



AgEcon SEARCH
RESEARCH IN AGRICULTURAL & APPLIED ECONOMICS

The World's Largest Open Access Agricultural & Applied Economics Digital Library

This document is discoverable and free to researchers across the globe due to the work of AgEcon Search.

Help ensure our sustainability.

Give to AgEcon Search

AgEcon Search

<http://ageconsearch.umn.edu>

aesearch@umn.edu

*Papers downloaded from **AgEcon Search** may be used for non-commercial purposes and personal study only. No other use, including posting to another Internet site, is permitted without permission from the copyright owner (not AgEcon Search), or as allowed under the provisions of Fair Use, U.S. Copyright Act, Title 17 U.S.C.*

PB86-228467

FOREIGN AGRICULTURAL TRADE OF THE UNITED STATES, CALENDAR YEAR 1985
SUPPLEMENT, / T. WARDEN ECONOMIC RESEARCH SERVICE, WASHINGTON, DC
INTERNATIONAL ECONOMICS DIV. JUL 86 269P

10F3
PB86
228467

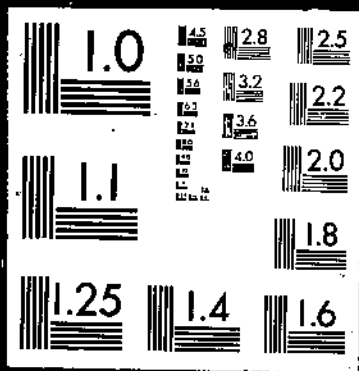

PB86-228467

Foreign Agricultural Trade of the United
States, Calendar Year 1985 Supplement

(U.S.) Economic Research Service, Washington, DC

Jul 86

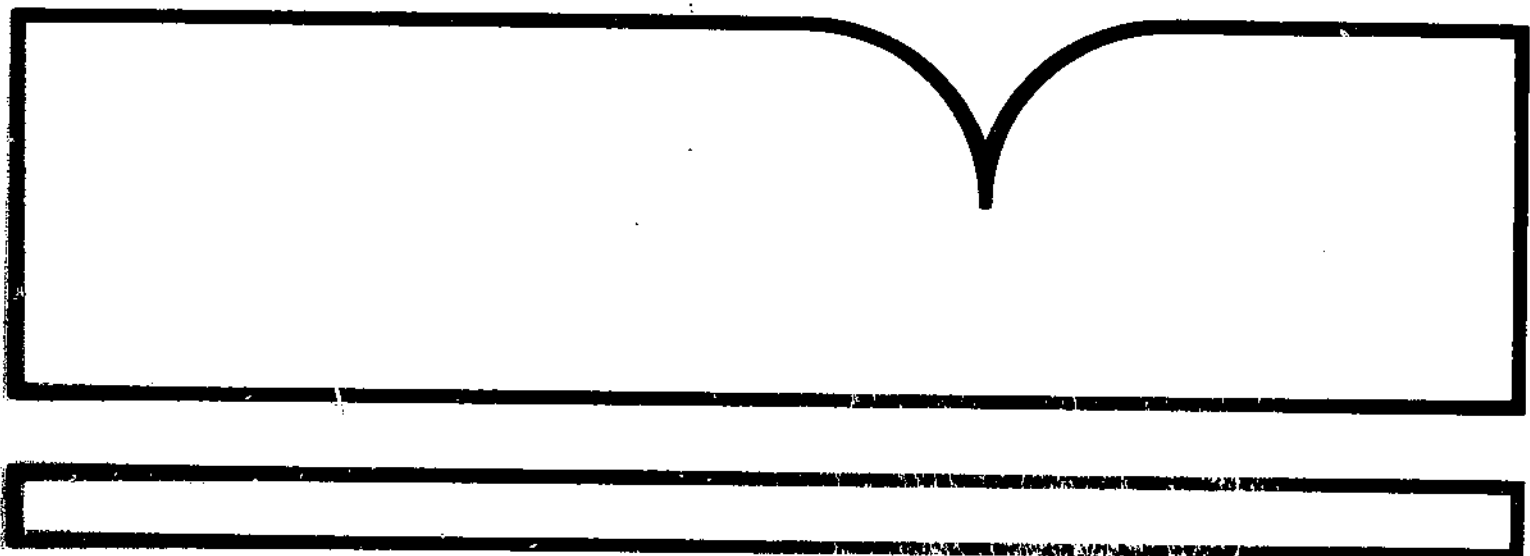

U.S. Department of Commerce
National Technical Information Service
NTIS

REPORT DOCUMENTATION PAGE	1. REPORT NO. Unnumbered Report	2.	3. Recipient's Accession No. PB86-228467IAS												
4. Title and Subtitle Foreign Agricultural Trade of the United States, Calendar Year 1985 Supplement		5. Report Date July 1986													
7. Author(s) Thomas Warden		6.													
9. Performing Organization Name and Address International Economics Division Economic Research Service U.S. Department of Agriculture Washington, D.C. 20005-4788		8. Performing Organization Rept. No. Unnumbered Report													
12. Sponsoring Organization Name and Address		10. Project/Task/Work Unit No.													
15. Supplementary Notes		11. Contract(C) or Grant(G) No. (C) (G)													
16. Abstract (Limit: 200 words)		13. Type of Report & Period Covered													
17. Document Analysis		14.													
<p>a. Descriptors</p> <table> <tr> <td>Current</td> <td>Agricultural</td> <td>Imports</td> </tr> <tr> <td>Data</td> <td>Products</td> <td></td> </tr> <tr> <td>Historical</td> <td>Commodity</td> <td></td> </tr> <tr> <td>Foreign trade</td> <td>Exports</td> <td></td> </tr> </table> <p>b. Identifiers/Open-Ended Terms</p> <p>Statistical reference Calendar year Principal markets Government-financed programs</p> <p>c. COBATI Field/Group 02-B, 05-C</p>		Current	Agricultural	Imports	Data	Products		Historical	Commodity		Foreign trade	Exports		<p>Prices as of 10/1/85: Paper: \$22.95 Fiche: \$5.95 Cost codes are: A12 for Paper and A01 for Fiche</p>	
Current	Agricultural	Imports													
Data	Products														
Historical	Commodity														
Foreign trade	Exports														
18. Availability Statement: National Technical Information Service 5285 Port Royal Road, Springfield, VA 22161		19. Security Class (This Report) Unclassified	21. No. of Pages 26 9												
		20. Security Class (This Page) Unclassified	22. Price See box 17												

PB86-228467



United States
Department of
Agriculture

Economic
Research
Service

FATUS

Foreign Agricultural Trade of the United States

Calendar Year 1985 Supplement



REPRODUCED BY
NATIONAL TECHNICAL
INFORMATION SERVICE
U.S. DEPARTMENT OF COMMERCE
SPRINGFIELD, VA. 22161

* * * * *

IMPORTANT INFORMATION ABOUT YOUR SUBSCRIPTION

* Foreign Agricultural Trade of the United States is published six times a year with two supplements. Subscription prices are \$26 a year domestic and \$32.50 foreign (prices subject to change). Send check or money order payable to "Superintendent of Documents" to Superintendent of Documents, U.S. Government Printing Office, Washington, DC 20402. For faster service, call (202) 783-3238 and charge your subscription to your VISA, MasterCard, Choice, or GPO Deposit Account.

IS IT TIME TO RENEW?

* Your subscription to this publication may be due to expire soon. If so, you will get a renewal notice in the mail from GPO about 90 days ahead of time. Only one notice is sent. You must return it promptly to ensure uninterrupted service. If you have misplaced your renewal notice, use the form on the back of this report. Be sure to attach mailing label.

* * * * *

* * * * *

Prepared by the International Economic Indicators Branch, International Economics Division, Economic Research Service, U.S. Department of Agriculture. Principal coordinators were C. Edward Overton, Thomas A. Warden, and Thomasine B. McCall. Mary L. Fant provided statistical support. Judith Placer provided word processing and table formatting support. Editorial support was provided by Linda L. Hatcher, Research Information Branch, Economics Management Staff. Data processing support was provided by Sharlan Starr and William Meiller, International Economic System Branch, Data Services Center, and Penni Korb, International Economic Indicators Branch.

FOREIGN AGRICULTURAL TRADE OF THE UNITED STATES, CALENDAR YEAR 1985 SUPPLEMENT.
International Economics Division, Economic Research Service, U.S. Department of
Agriculture.

ABSTRACT

This statistical reference presents current and historical data on U.S. foreign trade in agricultural products. Detailed tables cover commodity and country information for calendar years 1984 and 1985, including value, quantity, principal markets for agricultural exports and imports, and exports under specified Government-financed programs.

CONTENTS

Special Notice.....	iv
List of Abbreviations.....	v
Country Groupings.....	vi

Historical Summaries

Table 1--Value of U.S. foreign trade and trade balance (agricultural, nonagricultural), calendar years 1968-85.....	1
Table 2--Export quantities of selected commodities, calendar years 1960-85.....	2
Table 3--U.S. agricultural exports: Value of selected commodities and groups, calendar years 1980-85.....	3
Table 4--U.S. agricultural exports: Quantity of selected commodities and groups, calendar years 1980-85.....	5
Table 5--U.S. agricultural imports: Value of selected noncompetitive commodities and groups, calendar years 1980-85.....	7
Table 6--U.S. agricultural imports: Value of selected competitive commodities and groups, calendar years 1980-85.....	7
Table 7--U.S. agricultural imports: Quantity of selected noncompetitive commodities and groups, calendar years 1980-85.....	9
Table 8--U.S. agricultural imports: Quantity of selected competitive commodities and groups, calendar years 1980-85.....	9

Exports

Table 9--U.S. agricultural exports: Value of selected commodities, January-December 1984 and 1985.....	11
Table 10--U.S. agricultural exports: Quantity and value by commodity, January-December 1983, 1984, and 1985.....	13
Table 11--U.S. exports: Value of total, nonagricultural, and agricultural by country, calendar years 1984 and 1985.....	20
Table 12--U.S. agricultural exports: Concessional Government-financed programs and commercial, calendar year 1985.....	24
Table 13--U.S. agricultural exports: Value by major commodity groups and destinations, January-December 1984 and 1985.....	28
Table 14--U.S. agricultural exports: Quantity by major commodity groups and destinations, January-December 1984 and 1985.....	32

Exports-continued

Table 15--U.S. agricultural exports: Quantity, value, and unit value by commodity and country, January-December 1984 and 1985.....	36
Table 16--U.S. wheat exports: Quantity by destination, January-December 1984 and 1985	155
Table 17--U.S. coarse grain exports: Quantity by destination, January-December 1984 and 1985.....	156
Table 18--U.S. soybean exports: Quantity by destination, January-December 1984 and 1985.....	157
Table 19--U.S. agricultural exports: Value by destination, January-December 1984 and 1985	158

Imports

Table 20--U.S. imports: Value of total, nonagricultural, and agricultural by country, calendar years 1984 and 1985.....	160
Table 21--U.S. agricultural imports: Value by major commodity groups and origins, January-December 1984 and 1985.....	164
Table 22--U.S. agricultural imports: Quantity by major commodity groups and origins, January-December 1984 and 1985.....	168
Table 23--U.S. agricultural imports: Quantity and value by commodity, January-December 1983, 1984, and 1985.....	170
Table 24--U.S. agricultural imports: Quantity, value, and unit value by commodity and country, January-December 1984 and 1985.....	185

Indexes

Table 25--U.S. agricultural exports: Quantity indexes of selected commodity groups, calendar years 1975-85.....	257
Table 26--U.S. agricultural imports: Quantity indexes of selected commodity groups, calendar years 1975-85.....	257

SPECIAL NOTICE

This statistical report presents tables showing current and historical data on U.S. foreign trade in agricultural products. Commodity and country information is for the most recent 2-year period. Statistics for calendar year 1985 are preliminary.

U.S. foreign agricultural trade statistics in this report were derived from official data released by the Bureau of the Census. Agricultural commodities are defined as (1) nonmarine food products and (2) other products of agriculture, such as fibers, raw hides and skins, fats and oils, beer, and wine, that have not passed through complex processes of manufacture. Such manufactured products as textiles, leather, boots and shoes, cigarettes, naval stores, forestry products, and distilled alcoholic beverages are not considered agricultural.

Exports

The trade statistics exclude shipments between the 50 States and Puerto Rico, between the 50 States and the island possessions, between Puerto Rico and the island possessions, among the island possessions, and in-transit through the United States from one foreign country to another when documented as such by the U.S. Customs Bureau.

The export data in this report include "exports of domestic merchandise," defined as commodities grown, produced, or manufactured in the United States, and commodities of foreign origin that have been changed from the form in which they were imported. The export value is generally equivalent to a free-alongside-ship (f.a.s.) value at the U.S. port of export, based on the transaction price including inland transportation, insurance, and other costs. Agricultural exports have been adjusted for transshipments through Canada based on information provided by the Federal Grain Inspection Service.

Agricultural exports under specified Government-financed programs (table 12) include shipments under Public Law (P.L.) 480 programs, authorized by P.L. 83-480 as amended; and Agency for International Development (AID) programs, authorized by P.L. 82-165, 83-665, and 87-195 as amended. Commercial exports include, in addition to unassisted commercial transactions, shipments of some commodities with governmental assistance in the form of extension of credit guarantees for relatively short periods repayable in dollars plus interest. Apparent excesses of exports under specified Government programs over total exports, which result in negative values in the column "Agricultural exports outside specified Government programs," may be because of lags in reporting, differences in valuation procedures, or recording the export as destined for the country through which a transshipment occurred.

Imports

Import data consist of "imports for consumption," representing entries for immediate consumption and withdrawals from bonded warehouses. The import value is defined as the "customs value," based on the foreign market value, export value, or constructed value, and excludes import duties, freight, insurance, and other charges incurred in moving the commodity to the U.S. port.

LIST OF ABBREVIATIONS

<u>Abbreviation</u>	<u>Description</u>	<u>Abbreviation</u>	<u>Description</u>
ADV	Advanced	MLT	Thousand liters
ALC	Alcohol	MNO	Thousand number
Anhyd	Anhydrous	MT	Metric tons (2,204.622 lb.)
B/FAT	Butterfat	N	Not
BEV	Beverage	N/O	Not over
BLK	Black	N/R	Not for relief
C	Cents	NA	Not available
CERT	Certified	NAT	Natural
CND	Canned	NEC	Not elsewhere classified
CONC	Concentrated	NECT	Nectarines
COND	Condensed	NES	Not elsewhere specified
CONT	Container	NO	Number
DIA	Diameter	NSFF	Not specifically provided for
DOZ	Dozen	Oc	Ocean
DR, DRD	Dried	O/Q	Over quota
EC	European Community	ORIG	Original
ED	Edible	OV	Over
EQ	Equivalent	OZ	Ounce
EVAP	Evaporated	Pac	Pacific
EVIS	Eviscerated	PARB	Parboiled
EX, EXCL	Excluding	Pen	Peninsula
EXT	Extracts	PKLD	Pickled
FERM	Fermented	PREP	Prepared
FIB	Fiber	PRES	Preserved
FL	Flour	PROD	Products
FLAV	Flavored	PT	Platinum
FR	Fresh	Q	Quota
GL	Glass	REL	Relief
GRAT	Grating	RET	Returned
HL	Hectoliters	SH	Shelled
INC, INCL	Including	SP	Special
Is	Island(s)	SUB	Substitute
LB	Pound	SZ	Size
LF	Leaf	UNMFG	Unmanufactured
L, LV	Loaves	VEG	Vegetable
MFG	Manufactured	W/O	Without
MLD	Milled		

COUNTRY GROUPINGS

NORTH AMERICA
 GREENLAND
 CANADA
 ST. PIERRE AND MIQUELON

LATIN AMERICA
 MEXICO
 CENTRAL AMERICA
 GUATEMALA
 BELIZE
 EL SALVADOR
 HONDURAS
 NICARAGUA
 COSTA RICA
 PANAMA
 CARIBBEAN
 BERMUDA
 BAHAMAS
 CUBA
 JAMAICA
 TURKS AND CAICOS ISLANDS
 CAYMAN ISLANDS
 HAITI
 DOMINICAN REPUBLIC
 LEEWARD AND WINDWARD ISLANDS
 BARBADOS
 TRINIDAD AND TOBAGO
 NETHERLANDS ANTILLES
 FRENCH WEST INDIES
 SOUTH AMERICA
 COLOMBIA
 VENEZUELA
 GUYANA
 SURINAME
 FRENCH GUIANA
 ECUADOR
 PERU
 BOLIVIA
 CHILE
 BRAZIL
 PARAGUAY
 URUGUAY
 ARGENTINA
 OTHER SOUTH AMERICA

EUROPE
 WESTERN EUROPE
 EUROPEAN COMMUNITY
 BELGIUM AND LUXEMBOURG
 DENMARK
 FRANCE
 GERMANY, FED. REP.
 IRELAND
 ITALY
 NETHERLANDS
 UNITED KINGDOM
 GREECE
 OTHER WESTERN EUROPE
 ICELAND
 SWEDEN
 NORWAY
 FINLAND
 AUSTRIA
 SWITZERLAND
 SPAIN, INCL. CANARY ISLANDS,
 SPANISH AFRICA, NEC
 PORTUGAL, AZORES, MADERA IS.
 GIBRALTAR
 MALTA

EASTERN EUROPE, EXCLUDING USSR
 GERMAN DEMOCRATIC REP.
 CZECHOSLOVAKIA
 HUNGARY
 POLAND
 YUGOSLAVIA
 ALBANIA
 ROMANIA
 BULGARIA
 USSR, INCL. EST, LAT, LITH

ASIA
 WEST ASIA
 TURKEY
 CYPRUS
 SYRIA
 LEBANON
 IRAQ
 IRAN
 ISRAEL
 JORDAN
 GAZA STRIP
 KUWAIT
 SAUDI ARABIA
 QATAR
 UNITED ARAB EMIRATES
 YEMEN (SANA)
 YEMEN (ADEN)
 OMAN
 BAHRAIN
 SOUTH ASIA
 AFGHANISTAN
 INDIA
 PAKISTAN
 NEPAL
 BANGLADESH
 SRI LANKA
 EAST AND SOUTHEAST ASIA
 JAPAN
 CHINA MAINLAND
 CHINA TAIWAN
 EAST AND SOUTHEAST ASIA, EX JAPAN,
 CHINA MAINLAND AND CHINA TAIWAN
 BURMA
 THAILAND
 VIETNAM
 LAOS
 KAMPUCHEA
 MALAYSIA
 SINGAPORE
 INDONESIA
 BRUNEI
 PHILIPPINES
 MACAO
 SOUTHERN ASIA, NEC
 MONGOLIA
 NORTH KOREA
 KOREA, REPUBLIC OF
 HONG KONG

OCEANIA
 AUSTRALIA
 PAPUA NEW GUINEA
 NEW ZEALAND
 WESTERN SAMOA
 SOUTHERN PACIFIC ISLANDS, NEC
 FRENCH PACIFIC ISLANDS
 TRUST TERRITORY OF PACIFIC ISLANDS
 PACIFIC ISLANDS (TRUST TERRITORY)
 OTHER PACIFIC ISLANDS, NEC

COUNTRY GROUPINGS--CONTINUED

AFRICA

NORTH AFRICA
 MOROCCO
 ALGERIA
 TUNISIA
 LIBYA
 EGYPT
 SUB-SAHARA
 SUDAN
 WESTERN SAHARA
 EQUATORIAL GUINEA
 MAURITANIA
 CAMEROON
 SENEGAL
 MALI
 GUINEA
 SIERRA LEONE
 IVORY COAST
 GHANA
 THE GAMBIA
 NIGER
 TOGO
 NIGERIA
 CENTRAL AFRICAN REPUBLIC
 GABON
 CHAD
 ST. HELENA
 BURKINA (UPPER VOLTA)
 BENIN
 ANGOLA
 CONGO (BRAZZAVILLE)
 WESTERN AFRICA, NEC
 LIBERIA
 ZAIRE
 BURUNDI
 RWANDA
 SOMALIA
 ETHIOPIA
 DJIBOUTI
 UGANDA
 KENYA
 SEYCHELLES
 BRITISH INDIAN OCEAN TERRITORY
 TANZANIA
 MAURITIUS
 MOZAMBIQUE
 MADAGASCAR
 COMOROS ISLANDS
 FRENCH INDIAN OCEAN AREAS
 REPUBLIC OF SOUTH AFRICA
 NAMIBIA
 BOTSWANA
 ZAMBIA
 SWAZILAND
 ZIMBABWE
 MALAWI
 LESOTHO

DEVELOPED COUNTRIES

CANADA
 WESTERN EUROPE
 ISRAEL
 JAPAN
 AUSTRALIA
 NEW ZEALAND
 REPUBLIC OF SOUTH AFRICA

LESS DEVELOPED COUNTRIES

GREENLAND AND ST. PIERRE AND MIQUELON
 LATIN AMERICA, EXCEPT CUBA
 WEST ASIA, EXCEPT ISRAEL
 SOUTH ASIA
 CHINA TAIWAN
 E & SE ASIA, EX JAPAN, CHINA MAINLAND,
 MONGOLIA, VIETNAM, AND NORTH KOREA
 OCEANIA, EX AUSTRALIA AND NEW ZEALAND
 AFRICA, EX REPUBLIC OF SOUTH AFRICA

CENTRAL PLAN

CUBA
 EASTERN EUROPE
 USSR
 CHINA MAINLAND
 MONGOLIA
 VIETNAM
 NORTH KOREA

TABLE 1--VALUE OF U.S. FOREIGN TRADE AND TRADE BALANCE
(AGRICULTURAL, NONAGRICULTURAL), CALENDAR YEARS 1968-85

YEAR	AGRICULTURAL NONAGRICULTURAL		TOTAL	AGRICULTURAL SHARE OF TOTAL
	--MILLION DOLLARS--			
U.S. EXPORTS ^{1/}				
1968	6,303	27,896	34,199	18
1969	6,022	31,440	37,462	16
1970	7,259	35,331	42,590	17
1971	7,693	35,799	43,492	18
1972	9,401	39,558	48,959	19
1973	17,680	52,566	70,246	25
1974	21,945	75,199	97,144	23
1975	21,859	84,702	106,561	21
1976	22,978	90,688	113,666	20
1977	23,636	95,370	119,006	20
1978	29,382	111,744	141,126	21
1979	34,749	143,842	178,591	19
1980	41,233	175,359	216,592	19
1981	43,339	185,622	228,961	19
1982	36,627	170,531	207,158	18
1983	36,099	159,870	195,969	18
1984	37,804	174,253	212,057	18
1985	29,026	177,776	206,802	14
U.S. IMPORTS ^{2/}				
1968	5,024	28,042	33,066	15
1969	4,957	30,906	35,863	14
1970	5,770	33,986	39,756	15
1971	5,823	39,693	45,516	13
1972	6,467	48,843	55,310	12
1973	8,419	60,605	69,024	12
1974	10,221	89,919	100,140	10
1975	9,293	87,638	96,931	10
1976	10,966	110,486	121,452	9
1977	13,438	134,538	147,976	9
1978	14,805	158,107	172,912	9
1979	16,724	189,126	205,850	8
1980	17,366	226,611	243,977	7
1981	16,772	242,240	259,012	6
1982	15,341	226,999	242,340	6
1983	16,627	240,053	256,680	7
1984	19,334	303,656	322,990	6
1985	19,968	323,585	343,553	6
TRADE BALANCE:				
1968	1,279	-146	1,133	---
1969	1,065	534	1,599	---
1970	1,489	1,345	2,834	---
1971	1,870	-3,894	-2,024	---
1972	2,934	-9,285	-6,351	---
1973	9,261	-8,039	1,222	---
1974	11,724	-14,720	-2,996	---
1975	12,566	-2,936	9,630	---
1976	12,012	-19,798	-7,786	---
1977	10,198	-39,168	-28,970	---
1978	14,577	-46,363	-31,786	---
1979	18,025	-45,284	-27,259	---
1980	23,867	-51,252	-27,385	---
1981	26,567	-56,618	-30,051	---
1982	21,286	-56,468	-35,182	---
1983	19,472	-80,183	-60,711	---
1984	18,470	-129,403	-110,933	---
1985	9,058	-145,809	-136,751	---

--- = NOT APPLICABLE.

^{1/} DOMESTIC EXPORTS, INCLUDING DEFENSE DEPARTMENT GRANT-AID.

^{2/} IMPORTS FOR CONSUMPTION, CUSTOMS VALUE BASIS.

TABLE 2--EXPORT QUANTITIES OF SELECTED COMMODITIES, CALENDAR YEARS 1960-85

YEAR	ANIMAL PRODS 1/	WHEAT AND PRODS 2/	FEED GRAINS AND PRODS	RICE	OILSEEDS 3/	PROTEIN MEAL	FEEDS AND FODDERS 4/	VEG. OILS 5/	FRUITS, NUTS, AND VEG. 6/	COTTON AND LINTERS	TOBACCO UNMFG	OTHER 7/	TOTAL
--1000 METRIC TONS--													
1960	1575	15696	10935	982	4252	642	374	777	1815	1640	225	156	39069
1961	1933	19140	11029	831	3843	651	444	504	1700	1463	227	93	41858
1962	1657	16316	16722	1048	4566	1163	775	770	1846	893	213	79	46048
1963	2014	19488	15962	1193	5076	1454	921	731	1919	949	229	134	50070
1964	2461	22494	16914	1331	6143	1721	909	980	1765	1139	232	247	56336
1965	1841	19221	21725	1549	6546	2184	1231	929	1974	825	202	205	58432
1966	1488	24202	25186	1346	7096	2426	1209	602	2098	782	232	285	66952
1967	1587	18693	20245	1826	7510	2590	1004	644	2032	864	266	252	57513
1968	1619	17707	19482	1890	8395	2850	1322	582	1808	841	281	280	57057
1969	1515	13556	17232	1911	8770	3140	1490	625	2103	521	271	302	51436
1970	1697	18900	19990	1788	12159	3800	1903	984	2143	648	242	61	64315
1971	2092	17402	17250	1480	11746	4285	1619	1135	2062	897	229	95	60292
1972	1751	22490	28117	2036	12502	3852	1945	1032	2339	699	275	642	77680
1973	1636	38466	41904	1631	13500	4792	2358	963	2579	1244	278	1813	111164
1974	1723	25971	37472	1726	14461	5158	1971	1300	2559	1171	295	1162	94969
1975	1492	31803	40375	2139	13060	3950	2392	859	2870	869	255	953	101017
1976	1877	27772	51558	2107	15945	5043	3229	1028	3409	832	262	773	113835
1977	2134	25525	48490	2347	17194	4293	4353	1337	3002	1059	285	652	110671
1978	2126	35896	56359	2351	22537	6254	4108	1500	3037	1408	318	1030	136924
1979	2173	35134	66179	2335	22671	6444	5149	1621	2909	1585	257	881	147338
1980	2575	37130	72970	3075	23631	7427	6888	1837	4147	1880	272	1117	162949
1981	2703	45482	65145	3198	23651	6786	6460	1651	4485	1324	265	1201	162351
1982	2534	41788	56461	2574	27060	6445	6141	1630	4062	1471	259	1167	151592
1983	2505	40379	54640	2416	23634	6740	7310	1469	3689	1260	238	1254	145534
1984	2421	43335	58012	2194	21155	4586	6996	1623	3466	1526	246	1233	146793
1985	2515	26162	51604	1964	17687	4849	6717	1143	3255	1134	249	1421	118700

1/ EXCLUDES LIVE ANIMALS, HIDES AND SKINS, AND EGGS.

2/ INCLUDES FLOUR AND BULGUR. NOT CONVERTED TO GRAIN EQUIVALENTS.

3/ INCLUDES SOYBEANS, SUNFLOWERSEEDS, PEANUTS, COTTONSEED, SAFFLOWERSEED, FLAXSEED, AND NONDEFATTED SOYBEAN FLOUR.

4/ CHIEFLY CORN GLUTEN FEED, DRIED BEET PULP, CITRUS PELLETS, ALFALFA MEAL, AND HAY.

5/ INCLUDES VEGETABLE OIL-BASED WAXES.

6/ EXCLUDES FRUIT JUICES.

7/ PRIMARILY GRASS AND VEGETABLE SEEDS, BLENDED FOOD PRODUCTS, AND SUGAR PRODUCTS.

TABLE 3--U.S. AGRICULTURAL EXPORTS: VALUE (1,000 DOL.) OF SELECTED COMMODITIES AND GROUPS, CALENDAR YEARS 1980-85

YEAR	ANIMALS AND PROD	ANIMALS, LIVE EX POULTRY	MEATS AND MEAT PROD EX POULTRY	VARIETY MEATS	POULTRY MEATS	DAIRY PROD
1980----	3,768,162	165,770	889,841	306,348	405,027	152,673
1981----	4,238,882	210,588	996,693	311,306	487,276	302,012
1982----	3,934,881	248,567	977,828	310,842	308,911	347,225
1983----	3,786,705	283,742	915,839	263,607	277,604	367,728
1984----	4,228,312	249,171	928,082	275,314	281,969	373,698
1985----	4,149,126	337,837	904,774	304,302	249,188	431,744
	NONFAT DRY MILK	ANIMAL FATS, OILS, AND GREASES	LARD	TALLOW, INEDIBLE	HIDES AND SKINS, INC FURSKINS	CATTLE HIDES
1980----	45,105	768,569	24,448	677,214	1,045,617	623,024
1981----	58,753	759,699	42,408	644,944	1,024,193	617,231
1982----	72,358	662,942	27,115	576,897	1,022,145	703,547
1983----	173,260	600,319	21,078	536,116	1,009,935	742,174
1984----	168,259	697,671	29,298	617,446	1,382,805	1,086,434
1985----	196,789	619,037	26,541	545,220	1,295,204	1,007,370
	FURSKINS	VEGETABLE PROD	GRAINS AND FEEDS	WHEAT AND WHEAT PROD	WHEAT AND WHEAT FLOUR	WHEAT
1980----	351,939	37,465,244	19,117,103	6,660,101	6,585,985	6,374,561
1981----	324,568	39,100,555	20,456,234	8,150,402	8,073,069	7,843,962
1982----	243,889	32,687,716	15,686,894	6,927,847	6,869,267	6,675,963
1983----	203,224	32,312,432	16,250,021	6,560,052	6,504,998	6,235,224
1984----	211,561	33,576,086	17,162,930	6,740,061	6,692,301	6,472,971
1985----	207,249	24,876,951	11,866,291	3,897,676	3,785,688	3,606,782
	RICE	FEED GRAINS AND PROD	FEED GRAINS	BARLEY	CORN	OATS
1980----	1,288,540	9,830,623	9,759,327	204,809	8,492,229	11,001
1981----	1,527,309	9,493,585	9,377,350	277,792	7,935,301	13,672
1982----	997,316	6,526,873	6,444,475	166,641	5,582,381	2,313
1983----	925,623	7,351,302	7,265,713	195,682	6,366,883	1,570
1984----	845,462	8,204,396	8,110,209	261,044	6,998,983	1,413
1985----	665,180	6,095,380	6,006,211	78,137	5,190,338	1,383
	GRAIN SORGHUMS	BLENDED FOOD PROD	RYE	FEEDS AND FODDERS, EX OILSEEDS	ALFALFA MEAL AND CUBES	CORN BYPROD
1980----	1,051,288	75,478	21,487	1,125,960	95,042	477,774
1981----	1,150,585	69,240	9,787	1,066,461	59,555	512,306
1982----	692,255	52,384	885	1,037,407	84,076	491,534
1983----	669,067	51,232	2,512	1,230,136	89,756	666,148
1984----	847,395	59,932	1,374	1,183,133	68,269	640,111
1985----	736,051	73,499	301	1,014,670	64,319	557,698

TABLE 3--U.S. AGRICULTURAL EXPORTS: VALUE (1,000 DOL.) OF SELECTED COMMODITIES AND GROUPS, CALENDAR YEARS 1980-85--CONTINUED

YEAR	FRUITS AND PREP	FRUITS, FRESH	FRUITS, DRIED	FRUITS, CANNED	FRUIT JUICES	NUTS AND PREPS
1980----	1,335,020	738,669	213,990	128,128	217,852	757,327
1981----	1,496,979	855,115	224,282	125,774	246,282	580,505
1982----	1,376,372	795,662	204,015	103,177	230,364	541,333
1983----	1,348,537	829,330	177,319	90,099	219,824	495,503
1984----	1,242,961	757,981	161,203	72,838	219,807	604,438
1985----	1,186,236	742,813	169,244	55,433	188,990	683,344
	VEGETABLES AND PREPS	VEGETABLES, FRESH	DRIED BEANS	HOPS AND HGF EXTRACT	OILSEEDS AND PROD	OILCAKE AND MEAL
1980----	1,187,812	247,311	376,901	71,048	9,393,041	1,726,787
1981----	1,553,341	354,337	531,460	98,667	9,555,011	1,661,316
1982----	1,174,383	286,137	250,853	70,267	9,140,882	1,446,930
1983----	980,317	286,593	108,290	66,017	8,715,847	1,567,462
1984----	1,001,542	294,963	127,726	50,493	8,369,078	1,027,751
1985----	929,670	218,218	123,887	51,759	5,793,250	888,155
	SOYBEAN OILCAKE AND MEAL	OILSEEDS	SOYBEANS	VEGETABLE OILS AND WAXES	SOYBEAN OIL	COTTONSEED OIL
1980----	1,664,569	6,399,793	5,879,942	1,215,790	688,890	226,493
1981----	1,588,757	6,762,318	6,185,529	1,076,794	474,392	199,215
1982----	1,411,436	6,741,535	6,217,747	952,417	486,383	205,923
1983----	1,527,074	6,260,355	5,913,386	888,030	423,866	108,801
1984----	997,285	6,071,465	5,418,493	1,269,862	756,829	123,448
1985----	870,059	4,035,957	3,731,944	869,138	431,449	126,268
	SOYBEANS AND PRODS	TOBACCO, UNMFG	TOBACCO, FLUE-CURED	COTTON, EX LINTERS	ESSENTIAL OILS	SEEDS, GARDEN
1980----	8,233,401	1,334,066	969,420	2,864,151	105,448	268,148
1981----	8,248,678	1,457,451	1,085,207	2,259,979	109,907	276,072
1982----	8,115,566	1,546,541	1,053,315	1,955,270	86,899	309,181
1983----	7,864,326	1,461,668	973,181	1,817,087	93,077	335,868
1984----	7,172,607	1,511,067	1,087,066	2,441,370	92,104	330,129
1985----	5,033,452	1,520,644	977,988	1,633,244	106,594	365,276

TABLE 4--U.S. AGRICULTURAL EXPORTS: QUANTITY OF SELECTED COMMODITIES AND GROUPS, CALENDAR YEARS 1980-85

YEAR	MEATS AND MEAT PROD EX POULTRY	BEEF AND VEAL	PORK	POULTRY MEATS	CHICKEN MEATS, FR, FRZ	VARIETY MEATS
	METRIC TONS	METRIC TONS	METRIC TONS	METRIC TONS	METRIC TONS	METRIC TONS
1980----	413,452	59,502	84,215	341,845	280,411	205,062
1981----	444,369	74,668	100,885	394,551	344,045	214,112
1982----	431,626	85,624	69,453	279,442	236,612	232,511
1983----	415,850	93,009	70,787	240,899	203,394	219,431
1984----	416,108	111,500	52,522	230,007	196,049	218,690
1985----	431,408	109,509	40,708	231,916	198,050	250,276
	EGGS IN THE SHELL	MILK AND CREAM, FRESH	MILK, EVAP, COND	WHOLE MILK CREAM, DRY	MILK, NONFAT DRY	BUTTER
	1,000 DOZEN	METRIC TONS	METRIC TONS	METRIC TONS	METRIC TONS	METRIC TONS
1980----	79,084	11,329	19,675	13,948	101,061	391
1981----	120,054	16,457	15,835	36,430	112,704	53,583
1982----	86,462	10,027	8,751	24,788	126,408	62,683
1983----	29,127	7,780	2,552	24,946	234,582	27,572
1984----	25,779	12,269	3,664	2,822	266,034	44,171
1985----	27,109	12,520	5,263	7,439	339,288	29,961
	CHEESE	CATTLE, BREEDING	BABY CHICKS	BABY CHICKS BREEDER	CATTLE HIDES	ANIMAL FATS, OILS & GREASES
	METRIC TONS	NUMBER	1,000 NUMBER	1,000 NUMBER	1,000 NUMBER	1,000 METRIC TONS
1980----	5,715	24,850	33,714	14,321	19,568	1,571
1981----	5,732	32,251	39,013	15,348	19,703	1,568
1982----	17,936	30,411	31,698	12,939	23,176	1,481
1983----	17,433	39,413	28,023	13,198	21,863	1,436
1984----	16,719	36,325	26,286	12,652	25,898	1,325
1985----	15,688	86,692	26,516	14,628	25,437	1,346
	LARD	TALLOW, INEDIBLE	ALFALFA MEAL AND CUBES	CORN BY-PROD	OILCAKE AND MEAL	SOYBEAN OILCAKE AND MEAL
	METRIC TONS	1,000 METRIC TONS	1,000 METRIC TONS	1,000 METRIC TONS	1,000 METRIC TONS	1,000 METRIC TONS
1980----	41,914	1,412	783	2,827	7,427	7,054
1981----	67,900	1,372	454	3,202	6,786	6,345
1982----	46,708	1,338	618	3,155	6,445	6,221
1983----	40,202	1,315	634	4,177	6,740	6,488
1984----	40,359	1,223	483	4,197	4,586	4,600
1985----	47,415	1,229	454	3,912	4,849	4,712
	SOYBEANS	SUNFLOWER- SEEDS	FLAXSEED	SOYBEAN OIL	COTTONSEED OIL	WHEAT
	1,000 METRIC TONS	1,000 METRIC TONS	METRIC TONS	1,000 METRIC TONS	1,000 METRIC TONS	1,000 METRIC TONS
1980----	21,779	1,535	3,912	1,096	356	35,750
1981----	21,830	1,705	534	819	319	43,908
1982----	25,475	1,460	15,043	933	388	40,782
1983----	22,704	792	2,849	786	195	38,469
1984----	19,483	1,451	6,367	1,008	171	42,243
1985----	16,888	544	2,432	587	191	24,804
	WHEAT FLOUR	BULGUR WHEAT	RICE	FEED GRAINS AND PROD	FEED GRAINS	BARLEY
	METRIC TONS	METRIC TONS	1,000 METRIC TONS	1,000 METRIC TONS	1,000 METRIC TONS	METRIC TONS
1980----	1,085,167	294,715	3,075	72,985	72,577	1,462,702
1981----	1,176,093	397,701	3,198	65,454	64,797	1,956,034
1982----	777,282	229,394	2,574	56,461	56,202	1,374,688
1983----	1,692,861	217,675	2,416	54,640	54,365	1,521,375
1984----	904,152	180,009	2,194	58,012	57,725	1,971,084
1985----	876,912	472,270	1,964	51,604	51,300	703,967

TABLE 4--U.S. AGRICULTURAL EXPORTS: QUANTITY OF SELECTED COMMODITIES AND GROUPS, CALENDAR YEARS 1980-85--CONTINUED

YEAR	CORN	OATS	GRASS SORGHUMS	RYE	BLENDED FOOD PROD	FRUIT JUICES
	METRIC TONS	METRIC TONS	METRIC TONS	METRIC TONS	METRIC TONS	1,000 LITERS
1980----	63,042,414	75,672	7,996,474	168,505	207,693	535,013
1981----	54,746,145	94,614	7,999,809	65,171	181,111	615,703
1982----	48,789,208	16,803	6,015,059	6,195	165,354	580,168
1983----	47,528,543	11,398	5,280,421	23,201	158,468	586,687
1984----	48,940,427	8,469	6,791,822	12,884	178,298	526,796
1985----	43,931,815	8,697	6,652,589	2,867	233,812	449,557
	FRUITS, FRESH	APPLES, FRESH	GRAPES, FRESH	GRAPEFRUITS FRESH	LEMONS AND LIMES, FRESH	ORANGES, TANGERINES, FRESH
	METRIC TONS	METRIC TONS	METRIC TONS	METRIC TONS	METRIC TONS	METRIC TONS
1980----	1,539,781	250,891	117,882	297,509	171,270	481,384
1981----	1,581,033	302,228	111,835	291,232	176,086	442,688
1982----	1,635,136	257,042	111,674	260,806	134,577	352,647
1983----	1,557,620	256,663	110,817	307,133	162,879	496,516
1984----	1,300,482	206,440	110,860	247,956	147,736	373,482
1985----	1,208,995	176,868	91,446	204,260	143,308	411,294
	PEARS, FRESH	PEACHES, NECTARINES, FRESH	PRUNES, PLUMS, FRESH	PRUNES, DRIED	RAISINS, DRIED	FRUITS, CANNED
	METRIC TONS	METRIC TONS	METRIC TONS	METRIC TONS	METRIC TONS	METRIC TONS
1980----	44,021	28,465	21,654	46,309	63,075	150,611
1981----	53,323	35,364	26,900	55,140	59,799	142,376
1982----	41,871	31,016	20,582	58,683	51,504	114,911
1983----	30,692	25,029	19,054	52,010	55,529	94,617
1984----	31,360	23,200	26,661	49,649	54,808	70,888
1985----	27,226	21,067	19,962	46,320	66,497	53,573
	PEACHES, CANNED	PINEAPPLES, CANNED	FRUIT MIXTURES, CANNED	BEANS, DRIED	PEAS, DRIED	DRIED LENTILS
	METRIC TONS	METRIC TONS	METRIC TONS	METRIC TONS	METRIC TONS	METRIC TONS
1980----	57,530	9,182	54,896	567,855	102,767	46,332
1981----	53,050	10,675	51,247	751,357	120,376	72,412
1982----	37,195	12,164	42,307	455,029	118,851	71,317
1983----	26,229	12,041	33,535	229,166	144,833	42,806
1984----	13,339	12,740	24,070	252,003	131,716	31,192
1985----	10,080	7,322	18,611	264,091	106,945	38,731
	VEGETABLES, FRESH	POTATOES, WHITE FRESH	TOMATOES, FRESH	LETTUCE FRESH	VEGETABLES, CANNED	TOMATOES, CANNED
	METRIC TONS	METRIC TONS	METRIC TONS	METRIC TONS	METRIC TONS	METRIC TONS
1980----	722,773	79,998	119,312	137,033	157,001	15,854
1981----	885,812	118,571	87,246	176,405	173,093	14,603
1982----	709,447	93,391	79,583	171,945	140,765	9,066
1983----	702,630	83,904	79,623	168,813	130,010	6,351
1984----	716,366	62,351	72,278	152,427	114,637	5,422
1985----	529,862	42,424	67,034	128,642	113,412	7,230
	HOPS & HOP EXTRACTS, HOP EQUIV.	TOBACCO, UNMFG	TOBACCO, FLUE-CURED	TOBACCO, BURLEY	ESSENTIAL OILS	COTTON, EX LINTERS
	METRIC TONS	METRIC TONS	METRIC TONS	METRIC TONS	METRIC TONS	METRIC TONS
1980----	18,976	271,559	177,380	41,188	11,670	1,823,233
1981----	18,717	265,140	175,191	33,635	12,339	1,268,865
1982----	11,470	259,482	158,035	47,014	8,680	1,391,770
1983----	8,955	237,898	140,892	41,204	10,125	1,200,973
1984----	6,843	246,165	158,661	33,383	10,943	1,497,401
1985----	5,700	249,031	151,112	46,409	10,638	1,097,272

TABLE 5--U.S. AGRICULTURAL IMPORTS: VALUE (1,000 DOL.) OF SELECTED NONCOMPETITIVE COMMODITIES AND GROUPS, CALENDAR YEARS 1980-85

YEAR	SILK, RAW	WOOL, UNMFG, FREE	BANANAS, FRESH	COFFEE, GREEN	COFFEE, SOLUBLE, EXTRACTS	COFFEE, ROASTED
1980----	6,063	45,047	416,183	3,872,659	241,397	72,239
1981----	9,154	40,723	524,938	2,622,773	219,894	39,675
1982----	7,557	29,871	560,784	2,718,234	150,307	34,572
1983----	8,180	36,254	568,032	2,592,246	146,702	32,104
1984----	8,171	41,905	626,874	3,061,015	159,659	50,469
1985----	7,028	36,672	722,234	3,127,677	145,998	48,573
	COCOA BEANS	COCOA BUTTER	COCOA, CAKE, POWDER	CHOCOLATE PREP	TEA, CRUDE, PREP	SPICES
1980----	395,295	205,192	102,256	217,598	129,870	141,010
1981----	466,108	220,390	73,365	155,712	132,764	137,543
1982----	323,383	164,849	54,439	161,737	128,714	171,467
1983----	349,337	189,757	74,373	223,504	131,552	174,925
1984----	411,190	244,552	154,473	321,990	202,979	223,283
1985----	564,213	333,343	115,145	337,658	166,153	242,171
	PEPPER, BLACK, UNGROUND	RUBBER, DRY FORM	RUBBER, LATEX	FIBERS	DRUGS	ESSENTIAL OILS
1980----	50,778	720,261	81,815	34,840	158,647	99,974
1981----	36,328	690,473	79,370	27,825	127,363	76,534
1982----	30,504	476,042	53,514	31,604	156,249	83,877
1983----	29,297	578,986	68,371	26,717	170,419	97,981
1984----	56,704	734,738	80,518	29,609	195,065	105,641
1985----	73,414	582,477	63,719	26,653	206,285	110,232

TABLE 6--U.S. AGRICULTURAL IMPORTS: VALUE (1,000 DOL.) OF SELECTED COMPETITIVE COMMODITIES AND GROUPS, CALENDAR YEARS 1980-85

YEAR	ANIMALS AND ANIMAL PROD	ANIMALS, LIVE, EX POULTRY	CATTLE, DUITABLE	MEATS AND MEAT PROD, EX POULTRY	MEAT UNDER P.L. 88-482	BEEF AND VEAL, FR, FRZ
1980----	3,760,432	399,575	225,929	2,341,280	1,565,932	1,562,476
1981----	3,480,021	329,411	180,266	1,990,274	1,193,679	1,192,109
1982----	3,686,497	469,158	288,737	2,036,940	1,207,885	1,206,704
1983----	3,807,327	530,072	301,229	2,042,909	1,162,505	1,160,670
1984----	4,077,750	619,515	278,715	2,047,612	1,028,893	1,027,300
1985----	4,222,156	607,931	300,724	2,225,824	1,078,459	1,076,929
	BEEF AND VEAL, PREP, PRES	PORK, FR, FRZ	PORK, PREP, PRES	POULTRY & POULTRY PRODS	DAIRY PRODS	CHEESE
1980----	217,758	138,450	347,723	82,197	487,902	301,048
1981----	215,513	160,632	333,260	91,662	518,111	332,062
1982----	157,069	241,809	360,397	65,609	682,382	367,523
1983----	202,243	198,930	411,715	97,588	701,387	383,296
1984----	201,094	337,451	417,466	118,257	772,934	385,156
1985----	199,528	393,576	467,661	98,081	764,717	373,979
	CASEIN AND MIXTURES	ANIMAL FATS, OILS, AND GREASES	HIDES AND SKINS, INC FURSKINS	FURSKINS	WOOL UNMFG, EX FREE	SAUSAGE CASINGS
1980----	142,929	7,292	230,066	142,616	70,246	54,585
1981----	145,662	9,554	268,681	167,927	122,496	55,802
1982----	229,002	4,590	197,517	126,752	103,761	48,660
1983----	188,190	6,173	189,387	126,259	113,756	48,915
1984----	191,199	14,471	229,516	159,822	139,717	46,603
1985----	201,384	17,457	245,712	172,973	108,399	52,715

TABLE 6--U.S. AGRICULTURAL IMPORTS: VALUE (1,000 DOL.) OF SELECTED COMPETITIVE COMMODITIES AND GROUPS, CALENDAR YEARS 1980-85--CONTINUED

YEAR	VEGETABLE PRODS	GRAINS AND FEEDS	BARLEY	BISCUITS, CAKES AND WAFERS	FEEDS AND FODDERS, EX OILCAKE	FRUITS AND PREP
1980----	6,613,479	370,908	23,811	96,464	87,484	563,953
1981----	7,594,428	421,574	24,384	95,228	103,398	733,781
1982----	6,338,140	401,751	32,786	117,986	97,689	974,731
1983----	7,194,400	456,718	20,062	131,228	117,167	1,013,287
1984----	8,540,757	566,409	21,276	166,188	133,427	1,475,003
1985----	8,844,583	623,072	14,447	215,780	109,439	1,738,123
	FRUITS, FR, FRZ	FRUITS, PREP, PRES	FRUIT JUICES	NUTS AND PREP	VEGETABLES AND PREP	VEGETABLES, FR, FRZ
1980----	205,682	214,666	143,604	203,576	863,929	376,283
1981----	221,419	220,388	291,974	242,810	1,055,143	545,711
1982----	276,512	229,745	468,474	224,905	1,127,414	520,289
1983----	313,201	245,584	454,502	250,405	1,073,575	565,518
1984----	363,525	303,316	808,162	324,006	1,331,136	598,826
1985----	464,321	356,759	917,042	373,492	1,384,681	654,793
	TOMATOES, FR	VEGETABLES, PREP, PRES	OLIVES, PREP, PRES	MUSHROOMS, CANNED	HOPS, HOP EXTRACT	SUGAR, CANE OR BEET
1980----	131,416	487,645	76,443	119,924	39,837	1,994,898
1981----	238,255	509,432	75,235	83,208	35,766	2,141,207
1982----	174,125	607,125	96,012	86,651	32,608	797,972
1983----	228,870	508,056	76,829	99,071	32,319	1,025,569
1984----	174,829	732,310	85,826	160,639	33,520	1,108,784
1985----	173,057	729,888	86,649	134,531	47,272	811,872
	MOLASSES, INEDIBLE	CONFEC-TIONERY PRODS	SPICES	TOBACCO, UNMFG	TOBACCO, FILLER	WINE
1980----	87,410	80,078	17,185	391,664	278,948	691,951
1981----	112,198	83,762	18,880	354,024	295,411	761,594
1982----	59,539	81,914	19,587	503,737	282,670	770,258
1983----	79,939	95,135	21,448	743,525	360,400	844,079
1984----	94,029	116,604	25,213	558,098	491,587	944,528
1985----	89,529	156,649	28,112	576,137	521,417	998,187
	MALT BEVERAGES	OILSEEDS AND PROD	OILSEEDS AND OILNUTS	VEGETABLE OILS AND WAXES	CASTOR OIL	COCONUT OIL
1980----	366,740	593,846	59,734	529,336	43,393	270,233
1981----	396,535	872,227	386,859	475,509	33,142	249,107
1982----	465,591	478,808	73,045	395,055	23,697	184,097
1983----	515,235	584,212	91,883	474,826	31,279	223,078
1984----	577,009	799,951	87,184	694,286	43,536	342,297
1985----	632,557	756,013	90,797	649,789	28,305	279,022
	OLIVE OIL	PALM OIL	PALM KERNEL OIL	COTTON, EXCLUDING LINTERS	SEEDS, FIELD AND GARDEN	NURSERY STOCK
1980----	46,101	60,977	65,626	3,553	59,566	158,980
1981----	46,696	59,758	44,308	5,530	79,742	171,420
1982----	47,241	48,593	48,542	13,132	84,815	200,168
1983----	47,531	60,756	60,996	3,287	89,951	236,844
1984----	55,764	92,125	93,096	5,085	99,839	309,149
1985----	55,650	120,649	91,159	12,269	97,713	324,891

TABLE 7--U.S. AGRICULTURAL IMPORTS: QUANTITY OF SELECTED NONCOMPETITIVE COMMODITIES AND GROUPS, CALENDAR YEARS 1980-85

YEAR	SILK, RAW	WOOL, UNMFG, FREE	BANANAS, FRESH	COFFEE, GREEN	COFFEE, SOLUBLE, EXTRACTS	COFFEE, ROASTED
	METRIC TONS	METRIC TONS	METRIC TONS	METRIC TONS	METRIC TONS	METRIC TONS
1980----	207	13,628	2,352,492	1,089,190	25,634	17,774
1981----	328	13,600	2,458,329	993,319	26,967	12,156
1982----	298	11,180	2,583,593	1,044,945	23,798	10,894
1983----	333	14,791	2,444,715	986,924	24,775	9,945
1984----	329	15,954	2,577,206	1,064,015	26,372	14,335
1985----	287	15,182	2,968,752	1,121,904	24,486	12,996
	COCOA BEANS	COCOA BUTTER	COCOA, CAKE, POWDER	CHOCOLATE PREP	TEA, CRUDE, PREP	SPICES
	METRIC TONS	METRIC TONS	METRIC TONS	METRIC TONS	METRIC TONS	METRIC TONS
1980----	150,869	34,657	66,110	71,234	83,818	75,008
1981----	248,895	43,197	79,018	58,390	86,299	75,923
1982----	197,326	37,325	63,372	68,715	82,820	80,190
1983----	217,124	47,982	84,191	96,037	77,315	80,681
1984----	193,942	51,707	105,154	124,253	88,568	99,021
1985----	270,333	70,148	89,732	134,021	79,382	88,992
	PEPPER, BLACK, UNGROUND	RUBBER, DRY FORM	RUBBER, LATEX	FIBERS	DRUGS	ESSENTIAL OILS
	METRIC TONS	METRIC TONS	METRIC TONS	METRIC TONS	METRIC TONS	METRIC TONS
1980----	29,644	554,830	53,096	50,075	45,223	5,603
1981----	36,328	611,740	61,312	40,273	34,603	4,880
1982----	27,807	588,708	50,536	60,023	45,379	7,464
1983----	28,344	620,394	59,968	49,216	42,597	10,643
1984----	34,495	734,142	64,700	43,118	50,611	10,456
1985----	27,419	751,187	62,393	45,390	51,279	10,995

TABLE 8--U.S. AGRICULTURAL IMPORTS: QUANTITY OF SELECTED COMPETITIVE COMMODITIES AND GROUPS, CALENDAR YEARS 1980-85

YEAR	CATTLE, DUTIABLE	HORSES, LIVE	SWINE, LIVE	MEATS AND MEAT PROD, EX POULTRY	MEAT UNDER P.L. 88-482	BEEF AND VEAL, FR, FRZ
	NUMBER	NUMBER	NUMBER	METRIC TONS	METRIC TONS	METRIC TONS
1980----	672,180	12,844	247,288	930,729	642,624	641,323
1981----	651,004	13,078	145,695	831,112	544,766	544,102
1982----	996,753	14,455	294,937	914,217	607,355	606,762
1983----	911,315	15,248	447,465	921,001	566,575	565,543
1984----	746,946	17,003	1,322,017	979,842	517,309	516,379
1985----	829,718	14,553	1,226,571	1,138,968	596,074	594,673
	BEEF AND VEAL PREP, PRES	PORK, FR, FRZ	PORK, PREP, PRES	MUTTON, GOAT AND LAMB	CHEESE	CASEIN AND MIXTURES
	METRIC TONS	METRIC TONS	METRIC TONS	METRIC TONS	METRIC TONS	METRIC TONS
1980----	61,471	93,643	102,950	15,482	104,849	58,395
1981----	58,744	98,791	96,969	14,385	112,338	50,846
1982----	55,565	125,737	100,299	8,744	122,177	80,177
1983----	76,276	122,108	129,668	8,851	129,827	72,358
1984----	78,302	208,086	147,641	8,820	138,808	87,236
1985----	82,387	254,793	169,062	15,827	137,207	104,985
	ANIMAL FATS, OILS, AND GREASES	CATTLE HIDES, WHOLE	SHEEP AND LAMB SKINS	MINK FURSKINS	WOOL, UNMFG, EX FREE	GELATIN
	METRIC TONS	METRIC TONS	METRIC TONS	1,000 NUMBER	METRIC TONS	METRIC TONS
1980----	8,518	23,068	9,897	2,568	20,351	12,651
1981----	13,023	26,289	14,790	3,231	31,888	12,474
1982----	7,833	16,107	8,247	2,690	26,315	10,415
1983----	11,372	15,694	8,655	2,853	31,670	12,901
1984----	18,600	17,278	8,669	3,279	38,242	13,082
1985----	21,278	22,687	7,435	3,346	28,808	13,936

TABLE 8--U.S. AGRICULTURAL IMPORTS: QUANTITY OF SELECTED COMPETITIVE COMMODITIES AND GROUPS, CALENDAR YEARS 1980-85--CONTINUED

YEAR	BARLEY	BISCUITS, CAKES AND WAFERS	WHEAT GLUTEN	FRUITS, FR, FRZ	MELONS, FRESH	STRAW- BERRIES, FR, FRZ
	METRIC TONS	METRIC TONS	METRIC TONS	METRIC TONS	METRIC TONS	METRIC TONS
1980----	139,601	50,108	20,777	521,263	190,813	43,612
1981----	127,004	47,989	20,570	473,125	143,205	30,296
1982----	198,467	58,799	19,925	581,000	216,293	17,832
1983----	141,139	67,698	22,237	645,751	184,938	21,615
1984----	145,724	88,116	24,291	796,450	285,357	27,094
1985----	104,952	116,484	25,547	883,342	256,686	31,664
	FRUITS, PREP,PRES	ORANGES, MANDARIN, CANNED	PINEAPPLES, CANNED	FRUIT JUICES	CASHEW NUTS	COCONUT MEAT
	METRIC TONS	METRIC TONS	METRIC TONS	1,000 LITERS	METRIC TONS	METRIC TONS
1980----	314,594	35,023	209,521	721,345	29,730	40,779
1981----	288,785	35,598	194,924	1,326,835	27,638	41,314
1982----	295,690	29,617	194,050	2,112,563	35,728	41,953
1983----	308,941	36,285	183,662	2,139,376	43,454	45,052
1984----	385,062	44,035	197,448	3,034,905	37,913	39,278
1985----	469,924	44,897	246,137	3,327,682	49,127	47,876
	CUCUMBERS, FRESH	TOMATOES, FRESH	MUSHROOMS, CANNED	OLIVES, PREP,PRES	HOPS & HOP EXTRACTS, HOP EQUIV.	SUGAR, CANE OR BEET
	METRIC TONS	METRIC TONS	METRIC TONS	METRIC TONS	METRIC TONS	METRIC TONS
1980----	143,437	295,623	52,121	54,979	8,030	3,744,074
1981----	169,939	238,541	39,853	56,336	6,995	4,585,274
1982----	138,144	268,815	43,219	50,939	6,852	2,373,317
1983----	177,164	334,845	49,117	52,307	6,116	2,644,389
1984----	176,125	373,901	73,925	55,746	6,433	2,673,831
1985----	172,585	386,011	66,452	68,808	8,330	2,197,836
	MOLASSES, INEDIBLE	CONFEC- TIONERY PRODS	SPICES	TOBACCO, UNMFG	TOBACCO, FILLER	WINE
	1,000 METRIC TONS	METRIC TONS	METRIC TONS	METRIC TONS	METRIC TONS	1,000 LITERS
1980----	1,010	39,850	11,123	165,844	99,439	389,254
1981----	1,043	40,505	12,060	152,374	107,041	437,220
1982----	1,085	41,263	12,865	184,446	89,092	452,018
1983----	1,651	50,654	15,883	239,175	106,025	487,075
1984----	1,370	68,340	19,899	188,745	144,849	530,364
1985----	1,646	95,553	22,150	196,440	158,304	507,956
	WINE, STILL N/O 14%	MALT BEVERAGES	OILSEEDS AND OILNUTS	SESAME- SEED	MUSTARD SEED	GASTOR OIL
	1,000 LITERS	1,000 LITERS	METRIC TONS	METRIC TONS	METRIC TONS	METRIC TONS
1980----	332,904	535,956	119,935	31,571	29,449	42,732
1981----	372,143	612,644	379,069	37,954	35,091	40,388
1982----	396,888	673,256	159,649	33,216	31,654	29,347
1983----	420,572	740,870	210,059	42,787	31,930	33,676
1984----	448,007	845,271	197,283	36,759	37,242	35,477
1985----	422,617	928,920	241,155	37,330	39,841	37,189
	COCONUT OIL	OLIVE OIL	PALM OIL	PALM KERNEL OIL	COTTON, EXCLUDING LINTERS	TULIP BULBS
	METRIC TONS	METRIC TONS	METRIC TONS	METRIC TONS	METRIC TONS	1,000 NUMBER
1980----	403,389	25,553	115,891	83,294	3,444	167,783
1981----	470,330	27,721	121,893	69,268	3,717	180,608
1982----	403,595	29,237	113,401	95,639	8,747	186,206
1983----	449,389	33,113	149,110	106,548	1,777	204,998
1984----	377,924	41,146	147,706	91,681	2,611	246,715
1985----	450,196	43,956	225,411	128,303	10,097	287,893

TABLE 9--U.S. AGRICULTURAL EXPORTS: VALUE (1,000 DOL) of selected commodities, January-December 1984 and 1985

Commodity	January-December		
	1984	1985	Percentage change
Total ag exports	37,804,398	29,026,077	-23
Animals & animal prods	4,228,312	4,149,126	-2
Animals live - ex poultry	249,171	337,837	36
Cattle & calves - live	56,497	122,300	116
Horses, mules, burros-live	169,168	186,503	10
Swine - live	7,991	7,877	-1
Other live animals	15,515	21,157	36
Meats & meat prods	928,082	904,774	-3
Beef & veal	469,593	467,179	-1
Beef & veal - fr or froz	451,072	453,935	1
Beef - prep or pres	18,521	13,244	-28
Horsemeat-fr, chill, froz	43,101	33,014	-23
Pork	113,288	75,983	-33
Pork - fr or froz	96,966	61,687	-36
Pork - prep or pres	16,322	14,296	-12
Variety meats, edible offals	275,314	304,302	11
Other meats - fr or prep	26,786	24,285	-9
Poultry & poultry prods	415,100	383,614	-8
Poultry - live	50,770	55,927	10
Baby chicks	46,809	52,368	12
Other live poultry	3,962	3,559	-10
Poultry meats	281,969	249,188	-12
Chickens - fr or froz	224,756	201,598	-10
Turkeys - fr or froz	16,360	15,005	-8
Other poultry - fr or froz	15,557	15,140	-3
Poultry meats - prep or pres	25,296	17,445	-31
Feathers & downs, crude	30,101	23,264	-23
Eggs	52,260	55,235	6
Dairy prods	373,698	431,744	16
Evap & condensed milk	4,082	5,742	41
Nonfat dry milk	168,259	196,789	17
Butter & anhyd milkfat	74,210	71,015	-4
Cheese	32,697	28,504	-13
Whey, fluid or dried	18,373	12,258	-33
Other dairy prods	76,076	117,436	54
Fats, oils, & greases	697,671	619,037	-11
Lard	29,298	26,541	-9
Tallow - inedible	617,446	545,220	-12
Other animal fats & oils	50,927	47,275	-7
Hides & skins, incl furs	1,382,805	1,285,204	-6
Cattle hides - whole	1,066,595	991,894	-7
Other cattle hides - pieces	19,839	15,476	-22
Other hides & skins, ex furs	84,810	80,585	-5
Furskins	211,561	207,249	-2
Mink pelts	67,496	62,328	-8
Other furskins	144,066	144,921	1
Wool & mohair	39,630	42,226	7
Sausage casings	17,234	14,361	-17
Bull semen	24,841	23,052	-7
Misc animal prods - other	100,080	87,278	-9
Grains & feeds	17,162,930	11,866,291	-31
Wheat, unmilled	6,472,971	3,606,782	-44
Wheat flour	219,330	178,906	-18
Bulgur wheat	38,017	103,413	172
Other wheat prods	9,743	8,575	-12
Rice-paddy, milled, parb.	845,462	665,180	-21
Feed grains & prods	6,204,396	6,095,380	-26
Feed grains	8,110,209	6,006,211	-26
Barley	261,044	78,137	-70
Corn	6,998,983	5,180,338	-26
Grain sorghums	847,395	736,051	-13
Oats	1,413	1,383	-2
Rye	1,374	301	-78
Feed grain prods	94,187	89,169	-5
Blended food prods	59,932	73,499	23
Other grain prods	129,946	119,886	-8
Feeds & fodders, ex oilcake	1,183,133	1,014,670	-14
Corn by-products	640,111	557,698	-13
Alfalfa meal & cubes	68,269	64,319	-6
Beet;pulp	64,427	51,680	-20
Citrus pulp pellets	63,953	38,341	-40
Other feeds & fodders	346,372	302,632	-13
Fruits & prep, ex juice	1,023,154	897,246	-3
Fruits - fr	757,981	742,813	-2
Fruits - fr - citrus	405,397	432,575	7
Grapefruit - fresh	91,541	82,431	-1
Lemons & limes - fresh	94,308	93,716	-1
Oranges & tangerines - fresh	214,542	241,666	13
Other citrus - fresh	5,006	4,762	-5
Fruits - fr - noncitrus	352,585	310,238	-12
Apples - fresh	113,569	93,021	-18
Grapes - fresh	88,571	76,444	-14
Other noncitrus - fresh	150,445	140,773	-6
Fruits - dried	161,203	169,244	5
Raisins - dried	80,124	91,428	14
Prunes - dried	63,698	64,389	1
Other dried fruits	17,380	13,427	-23
Fruits - canned ex juice	72,838	55,433	-24
Fruits - froz ex juice	14,230	10,993	-23

TABLE B--U.S. AGRICULTURAL EXPORTS: VALUE (1,000 DDL) of selected commodities, January-December 1984 and 1985--continued

Commodity	January-December		
	1984	1985	Percentage change
Other fruits - prep or pres	16,902	18,763	11
Fruit juices incl froz	219,807	188,990	-14
Orange juice	129,185	97,730	-24
Other fruit juices	90,621	91,260	1
Nuts & prep	604,438	683,344	13
Almonds(shelled basis)	315,473	400,064	27
Peanuts, shelled or prep	177,390	160,959	-9
Walnuts, shelled/unshelled	66,824	79,512	19
Pecans, shelled or unshelled	4,360	4,185	-4
Other nuts, shelled or prep	40,392	38,624	-4
Vegetables & prep	1,001,542	929,670	-7
Vegetables - fr	294,963	218,218	-26
Celery - fresh	22,871	15,673	-31
Lettuce - fresh	42,392	35,747	-16
Potatoes - fresh	19,551	12,804	-35
Tomatoes - fresh	42,564	38,256	-10
Other fresh vegetables	167,585	115,738	-31
Vegetables - froz	95,848	92,315	-4
Potatoes - frozen	47,065	47,328	1
Other frozen vegetables	48,783	44,987	-8
Vegetables - canned	103,470	94,519	-9
Pulses	187,245	186,989	0
Dried beans	127,726	123,887	-3
Dried peas	44,704	38,208	-15
Dried lentils	14,815	24,894	68
Hops, incl hop ext	50,493	51,759	3
Other veg - prep or pres	269,523	285,871	6
Oilseeds & prods	8,369,078	5,793,250	-31
Oilcake & meal	1,027,751	888,153	-14
Soybean meal	997,285	870,059	-13
Other oilcake & meal	30,466	18,096	-41
Oilseeds	6,071,465	4,035,957	-34
Soybeans	5,418,493	3,731,944	-31
Sunflowerseeds	511,380	163,107	-68
Other oilseeds	80,288	90,074	12
Protein substances	61,305	50,832	-17
Vegetable oils	1,269,862	869,135	-32
Soybean oil	756,829	431,449	-43
Cottonseed oil	123,448	126,268	2
Sunflower oil	106,180	87,588	-18
Other veg oils & waxes	283,404	223,832	-21
Tobacco - unmf	1,511,067	1,520,644	1
Tobacco - burley	241,738	335,545	39
Tobacco - flue cured	1,037,066	977,988	-10
Other tobacco - unmf	182,253	207,112	14
Cotton, ex linters	2,441,370	1,633,244	-33
Cotton linters	14,562	18,323	26
Essential oils	82,104	106,594	16
Seeds - field & garden	330,129	365,276	11
Sugar & tropical prods	572,757	515,091	-10
Sugar & related prods	136,142	128,864	-5
Sugar	72,596	60,471	-17
Related sugar prods	63,546	68,393	8
Coffee	95,416	90,463	-5
Cocoa	16,076	11,709	-27
Chocolate & prep	63,122	56,579	-10
Tea & mate	14,609	13,432	-8
Spices	22,161	20,215	-9
Flavoring sirups & ext	202,794	171,737	-15
Rubber - crude natural	21,296	21,068	-1
Fibers ex cotton	1,143	1,023	-11
Other misc veg prods	105,641	122,293	16
Nursery & greenhouse prods	83,495	55,265	-13
Beverages ex juices	64,012	81,491	27
Selected non-ag exports	7,622,868	7,459,213	-2
Fertilizers	2,705,878	2,672,541	-1
Potassium	101,943	55,030	-46
Nitrogen	320,816	244,618	-24
Phosphate	1,849,921	988,771	-47
Mixed or organic fertilizers	433,198	1,384,121	220
Fish & shellfish	920,848	1,057,259	15
Fish - fr or prep	601,438	743,146	24
Shellfish	144,883	141,259	-3
Other fish prods	174,527	172,854	-1
Ag chemicals	1,496,250	1,362,181	-9
Fungicides	198,938	184,059	-7
Herbicides	706,769	622,183	-12
Insecticides	418,747	405,687	-3
Other peatcides	171,796	150,253	-13
Farm machinery	1,307,403	1,099,276	-16
Tractors & self-prop mach	611,014	576,994	-6
Other ag machinery & parts	696,389	522,282	-25
Tobacco - mfg	1,192,488	1,267,956	6

TABLE 10--U.S. AGRICULTURAL EXPORTS: QUANTITY AND VALUE BY COMMODITY.
JANUARY-DECEMBER 1983, 1984, AND 1985

SCHEDULE B	QUANTITY			VALUE(1,000 DOL.)			
	1983	1984	1985	1983	1984	1985	
1000220	CHICKENS,BREEDER STOCK(NO)	13,198,418	12,651,845	14,628,419	47,493	40,663	47,517
1000240	CHICKENS,OTHER BABY(NO)	14,824,475	13,634,234	11,888,047	7,823	6,146	4,851
1000260	TURKEYS(NO)	1,765,925	773,329	1,043,653	1,996	748	976
1000280	DUCKS,GEESE, AND GUINEAS(NO)	1,542,556	1,587,207	1,238,267	1,053	1,112	891
1001000	D/CHICKENS,DUCKS,GEESE, ETC(NO)	1,479,764	1,175,630	1,189,727	2,046	2,102	1,691
1004120	CATTLE-BEEF, BREEDING MALES(NO)	5,237	6,624	13,429	5,114	5,710	15,946
1004140	CATTLE-BEEF, BREEDING FEMALES(NO)	20,364	8,243	28,089	13,581	7,210	33,376
1004160	CATTLE-DAIRY, BREEDING MALES(NO)	2,167	2,360	6,181	3,337	3,673	8,067
1004180	CATTLE-DAIRY, BREEDING FEMALE(NO)	11,645	19,098	38,993	14,560	25,018	45,326
1004190	CATTLE NOT FOR BREEDING(NO)	16,509	35,044	38,022	7,444	14,885	19,584
1007100	HORSES FOR BREEDING(NO)	1,387	1,670	2,020	28,678	17,528	19,262
1007200	OTHER HORSES,MULES,ASSES,ETC(NO)	12,232	8,583	9,250	189,252	151,640	167,241
1008200	SHEEP(NO)	220,562	317,339	362,538	6,766	11,189	15,872
1008300	SWINE(NO)	23,326	14,332	19,278	10,556	7,991	7,877
1009620	OTH LIVE ANIM CHFLY FOR FOOD(NO)	389,244	346,663	435,982	4,455	4,325	5,265
1054120	CHICKENS,YOUNG,WHOLE,FR,FRZ(MT)	14,045	10,454	12,818	17,528	14,008	15,677
1054140	CHICKENS,EX YOUNG,WHOLE,F,FRZ(MT)	7,553	11,548	8,960	9,444	14,186	9,587
1054160	CHICKENS CUT IN PIECES FR,FRZ(MT)	181,796	174,047	176,272	192,957	196,561	176,334
1055120	TURKEYS WHOLE W/ND PTS,FR,FRZ(MT)	4,751	3,444	3,175	8,020	6,192	5,768
1055140	TURKEYS CUT IN PIECES FR,FRZ(MT)	16,705	8,588	9,165	20,213	10,168	9,237
1056100	OTHER POULTRY, FRESH,FROZEN(MT)	6,082	7,511	6,586	9,408	10,934	7,971
1057100	POULTRY LIVERS,F,FRZ,SALT ETC(MT)	3,203	5,320	7,192	2,912	4,623	7,168
1058100	POULTRY,CANNED OTHERWISE PREP(MT)	1,018	508	566	1,894	1,936	1,721
1058300	POULTRY,OTHER EXCOND PREP,PRES(MT)	5,746	8,587	7,182	15,227	23,360	15,725
1061025	BEEF, WITH BONE, FR,C.,FRZ(MT)	9,872	9,408	9,342	40,833	43,880	43,828
1061060	BEEF, WITHOUT BONE FR,C,FRZ(MT)	69,424	87,454	89,083	295,231	367,477	379,164
1061080	VEAL, FRESH, FROZEN(MT)	1,677	2,339	1,498	4,920	6,518	3,903
1062500	SHEEP AND LAMB, FR, FROZEN(MT)	622	866	453	2,336	3,300	2,146
1064020	PORK,CARCASSES, FR, FROZEN(MT)	127	387	591	253	669	1,173
1064030	PORK,HAMS & SHOULDERS,FR,FRZ(MT)	5,849	3,278	1,371	16,531	8,438	3,716
1064060	PORK,OTHER,FRESH OR FROZEN(MT)	50,646	38,581	29,608	129,618	80,548	52,052
1065100	HORSEMEAT, FRESH OR FROZEN(MT)	23,177	22,916	19,818	48,783	43,101	33,014
1065200	MEAT,NEC,SMALL GAME,FR,FRZ(MT)	1,168	1,168	2,525	2,307	2,432	3,651
1068200	BEEF TONGUES, FRESH, FROZEN(MT)	32,112	30,617	32,067	54,253	57,180	64,129
1068400	BEEF LIVERS, FRESH, FROZEN(MT)	45,869	51,794	57,562	42,071	49,542	48,841
1068600	BEEF OFFALS,NEC, FRESH,FROZEN(MT)	86,917	89,226	99,076	120,681	121,864	134,147
1068800	VEAL, OFFALS, FRESH, FROZEN(MT)	993	1,127	961	969	1,687	1,441
1069000	SHEEP & LAMB OFFALS, FR,FRZ(MT)	4,193	3,560	3,426	6,445	5,334	4,369
1069200	PORK LIVERS, FRESH, FROZEN(MT)	14,170	8,593	7,655	8,849	4,308	3,883
1069400	PORK OFFALS, NEC, FRESH, FRZ(MT)	28,879	28,256	38,695	25,266	29,416	34,914
1069800	EDIBLE OFFALS,NEC FRESH, FRZ(MT)	5,155	3,837	8,136	4,052	3,325	6,700
1070100	SAUSAGE,CANNED(MT)	1,273	889	739	2,859	2,108	1,678
1070200	SAUSAGE, NOT CANNED(MT)	1,857	1,714	2,173	6,121	5,584	6,404
1073715	PORK, PREPARED,FRESH,FROZEN(MT)	5,510	3,848	2,825	14,975	7,311	4,746
1073725	PORK, CANNED, PREP, PRES(MT)	692	504	633	2,098	1,406	1,835
1073740	BACON-EX CANNED(MT)	598	618	451	1,996	1,994	1,650
1073750	HAMS, SHOULDER,EX CANNED(MT)	1,792	1,468	1,169	5,472	4,868	3,042
1073770	PORK, NEC-CURED, EX CANNED(MT)	5,573	3,898	4,060	12,544	8,054	7,768
1073820	BEEF, PREPARED, FRESH, FROZEN(MT)	5,819	6,568	5,720	28,612	31,909	26,317
1073840	VEAL, PREPARED, FRESH, FROZEN(MT)	148	210	132	1,075	1,278	723
1074200	BEEF & VEAL,CANNED,PREP,PRES(MT)	1,583	1,933	1,133	3,175	3,130	2,387
1074600	BEEF & VEAL,NEC,PREP,PRES(MT)	4,486	3,588	2,601	17,975	15,391	10,857
1076200	MEAT & OFFALS,PREPARED,FR,FRZ(MT)	1,143	1,680	2,698	3,020	3,657	5,878
1076400	MEAT & OFFALS,CANNED,PREP,PR(MT)	529	772	364	1,492	1,965	984
1076600	MEAT & OFFALS, NEC, PREP,PRES(MT)	2,122	1,142	1,315	5,807	2,818	3,029
1078000	MEAT EXTRACTS & JUICES(MT)	2,012	2,889	2,844	5,178	6,733	4,971
1150100	MILK & CREAM FRESH OR SOUR(MT)	7,780	12,269	12,520	5,245	7,181	6,826
1150300	MILK,CREAM,N/SWEETENED,EVAP(MT)	2,275	3,288	4,425	2,513	3,697	5,048
1153500	MILK,CREAM,SWEETENED,COND(MT)	152	216	200	101	143	192
1154000	MILK,CREAM,N/CANNED,COND,EVAP(MT)	125	160	638	112	242	502
1155020	MILK,NONFAT DRY,RELIEF(MT)	105,324	172,674	222,147	63,157	104,840	133,261
1155040	MILK,NONFAT DRY, NOT RELIEF(MT)	129,258	93,360	117,141	110,103	63,420	63,528
1155700	OTHER MILK, CREAM,DRIED(MT)	24,946	2,822	7,439	27,278	3,137	3,443
1160100	BUTTER(MT)	27,572	44,171	29,961	38,856	62,471	45,580
1163000	MARGARINE, INCLUDING OLEO(MT)	5,126	4,189	4,139	5,201	4,738	4,216
1171700	CHEESE, CHEDDAR(MT)	6,670	6,195	3,693	7,100	8,313	4,721
1178200	CHEESE, AMERICAN,EX CHEDDAR(MT)	6,397	6,899	4,670	8,650	10,069	6,367
1178600	CHEESES, EX CHEDDAR O/AM(MT)	4,366	3,624	7,325	15,325	14,316	17,417
1180000	WHEY FLUID(MT)	286	201	73	404	154	100
1180500	WHEY, DRIED(MT)	19,482	21,979	15,092	16,323	18,219	12,158
1181000	YOGURT & OTHER FERM MILK(MT)	610	442	444	940	708	693
1181200	INFANTS DIETARY SUPPLEMENTS(MT)	5,238	4,185	2,716	19,908	12,171	10,985
1181700	OTHER DRIED MILK PRODUCTS(MT)	1,574	1,654	1,722	6,096	5,542	5,552
1182500	ICE CREAM(MT)	4,544	4,717	4,886	2,993	3,271	3,266
1186000	MILK PRODUCTS, NSPF(NA)	0	0	0	7,411	6,037	5,169
1195100	EGGS-SHELL FOR HATCHING(DOZ)	15,858,277	12,641,631	13,228,869	26,929	27,887	23,789
1195300	OTHER EGGS-SHELL(DOZ)	13,269,113	13,137,798	13,878,800	10,027	9,951	10,216
1196520	EGG ALBUMEN-DRIED(MT)	3,152	1,577	1,893	9,872	5,976	6,548
1196540	OTHER EGGS-DRIED(MT)	736	503	533	2,446	1,864	2,013
1197020	OTHER EGG ALBUMEN(MT)	7,063	4,798	5,670	5,462	4,410	6,730
1197040	OTHER EGGS(MT)	817	1,300	4,567	1,483	2,172	5,939
1201400	HIDES CATTLE-WHOLE(MNO)	21,284	25,038	24,965	728,407	1,066,595	891,894
1201720	SKINS CALF-WHOLE(PC)	2,209,641	2,111,902	2,234,196	21,285	23,295	25,138
1201740	SKINS KIP-WHOLE(PC)	441,730	486,174	486,472	7,870	9,423	10,521
1201755	HIDES CATTLE, EXCEPT WHOLE(NO)	579,319	859,773	471,944	7,398	15,096	8,095
1201765	OTHER BOVINE HIDES, EX WHOLE(MT)	14,908	13,084	14,589	6,369	4,742	7,381
1202022	SKINS-SHEEP,LAMB,W/D WOOL(PC)	2,002,845	3,196,592	2,597,977	9,155	14,600	14,860
1202044	HIDES-EQUINE(MT)	1,426	2,955	4,593	933	1,484	2,464
1202047	GDAT AND KID SKINS(PC)	468,909	581,531	965,974	2,273	2,774	3,990
1202090	OTHER HIDES AND SKINS(NA)	0	0	0	0	0	0
1202092	PIG AND HOG SKINS(NA)	3,232,710	6,096,374	3,376,783	9,715	16,572	9,923

TABLE 10--U.S. AGRICULTURAL EXPORTS: QUANTITY AND VALUE BY COMMODITY,
JANUARY-DECEMBER 1983, 1984, AND 1985--CONTINUED

SCHEDULE B	QUANTITY			VALUE(1,000 DDL.)		
	1983	1984	1985	1983	1984	1985
1202095 OTHER HIDES AND SKINS(NA)	0	0	0	6,850	10,595	6,625
1230000 SKINS-SHEEP,LAMB,WITH WOOL(ND)	1,895,652	1,571,776	1,302,794	6,456	6,066	7,085
1241511 FOX(NO)	528,963	456,955	340,809	19,660	16,189	10,845
1241525 MINK PELTS(NO)	2,326,121	2,519,750	2,369,727	58,854	67,486	62,328
1241527 MUSKRAT(NO)	5,124,026	5,144,984	3,934,499	20,123	22,616	15,968
1241528 NUTRIA(NO)	753,095	881,539	896,601	3,179	3,930	4,584
1241558 OTHER FURSKINS(NO)	4,991,650	4,847,883	5,270,865	99,198	98,186	108,684
1241700 OTHER FURSKINS, EXCEPT WHOLE(NA)	0	0	0	2,004	3,068	4,673
1253100 BULBS, ROOTS, CLUMPS, ETC(NA)	0	0	0	3,668	3,094	2,699
1255200 FRUIT-NUTS PLANT, INC STOCK(NA)	0	0	0	5,188	5,615	7,214
1256500 ROSE PLANTS(NA)	0	0	0	2,213	2,114	1,955
1258100 HERBACEOUS PLANTS, ETC(NA)	0	0	0	28,863	23,482	20,608
1260120 SEED-ALFALFA, UNCERTIFIED(MT)	2,064	2,168	1,339	3,928	4,766	3,053
1260140 SEED-ALFALFA, CERTIFIED(MT)	4,558	6,081	5,649	12,952	17,508	15,171
1260300 SEED-BEET, SUGAR(MT)	1,655	1,336	843	3,668	2,553	1,630
1260500 SEED-BEET EXCEPT SUGAR BEET(MT)	60	24	81	245	94	284
1260700 SEED-BENT GRASS(MT)	2,057	2,122	1,905	2,714	3,120	3,246
1260900 SEED-BLUEGRASS, KENTUCKY(MT)	6,093	4,563	2,759	6,385	5,571	4,927
1261700 SEED-CARROT(MT)	677	504	567	3,535	2,458	2,594
1262700 SEED-RED CLOVER(MT)	1,313	1,080	766	2,476	2,231	1,676
1263120 SEED-LADINO CLOVER(MT)	919	923	862	3,190	3,247	2,292
1263140 SEED-WHITE CLOVER(MT)	82	207	383	245	496	736
1263200 SEED-CLOVER, OTHER(MT)	1,028	354	1,065	1,936	823	1,488
1263640 SEED-FESCUE, TALL(MT)	1,886	2,456	1,846	1,979	2,319	1,897
1263660 SEED-FESCUE, OTHER(MT)	3,541	3,093	2,882	4,343	3,462	3,330
1264100 SEED-FLOWER(MT)	570	556	292	6,308	8,822	8,030
1265700 SEED-MILLET(MT)	40,588	55,671	39,179	7,116	9,812	6,696
1266100 SEED-ONION(MT)	410	393	400	7,260	6,493	6,263
1266900 SEED-ORCHARD GRASS(MT)	1,260	1,557	1,243	1,677	1,962	1,426
1267100 SEED-PEPPER(MT)	144	205	193	1,016	1,750	1,152
1267300 SEED-RADISH(MT)	3,642	3,888	3,060	9,454	11,194	7,234
1267720 SEED-RYE GRASS, ANNUAL(MT)	12,571	12,049	8,651	7,076	6,643	5,471
1267740 SEED-RYE GRASS, PERENNIAL(MT)	2,052	1,561	1,905	2,341	1,639	1,850
1268100 SEED-SPINACH(MT)	1,293	1,312	1,213	2,844	3,615	2,674
1268500 SEED-TIMOTHY(MT)	2,471	2,261	1,718	2,369	2,142	1,626
1268700 TREE AND SHRUB SEED(MT)	62	48	86	1,667	1,899	2,297
1271220 SEED-SUDAN GRASS(MT)	1,788	2,793	1,411	1,349	2,119	1,132
1271240 SEED-OTHER GRASS AND FORAGE(MT)	7,560	12,844	6,461	9,930	11,433	9,609
1271510 SEED-CANTALOUPE(MT)	180	240	237	1,356	1,754	1,982
1271515 SEED-CUCUMBER(MT)	348	531	372	3,775	6,122	3,947
1271530 SEED-LETTUCE(MT)	115	152	112	1,062	1,322	1,086
1271545 SEED-SQUASH(MT)	391	370	431	2,718	2,593	3,040
1271560 SEED-TOMATO(MT)	353	402	286	5,718	9,306	7,272
1271570 SEED-WATERMELON(MT)	1,268	861	854	8,748	6,741	5,821
1271580 SEED-OTHER VEGETABLE,NSPFF(MT)	5,333	4,576	5,445	40,905	37,345	42,937
1271590 SEED-OTHER,NSPFF(MT)	11,239	8,032	15,545	14,453	16,861	19,852
1301000 BARLEY-UNMILLED(MT)	0	0	0	0	0	0
1301020 BARLEY FOR MALTING PURPOSES(MT)	33,424	38,009	33,236	3,856	11,828	5,733
1301040 BARLEY, NSPFF(MT)	1,487,951	1,993,075	670,731	191,826	249,216	72,404
1301700 BUCKWHEAT AND CANARY SEED(MT)	23,655	16,575	16,069	7,352	5,670	4,742
1303200 CORN-UNMILLED, RELIEF(MT)	20,019	64,538	176,245	2,951	10,161	18,765
1303420 CORN-SEED, SWEET(MT)	3,609	4,115	5,589	10,746	11,003	14,415
1303440 CORN-SEED, OTHER(MT)	50,936	24,095	37,960	73,032	45,618	89,184
1303460 POPCORN(MT)	43,655	32,144	38,842	22,618	18,954	20,856
1303465 YELLOW CORN-UNMILLED(MT)	47,391,307	48,684,704	43,535,003	6,346,460	6,953,849	5,137,972
1303475 OTHER CORN-UNMILLED(MT)	117,217	191,185	220,567	17,473	34,973	34,201
1304020 GRAIN SORGHUM SEED(MT)	44,504	35,764	50,916	31,634	32,656	33,172
1304040 OTHER GRAIN SORGHUM-EXCL SEED(MT)	5,280,421	6,791,822	6,652,589	699,087	847,395	736,051
1304500 DATS-UNMILLED(MT)	11,398	8,469	8,687	1,570	1,413	1,383
1305000 RICE-PADDY OR ROUGH(MT)	88,418	151,213	73,470	17,253	23,538	9,829
1305520 RICE-HULLED,BROWN LONG GRAIN(MT)	189,205	133,971	122,737	76,377	52,267	38,140
1305540 RICE-HULLED,BROWN MED. GRAIN(MT)	307,297	53,714	200,401	76,393	15,957	50,907
1305560 RICE-HULLED,BROWN SHORT GRAIN(MT)	354	514	534	157	266	245
1305580 RICE-HULLED,BROWN,MIXED GRAIN(MT)	1,597	561	1,798	582	154	948
1306000 RYE-UNMILLED(MT)	23,201	12,884	2,867	2,512	1,374	301
1306520 WHEAT-UNMILLED, RELIEF(MT)	155,107	196,500	490,926	22,264	27,418	70,639
1306540 WHEAT-UNMILLED, NOT RELIEF(MT)	38,313,386	42,046,607	24,313,158	6,212,980	6,445,552	3,536,142
1312020 CORNMEAL, RELIEF(MT)	69,435	87,140	137,342	15,711	20,837	30,294
1312040 CORNMEAL, NOT RELIEF(MT)	59,087	51,426	39,635	17,546	15,406	11,206
1312060 CORN GRITS AND HOMINY(MT)	10,794	15,260	19,955	2,426	4,014	4,356
1312080 OTHER CORNMEAL(MT)	68,607	13,710	26,209	17,800	4,289	5,880
1312600 OATS, EX BREAKFAST FOODS(MT)	9,620	5,955	2,662	3,500	2,597	1,143
1313010 RICE-MILLED, RELIEF(MT)	48,238	95,936	77,984	15,085	27,065	21,884
1313015 RICE-MILLED,PARB,LONG GRN N/R(MT)	818,350	765,528	515,948	384,623	371,772	246,192
1313025 RICE-MILLED,PARB,OTHER,N/REL(MT)	6,334	5,338	7,220	2,848	3,141	3,300
1313030 RICE-NOT PARBOILED,LONG GRAIN(MT)	524,802	595,784	552,865	204,002	238,882	198,936
1313040 RICE-NOT PARBOILED,KED. GRAIN(MT)	384,763	329,292	289,037	134,761	96,581	74,689
1313050 RICE-NOT PARBOILED,SHORT GRN.(MT)	6,809	8,501	5,797	3,848	4,459	2,390
1313060 RICE-NOT PARBOILED,MIXED GRN.(MT)	27,598	7,908	30,837	6,991	2,146	6,481
1313070 RICE-BROKEN,75% MORE BRKN KER(MT)	11,697	46,158	85,386	2,681	9,175	11,152
1313080 RICE-OTHER, INCL FLOUR & MEAL(MT)	61	78	163	20	58	86
1314010 DURUM FLOUR & SEMOLINA,RELIEF(MT)	152	4	4,505	37	0	1,021
1314020 DURUM FLOUR & SEMOLINA, N/R(MT)	37,535	37,413	31,992	8,200	11,299	7,426
1314030 OTHER WHEAT FLOUR, RELIEF(MT)	129,898	149,628	217,824	32,041	34,018	38,843
1314040 OTHER WHEAT FLOUR, NOT RELIEF(MT)	1,525,276	717,111	623,191	229,496	174,013	131,617
1314050 BULGUR WHEAT, RELIEF(MT)	186,060	178,087	471,274	39,932	37,579	103,185
1314060 BULGUR WHEAT, NOT RELIEF(MT)	31,615	1,922	996	7,023	438	228
1314080 OTHER WHEAT PRODUCTS(MT)	1,093	1,151	2,522	104	230	234
1314520 OTHER GRAINS-FLOUR(MT)	31,272	34,696	30,116	7,698	8,845	6,695
1314540 OTHER GRAIN PRODUCTS(MT)	14,692	9,386	11,409	2,099	1,396	1,817
1321700 MALTS(MT)	26,971	76,471	43,914	9,332	23,001	14,616

TABLE 10--U.S. AGRICULTURAL EXPORTS: QUANTITY AND VALUE BY COMMODITY,
JANUARY-DECEMBER 1983, 1984, AND 1985--CONTINUED

SCHEDULE B	QUANTITY			VALUE (1,000 DOL.)			
	1983	1984	1985	1983	1984	1985	
1322700	MALT EXTRACT(MT)	1,198	1,199	1,270	783	619	1,091
1324020	CORNSTARCH, INCLUDING MILD(MT)	28,162	35,731	30,930	18,153	22,669	19,943
1324040	OTHER STARCHES(MT)	8,444	12,490	9,587	5,875	8,494	6,448
1351800	ASPARAGUS-FRESH(MT)	6,122	9,728	8,450	11,580	16,601	13,361
1352100	BEANS-FRESH(MT)	4,924	3,986	4,405	3,677	3,157	2,949
1352300	BROCCOLI-FRESH(MT)	25,404	30,851	25,011	14,213	16,627	13,449
1352500	BRUSSELS SPROUTS-FRESH(MT)	971	1,590	534	634	953	295
1352700	CABBAGE-FRESH(MT)	13,531	23,057	10,022	3,181	6,591	2,418
1352900	CARROTS-FRESH(MT)	31,412	36,575	27,299	12,071	15,485	10,328
1353100	CAULIFLOWER-FRESH(MT)	15,049	16,101	12,981	10,014	10,244	8,180
1353300	CELERY-FRESH(MT)	65,995	69,081	59,634	22,273	22,871	15,673
1353500	DASHEENS, JICAMAS, YAMS, ETC FRSH(MT)	5,634	6,537	4,329	2,585	2,969	1,847
1353700	CORN, SWEET-FRESH(MT)	16,187	18,630	16,997	6,641	7,392	6,848
1353900	CUCUMBERS-FRESH(MT)	14,059	13,798	8,375	4,628	4,000	3,032
1354000	GARLIC-FRESH(MT)	4,813	2,805	2,500	4,660	2,968	3,170
1354300	LETTUCE-FRESH(MT)	168,813	152,427	128,642	50,228	42,392	35,747
1354500	ONIONS, EX ONION SETS-FRESH(MT)	83,083	124,227	55,162	23,172	39,161	15,391
1354700	PEPPERS-FRESH(MT)	26,242	17,850	15,510	11,624	8,329	7,309
1354920	POTATOES, WH. I, FR. FOR SEED(MT)	4,876	4,860	4,116	700	1,020	670
1354940	POTATOES, W. I, FR. N/SEED(MT)	83,904	62,351	42,424	21,417	18,531	12,134
1355300	TOMATOES-FRESH(MT)	79,623	72,278	67,034	48,008	42,564	38,256
1355900	OTHER VEGETABLES-FRESH(MT)	50,988	48,959	41,705	33,520	31,817	25,655
1381000	CARROTS-FROZEN(MT)	3,009	3,750	2,508	1,726	2,298	1,527
1382000	CORN, SWEET-FROZEN(MT)	37,351	35,101	34,466	25,871	23,013	22,118
1383000	PEAS-FROZEN(MT)	8,951	9,140	7,251	5,137	5,563	4,498
1384100	POTATOES, FRENCH FRIES-FROZEN(MT)	48,099	55,850	57,922	37,006	40,323	41,992
1384500	OTHER POTATOES-FROZEN(MT)	6,942	7,843	8,229	4,788	6,742	5,936
1387000	OTHER VEGETABLES-FROZEN(MT)	20,047	18,956	16,794	18,470	17,809	16,844
1400100	BEANS-BLACK, EX SEED(MT)	8,178	3,499	4,216	4,606	2,290	2,174
1400300	BEANS-GREAT NORTHERN, EX SEED(MT)	59,356	38,918	42,564	28,160	17,954	19,342
1400500	BEANS-LIMA, EX SEED, EX SEED(MT)	0	0	0	0	0	0
1400520	BEANS-LIMA, EX SEED, DRIED(MT)	8,986	8,970	13,054	5,013	5,138	6,348
1400540	OTHER LIMAS, EX SEED, DRIED(MT)	4,520	3,815	4,624	2,957	2,810	3,037
1400700	BEANS-NAVY OR PEA, EX SEED(MT)	63,083	68,400	66,645	29,683	38,346	29,682
1400800	BEANS-PINTO, EX SEED(MT)	15,822	55,629	63,983	7,585	26,996	30,851
1401200	BEANS-RED KIDNEY, EX SEED(MT)	18,819	20,149	11,939	10,859	12,340	8,481
1401500	BEANS-WHITE, N.S.P.F., EX SEED(MT)	4,989	3,468	4,259	2,182	1,609	1,838
1401800	OTHER BEANS, EX SEED(MT)	45,413	49,155	52,807	17,046	20,241	22,125
1402200	PEAS-GREEN, EX SEED(MT)	102,234	89,621	71,155	31,802	29,064	23,476
1402400	PEAS-YELLOW, EX SEED(MT)	18,689	13,923	9,276	5,957	3,800	2,984
1402700	PEAS-AUSTRIAN WINTER, EX SEED(MT)	11,889	14,083	11,051	3,276	3,468	3,040
1402920	PEAS-BLACK EYE COWPEAS, EX SEED(MT)	9,107	11,292	12,717	4,918	6,623	7,073
1402940	OTHER-CHICK, CDW, PIGEON PEAS(MT)	2,914	2,797	2,746	1,641	1,729	1,636
1403100	BEANS-SEED(MT)	10,556	8,887	16,066	11,801	9,944	16,954
1403300	PEAS-SEED(MT)	15,865	18,322	15,177	9,917	11,686	10,475
1403500	LENTILS(MT)	42,806	31,192	38,731	18,129	14,815	24,894
1404100	OTHER LEGUMINOUS VEG, EX FLOUR(MT)	2,074	3,259	3,245	2,547	2,838	3,233
1405100	GARLIC EX FLOUR(MT)	2,639	3,611	2,393	6,070	8,037	5,403
1405300	ONIONS EX FLOUR(MT)	15,073	17,198	15,350	34,686	35,407	30,831
1405620	POTATOES-FLAKES, EX FL(MT)	20,728	15,157	11,655	12,704	11,417	9,281
1405640	POTATOES-GRANULES(MT)	2,958	4,054	2,297	3,210	4,127	2,590
1405660	POTATOES-OTHER, EX FLOUR(MT)	3,823	3,623	4,178	3,324	2,828	3,134
1406100	OTHER NONLEG. VEG., EX FLOUR(MT)	1,552	1,173	544	1,189	3,460	1,554
1407100	VEGETABLES REDUCED TO FLOUR(MT)	6,406	3,106	4,454	6,739	7,022	9,123
1410100	ASPARAGUS, PREP. PRES. CANNED(MT)	1,068	964	712	1,623	2,235	1,641
1410320	BEANS, DRY, PREP. PRES. CANNED(MT)	3,716	3,222	2,972	2,649	2,441	2,110
1410340	BEANS, EX DRY PREP. PRES. CND(MT)	7,101	7,215	6,905	6,834	6,915	6,700
1410500	CORN, PREP. PRES. CANNED(MT)	66,031	57,218	61,048	52,513	47,119	46,150
1411100	PEAS, EX COWPEAS, CHICKPEAS, CD(MT)	2,369	1,923	1,441	1,468	1,464	1,148
1412220	TOMATOES, PULP (PUREE) CND(MT)	397	345	634	323	276	489
1412240	TOMATO, SAUCE EX CHILI CND(MT)	3,048	2,678	2,146	2,551	2,156	1,623
1412260	TOMATO PASTE, CANNED(MT)	10,865	9,614	7,120	11,175	9,099	5,872
1412280	TOMATOES, OTHER PREP. PRES(MT)	6,351	5,422	7,230	4,218	3,346	2,999
1413200	OTHER VEGETABLES NEC. CND(MT)	13,542	11,399	10,212	13,411	12,049	10,939
1414200	VEGETABLE BABY FOOD CND(MT)	2,823	2,333	1,756	2,683	2,289	1,749
1415200	CUCUMBERS, PICKLED(MT)	4,008	5,019	5,732	2,526	2,909	3,197
1415700	OTHER VEGETABLES PICKLED(MT)	1,104	822	752	1,211	816	852
1417500	VEG OTHERWISE PREP. PRES(MT)	3,253	3,430	4,717	4,596	4,824	7,063
1441000	MUSHROOMS, FRESH(MT)	1,000	575	632	1,767	1,290	1,505
1442500	MUSHROOMS, CANNED(MT)	130	286	255	230	453	424
1443500	OTHER MUSHROOMS & TRUFFLES(MT)	876	1,673	705	2,594	4,656	1,421
1451200	ALMONDS, NOT SHELLED (SH EQ)(MT)	1,778	1,603	3,639	7,224	5,658	10,934
1451600	FILBERTS, NOT SHELLED (SH EQ)(MT)	662	530	569	2,164	2,013	2,050
1452000	PEANUTS, UNSHELLED, GREEN(MT)	26,507	26,119	34,759	24,248	24,090	28,519
1452200	PEANUTS, N/SHELLED (SH EQ)(MT)	672	364	323	2,495	1,656	1,649
1452800	WALNUTS, N/SHELLED(MT)	27,072	39,549	44,048	34,631	50,989	62,391
1453500	OTHER NUTS NEC UNSHELLED(MT)	0	0	0	0	0	0
1453520	PISTACHIOS UNSHELLED (SH EQ)(MT)	669	422	490	6,606	3,777	3,493
1453540	OTHER NUTS UNSHELLED NOT PREP(MT)	1,911	1,513	1,582	6,553	4,790	5,035
1454300	ALMONDS, SHELLED(MT)	57,438	79,120	129,431	166,010	238,632	309,917
1454500	FILBERTS, SHELLED(MT)	1,101	659	1,034	2,293	1,274	2,356
1454750	PEANUTS, SHELLED, OIL STOCK(MT)	27,417	37,441	66,847	14,311	16,678	31,968
1454780	PEANUTS, SHELLED, EX OIL STOCK(MT)	175,690	208,374	217,466	135,229	160,333	148,184
1454900	PEANUTS, SHELLED(MT)	1,023	750	594	4,251	2,704	2,536
1455100	WALNUTS, SHELLED (UNSH EQ)(MT)	12,063	17,206	20,633	13,646	15,634	17,181
1455700	OTHER NUTS, SHELLED(MT)	0	0	0	0	0	0
1455720	PISTACHIOS SHELLED UNPREPARED(MT)	288	306	291	1,478	1,241	1,402
1455740	OTHER SHELLED UNPREPARED NUTS(MT)	2,627	1,194	1,487	5,589	3,500	4,202
1456100	ALMONDS, PREP. PRES. SHELL, N/SH(MT)	21,403	19,736	27,438	69,933	71,183	79,213
1456520	PEANUT BUTTER(MT)	3,749	4,995	4,259	7,976	10,207	6,755
1456540	OTHER PEANUTS, PREP. PRES(MT)	12,612	0	0	14,888	0	0

TABLE 10--U.S. AGRICULTURAL EXPORTS: QUANTITY AND VALUE BY COMMODITY,
JANUARY-DECEMBER 1983, 1984, AND 1985--CONTINUED

SCHEDULE B	QUANTITY			VALUE (1,000 DOL.)			
	1983	1984	1985	1983	1984	1985	
	1456550	BLANCHED PEANUTS, PREP, PRES(MT)	0	6,599	11,254	0	7,368
1456560	OTHER PEANUTS, PREP, PRES(MT)	0	7,130	3,411	0	9,643	4,418
1457500	OTHER NUTS, PREP, PRES, S/N SH(MT)	0	0	0	0	0	0
1457520	PISTACHIOS SHELLED PREPARED(MT)	121	183	225	718	878	1,063
1457540	OTHER NUTS SHELLED PREPARED(MT)	5,548	6,061	4,367	9,343	9,128	7,081
1457545	MACADAMIA NUTS, PREP, PRES(MT)	0	0	0	0	0	0
1457547	CASHEWS, PREP, PRES, SHELL, DR NOT(MT)	0	0	0	0	0	0
1459000	NUTS, N.S.P.F., PREP, PRES(MT)	0	0	0	0	0	0
1459000	NUTS, MIX 2 DR MORE KINDS(MT)	1,215	998	1,079	4,378	3,689	3,263
1461000	APPLES, FRESH(MT)	256,663	206,440	176,868	132,669	113,569	93,021
1463500	AVOCADOS, FRESH(MT)	8,415	12,895	5,443	11,906	16,629	7,947
1464500	BANANAS AND PLANTAINS, FRESH(MT)	246	0	2	26	2	1
1465300	BLUEBERRIES, FRESH(MT)	7,667	4,124	4,125	6,829	3,528	3,966
1465500	STRAWBERRIES, FRESH(MT)	12,078	13,500	10,800	20,145	21,076	18,624
1466500	OTHER BERRIES, FRESH(MT)	4,954	5,327	5,628	4,916	5,8	4,763
1468520	CHERRIES, SWEET VARIETIES, FR(MT)	6,954	7,292	6,638	12,699	13,250	12,449
1468540	CHERRIES, TART VARIETIES, FR(MT)	876	876	378	1,312	1,498	719
1471500	GRAPEFRUIT, FRESH(MT)	307,133	247,956	204,260	117,269	91,541	92,431
1471900	LEMONS, FRESH(MT)	160,553	145,566	140,849	93,439	93,211	92,725
1472200	LIMES, FRESH(MT)	2,326	2,170	2,459	1,167	1,097	991
1473120	TANGERINES, FRESH(MT)	16,235	10,858	13,740	7,262	6,112	7,556
1473130	TEMPLE ORANGES, FRESH(MT)	17,556	11,410	10,650	7,051	5,378	5,260
1473140	OTHER ORANGES, FRESH(MT)	462,725	351,214	386,904	220,760	203,052	228,849
1473500	OTHER CITRUS FRUIT, FRESH(MT)	6,090	7,488	7,215	3,813	5,006	4,762
1476500	GRAPES, FRESH(MT)	110,817	110,860	91,446	86,401	88,571	76,444
1481700	CANTALOUPE, FRESH(MT)	29,235	21,258	18,262	8,403	6,649	5,499
1482000	WATERMELONS, FRESH(MT)	31,517	29,603	20,189	5,662	4,816	3,177
1482700	OTHER MELONS, FRESH(MT)	19,242	16,398	19,953	10,767	8,794	10,596
1487500	PEACHES AND NECTARINES, FRESH(MT)	25,029	23,200	21,067	15,940	14,571	14,580
1488500	PEARS FRESH(MT)	30,692	31,360	27,226	18,061	15,901	16,292
1491700	PLUMS AND PRUNES, FRESH(MT)	19,054	26,661	19,962	14,470	17,938	16,507
1493020	PAPAYA, FRESH(MT)	3,770	4,358	3,474	5,063	4,274	3,091
1493040	FRUIT, EDIBLE, FRESH - NEC(MT)	17,793	0	0	23,180	0	0
1493050	KIWIFRUIT, FRESH(MT)	0	4,743	6,971	0	11,588	18,021
1493060	EDIBLE FRUIT, FRESH, NSPF(MT)	0	4,925	4,484	0	4,773	4,599
1496800	BLUEBERRIES, FROZEN(MT)	2,650	4,073	2,301	2,294	3,422	1,786
1497000	STRAWBERRIES, FROZEN(MT)	2,670	2,829	3,008	3,480	3,370	3,222
1497500	OTHER BERRIES, FROZEN(MT)	3,622	2,956	2,585	3,536	3,043	2,377
1498520	CHERRIES, SWEET VARIETIES, FZ(MT)	2,337	1,321	603	2,629	1,662	714
1498540	CHERRIES, TART VARIETIES, FZ(MT)	157	212	188	199	232	192
1499000	OTHER FRUIT, FROZEN(MT)	1,602	2,431	2,886	1,554	2,500	2,761
1501200	APPLES, DRIED(MT)	1,376	1,404	863	1,788	2,048	1,088
1502200	APRICOTS, PEAC, PEARS, (NECT), DR(MT)	1,456	1,101	1,072	4,685	3,725	3,626
1504500	DATES, DRIED(MT)	3,324	1,812	1,264	7,411	4,826	2,743
1505200	FIGS, DRIED(MT)	763	1,062	1,255	1,662	1,513	1,623
1506500	GRAPES (RAISINS), DRIED(MT)	55,529	54,808	66,497	90,243	80,124	91,428
1508000	PRUNES, DRIED(MT)	52,010	49,649	46,320	66,805	63,699	64,389
1508500	OTHER FRUITS, DRIED(MT)	659	1,183	945	1,082	1,930	1,536
1509000	MIXTURES, 2 DR MORE KINDS, DRD(MT)	2,131	1,940	1,817	3,644	3,337	2,812
1510500	FRUITS, IN BRINE, NEC(MT)	1,297	1,360	1,058	1,536	1,699	1,216
1511000	APRICOTS, PREP, PRES, CANNED(MT)	772	404	390	717	528	685
1512000	CHERRIES, MARASCHINO, PREP, CND(MT)	1,586	1,798	1,626	2,693	2,966	2,714
1512520	CHERRIES, SWEET VAR, PREP, CND(MT)	1,779	1,548	1,700	2,388	2,437	2,970
1512540	CHERRIES, TART VAR, PREP, CND(MT)	709	355	501	670	568	609
1513000	BERRIES, INC CRANBERRIES P/CND(MT)	1,784	1,374	904	1,930	1,638	1,052
1514020	GRAPEFRUIT, PREP, PRES, CND(MT)	969	1,832	310	707	530	298
1514040	OTHER CITRUS, MIX, PREP, PRES CD(MT)	2,532	2,430	1,923	3,463	3,416	2,643
1515000	OLIVES, CANNED(MT)	1,204	1,003	1,158	2,048	1,605	1,766
1515500	OTHER OLIVES, PREP/PRES(MT)	532	473	456	702	713	635
1516000	PEACHES AND NECTARINES P/P CD(MT)	26,229	13,339	10,080	20,234	12,150	8,907
1517000	PEARS, PREP, PRES, CANNED(MT)	1,895	1,138	790	1,748	1,059	922
1518000	PINEAPPLES(ALL STYLES) P/P CD(MT)	12,041	12,740	7,322	10,219	12,512	6,225
1518500	OTHER FRUIT, PREP, PRES, CANNED(MT)	7,421	6,345	5,041	9,451	6,904	5,952
1519500	MIX, NSPF, 2 DR MORE FRUITS(MT)	31,003	21,640	16,686	29,246	21,276	16,734
1522500	FRUIT PEEL, CRD, DRD, BRINE P/P(MT)	8,382	7,230	10,179	4,953	4,167	6,290
1525500	FRUIT BABY FOOD, PREP, PRES CD(MT)	5,887	5,945	6,298	6,633	6,450	6,323
1526000	OTHER FRUIT, PASTES, PULP ETC(MT)	6,989	6,037	6,874	5,483	5,521	6,050
1533000	JAMS, JELLIES, MARMALADES ETC(MT)	2,881	2,324	2,163	4,979	3,851	3,711
1540000	MIXTURES, CANDIED, GLACE, F, N, VG(MT)	2,087	1,806	1,620	1,322	1,664	1,486
1551100	SUGAR BEETS AND SUGAR CANE(MT)	5,305	10,953	2,771	540	1,319	223
1552025	SUGAR, REFINED(MT)	182,277	251,466	335,938	49,817	67,314	58,801
1552045	OTHER INC RAW SUGAR(MT)	6,307	18,229	4,969	1,514	3,964	1,447
1553000	SIRUPS(MT)	1,311	1,057	928	478	453	367
1553700	SUGARS, SIRUPS, MOLASSES NSPF(MT)	258,590	140,194	223,873	17,295	13,131	14,552
1555000	MAPLE SUGAR(MT)	161	448	332	116	166	82
1555500	MAPLE SIRUP(MT)	185	254	610	362	686	1,664
1556000	DEXTRROSE(MT)	12,525	14,465	7,920	5,610	7,080	3,870
1556500	GLUCOSE SIRUP, INC FRUCTOSE(MT)	0	0	0	0	0	0
1556520	GLUCOSE SIRUP(MT)	5,314	2,445	2,504	3,284	1,536	1,495
1556540	HIGH FRUCTOSE SIRUP(MT)	1,190	1,042	335	896	551	221
1557000	HONEY(MT)	3,391	3,405	2,955	5,866	5,383	4,088
1557300	OTHER SUGARS, SIRUPS ETC(MT)	18,347	15,078	6,103	7,811	6,354	4,744
1557500	SUGARS, SIRUPS, FLAV, UNFLAV, ETC(MT)	8,379	9,311	31,549	11,289	9,576	8,623
1561000	COCOA BEANS(MT)	23	7	0	32	19	0
1562000	CHOCOLATE, NOT SWEETENED(MT)	503	1,127	754	981	3,327	2,371
1562700	CHOCOLATE, SWEETENED(MT)	2,968	5,311	3,021	7,741	14,074	7,931
1562740	CHOCOLATE SWEETENED, OTHER(MT)	1,368	1,576	861	2,554	2,776	1,975
1563500	COCOA BUTTER(MT)	535	1,445	1,169	2,893	6,849	5,378
1564000	COCOA, N/SWT, COCOA CAKE/POWD(MT)	2,086	3,221	2,121	3,520	6,441	4,106
1564500	COCOA, SWEETENED(MT)	1,394	1,420	979	2,763	2,767	2,224
1564700	CONFECTIONERS, COATINGS, EX CON(MT)	3,398	2,876	1,839	4,343	4,108	2,633

TABLE 10--U.S. AGRICULTURAL EXPORTS: QUANTITY AND VALUE BY COMMODITY,
JANUARY-DECEMBER 1983, 1984, AND 1985--CONTINUED

SCHEDULE B	QUANTITY			VALUE(1,000 DOL.)			
	1983	1984	1985	1983	1984	1985	
1595200	COCOA CAKE,N/COCOA POWDER(MT)	1,358	1,653	2,237	459	712	674
1571020	CANDY,N/CONT COCOA & CHOC(MT)	7,714	7,703	10,283	18,417	18,630	28,688
1571040	CANDY,CONT COCOA,CHOCOLATE(MT)	11,246	10,674	11,203	37,890	38,125	40,884
1601020	COFFEE, RAW(MT)	855	1,755	1,292	2,945	4,930	4,286
1601040	COFFEE, ROASTED, GROUND(MT)	7,397	7,091	8,427	44,387	44,116	51,672
1602200	COFFEE EXT, ESSENCES & CONCEN(MT)	3,971	3,741	2,786	51,065	46,370	34,505
1604500	CHICORY ROOTS, OTHER SUB(MT)	137	125	150	346	470	398
1605500	TEA AND MATE(MT)	1,905	2,288	1,987	11,430	14,609	13,432
1611800	CINNAMON,CHIPS,CASSIA, ETC(MT)	425	1,181	531	1,194	3,031	1,578
1616000	MUSTARD FLOUR, PREP MUSTARD(MT)	1,504	1,271	1,118	1,446	1,464	1,349
1616100	MUSTARD SEEDS(MT)	2,946	2,158	616	918	976	263
1617800	PEPPER, BLACK AND WHITE(MT)	849	689	751	2,576	2,652	2,900
1618100	PEPPER, RED(MT)	318	240	279	909	595	564
1621700	SPICES, OTHER(MT)	3,880	4,132	3,828	14,250	14,418	13,724
1650500	JUICE, GRAPEFRUIT, N/CONCEN(HL)	102,567	64,837	59,366	5,237	3,872	3,447
1650700	JUICE, ORANGE, N/CONCEN(TRATED)(HL)	240,674	194,020	240,078	13,536	11,724	12,009
1651500	JUICE, OTH CITRUS N/CONC MIXED(HL)	67,551	62,353	135,866	2,941	2,671	5,115
1651700	JUICE, GRAPE N/CONC(HL)	118,573	77,620	55,047	2,960	1,925	1,881
1652100	JUICE, PINEAPPLE N/CONC(HL)	116,502	99,526	81,053	5,520	6,194	5,819
1652600	JUICE, OTHER N/CONC(HL)	273,550	203,890	190,716	14,009	11,849	11,319
1653100	JUICE, GRAPEFRUIT, CONC, FRZ(HL)	389,359	466,520	393,148	13,045	18,148	18,471
1653320	JUICE, ORANGE, IN CONT >32OZ, FZ(HL)	1,012,712	890,225	718,324	53,464	56,246	38,460
1653340	JUICE, ORANGE, IN CONT <32OZ, FZ(HL)	300,968	272,672	254,329	12,966	13,228	12,810
1653360	JUICE, ORANGE, IN CONT <1GAL, FZ(HL)	1,394,092	1,203,828	736,186	40,160	41,370	28,893
1654100	JUICE, OTHER CITRUS, FROZEN(HL)	576,141	0	0	14,553	0	0
1654120	JUICE, LEMON, CONCENTRATED, FRZ(HL)	0	320,582	191,912	0	6,522	4,979
1654140	JUICE, OTH CITRUS FROZ CONC(HL)	0	203,236	197,425	0	7,380	5,057
1655400	JUICE, GRAPE, FROZEN(HL)	139,506	85,354	47,379	7,032	3,457	2,030
1656000	JUICE, OTHER FROZEN(HL)	207,426	182,094	182,644	7,713	7,378	7,425
1657100	JUICE, GRAPEFRUIT, N/FRZ(HL)	51,631	56,449	58,055	2,126	2,899	2,614
1657400	JUICE, ORANGE, NDT FROZEN(HL)	211,410	172,466	129,736	8,116	6,616	5,559
1657700	JUICE, OTHER, CITRUS N/FRZ(HL)	72,206	74,807	110,026	2,250	1,930	3,653
1658000	JUICE, GRAPE, N/FRZ(HL)	84,423	146,400	148,562	3,802	5,666	6,661
1658400	JUICE, PINEAPPLE, NDT FROZEN(HL)	37,548	27,029	26,888	1,001	653	915
1658800	JUICE, OTHER, N/FROZEN(HL)	459,030	464,055	538,825	9,374	9,976	11,874
1663020	JUICE, TOMATO & MIXED VEG(MT)	8,415	6,365	5,436	4,279	3,479	2,598
1663040	JUICE, OTHER VEGETABLE(MT)	5,170	4,541	2,773	2,096	1,988	1,395
1664100	NONALCOHOLIC BEVERAGES, NSPF(HL)	20,978	25,463	14,376	13,594	13,245	8,522
1670500	ALE, PORTER, STOUT, AND BEER(HL)	67,529	43,160	82,427	38,111	25,202	45,168
1673100	STILL WINES CONT N/O 14% ALCO(HL)	24,202	19,382	17,479	26,477	21,226	19,841
1674300	WINES OF GRAPES, GRAPE MUST(HL)	3,544	3,215	3,855	4,435	3,889	4,719
1675120	CIDER, FERMENTED BEV, NEC(HL)	1,068	237	333	466	137	186
1675140	OTHER FERMENTED ALCO BEVERAGE(HL)	1,038	355	2,524	1,221	314	3,055
1701220	TOBACCO-WRAPPER, CONN SHADE LF(MT)	391	850	906	10,410	23,221	23,075
1701240	TOBACCO-WRAPPER, GA AND FLA(MT)	2	30	27	9	73	73
1703310	TOBACCO-FLUE-CURED N/STEM, LF(MT)	21,987	20,505	15,949	130,648	127,666	89,224
1703320	TOBACCO-FLUE-CURED STEM LEAF(MT)	118,805	138,156	135,163	842,533	959,399	888,763
1703330	TOBACCO-BURLEY N/STEMMED LEAF(MT)	4,793	5,414	5,571	26,552	33,340	29,978
1703340	TOBACCO-BURLEY STEMMED LEAF(MT)	36,411	27,869	40,838	273,446	208,397	305,567
1703350	TOBACCO-MARYLAND LEAF(MT)	3,670	1,659	3,044	24,388	11,250	19,340
1704205	TOBACCO-DARK FIRED KY, TENN, LF(MT)	8,868	6,433	6,477	38,250	30,717	30,272
1704210	TOBACCO-VA FIRED, SUN CURED LF(MT)	523	1,094	1,537	2,824	5,719	7,448
1704215	TOBACCO-GREEN RIVER LEAF(MT)	13	193	223	69	888	1,007
1704220	TOBACCO-DNE-SUCKER LEAF(MT)	43	14	10	207	46	24
1704225	TOBACCO-PERIQUE LEAF(MT)	190	51	60	1,364	521	929
1704230	TOBACCO-BLACKFAT LEAF(MT)	888	1,126	1,932	5,928	7,935	8,625
1704235	TOBACCO-CIGAR BINDER CONN LF(MT)	69	80	153	255	237	891
1704240	TOBACCO-WISC, D/CIGAR BIND LF(MT)	12	11	0	140	33	3
1704245	TOBACCO-CIGAR FILLER LEAF(MT)	141	120	91	551	911	444
1704300	OTHER FILL, WRAP, FOREIGN LF RX(MT)	6,632	5,353	4,685	54,793	39,731	35,373
1705100	UNMANUFACTURED TOBACCO, NSPF(MT)	34,359	37,107	32,965	48,331	60,883	79,509
1751500	COTTONSEED(MT)	1,900	55,140	45,792	1,615	17,397	11,409
1751800	FLAXSEED(LINSEED)(MT)	2,849	6,367	2,432	474	1,390	308
1754000	SOYBEAN SEED FOR PLANTING(MT)	23,580	50,938	38,745	12,035	18,906	17,358
1754100	SOYBEANS, OTHER(MT)	22,704,179	19,482,717	16,888,333	5,913,386	5,418,493	3,731,844
1755100	SUNFLOWER SEED(MT)	791,815	0	0	222,587	0	0
1755120	SUNFLOWER SEED, CONFECTIONERY(MT)	0	11,381	14,529	0	7,459	11,315
1755140	SUNFLOWER SEED, EX CONFECT(MT)	0	1,439,982	529,252	0	503,821	151,792
1756020	SAFFLOWER SEED(MT)	24,388	42,160	29,740	8,814	14,161	9,327
1756040	OIL-BEARING,NUTS, SEEDS, NSPF(MT)	4,767	11,895	33,615	3,432	5,596	8,281
1760320	OIL-CORN, CRUDE, ONCE REFINED(MT)	66,240	93,760	70,722	42,648	71,136	49,485
1760340	OIL-CORN, OTHER(MT)	44,671	50,527	47,822	46,913	55,534	47,636
1760400	OIL-COCONUT(MT)	8,413	16,636	9,609	4,839	9,867	7,067
1761820	OIL-COTTONSEED, CRUDE(MT)	15,194	7,935	10,746	7,034	5,307	6,638
1761840	OIL-COTTONSEED, ONCE REFINED(MT)	161,693	146,967	171,593	90,833	105,359	114,136
1761860	OIL-COTTONSEED, OTHER N/R(MT)	14,640	13,579	7,493	8,395	10,172	3,982
1762520	OIL-LINSEED, CRUDE(MT)	5,057	16,980	2,777	2,309	10,289	1,829
1762540	OIL-LINSEED, OTHER(MT)	1,848	5,896	3,486	1,450	5,270	2,659
1763820	OIL-PEANUT, CRUDE(MT)	1,970	6,118	15,188	1,651	4,627	12,327
1763840	OIL-PEANUT, OTHER(MT)	115	569	1,354	118	526	1,191
1765220	OIL-SOYBEAN, CRUDE, DEGUNMED(MT)	635,567	830,228	406,587	311,221	597,419	272,673
1765240	OIL-SOYBEAN, ONCE REFINED(MT)	11,440	9,398	6,596	7,246	6,205	5,046
1765260	OIL-SOYBEAN, OTHER RELIEF(MT)	66,222	88,958	129,951	52,910	84,489	115,803
1765280	OIL-SOYBEAN, OTHER N/R(MT)	59,704	68,489	37,611	43,172	58,884	32,102
1765400	OIL-SUNFLOWER SEED(MT)	281,389	151,794	132,779	152,064	106,180	87,588
1769120	OIL-OLIVE, RAPE, COLZA, MUST, SES(MT)	627	332	184	558	439	285
1769140	OIL-CASTOR, PALM, PALM KERNEL(MT)	1,758	1,925	1,495	2,103	2,411	1,773
1769150	OIL-SAFFLOWER SEED, UNMIXED(MT)	0	15,453	14,801	0	13,288	13,348
1769160	OIL-OTHER VEG, NEC(MT)	18,684	0	0	23,559	0	0
1769170	OIL-WHEAT GERM, UNMIXED(MT)	0	197	181	0	0	0
1769180	OIL-JOJOBA, UNMIXED(MT)	0	28	70	0	1,010	1,120
						560	1,318

TABLE 10--U.S. AGRICULTURAL EXPORTS: QUANTITY AND VALUE BY COMMODITY,
JANUARY-DECEMBER 1983, 1984, AND 1985--CONTINUED

SCHEDULE B		QUANTITY			VALUE(1,000 DDL.)		
		1983	1984	1985	1983	1984	1985
1769190	DIL-OTHER VEG. NEC(MT)						
1775000	LARD(MT)	0	19,359	12,219	0	22,640	13,409
1775220	OLED OIL,OLED STEARIN,EDIBLE(MT)	40,202	40,359	47,415	21,078	29,298	26,541
1775240	OLED OIL,OLED STEARIN,INED(MT)	565	809	2,251	443	576	1,528
1775620	TALLOW,EDIBLE(MT)	2,772	2,278	1,343	1,438	1,484	882
1775640	TALLOW,INEDIBLE(MT)	47,082	24,379	22,817	20,242	12,737	10,692
1775900	WDDL GREASE(MT)	1,309,809	1,223,068	1,229,071	524,653	617,446	545,220
1777320	ANHYDROUS MILK FAT(MT)	719	782	610	1,516	1,393	1,267
1777360	CHOICE WHITE GREASE(MT)	5,393	5,664	14,401	12,099	11,739	25,435
1777380	OTHER ANIMAL OILS,FATS,GREASE(MT)	13,491	4,214	3,978	5,029	1,882	1,711
1777385	YELLOW GREASE(MT)	0	0	0	0	0	0
1777390	OTHER ANIMAL FATS, OILS, NEC(MT)	7,546	1,841	10,906	2,843	1,136	4,309
1781120	OILS-VEGETABLE SALAD,COOK,REL(MT)	10,807	10,291	9,597	11,463	11,545	10,947
1781140	OILS-VEGETABLE SALAD,COOK,N/R(MT)	2,18*	1,116	3,180	1,690	754	2,784
1783520	OIL-SOYBEAN, HYDROGENATED(MT)	4,928	14,671	5,786	3,362	12,238	5,098
1783540	OILS-COTTONSEED, HYDROGENATED(MT)	12,770	11,116	6,063	9,317	9,832	5,826
1783560	OTHER OILS, HYDROGENATED(MT)	3,276	2,826	1,549	2,538	2,610	1,512
1786000	OILS,MIXTURES,SALD,COOKING(MT)	4,667	5,272	2,555	6,282	8,197	3,851
1787020	WHOLLY OF VEG DILS,BAK,FRYING(MT)	2,933	2,766	2,121	3,331	3,250	2,652
1787040	OTHER,BAKING DR FRYING FATS(MT)	6,500	6,536	8,349	7,969	8,883	11,015
1789000	OTHER MIXTURES,ANIM & VEG OILS(MT)	3,442	7,085	5,234	4,273	8,274	5,498
1821200	BALLS,HASH,PASTES,PUD, ETC(MT)	4,772	7,705	10,746	5,973	9,747	8,741
1822020	BAKERY PRODUCTS - FROZEN(MT)	863	1,020	684	2,040	1,845	1,432
1822040	BISCUITS,CAKE,WAFERS,OTHER(MT)	6,217	5,391	4,296	9,733	9,124	7,075
1822500	BREAD MADE WITH YEAST(MT)	23,579	22,338	21,627	31,383	30,716	30,726
1823120	DATMEAL,OATS,ROLLED,FLAKED,K(MT)	6,857	7,035	7,567	5,863	6,423	7,398
1823140	OTHER CEREALS RDY FOR COOK(MT)	2,252	1,983	3,729	1,122	1,374	1,730
1823160	CEREALS,OTHER READY TO EAT(MT)	2,603	2,122	2,370	2,915	2,707	3,151
1823800	MACARONI,NOODLES,VERMICEL,ETC(MT)	15,002	17,206	9,903	24,213	25,666	17,807
1824410	THIN SOY SAUCE(MT)	6,510	6,959	6,164	7,994	9,513	8,340
1824420	CATSUP AND CHILI SAUCE(MT)	984	805	685	1,591	1,465	1,134
1824430	MAYONNAISE(MT)	10,639	9,236	8,202	9,835	8,473	6,584
1824440	OTHER SALAD DRESSINGS(MT)	5,698	4,991	4,909	6,905	6,134	6,149
1824450	OTHER SAUCES NEC(MT)	3,457	4,066	4,086	3,670	4,136	3,995
1825120	SOUPS,DRIED,DEHYDRATED(MT)	8,587	10,961	9,631	14,628	16,875	15,037
1825140	OTHER SOUPS(MT)	1,052	1,092	1,611	3,302	3,419	4,132
1825600	VINEGAR(MT)	11,365	11,015	9,824	11,356	12,013	10,908
1827000	WILD RICE,CRUDE,PROCESSED(MT)	5,544	4,143	4,273	2,292	1,760	1,774
1829420	POTATO CHIPS AND STICKS(MT)	395	310	380	1,415	675	888
1829440	OTHER,CORN CHIPS & SIMILAR(MT)	4,144	3,894	3,553	10,108	10,800	10,584
1829705	PANCAKE FLOUR AND OTHER MIXES(MT)	5,924	5,455	5,222	9,810	11,380	9,530
1829710	BEVERAGE BASES(MT)	6,776	7,348	7,419	7,217	8,313	8,201
1829715	CORN-SOYA-MILK BLENDS RELIEF(MT)	18,251	16,760	10,549	114,635	117,567	90,494
1829720	CORN-SOYA-MILK BLENDS N/REL(MT)	133,111	149,192	202,425	42,877	50,593	62,482
1829725	WHEAT-FLOUR-SOYA BLENDS REL(MT)	16,226	13,487	19,494	5,138	4,044	6,931
1829730	WHEAT-FLOUR-SOYA BLENDS N/REL(MT)	6,296	13,118	10,555	2,035	4,081	3,299
1829732	NDN-DAIRY CREAMERS(MT)	2,835	2,501	1,338	1,183	1,214	787
1829735	CREAM SUBSTITUTES & MILK SUB(MT)	12,964	11,060	7,789	23,004	21,028	14,984
1829736	OTHER CREAM & MILK SUBSTITUTES(MT)	0	0	0	0	0	0
1829740	MIXED SEASONINGS(MT)	5,174	4,396	4,177	9,058	7,390	7,312
1829742	FLOURS & GRITS,DEFAT,PART DEF(MT)	2,831	2,685	3,085	7,518	7,154	7,285
1829744	FLOURS & GRITS, NON-DEFATTED(MT)	8,021	7,127	5,297	3,526	3,016	2,403
1829752	ISOLATES(MT)	851	196	7,798	516	221	1,899
1829754	CONCENTRATES, SPUN PROTEIN(MT)	25,925	23,010	18,231	48,352	44,463	33,795
1829760	EDIBLE PREPS, OTHER(MT)	12,317	9,597	9,535	18,175	13,605	12,736
1829770	EDIBLE PREPS, OTHER, FROZEN(MT)	10,893	8,771	9,131	16,688	14,436	14,157
1829780	EDIBLE PREPS, OTHER, NSPF(MT)	5,096	8,811	9,940	9,245	17,487	18,143
1841020	WHEAT BYPRODUCTS(MT)	36,722	36,527	56,111	67,092	76,442	109,068
1841040	RICE BYPRODUCTS(MT)	28,542	20,373	16,325	3,015	2,972	2,129
1841060	OTHER BRAN,SHORTS,MIDD, ETC(MT)	93,203	37,267	29,821	9,569	3,928	3,168
1842000	BEEF PULP, DRIED(MT)	2,913	4,972	2,288	170	301	181
1842500	BREWERS & DIST GRAINS,MALT SP(MT)	504,623	444,871	398,277	71,158	64,427	51,680
1843600	HAY AND STRAW(MT)	200,086	134,476	127,314	28,744	18,892	14,368
1844800	GRAIN HULLS,GRAIN,SEED,SCREEN(MT)	117,639	132,650	202,543	16,176	18,519	27,523
1845000	OIL CAKE AND MEAL, LINSEED(MT)	132,802	277,626	260,052	15,747	26,666	23,832
1845220	OIL CAKE AND MEAL, CORN(MT)	86,593	92,751	72,288	16,162	15,644	10,045
1845240	OIL CAKE AND MEAL, COTTONSEED(MT)	3,301	41,943	26,961	321	7,002	3,785
1845260	OIL CAKE AND MEAL, SOYBEAN(MT)	1,193	1,400	5,202	227	192	879
1845270	OIL CAKE AND MEAL, OTHER(MT)	6,488,311	4,400,362	4,711,900	1,527,074	997,285	670,058
1845280	OIL CAKE AND MEAL-SUNFLOWER(MT)	160,776	0	0	23,679	0	0
1845290	OIL CAKE AND MEAL, OTHER(MT)	0	27,817	13,478	0	0	0
1845600	MEAT MEAL AND TANKAGE(MT)	0	21,771	19,235	0	3,669	1,319
1846620	MEAT,OFFAL,FR,FRZ,INEDIBLE(MT)	124,045	146,731	88,083	28,357	34,977	2,068
1846640	MEAT,OFFAL,OTHER,INEDIBLE(MT)	23,312	21,734	33,587	12,886	11,338	16,999
1848005	ALFALFA HAY CUBES(MT)	15,053	3,387	1,329	5,379	1,508	19,205
1848010	ALFALFA MEAL, SUN CURED(MT)	381,688	397,435	439,171	56,877	57,098	718
1848015	ALFALFA MEAL, DEHYDRATED(MT)	183,564	76,049	2,047	24,739	9,779	62,613
1848020	CORN GLUTEN FEED & MEAL(MT)	59,713	9,097	12,311	8,040	1,393	264
1848022	CORN GLUTEN FEED(MT)	3,694,226	3,628,144	0	571,719	548,899	1,442
1848023	CORN GLUTEN MEAL(MT)	0	0	3,327,691	0	0	0
1848025	FEATHER MEAL(MT)	0	0	148,897	0	0	448,725
1848032	DOG AND CAT FOOD - RETAIL PKGS(MT)	7,912	5,886	11,099	2,156	1,530	36,130
1848034	OTHER PET FOOD,PREP-RET PKGS(MT)	40,242	40,763	36,054	40,566	44,789	2,276
1848035	POULTRY FEEDS, PREPARED(MT)	20,951	22,386	26,019	17,180	16,896	35,881
1848040	DAIRY CATTLE FEED, PREP(MT)	142,147	150,527	96,463	42,837	57,846	15,680
1848045	LIVESTOCK FEED, PREPARED, NEC(MT)	22,254	23,639	26,863	6,035	6,328	28,781
1848055	OTHER CORN PROD,CORN BYPROD(MT)	308,497	314,011	357,480	69,786	74,922	4,611
1848070	CITRUS PULP PELLETS(MT)	582,900	569,195	435,142	84,429	91,313	79,400
1848080	ANIMAL FEEDS,INCREMENTS NSPF(MT)	585,605	451,225	402,525	75,437	63,953	72,843
1860500	FEATHERS AND DOWNS, CRUDE(MT)	129,120	83,873	235,387	28,934	22,820	38,341
1865700	HAIR,BRISTLES(MT)	2,120	1,679	1,552	33,415	30,101	23,264
		1,823	1,025	965	3,082	2,343	2,547

TABLE 10--U.S. AGRICULTURAL EXPORTS: QUANTITY AND VALUE BY COMMODITY,
JANUARY-DECEMBER 1983, 1984, AND 1985--CONTINUED

SCHEDULE B	QUANTITY			VALUE(1,000 DOL.)		
	1983	1984	1985	1983	1984	1985
1905920 CASINGS, HOG(MT)	5,598	6,066	5,875	11,875	12,534	10,444
1905940 CASINGS, OTHER(MT)	1,343	1,021	883	7,130	4,700	3,817
1811520 BULL SEMEN(MT)	0	0	0	25,564	24,841	23,052
1912500 OTHER ANIMAL PRODUCTS,CRUDE(NA)	0	0	0	15,604	17,930	0
1912520 PANCREAS GLANDS,CRD.N/CRD(NA)	0	0	0	0	0	4,931
1912540 HORNS, ANTELEERS, ETC,CRD.N/GRD(NA)	0	0	0	0	0	1,471
1812560 ANIMAL PRODUCTS,CRD.N/CRD(NA)	0	0	0	0	0	8,311
1921120 CUT FLOWERS,FRESH,BDUQ,ETC(NA)	0	0	0	9,803	8,565	4,363
1921140 OTHER PLANTS,ETC(NA)	0	0	0	22,020	20,625	18,407
1922500 HOPS(MT)	0	0	0	0	0	0
1922520 HOPS PELLETS(MT)	2,915	2,887	2,020	14,278	14,624	11,246
1922540 HOPS - OTHER(MT)	3,352	1,685	1,733	12,825	9,027	9,033
1923200 HOP EXTRACT AND LUPULIN(MT)	2,688	2,271	1,947	38,814	26,843	31,480
1924200 LICORICE ROOT & EXTRACT(MT)	1,420	1,436	2,502	6,787	6,806	11,081
1925500 BROOM CORN(MT)	270	239	240	791	698	659
1928200 OTHER STRAWS,FIB VEG SUB,NSPF(MT)	229	180	251	515	472	851
1932200 SEALING,COMMUNION,WAFERS, ETC(MT)	273	304	294	224	249	348
1932500 VEG SUB,CRUDE,NSPF UNFIT BEV(MT)	8,243	7,505	9,274	10,245	9,183	12,413
3001030 COTTON, STAPLE LGTH < 1 INCH(MT)	84,220	124,248	103,172	120,104	174,639	125,440
3001080 COTTON,STAPLE L >1<1/8 IN(MT)	985,293	1,249,969	847,683	1,497,962	2,050,622	1,286,250
3001530 COTTON,LDNG,STAP,PIMA,SEA IS(MT)	5,260	11,927	12,012	12,198	26,406	24,822
3001550 COTTON,STAP LGTH 1-1/8 IN >(MT)	114,700	111,257	134,405	186,824	189,702	216,731
3003011 LINTERS, FELT GRADE 1-7(MT)	4,973	1,486	3,909	1,632	807	1,354
3003021 LINTERS, OTHER(MT)	54,329	27,440	33,535	14,623	13,755	16,868
3040100 VEG FIBERS EX COTTON(MT)	713	807	543	1,110	1,114	1,015
3050120 ROVINGS,VEG FIBERS(MT)	57	106	21	15	30	8
3060400 WOOL, DN SKIN(MT)	35	18	6	207	83	67
3060530 WOOL, N/FINER THAN 58S(MT)	266	180	536	565	736	1,192
3060560 WOOL, FINER THAN 58S(MT)	177	46	107	604	186	328
3069100 MOHAIR(MT)	4,383	3,518	4,079	44,591	38,697	40,706
3069600 HAIR, EX MOHAIR(MT)	547	245	538	7,575	4,806	4,352
3080800 SILK, RAW AND WASTES(MT)	60	338	337	221	668	285
4315720 MONOSODIUM GLUTAMATE(MT)	450	352	556	417	567	908
4341010 ANIMAL,NAT DRUGS,CRUDE, GLANDS(MT)	4,978	3,487	1,879	21,427	14,720	6,905
4341020 ANIMAL,NAT DRUGS,CR,BILE ETC(MT)	201	299	323	1,289	2,086	2,786
4343010 ANIMAL,NAT DRUGS,ADV,LIVER(MT)	25	17	8	271	152	118
4343050 ANIMAL,NAT DRUGS,ADV,OTHER(MT)	79	131	160	6,984	12,063	11,341
4345010 VEG DRUGS, CRUDE,GINSENG(MT)	0	0	0	0	0	0
4345020 GINSENG ROOT,CULTIVATED,CRUDE(MT)	108	90	398	12,588	13,108	29,563
4345030 GINSENG ROOT,WILD,CRUDE(MT)	74	133	62	16,144	25,011	12,523
4345050 VEG DRUGS, OTHER, CRUDE(MT)	936	901	959	3,856	3,884	4,520
4346010 GINSENG, ADV,FORM(MT)	167	86	16	16,201	4,014	1,170
4346050 CRUDE NAT DRUGS VEG DRIG(MT)	673	772	948	5,287	8,154	7,505
4352500 RENNET(MT)	353	374	364	3,371	5,060	4,487
4352600 ENZYMES(MT)	1,235	1,341	1,085	22,656	26,113	25,868
4352700 FERMENTS,EX YEAST(MT)	144	143	108	1,863	2,277	2,211
4352800 YEAST(MT)	2,130	2,220	2,528	4,259	4,172	4,888
4460505 RUBBER, LATEX(MT)	5,588	5,552	5,608	7,269	6,692	6,397
4460515 RUBBER, OTHER NATURAL(MT)	5,559	7,029	7,953	13,241	14,605	14,671
4501500 LIQUID FLAVORS(MT)	18,354	8,932	12,210	62,240	62,716	58,020
4503500 OTHER FLAVORING EXTRACTS(MT)	2,916	2,562	3,049	25,475	22,510	23,224
4522000 OIL, CEDARWOOD,CLOVE,NUTMEG(MT)	1,051	889	746	5,612	5,547	5,126
4523400 OIL, LEMON(MT)	918	1,146	858	8,953	9,016	15,475
4524400 OIL, ORANGE(MT)	2,282	2,155	1,704	5,116	5,403	5,384
4525400 OIL, PEPPERMINT(MT)	984	853	848	26,751	24,057	24,669
4525800 OIL, SPEARMINT(MT)	340	389	367	10,488	12,181	12,376
4526000 OIL, OTHER ESSENT OR DISTILLED(MT)	4,530	5,511	6,115	35,148	35,901	43,565
4550300 PECTIN(MT)	264	187	82	2,487	1,457	750
4550700 STOCK FOR GLUE,GELATIN ETC(MT)	1,476	5,475	5,390	851	2,786	4,621
4552100 GELATIN, EDIBLE ETC(MT)	3,249	3,500	4,417	17,961	22,850	26,953
4554900 GLUE,OTHER(MT)	4,381	5,840	6,617	11,185	13,069	17,419
4711000 CRUDE VEG MAT.,NSPF(MT)	283	98	121	787	546	555
4804000 BONE MEAL,BONE ASM,BONE DUST(MT)	14,356	17,256	7,370	1,346	1,437	756
4901000 FATTY ACID, OLEIC(MT)	2,188	2,457	2,218	1,962	2,787	2,480
4901300 FATTY ACID, STEARIC(MT)	1,175	1,957	1,508	1,369	2,054	1,700
4920300 BARBASCO,CUBE ROOT,DERRIS ETC(MT)	64	0	102	281	0	68
4921600 CASEIN,CASEINATES,MIXTURES(MT)	566	1,278	1,032	2,268	3,668	2,968
4923000 DEXTRINE, STARCHES,ETC(MT)	2,717	2,472	3,720	2,288	2,086	2,546
4923510 LACTOSE(MT)	12,105	13,645	13,271	6,227	7,121	7,247
4923520 OTHER,POLYSACCHARIDES,ETC(MT)	225	393	3,687	517	3,674	12,161
4924000 PYRETHRUM, INSECT FLOWERS,ETC(MT)	16	10	26	406	145	256
4925410 WAXES, UNBLENDED, NEC(MT)	2,118	2,786	2,472	4,720	6,163	5,746
8183100 FOOD PRODUCTS,NSPF, RELIEF(NA)	0	0	0	14,618	27,240	71,287
TOTAL AGRICULTURAL				36,089,137	37,804,398	28,026,077

TABLE 11--U.S. EXPORTS: VALUE OF TOTAL, NONAGRICULTURAL, AND AGRICULTURAL
BY COUNTRY, CALENDAR YEARS 1984 AND 1985

AREA AND COUNTRY	TOTAL		NONAGRICULTURAL		AGRICULTURAL	
	1984	1/1985	1984	1/1985	1984	1/1985
--1,000 DOLLARS--						
WORLD 2/	212057060	206801656	174252662	177775579	37804398	29026077
N. AMERICA	44783931	45488054	42820665	43866256	1963266	1621798
GREENLAND	1846	5201	1833	5201	13	0
CANADA	44782068	45482828	42818815	43861030	1963253	1621798
ST. PIERRE AND MIQ	17	25	17	25	0	0
LATIN AMERICA	28790150	30100171	23527588	25876092	5262562	4224079
MEXICO	11474255	13091272	9481684	11651951	1992571	1439321
CENTRAL AMERICA	2423730	2306754	2036238	1944110	387492	362644
GUATEMALA	370113	398666	280612	317242	89501	81424
BELIZE	49640	52402	41082	45606	8558	6796
EL SALVADOR	422249	441392	321349	347070	100900	94322
HONDURAS	314956	302126	269380	254632	45576	47494
NICARAGUA	109801	41733	94356	36789	15445	4944
COSTA RICA	418472	417988	376638	374166	41834	43822
PANAMA	738499	652447	652821	568605	85678	83842
CARIBBEAN	4052251	3903584	3232497	3140749	819754	762835
BERMUDA	216320	250026	172138	208886	44182	41140
BAHAMAS	546467	768462	476065	678210	70402	90252
CUBA	871	1113	870	1113	1	0
JAMAICA	488886	396432	344031	280203	144855	116229
TURKS AND CAICOS IS.	15098	11292	14090	10124	1008	1168
CAYMAN IS	75407	72858	62360	60610	13047	12248
HAITI	406034	387064	333151	315989	72883	71075
DOMINICAN REP.	634421	726709	466530	552835	167891	173874
LEEWARD-WIND. IS	202702	194252	143961	143941	58741	50311
BARBADOS	233268	168992	200795	139957	32473	29035
TRINIDAD-TOBAGO	587977	496334	456675	386884	131302	109450
NETH. ANTILLES	607884	402878	531265	339259	76619	63619
FRENCH W. INDIES	36916	27172	30566	22738	6350	4434
SOUTH AMERICA	10839914	10798561	8777169	9139282	2062745	1659279
COLOMBIA	1421232	1443583	1207452	1225624	213780	217959
VENEZUELA	3323818	3334094	2541300	2695864	782518	638230
GUYANA	50602	42924	46070	39568	4532	3356
SURINAME	98417	84537	78908	72315	19509	12222
FR GUIANA	71442	113571	71272	113360	170	211
ECUADOR	628073	585343	476720	484357	151353	100986
PERU	741078	490137	564913	414165	176165	75972
BOLIVIA	104521	117540	80521	90248	24000	27292
CHILE	793019	671738	638428	578006	154591	93732
BRAZIL	2599115	3070409	2090826	2600282	508289	470127
PARAGUAY	57285	84055	56137	82484	1148	1571
URUGUAY	77450	62783	69531	60413	7919	2370
ARGENTINA	873857	697837	855086	682586	18771	15251
OTHER S. AMERICA	5	10	5	10	0	0
EUROPE	59281957	56808756	46809412	47484057	12472545	9324699
W. EUROPE	54601721	52962403	45764346	46024762	8837375	6937701
EC	45635157	44270698	39106000	39067132	6529157	5203566
NETHERLANDS	7491354	7118529	5168606	5248092	2322748	1870437
BELGIUM-LUX	5203112	4801374	4449787	4414313	753325	387061
FRANCE	5819852	5849788	5312943	5446344	506909	403444
FED REP GERM.	8726749	8683975	7661628	7739527	1065121	944448
ITALY	4273866	4504947	3467948	3835510	805918	669437
DENMARK	587073	687803	471029	581250	116044	106553
UNITED KINGDOM	11750807	10803792	10996915	10199881	753892	603911
IRELAND	1329872	1325737	1215824	1203374	114028	122363
GREECE	452772	494753	361320	398841	91172	95912

TABLE 11--U.S. EXPORTS: VALUE OF TOTAL, NONAGRICULTURAL, AND AGRICULTURAL
BY COUNTRY, CALENDAR YEARS 1984 AND 1985--CONTINUED

AREA AND COUNTRY	TOTAL		NONAGRICULTURAL		AGRICULTURAL	
	1984	1985	1984	1985	1984	1985
	--1,000 DOLLARS--					
OTHER W. EUROPE	8966564	8691705	6658346	6957570	2308218	1734135
ICELAND	49958	37573	43957	32841	6001	4732
SWEDEN	1502028	1860808	1395492	1752329	106536	108479
NORWAY	846217	640907	749081	575799	97136	65108
FINLAND	345662	431622	294835	368774	50827	62848
AUSTRIA	359175	424118	338450	398418	20725	25700
SWITZERLAND	2334788	2006840	2042122	1822590	292666	184250
SPAIN, CANARY IS, SPAN AFR.	2548052	2557012	1518695	1720450	1029357	836562
PORTUGAL, AZORES, MADERA IS.	953622	694858	255290	256646	698332	438212
GIBRALTAR	3727	12643	3555	12577	172	66
MALTA	23335	25324	16869	17146	6466	8178
E. EUROPE	1337076	1385881	579505	906664	757571	479217
GERMAN DEM REP	141006	76914	11805	11966	129201	64948
CZECHOSLOVAKIA	58098	62623	29740	43175	28358	19448
HUNGARY	85177	92094	42605	56758	42572	35336
POLAND	323254	238310	128849	146194	194405	92116
YUGOSLAVIA	429924	593229	241067	458236	188857	134993
ALBANIA	9349	11908	9250	11908	99	0
ROMANIA	246181	207314	89109	125885	157072	81429
BULGARIA	44087	103489	27080	52542	17007	50947
USSR, INCL. EST, LAT, LITH	3343160	2460472	465561	552691	2877599	1907781
ASIA	64655876	60722808	49748395	49531521	14907481	11191287
W. ASIA	12260115	10850360	10274477	9581795	1985638	1268565
TURKEY	1247907	1289807	962116	1227031	285791	62776
CYPRUS	74236	45200	44307	24684	29929	20516
SYRIA	104833	106185	66801	60715	38032	45470
LEBANON	285128	139465	255826	121872	29302	17593
IRAQ	667760	431950	132916	105849	534844	326101
IRAN	162000	73558	159812	73164	2188	394
ISRAEL	2169234	2515638	1835731	2238257	333503	277381
JORDAN	301721	376854	203746	328474	97975	48380
GAZA STRIP	4	53	4	53	0	0
KUWAIT	602090	542089	550031	500602	52059	41487
SAUDI ARABIA	5445008	4359463	4962872	4008654	482136	350809
QATAR	80542	61350	73036	57614	7506	3736
UNIT ARAB EMIR.	683512	592304	643499	548658	40013	43646
YEMEN (SANA)	68700	42088	32835	27318	35865	14770
YEMEN (ADEN)	62156	9091	61982	8810	174	281
OMAN	162963	159213	154605	150726	8363	8487
BAHRAIN	142316	106052	134358	99314	7958	6738
S. ASIA	3044837	2972817	2187941	2443343	856896	529474
AFGHANISTAN	7258	3367	7257	3367	1	0
INDIA	1548190	1617785	1283915	1518393	264275	99392
PAKISTAN	1090799	1053807	781229	787703	309570	266104
NEPAL	3660	7223	2983	4346	677	2877
BANGLADESH	303151	218668	73826	94968	229325	123700
SRI LANKA	91779	71967	38731	34566	53048	37401

TABLE 11--U.S. EXPORTS: VALUE OF TOTAL, NONAGRICULTURAL, AND AGRICULTURAL
BY COUNTRY, CALENDAR YEARS 1984 AND 1985--CONTINUED

AREA AND COUNTRY	TOTAL		NONAGRICULTURAL		AGRICULTURAL	
	1984	1985	1984	1985	1984	1985
--1,000 DOLLARS--						
E. & S.E. ASIA	49350924	46899631	37285977	37506383	12064947	9393248
JAPAN	23119536	22056709	16337235	16647604	6782301	5409105
CHINA (MAINLAND)	2988709	3808150	2375512	3650904	613197	157246
CHINA (TAIWAN)	4839364	4571252	3381424	3340389	1457940	1230863
OTHER E & S.E. ASIA	18403315	16463520	15191806	13867486	3211509	2596034
BURMA	15929	9753	15838	9669	91	84
THAILAND	1104040	840229	940077	718874	163963	121355
VIETNAM	22240	19875	21900	19875	340	0
LAOS	173	241	148	241	25	0
KAMPUCHEA	1125	12	7	12	1118	0
MALAYSIA	1841851	1514834	1719094	1421101	122757	93733
SINGAPORE	3602314	3363050	3457686	3249952	144628	113098
INDONESIA	1209132	787331	813877	617231	395255	170100
BRUNEI	34333	50520	32304	48340	2029	2180
PHILIPPINES	1753554	1358625	1435057	1066383	318497	292242
MACAO	1730	1027	1517	790	213	237
S. ASIA, N.E.C.	2509	1899	2307	358	202	1541
MONGOLIA	116	32	116	32	0	0
N. KOREA	0	0	0	0	0	0
KOREA REP OF	5928952	5900610	4278755	4487815	1650197	1412795
HONG KONG	2885317	2615482	2473123	2226813	412194	388669
OCEANIA	5672444	6311579	5446295	6134772	226149	176807
AUSTRALIA	4741825	5375156	4597541	5262550	144284	112606
PAPUA NEW GUINEA	45758	37555	45170	37300	588	255
NEW ZEALAND	697898	715239	664085	687950	33813	27289
W. SAMOA	3569	1689	2905	952	664	737
S. PACIF. IS, N.E.C.	6109	4508	5541	3878	568	630
FRENCH PACIF. IS	77004	106937	60874	95270	16130	11667
TRUST TERR. PACIF. IS	82501	28602	54499	18400	28002	10202
PACIFIC IS (TRUST TERR.) 3/	0	33005	0	21316	0	11689
OTHER PACIF. IS N.E.C.	17780	8888	15680	7156	2100	1732
AFRICA	8872702	7370288	5900306	4882883	2972396	2487405
N. AFRICA	4450788	3613347	2776066	2359420	1674722	1253927
MOROCCO	529937	275695	133895	175822	396042	99873
ALGERIA	536325	435816	337089	209018	199236	226798
TUNISIA	452480	257203	298452	226110	154028	31093
LIBYA	200014	310263	183749	305037	16265	5226
EGYPT	2732032	2334370	1822881	1443433	909151	890937
SUB-SAHARA	4421914	3756941	3124240	2523463	1297674	1233478
SUDAN	135555	242512	73889	71728	61666	170784
W. SAHARA	0	9	0	9	0	0
EQUA. GUINEA	27	211	7	19	20	192
MAURITANIA	25563	26363	9328	4812	16235	21551
CAMEROON	65532	68514	60054	53926	5478	14588
SENEGAL	94649	56869	58897	30305	35752	26564
MALI	15064	30062	5248	8431	9816	21631
GUINEA	32736	49189	23612	37901	9124	11288
SIERRA LEONE	18919	13050	12873	6411	6046	6639

TABLE 11--U.S. EXPORTS: VALUE OF TOTAL, NONAGRICULTURAL, AND AGRICULTURAL
BY COUNTRY, CALENDAR YEARS 1984 AND 1985--CONTINUED

AREA AND COUNTRY	TOTAL		NONAGRICULTURAL		AGRICULTURAL	
	1984	1985	1984	1985	1984	1985
	--1,000 DOLLARS--					
IVORY COAST	64128	69242	56130	59460	7998	9782
GHANA	45888	53374	21434	23558	24454	29816
THE GAMBIA	14401	11417	10248	8161	4153	3256
NIGER	1793	13060	683	754	1110	12306
TOGO	13305	16687	6414	7964	6891	8723
NIGERIA	582669	668851	233619	355700	349050	313151
CEN. AFRICAN REP	937	1324	598	862	339	462
GABON	35578	91055	34825	90217	753	838
CHAD	16012	25324	12394	8772	3618	16552
ST HELENA	96	302	96	302	0	0
BURKINA (UPPER VOLTA)	20674	26969	6121	4980	14553	21989
BENIN	12462	67270	4091	57361	8371	9909
ANGOLA	102693	136821	84883	125425	17810	11396
CONGO (BRAZZ.)	12188	19302	10252	18493	1936	809
W. AFRICA, N.E.C.	29409	23419	21104	16110	8305	7309
LIBERIA	96367	72151	61911	45648	34456	26503
ZAIRE	82155	104365	64917	79697	17238	24668
BURUNDI	9236	6170	4218	3963	5018	2207
RWANDA	8921	5682	3676	2101	5245	3581
SOMALIA	76130	57013	43569	18013	32561	39000
ETHIOPIA	173379	202844	152264	39780	21115	163064
DJIBOUTI	8257	4641	4292	4609	3965	32
UGANDA	3163	4749	2943	4071	220	678
KENYA	73403	96084	50579	54852	22824	41232
SEYCHELLES	534	1093	270	869	264	224
BRIT. IND. OC. TERR.	83	451	83	451	0	0
TANZANIA	43588	45854	35238	29391	8350	16463
MAURITIUS	8723	11026	2590	6550	6133	4476
MOZAMBIQUE	22521	55649	10335	19840	12186	35809
MADAGASCAR	38712	32642	25108	16462	13604	16180
COMOROS IS	531	1616	35	68	496	1548
FREN. IND. OC. AREAS	801	1416	707	1390	94	26
REP S. AFRICA	2243803	1190689	1762464	1082300	481339	108389
NAMIBIA	3797	18356	3764	15430	33	2926
BOTSWANA	18538	15975	14604	8156	3934	7819
ZAMBIA	90520	59429	74820	52890	15700	6539
SWAZILAND	675	1127	674	1091	1	36
ZIMBABWE	62931	45643	55025	39249	7906	6394
MALAWI	3015	4452	2429	3718	586	734
LESOTHO	11853	6628	925	1213	10928	5415
DEVELOPED COUNTRIES	132356085	130298662	113780217	115804393	18575865	14492019
LESS DEVELOPED	72008803	68827471	57028980	56839909	14980166	11989813
CENT. PLAN COUNTRIES	7692172	7675523	3443464	5131279	4248367	2544245

- 1/ ADJUSTED FOR TRANSSHIPMENTS THROUGH CANADIAN PORTS.
2/ TOTALS MAY NOT ADD DUE TO ROUNDING.
3/ NEW DESTINATION CODE EFFECTIVE MAY 1985.

Table 12--U.S. agricultural exports: Concessional Government-financed programs and commercial, calendar year 1985 1/

Region and Country	Public Law 480				Foreign donations Sec. 416	AID Mutual security	Total Govt. programs	Commer- cial 2/	Total Agric. exports
	Long-term credit sales	Govt.- govt.	World food program	Voluntary relief agencies					
---1,000 dollars---									
World	812621	211846	157121	310791	269985	112932	1875296	27150779	29026075
North America	0	0	0	0	0	0	0	1621798	1621798
Greenland	0	0	0	0	0	0	0	0	0
Canada	0	0	0	0	0	0	0	0	0
St. Pierre and Miquelon	0	0	0	0	0	0	0	1621798	1621798
Latin America	188874	3401	17609	39300	118227	980	368391	3855688	4224079
Mexico	0	0	1456	0	61971	0	63427	1375894	1439321
Central America	86673	2980	11634	8635	1738	828	112488	250156	362644
Guatemala	14061	0	4371	4197	581	0	23210	58214	81424
Belize	0	0	0	0	0	0	0	6796	6796
El Salvador	40040	2980	6425	1952	922	0	52319	42003	94322
Honduras	12251	0	553	2486	235	0	15525	31969	47494
Nicaragua	0	0	0	0	0	0	0	4944	4944
Costa Rica	20321	0	211	0	0	0	0	4944	4944
Panama	0	0	74	0	0	828	21360	22462	43822
Caribbean	69973	51	592	9391	4940	0	84947	677888	762835
Bermuda	0	0	0	0	0	0	0	41140	41140
Bahamas	0	0	0	0	0	0	0	90252	90252
Cuba	0	0	0	0	0	0	0	0	0
Jamaica	31583	51	370	0	0	0	0	0	0
Turks and Caicos Is	0	0	0	0	125	0	32129	84100	116229
Cayman Islands	0	0	0	0	0	0	0	1168	1168
Haiti	13029	0	207	8300	985	0	22521	12248	12248
Dominican Republic	25361	0	0	1091	3817	0	30269	48554	71075
Leeward and Windward Is	0	0	15	0	13	0	28	143605	173874
Barbados	0	0	0	0	0	0	0	50283	50311
Trinidad and Tobago	0	0	0	0	0	0	0	29035	29035
Netherlands Antilles	0	0	0	0	0	0	0	109450	109450
French West Indies	0	0	0	0	0	0	0	63619	63619
South America	32228	370	3927	21274	49578	152	107529	4434	4434
Colombia	0	0	0	0	0	0	0	1551750	1659279
Venezuela	0	0	0	0	0	0	0	217959	217959
Guyana	0	370	0	0	0	0	0	638230	638230
Suriname	0	0	0	0	0	0	370	2986	3356
French Guiana	0	0	0	0	0	0	0	12222	12222
Ecuador	606	0	0	0	0	0	0	211	211
Peru	20837	0	490	478	596	152	2322	98664	100986
Bolivia	10785	0	2275	11863	592	0	35567	40405	75972
Chile	0	0	843	8933	0	0	20561	6731	7292
Brazil	0	0	0	0	24229	0	24229	69503	93732
Paraguay	0	0	0	0	24086	0	24086	446041	470127
Uruguay	0	0	319	0	75	0	394	1177	1571
Argentina	0	0	0	0	0	0	0	2370	2370
Europe	0	0	0	0	0	0	0	15251	15251
W. Europe	0	0	0	9933	38548	0	48481	9276218	9324699
EC	0	0	0	0	2511	0	2511	6935190	6937701
Netherlands	0	0	0	0	0	0	0	5203566	5203566
Belgium and Luxembourg	0	0	0	0	0	0	0	1870437	1870437
France	0	0	0	0	0	0	0	387061	387061
Fed. Rep. of Germany	0	0	0	0	0	0	0	403444	403444
Italy	0	0	0	0	0	0	0	944448	944448
Denmark	0	0	0	0	0	0	0	669437	669437
United Kingdom	0	0	0	0	0	0	0	106553	106553
Ireland	0	0	0	0	0	0	0	603911	603911
Greece	0	0	0	0	0	0	0	122363	122363
								95912	95912

Table 12--U.S. agricultural exports: Concessional Government-financed programs and commercial, calendar year 1985 1/--Continued

Region and Country	-----Public Law 480-----			Foreign donations Sec. 416	AID Mutual security	Total Govt. programs	Commer- cial z/	Total Agric. exports	
	Long-term credit sales	Govt.- govt.	World food program						Voluntary relief agencies
---1,000 dollars---									
Other W. Europe	0	0	0	0	2511	0	2511	1731624	1734135
Iceland	0	0	0	0	0	0	0	4732	4732
Sweden	0	0	0	0	0	0	0	108479	108479
Norway	0	0	0	0	0	0	0	65108	65108
Finland	0	0	0	0	0	0	0	62848	62848
Austria	0	0	0	0	0	0	0	25700	25700
Switzerland	0	0	0	0	0	0	0	184250	184250
Spain, Canary Is, Span Afr.	0	0	0	0	0	0	0	836562	836562
Portugal, Azores, Madiera Is.	0	0	0	0	2511	0	2511	435701	438212
Gibraltar	0	0	0	0	0	0	0	66	66
Malta	0	0	0	0	0	0	0	8178	8178
E. Europe	0	0	0	9933	36037	0	45970	433247	479217
German Dem. Rep	0	0	0	0	0	0	0	64948	64948
Czechoslovakia	0	0	0	0	0	0	0	19448	19448
Hungary	0	0	0	0	0	0	0	35336	35336
Poland	0	0	0	9933	36037	0	45970	46146	92116
Yugoslavia	0	0	0	0	0	0	0	134993	134993
Albania	0	0	0	0	0	0	0	0	0
Romania	0	0	0	0	0	0	0	81429	81429
Bulgaria	0	0	0	0	0	0	0	50947	50947
USSR	0	0	0	0	0	0	0	1907781	1907781
Asia	200577	1504	60385	108075	10289	26793	407623	10783664	11191287
W. Asia	9990	0	744	2465	74	0	13273	1255292	1268565
Turkey	0	0	0	0	0	0	0	62776	62776
Cyprus	0	0	0	0	0	0	0	20516	20516
Syria	0	0	0	0	0	0	0	45470	45470
Lebanon	0	0	744	0	74	0	818	16775	17593
Iraq	0	0	0	0	0	0	0	326101	326101
Iran	0	0	0	0	0	0	0	394	394
Israel	0	0	0	0	0	0	0	277381	277381
Jordan	0	0	0	2399	0	0	2399	45981	48380
Gaza Strip	0	0	0	66	0	0	66	-66	0
Kuwait	0	0	0	0	0	0	0	41487	41487
Saudi Arabia	0	0	0	0	0	0	0	350809	350809
Qatar	0	0	0	0	0	0	0	3736	3736
United Arab Emiratea	0	0	0	0	0	0	0	43646	43646
Yemem (Sana)	9990	0	0	0	0	0	9990	4780	14770
Yemen (Aden)	0	0	0	0	0	0	0	281	281
Oman	0	0	0	0	0	0	0	8487	8487
Bahrain	0	0	0	0	0	0	0	6738	6738
S. Asia	124886	0	58465	93429	5244	26793	311817	217657	529474
Afghanistan	0	0	0	0	0	0	0	0	0
India	0	0	16079	80992	0	0	97071	2321	99392
Pakistan	49656	0	26663	0	6236	26793	109348	156756	266104
Nepal	0	0	3577	0	2008	0	5585	-2708	2877
Bangladesh	56864	0	10620	9585	0	0	77069	46631	123700
Sri Lanka	18366	0	1526	2852	0	0	22744	14657	37401

Table 12--U.S. agricultural exports: Concessional Government-financed programs and commercial, calendar year 1985 1/--Continued

Region and Country	-----Public Law 480-----				Foreign donations Sec. 416	AID Mutual security	Total Govt. programs	Commer- cial 2/	Total Agric. exports
	Long-term credit sales	Govt.- govt.	World food program	Voluntary relief agencies					
---1,000 dollars---									
E. & S.E. Asia	65701	1504	1176	12181	1971	0	82533	9310715	9393248
Japan	0	0	0	0	0	0	0	5409105	5409105
China (Mainland)	0	0	0	0	0	0	0	157246	157246
China (Taiwan)	0	0	0	0	0	0	0	1230863	1230863
Other E. & S.E. Asia	65701	1504	1176	12181	1971	0	82533	2513501	2596034
Kampuchea	0	0	796	0	0	0	796	-796	0
Mongolia	0	0	0	0	0	0	0	0	0
Burma	0	0	0	0	0	0	0	0	0
Thailand	0	0	0	0	0	0	0	84	84
Vietnam	0	0	0	0	0	0	0	121355	121355
Laos	0	0	0	0	0	0	0	0	0
Macao	0	0	0	0	0	0	0	0	0
Malaysia	0	0	0	0	0	0	0	237	237
Singapore	0	0	0	0	0	0	0	93733	93733
Indonesia	33689	1504	0	4050	1016	0	40259	113098	113098
Brunei	0	0	0	0	0	0	0	129841	170180
Philippines	32012	0	96	8131	0	0	0	2180	2180
S. Asia, n.e.c.	0	0	284	0	15	0	41179	251063	292242
Republic of Korea	0	0	0	0	0	0	299	1242	1541
North Korea	0	0	0	0	0	0	0	1412795	1412795
Hong Kong	0	0	0	0	0	0	0	0	0
Oceania	0	0	0	0	0	0	0	388669	388669
Australia	0	0	0	0	0	0	0	176807	176807
New Zealand	0	0	0	0	0	0	0	112606	112606
Papua New Guinea	0	0	0	0	0	0	0	27289	27289
Western Samoa	0	0	0	0	0	0	0	255	255
S. Pacific Islands	0	0	0	0	0	0	0	737	737
French Pacific Islands	0	0	0	0	0	0	0	630	630
Trust Terr. Pacific Islands	0	0	0	0	0	0	0	11667	11667
Pacific Islands(Trust Terr.)	0	0	0	0	0	0	0	10202	10202
Other Pacific Islands	0	0	0	0	0	0	0	11689	11689
Africa	423170	206941	79127	153483	102921	85159	1050801	1732	1732
N. Africa	264656	0	1287	24624	6376	79221	376164	1436604	2487405
Morocco	51897	0	1287	8290	3050	0	64524	877763	1253927
Algeria	0	0	0	351	0	0	35349	35349	99873
Tunisia	4475	0	0	512	0	0	351	226447	226798
Libya	0	0	0	0	0	0	4987	26106	31093
Egypt	208284	0	0	0	0	0	0	5226	5226
Sub-Saharan	158514	206941	77840	15471	3326	79221	306302	584635	890937
Sudan	63005	88147	88	128859	96545	5938	674637	558841	1233478
Mauritania	0	5630	418	3338	9669	360	164607	6177	170784
Cameroon	0	2903	2045	1920	16343	0	24311	-2760	21551
Senegal	0	3010	451	4491	201	0	5149	9439	14588
Mali	0	17423	3408	0	0	0	7952	18612	26564
Guinea	4733	0	66	0	365	0	21196	435	21631
					1198	0	5997	5291	11288

Table 12--U.S. agricultural exports: Concessional Government-financed programs and commercial, calendar year 1985 ^{1/}--Continued

Region and Country	-----Public Law 480-----				Foreign donations Sec. 416	AID Mutual security	Total Govt. programs	Commer- cial ^{2/}	Total Agric. exports
	Long-term credit sales	Govt.- govt.	World food program	Voluntary relief agencies					
---1,000 dollars---									
Sierra Leone	2947	0	110	1224	0	0	4281	2358	6639
Ivory Coast	0	0	122	0	0	0	122	9660	9782
Ghana	1500	4996	6027	4609	196	0	17326	12490	29816
The Gambia	0	1781	234	833	146	0	2994	262	3256
Niger	0	18091	1272	3579	6210	0	29172	-16866	12306
Togo	0	0	814	1557	0	0	2371	6352	8723
Nigeria	0	0	0	0	0	0	0	313151	313151
Central African Republic	0	0	413	0	0	0	413	49	462
Gabon	0	0	0	0	0	0	0	838	838
Chad	0	4241	12402	3288	4010	0	23941	-7389	16552
Equatorial Guinea	0	0	1116	0	357	0	1473	-1281	192
Burkina (Upper Volta)	0	4633	3401	12850	1308	0	22192	-203	21989
Benin (Dahomey)	0	0	1075	1436	32	0	2543	7366	9909
Angola	0	3559	139	0	1593	0	5291	6105	11396
Congo (Brazzaville)	0	0	352	0	0	0	352	457	809
Western Africa, n.e.c.	0	1698	3103	0	627	0	5428	1881	7309
Liberia	4520	0	0	0	0	6	4526	21977	26503
Zaire	11940	589	0	94	0	0	12623	12045	24668
Burundi	0	0	80	1584	0	0	1664	543	2207
Rwanda	0	0	177	3493	0	0	3670	-89	3581
Somalia	19945	0	15187	0	6217	188	42537	-3537	39000
Ethiopia	0	29203	3647	63515	32836	0	129201	33863	163064
Djibouti	0	0	0	0	0	0	0	32	32
Uganda	0	0	499	0	205	179	883	-205	678
Kenya	9939	11757	66	4117	2217	0	28096	13136	41232
Seychelles	0	0	0	159	0	0	159	65	224
British Indian Ocean Terr.	0	0	0	0	0	0	0	0	0
Tanzania	0	2184	231	5794	1795	0	10004	6459	16463
Mauritius	0	0	0	0	0	3979	3979	497	4476
Mozambique	15304	7096	174	3255	10540	185	36554	-745	35809
Madagascar	10594	0	137	1747	0	0	12478	3702	16180
Comoros	0	0	385	0	0	0	385	1163	1548
French Indian Ocean Areas	0	0	0	0	0	0	0	26	26
Rep. of S. Africa	0	0	0	0	0	0	0	108389	108389
Namibia	0	0	0	0	0	0	0	2926	2926
Botswana	0	0	13383	0	462	0	13845	-6026	7819
Zambia	6284	0	0	0	0	0	6284	255	6539
Swaziland	0	0	0	0	0	0	0	36	36
Zimbabwe	7803	0	0	1567	0	1041	10411	-4017	6394
Malawi	0	0	630	0	0	0	630	104	734
Lesotho	0	0	5188	4409	0	0	9597	-4182	5415
Developed Countries	0	0	0	0	2511	0	2511	14491758	14494269
Less Developed	812621	211846	157121	300858	231437	112932	1826815	10160747	11987562
Central Plan Countries	0	0	0	9933	36037	0	45970	2498274	2544244

^{1/} Preliminary.

^{2/} Negative values in the "commercial" column indicate an excess of Government Programs over total exports attributed to reporting lags, classification differences, or transshipments through other countries.

TABLE 13--U.S. AGRICULTURAL EXPORTS: VALUE (1,000 DOL.) BY MAJOR COMMODITY GROUPS AND DESTINATIONS, JANUARY-DECEMBER 1984 AND 1985

COUNTRY AND YEAR ENDING DEC. 31	TOTAL AG EXPORTS	WHEAT, UNMILLED	RICE	COARSE GRAINS	FEEDS AND FODDERS	FRUITS AND PREPS EX JUICE	VEGETABLES AND PREPS	OILSEEDS	PROTEIN MEAL
WORLD									
1984	37,804,398	6,472,971	845,462	8,110,209	1,189,133	1,023,154	1,001,542	6,071,465	1,027,751
1985	29,026,077	3,606,782	665,180	6,006,211	1,014,670	997,246	929,670	4,035,957	888,155
JAPAN									
1984	6,782,301	534,445	323	2,306,206	172,796	273,222	142,649	1,216,062	4
1985	5,409,105	468,970	311	1,547,810	159,858	286,760	124,778	968,745	1,088
USSR									
1984	2,877,599	1,170,847	-	1,450,351	0	17	150	14,110	-
1985	1,907,781	162,290	-	1,540,672	0	0	0	0	-
NETHERLANDS									
1984	2,322,748	123,388	14,166	88,174	618,578	24,234	12,737	1,016,316	155,178
1985	1,870,437	66,926	7,566	73,403	540,834	28,480	12,464	682,489	191,957
CANADA									
1984	1,963,253	36	44,064	53,568	47,193	298,821	327,361	101,551	120,012
1985	1,621,798	45	41,290	46,632	44,943	247,090	252,089	54,176	96,421
MEXICO									
1984	1,992,571	3,152	95	686,087	10,757	5,552	18,424	696,969	11,224
1985	1,439,321	3	171	413,113	15,046	6,378	37,396	316,767	17,238
S. KOREA									
1984	1,650,197	293,819	104	346,981	3,886	3,848	5,674	189,110	6,405
1985	1,412,795	270,158	47	213,234	1,310	5,110	5,887	186,783	3,349
TAIWAN									
1984	1,457,940	109,118	96	489,721	36,147	23,595	9,208	392,528	326
1985	1,230,863	99,082	70	398,696	24,179	25,010	7,518	323,022	64
FED REP GERMANY									
1984	1,065,121	2,155	8,452	5,430	124,325	22,582	22,389	234,154	149,616
1985	944,448	1,013	3,446	11,801	89,696	20,569	20,515	197,827	77,761
EGYPT									
1984	909,151	212,296	38	222,898	892	768	499	5,668	4,483
1985	890,937	207,060	399	175,964	1,596	985	4,529	0	19,427
SPAIN, INC. CANARY IS.									
1984	1,029,357	4	5,971	281,334	317	3,074	6,853	446,919	3,370
1985	836,562	0	2,442	277,149	374	2,110	6,817	256,273	25,400
ITALY									
1984	805,916	91,201	15,607	59,471	9,110	6,896	5,610	176,869	90,805
1985	669,437	71,830	6,349	12,942	5,519	11,204	8,815	144,205	91,178
VENEZUELA									
1984	782,518	150,232	3	189,248	2,548	5,069	25,384	95,378	136,680
1985	696,230	98,863	0	176,391	2,288	3,734	30,151	39,017	134,901
UNITED KINGDOM									
1984	753,882	15,000	2,943	78,699	21,077	23,349	73,052	86,491	8,649
1985	603,911	4,238	3,812	48,163	24,752	22,787	54,154	91,765	2,732
BRAZIL									
1984	508,289	400,437	74	11,297	57	817	26,154	18	-
1985	470,127	307,992	98	64,183	43	898	10,660	45,790	-
PORTUGAL									
1984	698,332	108,700	13,753	286,835	2,711	55	453	237,885	297
1985	438,212	82,319	7,939	175,932	3,945	55	131	131,848	0
FRANCE									
1984	506,909	12,067	4,077	8,548	3,821	27,439	14,219	172,800	0
1985	403,444	947	1,137	0	3,770	21,619	11,887	71,151	0
HONG KONG									
1984	412,194	18,248	56	0	8,478	99,491	30,088	193	0
1985	388,669	15,270	86	6	7,521	120,626	32,186	745	0
BELGIUM-LUXEMBURG									
1984	753,325	12,780	62,443	255,556	3,268	4,586	5,356	277,377	2,162
1985	387,061	9,460	47,518	88,076	400	4,947	5,229	119,101	0
SAUDI ARABIA									
1984	482,136	44,613	149,202	21,526	569	26,500	24,564	4,090	17,706
1985	350,809	14,957	101,094	51,943	409	18,444	20,429	990	18,812
IRAQ									
1984	534,844	170,508	182,461	86,598	26,223	-	0	0	41,249
1985	326,101	78,182	148,122	41,179	3,140	-	0	66	17,158
NIGERIA									
1984	349,050	255,957	10,180	26,012	1,699	0	1,401	898	2,262
1985	313,151	225,709	56	21,751	2,170	13	2,355	15,444	2,130
PHILIPPINES									
1984	318,497	121,601	6,864	24,084	3,129	250	2,712	901	80,552
1985	292,242	115,105	35,699	3,252	1,047	1,119	4,511	399	31,741
ISRAEL									
1984	333,503	86,212	148	101,715	248	559	970	109,644	0
1985	277,381	61,586	239	82,431	1,280	830	1,056	93,341	150
PAKISTAN									
1984	308,570	31,879	4	-	21	0	35	144	713
1985	267,071	96,802	2	-	87	0	255	315	690
ALGERIA									
1984	199,236	98,729	21	62,230	-	0	2,780	0	-
1985	228,082	123,028	0	59,761	-	4,610	8,027	2	-
COLOMBIA									
1984	213,780	87,496	81	8,548	384	2,220	5,951	27,948	3,016
1985	217,959	86,306	33	25,943	134	2,739	16,504	29,708	1,087
SWITZERLAND									
1984	292,666	2,173	25,780	5,928	1,720	5,201	7,599	74,723	6,700
1985	184,250	0	14,285	24	864	4,535	6,477	3,255	0
DOMINICAN REP									
1984	167,891	29,844	1	26,037	588	1,461	1,750	3,917	12,023
1985	173,874	31,778	6,521	21,779	2,962	1,032	6,482	7,524	8,202

See footnotes at end of table.

TABLE 13--U.S. AGRICULTURAL EXPORTS: VALUE (1,000 DOL.) BY MAJOR COMMODITY GROUPS AND DESTINATIONS, JANUARY-DECEMBER 1984 AND 1985

COUNTRY AND YEAR ENDING DEC. 31	VEGETABLE OILS	COTTON, EXCL LINTERS	TOBACCO, UNMFG	ANIMAL FATS AND OILS	NUTS AND PREP	DAIRY PRODUCTS	POULTRY MEAT	MEAT EXCL POULTRY
WORLD								
1984	1,269,862	2,441,370	1,511,067	697,671	604,438	379,698	281,969	928,082
1985	869,138	1,633,244	1,520,644	619,037	683,344	431,744	249,188	904,774
JAPAN								
1984	37,136	605,078	285,979	21,487	72,945	14,864	64,010	487,234
1985	37,113	368,042	302,367	19,005	66,217	12,740	59,628	481,318
USSR								
1984	9,127	167,407	946	29,745	24,501	-	0	-
1985	27,175	63,577	7,366	38,074	67,663	-	0	-
NETHERLANDS								
1984	26,190	2,672	64,682	39,573	53,189	776	980	14,991
1985	32,302	766	54,119	40,379	61,319	605	690	14,404
CANADA								
1984	42,680	80,372	6,595	15,074	74,322	10,434	44,180	85,236
1985	34,541	54,941	3,881	8,719	62,681	10,157	32,911	68,110
MEXICO								
1984	111,155	0	0	80,847	2,215	43,404	9,574	43,319
1985	59,712	0	2	76,259	17,709	62,300	14,242	67,001
S. KOREA								
1984	5,082	453,218	3	44,012	1,078	558	209	8,901
1985	4,821	361,446	3,506	36,759	1,271	480	159	7,792
TAIWAN								
1984	6,653	157,065	64,857	9,705	3,946	2,244	187	7,177
1985	4,208	117,422	60,634	12,086	5,112	1,695	90	7,019
FED REP GERMANY								
1984	8,638	76,541	177,857	12,258	97,343	405	2,796	3,147
1985	2,240	49,558	216,653	11,368	120,437	326	2,804	4,987
EGYPT								
1984	51,035	0	72,862	125,712	334	49,143	4,857	24,412
1985	43,325	51,988	76,089	101,999	1,104	53,467	6,572	24,972
SPAIN, INC. CANARY IS.								
1984	346	32,743	169,189	16,299	20,412	482	2,132	1,409
1985	358	35,980	135,241	21,260	20,634	14,939	311	1,511
ITALY								
1984	10,417	112,486	89,927	234	9,161	560	70	2,037
1985	9,800	82,105	74,410	3,475	10,308	557	119	1,936
VENEZUELA								
1984	150,106	2,958	10	14,638	2,071	1,700	653	4,901
1985	77,873	1,882	136	12,930	2,543	1,183	226	4,468
UNITED KINGDOM								
1984	10,070	27,806	83,147	12,263	74,797	1,529	812	17,927
1985	5,989	20,490	44,966	10,106	64,551	1,337	742	21,179
BRAZIL								
1984	25,325	6,533	1	8,819	733	10,528	0	85
1985	31	0	0	1,596	1,060	15,167	4	30
PORTUGAL								
1984	23	28,787	799	8,088	168	21	20	17
1985	148	20,286	334	4,889	18	2,781	0	27
FRANCE								
1984	8,096	44,458	13,606	3,310	34,051	677	1,012	66,989
1985	5,777	31,627	22,602	1,968	35,964	396	1,118	62,560
HONG KONG								
1984	9,775	85,191	24,968	207	3,642	5,078	35,610	8,664
1985	12,916	17,800	30,557	168	3,720	2,814	42,116	8,373
BELGIUM-LUXEMBOURG								
1984	5,385	29,768	28,671	5,293	5,750	928	78	26,521
1985	3,850	12,848	29,921	4,058	12,375	181	84	23,226
SAUDI ARABIA								
1984	40,252	0	0	562	10,742	1,840	6,023	18,493
1985	32,671	0	0	333	9,060	1,024	4,816	13,781
IRAQ								
1984	138	-	16,651	0	-	33	-	-
1985	4,695	-	14,042	4,315	-	3,329	-	-
NIGERIA								
1984	327	12,961	3,388	19,766	0	413	1	5
1985	1,101	4,975	1,157	18,826	2,527	4,374	1	11
PHILIPPINES								
1984	2,597	14,312	18,322	2,571	4	7,144	28	1,139
1985	1,900	13,044	42,047	2,815	127	6,793	3	1,094
ISRAEL								
1984	1,005	11,838	5,037	9	1,028	788	14	3,800
1985	698	10,582	5,601	2,022	2,755	653	156	4,434
PAKISTAN								
1984	173,086	45,708	1,727	49,544	0	3,062	0	0
1985	118,514	938	2,150	39,856	0	4,816	54	0
ALGERIA								
1984	6,142	-	0	18,061	8,596	0	-	-
1985	108	-	2,518	10,402	13,773	300	-	-
COLOMBIA								
1984	26,287	241	3	26,936	118	2,117	1,070	1,036
1985	9,071	1,029	101	24,729	120	1,871	932	824
SWITZERLAND								
1984	1,302	35,863	61,197	775	17,133	19	779	5,172
1985	3,646	31,931	65,847	197	14,486	78	1,585	3,492
DOMINICAN REP								
1984	43,709	130	19,010	9,213	152	4,587	78	652
1985	32,488	11	24,697	9,795	170	3,020	176	235

See footnotes at end of table.

TABLE 13--U.S. AGRICULTURAL EXPORTS: VALUE (1,000 DDL.) BY MAJOR COMMODITY GROUPS AND DESTINATIONS.
JANUARY-DECEMBER 1984 AND 1985--CONTINUED

COUNTRY AND YEAR ENDING DEC. 31	TOTAL AG EXDPRTS	WHEAT, UNMILLED	RICE	COARSE GRAINS	FEEDS AND FODDERS	FRUITS AND PREPS EX JUICE	VEGETABLES AND PREPS	OILSEEDS	PROTEIN MEAL
SUDAN									
1984	61,666	97,380	84	2,426	171	0	292	0	-
1985	170,784	56,590	57	55,068	93	3	3,801	0	-
INDONESIA									
1984	395,255	129,398	16,952	65	3,377	1,768	2,853	70,984	17,497
1985	170,100	59,297	821	43	7,970	952	2,171	10,880	35
ETHIOPIA									
1984	21,115	3,698	25	7	0	0	0	0	-
1985	163,064	8,181	171	2,405	0	750	1,925	394	-
CHINA (MAINLAND)									
1984	613,197	576,319	1	0	36	89	6	59	-
1985	157,246	105,005	3	0	79	44	10	12,564	-
YUGOSLAVIA									
1984	188,857	0	0	3,626	192	0	119	84,854	11,088
1985	134,993	0	0	0	64	0	118	50,258	12,671
BANGLADESH									
1984	229,325	155,558	17,470	-	0	12	76	-	-
1985	123,700	80,968	25,102	-	0	0	29	-	-
IRELAND									
1984	114,028	-	25	0	13,744	920	1,899	65	2,847
1985	122,363	-	25	3	14,878	433	1,747	104	1,017
THAILAND									
1984	163,963	15,028	0	-	1,396	2,849	646	156	0
1985	121,355	12,607	20	-	973	2,153	740	246	0
JAMAICA									
1984	144,855	16,455	16,043	24,860	1,569	233	2,109	15,485	2,208
1985	116,229	21,691	15,357	16,611	726	178	3,311	10,301	380
SINGAPORE									
1984	144,626	5,444	568	0	1,378	28,861	11,654	163	24
1985	113,098	3,390	320	0	1,521	29,527	9,271	51	37
AUSTRALIA									
1984	144,284	0	668	956	1,148	13,615	19,305	17,157	4,476
1985	112,606	0	774	802	928	12,025	16,349	4,803	4,500
TRINIDAD TOBAGO									
1984	131,302	17,699	11,411	16,353	22,157	2,939	12,448	560	4,963
1985	109,450	18,341	7,189	15,158	15,814	2,048	7,430	609	6,687
SWEDEN									
1984	106,536	0	8,379	0	820	17,093	10,153	1,019	0
1985	108,478	0	7,435	4	438	15,955	6,924	863	0
REP S. AFRICA									
1984	481,339	4,478	52,560	366,152	503	944	2,951	2,110	2
1985	108,389	1,695	25,089	31,668	149	260	2,025	1,265	5
DENMARK									
1984	116,044	4	56	16	961	6,471	1,765	28,803	0
1985	106,553	0	22	17	898	9,328	1,936	15,937	0
ECUADOR									
1984	151,359	63,915	1,443	5,036	297	33	3,400	7,285	2,342
1985	100,986	49,246	848	2,480	275	53	380	128	0
MOROCCO									
1984	386,042	351,859	14	19,378	1	-	0	2,375	0
1985	99,873	56,504	4,992	14,280	0	-	0	4,036	0
INDIA									
1984	264,275	43,403	2,402	0	108	323	7,702	0	-
1985	99,392	3,667	2,430	0	149	337	6,447	59	-
GREECE									
1984	91,172	0	0	5,316	417	284	1,930	39,896	504
1985	95,912	1,357	0	6	893	276	1,620	44,795	3,017
EL SALVADOR									
1984	100,900	23,405	1,961	14,718	4,734	387	955	132	12,035
1985	94,322	22,024	1,387	3,571	3,917	570	717	122	13,756
MALAYSIA									
1984	122,757	16,091	-	0	1,064	17,728	4,403	17,415	-
1985	93,733	8,770	-	0	1,902	17,384	3,859	132	-
CHILE									
1984	154,591	121,383	0	1,608	43	126	803	1,285	0
1985	93,732	67,511	0	8	38	21	1,003	1,065	0

- Data not available.

TABLE 13--U.S. AGRICULTURAL EXPORTS: VALUE (1,000 DOL.) BY MAJOR COMMODITY GROUPS AND DESTINATIONS, JANUARY-DECEMBER 1984 AND 1985--CONTINUED

COUNTRY AND YEAR ENDING DEC. 31	VEGETABLE OILS	COTTON, EXCL LINTERS	TOBACCO, UNMFG	ANIMAL FATS AND OILS	NUTS AND PREP	DAIRY PRODUCTS	POULTRY MEAT	MEAT EXCL POULTRY
SUDAN								
1984	167	-	-	4,470	0	366	-	0
1985	13,820	-	-	4,029	17	8,319	-	1
INDONESIA								
1984	4,479	118,966	13,696	195	378	4,179	277	2,436
1985	691	67,888	5,017	95	235	2,678	75	2,531
ETHIOPIA								
1984	6,420	-	-	-	0	6,448	-	-
1985	27,745	-	-	-	0	40,792	-	-
CHINA (MAINLAND)								
1984	7,459	3,582	889	0	164	2	0	198
1985	53	1,582	709	0	103	4	0	42
YUGOSLAVIA								
1984	1	36,211	3,061	0	0	24	24	25
1985	0	47,161	2,837	258	57	7	25	56
BANGLADESH								
1984	10,235	45,206	528	0	23	36	18	-
1985	0	17,093	0	0	16	0	0	-
IRELAND								
1984	332	27,191	20,597	52	198	38	0	4
1985	698	24,553	19,180	6	146	36	2	41
THAILAND								
1984	6,791	75,665	41,321	170	292	192	62	850
1985	5,833	34,483	47,591	284	115	132	50	605
JAMAICA								
1984	6,768	0	2,186	5,916	17	12,051	7,249	2,740
1985	8,198	22	1,904	5,291	59	8,408	9,695	3,135
SINGAPORE								
1984	18,466	8,103	3,709	755	3,789	1,376	26,920	4,997
1985	8,284	2,491	2,302	255	3,410	1,011	23,289	4,597
AUSTRALIA								
1984	5,168	3,016	25,905	1,105	17,300	2,991	4	135
1985	2,652	984	21,607	844	13,574	1,871	17	736
TRINIDAD TOBAGO								
1984	12,563	26	1,169	1,951	2,096	731	1,222	4,915
1985	10,314	6	1,298	1,587	1,674	1,403	1,155	3,968
SWEDEN								
1984	495	10,218	28,677	25	13,399	426	29	2,325
1985	1,244	6,461	37,996	23	12,803	482	27	4,035
REP S. AFRICA								
1984	10,056	4,289	6	7,155	3,795	2,640	1,855	63
1985	9,350	967	6	8,514	2,904	4,611	779	45
DENMARK								
1984	73	1,737	40,223	8	6,511	75	26	1,954
1985	82	1,029	45,609	22	5,664	104	0	1,434
ECUADOR								
1984	37,087	14,660	1,038	6,420	10	449	2	71
1985	27,657	7,534	497	1,169	60	712	0	0
MOROCCO								
1984	3,105	5,512	0	1,684	-	5,417	-	-
1985	2,202	4,953	0	3,430	-	4,521	-	-
INDIA								
1984	142,788	0	241	40	3,865	15,377	0	165
1985	18,215	105	12	55	6,855	503	0	222
GREECE								
1984	87	17,687	11,034	129	73	10	476	410
1985	97	26,690	765	169	81	1,217	305	538
EL SALVADOR								
1984	15,456	0	2	18,671	9	2,649	0	430
1985	18,932	0	4	15,377	47	4,766	136	564
MALAYSIA								
1984	865	17,682	31,148	16	1,280	626	1,999	1,546
1985	1,182	10,365	31,673	15	841	752	2,070	1,542
CHILE								
1984	2,025	410	97	5,330	79	7,798	159	653
1985	1,167	75	31	2,841	2	15,084	41	393

- Data not available.

TABLE 14--U.S. AGRICULTURAL EXPORTS: QUANTITY (METRIC TONS) BY MAJOR COMMODITY GROUPS AND DESTINATIONS, JANUARY-DECEMBER 1984 AND 1985

COUNTRY AND YEAR ENDING DEC. 31	TOTAL SELECTED	WHEAT, UNMILLED	RICE	COARSE GRAINS	FEEDS AND FODDERS	FRUITS AND PREPS EX JUICE	VEGETABLES AND PREPS	OILSEEDS	PROTEIN MEAL
WORLD									
1984	144,103,336	42,243,107	2,194,226	57,724,686	6,996,431	1,516,928	1,552,088	21,155,230	4,586,044
1985	115,537,242	24,804,084	1,963,877	51,299,935	6,716,778	1,416,167	1,365,276	17,686,776	4,849,064
JAPAN									
1984	26,288,821	3,377,081	863	16,236,428	1,032,664	414,910	211,015	4,266,520	18
1985	23,266,163	3,120,324	772	13,542,312	1,002,580	391,464	173,759	4,407,003	6,149
USSR									
1984	18,486,908	7,646,306	-	10,615,399	0	6	75	46,237	-
1985	14,307,256	1,068,121	-	13,045,055	0	0	0	0	-
NETHERLANDS									
1984	10,475,952	770,634	41,474	649,027	4,247,816	34,456	24,567	3,748,329	763,535
1985	9,534,841	469,509	22,361	609,175	4,036,811	36,659	26,034	2,985,722	1,101,984
CANADA									
1984	2,947,889	1,250	101,484	418,845	164,787	492,887	649,871	324,574	529,922
1985	2,600,169	300	101,278	434,362	233,079	398,742	504,104	182,360	520,294
MEXICO									
1984	7,551,027	21,017	196	4,857,067	32,463	8,759	14,896	2,174,526	49,707
1985	5,269,455	11	392	3,373,195	66,399	12,468	53,173	1,262,686	85,975
S. KOREA									
1984	5,416,968	1,973,785	355	2,348,873	22,811	3,646	7,894	661,401	27,618
1985	4,901,221	1,892,369	157	1,803,386	3,364	4,985	6,065	828,565	20,392
TAIWAN									
1984	5,737,725	653,508	215	3,404,393	142,977	43,571	24,992	1,315,312	481
1985	5,527,573	645,146	169	3,205,018	108,379	47,198	19,500	1,359,959	209
FED REP GERMANY									
1984	2,506,309	13,932	22,806	40,311	716,051	19,678	21,408	843,373	665,198
1985	2,103,968	6,829	9,848	102,032	549,690	18,963	21,063	867,069	363,699
EGYPT									
1984	3,525,752	1,542,749	33	1,537,484	2,809	799	213	17,598	16,186
1985	3,711,276	1,645,829	1,697	1,524,193	4,643	1,985	6,261	0	113,120
SPAIN, INC. CANARY IS.									
1984	3,944,543	10	30,396	2,124,618	513	2,193	11,498	1,656,645	13,894
1985	3,984,531	0	19,014	2,460,582	689	1,634	10,531	1,198,890	125,714
ITALY									
1984	2,321,812	548,137	103,721	422,151	67,132	7,277	9,752	634,985	422,214
1985	1,865,151	452,080	47,621	107,618	42,535	9,794	16,527	637,110	556,002
VENEZUELA									
1984	3,069,764	817,084	4	1,308,225	4,286	3,332	41,627	114,500	534,153
1985	3,141,011	574,272	0	1,468,873	3,210	2,037	43,183	167,193	729,211
UNITED KINGDOM									
1984	1,407,285	94,260	7,737	569,298	106,505	25,453	101,893	297,529	51,211
1985	1,242,224	29,680	10,483	412,118	121,287	24,763	83,148	393,845	18,700
BRAZIL									
1984	2,786,088	2,593,364	242	77,111	137	1,219	41,323	1	-
1985	2,827,559	2,043,015	301	553,347	95	544	4,609	194,823	-
PORTUGAL									
1984	3,699,029	732,220	55,321	2,028,210	16,469	37	270	830,147	2,376
1985	2,828,979	624,567	31,877	1,513,994	34,596	41	66	596,665	0
FRANCE									
1984	935,291	60,764	12,618	54,760	12,052	46,333	21,691	612,551	0
1985	489,936	6,286	3,479	0	7,903	44,293	20,465	301,736	0
HONG KONG									
1984	468,743	113,036	118	0	27,676	159,974	52,732	173	0
1985	520,008	99,501	186	58	97,003	190,705	51,435	1,375	0
BELGIUM-LUXEMBOURG									
1984	3,173,998	80,933	152,863	1,859,353	21,380	3,765	6,556	876,171	7,403
1985	1,591,776	67,287	109,726	813,172	972	5,482	7,354	534,317	0
SAUDI ARABIA									
1984	739,676	129,028	267,679	144,738	2,490	37,459	21,495	16,661	68,864
1985	829,117	47,827	194,504	404,698	885	22,840	18,765	1,686	98,445
IRAC									
1984	2,443,165	1,119,941	447,684	615,311	52,622	-	0	0	203,932
1985	1,410,639	531,864	406,609	339,893	6,931	-	0	60	102,985
NIGERIA									
1984	1,834,006	1,617,093	22,463	132,305	4,138	0	194	2,617	7,852
1985	1,748,146	1,472,303	50	168,693	5,507	5	349	39,262	8,477
PHILIPPINES									
1984	1,307,162	713,538	22,868	150,724	9,122	195	2,374	450	376,329
1985	1,076,157	700,260	140,095	24,899	2,314	788	2,521	309	170,447
ISRAEL									
1984	1,764,877	571,848	288	789,324	662	378	882	388,763	0
1985	1,647,743	441,989	678	748,731	6,794	628	1,319	428,869	681
PAKISTAN									
1984	599,837	222,430	4	-	38	0	32	222	2,032
1985	1,006,839	729,302	1	-	902	0	245	110	4,622
ALGERIA									
1984	1,122,140	595,761	25	474,456	-	0	5,899	0	-
1985	1,416,690	844,062	0	526,655	-	3,633	17,631	1	-
COLOMBIA									
1984	864,751	561,500	201	77,353	1,119	3,856	15,294	98,527	11,025
1985	1,076,538	596,886	65	240,165	655	5,946	21,873	130,507	6,797
SWITZERLAND									
1984	467,341	13,279	65,483	39,841	6,480	3,110	7,079	257,989	29,125
1985	105,467	0	41,072	157	3,389	2,974	6,823	9,373	0
DOMINICAN REP									
1984	490,803	171,358	3	172,316	4,749	1,477	974	12,705	50,603
1985	606,893	224,126	20,765	176,650	22,882	1,171	10,470	33,486	44,742

See footnotes at end of table.

TABLE 14--U.S. AGRICULTURAL EXPORTS: QUANTITY (METRIC TONS) BY MAJOR COMMODITY GROUPS AND DESTINATIONS, JANUARY-DECEMBER 1984 AND 1985

COUNTRY AND YEAR ENDING DEC. 31	VEGETABLE OILS	COTTON, EXCL LINTERS	TOBACCO, UNMFG	ANIMAL FATS AND OILS	NUTS AND PREP	DAIRY PRODUCTS	POULTRY MEAT	MEAT EXCL POULTRY
WORLD								
1984	1,623,380	1,487,401	246,165	1,324,779	397,312	399,444	230,007	416,108
1985	1,142,666	1,087,272	249,031	1,345,576	473,620	463,796	231,916	431,408
JAPAN								
1984	41,613	363,381	41,782	42,324	46,000	18,061	55,162	140,989
1985	42,816	244,110	46,269	42,190	46,788	14,379	47,404	137,844
USSR								
1984	14,889	99,629	130	55,545	8,582	-	0	-
1985	39,500	45,177	1,071	80,107	28,225	-	0	-
NETHERLANDS								
1984	33,431	1,512	10,136	83,472	52,379	419	819	13,950
1985	46,138	465	9,461	102,883	73,312	468	607	13,252
CANADA								
1984	52,888	46,449	2,381	22,837	70,762	5,416	25,975	37,461
1985	45,027	39,262	949	15,734	63,526	5,816	20,217	25,119
MEXICO								
1984	136,894	0	0	139,867	890	53,845	10,460	50,346
1985	80,326	0	0	155,859	11,051	56,307	15,788	73,825
S. KOREA								
1984	4,113	277,262	1	86,870	295	113	131	1,800
1985	4,181	249,421	529	84,520	510	269	84	2,434
TAIWAN								
1984	4,703	109,832	11,384	19,634	2,030	2,346	112	2,125
1985	2,401	82,806	10,850	30,535	2,377	998	40	1,993
FED REP GERMANY								
1984	12,018	45,919	29,928	25,006	44,326	80	3,675	2,600
1985	2,313	29,414	34,778	28,825	60,921	59	3,838	4,506
EGYPT								
1984	72,458	0	16,920	245,688	127	42,777	6,269	23,644
1985	66,050	30,873	18,700	209,816	635	47,823	10,152	28,409
SPAIN, INC. CANARY IS.								
1984	182	21,562	23,815	36,744	18,865	187	2,102	1,319
1985	186	25,314	18,996	55,404	20,113	45,837	355	1,172
ITALY								
1984	14,633	68,379	14,177	180	8,130	103	37	804
1985	12,305	51,808	13,030	8,874	8,731	73	60	983
VENEZUELA								
1984	211,690	1,482	1	27,804	1,012	944	405	3,315
1985	118,338	685	15	28,143	1,866	833	148	3,003
UNITED KINGDOM								
1984	11,745	15,613	14,431	24,182	65,299	745	360	21,024
1985	6,289	13,691	8,337	25,717	59,635	727	331	27,373
BRAZIL								
1984	35,869	3,792	0	17,049	575	17,372	0	34
1985	23	0	0	4,372	744	25,652	0	34
PORTUGAL								
1984	10	16,823	93	16,927	109	5	12	0
1985	80	12,582	62	10,944	17	3,473	0	15
FRANCE								
1984	9,944	29,227	2,316	5,856	16,584	161	621	49,813
1985	6,383	23,008	4,505	4,179	17,827	114	623	49,135
HONG KONG								
1984	8,996	61,691	3,915	106	1,528	2,322	33,877	2,586
1985	12,826	12,779	5,187	93	1,478	1,768	42,729	2,875
BELGIUM-LUXEMBOURG								
1984	7,038	19,328	4,233	11,130	4,196	1,439	61	18,149
1985	5,195	8,507	5,202	9,813	7,780	171	91	16,697
SAUDI ARABIA								
1984	32,301	0	0	705	3,548	743	3,617	4,348
1985	28,425	0	0	291	3,432	563	3,087	3,669
IRAQ								
1984	101	-	3,570	0	-	4	-	-
1985	6,308	-	3,000	9,095	-	3,894	-	-
NIGERIA								
1984	317	7,836	555	38,289	0	344	1	2
1985	1,076	2,831	194	37,183	5,282	6,921	0	3
PHILIPPINES								
1984	3,290	10,002	2,578	4,766	0	10,683	19	223
1985	2,569	9,678	5,501	5,905	51	10,457	1	268
ISRAEL								
1984	820	6,721	891	10	809	793	8	2,580
1985	971	6,657	911	4,407	1,707	514	115	2,772
PAKISTAN								
1984	243,030	27,665	211	99,105	0	5,068	0	0
1985	172,563	438	271	90,375	0	7,988	22	0
ALGERIA								
1984	8,197	-	0	34,620	2,082	0	-	-
1985	100	-	344	18,764	5,000	500	-	-
COLOMBIA								
1984	36,076	79	1	56,727	38	1,556	878	527
1985	13,538	417	21	56,806	42	1,422	922	476
SWITZERLAND								
1984	1,653	20,084	11,447	1,225	9,272	12	316	846
1985	4,356	17,314	10,855	410	7,094	22	738	890
DOMINICAN REP								
1984	54,948	90	1,176	15,031	66	4,420	64	823
1985	49,268	7	1,568	18,716	63	2,806	92	80

See footnotes at end of table.

TABLE 14--U.S. AGRICULTURAL EXPORTS: QUANTITY (METRIC TONS) BY MAJOR COMMODITY GROUPS AND DESTINATIONS, JANUARY-DECEMBER 1984 AND 1985--CONTINUED

COUNTRY AND YEAR ENDING DEC. 31	TOTAL SELECTED	WHEAT, UNMILLED	RICE	COARSE GRAINS	FEEDS AND FODDERS	FRUITS AND PREPS EX JUICE	VEGETABLES AND PREPS	OILSEEDS	PROTEIN MEAL
SUDAN									
1984	274,149	240,777	304	20,980	224	0	480	0	-
1985	890,090	406,172	214	439,648	207	4	7,329	0	-
INDONESIA									
1984	1,311,436	817,358	60,794	383	8,976	1,090	3,036	254,762	80,882
1985	537,221	399,512	2,803	331	30,334	711	2,037	51,880	388
ETHIOPIA									
1984	38,169	23,462	72	109	0	0	0	0	-
1985	198,341	53,613	557	19,376	0	408	4,130	1,724	-
CHINA (MAINLAND)									
1984	4,079,249	4,066,728	2	0	184	83	12	24	-
1985	880,903	816,448	19	0	129	24	3	63,001	-
YUGOSLAVIA									
1984	412,064	0	0	31,700	36	0	182	301,627	59,384
1985	322,865	0	0	0	48	0	221	234,921	58,399
BANGLADESH									
1984	1,227,933	1,122,757	60,913	-	0	10	31	-	-
1985	674,139	586,569	75,061	-	0	0	20	-	-
IRELAND									
1984	121,413	-	55	0	84,564	1,604	1,692	36	12,921
1985	154,084	-	89	18	124,777	689	2,685	56	6,717
THAILAND									
1984	155,549	88,479	0	-	1,418	3,627	474	120	0
1985	126,062	81,290	72	-	906	3,226	741	134	0
JAMAICA									
1984	447,612	103,813	49,141	172,384	3,470	145	2,228	55,696	8,968
1985	446,573	151,911	50,569	138,697	1,244	103	1,739	45,906	2,329
SINGAPORE									
1984	145,863	31,664	1,254	0	1,802	42,037	12,480	107	266
1985	114,017	19,800	791	0	1,931	42,073	10,655	49	206
AUSTRALIA									
1984	126,208	0	882	3,304	1,260	16,881	19,939	45,138	18,187
1985	90,620	0	1,280	5,656	1,160	15,003	14,782	2,689	25,736
TRINIDAD TOBAGO									
1984	384,528	111,124	16,774	115,115	76,113	3,133	15,751	544	22,924
1985	383,545	116,087	13,760	117,012	66,696	2,142	7,958	1,310	38,293
SWEDEN									
1984	64,642	0	14,665	0	1,546	17,389	10,814	774	0
1985	56,319	0	12,434	40	851	13,771	7,107	934	0
REP. S. AFRICA									
1984	2,729,711	30,176	129,317	2,528,816	794	808	4,800	1,374	5
1985	381,321	16,587	65,878	257,674	324	197	1,831	788	16
DENMARK									
1984	123,022	12	52	164	2,165	6,062	1,368	100,375	0
1985	107,762	0	48	147	12,435	8,746	1,476	72,945	0
ECUADOR									
1984	545,029	406,583	5,138	30,061	568	22	1,235	23,664	7,348
1985	422,490	347,669	2,514	21,000	626	44	669	97	0
MOROCCO									
1984	2,689,769	2,510,762	19	151,575	0	-	0	8,250	0
1985	620,662	434,286	20,548	126,010	0	-	0	19,250	0
INDIA									
1984	535,813	278,964	8,142	0	155	252	24,141	0	-
1985	79,880	24,835	9,335	0	272	230	21,189	31	-
GREECE									
1984	208,092	0	0	44,171	1,018	214	2,473	145,138	2,613
1985	251,166	4,000	0	40	6,667	204	2,529	205,665	13,283
EL SALVADOR									
1984	376,231	148,791	6,321	100,281	15,015	383	626	117	42,883
1985	359,812	151,728	4,873	53,095	15,588	548	791	148	65,718
MALAYSIA									
1984	208,707	98,214	-	0	2,921	28,952	4,236	55,982	-
1985	110,612	56,800	-	0	6,586	28,341	3,485	149	-
CHILE									
1984	850,623	820,223	0	10,000	136	455	625	458	0
1985	538,177	512,258	0	59	87	36	546	538	0

- Data not available.

TABLE 14--U.S. AGRICULTURAL EXPORTS: QUANTITY (METRIC TONS) BY MAJOR COMMODITY GROUPS AND DESTINATIONS.
JANUARY-DECEMBER 1984 AND 1985--CONTINUED

COUNTRY AND YEAR ENDING DEC. 31	VEGETABLE OILS	COTTON, EXCL LINTERS	TOBACCO, UNMFG	ANIMAL FATS AND DILS	NUTS AND PREP	DAIRY PRODUCTS	POULTRY MEAT	MEAT EXCL POULTRY
SUDAN								
1984	200	-	-	10,555	0	629	-	0
1985	14,361	-	-	10,187	4	11,903	-	0
INDONESIA								
1984	5,565	70,205	2,187	77	161	5,456	82	410
1985	430	43,407	887	102	86	3,636	26	448
ETHIOPIA								
1984	6,774	-	-	-	0	7,752	-	-
1985	32,228	-	-	-	0	26,305	-	-
CHINA (MAINLAND)								
1984	9,838	2,151	143	0	60	0	0	23
1985	37	1,058	89	0	59	6	0	20
YUGOSLAVIA								
1984	1	18,713	414	0	0	4	2	1
1985	0	27,701	402	154	15	0	2	2
BANGLADESH								
1984	14,847	28,296	58	0	6	9	6	-
1985	0	12,484	0	0	5	0	0	-
IRELAND								
1984	260	16,579	3,600	34	52	14	0	2
1985	745	14,904	3,313	3	58	9	0	11
THAILAND								
1984	7,350	46,615	6,603	108	76	326	38	315
1985	7,528	23,618	8,079	179	38	233	20	98
JAMAICA								
1984	7,925	0	161	9,653	11	13,627	18,914	1,476
1985	11,155	16	233	10,042	72	9,307	20,859	2,291
SINGAPORE								
1984	22,353	4,481	609	864	1,283	886	24,210	1,557
1985	9,904	1,570	481	186	1,166	754	23,108	1,327
AUSTRALIA								
1984	4,877	1,536	3,725	493	8,145	1,705	0	36
1985	1,613	607	3,316	378	6,830	1,333	6	241
TRINIDAD TOBAGO								
1984	13,769	13	198	3,960	2,009	230	899	2,572
1985	11,046	3	224	3,135	2,161	436	982	2,300
SWEDEN								
1984	780	6,458	5,223	12	5,428	266	20	667
1985	1,673	4,376	7,155	11	6,238	398	10	1,321
REP S. AFRICA								
1984	13,259	2,708	1	12,041	1,522	2,697	1,288	5
1985	12,298	547	1	16,763	2,195	5,716	494	12
DENMARK								
1984	41	908	6,986	2	2,278	19	9	581
1985	34	606	7,345	17	2,411	20	0	533
ECUADOR								
1984	48,055	9,157	163	12,691	3	325	2	14
1985	40,685	5,058	74	3,333	20	701	0	0
MDROCCO								
1984	3,166	3,506	0	3,443	-	9,054	-	-
1985	2,275	3,286	0	6,578	-	6,429	-	-
INDIA								
1984	197,220	0	26	39	1,370	25,451	0	53
1985	20,809	68	2	64	2,515	462	0	68
GREECE								
1984	51	10,490	1,451	65	39	24	219	131
1985	46	16,179	141	89	92	2,027	112	92
EL SALVADOR								
1984	20,829	0	0	36,709	2	3,891	0	383
1985	24,545	0	1	34,734	13	7,592	86	352
MALAYSIA								
1984	451	11,009	4,183	12	546	193	1,397	617
1985	1,332	6,766	4,103	9	593	217	1,733	498
CHILE								
1984	1,463	169	24	6,272	13	9,827	220	738
1985	808	35	2	3,764	0	19,599	58	393

- Data not available.

Table 15--U.S. agricultural exports: Quantity, value, and unit value by commodity and country, January-December 1984 and 1985

Commodity and country	January-December					
	Quantity		Value (1,000 dol)		Unit value (\$)	
	1984	1985	1984	1985	1984	1985
Total ag exports(NA):						
World	--	--	37,804,398	29,026,077	(1)	(1)
Canada	--	--	1,963,253	1,621,798	(1)	(1)
Latin America	--	--	5,262,564	4,224,080	(1)	(1)
Mexico	--	--	1,992,571	1,439,321	(1)	(1)
Central America	--	--	387,492	362,544	(1)	(1)
Guatemala	--	--	89,501	81,424	(1)	(1)
El Salvador	--	--	100,900	94,322	(1)	(1)
Honduras	--	--	45,576	47,494	(1)	(1)
Costa Rica	--	--	41,834	43,822	(1)	(1)
Panama	--	--	85,678	83,842	(1)	(1)
Caribbean	--	--	819,755	762,836	(1)	(1)
Bahamas	--	--	44,182	41,140	(1)	(1)
Bahamas	--	--	70,402	90,252	(1)	(1)
Jamaica	--	--	144,855	116,229	(1)	(1)
Haiti	--	--	72,883	71,075	(1)	(1)
Dominican Republic	--	--	167,891	173,874	(1)	(1)
Leeward & Windward Is	--	--	58,741	50,311	(1)	(1)
Barbados	--	--	32,473	29,035	(1)	(1)
Trinidad-Tobago	--	--	131,302	109,450	(1)	(1)
Neth Antilles	--	--	76,619	63,619	(1)	(1)
S America	--	--	2,062,745	1,659,279	(1)	(1)
Colombia	--	--	213,780	217,959	(1)	(1)
Venezuela	--	--	782,518	638,230	(1)	(1)
Suriname	--	--	19,509	12,222	(1)	(1)
Ecuador	--	--	151,353	100,985	(1)	(1)
Peru	--	--	176,165	75,972	(1)	(1)
Bolivia	--	--	24,000	27,292	(1)	(1)
Chile	--	--	154,591	93,732	(1)	(1)
Brazil	--	--	508,289	470,127	(1)	(1)
Argentina	--	--	18,771	15,251	(1)	(1)
W Europe	--	--	8,837,373	6,937,701	(1)	(1)
EC	--	--	6,529,156	5,203,566	(1)	(1)
Denmark	--	--	116,044	106,553	(1)	(1)
United Kingdom	--	--	753,892	603,911	(1)	(1)
Ireland	--	--	114,028	122,363	(1)	(1)
Netherlands	--	--	2,322,748	1,870,437	(1)	(1)
Belgium-Luxembourg	--	--	753,325	367,061	(1)	(1)
France	--	--	505,909	409,444	(1)	(1)
Fed Rep Germany	--	--	1,065,121	944,448	(1)	(1)
Italy	--	--	805,918	669,437	(1)	(1)
Greece	--	--	91,172	95,912	(1)	(1)
Other W Europe	--	--	2,308,217	1,734,136	(1)	(1)
Sweden	--	--	106,536	108,479	(1)	(1)
Norway	--	--	97,136	65,108	(1)	(1)
Finland	--	--	50,827	62,848	(1)	(1)
Austria	--	--	20,725	25,700	(1)	(1)
Switzerland	--	--	292,666	184,250	(1)	(1)
Spain	--	--	2,168	0	(1)	(1)
Spain, incl Canary Is	--	--	1,027,189	836,562	(1)	(1)
Portugal	--	--	698,332	438,212	(1)	(1)
E Europe	--	--	757,571	479,218	(1)	(1)
German Dem Rep	--	--	129,201	64,948	(1)	(1)
Czechoslovakia	--	--	28,356	19,448	(1)	(1)
Hungary	--	--	42,572	35,936	(1)	(1)
Poland	--	--	194,405	92,116	(1)	(1)
Yugoslavia	--	--	188,857	134,993	(1)	(1)
Romania	--	--	157,072	81,428	(1)	(1)
Bulgaria	--	--	17,007	50,947	(1)	(1)
USSR, Est, Lat, Lith	--	--	2,877,599	1,907,781	(1)	(1)
USSR	--	--	2,877,599	1,907,781	(1)	(1)
Asia	--	--	14,907,481	11,192,253	(1)	(1)
W Asia (Mideast)	--	--	1,985,638	1,268,566	(1)	(1)
Turkey	--	--	285,791	62,776	(1)	(1)
Cyprus	--	--	29,928	20,516	(1)	(1)
Syria	--	--	38,032	45,470	(1)	(1)
Lebanon	--	--	29,302	17,599	(1)	(1)
Iraq	--	--	534,844	326,101	(1)	(1)
Israel	--	--	393,503	277,381	(1)	(1)
Jordan	--	--	97,975	48,360	(1)	(1)
Kuwait	--	--	52,059	41,487	(1)	(1)
Saudi Arabia	--	--	482,136	350,809	(1)	(1)
United Arab Emir	--	--	40,013	43,646	(1)	(1)
Yemen (Sens)	--	--	35,865	14,770	(1)	(1)
S Asia	--	--	856,697	530,440	(1)	(1)
India	--	--	264,275	99,392	(1)	(1)
Pakistan	--	--	309,570	267,071	(1)	(1)
Bangladesh	--	--	229,325	123,700	(1)	(1)
Sri Lanka	--	--	53,046	37,401	(1)	(1)
Japan	--	--	6,782,301	5,409,105	(1)	(1)
China (mainland)	--	--	613,197	157,246	(1)	(1)
China (Taiwan)	--	--	1,457,940	1,230,863	(1)	(1)
Other E & S E Asia	--	--	3,211,509	2,596,033	(1)	(1)
Thailand	--	--	163,963	121,355	(1)	(1)
Malaysia	--	--	122,767	93,733	(1)	(1)
Singapore	--	--	144,628	113,098	(1)	(1)

See footnotes at end of table.

Table 15--U.S. agricultural exports: Quantity, value, and unit value by commodity and country, January-December 1984 and 1985--continued

Commodity and country	January-December					
	Quantity		Value (1,000 dol)		Unit value (\$)	
	1984	1985	1984	1985	1984	1985
Total ag exports(NA):	--	--				
Indonesia	--	--	395,255	170,100	(1)	(1)
Philippines	--	--	318,497	292,242	(1)	(1)
S Korea	--	--	1,650,197	1,412,795	(1)	(1)
Hong Kong	--	--	412,194	388,669	(1)	(1)
Oceania	--	--	226,148	176,807	(1)	(1)
Australia	--	--	144,284	112,606	(1)	(1)
New Zealand	--	--	33,813	27,289	(1)	(1)
Trust Terr Pac Is	--	--	28,002	10,202	(1)	(1)
Africa	--	--	2,872,396	2,488,688	(1)	(1)
N Africa	--	--	1,674,722	1,255,210	(1)	(1)
Morocco	--	--	386,042	99,873	(1)	(1)
Algeria	--	--	189,236	228,082	(1)	(1)
Tunisia	--	--	154,028	31,093	(1)	(1)
Egypt	--	--	809,151	890,937	(1)	(1)
Sub-Sahara	--	--	1,297,673	1,233,478	(1)	(1)
Sudan	--	--	61,666	170,784	(1)	(1)
Mauritania	--	--	16,295	21,551	(1)	(1)
Cameroon	--	--	5,478	14,588	(1)	(1)
Senegal	--	--	35,752	26,564	(1)	(1)
Mali	--	--	9,816	21,631	(1)	(1)
Ghana	--	--	24,454	28,816	(1)	(1)
Nigeria	--	--	349,050	313,151	(1)	(1)
Chad	--	--	3,618	16,552	(1)	(1)
Burkina (Upper Volta)	--	--	14,553	21,989	(1)	(1)
Liberia	--	--	34,456	26,503	(1)	(1)
Zaire	--	--	17,238	24,668	(1)	(1)
Somalia	--	--	32,561	39,000	(1)	(1)
Ethiopia	--	--	21,115	163,064	(1)	(1)
Kenya	--	--	22,824	41,232	(1)	(1)
Tanzania	--	--	8,350	16,463	(1)	(1)
Mozambique	--	--	12,186	35,809	(1)	(1)
Madagascar	--	--	13,604	16,180	(1)	(1)
Rep S Africa	--	--	481,339	108,389	(1)	(1)
Unidentified country	--	--	0	-2,250	(1)	(1)
Developed countries	--	--	18,576,865	14,492,019	(1)	(1)
Less devel countries	--	--	14,980,166	11,888,813	(1)	(1)
Cent plan countries	--	--	4,248,357	2,544,245	(1)	(1)
Animals & animal prods(NA):						
World	--	--	4,228,312	4,149,126	(1)	(1)
Canada	--	--	337,660	283,344	(1)	(1)
Latin America	--	--	731,751	829,164	(1)	(1)
Mexico	--	--	334,070	465,362	(1)	(1)
Central America	--	--	73,204	63,798	(1)	(1)
Guatemala	--	--	24,086	16,609	(1)	(1)
Belize	--	--	3,300	2,578	(1)	(1)
El Salvador	--	--	23,776	25,134	(1)	(1)
Honduras	--	--	5,614	6,276	(1)	(1)
Nicaragua	--	--	4,697	2,089	(1)	(1)
Costa Rica	--	--	2,116	1,663	(1)	(1)
Panama	--	--	9,636	9,548	(1)	(1)
Caribbean	--	--	176,733	155,717	(1)	(1)
Bermuda	--	--	15,854	14,218	(1)	(1)
Bahamas	--	--	22,160	18,981	(1)	(1)
Jamaica	--	--	31,527	28,071	(1)	(1)
Cayman Is	--	--	5,047	4,131	(1)	(1)
Haiti	--	--	18,288	16,880	(1)	(1)
Dominican Republic	--	--	19,945	17,123	(1)	(1)
Leeward & Windward Is	--	--	19,807	19,643	(1)	(1)
Barbados	--	--	7,490	4,653	(1)	(1)
Trinidad-Tobago	--	--	15,371	14,461	(1)	(1)
Neth Antilles	--	--	18,946	15,513	(1)	(1)
S America	--	--	147,744	144,287	(1)	(1)
Colombia	--	--	36,536	31,989	(1)	(1)
Venezuela	--	--	33,283	37,267	(1)	(1)
Ecuador	--	--	8,909	5,142	(1)	(1)
Peru	--	--	10,854	7,520	(1)	(1)
Bolivia	--	--	3,867	3,134	(1)	(1)
Chile	--	--	15,284	19,522	(1)	(1)
Brazil	--	--	30,801	32,586	(1)	(1)
Argentina	--	--	3,706	2,632	(1)	(1)
W Europe	--	--	792,698	768,671	(1)	(1)
EC	--	--	680,358	644,724	(1)	(1)
Denmark	--	--	22,327	20,169	(1)	(1)
United Kingdom	--	--	185,100	153,877	(1)	(1)
Ireland	--	--	38,863	48,950	(1)	(1)
Netherlands	--	--	76,537	68,339	(1)	(1)
Belgium-Luxembourg	--	--	48,713	41,136	(1)	(1)
France	--	--	127,067	142,319	(1)	(1)
Fed Rep Germany	--	--	83,819	76,371	(1)	(1)
Italy	--	--	80,936	85,390	(1)	(1)
Greece	--	--	6,895	8,174	(1)	(1)
Other W Europe	--	--	112,340	123,947	(1)	(1)
Sweden	--	--	4,824	8,496	(1)	(1)
Finland	--	--	2,623	6,316	(1)	(1)
Austria	--	--	4,199	4,268	(1)	(1)

See footnotes at end of table.

Table 15--U.S. agricultural exports: Quantity, value, and unit value by commodity and country, January-December 1984 and 1985--continued

Commodity and country	January-December					
	Quantity		Value (1,000 dol)		Unit value (\$)	
	1984	1985	1984	1985	1984	1985
Animals & animal prods(NA):						
Switzerland	--	--	36,794	28,355	(1)	(1)
Spain, incl Canary Is	--	--	45,604	61,015	(1)	(1)
Portugal	--	--	18,386	14,152	(1)	(1)
E Europe	--	--	193,760	127,329	(1)	(1)
Czechoslovakia	--	--	26,312	14,038	(1)	(1)
Hungary	--	--	9,850	3,397	(1)	(1)
Poland	--	--	60,868	42,698	(1)	(1)
Yugoslavia	--	--	48,783	20,652	(1)	(1)
Romania	--	--	43,384	41,889	(1)	(1)
USSR, Est. Lat. Lith	--	--	2,883	3,190	(1)	(1)
USSR	--	--	40,118	38,870	(1)	(1)
Asia	--	--	40,118	38,870	(1)	(1)
W Asia (Mideast)	--	--	1,751,166	1,694,596	(1)	(1)
Turkey	--	--	68,184	72,168	(1)	(1)
Lebanon	--	--	14,159	15,021	(1)	(1)
Iraq	--	--	1,192	2,914	(1)	(1)
Israel	--	--	35	7,666	(1)	(1)
Kuwait	--	--	5,382	6,736	(1)	(1)
Saudi Arabia	--	--	5,959	4,373	(1)	(1)
United Arab Emir	--	--	32,992	25,884	(1)	(1)
S Asia	--	--	4,780	3,302	(1)	(1)
India	--	--	73,425	49,920	(1)	(1)
Pakistan	--	--	17,069	2,205	(1)	(1)
Sri Lanka	--	--	53,791	45,364	(1)	(1)
Japan	--	--	2,482	1,216	(1)	(1)
China (mainland)	--	--	978,399	918,207	(1)	(1)
China (Taiwan)	--	--	22,852	34,244	(1)	(1)
Other E & S E Asia	--	--	148,002	147,869	(1)	(1)
Thailand	--	--	459,305	472,188	(1)	(1)
Malaysia	--	--	5,339	4,096	(1)	(1)
Singapore	--	--	5,771	5,864	(1)	(1)
Indonesia	--	--	38,025	30,849	(1)	(1)
Philippines	--	--	9,923	7,821	(1)	(1)
S Korea	--	--	13,548	13,166	(1)	(1)
Hong Kong	--	--	321,974	337,800	(1)	(1)
Oceania	--	--	53,091	70,665	(1)	(1)
Australia	--	--	31,024	28,603	(1)	(1)
New Zealand	--	--	11,239	11,651	(1)	(1)
French Pacif Is	--	--	2,188	2,268	(1)	(1)
Trust Terr Pac Is	--	--	6,459	5,515	(1)	(1)
Pacific Islands (Trust Terr)	--	--	10,298	4,102	(1)	(1)
Africa	--	--	0	3,881	(1)	(1)
N Africa	--	--	350,124	378,549	(1)	(1)
Morocco	--	--	239,534	211,973	(1)	(1)
Algeria	--	--	7,451	8,528	(1)	(1)
Egypt	--	--	20,712	15,764	(1)	(1)
Sub-Sahara	--	--	204,222	187,379	(1)	(1)
Sudan	--	--	116,591	166,577	(1)	(1)
Mauritania	--	--	4,860	12,349	(1)	(1)
Cameroon	--	--	11,550	15,819	(1)	(1)
Senegal	--	--	1,403	2,724	(1)	(1)
Ghana	--	--	6,132	4,489	(1)	(1)
Togo	--	--	7,111	2,772	(1)	(1)
Nigeria	--	--	825	2,080	(1)	(1)
Chad	--	--	20,423	23,939	(1)	(1)
Burkina (Upper Volta)	--	--	845	3,618	(1)	(1)
Angola	--	--	2,575	4,683	(1)	(1)
Somalia	--	--	5,260	3,782	(1)	(1)
Ethiopia	--	--	2,880	2,904	(1)	(1)
Kenya	--	--	6,449	40,796	(1)	(1)
Tanzania	--	--	4,095	1,771	(1)	(1)
Mozambique	--	--	2,437	3,965	(1)	(1)
Rep S Africa	--	--	5,077	6,433	(1)	(1)
Developed countries	--	--	18,865	20,654	(1)	(1)
Less devel countries	--	--	2,146,532	2,013,532	(1)	(1)
Cent plan countries	--	--	1,825,050	1,935,151	(1)	(1)
Animals live - ex poultry(NO):			256,729	200,443	(1)	(1)
World	759,956	852,782				
Canada	376,868	261,821	249,171	337,837	327.88	354.58
Latin America	339,599	648,566	15,653	11,466	41.56	43.79
Mexico	328,837	631,965	52,890	127,359	155.74	196.37
Central America	2,554	3,335	37,303	107,428	113.51	169.89
Guatemala	247	140	2,160	3,944	845.75	1,182.65
El Salvador	947	2,036	310	87	1,256.42	618.64
Honduras	412	689	594	2,557	626.87	1,256.06
Costa Rica	453	48	578	913	1,402.30	1,324.70
Panama	399	420	187	64	412.71	1,324.17
Caribbean	1,167	2,115	412	322	1,378.68	765.52
Bermude	80	175	986	1,066	818.79	504.11
Dominican Republic	143	151	58	375	723.31	2,140.21
Trinidad-Tobago	81	58	190	201	1,330.07	1,333.77
Neth Antilles	317	1,028	137	127	3,885.80	2,193.96
S America	7,241	11,151	12,471	65	433.14	62.80
Developed countries				14,920	1,722.23	1,337.86

See footnotes at end of table.

Table 15--U.S. agricultural exports: Quantity, value, and unit value by commodity and country.
January-December 1984 and 1985--continued

Commodity and country	January-December					
	Quantity		Value (1,000 dol)		Unit value (\$)	
	1984	1985	1984	1985	1984	1985
Animals live - ex poultry(NQ):						
Colombia	1,117	223	1,824	563	1,632.67	2,526.01
Venezuela	5,322	7,776	8,725	7,376	1,639.47	948.57
Ecuador	85	1,310	203	1,331	2,310.23	1,015.83
Peru	3	1,416	171	1,750	56,933.33	1,235.81
Chile	382	134	225	56	589.66	416.80
Brazil	108	135	699	2,957	6,470.99	21,902.86
Paraguay	107	78	360	446	3,364.91	6,721.15
Argentina	79	73	216	415	2,735.37	5,679.64
W Europe	3,446	5,087	152,322	169,256	44,202.51	33,272.19
EC	3,165	4,795	151,870	165,808	46,015.68	34,600.31
Denmark	74	2,840	230	244	3,105.34	85.79
United Kingdom	1,074	360	87,594	60,461	81,559.04	167,848.12
Ireland	69	177	37,818	48,287	548,083.33	272,809.04
Netherlands	256	128	310	325	1,209.30	2,537.00
Belgium-Luxembourg	21	104	81	266	3,666.67	2,553.32
France	652	729	23,022	49,503	35,310.07	67,905.69
Fed Rep Germany	762	329	505	691	662.22	2,100.78
Italy	257	128	2,410	6,132	9,377.86	47,903.27
Other W Europe	281	292	352	3,347	1,253.49	11,462.81
Sweden	70	140	222	2,320	3,166.93	16,573.62
Finland	39	136	93	850	2,373.85	6,251.95
Asia	39,873	36,837	24,304	23,606	609.52	640.82
W Asia (Mideast)	1,665	807	3,998	2,763	2,401.36	3,423.48
Saudi Arabia	1,664	764	3,990	2,710	2,397.88	3,546.98
S Asia	0	1,072	0	266	.00	247.49
India	0	1,020	0	175	.00	171.64
Japan	6,232	5,358	9,561	6,461	1,534.11	1,205.88
China (mainland)	2,975	1,705	26	2,462	8.57	1,443.79
China (Taiwan)	21,169	20,929	2,652	6,500	125.30	310.60
Other E & S E Asia	7,832	6,966	8,067	5,154	1,029.98	739.85
Thailand	1,524	529	1,509	397	890.21	751.25
Malaysia	1,136	480	906	866	797.24	2,011.97
Philippines	543	563	207	247	381.42	438.76
S Korea	4,493	2,442	5,417	2,767	1,205.66	1,133.07
Hong Kong	0	2,789	0	672	.00	240.89
Oceania	36	332	248	2,905	6,897.22	7,546.38
Australia	34	215	235	2,120	6,911.76	9,660.46
S Pacific Is. n e c	0	116	0	365	.00	3,150.00
Africa	304	63	3,704	3,491	12,185.74	55,405.44
N Africa	0	8	0	273	.00	34,164.13
Morocco	0	6	0	255	.00	42,500.00
Sub-Sahara	304	55	3,704	3,217	12,185.74	56,495.09
Uganda	123	0	126	0	1,024.38	.00
Rep S Africa	167	49	3,354	3,216	20,080.82	65,627.14
Zimbabwe	14	0	225	0	16,067.93	.00
Developed countries	386,549	272,536	181,138	192,557	468.60	706.54
Less devel countries	370,402	678,465	67,958	142,664	183.47	210.27
Cent plan countries	3,005	1,781	76	2,616	25.12	1,469.05
Cattle & calves - live(NQ):						
World	71,369	124,714	56,497	122,900	791.61	880.64
Canada	15,860	10,006	7,004	5,200	441.61	519.71
Latin America	47,098	105,854	35,685	100,967	757.67	952.83
Mexico	39,819	95,232	25,532	87,112	641.20	914.74
Central America	1,269	2,731	1,476	9,528	1,163.04	1,291.86
Guatemala	120	16	180	43	1,501.25	2,880.67
El Salvador	713	2,033	581	2,549	814.61	1,253.85
Honduras	381	639	566	855	1,485.83	1,337.67
Costa Rica	27	32	63	62	2,330.55	1,614.38
Panama	28	12	86	29	3,067.86	2,446.83
Caribbean	142	158	141	215	895.91	1,362.75
Dominican Republic	74	60	46	43	627.03	708.33
Barbados	16	26	39	63	2,450.31	2,404.92
S America	5,868	7,833	8,535	10,111	1,454.57	1,290.87
Colombia	1,107	207	1,811	488	1,636.04	2,358.94
Venezuela	4,645	5,192	6,300	6,107	1,356.21	1,176.14
Ecuador	28	891	102	1,140	3,651.78	1,279.25
Peru	0	1,398	0	1,721	.00	1,231.08
Brazil	1	43	5	68	5,000.00	1,581.39
Paraguay	80	55	219	292	2,731.81	6,313.64
Argentina	6	47	97	295	16,157.83	6,286.25
W Europe	67	14	57	194	850.51	13,880.71
EC	64	11	52	73	807.17	6,595.64
France	24	10	41	63	1,687.50	6,255.20
Other W Europe	3	3	5	122	1,775.00	40,592.67
Spain, incl Canary Is	3	3	5	122	1,775.00	40,592.67
Asia	8,041	8,308	12,881	13,295	1,601.87	1,600.30
W Asia (Mideast)	1,656	733	3,935	1,495	2,376.25	2,039.31
Saudi Arabia	1,656	733	3,935	1,495	2,376.25	2,039.31
S Asia	0	49	0	85	.00	1,725.51
Pakistan	0	49	0	85	.00	1,725.51
Japan	2,404	2,008	3,086	2,074	1,287.70	1,032.66
China (mainland)	0	687	0	1,826	.00	2,687.71
China (Taiwan)	583	3,686	831	5,721	1,426.23	1,582.12
Other E & S E Asia	3,398	1,145	5,018	2,095	1,476.99	1,830.07
S Korea	3,398	1,145	5,018	2,095	1,476.99	1,830.07

See footnotes at end of table.

Table 15--U.S. agricultural exports: Quantity, value, and unit value by commodity and country, January-December 1984 and 1985--continued

Commodity and country	January-December					
	Quantity		Value (1,000 dol)		Unit value (\$)	
	1984	1985	1984	1985	1984	1985
Cattle & calves - live(ND):						
Oceania	19	331	190	2,485	10,000.00	7,508.76
Australia	19	215	190	2,120	10,000.00	9,860.46
S Pacific Is. n e c	0	116	0	365	.00	3,150.00
Africa	284	26	680	98	2,395.72	3,783.85
Sub-Sahara	284	26	680	98	2,395.72	3,783.85
Uganda	123	0	126	0	1,024.39	.00
Rep S Africa	149	26	485	98	3,251.77	3,783.85
Zimbabwe	12	0	70	0	5,822.50	.00
Developed countries	18,499	12,268	10,831	9,686	585.49	789.51
Less devel countries	52,870	111,683	45,666	110,729	863.73	891.45
Cent plan countries	0	762	0	1,885	.00	2,473.17
Horses, mules, burros-live(ND):						
World	10,253	11,270	169,168	186,503	16,499.39	16,548.67
Canada	7,124	6,496	2,971	2,254	417.02	347.04
Latin America	1,573	2,803	5,550	6,657	3,528.04	2,375.00
Mexico	727	2,040	1,124	1,862	1,546.14	912.88
Central America	151	127	360	244	2,385.93	1,919.97
Panama	111	99	251	170	2,264.19	1,718.88
Caribbean	235	329	615	749	2,615.96	2,273.21
Bermuda	25	152	42	354	1,688.00	2,182.10
Dominican Republic	69	91	144	159	2,084.06	1,746.15
Trinidad-Tobago	63	22	296	85	4,700.00	3,640.91
S America	460	307	3,451	3,803	7,501.17	12,368.06
Venezuela	228	123	2,187	495	9,591.63	4,027.69
Ecuador	35	9	98	17	2,800.00	1,900.00
Peru	3	18	171	29	56,933.33	1,611.11
Brazil	107	83	694	2,882	6,484.74	34,727.71
Paraguay	27	23	142	154	5,240.74	6,695.65
Argentina	32	17	77	110	2,393.13	6,480.00
W Europe	1,355	1,808	152,169	168,975	112,301.85	93,459.79
EC	1,235	1,519	151,824	165,750	122,934.20	109,117.80
Denmark	74	110	230	226	3,105.34	2,056.18
United Kingdom	414	360	87,589	60,461	211,568.13	167,948.12
Ireland	69	177	37,818	48,287	548,083.33	272,809.04
Netherlands	40	51	266	312	6,656.88	6,120.00
Belgium-Luxembourg	21	104	61	266	3,866.67	2,853.32
France	366	404	22,975	49,418	62,773.42	122,325.19
Fed Rep Germany	117	189	501	651	4,278.32	3,442.21
Italy	134	124	2,364	6,128	17,640.84	49,416.28
Other W Europe	120	289	345	3,225	2,877.21	11,160.42
Sweden	70	140	222	2,320	3,166.93	16,573.62
Finland	39	136	93	850	2,373.85	6,251.85
E Europe	30	1	50	96	1,666.67	96,000.00
Poland	0	1	0	96	.00	96,000.00
Asia	148	131	5,391	5,110	36,184.09	39,010.38
W Asia (Mideast)	9	43	63	1,248	7,021.67	28,012.44
Saudi Arabia	8	31	55	1,215	6,875.00	39,186.13
Japan	86	24	4,980	3,010	57,809.13	125,414.50
Other E & S E Asia	28	55	336	842	12,010.71	15,316.24
Malaysia	13	37	288	780	22,130.77	21,081.08
Africa	20	31	3,024	3,381	151,204.05	109,376.22
N Africa	0	8	0	273	.00	34,164.13
Morocco	0	6	0	255	.00	42,500.00
Sub-Sahara	20	23	3,024	3,117	151,204.05	135,536.96
Rep S Africa	18	23	2,869	3,117	159,358.89	135,536.96
Zimbabwe	2	0	155	0	77,640.50	.00
Developed countries	8,585	8,356	163,002	177,395	18,986.88	21,229.67
Less devel countries	1,638	2,913	6,116	9,012	3,733.76	3,093.82
Cent plan countries	30	1	50	96	1,666.67	96,000.00
Swine - live(ND):						
World	14,932	18,278	7,991	7,877	557.50	430.93
Canada	33	1,302	10	82	303.03	63.03
Latin America	4,675	8,592	2,253	3,190	481.94	371.27
Mexico	2,567	4,618	1,300	1,936	506.61	419.20
Central America	598	402	285	169	476.25	420.98
Guatemala	95	45	45	33	476.18	728.89
El Salvador	24	2	9	1	375.00	625.00
Honduras	20	46	9	13	457.50	286.63
Nicaragua	186	0	78	0	417.38	.00
Costa Rica	113	0	69	0	608.65	.00
Panama	160	309	75	122	468.75	394.82
Caribbean	643	598	191	90	297.24	150.76
Bermuda	0	9	0	7	.00	722.22
Haiti	433	574	102	81	235.46	141.56
Neth Antilles	210	0	89	0	424.65	.00
S America	867	2,974	477	995	549.81	334.47
Venezuela	449	2,461	239	774	631.83	314.55
Ecuador	0	382	0	170	.00	445.42
Chile	377	122	185	41	517.90	339.77
Argentina	41	9	43	9	1,040.15	1,000.00
W Europe	98	143	36	35	369.77	241.82
EC	98	143	36	35	369.77	241.82
Fed Rep Germany	0	139	0	31	.00	220.00
Italy	83	4	35	4	422.61	1,000.00
Asia	9,526	8,235	5,692	4,668	597.53	554.76

See footnotes at end of table.

Table 15--U.S. agricultural exports: Quantity, value, and unit value by commodity and country, January-December 1984 and 1985--continued

Commodity and country	January-December					
	Quantity		Value (1,000 dol)		Unit value (\$)	
	1984	1985	1984	1985	1984	1985
Swine - live(NO):						
W Asia (Mideast)	0	31	0	20	0.00	656.06
Cyprus	0	31	0	20	.00	656.06
Japan	2,729	3,126	1,478	1,375	541.43	439.86
China (mainland)	0	1,018	0	536	.00	624.58
China (Taiwan)	2,391	589	1,502	390	628.39	651.55
Other E & S E Asia	4,406	3,471	2,712	2,148	615.54	618.71
Thailand	1,524	519	1,509	388	990.21	747.63
Malaysia	1,123	245	618	149	550.28	609.17
Singapore	136	82	28	71	205.51	864.88
Indonesia	0	35	0	25	.00	716.00
Philippines	543	561	207	187	381.42	351.20
S Korea	1,080	1,297	350	672	324.04	517.75
Hong Kong	0	732	0	646	.00	882.17
Developed countries	2,860	4,571	1,524	1,492	532.80	326.33
Less devel countries	11,472	12,689	6,468	5,749	563.77	453.07
Cent plan countries	0	1,018	0	636	.00	624.58
Other live animals(NO):						
World	664,002	798,520	15,515	21,157	23.36	26.49
Canada	353,651	244,018	5,669	3,930	16.03	16.10
Latin America	286,253	531,217	9,402	16,545	32.84	31.14
Mexico	285,524	530,075	9,347	16,518	32.73	31.16
Central America	536	75	39	3	72.82	40.00
Costa Rica	300	0	27	0	90.65	.00
Caribbean	147	1,030	8	13	55.98	12.46
S America	46	37	6	10	175.00	278.38
W Europe	1,926	3,122	60	51	30.96	16.46
EC	1,768	3,122	58	51	32.80	16.46
Denmark	0	2,730	0	17	.00	6.40
Netherlands	216	77	43	13	200.49	163.84
France	262	315	7	21	25.17	67.68
Asia	22,157	20,163	339	632	15.32	31.33
S Asia	0	1,020	0	175	.00	171.64
India	0	1,020	0	175	.00	171.64
China (mainland)	2,975	0	26	0	8.57	.00
China (Taiwan)	18,169	16,648	307	385	16.88	23.12
Other E & S E Asia	0	2,295	0	69	.00	30.10
Malaysia	0	198	0	37	.00	184.34
Hong Kong	0	2,051	0	23	.00	11.26
Oceania	15	0	45	0	3,000.00	.00
Australia	15	0	45	0	3,000.00	.00
Developed countries	356,605	247,340	5,760	3,984	16.21	16.11
Less devel countries	304,422	551,180	9,709	17,174	31.89	31.16
Cent plan countries	2,975	0	26	0	8.57	.00
Meats & meat prods(MT):						
World	416,108	431,408	928,082	804,774	2,230.39	2,097.26
Canada	37,461	25,119	86,236	68,110	2,302.02	2,711.51
Latin America	79,307	99,575	112,575	122,836	1,419.48	1,233.60
Mexico	50,946	73,825	43,319	67,001	860.43	907.57
Central America	3,012	2,836	4,806	4,927	1,595.68	1,737.35
Belize	757	491	1,412	836	1,865.02	1,702.90
El Salvador	383	352	430	564	1,122.09	1,602.83
Panama	1,407	1,632	2,424	3,087	1,722.82	1,881.29
Caribbean	21,237	18,937	57,466	44,847	2,705.94	2,373.52
Bermuda	1,781	1,490	9,132	7,252	5,098.60	4,867.36
Bahamas	5,312	4,531	16,820	12,736	3,166.46	2,810.96
Jamaica	1,476	2,291	2,740	3,135	1,866.51	1,368.18
Cayman Is	1,103	763	2,866	2,154	2,688.95	2,822.76
Haiti	1,134	1,566	1,175	1,226	1,036.24	782.77
Dominican Republic	823	80	852	235	792.23	2,834.95
Leeward & Windward Is	1,735	1,613	4,793	4,069	2,761.11	2,522.46
Barbados	1,181	821	3,882	2,025	3,287.00	2,198.94
Trinidad-Tobago	2,572	2,300	4,915	3,968	1,911.06	1,725.07
Neth Antilles	2,822	2,444	8,536	6,412	2,921.19	2,623.41
French W Indies	1,112	860	1,679	1,444	1,509.64	1,678.89
S America	4,712	3,977	6,983	5,960	1,481.86	1,498.64
Colombia	527	476	1,038	824	1,970.13	1,731.17
Venezuela	3,315	3,003	4,901	4,468	1,478.28	1,487.68
Chile	738	393	653	393	885.32	999.45
W Europe	110,976	116,823	145,173	142,026	1,308.15	1,215.74
EC	107,054	112,582	133,981	130,306	1,251.52	1,157.43
Denmark	581	533	1,954	1,434	3,363.41	2,691.14
United Kingdom	21,024	27,373	17,827	21,179	852.70	773.73
Netherlands	13,950	13,252	14,991	14,404	1,074.58	1,086.96
Belgium-Luxembourg	18,149	16,697	26,521	23,226	1,461.30	1,391.02
France	48,813	49,135	66,889	62,560	1,344.81	1,273.22
Fed Rep Germany	2,600	4,506	3,147	4,987	1,210.44	1,106.67
Italy	804	983	2,037	1,936	2,593.45	1,969.87
Greece	131	92	410	538	3,131.79	5,844.47
Other W Europe	3,822	4,241	11,193	11,721	2,853.84	2,763.71
Sweden	667	1,321	2,325	4,035	3,485.60	3,054.36
Norway	175	151	459	564	2,621.31	3,737.49
Austria	795	678	1,678	2,047	2,112.40	3,018.64
Switzerland	946	890	5,172	3,492	5,467.50	3,923.40
Spain, incl Canary Is	1,318	1,172	1,409	1,511	1,058.15	1,289.17
E Europe	3,238	2,595	1,439	1,232	444.29	474.75

See footnotes at end of table.

Table 15--U.S. agricultural exports: Quantity, value, and unit value by commodity and country, January-December 1984 and 1985--continued

Commodity and country	January-December					
	Quantity		Value (1,000 dol)		Unit value (\$)	
	1984	1985	1984	1985	1984	1985
Meats & meat prods(MT):						
German Dem Rep	3,237	2,557	1,414	1,077	436.75	421.17
Asia	159,102	155,594	551,333	539,023	3,465.28	3,464.29
W Asia (Mideast)	8,363	7,713	27,984	23,858	3,346.20	3,093.26
Israel	2,580	2,772	3,800	4,434	1,472.97	1,599.53
Jordan	72	183	616	562	8,556.54	3,073.61
Kuwait	584	470	2,448	2,485	4,188.40	5,287.63
Saudi Arabia	4,348	3,669	18,493	13,781	4,253.24	3,756.12
United Arab Emir	556	425	1,784	1,639	3,225.80	3,856.66
Bahrain	96	93	351	458	3,656.45	4,925.82
Japan	140,989	137,844	487,234	481,318	3,455.59	3,491.76
China (Taiwan)	2,125	1,993	7,177	7,019	3,377.40	3,521.78
Other E & S E Asia	7,538	7,950	28,567	26,538	3,789.74	3,338.07
Thailand	315	98	850	605	2,699.81	6,176.99
Malaysia	617	498	1,546	1,542	2,505.52	3,095.54
Singapore	1,557	1,327	4,897	4,587	3,209.42	3,464.43
Indonesia	410	449	2,436	2,531	5,940.80	5,637.82
Philippines	223	268	1,139	1,094	5,106.42	4,080.62
S Korea	1,800	2,434	8,901	7,782	4,945.03	3,201.28
Hong Kong	2,598	2,875	9,654	8,373	3,335.04	2,912.37
Oceania	1,811	1,689	5,250	4,971	2,899.22	2,843.36
Australia	36	241	135	736	3,754.05	3,052.42
French Pacif Is	325	257	1,114	843	3,427.80	3,669.75
Trust Terr Pac Is	1,442	587	3,966	1,661	2,750.61	2,828.80
Pacific Islands (Trust Terr)	0	588	0	1,540	.00	2,619.71
Africa	24,213	30,013	26,075	26,675	1,076.91	885.46
N Africa	23,646	29,409	24,416	24,972	1,032.55	848.12
Egypt	23,644	29,409	24,412	24,972	1,032.50	848.12
Sub-Sahara	567	604	1,660	1,804	2,926.82	2,654.87
Developed countries	292,057	282,827	722,544	696,758	2,474.32	2,463.55
Less devel countries	120,790	145,966	203,801	206,742	1,687.24	1,416.37
Cent plan countries	3,261	2,615	1,636	1,274	501.80	487.35
Beef & veal(MT):						
World	111,500	109,509	469,593	467,179	4,211.59	4,266.42
Canada	11,644	8,932	44,518	33,660	3,823.29	3,768.43
Latin America	8,742	7,689	34,212	26,628	3,913.47	3,463.19
Mexico	381	1,671	1,082	3,977	2,839.56	2,379.78
Central America	110	426	254	955	2,312.84	2,242.22
El Salvador	4	262	11	409	2,711.50	1,557.48
Panama	67	87	116	361	1,728.09	4,154.34
Caribbean	8,097	5,418	32,543	21,245	4,018.16	3,921.17
Bermuda	1,071	813	6,284	4,707	5,867.01	5,789.65
Bahamas	3,085	2,084	10,689	6,928	3,464.83	3,308.35
Jamaica	354	204	1,489	832	4,233.63	4,080.05
Cayman Is	931	618	2,590	1,792	2,781.91	2,900.22
Leeward & Windward Is	509	315	2,181	1,361	4,285.22	4,320.36
Barbados	461	127	2,664	701	5,778.98	5,517.20
Trinidad-Tobago	271	215	1,196	738	4,414.14	3,430.99
Neth Antilles	1,187	892	4,807	3,637	4,089.32	4,077.27
S America	154	174	332	452	2,156.75	2,596.14
W Europe	1,827	1,623	11,235	9,221	6,149.21	5,681.17
EC	936	782	4,806	3,756	5,135.00	4,802.66
Denmark	115	42	716	183	6,225.35	4,354.02
United Kingdom	258	69	1,031	285	3,896.58	4,124.83
Netherlands	226	219	1,294	1,273	5,725.17	5,814.91
Belgium-Luxembourg	40	169	187	356	4,878.55	2,104.31
France	119	35	737	167	6,195.47	4,759.97
Fed Rep Germany	105	173	486	862	4,630.61	4,880.26
Greece	66	54	285	457	4,013.83	5,457.68
Other W Europe	891	841	6,428	5,485	7,214.65	6,498.05
Sweden	199	305	1,274	1,945	6,400.40	6,378.25
Austria	125	182	1,041	1,463	8,329.23	8,035.88
Switzerland	462	302	3,693	1,812	7,992.88	6,000.85
Asia	86,391	90,507	376,838	358,331	4,263.30	4,357.85
W Asia (Mideast)	4,146	2,777	20,453	16,450	4,930.84	5,823.82
Israel	160	93	327	287	2,046.06	7,387.45
Jordan	66	85	581	488	8,959.09	5,860.26
Kuwait	369	294	1,951	2,051	5,288.05	7,009.54
Saudi Arabia	3,087	1,999	15,683	11,330	5,080.46	5,667.63
Ostar	13	20	91	237	6,875.15	11,850.45
United Arab Emir	343	180	1,368	1,076	3,989.49	5,978.64
Bahrain	59	66	201	393	3,922.20	5,858.32
Japan	78,966	83,670	328,534	355,971	4,160.45	4,284.46
China (Taiwan)	1,577	878	6,139	4,917	3,892.93	5,599.87
Other E & S E Asia	3,685	3,174	21,534	17,960	5,843.66	5,658.51
Thailand	105	74	684	606	6,511.98	6,832.65
Malaysia	123	112	1,051	927	8,543.00	8,280.45
Singapore	611	501	3,529	3,194	5,775.10	6,374.48
Indonesia	285	279	2,004	1,848	7,029.89	6,623.45
Philippines	107	99	875	681	8,178.00	6,677.87
S Korea	1,460	1,254	7,954	6,053	5,454.87	4,827.28
Hong Kong	978	854	5,400	4,769	5,516.24	5,583.84
Oceania	586	540	1,682	1,450	2,870.20	2,685.25
Trust Terr Pac Is	536	274	1,428	777	2,664.53	2,837.19

See footnotes at end of table.

Table 15--U.S. agricultural exports: Quantity, value, and unit value by commodity and country, January-December 1984 and 1985--continued

Commodity and country	January-December					
	Quantity		Value (1,000 dol)		Unit value (\$)	
	1984	1985	1984	1985	1984	1985
Beef & veal(MT):						
Pacific Islands (Trust Terr)	0	227	0	471	0.00	2,076.13
Africa	309	216	1,084	834	3,506.70	3,860.13
Sub-Sahara	285	203	925	728	3,245.29	3,588.04
Ghana	51	90	167	272	3,269.16	3,020.34
Angola	34	47	272	201	7,987.23	4,283.55
Developed countries	92,612	94,336	384,743	399,597	4,154.35	4,235.89
Less devel countries	18,872	15,169	84,647	67,519	4,485.33	4,451.10
Beef & veal - fr or froz(MT):						
World	105,979	105,775	451,072	453,835	4,256.23	4,291.51
Canada	10,922	6,244	42,734	31,301	3,912.66	3,756.80
Latin America	7,378	6,737	21,482	24,517	4,264.44	3,639.18
Mexico	338	1,615	1,016	3,870	3,005.76	2,395.13
Central America	42	129	132	452	3,145.43	3,505.09
Panama	27	80	58	337	2,157.11	4,209.82
Caribbean	6,883	4,843	30,079	19,805	4,370.02	4,089.37
Bermuda	1,032	803	6,137	4,674	5,946.36	5,820.85
Bahamas	2,681	1,953	10,251	6,608	3,852.29	3,384.04
Jamaica	216	195	1,064	810	4,927.11	4,156.26
Cayman Is	862	558	2,448	1,697	2,839.48	3,040.94
Leeward & Windward Is	404	259	1,807	1,249	4,472.48	4,822.01
Barbados	421	127	2,610	701	6,198.81	5,517.20
Trinidad-Tobago	236	199	1,101	667	4,665.20	3,471.86
Neth Antilles	912	677	4,264	2,891	4,675.48	4,418.31
S America	115	150	236	380	2,053.23	2,603.03
W Europe	1,658	1,568	10,223	8,893	6,165.66	5,735.44
EC	781	737	3,852	3,611	4,931.78	4,800.23
Denmark	114	40	711	173	6,233.20	4,330.60
United Kingdom	179	60	695	251	3,890.69	4,187.62
Netherlands	210	202	1,211	1,234	5,765.73	6,108.47
Belgium-Luxembourg	39	168	186	349	4,770.10	2,078.58
France	101	33	286	162	2,929.90	4,920.70
Fed Rep Germany	73	164	423	823	5,801.31	5,020.97
Greece	58	49	249	444	4,286.81	9,069.28
Other W Europe	877	831	6,371	5,382	7,264.47	6,476.16
Sweden	199	305	1,274	1,945	6,400.40	6,378.25
Austria	125	182	1,041	1,463	8,329.23	8,035.88
Switzerland	460	297	3,679	1,749	7,987.53	5,887.53
Asia	85,412	86,581	364,524	387,098	4,267.83	4,369.98
W Asia (Mideast)	2,793	2,412	15,505	14,875	5,551.26	6,149.44
Israel	160	93	327	686	2,046.06	7,372.69
Jordan	52	85	542	498	10,413.85	5,860.26
Kuwait	300	251	1,704	1,702	5,679.54	6,782.38
Saudi Arabia	1,889	1,704	11,246	10,233	5,953.61	6,005.50
Qatar	12	20	89	237	7,408.67	11,850.45
United Arab Emir	314	165	1,289	1,006	4,105.49	6,089.15
Bahrain	41	62	186	361	4,529.66	5,826.26
Japan	77,640	82,580	322,206	350,627	4,150.01	4,245.91
China (Taiwan)	1,550	857	6,025	4,788	3,886.97	5,587.50
Other E & S E Asia	3,414	2,718	20,611	16,776	6,037.17	6,172.01
Thailand	105	74	681	506	6,483.08	6,832.65
Malaysia	107	94	1,008	873	9,420.06	9,290.81
Singapore	565	398	3,406	2,800	6,026.29	7,286.46
Indonesia	261	255	1,931	1,787	7,398.67	7,008.25
Philippines	105	80	872	641	8,305.77	7,123.82
S Korea	1,397	1,061	7,727	5,620	5,530.79	5,297.15
Hong Kong	860	745	4,960	4,446	5,767.81	5,967.28
Oceania	531	489	1,525	1,286	2,872.35	2,629.17
Trust Terr Pac Is	401	251	1,303	702	2,654.54	2,796.31
Pacific Islands (Trust Terr)	0	219	0	450	.00	2,056.73
Africa	77	154	577	685	7,498.99	4,446.10
Sub-Sahara	63	141	441	579	6,994.62	4,108.40
Angola	30	47	265	201	8,829.70	4,283.56
Developed countries	90,390	92,496	375,556	391,641	4,154.84	4,234.19
Less devel countries	15,573	13,277	75,313	62,232	4,836.13	4,687.20
Beef - prep or pres(MT):						
World	5,521	3,734	18,521	13,244	3,354.68	3,546.82
Canada	722	688	1,784	2,259	2,471.36	3,428.53
Latin America	1,364	852	2,749	2,111	2,015.06	2,217.72
Mexico	43	56	66	107	1,533.09	1,808.20
Central America	66	297	122	503	1,798.75	1,693.70
Guatemala	0	3	0	18	.00	6,000.00
Belize	13	0	25	0	1,948.61	.00
El Salvador	4	262	11	408	2,711.50	1,557.48
Honduras	11	21	29	43	2,599.73	2,056.95
Nicaragua	0	4	0	9	.00	2,283.00
Panama	40	7	58	25	1,438.60	3,520.28
Caribbean	1,214	575	2,464	1,440	2,029.89	2,504.53
Bermuda	39	10	147	33	3,767.46	3,284.00
Bahamas	424	141	438	319	1,033.16	2,259.91
Jamaica	138	9	434	22	3,148.17	2,428.86
Turks-Caicos Is	26	11	62	42	2,309.69	3,718.91
Cayman Is	69	60	142	95	2,062.74	1,591.52
Haiti	7	6	12	11	1,732.28	1,860.00

See footnotes at end of table.

Table 15--U.S. agricultural exports: Quantity, value, and unit value by commodity and country, January-December 1984 and 1985--continued

Commodity and country	January-December					
	Quantity		Value (1,000 dol)		Unit value (\$)	
	1984	1985	1984	1985	1984	1985
Beef - prep or pres(MT):						
Dominican Republic	9	0	18	0	1,956.44	0.00
Leeward & Windward Is	105	56	374	112	3,564.70	2,000.25
Barbados	40	0	54	0	1,360.25	.00
Trinidad-Tobago	35	17	95	50	2,721.28	2,954.88
Neth Antilles	285	215	643	646	2,255.64	3,003.40
French W Indies	37	50	44	111	1,185.13	2,211.22
S America	39	24	86	51	2,462.02	2,553.13
Colombia	2	20	5	50	2,460.50	2,514.20
Peru	1	4	2	8	2,212.00	2,124.50
Brazil	34	0	82	0	2,415.38	.00
W Europe	169	55	1,012	227	5,987.83	4,134.02
EC	155	45	955	144	6,158.95	3,204.53
Denmark	1	2	5	10	5,330.00	4,822.50
United Kingdom	79	8	335	33	4,236.52	3,706.22
Netherlands	16	17	83	40	5,192.75	2,326.70
France	18	2	451	4	25,080.05	2,108.00
Fed Rep Germany	32	9	63	36	1,959.94	4,238.44
Greece	5	5	16	13	2,034.00	2,572.00
Other W Europe	14	10	57	83	4,093.28	8,316.70
Switzerland	2	5	14	64	6,823.00	12,732.60
Spain, incl Canary Is	10	5	38	18	3,836.70	3,667.40
Asia	2,979	1,926	12,314	8,233	4,133.44	4,274.61
W Asia (Mideast)	1,955	358	4,948	1,575	3,652.01	4,399.30
Cyprus	14	0	23	0	1,667.64	.00
Lebanon	3	0	26	0	8,673.33	.00
Jordan	14	0	50	0	3,537.14	.00
Kuwait	69	43	247	358	3,585.91	8,335.51
Saudi Arabia	1,188	295	4,437	1,096	3,703.69	3,716.02
United Arab Emir	29	15	79	70	2,733.55	4,653.00
Oman	8	1	37	17	4,666.13	17,107.00
Bahrain	18	4	45	32	2,538.55	8,005.25
Japan	1,326	1,090	6,328	5,344	4,772.01	4,902.30
China (Taiwan)	27	21	114	128	4,235.00	6,104.90
Other E & S E Asia	271	456	923	1,185	3,405.91	2,597.82
Malaysia	16	10	43	54	2,677.63	3,004.11
Singapore	46	103	123	294	2,665.19	2,850.55
Indonesia	24	24	72	61	3,019.38	2,534.96
Philippines	2	8	3	20	1,470.00	2,219.44
S Korea	63	193	238	439	3,771.19	2,244.22
Hong Kong	119	109	440	323	3,698.18	2,963.10
Oceania	55	51	157	164	2,849.45	3,222.94
Australia	0	8	0	24	.00	3,043.38
Papua New Guinea	4	0	12	0	2,972.00	.00
French Pacif Is	6	12	19	41	3,224.33	3,407.25
Trust Terr Pac Is	45	23	125	76	2,773.58	3,263.39
Pacific Islands (Trust Terr)	0	8	0	21	.00	2,607.25
Africa	232	62	506	149	2,181.67	2,404.64
N Africa	10	0	22	0	2,191.90	.00
Egypt	8	0	21	0	2,283.33	.00
Sub-Sahara	222	62	484	149	2,181.21	2,404.64
Guinea	64	5	121	8	1,892.16	1,694.80
Ghana	40	37	110	94	2,753.20	2,548.59
W Africa, n e c	97	10	168	18	1,734.35	1,797.40
Liberia	12	0	15	0	1,250.00	.00
Rep S Africa	5	0	63	0	12,619.20	.00
Namibia	0	10	0	28	.00	2,834.20
Developed countries	2,222	1,841	9,167	7,955	4,134.58	4,321.25
Less devel countries	3,299	1,892	9,334	5,287	2,829.39	2,794.27
Horsemeat-fr, chill, froz(MT):						
World	22,916	19,818	43,101	33,014	1,880.84	1,665.86
Canada	552	388	1,178	642	2,133.42	1,654.31
Latin America	36	230	76	269	2,121.75	1,170.15
Mexico	0	214	0	223	.00	1,043.16
Caribbean	36	16	76	46	2,121.75	1,043.16
French W Indies	22	15	66	44	2,983.64	2,950.47
W Europe	21,331	17,486	39,627	29,671	1,860.51	1,696.87
EC	20,755	16,998	38,264	28,273	1,843.58	1,663.32
Netherlands	3,031	3,268	3,562	3,431	1,175.13	1,049.94
Belgium-Luxembourg	8,424	6,796	14,437	10,714	1,713.81	1,576.51
France	8,481	6,277	18,361	12,660	2,162.38	2,016.85
Fed Rep Germany	38	60	64	96	1,673.10	1,605.32
Italy	771	597	1,840	1,372	2,386.78	2,296.05
Other W Europe	576	468	1,423	1,398	2,470.58	2,865.30
Austria	140	0	188	0	1,343.36	.00
Switzerland	436	473	1,235	1,375	2,832.54	2,907.54
Spain, incl Canary Is	0	15	0	23	.00	1,533.33
Asia	997	1,714	2,161	2,432	2,167.22	1,418.64
Japan	824	1,606	2,078	2,283	2,249.38	1,421.57
China (Taiwan)	72	108	80	149	1,106.11	1,375.00
Developed countries	22,807	19,480	42,943	32,596	1,882.87	1,673.32
Less devel countries	109	338	159	418	1,455.67	1,235.60
Pork(MT):						
World	52,522	40,708	113,288	75,983	2,156.97	1,866.55
Canada	6,006	3,302	14,884	8,144	2,478.17	2,466.43

See footnotes at end of table.

Table 15--U.S. agricultural exports: Quantity, value, and unit value by commodity and country, January-December 1984 and 1985--continued

Commodity and country	January-December					
	Quantity		Value (1,000 dol)		Unit value (\$)	
	1984	1985	1984	1985	1984	1985
Pork(MT):						
Latin America	17,756	17,000	23,025	20,182	1,296.74	1,187.16
Mexico	10,844	10,113	8,201	8,696	849.45	859.91
Central America	788	1,471	1,506	2,335	1,910.60	1,587.28
Guatemala	57	90	91	143	1,592.35	1,584.23
Belize	218	147	497	255	2,006.82	1,734.18
Honduras	29	58	54	86	1,871.14	1,131.95
Panama	478	1,172	800	1,853	1,883.84	1,581.20
Caribbean	4,717	4,735	9,780	8,222	2,075.48	1,736.44
Bermuda	204	108	653	391	3,199.50	3,061.05
Bahamas	1,374	1,353	3,919	3,026	2,852.51	2,236.24
Jamaica	106	297	137	310	1,288.55	1,044.56
Turks-Caicos Is	36	26	68	61	1,898.92	2,349.54
Cayman Is	66	32	195	107	2,952.18	3,352.94
Haiti	909	1,386	817	1,005	898.93	719.51
Dominican Republic	223	11	189	37	848.85	3,318.64
Leeward & Windward Is	592	535	1,409	1,313	2,379.88	2,454.26
Barbados	79	77	253	198	3,201.10	2,577.87
Trinidad-Tobago	267	198	363	245	1,360.88	1,236.40
Neth Antilles	544	456	1,070	898	1,967.10	1,988.55
French W Indies	317	246	717	692	2,260.82	2,813.61
S America	1,407	581	2,529	828	1,797.25	1,363.38
Colombia	247	250	457	475	1,848.71	1,998.04
Venezuela	528	5	1,427	10	2,702.75	2,000.00
Peru	34	42	93	102	2,735.20	2,421.93
Chile	597	353	548	324	918.15	918.50
W Europe	7,819	8,625	7,702	9,077	894.99	1,052.36
EC	6,939	7,931	6,077	7,394	876.56	932.29
Denmark	71	35	170	86	2,397.22	2,444.46
United Kingdom	1,791	1,628	1,479	1,462	825.54	898.19
Netherlands	952	723	1,068	997	1,121.65	1,378.40
Belgium-Luxembourg	1,281	1,551	978	1,577	763.82	1,017.02
France	1,848	2,672	1,569	2,222	848.97	831.69
Fed Rep Germany	988	1,298	806	979	816.12	748.86
Italy	2	9	7	48	3,472.00	5,386.00
Other W Europe	896	694	1,824	1,683	1,833.50	2,424.50
Sweden	313	273	826	752	2,638.10	2,755.38
Norway	78	115	220	319	2,826.09	2,769.75
Switzerland	0	66	0	182	.00	2,756.94
Spain, incl Canary Is	478	224	555	422	1,161.71	1,883.93
E Europe	0	33	0	88	.00	2,657.73
Poland	0	33	0	88	.00	2,657.73
Asia	20,216	10,977	65,362	36,183	3,233.19	3,296.24
W Asia (Mideast)	173	255	638	726	3,689.33	2,846.01
Israel	19	60	96	193	5,074.74	3,218.90
Saudi Arabia	141	175	514	468	3,642.24	2,673.62
United Arab Emir	2	10	6	41	2,818.00	4,110.80
Japan	19,085	9,348	62,808	33,114	3,280.96	3,542.40
China (Taiwan)	60	124	114	259	1,906.47	2,080.40
Other E & S E Asia	898	1,232	1,802	2,049	2,006.38	1,662.78
Malaysia	31	142	24	130	760.26	813.96
Singapore	247	219	384	375	1,553.03	1,713.73
Indonesia	19	45	75	134	3,924.21	2,967.09
S Korea	51	37	199	183	3,896.35	4,947.67
Hong Kong	486	786	1,060	1,222	2,180.09	1,551.34
Oceania	684	633	2,172	2,075	3,175.07	3,277.70
Australia	14	122	42	400	2,980.21	3,281.93
New Zealand	0	16	0	88	.00	5,557.50
French Pacif Is	218	174	685	536	3,143.73	3,082.13
Trust Terr Pac Is	450	118	1,437	432	3,193.40	3,658.92
Pacific Islands (Trust Terr)	0	203	0	617	.00	3,041.50
Africa	41	138	144	236	3,508.80	1,707.22
Sub-Sahara	40	138	140	236	3,480.38	1,707.22
Angola	2	15	26	74	3,239.75	4,806.67
Namibia	0	49	0	79	.00	1,844.16
Developed countries	32,943	21,475	85,532	51,027	2,586.35	2,376.11
Less devel countries	15,579	19,182	27,757	24,834	1,417.68	1,294.64
Cent plan countries	0	51	0	123	.00	2,405.98
Pork - fr or froz(MT):						
World	46,084	34,385	96,866	61,687	2,103.66	1,792.50
Canada	4,660	2,509	11,671	6,218	2,488.34	2,484.22
Latin America	14,088	13,305	14,649	13,464	1,039.42	1,011.94
Mexico	10,379	9,698	8,652	7,987	833.58	823.58
Central America	138	179	238	291	1,732.97	1,624.41
Guatemala	0	14	0	34	.00	2,452.93
Belize	102	87	150	150	1,473.80	1,724.19
Honduras	6	56	9	57	1,479.50	1,022.61
Panama	30	22	80	49	2,564.50	2,234.45
Caribbean	2,845	2,843	4,984	4,616	1,752.00	1,568.31
Bermuda	50	22	180	72	3,600.50	3,262.45
Bahamas	840	927	1,899	2,052	2,260.73	2,213.81
Jamaica	86	219	101	222	1,142.90	1,014.86
Turks-Caicos Is	32	14	56	38	1,822.91	2,725.50
Cayman Is	60	32	174	103	2,896.62	3,226.34
Haiti	799	1,203	709	885	867.06	735.78

See footnotes at end of table.

Table 15--U.S. agricultural exports: Quantity, value, and unit value by commodity and country, January-December 1984 and 1985--continued

Commodity and country	January-December					
	Quantity		Value (1,000 dol)		Unit value (\$)	
	1984	1985	1984	1985	1984	1985
Pork - fr or froz(MT):						
Dominican Republic	214	1	163	4	763.36	3,815.00
Leeward & Windward Is	394	272	922	746	2,339.52	2,743.80
Barbados	22	34	75	62	3,403.27	1,826.26
Trinidad-Tobago	75	70	76	92	1,008.45	1,313.16
Neth Antilles	219	101	527	201	2,405.15	1,887.56
French W Indies	52	48	102	138	1,953.27	2,872.44
S America	726	485	768	570	1,057.94	1,176.28
Colombia	129	168	220	271	1,704.89	1,612.68
Chile	597	317	549	300	818.15	845.01
W Europe	7,423	8,031	6,585	7,433	900.61	925.52
EC	6,642	7,585	5,323	6,450	801.43	850.37
Denmark	0	20	0	42	.00	2,102.70
United Kingdom	1,791	1,628	1,479	1,462	825.54	898.19
Netherlands	782	558	604	612	772.76	1,024.24
Belgium-Luxembourg	1,262	1,370	923	1,199	731.19	831.51
France	1,819	2,672	1,512	2,222	831.11	831.69
Fed Rep Germany	968	1,297	806	969	815.53	747.44
Other W Europe	781	446	1,362	983	1,744.08	2,203.57
Sweden	295	209	818	516	2,779.02	2,469.52
Switzerland	0	13	0	45	.00	3,435.69
Spain, incl Canary Is	470	224	526	422	1,119.34	1,883.93
Asia	18,636	10,278	63,163	33,883	3,216.67	3,296.61
W Asia (Mideast)	55	100	154	237	2,796.89	2,370.83
Saudi Arabia	43	93	126	207	2,934.05	2,226.70
Japan	18,508	9,183	62,138	32,654	3,286.32	3,555.95
China (Taiwan)	56	5	101	18	1,800.55	3,600.00
Other E & S E Asia	617	990	770	979	1,248.29	982.83
Malaysia	31	141	24	124	760.26	878.37
Singapore	196	180	155	169	790.64	931.93
S Korea	25	8	73	22	2,905.16	2,736.13
Hong Kong	360	660	509	656	1,413.42	984.06
Oceania	290	186	867	542	2,990.03	2,813.75
French Pacif Is	130	113	395	329	3,034.71	2,910.73
Trust Terr Pac Is	159	41	470	123	2,956.46	3,011.76
Pacific Islands (Trust Terr)	0	32	0	90	.00	2,798.81
Africa	7	92	37	148	5,296.57	1,609.84
Sub-Sahara	7	92	37	148	5,296.57	1,609.84
Angola	1	15	2	74	2,239.00	4,906.67
Developed countries	30,982	19,717	80,398	46,305	2,594.99	2,348.49
Less devel countries	15,112	14,678	16,568	15,382	1,086.35	1,047.97
Pork - prep or pres(MT):						
World	6,428	6,313	16,322	14,286	2,539.23	2,264.55
Canada	1,356	799	3,313	1,926	2,443.30	2,410.71
Latin America	3,668	3,685	8,382	6,718	2,285.05	1,818.07
Mexico	465	415	548	709	1,180.28	1,708.87
Central America	650	1,292	1,266	2,044	1,948.31	1,582.13
Guatemala	57	76	91	108	1,592.35	1,424.21
Belize	116	60	287	105	2,475.41	1,748.65
Honduras	23	2	45	8	1,973.30	4,193.50
Costa Rica	6	4	19	12	3,165.00	2,976.25
Panama	448	1,150	821	1,804	1,831.56	1,568.70
Caribbean	1,872	1,782	4,806	3,607	2,567.13	2,012.57
Bermuda	154	86	473	259	3,069.31	3,009.52
Bahamas	534	426	2,020	973	3,783.40	2,285.05
Jamaica	18	78	36	88	2,000.61	1,127.93
Turks-Caicos Is	4	12	10	23	2,507.00	1,910.82
Cayman Is	6	0	21	4	3,507.83	.00
Haiti	110	193	108	119	984.33	618.82
Dominican Republic	9	10	26	33	2,881.67	3,269.00
Leeward & Windward Is	198	263	487	567	2,460.22	2,154.80
Barbados	57	43	178	136	3,123.07	3,172.16
Trinidad-Tobago	192	128	288	153	1,408.57	1,194.43
Neth Antilles	325	355	543	697	1,671.93	1,963.15
French W Indies	266	198	615	554	2,321.17	2,799.35
S America	661	196	1,761	358	2,585.41	1,826.35
Colombia	118	92	237	204	2,005.93	2,482.69
Venezuela	528	5	1,427	10	2,702.75	2,000.00
Peru	34	42	93	102	2,735.20	2,421.93
Chile	0	36	0	25	.00	685.08
Brazil	0	31	0	18	.00	580.64
W Europe	396	594	1,016	1,644	2,566.68	2,767.26
EC	291	346	754	944	2,591.26	2,728.16
Denmark	71	15	170	44	2,397.22	2,900.13
Netherlands	170	125	464	384	2,726.58	3,072.74
Belgium-Luxembourg	19	181	56	438	2,931.63	2,421.17
France	29	0	57	0	1,969.31	.00
Italy	2	9	7	48	3,472.00	5,386.00
Greece	0	15	0	24	.00	1,616.73
Other W Europe	105	248	262	700	2,498.55	2,821.81
Sweden	18	64	8	236	444.44	3,688.89
Norway	78	115	220	319	2,826.09	2,769.75
Switzerland	0	53	0	137	.00	2,580.45
Spain, incl Canary Is	8	0	29	0	3,651.13	.00
E Europe	0	33	0	88	.00	2,657.73

See footnotes at end of table.

Table 15--U.S. agricultural exports: Quantity, value, and unit value by commodity and country, January-December 1984 and 1985--continued

Commodity and country	January-December					
	Quantity		Value (1,000 dol)		Unit value (\$)	
	1984	1985	1984	1985	1984	1985
Pork - prep or pres(MT):						
Poland	0	33	0	86	0.00	2,657.73
Asia	560	698	2,200	2,300	3,792.55	3,290.94
W Asia (Mideast)	118	155	484	488	4,105.30	3,152.58
Israel	18	60	92	193	5,113.28	3,218.90
Kuwait	0	9	0	20	.00	2,236.67
Saudi Arabia	98	82	387	261	3,952.98	3,180.50
United Arab Emir	2	3	5	11	2,497.00	3,703.00
Japan	177	165	670	460	3,786.25	2,788.25
China (mainland)	0	18	0	35	.00	1,944.44
China (Taiwan)	4	119	14	241	3,389.25	2,026.87
Other E & S E Asia	281	242	1,032	1,075	3,670.93	4,444.00
Thailand	59	1	51	3	857.24	3,276.00
Singapore	51	39	229	208	4,482.88	5,322.02
Indonesia	18	44	72	131	4,008.11	2,980.27
S Korea	26	29	126	161	4,849.42	5,557.76
Hong Kong	126	128	551	566	4,370.59	4,424.80
Oceania	394	447	1,305	1,533	3,311.27	3,429.14
Australia	14	122	42	400	2,980.21	3,281.93
New Zealand	0	16	0	89	.00	5,557.50
French Pacif Is	88	61	291	207	3,304.78	3,399.64
Trust Terr Pac Is	291	77	957	308	3,322.85	4,003.52
Pacific Islands (Trust Terr)	0	171	0	526	.00	3,086.91
Africa	34	46	107	87	3,140.73	1,902.00
Sub-Sahara	33	46	103	87	3,107.24	1,902.00
Angola	7	0	24	0	3,382.71	.00
Liberia	16	0	35	0	2,180.50	.00
French Indian Oc Terr	9	0	33	0	3,656.44	.00
Rep S Africa	0	2	0	9	.00	4,699.00
Namibia	0	42	0	74	.00	1,757.00
Developed countries	1,961	1,758	5,133	4,722	2,617.77	2,655.90
Less devel countries	4,467	4,504	11,189	9,452	2,504.75	2,096.48
Cent plan countries	0	51	0	123	.00	2,405.98
Variety meats, edible offals(MT):						
World	218,690	250,276	275,314	304,302	1,256.92	1,215.87
Canada	18,058	11,369	22,424	22,212	1,241.75	1,953.78
Latin America	48,982	70,668	46,007	67,085	939.26	949.44
Mexico	38,621	60,805	32,221	52,274	834.27	859.70
Central America	1,265	535	1,446	553	1,143.42	1,033.03
Belize	329	206	484	277	1,471.24	1,342.72
Costa Rica	316	130	195	80	617.63	611.68
Panama	589	161	721	162	1,202.85	1,003.79
Caribbean	6,162	6,298	8,828	9,881	1,432.66	1,568.89
Bermuda	228	364	975	1,435	4,275.70	3,942.44
Bahamas	310	583	576	1,184	1,859.09	1,995.63
Jamaica	676	1,534	784	1,637	906.04	1,066.90
Cayman Is	59	95	92	215	1,555.59	2,244.02
Dominican Republic	576	49	416	87	722.97	1,785.16
Leeward & Windward Is	400	310	610	577	1,524.71	1,859.88
Barbados	550	664	750	891	1,362.85	1,492.09
Trinidad-Tobago	1,788	1,570	2,827	2,471	1,581.95	1,573.59
Neth Antilles	619	535	1,058	730	1,709.83	1,363.99
French W Indies	695	523	674	491	970.06	937.88
S America	2,934	3,030	3,512	4,387	1,196.87	1,447.98
Venezuela	2,690	2,877	3,273	4,239	1,216.68	1,473.36
W Europe	79,663	88,870	85,427	93,256	1,072.36	1,049.35
EC	76,155	86,675	83,945	90,266	1,074.08	1,041.43
Denmark	391	451	1,057	1,152	2,703.88	2,553.67
United Kingdom	18,949	25,655	15,319	19,380	808.42	755.41
Netherlands	9,704	8,972	8,987	8,574	926.11	955.63
Belgium-Luxembourg	8,368	8,134	10,848	10,460	1,286.34	1,286.02
France	39,328	40,137	46,175	47,403	1,174.11	1,181.04
Fed Rep Germany	1,391	2,957	1,535	2,989	1,103.51	1,010.86
Italy	19	350	16	283	853.37	809.93
Other W Europe	1,508	2,195	1,483	2,990	983.12	1,362.07
Sweden	150	741	212	1,332	1,416.55	1,797.91
Austria	487	496	378	582	775.22	1,172.92
Switzerland	42	48	179	103	4,266.02	2,137.10
Spain, incl Canary Is	782	901	646	941	815.65	1,043.98
E Europe	3,237	2,560	1,414	1,088	436.75	425.14
German Dem Rep	3,237	2,557	1,414	1,077	436.75	421.17
Asia	44,777	47,131	85,002	85,029	2,121.66	2,016.28
W Asia (Mideast)	3,489	4,189	5,276	5,434	1,512.30	1,297.14
Israel	2,396	2,602	3,350	3,527	1,398.18	1,355.34
Kuwait	212	145	483	320	2,279.07	2,205.68
Saudi Arabia	876	1,318	1,408	1,458	1,607.69	1,106.20
S Asia	54	68	173	222	3,202.46	3,266.03
India	59	68	165	222	3,113.92	3,266.03
Japan	38,497	40,070	85,328	84,104	2,216.51	2,098.93
China (Taiwan)	358	868	735	1,647	2,051.86	1,897.69
Other E & S E Asia	2,379	1,936	3,489	3,622	1,466.43	1,870.80
Malaysia	463	242	463	478	1,010.95	1,975.18
Singapore	567	450	628	596	1,108.34	1,324.49
Indonesia	17	96	71	454	4,176.47	4,729.17
Philippines	55	153	141	347	2,561.98	2,270.96

See footnotes at end of table.

Table 15--U.S. agricultural exports: Quantity, value, and unit value by commodity and country, January-December 1984 and 1985--continued

Commodity and country	January-December					
	Quantity		Value (1,000 dol)		Unit value (\$)	
	1984	1985	1984	1985	1984	1985
Variety meats, edible offals(MT):						
S Korea	238	58	555	122	2,374.76	2,108.41
Hong Kong	891	925	1,517	1,565	1,703.13	1,691.84
Oceania	167	128	356	304	2,129.73	2,358.27
Trust Terr Pac Is	154	87	314	164	2,040.39	1,860.70
Africa	23,806	29,549	24,685	25,317	1,036.91	856.78
N Africa	23,620	29,378	24,244	24,845	1,026.41	845.69
Egypt	23,620	29,378	24,244	24,845	1,026.41	845.69
Sub-Sahara	186	171	441	472	2,370.32	2,762.17
Guinea	44	66	173	252	3,927.32	3,820.84
W Africa, n e c	61	10	201	31	3,296.34	3,107.30
Developed countries	138,622	142,911	195,542	203,099	1,417.83	1,421.16
Less devel countries	76,831	104,805	77,357	100,115	1,006.85	855.25
Cent plan countries	3,297	2,560	1,414	1,088	436.75	425.14
Other meats - fr or prep(MT):						
World	10,480	11,097	26,786	24,295	2,555.83	2,189.34
Canada	1,201	1,128	3,232	3,452	2,691.47	3,050.43
Latin America	3,791	3,888	9,255	8,661	2,441.33	2,171.81
Mexico	500	1,022	816	1,831	1,632.79	1,791.23
Central America	849	404	1,600	1,084	1,884.30	2,684.15
Belize	192	85	446	204	2,322.88	2,142.24
El Salvador	379	80	419	150	1,105.31	1,661.33
Honduras	11	7	29	18	2,642.27	2,604.14
Panama	269	212	687	710	2,613.60	3,350.84
Caribbean	2,225	2,470	6,228	5,554	2,799.29	2,248.44
Bermuda	288	205	1,220	780	4,237.68	3,803.62
Bahamas	543	490	1,636	1,598	3,012.13	3,261.20
Jamaica	140	256	311	355	2,223.08	1,387.98
Turks-Caicos Is	4	6	11	27	2,734.75	4,522.50
Cayman Is	47	17	89	39	1,900.49	2,277.18
Haiti	61	91	96	97	1,571.56	1,061.16
Dominican Republic	0	12	3	39	.00	2,791.42
Leeward & Windward Is	235	453	593	818	2,524.82	1,806.25
Barbados	77	53	205	135	2,657.71	2,552.87
Trinidad-Tobago	246	317	528	515	2,147.15	1,623.47
Neth Antilles	562	561	1,500	1,147	2,668.64	2,045.09
French W Indies	22	9	35	9	1,597.18	1,024.11
S America	217	92	610	193	2,813.33	2,082.46
Colombia	155	85	405	168	2,612.56	1,978.89
Venezuela	6	4	24	12	3,933.33	3,050.00
Suriname	24	0	43	0	1,785.92	.00
Ecuador	13	0	69	0	5,322.77	.00
Peru	18	0	67	0	3,529.84	.00
W Europe	336	219	1,123	802	3,342.45	3,662.58
EC	275	196	889	617	3,231.35	3,146.27
Denmark	4	5	11	14	2,701.50	2,849.00
United Kingdom	26	21	99	52	3,798.77	2,495.48
Ireland	2	9	4	24	1,995.00	2,617.22
Netherlands	37	70	80	129	2,162.81	1,847.20
Belgium-Luxembourg	36	47	71	118	1,961.14	2,519.69
France	27	14	147	108	5,434.59	7,688.36
Fed Rep Germany	78	18	256	66	3,282.60	3,684.89
Italy	5	8	84	75	16,726.60	9,344.50
Greece	60	4	138	30	2,300.45	7,501.25
Other W Europe	61	23	234	185	3,843.29	8,062.39
Norway	6	7	35	60	4,406.38	8,540.71
Austria	27	0	55	2	2,022.22	.00
Switzerland	6	1	65	20	10,898.17	19,760.00
Spain, incl Canary Is	14	8	48	73	3,421.50	9,084.00
Portugal	0	0	8	13	.00	.00
Asia	4,721	5,265	11,871	10,048	2,535.68	1,808.52
W Asia (Mideast)	552	482	1,614	1,248	2,923.66	2,537.46
Cyprus	22	0	44	0	1,993.77	.00
Lebanon	12	0	24	0	2,001.33	.00
Israel	5	17	26	27	5,286.00	1,597.00
Kuwait	3	22	12	84	3,858.67	3,837.59
Saudi Arabia	243	177	885	526	3,642.57	2,970.42
Qatar	13	29	38	64	2,893.23	2,271.00
United Arab Emir	211	218	419	478	1,987.27	2,192.03
Oman	9	3	51	11	5,657.22	3,610.00
Bahrain	31	24	106	52	3,414.32	2,147.21
Japan	3,527	3,150	8,485	5,845	2,405.68	1,855.69
China (mainland)	8	0	20	0	2,530.50	.00
China (Taiwan)	58	15	109	47	1,883.14	3,154.73
Other E & S E Asia	576	1,608	1,743	2,907	3,025.63	1,807.93
Thailand	3	11	19	37	6,184.32	3,388.64
Singapore	132	157	456	432	3,458.00	2,753.85
Indonesia	89	29	287	96	3,220.80	3,307.52
Philippines	57	16	115	85	2,017.03	5,314.44
S Korea	51	1,085	173	1,433	3,382.90	1,320.67
Hong Kong	242	308	687	817	2,838.90	2,652.74
Oceania	374	387	1,041	1,142	2,783.82	2,951.69
Australia	4	108	16	308	3,927.50	2,828.97
French Pacif Is	66	44	231	177	3,494.39	4,020.78
Trust Terr Pac Is	302	108	787	288	2,605.77	2,664.30

See footnotes at end of table.

Table 15--U.S. agricultural exports: Quantity, value, and unit value by commodity and country, January-December 1984 and 1985--continued

Commodity and country	January-December					
	Quantity		Value (1,000 dol)		Unit value (\$)	
	1984	1985	1984	1985	1984	1985
Other meats - fr or prep(MT):						
Pacific Islands (Trust Terr)	0	126	0	368	0.00	2,927.70
Africa	57	110	163	189	2,859.68	1,718.64
N Africa	1	18	8	22	8,876.00	1,211.67
Egypt	0	18	7	22	.00	1,211.67
Sub-Saharan	56	92	154	167	2,752.25	1,817.84
Cameroon	0	7	0	39	.00	4,760.57
Angola	27	33	94	13	3,485.67	378.79
Liberia	21	8	33	13	1,578.86	1,610.50
Zaire	1	23	9	52	8,872.00	2,247.96
Namibia	0	14	0	42	.00	2,994.78
Developed countries	5,073	4,625	12,884	10,438	2,539.77	2,256.83
Less devel countries	5,399	6,472	13,681	13,857	2,571.06	2,141.05
Cent plan countries	8	0	20	0	2,530.50	.00
Poultry & poultry prods(NA):						
World	--	--	415,100	383,614	(1)	(1)
Canada	--	--	72,530	58,675	(1)	(1)
Latin America	--	--	80,282	88,550	(1)	(1)
Mexico	--	--	15,738	20,481	(1)	(1)
Central America	--	--	4,049	4,177	(1)	(1)
Guatemala	--	--	927	1,013	(1)	(1)
El Salvador	--	--	847	1,061	(1)	(1)
Honduras	--	--	321	290	(1)	(1)
Nicaragua	--	--	217	181	(1)	(1)
Costa Rica	--	--	262	251	(1)	(1)
Panama	--	--	1,326	1,205	(1)	(1)
Caribbean	--	--	50,649	49,185	(1)	(1)
Bermuda	--	--	3,819	3,328	(1)	(1)
Bahamas	--	--	2,492	2,720	(1)	(1)
Jamaica	--	--	10,483	11,113	(1)	(1)
Cayman Is	--	--	900	779	(1)	(1)
Haiti	--	--	1,332	1,017	(1)	(1)
Dominican Republic	--	--	1,139	1,566	(1)	(1)
Leeward & Windward Is	--	--	11,921	12,055	(1)	(1)
Barbados	--	--	3,068	2,066	(1)	(1)
Trinidad-Tobago	--	--	7,169	7,136	(1)	(1)
Neth Antilles	--	--	6,186	7,196	(1)	(1)
S America	--	--	9,856	14,707	(1)	(1)
Colombia	--	--	2,740	2,261	(1)	(1)
Venezuela	--	--	1,021	2,480	(1)	(1)
Guyana	--	--	844	671	(1)	(1)
Suriname	--	--	1,436	1,642	(1)	(1)
Ecuador	--	--	932	1,084	(1)	(1)
Peru	--	--	162	757	(1)	(1)
Chile	--	--	511	526	(1)	(1)
Brazil	--	--	2,187	4,940	(1)	(1)
Argentina	--	--	0	293	(1)	(1)
W Europe	--	--	23,180	22,139	(1)	(1)
EC	--	--	16,604	16,246	(1)	(1)
United Kingdom	--	--	1,256	1,258	(1)	(1)
Ireland	--	--	749	146	(1)	(1)
Netherlands	--	--	3,801	2,876	(1)	(1)
Belgium-Luxembourg	--	--	197	232	(1)	(1)
France	--	--	2,979	2,728	(1)	(1)
Fed Rep Germany	--	--	4,689	6,323	(1)	(1)
Italy	--	--	1,679	1,829	(1)	(1)
Greece	--	--	1,050	700	(1)	(1)
Other W Europe	--	--	6,577	5,893	(1)	(1)
Iceland	--	--	42	248	(1)	(1)
Austria	--	--	230	213	(1)	(1)
Switzerland	--	--	1,276	1,802	(1)	(1)
Spain, incl Canary Is	--	--	4,751	3,170	(1)	(1)
E Europe	--	--	1,424	598	(1)	(1)
Hungary	--	--	580	11	(1)	(1)
Yugoslavia	--	--	803	522	(1)	(1)
Asia	--	--	220,038	195,850	(1)	(1)
W Asia (Mideast)	--	--	14,476	10,455	(1)	(1)
Turkey	--	--	1,460	618	(1)	(1)
Cyprus	--	--	193	346	(1)	(1)
Israel	--	--	286	432	(1)	(1)
Jordan	--	--	240	229	(1)	(1)
Kuwait	--	--	2,202	1,626	(1)	(1)
Saudi Arabia	--	--	6,153	4,898	(1)	(1)
Qatar	--	--	463	68	(1)	(1)
United Arab Emir	--	--	2,314	1,134	(1)	(1)
Bahrain	--	--	976	949	(1)	(1)
S Asia	--	--	1,022	661	(1)	(1)
Pakistan	--	--	828	415	(1)	(1)
Japan	--	--	108,687	89,413	(1)	(1)
China (mainland)	--	--	105	1,195	(1)	(1)
China (Taiwan)	--	--	3,249	1,722	(1)	(1)
Other E & S E Asia	--	--	92,489	92,504	(1)	(1)
Thailand	--	--	2,315	2,081	(1)	(1)
Malaysia	--	--	2,238	2,276	(1)	(1)
Singapore	--	--	30,362	24,370	(1)	(1)

See footnotes at end of table.

Table 15--U.S. agricultural exports: Quantity, value, and unit value by commodity and country, January-December 1984 and 1985--continued

Commodity and country	January-December					
	Quantity		Value (1,000 dol)		Unit value (\$)	
	1984	1985	1984	1985	1984	1985
Poultry & poultry prods(NA):						
Indonesia	--	--	2,823	1,998	(1)	(1)
Brunei	--	--	1,202	1,670	(1)	(1)
Philippines	--	--	1,714	1,532	(1)	(1)
S Korea	--	--	9,724	9,827	(1)	(1)
Hong Kong	--	--	42,069	48,509	(1)	(1)
Oceania						
W Samoa	--	--	9,861	8,748	(1)	(1)
French Pacif Is	--	--	563	636	(1)	(1)
Trust Terr Pac Is	--	--	5,180	4,493	(1)	(1)
Pacific Islands (Trust Terr)	--	--	3,922	1,640	(1)	(1)
Africa						
N Africa	--	--	7,775	8,954	(1)	(1)
Egypt	--	--	5,037	6,990	(1)	(1)
Sub-Sahara	--	--	4,847	6,872	(1)	(1)
Rep S Africa	--	--	2,738	1,963	(1)	(1)
Developed countries	--	--	2,201	854	(1)	(1)
Less devel countries	--	--	206,990	171,661	(1)	(1)
Cent plan countries	--	--	206,581	210,159	(1)	(1)
Poultry - live(NO):						
World						
Canada	29,822,245	29,988,113	50,770	55,927	1.70	1.86
Latin America	14,578,613	13,556,490	12,092	10,562	.83	.78
Mexico	9,811,667	11,282,748	13,737	20,864	1.40	1.85
Central America	1,287,087	1,933,746	5,121	5,505	3.98	2.85
Guatemala	1,119,835	1,056,498	2,239	2,381	2.00	2.25
El Salvador	442,277	426,780	823	917	2.09	2.15
Honduras	330,692	343,950	790	815	2.39	2.37
Nicaragua	49,329	62,932	102	143	2.07	2.26
Costa Rica	64,765	59,225	107	181	1.66	3.05
Panama	179,400	107,605	223	216	1.24	2.01
Caribbean	47,672	46,366	98	97	1.90	2.08
Bahamas	6,400,291	6,743,632	2,922	3,150	.46	.47
Jamaica	4,247,452	4,952,093	1,259	1,245	.30	.25
Dominican Republic	107,305	147,399	249	255	2.32	1.73
Leeward & Windward Is	242,957	345,741	693	1,033	2.85	2.99
Trinidad-Tobago	654,691	719,061	136	111	.21	.15
Neth Antilles	473,743	352,309	403	374	.85	1.06
S America	568,888	224,494	152	128	.27	.57
Colombia	1,004,654	1,548,872	3,455	9,828	3.44	6.34
Venezuela	273,028	157,949	1,367	960	5.01	6.08
Guyana	30,670	291,495	292	2,116	9.52	7.26
Ecuador	291,313	261,600	250	199	.86	.76
Peru	266,073	317,560	882	1,026	3.29	3.23
Chile	18,000	114,898	63	636	3.49	5.54
Brazil	49,880	37,780	253	353	5.07	9.33
Argentina	66,170	315,950	326	4,240	4.93	13.42
W Europe	0	48,105	0	293	.00	6.10
EC	1,136,738	1,394,301	6,941	7,511	6.11	5.39
Denmark	929,724	1,066,733	4,789	5,030	5.16	4.71
United Kingdom	32,549	15,725	102	55	3.14	3.52
Ireland	48,073	60,430	124	207	2.59	3.02
Netherlands	27,300	12,000	299	144	10.94	12.01
Belgium-Luxembourg	285,228	348,700	1,669	1,936	5.85	5.35
France	30,992	9,900	59	79	1.87	8.00
Fed Rep Germany	119,844	295,989	788	902	6.58	3.05
Italy	19,596	61,263	72	186	3.67	3.04
Greece	219,593	114,960	1,292	1,137	5.88	9.89
Other W Europe	146,549	139,766	383	383	2.61	2.74
Sweden	207,014	327,568	2,153	2,482	10.40	7.57
Finland	0	3,566	0	56	.00	15.85
Austria	6,605	6,605	74	79	11.22	11.88
Switzerland	7,142	6,942	27	23	3.80	3.29
Spain, (incl Canary Is)	12,232	11,157	50	58	4.10	5.17
E Europe	181,035	281,890	2,001	2,242	11.05	7.85
Hungary	122,751	57,878	1,369	480	11.15	8.30
Yugoslavia	54,075	5,750	590	11	10.91	1.64
Asia	68,676	52,128	779	470	11.34	9.01
W Asia (Mideast)	3,945,947	3,353,090	15,810	15,671	4.01	4.64
Turkey	488,147	173,741	1,926	1,288	3.94	7.41
Cyprus	393,665	60,666	1,460	618	3.71	10.19
Syria	11,812	20,720	133	312	11.24	15.05
Lebanon	0	21,310	0	46	.00	2.17
Israel	11,000	11,000	45	39	4.05	3.01
Jordan	14,429	12,945	109	104	7.53	8.39
Saudi Arabia	34,500	28,800	97	93	2.82	3.23
S Asia	21,275	18,900	81	82	3.79	4.82
Pakistan	316,703	145,547	880	435	2.78	2.89
Sri Lanka	283,488	119,648	828	361	2.92	3.01
Japan	6,365	12,680	20	47	3.15	3.72
China (mainland)	768,274	988,211	4,111	4,807	5.35	4.86
China (Taiwan)	6,600	218,037	71	1,074	10.79	4.93
Other E & S E Asia	139,311	157,212	596	876	4.27	5.57
Thailand	2,226,912	1,670,342	8,227	7,091	3.69	4.24
Malaysia	482,486	341,300	2,151	2,012	4.46	5.89
Malaysia	159,905	204,167	240	203	1.50	.99

See footnotes at end of table.

Table 15--U.S. agricultural exports: Quantity, value, and unit value by commodity and country, January-December 1984 and 1985--continued

Commodity and country	January-December					
	Quantity		Value (1,000 dol)		Unit value (\$)	
	1984	1985	1984	1985	1984	1985
Poultry - live(ND):						
Singapore	413,084	278,747	769	517	1.86	1.85
Indonesia	552,386	261,168	2,466	1,923	4.46	7.36
Philippines	455,242	425,478	1,635	1,459	3.59	3.43
S Korea	148,224	143,890	910	945	6.10	6.56
Hong Kong	13,385	15,592	46	32	3.43	2.08
Oceania	20,584	19,935	28	172	1.35	8.62
S Pacific Is, n e c	0	13,200	0	152	.00	11.51
Africa	205,935	321,671	793	747	3.85	2.32
N Africa	127,592	245,426	163	418	1.28	1.70
Morocco	49,596	73,980	80	118	1.62	1.60
Egypt	77,994	171,446	73	300	.93	1.75
Sub-Sahara	78,343	76,245	630	328	8.04	4.31
Ghana	8,100	5,600	75	32	9.31	5.63
Nigeria	24,920	14,558	136	125	5.54	8.59
Rep S Africa	25,856	18,800	299	3	11.55	.14
Zambia	13,717	15,737	107	160	7.79	10.14
Developed countries	16,523,910	15,972,147	23,551	23,008	1.42	1.44
Less devel countries	13,168,984	13,740,051	25,779	31,366	1.86	2.28
Cent plan countries	129,351	275,915	1,440	1,565	11.13	5.63
Baby chicks(ND):						
World	26,286,079	26,516,466	46,809	52,368	1.78	1.97
Canada	11,531,377	10,662,917	9,116	8,063	.79	.76
Latin America	9,382,736	10,854,869	12,906	20,216	1.38	1.86
Mexico	1,152,618	1,766,898	4,887	5,327	4.20	3.01
Central America	1,090,338	966,341	2,172	2,236	1.99	2.31
Guatemala	431,283	419,480	802	804	2.09	2.15
El Salvador	319,848	281,950	758	723	2.37	2.56
Honduras	45,370	59,620	95	134	2.09	2.28
Nicaragua	64,765	59,225	107	181	1.66	3.05
Costa Rica	175,900	105,855	217	213	1.23	2.01
Panama	47,672	33,571	91	68	1.90	2.02
Caribbean	6,184,126	6,591,526	2,498	2,857	.40	.43
Bahamas	4,183,548	4,839,551	984	1,029	.24	.21
Jamaica	95,123	139,656	234	245	2.46	1.76
Dominican Republic	242,957	345,741	693	1,033	2.85	2.99
Leeward & Windward Is	654,681	719,061	136	111	.21	.15
Trinidad-Tobago	352,956	339,605	300	349	.85	1.03
Neth Antilles	561,393	206,352	132	93	.29	.45
S America	945,654	1,528,104	3,248	9,786	3.54	6.41
Colombia	267,018	154,581	1,352	950	5.06	6.16
Venezuela	30,670	291,495	292	2,116	9.52	7.26
Guyana	245,843	244,200	181	177	.73	.72
Ecuador	268,073	317,560	882	1,026	3.29	3.23
Peru	18,000	114,698	63	636	3.49	5.54
Chile	49,880	37,790	253	353	5.07	9.33
Brazil	66,170	315,950	326	4,240	4.93	13.42
Argentina	0	48,105	0	293	.00	6.10
W Europe	1,114,191	1,359,255	6,920	7,441	6.21	5.47
EC	907,177	1,031,687	4,767	4,960	5.26	4.81
Denmark	32,549	15,725	102	55	3.14	3.52
United Kingdom	27,812	46,196	105	176	3.77	3.80
Ireland	27,300	12,000	299	144	10.94	12.01
Netherlands	285,228	348,700	1,659	1,936	5.85	5.56
Belgium-Luxembourg	30,992	9,900	58	79	1.87	8.00
France	119,844	295,989	789	902	6.58	3.05
Fed Rep Germany	17,310	48,449	70	147	4.06	3.04
Italy	219,593	114,960	1,292	1,137	5.88	8.89
Greece	146,549	139,766	383	383	2.61	2.74
Other W Europe	207,014	327,568	2,153	2,482	10.40	7.57
Sweden	0	3,556	0	56	.00	15.85
Finland	6,605	6,605	74	79	11.22	11.98
Austria	7,142	6,942	27	23	3.80	3.28
Switzerland	12,232	11,167	50	58	4.10	5.17
Spain, incl Canary Is	181,035	281,890	2,001	2,242	11.05	7.95
E Europe	96,851	25,878	1,264	353	13.05	13.63
Hungary	54,075	5,750	590	11	10.91	1.84
Yugoslavia	42,776	20,128	674	342	15.75	16.99
Asia	3,934,395	3,277,416	15,782	15,393	4.01	4.70
W Asia (Mideast)	488,147	173,741	1,926	1,288	3.94	7.41
Turkey	393,665	60,666	1,460	618	3.71	10.19
Cyprus	11,812	20,720	133	312	11.24	15.05
Syria	0	21,310	0	46	.00	2.17
Lebanon	11,000	11,000	45	33	4.05	3.01
Israel	14,429	12,348	109	104	7.53	8.39
Jordan	34,500	28,800	97	93	2.82	3.23
Saudi Arabia	21,275	18,900	81	82	3.79	4.32
S Asia	316,703	145,547	880	435	2.78	2.99
Pakistan	283,488	119,648	828	361	2.92	3.01
Nepal	2,000	13,219	9	26	4.50	2.08
Sri Lanka	6,365	12,680	20	47	3.15	3.72
Japan	766,620	861,678	4,108	4,755	5.36	4.94
China (mainland)	6,600	218,037	71	1,074	10.79	4.93
China (Taiwan)	129,413	112,151	570	778	4.40	6.94
Other E & S E Asia	2,226,912	1,666,262	8,227	7,063	3.69	4.24
Thailand	482,466	341,300	2,151	2,012	4.46	5.89

See footnotes at end of table.

Table 15--U.S. agricultural exports: Quantity, value, and unit value by commodity and country, January-December 1984 and 1985--continued

Commodity and country	January-December					
	Quantity		Value (1,000 dol)		Unit value (\$)	
	1984	1985	1984	1985	1984	1985
Baby chicks(ND):						
Malaysia	159,905	204,167	240	203		
Singapore	413,084	278,747	769	517	1.86	0.99
Indonesia	552,386	261,168	2,466	1,923	4.46	1.85
Philippines	455,242	425,478	1,635	1,459	3.59	7.36
S Korea	149,224	141,890	910	925	6.10	3.43
Hong Kong	13,395	13,512	46	25	3.43	6.52
Oceania	20,584	14,460	28	154	1.35	1.82
S Pacific Is, n e c	0	13,200	0	152	1.00	10.67
Africa	205,935	321,671	793	747	3.85	11.51
N Africa	127,592	245,426	163	418	1.28	2.32
Morocco	49,598	73,980	90	118	1.82	1.70
Egypt	77,994	171,446	73	300	.93	1.60
Sub-Sahara	78,343	76,245	630	329	8.04	1.75
Ghana	8,100	5,600	75	32	9.31	4.31
Nigeria	24,920	14,558	138	125	5.54	5.69
Rep S Africa	25,856	18,800	299	3	11.55	8.59
Zambia	13,717	15,737	107	160	7.79	.14
Developed countries	13,452,473	13,014,895	20,552	20,366	1.53	10.14
Less devel countries	12,730,155	13,257,556	24,922	30,576	1.96	1.56
Cent plan countries	109,451	243,915	1,335	1,427	12.90	2.31
Other live poultry(NA):						
World	--	--	3,962	3,559	(1)	(1)
Canada	--	--	2,976	2,518	(1)	(1)
Latin America	--	--	832	648	(1)	(1)
Mexico	--	--	233	178	(1)	(1)
Central America	--	--	66	145	(1)	(1)
Guatemala	--	--	21	12	(1)	(1)
El Salvador	--	--	32	92	(1)	(1)
Honduras	--	--	7	9	(1)	(1)
Costa Rica	--	--	6	3	(1)	(1)
Panama	--	--	0	28	(1)	(1)
Caribbean	--	--	425	293	(1)	(1)
Bahamas	--	--	270	222	(1)	(1)
Jamaica	--	--	15	8	(1)	(1)
Haiti	--	--	8	2	(1)	(1)
Barbados	--	--	11	0	(1)	(1)
Trinidad-Tobago	--	--	101	26	(1)	(1)
Neth Antilles	--	--	20	35	(1)	(1)
S America	--	--	107	32	(1)	(1)
Colombia	--	--	15	10	(1)	(1)
Guyana	--	--	69	22	(1)	(1)
Bolivia	--	--	23	0	(1)	(1)
W Europe	--	--	21	70	(1)	(1)
EC	--	--	19	70	(1)	(1)
United Kingdom	--	--	2	31	(1)	(1)
Fed Rep Germany	--	--	105	39	(1)	(1)
E Europe	--	--	105	128	(1)	(1)
Yugoslavia	--	--	105	128	(1)	(1)
Asia	--	--	29	178	(1)	(1)
Japan	--	--	3	52	(1)	(1)
China (Taiwan)	--	--	26	97	(1)	(1)
Other E & S E Asia	--	--	0	28	(1)	(1)
S Korea	--	--	0	20	(1)	(1)
Hong Kong	--	--	0	2	(1)	(1)
Oceania	--	--	0	18	(1)	(1)
French Pacif Is	--	--	0	18	(1)	(1)
Developed countries	--	--	3,000	2,640	(1)	(1)
Less devel countries	--	--	857	791	(1)	(1)
Cent plan countries	--	--	105	128	(1)	(1)
Poultry waste(MT):						
World	230,007	231,916	281,969	249,188	1,225.91	1,074.47
Canada	25,975	20,217	44,180	32,911	1,700.88	1,627.89
Latin America	58,184	63,485	48,514	53,442	835.52	841.80
Mexico	10,460	15,788	9,574	14,242	915.27	902.11
Central America	478	508	957	805	2,002.46	1,781.52
El Salvador	0	86	0	136	.00	1,581.63
Panama	426	349	888	694	2,084.84	1,857.88
Caribbean	45,740	45,967	36,195	37,001	791.33	804.95
Bermuda	1,901	1,805	3,623	3,260	1,806.05	1,805.89
Bahamas	762	959	1,048	1,396	1,375.09	1,393.50
Jamaica	18,914	20,959	7,249	9,685	383.25	462.57
Cayman Is	668	541	849	705	1,271.64	1,304.50
Haiti	778	357	568	207	727.92	580.19
Dominican Republic	64	92	78	176	1,215.92	1,910.55
Leeward & Windward Is	12,683	12,635	11,472	11,834	904.55	836.60
Barbados	2,779	2,177	2,268	1,588	816.07	729.30
Trinidad-Tobago	899	982	1,222	1,155	1,358.82	1,175.67
Neth Antilles	6,187	5,329	7,585	6,853	1,242.17	1,286.01
S America	1,505	1,222	1,888	1,293	1,253.51	1,058.45
Colombia	878	922	1,070	932	1,218.17	1,011.01
Venezuela	405	149	653	226	1,513.03	1,514.80
Chile	220	58	159	41	723.94	711.07
W Europe	8,481	7,032	9,539	8,220	1,124.09	1,168.98
EC	5,789	5,662	6,251	5,864	1,079.89	1,035.64
United Kingdom	360	331	812	742	2,254.86	2,240.57

See footnotes at end of table.

Table 15--U.S. agricultural exports: Quantity, value, and unit value by commodity and country, January-December 1984 and 1985--continued

Commodity and country	January-December					
	Quantity		Value (1,000 dol)		Unit value (\$)	
	1984	1985	1984	1985	1984	1985
Poultry meats(MT):						
Netherlands	813	607	880	680	1,205.35	1,136.88
France	621	623	1,012	1,118	1,630.26	1,789.88
Fed Rep Germany	3,675	3,838	2,786	2,804	760.69	730.69
Greece	213	112	476	305	2,237.00	2,726.74
Other W Europe	2,682	1,370	3,282	2,356	1,219.27	1,720.04
Iceland	18	190	42	248	2,340.55	1,306.02
Switzerland	316	738	779	1,585	2,465.29	2,148.17
Spain, incl Canary Is	2,102	355	2,132	311	1,014.20	875.26
Asia	122,343	122,698	163,335	138,235	1,335.06	1,126.63
W Asia (Mideast)	6,180	5,818	10,745	8,812	1,735.87	1,514.55
Israel	8	115	14	156	1,726.50	1,352.52
Jordan	46	33	143	136	3,089.93	4,123.12
Kuwait	1,286	1,088	2,202	1,626	1,712.61	1,494.03
Saudi Arabia	3,617	3,087	6,023	4,816	1,665.28	1,560.11
Qatar	43	87	143	68	3,317.88	779.78
United Arab Emir	639	767	1,113	886	1,741.88	1,285.89
Bahrain	477	600	976	949	2,046.50	1,581.09
S Asia	42	102	86	173	2,058.76	1,694.33
Japan	55,162	47,404	84,010	59,628	1,522.97	1,257.86
China (Taiwan)	112	40	187	90	1,672.58	2,251.42
Other E & S E Asia	60,837	69,334	68,306	69,533	1,122.77	1,002.86
Malaysia	1,397	1,733	1,999	2,070	1,430.59	1,194.67
Singapore	24,210	23,108	28,920	23,289	1,194.56	1,007.83
Indonesia	92	26	277	75	3,011.17	2,874.81
Brunei	1,073	1,530	1,202	1,670	1,120.68	1,091.56
S Korea	131	84	209	159	1,591.80	1,888.83
Hong Kong	33,877	42,729	35,610	42,116	1,051.14	985.66
Oceania	7,378	6,941	9,385	8,244	1,272.04	1,187.77
W Samoa	1,031	1,000	563	636	545.59	636.45
French Pacif Is	3,432	3,185	5,124	4,462	1,492.87	1,400.93
Trust Terr Pac Is	2,676	1,300	3,537	1,539	1,321.77	1,184.16
Pacific Islands (Trust Terr)	0	1,407	0	1,518	.00	1,079.18
Africa	7,644	11,541	6,896	8,110	802.20	702.71
N Africa	6,269	10,152	4,857	6,572	774.74	647.35
Egypt	6,269	10,152	4,857	6,572	774.74	647.35
Sub-Sahara	1,375	1,389	2,040	1,538	1,483.32	1,107.29
Togo	14	195	13	149	929.28	748.27
Gabon	0	289	0	162	.00	562.06
Rep S Africa	1,288	494	1,855	779	1,440.40	1,576.05
Namibia	13	103	17	166	1,223.50	1,611.79
Developed countries	90,923	75,274	139,655	101,766	1,535.96	1,351.94
Less devel countries	139,082	156,640	142,280	147,396	1,023.06	940.99
Chickens - fr or froz(MT):						
World	196,048	198,050	224,756	201,598	1,146.42	1,017.91
Canada	19,522	13,326	28,705	17,410	1,462.91	1,306.47
Latin America	51,646	56,393	40,479	45,870	783.78	812.39
Mexico	9,181	14,193	8,684	13,096	845.84	922.68
Caribbean	41,251	40,876	30,382	31,479	736.52	768.22
Bermuda	824	997	1,680	2,004	2,039.18	2,010.17
Bahamas	441	638	643	833	1,457.80	1,303.86
Jamaica	18,033	19,375	6,553	8,945	363.37	461.69
Cayman Is	646	536	812	696	1,256.70	1,289.00
Haiti	409	273	214	120	524.36	441.02
Leeward & Windward Is	11,739	11,589	10,530	10,669	896.89	937.88
Barbados	2,573	2,085	2,048	1,465	796.14	702.42
Trinidad-Tobago	418	569	319	345	762.66	605.92
Neth Antilles	6,004	4,765	7,384	5,899	1,229.86	1,259.07
S America	1,150	1,169	1,322	1,232	1,149.18	1,053.78
Colombia	842	910	984	900	1,168.86	998.47
Venezuela	141	149	214	226	1,520.21	1,514.80
Chile	166	20	120	25	720.84	1,258.75
W Europe	4,647	3,218	4,306	3,128	926.54	972.16
EC	2,120	2,480	1,681	2,307	793.06	930.24
United Kingdom	200	141	321	242	1,606.53	1,717.89
Netherlands	399	536	409	575	1,024.01	1,073.47
France	244	266	348	270	1,426.51	1,014.66
Fed Rep Germany	1,235	1,406	536	1,078	433.71	766.97
Other W Europe	2,527	738	2,624	821	1,038.52	1,113.04
Iceland	18	188	41	245	2,302.17	1,300.75
Austria	159	20	117	12	735.64	585.00
Switzerland	198	146	275	207	1,389.29	1,416.41
Spain, incl Canary Is	2,099	341	2,123	276	1,011.33	808.21
Asia	112,634	115,701	141,903	125,520	1,259.86	1,084.86
W Asia (Mideast)	5,111	5,066	8,531	7,340	1,669.10	1,448.85
Israel	6	115	9	156	1,485.33	1,352.52
Jordan	37	33	115	136	3,114.92	4,123.12
Kuwait	1,088	940	1,805	1,285	1,659.12	1,365.97
Saudi Arabia	2,917	2,663	4,657	3,890	1,596.64	1,498.19
Qatar	43	87	143	66	3,317.88	779.78
United Arab Emir	574	692	930	854	1,620.79	1,233.85
Bahrain	395	519	785	833	1,986.80	1,604.14
S Asia	35	73	66	104	1,874.60	1,420.26
Sri Lanka	35	73	66	104	1,874.60	1,420.26
Japan	50,823	45,019	72,085	55,144	1,418.35	1,224.80

See footnotes at end of table.

Table 15--U.S. agricultural exports: Quantity, value, and unit value by commodity and country, January-December 1984 and 1985--continued

Commodity and country	January-December					
	Quantity		Value (1,000 dol)		Unit value (\$)	
	1984	1985	1984	1985	1984	1985
Chickens - fr or froz(MT):						
Other E & S E Asia	56,620	65,532	61,178	62,929	1,080.49	960.18
Malaysia	1,187	1,617	1,455	1,760	1,226.10	1,088.42
Singapore	23,036	21,874	26,570	20,845	1,153.42	952.97
Brunei	1,071	1,525	1,199	1,660	1,119.19	1,088.55
Macao	0	103	0	101	.00	880.87
Hong Kong	31,183	40,356	31,725	36,463	1,017.37	953.09
Oceania	5,780	5,188	7,532	6,576	1,303.18	1,265.17
W Samoa	545	295	265	172	486.58	582.16
French Pacif Is	3,127	2,946	4,457	3,996	1,425.31	1,356.27
Trust Terr Pac Is	1,878	1,091	2,713	1,356	1,444.62	1,242.56
Pacific Islands (Trust Terr)	0	829	0	1,038	.00	1,252.65
Africa	1,720	4,214	1,830	3,084	1,063.96	734.19
N Africa	1,034	3,669	911	2,460	881.24	670.42
Egypt	1,034	3,669	911	2,460	881.24	670.42
Sub-Sahara	686	545	919	634	1,339.38	1,163.52
Rep S Africa	641	164	841	245	1,311.85	1,491.51
Developed countries	75,739	61,842	105,946	75,082	1,398.83	1,230.27
Less devel countries	120,310	136,208	118,810	125,516	987.53	921.50
Turkeys - fr or froz(MT):						
World	12,032	12,340	16,360	15,005	1,359.72	1,215.94
Canada	1,242	1,224	2,500	2,665	2,012.85	2,177.51
Latin America	3,266	2,966	4,063	3,447	1,243.92	1,162.11
Mexico	903	1,189	708	767	783.61	645.25
Central America	303	277	615	518	2,031.14	1,870.93
Belize	3	18	1	19	491.00	1,075.83
Panama	298	256	609	493	2,045.06	1,924.82
Caribbean	1,741	1,493	2,285	2,145	1,312.23	1,437.01
Bermuda	140	174	282	315	2,011.83	1,811.03
Bahamas	292	288	332	446	1,136.54	1,495.61
Jamaica	57	137	34	95	593.81	693.94
Turks-Caicos Is	3	1	9	13	2,849.67	12,757.00
Cayman Is	22	5	36	8	1,657.86	1,550.60
Haiti	318	84	307	86	964.33	1,018.94
Dominican Republic	0	57	0	143	.00	2,510.51
Leeward & Windward Is	294	310	294	260	998.79	838.82
Barbados	171	57	146	62	855.59	1,094.02
Trinidad-Tobago	371	292	712	598	1,919.58	2,047.93
Neth Antilles	72	78	132	120	1,832.15	1,538.28
S America	319	7	455	16	1,426.34	2,274.28
Colombia	11	6	37	15	3,328.18	2,437.83
Venezuela	253	0	378	0	1,493.17	.00
Chile	54	1	40	1	733.19	1,293.00
W Europe	2,075	1,624	2,260	1,681	1,088.58	1,035.17
EC	1,992	1,306	2,134	1,150	1,071.41	880.62
Denmark	9	0	26	0	2,836.11	.00
United Kingdom	67	0	257	0	3,832.86	.00
Netherlands	59	31	45	33	759.80	1,079.80
Belgium-Luxembourg	4	0	9	0	2,328.00	.00
Fed Rep Germany	1,720	1,223	1,537	988	893.70	808.22
Italy	0	19	0	64	.00	3,352.10
Greece	133	33	261	64	1,859.52	1,847.88
Other W Europe	83	318	145	531	1,750.58	1,669.89
Norway	13	12	69	83	5,281.54	6,905.33
Switzerland	58	291	58	411	893.60	1,412.58
Spain, incl Canary Is	0	14	0	35	.00	2,608.36
Portugal	12	0	19	0	1,584.58	.00
Asia	2,708	2,117	4,860	3,969	1,794.74	1,875.01
W Asia (Mideast)	657	350	1,447	837	2,202.60	2,390.94
Lebanon	10	15	13	24	1,267.30	1,605.93
Jordan	8	0	27	0	3,038.33	.00
Kuwait	146	101	314	188	2,149.58	1,856.87
Saudi Arabia	440	186	863	516	2,187.75	2,776.27
United Arab Emir	29	34	77	65	2,638.38	2,696.50
Yemen (Sana)	0	7	0	26	.00	3,672.86
Oman	10	1	25	2	2,466.70	1,715.00
Bahrain	11	16	25	17	2,282.36	1,041.88
S Asia	0	28	0	67	.00	2,405.00
Pakistan	0	22	0	54	.00	2,454.54
Sri Lanka	0	6	0	13	.00	2,228.00
Japan	715	747	1,483	1,431	2,073.45	1,915.51
China (Taiwan)	30	22	59	37	1,971.53	1,677.59
Other E & S E Asia	1,306	870	1,871	1,597	1,432.91	1,546.80
Thailand	11	15	27	30	2,448.91	2,024.67
Malaysia	41	14	67	23	1,640.63	1,667.50
Singapore	184	256	355	452	1,929.86	1,766.94
Indonesia	33	13	65	32	1,855.48	2,444.77
S Korea	11	11	29	25	2,610.18	2,266.18
Hong Kong	1,024	660	1,325	1,033	1,284.24	1,565.89
Oceania	1,109	868	973	663	877.62	763.28
New Zealand	9	2	57	12	6,384.11	5,942.00
W Samoa	482	378	277	247	500.15	654.03
French Pacif Is	24	26	56	71	2,769.58	2,730.42
Trust Terr Pac Is	614	148	572	119	931.74	806.07

See footnotes at end of table.

Table 15--U.S. agricultural exports: Quantity, value, and unit value by commodity and country, January-December 1984 and 1985--continued

Commodity and country	January-December					
	Quantity		Value (1,000 dol)		Unit value (\$)	
	1984	1985	1984	1985	1984	1985
Turkeys - fr or froz(MT):						
Pacific Islands (Trust Terr)	0	314	0	213	0.00	678.75
Africa	1,632	3,541	1,685	2,580	1,032.18	728.50
N Africa	862	2,867	636	1,821	661.05	635.20
Egypt	862	2,867	636	1,821	661.05	635.20
Sub-Sahara	570	674	1,049	758	1,565.06	1,125.35
Togo	14	130	13	90	829.28	685.04
Gabon	0	182	0	104	.00	570.80
Benin	0	32	0	21	.00	642.16
Liberia	5	9	23	12	4,525.40	1,393.33
Rep S Africa	647	319	1,000	523	1,545.79	1,640.15
Developed countries	4,680	3,916	7,324	6,312	1,561.60	1,611.94
Less devel countries	7,342	8,424	9,036	8,692	1,230.75	1,031.86
Other poultry - fr or froz(MT):						
World	12,831	13,778	15,557	15,140	1,212.45	1,098.82
Canada	532	595	1,884	1,479	3,542.10	2,486.31
Latin America	3,002	3,544	3,438	3,360	1,145.09	948.19
Mexico	283	166	129	148	457.26	883.43
Central America	68	59	135	89	1,963.64	1,508.85
Panama	68	59	135	89	1,951.06	1,508.85
Caribbean	2,624	3,315	3,125	3,116	1,191.06	939.95
Bermuda	897	585	1,520	874	1,684.00	1,493.45
Bahamas	17	18	35	43	2,084.12	2,372.72
Jamaica	814	1,424	594	630	730.01	442.53
Haiti	51	0	41	0	810.18	.00
Leeward & Windward Is	627	673	585	654	949.61	971.07
Barbados	29	35	57	56	1,865.03	1,609.08
Trinidad-Tobago	86	116	132	188	1,535.80	1,620.20
Neth Antilles	102	349	147	666	1,437.05	1,482.43
S America	26	4	47	7	1,820.85	1,781.75
Colombia	25	4	46	7	1,841.68	1,781.75
W Europe	1,233	1,847	1,371	2,285	1,111.65	1,297.22
EC	1,217	1,858	1,348	1,972	1,107.31	1,189.42
United Kingdom	53	146	109	370	2,059.72	2,531.81
Netherlands	277	22	112	26	402.89	1,186.91
Belgium-Luxembourg	27	0	38	0	1,023.43	.00
France	362	338	616	814	1,686.40	2,409.55
Fed Rep Germany	407	1,102	328	630	804.79	671.72
Italy	33	1	56	3	1,685.15	2,623.51
Greece	45	49	89	129	1,982.27	2,632.51
Other W Europe	16	189	23	313	1,442.13	1,656.59
Norway	12	0	11	1	920.00	.00
Switzerland	0	188	0	310	.00	1,651.24
E Europe	1	1	10	13	9,520.00	12,500.00
Yugoslavia	1	1	10	13	9,520.00	12,500.00
Asia	3,346	3,184	4,776	4,671	1,427.24	1,466.95
W Asia (Mideast)	198	119	440	254	2,221.27	2,133.07
Kuwait	39	37	81	117	2,075.38	3,149.76
Saudi Arabia	87	31	188	83	2,163.79	2,662.71
United Arab Emir	10	0	24	0	2,433.00	1,000.00
Bahrain	62	50	146	50	2,359.55	1,000.00
S 'sia	7	1	21	2	2,978.57	1,776.00
Bangladesh	6	0	18	0	3,051.33	.00
Japan	830	996	1,182	1,484	1,399.47	1,500.32
China (Taiwan)	24	2	56	11	2,317.21	5,474.00
Other E & S E Asia	2,287	2,066	3,098	2,910	1,354.49	1,408.47
Thailand	4	0	9	2	2,268.00	.00
Malaysia	25	17	42	33	1,675.80	1,947.82
Singapore	731	600	1,176	939	1,608.84	1,564.90
Indonesia	23	1	116	1	5,027.30	1,443.00
S Korea	47	27	86	70	1,840.32	2,506.67
Hong Kong	1,454	1,418	1,662	1,856	1,142.91	1,309.08
Oceania	429	840	737	906	1,717.87	1,078.13
W Samoa	21	324	17	214	794.09	860.01
French Pacif Is	265	207	550	385	2,076.92	1,861.65
Trust Terr Pac Is	143	47	170	42	1,188.17	903.00
Pacific Islands (Trust Terr)	0	262	0	264	.00	1,007.58
Africa	4,288	3,787	3,342	2,426	778.43	643.83
N Africa	4,271	3,616	3,296	2,291	771.78	633.58
Egypt	4,271	3,616	3,296	2,291	771.78	633.58
Sub-Sahara	17	151	46	135	2,703.41	691.63
Liberia	16	92	45	47	2,793.75	510.19
Rep S Africa	0	11	0	11	.00	977.36
Namibia	0	41	0	70	.00	1,709.63
Developed countries	2,595	3,449	4,317	5,270	1,701.97	1,527.86
Less devel countries	10,235	10,328	11,131	9,857	1,087.52	954.44
Cent plan countries	1	1	10	13	9,520.00	12,500.00
Poultry meats - prep or pres(MT):						
World	9,095	7,748	25,296	17,445	2,781.33	2,251.55
Canada	4,579	5,072	11,091	11,356	2,422.11	2,239.05
Latin America	270	582	635	765	2,350.72	1,314.38
Mexico	93	240	53	231	569.76	963.69
Central America	42	117	115	254	2,733.12	3,003.09
Belize	5	4	10	11	2,020.20	2,786.50

See footnotes at end of table.

Table 15--U.S. agricultural exports: Quantity, value, and unit value by commodity and country, January-December 1984 and 1985--continued

Commodity and country	January-December					
	Quantity		Value (1,000 dol)		Unit value (\$)	
	1984	1985	1984	1985	1984	1985
Poultry meats - prep or pres(MT):						
El Salvador	0	86	0			
Honduras	21	0	31	136	0.00	1,581.63
Panama	16	27	73	0	1,489.67	.00
Caribbean	124	183	403	87	4,574.81	3,228.00
Bermuda	40	49	142	261	3,250.31	1,425.22
Bahamas	12	4	38	67	3,548.45	1,361.61
Jamaica	10	23	68	15	3,135.42	3,700.00
Leeward & Windward Is	23	63	54	25	6,800.60	1,072.61
Barbados	6	0	16	51	2,326.26	813.55
Trinidad-Tobago	24	5	59	4	2,685.00	.00
Neth Antilles	9	37	23	24	2,439.29	4,761.20
S America	11	42	64	68	2,533.67	1,840.92
Colombia	0	2	3	39	5,806.91	916.63
Venezuela	11	0	61	11	.00	5,447.50
Chile	0	37	0	0	5,559.54	.00
Uruguay	0	1	0	15	.00	389.30
W Europe	526	343	1,578	1,126	2,999.21	3,281.61
EC	460	218	1,088	435	2,365.21	1,993.92
United Kingdom	40	44	124	130	3,111.92	2,948.79
Netherlands	76	18	414	55	5,449.10	3,049.78
France	14	19	49	33	3,466.28	1,750.47
Fed Rep Germany	313	107	395	108	1,262.55	1,005.15
Greece	17	30	89	107	5,816.41	3,583.20
Other W Europe	66	125	490	691	7,417.84	5,527.34
Sweden	2	10	14	27	7,236.00	2,735.60
Finland	1	0	15	0	14,945.00	.00
Switzerland	60	113	446	657	7,438.83	5,814.66
E Europe	1	1	15	13	14,716.00	12,516.00
Yugoslavia	1	1	15	13	14,716.00	12,516.00
Asia	3,655	1,696	11,796	4,075	3,227.44	2,402.80
W Asia (Mideast)	224	283	327	381	1,451.17	1,346.66
Kuwait	13	10	3	36	205.46	3,646.70
Saudi Arabia	173	207	215	227	1,243.13	1,098.86
United Arab Emir	26	51	82	68	3,149.42	1,328.12
Bahrain	9	15	20	49	2,222.00	3,296.00
Japan	2,794	642	9,281	1,558	3,321.87	2,427.85
China (Taiwan)	13	5	28	33	2,187.61	6,520.40
Other E & S E Asia	624	766	2,159	2,103	3,460.31	2,745.11
Malaysia	144	85	434	254	3,013.91	2,887.38
Singapore	259	378	818	1,092	3,161.28	2,784.06
Indonesia	2	4	2	21	1,239.50	5,318.50
S Korea	3	3	5	9	1,810.33	3,046.00
Hong Kong	216	295	898	763	4,157.19	2,587.93
Oceania	60	35	142	100	2,374.08	2,851.88
Australia	0	6	4	17	.00	2,915.00
New Zealand	0	4	0	44	.00	10,931.25
French Pacif Is	0	6	50	10	3,107.13	1,676.33
Trust Terr Pac Is	16	14	82	22	2,001.63	1,574.50
Africa	41	19	40	11	9,912.00	567.42
N Africa	4	0	13	0	6,726.50	.00
Egypt	2	0	13	0	6,726.50	.00
Sub-Sahara	2	19	26	11	13,097.50	567.42
Rep S Africa	0	0	14	0	.00	.00
Developed countries	7,899	6,067	21,968	14,102	2,781.15	2,324.37
Less devel countries	1,195	1,680	3,313	7,331	2,772.55	1,982.63
Cent plan countries	1	1	15	13	14,716.00	12,516.00
Feathers & downs, crude(MT):						
World	1,678	1,552	30,101	23,264	17,928.20	14,889.58
Canada	278	76	4,644	1,683	16,704.81	22,140.46
Latin America	1	6	43	117	43,389.00	19,434.17
Mexico	0	2	4	73	.00	36,358.00
Caribbean	1	2	0	15	39,121.00	7,734.50
S America	0	2	0	28	.00	14,210.00
Brazil	0	2	0	28	.00	14,210.00
W Europe	166	248	675	1,833	4,066.78	7,391.05
EC	166	248	675	1,827	4,066.78	7,365.78
Denmark	4	7	50	17	12,554.50	2,484.43
United Kingdom	2	1	2	23	1,001.00	22,598.00
Belgium-Luxembourg	0	4	0	19	.00	4,696.50
France	71	77	197	253	2,770.79	3,292.18
Fed Rep Germany	83	155	374	1,444	4,504.04	9,317.10
Italy	1	4	45	70	45,335.00	17,572.25
Asia	1,228	1,211	24,690	19,609	20,105.80	16,192.25
W Asia (Mideast)	2	0	18	15	9,087.50	.00
Israel	2	0	18	15	9,087.50	.00
Japan	0	3	1	102	.00	33,856.52
China (mainland)	329	220	11,238	7,448	34,158.25	33,950.00
China (Taiwan)	0	3	1	102	.00	2,530.90
Other E & S E Asia	373	290	2,466	734	6,611.80	16,203.50
Singapore	524	698	10,964	11,310	20,924.54	16,203.50
Macao	20	16	529	484	26,454.80	30,222.56
S Korea	5	6	40	40	7,970.80	6,726.33
Hong Kong	281	406	8,569	8,725	30,495.07	21,490.52
Africa	218	270	1,826	2,061	8,377.95	7,633.09
Sub-Sahara	6	11	48	23	8,247.50	2,069.09
Other Africa	6	11	48	23	8,247.50	2,069.09

See footnotes at end of table.

Table 15--U.S. agricultural exports: Quantity, value, and unit value by commodity and country, January-December 1984 and 1985--continued

Commodity and country	January-December					
	Quantity		Value (1,000 dol)		Unit value (\$)	
	1984	1985	1984	1985	1984	1985
Feathers & downs, crude(MT):						
Rep S Africa	6	11	47	23	7,797.50	2,069.09
Developed countries	791	555	16,622	11,001	21,283.03	19,822.29
Less devel countries	888	894	13,478	12,161	15,008.97	12,234.02
Cent plan countries	0	3	1	102	.00	33,850.00
Eggs(NA):						
World	--	--	52,260	55,235	(1)	(1)
Canada	--	--	11,614	13,500	(1)	(1)
Latin America	--	--	17,887	14,127	(1)	(1)
Mexico	--	--	1,039	661	(1)	(1)
Central America	--	--	853	891	(1)	(1)
Guatemala	--	--	3	78	(1)	(1)
Belize	--	--	135	118	(1)	(1)
El Salvador	--	--	57	111	(1)	(1)
Honduras	--	--	163	124	(1)	(1)
Nicaragua	--	--	109	0	(1)	(1)
Costa Rica	--	--	39	45	(1)	(1)
Panama	--	--	347	415	(1)	(1)
Caribbean	--	--	11,481	9,019	(1)	(1)
Bermuda	--	--	183	67	(1)	(1)
Bahamas	--	--	185	139	(1)	(1)
Jamaica	--	--	2,974	1,164	(1)	(1)
Cayman Is	--	--	43	73	(1)	(1)
Haiti	--	--	754	808	(1)	(1)
Dominican Republic	--	--	358	346	(1)	(1)
Leeward & Windward Is	--	--	312	110	(1)	(1)
Barbados	--	--	789	478	(1)	(1)
Trinidad-Tobago	--	--	5,532	5,603	(1)	(1)
Neth Antilles	--	--	347	215	(1)	(1)
S America	--	--	4,513	3,557	(1)	(1)
Colombia	--	--	303	368	(1)	(1)
Venezuela	--	--	76	139	(1)	(1)
Guyana	--	--	591	397	(1)	(1)
Suriname	--	--	1,426	1,639	(1)	(1)
Ecuador	--	--	48	57	(1)	(1)
Peru	--	--	99	118	(1)	(1)
Chile	--	--	99	132	(1)	(1)
Brazil	--	--	1,861	667	(1)	(1)
Uruguay	--	--	0	39	(1)	(1)
W Europe	--	--	6,030	4,574	(1)	(1)
EC	--	--	4,889	3,526	(1)	(1)
Denmark	--	--	22	82	(1)	(1)
United Kingdom	--	--	318	287	(1)	(1)
Ireland	--	--	450	0	(1)	(1)
Netherlands	--	--	1,145	250	(1)	(1)
Belgium-Luxembourg	--	--	61	50	(1)	(1)
France	--	--	981	455	(1)	(1)
Fed Rep Germany	--	--	1,447	1,889	(1)	(1)
Italy	--	--	271	502	(1)	(1)
Greece	--	--	191	12	(1)	(1)
Other W Europe	--	--	1,141	1,048	(1)	(1)
Austria	--	--	77	178	(1)	(1)
Switzerland	--	--	447	253	(1)	(1)
Spain, incl Canary Is	--	--	618	617	(1)	(1)
E Europe	--	--	31	93	(1)	(1)
Bulgaria	--	--	31	66	(1)	(1)
Asia	--	--	16,203	22,535	(1)	(1)
W Asia (Mideast)	--	--	1,787	340	(1)	(1)
Cyprus	--	--	51	34	(1)	(1)
Israel	--	--	156	158	(1)	(1)
Saudi Arabia	--	--	49	0	(1)	(1)
Catar	--	--	319	0	(1)	(1)
United Arab Emir	--	--	1,201	148	(1)	(1)
S Asia	--	--	54	53	(1)	(1)
India	--	--	41	53	(1)	(1)
Japan	--	--	9,327	17,530	(1)	(1)
China (mainland)	--	--	33	19	(1)	(1)
Other E & S E Asia	--	--	5,002	4,570	(1)	(1)
Thailand	--	--	102	20	(1)	(1)
Singapore	--	--	144	80	(1)	(1)
Indonesia	--	--	80	0	(1)	(1)
Philippines	--	--	52	70	(1)	(1)
S Korea	--	--	37	98	(1)	(1)
Hong Kong	--	--	4,587	4,299	(1)	(1)
Oceania	--	--	448	332	(1)	(1)
New Zealand	--	--	35	75	(1)	(1)
French Pacif Is	--	--	46	11	(1)	(1)
Trust Terr Pac Is	--	--	368	100	(1)	(1)
Pacific Islands (Trust Terr)	--	--	0	146	(1)	(1)
Africa	--	--	36	74	(1)	(1)
Sub-Sahara	--	--	19	74	(1)	(1)
Rep S Africa	--	--	0	50	(1)	(1)
Developed countries	--	--	27,162	35,868	(1)	(1)
Less devel countries	--	--	25,034	19,236	(1)	(1)
Cent plan countries	--	--	64	112	(1)	(1)

See footnotes at end of table.

Table 15--U.S. agricultural exports: Quantity, value, and unit value by commodity and country, January-December 1984 and 1985--continued

Commodity and country	January-December					
	Quantity		Value (1,000 dol)		Unit value (\$)	
	1984	1985	1984	1985	1984	1985
Dairy prods(MT):						
World	389,444	463,786	373,698	431,744	935.54	930.89
Canada	5,416	5,816	10,434	10,157	1,828.54	1,746.44
Latin America	153,024	167,066	127,083	144,133	830.48	862.73
Mexico	53,845	68,307	43,404	62,300	806.10	912.06
Central America	24,872	17,417	18,544	13,755	745.58	769.75
Guatemala	15,389	6,275	9,358	3,879	607.68	618.17
Belize	60	184	188	710	3,286.38	3,860.77
El Salvador	3,891	7,592	2,648	4,766	680.76	627.70
Honduras	2,827	2,554	2,352	1,821	831.85	713.18
Costa Rica	178	74	553	318	3,089.97	4,295.84
Panama	2,512	707	3,353	2,255	1,338.66	3,059.45
Caribbean	25,828	23,626	29,830	26,823	1,111.86	1,139.56
Bermuda	436	532	2,572	3,060	5,800.01	5,752.73
Bahamas	1,228	1,903	2,133	2,793	1,736.76	1,467.53
Jamaica	13,627	9,307	12,051	8,408	884.37	903.45
Cayman Is	1,494	1,314	1,154	1,153	772.43	877.85
Haiti	3,441	5,865	3,184	4,816	819.44	821.08
Dominican Republic	4,420	2,806	4,587	3,020	1,037.69	1,076.42
Leeward & Windward Is	706	346	1,519	630	2,293.10	1,530.84
Barbados	68	102	397	373	5,838.68	3,658.77
Trinidad-Tobago	230	436	731	1,403	3,180.27	3,218.21
Neth Antilles	1,021	900	1,288	1,281	1,241.50	1,334.24
S America	47,479	57,716	35,306	41,155	743.60	713.05
Colombia	1,586	1,422	2,117	1,871	1,360.53	1,315.94
Venezuela	844	833	1,700	1,183	2,013.68	1,418.94
Guyana	3	772	146	436	48,715.67	565.05
Ecuador	325	701	449	712	1,380.81	1,016.19
Peru	11,873	3,942	8,232	2,954	693.34	749.40
Bolivia	5,067	4,420	3,316	3,073	654.43	385.25
Chile	9,827	19,599	7,798	15,084	793.55	769.61
Brazil	17,372	25,652	10,528	15,167	606.02	591.25
Argentina	560	166	805	322	1,463.75	1,940.90
W Europe	3,485	53,505	6,004	23,063	1,722.63	431.05
EC	3,004	3,668	4,986	4,759	1,663.18	1,297.55
United Kingdom	745	727	1,529	1,337	2,051.89	1,839.47
Netherlands	419	468	776	605	1,851.07	1,283.22
Belgium-Luxembourg	1,439	171	928	181	644.68	1,056.88
France	161	114	677	396	4,202.38	3,473.60
Fed Rep Germany	80	59	405	326	5,056.55	5,531.39
Italy	103	73	560	557	5,438.25	7,831.26
Greece	24	2,027	10	1,217	436.83	600.61
Other W Europe	481	49,837	1,008	18,304	2,095.37	367.28
Sweden	286	398	426	482	1,602.16	1,211.80
Spain, incl Canary Is	187	45,937	492	14,839	2,633.28	325.20
Portugal	5	3,473	21	2,781	4,108.40	800.80
E Europe:	30,148	6,290	44,196	28,321	1,466.03	4,496.16
Poland	30,124	6,268	43,508	27,626	1,444.30	4,407.43
Romania	15	13	584	637	79,575.40	49,006.08
Asia	77,946	50,714	62,760	43,416	805.18	856.09
W Asia (Mideast)	3,102	5,946	5,311	6,688	1,712.17	1,124.74
Turkey	473	30	376	31	795.03	1,037.00
Lebanon	150	534	227	397	1,516.24	743.48
Iraq	4	3,894	33	3,329	827.25	854.91
Israel	793	514	788	653	894.13	1,271.17
Kuwait	104	74	311	178	2,988.38	2,401.61
Saudi Arabia	743	563	1,840	1,024	2,476.36	1,819.25
United Arab Emir	235	128	577	369	2,456.44	2,872.05
Oman	537	148	899	436	1,674.49	2,948.89
S Asia	34,456	11,850	20,844	7,430	604.84	826.87
India	25,451	462	15,377	503	604.20	1,088.76
Pakistan	5,068	7,888	3,062	4,816	604.00	602.96
Nepal	0	1,843	0	1,105	.00	599.69
Sri Lanka	3,928	1,557	2,369	1,004	603.08	645.10
Japan	18,051	14,379	14,864	12,740	829.01	886.02
China (Taiwan)	2,346	999	2,244	1,695	956.66	1,696.39
Other E & S E Asia	19,991	17,534	19,495	14,860	975.65	847.49
Thailand	326	233	192	132	588.29	587.09
Vietnam	0	0	340	0	.00	.00
Malaysia	193	217	626	752	3,246.01	3,463.53
Singapore	866	784	1,376	1,011	1,553.80	1,340.75
Indonesia	5,488	3,836	4,170	2,878	765.62	750.26
Philippines	10,683	10,457	7,144	6,793	668.72	649.63
S Korea	113	268	558	480	4,936.37	1,783.68
Hong Kong	2,322	1,768	5,079	2,814	2,187.32	1,591.82
Oceania	3,571	2,618	5,536	3,832	1,550.32	1,463.68
Australia	1,705	1,333	2,991	1,871	1,764.34	1,403.84
New Zealand	62	58	138	488	2,222.98	8,420.43
Trust Terr Pac Is	1,745	640	2,258	771	1,311.12	1,204.48
Pacific Islands (Trust Terr)	0	555	0	652	.00	1,175.12
Africa	125,854	177,778	117,682	178,821	935.07	1,005.87
N Africa	52,838	55,370	55,224	58,599	1,043.19	1,058.32
Morocco	9,064	6,429	8,417	4,521	398.33	703.20
Algeria	0	500	0	300	.00	599.52
Tunisia	1,107	518	664	311	599.56	599.81

See footnotes at end of table.

Table 15--U.S. agricultural exports: Quantity, value, and unit value by commodity and country, January-December 1984 and 1985--continued

Commodity and country	January-December					
	Quantity		Value (1,000 dol)		Unit value (\$)	
	1984	1985	1984	1985	1984	1985
Dairy prods(MT):						
Egypt	42,777	47,923	49,143	53,467	1,146.82	1,115.66
Sub-Sahara	72,916	122,408	62,466	120,222	856.57	882.14
Sudan	629	11,903	386	8,318	613.00	888.82
Mauritania	9,601	12,089	11,550	15,262	1,178.43	1,261.41
Cameroon	245	3,375	295	2,645	1,204.16	783.70
Senegal	6,697	4,814	5,088	4,203	759.71	873.14
Mali	438	1,323	268	858	611.59	648.45
Guinea	416	1,436	316	877	756.36	610.40
Sierra Leone	1,006	2,241	622	1,355	616.86	604.42
Ivory Coast	1,739	1,105	1,091	726	627.57	656.99
Ghana	2,017	679	5,086	2,401	2,511.87	3,536.32
The Gambia	755	1,096	458	657	606.25	599.74
Niger	0	640	0	384	.00	599.66
Togo	1,348	2,501	809	1,944	599.78	777.44
Nigeria	344	6,921	413	4,374	1,201.74	632.00
Chad	1,119	5,745	945	3,618	844.79	629.81
Burkina (Upper Volta)	2,753	6,460	2,575	4,683	935.45	724.94
Benin	1,055	1,396	728	855	690.13	612.31
Angola	3,675	3,491	2,234	2,120	607.80	607.16
W Africa, n e c	1,705	775	1,296	544	760.05	701.62
Burundi	3,253	1,785	2,024	1,077	622.17	603.62
Rwanda	2,379	2,156	1,426	1,374	589.55	637.29
Somalia	4,586	4,844	2,776	2,904	605.04	669.41
Ethiopia	7,752	26,305	6,448	40,792	831.75	1,350.74
Djibouti	0	0	465	29	.00	.00
Kenya	4,000	1,473	2,399	1,370	599.71	830.39
Tanzania	2,841	3,450	1,864	3,381	655.86	979.92
Mauritius	455	10	273	120	599.32	12,016.40
Mozambique	4,698	5,106	5,077	6,433	1,080.63	1,259.80
Madagascar	1,258	1,018	783	610	617.29	599.64
Rep S Africa	2,697	5,716	2,640	4,611	978.80	806.68
Lesotho	2,961	2,191	1,777	1,318	600.14	601.49
Developed countries	32,219	81,321	37,860	53,565	1,175.07	669.93
Less devel countries	337,077	376,170	291,638	349,834	665.20	928.98
Cent plan countries	30,148	6,305	44,200	26,325	1,466.10	4,462.46
Evap & condensed milk(MT):						
World	3,664	5,263	4,082	5,742	1,114.11	1,080.97
Canada	1	36	3	62	2,904.00	1,731.75
Latin America	2,771	4,469	3,033	4,769	1,091.54	1,067.10
Mexico	2,399	3,334	2,636	3,781	1,098.83	1,134.06
Central America	28	26	34	21	1,214.62	802.42
Guatemala	10	0	10	0	1,044.40	.00
Belize	0	0	1	4	.00	400.70
Honduras	13	15	15	14	1,148.61	840.40
Panama	5	1	6	3	1,606.80	2,750.00
Caribbean	288	1,082	295	943	1,024.03	863.86
Bermuda	1	89	2	95	1,590.00	1,065.31
Bahamas	15	143	23	163	1,514.07	1,140.73
Turks-Caicos Is	71	26	51	38	715.77	1,465.42
Cayman Is	4	41	3	40	816.75	970.22
Haiti	129	402	151	317	1,169.81	789.05
Dominican Republic	2	2	3	1	1,524.60	2,087.50
Leeward & Windward Is	63	80	58	58	919.41	722.61
Barbados	0	46	0	32	.00	699.78
Trinidad-Tobago	0	106	0	92	.00	863.87
Neth Antilles	3	157	5	105	1,551.67	666.75
S America	56	17	68	24	1,213.03	1,390.82
Colombia	9	11	13	16	1,452.67	1,464.54
Venezuela	27	0	32	0	1,167.07	.00
Chile	19	0	21	0	1,080.00	.00
Brazil	1	6	3	6	2,825.00	1,287.00
W Europe	26	0	11	0	411.04	.00
EC	25	0	10	0	396.76	.00
Greece	24	0	9	0	381.25	.00
Asia	126	158	183	275	1,454.10	1,737.96
W Asia (Mideast)	49	10	24	14	481.41	1,373.80
Lebanon	2	0	1	0	1,750.00	.00
Saudi Arabia	47	0	20	0	427.42	.00
Oman	0	10	0	14	.00	1,373.80
Japan	6	4	10	2	1,703.67	394.00
China (Taiwan)	5	51	30	102	6,078.00	1,998.37
Other E & S E Asia	66	93	119	157	1,803.27	1,692.12
Singapore	12	15	13	68	1,083.82	4,532.80
Indonesia	21	0	29	0	1,392.38	.00
Philippines	0	4	0	5	.00	1,175.00
Hong Kong	32	72	75	82	2,357.78	1,145.42
Oceania	693	565	804	591	1,160.39	1,046.28
Trust Terr Pac Is	693	271	804	296	1,160.39	1,093.04
Pacific Islands (Trust Terr)	0	294	0	295	.00	1,000.30
Africa	47	35	48	45	1,024.98	1,280.20
N Africa	11	0	5	0	416.91	.00
Egypt	11	0	5	0	416.91	.00
Sub-Sahara	36	35	44	45	1,210.78	1,280.20
Cameroon	0	15	0	20	.00	1,317.93

See footnotes at end of table.

Table 15--U.S. agricultural exports: Quantity, value, and unit value by commodity and country, January-December 1984 and 1985--continued

Commodity and country	January-December					
	Quantity		Value (1,000 dol)		Unit value (\$)	
	1984	1985	1984	1985	1984	1985
Evap & condensed milk(MT):						
Ghana	33	18	40	23	1,223.70	1,274.80
Liberia	2	0	2	0	1,217.00	725.81
Developed countries	33	42	24	66	721.61	1,571.81
Less devel countries	3,631	5,221	4,058	5,676	1,117.67	1,087.11
Nonfat dry milk(MT):						
World	266,034	339,288	168,258	196,789	632.47	580.01
Canada	90	165	157	120	1,742.15	725.81
Latin America	110,990	118,114	74,807	74,340	674.00	629.39
Mexico	31,450	33,598	24,037	21,485	764.31	640.59
Central America	23,570	16,336	14,212	9,851	602.95	603.05
Guatemala	15,337	6,248	9,217	3,801	600.96	608.39
Belize	7	64	1	144	1,618.86	2,245.18
El Salvador	3,717	7,542	2,217	4,488	596.49	595.04
Honduras	2,693	2,457	1,615	1,360	599.59	553.40
Panama	1,810	25	1,136	59	627.65	2,358.12
Caribbean	13,602	15,994	11,114	12,067	817.09	754.50
Jamaica	7,998	8,448	6,506	6,909	813.43	817.69
Cayman Is	0	482	0	415	0.00	860.47
Haiti	3,147	5,280	1,902	3,167	604.53	587.84
Dominican Republic	2,419	1,731	2,630	1,515	1,087.17	875.16
S America	42,368	52,245	25,444	30,936	600.54	592.14
Colombia	475	0	285	0	599.82	0.00
Guyana	0	768	0	431	0.00	561.14
Ecuador	262	596	157	358	599.07	600.44
Peru	11,196	3,838	6,715	2,302	599.80	599.80
Bolivia	5,015	4,312	3,008	2,646	599.78	599.63
Chile	8,064	16,866	4,838	10,114	599.94	599.67
Brazil	17,344	25,629	10,416	15,010	600.53	585.45
W Europe	1,652	45,153	1,020	16,664	617.51	369.06
EC	1,648	2,303	1,006	1,436	610.27	623.43
United Kingdom	223	1	134	3	598.90	3,230.00
Belgium-Luxembourg	1,421	164	852	99	599.63	603.82
Greece	0	2,026	0	1,215	0.00	599.74
Other W Europe	4	42,850	14	15,229	3,600.75	355.39
Spain, incl Canary Is	0	38,401	0	12,535	0.00	318.15
Portugal	0	3,449	0	2,683	0.00	780.84
E Europe	8,679	5,665	5,201	3,517	599.26	620.75
Poland	8,679	5,665	5,201	3,517	599.26	620.75
Asia	49,568	29,554	29,658	17,849	598.33	607.33
W Asia (Mideast)	1,115	3,896	673	2,558	604.01	640.02
Turkey	300	0	180	0	599.17	0.00
Lebanon	125	526	75	315	599.70	599.77
Iraq	0	3,050	0	1,982	0.00	649.99
Israel	673	420	408	260	606.30	617.96
S Asia	34,315	11,822	20,373	7,082	593.70	599.82
India	25,336	451	15,195	273	599.74	604.72
Pakistan	5,057	7,971	2,830	4,781	559.57	599.76
Nepal	0	1,843	0	1,105	0.00	599.89
Sri Lanka	3,922	1,557	2,348	934	598.62	599.65
Other E & S E Asia	14,133	13,736	8,601	6,299	608.58	604.21
Singapore	0	377	0	274	0.00	726.76
Indonesia	4,812	3,561	3,068	2,151	624.65	604.07
Philippines	9,219	9,798	5,528	5,874	599.64	599.54
Oceania	243	129	517	263	2,127.73	2,038.64
Trust Terr Pac Is	243	99	517	197	2,127.73	1,991.89
Africa	94,812	140,508	56,900	83,936	600.13	597.38
N Africa	28,986	26,819	17,274	16,815	595.72	624.65
Morocco	9,054	6,428	5,416	4,521	598.24	703.20
Algeria	0	500	0	300	0.00	598.52
Tunisia	1,107	518	664	311	599.56	599.91
Egypt	18,835	19,472	11,193	11,684	594.28	600.02
Sub-Sahara	65,816	113,589	39,626	67,121	602.07	590.91
Sudan	629	11,803	378	7,131	600.17	599.12
Mauritania	6,657	7,089	4,038	4,258	606.62	598.85
Cameroon	245	3,360	147	1,889	598.84	594.85
Senegal	6,687	4,814	4,016	2,931	598.68	608.90
Mali	436	1,323	268	788	611.59	603.27
Guinea	416	1,364	250	808	600.48	593.19
Sierra Leone	1,007	2,238	604	1,342	599.68	598.50
Ivory Coast	1,739	1,105	1,043	663	599.82	599.78
Ghana	1,954	636	1,173	385	600.35	604.64
The Gambia	755	1,096	453	657	600.22	599.74
Niger	0	640	0	384	0.00	599.68
Togo	1,348	2,501	809	1,486	599.78	598.87
Nigeria	344	6,921	206	4,065	599.27	587.31
Chad	1,119	5,745	672	3,435	600.19	597.83
Burkina (Upper Volta)	2,753	6,460	1,652	3,574	600.17	553.17
Benin	1,055	1,396	632	837	599.47	599.69
Angola	3,663	3,481	2,196	2,120	599.62	607.15
W Africa, n e c	1,703	732	1,021	440	599.36	600.95
Burundi	3,253	1,765	2,024	1,070	622.17	599.45
Rwanda	2,379	2,156	1,426	1,293	599.55	599.54
Somalia	4,567	4,844	2,741	2,904	597.57	599.41
Ethiopia	7,752	26,288	4,608	15,335	594.53	583.35
Kenya	4,000	1,473	2,398	883	599.71	599.70

See footnotes at end of table.

Table 15--U.S. agricultural exports: Quantity, value, and unit value by commodity and country, January-December 1984 and 1985--continued

Commodity and country	January-December					
	Quantity		Value (1,000 dol)		Unit value (\$)	
	1984	1985	1984	1985	1984	1985
Nonfat dry milk(MT):						
Tanzania	2,841	3,432	1,705	1,819	600.26	530.10
Mauritius	455	10	273	6	599.32	598.40
Mozambique	1,900	2,954	1,140	1,771	599.90	599.61
Madagascar	1,258	1,018	763	610	617.28	599.64
Rep S Africa	1,658	4,293	994	2,595	598.42	604.38
Botswana	200	30	120	18	558.71	599.30
Lesotho	2,961	2,191	1,777	1,318	600.14	601.48
Developed countries	4,078	50,031	2,590	19,638	635.03	392.52
Less devel countries	253,277	283,592	160,469	173,634	633.57	612.27
Cent plan countries	8,679	5,665	5,201	3,517	599.26	620.75
Butter & anhyd milkfat(MT):						
World	49,835	44,362	74,210	71,015	1,489.12	1,600.80
Canada	2	39	5	90	2,397.00	2,310.18
Latin America	5,759	11,996	9,467	23,320	1,644.21	1,843.94
Mexico	1,961	10,956	3,834	21,634	1,955.37	1,874.59
Central America	266	180	585	344	2,200.53	1,811.26
Belize	2	33	1	76	712.50	2,289.45
El Salvador	63	0	125	0	1,891.54	0.00
Panama	195	141	447	241	2,293.05	1,708.57
Caribbean	2,620	318	3,184	414	1,215.13	1,300.50
Bahamas	13	33	41	51	3,118.92	1,555.45
Jamaica	1,833	8	2,093	28	1,109.09	3,471.00
Haiti	41	1	95	1	2,322.24	1,184.00
Dominican Republic	637	255	787	291	1,250.93	1,100.81
Leeward & Windward Is	84	18	190	48	2,259.37	2,673.44
S America	911	592	1,864	928	2,045.99	1,744.82
Peru	263	0	645	0	2,451.89	0.00
Chile	648	532	1,219	928	1,880.46	1,744.82
E Europe	19,619	324	23,545	443	1,200.13	1,382.70
Poland	19,619	324	23,545	448	1,200.13	1,382.70
Asia	38	884	110	1,411	2,885.74	1,596.46
W Asia (Mideast)	0	842	0	1,315	0.00	1,561.80
Iraq	0	841	0	1,313	0.00	1,561.70
Other E & S E Asia	36	42	97	96	2,689.94	2,291.33
S Korea	30	21	68	43	2,934.63	2,038.43
Oceania	42	2	142	4	3,383.76	2,147.50
Trust Terr Pac Is	42	1	142	3	3,383.76	3,011.00
Africa	24,372	31,115	40,922	45,738	1,678.05	1,469.97
N Africa	18,760	24,292	30,496	32,617	1,625.61	1,342.71
Egypt	18,760	24,292	30,496	32,617	1,625.61	1,342.71
Sub-Sahara	5,612	6,823	10,425	13,121	1,857.71	1,923.03
Mauritania	3,144	5,000	6,819	10,313	2,169.05	2,062.58
Mozambique	2,468	1,823	3,578	2,806	1,455.04	1,539.09
Developed countries	8	41	36	94	4,555.00	2,284.56
Less devel countries	30,208	43,997	50,628	70,473	1,675.99	1,601.77
Cent plan countries	19,619	324	23,545	448	1,200.13	1,382.70
Cheese(MT):						
World	16,719	15,688	32,697	28,504	1,955.69	1,816.95
Canada	1,119	1,000	3,933	3,626	3,515.16	3,625.97
Latin America	6,923	8,836	12,032	13,531	1,738.01	1,531.38
Mexico	1,297	3,958	1,607	4,698	1,239.23	1,186.90
Central America	548	644	1,892	2,120	3,435.06	3,291.78
Guatemala	5	0	20	0	3,916.80	0.00
Belize	43	77	149	208	3,455.07	2,705.80
Honduras	46	64	101	210	2,187.41	3,274.61
Costa Rica	39	28	157	132	4,020.13	4,724.07
Panama	414	474	1,452	1,567	3,506.05	3,306.96
Caribbean	3,588	1,954	5,502	3,785	1,533.47	1,842.15
Bermuda	80	60	346	275	4,321.50	4,587.25
Bahamas	123	122	475	400	3,861.85	3,274.97
Jamaica	1,927	625	1,786	1,211	926.63	1,468.37
Cayman Is	105	95	233	200	2,215.45	2,106.38
Haiti	67	82	218	183	3,265.51	2,231.88
Dominican Republic	719	522	639	610	889.34	1,168.82
Leeward & Windward Is	323	16	971	58	3,007.56	3,619.69
Barbados	29	24	119	102	4,100.59	4,236.21
Trinidad-Tobago	87	121	334	431	3,834.59	3,564.22
Neth Antilles	125	81	374	311	2,993.69	3,636.48
S America	1,480	2,280	3,040	2,919	2,040.57	1,280.13
Colombia	148	101	531	339	3,589.18	3,351.83
Venezuela	165	35	764	122	4,631.40	3,482.60
Suriname	0	2	0	24	0.00	12,180.00
Peru	280	0	420	0	1,498.38	0.00
Chile	895	2,140	1,319	2,426	1,473.69	1,133.86
W Europe	109	75	472	191	4,332.59	2,542.65
EC	108	74	468	189	4,337.05	2,553.00
Denmark	17	17	56	55	3,276.76	3,251.41
United Kingdom	3	14	7	50	2,273.33	3,565.71
Netherlands	28	40	176	69	6,273.75	1,727.38
Belgium-Luxembourg	5	2	25	12	5,097.00	6,203.00
France	48	0	184	1	3,745.31	0.00
E Europe	1,736	26	1,595	45	917.97	1,730.11
Hungary	0	13	0	20	0.00	1,521.77
Poland	1,723	0	1,566	0	908.90	0.00
Romania	15	13	29	25	1,960.00	1,938.46

See footnotes at end of table.

Table 15--U.S. agricultural exports: Quantity, value, and unit value by commodity and country, January-December 1984 and 1985--continued

Commodity and country	January-December					
	Quantity		Value (1,000 dol)		Unit value (\$)	
	1984	1985	1984	1985	1984	1985
Cheese(MT):						
Asia	1,390	1,173	6,599	5,711	4,747.41	4,866.83
W Asia (Mideast)	109	155	371	484	3,400.39	3,123.41
Lebanon	21	7	82	23	3,889.43	3,226.71
Kuwait	15	27	48	59	3,290.27	2,174.59
Saudi Arabia	34	87	139	326	4,092.32	3,361.88
United Arab Emir	21	19	56	35	2,657.00	2,700.31
Oman	0	9	0	36	.00	3,944.44
Bahrain	11	2	31	6	2,822.00	3,060.50
Japan	992	711	5,020	4,152	5,060.75	5,839.52
China (Taiwan)	38	18	131	101	3,448.10	5,623.05
Other E & S E Asia	251	285	1,077	968	4,290.54	3,395.74
Thailand	6	0	36	0	6,075.00	.00
Singapore	36	7	158	27	4,380.14	3,883.14
Indonesia	44	34	137	149	3,117.79	4,371.48
Philippines	0	44	0	142	.00	3,218.25
S Korea	78	108	394	339	5,047.60	3,111.19
Hong Kong	87	89	351	306	4,032.13	3,435.90
Oceania	105	42	363	140	3,457.81	3,331.28
Australia	23	21	105	77	4,586.43	3,668.14
French Pacif Is	10	4	39	17	5,887.30	4,248.00
Trust Terr Pac Is	66	6	204	16	3,097.93	2,651.30
Pacific Islands (Trust Terr)	0	11	0	30	.00	2,725.73
Africa	5,335	4,536	7,702	5,260	1,443.64	1,159.67
N Africa	4,942	4,119	7,156	4,712	1,448.07	1,143.97
Egypt	4,942	4,119	7,156	4,712	1,448.07	1,143.97
Sub-Sahara	393	417	545	548	1,387.95	1,314.71
Guinea	0	22	0	35	.00	1,604.00
Angola	7	0	29	0	4,105.14	.00
Liberia	21	0	64	0	3,052.33	.00
Tanzania	0	18	0	27	.00	1,486.55
Mozambique	339	329	359	361	1,059.08	1,096.61
Rep S Africa	21	37	76	101	3,612.81	2,725.24
Developed countries	2,269	1,844	9,616	8,146	4,238.07	4,417.80
Less devel countries	12,712	13,818	21,486	20,313	1,690.18	1,470.03
Cent plan countries	1,738	26	1,595	45	917.97	1,730.11
Whey, fluid or dried(MT):						
World	22,160	15,165	18,373	12,252	828.38	808.33
Canada	2,330	2,739	2,002	1,967	859.30	717.99
Latin America	6,072	4,921	5,284	4,016	870.19	816.02
Mexico	4,104	3,341	2,613	1,887	636.61	564.73
Central America	278	25	404	35	1,453.88	1,399.00
Guatemala	22	3	32	1	1,469.58	428.00
El Salvador	68	5	39	18	571.57	3,582.80
Honduras	44	0	19	0	438.23	.00
Costa Rica	116	7	300	10	2,589.34	1,393.28
Panama	28	10	13	6	476.25	602.40
Caribbean	59	72	97	121	1,650.20	1,678.26
Jamaica	32	5	29	2	913.59	421.20
Haiti	12	20	11	10	893.75	512.35
Trinidad-Tobago	14	32	56	100	4,030.86	3,117.84
S America	1,631	1,483	2,170	1,973	1,330.25	1,330.44
Colombia	598	814	792	1,013	1,325.08	1,245.02
Venezuela	472	505	635	662	1,344.33	1,310.58
Peru	18	0	35	0	1,957.55	.00
Argentina	543	164	707	288	1,302.81	1,815.60
W Europe	364	315	561	427	1,539.98	1,354.33
EC	364	315	561	427	1,539.98	1,354.33
United Kingdom	98	5	295	7	3,008.66	1,469.60
Netherlands	254	283	262	333	1,029.66	1,174.94
France	0	27	0	87	.00	3,213.33
Asia	11,340	5,347	7,730	3,849	681.66	719.93
W Asia (Mideast)	626	104	970	415	1,549.91	3,987.10
Turkey	105	0	128	0	1,219.01	.00
Saudi Arabia	0	20	0	94	.00	4,681.95
United Arab Emir	0	3	0	10	.00	3,173.33
Oman	521	81	842	312	1,616.60	3,845.68
Japan	7,134	4,032	4,125	2,471	578.17	612.73
China (Taiwan)	1,386	270	415	85	300.33	312.97
Other E & S E Asia	2,194	941	2,219	880	1,011.33	834.95
Thailand	394	197	87	48	297.34	245.60
Indonesia	324	184	576	353	1,778.27	1,916.85
Philippines	1,414	560	1,468	479	1,038.25	854.84
Hong Kong	162	0	67	0	538.18	.00
Oceania	1,015	786	1,365	776	1,344.74	987.14
Australia	1,009	786	1,361	776	1,348.59	987.14
Africa	1,059	1,057	1,432	1,224	1,352.16	1,158.17
N Africa	210	0	270	0	1,286.86	.00
Egypt	210	0	270	0	1,286.86	.00
Sub-Sahara	849	1,057	1,162	1,224	1,368.31	1,158.17
Rep S Africa	849	1,057	1,162	1,224	1,368.31	1,158.17
Developed countries	11,686	8,929	9,210	6,864	788.11	768.71
Less devel countries	10,494	6,236	9,164	5,395	873.22	865.07

See footnotes at end of table.

Table 15--U.S. agricultural exports: Quantity, value, and unit value by commodity and country, January-December 1984 and 1985--continued

Commodity and country	January-December					
	Quantity		Value (1,000 dol)		Unit value (\$)	
	1984	1985	1984	1985	1984	1985
Other dairy prods(MT):						
World	41,012	44,030	76,076	117,436	1,854.96	2,667.17
Canada	1,874	1,837	4,334	4,293	2,312.75	2,336.71
Latin America	20,510	18,730	22,460	24,159	1,095.08	1,289.80
Mexico	12,634	13,179	8,676	8,816	686.75	668.97
Central America	182	196	1,427	1,984	7,837.95	7,059.88
Guatemala	20	24	69	77	3,444.55	3,187.67
Belize	8	0	36	279	4,481.63	.00
El Salvador	43	45	265	260	6,162.00	5,787.29
Honduras	30	18	600	238	20,009.43	13,226.39
Nicaragua	0	0	66	3	.00	.00
Costa Rica	21	23	84	148	4,011.57	6,442.83
Panama	60	86	306	379	5,104.52	4,403.32
Caribbean	6,671	4,196	9,637	9,583	1,444.67	2,283.85
Bermuda	353	382	2,221	2,688	6,291.91	7,036.50
Bahamas	1,069	1,588	1,575	2,164	1,473.20	1,362.90
Jamaica	1,837	20	1,698	258	924.19	12,923.60
Cayman Is	1,383	696	914	499	660.77	716.75
Haiti	45	80	786	1,147	17,475.02	14,342.88
Dominican Republic	642	296	516	611	804.40	2,062.59
Leeward & Windward Is	213	201	378	342	1,772.68	1,689.56
Barbados	39	30	278	235	7,131.10	7,836.87
Trinidad-Tobago	127	177	338	781	2,664.16	4,409.76
Neth Antilles	882	716	847	842	960.62	1,175.85
French W Indies	57	0	67	0	1,166.93	.00
S America	1,023	1,159	2,720	4,375	2,656.66	3,774.61
Colombia	326	496	495	503	1,518.49	1,014.46
Venezuela	168	293	245	399	1,457.55	1,362.03
Guyana	3	3	144	3	47,922.67	974.33
Suriname	25	35	110	154	4,398.52	4,409.06
Ecuador	62	105	289	354	4,666.82	3,376.10
Peru	116	104	417	652	3,595.71	6,270.13
Bolivia	52	8	308	427	5,824.33	53,432.88
Chile	201	61	402	1,615	2,001.67	26,474.61
Brazil	26	8	107	150	4,123.31	18,751.13
Uruguay	37	44	104	92	2,822.30	2,087.43
Argentina	7	2	98	24	13,939.86	12,215.50
W Europe	1,330	7,960	3,922	5,778	2,948.54	725.91
EC	859	974	2,949	2,706	3,433.28	2,776.73
United Kingdom	421	705	1,093	1,273	2,597.22	1,805.99
Netherlands	136	50	336	147	2,482.57	2,935.52
Belgium-Luxembourg	3	5	47	69	15,645.00	13,861.80
France	109	87	482	308	4,421.40	3,541.61
Fed Rep Germany	75	43	391	269	5,207.33	6,261.21
Italy	103	72	558	556	5,414.86	7,721.74
Other W Europe	471	6,986	972	3,074	2,064.49	439.98
Sweden	261	398	410	482	1,572.56	1,211.80
Austria	5	1	42	13	8,443.00	12,876.00
Switzerland	12	22	19	78	1,949.33	3,547.45
Spain, incl Canary Is	182	6,536	473	2,403	2,599.92	367.69
Portugal	5	24	21	88	4,108.40	3,669.46
E Europe	112	284	13,856	24,312	123,714.15	85,604.83
Czechoslovakia	5	5	72	32	14,349.60	6,403.40
Poland	109	279	13,196	22,661	128,112.63	84,807.21
Romania	0	0	564	612	.00	.00
Asia	15,484	13,598	18,481	14,220	1,193.53	1,045.75
W Asia (Mideast)	1,203	839	3,273	1,903	2,720.86	2,267.78
Turkey	68	30	68	31	1,004.48	1,037.00
Lebanon	2	1	57	59	33,647.50	58,960.00
Israel	116	94	374	394	3,221.97	4,189.76
Kuwait	89	47	262	119	2,947.61	2,532.02
Saudi Arabia	645	445	1,671	603	2,590.82	1,354.72
Qatar	13	20	91	128	6,889.92	6,409.85
United Arab Emir	214	112	521	323	2,436.76	2,883.92
Oman	16	48	57	76	3,659.63	1,577.04
Bahrain	25	28	73	85	2,934.04	3,380.21
S Asia	141	24	471	331	3,342.58	13,799.86
India	115	7	182	225	1,585.08	32,091.00
Pakistan	11	17	232	36	21,071.64	2,105.76
Sri Lanka	6	0	21	71	3,514.00	.00
Japan	9,922	9,632	5,686	6,116	573.02	634.97
China (Taiwan)	917	660	1,667	1,407	1,817.45	2,131.91
Other E & S E Asia	3,301	2,437	7,382	4,459	2,296.26	1,829.88
Thailand	26	36	68	84	2,612.11	2,326.36
Vietnam	0	0	340	0	.00	.00
Malaysia	193	215	626	746	3,242.19	3,470.35
Singapore	837	380	1,205	619	1,439.10	1,768.18
Indonesia	157	57	368	226	2,343.25	3,957.08
Philippines	50	51	148	294	2,956.72	5,762.93
S Korea	3	137	74	86	24,668.67	698.38
Hong Kong	2,035	1,591	4,554	2,386	2,237.77	1,505.68
Oceania	1,473	1,094	2,345	2,058	1,591.94	1,880.67
Australia	673	526	1,525	1,018	2,265.88	1,926.11
New Zealand	61	58	136	488	2,221.67	6,420.43
French Pacif Is	37	27	63	30	1,709.73	1,103.44
Trust Terr Pac Is	701	263	620	259	864.67	983.14

See footnotes at end of table.

Table 15--U.S. agricultural exports: Quantity, value, and unit value by commodity and country, January-December 1984 and 1985--continued

Commodity and country	January-December					
	Quantity		Value (1,000 dol)		Unit value (\$)	
	1984	1985	1984	1985	1984	1985
Other dairy prods(MT):						
Pacific Islands (Trust Terr)	0	219	0	260	0.00	1.188.03
Africa	228	527	10,678	42,617	46,630.71	80,867.72
N Africa	19	40	23	4,455	1,209.53	111,370.02
Egypt	19	40	22	4,454	1,165.31	111,345.00
Sub-Sahara	210	487	10,655	38,162	50,740.25	78,362.40
Sudan	0	0	8	1,188	.00	.00
Mauritania	0	0	0	691	.00	.00
Cameroon	0	0	148	624	.00	.00
Senegal	0	0	1,072	1,272	.00	.00
Mali	0	0	0	0	.00	.00
Guinea	0	50	0	60	.00	.00
Ivory Coast	0	0	60	30	.00	589.78
Ghana	30	0	48	63	.00	.00
Togo	0	24	3,850	1,891	128,328.50	82,951.08
Nigeria	0	0	0	446	.00	.00
Chad	0	0	207	309	.00	.00
Burkina (Upper Volta)	0	0	274	184	.00	.00
Benin	0	0	923	1,110	.00	.00
W Africa, n e c	0	0	96	18	.00	.00
Zaire	1	40	269	100	269,296.00	2,488.70
Rwanda	0	0	0	68	.00	.00
Ethiopia	0	0	0	81	.00	.00
Djibouti	0	17	1,839	25,457	.00	1,497,472.84
Kenya	0	0	465	29	.00	.00
Tanzania	0	0	0	487	.00	.00
Mauritius	0	0	186	1,534	.00	.00
Mozambique	0	0	0	114	.00	.00
Rep S Africa	0	0	0	1,495	.00	.00
Zimbabwe	169	327	408	689	2,416.65	2,107.69
Developed countries	0	0	47	0	.00	.00
Less devel countries	14,145	20,434	16,384	18,777	1,156.27	918.89
Cent plan countries	26,755	23,306	45,834	74,343	1,713.09	3,189.88
Fats, oils, & greases(MT):	112	290	13,858	24,315	123,733.23	83,846.46
World	1,324,779	1,945,576	697,671	619,037	526.63	460.05
Canada	22,837	15,734	15,074	8,719	660.06	554.13
Latin America	394,754	390,318	220,117	186,413	557.60	477.59
Mexico	139,867	155,859	80,847	76,259	578.03	489.28
Central America	77,164	75,352	41,181	34,171	533.69	453.49
Guatemala	23,870	24,320	12,964	10,684	543.13	439.30
Belize	1,463	947	1,501	855	1,026.16	902.94
El Salvador	36,709	34,734	18,671	15,377	508.63	442.71
Honduras	3,790	6,682	1,772	2,577	467.55	385.05
Nicaragua	8,173	3,785	4,281	1,877	523.78	465.86
Costa Rica	555	687	472	576	850.18	839.13
Panama	2,604	4,187	1,520	2,225	583.64	523.43
Caribbean	52,905	58,100	32,070	30,053	606.19	517.26
Bermuda	256	135	357	170	1,395.28	1,003.88
Bahamas	513	605	513	607	1,000.88	1,003.88
Jamaica	9,653	10,042	5,916	5,291	612.91	526.91
Haiti	20,810	19,463	11,911	9,061	572.36	465.56
Dominican Republic	15,031	18,716	9,213	9,795	612.85	523.35
Leeward & Windward Is	2,318	5,431	1,368	2,964	589.85	545.75
Trinidad-Tobago	3,360	3,135	1,951	1,587	580.72	506.27
Neth Antilles	922	497	790	502	656.80	1,010.99
S America	124,818	101,007	66,018	45,930	528.92	454.72
Colombia	56,727	56,806	26,936	24,729	474.84	435.33
Venezuela	27,804	28,143	14,638	12,930	526.47	459.44
Ecuador	12,591	3,333	6,420	1,169	505.87	350.83
Peru	2,747	3,582	1,772	1,682	644.98	469.53
Chile	6,272	3,764	5,330	2,841	849.82	754.79
Brazil	17,049	4,372	8,819	1,596	517.28	365.09
Argentina	905	401	1,323	556	1,462.20	1,385.28
W Europe	205,480	247,720	98,670	98,172	480.19	396.30
EC	149,927	180,400	73,120	71,550	487.70	396.62
United Kingdom	24,182	25,717	12,263	10,106	507.13	392.95
Netherlands	83,472	102,883	39,579	40,379	474.09	392.48
Belgium-Luxembourg	11,130	9,813	5,293	4,058	475.59	413.49
France	5,856	4,179	3,310	1,958	565.19	470.81
Fed Rep Germany	25,006	28,825	12,258	11,368	490.19	394.36
Italy	180	8,874	234	3,475	1,300.39	391.61
Other W Europe	55,553	67,320	25,550	26,622	459.93	395.45
Norway	636	543	353	241	555.06	443.92
Switzerland	1,225	410	775	197	632.75	480.02
Spain, incl Canary Is	36,744	55,404	16,299	21,260	443.57	383.73
Portugal	16,927	10,944	8,088	4,889	477.83	446.76
E Europe	1,312	303	2,556	505	1,948.33	1,667.98
Poland	1,311	149	2,555	247	1,849.06	1,668.51
USSR, Est, Lat, Lith	55,545	80,107	29,745	38,074	535.52	475.29
USSR	55,545	80,107	29,745	38,074	535.52	475.29
Asia	281,834	302,800	143,364	134,978	508.68	445.77
W Asia (Mideast)	27,929	48,632	14,703	23,586	526.44	484.98
Turkey	23,782	28,839	12,257	14,267	515.41	478.80
Lebanon	1,560	4,857	754	2,443	483.36	502.97
Iraq	0	9,095	0	4,315	.00	474.39

See footnotes at end of table.

Table 15--U.S. agricultural exports: Quantity, value, and unit value by commodity and country, January-December 1984 and 1985--continued

Commodity and country	January-December					
	Quantity		Value (1,000 dol)		Unit value (\$)	
	1984	1985	1984	1985	1984	1985
Fats, oils, & greases(MT):						
Israel	10	4,407	9	2,022	891.40	458.90
Kuwait	1,783	34	982	64	551.00	1,892.00
Saudi Arabia	705	291	562	333	796.76	1,145.81
S Asia	89,144	90,439	49,584	39,911	500.12	441.30
Pakistan	89,105	90,375	49,544	39,856	499.91	441.01
Japan	42,324	42,190	21,487	19,005	507.66	450.46
China (Taiwan)	19,634	30,535	9,705	12,086	494.31	395.81
Other E & S E Asia	82,803	91,004	47,885	40,381	515.89	443.84
Singapore	864	196	755	255	873.46	1,303.08
Philippines	4,766	5,905	2,571	2,815	539.42	476.87
S Korea	86,870	84,520	44,012	36,759	506.64	434.81
Oceania	782	444	1,911	903	1,676.26	2,033.43
Australia	493	378	1,105	844	2,241.21	2,231.84
Africa	362,235	308,150	186,834	151,272	515.78	490.90
N Africa	283,751	237,158	145,457	115,831	512.62	488.41
Morocco	3,443	8,578	1,684	3,430	488.98	399.81
Algeria	34,620	18,764	18,061	10,402	521.70	554.36
Egypt	245,688	208,816	125,712	101,999	511.67	486.13
Sub-Sahara	78,484	70,992	41,377	35,442	527.20	499.24
Sudan	10,555	10,187	4,470	4,028	429.51	385.47
Mauretania	0	270	0	557	.00	2,062.31
Cameroon	2,094	0	1,108	0	529.20	.00
Senegal	2,193	689	1,044	266	476.24	386.07
Ghana	2,520	0	1,760	0	698.38	.00
Nigeria	38,289	37,183	18,766	18,826	516.24	506.30
Angola	4,624	2,504	2,614	1,304	565.40	520.57
Kenya	3,279	1,012	1,642	397	500.65	392.40
Tanzania	271	284	424	584	1,565.75	2,057.82
Madagascar	0	1,000	0	383	.00	382.50
Rep S Africa	12,041	16,763	7,155	8,514	594.18	507.90
Zimbabwe	1,530	0	818	0	534.32	.00
Malawi	965	1,000	481	519	497.97	512.50
Developed countries	283,195	327,195	143,517	137,280	506.78	419.56
Less devel countries	884,727	837,971	521,853	443,177	529.95	472.48
Cent plan countries	56,857	80,410	32,301	38,579	568.12	479.78
Lard(MT):						
World	40,359	47,415	29,288	26,541	725.94	559.77
Canada	9,063	5,636	5,429	2,402	599.06	426.10
Latin America	31,165	40,440	23,780	23,567	763.04	582.77
Mexico	26,589	35,557	20,942	20,259	732.27	569.77
Central America	1,415	882	1,463	795	1,034.15	901.41
Belize	1,358	877	1,408	786	1,036.63	896.42
Panama	57	5	56	9	975.14	1,776.50
Caribbean	930	3,758	950	2,320	1,021.14	617.38
Bahamas	401	127	401	190	1,000.97	1,496.81
Jamaica	74	7	103	14	1,385.82	2,047.43
Haiti	111	3,480	107	1,909	962.69	548.62
Leeward & Windward Is	19	34	22	49	1,182.89	1,428.00
North Antilles	316	81	307	146	972.47	1,605.23
S America	221	243	425	193	1,922.90	792.82
Colombia	68	82	68	89	1,001.26	1,203.76
Venezuela	36	0	52	0	1,438.19	.00
Bolivia	117	100	305	58	2,607.69	577.41
Chile	0	19	0	15	.00	806.58
Brazil	0	42	0	21	.00	497.19
W Europe	29	1,276	23	510	791.00	400.04
EC	15	1,268	14	505	920.60	398.62
Netherlands	4	1,264	4	501	898.25	396.59
Asia	93	39	60	45	643.02	1,156.00
Japan	19	1	20	2	1,031.79	1,600.00
Other E & S E Asia	69	38	38	43	545.23	1,144.31
S Korea	64	18	32	18	500.78	994.61
Africa	2	23	1	16	592.00	687.65
Sub-Sahara	2	23	1	16	592.00	687.65
Developed countries	9,115	6,913	5,474	2,914	600.50	421.46
Less devel countries	31,244	40,502	23,825	23,628	762.54	583.37
Tallow - inedible(MT):						
World	1,229,068	1,229,071	617,446	545,220	504.83	443.60
Canada	1,871	450	893	208	477.21	462.66
Latin America	340,201	320,866	177,785	145,471	522.59	453.37
Mexico	103,834	105,219	55,988	47,848	538.78	455.70
Central America	75,244	73,937	39,052	32,780	518.00	443.36
Guatemala	20,798	24,256	12,833	10,590	539.23	436.58
El Salvador	36,646	34,699	18,591	15,333	507.30	441.89
Honduras	3,779	6,687	1,750	2,568	463.18	384.07
Nicaragua	8,173	3,785	4,281	1,877	523.78	495.86
Costa Rica	361	603	247	428	683.69	712.14
Panama	2,487	3,907	1,350	1,983	542.97	507.57
Caribbean	44,245	49,055	24,555	24,139	554.98	492.08
Jamaica	6,567	8,019	3,238	3,816	493.11	475.88
Haiti	17,718	15,387	9,664	6,780	545.41	440.64
Dominican Republic	14,488	17,119	8,785	9,106	606.33	531.91
Leeward & Windward Is	2,149	5,374	1,168	2,903	543.72	540.24
Trinidad-Tobago	2,930	2,873	1,483	1,399	506.30	487.10
S America	116,778	92,655	58,181	40,603	498.21	436.22

See footnotes at end of table.

Table 15--U.S. agricultural exports: Quantity, value, and unit value by commodity and country, January-December 1984 and 1985--continued

Commodity and country	January-December					
	Quantity		Value (1,000 dol)		Unit value (\$)	
	1984	1985	1984	1985	1984	1985
Tallow - inedible(MT):						
Colombia	51,871	51,372	24,478	22,189	471.90	431.93
Venezuela	27,322	27,991	14,099	12,699	516.03	453.69
Ecuador	12,676	3,315	6,283	1,139	499.56	343.71
Peru	2,508	2,270	1,247	1,114	487.34	490.94
Chile	4,473	2,724	2,245	1,952	501.90	496.15
Brazil	17,047	4,262	8,814	1,465	517.04	343.69
Argentina	606	321	714	405	1,178.06	1,261.78
W Europe	193,472	236,404	90,574	91,969	468.15	389.03
EC	136,323	170,115	65,389	65,979	472.73	387.85
United Kingdom	19,744	23,468	9,756	9,094	494.14	387.10
Netherlands	81,254	98,717	38,370	36,502	472.22	390.03
Belgium-Luxembourg	11,085	9,795	5,189	4,031	469.01	411.50
France	5,184	3,979	2,425	1,810	467.71	404.67
Fed Rep Germany	21,056	25,461	9,539	9,565	457.79	375.68
Italy	0	8,675	0	3,177	.00	366.20
Other W Europe	55,149	66,289	25,185	25,990	456.67	392.07
Switzerland	980	378	593	142	604.62	375.38
Spain, incl: Canary Is	36,732	54,517	16,245	20,892	442.25	383.21
Portugal	16,927	10,895	8,088	4,788	477.80	439.48
USSR, East, Lat. Lith	55,545	80,107	29,745	38,074	535.52	475.29
USSR	55,545	80,107	29,745	38,074	535.52	475.29
Asia	275,063	287,848	135,748	124,966	493.52	434.14
W Asia (Mideast)	27,543	43,712	14,142	20,931	513.45	478.83
Turkey	23,760	28,805	12,212	14,221	513.97	477.13
Lebanon	1,543	4,812	740	2,395	479.85	487.78
Iraq	0	9,095	0	4,315	.00	474.39
Kuwait	1,740	0	926	0	532.27	.00
S Asia	99,109	90,439	49,546	39,906	499.92	441.24
Pakistan	99,104	90,375	49,540	39,851	499.88	440.95
Japan	40,814	38,404	19,519	15,989	478.24	416.34
China (Taiwan)	19,441	30,105	9,323	11,711	479.58	389.01
Other E & S E Asia	88,156	85,188	43,217	36,429	490.24	427.63
Philippines	4,634	5,854	2,403	2,689	518.51	459.37
S Korea	82,853	78,246	40,519	33,663	488.45	424.78
Africa	356,803	303,372	182,693	144,378	511.88	476.91
N Africa	280,738	234,189	143,790	111,238	512.18	474.99
Morocco	3,442	8,578	1,681	3,430	488.41	389.81
Algeria	34,620	18,754	18,061	10,402	521.70	554.36
Egypt	242,676	206,847	124,048	97,407	511.16	470.91
Sub-Sahara	76,185	69,183	38,903	33,139	510.78	479.01
Sudan	10,585	10,187	4,470	4,029	423.51	395.47
Cameroon	2,094	0	1,108	0	529.20	.00
Senegal	2,193	689	1,044	266	476.24	386.07
Ghana	2,520	0	1,760	0	698.38	.00
Nigeria	38,282	37,150	19,760	18,791	516.17	505.82
Angola	4,624	2,500	2,614	1,300	565.40	519.96
Kenya	3,274	999	1,637	380	499.88	380.38
Madagascar	0	1,000	0	363	.00	382.50
Rep S Africa	10,028	15,616	5,146	7,460	513.15	477.71
Zimbabwe	1,528	0	815	0	533.57	.00
Malawi	965	1,000	481	513	497.97	512.50
Developed countries	246,185	290,898	116,132	115,781	471.72	398.01
Less devel countries	921,338	858,066	471,569	391,365	511.83	456.10
Cent plan countries	65,545	80,107	29,745	38,074	535.52	475.29
Other animal fats & oils(MT):						
World	61,352	69,090	50,927	47,275	830.08	684.26
Canada	11,903	9,648	8,752	6,109	735.26	633.18
Latin America	23,388	29,012	18,561	17,375	793.20	598.89
Mexico	7,334	15,083	3,907	8,051	532.68	533.80
Central America	506	533	666	596	1,319.64	1,117.74
Guatemala	72	64	132	94	1,831.39	1,470.41
Belize	105	70	94	69	890.77	884.51
El Salvador	63	35	81	44	1,278.21	1,258.54
Costa Rica	194	84	225	147	1,159.99	1,750.78
Panama	60	275	114	233	1,897.17	847.81
Caribbean	7,730	5,287	6,596	3,594	849.36	679.70
Bermuda	266	135	357	170	1,395.28	1,258.30
Bahamas	112	478	112	417	1,000.54	872.91
Jamaica	3,012	2,016	2,576	1,461	855.11	724.63
Haiti	2,981	596	2,140	372	718.03	623.87
Dominican Republic	542	1,579	428	681	790.10	431.24
Leeward & Windward Is	160	23	177	12	1,177.25	528.91
Barbados	23	59	29	58	1,241.69	984.99
Trinidad-Tobago	430	262	488	188	1,087.76	716.57
Neth Antilles	214	123	266	222	1,245.02	1,804.49
S America	7,819	8,109	7,413	5,134	948.04	633.18
Colombia	4,788	5,352	2,390	2,441	499.26	456.13
Venezuela	446	152	487	231	1,092.66	1,516.24
Suriname	17	0	30	0	1,775.06	.00
Ecuador	115	18	137	30	1,195.61	1,660.78
Peru	239	1,312	524	567	2,194.20	432.48
Chile	1,799	1,021	3,085	1,474	1,714.86	1,443.89
Brazil	2	68	5	110	2,502.80	1,624.85
Uruguay	112	105	140	128	1,250.50	1,216.79
Argentina	299	80	609	151	2,036.08	1,885.81

See footnotes at end of table.

Table 15--U.S. agricultural exports: Quantity, value, and unit value by commodity and country, January-December 1984 and 1985--continued

Commodity and country	January-December					
	Quantity		Value (1,000 dol)		Unit value (\$)	
	1984	1985	1984	1985	1984	1985
Other animal fats & oils(MT):						
W Europe	11,979	10,040	8,073	5,693	673.92	566.98
EC	11,589	9,017	7,717	5,066	665.86	561.79
United Kingdom	4,437	2,228	2,506	1,010	564.82	453.48
Ireland	24	0	42	3	1,767.00	.00
Netherlands	2,214	2,902	1,200	1,376	541.83	474.07
Belgium-Luxembourg	45	18	84	27	2,096.40	1,498.17
France	672	200	885	357	1,317.17	1,786.73
Fed Rep Germany	3,850	3,364	2,618	1,802	662.89	535.78
Italy	180	199	234	298	1,300.39	1,499.40
Greece	65	89	129	169	1,986.28	1,902.04
Other W Europe	390	1,029	356	627	913.19	612.75
Norway	112	36	84	68	748.32	1,881.89
Switzerland	245	32	183	55	745.26	1,716.06
Spain, incl Canary Is	12	887	54	368	4,491.33	415.36
Portugal	0	49	1	101	.00	2,065.73
E Europe	1,312	303	2,556	505	1,948.33	1,667.98
Poland	1,311	149	2,555	247	1,949.05	1,658.51
Yugoslavia	0	154	0	258	.00	1,677.14
Asia	6,678	14,913	7,557	9,967	1,131.57	668.35
W Asia (Mideast)	381	4,920	558	2,655	1,465.38	539.61
Turkey	22	34	45	66	2,066.95	1,947.41
Syria	15	0	33	0	2,205.80	.00
Lebanon	17	45	14	48	802.23	1,058.22
Israel	6	4,407	7	2,022	1,185.67	458.90
Jordan	21	31	31	18	1,468.33	595.19
Kuwait	43	34	56	64	1,308.81	1,892.00
Saudi Arabia	205	291	298	333	1,454.85	1,145.81
United Arab Emir	48	48	67	62	1,397.21	1,301.98
S Asia	35	0	38	5	1,077.37	.00
India	34	0	34	0	1,005.29	.00
Japan	1,491	3,785	1,949	3,014	1,306.99	795.33
China (Taiwan)	193	430	382	375	1,978.33	872.00
Other E & S E Asia	4,578	5,778	4,630	3,818	1,011.37	678.14
Thailand	92	173	156	279	1,695.67	1,615.48
Singapore	309	189	471	245	1,523.10	1,296.23
Indonesia	77	14	155	18	2,014.02	1,262.43
Philippines	132	51	168	126	1,273.36	2,462.59
S Korea	3,853	5,256	3,461	3,079	898.20	595.71
Hong Kong	103	86	203	157	1,972.21	1,827.70
Oceania	762	419	1,299	747	1,794.66	1,782.96
Australia	493	354	1,105	689	2,241.21	1,946.41
Papua New Guinea	123	0	49	0	398.23	.00
French Pacif Is	84	35	40	26	477.33	747.97
Trust Terr Pac Is	52	4	84	8	1,624.67	1,917.25
Africa	5,330	4,765	4,139	6,879	776.55	1,446.69
N Africa	3,013	2,969	1,667	4,592	553.24	1,546.76
Egypt	3,012	2,969	1,664	4,592	552.61	1,546.76
Sub-Sahara	2,317	1,796	2,472	2,287	1,066.94	1,280.32
Mauritania	0	270	0	557	.00	2,062.31
Nigeria	7	31	6	31	886.28	993.64
Zaire	0	29	0	26	.00	902.03
Tanzania	271	284	424	564	1,565.75	2,057.82
Rep S Africa	2,013	1,147	2,009	1,054	997.88	918.89
Developed countries	27,895	29,384	21,912	18,585	785.51	632.50
Less devel countries	32,145	39,403	26,459	28,184	823.10	715.28
Cent plan countries	1,312	303	2,556	505	1,948.33	1,667.98
Hides & skins, incl furs(NA):						
World	--	--	1,382,805	1,285,204	(1)	(1)
Canada	--	--	114,875	110,275	(1)	(1)
Latin America	--	--	110,908	129,856	(1)	(1)
Mexico	--	--	100,981	118,630	(1)	(1)
Caribbean	--	--	4,008	2,413	(1)	(1)
Dominican Republic	--	--	3,680	2,068	(1)	(1)
S America	--	--	5,579	8,641	(1)	(1)
Venezuela	--	--	319	6,426	(1)	(1)
Brazil	--	--	3,663	1,800	(1)	(1)
Uruguay	--	--	852	196	(1)	(1)
W Europe	--	--	272,325	218,483	(1)	(1)
EC	--	--	213,466	167,840	(1)	(1)
Denmark	--	--	8,333	9,697	(1)	(1)
United Kingdom	--	--	27,590	20,979	(1)	(1)
Netherlands	--	--	11,367	3,980	(1)	(1)
Belgium-Luxembourg	--	--	12,778	10,495	(1)	(1)
France	--	--	21,521	15,947	(1)	(1)
Fed Rep Germany	--	--	52,892	38,480	(1)	(1)
Italy	--	--	73,684	62,480	(1)	(1)
Greece	--	--	5,214	5,525	(1)	(1)
Other W Europe	--	--	58,859	50,643	(1)	(1)
Sweden	--	--	1,005	738	(1)	(1)
Finland	--	--	2,077	5,023	(1)	(1)
Austria	--	--	1,030	986	(1)	(1)
Switzerland	--	--	26,641	20,872	(1)	(1)
Spain, incl Canary Is	--	--	19,768	17,338	(1)	(1)
Portugal	--	--	7,659	5,648	(1)	(1)
E Europe	--	--	141,873	95,819	(1)	(1)

See footnotes at end of table.

Table 15--U.S. agricultural exports: Quantity, value, and unit value by commodity and country, January-December 1984 and 1985--continued

Commodity and country	January-December					
	Quantity		Value (1,000 dol)		Unit value (\$)	
	1984	1985	1984	1985	1984	1985
Hides & skins, incl furs(NA):						
Czechoslovakia	--	--	26,226	13,933	(1)	(1)
Hungary	--	--	8,333	3,126	(1)	(1)
Poland	--	--	14,722	14,612	(1)	(1)
Yugoslavia	--	--	46,835	19,518	(1)	(1)
Romania	--	--	42,788	41,262	(1)	(1)
Bulgaria	--	--	2,789	3,091	(1)	(1)
USSR, Est. Lat. Lith	--	--	10,281	18	(1)	(1)
USSR	--	--	10,281	18	(1)	(1)
Asia	--	--	728,119	734,723	(1)	(1)
W Asia (Mideast)	--	--	410	1,248	(1)	(1)
Israel	--	--	333	1,067	(1)	(1)
Japan	--	--	327,636	300,652	(1)	(1)
China (mainland)	--	--	22,225	29,859	(1)	(1)
China (Taiwan)	--	--	120,421	116,124	(1)	(1)
Other E & S E Asia	--	--	257,283	286,646	(1)	(1)
S Korea	--	--	250,037	276,720	(1)	(1)
Hong Kong	--	--	6,644	9,066	(1)	(1)
Oceania	--	--	1,276	698	(1)	(1)
Australia	--	--	1,236	688	(1)	(1)
Africa	--	--	3,039	5,230	(1)	(1)
N Africa	--	--	2,997	5,224	(1)	(1)
Algeria	--	--	2,645	5,025	(1)	(1)
Developed countries	--	--	716,489	631,181	(1)	(1)
Less devel countries	--	--	491,837	538,126	(1)	(1)
Cent plan countries	--	--	174,478	125,897	(1)	(1)
Cattle hides - whole(MND):						
World	26,038	24,965	1,066,585	991,894	42,589.06	39,731.37
Canada	1,073	729	41,778	25,307	38,935.86	34,715.25
Latin America	1,840	2,426	85,192	97,357	43,913.32	40,130.67
Mexico	1,859	2,287	81,673	91,519	43,933.70	40,017.26
S America	74	125	3,156	5,449	42,642.16	43,588.87
Venezuela	12	110	315	5,033	26,280.82	45,758.06
Brazil	66	14	2,605	384	46,512.73	27,442.14
W Europe	2,735	2,222	115,111	84,556	42,088.07	38,054.09
EC	2,284	1,826	97,221	71,646	42,566.15	39,236.66
United Kingdom	25	12	938	358	37,534.00	29,816.50
Netherlands	221	71	9,353	2,495	42,322.38	35,135.22
Belgium-Luxembourg	266	252	11,419	9,438	42,929.59	37,452.89
France	293	215	12,888	8,529	43,979.97	39,668.70
Fed Rep Germany	252	110	9,912	4,063	39,334.33	36,935.57
Italy	1,171	1,135	50,226	45,530	42,891.12	40,114.17
Greece	53	30	2,386	1,202	45,010.24	40,066.30
Other W Europe	451	396	17,890	12,910	39,666.80	32,601.09
Norway	15	1	652	32	43,454.00	32,257.00
Spain, incl Canary Is	243	215	9,940	7,321	40,803.75	34,050.64
Portugal	187	161	7,101	5,040	37,975.22	31,306.86
E Europe	2,915	2,491	121,810	89,311	41,787.19	35,853.38
Czechoslovakia	670	418	25,466	13,905	38,009.19	33,256.16
Hungary	152	39	6,626	1,568	43,589.87	40,206.05
Poland	320	403	12,303	13,459	38,445.40	33,396.88
Yugoslavia	676	383	33,103	16,250	48,968.28	42,427.73
Romania	1,032	1,169	41,477	41,038	40,191.24	35,105.26
Bulgaria	64	79	2,799	3,091	43,737.63	39,122.16
USSR, Est. Lat. Lith	269	1	10,184	18	37,860.53	18,360.00
USSR	269	1	10,184	18	37,860.53	18,360.00
Asia	16,030	16,961	689,076	690,311	42,986.64	40,689.80
W Asia (Mideast)	5	20	221	1,005	44,248.20	50,235.45
Israel	4	20	181	1,005	45,197.75	50,235.45
Japan	7,333	6,824	305,022	276,077	41,595.78	40,456.79
China (mainland)	500	743	20,868	29,307	41,735.07	39,444.51
China (Taiwan)	2,697	2,798	117,280	112,247	43,485.29	40,116.80
Other E & S E Asia	5,494	6,574	245,626	271,597	44,707.97	41,313.68
S Korea	5,422	6,440	242,639	267,353	44,750.91	41,514.39
Hong Kong	62	107	2,499	3,385	40,288.69	31,632.84
Oceania	11	0	585	0	53,223.45	.00
Australia	11	0	585	0	53,223.45	.00
Africa	65	135	2,859	5,033	43,981.68	37,280.47
N Africa	64	135	2,821	5,033	44,085.23	37,280.47
Algeria	60	135	2,622	5,025	43,696.00	37,223.60
Developed countries	11,157	9,785	462,715	386,845	41,473.03	39,504.38
Less devel countries	10,197	11,935	451,019	486,312	44,230.55	40,746.69
Cent plan countries	3,684	3,235	152,862	118,636	41,493.40	36,672.76
Other cattle hides - pieces(NA):						
World	--	--	19,838	15,476	(1)	(1)
Canada	--	--	1,661	1,396	(1)	(1)
Latin America	--	--	1,209	2,857	(1)	(1)
Mexico	--	--	540	1,485	(1)	(1)
Central America	--	--	1	21	(1)	(1)
El Salvador	--	--	0	21	(1)	(1)
Caribbean	--	--	244	70	(1)	(1)
Haiti	--	--	38	0	(1)	(1)
Dominican Republic	--	--	206	70	(1)	(1)
S America	--	--	424	1,280	(1)	(1)
Venezuela	--	--	3	191	(1)	(1)
Brazil	--	--	421	1,089	(1)	(1)

See footnotes at end of table.

Table 15--U.S. agricultural exports: Quantity, value, and unit value by commodity and country, January-December 1984 and 1985--continued

Commodity and country	January-December					
	Quantity		Value (1,000 dol)		Unit value (\$)	
	1984	1985	1984	1985	1984	1985
Other cattle hides - pieces(NA):	--	--	8,163	5,193	(1)	(1)
W Europe	--	--	5,208	3,035	(1)	(1)
EC	--	--	2	104	(1)	(1)
Denmark	--	--	55	104	(1)	(1)
United Kingdom	--	--	0	84	(1)	(1)
Ireland	--	--	1,693	890	(1)	(1)
Netherlands	--	--	140	0	(1)	(1)
Belgium-Luxembourg	--	--	634	172	(1)	(1)
France	--	--	171	376	(1)	(1)
Fed Rep Germany	--	--	2,513	1,276	(1)	(1)
Italy	--	--	0	30	(1)	(1)
Greece	--	--	2,955	2,158	(1)	(1)
Other W Europe	--	--	35	44	(1)	(1)
Sweden	--	--	68	124	(1)	(1)
Switzerland	--	--	2,375	1,382	(1)	(1)
Spain, incl Canary Is	--	--	478	608	(1)	(1)
Portugal	--	--	2,767	387	(1)	(1)
E Europe	--	--	131	0	(1)	(1)
Czechoslovakia	--	--	196	45	(1)	(1)
Hungary	--	--	1,171	342	(1)	(1)
Poland	--	--	1,269	0	(1)	(1)
Romania	--	--	86	0	(1)	(1)
USSR, Est, Lat, Lith	--	--	86	0	(1)	(1)
USSR	--	--	86	0	(1)	(1)
Asia	--	--	5,788	5,329	(1)	(1)
W Asia (Mideast)	--	--	0	133	(1)	(1)
Cyprus	--	--	0	105	(1)	(1)
Israel	--	--	0	25	(1)	(1)
S Asia	--	--	82	0	(1)	(1)
India	--	--	82	0	(1)	(1)
Japan	--	--	1,960	323	(1)	(1)
China (mainland)	--	--	1,073	540	(1)	(1)
China (Taiwan)	--	--	1,382	2,362	(1)	(1)
Other E & S E Asia	--	--	1,291	1,970	(1)	(1)
Thailand	--	--	25	0	(1)	(1)
Singapore	--	--	70	0	(1)	(1)
S Korea	--	--	1,042	1,821	(1)	(1)
Hong Kong	--	--	154	149	(1)	(1)
Oceania	--	--	2	117	(1)	(1)
Australia	--	--	2	117	(1)	(1)
Africa	--	--	152	197	(1)	(1)
N Africa	--	--	152	191	(1)	(1)
Morocco	--	--	152	191	(1)	(1)
Developed countries	--	--	11,787	7,061	(1)	(1)
Less devel countries	--	--	4,115	7,488	(1)	(1)
Cent plan countries	--	--	3,937	927	(1)	(1)
Other hides & skins, ex fure(NA):	--	--	84,810	80,585	(1)	(1)
World	--	--	2,720	2,792	(1)	(1)
Canada	--	--	18,979	27,647	(1)	(1)
Latin America	--	--	18,670	25,503	(1)	(1)
Mexico	--	--	266	409	(1)	(1)
Caribbean	--	--	121	304	(1)	(1)
Haiti	--	--	145	106	(1)	(1)
Dominican Republic	--	--	1,043	1,722	(1)	(1)
S America	--	--	0	1,201	(1)	(1)
Venezuela	--	--	637	327	(1)	(1)
Brazil	--	--	406	191	(1)	(1)
Uruguay	--	--	23,156	18,082	(1)	(1)
W Europe	--	--	20,231	16,455	(1)	(1)
EC	--	--	3,158	3,528	(1)	(1)
United Kingdom	--	--	252	459	(1)	(1)
Netherlands	--	--	378	117	(1)	(1)
Belgium-Luxembourg	--	--	3,727	2,951	(1)	(1)
France	--	--	1,716	1,136	(1)	(1)
Fed Rep Germany	--	--	10,682	8,056	(1)	(1)
Italy	--	--	319	208	(1)	(1)
Greece	--	--	2,825	1,628	(1)	(1)
Other W Europe	--	--	764	157	(1)	(1)
Sweden	--	--	0	67	(1)	(1)
Finland	--	--	806	509	(1)	(1)
Switzerland	--	--	1,275	896	(1)	(1)
Spain, incl Canary Is	--	--	80	0	(1)	(1)
Portugal	--	--	16,181	5,422	(1)	(1)
E Europe	--	--	1,025	1,129	(1)	(1)
Hungary	--	--	1,249	773	(1)	(1)
Poland	--	--	13,732	3,268	(1)	(1)
Yugoslavia	--	--	89	0	(1)	(1)
Albania	--	--	42	224	(1)	(1)
Romania	--	--	22,713	26,619	(1)	(1)
Asia	--	--	154	100	(1)	(1)
W Asia (Mideast)	--	--	21	71	(1)	(1)
Turkey	--	--	117	27	(1)	(1)
Israel	--	--	18,202	21,776	(1)	(1)
Japan	--	--	1,558	1,356	(1)	(1)
China (Taiwan)	--	--	2,799	3,387	(1)	(1)
Other E & S E Asia	--	--				

See footnotes at end of table.

Table 15--U.S. agricultural exports: Quantity, value, and unit value by commodity and country, January-December 1984 and 1985--continued

Commodity and country	January-December					
	Quantity		Value (1,000 dol)		Unit value (\$)	
	1984	1985	1984	1985	1984	1985
Other hides & skins, ex furs(NA):						
S Korea	--	--	2,360	3,141	(1)	(1)
Hong Kong	--	--	437	246	(1)	(1)
Developed countries	--	--	44,232	42,688	(1)	(1)
Less devel countries	--	--	24,386	32,464	(1)	(1)
Cent plan countries	--	--	16,181	6,422	(1)	(1)
Furskins(NA):						
World	--	--	211,661	207,249	(1)	(1)
Canada	--	--	68,716	80,779	(1)	(1)
Latin America	--	--	4,529	1,995	(1)	(1)
Caribbean	--	--	3,479	1,781	(1)	(1)
Jamaica	--	--	112	22	(1)	(1)
Dominican Republic	--	--	3,319	1,760	(1)	(1)
S America	--	--	851	191	(1)	(1)
Uruguay	--	--	373	4	(1)	(1)
Argentina	--	--	575	187	(1)	(1)
W Europe	--	--	125,895	110,652	(1)	(1)
EC	--	--	90,805	76,704	(1)	(1)
Denmark	--	--	8,253	9,593	(1)	(1)
United Kingdom	--	--	23,436	16,888	(1)	(1)
Ireland	--	--	54	132	(1)	(1)
Netherlands	--	--	69	136	(1)	(1)
Belgium-Luxembourg	--	--	841	940	(1)	(1)
France	--	--	4,273	4,286	(1)	(1)
Fed Rep Germany	--	--	41,093	32,917	(1)	(1)
Italy	--	--	10,274	7,618	(1)	(1)
Greece	--	--	2,510	4,085	(1)	(1)
Other W Europe	--	--	35,089	33,948	(1)	(1)
Sweden	--	--	162	477	(1)	(1)
Finland	--	--	2,044	4,710	(1)	(1)
Austria	--	--	1,030	986	(1)	(1)
Switzerland	--	--	25,674	20,030	(1)	(1)
Spain, incl Canary Is	--	--	6,179	7,740	(1)	(1)
E Europe	--	--	1,215	789	(1)	(1)
German Dem Rep	--	--	131	377	(1)	(1)
Czechoslovakia	--	--	598	0	(1)	(1)
Hungary	--	--	486	384	(1)	(1)
Asia	--	--	10,842	12,463	(1)	(1)
Japan	--	--	2,453	2,475	(1)	(1)
China (mainland)	--	--	294	111	(1)	(1)
China (Taiwan)	--	--	201	158	(1)	(1)
Other E & S E Asia	--	--	7,568	9,691	(1)	(1)
S Korea	--	--	3,997	4,405	(1)	(1)
Hong Kong	--	--	3,554	5,286	(1)	(1)
Oceania	--	--	653	560	(1)	(1)
Australia	--	--	629	555	(1)	(1)
Developed countries	--	--	197,755	194,477	(1)	(1)
Less devel countries	--	--	12,307	11,862	(1)	(1)
Cent plan countries	--	--	1,499	910	(1)	(1)
Mink pelts(NO):						
World	2,519,750	2,399,727	67,486	62,328	26.79	26.30
Canada	657,747	732,228	17,977	21,271	27.93	29.05
Latin America	70,685	57,828	1,937	1,368	27.41	23.65
Caribbean	70,685	57,828	1,937	1,368	27.41	23.65
Dominican Republic	68,603	56,269	1,871	1,350	27.27	23.89
Leeward & Windward Is	1,482	0	48	0	32.54	.00
W Europe	1,573,155	1,248,106	40,294	30,635	25.91	24.54
EC	1,051,686	787,406	25,411	17,891	24.46	22.71
Denmark	22,090	1,751	475	56	21.48	32.01
United Kingdom	565,191	333,037	12,487	6,645	22.09	19.85
Belgium-Luxembourg	9,304	32,915	191	568	20.52	17.26
France	83,089	50,786	2,460	1,643	28.61	32.34
Fed Rep Germany	197,090	185,642	5,261	4,402	26.69	23.71
Italy	139,274	109,087	3,414	2,771	24.51	25.40
Greece	35,648	74,178	1,125	1,797	31.55	24.22
Other W Europe	521,469	460,700	14,883	12,754	28.54	27.68
Sweden	3,405	1,129	36	45	10.58	42.72
Finland	2,158	1,957	79	42	36.34	21.53
Austria	10,575	10,003	209	205	19.58	20.45
Switzerland	476,275	380,231	13,783	11,072	28.94	29.12
Spain, incl Canary Is	28,946	67,380	777	1,387	26.83	20.59
Asia	187,303	294,767	8,758	8,566	36.08	29.06
Japan	42,016	43,974	1,669	1,604	39.72	36.48
China (Taiwan)	0	3,014	0	96	.00	31.99
Other E & S E Asia	145,287	247,775	5,089	6,855	35.03	27.72
S Korea	70,546	82,281	2,603	2,393	36.84	29.09
Hong Kong	74,641	164,994	2,487	4,462	33.31	27.04
Oceania	30,562	36,798	520	487	17.00	13.24
Australia	30,562	36,798	520	487	17.00	13.24
Developed countries	2,303,480	2,061,610	60,459	54,008	26.25	26.20
Less devel countries	216,270	308,117	7,036	8,319	32.53	27.00
Cent plan countries	--	--	--	--	--	--
Other furskins(NA):						
World	--	--	144,066	144,921	(1)	(1)
Canada	--	--	50,739	59,508	(1)	(1)
Latin America	--	--	2,591	627	(1)	(1)
Mexico	--	--	99	23	(1)	(1)

See footnotes at end of table.

Table 15--U.S. agricultural exports: Quantity, value, and unit value by commodity and country, January-December 1984 and 1985--continued

Commodity and country	January-December					
	Quantity		Value (1,000 doi)		Unit value (\$)	
	1984	1985	1984	1985	1984	1985
Other furskins(NA):						
Caribbean	--	--	1,541	419	(1)	(1)
Jamaica	--	--	94	4	(1)	(1)
Dominican Republic	--	--	1,448	410	(1)	(1)
S America	--	--	951	191	(1)	(1)
Uruguay	--	--	373	4	(1)	(1)
Argentina	--	--	575	187	(1)	(1)
W Europe	--	--	85,601	80,017	(1)	(1)
EC	--	--	65,395	58,823	(1)	(1)
Denmark	--	--	7,778	9,537	(1)	(1)
United Kingdom	--	--	10,952	10,343	(1)	(1)
Ireland	--	--	54	132	(1)	(1)
Netherlands	--	--	69	136	(1)	(1)
Belgium-Luxembourg	--	--	650	372	(1)	(1)
France	--	--	1,813	2,653	(1)	(1)
Fed Rep Germany	--	--	35,833	28,515	(1)	(1)
Italy	--	--	6,860	4,847	(1)	(1)
Greece	--	--	1,385	2,288	(1)	(1)
Other W Europe	--	--	20,206	21,194	(1)	(1)
Sweden	--	--	126	429	(1)	(1)
Finland	--	--	1,965	4,667	(1)	(1)
Austria	--	--	821	782	(1)	(1)
Switzerland	--	--	11,891	8,958	(1)	(1)
Spain, incl Canary Is	--	--	5,403	6,353	(1)	(1)
E Europe	--	--	1,215	799	(1)	(1)
German Dem Rep	--	--	131	377	(1)	(1)
Czechoslovakia	--	--	598	0	(1)	(1)
Hungary	--	--	486	784	(1)	(1)
Asia	--	--	3,783	3,898	(1)	(1)
Japan	--	--	784	871	(1)	(1)
China (mainland)	--	--	284	111	(1)	(1)
China (Taiwan)	--	--	201	62	(1)	(1)
Other E & S E Asia	--	--	2,479	2,836	(1)	(1)
S Korea	--	--	1,394	2,012	(1)	(1)
Hong Kong	--	--	1,067	825	(1)	(1)
Oceania	--	--	134	73	(1)	(1)
Australia	--	--	110	68	(1)	(1)
Developed countries	--	--	137,296	140,468	(1)	(1)
Less devel countries	--	--	5,271	3,543	(1)	(1)
Cent plan countries	--	--	1,499	910	(1)	(1)
Wool & mohair(MT):						
World	3,754	4,722	39,630	42,226	10,556.64	8,942.45
Canada	106	90	421	476	3,972.62	5,283.69
Latin America	5	21	136	76	27,231.60	3,633.48
Mexico	5	21	133	75	26,575.40	3,566.43
W Europe	3,366	4,210	35,819	37,450	10,641.49	8,895.41
EC	3,209	4,095	34,225	36,362	10,666.42	8,879.61
United Kingdom	2,387	3,152	26,402	30,405	11,014.40	8,646.32
Netherlands	21	114	127	263	6,043.09	2,303.82
Belgium-Luxembourg	142	43	1,223	372	8,615.72	8,649.70
France	178	380	1,788	1,039	10,045.56	2,663.92
Fed Rep Germany	116	112	1,331	1,244	11,277.78	11,105.14
Italy	353	264	3,355	3,039	9,503.11	10,702.14
Other W Europe	157	115	1,594	1,088	10,152.39	9,458.03
Switzerland	13	77	142	724	10,885.92	9,400.80
Spain, incl Canary Is	144	38	1,452	364	10,086.17	8,573.87
Asia	72	128	1,203	1,551	16,706.33	12,026.07
W Asia (Mideast)	0	13	1	113	.00	8,695.38
Cyprus	0	13	0	113	.00	8,695.38
S Asia	32	69	476	792	14,872.38	11,475.64
India	32	65	476	792	14,872.38	11,475.64
Japan	40	47	726	647	18,144.35	13,755.40
Africa	205	272	2,050	2,673	10,001.30	9,828.61
Sub-Sahara	205	272	2,050	2,673	10,001.30	9,828.61
Rep S Africa	205	272	2,050	2,673	10,001.30	9,828.61
Developed countries	3,717	4,619	39,018	41,245	10,497.06	8,929.44
Less devel countries	37	103	612	981	16,542.54	9,525.84
Sausage casings(MT):						
World	7,087	6,758	17,234	14,361	2,431.71	2,125.10
Canada	435	275	1,856	1,074	4,267.75	3,905.68
Latin America	3,823	3,960	5,736	5,376	1,462.22	1,357.69
Mexico	3,587	3,703	4,982	4,759	1,388.86	1,285.19
Central America	8	14	73	110	9,124.63	7,889.78
Guatemala	5	12	46	90	9,250.40	7,466.82
El Salvador	1	0	17	7	16,840.00	.00
Panama	2	2	9	14	4,640.00	6,795.00
Caribbean	70	15	227	61	3,239.23	4,074.07
Jamaica	0	0	11	1	.00	.00
Haiti	27	0	63	1	2,322.85	.00
Dominican Republic	15	15	99	59	6,606.39	3,803.07
Leeward & Windward Is	2	0	9	0	4,440.00	.00
French W Indies	26	0	36	0	1,400.19	.00
S America	258	228	455	446	1,762.39	1,955.41
Colombia	14	22	99	152	6,993.64	6,805.32
Venezuela	1	4	25	11	24,750.00	2,689.75
Ecuador	0	0	0	8	.00	.00

See footnotes at end of table.

Table 15--U.S. agricultural exports: Quantity, value, and unit value by commodity and country, January-December 1984 and 1985--continued

Commodity and country	January-December					
	Quantity		Value (1,000 dol)		Unit value (\$)	
	1984	1985	1984	1985	1984	1985
Sausage casings(MT):						
Peru	1	3	11	29	10,788.00	9,803.00
Chile	27	7	123	38	4,571.04	5,476.43
Brazil	215	192	198	207	920.14	1,080.44
W Europe	1,247	1,216	4,307	4,153	3,454.25	3,415.04
EC	684	623	3,096	3,150	4,526.69	5,056.77
Denmark	14	33	208	241	14,876.71	7,317.57
United Kingdom	0	3	1	16	.00	5,362.23
Netherlands	54	60	233	260	4,322.05	4,336.15
Belgium-Luxembourg	40	84	227	605	5,665.77	7,197.73
France	23	16	181	114	7,875.22	6,356.05
Fed Rep Germany	338	301	1,804	1,322	5,338.67	4,393.47
Italy	215	124	441	591	2,053.38	4,767.58
Other W Europe	563	593	1,211	1,002	2,151.32	1,690.26
Iceland	0	1	0	9	.00	8,776.00
Sweden	27	13	154	71	5,705.41	5,438.00
Finland	1	3	9	53	9,320.00	17,572.00
Spain, incl Canary Is	100	26	637	204	6,365.85	7,838.27
Portugal	435	549	409	663	939.58	1,207.73
Asia	841	997	2,025	2,261	2,408.42	2,266.81
W Asia (Mideast)	0	18	0	60	.00	3,310.89
Israel	0	1	0	29	.00	28,656.00
Yemen (Sana)	0	17	0	31	.60	1,820.00
Japan	93	63	454	479	4,884.28	7,599.62
China (mainland)	29	156	191	430	6,581.55	2,755.25
China (Taiwan)	700	747	1,316	1,223	1,880.56	1,636.55
Other E & S E Asia	19	13	64	69	3,367.63	5,332.23
S Korea	1	2	21	34	20,520.00	17,219.00
Hong Kong	17	8	39	21	2,282.06	2,594.75
Oceania	550	260	3,008	1,325	5,469.14	5,085.23
Australia	392	175	2,198	990	5,606.31	5,654.92
New Zealand	158	85	810	333	5,129.57	3,915.14
Africa	91	50	300	173	3,294.49	3,469.62
N Africa	0	22	0	28	.00	1,252.50
Egypt	0	22	0	28	.00	1,252.50
Sub-Sahara	91	28	300	146	3,294.49	5,209.86
Zaire	0	9	0	63	.00	6,890.67
Rep S Africa	76	19	191	83	2,511.13	4,366.31
Zimbabwe	15	0	109	0	7,263.53	.00
Developed countries	2,401	1,834	9,817	7,140	4,088.72	3,892.88
Less devel countries	4,657	4,768	7,226	6,792	1,551.56	1,424.51
Cent plan countries	29	156	191	430	6,581.55	2,755.25
Bull semen(MA):						
World						
Canada			24,841	23,052	(1)	(1)
Latin America			1,040	679	(1)	(1)
Mexico			6,887	7,006	(1)	(1)
Central America			1,261	1,878	(1)	(1)
Guatemala			544	492	(1)	(1)
El Salvador			53	28	(1)	(1)
Honduras			138	162	(1)	(1)
Nicaragua			29	49	(1)	(1)
Costa Rica			32	11	(1)	(1)
Panama			167	187	(1)	(1)
Caribbean			123	55	(1)	(1)
Dominican Republic			79	40	(1)	(1)
S America			62	37	(1)	(1)
Colombia			5,003	4,596	(1)	(1)
Venezuela			1,458	1,107	(1)	(1)
Ecuador			1,068	793	(1)	(1)
Peru			314	412	(1)	(1)
Bolivia			96	117	(1)	(1)
Chile			208	0	(1)	(1)
Brazil			287	297	(1)	(1)
Paraguay			573	1,009	(1)	(1)
Uruguay			69	4	(1)	(1)
Argentina			100	69	(1)	(1)
W Europe			729	787	(1)	(1)
EC			13,089	11,375	(1)	(1)
Denmark			10,547	9,685	(1)	(1)
United Kingdom			438	428	(1)	(1)
Netherlands			93	378	(1)	(1)
Belgium-Luxembourg			1,525	978	(1)	(1)
France			234	261	(1)	(1)
Fed Rep Germany			1,826	2,076	(1)	(1)
Italy			3,152	3,529	(1)	(1)
Greece			3,229	2,013	(1)	(1)
Other W Europe			51	22	(1)	(1)
Sweden			2,542	1,690	(1)	(1)
Finland			300	297	(1)	(1)
Austria			7	34	(1)	(1)
Switzerland			178	150	(1)	(1)
Spain, incl Canary Is			1,578	633	(1)	(1)
Portugal			409	497	(1)	(1)
E Europe			69	79	(1)	(1)
Czechoslovakia			1,023	328	(1)	(1)
			12	44	(1)	(1)

See footnotes at end of table

Table 15--U.S. agricultural exports: Quantity, value, and unit value by commodity and country, January-December 1984 and 1985--continued

Commodity and country	January-December					
	Quantity		Value (1,000 dol)		Unit value (\$)	
	1984	1985	1984	1985	1984	1985
Bull semen(N&):						
Hungary	--	--	874	198	(1)	(1)
Poland	--	--	78	30	(1)	(1)
Yugoslavia	--	--	6	22	(1)	(1)
Bulgaria	--	--	52	34	(1)	(1)
USSR, Est. Lat. Lith	--	--	92	777	(1)	(1)
USSR	--	--	92	777	(1)	(1)
Asia	--	--	1,100	2,050	(1)	(1)
W Asia (Mideast)	--	--	474	725	(1)	(1)
Turkey	--	--	22	14	(1)	(1)
Israel	--	--	2	43	(1)	(1)
Saudi Arabia	--	--	436	668	(1)	(1)
S Asia	--	--	62	61	(1)	(1)
India	--	--	21	8	(1)	(1)
Pakistan	--	--	41	54	(1)	(1)
Japan	--	--	118	384	(1)	(1)
China (mainland)	--	--	0	101	(1)	(1)
China (Taiwan)	--	--	259	291	(1)	(1)
Other E & S E Asia	--	--	188	487	(1)	(1)
Thailand	--	--	45	29	(1)	(1)
Indonesia	--	--	6	155	(1)	(1)
Philippines	--	--	8	43	(1)	(1)
S Korea	--	--	123	251	(1)	(1)
Africa	--	--	1,610	837	(1)	(1)
N Africa	--	--	390	28	(1)	(1)
Morocco	--	--	13	5	(1)	(1)
Algeria	--	--	0	15	(1)	(1)
Tunisia	--	--	377	0	(1)	(1)
Sub-Sahara	--	--	1,220	806	(1)	(1)
Kenya	--	--	25	0	(1)	(1)
Rep S Africa	--	--	972	502	(1)	(1)
Namibia	--	--	15	0	(1)	(1)
Botswana	--	--	27	8	(1)	(1)
Zambia	--	--	0	25	(1)	(1)
Zimbabwe	--	--	176	274	(1)	(1)
Developed countries	--	--	15,221	12,983	(1)	(1)
Less devel countries	--	--	8,505	8,863	(1)	(1)
Cent plan countries	--	--	1,114	1,225	(1)	(1)
Misc animal prods - other(MT):						
World	37,888	28,368	100,080	97,278	2,634.51	3,429.13
Canada	19,442	6,502	19,540	13,714	1,005.04	2,109.15
Latin America	9,359	7,823	15,127	17,557	4,503.54	2,244.32
Mexico	950	1,690	6,101	6,649	6,422.31	3,934.55
Central America	827	1,749	1,501	1,950	1,815.10	1,114.67
Guatemala	9	116	201	633	22,388.67	5,458.56
El Salvador	17	1,140	106	400	6,213.18	350.92
Honduras	332	253	449	468	1,352.08	1,850.93
Costa Rica	99	18	242	66	2,447.01	3,663.00
Panama	344	221	459	372	1,332.67	1,683.46
Caribbean	585	364	1,445	1,026	2,470.72	2,818.67
Bahamas	101	50	190	112	1,880.85	2,235.60
Jamaica	37	17	163	81	4,418.62	4,784.94
Haiti	170	112	360	297	2,116.09	2,648.43
Dominican Republic	137	38	322	141	2,353.91	3,699.39
Trinidad-Tobago	84	55	284	240	3,384.87	4,361.44
Neth Antilles	15	21	29	57	1,937.47	2,723.62
S America	897	4,020	6,080	7,932	6,098.02	1,973.22
Colombia	76	31	323	479	4,250.74	15,440.77
Venezuela	252	246	886	1,600	3,515.44	6,505.68
Ecuador	43	66	520	426	12,089.42	6,447.58
Peru	27	20	116	116	4,303.85	5,819.75
Chile	116	113	335	287	2,891.02	2,540.03
Brazil	446	3,524	3,750	4,880	8,407.30	1,384.67
Uruguay	10	9	52	53	5,217.80	5,809.44
Argentina	13	5	57	73	4,385.00	14,530.20
W Europe	5,891	6,304	41,808	42,554	7,096.84	6,750.33
EC	5,504	5,891	38,354	38,917	6,968.46	6,485.85
Denmark	2,815	1,465	10,879	7,843	3,864.76	5,353.82
United Kingdom	876	1,078	10,445	7,757	11,923.94	7,195.65
Ireland	13	9	227	187	17,431.46	20,794.33
Netherlands	246	205	3,834	4,269	15,586.80	20,822.11
Belgium-Luxembourg	125	265	1,231	1,442	9,846.84	5,420.85
France	281	465	4,774	5,988	16,890.47	12,878.22
Fed Rep Germany	829	2,062	3,637	8,090	4,387.73	3,823.24
Italy	295	441	3,296	3,338	11,174.51	7,569.16
Other W Europe	387	313	3,454	3,637	8,824.26	11,621.35
Iceland	101	10	186	18	1,837.99	1,806.30
Sweden	42	22	344	447	8,188.69	20,319.54
Finland	13	23	205	197	15,745.46	8,573.17
Austria	145	15	1,032	856	7,114.05	57,037.53
Switzerland	39	37	1,182	449	30,295.08	12,145.38
Spain, incl Canary Is	27	202	378	1,611	13,998.48	7,975.37
Portugal	8	2	104	39	13,007.13	19,558.50
E Europe	261	169	1,087	270	4,204.76	1,598.59
Yugoslavia	261	168	1,080	269	4,177.91	1,600.86
Asia	8,240	6,855	16,919	17,040	2,053.29	2,485.78

See footnotes at end of table.

Table 15--U.S. agricultural exports: Quantity, value, and unit value by commodity and country, January-December 1984 and 1985--continued

Commodity and country	January-December					
	Quantity		Value (1,000 dol)		Unit value (\$)	
	1984	1985	1984	1985	1984	1985
Misc animal prods - other(MT):						
W Asia (Mideast)	444	1,239	1,827	2,674	4,114.05	2,157.87
Syria	1	0	65	0	64,870.00	.00
Israel	11	6	152	37	13,855.00	6,233.17
Saudi Arabia	361	1,169	1,473	2,467	4,081.12	2,110.32
United Arab Emir	30	49	37	89	1,242.40	2,013.55
S Asia	23	6	1,122	458	48,795.09	76,342.33
India	5	1	793	328	158,541.40	397,586.00
Pakistan	15	3	316	55	21,099.73	18,281.00
Japan	4,394	2,679	7,630	7,109	1,736.49	2,653.57
China (mainland)	0	0	105	51	.00	.00
China (Taiwan)	1,395	730	977	1,209	700.38	1,856.48
Other E & S E Asia	1,984	2,201	5,258	5,539	2,650.16	2,516.58
Thailand	36	47	135	79	3,749.55	1,672.11
Malaysia	127	37	104	33	818.55	889.22
Singapore	464	480	402	529	865.34	1,102.28
Indonesia	9	6	324	129	36,039.00	21,449.33
Philippines	575	287	719	556	1,250.53	1,836.65
S Korea	628	1,046	3,181	3,171	5,066.01	3,031.28
Hong Kong	143	286	387	1,033	2,703.80	3,491.40
Oceania	429	572	4,534	5,620	10,567.84	9,824.77
Australia	296	443	3,936	4,386	11,269.67	9,889.77
New Zealand	103	114	1,076	1,193	10,438.56	10,466.10
S Pacific Is. n e c	14	0	76	0	5,428.57	.00
Africa	366	143	1,054	523	2,880.85	3,954.06
Sub-Sahara	366	141	1,042	495	2,853.70	3,511.39
Nigeria	63	1	87	1	1,535.86	1,488.00
Zaire	185	117	464	295	2,508.92	2,520.94
Tanzania	59	0	149	0	2,527.15	.00
Rep S Africa	55	12	298	150	5,417.61	12,502.00
Developed countries	30,192	16,060	73,840	69,143	2,445.67	4,305.29
Less devel countries	7,535	12,132	25,038	27,813	3,322.88	2,291.24
Cent plan countries	261	169	1,203	321	4,607.42	1,901.85
Grains & feeds(MT):						
World	110,887,711	86,845,589	17,162,930	11,866,291	154.78	136.64
Canada	821,204	885,809	226,277	201,010	275.54	226.97
Latin America	14,814,723	12,692,120	2,358,767	1,806,770	159.22	142.36
Mexico	4,819,553	3,469,899	703,028	434,313	142.80	126.38
Central America	798,356	819,226	143,094	131,686	181.51	160.75
Guatemala	150,839	188,648	28,385	31,364	188.18	166.26
El Salvador	275,386	231,547	46,187	32,450	167.71	140.14
Honduras	112,558	116,377	20,725	18,917	184.13	162.55
Costa Rica	148,730	150,536	25,389	23,456	170.70	155.81
Panama	92,365	127,281	19,955	23,707	209.50	186.25
Caribbean	1,408,931	1,504,920	293,984	277,374	208.66	184.31
Bahamas	39,453	39,062	17,056	17,868	432.31	457.42
Jamaica	372,712	349,968	71,179	57,097	180.97	163.16
Haiti	147,791	186,802	27,458	33,135	185.79	177.38
Dominican Republic	362,097	462,900	60,854	68,636	169.34	148.25
Leeward & Windward Is	62,040	49,319	13,860	11,123	225.02	225.84
Barbados	52,069	50,777	12,090	10,815	232.19	212.89
Trinidad-Tobago	322,871	316,836	70,883	59,876	219.54	189.24
Neth Antilles	37,025	38,365	13,253	12,091	357.84	315.17
S America	7,697,883	6,903,975	1,218,660	963,396	158.31	139.84
Colombia	643,663	840,532	98,189	113,632	152.55	135.19
Venezuela	2,134,442	2,049,774	345,456	279,628	161.85	136.42
Suriname	56,433	38,063	10,581	6,247	187.49	164.13
Ecuador	443,295	374,323	71,152	63,711	160.51	143.87
Peru	798,416	343,618	136,275	47,637	170.68	138.63
Bolivia	82,892	138,225	15,047	20,150	181.53	145.77
Chile	830,553	512,501	123,309	67,700	148.46	132.10
W Europe	2,671,338	2,597,441	412,120	372,662	154.27	143.47
EC	16,107,628	13,120,390	2,452,342	1,758,508	152.25	134.10
United Kingdom	10,838,315	8,223,036	1,678,072	1,156,627	154.83	140.66
Ireland	788,094	585,365	125,787	87,810	159.41	150.01
Netherlands	84,992	125,150	14,016	15,112	164.91	120.75
Belgium-Luxembourg	6,715,312	5,142,103	845,826	690,124	147.39	134.21
France	2,118,356	992,671	335,326	146,586	158.29	147.47
Fed Rep Germany	142,436	19,802	30,390	6,899	213.35	348.39
Italy	796,130	671,823	141,774	107,647	178.08	160.23
Other W Europe	1,142,374	660,848	176,085	98,448	154.14	148.87
Sweden	5,269,313	4,897,354	774,270	602,881	146.94	123.10
Finland	19,967	17,091	11,343	9,694	567.62	567.22
Switzerland	41,980	77,816	7,853	11,862	187.07	152.24
Spain, incl Canary Is	125,579	44,891	36,039	15,570	286.98	345.08
Portugal	2,156,249	2,481,712	288,037	280,828	133.58	113.16
Malta	2,832,503	2,205,626	412,165	270,471	145.51	122.63
E Europe	44,079	56,104	6,296	7,845	142.84	141.61
German Dem Rep	1,197,047	1,026,060	169,046	118,649	141.22	115.63
Poland	785,884	457,065	103,044	49,807	131.12	109.19
Romania	335,801	184,433	55,740	28,705	165.89	147.63
Bulgaria	3	104,850	2	10,749	607.00	102.51
USSR, Est, Lat, Lith	43,607	269,563	6,438	28,972	147.64	107.48
USSR	18,261,705	14,113,176	2,621,198	1,702,862	143.53	120.66
USSR	18,261,705	14,113,176	2,621,198	1,702,862	143.53	120.66
Asia	45,235,323	33,936,979	7,050,820	4,641,235	155.87	136.76

See footnotes at end of table.

Table 15--U.S. agricultural exports: Quantity, value, and unit value by commodity and country, January-December 1984 and 1985--continued

Commodity and country	January-December					
	Quantity		Value (1,000 dol)		Unit value (\$)	
	1984	1985	1984	1985	1984	1985
Grains & feeds(MT):						
W Asia (Mideast)						
Turkey	7,472,816	4,165,394	1,408,311	740,675	188.46	178.54
Cyprus	1,657,439	201,079	242,342	25,564	143.61	127.13
Syria	187,896	124,378	24,916	15,604	132.54	126.46
Lebanon	239,701	223,704	35,830	26,261	149.48	126.33
Iraq	118,688	23,973	18,522	3,646	156.06	152.09
Israel	2,235,558	1,285,297	465,780	271,624	206.35	211.33
Jordan	1,073,704	1,209,096	191,855	148,309	139.66	122.66
Kuwait	595,486	257,597	80,028	34,902	151.18	135.49
Saudi Arabia	158,093	78,356	26,213	12,123	165.80	154.71
United Arab Emir	676,070	659,545	267,482	181,309	394.47	274.90
Yemen (Sana)	23,068	36,280	5,707	7,281	247.39	190.21
S Asia	163,532	61,610	34,339	13,700	209.86	222.37
India	2,213,365	1,365,602	345,617	294,418	156.24	157.81
Pakistan	456,601	237,163	91,238	55,959	186.85	235.95
Bangladesh	222,505	730,208	31,970	96,889	143.68	132.70
Sri Lanka	1,184,670	661,632	179,028	106,071	146.05	160.32
Japan	344,824	232,555	48,926	34,264	141.84	147.39
China (mainland)	20,709,217	17,702,664	3,036,651	2,191,984	146.63	123.82
China (Taiwan)	4,066,984	816,658	576,387	105,139	141.72	126.74
Other E & S E Asia	4,202,115	3,959,884	635,789	522,964	151.30	132.06
Thailand	6,570,824	5,426,777	1,047,871	783,055	159.47	144.29
Malaysia	91,332	83,485	17,548	14,983	192.13	179.47
Singapore	101,604	63,724	17,726	11,095	174.46	174.11
Indonesia	37,346	23,969	9,554	6,613	255.83	264.22
Philippines	895,993	449,942	151,959	70,949	189.60	159.82
S Korea	951,793	904,689	174,373	166,955	183.20	184.54
Hong Kong	4,249,015	3,700,800	647,922	486,478	146.85	131.45
Oceania	142,190	198,275	28,395	24,732	199.69	124.74
Africa	39,131	30,071	17,370	11,594	443.90	388.89
N Africa	14,411,058	11,056,902	2,267,109	1,626,712	157.32	147.12
Morocco	8,434,427	5,961,173	1,258,955	793,503	149.26	133.11
Algeria	2,687,326	598,045	377,056	79,602	140.31	133.41
Tunisia	1,070,242	1,371,125	160,881	182,924	150.41	133.41
Libya	999,482	242,252	152,306	28,248	152.36	116.61
Egypt	77,652	37,080	13,365	4,526	172.11	122.05
Sub-Sahara	3,599,725	3,712,671	555,246	498,203	154.25	134.19
Sudan	5,976,631	5,095,729	1,008,154	833,208	168.58	163.51
Senegal	330,508	863,767	54,785	139,206	165.76	144.44
Mali	186,196	147,358	25,860	17,274	138.89	117.22
Guinea	42,076	110,215	9,189	20,399	216.39	185.08
Ghana	28,255	34,141	7,541	8,231	266.81	270.37
Niger	21,548	70,102	6,117	15,892	283.89	226.70
Nigeria	10,054	77,934	1,110	10,015	110.37	128.50
Chad	1,780,183	1,649,982	294,815	250,827	165.61	152.02
Burkina (Upper Volta)	7,540	24,685	2,166	6,158	287.48	249.48
Liberia	42,697	68,967	6,559	13,047	200.47	183.12
Zaire	99,912	79,431	30,512	22,691	305.39	285.67
Somalia	94,615	114,174	16,083	15,237	169.98	142.21
Ethiopia	89,072	108,482	19,395	22,563	217.07	206.17
Kenya	35,404	460,273	6,443	91,387	181.98	198.55
Mozambique	93,395	297,261	14,786	37,210	158.32	125.18
Madagascar	40,439	176,565	6,865	28,746	169.76	152.51
Rep S Africa	36,953	44,380	10,464	11,689	283.18	263.39
Zambia	2,704,677	358,663	428,412	64,322	158.40	179.34
Unidentified country	57,116	39,377	9,941	4,826	174.05	125.80
Developed countries	-108	-15,708	0	-2,250	.00	143.24
Less devel countries	41,729,789	39,273,705	6,343,228	4,368,116	152.01	131.28
Cent plan countries	45,832,186	37,616,000	7,453,071	5,571,425	163.33	148.11
Wheat, unmilled(MT):	23,525,736	15,855,894	3,366,631	1,926,750	143.10	120.78
World	42,243,107	24,804,084	6,472,971	3,606,782	163.23	145.41
Canada	1,250	300	36	45	29.13	150.23
Latin America	7,038,006	5,679,696	1,122,300	847,265	159.46	149.17
Central America	543,686	604,228	91,176	92,873	167.70	153.70
Guatemala	132,498	157,885	23,248	24,977	175.47	158.20
El Salvador	148,791	151,728	23,405	22,024	157.30	145.15
Honduras	88,467	102,769	14,560	14,830	164.58	144.31
Costa Rica	110,339	119,446	18,305	18,112	165.80	151.83
Panama	62,399	72,400	11,386	12,929	182.46	178.58
Caribbean	560,932	711,394	83,791	106,293	167.21	149.41
Jamaica	103,813	151,911	16,455	21,691	168.50	142.79
Haiti	109,124	150,030	18,013	22,771	165.07	151.78
Dominican Republic	171,356	224,126	29,844	31,776	174.16	141.79
Leeward & Windward Is	32,845	37,893	5,984	6,520	182.20	172.06
Barbados	17,735	17,652	3,220	2,954	181.56	167.34
Trinidad-Tobago	111,124	116,087	17,689	18,341	159.27	157.99
Neth Antilles	14,333	13,695	2,489	2,236	173.66	163.41
S America	5,912,369	4,364,063	934,180	646,097	158.00	148.51
Colombia	561,500	586,886	87,496	86,306	155.82	144.89
Venezuela	817,084	574,272	150,232	98,863	183.86	172.15
Suriname	21,816	18,894	4,068	3,259	186.45	171.86
Ecuador	406,583	347,669	63,915	49,246	157.20	141.85
Peru	593,827	156,792	91,649	20,006	154.34	127.80
Bolivia	64,481	114,177	9,878	14,913	154.73	130.61
Chile	820,223	512,258	121,383	67,511	147.98	131.70

See footnotes at end of table.

Table 15--U.S. agricultural exports: Quantity, value, and unit value by commodity and country, January-December 1984 and 1985--continued

Commodity and country	January-December					
	Quantity		Value (1,000 dol)		Unit value (\$)	
	1984	1985	1984	1985	1984	1985
Wheat, unmilled(MT):						
Brazil	2,593,364	2,043,015	400,437	307,892	154.41	150.76
Uruguay	33,481	0	5,024	0	149.89	.00
W Europe	2,389,206	1,777,592	376,662	254,816	158.49	143.95
EC	1,568,672	1,035,671	256,594	155,773	163.57	150.41
United Kingdom	94,260	29,680	15,000	4,238	159.13	142.78
Netherlands	770,634	469,509	123,388	66,929	160.11	142.55
Belgium-Luxembourg	80,933	67,287	12,780	9,460	157.90	140.59
France	60,764	6,286	12,067	947	198.58	150.67
Italy	548,137	452,080	91,201	71,830	166.58	158.89
Other W Europe	820,534	741,921	122,068	99,043	148.77	133.48
Finland	39,698	76,273	5,977	10,747	150.56	140.80
Portugal	732,220	624,567	108,700	82,319	148.45	131.80
Malta	25,801	41,068	3,905	5,974	151.34	145.47
E Europe	115,961	85,504	18,826	12,308	162.34	143.94
Poland	115,961	85,445	18,826	12,296	162.34	143.94
USSR, Est., Lat., Lith	7,646,306	1,068,121	1,170,847	162,290	153.13	151.94
USSR	7,646,306	1,068,121	1,170,847	162,290	153.13	151.94
Asia	17,378,485	10,834,034	2,644,234	1,585,248	152.15	146.32
W Asia (Mideast)	3,511,016	1,429,670	550,118	213,149	156.68	149.09
Turkey	951,424	109,428	139,059	15,724	146.16	143.69
Cyprus	14,196	30,590	2,303	4,952	162.22	161.88
Syria	73,754	53,592	10,861	8,488	147.26	158.37
Lebanon	88,390	0	13,504	0	152.78	.00
Iraq	1,119,941	531,864	170,508	78,182	152.25	147.00
Israel	571,948	441,989	86,212	61,585	150.73	139.34
Jordan	382,433	184,589	57,546	25,256	150.47	136.82
Kuwait	74,473	0	11,295	0	151.66	.00
Saudi Arabia	129,028	47,827	44,613	14,957	345.76	312.73
Yemen (Sana)	105,429	29,771	14,217	4,000	134.85	134.35
S Asia	1,934,078	1,565,195	274,606	213,445	141.98	136.37
India	278,864	24,835	43,403	3,667	155.58	147.67
Pakistan	222,430	729,302	31,879	96,802	143.32	132.73
Bangladesh	1,123,757	586,569	155,558	80,968	138.43	138.05
Sri Lanka	307,641	224,489	43,565	32,008	141.61	142.58
Japan	3,377,081	3,120,324	534,445	468,970	158.26	150.28
China (mainland)	4,066,728	816,448	576,319	105,005	141.71	128.61
China (Taiwan)	653,508	645,146	109,118	89,082	166.97	153.58
Other E & S E Asia	3,836,074	3,257,251	589,628	485,597	156.31	149.08
Thailand	88,479	81,290	15,028	12,607	169.85	155.09
Malaysia	98,214	86,800	16,091	8,770	163.84	154.40
Singapore	31,664	19,800	5,444	3,390	171.94	171.23
Indonesia	817,358	399,512	129,398	59,287	158.31	148.42
Philippines	713,538	700,260	121,601	115,105	170.42	164.38
S Korea	1,979,785	1,892,369	293,819	270,158	146.86	142.76
Hong Kong	113,036	89,501	18,248	15,270	161.43	153.46
Africa	7,673,873	5,374,545	1,138,043	747,061	148.30	139.00
N Africa	5,541,999	2,992,440	802,046	394,982	144.72	131.99
Morocco	2,510,762	434,286	351,959	56,504	140.15	130.11
Algeria	595,761	844,062	88,729	123,028	162.15	145.76
Tunisia	827,765	68,263	127,688	6,391	154.27	122.82
Libya	64,963	0	11,355	0	174.84	.00
Egypt	1,542,748	1,645,829	212,286	207,060	137.61	125.81
Sub-Saharan	2,131,874	2,382,105	335,997	352,078	157.61	147.80
Sudan	240,777	406,172	37,380	56,590	155.25	139.33
Mauritania	10,199	23,000	1,647	3,368	161.49	146.43
Sierra Leone	13,024	14,514	2,000	2,005	153.57	138.11
Ghana	84	33,700	9	5,864	103.05	176.97
Togo	11,772	26,302	1,687	1,977	143.30	75.16
Nigeria	1,617,093	1,472,303	255,957	225,709	156.28	153.30
Liberia	17,924	13,875	2,907	2,005	162.18	144.52
Zaire	74,627	113,838	11,548	16,121	154.74	141.61
Somalia	15,888	21,181	2,830	3,758	165.51	177.44
Ethiopia	23,462	53,613	3,688	8,191	157.61	152.77
Kenya	29,898	82,294	4,743	9,991	158.09	121.40
Mozambique	0	31,611	0	4,925	.00	155.80
Rep S Africa	30,176	16,587	4,478	1,685	148.40	101.60
Zambia	17,421	38,377	2,686	4,828	154.21	125.80
Zimbabwe	0	26,900	0	3,914	.00	145.50
Unidentified country	-108	-15,708	0	-2,250	.00	143.24
Developed countries	6,369,553	5,341,084	1,003,834	784,852	157.60	146.95
Less devel countries	24,044,559	17,492,927	3,703,145	2,542,327	154.01	145.33
Cent plan countries	11,828,895	1,970,073	1,765,992	279,603	149.29	141.92
Wheat flour(MT):						
World	804,152	876,912	219,330	178,906	242.58	204.02
Latin America	65,611	33,238	16,504	7,939	251.54	238.85
Mexico	204	2,543	51	598	251.32	235.06
Central America	4,424	5,364	1,072	1,250	242.23	233.08
Guatemala	1,514	2,831	344	635	227.07	216.78
Belize	695	1,002	206	317	296.15	316.47
El Salvador	1,089	0	244	0	224.06	.00
Honduras	1,060	1,154	248	249	233.73	215.51
Caribbean	36,669	9,351	8,421	2,340	256.82	250.28
Bahamas	1,896	1,012	687	364	362.55	359.71
Jamaica	31,340	1,185	7,730	266	246.65	224.55
Cayman Is	324	402	100	105	308.85	261.50

See footnotes at end of table.

Table 15--U.S. agricultural exports: Quantity, value, and unit value by commodity and country, January-December 1984 and 1985--continued

Commodity and country	January-December					
	Quantity		Value (1,000 dol)		Unit value (\$)	
	1984	1985	1984	1985	1984	1985
Wheat flour(MT):						
Dominican Republic	1,781	5,470	423	1,100	237.36	201.05
Leeward & Windward Is	261	376	84	125	320.36	331.17
Neth Antilles	559	420	200	219	357.35	521.95
S America	24,314	15,980	5,950	3,750	245.12	234.70
Colombia	701	976	269	362	383.38	370.77
Venezuela	224	708	90	260	402.89	367.50
Suriname	1,552	0	469	0	302.18	.00
Peru	14,971	8,860	3,424	1,891	228.71	213.38
Bolivia	6,848	4,877	1,701	1,099	246.45	225.39
Paraguay	0	498	0	98	.00	198.40
W Europe	3,792	2,144	1,141	600	300.88	279.82
EC	982	565	283	147	288.51	259.71
Netherlands	689	548	178	136	258.54	251.87
Other W Europe	2,610	1,579	858	453	305.33	287.02
Iceland	924	769	393	285	424.97	371.19
Austria	1,755	792	422	155	240.42	195.00
E Europe	38,017	27,176	8,822	5,547	232.06	204.11
Poland	38,017	27,176	8,822	5,547	232.06	204.11
Asia	145,606	30,643	44,448	6,958	305.26	227.06
W Asia (Mideast)	136,116	23,020	41,603	5,230	305.64	227.20
Syria	1,150	3,052	263	674	228.80	220.91
Lebanon	2,059	4,792	582	948	286.29	198.08
Israel	7,709	8,532	1,910	1,752	247.78	205.30
Jordan	3,281	3,885	557	818	244.40	236.26
Saudi Arabia	117,261	2,249	36,872	712	314.44	316.62
United Arab Emir	531	361	231	161	435.33	445.02
Yemen (Sana)	4,801	0	1,021	0	212.74	.00
S Asia	2,574	3,726	565	830	219.66	222.75
Nepal	0	544	0	129	.00	237.39
Sri Lanka	2,574	3,182	565	701	219.66	220.25
Other E & S E Asia	6,594	3,853	2,212	871	330.40	226.02
Thailand	496	284	180	83	362.88	328.26
Singapore	704	4	277	2	394.12	395.75
Philippines	5,481	3,409	1,753	738	319.38	216.63
Oceania	2,635	1,956	1,138	782	431.89	404.97
Australia	193	0	163	0	844.51	.00
Trust Terr Pac Is	2,384	718	853	283	399.76	408.71
Pacific Islands (Trust Terr)	0	1,077	0	448	.00	416.14
Africa	648,070	781,559	147,169	157,023	227.08	200.91
N Africa	507,053	546,942	122,861	114,950	228.77	210.17
Morocco	24,976	17,201	5,704	3,826	228.38	222.43
Tunisia	2,812	2,096	640	431	227.54	205.53
Egypt	509,265	527,645	116,517	110,693	228.79	209.78
Sub-Sahara	111,017	234,627	24,308	42,073	218.96	179.32
Sudan	68,200	98,183	14,698	21,262	215.52	216.55
Senegal	0	1,097	0	114	.00	103.55
Guinea	598	1,770	132	343	220.08	193.62
Sierra Leone	1,967	0	358	0	261.73	.00
The Gambia	2,684	143	580	26	216.26	178.40
Nigeria	223	1,196	55	211	247.49	176.69
Chad	0	1,250	0	188	.00	158.45
Benin	0	1,924	0	553	.00	287.38
Zaire	6,581	0	1,449	0	220.25	.00
Rwanda	802	529	168	119	208.88	225.45
Somalia	16,221	30,873	4,087	6,372	224.30	206.39
Ethiopia	1,297	90,551	292	11,371	225.13	125.57
Kenya	0	4,474	0	925	.00	206.78
Mauritius	1,361	0	301	0	221.23	.00
Madagascar	3,488	0	793	0	227.25	.00
Rep S Africa	1,680	84	373	29	222.08	344.81
Lesotho	3,563	2,018	791	408	222.00	202.74
Developed countries	13,981	11,031	3,751	2,465	268.30	223.45
Less devel countries	852,118	839,705	206,745	170,894	242.62	203.76
Cent plan countries	38,053	27,176	8,825	5,547	232.17	204.11
Bulgar wheat(MT):						
World	180,009	472,270	38,017	103,413	211.19	218.07
Latin America	32,263	40,184	7,345	9,068	227.67	225.61
Central America	4,759	6,183	1,277	1,405	268.23	227.30
Guatemala	3,308	4,615	966	1,052	291.86	228.05
El Salvador	1,157	1,461	247	331	213.42	226.60
Honduras	288	107	62	22	215.52	204.58
Caribbean	12,969	14,333	2,946	3,324	227.18	231.88
Jamaica	394	0	83	0	234.86	.00
Haiti	11,162	13,442	2,550	3,120	228.41	232.10
Dominican Republic	1,370	891	297	204	216.52	228.60
S America	14,535	18,678	3,123	4,339	214.84	220.52
Ecuador	93	0	20	0	212.89	.00
Peru	14,286	8,550	3,075	1,866	215.27	218.23
Bolivia	0	11,128	0	2,473	.00	222.28
Asia	105,264	140,188	21,712	29,694	206.26	211.82
W Asia (Mideast)	1,423	1,203	914	257	220.44	213.23
Israel	1,423	1,044	314	225	220.44	215.94
S Asia	92,240	125,977	18,810	26,542	205.01	210.69
India	92,240	125,977	18,810	26,542	205.01	210.69

See footnotes at end of table.

Table 15--U.S. agricultural exports: Quantity, value, and unit value by commodity and country, January-December 1984 and 1985--continued

Commodity and country	January-December					
	Quantity		Value (1,000 dol)		Unit value (\$)	
	1984	1985	1984	1985	1984	1985
Bulgur wheat(MT):						
Other E & S E Asia	11,601	13,008	2,489	2,896	214.51	222.60
Indonesia	8,146	10,477	1,743	2,396	213.99	228.71
Philippines	2,630	2,522	577	497	219.50	196.89
S Asia, n e c	816	0	165	0	202.72	.00
Africa	42,412	291,841	8,847	64,639	210.95	221.49
N Africa	1,548	2,953	442	652	285.52	220.82
Tunisia	81	0	21	0	226.82	.00
Egypt	1,457	2,953	421	652	289.19	220.82
Sub-Sahara	40,864	288,888	8,505	63,987	208.13	221.49
Sierra Leone	1,458	1,736	318	376	212.18	216.79
Ghana	8,229	13,723	1,329	2,918	213.28	212.66
Togo	1,794	1,182	363	275	213.71	232.44
W Africa, n e c	2,367	499	510	121	215.42	243.31
Burundi	3,257	1,810	674	400	206.88	221.11
Ethiopia	8,740	248,010	1,372	54,980	203.55	221.68
Kenya	6,053	7,111	1,235	1,610	204.09	226.46
Tanzania	6,118	8,993	1,253	2,033	204.76	226.01
Rep S Africa	141	123	28	26	199.85	213.93
Lesotho	6,598	5,547	1,391	1,214	210.79	218.85
Developed countries	1,634	1,214	354	263	216.76	216.56
Less devel countries	178,375	471,056	37,663	103,150	211.14	218.97
Other wheat prod(MT):						
World	8,110	8,686	9,743	8,575	1,201.33	887.19
Canada	3,208	3,699	4,759	4,220	1,483.46	1,140.80
Latin America	682	699	866	656	1,269.24	853.46
Mexico	0	64	0	16	.00	247.31
Central America	34	51	25	60	733.12	1,179.35
Belize	10	5	20	6	1,860.20	1,149.40
Panama	0	31	0	53	.00	1,713.71
Caribbean	478	578	549	575	1,149.01	994.69
Bermuda	9	1	15	1	1,672.55	1,400.00
Bahamas	105	264	116	252	1,105.60	953.06
Cayman Is	7	0	7	0	1,062.71	.00
Haiti	29	34	38	39	1,297.45	1,158.91
Leeward & Windward Is	248	194	269	129	1,086.00	965.83
Neth Antilles	77	140	85	147	1,233.04	1,052.57
S America	170	6	281	16	1,714.52	2,593.00
Colombia	131	0	221	0	1,687.27	.00
Venezuela	12	6	8	16	683.50	2,593.00
Guyana	22	0	54	0	2,458.18	.00
Suriname	5	0	8	0	1,631.00	.00
W Europe	678	283	216	269	318.23	951.42
EC	619	283	184	269	296.53	951.42
Denmark	476	66	32	5	66.27	83.24
United Kingdom	123	187	136	227	1,109.56	1,152.63
France	17	5	12	3	705.88	600.00
Italy	0	13	0	28	.00	2,143.23
Other W Europe	59	0	32	0	545.85	.00
Spain, incl Canary Is	57	0	28	0	484.03	.00
Asia	3,360	3,448	3,690	3,164	1,098.32	817.66
W Asia (Mideast)	3,200	2,755	3,525	2,854	1,101.51	1,035.97
Cyprus	0	45	0	50	.00	1,107.62
Israel	9	0	10	0	1,111.11	.00
Jordan	69	44	81	67	1,177.54	1,515.52
Kuwait	88	154	102	190	1,156.95	1,231.66
Saudi Arabia	2,957	2,431	3,236	2,461	1,094.52	1,012.24
United Arab Emir	50	55	62	61	1,241.96	1,113.36
Oman	5	16	5	15	1,000.00	961.44
Bahrain	22	10	28	11	1,280.18	1,053.00
Japan	25	566	33	202	1,324.40	357.43
China (Taiwan)	0	22	1	23	.00	1,051.41
Other E & S E Asia	135	105	132	85	977.24	805.25
Malaysia	0	3	0	5	.00	1,626.67
Singapore	7	6	9	4	1,326.14	603.83
Indonesia	9	3	9	5	1,020.55	1,648.33
Philippines	0	7	0	12	.00	1,765.71
S Korea	5	1	7	1	1,334.40	1,128.00
Hong Kong	114	83	107	56	936.74	672.47
Oceania	133	547	164	234	1,230.29	427.71
Australia	100	155	126	169	1,224.48	1,089.06
New Zealand	13	381	14	40	1,055.77	106.20
W Samoa	7	5	11	18	1,525.57	3,614.20
Trust Terr Pac Is	9	4	12	4	1,335.89	1,117.50
Africa	49	10	48	21	988.47	2,114.20
Sub-Sahara	49	10	48	21	988.47	2,114.20
Sudan	15	1	20	2	1,333.33	1,628.00
Liberia	10	7	18	18	1,781.70	2,571.43
Rep S Africa	5	0	7	0	1,360.60	.00
Developed countries	4,041	5,084	5,164	4,901	1,278.02	963.94
Less devel countries	4,069	3,602	4,578	3,674	1,125.16	1,020.01
Rice-paddy, milled, parb.(MT):						
World	2,194,226	1,963,877	845,462	665,180	385.31	338.71
Canada	101,484	101,278	44,064	41,280	434.19	407.69
Latin America	157,858	127,710	64,177	49,051	406.55	384.08
Central America	9,134	7,355	2,804	2,224	306.97	302.37

See footnotes at end of table.

Table 15--U.S. agricultural exports: Quantity, value, and unit value by commodity and country, January-December 1984 and 1985--continued

Commodity and country	January-December					
	Quantity		Value (1,000 dol)		Unit value (\$)	
	1984	1985	1984	1985	1984	1985
Rice-paddy, milled, parb.(MT):						
El Salvador	6,321	4,873	1,961	1,367	310.30	281.57
Honduras	2,339	1,754	688	548	294.25	312.62
Caribbean	90,936	114,956	42,985	45,065	472.70	392.02
Bahamas	5,195	6,483	3,561	3,985	685.53	614.73
Jamaica	49,141	50,569	16,049	15,357	326.46	303.68
Haiti	9,559	7,337	1,523	3,125	427.93	425.87
Dominican Republic	3	20,765	1	6,521	416.67	314.06
Leeward & Windward Is	3,814	2,718	2,026	1,598	531.13	588.06
Barbados	3,817	3,176	2,019	1,606	528.92	505.79
Trinidad-Tobago	16,774	13,760	11,411	7,189	680.27	522.45
Neth Antilles	7,220	9,022	5,480	4,886	756.96	541.54
S America	57,592	5,007	18,294	1,591	317.64	317.79
Ecuador	5,138	2,514	1,443	846	280.83	337.18
Peru	42,788	1,170	14,078	337	329.02	288.43
Bolivia	8,219	857	2,614	274	283.54	266.75
W Europe	519,543	313,918	166,678	106,290	324.56	338.59
EC	341,326	209,655	107,771	69,875	315.74	343.10
United Kingdom	7,737	10,483	2,943	3,812	380.44	363.65
Netherlands	41,474	22,961	14,166	7,566	341.56	338.37
Belgium-Luxembourg	152,863	109,726	62,443	47,518	408.49	433.06
France	12,618	3,479	4,077	1,137	323.14	326.68
Fed Rep Germany	22,806	9,848	8,452	3,446	370.63	349.90
Italy	103,721	47,621	15,607	6,349	150.47	133.32
Other W Europe	172,217	110,263	58,907	36,415	342.05	330.25
Sweden	14,665	12,434	8,379	7,435	571.35	597.99
Norway	2,124	2,116	1,699	1,774	800.11	838.50
Finland	1,477	1,015	1,225	792	829.47	780.64
Austria	2,352	2,368	1,737	1,403	738.58	592.46
Switzerland	65,483	41,072	25,780	14,285	393.69	347.79
Spain, incl Canary Is	30,386	19,014	5,971	2,442	186.44	128.41
Portugal	55,321	31,877	13,759	7,939	248.61	249.07
E Europe	7,655	3,923	2,140	960	279.57	288.95
Poland	7,652	3,321	2,138	958	279.44	288.46
Asia	962,871	667,093	415,727	330,203	431.76	380.82
W Asia (Mideast)	807,341	637,638	370,883	265,288	459.39	416.05
Turkey	21,520	2	7,989	2	371.26	1,243.00
Lebanon	861	651	643	394	746.61	605.73
Iraq	447,684	406,609	182,461	149,122	407.56	366.75
Jordan	10,416	1,220	4,681	697	449.42	571.44
Kuwait	6,686	6,363	3,088	2,793	461.79	429.53
Saudi Arabia	267,679	194,504	149,202	101,094	557.39	519.75
Qatar	8,869	212	3,602	121	406.14	569.77
United Arab Emir	4,279	5,655	2,433	2,711	568.56	479.40
Yemen (Sana)	38,119	21,189	16,017	7,779	420.19	367.13
S Asia	69,061	84,397	19,879	27,534	287.84	326.24
India	8,142	9,335	2,402	2,430	295.00	260.28
Bangladesh	60,913	75,061	17,470	25,102	286.81	334.42
Other E & S E Asia	85,389	144,104	24,544	36,993	287.42	256.71
Singapore	1,254	791	568	320	453.34	405.17
Indonesia	60,794	2,803	16,952	821	278.85	292.86
Philippines	22,868	140,095	6,864	35,699	300.16	254.82
Oceania	13,974	9,973	6,542	4,442	468.14	445.38
Australia	982	1,260	669	774	681.20	614.15
New Zealand	1,318	847	853	452	647.40	530.97
French Pacif Is	2,829	19	1,431	19	505.95	1,076.61
Trust Terr Pac Is	8,643	3,122	3,508	1,343	405.92	430.09
Pacific Islands (Trust Terr)	0	4,560	0	1,785	.00	391.35
Africa	436,841	540,582	146,134	132,944	334.52	245.93
N Africa	415	23,119	238	5,644	572.37	244.19
Morocco	13	20,548	14	4,952	1,050.69	242.94
Egypt	33	1,697	38	399	1,138.67	235.39
Sub-Sahara	436,426	517,469	145,897	127,300	334.30	246.00
Cameroon	53	9,576	31	2,602	588.17	271.67
Senegal	3,376	125,051	748	14,077	221.43	112.57
Mali	28,436	54,140	6,268	11,419	220.41	210.92
Guinea	22,219	25,778	6,500	7,973	292.56	309.29
Sierra Leone	5,882	6,597	1,452	2,144	246.90	325.02
Ivory Coast	6,584	1,828	2,346	852	350.98	466.14
Ghana	5,276	18,522	1,525	5,685	288.98	306.92
The Gambia	8,937	7,134	2,534	2,106	283.54	295.27
Nigeria	22,463	50	10,180	56	453.21	1,116.42
Gabon	1,555	713	713	347	458.24	486.88
Chad	5,000	5,000	1,415	1,323	283.03	264.55
Burkina (Upper Volta)	10,192	29,083	2,038	4,080	200.00	140.29
Benin	12,348	299	2,488	137	201.47	458.00
Congo (Brazzaville)	2,139	496	589	132	275.20	264.36
W Africa, n e c	8,177	3,157	2,532	873	309.67	276.62
Liberia	81,336	65,251	27,025	20,442	332.27	313.28
Zaire	8,060	0	2,155	0	267.33	.00
Rwanda	1,805	998	531	248	294.41	264.07
Somalia	18,791	16,802	5,500	4,998	292.71	297.49
Djibouti	9,051	0	3,060	0	338.13	.00
Kenya	2,134	18	608	19	284.80	1,053.22
Mozambique	0	32,869	0	9,601	.00	282.10

See footnotes at end of table.

Table 15--U.S. agricultural exports: Quantity, value, and unit value by commodity and country, January-December 1984 and 1985--continued

Commodity and country	January-December					
	Quantity		Value (1,000 dol)		Unit value (\$)	
	1984	1985	1984	1985	1984	1985
Rice-paddy, milled, parb.(MT):						
Madagascar	33,465	44,380	9,670	11,688	288.96	263.36
Rep S Africa	129,317	65,878	52,560	25,089	406.44	380.83
Namibia	0	643	0	362	.00	562.83
Zambia	6,952	0	2,452	0	352.73	.00
Developed countries	747,795	484,631	265,284	174,444	354.77	359.95
Less devel countries	1,438,774	1,475,904	578,028	489,767	401.75	331.84
Cent plan countries	7,657	3,342	2,142	968	279.68	289.76
Feed grains & prods(MT):						
World	56,012,362	51,604,311	8,204,396	6,095,380	141.42	118.12
Canada	485,546	491,306	78,364	64,661	161.06	131.61
Latin America	7,246,621	6,505,856	1,046,755	796,701	144.45	122.46
Mexico	4,862,363	3,386,147	687,161	415,301	141.32	122.65
Central America	181,440	150,989	29,330	18,742	161.65	124.13
Guatemala	9,727	19,339	2,180	3,250	224.08	168.07
El Salvador	102,408	56,937	15,239	4,366	146.81	76.68
Costa Rica	34,892	28,882	5,624	4,273	161.18	147.96
Panama	21,901	44,190	9,971	6,431	181.32	145.52
Caribbean	557,447	503,651	88,140	68,649	158.11	136.29
Jamaica	178,656	143,265	27,507	16,214	153.97	127.13
Haiti	22,896	13,453	4,695	2,632	205.06	195.63
Dominican Republic	181,426	188,152	29,032	25,578	160.02	135.94
Barbados	26,529	24,734	4,132	3,279	155.77	132.58
Trinidad-Tobago	117,248	118,599	17,248	15,887	147.10	133.95
S America	1,645,371	2,465,075	242,125	294,016	147.15	119.27
Colombia	78,229	241,054	9,133	26,445	116.74	109.71
Venezuela	1,310,181	1,470,007	190,720	176,892	145.57	120.33
Ecuador	30,530	23,448	5,260	3,287	172.28	140.59
Peru	122,796	157,087	20,795	20,072	169.34	127.77
Brazil	77,500	553,810	11,434	64,372	147.54	116.23
W Europe	7,891,341	6,060,266	1,090,134	697,398	138.14	115.08
EC	3,649,847	2,063,142	508,141	240,645	139.22	116.64
United Kingdom	574,736	418,314	82,470	51,625	143.49	123.41
Netherlands	649,576	608,862	88,555	73,792	136.33	121.00
Belgium-Luxembourg	1,861,733	813,438	256,175	88,225	137.60	108.46
France	55,329	465	6,941	319	161.60	672.26
Fed Rep Germany	41,358	103,521	5,880	12,508	142.17	120.82
Italy	422,255	117,029	59,571	14,045	141.08	120.01
Greece	44,179	40	6,319	6	143.02	153.67
Other W Europe	4,241,494	3,997,124	581,993	456,753	137.21	114.27
Switzerland	40,025	157	6,103	24	152.47	150.95
Spain, incl Canary Is	2,124,678	2,460,881	281,387	277,400	132.44	112.72
Portugal	2,028,210	1,513,994	286,836	175,932	141.42	116.20
E Europe	1,035,362	909,663	139,062	99,354	134.31	109.22
German Dem Rep	785,884	457,065	103,044	49,907	131.12	108.19
Poland	174,171	78,491	25,954	9,804	149.01	126.18
Romania	0	104,814	0	10,731	.00	102.38
Bulgaria	43,607	269,293	6,438	28,812	147.34	105.99
USSR, Est, Lat, Lith	10,615,399	13,045,055	1,450,351	1,540,672	136.63	118.10
USSR	10,615,399	13,045,055	1,450,351	1,540,672	136.63	118.10
Asia	25,173,353	20,659,847	3,589,762	2,416,552	142.60	116.97
W Asia (Mideast)	2,939,921	2,046,130	400,165	239,434	136.11	117.02
Turkey	714,444	91,582	95,262	9,773	133.34	106.71
Cyprus	173,526	93,503	22,385	10,400	129.00	111.22
Syria	164,745	167,058	24,679	19,095	149.80	114.30
Iraq	615,311	338,893	86,598	41,179	140.74	121.15
Israel	790,938	749,821	102,626	83,001	129.75	110.69
Jordan	200,069	67,494	26,971	7,761	134.81	114.98
Kuwait	75,919	71,113	10,790	8,312	142.12	116.88
Saudi Arabia	145,172	404,890	21,810	52,065	150.24	128.59
United Arab Emir	17,275	31,228	2,529	3,668	146.41	117.50
Japan	16,276,928	13,556,431	2,317,778	1,552,738	142.40	114.54
China (Taiwan)	3,404,485	3,205,224	489,802	398,883	143.87	124.48
Other E & S E Asia	2,520,379	1,851,993	378,251	225,327	150.08	121.67
Philippines	170,303	46,958	30,500	10,804	179.09	230.07
S Korea	2,349,142	1,803,978	347,226	213,925	147.81	118.58
Africa	5,557,208	3,925,124	807,559	478,328	145.32	121.86
N Africa	2,344,672	2,384,871	330,287	273,612	140.87	114.73
Morocco	151,575	126,010	19,378	14,280	127.84	119.32
Algeria	474,456	526,656	62,230	59,761	131.16	113.47
Tunisia	168,557	171,778	23,832	19,321	141.39	112.48
Libya	12,600	36,212	1,950	4,273	154.75	118.00
Egypt	1,537,484	1,524,216	222,898	175,976	144.97	115.45
Sub-Sahara	3,212,536	1,540,253	477,271	204,717	148.56	132.91
Sudan	20,988	439,663	2,433	55,076	115.92	125.27
Senegal	177,993	21,165	24,403	3,059	137.10	144.89
Mali	11,941	52,869	2,619	8,460	219.29	160.02
Niger	10,000	77,934	1,092	10,015	109.19	126.50
Nigeria	136,243	169,227	26,899	22,045	197.44	130.27
Burkina (Upper Volta)	30,863	39,904	6,259	8,966	202.80	224.70
Somalia	28,931	32,237	4,774	5,090	159.50	157.88
Ethiopia	109	27,452	7	4,308	62.75	156.93
Kenya	54,558	200,497	8,005	23,723	146.73	116.32
Mozambique	38,736	112,085	6,254	14,220	161.45	126.87
Rep S Africa	2,532,924	264,349	367,091	33,494	144.93	126.70
Zambia	32,743	0	4,803	0	146.67	.00

See footnotes at end of table.

Table 15--U.S. agricultural exports: Quantity, value, and unit value by commodity and country, January-December 1984 and 1985--continued

Commodity and country	January-December					
	Quantity		Value (1,000 dol)		Unit value (\$)	
	1984	1985	1984	1985	1984	1985
Feed grains & prods(MT):						
Zimbabwe	43,097	1	5,999	6	139.06	5,627.00
Unidentified country	0	0	0	0	.00	.00
Developed countries	27,983,543	21,129,180	3,958,026	2,432,814	141.44	115.14
Less devel countries	18,378,040	16,520,351	2,656,949	2,022,387	144.57	122.42
Cent plan countries	11,650,779	13,954,790	1,589,422	1,640,078	136.42	117.53
Feed grains(MT):						
World	57,724,686	51,299,935	8,110,209	6,006,211	140.50	117.08
Canada	418,845	434,362	53,568	46,632	127.89	107.36
Latin America	7,179,228	6,496,903	1,024,417	776,479	142.69	120.63
Mexico	4,857,067	3,373,195	686,087	413,113	141.25	122.47
Central America	169,851	137,232	25,147	14,371	147.85	104.72
El Salvador	100,281	53,085	14,718	3,571	146.76	67.26
Costa Rica	33,488	26,125	4,710	3,084	140.65	118.03
Panama	19,265	42,219	3,012	5,551	156.36	131.48
Caribbean	528,834	474,855	78,249	59,007	147.87	124.26
Jamaica	172,384	138,697	24,960	16,611	144.79	119.76
Dominican Republic	172,316	176,650	26,037	21,779	151.10	123.29
Barbados	26,062	24,682	3,982	3,267	152.78	132.35
Trinidad-Tobago	115,115	117,012	16,353	15,158	142.06	129.54
S America	1,623,376	2,451,611	234,934	269,988	144.72	118.28
Colombia	77,353	240,165	8,548	25,943	110.50	108.02
Venezuela	1,308,225	1,468,873	189,248	176,391	144.66	120.09
Ecuador	30,061	21,000	5,036	2,480	167.52	118.11
Peru	106,156	149,769	16,991	16,476	160.06	123.36
Brazil	77,111	553,347	11,237	64,183	146.50	115.99
W Europe	7,878,443	6,038,833	1,082,901	689,456	137.45	114.17
EC	3,639,235	2,044,320	502,210	233,812	138.00	114.37
United Kingdom	559,298	412,118	78,689	48,163	138.24	116.87
Netherlands	649,027	809,175	88,174	73,403	135.86	120.49
Belgium-Luxembourg	1,859,393	813,172	255,556	88,076	137.44	108.31
France	54,760	0	8,548	0	156.10	.00
Fed Rep Germany	40,311	102,032	5,430	11,801	134.70	115.66
Italy	422,151	107,618	59,471	12,342	140.88	114.68
Greece	44,171	40	6,316	6	142.86	153.67
Other W Europe	4,239,208	3,994,513	580,691	455,644	135.98	114.07
Switzerland	39,841	157	5,928	24	148.80	150.95
Spain, incl Canary Is	2,124,618	2,460,582	281,334	277,149	132.42	112.63
Portugal	2,028,210	1,513,894	286,835	175,932	141.42	116.20
E Europe	1,034,260	909,663	138,610	99,354	134.02	109.22
German Dem Rep	785,884	457,065	103,044	48,907	131.12	109.19
Poland	173,069	78,491	25,502	9,804	147.35	126.18
Rumania	0	104,814	0	10,731	.00	102.38
Bulgaria	43,607	269,293	6,438	26,812	147.64	106.88
USSR, Est, Lat, Lith	10,616,399	13,045,055	1,450,351	1,540,672	136.63	118.10
USSR	10,616,399	13,045,055	1,450,351	1,540,672	136.63	118.10
Asia	25,108,887	20,619,497	3,569,266	2,401,307	142.15	116.46
W Asia (Mideast)	2,936,476	2,043,393	398,462	238,265	135.69	116.60
Turkey	714,444	91,582	95,262	9,773	133.34	106.71
Cyprus	173,526	93,503	22,385	10,400	129.00	111.22
Syria	164,745	167,058	24,679	19,095	149.80	114.30
Iraq	615,311	339,893	86,598	41,179	140.74	121.15
Israel	789,324	748,731	101,716	82,431	128.86	110.09
Jordan	200,068	67,494	26,969	7,761	134.80	114.89
Kuwait	75,916	71,084	10,787	6,286	142.08	116.57
Saudi Arabia	144,738	404,698	21,526	51,943	148.73	128.35
United Arab Emir	17,029	30,959	2,437	3,568	143.19	115.24
Japan	16,226,428	13,642,312	2,306,206	1,647,810	142.04	114.29
China (Taiwan)	3,404,393	3,205,018	489,721	398,696	143.85	124.40
Other E & S E Asia	2,499,980	1,828,774	371,130	216,535	148.45	118.40
Philippines	150,724	24,999	24,084	3,252	159.79	130.08
S Korea	2,348,873	1,803,386	346,981	213,234	147.72	118.24
Africa	5,484,877	3,809,966	789,908	451,609	144.01	118.51
N Africa	2,344,672	2,384,838	330,287	273,600	140.87	114.72
Morocco	151,575	126,010	19,376	14,280	127.84	113.32
Algeria	474,456	526,655	62,230	59,761	131.16	113.47
Tunisia	168,557	171,778	23,832	19,321	141.39	112.48
Libya	12,600	36,212	1,950	4,273	154.75	118.00
Egypt	1,537,484	1,524,183	222,898	175,864	144.97	115.45
Sub-Sahara	3,140,305	1,425,128	459,621	177,808	146.36	124.84
Sudan	20,880	439,649	2,428	55,068	115.71	125.25
Senegal	170,038	13,646	22,483	1,487	132.28	108.96
Mali	4,868	34,131	806	4,528	165.55	132.66
Niger	10,000	77,934	1,092	10,015	109.19	128.50
Nigeria	132,305	168,693	26,012	21,751	196.60	128.94
Somalia	29,931	30,058	4,774	4,618	159.50	153.63
Kenya	51,291	200,490	7,251	23,701	141.37	118.22
Mozambique	38,736	112,085	6,254	14,220	161.45	126.87
Rep S Africa	2,528,816	257,674	366,152	31,668	144.79	122.80
Zambia	32,743	0	4,803	0	146.67	.00
Zimbabwe	43,096	0	5,990	0	139.89	.00
Unidentified country	0	0	0	0	.00	.00
Developed countries	27,865,163	21,027,568	3,911,500	2,398,799	140.42	114.08
Less devel countries	18,219,864	16,317,649	2,609,748	1,867,386	143.24	120.57
Cent plan countries	11,649,659	13,954,718	1,588,961	1,640,026	136.39	117.52

See footnotes at end of table.

Table 15--U.S. agricultural exports: Quantity, value, and unit value by commodity and country, January-December 1984 and 1985--continued

Commodity and country	January-December					
	Quantity		Value (1,000 dol)		Unit value (\$)	
	1984	1985	1984	1985	1984	1985
Barley(MT):						
World	1,971,084	703,867	261,044	78,137	132.44	110.89
Canada	4,300	26,020	455	2,681	105.86	103.05
Latin America	42,292	137,941	5,393	17,331	127.52	125.64
Mexico	5,318	4,852	883	720	166.09	148.47
Central America	236	1,498	33	211	138.18	140.50
Costa Rica	123	1,220	17	172	138.41	141.24
Caribbean	684	951	96	153	140.03	160.87
Jamaica	93	244	13	56	137.50	228.40
Dominican Republic	425	707	59	97	137.87	197.69
S America	36,054	130,639	4,382	16,247	121.53	124.37
Colombia	33,354	122,290	3,789	14,665	113.59	118.92
Peru	2,700	8,349	593	1,582	219.63	189.47
W Europe	186,907	59	21,815	8	116.72	138.47
EC	186,170	59	21,703	8	116.58	138.47
Belgium-Luxembourg	156,411	0	17,870	0	114.89	.00
France	25,215	0	3,158	0	125.23	.00
Fed Rep Germany	4,544	0	576	0	126.80	.00
Other W Europe	737	0	112	0	151.55	.00
E Europe	56,570	59,574	7,045	5,473	124.53	91.86
German Dem Rep	56,570	0	7,045	0	124.53	.00
Bulgaria	0	59,574	0	5,473	.00	91.86
Asia	1,605,068	480,319	210,387	52,637	131.08	109.59
W Asia (Mideast)	981,931	238,597	132,208	26,312	133.28	110.28
Turkey	504,853	66,850	66,800	6,727	132.51	100.63
Cyprus	105,296	0	13,123	0	124.63	.00
Iraq	276,056	99,848	38,124	12,119	138.10	121.37
Jordan	50,601	0	6,463	0	127.72	.00
Kuwait	55,114	26,249	7,586	3,176	137.83	121.00
Saudi Arabia	11	42,283	2	3,819	138.18	80.32
United Arab Emir	0	3,367	0	472	.00	140.10
S Asia	31,610	0	3,746	0	118.50	.00
Sri Lanka	31,610	0	3,746	0	118.50	.00
Japan	360,862	138,195	46,718	14,179	129.53	102.60
China (Taiwan)	220,866	103,527	27,715	12,146	125.48	117.32
Africa	75,846	54	15,948	6	210.00	117.78
N Africa	42,756	0	4,934	0	115.40	.00
Morocco	42,756	0	4,934	0	115.40	.00
Sub-Sahara	33,190	54	11,015	6	331.86	117.78
Nigeria	33,190	0	11,015	0	331.86	.00
Unidentified country	0	0	0	0	.00	.00
Developed countries	551,869	164,274	68,988	16,868	125.01	102.68
Less devel countries	1,362,645	480,119	185,011	55,795	135.77	116.21
Cent plan countries	56,570	59,574	7,045	5,473	124.53	91.86
Corn(MT):						
World	48,940,427	43,331,815	6,898,983	5,190,338	143.01	118.14
Canada	412,260	405,309	52,848	43,638	128.19	107.67
Latin America	4,506,099	3,482,758	687,853	423,677	150.01	121.65
Mexico	2,688,151	1,632,832	401,779	198,656	149.46	121.66
Central America	169,416	134,869	25,079	13,997	148.03	103.78
El Salvador	100,281	53,095	14,718	3,571	146.76	87.26
Costa Rica	33,355	24,905	4,693	2,911	140.66	116.90
Panama	18,964	41,076	2,872	5,348	156.74	130.21
Caribbean	527,490	469,638	78,047	58,339	147.96	124.22
Jamaica	172,036	138,453	24,886	16,555	144.65	119.57
Dominican Republic	171,871	175,823	25,973	21,676	151.12	123.21
Barbados	25,922	24,080	3,867	3,188	153.05	132.39
Trinidad-Tobago	114,962	113,444	16,337	14,737	142.11	128.91
S America	1,201,042	1,245,419	183,048	152,685	152.41	122.60
Venezuela	965,035	536,090	146,513	69,560	151.66	128.75
Ecuador	30,061	0	5,036	0	167.52	.00
Peru	103,456	141,410	16,398	16,894	158.50	119.46
Brazil	77,111	553,347	11,297	64,183	146.50	115.99
W Europe	7,164,090	6,005,888	998,265	685,820	139.34	114.19
EC	3,422,089	2,043,111	477,258	233,636	139.46	114.35
United Kingdom	568,923	412,083	78,643	48,161	138.23	116.87
Netherlands	618,573	609,407	84,987	73,285	137.41	120.47
Belgium-Luxembourg	1,702,942	813,082	237,586	88,062	139.51	108.31
France	28,545	0	5,390	0	182.45	.00
Fed Rep Germany	35,767	101,856	4,854	11,773	135.70	115.58
Italy	422,102	107,618	55,466	12,342	140.88	114.68
Greece	44,171	0	6,316	0	142.98	.00
Other W Europe	3,742,001	3,962,778	521,007	452,182	139.23	114.11
Norway	25,058	0	3,729	0	148.82	.00
Switzerland	39,841	69	5,928	10	148.80	147.83
Spain, incl Canary Is	1,733,086	2,460,582	234,721	277,149	135.43	112.63
Portugal	1,923,217	1,482,387	279,867	172,487	142.40	113.36
E Europe	823,049	850,089	112,804	83,881	137.06	110.44
German Dem Rep	606,373	457,065	80,865	49,907	133.36	108.18
Poland	173,089	78,491	25,502	8,904	147.35	126.18
Romania	0	104,814	0	10,731	.00	102.98
Bulgaria	43,607	209,719	6,438	23,339	147.64	111.29
USSR, East, Lith	10,615,399	13,045,055	1,450,351	1,540,672	136.63	118.10
USSR	10,615,399	13,045,055	1,450,351	1,540,672	136.63	118.10
Asia	20,202,005	17,026,682	2,957,723	2,036,701	146.41	119.62
W Asia (Mideast)	1,326,202	1,287,113	189,492	157,667	142.88	122.50

See footnotes at end of table.

Table 15--U.S. agricultural exports: Quantity, value, and unit value by commodity and country, January-December 1984 and 1985--continued

Commodity and country	January-December					
	Quantity		Value (1,000 dol)		Unit value (\$)	
	1984	1985	1984	1985	1984	1985
Corn(MT):						
Turkey	209,591	24,732	28,361	3,046	135.32	123.17
Cyprus	41,655	59,495	6,221	6,765	149.35	113.71
Syria	164,745	167,058	24,679	19,095	149.80	114.30
Iraq	339,256	240,045	48,475	29,061	142.88	121.06
Israel	188,305	265,207	28,071	31,798	141.55	119.90
Jordan	149,467	67,494	20,506	7,761	137.19	114.99
Kuwait	20,802	44,835	3,190	5,110	153.36	113.97
Saudi Arabia	143,978	352,254	21,447	48,106	146.90	132.79
United Arab Emir	17,029	27,592	2,437	3,096	143.13	112.21
Japan	13,641,997	10,977,346	1,990,200	1,292,533	145.89	117.75
China (Taiwan)	2,882,785	2,967,068	426,591	373,528	147.98	125.89
Other E & S E Asia	2,351,012	1,795,155	351,440	212,923	149.48	118.61
Philippines	150,523	24,899	24,058	3,252	159.83	130.06
S Korea	2,200,106	1,769,825	327,317	209,628	146.77	118.44
Africa	5,132,877	3,110,377	737,852	365,147	133.75	117.40
N Africa	2,287,718	2,384,657	323,700	273,578	141.49	114.72
Morocco	94,621	126,010	12,781	14,280	135.18	113.32
Algeria	474,456	526,647	62,230	59,760	131.16	113.47
Tunisia	168,557	171,778	23,832	19,321	141.39	112.48
Libya	12,600	36,212	1,950	4,273	144.95	118.00
Egypt	1,537,484	1,524,010	222,898	175,944	154.77	115.45
Sub-Sahara	2,845,159	725,720	414,151	91,568	145.56	126.18
Mali	4,868	34,131	806	4,528	165.55	132.66
Nigeria	86,695	93,620	13,236	13,023	152.67	139.10
Somalia	20,529	23,818	3,498	3,789	170.41	159.51
Kenya	51,291	200,490	7,251	23,701	141.37	118.22
Mozambique	38,736	112,085	6,294	14,220	161.45	126.87
Rep S Africa	2,529,600	245,854	366,140	30,282	144.80	123.17
Zambia	32,743	0	4,803	0	146.67	.00
Zimbabwe	43,096	0	5,990	0	138.99	.00
Unidentified country	0	0	0	0	.00	.00
Developed countries	23,848,559	17,905,261	3,436,482	2,084,922	143.49	116.44
Less devel countries	19,553,420	12,131,410	1,999,946	1,470,863	147.51	121.24
Cent plan countries	11,438,448	13,895,144	1,563,155	1,634,553	136.66	117.63
Grain sorghums(MT):						
World	6,791,822	6,852,589	847,995	736,051	124.77	110.64
Latin America	2,545,916	2,809,321	330,106	334,349	129.66	119.31
Mexico	2,162,504	1,733,228	283,315	213,510	131.01	123.19
Caribbean	0	3,482	0	411	.00	118.12
Trinidad-Tobago	0	3,482	0	411	.00	118.12
S America	383,412	1,072,611	46,791	120,428	122.04	112.27
Colombia	43,999	117,875	4,759	11,277	108.17	95.67
Venezuela	339,322	929,841	42,021	106,204	123.84	114.22
Ecuador	0	21,000	0	2,480	.00	118.11
Bolivia	0	3,895	0	466	.00	119.68
W Europe	515,636	32,808	61,650	3,620	119.56	110.35
EC	19,166	1,113	2,077	162	108.37	135.61
Netherlands	18,816	768	2,023	108	107.53	140.70
Other W Europe	496,470	31,695	59,573	3,458	119.99	109.11
Spain, incl Canary Is	391,477	0	46,605	0	119.05	.00
Portugal	104,993	31,607	12,968	3,445	123.51	108.99
E Europe	154,641	0	18,760	0	121.32	.00
German Dem Rep	122,941	0	15,135	0	123.11	.00
Yugoslavia	31,700	0	3,626	0	114.37	.00
Asia	3,298,928	3,110,843	400,686	311,706	121.46	100.20
W Asia (Mideast)	617,594	517,583	76,685	54,275	124.17	104.86
Cyprus	26,575	34,008	3,040	3,634	114.41	106.87
Israel	591,019	483,524	73,644	50,633	124.60	104.72
Japan	2,232,603	2,425,873	269,085	240,862	120.53	99.29
China (Taiwan)	300,732	134,389	35,416	13,019	117.76	86.88
Other E & S E Asia	147,999	32,898	19,491	3,550	131.70	107.58
S Korea	147,999	32,898	19,491	3,550	131.70	107.58
Africa	276,154	699,414	36,108	86,344	130.75	123.45
N Africa	14,198	60	1,653	9	118.44	154.17
Morocco	14,198	0	1,653	0	118.44	.00
Sub-Sahara	261,956	699,354	34,455	86,335	131.53	123.45
Sudan	20,809	439,576	2,415	55,052	115.48	125.24
Mauritania	11,303	11,355	2,073	1,256	183.40	110.59
Cameroon	0	8,465	0	866	.00	102.25
Senegal	155,039	13,570	20,093	1,472	129.60	108.44
Guinea	5,292	3,392	859	374	162.32	110.18
Niger	10,000	77,872	1,082	10,009	109.19	128.53
Togo	11,172	3,050	1,242	411	111.13	134.74
Nigeria	12,420	75,073	1,761	8,728	141.77	116.26
Burkina (Upper Volta)	15,026	7,139	2,164	896	144.02	125.45
W Africa, n e c	0	11,983	0	1,458	.00	121.65
Rwanda	5,010	0	597	0	119.26	.00
Somalia	9,402	6,240	1,276	819	135.70	131.18
Ethiopia	0	17,277	0	2,224	.00	128.70
Rep S Africa	216	11,820	12	1,386	54.54	117.23
Botswana	5,567	7,167	766	724	141.15	100.86
Developed countries	3,340,021	2,854,228	404,485	295,532	121.10	100.38
Less devel countries	3,297,160	3,698,361	424,149	439,519	128.64	118.34
Cent plan countries	154,641	0	18,760	0	121.32	.00

See footnotes at end of table.

Table 15--U.S. agricultural exports: Quantity, value, and unit value by commodity and country, January-December 1984 and 1985--continued

Commodity and country	January-December					
	Quantity		Value (1,000 dol)		Unit value (\$)	
	1984	1985	1984	1985	1984	1985
Dats(MT):						
World	8,469	8,697	1,413	1,363	166.83	159.06
Canada	1,738	2,624	180	261	103.71	99.49
Latin America	4,426	5,269	917	964	207.24	182.98
Mexico	681	724	71	75	102.86	103.01
Central America	289	864	35	164	117.24	189.84
Belize	17	0	1	0	57.65	.00
Honduras	94	0	10	0	103.68	.00
Panama	188	864	24	164	129.41	189.84
Caribbean	568	739	97	98	171.32	139.05
Bahamas	0	11	0	1	.00	102.27
Jamaica	255	0	61	0	241.00	.00
Dominican Republic	20	20	5	5	275.00	267.00
Leeward & Windward Is	0	20	0	4	.00	215.50
Barbados	140	602	15	79	103.98	130.65
Trinidad-Tobago	153	86	16	9	103.26	103.49
S America	2,868	2,942	714	627	248.88	213.19
Venezuela	2,868	2,942	714	627	248.88	213.19
W Europe	0	12	0	1	.00	100.83
EC	0	12	0	1	.00	100.83
Denmark	0	12	0	1	.00	100.83
Asia	2,905	782	315	157	136.83	199.13
W Asia (Mideast)	749	70	77	7	103.41	103.93
Saudi Arabia	749	70	77	7	103.41	103.93
Japan	1,122	597	188	137	167.96	228.95
Other E & S E Asia	434	125	49	13	114.04	103.65
Philippines	201	0	25	0	126.61	.00
S Korea	233	67	24	7	103.21	103.82
Hong Kong	0	58	0	6	.00	103.45
Unidentified country	0	0	0	0	.00	.00
Developed countries	2,860	3,239	369	399	128.91	123.40
Less devel countries	5,609	5,464	1,044	984	186.16	180.15
Rye(MT):						
World	12,864	2,867	1,374	301	106.61	105.11
Canada	0	206	0	20	.00	98.11
Latin America	495	1,614	48	158	86.61	97.67
Mexico	403	1,589	39	152	96.26	97.61
Caribbean	92	55	9	5	98.11	99.40
Bermuda	92	0	9	0	98.11	.00
Bahamas	0	55	0	5	.00	99.40
W Europe	11,810	65	1,171	6	99.19	98.17
EC	11,810	25	1,171	2	99.19	98.60
Denmark	98	0	10	0	98.77	.00
United Kingdom	25	25	2	2	99.52	98.60
Netherlands	11,638	0	1,154	0	99.19	.00
Italy	48	0	5	0	98.77	.00
Other W Europe	0	40	0	4	.00	97.80
Sweden	0	40	0	4	.00	97.80
Asia	579	861	154	105	266.58	122.17
W Asia (Mideast)	0	30	0	3	.00	84.60
Saudi Arabia	0	30	0	3	.00	84.60
Japan	44	301	4	50	98.91	167.67
China (Taiwan)	0	34	0	3	.00	97.94
Other E & S E Asia	535	496	150	49	280.37	98.49
S Korea	535	496	150	49	280.37	98.49
Africa	0	121	0	12	.00	98.51
N Africa	0	121	0	12	.00	98.51
Egypt	0	121	0	12	.00	98.51
Unidentified country	0	0	0	0	.00	.00
Developed countries	11,854	572	1,176	77	99.18	134.72
Less devel countries	1,030	2,295	198	224	192.06	97.73
Feed grain prods(MT):						
World	287,676	304,376	84,187	89,169	327.41	292.96
Canada	67,701	56,944	24,796	18,029	366.26	316.80
Latin America	67,393	68,953	22,338	20,222	331.46	293.27
Mexico	5,296	12,952	1,074	2,188	202.77	168.95
Central America	11,489	13,751	4,184	4,370	364.14	317.82
Guatemala	4,000	4,935	1,207	1,266	301.81	261.82
El Salvador	2,127	3,842	522	795	245.21	206.82
Honduras	288	299	203	217	704.89	725.30
Nicaragua	1,004	0	352	0	350.89	.00
Costa Rica	1,404	2,757	914	1,190	630.70	431.56
Panama	2,636	1,971	959	880	383.77	446.45
Caribbean	28,613	28,786	9,890	9,635	345.66	334.72
Bermuda	72	4	69	2	954.63	565.25
Bahamas	1,591	497	663	278	416.72	559.59
Jamaica	6,272	4,568	2,547	1,603	406.08	350.87
Haiti	7,541	8,972	1,826	2,039	242.44	227.22
Dominican Republic	9,110	11,502	2,995	3,799	328.80	330.39
Leeward & Windward Is	732	1,106	368	735	502.84	664.68
Barbados	467	52	150	13	322.19	241.44
Trinidad-Tobago	2,133	1,587	895	729	419.44	459.39
Neth Antilles	631	451	352	418	554.82	927.37
S America	21,995	13,464	7,191	4,028	326.92	299.16
Colombia	876	889	585	503	667.83	565.34
Venezuela	1,956	1,134	1,471	501	752.29	441.43

See footnotes at end of table.

Table 15--U.S. agricultural exports: Quantity, value, and unit value by commodity and country, January-December 1984 and 1985--continued

Commodity and country	January-December					
	Quantity		Value (1,000 dol)		Unit value (\$)	
	1984	1985	1984	1985	1984	1985
Feed grain prods(MT):						
Guyana	205	56	127	22	618.47	401.28
Suriname	178	46	154	27	866.94	594.67
Ecuador	469	2,448	224	816	477.24	333.48
Peru	16,640	7,318	3,804	1,596	228.58	218.05
Bolivia	1,104	553	243	167	401.32	301.78
Chile	117	41	194	54	1,654.13	1,326.05
Brazil	389	463	138	189	353.88	408.03
Paraguay	0	454	0	87	.00	214.54
Argentina	56	62	43	55	760.95	891.79
W Europe	12,888	21,433	7,233	7,941	560.76	370.52
EC	10,642	18,822	5,931	6,833	558.86	363.05
Denmark	332	290	145	93	435.28	320.02
United Kingdom	5,438	6,186	3,771	3,462	693.46	558.75
Ireland	163	18	70	19	381.29	1,057.72
Netherlands	551	687	381	389	691.04	565.76
Belgium-Luxembourg	2,380	256	619	148	260.08	557.90
France	569	465	393	313	690.76	672.26
Fed Rep Germany	1,047	1,499	450	707	429.85	474.96
Italy	104	9,411	100	1,703	958.72	180.90
Other W Europe	2,286	2,611	1,302	1,108	569.66	424.40
Sweden	1,620	2,178	731	766	451.12	351.77
Finland	379	85	300	72	791.98	849.78
Switzerland	184	0	174	0	947.38	.00
Spain, incl Canary Is	60	299	53	252	890.75	842.13
E Europe	1,102	0	452	0	410.40	.00
Poland	1,102	0	452	0	410.40	.00
Asia	64,466	40,350	20,486	15,245	317.93	377.82
W Asia (Mideast)	3,445	2,737	1,702	1,169	494.14	427.11
Israel	1,614	1,090	614	571	566.00	523.53
Saudi Arabia	434	192	284	122	653.78	635.09
United Arab Emir	246	269	92	101	373.79	377.28
Oman	973	1,040	313	296	321.54	284.94
Bahrain	166	110	86	45	518.46	413.45
Japan	40,500	14,119	11,572	4,827	285.73	348.99
China (mainland)	18	62	9	53	481.00	849.21
China (Taiwan)	92	206	80	286	870.21	1,360.16
Other E & S E Asia	20,399	23,219	7,121	5,782	349.09	378.66
Singapore	252	156	197	100	781.04	638.23
Philippines	19,579	21,959	6,416	7,552	327.70	343
S Korea	269	592	245	691	809.13	1,167.37
Hong Kong	263	487	244	416	929.64	851.11
Oceania	1,885	1,538	1,222	913	648.44	593.31
Australia	1,270	1,145	931	712	679.48	622.16
New Zealand	189	206	141	109	746.16	529.36
French Pacif Is	152	134	92	74	608.12	551.06
Trust Terr Pac Is	174	19	58	7	333.15	371.47
Africa	72,231	115,152	17,650	26,819	244.36	232.89
Sub-Sahara	72,231	115,125	17,650	26,807	244.36	232.85
Cameroon	2,313	4,465	618	1,139	267.04	255.14
Senegal	7,955	7,519	1,909	1,582	240.03	210.38
Mali	7,073	18,738	1,813	3,933	256.28	209.87
Sierra Leone	0	363	0	70	.00	191.95
Ivory Coast	4,480	6,657	1,078	1,649	240.18	247.69
Ghana	637	43	143	5	224.29	110.79
The Gambia	0	220	0	45	.00	204.18
Togo	1,825	1,559	449	370	246.00	237.37
Nigeria	3,938	534	888	294	225.45	550.70
Gabon	43	180	20	107	457.44	562.80
Chad	1,542	1,111	395	257	256.25	231.51
Burkina (Upper Volta)	15,837	32,785	4,095	8,071	258.57	246.33
Benin	2,423	2,371	598	542	246.00	228.79
Angola	5,397	4,221	1,321	978	247.57	231.80
W Africa, n e c	803	222	240	66	298.55	286.32
Liberia	280	27	131	29	468.90	1,088.26
Zaire	181	171	61	56	337.95	324.91
Rwanda	2,035	2,402	466	501	229.13	208.59
Somalia	0	2,179	0	472	.00	216.67
Ethiopia	0	8,076	0	1,803	.00	235.62
Uganda	0	1,270	0	282	.00	222.18
Kenya	3,267	7	754	21	230.78	3,028.57
Tanzania	168	224	35	50	210.53	221.45
Comoros	1,679	2,313	381	1,496	226.68	180.01
Rep S Africa	4,108	6,675	939	1,826	228.68	273.69
Botswana	290	204	57	49	197.07	297.77
Lesotho	5,843	4,387	1,236	946	208.01	215.58
Developed countries	129,380	101,612	46,825	34,116	362.40	335.74
Less devel countries	159,176	202,702	47,201	55,001	298.41	271.34
Cent plan countries	1,120	62	461	59	411.70	849.21
Blended food prods(MT):						
World	178,298	233,812	59,932	73,499	336.13	314.35
Canada	9,956	3,733	1,977	780	198.58	209.00
Latin America	14,151	8,313	4,844	2,303	349.35	354.66
Mexico	171	44	186	13	1,089.70	280.54
Central America	5,507	2,885	1,877	1,011	340.81	341.03
El Salvador	273	272	113	78	415.00	287.87

See footnotes at end of table.

PB86-228467

FOREIGN AGRICULTURAL TRADE OF THE UNITED STATES, CALENDAR YEAR 1985
SUPPLEMENT, / T. WARDEN ECONOMIC RESEARCH SERVICE, WASHINGTON, DC
INTERNATIONAL ECONOMICS DIV, JUL 86 269P

20F3
PB86
228467

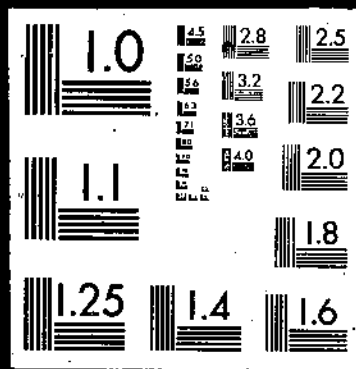

Table 15--U.S. agricultural exports: Quantity, value, and unit value by commodity and country, January-December 1984 and 1985--continued

Commodity and country	January-December					
	Quantity		Value (1,000 dol)		Unit value (\$)	
	1984	1985	1984	1985	1984	1985
Blended food prods(MT):						
Honduras						
Panama	4,542	2,598	1,521	874	334.93	336.55
Caribbean	560	95	221	59	394.57	615.79
Jamaica	2,016	457	757	351	375.64	767.50
Haiti	1,801	13	607	55	337.27	4,212.15
Dominican Republic	18	74	12	118	651.11	1,594.38
Trinidad-Tobago	26	138	11	43	419.19	312.85
Neth Antilles	144	52	111	49	768.88	844.67
S America	11	156	3	37	311.09	426.49
Colombia	6,457	5,847	2,123	1,928	326.62	329.79
Venezuela	89	75	67	52	672.73	690.67
Ecuador	424	28	226	35	534.15	1,262.93
Peru	151	0	54	0	355.85	0.00
Bolivia	5,388	4,587	1,680	1,458	313.65	317.77
W Europe	395	1,132	86	362	218.78	320.08
EC	687	284	235	51	342.55	180.25
United Kingdom	626	278	195	51	311.81	180.25
Other W Europe	568	0	168	50	297.11	180.05
Switzerland	61	0	40	0	658.03	0.00
Asia	61	0	40	0	658.03	0.00
W Asia (Mideast)	111,810	94,704	38,072	28,843	340.50	305.62
Israel	454	154	332	104	732.12	672.26
Saudi Arabia	269	24	135	30	503.20	1,270.00
S Asia	115	34	158	21	1,385.74	626.73
India	83,480	85,067	27,889	25,794	334.04	303.22
Nepal	78,091	76,738	26,409	23,156	333.90	301.75
N Sri Lanka	1,325	3,500	445	1,096	335.56	313.26
Japan	3,074	4,829	1,036	1,542	336.95	319.26
China (Taiwan)	224	435	84	123	374.74	282.23
Other E & S E Asia	8	40	12	49	1,444.00	1,224.30
Kampuchea	27,634	9,008	9,755	2,874	353.00	319.07
Philippines	308	0	115	0	372.61	0.00
S Asia, n e c	27,233	8,843	9,584	2,785	351.94	314.87
Oceania	0	136	0	42	0.00	309.08
Australia	472	491	458	441	970.05	898.83
Africa	448	482	440	439	982.75	910.58
N Africa	41,222	125,287	14,246	39,980	345.59	318.11
Algeria	5,884	6,096	2,085	1,862	354.41	321.82
Egypt	0	408	0	135	0.00	331.25
Sub-Sahara	5,884	5,688	2,085	1,827	354.41	321.14
Sudan	35,338	119,191	12,161	38,018	344.13	318.97
Mauritania	0	17,060	0	5,579	0.00	327.00
Cameroon	91	178	57	56	629.08	315.55
Ghana	63	1,371	21	437	309.85	318.46
Nigeria	9,058	3,872	3,008	1,243	332.07	312.86
Chad	0	1,452	0	481	0.00	331.46
Benin	988	11,087	357	3,704	358.05	334.05
Angola	0	4,355	0	1,456	0.00	334.33
W Africa, n e c	2,726	1,789	948	544	347.84	304.07
Zaire	418	229	146	74	350.33	322.30
Burundi	0	165	0	60	0.00	364.41
Somalia	138	132	45	41	322.80	313.72
Ethiopia	5,236	7,389	2,343	2,364	375.74	318.85
Djibouti	1,910	37,596	576	11,781	301.46	313.36
Kenya	390	0	141	0	362.08	0.00
Mauritius	652	2,867	196	942	299.85	328.88
Mozambique	424	0	142	0	335.32	0.00
Rep S Africa	1,703	0	611	0	358.80	0.00
Botswana	8,994	10,407	3,051	3,210	339.22	308.49
Zimbabwe	0	14,720	0	4,736	0.00	321.71
Malawi	23	3,198	7	912	284.78	285.16
Lesotho	0	611	0	207	0.00	339.47
Developed countries	1,463	476	486	148	338.65	310.81
Less devel countries	20,597	15,365	5,930	4,634	287.90	301.60
Other grain prods(MT):	157,701	218,447	54,002	68,865	342.43	315.25
World						
Canada	171,016	164,869	129,846	119,886	759.85	727.16
Latin America	53,482	51,881	49,763	45,012	930.47	665.94
Mexico	41,544	45,515	28,378	30,151	683.08	662.44
Central America	3,139	8,399	1,625	3,166	517.80	376.92
Guatemala	6,725	6,261	3,738	3,727	555.90	585.91
Belize	350	143	290	161	627.24	1,127.23
El Salvador	627	308	331	358	528.44	1,163.49
Honduras	342	688	243	348	711.46	505.11
Costa Rica	1,173	2,102	454	670	387.22	318.84
Panama	2,495	1,168	782	416	317.53	355.88
Caribbean	1,737	1,952	1,623	1,773	934.12	908.16
Bermuda	21,215	18,854	18,700	18,189	881.44	966.48
Bahamas	3,092	2,806	3,223	2,594	1,042.33	924.51
Jamaica	5,161	7,845	5,708	7,675	1,106.08	978.36
Cayman Is	4,097	1,781	1,180	788	288.04	442.18
Haiti	535	894	558	1,174	1,043.14	1,181.16
Dominican Republic	264	882	399	530	1,513.13	776.84
Leeward & Windward Is	1,383	556	757	449	547.11	808.45
Barbados	3,146	1,219	1,810	970	607.02	785.85
	701	654	1,055	874	1,504.66	1,489.33

See footnotes at end of table.

Table 15--U.S. agricultural exports: Quantity, value, and unit value by commodity and country, January-December 1984 and 1985--continued

Commodity and country	January-December					
	Quantity		Value (1,000 doll)		Unit value (\$)	
	1984	1985	1984	1985	1984	1985
Other grain prods(MT):						
Trinidad-Tobago	1,414	1,586	2,217	2,638	1,567.58	1,663.12
Neth Antilles	1,201	1,576	1,532	1,265	1,275.99	802.72
French W Indies	193	144	141	119	732.18	824.54
S America	10,465	10,901	4,315	4,070	412.31	373.32
Colombia	1,594	821	522	301	327.47	366.61
Venezuela	2,166	1,543	1,617	1,273	746.31	825.31
Suriname	74	105	82	18	1,114.32	172.79
Ecuador	232	66	164	76	708.52	1,153.67
Peru	4,013	6,106	1,286	1,733	320.50	263.85
Bolivia	823	1,333	188	321	228.43	240.64
Chile	77	62	76	88	989.10	1,425.36
Brazil	95	156	117	99	1,230.06	632.32
Argentina	1,361	305	240	85	176.51	278.50
W Europe	22,259	21,980	13,474	11,962	605.33	559.48
EC	17,559	16,359	9,603	8,225	546.88	502.80
Denmark	780	972	498	431	638.96	443.61
United Kingdom	5,167	5,126	3,992	3,105	772.55	605.73
Ireland	190	242	178	185	834.53	763.97
Netherlands	5,118	3,010	955	861	186.57	286.17
Belgium-Luxembourg	1,254	1,248	614	783	489.85	627.70
France	1,656	1,664	1,472	729	888.67	438.19
Fed Rep Germany	1,947	1,935	945	985	485.52	508.90
Italy	1,105	1,570	585	677	529.05	431.43
Greece	342	592	364	466	1,064.87	791.06
Other W Europe	4,700	5,021	3,872	3,736	823.73	744.16
Iceland	570	507	1,051	884	1,844.01	1,743.66
Sweden	2,063	1,570	1,389	1,039	673.39	661.65
Norway	345	348	296	147	864.66	421.61
Finland	339	322	269	175	794.17	543.54
Austria	254	277	147	145	578.37	524.03
Switzerland	249	373	219	396	877.22	1,067.28
Spain, incl Canary Is	595	1,128	331	612	555.55	543.12
Portugal	283	494	166	334	584.87	676.82
Asia	46,111	37,216	33,594	28,729	728.65	771.94
W Asia (Mideast)	16,130	9,809	13,774	12,227	853.87	1,246.47
Lebanon	360	533	302	249	838.75	467.42
Israel	458	216	248	195	540.79	904.84
Jordan	165	346	169	181	1,024.28	522.09
Kuwait	713	642	782	813	1,097.12	1,266.74
Saudi Arabia	13,368	6,725	11,020	9,590	824.38	1,426.02
Qatar	137	181	181	156	1,322.73	861.48
United Arab Emir	355	676	308	564	868.81	834.94
Yemen (Sana)	179	80	198	79	1,107.32	984.44
Oman	39	102	58	75	1,494.67	738.28
Bahrain	277	164	440	215	1,588.82	1,166.92
Japan	21,246	21,512	11,197	9,756	527.01	453.53
China (Taiwan)	922	910	608	578	659.54	634.94
Other E & S E Asia	7,756	4,981	7,941	6,161	1,022.52	1,236.85
Thailand	936	917	940	1,270	1,004.28	1,384.85
Malaysia	415	316	558	398	1,344.65	1,260.14
Singapore	1,654	1,277	1,660	1,470	1,003.81	1,150.85
Indonesia	283	326	397	374	1,402.13	1,147.54
Philippines	610	281	365	268	598.53	952.44
S Korea	2,914	931	2,775	1,037	952.42	1,113.51
Hong Kong	953	933	1,243	1,345	1,304.70	1,441.16
Oceania	4,400	1,979	3,103	1,546	705.28	781.03
Australia	3,353	1,174	1,918	621	572.14	529.10
New Zealand	343	917	136	105	395.41	331.74
French Pacif Is	203	176	526	526	2,589.34	2,989.01
Trust Terr Pac Is	465	93	493	123	1,060.73	1,326.24
Pacific Islands (Trust Terr)	0	117	0	152	.00	1,298.56
Africa	3,220	6,798	1,633	2,487	507.12	365.87
N Africa	47	16	103	12	2,189.21	752.63
Egypt	45	0	101	0	2,246.55	.00
Sub-Sahara	3,173	6,782	1,530	2,475	482.06	364.96
Sudan	0	2,267	0	546	.00	241.06
Cameroon	54	20	94	15	1,748.87	730.85
Ivory Coast	215	318	94	116	437.72	365.00
Ghana	28	112	30	71	1,074.61	637.58
Nigeria	23	247	25	154	1,076.87	621.54
Liberia	280	193	419	187	1,446.29	970.91
Ethiopia	1,814	2,494	474	585	261.14	234.39
Rep S Africa	646	911	322	640	498.28	702.32
Developed countries	101,787	97,491	77,058	66,292	757.05	700.48
Less devel countries	69,213	67,378	52,879	51,594	764.00	765.74
Feeds & fodders, ex oilcakt(MT):						
World	6,996,431	6,716,778	1,183,133	1,014,670	169.10	151.06
Canada	164,787	233,079	47,193	44,943	286.39	192.82
Latin America	217,987	249,899	67,497	62,626	309.64	250.61
Mexico	32,463	66,399	10,757	15,048	331.37	226.59
Central America	32,845	35,736	11,797	10,396	361.36	290.91
Guatemala	3,089	3,696	1,274	1,262	412.53	341.55
Belize	3,626	3,354	1,286	1,021	354.63	304.27
El Salvador	15,015	15,588	4,734	3,917	315.31	251.25

See footnotes at end of table.

Table 15--U.S. agricultural exports: Quantity, value, and unit value by commodity and country, January-December 1984 and 1985--continued

Commodity and country	January-December					
	Quantity		Value (1,000 dol)		Unit value (\$)	
	1984	1985	1984	1985	1984	1985
Feeds & fodders, ex oilcake(MT):						
Honduras	3,228	4,305	1,256	1,325	389.02	307.79
Costa Rica	805	426	624	519	689.63	1,217.51
Panama	5,705	8,367	2,128	2,353	372.93	281.21
Caribbean	126,269	130,346	36,694	31,595	290.60	242.40
Bermude	3,892	3,497	1,285	1,282	330.22	366.62
Bahamas	25,505	22,894	6,320	5,305	247.78	231.72
Jamaica	3,470	1,244	1,563	726	450.33	583.82
Haiti	446	1,598	150	761	336.12	475.94
Dominican Republic	4,749	22,882	586	2,962	123.78	129.42
Leeward & Windward Is	2,082	1,437	535	529	256.91	367.94
Barbados	3,250	4,472	1,651	1,976	507.88	441.91
Trinidad-Tobago	76,113	66,696	22,157	15,814	291.10	237.11
Neth Antilles	4,973	4,057	1,835	1,768	369.05	435.82
S America	26,610	17,416	8,250	5,589	310.02	320.80
Venezuela	4,286	3,210	2,548	2,288	594.43	712.78
Guyana	1,104	1,866	760	740	688.60	396.37
Suriname	18,429	10,310	3,603	1,634	185.52	158.49
W Europe	5,286,122	4,544,523	801,802	688,123	151.68	139.17
EC	5,258,664	4,903,077	795,302	681,641	151.23	139.02
Denmark	2,165	12,435	961	898	443.87	72.20
United Kingdom	106,505	121,287	21,077	24,752	197.90	204.08
Ireland	84,564	124,777	13,744	14,878	162.52	119.24
Netherlands	4,247,816	4,036,811	618,578	540,834	145.62	133.97
Belgium-Luxembourg	21,380	972	3,268	400	152.84	411.16
France	12,052	7,803	3,821	3,770	317.01	477.08
Fed Rep Germany	716,051	549,690	124,325	89,686	173.63	163.17
Italy	67,132	42,535	9,110	5,519	135.71	129.75
Greece	1,019	6,667	417	893	409.58	133.91
Other W Europe	27,438	41,446	6,501	6,482	236.92	156.39
Sweden	1,542	851	820	438	530.21	514.24
Austria	2,044	1,322	651	510	318.59	385.97
Switzerland	6,480	3,989	1,720	864	265.38	254.94
Portugal	16,468	34,596	2,711	3,945	164.59	114.04
Asia	1,308,463	1,269,806	259,582	211,743	198.39	166.75
W Asia (Mideast)	57,217	15,015	27,597	5,133	482.31	341.87
Iraq	52,622	6,931	26,223	3,140	498.33	452.98
Israel	662	6,794	248	1,280	376.76	188.37
Japan	1,032,664	1,002,580	172,736	159,858	167.27	159.45
China (Taiwan)	142,977	108,379	36,147	24,179	252.82	223.10
Other E & S E Asia	75,152	142,474	22,919	22,252	304.87	156.18
Thailand	1,418	906	1,396	973	984.46	1,073.54
Malaysia	2,921	6,586	1,064	1,802	364.17	288.80
Singapore	1,802	1,931	1,378	1,521	764.57	787.85
Indonesia	8,976	30,334	3,377	7,970	376.20	262.74
Philippines	9,122	2,314	3,129	1,047	343.02	452.57
S Korea	22,811	3,364	3,986	1,310	174.76	389.53
Hong Kong	27,676	97,003	8,478	7,521	306.33	77.54
Oceania	10,857	7,931	5,533	2,525	325.42	318.36
Australia	1,260	1,160	1,149	928	911.67	799.73
French Pacif Is	6,184	4,567	1,317	960	213.02	210.21
Trust Terr Pac Is	2,260	741	682	276	303.69	373.12
Africa	8,153	11,146	3,330	4,228	407.97	379.36
N Africa	2,809	4,742	893	1,689	317.77	356.22
Egypt	2,809	4,643	892	1,596	317.57	343.76
Sub-Sahara	5,354	6,404	2,438	2,539	455.28	396.49
Nigeria	4,138	5,507	1,699	2,170	410.49	394.10
Developed countries	6,486,858	6,188,625	1,023,816	895,351	157.83	144.68
Less devel countries	509,337	527,630	159,085	118,765	312.34	225.09
Cent plan countries	236	523	232	553	981.93	1,058.00
Corn by-products(MT):						
World	4,197,339	3,911,730	640,111	557,698	152.50	142.57
Canada	11,629	11,678	1,635	1,562	140.56	133.73
Latin America	28,605	48,631	6,772	10,005	236.73	205.74
Mexico	402	10,803	65	2,729	160.49	252.58
Central America	11,884	18,338	3,626	4,574	321.88	249.45
Guatemala	1,585	2,303	473	604	298.12	262.20
El Salvador	6,341	11,291	1,912	2,795	301.49	247.55
Panama	3,958	4,744	1,442	1,175	364.35	247.77
Caribbean	5,275	12,108	1,085	1,719	205.68	141.84
Trinidad-Tobago	4,430	10,455	927	1,472	209.16	140.78
S America	11,044	7,382	1,796	984	162.61	133.24
Suriname	10,190	7,288	1,516	970	148.77	133.04
W Europe	4,059,880	3,724,040	605,003	515,458	149.02	138.41
EC	4,038,268	3,689,513	601,690	511,556	149.00	138.65
United Kingdom	62,701	78,365	7,106	6,472	113.34	108.10
Ireland	84,287	121,405	13,678	14,471	162.28	119.19
Netherlands	3,390,864	3,052,807	499,230	420,805	147.23	137.84
Belgium-Luxembourg	20,217	0	2,474	0	122.37	.00
France	6,149	103	847	17	137.80	161.68
Fed Rep Germany	491,087	405,932	73,389	64,540	170.24	158.89
Italy	42,983	24,902	4,964	2,702	115.48	108.49
Greece	0	5,999	0	550	.00	91.68
Other W Europe	21,592	34,527	3,313	3,902	153.45	113.00
Switzerland	5,087	0	631	0	123.89	.00
Portugal	16,430	34,527	2,669	3,902	162.10	113.00

See footnotes at end of table.

Table 15--U.S. agricultural exports: Quantity, value, and unit value by commodity and country, January-December 1984 and 1985--continued

Commodity and country	January-December					
	Quantity		Value (1,000 dol)		Unit value (\$)	
	1984	1985	1984	1985	1984	1985
Corn by-products(MT):						
Asia	95,336	126,934	26,204	30,605	274.85	241.11
W Asia (Mideast)	747	5,536	232	775	310.04	140.01
Israel	147	5,509	31	771	209.38	139.89
Japan	50,111	63,321	14,518	14,635	289.73	231.13
China (Taiwan)	26,574	32,750	7,271	9,046	273.61	268.04
Other E & S E Asia	17,766	24,327	4,181	6,149	234.16	252.75
Indonesia	8,097	21,653	2,761	5,491	340.99	253.60
S Korea	8,513	115	1,125	19	132.11	163.12
Hong Kong	756	2,292	180	575	238.71	250.78
Africa	1,058	0	370	0	349.60	.00
N Africa	1,052	0	369	0	350.74	.00
Egypt	1,052	0	369	0	350.74	.00
Developed countries	4,121,965	3,804,548	621,219	532,425	150.71	139.94
Less devel countries	75,236	107,182	18,870	25,273	250.81	235.79
Alfalfa meal & cubes(MT):						
World	482,581	453,529	68,269	64,319	141.47	141.82
Canada	33,860	34,949	4,845	5,149	146.03	147.32
Latin America	2,504	3,169	518	580	207.01	182.96
Mexico	871	1,913	84	273	96.43	142.50
Central America	421	456	106	120	252.70	262.27
Panama	405	456	103	120	254.83	262.27
Caribbean	433	234	96	44	222.73	186.39
Bahamas	210	24	45	5	212.69	215.46
S America	779	566	232	144	297.20	254.40
Venezuela	779	566	232	144	297.20	254.40
W Europe	13,473	12,331	1,739	1,335	128.61	108.23
EC	13,473	12,321	1,733	1,333	128.61	108.16
Netherlands	2,444	3,674	296	466	121.25	126.77
Fed Rep Germany	10,541	8,586	1,336	850	126.78	99.29
Greece	319	49	73	12	227.41	246.12
Asia	432,639	403,080	61,063	57,256	141.14	142.04
W Asia (Mideast)	316	267	83	53	263.84	198.93
Saudi Arabia	316	267	83	53	263.84	198.93
Japan	427,576	400,494	60,275	56,812	140.97	141.85
China (Taiwan)	3,959	1,414	571	225	144.14	159.19
Other E & S E Asia	788	905	134	165	169.94	182.89
Malaysia	0	284	0	71	.00	249.41
Hong Kong	600	429	101	56	167.53	131.46
Developed countries	474,970	447,774	66,955	63,296	140.97	141.36
Less devel countries	7,611	5,755	1,314	1,023	172.71	177.82
Beet pulp(MT):						
World	444,971	398,277	64,427	51,680	144.79	129.76
Canada	766	487	124	74	161.30	150.83
Latin America	256	247	42	38	164.05	155.44
Mexico	142	247	23	36	164.30	155.44
W Europe	40,762	71,368	6,077	7,697	149.05	107.84
EC	40,762	71,368	6,077	7,697	149.05	107.84
Netherlands	36,689	71,368	5,448	7,697	148.50	107.84
Fed Rep Germany	4,073	0	629	0	154.33	.00
Asia	403,187	326,175	58,185	43,871	144.31	134.50
Japan	403,187	326,175	58,185	43,871	144.31	134.50
Developed countries	444,715	398,030	64,385	51,641	144.78	129.74
Less devel countries	256	247	42	38	164.05	155.44
Citrus pulp pellets(MT):						
World	451,225	402,525	63,953	38,341	141.73	95.25
Canada	469	14	91	3	193.73	194.36
Latin America	0	5,449	0	524	.00	96.19
Mexico	0	5,443	0	513	.00	94.25
W Europe	450,745	396,879	63,861	37,799	141.68	95.24
EC	450,745	396,879	63,861	37,799	141.68	95.24
United Kingdom	12,601	0	1,579	0	125.31	.00
Ireland	0	3,114	0	311	.00	100.00
Netherlands	363,533	332,608	51,518	32,256	141.71	96.98
Fed Rep Germany	74,611	61,157	10,764	5,231	144.27	85.54
Developed countries	451,225	396,893	63,953	37,802	141.73	95.24
Less devel countries	0	5,632	0	539	.00	95.74
Other feeds & fodders(MT):						
World	1,420,315	1,550,717	346,372	302,632	243.87	195.16
Canada	118,063	185,951	40,400	38,157	342.19	205.20
Latin America	186,622	192,403	60,165	51,479	322.39	267.56
Mexico	31,048	47,993	10,586	11,493	340.94	239.47
Central America	20,340	16,942	7,864	5,702	386.61	336.56
Guatemala	1,504	1,393	802	659	533.10	472.73
Belize	3,626	3,354	1,286	1,021	354.63	304.27
El Salvador	8,674	4,297	2,823	1,121	325.42	260.89
Honduras	3,226	4,305	1,256	1,325	389.02	307.79
Nicaragua	1,077	0	485	0	459.14	.00
Costa Rica	889	426	621	519	698.47	1,217.51
Panama	1,342	3,167	582	1,058	433.87	334.03
Caribbean	120,561	117,998	35,512	29,822	294.56	256.73
Bermuda	3,862	3,497	1,277	1,262	330.77	366.62
Bahamas	25,232	22,870	6,265	5,300	248.29	231.74
Jamaica	3,413	1,154	1,551	700	454.37	606.90
Cayman Is	1,317	1,387	420	418	318.75	301.14
Haiti	437	1,578	148	759	339.15	481.22

See footnotes at end of table.

Table 15--U.S. agricultural exports: Quantity, value, and unit value by commodity and country, January-December 1984 and 1985--continued

Commodity and country	January-December					
	Quantity		Value (1,000 dol)		Unit value (\$)	
	1984	1985	1984	1985	1984	1985
Other feeds & fodders(MT):						
Dominican Republic	4,652	21,626	572	2,793	122.07	129.15
Leeward & Windward Is	1,740	1,122	464	467	266.65	415.95
Barbados	3,250	4,462	1,651	1,975	507.88	442.63
Trinidad-Tobago	71,674	56,241	21,228	14,342	296.17	255.02
Neth Antilles	4,597	3,846	1,864	1,746	405.53	442.55
S America	14,673	9,470	6,203	4,462	422.78	471.15
Venezuela	3,507	2,550	2,316	2,130	660.45	836.31
Guyana	1,052	1,866	754	740	710.22	396.37
Suriname	6,239	3,022	2,087	664	253.34	219.87
Ecuador	568	626	297	275	522.42	438.91
Peru	347	466	278	274	801.73	588.88
Argentina	354	78	222	112	627.07	1,431.28
W Europe	721,262	739,905	125,129	125,835	173.49	170.07
EC	715,416	732,996	121,842	123,257	170.45	168.15
Denmark	2,165	12,435	861	898	443.97	72.20
United Kingdom	31,034	42,810	12,364	16,278	398.41	379.36
Netherlands	454,286	576,354	62,086	79,611	136.67	136.13
Belgium-Luxembourg	1,163	872	794	400	682.55	411.16
France	5,903	7,800	2,973	3,754	503.68	481.25
Fed Rep Germany	195,739	74,015	38,207	19,072	195.19	257.68
Italy	24,149	17,633	4,146	2,817	171.70	159.78
Greece	700	619	345	331	492.59	534.30
Other W Europe	5,846	6,808	3,187	2,578	545.21	373.14
Sweden	1,526	851	810	438	529.91	514.24
Norway	164	271	104	162	631.54	597.70
Austria	2,044	1,322	651	510	318.59	385.97
Switzerland	1,393	3,389	1,089	864	781.70	254.94
Spain, incl Canary Is	513	679	317	372	618.11	547.60
E Europe	52	394	195	481	3,756.61	1,220.05
Hungary	16	42	4	241	232.31	5,739.98
Yugoslavia	36	48	192	64	5,321.53	1,331.04
Bulgaria	0	270	0	160	.00	583.05
Asia	377,288	413,434	114,128	79,986	302.50	193.49
W Asia (Mideast)	56,164	8,212	27,282	4,305	485.83	467.32
Iraq	52,622	6,891	26,223	3,140	488.33	452.95
Israel	515	1,285	219	509	424.54	396.24
Saudi Arabia	2,174	591	486	352	223.32	594.78
S Asia	269	1,229	146	249	541.45	202.24
Japan	151,779	212,590	39,756	44,540	261.93	208.51
China (Taiwan)	112,444	73,041	28,306	14,896	251.73	203.84
Other E & S E Asia	56,596	117,233	18,625	15,934	329.09	135.92
Thailand	1,188	748	1,345	942	1,122.53	1,259.12
Malaysia	2,712	6,161	1,014	1,793	373.97	291.06
Singapore	1,756	1,786	1,370	1,493	779.93	831.34
Indonesia	879	8,681	616	2,479	700.57	285.57
Philippines	9,122	2,289	3,129	1,042	343.02	455.33
S Korea	14,183	3,249	2,842	1,292	200.43	397.55
Hong Kong	26,320	94,273	6,197	6,887	311.44	73.05
Oceania	9,823	7,484	3,394	2,457	342.04	328.27
Australia	1,199	1,160	1,146	928	955.68	789.73
French Pac Is	5,519	4,120	1,218	892	220.66	216.49
Trust Terr Pac Is	2,270	741	688	276	303.08	373.12
Pacific Islands (Trust Terr)	0	783	0	159	.00	202.95
Other Pac Is, n e c	558	468	189	128	339.20	273.84
Africa	7,105	11,146	2,950	4,228	416.66	379.36
N Africa	1,757	4,742	524	1,689	288.03	356.22
Egypt	1,757	4,643	523	1,596	287.70	343.76
Sub-Sahara	5,348	6,404	2,437	2,639	455.63	396.49
Nigeria	4,138	5,507	1,599	2,170	410.49	394.10
Rep S Africa	784	324	503	149	633.06	458.90
Developed countries	993,983	1,141,380	207,304	210,187	208.56	184.15
Less devel countries	426,234	408,814	138,859	81,891	325.78	224.77
Cent plan countries	98	523	209	553	2,134.50	1,058.00
Fruits & prep. ex juice(MT):						
World	1,516,928	1,416,167	1,023,154	987,246	674.49	704.19
Canada	492,887	398,742	299,821	247,090	608.30	619.67
Latin America	45,027	46,348	39,413	36,759	875.32	793.11
Mexico	8,753	12,468	5,552	6,378	634.29	511.54
Central America	11,820	12,673	10,721	11,351	907.06	895.71
Guatemala	380	695	422	591	1,110.21	849.19
El Salvador	383	548	387	570	1,011.40	1,039.73
Honduras	1,361	834	1,183	762	868.94	914.18
Costa Rica	1,425	997	1,132	832	794.08	934.02
Panama	7,925	9,270	7,248	8,289	914.64	895.28
Caribbean	15,416	12,528	14,666	11,677	951.38	932.11
Bermuda	3,093	2,482	3,503	2,772	1,132.46	1,116.77
Bahamas	1,100	1,428	1,021	1,146	928.35	802.46
Dominican Republic	1,477	1,171	1,461	1,032	988.92	880.81
Leeward & Windward Is	832	860	666	601	836.29	931.68
Barbados	1,545	1,078	1,662	1,144	1,075.81	1,061.45
Trinidad-Tobago	3,133	2,142	2,939	2,048	938.14	956.29
Neth Antilles	3,440	2,677	2,684	2,124	783.13	793.59
S America	9,038	8,679	8,473	7,353	937.50	847.18
Colombia	3,856	5,846	2,220	2,739	575.83	460.69

See footnotes at end of table.

Table 15--U.S. agricultural exports: Quantity, value, and unit value by commodity and country, January-December 1984 and 1985--continued

Commodity and country	January-December					
	Quantity		Value (1,000 dol)		Unit value (\$)	
	1984	1985	1984	1985	1984	1985
Fruits & prep. ex juice(MT):						
Venezuela	3,332	2,037	5,069	3,734	1,521.45	1,832.86
Brazil	1,219	544	817	698	670.44	1,283.08
W Europe	186,395	184,718	161,977	161,148	869.00	872.40
EC	144,844	150,612	116,761	119,645	806.11	794.38
Denmark	6,062	9,745	6,471	9,328	1,067.43	957.23
United Kingdom	25,453	24,763	23,349	22,787	917.35	920.22
Ireland	1,604	699	920	430	573.44	619.30
Netherlands	34,458	36,659	24,234	26,480	703.28	776.90
Belgium-Luxembourg	3,765	5,492	4,586	4,947	1,218.02	900.85
France	46,333	44,283	27,439	21,619	592.21	488.08
Fed Rep Germany	19,678	18,963	22,582	20,569	1,147.60	1,084.71
Italy	7,277	9,794	6,896	11,204	947.63	1,143.98
Other W Europe	41,551	34,106	45,216	41,503	1,088.21	1,216.88
Iceland	1,563	1,240	1,202	966	769.30	778.63
Sweden	17,989	13,771	17,093	15,955	850.19	1,158.59
Norway	7,126	5,365	7,584	7,011	1,064.31	1,306.85
Finland	8,542	8,485	9,273	9,663	1,085.60	1,138.80
Austria	926	583	1,667	1,191	1,800.43	2,042.97
Switzerland	3,110	2,974	5,201	4,535	1,672.27	1,524.83
Spain, incl Canary Is	2,193	1,634	3,074	2,110	1,401.74	1,291.08
Asia	760,802	754,166	496,045	523,163	652.00	693.70
W Asia (Mideast)	61,336	43,921	43,335	33,790	706.51	769.33
Israel	378	628	559	930	1,480.07	1,480.12
Kuwait	2,120	4,362	1,727	3,027	814.85	693.84
Saudi Arabia	37,459	22,840	26,500	18,444	707.44	807.54
United Arab Emir	18,894	14,345	12,177	9,692	644.51	675.64
Bahrain	1,350	854	1,219	848	803.18	893.40
Japan	414,910	391,464	273,222	286,760	658.51	732.53
China (Taiwan)	43,571	47,198	23,595	25,010	541.53	529.90
Other E & S E Asia	240,508	271,279	155,399	177,185	646.13	653.18
Thailand	3,627	3,226	2,849	2,153	785.54	667.52
Malaysia	28,952	28,341	17,728	17,384	612.33	613.37
Singapore	42,037	42,073	28,861	29,527	666.56	701.80
Indonesia	1,080	711	1,788	952	1,640.44	1,338.99
Brunei	987	448	582	313	590.01	698.93
Philippines	185	788	250	1,118	1,283.48	1,420.01
S Korea	3,646	4,885	3,848	5,110	1,055.51	1,025.13
Hong Kong	159,974	190,705	99,491	120,626	621.92	632.53
Oceania	29,935	25,348	23,879	21,747	787.71	857.84
Australia	16,881	15,003	13,615	12,025	806.53	801.49
New Zealand	10,628	8,469	8,100	7,942	762.11	937.82
French Pacif Is	1,294	862	1,105	805	853.70	934.15
Trust Terr Pac Is	1,037	558	873	570	938.23	1,021.63
Africa	1,806	6,715	1,920	6,851	1,063.12	1,035.18
N Africa	808	5,623	777	5,598	861.54	895.53
Algeria	0	3,633	0	4,610	.00	1,268.87
Egypt	799	1,985	768	825	961.32	496.08
Sub-Sahara	988	1,092	1,143	1,353	1,145.38	1,239.86
Ethiopia	0	408	0	750	.00	1,838.23
Rep S Africa	808	187	944	260	1,167.84	1,318.39
Developed countries	1,122,887	899,221	758,238	716,154	675.26	716.71
Less devel countries	393,882	416,782	264,728	280,660	672.10	673.38
Fruits - fr(MT):						
World	1,300,482	1,208,985	757,881	742,813	582.85	614.40
Canada	451,915	369,976	252,865	219,135	559.54	577.64
Latin America	28,728	31,082	19,117	17,590	665.46	565.74
Mexico	6,765	10,122	3,601	3,815	532.33	376.85
Central America	7,832	8,032	5,982	6,139	765.11	764.26
Guatemala	142	629	109	519	766.25	825.84
Honduras	1,181	749	846	600	801.36	801.58
Costa Rica	1,096	585	726	451	662.70	771.47
Panama	4,928	5,567	3,827	4,137	776.60	743.21
Caribbean	9,149	6,807	7,066	4,886	772.36	717.81
Bermude	1,365	869	1,135	718	831.77	826.03
Bahamas	758	745	604	488	786.40	654.80
Dominican Republic	784	515	544	353	683.71	684.89
Leeward & Windward Is	452	434	409	310	892.46	713.48
Barbados	1,082	801	1,130	809	1,043.93	1,010.42
Trinidad-Tobago	2,034	1,294	1,615	973	789.86	751.74
Neth Antilles	2,281	1,714	1,414	962	617.02	561.14
S America	4,982	6,131	2,457	2,751	493.24	448.69
Colombia	3,243	5,776	1,463	2,538	451.26	439.33
Brazil	1,097	314	582	185	530.70	588.49
W Europe	105,870	108,287	57,785	61,544	545.30	568.34
EC	86,611	84,834	46,578	52,639	537.78	555.06
United Kingdom	16,108	13,669	11,286	9,096	701.28	665.44
Ireland	1,491	637	761	338	510.21	530.22
Netherlands	24,269	28,497	11,184	18,357	460.84	644.17
Belgium-Luxembourg	1,462	2,657	1,060	1,383	725.08	520.55
France	39,782	41,961	20,181	19,045	507.16	453.87
Fed Rep Germany	3,036	4,686	1,794	3,280	590.87	700.05
Italy	279	2,135	130	847	467.36	443.69
Other W Europe	19,359	13,453	11,208	8,905	578.85	661.92
Iceland	1,283	1,022	873	662	680.26	648.17
Sweden	9,498	5,626	4,963	3,442	522.52	611.85

See footnotes at end of table.

Table 15--U.S. agricultural exports: Quantity, value, and unit value by commodity and country, January-December 1984 and 1985--continued

Commodity and country	January-December					
	Quantity		Value (\$,000 dol)		Unit value (\$)	
	1984	1985	1984	1985	1984	1985
Fruits - fr(MT):						
Norway	3,173	1,308	1,526	770	480.94	588.49
Finland	3,954	4,037	2,166	2,583	547.70	639.78
Austria	315	285	805	738	2,554.48	2,503.21
Switzerland	1,058	1,165	804	709	759.90	608.72
Asia	691,457	881,553	415,350	436,340	600.89	643.15
W Asia (Mideast)	54,218	37,051	35,030	25,831	646.09	697.19
Kuwait	1,186	3,483	803	2,172	677.37	623.71
Saudi Arabia	33,825	19,460	21,954	14,272	649.05	733.42
United Arab Emir	18,108	13,460	11,343	8,763	626.40	651.02
Bahrain	1,002	561	829	537	827.54	957.62
Japan	372,385	346,814	225,712	236,440	606.13	681.75
China (Taiwan)	38,620	42,263	17,693	18,821	458.14	445.33
Other E & S E Asia	226,052	255,375	136,815	157,221	605.24	615.64
Thailand	3,304	3,036	2,315	1,920	700.59	632.39
Malaysia	26,842	27,088	15,246	15,769	565.86	582.13
Singapore	38,272	38,145	24,184	24,746	631.89	648.73
Brunei	946	415	527	257	557.23	620.33
S Korea	955	1,394	662	795	693.45	570.48
Hong Kong	155,578	185,246	93,829	113,671	603.10	613.62
Oceania	22,237	18,723	12,648	11,988	568.80	640.26
Australia	12,139	11,019	6,680	6,533	550.33	592.86
New Zealand	9,042	6,872	5,242	4,808	579.77	699.61
French Pacif Is	876	551	583	415	665.72	753.33
Developed countries	951,520	841,968	548,388	522,459	576.33	620.52
Less devel countries	346,906	367,027	209,546	220,354	600.58	600.98
Fruits - fr - citrus(MT):						
World	776,662	766,077	405,397	432,575	521.97	564.66
Canada	191,657	169,655	97,570	90,888	509.09	535.72
Latin America	3,286	5,447	1,647	1,270	501.20	233.22
Mexico	1,018	4,741	344	857	337.45	180.84
Caribbean	1,759	697	1,117	408	635.22	585.54
Bermuda	448	170	287	102	662.38	601.63
Barbados	432	125	353	112	818.11	899.23
Neth Antilles	723	192	349	110	482.04	574.95
W Europe	66,426	81,464	25,019	36,255	376.64	445.05
EC	62,962	78,511	23,645	35,027	375.54	446.14
United Kingdom	3,112	3,577	1,313	1,548	422.01	432.67
Netherlands	21,719	26,128	8,024	13,084	369.44	500.76
Belgium-Luxembourg	1,031	2,278	509	905	493.50	397.42
France	34,398	40,831	12,820	17,174	372.68	420.60
Fed Rep Germany	2,421	3,152	848	1,306	350.28	414.20
Italy	273	2,111	125	931	457.30	441.07
Other W Europe	3,464	2,953	1,374	1,229	396.67	415.09
Sweden	2,291	1,592	862	637	376.19	400.19
Switzerland	759	986	277	401	364.93	406.79
Asia	497,264	494,296	272,147	295,586	547.29	597.99
W Asia (Mideast)	1,390	620	666	629	479.07	1,014.86
Saudi Arabia	1,153	335	482	294	418.43	677.79
United Arab Emir	184	224	148	287	802.08	1,279.96
Japan	353,741	326,700	194,963	202,616	551.14	620.19
China (Taiwan)	1,843	3,295	959	1,575	520.56	478.20
Other E & S E Asia	140,257	163,681	75,541	90,765	538.59	554.52
Malaysia	13,237	13,710	6,462	7,282	488.14	531.18
Singapore	20,381	21,379	10,357	11,772	508.15	550.63
Brunei	578	210	255	106	440.68	505.08
S Korea	914	1,264	619	682	676.88	539.53
Hong Kong	105,105	127,076	57,814	70,892	550.06	557.67
Oceania	17,973	15,152	8,857	8,547	498.38	564.10
Australia	11,784	10,508	5,801	5,536	492.27	522.89
New Zealand	5,685	4,292	2,815	2,829	495.30	659.11
French Pacif Is	455	213	308	136	677.57	638.78
Developed countries	629,293	592,699	326,169	338,124	518.31	570.48
Less devel countries	147,336	173,378	79,210	94,451	537.61	544.77
Grapefruit - fresh(MT):						
World	247,956	204,260	91,541	92,431	369.18	452.52
Canada	40,334	31,008	16,631	14,123	412.33	455.47
Latin America	354	3,096	169	422	476.10	136.32
Mexico	294	3,070	128	407	433.73	132.54
W Europe	58,891	58,686	21,751	24,657	369.34	420.15
EC	56,625	57,171	20,898	24,034	369.06	420.39
United Kingdom	2,683	2,605	1,030	1,066	383.88	409.35
Netherlands	18,037	13,176	6,481	5,447	359.86	413.40
Belgium-Luxembourg	700	647	343	324	490.66	500.56
France	32,586	35,577	12,116	15,017	371.83	422.10
Fed Rep Germany	2,346	3,055	793	1,249	337.85	408.82
Italy	273	2,111	125	931	457.30	441.07
Other W Europe	2,266	1,515	853	622	376.40	410.80
Sweden	1,231	513	474	214	385.38	417.38
Finland	277	0	103	0	370.46	0.00
Switzerland	738	886	264	401	357.32	406.78
Asia	146,439	110,058	52,038	52,488	355.36	476.91
Japan	144,713	107,666	51,362	51,506	354.92	478.30
China (Taiwan)	631	860	263	385	416.87	400.89
Other E & S E Asia	1,037	1,376	378	577	364.46	419.48
S Korea	32	144	20	69	638.28	475.88

See footnotes at end of table.

Table 15--U.S. agricultural exports: Quantity, value, and unit value by commodity and country, January-December 1984 and 1985--continued

Commodity and country	January-December					
	Quantity		Value (1,000 dol)		Unit value (\$)	
	1984	1985	1984	1985	1984	1985
Grapefruit - fresh(MT):						
Hong Kong	885	1,080	320	440	361.45	407.21
Oceania	1,903	1,371	918	723	482.44	527.65
Australia	953	686	393	308	412.24	448.99
New Zealand	944	673	520	409	551.29	608.08
Developed countries	245,835	198,739	80,657	91,003	368.77	457.90
Less devel countries	2,105	5,521	877	1,428	416.77	256.71
Lemons & limes - fresh(MT):						
World	147,736	143,308	94,308	93,716	638.35	653.95
Canada	19,262	12,811	6,946	7,721	523.72	602.69
Latin America	725	903	265	243	365.74	268.92
Mexico	101	748	23	190	232.22	259.37
Caribbean	170	155	116	53	682.97	343.97
Bahamas	96	147	73	47	756.35	321.48
S America	454	0	126	0	276.65	.00
Chile	454	0	126	0	276.65	.00
W Europe	4,690	10,535	1,493	3,744	318.40	355.34
EC	3,882	9,774	1,284	3,501	322.54	358.20
Denmark	0	417	0	76	.00	182.52
United Kingdom	128	651	54	316	424.57	485.14
Netherlands	2,714	3,901	938	1,760	345.48	451.14
Belgium-Luxembourg	240	1,276	66	377	276.75	295.66
France	890	3,510	219	965	245.70	274.83
Other W Europe	708	761	209	242	295.10	318.64
Sweden	680	744	196	236	287.98	317.79
Asia	127,031	116,569	84,688	80,883	666.67	693.86
Japan	120,130	109,761	80,447	77,146	669.66	702.86
China (Taiwan)	196	327	111	134	566.97	409.33
Other E & S E Asia	6,705	6,479	4,130	3,600	616.02	555.57
Malaysia	29	187	19	106	638.03	567.63
Singapore	278	195	110	96	394.97	490.47
S Korea	650	1,028	424	460	652.52	447.52
Hong Kong	5,741	5,066	3,575	2,937	622.75	579.65
Oceania	2,028	2,473	913	1,119	450.11	452.36
Australia	1,408	2,315	651	1,073	462.39	463.65
New Zealand	614	156	256	43	416.94	277.85
Developed countries	140,104	135,578	89,793	89,728	640.90	661.81
Less devel countries	7,632	7,730	4,515	3,989	591.59	515.98
Oranges & tangerines - fresh(MT):						
World	373,482	411,294	214,542	241,666	574.44	587.57
Canada	136,728	124,307	73,213	68,202	535.46	548.65
Latin America	1,844	1,275	1,052	499	541.14	391.69
Mexico	610	921	190	258	311.72	280.49
Caribbean	1,291	350	809	239	626.33	682.85
Barbados	402	124	329	111	817.85	897.41
Neth Antilles	705	187	336	106	475.94	566.37
W Europe	2,203	11,595	1,153	7,305	523.50	629.97
EC	1,756	11,002	919	6,988	523.18	635.19
United Kingdom	164	304	115	153	702.72	504.44
Netherlands	759	9,014	410	5,837	544.57	647.56
Belgium-Luxembourg	49	355	22	204	447.18	575.19
France	788	1,296	370	782	469.30	603.13
Other W Europe	447	593	235	316	524.76	533.25
Sweden	380	335	192	187	504.28	556.87
Asia	218,692	262,894	132,141	159,027	604.23	604.91
W Asia (Mideast)	1,064	33	432	20	405.64	607.57
Saudi Arabia	1,026	0	404	0	393.91	.00
Japan	87,286	108,127	61,977	73,317	710.05	678.06
China (Taiwan)	880	1,920	564	986	575.93	513.43
Other E & S E Asia	129,345	152,814	69,156	84,704	534.66	554.29
Malaysia	13,179	13,429	6,429	7,132	487.82	531.07
Singapore	19,187	20,239	9,748	11,129	508.06	549.87
Brunei	571	139	252	66	441.18	471.83
S Korea	232	92	174	152	750.46	1,647.37
Hong Kong	96,145	118,879	52,523	66,199	546.29	556.86
Oceania	13,884	11,218	6,863	6,631	501.17	591.10
Australia	9,310	7,506	4,619	4,101	496.13	546.35
New Zealand	4,127	3,463	2,039	2,376	494.15	686.20
French Pacif Is	439	209	203	133	668.31	634.52
Developed countries	239,654	254,998	143,002	155,300	596.70	609.02
Less devel countries	133,811	156,296	71,528	86,366	534.55	552.58
Other citrus - fresh(MT):						
World	7,488	7,215	5,006	4,762	668.55	659.96
Canada	1,333	1,529	781	842	585.77	550.72
Latin America	263	173	161	106	613.25	571.20
Mexico	13	2	2	3	184.61	1,295.00
Central America	11	5	7	3	608.82	564.00
Honduras	11	5	7	3	608.82	564.00
Caribbean	238	166	152	101	637.15	606.47
Bermuda	228	165	144	100	631.97	603.87
Leeward & Windward Is	5	0	3	0	597.80	.00
Neth Antilles	4	0	3	0	826.25	.00
W Europe	642	648	622	551	968.16	849.82
EC	599	564	544	503	908.07	891.90
United Kingdom	137	17	114	12	830.28	713.70
Netherlands	215	37	185	40	861.96	1,089.73

See footnotes at end of table.

Table 15--U.S. agricultural exports: Quantity, value, and unit value by commodity and country, January-December 1984 and 1985--continued

Commodity and country	January-December					
	Quantity		Value (1,000 dol)		Unit value (\$)	
	1984	1985	1984	1985	1984	1985
Other citrus - fresh(MT):						
Belgium-Luxembourg	42	0	77	0	1,833.45	0.00
France	134	448	115	410	856.39	915.76
Fed Rep Germany	71	62	53	40	747.91	650.32
Other W Europe	43	84	78	48	1,805.23	567.25
Finland	0	84	0	48	.00	567.25
Austria	41	0	76	0	1,849.17	.00
Asia	5,102	4,775	3,279	3,189	642.75	667.76
W Asia (Mideast)	284	549	205	586	722.66	1,067.45
Kuwait	15	28	8	16	561.93	566.25
Saudi Arabia	85	297	49	271	579.12	812.21
United Arab Emir	184	224	148	287	802.06	1,279.96
Bahrain	0	0	0	13	.00	.00
Japan	1,612	1,126	1,177	647	729.97	574.58
China (Taiwan)	36	88	21	71	578.05	809.00
Other E & S E Asia	3,170	3,012	1,877	1,884	591.97	625.62
Thailand	1	6	1	3	707.00	552.00
Malaysia	20	19	11	11	574.55	579.31
Singapore	805	868	463	512	575.65	590.04
Indonesia	10	0	6	0	567.30	.00
Brunei	0	68	0	39	.00	578.18
Hong Kong	2,334	2,051	1,395	1,317	597.81	642.00
Oceania	148	90	163	74	1,102.33	824.80
Australia	113	81	138	54	1,221.12	668.02
French Pacif Is	10	2	9	1	913.30	715.00
Trust Terr Pac Is	25	7	16	19	641.00	2,670.26
Developed countries	3,700	3,364	2,717	2,094	734.35	618.74
Less devel countries	3,768	3,831	2,289	2,668	604.29	696.37
Fruits - fr - noncitrus(MT):						
World	523,820	442,918	352,585	310,238	673.10	700.44
Canada	260,258	199,321	155,294	122,247	556.68	613.32
Latin America	25,442	25,645	17,470	16,320	686.67	636.37
Mexico	5,747	5,381	3,258	2,957	566.85	549.55
Central America	7,798	8,027	5,941	5,136	761.83	764.39
Guatemala	137	629	99	519	720.56	825.84
El Salvador	242	372	187	352	772.33	946.97
Honduras	1,170	744	940	598	803.17	803.18
Costa Rica	1,096	585	726	451	662.70	771.47
Panama	4,927	5,567	3,826	4,137	776.62	743.21
Caribbean	7,390	6,110	5,949	4,478	805.00	732.80
Bermuda	917	699	839	616	914.53	880.61
Bahamas	615	563	495	418	804.35	742.39
Dominican Republic	784	515	544	353	693.71	684.89
Leeward & Windward Is	443	432	398	307	897.30	711.00
Barbados	650	676	776	697	1,194.02	1,030.98
Trinidad-Tobago	2,034	1,294	1,615	973	793.96	751.74
Neth Antilles	1,568	1,522	1,067	851	679.26	559.40
S America	4,507	6,127	2,323	2,749	515.39	448.64
Colombia	3,223	5,772	1,455	2,535	451.48	439.27
Venezuela	154	7	356	7	1,659.91	950.00
Brazil	1,097	314	582	185	530.70	588.49
W Europe	39,544	26,823	32,766	25,288	828.60	842.78
EC	23,648	16,323	22,933	17,612	869.71	1,078.97
United Kingdom	12,896	10,082	9,989	7,548	768.15	747.84
Ireland	1,483	637	754	336	508.51	530.22
Netherlands	2,550	2,369	3,160	5,273	1,239.37	2,225.64
Belgium-Luxembourg	431	378	551	478	1,279.04	1,260.60
France	5,384	1,130	7,361	1,871	1,364.72	1,655.91
Fed Rep Germany	615	1,534	946	1,975	1,537.95	1,287.41
Other W Europe	15,895	10,500	9,834	7,676	618.67	731.06
Iceland	1,264	880	858	638	678.88	650.82
Sweden	7,207	4,034	4,101	2,805	569.04	695.38
Norway	3,136	1,080	1,508	660	480.92	610.70
Finland	3,641	3,936	2,041	2,529	560.44	642.55
Austria	274	281	729	736	2,660.02	2,530.40
Switzerland	281	179	527	308	1,762.53	1,721.05
Asia	194,193	187,257	143,203	142,754	737.43	762.34
W Asia (Mideast)	52,828	36,431	34,364	25,202	650.48	691.78
Kuwait	1,133	3,438	767	2,145	677.39	623.92
Saudi Arabia	32,672	18,125	21,472	13,978	657.18	730.80
United Arab Emir	17,924	13,236	11,195	8,478	624.50	640.37
Bahrain	1,002	561	829	525	827.54	935.27
Japan	18,644	20,114	30,749	33,825	1,649.28	1,681.64
China (Taiwan)	36,777	38,968	16,734	17,245	455.01	442.55
Other E & S E Asia	85,795	91,694	61,274	66,455	714.19	724.75
Thailand	3,303	3,015	2,314	1,909	700.58	633.04
Malaysia	13,705	13,378	6,784	8,486	640.94	634.35
Singapore	17,991	16,766	13,827	12,974	772.85	773.83
Brunei	368	205	272	151	740.30	738.39
Hong Kong	50,473	58,170	36,015	42,779	713.56	735.41
Oceania	4,264	3,571	3,691	3,440	865.62	863.38
Australia	355	431	880	986	2,477.65	2,311.64
New Zealand	3,957	2,580	2,426	1,979	722.81	766.99
French Pacif Is	420	338	274	279	652.87	825.51
Africa	113	301	143	189	1,262.23	627.58
Sub-Saharan	109	301	139	189	1,276.19	627.58

See footnotes at end of table

Table 15--U.S. agricultural exports: Quantity, value, and unit value by commodity and country, January-December 1984 and 1985--continued

Commodity and country	January-December					
	Quantity		Value (1,000 doll)		Unit value (\$)	
	1984	1985	1984	1985	1984	1985
Fruits - fr - noncitrus(MT):						
Developed countries	322,227	249,269	222,219	184,335	689.64	739.50
Less devel countries	201,570	193,649	130,336	125,903	646.60	650.16
Apples - fresh(MT):						
World	206,440	176,868	113,569	93,021	550.13	525.93
Canada	32,506	27,903	16,309	14,568	563.25	522.09
Latin America	13,713	14,758	7,865	7,655	573.53	518.66
Mexico	1,135	1,923	574	957	505.30	497.48
Central America	4,457	3,847	2,538	2,184	569.35	567.81
Guatemala	87	73	56	49	643.02	668.15
Belize	157	84	110	46	701.13	550.68
El Salvador	167	117	102	76	606.69	666.45
Honduras	839	400	580	241	691.01	603.03
Costa Rica	816	421	456	229	558.90	542.95
Panama	2,383	2,751	1,229	1,540	515.80	559.85
Caribbean	4,334	3,223	2,949	2,008	680.36	623.15
Bermuda	221	176	188	88	849.79	555.12
Bahamas	182	187	119	111	651.87	552.50
Cayman Is	108	113	56	40	532.70	356.16
Haiti	175	193	95	135	541.15	698.78
Dominican Republic	483	280	284	158	588.82	563.88
Leeward & Windward Is	332	272	257	196	773.72	719.56
Barbados	528	394	558	498	1,057.62	887.45
Trinidad-Tobago	1,165	705	732	432	626.08	611.60
Neth Antilles	1,125	773	646	378	574.37	488.45
S America	3,787	5,765	1,805	2,505	476.60	434.55
Colombia	3,147	5,656	1,391	2,449	441.96	433.07
Venezuela	98	0	137	0	1,394.14	0.00
Brazil	532	91	271	46	509.14	508.24
W Europe	21,682	13,789	11,206	7,283	516.91	528.18
EC	11,166	8,540	6,111	4,486	547.28	525.30
United Kingdom	8,702	7,261	4,863	3,833	558.87	527.95
Ireland	1,450	637	743	338	512.34	530.22
Netherlands	904	124	440	54	486.65	431.58
Fed Rep Germany	110	489	65	244	589.32	498.13
Other W Europe	10,516	5,249	5,097	2,797	484.66	532.86
Iceland	1,113	942	742	605	666.83	641.99
Sweden	3,412	478	1,521	255	445.68	532.78
Norway	2,798	573	1,282	236	458.15	446.83
Finland	3,146	3,256	1,520	1,682	483.19	516.43
Asia	135,306	117,813	74,122	61,829	547.81	524.81
W Asia (Mideast)	45,958	29,989	29,101	19,437	633.21	648.14
Kuwait	681	2,771	379	1,475	556.16	532.14
Saudi Arabia	28,877	15,973	18,420	11,217	637.89	702.23
United Arab Emir	15,540	10,857	9,640	6,415	620.34	590.83
Bahrain	798	358	608	310	761.50	867.28
S Asia	132	50	70	27	530.30	530.00
Sri Lanka	132	50	70	27	530.30	530.00
Japan	53	186	32	121	611.00	649.99
China (Taiwan)	33,671	35,367	13,856	13,210	411.52	373.51
Other E & S E Asia	55,475	52,221	31,051	29,035	559.72	555.99
Thailand	3,138	2,883	2,061	1,732	656.72	600.62
Malaysia	11,662	11,353	6,592	6,101	565.25	537.42
Singapore	12,351	11,914	7,134	6,784	577.62	569.44
Brunei	258	135	146	79	567.77	582.04
Hong Kong	28,039	25,920	15,105	14,331	538.72	552.88
Oceania	3,183	2,379	2,017	1,554	633.68	653.13
New Zealand	2,796	2,019	1,777	1,272	635.38	629.99
French Pacif Is	350	304	212	245	605.52	805.41
Africa	50	226	48	133	962.62	587.04
Sub-Sahara	50	226	48	133	962.62	587.04
Guinea	16	51	9	58	576.75	1,131.02
Namibia	0	149	0	56	0.00	374.72
Developed countries	57,037	43,897	31,326	23,244	549.21	529.50
Less devel countries	149,386	132,971	82,231	69,776	550.46	524.76
Grapes - fresh(MT):						
World	110,860	91,446	88,571	76,444	798.94	835.95
Canada	85,214	60,298	60,573	41,601	710.83	689.93
Latin America	4,670	4,516	4,777	4,400	1,023.01	974.24
Mexico	1,088	529	602	415	553.56	783.78
Central America	2,261	3,191	2,653	3,143	1,173.56	984.87
Guatemala	50	556	43	471	855.48	846.55
El Salvador	75	175	85	189	1,136.69	1,077.58
Honduras	282	311	332	335	1,177.71	1,075.90
Costa Rica	204	145	216	204	1,067.63	1,404.76
Panama	1,626	1,983	1,946	1,827	1,196.73	971.59
Caribbean	1,315	747	1,516	813	1,152.88	1,087.84
Bermuda	83	1	82	1	984.02	1,255.00
Bahamas	66	17	63	25	957.89	1,458.82
Dominican Republic	229	89	205	102	893.83	1,026.78
Leeward & Windward Is	80	21	96	27	1,198.40	1,285.52
Barbados	88	110	166	162	1,883.54	1,474.74
Trinidad-Tobago	573	396	683	403	1,191.79	1,017.00
Neth Antilles	157	99	184	88	1,234.04	886.95
W Europe	1,004	1,287	900	1,349	896.38	1,048.33
EC	640	353	533	413	832.08	1,170.95

See footnotes at end of table.

Table 15--U.S. agricultural exports: Quantity, value, and unit value by commodity and country, January-December 1984 and 1985--continued

Commodity and country	January-December					
	Quantity		Value (1,000 dol)		Unit value (\$)	
	1984	1985	1984	1985	1984	1985
Grapes - fresh(MT):						
United Kingdom	472	297	376	370	785.71	1,244.73
Netherlands	154	56	142	43	921.04	775.86
Other W Europe	364	934	367	936	1,009.41	1,002.21
Sweden	235	595	208	580	884.63	975.17
Norway	64	220	76	225	1,182.50	1,024.15
Finland	29	96	29	109	1,001.90	1,116.55
Asia	19,404	24,697	21,651	26,295	1,115.78	1,145.68
W Asia (Mideast)	681	501	1,050	611	1,542.05	1,219.85
Kuwait	47	32	89	45	1,886.62	1,417.69
Saudi Arabia	572	208	875	204	1,530.09	981.28
United Arab Emir	0	208	0	282	.00	1,354.09
Bahrain	62	53	86	80	1,391.22	1,509.83
Japan	1,957	1,859	2,196	2,493	1,122.05	1,341.06
China (Taiwan)	2,501	2,708	2,244	3,004	897.10	1,109.14
Other E & S E Asia	14,265	19,629	16,161	22,187	1,132.91	1,130.32
Thailand	85	76	103	92	1,215.81	1,209.12
Malaysia	1,249	1,582	1,311	1,857	1,054.95	1,173.65
Singapore	3,741	3,687	4,677	4,920	1,250.32	1,334.54
Brunei	108	69	125	66	1,156.31	961.23
Hong Kong	9,087	14,194	9,944	15,234	1,094.26	1,073.29
Oceania	550	616	651	760	1,104.28	1,234.11
New Zealand	479	561	564	707	1,219.69	1,260.04
Other Pac Is, n e c	60	47	51	40	854.62	842.55
Africa	18	32	18	39	1,021.67	1,208.81
Sub-Sahara	18	32	18	39	1,021.67	1,208.81
Namibia	0	32	0	39	.00	1,208.81
Developed countries	88,654	64,005	64,253	46,151	724.76	721.05
Less devel countries	22,206	27,441	24,318	30,293	1,055.10	1,103.95
Other noncitrus - fresh(MT):						
World	206,520	174,604	150,445	140,773	728.47	805.24
Canada	142,538	111,120	76,412	66,078	536.08	594.65
Latin America	7,059	6,371	4,828	4,265	683.96	669.51
Mexico	3,524	2,929	2,082	1,586	590.79	541.44
Central America	1,080	989	750	809	694.16	817.67
El Salvador	0	80	0	86	.00	1,071.52
Panama	918	833	651	671	709.54	805.07
Caribbean	1,741	2,140	1,484	1,657	852.47	774.29
Bermuda	613	522	569	517	928.46	989.63
Bahamas	367	359	313	282	852.35	786.55
Dominican Republic	72	136	55	93	760.86	685.15
Leeward & Windward Is	31	139	45	84	1,443.77	607.40
Barbados	34	72	52	96	1,527.68	1,337.78
Trinidad-Tobago	296	192	200	138	676.74	719.98
Neth Antillas	286	650	225	386	787.34	593.88
S America	714	313	512	214	717.48	683.50
Venezuela	56	7	119	7	2,125.00	950.00
Brazil	559	208	306	129	546.71	618.92
W Europe	16,858	11,747	20,659	16,656	1,225.46	1,417.89
EC	11,843	7,430	16,289	12,713	1,375.42	1,711.01
Denmark	174	158	171	113	984.05	718.16
United Kingdom	3,822	2,534	4,744	3,345	1,241.25	1,320.07
Netherlands	1,492	2,189	2,579	5,176	1,728.30	2,364.36
Belgium-Luxembourg	417	379	536	478	1,285.72	1,260.60
France	5,394	1,101	7,361	1,853	1,364.72	1,683.42
Fed Rep Germany	505	1,045	881	1,731	1,744.58	1,656.74
Other W Europe	5,015	4,317	4,370	3,943	871.32	913.39
Iceland	143	17	100	12	702.35	708.35
Sweden	3,560	2,961	2,373	1,970	866.44	665.41
Norway	274	287	151	178	549.55	620.94
Finland	466	582	491	738	1,054.53	1,268.31
Austria	274	291	729	736	2,660.02	2,530.40
Switzerland	298	179	526	308	1,784.75	1,721.05
Asia	39,483	44,747	47,430	52,630	1,201.28	1,176.17
W Asia (Mideast)	6,189	5,941	4,213	5,154	680.67	867.52
Kuwait	405	635	300	625	740.90	984.38
Saudi Arabia	3,223	2,944	2,176	2,558	675.12	868.75
United Arab Emir	2,384	2,171	1,555	1,780	652.31	819.74
Bahrain	142	150	135	134	952.58	694.53
Japan	16,634	18,069	28,521	31,211	1,714.62	1,727.30
China (Taiwan)	605	893	634	1,032	1,047.63	1,155.49
Other E & S E Asia	16,055	19,844	14,063	15,234	875.90	767.68
Thailand	80	56	150	85	1,673.77	1,520.57
Malaysia	800	443	681	528	1,100.92	1,192.48
Singapore	1,799	1,165	2,015	1,269	1,120.32	1,063.51
S Korea	22	109	36	96	1,639.23	879.28
Hong Kong	13,347	18,056	10,867	13,214	821.66	731.83
Oceania	531	576	1,023	1,126	1,925.89	1,955.26
Australia	355	431	890	996	2,477.65	2,311.64
Africa	45	43	76	18	1,691.35	408.14
Developed countries	176,536	141,367	126,641	114,941	717.36	813.05
Less devel countries	29,978	33,237	23,787	25,832	793.48	777.22
Fruits - dried(MT):						
World	112,959	120,133	161,203	169,244	1,427.09	1,408.80
Canada	8,933	8,257	16,369	15,125	1,832.44	1,831.82
Latin America	5,568	5,842	8,233	8,705	1,476.69	1,480.19

See footnotes at end of table.

Table 15--U.S. agricultural exports: Quantity, value, and unit value by commodity and country, January-December 1984 and 1985--continued

Commodity and country	January-December					
	Quantity		Value (1,000 dol)		Unit value (\$)	
	1984	1985	1984	1985	1984	1985
Fruits - dried(MT):						
Mexico	1,486	1,880	1,438	2,061	967.38	1,096.41
Central America	740	906	1,280	1,474	1,729.18	1,626.43
Guatemala	114	26	184	35	1,611.76	1,352.92
Panama	527	765	924	1,264	1,753.44	1,652.67
Caribbean	994	873	1,564	1,361	1,573.48	1,559.29
Bermuda	101	105	173	175	1,715.68	1,666.11
Bahamas	68	40	110	65	1,616.88	1,619.25
Jamaica	47	24	103	52	2,192.28	2,168.75
Dominican Republic	93	192	153	269	1,648.70	1,401.10
Trinidad-Tobago	395	361	633	514	1,603.47	1,429.57
Neth Antilles	232	124	286	220	1,273.75	1,775.59
S America	2,348	2,183	3,952	3,809	1,683.22	1,744.98
Colombia	330	47	416	66	1,261.28	1,408.38
Venezuela	1,889	1,895	3,293	3,184	1,743.05	1,680.35
Brazil	117	220	224	502	1,910.74	2,280.47
W Europe	58,128	55,343	84,136	81,751	1,447.42	1,477.16
EC	39,844	38,000	54,031	52,689	1,356.07	1,386.54
Denmark	3,671	3,885	4,885	5,625	1,330.81	1,411.63
United Kingdom	7,847	9,847	10,673	12,721	1,360.09	1,278.83
Ireland	113	62	157	95	1,389.67	1,534.45
Netherlands	5,001	4,207	7,505	5,912	1,500.67	1,405.16
Belgium-Luxembourg	1,861	1,728	3,164	2,817	1,700.42	1,629.02
France	5,185	1,163	5,769	1,525	1,112.61	1,311.21
Fed Rep Germany	9,782	9,290	15,627	13,902	1,617.94	1,496.42
Italy	6,273	7,488	5,909	9,915	941.92	1,324.08
Greece	111	129	142	178	1,282.73	1,380.51
Other W Europe	18,284	17,343	30,105	29,062	1,646.51	1,675.73
Iceland	85	124	130	206	1,528.48	1,657.75
Sweden	6,294	7,100	10,068	11,431	1,599.69	1,610.06
Norway	3,313	2,889	5,450	5,274	1,644.94	1,764.62
Finland	4,202	3,789	6,580	6,182	1,565.95	1,631.63
Austria	583	201	810	352	1,389.26	1,749.60
Switzerland	1,678	1,512	4,024	3,508	2,398.32	2,320.27
Spain, incl Canary Is	2,089	1,579	2,982	2,040	1,427.64	1,291.86
E Europe	70	130	81	387	1,163.24	2,980.29
Hungary	70	0	81	0	1,163.24	2,980.29
Poland	0	130	0	387	.00	.00
Asia	35,985	41,423	45,094	51,131	1,253.12	1,234.36
W Asia (Mideast)	1,274	2,130	2,168	3,018	1,701.81	1,416.78
Turkey	46	0	83	0	2,021.89	.00
Cyprus	101	2	106	3	1,046.93	1,650.00
Lebanon	12	106	27	118	2,257.08	1,116.68
Israel	270	560	403	813	1,491.74	1,451.92
Kuwait	58	83	73	136	1,260.98	1,457.38
Saudi Arabia	640	985	1,256	1,544	1,965.05	1,567.11
United Arab Emir	103	354	142	352	1,374.98	994.35
S Asia	246	229	323	335	1,311.61	1,462.54
India	236	229	311	335	1,316.34	1,462.54
Japan	25,465	28,459	29,392	33,872	1,154.21	1,149.82
China (Taiwan)	2,580	2,930	3,509	4,152	1,309.23	1,417.15
Other E & S E Asia	6,287	6,675	9,644	9,754	1,533.91	1,461.24
Thailand	156	35	253	55	1,620.08	1,579.14
Malaysia	1,289	738	1,962	1,023	1,522.43	1,385.68
Singapore	1,403	1,764	2,006	2,469	1,430.03	1,399.77
Indonesia	406	182	837	234	2,060.38	1,217.82
Philippines	131	551	194	864	1,482.63	1,567.19
S Korea	1,574	1,860	2,064	2,486	1,311.37	1,326.46
Hong Kong	1,917	1,516	2,302	2,583	1,747.58	1,703.74
Oceania	3,766	3,582	6,713	6,329	1,782.60	1,766.93
Australia	2,272	2,035	3,861	3,191	1,699.50	1,567.34
New Zealand	1,493	1,499	2,704	3,044	1,887.00	2,030.61
French Pacif Is	60	29	146	81	2,436.88	2,778.79
Africa	509	5,556	577	5,815	1,132.65	1,046.58
N Africa	68	5,054	82	4,937	1,201.10	976.81
Algeria	0	3,173	0	4,078	.00	1,285.31
Egypt	68	1,881	82	859	1,201.10	456.41
Sub-Sahara	441	502	495	878	1,122.10	1,749.05
Ethiopia	0	408	0	750	.00	1,838.23
Rep S Africa	436	85	487	112	1,117.05	1,319.00
Developed countries	96,937	87,238	137,352	137,909	1,416.92	1,418.24
Less devel countries	15,819	22,764	23,711	30,948	1,489.49	1,359.51
Cent plan countries	103	130	140	387	1,358.51	2,980.29
Raisins - dried(MT):						
World	54,808	66,487	80,124	91,428	1,461.91	1,374.92
Canada	3,668	3,408	8,789	8,153	2,396.06	2,292.41
Latin America	2,270	2,350	4,069	4,080	1,782.67	1,736.69
Mexico	25	2	47	6	1,868.16	2,925.00
Central America	432	545	784	975	1,814.22	1,788.07
El Salvador	29	32	65	54	2,224.21	1,695.59
Panama	356	483	630	858	1,759.39	1,775.50
Caribbean	333	405	616	635	1,850.36	1,568.00
Bermuda	65	82	133	135	2,044.12	1,651.04
Bahamas	48	38	89	60	1,850.29	1,583.13
Jamaica	25	17	56	33	2,303.40	1,941.18
Dominican Republic	74	126	129	202	1,738.34	1,599.38

See footnotes at end of table.

Table 15--U.S. agricultural exports: Quantity, value, and unit value by commodity and country, January-December 1984 and 1985--continued

Commodity and country	January-December					
	Quantity		Value (1,000 dol)		Unit value (\$)	
	1984	1985	1984	1985	1984	1985
Resins - dried(MT):						
Trinidad-Tobago	75	101	110	124	1,467.40	1,231.64
Neth Antilles	37	35	74	71	1,987.22	2,030.20
S America	1,480	1,398	2,623	2,464	1,772.13	1,762.82
Colombia	173	40	246	59	1,419.21	1,334.50
Venezuela	1,261	1,177	2,314	2,024	1,835.26	1,720.00
Brazil	34	174	45	374	1,337.12	2,147.84
W Europe	22,823	27,030	34,642	38,543	1,517.85	1,425.93
EC	15,350	16,773	23,415	25,443	1,525.40	1,355.31
Denmark	2,137	2,720	2,916	3,916	1,364.48	1,439.73
United Kingdom	4,827	7,080	7,282	6,827	1,508.69	1,246.75
Ireland	59	17	82	20	1,391.47	1,183.23
Netherlands	2,832	3,118	4,362	4,241	1,540.36	1,360.03
Belgium-Luxembourg	1,259	1,202	2,142	1,946	1,701.03	1,619.25
France	291	406	430	497	1,479.07	1,223.38
Fed Rep Germany	3,945	4,194	6,200	5,949	1,571.63	1,418.34
Italy	0	36	0	48	.00	1,331.61
Other W Europe	7,473	8,257	11,227	13,100	1,502.34	1,586.50
Iceland	66	108	88	176	1,479.68	1,633.19
Sweden	3,388	4,235	4,935	6,265	1,456.54	1,479.45
Norway	1,750	1,892	2,794	3,487	1,596.52	1,843.01
Finland	1,631	1,421	2,367	2,225	1,463.79	1,565.59
Austria	75	6	104	9	1,380.64	1,517.50
Switzerland	483	546	671	877	1,389.83	1,606.87
Spain, incl Canary Is	77	49	233	50	3,029.05	1,218.79
E Europe	0	130	0	387	.00	2,980.29
Poland	0	130	0	387	.00	2,980.29
Asia	24,174	29,211	29,400	35,097	1,216.20	1,201.49
W Asia (Mideast)	709	1,337	1,290	2,100	1,819.15	1,570.46
Israel	76	201	116	337	1,531.42	1,675.17
Kuwait	16	65	25	88	1,550.00	1,354.15
Saudi Arabia	492	887	962	1,391	1,956.05	1,567.88
United Arab Emir	74	157	107	238	1,443.40	1,512.85
Bahrain	41	27	61	47	1,475.83	1,728.07
S Asia	10	89	12	118	1,200.00	1,328.61
India	0	89	0	118	.00	1,328.61
Japan	16,686	20,263	18,412	21,969	1,103.42	1,084.19
China (Taiwan)	2,330	2,333	3,105	3,482	1,332.62	1,492.67
Other E & S E Asia	4,423	5,189	6,561	7,428	1,483.37	1,431.41
Thailand	113	30	175	45	1,550.58	1,506.93
Malaysia	913	661	1,433	888	1,569.13	1,343.22
Singapore	635	1,232	923	1,653	1,454.20	1,341.42
Indonesia	271	151	465	215	1,717.12	1,425.07
Philippines	131	551	194	864	1,477.98	1,567.19
S Korea	1,561	1,840	2,045	2,454	1,310.01	1,333.60
Hong Kong	793	713	1,315	1,292	1,657.87	1,811.96
Oceania	1,872	2,098	3,221	3,576	1,720.72	1,704.33
Australia	912	1,049	1,288	1,455	1,412.52	1,387.27
New Zealand	936	1,037	1,874	2,095	2,002.40	2,020.63
French Pacif Is	24	12	58	25	2,397.83	2,086.92
Africa	1	2,270	3	1,592	2,840.00	701.27
N Africa	0	1,860	0	838	.00	450.65
Egypt	0	1,860	0	838	.00	450.65
Sub-Sahara	1	410	3	754	2,840.00	1,838.24
Ethiopia	0	408	0	750	.00	1,838.23
Developed countries	45,101	52,988	65,121	72,553	1,443.89	1,369.22
Less devel countries	9,691	13,379	14,982	18,468	1,546.00	1,381.86
Cent plan countries	16	130	21	387	1,312.50	2,980.29
Prunes - dried(MT):						
World	49,649	46,320	63,699	64,389	1,282.99	1,360.08
Canada	2,717	2,307	3,691	3,385	1,358.42	1,467.26
Latin America	1,825	2,201	1,984	3,081	1,086.89	1,400.02
Mexico	728	1,040	393	1,310	539.81	1,259.61
Central America	198	247	212	354	1,521.59	1,433.16
Guatemala	33	11	36	13	1,087.00	1,153.82
Panama	101	185	168	288	1,662.84	1,556.49
Caribbean	324	354	465	450	1,435.14	1,271.51
Jamaica	17	0	33	0	1,964.59	.00
Dominican Republic	4	64	4	57	1,061.00	889.45
Trinidad-Tobago	226	213	300	273	1,329.31	1,280.09
Neth Antilles	63	67	98	106	1,558.76	1,575.06
S America	634	560	914	967	1,441.80	1,727.40
Colombia	150	6	159	11	1,060.69	1,802.93
Venezuela	428	531	680	922	1,588.11	1,735.96
Brazil	56	22	75	33	1,344.43	1,484.54
W Europe	32,717	26,714	42,877	38,824	1,310.54	1,453.34
EC	23,431	18,453	28,603	25,522	1,220.75	1,383.06
Denmark	1,319	1,249	1,746	1,652	1,323.42	1,330.31
United Kingdom	2,918	2,724	3,302	3,570	1,131.69	1,310.45
Ireland	54	34	75	33	1,387.70	971.20
Netherlands	1,917	958	2,382	1,312	1,247.53	1,369.95
Belgium-Luxembourg	597	523	995	847	1,667.38	1,620.16
France	4,784	607	5,113	744	1,058.79	1,226.42
Fed Rep Germany	5,463	4,820	8,952	7,515	1,638.66	1,558.17
Italy	6,268	7,409	5,886	9,660	939.08	1,303.80
Greece	111	129	142	178	1,282.73	1,380.51

See footnotes at end of table.

Table 15--U.S. agricultural exports: Quantity, value, and unit value by commodity and country, January-December 1984 and 1985--continued

Commodity and country	January-December					
	Quantity		Value (1,000 dol)		Unit value (\$)	
	1984	1985	1984	1985	1984	1985
Prunes - dried(MT):						
Other W Europe	9,286	6,261	14,274	13,903	1,537.10	1,610.32
Sweden	2,570	2,539	4,383	4,520	1,705.44	1,780.37
Norway	1,347	1,079	2,030	1,741	1,506.71	1,613.86
Finland	2,193	2,203	3,438	3,588	1,567.52	1,633.40
Austria	508	192	706	350	1,390.53	1,720.59
Switzerland	609	662	913	1,054	1,499.64	1,592.51
Spain, incl Canary Is	2,008	1,526	2,731	1,977	1,359.86	1,285.51
Portugal	37	41	55	55	1,478.92	1,334.83
Asia	10,626	10,789	12,895	13,337	1,213.55	1,235.05
W Asia (Mideast)	401	591	507	776	1,264.30	1,313.56
Cyprus	101	2	106	3	1,046.93	1,650.00
Lebanon	2	106	3	116	1,747.00	1,116.68
Israel	150	348	192	458	1,278.33	1,314.67
Kuwait	42	28	48	46	1,150.86	1,645.00
Saudi Arabia	81	90	122	134	1,505.59	1,487.50
Japan	8,587	6,846	10,276	10,833	1,196.67	1,224.59
China (Taiwan)	350	580	403	625	1,151.92	1,078.36
Other E & S E Asia	1,287	782	1,706	1,103	1,325.76	1,410.27
Thailand	43	5	74	10	1,730.42	2,012.40
Malaysia	342	45	442	56	1,292.98	1,294.93
Singapore	695	475	881	652	1,267.72	1,373.53
Hong Kong	202	247	300	364	1,485.56	1,473.64
Oceania	1,279	1,096	1,762	1,650	1,377.43	1,502.32
Australia	886	766	1,202	1,066	1,356.99	1,388.31
New Zealand	366	321	506	563	1,382.06	1,752.93
French Pacif Is	27	9	54	21	2,005.00	2,292.32
Africa	485	3,201	491	4,111	1,012.13	1,284.23
N Africa	68	3,184	82	4,099	1,201.10	1,283.22
Algeria	0	3,173	0	4,078	.00	1,285.31
Egypt	68	21	82	20	1,201.10	966.81
Sub-Sahara	417	7	409	12	981.31	1,746.71
Rep S Africa	414	0	406	0	981.73	.00
Developed countries	45,837	39,304	59,149	55,129	1,290.43	1,402.62
Less devel countries	3,812	7,016	4,550	2,260	1,193.54	1,319.84
Other dried fruits(MT):						
World	8,502	7,316	17,380	13,427	2,044.20	1,835.35
Canada	2,548	2,542	3,890	3,567	1,526.55	1,411.11
Latin America	1,473	1,291	2,180	1,544	1,490.25	1,196.06
Mexico	733	838	998	745	1,361.31	869.50
Central America	169	114	284	145	1,682.55	1,272.37
Guatemala	59	8	114	11	1,931.12	1,383.88
El Salvador	20	6	13	9	637.30	1,532.83
Costa Rica	22	2	31	2	1,350.50	1,032.00
Panama	68	97	126	119	1,856.63	1,224.49
Caribbean	337	114	483	276	1,432.91	2,421.96
Bermuda	32	17	34	31	1,068.53	1,838.94
Bahamas	20	2	21	5	1,056.70	2,305.50
Jamaica	5	7	12	19	2,410.80	2,721.43
Haiti	22	2	17	6	761.36	3,166.50
Dominican Republic	15	2	20	11	1,363.20	5,282.50
Leeward & Windward Is	11	4	17	13	1,528.64	3,355.00
Barbados	6	11	15	30	2,470.50	2,765.64
Trinidad-Tobago	84	47	223	117	2,371.19	2,486.25
Neth Antilles	132	22	124	44	937.73	1,981.23
S America	234	225	415	378	1,774.94	1,678.02
Colombia	7	1	12	2	1,656.57	2,000.00
Venezuela	200	187	299	238	1,493.16	1,272.87
Ecuador	0	11	0	16	.00	1,424.45
Peru	0	0	1	19	.00	.00
Brazil	27	24	103	95	3,807.67	3,974.67
Uruguay	0	2	1	8	.00	3,920.00
W Europe	2,588	1,599	6,617	4,363	2,556.83	2,741.24
EC	1,063	774	2,013	1,724	1,893.58	2,226.98
Denmark	215	16	224	48	1,041.48	2,982.06
United Kingdom	102	143	88	324	861.93	2,264.63
Ireland	0	11	0	42	.00	3,818.18
Netherlands	252	131	751	359	2,980.14	2,736.86
Belgium-Luxembourg	5	4	27	23	5,491.40	5,722.50
France	110	150	225	284	2,049.18	1,892.04
Fed Rep Germany	374	276	675	438	1,803.91	1,586.91
Italy	5	43	23	207	4,502.60	4,811.93
Other W Europe	1,525	825	4,604	2,660	3,019.15	3,223.72
Iceland	5	1	14	8	2,766.00	8,170.00
Sweden	336	326	751	646	2,234.25	1,980.42
Norway	216	18	626	46	2,899.20	2,562.99
Finland	378	165	755	359	1,987.69	2,176.79
Austria	0	3	0	12	.00	4,070.00
Switzerland	586	304	2,440	1,577	4,163.50	5,186.38
Spain, incl Canary Is	4	4	19	3	4,625.00	833.75
Malta	0	4	0	8	.00	2,070.50
E Europe	70	0	81	0	1,163.24	.00
Hungary	70	0	81	0	1,163.24	.00
Asia	1,185	1,413	2,798	2,697	2,361.21	1,908.69
W Asia (Mideast)	164	202	371	142	2,264.24	701.57
Turkey	44	0	90	0	2,054.70	.00

See footnotes at end of table.

Table 15--U.S. agricultural exports: Quantity, value, and unit value by commodity and country, January-December 1984 and 1985--continued

Commodity and country	January-December					
	Quantity		Value (1,000 dol)		Unit value (\$)	
	1984	1985	1984	1985	1984	1985
Other dried fruits(MT):						
Israel	44	11	95	19	2,150.75	1,714.54
Saudi Arabia	67	8	172	19	2,567.49	2,366.38
United Arab Emir	8	8	6	101	1,007.00	556.99
S Asia	235	182	308	217	1,309.39	1,547.68
India	235	140	308	217	1,309.39	1,547.68
Japan	235	140	308	217	1,309.39	1,547.68
China (mainland)	192	350	704	1,071	3,668.88	3,059.38
China (Taiwan)	17	0	38	0	2,205.88	.00
Other E & S E Asia	0	17	1	44	.00	2,611.47
Malaysia	577	704	1,376	1,223	2,385.59	1,737.79
Singapore	34	32	88	76	2,576.18	2,390.50
Indonesia	73	57	202	164	2,764.92	2,879.61
Brunei	133	38	368	13	2,764.22	347.95
S Korea	3	5	12	18	3,051.50	3,593.00
Hong Kong	11	16	17	25	1,518.36	1,538.75
Oceania	322	556	687	927	2,132.89	1,667.20
Australia	615	386	1,730	1,104	2,813.61	2,859.89
New Zealand	474	218	1,371	670	2,893.01	3,057.67
French Pacif Is	131	141	324	386	2,473.18	2,736.16
Trust Terr Pac Is	9	8	35	35	3,836.67	4,363.88
Africa	1	18	1	14	563.00	754.39
Sub-Sahara	23	85	83	112	3,600.00	3,319.00
Rep S Africa	23	85	83	112	3,600.00	3,319.00
Developed countries	22	85	81	112	3,663.64	1,318.00
Less devel countries	5,999	4,947	19,082	10,227	2,180.65	2,067.41
Cent plan countries	2,416	2,369	4,178	3,200	1,728.79	1,350.75
Fruits - canned ex juice(MT):	8	0	118	0	1,366.98	.00
World						
Canada	70,888	53,673	72,838	55,433	1,027.51	1,034.72
Latin America	23,456	13,463	22,820	11,689	872.87	868.23
Mexico	7,888	7,180	8,858	8,136	1,123.09	1,131.61
Central America	308	339	302	388	980.58	1,175.09
El Salvador	2,332	2,559	2,439	2,519	1,045.98	984.40
Honduras	70	112	87	140	1,239.53	1,249.80
Costa Rica	126	51	157	96	1,244.23	1,687.96
Panama	180	124	227	95	1,192.67	769.12
Caribbean	1,893	2,264	1,910	2,178	1,008.81	962.08
Bermuda	4,461	4,060	5,054	4,596	1,132.86	1,132.02
Bahamas	1,412	1,453	1,627	1,812	1,293.71	1,247.08
Jamaica	216	487	234	443	1,084.78	910.63
Haiti	76	14	87	29	1,150.22	2,080.14
Dominican Republic	166	94	158	98	959.82	1,042.86
Leeward & Windward Is	541	146	716	131	1,322.82	898.42
Barbados	239	367	157	420	657.43	1,145.59
Trinidad-Tobago	380	233	442	253	1,162.51	1,087.44
Neth Antilles	610	460	603	525	987.93	1,140.32
S America	775	799	815	873	1,051.77	1,093.17
Colombia	787	232	1,064	623	1,351.35	2,684.59
Venezuela	245	66	308	94	1,257.51	1,418.01
Suriname	436	96	604	459	1,985.04	4,783.81
Peru	26	3	57	5	2,210.77	1,615.33
W Europe	74	18	83	17	1,121.16	967.55
EC	10,510	7,208	11,365	8,167	1,081.34	1,132.99
Denmark	7,447	4,459	8,275	5,197	1,111.15	1,165.45
United Kingdom	163	44	172	76	1,057.88	1,723.57
Netherlands	420	448	455	413	1,084.30	922.18
Belgium-Luxembourg	9,148	2,403	4,156	2,997	1,320.07	1,247.08
France	336	221	271	242	807.20	1,096.92
Fed Rep Germany	1,020	537	1,002	511	982.41	951.45
Italy	1,581	593	1,490	660	942.21	1,112.25
Greece	677	140	588	204	868.61	1,453.86
Other W Europe	102	73	140	95	1,375.93	1,295.46
Iceland	3,063	2,749	3,080	2,870	1,008.86	1,080.34
Sweden	189	86	165	91	979.69	1,056.86
Norway	1,751	728	1,602	730	914.84	1,005.27
Finland	518	1,015	529	938	1,020.75	923.69
Austria	329	603	472	851	1,434.62	1,411.43
Switzerland	28	87	53	101	1,878.50	1,160.21
Spain, incl Canary Is	163	172	169	187	1,039.75	1,088.96
Malta	23	55	19	68	809.78	1,230.91
Asia	45	5	48	5	1,059.22	915.60
W Asia (Mideast)	25,325	22,845	25,599	24,145	1,010.83	1,056.89
Lebanon	3,945	3,094	3,849	3,223	975.56	1,041.54
Israel	95	47	95	59	994.79	1,263.32
Jordan	39	59	77	109	1,872.56	1,852.44
Kuwait	52	175	53	165	1,026.06	940.94
Saudi Arabia	689	473	639	460	954.43	972.47
Qatar	2,136	1,694	2,068	1,713	968.03	1,011.27
United Arab Emir	228	79	184	76	805.28	956.89
Oman	391	381	402	451	1,027.58	1,182.98
Bahrain	159	106	153	97	859.80	918.40
Japan	122	73	130	62	1,062.34	1,125.01
China (Taiwan)	11,720	8,301	11,823	9,779	1,008.81	1,051.41
Other E & S E Asia	2,198	1,910	2,194	1,924	988.36	1,007.49
Thailand	7,446	8,531	7,720	9,207	1,036.84	1,079.21
Malta	115	78	181	92	1,572.18	1,175.72

See footnotes at end of table.

Table 15--U.S. agricultural exports: Quantity, value, and unit value by commodity and country, January-December 1984 and 1985--continued

Commodity and country	January-December					
	Quantity		Value (1,000 dol)		Unit value (\$)	
	1984	1985	1984	1985	1984	1985
Fruits - canned ex juice(MT):						
Malaysia	709	464	501	482	706.89	1,039.85
Singapore	2,122	1,939	2,319	2,068	1,092.66	1,066.47
Indonesia	558	395	727	513	1,303.33	1,297.83
Philippines	45	192	39	192	866.67	1,001.19
S Korea	1,065	1,652	978	1,696	918.49	1,026.61
Hong Kong	2,805	3,799	2,949	4,153	1,051.32	1,093.10
Oceania	2,729	2,185	3,241	2,527	1,187.70	1,156.60
Australia	1,383	1,180	1,915	1,491	1,384.92	1,263.75
New Zealand	69	25	79	26	1,146.43	1,023.68
French Pacif Is	349	274	359	292	1,029.67	1,064.69
Trust Terr Pac Is	922	466	874	479	948.23	1,027.52
Pacific Islands (Trust Terr)	0	239	0	239	.00	998.18
Africa	980	682	955	770	974.14	1,128.48
N Africa	735	569	680	661	938.80	1,161.80
Algeria	0	460	0	532	.00	1,155.46
Egypt	730	104	685	126	838.00	1,213.48
Sub-Sahara	245	113	265	109	1,080.14	960.66
Liberia	37	16	40	5	1,070.27	326.50
Rep S Africa	204	28	219	34	1,072.99	1,212.21
Namibia	0	25	0	30	.00	1,182.80
Developed countries	47,981	31,264	48,296	31,295	1,019.36	1,000.99
Less devel countries	23,507	22,300	24,540	24,127	1,043.94	1,081.91
Fruits - froz ex juice(MT):						
World	13,822	11,572	14,230	10,893	1,029.54	949.82
Canada	4,577	3,868	4,458	3,573	973.91	900.39
Latin America	459	370	619	323	1,348.06	873.97
Mexico	16	89	22	55	1,380.19	744.40
Central America	114	27	128	22	1,121.37	801.25
Guatemala	84	0	80	0	951.99	.00
El Salvador	16	0	20	0	1,265.63	.00
Panama	14	27	28	22	1,972.78	801.26
Caribbean	297	239	422	213	1,420.93	892.33
Bermuda	192	48	319	54	1,659.76	1,133.17
Bahamas	14	102	16	64	1,153.86	626.67
Jamaica	0	17	1	21	.00	1,237.94
Cayman Is	24	0	9	0	376.88	.00
Haiti	0	37	0	30	.00	823.78
Leeward & Windward Is	12	0	15	0	1,211.82	.00
Trinidad-Tobago	38	26	36	32	955.39	1,211.92
Neth Antilles	17	6	27	7	1,559.95	1,244.50
S America	32	15	47	22	1,477.53	1,456.40
Colombia	9	5	6	6	666.67	1,103.20
Venezuela	23	0	41	0	1,794.63	.00
Ecuador	0	9	0	10	.00	1,120.00
Uruguay	0	1	0	6	.00	6,250.00
W Europe	3,820	2,564	3,525	2,160	922.81	842.38
EC	3,439	2,303	3,164	1,950	920.07	846.52
Denmark	16	0	21	0	1,182.50	.00
United Kingdom	864	662	836	538	967.95	813.01
Netherlands	1,090	772	916	671	840.46	869.77
Belgium-Luxembourg	75	38	66	39	884.59	1,033.42
Fed Rep Germany	1,392	831	1,324	701	951.09	843.07
Other W Europe	381	261	361	210	847.49	805.81
Sweden	120	111	124	97	1,034.76	877.93
Norway	18	0	24	0	1,355.55	.00
Finland	57	56	55	47	972.63	831.43
Switzerland	186	88	157	63	844.00	714.54
Asia	3,938	4,164	4,573	4,426	1,161.33	1,062.86
W Asia (Mideast)	64	37	112	61	1,753.14	1,644.38
Kuwait	19	6	28	5	1,476.58	750.00
Saudi Arabia	35	29	65	53	1,867.83	1,812.27
Bahrain	5	2	13	4	2,619.00	1,893.00
Japan	3,675	3,974	4,048	4,161	1,101.59	1,047.08
China (Taiwan)	35	59	130	48	3,713.68	813.13
Other E & S E Asia	164	84	283	156	1,724.37	1,657.94
Thailand	3	8	4	10	1,305.67	1,204.13
Malaysia	0	4	1	18	.00	4,541.00
Singapore	27	25	62	29	2,286.70	1,179.72
S Korea	4	18	6	29	1,580.50	1,589.44
Hong Kong	127	38	204	66	1,609.99	1,741.55
Oceania	1,027	500	1,051	505	1,023.01	1,009.38
Australia	991	484	1,005	485	1,014.08	1,001.43
New Zealand	28	16	36	20	1,275.21	1,250.00
French Pacif Is	7	0	9	0	1,320.86	.00
Africa	1	6	4	6	4,403.00	1,076.50
Sub-Sahara	1	6	4	6	4,403.00	1,076.50
Developed countries	13,092	11,006	13,076	10,398	998.79	944.79
Less devel countries	730	566	1,154	594	1,561.06	1,049.68
Other fruits - prep or pres(MT):						
World	18,777	21,894	16,902	18,763	900.12	857.00
Canada	4,006	4,078	3,310	3,568	826.37	874.97
Latin America	2,384	1,854	2,585	2,005	1,084.19	1,081.19
Mexico	178	38	189	38	1,062.41	987.37
Central America	802	1,149	882	1,188	1,100.31	1,043.05

See footnotes at end of table.

Table 15--U.S. agricultural exports: Quantity, value, and unit value by commodity and country, January-December 1984 and 1985--continued

Commodity and country	January-December					
	Quantity		Value (1,000 dol)		Unit value (\$)	
	1984	1985	1984	1985	1984	1985
Other fruits - prep or pres(MT):						
Guatemala	10	36	13	31	1,337.80	868.93
Belize	89	195	138	214	1,662.54	1,097.77
Honduras	44	18	56	26	1,272.27	1,385.16
Costa Rica	99	252	109	228	1,096.51	908.63
Panama	563	647	560	698	994.75	1,078.59
Caribbean	515	549	560	621	1,088.05	1,130.76
Bermude	23	7	49	13	2,115.00	1,809.86
Bahamas	44	54	57	86	1,297.54	1,590.85
Jamaica	17	46	36	72	2,134.29	1,565.85
Haiti	3	11	6	11	2,088.00	1,018.73
Dominican Republic	59	318	48	279	809.93	876.23
Leeward & Windward Is	114	51	87	50	848.03	989.49
Barbados	73	26	69	41	942.08	1,576.31
Trinidad-Tobago	56	1	52	6	927.68	5,650.00
Neth Antilles	125	34	143	62	1,145.96	1,810.41
S America	889	118	953	148	1,071.78	1,252.09
Colombia	29	59	27	36	918.83	699.73
Venezuela	830	32	876	83	1,055.51	2,137.95
Guyana	0	21	0	17	.00	826.67
Ecuador	16	0	24	0	1,500.00	.00
Peru	9	0	17	0	1,905.33	.00
Brazil	5	5	8	9	1,789.20	1,896.60
W Europe	7,867	11,316	5,166	7,527	648.43	665.18
EC	7,503	11,016	4,713	7,171	628.20	650.99
Denmark	2,036	5,124	1,220	3,434	589.34	670.26
United Kingdom	214	97	89	20	415.14	533.38
Netherlands	950	780	473	544	497.62	697.10
Belgium-Luxembourg	31	847	24	466	765.48	550.30
France	336	632	487	538	1,449.96	851.37
Fed Rep Germany	3,887	3,563	2,148	2,027	552.69	568.91
Italy	48	31	269	139	5,600.08	4,471.61
Other W Europe	464	300	453	356	975.64	1,186.24
Iceland	6	2	15	3	2,430.83	1,597.00
Sweden	326	208	336	254	1,028.17	1,221.02
Norway	104	53	55	30	533.08	557.51
Switzerland	25	37	46	67	1,837.82	1,817.22
Asia	4,097	4,181	5,429	5,121	1,325.02	1,224.89
W Asia (Mideast)	1,835	1,609	2,176	1,657	1,185.94	1,030.04
Turkey	0	10	0	19	.00	1,905.70
Israel	41	9	49	7	1,187.73	794.44
Jordan	38	0	44	0	1,168.92	.00
Kuwait	188	307	184	254	980.95	827.83
Saudi Arabia	823	672	1,157	862	1,405.45	1,283.45
Qatar	182	137	174	98	958.42	717.50
United Arab Emir	288	150	288	127	1,000.34	844.61
Oman	86	132	93	110	973.50	832.65
Bahrain	179	180	185	177	1,031.48	934.07
Japan	1,665	1,916	2,246	2,507	1,349.00	1,308.25
China (mainland)	0	15	1	32	.00	2,132.80
China (Taiwan)	38	36	68	65	1,801.10	1,786.38
Other E & S E Asia	559	604	937	858	1,676.41	1,421.27
Thailand	48	69	87	77	1,979.10	1,114.22
Malaysia	12	47	18	92	1,486.92	1,847.02
Singapore	213	200	281	214	1,364.57	1,072.09
Indonesia	77	81	172	161	2,228.57	1,988.57
Philippines	10	38	12	52	1,210.40	1,368.93
S Korea	48	61	138	105	2,865.27	1,715.15
Hong Kong	147	106	207	154	1,409.37	1,453.01
Oceania	176	358	226	399	1,283.15	1,113.50
Australia	86	284	153	325	1,594.13	1,144.78
New Zealand	56	57	38	45	687.23	793.03
French Pacif Is	3	8	7	18	2,434.67	2,230.50
Trust Terr Pac Is	19	4	24	3	1,239.95	699.75
Africa	147	107	186	143	1,264.79	1,339.72
Sub-Sahara	146	107	184	143	1,261.94	1,339.72
Nigeria	0	5	0	13	.00	2,656.80
Liberia	16	0	20	0	1,250.00	.00
Rep S Africa	126	84	161	114	1,276.07	1,355.51
Namibia	0	17	0	14	.00	843.35
Developed countries	13,957	17,744	11,124	14,093	796.99	794.26
Less devel countries	4,820	4,135	5,777	4,638	1,198.59	1,121.61
Cent plan countries	0	15	1	32	.00	2,132.80
Fruit juices incl froz(HL):						
World	5,267,963	4,495,565	219,807	188,990	41.72	42.04
Canada	2,053,789	1,667,878	99,987	75,548	48.68	44.76
Latin America	616,368	533,599	23,485	19,299	38.10	36.17
Mexico	187,085	101,027	6,085	3,306	32.52	32.72
Central America	69,938	93,184	3,571	4,080	51.06	43.89
Guatemala	4,321	1,012	248	49	57.31	48.39
Honduras	34,167	50,118	1,468	2,182	42.96	43.53
Costa Rica	4,907	5,633	243	241	49.60	42.81
Panama	23,851	36,119	1,495	1,600	62.68	44.31
Caribbean	341,680	326,885	13,078	11,453	38.28	35.02
Bermude	35,769	40,351	1,392	1,367	38.92	33.88
Bahamas	69,156	96,870	2,475	3,154	35.79	32.56

See footnotes at end of table.

Table 15--U.S. Agricultural exports: Quantity, value, and unit value by commodity and country, January-December 1984 and 1985--continued

Commodity and country	January-December					
	Quantity		Value (1,000 dol)		Unit value (\$)	
	1984	1985	1984	1985	1984	1985
Fruit juices incl froz(HL):						
Jamaica	8,836	5,767	502	312	56.85	54.18
Cayman Is	20,490	15,039	557	477	27.16	31.63
Haiti	2,986	4,326	91	165	38.20	38.15
Dominican Republic	12,455	10,671	482	454	38.67	42.54
Leeward & Windward Is	57,580	55,869	1,933	1,774	33.56	31.76
Barbados	17,914	15,992	763	664	42.59	41.52
Trinidad-Tobago	33,056	7,975	1,219	246	36.89	30.88
Neth Antilles	80,492	71,323	3,436	2,740	42.69	38.42
French W Indies	2,901	1,894	194	69	67.03	36.52
S America	17,655	12,393	749	451	42.45	36.39
Colombia	4,467	6,223	230	225	51.58	36.09
Venezuela	8,341	230	309	17	37.05	72.36
Ecuador	3,770	4,535	139	179	36.86	39.36
W Europe	1,125,481	535,943	37,103	22,883	32.97	42.88
EC	930,259	384,342	29,512	16,618	31.72	43.18
Denmark	4,615	6,411	183	236	39.69	37.12
United Kingdom	182,563	56,892	5,706	2,461	31.25	43.26
Ireland	13,940	2,678	438	142	31.40	49.34
Netherlands	239,492	79,879	6,273	2,479	26.19	31.03
Belgium-Luxembourg	64,616	50,395	1,577	1,684	24.41	33.41
France	117,189	74,736	6,869	5,421	58.61	72.54
Fed Rep Germany	285,891	109,437	6,901	3,930	24.14	35.91
Italy	21,820	4,173	1,556	259	71.29	62.10
Other W Europe	195,222	151,101	7,591	6,365	38.86	42.12
Iceland	14,511	8,532	539	299	37.12	35.09
Sweden	46,345	38,164	2,053	1,677	44.30	43.93
Norway	43,671	36,543	1,704	1,423	39.02	38.83
Austria	14,288	15,197	576	657	40.33	43.21
Switzerland	73,849	52,018	2,593	2,265	35.11	43.55
Asia	1,343,977	1,671,258	54,090	68,277	40.25	40.85
W Asia (Mideast)	451,013	610,413	14,770	19,507	32.75	31.96
Israel	128,576	80,150	3,534	2,374	27.49	29.63
Jordan	1,550	7,204	28	165	17.78	22.95
Kuwait	30,160	22,719	803	611	29.93	26.91
Saudi Arabia	158,697	343,198	6,090	11,264	38.37	32.82
Qatar	4,869	4,326	172	177	35.41	41.00
United Arab Emir	87,157	114,316	2,634	3,758	30.23	32.87
Oman	18,319	16,887	728	537	39.76	31.82
Bahrain	19,844	19,657	558	518	28.61	26.37
Japan	482,523	691,513	22,589	31,196	46.81	45.11
China (Taiwan)	103,851	93,107	3,855	4,093	37.11	43.96
Other E & S E Asia	304,033	274,326	12,829	13,443	42.19	49.00
Thailand	16,164	17,288	947	972	58.59	56.23
Malaysia	32,592	32,206	1,378	1,427	41.02	44.30
Singapore	44,130	47,146	1,848	1,935	41.87	41.04
Indonesia	17,452	13,837	739	679	42.36	49.08
Philippines	15,228	11,884	739	737	48.50	62.04
S Korea	68,783	67,428	2,891	3,764	42.02	55.82
Hong Kong	108,415	84,176	4,271	3,901	39.38	46.34
Oceania	112,339	55,951	4,608	2,498	41.01	44.64
Australia	52,825	7,215	1,560	241	29.92	39.35
New Zealand	44,066	36,085	2,195	1,612	49.81	44.68
French Pacif Is	9,820	7,101	466	339	46.95	47.76
Trust Terr Pac Is	5,150	2,055	321	92	62.26	44.74
Pacific Islands (Trust Terr)	0	3,443	0	210	.00	60.89
Africa	12,196	10,936	471	385	38.64	35.21
Sub-Sahara	11,969	10,936	461	385	38.49	35.21
Nigeria	1,034	1,598	54	105	52.16	65.51
Liberia	5,478	4,512	236	114	43.03	25.36
Namibia	0	3,395	0	116	.00	34.03
Developed countries	3,891,161	3,039,349	167,086	133,986	42.94	44.08
Less devel countries	1,372,999	1,456,216	52,657	55,004	38.35	37.77
Orange juice(HL):						
World	2,733,211	2,078,653	129,185	97,730	47.26	47.02
Canada	1,150,583	886,401	67,942	47,071	59.05	53.10
Latin America	285,013	212,739	11,067	8,292	38.83	36.98
Mexico	164,651	95,451	5,486	3,099	33.38	32.47
Central America	35,065	55,812	1,500	2,418	42.77	43.33
Honduras	33,273	49,047	1,439	2,133	43.23	43.49
Costa Rica	0	3,571	0	144	.00	40.37
Panama	1,195	2,300	46	99	38.12	43.15
Caribbean	79,744	55,196	3,848	2,527	48.25	45.77
Bahamas	11,519	7,280	616	354	53.50	46.62
Jamaica	13,242	7,194	589	960	44.42	50.06
Cayman Is	2,841	0	206	0	72.64	.00
Haiti	2,213	590	105	35	47.33	59.22
Dominican Republic	560	1,333	28	60	49.39	44.92
Leeward & Windward Is	4,552	4,805	177	150	38.99	31.20
Barbados	8,909	5,624	426	310	47.84	55.20
Trinidad-Tobago	5,403	7,426	303	345	55.99	46.48
Neth Antilles	4,712	768	217	48	46.05	62.07
French W Indies	24,021	20,034	1,097	858	45.65	42.81
S America	1,588	0	79	0	49.67	.00
	5,553	6,280	224	248	40.29	39.56

See footnotes at end of table.

Table 15--U.S. agricultural exports: Quantity, value, and unit value by commodity and country, January-December 1984 and 1985--continued

Commodity and country	January-December					
	Quantity		Value (1,000 dol)		Unit value (\$)	
	1984	1985	1984	1985	1984	1985
Orange juice(HL):						
Colombia	1,977	1,895	85	87	46.05	46.13
Ecuador	3,418	4,054	125	154	35.65	37.86
W Europe	739,740	371,790	26,507	16,849	35.63	45.32
EC	591,269	251,613	20,281	11,560	34.30	45.94
Denmark	1,972	3,225	83	109	42.30	33.95
United Kingdom	125,673	37,352	4,058	1,696	32.37	33.95
Ireland	13,940	2,879	438	142	31.40	45.42
Netherlands	154,498	61,667	4,059	1,880	26.27	49.34
Belgium-Luxembourg	50,699	36,777	1,257	1,406	24.80	30.49
France	104,085	62,756	6,070	4,615	56.31	36.25
Fed Rep Germany	140,336	44,857	4,301	1,710	30.65	73.55
Other W Europe	148,471	120,177	6,227	5,289	41.94	38.05
Iceland	12,580	7,588	456	267	36.23	44.01
Sweden	37,723	30,747	1,770	1,434	46.91	35.19
Norway	41,534	33,907	1,628	1,312	46.64	38.39
Finland	1,854	582	73	42	39.14	72.64
Austria	10,378	12,711	457	565	44.05	44.48
Switzerland	44,369	35,232	1,841	1,668	41.50	47.34
Asia	472,874	566,503	20,198	23,593	42.71	41.65
W Asia (Mideast)	125,195	237,246	5,551	8,478	44.36	35.74
Israel	58,893	53,076	2,064	1,824	34.98	34.36
Kuwait	3,036	2,009	171	102	55.11	50.68
Saudi Arabia	33,366	161,475	1,939	5,463	58.07	33.83
Qatar	1,536	1,244	86	65	56.05	51.86
United Arab Emir	19,370	15,480	741	742	38.23	47.89
Oman	5,810	2,410	338	163	58.17	67.78
Bahrain	2,161	1,386	164	109	75.70	78.98
Japan	49,112	70,399	2,359	3,208	48.03	45.57
China (Taiwan)	82,547	68,674	2,885	3,024	34.85	44.04
Other E & S E Asia	215,848	190,190	9,396	8,882	43.53	46.70
Thailand	15,719	15,964	931	902	59.23	56.50
Malaysia	31,873	30,147	1,285	1,332	40.32	44.16
Singapore	24,086	26,553	1,082	1,205	44.92	45.38
Indonesia	7,672	8,871	276	367	35.99	41.42
Philippines	13,664	6,676	693	475	50.68	71.12
S Korea	56,524	45,199	2,446	2,112	43.27	46.73
Hong Kong	66,170	56,709	2,674	2,484	40.41	43.80
Oceania	83,660	39,176	3,388	1,828	40.50	45.65
Australia	32,353	0	831	0	23.69	.00
New Zealand	42,071	34,060	2,058	1,549	48.81	45.49
French Pacif Is	6,222	3,777	313	216	50.25	57.26
Trust Terr Pac Is	3,014	1,059	187	41	62.00	38.30
Africa	1,341	2,044	82	97	61.37	47.24
Sub-Sahara	1,199	2,044	78	97	65.40	47.24
Nigeria	542	1,259	23	61	41.82	48.28
Developed countries	2,072,852	1,415,720	101,761	70,501	49.09	49.80
Less devel countries	660,359	662,933	27,424	27,229	41.53	41.07
Other fruit juices(HL):						
World	2,534,752	2,416,912	90,621	91,260	35.75	37.76
Canada	903,216	801,477	32,044	28,477	35.48	35.53
Latin America	331,355	320,860	12,418	11,007	37.46	34.30
Mexico	22,444	5,576	590	207	26.27	37.08
Central America	34,873	37,372	2,072	1,671	59.40	44.72
Guatemala	4,321	118	248	7	57.31	60.08
El Salvador	1,472	183	79	13	53.45	69.09
Honduras	894	1,071	29	49	32.67	45.96
Costa Rica	4,907	2,062	243	97	49.60	47.03
Panama	22,656	33,819	1,450	1,501	63.88	44.39
Caribbean	261,936	271,799	9,231	8,926	35.24	32.84
Bermuda	24,250	33,071	776	1,013	31.89	30.63
Bahamas	55,814	89,676	1,887	2,794	33.75	31.15
Jamaica	5,985	5,767	286	312	49.37	54.18
Cayman Is	18,277	14,479	452	442	24.72	30.51
Haiti	1,626	2,993	63	105	34.77	35.14
Dominican Republic	7,803	5,866	304	304	38.49	51.82
Leeward & Windward Is	48,671	50,239	1,507	1,464	30.97	28.13
Barbados	12,511	8,566	460	319	36.80	37.22
Trinidad-Tobago	28,344	7,207	1,002	199	35.37	27.56
Neth Antilles	56,471	51,289	2,339	1,882	41.42	36.70
French W Indies	1,313	1,894	116	69	86.02	36.52
S America	12,102	6,113	526	203	43.44	33.13
Colombia	2,490	4,328	135	137	54.36	31.69
Venezuela	8,183	230	306	17	37.34	72.96
W Europe	385,741	164,159	10,586	6,133	27.47	37.96
EC	338,890	133,229	9,231	5,058	27.23	37.96
Denmark	2,643	3,186	100	129	37.74	40.33
United Kingdom	56,890	19,540	1,638	765	28.80	32.86
Netherlands	84,994	18,212	2,213	598	22.98	23.92
Belgium-Luxembourg	13,917	11,616	320	276	60.97	67.26
France	13,114	11,980	800	806	17.86	34.41
Fed Rep Germany	145,555	64,480	2,600	2,218	71.29	62.10
Italy	21,777	4,173	1,553	259	29.19	34.79
Other W Europe	46,751	30,824	1,364	1,076	42.96	34.33
Iceland	1,931	934	83	32	32.88	32.68
Sweden	8,622	7,417	284	242		

See footnotes at end of table.

Table 15--U.S. agricultural exports: Quantity, value, and unit value by commodity and country, January-December 1984 and 1985--continued

Commodity and country	January-December					
	Quantity		Value (1,000 dol)		Unit value (\$)	
	1984	1985	1984	1985	1984	1985
Other fruit juices(HL):						
Norway	2,137	3,236	76	111	35.47	34.21
Austria	3,910	2,486	119	91	30.45	36.69
Switzerland	29,480	16,766	752	597	25.50	35.58
E Europe	3,803	0	64	0	16.71	.00
Poland	3,803	0	64	0	16.71	.00
Asia	671,103	1,104,755	33,892	44,684	38.91	40.45
W Asia (Mideast)	325,878	373,167	9,219	11,027	28.29	29.55
Lebanon	415	1,789	27	87	64.43	48.62
Israel	69,583	27,074	1,471	551	21.13	20.34
Jordan	1,550	7,204	28	165	17.78	22.95
Kuwait	27,064	20,710	732	510	27.05	24.61
Saudi Arabia	125,311	181,723	4,151	5,801	33.13	31.92
Oman	3,333	3,082	86	113	25.90	36.61
United Arab Emir	67,787	98,826	1,894	3,016	27.94	30.52
Dman	12,508	14,477	390	374	31.20	25.83
Bahrain	17,683	18,271	404	409	22.86	22.38
Japan	433,411	621,120	20,230	27,888	46.68	45.06
China (Taiwan)	21,304	24,433	969	1,068	45.49	43.73
Other E & S E Asia	88,185	84,136	3,433	4,561	38.93	54.21
Thailand	445	1,324	16	70	35.91	53.01
Malaysia	1,719	2,059	93	85	54.09	46.05
Singapore	20,044	20,593	766	730	38.21	35.44
Indonesia	9,780	4,966	463	312	47.37	62.77
Philippines	1,564	5,208	46	262	29.37	50.39
S Korea	12,269	22,229	445	1,652	36.30	74.32
Hong Kong	42,245	27,467	1,587	1,417	37.81	51.60
Oceania	28,679	16,775	1,219	670	42.51	39.95
Australia	20,472	7,215	749	241	36.59	33.35
New Zealand	1,895	2,025	138	63	68.97	31.04
French Pacif Is	3,698	3,324	153	123	41.39	36.96
Trust Terr Pac Is	2,136	986	134	51	62.63	51.58
Pacific Islands (Trust Terr)	0	3,163	0	188	.00	59.54
Africa	10,855	8,892	389	288	35.83	32.44
Sub-Sahara	10,770	8,892	382	288	35.50	32.44
Liberia	5,156	4,413	209	107	40.60	24.22
Rep S Africa	3,891	565	98	32	25.16	56.63
Namibia	0	2,811	0	88	.00	31.58
Developed countries	1,818,309	1,623,629	65,325	63,485	35.93	39.10
Less devel countries	712,640	793,283	25,233	27,775	35.41	35.01
Cent plan countries	3,803	0	64	0	16.71	.00
Nuts & prep(MT):						
World	397,312	473,620	604,438	683,344	1,521.32	1,442.81
Canada	70,762	63,526	74,322	62,681	1,050.31	986.69
Latin America	7,101	18,450	12,180	27,795	1,715.25	1,506.48
Mexico	890	11,051	2,215	17,709	2,488.99	1,602.51
Central America	769	913	1,589	1,638	2,079.56	1,794.04
Panama	566	723	1,161	1,266	2,050.51	1,751.69
Caribbean	3,281	3,309	4,738	3,612	1,438.58	1,091.65
Barbados	248	356	377	374	1,519.70	1,051.59
Trinidad-Tobago	2,009	2,161	2,096	1,674	1,043.46	774.81
Neth Antilles	519	376	1,265	743	2,438.00	1,975.12
S America	2,151	3,177	3,628	4,835	1,686.64	1,521.86
Venezuela	1,012	1,866	2,071	2,543	2,046.42	1,362.74
Suriname	416	154	414	144	996.21	938.23
Brazil	575	744	733	1,060	1,274.28	1,424.64
Argentina	22	278	81	726	3,698.82	2,613.06
W Europe	234,003	273,379	346,357	373,893	1,480.14	1,367.67
EC	193,283	230,767	281,072	310,846	1,454.20	1,347.01
Denmark	2,278	2,411	6,511	5,664	2,858.20	2,349.11
United Kingdom	65,289	59,635	74,797	64,551	1,145.45	1,082.43
Netherlands	52,979	73,312	53,189	61,319	1,015.45	836.42
Belgium-Luxembourg	4,186	7,780	5,750	12,375	1,370.45	1,590.59
France	16,584	17,827	34,051	35,864	2,053.23	2,017.42
Fed Rep Germany	44,326	60,921	97,343	120,437	2,196.08	1,876.93
Italy	8,130	8,731	9,161	10,308	1,126.76	1,180.64
Other W Europe	40,720	42,612	65,284	63,047	1,603.25	1,479.56
Sweden	5,428	6,238	13,339	12,803	2,457.47	2,052.43
Norway	5,462	5,940	9,877	9,007	1,808.25	1,516.31
Finland	815	1,165	2,436	2,173	2,888.36	1,865.13
Austria	766	2,027	1,916	3,890	2,501.16	1,919.20
Switzerland	9,272	7,094	17,133	14,486	1,847.82	2,041.98
Spain, incl Canary Is	18,865	20,113	20,412	20,634	1,082.01	1,025.91
E Europe	4	286	19	646	4,801.00	2,258.30
USSR, Est, Lat, Lith	8,582	28,225	24,501	67,663	2,854.82	2,397.27
USSR	8,582	28,225	24,501	67,663	2,854.92	2,397.27
Asia	60,546	64,864	112,409	111,975	1,856.58	1,726.30
W Asia (Mideast)	7,179	9,041	20,845	21,538	2,917.49	2,382.24
Turkey	0	516	0	1,183	.00	2,292.22
Cyprus	231	180	838	426	3,626.93	2,364.70
Syria	15	153	65	418	4,329.33	2,730.62
Lebanon	477	744	1,563	1,637	3,276.74	2,200.58
Israel	809	1,707	1,028	2,755	1,271.09	1,614.23
Jordan	522	211	1,615	569	3,093.70	2,697.12
Kuwait	420	534	1,473	1,492	3,507.66	2,794.36

See footnotes at end of table.

Table 15--U.S. agricultural exports: Quantity, value, and unit value by commodity and country, January-December 1984 and 1985--continued

Commodity and country	January-December					
	Quantity		Value (1,000 dol)		Unit value (\$)	
	1984	1985	1984	1985	1984	1985
Nuts & prep(MT):						
Saudi Arabia	3,548	3,432	10,742	9,060	3,027.67	2,639.84
United Arab Emir	819	1,282	2,481	3,147	3,029.74	2,454.82
Oman	134	115	484	380	3,614.60	3,274.12
Bahrain	177	129	563	376	3,180.68	2,916.18
S Asia	1,380	2,670	3,804	7,272	2,828.83	2,723.73
India	1,370	2,515	3,865	6,855	2,821.47	2,725.81
Nepal	3	150	12	401	4,052.67	2,671.75
Japan	46,000	46,788	72,945	68,217	1,585.76	1,458.01
China (Taiwan)	2,030	2,377	3,846	5,112	1,944.03	2,150.61
Other E & S E Asia	3,887	3,829	10,504	9,732	2,695.50	2,477.04
Malaysia	546	593	1,280	841	2,344.18	1,418.82
Singapore	1,283	1,166	3,789	3,410	2,953.26	2,924.58
Indonesia	161	88	378	235	2,347.80	2,666.88
S Korea	285	510	1,078	1,271	3,654.13	2,482.33
Hong Kong	1,529	1,478	3,642	3,720	2,381.66	2,516.66
Oceania	12,509	11,389	21,746	18,038	1,738.42	1,563.77
Australia	8,145	6,830	17,300	13,574	2,123.98	1,987.43
New Zealand	4,119	4,433	3,826	4,084	853.07	921.28
Africa	3,805	13,501	12,805	20,655	3,391.64	1,529.91
N Africa	2,222	5,635	8,885	14,877	4,040.83	2,640.13
Algeria	2,082	5,000	8,596	13,773	4,128.63	2,754.61
Egypt	127	635	334	1,104	2,633.60	1,738.70
Sub-Sahara	1,583	7,866	3,920	5,778	2,476.18	734.57
Nigeria	0	5,282	0	2,527	.00	477.51
Rep S Africa	1,522	2,195	3,795	2,904	2,393.75	1,322.81
Developed countries	365,360	398,858	519,673	528,108	1,422.36	1,324.05
Less devel countries	23,306	46,192	60,081	86,825	2,577.92	1,879.64
Cent plan countries	8,646	28,570	24,684	66,411	2,855.01	2,384.52
Almonds(shell'd basis)(MT):						
World	100,459	160,508	315,473	400,064	3,140.31	2,492.49
Canada	4,086	3,756	12,411	10,255	3,037.41	2,730.22
Latin America	863	1,658	2,831	4,014	2,940.06	2,421.12
Mexico	480	624	1,275	1,747	2,655.67	2,799.39
Central America	80	46	205	183	2,567.45	3,982.37
Caribbean	87	46	238	188	2,734.03	4,086.04
S America	316	942	1,113	1,896	3,523.12	2,013.00
Venezuela	259	587	811	984	3,518.88	1,665.64
Argentina	22	271	81	699	3,698.82	2,579.83
W Europe	58,351	89,331	180,247	217,959	3,089.01	2,439.91
EC	48,238	75,520	147,680	183,506	3,061.70	2,428.90
Denmark	1,758	2,024	5,662	4,798	3,220.94	2,370.65
United Kingdom	8,106	10,655	27,313	28,488	3,368.59	2,673.75
Ireland	49	57	180	144	3,676.12	2,522.28
Netherlands	2,857	4,766	9,131	12,154	3,196.02	2,550.10
Belgium-Luxembourg	810	3,220	2,288	7,176	2,824.85	2,368.19
France	8,012	12,721	25,159	30,126	3,140.15	2,392.94
Fed Rep Germany	25,988	40,642	76,266	87,254	2,834.66	2,350.76
Italy	656	1,432	1,691	3,366	2,578.40	2,494.69
Other W Europe	10,113	13,911	32,556	34,453	3,219.26	2,454.21
Sweden	3,431	4,258	10,754	10,450	3,134.35	2,221.25
Norway	2,142	2,775	6,658	6,164	3,921.26	2,630.67
Finland	563	623	2,208	1,791	3,108.37	2,539.58
Austria	526	1,305	1,666	3,314	3,167.83	2,734.28
Switzerland	3,019	3,937	10,368	10,765	3,434.20	2,307.01
Spain, incl Canary Is	432	872	903	2,012	2,089.22	2,258.30
E Europe	4	286	19	646	4,801.00	2,698.80
German Dem Rep	0	76	0	202	.00	1,870.00
Hungary	0	150	0	281	.00	2,397.27
USSR, Est, Lat, Lith	8,582	28,225	24,501	67,663	2,854.92	2,397.27
USSR	8,582	28,225	24,501	67,663	2,854.92	2,397.27
Asia	22,445	28,430	73,398	75,571	3,270.13	2,658.13
W Asia (Mideast)	4,291	5,977	14,352	15,673	3,344.65	2,622.26
Turkey	0	516	0	1,183	.00	2,292.22
Cyprus	229	171	830	405	3,624.02	2,369.12
Syria	15	153	65	418	4,328.33	2,730.62
Lebanon	444	503	1,489	1,341	3,354.60	2,666.07
Israel	70	732	256	1,602	3,658.38	2,188.14
Jordan	482	206	1,480	548	3,071.52	2,663.07
Kuwait	370	493	1,243	1,385	3,358.90	2,808.84
Saudi Arabia	1,738	1,969	6,067	5,552	3,488.61	2,819.67
United Arab Emir	723	1,062	2,200	2,787	3,043.37	2,623.95
Oman	105	79	353	210	3,365.89	2,658.86
Bahrain	82	71	297	182	3,233.38	2,557.77
S Asia	1,311	2,581	3,748	7,148	2,858.14	2,758.78
India	1,301	2,436	3,710	6,791	2,851.63	2,763.15
Nepal	3	150	12	401	4,062.67	2,671.75
Japan	14,816	17,020	48,268	45,342	3,257.82	2,664.06
China (Taiwan)	788	1,502	2,482	3,640	3,149.18	2,423.64
Other E & S E Asia	1,239	1,328	4,548	3,734	3,571.12	2,812.07
Malaysia	139	114	516	304	3,714.19	2,669.10
Singapore	482	477	1,860	1,470	4,067.15	3,082.14
S Korea	279	352	1,008	883	3,616.75	2,791.86
Hong Kong	288	326	852	814	2,957.57	2,495.72
Oceania	3,167	2,817	10,412	7,532	3,287.67	2,673.81
Australia	2,904	2,409	9,520	6,610	3,278.21	2,743.88

See footnotes at end of table.

Table 15--U.S. agricultural exports: Quantity, value, and unit value by commodity and country, January-December 1984 and 1985--continued

Commodity and country	January-December					
	Quantity		Value (1,000 dol)		Unit value (\$)	
	1984	1985	1984	1985	1984	1985
Almonds/shelled basis(MT):						
New Zealand	248	379	811	805	3,268.29	2,122.77
Africa	2,851	6,005	11,654	16,424	4,073.24	2,735.12
N Africa	2,156	5,447	8,894	14,761	4,125.27	2,710.00
Algeria	2,082	5,000	8,596	13,773	4,128.63	2,754.61
Egypt	61	447	243	988	3,986.31	2,211.04
Sub-Sahara	705	558	2,759	1,663	3,914.12	2,980.26
Rep S Africa	702	544	2,748	1,627	3,914.56	2,991.48
Developed countries	81,177	114,171	254,200	284,200	3,132.17	2,489.25
Less devel countries	10,696	17,814	36,693	47,523	3,430.50	2,667.73
Cent plan countries	8,586	28,523	24,520	68,341	2,855.83	2,396.00
Peanuts, shelled or prep(MT):						
World	222,116	232,472	177,390	160,959	798.63	693.27
Canada	59,639	52,003	47,118	36,420	790.05	700.35
Latin America	2,955	5,579	2,895	4,476	1,013.44	802.26
Mexico	174	2,644	152	2,153	872.17	814.38
Central America	114	300	293	292	2,573.68	974.40
Panama	114	202	292	212	2,560.31	1,051.08
Caribbean	2,200	2,465	2,056	1,876	934.67	761.13
Barbados	177	314	201	271	1,134.77	863.24
Trinidad-Tobago	1,805	2,010	1,576	1,389	872.88	690.81
Neth Antilles	117	42	169	89	1,443.51	2,118.36
S America	467	170	493	154	1,056.32	906.45
Suriname	413	150	402	128	873.59	855.25
W Europe	125,652	134,985	103,788	95,289	625.89	705.92
EC	109,728	123,478	88,916	85,402	810.33	691.64
United Kingdom	54,289	47,602	43,349	33,672	798.49	707.36
Netherlands	39,566	62,805	32,145	42,350	812.41	673.24
Belgium-Luxembourg	2,148	2,808	1,689	2,038	786.50	725.78
France	6,051	2,474	5,069	1,875	837.75	757.89
Fed Rep Germany	6,005	6,398	5,264	4,555	876.62	711.97
Italy	1,610	1,191	1,334	840	828.75	705.23
Other W Europe	15,824	11,507	14,872	9,887	933.85	858.19
Sweden	1,390	1,466	1,489	1,331	1,071.08	907.75
Norway	2,576	2,625	2,141	1,988	631.12	761.10
Finland	215	461	152	305	707.85	661.21
Switzerland	5,035	2,257	4,661	1,942	925.71	860.28
Spain, incl Canary Is	6,631	4,681	6,300	4,293	950.03	817.19
Portugal	77	17	130	18	1,683.18	1,070.59
Asia	28,293	27,707	18,739	17,014	662.32	614.06
W Asia (Mideast)	357	378	533	433	1,494.00	1,146.76
Israel	68	104	90	89	1,323.04	853.18
Saudi Arabia	272	115	399	161	1,467.14	1,575.60
United Arab Emir	0	136	0	102	.00	752.28
Japan	27,612	26,565	17,761	15,826	643.24	595.29
Other E & S E Asia	324	715	444	737	1,371.57	1,031.30
Malaysia	0	304	0	183	.00	600.74
Singapore	157	196	297	237	1,509.57	1,208.53
S Korea	0	106	0	148	.00	1,393.32
Hong Kong	167	107	207	166	1,241.83	1,550.16
Oceania	4,805	4,738	4,100	4,026	853.95	950.09
Australia	948	748	1,047	839	1,104.21	1,121.22
New Zealand	3,832	3,957	2,992	3,121	780.80	788.67
Africa	772	7,160	650	3,733	841.72	521.40
Sub-Sahara	772	7,160	650	3,733	841.72	521.40
Nigeria	0	5,292	0	2,527	.00	477.51
Mozambique	0	298	0	170	.00	570.47
Rep S Africa	751	1,554	631	1,006	840.47	647.40
Developed countries	218,502	219,936	173,427	152,589	793.71	693.79
Less devel countries	3,614	12,216	3,963	8,361	1,086.48	684.39
Walnuts, shelled/unshelled(MT):						
World	56,755	64,681	66,824	79,512	1,177.40	1,229.30
Canada	3,716	4,892	4,633	6,582	1,246.90	1,345.40
Latin America	1,180	8,877	1,210	13,888	1,025.42	1,564.51
Mexico	8	7,184	3	11,865	321.25	1,651.58
Central America	200	108	186	166	831.25	1,539.69
Guatemala	41	1	34	1	823.17	1,432.00
Panama	142	98	140	151	986.13	1,542.55
Caribbean	49	69	47	157	959.88	2,281.64
Trinidad-Tobago	5	31	2	110	483.80	3,541.48
S America	923	1,516	974	1,699	1,055.40	1,121.01
Venezuela	411	1,035	494	1,073	1,201.88	1,036.74
Brazil	464	468	445	609	959.25	1,300.80
W Europe	43,648	43,872	51,651	50,329	1,182.36	1,147.18
EC	29,906	27,145	35,987	33,320	1,203.34	1,227.49
Denmark	436	293	578	371	1,325.36	1,267.81
United Kingdom	1,686	674	2,073	882	1,222.52	1,309.24
Netherlands	6,948	3,671	8,116	5,115	1,312.00	1,393.27
Belgium-Luxembourg	1,116	1,512	1,412	1,984	1,265.41	1,312.31
France	2,184	2,013	2,839	2,955	1,299.72	1,472.87
Fed Rep Germany	11,738	13,033	14,064	16,220	1,195.17	1,244.52
Italy	5,788	5,948	5,905	5,780	1,020.25	971.72
Other W Europe	13,742	16,727	15,664	17,009	1,139.86	1,016.84
Sweden	434	453	643	709	1,481.93	1,565.82
Norway	651	481	657	627	1,192.27	1,302.77
Austria	230	722	236	574	1,033.64	795.14

See footnotes at end of table.

Table 15--U.S. agricultural exports: Quantity, value, and unit value by commodity and country, January-December 1984 and 1985--continued

Commodity and country	January-December					
	Quantity		Value (1,000 dol)		Unit value (\$)	
	1984	1985	1984	1985	1984	1985
Walnuts, shelled/unshelled(MT):						
Switzerland	974	714	1,246	983	1,279.51	1,377.17
Spain, incl Canary Is	11,501	14,322	12,819	14,064	1,114.63	981.97
Asia	4,419	3,718	5,022	4,767	1,136.54	1,282.25
W Asia (Mideast)	667	1,184	730	1,465	1,084.57	1,237.56
Lebanon	19	237	25	273	1,328.89	1,152.50
Israel	566	846	579	1,019	1,022.32	1,204.29
Saudi Arabia	45	101	59	173	1,303.40	1,715.89
Bahrain	28	0	57	0	2,036.68	.00
Japan	2,579	1,790	3,097	2,399	1,177.63	1,340.38
China (Taiwan)	1,145	674	1,215	873	1,061.48	1,295.73
Other E & S E Asia	28	70	40	30	1,421.14	421.80
Oceania	3,698	3,047	4,180	3,656	1,130.22	1,200.64
Australia	3,662	2,973	4,158	3,567	1,129.32	1,199.64
New Zealand	16	74	21	82	1,336.25	1,240.48
Africa	94	275	127	288	1,351.33	1,046.60
N Africa	66	188	91	116	1,383.36	615.63
Egypt	66	188	91	116	1,383.36	615.63
Sub-Sahara	28	87	36	172	1,275.82	1,977.87
Rep S Africa	27	87	39	172	1,216.41	1,977.87
Developed countries	54,234	54,534	64,113	64,159	1,182.15	1,176.50
Less devel countries	2,521	10,147	2,711	15,353	1,075.29	1,513.07
Pecans, shelled or unshelled(MT):						
World	1,118	917	4,360	4,185	3,900.07	4,563.50
Canada	560	421	2,085	1,889	3,722.53	4,487.60
Latin America	38	76	92	295	2,417.89	3,886.54
Mexico	27	70	52	277	1,938.78	3,957.21
Central America	9	2	29	6	3,189.00	2,762.50
Guatemala	1	0	4	0	4,102.00	.00
Honduras	8	0	20	0	2,525.25	.00
Panama	0	2	4	6	.00	2,762.50
Caribbean	2	4	11	13	5,416.00	3,211.75
Bermuda	1	0	6	4	5,566.00	.00
Bahamas	1	4	4	9	3,916.00	2,153.50
W Europe	460	386	1,850	1,870	4,022.78	4,844.26
EC	379	281	1,500	1,352	3,957.08	4,811.81
Denmark	19	29	109	163	5,729.10	5,614.83
United Kingdom	85	110	446	578	5,181.52	5,260.02
Ireland	2	0	11	0	5,447.50	.00
Netherlands	100	20	375	101	3,752.36	5,030.25
Belgium-Luxembourg	2	19	14	91	7,119.50	4,763.63
France	11	0	56	0	5,129.27	.00
Fed Rep Germany	155	103	465	420	3,002.84	4,073.76
Italy	4	0	23	0	5,759.00	.00
Other W Europe	81	105	351	518	4,330.21	4,930.84
Sweden	35	45	221	282	6,310.26	6,269.95
Norway	11	11	60	61	5,431.08	5,570.27
Finland	1	3	11	17	10,590.00	5,621.33
Switzerland	27	46	35	157	1,266.37	3,422.89
Spain, incl Canary Is	7	0	25	0	3,546.28	.00
Asia	59	34	325	130	5,513.56	3,829.06
W Asia (Mideast)	14	1	81	8	5,759.50	7,572.00
Lebanon	2	0	8	0	4,020.00	.00
Jordan	0	1	0	4	.00	4,410.00
Saudi Arabia	10	0	60	3	6,019.80	.00
United Arab Emir	1	0	5	0	5,263.00	.00
Oman	1	0	5	0	4,644.00	.00
Bahrain	0	0	2	0	.00	.00
S Asia	0	2	0	9	.00	4,290.00
India	0	2	0	9	.00	4,290.00
Japan	42	28	226	100	5,378.95	3,559.14
Other E & S E Asia	3	3	19	14	6,250.33	4,783.33
Singapore	1	0	3	3	3,261.00	.00
S Korea	0	2	0	10	.00	4,800.00
Hong Kong	2	1	13	2	6,491.50	2,100.00
Oceania	0	0	4	0	.00	.00
New Zealand	0	0	3	0	.00	.00
Africa	1	0	4	0	3,630.00	.00
Sub-Sahara	1	0	4	0	3,630.00	.00
Rep S Africa	1	0	4	0	3,630.00	.00
Developed countries	1,063	835	4,167	3,859	3,920.28	4,621.34
Less devel countries	55	82	193	326	3,509.47	3,974.50
Other nuts, shelled or prep(MT):						
World	16,864	15,342	40,392	38,624	2,395.15	2,517.51
Canada	2,761	2,454	8,075	7,535	2,924.63	3,070.50
Latin America	1,955	2,260	5,052	5,121	2,571.05	2,265.92
Mexico	201	529	734	1,667	3,650.77	3,151.84
Central America	366	457	885	991	2,419.21	2,167.70
Guatemala	35	28	85	68	2,434.83	2,436.71
Belize	19	12	77	71	4,061.31	5,846.25
El Salvador	2	11	9	36	4,390.00	3,246.18
Honduras	21	4	47	8	2,244.62	2,073.75
Costa Rica	12	8	47	21	3,934.83	2,644.13
Panama	277	394	620	786	2,237.95	1,994.67
Caribbean	953	725	2,386	1,378	2,503.32	1,900.48
Bermuda	99	107	228	177	2,314.68	1,653.40

See footnotes at end of table.

Table 15--U.S. agricultural exports: Quantity, value, and unit value by commodity and country, January-December 1984 and 1985--continued

Commodity and country	January-December					
	Quantity		Value (1,000 dol)		Unit value (\$)	
	1984	1985	1984	1985	1984	1985
Other nuts, shelled or prep(MT):						
Bahamas	51	49	130	121	2,556.31	2,478.75
Cayman Is	16	15	84	51	5,235.88	3,415.53
Dominican Republic	53	27	119	46	2,245.49	1,690.37
Leeward & Windward Is	89	46	193	112	2,168.70	2,440.48
Barbados	43	38	123	63	2,856.58	2,179.50
Trinidad-Tobago	148	111	370	140	2,502.68	1,260.80
Neth Antilles	389	315	1,077	625	2,769.75	1,984.30
French W Indies	60	0	44	0	734.90	.00
S America	445	549	1,047	1,085	2,353.30	1,976.61
Colombia	22	41	65	118	2,957.95	2,882.07
Venezuela	297	234	594	475	2,000.97	2,031.93
Ecuador	0	18	0	51	.00	2,852.67
Peru	9	2	31	4	3,435.33	2,099.50
Chile	13	0	79	2	6,055.31	.00
Brazil	91	234	245	360	2,687.38	1,536.50
Paraguay	9	10	16	39	1,722.22	3,885.00
Argentina	0	7	0	27	.00	3,895.57
W Europe	5,882	4,805	8,820	8,446	1,486.98	1,757.76
EC	5,032	4,343	6,978	7,265	1,366.97	1,672.82
Denmark	32	45	129	316	4,033.41	7,017.31
United Kingdom	1,120	594	1,616	930	1,443.19	1,564.97
Netherlands	2,906	1,950	2,421	1,600	833.13	820.56
Belgium-Luxembourg	120	218	346	1,086	2,886.85	4,981.97
France	326	619	928	899	2,845.55	1,613.35
Fed Rep Germany	440	745	1,284	1,888	2,917.31	2,666.45
Italy	72	160	207	322	2,869.35	2,013.27
Greece	15	12	42	25	2,778.07	2,060.08
Other W Europe	860	462	1,841	1,181	2,140.62	2,556.28
Sweden	138	16	232	31	1,684.12	1,923.06
Norway	182	46	361	157	1,962.75	3,273.23
Finland	12	20	32	87	2,650.50	4,360.10
Switzerland	217	140	823	639	3,793.62	4,561.18
Spain, incl Canary Is	284	238	366	265	1,244.29	1,114.99
Asia	5,330	4,875	14,924	14,492	2,799.96	2,913.04
W Asia (Mideast)	1,850	1,501	5,249	3,958	2,837.14	2,637.10
Lebanon	11	4	38	23	3,453.54	5,764.00
Israel	105	25	104	45	986.93	1,841.48
Jordan	35	4	127	16	3,633.94	4,022.50
Kuwait	50	41	230	107	4,608.48	2,620.34
Saudi Arabia	1,482	1,247	4,156	3,150	2,805.38	2,526.33
Qatar	3	15	15	33	5,065.00	2,227.07
United Arab Emir	91	84	272	258	2,994.20	3,073.03
Oman	28	37	126	170	4,503.32	4,587.78
Bahrain	45	41	175	145	3,878.78	3,536.00
S Asia	69	77	155	116	2,252.94	1,503.82
India	69	77	155	116	2,252.94	1,503.82
Japan	951	1,365	3,653	4,550	3,841.22	3,333.68
China (mainland)	60	27	164	60	2,738.00	2,222.22
China (Taiwan)	97	192	249	591	2,571.42	3,079.47
Other E & S E Asia	2,303	1,813	5,453	5,217	2,367.74	2,877.31
Thailand	42	26	133	66	3,161.28	2,553.15
Malaysia	406	174	764	353	1,873.78	2,027.96
Singapore	622	436	1,562	1,680	2,510.81	3,852.63
Indonesia	143	62	325	160	2,272.62	2,586.74
Brunei	5	3	35	9	6,914.60	3,146.00
Philippines	0	20	4	82	.00	4,114.05
S Korea	15	49	67	130	4,490.20	2,646.10
Hong Kong	1,070	1,043	2,566	2,736	2,398.56	2,623.02
Oceania	839	787	3,050	2,819	3,634.78	3,582.45
Australia	611	700	2,575	2,559	4,214.30	3,655.59
Papua New Guinea	5	1	24	2	4,834.40	1,526.00
New Zealand	23	23	99	67	4,310.48	2,911.52
French Pacif Is	51	35	194	134	3,813.29	3,836.11
Trust Terr Pac Is	132	17	98	26	745.82	1,536.06
Other Pac Is, n e c	17	9	56	27	3,308.94	2,989.55
Africa	77	61	471	210	6,119.25	3,439.65
Sub-Sahara	77	61	471	210	6,119.25	3,439.65
Sierra Leone	0	15	0	21	.00	1,400.00
Liberia	18	17	45	51	2,524.55	3,021.00
Rep S Africa	41	10	380	98	9,263.54	9,806.60
Developed countries	10,384	9,382	23,706	23,302	2,282.90	2,483.66
Less devel countries	6,420	5,933	16,522	15,262	2,573.50	2,572.38
Cent plan countries	60	27	164	60	2,738.00	2,222.22
Vegetables & prep(MT):						
World	1,552,088	1,365,276	1,001,542	929,670	645.29	680.94
Canada	649,971	504,104	327,361	252,099	503.65	500.09
Latin America	228,760	241,387	169,082	226,749	826.55	939.32
Mexico	14,896	53,173	16,424	37,396	1,236.86	703.28
Central America	19,256	17,120	16,647	16,352	968.36	955.17
Guatemala	615	1,835	1,168	1,605	1,432.90	829.63
Belize	1,274	1,058	1,379	1,085	1,082.16	1,035.29
El Salvador	626	791	955	717	1,526.34	906.49
Honduras	1,495	894	2,605	1,796	1,675.42	1,809.22
Nicaragua	3,575	59	1,988	47	556.15	790.19
Costa Rica	558	1,814	1,225	1,171	2,194.81	645.28

See footnotes at end of table.

Table 15--U.S. agricultural exports: Quantity, value, and unit value by commodity and country, January-December 1984 and 1985--continued

Commodity and country	January-December					
	Quantity		Value (1,000 dol)		Unit value (\$)	
	1984	1985	1984	1985	1984	1985
Vegetables & prep(MT):						
Panama	10,813	10,469	9,427	9,919	863.84	947.49
Caribbean	75,162	91,623	81,085	108,811	1,078.93	1,187.60
Bonaire	9,878	10,831	14,006	14,899	1,417.87	1,375.62
Bahamas	12,458	27,109	11,851	34,877	951.31	1,286.53
Jamaica	2,228	1,739	2,109	3,311	946.64	1,904.24
Cayman Is	1,743	2,111	1,529	3,106	877.44	1,471.57
Haiti	1,892	1,686	2,212	1,488	1,168.96	882.68
Dominican Republic	974	10,470	1,750	6,482	1,796.88	619.08
Leeward & Windward Is	6,822	8,195	7,728	10,906	1,132.78	1,340.68
Barbados	3,048	3,998	3,907	4,878	1,084.87	1,220.05
Trinidad-Tobago	15,751	7,958	12,448	7,430	790.29	933.60
Neth Antilles	18,350	15,763	21,731	19,567	1,184.28	1,241.33
French W Indies	1,883	1,765	2,392	1,801	1,206.45	1,020.13
S America	119,446	79,481	70,916	64,190	593.71	807.61
Colombia	15,294	21,873	5,951	16,504	388.09	754.52
Venezuela	41,627	49,183	25,384	30,151	609.79	698.20
Ecuador	1,235	669	3,400	380	2,752.64	567.37
Peru	13,630	6,677	5,631	3,469	413.14	519.66
Bolivia	3,925	912	1,880	597	479.02	654.96
Chile	625	546	903	1,003	1,444.68	1,837.02
Brazil	41,323	4,609	26,154	10,660	632.92	2,312.85
Argentina	281	168	565	398	2,009.55	2,370.02
W Europe	225,549	209,435	189,152	143,564	749.96	685.48
EC	191,400	181,301	139,057	118,367	726.53	652.88
Denmark	1,358	1,476	1,765	1,936	1,290.38	1,311.59
United Kingdom	101,889	83,148	73,052	54,154	716.95	651.30
Ireland	1,692	2,685	1,999	1,747	1,181.61	650.49
Netherlands	24,567	26,034	12,737	12,464	518.45	478.74
Belgium-Luxembourg	6,556	7,954	5,356	5,229	816.91	711.09
France	21,691	20,465	14,218	11,887	655.51	580.84
Fed Rep Germany	21,408	21,083	22,389	20,515	1,045.84	973.07
Italy	9,752	16,527	5,610	8,815	575.26	533.36
Greece	2,473	2,529	1,930	1,620	780.36	640.68
Other W Europe	34,149	28,134	30,095	25,196	881.28	895.59
Iceland	742	470	676	550	911.70	1,170.46
Sweden	10,814	7,107	10,153	6,924	938.88	974.24
Norway	2,845	2,391	2,780	3,045	977.04	1,273.61
Finland	519	521	1,052	637	2,026.43	1,798.06
Switzerland	7,079	6,823	7,699	6,477	1,073.41	949.28
Spain, incl Canary Is	11,498	10,531	6,953	6,817	604.74	647.34
E Europe	226	772	237	543	1,048.83	703.20
Asia	381,954	331,419	261,259	244,601	684.01	738.05
W Asia (Mideast)	38,327	39,677	43,391	46,693	1,132.14	1,176.83
Lebanon	739	758	1,364	1,421	1,860.60	1,874.28
Israel	882	1,319	970	1,056	1,089.79	800.48
Jordan	667	811	1,087	1,326	1,630.18	1,635.03
Kuwait	4,245	4,765	4,760	6,919	1,131.38	1,452.14
Saudi Arabia	21,495	18,765	24,564	20,429	1,142.79	1,088.69
Qatar	640	607	859	1,068	1,341.93	1,759.78
United Arab Emir	5,842	8,257	5,259	8,787	800.22	1,064.21
Oman	1,625	2,337	2,512	3,416	1,545.92	1,461.89
Bahrain	1,544	1,382	1,514	1,620	980.46	1,172.14
S Asia	24,220	21,458	7,829	6,740	329.25	314.11
India	24,141	21,189	7,702	6,447	319.06	304.26
Japan	211,015	173,759	142,649	124,778	676.01	718.11
China (Taiwan)	24,892	19,500	9,208	7,518	368.43	385.53
Other E & S E Asia	83,388	77,016	58,175	58,862	697.64	764.29
Thailand	474	741	646	740	1,363.06	988.88
Malaysia	4,236	3,485	4,403	3,959	1,038.39	1,136.04
Singapore	12,480	10,655	11,654	9,271	933.03	870.15
Indonesia	3,036	2,037	2,853	2,171	939.75	1,065.81
Philippines	2,374	2,521	2,712	4,511	1,142.19	1,788.21
S Korea	7,894	6,065	5,674	5,887	718.72	970.71
Hong Kong	52,732	51,435	30,088	32,186	570.58	625.75
Oceania	27,991	20,804	28,318	23,767	1,011.70	1,142.40
Australia	19,939	14,792	19,306	16,349	968.20	1,105.23
New Zealand	1,156	849	1,160	1,089	1,003.88	1,282.47
French Pac Is	3,685	2,542	3,373	2,546	815.45	1,001.74
Trust Terr Pac Is	2,510	913	3,626	1,318	1,444.51	1,443.44
Pacific Islands (Trust Terr)	0	1,167	0	1,727	.00	1,480.03
Other Pac Is, n e c	483	426	541	513	1,120.71	1,196.98
Africa	37,559	57,351	25,980	38,348	691.70	668.65
N Africa	7,438	24,353	5,411	13,215	727.54	542.65
Algeria	5,999	17,631	2,780	8,027	463.45	455.30
Libya	1,068	461	2,067	659	1,935.06	1,428.96
Egypt	213	6,261	499	4,529	2,344.40	723.37
Sub-Saharan	30,121	32,996	20,568	25,133	682.85	761.64
Sudan	480	7,329	292	3,901	608.13	532.26
Cameroon	74	821	314	567	4,243.93	690.22
Senegal	53	664	98	722	1,841.68	1,086.83
Nigeria	194	349	1,401	2,355	7,219.45	6,747.63
Angola	16,850	7,704	9,121	4,788	541.32	621.48
W Africa, n e c	2,309	149	1,183	639	512.31	4,285.88
Liberia	1,605	1,678	2,436	2,848	1,517.94	1,697.52

See footnotes at end of table.

Table 15--U.S. agricultural exports: Quantity, value, and unit value by commodity and country, January-December 1984 and 1985--continued

Commodity and country	January-December					
	Quantity		Value (1,000 dol)		Unit value (\$)	
	1984	1985	1984	1985	1984	1985
Vegetables & prep(MT):						
Zaire	144	108	355	612	2,462.33	5,666.35
Ethiopia	0	4,130	0	1,925	.00	456.14
Kenya	2,780	52	1,226	127	441.66	2,444.23
Tanzania	0	5,008	0	1,442	.00	287.89
Rep S Africa	4,900	1,831	2,951	2,025	602.21	1,105.85
Namibia	0	811	0	890	.00	1,097.73
Zimbabwe	11	711	38	542	3,463.64	762.24
Developed countries	1,113,412	906,089	663,549	540,958	595.96	597.02
Less devel countries	438,363	456,412	337,600	388,159	770.14	846.75
Cent plan countries	313	775	393	553	1,256.58	712.91
Vegetables - fr(MT):						
World	716,266	529,862	294,963	218,218	411.75	411.84
Canada	565,100	434,275	228,592	171,150	404.52	394.10
Latin America	34,018	29,869	17,772	17,184	522.43	575.30
Mexico	8,081	9,693	1,917	3,587	237.17	370.05
Central America	2,616	641	818	330	312.80	514.64
Belize	157	199	107	161	676.71	810.07
Honduras	579	302	173	57	298.79	188.68
Panama	1,880	140	539	112	286.56	797.66
Caribbean	22,115	19,046	14,355	13,074	649.11	686.46
Bermuda	2,670	1,542	2,270	1,421	850.18	921.79
Bahamas	4,706	5,859	2,370	3,169	503.66	540.90
Jamaica	986	8	457	9	463.05	1,181.13
Cayman Is	461	212	167	136	362.65	639.41
Leeward & Windward Is	1,867	1,518	1,508	1,204	799.95	793.29
Barbados	318	321	214	343	672.66	1,069.66
Trinidad-Tobago	5,138	3,284	3,742	1,986	728.23	604.67
Neth Antilles	5,737	5,756	3,496	4,398	609.40	764.14
Franch W Indies	112	431	85	337	754.87	782.07
S America	1,206	489	682	192	565.69	393.44
Venezuela	1,049	441	622	143	593.04	324.70
W Europe	15,230	11,761	8,399	6,124	551.47	520.72
EC	10,395	9,720	5,784	5,196	556.39	534.53
United Kingdom	7,845	7,007	4,135	3,384	527.14	462.96
Netherlands	1,674	1,989	951	827	567.85	415.82
France	78	158	66	235	843.51	1,484.83
Fed Rep Germany	241	205	224	464	927.75	2,261.05
Italy	257	194	268	221	1,043.46	1,139.51
Other W Europe	4,835	2,041	2,615	929	540.89	454.96
Sweden	3,699	1,522	1,937	528	523.54	346.75
Norway	805	159	227	60	262.53	379.94
Switzerland	137	161	354	251	2,581.14	1,557.09
Asia	99,810	51,805	38,274	21,455	383.44	414.15
W Asia (Mideast)	1,895	3,380	1,139	1,840	601.09	544.36
Kuwait	7	417	17	397	2,471.43	951.00
Saudi Arabia	343	500	252	345	738.82	690.43
United Arab Emir	1,189	2,341	637	1,021	535.07	436.28
Japan	59,091	13,766	25,121	7,327	425.12	532.23
China (Taiwan)	1,316	1,274	413	407	313.55	319.16
Other E & S E Asia	37,512	33,369	11,597	11,863	309.14	355.51
Singapore	1,557	1,847	570	538	366.37	291.18
S Korea	4,513	1,627	780	513	172.93	315.46
Hong Kong	30,851	29,289	10,089	10,687	327.02	364.88
Oceania	1,807	1,402	1,667	1,900	922.46	1,355.43
Australia	491	686	765	1,187	1,558.79	1,724.74
French Pacif Is	516	197	263	182	509.61	923.64
Trust Terr Pac Is	335	49	203	38	606.73	775.43
Other Pac Is, n e c	413	357	405	386	980.75	1,080.50
Africa	395	750	259	405	656.80	539.81
Sub-Sahara	377	750	242	405	641.18	539.81
Guinea	138	301	80	151	582.38	501.95
Namibia	0	387	0	189	.00	472.47
Developed countries	639,983	460,508	262,963	185,814	410.89	403.50
Less devel countries	76,383	69,354	32,000	32,403	416.94	467.22
Celery - fresh(MT):						
World	59,081	53,634	22,871	15,673	331.08	292.22
Canada	58,360	44,362	19,197	12,601	328.94	284.06
Latin America	1,018	1,071	426	410	418.01	383.17
Mexico	918	1,010	369	387	401.51	382.94
Caribbean	100	61	57	24	569.50	386.84
Bermuda	36	0	27	0	704.34	.00
Trinidad-Tobago	10	30	3	9	282.70	295.33
Neth Antilles	30	31	17	15	582.07	475.68
W Europe	1,043	809	513	324	491.94	401.09
EC	624	767	274	304	436.45	396.32
United Kingdom	566	454	238	181	421.03	398.75
Netherlands	58	313	35	123	608.41	392.80
Other W Europe	419	42	240	21	571.61	488.21
Sweden	387	34	224	18	579.20	522.65
Norway	26	8	13	3	496.65	341.88
Asia	8,652	7,390	2,731	2,336	315.68	316.08
Japan	10	97	7	28	704.40	293.12
China (Taiwan)	228	345	71	109	311.92	314.56
Other E & S E Asia	8,414	6,948	2,653	2,199	315.32	316.47
Malaysia	29	56	8	16	288.62	230.00

See footnotes at end of table.

Table 15--U.S. agricultural exports: Quantity, value, and unit value by commodity and country, January-December 1984 and 1985--continued

Commodity and country	January-December					
	Quantity		Value (1,000 dol)		Unit value (\$)	
	1984	1985	1984	1985	1984	1985
Celery - fresh(MT):						
Singapore	1,069	947	322	291	301.48	306.94
Hong Kong	7,316	5,945	2,322	1,892	317.45	318.24
Developed countries	59,413	45,268	19,717	12,954	331.86	286.17
Less devel countries	9,668	8,366	3,154	2,719	326.27	324.98
Lettuce - fresh(MT):						
World	152,427	128,642	42,392	35,747	278.11	277.88
Canada	126,464	109,061	32,190	28,695	254.54	263.11
Latin America	4,155	2,596	1,937	1,201	466.30	462.57
Mexico	366	599	127	211	347.06	351.56
Caribbean	3,789	1,997	1,810	990	477.82	495.87
Bermuda	217	31	103	16	473.19	507.19
Bahamas	207	36	140	26	678.22	786.44
Cayman Is	209	31	44	5	208.26	159.61
Barbados	74	36	35	17	478.20	492.22
Trinidad-Tobago	826	123	481	108	580.56	868.49
Neth Antilles	2,194	1,712	983	809	448.25	472.74
W Europe	5,478	2,748	3,406	1,328	621.69	483.29
EC	3,844	2,315	2,254	1,061	586.41	456.49
United Kingdom	3,150	1,921	1,706	859	541.69	447.37
Netherlands	652	331	523	164	802.64	496.35
Fed Rep Germany	6	30	4	22	718.83	725.10
Other W Europe	1,634	439	1,151	267	704.69	615.87
Iceland	60	0	24	0	400.38	.00
Sweden	1,532	369	1,104	233	720.35	632.47
Norway	39	64	21	33	533.46	520.16
Asia	16,327	14,039	4,857	4,454	297.46	317.28
W Asia (Mideast)	24	54	16	126	666.08	2,330.74
Kuwait	3	51	1	124	233.33	2,435.76
Japan	68	34	26	17	381.85	488.23
China (Taiwan)	214	222	50	91	233.93	409.24
Other E & S E Asia	16,021	13,720	4,765	4,217	297.40	307.34
Singapore	46	86	12	28	253.72	329.22
Hong Kong	15,975	13,634	4,753	4,188	297.52	307.20
Africa	0	189	0	66	.00	350.77
Sub-Sahara	0	189	0	66	.00	350.77
Namibia	0	189	0	66	.00	350.77
Developed countries	132,010	111,843	35,622	30,040	269.84	268.59
Less devel countries	20,417	16,799	6,770	5,707	331.58	339.71
Potatoes - fresh(MT):						
World	67,311	46,540	19,551	12,804	290.46	275.12
Canada	59,738	42,314	17,351	11,719	290.45	276.96
Latin America	6,613	3,111	1,749	559	264.46	179.84
Mexico	4,064	2,279	536	271	131.78	118.89
Central America	126	118	63	23	502.37	191.25
Honduras	60	118	26	23	426.87	191.25
Panama	66	0	38	0	571.01	.00
Caribbean	2,421	714	1,149	266	474.50	372.52
Bermuda	231	41	97	13	419.35	327.63
Bahamas	312	251	119	61	381.84	243.44
Jamaica	940	0	410	0	436.49	.00
Dominican Republic	43	18	22	9	500.65	514.44
Leeward & Windward Is	503	300	299	150	594.53	500.79
Barbados	28	2	10	2	364.57	962.50
Trinidad-Tobago	20	49	17	9	835.00	192.61
Neth Antilles	341	53	174	21	508.93	388.38
W Europe	167	45	94	19	563.78	419.62
EC	164	25	93	11	566.80	447.32
Denmark	74	0	33	0	441.31	.00
United Kingdom	67	25	38	11	571.64	447.32
Fed Rep Germany	23	0	22	0	956.43	.00
Other W Europe	3	20	1	8	398.67	385.00
Sweden	0	20	0	8	.00	385.00
Asia	745	1,050	332	495	445.38	471.82
W Asia (Mideast)	316	399	157	288	496.77	722.71
Turkey	193	0	35	0	266.19	.00
Israel	0	11	0	8	.00	692.27
Kuwait	0	113	0	88	.00	774.49
Saudi Arabia	167	147	109	92	654.44	623.88
United Arab Emir	16	112	12	89	767.81	792.45
Bahrain	0	16	0	13	.00	797.69
Other E & S E Asia	429	632	175	204	407.52	322.23
Thailand	72	40	17	29	241.67	712.63
Singapore	88	71	43	52	485.34	734.01
Brunei	53	24	18	6	340.58	269.04
S Korea	35	0	18	0	506.48	.00
Hong Kong	162	497	74	117	456.17	234.56
Oceania	47	16	24	9	515.34	561.81
Trust Terr Pac Is	46	0	24	0	515.56	.00
Pacific Islands (Trust Terr)	0	16	0	9	.00	561.81
Developed countries	59,905	42,370	17,445	11,746	291.22	277.22
Less devel countries	7,406	4,170	2,106	1,058	284.30	253.77
Tomatoes - fresh(MT):						
World	72,278	67,034	42,564	38,256	588.89	570.69
Canada	69,858	63,341	40,865	35,810	584.98	565.35

See footnotes at end of table

Table 15--U.S. agricultural exports: Quantity, value, and unit value by commodity and country, January-December 1984 and 1985--continued

Commodity and country	January-December					
	Quantity		Value (1,000 dol)		Unit value (\$)	
	1984	1985	1984	1985	1984	1985
Tomatoes - fresh(MT):						
Latin America	1,706	664	1,199	459	702.76	690.51
Mexico	380	225	140	114	368.77	507.40
Caribbean	1,324	439	1,054	344	796.21	784.37
Bermuda	168	14	140	19	834.00	1,348.57
Bahamas	100	20	76	15	763.68	769.20
Cayman Is	82	33	62	19	751.35	581.76
Leeward & Windward Is	404	52	354	36	875.18	734.61
Barbados	4	33	5	29	1,150.25	872.57
Neth Antilles	558	283	410	221	733.19	782.04
W Europe	95	5	66	5	694.65	1,024.80
EC	72	4	47	4	653.26	896.50
Asia	598	2,987	418	1,951	698.78	653.09
Other E & S E Asia	594	2,987	413	1,951	695.91	653.09
Hong Kong	592	2,987	412	1,951	695.14	653.09
Africa	20	34	15	29	742.80	861.76
Sub-Sahara	20	34	15	29	742.80	861.76
Namibia	0	23	0	20	.00	861.26
Developed countries	69,957	63,346	40,336	35,815	585.16	555.38
Less devel countries	2,321	3,686	1,626	2,441	701.35	661.80
Other fresh vegetables(MT):						
World	355,269	234,012	167,585	115,738	471.71	494.58
Canada	250,680	175,197	118,988	82,324	474.66	469.89
Latin America	20,526	22,427	12,461	14,554	607.40	648.97
Mexico	2,353	5,580	745	2,604	316.71	466.74
Central America	2,488	523	750	307	301.60	387.61
Belize	155	199	102	161	657.84	810.07
Honduras	519	184	147	34	283.98	167.03
Panama	1,814	140	501	112	276.21	797.86
Caribbean	14,481	15,835	10,285	11,450	710.23	723.10
Bermuda	2,016	1,456	1,804	1,373	944.22	943.25
Bahamas	4,084	5,552	2,031	3,064	497.19	551.94
Cayman Is	170	148	62	111	364.86	752.76
Leeward & Windward Is	828	1,166	833	1,016	898.08	871.16
Barbados	212	250	163	295	766.79	1,179.69
Trinidad-Tobago	4,280	3,082	3,241	1,861	757.34	603.71
Neth Antilles	2,613	3,677	1,912	3,332	731.65	806.29
French W Indies	80	399	71	327	893.13	819.69
S America	1,204	489	681	192	565.59	393.44
Venezuela	1,049	441	622	143	593.04	324.70
W Europe	8,447	8,154	4,320	4,440	511.42	545.45
EC	5,681	6,608	3,116	3,315	547.52	577.31
United Kingdom	4,035	4,606	2,133	2,331	528.55	506.03
Netherlands	964	1,345	392	540	406.61	401.35
France	56	140	56	225	893.88	1,608.34
Fed Rep Germany	180	175	181	442	952.79	2,524.36
Italy	257	194	268	221	1,043.46	1,139.51
Other W Europe	2,756	1,545	1,204	632	436.89	409.17
Sweden	1,780	1,099	609	269	342.05	244.67
Norway	736	87	191	24	259.63	280.29
Switzerland	192	160	347	249	2,625.32	1,557.26
Asia	73,494	26,339	29,936	12,219	407.33	463.90
W Asia (Mideast)	1,555	2,927	966	1,426	621.29	487.11
Kuwait	4	253	17	185	4,150.00	730.54
Saudi Arabia	161	350	131	252	810.84	719.62
United Arab Emir	1,173	2,229	625	933	532.51	418.38
Japan	59,009	19,635	25,083	7,282	425.07	534.04
China (Taiwan)	874	686	281	204	333.47	296.28
Other E & S E Asia	12,054	9,082	3,591	3,293	297.88	362.61
Singapore	353	743	193	167	546.13	224.38
S Korea	4,478	1,627	763	513	170.32	315.46
Hong Kong	6,806	6,226	2,528	2,539	371.44	407.84
Oceania	1,748	1,372	1,636	1,886	935.70	1,374.74
Australia	491	688	765	1,187	1,558.79	1,724.74
French Pacif Is	508	195	258	181	508.69	927.69
Trust Terr Pac Is	285	49	177	38	621.15	775.43
Pacific Islands (Trust Terr)	0	74	0	73	.00	988.22
Other Pac Is, n e c	413	357	405	386	980.75	1,080.50
Africa	374	523	244	307	652.27	587.64
Sub-Sahara	356	523	226	307	635.50	587.64
Guinea	131	290	75	142	574.08	488.26
W Africa, n e c	161	30	88	17	547.89	556.80
Namibia	0	175	0	97	.00	552.82
Developed countries	318,698	197,681	148,243	95,259	468.29	481.89
Less devel countries	36,571	36,331	18,342	20,479	501.56	563.67
Vegetables - froz(MT):						
World	130,640	127,170	95,848	92,315	733.68	725.92
Canada	8,138	9,170	6,374	6,338	697.48	691.22
Latin America	5,776	6,110	5,167	5,938	894.63	971.78
Mexico	273	301	212	225	774.78	747.16
Central America	338	350	380	373	1,123.03	1,065.52
Panama	336	350	380	373	1,123.03	1,065.52
Caribbean	4,415	3,843	4,072	4,197	822.26	1,076.58
Bermuda	796	1,894	933	2,034	1,172.36	1,074.13
Bahamas	796	781	646	644	811.24	824.01

See footnotes at end of table.

Table 15--U.S. agricultural exports: Quantity, value, and unit value by commodity and country, January-December 1984 and 1985--continued

Commodity and country	January-December					
	Quantity		Value (1,000 dol)		Unit value (\$)	
	1984	1985	1984	1985	1984	1985
Vegetables - froz(MT):						
Jamaica	126	61	106	46	838.68	749.18
Ceymen Is	392	84	117	34	298.29	406.30
Haiti	145	173	242	249	1,669.93	1,439.84
Leeward & Windward Is	418	228	439	387	1,050.37	1,695.85
Barbados	35	82	57	72	1,619.26	882.83
Trinidad-Tobago	618	255	540	264	873.30	1,036.81
Neth Antilles	1,086	277	987	397	908.53	1,432.50
S America	750	1,616	505	1,202	672.71	744.08
Venezuela	729	1,489	497	1,063	682.30	719.82
Peru	0	127	0	139	.00	1,097.68
W Europe	7,641	5,503	5,365	3,511	702.18	638.02
EC	5,356	4,812	3,379	2,720	630.86	565.23
United Kingdom	3,523	3,577	2,072	1,923	588.18	537.56
Ireland	374	575	288	316	769.37	548.77
Netherlands	101	246	83	187	826.45	801.80
Fed Rep Germany	1,256	408	835	277	665.08	679.73
Other W Europe	2,285	691	1,866	791	868.35	1,144.86
Iceland	202	87	118	56	585.07	572.16
Sweden	1,693	240	1,378	311	814.12	1,293.93
Norway	249	267	294	363	1,181.80	1,359.97
Finland	105	0	128	0	1,218.28	.00
Switzerland	33	19	59	16	1,780.54	841.53
Asia	96,366	99,866	69,940	71,474	725.78	715.70
W Asia (Mideast)	2,077	1,486	2,426	1,827	1,168.00	1,229.60
Kuwait	316	304	297	408	940.57	1,341.34
Saudi Arabia	1,090	771	1,454	1,016	1,334.04	1,317.83
Qatar	71	0	67	0	941.86	.00
United Arab Emir	360	264	330	271	915.48	1,026.51
Oman	92	54	101	32	1,103.05	595.59
Bahrain	144	90	170	97	1,183.53	1,076.04
Japan	83,531	86,822	59,525	60,958	712.61	702.10
China (Taiwan)	40	288	43	184	1,084.02	618.11
Other E & S E Asia	10,712	11,251	7,842	8,485	741.43	754.17
Malaysia	941	1,039	690	941	733.00	905.36
Singapore	3,190	3,133	2,622	2,504	821.81	799.23
Indonesia	608	772	520	497	855.39	643.39
S Korea	451	697	376	563	832.91	807.14
Hong Kong	5,500	5,609	3,698	3,979	672.31	709.36
Oceania	10,687	6,471	7,016	4,964	655.85	767.17
Australia	10,317	6,317	6,734	4,814	652.69	762.01
French Pacif Is	267	80	185	83	692.61	1,040.85
Trust Terr Pac Is	86	34	81	29	942.70	839.97
Africa	1,022	50	1,986	89	1,943.05	1,789.32
N Africa	984	0	1,933	0	1,944.21	.00
Libya	984	0	1,933	0	1,944.21	.00
Sub-Sahara	28	50	53	89	1,902.14	1,789.32
Liberia	28	10	53	15	1,902.14	1,500.00
Developed countries	110,657	107,812	78,017	75,621	705.04	701.42
Less devel countries	19,969	19,358	17,830	16,694	892.28	862.36
Potatoes - frozen(MT):						
World	63,693	66,151	47,065	47,328	738.93	715.45
Canada	2,514	3,783	1,448	2,390	575.88	631.71
Latin America	2,526	868	1,682	684	665.72	799.10
Mexico	156	125	108	100	693.20	802.03
Caribbean	2,361	610	1,566	450	663.36	737.99
Bermuda	142	176	155	217	1,088.13	1,233.29
Bahamas	519	111	347	57	668.86	513.86
Cayman Is	350	71	98	25	280.57	348.63
Leeward & Windward Is	137	37	68	22	495.32	598.54
Trinidad-Tobago	507	115	407	64	802.55	558.29
Neth Antilles	696	50	483	42	694.32	836.04
S America	6	127	4	139	668.00	1,097.68
Peru	0	127	0	139	.00	1,097.68
W Europe	2,027	352	1,482	285	731.33	837.84
EC	1,100	332	733	273	666.75	821.20
United Kingdom	33	75	20	52	619.85	697.24
Netherlands	79	234	54	186	680.16	786.13
Fed Rep Germany	979	20	641	31	654.73	1,532.10
Other W Europe	927	20	749	22	807.95	1,115.80
Sweden	811	17	618	17	761.81	990.18
Finland	102	0	123	0	1,205.35	.00
Asia	55,368	61,087	40,347	43,895	728.71	718.57
W Asia (Mideast)	984	546	820	494	832.97	904.00
Kuwait	233	100	183	94	784.33	844.22
Saudi Arabia	351	176	278	166	790.84	840.75
United Arab Emir	306	189	278	177	908.87	938.01
Oman	30	25	25	13	820.60	506.52
Bahrain	59	54	50	42	842.46	785.30
Japan	46,467	51,927	33,809	36,973	727.59	712.02
China (Taiwan)	20	75	12	50	617.65	666.83
Other E & S E Asia	7,897	8,538	5,705	6,379	722.46	747.01
Malaysia	846	1,008	587	882	691.91	875.39
Singapore	2,670	2,636	2,081	2,037	779.43	772.76
Indonesia	535	284	433	197	808.57	694.85
S Korea	409	600	316	445	772.42	741.97

See footnotes at end of table.

Table 15--U.S. agricultural exports: Quantity, value, and unit value by commodity and country, January-December 1984 and 1985--continued

Commodity and country	January-December					
	Quantity		Value (1,000 dol)		Unit value (\$)	
	1984	1985	1984	1985	1984	1985
Potatoes - frozen(MT):						
Hong Kong	3,432	4,011	2,286	2,617	665.96	702.26
Oceania	264	49	174	46	657.88	933.10
French Pacif Is	226	47	142	43	627.67	914.87
Africa	994	11	1,933	8	1,944.21	716.45
N Africa	994	0	1,933	0	1,944.21	.00
Libya	994	0	1,933	0	1,944.21	.00
Developed countries	51,038	56,062	36,762	39,658	720.28	707.39
Less devel countries	12,655	10,089	10,303	7,670	814.13	760.26
Other frozen vegetables(MT):						
World	66,947	61,019	46,783	44,987	728.68	737.26
Canada	6,624	5,387	4,926	3,949	743.63	733.00
Latin America	3,250	5,241	3,486	5,243	1,072.55	1,000.41
Mexico	117	176	103	125	883.54	706.18
Central America	335	343	376	368	1,123.29	1,079.91
Panama	335	343	376	368	1,123.29	1,079.91
Caribbean	2,054	3,233	2,506	3,687	1,219.85	1,140.46
Bermuda	654	1,718	779	1,817	1,190.65	1,057.82
Bahamas	277	670	299	567	1,078.02	875.39
Jamaica	116	25	87	26	839.18	1,033.72
Haiti	145	173	242	249	1,669.93	1,439.84
Leeward & Windward Is	281	191	371	365	1,320.98	1,908.42
Barbados	35	71	57	71	1,619.26	994.56
Trinidad-Tobago	111	140	133	200	1,196.47	1,430.06
Neth Antilles	390	227	503	355	1,290.82	1,563.88
S America	744	1,489	501	1,063	672.75	713.92
Venezuela	729	1,489	497	1,063	682.30	713.92
W Europe	5,614	5,151	3,883	3,216	691.65	624.35
EC	4,256	4,480	2,645	2,447	621.58	546.27
Denmark	51	0	31	0	599.74	.00
United Kingdom	3,490	3,502	2,052	1,871	567.88	534.14
Ireland	374	575	288	316	769.37	548.77
Netherlands	22	12	30	11	1,351.77	914.39
Fed Rep Germany	277	388	194	247	701.63	635.78
Other W Europe	1,358	671	1,237	769	911.25	1,145.72
Iceland	188	94	110	50	585.03	532.09
Sweden	882	223	760	284	862.22	1,317.08
Norway	249	267	294	363	1,181.80	1,359.97
Switzerland	33	19	59	16	1,790.54	841.59
Spain, incl Canary Is	3	50	9	30	2,695.67	609.50
Asia	40,998	38,779	29,593	27,579	721.82	711.18
W Asia (Mideast)	1,033	940	1,606	1,334	1,469.63	1,418.72
Kuwait	83	204	114	313	1,379.17	1,536.01
Saudi Arabia	739	595	1,177	850	1,592.04	1,429.37
Qatar	66	0	60	0	909.09	.00
United Arab Emir	54	75	51	94	952.96	1,249.52
Oman	62	29	77	19	1,239.72	672.38
Bahrain	85	36	121	54	1,420.27	1,512.17
Japan	37,064	34,895	25,716	23,985	693.83	687.35
China (Taiwan)	20	223	31	134	1,550.40	601.73
Other E & S E Asia	2,815	2,712	2,237	2,106	794.59	776.71
Malaysia	93	31	103	58	1,107.72	1,878.87
Singapore	520	497	541	467	1,040.06	939.59
Indonesia	73	488	87	299	1,198.45	613.36
S Korea	42	87	60	117	1,421.98	1,210.22
Hong Kong	2,068	1,596	1,412	1,162	682.84	727.20
Oceania	10,433	6,422	6,842	4,919	655.80	765.90
Australia	10,314	6,317	6,727	4,814	652.24	762.01
French Pacif Is	41	33	43	40	1,050.56	1,220.27
Trust Terr Pac Is	78	34	72	29	918.81	839.97
Pacific Islands (Trust Terr)	0	38	0	36	.00	952.09
Africa	28	39	53	82	1,902.14	2,091.82
Sub-Sahara	28	39	53	82	1,902.14	2,091.82
Angola	0	11	0	40	.00	3,600.00
Liberia	28	10	53	15	1,902.14	1,500.00
Namibia	0	18	0	27	.00	1,499.17
Developed countries	59,618	51,750	41,256	35,964	691.99	694.95
Less devel countries	7,328	9,269	7,528	9,023	1,027.23	973.48
Vegetables - canned(MT):						
World	114,637	113,412	103,470	94,519	902.59	833.41
Canada	17,635	14,066	14,777	11,008	837.94	782.60
Latin America	13,635	13,588	14,471	14,069	1,061.30	1,035.40
Mexico	1,262	3,599	977	2,699	774.46	749.98
Central America	2,684	2,310	2,649	2,712	883.19	1,174.04
Guatemala	81	106	122	120	1,512.15	1,136.75
Belize	169	89	173	118	1,026.08	1,325.46
El Salvador	18	34	33	52	1,808.39	1,535.20
Honduras	91	79	95	106	1,040.32	1,347.89
Costa Rica	37	14	57	23	1,552.54	1,653.71
Panama	2,284	1,984	2,161	2,274	942.23	1,146.35
Caribbean	9,149	7,392	10,259	8,346	1,121.33	1,128.99
Bermuda	1,300	1,964	1,780	2,527	1,968.95	1,286.66
Bahamas	844	619	603	725	951.48	1,170.79
Jamaica	75	51	89	50	1,325.45	989.02
Cayman Is	59	64	60	47	1,015.59	737.80

See footnotes at end of table.

Table 15--U.S. agricultural exports: Quantity, value, and unit value by commodity and country, January-December 1984 and 1985--continued

Commodity and country	January-December					
	Quantity		Value (1,000 doll)		Unit value (\$)	
	1984	1985	1984	1985	1984	1985
Vegetables - canned(MT):						
Haiti	285	214	261	218	917.01	1,017.65
Dominican Republic	496	168	560	251	1,129.16	1,495.34
Leeward & Windward Is	1,121	906	1,164	917	1,038.41	1,012.30
Barbados	393	270	433	321	1,102.71	1,188.62
Trinidad-Tobago	1,109	565	1,232	648	1,110.63	1,147.52
Neth Antilles	3,245	2,214	3,632	2,277	1,119.26	1,028.44
French W Indies	209	330	219	336	1,049.62	1,019.00
S America	530	267	586	312	1,105.02	1,088.01
Colombia	274	105	245	123	894.36	1,173.67
Venezuela	169	130	250	122	1,481.00	934.86
W Europe	35,239	36,239	29,858	28,318	832.79	781.42
EC	28,918	27,729	23,568	21,643	815.00	780.53
Denmark	417	570	347	230	833.26	666.71
United Kingdom	11,058	10,586	9,123	8,656	824.98	817.71
Ireland	195	163	223	173	1,143.65	1,062.86
Netherlands	425	615	387	517	909.96	841.36
Belgium-Luxembourg	694	343	540	284	778.48	826.60
France	6,784	5,212	5,593	3,978	824.39	763.24
Fed Rep Germany	9,104	10,014	7,103	7,366	780.24	737.61
Italy	135	45	116	49	859.75	1,097.07
Greece	106	181	136	219	1,282.22	1,209.44
Other W Europe	6,847	8,510	6,300	6,675	906.86	784.34
Iceland	66	77	101	74	1,524.85	963.30
Sweden	1,861	2,431	1,770	1,948	951.13	801.42
Norway	428	719	476	614	1,111.76	853.33
Austria	153	25	123	20	803.96	782.68
Switzerland	3,964	4,684	3,452	3,552	870.77	758.26
Spain, incl Canary Is	315	519	241	425	763.99	818.61
Portugal	104	0	88	0	845.68	0.00
Asia	43,925	46,553	40,592	38,092	924.12	818.25
W Asia (Mideast)	9,656	8,488	8,560	7,333	886.47	863.96
Cyprus	102	56	103	52	1,008.26	921.77
Lebanon	208	82	224	105	1,075.40	1,280.02
Israel	32	138	54	241	1,689.19	1,748.85
Jordan	147	136	195	101	1,326.48	741.20
Kuwait	911	764	791	852	868.20	1,115.59
Saudi Arabia	6,045	5,091	5,220	4,307	863.60	845.99
United Arab Emir	976	1,127	882	910	903.74	807.08
Oman	851	772	758	485	890.31	627.74
Bahrain	285	266	267	229	938.33	861.04
S Asia	32	170	30	160	831.53	938.89
Pakistan	0	166	0	156	0.00	938.37
Japan	18,423	19,830	16,947	16,056	919.86	809.66
China (Taiwan)	2,700	5,657	2,522	2,736	934.02	483.68
Other E & S E Asia	13,114	12,408	12,534	11,807	955.76	951.58
Thailand	164	263	172	237	1,049.69	902.83
Malaysia	825	835	840	695	1,017.85	831.77
Singapore	3,644	3,001	3,326	2,646	912.71	881.69
Indonesia	613	304	618	323	1,008.62	1,060.99
Philippines	233	328	240	368	1,031.25	1,120.62
S Korea	716	1,549	951	1,606	1,328.09	1,036.79
Hong Kong	6,881	6,126	6,359	5,930	924.14	968.01
Oceania	2,887	2,467	3,085	2,408	1,068.62	975.94
Australia	111	366	186	358	1,673.39	976.82
French Pacif Is	1,731	1,267	1,535	1,057	886.57	841.85
Trust Terr Pac Is	973	510	1,289	649	1,325.14	1,271.75
Pacific Islands (Trust Terr)	0	280	0	289	0.00	898.21
Africa	690	499	677	624	981.17	1,250.70
N Africa	5	68	5	128	1,088.40	1,879.09
Egypt	2	67	3	126	1,670.00	1,883.10
Sub-Sahara	685	431	672	496	980.38	1,151.56
Liberia	353	223	370	279	1,046.89	1,249.79
Rep S Africa	204	53	147	39	720.94	740.81
Developed countries	72,289	70,723	61,998	56,059	857.63	792.65
Less devel countries	42,348	42,689	41,473	38,460	979.33	900.93
Pulses(MT):						
World	414,911	409,767	187,245	186,989	451.29	456.33
Canada	20,449	11,229	9,576	5,341	468.27	475.64
Latin America	132,923	131,264	59,351	65,902	446.51	502.06
Mexico	1,211	34,818	642	17,194	530.46	492.41
Central America	9,063	8,810	4,959	4,876	547.19	564.78
Guatemala	257	1,235	83	405	361.54	328.08
Belize	290	356	191	308	659.07	865.77
El Salvador	234	548	64	167	272.49	305.08
Nicaragua	3,529	52	1,858	22	526.38	427.50
Costa Rica	278	311	181	240	688.14	770.36
Panama	4,470	6,294	2,559	3,817	572.54	606.49
Caribbean	10,860	15,728	6,352	9,550	584.89	607.20
Jamaica	323	160	205	101	633.78	630.16
Haiti	584	570	334	289	571.38	507.05
Dominican Republic	108	9,640	49	5,221	451.96	541.64
Leeward & Windward Is	265	659	210	422	792.24	640.72
Barbados	1,038	773	535	476	515.72	615.65
Trinidad-Tobago	6,874	2,608	3,384	1,752	493.68	671.61

See footnotes at end of table.

Table 15--U.S. agricultural exports: Quantity, value, and unit value by commodity and country, January-December 1984 and 1985--continued

Commodity and country	January-December					
	Quantity		Value (1,000 dol)		Unit value (\$)	
	1984	1985	1984	1985	1984	1985
Pulses(MT):						
Neth Antilles	393	374	414	391	1,053.52	1,045.95
French W Indies	1,115	841	1,114	850	998.38	1,010.71
S America	111,788	71,808	47,386	34,182	423.99	476.02
Colombia	14,578	20,721	5,035	8,836	345.33	426.41
Venezuela	37,840	38,962	16,674	21,398	440.65	535.45
Guyana	128	35	126	29	985.78	826.08
Suriname	691	327	303	186	438.96	568.08
French Guiana	68	128	59	110	861.43	858.69
Ecuador	784	505	376	224	473.93	443.70
Peru	13,128	6,131	4,464	2,025	340.06	330.27
Bolivia	3,908	756	1,781	311	455.65	390.50
Chile	384	336	199	102	352.20	303.59
Brazil	39,916	2,686	18,279	819	457.94	304.82
Paraguay	53	128	21	128	399.38	999.22
W Europe	140,062	133,971	70,408	59,776	502.69	446.18
EC	126,580	122,695	63,663	53,830	502.94	439.54
United Kingdom	70,334	55,064	40,531	26,824	576.27	488.79
Ireland	565	1,574	300	685	530.56	435.19
Netherlands	20,040	20,486	5,280	4,718	263.89	230.21
Belgium-Luxembourg	5,105	6,331	2,204	2,868	431.69	453.05
France	13,555	14,455	5,516	5,489	480.74	449.57
Fed Rep Germany	5,628	6,433	2,775	3,034	493.10	471.66
Italy	9,064	16,089	4,519	8,122	498.61	504.82
Greece	2,220	2,162	1,486	1,040	869.20	480.98
Other W Europe	13,482	11,276	6,745	5,846	500.31	518.44
Iceland	261	173	152	87	583.12	501.18
Sweden	397	424	281	206	731.80	486.52
Norway	564	444	184	151	344.27	340.17
Switzerland	1,841	1,017	1,078	558	585.39	549.00
Spain, incl Canary Is	10,257	9,182	4,821	4,831	479.82	526.12
E Europe	172	742	86	380	502.50	511.98
Czechoslovakia	0	513	0	254	.00	496.05
Yugoslavia	172	219	86	116	502.50	531.57
Asia	83,471	76,805	28,319	27,217	351.24	353.91
W Asia (Mideast)	4,318	6,638	2,830	3,560	655.33	536.36
Cyprus	108	247	61	150	569.29	606.21
Lebanon	126	318	111	176	879.20	552.20
Israel	511	880	347	351	678.52	389.19
Jordan	145	212	80	134	618.00	630.64
Kuwait	827	867	788	665	850.51	767.42
Saudi Arabia	1,147	2,655	668	1,234	582.07	464.73
United Arab Emir	1,013	1,159	517	657	509.97	567.17
Bahrain	276	142	198	103	716.31	727.68
S Asia	24,078	21,140	7,475	6,254	310.45	295.84
India	24,059	21,128	7,472	6,225	310.56	294.64
Japan	28,332	32,589	11,303	12,361	398.83	379.19
China (Taiwan)	20,152	11,234	4,709	2,880	233.67	257.22
Other E & S E Asia	6,590	5,294	3,002	2,152	455.53	406.51
Malaysia	1,400	675	556	332	397.22	492.51
Singapore	804	521	334	219	415.84	420.45
Philippines	1,803	1,652	826	662	457.93	400.61
S Korea	838	674	470	222	560.65	328.88
Hong Kong	1,473	1,607	710	648	481.78	402.96
Oceania	6,168	3,743	3,881	2,360	629.27	630.57
Australia	4,619	2,711	2,837	1,589	614.17	589.94
New Zealand	879	529	514	335	584.38	632.87
French Pacif Is	618	460	480	402	776.45	873.52
Africa	31,666	51,913	14,624	26,013	461.81	501.09
N Africa	6,142	23,807	2,820	11,896	459.21	503.82
Algeria	5,889	17,631	2,780	8,027	463.45	455.30
Egypt	0	5,976	0	3,869	.00	647.38
Sub-Sahara	25,524	28,306	11,803	14,117	462.44	498.73
Sudan	480	7,276	292	3,803	608.13	522.70
Cameroon	0	741	0	437	.00	590.39
Senegal	18	638	7	657	367.78	1,028.28
Angola	16,254	7,452	7,848	4,222	489.06	566.53
W Africa, n e c	2,016	66	928	27	460.22	404.62
Liberia	88	221	70	131	793.03	584.41
Ethiopia	0	4,127	0	1,814	.00	463.67
Kenya	2,705	16	1,059	8	391.37	485.88
Tanzania	0	5,000	0	1,425	.00	285.00
Mauritius	8	185	3	120	363.33	615.95
Mozambique	0	334	0	170	.00	509.93
Rep S Africa	3,673	1,289	1,385	679	377.04	522.82
Zimbabwe	0	640	0	381	.00	594.74
Developed countries	198,525	183,218	86,368	80,443	485.42	439.05
Less devel countries	216,214	225,807	80,790	106,167	419.81	470.17
Cent plan countries	172	742	86	380	502.50	511.98
Dried beans(MT):						
World	252,003	264,091	127,726	123,887	506.84	469.11
Canada	18,021	8,273	8,428	4,141	467.75	446.58
Latin America	66,123	70,304	34,491	37,765	521.61	537.16
Mexico	632	34,220	318	16,716	504.45	488.48
Central America	6,310	4,882	3,549	3,136	562.40	642.35
Belize	224	267	149	250	667.12	934.86

See footnotes at end of table.

Table 15--U.S. agricultural exports: Quantity, value, and unit value by commodity and country, January-December 1984 and 1985--continued

Commodity and country	January-December					
	Quantity		Value (1,000 dol)		Unit value (\$)	
	1984	1985	1984	1985	1984	1985
Dried beans(MT):						
Nicaragua	3,529	52	1,858	22	526.38	427.50
Costa Rica	66	77	64	79	967.99	1,028.27
Panama	2,482	4,427	1,470	2,740	592.08	619.03
Caribbean	4,655	13,094	3,473	7,860	746.10	600.30
Jamaica	303	120	197	81	651.77	671.96
Haiti	584	554	334	277	571.38	499.40
Dominican Republic	66	9,471	30	5,148	452.68	543.56
Leeward & Windward Is	215	310	179	199	830.87	641.87
Barbados	317	228	173	114	545.22	501.20
Trinidad-Tobago	1,619	1,207	1,026	840	633.82	695.89
Neth Antilles	301	300	337	333	1,119.09	1,108.45
French W Indies	1,115	807	1,114	624	998.88	1,021.39
S America	54,526	18,108	27,150	10,052	497.93	555.14
Colombia	8,753	2,455	3,473	1,368	386.77	557.37
Venezuela	10,072	13,450	6,298	7,671	625.31	570.32
Guyana	109	35	111	29	1,021.38	826.08
Suriname	163	254	81	150	498.23	589.61
French Guiana	68	128	59	110	861.43	858.68
Bolivia	0	262	0	143	.00	545.37
Brazil	35,155	1,388	16,978	445	482.96	320.51
Paraguay	53	128	21	128	399.38	999.22
Argentina	106	0	93	0	877.36	.00
W Europe	107,212	108,544	55,832	47,232	520.77	435.14
EC	104,088	106,779	54,015	46,353	519.03	434.10
United Kingdom	60,139	50,411	36,525	25,038	607.35	496.68
Ireland	460	1,327	271	607	588.04	457.24
Netherlands	19,664	19,726	5,126	4,388	260.70	222.43
Belgium-Luxembourg	3,364	6,012	1,488	2,709	445.37	450.61
France	12,695	12,975	6,171	5,728	486.10	441.48
Fed Rep Germany	3,244	4,161	1,742	1,795	536.97	431.41
Italy	4,418	11,968	2,633	5,980	595.93	499.67
Greece	19	193	12	104	623.68	537.70
Other W Europe	3,144	1,765	1,818	879	578.15	497.92
Sweden	388	334	284	164	731.74	492.16
Switzerland	1,205	681	682	385	574.61	565.79
Spain, incl Canary Is	1,259	657	666	286	528.86	435.62
Malta	122	36	70	13	571.15	355.55
E Europe	154	176	80	94	518.18	531.82
Yugoslavia	154	166	60	85	518.18	509.64
Asia	27,843	31,122	12,632	12,874	453.67	413.65
W Asia (Mideast)	1,951	2,285	1,510	1,494	774.14	653.75
Lebanon	124	142	110	77	885.35	544.71
Israel	113	328	68	143	600.91	436.83
Kuwait	637	615	606	495	851.05	805.17
Saudi Arabia	656	729	426	459	649.68	629.50
United Arab Emir	119	310	71	192	592.70	620.24
Bahrain	172	73	131	55	759.43	756.27
S Asia	160	461	51	76	319.52	164.07
India	160	461	51	76	319.52	164.07
Japan	23,073	24,862	9,714	10,084	421.00	405.59
China (Taiwan)	467	2,056	105	489	224.50	237.71
Other E & S E Asia	2,192	1,458	1,262	732	571.01	501.91
Malaysia	570	605	299	294	524.73	485.41
Philippines	844	312	477	183	565.25	585.76
S Korea	335	74	231	50	688.62	670.47
Hong Kong	373	252	183	120	491.72	474.73
Oceania	4,343	2,685	2,771	1,690	638.05	629.45
Australia	3,166	1,925	1,973	1,164	623.14	604.48
New Zealand	799	492	478	312	597.78	634.38
French Pacif Is	326	230	270	195	826.98	847.79
Africa	28,307	41,887	13,491	20,092	476.58	478.53
N Africa	5,989	15,642	2,780	7,335	463.45	468.96
Algeria	5,989	15,642	2,780	7,335	463.45	468.96
Sub-Sahara	22,308	26,345	10,710	12,757	480.12	484.21
Sudan	0	7,276	0	3,803	.00	522.70
Angola	16,254	7,452	7,948	4,222	489.06	566.53
W Africa, n e c	2,016	66	828	27	460.22	404.62
Liberia	55	203	44	120	804.29	590.16
Ethiopia	0	4,116	0	1,907	.00	463.38
Kenya	2,705	10	1,059	5	391.37	456.10
Tanzania	0	5,000	0	1,425	.00	285.00
Mauritius	8	195	3	120	363.33	615.85
Rep S Africa	1,184	1,249	696	667	588.10	533.76
Zimbabwe	0	640	0	381	.00	594.74
Developed countries	153,568	146,673	77,190	69,743	502.64	434.59
Less devel countries	98,281	117,242	50,456	60,051	513.38	512.20
Cent plan countries	154	176	80	94	518.18	531.82
Dried peas(MT):						
World	131,716	106,945	44,704	38,208	339.40	357.27
Canada	822	639	434	317	527.40	485.87
Latin America	52,870	45,283	18,624	16,908	352.26	373.39
Mexico	38	245	18	83	483.26	377.25
Central America	1,618	2,666	829	1,088	512.22	408.35
Guatemala	243	1,181	80	367	330.53	311.16
Belize	66	89	42	59	631.77	658.53

See footnotes at end of table.

Table 15--U.S. agricultural exports: Quantity, value, and unit value by commodity and country, January-December 1984 and 1985--continued

Commodity and country	January-December					
	Quantity		Value (1,000 dol)		Unit value (\$)	
	1984	1985	1984	1985	1984	1985
Dried peas(MT):						
El Salvador	226	548	56	167	248.78	305.06
Costa Rica	132	142	78	81	588.64	570.71
Panama	851	706	573	414	602.35	586.92
Caribbean	5,932	2,367	2,685	1,472	452.62	621.87
Jamaica	20	40	7	20	361.15	504.75
Dominican Republic	39	150	17	57	428.23	380.85
Leeward & Windward Is	43	288	26	178	602.23	616.35
Barbados	696	525	344	314	494.41	655.76
Trinidad-Tobago	5,026	1,237	2,206	777	439.24	627.91
Neth Antilles	83	72	69	56	832.61	782.49
French W Indies	C	34	0	26	.00	757.06
S America	45,282	40,004	15,092	14,255	333.29	356.33
Colombia	5,317	13,159	1,337	4,146	251.51	315.06
Venezuela	24,663	18,704	8,981	7,665	364.16	409.83
Suriname	528	73	222	36	420.67	493.15
Ecuador	14	339	12	100	843.57	296.09
Peru	8,857	5,518	2,816	1,658	317.89	300.54
Bolivia	603	525	243	157	402.89	299.72
Chile	337	396	117	102	348.23	303.59
Brazil	4,761	1,297	1,301	374	273.23	288.03
Uruguay	183	0	47	0	257.04	.00
W Europe	19,068	11,141	7,756	4,571	406.77	410.29
EC	15,938	9,128	6,383	3,823	400.47	418.83
Denmark	0	65	0	25	.00	532.11
United Kingdom	10,154	4,533	3,983	1,786	393.22	393.88
Ireland	105	247	29	78	278.75	316.72
Netherlands	254	540	95	200	375.27	371.12
Belgium-Luxembourg	657	141	347	52	404.51	366.89
France	807	640	319	304	395.14	475.28
Fed Rep Germany	492	35	234	8	475.74	222.86
Italy	2,583	1,322	953	614	368.80	464.82
Greece	886	1,605	413	746	602.10	464.64
Other W Europe	3,130	2,013	1,374	748	438.86	371.56
Iceland	227	170	123	84	543.38	496.50
Norway	462	390	138	123	298.45	315.36
Switzerland	15	35	121	17	6,058.83	473.14
Spain, incl Canary Is	2,416	1,379	971	517	401.78	374.61
Asia	55,436	45,483	16,563	14,128	298.78	310.63
W Asia (Mideast)	2,204	4,076	1,218	1,870	552.49	458.73
Cyprus	72	247	39	160	539.83	606.21
Israel	398	552	279	208	700.56	376.82
Jordan	88	116	48	59	546.75	506.94
Kuwait	190	210	119	130	627.13	619.02
Saudi Arabia	482	1,902	234	751	485.16	394.95
United Arab Emir	876	837	435	452	497.14	540.14
Yemen (Sana)	0	124	0	59	.00	474.80
Bahrain	68	67	47	47	691.72	702.48
S Asia	23,819	20,679	7,424	6,178	310.39	298.77
India	23,899	20,668	7,421	6,150	310.52	297.55
Pakistan	20	11	3	29	154.65	2,582.73
Japan	5,250	7,727	1,578	2,269	300.59	293.63
China (Taiwan)	19,667	9,178	4,594	2,401	233.59	261.59
Other E & S E Asia	4,386	3,823	1,749	1,411	397.88	368.96
Thailand	0	129	0	30	.00	235.07
Malaysia	830	70	257	39	309.65	553.88
Singapore	765	318	306	160	400.45	503.11
Indonesia	239	18	72	7	300.34	392.89
Philippines	959	1,333	349	474	363.47	355.37
S Korea	503	600	239	173	475.41	287.88
Hong Kong	1,100	1,355	526	528	478.41	389.62
Oceania	642	460	488	237	759.51	515.36
Australia	523	421	475	211	762.70	502.28
Africa	2,878	3,939	840	2,046	291.77	519.46
N Africa	143	1,989	40	692	281.39	347.88
Algeria	0	1,989	0	692	.00	347.88
Tunisia	143	0	40	0	281.39	.00
Sub-Sahara	2,735	1,950	799	1,354	292.31	694.47
Cameroon	0	730	0	428	.00	586.55
Senegal	0	639	0	657	.00	1,028.28
Ghana	35	38	32	32	920.63	835.34
Togo	149	135	46	40	308.02	292.87
Liberia	32	18	24	12	751.59	642.28
Mozambique	0	334	0	170	.00	509.93
Rep S Africa	2,489	50	689	13	276.64	252.12
Developed countries	28,653	20,558	11,213	7,604	391.33	369.88
Less dev'd countries	103,063	86,387	33,491	30,604	324.96	354.26
Dried lentils(MT):						
World	31,192	38,731	14,816	24,894	474.96	642.74
Canada	1,606	1,317	713	883	443.85	670.38
Latin America	13,930	15,677	6,237	11,228	447.71	716.28
Mexico	541	452	305	386	564.17	853.04
Central America	1,135	1,262	582	751	512.53	595.24
Guatemala	13	9	11	9	868.31	1,045.00
Costa Rica	80	92	50	79	621.94	862.64
Panama	1,037	1,161	517	662	498.43	570.57

See footnotes at end of table.

Table 15--U.S. agricultural exports: Quantity, value, and unit value by commodity and country, January-December 1984 and 1985--continued

Commodity and country	January-December					
	Quantity		Value (1,000 dol)		Unit value (\$)	
	1984	1985	1984	1985	1984	1985
Dried lentils(MT):						
Caribbean	273	267	194	218	710.12	814.70
Dominican Republic	3	19	2	16	744.67	855.37
Leeward & Windward Is	7	61	5	46	773.00	749.43
Barbados	25	20	18	17	735.20	867.45
Trinidad-Tobago	229	164	160	135	697.62	822.54
Neth Antilles	9	2	8	2	897.89	1,155.00
S America	11,981	13,696	5,156	9,875	430.33	721.00
Colombia	509	5,107	224	3,321	440.74	650.95
Venezuela	3,105	7,808	1,395	6,061	449.21	776.31
Ecuador	765	163	243	117	448.47	718.60
Peru	4,243	609	1,637	364	385.83	598.27
Bolivia	3,305	9	1,538	11	465.28	1,177.78
Chile	53	0	18	0	344.30	.00
W Europe	13,782	14,296	6,819	7,973	494.78	558.07
EC	6,574	6,788	3,265	3,753	496.68	552.94
United Kingdom	41	140	13	100	321.71	716.43
Netherlands	122	230	69	130	562.75	565.84
Belgium-Luxembourg	884	178	359	107	405.97	603.78
France	53	840	26	466	489.90	555.03
Fed Rep Germany	1,892	2,237	799	1,231	422.39	550.43
Italy	2,063	2,799	934	1,528	452.73	545.74
Greece	1,515	364	1,061	190	700.15	522.86
Other W Europe	7,208	7,498	3,554	4,219	493.04	562.71
Sweden	0	51	0	35	.00	680.10
Switzerland	621	301	264	156	425.80	519.86
Spain, incl Canary Is	6,582	7,146	3,285	4,028	489.08	563.67
E Europe	18	566	7	286	368.33	505.81
Czechoslovakia	0	513	0	254	.00	496.05
Yugoslavia	18	53	7	32	368.33	600.28
Asia	182	300	124	215	844.57	716.78
W Asia (Mideast)	163	277	102	197	623.73	710.30
Lebanon	0	176	0	98	.00	558.24
Jordan	0	21	0	21	.00	977.71
Kuwait	100	42	63	40	634.50	956.50
Saudi Arabia	9	24	8	24	844.78	990.13
United Arab Emir	18	12	11	13	587.39	1,081.50
Bahrain	36	2	20	1	556.72	528.00
Japan	9	10	11	9	1,208.33	853.80
China (Taiwan)	18	0	10	0	556.33	.00
Oceania	1,183	598	623	433	526.34	724.24
Australia	830	365	389	224	468.44	614.38
New Zealand	77	9	34	8	436.48	836.11
French Pacif Is	276	224	200	201	725.52	896.75
Africa	481	5,987	293	3,875	609.98	647.24
N Africa	0	5,976	0	3,869	.00	647.38
Egypt	0	5,976	0	3,869	.00	647.38
Sub-Sahara	481	11	293	6	609.98	569.09
Sudan	480	0	292	0	608.13	.00
Developed countries	16,304	15,987	7,965	9,096	488.54	568.94
Less devel countries	14,870	22,178	6,843	15,512	460.20	689.43
Cent plan countries	18	566	7	286	368.33	505.81
Hops, incl hop ext(MT):						
World	6,843	5,700	50,493	51,759	7,378.84	9,080.46
Canada	1,451	875	10,428	7,571	7,186.57	7,764.64
Latin America	3,821	3,495	28,534	32,489	7,467.81	9,295.91
Mexico	1,602	637	12,072	9,343	7,536.28	14,666.42
Central America	78	82	748	447	9,559.41	5,453.52
Guatemala	38	53	250	241	6,581.31	4,538.66
El Salvador	9	19	29	56	3,250.00	2,938.95
Honduras	16	6	152	66	8,518.81	10,966.67
Nicaragua	5	0	41	0	8,239.00	.00
Costa Rica	5	0	129	0	25,735.60	.00
Panama	5	4	144	85	28,748.00	21,250.00
Caribbean	89	58	781	365	8,775.18	6,299.96
Jamaica	2	24	31	182	15,576.00	7,898.50
Dominican Republic	77	24	645	104	8,377.18	4,350.21
Barbados	3	3	26	24	8,676.67	7,833.33
Trinidad-Tobago	6	5	66	32	11,065.17	6,323.00
S America	2,052	2,718	14,936	22,334	7,278.92	8,217.11
Colombia	12	558	36	6,657	3,035.83	11,930.95
Venezuela	137	157	3,127	4,306	22,825.86	27,428.94
Ecuador	309	0	2,854	0	9,236.26	.00
Peru	38	35	305	682	8,014.34	19,778.63
Bolivia	8	39	80	156	11,267.88	4,007.69
Chile	23	54	319	589	13,884.78	11,094.30
Brazil	1,371	1,801	7,790	9,588	5,681.78	5,323.88
Paraguay	5	5	13	66	2,652.00	13,130.00
Uruguay	16	2	113	28	7,056.25	14,000.00
Argentina	132	67	273	241	2,066.29	3,582.37
W Europe	679	423	5,515	4,009	8,121.71	9,477.96
EC	676	423	5,485	4,009	8,113.38	9,477.96
Denmark	20	0	56	0	2,793.65	.00
United Kingdom	21	38	282	127	13,405.38	3,354.37
Ireland	58	0	486	0	8,549.98	.00
Netherlands	197	137	2,588	2,170	13,134.55	15,840.29

See footnotes at end of table.

Table 15--U.S. agricultural exports: Quantity, value, and unit value by commodity and country, January-December 1984 and 1985--continued

Commodity and country	January-December					
	Quantity		Value (1,000 dol)		Unit value (\$)	
	1984	1985	1984	1985	1984	1985
Hops, incl hop ext(MT):						
Belgium-Luxembourg	111	15	582	124	5,238.80	8,283.80
France	7	0	61	0	8,778.00	.00
Fed Rep Germany	262	233	1,421	1,587	5,423.27	6,812.59
Other W Europe	3	0	30	0	10,000.00	.00
Sweden	3	0	30	0	10,000.00	.00
E Europe	17	0	80	0	4,696.70	.00
Czechoslovakia	17	0	80	0	4,696.70	.00
USSR, Est. Lat. Lith	75	0	150	0	1,997.33	.00
USSR	75	0	150	0	1,997.33	.00
Asia	642	410	3,901	4,379	6,077.00	10,680.25
S Asia	13	15	41	33	3,166.54	2,211.67
Pakistan	10	14	28	29	2,758.30	2,075.43
Japan	373	171	1,541	436	4,130.43	2,547.41
Other E & S E Asia	256	224	2,319	3,910	9,058.36	17,455.89
Malaysia	23	15	400	108	17,392.91	7,224.60
Singapore	28	21	124	218	4,446.21	10,403.95
Indonesia	28	9	68	193	2,435.46	14,768.78
Philippines	107	140	1,180	2,609	11,023.86	18,633.78
S Korea	54	24	317	524	5,861.76	21,812.83
Hong Kong	16	14	230	316	14,383.25	22,572.21
Africa	158	397	1,885	3,311	11,929.10	8,339.56
Sub-Sahara	158	397	1,885	3,311	11,929.10	8,339.56
Cameroon	9	0	181	0	20,074.00	.00
Ghana	3	0	28	0	9,367.67	.00
Togo	0	12	0	130	.00	10,833.33
Nigeria	68	247	1,008	2,126	14,839.10	6,606.21
Congo (Brazzaville)	3	0	33	0	10,850.00	.00
W Africa, n e c	0	27	0	537	.00	19,878.22
Zaire	7	8	123	163	17,542.14	20,313.75
Burundi	16	0	171	0	10,681.25	.00
Rwanda	18	8	237	76	13,183.05	9,533.25
Kenya	0	88	1	50	.00	9,958.00
Rep S Africa	34	88	102	223	2,998.53	2,536.31
Developed countries	2,537	1,657	17,585	12,239	6,931.40	7,385.84
Less devel countries	4,214	4,043	32,678	39,520	7,754.82	9,774.84
Cent plan countries	92	0	230	0	2,496.13	.00
Other veg - prep or pres(MT):						
World	168,691	179,365	269,523	285,871	1,597.73	1,593.79
Canada	36,188	34,389	57,615	50,691	1,591.67	1,474.05
Latin America	38,587	57,071	63,785	81,168	1,653.03	1,597.44
Mexico	2,467	4,025	2,605	4,348	1,055.92	1,080.27
Central America	4,467	4,827	5,085	7,515	2,036.13	1,525.18
Guatemala	439	541	702	839	1,598.96	1,551.01
Belize	658	414	908	508	1,379.30	1,226.92
El Salvador	365	190	830	442	2,273.76	2,325.31
Honduras	804	593	2,082	1,553	2,588.96	2,618.70
Costa Rica	238	1,489	847	908	3,560.00	809.67
Panama	1,926	1,697	3,644	3,258	1,892.18	1,919.87
Caribbean	28,534	45,556	45,276	73,338	1,586.73	1,609.85
Bermuda	5,089	5,417	9,010	8,905	1,770.52	1,643.89
Bahamas	6,051	19,835	7,989	30,327	1,320.25	1,528.98
Jamaica	716	1,435	1,212	2,913	1,692.19	2,030.02
Cayman Is	756	1,678	1,145	2,867	1,514.45	1,708.32
Haiti	825	686	1,354	700	1,640.63	1,020.34
Dominican Republic	247	573	471	873	1,907.76	1,524.14
Leeward & Windward Is	3,130	4,822	4,394	7,962	1,403.85	1,651.24
Barbados	1,261	2,549	2,041	3,642	1,618.87	1,428.68
Trinidad-Tobago	2,006	1,241	3,475	2,748	1,732.28	2,214.26
Neth Antilles	7,889	7,142	13,203	12,104	1,673.55	1,694.72
French W Indies	544	156	869	269	1,780.82	1,724.24
S America	3,119	2,563	6,809	5,967	2,183.17	2,328.00
Colombia	417	489	629	887	1,508.40	1,814.35
Venezuela	1,703	1,004	4,213	3,119	2,473.72	3,106.33
Guyana	35	62	59	216	1,691.54	3,477.76
Ecuador	69	158	120	147	1,741.72	931.69
Peru	450	383	846	611	1,879.77	1,595.46
Chile	167	156	408	302	2,440.78	1,835.37
Brazil	32	119	82	250	2,551.38	2,103.12
Argentina	42	30	198	127	4,723.24	4,227.00
W Europe	26,072	21,538	49,587	41,826	1,902.32	1,941.94
EC	19,475	15,922	37,179	30,870	1,909.07	1,938.80
Denmark	723	811	1,247	1,499	1,724.34	1,847.85
United Kingdom	9,112	6,856	16,909	13,139	1,855.69	1,916.42
Ireland	364	264	654	538	1,798.04	2,036.35
Netherlands	2,130	2,551	3,438	4,033	1,614.18	1,581.10
Belgium-Luxembourg	545	628	1,931	1,938	3,543.07	3,085.96
France	1,244	637	1,959	1,172	1,575.12	1,840.31
Fed Rep Germany	4,917	3,790	10,031	7,766	2,040.07	2,049.18
Italy	296	189	705	423	2,380.11	2,124.63
Greece	144	185	305	361	2,116.64	1,843.50
Other W Europe	6,597	5,616	12,418	10,956	1,882.37	1,950.86
Iceland	85	89	237	304	2,793.15	3,068.56
Sweden	3,161	2,480	4,748	3,931	1,501.90	1,578.74
Norway	799	802	1,588	1,857	1,987.46	2,315.58
Finland	352	315	885	857	2,514.16	2,719.13

See footnotes at end of table.

Table 15--U.S. agricultural exports: Quantity, value, and unit value by commodity and country, January-December 1984 and 1985--continued

Commodity and country	January-December					
	Quantity		Value (1,000 dol)		Unit value (\$)	
	1984	1985	1984	1985	1984	1985
Other veg - prep or pres(MT):						
Austria	82	99	176	185	2,151.11	1,873.03
Switzerland	1,104	942	2,657	2,100	2,406.31	2,229.49
Spain, incl Canary Is	885	762	1,765	1,519	1,994.33	1,893.39
Portugal	127	66	340	131	2,675.01	1,986.97
E Europe	37	30	71	163	1,912.49	5,432.60
Asia	57,734	55,874	79,233	81,984	1,372.38	1,467.30
W Asia (Mideast)	20,381	19,685	28,437	32,132	1,395.27	1,632.31
Cyprus	22	64	57	159	2,607.41	2,476.98
Syria	23	106	21	143	896.22	1,350.32
Lebanon	399	358	1,029	1,140	2,579.85	3,184.76
Israel	326	290	535	456	1,640.79	1,571.00
Jordan	375	461	803	1,090	2,140.62	2,365.03
Kuwait	2,084	2,413	2,866	4,597	1,375.42	1,805.29
Saudi Arabia	12,870	9,748	16,969	13,527	1,318.46	1,387.69
Qatar	429	564	657	1,021	1,531.52	1,809.54
United Arab Emir	2,304	3,366	2,884	5,928	1,256.05	1,761.11
Oman	680	1,505	1,651	2,891	2,427.79	1,920.82
Bahrain	766	774	819	1,124	1,068.80	1,451.73
S Asia	88	108	275	256	3,127.98	2,366.34
India	65	54	219	212	3,367.49	3,952.52
Japan	21,265	20,571	28,213	27,641	1,326.74	1,343.67
China (Taiwan)	784	1,037	1,520	1,301	1,939.22	1,254.79
Other E & S E Asia	15,204	14,470	20,782	20,645	1,366.85	1,426.72
Thailand	220	181	425	388	1,920.06	2,143.49
Malaysia	968	695	1,883	1,846	1,944.81	2,655.86
Singapore	3,267	2,132	4,677	3,146	1,431.44	1,475.69
Indonesia	1,184	737	1,485	1,184	1,294.48	1,606.36
Philippines	191	396	438	871	2,291.52	2,200.15
S Korea	1,322	1,494	2,780	2,460	2,103.04	1,646.39
Hong Kong	8,011	8,790	9,002	10,625	1,123.75	1,208.81
Oceania	6,432	6,721	12,669	12,134	1,969.64	1,805.39
Australia	4,401	4,710	8,783	8,391	1,895.71	1,781.46
Papua New Guinea	79	85	184	194	2,328.21	2,278.36
New Zealand	231	282	612	696	2,649.96	2,468.93
French Pacif Is	553	538	911	813	1,647.46	1,510.69
Trust Terr Pac Is	1,116	300	2,051	593	1,838.12	1,975.55
Pacific Islands (Trust Terr)	0	747	0	1,317	.00	1,762.64
Africa	3,628	3,742	6,549	7,905	1,805.03	2,112.60
N Africa	279	678	635	1,191	2,277.10	1,756.87
Libya	74	460	134	657	1,812.19	1,428.56
Egypt	193	218	478	534	2,478.28	2,448.94
Sub-Sahara	3,349	3,064	5,913	6,714	1,765.70	2,191.30
Nigeria	102	82	362	201	3,544.25	2,448.24
Angola	578	215	1,167	490	2,018.17	2,277.20
Liberia	1,134	1,199	1,937	2,374	1,707.92	1,979.80
Zaire	79	57	155	423	2,469.47	7,429.47
Somalia	40	86	76	181	1,952.15	2,100.41
Kenya	75	24	168	62	2,235.77	2,584.00
Rep S Africa	928	381	1,262	1,083	1,359.91	2,770.05
Namibia	0	365	0	639	.00	1,750.97
Zimbabwe	11	71	38	161	3,463.64	2,272.08
Developed countries	89,421	82,171	146,618	130,783	1,639.63	1,591.59
Less devel countries	79,221	97,161	122,828	154,815	1,550.45	1,594.42
Cent plan countries	49	33	77	173	1,565.31	5,230.73
Oilsseeds & prods(MT):						
World	27,364,654	23,678,506	8,369,078	5,793,250	305.83	244.66
Canada	907,384	757,681	264,244	185,138	291.21	244.35
Latin America	4,036,396	3,424,759	1,538,983	979,893	381.28	286.12
Mexico	2,361,227	1,438,987	821,348	393,717	347.85	273.61
Central America	205,973	241,456	96,285	87,720	467.51	363.20
Guatemala	47,269	59,469	25,183	22,549	532.75	421.72
El Salvador	63,829	90,411	27,623	32,810	432.76	362.89
Honduras	20,828	23,658	8,898	7,308	427.20	308.91
Nicaragua	6,033	0	4,466	0	740.23	.00
Costa Rica	19,452	35,480	8,141	12,527	418.50	353.08
Panama	48,213	38,048	21,565	12,105	447.28	318.15
Caribbean	302,307	284,163	139,979	109,048	463.03	383.75
Jamaica	72,589	59,390	24,462	18,849	336.99	317.37
Haiti	44,842	24,698	20,221	13,429	450.95	544.38
Dominican Republic	118,256	127,497	59,649	48,214	504.41	378.16
Leeward & Windward Is	10,268	2,883	6,356	1,605	619.00	556.82
Barbados	10,853	12,452	4,144	3,915	381.83	314.41
Trinidad-Tobago	37,237	50,649	18,086	17,610	485.89	347.68
S America	1,166,889	1,460,153	481,361	389,409	412.52	286.69
Colombia	145,628	150,842	57,251	39,866	393.13	264.29
Venezuela	860,343	1,014,742	324,164	251,791	376.78	248.13
Ecuador	79,067	40,782	46,714	27,785	580.81	681.31
Peru	27,175	37,822	17,071	14,577	628.20	385.40
Brazil	35,870	194,846	25,343	45,821	706.53	235.16
W Europe	12,363,366	10,220,496	3,337,672	2,249,981	269.95	220.14
EC	9,372,743	8,144,398	2,511,920	1,786,010	268.00	220.52
Denmark	100,416	72,979	28,976	16,018	288.56	219.49
United Kingdom	360,485	424,934	105,210	100,486	291.86	236.47
Netherlands	4,545,295	4,133,844	1,197,684	806,748	263.50	219.35

See footnotes at end of table.

Table 15--U.S. agricultural exports: Quantity, value, and unit value by commodity and country, January-December 1984 and 1985--continued

Commodity and country	January-December					
	Quantity		Value (1,000 dol)		Unit value (\$)	
	1984	1985	1984	1985	1984	1985
Oilseeds & prods(MT):						
Belgium-Luxembourg	980.612	539.512	284,824	123,091	287.62	228.15
France	622,485	308,119	180,897	76,828	280.60	248.67
Fed Rep Germany	1,520,589	1,233,081	392,408	277,828	258.06	225.31
Italy	1,071,832	1,205,417	278,090	245,182	259.45	203.40
Greece	147,802	218,894	40,487	47,908	273.93	218.77
Other W Europe	2,091,223	2,076,098	826,752	453,971	276.06	218.66
Norway	183,415	127,346	48,587	27,800	264.90	218.30
Switzerland	288,767	19,729	82,725	6,801	286.46	502.65
Spain	8,900	0	2,168	0	243.61	.00
Spain, incl Canary Is	1,661,821	1,324,790	448,467	282,030	269.86	212.88
Portugal	832,533	596,745	238,205	131,896	286.12	221.18
E Europe	1,268,926	745,861	344,887	155,491	271.79	208.47
German Dem Rep	72,293	56,276	22,473	10,719	310.86	190.47
Czechoslovakia	0	13,208	0	3,073	.00	232.63
Hungary	141,433	105,317	31,384	19,211	221.90	182.41
Poland	301,921	84,740	75,424	17,889	249.81	211.10
Yugoslavia	361,012	284,320	95,854	62,828	265.79	213.81
Romania	368,514	122,092	112,712	27,664	305.03	226.58
Bulgaria	22,753	68,908	6,839	14,006	304.98	200.35
USSR, East, Lat, Lith	61,236	39,500	23,237	27,175	379.47	687.97
USSR	61,236	39,500	23,237	27,175	379.47	687.97
Asia	8,426,346	8,069,522	2,678,109	1,977,233	317.82	245.02
W Asia (Mideast)	818,685	875,787	257,779	221,417	314.87	252.82
Turkey	81,676	35,405	26,801	12,689	328.14	356.41
Syria	72	84,569	113	14,154	1,567.64	167.33
Lebanon	9,515	27,364	3,874	5,977	407.17	218.42
Iraq	204,033	109,353	41,387	21,920	202.85	200.45
Israel	389,583	430,521	110,649	94,190	284.02	218.78
Jordan	463	24,368	647	4,866	1,396.83	199.69
Kuwait	8,703	20,485	6,595	7,184	757.80	350.69
Saudi Arabia	117,826	128,556	62,048	52,474	526.60	408.18
United Arab Emir	5,335	4,013	3,663	4,284	686.57	1,067.41
S Asia	458,033	198,870	327,622	138,424	715.28	696.05
India	187,220	20,840	142,788	18,274	724.00	876.88
Pakistan	245,284	177,285	173,953	119,519	709.19	674.13
Bangladesh	14,847	0	10,235	0	689.36	.00
Japan	4,308,151	4,455,968	1,253,202	1,006,845	290.89	225.88
China (mainland)	9,863	63,038	7,518	12,617	762.24	200.15
China (Taiwan)	1,320,486	1,362,568	399,507	327,284	302.54	240.20
Other E & S E Asia	1,511,120	1,113,290	432,482	270,535	286.20	243.00
Thailand	7,470	7,662	6,945	6,080	929.78	793.49
Malaysia	56,433	1,481	18,279	1,314	323.91	897.11
Singapore	22,726	10,159	18,654	8,372	820.81	824.06
Indonesia	341,209	52,698	92,970	11,606	272.47	220.23
Philippines	380,089	173,318	84,050	34,040	221.14	186.40
S Korea	593,132	853,128	200,608	184,953	289.42	228.51
Hong Kong	9,169	14,201	9,866	13,660	1,087.13	961.93
Oceania	79,080	33,784	32,825	14,761	415.09	436.91
Australia	68,202	30,098	26,801	11,955	392.86	397.89
New Zealand	9,286	2,826	4,818	2,131	518.89	728.36
Africa	221,318	386,903	149,121	203,577	673.79	526.17
N Africa	126,854	200,811	72,808	69,104	573.95	344.12
Morocco	11,416	21,525	5,480	6,238	480.02	289.79
Algeria	9,187	101	6,142	109	667.83	1,082.48
Egypt	106,241	179,170	61,186	62,752	575.91	350.24
Sub-Sahara	94,464	186,082	76,313	134,474	807.86	722.62
Sudan	200	14,361	187	13,820	934.23	962.34
Ghana	6,309	3,557	6,319	3,054	1,001.60	858.54
Nigeria	10,786	48,815	3,487	18,675	323.33	382.57
Chad	500	9,795	467	6,737	933.48	687.83
Burkina (Upper Volta)	3,644	4,702	3,994	4,209	931.52	895.22
Somalia	10,652	13,933	10,158	13,228	853.67	949.41
Ethiopia	6,774	33,952	6,420	28,139	947.75	828.78
Tanzania	3,841	10,056	3,812	6,982	916.48	694.32
Mauntius	7,449	5,373	4,813	3,937	646.11	732.65
Madagascar	2,568	3,887	2,347	3,395	913.43	851.55
Rep S Africa	14,638	13,102	12,167	10,620	831.18	810.53
Zambia	8,537	2,153	5,492	1,313	643.26	610.00
Unidentified country	0	0	0	0	.00	.00
Developed countries	18,061,210	15,910,732	5,009,553	3,560,960	277.96	223.81
Less devel countries	7,963,419	6,919,375	2,883,883	2,037,007	374.70	284.39
Cent plan countries	1,340,025	848,399	375,642	195,283	280.32	230.18
Oilcake & meal(MT):						
World	4,586,044	4,849,064	1,027,751	888,155	224.10	183.16
Canada	529,822	520,284	120,012	96,421	226.47	185.32
Latin America	833,604	1,129,491	216,221	216,753	259.38	191.90
Mexico	49,707	85,975	11,224	17,238	225.80	200.50
Central America	115,355	166,368	32,537	37,158	282.06	223.35
Guatemala	27,378	32,710	7,852	7,825	286.80	239.21
El Salvador	42,883	65,718	12,035	13,756	280.64	209.31
Honduras	16,075	18,400	4,494	4,075	279.55	210.06
Costa Rica	14,748	27,396	4,419	6,915	299.82	252.41
Panama	14,271	21,144	3,738	4,587	261.94	216.86
Caribbean	94,996	98,848	22,840	17,860	240.43	180.68
Jamaica	8,968	2,328	2,208	350	246.26	150.24

See footnotes at end of table.

Table 15--U.S. agricultural exports: Quantity, value, and unit value by commodity and country, January-December 1984 and 1985--continued

Commodity and country	January-December					
	Quantity		Value (1,000 dol)		Unit value (\$)	
	1984	1985	1984	1985	1984	1985
Oilcake & meal(MT):						
Haiti	992	0	686	0	692.03	0.00
Dominican Republic	50,603	44,742	12,023	8,202	237.60	183.31
Barbados	8,518	10,025	2,229	1,984	261.65	197.87
Trinidad-Tobago	22,924	38,293	4,963	6,687	216.51	174.62
S America	573,546	778,300	149,620	144,497	260.87	185.66
Colombia	11,025	6,797	3,016	1,087	273.52	160.00
Venezuela	534,153	729,211	138,680	134,901	259.63	184.99
Guyana	4,088	2,938	1,333	601	326.09	204.56
Suriname	8,924	12,831	2,251	2,619	252.19	204.10
Ecuador	7,348	0	2,342	0	318.74	.00
Peru	8,008	26,523	1,998	5,288	249.58	189.39
W Europe	1,970,490	2,186,099	420,126	393,062	213.21	179.80
EC	1,925,085	2,000,385	408,760	367,662	212.85	178.44
United Kingdom	51,211	18,700	8,649	2,732	168.89	146.09
Ireland	12,921	6,717	2,847	1,017	220.31	151.46
Netherlands	763,535	1,101,984	155,178	191,957	203.23	174.19
Belgium-Luxembourg	7,403	0	2,182	0	292.08	.00
Fed Rep Germany	665,198	363,699	149,616	77,761	224.92	213.80
Italy	422,214	556,002	90,805	91,178	215.07	163.99
Greece	2,613	13,283	504	3,017	192.88	227.16
Other W Europe	45,395	125,714	10,366	25,400	228.36	202.04
Switzerland	29,125	0	6,700	0	230.03	.00
Spain, incl Canary Is	13,894	125,714	3,370	25,400	242.53	202.04
E Europe	419,937	316,485	88,828	58,300	211.53	184.21
German Dem Rep	0	47,250	0	8,371	.00	177.15
Hungary	140,816	105,001	30,518	18,656	216.72	177.67
Poland	219,737	80,601	47,223	13,862	214.90	172.23
Yugoslavia	59,384	59,999	11,088	12,671	186.72	213.32
Romania	0	24,234	0	4,719	.00	194.74
Asia	783,688	547,979	169,780	97,184	216.64	177.35
W Asia (Mideast)	296,062	345,576	64,259	60,179	217.04	174.14
Turkey	12,095	0	3,159	0	261.47	.00
Cyprus	0	8,336	0	1,343	.00	161.10
Syria	0	84,522	0	14,050	.00	166.22
Lebanon	8,021	25,885	1,499	4,458	186.82	172.23
Iraq	203,932	102,985	41,249	17,158	202.27	166.61
Jordan	0	23,722	0	3,968	.00	167.26
Saudi Arabia	68,864	98,445	17,706	16,812	257.12	191.08
United Arab Emir	3,150	0	646	0	205.00	.00
S Asia	2,032	4,622	713	690	350.76	149.38
Pakistan	2,032	4,622	713	690	350.76	149.38
Japan	18	6,149	4	1,088	218.00	176.80
Other E & S E Asia	485,095	191,423	104,479	35,163	215.38	163.69
Indonesia	80,882	388	17,497	35	216.33	90.19
Philippines	376,329	170,447	80,552	31,741	214.05	186.22
S Korea	27,618	20,382	6,405	3,349	231.93	164.33
Oceania	23,360	27,103	5,684	4,874	243.31	179.81
Australia	18,187	25,736	4,476	4,500	246.11	174.84
New Zealand	4,329	947	967	271	223.28	286.58
Africa	25,043	121,613	7,100	21,562	283.50	177.30
N Africa	16,186	113,120	4,483	19,427	276.95	171.74
Egypt	16,186	113,120	4,483	19,427	276.95	171.74
Sub-Sahara	8,857	8,493	2,617	2,134	285.48	251.31
Nigeria	7,852	8,477	2,262	2,130	288.12	251.23
Developed countries	2,522,951	2,739,922	545,567	495,497	216.25	180.84
Less devel countries	1,643,156	1,792,657	393,336	334,358	239.38	166.51
Cent plan countries	419,937	316,485	88,828	58,300	211.53	184.21
Soybean meal(MT):						
World	4,400,362	4,711,900	987,285	870,059	226.64	184.65
Canada	483,428	492,842	111,980	92,634	231.64	187.96
Latin America	892,450	1,124,650	216,033	215,953	259.51	182.02
Mexico	48,050	82,176	11,089	16,655	226.07	202.67
Central America	115,352	166,344	32,536	37,152	282.06	223.34
Guatemala	27,378	32,710	7,852	7,825	286.80	239.21
El Salvador	42,883	65,718	12,035	13,756	280.64	209.31
Honduras	16,075	19,400	4,484	4,075	279.55	210.06
Costa Rica	14,745	27,396	4,418	6,915	299.60	252.41
Panama	14,271	21,120	3,738	4,581	261.94	216.91
Caribbean	84,530	97,909	22,791	17,668	241.10	180.45
Jamaica	8,968	2,326	2,208	349	246.26	149.96
Haiti	992	0	686	0	692.03	.00
Dominican Republic	50,603	44,710	12,023	8,196	237.60	183.30
Barbados	8,485	9,563	2,220	1,897	261.61	198.38
Trinidad-Tobago	22,525	38,067	4,927	6,617	218.74	170.82
S America	573,518	778,221	149,616	144,478	260.87	185.65
Colombia	11,000	6,797	3,013	1,087	273.87	160.00
Venezuela	534,153	729,211	138,680	134,901	259.63	184.99
Guyana	4,088	2,859	1,333	583	326.09	203.88
Suriname	8,924	12,831	2,251	2,619	252.19	204.10
Ecuador	7,348	0	2,342	0	318.74	.00
Peru	8,005	26,523	1,998	5,288	249.55	189.39
W Europe	1,846,895	2,082,726	400,229	379,849	216.69	182.43
EC	1,803,976	1,957,012	390,160	354,549	216.28	181.17
United Kingdom	48,689	13,904	8,232	2,251	169.07	151.91
Ireland	12,921	6,717	2,847	1,017	220.31	151.46

See footnotes at end of table.

Table 15--U.S. agricultural exports: Quantity, value, and unit value by commodity and country, January-December 1984 and 1985--continued

Commodity and country	January-December					
	Quantity		Value (1,000 dol)		Unit value (\$)	
	1984	1985	1984	1985	1984	1985
Soybean meal(MT):						
Netherlands	673,540	1,030,539	140,627	183,533	208.79	178.09
Belgium-Luxembourg	7,403	0	2,162	0	292.09	.00
Fed Rep Germany	636,596	336,567	144,983	73,553	227.75	218.54
Italy	422,214	556,002	90,805	91,176	215.07	163.99
Greece	2,613	13,283	504	3,017	192.88	227.16
Other W Europe	43,019	125,714	10,059	25,400	234.06	202.04
Switzerland	29,125	0	6,700	0	230.03	.00
Spain, incl Canary Is	13,894	125,714	3,370	25,400	242.53	202.04
E Europe	409,655	316,485	87,550	58,300	213.61	184.21
German Dem Rep	0	47,250	0	8,371	.00	177.15
Hungary	140,616	105,001	30,518	18,656	216.72	177.67
Poland	209,655	80,601	45,944	13,882	219.14	172.23
Yugoslavia	58,384	59,399	11,088	12,671	186.72	213.32
Romania	0	24,234	0	4,719	.00	194.74
Asia	782,659	546,585	169,652	96,824	216.76	177.14
W Asia (Mideast)	296,036	344,085	64,249	59,955	217.03	173.79
Turkey	12,095	0	3,159	0	261.17	.00
Cyprus	0	8,336	0	1,343	.00	161.10
Syria	0	84,522	0	14,050	.00	166.22
Lebanon	8,021	25,865	1,499	4,458	186.82	172.23
Iraq	203,932	102,985	41,249	17,158	202.27	166.61
Jordan	0	23,722	0	3,968	.00	167.26
Saudi Arabia	68,840	97,654	17,697	18,589	257.07	169.96
United Arab Emir	3,150	0	646	0	205.00	.00
S Asia	2,032	4,622	713	690	350.76	149.38
Pakistan	2,032	4,622	713	690	350.76	149.38
Japan	18	6,149	4	1,088	218.00	176.90
Other E & S E Asia	484,090	190,829	104,361	35,080	215.58	183.88
Indonesia	80,245	0	17,440	0	217.33	.00
Philippines	376,329	170,447	80,552	31,741	214.05	186.22
S Korea	27,516	20,382	6,369	3,349	231.47	164.33
Oceania	23,941	26,999	5,675	4,836	243.12	179.13
Australia	18,187	25,736	4,476	4,500	246.11	174.84
New Zealand	4,329	861	967	241	223.28	279.55
Africa	21,634	121,613	6,166	21,562	285.03	177.30
N Africa	16,186	113,120	4,483	19,427	276.95	171.74
Egypt	16,186	113,120	4,483	19,427	276.95	171.74
Sub-Sahara	9,448	8,493	1,684	2,134	309.06	251.31
Nigeria	4,443	8,477	1,329	2,130	299.12	251.23
Developed countries	2,352,962	2,609,011	517,657	478,567	220.00	183.43
Less devel countries	1,637,545	1,786,404	392,078	333,192	239.43	186.51
Cent plan countries	409,855	316,485	87,550	58,300	213.61	184.21
Other oilcake & meal(MT):						
World	185,682	137,164	30,466	18,095	164.08	131.93
Canada	46,494	27,452	8,033	3,787	172.77	137.94
Latin America	1,154	4,841	188	799	163.32	165.10
Mexico	657	3,789	135	583	205.66	153.54
Caribbean	466	939	48	192	103.36	204.02
Leeward & Windward Is	0	100	0	15	.00	146.83
Barbados	33	462	9	87	271.76	187.34
Trinidad-Tobago	399	226	36	70	90.53	308.20
S America	28	79	4	18	146.11	228.66
Guyana	0	79	0	18	.00	228.66
W Europe	123,495	103,373	19,897	13,113	161.12	126.65
EC	121,119	103,373	19,600	13,113	161.82	126.85
United Kingdom	2,522	4,796	417	481	165.35	100.21
Netherlands	89,985	71,445	14,550	8,424	161.68	117.90
Fed Rep Germany	28,602	27,132	4,632	4,208	161.86	155.10
Other W Europe	2,376	0	297	0	125.04	.00
Portugal	2,376	0	297	0	125.04	.00
E Europe	10,082	0	1,278	0	126.78	.00
Poland	10,082	0	1,278	0	126.78	.00
Asia	1,029	1,394	127	360	123.69	258.36
W Asia (Mideast)	24	591	10	224	395.83	378.36
Saudi Arabia	24	591	10	224	395.83	378.36
China (Taiwan)	0	209	0	64	.00	308.14
Other E & S E Asia	1,005	594	118	72	117.20	121.44
Singapore	266	206	24	37	69.87	180.30
Indonesia	637	388	58	35	90.32	90.19
S Korea	102	0	36	0	356.31	.00
Oceania	19	104	9	37	474.74	356.73
New Zealand	0	86	0	31	.00	356.91
Africa	3,409	0	933	0	273.78	.00
Sub-Sahara	3,409	0	933	0	273.78	.00
Nigeria	3,409	0	933	0	273.78	.00
Developed countries	169,989	130,911	27,930	16,930	164.30	129.92
Less devel countries	5,611	6,253	1,258	1,166	224.22	186.44
Cent plan countries	10,082	0	1,278	0	126.78	.00
Oilseeds(MT):						
World	21,155,230	17,685,776	6,071,465	4,035,957	286.99	228.19
Canada	324,574	192,360	101,551	54,176	312.88	281.64
Latin America	2,530,637	1,860,722	810,697	458,683	319.34	246.51
Mexico	2,174,526	1,262,686	698,969	316,767	321.43	250.87
Central America	18,680	13,431	6,889	4,147	368.79	308.73
Panama	17,687	11,705	5,399	2,970	305.23	259.75

See footnotes at end of table.

Table 15--U.S. agricultural exports: Quantity, value, and unit value by commodity and country, January-December 1984 and 1985--continued

Commodity and country	January-December					
	Quantity		Value (1,000 dol)		Unit value (\$)	
	1984	1985	1984	1985	1984	1985
Oilseeds(MT):						
Caribbean	103,861	91,241	30,367	21,402	292.10	234.56
Jamaica	55,696	45,906	15,485	10,301	278.03	224.38
Haiti	30,892	9,711	9,036	2,386	292.48	245.66
Dominican Republic	12,705	33,486	3,917	7,524	308.28	224.70
S America	241,470	493,364	74,472	116,368	308.41	235.87
Colombia	98,527	130,507	27,948	29,708	283.66	227.63
Venezuela	114,500	167,193	35,378	39,017	308.98	233.36
Ecuador	23,664	97	7,285	128	307.83	1,320.00
Brazil	1	194,823	18	45,790	17,908.00	235.03
W Europe	10,301,581	7,947,845	2,845,857	1,789,879	276.25	225.20
EC	7,358,487	6,004,565	2,032,872	1,367,373	276.26	227.72
Denmark	100,375	72,845	28,903	15,937	287.95	218.47
United Kingdom	287,528	398,845	86,481	81,765	290.70	228.44
Netherlands	3,748,328	2,885,722	1,016,316	682,489	271.14	228.58
Belgium-Luxembourg	976,171	534,317	277,377	119,101	284.15	222.90
France	612,551	301,736	172,800	71,151	282.10	235.80
Fed Rep Germany	843,373	867,089	234,154	187,827	277.64	228.15
Italy	634,885	637,110	176,869	144,205	278.54	226.34
Greece	145,138	205,665	39,886	44,785	274.88	217.80
Other W Europe	2,843,084	1,943,380	812,986	422,506	276.23	217.41
Norway	183,382	127,308	48,507	27,716	264.51	217.71
Finland	13,141	9,488	3,316	1,892	252.31	199.40
Switzerland	257,989	9,373	74,723	3,255	289.64	347.30
Spain	8,900	0	2,168	0	243.61	.00
Spain, incl Canary Is	1,647,745	1,198,890	444,751	256,273	269.81	213.76
Portugal	830,147	586,665	237,885	131,848	286.56	220.97
E Europe	840,683	425,237	248,306	93,185	285.36	218.14
German Dem Rep	72,293	9,026	22,473	2,348	310.86	260.18
Czechoslovakia	0	13,208	0	3,073	.00	232.63
Poland	73,879	0	20,451	0	276.81	.00
Yugoslavia	301,627	234,921	84,864	50,258	281.35	213.93
Romania	369,514	97,858	112,712	22,845	305.03	234.47
Bulgaria	22,753	69,908	6,939	14,006	304.88	200.35
USSR, East, Lat, Lith	46,237	0	14,110	0	305.17	.00
USSR	46,237	0	14,110	0	305.17	.00
Asia	7,026,892	7,181,086	2,021,516	1,611,674	287.68	224.12
W Asia (Mideast)	471,854	478,429	133,580	107,601	283.24	224.90
Turkey	61,204	30,404	18,074	9,425	295.31	309.98
Israel	388,763	428,869	109,644	93,341	282.03	217.64
Kuwait	4,848	17,382	1,682	3,756	339.91	215.97
Saudi Arabia	16,561	1,686	4,090	990	245.46	587.97
Japan	4,266,520	4,407,003	1,216,082	968,745	285.02	218.62
China (mainland)	24	63,001	59	12,564	2,466.04	199.43
China (Taiwan)	1,315,312	1,359,959	392,528	323,022	298.43	237.52
Other E & S E Asia	872,995	882,455	278,931	189,235	286.67	225.77
Malaysia	55,982	149	17,415	132	311.07	883.42
Indonesia	254,782	51,880	70,994	10,880	278.67	209.71
S Korea	661,401	828,565	188,110	186,783	285.92	225.43
Oceania	46,700	3,324	18,303	5,471	391.92	1,645.83
Australia	45,138	2,688	17,157	4,803	380.10	1,786.18
Africa	29,928	66,082	11,125	22,890	371.74	346.33
N Africa	25,846	19,266	8,043	4,042	311.18	209.81
Morocco	8,250	19,250	2,375	4,036	287.88	209.67
Egypt	17,596	0	5,668	0	322.11	.00
Sub-Sahara	4,080	46,826	3,082	18,847	755.32	402.80
Nigeria	2,617	38,262	898	15,444	343.16	393.36
Unidentified country	0	0	0	0	.00	.00
Developed countries	15,329,452	12,980,275	4,293,464	2,812,851	280.08	224.40
Less devel countries	4,938,834	4,218,263	1,515,526	1,017,357	306.86	241.18
Cent plan countries	886,944	488,238	262,476	105,749	295.93	216.59
Soybeans(MT):						
World	19,482,717	16,888,333	5,418,493	3,731,944	278.12	220.98
Canada	297,023	164,541	83,543	35,441	281.27	215.39
Latin America	1,833,720	1,554,534	575,570	363,143	297.65	233.60
Mexico	1,376,291	962,064	473,637	228,424	300.47	238.47
Central America	17,351	11,618	4,903	2,653	282.57	228.36
Panama	17,215	11,383	4,782	2,595	277.78	228.01
Caribbean	102,069	88,861	28,899	20,253	281.17	225.38
Jamaica	55,696	45,895	15,485	10,283	278.02	224.05
Haiti	30,859	9,700	9,898	2,373	291.58	244.67
Dominican Republic	12,369	33,285	3,491	7,289	282.26	218.89
S America	238,009	490,980	68,331	110,813	287.09	225.69
Colombia	98,204	130,174	27,176	28,069	276.73	223.31
Venezuela	113,457	165,886	33,401	35,987	294.98	216.79
Ecuador	22,779	0	6,786	0	298.35	.00
Brazil	0	194,820	0	45,757	.00	234.87
W Europe	8,372,348	7,638,882	2,507,618	1,565,309	267.55	217.97
EC	6,663,324	5,786,945	1,779,454	1,271,895	267.05	219.80
Denmark	99,627	72,251	28,075	15,230	281.80	210.79
United Kingdom	290,947	382,008	79,625	84,480	273.67	215.53
Netherlands	3,364,330	2,856,582	889,341	638,289	264.34	223.44
Belgium-Luxembourg	898,080	529,092	240,932	112,029	268.27	211.74
France	540,779	257,232	147,087	54,148	272.01	210.50
Fed Rep Germany	741,946	848,460	197,425	185,043	266.09	218.61
Italy	582,515	627,778	157,085	138,036	269.68	219.88

See footnotes at end of table.

Table 15--U.S. agricultural exports: Quantity, value, and unit value by commodity and country, January-December 1984 and 1985--continued

Commodity and country	January-December					
	Quantity		Value (1,000 dol)		Unit value (\$)	
	1984	1985	1984	1985	1984	1985
Soybeans(MT):						
Greece	145,100	205,541	39,865	44,730	274.74	217.62
Other W Europe	2,709,024	1,852,937	728,165	393,314	268.79	212.26
Norway	183,188	126,700	48,326	27,235	263.79	215.35
Switzerland	255,907	4,283	72,993	1,013	285.23	236.44
Spain	8,900	0	2,168	0	243.61	.00
Spain, incl Canary Is	1,642,308	1,194,853	439,719	252,646	267.74	211.44
Portugal	608,854	517,653	162,564	110,533	267.00	213.53
E Europe	779,878	367,930	228,369	80,668	292.83	219.25
German Dem Rep	12,076	0	3,607	0	298.71	.00
Czechoslovakia	0	13,208	0	3,073	.00	232.63
Poland	73,879	0	20,451	0	276.81	.00
Yugoslavia	301,622	234,901	84,826	50,222	281.23	213.80
Romania	368,414	97,503	112,544	22,423	304.65	229.97
Bulgaria	22,753	22,318	6,939	4,851	304.98	221.84
USSR, Est, Lat, Lith	46,201	0	14,039	0	303.87	.00
USSR	46,201	0	14,039	0	303.87	.00
Asia	6,982,751	7,141,121	1,989,709	1,583,082	284.85	221.68
W Asia (Mideast)	463,111	465,226	126,461	100,771	273.07	216.61
Turkey	58,296	19,536	12,713	4,220	216.08	216.01
Israel	388,595	428,307	109,444	82,820	281.64	216.71
Kuwait	4,849	17,383	1,682	3,731	339.91	214.63
Japan	4,235,897	4,375,137	1,197,534	951,680	282.71	217.52
China (mainland)	0	63,001	0	12,564	.00	199.43
China (Taiwan)	1,312,722	1,358,093	380,637	321,720	297.58	236.89
Other E & S E Asia	970,822	679,664	275,015	196,345	283.28	223.20
Malaysia	55,848	0	17,292	0	309.62	.00
Indonesia	254,713	51,871	70,835	10,870	278.49	209.55
S Korea	660,258	827,793	186,788	185,476	282.90	224.06
Oceania	42,424	41	10,728	12	252.88	302.29
Australia	41,465	30	10,391	8	250.60	301.03
Africa	28,372	20,284	8,914	4,289	314.19	211.44
N Africa	25,846	19,250	8,043	4,036	311.18	209.67
Morocco	8,250	19,250	2,375	4,036	267.88	209.67
Egypt	17,596	0	5,668	0	322.11	.00
Unidentified country	0	0	0	0	.00	.00
Developed countries	14,336,285	12,607,908	3,808,868	2,745,263	272.65	217.74
Less devel countries	4,320,353	3,849,494	1,267,216	893,449	293.31	232.09
Cent plan countries	826,079	430,931	242,408	93,232	293.44	216.35
Sunflowerseeds(MT):						
World	1,451,363	543,781	511,380	163,107	352.34	299.95
Canada	8,270	10,401	4,300	5,882	520.00	565.55
Latin America	549,578	228,247	208,016	71,293	382.68	312.35
Mexico	542,956	228,106	206,904	70,820	381.07	310.47
S America	605	123	1,088	460	1,814.43	3,737.26
Argentina	409	58	875	405	2,383.75	6,978.57
W Europe	833,197	217,821	272,906	82,277	327.56	285.91
EC	822,824	134,369	200,734	39,308	322.30	292.54
Denmark	531	524	558	565	1,051.22	1,077.88
United Kingdom	1,170	1,282	954	1,106	815.53	862.42
Netherlands	362,719	89,295	113,533	24,387	313.00	245.60
Belgium-Luxembourg	69,575	382	23,358	448	335.73	1,173.00
France	46,776	14,791	16,908	4,951	361.46	294.16
Fed Rep Germany	85,776	13,954	31,705	6,803	331.03	487.52
Italy	46,277	4,100	13,717	1,631	296.42	397.69
Other W Europe	210,313	83,452	72,172	22,969	343.16	275.23
Sweden	126	330	152	333	1,210.24	1,009.01
Finland	3,661	0	922	0	251.94	.00
Switzerland	17	3,490	10	1,025	615.12	293.58
Spain, incl Canary Is	2,452	1,031	1,663	638	678.19	619.20
Portugal	104,057	78,601	69,423	20,973	340.22	266.82
E Europe	60,227	56,632	18,907	11,451	313.82	202.20
German Dem Rep	60,217	9,026	18,866	2,348	313.30	260.18
Bulgaria	0	47,580	0	9,055	.00	190.27
Asia	5,806	12,575	6,933	6,354	1,193.61	505.32
W Asia (Mideast)	2,910	10,849	5,368	5,174	1,844.83	476.91
Turkey	2,908	10,848	5,361	5,173	1,843.61	476.83
S Asia	23	110	82	315	3,592.83	2,863.24
Pakistan	23	110	82	315	3,562.83	2,863.24
Japan	1,419	157	619	154	436.16	978.56
China (Taiwan)	1,432	1,382	803	685	561.10	481.39
Oceania	298	189	292	199	981.52	986.41
Australia	278	162	263	171	945.90	1,053.69
Africa	45	17,806	26	5,651	587.78	315.58
Sub-Sahara	45	17,806	26	5,651	587.78	315.58
Nigeria	0	17,800	0	5,347	.00	298.74
Kenya	34	0	0	232	.00	.00
Developed countries	843,124	228,582	278,118	68,581	328.86	300.03
Less devel countries	547,988	258,567	214,297	83,074	391.06	321.29
Cent plan countries	60,251	56,632	18,966	11,451	314.78	202.20
Other oilseeds(MT):						
World	181,280	213,801	80,288	90,074	442.89	421.30
Canada	13,682	12,858	8,726	8,228	637.75	640.04
Latin America	55,715	72,713	18,271	15,510	327.83	213.30
Mexico	53,527	70,289	16,175	13,999	302.17	189.13
Central America	687	1,426	475	488	691.44	338.82

See footnotes at end of table.

Table 15--U.S. agricultural exports: Quantity, value, and unit value by commodity and country, January-December 1984 and 1985--continued

Commodity and country	January-December					
	Quantity		Value (1,000 dol)		Unit value (\$)	
	1984	1985	1984	1985	1984	1985
Other oilseeds(MT):						
Guatemala	125	52	122	71	877.66	1,367.88
El Salvador	90	130	72	74	809.93	566.90
Costa Rica	114	957	38	189	334.17	197.63
Panama	318	222	201	142	639.06	637.51
Caribbean	1,005	675	999	619	894.14	907.74
Bermuda	44	32	62	38	1,419.43	1,187.26
Leeward & Windward Is	40	56	42	56	1,039.82	996.57
Barbados	235	157	233	132	991.46	840.72
Trinidad-Tobago	542	294	557	236	1,028.32	802.63
Neth Antilles	54	78	64	61	1,186.02	788.38
S America	496	303	622	410	1,254.36	1,353.84
Colombia	76	169	95	198	1,243.50	1,173.03
Venezuela	39	28	46	42	1,239.69	1,482.18
Ecuador	151	95	142	124	842.79	1,309.47
Bolivia	122	0	157	0	1,289.07	.00
Argentina	102	6	154	4	1,505.18	641.67
W Europe	79,705	76,941	41,463	45,176	520.21	587.15
EC	57,656	71,249	31,215	40,353	541.40	566.37
United Kingdom	2,322	3,176	2,009	2,511	865.10	780.70
Netherlands	19,018	26,937	10,314	15,131	542.35	574.53
Belgium-Luxembourg	618	868	558	698	902.72	604.14
France	24,840	29,701	8,616	12,645	346.87	425.74
Fed Rep Germany	4,894	6,035	4,132	5,044	944.38	895.85
Italy	5,913	5,087	5,558	4,294	939.92	844.06
Other W Europe	22,049	5,692	10,248	4,822	464.79	847.22
Sweden	97	0	77	0	788.66	.00
Norway	41	479	31	306	763.00	639.07
Austria	476	722	442	559	927.76	774.78
Switzerland	2,043	1,533	1,671	1,146	817.67	747.39
Spain, incl Canary Is	2,152	2,660	2,133	2,548	991.31	957.86
Portugal	17,207	298	5,874	263	341.98	863.22
Asia	31,598	31,378	11,298	10,807	357.54	344.42
W Asia (Mideast)	5,548	2,097	1,612	1,249	290.55	585.68
Iraq	0	60	0	66	.00	1,100.00
Israel	109	438	86	317	786.47	723.00
Jordan	32	0	46	0	1,452.88	.00
Saudi Arabia	5,378	1,561	1,431	812	266.13	520.01
S Asia	0	31	1	59	.00	1,916.45
India	0	31	0	59	.00	1,916.45
Japan	25,208	27,900	9,249	8,873	366.90	318.01
China (Taiwan)	683	222	262	81	383.73	363.84
Other E & S E Asia	159	1,128	174	545	1,091.83	483.39
Indonesia	44	0	50	0	1,142.23	.00
S Korea	52	66	34	63	650.19	960.61
Hong Kong	26	1,059	49	478	1,893.65	451.34
Oceania	388	234	393	229	1,012.34	979.44
Australia	280	152	269	145	960.39	956.54
New Zealand	60	74	74	67	1,237.30	808.36
French Pacif Is	30	8	41	17	1,370.30	2,072.13
Africa	192	19,679	138	10,124	717.17	514.47
Sub-Sahara	192	19,679	138	10,124	717.17	514.47
Nigeria	81	18,604	27	9,457	282.00	508.33
Angola	20	100	23	81	1,150.00	812.00
W Africa, n e c	0	900	0	486	.00	551.15
Rep S Africa	57	16	64	12	1,114.91	733.13
Zimbabwe	8	37	13	58	1,598.38	1,573.49
Unidentified country	0	0	0	0	.00	.00
Developed countries	119,101	118,377	59,930	62,818	503.19	530.66
Less devel countries	62,179	95,424	20,358	27,257	327.40	285.64
Protein substances(MT):						
World	39,870	40,861	61,305	50,832	1,537.62	1,244.03
Canada	5,599	4,562	4,982	4,624	889.81	1,013.65
Latin America	5,624	5,228	8,841	8,737	1,571.96	1,671.18
Mexico	1,752	2,217	2,253	2,524	1,286.17	1,138.63
Central America	637	376	1,508	1,005	2,367.19	2,673.41
Guatemala	178	109	402	439	2,259.55	4,028.49
El Salvador	27	18	60	49	2,210.11	2,708.83
Costa Rica	278	110	631	266	2,270.68	2,419.45
Panama	152	100	413	233	2,719.19	2,331.87
Caribbean	875	687	658	522	752.22	760.02
Bahamas	557	354	213	204	982.09	576.86
Cayman Is	0	105	0	40	.00	384.09
Dominican Republic	264	172	406	195	1,536.40	1,135.62
Trinidad-Tobago	2	28	2	60	1,165.00	2,135.18
S America	2,360	1,948	4,421	4,685	1,873.40	2,405.14
Colombia	247	164	677	440	2,740.16	2,683.43
Venezuela	809	1,107	1,807	2,935	2,233.43	2,651.08
Ecuador	734	2	346	4	471.39	1,820.00
Peru	40	21	122	36	3,048.92	1,722.86
Chile	458	535	1,284	1,093	2,804.13	2,042.96
Argentina	69	53	179	143	2,594.48	2,696.45
W Europe	16,391	13,301	23,869	17,118	1,456.24	1,287.00
EC	14,683	12,002	21,469	15,717	1,462.16	1,309.54
Denmark	185	144	267	138	1,441.42	958.24
United Kingdom	3,080	3,478	3,903	3,658	1,263.10	1,051.87

See footnotes at end of table.

Table 15--U.S. agricultural exports: Quantity, value, and unit value by commodity and country, January-December 1984 and 1985--continued

Commodity and country	January-December					
	Quantity		Value (1,000 dol)		Unit value (\$)	
	1984	1985	1984	1985	1984	1985
Protein substances(MT):						
Ireland	36	56	65	104	1,805.83	1,862.14
Netherlands	2,262	3,508	3,128	4,682	1,382.94	1,334.62
Belgium-Luxembourg	7,898	3,875	12,528	5,927	1,586.27	1,490.95
France	156	12	180	7	1,153.03	593.42
Fed Rep Germany	757	620	881	936	1,177.50	1,510.17
Italy	280	145	499	244	1,781.35	1,682.17
Other W Europe	1,708	1,299	2,400	1,401	1,405.35	1,078.71
Sweden	551	604	790	630	1,434.23	1,042.56
Norway	143	129	149	124	1,040.57	963.89
Finland	80	40	194	55	1,492.50	1,383.75
Switzerland	22	67	49	72	2,243.41	1,077.48
Spain, incl Canary Is	833	346	1,236	440	1,483.28	1,271.08
Portugal	29	113	24	80	817.14	706.80
E Europe	578	675	1,031	1,066	1,782.87	1,578.94
Hungary	478	300	862	508	1,803.76	1,691.82
Yugoslavia	0	20	0	36	0.00	1,804.00
Romania	100	355	168	522	1,683.00	1,470.87
USSR, Est, Lat, Lith	36	0	71	0	1,972.97	0.00
USSR	36	0	71	0	1,972.97	0.00
Asia	6,735	6,022	13,576	11,431	2,015.74	1,898.15
W Asia (Mideast)	85	257	148	406	1,742.74	1,580.48
Israel	59	124	114	204	1,936.07	1,644.28
Saudi Arabia	26	124	34	177	1,304.04	1,428.85
S Asia	164	108	200	132	1,218.83	1,225.92
Sri Lanka	164	108	200	132	1,218.83	1,225.92
Japan	3,996	3,809	8,660	8,038	2,167.21	2,110.35
China (Taiwan)	475	262	825	556	1,737.22	2,122.13
Other E & S E Asia	2,015	1,586	3,743	2,298	1,857.38	1,448.77
Thailand	120	134	155	246	1,287.59	1,838.86
Malaysia	133	149	123	132	923.58	883.42
Singapore	85	28	139	41	1,639.49	1,470.18
Philippines	434	282	885	389	2,038.49	1,380.97
S Korea	1,091	697	2,289	1,226	2,097.89	1,759.61
Hong Kong	147	287	144	252	979.26	879.27
Oceania	3,590	2,850	6,889	5,030	1,919.01	1,765.08
Australia	3,115	2,345	6,234	4,478	2,001.23	1,809.57
New Zealand	465	499	642	543	1,381.08	1,088.07
Africa	1,317	8,223	2,046	2,826	1,553.60	343.65
Sub-Sahara	1,317	8,207	2,046	2,820	1,553.60	343.58
Nigeria	0	1,724	0	387	0.00	224.63
Chad	0	3,991	0	855	0.00	214.28
Ethiopia	0	1,724	0	394	0.00	228.67
Rep S Africa	1,317	768	2,046	1,183	1,553.60	1,540.50
Developed countries	30,842	25,408	46,548	36,189	1,424.36	1,424.31
Less devel countries	8,314	14,778	13,656	13,578	1,642.47	918.78
Cent plan countries	614	675	1,102	1,066	1,794.02	1,578.94
Vegetable oils(MT):						
World	1,623,380	1,142,666	1,269,862	869,138	782.23	760.62
Canada	52,888	45,027	42,680	34,541	807.00	767.12
Latin America	664,155	434,546	512,065	304,458	771.00	700.63
Mexico	136,994	90,326	111,155	59,712	811.38	661.07
Central America	71,938	61,657	56,869	46,415	790.52	752.79
Guatemala	19,588	20,591	16,805	14,212	857.98	690.20
El Salvador	20,829	24,545	15,456	18,932	742.05	771.30
Honduras	4,724	3,959	4,373	3,169	925.60	800.43
Nicaragua	6,033	0	4,466	0	740.23	0.00
Costa Rica	4,173	7,017	2,831	5,157	702.28	734.90
Panama	16,255	5,200	12,428	4,548	764.55	874.56
Caribbean	103,350	94,074	86,772	69,786	839.59	741.82
Bermuda	641	631	779	823	1,440.78	1,304.66
Bahamas	1,073	1,315	2,398	1,597	1,215.51	1,214.78
Jamaica	7,825	11,155	6,768	8,198	854.05	734.93
Haiti	12,958	14,957	10,499	11,043	810.26	738.33
Dominican Republic	54,948	48,269	43,709	32,488	795.46	659.40
Leeward & Windward Is	5,790	1,225	5,247	1,241	905.25	1,012.83
Barbados	2,100	2,246	1,682	1,784	801.07	794.38
Trinidad-Tobago	13,769	11,046	12,563	10,314	912.39	933.73
Neth Antilles	2,920	1,848	2,775	1,856	950.32	1,058.27
S America	351,873	188,489	257,269	128,544	731.14	681.87
Colombia	36,076	13,538	26,287	9,071	728.67	670.02
Venezuela	211,690	118,338	150,106	77,873	709.08	658.06
Ecuador	48,055	40,685	37,087	27,657	771.76	679.79
Peru	16,740	11,277	14,356	9,247	857.61	819.97
Bolivia	1,535	3,123	1,477	2,794	832.04	894.56
Chile	1,463	808	2,025	1,167	1,384.32	1,444.82
Brazil	35,868	23	25,325	31	706.05	1,346.78
W Europe	91,895	86,452	71,689	67,040	775.46	775.46
EC	89,161	79,448	69,289	60,875	777.12	767.48
United Kingdom	11,745	6,289	10,070	5,969	857.39	952.26
Ireland	260	745	332	699	1,277.76	937.50
Netherlands	33,431	46,138	26,190	32,302	783.40	700.13
Belgium-Luxembourg	7,038	5,195	5,385	3,990	765.09	768.07
France	9,344	6,383	8,096	5,777	814.18	905.09
Fed Rep Germany	12,018	2,313	8,638	2,240	718.77	968.30
Italy	14,633	12,305	10,417	8,800	711.88	796.38

See footnotes at end of table.

Table 15--U.S. agricultural exports: Quantity, value, and unit value by commodity and country, January-December 1984 and 1985--continued

Commodity and country	January-December					
	Quantity		Value (1,000 dol)		Unit value (\$)	
	1984	1985	1984	1985	1984	1985
Vegetable oils(MT):						
Other W Europe	2,734	7,004	2,400	6,065	877.94	865.92
Sweden	780	1,673	495	1,244	634.87	743.86
Switzerland	1,653	4,356	1,302	3,646	787.74	836.93
E Europe	8,306	4,139	7,752	4,006	933.31	967.97
Poland	8,305	4,139	7,751	4,006	933.28	967.97
USSR, Est, Lat, Lith	14,989	39,500	9,127	27,175	608.50	687.97
USSR	14,989	39,500	9,127	27,175	608.50	687.97
Asia	615,758	330,447	486,814	268,375	790.58	812.16
W Asia (Mideast)	50,969	51,782	59,930	53,638	1,175.82	1,035.83
Turkey	8,377	5,001	5,568	3,265	664.69	652.81
Lebanon	1,487	1,479	2,366	1,519	1,590.97	1,026.83
Iraq	101	6,308	138	4,695	1,366.34	744.35
Israel	820	971	1,005	688	1,225.83	719.20
Jordan	415	647	595	899	1,434.65	1,388.89
Kuwait	3,754	3,093	4,913	3,428	1,308.73	1,108.27
Saudi Arabia	32,301	28,425	40,252	32,671	1,246.15	1,149.38
Oman	939	276	629	548	1,838.68	1,887.26
United Arab Emir	2,180	4,013	3,013	4,284	1,381.94	1,067.41
Oman	686	1,056	531	817	773.95	773.46
Bahrain	302	374	611	588	2,024.51	1,572.38
S Asia	455,615	199,989	326,564	137,227	716.75	707.36
India	197,220	20,809	142,788	18,215	724.00	875.33
Pakistan	249,030	172,563	173,096	118,514	712.24	686.78
Bangladesh	14,847	0	10,235	0	689.36	.00
Japan	41,613	42,816	37,136	37,113	892.41	866.79
China (mainland)	9,839	37	7,459	53	758.06	1,425.43
China (Taiwan)	4,703	2,401	6,653	4,208	1,414.67	1,752.41
Other E & S E Asia	53,029	39,412	49,072	36,138	925.37	916.92
Thailand	7,350	7,528	6,791	5,833	923.94	774.88
Kampuchea	909	0	1,003	0	1,103.50	.00
Malaysia	451	1,332	865	1,182	1,916.90	887.52
Singapore	22,353	9,904	18,466	8,284	826.13	836.42
Indonesia	5,565	430	4,479	691	804.83	1,606.25
Philippines	3,290	2,569	2,597	1,900	789.31	739.45
S Asia, n e c	0	625	0	499	.00	789.18
S Korea	4,113	4,181	5,082	4,821	1,238.01	1,153.07
Hong Kong	8,985	12,826	9,775	12,916	1,086.60	1,006.99
Oceania	9,020	3,357	8,838	4,416	979.87	1,315.60
Australia	4,877	1,613	5,168	2,652	1,059.83	1,644.17
New Zealand	3,455	1,758	2,769	1,218	801.56	897.11
Africa	166,349	199,198	130,897	159,126	786.88	798.83
N Africa	84,822	68,425	60,282	45,634	710.69	666.92
Morocco	3,166	2,275	3,105	2,202	880.70	967.75
Algeria	9,197	100	6,142	108	667.83	1,076.68
Egypt	72,459	66,050	51,035	43,325	704.33	655.93
Sub-Sahara	81,527	130,773	70,615	113,492	866.15	867.85
Sudan	200	14,351	187	13,820	834.23	962.34
Mauritania	726	845	685	768	943.41	909.40
Cameroon	120	2,377	112	2,084	933.44	876.67
Senegal	1,222	2,119	1,185	1,909	969.33	901.00
Sierra Leone	687	558	658	525	957.06	840.35
Ivory Coast	890	441	834	401	936.82	809.59
Ghana	6,307	3,555	6,317	3,052	1,001.63	858.38
Togo	910	2,412	890	2,287	977.68	948.26
Nigeria	317	1,076	327	1,101	1,031.70	1,023.57
Chad	500	5,804	467	5,882	933.48	1,013.47
Burkina (Upper Volta)	3,644	4,702	3,384	4,209	931.52	895.22
Benin	598	2,070	594	1,914	992.63	924.45
Angola	901	447	909	449	1,009.07	1,003.52
W Africa, n e c	1,051	822	1,007	705	858.16	858.21
Burundi	980	772	988	686	1,018.55	880.55
Rwanda	1,497	1,280	1,398	1,186	934.18	926.38
Somalia	10,652	13,933	10,158	13,228	953.67	949.41
Ethiopia	6,774	32,228	6,420	27,745	947.75	860.89
Kenya	1,578	1,169	1,488	1,041	943.04	890.21
Tanzania	3,941	10,056	3,612	6,982	916.48	694.32
Mauritius	7,449	5,373	4,813	3,937	646.11	732.65
Madagascar	2,589	3,987	2,347	3,395	913.43	851.55
Rep S Africa	13,258	12,298	10,056	9,350	758.40	760.25
Botswana	1,085	2,235	1,221	2,053	1,125.51	918.63
Zambia	8,537	2,153	5,492	1,313	643.26	610.00
Lesotho	3,105	1,457	2,951	1,381	850.38	947.74
Developed countries	208,807	180,535	170,503	152,612	816.56	800.86
Less devel countries	1,381,429	908,455	1,075,021	685,282	778.19	754.35
Cent plan countries	23,144	49,676	24,338	31,234	734.30	715.13
Soybean oil(MT):						
World	1,008,189	586,808	756,829	431,449	750.68	735.25
Canada	15,542	7,427	10,469	5,111	673.62	688.10
Latin America	411,427	208,316	311,910	142,890	758.12	685.93
Mexico	88,313	37,580	71,331	24,033	807.71	639.51
Central America	53,274	18,760	38,885	14,408	750.55	768.03
Guatemala	14,695	7,806	12,452	5,499	647.38	680.32
El Salvador	15,147	3,803	10,465	3,419	690.92	889.06
Honduras	1,595	1,551	1,540	1,437	965.30	926.45
Nicaragua	6,033	0	4,465	0	740.12	.00

See footnotes at end of table.

Table 15--U.S. agricultural exports: Quantity, value, and unit value by commodity and country, January-December 1984 and 1985--continued

Commodity and country	January-December					
	Quantity		Value (1,000 dol)		Unit value (\$)	
	1984	1985	1984	1985	1984	1985
Soybean oil(MT):						
Costa Rica	806	1,674				
Panama	14,863		553	1,263	610.71	754.31
Caribbean	60,123	3,722	10,454	2,742	703.36	736.57
Bahamas	222	63,340	46,262	43,169	769.45	681.55
Jamaica	3,315	230	260	240		
Haiti	12,050	8,343	2,382	6,001	1,172.71	1,044.91
Dominican Republic	36,797	14,011	9,479	10,019	718.61	719.32
Barbados	1,449	35,373	26,704	23,170	786.65	715.08
Trinidad-Tobago	4,126	1,573	972	1,080	780.06	655.03
Neth Antilles	1,826	2,721	2,888	1,769	670.51	686.57
S America	209,717	783	1,279	581	700.00	649.97
Colombia	33,497	68,636	154,332	61,279	700.29	742.27
Venezuela	75,286	10,973	23,346	6,837	735.90	691.35
Ecuador	47,509	29,660	53,910	15,538	697.57	623.08
Peru	15,769	40,156	36,907	27,360	716.07	656.74
Bolivia	1,585	10,965	13,612	8,867	770.35	681.33
Brazil	35,697	2,648	1,477	2,405	863.24	808.66
W Europe	891	9	25,077	6	932.04	908.18
EC	831	1,212	776	458	702.48	692.55
Fed Rep Germany	4	1,185	700	431	871.29	377.79
E Europe	8,305	1,045	4	325	841.97	361.01
Poland	8,305	4,139	7,751	4,006	923.25	311.31
USSR, Est., Lat., Lith	0	4,139	7,751	4,006	833.28	867.97
USSR	0	39,500	0	27,175	933.28	967.97
Asia	491,591	207,459	354,692	147,646	0.00	687.97
W Asia (Mideast)	1,839	2,192	1,479	1,710	721.52	712.65
Turkey	882	0	654	0	804.32	780.04
Lebanon	331	1,010	311	0	666.25	0.00
Israel	369	872	353	786	938.44	780.56
S Asia	455,248	193,983	326,187	572	956.04	655.61
India	196,867	20,794	142,431	137,207	716.50	707.31
Pakistan	243,030	172,562	173,096	118,511	18.185	875.08
Bangladesh	14,846	0	10,233	0	712.24	686.78
Sri Lanka	505	507	427	392	689.25	0.00
Japan	4,682	1,219	3,997	1,770	846.15	773.97
China (mainland)	9,836	20	7,448	46	851.84	1,451.64
China (Taiwan)	1,241	0	956	0	757.18	2,292.60
Other E & S E Asia	18,735	10,045	14,625	7,114	770.48	0.00
Thailand	6,625	7,066	5,409	5,094	780.64	708.24
Kampuchea	909	0	1,003	0	816.39	720.82
Singapore	3,016	0	2,222	0	1,103.50	0.00
Indonesia	5,075	24	3,609	26	736.67	0.00
Philippines	3,065	2,312	2,336	1,475	711.21	1,087.88
S Asia, n e c	0	625	0	499	762.06	638.06
Oceania	1,801	507	1,349	551	0.00	799.18
New Zealand	1,406	507	1,040	380	709.50	876.64
Africa	78,532	118,127	69,882	103,413	740.03	749.60
N Africa	6,797	6,301	6,648	5,582	889.85	875.44
Morocco	3,161	2,268	3,086	2,183	978.03	885.86
Egypt	3,636	3,933	3,562	3,292	876.12	962.31
Sub-Sahara	71,735	111,826	63,234	97,831	979.70	836.86
Sudan	200	13,614	185	13,164	881.50	874.65
Mauritania	726	845	685	768	926.93	966.96
Cameroon	120	2,377	112	2,084	943.41	909.40
Senegal	1,222	2,119	1,185	1,909	933.44	876.67
Sierra Leone	686	556	656	523	969.33	901.00
Ivory Coast	890	441	832	401	856.90	836.85
Ghana	6,022	3,503	6,014	2,962	834.78	909.59
The Gambia	600	438	577	402	998.68	845.49
Togo	910	1,972	890	1,803	961.61	916.75
Nigeria	245	412	261	339	977.68	914.13
Chad	500	5,802	467	5,879	1,065.92	824.02
Burkina (Upper Volta)	3,644	4,702	3,384	4,209	933.48	1,013.30
Benin	480	1,926	485	1,753	931.52	895.22
Angola	801	408	909	401	1,009.49	910.08
W Africa, n e c	1,037	816	555	401	1,009.07	982.55
Burundi	980	772	988	688	950.08	855.81
Rwanda	1,475	1,193	1,377	1,104	1,018.55	890.55
Somalia	10,622	13,839	10,128	13,228	933.30	925.41
Ethiopia	6,774	27,753	6,420	23,692	953.56	949.41
Kenya	1,577	1,165	1,486	1,036	947.75	853.66
Tanzania	3,841	8,856	3,612	5,888	942.40	889.36
Mauritius	7,449	3,424	4,813	2,611	916.48	664.88
Madagascar	2,494	3,987	2,347	3,395	646.11	762.66
Rep S Africa	4,317	3,785	3,593	3,111	940.90	851.55
Botswana	1,085	2,235	1,221	2,053	832.27	821.80
Zambia	8,537	2,153	5,482	1,319	1,125.51	918.63
Zimbabwe	0	286	0	256	643.26	610.00
Lesotho	3,105	1,457	2,951	1,381	0.00	893.65
Developed countries	27,636	15,129	20,450	11,546	950.38	947.74
Less devel countries	962,412	528,020	721,181	388,676	739.97	763.15
Cent plan countries	18,141	43,659	15,199	31,227	749.35	736.10
Cottonseed oil(MT):						
World	171,301	191,381	123,448	126,268	837.80	715.25
Canada	3,636	2,454	2,253	1,488	720.65	659.77

See footnotes at end of table.

Table 15--U.S. agricultural exports: Quantity, value, and unit value by commodity and country, January-December 1984 and 1985--continued

Commodity and country	January-December					
	Quantity		Value (1,000 dol)		Unit value (\$)	
	1984	1985	1984	1985	1984	1985
Cottonseed oil(MT):						
Latin America	89,851	93,445	66,683	62,377	742.15	667.53
Mexico	208	254	154	147	738.93	579.41
Central America	5,729	53,337	4,634	23,682	808.83	710.39
Guatemala	0	9,832	0	7,059	.00	717.96
El Salvador	5,220	19,409	4,259	14,043	815.97	723.50
Honduras	509	2,097	375	1,341	736.74	638.67
Costa Rica	0	1,999	0	1,239	.00	620.02
Caribbean	4,877	7,801	5,014	5,452	1,028.10	690.07
Dominican Republic	4,501	7,604	4,556	5,021	1,012.29	660.31
Trinidad-Tobago	257	274	360	419	1,478.42	1,528.19
S America	79,037	51,953	56,881	33,096	718.68	637.03
Venezuela	79,026	51,922	56,873	33,078	719.67	637.06
W Europe	11,624	9,045	8,086	5,740	695.63	634.56
EC	11,622	7,412	8,084	4,585	695.54	618.63
United Kingdom	2,505	1,499	2,031	893	810.73	595.53
Netherlands	3,079	5,776	2,074	3,570	673.50	618.06
Fed Rep Germany	6,008	36	3,937	24	655.25	671.19
Other W Europe	0	1,633	2	1,155	1,249.00	707.40
Sweden	0	1,633	0	1,147	.00	703.40
Asia	14,120	27,347	10,479	19,042	742.15	696.32
Japan	11,739	24,852	8,449	16,893	719.70	679.73
Other E & S E Asia	2,365	2,495	2,018	2,149	853.07	861.52
S Korea	2,320	2,346	1,965	1,985	846.86	846.28
Hong Kong	39	149	45	164	1,152.31	1,101.58
Oceania	307	8	285	10	927.50	1,062.78
New Zealand	291	0	266	0	812.87	.00
Africa	51,563	59,081	35,662	37,610	691.62	636.58
N Africa	50,312	57,073	34,652	36,392	688.74	637.63
Egypt	50,312	57,073	34,652	36,392	688.74	637.63
Sub-Sahara	1,251	2,008	1,010	1,218	807.27	606.80
Rep S Africa	1,251	2,008	1,010	1,214	807.27	607.13
Developed countries	28,746	38,355	20,071	25,339	698.21	660.64
Less devel countries	142,555	153,026	103,377	100,929	725.17	659.55
Sunflower oil(MT):						
World	151,794	132,778	106,180	87,568	699.50	659.66
Canada	6,773	10,928	4,793	7,421	707.73	679.11
Latin America	83,136	95,838	58,243	62,059	700.57	647.54
Mexico	8,770	43,802	6,015	27,741	685.91	633.32
Central America	5	4,708	8	2,906	1,569.20	617.30
Guatemala	3	2,706	6	1,484	2,016.00	548.54
Costa Rica	2	1,999	2	1,420	899.00	710.47
Caribbean	17,806	6,225	13,908	4,241	781.10	681.26
Dominican Republic	13,501	6,198	10,189	4,224	754.67	681.55
Leeward & Windward Is	4,199	0	3,594	0	855.92	.00
Barbados	46	0	56	0	1,220.69	.00
S America	56,555	41,103	38,311	27,171	677.41	661.04
Colombia	0	174	0	101	.00	582.46
Venezuela	56,553	40,929	38,308	27,069	677.40	661.38
W Europe	8,656	15	6,077	11	702.05	728.07
EC	8,622	15	6,019	11	698.09	728.07
United Kingdom	4,038	0	3,040	0	752.73	.00
Fed Rep Germany	4,501	0	2,899	0	643.98	.00
Other W Europe	34	0	58	0	1,705.00	.00
Asia	21,728	15,333	15,691	10,935	722.17	713.19
W Asia (Mideast)	7,411	11,294	4,838	7,937	666.34	702.72
Turkey	7,395	4,986	4,914	3,241	664.49	650.06
Iraq	0	6,308	0	4,695	.00	744.35
Japan	13,379	4,030	10,044	2,983	750.69	740.14
Other E & S E Asia	934	0	705	0	755.12	.00
Singapore	932	0	702	0	759.50	.00
Oceania	874	17	669	32	686.44	1,879.53
New Zealand	861	8	649	14	675.37	1,763.25
Africa	30,527	10,647	20,707	7,130	678.33	668.65
N Africa	27,442	4,698	18,435	3,195	671.77	680.04
Algeria	9,197	0	6,142	0	667.83	.00
Egypt	18,245	4,698	12,293	3,195	673.75	680.04
Sub-Sahara	3,085	5,948	2,273	3,935	736.71	661.46
Mauritius	0	1,949	0	1,325	.00	679.94
Rep S Africa	3,085	4,000	2,273	2,610	736.71	662.95
Developed countries	32,871	18,890	23,865	13,057	726.02	687.96
Less devel countries	118,923	113,788	82,315	74,531	692.17	655.00
Other veg oils & waxes(MT):						
World	292,096	231,689	283,404	223,832	970.24	966.05
Canada	26,737	24,218	25,165	20,521	941.20	847.36
Latin America	79,741	36,847	75,229	37,132	943.42	1,005.01
Mexico	39,703	8,690	39,654	7,781	847.65	896.54
Central America	12,930	4,852	12,241	5,418	946.75	1,116.67
Guatemala	4,890	87	4,348	170	889.13	1,948.48
Belize	301	301	354	349	1,176.51	1,159.80
El Salvador	462	1,333	732	1,470	1,583.48	1,102.59
Honduras	2,620	311	2,458	391	938.12	1,255.82
Costa Rica	3,265	1,345	2,376	1,234	727.57	917.80
Panama	1,392	1,475	1,974	1,805	1,417.97	1,223.43
Caribbean	20,544	16,608	21,568	16,924	1,050.81	1,019.02
Bermuda	536	591	774	778	1,443.96	1,316.25

See footnotes at end of table.

Table 15--U.S. agricultural exports: Quantity, value, and unit value by commodity and country, January-December 1984 and 1985--continued

Commodity and country	January-December					
	Quantity		Value (1,000 dol)		Unit value (\$)	
	1984	1985	1984	1985	1984	1985
Other veg oils & waxes(MT):						
Bahamas	1,726	1,077	2,120	1,352	1,228.01	1,255.49
Jamaica	4,582	2,812	4,347	2,197	848.72	781.25
Cayman Is	243	224	187	192	771.54	856.71
Haiti	908	940	1,020	1,022	1,123.53	1,087.88
Dominican Republic	149	94	260	72	1,746.57	768.87
Leeward & Windward Is	1,305	1,026	1,410	1,049	1,080.24	1,022.12
Barbados	605	673	655	704	1,081.86	1,046.38
Trinidad-Tobago	9,386	8,051	9,294	8,127	980.19	1,006.40
Neth Antilles	1,066	1,062	1,470	1,372	1,379.41	1,291.72
S America	6,564	6,797	7,745	6,999	1,179.97	1,029.72
Colombia	2,607	2,388	2,940	2,131	1,127.86	892.20
Venezuela	825	1,827	1,014	2,188	1,229.20	1,197.45
Suriname	95	1	209	2	2,200.48	2,476.00
Ecuador	137	529	174	298	1,273.01	562.72
Peru	971	286	743	365	765.35	1,275.06
Bolivia	0	475	0	389	.00	818.59
Chile	1,459	729	2,022	1,028	1,385.80	1,409.59
Brazil	172	14	249	25	1,446.19	1,767.36
Argentina	285	366	374	397	1,313.02	1,085.27
W Europe	70,724	76,180	56,750	60,831	802.41	798.51
EC	68,086	70,826	54,486	55,947	800.26	789.93
United Kingdom	5,024	4,763	4,889	5,075	972.03	1,065.59
Ireland	202	733	281	682	1,388.94	930.51
Netherlands	30,330	40,290	24,087	28,697	794.16	712.26
Belgium-Luxembourg	6,692	5,077	5,060	3,898	756.19	765.84
France	9,655	6,364	7,882	5,757	816.34	904.54
Fed Rep Germany	1,505	1,232	1,799	1,890	1,195.48	1,534.26
Italy	14,639	12,305	10,417	9,800	711.88	796.38
Other W Europe	2,638	5,354	2,263	4,883	857.92	912.08
Sweden	718	43	423	98	589.35	2,277.67
Austria	0	591	0	429	.00	725.59
Switzerland	1,644	4,353	1,288	3,637	783.93	835.52
Spain, incl Canary Is	181	185	344	356	1,902.76	1,926.19
Portugal	10	60	23	148	2,281.20	1,845.42
USSR, Est. Lat. Lith	14,989	0	9,127	0	608.50	.00
USSR	14,989	0	9,127	0	608.50	.00
Asia	88,329	80,308	105,851	90,551	1,199.50	1,127.55
W Asia (Mideast)	41,703	38,296	53,500	43,991	1,282.87	1,148.71
Lebanon	1,148	469	2,047	730	1,782.99	1,557.19
Israel	447	89	643	127	1,437.98	1,279.29
Jordan	415	647	595	899	1,434.65	1,388.88
Kuwait	3,754	2,938	4,813	3,298	1,308.73	1,122.42
Saudi Arabia	32,218	28,317	40,157	32,518	1,246.42	1,148.37
Ostar	336	276	620	548	1,850.13	1,987.26
United Arab Emir	2,172	3,978	3,006	4,238	1,384.80	1,065.26
Oman	673	1,056	519	817	770.46	773.48
Bahrain	266	361	574	566	2,156.30	1,567.69
S Asia	367	16	377	20	1,026.05	1,277.25
India	353	15	357	18	1,011.57	1,221.00
Japan	11,803	12,715	14,647	15,468	1,240.96	1,216.48
China (Taiwan)	3,458	2,392	5,693	4,191	1,646.29	1,752.29
Other E & S E Asia	30,985	26,872	31,723	26,874	1,023.50	1,000.06
Thailand	723	462	1,379	739	1,807.81	1,600.22
Malaysia	451	1,329	865	1,181	1,816.80	888.31
Singapore	18,389	9,804	15,535	8,284	844.32	836.42
Indonesia	480	406	869	664	1,774.48	1,636.30
Philippines	225	257	261	424	1,160.56	1,651.54
S Korea	1,775	1,831	3,114	2,832	1,754.48	1,546.60
Hong Kong	8,930	12,666	9,696	12,738	1,085.81	1,005.65
Oceania	5,838	2,703	6,536	3,824	1,118.62	1,414.88
Australia	4,440	1,493	4,919	2,485	1,107.92	1,664.62
New Zealand	797	843	814	824	1,021.57	977.61
French Pacif Is	170	109	233	181	1,369.57	1,662.40
Trust Terr Pac Is	397	110	495	143	1,247.43	1,304.17
Pacific Islands (Trust Terr)	0	140	0	176	.00	1,258.46
Africa	5,727	11,343	4,546	10,973	811.20	967.35
N Africa	271	353	546	465	2,021.74	1,318.11
Egypt	266	346	529	446	1,986.89	1,289.56
Sub-Sahara	5,456	10,990	4,088	10,507	751.07	956.08
Sudan	0	747	1	656	.00	878.06
Mali	0	156	0	143	.00	919.14
Ghana	285	52	303	90	1,063.84	1,727.02
Togo	0	440	0	485	.00	1,101.21
Nigeria	72	664	66	762	915.28	1,147.38
Gabon	0	117	0	114	.00	971.80
Benin	118	144	109	161	924.03	1,116.55
Liberia	204	165	313	204	1,532.78	1,233.51
Ethiopia	0	4,475	0	4,053	.00	905.70
Tanzania	0	1,200	0	1,094	.00	911.56
Mozambique	0	136	0	129	.00	946.45
Rep S Africa	4,606	2,513	3,180	2,415	690.42	861.02
Developed countries	119,554	118,061	106,118	102,671	867.61	868.64
Less devel countries	157,539	113,621	168,147	121,155	1,067.34	1,066.30
Cent plan countries	15,003	17	9,139	7	609.16	405.23

See footnotes at end of table.

Table 15--U.S. agricultural exports: Quantity, value, and unit value by commodity and country, January-December 1984 and 1985--continued

Commodity and country	January-December					
	Quantity		Value (1,000 dol)		Unit value (\$)	
	1984	1985	1984	1985	1984	1985
Tobacco - unmg(MT):						
World	246,165	248,031	1,511,067	1,520,644	6,138.43	6,106.24
Canada	2,381	949	6,585	3,861	2,769.85	4,089.08
Latin America	2,867	3,234	31,035	36,860	10,824.90	11,397.73
Central America	225	355	1,654	2,457	7,350.97	6,920.79
Honduras	82	228	589	1,570	7,178.23	6,886.67
Panama	116	104	969	780	8,210.64	7,501.64
Caribbean	2,163	2,647	26,295	32,671	12,158.07	12,342.55
Bahamas	67	117	183	931	2,724.48	7,959.79
Jamaica	161	233	2,186	1,904	13,575.61	8,171.74
Haiti	102	198	518	1,307	5,081.70	6,601.86
Dominican Republic	1,176	1,568	19,010	24,697	16,164.55	15,750.76
Trinidad-Tobago	198	224	1,169	1,298	5,805.53	5,792.77
Neth Antilles	331	205	2,439	1,668	7,368.78	8,140.02
S America	479	232	3,083	1,730	6,436.53	7,457.75
Suriname	138	56	840	498	6,040.69	8,889.23
Ecuador	163	74	1,038	497	6,369.51	6,719.20
W Europe	135,633	128,376	826,690	781,225	6,095.05	6,085.44
EC	89,258	86,113	529,753	508,234	5,935.08	5,901.94
Denmark	8,986	7,345	40,223	45,509	4,476.20	6,209.46
United Kingdom	14,431	8,337	83,147	44,866	5,761.69	5,393.50
Ireland	3,600	3,313	20,597	19,190	5,721.40	5,792.30
Netherlands	10,136	9,461	64,692	54,119	6,382.38	5,720.25
Belgium-Luxembourg	4,233	5,202	29,671	29,921	6,773.31	5,751.83
France	2,316	4,505	18,606	22,602	6,874.64	5,017.03
Fed Rep Germany	29,928	34,779	177,857	216,653	5,942.82	6,229.40
Italy	14,177	13,030	89,927	74,410	6,343.14	5,710.65
Greece	1,451	141	11,034	765	7,604.33	5,428.23
Other W Europe	46,375	42,263	286,936	272,991	6,402.94	6,459.34
Sweden	5,223	7,155	28,677	37,996	5,490.59	5,310.46
Norway	2,152	1,511	12,177	8,399	5,658.63	5,558.59
Finland	2,564	2,401	18,328	17,322	7,148.37	7,214.66
Austria	1,071	1,267	6,492	7,757	6,061.59	6,122.30
Switzerland	11,447	10,855	61,197	65,847	5,346.16	6,066.03
Spain, incl Canary Is	23,815	18,996	169,189	135,241	7,104.32	7,119.43
Portugal	83	62	799	334	8,590.21	5,383.63
E Europe	1,516	2,170	8,320	12,695	5,488.23	5,850.18
Czechoslovakia	479	306	1,842	1,778	4,054.59	5,808.84
Hungary	56	217	394	1,509	7,041.46	6,952.49
Poland	469	450	2,209	1,817	4,698.06	4,037.02
Yugoslavia	414	402	3,061	2,837	7,394.86	7,058.18
Bulgaria	88	795	719	4,755	7,334.87	5,980.70
USSR, Est, Lat, Lith	130	1,071	946	7,366	7,277.40	6,878.03
USSR	130	1,071	946	7,366	7,277.40	6,878.03
Asia	78,507	86,458	511,233	550,259	6,511.94	6,364.40
W Asia (Mideast)	4,816	4,191	23,845	21,074	4,851.18	5,028.32
Cyprus	352	280	2,136	1,431	6,066.77	5,109.21
Iraq	3,570	3,000	16,651	14,042	4,664.03	4,680.67
Israel	891	911	5,037	5,601	5,653.74	6,148.31
S Asia	285	273	2,496	2,162	8,459.41	7,920.53
Pakistan	211	271	1,727	2,150	8,182.60	7,934.69
Japan	41,782	46,269	265,979	302,387	6,844.55	6,535.42
China (mainland)	143	99	889	709	6,216.97	7,164.89
China (Taiwan)	11,394	10,850	64,857	60,634	5,692.20	5,598.37
Other E & S E Asia	20,077	24,777	133,168	163,293	6,632.84	6,590.51
Thailand	6,603	8,079	41,321	47,591	6,257.89	5,890.68
Malaysia	4,183	4,103	31,149	31,673	7,446.48	7,119.55
Singapore	609	481	3,709	2,902	6,090.27	6,032.83
Indonesia	2,187	887	13,696	5,017	6,262.68	5,655.80
Philippines	2,579	5,501	18,322	42,047	7,104.16	7,643.45
S Korea	1	529	3	3,506	2,952.00	6,628.08
Hong Kong	3,915	5,197	24,968	30,557	6,377.55	5,879.81
Oceania	5,187	4,180	34,173	26,631	6,588.23	6,371.09
Australia	3,725	3,316	25,905	21,607	6,954.37	6,515.97
New Zealand	1,305	735	7,353	4,308	5,634.62	5,861.46
Other Pac Is, n e c	157	129	915	716	5,827.64	5,550.41
Africa	19,944	22,592	92,075	101,727	4,616.68	4,502.77
N Africa	16,920	19,085	72,862	78,709	4,306.26	4,124.15
Algeria	0	344	0	2,518	0.00	7,320.37
Egypt	16,920	18,700	72,862	76,089	4,306.26	4,086.92
Sub-Sahara	3,024	3,507	19,213	23,017	6,353.58	6,563.20
Cameroon	618	958	2,712	3,847	4,388.08	4,015.44
Senegal	275	257	2,328	2,060	8,466.37	8,014.62
Ivory Coast	345	650	2,310	5,489	5,696.41	8,444.75
Ghana	205	194	1,612	1,422	7,863.20	7,932.43
Niger	0	248	0	1,908	0.00	7,692.41
Nigeria	555	184	3,388	1,157	6,104.02	5,864.22
Benin	498	559	3,523	4,072	7,074.32	7,284.71
Congo (Brazzaville)	214	100	1,306	677	6,102.71	6,773.88
W Africa, n e c	34	95	165	876	4,852.94	9,224.79
Developed countries	185,718	180,557	1,157,566	1,119,015	6,232.92	6,197.57
Less devel countries	58,658	65,134	343,346	380,858	5,853.36	5,847.31
Cent plan countries	1,789	3,340	10,155	20,771	5,676.44	6,218.74
Tobacco - burley(MT):						
World	33,383	46,409	241,738	335,545	7,241.34	7,230.16
Canada	94	61	570	450	6,060.58	7,369.75

See footnotes at end of table.

Table 15--U.S. agricultural exports: Quantity, value, and unit value by commodity and country, January-December 1984 and 1985--continued

Commodity and country	January-December					
	Quantity		Value (1,000 dol)		Unit value (\$)	
	1984	1985	1984	1985	1984	1985
Tobacco - burley(MT):						
Latin America	87	44	731	423	8,402.91	9,624.23
Central America	15	15	135	138	9,017.67	9,207.00
Panama	15	15	135	136	9,017.67	9,207.00
S America	68	29	575	285	8,452.76	9,840.03
Uruguay	44	23	368	212	8,357.25	9,230.30
W Europe	17,593	25,289	128,950	178,402	7,329.63	7,051.73
EC	14,474	18,831	103,939	130,625	7,181.05	6,936.71
Denmark	1,094	1,446	8,581	12,106	7,843.85	8,372.39
United Kingdom	138	370	891	2,989	6,457.18	8,079.01
Netherlands	575	264	4,252	2,040	7,394.04	7,729.13
Belgium-Luxembourg	1,267	1,503	9,715	11,103	7,667.40	7,387.02
France	360	455	2,128	3,564	5,914.82	7,833.08
Fed Rep Germany	5,696	10,152	40,910	73,730	7,182.27	7,262.59
Italy	5,336	4,641	37,405	25,092	7,007.44	5,406.58
Other W Europe	3,119	6,468	25,012	47,776	8,019.08	7,386.59
Sweden	916	1,276	7,391	9,096	8,068.93	7,128.16
Norway	153	59	928	350	6,063.99	5,939.76
Finland	287	253	2,836	2,259	9,550.21	8,930.44
Austria	66	48	377	283	5,707.85	5,783.06
Switzerland	1,529	4,759	12,171	35,573	7,960.21	7,474.86
Spain, incl Canary Is	158	72	1,308	215	8,280.28	2,983.75
E Europe	519	423	2,009	1,590	3,870.86	3,758.75
Czechoslovakia	181	0	736	0	4,067.84	.00
Poland	329	405	1,205	1,500	3,663.44	3,704.67
Asia	11,488	18,237	89,731	143,165	7,810.88	7,850.25
W Asia (Mideast)	47	182	457	1,721	9,718.79	9,454.46
Israel	47	182	457	1,721	9,718.79	9,454.46
Japan	4,953	10,220	40,679	83,160	8,213.08	8,136.99
Other E & S E Asia	6,488	7,831	48,595	58,261	7,490.02	7,439.80
Thailand	2,148	2,986	15,103	20,169	7,031.24	6,754.61
Malaysia	236	312	2,453	2,789	10,392.14	8,940.51
Indonesia	1,514	12	9,445	96	6,240.54	6,011.17
Philippines	1,627	3,221	13,149	25,037	8,081.89	7,772.93
Hong Kong	963	1,300	8,442	10,170	8,766.38	7,822.77
Oceania	181	178	1,398	1,346	7,725.33	7,560.45
Australia	169	169	1,296	1,284	7,667.56	7,596.62
Africa	3,421	2,167	18,348	10,168	5,363.40	4,692.85
N Africa	3,421	2,152	18,348	10,030	5,363.40	4,660.81
Egypt	3,421	2,152	18,348	10,030	5,363.40	4,660.81
Developed countries	22,868	35,940	172,054	265,076	7,523.80	7,375.56
Less devel countries	9,996	10,046	67,674	68,877	6,770.16	6,856.17
Cent plan countries	519	423	2,009	1,590	3,870.86	3,758.75
Tobacco - flue cured(MT):						
World	158,661	151,112	1,087,066	977,988	6,851.50	6,471.94
Canada	530	381	3,208	2,462	6,053.17	6,463.19
Latin America	905	497	7,021	3,795	7,758.37	7,636.44
Central America	88	93	686	659	7,795.92	7,082.26
Panama	82	87	660	633	8,050.80	7,273.37
Caribbean	637	360	4,994	2,713	7,839.70	7,537.35
Jamaica	67	79	479	495	7,142.91	6,261.54
Dominican Republic	126	0	1,108	0	8,789.94	.00
Barbados	66	41	585	357	8,868.50	8,702.66
Trinidad-Tobago	139	158	1,143	1,280	8,224.10	8,104.16
Neth Antilles	217	65	1,558	515	7,181.11	7,926.18
S America	180	44	1,341	423	7,452.19	9,618.50
Suriname	87	44	692	423	7,953.56	9,618.50
W Europe	84,870	73,482	577,147	480,472	6,800.36	6,538.64
EC	53,600	48,534	364,429	311,041	6,798.05	6,408.73
Denmark	3,771	4,271	27,754	32,167	7,358.74	7,531.44
United Kingdom	11,383	6,500	80,272	40,965	7,051.82	6,302.25
Ireland	3,038	2,929	20,081	19,038	6,603.43	6,489.99
Netherlands	4,290	5,126	30,866	32,752	7,194.98	6,389.32
Belgium-Luxembourg	2,179	2,576	14,056	15,479	6,450.84	6,008.82
France	868	832	6,263	4,589	7,215.01	5,516.04
Fed Rep Germany	18,773	19,529	124,286	124,478	6,620.45	6,374.03
Italy	7,919	6,708	50,294	41,395	6,351.01	6,170.94
Greece	1,379	63	10,577	178	7,670.40	2,832.84
Other W Europe	31,270	24,948	212,718	169,431	6,802.61	6,791.36
Sweden	2,624	3,204	17,778	22,133	6,775.18	6,908.06
Norway	1,103	844	6,360	4,839	5,766.15	5,733.93
Finland	1,939	1,818	14,721	14,745	7,592.22	8,110.31
Austria	910	1,079	6,071	7,296	6,671.28	6,761.96
Switzerland	6,001	3,359	38,612	19,748	6,434.21	5,879.26
Spain, incl Canary Is	18,633	14,606	128,661	100,539	6,905.01	6,883.41
E Europe	531	1,114	3,681	7,594	6,932.57	6,816.84
Hungary	56	217	394	1,508	7,041.46	6,952.49
Poland	140	45	998	316	7,129.41	7,029.00
Yugoslavia	335	402	2,289	2,837	6,832.10	7,058.18
Bulgaria	0	450	0	2,932	.00	6,514.61
Asia	56,853	56,812	406,440	391,203	7,148.97	6,651.75
W Asia (Mideast)	4,053	3,335	19,610	16,154	4,838.41	4,843.64
Cyprus	345	206	2,117	1,200	6,136.85	5,823.36
Iraq	3,570	3,000	16,651	14,042	4,664.03	4,680.67
Israel	138	129	842	912	6,103.10	7,069.21
S Asia	295	272	2,496	2,152	8,459.41	7,911.38

See footnotes at end of table.

Table 15--U.S. agricultural exports: Quantity, value, and unit value by commodity and country, January-December 1984 and 1985--continued

Commodity and country	January-December					
	Quantity		Value (1,000 dol)		Unit value (\$)	
	1984	1985	1984	1985	1984	1985
Tobacco - flue cured(MT):						
Pakistan	211	270	1,727	2,140	8,182.60	7,925.52
Japan	30,876	29,906	243,475	217,398	7,885.56	7,269.38
China (mainland)	127	99	885	709	6,970.96	7,164.89
China (Taiwan)	10,398	10,780	64,514	60,599	6,204.45	5,621.42
Other E & S E Asia	11,104	14,420	75,461	94,191	6,795.83	6,531.97
Thailand	4,454	5,091	26,200	27,391	5,882.40	5,380.18
Malaysia	2,896	2,574	24,604	29,774	8,212.24	8,271.94
Singapore	461	212	3,585	1,664	7,775.73	7,847.80
Indonesia	359	519	2,914	3,721	8,116.15	7,168.26
Philippines	660	2,132	3,265	16,005	4,947.61	7,506.86
S Korea	0	529	0	3,506	.00	6,628.08
Hong Kong	2,174	3,063	14,893	18,131	6,850.56	5,918.45
Oceania	4,208	3,265	31,918	24,302	7,584.96	7,443.13
Australia	3,155	2,610	24,264	19,556	7,687.58	7,492.76
New Zealand	896	526	6,748	4,030	7,531.56	7,661.08
Other Pac Is, n e c	157	129	915	716	5,827.64	5,550.41
Africa	10,764	13,561	57,650	68,159	5,355.85	5,026.10
N Africa	9,476	12,146	47,864	56,369	5,051.04	4,640.82
Egypt	9,476	12,146	47,864	56,369	5,051.04	4,640.82
Sub-Sahara	1,288	1,415	9,787	11,790	7,598.42	8,332.46
Cameroon	327	150	2,042	1,038	6,245.81	6,921.41
Senegal	275	247	2,328	2,020	8,466.37	8,179.69
Ivory Coast	283	620	2,172	5,442	7,776.21	8,777.66
Ghana	110	169	914	1,410	8,307.07	8,344.38
Nigeria	49	198	343	1,131	7,000.71	8,194.93
Congo (Brazzaville)	141	56	1,111	498	7,878.83	8,899.71
Developed countries	120,465	107,034	855,674	724,831	7,103.09	6,771.96
Less devel countries	37,538	42,865	226,825	244,854	6,042.54	5,712.21
Cent plan countries	658	1,213	4,567	8,303	6,839.98	6,645.25
Other tobacco - unmg(MT):						
World	54,121	51,510	182,263	207,112	3,367.70	4,020.81
Canada	1,757	507	2,817	969	1,603.38	1,910.27
Latin America	1,875	2,689	23,283	32,641	12,417.39	12,120.86
Central America	122	247	833	1,660	6,825.11	6,721.16
Honduras	82	228	589	1,570	7,178.23	6,886.67
Panama	21	2	173	9	8,257.95	4,641.50
Caribbean	1,522	2,287	21,283	29,957	13,983.59	13,098.84
Bahamas	67	117	183	931	2,724.48	7,959.79
Jamaica	94	154	1,707	1,409	18,160.63	9,151.65
Haiti	78	183	383	1,248	4,915.02	6,819.13
Dominican Republic	1,050	1,568	17,902	24,697	17,049.50	15,750.76
Leeward & Windward Is	38	27	188	462	4,965.63	17,109.41
Neth Antilles	114	140	881	1,154	7,726.01	8,239.30
S America	231	159	1,167	1,022	5,051.57	6,425.30
Venezuela	1	15	10	136	10,180.00	9,049.87
Ecuador	110	74	639	497	5,812.13	6,719.20
Peru	46	21	337	182	7,333.24	8,678.14
Chile	24	2	97	31	4,039.17	15,595.50
W Europe	33,170	29,595	120,593	122,351	3,635.60	4,134.18
EC	21,184	18,748	61,386	66,567	2,897.74	3,550.64
Denmark	4,121	1,628	3,888	1,335	843.54	820.19
United Kingdom	2,910	1,467	1,984	1,012	681.75	689.67
Ireland	562	384	536	151	953.44	394.26
Netherlands	5,271	4,071	29,574	19,327	5,610.66	4,747.51
Belgium-Luxembourg	787	1,123	4,900	3,340	6,226.73	2,973.85
France	1,088	3,218	5,214	14,448	4,792.00	4,489.85
Fed Rep Germany	5,459	5,098	12,661	16,444	2,919.26	3,617.93
Italy	920	1,681	2,227	7,923	2,420.88	4,713.11
Greece	66	78	401	587	6,082.88	7,524.50
Other W Europe	11,986	10,847	58,207	55,784	4,939.70	5,142.78
Sweden	1,683	2,675	3,508	6,767	2,064.46	2,529.88
Norway	896	608	4,890	3,209	5,457.06	5,278.21
Finland	328	330	771	318	2,349.68	865.03
Austria	95	139	44	177	467.23	1,276.34
Switzerland	3,917	2,737	10,416	10,525	2,658.82	3,845.61
Spain, incl Canary Is	5,024	4,318	39,220	34,487	7,806.53	7,986.76
Portugal	33	24	284	204	8,615.39	8,501.21
E Europe	466	633	2,630	3,511	5,643.74	5,546.58
Czechoslovakia	298	306	1,206	1,778	4,046.54	5,808.84
Yugoslavia	79	0	773	0	9,781.23	.00
Bulgaria	89	327	651	1,733	7,319.03	5,301.17
USSR, Est, Lat, Lith	130	1,071	846	7,366	7,277.40	6,878.03
USSR	130	1,071	846	7,366	7,277.40	6,878.03
Asia	10,166	9,410	15,081	15,891	1,481.50	1,688.78
W Asia (Mideast)	716	674	3,778	3,199	5,276.57	4,746.94
Cyprus	7	74	18	231	2,607.67	3,121.12
Israel	706	600	3,738	2,868	5,295.28	4,947.46
Japan	5,853	6,143	1,825	1,829	306.54	297.74
China (Taiwan)	996	67	343	22	344.38	330.49
Other E & S E Asia	2,485	2,526	8,111	10,841	3,666.57	4,291.71
Malaysia	951	817	4,082	5,110	4,303.07	5,572.80
Singapore	148	269	124	1,238	840.27	4,602.54
Indonesia	314	356	1,335	1,200	4,250.34	3,369.98
Philippines	292	148	1,907	1,005	6,530.18	6,791.85
Hong Kong	778	834	1,633	2,256	2,088.93	2,705.62

See footnotes at end of table.

Table 15--U.S. agricultural exports: Quantity, value, and unit value by commodity and country, January-December 1984 and 1985--continued

Commodity and country	January-December					
	Quantity		Value (f.000 doll)		Unit value (\$)	
	1984	1985	1984	1985	1984	1985
Other tobacco - unmg(MT):						
Oceania	798	737	857	984	1,074.36	1,334.54
Australia	401	537	355	767	885.06	1,428.39
New Zealand	397	200	502	217	1,265.56	1,082.56
Africa	5,759	6,864	16,077	23,398	2,791.55	3,408.83
N Africa	4,023	4,787	6,650	12,311	1,653.01	2,571.72
Algeria	0	344	0	2,518	.00	7,320.37
Egypt	4,023	4,402	6,650	9,690	1,653.01	2,201.32
Sub-Sahara	1,736	2,077	9,426	11,087	5,428.99	5,338.17
Cameroon	291	808	669	2,809	2,300.52	3,475.86
Mali	14	60	24	108	1,687.57	1,800.00
Guinea	60	0	203	0	3,383.33	.00
Ivory Coast	62	30	138	47	2,224.13	1,564.67
Ghana	95	25	688	12	7,349.25	491.60
Niger	0	248	0	1,908	.00	7,692.41
Togo	92	95	722	707	7,847.89	7,438.81
Nigeria	506	55	3,045	18	6,017.18	323.07
Cent African Rep	0	29	0	206	.00	7,109.38
Benin	498	559	3,523	4,072	7,074.32	7,284.71
Congo (Brazzaville)	73	44	195	179	2,672.14	4,068.27
W Africa, n e c	34	95	165	876	4,852.94	9,224.79
Developed countries	42,385	37,583	129,837	129,107	3,063.27	3,435.25
Less devel countries	11,124	12,223	48,847	67,128	4,391.12	5,491.90
Cent plan countries	612	1,704	3,580	10,877	5,849.14	6,383.42
Cotton, ex linters(MT):						
World	1,497,401	1,097,272	2,441,370	1,633,244	1,630.40	1,488.46
Canada	46,449	39,262	80,372	54,941	1,730.32	1,399.33
Latin America	16,775	8,240	28,565	13,636	1,702.81	1,654.78
Caribbean	1,394	26	2,470	40	1,772.19	1,519.65
Cayman Is	1,240	0	2,291	0	1,798.17	.00
S America	15,268	8,162	25,882	13,506	1,695.20	1,654.74
Colombia	79	417	241	1,028	3,046.42	2,466.48
Venezuela	1,482	685	2,958	1,882	1,995.99	2,747.32
Ecuador	9,157	5,058	14,660	7,534	1,600.85	1,489.49
Brazil	3,782	0	6,533	0	1,722.92	.00
Argentina	50	1,931	85	2,931	1,697.98	1,517.78
W Europe	277,993	222,743	455,807	350,473	1,643.18	1,573.44
EC	207,955	158,562	340,345	249,666	1,636.63	1,574.37
Denmark	908	606	1,737	1,029	1,913.14	1,698.15
United Kingdom	15,613	13,691	27,806	20,490	1,780.97	1,496.59
Ireland	16,579	14,804	27,191	24,553	1,640.11	1,647.41
Netherlands	1,512	466	2,672	766	1,767.23	1,646.81
Belgium-Luxembourg	19,328	8,507	29,768	12,846	1,540.13	1,510.23
France	28,227	23,008	44,458	31,627	1,521.12	1,374.62
Fed Rep Germany	45,919	29,414	76,541	49,558	1,666.86	1,684.84
Italy	68,379	51,808	112,486	82,105	1,645.04	1,584.80
Greece	10,490	16,179	17,687	26,690	1,686.04	1,649.69
Other W Europe	69,438	64,161	116,462	100,806	1,662.80	1,571.15
Sweden	6,458	4,376	10,218	6,461	1,582.19	1,476.53
Norway	2,539	2,563	4,259	3,761	1,677.53	1,467.37
Finland	1,823	1,485	3,215	1,962	1,763.61	1,321.36
Austria	149	527	267	1,024	1,789.72	1,943.98
Switzerland	20,084	17,314	35,963	31,931	1,790.62	1,844.25
Spain, incl Canary Is	21,562	25,314	32,743	35,380	1,518.53	1,397.66
Portugal	16,823	12,582	28,797	20,286	1,711.79	1,612.31
E Europe	19,823	28,211	37,812	47,973	1,912.51	1,700.51
German Dem Rep	877	510	1,246	812	1,420.35	1,591.56
Yugoslavia	18,713	27,701	36,211	47,161	1,935.06	1,702.51
USSR, East, Lat, Lith	99,629	45,177	167,407	63,577	1,680.30	1,407.28
USSR	99,629	45,177	167,407	63,577	1,680.30	1,407.28
Asia	1,019,903	705,609	1,642,412	1,024,449	1,610.36	1,451.86
W Asia (Mideast)	6,721	6,663	11,838	10,595	1,761.32	1,590.19
Israel	6,721	6,657	11,838	10,582	1,761.32	1,589.60
S Asia	56,442	13,833	91,674	19,291	1,624.21	1,394.60
Pakistan	27,665	438	45,708	938	1,652.21	2,142.34
Bangladesh	28,296	12,484	45,206	17,093	1,597.62	1,369.17
Sri Lanka	481	843	750	1,156	1,578.07	1,370.87
Japan	363,381	244,110	605,078	368,042	1,665.13	1,507.68
China (mainland)	2,151	1,059	3,592	1,582	1,665.49	1,494.84
China (Taiwan)	109,932	92,806	157,085	117,422	1,428.74	1,265.25
Other E & S E Asia	481,276	347,139	773,175	507,516	1,606.51	1,461.99
Thailand	46,615	23,518	75,665	34,483	1,623.20	1,466.24
Malaysia	11,003	6,766	17,682	10,365	1,607.04	1,531.88
Singapore	4,481	1,570	8,103	2,491	1,808.37	1,586.66
Indonesia	70,205	43,407	118,966	67,888	1,694.55	1,563.98
Philippines	10,002	9,678	14,312	13,044	1,430.96	1,347.76
S Korea	277,262	249,421	453,218	361,446	1,634.62	1,449.14
Hong Kong	61,891	12,779	85,191	17,800	1,380.94	1,392.91
Oceania	1,536	834	3,016	1,349	1,963.56	1,617.74
Australia	1,536	607	3,016	984	1,963.56	1,621.44
Africa	15,893	47,186	25,879	76,847	1,628.31	1,628.25
N Africa	3,723	34,817	5,901	57,819	1,585.00	1,660.65
Morocco	3,506	3,286	5,512	4,953	1,572.25	1,507.44
Tunisia	217	658	389	878	1,791.00	1,334.28
Egypt	0	30,873	0	51,988	.00	1,683.82
Sub-Sahara	12,170	12,379	19,978	19,028	1,641.56	1,537.11

See footnotes at end of table.

Table 15--U.S. agricultural exports: Quantity, value, and unit value by commodity and country, January-December 1984 and 1985--continued

Commodity and country	January-December					
	Quantity		Value (1,000 dol)		Unit value (\$)	
	1984	1985	1984	1985	1984	1985
Cotton, ex linters(MT):						
Ghana	1,626	4,052	2,748	6,180	1,689.98	1,525.15
Nigeria	7,836	2,831	12,861	4,875	1,654.04	1,757.43
Zaire	0	4,930	0	6,876	.00	1,384.63
Rep S Africa	2,708	547	4,269	967	1,576.38	1,767.56
Developed countries	698,188	514,153	1,160,380	786,354	1,661.99	1,529.42
Less devel countries	677,610	508,673	1,072,088	733,758	1,582.16	1,442.49
Cent plan countries	121,603	74,446	208,901	113,131	1,717.80	1,519.64
Cotton linters(MT):						
World	28,936	37,444	14,562	18,323	503.24	489.34
Canada	2,481	4,009	1,221	1,412	450.17	352.14
Latin America	2,244	806	1,375	321	612.84	397.72
Mexico	2,013	429	1,174	156	583.42	382.69
Central America	67	377	88	164	1,317.78	414.83
Guatemala	0	5	0	16	.00	3,229.40
Honduras	49	350	25	119	501.02	340.63
Costa Rica	9	3	16	7	1,796.67	2,244.00
Panama	9	19	48	14	5,285.67	752.21
Caribbean	164	0	113	0	687.32	.00
Jamaica	86	0	23	0	266.57	.00
Dominican Republic	78	0	88	0	1,136.26	.00
W Europe	11,918	15,886	5,744	9,280	481.89	584.14
EC	11,780	15,826	5,568	9,229	472.24	583.04
United Kingdom	2,482	2,324	1,191	1,023	480.03	440.15
Netherlands	552	0	232	0	420.05	.00
Belgium-Luxembourg	700	4,042	411	1,813	586.85	448.47
Fed Rep Germany	7,955	9,463	3,682	6,393	464.17	675.62
Italy	101	0	41	0	406.87	.00
Other W Europe	128	57	177	51	1,379.89	887.72
Spain, incl Canary Is	128	57	176	51	1,373.83	887.72
E Europe	2,980	4,060	857	1,854	287.42	456.67
German Dem Rep	2,980	4,060	857	1,854	287.42	456.67
Asia	8,300	12,189	5,362	4,984	576.52	409.69
S Asia	18	0	36	0	1,988.67	.00
India	18	0	36	0	1,988.67	.00
Japan	9,088	11,568	5,147	4,539	566.30	392.35
China (Taiwan)	194	621	178	455	819.38	732.69
Oceania	0	494	0	463	.00	937.77
Australia	0	494	0	463	.00	937.77
Developed countries	23,497	31,957	12,112	15,693	515.47	481.07
Less devel countries	2,459	1,427	1,583	776	647.99	543.48
Cent plan countries	2,980	4,060	857	1,854	287.42	456.67
Essential oils(MT):						
World	10,843	10,638	92,104	106,594	8,416.68	10,020.08
Canada	436	418	6,769	6,653	15,524.17	15,916.47
Latin America	3,847	4,958	16,872	21,904	4,274.53	4,417.83
Mexico	2,646	4,080	5,709	9,535	2,157.46	2,336.99
Central America	618	278	3,074	2,171	4,973.48	7,809.69
Guatemala	28	66	351	575	12,543.46	8,719.51
El Salvador	3	4	69	93	19,619.67	23,369.50
Honduras	15	8	70	60	4,684.07	7,546.25
Costa Rica	18	16	321	256	17,805.83	16,028.25
Panama	554	184	2,273	1,185	4,102.42	6,441.88
Caribbean	100	91	1,304	812	13,040.15	8,922.17
Bahamas	34	11	672	277	19,763.06	25,205.27
Jamaica	16	53	150	247	8,398.88	4,659.90
Dominican Republic	16	8	222	188	13,905.56	24,726.00
Trinidad-Tobago	14	4	182	44	13,019.14	11,065.50
S America	583	509	6,785	9,386	11,638.63	18,439.46
Colombia	106	153	1,231	1,727	11,614.67	11,290.40
Venezuela	222	187	1,868	4,151	8,416.35	22,198.63
Ecuador	13	15	325	355	24,974.23	23,686.53
Peru	16	15	262	312	16,351.56	20,804.87
Bolivia	11	8	64	62	5,841.73	7,743.50
Chile	7	7	148	110	21,082.28	15,658.86
Brazil	95	98	1,848	1,736	18,457.74	17,718.39
Uruguay	49	1	161	68	3,288.39	67,892.00
Argentina	57	23	822	825	14,421.74	35,856.13
W Europe	3,866	3,104	43,619	51,557	10,998.34	16,609.81
EC	3,509	2,689	40,161	47,723	11,445.05	17,747.40
Denmark	21	19	384	430	18,275.48	22,620.37
United Kingdom	1,392	1,219	16,835	21,650	12,166.25	17,760.40
Ireland	106	112	2,384	6,977	22,487.53	62,297.44
Netherlands	871	383	6,630	4,705	7,612.24	11,972.13
Belgium-Luxembourg	90	97	1,373	1,896	15,253.67	19,547.66
France	414	437	5,036	5,700	12,163.70	13,042.37
Fed Rep Germany	530	338	5,608	4,128	10,581.21	12,212.87
Italy	81	71	1,731	2,151	21,368.83	30,287.86
Greece	4	3	80	86	20,002.50	28,653.33
Other W Europe	457	415	3,459	3,834	7,568.36	9,239.53
Sweden	17	9	303	213	17,836.47	23,716.00
Switzerland	255	313	1,870	2,582	7,332.77	8,569.82
Spain, incl Canary Is	170	84	1,075	811	6,324.62	9,655.31
Portugal	8	6	170	108	18,895.22	17,965.83
Asia	2,267	1,970	20,484	22,037	9,035.63	11,186.51
W Asia (Mideast)	48	57	440	532	9,176.92	9,336.31

See footnotes at end of table.

Table 15--U.S. agricultural exports: Quantity, value, and unit value by commodity and country, January-December 1984 and 1985--continued

Commodity and country	January-December					
	Quantity		Value (1,000 dol)		Unit value (\$)	
	1984	1985	1984	1985	1984	1985
Essential oils(MT):						
Cyprus	4	3	51	53	12,792.25	17,737.67
Lebanon	4	5	149	216	37,264.75	43,132.80
Israel	32	5	190	125	5,945.94	24,969.20
Saudi Arabia	0	95	10	93	.00	2,669.28
S Asia	247	229	552	516	2,236.25	2,251.45
India	236	218	471	456	1,997.80	2,091.32
Pakistan	1	11	50	32	50,321.00	2,881.27
Japan	931	1,001	11,651	12,824	12,514.64	12,810.93
China (mainland)	100	167	334	328	3,338.26	1,962.21
China (Taiwan)	160	70	461	338	2,878.24	4,834.94
Other E & S E Asia	781	446	7,045	7,500	9,021.07	16,815.69
Thailand	12	16	221	325	18,445.56	20,296.06
Malaysia	9	17	256	647	28,493.44	38,054.53
Singapore	22	13	242	96	11,017.91	7,388.31
Indonesia	22	4	396	183	18,017.85	45,870.25
Philippines	80	59	1,599	1,632	19,985.25	27,664.85
S Korea	402	90	2,038	2,443	5,070.38	27,148.34
Hong Kong	234	247	2,292	2,173	9,793.87	8,797.67
Oceania	174	81	1,908	1,656	10,963.11	27,143.74
Australia	159	58	1,662	1,367	10,455.83	23,917.31
New Zealand	10	3	242	269	24,171.70	89,521.33
Africa	131	126	2,412	2,741	18,410.68	21,750.94
N Africa	28	19	310	509	11,087.71	26,801.05
Morocco	7	5	150	151	21,458.43	30,157.40
Egypt	21	14	160	358	7,630.81	25,602.36
Sub-Sahara	103	107	2,101	2,231	20,401.39	20,854.19
Kenya	2	11	113	124	56,575.00	11,300.27
Rep S Africa	101	82	1,962	2,016	19,427.73	24,590.73
Developed countries	5,635	4,671	66,096	74,831	11,729.50	16,020.35
Less devel countries	5,186	5,799	25,633	31,389	4,942.75	5,412.82
Cent plan countries	122	168	375	374	3,072.99	2,223.89
Seeds - field & garden(MT):						
World	277,314	275,294	330,129	365,276	1,190.45	1,326.86
Canada	29,685	25,332	29,914	27,650	1,007.73	1,091.50
Latin America	79,409	79,564	99,732	88,043	1,255.92	1,106.57
Mexico	61,771	51,498	62,789	53,958	1,016.64	1,047.77
Central America	2,951	3,066	6,152	5,628	2,084.67	1,895.73
Guatemala	442	432	1,172	990	2,651.50	2,292.77
El Salvador	14	19	195	226	13,942.14	11,907.79
Honduras	157	62	764	313	4,865.27	5,053.11
Nicaragua	1,241	1,263	2,174	1,895	1,751.81	1,500.43
Costa Rica	573	634	1,035	1,353	1,806.00	1,622.29
Panama	511	443	788	829	1,543.16	1,871.39
Caribbean	498	1,106	2,635	3,399	5,279.94	3,073.35
Bahamas	12	86	153	192	12,759.83	2,230.49
Jamaica	126	293	229	473	1,814.48	2,028.02
Haiti	29	34	321	293	11,075.65	8,617.26
Dominican Republic	119	379	999	1,194	8,395.28	3,151.56
Leeward & Windward Is	22	3	168	59	7,632.82	19,733.00
Trinidad-Tobago	126	216	538	870	4,266.32	4,026.60
S America	14,188	23,894	28,146	25,058	1,983.81	1,048.71
Colombia	2,717	1,647	4,473	3,040	1,646.95	1,845.50
Venezuela	6,334	18,967	7,181	10,405	1,133.65	548.59
Ecuador	385	672	1,352	1,383	3,423.56	2,057.53
Peru	632	218	1,461	640	2,311.60	3,852.63
Chile	1,425	426	3,354	1,183	2,353.74	2,777.28
Brazil	580	559	3,323	3,808	5,729.60	6,811.82
Uruguay	151	63	264	147	1,750.58	2,336.43
Argentina	1,876	1,105	6,532	3,948	3,481.82	3,573.12
W Europe	84,214	95,524	90,755	138,202	1,077.67	1,446.77
EC	75,928	86,855	78,945	125,545	1,039.74	1,445.46
Denmark	1,456	1,170	2,359	2,338	1,619.91	1,997.99
United Kingdom	13,997	14,373	8,785	10,906	627.62	758.81
Netherlands	17,845	14,386	13,293	17,271	744.90	1,200.53
Belgium-Luxembourg	4,160	4,411	2,852	1,416	685.59	321.06
France	9,628	13,314	13,622	34,679	1,414.86	2,604.71
Fed Rep Germany	9,892	7,089	6,452	7,229	652.24	1,018.28
Italy	17,104	29,391	26,988	44,630	1,577.90	1,525.31
Greece	1,720	2,671	4,527	6,841	2,632.20	2,561.26
Other W Europe	8,286	8,669	11,810	12,657	1,425.24	1,459.99
Sweden	3,839	3,707	3,997	3,132	1,041.23	845.01
Norway	209	323	335	511	1,602.43	1,581.82
Finland	286	306	242	242	846.97	791.61
Austria	192	893	1,008	2,721	5,247.44	3,046.55
Switzerland	891	534	1,534	824	1,547.56	1,730.46
Spain, incl Canary Is	2,488	2,764	4,072	4,867	1,636.69	1,760.86
Portugal	269	142	801	258	2,233.00	1,816.93
E Europe	475	6,705	1,480	11,944	3,136.85	1,781.34
Hungary	128	6,179	352	10,440	2,746.55	1,689.64
Yugoslavia	168	277	324	368	1,929.98	1,327.74
Romania	174	248	783	1,117	4,502.45	4,504.36
Asia	66,295	56,703	86,872	79,976	1,310.38	1,410.43
W Asia (Mideast)	23,727	22,134	37,555	32,306	1,582.79	1,459.58
Turkey	2,909	6,003	2,150	4,531	738.92	754.78
Syria	181	207	1,736	2,040	9,089.46	9,853.21

See footnotes at end of table.

Table 15--U.S. agricultural exports: Quantity, value, and unit value by commodity and country, January-December 1984 and 1985--continued

Commodity and country	January-December					
	Quantity		Value (1,000 dol)		Unit value (\$)	
	1984	1985	1984	1985	1984	1985
Seeds - field & garden(MT):						
Lebanon	82	93	423	757	5,155.33	8,143.69
Iraq	1,456	1,269	10,632	9,051	7,301.93	7,132.15
Iran	129	40	2,087	311	16,177.63	7,782.50
Israel	791	1,007	1,300	1,557	1,643.44	1,546.42
Jordan	3,403	367	2,122	1,208	623.45	3,120.82
Kuwait	181	232	511	1,111	2,821.36	4,789.51
Saudi Arabia	14,304	12,598	14,509	9,922	1,014.32	787.62
Qatar	19	20	130	247	6,848.26	12,340.90
United Arab Emir	113	119	709	985	6,275.57	8,273.51
Yemen (Sana)	73	78	313	120	4,263.93	1,512.70
Oman	12	22	734	346	61,197.42	15,721.00
S Asia	308	61	735	330	2,385.23	5,414.88
Pakistan	263	54	562	257	2,214.49	4,760.02
Japan	32,809	26,814	38,382	38,972	1,169.86	1,453.42
China (mainland)	236	139	892	1,164	3,779.21	6,371.59
China (Taiwan)	710	1,936	993	1,351	1,399.01	697.82
Other E & S E Asia	6,505	5,619	8,315	5,852	977.69	1,041.51
Thailand	1,404	1,556	1,476	1,131	1,051.46	726.68
Malaysia	286	431	121	206	424.00	477.19
Philippines	153	261	847	657	5,532.91	2,516.49
S Korea	6,193	2,870	4,755	3,011	767.85	1,049.13
Hong Kong	180	179	931	675	5,174.82	3,773.33
Oceania	2,893	3,857	6,219	8,705	2,149.84	2,256.99
Australia	2,430	3,300	4,883	7,292	2,009.39	2,209.61
New Zealand	450	514	1,252	1,303	2,782.94	2,535.68
Africa	14,342	7,608	15,126	10,754	1,054.66	1,413.53
N Africa	1,790	2,338	5,063	4,328	2,828.71	1,851.08
Morocco	60	129	210	339	3,486.98	2,624.16
Algeria	0	866	25	366	.00	422.59
Libya	179	0	779	0	4,350.25	.00
Egypt	1,532	1,343	4,029	3,623	2,529.84	2,697.99
Sub-Sahara	12,552	5,270	10,063	6,426	801.67	1,219.41
Sudan	289	630	570	1,229	1,973.50	1,950.62
Sierra Leone	20	0	512	0	25,596.00	.00
Nigeria	6,321	1,848	2,787	432	334.94	233.79
Angola	33	797	72	437	2,184.45	548.50
Kenya	90	63	705	327	7,831.41	5,190.44
Mozambique	11	14	240	84	21,854.73	6,001.43
Rep S Africa	3,543	1,166	4,306	2,718	1,215.46	2,331.22
Zimbabwe	27	55	156	281	5,847.33	5,112.49
Developed countries	153,922	153,657	170,793	217,694	1,109.60	1,416.75
Less devel countries	122,680	114,792	156,934	134,472	1,279.21	1,171.44
Cent plan countries	712	6,845	2,403	13,110	3,374.86	1,915.20
Sugar & tropical prods(MT):						
World	578,806	716,187	572,757	516,091	989.38	719.21
Canada	111,681	180,894	151,889	154,731	1,360.02	855.97
Latin America	251,430	161,936	164,611	107,874	654.70	666.15
Mexico	85,907	7,746	29,391	13,754	342.12	1,775.61
Central America	15,631	13,542	26,584	32,661	1,700.75	2,411.85
Guatemala	6,768	5,200	8,165	6,785	1,206.40	1,304.84
Belize	393	46	451	220	1,354.65	4,793.39
El Salvador	711	582	1,491	2,151	2,096.78	3,695.84
Honduras	1,595	1,446	3,482	7,972	2,189.28	5,513.41
Nicaragua	788	62	1,072	844	1,359.89	13,617.71
Costa Rica	2,135	1,933	1,298	1,574	608.06	814.35
Panama	3,301	4,273	10,616	13,114	3,215.96	3,068.99
Caribbean	99,503	79,819	46,791	30,378	470.25	380.59
Bermuda	729	831	1,032	548	1,415.12	659.82
Bahamas	12,685	6,440	7,671	4,758	604.23	738.81
Jamaica	41,479	22,226	11,750	4,963	283.26	223.31
Cayman Is	487	541	535	464	1,098.23	857.77
Haiti	11,097	16,445	3,090	3,599	278.49	218.93
Dominican Republic	3,180	21,184	2,894	5,148	910.18	243.03
Leeward & Windward Is	10,676	2,413	5,599	1,607	533.84	665.93
Barbados	535	553	1,741	1,611	3,253.57	2,812.63
Trinidad-Tobago	5,496	798	5,761	3,386	1,048.25	4,242.86
Neth Antilles	12,462	8,142	5,799	3,810	465.32	467.89
French W Indies	198	64	725	410	3,662.10	6,410.58
S America	50,389	60,829	61,844	31,081	1,227.33	510.95
Colombia	3,002	1,979	6,135	5,555	2,043.49	2,806.82
Venezuela	8,048	53,787	33,163	15,571	4,120.65	289.50
Suriname	4,902	115	2,983	448	608.54	3,897.18
Ecuador	764	558	3,207	3,501	4,198.10	6,454.08
Peru	14,322	164	3,780	996	264.66	6,074.40
Bolivia	171	85	677	372	3,981.97	5,726.43
Chile	18,462	3,671	7,369	1,640	399.12	446.71
Brazil	200	61	302	407	1,510.20	6,673.56
Paraguay	50	41	386	250	7,929.60	6,282.51
Argentina	410	332	3,534	1,978	6,618.91	5,956.97
W Europe	117,063	194,153	57,054	53,926	487.38	277.75
EC	114,180	191,613	45,269	42,994	396.47	224.38
Denmark	18,419	7,870	2,207	1,218	119.80	154.75
United Kingdom	39,952	24,488	13,325	8,231	333.54	336.12
Ireland	17,375	472	3,227	2,556	185.71	5,415.65
Netherlands	34,086	132,293	9,158	12,818	268.68	96.89

See footnotes at end of table.

Table 15--U.S. agricultural exports: Quantity, value, and unit value by commodity and country, January-December 1984 and 1985--continued

Commodity and country	January-December					
	Quantity		Value (1,000 dol)		Unit value (\$)	
	1984	1985	1984	1985	1984	1985
Sugar & tropical prods(MT):						
Belgium-Luxembourg	727	13,764	2,189	2,217	3,011.64	161.10
France	900	9,574	5,071	4,646	5,634.53	485.25
Fed Rep Germany	1,853	2,543	6,813	8,700	3,676.90	3,421.28
Italy	696	492	2,416	1,956	3,471.47	3,976.38
Greece	172	117	861	651	5,008.70	5,566.46
Other W Europe	2,883	2,540	11,785	10,932	4,087.84	4,304.06
Iceland	339	104	393	285	2,823.80	2,741.04
Sweden	419	460	1,525	1,541	3,639.78	3,350.78
Norway	87	134	306	486	3,517.41	3,624.42
Finland	232	272	1,035	1,121	4,463.31	4,120.49
Austria	44	23	229	351	5,203.85	15,248.26
Switzerland	398	506	1,801	2,181	4,776.74	4,310.09
Spain, incl Canary Is	1,475	972	6,008	4,652	4,073.01	4,786.32
Portugal	87	63	378	275	4,345.21	4,370.27
E Europe	111	147	617	809	5,558.31	5,504.55
Yugoslavia	66	51	352	308	5,330.56	6,044.18
Asia	53,718	156,319	157,133	166,666	2,925.14	1,052.72
W Asia (Mideast)	13,511	70,499	41,790	39,248	3,093.02	556.71
Turkey	17	24,726	86	3,708	5,625.12	149.97
Cyprus	59	29	229	560	3,880.35	19,301.48
Syria	45	95	130	367	2,885.42	3,863.16
Lebanon	348	84	1,867	754	5,365.26	8,976.69
Iraq	0	12,000	0	1,632	.00	136.00
Israel	241	224	960	861	3,985.29	3,843.69
Jordan	457	27,525	1,230	4,292	2,690.76	155.93
Kuwait	1,185	677	3,879	3,788	3,273.12	5,584.78
Saudi Arabia	9,618	4,322	27,673	18,440	2,877.20	4,266.59
Qatar	189	22	587	359	3,122.84	16,302.36
United Arab Emir	534	391	2,391	2,202	4,477.01	5,631.82
Yemen (Sana)	79	38	416	163	5,260.32	4,300.71
Oman	500	244	1,448	1,500	2,895.32	6,149.23
Bahrain	200	107	815	594	4,076.27	5,549.51
S Asia	379	64,266	1,909	10,334	5,038.05	160.74
India	21	63,377	103	8,244	4,886.09	130.08
Pakistan	187	208	1,667	1,535	8,917.02	7,379.20
Bangladesh	30	454	107	462	3,574.20	1,016.83
Japan	24,400	6,003	40,181	31,972	1,646.77	5,325.98
China (mainland)	8	84	96	633	12,010.25	8,729.63
China (Taiwan)	1,776	1,730	7,281	5,805	4,089.59	3,355.66
Other E & S E Asia	13,644	15,707	65,875	78,675	4,828.14	5,008.91
Thailand	1,210	947	10,463	8,358	8,646.90	8,825.43
Malaysia	2,117	2,214	6,269	8,593	2,851.19	3,881.00
Singapore	2,759	2,003	17,615	14,983	6,384.74	7,485.04
Indonesia	594	415	1,442	2,494	2,428.03	6,009.20
Philippines	1,541	2,525	7,059	12,913	4,576.71	5,114.03
S Korea	965	1,242	5,486	6,238	5,686.90	5,022.78
Hong Kong	4,445	6,335	17,397	24,943	3,913.77	3,937.29
Oceania	4,540	3,918	14,669	11,776	3,231.15	3,005.50
Australia	2,587	2,671	10,459	9,027	4,042.85	3,379.46
New Zealand	164	136	770	727	4,687.37	5,269.17
Trust Terr Pac Is	1,489	357	2,977	744	1,985.89	2,083.59
Pacific Islands (Trust Terr)	0	618	0	835	.00	1,512.84
Africa	40,363	16,820	26,785	19,309	663.60	1,147.89
N Africa	37,239	11,476	9,492	4,512	254.89	393.18
Tunisia	11	11,092	77	1,546	6,987.18	139.38
Egypt	37,194	369	9,233	2,872	248.23	7,783.84
Sub-Sahara	3,124	5,344	17,293	14,797	5,535.61	2,768.91
Sudan	608	533	848	243	1,559.44	463.81
Guinea	42	45	198	315	4,708.86	6,856.59
Ivory Coast	9	44	74	279	8,177.67	6,346.66
Ghana	85	70	165	274	1,942.26	3,918.13
Nigeria	509	959	9,625	8,560	18,909.90	8,925.81
Liberia	66	451	318	286	4,817.32	633.22
Zaire	234	320	167	378	713.15	1,180.06
Ethiopia	178	5	1,706	16	9,585.50	3,114.80
Rep S Africa	0	147	0	1,606	.00	10,924.07
Namibia	612	1,359	2,898	1,584	4,718.67	1,165.22
Developed countries	0	329	1	286	.00	868.45
Less devel countries	256,748	385,442	264,202	252,627	1,029.03	655.94
Cent plan countries	322,039	330,504	307,842	260,822	855.92	789.16
Sugar & related prods(MT):	119	241	713	1,442	5,982.05	5,982.38
World	485,450	631,071	136,142	128,864	280.44	204.20
Canada	78,781	152,168	32,928	48,837	417.97	320.84
Latin America	232,934	143,340	66,443	31,979	285.24	223.10
Mexico	82,930	3,152	21,119	4,083	254.67	1,295.34
Central America	11,598	8,503	3,388	3,032	292.13	356.61
Guatemala	6,328	4,813	1,175	1,347	185.68	279.78
Belize	254	12	130	39	510.87	3,263.00
El Salvador	426	347	143	97	336.49	278.10
Honduras	1,183	846	582	406	492.21	479.35
Nicaragua	713	11	115	2	161.28	164.45
Costa Rica	1,974	1,485	546	259	276.55	174.68
Panama	720	989	697	883	967.80	883.10

See footnotes at end of table.

Table 15--U.S. agricultural exports: Quantity, value, and unit value by commodity and country, January-December 1984 and 1985--continued

Commodity and country	January-December					
	Quantity		Value (1,000 dol)		Unit value (\$)	
	1984	1985	1984	1985	1984	1985
Sugar & related prods(MT):						
Caribbean	95,750	76,740	28,828	15,711	301.08	204.73
Bahamas	580	777	284	254	506.39	326.85
Jamaica	41,169	21,947	10,073	3,361	244.68	153.12
Turke-Caicos Is	469	177	85	42	181.16	238.66
Cayman Is	417	481	182	249	435.39	518.41
Haiti	10,683	16,180	1,911	2,770	178.87	171.12
Dominican Republic	2,472	20,607	647	3,006	261.84	145.87
Leeward & Windward Is	10,495	2,280	4,658	756	443.88	331.61
Barbados	180	270	115	107	637.92	396.72
Trinidad-Tobago	5,032	310	1,611	349	320.23	1,126.38
Neth Antilles	12,077	7,752	4,164	2,508	344.79	323.66
French W Indies	23	48	16	77	781.30	1,602.96
S America	42,656	54,845	13,108	9,153	307.28	166.58
Colombia	1,525	447	1,022	413	670.28	923.92
Venezuela	3,693	50,664	1,721	7,269	465.90	143.48
Suriname	4,796	79	1,784	40	372.01	502.05
Ecuador	162	23	184	164	1,137.91	7,139.17
Peru	14,115	7	2,818	8	189.66	1,071.86
Chile	17,957	3,515	4,057	449	225.84	127.66
Argentina	195	162	1,438	743	7,376.25	4,584.90
W Europe	108,197	181,748	13,966	13,504	129.07	74.30
EC	107,245	180,960	11,723	12,006	109.34	66.35
Denmark	18,326	7,827	1,459	708	79.61	90.41
United Kingdom	38,562	23,416	5,280	2,085	136.92	89.04
Ireland	16,852	98	1,119	222	66.00	2,267.57
Netherlands	32,480	126,427	2,258	5,906	69.53	46.72
Belgium-Luxembourg	114	13,345	342	802	2,995.67	60.10
France	55	8,765	104	528	1,898.24	60.25
Fed Rep Germany	508	918	918	1,186	1,808.32	1,291.53
Italy	234	161	209	563	892.56	3,498.74
Other W Europe	952	788	2,239	1,498	2,352.03	1,801.62
Sweden	122	208	130	302	1,062.06	1,451.26
Norway	30	76	57	159	1,900.17	2,086.83
Switzerland	93	271	171	602	1,840.53	2,221.09
Spain, incl Canary Is	622	165	1,704	337	2,738.78	2,041.65
Portugal	35	21	79	11	2,263.51	535.67
E Europe	35	13	126	68	3,612.68	5,202.77
Yugoslavia	31	10	112	56	3,599.81	5,553.60
Asia	25,880	138,818	14,170	28,604	545.43	213.25
W Asia (Mideast)	3,354	66,791	5,188	12,661	1,546.82	189.56
Turkey	0	24,717	0	3,567	.00	144.31
Iraq	0	12,000	0	1,632	.00	136.00
Jordan	48	27,506	100	4,192	2,085.46	152.41
Kuwait	411	410	700	457	1,703.74	1,114.71
Saudi Arabia	2,222	1,726	3,343	2,174	1,504.64	1,259.61
Qatar	39	8	86	19	2,208.33	2,351.25
United Arab Emir	318	210	561	346	1,762.63	1,647.06
Yemen (Sana)	70	28	114	47	1,624.93	1,675.32
Bahrain	15	45	36	89	2,368.20	1,970.78
S Asia	172	64,004	37	8,233	214.27	126.64
India	14	63,348	3	8,083	228.57	127.59
Bangladesh	0	393	0	90	.00	229.01
Japan	17,206	1,394	4,743	2,827	275.66	2,027.65
China (Taiwan)	259	478	300	505	1,158.11	1,056.22
Other E & S E Asia	4,989	6,135	3,002	5,365	782.19	874.57
Thailand	38	190	64	1,186	1,694.42	6,295.86
Malaysia	1,645	1,652	396	332	240.68	214.22
Singapore	871	312	776	584	890.55	1,871.09
Indonesia	336	188	585	323	1,771.41	1,716.58
Philippines	180	401	281	622	1,616.17	1,551.69
S Korea	118	232	429	607	3,631.45	2,614.41
Hong Kong	1,791	3,280	1,339	1,702	747.39	521.94
Oceania	1,830	1,131	2,086	1,253	1,145.28	1,107.60
Australia	491	391	848	575	1,728.49	1,470.80
Trust Terr Pac Is	1,116	231	1,152	214	1,032.67	926.13
Pacific Islands (Trust Terr)	0	456	0	400	.00	876.80
Africa	37,693	13,853	6,413	3,619	170.13	261.25
N Africa	36,656	11,147	5,784	1,778	157.79	159.48
Tunisia	0	11,077	0	1,451	.00	131.00
Egypt	36,656	69	5,784	325	157.79	4,715.40
Sub-Sahara	1,037	2,706	629	1,841	606.15	680.49
Sudan	14	522	10	228	722.21	436.38
Nigeria	29	434	25	603	864.76	1,389.84
Liberia	9	31	39	77	4,349.11	2,483.87
Tanzania	0	42	0	279	.00	6,638.09
Mauritius	533	865	111	196	207.45	156.76
Rep S Africa	76	29	171	87	2,247.56	3,010.55
Namibia	0	307	0	204	.00	664.93
Zimbabwe	58	0	163	0	2,814.86	.00
Developed countries	204,871	335,840	52,734	65,870	257.40	196.13
Less devel countries	280,544	295,202	83,282	62,914	296.86	213.12
Cent plan countries	35	28	126	80	3,612.68	2,767.96

See footnotes at end of table.

Table 15--U.S. agricultural exports: Quantity, value, and unit value by commodity and country, January-December 1984 and 1985--continued

Commodity and country	January-December					
	Quantity		Value (1,000 dol)		Unit value (\$)	
	1984	1985	1984	1985	1984	1985
Sugar(MT):						
World	290,048	343,678	72,596	60,471	250.29	175.95
Canada	29,798	75,770	8,175	18,524	307.80	244.47
Latin America	205,371	126,681	53,798	21,440	261.95	169.25
Mexico	77,143	1,310	18,927	907	245.35	692.62
Central America	667	874	240	272	360.50	311.75
Guatemala	82	420	34	125	420.50	297.79
Belize	241	0	101	4	418.16	.00
Panama	267	454	90	143	338.71	315.18
Caribbean	86,857	70,403	24,533	12,720	282.13	180.66
Bahamas	204	340	55	83	268.27	273.77
Jamaica	10,068	5,418	3,663	1,871	363.85	345.38
Turks-Caicos Is	40,157	21,389	9,753	3,138	242.87	146.63
Cayman Is	467	174	81	39	173.40	223.24
Haiti	351	314	110	59	313.51	167.38
Dominican Republic	10,527	16,084	1,827	2,709	173.51	168.43
Leeward & Windward Is	103	18,147	36	2,307	345.81	127.10
Trinidad-Tobago	10,312	1,974	4,502	614	436.58	310.82
Neth Antilles	4,761	2	1,169	30	245.48	15,129.50
S America	9,986	6,423	3,335	1,820	333.94	283.33
Colombia	40,604	54,094	10,097	7,540	248.68	139.39
Venezuela	1,115	1	397	2	356.32	1,800.00
Suriname	3,470	50,533	1,454	7,093	418.90	140.36
Peru	3,930	59	1,444	17	367.55	279.66
Chile	14,104	0	2,768	0	196.29	.00
W Europe	17,924	3,500	4,014	425	223.84	121.50
EC	1,091	385	425	446	388.69	1,157.70
United Kingdom	1,090	355	424	435	389.41	1,225.75
Ireland	83	148	129	267	1,558.02	1,806.18
Netherlands	14	70	22	138	1,544.28	1,972.86
Asia	860	116	256	25	267.12	213.79
W Asia (Mideast)	15,923	128,221	2,562	17,676	160.88	137.85
Turkey	308	64,511	200	9,466	648.36	146.73
Iraq	0	24,700	0	3,525	.00	142.70
Jordan	0	12,000	0	1,632	.00	136.00
Saudi Arabia	0	27,505	0	4,182	.00	152.03
S Asia	260	295	166	109	639.27	369.18
India	0	63,348	0	8,083	.00	127.59
Japan	0	63,348	0	8,083	.00	127.59
China (Taiwan)	15,438	13	2,248	22	145.60	1,655.00
Other E & S E Asia	106	234	57	57	533.21	243.14
Hong Kong	71	115	58	49	813.94	425.60
Oceania	26	40	28	31	1,095.46	780.32
Trust Terr Pac Is	1,109	618	802	456	722.98	737.46
Pacific Islands (Trust Terr)	922	206	755	156	819.05	768.68
Africa	0	410	0	296	.00	721.67
N Africa	36,756	12,003	5,834	1,929	158.72	160.70
Tunisia	36,652	11,080	5,762	1,470	157.20	132.66
Egypt	0	11,077	0	1,451	.00	131.00
Sub-Sahara	36,652	3	5,762	19	157.20	6,266.67
Sudan	104	923	72	459	695.20	497.29
Mauritania	0	513	0	222	.00	432.12
Ghana	0	46	0	36	.00	788.87
Burkina (Upper Volta)	71	47	48	34	669.32	718.17
Namibia	14	47	13	31	892.86	654.47
Developed countries	0	234	0	124	.00	530.45
Less devel countries	46,372	76,168	11,878	18,991	256.15	249.33
Related sugar prods(MT):	243,676	267,510	60,718	41,480	249.17	155.06
World	195,402	287,393	63,546	68,393	325.21	237.98
Canada	48,983	76,398	23,753	30,313	484.92	396.78
Latin America	27,563	16,659	12,645	10,539	458.77	632.62
Mexico	5,787	1,642	2,193	3,176	378.89	1,723.99
Central America	10,931	7,629	3,148	2,760	287.96	361.75
Guatemala	6,246	4,393	1,141	1,222	182.60	278.06
Belize	13	12	29	35	2,229.61	2,804.17
El Salvador	426	347	143	97	336.49	278.10
Honduras	1,181	846	579	406	489.84	479.35
Nicaragua	713	11	115	2	161.28	164.45
Costa Rica	1,899	1,485	535	259	281.63	174.68
Panama	453	535	606	740	1,338.58	1,383.53
Caribbean	8,783	6,337	4,295	2,991	488.41	471.92
Bahamas	356	437	229	161	642.85	368.33
Jamaica	2,105	483	1,417	359	673.02	742.70
Cayman Is	1,012	548	320	223	316.57	406.50
Haiti	66	167	72	191	1,083.54	1,140.80
Dominican Republic	156	106	84	61	540.08	580.15
Leeward & Windward Is	2,369	2,460	612	689	258.19	284.32
Barbados	183	306	156	143	855.13	465.69
Trinidad-Tobago	177	168	114	84	644.59	501.84
Neth Antilles	271	308	443	319	1,633.23	1,035.46
French W Indies	2,091	1,029	829	588	386.58	518.54
S America	5	22	15	58	2,964.80	2,655.68
Colombia	2,052	851	3,010	1,619	1,466.97	1,895.20
	410	446	625	411	1,524.09	921.85

See footnotes at end of table.

Table 15--U.S. agricultural exports: Quantity, value, and unit value by commodity and country, January-December 1984 and 1985--continued

Commodity and country	January-December					
	Quantity		Value (1,000 dol)		Unit value (\$)	
	1984	1985	1984	1985	1984	1985
Related sugar prods(MT):						
Venezuela	223	131	267	176	1,197.14	1,344.73
Suriname	866	20	340	23	392.23	1,158.10
Ecuador	162	22	183	160	1,126.67	7,290.18
Peru	11	7	50	8	4,525.18	1,071.86
Chile	33	15	43	23	1,310.30	1,564.20
Brazil	132	2	52	25	392.23	12,312.00
Argentina	195	162	1,438	743	7,376.25	4,584.90
W Europe	107,106	181,363	13,540	13,059	126.42	72.00
EC	106,156	180,605	11,302	11,571	106.47	64.07
Denmark	18,323	7,826	1,456	707	79.45	90.28
United Kingdom	38,478	23,268	5,151	1,818	133.86	78.12
Ireland	16,938	28	1,087	84	64.78	3,004.36
Netherlands	31,520	126,311	2,002	5,881	63.52	46.56
Belgium-Luxembourg	114	13,325	342	798	2,995.67	59.90
France	40	8,765	95	528	2,374.05	60.25
Fed Rep Germany	493	918	914	1,186	1,854.00	1,281.63
Italy	234	161	209	563	892.56	3,498.74
Greece	14	3	37	6	2,624.71	1,807.00
Other W Europe	951	758	2,238	1,488	2,353.77	1,862.83
Iceland	24	13	51	31	2,108.88	2,388.31
Sweden	121	208	129	302	1,065.06	1,451.26
Norway	30	76	57	159	1,900.17	2,096.83
Finland	19	28	40	37	2,109.79	1,328.07
Switzerland	93	271	171	602	1,840.53	2,221.09
Spain, incl Canary Is	622	135	1,704	326	2,738.78	2,417.03
Portugal	35	21	79	11	2,263.51	535.67
E Europe	35	13	126	68	3,612.68	5,202.77
Yugoslavia	31	10	112	56	3,599.81	5,553.60
Asia	10,057	10,597	11,608	11,928	1,154.26	1,125.56
W Asia (Mideast)	3,046	2,280	4,988	3,185	1,637.67	1,401.18
Turkey	0	17	0	42	.00	2,480.00
Cyprus	27	0	51	0	1,888.89	.00
Lebanon	36	19	47	42	1,316.94	2,198.84
Iran	20	0	36	0	1,813.80	.00
Israel	54	69	40	15	740.05	210.33
Jordan	48	1	100	11	2,085.46	10,580.00
Kuwait	407	405	692	453	1,701.43	1,118.31
Saudi Arabia	1,862	1,431	3,177	2,065	1,618.31	1,443.17
Qatar	39	8	86	17	2,208.33	2,181.88
United Arab Emir	312	206	553	336	1,773.42	1,632.35
Yemen (Sana)	70	28	114	47	1,624.83	1,675.32
Yemen (Aden)	20	15	34	27	1,698.75	1,832.07
Oman	37	36	23	51	611.40	1,410.97
Bahrain	14	45	34	89	2,445.86	1,970.78
S Asia	172	656	37	151	214.27	229.77
Bangladesh	0	393	0	90	.00	229.01
Sri Lanka	140	241	22	38	157.14	157.01
Japan	1,768	1,381	2,495	2,805	1,411.35	2,031.15
China (Taiwan)	153	244	243	448	1,591.05	1,835.99
Other E & S E Asia	4,918	5,020	3,845	5,317	781.73	893.15
Thailand	36	190	59	1,186	1,648.55	6,285.86
Malaysia	1,645	1,552	396	332	240.68	214.22
Singapore	850	266	767	577	802.50	2,170.69
Indonesia	336	177	585	317	1,771.41	1,791.95
Philippines	162	383	285	615	1,752.81	1,608.45
S Korea	114	332	419	607	3,676.26	2,614.41
Hong Kong	1,765	3,220	1,310	1,670	742.26	518.73
Oceania	721	513	1,294	787	1,794.85	1,553.50
Australia	478	391	828	575	1,731.57	1,470.80
Trust Terr Pac Is	194	25	397	56	2,047.92	2,223.52
Pacific Islands (Trust Terr)	0	46	0	104	.00	2,261.43
Africa	937	1,850	579	1,680	617.50	913.65
N Africa	4	67	22	308	5,579.50	4,594.51
Egypt	4	66	22	307	5,579.50	4,644.88
Sub-Sahara	933	1,783	556	1,382	586.23	775.33
Senegal	0	8	0	42	.00	5,224.00
Nigeria	15	398	16	591	1,071.87	1,484.40
Liberia	9	31	39	77	4,349.11	2,483.87
Zaire	224	302	41	47	182.37	156.62
Tanzania	0	42	0	279	.00	6,638.09
Mauritius	533	865	111	136	207.45	156.76
Rep S Africa	76	29	171	87	2,247.56	3,010.55
Namibia	0	73	0	80	.00	1,096.00
Zimbabwe	58	0	163	0	2,814.86	.00
Developed countries	158,489	259,672	40,856	46,879	257.76	180.53
Less devel countries	36,868	27,692	22,564	21,435	612.02	774.04
Cent plan countries	35	28	126	80	3,612.68	2,767.96
Coffee(MT):						
World	12,587	12,505	95,416	90,463	7,580.48	7,234.14
Canada	8,089	9,070	54,190	55,413	6,639.22	6,109.46
Latin America	343	259	2,836	2,370	8,267.18	9,151.90
Mexico	27	84	330	1,007	12,206.59	11,980.77
Caribbean	210	165	2,113	1,286	10,062.77	7,795.90
Bermuda	31	12	275	106	8,860.58	8,839.58

See footnotes at end of table.

Table 15--U.S. agricultural exports: Quantity, value, and unit value by commodity and country, January-December 1984 and 1985--continued

Commodity and country	January-December					
	Quantity		Value (1,000 dol)		Unit value (\$)	
	1984	1985	1984	1985	1984	1985
Coffee(MT):						
Bahamas	80	34	642	218	8,019.13	6,407.85
Cayman Is	14	13	166	131	11,858.57	10,053.15
Leeward & Windward Is	12	4	159	79	13,245.50	19,650.75
Barbados	28	32	345	299	12,312.64	9,353.34
Trinidad-Tobago	15	51	207	353	13,797.53	6,923.25
Neth Antilles	30	16	311	65	10,351.23	4,090.75
S America	102	7	359	52	3,520.87	7,467.28
Venezuela	102	6	336	45	3,292.65	7,500.00
W Europe	220	177	1,421	1,204	6,456.85	6,802.06
EC	183	161	1,277	1,056	6,978.03	6,559.02
Denmark	8	3	92	57	11,546.38	18,967.67
United Kingdom	41	20	322	127	7,848.49	6,371.60
Netherlands	11	23	78	63	7,091.45	3,602.65
Belgium-Luxembourg	15	11	75	69	5,049.20	6,277.91
France	8	7	85	64	10,604.88	9,089.71
Fed Rep Germany	9	40	63	260	6,978.78	6,495.10
Italy	7	2	49	16	6,991.00	8,221.00
Greece	84	55	512	380	6,101.09	6,906.82
Other W Europe	37	16	144	148	3,879.13	9,247.69
Sweden	0	6	0	76	.00	12,668.33
Switzerland	20	0	61	8	3,071.05	.00
Asia	3,189	2,893	34,613	30,653	10,874.18	10,595.45
W Asia (Mideast)	880	910	8,689	8,527	9,885.60	9,369.95
Cyprus	26	15	139	89	5,360.23	5,542.80
Israel	28	1	170	7	6,084.11	7,047.00
Jordan	6	2	61	12	10,158.17	5,883.00
Kuwait	19	34	158	269	8,295.42	7,923.97
Saudi Arabia	668	762	7,390	7,478	11,062.37	9,813.76
United Arab Emir	102	75	585	520	5,731.58	6,930.63
Bahrain	23	17	141	132	6,151.22	7,771.88
Japan	901	690	9,359	7,678	10,352.80	11,127.55
China (Taiwan)	120	104	1,376	1,052	11,467.05	10,112.73
Other E & S E Asia	1,278	1,189	15,157	13,396	11,859.94	11,266.83
Thailand	99	132	1,320	1,426	13,334.51	10,881.92
Malaysia	86	26	1,173	317	13,642.51	12,198.42
Singapore	780	671	8,782	7,954	12,541.39	11,854.49
Indonesia	15	22	124	151	8,262.53	6,848.45
Philippines	12	12	80	74	6,706.92	6,138.67
S Korea	34	32	396	242	11,636.94	7,566.94
Hong Kong	252	294	2,281	3,222	9,052.67	10,958.67
Oceania	156	50	1,185	436	7,594.72	8,717.06
Australia	36	6	242	46	6,726.69	7,588.67
Papua New Guinea	4	0	73	7	18,246.75	.00
New Zealand	36	0	154	1	4,269.14	.00
Trust Terr Pac Is	77	20	673	177	8,742.31	8,832.75
Pacific Islands (Trust Terr)	0	22	0	180	.00	8,197.23
Africa	596	56	1,172	387	1,966.58	6,916.84
N Africa	4	11	19	48	4,692.00	4,396.54
Sub-Sahara	592	45	1,153	339	1,848.16	7,532.91
Sudan	507	0	744	3	1,467.16	.00
Guinea	26	38	180	294	6,416.75	7,725.00
W Africa, n e c	17	7	130	38	7,628.29	5,468.86
Rep S Africa	37	0	62	0	1,681.40	.00
Developed countries	9,350	9,944	65,598	64,349	7,015.81	6,471.10
Less devel countries	3,237	2,561	29,817	26,114	9,211.21	10,196.92
Cocoa(MT):						
World	6,093	4,269	16,076	11,709	2,638.37	2,742.85
Canada	4,315	2,578	12,390	7,733	2,871.44	2,999.72
Latin America	625	585	1,513	1,424	2,421.58	2,433.96
Mexico	7	24	22	20	3,211.57	851.33
Central America	445	455	975	1,129	2,191.25	2,480.90
Guatemala	3	10	10	19	3,179.33	1,867.00
El Salvador	24	11	32	32	1,324.75	2,889.82
Honduras	75	118	168	284	2,238.17	2,491.81
Panama	343	316	766	784	2,232.98	2,482.01
Caribbean	142	87	426	237	2,998.98	2,727.25
Bermuda	13	2	39	3	2,889.85	1,292.00
Bahamas	18	5	53	15	2,931.89	3,025.20
Jamaica	5	18	22	29	4,479.80	1,609.78
Haiti	11	0	29	1	2,655.54	.00
Leeward & Windward Is	4	2	22	13	5,547.50	6,687.00
Barbados	15	6	45	13	3,007.67	2,158.67
Trinidad-Tobago	65	52	179	160	2,754.09	3,068.88
Neth Antilles	9	0	32	0	3,501.44	.00
S America	31	19	90	37	2,904.61	1,966.16
Suriname	4	0	13	0	3,320.25	.00
Peru	11	2	27	5	2,437.54	2,448.00
Chile	15	15	43	27	2,896.40	1,798.87
W Europe	70	113	206	186	2,944.84	1,643.19
EC	32	70	110	70	3,447.63	1,005.63
Denmark	4	0	10	0	2,376.00	.00
United Kingdom	11	4	26	8	2,399.64	1,987.50
Netherlands	17	19	74	24	4,377.88	1,279.21
Fed Rep Germany	0	45	0	35	.00	771.89

See footnotes at end of table.

Table 15--U.S. agricultural exports: Quantity, value, and unit value by commodity and country, January-December 1984 and 1985--continued

Commodity and country	January-December					
	Quantity		Value (1,000 dol)		Unit value (\$)	
	1984	1985	1984	1985	1984	1985
Cocoa(MT):						
Other W Europe	38	43	95	115	2,521.45	2,681.09
Iceland	36	41	96	110	2,521.45	2,689.93
Asia	754	732	1,477	1,927	1,959.20	2,631.92
W Asia (Mideast)	145	192	284	477	1,955.61	2,483.93
Israel	20	0	34	0	1,705.15	0.00
Kuwait	15	9	26	22	1,752.60	2,417.78
Saudi Arabia	107	173	217	433	2,024.34	2,502.68
United Arab Emir	1	4	2	9	2,232.00	2,232.00
Bahrain	2	6	4	13	2,167.50	2,210.50
Japan	194	151	443	473	2,281.00	3,135.03
China (mainland)	0	11	0	15	0.00	1,362.54
China (Taiwan)	36	58	97	156	2,682.53	2,688.07
Other E & S E Asia	379	320	655	805	1,727.14	2,516.76
Thailand	93	58	240	161	2,577.89	2,776.50
Singapore	48	27	78	61	1,616.98	2,242.67
Indonesia	110	7	34	27	308.45	3,861.86
Philippines	7	28	19	111	2,735.00	3,959.89
S Korea	16	22	61	89	3,795.94	4,043.04
Hong Kong	105	178	223	355	2,127.77	1,992.29
Oceania	22	36	42	79	1,896.95	2,190.44
Australia	4	8	10	24	2,422.50	3,018.75
New Zealand	15	12	22	22	1,497.40	1,829.42
French Pacif Is	0	12	0	27	0.00	2,216.50
Trust Terr Pac Is	3	0	10	0	3,194.00	0.00
Pacific Islands (Trust Terr)	0	4	0	6	0.00	1,538.75
Africa	307	225	447	361	1,455.07	1,604.27
N Africa	298	223	410	351	1,376.15	1,575.42
Egypt	298	223	410	351	1,376.15	1,575.42
Sub-Sahara	9	2	37	10	4,068.11	4,821.00
Rep S Africa	6	2	28	10	4,657.17	4,821.00
Developed countries	4,624	2,864	13,133	8,448	2,840.21	2,949.76
Less devel countries	1,469	1,394	2,942	3,246	2,003.03	2,328.64
Cent plan countries	0	11	0	15	0.00	1,362.54
Chocolate & prep(MT):						
World	23,217	19,915	63,122	56,579	2,718.77	2,841.04
Canada	10,772	8,101	21,659	17,257	2,010.64	2,130.25
Latin America	2,251	2,291	5,794	6,395	2,573.90	2,791.30
Mexico	257	679	675	1,790	2,627.53	2,636.85
Central America	700	697	1,592	1,864	2,274.11	2,674.76
Guatemala	27	11	57	12	2,127.15	1,046.91
Belize	11	8	33	50	2,957.00	6,188.38
El Salvador	21	45	38	58	1,788.28	1,291.09
Honduras	42	56	109	152	2,600.24	2,709.23
Panama	594	569	1,341	1,578	2,256.73	2,773.78
Caribbean	828	567	2,234	1,728	2,704.77	3,046.80
Bermuda	79	23	274	116	3,472.06	5,053.86
Bahamas	190	169	584	500	3,072.34	2,960.66
Jamaica	99	13	210	32	2,116.33	2,451.46
Cayman Is	30	22	51	50	1,695.43	2,289.00
Haiti	50	13	93	30	1,856.10	2,302.23
Dominican Republic	25	12	128	55	5,518.36	4,561.67
Leeward & Windward Is	35	11	105	43	2,995.86	3,892.82
Barbados	60	51	145	224	2,409.27	4,363.35
Trinidad-Tobago	80	52	242	198	3,024.41	3,806.81
Neth Antilles	175	199	384	472	2,194.60	2,372.26
S America	488	348	1,293	1,013	2,761.88	2,909.63
Colombia	205	201	462	514	2,254.12	2,557.44
Venezuela	134	39	476	158	3,554.07	4,059.13
Peru	54	55	141	168	2,618.70	3,054.62
Bolivia	0	22	0	70	0.00	3,192.79
Chile	71	7	182	18	2,556.73	2,582.86
Brazil	0	17	0	56	0.00	3,286.23
W Europe	1,244	2,729	3,403	4,083	2,735.77	1,496.29
EC	1,162	2,649	3,125	3,051	2,688.92	1,453.66
United Kingdom	145	317	293	1,110	2,018.75	3,501.41
Ireland	32	32	52	56	1,620.00	1,764.63
Netherlands	837	2,194	2,672	2,477	3,192.33	1,128.81
Belgium-Luxembourg	1	14	5	43	5,144.00	3,050.28
Fed Rep Germany	144	64	94	98	651.27	1,534.47
Italy	0	24	1	51	0.00	2,144.38
Other W Europe	82	80	279	233	3,399.62	2,907.71
Iceland	73	45	223	128	3,060.49	2,849.53
Sweden	9	25	48	84	5,328.33	3,375.08
Asia	7,491	5,368	27,696	24,629	3,697.19	4,509.81
W Asia (Mideast)	580	272	1,774	1,064	3,058.50	3,911.94
Kuwait	28	11	95	49	3,381.21	4,476.45
Saudi Arabia	508	243	1,514	921	2,979.37	3,789.27
United Arab Emir	17	6	88	60	5,155.23	9,985.83
Bahrain	9	5	44	18	4,857.78	3,560.60
Japan	3,883	1,782	13,888	9,500	3,576.86	5,301.08
China (Taiwan)	568	332	3,000	888	3,521.07	2,876.03
Other E & S E Asia	2,460	2,970	10,033	13,177	4,078.39	4,436.66
Thailand	141	32	373	112	2,644.36	3,482.88
Malaysia	0	42	0	118	0.00	2,810.78

See footnotes at end of table.

Table 15--U.S. agricultural exports: Quantity, value, and unit value by commodity and country, January-December 1984 and 1985--continued

Commodity and country	January-December					
	Quantity		Value (1,000 dol)		Unit value (\$)	
	1984	1985	1984	1985	1984	1985
Chocolate & prep(MT):						
Singapore	534	343	2,060	1,276	3,857.35	3,720.03
Indonesia	9	7	48	28	5,384.11	4,019.57
Brunei	0	24	1	62	.00	2,592.95
Philippines	284	635	550	2,197	1,936.78	3,459.59
S Korea	144	343	1,128	1,566	7,835.69	4,565.70
Hong Kong	1,348	1,544	5,872	7,818	4,356.05	5,063.37
Oceania:						
Australia	1,457	1,414	4,554	4,177	3,125.34	2,954.04
French Pacif Is	1,297	1,269	3,602	3,584	2,777.04	2,826.69
Trust Terr Pac Is	13	36	51	55	3,899.08	1,534.78
Pacific Islands (Trust Terr)	144	50	863	282	6,131.08	5,641.56
Africa:						
Africa	0	54	0	232	.00	4,298.15
Sub-Sahara	2	14	17	38	8,258.50	2,706.78
Developed countries	2	14	15	38	7,555.50	2,706.78
Less devel countries	17,200	13,892	42,570	34,429	2,474.98	2,478.31
Tea & mate(MT):	6,017	6,023	20,552	22,151	3,415.63	3,677.87
World:	2,288	1,987	14,609	13,432	6,384.83	6,760.04
Canada	1,084	827	7,316	5,442	6,749.27	6,580.81
Latin America:						
Mexico	103	105	590	766	5,731.66	7,293.79
Central America:						
Belize	13	0	96	298	4,740.50	7,841.29
Honduras	11	0	70	29	7,414.08	.00
Caribbean:						
Bermuda	7	29	317	183	5,113.76	6,314.86
Bahamas	5	3	35	26	5,067.86	8,622.67
Jamaica	2	2	31	18	6,284.60	9,559.00
Cayman Is	1	0	18	0	9,163.00	.00
Dominican Republic	1	1	8	3	7,775.00	2,705.00
Barbados	3	3	29	36	9,688.67	12,024.33
Trinidad-Tobago	1	2	9	13	9,169.00	6,464.50
Neth Antilles	17	10	95	59	5,590.47	5,993.30
S America:						
Colombia	26	38	167	23	3,100.81	2,880.50
Venezuela	4	3	24	256	6,440.15	6,734.66
W Europe:						
EC:						
United Kingdom	152	109	922	710	6,069.03	6,517.54
Belgium-Luxembourg	16	15	499	407	5,195.71	5,659.14
France	1	2	129	127	8,052.19	8,498.00
Fed Rep Germany	0	1	0	8	9,000.00	9,135.00
Italy	49	40	180	162	.00	7,930.00
Other W Europe:						
Sweden	27	14	173	92	3,666.04	4,040.80
Norway	56	37	424	303	6,399.00	6,582.57
Switzerland	12	8	95	52	7,566.14	8,187.94
Spain, incl Canary Is	2	1	11	4	7,879.92	6,478.13
Asia, incl Canary Is	41	26	311	4	5,618.00	4,200.00
Japan	1	2	4	230	7,593.68	8,830.38
Asia:						
W Asia (Mideast):						
Saudi Arabia	709	780	4,862	14	4,108.00	7,199.50
S Asia:						
India	1	3	7	23	6,885.94	7,038.87
China (Taiwan)	1	3	7	23	7,312.00	7,655.23
Japan	0	10	3	31	7,312.00	6,832.67
Other E & S E Asia:						
Thailand	0	10	3	31	.00	3,124.80
Malaysia	352	314	2,452	2,267	6,965.28	7,218.61
Singapore	8	22	29	24	3,659.75	1,083.00
Indonesia	348	431	2,391	3,146	6,870.00	7,288.45
Philippines	80	47	489	281	6,100.76	5,971.57
S Korea	32	142	181	975	5,665.44	6,863.37
Hong Kong	8	10	44	55	5,535.63	5,530.00
Oceania:						
Australia	10	12	41	37	5,179.13	3,079.00
New Zealand	8	78	75	575	7,543.10	7,372.15
Trust Terr Pac Is	201	141	1,508	1,210	5,786.67	12,888.00
Pacific Islands (Trust Terr)	93	119	679	764	7,502.92	8,583.03
Africa:						
N Africa:						
Egypt	81	117	607	737	7,297.67	6,419.48
Sub-Sahara:						
Guinea	2	0	15	0	7,488.52	6,296.77
Nigeria	87	47	67	0	7,689.00	.00
W Africa, n e c	12	7	13	21	1,740.26	5,518.62
Kenya	2	6	10	4	1,058.17	2,960.14
Rep S Africa	2	4	6	26	4,940.00	630.00
Developed countries	64	0	66	0	3,019.00	6,415.00
Less devel countries	7	30	54	0	1,031.14	.00
Spices(MT):	1,678	1,397	11,366	9,368	7,648.00	6,873.80
World:	610	690	3,243	4,064	6,773.52	6,705.65
Canada	7,523	6,507	22,161	20,215	2,945.71	3,106.67
Latin America:						
Mexico	1,681	1,156	3,779	3,201	2,234.89	2,768.92
W Europe:						
Other W Europe	2,797	2,545	7,586	6,738	2,712.34	2,647.52
Japan	1,508	1,091	3,680	2,427	2,440.24	2,353.62

See footnotes at end of table.

Table 15--U.S. agricultural exports: Quantity, value, and unit value by commodity and country, January-December 1984 and 1985--continued

Commodity and country	January-December					
	Quantity		Value (1,000 dol)		Unit value (\$)	
	1984	1985	1984	1985	1984	1985
Spices(MT):						
Central America						
Guatemala	424	427	1,429	1,389	3,369.13	3,253.68
Belize	0	9	4	68	.00	7,539.67
El Salvador	50	6	57	10	1,139.42	1,685.67
Honduras	31	5	99	31	3,188.90	6,189.40
Costa Rica	91	54	219	151	2,408.23	2,792.61
Panama	69	68	188	204	2,720.86	3,000.85
Caribbean	183	285	862	926	4,709.72	3,247.53
Bermuda	410	554	1,211	1,488	2,954.35	2,704.29
Bahamas	11	2	40	8	3,673.64	4,000.00
Jamaica	107	131	367	406	3,428.90	3,100.76
Cayman Is	26	83	71	252	2,720.08	3,034.22
Haiti	9	20	30	28	3,288.22	1,388.65
Dominican Republic	11	11	21	32	1,937.45	2,878.73
Leeward & Windward Is	63	75	161	191	2,554.70	2,547.64
Barbados	30	48	71	124	2,382.90	2,576.06
Trinidad-Tobago	60	51	127	83	2,110.48	1,620.29
Neth Antilles	58	74	209	212	3,606.74	2,867.73
S America	35	59	113	163	3,221.51	2,764.90
Colombia	455	533	1,267	1,424	2,784.05	2,671.39
Venezuela	42	72	129	151	3,067.28	2,101.42
Suriname	369	380	1,008	1,055	2,731.28	2,777.58
Ecuador	2	13	5	48	2,453.00	3,669.31
Bolivia	9	9	32	28	3,537.55	3,056.11
Chile	0	13	0	23	.00	1,739.54
Brazil	7	2	20	9	2,827.86	4,258.50
Argentina	4	0	12	7	2,945.25	.00
W Europe	21	44	56	104	2,661.71	2,357.61
EC	1,041	1,105	4,193	4,016	4,027.84	3,634.27
Denmark	755	881	2,958	3,150	3,817.42	3,575.82
United Kingdom	29	9	99	54	3,402.79	6,000.33
Ireland	240	212	866	855	3,610.38	4,030.83
Netherlands	6	8	19	28	3,209.00	3,144.89
Belgium-Luxembourg	57	131	321	397	5,626.26	3,028.91
France	83	56	491	437	5,919.16	7,811.91
Fed Rep Germany	41	81	106	141	2,580.63	1,735.81
Italy	226	344	833	1,108	3,687.73	3,220.66
Greece	20	5	63	19	4,155.85	3,876.60
Other W Europe	53	34	139	111	2,621.28	3,273.88
Sweden	286	224	1,235	866	4,319.31	3,864.15
Norway	145	134	498	448	3,436.32	3,941.37
Finland	13	14	51	56	3,888.85	3,875.78
Austria	13	13	91	51	7,010.92	3,905.08
Switzerland	15	2	102	32	6,782.93	16,182.50
Spain, incl Canary Is	37	48	101	210	2,725.27	4,380.00
E Europe	63	13	389	69	6,171.36	5,280.54
Poland	0	45	0	185	.00	4,111.11
Asia	0	45	0	185	.00	4,111.11
W Asia (Mideast)	1,654	1,397	5,349	4,940	3,233.80	3,535.87
Lebanon	522	418	1,958	1,523	3,750.88	3,642.98
Israel	49	20	113	17	2,303.73	829.50
Jordan	27	29	64	61	2,351.26	2,100.00
Kuwait	6	9	22	21	3,736.33	2,320.89
Saudi Arabia	23	24	85	118	3,683.65	4,934.17
Qatar	355	305	1,481	1,228	4,172.74	4,027.60
United Arab Emir	2	2	12	12	5,995.50	5,844.00
Oman	12	11	31	29	2,569.08	2,670.73
Bahrain	30	0	86	0	2,873.67	.00
S Asia	17	17	60	32	3,520.06	1,874.94
India	0	14	0	54	.00	3,875.21
Japan	0	13	0	45	.00	3,481.00
China (Taiwan)	562	394	1,305	1,136	2,322.11	2,883.00
Other E & S E Asia	57	89	87	128	1,525.44	1,437.04
Thailand	513	462	1,999	2,099	3,896.25	4,354.34
Malaysia	33	30	130	106	3,941.24	3,533.83
Singapore	8	11	65	65	6,131.13	5,934.73
Indonesia	45	59	169	192	3,763.38	3,250.02
Philippines	50	35	162	127	3,293.36	3,641.88
S Korea	54	79	189	170	3,499.07	2,152.42
Hong Kong	191	175	832	1,115	4,356.40	6,373.02
Oceania	132	93	451	323	3,414.53	3,472.67
Australia	216	148	802	653	3,710.77	4,413.45
New Zealand	151	104	593	514	3,925.35	4,938.45
French Pacif Is	10	1	68	29	6,772.10	28,943.00
Africa	53	41	123	98	2,315.66	2,384.12
Sub-Sahara	124	111	452	483	3,642.81	4,348.17
Liberia	124	110	446	481	3,597.87	4,376.28
Kenya	28	23	132	124	4,696.53	5,411.61
Rep S Africa	0	8	0	47	.00	5,856.00
Zimbabwe	90	75	281	299	3,117.60	3,982.52
Developed countries	5	0	31	0	6,235.00	.00
Less devel countries	3,572	2,864	10,282	9,256	2,878.50	3,231.42
Cent plan countries	3,95	3,598	11,879	10,775	3,006.47	2,994.82
	0	45	0	185	.00	4,111.11

See footnotes at end of table.

Table 15--U.S. agricultural exports: Quantity, value, and unit value by commodity and country, January-December 1984 and 1985--continued

Commodity and country	January-December					
	Quantity		Value (1,000 dol)		Unit value (\$)	
	1984	1985	1984	1985	1984	1985
Flavoring sirups & ext(MT):						
World	28,254	25,808	202,794	171,737	7,177.52	6,654.41
Canada	2,749	2,691	13,451	10,108	4,893.23	3,756.14
Latin America	6,481	6,070	71,216	48,600	10,988.39	8,006.53
Mexico	185	133	2,015	880	10,880.65	6,616.47
Central America	2,119	3,167	18,554	24,788	8,756.08	7,827.03
Guatemala	356	317	6,846	5,260	19,228.77	16,582.86
Belize	7	6	158	117	22,526.71	19,453.17
El Salvador	185	169	1,142	1,901	6,172.09	11,245.81
Honduras	123	371	2,220	6,928	18,049.46	18,675.10
Nicaragua	58	51	907	842	15,635.53	16,519.39
Costa Rica	68	347	519	1,044	7,626.22	3,009.74
Panama	1,322	1,906	6,764	8,696	5,116.22	4,562.27
Caribbean	1,782	1,331	11,094	9,167	6,225.43	6,887.62
Bahamas	122	194	913	1,365	7,483.58	7,038.28
Jamaica	132	134	1,276	1,260	9,669.33	9,400.07
Haiti	212	155	819	619	3,864.54	3,992.55
Dominican Republic	531	392	1,736	1,733	3,269.78	4,421.13
Leeward & Windward Is	94	68	677	590	7,209.29	8,675.45
Barbados	140	87	914	823	6,526.69	9,462.47
Trinidad-Tobago	226	162	3,164	1,938	13,988.22	11,349.05
Neth Antilles	110	108	715	572	6,502.87	5,292.04
French W Indies	172	14	698	327	4,055.75	23,323.78
S America	2,395	1,439	39,553	13,764	16,514.88	9,564.96
Colombia	375	494	3,167	3,509	8,444.81	7,103.86
Venezuela	623	180	25,659	2,881	41,025.09	15,164.79
Suriname	98	22	1,177	357	11,882.84	16,247.54
Ecuador	488	309	2,780	3,038	5,926.88	9,830.80
Peru	103	99	715	809	6,938.80	8,172.34
Bolivia	55	18	392	258	7,132.20	14,324.83
Chile	398	121	2,936	1,077	7,376.11	8,807.57
Brazil	32	40	227	302	7,107.44	7,542.20
Paraguay	49	41	383	258	8,030.20	6,282.51
Uruguay	32	11	151	95	4,709.97	8,662.64
Argentina	156	80	1,957	1,074	12,545.50	11,931.04
W Europe	4,501	6,926	29,434	27,541	6,539.34	3,976.40
EC	3,191	5,589	22,362	19,884	7,007.93	3,551.41
Denmark	52	30	539	390	10,373.81	12,988.53
United Kingdom	569	358	5,851	3,727	10,262.16	10,410.82
Ireland	385	323	2,037	2,230	5,290.64	6,803.85
Netherlands	478	3,461	3,668	3,856	7,674.42	1,114.19
Belgium-Luxembourg	221	71	822	419	3,720.45	5,900.76
France	437	338	3,704	2,719	8,475.68	8,043.43
Fed Rep Germany	785	866	4,419	5,494	5,557.87	6,344.21
Italy	235	130	1,160	908	4,938.12	6,987.64
Greece	19	22	162	141	6,526.31	6,425.64
Other W Europe	1,310	1,327	7,071	7,656	5,397.90	5,769.53
Sweden	53	69	584	542	11,020.81	7,853.67
Norway	40	37	168	223	4,210.66	6,033.40
Finland	200	224	904	1,019	4,521.30	4,548.31
Austria	21	18	114	309	5,419.28	17,163.55
Switzerland	174	155	1,179	1,093	6,777.89	7,054.39
Spain, incl Canary Is	775	779	3,828	4,175	4,939.46	5,359.73
Portugal	41	37	266	250	6,476.19	6,761.22
E Europe	76	89	491	557	6,454.31	6,253.16
Hungary	28	32	170	209	6,056.86	6,528.59
Yugoslavia	35	41	240	253	6,863.51	6,163.83
Asia	12,404	7,048	65,391	66,705	5,271.79	9,464.40
W Asia (Mideast)	7,805	1,836	23,398	14,783	2,997.87	8,051.88
Turkey	17	8	95	134	5,573.94	16,708.38
Cyprus	1	13	24	464	24,000.00	35,726.08
Syria	28	95	86	367	3,065.89	3,863.16
Lebanon	281	45	1,694	686	6,490.55	15,458.42
Israel	66	60	512	647	7,754.20	10,780.72
Jordan	397	2	1,046	62	2,635.28	31,189.50
Kuwait	689	189	2,814	2,872	4,083.51	15,194.63
Saudi Arabia	5,564	1,102	13,433	6,158	2,414.20	5,588.13
Qatar	143	11	469	317	3,280.77	28,790.00
United Arab Emir	84	82	1,124	1,219	13,385.30	14,870.78
Yemen (Sana)	8	10	302	115	39,535.55	11,521.20
Oman	413	202	1,279	1,422	3,096.41	7,039.43
Bahrain	133	17	521	310	3,920.73	18,238.29
S Asia	201	255	1,831	1,999	9,111.52	7,837.64
Pakistan	164	184	1,641	1,499	10,006.17	8,146.15
Bangladesh	29	61	80	372	3,111.24	6,091.02
Japan	1,024	1,039	7,653	7,737	7,473.51	7,446.33
China (mainland)	8	67	95	605	11,885.50	9,029.28
China (Taiwan)	240	267	2,071	2,122	8,630.84	7,383.66
Other E & S E Asia	3,126	3,556	30,342	39,460	9,706.37	11,071.70
Thailand	687	455	7,742	5,045	11,269.40	11,087.32
Malaysia	327	439	4,421	6,778	13,519.13	15,439.25
Singapore	458	472	4,628	4,755	10,104.07	10,074.62
Indonesia	55	141	413	1,759	7,511.53	12,472.06
Philippines	748	1,057	5,188	8,684	6,936.27	8,215.96
S Korea	250	195	2,221	2,179	8,883.05	11,176.78
Hong Kong	598	803	5,596	10,177	9,357.44	12,674.08

See footnotes at end of table.

Table 15--U.S. agricultural exports: Quantity, value, and unit value by commodity and country, January-December 1984 and 1985--continued

Commodity and country	January-December					
	Quantity		Value (1,000 dol)		Unit value (\$)	
	1984	1985	1984	1985	1984	1985
Flavoring sirups & ext(MT):						
Oceania	666	889	5,085	4,130	7,634.85	4,646.14
Australia	436	653	4,349	3,289	9,875.51	5,036.82
New Zealand	58	75	364	621	7,892.95	8,278.27
Trust Terr Pac Is	147	54	193	54	1,311.73	995.13
Pacific Islands (Trust Terr)	0	81	0	103	.00	1,273.75
Africa	1,377	2,085	17,726	14,097	12,873.00	6,728.88
N Africa	184	94	3,127	2,334	16,993.90	24,824.52
Morocco	34	5	179	57	5,266.56	11,383.00
Tunisia	11	15	77	95	6,997.18	6,329.87
Egypt	139	74	2,871	2,182	20,653.57	29,481.85
Sub-Sahara	1,193	2,001	14,599	11,763	12,237.42	5,878.81
Sudan	37	0	114	10	3,092.84	.00
Cameroon	15	12	160	180	10,680.73	15,030.00
Senegal	20	11	113	54	5,654.40	4,930.73
Ivory Coast	9	44	73	279	8,078.44	6,346.66
Ghana	14	23	112	235	8,028.78	10,220.48
Nigeria	478	519	9,590	7,853	20,063.14	15,323.47
Liberia	23	7	110	66	4,778.13	9,477.86
Zaire	8	18	124	330	15,455.00	18,351.05
Ethiopia	178	0	1,706	3	8,585.50	.00
Kenya	11	11	100	110	9,047.18	9,884.82
Tanzania	0	105	0	1,327	.00	12,608.47
Rep S Africa	373	1,218	2,120	938	5,684.70	770.13
Developed countries	9,207	12,662	57,983	50,880	6,287.71	4,018.31
Less devel countries	18,863	12,990	144,225	118,686	7,605.60	8,214.44
Cent plan countries	84	156	586	1,161	6,971.57	7,445.48
Rubber - crude natural(MT):						
World	12,581	13,561	21,286	21,068	1,692.75	1,553.57
Canada	4,149	4,176	6,051	6,544	1,458.46	1,567.11
Latin America	5,404	6,402	7,963	8,979	1,473.47	1,402.54
Mexico	757	2,359	1,179	2,830	1,557.79	1,199.70
Central America	252	272	435	391	1,726.01	1,439.02
Guatemala	25	37	41	76	1,824.36	2,048.30
El Salvador	18	3	32	21	1,668.42	7,063.67
Honduras	34	0	107	9	3,138.59	.00
Nicaragua	56	0	47	0	2,808.31	.00
Costa Rica	20	25	32	48	1,588.95	1,930.20
Panama	138	207	178	237	1,287.12	1,143.56
Caribbean	245	317	459	480	1,871.45	1,514.74
Jamaica	46	31	76	30	1,655.74	978.58
Haiti	60	56	107	67	1,786.97	1,200.25
Dominican Republic	84	93	177	111	2,111.30	1,197.07
Barbados	51	54	42	48	821.06	906.74
Trinidad-Tobago	3	79	54	214	18,015.00	2,710.97
S America	4,150	3,484	5,890	5,277	1,418.25	1,527.91
Colombia	851	762	1,327	840	1,558.55	1,234.22
Venezuela	2,998	2,429	3,803	3,844	1,268.57	1,582.62
Ecuador	124	216	204	370	1,648.52	1,712.61
Peru	39	1	86	4	2,200.61	3,840.00
Bolivia	87	0	277	0	3,183.63	.00
Chile	14	10	126	55	9,033.28	5,513.90
Argentina	37	35	64	54	1,736.27	1,541.84
W Europe	1,388	1,159	3,261	2,674	2,348.28	2,221.21
EC	1,266	1,141	2,963	2,475	2,340.51	2,169.23
United Kingdom	121	68	329	126	2,719.01	1,848.79
Ireland	0	10	0	19	.00	1,924.90
Netherlands	202	37	68	69	338.05	1,852.08
Belgium-Luxembourg	291	265	442	429	1,522.76	1,618.44
France	356	378	1,069	1,173	3,003.33	3,102.14
Fed Rep Germany	122	226	301	344	2,464.06	1,821.06
Italy	173	186	741	305	4,286.00	1,956.67
Other W Europe	122	18	298	99	2,440.23	5,516.22
Sweden	78	10	171	38	2,187.37	3,763.60
Switzerland	33	1	71	22	2,155.51	21,600.00
Spain, incl Canary Is	9	7	49	34	5,470.67	4,811.57
Asia	1,441	1,278	3,489	2,658	2,428.24	2,079.46
W Asia (Mideast)	224	74	478	187	2,134.74	2,523.00
Syria	16	0	40	0	2,500.88	.00
Israel	12	65	124	129	10,371.92	1,987.92
Saudi Arabia	193	5	288	24	1,492.13	4,705.80
United Arab Emir	0	3	1	19	.00	6,246.93
S Asia	5	3	13	16	2,666.60	5,382.67
Pakistan	5	2	13	13	2,541.80	6,546.00
Japan	194	228	316	353	1,630.32	1,548.46
China (Taiwan)	488	360	1,321	926	2,706.31	2,572.61
Other E & S E Asia	530	613	1,371	1,176	2,586.07	1,918.39
Thailand	39	3	105	21	2,703.61	6,845.00
Malaysia	19	2	32	5	1,707.00	2,425.50
Singapore	15	109	79	116	5,253.13	1,060.62
Indonesia	11	0	25	2	2,227.27	.00
Philippines	226	235	640	480	2,830.18	2,042.49
S Korea	202	242	363	423	1,796.57	1,748.80
Hong Kong	18	22	127	130	7,050.69	5,903.23
Oceania	95	130	223	278	2,350.80	2,135.47

See footnotes at end of table.

Table 15--U.S. agricultural exports: Quantity, value, and unit value by commodity and country, January-December 1984 and 1985--continued

Commodity and country	January-December					
	Quantity		Value (1,000 dol)		Unit value (\$)	
	1984	1985	1984	1985	1984	1985
Rubber - crude natural(MT):						
Australia	91	124	206	258	2,287.13	2,081.96
New Zealand	4	6	14	19	3,510.25	3,241.33
Africa	104	416	299	35	2,879.58	84.46
N Africa	37	0	76	0	2,094.84	.00
Egypt	37	0	74	0	2,009.70	.00
Sub-Sahara	67	416	222	35	3,312.84	84.46
Sudan	50	0	80	0	1,594.82	.00
Liberia	3	390	15	15	5,000.00	38.46
Rep S Africa	8	2	120	11	14,992.00	5,456.50
Developed countries	5,846	5,760	10,095	9,888	1,726.79	1,716.83
Less devel countries	6,795	7,801	11,202	11,179	1,663.20	1,439.03
Fibers ex cotton(MT):						
World	913	564	1,143	1,023	1,252.26	1,814.15
Canada	51	127	124	195	2,432.80	1,533.71
Latin America	492	339	669	623	1,360.61	1,838.27
Mexico	234	246	361	418	1,540.69	1,699.96
Central America	76	16	82	14	1,073.16	756.11
Guatemala	29	3	25	5	862.41	1,608.00
Belize	0	14	0	5	.00	357.14
El Salvador	5	0	6	0	1,145.00	.00
Honduras	42	1	51	4	1,210.12	3,786.00
Caribbean	76	29	109	87	1,439.41	3,007.00
Bahamas	0	0	1	1	.00	.00
Haiti	70	20	106	77	1,514.96	3,870.45
Dominican Republic	0	1	0	6	.00	5,624.00
Leeward & Windward Is	6	0	3	0	416.67	.00
Trinidad-Tobago	0	8	0	3	.00	390.00
S America	106	46	118	104	1,109.91	2,264.59
Venezuela	106	45	114	92	1,078.54	2,040.55
Ecuador	0	0	1	0	.00	.00
Peru	0	0	2	3	.00	.00
Chile	0	0	0	1	.00	.00
Brazil	0	1	0	8	.00	6,010.00
W Europe	260	87	248	108	993.90	1,238.65
EC	250	80	248	94	893.90	1,172.04
Denmark	0	1	0	7	.00	7,095.00
United Kingdom	247	78	229	66	928.83	842.51
Netherlands	2	1	12	6	5,849.00	6,475.00
Belgium-Luxembourg	1	0	1	0	1,443.00	.00
Fed Rep Germany	0	0	6	14	.00	.00
Other W Europe	0	7	0	14	.00	2,000.00
Finland	0	7	0	14	.00	2,000.00
Asia	102	7	56	62	545.86	8,816.14
W Asia (Mideast)	0	3	3	4	.00	1,233.67
Israel	0	0	2	0	.00	.00
Saudi Arabia	0	3	1	4	.00	1,233.67
S Asia	0	0	5	0	.00	.00
India	0	0	3	0	.00	.00
Pakistan	0	0	2	0	.00	.00
Japan	81	1	22	2	269.90	2,499.00
China (Taiwan)	0	0	0	5	.00	.00
Other E & S E Asia	21	3	26	51	1,244.00	17,002.67
Indonesia	0	3	0	41	.00	13,566.67
Philippines	20	0	20	0	990.00	.00
S Korea	1	0	6	4	6,324.00	.00
Hong Kong	0	0	0	7	.00	.00
Oceania	5	1	5	6	1,016.20	6,000.00
New Zealand	5	1	5	6	1,016.20	6,000.00
Africa	13	3	41	30	3,144.54	9,815.67
Sub-Sahara	13	3	41	30	3,144.54	9,815.67
Sierra Leone	0	0	1	0	.00	.00
Rep S Africa	13	3	40	30	3,054.61	9,815.67
Developed countries	400	219	442	341	1,104.19	1,556.12
Less devel countries	513	345	702	682	1,367.71	1,977.94
Other misc veg prods(MT):						
World	13,514	19,861	105,641	122,233	7,817.15	6,154.45
Canada	2,179	1,935	13,278	10,718	6,093.49	5,840.72
Latin America	2,058	1,526	6,726	6,617	3,268.04	4,336.23
Mexico	561	498	1,600	2,042	2,852.77	4,099.70
Central America	386	233	695	679	1,800.16	2,914.58
Guatemala	18	13	72	47	3,990.61	3,605.15
Honduras	12	19	33	86	2,758.50	4,509.05
Nicaragua	211	0	101	6	478.20	.00
Coste Rica	22	34	160	88	7,281.32	2,585.88
Panama	84	127	277	379	3,300.50	2,984.71
Caribbean	335	387	659	636	1,968.09	1,644.50
Bermuda	12	144	15	65	1,230.67	452.80
Bahamas	46	58	131	106	2,841.02	1,829.93
Jamaica	23	53	135	167	5,865.17	3,154.75
Dominican Republic	14	26	73	128	5,207.86	4,912.54
Trinidad-Tobago	109	78	115	107	1,059.57	1,370.60
French W Indies	16	0	83	0	5,523.50	.00
S America	776	408	3,771	3,260	4,859.58	7,990.00
Colombia	89	87	371	849	4,163.06	9,756.67
Venezuela	154	154	1,110	558	7,207.74	3,623.93

See footnotes at end of table.

Table 15--U.S. agricultural exports: Quantity, value, and unit value by commodity and country, January-December 1984 and 1985--continued

Commodity and country	January-December					
	Quantity		Value (1,000 dol)		Unit value (\$)	
	1984	1985	1984	1985	1984	1985
Other misc veg prods(MT):						
Ecuador	50	17	227	130	4,546.38	7,621.29
Peru	19	27	250	321	13,150.58	11,901.00
Chile	18	11	125	84	6,925.22	8,540.08
Brazil	41	67	436	660	10,630.51	9,852.45
Argentina	400	28	1,197	566	2,991.69	20,930.32
W Europe	6,415	13,344	27,266	42,873	4,250.42	3,212.89
EC	5,744	9,369	23,835	30,781	4,149.61	3,285.43
Denmark	226	132	641	682	3,721.49	5,163.73
United Kingdom	389	1,053	2,716	5,374	6,982.77	5,103.75
Ireland	99	68	705	672	7,125.87	9,880.22
Netherlands	284	1,662	1,966	3,169	6,923.14	1,906.84
Belgium-Luxembourg	480	1,371	461	856	960.31	624.28
France	514	425	3,109	2,563	6,049.00	6,030.40
Fed Rep Germany	3,482	4,502	11,498	15,448	3,302.21	3,431.62
Italy	270	155	2,404	1,939	8,803.80	12,510.12
Greece	0	1	134	77	.00	77,227.00
Other W Europe	671	3,975	3,431	12,092	5,113.42	3,042.05
Sweden	125	146	501	581	4,005.58	3,981.42
Norway	75	24	421	204	5,618.35	8,508.33
Finland	305	3,512	883	8,943	2,895.05	2,546.46
Austria	5	4	162	184	32,480.00	48,574.50
Switzerland	116	102	964	907	8,306.58	8,896.70
Spain, incl Canary Is	40	181	372	1,137	9,311.82	6,283.78
Portugal	5	5	127	121	25,464.00	24,212.80
E Europe	1	9	232	831	231,843.00	92,369.78
Poland	0	2	6	351	.00	175,518.50
Yugoslavia	1	7	222	453	221,822.00	64,755.86
Asia	2,205	2,659	55,497	59,160	25,168.84	22,248.95
W Asia (Mideast)	146	64	665	284	4,555.72	4,436.25
Lebanon	3	0	98	0	32,765.67	.00
Iraq	3	0	134	0	44,772.67	.00
Israel	3	4	110	185	36,772.67	46,242.00
Jordan	26	8	174	8	6,215.86	979.75
S Asia	49	142	384	479	7,832.10	3,374.06
India	19	29	314	407	16,504.21	14,044.03
Pakistan	30	113	69	72	2,315.17	635.75
Japan	1,082	1,425	7,888	10,717	7,382.63	7,520.72
China (mainland)	2	3	364	480	191,907.50	160,109.67
China (Taiwan)	199	160	2,714	4,659	13,639.21	29,117.82
Other E & S E Asia	727	865	43,362	42,541	59,845.62	49,180.01
Thailand	39	16	119	170	3,051.51	10,611.50
Malaysia	54	38	481	111	8,906.20	2,920.16
Singapore	93	22	2,004	1,959	21,549.05	89,030.73
Philippines	103	169	593	1,189	5,760.85	7,037.67
S Korea	117	62	598	658	5,107.55	10,609.40
Hong Kong	318	555	39,550	38,437	124,371.82	59,255.55
Oceania	513	342	2,131	1,510	4,154.61	4,414.86
Australia	444	305	1,794	1,341	4,041.29	4,397.44
New Zealand	35	37	163	161	4,649.77	4,349.40
S Pacific Is, n e c	34	0	174	0	5,124.70	.00
Africa	143	146	510	524	3,565.96	3,590.34
Sub-Sahara	142	100	491	501	3,457.85	5,010.25
Nigeria	7	37	73	149	10,462.86	3,854.81
Rep S Africa	98	55	261	266	2,667.67	4,844.69
Zambia	5	0	63	0	12,625.20	.00
Zimbabwe	0	6	4	65	.00	10,868.00
Developed countries	10,256	17,005	50,861	66,262	4,959.15	3,856.60
Less devel countries	3,255	2,844	54,164	54,660	16,640.10	19,219.48
Cent plan countries	3	12	616	1,312	205,490.67	109,304.75
Nursery & greenhouse prods(NA):						
World	--	--	63,496	55,265	(1)	(1)
Canada	--	--	28,527	21,268	(1)	(1)
Latin America	--	--	4,107	4,525	(1)	(1)
Mexico	--	--	802	1,241	(1)	(1)
Central America	--	--	427	594	(1)	(1)
Guatemala	--	--	40	92	(1)	(1)
Costa Rica	--	--	289	434	(1)	(1)
Panama	--	--	85	58	(1)	(1)
Caribbean	--	--	2,168	2,001	(1)	(1)
Bermuda	--	--	525	272	(1)	(1)
Bahamas	--	--	653	827	(1)	(1)
Jamaica	--	--	251	250	(1)	(1)
Turks-Caicos Is	--	--	63	8	(1)	(1)
Cayman Is	--	--	224	191	(1)	(1)
Haiti	--	--	18	73	(1)	(1)
Dominican Republic	--	--	16	104	(1)	(1)
Leeward & Windward Is	--	--	24	91	(1)	(1)
Trinidad-Tobago	--	--	44	57	(1)	(1)
Neth Antilles	--	--	331	104	(1)	(1)
S America	--	--	711	690	(1)	(1)
Colombia	--	--	312	339	(1)	(1)
Venezuela	--	--	205	175	(1)	(1)
Ecuador	--	--	68	80	(1)	(1)
Chile	--	--	33	80	(1)	(1)
Brazil	--	--	70	0	(1)	(1)

See footnotes at end of table.

Table 15--U.S. agricultural exports: Quantity, value, and unit value by commodity and country, January-December 1984 and 1985--continued

Commodity and country	January-December					
	Quantity		Value (1,000 dol)		Unit value (\$)	
	1984	1985	1984	1985	1984	1985
Nursery & greenhouse prods(NA):						
W Europe	--	--	22,226	20,864	(1)	(1)
EC	--	--	19,292	18,434	(1)	(1)
Denmark	--	--	43	64	(1)	(1)
United Kingdom	--	--	452	236	(1)	(1)
Netherlands	--	--	7,526	7,258	(1)	(1)
Belgium-Luxembourg	--	--	254	305	(1)	(1)
France	--	--	818	100	(1)	(1)
Fed Rep Germany	--	--	8,552	8,070	(1)	(1)
Italy	--	--	1,581	2,378	(1)	(1)
Greece	--	--	63	11	(1)	(1)
Other W Europe	--	--	2,933	2,430	(1)	(1)
Sweden	--	--	38	21	(1)	(1)
Norway	--	--	410	275	(1)	(1)
Finland	--	--	315	229	(1)	(1)
Austria	--	--	299	161	(1)	(1)
Switzerland	--	--	886	754	(1)	(1)
Spain, incl Canary Is	--	--	962	982	(1)	(1)
USSR, Est, Lat, Lith	--	--	4	153	(1)	(1)
USSR	--	--	4	153	(1)	(1)
Asia			7,478	7,166	(1)	(1)
W Asia (Mideast)			4,279	3,211	(1)	(1)
Iraq	--	--	215	165	(1)	(1)
Israel	--	--	27	28	(1)	(1)
Kuwait	--	--	19	706	(1)	(1)
Saudi Arabia	--	--	3,192	1,569	(1)	(1)
Qatar	--	--	113	175	(1)	(1)
United Arab Emir	--	--	47	5	(1)	(1)
Yemen (Sena)	--	--	609	521	(1)	(1)
Oman	--	--	14	35	(1)	(1)
Japan	--	--	2,872	2,701	(1)	(1)
China (mainland)	--	--	0	191	(1)	(1)
China (Taiwan)	--	--	144	29	(1)	(1)
Other E & S E Asia	--	--	184	1,035	(1)	(1)
Singapore	--	--	37	83	(1)	(1)
S Korea	--	--	40	34	(1)	(1)
Hong Kong	--	--	69	906	(1)	(1)
Oceania			358	234	(1)	(1)
Australia	--	--	181	74	(1)	(1)
New Zealand	--	--	137	143	(1)	(1)
Africa			790	1,024	(1)	(1)
N Africa			553	960	(1)	(1)
Egypt	--	--	553	954	(1)	(1)
Sub-Sahara	--	--	237	64	(1)	(1)
Kenya	--	--	54	24	(1)	(1)
Rep S Africa	--	--	151	10	(1)	(1)
Developed countries	--	--	54,120	45,087	(1)	(1)
Less devel countries	--	--	9,367	9,803	(1)	(1)
Cent plan countries	--	--	8	374	(1)	(1)
Beverages ex juices(HL):						
World	91,822	120,994	64,012	81,491	697.13	679.51
Canada	27,448	63,637	15,015	33,635	547.04	528.54
Latin America	21,717	24,114	15,882	17,871	731.33	741.12
Mexico	760	1,479	374	445	482.05	300.77
Central America	1,830	2,103	1,473	1,570	305.08	746.74
Guatemala	72	52	65	72	897.55	1,391.83
Belize	543	434	337	299	620.79	686.42
El Salvador	103	43	103	49	997.16	1,143.12
Honduras	94	138	126	107	1,338.82	776.81
Costa Rica	89	23	86	21	959.48	927.87
Panama	800	1,407	736	1,019	817.52	729.92
Caribbean	17,771	19,911	13,044	15,209	734.02	763.78
Bermuda	2,060	2,190	1,629	1,703	790.70	777.74
Bahamas	5,001	7,626	3,578	5,157	715.47	676.24
Jamaica	103	345	104	325	1,005.99	842.08
Turks-Caicos Is	442	437	247	248	558.14	567.66
Cayman Is	1,784	2,487	1,107	1,507	620.36	605.75
Haiti	238	434	320	364	1,344.45	839.50
Dominican Republic	106	362	66	284	621.35	785.78
Leeward & Windward Is	2,477	1,884	1,907	2,079	769.81	1,048.05
Barbados	126	367	184	419	1,459.80	1,142.80
Trinidad-Tobago	344	253	424	236	1,232.23	934.00
Neth Antilles	5,051	3,313	3,444	2,822	681.93	851.90
French W Indies	39	113	35	61	904.95	544.16
S America	1,356	621	991	648	730.71	1,044.14
Colombia	788	337	520	246	659.73	730.64
Venezuela	303	142	287	223	948.80	1,573.41
Ecuador	201	32	119	66	593.15	2,067.66
W Europe	7,949	8,069	10,910	9,553	1,372.48	1,183.84
EC	6,660	6,631	9,234	8,122	1,386.55	1,224.81
Denmark	240	303	254	355	1,059.34	1,171.40
United Kingdom	4,819	4,382	6,531	4,809	1,355.22	1,120.32
Ireland	40	8	75	16	1,984.95	2,029.38
Netherlands	85	239	100	378	1,180.21	1,582.78
Belgium-Luxembourg	750	553	1,114	940	1,484.92	1,699.93
France	148	308	258	490	1,743.13	1,590.90

See footnotes at end of table.

Table 15--U.S. agricultural exports: Quantity, value, and unit value by commodity and country, January-December 1984 and 1985--continued

Commodity and country	January-December					
	Quantity		Value (1,000 dol)		Unit value (\$)	
	1984	1985	1984	1985	1984	1985
Beverages ex juices(HL):						
Fed Rep Germany	562	745	891	972	1,585.22	1,304.50
Italy	16	93	11	61	691.06	657.57
Other W Europe	1,289	1,438	1,875	1,432	1,289.78	985.51
Iceland	185	29	320	53	1,727.47	1,830.86
Sweden	900	1,021	957	775	1,063.14	759.44
Norway	41	46	54	81	1,317.68	1,758.78
Finland	35	35	56	32	1,596.63	807.03
Austria	12	58	17	54	1,412.08	824.88
Switzerland	112	244	266	433	2,377.53	1,775.81
Asia	27,232	19,609	17,113	16,467	628.42	839.74
W Asia (Mideast)	16,510	3,761	7,512	2,527	455.00	671.89
Cyprus	1,590	0	843	0	529.92	.00
Lebanon	220	0	42	0	189.39	.00
Israel	101	73	62	92	612.73	1,267.09
Kuwait	0	89	0	148	.00	1,667.06
Saudi Arabia	14,151	3,054	6,285	1,883	444.14	616.54
United Arab Emtr	185	160	110	187	596.40	1,169.74
Oman	37	62	30	42	802.70	681.56
Bahrain	212	211	120	125	567.82	593.25
S Asia	34	122	62	180	1,824.32	1,233.47
India	17	45	30	53	1,780.76	1,180.80
Japan	4,860	8,364	5,366	8,863	1,104.20	1,059.68
China (Taiwan)	288	280	352	310	1,221.84	1,106.86
Other E & S E Asia	5,539	7,081	3,818	4,611	589.34	651.20
Thailand	85	148	130	157	1,372.22	1,062.24
Malaysia	150	185	213	246	1,417.75	1,328.52
Singapore	361	297	395	290	1,093.84	975.04
Indonesia	83	12	67	22	804.62	1,812.25
Philippines	92	63	91	106	889.22	1,676.41
S Korea	68	133	62	84	815.41	703.84
Hong Kong	4,684	6,237	2,850	3,687	608.43	591.19
Oceania	6,380	4,787	3,801	3,376	611.49	705.26
Australia	162	167	189	193	1,186.31	1,154.24
New Zealand	188	83	173	97	918.16	1,172.57
S Pacific Is. n e c	41	32	109	12	2,661.71	362.19
French Pacif Is	5	42	6	44	1,163.80	1,035.81
Trust Terr Pac Is	5,865	1,695	3,400	1,125	570.01	663.59
Pacific Islands (Trust Terr)	0	2,755	0	1,877	.00	681.44
Africa	1,087	776	1,185	585	1,090.30	753.75
N Africa	54	76	41	80	755.55	1,051.12
Egypt	53	76	38	80	713.84	1,051.12
Sub-Sahara	1,033	700	1,144	505	1,107.80	721.46
Guinea	71	74	45	50	635.98	677.85
Nigeria	32	131	33	43	1,045.81	331.21
Angola	40	45	37	43	820.85	952.75
W Africa, n e c	69	10	43	7	623.97	714.00
Liberia	15	144	31	122	2,083.27	849.67
Kenya	2	89	1	75	529.00	843.34
Tanzania	540	17	759	11	1,406.47	620.59
Rep S Africa	227	19	163	6	716.89	287.95
Namibia	0	83	0	97	.00	1,162.84
Developed countries	40,935	80,412	31,878	52,440	778.74	852.14
Less devel countries	50,877	40,579	32,127	20,043	631.46	715.71
Selected non-ag exports(NA):						
World	--	--	7,622,866	7,459,213	(1)	(1)
Fertilizers(MT):						
World	28,262,670	17,735,086	2,705,878	2,672,541	92.47	150.69
Potassium(MT):						
World	847,306	541,632	101,943	55,030	107.61	101.60
Nitrogen(MT):						
World	2,550,663	1,735,570	320,816	244,618	125.78	140.94
Phosphate(MT):						
World	9,679,651	5,193,233	1,849,921	968,771	191.11	190.40
Mixed or organic fertilizers(MT):						
World	16,085,050	10,264,651	433,198	1,384,121	26.93	134.84
Fish & shellfish(MT):						
World	459,805	452,305	920,848	1,057,258	2,002.69	2,337.49
Fish - fr or prep(MT):						
World	218,358	246,322	601,438	743,146	2,754.36	3,016.97
Shellfish(MT):						
World	24,639	28,223	144,883	141,259	5,880.24	5,005.11
Other fish prod(MT):						
World	216,808	177,760	174,527	172,854	804.88	972.40
Ag chemicals(MT):						
World	278,994	315,926	1,496,250	1,362,181	5,363.02	4,311.71
Fungicides(MT):						
World	43,804	39,089	198,938	184,059	4,541.55	4,707.60
Herbicides(MT):						
World	131,163	176,305	706,769	622,183	5,388.48	3,529.01
Insecticides(MT):						
World	72,866	73,015	416,747	405,887	5,738.83	5,556.21
Other pesticides(MT):						
World	31,061	27,507	171,785	150,253	5,530.91	5,462.36

-- Not available.

(1) Unit value cannot be computed.

Table 18--U.S. wheat exports. Quantity (1,000 metric tons) by destination, January-December 1984 and 1985

Destination	1984			1985			Percentage change of adjusted exports
	Direct exports	Transit Canada	Adjusted exports	Direct exports	Transit Canada	Adjusted exports	
World	42,243	--	42,243	24,804	--	24,804	-41
Canada	1	0	1	0	0	0	-76
Latin America	6,969	69	7,038	5,680	0	5,680	-19
Central America	544	--	544	604	--	604	11
Guatemala	132	--	132	158	--	158	19
El Salvador	149	--	149	152	--	152	2
Honduras	88	--	88	103	--	103	16
Costa Rica	110	--	110	119	--	119	8
Panama	62	--	62	72	--	72	16
Caribbean	561	--	561	711	--	711	27
Jamaica	104	--	104	152	--	152	46
Haiti	109	--	109	150	--	150	37
Dominican Republic	171	--	171	224	--	224	31
Leeward & Windward Is	33	--	33	36	--	36	15
Barbados	18	--	18	18	--	18	0
Trinidad-Tobago	111	--	111	116	--	116	4
Neth Antilles	14	--	14	14	--	14	-4
S America	5,844	69	5,912	4,364	0	4,364	-26
Colombia	562	--	562	597	--	597	6
Venezuela	781	37	817	574	0	574	-30
Suriname	22	--	22	19	--	19	-13
Ecuador	407	--	407	348	--	348	-14
Peru	594	--	594	157	--	157	-74
Bolivia	64	--	64	114	--	114	77
Chile	820	--	820	512	--	512	-38
Brazil	2,561	32	2,593	2,043	0	2,043	-21
Uruguay	33	--	33	0	--	0	-100
W Europe	1,997	393	2,390	1,664	113	1,778	-26
EC	1,220	349	1,569	933	103	1,036	-34
United Kingdom	32	63	94	15	15	30	-69
Netherlands	554	217	771	385	74	470	-39
Belgium-Luxembourg	81	--	81	67	--	67	-17
France	61	--	61	6	--	6	-90
Italy	479	69	548	439	13	452	-18
Other W Europe	777	44	821	731	11	742	-10
Finland	25	15	40	66	11	76	82
Portugal	703	29	732	625	0	625	-15
Malta	26	--	26	41	--	41	58
E Europe	62	54	116	68	18	86	-26
Poland	62	54	116	68	18	85	-26
USSR, Est., Lat., Lith	7,646	--	7,646	1,068	--	1,068	-86
USSR	7,646	--	7,646	1,068	--	1,068	-86
Asia	17,342	37	17,379	10,622	202	10,834	-38
W Asia (Midwest)	3,474	37	3,511	1,430	0	1,430	-59
Turkey	951	--	951	109	--	109	-88
Cyprus	10	4	14	31	0	31	115
Syria	66	8	74	54	0	54	-27
Lebanon	88	--	88	0	--	0	-100
Iraq	1,120	--	1,120	532	--	532	-53
Israel	572	--	572	442	--	442	-23
Jordan	357	25	382	185	0	185	-52
Kuwait	74	--	74	0	--	0	-100
Saudi Arabia	129	--	129	48	--	48	-63
Yemen (Sana)	105	--	105	30	--	30	-72
S Asia	1,834	0	1,834	1,434	131	1,565	-19
India	279	--	279	25	--	25	-91
Pakistan	222	0	222	598	131	729	228
Bangladesh	1,124	--	1,124	587	--	587	-48
Sri Lanka	308	--	308	224	--	224	-27
Japan	3,377	--	3,377	3,120	--	3,120	-8
China (mainland)	4,067	0	4,067	745	71	816	-80
China (Taiwan)	654	--	654	645	--	645	-1
Other E & S E Asia	3,836	--	3,836	3,257	--	3,257	-15
Thailand	88	--	88	81	--	81	-8
Malaysia	98	--	98	57	--	57	-42
Singapore	32	--	32	20	--	20	-37
Indonesia	817	--	817	400	--	400	-51
Philippines	714	--	714	700	--	700	-2
S Korea	1,974	--	1,974	1,892	--	1,892	-4
Hong Kong	113	--	113	100	--	100	-12
Africa	7,114	560	7,674	5,163	212	5,375	-30
N Africa	5,059	483	5,542	2,781	212	2,992	-46
Morocco	2,468	42	2,511	413	21	434	-83
Algeria	494	102	596	790	64	844	42
Tunisia	702	126	828	68	0	68	-92
Libya	65	--	65	0	--	0	-100
Egypt	1,330	213	1,543	1,510	136	1,646	7
Sub-Saharan	2,055	77	2,132	2,382	0	2,382	12
Sudan	241	--	241	406	--	406	69
Mauritania	10	--	10	23	--	23	126
Sierra Leone	13	--	13	15	--	15	11
Ghana	0	--	0	34	--	34	40019
Togo	12	--	12	26	--	26	123
Nigeria	1,540	77	1,617	1,472	0	1,472	-9
Liberia	10	--	10	14	--	14	-23
Zaire	76	--	76	114	--	114	53
Somalia	16	--	16	21	--	21	33
Ethiopia	23	--	23	54	--	54	129
Kenya	30	--	30	82	--	82	174
Mozambique	0	--	0	32	--	32	0
Rep S Africa	30	--	30	17	--	17	-45
Zambia	17	--	17	38	--	38	120
Zimbabwe	0	--	0	27	--	27	0
Unidentified country	1,112	-1,112	0	530	-546	-16	14444
Developed countries	7,089	-720	6,370	5,773	-432	5,341	-16
Less devel countries	23,379	666	24,045	17,150	343	17,493	-27
Cent plan countries	11,775	54	11,829	1,881	89	1,970	-83

-- Not applicable

Table 17-U.S. coarse grain exports: Quantity (1,000 metric tons) by destination, January-December 1984 and 1985

Destination	1984			1985			Percentage change of adjusted exports
	Direct exports	Transit Canada	Adjusted exports	Direct exports	Transit Canada	Adjusted exports	
World	57,725	--	57,725	51,300	--	51,300	-11
Canada	231	168	419	287	147	434	4
Latin America	7,179	--	7,179	6,437	--	6,437	-10
Mexico	4,857	--	4,857	3,373	--	3,373	-31
Central America	170	--	170	137	--	137	-19
El Salvador	100	--	100	53	--	53	-47
Costa Rica	33	--	33	26	--	26	-22
Panama	19	--	19	42	--	42	112
Caribbean	529	--	529	475	--	475	-10
Jamaica	172	--	172	139	--	139	-20
Dominican Republic	172	--	172	177	--	177	3
Barbados	26	--	26	25	--	25	-5
Trinidad-Tobago	115	--	115	117	--	117	2
S America	1,623	--	1,623	2,452	--	2,452	61
Colombia	77	--	77	240	--	240	210
Venezuela	1,308	--	1,308	1,469	--	1,469	12
Ecuador	30	--	30	21	--	21	-30
Peru	106	--	106	150	--	150	41
Brazil	77	--	77	553	--	553	618
W Europe	7,706	173	7,879	5,411	628	6,039	-23
EC	3,541	98	3,639	2,044	10	2,044	-44
United Kingdom	569	--	569	412	--	412	-28
Netherlands	606	43	649	609	0	609	-6
Belgium-Luxembourg	1,809	51	1,859	813	0	813	-56
France	55	--	55	0	--	0	-100
Fed Rep Germany	40	--	40	102	--	102	153
Italy	418	5	422	108	0	108	-75
Greece	44	--	44	0	--	0	-100
Other W Europe	4,164	75	4,239	3,367	628	3,995	-6
Switzerland	40	--	40	0	--	0	-100
Spain, incl Canary Is	2,050	75	2,125	1,926	534	2,461	16
Portugal	2,028	0	2,028	1,420	84	1,514	-25
E Europe	980	45	1,025	837	72	910	-12
German Dem Rep	741	46	786	416	41	457	-42
Poland	173	0	173	56	22	78	-55
Romania	0	0	0	86	9	105	0
Bulgaria	44	--	44	269	--	269	518
USSR, Est, Lat, Lith	10,119	496	10,615	12,677	368	13,045	23
USSR	10,119	496	10,615	12,677	368	13,045	23
Asia	24,843	166	25,109	20,560	59	20,619	-18
W Asia (Mideast)	2,771	166	2,936	1,984	59	2,043	-30
Turkey	693	22	714	86	6	92	-87
Cyprus	167	6	174	94	0	94	-46
Syria	165	--	165	167	--	167	1
Iraq	571	44	615	286	53	340	-45
Israel	700	86	789	749	0	749	-5
Jordan	195	5	200	67	0	67	-66
Kuwait	76	--	76	71	--	71	-6
Saudi Arabia	145	--	145	405	--	405	180
United Arab Emir	17	--	17	31	--	31	82
Japan	16,236	--	16,236	13,542	--	13,542	-17
China (Taiwan)	3,404	--	3,404	3,205	--	3,205	-6
Other E & S E Asia	2,500	--	2,500	1,829	--	1,829	-27
Philippines	151	--	151	25	--	25	-83
S Korea	2,349	--	2,349	1,803	--	1,803	-23
Africa	5,466	27	5,485	3,770	40	3,810	-31
N Africa	2,317	27	2,345	2,345	40	2,385	2
Morocco	152	0	152	118	8	126	-17
Algeria	474	--	474	527	--	527	11
Tunisia	162	7	169	140	32	172	2
Libya	13	--	13	36	--	36	187
Egypt	1,517	21	1,537	1,524	0	1,524	-1
Sub-Sahara	3,140	--	3,140	1,425	--	1,425	-55
Sudan	21	--	21	440	--	440	1896
Senegal	170	--	170	14	--	14	-92
Mali	5	--	5	34	--	34	601
Niger	10	--	10	78	--	78	679
Nigeria	132	--	132	169	--	169	28
Somalia	30	--	30	30	--	30	0
Kenya	51	--	51	200	--	200	291
Mozambique	39	--	39	112	--	112	189
Rep S Africa	2,528	--	2,528	258	--	258	-90
Zambia	33	--	33	0	--	0	-100
Zimbabwe	43	--	43	0	--	0	-100
Unidentified country	1,096	-1,096	0	1,315	-1,315	0	0
Developed countries	29,500	-645	27,855	21,567	-540	21,028	-25
Less devel countries	18,116	104	18,220	16,213	99	16,318	-10
Cent plan countries	11,109	541	11,650	13,515	440	13,955	20

-- Not applicable.

Table 18--U.S. soybean exports: Quantity (1,000 metric tons) by destination, January-December 1984 and 1985

Destination	1984			1985			Percentage change of adjusted exports
	Direct exports	Transit Canada	Adjusted exports	Direct exports	Transit Canada	Adjusted exports	
World	19,483	--	19,483	16,888	--	16,888	-13
Canada	260		287	134		165	-45
Latin America	1,934	37	1,934	1,555	31	1,555	-20
Mexico	1,576	--	1,576	962	--	962	-39
Central America	17	--	17	12	--	12	-33
Panama	17	--	17	11	--	11	-34
Caribbean	102	--	102	90	--	90	-12
Jamaica	56	--	56	46	--	46	-18
Haiti	31	--	31	10	--	10	-68
Dominican Republic	12	--	12	33	--	33	169
S America	238	--	238	491	--	491	105
Colombia	98	--	98	130	--	130	33
Venezuela	113	--	113	166	--	166	46
Ecuador	23	--	23	0	--	0	-100
Brazil	0	--	0	195	--	195	0
W Europe	9,309	63	9,372	7,631	9	7,640	-18
EC	6,618	45	6,663	5,787	0	5,787	-13
Denmark	100	--	100	72	--	72	-27
United Kingdom	286	5	291	392	0	392	35
Netherlands	3,324	40	3,364	2,857	0	2,857	-15
Belgium-Luxembourg	898	--	898	529	--	529	-41
France	541	--	541	257	--	257	-52
Fed Rep Germany	742	--	742	846	--	846	14
Italy	583	--	583	628	--	628	8
Greece	145	--	145	206	--	206	42
Other W Europe	2,691	18	2,709	1,844	9	1,853	-32
Norway	183	--	183	127	--	127	-31
Switzerland	256	--	256	4	--	4	-98
Spain	0	9	9	0	0	0	-100
Spain, incl Canary Is	1,633	9	1,642	1,186	9	1,195	-27
Portugal	609	--	609	518	--	518	-15
E Europe	780	--	780	368	--	368	-53
German Dem Rep	12	--	12	0	--	0	-100
Czechoslovakia	0	--	0	13	--	13	0
Poland	74	--	74	0	--	0	-100
Yugoslavia	302	--	302	235	--	235	-22
Romania	369	--	369	98	--	98	-74
Bulgaria	23	--	23	22	--	22	-2
USSR, Est, Lat, Lith	46	--	46	0	--	0	-100
USSR	46	--	46	0	--	0	-100
Asia	6,843	140	6,983	7,031	110	7,141	2
W Asia (Mideast)	421	42	463	433	32	465	0
Turkey	58	--	58	20	--	20	-66
Israel	346	42	388	386	32	428	10
Kuwait	5	--	5	17	--	17	251
Japan	4,139	97	4,236	4,297	76	4,375	3
China (mainland)	0	--	0	63	--	63	0
China (Taiwan)	1,313	--	1,313	1,358	--	1,358	3
Other E & S E Asia	971	--	971	880	--	880	-9
Malaysia	56	--	56	0	--	0	-100
Indonesia	255	--	255	52	--	52	-80
S Korea	660	--	660	820	--	828	25
Oceania	42	--	42	0	--	0	-100
Australia	41	--	41	0	--	0	-100
Africa	28	--	28	20	--	20	-29
N Africa	26	--	26	19	--	19	-26
Morocco	8	--	8	19	--	19	133
Egypt	18	--	18	0	--	0	-100
Unidentified country	240	-240	0	150	-150	0	0
Developed countries	14,336	--	14,336	12,608	--	12,608	-12
Less devel countries	4,320	--	4,320	3,849	--	3,849	-11
Cont plan countries	826	--	826	431	--	431	-48

-- Not applicable.

Table 19--U.S. agricultural exports Value (1,000 dol.) by destination, January-December 1984 and 1985

Destination	1984			1985			Percentage change of adjusted exports
	Direct exports	Transit Canada	Adjusted exports	Direct exports	Transit Canada	Adjusted exports	
World	37,804,396	--	37,804,396	29,026,077	--	29,026,077	-23
Canada	1,926,446	34,806	1,961,252	1,600,052	21,746	1,621,798	-17
Latin America	5,252,186	10,378	5,262,564	4,224,080	0	4,224,080	-20
Mexico	1,992,571	--	1,992,571	1,439,321	--	1,439,321	-28
Central America	387,482	--	387,482	362,644	--	362,644	-6
Guatemala	89,501	--	89,501	81,424	--	81,424	-9
El Salvador	100,900	--	100,900	94,322	--	94,322	-7
Honduras	43,576	--	43,576	47,494	--	47,494	4
Costa Rica	41,834	--	41,834	43,922	--	43,922	5
Panama	85,678	--	85,678	83,842	--	83,842	-2
Caribbean	819,755	--	819,755	762,836	--	762,836	-7
Bermuda	44,182	--	44,182	41,140	--	41,140	-7
Bahamas	70,402	--	70,402	90,252	--	90,252	28
Jamaica	144,855	--	144,855	116,229	--	116,229	-20
Haiti	72,883	--	72,883	71,075	--	71,075	-2
Dominican Republic	167,891	--	167,891	173,874	--	173,874	4
Leeward & Windward Is	58,741	--	58,741	50,311	--	50,311	-14
Barbados	32,473	--	32,473	29,035	--	29,035	-11
Trinidad-Tobago	131,302	--	131,302	109,450	--	109,450	-17
Neth Antilles	76,519	--	76,519	63,619	--	63,619	-17
S America	2,052,367	10,378	2,062,745	1,659,279	0	1,659,279	-20
Colombia	213,780	--	213,780	217,959	--	217,959	2
Venezuela	776,744	5,775	782,518	638,230	0	638,230	-18
Suriname	19,509	--	19,509	12,222	--	12,222	-37
Ecuador	151,353	--	151,353	100,886	--	100,886	-33
Peru	176,165	--	176,165	75,872	--	75,872	-57
Bolivia	24,000	--	24,000	27,292	--	27,292	14
Chile	154,591	--	154,591	93,732	--	93,732	-39
Brazil	503,686	4,604	508,289	470,127	0	470,127	-8
Argentina	18,771	--	18,771	15,251	--	15,251	-19
W Europe	8,737,317	100,056	8,837,373	6,850,842	86,860	6,937,701	-21
EC	6,449,490	79,665	6,529,156	5,189,610	13,955	5,203,566	-20
Denmark	116,044	--	116,044	106,553	--	106,553	-8
United Kingdom	742,745	11,147	753,892	602,003	1,809	603,911	-20
Ireland	114,028	--	114,028	122,363	--	122,363	7
Netherlands	2,271,945	50,803	2,322,748	1,860,138	10,299	1,870,437	-19
Belgium-Luxembourg	746,731	6,594	753,325	387,061	0	387,061	-49
France	506,808	--	506,808	403,444	--	403,444	-20
Fed Rep Germany	1,065,121	--	1,065,121	944,448	--	944,448	-11
Italy	794,785	11,123	805,918	667,689	1,748	669,437	-17
Greece	91,172	--	91,172	95,912	--	95,912	5
Other W Europe	2,287,927	20,391	2,308,317	1,661,232	72,904	1,734,136	-25
Sweden	106,536	--	106,536	108,479	--	108,479	2
Norway	97,136	--	97,136	65,108	--	65,108	-33
Finland	48,611	2,215	50,827	61,156	1,692	62,848	24
Austria	20,725	--	20,725	25,700	--	25,700	24
Switzerland	292,666	--	292,666	184,250	--	184,250	-37
Spain	0	2,168	2,168	0	0	0	-100
Spain, incl Canary Is	1,015,325	11,863	1,027,188	775,876	60,686	836,562	-19
Portugal	694,186	4,144	698,332	427,686	10,526	438,212	-37
E Europe	743,966	13,605	757,571	469,086	10,132	479,218	-37
German Dem Rep	124,025	5,176	129,201	60,287	4,651	64,948	-50
Czechoslovakia	28,356	--	28,356	19,448	--	19,448	-31
Hungary	42,572	--	42,572	35,336	--	35,336	-17
Poland	185,977	8,429	194,405	134,893	4,608	139,501	-53
Yugoslavia	184,857	--	184,857	157,072	--	157,072	-29
Romania	157,072	0	157,072	80,567	863	81,429	-48
Bulgaria	17,007	--	17,007	50,947	--	50,947	200
USSR, Est. Lat. Lith	2,817,091	60,508	2,877,599	1,869,257	38,524	1,907,781	-34
USSR	2,817,091	60,508	2,877,599	1,869,257	38,524	1,907,781	-34
Asia	14,842,989	64,482	14,907,471	11,141,833	49,352	11,191,285	-25
W Asia (Mideast)	1,947,010	38,628	1,985,638	1,255,398	13,167	1,268,566	-36
Turkey	28,682	2,529	28,929	62,148	628	62,776	-78
Cyprus	37,015	1,247	38,032	45,470	0	45,470	20
Syria	29,302	--	29,302	17,593	0	17,593	-40
Lebanon	529,711	6,133	534,844	320,485	5,616	326,101	-39
Iraq	308,833	24,670	333,503	270,458	6,923	277,381	-17
Israel	89,843	4,032	93,975	48,380	0	48,380	-51
Jordan	52,059	--	52,059	41,487	--	41,487	-20
Kuwait	482,136	--	482,136	350,809	--	350,809	-27
Saudi Arabia	40,013	--	40,013	43,646	--	43,646	9
United Arab Emir	35,865	--	35,865	14,770	--	14,770	-59
Yemen (Sana)	856,897	0	856,897	516,022	13,452	529,474	-38
S Asia	264,275	--	264,275	89,392	--	89,392	-66
India	309,570	0	309,570	252,652	13,452	266,104	-14
Pakistan	229,325	--	229,325	123,700	--	123,700	-46
Bangladesh	53,048	--	53,048	37,401	--	37,401	-29
Sri Lanka	6,756,447	25,854	6,782,301	5,394,367	14,737	5,409,105	-20
Japan	613,197	0	613,197	149,250	7,896	157,246	-74
China (Mainland)	1,457,840	--	1,457,840	1,230,863	--	1,230,863	-16
China (Taiwan)	3,211,509	--	3,211,509	2,696,033	--	2,696,033	-16
Other E & S E Asia	163,863	--	163,863	121,355	--	121,355	-26
Thailand	122,757	--	122,757	93,733	--	93,733	-25
Malaysia	144,628	--	144,628	113,098	--	113,098	-22
Singapore	385,255	--	385,255	170,100	--	170,100	-57
Indonesia	318,497	--	318,497	292,242	--	292,242	-8
Philippines	1,650,197	--	1,650,197	1,412,795	--	1,412,795	-14
S Korea	412,194	--	412,194	388,669	--	388,669	-6
Hong Kong	226,148	--	226,148	176,807	--	176,807	-22
Oceania							

See footnotes at end of table.

Table 18 - U.S. agricultural exports: Value (1,000 dol.) by destination,
January-December 1984 and 1985--continued

Destination	1984			1985			Percentage change of adjusted exports
	Direct exports	Transit Canada	Adjusted exports	Direct exports	Transit Canada	Adjusted exports	
Australia	144,284	--	144,284	112,606	--	112,606	-22
New Zealand	33,813	--	33,813	27,289	--	27,289	-19
Trust Terr Pac Is	28,002	--	28,002	10,202	--	10,202	-64
Africa	2,887,506	84,890	2,972,396	2,457,803	29,602	2,487,405	-16
N Africa	1,600,867	73,855	1,674,722	1,224,325	29,602	1,253,927	-25
Morocco	389,908	6,138	396,042	96,730	3,143	99,873	-75
Algeria	182,837	16,389	199,236	220,636	5,962	226,798	14
Tunisia	135,038	18,992	154,026	27,542	3,550	31,093	-80
Egypt	876,824	32,328	909,151	873,890	16,947	890,937	-2
Sub-Sahara	1,286,639	11,035	1,297,673	1,233,478	0	1,233,478	-5
Sudan	61,666	--	61,666	170,784	--	170,784	177
Mauritania	16,235	--	16,235	21,551	--	21,551	33
Cameroon	5,478	--	5,478	14,588	--	14,588	166
Senegal	35,752	--	35,752	26,564	--	26,564	-26
Mali	9,816	--	9,816	21,631	--	21,631	120
Ghana	24,454	--	24,454	29,816	--	29,816	22
Nigeria	338,015	11,035	349,050	313,151	0	313,151	-10
Chad	3,618	--	3,618	16,552	--	16,552	357
Burkina (Upper Volta)	14,553	--	14,553	21,989	--	21,989	51
Liberia	34,496	--	34,496	26,503	--	26,503	-23
Zaire	17,238	--	17,238	24,668	--	24,668	43
Somalia	32,561	--	32,561	39,000	--	39,000	20
Ethiopia	21,115	--	21,115	163,064	--	163,064	672
Kenya	22,824	--	22,824	41,232	--	41,232	81
Tanzania	8,350	--	8,350	16,463	--	16,463	97
Mozambique	12,186	--	12,186	35,809	--	35,809	194
Madagascar	13,604	--	13,604	16,180	--	16,180	19
Rep S Africa	481,339	--	481,339	108,389	--	108,389	-77
Unidentified country	368,726	-368,726	0	236,216	-236,216	0	0
Developed countries	18,759,205	-183,339	18,575,865	14,600,219	-108,201	14,492,019	-22
Less devel countries	14,870,939	109,226	14,980,166	11,938,264	51,548	11,989,813	-20
Cent plan countries	4,174,254	74,113	4,248,367	2,487,593	56,652	2,544,245	-40

-- Not applicable.

TABLE 20--U.S. IMPORTS: VALUE OF TOTAL, NONAGRICULTURAL, AND AGRICULTURAL
BY COUNTRY, CALENDAR YEARS 1984 AND 1985

AREA AND COUNTRY	TOTAL		NONAGRICULTURAL		AGRICULTURAL	
	1984	1985	1984	1985	1984	1985
	--1,000 DOLLARS--					
WORLD 1/	322989508	343553100	303655254	323584733	19334254	19968371
N. AMERICA	66360700	68891700	64510031	66997519	1850669	1894181
GREENLAND	12400	2900	12400	2835	0	65
CANADA	66342500	68883600	64491831	66989484	1850669	1894116
ST. PIERRE AND MIQ	5800	5200	5800	5200	0	0
LATIN AMERICA	46856100	46444900	39680446	38805956	7175654	7638944
MEXICO	17762400	18938200	16483399	17492662	1279001	1445538
CENTRAL AMERICA	2102700	2136400	744702	786779	1357998	1349621
GUATEMALA	446300	399600	84543	66388	361757	333212
BELIZE	42900	47000	24516	32708	18384	14292
EL SALVADOR	381400	395700	150193	115443	231207	280257
HONDURAS	393800	370200	111704	116474	282096	253726
NICARAGUA	58100	41000	10967	6594	47133	34406
COSTA RICA	468600	489300	158458	201885	310142	287415
PANAMA	311600	393600	204321	247287	107279	146313
CARIBBEAN	6636900	4617400	6076339	4152807	560561	464593
BERMUDA	6600	6600	6460	6464	140	136
BAHAMAS	1154300	626100	1150077	623141	4223	2959
JAMAICA	397000	267000	367118	236461	29882	30539
TURKS AND CAICOS IS	4000	4600	3980	3603	20	997
CAYMAN IS	6200	10900	6044	10363	156	537
HAITI	377400	386700	338656	361961	38744	24739
DOMINICAN REP.	994400	965800	535486	587738	458914	378062
LEEWARD-WIND. IS	44600	95400	37373	88803	7227	6597
BARBADOS	252600	202200	245204	191239	7396	10961
TRINIDAD-TOBAGO	1360100	1255500	1348555	1249905	11545	5595
NETH. ANTILLES	2024400	793200	2022877	790052	1523	3148
FRENCH W. INDIES	15300	3400	14509	3077	791	323
SOUTH AMERICA	20354100	20752900	16376006	16373708	3978094	4379192
COLOMBIA	1134900	1316300	420031	557746	714869	758554
VENEZUELA	6475000	6444600	6442167	6408039	32833	36561
GUYANA	74500	46000	58391	43503	16109	2497
SURINAME	104600	60100	104550	59695	50	405
FR GUIANA	19000	12700	19000	12700	0	0
ECUADOR	1687500	1834500	1275495	1308521	412005	525979
PERU	1264700	1034400	1097722	874462	166978	159938
BOLIVIA	151800	99300	145175	87273	6625	12027
CHILE	701400	719400	544309	507738	157091	211662
BRAZIL	7208000	7545300	5097057	5211922	2110943	2333378
PARAGUAY	41700	23700	14653	6657	27047	17043
URUGUAY	561700	556200	541701	543093	19999	13107
ARGENTINA	929300	1060200	615755	752304	313545	307896
OTHER S. AMERICA	2/	200	0	55	0	145
EUROPE	72313700	80742000	68061430	76132503	4252270	4609497
W. EUROPE	69683100	78265500	65704240	73930237	3978860	4335263
EC	56876400	64506400	53635274	60933212	3241126	3573188
NETHERLANDS	4053100	4067700	3443423	3453171	609677	614529
BELGIUM-LUX	3122400	3375000	3064578	3298744	57822	76256
FRANCE	7944800	9336900	7322185	8631119	622615	705781
FED REP GERM.	16949900	20330300	16414181	19716193	535719	614107
ITALY	7884100	9632300	7343660	9089786	540440	542514
DENMARK	1416900	1656600	903976	1046368	512924	610232
UNITED KINGDOM	14324500	14816400	14142712	14600584	181788	215816
IRELAND	832400	893600	733618	780615	98782	112985
GREECE	348300	397600	266941	316632	81359	80968

TABLE 20--U.S. IMPORTS: VALUE OF TOTAL, NONAGRICULTURAL, AND AGRICULTURAL
BY COUNTRY, CALENDAR YEARS 1984 AND 1985--CONTINUED

AREA AND COUNTRY	TOTAL		NONAGRICULTURAL		AGRICULTURAL	
	1984	1985	1984	1985	1984	1985
	--1,000 DOLLARS--					
OTHER W. EUROPE	12806700	13759100	12068966	12997025	737734	762075
ICELAND	207200	243500	205608	241196	1592	2304
SWEDEN	3237500	4118500	3178766	4024236	58734	94264
NORWAY	1906800	1163900	1864147	1127382	42653	36518
FINLAND	786200	892400	671091	789387	115109	103013
AUSTRIA	713400	831700	667327	779227	46073	52473
SWITZERLAND	3089300	3427600	2979730	3322968	109570	104632
SPAIN, CANARY IS, SPAN AFR.	2369400	2503000	2063029	2186269	306371	316731
PORTUGAL, AZORES, MADIERA IS	476500	543500	419065	491591	57435	51909
GIBRALTAR	2300	800	2145	795	155	5
MALTA	18100	34200	18058	33974	42	226
E. EUROPE	2074500	2069600	1812227	1803994	262273	265606
GERMAN DEM REP	149100	90300	147894	87782	1206	2518
CZECHOSLOVAKIA	84200	74900	74114	67329	10086	7571
HUNGARY	220100	216600	173846	160857	46254	55743
POLAND	215700	217000	121499	110142	94201	106858
YUGOSLAVIA	476100	552500	410770	491602	65330	60898
ALBANIA	2200	3000	58	736	2142	2264
ROMANIA	896700	881300	876655	872383	20045	8917
BULGARIA	30400	34000	7391	13163	23009	20837
USSR, INCL. EST, LAT, LITH	556100	406900	544963	398272	11137	8628
ASIA	119649600	131803200	116158243	128462674	3491357	3340526
W. ASIA	8490300	6868300	8143506	6515916	346794	352384
TURKEY	401700	595400	184812	382074	216888	213326
CYPRUS	28200	14000	27072	12971	1128	1029
SYRIA	1300	2200	858	1344	442	856
LEBANON	9800	19700	4285	12282	5515	7418
IRAQ	123800	474000	119697	472523	4103	1477
IRAN	697900	724600	638613	665785	59287	58815
ISRAEL	1748700	2119900	1689882	2054017	58818	65883
JORDAN	4300	13900	4288	13799	12	101
GAZA STRIP	300	2/	294	0	6	0
KUWAIT	260400	184000	260380	183982	20	18
SAUDI ARABIA	3740800	1901400	3740778	1899676	22	1724
QATAR	47600	15700	47600	15700	0	0
UNIT ARAB EMIR.	1187400	670900	1186986	669872	414	1028
YEMEN (SANA)	7900	1600	7839	1269	61	331
YEMEN (ADEN)	16100	1200	16072	990	28	210
OMAN	160300	46300	160250	46266	50	34
BAHRAIN	53800	83500	53800	83366	0	134
S. ASIA	3208800	3068900	2912344	2728405	296456	340495
AFGHANISTAN	12900	6800	3005	5107	9895	1693
INDIA	2545700	2269600	2316108	1996040	229592	273560
PAKISTAN	241700	275000	236997	266762	4703	8238
NEPAL	6800	43600	6756	43414	44	186
BANGLADESH	131900	191400	126230	182318	5670	9082
SRI LANKA	269800	282500	223248	234764	46552	47736

TABLE 20--U.S. IMPORTS: VALUE OF TOTAL, NONAGRICULTURAL, AND AGRICULTURAL
BY COUNTRY, CALENDAR YEARS 1984 AND 1985--CONTINUED

AREA AND COUNTRY	TOTAL		NONAGRICULTURAL		AGRICULTURAL	
	1984	1985	1984	1985	1984	1985
	--1,000 DOLLARS--					
E. & S.E. ASIA	107950500	121866000	105102393	119218353	2848107	2647647
JAPAN	56595900	68241900	56377846	68044785	218054	197115
CHINA (MAINLAND)	3040400	3863400	2849440	3666208	190960	197192
CHINA (TAIWAN)	14706400	16354400	14497917	16158242	208483	196158
OTHER E & S.E. ASIA	33607800	33406300	31377190	31349118	2230610	2057182
BURMA	13600	13700	13543	13515	57	185
THAILAND	1316600	1429800	1116085	1200599	200515	229201
VIETNAM	100	0	100	0	0	0
LAOS	2200	400	1431	329	769	71
KAMPUCHEA	100	300	99	300	1	0
MALAYSIA	2682100	2296700	2249502	1932854	432598	363846
SINGAPORE	3938700	4241800	3869337	4151320	69363	90480
INDONESIA	5381200	4548300	4596735	3866562	784465	681738
BRUNEI	10100	2100	10100	2090	0	10
PHILIPPINES	2417900	2142300	1801729	1587699	616171	554601
MACAO	309600	342000	307563	339196	2037	2804
S. ASIA, N.E.C.	8700	6000	8333	5925	367	75
MONGOLIA	2900	3200	80	97	2820	3103
KOREA REP OF	9295100	9986400	9235553	9924029	59547	62371
HONG KONG	8228900	8393300	8167000	8324603	61900	68697
OCEANIA	3464600	3724100	2074986	2359102	1389614	1364998
AUSTRALIA	2579000	2738700	1824030	2036131	754970	702569
PAPUA NEW GUINEA	27200	33500	4537	2852	22663	30648
NEW ZEALAND	788500	863100	207078	253643	581422	609457
W. SAMOA	6000	23100	128	17411	5872	5689
S. PACIF. IS, N.E.C.	500	15300	484	12075	16	3225
FRENCH PACIF. IS	18200	22600	18018	21887	182	713
TRUST TERR. PACIF. IS	22800	5700	17781	3877	5019	1823
PACIF. IS (TRUST TERR.) 3/	0	6200	0	5364	0	836
OTHER PACIF. IS, N.E.C.	22400	15900	2930	5862	19470	10038
AFRICA	14344008	11947300	13169322	10827079	1174686	1120221
N. AFRICA	3881400	2506100	3860147	2488400	21253	17700
MOROCCO	34000	39100	26804	31086	7196	8014
ALGERIA	3637800	2330800	3637204	2330403	596	397
TUNISIA	29900	12700	27538	9385	2362	3315
LIBYA	9300	44300	9300	44300	0	0
EGYPT	170400	79200	159301	73226	11099	5974
SUB-SAHARA	10462608	9441200	9309175	8338679	1153433	1102521
SUDAN	19900	8600	15731	6228	4169	2372
W. SAHARA	2/	100	0	100	0	0
EQUA. GUINEA	508	0	0	0	508	0
MAURITANIA	1000	400	988	400	12	0
CAMEROON	722600	324500	701625	304533	20975	19967
SENEGAL	2400	4800	2177	4640	223	160
MALI	1100	6000	1041	5181	59	819
GUINEA	109900	115100	107962	113580	1938	1520

TABLE 20--U.S. IMPORTS: VALUE OF TOTAL, NONAGRICULTURAL, AND AGRICULTURAL
BY COUNTRY, CALENDAR YEARS 1984 AND 1985--CONTINUED

AREA AND COUNTRY	TOTAL		NONAGRICULTURAL		AGRICULTURAL	
	1984	1985	1984	1985	1984	1985
	--1,000 DOLLARS--					
SIERRA LEONE	38500	16100	15940	16036	22560	64
IVORY COAST	468600	524300	64857	30954	403743	493346
GHANA	47400	89800	29858	55865	17542	33935
THE GAMBIA	600	300	599	300	1	0
NIGER	500	9100	500	8270	0	830
TOGO	35100	11500	1124	11498	33976	2
NIGERIA	2508200	3001900	2487343	2976309	20857	25591
CEN. AFRICAN, REP	1700	700	530	386	1170	314
GABON	680300	502000	680300	500502	0	1498
CHAD	100	300	100	299	0	1
ST HELENA	4700	500	2620	408	2080	92
BURKINA (UPPER VOLTA)	100	800	90	542	10	258
BENIN	300	200	300	200	0	0
ANGOLA	1010000	1053500	1009127	1053500	873	0
CONGO (BRAZZ.)	997000	608200	993552	604911	3448	3289
W. AFRICA, N.E.C.	900	2900	900	2318	0	582
LIBERIA	98300	82900	32719	33586	65581	49314
ZAIRE	501700	400700	498281	395647	3419	5053
BURUNDI	1900	1100	327	78	1573	1022
RWANDA	16900	6400	1214	760	15686	5640
SOMALIA	700	1800	146	728	554	1072
ETHIOPIA	82400	42900	684	2229	81716	40671
DJIBOUTI	100	300	47	116	53	184
UGANDA	92600	112600	56	116	92544	112484
KENYA	63700	92400	6640	23984	57060	68416
SEYCHELLES	300	9300	300	8403	0	897
BRIT. IND. OC. TERR.	100	2300	87	2269	13	31
TANZANIA	11600	9800	1819	2285	9781	7515
MAURITIUS	49200	69400	33380	62429	15820	6971
MOZAMBIQUE	23900	16000	352	1799	23548	14201
MADAGASCAR	71300	52500	6833	3104	64467	49396
COMOROS	2200	6200	73	31	2127	6169
FREN. IND. OC. AREAS	6100	2500	6018	2362	82	138
REP S. AFRICA	2482500	2059600	2365287	1961322	117213	98278
NAMIBIA	2600	12400	2492	8121	108	4279
BOTSWANA	56800	28700	56713	28460	87	240
ZAMBIA	126300	56400	126291	56365	9	35
SWAZILAND	22900	12700	1726	4336	21174	8364
ZIMBABWE	72900	51800	49766	42085	23134	9715
MALAWI	23500	28000	133	262	23367	27738
LESOTHO	700	900	527	842	173	58
ORIGIN UNKNOWN	800	0	800	0	0	0
DEVELOPED COUNTRIES	200221000	223172300	192660994	215269619	7560006	7902681
LESS DEVELOPED COUNTRIES	117094508	114037800	105787454	102446643	11307054	11591157
CENT. PLAN COUNTRIES	5674000	6343100	5206810	5868571	467190	474529

1/ TOTALS MAY NOT ADD DUE TO ROUNDING.

2/ LESS THAN \$500.

3/ NEW DESTINATION CODE EFFECTIVE MAY 1985.

TABLE 21--U.S. AGRICULTURAL IMPORTS: VALUE (1,000 DOL.) BY MAJOR COMMODITY GROUPS AND ORIGINS.
JANUARY-DECEMBER 1984 AND 1985

COUNTRY AND YEAR ENDING DEC. 31	TOTAL AG IMPORTS	MEAT & PRODS. EX POULTRY	DAIRY PRODUCTS	GRAINS & FEEDS	FRUITS, NUTS, & VEG EX JUICE	SUGAR & RELATED PRODS	TOBACCO - UNMFG	WINE & MALT BEVERAGES
WORLD								
1984	19,334,254	2,047,612	772,934	566,409	2,321,983	1,442,335	558,098	1,521,537
1985	19,968,371	2,225,824	764,717	623,072	2,579,254	1,189,985	576,137	1,630,745
BRAZIL								
1984	2,110,943	83,765	1,277	2,192	85,461	142,354	74,776	131
1985	2,333,378	71,990	1,519	5,501	124,733	156,231	128,444	565
CANADA								
1984	1,850,669	410,946	57,155	262,201	143,018	92,165	19,256	138,400
1985	1,894,116	458,532	67,305	256,902	141,189	105,198	17,941	139,236
MEXICO								
1984	1,279,001	1,000	6,485	11,603	603,686	22,142	14,307	35,158
1985	1,445,598	3,845	7,853	13,362	666,604	25,633	7,590	63,401
COLOMBIA								
1984	714,869	31	1,038	3,240	4,070	29,361	2,751	61
1985	758,554	0	748	4,248	3,827	29,667	2,216	171
FRANCE								
1984	622,615	3,533	56,016	6,377	25,512	13,354	257	392,106
1985	705,781	3,931	49,749	8,578	36,083	9,902	873	449,498
AUSTRALIA								
1984	754,970	486,312	24,258	17,519	6,371	109,000	1	9,468
1985	702,570	482,890	17,669	14,984	18,239	58,141	19	10,142
INDONESIA								
1984	784,465	5	3	139	1,830	1,496	7,940	22
1985	681,738	248	0	85	4,003	20	7,930	14
NETHERLANDS								
1984	609,677	31,357	30,106	7,943	20,087	10,140	66	215,647
1985	614,529	29,276	30,330	8,331	24,211	14,938	309	224,526
FED REP GERMANY								
1984	535,719	3,264	34,329	20,106	34,042	31,345	3,012	213,908
1985	614,107	8,106	28,499	24,735	53,730	47,938	1,492	225,146
DENMARK								
1984	512,924	310,293	54,853	37,978	274	1,671	3,293	3,244
1985	610,232	369,328	67,363	55,030	743	1,650	3,072	2,576
NEW ZEALAND								
1984	581,422	310,692	144,523	5,765	33,903	390	0	2,292
1985	609,458	350,712	134,043	6,025	40,671	336	0	2,768
PHILIPPINES								
1984	616,171	16	1,912	2,475	111,910	130,640	6,362	2,026
1985	554,601	313	1,767	2,686	133,915	124,538	5,011	2,019
ITALY								
1984	540,440	354	48,279	35,812	46,592	5,489	10,192	328,842
1985	542,514	588	49,314	35,217	57,183	6,356	6,281	318,316
ECUADOR								
1984	412,005	0	7	38	954	9,682	507	16
1985	525,979	0	57	16	1,446	11,838	723	0
IVORY COAST								
1984	403,743	-	19	0	86	0	-	0
1985	493,346	-	0	3	259	3,729	-	30
DOMINICAN REPUBLIC								
1984	458,914	2,206	6,584	1,796	35,813	217,430	17,453	2,608
1985	378,062	17,469	5,184	2,562	39,129	153,197	9,816	167
MALAYSIA								
1984	432,598	43	36	20	2,536	187	2	0
1985	363,846	2	53	40	2,969	39	0	29
GUATEMALA								
1984	361,757	16,411	265	54	13,405	68,107	22,961	60
1985	333,212	22,367	554	89	14,773	42,545	10,013	56
SPAIN, INC. CANARY IS.								
1984	306,371	153	2,227	2,870	167,491	10,952	142	64,757
1985	316,731	147	2,079	4,684	173,314	11,842	205	61,539
ARGENTINA								
1984	313,545	105,218	15,010	12,532	7,302	78,317	7,293	1,019
1985	307,896	117,473	19,810	8,085	6,815	62,539	16,745	1,376
COSTA RICA								
1984	310,142	44,765	1,186	938	8,970	36,182	223	0
1985	287,415	51,059	1,015	1,100	9,899	1,590	14	28
EL SALVADOR								
1984	231,207	3,503	65	28	2,384	29,314	1,203	130
1985	280,257	2,794	110	73	3,294	25,225	203	85
INDIA								
1984	229,592	5,341	682	3,153	97,634	613	282	275
1985	273,560	5,428	667	6,447	104,582	7,647	181	294
HONDURAS								
1984	282,096	21,942	1	0	8,353	33,118	18,524	103
1985	253,726	11,818	0	1	9,710	11,502	10,698	147
THAILAND								
1984	200,515	116	4,409	12,211	71,554	19,416	14,634	738
1985	229,201	276	5,268	19,680	78,109	14,815	15,612	1,049
UNITED KINGDOM								
1984	181,788	1,255	13,361	12,740	9,842	12,972	101	18,969
1985	215,816	816	14,249	21,624	11,688	19,066	253	22,101
TURKEY								
1984	216,888	-	70	24	27,241	291	172,573	21
1985	213,326	-	12	25	25,879	279	174,070	5
CHILE								
1984	157,091	0	71	44	136,207	115	1,560	2,458
1985	211,662	0	37	29	192,731	96	380	2,589

See footnotes at end of table.

TABLE 21--U.S. AGRICULTURAL IMPORTS: VALUE (1,000 DDL.) BY MAJOR COMMODITY GROUPS AND ORIGINS, JANUARY-DECEMBER 1984 AND 1985

COUNTRY AND YEAR ENDING DEC. 31	OILSEEDS & PRODS	BANANAS & PLANTAINS	COFFEE, INCL PRODS	COCOA & PRODS	RUBBER & GUMS	TEA	SPICES
WORLD							
1984	799,951	665,106	3,271,144	1,134,003	623,501	202,979	223,283
1985	756,013	769,119	3,322,248	1,351,043	654,418	166,153	242,171
BRAZIL							
1984	47,970	883	798,973	244,000	629	8,371	23,028
1985	37,973	1,785	766,982	286,180	1,023	7,641	36,279
CANADA							
1984	69,132	38	1,088	61,976	175	8,424	1,171
1985	84,521	333	13,312	52,250	107	8,810	1,148
MEXICO							
1984	26,076	7,691	322,753	20,023	0	0	3,158
1985	21,851	10,479	367,913	28,689	31	0	1,742
COLOMBIA							
1984	20	111,264	400,738	18,107	35	0	27
1985	69	102,697	466,547	11,286	0	108	45
FRANCE							
1984	2,266	1	11,394	8,031	1	67	2,859
1985	3,016	10	15,937	11,607	6	47	3,835
AUSTRALIA							
1984	1,897	931	0	556	16	261	162
1985	1,799	5	215	2,226	0	18	243
INDONESIA							
1984	9,061	23	160,451	4,200	490,141	39,444	55,353
1985	58,327	0	147,968	1,846	365,494	23,699	61,242
NETHERLANDS							
1984	15,691	-	19,282	82,250	19	8,788	6,959
1985	16,903	-	18,019	56,918	5	7,202	7,672
FED REP GERMANY							
1984	8,123	1	63,724	24,112	181	5,975	5,043
1985	9,386	0	68,058	24,950	8	14,668	3,159
DENMARK							
1984	2,064	-	0	753	-	0	397
1985	1,266	-	2	802	-	10	197
NEW ZEALAND							
1984	12	4	0	2	0	0	120
1985	132	315	179	31	0	7	172
PHILIPPINES							
1984	275,910	6,416	46,005	5,737	780	0	49
1985	183,501	5,025	56,214	7,574	2,487	47	87
ITALY							
1984	34,581	0	1,058	14,638	0	17	638
1985	36,053	0	2,536	17,025	204	2	434
ECUADOR							
1984	888	129,484	165,688	98,145	-	669	5
1985	277	182,671	161,376	161,145	-	202	18
IVORY COAST							
1984	14	-	178,789	223,756	377	0	29
1985	18	-	141,659	346,910	102	19	185
DOMINICAN REPUBLIC							
1984	8,596	1,583	78,097	80,877	-	0	166
1985	1,228	1,127	75,476	66,008	-	0	84
MALAYSIA							
1984	191,369	1	104	40,180	195,079	3	976
1985	178,101	401	1,311	32,597	146,857	0	1,104
GUATEMALA							
1984	6,106	24,111	197,155	2,231	223	13	1,131
1985	5,451	39,015	187,063	909	400	55	1,312
SPAIN, INC. CANARY IS.							
1984	15,215	0	302	1,760	0	40	7,805
1985	14,207	1,258	843	1,620	141	85	9,392
ARGENTINA							
1984	7,993	-	206	267	0	24,444	110
1985	7,065	-	379	157	0	17,098	141
COSTA RICA							
1984	4	152,731	48,319	5,510	-	0	157
1985	88	139,316	63,317	7,353	-	0	327
EL SALVADOR							
1984	1,397	16	192,825	32	-	-	0
1985	2,537	0	245,749	0	-	-	26
INDIA							
1984	10,749	1	25,652	599	469	14,191	20,335
1985	9,434	0	38,503	0	3,171	10,795	25,187
HONDURAS							
1984	317	146,707	47,866	1,521	-	0	493
1985	374	158,269	44,632	1,142	-	0	225
THAILAND							
1984	3,276	57	13,803	0	42,688	16	680
1985	3,132	132	16,871	2	55,784	13	485
UNITED KINGDOM							
1984	2,268	2	335	40,777	1,338	2,721	717
1985	3,190	1	1,061	38,700	4	2,685	704
TURKEY							
1984	1,777	1	-	1	-	0	4,987
1985	1,449	0	-	73	-	2	5,063
CHILE							
1984	7	1	0	307	-	-	11
1985	54	564	760	397	-	-	22

See footnotes at end of table.

TABLE 21--U.S. AGRICULTURAL IMPORTS: VALUE (1,000 DOL.) BY MAJOR COMMODITY GROUPS AND ORIGINS.
JANUARY-DECEMBER 1984 AND 1985--CONTINUED

COUNTRY AND YEAR ENDING DEC. 31	TOTAL AG IMPORTS	MEAT & PRODS. EX POULTRY	DAIRY PRODUCTS	GRAINS & FEEDS	FRUITS, NUTS, & VEG EX JUICE	SUGAR & RELATED PRODS	TOBACCO - UNMFG	WINE & MALT BEVERAGES
CHINA (MAINLAND)								
1984	190,360	1,027	937	4,461	71,497	6,278	569	3,193
1985	197,192	687	804	4,743	69,377	7,070	328	4,049
JAPAN								
1984	218,054	611	67,899	17,459	63,746	3,283	1,051	16,736
1985	197,115	896	33,039	19,815	64,322	5,354	719	19,361
CHINA (TAIWAN)								
1984	208,483	3,750	6,359	6,063	145,640	15,632	8	340
1985	196,158	3,127	6,674	7,228	136,765	12,326	172	814
PERU								
1984	166,978	-	234	585	3,328	47,736	1	244
1985	159,938	-	99	138	4,149	42,289	164	531
PANAMA								
1984	107,279	1,210	109	65	439	29,702	8,209	88
1985	146,313	347	179	37	2,416	22,853	2,239	298
IRELAND								
1984	98,782	3,434	43,702	4,794	227	286	52	10,013
1985	112,985	3,109	64,569	5,037	624	205	0	10,239
UGANDA								
1984	92,544	-	-	-	-	-	-	-
1985	112,484	-	-	-	-	-	-	-
POLAND								
1984	94,201	78,050	4,856	187	4,770	246	886	303
1985	106,858	91,728	4,621	248	5,833	198	343	166
SWITZERLAND								
1984	109,570	185	28,876	2,532	28,815	1,251	75	2,205
1985	104,632	701	27,610	2,592	29,488	1,203	11	1,601
FINLAND								
1984	115,109	1,851	29,590	29,111	77	922	-	12
1985	103,013	2,058	30,366	7,375	1,100	947	-	19
REP OF S AFRICA								
1984	117,213	0	134	5	37,015	34,417	2,298	401
1985	98,278	0	233	0	34,932	28,296	4,448	281
SWEDEN								
1984	58,734	12,755	4,011	12,241	1,423	3,553	30	2,778
1985	84,264	16,180	5,401	43,444	1,604	3,742	24	2,660
SINGAPORE								
1984	69,363	0	98	318	3,782	142	0	152
1985	90,480	0	1,059	404	4,248	31	2	106
GREECE								
1984	81,359	0	3,421	452	16,206	212	54,718	2,528
1985	80,968	0	4,602	728	15,690	127	52,462	2,830
BELGIUM-LUXEMBOURG								
1984	57,822	6,113	3,680	4,791	10,057	2,060	30	1,738
1985	76,256	3,743	6,115	4,601	12,865	4,773	10	6,626
HONG KONG								
1984	61,800	67	1,751	6,988	38,516	3,325	0	27
1985	68,697	117	1,116	8,690	39,659	3,462	50	346
KENYA								
1984	57,060	0	12	3	3,834	255	-	-
1985	68,416	417	12	1	2,961	5	-	-
ISRAEL								
1984	58,818	0	2,184	3,812	33,316	1,224	0	1,831
1985	65,883	56	2,987	3,046	34,042	1,011	0	1,844
S KOREA								
1984	59,547	12	4,081	2,686	28,645	93	18,444	364
1985	62,371	28	5,244	3,679	25,313	146	20,822	452
YUGOSLAVIA								
1984	65,330	30,467	368	394	946	945	23,786	3,413
1985	60,898	20,553	464	356	1,819	1,478	27,000	3,230
IRAN								
1984	59,287	-	0	0	50,702	0	-	0
1985	58,815	-	2,353	0	48,518	0	-	94
HUNGARY								
1984	46,254	33,814	1,228	386	753	850	73	1,693
1985	55,743	40,641	1,089	630	2,261	734	117	1,119

- Data not available.

TABLE 21--U.S. AGRICULTURAL IMPORTS: VALUE (1,000 DDL.) BY MAJOR COMMODITY GROUPS AND ORIGINS, JANUARY-DECEMBER 1984 AND 1985--CONTINUED

COUNTRY AND YEAR ENDING DEC. 31	OILSEEDS & PRODS	BANANAS & PLANTAINS	COFFEE, INCL PRODS	COCOA & PRODS	RUBBER & GUMS	TEA	SPICES
CHINA (MAINLAND)							
1984	4,661	10	0	8,701	863	18,278	5,430
1985	2,657	0	433	15,243	0	18,269	5,369
JAPAN							
1984	7,157	1	32	939	71	2,200	3,125
1985	7,542	0	87	483	1,150	2,114	2,689
CHINA (TAIWAN)							
1984	569	5	15	62	483	10,677	701
1985	232	28	8	18	2,978	4,545	927
PERU							
1984	0	0	93,625	13,592	0	0	199
1985	213	0	90,706	13,027	0	18	159
PANAMA							
1984	0	50,007	10,790	4,489	33	-	0
1985	752	97,508	14,023	3,994	0	-	11
IRELAND							
1984	6	-	0	4,880	0	26	23
1985	5	-	0	7,030	204	44	16
UGANDA							
1984	-	-	92,473	-	-	50	-
1985	-	-	112,429	-	-	31	-
POLAND							
1984	0	-	2	147	-	-	54
1985	24	-	0	121	-	-	112
SWITZERLAND							
1984	329	8	3,100	16,447	0	7	4,857
1985	160	498	6,256	17,433	0	187	4,643
FINLAND							
1984	1	-	0	2,616	-	-	0
1985	187	-	0	2,774	-	-	41
REP OF S AFRICA							
1984	9	0	0	1,282	0	944	228
1985	81	0	516	22	0	589	348
SWEDEN							
1984	83	-	2,187	2,387	0	-	5
1985	55	-	2,681	2,315	0	-	14
SINGAPORE							
1984	5,758	-	2,663	23,053	21,602	1,186	1,866
1985	20,917	-	12,179	18,052	20,257	319	3,971
GREECE							
1984	1,010	0	648	184	168	1	1,494
1985	1,160	174	854	226	0	1	1,570
BELGIUM-LUXEMBOURG							
1984	107	-	2,684	12,222	249	51	151
1985	661	-	1,807	16,371	209	86	359
HONG KONG							
1984	751	0	4	501	0	1,183	725
1985	1,086	30	173	238	72	1,818	1,139
KENYA							
1984	1	-	28,539	0	-	13,931	20
1985	0	-	40,650	0	-	13,243	93
ISRAEL							
1984	99	0	0	2,835	-	92	326
1985	179	0	0	2,705	-	129	344
S KOREA							
1984	89	0	0	18	209	56	79
1985	91	0	86	10	29	85	123
YUGOSLAVIA							
1984	17	-	0	65	-	13	1,504
1985	12	-	22	128	-	10	2,189
IRAN							
1984	4	-	-	0	49	221	71
1985	0	-	-	84	0	24	174
HUNGARY							
1984	3	-	-	134	-	-	3
1985	0	-	-	219	-	-	0

- Data not available.

TABLE 22--U.S. AGRICULTURAL IMPORTS: QUANTITY (METRIC TONS) BY MAJOR COMMODITY GROUPS AND ORIGINS, JANUARY-DECEMBER 1984 AND 1985

COUNTRY AND YEAR ENDING DEC. 31	TOTAL SELECTED	MEAT & PRODS, EX PDULTRY	DAIRY PRODUCTS	GRAINS & FEEDS	FRUITS, NUTS, & VEG EX JUICE	SUGAR & RELATED PRODS	TOBACCO - UNMFG	WINE & MALT BEV IN HL
WORLD								
1984	17,686,794	979,842	418,745	1,971,017	3,420,818	4,394,873	188,745	13,756,354
1985	18,923,399	1,198,868	413,624	2,060,210	3,668,626	4,289,511	196,440	14,368,755
BRAZIL								
1984	906,551	37,896	169	19,147	43,662	364,566	29,215	2,932
1985	1,173,483	34,918	436	52,317	60,869	520,524	48,619	7,384
CANADA								
1984	2,510,096	241,258	118,231	1,217,171	398,029	226,227	7,262	2,313,478
1985	2,627,038	282,704	94,838	1,134,120	426,808	291,845	7,680	2,266,213
MEXICO								
1984	1,759,894	341	3,005	21,594	1,440,614	115,806	5,256	579,442
1985	1,763,207	1,264	4,317	10,573	1,366,874	192,604	2,771	965,093
COLOMBIA								
1984	750,394	14	226	4,846	6,040	84,876	896	764
1985	859,266	0	161	4,492	8,893	210,373	884	2,146
FRANCE								
1984	140,666	691	19,805	3,743	22,882	84,929	245	1,286,356
1985	119,394	792	17,283	5,151	35,794	46,165	463	1,279,385
AUSTRALIA								
1984	738,352	246,102	13,311	29,089	7,181	433,706	0	123,935
1985	718,340	271,131	12,038	17,715	18,572	388,686	36	150,961
INDONESIA								
1984	650,917	1	1	42	487	17,505	4,100	184
1985	681,682	88	0	37	3,319	10	3,722	209
NETHERLANDS								
1984	138,268	11,615	13,761	5,155	26,339	19,142	368	3,163,766
1985	186,053	11,164	15,179	16,324	29,488	61,156	173	3,382,791
FED REP GERMANY								
1984	86,457	1,076	13,876	9,904	11,428	15,607	2,072	1,954,080
1985	114,121	2,775	11,251	13,585	18,889	26,956	854	2,069,287
DENMARK								
1984	170,138	125,678	21,063	19,917	175	970	864	40,574
1985	216,450	158,371	23,053	31,108	1,241	827	795	34,363
NEW ZEALAND								
1984	281,605	153,079	70,094	29,728	28,358	277	0	29,727
1985	342,354	186,362	74,188	36,829	43,221	222	0	33,833
PHILIPPINES								
1984	857,578	5	1,331	1,737	138,422	366,610	5,374	44,653
1985	845,965	109	1,153	1,666	170,746	314,955	4,027	58,819
ITALY								
1984	198,871	98	14,643	84,186	60,671	3,032	7,814	2,777,267
1985	203,430	183	16,917	53,330	76,862	17,950	5,381	2,607,900
ECUADOR								
1984	683,056	0	5	53	3,645	45,618	85	58
1985	962,501	0	152	18	3,408	66,584	128	0
IVORY COAST								
1984	171,564	-	17	0	77	0	-	0
1985	219,976	-	0	1	234	10,787	-	293
DOMINICAN REPUBLIC								
1984	838,393	819	7,648	8,545	98,727	639,670	6,609	33,706
1985	736,389	8,293	5,979	12,784	110,797	529,198	3,738	2,473
MALAYSIA								
1984	441,542	17	30	17	4,048	2,248	0	0
1985	490,035	0	54	35	4,797	17	0	471
GUATEMALA								
1984	568,389	6,836	1,484	24	24,268	268,620	6,917	031
1985	616,584	13,371	3,559	53	26,361	249,449	4,114	724
SPAIN, INC. CANARY IS.								
1984	189,179	52	1,756	2,156	166,958	4,110	211	282,723
1985	229,744	41	1,647	3,765	200,738	4,119	63	267,102
ARGENTINA								
1984	368,074	35,360	6,527	76,042	9,908	211,750	3,843	8,803
1985	318,209	43,636	7,007	62,480	9,113	161,647	6,410	11,445
COSTA RICA								
1984	747,908	19,699	1,633	649	24,228	88,007	64	0
1985	628,222	24,535	1,256	782	25,757	8,019	13	437
EL SALVADOR								
1984	133,791	1,577	23	108	4,719	61,793	251	1,112
1985	162,311	1,150	20	39	7,213	68,300	69	797
INDIA								
1984	71,913	1,879	374	3,904	22,496	9,595	76	3,154
1985	96,749	1,681	302	7,470	25,181	17,750	31	4,506
HONDURAS								
1984	740,215	10,167	1	0	38,695	119,872	5,220	1,073
1985	704,688	6,608	0	1	41,687	51,258	2,402	1,530
THAILAND								
1984	287,168	37	3,117	26,299	117,180	83,947	5,832	6,966
1985	390,315	89	5,120	53,941	141,502	101,783	6,452	12,437
UNITED KINGDOM								
1984	44,702	567	4,895	7,555	5,416	7,211	60	221,642
1985	66,433	372	6,564	14,886	7,576	17,962	26	256,372
TURKEY								
1984	75,188	-	37	35	17,156	253	50,953	168
1985	70,611	-	11	11	12,022	200	51,933	109
CHILE								
1984	212,836	0	19	26	212,045	115	517	12,581
1985	269,052	0	12	18	266,683	118	113	16,202

- Data not available.

TABLE 22--U.S. AGRICULTURAL IMPORTS: QUANTITY (METRIC TONS) BY MAJOR COMMODITY GROUPS AND ORIGINS, JANUARY-DECEMBER 1984 AND 1985

COUNTRY AND YEAR ENDING DEC. 31	DILSEEDS & PRODS	BANANAS & PLANTAINS	COFFEE, INCL PRODS	COCOA & PRODS	RUBBER & GUMS	TEA	SPICES
WORLD							
1984	1,053,651	2,686,985	1,104,722	476,248	802,559	88,568	89,021
1985	1,358,588	3,086,139	1,159,386	565,050	818,487	79,362	88,992
BRAZIL							
1984	39,789	2,186	253,821	99,541	326	3,671	12,424
1985	50,023	4,508	266,053	114,905	738	4,302	15,272
CANADA							
1984	264,405	74	216	34,672	148	2,122	361
1985	359,480	1,388	1,368	24,600	80	1,829	397
MEXICO							
1984	28,325	31,338	102,080	5,654	0	0	5,870
1985	25,485	42,795	117,852	7,492	32	0	2,048
COLOMBIA							
1984	12	506,064	131,650	5,619	30	0	21
1985	62	476,171	154,662	3,464	0	85	19
FRANCE							
1984	1,172	5	3,416	2,835	0	9	834
1985	3,167	29	4,771	4,431	2	6	1,340
AUSTRALIA							
1984	5,169	3,325	0	338	4	81	46
1985	8,471	10	70	1,505	0	4	92
INDONESIA							
1984	20,088	18	62,306	1,628	485,805	15,501	33,424
1985	95,140	0	62,585	916	476,819	12,845	26,221
NETHERLANDS							
1984	10,150	-	5,111	38,545	3	4,792	3,287
1985	11,992	-	4,483	28,517	1	4,213	3,363
FED REP GERMANY							
1984	5,266	0	17,402	9,455	171	1,160	1,040
1985	6,719	0	18,721	10,625	2	3,046	687
DENMARK							
1984	1,200	-	0	172	-	0	99
1985	814	-	0	189	-	2	50
NEW ZEALAND							
1984	22	1	0	0	0	0	46
1985	85	1,336	66	6	0	1	38
PHILIPPINES							
1984	318,734	5,223	17,821	1,421	872	0	28
1985	318,858	4,674	24,436	1,712	3,529	22	78
ITALY							
1984	25,812	0	179	2,263	0	1	172
1985	26,698	0	524	3,220	256	0	109
ECUADOR							
1984	768	530,183	60,059	42,208	-	424	8
1985	410	755,762	60,337	75,506	-	194	2
IVORY COAST							
1984	24	-	68,612	102,432	373	0	19
1985	16	-	57,056	151,604	117	9	152
DOMINICAN REPUBLIC							
1984	7,713	5,234	26,833	36,278	-	0	222
1985	1,509	2,885	26,606	34,505	-	0	85
MALAYSIA							
1984	237,320	0	39	14,649	181,847	0	227
1985	296,897	1,546	675	9,728	175,995	0	291
GUATEMALA							
1984	6,456	183,245	67,170	974	178	10	207
1985	6,514	248,663	63,288	428	487	58	239
SPAIN, INC. CANARY IS.							
1984	11,262	0	84	660	0	6	1,924
1985	11,552	4,246	325	647	102	16	2,483
ARGENTINA							
1984	5,923	-	70	203	0	18,311	107
1985	12,129	-	134	141	0	15,361	151
COSTA RICA							
1984	3	595,284	16,419	1,723	-	0	196
1985	61	542,803	21,911	2,836	-	0	249
EL SALVADOR							
1984	1,839	8	63,454	19	-	-	0
1985	3,266	0	62,233	0	-	-	19
INDIA							
1984	8,488	1	9,312	127	556	3,757	11,349
1985	12,384	0	15,004	0	4,062	2,849	9,935
HONDURAS							
1984	320	547,804	17,158	654	-	0	224
1985	388	585,805	15,764	568	-	0	106
THAILAND							
1984	2,693	29	5,059	0	42,726	6	233
1985	4,202	104	6,720	0	70,143	5	274
UNITED KINGDOM							
1984	1,173	1	82	15,697	1,227	569	147
1985	1,433	14	343	16,521	3	514	219
TURKEY							
1984	2,250	15	-	0	-	0	4,489
1985	1,560	0	-	59	-	1	4,814
CHILE							
1984	12	3	0	90	-	-	9
1985	43	1,588	34	138	-	-	17

- Data not available.

TABLE 23--U.S. AGRICULTURAL IMPORTS: QUANTITY AND VALUE BY COMMODITY, JANUARY-DECEMBER 1983, 1984, AND 1985

TSUSA	QUANTITY			VALUE(1,000 DOL.)		
	1983	1984	1985	1983	1984	1985
1000110 HORSES-MALE, FOR BREEDING(ND)	35	88	130	2,068	3,797	1,842
1000120 HORSES-FEMALE, FOR BREEDING(ND)	30	57	81	142	2,130	1,466
1000130 BULLS-FOR BREEDING(ND)	958	782	619	1,274	1,332	859
1000140 COWS-DAIRY, FOR BREEDING(ND)	3,598	2,884	3,384	4,261	2,538	2,449
1000150 COWS-EX DAIRY, FOR BREEDING(ND)	4,936	2,826	2,303	5,878	3,178	2,477
1000180 ANIMALS, NSPF-FOR BREEDING(ND)	285	262	553	50	41	114
1000300 ANIMALS-DOMEST,RET WITHIN BMD(ND)	5	0	0	2	0	0
1000400 ANIMALS-DDMEST,RET AFTER BMD(ND)	0	0	0	0	0	0
1000500 ANIMALS,GAME,BIRDS,STOCKING(ND)	6,010	5,162	8,355	39	61	51
1000700 BABY CHICKS OF POULTRY-LIVE(ND)	3,031,003	4,701,401	4,304,256	3,088	4,615	5,393
1000900 POULTRY, NSPF-LIVE(MT)	1,353	1,187	1,803	1,134	1,407	1,880
1001500 LIVE PIGEONS,FANCY,RACING(ND)	467	1,109	1,756	19	180	80
1002000 LIVE QUAIL,BROWNWHITE(ND)	2	1,500	0	0	4	0
1003500 ASSES, BURROS-LIVE(ND)	0	3	0	0	3	0
1004000 CATTLE-QUOTA, < 200 LBS(ND)	0	0	0	0	0	0
1004300 CATTLE-OVER QUOTA, <200 LBS(ND)	88,564	77,845	34,749	6,068	5,192	2,199
1004500 CATTLE-200 DR MORE, <700 LBS(ND)	587,668	406,821	573,368	148,041	102,318	160,871
1005000 COWS-DAIRY, 700 LBS AND OVER(ND)	13,100	7,605	14,169	10,402	5,737	10,336
1005300 CATTLE-QUOTA, 700 DR OVER(ND)	0	0	0	0	0	0
1005500 CATTLE-O/O, OVER 700 LBS(ND)	221,862	254,575	207,432	136,718	165,468	127,318
1006000 FOXES-SILVER OR BLACK(ND)	106	361	299	17	80	107
1006300 FOXES-EXCEPT SILVER OR BLACK(ND)	567	286	322	62	45	64
1006500 GOATS-LIVE(ND)	15	20	134	5	7	54
1007000 HORSES & MULES-FOR SLAUGHTER(ND)	741	463	469	188	111	88
1007300 HORSES-LIVE,N/D \$150 EACH(ND)	485	1,415	2,048	50	53	78
1007500 HORSES-LIVE,OVER \$150 EACH(ND)	14,753	15,588	12,505	157,596	170,757	167,889
1007700 MULES-LIVE,NOT OVER \$150 EACH(ND)	5	0	0	1	0	0
1007900 MULES-LIVE, OVER \$150 EACH(ND)	5	1	2	3	1	1
1008100 SHEEP AND LAMBS-LIVE(ND)	7,128	16,285	24,199	474	1,063	1,735
1008500 SWINE-LIVE(ND)	447,465	1,322,017	1,226,571	56,753	155,557	127,767
1009570 ANIMALS,LIVE CHFLY FOR FOOD(ND)	6,807	10,303	59,359	20	46	145
1051000 CHICKENS,ETC-WHOLE,FR,FROZEN(MT)	1	10	22	9	27	26
1052000 TURKEYS-WHOLE,FRESH,FROZEN(MT)	24	13	0	33	100	90
1053000 BIRDS,NSPF-WHOLE,FRESH,FROZEN(MT)	0	4	12	6	37	80
1054000 CHICKENS-WHOLE,EVIS,FR,FRZ(MT)	231	19	489	241	20	357
1055000 TURKEYS-EVIS,FR,FRZ,<40 C/LB(MT)	57	18	0	38	13	0
1055500 TURKEYS-EVIS,FR,FRZ,>40 C/LB(MT)	57	92	58	84	124	74
1056000 BIRD MEAT,NES-EVIS,FR,FROZEN(MT)	455	507	591	1,82	1,854	2,027
1057000 BIRD MEAT,NES-PIECES,FR,FRZ(MT)	227	356	519	405	611	581
1058200 GOOSE LIVER PRODUCTS(MT)	71	104	87	1,626	1,862	1,830
1058400 BIRD MEAT, NSPF-PREP, PRES(MT)	471	789	1,116	2,071	2,785	4,058
1061020 BEEF-WITH BONE, FRESH(MT)	15,598	19,887	32,093	30,126	34,576	54,051
1061040 BEEF-WITH BONE, FROZEN(MT)	629	1,030	3,457	1,269	1,873	6,078
1061060 BEEF-WITHOUT BONE,FR,FROZEN(MT)	540,906	484,531	549,983	1,110,193	963,072	996,726
1061080 VEAL-FRESH,CHILLED,FROZEN(MT)	8,409	10,931	8,835	19,082	27,780	20,004
1062200 SHEEP,EX LAMBS-FR,FZ(MT)	440	356	1,009	687	424	970
1062500 GOAT MEAT FRESH,FROZEN(MT)	147	0	71	389	0	63
1063000 LAMB-FRESH, FROZEN(MT)	8,165	8,337	14,485	22,450	13,707	31,877
1064020 PORK-FRESH OR CHILLED(MT)	83,271	124,825	155,463	151,490	203,428	244,509
1064040 PORK-FROZEN(MT)	28,432	82,877	99,076	45,175	132,078	148,367
1065000 VENISON-FRESH, FROZEN(MT)	176	304	332	1,395	2,326	2,828
1065520 RABBIT MEAT,FR,FRZ(MT)	11	3	1	35	18	1
1065540 GAME MEAT,NSPF,FR,FRZ(MT)	12	21	66	40	77	114
1066000 FROG MEAT-FRESH, FROZEN(MT)	2,438	3,701	3,998	8,007	11,871	15,116
1066500 HORSEMEAT-FRESH, FROZEN,BULK(MT)	7	18	83	4	7	29
1067000 MEATS, NSPF-FR,FRZ,N/D 30 C/LB(MT)	0	0	6	0	0	4
1067520 RABBIT MEAT,FR,FRZ OV 30 C/LB(MT)	784	868	541	1,005	1,060	661
1067540 MEATS,NSPF,FR,FRZ DV 30 C/LB(MT)	1	27	68	12	159	424
1068000 EDIBLE OFFALS-FR,FRZ, N/D 20 C(MT)	674	560	303	230	145	74
1068500 EDIBLE OFFALS-FR,FRZ,OVER 20 C(MT)	3,261	5,148	5,321	4,138	6,066	6,357
1071000 SAUSAGE-PORK, FRESH(MT)	405	384	254	2,266	1,945	699
1071500 SAUSAGE-PORK, EXCEPT FRESH(MT)	1,769	1,860	1,939	5,268	5,387	7,011
1072000 SAUSAGE-BEEF, CANNED(MT)	4	28	14	17	43	55
1072520 SAUSAGE-BEEF, EXCEPT CANNED(MT)	744	1,052	823	2,567	3,465	2,600
1072540 SAUSAGE-EXCEPT PORK AND BEEF(MT)	1,911	2,122	2,674	5,769	6,102	6,987
1073020 HAMS, SHOULDERS-N/COOKED,N/CND(MT)	230	481	608	1,224	2,172	2,667
1073040 BACON-N/COOKED,N/BONED,N/CND(MT)	1,844	2,681	5,198	5,648	5,893	8,820
1073060 PORK,NSPF-N/COOKED,N/CND(MT)	138	205	508	724	831	1,208
1073515 HAMS, SHOULDERS-CANNED,UNDER 3(MT)	5,508	6,072	8,164	17,797	16,631	22,694
1073525 HAMS, SHOULDERS-CND, PLUS(MT)	112,042	128,414	145,125	363,024	371,334	409,609
1073540 BACON-PORK, COOKED, CANNED(MT)	913	1,379	1,226	2,136	3,089	3,210
1073560 PORK,NES-BONED,COOKED,CANNED(MT)	7,134	6,549	6,294	15,895	12,125	11,442
1074500 BEEF,VEAL-CURED, OVER 30 C/LB(MT)	194	188	374	923	761	1,495
1074820 CORNED BEEF,CND N/D 2 LBS(MT)	36,002	34,605	35,542	80,940	73,088	69,289
1074840 CORNED BEEF,CND OV 2 LBS(MT)	8,050	7,710	8,953	16,828	14,805	16,281
1075220 BEEF,NSPF,CND N/D 2LBS(MT)	4,699	3,718	5,668	12,274	8,348	12,575
1075240 BEEF,NSPF,CND OV 2LBS(MT)	10,315	11,805	14,103	25,531	27,342	37,031
1075500 BEEF,VEAL,NSPF-PREP,N/D 30 C(MT)	1	0	205	0	0	72
1076100 BEEF-SP CUTS, FRESH,FRZ,PROC(MT)	120	203	3	275	527	8
1076200 BEEF,VEAL,PREP,EX FRZ NSPF>30(MT)	326	371	318	484	641	487
1076300 BEEF,VEAL PRES EX FRZ D/30 C(MT)	15,822	18,642	16,589	62,404	72,072	58,686
1076500 FROG MEAT-PREPARED, PRESERVED(MT)	5	24	14	98	172	117
1077000 MEAT,OFFAL,NES-PREP,PRES,<30*(MT)	73	4	7	39	2	4
1077600 LAMB,MUTTON,PREP D/30 C/LB(MT)	99	127	262	444	446	673
1077840 MEAT OFFALS PREP D/30 C/LB(MT)	6,580	5,561	6,832	13,080	10,883	13,160
1077870 MEAT OFFALS DRD D/30 C/LB(MT)	486	471	613	1,902	1,623	2,962
1077880 MEAT OFFALS NES D/30 C/LB(MT)	1,154	966	1,081	4,358	3,992	4,451
1078000 MEAT EXTRACTS AND JUICES(MT)	982	816	283	5,268	5,211	1,856
1150000 BUTTERMILK-FRESH, SOUR(MT)	0	0	0	0	0	0
1151000 MILK,CREAM->1<5.5%,B/FAT,0(MT)	4,485	1,801	3,091	1,897	774	1,308
1151500 MILK,CREAM->1<5.5%,B/FAT,0/Q(MT)	156	5	7	58	3	3

TABLE 23--U.S. AGRICULTURAL IMPORTS: QUANTITY AND VALUE BY COMMODITY,
JANUARY-DECEMBER 1983, 1984, AND 1985--CONTINUED

TSUSA	QUANTITY			VALUE (1,000 DOL.)		
	1983	1984	1985	1983	1984	1985
1152000	MILK, CREAM->5.5<46% B/FAT, Q(MT)	6,569	5,439	6,807	6,712	7,986
1152500	MILK, CREAM->5.5<46% B/FAT, D/Q(MT)	3	0	0	2	6
1153020	MILK, CREAM, EVAP, CND, Q, (MT)	583	1,324	1,598	414	1,073
1153040	MILK, CREAM, EVAP, CND, N/Q(MT)	2,693	1,329	1,267	2,002	892
1153520	MILK, CREAM, CONDENSED, CND, Q(MT)	1,687	1,779	1,852	2,348	2,084
1153540	MILK, CREAM, CONDENSED, CND, N/Q(MT)	19	10	6	20	14
1154020	MILK, CREAM, EVAP, N/CND Q(MT)	0	42	0	0	25
1154040	MILK, CREAM, CONDENSED N/CND Q(MT)	0	0	0	1	0
1154500	BUTTERMILK-DRY, N/D 6% B/FAT(MT)	182	52	105	223	64
1155000	MILK, CREAM-DRY, N/D 3% B/FAT(MT)	1,088	971	1,274	941	793
1155500	MILK, CREAM-DRY, >3<35% B/FAT(MT)	47	40	43	52	34
1156000	MILK, CREAM-DRY, OVER 35% B/FAT(MT)	1	100	0	2	85
1160000	BUTTER-11/1-3/31, QUOTA(MT)	303	166	167	872	467
1160500	BUTTER-11/1-3/31, OVER QUOTA(MT)	0	122	211	1	245
1161000	BUTTER-4/1-7/15, QUOTA(MT)	174	171	86	415	289
1161500	BUTTER-4/1-7/15, OVER QUOTA(MT)	79	56	148	174	108
1162000	BUTTER-7/16-10/31, QUOTA(MT)	183	171	111	489	501
1162500	BUTTER-7/16-10/31, OVER QUOTA(MT)	27	58	128	113	122
1163020	BUTTER SUB OV 45% B/FAT Q(MT)	0	0	0	1	0
1163040	OTHER BLEND & BUTTER SUB(MT)	13	60	127	29	76
1170010	CHEESE-BLUE MOLD ORIG L Q(MT)	1,866	2,035	2,087	7,177	6,878
1170030	CHEESE-BLUE MOLD DRIG LVS D/Q(MT)	252	511	242	1,107	1,866
1170510	CHEESE-BLUE MOLD N/ORIG L Q(MT)	551	350	328	1,658	852
1170530	CHEESE-BLUE N/ORIG L N/D(MT)	16	6	145	74	48
1171000	CHEESE-BRYNDZA(MT)	271	239	155	381	319
1171520	CHEESE, CHEDDAR, N/PROCESSED Q(MT)	815	867	506	3,345	3,196
1171540	CHEESE, CHEDDAR, N/PROCESSED D/Q(MT)	4,888	5,364	5,189	10,991	11,425
1172020	CHEESE, CHEDDAR, PROCESSED Q(MT)	0	1	54	0	4
1172040	CHEESE, CHEDDAR, PROCESSED D/Q(MT)	79	34	20	162	71
1172520	CHEESE, EDAM&GOUDA Q(MT)	4,063	4,180	4,278	12,999	11,493
1172540	CHEESE, EDAM&GOUDA D/Q(MT)	633	760	869	1,485	1,630
1173000	CHEESE-GJETOST, GOATS WHEY(MT)	7	4	22	32	28
1173500	CHEESE-GJETOST, EX GOATS WHEY(MT)	153	136	121	581	531
1174240	CHEESE-GOYA D/Q(MT)	82	458	203	177	1,031
1174500	CHEESE-ROQUEFORT, ORIG LV(MT)	450	457	460	2,832	3,099
1175000	CHEESE-ROQUEFORT, OTHER(MT)	9	3	5	72	28
1175520	CHEESE-ROMANO, LOAF COWS MILK, Q(MT)	1,140	830	629	2,595	2,065
1175530	CHEESE-ROMANO, N/ORIG LV, Q(MT)	4	3	0	8	7
1175540	CHEESE-PARM, REGG, DRIG LV, Q(MT)	3,652	4,020	4,338	11,957	13,428
1175550	CHEESE, REGGIANO, ETC, LOAF D/Q(MT)	145	72	106	478	291
1175555	CHEESE, PARMESANO, REGGIANO, NSPF(MT)	0	0	0	1	0
1175560	CHEESE-PROVOLONI, ETC, LOAF(MT)	702	670	559	3,872	3,369
1175570	CHEESE, PROVOLONI, ETC, N/LV(MT)	0	0	0	0	0
1175575	CHEESE, PROVOLONI, PRVLT, NSPF(MT)	1	0	2	2	0
117602E	CHEESE, EMENTHALER, SWISS Q(MT)	31,044	31,517	31,625	105,183	104,326
1176045	CHEESE, GRUYERE, PROCESS Q(MT)	5,368	5,605	5,648	13,849	12,718
1176060	CHEESE-GAMMELOST, NOKKELOST(MT)	143	67	56	289	189
1176500	CHEESE-SHEEPMILK, DRG LV GRAT(MT)	6,361	9,352	11,587	27,174	30,448
1176700	CHEESE-PECORINO, DRG LV N/GRAT(MT)	5,026	5,404	4,371	13,801	13,437
1177000	CHEESE-SHEEPMILK, OTHER(MT)	273	245	257	1,196	812
1177555	CHEESE, NEC INCL LDFAT, N/D 25(MT)	14	0	0	5	0
1177575	CHEESE-OTHER, N/D 25 C/LB(MT)	28	86	0	8	24
1178100	CHEESE-COLBY, OVER 25 C/LB(MT)	0	24	11	2	44
1178600	CHEESE-ITALIAN Q/25 C/LB(MT)	545	599	607	1,594	1,868
1178810	CHEESE-BLUE MOLD OV 25 C/LB(MT)	23	30	16	82	105
1178815	CHEESE-CHEDDAR PROC OV 25 C/#(MT)	1	0	0	3	0
1178825	CHEESE-AMERICAN D/25 Q(MT)	4,039	4,620	3,104	8,787	9,542
1178830	CHEESE-EDAM & GOUDA D/25 Q(MT)	762	656	367	1,397	1,124
1178845	CHEESE-SWISS, SUB OV 25 C/LB(MT)	1,749	1,800	1,368	4,366	4,028
1178855	CHEESE-LDFAT, X SOFT OV 25 C/#(MT)	41,007	41,825	41,848	104,193	100,177
1178865	CHEESE-LDFAT, OTHE OV 25 C/LB(MT)	5,509	5,562	5,661	10,388	10,441
1178875	CHEESE-OTHER OV 25 C/LB(MT)	8,056	10,286	10,263	28,971	34,011
1180000	WHEY-FLUID(MT)	2	9	0	2	6
1180500	WHEY-DRIED(MT)	0	166	167	2	50
1181000	YOGHURT, OTHER FERMENTED MILK(MT)	26	20	75	32	61
1191500	CHOCOLATE MILK DRINK(MT)	10	29	41	6	16
1182500	ICE CREAM(MT)	0	63	2	0	50
1183000	MALTED MILK, COMPOUNDS, ETC(MT)	41	22	26	83	66
1183500	WHEY PROTEIN CONCENTRATE(MT)	0	0	1,314	0	0
1184000	LACTALBUMIN(MT)	0	0	580	0	0
1184500	MILK PROTEIN CONCENTRATE(MT)	0	0	1,074	0	0
1195000	EGGS-SHELL, EX CHICKEN(DOZ)	1,211,360	4,813,996	2,615,929	2,542	6,891
1195500	EGGS-SHELL, CHICKEN(DOZ)	22,236,669	28,530,588	8,586,824	8,614	16,246
1196000	EGGS-SHELL, OTHER(DOZ)	27,869	17,724	40,428	46	40
1196500	EGGS-DRIED, WHOLE, YOLK, ALBUMEN(MT)	168	380	262	715	1,655
1197000	EGGS-NOT IN SHELL, NOT DRIED(MT)	63	640	1,449	191	1,134
1201100	HIDES-BUFFALO(MT)	128	92	145	690	394
1201400	HIDES-CATTLE, WHOLE, RAW, CURED(MT)	15,984	17,278	22,687	18,690	22,711
1201720	HIDES-CALF, WHOLE, RAW, CURED(MT)	35	24	41	550	583
1201740	HIDES-KIP, WHOLE, RAW, CURED(MT)	27	29	36	488	752
1201760	HIDES-CATTLE, PIECES, RAW, CURED(MT)	84	150	227	371	300
1202005	HIDES-HORSE, ETC, WHOLE(MT)	30	16	18	1,616	1,290
1202016	HIDES-HORSE, OTHER(MT)	66	60	0	92	121
1202020	SKINS-HAIR SHEEP, CABRETTA(MT)	315	355	237	2,750	2,621
1202030	SKINS-SHEEP, LAMB, PKLD, N/SPLIT(MT)	6,215	5,089	4,464	22,320	16,594
1202035	SKINS-SHEEP, LAMB, PKLD, SPLIT(MT)	1,581	2,106	1,874	6,095	6,806
1202042	SKINS-SHEEP, LAMB, NSPF(MT)	544	1,119	760	1,772	3,840
1202047	SKINS-GOAT AND KID(MT)	143	369	269	739	1,514
1202060	SKINS-DEER(MT)	210	255	268	314	430
1202065	SKINS-REPTILE(MT)	59	136	134	897	2,274
1202070	SKINS-CARPINCHD(MT)	2	5	18	29	70

TABLE 23--U.S. AGRICULTURAL IMPORTS: QUANTITY AND VALUE BY COMMODITY,
JANUARY-DECEMBER 1983, 1984, AND 1985--CONTINUED

TSUSA	QUANTITY			VALUE(1,000 DOL.)			
	1983	1984	1985	1983	1984	1985	
1202075	SKINS-WILD PIG, HOG(MT)	41,278	37,118	35,789	2,177	3,461	2,272
1202085	SKINS-HIDES, OTHER(NA)	0	0	0	3,501	5,852	4,516
1230040	FURSKINS-PERSIAN LAMB(NO)	5,340	566	450	49	9	6
1230050	FURSKINS-LAMB AND SHEEP(NO)	55,612	64,718	44,554	191	294	240
1230085	ANIMAL SKINS BEARING WOOL(NA)	0	0	0	8	23	2
1235000	FURSKINS-FDX SILVER,BLK,PT(NO)	9,255	11,841	15,065	1,095	1,463	2,269
1241005	FURSKINS-BEAVER(NO)	107,237	85,482	67,861	1,539	1,340	1,286
1241010	FURSKINS-FDX EX SILVER,BLK,PT(NO)	341,159	430,167	429,514	20,832	31,993	31,528
1241015	FURSKINS-HARE(NO)	503,378	987,561	1,325,600	291	577	782
1241016	FURSKINS-JAGUAR(NO)	0	791	0	0	49	0
1241017	FURSKINS-LEOPARD(NO)	17	52	41	7	17	39
1241018	FURSKINS-LYNX(NO)	16,490	14,466	12,512	4,374	4,104	5,124
1241020	FURSKINS-MARTEN(NO)	47,564	40,589	30,320	1,547	1,820	1,400
1241025	FURSKINS-MINK(NO)	2,853,190	3,276,609	3,345,647	72,881	93,021	101,192
1241030	FURSKINS-OCELDY(NO)	0	22	0	0	1	0
1241035	FURSKINS-OTTER(NO)	1,117	3,623	2,876	51	81	89
1241040	FURSKINS-RABBIT(MT)	394	928	595	667	1,797	1,831
1241045	FURSKINS-SABLE(NO)	82,161	99,356	109,678	9,023	11,650	14,533
1241047	FURSKINS-SEAL, WHOLE(NO)	1,170	552	4,000	59	2	80
1241058	FURSKINS- OTHER WHOLE(NO)	795,648	763,192	599,744	12,852	10,961	12,203
1241060	FUR TAILS,PAIRS,PIECES(NA)	0	0	0	793	620	367
1250100	BULBS-TULIP(NO)	204,997,835	246,714,819	267,893,116	15,374	17,953	19,744
1250500	BULBS-HYACINTH(NO)	24,588,698	27,015,886	31,213,258	4,395	4,444	4,886
1251000	BULBS-LILY(NO)	7,673,787	15,514,431	25,960,038	1,228	2,221	3,512
1251500	BULBS-NARCISSUS(NO)	59,597,887	72,863,813	84,929,216	6,716	7,802	8,754
1252000	CORMS-CROCUS(NO)	59,974,825	66,067,390	74,441,586	2,271	2,347	2,204
1252500	PIPS-LILY OF THE VALLEY(NO)	1,754,632	3,125,328	58,687,861	149	241	791
1253220	IRIS BULBS W/SOIL(NO)	72,805	5,998	0	3	0	0
1253240	GLADIOLUS CORMS W/SOIL(NO)	1,210,000	0	0	15	0	0
1253260	BEGONIA TUBERS W/SOIL(NO)	690,902	586,248	420,743	468	524	347
1253270	BULBS & ROOTS NEC W/SOIL(NO)	383,178	956,408	1,417,907	167	628	740
1253290	OTHER W/SOIL(NO)	5,955,088	6,685,179	12,281,050	9,299	11,185	12,053
1253420	IRIS BULBS WITHOUT/SOIL(NO)	67,811,437	95,533,964	93,670,291	1,790	2,355	2,424
1253440	GLADIOLUS CORMS WITHOUT/SOIL(NO)	76,057,062	80,952,122	73,221,530	1,196	1,264	1,212
1253460	BEGONIA TUBERS WITHOUT/SOIL(NO)	7,877,795	22,538,313	7,865,752	1,659	2,744	1,476
1253470	BULBS & ROOTS, WITHOUT/SOIL(NO)	134,121,373	157,695,131	189,357,288	8,651	11,737	13,623
1253490	BULBS NEC WITHOUT/SDIL(NO)	4,803,823	9,588,551	11,842,689	759	1,359	1,700
1254000	SEEDLINGS,CUTS,ETC-FRUIT TREE(NO)	1,121,258	1,435,557	1,021,816	273	423	225
1255000	FRUIT TREES-GRAFTED,BUDDED(NO)	8,259,008	9,055,135	13,547,474	410	819	1,482
1256000	SEEDLINGS,CUTTINGS-ROSE STOCK(NO)	279,814	24,265	54,405	9	2	6
1256500	ROSE PLANTS-GRAFTED,BUDDED(NO)	96,083	122,970	171,740	130	208	241
1256700	SEED POTATO EYES(MT)	0	0	2	0	0	2
1257000	ORCHID PLANTS(NO)	214,083	255,645	220,875	456	606	533
1258300	LIVE PLANTS W/SOIL(NO)	13,797,055	20,555,771	20,038,364	6,021	8,054	9,502
1258400	LIVE PLANTS NEC(NO)	172,297,438	217,652,946	162,780,575	12,373	17,929	18,554
1260100	SEED-ALFALFA(MT)	927	358	271	1,469	689	568
1260300	SEED-SUGAR BEET(MT)	155	28	61	1,987	393	1,072
1260500	SEED-BEET,EXCEPT SUGAR BEET(MT)	5	2	5	25	19	46
1260700	SEED-BENT GRASS(MT)	0	10	40	8	13	95
1260900	SEED-BLUEGRASS, KENTUCKY(MT)	50	302	753	53	437	1,376
1261100	SEED-BLUEGRASS, NES(MT)	84	156	227	116	243	400
1261500	SEED-CABBAGE(MT)	7	14	10	1,040	967	984
1261700	SEED-CARROT(MT)	10	1	36	122	95	288
1261900	SEED-CAULIFLOWER(MT)	9	15	7	600	1,172	565
1262100	SEED-CELERY(MT)	2,311	2,173	2,548	1,778	2,955	2,911
1262300	SEED-CLOVER, ALSIKE(MT)	4,470	1,158	1,400	3,932	764	919
1262500	SEED-CLOVER, CRIMSON(MT)	0	40	19	1	47	11
1262700	SEED-CLOVER, RED(MT)	10,219	4,577	2,402	12,356	4,914	2,181
1262900	SEED-CLOVER, WHITE AND LADINO(MT)	9,814	3,421	3,165	7,310	2,082	1,658
1263100	SEED-CLOVER, WHITE AND LADINO(MT)	470	426	518	949	581	729
1263300	SEED-CLOVER, NES(MT)	313	313	358	659	539	407
1263500	SEED-FESCUE, CREEPING RED(MT)	3,202	3,845	6,389	2,993	2,985	5,046
1263700	SEED-FESCUE, MEADOW(MT)	7	26	8	12	31	14
1263900	SEED-FESCUE, NSPF(MT)	37	210	75	99	149	110
1264100	SEEDS-FLOWER(MT)	78	135	140	10,217	17,535	17,485
1265100	SEED-KALE(MT)	0	4	5	11	39	41
1265300	SEED-KOHLRABI(MT)	0	0	0	16	1	0
1265500	SEED-MANGELWURZEL(MT)	11	1	0	25	1	2
1265700	SEED-MILLET(MT)	235	210	191	214	298	378
1265900	SEED-MUSHROOM SPAWN(MT)	1	24	73	64	95	134
1266100	SEED-ONION(MT)	126	166	156	1,852	2,180	1,516
1266300	SEED-ORCHARD GRASS(MT)	104	69	52	112	62	38
1266500	SEED-PARSLEY(MT)	20	18	26	78	67	229
1266700	SEED-PARSNIP(MT)	0	1	0	3	5	3
1267100	SEED-PEPPER(MT)	37	42	100	1,700	1,192	2,615
1267300	SEED-RADISH(MT)	26	23	10	171	146	139
1267700	SEED-RYE GRASS(MT)	146	130	942	156	156	646
1267900	SEED-SESBANIA(MT)	0	0	0	0	0	0
1268100	SEED-SPINACH(MT)	107	182	169	235	585	538
1268300	SEED-TALL OAT(MT)	0	0	0	0	0	0
1268500	SEED-TIMOTHY(MT)	676	798	882	452	492	555
1268700	SEEDS-TREE AND SHRUB(MT)	97	125	219	893	1,089	1,394
1268900	SEEDS-TURNIP, RUTABAGA(MT)	3	2	42	60	93	219
1269100	SEED-HAIRY VETCH(MT)	0	1	0	0	1	4
1269300	SEED-VETCH, NSPF(MT)	2	6	0	6	8	2
1269500	SEED-WHEAT GRASS(MT)	737	330	144	973	508	396
1270100	SEEDS-GRASS, FORAGE CROP,NES(MT)	860	1,341	1,545	2,531	1,838	2,836
1271000	SEEDS-GARDEN,EX GRASS,NES(MT)	9,263	8,250	9,172	24,452	25,281	26,632
1300800	BARLEY FOR MALTING(MT)	116,428	89,659	58,248	16,954	13,625	9,152
1301100	BARLEY, NEC(MT)	24,711	56,065	46,704	3,107	7,651	5,295
1301500	BUCKWHEAT-HULLED, NOT HULLED(MT)	2,525	640	306	729	193	88

TABLE 23--U.S. AGRICULTURAL IMPORTS: QUANTITY AND VALUE BY COMMODITY,
JANUARY-DECEMBER 1983, 1984, AND 1985--CONTINUED

TSUSA	QUANTITY			VALUE(1,000 DDL.)		
	1983	1984	1985	1983	1984	1985
1302000 SEED-CANARY(MT)	7,841	6,024	9,175	1,929	1,850	2,746
1303000 SEED-CORN, MAIZE, CERTIFIED(MT)	5,962	18,857	13,472	5,938	22,289	14,045
1303200 CORN-YELLOW DENT(MT)	9,184	15,594	25,822	1,227	2,040	2,911
1303700 CORN-NEC(MT)	5,948	36,787	23,810	860	5,711	2,842
1304000 GRAIN SDRGHUMS(MT)	3	6,671	36	3	1,502	13
1304500 OATS-UNMILLED(MT)	277,067	410,478	445,352	27,568	48,935	50,707
1305000 RICE-PADDY, ROUGH(MT)	143	120	269	82	56	118
1305600 RICE-BASMATI(MT)	1,243	722	2,369	1,073	591	1,891
1305800 RICE-BROWN NEC(MT)	43	297	405	41	180	160
1306000 RYE-UNMILLED(MT)	65,981	10,381	37,649	6,089	874	3,272
1306300 SEED WHEAT, INEDIBLE(MT)	220	54	21	58	14	5
1306600 WHEAT, EXCEPT SEED, INEDIBLE(MT)	172	31	184	25	2	20
1307020 SEED-WHEAT, EDIBLE(MT)	256	366	744	63	65	143
1307040 WHEAT-EXCEPT SEED, EDIBLE(MT)	52,669	100,499	271,143	5,693	14,988	36,760
1311000 BARLEY-PEARL, MILLED, EDIBLE(MT)	1,119	1,143	922	431	358	245
1311200 BARLEY-EX PEARL, MILLED, EDIBLE(MT)	104	139	176	148	175	137
1311500 BUCKWHEAT-MILLED, EDIBLE(MT)	65	26	54	31	22	25
1312000 CORN-MILLED, EDIBLE(MT)	1,673	4,760	17,985	554	708	3,365
1312500 OATS-MILLED, EDIBLE, N/D \$8(MT)	2,154	4	1,838	19	0	43
1312700 OATS-MILLED, EDIBLE OVER \$8(MT)	889	790	1,065	1,311	1,203	1,284
1313000 RICE-MILLED, ED, BRAN REMOVED(MT)	19,331	27,097	55,704	10,142	12,542	21,631
1313300 RICE-BROKEN, EDIBLE(MT)	19	25	224	14	9	53
1313500 RICE-MEAL AND FLOUR, EDIBLE(MT)	1,790	1,286	2,244	892	846	1,280
1313700 RICE-PATNA, CLEANED(MT)	0	0	0	0	1	0
1313800 RICE-MILLED, EDIBLE(MT)	50	43	327	11	7	45
1314000 WHEAT-MILLED, EDIBLE(MT)	7,151	6,408	7,089	2,106	2,124	2,025
1314500 GRAIN PRODUCTS, NSPF-MILLED, ED(MT)	35	49	59	37	48	34
1315000 BARLEY-MILLED, INEDIBLE(MT)	1,406	572	198	164	93	42
1316000 CORN-MILLED, INEDIBLE(MT)	12,670	15,783	17,844	3,229	3,578	3,518
1316500 OATS-MILLED, INEDIBLE(MT)	2,494	1,575	2,414	456	359	394
1316700 RICE-MILLED, INEDIBLE(MT)	0	52	378	0	1	4
1317000 RYE-MILLED, INEDIBLE(MT)	3	228	0	3	18	0
1317200 WHEAT FLOUR-INEDIBLE(MT)	260	532	3,641	31	36	136
1317500 WHEAT-MILLED, EX FLOUR, INED(MT)	26	43	0	5	10	2
1318000 GRAIN PRODUCTS, NSPF-MLD, INED(MT)	19	131	76	11	55	34
1318500 MIXED GRAINS-MILLED, EDIBLE(MT)	1	74	30	3	29	19
1319000 MIXED GRAINS-MILLED, INEDIBLE(MT)	3	3	2	0	1	2
1321500 WHEAT-MILLED, EDIBLE(MT)	0	0	2	0	0	3
1322000 MALT-BARLEY AND OTHER(MT)	30,035	31,412	42,450	9,306	9,428	10,538
1322500 MALT EXTRACT-FLUID(MT)	2,277	3,385	3,761	2,328	2,898	3,166
1323000 MALT EXTRACT-SOLID, CONDENSED(MT)	215	316	365	175	290	369
1323520 TAPIOCA, CASSAVA FLOUR&STARCH(MT)	28,625	36,288	43,824	8,170	10,601	9,607
1323540 FLOUR, STARCH-ARROWROOT, SAGO(MT)	981	959	911	621	540	475
1325000 STARCH-POTATO(MT)	9,882	13,645	27,709	2,788	5,232	11,828
1325500 STARCHES, NSPF(MT)	19,229	16,650	16,676	6,320	5,885	5,340
1350300 ASPARAGUS-FR, CHILL, 9/15-11/5(MT)	0	18	925	0	20	1,122
1350520 ASPARAGUS-FR, CHILLED, NSPF(MT)	0	48	7,255	0	36	9,392
1350540 ASPARAGUS-FROZEN(MT)	0	0	160	0	0	140
1351000 BEANS-LIMA, FR, FRZ, 6/1-10/31(MT)	8	56	14	8	40	20
1351200 BEANS-LIMA, FR, FRZ, 11/1-11/30(MT)	1	1	1	0	2	3
1351400 BEANS-LIMA, FR, FRZ, 12/1-5/31(MT)	24	40	30	20	33	42
1351600 BEANS, NSPF-FRESH, FROZEN(MT)	10,690	11,658	11,521	8,240	11,835	9,392
1352000 BEETS-EXCEPT SUGAR, FR, FRZ(MT)	234	1,088	393	56	105	86
1353000 CABBAGE-FRESH, FROZEN(MT)	13,972	64,854	17,731	2,442	13,055	4,125
1354100 CARROTS-UNDER 4 INCHES LONG(MT)	827	1,081	1,945	646	635	1,120
1354200 CARROTS-OTHER(MT)	56,634	72,170	65,094	13,425	14,869	12,597
1355000 CAULIFLOWER-FR, FRZ, 6/5-10/15(MT)	4,298	4,062	5,260	1,658	1,609	2,022
1355100 CAULIFLOWER-FR, FRZ, 10/16-6/4(MT)	1,393	2,064	2,134	569	782	882
1356000 CELERY-FRESH, FROZEN, 4/15-7/31(MT)	130	244	516	49	102	149
1356100 CELERY-FRESH, FROZEN, 8/1-4/14(MT)	4,601	3,041	5,272	1,472	747	1,328
1357000 CHICKPEAS, GARBANZOS-FR, FRZ(MT)	164	239	375	137	112	211
1357500 CORN ON COB-FRESH, FROZEN(MT)	1,029	3,916	3,088	299	1,220	1,039
1358000 COWPEAS-BLACKEYE, FRESH, FRZ(MT)	37	94	118	14	44	111
1358100 COWPEAS, NES-FRESH, FROZEN(MT)	3,034	2,942	1,456	732	671	394
1359000 CUCUMBERS-FR, FRZ, 12/1-2/29(MT)	105,711	115,186	122,350	30,861	30,805	58,106
1359200 CUCUMBERS-3/1-6/30, 8/1-11/30(MT)	0	0	0	0	0	0
1359400 CUCUMBERS-FR, FRZ, 7/1-8/31(MT)	0	0	0	0	0	0
1359500 CUCUMBERS-FRESH 3/1-4/30(MT)	45,633	44,237	39,130	17,812	8,872	18,571
1359700 CUCUMBERS-FRESH 5/1-6/30(MT)	19,013	15,676	9,948	5,016	5,821	5,489
1359900 CUCUMBERS-FRESH 7/1-8/31(MT)	2,807	1,016	1,157	778	581	617
1360000 DASHEENS-FRESH, FROZEN(MT)	17,007	19,366	25,339	6,513	7,139	9,057
1361000 ENDIVE, WITLOOF CHICORY-FR, FRZ(MT)	1,916	2,584	2,829	3,650	5,323	5,518
1362000 EGGPLANT-FR, FRZ, 4/1-11/30(MT)	5,306	3,651	2,472	2,775	1,821	1,460
1362200 EGGPLANT-FR, FRZ, 12/1-3/31(MT)	12,514	14,320	12,059	6,548	6,687	7,466
1363000 GARLIC-FRESH, FROZEN(MT)	12,622	17,207	15,273	10,427	9,727	10,771
1364000 HORSE RADISH-FRESH, FROZEN(MT)	761	837	3,521	406	669	1,469
1365000 LENTILS-FRESH, FROZEN(MT)	69	241	243	32	106	177
1366000 LETTUCE-FR, FRZ, 6/1-10/31(MT)	4,031	7,774	7,454	1,183	2,367	1,874
1366100 LETTUCE-FR, FRZ, 11/1-5/31(MT)	5,688	6,990	9,687	2,559	3,441	4,403
1367000 LUPINES-FRESH, FROZEN(MT)	10	5	9	11	7	5
1368000 OKRA-FRESH, FROZEN(MT)	19,098	20,404	13,826	4,180	4,634	4,072
1369000 ONION SETS-FRESH(MT)	1,098	1,477	1,556	694	841	748
1369200 PEARL ONIONS N/D 10/16IN DIA(MT)	38	676	273	46	486	243
1369300 ONIONS-OTHER(MT)	91,822	119,029	117,786	24,571	38,119	38,748
1369400 PEAS-PIGEON, FR 7/1-9/30(MT)	89	19	92	85	20	78
1369500 PEAS-NEC, FRESH 7/1-9/30(MT)	145	400	1,020	130	338	751
1369600 PEAS-PIGEON, FRZ 10/1-6/30(MT)	58	251	138	85	195	61
1369700 PEAS-NEC, FROZEN 10/1-6/30(MT)	2,494	4,285	1,868	2,067	3,438	1,564
1370220 PEAS-PIGEON, FRESH(MT)	629	678	442	672	741	483
1370240 PEAS-PIGEON, FROZEN(MT)	737	691	726	1,237	1,176	1,252
1370405 SNOW PEAS, BLACKEYE, CHILLED(MT)	0	0	930	0	0	839

TABLE 23--U.S. AGRICULTURAL IMPORTS: QUANTITY AND VALUE BY COMMODITY,
JANUARY-DECEMBER 1983, 1984, AND 1985--CONTINUED

TSUSA	QUANTITY			VALUE(1,000 DOL.)		
	1983	1984	1985	1983	1984	1985
1370410 PEAS-NEC. FRESH(MT)	0	0	552	0	0	510
1370420 PEAS-NEC. FRESH(MT)	6,348	8,163	5,929	7,470	8,368	6,053
1370440 PEAS-NEC. FROZEN(MT)	4,514	5,814	5,561	4,589	7,243	5,165
1371000 PEPPERS-FRESH, FROZEN(MT)	69,798	98,556	86,846	49,285	85,402	83,719
1371010 PEPPERS-CHILL,FR.CHILL.FRZ(MT)	0	0	11,392	0	0	5,596
1371020 PEPPERS-OTHER,FR.FRZ(MT)	0	0	10,550	0	0	8,734
1372000 POTATOES-WHITE, CERT SEED, Q(MT)	0	0	0	0	0	0
1372020 SEED POTATOES IN CONT N/O 100(MT)	21,347	18,424	24,555	2,176	3,450	3,132
1372040 SEED POTATOES-OTHER(MT)	10,056	13,774	22,173	1,377	2,646	3,828
1372100 POTATOES-WHITE, CERT SEED, Q/O(MT)	0	0	0	0	0	0
1372120 SEED POTATOES IN CONT N/O 100(MT)	44	154	481	6	29	56
1372140 SEED POTATOES, OTHER(MT)	95	110	603	17	20	64
1372500 POTATOES-EX SEED,FR.FRZ, Q(MT)	0	0	0	0	0	0
1372510 POTATOES-RUSSET/GEM N/O 100 # (MT)	9,002	1,431	11,217	2,176	318	1,451
1372520 POTATOES-OTHER CONT N/O 100 # (MT)	6,705	8,959	4,575	1,292	1,211	575
1372530 POTATOES-OTHER RUSSET OR GEM(MT)	4,261	3,391	4,836	428	277	406
1372540 POTATOES-OTHER VARIETIES(MT)	1,778	8,085	336	158	701	29
1372800 POTATOES-EX SEED,FR.FRZ, Q/O(MT)	0	0	0	0	0	0
1372810 POTATOES-RUSSET/GEM O/100 # (MT)	31,053	36,628	44,606	5,630	10,943	9,444
1372820 POTATOES-OTHER O/100# CONTS.(MT)	39,560	30,904	36,511	6,041	5,414	4,829
1372830 POTATOES-RUSSET/GEM VARIETIES(MT)	20,887	14,782	21,867	1,446	1,566	2,041
1372840 POTATOES-OTHER VARIETIES(MT)	13,569	10,835	12,244	1,286	1,092	1,262
1374000 RADISHES-FRESH, FROZEN(MT)	4,876	7,203	6,662	2,127	2,825	2,717
1375000 SQUASH-FRESH, FROZEN(MT)	51,987	60,422	55,367	26,975	24,130	23,077
1376000 TOMATOES-3/1-7/14, 9/1-11/14(MT)	230,864	209,246	221,706	169,673	98,237	99,031
1376200 TOMATOES-FR,FRZ, 7/15-8/31(MT)	7,808	15,127	17,637	2,493	8,783	6,453
1376300 TOMATOES-FR,FRZ, 11/15-2/29(MT)	96,473	149,528	146,688	56,704	67,809	67,573
1376600 TURNIPS, RUTABAGAS-FR, FROZEN(MT)	31,789	31,454	27,083	5,952	6,186	4,657
1377120 BRUSSEL SPROUTS-FR CHILLED(MT)	3,140	4,902	5,470	1,674	1,598	2,068
1377140 BRUSSEL SPROUTS-FROZEN(MT)	2,597	3,659	3,588	2,097	2,750	2,508
1377600 CHAYOTE-FRESH, FROZEN(MT)	4,648	5,047	5,127	1,559	1,691	2,109
1377800 FIDDLEHEAD FERNS(MT)	25	33	33	60	58	105
1377900 JICAMAS-FR, CHILLED(MT)	5,114	7,782	5,858	1,701	2,163	1,947
1378000 PARSNIPS-FRESH, FROZEN(MT)	30	188	84	19	89	46
1378400 WATER CHESTNUTS-FROZEN(MT)	36	286	137	42	360	159
1378800 YAMS-FRESH DR CHILLED(MT)	8,337	9,780	11,360	4,903	5,364	6,215
1378910 YAMS-FROZEN(MT)	100	206	31	57	113	35
1378930 SWEET POTATOES-FRESH, CHILL, FRZ(MT)	7,586	7,698	8,776	1,389	1,455	1,806
1379300 PUMPKINS, BREADFRUIT-FR, CHL, FZ(MT)	1,609	4,079	3,930	548	1,496	1,026
1379520 ASPARAGUS-FRESH, CHILLED, FRZ(MT)	6,019	0	0	10,251	0	0
1379530 BROCCOLI-FRESH DR CHILLED(MT)	41	0	0	31	0	0
1379575 VEGETABLES-FRESH, CHILLED, NSPF(MT)	3,536	0	0	999	0	0
1379580 VEGETABLES-FROZEN(MT)	2	0	0	2	0	0
1379720 ASPARAGUS-FRESH, CHILLED, EX FZ(MT)	3,158	6,424	0	3,212	6,962	0
1379730 BROCCOLI-FRESH DR CHILLED(MT)	123	1,638	2,024	75	584	707
1379775 VEGETABLES-FRESH, CHILLED, NSPF(MT)	3,046	6,643	4,544	857	2,358	3,065
1379780 VEGETABLES-FROZEN, NSPF(MT)	36	74	0	15	69	0
1379785 VEGETABLES-FROZEN, NSPF(MT)	0	0	78	0	0	83
1380520 BROCCOLI, CAUL, OKRA-SLICE, FR, FZ(MT)	44	1,068	191	11	331	107
1380540 BROCCOLI-FROZEN, SLICED(MT)	15,215	29,669	34,996	10,964	21,288	25,666
1380560 CAULIFLOWER-FROZEN, SLICED(MT)	9,562	13,986	16,706	6,973	10,288	11,518
1380580 OKRA-FROZEN, SLICED(MT)	10,120	8,272	8,812	6,944	4,457	5,275
1382500 KIDNEY BEANS-FROZEN(MT)	20	7	17	2	3	8
1383020 RUTABAGAS-FRESH SLICED(MT)	88	45	6	43	18	3
1383040 RUTABAGAS-FROZEN SLICED(MT)	22	85	28	11	41	39
1383500 YUCCA, FRESH, FROZEN, SLICED(MT)	5,640	5,816	6,164	2,171	2,352	2,674
1384000 BAMBOO SHOOTS, W CHESTNUTS-FRZ(MT)	749	1,129	1,966	682	980	1,884
1384100 PEAPODS & WATERCHESTNUTS - FRZ(MT)	50	128	339	78	251	592
1384210 VEGETABLES, NSPF, FR, CH, REDUCED(MT)	0	0	0	0	0	0
1384240 ASPARAGUS, FRZ, SL, REDUCED SIZE(MT)	0	0	0	0	0	0
1384250 VEG, NSPF-FROZEN, SL, REDUCED SZ(MT)	0	0	0	0	0	0
1384610 OTHER VEGS - FRESH/CHILLED(MT)	344	771	513	195	343	362
1384640 ASPARAGUS - FROZEN(MT)	551	240	257	625	234	381
1384650 OTHER FROZEN VEGETABLES(MT)	5,141	9,287	14,056	3,324	4,971	7,413
1400900 BEANS-MUNG, DRIED, 5/1-8/31(MT)	1,056	4,381	7,178	648	2,528	2,468
1401000 BEANS-RED KIDNEY, DRD, 5/1-8/31(MT)	303	697	94	114	253	60
1401120 BEANS-LIMA, DRIED 5/1-8/31(MT)	3	24	138	2	29	91
1401140 BEANS-NSPF, DRIED 5/1-8/31(MT)	1,652	1,299	1,077	941	889	764
1401400 BEANS-MUNG, DRIED, 9/1-4/30(MT)	1,501	4,416	5,873	906	2,756	3,272
1401620 BEANS-LIMA, DRIED 9/1-4/30(MT)	7	8	19	4	9	14
1401640 BEANS-RED KIDNEY, DRD 9/1-4/30(MT)	336	404	167	257	334	113
1401660 BEANS-NSPF, DRIED(MT)	3,645	3,032	1,967	2,052	1,668	1,278
1402000 CHICKPEAS, GARBANZOS-DRD, SPLIT(MT)	332	674	940	230	452	672
1402100 CHICKPEAS, GARBANZOS, NSPF-DRD(MT)	13,516	11,401	8,626	6,585	6,157	5,547
1402500 COWPEAS-BLACK EYE, DRIED(MT)	1	9	2	2	4	4
1402600 COWPEAS-EXCEPT BLACK EYE, DRD(MT)	117	55	162	23	20	42
1403000 GARLIC-DRIED(MT)	381	178	281	571	297	332
1403500 LENTILS-DRIED(MT)	1,013	1,249	936	480	691	673
1403800 LUPINES-DRIED(MT)	180	176	167	184	181	190
1404000 ONIONS-DRIED(MT)	12	110	52	26	169	97
1404500 PEAS-SPLIT, DRIED(MT)	890	1,105	1,040	553	597	691
1404600 PEAS, NSPF-DRIED(MT)	5,262	4,081	6,263	1,890	1,794	2,494
1405000 POTATOES-DRIED(MT)	185	1,438	1,167	164	1,321	1,082
1405400 CARROTS-DRIED(MT)	123	220	399	428	745	1,249
1405600 VEGETABLES-NEC DRIED(MT)	2,289	2,753	2,786	10,911	12,089	12,408
1406000 GARLIC FLOUR(MT)	27	18	117	49	50	180
1406500 ONION FLOUR(MT)	4	3	8	15	6	33
1407000 POTATO FLOUR(MT)	352	452	515	258	321	358
1407400 TOMATO FLOUR(MT)	2,406	3,358	3,462	6,786	9,245	9,160
1407500 VEGETABLE FLOUR, NSPF(MT)	0	0	0	0	0	0
1407600 OTHER VEGETABLE FLOUR(MT)	1,385	1,730	1,741	3,539	3,774	4,328

TABLE 23--U.S. AGRICULTURAL IMPORTS: QUANTITY AND VALUE BY COMMODITY,
JANUARY-DECEMBER 1983, 1984, AND 1985--CONTINUED

TSUSA	QUANTITY			VALUE(1,000 DOL.)		
	1983	1984	1985	1983	1984	1985
1410500 SOYBEANS-BRINE, PICKLED(MT)	508	328	555	719	503	677
1411000 BEANS-EX SOYBEANS, BRINE(MT)	107	316	286	99	185	151
1411500 BEANS-EX SOYBEANS, PICKLED(MT)	6	1	0	10	9	0
1412000 BEANS-EX SOYBEANS, PREP. PRES(MT)	1,021	2,317	7,446	1,122	1,876	4,326
1412500 SAUERKRAUT(MT)	445	665	757	237	371	352
1413000 CABBAGE-PREPARED, PRESERVED(MT)	121	226	338	117	190	226
1413500 CHICKPEAS, GARBANZOS-PREP. PRES(MT)	622	987	641	490	554	469
1414000 COMPEAS-BLACKEYE, BRINE, SALTED(MT)	1	0	12	2	0	13
1414500 ONIONS-BRINE, PICKLED(MT)	1,408	1,676	1,822	1,340	1,389	1,313
1415000 ONIONS-PREPARED, PRESERVED, NES(MT)	2,890	3,822	4,544	3,730	5,413	6,553
1415500 PEAS-BRINE, PICKLED(MT)	7,275	13,886	11,537	6,858	10,386	7,808
1416020 PIMIENTOS N/O B OZ(MT)	2,223	2,945	3,156	2,583	3,307	3,853
1416040 PIMIENTOS O B OZ(MT)	3,618	4,782	4,487	2,735	3,551	3,331
1416520 TOMATO-PASTE(MT)	72,909	68,511	50,539	52,666	45,729	28,298
1416540 TOMATO-SAUCE(MT)	10,719	12,698	15,233	5,617	7,143	8,447
1416600 TOMATOES-PREP. PRES. EX SAUCE(MT)	84,689	105,950	89,803	40,026	49,919	41,566
1417000 WATERCHESTNUTS-SALTED, PICKLED(MT)	20,039	21,632	0	17,954	17,906	0
1417010 WATERCHESTNUTS, SLICED(MT)	0	0	20,648	0	0	17,234
1417020 WATERCHESTNUTS, WHOLE(MT)	0	0	7,809	0	0	7,087
1417600 ARTICHOKE-SALT, BRINE, PICKLED(MT)	2,465	4,522	4,530	3,119	5,869	5,248
1417720 CUCUMBERS-SALT, BRINE, PICKLED(MT)	4,090	4,388	5,984	1,912	2,603	3,266
1417760 OTHER VEG PACKED IN S.B. PKLD(MT)	37,727	41,239	46,500	21,619	26,827	30,224
1417800 BAMBOO SHOOTS-CANNED(MT)	19,842	15,902	18,777	14,480	14,468	17,280
1418200 CARROTS-CANNED(MT)	4,057	4,506	5,563	1,797	2,012	2,479
1418300 CORN-CANNED(MT)	3,895	4,587	5,126	3,616	4,083	4,378
1418400 KIDNEY BEANS-CANNED(MT)	0	0	0	0	0	0
1418500 PALM HEARTS(MT)	1,088	1,929	1,984	0	3,718	2,832
1418610 POTATOES-FROZEN(MT)	12,046	22,559	31,333	5,249	10,363	13,444
1418620 POTATOES-DEHYDRATED(MT)	51	166	1,282	68	173	1,537
1418630 POTATOES-NEC PREP/PRES(MT)	513	823	520	291	389	309
1418700 SWEET GINGER PREP/PRES(MT)	259	289	405	395	416	405
1418900 VEG-FROZEN, NSPF, REDUCED OR NOT(MT)	660	853	863	591	741	709
1419200 ARTICHOKE-PREP OR PRES. EX FZ(MT)	10,547	13,634	13,011	12,103	15,085	13,215
1419300 ASPARAGUS- PREP OR PRES. EX FZ(MT)	1,336	2,985	2,381	2,561	6,452	4,749
1419800 VEGETABLES-NSPF, PREP. PRES. N/FZ(MT)	10,248	13,131	0	11,859	13,754	0
1419820 VEG, PEPPER, PREP. PRES Z(MT)	0	0	3,379	0	0	2,082
1419840 VEG, OTHER, PREP. PRES Z(MT)	0	0	12,519	0	0	13,503
1441000 MUSHROOMS-FRESH(MT)	633	283	111	725	731	486
1441200 MUSHROOMS-DRIED(MT)	0	0	0	0	0	0
1441400 MUSHROOMS-AIR/SUN DRIED(MT)	429	589	576	7,997	9,475	8,009
1441600 MUSHROOMS-OTHER DRIED(MT)	279	360	408	7,642	8,164	8,401
1442005 MUSHROOMS-FROZEN(MT)	18	428	712	70	1,031	1,658
1442008 MUSHROOMS-STRAW, NOT FROZEN(MT)	982	2,322	3,291	2,040	4,057	6,829
1442027 MUSHROOMS-WHOLE, <9 OZ CONT(MT)	391	2,893	3,890	859	8,262	8,327
1442031 MUSHROOMS-SLICED, <9 OZ CONT(MT)	333	7,019	7,020	1,035	20,840	21,850
1442037 MUSHROOMS-OTHER, <9 OZ CONT(MT)	919	12,878	12,804	2,019	30,829	28,714
1442043 MUSHROOMS-WHOLE, >9 OZ CONT(MT)	131	2,299	2,665	302	5,159	5,845
1442047 MUSHROOMS-SLICED, >9 OZ CONT(MT)	215	3,114	4,413	414	6,737	8,965
1442053 MUSHROOMS-OTHER, >9 OZ CONT(MT)	3,088	45,722	36,560	5,587	88,811	60,629
1443000 TRUFFLES-FRESH, DRIED, ETC(MT)	15	28	27	1,333	2,251	2,729
1450100 CHESTNUTS-CRUDE, DRIED, BAKED(MT)	4,287	3,791	5,289	5,888	6,338	8,465
1450200 CHESTNUTS-PREPARED, PRES. NES(MT)	221	218	190	487	500	454
1450400 COCONUTS-IN SHELL(MT)	23,279	17,928	17,789	4,242	3,337	3,354
1450700 COCONUT MEAT-FRESH, FROZEN(MT)	896	1,255	2,141	872	1,160	2,177
1450800 COCONUT MEAT-SHREDDED(MT)	42,557	36,501	43,79	37,114	48,570	56,144
1450900 COCONUT MEAT-PREP. PRES. NES(MT)	1,599	1,522	2,156	1,690	1,799	2,727
1451200 ALMONDS-NOT SHELLED(MT)	57	6	3	87	17	6
1451400 BRAZIL NUTS-NOT SHELLED(MT)	7,015	6,516	8,952	7,154	5,929	7,670
1451600 CASHEW NUTS-NOT SHELLED(MT)	292	340	1,146	1,027	1,275	4,657
1451800 FILBERTS-NOT SHELLED(MT)	114	282	66	119	237	149
1452000 PEANUTS-NOT SHELLED(MT)	134	15	33	99	10	30
1452200 PECANS-NOT SHELLED(MT)	1,159	2,990	6,240	1,368	3,654	9,239
1452400 PIGNOLIA NUTS-NOT SHELLED(MT)	43	31	740	75	72	1,981
1452600 PISTACHE NUTS-NOT SHELLED(MT)	2,591	8,876	12,101	12,377	41,139	35,028
1452800 WALNUTS-NOT SHELLED(MT)	4	0	0	10	1	0
1453000 NUTS, NES-EDIBLE, NOT SHELLED(MT)	0	0	0	0	0	0
1453010 MACADEMIA NUTS - UNSHELLED(MT)	0	1	10	0	1	64
1453020 OTHER NUTS - UNSHELLED(MT)	127	189	75	334	364	166
1454000 ALMONDS-SHELLED(MT)	94	56	98	298	250	227
1454100 ALMONDS-SHELLED, PREP. PRES(MT)	41	49	108	136	169	398
1454200 BRAZIL NUTS-SHELLED, PREP. PRES(MT)	3,565	4,086	4,407	10,290	8,418	7,526
1454400 CASHEW NUTS-SHELLED, PREP. PRES(MT)	43,162	37,573	47,981	151,143	175,508	206,052
1454600 FILBERTS-SHELLED, PREP. PRES(MT)	2,442	3,885	3,512	5,848	8,812	9,643
1454840 PEANUT BUTTER(MT)	21	6	52	39	17	63
1454850 PEANUTS, NOT SHELLED, PREP. PRES(MT)	263	15	137	487	30	241
1454880 PEANUTS, SHELLED, PREP. PRES(MT)	1,075	870	162	879	939	162
1455000 PECANS-SHELLED, PREP. PRES(MT)	122	1,101	862	443	4,104	2,534
1455200 PIGNOLIA NUTS-SHELLED, PREP. PRES(MT)	445	573	544	2,770	3,629	3,373
1455300 PISTACHE NUTS-SHELLED, PREP. PRES(MT)	270	118	493	1,021	828	1,708
1455400 WALNUTS-IMMATURE, PICKLED(MT)	1	0	55	6	1	85
1455500 WALNUTS, NES-SHELLED, PREP. PRES(MT)	96	42	150	340	120	400
1455600 NUTS, NES-SHELLED, BLANCHED(MT)	0	0	0	0	0	0
1455810 MACADEMIA NUTS - SHELLED(MT)	249	455	685	1,923	2,565	4,847
1455820 OTHER NUTS - SHELLED(MT)	64	208	91	161	581	326
1456500 LITCHIE NUTS-CANNED(MT)	2,084	3,146	2,511	2,542	3,295	2,716
1457000 NUTS, PRESERVED, PREP. PRES(MT)	0	0	0	0	0	0
1457010 MACADEMIA NUTS - PREP/PRES(MT)	5	5	30	34	13	143
1457020 OTHER NUTS - PREP/PRES(MT)	163	246	282	435	533	565
1459000 NUTS-MIXED, EDIBLE(MT)	4	38	37	25	211	111
1461000 APPLES-FRESH(MT)	98,197	103,632	124,106	44,262	54,975	62,641
1461200 APPLES-DRIED(MT)	1,805	1,498	2,230	4,126	2,861	5,214

TABLE 23--U.S. AGRICULTURAL IMPORTS: QUANTITY AND VALUE BY COMMODITY.
 JANUARY-DECEMBER 1983, 1984, AND 1985--CONTINUED

TSUSA	QUANTITY			VALUE(\$1,000 DOL.)		
	1983	1984	1985	1983	1984	1985
1461400 APPLES, NSPF-PREPARED, PRES(MT)	1,146	3,859	2,689	609	1,673	2,010
1462000 APRICOTS-FRESH, BRINE(MT)	687	292	655	305	390	886
1462200 APRICOTS-DRIED(MT)	5,127	7,616	4,503	11,182	14,606	12,132
1462400 APRICOTS, NSPF-PREP, PRES(MT)	3,601	5,764	4,610	2,035	3,360	2,454
1463000 AVOCADOS-FRESH, PREP, PRES(MT)	1,539	3,322	1,698	445	645	628
1464000 BANANAS-FRESH(MT)	2,444,715	2,577,206	2,968,752	568,032	626,874	722,234
1464200 BANANAS-DRIED(MT)	523	719	776	850	1,552	1,518
1464400 BANANAS, NSPF-PREP, PRES(MT)	5,751	10,094	8,247	4,508	8,089	6,956
1465000 BLUEBERRIES-FRESH, BRINE(MT)	3,807	4,077	5,385	4,492	3,484	4,819
1465200 LINGON BERRIES-FRESH, BRINE(MT)	3	19	30	12	35	101
1465400 RASPBERRIES-FR, BRINE, 7/1-8/31(MT)	2,985	6,552	6,203	3,586	8,488	9,102
1465600 RASPBERRIES-FR, BRINE, 9/1-6/30(MT)	340	230	355	1,084	1,270	1,861
1465800 STRAWBERRIES-FR, BR, 6/15-9/15(MT)	366	212	311	218	202	317
1466000 STRAWBERRIES-FR, BR, 9/16-6/14(MT)	1,956	9,778	4,282	3,963	6,589	6,847
1466200 BERRIES, NSPF-FRESH, BRINE(MT)	8,652	6,119	7,964	5,607	4,202	5,053
1466400 BARBERRIES-DRIED(MT)	1	20	22	2	12	13
1466600 BERRIES, NSPF-DRIED(MT)	34	29	38	68	47	65
1466800 BLUEBERRIES-FROZEN(MT)	4,126	4,851	4,636	6,979	6,130	5,876
1466900 BLACK CURRANTS, FROZEN(MT)	10	34	44	37	34	82
1467000 BOYSENBERRIES, FROZEN(MT)	928	518	1,365	465	407	1,606
1467100 CRANBERRIES-FROZEN(MT)	0	0	5	0	0	7
1467400 RASPBERRIES-FROZEN(MT)	501	2,171	1,995	572	2,441	2,517
1467625 STRAWBERRIES-FROZEN N/O 400Z(MT)	717	826	1,055	586	618	687
1467630 STRAWBERRIES-FROZEN OV 400Z(MT)	18,576	22,277	26,016	16,235	16,398	15,686
1467800 BERRIES-FROZEN, NSPF(MT)	43	669	1,061	34	472	870
1467900 BLUEBERRIES-PREP(MT)	99	139	162	191	217	276
1468200 BLACK CURRANTS(MT)	284	331	323	686	804	714
1468300 CRANBERRIES-PREP(MT)	2	2	6	4	7	13
1468400 RASPBERRIES-PREP(MT)	84	131	342	213	254	578
1468500 STRAWBERRIES-PREP(MT)	357	506	1,881	523	668	1,815
1468600 BERRIES-OTHER, PREP(MT)	33	102	157	67	140	183
1468700 CASHW APPLS, ETC(MT)	370	484	409	278	496	421
1469000 CHERRIES-FRESH, NOT CANNED(MT)	449	713	1,842	739	1,068	2,258
1469100 CHERRIES-FRESH, CANNED(MT)	1	2	24	3	6	48
1469300 CHERRIES-DRIED(MT)	30	18	10	40	32	29
1469500 CHERRIES-BRINE, PITS(MT)	1	0	81	4	3	103
1469600 CHERRIES-BRINE, N/PITS(MT)	596	879	1,537	825	1,388	2,105
1469700 CHERRIES-FROZEN(MT)	256	0	82	82	0	45
1469900 CHERRIES, NES-PREP, PRES, EX FRZ(MT)	233	348	681	513	741	942
1470000 CITRONS-FRESH, DRIED, BRINE(MT)	20	16	38	408	477	530
1470200 CITRONS, NSPF-PREP, PRES(MT)	0	6	0	1	4	0
1470300 GRAPEFRUIT-FRESH 8/1-9/30(MT)	68	90	18	14	50	14
1470500 GRAPEFRUIT-PREP 8/1-9/30(MT)	480	1,046	1,562	291	689	867
1470700 GRAPEFRUIT-FRESH 10/1-10/31(MT)	678	1,420	105	128	203	33
1470900 GRAPEFRUIT-PREP 10/1-10/31(MT)	390	707	843	166	453	534
1471500 GRAPEFRUIT FRESH 11/1-7/31(MT)	82	1,259	672	12	209	75
1471700 GRAPEFRUIT-PREP 11/1-7/31(MT)	3,945	4,851	6,598	2,098	3,287	5,144
1471900 LEMONS-FRESH(MT)	1,517	5,817	11,265	627	2,970	4,783
1472100 LEMONS-PREPARED, PRESERVED(MT)	194	161	86	353	392	221
1472200 LIMES-FRESH(MT)	16,575	22,405	31,731	2,709	3,754	5,044
1472600 LIMES NES - PREP/PRES(MT)	5	11	92	19	25	59
1472900 ORANGES-MANDARIN, CANNED(MT)	36,285	44,035	44,897	33,902	39,654	36,690
1473000 KUMQUATS-CANNED(MT)	11	59	400	19	23	282
1473120 ORANGES-MANDARIN, TANGERINE, FR(MT)	19,588	8,464	7,251	4,612	2,422	3,190
1473140 ORANGES-OTHER, FRESH(MT)	5,981	20,217	24,521	1,965	8,165	11,727
1473160 ORANGES-PREP, PRES(MT)	3,773	4,461	3,983	2,770	3,823	3,529
1473300 CITRUS FRUITS, NSPF-FRESH(MT)	508	400	554	290	211	280
1473600 CITRUS FRUITS, NSPF-PREPARED(MT)	9	51	21	14	93	27
1473800 DATES-CHIANI N/OV 10 LB(MT)	28	25	0	40	53	0
1474100 DATES-OTHER, N/OVER 10 LBS(MT)	101	115	139	203	282	395
1474400 DATES-FR, DRD, PITS, OVER 10(MT)	3,546	3,941	5,969	4,537	5,089	7,810
1474600 DATES-FR, DRD, N/PITS, N/O 10(MT)	36	20	19	66	41	66
1474800 DATES, NSPF-PREP, PRES(MT)	5,768	6,159	6,630	8,286	9,646	8,361
1475000 FIGS-FRESH, BRINE(MT)	5	4	12	11	3	26
1475100 FIGS-DRD, CONT OVER 1 LB(MT)	577	14	15	4	15	17
1475300 FIGS-DRD, CONT N/OV 1 LB(MT)	1,982	2,268	3,410	2,388	2,657	3,871
1475400 FIGS, NSPF-PREPARED, PRESERVED(MT)	67	199	132	110	312	148
1476000 GRAPES-FRESH, HOTHOUSE(MT)	86	114	143	88	107	154
1476100 GRAPES-FR, EX HH, 2/15-3/31(MT)	59,760	67,838	81,159	42,810	46,548	64,888
1476300 GRAPES-FRESH, EX HH, 4/1-6/30(MT)	51,565	56,900	80,062	41,289	49,333	72,588
1476400 GRAPES-FRESH, EX HH, 7/1-2/14(MT)	16,134	21,497	34,472	20,006	15,846	31,701
1476600 RAISINS-CURRANTS, SEEDLESS(MT)	55	16	10	55	15	7
1476800 RAISINS-SULTANA(MT)	151	306	26	182	275	27
1477000 RAISINS, NES-SEEDLESS GRAPES(MT)	3,451	886	2,235	2,682	958	1,214
1477200 RAISINS-OTHER(MT)	12	58	168	12	77	133
1477500 GRAPES-DRIED, EXCEPT RAISINS(MT)	0	0	0	0	0	0
1477700 GRAPES-PREP, PRES, EX DRIED(MT)	32	19	21	19	26	22
1478000 GUAVAS-FR, DRD, PICKLED, BRINE(MT)	16	25	5	20	19	6
1478500 GUAVAS-PREP, PRES, NSPF(MT)	622	603	516	537	511	383
1479800 MANGOES, FRESH 11/1-4/30(MT)	0	0	0	0	0	0
1480000 MANGOES, FRESH 5/1-9/30(MT)	0	0	0	0	0	0
1480200 MANGOES-PREP, PRES, (MT)	0	0	0	0	0	0
1480300 MANGOES-FRESH 9/1-5/31(MT)	16,102	15,570	14,267	8,056	8,899	7,910
1480600 MANGOES-FRESH-OTHER(MT)	23,486	21,517	22,596	14,957	13,271	14,694
1480800 MANGOES-PREP OR PRES(MT)	1,066	1,310	1,233	1,532	1,800	1,655
1481000 CANTALOUPE-FRESH, 8/1-9/15(MT)	64	343	283	8	52	83
1481200 CANTALOUPE-FR, ENT 12/1-3/31(MT)	11,338	33,019	55,217	4,139	9,067	15,370
1481700 CNTLPS-FR, 9/16-11/30, 4/1-7/31(MT)	63,935	78,526	56,103	22,390	21,848	14,845
1481900 MELON-OGEN 12/1-5/31(MT)	69	300	214	30	197	153
1482200 MELON-OGEN 6/1-11/30(MT)	159	89	149	50	46	68

TABLE 29--U.S. AGRICULTURAL IMPORTS: QUANTITY AND VALUE BY COMMODITY,
JANUARY-DECEMBER 1983, 1984, AND 1985--CONTINUED

TSUSA	QUANTITY			VALUE(1,000 DOL.)			
	1983	1984	1985	1983	1984	1985	
1482500	WATERMELONS-FRESH, 12/1-3/31(MT)	19,465	34,080	36,834	2,276	3,876	4,936
1482800	WATERMELONS-FRESH 4/1-11/30(MT)	65,011	94,490	62,966	10,183	8,788	9,350
1483000	MELONS, FR EX CANT, WTM 12/1-5/1(MT)	24,791	43,621	42,725	6,701	11,721	11,960
1483200	MELONS-FRESH 6/1-11/30(MT)	106	889	2,195	42	194	338
1483500	MELONS-PREPARED, PRESERVED(MT)	47	286	395	36	127	202
1484000	OLIVES-FRESH(MT)	759	786	3,000	197	178	1,152
1484200	OLIVES-NOT RIPE, IN BRINE(MT)	1,850	2,625	4,874	2,614	2,864	3,574
1484420	OLIVES-EX RIPE, BRINE, N/O 0.3(MT)	1,633	1,405	1,800	2,091	2,365	2,188
1484440	OLIVES-EX RIPE, BRINE, OVER 0.3(MT)	3,331	2,662	6,617	2,818	2,628	4,035
1484600	OLIVES-RIPE, BRINE, CND(MT)	372	1,796	375	576	1,257	485
1484800	OLIVES-RIPE, BRINE, OTHER(MT)	1,367	1,814	3,308	1,986	2,480	3,872
1485020	OLIVES-BRINE, PITTED, N/O 0.3(MT)	1,069	1,335	1,809	1,837	2,378	2,974
1485040	OLIVES-BRINE, PITTED, OVER 0.3(MT)	3,040	3,282	4,973	4,296	4,601	5,799
1485065	OLIVES-STUFFED, PKD, N/O 0.3GAL(MT)	1,851	1,734	1,758	5,350	5,373	5,046
1485070	OLIVES-STUFFED, NES, N/O 0.3GAL(MT)	18,049	18,005	22,944	31,499	35,432	35,726
1485080	OLIVES-BRINE, STUFFED, OVER 0.3(MT)	17,965	19,184	18,227	21,294	23,889	20,686
1485200	OLIVES-DRIED, NOT RIPE(MT)	2	35	35	5	50	40
1485400	OLIVES-DRIED, RIPE(MT)	671	475	517	807	607	564
1485600	OLIVES, NSPF-PREPARED, PRES(MT)	1,107	1,394	1,470	1,556	1,903	1,651
1486000	PAPAYAS-FRESH(MT)	1,858	1,931	942	603	793	481
1486500	PAPAYAS-PREPARED, PRESERVED(MT)	1,747	1,767	1,820	1,890	1,806	1,674
1487000	PEACHES-FRESH, BRINE, 6/1-11/30(MT)	350	512	984	160	293	629
1487200	PEACHES-FRESH, BRINE, 12/1-5/31(MT)	12,604	16,306	27,996	9,383	10,452	18,994
1487400	PEACHES-DRIED(MT)	7	53	43	33	63	91
1487700	PEACHES-WHITE FLESHED, PRES(MT)	42	25	30	33	31	35
1487800	PEACHES, NSPF-PREP, PRES(MT)	3,580	32,811	31,424	2,210	20,269	18,097
1488100	PEARS-FRESH, BRINE, 4/1-6/30(MT)	4,306	4,317	7,967	3,281	2,885	5,439
1488200	PEARS-FRESH, BRINE, 7/1-3/31(MT)	5,428	9,198	12,286	3,262	5,212	7,453
1488300	PEARS-DRIED(MT)	6	3	260	20	13	140
1488600	PEARS-PREPARED, PRESERVED, NES(MT)	61	2,608	18,313	55	1,608	12,071
1489000	PINEAPPLES-FRESH, IN BULK(MT)	28,204	15,526	6,002	2,004	1,180	533
1489300	PINEAPPLES-FRESH, IN CRATES(MT)	934	662	468	232	164	120
1489600	PINEAPPLES-FRESH, EX CRATED(MT)	39,207	44,789	47,493	7,618	8,728	10,775
1489820	PINEAPPLES-CANNED(MT)	163,662	189,643	238,894	114,676	120,827	148,960
1489840	PINEAPPLES-PREP, EX CANNED(MT)	5,598	7,805	7,253	4,349	6,146	5,183
1491000	PLANTAINS-FRESH(MT)	85,124	87,379	95,784	23,001	23,606	25,512
1491500	PLANTAINS-PREPARED, PRESERVED(MT)	2,353	2,027	2,212	842	559	873
1491800	PLUMS-FRESH 1/1-5/31(MT)	3,639	5,650	13,072	3,407	4,486	10,096
1492100	PLUMS, ETC-FRESH, 6/1-12/31(MT)	167	180	701	178	168	486
1492400	PLUMS, PRUNES, PRUNELLES-BRINE(MT)	41	56	32	127	117	61
1492600	PLUMS, PRUNES, PRUNELLES-DRIED(MT)	423	641	829	483	521	610
1492820	PLUMS-NSPF, PREP, PRES, AIR CONT(MT)	414	395	436	1,121	1,141	1,218
1492840	PLUMS-NSPF, PREP, PRES, N/AIR CON(MT)	562	720	755	1,815	2,062	1,956
1494000	TAMARINDS-FRESH, PREP, PRES(MT)	1,397	927	775	786	575	566
1494800	CHINESE GOOSEBERRIES-FRESH(MT)	5,383	5,789	8,019	8,076	10,396	11,062
1495000	FRUITS, NES-FRESH(MT)	3,992	5,540	4,522	2,123	2,543	2,475
1495000	FRUITS, NES-PREPARED, PRESERVED(MT)	2,494	2,229	2,581	3,923	3,496	4,023
1500200	FRUIT MIXTURES, PREP, CANNED(MT)	569	4,224	5,526	487	3,017	4,655
1500500	FRUIT MIXTURES NEC(MT)	6,397	13,645	22,608	3,238	9,511	16,618
1520000	BANANA & PLANTAIN FLOUR(MT)	3	15	379	3	17	1,037
1520500	FRUIT FLOUR, NSPF(MT)	2,201	1,932	1,509	1,132	1,119	1,031
1521000	CITRON PEEL-CRUDE, DRIED, BRINE(MT)	17	0	6	5	0	7
1521400	ORANGE PEEL-CRUDE, DRIED, BRINE(MT)	757	397	286	428	282	212
1521800	LEMON PEEL-CRUDE, DRIED, BRINE(MT)	66	56	34	65	54	62
1522200	FRUIT PEEL, NES-CRUDE, DRIED, BR(MT)	6	50	12	9	97	32
1522600	CITRON PEEL, NES-PREP, PRES(MT)	1	19	0	6	25	3
1523000	ORANGE PEEL, NES-PREP, PRES(MT)	160	219	274	141	205	249
1523400	LEMON PEEL, NES-PREP, PRES(MT)	0	9	4	3	38	5
1523800	FRUIT PEEL, NSPF-PREP, PRES(MT)	3	8	10	10	22	8
1524000	APPLE, QUINCE PASTE AND PULP(MT)	202	424	249	306	353	49
1524200	APRICOT PASTE & PULP(MT)	1,380	1,598	1,092	1,525	1,653	918
1524300	CASHEW APPLE, ETC, PASTE&PULP(MT)	260	168	184	289	153	131
1525000	FIG PASTE & PULP(MT)	3,623	5,393	3,760	3,228	3,991	2,096
1525400	GUAVA PASTE & PULP(MT)	3,325	3,617	3,834	1,785	1,844	1,944
1525800	MANGO PASTE & PULP(MT)	1,028	1,053	1,836	936	962	1,298
1526000	TAMARIND PASTE AND PULP(MT)	320	198	101	289	132	125
1526200	ORANGE PASTE & PULP(MT)	39	88	478	12	74	241
1526500	PAPAYA, PASTE&PULP(MT)	334	327	259	182	173	174
1527200	BANANA/PLANTAIN PASTE & PULP(MT)	7,526	9,545	9,983	3,067	4,408	4,980
1527620	STRAWBERRY PASTE AND PULP(MT)	0	0	0	0	0	0
1527640	FRUIT PASTE & PULP(MT)	0	0	0	0	0	0
1527800	PEAR PASTE & PULP(MT)	183	593	1,006	126	485	642
1528120	STRAWBERRY PASTE & PULP(MT)	18	0	0	13	0	0
1528140	OTHER FRUIT PASTE & PULP(MT)	122	0	0	101	0	0
1528820	STRAWBERRY PASTE & PULP(MT)	222	352	664	135	202	287
1528840	OTHER FRUIT PASTE & PULP, NSPF(MT)	195	1,181	1,717	195	856	1,442
1530200	CASHEW APPLE, ETC, JAMS&JELLYS(MT)	79	48	39	103	59	51
1530300	STRAWBERRY JAM(MT)	746	1,367	2,969	1,320	2,194	3,638
1530420	JELLY, JAM-STRAWBERRY(MT)	0	0	0	0	0	0
1530440	JELLY, JAM-OTHER, CURRANT, BERRY(MT)	0	0	0	0	0	0
1530500	MULBERRY, BLACKBERRY JAM, JELLY(MT)	81	58	277	149	85	151
1530600	OTHER BERRY JAM & JELLY(MT)	380	0	0	618	0	0
1530700	CURRANTS, OTHER BERRY JAM, JLY(MT)	705	1,844	3,070	1,345	3,052	4,226
1530800	GUAVA JAM & JELLY(MT)	358	404	623	178	212	257
1531600	ORANGE MARMALADE(MT)	1,029	1,112	1,108	1,687	1,803	1,823
1532000	PAPAYA, JAM&JELLY(MT)	1	127	157	1	48	64
1532400	PINEAPPLE JAM & JELLY(MT)	19	77	50	24	78	40
1532800	QUINCE JAM & JELLY(MT)	85	68	37	81	77	31
1533200	JAMS, JELLIES, MARMALADES, NES(MT)	1,385	2,561	4,468	2,367	3,880	5,038
1540500	CHERRIES-CANDIED, GLACE, ETC(MT)	163	223	417	222	412	577
1541000	CHESTNUTS-CANDIED, GLACE, ETC(MT)	12	39	24	66	86	48

TABLE 23--U.S. AGRICULTURAL IMPORTS: QUANTITY AND VALUE BY COMMODITY,
JANUARY-DECEMBER 1983, 1984, AND 1985--CONTINUED

TSUSA	QUANTITY			VALUE(1,000 DOL.)		
	1983	1984	1985	1983	1984	1985
1541500 CITRONS-CANDIED, GLACE, ETC(MT)	24	8	0	30	6	1
1542500 LEMON PEEL-CANDIED, GLACE, ETC(MT)	76	50	89	98	60	117
1543000 ORANGE PEEL-CANDIED, GLACE, ETC(MT)	101	94	75	140	108	85
1543500 FRUIT PEEL, NES-CANDIED, ETC(MT)	3	9	0	13	27	1
1544000 GINGER ROOT-CANDIED, GLACE, ETC(MT)	1,118	287	292	909	488	484
1544300 KUMQUATS, ETC, CANDIED(MT)	31	68	109	72	249	290
1544500 PINEAPPLES-CANDIED, GLACE, ETC(MT)	1,962	1,761	3,500	3,684	3,511	6,326
1545000 NUTS, NES-CANDIED, GLACE, ETC(MT)	31	195	168	89	475	456
1545300 FRUIT, CANDIED(MT)	1,373	1,357	1,643	3,014	2,843	3,176
1546000 VEG SUBSTANCES-CANDIED, ETC(MT)	103	213	319	283	458	441
1549000 MIXTURES-CANDIED, GLACE, ETC(MT)	38	28	46	49	25	87
1551000 SUGAR-BEET, NATURAL STATE(MT)	0	17	0	0	5	0
1551200 SUGAR-CANE, NATURAL STATE(MT)	0	2	46	0	1	6
1551500 SUGAR-CANE BEET, EX REFINED(MT)	0	0	0	1	3	4
1552025 SUGAR-REFINED(MT)	17,231	22,678	27,304	6,643	11,369	13,329
1552045 SUGAR-CANE, BEET - OTHER(MT)	2,627,098	2,651,134	2,170,486	1,018,024	1,097,405	798,533
1553000 SUGAR, NONCRYST N/D 6%(MT)	2,073	6,062	6,406	934	2,789	2,911
1553500 SUGAR, OTHER(MT)	12,418	18,577	22,136	3,762	4,969	5,249
1554000 MOLASSES INEDIBLE(MT)	1,650,517	1,369,804	1,645,757	79,939	94,028	89,529
1555000 SUGAR-MAPLE(MT)	348	339	220	856	784	756
1555500 SIRUP-MAPLE(MT)	6,444	6,244	6,619	14,756	15,701	19,243
1556000 DEXTROSE(MT)	3,174	10,194	11,391	1,111	3,603	4,375
1556500 SIRUP-DEXTROSE(MT)	1,640	795	503	435	242	208
1557000 HONEY(MT)	49,820	58,372	62,709	43,408	47,864	45,554
1557500 SUGAR, SIRUP, MOLASSES-BLENDS(MT)	146,219	182,315	0	37,933	46,865	0
1557520 SUGAR, SIRUP, HIGH FRUCTOSE(MT)	0	0	224,035	0	0	48,620
1557540 SUGAR, SIRUP, OTHER(MT)	0	0	16,346	0	0	5,019
1561000 COCOA BEANS(MT)	217,124	193,942	270,333	349,337	411,190	564,213
1562000 CHOCOLATE-UNSWEETENED(MT)	45,478	45,548	53,042	91,666	127,279	137,168
1562500 CHOCOLATE-SWEET, BARS, 10 PLUS(MT)	5,342	8,154	13,324	9,834	16,116	26,851
1563020 CHOC, SWEET, EDIBLE(MT)	5,340	7,102	7,285	18,715	24,562	25,257
1563045 CHOCOLATE N/C B/F(MT)	10,487	21,714	18,660	24,076	41,936	34,002
1563050 CHOC, SWEETENED, OVS, 5% B/F(MT)	7,368	6,076	8,768	8,188	6,281	10,715
1563055 CHOCOLATE, CONT N/O S.5% B/F(MT)	568	30	907	1,082	79	1,172
1563500 COCOA BUTTER(MT)	47,982	51,707	70,148	189,757	244,552	333,343
1564000 COCOA-UNSWEETENED, CAKE(MT)	78,865	89,976	81,778	68,579	138,984	105,594
1564500 COCOA-SWEETENED(MT)	3,363	9,988	4,806	3,371	9,380	5,157
1564700 COCOA-COATINGS, ETC(MT)	1,863	5,190	3,148	2,423	6,108	4,394
1565000 COCOA BEAN SHELLS(MT)	0	15	0	0	2	0
1565500 COCOA BEAN WASTES-EX SHELLS(MT)	1,859	1,177	816	3,662	1,796	685
1571020 CONFECTIONERY NOT CONT COCOA(MT)	50,654	68,340	95,553	95,135	116,604	156,649
1571040 CONFECTIONERY CONT COCOA(MT)	21,454	35,629	32,035	69,833	105,737	102,493
1601020 COFFEE-GREEN(MT)	986,924	1,064,015	1,121,904	2,592,246	3,061,015	3,127,677
1601040 COFFEE-ROASTED, GROUND(MT)	9,845	14,335	12,896	32,104	50,469	48,573
1602000 COFFEE-SOLUBLE, INSTANT(MT)	29,508	24,791	22,933	140,980	152,804	138,691
1602100 COFFEE EXTRACTS, ESSENCES, ETC(MT)	1,267	1,581	1,553	5,722	6,855	7,307
1603000 CHICORY ROOTS-CRUDE(MT)	1,064	663	1,504	535	282	676
1603500 CHICORY-PREPARED(MT)	2,068	2,085	1,727	1,434	1,467	1,311
1604000 COFFEE SUBSTITUTES, NES(MT)	215	218	201	1,084	1,082	818
1605000 TEA-CRUDE, PREPARED(MT)	77,315	88,254	79,209	131,372	202,476	165,865
1606000 MATE-CRUDE(MT)	15	89	21	18	171	45
1606500 MATE-PREPARED(MT)	121	225	152	162	333	233
1610100 ANISE(MT)	655	856	971	1,156	1,318	1,165
1610300 BASIL-CRUDE(MT)	1,155	1,434	1,824	1,537	1,641	2,187
1610500 BASIL-MANUFACTURED(MT)	39	25	7	72	48	23
1610600 CAPERS-CONT > 7.5LBS(MT)	478	533	569	2,024	2,034	1,838
1610700 CAPERS(MT)	0	0	0	0	0	0
1610800 CAPERS - OTHER(MT)	210	355	495	1,281	1,778	2,051
1610900 CARAWAY(MT)	3,337	3,974	3,600	3,522	5,303	5,474
1611100 CARDAMON(MT)	85	76	203	598	1,116	1,560
1611300 CASSIA, BUDS & VERA-UNGROUND(MT)	8,863	10,816	10,927	8,302	10,671	11,238
1611500 CASSIA, BUDS & VERA-GROUND(MT)	285	312	272	386	384	276
1611700 CINNAMON AND CHIPS-UNGROUND(MT)	951	2,745	1,481	1,711	3,822	2,691
1611900 CINNAMON AND CHIPS-GROUND(MT)	104	44	14	181	106	36
1612100 CLOVES, CLOVE STEMS-UNGROUND(MT)	660	1,053	1,125	5,622	6,667	4,444
1612300 CLOVES, CLOVE STEMS-GROUND(MT)	7	16	0	50	36	0
1612500 CORIANDER(MT)	4,179	6,341	2,466	1,722	2,391	893
1612700 CUMMIN(MT)	3,189	4,400	3,944	4,837	5,329	3,296
1612900 CURRY AND CURRY POWDER(MT)	389	303	275	1,306	1,043	737
1613100 DILL(MT)	587	738	462	539	622	360
1613300 FENNEL(MT)	1,739	1,982	1,612	2,130	1,784	1,022
1613500 GINGER ROOT-UNGROUND(MT)	3,663	4,168	5,599	3,664	5,793	7,184
1613700 GINGER ROOT-GROUND, N/CANDIED(MT)	76	33	26	132	92	55
1613900 LAUREL LEAVES-CRUDE(MT)	437	551	404	498	506	495
1614100 LAUREL BAY LEAVES-NOT CRUDE(MT)	0	15	3	4	25	3
1614300 MACE-BOMBAY, WILD, UNGROUND(MT)	22	18	20	51	104	119
1614500 MACE-BOMBAY, WILD, GROUND(MT)	3	0	0	2	0	0
1614700 MACE, NES-UNGROUND(MT)	255	218	290	850	1,228	1,816
1614900 MACE, NES-GROUND(MT)	1	0	5	4	0	30
1615100 MARJORAM-CRUDE(MT)	322	499	396	649	1,067	405
1615300 MARJORAM-MANUFACTURED(MT)	1	2	0	5	11	0
1615500 MINT LEAVES-CRUDE(MT)	163	144	186	275	203	227
1615700 MINT LEAVES-MANUFACTURED(MT)	132	98	76	379	318	290
1615800 MUSTARD GROUND(MT)	1,573	2,726	3,195	1,886	2,886	3,085
1616000 MUSTARD PREPARED(MT)	1,510	1,860	2,205	2,831	2,944	3,140
1616100 MUSTARD SEEDS-WHOLE(MT)	31,830	37,242	39,841	10,600	13,072	14,257
1616300 NUTMEG-UNGROUND(MT)	2,052	1,976	2,113	2,955	2,967	3,276
1616500 NUTMEG-GROUND(MT)	25	47	16	59	62	37
1616700 ORIGANUM-CRUDE(MT)	3,594	4,341	3,588	6,188	4,877	4,174
1616900 ORIGANUM-MANUFACTURED(MT)	32	12	94	64	20	148
1617100 PAPRIKA-GROUND, UNGROUND(MT)	5,039	6,677	8,648	7,444	8,912	11,551

TABLE 23--U.S. AGRICULTURAL IMPORTS: QUANTITY AND VALUE BY COMMODITY,
JANUARY-DECEMBER 1983, 1984, AND 1985--CONTINUED

TSUSA	QUANTITY			VALUE(1,000 DOL.)			
	1983	1984	1985	1983	1984	1985	
1617300	PARSLEY-CRUDE(MT)	315	731	460	265	623	499
1617500	PARSLEY-MANUFACTURED(MT)	85	65	180	287	207	555
1617720	PEPPER-BLACK, UNGROUND(MT)	28,344	34,495	27,419	29,297	56,704	73,414
1617740	PEPPER-WHITE, UNGROUND(MT)	3,127	3,637	4,759	4,515	9,241	15,912
1617900	PEPPER-BLACK, WHITE, GROUND(MT)	161	167	64	360	510	180
1618000	PEPPER-ANAHEIM, ANCHO, UNGROUND(MT)	847	838	898	705	1,036	1,362
1618300	PEPPER-RED, UNGROUND(MT)	5,948	6,698	6,183	6,916	7,879	7,084
1618400	PEPPER-RED, GROUND(MT)	456	304	381	1,015	725	836
1618600	PIMENTO, ALLSPICE-UNGROUND(MT)	755	652	693	1,600	1,861	1,562
1618800	PIMENTO, ALLSPICE-GROUND(MT)	4	15	3	12	41	6
1619000	ROSEMARY-CRUDE(MT)	467	304	444	273	133	231
1619200	ROSEMARY-MANUFACTURED(MT)	14	11	27	15	10	46
1619400	SAGE-UNGROUND(MT)	1,512	1,886	1,950	3,223	3,717	4,602
1619600	SAGE-GROUND, RUBBED(MT)	16	5	46	37	19	101
1620100	SAVORY-CRUDE(MT)	98	73	123	70	67	116
1620300	SAVORY-MANUFACTURED(MT)	0	0	0	1	1	0
1620500	TARRAGON-CRUDE(MT)	45	54	45	278	387	344
1620700	TARRAGON-MANUFACTURED(MT)	19	7	18	59	41	65
1620900	THYME-CRUDE(MT)	892	713	929	1,297	946	1,018
1621100	THYME-MANUFACTURED(MT)	11	2	3	30	15	9
1621300	TURMERIC(MT)	1,595	1,789	2,098	1,369	2,155	2,661
1621500	MIXED SPICES, SPICE SEEDS, NSPF(MT)	1,330	1,502	1,505	3,270	3,280	3,404
1651500	APPLE, PEAR JUICE-N/D 1% ALC(HL)	5,651,299	6,354,070	8,117,280	112,056	122,276	136,949
1652520	LIME JUICE-N/D 1% ALC, N/CONC(HL)	183	633	1,714	27	66	100
1652540	LIME JUICE-N/D 1% ALC, CONC(HL)	12,001	29,886	19,049	259	504	478
1652700	ORANGE JUICE, N/CONC(HL)	0	0	10,765	0	0	660
1652900	ORANGE JUICE, OTHER(HL)	0	0	22,008,933	0	0	685,388
1653000	CITRUS JUICE, NES-NOT CONC(HL)	211,866	0	0	7,369	0	0
1653050	ORANGE JUICE-N/D 1% ALC, N/CONC(HL)	0	647,734	0	0	30,847	0
1653080	CITRUS FRT JUICE-NSPF, N/CONC(HL)	0	42,171	0	0	2,144	0
1653200	CITRUS FRT JUICE-OTHER, N/CONC(HL)	0	0	44,738	0	0	2,328
1653540	ORANGE JUICE-CONCENTRATED(HL)	19,807,711	21,126,614	0	293,501	595,527	0
1653550	LEMON JUICE-N/D 1% ALC, CONC(HL)	0	39,430	0	0	701	0
1653570	CITRUS JUICE, NSPF-CONC(HL)	136,908	0	0	2,895	0	0
1653580	CITRUS FRT JUICE-NSPF, CONC(HL)	0	115,321	0	0	3,458	0
1653650	LEMON JUICE CONCENTRATE(HL)	0	0	40,869	0	0	1,123
1653680	CITRUS FRT JUICE-NSPF, CONC(HL)	0	0	240,837	0	0	6,884
1654020	GRAPE JUICE-NOT CONCENTRATED(HL)	6,874	7,384	10,638	609	553	734
1654040	GRAPE JUICE-CONCENTRATED, FRZ(HL)	8,840	4,414	2,108	193	135	58
1654060	GRAPE JUICE-CONC, NOT FROZEN(HL)	86,953	255,592	283,034	1,377	3,290	4,093
1654400	PINEAPPLE JUICE-NOT CONC(HL)	181,693	179,177	205,184	5,493	5,285	6,196
1654600	PINEAPPLE JUICE-CONCENTRATED(HL)	1,052,909	1,254,746	1,937,788	15,867	23,037	37,792
1655000	PRUNE JUICE-N/D 1% ALC, CONC(HL)	54,835	40,259	65,854	1,565	1,154	1,636
1655500	FRUIT JUICE-UNMIXD, N/D 1% ALC(HL)	185,151	245,414	272,567	11,434	18,193	21,797
1656500	FRUIT JUICE-MIXED, N/D 1% ALC(HL)	13,724	12,204	15,121	1,223	991	785
1657000	FRUIT JUICES-OVER 1% ALC(HL)	2,811	0	330	35	0	42
1662000	GINGER ALE, GINGER BEER, ETC(HL)	18,986	23,859	14,249	1,125	1,101	720
1663000	VEG JUICE, MIXED(MT)	686	2,156	3,550	316	1,443	2,129
1664020	CARBONATED SOFT DRINKS(HL)	53,774	106,067	112,079	3,092	5,883	6,096
1664040	BEVERAGES-NSPF(HL)	394,145	392,631	1,165,181	14,799	34,074	53,297
1670515	ALE, BEER, ETC-N/D 1 GAL, GL CONT(HL)	6,545,425	7,456,182	8,207,722	472,678	527,184	577,719
1670530	ALE, BEER, ETC-N/D 1, OTHER CONT(HL)	331,946	398,564	482,805	20,613	25,453	30,537
1670540	ALE, BEER, ETC-CONT OVER 1 GAL(HL)	531,327	595,966	588,672	21,943	24,362	24,301
1671020	WINE-CHAMPAGNE, NOT OVER 56(HL)	58,324	134,536	151,994	6,216	15,716	19,001
1671040	WINE-CHAMPAGNE, OVER 56/GAL(HL)	382,132	429,801	444,422	166,497	209,315	237,528
1671500	CIDER-FERMENTED, ETC(HL)	11,328	12,088	7,574	929	935	780
1672000	WINE-PRUNE(HL)	2,619	613	611	276	86	31
1672500	WINE-RICE, SAKE(HL)	26,246	28,556	35,083	4,405	4,920	6,415
1673005	WINE-GRAPE RED N/DS4GAL 14%ALC(HL)	731,342	805,141	696,021	54,550	57,422	48,512
1673015	WINE-GRAPE WHT N/DS4GAL 14%ALC(HL)	1,044,488	1,382,885	1,260,516	81,024	105,316	93,842
1673020	WINE-GRAPE, N/D 54, N/D 1 GAL(HL)	0	0	0	0	0	0
1673025	WINE-GRAPE OTH N/DS4GAL 14%ALC(HL)	454,717	269,106	228,750	34,810	20,231	16,743
1673030	WINE-GRAPE RED O/S4GAL 14% ALC(HL)	510,806	612,837	603,364	135,044	173,079	197,448
1673040	WINE-GRAPE, OVER 54, N/D 1 GAL(HL)	0	0	0	0	0	0
1673045	WINE-GRAPE WHT O/S4GAL 14% ALC(HL)	1,143,352	1,208,800	1,246,924	244,889	266,193	291,984
1673060	WINE-GRAPE OTH O/S4GAL 14% ALC(HL)	310,880	188,413	174,232	62,969	35,858	32,215
1673200	WINE-GRAPE, N/O 14% ALC, OV 1(HL)	10,032	12,889	16,362	734	909	1,151
1673400	WINE-MARSALA, >14% ALC, N/O 1(HL)	5,861	7,460	6,347	1,039	1,283	1,134
1673520	WINE-SHERRY, CONT NOT OVER 1(HL)	78,114	81,011	71,101	26,726	26,610	22,720
1673540	WINE-SHERRY, CONT OVER 1 GAL(HL)	2,082	419	757	676	109	282
1673700	WINE-STILL, GRAPE, OTHER(HL)	19,403	18,489	18,538	6,067	8,900	9,844
1674000	VERMOUTH-CONTAINER, N/D 1 GAL(HL)	104,805	110,585	116,522	17,211	18,244	18,554
1674200	VERMOUTH-CONTAINER, > 1 GAL(HL)	22	3	36	5	3	3
1675000	ALCOHOLIC BEV, NES-FERMENTED(HL)	99,555	99,191	105,101	10,595	10,715	12,736
1678000	IMITATIONS OF WINES(HL)	3	0	0	1	0	0
1700100	TOBACCO-LEAF, MIXED, N/S(MT)	1	6	0	13	59	8
1700500	TOBACCO-LEAF, MIXED, STEMMED(MT)	144	4	0	262	99	0
1700800	TOBACCO, WRAPPER, MIX, FLR, N/STEM(MT)	0	0	0	0	0	0
1700900	TOBACCO, WRAPPER, MIX, FLR, STEM(MT)	0	0	0	0	0	0
1701000	TOBACCO, WRAPPER, NOT STEMMED(MT)	853	955	927	10,331	9,961	10,228
1701200	TOBACCO, WRAPPER, MIX, FLR, N/STEM(MT)	0	0	0	0	0	0
1701300	TOBACCO, WRAPPER, MIX, FLR, STEM(MT)	0	0	0	0	0	0
1701500	TOBACCO, WRAPPER, STEMMED(MT)	56	32	74	549	540	950
1702000	TOBACCO-FILLER, MIXED, N/S(MT)	127	15	125	285	39	358
1702500	TOBACCO-FLR, MKD, STEMMED(MT)	26	46	0	113	176	0
1702800	TOBACCO-LF, N/S, TURK, <8.5 IN(MT)	83,476	76,617	77,774	293,593	278,329	277,933
1703210	TOBACCO-LF, N/S-FLUE CURED(MT)	5,749	10,126	11,049	18,924	24,378	23,643
1703290	TOBACCO-LF, N/S-BURLEY(MT)	5,566	9,007	8,805	13,641	18,956	18,788
1703240	TOBACCO-LEAF, NOT STEMMED, NES(MT)	781	1,274	689	2,024	2,653	1,711
1703500	TOBACCO-LEAF, STEMMED, NES(MT)	7,526	41,820	24,056	24,356	147,374	77,791
1703510	TOBACCO-LF, FLUE CURED, STMD(MT)	0	0	16,119	0	0	56,307

TABLE 23--U.S. AGRICULTURAL IMPORTS: QUANTITY AND VALUE BY COMMODITY,
JANUARY-DECEMBER 1983, 1984, AND 1985--CONTINUED

TSUSA	QUANTITY			VALUE(1,000 DOL.)		
	1983	1984	1985	1983	1984	1985
1703520	0	0	16,125	0	0	54,784
1704000	1,080	3,691	2,126	3,829	8,938	4,244
1704500	694	2,313	1,436	3,634	10,745	5,857
1705000	15,162	15,653	16,048	5,907	4,573	5,606
1705500	110	87	48	39	37	4
1706020	16,013	18,171	14,441	28,138	33,022	26,946
1706040	5,527	5,823	5,321	7,151	7,733	6,213
1708045	95,284	3,165	558	329,735	10,488	2,327
1708050	0	0	273	0	0	888
1708070	0	0	446	0	0	1,449
1750300	33	56	109	62	83	146
1750600	0	1	0	1	5	1
1750800	0	0	0	0	0	5
1751500	46	39	2,007	15	10	230
1751800	87,490	76,178	125,564	23,718	22,192	32,858
1752100	67	271	371	43	148	181
1752400	0	0	0	0	0	0
1752800	38	38	52	55	64	84
1753300	0	0	0	1	0	1
1753600	3,096	4,346	3,559	4,312	3,197	1,937
1753900	533	1,047	610	160	282	277
1754500	42,787	36,759	37,330	39,963	32,986	31,014
1755000	2,506	10,846	4,108	758	3,219	859
1755100	38,627	24,465	22,937	9,571	7,826	6,158
1755700	1,434	4,895	4,335	1,165	3,122	2,246
1760000	619	580	3,597	403	705	2,883
1760100	0	2	500	0	0	42
1761400	30,103	34,873	36,103	27,260	42,697	27,599
1761500	3,573	602	586	4,019	839	670
1761600	41	150	86	33	114	111
1761720	411,854	352,008	412,384	203,952	322,539	255,236
1761740	37,535	25,916	37,802	18,126	19,759	23,786
1761800	9,072	0	44	4,554	0	8
1762000	56	44	21	63	111	27
1762200	0	0	0	0	0	0
1762400	0	0	0	1	0	0
1762600	2	42	10	4	83	53
1762800	41	14	61	67	23	90
1762900	20,619	28,157	31,048	32,349	40,134	40,585
1763000	12,453	12,975	12,847	15,115	15,607	14,975
1763200	0	43	1,235	0	48	1,053
1763320	100,343	79,869	103,565	53,080	77,625	68,802
1763340	6,205	11,669	23,503	7,916	15,423	21,304
1763420	8,064	5,074	22,877	3,695	3,319	15,417
1763440	141,046	142,632	202,534	57,061	88,806	105,232
1763800	1,758	926	405	877	1,104	667
1764000	0	36	0	0	22	0
1764200	6	0	6	16	1	17
1764400	3,749	3,140	5,467	2,523	2,481	4,116
1764500	30	101	2,527	27	69	1,482
1764600	0	402	0	0	358	0
1764700	1,564	1,552	7,262	989	1,218	4,190
1764900	111	1	18	185	2	12
1765000	2,664	3,068	3,576	6,800	7,183	8,456
1765200	51	71	11,871	16	70	6,821
1765500	49	71	40	44	83	104
1765800	0	3	1	8	11	5
1766000	6,183	6,316	6,938	7,796	12,461	6,581
1766400	215	806	448	834	1,084	1,022
1767000	127	167	317	825	690	1,182
1769000	0	0	19	2	1	18
1775000	1	687	993	1	540	653
1775200	17	1	2	17	0	7
1775600	3,526	3,984	3,578	1,072	1,757	1,196
1775800	74	182	99	77	244	152
1776200	1,865	2,532	3,364	552	1,036	2,810
1776700	138	263	805	361	421	1,252
1776900	312	1,018	2,375	128	732	1,012
1777200	1	0	0	6	7	4
1781500	0	61	73	0	56	86
1782000	4,159	5,366	5,131	3,705	6,996	4,577
1782500	4	34	74	9	38	18
1783000	489	402	1,020	913	780	921
1820500	274	422	317	582	871	420
1821000	0	25	1	0	43	3
1821100	0	0	0	825	1,021	1,463
1821500	2,923	3,058	3,673	4,481	4,831	5,319
1822000	67,696	89,116	116,484	131,228	166,188	215,780
1822520	1,882	1,993	1,628	2,862	3,103	2,480
1822550	2,645	1,621	611	3,196	1,749	816
1822560	22,877	24,515	26,283	18,795	22,121	25,083
1823000	6,745	17,664	15,604	7,950	12,288	12,316
1823300	612	955	559	308	516	336
1823500	58,277	76,118	78,280	45,500	55,313	57,228
1823600	4,441	5,389	5,227	5,254	5,970	5,481
1824000	1,387	2,277	1,630	4,242	5,671	4,705
1824500	11,028	11,141	13,455	8,424	8,792	9,846
1824600	29,895	21,568	21,025	31,081	29,352	29,388
1824900	455	459	528	984	914	1,075
1825200	7,224	7,884	9,353	26,215	25,730	28,098
1825300	760	826	1,067	2,365	2,451	3,473

TABLE 23--U.S. AGRICULTURAL IMPORTS: QUANTITY AND VALUE BY COMMODITY,
JANUARY-DECEMBER 1983, 1984, AND 1985--CONTINUED

TSUSA	QUANTITY			VALUE(\$1,000 DDL.)			
	1983	1984	1985	1983	1984	1985	
1825500	VINEGAR-MALT(MT)	213	163	324	51	52	58
1825800	VINEGAR-OTHER THAN MALT(MT)	8,021	7,688	8,920	2,957	3,566	4,362
1826000	WATERMELON SEED-PREPARED(MT)	158	201	171	344	347	327
1827000	WILD RICE-CRUDE, PROCESSED(MT)	310	511	520	1,233	1,715	1,071
1829000	GELATIN-EDIBLE(NA)	0	0	0	0,667	5,858	12,863
1829200	EDIBLE PREP, NSPF->5.5% B/FAT(MT)	1,060	1,389	1,731	1,486	2,008	2,533
1829600	WHEAT GLUTEN(MT)	22,237	24,291	25,547	24,103	26,417	24,725
1830040	EDIBLE PREPARATIONS(MT)	0	0	0	0	0	0
1830060	EDIBLE PREP, 3/5% N/045RF(MT)	1	17	0	7	15	0
1830100	PANCAKE FLOUR AND FL DT MIXES(MT)	6,405	8,817	7,296	5,601	8,250	7,037
1830500	EDIBLE PREPARATIONS L 5% BF(MT)	81,741	177,515	0	111,237	179,780	0
1830520	EDIBLE PREP OTHER(MT)	0	0	148,811	0	0	166,283
1841000	BRAN, SHORTS, AND MIDDINGS(MT)	117,230	160,522	162,078	13,220	17,023	13,248
1842000	BEEF PULP-DRIED(MT)	657	255	203	134	33	30
1842500	BREWERS GRAIN, MALT SPRDUTS(MT)	125,049	135,550	72,301	12,101	13,119	7,543
1843000	HAY(MT)	57,460	100,710	48,122	4,888	8,435	4,875
1843500	STRAW-EXCEPT RICE AND FLAX(MT)	11,026	11,355	2,889	687	730	283
1844000	GRAIN HULLS-GROUND, UNGROUND(MT)	12,319	12,708	6,634	468	537	351
1844500	SCREENINGS, ETC-FLAXSEED(MT)	11,093	10,703	12,926	1,198	1,361	1,188
1844700	SCREENINGS, ETC-EX FLAXSEED(MT)	83,624	104,084	63,302	7,026	10,436	5,112
1845000	OILCAKE & MEAL-LINSEED(MT)	2,113	530	2,291	409	119	321
1845100	RAPESEED OILCAKE & MEAL(MT)	67,049	108,144	139,464	11,618	16,895	13,475
1845200	OILCAKE & MEAL-SOYBEAN, COTTONS(MT)	30,436	4,630	7,688	4,885	820	844
1845300	OILCAKE & MEAL-VEG, NSPF(MT)	2,789	2,847	6,933	490	547	688
1845800	WHEAT GLUTEN ANIMAL FEED(MT)	628	1,124	786	662	1,100	884
1846000	HORSEMEAT-RAW, INEDIBLE(MT)	36	42	22	11	10	21
1846100	MEAT-RAW, ANIMAL FEED(MT)	7,978	10,595	11,017	2,155	2,813	2,722
1846500	MEAT-PREP, PRES, ANIMAL FEED(MT)	153	1,126	1,369	327	817	782
1847020	PET FOOD-MILLING BYPRODUCTS(MT)	4,552	3,051	4,580	9,184	8,749	10,188
1847070	ANIMAL FEEDS-MIXED, EX MEAT(MT)	210,609	265,498	264,023	35,862	43,800	41,860
1848000	ANIMAL FEEDS WITH MILK(MT)	17,027	6,886	6,624	7,219	6,351	6,277
1848500	ANIMAL FEEDS OTHER(MT)	134,858	78,580	37,044	18,536	15,750	10,679
1861000	FEATHERS, DOWNS-CRUDE, OSTRICH(MT)	22	30	50	1,246	1,400	1,372
1861550	FEATHERS, EX OSTRICH GSA STAND(MT)	263	534	583	1,926	2,069	1,857
1861555	DOWNS, GSA STAND, (MT)	122	54	38	3,278	1,808	844
1861560	FEATHERS, NSPF, CRUDE(MT)	6,487	6,707	6,183	35,066	36,715	36,070
1861565	DOWNS, NSPF, CRUDE(MT)	1,482	1,444	1,448	33,414	35,850	26,597
1863000	BRISTLES-CRUDE, PROCESSED(MT)	983	1,278	1,238	6,838	10,708	10,059
1865510	HAIR-BOVINE EAR, BEARD, ETC(MT)	7	6	9	296	253	330
1865520	HAIR-CRUDE, HORSE MANE & TAIL(MT)	353	204	215	1,473	1,097	1,160
1865530	HAIR-BODY, HORSE & CATTLE(MT)	125	286	383	540	922	1,494
1865540	HAIR-GOAT AND KID, EX BEARD(MT)	311	455	496	842	1,360	1,808
1865550	HAIR-COARSE, NSPF(MT)	270	145	619	1,579	1,459	1,868
1866000	HAIR, FUR, OTHER, CRUDE, NSPF(MT)	0	1	0	51	61	68
1901000	BLOOD-DRIED, ALBUMIN(MT)	13	0	0	23	0	0
1901500	ALBUMIN, NSPF(MT)	794	1,553	517	2,625	4,237	2,012
1902000	BLOOD, NSPF-DRIED(MT)	137	163	368	70	65	174
1905500	HOOFS AND HORNS-CRUDE(MT)	316	1,129	1,503	2,855	1,622	981
1905820	SAUSAGE CASINGS-SHEEP, LAMB, ETC(MT)	1,878	1,605	1,889	15,411	14,317	16,574
1905840	SAUSAGE CASINGS-NSPF(MT)	10,752	10,507	11,448	33,504	32,286	36,141
1905860	INTESTINES, ETC-NOT CASINGS(MT)	26	55	122	3,789	3,379	4,085
1911600	BULL SEMEN-BOVINE(NA)	0	0	0	2,167	2,724	1,881
1911800	OTHER CRUDE ANIMAL SUBS(MT)	624	654	503	3,361	2,411	2,191
1921500	CITRUS JUICE-UNFIT BEVERAGE(MT)	1,044	551	843	1,058	874	1,331
1921700	CARNATIONS-MINIATURE(NA)	72,682,172	80,863,531	66,508,645	7,286	11,480	11,736
1921810	CUT FLOWERS-ROSES(NA)	0	0	0	0	0	0
1921810	CUT FLOWERS-ROSES-SWEETHEART(ND)	1,931,261	2,669,648	2,310,635	438	530	433
1921890	CUT FLOWERS-ROSES OTHER(ND)	124,164,232	156,130,060	166,342,543	30,288	37,280	41,842
1922100	CUT FLOWERS-NSPF(NA)	0	0	0	0	0	0
1922110	CUT FLOWERS-CHRYSANTHEMUMS/PDM(ND)	270,921,237	308,798,828	263,474,911	39,095	39,134	37,852
1922120	CUT FLOWERS-CHRYSANTHEMUMS OTH(ND)	38,982,749	38,688,750	39,684,709	7,879	8,342	7,761
1922130	CUT FLOWERS-STANDARD CARNATION(ND)	522,909,322	637,242,150	620,325,528	38,513	50,777	42,889
1922190	CUT FLOWERS - NSPF(ND)	0	0	0	45,536	65,655	78,157
1922200	GUAR SEEDS(MT)	178	126	804	93	15	83
1922500	HOPS(MT)	0	0	0	0	0	0
1922510	HOPS PELLETS(MT)	346	410	198	1,826	1,952	972
1922520	OTHER HOPS(MT)	5,770	6,022	8,075	30,387	31,548	46,274
1923000	HOP EXTRACT(MT)	0	1	57	7	19	26
1923500	LUPULIN(MT)	0	0	1	1	0	2
1924000	LICORICE ROOT(MT)	12,189	12,883	6,063	8,803	9,036	4,058
1924500	LICORICE EXTRACT(MT)	3,892	4,313	5,260	11,277	11,780	16,845
1925500	BRODCORN(MT)	8,519	8,089	8,675	14,253	12,072	9,847
1926000	STRAW-FLAX(MT)	119	149	16	42	40	4
1926500	FIBERS-ISTLE(MT)	2,617	2,446	2,200	6,274	6,273	5,069
1927500	STRAW AND FIBER-RICE(MT)	23	3	1	1	7	2
1928000	STRAW & FIBER-VEG SUB, NSPF(MT)	276	513	280	245	176	188
1928000	TEASELS(MT)	0	0	0	0	2	0
1931000	TONKA BEANS(MT)	43	36	5	329	266	33
1931500	VANILLA BEANS(MT)	977	840	743	50,812	49,934	47,578
1932000	WAFERS-INEDIBLE(MT)	17	8	7	115	73	83
1932520	VEGETABLE SUBSTANCE-CRUDE(NA)	0	0	0	5,079	5,400	6,154
1932540	DRUGS-GINSENG, CRUDE(MT)	7	0	5	488	107	523
1932560	VEGETABLE SUBSTANCE-NSPF(NA)	0	0	0	10,286	9,840	9,454
3001020	COTTON-HARSH, ROUGH, ST >3/4 IN(MT)	84	56	53	124	77	50
3001040	COTTON-RAW, NES, ST <1-1/8 INCH(MT)	503	548	8,083	662	780	8,284
3001520	COTTON-RGH, ST >1-5/32<1-3/8 IN(MT)	0	0	0	0	0	0
3001540	COTTON-RAW, ST >1-1/8<1-3/8 IN(MT)	36	1,271	1,656	48	2,037	1,833
3001560	COTTON-RAW, ST >1-3/8<1-11/16 IN(MT)	815	255	0	1,590	689	0
3002000	COTTON-RAW, ST >1-11/16 INCHES(MT)	399	481	305	862	1,502	981
3003000	COTTON LINTERS(MT)	14,273	28,603	21,152	5,522	12,825	8,358
3040200	ABACA-RAW AND WASTES(MT)	15,862	16,032	14,138	11,272	14,112	12,483

PB86-228467

FOREIGN AGRICULTURAL TRADE OF THE UNITED STATES, CALENDAR YEAR 1985
SUPPLEMENT, / T. WARDEN ECONOMIC RESEARCH SERVICE, WASHINGTON, DC
INTERNATIONAL ECONOMICS DIV. JUL 86 269P

30F3
PB86
228467

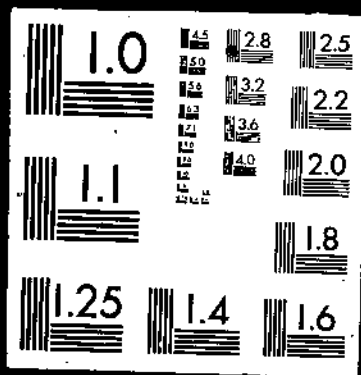

TABLE 23--U.S. AGRICULTURAL IMPORTS: QUANTITY AND VALUE BY COMMODITY, JANUARY-DECEMBER 1983, 1984, AND 1985--CONTINUED

TSUSA	QUANTITY			VALUE(1,000 DOL.)			
	1983	1984	1985	1983	1984	1985	
3040600	CDIR-RAW AND WASTES(MT)	7,983	8,114	8,629	1,604	1,530	1,923
3041000	FLAX-RAW(MT)	0	0	0	0	0	0
3041200	FLAX-WASTES(MT)	1,658	2,085	1,314	1,665	3,062	1,995
3041400	FLAX-PROCESSED,NOT HACKLED(MT)	0	0	4	0	0	12
3041600	FLAX-HACKLED(MT)	46	110	43	82	250	90
3042000	HEMP-RAW AND WASTES(MT)	1,043	43	0	669	29	0
3043220	JUTE BUTTS-WASTES(MT)	5,142	3,718	7,810	703	499	1,410
3043240	JUTE-RAW, NES(MT)	10,279	5,795	6,567	1,618	1,082	1,875
3043800	KAPOK-RAW AND WASTES(MT)	1,671	2,117	1,192	1,432	1,848	1,024
3044200	RAMIE-RAW AND WASTES(MT)	0	0	0	0	0	0
3044600	SISAL,HENEQUEN-RAW AND WASTES(MT)	2,532	1,552	2,091	1,101	624	554
3045000	SUNN-RAW AND WASTES(MT)	0	3	0	0	0	0
3045800	VEG FIBERS, NES-RAW,WASTES(MT)	107	590	21	48	123	16
3060004	WOOL-N/MERINO,SCOURED,FREE(MT)	12	0	0	29	0	0
3060014	WOOL-N/D 40S,SCOURED,FREE(MT)	109	150	239	289	429	539
3061011	WOOL-N/D 40S, DN SKIN(MT)	0	0	0	0	0	0
3061102	WOOL-N/MERINO, NOT SORTED(MT)	46	38	11	39	52	0
3061112	WOOL-N/O 40S, NOT SORTED(MT)	2,178	1,485	1,307	4,175	3,159	2,430
3061203	WOOL-N/MERINO, SORTED(MT)	0	0	0	0	0	0
3061213	WOOL-N/O 40S, SORTED(MT)	26	61	172	51	122	347
3061304	WOOL-N/MERINO, SCOURED(MT)	217	150	297	570	441	774
3061314	WOOL-N/O 40S, SCOURED(MT)	2,280	2,218	1,481	6,237	6,497	3,827
3061415	WOOL-N/O 40S, CARBONIZED(MT)	0	10	0	0	43	2
3062021	WOOL-OV 40S TO 44S, DN SKIN(MT)	39	8	18	83	31	48
3062122	WOOL-OV 40S TO 44S,N/SORTED(MT)	1,749	1,512	1,315	3,623	3,413	2,786
3062223	WOOL-OV 40S TO 44S, SORTED(MT)	358	860	1,555	842	2,232	3,328
3062324	WOOL-OV 40S TO 44S, SCOURED(MT)	939	742	870	2,699	2,206	2,326
3062425	WOOL-OV 40S TO 44S,CARBONIZED(MT)	27	93	0	177	600	0
3063031	WOOL-OV 44S TO 46S, DN SKIN(MT)	71	0	317	162	0	712
3063051	WOOL-OV 48S TO 56S, DN SKIN(MT)	12	16	53	26	47	143
3063071	WOOL-56S AND FINER, DN SKIN(MT)	0	12	0	0	33	0
3063132	WOOL-OV 44S TO 46S,N/SORTED(MT)	2,308	3,323	2,340	5,022	7,644	4,762
3063152	WOOL-OV 46S TO 58S,N/SORTED(MT)	2,205	3,966	1,609	6,429	11,440	4,075
3063172	WOOL-58S AND FINER,N/SORTED(MT)	18,672	18,668	13,804	63,879	65,282	47,068
3063203	WOOL-OV 44S TO 46S, SORTED(MT)	148	244	104	366	476	204
3063253	WOOL-OV 48S TO 56S, SORTED(MT)	34	143	68	81	307	176
3063273	WOOL-58S AND FINER, SORTED(MT)	26	171	22	67	374	71
3063334	WOOL-OV 44S TO 46S, SCOURED(MT)	4,274	4,853	5,141	11,843	14,544	14,376
3063354	WOOL-OV 48S TO 56S, SCOURED(MT)	2,010	2,870	3,022	5,852	8,621	8,847
3063374	WOOL-58S AND FINER, SCOURED(MT)	7,072	10,324	8,553	26,175	36,626	31,536
3063435	WOOL-OV 44S TO 48S,CARBONIZED(MT)	10	5	21	47	20	81
3063455	WOOL-OV 48S TO 58S,CARBONIZED(MT)	26	57	86	121	283	381
3063475	WOOL-58S AND FINER,CARBONIZED(MT)	138	290	297	675	1,484	1,479
3064192	HAIR-CAMEL, NOT SORTED(MT)	160	291	75	675	1,293	291
3064289	HAIR-CAMEL, SORTED(MT)	333	585	277	1,907	3,320	1,849
3064394	HAIR-CAMEL, SCOURED(MT)	5	5	5	26	49	45
3065000	HAIR-ALPACA,LLAMA, DN SKIN(MT)	0	0	0	12	0	0
3065200	HAIR-ALPACA,LLAMA, SORTED(MT)	0	0	5	0	0	4
3066100	HAIR-CASHMERE GOAT,N/SORTED(MT)	378	445	15	2,803	3,592	261
3066200	HAIR-CASHMERE GOAT, SORTED(MT)	154	174	362	2,244	2,996	4,307
3066300	HAIR-CASHMERE GOAT, SCOURED(MT)	208	179	580	1,663	1,665	7,899
3067000	HAIR-ANGORA GOAT, DN SKIN(MT)	0	0	4	0	0	46
3067100	HAIR-ANGORA GOAT,N/SORTED(MT)	3	3	4	17	13	39
3067200	HAIR-ANGORA GOAT, SORTED(MT)	23	0	0	189	4	0
3067300	HAIR-ANGORA GOAT, SCOURED(MT)	0	0	0	0	0	5
3068200	HAIR-ANGORA RABBIT, SORTED(MT)	5	0	2	195	33	63
3068300	HAIR-ANGORA RABBIT, SCOURED(MT)	2	0	0	17	2	0
3068400	HAIR-ANGORA RABBIT,CARBONIZED(MT)	0	0	0	2	0	0
3074000	WOOL, HAIR-WASTES(MT)	216	131	0	641	323	0
3080200	SILK COCDONS FOR REELING(MT)	0	0	0	2	0	0
3080420	SILK-TUSSAH,WILD, IN SKEINS(MT)	2	1	0	22	3	4
3080440	SILK-RAW, IN SKEINS, NES(MT)	331	328	287	8,157	8,148	7,025
4253000	MONOSODIUM GLUTAMATE(MT)	19,076	29,345	36,996	22,056	34,669	44,787
4350500	ALDES,JALAP,ETC-CRUDE(MT)	517	1,505	1,043	1,046	1,435	927
4351000	ALDES,JALAP,ETC-ADVANCED(MT)	51	368	239	97	295	402
4353000	BARKS-CINCHONA (QUININE),ETC(MT)	17	0	45	21	0	59
4353500	BELLADONNA(MT)	1	1	0	3	2	0
4354000	COCA LEAVES(MT)	199	154	0	560	402	0
4354500	DIGITALIS OR PURPUREA(MT)	0	0	0	0	1	0
4355000	ERGOT(MT)	2	2	0	13	17	1
4355500	GENTIAN(MT)	5	8	4	22	31	10
4357000	OPPIUM, CRUDE(MT)	67	35	85	14,650	11,549	13,098
4357200	POPPY STRAW,CONCENTRATE(MT)	27	18	10	5,859	4,409	2,440
4357500	STRAMONIUM(MT)	0	0	0	0	0	1
4374600	RENNET(MT)	1,058	1,438	1,056	8,469	11,613	11,176
4374700	YEAST-EXCEPT DRIED BREWERS(MT)	5,830	8,449	8,732	7,731	11,577	9,316
4374840	YEAST BREWERS-DRIED, CRUDE(MT)	1,176	1,305	2,185	540	776	1,868
4374880	PAPAIN,FICIN-CRUDE(MT)	33	16	19	747	337	158
4374920	YEAST BREWER-DRIED, EX CRUDE(MT)	631	539	307	1,087	783	508
4374950	ENZYMES(MT)	10,981	9,771	11,554	82,463	88,429	94,064
4374980	FERMENTS(MT)	149	57	126	1,148	300	1,699
4391010	DRUGS-NATURAL,ANIMAL GLDS,CRD(MT)	1,484	1,861	1,355	5,119	4,573	2,397
4391030	DRUGS-NATURAL,CRD,ANIMAL BILE(MT)	4	32	1	13	147	63
4391050	DRUGS-NATURAL,CD,GINSENG ROOTS(MT)	23	35	44	1,802	1,959	2,440
4391070	DRUGS-NAT CRD,PSYLLIUM SD HUSK(MT)	4,026	8,079	13,173	10,475	27,576	34,554
4392010	DRUGS-NATURAL,ADVANCED, LIVER(MT)	401	348	304	1,274	870	882
4393030	DRUGS-ANIMAL,NATURAL,ADVANCED(MT)	7	12	34	752	387	493
4393050	DRUGS-NAT ADV, GINSENG(MT)	118	97	115	2,556	2,980	4,028
4460510	RUBBER-GUTTA BALATA(MT)	0	318	154	0	351	134
4460520	RUBBER-GUTTA PERCHA,GUTTA,NES(MT)	1,842	2,121	3,468	2,175	2,329	3,061
4460530	RUBBER-JELUTONG, PDNTIANAK(MT)	1,502	1,278	1,285	5,067	5,569	5,028

TABLE 23--U.S. AGRICULTURAL IMPORTS: QUANTITY AND VALUE BY COMMODITY,
JANUARY-DECEMBER 1983, 1984, AND 1985--CONTINUED

TSUSA	QUANTITY			VALUE(\$,000 DOL.)		
	1983	1984	1985	1983	1984	1985
4460540 RUBBER-LATEX(MT)	59,968	64,700	62,393	68,371	80,518	63,719
4460544 RUBBER-OTHER,RIB,SMOKED SHTSG1(MT)	47,997	53,413	52,798	50,074	59,210	44,359
4460548 RUBBER-OTHER,RIB,SMOKED SHTSG2(MT)	27,645	28,880	27,674	28,305	31,137	21,855
4460552 RUBBER-OTHER,RIB,SMOKED SHTSG3(MT)	15,533	16,281	23,933	14,807	16,756	18,568
4460556 RUBBER-OTHER,RIB,SMOKED SHEETS(MT)	11,963	10,232	10,599	10,892	10,424	6,268
4460560 RUBBER-TECHNICAL SPECIFIED GRS(MT)	33,321	37,189	38,764	32,824	39,513	31,751
4460564 RUBBER-TECHNICAL SPECIFIED CVL(MT)	21,893	28,886	31,014	25,564	32,886	26,509
4460568 RUBBER-TECHNICAL SPECIFIED GRL(MT)	13,176	18,815	26,441	14,610	21,378	22,387
4460572 RUBBER-TECHNICAL SPECIFIED G10(MT)	26,010	45,344	46,401	22,981	44,000	34,370
4460576 RUBBER-TECHNICAL SPECIFIED G20(MT)	327,588	383,701	406,812	291,579	380,063	304,670
4460580 RUBBER-TECHNICAL,OTHER(MT)	77,644	88,848	75,487	69,249	85,846	60,449
4460584 RUBBER-OTHER DRY FORM,NATURAL(MT)	17,624	12,443	11,254	18,101	13,425	9,293
4502010 SPICE OLEORESIN-PAPRIKA(MT)	190	252	333	5,471	4,948	6,828
4502015 SPICE-BLACK PEPPER(MT)	124	109	157	1,810	1,745	3,138
4502025 SPICE-OLEORESIN NEC(MT)	93	88	147	1,858	1,786	2,685
4502040 FLAVORING EXTRACTS,NSPF(MT)	1,884	3,483	3,730	14,771	21,094	19,674
4520200 OIL-ALMOND, BITTER(MT)	92	106	51	368	434	219
4520400 OIL-ANISE(MT)	20	48	19	197	533	177
4520600 OIL-BERGAMOT(MT)	29	27	29	918	853	657
4520800 OIL-CAMPHOR(MT)	79	59	70	194	171	241
4521000 OIL-CARAWAY(MT)	8	2	3	401	220	187
4521200 OIL-CASSIA(MT)	92	98	252	6,789	6,894	11,780
4521400 OIL-CEDAR LEAF(MT)	4	9	11	148	366	364
4521600 OIL-CINNAMON(MT)	38	32	63	315	241	386
4521800 OIL-CITRONELLA(MT)	659	841	820	2,763	3,281	2,402
4522000 OIL-CLOVE(MT)	391	810	587	1,534	3,440	2,211
4522200 OIL-CORN(MT)	296	287	133	2,884	2,995	1,469
4522400 OIL-EUCALYPTUS(MT)	306	384	226	1,428	1,809	1,023
4522600 OIL-GERANIUM(MT)	52	60	50	2,445	3,019	2,589
4522800 OIL-GRAPSEFRUIT(MT)	48	15	85	209	84	230
4523200 OIL-LAVENDER, SPIKE LAVENDER(MT)	105	89	60	1,684	1,243	909
4523400 OIL-LEMON(MT)	741	615	998	7,941	7,418	12,471
4523600 OIL-LEMONGRASS(MT)	108	85	61	796	726	396
4523800 OIL-LIME(MT)	619	538	622	15,895	14,329	13,486
4524000 OIL-LIGNALOE OR BOIS DE ROSE(MT)	62	107	65	1,097	1,655	841
4524200 OIL-ORANGE FLOWER OR NEROLI(MT)	5	0	0	303	278	357
4524400 OIL-ORANGE(MT)	4,368	3,160	4,463	1,787	2,828	6,328
4524600 OIL-ORIGANUM(MT)	1	4	1	67	146	66
4524800 OIL-ORRIS(MT)	0	0	0	276	227	636
4525000 OIL-PALMAROSA(MT)	12	18	7	468	618	274
4525200 OIL-PATCHOULI(MT)	398	325	245	10,674	9,047	4,460
4525400 OIL-PEPPER(MT)	7	3	4	145	223	172
4525600 OIL-PETTIGRAIN(MT)	152	95	74	1,739	1,354	1,297
4525800 OIL-PINE NEEDLE(MT)	28	376	92	451	695	323
4526000 OIL-ROSE OR ATTAR OF ROSES(MT)	0	0	0	3,425	3,431	6,811
4526200 OIL-ROSEMARY(MT)	58	78	30	617	680	308
4526400 OIL-SANDALWOOD(MT)	21	31	20	1,980	2,886	2,754
4526600 OIL-THYME(MT)	13	7	10	292	183	194
4526800 OIL-VETIVER(MT)	78	75	67	3,196	3,347	2,865
4527000 OIL-CANANGA OR YLANG YLANG(MT)	32	36	42	1,345	1,725	1,448
4528010 OIL-CITRUS, NEC(MT)	1	16	0	40	317	0
4528020 OIL-NUTMEG(MT)	93	107	109	1,365	1,859	1,995
4528023 OIL-ONION AND GARLIC(MT)	4	6	2	841	798	745
4528030 OIL-SASSAFRAS,INC OCOTEA CVM(MT)	214	490	458	757	2,781	1,718
4528035 OIL-SPEARMINT(MT)	25	74	12	330	902	163
4528042 OIL-OTHER ESSENTIAL,DIST ETC(MT)	1,289	1,343	1,354	19,031	21,505	25,470
4550400 PECTIN(MT)	1,119	1,895	1,995	6,791	12,725	14,086
4550800 BONES-CRUDE, GROUND(MT)	1,271	2,830	2,124	196	551	488
4551000 HIDE CUTTINGS-RAW(MT)	2,428	2,096	644	181	128	92
4551200 OSSEIN(MT)	416	110	1,178	440	125	1,330
4551400 GLUE STOCK,NSPF(MT)	5,530	6,281	3,402	313	454	380
4551600 GELATIN-EDIBLE,UNDER 40 C/LB(MT)	27	23	16	9	9	12
4551800 GELATIN-EDIBLE,40 TO 80 C/LB(MT)	64	195	371	187	415	782
4552000 GELATIN-EDIBLE,OVER 80 C/LB(MT)	4,698	4,604	5,162	15,889	14,376	15,649
4552200 GELATIN-PHOTO,N/D 80*(MT)	0	19	0	1	16	0
4552400 GELATIN-PHOTO, OVER 80 CENTS(MT)	1,010	1,490	1,855	8,240	10,732	12,828
4553000 GLUE-VEGETABLE,UNDER JO*(MT)	18	205	346	7	88	164
4553200 GLUE-VEGETABLE,40* OR MORE(MT)	24	32	54	91	145	164
4553400 GLUE-CASEIN(MT)	65	87	54	166	215	150
4554000 GELATIN-INEDIBLE,UNDER 40*(MT)	4,460	3,324	3,953	2,928	2,295	2,825
4554200 GELATIN-INEDIBLE,40* OR MORE(MT)	2,642	3,427	2,579	3,244	4,509	3,745
4652500 SALTS-FROM COCONUT,PALM,ETC(MT)	75	31	32	53	168	88
4653000 SALTS-OF FATS,OILS, NES(MT)	605	281	278	412	306	440
4653500 FATTY ACIDS-SULFATED,PALM,ETC(MT)	33	39	10	65	51	10
4654000 FATTY ACIDS,SALTS-SULFATED(MT)	51	58	221	52	92	423
4654500 FATTY ALC-SULFATED,PALM,ETC(MT)	910	1,084	1,177	1,516	1,966	2,417
4655000 FATTY ALCOHOL-SULFATED, NES(MT)	46	29	60	409	313	434
4804000 BONE ASH,DUST,MEAL(MT)	4,248	3,061	4,452	1,298	1,142	1,491
4900500 DILS,FATS-CHEMICALLY CHANGED(MT)	98	80	169	181	120	244
4901000 FATTY ACID-OLEIC(MT)	1,026	328	1,610	682	283	989
4901200 FATTY ACID-STEARIC(MT)	1,137	3,353	1,239	665	2,347	945
4901400 FATTY ACIDS-ANIMAL, NES(MT)	2,283	3,663	4,238	1,281	3,125	4,383
4902000 FATTY ACID-LINSEED OIL(MT)	25	24	0	27	121	1
4902200 FATTY ACIDS-HEMPSEED,ETC(MT)	1,367	1,114	1,200	2,381	2,062	2,041
4902410 FATTY ACID,COOD,PK,P,DILS(MT)	3,389	6,523	4,143	3,283	7,206	3,933
4902420 FATTY ACID,OTHER,VEG(MT)	1,619	2,631	6,157	1,811	3,908	6,538
4902650 FATTY ACID,OTHER(MT)	798	2,017	4,850	1,027	3,126	3,735
4902670 FATTY ACID, NES(MT)	2,042	3,213	2,286	2,617	3,963	2,145
4903000 FATTY SALT-LITHIUM STEARATE(MT)	10	47	15	40	64	39
4903200 FATTY SALTS-ANIMAL, NES(MT)	968	1,835	2,424	1,261	2,389	2,764
4904400 FATTY SALTS-LINSEED OIL,ETC(MT)	0	1	0	0	2	1

TABLE 23--U.S. AGRICULTURAL IMPORTS: QUANTITY AND VALUE BY COMMODITY,
JANUARY-DECEMBER 1983, 1984, AND 1985--CONTINUED

TSUSA	QUANTITY			VALUE(1,000 DOL.)		
	1983	1984	1985	1983	1984	1985
4904600 FATTY SALTS-HEMPSEED,ETC(MT)	1	3	3	8	7	8
4904800 FATTY SALTS-COCONUT,PALM,ETC(MT)	1	0	7	5	1	6
4905000 FATTY SALTS-VEGETABLE, NES(MT)	68	281	696	94	370	857
4909000 FATTY SUBSTANCES-ANIMAL,NES(MT)	586	657	408	1,201	1,448	1,104
4909200 FATTY SUB,COCONUT PALM,ETC(MT)	290	349	924	371	536	1,162
4909400 FATTY SUB,VEGETABLE,NES(MT)	455	1,132	1,191	1,212	2,019	1,522
4930200 BARBASCO,ETC-CRUDE(MT)	214	228	42	203	255	89
4930400 BARBASCO,ETC-ADVANCED(MT)	295	272	240	330	349	421
4931200 CASEIN(MT)	60,570	72,657	87,196	155,682	156,902	164,643
4931400 MIXTURES,N/O 5.5%BF ETC(MT)	0	36	79	0	85	172
4931700 CASEIN MIXTURES(MT)	11,788	14,579	17,789	32,508	34,288	36,741
4934200 MONOSODIUM GLUTAMATE PREPS(NA)	0	0	0	117	119	56
4935500 PYRETHRUM-CRUDE(MT)	111	74	183	1,221	2,213	3,073
4935600 PYRETHRUM-ADVANCED(MT)	130	149	161	10,005	11,774	11,826
4936500 LACTOSE(MT)	477	699	1,211	357	494	950
4936600 LEVULOSE(MT)	1,506	1,798	1,853	1,674	2,445	2,444
4940200 BEESWAX-NDT BLEACHED(MT)	731	616	958	2,349	2,104	2,854
4940800 WAXES, NSPF-ANIMAL(MT)	216	178	259	613	643	922
4941000 WAX-CANDELLILLA(MT)	364	413	321	794	804	628
4941200 WAX-CARNAUBA(MT)	3,753	3,310	3,008	4,898	3,876	4,248
4941400 WAX-JAPAN(MT)	52	65	84	288	352	385
4941600 WAX-OURICURY(MT)	5	24	4	32	40	17
4941800 WAXES, NSPF-VEGETABLE(MT)	208	231	270	502	387	347
8350000 PLANTS ETC FOR USDA & USBG(NA)	0	0	0	0	3	0
8670000 TEA FOR MFG OF CHEM PRD,ETC(NA)	0	0	0	0	0	11
9225605 MUSHROOMS FROZEN(MT)	425	0	0	879	0	0
9225609 STRAW MSHRM OTH FZN(MT)	697	0	0	1,204	0	0
9225627 MSHRM,WH,E,LS 90Z CN(MT)	1,991	0	0	5,769	0	0
9225631 MSHRM,SL,E,LS 90Z CN(MT)	4,752	0	0	14,355	0	0
9225637 MSHRM,NSPF,LS 90Z CN(MT)	7,774	0	0	17,182	0	0
9225643 MSHRM,WH,E,GR 90Z CN(MT)	1,032	0	0	2,338	0	0
9225647 MSHRM,SL,E,GR 90Z CN(MT)	2,886	0	0	5,477	0	0
9225653 MSHRM,NSPF,GR 90Z CN(MT)	25,665	0	0	43,731	0	0
TOTAL AGRICULTURAL				16,626,767	19,334,254	19,968,371

Table 24--U.S. agricultural imports: Quantity, value, and unit value by commodity and country, January-December 1984 and 1985

Commodity and country	January-December					
	Quantity		Value (1,000 dol.)		Unit value (\$)	
	1984	1985	1984	1985	1984	1985
Total ag imports(NA):	--	--	19,334,254	19,868,371	(1)	(1)
World	--	--	1,850,669	1,894,116	(1)	(1)
Canada	--	--	7,175,656	7,638,945	(1)	(1)
Latin America	--	--	1,278,001	1,445,538	(1)	(1)
Mexico	--	--	1,357,899	1,349,621	(1)	(1)
Central America	--	--	361,757	333,212	(1)	(1)
Guatemala	--	--	16,384	14,292	(1)	(1)
Belize	--	--	231,207	280,257	(1)	(1)
El Salvador	--	--	282,096	253,726	(1)	(1)
Honduras	--	--	47,133	34,406	(1)	(1)
Nicaragua	--	--	310,142	267,415	(1)	(1)
Costa Rica	--	--	107,279	146,313	(1)	(1)
Panama	--	--	560,550	464,594	(1)	(1)
Caribbean	--	--	29,882	30,539	(1)	(1)
Jamaica	--	--	38,744	24,739	(1)	(1)
Haiti	--	--	458,914	378,062	(1)	(1)
Dominican Republic	--	--	7,396	10,961	(1)	(1)
Barbados	--	--	11,545	5,595	(1)	(1)
Trinidad-Tobago	--	--	3,878,095	4,378,191	(1)	(1)
S America	--	--	714,869	758,554	(1)	(1)
Colombia	--	--	32,833	36,561	(1)	(1)
Venezuela	--	--	16,109	2,497	(1)	(1)
Guyana	--	--	412,005	525,979	(1)	(1)
Ecuador	--	--	166,878	158,938	(1)	(1)
Peru	--	--	6,625	12,027	(1)	(1)
Bolivia	--	--	157,091	211,662	(1)	(1)
Chile	--	--	2,110,943	2,333,378	(1)	(1)
Brazil	--	--	27,047	17,043	(1)	(1)
Paraguay	--	--	19,999	13,107	(1)	(1)
Uruguay	--	--	313,545	307,886	(1)	(1)
Argentina	--	--	3,878,861	4,335,264	(1)	(1)
W Europe	--	--	3,241,126	3,573,188	(1)	(1)
EC	--	--	512,824	610,232	(1)	(1)
Denmark	--	--	181,788	215,816	(1)	(1)
United Kingdom	--	--	88,782	112,985	(1)	(1)
Ireland	--	--	608,677	614,529	(1)	(1)
Netherlands	--	--	57,822	76,256	(1)	(1)
Belgium-Luxembourg	--	--	622,615	705,781	(1)	(1)
France	--	--	535,719	614,107	(1)	(1)
Fed Rep Germany	--	--	540,440	542,514	(1)	(1)
Italy	--	--	81,359	80,868	(1)	(1)
Greece	--	--	737,735	762,076	(1)	(1)
Other W Europe	--	--	58,734	94,264	(1)	(1)
Sweden	--	--	42,653	36,518	(1)	(1)
Norway	--	--	115,109	103,013	(1)	(1)
Finland	--	--	46,073	52,473	(1)	(1)
Austria	--	--	109,570	104,632	(1)	(1)
Switzerland	--	--	506,371	316,731	(1)	(1)
Spain, incl Canary Is	--	--	57,435	51,909	(1)	(1)
Portugal	--	--	262,272	265,608	(1)	(1)
E Europe	--	--	10,086	7,571	(1)	(1)
Czechoslovakia	--	--	46,254	55,743	(1)	(1)
Hungary	--	--	94,201	105,858	(1)	(1)
Poland	--	--	65,330	60,898	(1)	(1)
Yugoslavia	--	--	20,045	8,917	(1)	(1)
Romania	--	--	23,009	20,837	(1)	(1)
Bulgaria	--	--	11,137	8,628	(1)	(1)
USSR, Est, Lat, Lith	--	--	11,137	8,628	(1)	(1)
USSR	--	--	3,481,360	3,340,524	(1)	(1)
Asia	--	--	346,797	352,389	(1)	(1)
W Asia (Mideast)	--	--	216,888	213,326	(1)	(1)
Turkey	--	--	59,287	58,815	(1)	(1)
Iran	--	--	58,818	65,863	(1)	(1)
Israel	--	--	295,823	340,570	(1)	(1)
S Asia	--	--	9,895	1,693	(1)	(1)
Afghanistan	--	--	229,592	273,560	(1)	(1)
India	--	--	46,552	47,736	(1)	(1)
Sri Lanka	--	--	218,054	197,115	(1)	(1)
Japan	--	--	180,960	197,192	(1)	(1)
China (mainland)	--	--	208,483	196,158	(1)	(1)
China (Taiwan)	--	--	2,230,243	2,057,105	(1)	(1)
Other E & S E Asia	--	--	200,515	229,201	(1)	(1)
Thailand	--	--	432,598	353,846	(1)	(1)
Malaysia	--	--	69,363	90,480	(1)	(1)
Singapore	--	--	784,465	681,738	(1)	(1)
Indonesia	--	--	816,171	554,601	(1)	(1)
Philippines	--	--	59,547	62,371	(1)	(1)
S Korea	--	--	61,900	68,697	(1)	(1)
Hong Kong	--	--	1,389,614	1,364,999	(1)	(1)
Oceania	--	--	754,702	702,117	(1)	(1)
Australia	--	--	22,653	30,646	(1)	(1)
Papua New Guinea	--	--	581,128	608,885	(1)	(1)
New Zealand	--	--	19,099	9,088	(1)	(1)
Fiji	--	--	1,174,685	1,120,222	(1)	(1)
Africa	--	--	21,253	17,700	(1)	(1)
N Africa	--	--				

See footnotes at end of table.

Table 24--U.S. agricultural imports: Quantity, value, and unit value by commodity and country, January-December 1984 and 1985--continued

Commodity and country	January-December					
	Quantity		Value (1,000 dol.)		Unit value (\$)	
	1984	1985	1984	1985	1984	1985
Total ag imports(NA):						
Egypt	--	--	11,089	5,974	(1)	(1)
Sub-Sahara	--	--	1,153,432	1,402,521	(1)	(1)
Cameroon	--	--	20,875	18,967	(1)	(1)
Sierra Leone	--	--	22,560	64	(1)	(1)
Ivory Coast	--	--	403,743	493,346	(1)	(1)
Ghana	--	--	17,542	33,935	(1)	(1)
Togo	--	--	33,076	2	(1)	(1)
Nigeria	--	--	20,857	25,591	(1)	(1)
Liberia	--	--	65,561	49,314	(1)	(1)
Rwanda	--	--	15,686	5,640	(1)	(1)
Ethiopia	--	--	81,716	40,671	(1)	(1)
Uganda	--	--	92,544	112,464	(1)	(1)
Kenya	--	--	57,060	68,416	(1)	(1)
Tanzania	--	--	9,781	7,515	(1)	(1)
Mauritius	--	--	15,820	5,971	(1)	(1)
Mozambique	--	--	23,548	14,201	(1)	(1)
Madagascar	--	--	64,467	49,396	(1)	(1)
Rep S Africa	--	--	117,213	98,278	(1)	(1)
Swaziland	--	--	21,174	8,364	(1)	(1)
Zimbabwe	--	--	23,134	9,715	(1)	(1)
Malawi	--	--	23,367	27,738	(1)	(1)
Developed countries	--	--	7,859,445	7,901,657	(1)	(1)
Less devel countries	--	--	11,307,619	11,592,182	(1)	(1)
Cent plan countries	--	--	467,190	474,532	(1)	(1)
Noncompetitive ag imports(NA):						
World	--	--	6,715,747	6,901,632	(1)	(1)
Canada	--	--	80,026	83,021	(1)	(1)
Latin America	--	--	3,704,998	4,018,216	(1)	(1)
Mexico	--	--	373,473	425,709	(1)	(1)
Central America	--	--	919,013	1,026,119	(1)	(1)
Guatemala	--	--	227,897	231,753	(1)	(1)
El Salvador	--	--	192,874	245,775	(1)	(1)
Honduras	--	--	196,751	204,329	(1)	(1)
Nicaragua	--	--	29,063	17,892	(1)	(1)
Costa Rica	--	--	206,922	210,514	(1)	(1)
Panama	--	--	65,318	115,537	(1)	(1)
Caribbean	--	--	198,393	172,132	(1)	(1)
Jamaica	--	--	5,003	4,282	(1)	(1)
Haiti	--	--	22,977	15,120	(1)	(1)
Dominican Republic	--	--	163,752	147,445	(1)	(1)
S America	--	--	2,214,119	2,394,255	(1)	(1)
Colombia	--	--	530,246	580,776	(1)	(1)
Venezuela	--	--	27,617	30,811	(1)	(1)
Ecuador	--	--	399,946	510,493	(1)	(1)
Peru	--	--	110,713	106,634	(1)	(1)
Bolivia	--	--	2,204	4,704	(1)	(1)
Brazil	--	--	1,098,431	1,114,979	(1)	(1)
Paraguay	--	--	21,042	14,086	(1)	(1)
Argentina	--	--	33,316	28,970	(1)	(1)
W Europe	--	--	501,121	523,898	(1)	(1)
EC	--	--	446,071	455,586	(1)	(1)
Denmark	--	--	36,976	39,238	(1)	(1)
United Kingdom	--	--	63,089	63,813	(1)	(1)
Ireland	--	--	11,931	14,778	(1)	(1)
Netherlands	--	--	128,921	99,720	(1)	(1)
Belgium-Luxembourg	--	--	21,127	25,428	(1)	(1)
France	--	--	44,704	53,103	(1)	(1)
Fed Rep Germany	--	--	115,813	131,542	(1)	(1)
Italy	--	--	20,846	24,984	(1)	(1)
Other W Europe	--	--	55,050	68,311	(1)	(1)
Sweden	--	--	4,709	5,311	(1)	(1)
Finland	--	--	4,226	7,071	(1)	(1)
Austria	--	--	1,870	4,789	(1)	(1)
Switzerland	--	--	29,181	34,024	(1)	(1)
Spain, incl Canary Is	--	--	14,044	16,055	(1)	(1)
E Europe	--	--	6,430	6,517	(1)	(1)
Asia	--	--	1,454,368	1,297,982	(1)	(1)
W Asia (Mideast)	--	--	23,887	19,735	(1)	(1)
Turkey	--	--	11,366	9,362	(1)	(1)
Iran	--	--	5,032	2,551	(1)	(1)
Israel	--	--	5,449	6,562	(1)	(1)
S Asia	--	--	152,670	169,953	(1)	(1)
Afghanistan	--	--	5,917	120	(1)	(1)
India	--	--	103,574	131,504	(1)	(1)
Sri Lanka	--	--	41,399	34,152	(1)	(1)
Japan	--	--	17,275	18,373	(1)	(1)
China (mainland)	--	--	58,578	65,514	(1)	(1)
China (Taiwan)	--	--	14,556	10,657	(1)	(1)
Other E & S E Asia	--	--	1,187,402	1,013,760	(1)	(1)
Thailand	--	--	59,395	74,558	(1)	(1)
Malaysia	--	--	236,391	182,296	(1)	(1)
Singapore	--	--	50,951	54,899	(1)	(1)
Indonesia	--	--	752,426	610,145	(1)	(1)
Philippines	--	--	68,952	78,867	(1)	(1)
S Korea	--	--	3,444	3,628	(1)	(1)

See footnotes at end of table.

Table 24--U.S. agricultural imports: Quantity, value, and unit value by commodity and country, January-December 1984 and 1985--continued

Commodity and country	January-December					
	Quantity		Value (1,000 dol.)		Unit value (\$)	
	1984	1985	1984	1985	1984	1985
Noncompetitive ag imports(NA):						
Hong Kong	--	--	5,560	9,006	(1)	(1)
Oceania			56,297	59,263	(1)	(1)
Australia	--	--	4,341	6,365	(1)	(1)
Papua New Guinea	--	--	19,941	20,428	(1)	(1)
New Zealand	--	--	31,446	26,776	(1)	(1)
Africa			910,102	912,617	(1)	(1)
N Africa			9,428	7,011	(1)	(1)
Morocco	--	--	3,581	2,558	(1)	(1)
Egypt	--	--	5,811	4,337	(1)	(1)
Sub-Saharan			900,675	905,606	(1)	(1)
Cameroon	--	--	15,621	15,445	(1)	(1)
Sierra Leone	--	--	22,439	14	(1)	(1)
Ivory Coast	--	--	403,423	489,113	(1)	(1)
Ghana	--	--	17,542	33,909	(1)	(1)
Togo	--	--	33,974	0	(1)	(1)
Nigeria	--	--	18,060	24,057	(1)	(1)
Liberia	--	--	64,634	49,288	(1)	(1)
Zaire	--	--	3,088	4,646	(1)	(1)
Rwanda	--	--	15,686	5,567	(1)	(1)
Ethiopia	--	--	74,069	34,464	(1)	(1)
Uganda	--	--	82,544	112,460	(1)	(1)
Kenya	--	--	52,393	63,790	(1)	(1)
Tanzania	--	--	3,814	4,707	(1)	(1)
Mozambique	--	--	3,714	1,172	(1)	(1)
Madagascar	--	--	57,432	44,615	(1)	(1)
Comoros	--	--	2,127	6,148	(1)	(1)
Rep S Africa	--	--	5,283	3,676	(1)	(1)
Namibia	--	--	0	4,062	(1)	(1)
Zimbabwe	--	--	4,504	1,901	(1)	(1)
Developed countries			644,941	667,671	(1)	(1)
Less devel countries			6,005,393	6,161,911	(1)	(1)
Cent plan countries			--	--	(1)	(1)
Bananas & plantains(MT):			65,413	72,150	(1)	(1)
World	2,686,995	3,086,139	665,106	763,119	247.53	247.27
Latin America	2,669,660	3,062,005	654,592	753,467	245.20	246.07
Mexico	31,339	42,795	7,691	10,479	245.42	244.87
Central America	1,572,690	1,770,222	397,082	450,443	252.49	254.45
Guatemala	183,245	248,663	24,111	39,015	131.59	156.90
Honduras	547,804	585,905	146,707	158,269	267.76	270.13
Nicaragua	68,005	46,708	23,510	16,335	345.70	349.73
Costa Rica	595,264	542,803	152,731	139,316	256.67	256.66
Panama	178,244	346,143	50,007	97,508	280.55	281.70
Caribbean	13,749	2,939	3,764	1,148	273.75	390.76
Bahamas	8,474	0	2,153	0	254.06	.00
Dominican Republic	5,234	2,895	1,583	1,127	302.39	389.30
S America	1,051,882	1,246,049	246,055	291,397	233.92	233.86
Colombia	506,064	476,171	111,264	102,697	219.86	215.67
Venezuela	9,067	8,009	3,403	3,669	375.28	458.15
Ecuador	530,183	755,762	129,484	182,671	244.23	241.70
Bolivia	4,369	0	1,019	0	233.13	.00
Chile	3	1,598	1	564	384.00	352.71
Brazil	2,196	4,508	833	1,795	402.32	398.15
W Europe	36	7,577	12	1,941	319.72	256.14
Other W Europe	30	6,133	8	1,756	253.23	286.27
Switzerland	30	1,887	8	498	253.23	263.83
Spain, incl Canary Is	0	4,246	0	1,258	.00	296.26
Asia	11,750	6,377	9,001	5,615	766.05	880.48
S Asia	6,453	0	2,489	0	385.71	.00
Afghanistan	6,452	0	2,488	0	385.56	.00
Other E & S E Asia	5,271	6,353	6,495	5,587	1,232.23	879.44
Malaysia	0	1,546	1	401	.00	259.09
Philippines	5,223	4,674	6,415	5,025	1,226.18	1,075.13
Oceania	3,326	7,271	835	1,503	281.01	206.77
Australia	3,325	10	831	5	280.04	497.60
Gilbert Is (Kirib)	0	5,909	0	1,145	.00	193.83
Africa	2,139	1,514	529	260	247.12	171.65
Sub-Saharan	2,139	74	529	9	247.12	119.65
Equatorial Guinea	2,118	0	508	0	239.75	.00
Developed countries	3,437	8,976	985	2,279	286.55	253.86
Less devel countries	2,683,539	3,077,157	664,111	760,840	247.47	247.25
Coffee, incl prads(MT):						
World	1,104,722	1,159,386	3,271,144	3,322,248	2,961.05	2,865.52
Canada	216	1,368	1,088	13,312	5,038.39	9,731.18
Latin America	797,840	863,480	2,417,876	2,538,053	3,030.53	2,939.33
Mexico	102,090	117,952	322,753	367,813	3,161.45	3,119.18
Central America	169,824	188,585	502,433	556,340	2,958.55	2,950.08
Guatemala	67,170	63,288	197,155	187,063	2,935.16	2,955.74
El Salvador	63,454	82,233	192,825	245,749	3,038.82	2,868.45
Honduras	17,158	15,764	47,666	44,632	2,789.70	2,831.23
Nicaragua	1,917	531	5,479	1,557	2,858.01	2,931.79
Costa Rica	16,418	21,911	48,317	63,317	2,942.88	2,889.71
Panama	3,706	4,858	10,790	14,023	2,911.46	2,886.63
Caribbean	33,570	31,250	86,762	88,398	2,682.39	2,828.73
Haiti	6,318	4,126	17,433	11,016	2,759.26	2,669.79
Dominican Republic	26,933	26,606	78,097	76,476	2,899.67	2,836.79

See footnotes at end of table.

Table 24--U.S. agricultural imports: Quantity, value, and unit value by commodity and country, January-December 1984 and 1985--continued

Commodity and country	January-December					
	Quantity		Value (1,000 dol.)		Unit value (\$)	
	1984	1985	1984	1985	1984	1985
Coffee, incl prods(MT):						
S America	492,356	525,699	1,495,928	1,525,402	3,038.31	2,901.70
Colombia	131,650	154,662	400,738	466,547	3,043.87	3,016.55
Venezuela	5,417	6,545	15,802	20,111	2,917.07	3,072.71
Ecuador	60,059	60,337	165,688	161,376	2,758.76	2,674.57
Peru	33,444	32,604	93,625	90,706	2,798.44	2,782.06
Bolivia	341	1,383	852	3,641	2,458.69	2,632.75
Brazil	253,821	266,053	798,873	768,982	3,147.78	2,880.33
Paraguay	7,378	3,665	19,657	12,901	2,664.22	3,520.03
W Europe	27,868	32,256	104,810	119,487	3,764.53	3,704.33
EC	26,640	29,377	99,125	108,273	3,720.80	3,535.65
Netherlands	5,111	4,483	19,282	18,019	3,772.64	4,019.50
Belgium-Luxembourg	327	341	2,684	1,807	8,209.29	5,299.24
France	3,416	4,771	11,394	15,937	3,335.48	3,940.39
Fed Rep Germany	17,402	18,721	63,724	68,058	3,661.87	3,635.35
Italy	179	524	1,058	2,535	5,912.17	4,837.86
Other W Europe	1,228	2,878	5,785	11,213	4,710.88	3,884.82
Sweden	396	613	2,187	2,681	5,521.58	5,226.72
Switzerland	707	1,651	3,100	6,256	4,385.05	3,789.09
Asia	96,005	115,156	249,940	274,909	2,803.41	2,387.28
S Asia	9,774	15,318	26,855	39,155	2,747.56	2,555.95
India	9,312	15,004	25,652	38,503	2,754.77	2,566.16
Other E & S E Asia	86,212	99,532	223,030	234,803	2,586.99	2,359.06
Thailand	5,059	6,720	13,803	16,871	2,728.45	2,510.59
Singapore	886	5,021	2,663	12,179	2,701.22	2,425.66
Indonesia	62,306	62,585	160,451	147,968	2,575.20	2,364.27
Philippines	17,821	24,436	46,005	55,214	2,581.49	2,300.44
Oceania	3,908	3,518	11,027	9,661	2,821.58	2,746.15
Papua New Guinea	3,908	2,872	11,027	8,000	2,821.58	2,785.48
Africa	178,884	143,550	486,301	366,661	2,718.52	2,554.24
Sub-Sahara	178,788	143,550	486,048	366,661	2,718.57	2,554.24
Cameroon	4,861	5,518	14,064	14,183	2,893.19	2,570.24
Guinea	726	122	1,713	350	2,358.82	2,868.20
Sierra Leone	8,385	0	22,245	0	2,652.90	.00
Ivory Coast	68,612	57,056	178,789	141,659	2,605.80	2,482.80
Togo	11,982	0	33,974	0	2,835.39	.00
Liberia	1,164	508	3,103	1,399	2,666.11	2,753.64
Zaire	745	1,619	1,890	4,094	2,670.91	2,528.88
Rwanda	4,085	637	12,420	1,643	3,040.50	2,579.59
Ethiopia	25,409	11,683	73,513	33,323	2,893.87	2,852.24
Uganda	34,194	44,327	92,473	112,429	2,704.37	2,536.36
Kenya	10,289	15,617	28,539	40,650	2,773.73	2,602.85
Tanzania	558	1,031	1,704	2,756	3,054.08	2,673.41
Madagascar	5,014	3,917	13,337	10,250	2,659.99	2,616.84
Zimbabwe	1,320	564	4,008	1,573	3,036.07	2,693.47
Developed countries	28,088	33,926	106,031	133,583	3,774.85	3,937.78
Less devel countries	1,076,633	1,125,198	3,165,111	3,188,058	2,939.82	2,833.33
Cocoa & prods(MT):						
World	476,248	565,050	1,134,003	1,351,043	2,381.12	2,391.01
Canada	34,572	24,500	61,976	52,250	1,782.68	2,132.67
Latin America	203,556	248,967	501,905	592,981	2,465.68	2,381.76
Mexico	5,654	7,492	20,023	28,689	3,541.40	3,829.28
Central America	4,785	5,035	13,905	13,572	2,906.05	2,695.63
Guatemala	974	428	2,231	909	2,290.99	2,124.37
Honduras	654	569	1,521	1,142	2,326.21	2,006.29
Costa Rica	1,723	2,836	5,510	7,353	3,197.70	2,592.88
Panama	1,355	1,131	4,489	3,994	3,288.63	3,531.80
Caribbean	37,899	35,412	84,932	70,536	2,241.02	1,991.86
Jamaica	199	194	857	891	4,306.76	4,594.97
Haiti	318	233	696	482	2,187.74	2,070.18
Dominican Republic	36,278	34,505	80,877	68,008	2,229.37	1,970.86
Trinidad-Tobago	712	271	1,603	645	2,251.72	2,382.26
French W Indies	275	23	627	64	2,281.17	2,777.52
S America	155,218	201,028	383,044	480,184	2,467.78	2,388.64
Colombia	5,619	3,464	18,107	11,296	3,222.49	3,261.05
Venezuela	2,951	2,389	8,214	6,905	2,783.42	2,880.25
Ecuador	42,208	75,506	98,145	161,145	2,325.28	2,134.21
Peru	4,482	4,255	13,592	13,027	3,025.84	3,061.56
Bolivia	71	228	333	1,063	4,692.96	4,651.29
Brazil	99,549	114,905	244,000	285,190	2,451.05	2,490.66
W Europe	84,759	82,459	211,898	200,681	2,500.00	2,433.71
EC	78,077	74,870	187,828	173,628	2,405.67	2,319.06
Denmark	172	189	759	802	4,378.02	4,241.17
United Kingdom	15,697	16,521	40,777	38,700	2,597.77	2,342.46
Ireland	4,650	5,558	4,890	7,030	1,051.56	1,264.79
Netherlands	38,545	28,517	82,250	56,918	2,133.88	1,895.83
Belgium-Luxembourg	4,286	5,700	12,222	16,371	2,851.60	2,872.03
France	2,935	4,431	8,031	11,607	2,736.35	2,619.41
Fed Rep Germany	9,455	10,625	24,112	24,950	2,550.22	2,346.28
Italy	2,263	3,220	14,638	17,025	6,468.38	5,267.33
Other W Europe	6,682	7,589	24,070	27,053	3,602.25	3,564.78
Sweden	740	699	2,387	2,315	3,226.26	3,312.43
Finland	1,240	1,126	2,616	2,774	2,109.36	2,463.27
Austria	157	974	588	2,463	3,743.76	2,528.59
Switzerland	3,826	3,910	16,447	17,433	4,288.62	4,458.59
Spain, incl Canary Is	660	647	1,760	1,620	2,666.14	2,504.14

See footnotes at end of table.

Table 24--U.S. agricultural imports: Quantity, value, and unit value by commodity and country, January-December 1984 and 1985--continued

Commodity and country	January-December					
	Quantity		Value (1,000 dol.)		Unit value (\$)	
	1984	1985	1984	1985	1984	1985
Cocoa & prods(MT):						
Asia	31,411	21,518	86,897	78,964	2,766.47	3,668.68
W Asia (Mideast)	1,017	1,041	2,912	2,888	2,862.98	2,773.84
Israel	891	912	2,835	2,705	2,860.50	2,966.23
S Asia	127	0	599	2	4,713.84	.00
India	127	0	599	0	4,713.84	.00
Japan	130	57	939	493	7,219.29	8,652.37
China (mainland)	1,985	3,087	8,701	15,243	4,383.19	4,937.96
Other E & S E Asia	28,129	17,327	75,686	60,320	2,619.57	3,481.27
Malaysia	14,649	9,728	40,180	32,597	2,742.87	3,350.87
Singapore	10,210	4,897	23,053	18,052	2,257.85	3,686.44
Indonesia	1,628	916	4,200	1,846	2,579.61	2,015.70
Philippines	1,421	1,712	5,737	7,574	4,037.10	4,424.20
Oceania	4,081	7,428	9,537	15,153	2,336.85	2,039.96
Australia	338	1,505	556	2,226	1,645.08	1,478.08
Papua New Guinea	3,447	5,325	8,366	11,606	2,426.88	2,179.55
W Samoa	296	337	611	680	2,064.94	2,017.49
Africa	117,668	179,914	261,265	410,473	2,220.36	2,281.49
Sub-Sahara	117,668	179,707	261,265	410,100	2,220.36	2,282.05
Cameroon	878	721	1,558	1,259	1,774.09	1,745.96
Ivory Coast	102,432	151,604	223,756	346,910	2,184.44	2,288.27
Ghana	6,885	14,405	17,542	33,879	2,547.85	2,351.90
Nigeria	6,276	10,992	16,854	33,816	2,685.53	2,166.68
Rep S Africa	1,079	21	1,292	22	1,197.22	1,069.86
Namibia	0	1,879	0	3,994	.00	2,125.69
Developed countries	121,869	109,460	279,498	258,410	2,283.43	2,360.77
Less devel countries	352,193	452,239	845,280	1,076,849	2,400.05	2,381.15
Cent plan countries	2,186	3,351	9,225	15,785	4,219.93	4,710.46
Tea(MT):						
World	88,568	79,382	202,978	166,153	2,291.78	2,093.08
Canada	2,122	1,829	8,424	8,810	3,969.77	4,816.63
Latin America	22,419	20,129	33,508	25,320	1,494.63	1,257.86
Caribbean	1	120	7	198	7,449.00	1,649.54
Antigua	0	118	0	185	.00	1,563.97
S America	22,408	19,951	33,487	25,067	1,494.43	1,256.42
Colombia	0	85	0	108	.00	1,265.65
Ecuador	424	194	669	202	1,578.13	1,042.53
Brazil	3,671	4,302	8,371	7,641	2,280.27	1,776.06
Argentina	18,311	15,361	24,444	17,098	1,334.94	1,113.11
W Europe	6,567	7,931	17,711	25,037	2,686.96	3,156.86
EC	6,558	7,805	17,655	24,746	2,692.20	3,170.57
United Kingdom	569	514	2,721	2,685	4,782.93	5,223.14
Netherlands	4,792	4,213	8,798	7,202	1,835.88	1,709.56
Belgium-Luxembourg	23	18	51	86	2,298.26	4,759.33
Fed Rep Germany	1,160	3,046	5,975	14,668	6,150.50	4,815.49
Other W Europe	9	126	55	291	6,162.55	2,307.76
Switzerland	2	108	7	197	3,468.50	1,822.15
Spain, incl Canary Is	6	16	40	85	6,700.50	5,296.69
USSR, Est, Lat, Lith	370	17	365	13	987.60	766.29
USSR	370	17	365	13	987.60	766.29
Asia	47,950	41,761	116,151	85,932	2,422.34	2,057.70
W Asia (Mideast)	124	51	313	212	2,526.89	4,148.65
Iran	89	15	221	24	2,228.37	1,600.07
Israel	25	33	92	129	3,685.44	3,809.48
S Asia	13,219	12,778	42,757	34,810	3,234.55	2,724.21
India	3,757	2,949	14,191	10,795	3,777.11	3,660.33
Sri Lanka	9,421	9,815	28,450	23,977	3,019.80	2,442.92
Japan	2,131	2,097	2,200	2,114	1,032.58	1,008.09
China (mainland)	9,643	10,877	18,279	18,269	1,895.59	1,678.56
China (Taiwan)	6,306	2,021	10,677	4,545	1,693.11	2,249.04
Other E & S E Asia	16,527	13,937	41,934	25,982	2,536.71	1,864.25
Singapore	511	183	1,186	319	2,321.69	1,744.82
Indonesia	15,501	12,845	39,444	23,699	2,544.62	1,844.99
S Korea	11	16	56	85	5,064.18	5,317.44
Hong Kong	485	866	1,183	1,818	2,438.52	2,099.80
Oceania	157	69	485	105	3,086.89	1,544.40
Norfolk Is	79	0	249	0	3,151.35	.00
Papua New Guinea	76	63	223	80	2,937.25	1,262.00
Africa	8,980	7,646	26,318	20,927	2,930.74	2,737.04
Sub-Sahara	8,980	7,600	26,318	20,846	2,930.74	2,742.91
Rwanda	712	893	2,299	2,553	3,228.56	2,570.90
Kenya	3,932	4,151	13,931	13,243	3,542.94	3,190.32
Tanzania	354	268	1,074	496	3,033.91	1,849.44
Mauritius	227	176	624	55	2,747.41	1,044.69
Mozambique	2,244	692	3,714	1,127	1,655.26	1,629.14
Rep S Africa	295	177	944	599	3,201.10	3,386.02
Zimbabwe	235	171	496	328	2,111.98	1,918.34
Malawi	914	934	3,046	2,191	3,333.13	2,345.97
Lesotho	46	8	139	33	3,030.15	4,088.13
Developed countries	11,142	12,072	29,384	36,710	2,637.24	3,040.89
Less devel countries	67,410	56,415	154,934	111,152	2,298.38	1,970.25
Cent plan countries	10,016	10,895	18,661	18,292	1,863.08	1,678.91
Spices(MT):						
World	99,021	88,982	223,283	242,171	2,254.91	2,721.27
Canada	381	397	1,171	1,148	3,079.09	2,891.78
Latin America	20,361	19,276	31,396	42,531	1,541.96	2,206.41

See footnotes at end of table.

Table 24--U.S. agricultural imports: Quantity, value, and unit value by commodity and country, January-December 1984 and 1985--continued

Commodity and country	January-December					
	Quantity		Value (1,000 dol.)		Unit value (\$)	
	1984	1985	1984	1985	1984	1985
Spices(MT):						
Mexico	5,870	2,048	3,158	1,742	537.91	850.42
Central America	661	637	1,798	1,910	2,720.22	2,898.52
Guatemala	207	238	1,131	1,312	5,462.85	5,489.37
Honduras	224	106	493	225	2,201.36	2,118.45
Costa Rica	189	249	157	327	788.79	1,313.84
Caribbean	924	832	1,934	1,844	2,092.55	2,216.83
Jamaica	520	516	1,473	1,406	2,832.99	2,725.05
Dominican Republic	222	85	166	84	746.81	990.85
Grenada	95	131	162	187	1,709.68	1,429.89
S America	12,806	15,758	24,507	37,035	1,888.87	2,350.06
Venezuela	19	5	131	30	6,873.63	6,074.20
Suriname	0	89	0	250	.00	2,803.40
Peru	301	173	199	159	661.65	820.90
Brazil	12,424	15,272	23,928	36,279	1,925.84	2,375.55
Argentina	107	151	110	141	1,030.77	936.94
W Europe	9,310	9,801	31,748	32,551	3,410.10	3,287.61
EC	6,528	6,715	18,230	17,945	2,800.17	2,672.41
Denmark	39	50	397	197	4,014.57	3,845.62
United Kingdom	147	219	717	704	4,874.65	3,214.17
Netherlands	3,287	3,363	6,959	7,672	2,117.00	2,281.19
Belgium-Luxembourg	64	140	151	359	2,354.01	2,561.71
France	834	1,340	2,859	3,835	3,426.54	2,861.76
Fed Rep Germany	1,040	687	5,043	3,159	4,848.81	4,588.49
Italy	172	109	636	434	3,707.47	3,978.11
Greece	881	804	1,484	1,570	1,685.35	1,959.12
Other W Europe	2,782	3,186	13,469	14,505	4,841.30	4,584.25
Austria	571	368	725	429	1,270.48	1,166.82
Switzerland	194	208	4,857	4,643	25,037.34	22,323.66
Spain, incl: Canary Is	1,924	2,483	7,805	9,392	4,056.80	3,782.48
E Europe	2,327	2,697	4,457	5,024	1,815.45	1,862.91
Yugoslavia	658	991	1,504	2,189	2,286.40	2,208.77
Albania	1,193	997	2,134	2,231	1,789.13	2,238.21
Romania	413	596	719	447	1,741.03	750.75
Asia	57,418	48,682	99,275	111,406	1,728.88	2,288.43
W Asia (Mideast)	4,676	5,181	5,416	5,665	1,158.15	1,093.38
Turkey	4,489	4,814	4,987	5,063	1,111.02	1,051.73
Iran	51	162	71	174	1,384.25	1,074.30
Israel	87	152	226	344	2,588.31	2,262.99
S Asia	14,406	11,421	24,767	28,503	1,719.23	2,495.63
India	11,349	9,935	20,335	25,187	1,781.82	2,535.17
Pakistan	104	69	118	91	1,135.09	1,318.32
Sri Lanka	2,951	1,402	4,313	3,105	1,461.40	2,214.46
Japan	349	365	3,125	2,689	8,955.24	7,367.80
China (mainland)	2,732	2,837	5,430	5,369	1,987.38	1,892.56
China (Taiwan)	450	738	701	927	1,556.80	1,256.28
Other E & S E Asia	34,805	28,140	59,836	68,253	1,719.19	2,425.47
Thailand	233	274	680	485	2,818.80	1,771.21
Malaysia	327	291	976	1,104	2,884.11	3,793.69
Singapore	364	694	1,966	3,971	5,401.59	5,721.83
Indonesia	39,424	26,221	55,353	61,242	1,656.07	2,335.60
S Korea	25	26	79	123	3,175.08	4,726.35
Hong Kong	399	516	725	1,139	1,816.36	2,207.57
Oceania	1,781	1,767	1,844	2,615	1,035.54	1,479.81
Australia	46	92	162	243	3,517.11	2,640.56
New Zealand	46	28	120	137	2,608.76	4,887.96
Fiji	1,683	1,544	1,138	1,513	676.20	979.86
Tonga	5	6	345	479	69,020.00	79,772.00
Africa	7,443	6,272	59,393	46,887	7,173.62	7,477.20
N Africa	5,766	4,561	7,370	5,236	1,263.06	1,147.90
Morocco	2,297	1,799	3,195	2,399	1,390.76	1,300.28
Egypt	3,459	2,732	4,076	2,831	1,178.25	1,036.39
Sub-Saharan	1,687	1,711	46,122	41,661	27,339.87	24,349.14
Sierra Leone	44	0	195	0	4,420.48	.00
Ivory Coast	13	152	29	185	1,513.37	1,220.26
Nigeria	166	164	449	174	2,704.75	1,059.72
St Helena	182	21	255	23	1,400.00	1,088.81
Ethiopia	24	50	556	1,141	23,171.04	22,829.42
Madagascar	1,074	884	42,281	33,420	39,367.61	37,362.34
Comoros	65	129	2,107	6,090	32,409.72	47,211.63
Rep S Africa	87	145	228	348	2,625.68	2,401.02
Developed countries	10,306	11,080	36,781	37,460	3,568.85	3,380.85
Less devel countries	83,656	72,378	176,616	194,318	2,111.22	2,684.76
Cent plan countries	5,069	5,534	9,887	10,393	1,954.29	1,878.11
Rubber & allied gums - crude(MT):						
World	802,559	818,487	823,501	654,418	1,026.09	799.55
Latin America	570	1,257	919	1,453	1,612.74	1,156.26
Central America	214	487	256	400	1,195.70	820.80
Guatemala	178	487	223	400	1,254.68	820.80
S America	356	739	663	1,023	1,863.44	1,385.94
Brazil	326	738	629	1,023	1,927.93	1,385.94
W Europe	1,823	932	1,958	633	1,074.19	887.40
EC	1,822	777	1,956	642	1,073.37	826.01
United Kingdom	1,227	3	1,338	4	1,090.18	1,462.67
Asia	745,065	760,643	758,525	602,629	1,018.06	792.26
S Asia	5,233	8,468	6,325	7,267	1,208.70	858.19

See footnotes at end of table.

Table 24--U.S. agricultural imports: Quantity, value, and unit value by commodity and country, January-December 1984 and 1985--continued

Commodity and country	January-December					
	Quantity		Value (1,000 dol.)		Unit value (\$)	
	1984	1985	1984	1985	1984	1985
Rubber & allied gums - crude(MT):						
India	556	4,062	469	3,171	843.69	780.57
Sri Lanka	4,677	4,406	5,856	4,086	1,252.08	929.75
Japan	63	1,407	71	1,150	1,121.36	817.06
China (mainland)	685	0	863	0	1,260.27	.00
China (Taiwan)	470	3,324	483	2,978	1,027.45	895.83
Other E & S E Asia	738,574	747,400	750,734	591,208	1,016.46	791.02
Thailand	42,726	70,143	42,638	55,764	999.11	795.29
Malaysia	181,847	175,895	195,079	146,857	1,072.76	834.44
Singapore	16,956	20,515	21,602	20,257	1,274.02	987.41
Indonesia	495,805	476,819	490,141	365,494	968.57	766.52
Philippines	872	3,529	780	2,487	894.94	704.70
Africa	54,849	55,568	61,908	49,395	1,126.65	888.92
Sub-Sahara	54,849	55,533	61,908	49,371	1,126.65	889.04
Liberia	54,576	53,634	61,531	47,889	1,127.43	892.88
Mauritius	0	1,380	0	1,066	.00	772.78
Developed countries	2,038	2,426	2,219	2,089	1,088.88	861.26
Less devel countries	799,836	816,061	820,418	652,329	1,025.73	799.36
Cent plan countries	685	0	863	0	1,260.27	.00
Silk - raw(MT):						
World	329	287	8,171	7,028	24,835.52	24,488.45
Latin America	51	49	1,246	981	24,433.25	20,026.06
S America	51	49	1,246	981	24,433.25	20,026.06
Brazil	51	49	1,246	981	24,433.25	20,026.06
W Europe	13	3	338	86	26,013.15	28,531.00
EC	0	0	22	6	.00	.00
France	0	0	0	6	.00	.00
Fed Rep Germany	0	0	16	0	.00	.00
Italy	0	0	5	0	.00	.00
Other W Europe	13	3	317	80	24,352.00	26,555.33
Switzerland	13	3	317	80	24,352.00	26,555.33
Asia	265	235	6,587	5,961	24,855.17	25,367.30
S Asia	0	0	0	4	.00	.00
India	0	0	0	4	.00	.00
China (mainland)	191	131	4,518	3,433	23,653.50	26,207.90
Other E & S E Asia	74	104	2,065	2,524	27,905.80	24,279.85
Hong Kong	74	104	2,065	2,524	27,905.80	24,279.85
Developed countries	13	3	342	86	26,305.00	28,531.00
Less devel countries	125	153	3,311	3,509	26,488.82	22,936.98
Cent plan countries	191	131	4,518	3,433	23,653.50	26,207.90
Wool, unshg - carpet(MT):						
World	15,954	15,182	41,905	36,672	2,626.61	2,415.52
Canada	321	474	664	695	2,067.45	1,465.45
Latin America	924	700	2,943	1,730	3,185.03	2,471.14
S America	924	700	2,943	1,730	3,185.03	2,471.14
Suriname	0	17	0	35	.00	2,119.82
Uruguay	47	70	97	128	2,058.49	1,893.98
Argentina	877	613	2,846	1,565	3,245.41	2,553.71
W Europe	1,891	2,493	5,371	6,923	2,840.15	2,777.06
EC	1,891	2,487	5,371	6,899	2,840.15	2,774.18
United Kingdom	1,875	2,417	5,330	6,712	2,842.54	2,776.82
Ireland	14	32	33	88	2,339.21	2,748.22
Netherlands	0	30	0	75	.00	2,509.63
France	0	8	0	24	.00	3,041.25
Other W Europe	0	6	0	24	.00	3,969.83
Iceland	0	6	0	24	.00	3,969.83
Asia	11	16	27	34	2,411.27	2,132.25
W Asia (Mideast)	8	16	20	33	2,486.00	2,040.44
Syria	0	16	0	33	.00	2,040.44
Oceania	12,564	11,937	32,088	26,942	2,553.96	2,376.49
Australia	368	411	1,022	950	2,777.95	2,311.83
New Zealand	12,158	10,926	30,957	25,992	2,546.25	2,378.92
Tokelau Is	38	0	108	0	2,850.05	.00
Africa	243	162	813	348	3,346.13	2,150.71
Sub-Sahara	243	162	813	348	3,346.13	2,150.71
Mozambique	0	13	0	34	.00	2,647.60
Rep S Africa	243	125	813	246	3,346.13	1,966.73
Namibia	0	24	0	68	.00	2,899.75
Developed countries	14,981	14,429	38,827	34,807	2,591.76	2,412.32
Less devel countries	979	753	3,078	1,865	3,163.20	2,476.78
Fibers, excl cotton(MT):						
World	43,118	45,390	29,609	26,652	686.70	587.19
Canada	70	25	7	59	97.77	2,363.32
Latin America	9,280	9,367	11,427	10,412	1,231.33	1,111.56
Mexico	2,566	2,241	6,331	5,039	2,467.20	2,248.50
S America	6,714	7,126	5,096	5,373	758.99	754.02
Ecuador	5,765	5,392	4,825	4,867	838.37	824.83
Chile	0	45	0	44	.00	985.27
Brazil	958	1,688	270	342	282.07	202.41
W Europe	2,651	2,221	3,772	2,413	1,422.82	1,086.59
EC	2,451	2,105	3,619	2,325	1,476.53	1,104.29
United Kingdom	282	66	955	88	1,259.96	1,339.94
Netherlands	41	62	56	14	1,361.10	232.39
Belgium-Luxembourg	2,102	1,914	3,127	2,213	1,487.41	1,156.03
France	26	0	81	0	3,128.04	.00
Other W Europe	200	116	153	89	764.58	764.26

See footnotes at end of table.

Table 24--U.S. agricultural imports: Quantity, value, and unit value by commodity and country, January-December 1984 and 1985--continued

Commodity and country	January-December					
	Quantity		Value (1,000 dol.)		Unit value (\$)	
	1984	1985	1984	1985	1984	1985
Fibers, excl cotton(MT):						
Austria	125	0	17	0	135.62	0.00
Spain, incl Canary Is	75	80	136	82	1,812.84	1,028.72
E Europe	0	46	0	56	.00	1,228.24
Bulgaria	0	46	0	56	.00	1,212.00
Asia	30,406	33,279	13,966	13,444	459.30	403.96
S Asia	15,524	20,949	2,681	3,854	172.68	183.95
India	4,122	6,407	583	808	141.45	126.07
Pakistan	6	901	2	109	260.50	120.45
Bangladesh	3,690	4,020	635	1,013	172.10	253.38
Sri Lanka	7,706	9,621	1,461	1,919	189.59	199.42
Japan	120	296	56	98	469.32	330.84
China (mainland)	534	1,040	254	873	474.77	838.50
China (Taiwan)	842	333	259	162	307.10	466.60
Other E & S E Asia	13,386	10,681	10,716	8,458	800.57	793.31
Thailand	3,720	1,835	2,095	1,070	563.07	583.24
Singapore	449	198	89	68	187.25	343.84
Philippines	9,142	8,542	8,458	7,303	825.13	854.96
Hong Kong	66	21	68	6	1,027.20	264.48
Africa	711	452	438	268	616.39	592.62
Sub-Sahara	711	452	438	268	616.39	592.62
Kenya	279	146	175	84	626.13	575.44
Tanzania	279	150	166	90	593.51	600.87
Madagascar	128	156	84	94	648.20	600.77
Developed countries	2,865	2,542	3,849	2,570	1,343.60	1,011.09
Less devel countries	39,719	41,762	25,506	23,153	642.17	554.40
Cent plan countries	534	1,086	254	930	474.77	855.97
Essential oils(MT):						
World	10,456	10,995	105,641	110,232	10,103.40	10,025.67
Canada	81	54	1,191	812	14,708.36	15,031.85
Latin America	5,696	8,897	35,494	38,243	6,231.41	5,544.80
Mexico	730	383	9,137	7,806	12,516.41	20,381.04
Central America	144	172	1,307	1,072	9,079.71	6,230.45
Guatemala	67	64	1,154	897	17,220.84	14,015.84
Belize	68	107	65	135	961.40	1,265.90
Honduras	9	1	88	39	9,811.11	39,166.00
Caribbean	261	239	7,065	5,395	27,069.80	22,572.38
Bahamas	0	23	7	487	.00	21,158.46
Jamaica	72	58	1,794	1,105	24,917.54	19,049.71
Haiti	161	133	4,714	3,316	29,280.16	24,933.38
Dominican Republic	25	18	503	306	20,133.96	17,018.22
Dominica	0	7	0	158	.00	22,512.71
S America	4,561	6,103	17,984	23,970	3,943.09	3,927.60
Peru	93	139	2,514	2,448	27,031.18	17,608.69
Brazil	3,898	5,108	9,671	11,394	2,481.10	2,230.70
Paraguay	145	163	1,304	1,186	8,995.63	7,273.01
Uruguay	13	8	164	125	12,606.23	15,593.75
Argentina	408	677	4,313	6,785	10,571.04	12,976.43
W Europe	1,488	1,398	28,259	32,910	18,978.64	23,540.55
EC	1,152	1,094	23,728	28,804	20,596.84	26,328.65
United Kingdom	86	242	1,397	5,067	16,249.01	20,838.68
Ireland	13	15	54	39	4,156.00	2,597.13
Netherlands	43	38	1,765	2,545	40,809.81	66,973.00
Belgium-Luxembourg	5	0	44	105	8,737.60	.00
France	852	604	16,695	17,000	19,594.52	28,146.13
Fed Rep Germany	22	22	610	673	27,721.36	30,573.18
Italy	130	166	3,153	3,275	24,255.71	19,735.63
Greece	1	7	18	84	17,579.00	13,393.57
Other W Europe	337	304	4,532	4,106	13,446.99	13,507.06
Austria	57	30	379	541	6,654.17	18,032.17
Switzerland	39	24	2,055	1,645	52,700.41	68,600.78
Spain, incl Canary Is	172	175	1,745	1,571	10,147.59	8,976.79
Portugal	68	75	352	347	5,086.32	4,620.33
E Europe	11	5	912	439	82,926.82	87,893.00
Hungary	2	1	71	34	35,444.50	33,685.00
Yugoslavia	7	1	144	130	20,588.28	129,811.00
Bulgaria	2	2	690	243	344,804.00	121,571.50
Asia	2,671	2,315	35,138	34,632	13,155.58	14,859.61
W Asia (Mideast)	62	164	1,173	2,209	18,920.85	13,466.98
Turkey	0	0	740	1,665	.00	.00
Israel	59	164	403	544	6,833.49	3,315.08
S Asia	130	140	2,999	5,168	23,066.78	36,912.06
India	52	53	2,510	4,678	48,273.60	88,273.17
Sri Lanka	78	87	485	476	6,215.61	5,472.98
Japan	53	54	3,516	3,037	66,348.55	56,249.02
China (mainland)	1,358	984	12,943	13,308	9,531.01	13,525.21
China (Taiwan)	173	110	1,045	753	6,037.87	6,846.81
Other E & S E Asia	895	863	13,463	10,156	15,042.06	11,768.06
Singapore	22	3	391	14	17,783.41	4,649.67
Indonesia	850	841	12,806	9,874	15,085.66	11,740.77
Hong Kong	11	7	188	210	17,085.09	28,995.86
Oceania	17	35	189	566	11,092.59	16,180.68
Australia	16	35	182	566	11,357.56	16,180.68
Africa	491	291	4,440	2,615	9,042.68	8,985.17
N Africa	24	12	1,813	966	75,530.75	80,458.93
Morocco	5	1	285	109	59,061.60	109,228.00

See footnotes at end of table.

Table 24--U.S. agricultural imports: Quantity, value, and unit value by commodity and country, January-December 1984 and 1985--continued

Commodity and country	January-December					
	Quantity		Value (1,000 dol.)		Unit value (\$)	
	1984	1985	1984	1985	1984	1985
Essential oils(MT):						
Egypt	17	11	1,482	852	87,166.18	77,473.82
Sub-Sahara	467	279	2,627	1,648	5,625.73	5,811.05
Ivory Coast	27	12	472	237	17,471.74	19,768.83
Madagascar	409	216	1,730	852	4,230.28	3,942.13
Comoros	0	1	21	58	.00	57,958.00
French Indian Oc Terr	0	2	82	131	.00	65,271.50
Rep S Africa	31	48	307	363	9,919.06	7,553.44
Developed countries	1,730	1,753	33,866	38,231	19,575.89	21,809.14
Less devel countries	7,357	8,253	57,902	58,236	7,870.38	7,056.37
Cent plan countries	1,369	989	13,872	13,765	10,133.30	13,917.75
Drugs - crude natural(MT):						
World	50,611	51,279	195,065	206,285	3,854.21	4,022.80
Canada	2,623	3,906	3,393	3,713	1,293.71	950.61
Latin America	2,812	2,212	5,203	4,618	1,786.99	2,087.91
Mexico	691	315	839	517	1,214.03	1,640.43
Central America	1	5	122	62	122,372.00	12,454.80
Caribbean	977	1,080	1,627	2,301	1,665.55	2,130.13
Jamaica	53	226	46	148	862.51	654.35
Haiti	18	128	58	206	3,223.55	1,607.59
Dominican Republic	892	713	284	212	329.85	297.83
Neth Antilles	0	0	1,227	1,713	.00	.00
S America	1,243	812	2,615	1,739	2,103.72	2,141.52
Ecuador	6	1	126	89	20,948.50	89,318.00
Peru	566	224	778	275	1,373.86	1,228.73
Brazil	176	169	455	345	2,586.81	2,043.85
Uruguay	6	61	20	131	3,290.00	2,141.16
Argentina	402	283	1,107	833	2,753.30	2,943.01
W Europe	17,428	20,644	93,022	99,281	5,337.52	4,809.18
EC	16,030	18,969	87,752	91,415	5,474.23	4,819.17
Denmark	6,198	7,357	35,823	38,212	5,779.70	5,193.91
United Kingdom	2,227	2,525	10,127	8,594	4,547.32	3,403.41
Ireland	67	99	5,906	7,357	79,377.27	74,311.09
Netherlands	2,909	1,942	9,774	7,265	3,359.79	3,741.02
Belgium-Luxembourg	491	1,213	2,584	4,264	5,284.07	3,515.55
France	2,613	2,599	5,334	4,555	2,041.32	1,752.45
Fed Rep Germany	1,407	2,876	16,167	19,863	11,490.14	6,906.46
Italy	84	358	1,004	1,306	11,947.90	3,647.38
Other W Europe	1,398	1,675	5,270	7,866	3,770.00	4,696.14
Sweden	36	55	130	301	3,613.67	5,473.13
Finland	46	120	1,610	4,256	35,002.02	35,464.33
Switzerland	1,261	1,499	2,380	3,181	1,895.44	2,122.00
Spain, incl Canary Is	16	0	973	122	60,799.06	.00
Portugal	28	0	127	0	4,520.28	.00
E Europe	400	299	281	189	702.04	632.56
Yugoslavia	392	299	261	189	864.65	632.56
Asia	26,529	23,520	76,475	81,207	2,882.68	3,452.66
W Asia (Mideast)	5,493	2,980	13,827	8,200	2,517.28	2,751.73
Turkey	2,977	1,675	5,635	2,560	1,892.89	1,528.24
Iraq	600	100	1,620	270	2,700.00	2,700.00
Iran	1,574	735	4,682	2,269	2,981.20	3,086.58
Israel	342	470	1,879	2,829	5,494.63	6,019.30
United Arab Emir	0	0	0	273	.00	.00
S Asia	13,887	17,689	42,984	51,098	3,095.25	2,888.66
Afghanistan	5,059	0	3,429	0	677.89	.00
India	8,027	19,290	39,051	48,276	4,864.97	3,632.48
Pakistan	801	4,399	509	2,822	628.19	641.49
Japan	325	377	7,247	8,624	22,299.88	22,875.27
China (mainland)	5,722	1,787	6,282	6,377	1,097.81	3,568.63
China (Taiwan)	45	58	1,022	824	22,710.20	15,939.38
Other E & S E Asia	1,057	629	5,112	5,984	4,836.67	9,512.88
Philippines	860	19	1,385	45	1,453.51	2,350.00
S Korea	54	86	3,016	3,270	55,851.98	38,024.91
Hong Kong	43	489	701	2,581	16,294.14	5,278.53
Oceania	376	297	2,086	2,599	5,546.79	8,752.15
Australia	6	31	1,411	1,313	235,141.17	42,348.48
Papua New Guinea	7	17	325	663	46,443.43	38,988.18
New Zealand	363	230	350	414	863.21	1,799.55
New Caledonia	0	18	0	210	.00	11,046.84
Africa	343	401	14,605	14,678	42,580.82	36,602.57
Sub-Sahara	343	401	14,605	14,675	42,580.82	36,595.22
St Helena	54	0	176	0	3,266.76	.00
Zaire	49	26	1,089	552	22,421.28	21,221.38
Rwanda	33	142	867	1,371	28,312.00	9,652.18
Kenya	117	127	9,728	9,720	83,147.26	76,535.00
Tanzania	25	40	870	1,362	34,793.76	34,048.85
Rep S Africa	44	35	1,683	1,582	38,248.45	45,190.63
Developed countries	21,131	25,693	108,986	117,755	5,157.63	4,583.17
Less devel countries	23,358	23,500	79,517	81,963	3,404.28	3,487.81
Cent plan countries	6,122	2,066	6,563	6,566	1,071.95	3,147.78
Other noncompetitive imports(NA):						
World	--	--	15,341	15,608	(1)	(1)
Canada	--	--	1,889	1,782	(1)	(1)
Latin America	--	--	8,488	8,426	(1)	(1)
Mexico	--	--	3,541	3,494	(1)	(1)
Central America	--	--	2,095	2,265	(1)	(1)

See footnotes at end of table.

Table 24--U.S. agricultural imports: Quantity, value, and unit value by commodity and country, January-December 1984 and 1985--continued

Commodity and country	January-December					
	Quantity		Value (1,000 dol.)		Unit value (\$)	
	1984	1985	1984	1985	1984	1985
Other noncompetitive imports(NA):						
Guatemala	--	--	1,879	2,099	(1)	(1)
Honduras	--	--	75	20	(1)	(1)
Costa Rica	--	--	141	145	(1)	(1)
Caribbean	--	--	2,302	2,312	(1)	(1)
Jamaica	--	--	10	15	(1)	(1)
Haiti	--	--	37	47	(1)	(1)
Dominican Republic	--	--	2,242	2,232	(1)	(1)
St Vincent	--	--	0	19	(1)	(1)
Trinidad-Tobago	--	--	12	0	(1)	(1)
S America	--	--	550	355	(1)	(1)
Colombia	--	--	40	82	(1)	(1)
Venezuela	--	--	7	10	(1)	(1)
Chile	--	--	467	249	(1)	(1)
Argentina	--	--	22	11	(1)	(1)
W Europe	--	--	2,122	1,755	(1)	(1)
EC	--	--	793	719	(1)	(1)
Denmark	--	--	0	10	(1)	(1)
United Kingdom	--	--	1	198	(1)	(1)
Netherlands	--	--	30	4	(1)	(1)
Belgium-Luxembourg	--	--	5	14	(1)	(1)
France	--	--	240	76	(1)	(1)
Fed Rep Germany	--	--	77	161	(1)	(1)
Italy	--	--	333	196	(1)	(1)
Greece	--	--	48	61	(1)	(1)
Other W Europe	--	--	1,389	1,037	(1)	(1)
Norway	--	--	22	0	(1)	(1)
Austria	--	--	68	0	(1)	(1)
Switzerland	--	--	1	90	(1)	(1)
Spain, incl Canary Is	--	--	1,283	942	(1)	(1)
Portugal	--	--	15	5	(1)	(1)
E Europe	--	--	260	179	(1)	(1)
Poland	--	--	9	0	(1)	(1)
Yugoslavia	--	--	236	168	(1)	(1)
Romania	--	--	8	0	(1)	(1)
Bulgaria	--	--	6	11	(1)	(1)
Asia	--	--	2,387	3,250	(1)	(1)
W Asia (Mideast)	--	--	167	78	(1)	(1)
Cyprus	--	--	153	67	(1)	(1)
Israel	--	--	13	11	(1)	(1)
S Asia	--	--	215	94	(1)	(1)
India	--	--	182	83	(1)	(1)
Pakistan	--	--	33	11	(1)	(1)
Japan	--	--	85	79	(1)	(1)
China (mainland)	--	--	1,300	2,208	(1)	(1)
China (Taiwan)	--	--	289	314	(1)	(1)
Other E & S E Asia	--	--	333	476	(1)	(1)
Thailand	--	--	56	115	(1)	(1)
Malaysia	--	--	2	25	(1)	(1)
Singapore	--	--	0	39	(1)	(1)
Indonesia	--	--	1	11	(1)	(1)
Philippines	--	--	82	50	(1)	(1)
S Korea	--	--	65	22	(1)	(1)
Hong Kong	--	--	126	215	(1)	(1)
Oceania	--	--	92	117	(1)	(1)
Australia	--	--	50	36	(1)	(1)
New Zealand	--	--	7	16	(1)	(1)
Gilbert Is (Kirib)	--	--	0	20	(1)	(1)
Fiji	--	--	36	46	(1)	(1)
Africa	--	--	92	95	(1)	(1)
N Africa	--	--	92	78	(1)	(1)
Morocco	--	--	92	48	(1)	(1)
Egypt	--	--	0	30	(1)	(1)
Sub-Sahara	--	--	0	17	(1)	(1)
Guinea	--	--	0	17	(1)	(1)
Developed countries	--	--	4,173	3,680	(1)	(1)
Less devel countries	--	--	9,607	9,538	(1)	(1)
Cent plan countries	--	--	1,560	2,390	(1)	(1)
Competitive ag imports(NA):						
World	--	--	12,618,507	13,066,739	(1)	(1)
Canada	--	--	1,770,649	1,811,096	(1)	(1)
Latin America	--	--	3,470,658	3,620,730	(1)	(1)
Mexico	--	--	905,528	1,019,829	(1)	(1)
Central America	--	--	438,886	323,502	(1)	(1)
Guatemala	--	--	133,860	101,458	(1)	(1)
Belize	--	--	18,187	13,873	(1)	(1)
El Salvador	--	--	38,333	34,482	(1)	(1)
Honduras	--	--	85,345	49,397	(1)	(1)
Nicaragua	--	--	18,070	16,514	(1)	(1)
Costa Rica	--	--	103,220	78,901	(1)	(1)
Panama	--	--	41,961	30,776	(1)	(1)
Caribbean	--	--	362,167	292,463	(1)	(1)
Jamaica	--	--	24,878	26,257	(1)	(1)
Haiti	--	--	15,767	8,619	(1)	(1)
Dominican Republic	--	--	285,152	230,617	(1)	(1)
Bahamas	--	--	7,396	10,708	(1)	(1)

See footnotes at end of table.

Table 24--U.S. agricultural imports: Quantity, value, and unit value by commodity and country, January-December 1984 and 1985--continued

Commodity and country	January-December					
	Quantity		Value (1,000 dol.)		Unit value (\$)	
	1984	1985	1984	1985	1984	1985
Competitive ag imports(NA):						
Trinidad-Tobago	--	--	8,433	4,421	(1)	(1)
S America			1,763,976	1,984,936	(1)	(1)
Colombia	--	--	184,622	177,779	(1)	(1)
Guyana	--	--	16,051	2,488	(1)	(1)
Ecuador	--	--	13,059	15,486	(1)	(1)
Peru	--	--	56,265	53,305	(1)	(1)
Bolivia	--	--	4,421	7,323	(1)	(1)
Chile	--	--	156,253	209,621	(1)	(1)
Brazil	--	--	1,022,512	1,218,398	(1)	(1)
Uruguay	--	--	18,293	12,640	(1)	(1)
Argentina	--	--	280,329	278,926	(1)	(1)
W Europe			3,477,740	3,811,366	(1)	(1)
EC			2,795,055	3,117,602	(1)	(1)
Denmark	--	--	475,948	570,995	(1)	(1)
United Kingdom	--	--	118,688	152,003	(1)	(1)
Ireland	--	--	86,851	98,207	(1)	(1)
Netherlands	--	--	480,756	514,809	(1)	(1)
Belgium-Luxembourg	--	--	36,695	50,828	(1)	(1)
France	--	--	577,911	652,678	(1)	(1)
Fed Rep Germany	--	--	419,806	482,565	(1)	(1)
Italy	--	--	519,594	517,530	(1)	(1)
Greece	--	--	78,804	77,988	(1)	(1)
Other W Europe	--	--	682,685	693,764	(1)	(1)
Sweden	--	--	54,026	38,953	(1)	(1)
Norway	--	--	42,493	36,186	(1)	(1)
Finland	--	--	110,883	85,942	(1)	(1)
Austria	--	--	44,103	47,684	(1)	(1)
Switzerland	--	--	80,389	70,608	(1)	(1)
Spain, incl Canary Is	--	--	282,327	300,676	(1)	(1)
Portugal	--	--	56,682	51,348	(1)	(1)
E Europe			255,842	259,090	(1)	(1)
Czechoslovakia	--	--	10,006	7,520	(1)	(1)
Hungary	--	--	46,032	55,490	(1)	(1)
Poland	--	--	93,982	106,592	(1)	(1)
Yugoslavia	--	--	63,106	58,082	(1)	(1)
Romania	--	--	19,315	8,470	(1)	(1)
Bulgaria	--	--	22,285	20,480	(1)	(1)
USSR, Est, Lat, Lich	--	--	10,732	8,510	(1)	(1)
USSR	--	--	10,732	8,510	(1)	(1)
Asia			2,036,992	2,042,541	(1)	(1)
W Asia (Mideast)			322,910	332,648	(1)	(1)
Turkey	--	--	205,522	203,964	(1)	(1)
Lebanon	--	--	5,445	7,328	(1)	(1)
Iran	--	--	54,255	56,264	(1)	(1)
Israel	--	--	59,369	59,321	(1)	(1)
S Asia			144,152	170,617	(1)	(1)
India	--	--	126,018	142,056	(1)	(1)
Bangladesh	--	--	4,943	8,026	(1)	(1)
Sri Lanka	--	--	5,153	13,584	(1)	(1)
Japan	--	--	200,779	178,742	(1)	(1)
China (mainland)	--	--	132,382	131,678	(1)	(1)
China (Taiwan)	--	--	193,827	185,501	(1)	(1)
Other E & S E Asia	--	--	1,042,841	1,043,355	(1)	(1)
Thailand	--	--	141,120	154,643	(1)	(1)
Malaysia	--	--	186,207	181,550	(1)	(1)
Singapore	--	--	18,413	35,580	(1)	(1)
Indonesia	--	--	22,039	71,592	(1)	(1)
Philippines	--	--	547,219	475,714	(1)	(1)
S Korea	--	--	56,102	58,743	(1)	(1)
Hong Kong	--	--	56,940	59,691	(1)	(1)
Oceania			1,331,317	1,305,737	(1)	(1)
Australia	--	--	750,361	686,752	(1)	(1)
Papua New Guinea	--	--	2,722	10,220	(1)	(1)
New Zealand	--	--	549,682	582,109	(1)	(1)
Fiji	--	--	17,923	7,526	(1)	(1)
Africa			264,583	207,804	(1)	(1)
N Africa			11,826	10,689	(1)	(1)
Sub-Sahara			252,757	196,915	(1)	(1)
Ethiopia	--	--	7,646	6,207	(1)	(1)
Mauritius	--	--	15,196	5,642	(1)	(1)
Mozambique	--	--	19,933	13,029	(1)	(1)
Madagascar	--	--	7,035	4,781	(1)	(1)
Rep S Africa	--	--	111,930	94,602	(1)	(1)
Swaziland	--	--	21,174	8,323	(1)	(1)
Zimbabwe	--	--	18,630	7,814	(1)	(1)
Malawi	--	--	20,275	25,546	(1)	(1)
Developed countries	--	--	6,814,504	7,233,987	(1)	(1)
Less devel countries	--	--	5,302,226	5,430,371	(1)	(1)
Cent plan countries	--	--	401,776	402,381	(1)	(1)
Animals & prodns(NA):						
World			4,077,750	4,222,156	(1)	(1)
Canada	--	--	966,743	885,649	(1)	(1)
Latin America	--	--	472,438	517,816	(1)	(1)
Mexico	--	--	111,010	142,654	(1)	(1)
Central America	--	--	101,007	104,643	(1)	(1)

See footnotes at end of table.

Table 24--U.S. agricultural imports: Quantity, value, and unit value by commodity and country, January-December 1984 and 1985--continued

Commodity and country	January-December					
	Quantity		Value (1,000 dol.)		Unit value (\$)	
	1984	1985	1984	1985	1984	1985
Animals & prods(NA):						
Guatemala	--	--	16,791	22,937	(1)	(1)
El Salvador	--	--	3,600	2,942	(1)	(1)
Honduras	--	--	22,057	11,876	(1)	(1)
Nicaragua	--	--	9,770	11,882	(1)	(1)
Costa Rica	--	--	46,066	52,634	(1)	(1)
Panama	--	--	2,718	2,128	(1)	(1)
Caribbean	--	--	10,604	25,699	(1)	(1)
Dominican Republic	--	--	9,869	23,229	(1)	(1)
S America	--	--	249,818	244,820	(1)	(1)
Colombia	--	--	4,985	3,801	(1)	(1)
Chile	--	--	3,377	2,800	(1)	(1)
Brazil	--	--	80,078	79,740	(1)	(1)
Uruguay	--	--	15,847	10,780	(1)	(1)
Argentina	--	--	133,703	145,757	(1)	(1)
W Europe	--	--	1,123,299	1,223,086	(1)	(1)
EC	--	--	903,547	1,007,051	(1)	(1)
Denmark	--	--	417,900	497,521	(1)	(1)
United Kingdom	--	--	55,635	65,619	(1)	(1)
Ireland	--	--	71,444	81,142	(1)	(1)
Netherlands	--	--	86,738	85,288	(1)	(1)
Belgium-Luxembourg	--	--	13,773	18,564	(1)	(1)
France	--	--	131,334	132,880	(1)	(1)
Fed Rep Germany	--	--	71,559	69,109	(1)	(1)
Italy	--	--	51,514	52,156	(1)	(1)
Greece	--	--	3,650	4,774	(1)	(1)
Other W Europe	--	--	219,752	216,045	(1)	(1)
Sweden	--	--	33,433	35,224	(1)	(1)
Norway	--	--	39,298	33,166	(1)	(1)
Finland	--	--	80,434	86,220	(1)	(1)
Austria	--	--	23,506	22,057	(1)	(1)
Switzerland	--	--	35,186	31,168	(1)	(1)
Spain, incl Canary Is	--	--	3,583	3,933	(1)	(1)
Portugal	--	--	2,781	2,841	(1)	(1)
E Europe	--	--	175,107	178,452	(1)	(1)
Czechoslovakia	--	--	2,528	2,699	(1)	(1)
Hungary	--	--	38,313	44,590	(1)	(1)
Poland	--	--	87,440	89,720	(1)	(1)
Yugoslavia	--	--	31,840	21,738	(1)	(1)
Romania	--	--	12,309	6,114	(1)	(1)
Bulgaria	--	--	2,072	2,502	(1)	(1)
USSR, Est, Lat, Lith	--	--	10,415	8,167	(1)	(1)
USSR	--	--	10,415	8,167	(1)	(1)
Asia	--	--	190,922	171,167	(1)	(1)
W Asia (Mideast)	--	--	10,469	15,580	(1)	(1)
Iran	--	--	3,518	7,607	(1)	(1)
Israel	--	--	5,736	6,997	(1)	(1)
S Asia	--	--	15,302	17,801	(1)	(1)
Afghanistan	--	--	3,835	1,518	(1)	(1)
India	--	--	6,397	7,700	(1)	(1)
Bangladesh	--	--	4,851	8,024	(1)	(1)
Japan	--	--	78,928	46,556	(1)	(1)
China (mainland)	--	--	36,827	38,780	(1)	(1)
China (Taiwan)	--	--	15,719	18,760	(1)	(1)
Other E & S E Asia	--	--	33,677	33,709	(1)	(1)
Thailand	--	--	9,158	9,710	(1)	(1)
Malaysia	--	--	2,090	314	(1)	(1)
Singapore	--	--	6,567	6,393	(1)	(1)
Philippines	--	--	2,235	2,143	(1)	(1)
Mongolia	--	--	2,820	2,748	(1)	(1)
S Korea	--	--	4,565	6,263	(1)	(1)
Hong Kong	--	--	4,749	4,543	(1)	(1)
Oceania	--	--	1,105,280	1,117,705	(1)	(1)
Australia	--	--	601,492	588,555	(1)	(1)
New Zealand	--	--	503,477	528,757	(1)	(1)
Africa	--	--	33,545	20,104	(1)	(1)
Sub-Sahara	--	--	32,490	19,674	(1)	(1)
Sudan	--	--	1,813	2,305	(1)	(1)
Nigeria	--	--	2,744	1,481	(1)	(1)
Ethiopia	--	--	2,450	1,954	(1)	(1)
Rep S Africa	--	--	24,278	12,685	(1)	(1)
Developed countries	--	--	3,303,952	3,392,305	(1)	(1)
Less devel countries	--	--	548,629	601,704	(1)	(1)
Cent plan countries	--	--	225,169	228,147	(1)	(1)
Animals-live, ex poultry(NO):						
World	2,125,739	2,171,045	618,515	607,931	291.43	280.02
Canada	1,721,279	1,639,581	383,318	348,135	228.50	212.33
Latin America	393,096	521,536	109,584	133,513	278.80	256.00
Mexico	390,701	476,864	86,840	124,518	247.86	261.12
Central America	38	63	669	516	17,613.16	8,187.68
Panama	23	50	622	497	27,043.48	9,948.48
Caribbean	1,433	43,820	612	173	427.39	3.95
Dominican Republic	891	1,368	492	1	551.84	.88
S America	824	789	11,472	8,305	12,415.68	10,528.56
Colombia	93	70	1,184	1,303	12,731.83	18,617.14
Venezuela	34	17	1,368	646	40,227.78	38,000.00

See footnotes at end of table.

Table 24--U.S. agriculture imports: Quantity, value, and unit value by commodity and country, January-December 1984 and 1985--continued

Commodity and country	January-December					
	Quantity		Value (1,000 dol.)		Unit value (\$)	
	1984	1985	1984	1985	1984	1985
Animals--live, ex poultry(NO):						
Chile	62	79	1,819	1,614	29,340.48	20,432.91
Argentina	637	525	6,435	3,979	10,101.73	7,579.86
W Europe	4,187	4,347	101,975	107,494	24,297.08	24,728.22
EC	3,832	3,745	89,680	103,962	26,012.63	27,760.28
Denmark	175	84	1,233	726	7,043.83	7,728.57
United Kingdom	924	982	29,172	35,203	31,571.43	35,487.32
Ireland	408	399	23,478	12,429	57,544.43	31,150.56
Netherlands	633	577	8,037	5,623	12,696.65	9,744.61
France	663	507	30,841	42,741	46,516.82	84,302.48
Fed Rep Germany	971	1,134	6,144	6,808	6,327.25	6,091.65
Italy	26	5	566	174	21,763.08	34,724.00
Other W Europe	365	602	2,294	3,531	6,286.15	5,866.00
Sweden	165	132	1,752	2,895	10,618.88	21,928.33
E Europe	75	59	3,567	2,945	47,554.53	49,908.90
Poland	75	57	3,567	2,935	47,554.53	51,485.17
Asia	872	995	2,718	2,621	3,115.41	2,634.45
Japan	18	10	2,317	1,879	128,729.83	187,858.40
Oceania	621	539	7,306	11,488	11,764.82	21,312.65
Australia	167	182	1,138	7,830	6,815.85	40,780.68
New Zealand	454	347	6,168	3,658	13,585.21	10,540.71
Africa	5,589	3,987	1,038	1,662	185.33	416.83
N Africa	5,591	3,659	1,011	402	180.80	109.81
Egypt	28	20	983	364	35,088.28	18,210.00
Sub-Sahara	8	328	27	1,260	3,355.75	3,841.84
Rep S Africa	1	5	26	1,229	26,316.00	245,708.60
Developed countries	1,726,117	1,644,497	504,972	470,474	292.55	886.08
Less devel countries	388,720	525,554	110,873	134,176	278.32	525.30
Cent plan countries	902	994	3,571	3,281	3,958.48	7,301.13
Cattle(NO):						
World	753,438	836,018	285,763	306,520	378.28	366.64
Canada	362,904	358,667	188,133	180,905	518.41	504.40
Latin America	390,271	476,512	96,422	124,146	247.06	260.53
Mexico	390,270	476,481	96,420	124,124	247.06	260.50
W Europe	257	240	1,189	1,233	4,625.61	5,138.99
EC	250	240	1,185	1,233	4,738.01	5,138.93
United Kingdom	74	84	282	605	3,805.08	6,434.05
France	154	80	850	517	5,522.24	5,739.37
Asia	0	517	0	225	.00	435.25
China (mainland)	0	516	0	224	.00	433.63
Developed countries	363,167	358,899	189,341	182,142	521.36	507.50
Less devel countries	390,271	476,603	96,422	124,155	247.06	260.50
Cent plan countries	0	516	0	224	.00	433.63
Horses & mules(NO):						
World	17,602	15,235	176,849	171,375	10,047.10	11,248.76
Canada	11,040	9,405	48,413	37,523	4,385.22	3,989.66
Latin America	1,367	1,238	13,120	9,271	9,597.97	7,488.48
Mexico	378	383	382	394	1,009.57	1,029.18
Central America	38	32	669	493	17,613.16	15,418.75
Panama	23	19	622	475	27,043.48	25,000.00
Caribbean	42	34	599	78	14,259.52	2,285.29
Dominican Republic	32	0	483	0	15,090.63	.00
S America	809	788	11,471	8,305	12,618.84	10,526.56
Colombia	93	70	1,184	1,303	12,781.83	18,517.14
Venezuela	34	17	1,368	646	40,227.79	38,000.00
Peru	28	41	213	243	7,821.43	5,814.63
Chile	62	79	1,819	1,614	29,340.48	20,432.91
Brazil	43	46	241	300	5,604.65	6,511.50
Uruguay	10	8	206	139	20,550.00	17,375.00
Argentina	637	525	6,435	3,979	10,101.73	7,579.86
W Europe	3,633	3,684	100,753	106,081	27,732.86	28,795.06
EC	3,384	3,463	98,484	102,674	28,102.80	29,648.81
Denmark	102	89	1,232	723	12,082.49	8,125.68
United Kingdom	844	593	28,889	34,584	34,229.18	38,727.45
Ireland	386	343	23,426	12,317	60,688.15	35,909.84
Netherlands	621	575	8,033	5,617	12,936.09	9,768.28
Belgium-Luxembourg	32	35	210	146	5,573.53	4,175.23
France	414	417	29,989	42,225	72,438.30	101,258.55
Fed Rep Germany	959	1,104	6,138	6,877	6,400.21	6,229.21
Italy	26	5	566	174	21,763.08	34,724.00
Other W Europe	249	221	2,269	3,407	9,113.51	15,417.07
Sweden	158	132	1,748	2,885	11,062.24	21,828.33
Norway	19	5	127	99	6,683.53	19,788.00
Switzerland	2	27	4	183	1,780.00	6,778.48
Spain, incl Canary Is	49	23	271	165	5,539.68	7,184.56
E Europe	75	59	3,567	2,945	47,554.53	49,908.90
Poland	75	57	3,567	2,935	47,554.53	51,485.17
Asia	868	59	2,716	2,357	3,128.82	39,849.15
W Asia (Mideast)	10	18	279	281	27,880.00	14,789.47
Iraq	9	0	250	0	27,777.78	.00
Israel	1	15	28	251	28,800.00	16,739.33
Japan	18	8	2,317	1,876	128,729.83	234,500.00
Other E & S E Asia	13	32	116	200	8,923.08	6,250.00
Hong Kong	0	24	0	130	.00	5,416.67
Oceania	588	531	7,251	11,476	12,331.50	21,612.27
Australia	158	191	1,116	7,828	7,063.14	40,983.73

See footnotes at end of table.

Table 24--U.S. agricultural imports: Quantity, value, and unit value by commodity and country, January-December 1984 and 1985--continued

Commodity and country	January-December					
	Quantity		Value (1,000 dol.)		Unit value (\$)	
	1984	1985	1984	1985	1984	1985
Horses & mules(ND):						
New Zealand	430	340	6,135	3,648	14,267.32	10,730.08
Africa	31	258	1,029	1,648	33,187.61	6,386.08
N Africa	30	21	1,003	396	33,416.67	18,843.48
Egypt	26	20	983	364	35,089.28	18,210.00
Sub-Sahara	1	237	26	1,252	26,316.00	5,252.26
Rep S Africa	1	5	26	1,229	26,316.00	245,708.60
Developed countries	15,281	13,648	150,789	158,435	10,391.30	11,608.69
Less devel countries	1,418	1,527	14,409	9,920	10,210.66	6,486.27
Cent plan countries	902	60	3,571	3,020	3,958.49	50,327.08
Swine(ND):						
World	1,322,017	1,226,571	155,557	127,767	117.67	104.16
Canada	1,322,015	1,226,151	155,556	127,724	117.66	104.17
Developed countries	1,322,017	1,226,153	155,557	127,728	117.67	104.17
Other live animals(ND):						
World	32,682	93,221	1,346	2,270	41.18	24.35
Canada	25,320	45,368	1,217	1,982	48.05	43.70
Latin America	1,458	43,786	51	95	35.13	2.18
Mexico	53	0	38	0	720.55	.00
Caribbean	1,390	43,786	12	95	8.31	2.18
Haiti	532	42,418	5	94	8.94	2.22
Dominican Republic	858	1,368	7	1	7.92	.88
S America	15	0	1	0	98.33	.00
Guyana	15	0	1	0	98.33	.00
W Europe	305	421	32	175	105.28	415.40
EC	196	42	11	55	57.19	1,310.93
Denmark	73	5	0	3	3.51	660.00
United Kingdom	6	5	1	15	166.67	3,000.00
Netherlands	12	2	4	6	305.92	2,838.50
Fed Rep Germany	12	30	6	31	486.25	1,029.33
Other W Europe	109	379	21	120	191.74	316.16
Norway	4	110	1	39	339.75	354.09
Finland	105	268	20	81	186.10	300.65
Asia	4	1	2	1	400.00	1,315.00
Japan	0	0	0	1	.00	1,315.00
China (Taiwan)	4	0	2	0	400.00	.00
Oceania	27	7	36	9	1,316.81	1,342.71
Australia	3	0	3	0	838.00	.00
New Zealand	24	7	33	9	1,364.17	1,342.71
Africa	5,568	3,638	9	6	1.59	1.67
N Africa	5,561	3,638	8	6	1.50	1.67
Morocco	0	3,638	0	6	.00	1.67
Tunisia	5,561	0	8	0	1.50	.00
Developed countries	25,652	45,787	1,284	2,168	50.06	47.34
Less devel countries	7,030	47,424	62	102	8.77	2.14
Meats & prods, ex poultry(MT):						
World	979,842	1,138,958	2,047,612	2,225,824	2,089.74	1,954.25
Canada	241,258	282,704	410,946	458,532	1,703.34	1,621.95
Latin America	123,493	141,744	297,928	316,060	2,412.51	2,229.79
Mexico	341	1,264	1,000	3,845	2,932.38	3,042.26
Central America	45,533	51,777	97,601	100,455	2,143.53	1,840.15
Guatemala	8,896	13,371	16,411	22,367	1,857.31	1,672.80
El Salvador	1,577	1,150	3,503	2,784	2,221.58	2,429.35
Honduras	10,167	6,608	21,842	11,818	2,158.12	1,788.38
Nicaragua	4,767	5,853	9,770	11,881	2,048.41	2,029.88
Costa Rica	18,689	24,535	44,765	51,059	2,272.47	2,081.06
Panama	487	169	1,210	347	2,484.82	2,052.38
Caribbean	881	8,416	2,368	17,759	2,687.63	2,110.09
Dominican Republic	819	8,293	2,206	17,469	2,693.00	2,106.43
S America	76,738	80,287	186,959	194,001	2,566.65	2,416.34
Brazil	37,896	34,918	83,765	71,890	2,204.58	2,061.69
Uruguay	3,338	1,698	7,944	4,424	2,378.91	2,605.37
Argentina	35,380	43,636	105,218	117,473	2,873.11	2,692.11
W Europe	152,340	188,281	375,035	438,422	2,461.93	2,328.55
EC	144,025	177,247	359,504	418,997	2,496.82	2,363.92
Denmark	125,678	158,371	310,283	369,328	2,468.96	2,332.04
United Kingdom	567	372	1,255	816	2,214.18	2,192.61
Ireland	1,938	2,004	3,434	3,109	1,770.78	1,551.40
Netherlands	11,615	11,164	31,357	29,276	2,699.66	2,622.37
Belgium-Luxembourg	2,361	1,586	6,113	3,743	2,589.26	2,359.82
France	691	792	3,533	3,931	5,113.42	4,863.36
Fed Rep Germany	1,076	2,775	3,264	8,106	3,033.32	2,921.26
Other W Europe	8,315	11,034	15,431	19,424	1,855.79	1,760.40
Sweden	6,771	8,878	12,755	16,180	1,883.78	1,802.19
Finland	1,254	1,682	1,851	2,058	1,475.69	1,223.55
E Europe	57,762	62,705	150,438	159,313	2,604.45	2,540.68
Czechoslovakia	807	1,157	1,809	2,477	2,241.05	2,141.22
Hungary	13,379	17,419	33,814	40,641	2,527.39	2,333.14
Poland	26,235	32,738	78,080	91,728	2,975.04	2,801.87
Yugoslavia	14,118	9,362	30,467	20,553	2,158.02	2,185.33
Romania	3,223	2,029	6,299	3,915	1,854.28	1,929.41
Asia	5,637	5,828	15,812	19,305	2,805.05	3,312.46
S Asia	3,244	3,614	10,185	13,455	3,133.53	3,722.92
India	1,879	1,681	5,341	5,428	2,842.65	3,229.94
Bangladesh	1,365	1,918	4,824	7,995	3,533.95	4,168.39
China (mainland)	845	554	1,027	687	1,215.93	1,239.41

See footnotes at end of table.

Table 24--U.S. agricultural imports: Quantity, value, and unit value by commodity and country, January-December 1984 and 1985--continued

Commodity and country	January-December					
	Quantity		Value (1,000 dol.)		Unit value (\$)	
	1984	1985	1984	1985	1984	1985
Meats & prods. ex poultry(MT):						
China (Taiwan)	1,340	1,098	3,750	3,127	2,798.27	2,848.13
Oceania	399,181	457,500	797,003	833,619	1,998.60	1,822.12
Australia	246,402	271,191	486,312	482,890	1,976.06	1,781.02
New Zealand	153,079	186,339	310,692	350,699	2,029.62	1,881.99
Developed countries	792,905	928,652	1,583,595	1,731,484	1,997.21	1,864.51
Less devel countries	128,330	147,043	312,951	334,284	2,435.53	2,273.38
Cent plan countries	58,607	63,273	151,466	160,056	2,584.43	2,529.61
Beef & veal(MT):						
World	594,681	677,060	1,228,394	1,276,457	2,065.63	1,885.29
Canada	76,072	88,301	142,638	153,219	1,875.04	1,735.19
Latin America	122,534	141,070	292,515	313,274	2,387.21	2,220.70
Mexico	256	1,264	820	3,645	3,177.53	3,042.26
Central America	45,526	51,751	97,590	100,413	2,143.60	1,940.30
Guatemala	8,836	13,371	16,411	22,367	1,857.31	1,672.80
El Salvador	1,577	1,150	3,503	2,794	2,221.58	2,429.35
Honduras	10,160	6,608	21,930	11,816	2,158.45	1,788.38
Nicaragua	4,767	5,853	9,770	11,881	2,049.41	2,029.86
Costa Rica	19,699	24,535	44,765	51,059	2,272.47	2,081.06
Panama	467	72	1,210	155	2,484.82	2,153.17
Caribbean	831	8,332	2,233	17,543	2,686.89	2,105.53
Dominican Republic	819	8,293	2,206	17,469	2,693.00	2,106.43
S America	75,919	79,723	191,873	191,473	2,527.33	2,401.72
Brazil	37,728	34,652	82,197	70,701	2,178.67	2,040.31
Uruguay	3,338	1,644	7,844	4,222	2,379.91	2,567.84
Argentina	34,839	43,427	101,700	116,550	2,919.15	2,683.82
W Europe	7,141	8,281	14,958	16,065	2,094.69	1,940.03
EC	6,177	6,347	12,932	12,613	2,093.52	1,987.17
Denmark	3,581	3,983	8,104	7,164	2,262.99	2,117.51
United Kingdom	478	331	821	570	1,718.25	1,723.54
Ireland	1,939	1,986	3,434	3,090	1,770.78	1,556.07
Belgium-Luxembourg	0	330	0	707	.00	2,143.68
Other W Europe	964	1,934	2,027	3,453	2,102.19	1,785.33
Sweden	861	1,785	1,685	3,196	1,968.19	1,790.36
Oceania	388,860	439,306	778,150	793,684	2,001.10	1,806.68
Australia	243,291	265,745	480,557	473,573	1,975.23	1,792.06
New Zealand	145,569	173,554	287,593	320,095	2,044.34	1,844.35
Developed countries	472,079	535,881	935,747	962,954	1,982.21	1,796.95
Less devel countries	122,556	141,161	292,566	313,472	2,387.20	2,220.67
Beef & veal - fr or froz(MT):						
World	516,379	594,673	1,027,300	1,076,929	1,989.43	1,810.86
Canada	75,796	87,881	141,221	151,308	1,863.18	1,721.74
Latin America	46,615	61,300	100,642	121,657	2,159.01	1,984.61
Mexico	256	1,264	820	3,645	3,177.53	3,042.26
Central America	45,526	51,680	97,590	100,263	2,143.60	1,940.08
Guatemala	8,836	13,371	16,411	22,367	1,857.31	1,672.80
El Salvador	1,577	1,150	3,503	2,794	2,221.58	2,429.35
Honduras	10,160	6,608	21,930	11,816	2,158.45	1,788.38
Nicaragua	4,767	5,853	9,770	11,881	2,049.41	2,029.86
Costa Rica	19,699	24,535	44,765	51,059	2,272.47	2,081.06
Panama	467	72	1,210	155	2,484.82	2,153.17
Caribbean	831	8,332	2,233	17,543	2,686.89	2,105.53
Dominican Republic	819	8,293	2,206	17,469	2,693.00	2,106.43
S America	75,919	79,723	191,873	191,473	2,527.33	2,401.72
Brazil	37,728	34,652	82,197	70,696	2,178.67	2,041.58
Uruguay	3,338	1,644	7,844	4,222	2,379.91	2,567.84
Argentina	34,839	43,427	101,700	116,550	2,919.15	2,683.82
W Europe	7,141	8,281	14,958	16,065	2,094.69	1,940.03
EC	6,177	6,347	12,932	12,613	2,093.52	1,987.17
Denmark	3,581	3,983	8,104	7,164	2,262.99	2,117.51
United Kingdom	478	331	821	570	1,718.25	1,749.05
Ireland	1,939	1,986	3,434	3,090	1,770.78	1,556.07
Other W Europe	964	1,787	1,905	3,143	1,986.51	1,756.67
Sweden	860	1,789	1,685	3,133	1,959.42	1,771.84
Oceania	387,894	438,736	774,445	792,179	1,996.02	1,805.59
Australia	242,861	265,532	477,911	472,831	1,967.84	1,780.69
New Zealand	145,133	173,204	286,534	319,349	2,043.19	1,843.77
Developed countries	469,764	533,373	826,658	855,272	1,972.60	1,791.00
Less devel countries	46,615	61,300	100,642	121,657	2,159.01	1,984.61
Beef & veal - prep or pres(MT):						
World	78,302	82,387	201,094	199,528	2,568.18	2,421.83
Canada	276	420	1,417	1,911	5,133.82	4,549.67
Latin America	75,919	79,770	191,873	191,617	2,527.33	2,402.12
Central America	0	71	0	149	.00	2,103.03
Panama	0	71	0	149	.00	2,103.03
S America	75,919	79,699	191,873	191,468	2,527.33	2,402.39
Brazil	37,728	34,628	82,197	70,696	2,178.67	2,041.58
Uruguay	3,338	1,644	7,844	4,222	2,379.91	2,567.84
Argentina	34,839	43,427	101,700	116,550	2,919.15	2,683.82
W Europe	1,157	1,525	3,966	4,281	3,398.58	2,806.92
EC	1,157	1,378	3,844	3,970	3,322.65	2,881.33
Denmark	878	661	3,271	2,068	3,344.83	3,129.00
United Kingdom	0	70	0	114	.00	1,628.43
Belgium-Luxembourg	0	330	0	707	.00	2,143.68
Fed Rep Germany	79	139	209	442	2,647.05	2,143.68
Italy	74	163	301	605	4,065.99	3,181.36
Other W Europe	10	147	122	310	12,184.10	3,716.52
Switzerland	8	16	106	152	13,230.75	8,417.39
Asia	22	84	52	183	2,344.95	2,178.20
China (Taiwan)	5	84	8	181	1,599.00	2,156.95

See footnotes at end of table.

Table 24--U.S. agricultural imports: Quantity, value, and unit value by commodity and country, January-December 1984 and 1985--continued

Commodity and country	January-December					
	Quantity		Value (1,000 dol.)		Unit value (\$)	
	1984	1985	1984	1985	1984	1985
Beef & veal - prep or pres(MT):						
Oceania	866	570	3,705	1,505	4,278.07	2,639.88
Australia	430	213	2,646	742	6,153.90	3,483.52
New Zealand	436	350	1,059	746	2,428.06	2,131.72
Developed countries	2,309	2,508	9,088	7,681	3,936.04	3,062.72
Less devel countries	75,841	79,861	191,924	191,815	2,527.28	2,401.86
Pork(MT):						
World	355,727	423,855	754,817	861,237	2,122.18	2,031.81
Canada	160,093	189,832	261,747	299,020	1,634.97	1,575.18
W Europe	136,891	170,108	339,920	399,475	2,483.15	2,348.35
EC	129,681	161,378	326,882	384,140	2,520.66	2,380.38
Denmark	115,574	147,805	288,192	346,714	2,493.57	2,345.75
Netherlands	10,832	9,877	30,172	27,182	2,759.97	2,752.02
Belgium-Luxembourg	2,204	1,100	5,643	2,487	2,560.21	2,260.78
France	18	128	93	525	5,181.67	4,102.30
Fed Rep Germany	916	2,446	2,707	7,177	2,955.65	2,934.15
Other W Europe	7,210	8,731	13,039	15,335	1,808.39	1,756.38
Sweden	5,851	6,913	10,838	12,604	1,869.42	1,823.18
Finland	1,236	1,682	1,815	2,058	1,468.26	1,223.55
Switzerland	17	67	62	529	3,624.88	7,890.55
E Europe	57,574	62,449	150,140	158,921	2,607.77	2,544.80
Czechoslovakia	807	1,157	1,809	2,477	2,241.06	2,141.22
Hungary	13,262	17,234	33,626	40,349	2,535.53	2,341.23
Poland	26,175	32,677	77,959	91,644	2,978.36	2,804.53
Yugoslavia	14,107	9,352	30,448	20,536	2,158.34	2,195.89
Romania	3,223	2,029	6,299	3,915	1,954.28	1,929.41
Asia	862	885	2,433	2,321	2,529.18	2,623.14
China (Taiwan)	820	653	2,338	1,707	2,541.69	2,613.70
Oceania	173	223	576	528	3,331.70	2,373.16
Australia	173	166	576	440	3,331.70	2,651.96
Africa	0	181	0	505	.00	2,792.47
Sub-Sahara	0	181	0	505	.00	2,792.47
Developed countries	287,181	360,213	602,278	699,201	2,026.64	1,941.08
Less devel countries	972	1,179	2,499	3,059	2,570.80	2,594.88
Cent plan countries	57,574	62,463	150,140	158,976	2,607.77	2,545.13
Pork - fr or froz(MT):						
World	208,086	254,793	337,451	393,576	1,621.69	1,544.69
Canada	156,820	183,384	250,051	278,518	1,594.51	1,518.68
W Europe	51,025	71,048	86,727	114,312	1,699.70	1,608.94
EC	43,873	63,163	74,167	101,439	1,686.64	1,605.98
Denmark	43,871	63,145	74,166	101,414	1,686.68	1,606.05
Other W Europe	7,052	7,885	12,561	12,873	1,781.18	1,632.58
Sweden	5,743	6,220	10,616	10,852	1,848.55	1,744.64
Finland	1,236	1,664	1,815	2,015	1,468.26	1,211.20
Oceania	173	220	569	502	3,288.65	2,281.69
Australia	173	164	569	421	3,288.65	2,565.82
Developed countries	208,042	254,678	337,381	393,388	1,621.70	1,544.65
Pork - prep or pres(MT):						
World	147,641	169,062	417,466	467,661	2,827.57	2,766.21
Canada	3,273	6,438	11,696	20,502	3,573.56	3,184.60
Latin America	34	136	100	366	2,942.41	2,691.98
W Europe	85,866	99,061	253,193	285,164	2,948.70	2,878.67
EC	85,708	98,215	252,715	282,702	2,948.56	2,878.39
Denmark	71,603	84,660	214,026	245,299	2,989.07	2,897.47
Netherlands	10,832	9,859	30,172	27,157	2,759.97	2,754.53
Belgium-Luxembourg	2,204	1,100	5,643	2,487	2,560.21	2,260.78
France	18	128	93	525	5,181.67	4,102.30
Fed Rep Germany	916	2,446	2,707	7,177	2,955.65	2,934.15
Other W Europe	158	846	478	2,462	3,022.79	2,810.28
Sweden	108	693	322	1,752	2,979.26	2,528.07
Switzerland	17	67	62	529	3,624.88	7,890.55
E Europe	57,530	62,383	150,070	158,800	2,608.56	2,545.56
Czechoslovakia	807	1,157	1,809	2,477	2,241.06	2,141.22
Hungary	13,218	17,171	33,557	40,232	2,538.73	2,342.98
Poland	26,175	32,677	77,959	91,644	2,978.36	2,804.53
Yugoslavia	14,107	9,352	30,448	20,536	2,158.34	2,195.89
Romania	3,223	2,026	6,299	3,911	1,954.28	1,930.45
Asia	938	846	2,399	2,241	2,557.33	2,648.58
China (Taiwan)	820	653	2,338	1,707	2,541.69	2,613.70
Other E & S E Asia	18	113	60	299	3,356.61	2,646.49
Africa	0	181	0	505	.00	2,792.47
Sub-Sahara	0	181	0	505	.00	2,792.47
Kenya	0	147	0	417	.00	2,834.03
Developed countries	89,139	105,535	264,897	305,813	2,971.73	2,897.74
Less devel countries	972	1,130	2,499	2,993	2,570.80	2,648.70
Cent plan countries	57,530	62,397	150,070	158,855	2,608.56	2,545.88
Mutton goat & lamb(MT):						
World	8,820	15,827	14,577	33,583	1,652.72	2,121.86
Canada	0	131	1	191	.00	1,458.14
W Europe	31	0	74	0	2,378.68	.00
EC	26	0	60	0	2,320.86	.00
Denmark	12	0	22	0	1,800.83	.00
United Kingdom	14	0	38	0	2,766.78	.00
Other W Europe	5	0	13	0	2,678.80	.00
Iceland	5	0	11	0	2,275.60	.00
Oceania	8,789	15,696	14,503	33,392	1,650.08	2,127.40

See footnotes at end of table.

Table 24--U.S. agricultural imports: Quantity, value, and unit value by commodity and country, January-December 1984 and 1985--continued

Commodity and country	January-December					
	Quantity		Value (1,000 dol.)		Unit value (\$)	
	1984	1985	1984	1985	1984	1985
Mutton goat & lamb(MT):						
Australia	1,722	3,672	3,706	6,436	2,152.36	1,752.85
New Zealand	7,067	12,024	10,786	26,855	1,527.68	2,241.79
Developed countries	8,820	15,827	14,577	33,589	1,652.72	2,121.86
Mutton goat & lamb-fr/frz(MT):						
World	8,693	15,565	14,131	32,910	1,625.53	2,114.37
Canada	0	96	1	110	.00	1,145.70
W Europe	31	0	74	0	2,378.68	.00
EC	26	0	60	0	2,320.96	.00
Denmark	12	0	22	0	1,800.83	.00
United Kingdom	14	0	39	0	2,766.78	.00
Other W Europe	5	0	13	0	2,678.80	.00
Iceland	5	0	11	0	2,275.60	.00
Oceania	8,662	15,468	14,056	32,600	1,622.75	2,120.38
Australia	1,601	3,497	3,282	5,929	2,050.11	1,695.47
New Zealand	7,061	11,972	10,774	26,671	1,525.85	2,244.49
Developed countries	8,693	15,565	14,131	32,910	1,625.53	2,114.37
Mutton goat & lamb-prep/pres(MT):						
World	127	262	446	673	3,513.97	2,567.24
Canada	0	35	0	81	.00	2,315.11
Oceania	127	227	446	592	3,513.97	2,606.11
Australia	121	175	424	507	3,505.58	2,899.44
New Zealand	6	52	22	84	3,683.17	1,616.94
Developed countries	127	262	446	673	3,513.97	2,567.24
Horsemeat - fr or froz(MT):						
World	18	83	7	29	383.05	345.85
Canada	18	83	7	29	383.05	345.85
Developed countries	18	83	7	29	383.05	345.85
Variety meats - fr or froz(MT):						
World	5,708	5,624	6,211	6,431	1,088.08	1,143.54
Canada	4,257	3,461	4,115	3,342	866.72	865.73
Latin America	7	5	12	31	1,679.86	6,272.00
Central America	7	0	12	0	1,679.86	.00
Honduras	7	0	12	0	1,679.86	.00
S America	0	5	0	31	.00	6,272.00
Brazil	0	5	0	31	.00	6,272.00
W Europe	382	283	553	311	1,448.26	1,099.30
EC	312	39	407	36	1,304.09	929.33
Denmark	312	21	407	18	1,304.09	837.76
Ireland	0	18	0	19	.00	1,036.17
Other W Europe	70	244	146	275	2,090.83	1,126.47
Iceland	41	42	123	81	2,995.78	1,837.36
Sweden	29	202	24	193	811.41	957.87
E Europe	3	5	5	8	1,685.00	1,557.60
Yugoslavia	3	5	5	8	1,685.00	1,557.60
Oceania	1,059	1,860	1,524	2,728	1,439.46	1,467.32
Australia	898	1,499	1,337	2,243	1,488.87	1,496.42
New Zealand	161	361	187	486	1,163.89	1,346.46
Africa	0	9	0	8	.00	858.22
Sub-Sahara	0	9	0	8	.00	858.22
Mauritius	0	9	0	8	.00	858.22
Developed countries	5,698	5,604	6,193	6,383	1,086.86	1,136.85
Less devel countries	7	15	13	41	1,820.57	2,718.93
Cent plan countries	3	5	5	8	1,685.00	1,557.60
Other meats - fr or froz(MT):						
World	4,924	5,015	15,611	19,150	3,150.14	3,818.51
Canada	28	57	123	224	4,226.86	3,827.54
Latin America	16	0	59	2	3,656.06	.00
Caribbean	3	0	9	2	3,029.33	.00
Haiti	3	0	9	2	3,029.33	.00
S America	12	0	47	0	3,930.00	.00
Brazil	12	0	47	0	3,930.00	.00
W Europe	1,133	240	716	798	5,010.23	3,325.04
EC	127	175	637	663	5,015.86	3,789.89
United Kingdom	34	20	265	97	7,784.70	4,854.15
Netherlands	25	0	101	0	4,031.28	.00
Belgium-Luxembourg	61	133	227	495	3,718.97	3,718.89
France	1	22	10	72	10,232.00	3,252.45
Fed Rep Germany	6	0	34	0	5,746.00	.00
Other W Europe	16	65	78	135	4,964.75	2,073.23
Sweden	16	65	74	131	4,639.50	2,022.17
Asia	4,288	4,328	12,052	14,962	2,810.72	3,461.55
W Asia (Mideast)	0	3	0	10	.00	3,422.33
Bahrain	0	3	0	10	.00	3,422.33
S Asia	3,229	3,599	10,095	13,423	3,126.38	3,729.60
India	1,864	1,681	5,271	5,428	2,827.83	3,228.94
Bangladesh	1,365	1,918	4,824	7,995	3,533.95	4,166.39
Japan	83	111	502	634	5,387.42	5,713.30
China (mainland)	844	542	1,020	650	1,208.32	1,199.76
China (Taiwan)	117	2	410	9	3,504.60	4,728.00
Other E & S E Asia	5	71	25	255	5,092.40	3,685.70
Thailand	2	18	9	33	4,437.00	1,850.39
Indonesia	1	48	12	184	4,582.00	4,036.35
S Korea	2	5	5	28	5,859.00	5,506.60
Oceania	278	390	2,115	3,144	7,606.68	8,062.18
Australia	1	24	4	59	4,475.00	2,460.46

See footnotes at end of table.

Table 24--U.S. agricultural imports: Quantity, value, and unit value by commodity and country, January-December 1984 and 1985--continued

Commodity and country	January-December					
	Quantity		Value (1,000 dol.)		Unit value (\$)	
	1984	1985	1984	1985	1984	1985
Other meats - fr or froz(MT):						
New Zealand	277	366	2,110	3,085	7,617.98	8,429.50
Africa	170	0	447	0	2,626.89	.00
Sub-Sahara	170	0	447	0	2,626.89	.00
St Helena	170	0	447	0	2,626.89	.00
Developed countries	543	798	3,456	4,800	6,364.01	6,015.42
Less devel countries	3,537	3,675	11,035	13,699	3,120.11	3,727.68
Cent plan countries	844	542	1,020	650	1,208.32	1,189.76
Other meats & prods(MT):						
World	9,964	11,504	27,995	28,938	2,809.61	2,515.44
Canada	789	839	2,315	2,506	2,934.13	2,987.91
Latin America	902	507	5,243	2,344	5,812.66	4,622.93
Mexico	82	0	178	0	2,167.41	.00
Caribbean	13	0	26	0	1,989.61	.00
Haiti	12	0	23	0	1,905.42	.00
S America	807	507	5,039	2,344	6,244.65	4,622.93
Brazil	256	244	1,521	1,219	5,941.85	4,985.44
Uruguay	0	54	0	202	.00	3,747.89
Argentina	551	209	3,518	923	6,385.33	4,414.13
W Europe	7,752	9,368	18,813	21,772	2,426.82	2,324.05
EC	7,702	9,308	18,686	21,545	2,426.13	2,314.66
Denmark	6,189	7,162	13,568	15,434	2,188.97	2,154.95
United Kingdom	21	7	93	124	4,427.33	17,692.86
Netherlands	632	1,273	1,021	2,065	1,615.42	1,621.78
Belgium-Luxembourg	96	23	244	54	2,538.27	2,338.65
France	672	641	3,430	3,332	5,103.87	5,187.35
Fed Rep Germany	75	190	313	487	4,171.69	2,564.91
Italy	7	12	16	50	2,317.43	4,174.50
Other W Europe	50	60	127	227	2,534.48	3,781.22
Iceland	14	0	24	0	1,687.21	.00
Sweden	14	13	23	56	1,623.28	4,284.08
Switzerland	2	2	15	11	7,634.50	5,398.00
Spain, incl Canary Is	19	41	59	147	3,117.95	3,590.12
E Europe	133	233	212	354	1,593.10	1,518.83
Hungary	73	172	120	270	1,648.42	1,568.30
Poland	60	61	92	84	1,525.78	1,379.34
Asia	365	630	1,274	1,817	3,490.45	3,429.03
S Asia	15	0	70	0	4,672.07	.00
India	15	0	70	0	4,672.07	.00
Japan	9	14	74	116	8,234.55	8,294.50
China (mainland)	1	12	8	36	7,634.00	3,030.42
China (Taiwan)	298	359	992	1,230	3,329.81	3,425.78
Other E & S E Asia	42	145	130	435	3,082.33	3,000.30
Thailand	35	80	108	241	3,071.46	3,013.27
Indonesia	0	20	0	65	.00	2,727.50
Philippines	5	30	15	111	3,062.80	3,686.00
Hong Kong	2	6	7	21	3,531.50	3,475.83
Oceania	22	25	136	140	6,162.23	5,617.80
Australia	17	25	130	139	7,671.23	5,556.00
Developed countries	8,572	10,246	21,337	24,635	2,489.20	2,384.56
Less devel countries	1,258	1,013	6,438	4,013	5,117.60	3,961.23
Cent plan countries	134	245	220	390	1,638.18	1,592.86
Poultry and prods(NA):						
World	--	--	118,257	98,081	(1)	(1)
Canada	--	--	26,939	25,535	(1)	(1)
Latin America	--	--	712	168	(1)	(1)
Mexico	--	--	116	0	(1)	(1)
Central America	--	--	284	52	(1)	(1)
Guatemala	--	--	100	4	(1)	(1)
Panama	--	--	174	32	(1)	(1)
S America	--	--	310	114	(1)	(1)
Venezuela	--	--	0	111	(1)	(1)
Uruguay	--	--	298	0	(1)	(1)
W Europe	--	--	50,882	28,915	(1)	(1)
EC	--	--	42,185	25,962	(1)	(1)
Denmark	--	--	2,043	8	(1)	(1)
United Kingdom	--	--	901	1,149	(1)	(1)
Netherlands	--	--	1,109	809	(1)	(1)
Belgium-Luxembourg	--	--	117	219	(1)	(1)
France	--	--	26,600	17,961	(1)	(1)
Fed Rep Germany	--	--	11,120	5,786	(1)	(1)
Italy	--	--	285	28	(1)	(1)
Other W Europe	--	--	8,688	2,954	(1)	(1)
Iceland	--	--	10	133	(1)	(1)
Sweden	--	--	168	225	(1)	(1)
Finland	--	--	3,215	630	(1)	(1)
Switzerland	--	--	5,299	1,961	(1)	(1)
E Europe	--	--	5,879	4,054	(1)	(1)
German Dem Rep	--	--	333	0	(1)	(1)
Czechoslovakia	--	--	330	0	(1)	(1)
Hungary	--	--	2,827	2,822	(1)	(1)
Poland	--	--	771	230	(1)	(1)
Yugoslavia	--	--	623	0	(1)	(1)
Romania	--	--	995	1,001	(1)	(1)
Asia	--	--	32,419	38,015	(1)	(1)
W Asia (Mideast)	--	--	3,508	3,693	(1)	(1)

See footnotes at end of table.

Table 24--U.S. agricultural imports: Quantity, value, and unit value by commodity and country, January-December 1984 and 1985--continued

Commodity and country	January-December					
	Quantity		Value (1,000 dol.)		Unit value (\$)	
	1984	1985	1984	1985	1984	1985
Poultry and prods(NA):						
Israel	--	--	3,488	3,683	(1)	(1)
S Asia	--	--	84	144	(1)	(1)
India	--	--	66	115	(1)	(1)
Japan	--	--	33	1,277	(1)	(1)
China (mainland)	--	--	12,358	15,746	(1)	(1)
China (Taiwan)	--	--	4,212	7,400	(1)	(1)
Other E & S E Asia	--	--	12,214	8,756	(1)	(1)
Burma	--	--	0	86	(1)	(1)
Thailand	--	--	4,073	3,067	(1)	(1)
Singapore	--	--	6,064	4,858	(1)	(1)
Macao	--	--	28	128	(1)	(1)
S Korea	--	--	87	18	(1)	(1)
Hong Kong	--	--	1,919	1,595	(1)	(1)
Africa	--	--	1,386	1,379	(1)	(1)
Sub-Sahara	--	--	1,386	1,379	(1)	(1)
Seychelles	--	--	0	75	(1)	(1)
Rep S Africa	--	--	1,386	1,195	(1)	(1)
Swaziland	--	--	0	82	(1)	(1)
Developed countries	--	--	82,778	60,620	(1)	(1)
Less devel countries	--	--	17,242	17,661	(1)	(1)
Cent plan countries	--	--	18,237	18,788	(1)	(1)
Poultry - live(NA):						
World	--	--	6,207	7,362	(1)	(1)
Canada	--	--	5,997	7,148	(1)	(1)
Latin America	--	--	116	0	(1)	(1)
Mexico	--	--	116	0	(1)	(1)
W Europe	--	--	51	181	(1)	(1)
EC	--	--	51	181	(1)	(1)
United Kingdom	--	--	29	25	(1)	(1)
Netherlands	--	--	9	112	(1)	(1)
Belgium-Luxembourg	--	--	3	22	(1)	(1)
France	--	--	7	0	(1)	(1)
Fed Rep Germany	--	--	3	23	(1)	(1)
Asia	--	--	40	17	(1)	(1)
Other E & S E Asia	--	--	40	17	(1)	(1)
Thailand	--	--	0	11	(1)	(1)
Singapore	--	--	0	6	(1)	(1)
Indonesia	--	--	40	0	(1)	(1)
Africa	--	--	0	16	(1)	(1)
Sub-Sahara	--	--	0	16	(1)	(1)
Liberia	--	--	0	14	(1)	(1)
Developed countries	--	--	6,048	7,328	(1)	(1)
Less devel countries	--	--	156	33	(1)	(1)
Poultry meat(MT):						
World	1,912	2,894	7,542	9,154	3,944.72	3,163.24
Canada	1,304	1,877	3,463	3,676	2,655.83	1,859.49
W Europe	169	200	2,423	2,257	14,398.61	11,285.44
EC	168	124	2,372	2,100	14,117.30	16,933.50
United Kingdom	0	0	4	1	.00	.00
Netherlands	0	0	0	6	.00	.00
France	168	124	2,364	2,085	14,073.26	16,817.39
Italy	0	0	2	6	.00	.00
Other W Europe	1	76	52	157	51,689.00	2,070.20
Iceland	0	69	0	103	.00	1,488.33
Sweden	0	7	36	55	.00	7,795.86
Switzerland	0	0	11	0	.00	.00
Asia	431	715	1,650	3,209	3,828.02	4,488.55
W Asia (Mideast)	428	715	1,639	3,208	3,820.16	4,486.59
Israel	428	715	1,639	3,208	3,820.16	4,486.59
Other E & S E Asia	2	0	8	0	3,785.50	.00
S Korea	2	0	6	0	2,836.00	.00
Oceania	8	1	6	8	730.00	7,538.00
Australia	0	1	0	5	.00	5,316.00
New Zealand	8	0	6	2	730.00	.00
Developed countries	1,910	2,893	7,533	9,150	3,943.79	3,162.86
Less devel countries	2	1	10	4	4,834.50	4,280.00
Eggs(NA):						
World	--	--	26,065	14,723	(1)	(1)
Canada	--	--	12,890	10,372	(1)	(1)
Latin America	--	--	582	158	(1)	(1)
Central America	--	--	284	48	(1)	(1)
Guatemala	--	--	100	0	(1)	(1)
Costa Rica	--	--	11	16	(1)	(1)
Panama	--	--	174	32	(1)	(1)
S America	--	--	298	111	(1)	(1)
Venezuela	--	--	0	111	(1)	(1)
Uruguay	--	--	298	0	(1)	(1)
W Europe	--	--	7,148	1,967	(1)	(1)
EC	--	--	3,799	1,194	(1)	(1)
Denmark	--	--	10	8	(1)	(1)
United Kingdom	--	--	358	397	(1)	(1)
Netherlands	--	--	780	657	(1)	(1)
Belgium-Luxembourg	--	--	28	0	(1)	(1)
France	--	--	1,067	72	(1)	(1)
Fed Rep Germany	--	--	1,516	42	(1)	(1)

See footnotes at end of table.

Table 24--U.S. agricultural imports: Quantity, value, and unit value by commodity and country, January-December 1984 and 1985--continued

Commodity and country	January-December					
	Quantity		Value (\$1,000 dol.)		Unit value (\$)	
	1984	1985	1984	1985	1984	1985
Eggs(NA):						
Italy	--	--	31	18	(1)	(1)
Other W Europe	--	--	3,349	773	(1)	(1)
Iceland	--	--	0	30	(1)	(1)
Sweden	--	--	133	108	(1)	(1)
Finland	--	--	3,215	630	(1)	(1)
E Europe						
German Dem Rep	--	--	1,595	0	(1)	(1)
Czechoslovakia	--	--	333	0	(1)	(1)
Hungary	--	--	35	0	(1)	(1)
Yugoslavia	--	--	686	0	(1)	(1)
Asia						
W Asia (Mideast)	--	--	540	0	(1)	(1)
Israel	--	--	3,822	2,220	(1)	(1)
Japan	--	--	1,812	467	(1)	(1)
China (mainland)	--	--	1,812	467	(1)	(1)
China (Taiwan)	--	--	28	7	(1)	(1)
Other E & S E Asia	--	--	1,003	813	(1)	(1)
Thailand	--	--	885	841	(1)	(1)
Hong Kong	--	--	92	91	(1)	(1)
Oceania						
Australia	--	--	12	8	(1)	(1)
Developed countries	--	--	80	83	(1)	(1)
Less devel countries	--	--	25	7	(1)	(1)
Cent plan countries	--	--	25	7	(1)	(1)
	--	--	21,908	12,819	(1)	(1)
	--	--	1,559	1,081	(1)	(1)
	--	--	2,598	813	(1)	(1)
Feathers & down - crude(MT):						
World	8,769	8,302	78,443	66,840	8,945.47	8,051.12
Canada	655	507	4,589	4,339	7,005.89	8,558.76
W Europe	4,000	2,955	41,260	24,510	10,314.99	8,294.31
EC	3,444	2,636	35,963	22,486	10,442.34	8,520.78
Denmark	29	0	2,034	0	70,126.17	.00
United Kingdom	79	118	510	726	6,452.90	6,151.69
Netherlands	204	22	310	35	1,517.93	1,585.59
Belgium-Luxembourg	71	172	86	198	1,214.45	1,149.23
France	1,352	926	23,162	15,804	17,131.45	17,066.53
Fed Rep Germany	1,704	1,401	8,600	5,721	5,633.87	4,083.27
Italy	5	0	262	4	52,423.20	.00
Other W Europe	556	316	5,297	2,023	9,526.14	6,403.05
Sweden	0	7	0	63	.00	8,947.28
Switzerland	556	309	5,287	1,961	9,508.52	6,345.41
E Europe						
Czechoslovakia	431	473	4,282	4,054	9,934.52	8,570.31
Hungary	20	0	295	0	14,746.25	.00
Poland	196	191	2,141	2,822	10,923.46	14,776.84
Yugoslavia	59	126	771	230	13,063.81	1,824.81
Romania	4	0	80	0	20,076.25	.00
Asia						
W Asia (Mideast)	152	156	985	1,001	6,544.65	6,419.57
Israel	3,653	4,288	26,907	32,569	7,365.69	7,595.39
Japan	7	0	57	18	8,198.14	.00
China (mainland)	7	0	47	8	6,768.00	.00
China (Taiwan)	14	19	82	144	6,553.78	7,562.05
Other E & S E Asia	5	3	64	115	12,836.80	38,242.00
Burma	0	38	2	1,269	.00	33,397.39
Thailand	2,143	2,300	11,355	14,939	5,298.68	6,492.47
Singapore	852	1,346	3,327	6,559	3,904.89	4,872.63
Macao	637	585	12,074	9,647	18,954.08	16,490.88
S Korea	0	3	0	86	.00	28,750.00
Hong Kong	205	211	4,061	3,047	19,807.68	14,442.63
Africa	239	259	6,064	4,853	25,373.38	18,738.64
Sub-Sahara	1	18	28	129	28,066.00	7,164.94
Seychelles	21	0	81	18	3,865.71	.00
Rep S Africa	171	94	1,840	1,511	10,758.43	16,078.69
Swaziland	30	77	1,391	1,363	46,367.80	17,696.53
Developed countries	30	77	1,391	1,363	46,367.80	17,696.53
Less devel countries	0	11	0	75	.00	6,860.09
Cent plan countries	30	36	1,391	1,185	46,367.80	33,207.50
	0	28	0	82	.00	2,921.50
	4,682	3,536	47,289	31,322	10,078.68	8,857.87
	1,503	1,893	15,517	16,532	10,323.86	8,285.11
	2,574	2,773	15,637	18,886	6,074.93	6,646.90
Dairy products(MT):						
World	419,745	413,624	772,834	764,717	1,841.44	1,848.82
Canada	118,231	94,838	57,155	67,305	483.42	708.68
Latin America	21,218	26,936	33,112	40,660	1,560.55	1,508.52
Mexico	3,005	4,317	6,485	7,853	2,157.90	1,818.97
Central America	3,183	4,937	1,626	1,860	509.29	376.66
Guatemala	1,484	3,559	265	554	178.47	155.57
Costa Rica	1,633	1,256	1,186	1,015	726.32	808.46
Caribbean	7,700	8,287	6,716	6,613	872.20	787.96
Bahamas	0	2,089	0	870	.00	416.45
Jamaica	48	219	121	557	2,461.33	2,544.70
Dominican Republic	7,648	5,978	6,584	5,184	860.87	867.08
S America	7,320	9,395	18,285	24,336	2,487.98	2,580.27
Colombia	226	161	1,038	748	4,581.06	4,646.12
Brazil	169	435	1,277	1,519	7,557.30	3,492.81
Uruguay	346	1,575	647	2,044	1,870.98	1,297.53
Argentina	6,527	7,007	15,010	19,810	2,299.72	2,827.20

See footnotes at end of table.

Table 24--U.S. agricultural imports: Quantity, value, and unit value by commodity and country, January-December 1984 and 1985--continued

Commodity and country	January-December					
	Quantity		Value (1,000 dol.)		Unit value (\$)	
	1984	1985	1984	1985	1984	1985
Dairy products(MT):						
W Europe	153,054	168,782	408,287	432,416	2,667.60	2,561.88
EC	113,506	128,553	287,748	314,781	2,535.09	2,429.82
Denmark	21,063	23,053	54,853	67,363	2,604.22	2,922.11
United Kingdom	4,985	6,564	13,361	14,248	2,674.96	2,170.80
Ireland	19,127	31,387	43,702	64,569	2,284.85	2,057.19
Netherlands	13,761	15,179	30,106	30,330	2,187.78	1,998.16
Belgium-Luxembourg	4,769	6,001	3,680	6,115	771.68	1,019.02
France	18,805	17,283	56,016	49,749	2,828.40	2,878.50
Fed Rep Germany	13,876	11,251	34,329	28,489	2,473.97	2,539.00
Italy	14,643	16,917	48,279	49,314	3,287.08	2,915.05
Greece	1,467	1,818	3,421	4,602	2,391.77	2,389.61
Other W Europe	38,548	38,229	120,539	117,625	3,047.91	2,898.43
Iceland	521	656	1,248	1,199	2,011.38	1,828.18
Sweden	1,633	1,786	4,011	5,401	2,456.47	3,007.07
Norway	8,316	8,443	29,169	27,120	3,507.58	3,212.15
Finland	10,509	10,857	29,590	30,366	2,815.98	2,796.89
Austria	8,227	7,739	23,272	21,892	2,828.69	2,828.74
Switzerland	7,659	7,351	28,876	27,610	3,770.25	3,756.01
Spain, incl Canary Is	1,756	1,647	2,227	2,079	1,268.32	1,262.01
Portugal	827	740	2,142	1,959	2,588.93	2,646.84
E Europe	7,653	6,703	13,791	10,009	1,802.10	1,493.20
Hungary	691	651	1,228	1,089	1,777.18	1,672.59
Poland	3,357	3,998	4,856	4,621	1,446.50	1,155.44
Yugoslavia	159	220	363	464	2,332.13	2,108.07
Romania	2,987	618	5,015	1,198	2,101.03	1,835.11
Bulgaria	745	1,032	1,897	2,417	2,546.69	2,341.62
Asia	35,366	28,659	90,988	61,950	2,572.78	2,088.75
W Asia (Mideast)	1,416	2,727	2,803	5,939	1,979.42	2,177.89
Iran	0	1,056	0	2,353	.00	2,228.45
Israel	1,158	1,414	2,194	2,987	1,894.82	2,112.28
S Asia	382	363	696	768	1,823.06	2,116.07
India	374	302	682	667	1,824.81	2,207.54
Japan	20,756	11,760	67,899	33,039	3,271.30	3,070.53
China (mainland)	426	458	937	804	2,200.68	1,754.70
China (Taiwan)	3,903	4,261	6,358	6,674	1,629.32	1,566.33
Other E & S E Asia	8,483	11,080	12,294	14,726	1,448.21	1,327.89
Thailand	3,117	5,120	4,409	5,268	1,414.58	1,028.98
Singapore	80	255	98	1,059	1,224.65	4,154.21
Philippines	1,331	1,183	1,912	1,787	1,436.46	1,549.81
S Korea	3,180	4,008	4,081	5,244	1,279.25	1,308.28
Hong Kong	734	449	1,751	1,116	2,385.61	2,486.08
Oceania	83,501	86,308	168,932	151,829	2,023.12	1,759.15
Australia	13,311	12,038	24,258	17,669	1,822.37	1,467.77
New Zealand	70,094	74,188	144,523	134,043	2,061.85	1,806.80
Africa	570	318	457	449	802.47	1,412.68
Sub-Sahara	555	318	416	448	748.68	1,412.68
Developed countries	376,690	362,214	704,451	687,693	1,870.11	1,898.58
Less devel countries	34,824	44,169	53,544	56,114	1,537.57	1,496.84
Cent plan countries	8,231	7,241	14,939	10,911	1,815.01	1,506.78
Milk & cream, fr or dried(MT):						
World	12,992	16,050	12,104	14,488	931.67	902.66
Canada	3,305	5,401	2,853	3,734	863.22	691.27
Latin America	1	29	1	32	1,464.00	1,094.83
Caribbean	0	29	1	32	.00	1,094.83
Jamaica	0	29	1	32	.00	1,094.83
W Europe	3,475	3,034	2,330	2,111	670.51	695.81
EC	3,418	2,989	2,289	2,086	668.72	685.43
Denmark	34	22	24	15	691.35	664.91
Netherlands	1,984	2,212	1,580	1,637	796.51	739.98
Fed Rep Germany	515	558	322	352	626.03	629.94
Italy	880	206	354	82	402.38	397.86
Other W Europe	57	35	41	26	717.91	728.83
Switzerland	57	35	41	26	717.91	728.83
E Europe	38	0	24	0	627.89	.00
German Dem Rep	38	0	24	0	627.89	.00
Asia	12	0	29	0	2,441.58	.00
Japan	12	0	29	0	2,441.58	.00
Oceania	6,161	7,586	5,867	6,611	1,114.54	1,135.16
Australia	691	694	551	515	797.09	741.66
New Zealand	5,470	6,892	5,316	6,097	1,154.64	1,174.78
Developed countries	12,953	16,021	12,079	14,456	932.52	802.32
Less devel countries	1	29	1	32	1,464.00	1,094.83
Cent plan countries	38	0	24	0	627.89	.00
Butter & butterfat mixtures(MT):						
World	744	851	1,842	1,755	2,476.27	2,051.89
Canada	40	118	70	148	1,753.72	1,255.68
Latin America	40	1	80	2	1,987.13	2,256.00
Caribbean	3	0	10	1	3,285.33	.00
Barbados	0	0	0	1	.00	.00
Neth Antilles	3	0	10	0	3,285.33	.00
S America	37	1	70	1	1,892.67	1,092.00
Argentina	37	1	70	1	1,892.67	1,092.00
W Europe	458	488	1,146	966	2,502.52	1,979.58
EC	424	433	1,102	803	2,597.80	2,085.50
Denmark	117	169	294	328	2,513.61	1,945.06

See footnotes at end of table.

Table 24--U.S. agricultural imports: Quantity, value, and unit value by commodity and country, January-December 1984 and 1985--continued

Commodity and country	January-December					
	Quantity		Value (1,000 dol.)		Unit value (\$)	
	1984	1985	1984	1985	1984	1985
Butter & butterfat mixtures(MT):						
United Kingdom	194	9	510	57	2,631.24	6,354.00
Ireland	29	180	62	301	2,144.76	1,674.04
Netherlands	0	1	0	3	.00	2,700.00
Belgium-Luxembourg	0	5	0	12	.00	2,483.80
France	24	24	83	86	3,438.50	3,581.29
Fed Rep Germany	60	45	152	115	2,531.20	2,550.40
Other W Europe	34	56	45	63	1,313.00	1,144.85
Sweden	0	3	0	6	.00	2,042.33
Norway	27	35	34	31	1,248.86	872.17
Finland	7	17	11	25	1,560.00	1,472.70
Portugal	0	0	0	1	.00	.00
Asia	0	1	0	3	.00	2,816.00
Other E & S E Asia	0	1	0	3	.00	2,816.00
Hong Kong	0	1	0	3	.00	2,816.00
Oceania	206	243	546	635	2,651.24	2,615.14
New Zealand	206	243	546	635	2,651.24	2,615.14
Developed countries	704	849	1,762	1,750	2,503.49	2,060.88
Less devel countries	40	2	80	5	1,997.13	2,536.00
Cheese(MT):						
World	138,808	137,207	385,156	373,979	2,774.74	2,725.65
Canada	1,884	1,702	5,820	5,098	3,089.08	2,995.02
Latin America	4,917	4,920	12,291	14,679	2,499.64	2,983.47
S America	4,393	4,898	12,201	14,556	2,493.47	2,971.81
Argentina	4,893	4,815	12,200	14,347	2,493.38	2,979.67
W Europe	100,164	101,811	304,802	301,862	3,043.02	2,964.92
EC	65,431	67,045	194,262	193,986	2,968.86	2,893.36
Denmark	18,618	18,495	48,779	52,929	2,619.98	2,861.80
United Kingdom	1,462	2,574	5,022	6,567	3,435.25	2,551.31
Ireland	787	598	2,311	1,545	2,836.17	2,584.14
Netherlands	6,776	7,648	18,031	18,873	2,661.03	2,480.75
Belgium-Luxembourg	1,053	1,878	2,085	4,108	1,961.42	2,186.42
France	12,769	12,077	42,039	39,890	3,292.27	3,311.28
Fed Rep Germany	11,170	8,277	29,938	22,944	2,680.17	2,772.05
Italy	11,954	14,214	43,573	43,390	3,645.08	3,052.64
Greece	842	1,283	2,504	3,538	2,973.83	2,757.91
Other W Europe	34,733	34,766	110,539	107,876	3,182.54	3,102.91
Iceland	621	622	1,249	1,153	2,011.39	1,853.86
Sweden	1,314	1,360	3,300	3,326	2,511.22	2,445.37
Norway	7,257	7,302	26,862	24,934	3,701.53	3,414.67
Finland	10,463	10,840	28,505	30,341	2,819.65	2,798.97
Austria	7,974	7,722	22,730	21,813	2,850.56	2,824.74
Switzerland	6,315	6,169	24,738	24,246	3,917.27	3,930.32
Portugal	769	721	2,039	1,932	2,651.18	2,679.71
E Europe	5,222	3,736	10,343	6,884	1,980.65	1,842.66
Czechoslovakia	239	180	319	218	1,335.69	1,211.50
Hungary	691	649	1,228	1,087	1,777.18	1,674.85
Poland	1,123	1,078	1,757	1,575	1,564.18	1,460.76
Yugoslavia	87	186	313	403	2,444.70	2,166.17
Romania	2,382	615	5,009	1,182	2,102.84	1,938.72
Bulgaria	700	1,028	1,817	2,409	2,556.39	2,343.58
Asia	1,119	934	2,174	1,988	1,943.11	2,128.53
W Asia (Mideast)	1,088	875	2,071	1,761	1,803.76	2,012.05
Cyprus	75	105	279	366	3,725.72	3,487.02
Israel	983	756	1,793	1,346	1,763.16	1,780.07
Other E & S E Asia	0	59	0	226	.00	3,829.49
Macao	0	51	0	199	.00	3,887.57
Oceania	25,445	23,987	49,635	43,288	1,950.68	1,804.66
Australia	4,056	3,934	7,231	5,828	1,782.90	1,505.90
New Zealand	21,389	20,053	42,404	37,360	1,982.49	1,863.07
Developed countries	128,545	128,355	362,136	351,718	2,817.20	2,740.20
Less devel countries	5,041	5,116	12,675	15,375	2,514.44	3,005.21
Cent plan countries	5,222	3,736	10,343	6,886	1,980.65	1,843.08
Casein & mixtures(MT):						
World	87,236	104,985	191,199	201,384	2,191.75	1,918.21
Canada	169	83	443	157	2,621.89	1,691.84
Latin America	409	1,613	794	2,085	1,840.67	1,292.41
S America	409	1,613	794	2,085	1,840.67	1,292.41
Uruguay	346	1,547	547	2,003	1,870.98	1,284.94
Argentina	48	66	115	81	2,393.25	1,232.95
W Europe	34,180	46,888	76,739	96,878	2,246.45	2,065.71
EC	33,112	45,707	74,436	94,567	2,248.01	2,068.75
Denmark	2,181	3,725	5,312	8,272	2,435.56	2,220.64
United Kingdom	2,512	3,232	5,854	5,869	2,250.99	1,815.85
Ireland	17,783	29,430	39,863	61,787	2,247.28	2,099.79
Netherlands	3,568	3,475	9,107	7,836	2,552.40	2,254.95
Belgium-Luxembourg	112	101	215	199	1,315.90	1,859.79
France	6,291	4,848	12,858	8,767	2,043.94	1,808.44
Fed Rep Germany	665	862	1,326	1,751	1,984.45	2,030.89
Other W Europe	1,048	1,181	2,303	2,321	3,197.05	1,949.08
Norway	1,010	1,091	2,231	2,107	2,208.44	1,931.44
Switzerland	0	40	0	119	.00	2,976.75
E Europe	2,314	2,921	3,252	3,046	1,405.19	1,042.76
Poland	2,232	2,921	3,089	3,046	1,383.89	1,042.76
USSR, Est, Lat, Lith	152	80	210	98	1,384.31	1,225.07
USSR	152	80	210	98	1,384.31	1,225.07

See footnotes at end of table.

Table 24--U.S. agricultural imports: Quantity, value, and unit value by commodity and country, January-December 1984 and 1985--continued

Commodity and country	January-December					
	Quantity		Value (1,000 dol.)		Unit value (\$)	
	1984	1985	1984	1985	1984	1985
Casein & mixtures(MT):						
Asia	0	1,485	0	3,280	0.00	2,215.90
W Asia (Mideast)	0	1,454	0	3,247	.00	2,232.91
Iran	0	1,043	0	2,315	.00	2,219.46
Israel	0	411	0	932	.00	2,267.05
Oceania	48,927	51,758	109,661	95,617	2,186.43	1,847.38
Australia	6,951	5,470	14,424	9,193	2,075.06	1,680.63
New Zealand	42,957	46,288	95,191	86,424	2,215.96	1,867.09
Africa	105	147	100	214	955.46	1,454.11
Sub-Sahara	105	147	100	214	955.46	1,454.11
Mozambique	105	22	100	57	955.46	2,577.41
Rep S Africa	0	80	0	102	.00	1,127.97
Developed countries	84,237	99,258	186,797	193,708	2,217.51	1,951.57
Less devel countries	533	2,713	941	4,514	1,764.74	1,664.01
Cent plan countries	2,466	3,014	3,462	3,160	1,403.81	1,048.54
Other dairy prods(MT):						
World	179,865	154,531	182,633	173,112	1,014.82	1,120.24
Canada	112,639	87,534	47,969	58,168	425.13	664.53
Latin America	15,851	20,373	19,946	23,863	1,258.35	1,171.31
Mexico	3,005	4,317	6,485	7,853	2,157.80	1,818.87
Central America	3,186	4,921	1,588	1,758	498.60	357.18
Guatemala	1,484	3,559	263	550	177.30	154.44
Costa Rica	1,633	1,256	1,186	1,015	726.32	808.46
Panama	52	97	109	179	2,085.29	1,841.49
Caribbean	7,680	8,252	6,653	6,559	866.22	794.83
Bahamas	0	2,089	0	870	.00	416.45
Jamaica	35	186	71	511	2,027.57	2,748.18
Dominican Republic	7,645	5,977	6,580	5,178	860.70	866.29
S America	1,980	2,883	5,220	7,694	2,636.58	2,668.73
Colombia	226	143	1,038	716	4,591.06	5,006.96
Peru	28	28	234	33	8,372.14	1,162.83
Brazil	153	413	1,245	1,456	8,198.63	3,525.94
Argentina	1,548	2,125	2,625	5,381	1,694.82	2,532.04
W Europe	14,787	16,551	23,271	30,600	1,572.66	1,848.82
EC	11,121	13,368	15,659	23,260	1,408.06	1,739.87
Denmark	113	642	445	3,819	3,933.72	9,064.37
United Kingdom	827	749	2,170	1,756	2,623.69	2,344.54
Ireland	528	1,179	1,366	826	2,587.17	785.08
Netherlands	1,433	1,849	1,388	1,882	868.44	1,021.05
Belgium-Luxembourg	3,602	4,016	1,398	1,786	388.31	447.09
France	718	334	1,039	805	1,439.37	2,710.87
Fed Rep Germany	1,466	1,508	2,591	3,337	1,767.21	2,212.86
Italy	1,809	2,463	4,351	5,776	2,405.42	2,344.81
Greece	625	635	917	1,064	1,466.65	1,675.68
Other W Europe	3,676	3,182	7,612	7,340	2,070.60	2,306.56
Sweden	318	407	712	2,020	2,230.94	4,963.02
Austria	253	17	541	79	2,139.34	4,644.94
Switzerland	1,287	1,107	4,098	3,220	3,184.03	2,908.53
Spain, incl Canary Is	1,736	1,617	2,113	1,947	1,217.33	1,204.10
Portugal	58	19	103	25	1,777.90	1,332.31
E Europe	79	46	173	79	2,189.94	1,714.46
Yugoslavia	71	34	156	61	2,194.18	1,790.20
Asia	34,235	27,239	88,785	56,670	2,593.40	2,080.46
W Asia (Mideast)	328	396	732	932	2,230.41	2,341.45
Lebanon	144	117	245	155	1,704.26	1,323.27
Israel	175	247	461	708	2,634.39	2,871.55
S Asia	363	369	650	768	1,790.38	2,116.07
India	355	302	636	667	1,791.48	2,207.54
Pakistan	8	61	14	101	1,741.25	1,663.20
Japan	20,732	10,742	67,813	39,015	3,270.95	3,073.44
China (mainland)	426	445	937	786	2,200.68	1,765.64
China (Taiwan)	3,903	4,261	6,359	6,671	1,629.25	1,565.70
Other E & S E Asia	8,483	11,030	12,294	14,498	1,449.21	1,314.37
Thailand	3,117	5,120	4,409	5,268	1,414.58	1,028.98
Singapore	80	247	88	1,032	1,224.65	4,176.72
Philippines	1,931	1,153	1,912	1,787	1,436.46	1,549.81
S Korea	3,180	4,008	4,081	5,244	1,278.25	1,308.28
Hong Kong	734	442	1,751	1,113	2,385.61	2,485.34
Oceania	1,762	2,734	2,223	3,677	1,261.77	1,344.74
Australia	1,613	1,840	2,052	2,093	1,271.86	1,048.00
New Zealand	72	712	67	1,527	926.11	2,144.47
W Samoa	75	79	100	110	1,336.81	1,391.28
Africa	408	54	266	55	651.27	1,022.70
Sub-Sahara	393	54	224	55	570.94	1,022.70
Swaziland	335	1	138	2	412.84	2,021.00
Developed countries	150,251	117,731	141,675	126,060	942.82	1,070.74
Less devel countries	29,209	36,309	38,847	46,188	1,364.21	1,272.08
Cent plan countries	505	491	1,110	865	2,189.00	1,760.85
Fats, oils, & greases(MT):						
World	18,600	21,278	14,471	17,457	778.03	820.44
Canada	7,482	8,854	4,373	4,104	584.41	463.57
Latin America	641	74	451	55	703.89	746.13
Mexico	588	4	409	7	695.14	1,727.50
Caribbean	5	3	9	4	1,865.60	1,287.67
Barbados	5	3	9	4	1,765.60	1,287.67
S America	48	67	33	44	690.04	663.30

See footnotes at end of table.

Table 24--U.S. agricultural imports: Quantity, value, and unit value by commodity and country, January-December 1984 and 1985--continued

Commodity and country	January-December					
	Quantity		Value (\$1,000 dol.)		Unit value (\$)	
	1984	1985	1984	1985	1984	1985
Fats, oils, & greases(MT):						
Brazil	28	48	8	23	300.86	481.52
Argentina	20	19	25	21	1,234.90	1,122.53
W Europe	4,904	7,412	5,119	8,031	1,043.77	1,083.55
EC	3,889	6,545	4,314	7,453	1,109.16	1,138.66
Denmark	40	37	34	31	851.42	829.86
United Kingdom	609	664	456	652	748.84	982.07
Netherlands	1,430	1,868	1,963	3,596	1,372.89	1,827.25
Belgium-Luxembourg	62	66	38	94	618.48	1,386.72
France	121	38	207	58	1,711.10	1,531.05
Fed Rep Germany	918	3,070	883	2,273	961.78	740.39
Italy	709	700	731	748	1,030.40	1,068.84
Other W Europe	1,015	867	805	579	793.23	667.51
Sweden	145	56	165	72	1,138.28	1,290.32
Norway	831	760	602	444	723.80	584.04
Spain, incl Canary Is	39	51	38	63	970.59	1,227.47
E Europe	16	106	18	147	1,112.38	1,386.68
Yugoslavia	16	92	18	116	1,112.38	1,261.17
Bulgaria	0	14	0	31	.00	2,211.43
USSR, Est., Lat., Lith	0	62	0	37	.00	600.64
USSR	0	62	0	37	.00	600.64
Asia	4,120	2,026	4,020	2,620	975.73	1,283.34
S Asia	0	5	6	16	.00	3,126.60
India	0	0	6	10	.00	.00
Japan	830	1,091	1,734	1,886	2,089.52	1,727.84
China (mainland)	0	60	0	41	.00	690.15
China (Taiwan)	479	421	306	409	638.45	970.55
Other E & S E Asia	2,811	449	1,974	264	702.29	587.01
Malaysia	2,811	384	1,974	232	702.19	604.51
Indonesia	0	65	0	31	.00	483.68
Oceania	1,437	2,696	491	2,419	341.81	897.26
Australia	1,179	2,373	381	2,187	323.29	921.75
New Zealand	258	323	110	232	426.43	717.33
Africa	0	48	0	43	.00	893.08
Sub-Sahara	0	48	0	43	.00	893.08
Rep S Africa	0	32	0	27	.00	829.00
Namibia	0	16	0	16	.00	1,021.25
Developed countries	14,653	20,085	11,717	16,472	799.61	820.13
Less devel countries	3,831	965	2,737	759	696.23	786.90
Cent plan countries	16	228	18	226	1,112.38	989.65
Hides & skins(NA):						
World	--	--	229,516	245,712	(1)	(1)
Canada	--	--	55,334	59,388	(1)	(1)
Latin America	--	--	3,046	4,067	(1)	(1)
Central America	--	--	211	546	(1)	(1)
Costa Rica	--	--	0	365	(1)	(1)
Caribbean	--	--	346	544	(1)	(1)
Haiti	--	--	309	467	(1)	(1)
S America	--	--	2,454	2,950	(1)	(1)
Chile	--	--	233	126	(1)	(1)
Brazil	--	--	462	898	(1)	(1)
Uruguay	--	--	144	77	(1)	(1)
Argentina	--	--	1,444	1,662	(1)	(1)
W Europe	--	--	123,059	135,062	(1)	(1)
EC	--	--	55,886	68,289	(1)	(1)
Denmark	--	--	39,757	48,644	(1)	(1)
United Kingdom	--	--	4,001	6,551	(1)	(1)
Ireland	--	--	766	919	(1)	(1)
Netherlands	--	--	4,824	4,037	(1)	(1)
Belgium-Luxembourg	--	--	120	101	(1)	(1)
France	--	--	2,850	3,679	(1)	(1)
Fed Rep Germany	--	--	2,894	3,364	(1)	(1)
Italy	--	--	446	833	(1)	(1)
Greece	--	--	228	160	(1)	(1)
Other W Europe	--	--	67,173	66,773	(1)	(1)
Sweden	--	--	12,601	8,067	(1)	(1)
Norway	--	--	9,041	5,275	(1)	(1)
Finland	--	--	45,142	52,815	(1)	(1)
Switzerland	--	--	290	372	(1)	(1)
Spain, incl Canary Is	--	--	84	209	(1)	(1)
E Europe	--	--	865	1,353	(1)	(1)
German Dem Rep	--	--	147	1,026	(1)	(1)
Hungary	--	--	444	28	(1)	(1)
Poland	--	--	144	129	(1)	(1)
Bulgaria	--	--	174	55	(1)	(1)
USSR, Est., Lat., Lith	--	--	10,205	7,887	(1)	(1)
USSR	--	--	10,205	7,887	(1)	(1)
Asia	--	--	10,125	13,788	(1)	(1)
W Asia (Mideast)	--	--	3,441	5,367	(1)	(1)
Iran	--	--	3,441	5,182	(1)	(1)
S Asia	--	--	328	301	(1)	(1)
Afghanistan	--	--	251	117	(1)	(1)
Japan	--	--	2,826	3,987	(1)	(1)
China (mainland)	--	--	927	1,080	(1)	(1)
China (Taiwan)	--	--	130	373	(1)	(1)
Other E & S E Asia	--	--	2,473	3,269	(1)	(1)

See footnotes at end of table.

Table 24--U.S. agricultural imports: Quantity, value, and unit value by commodity and country, January-December 1984 and 1985--continued

Commodity and country	January-December					
	Quantity		Value (1,000 dol.)		Unit value (\$)	
	1984	1985	1984	1985	1984	1985
Hides & skins(NA):						
Thailand	--	--	551	1,072	(1)	(1)
Singapore	--	--	301	415	(1)	(1)
Indonesia	--	--	1,355	735	(1)	(1)
S Korea	--	--	35	820	(1)	(1)
Hong Kong	--	--	226	201	(1)	(1)
Oceania	--	--	17,886	17,071	(1)	(1)
Australia	--	--	872	895	(1)	(1)
New Zealand	--	--	16,854	16,173	(1)	(1)
Cook Is	--	--	155	0	(1)	(1)
Africa	--	--	8,896	7,096	(1)	(1)
Sub-Sahara	--	--	8,896	7,096	(1)	(1)
Sudan	--	--	1,813	2,275	(1)	(1)
Nigeria	--	--	2,712	1,457	(1)	(1)
Ethiopia	--	--	2,381	1,483	(1)	(1)
Kenya	--	--	74	211	(1)	(1)
Rep S Africa	--	--	1,691	1,395	(1)	(1)
Botswana	--	--	74	240	(1)	(1)
Zimbabwe	--	--	116	12	(1)	(1)
Developed countries	--	--	200,635	216,310	(1)	(1)
Less devel countries	--	--	16,784	19,082	(1)	(1)
Cent plan countries	--	--	12,087	10,319	(1)	(1)
Sheep & lamb skins(MT):						
World	8,669	7,435	29,862	29,610	3,444.66	3,982.58
Canada	212	240	308	357	1,454.74	1,486.49
Latin America	151	282	426	456	2,819.30	1,618.44
Caribbean	116	261	245	397	2,109.87	1,520.25
Haiti	116	261	245	397	2,109.87	1,520.25
S America	35	21	181	58	5,170.54	2,769.76
Peru	0	18	0	28	.00	1,551.50
Brazil	16	0	147	0	9,187.50	.00
Uruguay	19	0	34	9	1,787.84	.00
W Europe	187	385	750	1,761	4,011.93	4,573.35
EC	159	336	688	1,632	4,325.18	4,858.62
United Kingdom	5	100	40	508	8,034.60	5,079.69
Ireland	1	18	21	64	21,466.00	3,529.61
Netherlands	2	0	22	0	11,070.50	.00
France	86	100	227	366	2,636.08	3,661.74
Fed Rep Germany	17	37	89	120	5,261.18	3,251.76
Italy	13	80	89	570	6,869.61	7,125.29
Greece	35	0	193	0	5,523.97	.00
Other W Europe	28	49	63	128	2,233.11	2,617.20
Sweden	28	17	54	30	1,944.18	1,791.47
Spain, incl Canary Is	0	32	6	96	.00	2,999.94
E Europe	18	16	16	114	861.11	7,150.00
Yugoslavia	18	16	16	114	861.11	7,150.00
USSR, Est, Lat, Lith	1	11	18	62	18,163.00	5,630.00
USSR	1	11	18	62	18,163.00	5,630.00
Asia	799	1,044	3,955	5,411	4,950.03	5,183.22
W Asia (Mideast)	709	1,011	3,306	5,143	4,662.66	5,087.09
Iran	709	981	3,306	5,036	4,662.66	5,133.07
Yemen (Sena)	0	30	0	108	.00	3,563.63
S Asia	46	13	251	107	5,454.17	8,251.08
Afghanistan	46	13	251	103	5,454.17	7,923.08
China (mainland)	0	6	0	46	.00	7,743.17
Other E & S E Asia	44	14	398	115	9,053.54	8,179.00
Indonesia	44	13	399	108	9,053.54	8,942.46
Oceania	5,823	4,564	16,365	15,765	2,810.41	3,454.16
Australia	72	78	144	202	1,999.28	2,593.13
New Zealand	5,686	4,486	16,086	15,563	2,825.59	3,469.13
Cook Is	65	0	155	0	2,380.91	.00
Africa	1,478	893	8,024	5,684	5,428.74	6,365.28
Sub-Sahara	1,478	893	8,024	5,684	5,428.74	6,365.28
Sudan	491	520	1,778	2,131	3,621.02	4,088.08
Ivory Coast	8	0	19	0	2,413.38	.00
Nigeria	279	114	2,543	1,457	8,115.65	12,779.61
Ethiopia	368	147	2,305	1,356	6,264.38	9,221.13
Kenya	16	35	74	211	4,601.56	6,017.66
Rep S Africa	316	77	1,304	530	4,127.43	6,885.62
Developed countries	6,473	5,266	19,573	18,412	2,869.33	3,496.48
Less devel countries	2,177	2,136	11,255	10,975	5,169.84	5,138.21
Cent plan countries	19	33	34	223	1,771.74	6,751.18
Other hides & skins(MT):						
World	55,570	59,713	39,832	43,128	716.80	722.26
Canada	53,802	56,633	30,468	30,877	566.30	545.21
Latin America	509	513	1,970	2,753	3,870.21	5,366.72
Mexico	0	0	35	23	.00	.00
Central America	236	183	211	546	895.93	2,981.43
Honduras	130	58	114	58	879.21	1,004.88
Costa Rica	0	40	0	365	.00	9,120.35
Panama	106	85	87	123	916.43	1,441.23
Caribbean	27	71	86	147	3,172.52	2,074.94
Jamaica	0	11	0	36	.00	3,272.73
Haiti	24	32	64	70	2,675.96	2,182.31
Dominican Republic	9	7	21	16	7,145.00	2,271.43
Antigua	0	21	0	26	.00	1,218.43

See footnotes at end of table.

Table 24--U.S. agricultural imports: Quantity, value, and unit value by commodity and country, January-December 1984 and 1985--continued

Commodity and country	January-December					
	Quantity		Value (1,000 dol.)		Unit value (\$)	
	1984	1985	1984	1985	1984	1985
Other hides & skins(MT):						
S America	246	259	1,638	2,037	6,658.45	7,864.58
Colombia	1	0	88	2	87,903.00	.00
Venezuela	0	1	0	27	.00	26,842.00
Bolivia	2	8	29	70	14,504.00	8,718.13
Chile	21	10	92	45	4,402.46	4,455.40
Brazil	158	169	313	893	1,982.66	5,286.19
Paraguay	2	6	52	61	25,994.50	10,241.67
Uruguay	0	0	78	0	.00	.00
Argentina	62	65	985	939	15,889.63	14,445.68
W Europe	664	1,626	3,712	4,463	5,581.11	2,744.58
EC	262	655	2,191	2,953	8,360.75	4,508.81
Denmark	0	0	81	85	.00	.00
United Kingdom	55	260	482	930	8,768.04	3,576.80
Ireland	19	41	55	189	2,680.00	4,842.07
Netherlands	20	54	18	208	936.40	3,877.72
France	53	78	983	766	18,548.60	9,825.82
Fed Rep Germany	81	70	318	485	3,826.54	6,930.50
Italy	34	151	251	263	7,396.26	1,742.64
Other W Europe	402	971	1,522	1,508	3,786.02	1,554.51
Sweden	331	948	1,267	1,413	3,889.14	1,490.58
Norway	21	0	59	0	2,804.14	.00
Finland	42	3	76	38	1,807.67	12,624.00
Austria	0	20	0	22	.00	1,115.95
Switzerland	1	0	54	3	53,714.00	.00
Spain, incl Canary Is	7	0	45	34	6,410.28	.00
E Europe	129	0	101	154	784.63	.00
German Dem Rep	106	0	82	154	773.86	.00
Asia	401	514	2,368	3,096	5,904.74	6,022.67
W Asia (Mideast)	36	50	135	224	3,761.03	4,475.26
Iraq	0	16	0	76	.00	4,733.56
Iran	36	33	135	146	3,761.03	4,438.81
S Asia	11	17	77	107	6,973.36	6,302.85
India	11	14	77	82	6,973.36	6,535.78
Japan	89	50	118	38	1,339.41	751.40
China (mainland)	7	142	52	343	7,481.86	2,414.52
China (Taiwan)	11	16	130	110	11,829.27	6,806.13
Other E & S E Asia	247	239	1,354	2,274	7,506.04	8,513.87
Burma	0	5	0	26	.00	5,200.00
Thailand	70	121	551	1,070	7,872.37	8,844.93
Singapore	11	12	301	415	27,395.27	34,577.50
Indonesia	164	78	957	627	5,833.61	8,037.40
S Korea	1	0	35	3	34,850.00	.00
Hong Kong	0	23	5	133	.00	5,786.65
Oceania	14	27	367	404	27,675.43	14,945.04
Australia	2	26	290	288	145,048.50	11,092.31
New Zealand	12	1	92	112	7,648.25	111,551.00
Africa	51	391	825	1,380	16,185.39	3,528.82
Sub-Sahara	51	391	825	1,380	16,185.39	3,528.82
Sudan	6	19	35	144	5,880.67	7,561.58
Nigeria	0	0	169	0	.00	.00
Ethiopia	20	33	75	127	3,774.00	3,851.30
Rep S Africa	24	339	343	854	14,292.17	2,519.35
Botswana	0	0	72	240	.00	.00
Zimbabwe	0	0	116	5	.00	.00
Developed countries	54,593	58,675	35,025	36,631	641.56	624.31
Less devel countries	841	887	4,654	5,998	5,534.10	6,762.13
Cent plan countries	136	151	154	499	1,129.34	3,304.33
Furskins(NA):						
World	--	--	159,822	172,873	(1)	(1)
Canada	--	--	24,558	28,155	(1)	(1)
Latin America	--	--	651	858	(1)	(1)
S America	--	--	635	855	(1)	(1)
Chile	--	--	141	70	(1)	(1)
Argentina	--	--	459	712	(1)	(1)
W Europe	--	--	118,596	128,839	(1)	(1)
EC	--	--	53,008	63,703	(1)	(1)
Denmark	--	--	39,673	48,557	(1)	(1)
United Kingdom	--	--	3,479	5,113	(1)	(1)
Ireland	--	--	680	657	(1)	(1)
Netherlands	--	--	4,783	3,828	(1)	(1)
Belgium-Luxembourg	--	--	118	95	(1)	(1)
France	--	--	1,641	2,546	(1)	(1)
Fed Rep Germany	--	--	2,486	2,759	(1)	(1)
Italy	--	--	105	0	(1)	(1)
Greece	--	--	35	148	(1)	(1)
Other W Europe	--	--	65,589	65,136	(1)	(1)
Sweden	--	--	11,260	6,623	(1)	(1)
Norway	--	--	8,982	5,275	(1)	(1)
Finland	--	--	45,066	52,777	(1)	(1)
Switzerland	--	--	237	369	(1)	(1)
E Europe	--	--	840	1,085	(1)	(1)
German Dem Rep	--	--	65	873	(1)	(1)
Hungary	--	--	444	28	(1)	(1)
Poland	--	--	131	129	(1)	(1)
Bulgaria	--	--	174	55	(1)	(1)

See footnotes at end of table.

Table 24--U.S. agricultural imports: Quantity, value, and unit value by commodity and country, January-December 1984 and 1985--continued

Commodity and country	January-December					
	Quantity		Value (1,000 dol.)		Unit value (\$)	
	1984	1985	1984	1985	1984	1985
Furskins(NA):	--	--	10,187	7,823	(1)	(1)
USSR,Est,Lat,Lith	--	--	10,187	7,823	(1)	(1)
USSR	--	--	3,802	5,281	(1)	(1)
Asia	--	--	0	87	(1)	(1)
S Asia	--	--	0	87	(1)	(1)
Pakistan	--	--	2,706	3,360	(1)	(1)
Japan	--	--	875	690	(1)	(1)
China (mainland)	--	--	0	263	(1)	(1)
China (Taiwan)	--	--	221	880	(1)	(1)
Other E & S E Asia	--	--	0	813	(1)	(1)
S Korea	--	--	220	68	(1)	(1)
Hong Kong	--	--	1,134	902	(1)	(1)
Oceania	--	--	438	404	(1)	(1)
Australia	--	--	696	499	(1)	(1)
New Zealand	--	--	147,037	161,266	(1)	(1)
Developed countries	--	--	875	2,109	(1)	(1)
Less devel countries	--	--	11,910	9,598	(1)	(1)
Cent plan countries	--	--				
Wool - unmfng, apparel grades(MT):						
World	38,242	28,808	139,717	108,399	3,653.50	3,762.79
Canada	204	86	374	217	1,834.82	2,461.90
Latin America	3,686	1,544	11,208	4,721	3,040.66	3,057.85
Caribbean	0	12	0	87	.00	7,289.00
Dominican Republic	0	12	0	87	.00	7,289.00
S America	3,686	1,532	11,208	4,634	3,040.66	3,024.81
Chile	448	393	880	741	1,963.35	1,886.57
Brazil	69	0	181	0	2,622.75	.00
Uruguay	1,020	1,021	6,105	3,490	3,178.48	3,418.19
Argentina	1,249	118	4,042	402	3,236.52	3,408.82
W Europe	609	806	3,142	7,654	5,158.81	9,486.29
EC	592	806	3,012	7,653	5,087.94	9,495.01
United Kingdom	347	211	1,156	802	3,331.10	4,274.07
Netherlands	0	88	0	710	.00	7,243.65
Belgium-Luxembourg	135	932	1,444	5,355	10,697.92	16,128.64
France	38	103	109	408	2,860.28	3,962.15
Fed Rep Germany	68	62	289	277	4,403.29	4,469.87
Other W Europe	17	0	130	1	7,626.53	.00
Austria	7	0	111	0	15,847.14	.00
Asia	1,360	774	10,719	8,006	7,881.50	10,344.13
W Asia (Mideast)	28	3	123	72	4,376.75	24,062.00
Iran	4	3	77	72	19,352.25	24,062.00
S Asia	445	86	3,598	1,401	8,063.26	18,291.36
Afghanistan	444	86	3,585	1,401	8,073.38	18,291.36
China (mainland)	446	427	4,020	3,786	9,014.25	8,865.50
Other E & S E Asia	441	258	2,986	2,748	6,771.35	10,649.41
Mongolia	431	258	2,820	2,748	6,542.54	10,649.41
S Korea	10	0	156	0	16,633.20	.00
Oceania	26,947	23,130	93,761	79,752	3,558.71	3,447.98
Australia	23,277	21,222	85,818	74,643	3,691.13	3,517.23
Nonfolk Is	0	52	0	220	.00	4,222.81
New Zealand	3,070	1,856	7,843	4,889	2,554.65	2,634.40
Africa	6,036	2,466	20,513	8,048	3,398.46	3,263.68
Sub-Sahara	6,036	2,466	20,513	8,048	3,398.46	3,263.68
Rep S Africa	6,033	2,466	20,505	8,048	3,398.85	3,263.65
Developed countries	33,193	26,438	117,784	95,451	3,548.46	3,610.38
Less devel countries	4,172	1,685	15,093	6,414	3,617.64	3,806.71
Cent plan countries	877	685	6,840	6,533	7,799.53	9,537.39
Sausage casings(MT):						
World	12,112	13,447	46,603	52,715	3,847.68	3,920.24
Canada	383	382	4,419	3,171	11,538.77	8,301.26
Latin America	2,889	2,895	6,347	6,731	2,195.81	2,325.04
Mexico	2,605	2,509	5,821	6,041	2,234.37	2,407.55
S America	284	382	526	684	1,852.28	1,791.85
Brazil	267	344	502	611	1,879.84	1,776.95
Uruguay	17	36	24	71	1,418.18	1,970.05
W Europe	6,655	8,078	24,213	28,772	3,638.37	3,561.76
EC	5,859	7,119	20,991	25,506	3,582.63	3,582.85
Denmark	1,923	2,961	5,679	7,247	2,953.12	3,069.32
United Kingdom	114	136	575	669	5,047.19	4,917.76
Ireland	0	26	0	38	.00	1,495.92
Netherlands	1,429	1,716	5,479	7,570	3,834.41	4,411.54
Belgium-Luxembourg	43	47	175	169	4,075.51	3,599.15
France	24	22	194	112	8,063.33	5,089.04
Fed Rep Germany	2,325	2,799	8,671	9,535	3,815.60	3,405.44
Italy	1	12	17	166	16,991.00	13,833.67
Other W Europe	796	959	3,223	3,266	4,048.66	3,405.20
Sweden	439	464	1,288	1,274	2,933.94	2,744.92
Norway	0	18	0	72	.00	3,982.11
Finland	81	103	542	271	6,686.81	2,628.60
Switzerland	21	19	41	27	1,956.19	2,098.92
Spain, incl Canary Is	156	177	763	820	4,890.36	4,633.76
Portugal	99	181	589	787	5,950.80	4,349.51
E Europe	32	54	173	239	5,405.22	4,433.05
Poland	0	10	0	44	.00	4,959.60
Yugoslavia	30	42	160	185	5,348.20	4,415.26
Asia	1,055	497	2,720	1,379	2,578.67	2,773.74

See footnotes at end of table.

Table 24--U.S. agricultural imports: Quantity, value, and unit value by commodity and country, January-December 1984 and 1985--continued

Commodity and country	January-December					
	Quantity		Value (1,000 dol.)		Unit value (\$)	
	1984	1985	1984	1985	1984	1985
Sausage casings(MT):						
W Asia (Mideast)	15	3	282	38	19,487.93	12,593.67
Syria	12	2	268	21	22,375.58	10,481.50
Japan	30	21	181	41	6,038.37	1,866.76
China (mainland)	929	407	2,076	1,191	2,234.49	2,926.30
China (Taiwan)	28	14	51	7	1,744.17	479.36
Other E & S E Asia	47	51	108	100	2,327.58	1,959.00
Hong Kong	47	33	109	88	2,327.58	2,659.36
Oceania	1,095	1,527	8,722	12,354	7,964.93	8,080.44
Australia	31	177	164	514	5,287.26	2,803.49
New Zealand	1,064	1,350	8,558	11,840	8,042.95	8,770.51
Africa	3	14	9	69	2,803.00	4,957.71
Sub-Sahara	3	12	9	45	2,803.00	3,727.58
Rep S Africa	3	12	9	45	2,803.00	3,727.58
Developed countries	8,166	10,020	37,544	44,383	4,597.62	4,429.45
Less devel countries	2,985	2,866	6,810	6,902	2,281.43	2,327.01
Cent plan countries	961	461	2,249	1,430	2,340.07	3,102.79
Bull semen(NA):						
World	--	--	2,724	1,981	(1)	(1)
Canada	--	--	2,707	1,904	(1)	(1)
W Europe	--	--	14	29	(1)	(1)
EC	--	--	14	29	(1)	(1)
Denmark	--	--	5	21	(1)	(1)
United Kingdom	--	--	0	8	(1)	(1)
Ireland	--	--	9	0	(1)	(1)
Oceania	--	--	2	48	(1)	(1)
Australia	--	--	2	42	(1)	(1)
New Zealand	--	--	0	6	(1)	(1)
Developed countries	--	--	2,723	1,981	(1)	(1)
Misc animal prods(NA):						
World	--	--	86,400	99,339	(1)	(1)
Canada	--	--	11,177	17,357	(1)	(1)
Latin America	--	--	10,041	11,839	(1)	(1)
Mexico	--	--	305	363	(1)	(1)
Central America	--	--	615	1,214	(1)	(1)
Belize	--	--	0	53	(1)	(1)
Costa Rica	--	--	74	169	(1)	(1)
Panama	--	--	506	951	(1)	(1)
Caribbean	--	--	550	510	(1)	(1)
Dominican Republic	--	--	548	469	(1)	(1)
S America	--	--	8,571	9,751	(1)	(1)
Colombia	--	--	2,554	1,847	(1)	(1)
Ecuador	--	--	0	285	(1)	(1)
Chile	--	--	374	281	(1)	(1)
Brazil	--	--	3,641	4,398	(1)	(1)
Uruguay	--	--	479	536	(1)	(1)
Argentina	--	--	1,522	2,404	(1)	(1)
W Europe	--	--	31,573	36,301	(1)	(1)
EC	--	--	30,114	34,410	(1)	(1)
Denmark	--	--	4,002	4,152	(1)	(1)
United Kingdom	--	--	4,757	5,420	(1)	(1)
Ireland	--	--	53	76	(1)	(1)
Netherlands	--	--	3,863	3,397	(1)	(1)
Belgium-Luxembourg	--	--	1,875	2,620	(1)	(1)
France	--	--	10,984	14,240	(1)	(1)
Fed Rep Germany	--	--	3,756	4,361	(1)	(1)
Italy	--	--	824	204	(1)	(1)
Other W Europe	--	--	1,459	1,891	(1)	(1)
Sweden	--	--	682	1,111	(1)	(1)
Norway	--	--	110	15	(1)	(1)
Austria	--	--	104	7	(1)	(1)
Switzerland	--	--	480	312	(1)	(1)
Spain, incl Canary Is	--	--	35	445	(1)	(1)
E Europe	--	--	276	392	(1)	(1)
German Dem Rep	--	--	5	53	(1)	(1)
Poland	--	--	53	34	(1)	(1)
Yugoslavia	--	--	182	306	(1)	(1)
Asia	--	--	21,400	23,483	(1)	(1)
S Asia	--	--	413	1,715	(1)	(1)
India	--	--	214	1,387	(1)	(1)
Pakistan	--	--	196	328	(1)	(1)
Japan	--	--	3,325	4,141	(1)	(1)
China (mainland)	--	--	15,477	15,185	(1)	(1)
China (Taiwan)	--	--	810	770	(1)	(1)
Other E & S E Asia	--	--	1,252	1,657	(1)	(1)
Indonesia	--	--	58	112	(1)	(1)
Philippines	--	--	265	31	(1)	(1)
S Korea	--	--	184	154	(1)	(1)
Hong Kong	--	--	676	1,286	(1)	(1)
Oceania	--	--	11,146	9,112	(1)	(1)
Australia	--	--	2,423	1,873	(1)	(1)
New Zealand	--	--	8,724	7,226	(1)	(1)
Africa	--	--	786	840	(1)	(1)
Sub-Sahara	--	--	786	840	(1)	(1)
Ivory Coast	--	--	53	0	(1)	(1)
Ethiopia	--	--	69	71	(1)	(1)

See footnotes at end of table.

Table 24--U.S. agricultural imports: Quantity, value, and unit value by commodity and country, January-December 1984 and 1985--continued

Commodity and country	January-December					
	Quantity		Value (1,000 dol.)		Unit value (\$)	
	1984	1985	1984	1985	1984	1985
Misc animal prods(NA):						
Tanzania	--	--	105	65	(1)	(1)
Rep S Africa	--	--	517	523	(1)	(1)
Namibia	--	--	2	131	(1)	(1)
Developed countries	--	--	57,753	67,436	(1)	(1)
Less devel countries	--	--	12,894	16,312	(1)	(1)
Cent plan countries	--	--	15,753	15,591	(1)	(1)
Vegetable prods(NA):						
World	--	--	8,540,757	8,844,583	(1)	(1)
Canada	--	--	803,900	825,446	(1)	(1)
Latin America	--	--	2,988,219	3,102,914	(1)	(1)
Mexico	--	--	794,518	877,175	(1)	(1)
Central America	--	--	337,979	218,860	(1)	(1)
Guatemala	--	--	117,069	78,522	(1)	(1)
Belize	--	--	18,181	13,730	(1)	(1)
El Salvador	--	--	34,734	31,540	(1)	(1)
Honduras	--	--	63,288	37,521	(1)	(1)
Nicaragua	--	--	8,301	4,632	(1)	(1)
Costa Rica	--	--	57,154	24,267	(1)	(1)
Panama	--	--	39,243	28,648	(1)	(1)
Caribbean	--	--	351,564	266,764	(1)	(1)
Jamaica	--	--	24,743	25,663	(1)	(1)
Haiti	--	--	15,393	8,940	(1)	(1)
Dominican Republic	--	--	285,284	207,388	(1)	(1)
St Kitts-Nevis	--	--	6,132	2,111	(1)	(1)
Barbados	--	--	7,387	10,703	(1)	(1)
Trinidad-Tobago	--	--	9,352	4,406	(1)	(1)
S America	--	--	1,514,158	1,740,115	(1)	(1)
Colombia	--	--	179,727	173,878	(1)	(1)
Venezuela	--	--	3,848	4,964	(1)	(1)
Guyana	--	--	16,049	2,486	(1)	(1)
Ecuador	--	--	13,047	15,144	(1)	(1)
Peru	--	--	55,809	52,935	(1)	(1)
Bolivia	--	--	4,392	7,253	(1)	(1)
Chile	--	--	152,877	206,821	(1)	(1)
Brazil	--	--	932,434	1,138,658	(1)	(1)
Paraguay	--	--	5,952	2,888	(1)	(1)
Argentina	--	--	146,526	133,189	(1)	(1)
W Europe	--	--	2,354,441	2,588,270	(1)	(1)
EC	--	--	1,891,508	2,110,650	(1)	(1)
Denmark	--	--	56,048	73,474	(1)	(1)
United Kingdom	--	--	63,054	86,384	(1)	(1)
Ireland	--	--	15,407	17,065	(1)	(1)
Netherlands	--	--	394,018	429,521	(1)	(1)
Belgium-Luxembourg	--	--	22,822	32,265	(1)	(1)
France	--	--	446,577	518,786	(1)	(1)
Fed Rep Germany	--	--	348,247	413,456	(1)	(1)
Italy	--	--	468,081	465,374	(1)	(1)
Greece	--	--	75,154	73,214	(1)	(1)
Other W Europe	--	--	462,933	477,720	(1)	(1)
Sweden	--	--	20,593	53,729	(1)	(1)
Finland	--	--	30,449	9,722	(1)	(1)
Austria	--	--	20,597	25,627	(1)	(1)
Switzerland	--	--	45,203	39,441	(1)	(1)
Spain, incl Canary Is	--	--	288,744	296,743	(1)	(1)
Portugal	--	--	53,901	48,607	(1)	(1)
E Europe	--	--	80,735	80,638	(1)	(1)
Czechoslovakia	--	--	7,477	4,821	(1)	(1)
Hungary	--	--	7,719	10,900	(1)	(1)
Poland	--	--	6,542	6,872	(1)	(1)
Yugoslavia	--	--	31,266	36,324	(1)	(1)
Romania	--	--	7,006	2,356	(1)	(1)
Bulgaria	--	--	20,213	17,978	(1)	(1)
Asia	--	--	1,846,070	1,871,374	(1)	(1)
W Asia (Mideast)	--	--	312,441	317,089	(1)	(1)
Turkey	--	--	205,430	203,846	(1)	(1)
Lebanon	--	--	5,167	7,132	(1)	(1)
Iran	--	--	50,727	48,657	(1)	(1)
Israel	--	--	47,633	52,324	(1)	(1)
S Asia	--	--	128,851	152,815	(1)	(1)
India	--	--	119,621	134,356	(1)	(1)
Pakistan	--	--	3,802	4,633	(1)	(1)
Sri Lanka	--	--	5,150	13,584	(1)	(1)
Japan	--	--	121,851	132,186	(1)	(1)
China (mainland)	--	--	95,555	92,898	(1)	(1)
China (Taiwan)	--	--	178,208	166,741	(1)	(1)
Other E & S E Asia	--	--	1,009,164	1,008,646	(1)	(1)
Thailand	--	--	131,962	144,933	(1)	(1)
Malaysia	--	--	194,118	181,236	(1)	(1)
Singapore	--	--	11,846	29,247	(1)	(1)
Indonesia	--	--	20,578	70,444	(1)	(1)
Philippines	--	--	544,984	473,570	(1)	(1)
S Korea	--	--	51,538	52,479	(1)	(1)
Hong Kong	--	--	51,591	55,148	(1)	(1)
Oceania	--	--	226,036	188,032	(1)	(1)
Australia	--	--	148,869	108,187	(1)	(1)

See footnotes at end of table.

Table 24--U.S. agricultural imports: Quantity, value, and unit value by commodity and country, January-December 1984 and 1985--continued

Commodity and country	January-December					
	Quantity		Value (1,000 dol.)		Unit value (\$)	
	1984	1985	1984	1985	1984	1985
Vegetable prods(NA):						
Papua New Guinea	--	--	2,722	10,220	(1)	(1)
New Zealand	--	--	46,205	53,352	(1)	(1)
W Samoa	--	--	5,160	4,814	(1)	(1)
Trust Terr Pac Is	--	--	5,007	1,821	(1)	(1)
Fiji	--	--	17,919	7,519	(1)	(1)
Africa			231,038	187,500	(1)	(1)
N Africa			10,771	10,259	(1)	(1)
Morocco	--	--	3,660	5,419	(1)	(1)
Egypt	--	--	4,300	1,248	(1)	(1)
Sub-Sahara			220,267	177,241	(1)	(1)
Cameroon	--	--	5,353	4,516	(1)	(1)
Ethiopia	--	--	5,197	4,653	(1)	(1)
Kenya	--	--	4,581	3,987	(1)	(1)
Tanzania	--	--	5,858	2,796	(1)	(1)
Mauritius	--	--	15,186	5,596	(1)	(1)
Mozambique	--	--	19,733	12,965	(1)	(1)
Madagascar	--	--	7,035	4,781	(1)	(1)
Rep S Africa	--	--	87,652	81,907	(1)	(1)
Swaziland	--	--	21,036	8,182	(1)	(1)
Zimbabwe	--	--	18,511	7,800	(1)	(1)
Malawi	--	--	20,273	25,546	(1)	(1)
Developed countries	--	--	3,610,552	3,841,682	(1)	(1)
Less devel countries	--	--	4,753,597	4,828,656	(1)	(1)
Cent plan countries	--	--	176,607	174,234	(1)	(1)
Grains & feeds(MT):						
World	1,971,017	2,060,210	586,409	623,072	287.37	302.43
Canada	1,217,171	1,134,120	282,201	256,902	215.42	226.52
Latin America	167,624	209,348	36,619	40,653	218.46	194.19
Mexico	21,594	19,573	11,603	13,362	537.94	682.69
Central America	855	907	1,087	1,304	1,271.28	1,437.29
Costa Rica	649	782	938	1,100	1,444.97	1,406.59
Caribbean	39,929	68,921	5,281	7,764	131.77	112.65
Jamaica	1,254	12,179	371	1,441	286.03	82.69
Haiti	30,047	41,920	3,038	3,466	101.12	116.35
Dominican Republic	8,545	12,784	1,786	2,562	210.19	200.44
S America	105,246	119,847	18,667	18,223	177.37	151.92
Colombia	4,846	4,492	3,240	4,249	668.61	945.86
Peru	5,080	159	565	138	111.19	869.67
Brazil	19,147	52,317	2,192	5,501	114.50	105.14
Argentina	76,042	62,460	12,532	8,085	164.80	129.39
W Europe	455,130	555,642	181,546	225,175	398.89	405.25
EC	137,999	142,531	130,982	163,883	949.22	1,148.80
Denmark	18,917	31,108	37,978	55,030	1,806.82	1,768.89
United Kingdom	7,555	14,886	12,740	21,624	1,686.27	1,452.67
Ireland	4,982	4,957	4,794	5,037	862.34	1,016.12
Netherlands	5,155	16,324	7,043	8,331	1,540.75	510.36
Belgium-Luxembourg	1,922	2,464	4,791	4,601	2,482.72	1,867.21
France	3,743	5,151	6,377	8,579	1,703.64	1,605.50
Fed Rep Germany	9,904	13,596	20,108	24,735	2,030.04	1,819.31
Italy	84,186	53,330	35,812	35,217	425.39	660.36
Greece	635	715	452	728	711.96	1,018.65
Other W Europe	317,131	413,111	50,554	61,292	159.41	148.37
Sweden	74,081	348,867	12,241	43,444	165.24	124.53
Norway	848	722	1,571	1,358	1,852.70	1,880.85
Finland	236,753	57,341	28,111	7,375	122.86	128.61
Austria	1,169	650	1,744	1,279	1,491.70	1,869.31
Switzerland	1,241	1,305	2,532	2,592	2,040.02	1,886.52
Spain, incl Canary Is	2,156	3,765	2,870	4,684	1,331.16	1,244.19
Portugal	865	393	431	434	497.70	1,105.97
E Europe	1,105	1,364	1,212	1,455	1,097.07	1,067.07
Hungary	455	652	386	630	847.88	966.65
Yugoslavia	345	388	394	356	1,142.84	918.75
Asia	58,159	98,505	60,036	77,094	1,032.27	782.64
W Asia (Mideast)	2,172	1,692	3,914	3,137	1,802.02	1,854.24
Israel	2,081	1,611	3,812	3,046	1,831.77	1,890.52
S Asia	4,097	7,634	3,294	6,563	803.97	859.74
India	3,804	7,470	3,153	6,447	807.76	862.89
Japan	8,540	11,989	17,459	19,815	2,044.32	1,651.35
China (mainland)	5,598	5,512	4,461	4,743	796.86	860.55
China (Taiwan)	3,419	5,492	6,063	7,228	1,773.33	1,316.13
Other E & S E Asia	34,333	66,176	24,845	35,608	723.65	538.07
Thailand	26,299	53,941	12,211	19,680	464.33	364.85
Singapore	469	350	319	404	679.84	1,153.31
Philippines	1,737	1,666	2,475	2,686	1,424.95	1,612.08
Mongolia	0	2,091	0	336	.00	160.60
S Korea	1,960	2,983	2,685	3,679	1,370.17	1,229.21
Hong Kong	3,806	5,060	6,986	8,690	1,835.86	1,717.42
Oceania	58,838	54,647	23,425	21,144	397.46	386.92
Australia	29,089	17,715	17,519	14,884	602.26	845.83
New Zealand	29,728	36,829	5,765	6,025	193.92	163.59
Africa	12,859	6,552	1,342	580	104.40	88.50
Sub-Sahara	12,859	6,534	1,342	579	104.40	88.56
Liberia	8,156	0	944	0	103.12	.00
Zaire	3,150	6,299	328	372	104.00	59.01
Developed countries	1,741,772	1,757,916	486,307	525,946	280.35	299.19

See footnotes at end of table.

Table 24--U.S. agricultural imports: Quantity, value, and unit value by commodity and country, January-December 1984 and 1985--continued

Commodity and country	January-December					
	Quantity		Value (1,000 dol.)		Unit value (\$)	
	1984	1985	1984	1985	1984	1985
Grains & feeds(MT):						
Less devel countries	222,511	293,320	72,401	80,568	325.38	308.84
Cent plan countries	6,734	8,874	5,701	6,537	846.65	728.48
Wheat, ex seed(MT):						
World	100,489	271,143	14,888	36,760	149.24	135.57
Canada	100,486	271,088	14,881	36,742	149.16	135.53
Developed countries	100,486	271,088	14,892	36,742	149.18	135.53
Oats, unmilled(MT):						
World	410,478	445,352	48,935	50,707	119.21	113.86
Canada	90,037	31,346	10,542	3,811	117.09	121.58
Latin America	14	1,049	3	112	210.36	106.52
S America	0	1,049	0	112	.00	106.52
Argentina	0	1,049	0	112	.00	106.52
W Europe	307,197	412,849	36,455	46,770	118.67	113.28
EC	0	10,500	0	1,313	.00	125.00
Netherlands	0	10,500	0	1,313	.00	125.00
Other W Europe	307,197	402,349	36,455	45,457	118.67	112.88
Sweden	71,851	345,853	9,108	38,182	126.76	113.28
Finland	235,346	56,496	27,347	6,275	116.20	111.08
Oceania	13,201	108	1,934	14	146.54	129.84
Australia	13,201	108	1,934	14	146.54	129.84
Developed countries	410,435	444,303	48,931	50,595	119.22	113.87
Less devel countries	43	1,049	4	112	88.46	106.52
Barley, unmilled(MT):						
World	145,724	104,852	21,276	14,447	146.00	137.65
Canada	117,807	67,855	17,399	10,277	147.69	151.45
Asia	31	2,444	8	350	260.64	143.20
Japan	29	251	4	12	136.27	46.51
Other E & S E Asia	2	2,193	3	338	1,307.00	154.27
Mongolia	0	2,080	0	334	.00	159.85
Oceania	27,884	34,648	3,866	3,817	138.64	110.15
New Zealand	27,884	34,648	3,866	3,817	138.64	110.15
Developed countries	145,722	102,759	21,271	14,109	145.87	137.30
Cent plan countries	0	2,080	2	334	.00	159.85
Rice(MT):						
World	28,261	58,871	13,379	23,854	473.41	406.19
Canada	119	184	133	164	1,117.52	890.73
Latin America	37	168	27	51	724.08	303.88
Mexico	0	41	0	14	.00	346.83
S America	37	127	27	37	724.08	290.16
Ecuador	37	0	27	0	724.08	.00
Peru	0	127	0	37	.00	290.16
W Europe	328	254	331	285	1,008.65	1,121.85
EC	282	254	312	285	1,105.47	1,121.85
United Kingdom	61	36	57	36	828.84	1,056.58
France	0	22	0	16	.00	726.77
Italy	221	196	254	231	1,147.76	1,178.19
Other W Europe	46	0	19	0	415.06	.00
Finland	46	0	19	0	415.06	.00
Asia	27,777	58,365	12,888	23,454	463.98	401.84
W Asia (Mideast)	30	60	25	45	829.97	758.17
United Arab Emir	24	58	19	44	808.29	749.41
S Asia	3,702	7,184	2,936	6,064	793.11	644.16
India	3,552	7,042	2,809	5,967	790.81	647.34
Pakistan	150	142	127	97	847.65	686.25
Japan	109	38	57	35	524.79	919.53
China (Taiwan)	19	1,206	16	471	846.42	390.72
Other E & S E Asia	23,914	49,872	9,851	16,833	411.93	337.52
Thailand	23,266	49,481	9,592	16,684	412.29	337.19
Singapore	296	72	140	20	471.95	275.44
Philippines	234	75	51	30	219.30	398.48
S Korea	39	1	16	1	415.82	1,082.00
Hong Kong	78	243	51	98	648.77	403.62
Developed countries	556	476	521	484	937.09	1,016.36
Less devel countries	27,702	58,480	12,855	23,465	464.06	401.18
Biscuits & wafers(MT):						
World	88,116	116,484	166,188	215,780	1,886.01	1,852.45
Canada	30,187	38,101	52,245	66,786	1,730.13	1,752.86
Latin America	7,813	9,785	8,981	11,669	1,149.55	1,192.57
Mexico	5,120	6,473	5,781	7,663	1,129.03	1,183.82
Central America	185	295	212	329	1,147.07	1,115.18
Costa Rica	145	244	145	239	1,001.31	981.26
Caribbean	706	831	878	1,142	1,243.00	1,226.34
Jamaica	145	181	239	217	1,646.76	1,196.88
Dominican Republic	559	734	633	896	1,132.11	1,220.82
S America	1,802	2,086	2,111	2,536	1,171.47	1,215.59
Colombia	944	1,357	1,136	1,673	1,203.56	1,232.96
Brazil	132	358	201	390	1,524.37	1,089.27
Argentina	686	321	684	340	985.58	1,058.69
W Europe	41,584	59,070	83,622	113,563	2,010.44	1,822.51
EC	37,393	53,465	76,828	104,955	2,054.61	1,963.07
Denmark	19,787	28,357	37,831	54,773	1,910.94	1,865.74
United Kingdom	4,176	5,770	9,141	12,671	2,189.03	2,186.01
Ireland	80	84	139	234	2,311.52	2,782.05
Netherlands	1,815	2,470	3,897	4,459	2,201.84	1,805.25
Belgium-Luxembourg	1,759	1,479	4,481	3,972	2,547.25	2,685.33

See footnotes at end of table.

Table 24--U.S. agricultural imports: Quantity, value, and unit value by commodity and country, January-December 1984 and 1985--continued

Commodity and country	January-December					
	Quantity		Value (1,000 dol.)		Unit value (\$)	
	1984	1985	1984	1985	1984	1985
Biscuits & wafers(MT):						
France	2,248	2,702	5,043	6,236	2,243.26	2,307.81
Fed Rep Germany	5,957	9,285	10,940	15,727	1,836.47	1,699.78
Italy	1,531	2,095	5,161	6,488	3,370.79	3,111.86
Greece	50	233	97	397	1,931.82	1,702.72
Other W Europe	4,201	5,605	6,794	8,607	1,617.31	1,535.63
Iceland	0	68	1	124	.00	1,825.70
Sweden	297	353	589	640	1,982.89	1,812.76
Norway	654	529	1,133	983	1,731.98	1,858.56
Finland	137	147	243	263	1,771.36	1,790.82
Austria	893	646	1,462	1,276	1,637.08	1,974.61
Switzerland	295	313	815	920	2,764.25	2,940.42
Spain, incl Canary Is	1,714	3,388	2,319	4,220	1,353.14	1,245.65
Portugal	211	161	232	181	1,100.55	1,121.25
E Europe	410	531	583	755	1,422.06	1,421.27
Hungary	14	82	16	154	1,168.07	1,675.24
Poland	74	130	183	245	2,471.47	1,687.15
Yugoslavia	312	262	365	307	1,171.27	1,087.76
Asia	7,738	8,437	20,018	21,697	2,586.99	2,571.64
W Asia (Mideast)	2,065	1,580	3,764	2,892	1,822.02	1,893.51
Israel	2,046	1,571	3,722	2,971	1,819.32	1,891.34
S Asia	61	189	107	289	1,762.18	1,529.71
India	61	189	107	287	1,762.18	1,521.10
Japan	2,830	3,400	9,603	10,809	3,393.19	3,179.15
China (mainland)	130	164	205	260	1,577.46	1,584.97
China (Taiwan)	1,041	1,221	2,273	2,683	2,183.22	2,197.99
Other E & S E Asia	1,610	1,883	4,066	4,664	2,525.38	2,476.90
Thailand	95	91	200	168	2,100.59	1,849.66
Singapore	29	74	80	175	2,771.76	2,361.57
Indonesia	41	36	135	81	3,303.27	2,259.64
Philippines	197	235	448	543	2,273.88	2,311.74
S Korea	143	261	355	508	2,485.25	1,947.23
Hong Kong	1,100	1,179	2,833	3,166	2,575.40	2,685.75
Oceania	350	511	717	1,195	2,048.61	2,338.58
Australia	41	141	99	381	2,410.80	2,703.86
New Zealand	188	271	477	690	2,537.41	2,545.56
Fiji	121	96	141	115	1,166.43	1,198.49
Developed countries	76,896	102,554	149,768	195,200	1,947.67	1,903.39
Less devel countries	10,666	13,235	15,611	19,566	1,469.58	1,478.34
Cent plan countries	554	695	809	1,015	1,460.30	1,459.90
Pasta & noodles(MT):						
World	81,507	83,507	61,283	62,719	751.87	751.07
Canada	11,267	11,384	10,556	10,041	936.89	881.89
Latin America	1,973	2,278	1,358	1,779	688.09	780.80
Mexico	1,944	2,218	1,285	1,703	660.95	767.61
Central America	15	35	32	56	2,116.00	1,595.86
Guatemala	15	32	32	53	2,116.00	1,663.75
Caribbean	14	20	41	16	2,926.36	793.25
Bahamas	14	0	41	0	2,926.36	.00
W Europe	52,233	51,551	29,839	28,917	571.25	560.94
EC	51,899	51,178	29,421	28,415	566.89	555.23
United Kingdom	4	598	5	699	1,226.75	1,169.10
Netherlands	11	22	31	26	2,794.00	1,187.82
Belgium-Luxembourg	15	2	41	8	2,747.27	3,902.50
France	234	225	122	139	522.67	616.96
Fed Rep Germany	128	117	193	170	1,511.20	1,450.20
Italy	50,953	49,782	28,719	27,123	563.64	544.83
Greece	554	432	309	251	557.90	581.34
Other W Europe	334	373	417	502	1,249.48	1,345.46
Switzerland	87	174	229	365	2,633.18	2,098.86
Spain, incl Canary Is	164	115	129	78	786.89	678.25
Portugal	83	71	58	52	702.25	734.89
E Europe	54	127	74	74	1,378.07	583.46
Hungary	19	21	35	24	1,927.33	1,160.67
Yugoslavia	33	106	29	50	874.00	469.11
Asia	15,980	18,164	19,457	21,905	1,217.57	1,205.85
W Asia (Mideast)	19	24	42	33	2,199.10	1,394.08
Israel	17	23	39	32	2,284.12	1,397.83
S Asia	43	12	48	14	1,113.30	1,176.17
India	29	5	35	6	1,223.76	1,190.60
Japan	2,738	3,504	4,532	5,712	1,655.28	1,630.17
China (mainland)	5,075	4,850	3,848	4,091	778.01	843.53
China (Taiwan)	1,908	2,037	2,920	2,825	1,530.49	1,386.74
Other E & S E Asia	6,187	7,737	7,966	9,229	1,285.52	1,192.89
Thailand	1,794	1,661	1,720	1,709	958.86	1,029.11
Singapore	86	176	66	172	767.39	976.47
Philippines	791	917	1,278	1,483	1,615.74	1,617.09
S Korea	1,476	1,935	2,033	2,541	1,377.47	1,312.95
Hong Kong	2,034	3,027	2,853	3,307	1,402.80	1,092.62
Developed countries	66,255	66,463	44,965	44,704	678.67	672.62
Less devel countries	10,123	12,067	12,295	13,850	1,214.56	1,147.75
Cent plan countries	5,129	4,977	4,023	4,165	784.33	836.89
Cereal grains & preps(MT):						
World	200,424	244,344	106,923	109,267	533.48	447.18
Canada	106,059	149,028	56,144	58,118	528.37	389.98
Latin America	62,207	57,957	15,413	13,869	247.77	239.30

See footnotes at end of table.

Table 24--U.S. agricultural imports: Quantity, value, and unit value by commodity and country, January-December 1984 and 1985--continued

Commodity and country	January-December					
	Quantity		Value (1,000 dol.)		Unit value (\$)	
	1984	1985	1984	1985	1984	1985
Other grains & preps(MT):						
Mexico	12,557	10,494	4,321	3,861	344.13	367.95
Central America	621	577	829	919	1,334.84	1,592.36
Costa Rica	504	538	793	861	1,572.61	1,599.50
Caribbean	46	76	54	116	1,178.19	1,525.99
Dominican Republic	37	64	30	94	807.86	1,464.83
S America	48,983	46,810	10,209	8,973	208.41	181.69
Colombia	3,901	3,135	2,102	2,576	538.94	821.58
Venezuela	45	424	39	159	861.51	375.76
Brazil	17	1,011	11	151	628.12	148.86
Argentina	44,928	42,208	8,040	6,044	178.96	143.19
W Europe	11,538	13,695	13,322	13,984	1,154.62	1,021.08
EC	6,456	9,566	6,889	8,007	1,067.13	837.01
Denmark	35	1,665	43	110	1,237.94	66.36
United Kingdom	2,519	2,815	2,256	2,261	895.63	803.15
Ireland	102	117	121	168	1,185.72	1,434.42
Netherlands	266	338	420	573	1,578.53	1,695.64
Belgium-Luxembourg	74	788	138	376	1,861.50	477.63
France	725	1,419	780	1,638	1,089.62	1,154.58
Fed Rep Germany	2,196	1,477	2,353	1,541	1,071.72	1,043.28
Italy	508	903	721	1,275	1,420.24	1,412.38
Greece	31	44	46	64	1,497.61	1,444.27
Other W Europe	5,082	4,129	6,433	5,977	1,265.76	1,447.51
Sweden	1,746	2,032	2,268	2,864	1,298.98	1,423.45
Norway	193	168	433	365	2,245.89	2,171.86
Finland	1,188	644	1,464	777	1,232.07	1,206.23
Austria	274	2	279	2	1,018.74	837.50
Switzerland	852	818	1,459	1,302	1,712.71	1,591.58
Spain, incl Canary Is	258	254	389	366	1,507.84	1,441.62
Portugal	571	161	140	202	245.20	1,252.88
E Europe	641	694	555	598	865.52	861.75
Hungary	423	539	335	452	791.35	838.14
Romania	216	142	216	131	1,000.19	921.89
Asia	5,153	7,016	6,191	8,228	1,201.46	1,172.76
W Asia (Mideast)	47	26	69	65	1,464.55	2,513.61
S Asia	261	190	201	150	770.87	787.39
India	261	180	201	150	770.87	787.39
Japan	1,893	2,186	2,489	2,495	1,309.97	1,141.56
China (mainland)	286	383	234	279	791.82	727.49
China (Taiwan)	270	488	421	835	1,560.44	1,710.64
Other E & S E Asia	2,386	3,743	2,786	4,404	1,167.48	1,176.66
Thailand	1,012	2,027	572	1,025	565.39	505.61
Philippines	478	439	665	530	1,390.82	1,434.28
S Korea	294	635	271	598	922.46	941.27
Hong Kong	544	609	1,249	2,109	2,285.70	3,462.40
Oceania	14,789	15,947	15,281	14,468	1,033.28	807.22
Australia	14,781	15,941	15,270	14,455	1,033.07	806.78
Developed countries	134,297	180,869	87,278	89,095	649.89	492.59
Less devel countries	65,173	62,390	18,849	19,291	289.22	309.19
Cant plan countries	954	1,085	796	881	834.39	812.18
Feeds & fodders, ex oilcake(MT):						
World	916,008	735,457	133,427	109,439	145.66	148.80
Canada	761,189	565,134	100,191	70,965	131.62	125.57
Latin America	95,580	138,111	10,836	13,173	113.38	95.39
Mexico	1,959	347	213	121	108.83	349.44
Caribbean	39,183	67,894	4,288	6,490	109.50	95.59
Jamaica	1,100	11,994	108	1,214	98.26	101.18
Haiti	30,047	41,820	3,038	3,466	101.12	82.69
Dominican Republic	7,949	11,986	1,133	1,673	142.57	131.20
Neth Antilles	67	418	9	99	127.12	236.90
French W Indies	0	1,575	0	138	.00	87.93
S America	54,424	69,870	6,321	6,561	116.14	93.91
Peru	4,987	0	531	0	106.29	.00
Brazil	18,998	50,848	1,980	4,960	104.24	97.36
Argentina	30,428	18,902	3,808	1,588	125.14	84.08
W Europe	42,238	18,218	17,976	21,653	425.58	1,188.55
EC	41,867	17,563	17,540	20,904	417.95	1,180.24
Denmark	85	86	104	147	1,224.68	1,704.20
United Kingdom	783	5,667	1,279	5,855	1,612.53	1,050.80
Ireland	4,820	4,756	4,535	4,635	840.82	974.64
Netherlands	3,063	2,989	3,485	1,957	1,141.00	654.66
Belgium-Luxembourg	74	195	131	245	1,775.96	1,266.47
France	536	783	421	550	785.74	702.64
Fed Rep Germany	1,623	2,717	6,618	7,288	4,077.83	2,686.07
Italy	30,873	364	957	100	30.88	274.47
Other W Europe	271	655	436	749	1,608.17	1,143.03
Sweden	187	566	276	652	1,477.75	1,152.79
Finland	36	54	39	59	1,082.92	1,088.74
Asia	1,448	4,024	1,466	1,443	1,012.09	358.63
Japan	941	2,620	782	751	830.50	286.76
China (mainland)	84	110	68	109	737.04	889.36
China (Taiwan)	181	540	433	414	2,390.51	767.37
Other E & S E Asia	221	695	168	123	761.22	176.37
Thailand	132	681	127	94	858.58	138.08
Oceania	2,714	3,432	1,627	1,649	599.40	480.44
Australia	1,066	1,524	216	132	202.73	86.36

See footnotes at end of table.

Table 24--U.S. agricultural imports: Quantity, value, and unit value by commodity and country, January-December 1984 and 1985--continued

Commodity and country	January-December					
	Quantity		Value (1,000 dol.)		Unit value (\$)	
	1984	1985	1984	1985	1984	1985
Feeds & fodders, ex oilseeds(MT):						
New Zealand	1,648	1,808	1,411	1,517	855.88	785.21
Africa	12,839	6,526	1,332	528	103.73	80.83
Sub-Sahara	12,839	6,508	1,332	528	103.73	80.87
Niger	0	116	0	126	.00	1,084.55
Liberia	9,156	0	944	0	103.12	.00
Zaire	3,150	6,299	328	372	104.00	59.01
Developed countries	807,115	589,404	120,580	95,018	149.40	161.21
Less devel countries	108,789	145,931	12,777	14,283	117.44	87.88
Cent plan countries	84	122	68	137	737.04	1,126.77
Fruits & preps(MT):						
World	1,181,512	1,353,266	666,841	821,081	564.40	606.74
Canada	60,648	68,730	41,893	46,399	682.40	678.09
Latin America	704,973	751,330	286,623	363,162	406.57	483.36
Mexico	387,557	350,642	117,930	130,689	304.29	372.71
Central America	59,849	64,729	14,882	16,683	248.66	257.89
Guatemala	9,335	9,682	2,031	2,566	217.54	267.06
El Salvador	2,061	3,592	610	749	286.19	208.65
Honduras	34,666	35,024	7,272	7,567	208.76	216.04
Costa Rica	12,771	13,625	4,364	4,379	341.71	321.42
Panama	547	2,789	282	1,388	516.43	487.81
Caribbean	39,655	53,424	12,326	15,863	310.82	296.92
Bahamas	4,920	7,830	686	887	139.46	114.62
Jamaica	1,505	5,702	795	2,309	528.48	404.92
Haiti	8,129	8,430	4,068	4,215	500.48	500.05
Dominican Republic	24,923	31,268	6,691	8,330	268.48	266.41
S America	217,812	282,535	141,484	199,816	649.27	707.58
Colombia	776	3,809	724	1,106	934.20	290.41
Venezuela	1,113	1,884	1,516	1,736	1,362.38	921.63
Ecuador	3,330	3,292	820	1,331	246.28	404.22
Chile	201,273	261,939	130,188	187,715	646.82	716.63
Brazil	3,929	4,874	2,437	2,961	620.22	607.45
Argentina	7,441	6,677	5,746	5,038	772.24	754.57
W Europe	67,186	113,829	53,683	87,397	799.16	767.12
EC	27,862	48,954	27,912	48,106	898.20	963.00
United Kingdom	2,212	2,663	4,249	5,002	1,820.82	1,878.30
Netherlands	289	614	389	601	1,301.40	878.21
Belgium-Luxembourg	472	613	647	524	1,370.64	855.35
France	10,553	20,345	8,890	17,185	842.44	844.67
Fed Rep Germany	2,027	3,183	2,678	4,302	1,321.00	1,351.69
Italy	4,580	11,983	5,177	12,520	1,130.43	1,044.84
Greece	7,728	10,275	5,722	7,661	740.39	745.99
Other W Europe	39,224	63,975	25,781	39,291	657.28	614.16
Sweden	147	227	423	641	2,880.60	2,824.09
Switzerland	571	867	1,211	1,431	2,120.47	1,650.26
Spain, incl Canary Is	38,089	62,024	23,747	36,580	623.45	589.77
E Europe	5,221	10,579	3,791	6,667	726.17	630.24
Hungary	1,054	4,192	625	1,936	592.99	461.82
Poland	2,954	4,473	2,216	2,893	750.06	646.84
Yugoslavia	958	1,523	634	1,559	661.84	1,023.86
Asia	258,334	298,398	207,878	230,683	804.69	773.07
W Asia (Mideast)	27,629	26,741	35,376	33,582	1,280.39	1,255.82
Turkey	8,998	4,891	15,216	12,164	1,691.06	2,487.06
Cyprus	821	589	473	284	576.68	474.05
Iraq	1,205	573	2,233	1,125	1,852.77	1,864.04
Iran	6,937	8,605	10,169	11,933	1,465.95	1,242.36
Israel	9,586	10,924	7,152	7,880	745.29	721.35
S Asia	2,978	2,600	3,607	3,483	1,211.22	1,339.70
India	1,277	807	1,572	1,211	1,231.15	1,335.45
Pakistan	1,632	1,692	1,989	2,271	1,219.02	1,341.84
Japan	22,140	20,039	24,744	24,069	1,117.63	1,201.11
China (mainland)	6,073	3,805	5,466	4,069	900.06	1,069.50
China (Taiwan)	9,368	10,577	10,438	11,138	1,114.23	1,053.07
Other E & S E Asia	190,146	234,636	128,247	154,341	674.46	657.79
Thailand	74,488	88,124	53,284	61,237	715.33	694.90
Malaysia	3,457	4,319	2,221	2,686	642.34	621.81
Singapore	4,179	3,870	2,842	2,689	679.89	694.94
Indonesia	1	2,628	2	1,801	1,550.00	723.44
Philippines	100,806	128,457	61,915	78,557	614.20	611.64
Hacao	0	2,054	0	987	.00	480.40
S Korea	5,441	3,047	5,085	3,111	934.55	1,020.93
Hong Kong	1,774	2,119	2,899	3,164	1,633.97	1,492.96
Oceania	30,534	54,575	36,927	50,743	1,209.36	929.79
Australia	3,848	13,226	4,076	11,098	1,032.05	839.14
New Zealand	26,561	41,168	32,831	39,462	1,236.52	958.55
Africa	54,589	55,691	35,912	36,003	657.86	646.47
N Africa	1,834	3,287	1,233	2,456	672.43	747.26
Morocco	1,768	2,730	1,187	1,899	671.33	695.71
Tunisia	61	547	42	543	684.38	893.03
Sub-Sahara	52,755	52,404	34,679	33,546	657.35	640.15
Somalia	0	643	0	490	.00	761.46
Rep S Africa	52,652	51,173	34,586	32,563	657.08	636.33
Developed countries	242,722	318,189	189,084	248,886	820.21	779.69
Less devel countries	827,469	1,019,659	458,476	561,449	494.33	550.62
Cent plan countries	11,321	14,418	8,282	10,764	819.92	746.54

See footnotes at end of table.

Table 24--U.S. agricultural imports: Quantity, value, and unit value by commodity and country, January-December 1984 and 1985--continued

Commodity and country	January-December					
	Quantity		Value (1,000 dol.)		Unit value (\$)	
	1984	1985	1984	1985	1984	1985
Fruits - fr or froz(MT):						
World	796,450	883,342	363,525	464,321	456.43	525.64
Canada	58,550	65,113	39,135	41,872	668.40	643.07
Latin America	657,389	700,416	258,082	330,843	392.60	472.35
Mexico	365,322	325,711	104,435	116,377	285.87	356.21
Central America	55,985	62,443	13,181	15,792	235.61	252.91
Guatemala	8,700	8,624	1,507	2,103	173.16	243.84
Belize	467	17	323	24	690.75	1,398.94
El Salvador	2,059	3,572	608	727	295.28	203.42
Honduras	34,066	34,107	7,063	7,405	207.32	217.11
Costa Rica	10,146	13,345	3,408	4,148	335.93	310.84
Panama	547	2,776	282	1,386	516.43	498.92
Caribbean	34,144	46,413	9,733	12,161	285.05	252.01
Bahamas	4,914	7,739	683	886	138.94	114.54
Jamaica	1,423	5,385	665	2,124	467.56	393.73
Haiti	7,720	7,880	3,850	3,919	498.66	491.15
Dominican Republic	19,965	25,213	4,479	5,185	224.33	205.70
S America	201,838	264,849	130,734	186,512	647.40	704.22
Colombia	233	3,606	130	788	559.08	218.64
Venezuela	1,006	1,762	1,448	1,635	1,438.58	933.39
Ecuador	1,328	3,045	412	1,199	310.30	393.91
Chile	198,128	254,100	128,108	181,989	646.59	716.21
Brazil	985	1,087	459	433	465.89	394.31
Argentina	215	1,207	133	451	616.75	373.33
W Europe	16,415	32,532	10,390	23,414	632.84	719.71
EC	9,302	18,840	6,136	14,179	659.67	752.60
United Kingdom	187	354	211	389	1,128.76	1,100.24
France	8,397	17,816	5,197	13,118	618.95	736.30
Italy	510	465	536	506	1,050.46	1,087.86
Other W Europe	7,113	13,692	4,253	9,235	597.97	674.46
Spain, incl Canary Is	7,049	13,574	4,180	9,075	592.93	668.54
E Europe	3,046	5,405	2,301	4,031	755.28	745.86
Poland	2,735	4,236	2,019	2,686	738.12	634.15
Yugoslavia	309	1,119	280	1,309	906.45	1,169.76
Asia	8,184	9,840	5,762	7,659	704.03	778.34
W Asia (Mideast)	6,060	4,353	3,295	1,746	543.73	401.05
Israel	5,970	4,253	3,185	1,500	533.58	352.77
Japan	1,841	3,266	2,179	4,510	1,122.45	1,380.78
Other E & S E Asia	115	2,183	220	1,368	1,910.69	526.49
Thailand	61	79	167	347	2,735.82	4,369.73
Malaysia	0	2,054	0	987	.00	480.40
Oceania	28,859	48,049	34,588	44,173	1,198.53	919.33
Australia	3,382	7,698	2,480	5,305	733.42	689.13
New Zealand	25,477	40,351	32,108	38,868	1,260.27	963.25
Africa	24,007	21,987	13,258	12,330	552.24	560.77
N Africa	1,766	2,730	1,183	1,899	669.86	695.71
Morocco	1,766	2,730	1,183	1,899	669.86	695.71
Sub-Sahara	22,241	19,257	12,075	10,430	542.80	541.64
Rep S Africa	22,209	19,117	12,049	10,272	542.52	537.34
Developed countries	133,844	172,330	101,526	125,741	757.97	729.65
Less devel countries	659,459	705,601	259,694	334,540	393.80	474.12
Cent plan countries	3,047	5,411	2,305	4,041	756.64	746.75
Strawberries(MT):						
World	27,094	31,664	23,819	29,637	879.12	746.49
Canada	408	566	419	544	1,026.66	961.70
Latin America	23,198	26,133	17,806	16,742	767.58	640.65
Mexico	21,858	25,051	16,730	15,836	765.39	632.16
Central America	11	23	22	21	1,968.00	912.22
Costa Rica	6	5	14	14	2,373.33	2,828.20
Caribbean	0	18	0	12	.00	693.33
Montserrat	0	18	0	12	.00	693.33
S America	1,329	1,041	1,055	873	783.65	838.25
Colombia	48	1	25	2	528.79	1,500.00
Ecuador	39	542	57	495	1,451.79	913.94
Chile	1,161	433	920	334	792.30	771.80
Brazil	79	63	50	36	634.68	563.71
W Europe	50	1	79	28	1,575.14	27,947.00
EC	31	0	52	0	1,674.68	.00
Netherlands	2	0	12	0	6,023.00	.00
France	29	0	40	0	1,363.03	.00
Other W Europe	19	1	27	28	1,412.69	27,947.00
Spain, incl Canary Is	17	1	15	28	803.12	27,947.00
E Europe	2,639	4,075	1,956	2,560	741.29	628.31
Poland	2,620	4,065	1,938	2,559	739.65	628.07
Yugoslavia	19	10	18	7	867.31	725.00
Asia	15	52	34	73	2,258.53	1,409.19
W Asia (Mideast)	15	26	33	45	2,216.00	1,735.00
Israel	15	26	33	45	2,216.00	1,735.00
Other E & S E Asia	0	26	0	28	.00	1,083.38
Thailand	0	4	0	16	.00	3,980.00
Malaysia	0	22	0	12	.00	556.73
Oceania	784	814	3,525	3,678	4,495.80	4,518.67
Australia	3	10	16	33	5,409.87	3,311.10
New Zealand	781	804	3,508	3,645	4,492.29	4,533.69
Developed countries	1,257	1,407	4,056	4,296	3,226.87	3,063.00
Less devel countries	23,198	26,182	17,807	16,781	767.59	640.93
Cent plan countries	2,639	4,075	1,956	2,560	741.29	628.31

See footnotes at end of table.

Table 24--U.S. agricultural imports: Quantity, value, and unit value by commodity and country, January-December 1984 and 1985--continued

Commodity and country	January-December					
	Quantity		Value (1,000 dol.)		Unit value (\$)	
	1984	1985	1984	1985	1984	1985
Apples, fresh(MT):						
World	103,632	124,106	54,975	62,641	530.48	504.74
Canada	32,626	34,942	14,800	14,191	456.70	406.13
Latin America	26,822	26,358	11,182	8,403	416.89	316.81
Caribbean	123	0	51	0	417.61	.00
Bermuda	71	0	28	0	413.60	.00
S America	26,688	26,320	11,121	8,384	416.69	316.53
Colombia	0	3,238	0	605	.00	186.70
Chile	26,541	22,225	11,071	7,490	417.12	337.00
Argentina	147	837	50	279	338.13	333.89
W Europe	7,830	17,052	4,736	12,547	604.83	735.79
EC	7,810	16,982	4,733	12,506	606.01	736.42
France	7,810	16,975	4,733	12,503	606.01	736.53
Other W Europe	20	70	3	41	142.00	582.90
Spain, incl Canary Is	0	70	0	41	.00	582.90
Oceania	17,973	30,286	14,863	19,803	861.28	653.65
Australia	42	1,480	28	869	655.64	586.93
New Zealand	17,331	28,816	14,835	18,934	861.77	657.08
Africa	18,981	15,458	9,194	7,697	484.36	497.91
Sub-Sahara	18,981	15,458	9,194	7,697	484.36	497.91
Rep S Africa	18,981	15,458	9,194	7,697	484.36	497.91
Developed countries	76,810	97,748	43,783	54,238	570.14	554.87
Less devel countries	26,822	26,358	11,182	8,403	416.89	316.81
Citrus, fresh(MT):						
World	60,072	76,117	17,886	25,135	299.40	330.21
Canada	16	126	22	150	1,200.00	1,192.28
Latin America	44,754	53,859	8,706	10,978	194.52	203.83
Mexico	34,738	31,991	6,410	5,422	184.53	169.50
Central America	584	466	303	119	517.89	255.11
Guatemala	40	182	16	34	402.67	185.50
El Salvador	48	0	46	0	951.77	.00
Honduras	466	282	222	84	476.16	297.13
Costa Rica	23	2	10	1	451.48	663.50
Caribbean	8,478	14,880	1,562	2,410	184.17	161.99
Bahamas	4,154	7,033	307	515	73.78	73.24
Jamaica	840	3,922	288	812	343.06	206.97
Haiti	161	116	82	58	508.61	499.99
Dominican Republic	3,304	3,808	876	1,024	265.83	268.91
S America	853	6,522	431	3,026	452.77	464.04
Venezuela	0	101	0	23	.00	230.42
Ecuador	51	124	36	80	698.65	645.40
Chile	901	6,297	394	2,923	437.80	464.22
W Europe	6,381	12,138	3,787	8,211	593.55	676.48
EC	183	100	81	60	497.02	595.80
United Kingdom	5	4	9	7	1,829.20	1,722.75
France	77	0	34	0	446.88	.00
Italy	96	84	40	50	418.54	532.22
Other W Europe	6,198	12,038	3,696	8,152	596.40	677.15
Spain, incl Canary Is	6,198	12,038	3,696	8,149	596.36	677.01
Asia	6,851	7,220	4,183	3,871	601.71	536.06
W Asia (Mideast)	5,786	3,767	3,053	1,247	526.67	331.05
Turkey	39	0	10	0	253.18	.00
Israel	5,757	3,767	3,043	1,247	526.52	331.05
S Asia	42	0	31	0	737.17	.00
India	36	0	27	0	746.47	.00
Japan	1,113	1,399	1,097	1,636	985.29	1,169.27
Other E & S E Asia	0	2,054	0	988	.00	480.85
Macao	0	2,052	0	985	.00	480.00
Africa	1,854	2,770	1,281	1,915	655.42	691.28
N Africa	1,766	2,730	1,183	1,899	669.86	695.71
Morocco	1,766	2,730	1,183	1,899	669.86	695.71
Sub-Sahara	188	40	98	16	519.75	388.63
Rep S Africa	188	15	98	11	519.75	756.13
Developed countries	13,471	17,449	8,054	11,265	597.85	645.62
Less devel countries	46,601	58,668	9,830	13,869	213.09	236.40
Grapes, fresh(MT):						
World	146,349	185,836	111,834	169,330	764.16	864.65
Canada	2,325	2,372	586	434	251.92	182.97
Latin America	142,960	191,879	109,889	167,371	769.37	872.27
Mexico	11,213	22,402	15,625	32,025	1,393.50	1,429.57
S America	131,720	169,477	94,349	135,346	716.29	798.61
Chile	131,710	169,475	94,323	135,342	716.14	798.60
W Europe	575	1,009	617	890	1,072.76	882.12
EC	415	362	487	466	1,172.34	1,287.62
Italy	410	330	480	421	1,170.76	1,275.12
Other W Europe	160	647	130	424	814.46	855.24
Spain, incl Canary Is	160	645	130	421	814.46	852.11
Africa	487	575	628	623	1,289.55	1,084.25
Sub-Sahara	487	575	628	623	1,289.55	1,084.25
Rep S Africa	487	558	628	610	1,289.55	1,093.58
Developed countries	3,388	3,840	1,845	1,946	544.42	484.00
Less devel countries	142,960	191,896	109,989	167,384	769.37	872.26
Mangoes(MT):						
World	37,087	36,863	22,170	22,603	597.80	613.17
Latin America	37,053	36,823	22,149	22,565	597.75	612.79
Mexico	28,577	28,478	17,662	18,414	618.04	646.51

See footnotes at end of table.

Table 24--U.S. agricultural imports: Quantity, value, and unit value by commodity and country, January-December 1984 and 1985--continued

Commodity and country	January-December					
	Quantity		Value (1,000 dol.)		Unit value (\$)	
	1984	1985	1984	1985	1984	1985
Mangoes(MT):						
Central America	445	262	293	156	658.46	593.94
Guatemala	5	262	9	156	534.00	593.84
Belize	440	0	290	0	659.87	.00
Caribbean	7,650	7,859	3,781	3,060	494.21	491.16
Haiti	7,425	7,852	3,718	3,855	500.69	490.83
Dominican Republic	214	0	53	0	249.00	.00
S America	381	224	413	135	1,083.91	603.05
Venezuela	175	6	238	8	1,363.00	1,343.33
Peru	24	0	37	0	1,529.58	.00
Brazil	181	218	135	127	748.13	582.67
W Europe	0	16	0	15	.00	935.00
EC	0	16	0	15	.00	935.00
France	0	16	0	15	.00	935.00
Asia	10	9	13	17	1,280.70	1,926.55
Developed countries	24	31	9	21	377.75	689.10
Less devel countries	37,063	36,832	22,161	22,582	597.84	610.11
Melons(MT):						
World	285,357	256,886	55,890	57,212	195.86	222.88
Canada	14	195	2	53	138.07	324.15
Latin America	284,762	255,622	55,568	56,787	195.14	222.15
Mexico	247,795	209,391	44,662	42,735	180.24	204.09
Central America	14,867	19,615	3,893	5,869	261.88	289.20
Guatemala	8,482	7,604	1,401	1,714	164.96	225.40
El Salvador	1,960	3,572	543	727	276.84	203.42
Honduras	3,271	4,775	1,289	1,776	393.99	371.84
Costa Rica	613	924	366	287	596.82	310.81
Panama	511	2,740	271	1,366	531.29	498.37
Caribbean	11,704	16,848	2,702	4,255	230.83	251.07
Jamaica	531	1,451	342	1,289	644.07	888.40
Dominican Republic	11,075	15,468	2,324	2,957	209.85	191.19
S America	10,396	9,668	4,311	3,828	414.69	406.31
Colombia	0	151	0	36	.00	237.77
Venezuela	777	1,635	1,163	1,595	1,497.10	975.77
Ecuador	1,223	2,022	292	552	238.60	272.77
Chile	8,244	5,006	2,766	1,468	335.47	293.31
Brazil	152	813	80	262	595.27	322.74
W Europe	376	574	195	249	519.21	422.63
EC	34	89	32	17	938.79	192.36
Other W Europe	342	485	163	225	477.50	464.89
Spain, incl Canary Is	334	478	156	222	466.00	464.92
Asia	201	283	112	114	557.65	404.47
W Asia (Midwest)	198	266	110	112	553.29	420.47
Israel	198	266	110	112	553.29	420.47
Developed countries	592	1,036	317	420	534.77	405.68
Less devel countries	284,764	255,650	55,572	56,792	195.15	222.15
Pineapples(MT):						
World	60,977	53,864	11,074	11,428	181.61	211.77
Latin America	60,887	53,911	11,028	11,383	181.13	211.14
Mexico	15,035	5,518	1,029	419	68.41	75.89
Central America	40,011	42,039	8,611	9,597	215.22	228.29
Guatemala	147	537	35	185	238.48	345.40
Honduras	30,329	29,050	5,552	5,546	183.06	190.90
Costa Rica	9,489	12,414	3,013	3,846	317.18	309.77
Panama	36	38	11	20	305.55	537.97
Caribbean	5,105	5,891	1,129	1,170	221.15	188.52
Dominican Republic	5,104	5,870	1,128	1,161	220.97	197.78
S America	736	463	260	197	352.60	426.36
Colombia	177	215	92	141	518.53	657.79
Venezuela	49	10	43	9	885.73	858.00
Ecuador	0	238	0	47	.00	199.16
Brazil	510	0	124	0	243.70	.00
W Europe	31	19	11	7	349.10	354.10
EC	31	18	11	5	349.10	279.33
Africa	44	26	31	33	712.27	1,265.54
Sub-Sahara	44	26	31	33	712.27	1,265.54
Senegal	8	0	9	0	1,137.00	.00
Ivory Coast	24	19	15	17	608.29	918.37
Rep S Africa	12	7	8	15	637.08	2,207.86
Developed countries	58	32	22	26	378.93	811.34
Less devel countries	60,919	53,932	11,052	11,402	181.42	211.41
Other fruits - fr or froz(MT):						
World	75,882	108,106	65,778	92,395	866.85	854.11
Canada	23,120	26,891	23,196	26,479	1,003.29	984.67
Latin America	36,853	55,831	21,664	36,614	586.26	655.79
Mexico	6,085	3,856	2,307	1,510	378.47	391.48
Central America	67	24	69	27	1,030.19	1,135.42
Guatemala	11	7	44	3	4,027.27	495.43
Caribbean	1,056	817	484	453	467.55	554.87
Bahamas	715	699	365	366	510.86	523.76
Dominican Republic	216	67	73	44	399.17	657.07
S America	29,735	51,134	18,795	34,823	632.07	677.11
Chile	29,571	50,664	18,634	34,431	630.14	679.59
Argentina	66	368	80	167	1,214.30	453.34
W Europe	1,172	1,723	965	1,474	823.17	855.23
EC	798	1,273	731	1,110	916.25	872.28

See footnotes at end of table.

Table 24--U.S. agricultural imports: Quantity, value, and unit value by commodity and country, January-December 1984 and 1985--continued

Commodity and country	January-December					
	Quantity		Value (1,000 dol.)		Unit value (\$)	
	1984	1985	1984	1985	1984	1985
Other fruits - fr or froz(MT):						
United Kingdom	182	350	202	383	1,109.52	1,093.13
Netherlands	23	47	24	65	1,041.30	1,380.11
France	457	718	363	541	795.31	752.81
Fed Rep Germany	123	18	116	17	946.12	971.33
Greece	4	84	5	52	1,331.00	617.39
Other W Europe	374	450	234	363	624.57	807.00
Sweden	12	34	26	100	2,154.00	2,940.15
Spain, incl Canary Is	340	343	182	214	535.36	623.89
E Europe	407	1,330	344	1,471	846.06	1,106.05
Poland	115	171	81	133	703.31	778.57
Yugoslavia	290	1,109	262	1,302	902.46	1,173.77
Asia	1,007	2,274	1,419	3,581	1,409.48	1,574.96
W Asia (Mideast)	51	294	100	342	1,954.18	1,162.38
Turkey	51	82	100	228	1,854.18	2,775.89
Israel	0	194	0	96	.00	496.38
Japan	828	1,867	1,081	2,874	1,305.05	1,539.27
Other E & S E Asia	108	82	212	338	1,964.26	4,119.56
Thailand	55	73	161	324	2,932.13	4,441.73
S Korea	27	1	38	3	1,408.26	2,873.00
Oceania	10,682	16,933	16,068	20,667	1,504.20	1,220.53
Australia	3,324	6,208	2,429	4,403	730.70	709.27
New Zealand	7,358	10,725	13,639	16,264	1,853.63	1,516.46
Africa	2,541	3,124	2,122	2,049	834.98	655.88
Sub-Sahara	2,541	3,124	2,122	2,049	834.98	655.88
Ivory Coast	0	37	0	97	.00	2,609.16
Rep S Africa	2,541	3,079	2,122	1,939	834.98	629.60
Developed countries	38,343	50,687	43,431	53,528	1,192.70	1,056.06
Less devel countries	37,132	56,083	22,000	37,326	592.49	665.55
Cent plan countries	407	1,336	347	1,480	852.15	1,108.02
Fruits - prep or pres(MT):						
World	385,062	469,924	303,916	356,759	787.70	759.18
Canada	2,098	3,617	2,858	4,527	1,362.06	1,251.66
Latin America	47,584	50,914	28,531	32,319	599.59	634.78
Mexico	22,235	23,931	13,496	14,312	606.96	598.07
Central America	3,864	2,286	1,682	901	437.80	394.05
Guatemala	635	1,058	524	483	825.60	455.29
Honduras	602	917	209	162	347.68	176.25
Costa Rica	2,625	280	956	231	364.04	825.51
Caribbean	5,511	7,011	2,593	3,702	470.50	528.02
Jamaica	82	307	130	185	1,585.83	601.52
Haiti	408	450	219	296	534.78	657.78
Dominican Republic	4,058	6,055	2,213	3,144	446.28	518.19
S America	15,974	17,686	10,750	13,404	672.96	757.86
Colombia	542	203	584	318	1,085.46	1,565.41
Ecuador	2,001	247	408	131	203.76	531.33
Chile	3,145	7,839	2,080	5,726	661.38	730.48
Brazil	2,944	3,777	1,978	2,528	671.86	669.35
Argentina	7,226	5,470	5,614	4,588	776.86	638.69
W Europe	50,771	81,397	43,303	69,889	852.91	786.06
EC	18,660	31,114	21,775	33,927	1,156.85	1,090.40
Denmark	51	175	112	213	2,180.69	1,218.91
United Kingdom	2,025	2,309	4,038	4,612	1,893.97	1,897.59
Netherlands	250	567	344	536	1,376.88	944.90
Belgium-Luxembourg	465	599	636	511	1,366.76	852.73
France	2,156	2,529	3,693	4,067	1,712.86	1,608.16
Fed Rep Germany	1,904	3,158	2,561	4,282	1,345.22	1,355.85
Italy	4,070	11,518	4,642	12,014	1,140.45	1,043.10
Greece	7,714	10,185	5,706	7,604	739.73	746.55
Other W Europe	32,111	50,283	21,528	30,057	670.41	597.75
Iceland	0	245	0	215	.00	877.24
Sweden	127	193	390	541	3,070.42	2,803.84
Switzerland	571	816	1,211	1,387	2,120.03	1,702.39
Spain, incl Canary Is	31,040	46,460	19,567	27,505	630.39	567.70
Portugal	352	542	289	361	848.06	685.62
E Europe	2,175	5,174	1,481	2,836	685.38	509.44
Hungary	1,052	4,142	623	1,900	592.45	458.66
Poland	219	237	197	207	899.15	873.67
Yugoslavia	649	404	354	250	545.38	619.75
Romania	255	379	317	285	1,241.49	700.10
Asia	250,150	288,558	202,116	223,024	807.98	772.89
W Asia (Mideast)	21,569	22,388	32,081	31,836	1,487.37	1,422.02
Turkey	8,908	4,809	15,107	11,937	1,695.85	2,482.14
Cyprus	821	599	473	284	576.69	474.05
Iraq	1,205	573	2,293	1,125	1,852.77	1,964.04
Iran	6,937	9,605	10,169	11,933	1,465.95	1,242.36
Israel	3,626	6,671	3,956	6,380	1,093.86	956.34
S Asia	2,930	2,569	3,568	3,461	1,217.72	1,347.14
India	1,235	876	1,537	1,189	1,244.68	1,357.14
Pakistan	1,692	1,692	1,989	2,271	1,219.02	1,341.84
Japan	20,189	16,773	22,566	19,559	1,117.17	1,166.12
China (mainland)	6,072	3,790	5,461	4,060	898.41	1,058.75
China (Taiwan)	9,349	10,576	10,414	11,134	1,113.89	1,062.78
Other E & S E Asia	190,031	232,453	128,027	152,973	673.71	658.06
Thailand	74,427	88,045	53,117	60,891	713.68	691.58
Malaysia	3,457	4,296	2,221	2,672	642.34	622.02

See footnotes at end of table.

Table 24--U.S. agricultural imports: Quantity, value, and unit value by commodity and country, January-December 1984 and 1985--continued

Commodity and country	January-December					
	Quantity		Value (1,000 dol.)		Unit value (\$)	
	1984	1985	1984	1985	1984	1985
Fruits - prep or pres(MT):						
Singapore	4,179	3,870	2,842	2,689	679.99	694.94
Indonesia	1	2,628	2	1,901	1,550.00	723.44
Philippines	100,803	128,456	61,909	78,555	614.16	611.53
S Korea	5,414	3,046	5,047	3,108	832.18	1,020.32
Hong Kong	1,750	2,094	2,890	3,149	1,651.93	1,503.79
Oceania	1,675	6,526	2,338	6,570	1,395.93	1,006.78
Australia	567	5,528	1,585	5,794	2,813.32	1,048.03
New Zealand	1,074	817	723	584	673.04	726.45
Africa	30,582	33,704	22,654	29,673	740.77	702.38
N Africa	68	557	50	557	738.28	999.84
Tunisia	61	547	42	543	684.98	893.03
Sub-Sahara	30,514	33,147	22,604	23,116	740.77	687.38
Somalia	0	643	0	490	.00	761.45
Rep S Africa	30,443	32,056	22,548	22,290	740.65	685.36
Swaziland	29	271	22	190	768.31	702.76
Developed countries	108,778	146,859	97,558	123,127	896.86	838.40
Less devel countries	268,010	314,058	198,781	226,909	741.69	722.51
Cent plan countries	8,274	9,007	6,877	6,723	843.22	746.41
Pineapples - canned or prep(MT):						
World	197,448	246,137	126,973	154,143	643.07	626.25
Canada	49	98	119	155	2,430.77	1,580.58
Latin America	5,805	6,725	3,739	4,225	644.13	628.26
Mexico	5,305	5,829	3,436	3,605	647.74	618.46
Central America	174	87	98	79	561.83	815.99
Costa Rica	153	20	80	26	525.63	1,304.50
Caribbean	15	101	14	94	915.47	932.40
Dominican Republic	15	101	14	94	915.47	932.40
S America	311	698	191	447	615.56	640.03
Brazil	273	697	169	445	618.27	639.12
W Europe	385	439	275	284	713.34	647.37
EC	333	158	241	107	723.02	676.73
United Kingdom	280	138	189	97	712.02	701.59
Other W Europe	52	281	34	177	651.36	630.86
Spain, incl Canary Is	52	269	32	168	610.61	637.72
Asia	178,827	225,083	114,788	140,093	638.32	622.40
Japan	437	47	313	31	716.32	667.05
China (mainland)	1,260	725	682	399	541.26	549.79
China (Taiwan)	2,087	4,381	2,085	3,509	998.85	800.86
Other E & S E Asia	175,953	219,900	111,643	136,134	634.51	619.07
Thailand	71,785	83,775	48,629	53,854	677.43	644.04
Malaysia	3,454	4,266	2,241	2,623	640.26	614.95
Singapore	4,161	3,846	2,807	2,639	674.64	686.23
Indonesia	0	2,624	0	1,800	.00	724.15
Philippines	95,847	124,470	57,467	74,407	599.57	597.79
Hong Kong	681	886	519	587	751.07	662.64
Africa	11,363	13,729	8,038	9,398	707.41	680.20
Sub-Sahara	11,316	13,634	8,008	9,279	707.66	680.14
Ivory Coast	0	150	0	130	.00	868.45
Somalia	0	165	0	115	.00	697.62
Rep S Africa	11,286	13,046	7,985	8,836	707.54	677.27
Swaziland	15	271	11	190	700.80	702.76
Developed countries	12,158	13,648	8,697	9,321	715.32	682.95
Less devel countries	184,030	231,749	117,594	144,417	638.99	623.16
Cent plan countries	1,260	740	682	405	541.26	547.09
Other fruits - prep or pres(MT):						
World	187,614	223,787	176,342	202,616	939.92	905.40
Canada	2,049	3,519	2,738	4,372	1,336.50	1,242.50
Latin America	41,778	44,189	24,781	28,084	593.39	635.77
Mexico	16,830	18,102	10,059	10,707	584.18	591.51
Central America	3,690	1,189	1,594	822	431.85	375.36
Guatemala	617	1,018	510	451	826.77	442.74
Honduras	599	879	206	140	344.08	159.45
Costa Rica	2,472	260	875	205	354.04	788.66
Caribbean	5,496	6,910	2,579	3,608	469.29	522.10
Jamaica	82	307	130	185	1,585.83	601.52
Haiti	409	450	219	286	534.79	657.78
Dominican Republic	4,843	5,854	2,199	3,050	444.85	512.18
S America	15,663	16,988	10,559	12,857	674.12	762.72
Colombia	542	202	584	317	1,095.46	1,566.88
Ecuador	1,987	247	397	191	199.84	531.33
Chile	3,130	7,838	2,079	5,726	662.17	730.48
Brazil	2,671	3,080	1,809	2,083	677.34	676.19
Argentina	7,226	5,470	5,614	4,588	776.86	838.69
W Europe	50,386	80,958	43,028	63,699	853.97	786.82
EC	18,327	30,956	21,535	33,820	1,175.02	1,092.51
Denmark	51	175	112	213	2,180.69	1,218.91
United Kingdom	1,745	2,171	3,838	4,516	2,189.67	2,079.97
Netherlands	232	567	334	536	1,441.25	844.80
Belgium-Luxembourg	434	599	616	511	1,416.68	852.73
France	2,153	2,508	3,687	4,057	1,712.29	1,616.85
Fed Rep Germany	1,904	3,158	2,561	4,282	1,345.22	1,355.85
Italy	4,089	11,518	4,636	12,014	1,139.42	1,043.10
Greece	7,714	10,185	5,706	7,604	739.73	746.55
Other W Europe	32,059	50,002	21,434	29,879	670.44	597.56
Iceland	0	245	0	215	.00	877.24

See footnotes at end of table.

Table 24--U.S. agricultural imports: Quantity, value, and unit value by commodity and country, January-December 1984 and 1985--continued

Commodity and country	January-December					
	Quantity		Value (1,000 dol.)		Unit value (\$)	
	1984	1985	1984	1985	1984	1985
Other fruits - prep or pres(MT):						
Sweden	127	193	390	541	3,070.42	2,803.64
Switzerland	571	787	1,208	1,378	2,116.33	1,728.85
Spain, incl Canary Is	30,888	48,187	19,535	27,337	630.42	567.32
Portugal	352	542	299	361	848.06	665.62
E Europe	2,175	5,159	1,491	2,630	685.38	509.72
Hungary	1,052	4,127	623	1,894	592.45	458.81
Poland	219	237	197	207	899.15	873.67
Yugoslavia	649	404	354	250	545.38	619.75
Romania	255	379	317	255	1,241.49	700.10
Asia	70,323	63,475	87,329	82,931	1,241.82	1,306.52
W Asia (Mideast)	21,494	22,373	32,027	31,826	1,490.04	1,422.50
Turkey	8,908	4,809	15,107	11,937	1,695.85	2,482.14
Cyprus	746	599	419	284	562.20	474.05
Iraq	1,205	573	2,233	1,125	1,852.77	1,864.04
Iran	6,937	9,605	10,169	11,933	1,465.95	1,242.36
Israel	3,626	6,671	3,966	6,380	1,093.86	956.34
S Asia	2,915	2,554	3,558	3,451	1,220.50	1,351.31
India	1,220	861	1,527	1,179	1,251.64	1,369.67
Pakistan	1,632	1,692	1,888	2,271	1,219.02	1,341.84
Japan	19,762	16,726	22,253	19,528	1,126.03	1,167.52
China (mainland)	4,812	3,074	4,779	3,662	993.18	1,191.15
China (Taiwan)	7,262	6,195	8,329	7,625	1,146.82	1,230.92
Other E & S E Asia	14,078	12,553	16,383	16,839	1,163.76	1,341.45
Thailand	2,642	4,270	4,488	6,936	1,698.59	1,624.43
Philippines	4,956	3,986	4,442	4,148	896.35	1,040.59
S Korea	5,399	3,013	5,037	3,085	933.03	1,023.85
Hong Kong	1,059	1,208	2,371	2,562	2,238.74	2,120.72
Oceania	1,656	6,478	2,324	6,529	1,403.21	1,007.85
Australia	566	5,510	1,580	5,779	2,809.72	1,048.79
New Zealand	1,074	817	723	594	673.04	726.45
Tokelau Is	16	23	11	112	660.84	4,865.30
Africa	19,219	19,975	14,616	14,334	760.50	717.62
N Africa	21	462	20	492	946.76	1,064.01
Tunisia	14	452	11	478	811.21	1,057.06
Sub-Sahara	19,198	19,513	14,596	13,843	760.29	709.42
Somalia	0	478	0	375	.00	783.49
Rep S Africa	19,157	19,010	14,562	13,455	760.16	707.77
Developed countries	96,620	133,211	88,861	113,806	919.70	854.33
Less devel countries	83,980	82,309	81,186	82,492	966.73	1,002.22
Cent plan countries	7,014	8,267	6,295	6,318	897.47	764.25
Orange juice(HL):						
World	21,774,348	22,019,698	626,374	696,047	28.77	31.61
Canada	119,429	84,742	4,965	4,514	41.57	53.26
Latin America	21,628,972	21,905,152	620,219	690,108	28.67	31.50
Mexico	1,127,067	347,069	43,508	10,559	38.60	30.41
Central America	105,995	229,420	4,308	8,239	40.65	36.88
Guatemala	0	22,650	0	436	.00	19.24
Belize	80,365	143,275	3,296	6,131	41.02	42.79
Honduras	9,559	57,495	372	1,673	38.99	29.08
Panama	16,071	0	640	0	39.81	.00
Caribbean	62,207	39,635	2,376	1,362	38.20	34.35
Jamaica	61,187	36,209	2,335	1,247	38.16	34.43
S America	20,333,703	21,295,028	570,026	669,954	28.03	31.46
Brazil	20,269,934	21,290,625	568,860	669,869	28.06	31.46
Argentina	42,280	0	931	0	22.02	.00
W Europe	24,686	27,253	1,057	1,210	42.82	44.40
EC	9,680	13,111	585	722	60.44	55.06
France	8,789	11,798	541	670	61.60	56.76
Other W Europe	15,006	14,142	472	488	31.46	34.52
Spain, incl Canary Is	14,961	14,094	468	486	31.31	34.48
Developed countries	144,753	112,833	6,039	5,783	42.13	51.29
Less devel countries	21,629,581	21,906,724	620,275	690,252	28.68	31.51
Other fruit juices(HL):						
World	8,574,701	11,257,121	181,768	220,995	21.20	19.63
Canada	165,353	146,005	7,888	6,778	48.31	46.43
Latin America	2,672,673	3,064,592	48,376	53,830	18.10	17.56
Mexico	106,628	136,141	3,172	3,837	29.75	28.82
Central America	62,869	132,915	1,669	3,618	26.55	27.22
Belize	38,685	61,309	911	1,854	23.55	30.25
Honduras	21,532	71,420	659	1,751	30.59	24.52
Caribbean	10,913	27,277	351	706	32.13	25.88
Jamaica	4,285	13,453	132	237	30.84	17.60
Dominican Republic	6,447	9,524	196	344	30.41	36.17
S America	2,492,263	2,768,259	43,184	45,570	17.33	16.46
Colombia	33,506	16,678	2,058	642	61.43	38.49
Peru	4,672	7,687	306	510	65.60	66.34
Chile	171,128	250,440	3,289	3,700	19.27	14.77
Brazil	299,067	452,783	7,062	10,800	23.61	23.85
Argentina	1,982,766	2,039,270	30,407	29,832	15.39	14.63
W Europe	3,515,785	4,990,345	82,739	101,838	23.53	20.41
EC	2,031,530	3,080,756	51,791	65,986	25.49	21.42
Denmark	13,154	16,849	553	317	42.01	18.81
United Kingdom	5,858	28,129	178	669	30.32	23.78
Netherlands	469,354	756,850	13,806	17,381	29.41	22.66
Belgium-Luxembourg	18,512	23,068	538	710	29.08	30.78

See footnotes at end of table.

Table 24--U.S. agricultural imports: Quantity, value, and unit value by commodity and country, January-December 1984 and 1985--continued

Commodity and country	January-December					
	Quantity		Value (1,000 dol.)		Unit value (\$)	
	1984	1985	1984	1985	1984	1985
Other fruit juices(ML):						
France	49,308	139,232	1,573	3,400	31.90	24.42
Fed Rep Germany	1,409,457	2,058,290	32,817	41,361	23.28	20.09
Italy	64,954	40,409	2,306	2,024	35.51	50.10
Greece	9	7,929	1	124	138.89	15.67
Other W Europe	1,484,255	1,809,589	30,948	35,852	20.85	18.77
Austria	674,687	997,588	15,846	19,998	23.49	20.05
Switzerland	113,372	55,763	1,896	1,064	16.72	18.08
Spain, incl Canary Is	580,725	761,517	11,185	13,416	19.26	17.62
Portugal	115,349	84,667	2,012	1,364	17.44	14.41
E Europe	202,729	324,589	3,896	7,003	19.22	21.57
German Dem Rep	0	4,865	0	593	.00	121.84
Hungary	112,021	248,564	2,653	5,253	23.68	21.13
Poland	3,953	0	211	0	53.45	.00
Yugoslavia	86,755	64,287	1,031	1,078	11.89	16.77
Asia	1,383,404	1,985,761	26,876	39,078	19.43	19.68
W Asia (Mideast)	125,031	163,546	2,647	2,495	21.17	15.25
Turkey	95,808	84,939	1,758	1,343	18.35	14.14
Israel	28,065	65,428	858	1,028	28.52	15.71
S Asia	13,708	14,704	214	118	15.58	8.04
India	13,708	14,704	214	118	15.59	8.04
Japan	1,004	11,085	164	366	163.50	32.87
China (mainland)	9,207	15,932	360	261	38.09	16.37
China (Taiwan)	9,676	97,689	240	1,863	24.83	20.09
Other E & S E Asia	1,224,778	1,682,794	23,251	33,875	18.88	20.13
Thailand	439,080	582,667	7,380	10,467	16.81	17.96
Singapore	866	58,776	25	1,156	28.58	19.66
Philippines	775,169	1,024,479	15,601	21,828	20.13	21.31
S Korea	0	8,813	0	190	.00	21.30
Hong Kong	9,653	7,786	244	217	25.31	27.81
Oceania	113,333	151,010	2,567	3,072	22.65	20.34
Australia	11,807	117,548	205	1,624	17.39	13.81
New Zealand	100,557	31,889	2,275	1,348	22.62	42.26
Africa	521,424	584,803	9,346	9,394	17.92	15.79
Sub-Sahara	519,422	594,311	9,303	9,350	17.91	15.73
Rep S Africa	514,343	585,917	9,228	9,244	17.94	15.78
Developed countries	4,337,914	5,948,238	109,457	122,227	23.85	20.55
Less devel countries	4,024,851	4,958,346	74,075	91,503	18.40	18.42
Cent plan countries	211,936	340,537	4,256	7,255	20.08	21.33
Nuts & proprs(MT):						
World	133,267	162,567	324,006	373,482	2,431.26	2,297.46
Canada	326	347	744	787	2,281.68	2,268.30
Latin America	44,943	60,702	76,208	115,435	1,695.66	1,901.67
Mexico	5,823	7,437	5,963	9,625	1,006.79	1,294.25
Central America	2,870	2,483	1,188	1,759	413.86	708.34
Guatemala	128	163	284	555	2,215.48	3,402.69
El Salvador	310	435	303	475	978.38	1,082.05
Honduras	1,886	1,410	375	346	199.04	245.06
Costa Rica	546	475	226	382	413.53	804.82
Caribbean	14,441	16,960	3,616	5,366	250.42	316.37
Dominican Republic	14,158	16,801	3,530	5,228	249.34	311.17
S America	21,709	33,822	65,440	98,685	3,014.43	2,917.78
Peru	1,089	1,329	2,142	2,162	1,966.58	1,626.89
Bolivia	350	227	780	403	2,229.56	1,774.49
Brazil	20,185	32,190	62,300	96,011	3,084.93	2,982.64
W Europe	6,116	7,121	15,127	15,209	2,473.33	2,195.78
EC	5,637	6,826	12,171	13,421	2,159.08	1,966.15
United Kingdom	508	503	2,095	1,717	4,006.08	3,412.68
Netherlands	232	342	1,213	1,312	5,230.10	3,896.78
Belgium-Luxembourg	89	136	298	382	2,678.98	2,806.69
France	229	358	369	486	1,610.78	1,358.87
Fed Rep Germany	168	224	442	856	2,629.95	3,821.29
Italy	4,405	5,238	7,860	8,573	1,784.33	1,636.72
Other W Europe	479	295	2,856	1,788	6,171.56	6,080.81
Switzerland	170	38	821	167	4,830.29	4,382.76
Spain, incl Canary Is	223	124	1,242	684	5,567.38	5,517.07
Portugal	71	102	814	817	11,462.86	8,005.15
Asia	76,178	88,428	208,807	220,846	2,741.04	2,495.21
W Asia (Mideast)	13,239	16,475	48,235	47,403	3,718.90	2,877.25
Turkey	3,422	3,640	8,202	10,145	2,396.87	2,787.06
Iran	9,707	12,610	40,519	35,570	4,174.22	2,900.06
Israel	42	18	236	64	5,629.71	3,561.17
United Arab Emir	68	196	276	597	4,062.40	3,047.69
S Asia	18,764	23,383	94,517	102,911	4,782.29	4,399.23
India	19,668	22,280	94,180	101,239	4,788.47	4,543.92
Sri Lanka	67	1,092	163	1,589	2,435.00	1,455.50
Japan	150	369	281	552	1,672.32	1,495.29
China (mainland)	1,970	1,932	8,207	7,783	4,165.98	4,028.61
China (Taiwan)	3,165	3,137	3,406	3,440	1,075.89	1,096.50
Other E & S E Asia	37,680	43,122	53,162	58,558	1,403.06	1,357.95
Thailand	537	800	985	1,184	1,834.27	1,478.42
Singapore	21	65	27	338	1,292.81	5,213.52
Indonesia	366	246	1,643	967	4,488.27	3,932.56
Philippines	36,469	41,152	48,729	53,821	1,336.18	1,307.85
S Korea	110	167	253	293	2,299.83	1,564.28
Hong Kong	372	610	1,454	1,678	3,808.00	3,080.92

See footnotes at end of table.

Table 24--U.S. agricultural imports: Quantity, value, and unit value by commodity and country, January-December 1984 and 1985--continued

Commodity and country	January-December					
	Quantity		Value (1,000 dol.)		Unit value (\$)	
	1984	1985	1984	1985	1984	1985
Nuts & preps(MT):						
Oceania	1,061	1,773	2,854	4,953	2,689.66	2,793.70
Australia	626	1,080	2,705	4,588	4,321.63	4,248.30
Africa	4,643	4,174	20,267	16,419	4,364.99	3,833.66
N Africa	0	165	0	728	.00	4,411.82
Tunisia	0	165	0	728	.00	4,411.82
Sub-Sahara	4,643	4,009	20,267	15,691	4,364.99	3,813.88
St Helena	221	18	1,124	68	5,084.95	3,850.00
Kenya	559	673	2,799	2,578	5,006.54	3,829.88
Tanzania	1,321	686	5,199	2,284	3,935.87	3,329.11
Mozambique	2,121	2,323	8,867	8,579	4,180.72	3,682.94
Rep S Africa	395	297	2,176	2,084	5,514.46	7,051.41
Developed countries	7,655	9,248	21,272	23,380	2,778.80	2,528.12
Less devel countries	123,642	151,363	294,527	342,278	2,382.10	2,261.91
Cent plan countries	1,870	1,956	8,207	7,834	4,166.20	4,004.99
Brazil nuts(MT):						
World	10,602	13,359	14,347	15,196	1,353.24	1,137.52
Canada	9	0	20	0	2,194.67	.00
Latin America	10,540	13,225	14,173	14,757	1,344.64	1,115.82
S America	10,524	13,225	14,169	14,757	1,346.38	1,115.82
Ecuador	4	29	11	44	2,640.00	1,932.17
Peru	988	1,197	1,864	1,970	1,886.79	1,645.44
Bolivia	340	227	763	403	2,244.23	1,774.48
Chile	58	0	146	0	2,517.14	.00
Brazil	8,134	11,778	11,386	12,340	1,246.50	1,047.70
W Europe	53	21	155	84	2,919.68	3,997.76
EC	53	21	155	84	2,919.68	3,997.76
United Kingdom	53	15	155	77	2,919.68	5,144.20
Asia	0	82	0	249	.00	3,034.96
W Asia (Mideast)	0	40	0	108	.00	2,695.00
Turkey	0	40	0	108	.00	2,695.00
S Asia	0	26	0	89	.00	3,783.38
India	0	26	0	89	.00	3,783.38
China (mainland)	0	16	0	42	.00	2,652.44
Africa	0	31	0	107	.00	3,439.77
Sub-Sahara	0	31	0	107	.00	3,439.77
Mozambique	0	16	0	55	.00	3,440.63
Rep S Africa	0	15	0	52	.00	3,438.67
Developed countries	62	36	174	136	2,814.43	3,764.89
Less devel countries	10,540	13,307	14,173	15,018	1,344.64	1,128.59
Cent plan countries	0	16	0	42	.00	2,652.44
Cashew nuts(MT):						
World	37,913	49,127	176,782	210,710	4,662.85	4,289.08
Canada	44	52	204	243	4,634.64	4,669.84
Latin America	11,155	20,582	51,244	83,973	4,593.81	4,079.80
Central America	5	51	12	142	2,438.80	2,781.57
S America	11,144	20,517	51,217	83,786	4,585.89	4,083.75
Peru	100	128	273	188	2,733.07	1,466.65
Brazil	11,024	20,389	50,867	83,598	4,614.23	4,100.18
W Europe	872	850	4,496	3,546	5,156.00	4,171.62
EC	600	774	3,000	3,232	5,000.55	4,175.92
United Kingdom	317	280	1,575	1,198	4,869.34	4,277.60
Netherlands	231	263	1,211	1,166	5,242.90	4,433.67
Belgium-Luxembourg	22	85	92	233	4,181.50	2,746.92
Fed Rep Germany	15	102	46	424	3,059.47	4,160.78
Italy	15	44	76	210	5,070.20	4,783.89
Other W Europe	272	76	1,496	314	5,488.82	4,127.83
Austria	0	29	0	113	.00	3,885.24
Switzerland	142	29	753	138	5,303.84	4,757.38
Spain, incl Canary Is	115	16	663	55	5,764.56	3,437.50
Asia	21,463	23,776	102,302	108,681	4,762.00	4,571.03
S Asia	19,684	22,090	84,279	101,525	4,789.63	4,599.99
India	19,642	21,874	94,057	101,067	4,788.56	4,599.37
Bangladesh	17	0	92	0	5,395.41	.00
Sri Lanka	13	95	54	376	4,163.38	3,952.97
China (mainland)	1,207	1,162	5,296	4,977	4,387.56	4,283.15
China (Taiwan)	41	3	199	13	4,865.41	4,347.00
Other E & S E Asia	536	500	2,484	2,135	4,653.13	4,269.80
Singapore	0	56	1	325	.00	5,808.03
Indonesia	343	235	1,610	840	4,693.75	3,898.89
Hong Kong	177	209	812	870	4,568.54	4,162.26
Oceania	0	23	0	123	.00	5,380.56
Africa	4,359	3,844	18,536	14,144	4,252.46	3,679.58
N Africa	0	165	0	728	.00	4,411.82
Tunisia	0	165	0	728	.00	4,411.82
Sub-Sahara	4,359	3,679	18,536	13,416	4,252.46	3,646.74
St Helena	221	18	1,124	69	5,084.95	3,850.00
Kenya	519	652	2,577	2,450	4,864.41	3,758.42
Tanzania	1,321	686	5,199	2,284	3,935.87	3,329.11
Mozambique	2,121	2,291	8,867	8,447	4,180.72	3,686.98
Rep S Africa	158	32	710	166	4,492.64	5,184.91
Developed countries	1,074	951	5,410	4,047	5,037.05	4,255.33
Less devel countries	35,632	47,014	166,077	201,686	4,660.89	4,289.81
Cent plan countries	1,207	1,162	5,296	4,977	4,387.56	4,283.15

See footnotes at end of table.

Table 24--U.S. agricultural imports: Quantity, value, and unit value by commodity and country, January-December 1984 and 1985--continued

Commodity and country	January-December					
	Quantity		Value (1,000 dol.)		Unit value (\$)	
	1984	1985	1984	1985	1984	1985
Chestnuts(MT):						
World	4,048	5,503	6,924	8,967	1,710.42	1,629.42
Latin America	51	0	45	0	734.67	1,629.42
Caribbean	59	0	43	0	730.51	.00
Dominican Republic	59	0	43	0	730.51	.00
W Europe	3,730	5,185	6,286	8,417	1,688.05	1,629.39
EC	3,704	5,140	6,244	8,336	1,685.63	1,621.84
Netherlands	0	56	0	95	.00	1,692.88
France	136	127	298	308	2,201.85	2,434.71
Fed Rep Germany	11	19	6	43	570.00	2,252.69
Italy	3,557	4,937	5,937	7,888	1,669.23	1,597.82
Other W Europe	26	45	53	81	2,032.68	1,800.18
Switzerland	6	6	17	14	2,905.17	2,340.50
Spain, incl Canary Is	20	21	35	45	1,771.55	2,137.33
Portugal	0	18	0	22	.00	1,226.72
Asia	256	317	580	548	2,267.32	1,728.06
Japan	6	15	44	63	7,313.17	4,167.47
China (mainland)	87	60	227	114	2,507.01	1,889.63
China (Taiwan)	25	13	30	14	1,185.68	1,040.77
Other E & S E Asia	138	229	280	358	2,029.72	1,562.34
Philippines	2	0	8	1	3,780.00	.00
S Korea	97	172	170	264	1,748.05	1,537.14
Hong Kong	39	55	103	80	2,640.54	1,641.94
Developed countries	3,737	5,201	6,342	8,481	1,697.19	1,630.72
Less devel countries	224	242	355	371	1,582.85	1,534.32
Cent plan countries	87	60	227	114	2,607.01	1,899.63
Coconut meat(MT):						
World	39,278	47,876	51,528	61,047	1,311.88	1,275.12
Canada	34	42	70	58	2,061.06	1,382.64
Latin America	2,020	3,618	1,577	3,364	780.88	929.41
Central America	530	660	451	674	850.45	1,021.54
El Salvador	310	416	303	425	978.38	1,020.71
Costa Rica	219	224	146	238	668.57	1,060.65
Caribbean	1,462	2,939	1,105	2,665	755.88	906.61
Dominican Republic	1,461	2,936	1,104	2,661	755.32	806.17
W Europe	158	159	324	261	2,051.68	1,644.62
EC	138	158	296	261	2,147.66	1,644.62
United Kingdom	138	142	286	255	2,147.66	1,786.58
Other W Europe	20	0	28	0	1,389.40	.00
Spain, incl Canary Is	20	0	28	0	1,389.40	.00
Asia	36,937	43,936	48,455	57,268	1,338.81	1,303.45
S Asia	54	987	110	1,214	2,028.17	1,217.52
Sri Lanka	54	987	109	1,214	2,018.81	1,217.52
Japan	141	335	189	437	1,412.76	1,303.05
China (Taiwan)	191	1,054	275	1,294	1,440.68	1,227.41
Other E & S E Asia	36,547	41,546	48,858	54,313	1,336.85	1,307.31
Thailand	93	208	125	236	1,340.20	1,135.09
Malaysia	0	57	0	62	.00	1,085.28
Indonesia	23	1	32	1	1,393.69	1,244.00
Philippines	36,388	41,119	48,644	53,793	1,336.82	1,308.23
Hong Kong	24	150	35	207	1,462.67	1,377.89
Oceania	129	120	100	86	776.75	800.67
Fiji	128	116	99	92	772.86	791.30
Developed countries	333	536	593	756	1,782.10	1,410.61
Less devel countries	39,841	47,337	50,821	60,282	1,307.64	1,273.47
Filberts(MT):						
World	4,167	3,578	9,048	9,793	2,171.46	2,736.93
Canada	75	0	24	0	323.96	.00
Latin America	10	1	26	4	2,620.00	3,552.00
S America	10	1	26	4	2,620.00	3,552.00
Brazil	10	0	26	0	2,620.00	.00
W Europe	864	80	1,781	232	2,081.40	2,582.49
EC	843	87	1,750	219	2,076.17	2,519.47
Belgium-Luxembourg	67	51	141	148	2,100.86	2,906.31
France	12	1	15	5	1,282.50	4,818.00
Fed Rep Germany	37	0	86	3	2,326.03	.00
Italy	727	33	1,508	60	2,074.28	1,817.12
Other W Europe	21	3	31	13	1,468.52	4,410.00
Switzerland	0	3	8	11	.00	3,734.67
Spain, incl Canary Is	21	0	22	2	1,042.00	.00
Asia	3,218	3,487	7,217	9,557	2,242.67	2,740.69
W Asia (Mideast)	3,218	3,477	7,217	9,533	2,242.67	2,741.67
Turkey	3,218	3,452	7,217	9,467	2,242.67	2,742.57
Iran	0	25	0	65	.00	2,617.00
Other E & S E Asia	0	10	0	24	.00	2,400.00
Indonesia	0	10	0	24	.00	2,400.00
Developed countries	939	80	1,805	232	1,922.63	2,582.49
Less devel countries	3,228	3,488	7,243	9,560	2,243.84	2,740.92
Macademia nuts(MT):						
World	461	725	2,580	5,054	5,595.60	6,971.35
Latin America	127	114	284	460	2,232.38	4,038.36
Central America	127	113	284	458	2,232.38	4,052.52
Guatemala	126	103	282	364	2,240.46	3,531.68
Costa Rica	1	10	1	84	1,214.00	9,417.20
W Europe	0	6	0	28	.00	4,615.00
EC	0	6	0	28	.00	4,615.00

See footnotes at end of table.

Table 24--U.S. agricultural imports: Quantity, value, and unit value by commodity and country, January-December 1984 and 1985--continued

Commodity and country	January-December					
	Quantity		Value (1,000 dol.)		Unit value (\$)	
	1984	1985	1984	1985	1984	1985
Macademia nuts(MT):						
United Kingdom	0	6	0	28	0.00	4,615.00
Asia	3	2	13	5	4,216.33	2,439.50
China (mainland)	3	0	13	0	4,216.33	.00
Other E & S E Asia	0	2	0	5	.00	2,439.50
Hong Kong	0	2	0	4	.00	1,814.50
Oceania	79	320	577	2,470	7,297.61	7,719.74
Australia	79	320	577	2,470	7,297.61	7,719.74
Africa	252	283	1,707	2,091	6,773.41	7,388.59
Sub-Sahara	252	283	1,707	2,091	6,773.41	7,388.59
Kenya	39	21	219	127	5,623.28	6,048.76
Rep S Africa	207	250	1,451	1,877	7,008.71	7,507.08
Zambia	0	4	0	31	.00	7,839.25
Zimbabwe	0	4	0	16	.00	7,930.50
Malawi	6	6	37	40	6,086.83	6,660.00
Developed countries	285	576	2,028	4,375	7,008.24	7,585.10
Less devel countries	172	149	539	679	3,136.05	4,560.09
Cent plan countries	3	0	13	0	4,216.33	.00
Pistachio nuts(MT):						
World	9,994	12,594	41,967	36,736	4,199.17	2,916.94
W Europe	77	137	274	451	3,564.32	3,204.77
EC	77	137	274	450	3,564.32	3,262.77
United Kingdom	0	28	3	88	.00	3,157.21
Fed Rep Germany	77	58	263	219	3,419.52	3,784.41
Italy	0	49	3	136	.00	2,766.67
Asia	9,917	12,447	41,692	36,237	4,204.10	2,911.31
W Asia (Mideast)	9,904	12,336	41,609	35,927	4,201.18	2,912.33
Turkey	129	93	813	446	6,303.62	4,800.82
Iran	9,707	12,040	40,519	34,869	4,174.22	2,896.08
United Arab Emir	68	196	276	587	4,062.40	3,047.69
China (mainland)	0	51	0	86	.00	1,678.86
Other E & S E Asia	13	60	81	225	6,244.92	3,749.22
S Korea	12	0	77	0	6,400.00	.00
Hong Kong	1	60	4	225	4,384.00	3,749.22
Oceania	0	7	0	38	.00	5,357.14
Tokelau Is	0	7	0	38	.00	5,357.14
Developed countries	77	138	274	456	3,564.32	3,302.12
Less devel countries	9,917	12,403	41,692	36,189	4,204.10	2,917.76
Cent plan countries	0	53	0	81	.00	1,722.02
Other nuts(MT):						
World	26,804	29,805	20,831	25,989	777.14	871.98
Canada	163	251	424	480	2,599.33	1,913.42
Latin America	21,030	23,161	8,860	12,878	421.28	556.04
Mexico	5,922	7,436	5,863	9,623	1,006.84	1,294.10
Central America	2,208	1,659	442	485	200.00	292.23
Guatemala	0	31	0	138	.00	4,437.10
Honduras	1,882	1,387	363	297	193.12	213.93
Costa Rica	326	241	78	51	239.74	209.68
Caribbean	12,898	14,007	2,450	2,657	189.93	189.67
Jamaica	203	142	61	89	289.83	628.13
Dominican Republic	12,622	13,865	2,380	2,567	188.58	185.17
S America	2	59	6	114	2,925.50	1,933.76
Brazil	0	23	0	71	.00	3,091.43
Argentina	0	32	0	38	.00	1,188.72
W Europe	362	673	1,800	2,189	4,972.40	3,252.29
EC	222	502	451	810	2,031.58	1,614.45
Denmark	5	23	12	89	2,447.80	3,851.43
United Kingdom	0	31	5	69	.00	2,240.45
Netherlands	1	21	2	48	2,274.00	2,282.14
France	81	223	51	164	526.47	733.64
Fed Rep Germany	28	29	40	162	1,439.50	5,591.86
Italy	106	175	336	279	3,168.66	1,592.71
Other W Europe	140	171	1,348	1,378	9,635.69	8,060.47
Switzerland	22	0	42	3	1,892.18	.00
Spain, incl Canary Is	47	87	493	581	10,498.98	6,673.14
Portugal	71	84	814	794	11,462.96	9,457.67
E Europe	0	7	0	25	.00	3,588.00
Yugoslavia	0	5	0	22	.00	4,471.00
Asia	4,364	4,381	7,547	8,102	1,728.47	1,849.31
W Asia (Mideast)	402	600	375	1,803	3,679.99	3,005.65
Turkey	60	34	138	88	2,305.18	2,869.09
Iran	0	545	0	1,636	.00	3,001.00
Israel	42	17	236	58	5,629.71	3,394.18
S Asia	26	280	126	73	4,854.23	262.13
India	26	280	122	73	4,694.38	262.13
Japan	3	19	38	53	12,589.67	2,775.21
China (mainland)	669	640	2,658	2,555	3,973.56	3,982.56
China (Taiwan)	2,808	2,067	2,901	2,119	997.67	1,025.39
Other E & S E Asia	655	775	1,449	1,488	2,208.14	1,932.36
Thailand	443	590	859	946	1,940.10	1,602.65
Philippines	79	33	77	26	979.05	798.27
S Korea	1	13	7	26	5,620.00	2,024.15
Hong Kong	131	134	500	484	3,813.04	3,611.02
Oceania	853	1,303	2,177	2,226	2,552.19	1,708.40
Australia	547	760	2,129	2,118	3,892.05	2,786.64
W Samoa	306	504	48	97	157.08	191.66

See footnotes at end of table.

Table 24--U.S. agricultural imports: Quantity, value, and unit value by commodity and country, January-December 1984 and 1985--continued

Commodity and country	January-December					
	Quantity		Value (1,000 dol.)		Unit value (\$)	
	1984	1985	1984	1985	1984	1985
Other nuts(MT):						
Africa	32	16	22	77	702.75	4,798.50
Sub-Sahara	32	16	22	77	702.75	4,798.50
Mozambique	0	16	0	77	.00	4,798.50
Rep S Africa	30	0	17	0	578.73	.00
Developed countries	1,147	1,720	4,644	4,897	4,049.02	2,847.29
Less devel countries	24,988	27,423	13,528	18,492	541.36	674.32
Cent plan countries	669	662	2,659	2,600	3,974.21	3,927.61
Vegetables & preps(MT):						
World	2,106,039	2,152,795	1,331,136	1,384,681	632.06	643.20
Canada	337,055	357,731	100,281	94,003	297.52	262.77
Latin America	1,191,337	1,166,993	562,459	621,177	472.12	532.28
Mexico	1,047,134	1,008,795	479,792	526,289	458.19	521.70
Central America	30,493	39,158	17,031	21,761	584.75	555.72
Guatemala	14,805	16,516	11,091	11,632	749.14	704.31
El Salvador	2,348	3,186	1,471	2,069	626.32	649.41
Honduras	2,141	5,253	706	1,798	329.69	342.24
Costa Rica	10,811	11,657	4,380	5,137	401.44	440.70
Panama	166	2,434	156	1,027	941.51	422.03
Caribbean	73,354	79,795	31,567	35,571	430.34	445.78
Bahamas	6,688	5,214	684	643	102.34	103.45
Jamaica	6,507	10,055	4,846	8,480	744.67	844.31
Dominican Republic	59,646	62,728	25,592	25,571	429.06	407.64
S America	40,356	39,245	33,269	37,555	824.39	856.94
Colombia	5,264	5,083	3,345	2,718	635.44	534.64
Peru	1,452	2,724	1,135	1,869	781.88	722.99
Chile	10,713	4,744	5,873	5,016	548.18	1,057.37
Brazil	19,538	23,805	20,724	25,761	1,060.70	1,082.18
Argentina	2,463	2,404	1,540	1,739	625.43	723.29
W Europe	286,819	316,720	312,378	324,903	1,089.11	1,025.83
EC	124,855	150,155	122,767	151,199	883.27	1,006.86
United Kingdom	2,698	4,410	3,558	4,979	1,318.62	1,129.10
Netherlands	25,808	28,532	18,495	22,298	716.63	781.52
Belgium-Luxembourg	8,940	13,275	9,171	11,959	1,025.88	900.85
France	12,100	15,091	16,253	18,411	1,343.20	1,220.03
Fed Rep Germany	9,233	15,482	30,923	48,572	3,348.16	3,137.30
Italy	51,686	59,641	33,555	36,089	649.20	605.11
Greece	14,211	12,567	10,483	8,023	737.67	638.38
Other W Europe	161,964	166,565	189,611	173,703	1,170.70	1,042.85
Sweden	1,527	972	920	963	602.41	990.67
Finland	131	1,664	77	1,100	590.36	661.22
Switzerland	8,263	7,845	26,783	23,891	3,241.29	3,045.32
Spain, incl Canary Is	128,646	138,590	142,503	136,050	1,107.71	981.67
Portugal	22,954	16,110	18,894	10,860	823.13	674.14
E Europe	4,139	5,087	9,272	7,301	2,240.08	1,435.24
Czechoslovakia	1,350	800	6,136	3,380	4,546.01	4,224.88
Poland	2,778	2,919	2,554	2,940	1,172.84	1,007.02
Asia	278,340	295,476	339,381	328,410	1,219.30	1,111.46
W Asia (Mideast)	43,350	47,848	29,885	30,088	689.40	628.40
Turkey	4,736	3,491	3,823	3,569	807.23	1,022.46
Israel	38,507	44,007	25,927	26,098	673.31	593.04
S Asia	1,632	2,295	2,087	2,562	1,278.77	1,116.20
India	1,550	1,894	1,882	2,132	1,214.31	1,069.20
Japan	19,116	21,916	38,721	39,701	2,025.59	1,811.50
China (mainland)	43,401	44,991	57,824	56,524	1,332.33	1,256.34
China (Taiwan)	88,921	81,635	131,797	122,177	1,482.18	1,496.63
Other E & S E Asia	81,920	96,791	79,067	77,379	965.17	799.44
Thailand	42,165	52,578	17,285	15,688	409.93	298.38
Singapore	1,686	2,120	913	1,219	541.39	564.57
Indonesia	120	445	186	1,135	1,547.28	2,549.64
Philippines	1,147	1,137	1,266	1,537	1,103.35	1,351.51
Macao	856	625	1,633	1,027	1,907.26	1,642.75
S Korea	12,325	13,072	23,307	21,910	1,881.01	1,676.08
Hong Kong	23,030	26,332	34,163	34,616	1,483.43	1,314.61
Oceania	5,007	7,400	3,102	4,341	619.57	586.63
Australia	2,594	4,266	1,578	2,552	608.52	598.25
New Zealand	1,791	1,879	1,066	930	595.37	494.83
Africa	3,304	3,386	4,242	4,537	1,283.93	1,338.98
N Africa	1,398	1,853	2,329	3,119	1,666.28	1,682.89
Morocco	1,386	1,719	2,304	2,870	1,662.58	1,727.68
Sub-Sahara	1,806	1,533	1,913	1,419	1,003.49	925.38
Kenya	1,325	493	1,034	384	780.29	778.85
Developed countries	685,926	746,633	480,193	468,462	700.06	654.22
Less devel countries	1,372,535	1,356,067	783,827	832,377	571.08	613.82
Cent plan countries	47,578	50,095	67,116	69,843	1,410.64	1,274.43
Vegetables - fr or froz(MT):						
World	1,420,341	1,419,516	598,826	654,793	421.61	461.28
Canada	300,309	318,459	78,670	73,324	265.29	230.25
Latin America	1,086,042	1,062,011	482,592	534,372	444.36	503.17
Mexico	976,636	942,209	436,358	480,644	446.80	510.12
Central America	29,149	37,199	16,436	19,476	563.85	523.56
Guatemala	14,579	16,116	10,795	11,023	740.41	683.89
El Salvador	2,343	3,174	1,459	2,051	622.58	646.06
Honduras	1,564	4,312	260	893	165.22	207.06
Costa Rica	10,395	11,097	3,756	4,468	361.30	402.64
Panama	146	2,434	140	1,027	957.46	422.03

See footnotes at end of table.

Table 24--U.S. agricultural imports: Quantity, value, and unit value by commodity and country, January-December 1984 and 1985--continued

Commodity and country	January-December					
	Quantity		Value (1,000 dol.)		Unit value (\$)	
	1984	1985	1984	1985	1984	1985
Vegetables - fr or froz(MT):						
Caribbean	62,587	71,486	21,953	28,060	350.76	392.46
Bahamas	6,683	6,091	668	592	99.98	97.19
Jamaica	5,919	9,489	3,796	7,269	641.39	768.19
Dominican Republic	48,745	55,620	17,391	19,914	349.60	358.03
S America	17,670	11,104	7,846	6,192	443.98	557.62
Colombia	3,715	4,361	1,639	1,775	441.20	406.92
Venezuela	435	193	364	117	837.44	605.91
Chile	8,792	2,418	2,984	1,693	339.38	700.04
Brazil	2,476	2,469	1,456	1,340	588.00	542.69
Argentina	2,184	1,549	1,369	1,186	626.65	765.75
W Europe	21,743	23,186	21,085	27,992	969.72	1,207.30
EC	17,668	18,359	18,309	24,413	1,036.27	1,329.78
Netherlands	12,283	8,753	8,501	11,960	773.54	1,366.38
Belgium-Luxembourg	2,263	4,508	4,782	6,809	2,113.17	1,510.47
France	1,375	3,024	1,761	2,797	1,280.47	825.09
Italy	886	1,107	1,697	2,255	1,815.57	2,037.10
Other W Europe	4,075	4,827	2,776	3,579	681.19	741.46
Sweden	997	310	548	173	549.39	558.58
Spain, incl Canary Is	2,685	3,714	1,872	2,937	697.06	790.72
Asia	9,777	12,087	13,748	16,643	1,406.18	1,376.94
W Asia (Mideast)	1,188	1,832	724	1,132	609.60	617.72
Israel	937	1,503	610	945	651.34	628.74
Japan	274	537	613	856	2,235.44	1,594.68
China (mainland)	806	754	628	372	778.87	403.79
China (Taiwan)	7,186	8,480	11,490	13,767	1,598.88	1,623.41
Other E & S E Asia	258	421	249	460	963.72	1,093.57
Oceania	2,273	3,033	1,453	1,870	639.40	616.39
New Zealand	1,660	1,748	993	860	598.03	481.74
W Samoa	421	759	320	453	759.88	586.65
Gilbert Is (Kirib)	0	418	0	348	.00	831.93
Africa	182	709	264	567	1,450.30	799.50
Sub-Sahara	121	607	203	466	1,680.28	767.17
Developed countries	324,927	345,525	102,991	104,194	316.97	301.55
Less devel countries	1,094,593	1,073,191	495,193	550,194	452.40	512.67
Cent plan countries	821	800	641	405	781.20	506.21
Tomatoes(MT):						
World	373,901	386,011	174,829	173,057	467.58	448.32
Canada	1,086	768	960	749	893.64	974.88
Latin America	371,470	382,902	172,277	169,517	463.77	442.72
Mexico	369,599	380,305	171,183	168,445	463.08	442.92
Caribbean	1,530	2,406	748	907	488.76	376.99
Jamaica	340	176	424	252	1,247.33	1,432.52
Dominican Republic	1,110	2,123	287	594	258.67	279.88
S America	297	146	326	128	1,098.08	875.97
Venezuela	277	129	307	96	1,108.73	741.62
W Europe	1,035	1,590	1,410	2,391	1,362.63	1,503.54
EC	950	1,500	1,312	2,287	1,380.95	1,524.86
Netherlands	797	1,101	1,148	1,886	1,441.62	1,712.63
Belgium-Luxembourg	49	153	64	225	1,315.75	1,467.89
France	26	131	19	86	741.73	733.96
Other W Europe	85	90	88	103	1,157.94	1,148.30
Spain, incl Canary Is	60	84	93	96	1,167.91	1,140.88
Asia	306	554	174	289	569.49	521.87
W Asia (Mideast)	306	540	174	282	569.49	522.40
Israel	306	538	174	280	569.49	519.60
Africa	0	182	0	87	.00	480.20
Developed countries	2,431	2,910	2,552	3,442	1,049.78	1,182.74
Less devel countries	371,470	383,086	172,277	169,607	463.77	442.74
Asparagus(MT):						
World	6,730	8,597	7,252	11,035	1,077.56	1,283.63
Canada	0	37	0	53	.00	1,436.62
Latin America	6,574	8,283	6,859	10,983	1,058.62	1,221.79
Mexico	5,886	7,329	6,197	8,891	1,052.87	1,213.18
Caribbean	3	32	3	42	1,000.00	1,321.84
Montserrat	0	32	0	42	.00	1,321.84
S America	684	892	759	1,150	1,108.94	1,288.96
Colombia	0	2	0	10	.00	5,200.00
Peru	0	8	0	25	.00	3,096.50
Chile	672	860	743	1,084	1,106.04	1,260.80
Brazil	2	5	4	12	1,802.50	2,397.60
Argentina	9	16	10	17	1,146.67	1,070.25
W Europe	6	72	49	160	8,127.00	2,505.19
EC	5	7	42	23	8,402.40	3,347.71
Netherlands	3	7	18	23	5,887.33	3,347.71
Belgium-Luxembourg	0	0	7	0	.00	.00
France	2	0	17	0	8,556.00	.00
Other W Europe	1	65	7	157	6,750.00	2,414.46
Spain, incl Canary Is	1	65	7	157	6,750.00	2,414.46
Asia	0	9	0	15	.00	1,651.11
China (Taiwan)	0	9	0	15	.00	1,651.11
Oceania	150	212	241	683	1,607.84	3,223.44
Australia	4	66	17	189	4,127.50	2,870.26
New Zealand	146	146	225	494	1,538.81	3,383.09
Africa	0	14	3	20	.00	1,437.36
Sub-Sahara	0	14	3	20	.00	1,437.36

See footnotes at end of table.

Table 24--U.S. agricultural imports: Quantity, value, and unit value by commodity and country, January-December 1984 and 1985--continued

Commodity and country	January-December					
	Quantity		Value (1,000 dol.)		Unit value (\$)	
	1984	1985	1984	1985	1984	1985
Asparagus(MT):						
Mozambique	0	13	0	19	0.00	1,450.61
Developed countries	156	321	292	917	1,873.73	2,856.38
Less devel countries	6,574	8,276	6,960	10,118	1,058.67	1,222.63
Beans(MT):						
World	11,762	11,583	11,912	9,464	1,012.74	817.09
Canada	609	447	402	258	659.49	576.21
Latin America	10,591	10,456	10,538	8,122	894.89	776.78
Mexico	9,832	10,068	10,248	7,726	1,042.31	767.32
Central America	6	53	4	23	662.00	432.72
Guatemala	6	36	4	15	662.00	424.55
Costa Rica	0	17	0	8	.00	450.00
Caribbean	753	334	285	373	378.89	1,116.77
Bahamas	1	5	2	7	1,500.00	1,458.00
Jamaica	16	219	7	319	407.81	1,455.21
Dominican Republic	736	104	277	41	376.84	393.52
W Europe	334	404	667	739	1,895.86	1,829.92
EC	212	289	550	661	2,582.09	2,210.83
United Kingdom	13	1	10	2	762.85	1,500.00
Netherlands	36	4	63	4	1,737.64	964.00
Belgium-Luxembourg	17	76	46	62	2,707.53	822.25
France	124	207	408	576	3,300.34	2,784.93
Italy	18	1	18	4	879.61	3,613.00
Greece	0	5	0	11	.00	2,267.60
Other W Europe	122	105	117	78	959.78	745.81
Portugal	122	103	117	74	959.78	716.28
E Europe	5	0	8	0	1,509.40	.00
Yugoslavia	5	0	8	0	1,509.40	.00
Asia	103	158	107	155	1,037.33	973.36
W Asia (Mideast)	1	4	0	5	380.00	1,195.50
China (mainland)	0	18	0	9	.00	513.17
China (Taiwan)	81	114	87	117	1,075.94	1,029.74
Other E & S E Asia	20	22	17	22	856.40	892.77
Thailand	0	3	0	7	.00	2,166.67
S Korea	0	19	0	15	.00	807.42
Hong Kong	20	0	14	0	683.00	.00
Africa	120	114	181	166	1,584.57	1,635.19
Sub-Sahara	120	111	190	183	1,586.24	1,651.01
Senegal	120	73	180	145	1,586.24	1,882.07
Mozambique	0	28	0	21	.00	747.50
Rep S Africa	0	9	0	16	.00	1,747.33
Developed countries	844	865	1,070	1,020	1,139.23	1,179.47
Less devel countries	10,813	10,700	10,835	8,435	1,002.00	788.31
Cont plan countries	5	16	8	8	1,509.40	513.17
Carrots(MT):						
World	73,251	67,039	15,504	13,717	211.65	204.62
Canada	67,577	60,898	14,451	12,176	213.84	199.60
Latin America	4,873	4,296	555	510	113.86	118.78
Mexico	4,858	4,295	542	509	111.65	118.50
S America	20	0	13	0	651.70	.00
Chile	20	0	13	0	651.70	.00
W Europe	454	1,284	281	716	618.08	557.33
EC	454	1,284	281	716	618.08	557.33
United Kingdom	8	34	4	15	474.75	435.50
Netherlands	354	331	233	208	639.97	628.60
Belgium-Luxembourg	65	898	39	483	592.72	537.81
France	17	21	5	10	313.88	467.57
Asia	330	461	214	316	648.31	685.29
W Asia (Mideast)	330	456	214	314	648.31	689.15
Israel	330	456	214	314	648.31	689.15
Developed countries	68,373	62,738	14,949	13,205	218.63	210.48
Less devel countries	4,878	4,301	555	512	113.86	119.03
Cucumbers(MT):						
World	176,125	172,585	46,178	82,784	262.19	479.67
Canada	1,490	1,317	1,154	1,258	774.54	953.24
Latin America	174,251	170,672	44,596	80,864	255.83	473.79
Mexico	164,668	158,771	43,455	78,586	263.89	494.96
Central America	2,126	2,600	219	364	102.78	139.91
Guatemala	663	276	73	44	110.10	159.44
Honduras	1,442	2,083	143	263	99.34	126.20
Caribbean	7,391	9,248	875	1,851	118.35	200.11
Bahamas	6,551	6,018	611	549	93.26	91.24
Jamaica	158	2,135	152	1,092	964.85	511.32
Dominican Republic	627	1,069	98	196	156.99	183.68
S America	66	53	48	64	731.83	1,198.13
Colombia	66	53	48	64	731.83	1,198.13
W Europe	383	568	427	642	1,114.51	1,129.62
EC	117	342	148	418	1,261.70	1,223.19
Netherlands	116	234	146	370	1,257.58	1,582.84
Other W Europe	266	226	279	223	1,049.77	886.03
Spain, incl Canary Is	263	226	278	223	1,058.65	886.03
Developed countries	1,873	1,886	1,581	1,900	844.06	1,007.40
Less devel countries	174,252	170,689	44,597	80,884	255.83	473.84

See footnotes at end of table.

Table 24--U.S. agricultural imports: Quantity, value, and unit value by commodity and country, January-December 1984 and 1985--continued

Commodity and country	January-December					
	Quantity		Value (1,000 dol.)		Unit value (\$)	
	1984	1985	1984	1985	1984	1985
Eggplant(MT):						
World	17,971	14,531	8,508	8,956	473.44	616.30
Canada	36	22	13	12	373.50	524.04
Latin America	17,910	14,478	8,463	8,903	472.55	614.92
Mexico	17,187	14,223	8,204	8,812	477.34	619.58
Caribbean	723	255	258	90	357.37	354.42
Jamaica	3	11	3	11	840.00	869.45
Dominican Republic	720	244	256	90	355.35	326.69
W Europe	24	21	28	25	1,163.42	1,181.67
EC	11	21	17	25	1,558.16	1,181.67
Italy	11	7	17	13	1,558.16	1,803.57
Greece	0	13	0	10	.00	798.15
Other W Europe	13	0	11	0	829.38	.00
Spain, incl Canary Is	13	0	11	0	829.38	.00
Asia	1	10	3	16	3,485.00	1,639.80
China (Taiwan)	0	6	0	10	.00	1,586.63
Developed countries	60	44	44	38	727.47	871.11
Less devel countries	17,911	14,467	8,465	8,917	472.59	615.53
Garlic(MT):						
World	17,207	15,273	9,727	10,771	565.28	705.23
Latin America	15,347	12,214	8,357	8,334	544.55	682.33
Mexico	13,028	10,441	6,843	7,006	532.86	671.05
Central America	11	203	6	154	568.18	757.49
Guatemala	11	203	6	154	568.18	757.49
Caribbean	97	38	32	11	327.24	289.16
Dominican Republic	97	37	32	10	327.24	260.43
S America	2,210	1,532	1,377	1,163	622.96	756.97
Chile	70	76	42	68	600.34	897.70
Argentina	2,140	1,456	1,335	1,095	623.70	751.72
W Europe	1,813	2,765	1,334	2,181	735.56	788.71
EC	90	801	132	262	1,472.14	327.13
Netherlands	8	707	39	109	4,882.75	154.23
France	46	90	47	144	1,021.28	1,603.90
Italy	36	4	46	9	1,282.67	2,160.00
Other W Europe	1,723	1,964	1,201	1,919	697.09	976.96
Spain, incl Canary Is	1,723	1,958	1,201	1,914	697.09	877.41
Asia	45	274	34	250	753.02	812.67
China (Taiwan)	41	255	28	231	691.76	807.22
Other E & S E Asia	4	19	3	15	2,668.00	771.58
Hong Kong	0	19	0	15	.00	771.58
Developed countries	1,817	2,785	1,338	2,191	736.28	786.73
Less devel countries	15,389	12,488	8,388	8,580	545.09	687.06
Onions(MT):						
World	119,705	118,059	39,606	39,991	322.51	338.73
Canada	17,344	16,106	5,230	2,776	301.55	172.46
Latin America	98,357	87,217	30,696	34,863	312.09	358.61
Mexico	90,160	95,762	28,585	34,509	317.04	360.36
Central America	161	0	37	0	232.19	.00
Nicaragua	122	0	27	0	221.23	.00
Caribbean	68	186	35	44	514.81	238.74
Dominican Republic	68	186	35	44	514.91	238.74
S America	7,968	1,269	2,039	310	255.81	244.26
Chile	7,859	1,259	2,011	307	255.90	244.09
W Europe	2,696	3,355	2,047	2,045	758.84	609.53
EC	2,191	2,358	1,894	1,819	864.46	771.49
United Kingdom	4	39	4	29	963.75	745.82
Netherlands	663	216	481	221	725.49	1,024.68
Belgium-Luxembourg	252	306	269	267	1,066.80	873.49
France	1,029	1,578	945	1,178	916.76	746.25
Italy	243	219	195	124	800.81	565.70
Other W Europe	507	997	153	226	302.40	226.47
Spain, incl Canary Is	507	864	151	157	298.45	181.96
Malta	0	117	0	64	.00	547.49
Asia	125	144	100	87	803.12	603.39
W Asia (Mideast)	113	87	83	74	821.56	845.31
Israel	113	87	83	74	821.56	845.31
Oceania	1,164	1,208	513	202	440.46	167.29
New Zealand	1,164	1,194	513	198	440.46	166.59
Developed countries	21,320	20,812	7,884	5,110	369.81	245.55
Less devel countries	98,376	87,247	30,716	34,880	312.23	358.68
Peas, incl chickpeas(MT):						
World	23,576	19,217	22,348	17,582	947.90	914.91
Canada	5,050	4,614	3,553	2,678	705.63	580.59
Latin America	13,232	10,771	11,900	10,420	899.32	967.39
Mexico	7,784	5,259	6,033	4,620	774.02	878.45
Central America	2,728	2,642	3,050	2,661	1,117.88	1,007.25
Guatemala	2,650	2,525	2,862	2,584	1,117.63	1,023.54
El Salvador	57	39	24	29	412.63	736.28
Honduras	17	1	61	13	3,600.88	13,280.00
Costa Rica	0	77	1	35	.00	451.17
Caribbean	2,678	2,832	2,780	3,119	1,041.86	1,101.38
Dominican Republic	2,674	2,773	2,787	3,007	1,042.18	1,084.50
Dominica	0	56	0	109	.00	1,838.75
S America	32	38	27	20	859.18	518.47
Peru	26	37	22	18	831.38	475.40
W Europe	1,436	1,025	789	567	549.44	553.46

See footnotes at end of table.

Table 24--U.S. agricultural imports: Quantity, value, and unit value by commodity and country, January-December 1984 and 1985--continued

Commodity and country	January-December					
	Quantity		Value (1,000 dol.)		Unit value (\$)	
	1984	1985	1984	1985	1984	1985
Peas, incl chickpeas(MT):						
EC	438	732	240	409	548.00	559.38
United Kingdom	232	72	121	41	519.86	564.86
Netherlands	186	15	111	9	594.31	595.00
Belgium-Luxembourg	17	37	7	78	418.65	2,103.65
France	3	608	2	282	586.00	463.87
Other W Europe	998	283	548	158	550.07	538.69
Sweden	997	283	548	158	549.39	538.69
Asia	3,558	2,514	5,913	3,743	1,662.02	1,489.02
W Asia (Mideast)	223	263	102	135	456.03	514.90
Turkey	223	263	102	135	456.03	514.90
S Asia	5	48	5	43	983.80	893.58
India	5	30	5	27	983.80	914.73
Nepal	0	18	0	15	.00	858.33
Japan	0	43	0	75	.00	1,798.65
China (Taiwan)	3,390	2,104	5,806	3,397	1,743.52	1,614.43
Other E & S E Asia	0	56	0	84	.00	1,670.89
Thailand	0	53	0	90	.00	1,686.83
Oceania	300	239	182	130	606.42	544.13
New Zealand	300	135	182	53	606.42	390.10
Gilbert Is (Kirib)	0	104	0	77	.00	744.06
Africa	0	50	0	35	.00	706.18
Sub-Sahara	0	50	0	35	.00	706.18
Mozambique	0	14	0	14	.00	1,004.93
Comoros	0	36	0	21	.00	580.00
Developed countries	6,786	5,817	4,534	3,374	668.19	579.95
Less devel countries	16,780	13,386	17,813	14,201	1,060.92	1,060.10
Peppers(MT):						
World	98,556	108,788	85,402	99,049	866.53	810.48
Canada	754	408	331	164	439.63	402.59
Latin America	95,994	104,130	81,043	89,324	844.25	857.82
Mexico	81,438	97,880	79,018	85,862	864.17	877.22
Caribbean	4,543	6,217	2,016	3,366	443.75	541.37
Jamaica	412	1,345	425	1,703	1,032.41	1,266.04
Dominican Republic	4,073	4,813	1,558	1,635	382.63	339.77
S America	0	20	1	81	.00	4,061.85
Chile	0	10	0	57	.00	5,707.20
W Europe	1,566	3,839	3,768	9,216	2,418.17	2,400.68
EC	1,552	3,820	3,776	9,187	2,432.83	2,404.85
Netherlands	1,405	3,178	3,466	7,789	2,467.12	2,450.79
Belgium-Luxembourg	61	456	178	1,052	2,922.00	2,307.76
France	15	111	29	205	1,906.40	1,845.18
Italy	14	5	43	16	3,076.64	3,140.20
Asia	238	360	229	276	961.06	765.72
W Asia (Mideast)	155	319	92	217	592.32	680.09
Israel	155	315	92	208	592.32	660.05
China (mainland)	46	0	0	0	2,164.06	.00
Africa	0	44	0	62	.00	1,420.25
Sub-Sahara	0	42	0	56	.00	1,342.55
Developed countries	2,479	4,567	4,223	9,604	1,703.45	2,102.91
Less devel countries	96,031	104,214	81,080	89,440	844.31	858.23
Cent plan countries	46	7	100	5	2,164.06	754.26
Potatoes(MT):						
World	137,584	167,625	31,885	33,481	231.75	199.74
Canada	135,375	166,129	31,422	33,039	232.11	198.88
Latin America	2,148	816	430	178	200.39	218.47
Caribbean	2,148	816	430	178	200.39	218.47
Dominican Republic	2,146	816	428	178	200.07	218.47
W Europe	61	657	32	260	520.87	396.25
EC	61	657	32	260	520.87	396.25
Netherlands	38	646	18	252	497.60	389.75
Developed countries	135,436	166,786	31,454	33,300	232.24	199.65
Less devel countries	2,148	839	431	181	200.75	215.72
Squash(MT):						
World	60,422	55,367	24,130	23,077	399.36	416.80
Canada	125	29	52	9	413.30	324.59
Latin America	60,280	55,033	24,071	22,988	399.32	417.72
Mexico	58,121	53,277	23,242	22,202	399.89	416.73
Central America	115	275	43	88	373.58	360.51
Guatemala	9	0	14	0	1,562.00	.00
Costa Rica	106	265	29	91	272.68	341.57
Caribbean	2,044	1,481	786	687	384.37	463.91
Jamaica	184	431	94	324	486.09	752.25
Dominican Republic	1,850	1,045	691	361	373.70	345.63
W Europe	0	51	0	21	.00	408.84
EC	0	51	0	21	.00	408.84
France	0	51	0	21	.00	408.84
Oceania	16	228	6	44	370.31	195.05
New Zealand	16	228	6	44	370.31	195.05
Africa	0	22	0	12	.00	546.45
Sub-Sahara	0	22	0	12	.00	546.45
Mozambique	0	22	0	12	.00	546.45
Developed countries	141	308	58	75	414.03	242.65
Less devel countries	60,281	55,059	24,072	23,002	399.33	417.78

See footnotes at end of table.

Table 24--U.S. agricultural imports: Quantity, value, and unit value by commodity and country, January-December 1984 and 1985--continued

Commodity and country	January-December					
	Quantity		Value (1,000 do1.)		Unit value (\$)	
	1984	1985	1984	1985	1984	1985
Other vega - fr or froz(MT):						
World	303,551	274,841	122,544	131,828	403.70	470.65
Canada	70,863	67,566	22,092	20,148	311.76	298.20
Latin America	215,010	190,773	82,705	90,265	384.66	470.15
Mexico	144,063	104,598	52,739	53,475	366.08	511.25
Central America	23,845	31,367	13,018	16,121	543.68	513.96
Guatemala	11,175	13,045	7,682	8,200	687.46	628.61
El Salvador	2,286	3,135	1,435	2,022	627.82	644.95
Honduras	105	2,217	55	607	528.53	273.66
Costa Rica	10,240	10,627	3,708	4,311	362.10	405.69
Panama	139	2,343	138	881	989.37	418.83
Caribbean	40,609	47,654	13,695	17,391	337.23	364.95
Jamaica	4,786	5,168	2,691	3,585	561.13	693.62
Dominican Republic	35,641	42,410	10,936	13,767	306.84	324.61
S America	6,393	7,154	3,253	3,277	508.87	458.07
Colombia	3,625	4,288	1,568	1,666	432.63	385.60
Chile	170	213	172	176	1,010.58	824.99
Brazil	2,474	2,456	1,452	1,309	587.02	533.08
Argentina	35	77	23	75	657.17	967.66
W Europe	11,833	7,555	10,233	9,010	857.57	1,192.54
EC	11,537	6,487	9,866	8,325	853.19	1,283.27
United Kingdom	103	295	55	146	531.44	494.87
Netherlands	8,667	2,313	3,778	1,087	435.85	468.98
Belgium-Luxembourg	1,783	2,567	4,158	4,627	2,332.20	1,802.45
France	108	169	286	249	2,647.42	1,472.35
Fed Rep Germany	413	364	280	127	677.27	350.07
Italy	492	721	1,309	2,041	2,660.10	2,831.08
Other W Europe	346	1,058	348	685	1,004.42	641.48
Austria	76	270	81	107	1,070.91	397.97
Spain, incl Canary Is	87	501	121	371	1,392.67	738.97
Portugal	181	180	136	121	748.47	673.28
Asia	5,069	7,594	6,969	11,487	1,374.78	1,512.64
W Asia (Mideast)	58	159	48	98	821.77	617.20
Israel	31	105	36	66	1,158.55	629.55
Japan	271	432	604	747	2,227.14	1,729.70
China (mainland)	751	736	522	363	695.66	493.32
China (Taiwan)	3,734	5,888	5,568	9,993	1,491.07	1,668.79
Other E & S E Asia	225	279	213	286	948.03	1,024.48
Thailand	23	84	50	141	2,171.09	1,678.76
Philippines	79	41	76	35	958.45	862.00
Hong Kong	118	100	70	47	595.89	468.28
Oceania	622	1,126	489	779	786.02	681.71
W Samoa	421	759	320	453	759.99	596.65
Gilbert Is (Kirib)	0	314	0	270	00	861.04
Fiji	187	7	123	6	660.10	804.86
Africa	45	207	51	128	1,127.67	617.92
N Africa	45	57	41	74	806.40	1,300.60
Egypt	8	51	16	68	1,871.63	1,340.16
Developed countries	83,111	75,886	33,012	30,017	397.20	396.60
Less devel countries	219,680	198,955	89,004	101,436	405.15	511.27
Cent plan countries	760	756	528	375	694.72	495.83
Vegetables-prep/pres(MT):						
World	685,698	733,278	732,310	729,888	1,067.99	995.39
Canada	36,746	39,272	20,611	20,678	560.91	526.54
Latin America	105,295	104,982	79,867	86,804	758.51	826.85
Mexico	70,498	66,586	43,434	45,645	616.10	685.50
Central America	1,344	1,859	1,395	2,285	1,038.01	1,186.50
Guatemala	226	398	295	609	1,311.82	1,531.36
Honduras	577	941	446	905	772.79	861.67
Costa Rica	516	560	624	669	1,209.93	1,194.71
Caribbean	10,767	8,296	9,615	7,511	892.96	905.36
Jamaica	588	566	1,049	1,200	1,784.26	2,120.41
Dominican Republic	9,901	7,108	8,201	5,657	828.29	795.85
S America	22,686	28,141	25,424	31,363	1,120.69	1,114.51
Colombia	1,549	722	1,706	843	1,101.28	1,306.13
Peru	1,426	2,679	1,114	1,925	780.98	718.65
Chile	1,921	2,326	2,889	3,323	1,503.81	1,428.83
Brazil	17,062	21,336	19,268	24,421	1,129.30	1,144.60
Argentina	278	855	172	553	615.88	846.38
W Europe	265,076	293,534	291,293	295,910	1,088.90	1,011.50
EC	107,187	131,796	104,458	126,786	874.54	861.99
Denmark	104	991	147	412	1,408.18	415.27
United Kingdom	2,300	3,947	3,314	4,665	1,440.83	1,181.82
Ireland	75	142	183	435	2,443.15	3,065.01
Netherlands	13,525	19,778	8,993	10,338	664.94	527.70
Belgium-Luxembourg	6,677	9,767	4,389	5,150	857.36	587.38
France	10,725	12,067	14,492	15,614	1,351.24	1,293.94
Fed Rep Germany	8,815	15,099	30,636	48,397	3,475.45	3,205.34
Italy	50,800	58,534	31,857	33,834	627.11	578.03
Greece	14,166	12,470	10,446	7,941	737.40	636.80
Other W Europe	157,889	161,738	186,835	170,124	1,183.33	1,051.85
Sweden	530	662	372	780	702.14	1,193.01
Finland	130	1,664	75	1,100	574.25	661.22
Switzerland	8,251	7,813	26,764	23,842	3,243.73	3,051.64
Spain, incl Canary Is	125,961	134,876	140,691	133,114	1,116.47	986.93
Portugal	22,650	15,821	18,640	10,658	822.88	873.65

See footnotes at end of table.

Table 24--U.S. agricultural imports: Quantity, value, and unit value by commodity and country, January-December 1984 and 1985--continued

Commodity and country	January-December					
	Quantity		Value (1,000 dol.)		Unit value (\$)	
	1984	1985	1984	1985	1984	1985
Vegetables-prep/pres(MT):						
E Europe						
Czechoslovakia	4,124	5,056	9,258	7,277	2,244.93	1,439.21
Poland	1,350	800	6,136	3,380	4,545.01	4,224.88
Asia						
W Asia (Mideast)						
Turkey	2,178	2,819	2,554	2,940	1,172.84	1,007.02
Israel	268,563	283,389	325,633	311,767	1,212.50	1,100.14
S Asia						
India	42,162	46,016	28,161	28,936	691.65	626.82
Japan	4,485	3,171	3,709	3,393	827.01	1,069.83
China (mainland)	37,570	42,504	25,317	25,153	673.86	591.78
China (Taiwan)	1,557	2,232	2,041	2,506	1,302.76	1,122.71
Other E & S E Asia	1,500	1,964	1,848	2,105	1,232.07	1,071.56
Thailand	16,842	21,378	38,108	38,845	2,022.54	1,818.95
Singapore	42,595	44,237	57,187	56,152	1,342.80	1,269.34
Indonesia	81,735	73,155	120,307	108,411	1,471.92	1,481.83
Philippines	81,662	86,370	78,818	76,918	965.17	798.16
Macao	42,133	52,433	17,223	15,444	408.77	294.54
S Korea	1,683	2,160	802	1,213	535.70	561.66
Hong Kong	120	437	186	1,127	1,547.28	2,578.32
Oceania						
Australia	1,068	1,095	1,185	1,499	1,109.75	1,369.10
New Zealand	856	625	1,633	1,027	1,807.26	1,642.75
Africa						
Morocco	12,322	13,017	23,287	21,862	1,830.69	1,679.46
Sub-Saharan	22,889	26,207	34,078	34,538	1,488.82	1,317.80
Kenya	2,734	4,367	1,648	2,472	883.08	565.95
Developed countries	2,590	4,183	1,562	2,353	603.08	562.58
Less devel countries	3,122	2,677	3,978	3,970	1,274.23	1,483.13
Cent plan countries	1,337	1,751	2,269	3,017	1,696.85	1,723.25
Developed countries	1,333	1,673	2,260	2,946	1,695.77	1,761.09
Less devel countries	1,785	926	1,709	953	957.61	1,029.09
Cent plan countries	1,325	492	1,034	382	780.29	776.54
World	360,999	401,108	377,202	384,268	1,044.88	958.02
Developed countries	277,942	282,876	288,634	282,182	1,038.47	997.55
Less devel countries	46,757	49,285	66,474	63,438	1,421.69	1,286.80
Cent plan countries						
Olive - prep or pres(MT):						
World	55,746	68,808	85,826	86,649	1,539.60	1,259.28
Canada	22	40	28	45	1,267.32	1,120.70
Latin America	35	3,376	69	1,079	1,970.54	317.98
Mexico	2	3,302	6	878	2,794.00	296.17
S America	33	64	63	87	1,920.64	1,365.09
Peru	0	35	0	55	.00	1,576.60
Chile	33	13	63	24	1,920.64	1,866.46
W Europe	52,719	63,863	82,342	83,719	1,561.91	1,310.92
EC	4,542	4,389	5,441	5,093	1,198.00	1,161.64
Netherlands	0	57	0	57	.00	997.63
France	53	132	169	267	3,194.58	2,022.51
Fed Rep Germany	0	26	0	52	.00	2,000.15
Italy	254	241	426	476	1,679.00	1,976.83
Greece	4,235	3,891	4,846	4,206	1,144.17	1,081.00
Other W Europe	48,177	58,474	78,901	78,621	1,596.21	1,321.94
Spain, incl Canary Is	47,825	59,159	76,472	78,286	1,599.00	1,323.32
Portugal	352	302	428	327	1,217.21	1,084.30
Asia	2,150	698	2,506	928	1,165.58	1,329.55
W Asia (Mideast)	2,046	551	2,304	729	1,125.86	1,322.66
Israel	2,032	504	2,286	672	1,125.15	1,333.58
China (mainland)	64	44	117	83	1,823.53	1,875.95
Other E & S E Asia	24	86	41	93	1,728.25	1,082.24
Macao	0	71	0	67	.00	944.63
Africa	820	831	881	883	1,074.86	1,062.20
N Africa	820	810	881	857	1,074.86	1,058.52
Morocco	820	801	881	844	1,074.86	1,054.27
Developed countries	54,787	64,433	84,693	84,470	1,545.86	1,310.87
Less devel countries	895	4,331	1,016	2,096	1,135.72	484.00
Cent plan countries	64	44	117	83	1,823.53	1,875.95
Mushrooms, canned(MT):						
World	73,925	66,452	160,639	134,531	2,172.99	2,024.48
Latin America	40	35	82	72	2,061.55	2,060.06
W Europe	10,824	6,609	21,742	12,108	2,008.70	1,832.10
EC	3,830	1,652	8,228	3,679	2,148.40	2,226.88
Denmark	51	0	101	0	1,981.57	.00
Netherlands	2,303	1,280	4,563	2,088	1,981.53	1,631.02
Belgium-Luxembourg	536	84	1,055	199	1,968.67	2,364.71
France	798	189	1,879	865	2,354.03	4,347.97
Fed Rep Germany	70	66	359	437	5,122.58	6,622.51
Italy	50	22	222	82	4,440.74	3,728.77
Other W Europe	6,994	4,957	13,514	8,430	1,832.20	1,700.54
Switzerland	28	173	261	475	9,314.57	2,746.80
Spain, incl Canary Is	6,966	4,784	13,253	7,954	1,802.53	1,662.70
E Europe	4	24	21	95	5,344.25	3,977.96
Poland	4	9	21	78	5,344.25	8,729.78
Asia	63,052	58,750	138,771	122,175	2,200.89	2,044.77
Japan	349	279	910	715	2,608.74	2,563.87
China (mainland)	20,323	20,848	37,847	37,553	1,867.17	1,801.27
China (Taiwan)	25,874	18,839	65,965	50,580	2,539.65	2,669.07
Other E & S E Asia	16,388	19,662	33,809	33,315	2,069.11	1,694.38
Thailand	122	53	247	93	2,025.31	1,762.28
Indonesia	0	403	0	1,063	.00	2,636.83
Macao	855	547	1,632	884	1,908.76	1,615.86
S Korea	5,284	4,565	11,539	8,786	2,183.72	1,924.73

See footnotes at end of table.

Table 24--U.S. agricultural imports: Quantity, value, and unit value by commodity and country, January-December 1984 and 1985--continued

Commodity and country	January-December					
	Quantity		Value (1,000 dol.)		Unit value (\$)	
	1984	1985	1984	1985	1984	1985
Mushrooms, canned(MT):						
Hong Kong	10,117	14,078	20,469	22,451	2,023.21	1,594.76
Developed countries	11,188	6,911	22,895	12,880	2,028.55	1,869.68
Less devel countries	42,410	38,669	99,975	84,002	2,357.35	2,172.34
Cent plan countries	20,327	20,872	37,968	37,648	1,867.86	1,803.77
Hope, incl extract(MT):						
World	6,433	8,330	33,520	47,272	5,210.88	5,674.93
Canada	63	30	138	62	2,185.67	2,059.97
Latin America	48	63	26	39	532.88	622.28
Mexico	12	58	7	26	601.42	443.34
Central America	36	4	18	12	510.05	3,082.50
W Europe	4,627	7,172	25,623	42,185	5,537.63	5,881.92
EC	4,627	7,172	25,623	42,185	5,537.63	5,881.92
Belgium-Luxembourg	0	11	0	41	.00	3,731.00
France	109	163	533	877	4,888.88	5,379.72
Fed Rep Germany	4,516	6,997	25,075	41,257	5,552.44	5,896.34
E Europe	1,639	1,045	7,631	4,881	4,692.25	4,671.02
Czechoslovakia	1,350	800	6,136	3,380	4,545.01	4,224.88
Poland	289	236	1,555	1,481	5,380.08	6,275.04
Asia	19	18	16	95	822.58	5,300.84
W Asia (Midwest)	0	18	0	95	.00	5,300.84
Israel	0	18	0	95	.00	5,300.84
Oceania	37	0	28	0	761.54	.00
Australia	37	0	28	0	761.54	.00
Developed countries	4,744	7,220	25,803	42,342	5,439.02	5,864.58
Less devel countries	50	63	27	39	539.84	622.28
Cent plan countries	1,639	1,047	7,691	4,781	4,692.25	4,671.03
Artichokes - prep(MT):						
World	18,156	17,541	20,954	18,463	1,154.13	1,052.54
Latin America	193	25	148	20	764.37	792.00
Mexico	17	0	19	0	1,111.70	.00
S America	176	25	129	20	730.82	792.00
Chile	178	25	129	19	730.82	744.00
W Europe	17,776	17,493	20,596	18,410	1,158.61	1,052.44
EC	234	194	304	272	1,301.04	1,404.34
Denmark	0	15	0	17	.00	1,163.00
France	40	7	42	23	1,057.90	3,335.00
Italy	178	172	256	232	1,429.87	1,346.81
Other W Europe	17,542	17,299	20,291	18,138	1,156.71	1,048.49
Spain, incl Canary Is	17,527	17,299	20,273	18,138	1,156.69	1,048.49
Portugal	15	0	18	0	1,184.73	.00
E Europe	46	0	41	0	895.52	.00
Romania	46	0	41	0	895.52	.00
Asia	141	23	170	31	1,204.14	1,367.35
W Asia (Midwest)	0	17	0	21	.00	1,244.59
Israel	0	16	0	20	.00	1,230.50
Japan	10	0	18	0	1,805.20	.00
China (mainland)	111	0	122	0	1,096.26	.00
China (Taiwan)	20	3	30	6	1,502.35	2,068.33
Developed countries	17,786	17,509	20,614	18,431	1,158.99	1,052.67
Less devel countries	213	32	178	32	833.67	886.28
Cent plan countries	157	0	153	0	1,037.44	.00
Asparagus - prep(MT):						
World	2,985	2,381	6,452	4,749	2,161.55	1,994.66
Canada	0	66	1	74	.00	1,115.03
Latin America	423	1,141	806	2,202	1,904.62	1,929.83
Mexico	415	1,133	791	2,184	1,907.22	1,927.22
S America	8	8	14	18	1,770.00	2,300.00
Peru	6	8	12	18	2,000.00	2,300.00
W Europe	243	94	491	250	2,021.41	2,655.70
EC	19	20	55	61	2,808.89	3,060.75
Belgium-Luxembourg	4	18	12	52	2,882.50	2,870.22
France	14	2	41	10	2,304.43	4,775.50
Other W Europe	224	74	436	188	1,846.13	2,546.23
Spain, incl Canary Is	224	74	436	188	1,846.13	2,546.23
Asia	2,305	1,078	5,125	2,216	2,223.42	2,055.33
Japan	10	2	25	5	2,475.40	2,324.50
China (mainland)	49	47	103	57	2,106.84	1,213.02
China (Taiwan)	2,172	973	4,831	2,047	2,224.09	2,104.21
Other E & S E Asia	74	56	166	107	2,246.77	1,903.28
Thailand	14	0	31	0	2,189.78	.00
S Korea	0	15	0	35	.00	2,361.33
Hong Kong	60	41	136	71	2,259.13	1,735.71
Oceania	14	2	30	8	2,125.50	4,240.00
New Zealand	14	2	30	8	2,125.50	4,240.00
Developed countries	267	164	546	336	2,046.28	2,050.95
Less devel countries	2,668	2,170	5,802	4,356	2,174.09	2,007.33
Cent plan countries	49	47	103	57	2,106.84	1,213.02
Tomatoes, incl paste & sauce(MT):						
World	187,159	165,569	102,791	78,311	549.22	472.98
Canada	954	588	515	312	539.75	530.78
Latin America	24,818	11,265	14,580	6,892	587.47	611.77
Mexico	19,928	7,023	11,023	4,050	553.15	576.69
Caribbean	1,445	375	1,022	309	706.94	822.78
Dominican Republic	1,445	374	1,022	308	706.94	822.23
S America	3,445	3,862	2,535	2,528	735.80	654.48

See footnotes at end of table.

Table 24--U.S. agricultural imports: Quantity, value, and unit value by commodity and country, January-December 1984 and 1985--continued

Commodity and country	January-December					
	Quantity		Value (f,000 dol.)		Unit value (\$)	
	1984	1985	1984	1985	1984	1985
Tomatoes, incl paste & sauce(MT):						
Peru	767	901	528	430	688.17	477.37
Chile	1,118	1,363	808	847	722.86	621.66
Brazil	1,447	1,285	1,137	1,113	785.60	866.37
Argentina	96	296	48	131	496.97	443.09
W Europe	110,215	110,456	60,096	51,202	545.26	463.55
EC	49,101	54,879	27,534	27,549	560.76	502.00
United Kingdom	0	102	1	42	.00	413.00
Netherlands	129	47	75	24	578.60	519.76
France	533	56	362	55	717.02	985.50
Fed Rep Germany	122	192	71	77	581.30	424.44
Italy	48,292	54,263	26,985	27,242	558.79	502.03
Greece	21	160	12	80	577.62	563.84
Other W Europe	61,114	55,577	32,562	23,653	532.80	425.58
Iceland	0	464	0	186	.00	401.51
Sweden	0	143	0	69	.00	484.70
Spain, incl Canary Is	40,082	40,508	17,592	15,500	438.90	382.63
Portugal	21,032	14,443	14,970	7,881	711.75	545.66
E Europe	2	181	1	74	323.00	406.38
Asia	51,170	43,021	27,598	19,793	539.36	460.07
W Asia (Mideast)	31,442	34,704	16,726	15,596	531.97	449.40
Turkey	1,596	1,485	1,015	896	635.72	599.26
Israel	29,846	33,208	15,712	14,700	526.42	442.66
Japan	35	320	14	156	410.43	487.92
China (mainland)	398	306	248	168	734.82	549.83
China (Taiwan)	19,320	7,540	10,587	3,773	547.98	500.42
Other E & S E Asia	34	149	21	94	614.88	631.81
Hong Kong	0	149	0	84	.00	631.81
Developed countries	141,050	144,593	76,337	66,385	541.21	459.12
Less devel countries	45,769	20,469	25,205	11,683	572.54	570.23
Cent plan countries	340	467	249	242	732.40	496.51
Waterchestnuts(MT):						
World	21,632	28,458	17,906	24,321	827.78	854.62
Canada	4	202	5	124	1,166.00	614.30
W Europe	0	197	1	160	.00	813.63
EC	0	12	1	14	.00	1,188.33
United Kingdom	0	12	0	14	.00	1,188.33
Other W Europe	0	185	0	146	.00	789.33
Switzerland	0	172	0	141	.00	819.89
Asia	21,623	28,005	17,900	24,010	827.63	857.33
W Asia (Mideast)	23	0	20	0	850.00	.00
United Arab Emir	22	0	19	0	863.86	.00
Japan	35	66	24	59	699.48	898.33
China (mainland)	14,923	16,205	10,795	12,197	723.40	752.68
China (Taiwan)	5,242	9,723	5,962	10,056	1,137.27	1,034.29
Other E & S E Asia	1,405	2,011	1,099	1,697	782.36	843.72
Thailand	7	62	7	61	396.43	988.06
S Korea	1	83	2	100	2,420.00	1,202.11
Hong Kong	1,396	1,866	1,089	1,596	780.02	822.98
Africa	0	54	0	27	.00	494.04
Sub-Sahara	0	54	0	27	.00	494.04
Rwanda	0	54	0	27	.00	494.04
Developed countries	39	465	30	344	769.64	739.13
Less devel countries	6,670	11,788	7,080	11,780	1,061.52	999.30
Cent plan countries	14,923	16,205	10,796	12,197	723.46	752.68
Beans & peas, dried(MT):						
World	31,580	33,546	17,498	17,531	554.07	522.58
Canada	7,356	6,570	2,571	1,971	349.57	299.95
Latin America	11,496	10,443	6,086	5,637	529.42	635.55
Mexico	10,169	8,004	5,395	5,108	530.51	638.24
Caribbean	12	19	10	17	859.33	891.00
Dominican Republic	12	17	10	15	859.33	891.00
S America	1,284	2,410	674	1,503	525.30	623.83
Colombia	222	0	59	0	265.78	.00
Ecuador	226	12	42	2	185.26	136.00
Peru	486	1,589	364	1,017	748.93	639.77
Chile	157	402	98	253	626.22	628.95
Brazil	20	36	20	27	1,000.00	750.00
Argentina	156	371	85	205	544.36	553.57
W Europe	365	511	675	764	1,848.61	1,494.45
EC	254	384	559	643	2,202.56	1,675.55
United Kingdom	155	88	324	172	2,089.00	1,751.27
Ireland	41	93	154	328	3,759.83	3,522.48
Netherlands	9	12	14	26	1,514.78	2,185.08
Belgium-Luxembourg	24	162	17	93	710.63	576.18
France	4	8	9	9	2,330.00	1,116.50
Fed Rep Germany	13	0	31	3	2,370.54	.00
Other W Europe	111	127	115	120	1,098.68	946.90
Austria	40	20	33	9	828.75	454.00
Portugal	71	107	81	111	1,146.46	1,039.03
Asia	8,532	11,328	5,520	5,416	646.97	478.09
W Asia (Mideast)	1,381	1,040	850	745	615.38	716.70
Turkey	1,378	854	848	657	615.68	689.00
Lebanon	3	43	1	34	480.00	787.78
Israel	0	30	0	45	.00	1,488.37
S Asia	783	1,288	713	1,080	910.93	836.48

See footnotes at end of table.

Table 24--U.S. agricultural imports: Quantity, value, and unit value by commodity and country, January-December 1984 and 1985--continued

Commodity and country	January-December					
	Quantity		Value (1,000 dol.)		Unit value (\$)	
	1984	1985	1984	1985	1984	1985
Beans & peas, dried(MT):						
India	743	1,140	693	958	932.66	840.19
Nepal	38	148	19	122	500.00	825.34
Japan	24	14	81	42	3,391.04	3,021.00
China (mainland)	384	288	336	227	853.66	784.00
China (Taiwan)	397	1,087	323	740	812.65	680.94
Other E & S E Asia	5,553	7,610	3,217	2,581	579.24	339.21
Thailand	5,393	7,038	3,050	2,235	565.54	317.49
Malaysia	18	0	15	0	808.33	.00
Singapore	11	450	8	224	769.18	497.35
Philippines	7	1	15	1	2,203.14	1,126.00
S Korea	8	15	14	54	1,706.25	1,189.07
Hong Kong	116	75	114	68	981.02	908.27
Oceania	2,611	4,192	1,508	2,305	577.66	549.97
Australia	2,511	4,096	1,486	2,277	591.62	555.80
New Zealand	100	96	23	29	227.13	301.19
Africa	1,220	500	1,137	436	931.93	871.97
Sub-Sahara	1,220	492	1,137	431	931.93	876.69
Kenya	844	353	681	253	720.90	717.07
Tanzania	0	18	0	9	.00	500.00
Mozambique	37	0	24	0	658.59	.00
Madagascar	61	0	74	0	1,221.02	.00
Rep S Africa	43	16	223	70	5,183.81	4,360.56
Malawi	116	105	123	99	1,059.07	947.03
Developed countries	10,389	11,333	5,059	5,197	486.46	458.59
Less devel countries	20,787	21,922	12,103	12,106	582.22	552.21
Cent plan countries	394	291	336	228	853.66	784.88
Other vegetables-prep/pres(MT):						
World	286,082	342,194	286,723	318,063	995.28	929.43
Canada	28,342	31,764	17,332	18,051	611.53	568.28
Latin America	60,242	78,634	58,071	69,868	850.96	888.53
Mexico	39,845	47,058	26,166	33,266	655.06	706.92
Central America	1,277	1,930	1,370	2,251	1,072.88	1,166.59
Guatemala	188	374	277	581	1,473.31	1,552.69
Honduras	577	941	446	905	772.78	861.67
Costa Rica	487	560	619	669	1,270.65	1,194.71
Caribbean	9,300	7,892	8,561	7,169	920.56	908.96
Jamaica	588	566	1,048	1,200	1,784.26	2,120.41
Dominican Republic	8,444	6,717	7,158	5,334	949.01	794.12
Trinidad-Tobago	53	68	128	212	2,429.79	3,124.22
S America	17,720	21,754	21,974	27,183	1,240.04	1,249.54
Colombia	1,326	704	1,645	936	1,240.79	1,329.75
Venezuela	143	195	140	163	979.38	837.64
Peru	167	146	210	405	1,256.66	2,773.98
Chile	435	506	1,788	2,157	4,110.49	4,263.57
Brazil	15,575	20,015	18,077	23,280	1,160.63	1,163.12
Argentina	27	172	39	208	1,451.96	1,210.28
W Europe	66,307	87,139	79,728	88,111	1,167.20	1,011.15
EC	44,580	63,084	36,712	47,283	823.50	749.40
Denmark	53	907	45	376	858.40	414.24
United Kingdom	2,121	3,715	2,925	4,389	1,378.97	1,184.18
Netherlands	11,084	18,383	4,342	8,149	391.69	442.97
Belgium-Luxembourg	6,094	8,492	3,282	4,765	540.13	561.10
France	9,174	11,500	11,436	13,508	1,246.57	1,174.60
Fed Rep Germany	4,093	7,828	5,099	6,571	1,245.51	839.41
Italy	2,020	3,827	3,862	5,794	1,961.36	1,514.03
Greece	9,907	8,417	5,583	3,641	563.58	432.52
Other W Europe	23,727	24,045	43,017	40,828	1,812.98	1,697.99
Sweden	530	519	372	720	702.14	1,388.17
Norway	20	47	96	161	4,818.40	3,423.94
Finland	130	1,664	75	1,100	574.25	661.22
Austria	288	195	217	161	750.59	823.57
Switzerland	8,223	7,452	26,503	23,214	3,223.06	3,115.17
Spain, incl Canary Is	13,337	13,038	12,604	13,042	945.02	1,000.27
Portugal	1,180	969	3,143	2,338	2,663.74	2,413.11
E Europe	2,433	3,804	1,503	2,225	617.92	584.80
Hungary	234	536	123	314	525.21	585.74
Poland	1,885	2,640	978	1,365	518.96	517.17
Yugoslavia	167	200	305	292	1,825.55	1,460.40
Asia	119,566	139,468	128,027	137,103	1,070.76	983.04
W Asia (Mideast)	7,200	9,678	9,241	11,733	1,272.88	1,212.33
Turkey	1,498	706	1,831	1,815	1,222.39	2,570.66
Lebanon	42	219	65	257	1,539.62	1,174.85
Israel	5,682	6,727	7,298	9,621	1,284.42	1,102.43
S Asia	775	918	1,307	1,383	1,686.13	1,506.86
India	748	808	1,134	1,116	1,515.66	1,380.63
Pakistan	10	28	155	182	15,494.50	6,480.36
Japan	18,348	20,692	36,984	37,857	2,015.70	1,829.55
China (mainland)	6,392	6,486	7,528	5,867	1,177.61	902.94
China (Taiwan)	28,608	94,889	32,602	41,285	1,139.60	1,181.90
Other E & S E Asia	58,182	66,783	40,365	39,027	693.77	564.30
Thailand	36,561	45,276	13,859	13,051	379.08	288.25
Malaysia	573	392	301	200	524.85	510.21
Singapore	1,662	1,710	871	989	524.14	578.56
Indonesia	120	34	185	65	1,541.29	1,897.68
Philippines	1,045	1,070	1,150	1,447	1,100.33	1,352.09

See footnotes at end of table.

Table 24--U.S. agricultural imports: Quantity, value, and unit value by commodity and country, January-December 1984 and 1985--continued

Commodity and country	January-December					
	Quantity		Value (1,000 dol.)		Unit value (\$)	
	1984	1985	1984	1985	1984	1985
Other vegetables-prep/pres(MT):						
S Korea	7,025	8,309	11,737	12,885	1,070.69	1,550.78
Hong Kong	11,195	9,991	12,261	10,306	1,095.26	1,031.52
Africa	1,082	1,212	1,960	2,547	1,811.29	2,101.77
N Africa	517	891	1,387	2,129	2,683.63	2,382.24
Morocco	513	864	1,379	2,097	2,688.27	2,427.30
Sub-Sahara	565	321	572	425	1,019.06	1,323.26
Kenya	381	139	353	129	927.42	927.57
Developed countries	120,739	148,480	141,424	153,883	1,171.32	1,036.39
Less devel countries	158,479	183,412	136,247	156,096	859.72	851.02
Cent plan countries	8,864	10,302	9,051	8,092	1,021.14	785.47
Sugar & related prods(MT):						
World	4,394,873	4,289,511	1,442,335	1,189,985	328.18	277.42
Canada	226,227	291,845	82,165	105,138	407.40	360.25
Latin America	2,592,588	2,432,990	829,128	633,118	319.81	260.22
Mexico	115,806	192,604	22,142	25,633	191.19	133.09
Central America	729,755	482,767	214,234	111,962	293.57	227.21
Guatemala	268,620	249,449	66,107	42,545	253.54	170.56
Belize	44,397	12,207	13,564	5,440	305.51	445.68
El Salvador	61,783	68,300	29,314	25,225	474.39	369.32
Honduras	119,872	51,258	33,118	11,502	276.28	224.40
Nicaragua	37,789	14,561	4,247	2,807	112.39	192.76
Costa Rica	88,007	6,019	36,182	1,590	411.13	198.22
Panama	109,277	88,973	29,702	22,853	271.81	256.85
Caribbean	781,604	604,468	262,082	179,737	335.31	297.35
Jamaica	29,323	20,422	13,797	9,300	470.51	455.41
Haiti	26,075	0	7,723	0	286.18	.00
Dominican Republic	639,670	529,198	217,430	153,137	339.91	288.38
St Kitts-Nevis	13,170	4,563	6,114	2,054	464.27	450.23
Barbados	41,454	40,756	7,259	10,642	175.12	261.12
Trinidad-Tobago	30,584	9,162	9,167	4,173	299.71	455.52
S America	965,423	1,143,151	330,670	315,786	342.51	276.24
Colombia	94,876	210,373	29,361	29,667	309.46	141.02
Guyana	48,315	5,310	16,048	2,434	332.15	458.47
Ecuador	45,618	66,584	9,682	11,898	212.24	177.80
Peru	178,543	157,965	47,736	42,289	265.87	267.71
Bolivia	8,450	16,306	3,602	6,847	426.28	419.91
Brazil	364,585	520,524	142,354	158,231	380.45	303.98
Uruguay	12,186	4,300	3,447	1,831	283.26	425.92
Argentina	211,750	161,647	78,317	62,533	369.86	386.65
W Europe	140,354	183,617	94,594	125,247	673.97	682.11
EC	133,029	174,502	77,528	104,950	582.79	601.46
Denmark	870	827	1,671	1,650	1,722.96	1,985.76
United Kingdom	7,211	17,952	12,972	19,066	1,788.87	1,061.48
Netherlands	19,142	61,156	10,140	14,938	529.70	244.26
Belgium-Luxembourg	1,855	3,255	2,060	4,773	1,110.57	1,466.39
France	84,929	46,165	13,354	9,902	157.23	214.50
Fed Rep Germany	15,607	26,956	31,345	47,938	2,008.38	1,778.38
Italy	2,032	17,950	5,489	6,356	1,810.27	354.07
Other W Europe	7,325	9,115	17,066	20,291	2,329.88	2,226.10
Sweden	2,148	2,265	3,553	3,742	1,653.94	1,652.21
Finland	404	412	922	947	2,281.60	2,287.60
Austria	126	1,453	187	2,138	1,484.86	1,471.34
Switzerland	404	515	1,251	1,203	3,095.70	2,336.14
Spain, incl Canary Is	4,110	4,119	10,952	11,842	2,664.80	2,875.08
E Europe	2,857	3,590	2,355	2,598	765.52	723.70
Hungary	984	1,020	850	734	864.16	718.53
Yugoslavia	1,526	2,307	945	1,478	619.37	640.62
Asia	523,347	516,340	181,823	178,652	347.42	346.00
W Asia (Mideast)	1,341	44,361	1,696	3,174	1,264.84	71.55
Israel	980	860	1,224	1,011	1,249.13	1,175.80
Saudi Arabia	0	43,079	1	1,538	.00	35.70
S Asia	9,607	17,784	634	7,678	66.02	431.73
India	9,595	17,750	613	7,647	63.32	430.79
Japan	694	1,111	3,283	5,354	4,730.74	4,818.68
China (mainland)	6,386	10,743	5,278	7,070	826.47	658.12
China (Taiwan)	31,708	29,684	15,632	12,326	483.00	520.45
Other E & S E Asia	473,611	418,657	155,300	143,050	327.80	341.69
Thailand	83,947	101,783	19,416	14,815	231.29	145.56
Indonesia	17,505	10	1,498	20	85.46	1,956.40
Philippines	366,610	314,955	130,640	124,538	356.35	395.41
Hong Kong	1,860	1,820	3,325	3,462	1,787.44	1,802.33
Oceania	481,803	452,683	119,377	65,498	247.77	144.69
Australia	433,706	388,678	109,000	58,116	251.32	149.52
Papua New Guinea	0	11,000	0	4,595	.00	417.73
Fiji	47,820	52,707	8,987	2,388	208.85	45.30
Africa	427,597	408,442	122,891	79,727	287.40	195.20
N Africa	33,268	2	1,889	3	56.78	1,640.00
Egypt	33,268	2	1,889	3	56.78	1,640.00
Sub-Sahara	394,329	408,440	121,002	79,724	306.86	195.19
Sudan	33,606	0	1,780	0	53.25	.00
Ivory Coast	0	10,787	0	3,728	.00	345.69
Gabon	0	3,033	0	1,482	.00	431.86
Congo (Brazzaville)	7,258	7,500	3,448	3,288	475.06	438.57
Mauritius	46,192	38,443	15,195	5,487	328.94	142.72
Mozambique	33,800	18,411	10,841	4,112	320.75	223.35

See footnotes at end of table.

Table 24--U.S. agricultural imports: Quantity, value, and unit value by commodity and country, January-December 1984 and 1985--continued

Commodity and country	January-December					
	Quantity		Value (1,000 dol.)		Unit value (\$)	
	1984	1985	1984	1985	1984	1985
Sugar & related prods(MT):						
Madagascar	14,288	10,847	6,920	4,777	484.30	440.38
Rep S Africa	122,652	206,837	34,417	28,296	280.61	136.80
Swaziland	46,455	42,978	21,000	7,887	452.05	183.52
Zimbabwe	38,337	13,863	15,778	5,874	411.56	423.69
Malawi	32,492	35,466	10,373	13,718	319.24	386.80
Developed countries	924,890	1,073,170	335,074	323,499	362.28	301.44
Less devel countries	3,460,640	3,202,004	1,089,628	856,812	317.75	267.59
Cent plan countries	8,343	14,337	7,633	9,674	616.89	674.78
Sugar - cane & beet(MT):						
World	2,679,831	2,197,836	1,108,784	811,872	414.68	369.39
Canada	12,650	16,330	5,703	7,604	450.45	465.62
Latin America	1,707,613	1,508,540	721,815	531,398	422.70	352.26
Mexico	2	15,400	1	5,105	356.50	331.52
Central America	439,809	290,349	189,219	99,816	430.23	343.79
Guatemala	133,373	99,397	55,391	34,188	415.31	343.95
Belize	25,544	12,207	12,224	5,440	478.53	445.68
El Salvador	61,051	67,479	28,765	24,673	471.17	365.65
Honduras	79,542	43,594	29,703	10,770	373.43	247.05
Nicaragua	5,285	5,285	2,068	2,297	391.29	434.69
Costa Rica	81,204	2,989	35,312	1,317	434.85	440.68
Panama	53,810	59,392	25,756	21,129	478.65	355.76
Caribbean	552,335	464,322	239,612	165,478	433.81	356.39
Jamaica	29,133	19,758	13,616	8,644	467.38	437.49
Haiti	15,153	0	7,062	0	466.04	.00
Dominican Republic	470,151	415,280	201,654	143,485	428.91	345.51
St Kitts-Nevis	13,170	4,563	6,114	2,054	464.27	450.23
Barbados	5,792	15,585	2,824	7,222	487.62	463.41
Trinidad-Tobago	18,835	9,121	8,276	4,059	439.40	448.13
S America	715,467	739,475	292,983	260,998	409.50	353.43
Colombia	58,266	158,972	24,734	25,119	424.51	158.01
Guyana	32,347	5,310	14,836	2,434	458.64	458.47
Ecuador	16,932	24,544	8,172	10,184	482.66	415.34
Peru	94,961	87,481	43,772	39,528	460.95	451.85
Bolivia	8,450	16,306	3,602	6,847	426.26	419.91
Brazil	900,430	298,381	129,071	126,460	429.62	423.82
Uruguay	7,210	4,900	3,127	1,831	433.73	425.82
Argentina	196,871	143,174	65,668	48,576	333.56	339.28
Asia	435,356	377,884	161,525	154,629	371.02	409.09
S Asia	48	17,739	26	7,610	548.85	428.98
India	48	17,739	26	7,610	548.85	428.98
China (Taiwan)	31,062	23,135	13,877	10,406	446.75	449.78
Other E & S E Asia	403,979	337,110	147,448	136,613	364.99	405.25
Thailand	37,325	32,661	16,810	12,390	450.37	378.36
Philippines	366,676	304,381	130,587	124,184	356.23	407.99
Oceania	253,280	128,292	196,649	52,868	421.07	412.09
Australia	225,151	117,282	97,688	48,273	433.88	411.56
Papua New Guinea	0	11,000	0	4,595	.00	417.73
Fiji	28,129	0	8,961	0	318.56	.00
Africa	264,457	166,426	112,893	65,290	426.89	392.30
Sub-Sahara	264,457	166,426	112,893	65,290	426.89	392.30
Ivory Coast	0	10,787	0	3,729	.00	345.69
Gabon	0	3,093	0	1,492	.00	491.96
Congo (Brazzaville)	7,258	7,500	3,448	3,289	475.06	436.57
Mauritius	30,467	9,774	14,236	4,312	467.27	441.19
Mozambique	25,020	8,625	10,442	3,692	417.36	428.06
Madagascar	14,288	10,847	6,920	4,777	484.30	440.38
Rep S Africa	73,525	50,581	30,869	17,621	418.84	348.38
Swaziland	43,070	15,950	20,827	6,785	483.56	425.40
Zimbabwe	38,337	13,863	15,778	5,874	411.56	423.69
Malawi	32,492	35,466	10,373	13,718	319.24	386.80
Developed countries	211,802	184,467	134,460	73,582	431.23	398.89
Less devel countries	2,361,763	2,013,369	974,152	738,290	412.47	366.69
Molasses - inedible(MT):						
World	1,369,804	1,645,757	94,029	89,529	66.64	54.40
Canada	1,594	8,818	177	804	110.87	91.14
Latin America	814,059	843,458	60,789	52,868	74.67	62.68
Mexico	94,075	161,146	6,592	9,455	70.08	58.67
Central America	287,726	197,131	23,354	10,427	81.17	52.89
Guatemala	134,642	146,133	12,298	7,555	91.34	51.70
Belize	18,853	0	1,340	0	71.08	.00
Honduras	39,852	7,181	3,089	440	77.52	61.27
Nicaragua	32,504	9,276	2,179	509	67.04	54.92
Costa Rica	6,455	4,960	536	200	83.00	40.27
Panama	55,420	29,581	3,912	1,723	70.59	58.25
Caribbean	208,971	120,704	16,422	8,050	78.58	66.69
Haiti	10,893	0	650	0	59.66	.00
Dominican Republic	154,699	99,114	12,554	6,426	81.15	64.84
Barbados	31,644	21,577	2,370	1,622	74.88	75.18
Trinidad-Tobago	11,739	13	846	2	72.13	116.00
S America	223,287	364,477	14,421	24,837	64.58	66.42
Colombia	34,635	48,879	2,642	1,976	76.27	40.43
Guyana	15,968	0	1,212	0	75.91	.00
Ecuador	28,686	42,034	1,509	1,634	52.60	38.88
Peru	84,582	70,480	3,961	2,754	46.83	39.07
Brazil	54,492	203,084	4,803	18,572	88.15	91.45

See footnotes at end of table.

Table 24--U.S. agricultural imports: Quantity, value, and unit value by commodity and country, January-December 1984 and 1985--continued

Commodity and country	January-December					
	Quantity		Value (1,000 dol.)		Unit value (\$)	
	1984	1985	1984	1985	1984	1985
Molasses - inedible(MT):						
Uruguay	4,924	0	293	0	59.58	0.00
W Europe	88,733	113,020	8,587	9,265	95.77	81.97
EC	88,733	113,020	8,587	9,265	96.77	81.97
United Kingdom	0	8,318	0	731	.00	87.86
Netherlands	14,088	55,076	1,282	4,794	91.00	87.04
France	74,645	34,747	7,305	3,137	87.86	80.29
Italy	0	14,579	0	603	.00	40.52
Asia	76,766	122,646	4,637	4,149	60.40	33.83
W Asia (Mideast)	0	43,078	0	1,538	.00	35.70
Saudi Arabia	0	43,078	0	1,538	.00	35.70
S Asia	9,531	0	549	0	57.61	.00
India	9,531	0	549	0	57.61	.00
Other E & S E Asia	67,237	78,567	4,088	2,611	60.79	32.81
Thailand	46,525	69,000	2,453	2,275	52.72	32.87
Malaysia	3,247	0	186	0	57.18	.00
Indonesia	17,465	0	1,449	0	82.96	.00
Philippines	0	10,567	0	336	.00	31.80
Oceania	226,474	320,771	10,906	8,756	48.15	30.41
Australia	206,783	268,065	9,879	7,371	47.77	27.50
Fiji	19,691	52,706	1,026	2,385	52.13	45.25
Africa	162,176	237,044	8,834	12,687	55.08	53.52
N Africa	33,250	0	1,877	0	56.44	.00
Egypt	33,250	0	1,877	0	56.44	.00
Sub-Sahara	128,926	237,044	7,057	12,687	54.74	53.52
Sudan	33,606	0	1,780	0	53.25	.00
Somalia	7,612	9,571	554	470	72.74	49.14
Kenya	4,301	0	255	0	59.24	.00
Tanzania	7,336	10,502	433	229	58.97	21.83
Mauritius	15,725	28,668	958	1,164	60.94	40.61
Mozambique	8,780	9,786	399	420	45.44	42.92
Rep S Africa	48,181	151,488	2,496	8,301	51.81	61.39
Swaziland	3,385	27,028	173	1,102	51.11	40.78
Developed countries	345,291	541,392	21,139	26,740	61.22	49.39
Less devel countries	1,024,513	1,104,365	72,890	62,788	71.15	56.85
Confectionery prods(HT):						
World	68,340	85,553	116,604	156,649	1,706.23	1,638.39
Canada	3,772	5,034	6,164	8,412	1,634.25	1,670.85
Latin America	17,137	24,377	15,291	22,033	850.61	903.83
Mexico	603	655	602	1,018	1,328.74	1,554.06
Central America	141	114	202	169	1,429.76	1,479.10
Guatemala	5	53	8	105	1,562.60	1,873.57
Costa Rica	135	59	190	61	1,409.45	1,038.19
Caribbean	150	1,027	138	1,143	822.67	1,113.41
Jamaica	18	492	20	496	1,088.44	1,008.05
Dominican Republic	132	256	118	230	891.59	899.23
Antigua	0	246	0	308	.00	1,252.19
Trinidad-Tobago	0	20	0	81	.00	4,070.55
S America	16,243	22,581	15,149	19,703	932.63	872.53
Colombia	1,975	2,522	1,984	2,572	1,004.75	1,019.68
Chile	66	71	72	71	1,096.00	994.82
Brazil	9,638	15,717	8,467	12,298	878.48	782.44
Argentina	4,562	4,244	4,614	4,734	1,011.45	1,115.46
W Europe	39,973	58,029	81,012	110,275	2,026.65	1,800.34
EC	32,849	49,521	64,260	90,458	1,950.30	1,826.66
Denmark	970	826	1,671	1,649	1,722.96	1,996.44
United Kingdom	6,962	9,306	12,583	17,862	1,807.37	1,919.37
Ireland	168	160	285	205	1,701.18	1,282.89
Netherlands	4,835	5,669	8,738	9,829	1,807.53	1,733.75
Belgium-Luxembourg	1,271	3,171	1,890	4,729	1,487.38	1,491.95
France	1,216	1,142	2,888	3,012	2,374.89	2,637.28
Fed Rep Germany	14,748	26,237	30,780	47,403	2,086.95	1,806.73
Italy	2,679	2,943	5,252	5,653	1,860.28	1,920.80
Greece	89	67	170	117	1,722.21	1,739.03
Other W Europe	7,024	8,508	16,751	19,817	2,384.84	2,329.19
Sweden	2,130	2,265	3,524	3,740	1,654.58	1,651.06
Norway	38	43	74	52	1,855.50	1,200.74
Finland	395	412	916	947	2,318.84	2,297.60
Austria	67	1,360	142	2,072	2,116.25	1,523.50
Switzerland	277	203	1,077	884	3,886.52	4,353.68
Spain, incl Canary Is	4,022	3,917	10,691	11,757	2,707.90	3,001.63
Portugal	86	308	105	366	1,217.05	1,187.47
E Europe	1,650	2,075	1,242	1,554	752.46	748.79
German Dem Rep	204	21	263	22	1,290.10	1,067.14
Poland	157	86	173	137	1,104.32	1,422.50
Yugoslavia	1,272	1,901	775	1,256	609.00	660.44
Asia	4,568	4,583	10,443	12,506	2,286.19	2,728.72
W Asia (Mideast)	1,292	1,178	1,635	1,474	1,265.67	1,251.37
Turkey	251	200	288	279	1,147.48	1,392.63
Lebanon	48	112	89	191	1,858.19	1,701.30
Israel	939	850	1,186	986	1,262.64	1,160.48
Japan	661	1,014	3,219	5,254	4,870.43	5,181.33
China (mainland)	576	482	723	630	1,255.17	1,907.04
China (Taiwan)	612	537	1,715	1,879	2,801.50	3,498.76
Other E & S E Asia	1,421	1,366	3,131	3,241	2,203.30	2,372.76
Thailand	59	85	96	101	1,624.44	1,183.62

See footnotes at end of table.

Table 24--U.S. agricultural imports: Quantity, value, and unit value by commodity and country, January-December 1984 and 1985--continued

Commodity and country	January-December					
	Quantity		Value (1,000 dol.)		Unit value (\$)	
	1984	1985	1984	1985	1984	1985
Confectionery prods(MT):						
S Korea	71	53	87	136	1,225.25	2,572.09
Hong Kong	1,217	1,209	2,829	2,943	2,324.86	2,434.40
Oceania	294	486	400	715	1,362.15	1,471.52
Australia	46	264	98	434	2,136.09	1,642.42
New Zealand	248	177	302	284	1,218.60	1,324.37
Africa	946	967	1,052	1,152	1,112.03	1,191.12
Sub-Sahara	946	965	1,052	1,148	1,112.03	1,180.19
Mali	0	91	0	166	.00	1,823.11
Niger	0	111	0	193	.00	1,734.81
Rep S Africa	946	762	1,052	775	1,111.67	1,017.46
Developed countries	46,585	66,130	93,033	126,370	1,997.06	1,910.93
Less devel countries	19,529	26,864	21,606	28,092	1,106.37	1,048.70
Cent plan countries	2,226	2,559	1,855	2,187	852.54	854.64
Other sugar & related prods(MT):						
World	282,898	350,365	122,918	131,936	434.49	376.67
Canada	208,201	261,663	80,122	88,319	384.83	337.53
Latin America	53,779	56,615	30,233	26,820	562.18	473.72
Mexico	21,126	15,403	14,747	10,055	698.03	652.79
Central America	2,079	5,179	1,459	1,550	701.91	289.28
Guatemala	600	3,866	410	698	683.08	180.46
El Salvador	741	819	546	549	736.18	670.02
Honduras	478	483	325	292	680.25	605.06
Costa Rica	213	11	145	11	579.52	1,028.36
Caribbean	20,148	18,415	5,910	5,066	293.35	275.09
Bahamas	1,211	83	500	24	412.60	288.19
Jamaica	170	172	160	161	938.29	933.95
Dominican Republic	14,689	14,538	3,104	2,996	211.32	205.05
Barbados	4,018	3,584	2,065	1,798	514.02	500.26
S America	10,426	17,618	8,117	10,149	778.85	576.05
Brazil	26	3,342	13	900	468.54	269.39
Argentina	10,317	14,229	8,035	9,223	778.76	648.19
W Europe	11,183	12,304	4,787	5,623	428.88	457.02
EC	10,684	11,697	4,485	5,149	412.08	440.20
United Kingdom	229	311	368	448	1,604.84	1,440.09
Netherlands	219	411	118	316	537.58	788.46
Belgium-Luxembourg	583	71	166	34	285.08	474.95
France	9,059	10,271	3,150	3,750	347.70	365.12
Fed Rep Germany	498	500	465	490	934.51	979.93
Italy	280	128	177	100	630.67	780.07
Other W Europe	289	607	312	474	1,044.30	781.15
Switzerland	127	312	173	319	1,363.75	1,023.44
Spain, incl Canary Is	88	202	61	85	695.09	421.25
E Europe	1,307	1,515	1,114	1,044	852.14	689.33
Hungary	958	1,010	822	698	849.13	690.99
Poland	49	43	73	62	1,487.62	1,432.77
Yugoslavia	264	406	171	222	671.31	547.82
Asia	6,655	11,127	5,218	7,389	784.05	652.25
W Asia (Mideast)	49	104	60	162	1,231.98	1,557.47
Lebanon	6	83	19	131	3,088.83	1,582.29
Japan	32	87	63	100	1,957.13	1,027.72
China (mainland)	5,544	10,261	4,383	6,440	790.52	627.64
Other E & S E Asia	974	614	633	585	650.00	952.06
Singapore	346	0	119	1	343.01	.00
Hong Kong	565	543	444	480	786.41	884.03
Oceania	1,755	3,134	1,422	2,158	808.98	888.72
Australia	1,726	3,057	1,334	2,039	772.99	655.98
New Zealand	29	45	87	102	3,011.66	2,256.09
Africa	18	4,005	12	599	668.67	149.62
Sub-Sahara	0	4,005	0	599	.00	149.62
Rep S Africa	0	4,005	0	599	.00	149.62
Developed countries	221,212	281,181	86,442	96,807	390.76	344.29
Less devel countries	54,835	57,406	30,980	27,642	564.96	481.51
Cent plan countries	6,851	11,778	5,496	7,487	802.28	635.70
Spices(MT):						
World	19,899	22,150	25,213	26,112	1,267.03	1,269.14
Canada	2,127	2,735	2,073	2,539	974.76	927.84
Latin America	2,147	1,848	2,702	3,168	1,258.54	1,714.93
Mexico	2,039	1,691	2,578	2,908	1,264.57	1,719.69
Caribbean	93	44	93	24	995.27	541.84
Dominican Republic	92	37	84	13	916.18	360.59
S America	10	109	26	233	2,595.80	2,133.19
Brazil	10	108	26	229	2,562.80	2,120.55
W Europe	8,849	10,785	12,324	14,543	1,392.65	1,347.21
EC	2,491	2,818	3,807	3,962	1,528.36	1,406.03
Denmark	0	21	1	41	.00	1,933.67
United Kingdom	681	764	1,232	1,191	1,808.38	1,959.36
Netherlands	54	62	113	123	2,046.37	1,991.40
Belgium-Luxembourg	56	87	75	144	1,343.21	1,649.73
France	1,483	1,703	2,008	2,138	1,354.32	1,255.42
Fed Rep Germany	212	138	357	265	1,685.76	1,930.41
Italy	5	43	21	59	4,133.60	1,368.95
Other W Europe	6,358	7,977	8,516	10,581	1,339.47	1,328.43
Iceland	0	16	0	16	.00	1,028.66
Austria	18	0	36	2	1,893.22	.00
Switzerland	1	33	3	38	3,105.00	1,156.67

See footnotes at end of table.

Table 24--U.S. agricultural imports: Quantity, value, and unit value by commodity and country, January-December 1984 and 1985--continued

Commodity and country	January-December					
	Quantity		Value (1,000 dol.)		Unit value (\$)	
	1984	1985	1984	1985	1984	1985
Spices(MT):						
Spain, incl Canary Is	6,336	7,910	8,470	10,500	1,336.77	1,327.45
Portugal	1	15	1	19	877.00	1,257.87
E Europe	262	506	345	700	1,315.04	1,383.57
Hungary	261	485	344	666	1,316.58	1,374.00
Romania	1	16	1	26	913.00	1,621.13
Asia	6,433	6,141	7,697	7,031	1,196.50	1,144.91
W Asia (Mideast)	113	185	280	580	2,477.87	3,136.60
Turkey	37	0	45	0	1,215.22	0.00
Israel	76	160	291	548	3,084.35	3,423.67
Jordan	0	25	0	32	0.00	1,289.36
S Asia	3,885	2,780	3,808	1,935	980.54	685.08
India	2,144	115	2,487	194	1,159.78	1,685.18
Pakistan	1,741	2,665	1,323	1,741	759.79	653.19
Japan	41	38	219	152	5,346.93	3,989.53
China (mainland)	1,968	2,764	2,476	3,536	1,258.32	1,276.34
China (Taiwan)	23	18	47	18	2,054.74	978.28
Other E & S E Asia	403	356	855	811	2,146.04	2,277.55
Burma	0	16	0	23	0.00	1,414.00
Thailand	67	50	183	114	2,734.55	2,280.80
Indonesia	66	16	88	20	1,337.29	1,246.44
Philippines	6	0	17	0	2,784.83	0.00
S Korea	174	219	453	552	2,604.07	2,521.76
Hong Kong	88	55	118	102	1,341.76	1,853.20
Africa	81	125	72	131	880.75	1,050.45
Sub-Sahara	81	111	72	123	880.75	1,106.98
Nigeria	62	59	48	53	766.48	906.08
St Helena	15	0	16	0	1,083.73	0.00
Rep S Africa	0	34	0	46	0.00	1,357.15
Developed countries	11,082	13,762	14,847	17,826	1,338.57	1,295.33
Less devel countries	6,577	5,118	7,544	6,049	1,147.09	1,181.82
Cent plan countries	2,230	3,270	2,821	4,236	1,264.88	1,295.47
Tobacco - unmg(MT):						
World	188,745	196,440	558,098	576,137	2,956.88	2,932.88
Canada	7,262	7,680	18,256	17,841	2,651.61	2,336.11
Latin America	62,758	71,741	175,662	193,820	2,799.04	2,703.05
Mexico	5,256	2,771	14,307	7,590	2,722.00	2,739.23
Central America	14,948	7,390	54,779	24,534	3,664.82	3,918.84
Guatemala	6,917	4,114	22,961	10,013	3,319.56	2,433.88
El Salvador	251	69	1,203	203	4,791.51	2,935.94
Honduras	5,220	2,402	18,524	10,688	3,548.71	4,453.99
Nicaragua	741	252	3,658	1,366	4,937.05	5,422.28
Panama	1,755	540	8,209	2,239	4,677.56	4,147.15
Caribbean	6,791	4,442	17,607	11,430	2,615.81	2,573.24
Turks-Caicos Is	0	234	0	997	0.00	4,260.38
Haiti	37	268	45	385	1,211.94	1,434.85
Dominican Republic	6,609	3,738	17,453	9,816	2,640.82	2,626.08
S America	35,823	57,138	88,970	150,365	2,489.59	2,631.62
Colombia	986	864	2,751	2,216	2,762.03	2,507.30
Venezuela	488	182	554	205	1,134.48	1,134.24
Ecuador	85	128	507	723	5,960.33	5,646.37
Chile	517	113	1,560	380	3,016.65	3,365.67
Brazil	29,215	48,619	74,778	128,444	2,559.59	2,641.84
Paraguay	672	742	1,526	1,487	2,270.43	2,003.48
Argentina	3,843	6,410	7,283	16,745	1,897.80	2,612.40
W Europe	26,244	22,463	72,005	64,993	2,743.69	2,893.33
EC	25,503	22,397	71,720	64,753	2,812.20	2,891.13
Denmark	864	795	3,293	3,072	3,811.38	3,864.66
Netherlands	368	173	66	309	178.07	1,788.88
France	245	463	257	873	1,048.15	1,884.45
Fed Rep Germany	2,072	854	3,012	1,492	1,453.53	1,747.40
Italy	7,814	5,381	10,182	6,281	1,304.38	1,167.18
Greece	14,058	14,683	54,718	52,462	3,892.28	3,572.98
Other W Europe	741	85	286	240	385.78	3,639.56
E Europe	12,322	11,545	43,690	43,861	3,545.71	3,799.10
Poland	606	173	886	343	1,461.69	1,883.18
Yugoslavia	6,166	6,713	23,786	27,000	3,857.63	4,022.06
Romania	222	0	396	0	1,784.18	0.00
Bulgaria	5,301	4,617	18,548	16,400	3,488.15	3,552.09
Asia	73,696	74,706	226,825	232,029	3,077.85	3,105.89
W Asia (Mideast)	52,510	54,013	177,476	181,183	3,379.85	3,354.62
Turkey	50,953	51,933	172,573	174,070	3,386.91	3,351.82
Syria	1	180	20	736	20,468.00	4,086.77
Lebanon	1,532	1,850	4,794	6,209	3,128.94	3,356.14
S Asia	76	31	282	181	3,705.93	6,160.93
India	76	31	282	191	3,705.93	6,160.93
Japan	335	559	1,051	719	3,138.28	1,285.71
China (mainland)	372	180	569	328	1,528.50	2,183.51
Other E & S E Asia	20,397	19,725	47,439	49,427	2,325.79	2,505.80
Thailand	5,832	6,452	14,634	15,612	2,509.32	2,419.65
Indonesia	4,100	3,722	7,840	7,830	1,936.60	2,130.65
Philippines	5,374	4,027	6,362	5,011	1,183.86	1,244.29
S Korea	5,066	5,314	18,444	20,822	3,640.81	5,918.40
Africa	6,408	8,201	20,500	23,031	3,199.18	2,808.37
Sub-Sahara	6,408	8,201	20,500	23,031	3,199.18	2,808.37
Cameroon	774	774	5,353	4,507	6,916.64	5,822.84

See footnotes at end of table.

Table 24--U.S. agricultural imports: Quantity, value, and unit value by commodity and country, January-December 1984 and 1985--continued

Commodity and country	January-December					
	Quantity		Value (1,000 dol.)		Unit value (\$)	
	1984	1985	1984	1985	1984	1985
Tobacco - unmfgr(MT):						
Cent African Rep	24	84	239	295	9,946.88	3,140.79
Rep S Africa	1,055	2,243	2,298	4,448	2,178.40	1,983.16
Zimbabwe	944	718	2,698	1,904	2,858.15	2,651.94
Malawi	3,313	4,068	9,686	11,662	2,923.62	2,866.88
Developed countries	34,895	32,981	84,612	86,120	2,711.26	2,671.84
Less devel countries	141,100	151,730	419,070	443,707	2,970.02	2,824.32
Cent plan countries	12,749	11,728	44,417	44,310	3,483.93	3,777.81
Tobacco - filler(MT):						
World	144,849	158,304	491,587	521,417	3,393.79	3,293.77
Canada	6,051	5,695	18,738	16,838	3,091.59	2,874.24
Latin America	44,308	55,568	139,945	167,258	3,158.46	3,009.97
Mexico	3,361	2,091	8,736	4,904	2,599.10	2,345.38
Central America	12,817	6,548	46,176	18,480	3,602.71	2,822.27
Guatemala	6,858	4,060	22,806	9,868	3,339.87	2,430.75
El Salvador	243	69	1,175	203	4,836.38	2,935.94
Honduras	3,488	1,882	12,041	6,347	3,442.31	3,372.27
Nicaragua	422	39	1,741	125	4,125.65	3,780.15
Panama	1,733	501	8,082	1,932	4,668.37	3,857.05
Caribbean	3,421	2,389	10,913	6,520	3,189.90	2,729.06
Turks-Caicos Is	0	234	0	897	.00	4,260.38
Haiti	37	268	45	385	1,211.94	1,434.85
Dominican Republic	3,384	1,801	10,868	5,044	3,211.52	2,800.81
S America	24,709	44,540	74,121	137,354	2,999.75	3,083.83
Colombia	195	114	431	271	2,209.44	2,377.45
Venezuela	488	182	553	206	1,133.38	1,134.24
Chile	517	113	1,560	380	3,016.65	3,365.67
Brazil	21,791	38,700	65,018	119,884	2,983.68	3,098.04
Paraguay	37	315	60	427	1,622.46	1,354.97
Argentina	1,637	5,014	6,325	15,866	3,863.70	3,164.28
W Europe	17,643	16,962	63,871	57,575	3,625.87	3,394.36
EC	17,616	16,889	63,917	57,366	3,628.35	3,394.66
France	57	134	111	281	1,949.91	2,100.50
Fed Rep Germany	531	136	1,330	462	2,505.18	3,396.22
Italy	3,026	2,040	7,806	4,215	2,579.48	2,066.37
Greece	13,988	14,582	54,665	52,379	3,905.22	3,592.01
E Europe	12,052	11,499	43,621	43,856	3,619.36	3,813.86
Poland	336	173	816	343	2,428.80	1,983.18
Yugoslavia	6,166	6,667	23,786	26,985	3,857.63	4,049.05
Romania	222	0	396	0	1,784.18	.00
Bulgaria	5,301	4,617	18,549	16,400	3,488.15	3,552.09
Asia	60,047	61,872	211,798	217,598	3,527.21	3,516.81
W Asia (Mideast)	49,485	50,941	176,149	178,699	3,558.92	3,527.59
Turkey	48,374	49,196	171,498	172,802	3,545.05	3,512.52
Syria	1	180	20	736	20,468.00	4,086.77
Lebanon	1,096	1,515	4,551	5,983	4,152.82	3,949.27
Japan	335	167	1,051	569	3,138.28	3,404.47
China (mainland)	202	150	510	322	2,523.15	2,146.89
Other E & S E Asia	9,959	10,376	33,962	36,813	3,410.15	3,547.88
Thailand	4,556	4,802	14,198	15,076	3,116.25	3,139.50
Indonesia	206	448	546	858	2,648.49	2,138.95
Philippines	312	0	765	1	2,453.48	.00
S Korea	4,860	5,126	18,395	20,778	3,784.91	4,053.39
Africa	1,683	6,638	13,356	18,052	2,852.00	2,719.44
Sub-Sahara	4,683	6,638	13,356	18,052	2,852.00	2,719.44
Cameroon	38	44	579	469	15,225.50	10,658.34
Rep S Africa	573	1,542	1,430	3,807	2,494.84	2,468.65
Zimbabwe	940	684	2,697	1,889	2,869.23	2,761.18
Malawi	2,833	4,068	8,416	11,662	2,970.74	2,866.88
Developed countries	24,612	24,402	85,190	78,807	3,461.33	3,233.64
Less devel countries	107,928	122,218	362,109	398,211	3,355.08	3,258.17
Cent plan countries	12,309	11,683	44,288	44,299	3,598.02	3,791.78
Tobacco - scrap(MT):						
World	23,994	19,762	40,754	39,159	1,698.52	1,677.94
Canada	113	35	51	32	451.24	812.63
Latin America	8,110	5,563	19,414	13,609	2,393.87	2,446.28
Mexico	945	417	2,309	1,024	2,443.64	2,454.69
Central America	470	190	835	304	1,777.09	1,601.35
Guatemala	29	0	50	0	2,159.96	.00
El Salvador	8	0	27	0	3,428.50	.00
Honduras	396	130	654	197	1,651.39	1,514.49
Nicaragua	31	48	65	97	2,093.48	2,013.10
Panama	11	2	37	2	3,390.64	1,052.00
Caribbean	2,899	1,681	5,827	3,817	2,010.07	2,270.45
Jamaica	45	114	43	104	866.20	913.74
Dominican Republic	2,853	1,567	5,782	3,712	2,026.52	2,369.15
S America	3,796	3,275	10,443	8,464	2,750.85	2,584.48
Colombia	770	670	2,293	1,925	2,878.45	2,872.92
Ecuador	0	21	0	53	.00	2,517.43
Brazil	1,987	1,676	6,255	4,966	3,148.00	2,962.91
Paraguay	530	424	1,441	1,052	2,718.48	2,480.29
Argentina	509	484	453	469	890.65	868.94
W Europe	5,155	3,980	9,874	3,486	770.94	278.31
EC	5,016	3,980	9,857	3,486	768.92	278.31
Denmark	19	8	35	13	1,865.31	1,601.75
United Kingdom	55	7	21	19	385.40	2,734.57

See footnotes at end of table.

Table 24--U.S. agricultural imports: Quantity, value, and unit value by commodity and country, January-December 1984 and 1985--continued

Commodity and country	January-December					
	Quantity		Value (1,000 dol.)		Unit value (\$)	
	1984	1985	1984	1985	1984	1985
Tobacco - scrap(MT):						
Netherlands	11	19	1	31	82.91	1,625.37
France	130	320	109	571	840.85	1,784.41
Fed Rep Germany	893	399	1,476	747	1,486.77	1,871.07
Italy	3,754	3,105	2,162	2,024	575.88	851.83
Greece	54	100	51	82	952.55	215.62
Other W Europe	139	0	117	0	843.65	.00
Spain, incl Canary Is	139	0	117	0	843.65	.00
Asia	9,360	8,281	13,665	13,258	1,459.84	1,428.48
W Asia (Mideast)	2,915	3,072	1,244	1,484	426.72	486.35
Turkey	2,480	2,737	1,002	1,268	404.16	463.41
Lebanon	435	335	242	226	555.29	673.81
Other E & S E Asia	6,432	6,199	12,405	11,747	1,928.63	1,895.04
Thailand	212	346	85	148	398.96	427.64
Indonesia	3,757	3,248	7,317	6,962	1,947.55	2,143.50
Philippines	2,462	2,600	5,002	4,628	2,031.57	1,780.01
Africa	1,256	803	3,650	2,765	2,905.86	3,062.36
Sub-Sahara	1,256	803	3,650	2,765	2,905.86	3,062.36
Cameroon	603	636	1,917	1,956	3,178.23	3,075.88
Cent African Rep	11	82	28	277	2,562.73	3,007.28
Rep S Africa	239	169	771	528	3,225.02	3,123.38
Malawi	403	0	834	0	2,317.22	.00
Developed countries	5,507	4,184	4,786	4,055	870.88	868.28
Less devel countries	18,487	15,578	35,958	29,104	1,945.07	1,868.27
Other tobacco(MT):						
World	19,802	18,374	25,757	21,560	1,284.19	1,173.40
Canada	1,088	1,950	467	871	428.12	498.00
Latin America	10,340	10,610	16,303	13,053	1,576.70	1,230.27
Mexico	950	263	3,262	1,663	3,433.68	6,321.69
Central America	1,661	652	7,768	5,749	4,676.45	8,817.71
Guatemala	36	54	6	144	172.33	2,668.37
Honduras	1,326	390	5,629	4,155	4,386.02	10,853.80
Nicaragua	288	171	1,852	1,145	6,432.05	6,696.15
Panama	11	37	80	305	7,256.18	8,242.62
Caribbean	411	372	867	1,084	2,109.87	2,940.81
Dominican Republic	372	370	804	1,060	2,160.51	2,863.72
Dominica	0	2	0	34	.00	17,201.50
Barbados	36	0	63	0	1,737.75	.00
S America	7,318	9,323	4,405	4,547	602.12	487.76
Colombia	31	100	27	21	662.52	205.71
Ecuador	41	65	332	524	8,088.10	8,065.86
Brazil	5,437	8,243	3,506	3,584	644.77	434.76
Paraguay	105	3	25	8	237.21	2,710.33
Argentina	1,687	812	515	411	303.49	450.43
W Europe	3,446	1,521	4,060	3,922	1,178.18	2,578.63
EC	2,871	1,518	3,946	3,881	1,374.30	2,563.00
Denmark	845	787	3,258	3,060	3,855.12	3,887.66
United Kingdom	5	14	80	208	15,928.80	14,866.78
Ireland	13	0	52	0	3,998.00	.00
Netherlands	357	152	63	275	176.38	1,810.70
Belgium-Luxembourg	5	0	26	1	5,280.00	.00
France	58	8	36	20	626.55	2,225.00
Fed Rep Germany	548	319	205	284	374.29	888.76
Italy	1,034	236	225	41	217.30	173.47
Other W Europe	575	3	114	31	188.98	10,488.33
Sweden	4	3	29	22	7,202.75	7,391.00
Switzerland	518	0	73	8	140.16	.00
E Europe	270	46	70	5	258.18	109.68
Poland	270	0	70	0	258.18	.00
Asia	4,289	3,553	1,362	1,173	317.44	330.12
W Asia (Mideast)	100	0	83	0	891.13	.00
Turkey	99	0	89	0	834.45	.00
S Asia	12	11	144	150	11,979.08	13,676.82
India	12	11	144	150	11,979.08	13,676.82
Japan	0	362	0	150	.00	383.08
China (mainland)	170	0	59	5	346.63	.00
Other E & S E Asia	4,005	3,150	1,072	867	267.71	275.18
Thailand	1,064	1,304	352	388	330.85	287.37
Indonesia	137	26	78	10	585.83	382.19
Philippines	2,500	1,427	595	362	228.78	267.48
S Korea	205	185	48	39	233.98	210.47
Hong Kong	0	207	0	47	.00	225.00
Oceania	0	34	1	221	.00	6,506.56
New Caledonia	0	34	0	221	.00	6,506.56
Africa	469	660	3,495	2,214	7,451.02	3,355.25
Sub-Sahara	469	660	3,495	2,214	7,451.02	3,355.25
Cameroon	133	84	2,858	2,082	21,487.48	22,145.87
Cent African Rep	12	0	202	4	16,815.08	.00
Rep S Africa	243	532	86	114	402.83	213.75
Zimbabwe	4	34	1	15	255.50	454.23
Malawi	77	0	336	0	4,363.70	.00
Developed countries	4,777	4,395	4,626	5,157	968.41	1,173.40
Less devel countries	14,685	13,833	21,002	18,392	1,430.18	1,176.51
Cent plan countries	440	46	128	11	282.35	229.13

See footnotes at end of table.

Table 24--U.S. agricultural imports: Quantity, value, and unit value by commodity and country, January-December 1984 and 1985--continued

Commodity and country	January-December					
	Quantity		Value (1,000 dol.)		Unit value (\$)	
	1984	1985	1984	1985	1984	1985
Beverages, ex fruit juices(HL):						
World	14,378,102	15,765,975	1,583,310	1,703,596	108.73	108.06
Canada	2,457,222	2,418,053	146,139	147,500	59.47	61.00
Latin America	776,339	1,794,821	46,023	97,820	61.86	54.80
Mexico	659,064	1,708,659	38,742	89,521	58.78	52.39
Caribbean	69,937	29,118	4,346	2,110	62.14	72.48
Jamaica	14,732	13,889	1,126	1,235	76.45	89.80
Dominican Republic	48,985	3,071	2,830	211	59.82	58.83
S America	43,673	48,983	4,544	5,530	104.04	112.89
Chile	12,581	16,202	2,458	2,589	195.34	159.79
Argentina	8,803	11,445	1,019	1,376	115.79	120.19
W Europe	10,443,847	10,675,467	1,309,939	1,388,208	125.43	130.13
EC	9,688,019	9,993,189	1,192,179	1,274,791	123.06	127.86
Denmark	57,804	52,809	4,872	4,328	84.28	81.95
United Kingdom	224,699	268,677	19,435	23,552	86.49	87.66
Ireland	145,684	157,872	10,019	11,294	68.77	71.54
Netherlands	3,165,552	3,393,145	215,921	225,349	68.21	66.41
Belgium-Luxembourg	15,512	45,719	1,786	6,882	115.78	152.71
France	1,281,432	1,303,595	992,489	452,258	303.82	346.93
Fed Rep Germany	1,974,862	2,119,072	215,491	228,754	109.12	107.95
Italy	2,766,959	2,623,836	329,618	319,449	116.19	121.76
Greece	23,515	28,664	2,837	2,830	107.80	98.74
Other W Europe	755,828	682,278	117,759	114,417	155.80	167.70
Sweden	25,736	28,386	2,908	3,154	113.01	111.12
Norway	15,032	11,905	1,135	932	75.54	78.38
Austria	18,150	15,860	2,148	1,731	118.36	109.12
Switzerland	125,217	100,760	10,150	5,590	81.06	85.25
Spain, incl Canary Is	359,189	327,727	70,936	56,469	192.14	202.80
Portugal	201,251	196,114	30,320	33,386	150.66	170.24
E Europe	109,160	102,100	9,545	9,210	87.44	90.20
Czechoslovakia	17,551	18,406	1,340	1,397	76.32	75.92
Hungary	12,000	8,211	1,693	1,119	141.06	136.26
Yugoslavia	45,234	43,643	3,465	3,237	76.60	74.18
Romania	12,098	13,136	1,054	1,358	87.96	103.35
Bulgaria	16,484	12,123	1,630	1,423	98.90	117.40
Asia	413,410	548,018	35,070	42,245	84.83	77.09
W Asia (Mideast)	14,476	21,977	2,092	2,265	144.49	103.08
Israel	13,758	16,285	1,847	1,939	141.49	119.06
Japan	201,507	249,569	21,801	26,852	108.19	103.59
China (mainland)	67,697	84,098	3,571	4,561	52.75	54.23
China (Taiwan)	16,037	19,571	744	1,163	46.41	59.45
Other E & S E Asia	110,508	168,196	6,582	8,085	59.56	48.07
Thailand	8,912	18,519	921	1,387	103.38	74.91
Singapore	25,188	46,818	1,244	1,410	48.40	30.12
Philippines	44,715	58,850	2,037	2,040	45.56	34.80
S Korea	8,143	14,076	927	1,361	113.81	96.66
Hong Kong	23,243	28,300	1,420	1,773	61.08	62.66
Oceania	165,989	208,086	13,306	15,560	80.16	74.78
Australia	124,680	152,829	9,563	10,395	76.69	68.02
Papua New Guinea	10,750	19,087	1,330	2,229	123.74	116.79
New Zealand	29,708	34,991	2,294	2,844	77.21	82.22
Africa	11,854	18,130	1,229	1,893	103.56	104.43
Sub-Sahara	3,721	12,699	514	1,399	138.18	110.14
Developed countries	13,272,403	13,548,016	1,492,083	1,578,020	112.42	116.48
Less devel countries	928,571	2,030,461	58,051	111,646	62.52	54.98
Cent plan countries	177,128	186,898	13,176	13,928	74.39	74.53
Wine(HL):						
World	5,303,642	5,079,556	944,528	998,187	178.09	196.51
Canada	2,284	4,353	361	569	158.07	130.64
Latin America	25,424	32,352	3,884	4,784	152.76	147.87
S America	21,892	28,083	3,520	4,107	160.77	146.26
Chile	12,581	16,202	2,458	2,589	195.34	159.78
Argentina	8,803	10,832	1,019	1,341	115.79	123.76
W Europe	5,131,630	4,896,850	922,018	972,888	179.67	188.67
EC	4,645,389	4,442,788	825,834	877,302	177.77	197.47
United Kingdom	9,452	10,844	2,896	4,100	316.93	374.81
Netherlands	7,817	13,672	1,156	3,098	147.92	222.20
Belgium-Luxembourg	4,576	12,487	922	4,410	201.53	363.18
France	1,212,982	1,225,891	385,766	445,480	318.03	363.07
Fed Rep Germany	619,745	555,977	104,226	99,740	168.18	179.39
Italy	2,766,054	2,597,947	328,286	317,664	118.60	122.27
Greece	21,689	22,692	2,383	2,401	109.66	105.79
Other W Europe	496,231	454,162	96,184	85,586	197.81	210.47
Austria	7,220	4,187	1,395	1,003	193.26	239.60
Switzerland	2,039	1,294	589	359	289.05	277.72
Spain, incl Canary Is	280,826	265,393	63,971	61,421	227.80	231.43
Portugal	184,305	182,491	29,967	32,685	154.23	179.16
E Europe	84,218	77,888	7,833	7,464	93.01	95.83
Hungary	12,000	8,211	1,693	1,119	141.06	136.26
Yugoslavia	42,940	42,316	3,336	3,159	77.69	74.66
Romania	12,063	13,136	1,054	1,358	87.36	103.35
Bulgaria	16,484	11,812	1,630	1,390	98.90	117.64
Asia	42,583	51,109	7,200	8,145	169.08	178.93
W Asia (Mideast)	12,319	13,068	1,912	1,884	155.25	151.83
Israel	11,657	11,728	1,785	1,803	153.13	153.71
Japan	26,231	32,556	4,645	6,013	177.08	184.70

See footnotes at end of table.

Table 24--U.S. agricultural imports: Quantity, value, and unit value by commodity and country, January-December 1984 and 1985--continued

Commodity and country	January-December					
	Quantity		Value (1,000 dol.)		Unit value (\$)	
	1984	1985	1984	1985	1984	1985
Wine(HL):						
China (mainland)	1,410	2,590	318	541	225.21	208.78
Oceania	7,396	9,911	2,052	2,379	277.47	239.89
Australia	6,494	8,554	1,807	2,041	278.29	238.64
Africa	9,836	6,378	1,119	807	113.80	126.51
N Africa	7,968	4,341	693	370	87.02	85.26
Algeria	7,612	4,039	593	323	77.85	79.94
Developed countries	5,180,615	4,956,640	931,221	883,914	178.75	198.51
Less devel countries	37,128	41,923	5,096	6,117	137.24	145.91
Cent plan countries	85,889	81,093	8,211	8,157	95.59	100.58
Malt beverages(HL):						
World	9,452,712	9,289,199	577,009	632,557	68.26	68.10
Canada	2,311,194	2,261,860	138,039	138,668	59.73	61.31
Latin America	634,675	1,002,817	39,302	66,285	61.92	66.10
Mexico	576,480	952,824	34,863	63,143	60.47	65.57
Central America	3,408	6,992	357	600	104.67	85.82
Caribbean	47,820	15,789	3,673	1,348	76.80	85.36
Jamaica	13,728	13,078	1,035	1,145	75.42	87.52
Dominican Republic	33,706	2,473	2,608	167	77.39	67.60
S America	6,957	17,112	410	1,194	58.89	69.78
Peru	3,711	6,149	244	513	65.79	83.50
Brazil	2,525	6,564	109	411	43.06	62.63
W Europe	5,062,625	5,469,731	368,267	390,618	72.74	71.41
EC	4,981,848	5,399,589	361,161	384,454	72.49	71.20
Denmark	40,257	32,870	3,184	2,380	79.08	72.18
United Kingdom	212,180	245,428	15,973	18,001	75.28	73.34
Ireland	144,896	144,658	9,973	9,963	68.83	68.87
Netherlands	3,155,849	3,368,119	214,491	221,488	67.96	65.74
Belgium-Luxembourg	10,000	25,785	816	2,116	81.60	82.05
France	73,374	52,394	6,341	4,018	86.42	76.69
Fed Rep Germany	1,334,335	1,512,310	109,682	125,406	82.20	82.87
Italy	9,213	9,953	556	653	60.37	65.57
Greece	1,734	5,972	145	430	83.88	71.97
Other W Europe	80,877	70,142	7,106	6,165	88.08	87.89
Sweden	24,247	25,985	2,691	2,804	110.96	107.82
Norway	14,299	11,609	1,100	905	76.91	77.97
Austria	10,821	10,852	750	682	68.70	62.80
Switzerland	16,135	13,366	1,616	1,241	100.15	92.85
Spain, incl Canary Is	11,897	1,709	785	118	66.00	68.92
E Europe	23,679	23,682	1,600	1,672	67.57	70.56
Czechoslovakia	17,459	18,291	1,324	1,372	75.81	75.03
Asia	262,718	325,743	18,641	21,524	70.95	66.08
Japan	138,797	155,037	12,091	13,348	86.48	86.10
China (mainland)	59,977	75,509	2,876	3,508	47.95	46.46
China (Taiwan)	1,253	3,486	83	545	66.09	64.25
Other E & S E Asia	57,915	40,504	3,270	3,719	56.47	46.19
Thailand	6,828	12,203	726	1,014	104.77	83.07
Philippines	44,653	58,819	2,026	2,019	45.37	34.32
S Korea	2,196	5,222	335	399	79.74	76.32
Oceania	157,677	194,829	11,143	12,844	70.67	65.92
Australia	117,441	142,407	7,661	8,101	65.23	56.88
Papua New Guinea	10,750	18,087	1,330	2,229	123.74	116.79
New Zealand	28,747	32,494	2,059	2,433	71.62	74.87
Africa	144	10,442	16	939	111.32	89.89
Sub-Sahara	118	10,060	15	903	123.39	89.78
Guinea	0	4,376	0	492	.00	112.52
Developed countries	7,660,544	8,062,418	528,177	553,226	68.95	68.62
Less devel countries	708,512	1,127,485	44,356	74,144	62.60	65.76
Cent plan countries	83,656	89,286	4,476	5,187	53.50	52.24
Other beverages(HL):						
World	621,748	1,396,620	41,773	72,851	67.19	52.16
Canada	143,744	151,840	7,739	8,264	53.84	54.42
Latin America	116,240	759,652	4,837	26,751	41.61	35.21
Mexico	79,622	743,566	3,584	26,120	45.01	35.13
Central America	88	890	7	44	75.85	44.92
Caribbean	21,705	11,308	632	359	29.10	31.72
Bahamas	688	0	52	0	75.87	.00
Jamaica	1,273	478	80	31	62.60	64.11
Haiti	1,004	665	91	60	90.54	90.96
Dominican Republic	2,916	9,391	55	202	18.86	21.51
S America	15,279	588	322	44	21.07	73.90
Colombia	14,824	3,788	614	228	41.45	60.20
Venezuela	1,577	569	73	79	46.60	138.62
Ecuador	6,593	1,008	332	36	50.41	35.63
Peru	3,755	119	100	14	26.55	115.76
Brazil	1,806	233	49	12	27.37	50.55
W Europe	1,093	1,859	59	88	54.41	47.24
EC	249,592	308,786	19,653	25,701	78.74	83.25
Denmark	60,672	150,812	5,184	13,035	85.44	86.43
United Kingdom	17,230	18,446	1,629	1,752	94.52	84.98
Ireland	3,057	12,305	466	1,452	152.52	117.97
Netherlands	21	12,529	6	1,056	309.39	84.32
Belgium-Luxembourg	1,786	10,354	274	817	153.23	78.90
France	936	7,447	59	456	61.71	61.26
Fed Rep Germany	5,076	24,210	383	2,760	75.43	114.02
	20,782	49,785	1,583	3,608	76.15	72.47

See footnotes at end of table.

Table 24--U.S. agricultural imports: Quantity, value, and unit value by commodity and country, January-December 1984 and 1985--continued

Commodity and country	January-December					
	Quantity		Value (1,000 dol.)		Unit value (\$)	
	1984	1985	1984	1985	1984	1985
Other beverages(HL):						
Italy	11,692	15,736	776	1,133	66.41	71.99
Other W Europe	188,820	157,874	14,469	12,666	76.59	80.18
Sweden	1,308	2,095	130	294	99.27	140.24
Austria	9	821	3	46	289.00	55.89
Switzerland	107,043	86,088	7,944	6,990	74.22	81.18
Spain, incl Canary Is	76,466	60,625	6,180	4,925	80.81	81.23
Portugal	3,974	8,044	204	387	51.44	48.09
E Europe	1,263	520	111	74	88.26	141.46
Poland	230	314	36	59	156.75	187.82
Yugoslavia	824	169	52	8	56.41	46.53
Asia	108,109	171,166	9,229	11,576	85.37	67.63
W Asia (Mideast)	1,535	7,208	134	171	87.00	23.78
Lebanon	54	3,136	17	57	313.18	18.13
Israel	1,479	3,830	116	95	78.41	24.74
Japan	35,479	61,976	5,065	6,491	142.75	104.73
China (mainland)	6,310	5,899	378	512	59.90	85.35
China (Taiwan)	12,504	9,884	404	349	32.30	35.00
Other E & S E Asia	52,250	85,898	3,244	4,028	62.08	46.89
Thailand	1,946	6,082	183	338	94.08	55.56
Singapore	23,447	45,593	1,092	1,304	46.58	28.60
S Korea	3,773	8,578	563	909	149.22	105.92
Hong Kong	23,018	25,010	1,393	1,427	60.52	57.07
Oceania	916	3,346	110	338	120.08	100.89
Australia	755	1,868	94	253	124.73	135.52
New Zealand	161	758	16	77	98.30	101.07
Africa	1,884	1,310	93	148	49.51	112.79
N Africa	149	708	20	89	132.21	125.75
Egypt	149	708	20	89	132.21	125.75
Sub-Sahara	1,735	602	74	59	42.41	97.55
Ivory Coast	1,701	133	72	13	42.54	101.05
Developed countries	431,244	528,058	32,684	40,880	75.78	77.27
Less devel countries	182,831	661,043	8,600	31,385	47.01	36.45
Cent plan countries	7,573	6,519	489	586	64.63	89.83
Dilseeds & prods(MT):						
World	1,053,651	1,358,588	799,951	756,013	759.22	556.47
Canada	264,405	359,480	69,132	84,521	261.46	235.12
Latin America	85,015	109,863	105,359	83,481	1,108.87	759.86
Mexico	28,325	25,485	26,076	21,661	920.59	657.80
Central America	9,011	12,367	8,236	9,817	914.03	793.82
Guatemala	6,456	6,514	6,106	5,451	945.79	836.75
El Salvador	1,839	3,266	1,397	2,537	759.50	776.80
Nicaragua	353	494	361	454	1,024.05	919.82
Panama	0	1,524	0	752	.00	493.59
Caribbean	8,633	5,360	9,491	3,596	1,099.38	670.93
Cayman Is	28	38	156	519	5,588.03	13,657.58
Dominican Republic	7,713	1,509	6,596	1,228	1,114.49	813.65
Dominica	0	600	0	526	.00	876.94
St Lucia	411	825	589	931	1,432.99	1,128.91
S America	49,046	66,651	61,556	48,206	1,255.07	723.26
Venezuela	247	1,921	253	1,139	1,023.79	592.98
Ecuador	768	410	888	277	1,156.28	674.89
Brazil	39,789	50,023	47,970	37,973	1,205.61	759.11
Paraguay	2,295	1,535	4,427	1,401	1,928.86	912.68
Argentina	5,923	12,129	7,693	7,065	1,349.41	582.49
W Europe	58,051	66,869	83,093	87,479	1,431.38	1,308.22
EC	45,517	54,262	66,116	71,642	1,452.57	1,320.29
Denmark	1,200	814	2,064	1,266	1,719.91	1,555.44
United Kingdom	1,173	1,433	2,268	3,190	1,933.64	2,226.44
Netherlands	10,150	11,992	15,691	16,903	1,545.90	1,409.51
Belgium-Luxembourg	91	698	107	661	1,175.21	947.44
France	1,172	3,167	2,266	3,016	1,933.82	952.98
Fed Rep Germany	5,266	6,719	8,123	9,386	1,542.52	1,396.99
Italy	25,812	28,698	34,581	36,053	1,339.73	1,256.29
Greece	647	741	1,010	1,160	1,560.99	1,565.82
Other W Europe	12,534	12,607	16,976	15,838	1,354.43	1,256.27
Norway	126	173	302	438	2,397.09	2,531.25
Spain, incl Canary Is	11,262	11,552	15,215	14,207	1,350.96	1,229.81
Portugal	501	464	934	762	1,863.69	1,642.56
Asia	607,809	785,363	517,044	478,651	850.67	609.72
W Asia (Mideast)	2,353	1,808	1,937	1,721	823.05	851.72
Turkey	2,250	1,580	1,777	1,449	789.92	828.91
S Asia	12,339	33,466	15,739	21,427	1,275.49	703.32
India	8,488	12,384	10,749	9,434	1,266.41	761.80
Sri Lanka	3,850	18,080	4,987	11,992	1,295.38	663.26
Japan	2,536	2,923	7,157	7,542	2,822.33	2,580.28
China (mainland)	4,848	2,847	4,661	2,657	941.77	933.28
China (Taiwan)	553	143	569	232	1,029.06	1,624.15
Other E & S E Asia	585,079	747,176	486,982	445,272	832.33	595.94
Thailand	2,693	4,202	3,276	3,132	1,216.49	745.31
Laos	295	0	767	0	2,598.72	.00
Malaysia	237,320	286,897	191,969	178,101	806.37	599.87
Singapore	5,393	31,082	5,758	20,917	1,067.76	672.97
Indonesia	20,098	95,140	9,061	58,327	450.85	613.06
Philippines	318,734	318,858	275,910	183,501	865.64	575.48
Hong Kong	489	691	751	1,098	1,536.47	1,589.23

See footnotes at end of table.

Table 24--U.S. agricultural imports: Quantity, value, and unit value by commodity and country, January-December 1984 and 1985--continued

Commodity and country	January-December					
	Quantity		Value (1,000 dol.)		Unit value (\$)	
	1984	1985	1984	1985	1984	1985
Oilseeds & prods(MT):						
Oceania	22,889	31,822	20,559	17,044	898.19	535.62
Australia	5,169	8,471	1,897	1,799	366.96	212.31
Papua New Guinea	1,123	6,568	1,381	3,396	1,238.88	545.47
W Samoa	4,274	5,761	4,683	4,143	1,095.79	719.09
Trust Terr Pac Is	5,272	2,475	5,007	1,821	949.78	735.83
Pacific Islands (Trust Terr)	0	2,624	0	530	.00	318.75
Fiji	7,029	5,794	7,568	4,892	1,076.64	844.26
Africa	5,449	5,080	4,720	4,528	866.16	869.55
N Africa	1,804	2,467	2,505	2,374	1,388.57	962.14
Morocco	0	1,043	0	441	.00	423.15
Tunisia	1,450	1,424	2,204	1,932	1,520.00	1,356.82
Sub-Sahara	3,645	2,623	2,215	2,154	607.60	821.27
Guinea	0	792	0	648	.00	817.74
Guinea-Bissau	0	762	0	560	.00	735.39
Ethiopia	3,580	951	2,170	810	606.01	651.36
Developed countries	330,255	438,053	161,389	181,727	488.71	414.85
Less devel countries	718,414	817,570	693,846	571,516	882.28	622.66
Cent plan countries	4,982	2,965	4,705	2,769	844.40	934.03
Oilseeds & oilnuts(MT):						
World	197,383	241,155	87,184	90,787	441.92	376.51
Canada	147,552	194,731	45,604	54,882	309.07	281.83
Latin America	36,018	36,550	32,524	30,189	903.00	826.23
Mexico	26,435	23,677	23,752	19,879	898.49	843.82
Central America	8,874	10,610	8,085	8,784	908.84	827.94
Guatemala	6,322	6,409	5,939	5,338	939.42	832.92
Belize	40	0	51	0	1,271.52	.00
El Salvador	1,839	3,266	1,387	2,537	759.50	776.80
Honduras	320	388	317	374	890.51	963.07
Nicaragua	353	494	361	454	1,024.05	919.82
Costa Rica	0	53	0	81	.00	1,524.77
S America	707	2,243	705	1,420	997.42	633.10
Colombia	2	52	3	68	1,300.00	1,094.11
Venezuela	0	1,921	0	1,139	.00	582.98
Brazil	0	96	0	100	.00	1,040.88
Argentina	693	122	696	75	1,004.41	610.86
W Europe	2,090	1,274	1,607	879	766.84	689.94
EC	1,926	1,243	1,449	845	751.79	679.83
United Kingdom	220	21	89	22	403.66	1,031.24
Netherlands	1,640	1,035	1,272	678	775.41	655.53
Italy	19	98	18	75	841.10	767.43
Other W Europe	167	31	157	34	841.75	1,095.64
Sweden	74	0	71	0	858.32	.00
Austria	93	0	86	0	921.34	.00
E Europe	20	75	16	52	801.65	694.60
Asia	6,174	3,451	3,596	2,604	582.50	754.63
W Asia (Mideast)	1,275	487	651	273	510.42	549.92
Turkey	1,241	457	617	227	497.10	496.91
Israel	34	40	33	46	982.56	1,155.57
S Asia	741	328	562	282	757.98	891.11
India	740	326	560	291	756.66	891.50
Japan	72	249	180	310	2,502.68	1,244.99
China (mainland)	3,540	2,132	1,812	1,344	540.09	630.62
China (Taiwan)	330	40	88	65	210.37	1,616.30
Other E & S E Asia	216	205	222	319	1,029.61	1,558.46
Thailand	74	57	87	64	1,312.44	1,116.46
Malaysia	12	80	22	156	1,831.82	1,846.01
Hong Kong	118	23	80	38	681.74	1,667.69
Oceania	1,487	4,093	1,361	1,359	915.32	331.95
Australia	1,465	4,056	1,349	1,324	920.87	326.41
Africa	3,937	881	2,475	822	628.75	638.23
N Africa	354	0	301	0	850.23	.00
Egypt	354	0	301	0	850.23	.00
Sub-Sahara	3,583	881	2,174	822	608.87	838.23
Ethiopia	3,580	951	2,170	810	606.01	851.35
Developed countries	151,242	200,356	48,780	57,450	322.60	286.73
Less devel countries	42,481	38,565	36,466	31,945	858.41	828.35
Cent plan countries	3,560	2,224	1,928	1,401	541.56	629.75
Flaxseed(MT):						
World	76,178	125,564	22,192	32,858	281.32	261.68
Canada	76,178	125,564	22,192	32,858	291.32	261.68
Developed countries	76,178	125,564	22,192	32,858	291.32	261.68
Sesameseed(MT):						
World	36,759	37,330	32,886	31,014	697.36	830.78
Canada	22	20	14	20	614.58	1,023.75
Latin America	35,262	36,322	31,708	29,858	899.24	824.78
Mexico	26,399	23,643	23,660	18,804	896.24	841.86
Central America	8,859	10,543	8,044	8,701	908.05	825.24
Guatemala	6,307	6,408	5,918	5,338	938.43	832.92
Belize	40	0	51	0	1,265.00	.00
El Salvador	1,839	3,232	1,397	2,513	759.50	777.53
Honduras	320	388	317	374	890.51	963.07
Nicaragua	353	494	361	454	1,024.05	919.82
Costa Rica	0	20	0	21	.00	1,064.35
S America	2	2,116	3	1,398	1,300.00	632.33

See footnotes at end of table.

Table 24--U.S. agricultural imports: Quantity, value, and unit value by commodity and country, January-December 1984 and 1985--continued

Commodity and country	January-December					
	Quantity		Value (1,000 do.)		Unit value (\$)	
	1984	1985	1984	1985	1984	1985
Seeds (MT):						
Colombia	2	62	3	68	1,300.00	1,084.11
Venezuela	0	1,921	0	1,139	.00	592.98
Guyana	0	20	0	16	.00	807.05
Brazil	0	96	0	100	.00	1,040.88
W Europe	0	41	1	39	.00	961.85
EC	0	41	1	39	.00	961.85
France	0	20	1	18	.00	924.00
Asia	1,095	927	638	976	856.35	1,052.69
Japan	68	72	167	178	2,453.22	2,483.86
China (mainland)	977	832	687	757	713.87	910.41
Other E & S E Asia	48	20	70	32	1,432.10	1,622.50
Thailand	41	15	54	20	1,306.49	1,321.53
Oceania	30	20	31	20	1,034.63	1,012.00
Australia	30	0	31	0	1,034.63	.00
Gilbert Is (Kir1)	0	20	0	20	.00	1,012.00
Africa	350	0	293	0	838.19	.00
N Africa	350	0	293	0	838.19	.00
South	350	0	293	0	838.19	.00
Developed countries	120	135	213	245	1,772.11	1,812.95
Less devel countries	35,662	35,363	32,076	30,011	899.44	825.33
Cent plan countries	977	832	687	757	713.87	910.41
Other oilseeds & oilnuts (MT):						
World	84,346	78,261	32,006	26,925	379.46	344.04
Canada	71,352	69,147	23,399	22,003	327.93	316.21
Latin America	756	228	815	241	1,076.22	1,057.35
Mexico	36	34	82	75	2,553.25	2,210.23
Central America	15	67	21	84	1,375.00	1,252.09
Guatemala	15	0	20	0	1,358.60	.00
El Salvador	0	34	0	24	.00	716.59
Costa Rica	0	33	0	60	.00	1,803.82
S America	705	127	703	82	996.56	645.86
Argentina	693	122	686	75	1,004.41	610.86
W Europe	2,095	1,233	1,605	840	766.33	680.90
EC	1,928	1,202	1,448	806	751.13	670.21
United Kingdom	220	21	89	22	403.68	1,031.24
Netherlands	1,640	1,035	1,272	678	775.41	655.53
Belgium-Luxembourg	28	20	32	17	1,156.96	829.15
France	2	0	17	1	8,412.50	.00
Fed Rep Germany	19	28	21	12	1,081.10	443.32
Italy	19	98	18	75	841.10	767.43
Other W Europe	167	31	157	34	841.75	1,095.64
Sweden	74	0	71	0	958.32	.00
Austria	83	0	86	0	921.34	.00
Spain, incl Canary Is	0	21	0	24	.00	1,124.57
E Europe	20	75	16	52	801.65	694.60
Poland	0	16	0	24	.00	1,523.44
Romania	20	59	15	28	770.00	469.83
Asia	5,079	2,524	2,669	1,628	523.46	645.15
W Asia (Mideast)	1,275	485	650	267	510.05	540.02
Turkey	1,241	457	617	227	497.10	496.91
Israel	34	38	33	40	982.56	1,058.50
S Asia	741	328	561	292	756.89	891.11
India	740	326	559	291	755.88	891.50
Japan	4	177	13	131	3,323.50	741.04
China (mainland)	2,563	1,300	1,214	587	473.84	451.55
China (Taiwan)	329	39	67	64	204.99	1,629.79
Other E & S E Asia	167	185	152	287	911.52	1,551.53
Thailand	93	42	44	44	1,319.85	1,043.21
Malaysia	12	80	22	156	1,831.92	1,846.01
Singapore	5	22	9	45	1,701.60	2,054.41
Hong Kong	110	20	64	30	583.30	1,504.36
Oceania	1,457	4,079	1,330	1,338	312.87	328.61
Australia	1,435	4,056	1,318	1,324	918.49	326.41
Africa	3,587	981	2,182	822	608.31	638.23
Sub-Sahara	3,583	981	2,174	822	606.87	638.23
Ethiopia	3,580	951	2,170	810	606.01	651.36
Developed countries	74,844	74,667	26,385	24,348	352.07	326.08
Less devel countries	6,819	2,202	4,390	1,834	643.83	878.35
Cent plan countries	2,583	1,392	1,230	643	476.38	462.00
Oils & waxes-vegetable (MT):						
World	740,217	961,047	684,286	649,789	937.85	676.13
Canada	6,568	22,790	6,059	15,823	822.45	694.28
Latin America	57,601	64,945	72,547	52,447	1,259.47	807.55
Mexico	1,890	1,808	2,324	1,882	1,229.64	1,040.81
Central America	137	1,757	171	1,033	1,248.85	587.82
Panama	0	1,524	0	752	.00	493.59
Caribbean	8,169	3,009	9,419	3,325	1,153.06	1,104.98
Cayman Is	28	38	156	519	5,588.03	13,667.58
Dominican Republic	7,711	1,489	8,594	1,213	1,114.49	814.53
Dominica	0	600	0	526	.00	876.84
St Lucia	411	825	589	831	1,432.99	1,128.91
S America	47,405	58,371	60,822	46,207	1,278.02	791.61
Ecuador	768	393	888	262	1,156.28	665.91
Brazil	39,787	47,835	47,969	37,628	1,205.64	784.98
Paraguay	2,295	1,535	4,427	1,401	1,928.86	912.68

See footnotes at end of table.

Table 24--U.S. agricultural imports: Quantity, value, and unit value by commodity and country, January-December 1984 and 1985--continued

Commodity and country	January-December					
	Quantity		Value (1,000 dol.)		Unit value (\$)	
	1984	1985	1984	1985	1984	1985
Oils & waxes-vegetable(MT):						
Argentina	4,288	7,862	7,078	6,656	1,646.81	836.00
W Europe	55,907	55,391	81,445	86,503	1,456.80	1,322.85
EC	43,540	52,815	64,626	70,699	1,484.28	1,338.61
Denmark	1,200	797	2,064	1,252	1,718.81	1,570.50
United Kingdom	842	1,376	2,165	3,132	2,288.60	2,276.29
Netherlands	8,510	10,956	14,419	16,223	1,684.39	1,480.75
Belgium-Luxembourg	62	678	74	645	1,197.24	950.93
France	1,144	3,082	2,226	2,969	1,945.53	960.14
Fed Rep Germany	5,236	6,691	8,098	9,374	1,546.67	1,400.99
Italy	25,793	28,488	34,563	35,946	1,340.02	1,261.79
Greece	547	737	1,010	1,154	1,660.88	1,565.47
Other W Europe	12,367	12,576	16,819	15,804	1,360.01	1,256.66
Norway	126	173	302	438	2,387.09	2,531.25
Spain, incl Canary Is	11,262	11,531	15,215	14,183	1,350.96	1,230.00
Portugal	501	464	834	761	1,863.68	1,638.86
Asia	601,630	781,830	513,439	476,203	853.41	609.09
W Asia (Mideast)	1,078	1,236	1,286	1,514	1,182.82	1,143.80
Turkey	1,009	1,103	1,160	1,222	1,150.06	1,107.80
S Asia	11,598	30,138	15,177	21,135	1,308.55	701.28
India	7,748	12,058	10,189	9,143	1,315.09	756.28
Sri Lanka	3,850	18,080	4,887	11,382	1,295.38	663.26
Japan	2,458	2,672	6,868	7,227	2,834.01	2,704.78
China (mainland)	1,409	713	2,748	1,311	1,950.96	1,838.50
China (Taiwan)	223	103	500	168	2,240.57	1,627.19
Other E & S E Asia	584,863	746,958	486,759	444,948	832.26	595.67
Thailand	2,619	4,145	3,178	3,068	1,213.78	740.21
Laos	295	0	767	0	2,588.72	.00
Malaysia	237,308	286,817	191,347	177,845	806.32	599.51
Singapore	5,388	31,060	5,750	20,872	1,067.17	672.00
Indonesia	20,086	95,140	9,061	58,327	450.85	613.06
Philippines	318,728	318,853	275,897	183,493	865.62	575.48
Hong Kong	371	668	671	1,060	1,808.33	1,586.50
Oceania	16,986	21,974	18,524	15,054	1,080.56	625.09
Papua New Guinea	1,123	6,588	1,391	3,396	1,298.99	515.47
W Samoa	4,274	5,761	4,693	4,143	1,095.79	718.09
Trust Terr Pac Is	4,560	2,195	4,862	1,787	1,070.55	814.13
Pacific Islands (Trust Terr)	0	1,564	0	714	.00	456.28
Fiji	7,029	5,794	7,568	4,892	1,076.64	844.26
Africa	1,512	4,091	2,244	3,703	1,484.33	906.28
N Africa	1,450	2,448	2,204	2,372	1,520.00	968.40
Morocco	0	1,025	0	488	.00	428.64
Tunisia	1,450	1,424	2,204	1,832	1,520.00	1,356.82
Sub-Sahara	62	1,642	40	1,332	850.24	811.14
Guinea	0	762	0	635	.00	833.32
Guinea-Bissau	0	762	0	560	.00	735.39
Developed countries	64,370	91,032	84,543	109,849	1,455.18	1,206.71
Less devel countries	673,825	869,276	586,966	598,572	885.94	619.56
Cent plan countries	1,422	738	2,777	1,367	1,952.82	1,849.93
Castor oil(MT):						
World	35,477	37,188	43,536	28,305	1,227.17	761.11
Latin America	24,865	27,931	29,605	20,801	1,190.62	744.74
Mexico	0	41	0	29	.00	704.00
S America	24,865	27,890	29,605	20,773	1,180.62	744.80
Ecuador	768	393	888	262	1,156.28	665.91
Brazil	24,097	27,497	28,717	20,511	1,191.72	745.93
Asia	10,600	9,257	13,813	7,501	1,312.57	810.26
S Asia	7,715	8,801	10,126	7,177	1,312.55	815.47
India	7,715	8,801	10,126	7,177	1,312.55	815.47
Other E & S E Asia	2,888	456	3,774	324	1,329.78	709.81
Thailand	2,543	440	3,007	311	1,182.58	706.91
Laos	295	0	767	0	2,588.72	.00
Less devel countries	35,420	37,188	43,508	28,302	1,228.35	761.06
Coconut oil(MT):						
World	377,824	450,186	342,287	279,022	805.73	618.78
Latin America	10,774	4,938	11,793	3,636	1,094.60	736.20
Mexico	1,154	0	1,012	0	876.84	.00
Central America	40	1,531	47	758	1,166.27	494.86
Panama	0	1,524	0	752	.00	493.59
Caribbean	6,110	2,900	8,142	2,666	1,127.24	919.25
Dominican Republic	7,697	1,470	8,540	1,196	1,110.67	813.78
Dominica	0	600	0	526	.00	876.94
St Lucia	411	825	589	931	1,432.99	1,128.91
S America	1,470	508	1,593	213	1,083.46	418.64
Peru	0	508	0	213	.00	418.64
Brazil	1,470	0	1,593	0	1,083.46	.00
W Europe	4	294	14	247	3,469.00	899.31
Other W Europe	0	256	0	188	.00	739.15
Finland	0	256	0	187	.00	735.01
Asia	350,138	421,537	311,834	259,013	890.89	614.45
S Asia	3,850	21,334	4,988	13,940	1,295.52	653.43
India	0	3,256	1	1,959	.00	601.63
Sri Lanka	3,850	18,078	4,987	11,981	1,295.38	662.78
Other E & S E Asia	346,288	400,203	306,847	245,072	886.39	612.37
Thailand	0	3,600	0	2,504	.00	695.44

See footnotes at end of table.

Table 24--U.S. agricultural imports: Quantity, value, and unit value by commodity and country, January-December 1984 and 1985--continued

Commodity and country	January-December					
	Quantity		Value (1,000 dol.)		Unit value (\$)	
	1984	1985	1984	1985	1984	1985
Coconut oil(MT):						
Malaysia	26,475	32,415	26,447	25,988	1,112.25	801.74
Singapore	3,504	6,801	4,302	7,778	1,227.74	883.81
Indonesia	500	43,888	207	29,758	414.88	678.04
Philippines	315,808	311,489	272,888	179,044	864.41	574.78
Oceania	16,986	21,802	18,524	14,931	1,000.56	661.71
Papua New Guinea	1,123	6,588	1,391	3,386	1,238.89	515.47
W Samoa	4,274	6,761	4,683	4,143	1,095.79	719.09
Trust Terr Pac Is	4,560	2,195	4,862	1,787	1,070.55	814.13
Pacific Islands (Trust Terr)	0	1,564	0	714	.00	456.28
Fiji	7,029	5,794	7,568	4,892	1,076.64	844.26
Africa	0	1,524	0	1,195	.00	784.36
Sub-Sahara	0	1,524	0	1,195	.00	784.36
Guinea	0	762	0	635	.00	633.32
Guinea-Bissau	0	762	0	560	.00	735.39
Developed countries	26	294	45	247	1,745.85	839.21
Less devel countries	377,898	449,902	342,252	278,776	805.67	618.63
Olive oil(MT):						
World	41,146	43,956	55,764	55,650	1,355.26	1,266.03
Latin America	30	100	41	122	1,378.67	1,219.35
Caribbean	12	30	19	33	1,581.58	1,087.33
S America	18	67	22	82	1,243.39	1,223.39
Argentina	17	67	21	82	1,256.47	1,223.39
W Europe	38,655	41,251	52,342	52,249	1,354.09	1,266.61
EC	26,989	28,204	36,330	37,251	1,347.10	1,275.56
Belgium-Luxembourg	14	18	22	29	1,558.21	1,626.11
France	653	311	1,020	706	1,561.83	2,268.95
Italy	25,878	28,146	34,330	35,375	1,336.94	1,256.83
Greece	570	715	897	1,120	1,557.00	1,565.21
Other W Europe	11,666	12,047	16,012	14,988	1,370.22	1,244.92
Sweden	0	34	0	46	.00	1,350.44
Switzerland	0	60	0	55	.00	912.45
Spain, incl Canary Is	11,168	11,495	15,066	14,143	1,349.03	1,230.36
Portugal	498	458	929	754	1,861.41	1,646.13
Asia	1,000	1,170	1,146	1,320	1,146.46	1,128.00
W Asia (Mideast)	1,000	1,154	1,146	1,299	1,146.06	1,126.27
Turkey	1,000	1,095	1,145	1,208	1,144.97	1,103.54
Israel	0	58	0	88	.00	1,525.90
Africa	1,450	1,424	2,204	1,932	1,520.00	1,356.92
N Africa	1,450	1,424	2,204	1,932	1,520.00	1,356.92
Tunisia	1,450	1,424	2,204	1,932	1,520.00	1,356.92
Developed countries	38,666	41,330	52,370	52,373	1,354.42	1,267.19
Less devel countries	2,480	2,620	3,391	3,264	1,367.51	1,245.80
Palm oil(MT):						
World	147,706	225,411	92,125	120,649	623.70	535.24
Canada	438	775	720	644	1,640.94	830.67
Latin America	543	984	394	543	726.13	552.21
Mexico	0	984	0	543	.00	552.21
S America	543	0	394	0	726.13	.00
Brazil	47	0	49	0	1,048.89	.00
Argentina	494	0	344	0	686.15	.00
W Europe	573	1,104	695	652	1,562.83	590.63
EC	573	1,104	695	652	1,562.83	590.63
Netherlands	554	58	677	32	1,562.46	554.34
Belgium-Luxembourg	0	518	0	380	.00	733.78
France	1	511	2	224	1,849.00	439.36
Asia	146,086	221,470	90,081	118,334	616.58	534.21
Japan	32	49	42	79	1,301.41	1,602.14
Other E & S E Asia	146,064	221,421	90,038	118,256	616.43	534.08
Malaysia	125,714	171,001	80,816	93,555	842.86	547.10
Singapore	1,501	17,281	713	9,120	475.24	527.43
Indonesia	18,848	26,415	8,508	13,231	451.40	465.64
Philippines	0	4,461	0	2,249	.00	504.14
Macao	0	253	0	101	.00	388.34
Africa	55	1,078	35	475	628.13	440.86
N Africa	0	1,002	0	423	.00	422.15
Morocco	0	1,002	0	423	.00	422.15
Developed countries	1,044	1,928	1,657	1,374	1,587.41	712.83
Less devel countries	146,662	223,483	90,468	119,274	616.84	533.71
Palm kernel oil(MT):						
World	91,681	128,303	93,095	91,159	1,015.43	710.50
Canada	148	63	208	40	1,403.09	641.27
Latin America	97	202	125	240	1,284.31	1,169.14
Central America	97	105	125	106	1,284.31	1,012.80
Guatemala	97	105	125	106	1,284.31	1,012.80
Caribbean	0	39	0	73	.00	1,882.51
Neth Antilles	0	39	0	73	.00	1,882.51
S America	0	58	0	60	.00	1,042.15
Chile	0	35	0	46	.00	1,215.45
W Europe	6,622	9,081	12,031	14,672	1,616.88	1,615.70
EC	6,622	9,081	12,031	14,672	1,616.88	1,615.70
Denmark	370	403	710	698	1,818.22	1,707.14
Netherlands	6,252	8,677	11,321	13,982	1,610.76	1,611.39
Asia	84,812	118,915	80,731	76,140	851.88	640.28
Other E & S E Asia	84,812	118,915	80,731	76,140	851.88	640.28

See footnotes at end of table.

Table 24--U.S. agricultural imports: Quantity, value, and unit value by commodity and country, January-December 1984 and 1985--continued

Commodity and country	January-December					
	Quantity		Value (1,000 dol.)		Unit value (\$)	
	1984	1985	1984	1985	1984	1985
Palm kernel oil(MT):						
Malaysia	82,746	91,424	76,889	56,932	953.51	622.72
Singapore	331	4,904	604	3,861	1,823.39	787.33
Indonesia	750	22,339	346	15,176	460.00	679.34
Philippines	985	248	883	172	896.21	692.95
Oceania	0	38	0	61	.00	1,606.05
New Zealand	0	38	0	61	.00	1,606.05
Developed countries	6,770	9,184	12,238	14,778	1,807.83	1,608.06
Less devel countries	84,911	119,119	80,857	76,382	952.25	641.22
Other oils & waxes-vegetable(MT):						
World	46,283	75,992	67,468	75,004	1,457.74	987.00
Canada	5,948	21,947	5,071	15,124	852.48	689.11
Latin America	21,282	30,789	30,588	27,104	1,436.61	860.30
Mexico	736	780	1,312	1,302	1,782.66	1,559.49
Central America	0	121	0	169	.00	1,395.28
Belize	0	120	0	161	.00	1,341.28
Caribbean	47	40	258	553	5,498.91	19,825.92
Jamaica	5	2	54	33	10,834.80	16,314.50
Cayman Is	28	38	156	519	5,588.03	13,657.58
Dominican Republic	14	0	46	0	3,267.78	.00
S America	20,509	29,848	29,018	25,079	1,414.88	840.24
Venezuela	245	0	252	0	1,027.69	.00
Brazil	14,172	20,418	17,609	17,103	1,242.52	837.65
Paraguay	2,285	1,535	4,427	1,401	1,928.86	912.68
Argentina	3,787	7,895	6,713	6,574	1,772.69	832.72
W Europe	10,041	13,660	16,145	18,680	1,607.94	1,367.48
EC	9,360	13,386	15,339	18,062	1,638.73	1,349.32
Denmark	816	384	1,396	564	1,637.23	1,430.75
United Kingdom	901	1,359	2,109	3,113	2,341.27	2,290.51
Netherlands	1,684	2,207	2,198	2,188	1,305.16	891.51
Belgium-Luxembourg	48	142	52	235	1,091.96	1,657.48
France	490	2,246	1,204	2,000	2,457.06	890.50
Fed Rep Germany	5,231	6,675	8,093	9,355	1,547.04	1,401.49
Italy	107	341	218	568	2,033.78	1,665.84
Greece	77	22	122	34	1,590.51	1,541.45
Other W Europe	681	274	807	618	1,184.81	2,254.65
Norway	126	173	302	438	2,397.09	2,531.25
Switzerland	436	38	329	104	754.14	2,733.60
Spain, incl Canary Is	94	36	148	40	1,580.65	1,117.33
E Europe	2	20	17	44	8,439.50	2,180.70
German Dem Rep	0	20	0	44	.00	2,190.70
Asia	8,984	9,481	15,833	13,895	1,740.11	1,465.60
W Asia (Mideast)	78	82	140	115	1,792.33	1,404.60
Lebanon	29	60	50	91	1,708.69	1,523.08
Israel	32	14	66	10	2,061.53	725.07
S Asia	33	3	62	18	1,880.24	5,893.00
India	33	1	62	8	1,880.24	7,640.00
Japan	2,425	2,607	6,926	7,127	2,856.25	2,733.99
China (mainland)	1,366	713	2,739	1,311	2,005.47	1,838.50
China (Taiwan)	221	103	496	168	2,246.57	1,627.19
Other E & S E Asia	4,861	5,973	5,269	5,156	1,083.92	863.26
Thailand	75	105	171	254	2,275.33	2,414.57
Malaysia	2,373	1,977	2,184	1,470	920.51	743.66
Singapore	52	34	131	113	2,519.67	1,763.34
Indonesia	0	488	0	162	.00	325.30
Philippines	1,935	2,829	2,027	2,016	1,047.56	766.81
S Korea	56	32	87	82	1,561.53	2,559.63
Hong Kong	370	668	668	1,060	1,806.52	1,586.53
Oceania	0	34	0	62	.00	1,833.70
New Zealand	0	30	0	56	.00	1,868.90
Africa	5	61	5	96	992.60	1,566.41
Sub-Sahara	5	38	5	79	992.60	2,082.95
Rep S Africa	4	37	4	77	1,050.00	2,082.11
Developed countries	18,450	38,295	28,213	41,074	1,528.19	1,072.58
Less devel countries	26,454	36,964	36,490	32,875	1,379.39	881.27
Cent plan countries	1,379	733	2,766	1,355	2,005.52	1,848.11
Oilcake & meal(MT):						
World	116,151	156,385	18,481	15,428	159.11	98.65
Canada	110,285	141,859	17,469	13,817	158.40	97.33
Latin America	1,396	8,366	289	835	206.76	89.84
Caribbean	462	2,331	69	256	150.12	109.98
Haiti	462	2,331	69	256	150.12	109.98
S America	934	6,037	219	579	234.78	95.93
Brazil	2	1,992	1	245	600.00	122.94
Argentina	932	4,045	218	334	234.00	82.62
W Europe	49	204	41	98	836.80	479.25
EC	49	204	41	98	836.80	479.25
United Kingdom	11	36	14	37	1,279.45	1,018.33
France	26	55	23	28	871.31	503.34
Italy	0	112	0	32	.00	287.13
Asia	5	82	8	44	1,678.20	541.76
W Asia (Mideast)	0	76	0	34	.00	448.95
Israel	0	76	0	34	.00	448.95
Oceania	4,416	5,785	673	632	152.47	109.73
Australia	3,704	4,415	548	475	147.86	107.49
Trust Terr Pac Is	712	280	126	34	176.33	121.98

See footnotes at end of table.

Table 24--U.S. agricultural imports: Quantity, value, and unit value by commodity and country, January-December 1984 and 1985--continued

Commodity and country	January-December					
	Quantity		Value (1,000 dol.)		Unit value (\$)	
	1984	1985	1984	1985	1984	1985
Oilcake & meal(MT):						
Pacific Islands (Trust Terr)	0	1,060	0	123	0.00	115.83
Developed countries	114,043	146,856	18,066	14,428	158.42	88.38
Less devel countries	2,108	9,729	414	598	196.48	102.63
Cotton, excl linters(MT):						
World	2,611	10,097	5,085	12,269	1,947.70	1,215.07
Latin America	1,728	9,864	2,879	11,101	1,550.10	1,148.69
Mexico	1,728	9,864	2,879	11,101	1,550.10	1,148.69
Asia	126	135	187	178	1,483.87	1,321.58
S Asia	110	117	170	173	1,549.62	1,478.99
India	22	0	36	0	1,644.32	.00
Pakistan	88	117	134	173	1,525.94	1,478.99
China (mainland)	16	18	17	5	1,031.88	298.44
Africa	757	298	2,220	888	2,932.50	3,320.02
N Africa	643	298	2,005	889	3,118.52	3,320.02
Egypt	643	298	2,005	889	3,118.52	3,320.02
Sub-Sahara	114	0	215	0	1,883.30	.00
Sudan	114	0	215	0	1,883.30	.00
Less devel countries	2,595	10,079	5,069	12,263	1,853.35	1,216.71
Cent plan countries	16	18	17	5	1,031.88	298.44
Cotton linters(MT):						
World	28,603	21,152	12,825	8,359	448.37	395.17
Canada	20	0	19	3	856.35	.00
Latin America	19,026	17,004	8,980	6,882	471.97	392.94
Mexico	6,133	5,663	4,756	3,556	775.52	627.98
Central America	748	857	272	336	363.65	392.02
Guatemala	433	857	158	336	363.81	392.02
El Salvador	315	0	114	0	363.19	.00
S America	12,145	10,484	3,951	2,789	325.35	266.06
Venezuela	473	2,018	218	1,170	461.83	578.94
Brazil	10,275	8,466	3,077	1,619	299.48	191.24
Argentina	1,397	0	656	0	469.45	.00
W Europe	150	294	113	330	751.21	1,121.82
EC	150	294	113	330	751.21	1,121.82
United Kingdom	133	294	91	327	681.51	1,113.78
Fed Rep Germany	17	0	22	0	1,296.53	.00
Asia	6,617	1,966	3,029	899	457.78	457.23
W Asia (Mideast)	3,904	1,934	1,675	875	429.14	452.25
Turkey	3,904	1,934	1,675	875	429.14	452.25
S Asia	0	10	0	15	.00	1,496.60
Pakistan	0	10	0	15	.00	1,496.60
China (mainland)	2,693	22	1,338	8	496.87	381.73
China (Taiwan)	20	0	15	1	768.05	.00
Oceania	2,039	1,888	459	446	225.00	236.01
Australia	2,039	1,888	459	446	225.00	236.01
Africa	751	0	225	0	300.05	.00
Sub-Sahara	751	0	225	0	300.05	.00
Sudan	751	0	225	0	300.05	.00
Developed countries	2,209	2,182	591	778	267.49	356.60
Less devel countries	23,701	18,948	10,896	7,572	459.72	399.63
Cent plan countries	2,693	22	1,338	8	496.87	381.73
Seeds - field & garden(MT):						
World	82,056	96,390	99,839	97,713	1,216.56	1,013.72
Canada	56,980	75,016	28,672	30,281	520.74	403.66
Latin America	7,711	4,702	19,044	18,317	2,469.68	3,885.63
Mexico	1,055	1,331	2,634	3,632	2,497.09	2,728.72
Central America	190	138	6,962	6,634	36,644.43	48,075.14
Guatemala	50	24	2,625	1,973	52,504.56	82,214.54
El Salvador	132	102	108	104	820.35	1,024.07
Honduras	0	0	91	346	.00	.00
Costa Rica	5	0	4,136	4,193	827,154.60	.00
Caribbean	391	52	134	60	343.40	1,161.81
Dominican Republic	377	36	88	19	233.38	537.36
S America	6,075	3,181	9,313	7,991	1,532.84	2,511.96
Venezuela	13	0	148	1	11,346.15	.00
Chile	5,922	2,118	9,018	7,104	1,522.76	3,354.19
Brazil	21	37	41	148	1,842.09	3,989.89
Argentina	82	1,005	74	718	904.99	714.11
W Europe	2,712	3,629	15,733	18,787	5,801.16	5,176.91
EC	2,669	3,163	15,289	16,801	5,728.47	5,311.69
Denmark	275	704	686	1,412	2,494.84	2,008.09
United Kingdom	199	95	573	720	2,879.42	7,584.10
Netherlands	1,448	1,853	10,235	10,604	7,068.31	5,585.11
Belgium-Luxembourg	62	7	365	94	5,884.66	13,406.14
France	157	132	1,223	1,219	7,787.37	3,231.48
Fed Rep Germany	469	203	1,236	1,190	2,634.63	5,861.63
Italy	59	160	970	1,521	16,433.64	9,508.56
Other W Europe	43	466	443	1,986	10,313.12	4,282.03
Sweden	37	75	335	1,671	9,046.89	22,279.82
Switzerland	0	1	58	31	.00	31,416.00
Spain, incl Canary Is	0	354	16	218	.00	616.47
E Europe	4,792	1,186	6,503	1,657	1,357.03	1,397.26
German Dem Rep	30	1	116	79	3,851.13	78,802.00
Hungary	651	51	873	111	1,341.60	2,177.78
Yugoslavia	500	965	681	1,232	1,361.91	1,277.19

See footnotes at end of table.

Table 24--U.S. agricultural imports: Quantity, value, and unit value by commodity and country, January-December 1984 and 1985--continued

Commodity and country	January-December					
	Quantity		Value (1,000 dol.)		Unit value (\$)	
	1984	1985	1984	1985	1984	1985
Seeds - field & garden(MT):						
Romania	3,610	167	4,929	229	1,337.72	1,370.94
Asia	4,076	5,788	22,019	20,513	5,402.19	3,544.12
W Asia (Mideast)	89	129	814	1,343	8,811.57	10,414.72
Israel	65	123	781	1,301	12,016.23	10,575.31
S Asia	3,337	4,775	4,182	5,392	1,253.11	1,129.11
India	3,294	4,773	4,137	5,390	1,255.78	1,129.21
Japan	165	124	5,296	5,312	32,088.17	42,836.71
China (mainland)	263	545	1,288	1,307	4,898.08	2,397.93
China (Taiwan)	77	73	9,124	6,564	118,487.43	89,917.77
Other E & S E Asia	151	142	1,315	596	8,711.25	4,195.54
Thailand	46	38	1,020	335	22,163.19	8,824.58
S Korea	6	13	64	108	10,624.00	8,338.77
Hong Kong	97	56	211	72	2,179.09	1,278.55
Oceania	1,047	1,705	1,816	2,580	1,734.86	1,513.30
Australia	577	1,091	1,186	1,872	2,055.68	1,716.13
New Zealand	461	596	623	692	1,351.84	1,160.36
Africa	4,748	4,364	5,035	5,573	1,060.36	1,277.13
Sub-Sahara	4,677	4,345	4,989	5,560	1,066.65	1,279.38
Sudan	186	64	72	53	389.26	825.00
Ethiopia	4,194	4,099	2,948	3,819	702.88	931.79
Kenya	0	6	287	798	.00	133,059.63
Rep S Africa	162	177	1,593	811	9,830.57	4,581.82
Developed countries	61,122	80,756	54,884	59,055	897.83	731.28
Less devel countries	15,869	13,803	37,147	35,690	2,337.89	2,567.07
Cent plan countries	5,055	1,731	7,808	2,867	1,544.65	1,714.26
Nursery stock, cut flowers(NA):						
World	--	--	309,149	324,891	(1)	(1)
Canada	--	--	27,205	28,063	(1)	(1)
Latin America	--	--	161,757	158,207	(1)	(1)
Mexico	--	--	4,272	4,298	(1)	(1)
Central America	--	--	12,127	11,540	(1)	(1)
Guatemala	--	--	3,586	2,832	(1)	(1)
Honduras	--	--	1,751	1,319	(1)	(1)
Costa Rica	--	--	6,671	7,318	(1)	(1)
Caribbean	--	--	2,313	3,117	(1)	(1)
Jamaica	--	--	1,147	1,060	(1)	(1)
Haiti	--	--	218	259	(1)	(1)
Dominican Republic	--	--	886	811	(1)	(1)
Neth Antilles	--	--	21	958	(1)	(1)
S America	--	--	143,046	139,312	(1)	(1)
Colombia	--	--	138,092	132,829	(1)	(1)
Ecuador	--	--	805	754	(1)	(1)
Peru	--	--	3,553	4,923	(1)	(1)
Chile	--	--	171	198	(1)	(1)
Brazil	--	--	395	459	(1)	(1)
W Europe	--	--	106,933	118,317	(1)	(1)
EC	--	--	105,826	116,761	(1)	(1)
United Kingdom	--	--	1,157	1,606	(1)	(1)
Netherlands	--	--	100,005	111,357	(1)	(1)
Belgium-Luxembourg	--	--	2,643	1,265	(1)	(1)
France	--	--	875	1,162	(1)	(1)
Fed Rep Germany	--	--	129	378	(1)	(1)
Italy	--	--	895	918	(1)	(1)
Other W Europe	--	--	1,106	1,557	(1)	(1)
Spain, incl Canary Is	--	--	896	1,354	(1)	(1)
Asia	--	--	6,668	13,374	(1)	(1)
W Asia (Mideast)	--	--	5,335	9,147	(1)	(1)
Israel	--	--	5,310	9,127	(1)	(1)
Japan	--	--	1,187	1,515	(1)	(1)
Other E & S E Asia	--	--	2,051	2,482	(1)	(1)
Thailand	--	--	1,356	1,261	(1)	(1)
Singapore	--	--	566	1,078	(1)	(1)
Oceania	--	--	1,644	2,410	(1)	(1)
Australia	--	--	679	704	(1)	(1)
New Zealand	--	--	950	1,504	(1)	(1)
Gilbert Is (Kirib)	--	--	0	180	(1)	(1)
Africa	--	--	2,942	4,483	(1)	(1)
Sub-Sahara	--	--	2,937	4,473	(1)	(1)
Mali	--	--	0	188	(1)	(1)
Ivory Coast	--	--	56	171	(1)	(1)
Kenya	--	--	193	209	(1)	(1)
Rep S Africa	--	--	2,672	3,756	(1)	(1)
Developed countries	--	--	144,935	162,985	(1)	(1)
Less devel countries	--	--	164,190	161,826	(1)	(1)
Other vegetable prods(MT):						
World	12,722	13,884	28,399	26,142	2,232.26	2,026.92
Canada	168	78	68	78	404.13	1,003.55
Latin America	8,768	9,634	14,381	12,736	1,640.13	1,321.84
Mexico	8,763	9,623	14,363	12,678	1,639.00	1,317.48
Caribbean	0	11	0	57	.00	5,218.82
Dominica	0	11	0	57	.00	5,218.82
W Europe	3,165	2,776	13,169	13,633	4,160.79	4,911.18
EC	2,885	2,524	12,712	13,238	4,391.00	5,245.03
Denmark	879	715	6,551	5,546	6,691.82	7,756.97
United Kingdom	376	378	2,448	2,455	6,511.01	6,495.65

See footnotes at end of table.

Table 24--U.S. agricultural imports: Quantity, value, and unit value by commodity and country, January-December 1984 and 1985--continued

Commodity and country	January-December					
	Quantity		Value (1,000 dol.)		Unit value (\$)	
	1984	1985	1984	1985	1984	1985
Other vegetable prods(MT):						
Netherlands	1	16	2	20	2,433.00	1,230.69
Belgium-Luxembourg	220	158	437	148	1,987.85	935.68
France	66	244	102	497	1,550.04	2,035.76
Fed Rep Germany	1,057	965	1,567	4,218	1,482.65	4,371.16
Italy	196	38	1,603	309	8,179.57	8,133.05
Greece	0	10	0	45	.00	4,535.80
Other W Europe	270	252	457	395	1,692.46	1,567.97
Finland	212	60	327	94	1,540.39	1,562.42
Austria	36	0	51	0	1,426.44	.00
Switzerland	22	174	78	249	3,470.68	1,428.99
Spain, incl Canary Is	0	18	3	53	.00	2,921.55
E Europe	52	9	91	9	1,744.71	968.44
Hungary	52	9	91	9	1,744.71	968.44
Asia	492	1,255	598	1,475	1,214.57	1,175.62
W Asia (Mideast)	20	21	77	101	3,625.45	4,830.86
Iran	8	0	22	0	2,410.00	.00
Israel	11	21	55	101	4,983.54	4,830.86
Japan	261	874	411	1,172	1,573.22	1,340.83
China (mainland)	34	0	15	0	436.85	.00
China (Taiwan)	176	345	88	181	498.97	525.25
Other E & S E Asia	1	15	8	21	7,778.00	1,390.60
S Korea	0	15	0	20	.00	1,305.27
Africa	77	132	93	210	1,208.65	1,593.97
N Africa	0	9	0	18	.00	2,001.55
Morocco	0	9	0	18	.00	2,001.55
Sub-Sahara	77	123	93	192	1,208.65	1,564.15
Ethiopia	41	0	72	0	1,758.68	.00
Djibouti	0	91	0	166	.00	1,629.62
Developed countries	3,629	3,761	19,716	14,996	3,779.62	3,987.16
Less devel countries	9,007	10,114	14,577	13,137	1,618.41	1,298.93
Cent plan countries	86	9	106	9	1,227.65	968.44
Selected non-ag imports(NA):						
World	--	--	7,441,434	7,503,032	(1)	(1)
Fertilizers(MT):						
World	15,497,519	14,534,850	1,695,546	1,427,865	109.41	98.24
Potassium(MT):						
World	7,927,161	7,559,267	655,039	496,502	82.63	65.68
Nitrogen(MT):						
World	6,653,732	6,140,512	904,549	799,053	135.95	130.13
Phosphate(MT):						
World	210,586	200,038	37,987	31,670	180.43	158.32
Mixed or organic fertilizers(MT):						
World	706,040	635,033	97,961	100,639	138.75	158.48
Fish(MT):						
World	23,395,358	31,764,519	3,701,903	4,086,220	158.23	128.64
Fish fresh or prep(MT):						
World	790,110	690,683	1,613,048	1,869,249	2,041.55	2,096.67
Shellfish(MT):						
World	261,077	302,050	2,016,572	2,096,160	7,724.05	6,939.78
Fish prods, other(MT):						
World	22,344,171	30,571,786	72,283	120,811	3.23	3.95
Ag chemicals(MT):						
World	69,135	97,934	312,707	379,791	4,523.14	3,878.03
Fungicides(MT):						
World	5,934	5,904	44,185	44,984	7,446.11	7,619.25
Herbicides(MT):						
World	44,703	69,433	164,087	198,617	3,670.60	2,860.55
Insecticides(MT):						
World	8,109	8,796	58,939	72,151	7,268.40	8,202.75
Other pesticides(MT):						
World	10,389	13,801	45,496	64,039	4,379.24	4,640.14
Farm machinery(NA):						
World	--	--	1,853,508	1,535,743	(1)	(1)
Tractors & self-prop mach(ND):						
World	129,813	132,876	815,626	758,053	6,283.08	5,704.97
Other ag mach & parts(NA):						
World	--	--	837,882	777,690	(1)	(1)
Tobacco - mfg(NA):						
World	--	--	77,769	73,413	(1)	(1)

-- Not available.
(1) Unit value cannot be computed.

Table 25--U.S. agricultural exports: Quantity indexes of selected commodity groups, calendar years 1975-85

Year 1/ 2/	Total	Animal Products					Cotton	Tobacco	Grains	Oilseeds	Fruits	Other
	agricultural	Total	Dairy	Poultry	Animal	Meats	and	unmf.	and	and	and	
	exports	animal	prod-	poultry	fats	and meat	linters		feeds	products	vege-	
	2/	prods.	ucts	products	products	products				tables		
Calendar year 1977 = 100												
1975	87	80	94	53	68	73	83	92	97	78	93	57
1976	98	98	85	97	83	101	79	92	105	94	110	73
1977	100	100	100	100	100	100	100	100	100	100	100	100
1978	121	102	161	106	92	101	133	111	123	128	112	98
1979	126	99	117	127	96	95	150	90	134	131	110	91
1980	140	108	163	177	112	101	178	95	147	140	145	113
1981	138	118	249	202	112	109	125	93	150	134	163	110
1982	135	116	314	143	105	106	139	91	133	149	144	114
1983	127	115	407	122	102	102	119	83	130	137	133	116
1984	126	120	472	114	94	102	144	86	137	118	121	131
1985 2/	108	127	561	116	96	106	107	87	106	103	109	162

1/ Based on 46 major commodities accounting for 92 percent of total U.S. agricultural exports in calendar year 1977.
 2/ Preliminary.

Table 26--U.S. agricultural imports: Quantity indexes of selected commodity groups, calendar years 1975-85

Year 1/ 2/ 3/	Total	Competitive 3/										Noncompetitive				
	agricultural	Total	Total	Animal products			Sugar,			Total	Coffee,	Rubber &	Bananas			
	imports	compe-	animal	Cheese	Hides	Meat &	Wool	Grains	Oilseeds	cane	Tobacco	non-	Cocoa,	allied	and	
	2/	titive	prod.	:Cheese	:skins	:meat prod.	:ex. duty	:and	:and	:and	:unmf.	:compe-	:& Tea	:gums	:plan-	
							free	feeds	products	beet		titive			tains	
Calendar year 1977 = 100																
1975	104	86	88	86	97	97	53	114	105	66	101	118	126	78	90	
1976	112	98	104	99	97	107	120	97	119	79	98	121	128	84	100	
1977	100	100	100	100	100	100	100	100	100	100	100	100	100	100	100	
1978	109	101	115	116	93	119	91	104	86	68	106	114	118	87	106	
1979	114	105	115	119	88	125	69	115	88	83	119	120	125	88	111	
1980	106	100	109	110	83	118	103	121	80	71	116	111	116	71	111	
1981	108	105	104	118	117	105	161	110	110	87	106	110	114	78	116	
1982	105	98	113	129	85	116	133	136	84	45	129	110	114	74	123	
1983	109	108	118	137	147	117	160	139	100	50	167	110	113	79	117	
1984	117	112	124	146	143	124	193	173	91	51	132	120	122	92	123	
1985 3/	125	121	137	144	149	144	146	215	117	42	137	128	131	94	142	

1/ Based on 40 major commodities accounting 86 percent of total of U.S. agricultural imports in calendar year 1977.
 2/ Competitive agricultural imports consist of imports similar to agricultural commodities produced commercially in the U.S., together with all other agricultural imports interchangeable to any significant extent with such U.S. commodities. All other commodities are considered noncompetitive.
 3/ Preliminary.

UNITED STATES DEPARTMENT OF AGRICULTURE
ECONOMIC RESEARCH SERVICE
1301 NEW YORK AVENUE, N. W.
WASHINGTON, D. C. 20005-4788



Is Time Running Out?

Your subscription to **Foreign Agricultural Trade of the United States** expires in the month and year shown on the top line of your mailing label. You will receive one renewal notice about 90 days before your subscription expires. Return it promptly to ensure uninterrupted service. If you have misplaced your renewal notice, return this form, with mailing label attached, to *Superintendent of Documents, U.S. Government Printing Office, Washington, D. C. 20402*. Enclose payment or charge information.

Foreign Agricultural Trade of the United States

\$26.00 per year

\$32.50 foreign

(incl. six issues & two supplements)

CHECK or MONEY ORDER PAYABLE TO:
SUPERINTENDENT OF DOCUMENTS

RENEWAL

MASTERCARD No. _____

VISA CARD No. _____

Exp. Date (Mo./Yr.) _____

GPO Deposit Account No. _____

ATTACH MAILING LABEL HERE

RENEW PROMPTLY TO AVOID A BREAK IN SERVICE !

END
DATE
FILMED
10-1-86
NTIS