



AgEcon SEARCH
RESEARCH IN AGRICULTURAL & APPLIED ECONOMICS

The World's Largest Open Access Agricultural & Applied Economics Digital Library

This document is discoverable and free to researchers across the globe due to the work of AgEcon Search.

Help ensure our sustainability.

Give to AgEcon Search

AgEcon Search
<http://ageconsearch.umn.edu>
aesearch@umn.edu

*Papers downloaded from **AgEcon Search** may be used for non-commercial purposes and personal study only. No other use, including posting to another Internet site, is permitted without permission from the copyright owner (not AgEcon Search), or as allowed under the provisions of Fair Use, U.S. Copyright Act, Title 17 U.S.C.*

PB86-2247 48

FOREIGN AGRICULTURAL TRADE OF THE UNITED STATES (FATUS), MAY/JUNE 1
986, / T. WARDEN ECONOMIC RESEARCH SERVICE, WASHINGTON, DC. INTERN
ATIONAL ECONOMICS DIV. JUL 86 130P.

1 OF 2

PB886

224748

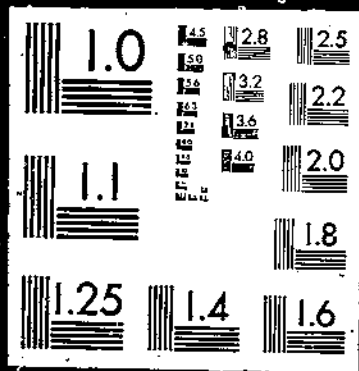

PB86-2247 48

Foreign Agricultural Trade of the
United States (FATUS), May/June 1986

(U.S.) Economic Research Service, Washington, DC

Jul 86

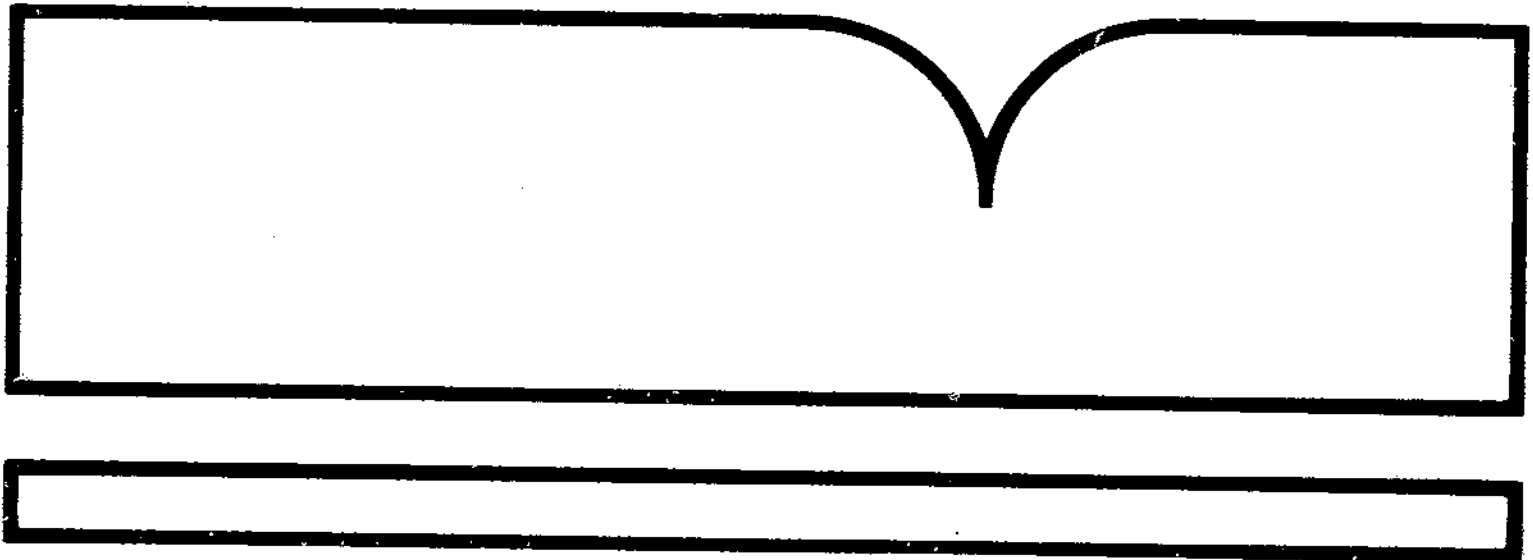

U.S. Department of Commerce
National Technical Information Service
NTIS

REPORT DOCUMENTATION PAGE		1. REPORT NO. Unnumbered Report	2.	3. Recipient's Accession No. PB86 - 224748/AS
4. Title and Subtitle Foreign Agricultural Trade of the United States, May/June 1986				5. Report Date July 1986
7. Author(s) Tom Warden (contact)				6.
9. Performing Organization Name and Address International Economics Division Economic Research Service U.S. Department of Agriculture Washington, D.C. 20005-4788				8. Performing Organization Rep. No. Unnumbered Report
12. Sponsoring Organization Name and Address				10. Project/Task/Work Unit No.
15. Supplementary Notes				11. Contract(C) or Grant(G) No. (C) (G)
16. Abstract (Limit: 200 words) U.S. agricultural exports totaled \$17.3 billion in the first 7 months of fiscal year (FY) 1986, 19 percent below the same period of 1985. Agricultural imports in the first 7 months advanced 4 percent over the same 1985 period to \$12.3 billion. The decline of the U.S. dollar abated in March and April 1986. U.S. agricultural exports under credit guarantees of the Commodity Credit Corporation fell more than 25 percent in FY 1985 to about \$2.8 billion from \$3.8 billion in FY 1984. U.S.-Soviet trade remains heavily tilted in favor of the United States, mainly due to Soviet purchases of U.S. grain.				13. Type of Report & Period Covered
17. Document Analysis a. Descriptors Data Imports Foreign trade Exports Agricultural Products Commodity				14.
b. Identifiers/Open-Ended Terms Statistical reference Principal markets Government-financed programs				19. Security Class (This Report) Unclassified
c. COSATI Field/Group 02-B, 05-C				21. No. of Pages 130
18. Availability Statement: National Technical Information Service 5285 Port Royal Road, Springfield, VA 22161				20. Security Class (This Page) Unclassified
22. Price See box 17				

Prices as of 10/1/85:
 Paper: \$16.95
 Fiche: \$5.95
 Cost codes are: A47 for Paper
 and A01 for Fiche

PB86-224748



United States
Department of
Agriculture

Economic
Research
Service

FATUS

Foreign Agricultural Trade of the United States

May/June 1986



REPRODUCED BY
NATIONAL TECHNICAL
INFORMATION SERVICE
U.S. DEPARTMENT OF COMMERCE
SPRINGFIELD, VA. 22161

Digest

U.S. Agricultural Exports Drop 19 Percent (see p. 2). U.S. agricultural exports totaled \$17.3 billion in the first 7 months of fiscal year (FY) 1986, 19 percent below the same period of 1985. Exports for October 1985-April 1986 dropped from year-earlier levels because foreign production increased and importers delayed purchases of grains in anticipation of lower prices. Export volume dropped 14.5 million tons to 72.3 million tons, a 17-percent decline from the same period in 1985. In the next several months, grain shipments are expected to benefit from reduced loan rates provided in the 1985 Food Security Act.

U.S. Farm Imports Rise With Consumer Demand (see p. 71). Agricultural imports in the first 7 months advanced 4 percent over the same 1985 period to \$12.3 billion. Most of the increase arose from larger inflows of noncompetitive products, particularly coffee. Sugar imports continued to decline, dropping \$196 million to \$396 million. This decline, stemming from lower import quotas and increased corn sweetener use, is expected to reduce sugar imports further in FY 1986.

Dollar Slide Abates (see p. 115). The decline of the U.S. dollar, which began in February 1985, abated in March and April 1986. Japanese, German, and U.S. central banks hope to stabilize the dollar before it further depreciates. The U.S. Treasury hopes the lower dollar against the yen will help correct the large U.S. trade deficit and prevent Congress from writing protectionist trade legislation.

FY 1985 Shipments Under Export Credit Programs Drop (see p. 119). U.S. agricultural exports under credit guarantees of the Commodity Credit Corporation fell more than 25 percent in FY 1985 to about \$2.8 billion from \$3.8 billion in FY 1984. The decline reflected the strong dollar, favorable world harvests, increased foreign competition, and suspension of the Blended Credit Program. Chief commodities exported were wheat, corn, and cotton. Top recipients were Korea, Brazil, and Iraq.

U.S.-Soviet Trade Heavily Favors United States (see p. 123). U.S.-Soviet trade remains heavily tilted in favor of the United States, mainly due to Soviet purchases of U.S. grain. In 1985, the USSR was the second largest U.S. export market for grain. Although the Soviet Union is likely to remain a major purchaser of U.S. grain in 1986, its grain imports are expected to decline because of an estimated 20-million-ton increase in 1985 Soviet grain output.

U.S. Agricultural Exports Drop 19 Percent

U.S. agricultural exports fell \$4.1 billion in value to \$17.3 billion in the first 7 months of fiscal year (FY) 1986 (Oct. 1985-Apr. 1986), 19 percent below those of the same period a year earlier. Much of the decline stemmed from lower shipments of grains, which are expected to benefit the most from the loan-rate reduction provisions of the 1985 Food Security Act. However, U.S. grain and feed exports fell \$3 billion to \$6.1 billion as importers delayed purchases in anticipation of lower prices, thereby aggravating the impact of increased foreign production. Cotton exports declined \$1 billion for similar reasons.

Export volume dropped 14.5 million tons to 72.3 million tons, a 17-percent decline from those of the same period in FY 1985. Coarse grain exports, accounting for most of the decline, dropped 12.3 million tons; wheat exports, 5.2 million tons, and cotton exports, 646,000 tons (a 68-percent decline). However, soybean and soybean meal exports rose 3.4 million tons due to lower competitor production. Export volume also increased for wheat flour, animal products, and feeds and fodders other than oilcake (mostly corn gluten).

Coarse Grain Exports Fall 31 Percent

U.S. coarse grain exports fell 31 percent in volume in the 7-month period to 26.8 million tons and 41 percent in value to \$2.9 billion compared with those of the same period in FY 1985. Production of competing products in some important exporters and importers climbed last year, diminishing U.S. export prospects in FY 1986. In addition to a record-high Argentine corn crop, the world market had to absorb large supplies of Canadian feed wheat and a near-record Australian barley crop that immediately followed Australia's record-large harvest of the previous year.

In the Soviet Union, excellent nongrain feed production and an improved grain harvest cut what had been record-high import needs, and U.S. sales there fell 7 million tons. Coarse grain shipments to Sub-Saharan Africa fell 1.5 million tons as the production shortfalls which had sustained U.S. exports there in FY 1984 and FY 1985 eased. A 40-percent jump in Venezuela's coarse grain production and Iraq's improved barley crop cut U.S. sales to those countries 523,000 tons and 628,000 tons, respectively.

Argentine Competition a Factor

Argentina responded to lower Soviet purchases and its own record-high corn crop by aggressively marketing in some traditionally U.S.-dominated markets. U.S. coarse grain exports to Japan fell 714,000 tons due in part to increased Argentine shipments. Unprecedented Argentine sales to Korea reduced the positive effect of lower Chinese exports, and Mexico's purchases from Argentina also displaced U.S. sales.

U.S. coarse grain exports to Mexico declined 1.1 million tons as a dramatic drop in petroleum revenues forced the government to limit imports and encourage wheat feeding. In Western Europe, industrial demand for U.S. corn fell as larger

quantities of high-quality French corn became available. Increased wheat gluten production in the European Community (EC) also meant increased production of starch, further reducing the need for U.S. corn. U.S. coarse grain exports to Western Europe fell 1.2 million tons as a result.

U.S. coarse grain exports to Brazil, the only country with increased U.S. corn purchases, rose nearly 1 million tons to 1.1 million tons. The same drought which cut soybean and coffee production in Brazil also reduced corn crop yields.

Wheat Exports 34 Percent Lower

U.S. wheat exports fell 5.2 million tons to 13.5 million tons as importers postponed purchases in anticipation of lower U.S. prices after May 1986. In the first 7 months of FY 1985, Brazil and the USSR imported about 5 million tons of U.S. wheat combined. In 1986, these former top customers bought 284,000 tons. Better harvests played some role in this reduction--Brazil's crop doubled--but the postponements that reduced world trade were also important. The value of U.S. wheat exports fell nearly \$1 billion to \$1.9 billion as lower prices compounded the impact of smaller tonnage.

U.S. sales to the Middle East, Japan, and Korea all exceeded 1 million tons in the 7-month period, changing little from the same period the previous year. Similarly, wheat shipments to South Asia in FY 1986 were close to the 1.2 million tons of the year before; larger shipments to Pakistan offset sharply reduced purchases by Bangladesh.

Wheat exports to Sub-Saharan Africa fell, due to smaller shipments to Nigeria. Wheat sales to Nigeria fell from 1.1 million tons to 362,000 tons as falling petroleum export revenues forced the Nigerian Government to reassess its import requirements and delay issuing import licenses.

Export Enhancement Program Boosts Some Sales

Wheat exports to North Africa rose 1.1 million tons largely because of shipments to Egypt and Algeria through the Export Enhancement Program (EEP). EEP initiatives also resulted in higher shipments to Morocco, Turkey, and the Philippines.

The EEP also helped boost wheat flour exports 28 percent. EEP initiatives benefited shipments to Egypt, Yemen, Iraq, Zaire, and the Philippines. Shipments to Ethiopia, where food shortages persist, rose as well. However, lower prices left wheat flour's export value little changed at \$122 million.

Exports of feeds and fodders (mostly corn gluten) increased as shipments to Western Europe rose 707,000 tons to 3.6 million tons. Export value for feeds and fodders rose \$104 million to \$722 million due to higher sales to Europe. Except for this and an \$11 million increase in bulgur wheat, export value fell for all other grains and feeds.

Oilseeds and Products Outperform Grains

The export value of oilseeds and products contrasted markedly with the 33-percent decline in grain export value by falling 1 percent to \$4.6 billion. Increased volume of soybean and soybean meal exports helped offset the impact of lower sales of sunflowerseed and vegetable oil, and the average price of soybean meal exports rose, also helping sustain value.

The export volume of U.S. soybeans and soybean meal rose 3.4 million tons to 19.4 million tons. Brazil, which had made sizable gains into the United States' share of the world oilseed market in 1985, suffered a 29-percent reduction in its subsequent soybean harvest because of drought. World soymeal consumption stagnated, but the rebounding market share enabled U.S. soybean exports to increase 19 percent to 15.7 million tons and soybean meal exports 32 percent to 3.7 million tons.

U.S. vegetable oil exports did not fare as well, however. Record-high palm oil production in Malaysia reduced U.S. export volume and sent prices tumbling. The volume of U.S. soybean oil exports fell 43 percent because of smaller shipments to India, the Soviet Union, and most Latin American destinations.

Livestock Product Exports Up

Exports of U.S. animals and animal products rose 4 percent in value to \$2.6 billion in the first 7 months of FY 1986, largely because of high average export prices for cattle hides and live animals and increased meat export volume. A second year of decreased U.S. cow slaughter lowered cattle hide supplies and slightly reduced export volume, but the lower supplies (the United States is the world's largest supplier to world trade), continued strong demand overseas, and a weaker U.S. dollar combined to increase prices. As a result, the value of U.S. cattle hide exports rose 5 percent to \$631 million.

Similarly, the value of live animal exports rose to \$217 million, despite a 325,000-head drop in animals exported. Sheep accounted for virtually all the decline as the weaker Mexican peso and increased interest in rebuilding Texan flocks drove exports down. Horse exports rose in number and unit value, and cattle export unit values rose as well.

Horticultural Exports Increase

The value of U.S. horticultural exports climbed 2 percent to \$1.74 billion. The volume of fruit juice exports fell and combined with lower prices to nearly offset gains in other fruit, nut, and vegetable exports. The volume of nonjuice fruit exports fell, but strong U.S. consumer demand increased retail and export prices, pushing fruit export value up \$16 million to \$591 million.

U.S. fresh vegetable prices also increased in the 7-month period of FY 1986 because of reduced U.S. acreage and production in the West. Higher prices and a weaker Canadian dollar helped reduce fresh vegetable exports \$9.5 million. Canada increasingly has substituted its own production for imports from the United States, reducing U.S. sales to the largest U.S. fresh vegetable customer.

However, larger pulse exports more than offset lower fresh vegetable exports. Global exportable supplies of inexpensive pulses were unusually short in FY 1986, following a poor Turkish crop. Thailand also suffered a short crop, and prices for lentils soared. U.S. pulse exports rose to Mexico, Brazil, Egypt, and Algeria. The value of U.S. pulse exports increased \$14 million. (Stephen MacDonald, International Economic Indicators Branch)

Table 1--Agricultural, nonagricultural, and total trade balance

Item	October - April		April	
	1984/85	1985/86	1985	1986
	Million dollars			
Agricultural exports	21,366	17,275	2,656	2,120
Nonagricultural exports	105,001	102,943	14,836	15,256
Total exports	126,367	120,218	17,492	17,376
Agricultural imports	11,787	12,271	1,660	1,771
Nonagricultural imports	178,099	197,452	26,845	26,715
Total imports	189,886	209,723	28,505	28,486
Agricultural trade balance	9,579	5,004	996	349
Nonagricultural trade balance	-73,098	-94,509	-12,009	-11,459
Total trade balance	-63,519	-89,505	-11,013	-11,110

Table 2--U.S. agricultural exports: Quantity (1,000 tons) of selected commodities, October - April 1984/85 and 1985/86, and April 1985 and 1986

Commodity group	October - April		Percentage change	April		Percentage change
	1984/85	1985/86		1985	1986	
Animal prod.	1,331	1,510	13	190	201	6
Meats and meat prod.	244	253	4	33	37	12
Poultry meats	136	149	10	18	23	28
Dairy prod.	224	277	24	41	31	-24
Fats, oils, and greases	700	806	15	95	104	9
Other animal prod. ^{1/}	27	25	-7	3	6	100
Grains and feeds	63,876	47,109	-26	7,623	4,232	-44
Wheat	18,622	13,451	-28	1,846	1,536	-17
Wheat flour	458	639	40	126	131	4
Rice	1,097	893	-19	155	99	-36
Feed grains	39,123	26,800	-31	4,764	1,691	-65
Feeds and fodders	3,974	4,718	19	607	694	14
Fruits and prep.	859	852	-1	118	131	11
Nuts and prep.	308	343	11	32	41	28
Vegetables and prep.	887	890	0	113	119	5
Oilseeds and prod.	17,825	20,488	15	2,117	2,929	38
Oilcake and meal	2,923	3,813	30	358	562	57
Soybeans	13,126	15,650	19	1,644	2,187	33
Sunflowerseeds	721	162	-78	16	20	25
Vegetable oils	900	742	-18	81	134	65
Tobacco, unmg.	196	172	-12	25	21	-16
Cotton, excl. lintera	949	303	-68	126	38	-70
Cotton lintera	26	24	-8	3	4	33
Essential oils	8	4	-50	1	1	0
Seeds	198	180	-9	23	17	-26
Sugar and tropical prod.	407	459	13	105	72	-31
Other ^{2/}	9	9	0	2	1	-50
Total	86,879	72,343	-17	10,478	7,807	-25

^{1/} Includes miscellaneous animal products but excludes live animals, hides, and eggs.

^{2/} Includes miscellaneous vegetable products and beverage bases but excludes fruit juices and nursery stock.

Table 3--U.S. agricultural exports:
Value by months, October 1984 - April 1986

Month	1984/1985	1985/1986 1/
<u>Million dollars</u>		
October	2,861.0	2,343.5
November	3,527.4	2,786.0
December	3,544.5	2,642.2
October - December	9,932.9	7,771.7
January	3,128.3	2,535.8
February	2,924.3	2,445.4
March	2,723.4	2,399.6
January - March	8,776.0	7,380.8
April	2,656.4	2,120.4
May	2,106.6	---
June	2,041.1	---
April - June	6,804.1	---
July	1,803.4	---
August	1,982.8	---
September	1,884.9	---
July - September	5,671.1	---
Total 2/	31,186.7	---
Monthly Average	2,598.9	---

--- = Not available.

1/ Revised.

2/ Totals may not add due to rounding.

TABLE 4--U.S. AGRICULTURAL EXPORTS: VALUE (1,000 DOL) of selected commodities, October-April 1984/85 and 1985/86, and April 1985 and 1986

Commodity	October-April			April	
	1984/85	1985/86	Percentage change	1985	1986
Total ag exports	21,365,801	17,274,851	-19	2,656,409	2,120,420
Animals & animal prods	2,448,351	2,556,499	4	346,856	344,089
Animals live - ex poultry	167,117	217,059	38	14,199	9,052
Cattle & calves - live	62,368	68,695	10	8,181	4,035
Horses, mules, burros-live	76,849	134,994	76	3,187	2,742
Swine - live	4,267	5,863	40	510	1,225
Other live animals	19,632	7,407	-45	2,321	1,049
Meats & meat prods	530,514	572,039	8	75,107	89,334
Beef & veal	283,759	302,337	7	43,582	46,472
Beef & veal - fr or froz	273,683	284,352	8	42,054	45,186
Beef - prep or pres	10,077	7,985	-21	1,528	1,286
Horsemeat-fr, chill, froz	20,736	21,682	5	2,383	3,390
Pork	46,268	49,848	8	5,438	10,206
Pork - fr or froz	36,931	41,352	13	4,230	9,386
Pork - prep or pres	9,336	8,296	-11	1,209	919
Variety meats, edible offals	165,081	185,366	12	20,966	27,598
Other meats - fr or prep	14,670	12,767	-13	2,738	1,668
Poultry & poultry prods	233,902	261,077	12	30,637	36,978
Poultry - live	28,688	30,481	3	4,856	4,319
Baby chicks	27,048	27,954	3	4,633	3,744
Other live poultry	2,650	2,526	-5	223	575
Poultry meats	154,879	158,989	3	19,633	23,185
Chickens - fr or froz	127,578	131,731	3	16,145	19,634
Turkeys - fr or froz	10,322	8,743	-15	890	1,030
Other poultry - fr or froz	7,044	10,001	42	889	1,168
Poultry meats - prep or pres	10,035	8,514	-15	1,609	1,354
Feathers & downs, crude	19,392	31,620	105	1,906	2,636
Eggs	33,833	39,976	18	4,242	6,837
Dairy prods	224,803	234,772	4	48,419	26,546
Evap & condensed milk	3,118	4,675	50	469	441
Nonfat dry milk	103,662	114,471	10	19,131	12,767
Butter & anhyd milkfat	28,771	31,823	11	9,287	131
Cheese	15,429	15,219	-1	1,973	1,546
Whey, fluid or dried	8,162	9,350	15	1,163	843
Other dairy prods	65,663	59,195	-10	16,396	10,817
Fats, oils, & greases	368,821	310,484	-16	48,320	37,714
Lard	16,959	15,907	-6	2,659	2,116
Tallow - inedible	327,085	272,160	-17	42,719	33,178
Other animal fats & oils	22,767	22,427	-1	2,942	2,419
Hides & skins, incl furs	829,836	846,663	2	116,645	124,059
Cattle hides - whole	602,767	630,970	5	80,305	91,411
Other cattle hides - pieces	9,647	12,449	28	801	2,368
Other hides & skins, ex furs	47,578	53,261	12	7,259	8,225
Furskins	169,845	149,883	-12	28,380	22,056
Mink pelts	46,837	47,865	4	9,845	9,175
Other furskins	124,008	102,018	-18	18,535	12,880
Wool & mohair	26,309	25,337	-4	3,544	7,059
Sausage casings	8,726	10,044	15	1,218	1,561
Bull semen	14,540	14,795	2	1,595	1,786
Misc animal prods - other	53,784	64,315	20	6,872	9,880
Grains & feeds	9,079,174	6,105,818	-33	1,398,100	595,496
Wheat, unmilled	2,844,478	1,856,016	-35	264,213	210,751
Wheat flour	106,589	122,248	16	28,805	27,682
Bulgur wheat	36,936	48,470	31	10,347	7,952
Other wheat prods	6,402	4,399	-32	770	410
Rice-paddy, milled, parb.	360,979	328,295	-14	50,547	32,478
Feed grains & prods	4,958,602	2,819,251	-41	606,462	187,243
Feed grains	4,901,530	2,677,678	-41	599,382	183,178
Barley	114,772	18,687	-84	582	1,523
Corn	4,221,742	2,616,177	-36	538,236	159,075
Grain sorghums	563,789	241,253	-57	60,495	22,478
Oats	651	1,323	103	57	80
Rye	582	227	-61	12	21
Feed grain prods	57,072	41,574	-27	7,080	4,065
Blended feed prods	43,077	34,564	-20	12,714	4,658
Other grain prods	79,469	71,329	-10	10,355	12,414
Feeds & fodders, ex oilcake	617,631	722,307	17	93,697	111,908
Corn by-products	323,512	428,125	32	52,073	68,487
Alfalfa meal & cubes	36,748	39,561	11	4,043	5,742
Beet pulp	31,243	32,371	4	4,479	7,579
Citrus pulp pellets	28,379	29,199	3	6,709	2,057
Other feeds & fodders	198,749	193,050	-3	26,584	26,043
Fruits & prep, ex juice	575,247	591,329	3	79,465	85,293
Fruits - fr	419,609	433,574	3	60,144	64,672
Fruits - fr - citrus	245,442	263,037	7	45,865	51,124
Grapefruit - fresh	57,176	78,890	38	12,658	14,717
Lemons & limes - fresh	52,234	56,275	8	6,600	7,464
Oranges & tangerines - fresh	132,735	125,968	-5	26,300	29,563
Other citrus - fresh	3,297	1,904	-42	307	381
Fruits - fr - noncitrus	174,167	170,537	-2	14,279	13,549
Apples - fresh	87,771	65,619	-25	4,871	4,605
Grapes - fresh	34,885	46,455	33	1,012	1,369
Other noncitrus - fresh	51,511	58,462	13	6,395	7,574
Fruits - dried	98,164	107,955	10	11,839	12,144
Raisins - dried	48,101	59,498	21	5,860	5,983
Prunes - dried	38,843	37,417	-4	5,016	4,215
Other dried fruits	10,220	11,040	8	963	1,945
Fruits - canned ex juice	37,728	33,883	-10	4,987	6,028
Fruits - froz ex juice	6,907	6,533	-5	855	885

TABLE 4--U.S. AGRICULTURAL EXPORTS: VALUE (1,000 DOL) of selected commodities, October-April 1984/85 and 1985/86, and April 1985 and 1986--continued

Commodity	October-April			April	
	1984/85	1985/86	Percentage change	1985	1986
Other fruits - prep or pres	12,840	9,374	-27	1,541	1,564
Fruit juices incl froz	112,301	87,659	-22	17,790	13,848
Orange juice	66,695	42,454	-36	9,330	4,861
Other fruit juices	45,608	45,205	-1	8,461	8,888
Nuts & prep	432,810	455,789	5	47,832	59,684
Almonds (shelled basis)	226,873	243,833	7	28,784	39,244
Peanuts, shelled or prep	117,601	122,123	4	12,844	14,667
Walnuts, shelled/unshelled	58,625	60,891	4	1,809	1,957
Pecans, shelled or unshelled	2,104	2,241	6	213	450
Other nuts, shelled or prep	25,506	26,501	4	4,082	3,365
Vegetables & prep	586,862	608,518	4	79,020	82,806
Vegetables - fr	145,986	136,507	-6	24,722	25,314
Celery - fresh	9,215	10,449	13	1,484	2,085
Lettuce - fresh	24,804	25,658	3	2,877	4,559
Potatoes - fresh	6,079	4,139	-32	1,439	1,275
Tomatoes - fresh	20,359	23,145	14	4,152	2,701
Other fresh vegetables	85,528	73,116	-15	14,759	14,694
Vegetables - froz	54,111	62,997	16	6,676	8,896
Potatoes - frozen	25,971	31,984	23	3,459	4,613
Other frozen vegetables	28,140	31,003	10	3,217	4,284
Vegetables - canned	60,343	60,083	0	9,640	10,203
Pulses	124,800	138,735	11	8,375	8,019
Dried beans	84,851	90,785	7	6,269	6,035
Dried peas	29,726	28,417	-4	2,382	1,718
Dried lentils	10,223	19,523	91	1,725	2,65
Hops, incl hop ext	37,548	33,286	-11	2,105	2,863
Other veg - prep or pres	164,075	176,810	8	26,502	27,511
Oilseeds & prods	4,647,478	4,596,803	-1	535,306	662,082
Oilcake & meal	562,693	756,880	35	65,404	113,704
Soybean meal	548,983	745,779	36	64,508	111,683
Other oilcake & meal	12,709	11,200	-12	896	2,021
Oilseeds	3,405,407	3,379,301	-1	405,021	475,566
Soybeans	3,057,598	3,251,622	5	388,345	455,007
Sunflowerseeds	222,185	46,655	-79	6,111	6,702
Other oilseeds	57,130	50,335	-12	6,190	9,367
Protein substances	28,494	30,680	8	4,376	4,489
Vegetable oils	679,378	460,522	-32	64,880	72,812
Soybean oil	364,177	165,434	-55	22,897	27,415
Cottonseed oil	102,683	66,426	-35	12,432	11,969
Sunflower oil	67,021	86,079	28	6,781	10,321
Other veg oils & waxes	145,498	142,583	-2	22,670	23,107
Tobacco - unmf	1,214,153	1,009,685	-17	164,064	126,378
Tobacco - burley	265,950	219,485	-17	89,409	78,484
Tobacco - flue cured	838,943	650,337	-22	53,534	31,378
Other tobacco - unmf	109,259	139,862	28	21,121	16,506
Cotton, ex linters	1,471,362	467,291	-68	182,629	57,158
Cotton linters	15,658	9,364	-40	1,345	1,458
Essential oils	63,816	64,618	1	11,030	8,340
Seeds - field & garden	251,152	265,160	6	24,537	17,564
Sugar & tropical prods	318,988	297,416	-7	46,148	43,472
Sugar & related prods	82,007	72,213	-12	12,442	10,074
Sugar	39,159	34,672	-11	5,308	3,929
Related sugar prods	42,848	37,541	-12	7,134	6,152
Coffee	56,053	56,630	1	6,788	8,696
Cocoa	9,755	4,733	-51	1,119	789
Chocolate & prep	38,663	36,187	-6	3,729	3,880
Tea & mate	7,704	8,879	15	1,204	1,684
Spices	12,268	12,033	-2	1,948	1,824
Flavoring sirups & ext	95,148	95,140	-3	17,031	14,907
Rubber - crude natural	13,918	10,935	-21	1,805	1,608
Fibers ex cotton	472	605	28	82	10
Other misc veg prods	82,253	83,982	2	9,852	8,446
Nursery & greenhouse prods	38,287	36,054	-6	6,811	7,617
Beverages ex juices	33,609	37,876	13	5,924	6,678
Selected non-ag exports	4,334,556	3,743,661	-14	555,532	517,888
Fertilizers	1,717,323	1,045,855	-39	198,276	115,661
Potassium	58,343	0	-100	4,636	0
Nitrogen	289,429	0	-100	45,864	0
Phosphate	1,130,134	0	-100	120,032	0
Mixed or organic fertilizers	228,417	1,045,855	358	27,744	115,661
Fish & shellfish	365,523	430,254	18	49,585	68,894
Fish - fr or prep	229,769	249,683	9	29,212	40,572
Shellfish	90,463	130,967	45	12,275	22,838
Other fish prods	45,291	49,604	10	8,099	5,484
Ag chemicals	878,865	865,485	-2	123,566	127,907
Fungicides	116,503	122,470	5	13,688	15,788
Herbicides	411,285	383,231	-7	51,448	54,727
Insecticides	247,240	268,385	9	32,784	34,532
Other pesticides	103,837	91,398	-12	25,646	22,850
Farm machinery	614,571	597,047	-3	118,193	92,856
Tractors & self-prop mach	288,307	309,922	7	65,378	43,070
Other ag machinery & parts	326,264	287,125	-12	50,816	49,786
Tobacco - mfg	758,275	805,020	6	70,911	112,569

TABLE 5--U.S. AGRICULTURAL EXPORTS: Quantity, value, and unit value by commodity and country, October-April 1984/85 and 1985/86, and April 1986

Commodity and country	October-April						April 1986		
	Quantity		Value (1,000 dol)		Unit value (\$)		Quantity	Value (1,000 dol)	Unit value (\$)
	1984/85	1985/86	1984/85	1985/86	1984/85	1985/86			
Total ag exports(NA):									
World	--	--	21,365,501	17,274,951	(1)	(1)	--	2,120,420	(1)
Canada	--	--	1,025,705	843,567	(1)	(1)	--	122,913	(1)
Latin America	--	--	2,850,418	2,005,252	(1)	(1)	--	262,395	(1)
Mexico	--	--	1,096,686	668,598	(1)	(1)	--	115,463	(1)
Central America	--	--	202,062	176,595	(1)	(1)	--	22,956	(1)
Caribbean	--	--	456,309	426,432	(1)	(1)	--	83,346	(1)
S America	--	--	1,195,361	733,626	(1)	(1)	--	60,630	(1)
Venezuela	--	--	413,039	231,059	(1)	(1)	--	28,109	(1)
Brazil	--	--	436,274	236,691	(1)	(1)	--	6,440	(1)
W Europe	--	--	5,230,089	4,999,220	(1)	(1)	--	566,252	(1)
EC-12	--	--	4,872,507	4,732,723	(1)	(1)	--	538,174	(1)
United Kingdom	--	--	430,970	413,967	(1)	(1)	--	47,005	(1)
Netherlands	--	--	1,415,846	1,465,318	(1)	(1)	--	181,953	(1)
Belgium-Luxembourg	--	--	322,276	271,721	(1)	(1)	--	25,659	(1)
France	--	--	289,834	304,162	(1)	(1)	--	25,724	(1)
Fed Rep Germany	--	--	675,392	754,462	(1)	(1)	--	91,042	(1)
Spain, incl Canary Is	--	--	616,968	614,125	(1)	(1)	--	59,153	(1)
Portugal	--	--	361,286	225,938	(1)	(1)	--	21,989	(1)
Italy	--	--	525,911	513,135	(1)	(1)	--	60,463	(1)
Other W Europe	--	--	357,582	266,497	(1)	(1)	--	27,078	(1)
Finland	--	--	36,486	31,807	(1)	(1)	--	886	(1)
E Europe	--	--	395,679	354,259	(1)	(1)	--	36,040	(1)
German Dem Rep	--	--	76,660	45,655	(1)	(1)	--	906	(1)
Poland	--	--	86,350	23,066	(1)	(1)	--	4,219	(1)
Romania	--	--	56,343	89,151	(1)	(1)	--	21,037	(1)
USSR, Est, Lat, Lith	--	--	2,194,397	1,021,542	(1)	(1)	--	113,481	(1)
USSR	--	--	2,194,397	1,021,542	(1)	(1)	--	113,481	(1)
Asia	--	--	7,822,075	6,655,451	(1)	(1)	--	842,560	(1)
W Asia (Mideast)	--	--	975,271	734,401	(1)	(1)	--	77,720	(1)
Turkey	--	--	114,892	81,306	(1)	(1)	--	6,624	(1)
Cyprus	--	--	12,812	6,592	(1)	(1)	--	150	(1)
Iraq	--	--	256,862	195,555	(1)	(1)	--	11,846	(1)
Israel	--	--	199,680	150,668	(1)	(1)	--	20,082	(1)
Saudi Arabia	--	--	239,256	178,223	(1)	(1)	--	24,078	(1)
S Asia	--	--	402,090	319,432	(1)	(1)	--	37,062	(1)
Pakistan	--	--	105,618	190,570	(1)	(1)	--	23,172	(1)
Japan	--	--	3,766,055	3,352,309	(1)	(1)	--	444,544	(1)
Southeast Asia	--	--	518,865	434,886	(1)	(1)	--	65,196	(1)
Other East Asia	--	--	1,980,846	1,738,507	(1)	(1)	--	208,381	(1)
S Korea	--	--	837,768	777,044	(1)	(1)	--	82,754	(1)
Hong Kong	--	--	232,913	236,826	(1)	(1)	--	36,610	(1)
China (Taiwan)	--	--	920,151	722,955	(1)	(1)	--	89,013	(1)
Oceania	--	--	146,161	112,698	(1)	(1)	--	11,775	(1)
Africa	--	--	1,600,977	1,282,852	(1)	(1)	--	165,004	(1)
N Africa	--	--	648,710	867,034	(1)	(1)	--	104,132	(1)
Morocco	--	--	103,031	111,816	(1)	(1)	--	18,721	(1)
Algeria	--	--	150,153	178,897	(1)	(1)	--	23,266	(1)
Tunisia	--	--	45,368	8,503	(1)	(1)	--	43	(1)
Egypt	--	--	546,477	582,133	(1)	(1)	--	62,102	(1)
Sub-Sahara	--	--	752,266	395,818	(1)	(1)	--	60,872	(1)
Nigeria	--	--	248,295	84,814	(1)	(1)	--	17,488	(1)
Unidentified country	--	--	0	0	(1)	(1)	--	0	(1)
Developed countries	--	--	10,492,893	9,470,578	(1)	(1)	--	1,166,771	(1)
Less devel countries	--	--	8,113,683	6,352,555	(1)	(1)	--	794,471	(1)
Cent plan countries	--	--	2,753,925	1,451,718	(1)	(1)	--	159,176	(1)
Animals & animal prods(NA):									
World	--	--	2,448,351	2,556,499	(1)	(1)	--	344,099	(1)
Canada	--	--	200,744	158,732	(1)	(1)	--	23,233	(1)
Latin America	--	--	511,653	451,562	(1)	(1)	--	57,216	(1)
Mexico	--	--	284,305	227,322	(1)	(1)	--	25,049	(1)
Central America	--	--	40,060	39,216	(1)	(1)	--	5,087	(1)
Caribbean	--	--	107,657	89,917	(1)	(1)	--	11,723	(1)
S America	--	--	79,631	95,107	(1)	(1)	--	15,347	(1)
Brazil	--	--	18,806	29,694	(1)	(1)	--	5,032	(1)
W Europe	--	--	451,280	537,607	(1)	(1)	--	60,780	(1)
EC-12	--	--	415,243	499,792	(1)	(1)	--	56,386	(1)
United Kingdom	--	--	76,386	131,472	(1)	(1)	--	10,047	(1)
Netherlands	--	--	36,092	43,893	(1)	(1)	--	5,147	(1)
Belgium-Luxembourg	--	--	28,689	25,622	(1)	(1)	--	3,560	(1)
France	--	--	77,650	99,548	(1)	(1)	--	8,705	(1)
Fed Rep Germany	--	--	46,757	54,821	(1)	(1)	--	8,163	(1)
Spain, incl Canary Is	--	--	31,518	41,101	(1)	(1)	--	6,133	(1)
Italy	--	--	62,817	61,162	(1)	(1)	--	11,216	(1)
Other W Europe	--	--	36,036	37,815	(1)	(1)	--	4,424	(1)
E Europe	--	--	104,667	56,091	(1)	(1)	--	13,874	(1)
Poland	--	--	33,654	12,048	(1)	(1)	--	2,663	(1)
Romania	--	--	34,584	24,828	(1)	(1)	--	7,585	(1)
Asia	--	--	958,809	1,148,212	(1)	(1)	--	168,326	(1)
W Asia (Mideast)	--	--	41,158	44,266	(1)	(1)	--	5,099	(1)
S Asia	--	--	29,082	21,198	(1)	(1)	--	2,807	(1)
Japan	--	--	533,322	632,336	(1)	(1)	--	92,387	(1)
China (mainland)	--	--	26,871	16,532	(1)	(1)	--	2,872	(1)
Southeast Asia	--	--	39,144	40,705	(1)	(1)	--	6,629	(1)
Other East Asia	--	--	289,239	393,127	(1)	(1)	--	58,432	(1)
S Korea	--	--	168,959	244,211	(1)	(1)	--	32,475	(1)

See footnotes at end of table.

TABLE 5--U.S. AGRICULTURAL EXPORTS: Quantity, value, and unit value by commodity and country, October-April 1984/85 and 1985/86, and April 1986--continued

Commodity and country	October-April						April 1986		
	Quantity		Value (1,000 dol)		Unit value (\$)		Quantity	Value (1,000 dol)	Unit value (\$)
	1984/85	1985/86	1984/85	1985/86	1984/85	1985/86			
Animals & animal products (NA):									
Hong Kong	--	--	36,604	40,770	(1)	(1)	--	6,287	(1)
China (Taiwan)	--	--	81,629	108,008	(1)	(1)	--	18,671	(1)
Africa	--	--	186,423	171,804	(1)	(1)	--	13,783	(1)
N Africa	--	--	106,059	105,270	(1)	(1)	--	5,404	(1)
Egypt	--	--	86,139	94,079	(1)	(1)	--	3,227	(1)
Sub-Sahara	--	--	80,364	66,533	(1)	(1)	--	6,389	(1)
Developed countries	--	--	1,207,971	1,349,340	(1)	(1)	--	179,822	(1)
Less devel countries	--	--	1,093,082	1,118,113	(1)	(1)	--	142,867	(1)
Cent plan countries	--	--	147,296	89,046	(1)	(1)	--	21,390	(1)
Animals live - ex poultry (ND):									
World	645,426	320,016	157,117	217,059	243.43	678.28	47,818	9,052	189.20
Canada	185,523	142,017	8,219	7,680	49.65	54.07	31,098	1,820	58.51
Latin America	447,358	158,668	59,836	65,532	131.52	413.01	13,751	2,778	202.04
Mexico	341,308	181,075	52,976	53,611	120.04	354.86	13,305	2,110	158.62
Central America	1,483	1,943	1,545	2,444	1,056.02	1,257.76	82	116	1,258.27
El Salvador	553	1,686	387	2,217	700.00	1,314.72	51	56	1,089.00
S America	2,907	5,134	3,782	8,894	1,300.84	1,732.40	285	399	1,398.42
Venezuela	1,649	3,416	1,782	4,355	1,080.58	1,274.65	116	216	1,857.76
Brazil	68	40	405	2,659	5,856.87	66,477.50	7	26	3,571.43
W Europe	1,316	1,380	65,923	119,278	50,093.62	86,433.19	58	1,317	22,709.83
EC-12	1,161	1,272	64,409	117,374	55,476.59	92,275.35	51	1,293	25,362.45
United Kingdom	332	386	22,240	57,504	66,986.67	148,972.96	13	233	17,884.61
Ireland	91	104	20,698	13,419	227,455.49	129,028.85	3	385	128,333.33
France	283	292	19,153	39,467	67,678.51	135,160.98	12	336	28,000.00
Italy	76	139	1,806	5,146	23,760.91	37,023.92	2	230	115,000.00
Asia	30,824	17,792	20,348	23,557	660.13	1,324.05	2,892	2,857	887.62
W Asia (Mideast)	828	2,244	3,813	4,469	4,605.20	1,991.35	0	0	.00
Saudi Arabia	823	2,235	3,801	3,839	4,624.22	1,717.55	0	0	.00
Japan	2,425	3,965	4,353	9,888	1,795.23	2,493.83	500	524	1,047.08
China (mainland)	3,505	3,941	1,461	3,756	416.93	953.08	1,754	1,719	978.80
Other East Asia	21,933	5,698	8,160	4,873	429.36	855.17	563	579	992.89
S Korea	4,252	472	4,861	418	1,143.15	895.85	212	189	938.19
China (Taiwan)	15,081	5,179	4,287	4,425	284.28	854.49	371	380	1,024.30
Africa	188	76	2,449	947	12,370.12	12,453.95	19	280	14,736.84
Sub-Sahara	180	76	2,176	947	11,452.47	12,453.95	19	280	14,736.84
Rep S Africa	67	52	2,050	765	30,586.57	14,711.54	1	100	100,000.00
Developed countries	169,421	147,420	81,426	139,109	480.61	936.84	31,657	3,760	118.78
Less devel countries	472,499	169,873	74,134	75,148	156.80	445.79	14,407	3,573	247.99
Cent plan countries	3,506	4,023	1,557	3,802	444.19	945.08	1,754	1,719	978.80
Cattle & calves - live (ND):									
World	76,093	57,844	62,368	68,695	819.63	1,187.99	4,541	4,035	888.68
Canada	9,261	5,763	3,803	3,034	420.57	526.40	1,400	730	521.65
Latin America	59,873	44,726	43,979	54,643	733.31	1,221.72	2,475	1,986	802.41
Mexico	56,865	39,138	40,498	47,116	712.17	1,203.84	2,119	1,572	741.68
Central America	1,024	1,740	1,154	2,279	1,126.52	1,309.55	83	88	1,061.91
El Salvador	552	1,686	380	2,217	688.59	1,314.72	51	56	1,089.00
S America	1,990	3,617	2,249	5,057	1,130.95	1,398.23	242	286	1,191.32
Venezuela	1,070	2,657	1,055	3,670	986.30	1,435.36	105	176	1,671.43
Ecuador	311	491	213	731	686.43	1,488.80	0	0	.00
Asia	6,454	7,277	12,940	10,672	2,004.83	1,466.49	666	1,318	1,980.80
W Asia (Mideast)	798	2,228	2,674	3,816	3,350.38	1,712.81	0	0	.00
Saudi Arabia	798	2,228	2,674	3,816	3,350.38	1,712.81	0	0	.00
Japan	692	1,591	911	1,375	1,317.14	864.30	144	172	1,195.85
China (mainland)	530	650	1,436	1,431	2,708.15	2,201.25	297	778	2,618.73
Other East Asia	4,385	2,808	7,834	4,050	1,786.63	1,442.15	225	369	1,641.04
S Korea	2,529	47	4,321	34	1,708.42	713.30	0	0	.00
China (Taiwan)	1,856	2,761	3,514	4,016	1,893.19	1,454.56	225	369	1,641.04
Oceania	206	0	1,245	0	6,045.63	.00	0	0	.00
Australia	90	0	880	0	8,777.78	.00	0	0	.00
Developed countries	10,119	7,432	5,870	4,756	580.07	639.94	1,544	803	584.54
Less devel countries	65,444	49,762	55,063	62,508	841.37	1,256.14	2,700	2,355	872.30
Cent plan countries	530	650	1,436	1,431	2,708.15	2,201.25	297	778	2,610.73
Horses, mules, burros - live (ND):									
World	5,863	9,697	76,849	134,994	12,887.61	13,921.20	1,902	2,742	1,441.44
Canada	3,531	6,056	1,457	1,872	412.65	325.64	1,450	469	323.78
Latin America	1,229	2,204	2,663	4,930	2,167.06	2,236.65	234	366	1,564.30
Mexico	853	1,816	876	1,165	1,344.59	641.58	167	118	706.13
S America	294	204	1,172	3,324	3,987.68	16,284.89	20	105	5,250.00
Brazil	59	34	399	2,639	6,755.37	77,620.59	7	25	3,571.43
W Europe	1,091	1,062	65,868	118,817	60,375.23	111,974.32	58	1,317	22,709.83
EC-12	936	954	64,355	117,013	68,765.17	122,655.31	51	1,293	25,362.45
United Kingdom	332	229	22,240	57,502	66,986.67	257,858.22	13	233	17,884.61
Ireland	81	104	20,698	13,419	227,455.49	129,028.85	3	385	128,333.33
France	283	292	19,153	39,467	67,678.51	135,160.98	12	336	28,000.00
Italy	70	139	1,801	5,146	25,723.27	37,023.92	2	230	115,000.00
Other W Europe	155	108	1,515	1,804	9,771.17	17,625.64	7	24	3,383.57
Sweden	45	97	689	1,865	15,310.02	19,228.18	7	24	3,383.57
Finland	102	7	790	23	7,740.98	3,225.71	0	0	.00
Asia	89	304	4,609	8,210	51,790.73	27,008.16	141	309	2,190.91
W Asia (Mideast)	30	16	1,140	652	37,883.93	40,777.81	0	0	.00
Saudi Arabia	24	7	1,128	23	46,879.17	3,225.71	0	0	.00
Japan	17	274	2,924	7,528	171,987.18	27,475.31	141	309	2,190.91
Africa	22	70	2,154	945	97,893.77	13,500.00	19	280	14,736.84
Sub-Sahara	14	70	1,880	945	134,310.71	13,500.00	19	280	14,736.84
Rep S Africa	14	52	1,880	785	134,310.71	14,711.54	1	100	100,000.00

See footnotes at end of table.

TABLE 5--U.S. AGRICULTURAL EXPORTS: Quantity, value, and unit value by commodity and country, October-April 1984/85 and 1985/86, and April 1986--continued

Commodity and country	October-April						April 1986		
	Quantity		Value (1,000 dol)		Unit value (\$)		Quantity	Value (1,000 dol)	Unit value (\$)
	1984/85	1985/86	1984/85	1985/86	1984/85	1985/86			
Horses, mules, burros-live(NO):									
Developed countries	4,653	7,450	72,131	129,680	15,501.95	17,406.72	1,650	2,196	1,330.85
Less devel countries	1,309	2,247	4,622	5,314	3,531.11	2,364.86	252	546	2,166.85
Swine - live(NO):									
World	10,004	10,802	4,267	5,863	426.53	552.04	2,143	1,225	571.62
Canada	65	148	34	85	504.41	577.67	33	15	481.82
Latin America	4,981	4,255	1,863	1,545	446.14	363.04	369	19	52.04
Mexico	3,083	2,694	1,390	924	450.80	342.52	369	19	52.04
Central America	345	168	173	75	500.83	447.52	0	0	.00
Guatemala	110	0	63	0	573.06	.00	0	0	.00
Nicaragua	186	0	78	0	417.39	.00	0	0	.00
Panama	0	168	0	75	.00	447.52	0	0	.00
Caribbean	339	135	47	42	138.11	310.11	0	0	.00
Haiti	339	40	47	5	138.11	119.38	0	0	.00
S America	514	1,257	354	504	575.82	400.59	0	0	.00
Venezuela	420	734	238	210	566.52	286.10	0	0	.00
Ecuador	0	294	0	128	.00	435.37	0	0	.00
Chile	144	221	64	161	444.23	729.83	0	0	.00
Argentina	50	0	52	0	1,032.82	.00	0	0	.00
Asia	5,548	6,311	2,264	4,285	408.04	679.05	1,741	1,190	683.69
Japan	1,516	1,502	516	853	340.10	634.51	17	15	873.84
China (mainland)	0	3,281	0	2,325	.00	706.55	1,457	941	645.71
Southeast Asia	1,433	620	720	342	502.51	551.73	55	38	650.00
Thailand	483	243	384	82	785.21	337.42	0	0	.00
Malaysia	80	151	41	92	512.50	610.66	0	0	.00
Singapore	0	137	0	107	.00	778.51	35	36	650.00
Philippines	870	74	295	50	339.08	675.67	0	0	.00
Other East Asia	2,600	899	1,029	685	395.99	740.63	212	199	838.19
S Korea	1,723	425	540	385	313.45	905.04	212	199	938.19
China (Taiwan)	877	426	488	251	556.95	589.76	0	0	.00
Developed countries	1,590	1,650	555	1,039	348.11	629.41	50	31	615.14
Less devel countries	8,414	5,779	3,712	2,553	441.16	441.84	636	254	399.13
Cent plan countries	0	3,373	0	2,371	.00	703.01	1,457	941	645.71
Other live animals(NO):									
World	553,366	241,673	13,632	7,407	24.63	30.65	39,232	1,049	26.74
Canada	152,649	130,050	2,824	2,588	18.50	19.90	28,215	604	21.40
Latin America	381,775	107,483	10,230	4,415	26.80	41.08	10,873	407	38.13
Mexico	380,707	107,427	10,210	4,406	26.82	41.01	10,650	402	37.72
Asia	18,732	3,900	534	390	28.53	99.97	344	38	111.42
S Asia	1,020	1,277	175	217	171.64	189.93	0	0	.00
India	1,020	1,277	175	217	171.64	189.93	0	0	.00
Other East Asia	14,339	1,879	295	131	20.55	66.36	146	11	73.82
China (Taiwan)	12,339	1,879	283	131	22.94	66.36	146	11	73.82
Developed countries	153,059	130,888	2,870	2,634	18.75	20.13	28,413	631	22.22
Less devel countries	397,332	110,785	10,737	4,773	27.02	43.08	10,819	418	38.51
Meats & meat prods(MT):									
World	244,278	253,338	530,514	572,039	2,171.78	2,256.01	37,145	69,334	2,405.02
Canada	15,901	10,561	42,819	27,453	2,692.87	2,599.46	1,505	3,778	2,810.30
Latin America	57,246	51,282	76,288	63,509	1,367.58	1,238.32	5,851	6,828	1,167.00
Mexico	41,488	36,450	38,570	29,980	929.44	822.49	4,204	3,136	746.07
Caribbean	12,675	10,941	34,692	26,418	2,737.00	2,414.57	1,394	3,158	2,251.01
Bahamas	3,043	2,814	9,298	6,355	3,055.60	2,867.24	417	1,267	3,037.97
Neth Antilles	2,027	1,349	5,558	3,669	2,742.22	2,719.54	108	302	2,794.00
W Europe	68,923	67,703	82,449	90,500	1,186.25	1,336.73	9,328	13,576	1,455.43
EC-12	67,304	65,049	77,320	80,823	1,148.81	1,244.02	8,841	12,080	1,366.40
United Kingdom	14,510	15,740	11,150	11,814	769.11	756.91	2,004	1,676	836.80
Netherlands	6,463	8,784	8,410	10,039	993.74	1,142.18	1,230	1,551	1,260.77
Belgium-Luxembourg	11,044	9,206	14,879	14,746	1,347.25	1,601.81	975	1,876	1,923.90
France	29,412	26,885	36,927	38,263	1,255.49	1,423.22	3,958	5,718	1,441.09
Other W Europe	1,618	2,654	5,129	9,576	3,168.18	3,608.82	487	1,485	3,071.81
Asia	87,371	105,099	311,106	373,503	3,560.75	3,554.77	17,533	62,817	3,582.79
W Asia (Mideast)	4,480	4,314	14,573	11,566	3,267.91	2,680.83	889	2,612	3,006.20
Saudi Arabia	2,136	1,841	6,831	6,492	4,134.33	3,344.48	306	1,457	4,761.89
Japan	76,536	95,121	272,321	342,878	3,558.07	3,604.65	15,590	57,144	3,665.41
Southeast Asia	1,766	1,451	7,014	6,080	3,871.75	4,196.99	243	906	3,727.82
Other East Asia	4,545	4,036	16,965	12,671	3,732.71	3,139.38	785	2,064	2,628.95
S Korea	1,382	772	6,703	1,940	4,850.46	2,513.05	64	252	3,939.81
Africa	10,981	16,666	11,125	13,778	1,019.07	826.74	2,839	2,131	750.51
N Africa	10,774	16,140	10,456	12,407	870.47	768.68	2,783	1,906	685.00
Egypt	10,774	16,140	10,456	12,407	870.47	768.68	2,783	1,906	685.00
Developed countries	183,083	175,342	400,259	463,741	2,454.32	2,644.78	26,874	75,026	2,781.79
Less devel countries	78,540	76,744	129,029	107,570	1,642.84	1,401.68	10,236	14,249	1,392.05
Beef & veal(MT):									
World	65,198	69,640	283,759	302,337	4,352.20	4,341.43	10,449	46,472	4,447.58
Canada	6,023	2,979	22,816	11,878	3,788.15	3,937.40	385	1,475	3,831.12
Latin America	6,154	3,533	21,470	14,486	3,488.86	4,103.01	483	1,794	3,959.80
Mexico	1,345	259	3,063	803	2,277.47	3,484.76	17	68	3,972.35
Caribbean	4,727	3,014	18,187	12,476	3,849.60	4,139.43	409	1,586	3,876.67
Bahamas	511	415	2,662	2,402	5,640.13	5,786.52	61	342	5,806.26
Neth Antilles	1,712	1,129	5,354	4,945	3,127.50	3,848.89	178	670	3,766.29
W Europe	808	582	3,248	2,210	4,015.01	3,787.81	55	178	3,242.49
Other W Europe	439	1,429	5,200	8,148	6,124.74	5,701.99	210	1,378	6,582.55
Asia	51,618	61,295	232,597	266,387	4,506.11	4,346.70	9,377	41,662	4,442.85
W Asia (Mideast)	1,858	1,461	10,304	7,880	5,545.84	5,461.57	323	1,908	5,907.87
Saudi Arabia	1,412	1,123	7,325	5,736	5,187.39	5,107.75	243	1,342	5,521.74

See footnotes at end of table.

TABLE 5--U.S. AGRICULTURAL EXPORTS: Quantity, value, and unit value by commodity and country, October-April 1984/85 and 1985/86, and April 1986--continued

Commodity and country	October-April						April 1986		
	Quantity		Value (1,000 dol)		Unit value (\$)		Quantity	Value (1,000 dol)	Unit value (\$)
	1984/85	1985/86	1984/85	1985/86	1984/85	1985/86			
Beef & veal(MT):									
Japan	46,521	57,497	204,660	245,504	4,399.31	4,269.85	8,687	37,881	4,360.60
Southeast Asia	674	698	4,735	4,451	7,025.28	6,376.61	73	454	6,356.92
Other East Asia	2,565	1,606	12,897	8,398	5,028.13	5,229.33	283	1,387	4,900.42
S Korea	1,233	236	6,279	1,041	5,087.40	4,412.85	27	171	6,333.11
Hong Kong	555	531	3,030	3,166	5,459.08	5,862.33	91	556	6,112.22
China (Taiwan)	777	839	3,585	4,191	4,626.24	4,995.05	165	660	3,997.65
Developed countries	53,437	61,916	232,870	265,617	4,357.84	4,280.96	8,282	40,734	4,388.46
Less devel countries	11,762	7,721	50,890	36,708	4,326.61	4,762.20	1,187	5,739	4,917.57
Beef & veal - fr or froz(MT):									
World	62,459	67,460	273,683	294,352	4,381.80	4,363.35	10,133	45,186	4,459.31
Canada	5,567	2,703	21,186	11,137	3,805.66	4,120.14	335	1,366	4,078.64
Latin America	5,424	3,062	18,775	13,365	3,445.80	4,364.64	412	1,648	4,000.26
Mexico	1,315	195	3,015	776	2,293.85	3,878.50	13	58	4,493.00
Caribbean	4,068	2,653	16,659	11,648	4,083.57	4,390.63	385	1,529	3,871.78
Bermuda	493	411	2,826	2,387	5,732.20	5,808.41	61	342	5,606.26
Bahamas	1,539	1,049	5,152	4,199	3,347.53	4,002.88	172	559	3,829.92
W Europe	806	1,371	5,057	7,896	6,274.28	5,759.15	204	1,349	6,614.89
Other W Europe	434	884	2,823	6,142	6,505.56	6,869.98	137	878	7,140.38
Asia	50,200	59,951	225,208	260,633	4,506.13	4,347.44	9,160	40,665	4,439.38
W Asia (Mideast)	1,359	1,152	8,108	6,688	5,866.32	5,805.96	262	1,624	6,198.69
Saudi Arabia	1,007	827	5,642	4,524	5,602.78	5,470.78	182	1,058	5,610.87
Japan	45,895	56,638	201,403	241,686	4,388.34	4,267.20	8,546	37,222	4,355.50
Southeast Asia	603	629	4,541	4,198	7,530.00	6,673.91	68	454	6,574.42
Other East Asia	2,343	1,510	12,156	8,008	5,188.32	5,303.34	272	1,343	4,837.65
S Korea	1,100	224	5,807	1,015	5,278.48	4,532.17	27	171	6,333.11
Hong Kong	487	451	2,843	2,822	5,837.57	6,257.48	80	512	6,405.45
China (Taiwan)	756	835	3,506	4,171	4,637.43	4,994.88	165	660	3,997.65
Developed countries	52,312	60,723	227,840	260,804	4,355.40	4,294.98	9,085	39,938	4,396.02
Less devel countries	10,147	6,735	45,843	33,538	4,517.90	4,978.62	1,048	5,248	5,007.90
Beef - prep or pres(MT):									
World	2,740	2,180	10,077	7,985	3,677.59	3,662.85	316	1,286	4,070.57
Canada	456	276	1,630	742	3,574.30	2,687.46	50	108	2,172.72
Latin America	730	471	1,696	1,131	2,322.73	2,402.15	41	146	3,549.88
Mexico	30	64	47	127	1,559.77	1,980.39	4	9	2,280.25
Central America	35	22	87	100	2,471.54	4,562.23	13	80	6,153.85
Caribbean	659	361	1,544	826	2,343.56	2,283.43	24	56	2,351.00
Bahamas	173	80	202	145	1,170.15	1,829.65	6	12	1,942.17
Jamaica	40	28	182	36	4,547.60	1,234.31	2	3	1,297.50
Leeward & Windward Is	83	35	250	63	3,007.57	1,790.51	6	13	2,234.67
Neth Antilles	182	163	519	463	2,852.77	2,840.48	8	22	2,737.50
French W Indies	83	0	145	0	1,749.59	.00	0	0	.00
W Europe	43	58	143	252	3,321.84	4,350.83	6	29	4,779.50
EC-12	38	54	82	200	2,415.53	3,708.39	6	28	4,779.50
Asia	1,418	1,334	6,389	5,754	4,505.46	4,313.30	217	997	4,593.76
W Asia (Mideast)	499	309	2,196	1,291	4,400.69	4,178.08	61	284	4,658.77
Kuwait	65	2	376	5	5,788.06	2,593.00	0	0	.00
Saudi Arabia	405	296	1,683	1,212	4,154.54	4,093.46	61	284	4,658.77
Japan	626	858	3,257	3,818	5,203.56	4,444.73	141	658	4,668.86
Southeast Asia	71	69	194	253	2,738.79	3,666.51	4	10	2,605.00
Malaysia	11	22	34	105	3,127.27	4,765.14	0	0	.00
Singapore	13	37	32	128	2,429.77	3,462.65	2	5	2,485.00
Indonesia	45	3	119	10	2,646.49	3,237.30	2	5	2,725.00
Other East Asia	222	96	741	390	3,337.47	4,056.20	11	44	3,979.64
S Korea	133	12	465	26	3,498.77	2,187.50	0	0	.00
Hong Kong	88	80	187	344	2,748.45	4,298.51	11	44	3,978.64
Africa	70	28	137	69	1,956.26	2,457.89	2	7	3,298.00
Sub-Sahara	70	28	137	69	1,956.26	2,457.89	2	7	3,298.00
W Africa, n e c	54	0	101	0	1,868.22	.00	0	0	.00
Developed countries	1,125	1,193	5,030	4,813	4,471.24	4,034.60	187	796	4,039.48
Less devel countries	1,615	986	5,046	3,170	3,124.74	3,215.13	119	491	4,122.03
Horsemeat-fr, chill, froz(MT):									
World	12,080	13,109	20,736	21,692	1,716.54	1,654.78	1,889	3,390	1,784.42
Canada	306	181	632	269	2,052.24	1,487.88	19	25	1,331.47
W Europe	10,936	11,626	16,692	19,505	1,709.25	1,677.67	1,685	3,126	1,855.03
EC-12	10,651	11,327	17,853	18,627	1,685.55	1,644.45	1,651	3,025	1,892.20
Netherlands	1,724	2,919	1,802	3,163	1,103.53	1,083.66	426	476	1,116.20
Belgium-Luxembourg	4,342	3,829	6,944	6,032	1,589.20	1,575.31	311	585	1,880.15
France	4,160	3,996	8,136	8,192	1,855.74	2,049.93	812	1,738	2,140.47
Italy	403	499	928	1,100	2,303.49	2,205.30	85	193	2,266.41
Other W Europe	285	299	740	878	2,595.13	2,936.14	34	101	2,963.44
Switzerland	250	281	700	858	2,799.85	3,054.97	34	101	2,963.44
Asia	818	1,120	1,980	1,697	1,685.60	1,515.53	179	236	1,317.51
Japan	746	1,066	1,278	1,621	1,712.66	1,520.54	161	210	1,306.42
Developed countries	11,990	12,873	20,602	21,395	1,718.27	1,661.99	1,865	3,361	1,802.33
Less devel countries	90	236	134	290	4,466.23	1,261.26	24	28	1,179.17
Pork(MT):									
World	26,464	18,389	46,268	49,848	1,748.32	2,708.29	3,273	10,206	3,118.10
Canada	1,801	2,255	4,792	5,359	2,520.54	2,373.82	349	894	2,561.84
Latin America	11,699	5,007	14,737	8,580	1,259.72	1,715.61	678	892	1,462.81
Mexico	6,972	1,071	5,509	1,417	780.15	1,322.98	138	158	1,148.25
Central America	783	809	1,412	1,369	1,803.64	1,691.89	101	178	1,758.40
Panama	640	586	1,141	1,059	1,783.23	1,777.32	63	130	2,057.35
Caribbean	3,436	2,771	7,199	5,277	2,095.24	1,804.27	416	601	1,444.71
Bahamas	1,029	920	2,913	2,003	2,830.51	2,177.30	152	331	2,180.39
Haiti	839	425	641	341	763.86	802.24	72	42	585.01

See footnotes at end of table.

TABLE 5--U.S. AGRICULTURAL EXPORTS: Quantity, value, and unit value by commodity and country, October-April 1984/85 and 1985/86, and April 1986--continued

Commodity and country	October-April						April 1986		
	Quantity		Value (1,000 dol)		Unit value (\$)		Quantity	Value (1,000 dol)	Unit value (\$)
	1984/85	1985/86	1984/85	1985/86	1984/85	1985/86			
Pork(MT):									
Leeward & Windward Is	449	330	1,171	853	2,608.03	2,585.86	25	61	2,444.40
Neth Antilles	435	232	786	448	1,807.17	1,930.13	13	22	1,708.69
French W Indies	287	237	861	693	2,303.54	2,924.26	0	0	.00
S America	508	356	617	528	1,214.67	1,482.32	23	55	2,379.49
W Europe	6,112	1,793	5,720	2,401	935.90	1,338.94	59	141	2,382.52
EC-12	5,829	1,559	5,054	1,717	867.05	1,101.28	36	90	2,486.28
United Kingdom	1,096	645	998	607	910.99	941.74	0	0	.00
Netherlands	616	166	599	329	971.97	1,979.02	0	0	.00
Belgium-Luxembourg	1,389	283	1,076	306	774.30	1,082.91	20	85	3,271.20
France	1,391	265	1,160	257	833.70	900.35	16	23	1,437.50
Fed Rep Germany	998	144	750	135	751.88	938.17	0	0	.00
Other W Europe	283	234	666	684	2,353.95	2,922.22	23	51	2,220.13
Sweden	219	132	512	421	2,335.96	3,187.53	0	0	.00
Asia	6,337	8,797	19,629	32,005	3,097.57	3,639.17	2,140	8,059	3,766.04
W Asia (Mideast)	225	26	548	70	2,434.81	2,675.46	0	0	.00
Japan	5,618	8,088	18,003	30,649	3,204.52	3,789.39	2,076	7,886	3,798.85
Other East Asia	274	485	565	893	2,428.00	1,841.83	38	100	2,643.18
Hong Kong	218	358	464	641	2,126.24	1,789.67	23	81	3,530.04
Oceania	354	369	1,216	1,197	3,433.97	3,243.11	32	91	2,856.44
Trust Terr Pac Is	199	5	728	12	3,658.41	2,401.80	0	0	.00
Developed countries	13,726	12,247	28,760	38,798	2,095.27	3,167.95	2,497	8,936	3,578.72
Less devel countries	12,712	6,076	17,438	10,687	1,371.76	1,791.83	759	1,239	1,626.12
Pork - fr or froz(MT):									
World	22,884	14,487	36,931	41,552	1,613.85	2,668.21	2,769	9,386	3,389.79
Canada	1,398	1,718	3,496	4,182	2,500.36	2,434.42	289	752	2,600.77
Latin America	9,381	2,585	9,376	4,246	999.47	1,642.56	318	583	1,833.21
Mexico	6,738	641	5,194	848	770.91	1,322.23	30	81	2,706.33
Caribbean	2,136	1,544	3,598	2,770	1,684.36	1,793.73	236	393	1,685.73
Bahamas	688	618	1,527	1,317	2,187.37	2,130.47	117	245	2,095.45
Haiti	766	387	576	313	752.25	807.90	72	42	585.61
Leeward & Windward Is	298	152	710	470	2,384.10	3,089.91	13	45	3,484.85
S America	414	233	435	304	1,051.11	1,305.68	23	53	2,284.39
W Europe	5,958	1,545	5,339	1,702	896.03	1,101.32	16	24	1,505.13
EC-12	5,752	1,435	4,844	1,382	842.15	963.25	16	24	1,505.13
United Kingdom	1,096	644	998	605	910.99	939.21	0	0	.00
Netherlands	580	106	490	155	843.96	1,457.55	0	0	.00
Belgium-Luxembourg	1,389	247	1,076	197	774.30	795.55	0	0	.00
France	1,391	285	1,160	257	833.70	900.35	16	23	1,437.50
Fed Rep Germany	997	144	745	135	748.74	938.17	0	0	.00
Spain, incl Canary Is	299	0	372	0	1,244.15	.00	0	0	.00
Other W Europe	206	110	494	319	2,400.47	2,902.43	0	0	.00
Sweden	180	97	476	275	2,507.88	2,830.96	0	0	.00
Asia	5,980	8,411	18,210	30,903	3,045.13	3,674.08	2,106	7,939	3,769.84
Japan	5,551	7,889	17,673	30,386	3,183.84	3,804.68	2,068	7,863	3,802.20
Oceania	158	161	483	429	3,054.24	2,662.84	25	60	2,400.16
Developed countries	12,908	11,273	26,512	36,328	2,053.91	3,222.54	2,386	8,654	3,626.84
Less devel countries	9,976	3,197	10,420	5,188	1,044.46	1,622.80	366	697	1,903.46
Pork - prep or pres(MT):									
World	3,580	3,912	9,336	8,286	2,607.89	2,120.78	504	619	1,625.44
Canada	503	537	1,286	1,171	2,576.63	2,179.85	60	142	2,374.23
Latin America	2,318	2,422	5,361	4,344	2,312.84	1,793.58	360	409	1,135.62
Mexico	234	430	314	569	1,344.01	1,324.10	108	77	715.44
Central America	690	642	1,264	1,044	1,831.22	1,626.16	72	122	1,690.53
Panama	610	555	1,094	925	1,793.95	1,666.72	53	97	1,821.97
Caribbean	1,300	1,227	3,601	2,507	2,770.36	2,043.37	180	208	1,153.62
Bermuda	86	64	286	198	3,330.67	3,087.44	5	14	2,714.40
Bahamas	331	302	1,386	886	4,186.74	2,273.12	35	86	2,464.34
Dominican Republic	1	156	3	112	3,024.00	718.36	103	52	502.68
Leeward & Windward Is	151	178	461	384	3,052.84	2,155.43	12	16	1,317.25
Barbados	46	0	189	2	4,108.61	.00	0	0	.00
Trinidad-Tobago	61	93	89	142	1,464.03	1,531.97	14	23	1,633.93
Neth Antilles	300	193	519	360	1,731.33	1,867.01	11	16	1,465.45
French W Indies	240	191	575	561	2,397.37	2,935.21	0	0	.00
S America	94	123	182	223	1,935.03	1,816.94	0	2	.00
Colombia	58	57	95	120	1,644.57	2,107.49	0	1	.00
W Europe	154	248	382	699	2,478.42	2,819.29	43	116	2,705.00
EC-12	77	124	210	335	2,727.34	2,698.79	20	65	3,271.20
Netherlands	36	60	109	174	3,034.26	2,900.28	0	0	.00
Belgium-Luxembourg	0	36	0	110	.00	3,054.55	20	65	3,271.20
Other W Europe	77	124	172	365	2,228.51	2,939.78	23	51	2,220.13
Sweden	29	35	35	146	1,209.59	4,175.74	0	0	.00
Norway	48	83	137	206	2,845.71	2,480.75	13	41	2,267.38
Asia	357	386	1,419	1,102	3,875.87	2,855.68	34	120	3,530.88
W Asia (Mideast)	125	23	359	66	2,873.12	2,886.13	0	0	.00
Israel	52	0	109	0	2,094.15	.00	0	0	.00
Saudi Arabia	70	21	243	59	3,468.68	2,813.52	0	0	.00
Japan	67	99	330	253	4,818.28	2,555.75	8	23	2,934.13
China (mainland)	0	51	0	108	.00	2,121.76	0	0	.00
Southeast Asia	70	25	293	113	4,189.53	4,509.80	7	27	3,796.57
Singapore	27	13	165	78	6,093.55	5,976.23	1	10	10,188.00
Indonesia	42	10	129	29	2,924.02	2,880.80	6	16	2,731.33
Other East Asia	95	188	437	562	4,605.17	2,989.04	19	70	3,684.26
S Korea	27	0	130	4	4,826.44	.00	0	0	.00
Hong Kong	50	93	268	368	5,351.44	3,852.73	19	70	3,684.26
China (Taiwan)	18	95	40	200	2,200.28	2,105.43	0	0	.00

See footnotes at end of table.

TABLE B--U.S. AGRICULTURAL EXPORTS: Quantity, value, and unit value by commodity and country, October-April 1984/85 and 1985/86, and April 1986--continued

Commodity and country	October-April						April 1986		
	Quantity		Value (1,000 dol)		Unit value (\$)		Quantity	Value (1,000 dol)	Unit value (\$)
	1984/85	1985/86	1984/85	1985/86	1984/85	1985/86			
Pork - prep or pres(MT):									
Oceania	196	208	733	788	3,740.08	3,892.26	7	31	4,488.00
Australia	40	76	123	123	3,084.32	3,533.08	0	0	.00
French Pacif Is	41	39	147	128	3,582.27	3,284.92	4	18	3,782.00
Trust Terr Pac Is	115	4	463	11	4,024.43	2,627.50	0	0	.00
Pacific Islands (Trust Terr)	0	75	0	282	.00	3,760.89	3	16	5,484.87
Africa	26	103	74	193	2,863.38	1,876.50	0	0	.00
Sub-Sahara	26	103	74	193	2,863.38	1,876.50	0	0	.00
Namibia	0	84	0	166	.00	1,787.87	0	0	.00
Developed countries	818	874	2,248	2,470	2,747.89	2,636.08	111	282	2,844.32
Less devel countries	2,736	2,879	7,018	5,699	2,565.16	1,979.54	393	537	1,385.81
Cont plan countries	26	59	70	127	2,700.19	2,157.07	0	0	.00
Variety meats, edible offals(MT):									
World	134,401	146,521	165,081	185,965	1,228.27	1,265.11	20,849	27,599	1,323.76
Canada	7,026	4,272	12,506	7,885	1,779.89	1,845.68	593	961	1,620.38
Latin America	37,015	40,546	36,274	35,730	879.59	881.22	4,520	3,549	785.09
Mexico	32,598	34,411	28,972	25,541	888.76	771.29	3,977	2,803	704.77
Caribbean	3,057	3,940	5,445	5,858	1,781.30	1,512.23	472	687	1,466.31
S America	875	1,920	1,414	2,935	1,450.66	1,528.82	23	8	346.52
Venezuela	902	1,835	1,322	2,852	1,476.90	1,554.93	0	0	.00
W Europe	50,916	52,760	52,989	59,981	1,028.94	1,136.86	7,374	8,224	1,210.17
EC-12	50,309	51,543	51,589	58,179	1,025.44	1,128.64	7,081	8,559	1,208.61
United Kingdom	13,347	15,022	9,873	10,834	739.74	721.19	1,956	1,523	773.61
Netherlands	5,975	5,430	5,195	5,842	868.52	1,075.93	791	1,004	1,283.93
Belgium-Luxembourg	5,293	4,983	6,714	8,096	1,268.52	1,624.74	644	1,222	1,897.86
France	23,834	22,574	27,479	29,681	1,152.92	1,314.84	3,140	3,952	1,258.70
Asia	25,872	31,434	51,903	68,390	2,006.95	2,178.88	5,525	12,181	2,204.68
W Asia (Mideast)	2,036	2,857	2,971	3,084	1,459.06	1,160.85	508	626	1,233.10
Israel	1,496	1,820	2,084	2,374	1,399.24	1,304.52	437	509	1,164.21
Japan	21,680	27,027	44,673	62,199	2,060.56	2,301.37	4,481	10,812	2,407.51
Other East Asia	1,398	1,175	2,709	1,975	1,937.50	1,680.80	381	420	1,102.85
Africa	10,822	16,238	10,590	12,532	878.53	777.85	2,799	1,835	891.15
N Africa	10,768	16,097	10,403	12,318	866.07	765.21	2,780	1,886	878.58
Egypt	10,768	16,097	10,403	12,318	866.07	765.21	2,780	1,886	878.58
Developed countries	81,119	85,879	111,855	132,439	1,376.43	1,542.16	12,895	21,206	1,644.48
Less devel countries	50,685	59,489	52,269	62,379	1,031.87	880.87	7,938	6,371	802.74
Other meats - fr or prep(MT):									
World	6,132	5,669	14,670	12,797	2,392.42	2,257.37	695	1,888	2,494.54
Canada	643	874	2,074	2,067	3,225.68	2,365.37	159	423	2,658.84
Latin America	2,360	2,033	5,774	4,508	2,446.72	2,217.52	194	491	2,532.28
Mexico	574	552	1,022	956	1,780.42	1,735.52	88	106	1,588.20
Central America	264	212	749	738	2,837.01	3,481.87	25	110	4,417.35
Belize	98	25	234	53	2,390.68	2,130.52	1	4	3,582.00
Panama	188	179	501	656	3,169.08	3,686.34	24	107	4,453.00
Caribbean	1,446	1,210	3,822	2,688	2,643.04	2,222.23	87	284	2,721.43
Bermuda	136	177	527	465	3,875.75	2,634.58	14	59	3,788.84
Bahamas	226	258	852	778	3,770.18	3,014.44	41	125	3,047.85
Jamaica	123	29	185	62	1,631.79	2,138.27	12	26	2,139.59
Leeward & Windward Is	335	149	741	284	2,211.02	1,908.53	4	9	2,319.00
Trinidad-Tobago	154	238	321	417	2,084.52	1,753.89	0	0	.00
Neth Antilles	367	206	914	468	2,491.32	2,271.80	13	39	2,882.89
S America	76	59	182	123	2,388.16	2,087.68	6	12	2,005.17
Colombia	76	45	174	91	2,316.09	2,015.38	4	10	2,432.78
W Europe	110	85	447	466	4,065.82	4,505.76	0	8	.00
EC-12	105	89	399	451	3,798.72	5,071.99	0	8	.00
United Kingdom	22	13	92	228	2,818.09	17,856.77	0	0	.00
Asia	2,726	2,463	5,593	5,122	2,051.61	2,079.77	312	679	2,177.88
W Asia (Mideast)	371	170	850	432	2,291.87	2,841.85	38	78	2,045.58
Saudi Arabia	115	70	359	227	3,211.81	3,248.71	11	34	3,131.73
United Arab Emtr	156	66	274	100	1,754.47	1,508.92	26	41	1,575.23
Japan	1,971	1,443	3,707	2,906	1,880.70	2,013.87	178	354	2,024.50
Southeast Asia	148	134	443	457	2,986.00	3,409.50	34	117	3,431.29
Singapore	80	112	224	340	2,803.02	3,032.55	31	105	3,402.81
Other East Asia	236	716	592	1,328	2,509.04	1,854.05	65	131	2,011.57
S Korea	76	463	198	755	2,604.21	1,631.74	18	25	1,409.78
Hong Kong	127	188	342	491	2,894.20	2,612.47	47	106	2,242.04
Oceania	277	151	727	626	2,623.64	3,483.83	18	55	3,045.84
French Pacif Is	28	45	126	183	4,501.86	4,057.22	14	42	3,017.28
Trust Terr Pac Is	180	0	480	0	2,664.62	.00	0	0	.00
Pacific Islands (Trust Terr)	0	82	0	297	.00	3,229.86	4	13	3,146.28
Developed countries	2,811	2,427	6,372	5,482	2,266.91	2,262.88	335	790	2,357.65
Less devel countries	3,321	3,242	8,298	7,305	2,488.65	2,253.24	350	878	2,508.11
Poultry & poultry prods(NA):									
World	--	--	233,802	261,077	(1)	(1)	--	36,978	(1)
Canada	--	--	36,154	33,056	(1)	(1)	--	4,906	(1)
Latin America	--	--	52,332	58,652	(1)	(1)	--	6,595	(1)
Mexico	--	--	11,212	10,933	(1)	(1)	--	1,192	(1)
Central America	--	--	2,786	2,770	(1)	(1)	--	289	(1)
Caribbean	--	--	31,130	32,014	(1)	(1)	--	4,043	(1)
Jamaica	--	--	5,179	6,626	(1)	(1)	--	1,222	(1)
Leeward & Windward Is	--	--	7,562	8,798	(1)	(1)	--	777	(1)
Trinidad-Tobago	--	--	5,429	3,918	(1)	(1)	--	525	(1)
Neth Antilles	--	--	4,773	4,289	(1)	(1)	--	483	(1)
S America	--	--	7,224	7,836	(1)	(1)	--	1,071	(1)

See footnotes at end of table.

TABLE 5--U.S. AGRICULTURAL EXPORTS: Quantity, value, and unit value by commodity and country, October-April 1984/85 and 1985/86, and April 1986--continued

Commodity and country	October-April						April 1986		
	Quantity		Value (1,000 dol)		Unit value (\$)		Quantity	Value (1,000 dol)	Unit value (\$)
	1984/85	1985/86	1984/85	1985/86	1984/85	1985/86			
Poultry & poultry prods(NA):									
Brazil	--	--	2,464	2,742	(1)	(1)	--	464	(1)
W Europe	--	--	13,663	36,428	(1)	(1)	--	3,126	(1)
EC-12	--	--	12,588	34,981	(1)	(1)	--	2,949	(1)
United Kingdom	--	--	596	19,743	(1)	(1)	--	96	(1)
Netherlands	--	--	1,492	2,620	(1)	(1)	--	557	(1)
France	--	--	2,081	2,630	(1)	(1)	--	787	(1)
Fed Rep Germany	--	--	2,839	5,502	(1)	(1)	--	1,078	(1)
Spain, incl Canary Is	--	--	3,459	2,730	(1)	(1)	--	387	(1)
Asia	--	--	122,503	126,036	(1)	(1)	--	19,578	(1)
W Asia (Mideast)	--	--	7,979	6,078	(1)	(1)	--	1,189	(1)
Saudi Arabia	--	--	4,121	3,021	(1)	(1)	--	592	(1)
Japan	--	--	60,580	61,076	(1)	(1)	--	8,603	(1)
Southeast Asia	--	--	21,986	20,764	(1)	(1)	--	3,508	(1)
Singapore	--	--	16,176	15,783	(1)	(1)	--	2,699	(1)
Other East Asia	--	--	31,446	36,859	(1)	(1)	--	6,167	(1)
S Korea	--	--	4,430	7,512	(1)	(1)	--	1,819	(1)
Hong Kong	--	--	25,755	27,486	(1)	(1)	--	3,871	(1)
Oceania	--	--	5,511	5,563	(1)	(1)	--	885	(1)
French Pacif Is	--	--	2,606	3,405	(1)	(1)	--	639	(1)
Trust Terr Pac Is	--	--	2,481	79	(1)	(1)	--	0	(1)
Africa	--	--	3,290	6,132	(1)	(1)	--	1,875	(1)
N Africa	--	--	2,946	4,559	(1)	(1)	--	1,321	(1)
Egypt	--	--	2,877	4,487	(1)	(1)	--	1,321	(1)
Developed countries	--	--	110,533	131,228	(1)	(1)	--	17,110	(1)
Less devel countries	--	--	122,523	128,811	(1)	(1)	--	19,767	(1)
Poultry - live(ND):									
World	17,804,359	14,972,620	29,698	30,491	1.67	2.04	2,103,052	4,319	2.06
Canada	8,584,220	5,742,163	6,790	5,074	.78	.98	913,628	865	.95
Latin America	6,247,536	6,130,208	9,554	10,820	1.53	1.76	697,367	868	1.24
Mexico	1,333,878	603,697	2,889	2,182	2.16	3.61	38,458	31	.79
Central America	614,340	613,806	1,401	1,294	2.28	2.11	79,830	151	1.89
Guatemala	239,863	314,650	489	640	2.04	2.03	43,200	84	1.94
El Salvador	208,526	170,682	518	388	2.48	2.27	20,700	40	1.95
Caribbean	3,565,993	4,055,617	1,807	2,180	.51	.54	446,776	350	.79
Bahamas	2,014,891	2,918,501	704	807	.35	.28	230,769	62	.30
Dominican Republic	220,530	298,191	537	905	2.43	3.02	53,120	97	1.83
S America	733,224	857,088	3,457	5,164	4.71	6.02	132,303	336	2.84
Colombia	101,165	122,687	546	734	5.39	5.88	27,880	162	5.82
Venezuela	53,804	141,228	405	958	7.55	6.79	0	0	.00
Ecuador	155,815	190,760	538	547	3.45	2.87	28,710	76	2.57
Brazil	111,895	152,683	1,322	2,060	11.81	13.48	1,613	17	10.40
Argentina	0	57,305	0	311	.00	5.42	0	0	.00
W Europe	602,571	814,817	3,897	5,002	6.47	5.47	103,323	750	7.34
EC-12	591,566	805,861	3,801	4,911	6.42	5.42	99,903	745	7.46
Netherlands	189,073	232,466	1,023	1,634	5.41	7.03	34,645	333	9.60
France	91,240	153,834	498	613	5.46	3.88	17,400	132	7.60
Spain, incl Canary Is	114,355	291,057	1,341	1,439	11.72	4.84	44,392	279	6.28
Italy	83,560	68,880	494	676	5.91	9.81	0	0	.00
E Europe	41,628	11,500	427	46	10.27	3.99	0	0	.00
Yugoslavia	41,628	11,500	427	46	10.27	3.99	0	0	.00
Asia	2,199,658	1,891,248	8,857	8,527	4.03	4.51	368,644	1,501	4.07
W Asia (Mideast)	83,050	165,885	819	687	8.87	4.14	54,835	155	2.82
Turkey	55,690	57,030	561	243	10.08	4.26	44,000	100	2.27
S Asia	121,257	55,302	315	123	2.60	2.23	2,600	9	3.85
Japan	747,927	251,799	2,586	1,568	3.46	6.23	17,558	65	3.73
China (mainland)	6,600	237,756	79	923	12.01	3.58	18,125	100	5.54
Southeast Asia	1,091,704	943,086	4,123	3,801	3.78	4.03	233,786	845	3.62
Thailand	266,347	163,090	1,427	1,041	5.36	6.38	12,170	48	3.99
Singapore	191,480	206,972	374	363	1.95	1.75	50,700	108	2.13
Indonesia	247,324	261,333	1,174	1,451	4.75	5.54	113,251	445	3.93
Philippines	276,961	214,100	1,027	850	3.71	4.02	40,385	232	5.75
Other East Asia	149,120	217,420	934	1,426	6.26	6.56	41,760	326	7.80
S Korea	67,510	88,650	374	611	5.55	6.81	12,160	103	10.73
China (Taiwan)	81,610	114,865	560	753	6.86	6.55	29,600	195	6.60
Africa	103,105	228,710	212	815	2.06	3.56	16,085	322	20.00
Sub-Sahara	29,201	68,310	116	516	3.99	7.55	8,805	318	32.45
Developed countries	9,964,034	6,945,632	13,217	11,967	1.33	1.72	1,049,417	2,001	1.91
Less devel countries	7,792,097	7,757,732	15,874	17,556	2.05	2.26	1,035,510	2,217	2.14
Cent plan countries	48,228	269,256	507	969	10.51	3.60	18,125	100	5.54
Baby chicks(ND):									
World	15,426,427	12,285,200	27,048	27,964	1.75	2.28	1,522,147	3,744	2.46
Canada	6,675,960	3,258,482	4,800	2,984	.72	.91	342,283	309	.90
Latin America	5,832,481	5,983,887	8,876	10,528	1.64	1.76	686,302	850	1.23
Mexico	1,154,290	587,697	2,676	2,123	2.32	3.61	38,458	31	.79
Central America	581,656	583,687	1,329	1,246	2.28	2.13	79,830	151	1.89
Guatemala	239,863	314,650	489	640	2.04	2.03	43,200	84	1.94
El Salvador	182,518	146,682	460	354	2.52	2.41	20,700	40	1.95
Caribbean	3,398,091	3,966,593	1,569	2,014	.45	.51	445,211	346	.79
Bahamas	1,961,240	2,837,034	546	653	.28	.23	230,769	69	.30
Dominican Republic	220,530	298,191	537	903	2.43	3.02	53,120	97	1.83
S America	698,444	845,820	3,401	5,146	4.87	6.08	124,803	322	2.88
Colombia	99,205	122,019	540	732	5.44	6.00	27,880	162	5.82
Venezuela	53,804	141,228	405	958	7.55	6.79	0	0	.00
Ecuador	155,815	183,260	538	534	3.45	2.91	22,210	63	2.81
Peru	52,480	36,995	277	261	5.28	7.06	7,000	26	4.02

See footnotes at end of table.

TABLE 5--U.S. AGRICULTURAL EXPORTS: Quantity, value, and unit value by commodity and country, October-April 1984/85 and 1985/86, and April 1986--continued

Commodity and country	October-April						April 1986		
	Quantity		Value (1,000 dol)		Unit value (\$)		Quantity	Value (1,000 dol)	Unit value (\$)
	1984/85	1985/86	1984/85	1985/86	1984/85	1985/86			
Baby chicks(NO):									
Brazil	111,895	152,683	1,322	2,060	11.81	13.49	1,613	17	10.40
Argentina	0	57,305	0	311	.00	5.42	0	0	.00
W Europe	591,832	908,617	3,874	4,986	6.55	5.49	103,323	759	7.34
EC-12	580,827	900,661	3,778	4,905	6.50	5.44	99,803	745	7.46
Netherlands	189,073	232,466	1,023	1,534	5.41	7.03	34,645	393	8.60
France	91,240	152,834	498	613	5.46	3.98	17,400	132	7.60
Spain, incl Canary Is	114,355	291,057	1,341	1,439	11.72	4.94	44,382	279	6.28
Italy	83,560	63,680	494	669	5.91	10.51	0	0	.00
E Europe	20,128	0	342	0	16.99	.00	0	0	.00
Yugoslavia	20,128	0	342	0	16.99	.00	0	0	.00
Asia	2,187,280	1,860,352	8,823	8,463	4.03	4.55	368,644	1,501	4.07
W Asia (Mideast)	83,030	162,885	819	684	8.87	4.20	54,835	155	2.82
Turkey	55,690	57,030	561	243	10.08	4.26	44,000	100	2.27
S Asia	121,267	55,302	315	123	2.60	2.23	2,600	9	3.65
Pakistan	111,977	25,858	284	48	2.54	1.86	0	0	.00
Japan	735,549	235,990	2,552	1,546	3.47	6.55	17,558	65	3.73
China (mainland)	6,600	257,756	79	923	12.01	3.58	18,125	100	5.54
Southeast Asia	1,091,704	843,086	4,123	3,801	3.78	4.03	233,766	845	3.62
Thailand	266,347	163,090	1,427	1,041	5.36	6.38	12,170	48	3.98
Singapore	191,480	205,972	374	363	1.95	1.75	50,700	108	2.13
Indonesia	247,324	261,933	1,174	1,451	4.75	5.54	119,251	445	3.83
Philippines	276,961	214,100	1,027	860	3.71	4.02	40,385	232	5.75
Other East Asia	149,120	205,333	934	1,387	6.26	6.75	41,760	326	7.80
S Korea	67,610	89,650	374	611	5.55	6.81	12,160	130	10.73
China (Taiwan)	81,610	104,858	560	722	6.86	6.88	28,600	195	6.60
Africa	103,105	228,710	212	815	2.06	3.56	16,085	322	20.00
N Africa	73,904	160,400	96	299	1.30	1.86	6,290	4	.56
Sub-Sahara	29,201	68,310	116	516	3.99	7.55	9,805	318	32.45
Rep S Africa	19,316	24,805	4	803	.22	12.21	6,005	300	50.00
Developed countries	8,022,657	4,440,842	11,231	9,849	1.40	2.22	478,072	1,445	3.02
Less devel countries	7,377,042	7,586,502	15,366	17,192	2.09	2.27	1,025,950	2,188	2.14
Cent plan countries	26,728	257,756	421	923	15.76	3.58	18,125	100	5.54
Other live poultry(NA):									
World	--	--	2,650	2,528	{1}	{1}	--	575	{1}
Canada	--	--	1,930	2,080	{1}	{1}	--	555	{1}
Latin America	--	--	578	292	{1}	{1}	--	18	{1}
Mexico	--	--	213	59	{1}	{1}	--	0	{1}
Central America	--	--	73	48	{1}	{1}	--	0	{1}
El Salvador	--	--	58	35	{1}	{1}	--	0	{1}
Caribbean	--	--	237	166	{1}	{1}	--	0	{1}
Bahamas	--	--	157	154	{1}	{1}	--	4	{1}
Trinidad-Tobago	--	--	60	8	{1}	{1}	--	0	{1}
S America	--	--	56	18	{1}	{1}	--	14	{1}
Guyana	--	--	35	3	{1}	{1}	--	0	{1}
E Europe	--	--	85	46	{1}	{1}	--	0	{1}
Yugoslavia	--	--	85	46	{1}	{1}	--	0	{1}
Asia	--	--	34	64	{1}	{1}	--	0	{1}
Japan	--	--	34	22	{1}	{1}	--	0	{1}
Other East Asia	--	--	0	39	{1}	{1}	--	0	{1}
China (Taiwan)	--	--	0	31	{1}	{1}	--	0	{1}
Oceania	--	--	0	30	{1}	{1}	--	1	{1}
French Pacif Is	--	--	0	30	{1}	{1}	--	1	{1}
Developed countries	--	--	1,986	2,118	{1}	{1}	--	555	{1}
Less devel countries	--	--	578	364	{1}	{1}	--	18	{1}
Cent plan countries	--	--	85	46	{1}	{1}	--	0	{1}
Poultry meats(MT):									
World	136,360	149,117	154,979	158,989	1,136.54	1,056.20	22,990	23,185	1,008.48
Canada	11,243	12,351	19,383	18,399	1,724.04	1,488.51	1,907	2,426	1,272.11
Latin America	38,003	37,522	32,592	34,317	857.61	914.58	5,080	4,231	832.81
Mexico	8,233	9,260	7,592	8,040	822.14	868.21	1,346	1,143	848.97
Caribbean	28,557	26,902	23,176	24,612	811.57	914.88	3,633	2,923	804.45
Bermuda	1,108	1,152	1,852	2,085	1,671.80	1,809.66	119	269	2,260.99
Jamaica	11,647	11,578	5,139	5,897	441.22	509.32	2,151	1,036	481.44
Leeward & Windward Is	7,884	7,897	7,331	8,686	929.87	1,099.80	665	768	1,154.89
Neth Antilles	3,602	3,114	4,542	4,120	1,260.93	1,329.19	322	411	1,276.68
W Europe	4,134	8,549	5,070	8,367	1,226.93	878.73	1,629	1,563	859.45
EC-12	3,886	7,882	4,381	7,293	1,127.41	825.26	1,515	1,401	824.97
Fed Rep Germany	1,324	4,717	1,047	3,366	790.85	713.49	897	685	697.11
Spain, incl Canary Is	1,575	769	1,598	741	1,014.54	938.85	110	109	986.51
Asia	74,385	78,267	89,560	87,419	1,204.00	1,116.94	11,262	12,571	1,116.20
W Asia (Mideast)	4,333	3,540	6,672	5,184	1,538.80	1,464.45	674	933	1,384.37
Saudi Arabia	2,666	1,952	4,083	2,876	1,520.17	1,473.31	417	569	1,363.35
Japan	31,863	34,253	43,227	41,335	1,356.66	1,206.75	5,017	5,836	1,163.34
Southeast Asia	16,169	15,781	17,530	16,337	1,082.85	1,035.21	2,381	2,525	1,060.46
Singapore	14,574	14,669	15,582	14,989	1,069.17	1,021.80	2,330	2,458	1,054.79
Other East Asia	21,959	24,650	22,055	24,481	1,004.95	993.14	3,188	3,274	1,027.09
Hong Kong	21,788	24,498	21,780	24,228	1,000.07	988.87	3,188	3,274	1,027.09
Oceania	4,342	4,497	5,323	5,266	1,226.02	1,171.05	734	861	1,172.62
French Pacif Is	1,819	2,369	2,588	3,346	1,428.10	1,412.25	464	635	1,369.74
Trust Terr Pac Is	1,919	59	2,320	71	1,208.84	1,199.02	0	0	.00
Africa	4,253	7,921	3,051	5,220	717.34	659.05	2,378	1,534	645.13
N Africa	4,104	6,824	2,833	4,260	690.32	624.31	2,165	1,317	608.26
Egypt	4,104	6,824	2,833	4,260	690.32	624.31	2,165	1,317	608.26
Developed countries	47,412	55,291	67,951	68,212	1,433.20	1,233.68	8,617	8,873	1,145.74
Less devel countries	88,948	93,826	87,028	90,778	878.41	867.51	14,373	13,312	926.18

See footnotes at end of table.

TABLE 5--U.S. AGRICULTURAL EXPORTS: Quantity, value, and unit value by commodity and country, October-April 1984/85 and 1985/86, and April 1986--continued

Commodity and country	October-April						April 1986		
	Quantity		Value (1,000 dol)		Unit value (\$)		Quantity	Value (1,000 dol)	Unit value (\$)
	1984/85	1985/86	1984/85	1985/86	1984/85	1985/86			
Chickens - fr or froz(MT):									
World	118,571	128,936	127,578	131,731	1,075.86	1,021.68	20,160	19,634	873.80
Canada	6,829	8,407	9,648	10,214	1,392.46	1,214.88	1,458	1,581	1,084.48
Latin America	32,857	33,501	26,876	28,178	815.48	870.85	4,736	3,770	786.08
Mexico	7,227	8,597	6,811	7,395	842.50	866.20	1,303	1,078	828.38
Caribbean	25,006	23,916	18,160	20,732	767.03	866.85	3,344	2,563	766.38
Jamaica	10,303	11,092	4,279	5,604	415.31	505.27	2,056	988	480.60
Leeward & Windward Is	7,365	7,076	6,825	7,864	926.73	1,111.37	566	657	1,161.41
Neth Antilles	3,401	2,708	4,207	3,563	1,237.09	1,315.24	320	408	1,273.95
W Europe	2,421	5,644	2,509	5,073	1,036.48	898.88	1,189	1,036	871.65
EC-12	2,307	5,149	2,324	4,501	1,007.40	874.20	1,081	912	843.56
Fed Rep Germany	339	2,514	223	2,006	658.01	798.09	624	500	801.14
Spain, incl Canary Is	1,575	758	1,598	687	1,014.54	905.80	93	89	962.15
Asia	70,628	74,315	82,456	80,551	1,167.47	1,083.82	10,618	11,464	1,078.66
W Asia (Mideast)	3,681	3,080	5,354	4,268	1,454.46	1,385.64	558	720	1,288.87
Saudi Arabia	2,268	1,591	3,244	2,158	1,430.37	1,356.83	329	385	1,200.45
Japan	30,902	32,783	41,002	39,137	1,326.87	1,194.54	4,818	5,512	1,144.00
Southeast Asia	15,351	14,861	15,983	14,365	1,041.14	966.63	2,179	2,181	1,001.05
Singapore	13,863	13,853	14,369	13,308	1,036.50	960.67	2,132	2,125	896.89
Other East Asia	20,659	23,590	20,060	22,753	970.88	864.53	3,061	3,049	896.16
Hong Kong	20,556	23,488	18,943	22,650	970.18	964.32	3,061	3,049	896.16
Oceania	3,495	3,139	4,423	4,087	1,265.61	1,301.98	524	678	1,294.71
French Pacif Is	1,704	2,177	2,336	2,965	1,370.64	1,362.17	437	563	1,332.98
Trust Terr Pac Is	1,502	45	1,929	59	1,283.87	1,318.84	0	0	0.00
Africa	2,141	3,930	1,665	2,628	777.68	668.68	1,635	1,104	675.03
N Africa	2,046	3,312	1,544	2,070	754.78	625.04	1,493	877	654.70
Egypt	2,046	3,312	1,544	2,070	754.78	625.04	1,493	877	654.70
Developed countries	40,400	46,810	53,334	54,484	1,320.15	1,161.46	7,513	8,167	1,087.03
Less devel countries	78,171	82,026	74,244	77,247	949.76	941.73	12,647	11,467	906.69
Turkeys - fr or froz(MT):									
World	7,735	7,552	10,322	8,743	1,334.51	1,157.68	1,164	1,030	884.79
Canada	965	934	2,072	1,710	2,146.97	1,830.81	132	182	1,456.78
Latin America	2,543	1,667	3,279	2,415	1,289.26	1,448.69	54	142	2,637.96
Mexico	884	650	690	360	780.88	793.18	22	28	1,324.91
Central America	321	227	653	398	2,033.66	1,755.11	3	5	1,698.00
Panama	316	207	647	375	2,046.83	1,811.14	3	5	1,698.00
Caribbean	1,313	978	1,901	1,640	1,448.08	1,676.70	28	108	3,731.31
Bermuda	125	163	260	276	2,082.53	1,685.20	5	25	5,029.60
Bahamas	223	215	300	394	1,344.69	1,833.62	20	74	3,710.15
Dominican Republic	0	71	0	172	0.00	2,426.22	0	0	0.00
Leeward & Windward Is	217	139	220	111	1,012.58	788.58	0	2	0.00
Trinidad-Tobago	375	234	753	498	2,008.10	2,128.11	0	0	0.00
Neth Antilles	58	56	92	89	1,584.36	1,590.30	1	2	2,397.00
W Europe	948	993	1,117	913	1,178.66	928.33	115	83	724.14
EC-12	897	912	994	772	1,108.11	846.68	114	78	686.63
United Kingdom	28	14	125	7	4,829.28	512.64	0	0	0.00
Fed Rep Germany	745	832	639	598	857.68	718.68	114	78	686.63
Greece	90	33	183	64	2,031.63	1,947.88	0	0	0.00
Other W Europe	51	71	123	140	2,419.49	1,977.18	1	5	5,000.00
Switzerland	40	68	43	133	1,076.57	1,933.33	0	0	0.00
Asia	1,286	997	2,441	1,780	1,897.91	1,785.01	145	236	1,630.72
W Asia (Mideast)	285	233	785	489	2,788.33	2,099.42	59	104	1,759.83
Kuwait	42	39	124	73	2,859.81	1,863.00	0	0	0.00
Saudi Arabia	216	177	590	376	2,731.04	2,124.77	57	100	1,754.88
Japan	428	332	847	534	1,979.66	1,609.56	77	102	1,330.87
Southeast Asia	193	120	251	241	1,373.19	2,006.03	2	8	4,289.00
Singapore	160	91	206	181	1,288.77	1,989.14	1	6	5,863.00
Other East Asia	390	260	547	461	1,403.73	1,581.00	7	22	3,080.14
Hong Kong	355	271	466	427	1,312.93	1,574.12	7	22	3,080.14
Oceania	570	739	459	566	805.01	766.47	166	114	686.17
W Samoa	278	410	168	284	605.84	693.69	160	110	686.93
Trust Terr Pac Is	272	7	232	4	854.28	615.14	0	0	0.00
Pacific Islands (Trust Terr)	0	304	0	226	0.00	743.68	6	4	666.00
Africa	1,423	2,232	955	1,359	670.76	608.86	552	262	473.75
N Africa	1,405	1,911	909	1,125	647.14	588.74	526	237	451.11
Egypt	1,405	1,911	909	1,125	647.14	588.74	526	237	451.11
Sub-Sahara	18	321	45	234	2,514.88	728.32	26	24	931.77
Togo	0	130	0	92	0.00	708.77	0	0	0.00
Developed countries	2,361	2,259	4,083	3,177	1,733.55	1,406.21	324	378	1,166.84
Less devel countries	5,374	5,293	6,239	5,566	1,158.20	1,051.60	840	652	775.88
Other poultry - fr or froz(MT):									
World	5,630	8,848	7,044	10,001	1,251.17	1,130.36	1,075	1,168	1,086.80
Canada	278	536	956	1,033	3,440.37	1,927.98	14	24	1,709.50
Latin America	2,241	2,047	2,036	2,262	908.48	1,105.11	248	249	1,005.84
Mexico	88	153	45	149	515.71	972.46	15	24	1,589.47
Central America	49	32	120	69	2,444.75	2,142.75	5	15	3,081.40
Panama	49	31	120	67	2,444.75	2,152.45	4	14	3,391.25
Caribbean	2,098	1,846	1,864	2,017	888.55	1,092.61	228	210	921.93
Bermuda	346	307	416	505	1,201.39	1,644.82	41	65	1,581.51
Jamaica	1,208	452	756	245	625.94	542.10	73	32	438.52
Leeward & Windward Is	265	602	244	613	921.56	1,079.03	93	97	1,044.24
Trinidad-Tobago	88	61	142	107	1,583.19	1,748.74	0	0	0.00
Neth Antilles	118	343	197	460	1,665.41	1,342.32	1	1	1,032.00
W Europe	614	1,805	838	1,756	1,364.30	973.04	294	147	501.69
EC-12	614	1,742	838	1,641	1,364.30	941.75	294	147	501.69

See footnotes at end of table.

TABLE B--U.S. AGRICULTURAL EXPORTS: Quantity, value, and unit value by commodity and country, October-April 1984/85 and 1985/86, and April 1986--continued

Commodity and country	October-April						April 1986		
	Quantity		Value (1,000 dol)		Unit value (\$)		Quantity	Value (1,000 dol)	Unit value (\$)
	1984/85	1985/86	1984/85	1985/86	1984/85	1985/86			
Other poultry - fr or froz(MT):									
United Kingdom	56	60	91	220	1,633.32	3,668.63	0	0	0.00
France	166	246	467	511	2,814.66	2,084.57	0	0	.00
Fed Rep Germany	228	1,352	155	748	678.41	553.61	259	117	451.08
Greece	22	49	23	122	1,031.02	2,632.51	0	0	.00
Other W Europe	0	63	0	116	.00	1,858.16	0	0	.00
Switzerland	0	62	0	114	.00	1,841.64	0	0	.00
Asia	1,578	2,113	2,443	3,172	1,548.12	1,501.38	287	517	1,802.96
W Asia (Mideast)	118	191	220	365	1,862.18	1,910.27	56	104	1,864.07
Saudi Arabia	27	154	70	303	2,589.85	1,864.82	30	68	2,281.40
Bahrain	82	16	130	15	1,588.92	837.50	16	15	937.50
Japan	268	880	565	1,282	2,107.57	1,308.13	114	206	1,808.87
Southeast Asia	443	333	649	656	1,465.08	1,968.89	70	137	1,956.77
Singapore	413	323	585	627	1,417.34	1,840.48	67	128	1,931.76
Other East Asia	743	608	891	870	1,339.81	1,428.47	47	70	1,486.76
Hong Kong	710	583	926	780	1,303.56	1,338.01	47	70	1,486.76
Oceania	250	602	359	570	1,435.26	947.44	41	60	1,470.10
W Samoa	31	330	26	151	835.97	458.68	16	13	787.06
French Pacif Is	91	170	203	315	2,225.68	1,852.68	25	48	1,907.24
Trust Terr Pac Is	128	7	100	7	1,018.46	1,012.57	0	0	.00
Africa	689	1,745	412	1,207	616.33	691.58	191	169	884.48
N Africa	653	1,601	376	1,065	576.30	665.26	146	102	699.55
Egypt	653	1,601	376	1,065	576.30	665.26	146	102	699.55
Sub-Sahara	16	144	36	142	2,250.00	884.29	45	67	1,484.44
Liberia	16	128	36	135	2,250.00	1,046.03	30	60	2,000.00
Developed countries	1,160	3,337	2,359	4,081	2,033.56	1,223.00	437	384	879.73
Less devel countries	4,470	5,511	4,685	5,920	1,048.13	1,074.27	638	783	1,227.43
Poultry meats - prep or pres(MT):									
World	4,424	3,781	10,035	8,514	2,268.20	2,251.84	591	1,354	2,222.78
Canada	3,071	2,484	6,707	5,443	2,183.81	2,191.05	303	628	2,074.97
Latin America	262	307	401	462	1,531.60	1,504.35	42	69	1,632.69
Mexico	34	116	45	136	1,317.15	1,172.08	6	10	1,723.33
Caribbean	140	162	230	223	1,644.49	1,378.70	32	41	1,284.31
Leeward & Windward Is	37	80	42	97	1,128.92	1,217.01	6	11	1,825.83
W Europe	151	117	605	625	4,008.56	5,342.23	31	296	9,541.18
EC-12	68	79	245	379	3,314.45	4,787.54	26	264	10,140.73
France	2	7	7	192	3,288.00	27,983.86	7	192	27,383.86
Other W Europe	83	38	380	246	4,577.23	6,474.60	5	32	6,423.60
Switzerland	77	33	360	232	4,669.35	7,033.91	5	32	6,423.60
Asia	893	842	2,220	1,916	2,486.38	2,275.34	212	353	1,664.57
W Asia (Mideast)	248	36	304	62	1,221.29	1,732.53	1	5	5,100.00
Saudi Arabia	175	30	179	39	1,024.40	1,283.70	1	5	5,100.00
Japan	265	178	812	382	3,064.76	2,145.27	8	16	2,000.00
Southeast Asia	212	467	647	1,075	3,059.99	2,302.45	130	198	1,523.82
Malaysia	72	63	223	196	3,103.78	3,105.65	0	0	.00
Singapore	138	402	421	873	3,054.31	2,171.29	130	197	1,515.49
Other East Asia	167	181	457	396	2,734.29	2,461.91	73	134	1,831.20
Hong Kong	167	156	455	371	2,722.48	2,380.62	73	134	1,831.20
Developed countries	3,491	2,785	8,165	6,470	2,338.96	2,323.08	343	943	2,750.88
Less devel countries	933	996	1,869	2,044	2,003.44	2,052.64	248	410	1,654.72
Feathers & downs, cruds(MT):									
World	868	1,484	15,392	31,620	17,732.63	21,307.56	235	2,636	11,217.26
Canada	94	152	1,710	1,448	18,189.63	9,526.46	12	128	10,692.33
W Europe	121	442	870	19,507	7,191.35	44,133.05	13	185	14,192.77
EC-12	121	442	870	19,499	7,191.35	44,114.30	13	180	13,856.92
United Kingdom	0	351	12	18,741	.00	53,391.85	0	0	.00
Fed Rep Germany	93	37	670	553	7,208.04	14,938.86	7	144	20,623.28
Asia	647	887	12,759	10,623	19,720.79	11,976.40	210	2,323	11,063.06
Japan	183	86	6,696	1,333	36,592.40	15,496.46	9	86	8,575.33
Southeast Asia	4	18	132	500	33,004.00	27,803.28	4	118	29,500.00
Singapore	4	13	132	364	33,004.00	28,016.08	4	118	29,500.00
Other East Asia	460	781	5,918	8,777	12,866.19	11,238.46	197	2,119	10,756.67
S Korea	185	317	3,835	6,796	20,727.40	21,439.25	87	1,689	17,409.13
Hong Kong	145	183	1,463	967	10,081.34	5,281.71	27	156	5,768.22
China (Taiwan)	127	277	582	886	4,664.38	3,556.06	73	275	3,762.14
Developed countries	403	682	9,284	22,306	23,063.11	32,706.92	34	399	11,735.06
Less devel countries	465	802	6,086	8,314	13,109.98	11,613.85	201	2,237	11,129.67
Eggs(MT):									
World	--	--	39,833	39,976	(1)	(1)	--	6,837	(1)
Canada	--	--	8,331	8,135	(1)	(1)	--	1,487	(1)
Latin America	--	--	10,141	8,479	(1)	(1)	--	1,496	(1)
Mexico	--	--	727	711	(1)	(1)	--	19	(1)
Central America	--	--	490	577	(1)	(1)	--	31	(1)
Caribbean	--	--	6,123	5,218	(1)	(1)	--	770	(1)
Jamaica	--	--	924	589	(1)	(1)	--	151	(1)
Haiti	--	--	500	479	(1)	(1)	--	81	(1)
Dominican Republic	--	--	87	784	(1)	(1)	--	81	(1)
Trinidad-Tobago	--	--	3,819	2,724	(1)	(1)	--	354	(1)
S America	--	--	2,801	1,972	(1)	(1)	--	676	(1)
Suriname	--	--	955	734	(1)	(1)	--	131	(1)
Brazil	--	--	1,125	644	(1)	(1)	--	467	(1)
W Europe	--	--	3,625	3,561	(1)	(1)	--	630	(1)
EC-12	--	--	3,536	3,279	(1)	(1)	--	623	(1)
France	--	--	858	559	(1)	(1)	--	245	(1)
Fed Rep Germany	--	--	1,059	1,584	(1)	(1)	--	238	(1)
Spain, incl Canary Is	--	--	520	550	(1)	(1)	--	0	(1)

See footnotes at end of table.

TABLE 5--U.S. AGRICULTURAL EXPORTS: Quantity, value, and unit value by commodity and country, October-April 1984/85 and 1985/86, and April 1986--continued

Commodity and country	October-April						April 1986		
	Quantity		Value (1,000 dol)		Unit value (\$)		Quantity	Value (1,000 dol)	Unit value (\$)
	1984/85	1985/86	1984/85	1985/86	1984/85	1985/86			
Eggs(NA):									
Italy	--	--	461	175	(1)	(1)	--	53	(1)
Asia			11,327	19,466	(1)	(1)	--	3,183	(1)
W Asia (Mideast)	--	--	476	194	(1)	(1)	--	101	(1)
Japan	--	--	6,070	16,841	(1)	(1)	--	2,615	(1)
Other East Asia	--	--	2,539	2,275	(1)	(1)	--	448	(1)
Hong Kong	--	--	2,502	2,229	(1)	(1)	--	441	(1)
Developed countries	--	--	20,371	28,743	(1)	(1)	--	4,837	(1)
Less devel countries	--	--	13,426	11,163	(1)	(1)	--	2,001	(1)
Dairy prods(MT):									
World	224,193	277,361	224,803	234,772	1,002.72	846.45	31,429	26,546	844.63
Canada	3,959	3,329	6,558	5,989	1,656.48	1,618.67	296	520	1,757.18
Latin America	104,256	99,316	99,323	97,179	856.77	877.80	15,516	11,611	748.33
Mexico	54,180	32,699	45,327	25,849	836.60	791.96	5,325	3,899	732.17
Central America	12,541	10,806	9,614	13,912	766.64	1,220.65	150	363	2,416.44
Guatemala	5,388	2,827	3,342	2,957	620.29	1,045.92	0	0	.00
El Salvador	5,131	4,933	3,215	5,274	626.50	1,069.16	0	0	.00
Honduras	1,472	1,906	1,116	2,800	757.96	1,489.04	44	133	3,013.48
Caribbean	16,094	15,321	18,473	15,087	1,147.81	964.73	2,466	2,111	856.17
Jamaica	7,589	5,625	6,981	4,109	919.66	730.41	773	496	642.02
Haiti	2,416	4,127	2,265	3,513	937.33	851.26	659	559	847.53
Dominican Republic	3,198	482	2,996	619	936.76	1,284.30	2	5	2,571.50
S America	21,441	40,450	16,909	32,931	741.89	814.12	7,575	5,238	691.62
Peru	2,655	12,079	1,873	8,706	705.61	720.76	281	169	600.33
Chile	7,868	3,707	5,981	4,870	750.67	1,313.85	0	161	.00
Brazil	7,079	19,199	4,334	14,135	612.25	736.22	6,002	4,008	667.82
W Europe	5,477	38,949	6,206	16,329	1,133.07	419.30	1,354	758	560.08
EC-12	5,062	26,953	5,754	11,861	1,136.67	440.81	121	296	2,443.88
Spain, incl Canary Is	45	23,321	287	7,915	6,388.73	339.41	1	10	9,987.00
Other W Europe	415	11,990	452	4,448	1,089.14	370.94	1,233	463	375.21
Austria	2	11,842	17	4,253	8,531.60	356.11	1,217	435	357.17
E Europe	9,501	250	27,441	6,837	2,888.25	27,346.78	84	2,452	29,188.70
Poland	9,472	241	27,056	6,105	2,856.39	25,330.33	84	2,336	27,806.95
Asia	30,889	42,809	27,166	34,617	879.46	808.63	4,712	3,626	769.53
W Asia (Mideast)	1,090	8,950	2,007	8,026	1,841.54	896.76	40	108	2,687.80
Iraq	3	7,774	33	6,615	11,046.39	850.95	0	2	.00
S Asia	14,366	6,462	6,685	3,918	604.55	606.25	135	88	648.26
India	6,383	540	4,020	341	629.77	631.81	135	84	619.49
Pakistan	5,598	3,717	3,163	2,259	565.11	607.73	0	4	.00
Japan	7,766	10,018	8,300	8,542	1,068.82	852.69	1,210	1,131	835.12
Southeast Asia	6,349	13,557	4,890	10,686	785.88	788.37	2,867	1,883	652.13
Indonesia	853	3,476	803	2,566	941.49	738.30	1,019	642	630.45
Philippines	5,046	8,993	3,297	8,784	653.30	754.40	1,779	1,161	652.56
Other East Asia	1,318	3,808	3,183	3,427	2,415.23	900.03	435	407	935.28
Oceania	1,880	1,348	2,910	1,811	1,547.70	1,343.76	153	206	1,361.76
Africa	68,231	91,365	65,199	82,610	955.57	804.17	9,314	7,370	791.30
N Africa	16,464	29,998	13,377	35,166	812.49	1,172.28	2,170	1,301	599.58
Egypt	13,748	26,181	11,069	32,881	805.10	1,255.82	0	0	.00
Sub-Sahara	51,767	61,368	51,823	47,444	1,001.07	773.11	7,144	6,069	849.54
Mauritania	3,542	3,760	2,509	2,735	708.45	727.38	0	0	.00
Senegal	2,364	3,088	1,968	2,559	832.65	825.88	0	0	.00
Nigeria	289	5,264	339	3,379	1,198.13	641.91	0	0	.00
Burkina (Upper Volta)	1,737	3,977	1,049	3,064	604.07	770.43	0	0	.00
Angola	2,215	5,981	1,328	3,588	599.62	599.87	2,160	1,295	599.75
Ethiopia	14,823	15,135	22,403	12,299	1,511.39	812.60	2,571	2,271	883.40
Mozambique	2,932	1,858	3,276	2,196	1,117.38	1,182.05	0	0	.00
Developed countries	19,459	54,553	24,458	32,985	1,256.91	604.64	3,195	2,751	861.11
Less devel countries	185,233	222,544	172,904	194,934	885.63	875.93	28,145	21,333	757.97
Cent plan countries	9,501	264	27,441	6,852	2,888.25	25,956.07	89	2,462	27,660.63
Evap & condensed milk(MT):									
World	2,751	5,158	3,118	4,675	1,139.29	906.34	752	441	586.43
Canada	7	46	19	62	1,924.71	1,347.04	0	0	.00
Latin America	2,250	4,743	2,512	3,999	1,116.54	843.07	739	423	572.58
Mexico	1,864	2,189	2,081	2,419	1,116.38	1,105.04	120	129	1,071.71
Central America	13	151	12	91	931.38	599.80	24	10	387.71
Belize	0	150	1	88	.00	585.47	24	10	387.71
Caribbean	344	2,351	386	1,437	1,123.15	611.24	594	283	476.97
Bermuda	7	241	31	188	4,381.86	760.42	0	0	.00
Bahamas	9	770	22	406	2,421.67	527.53	341	156	458.05
Haiti	144	123	141	109	977.42	883.49	4	6	1,434.50
Leeward & Windward Is	33	278	46	176	1,407.73	632.32	115	53	460.85
Barbados	0	319	0	165	.00	516.61	88	35	402.74
Trinidad-Tobago	106	42	92	51	863.87	1,210.05	0	0	.00
Neth Antilles	0	528	0	280	.00	530.18	36	14	400.11
S America	29	52	33	52	1,131.55	1,002.65	1	2	1,659.00
Colombia	3	48	5	47	1,758.33	977.29	1	2	1,669.00
Asia	86	88	138	157	1,605.77	1,781.95	3	7	2,300.67
Southeast Asia	0	19	0	73	.00	3,825.89	0	0	.00
Singapore	0	15	0	68	.00	4,532.80	0	0	.00
Other East Asia	63	50	121	67	1,916.73	1,339.18	0	0	.00
Hong Kong	58	29	110	12	1,895.15	407.41	0	0	.00
China (Taiwan)	2	21	8	55	4,000.00	2,625.90	0	0	.00
Oceania	397	146	440	163	1,108.21	1,114.86	10	11	1,095.00
Trust Terr Pac Is	397	7	440	6	1,108.21	881.86	0	0	.00
Pacific Islands (Trust Terr)	0	139	0	157	.00	1,126.59	10	11	1,095.00

See footnotes at end of table.

TABLE 5--U.S. AGRICULTURAL EXPORTS: Quantity, value, and unit value by commodity and country, October-April 1984/85 and 1985/86, and April 1986--continued

Commodity and country	October-April						April 1986		
	Quantity		Value (1,000 dol)		Unit value (\$)		Quantity	Value (1,000 dol)	Unit value (\$)
	1984/85	1985/86	1984/85	1985/86	1984/85	1985/86			
Evap & condensed milk(MT):									
Africa	11	135	14	285	1,250.96	2,182.83	0	0	0.00
Sub-Sahara	11	135	14	285	1,250.96	2,182.83	0	0	0.00
Nigeria	0	109	0	261	.00	2,394.49	0	0	.00
Developed countries	10	48	17	64	1,668.10	1,334.60	0	0	.00
Less devel countries	2,741	5,110	3,101	4,611	1,131.27	902.32	752	441	586.43
Nonfat dry milk(MT):									
World	163,743	201,302	103,662	114,471	633.08	568.65	21,002	12,767	607.80
Latin America	74,281	69,423	49,011	44,402	659.71	639.59	7,932	5,231	659.49
Mexico	32,209	17,529	21,109	12,457	655.33	710.62	3,639	2,641	725.82
Central America	11,834	9,690	7,259	6,639	613.41	671.25	3	12	4,152.00
Guatemala	5,351	2,809	3,247	1,704	606.89	608.78	0	0	.00
El Salvador	5,084	4,827	3,041	3,559	598.17	737.36	0	0	.00
Caribbean	11,005	9,389	9,086	6,124	825.59	652.30	1,420	852	598.86
Jamaica	6,120	5,203	5,195	3,528	848.80	678.02	769	466	608.00
Haiti	2,115	3,902	1,294	2,316	611.86	593.59	651	386	592.65
Dominican Republic	2,265	209	2,139	125	944.19	598.88	0	0	.00
S America	19,243	32,615	11,558	18,183	600.65	538.15	2,870	1,726	601.23
Peru	2,555	11,406	1,534	6,840	600.50	599.66	281	169	600.33
Bolivia	2,596	1,885	1,657	1,128	599.60	595.30	1,079	644	599.82
Chile	6,914	2,654	4,146	1,591	599.59	598.58	0	0	.00
Brazil	7,056	14,701	4,231	6,476	598.67	576.59	1,516	913	602.38
W Europe	3,971	37,997	3,016	13,299	759.39	355.63	1,209	423	350.04
EC-12	3,971	25,463	3,016	9,058	759.39	355.74	0	0	.00
Spain, incl Canary Is	0	22,845	0	7,481	.00	327.45	0	0	.00
Portugal	1,556	2,436	1,557	1,463	1,000.49	600.60	0	0	.00
Greece	2,026	0	1,215	0	599.74	.00	0	0	.00
Other W Europe	0	11,934	0	4,241	.00	355.38	1,209	423	350.04
Austria	0	11,934	0	4,241	.00	355.38	1,209	423	350.04
Poland	3,188	0	2,032	0	637.38	.00	0	0	.00
E Europe	3,188	0	2,032	0	637.38	.00	0	0	.00
Asia	20,353	24,369	11,974	14,959	588.33	613.85	2,774	1,647	593.83
W Asia (Mideast)	341	6,677	212	4,309	622.25	645.38	0	0	.00
Iraq	0	6,065	0	3,942	.00	649.96	0	0	.00
S Asia	14,358	6,450	8,411	3,865	585.77	599.29	135	81	599.84
India	6,380	536	3,826	324	599.63	609.97	135	81	599.84
Pakistan	5,593	3,709	3,155	2,224	564.07	599.68	0	0	.00
Southeast Asia	5,654	11,132	3,352	6,718	592.80	603.52	2,639	1,566	593.52
Indonesia	695	3,204	379	1,945	545.51	607.05	1,000	600	599.76
Philippines	4,959	7,861	2,973	4,686	599.42	596.14	1,639	967	599.72
Africa	61,608	69,954	37,087	41,500	601.98	593.24	9,073	5,439	599.45
N Africa	12,318	10,955	8,065	6,572	654.71	599.80	2,170	1,301	599.58
Morocco	2,368	3,817	2,099	2,284	886.42	598.31	2,170	1,301	599.58
Egypt	9,603	7,138	5,756	4,288	599.59	600.75	0	0	.00
Sub-Sahara	49,289	58,999	29,022	34,928	588.80	592.00	6,903	4,138	599.41
Sudan	2,825	691	1,694	425	599.77	614.43	8	15	1,672.38
Mauritania	3,542	3,760	2,124	2,255	599.69	599.69	0	0	.00
Senegal	2,364	3,098	1,418	1,866	599.70	608.62	0	0	.00
Mali	769	2,174	462	1,230	600.58	585.86	1,037	615	593.02
Ivory Coast	2,402	172	1,441	103	599.85	598.18	0	0	.00
Nigeria	283	5,155	169	3,006	598.30	583.10	0	0	.00
Chad	1,143	2,021	885	1,202	599.68	594.88	0	0	.00
Burkina (Upper Volta)	1,737	3,977	1,041	2,385	599.56	599.62	0	0	.00
Angola	2,215	5,975	1,328	3,584	599.62	599.82	2,160	1,295	599.75
Ethiopia	14,806	15,135	6,332	9,036	562.74	597.00	2,571	1,537	597.76
Kenya	2,369	343	1,421	206	599.79	599.72	0	0	.00
Tanzania	1,534	2,911	921	1,502	600.59	515.82	500	300	609.93
Developed countries	4,921	37,717	3,695	13,550	750.82	359.25	1,223	450	367.90
Less devel countries	155,634	163,585	97,935	100,921	628.27	616.93	18,778	12,317	622.74
Cent plan countries	3,188	0	2,032	0	637.38	.00	0	0	.00
Butter & anhyd milkfat(MT):									
World	19,186	20,603	28,771	31,823	1,498.78	1,544.57	97	131	1,351.69
Latin America	7,346	2,028	13,653	4,075	1,858.10	2,009.55	6	18	2,957.50
Mexico	5,874	1,065	11,597	2,118	1,973.28	1,989.12	2	2	750.00
Caribbean	908	146	1,058	294	1,165.01	2,013.38	4	16	4,061.25
Jamaica	611	2	752	6	1,230.82	2,932.50	0	0	.00
S America	532	656	928	1,352	1,744.82	2,054.93	0	0	.00
Peru	0	658	0	1,351	.00	2,052.68	0	0	.00
Chile	532	0	928	1	1,744.82	.00	0	0	.00
E Europe	6,120	128	7,402	212	1,209.54	1,655.59	84	101	1,202.11
Poland	6,120	128	7,402	212	1,209.54	1,655.59	84	101	1,202.11
Asia	32	1,728	51	2,727	1,603.75	1,578.26	2	7	3,309.00
W Asia (Mideast)	1	1,709	2	2,670	1,647.00	1,562.28	0	0	.00
Iraq	0	1,709	0	2,670	.00	1,562.28	0	0	.00
Africa	5,675	16,672	7,595	24,712	1,338.35	1,482.25	0	1	.00
N Africa	4,131	15,920	5,282	23,668	1,278.72	1,486.68	0	0	.00
Egypt	4,131	15,920	5,282	23,668	1,278.72	1,486.68	0	0	.00
Sub-Sahara	1,544	752	2,313	1,044	1,487.91	1,388.51	0	1	.00
Mozambique	1,544	751	2,308	1,040	1,484.86	1,384.16	0	0	.00
Less devel countries	13,072	20,434	21,357	31,524	1,633.78	1,542.71	8	26	3,207.25
Cent plan countries	6,120	128	7,402	212	1,209.54	1,655.59	84	101	1,202.11
Cheese(MT):									
World	7,861	7,598	15,429	15,219	1,862.67	2,002.97	436	1,546	3,546.66
Canada	691	524	2,274	1,873	3,603.09	3,574.75	37	155	4,201.13
Latin America	6,031	2,790	8,677	5,523	1,438.75	1,879.64	270	782	2,896.92
Mexico	3,257	630	3,531	1,195	1,084.17	2,254.48	85	260	2,734.48

See footnotes at end of table.

TABLE 5--U.S. AGRICULTURAL EXPORTS: Quantity, value, and unit value by commodity and country, October-April 1984/85 and 1985/86, and April 1986--continued

Commodity and country	October-April						April 1986		
	Quantity		Value (1,000 dol)		Unit value (\$)		Quantity	Value (1,000 dol)	Unit value (\$)
	1984/85	1985/86	1984/85	1985/86	1984/85	1985/86			
Cheese(MT):									
Central America	427	432	1,381	*					
Belize	79	30	207	1,393	3,234.24	3,224.24	87	260	2,992.46
Honduras	56	87	192	84	2,620.21	2,137.43	18	31	1,644.37
Panama	273	314	132	220	2,354.46	3,284.66	24	75	3,122.88
Caribbean	1,778	698	959	1,012	3,514.45	3,221.57	44	154	3,503.45
Bermuda	40	34	176	1,610	1,480.38	2,306.59	69	216	3,193.11
Bahamas	78	69	248	231	4,404.55	4,829.26	6	28	4,628.00
Jamaica	830	241	893	345	3,177.15	3,386.06	17	52	3,030.70
Cayman Is	82	34	158	70	1,075.39	1,431.08	2	11	2,657.50
Dominican Republic	500	5	365	25	1,930.60	2,059.84	4	10	2,585.76
Trinidad-Tobago	86	149	297	359	728.69	4,990.60	0	0	.00
Neth Antilles	67	78	240	231	3,453.70	2,402.21	9	35	3,943.22
S America	569	1,130	1,115	1,325	3,585.91	2,956.36	19	58	3,037.47
Colombia	81	40	265	88	1,959.67	1,172.97	19	46	2,413.78
Venezuela	34	58	156	178	3,265.73	2,190.30	19	43	2,282.05
Chile	454	1,025	693	1,013	4,600.47	3,071.46	0	3	.00
W Europe	32	227	105	450	1,526.19	887.41	0	0	.00
EC-12	32	227	105	448	3,293.03	1,873.24	15	63	3,292.31
United Kingdom	0	57	0	185	3,283.03	1,974.10	19	63	3,292.31
Portugal	0	133	0	199	.00	3,245.49	18	58	3,244.17
Asia	734	712	3,784	3,417	5,155.75	4,799.40	0	0	.00
W Asia (Mideast)	63	127	249	342	3,951.65	2,693.85	87	477	5,486.75
Saudi Arabia	34	81	146	239	4,290.06	2,844.88	11	37	3,350.45
Japan	466	439	2,720	2,531	5,835.80	5,765.90	7	25	3,510.00
Southeast Asia	54	46	223	169	4,130.65	3,665.72	47	316	6,729.55
Other East Asia	151	100	593	375	3,925.70	3,751.97	7	24	3,420.28
S Korea	65	60	254	209	3,900.84	3,475.77	12	48	4,557.32
Hong Kong	72	38	259	154	3,603.26	4,043.03	8	44	3,977.33
Oceania	32	51	104	166	3,239.69	3,255.94	8	44	5,517.75
Africa	373	3,293	430	3,789	1,152.72	1,150.64	15	49	3,280.93
N Africa	0	3,107	0	3,538	.00	1,138.57	0	20	2,452.38
Egypt	0	3,107	0	3,538	.00	1,138.57	0	0	.00
Sub-Sahara	373	186	430	252	1,152.72	1,352.28	0	0	.00
Mozambique	337	158	338	189	1,003.00	1,198.45	0	0	.00
Developed countries	1,163	1,232	5,202	4,980	4,472.87	4,041.82	118	578	4,899.45
Less devel countries	6,670	6,366	10,172	10,239	1,525.02	1,608.38	318	968	3,044.68
Whey, fluid or dried(MT):									
World	9,382	14,589	8,162	9,390	869.82	643.62	1,346	943	626.55
Canada	2,200	1,709	1,607	1,102	730.30	644.94	121	64	528.04
Latin America	3,166	4,085	2,450	2,978	773.95	729.06	254	116	456.95
Mexico	2,396	3,542	1,506	1,992	628.58	562.35	254	116	456.95
Caribbean	46	10	82	51	1,787.56	5,095.90	0	0	.00
S America	632	508	814	923	1,288.75	1,817.40	0	0	.00
Colombia	117	167	156	417	1,330.54	2,486.60	0	0	.00
Venezuela	331	180	431	243	1,300.89	1,351.15	0	0	.00
Argentina	184	161	228	263	1,240.39	1,634.16	0	0	.00
W Europe	421	132	542	161	1,286.50	1,220.64	0	0	.00
EC-12	421	132	542	161	1,286.50	1,220.64	7	3	415.00
Netherlands	392	121	454	153	1,157.83	1,262.49	0	3	415.00
Asia	2,710	7,584	2,375	3,991	876.37	526.23	0	0	.00
W Asia (Mideast)	80	12	355	44	3,948.89	3,643.33	803	499	621.87
Oman	80	9	355	34	3,948.89	3,800.00	0	0	.00
Japan	2,432	3,436	1,806	1,833	742.65	533.49	0	0	.00
Southeast Asia	167	1,898	185	1,374	1,108.60	724.02	370	228	617.46
Thailand	36	582	16	184	444.19	310.79	149	174	1,168.13
Indonesia	72	202	140	388	1,840.00	1,820.64	0	0	.00
Philippines	59	1,086	29	798	499.42	738.15	0	0	.00
Other East Asia	21	2,236	28	740	1,347.33	330.63	131	170	1,299.05
China (Taiwan)	21	2,176	28	727	1,347.33	334.08	284	97	340.45
Oceania	380	529	499	431	1,311.88	815.35	48	71	1,475.00
Australia	380	529	499	431	1,311.88	815.35	48	71	1,475.00
Africa	505	550	689	726	1,365.30	1,320.00	113	90	800.60
Sub-Sahara	505	550	689	726	1,365.30	1,320.00	113	90	800.60
Rep S Africa	505	550	689	726	1,365.30	1,320.00	113	90	800.60
Developed countries	5,938	6,356	5,142	4,254	866.02	669.24	659	457	692.76
Less devel countries	3,444	8,233	3,018	5,136	876.64	623.84	667	387	563.03
Other dairy prods(MT):									
World	21,260	28,111	65,663	59,195	3,088.56	2,105.76	7,786	10,817	1,387.52
Canada	858	969	2,461	2,204	2,556.48	2,274.15	124	274	2,209.89
Latin America	11,170	16,247	13,020	26,202	1,165.58	1,612.70	6,315	5,041	798.25
Mexico	8,580	7,784	5,510	5,668	842.20	728.17	1,215	752	618.60
Central America	141	249	838	4,867	5,846.10	19,547.10	36	80	2,233.92
Guatemala	11	1	68	1,244	6,172.73	1244354.00	0	0	.00
El Salvador	29	106	161	1,715	5,557.34	16,178.70	0	0	.00
Honduras	30	26	154	1,435	5,141.63	55,173.73	0	0	.00
Caribbean	2,013	2,727	5,211	5,571	2,588.64	2,042.79	20	58	2,682.20
Bermuda	181	201	1,393	1,095	7,693.89	5,446.17	379	744	1,962.37
Bahamas	387	1,097	1,136	1,492	2,935.35	1,359.82	7	164	23,448.86
Haiti	64	14	678	926	10,591.30	66,135.78	156	154	987.68
S America	436	5,487	1,460	10,096	3,348.85	1,839.91	0	153	.00
Venezuela	34	556	77	742	2,271.84	1,335.34	4,685	3,465	739.63
Chile	49	27	194	2,265	3,962.00	83,872.81	98	85	855.15
Brazil	23	4,494	103	5,853	4,471.74	1,257.89	0	161	.00
W Europe	1,053	1,181	2,542	2,415	2,414.46	2,044.86	4,486	3,095	689.84
EC-12	638	1,126	2,090	2,210	3,276.55	1,963.00	114	266	2,336.23
							90	227	2,521.01

See footnotes at end of table.

TABLE 5--U.S. AGRICULTURAL EXPORTS: Quantity, value, and unit value by commodity and country, October-April 1984/85 and 1985/86, and April 1986--continued

Commodity and country	October-April						April 1986		
	Quantity		Value (1,000 dol)		Unit value (\$)		Quantity	Value (1,000 dol)	Unit value (\$)
	1984/85	1985/86	1984/85	1985/86	1984/85	1985/86			
Other dairy prod(MT):									
United Kingdom	314	342	758	512	2,414.70	1,498.13	60	144	2,401.92
E Europe	165	122	17,952	5,625	108,801.94	54,301.47	0	2,351	.00
Poland	164	113	17,521	5,693	107,447.66	52,147.72	0	2,235	.00
Romania	0	0	324	708	.00	.00	0	116	.00
Asia	6,974	8,328	8,843	9,365	1,267.92	1,124.60	1,043	989	947.89
W Asia (Mideast)	575	406	1,175	644	2,043.41	1,585.84	26	54	2,452.11
Japan	4,863	6,143	3,766	4,178	774.42	680.11	783	587	739.91
Southeast Asia	472	459	1,225	2,338	2,594.85	5,093.33	91	114	1,251.71
Philippines	23	22	276	1,228	11,898.48	55,803.86	9	24	2,686.67
Other East Asia	1,056	1,294	2,402	2,138	2,274.86	1,652.35	128	208	1,623.16
Hong Kong	630	863	1,321	1,509	2,095.39	1,748.46	75	155	2,069.33
China (Taiwan)	426	330	1,071	587	2,387.10	1,779.66	53	53	1,000.26
Oceania	880	502	1,460	796	1,859.52	1,555.02	80	76	853.31
Australia	440	237	953	471	2,187.76	1,988.45	51	49	860.39
Africa	59	762	19,384	11,589	328,546.93	15,208.17	120	1,820	15,166.70
N Africa	14	16	29	1,389	2,082.71	86,788.63	0	0	.00
Egypt	14	16	28	1,388	2,022.71	86,726.06	0	0	.00
Sub-Sahara	45	746	19,355	10,200	430,113.58	13,672.94	120	1,820	15,166.70
Senegal	0	0	551	673	.00	.00	0	0	.00
Ghana	5	29	2,185	701	437,085.40	24,180.34	0	0	.00
Chad	0	0	274	633	.00	.00	0	0	.00
Burkina (Upper Volta)	0	0	0	679	.00	.00	0	0	.00
Somalia	0	0	0	800	.00	.00	0	0	.00
Ethiopia	17	0	14,071	3,263	827,724.70	.00	0	900	.00
Kenya	0	0	15	951	.00	.00	0	39	.00
Rep S Africa	5	623	301	629	60,147.60	1,009.70	107	82	763.20
Developed countries	7,423	9,159	10,391	10,051	1,399.81	1,097.38	1,190	1,262	1,060.65
Less devel countries	13,672	18,816	37,320	42,504	2,728.64	2,258.91	6,601	7,194	1,089.33
Cent plan countries	165	136	17,952	6,640	108,801.94	48,827.11	5	2,351	472,163.80
Fats, oils, & greases(MT):									
World	700,342	806,397	368,821	310,484	526.63	385.04	104,007	37,714	352.61
Canada	12,929	8,032	8,004	4,022	619.09	500.79	1,230	649	527.28
Latin America	240,691	256,781	129,833	104,688	539.42	407.69	47,561	18,698	393.14
Mexico	89,663	107,041	49,803	47,048	555.45	439.53	15,749	7,324	437.30
Central America	42,870	42,928	22,129	15,646	516.18	364.46	11,164	3,659	427.71
Guatemala	14,054	13,079	7,345	4,376	522.63	334.55	2,698	828	285.56
El Salvador	18,178	21,212	8,949	7,300	482.29	344.15	6,937	2,280	330.08
Caribbean	34,616	30,742	20,065	12,916	579.67	420.16	4,935	1,891	389.10
Haiti	11,439	11,506	6,110	4,443	534.10	386.11	1,345	447	332.40
Dominican Republic	8,638	10,527	5,353	4,603	619.65	437.26	1,346	542	403.02
S America	73,543	76,069	37,836	29,078	514.47	382.25	14,713	5,826	395.80
Colombia	33,674	34,682	16,043	12,855	476.42	370.65	6,855	2,597	378.80
Venezuela	19,783	16,582	10,276	6,062	519.44	365.57	6,761	2,627	388.57
Brazil	12,104	16,759	6,359	5,865	525.40	346.97	0	0	.00
W Europe	101,324	180,506	50,526	61,622	498.66	341.77	18,408	5,887	319.80
EC-12	101,220	179,954	50,363	61,431	497.56	341.27	18,405	5,877	319.34
United Kingdom	7,787	12,104	4,119	3,954	528.92	326.64	10	15	1,534.20
Netherlands	36,646	72,561	18,428	24,482	502.87	337.40	7,031	2,142	304.89
Fed Rep Germany	10,813	19,384	5,570	6,453	515.14	332.89	1,045	344	328.78
Spain, incl Canary Is	24,294	47,872	11,029	16,052	453.89	335.31	7,403	2,412	325.78
Portugal	11,280	7,386	5,631	2,742	499.77	370.79	1,000	350	350.00
Italy	116	12,128	182	4,436	1,571.22	385.75	1,397	460	328.05
USSR, Est, Lat, Lith	30,791	48,180	15,741	16,091	511.23	333.90	15,149	4,545	300.00
USSR	30,791	48,180	15,741	16,091	511.23	333.90	15,149	4,545	300.00
Asia	131,407	160,535	66,959	58,238	509.55	362.77	18,923	6,733	355.80
W Asia (Mideast)	19,566	27,110	10,490	10,800	536.14	398.98	1,747	554	374.31
Turkey	13,333	22,187	7,023	8,639	526.71	399.37	1,600	504	315.10
S Asia	39,250	42,691	19,211	15,323	489.46	358.92	7,603	2,826	345.40
Pakistan	39,248	42,479	19,210	15,129	489.44	356.00	7,571	2,590	342.06
Japan	18,475	28,372	9,526	11,051	515.61	389.51	4,959	2,041	411.62
Other East Asia	50,171	58,700	25,369	19,462	505.65	331.56	4,595	1,372	298.65
S Korea	40,887	40,203	20,679	13,286	505.76	330.46	2,734	815	297.87
China (Taiwan)	9,240	18,475	4,611	6,137	498.99	332.20	1,857	544	282.70
Africa	182,674	150,086	96,740	64,740	528.57	431.40	2,726	1,186	435.02
N Africa	142,560	117,133	75,880	50,277	532.27	429.23	495	162	328.04
Algeria	20,851	9,059	12,692	3,112	608.72	343.49	0	0	.00
Egypt	118,726	100,413	51,712	44,246	519.78	440.64	0	0	.00
Sub-Sahara	40,114	32,936	20,860	14,462	520.01	439.10	2,291	1,023	458.76
Nigeria	30,943	10,191	15,850	4,375	512.24	429.30	224	157	700.89
Rep S Africa	4,860	10,037	2,772	4,739	570.41	472.18	1,000	525	524.75
Developed countries	137,950	230,627	71,631	83,005	519.25	360.07	25,639	9,153	357.01
Less devel countries	531,481	524,491	281,274	210,123	529.23	400.62	63,219	24,015	379.88
Cent plan countries	30,911	51,379	15,816	17,366	514.88	338.00	15,149	4,545	300.00
Lard(MT):									
World	27,887	30,832	18,989	15,807	679.85	515.84	4,451	2,116	475.36
Canada	5,821	1,490	3,259	563	559.84	377.94	45	23	502.02
Latin America	22,010	28,025	15,644	14,805	710.78	528.27	4,402	2,089	474.61
Mexico	19,557	25,778	13,588	13,424	694.77	520.75	4,351	2,044	469.84
Central America	560	546	542	453	868.02	830.43	40	36	889.15
Belize	525	544	502	450	856.06	827.77	40	36	889.15
Caribbean	1,769	1,545	1,231	829	685.68	536.86	11	9	852.27
Haiti	1,548	1,317	970	610	626.87	463.98	0	0	.00
S America	124	156	284	98	2,289.35	628.29	0	0	.00
Bolivia	23	100	190	58	8,260.87	577.41	0	0	.00
W Europe	30	1,250	26	486	867.63	388.42	0	0	.00

See footnotes at end of table.

TABLE 5--U.S. AGRICULTURAL EXPORTS: Quantity, value, and unit value by commodity and country, October-April 1984/85 and 1985/86, and April 1986--continued

Commodity and country	October-April						April 1986		
	Quantity		Value (1,000 dol)		Unit value (\$)		Quantity	Value (1,000 dol)	Unit value (\$)
	1984/85	1985/86	1984/85	1985/86	1984/85	1985/86			
Lard(MT):									
EC-12	26	1,244	23	482	899.81	387.25	0	0	0.00
Netherlands	22	1,241	18	479	882.45	385.78	0	0	.00
Developed countries	5,852	2,741	3,286	1,053	561.60	383.63	49	27	543.33
Less devel countries	22,035	28,088	15,673	14,856	711.26	528.86	4,402	2,088	474.61
Tallow - inedible(MT):									
World	642,685	735,721	327,095	272,160	508.95	369.92	95,013	33,178	349.20
Latin America	203,874	210,471	104,541	79,628	513.26	378.33	40,068	15,236	380.24
Mexico	63,661	72,715	32,772	29,523	514.78	406.01	11,084	4,861	438.54
Central America	41,890	40,642	21,060	13,878	602.74	341.47	11,085	3,583	323.27
Guatemala	14,001	13,047	7,250	4,335	517.80	332.27	2,898	826	285.17
El Salvador	18,168	21,188	8,935	7,264	491.62	342.81	6,837	2,290	330.08
Caribbean	30,148	25,228	16,411	10,172	544.33	403.18	4,289	1,632	380.45
Haiti	9,218	9,519	4,704	3,539	510.23	371.89	1,345	447	332.40
Dominican Republic	8,532	8,288	5,204	3,835	609.87	462.72	821	378	460.31
S America	68,175	71,886	34,399	26,056	504.57	362.45	13,611	5,160	378.09
Colombia	29,227	31,672	14,086	11,459	481.86	361.79	5,768	1,963	340.27
Venezuela	19,646	16,469	10,059	5,899	512.53	358.18	3,749	2,602	385.57
Brazil	12,048	16,661	5,311	5,709	523.82	342.88	0	0	.00
W Europe	97,539	172,599	47,205	57,735	483.96	334.50	18,317	5,732	312.82
EC-12	97,538	172,098	47,205	57,566	483.96	334.49	18,317	5,732	312.82
United Kingdom	7,530	10,033	3,723	3,195	494.37	318.46	0	0	.00
Netherlands	35,557	70,446	17,636	23,493	495.99	333.49	7,016	2,100	298.25
Fed Rep Germany	9,132	16,680	4,360	5,379	477.41	322.31	1,013	308	304.48
Spain, incl Canary Is	24,282	47,351	10,981	15,873	152.22	335.23	7,403	2,410	325.59
Portugal	11,290	7,298	5,631	2,540	488.77	348.03	1,000	350	350.00
Italy	0	12,026	0	4,302	.00	357.71	1,381	436	315.40
USSR, Est, Lat, Lith	30,791	48,190	15,741	16,081	511.23	333.90	15,149	4,545	300.00
USSR	30,791	48,190	15,741	16,081	511.23	333.90	15,148	4,545	300.00
Asia	127,758	152,585	63,104	53,786	493.93	352.48	18,666	6,438	344.88
W Asia (Mideast)	10,112	22,888	9,933	8,985	519.79	392.58	1,600	504	315.10
Turkey	13,293	21,696	6,956	8,453	523.08	389.59	1,600	504	315.10
S Asia	39,250	42,691	19,211	15,322	489.46	358.80	7,603	2,626	345.40
Pakistan	39,248	42,479	19,210	15,122	489.44	355.98	7,571	2,590	342.06
Japan	17,026	26,692	8,135	9,711	477.78	363.82	4,915	1,989	405.73
Other East Asia	48,702	56,820	23,874	18,450	480.21	324.70	4,548	1,308	287.71
S Korea	39,788	38,395	19,501	12,410	480.12	323.21	2,689	776	288.19
China (Taiwan)	8,914	18,421	4,373	6,037	480.60	327.74	1,849	531	287.01
Africa	182,296	149,334	96,127	63,878	527.31	428.43	2,718	1,174	431.85
N Africa	142,556	117,127	75,876	50,272	532.25	429.21	495	162	328.04
Morocco	2,982	7,661	1,475	2,920	494.60	391.12	495	162	328.04
Algeria	20,851	9,059	12,692	3,112	78.72	343.49	0	0	.00
Egypt	118,723	100,407	61,709	44,240	19.77	440.61	0	0	.00
Sub-Sahara	39,740	32,207	20,251	13,708	509.59	425.61	2,223	1,011	454.96
Nigeria	30,843	10,191	15,850	4,375	512.24	429.30	224	157	700.89
Rep S Africa	4,597	9,550	2,273	4,430	494.56	463.89	1,000	525	524.75
Developed countries	119,589	209,279	57,890	72,089	484.07	344.47	24,326	8,310	341.62
Less devel countries	492,305	475,158	253,464	182,877	514.85	384.88	65,538	20,323	365.94
Cent plan countries	30,791	51,290	15,741	17,194	511.23	335.23	15,149	4,545	300.00
Other animal fats & oils(MT):									
World	29,770	39,644	22,767	22,427	764.75	562.86	4,543	2,418	532.54
Canada	6,695	6,110	4,560	3,247	691.04	531.37	1,091	571	523.58
Latin America	14,807	18,285	9,547	10,256	644.78	560.89	3,090	1,373	444.48
Mexico	6,445	8,548	3,444	4,102	534.38	479.83	1,314	419	319.07
Central America	420	1,741	527	1,314	1,253.76	754.94	39	40	1,014.56
Costa Rica	111	1,509	212	1,046	1,810.16	693.13	1	2	2,423.00
Caribbean	2,698	3,969	2,424	1,915	898.50	492.54	635	249	392.85
Jamaica	1,229	508	1,100	320	895.00	629.86	43	22	519.21
Haiti	672	676	435	295	647.74	435.69	0	0	.00
Dominican Republic	106	2,239	148	758	1,388.28	342.89	525	165	313.44
Trinidad-Tobago	308	79	282	54	914.20	686.05	19	13	678.79
S America	5,244	4,027	3,153	2,925	601.17	726.27	1,102	665	603.58
Colombia	4,088	2,896	1,884	1,383	429.27	461.43	1,087	634	583.22
Peru	56	442	73	806	1,297.13	1,824.27	1	1	1,250.00
Chile	468	248	670	213	1,430.70	858.89	2	4	1,764.00
W Europe	3,755	6,657	3,296	3,472	877.64	521.50	91	155	1,704.82
EC-12	3,655	6,611	3,135	3,384	857.72	511.86	88	146	1,656.03
United Kingdom	256	2,071	395	759	1,542.65	366.31	10	15	1,534.20
Netherlands	1,097	874	773	510	724.29	583.83	15	42	2,801.33
France	458	106	397	175	867.77	1,648.08	0	0	.00
Fed Rep Germany	1,681	2,694	1,210	1,073	720.06	386.41	32	35	1,088.03
Greece	60	144	119	345	1,986.00	2,393.13	15	28	1,848.93
Asia	3,634	7,890	3,833	4,406	1,054.75	558.38	293	291	1,150.53
W Asia (Mideast)	454	4,222	557	1,815	1,226.82	429.81	147	150	1,016.78
Israel	8	3,516	22	1,398	2,692.00	397.61	38	40	1,047.37
Saudi Arabia	284	63	316	61	1,113.96	970.82	39	35	900.56
Japan	1,448	1,676	1,380	1,336	959.69	797.17	40	38	853.25
Southeast Asia	273	133	406	260	1,486.15	1,958.48	19	38	2,074.47
Singapore	186	45	234	60	1,266.67	1,341.04	15	26	1,710.13
Other East Asia	1,459	1,859	1,481	993	1,014.80	534.31	47	64	1,357.00
S Korea	1,099	1,787	1,178	857	1,071.83	478.35	35	37	1,052.20
China (Taiwan)	326	54	237	100	728.29	1,853.31	8	13	1,610.00
Oceania	385	95	748	123	1,943.20	1,292.68	10	16	1,635.50
Australia	339	62	687	95	2,025.81	1,538.06	4	9	2,359.50
Africa	374	718	609	752	1,828.23	1,047.08	8	12	1,512.38
Sub-Sahara	370	712	605	746	1,634.91	1,048.27	8	12	1,512.38

See footnotes at end of table.

TABLE 5--U.S. AGRICULTURAL EXPORTS: Quantity, value, and unit value by commodity and country, October-April 1984/85 and 1985/86, and April 1986--continued

Commodity and country	October-April						April 1986		
	Quantity		Value (1,000 dol)		Unit value (\$)		Quantity	Value (1,000 dol)	Unit value (\$)
	1984/85	1985/86	1984/85	1985/86	1984/85	1985/86			
Other animal fats & oils(MT):									
Tanzania	90	184	85	400	940.28	2,050.80	0	0	0.00
Rep S Africa	263	487	499	309	1,896.23	634.70	0	0	0.00
Developed countries	12,509	18,510	10,455	9,853	835.81	532.87	1,264	817	646.03
Less devel countries	17,141	21,245	12,137	12,391	708.08	583.24	3,278	1,603	488.80
Hides & skins, incl furs(NA):									
World	--	--	829,836	846,563	(1)	(1)	--	--	--
Canada	--	--	87,676	72,555	(1)	(1)	--	124,059	(1)
Latin America	--	--	86,964	57,337	(1)	(1)	--	9,696	(1)
Mexico	--	--	79,597	50,142	(1)	(1)	--	7,718	(1)
W Europe	--	--	178,454	153,566	(1)	(1)	--	5,521	(1)
EC-12	--	--	153,911	135,434	(1)	(1)	--	25,231	(1)
Denmark	--	--	8,248	7,893	(1)	(1)	--	23,235	(1)
United Kingdom	--	--	16,620	13,588	(1)	(1)	--	327	(1)
Belgium-Luxembourg	--	--	8,648	6,097	(1)	(1)	--	2,539	(1)
France	--	--	12,373	12,511	(1)	(1)	--	980	(1)
Fed Rep Germany	--	--	28,761	30,031	(1)	(1)	--	870	(1)
Spain, incl Canary Is	--	--	14,456	11,330	(1)	(1)	--	5,050	(1)
Italy	--	--	52,689	42,210	(1)	(1)	--	2,553	(1)
Other W Europe	--	--	24,843	18,133	(1)	(1)	--	9,148	(1)
Switzerland	--	--	19,268	13,642	(1)	(1)	--	1,986	(1)
E Europe	--	--	74,609	46,737	(1)	(1)	--	1,671	(1)
Czechoslovakia	--	--	12,254	8,444	(1)	(1)	--	11,988	(1)
Yugoslavia	--	--	16,348	6,066	(1)	(1)	--	2,291	(1)
Romania	--	--	34,206	23,367	(1)	(1)	--	935	(1)
Asia	--	--	398,203	512,703	(1)	(1)	--	7,469	(1)
Japan	--	--	173,515	192,780	(1)	(1)	--	68,252	(1)
China (mainland)	--	--	25,159	9,706	(1)	(1)	--	21,197	(1)
Other East Asia	--	--	198,330	308,996	(1)	(1)	--	1,031	(1)
S Korea	--	--	129,438	217,092	(1)	(1)	--	46,647	(1)
China (Taiwan)	--	--	63,606	86,721	(1)	(1)	--	28,826	(1)
Developed countries	--	--	441,087	420,086	(1)	(1)	--	16,949	(1)
Less devel countries	--	--	288,970	370,034	(1)	(1)	--	56,299	(1)
Cent plan countries	--	--	99,780	56,443	(1)	(1)	--	55,341	(1)
Cattle hides - whole(MND):									
World	14,849	14,623	602,767	630,970	40,593.10	43,149.12	2,088	91,411	43,779.24
Canada	413	480	14,598	18,309	35,348.82	38,143.20	65	2,492	36,938.51
Latin America	1,735	913	71,169	38,237	41,018.46	41,880.47	125	5,535	44,277.24
Mexico	1,645	833	67,685	34,807	41,146.01	41,785.55	81	4,032	44,311.41
W Europe	1,862	1,235	72,313	50,682	38,836.29	41,037.82	213	9,429	44,269.17
EC-12	1,846	1,230	71,849	50,476	38,975.86	41,037.12	213	9,429	44,269.17
Belgium-Luxembourg	214	118	7,855	5,012	36,707.49	42,476.91	22	817	41,662.09
Spain, incl Canary Is	192	63	7,137	2,131	37,171.99	33,830.39	14	569	40,667.00
Italy	963	705	39,052	29,833	40,552.21	42,316.75	150	6,854	45,686.01
E Europe	1,674	1,226	66,937	43,721	38,886.45	35,603.73	307	11,007	35,854.31
Czechoslovakia	337	267	12,123	8,339	35,972.40	34,975.72	60	2,229	37,153.18
Yugoslavia	272	82	12,824	4,406	47,148.42	47,893.94	12	615	51,260.83
Romania	848	682	33,533	23,323	39,543.78	34,198.61	216	7,469	34,578.08
Asia	9,090	10,698	374,486	477,210	41,197.62	44,607.41	1,361	62,209	45,708.40
Japan	3,928	3,957	158,175	174,050	40,268.65	43,885.23	368	17,705	45,630.63
China (mainland)	594	242	24,475	9,239	41,202.88	38,176.20	24	943	39,271.67
Other East Asia	2,975	6,477	190,764	293,118	41,972.23	45,255.13	844	43,953	45,025.08
S Korea	1,512	4,533	126,227	209,983	42,429.10	46,323.28	588	27,863	47,386.25
China (Taiwan)	1,463	1,944	62,636	81,777	41,426.21	43,040.32	348	15,252	43,828.49
Developed countries	6,222	5,679	246,036	243,327	39,542.88	42,846.80	669	29,754	44,475.55
Less devel countries	6,358	7,474	265,301	334,683	41,727.11	44,779.56	1,088	48,707	45,686.68
Cent plan countries	2,269	1,470	91,430	52,960	40,295.39	36,027.22	331	11,950	36,102.10
Other cattle hides - pieces(NA):									
World	--	--	9,647	12,449	(1)	(1)	--	2,368	(1)
Canada	--	--	627	810	(1)	(1)	--	60	(1)
Latin America	--	--	1,552	2,818	(1)	(1)	--	389	(1)
Mexico	--	--	330	2,300	(1)	(1)	--	372	(1)
Caribbean	--	--	123	18	(1)	(1)	--	0	(1)
Dominican Republic	--	--	129	0	(1)	(1)	--	0	(1)
S America	--	--	1,077	484	(1)	(1)	--	0	(1)
Venezuela	--	--	0	191	(1)	(1)	--	0	(1)
Brazil	--	--	1,077	283	(1)	(1)	--	0	(1)
W Europe	--	--	3,929	4,606	(1)	(1)	--	0	(1)
EC-12	--	--	3,894	4,516	(1)	(1)	--	1,150	(1)
Denmark	--	--	0	215	(1)	(1)	--	1,150	(1)
Ireland	--	--	10	185	(1)	(1)	--	14	(1)
Netherlands	--	--	990	381	(1)	(1)	--	0	(1)
France	--	--	154	234	(1)	(1)	--	0	(1)
Fed Rep Germany	--	--	0	699	(1)	(1)	--	46	(1)
Spain, incl Canary Is	--	--	1,229	500	(1)	(1)	--	197	(1)
Portugal	--	--	333	1,054	(1)	(1)	--	36	(1)
Italy	--	--	1,134	1,179	(1)	(1)	--	277	(1)
E Europe	--	--	1,747	0	(1)	(1)	--	580	(1)
Czechoslovakia	--	--	131	0	(1)	(1)	--	0	(1)
Poland	--	--	1,070	0	(1)	(1)	--	0	(1)
Romania	--	--	500	0	(1)	(1)	--	0	(1)
Asia	--	--	1,600	3,600	(1)	(1)	--	0	(1)
Japan	--	--	198	416	(1)	(1)	--	769	(1)
China (mainland)	--	--	678	190	(1)	(1)	--	71	(1)
Other East Asia	--	--	628	2,867	(1)	(1)	--	0	(1)
S Korea	--	--	225	617	(1)	(1)	--	677	(1)

See footnotes at end of table.

TABLE 5--U.S. AGRICULTURAL EXPORTS: Quantity, value, and unit value by commodity and country, October-April 1984/85 and 1985/86, and April 1986--continued

Commodity and country	October-April						April 1986		
	Quantity		Value (1,000 dol)		Unit value (\$)		Quantity	Value (1,000 dol)	Unit value (\$)
	1984/85	1985/86	1984/85	1985/86	1984/85	1985/86			
Other cattle hides - pieces(NA):									
China (Taiwan)	--	--	360	2,280	(1)	(1)	--	673	(1)
Oceania:									
Australia	--	--	0	608	(1)	(1)	--	0	(1)
Africa:									
N Africa	--	--	191	6	(1)	(1)	--	0	(1)
Morocco	--	--	191	0	(1)	(1)	--	0	(1)
Developed countries	--	--	4,788	6,452	(1)	(1)	--	1,261	(1)
Less devel countries	--	--	2,453	5,808	(1)	(1)	--	1,087	(1)
Cent plan countries	--	--	2,425	190	(1)	(1)	--	0	(1)
Other hides & skins, ex furs(NA):									
World	--	--	47,578	53,261	(1)	(1)	--	6,225	(1)
Canada	--	--	1,335	2,741	(1)	(1)	--	450	(1)
Latin America	--	--	12,620	14,395	(1)	(1)	--	1,407	(1)
Mexico	--	--	11,525	13,012	(1)	(1)	--	1,186	(1)
S America	--	--	701	1,223	(1)	(1)	--	211	(1)
Venezuela	--	--	261	752	(1)	(1)	--	0	(1)
W Europe	--	--	13,422	13,622	(1)	(1)	--	2,109	(1)
EC-12	--	--	12,525	13,261	(1)	(1)	--	1,974	(1)
United Kingdom	--	--	2,134	2,292	(1)	(1)	--	60	(1)
France	--	--	2,906	2,397	(1)	(1)	--	96	(1)
Fed Rep Germany	--	--	417	838	(1)	(1)	--	103	(1)
Spain, incl Canary Is	--	--	642	1,720	(1)	(1)	--	711	(1)
Italy	--	--	6,010	5,436	(1)	(1)	--	915	(1)
Other W Europe	--	--	896	361	(1)	(1)	--	135	(1)
Switzerland	--	--	565	70	(1)	(1)	--	0	(1)
E Europe	--	--	5,145	2,789	(1)	(1)	--	320	(1)
Hungary	--	--	613	546	(1)	(1)	--	0	(1)
Poland	--	--	736	550	(1)	(1)	--	0	(1)
Yugoslavia	--	--	3,524	1,660	(1)	(1)	--	320	(1)
Asia	--	--	15,035	19,701	(1)	(1)	--	3,935	(1)
Japan	--	--	12,930	14,647	(1)	(1)	--	2,486	(1)
Other East Asia	--	--	2,085	4,663	(1)	(1)	--	1,299	(1)
S Korea	--	--	1,427	2,033	(1)	(1)	--	275	(1)
China (Taiwan)	--	--	507	2,550	(1)	(1)	--	1,024	(1)
Developed countries	--	--	27,721	31,053	(1)	(1)	--	5,063	(1)
Less devel countries	--	--	14,711	19,410	(1)	(1)	--	2,841	(1)
Cent plan countries	--	--	5,145	2,789	(1)	(1)	--	320	(1)
Furskins(NA):									
World	--	--	169,845	149,863	(1)	(1)	--	22,056	(1)
Canada	--	--	71,115	50,695	(1)	(1)	--	6,694	(1)
Latin America	--	--	1,624	1,886	(1)	(1)	--	387	(1)
Caribbean	--	--	1,274	1,765	(1)	(1)	--	301	(1)
Dominican Republic	--	--	1,256	1,744	(1)	(1)	--	301	(1)
W Europe	--	--	88,790	84,656	(1)	(1)	--	12,543	(1)
EC-12	--	--	65,542	67,181	(1)	(1)	--	10,682	(1)
Denmark	--	--	9,170	7,666	(1)	(1)	--	313	(1)
United Kingdom	--	--	14,055	10,987	(1)	(1)	--	2,450	(1)
France	--	--	3,528	3,667	(1)	(1)	--	787	(1)
Fed Rep Germany	--	--	23,995	27,456	(1)	(1)	--	4,701	(1)
Spain, incl Canary Is	--	--	5,447	6,979	(1)	(1)	--	1,237	(1)
Italy	--	--	6,493	5,762	(1)	(1)	--	799	(1)
Greece	--	--	1,885	3,703	(1)	(1)	--	370	(1)
Other W Europe	--	--	23,249	17,475	(1)	(1)	--	1,861	(1)
Finland	--	--	3,730	2,728	(1)	(1)	--	19	(1)
Switzerland	--	--	18,456	13,480	(1)	(1)	--	1,671	(1)
Asia	--	--	7,082	12,182	(1)	(1)	--	2,340	(1)
Japan	--	--	2,211	3,667	(1)	(1)	--	934	(1)
Other East Asia	--	--	4,853	8,248	(1)	(1)	--	1,318	(1)
S Korea	--	--	1,580	4,468	(1)	(1)	--	364	(1)
Hong Kong	--	--	3,291	3,685	(1)	(1)	--	935	(1)
Developed countries	--	--	162,561	139,255	(1)	(1)	--	20,201	(1)
Less devel countries	--	--	6,504	10,133	(1)	(1)	--	1,705	(1)
Mink pelts(ND):									
World	1,610,304	1,915,551	45,837	47,865	28.46	24.99	373,522	9,175	24.56
Canada	484,548	484,825	15,410	12,521	31.80	25.82	100,997	2,568	25.43
Latin America	47,183	68,691	1,076	1,735	22.80	25.25	11,751	293	24.93
Caribbean	47,183	68,691	1,076	1,735	22.80	25.25	11,751	293	24.93
Dominican Republic	46,593	67,132	1,058	1,717	22.70	25.57	11,751	293	24.93
W Europe	889,088	1,023,420	23,559	24,273	26.50	23.72	195,221	4,466	22.88
EC-12	594,757	679,809	14,566	15,843	24.49	23.30	148,676	3,296	22.17
United Kingdom	246,106	221,173	5,514	4,302	22.40	19.45	83,798	1,770	21.12
France	41,266	60,646	1,419	1,532	34.38	25.25	16,768	371	22.13
Fed Rep Germany	134,039	152,817	3,137	4,444	23.41	29.08	12,272	290	23.61
Spain, incl Canary Is	40,481	67,512	986	1,656	24.37	24.53	14,851	457	30.77
Italy	79,719	105,219	2,015	2,300	25.28	21.86	17,884	313	17.41
Greece	29,312	43,239	895	1,027	33.95	23.76	2,288	73	32.00
Other W Europe	294,331	343,611	6,994	8,431	30.55	24.53	46,545	1,172	25.18
Switzerland	281,473	318,831	6,759	7,933	31.12	24.80	43,931	1,088	24.76
Asia	163,027	329,864	5,995	9,173	33.09	27.80	65,553	1,847	28.17
Japan	42,136	96,412	1,560	3,466	36.78	35.95	25,606	820	35.92
Other East Asia	120,892	233,552	3,845	5,706	31.81	24.43	39,947	827	23.20
S Korea	30,785	81,755	1,040	2,652	33.77	26.90	9,700	181	18.62
Hong Kong	90,097	138,783	2,805	2,858	31.13	21.31	30,247	746	24.67
Developed countries	1,441,931	1,613,308	40,806	40,424	28.37	25.06	321,824	7,956	24.72
Less devel countries	168,373	302,243	4,930	7,441	29.28	24.62	51,698	1,220	23.59

See footnotes at end of table.

TABLE 5--U.S. AGRICULTURAL EXPORTS: Quantity, value, and unit value by commodity and country, October-April 1984/85 and 1985/86, and April 1986--continued

Commodity and country	October-April						April 1986		
	Quantity		Value (1,000 dol)		Unit value (\$)		Quantity	Value (1,000 dol)	Unit value (\$)
	1984/85	1985/86	1984/85	1985/86	1984/85	1985/86			
Other furskins(NA):									
World									
Canada	--	--	124,008	102,018	(1)	(1)	--	12,880	(1)
W Europe			85,705	38,174	(1)	(1)		4,125	(1)
EC-12			65,231	60,383	(1)	(1)		8,075	(1)
Denmark			50,876	51,339	(1)	(1)		7,386	(1)
United Kingdom			9,052	7,461	(1)	(1)		3,007	(1)
France			8,542	6,895	(1)	(1)		681	(1)
Fed Rep Germany			2,110	2,135	(1)	(1)		426	(1)
Spain, incl Canary Is			20,858	23,012	(1)	(1)		4,411	(1)
Italy			4,461	5,322	(1)	(1)		780	(1)
Greece			4,478	3,462	(1)	(1)		485	(1)
Other W Europe			880	2,678	(1)	(1)		297	(1)
Finland			14,255	9,044	(1)	(1)		889	(1)
Switzerland			3,723	2,642	(1)	(1)		12	(1)
Asia			9,897	5,556	(1)	(1)		583	(1)
Other East Asia			1,887	3,019	(1)	(1)		493	(1)
S Korea			1,008	2,541	(1)	(1)		391	(1)
Developed countries			520	1,806	(1)	(1)		203	(1)
Less devel countries			121,855	96,831	(1)	(1)		12,245	(1)
Wool & mohair(MT):			1,574	2,582	(1)	(1)		485	(1)
World									
W Europe	2,687	3,007	26,309	25,337	9,754.93	8,426.09	989	7,089	7,137.64
EC-12	2,280	2,700	22,218	22,487	9,702.19	8,328.46	855	5,870	6,831.80
United Kingdom	2,264	2,662	21,932	22,180	9,687.10	8,335.99	855	5,870	6,831.80
Belgium-Luxembourg	1,592	2,213	16,543	15,745	10,391.64	8,470.35	637	4,376	6,870.39
France	102	76	897	612	8,794.81	8,053.85	37	220	5,950.49
Fed Rep Germany	173	85	821	530	4,746.40	6,240.81	65	392	6,032.48
Spain, incl Canary Is	89	80	833	887	12,072.67	9,789.28	7	105	15,000.00
Italy	49	95	435	628	8,852.84	6,606.08	68	395	5,853.29
Other W Europe	206	133	2,237	1,088	10,859.28	8,180.80	41	178	4,352.41
Switzerland	28	38	285	296	11,010.27	7,801.03	0	0	0.00
Asia	26	38	285	296	11,010.27	7,801.03	0	0	0.00
S Asia	47	183	750	2,283	15,950.45	12,475.00	82	1,118	13,635.47
India	0	69	0	792	0.00	11,475.64	0	0	0.00
Japan	0	69	0	792	0.00	11,475.64	0	0	0.00
Africa	47	107	749	1,388	15,935.64	13,067.06	78	1,056	13,544.49
Sub-Sahara	324	51	3,180	309	9,814.71	6,051.90	29	185	6,381.86
Rep S Africa	324	51	3,180	309	9,814.71	6,051.90	29	185	6,381.86
Developed countries	324	51	3,180	309	9,814.71	6,051.90	29	185	6,381.86
Less devel countries	2,697	2,911	26,298	24,393	9,750.99	8,379.85	985	6,997	7,103.95
Sausage casings(MT):	0	96	11	944	0.00	9,834.25	4	62	15,409.75
World									
Canada	3,986	4,400	8,726	10,044	2,200.29	2,282.82	713	1,581	2,217.82
Latin America	181	153	728	727	3,813.92	4,752.92	22	127	5,785.95
Mexico	2,292	2,710	3,014	3,754	1,350.26	1,385.32	489	638	1,388.88
Caribbean	2,030	2,534	2,608	3,336	1,284.48	1,316.37	438	557	1,270.66
S America	34	15	89	53	2,630.26	3,540.67	1	3	3,163.00
Colombia	163	183	262	295	1,610.16	1,934.16	20	66	3,293.00
Brazil	10	10	95	76	9,880.30	7,620.00	0	0	0.00
W Europe	146	138	132	192	914.01	1,392.28	20	86	3,293.00
EC-12	641	716	2,200	3,006	3,432.32	4,198.86	100	329	3,287.85
Denmark	826	716	2,082	3,006	3,326.09	4,198.86	100	329	3,287.85
Netherlands	20	29	229	300	11,452.80	10,348.41	18	84	4,855.89
Belgium-Luxembourg	21	43	40	261	1,809.67	6,067.91	4	17	4,288.80
France	16	49	140	329	5,750.19	6,721.51	1	11	11,313.00
Fed Rep Germany	14	9	116	82	8,273.36	9,076.11	0	0	0.00
Spain, incl Canary Is	284	141	1,034	785	3,641.71	5,568.93	14	70	5,014.64
Portugal	16	41	122	283	7,618.63	6,165.27	1	12	11,525.00
Italy	215	311	197	588	917.67	1,890.25	58	104	1,787.79
Other W Europe	40	93	204	407	5,088.60	4,380.27	4	31	7,785.00
Asia	15	0	118	0	7,855.67	0.00	0	0	0.00
W Asia (Mideast)	628	648	1,400	1,613	2,230.04	2,489.30	91	274	3,012.06
Lebanon	1	12	29	132	28,656.00	11,018.25	9	105	11,615.55
Japan	0	12	0	132	0.00	11,018.25	9	105	11,615.55
China (mainland)	38	48	207	322	5,448.95	6,714.33	3	25	8,367.00
Other East Asia	23	240	161	429	6,979.22	1,787.28	37	76	2,062.16
Hong Kong	564	348	997	730	1,788.13	2,086.61	42	88	1,622.78
China (Taiwan)	25	9	56	105	2,224.32	11,623.22	0	0	0.00
Oceania	538	338	928	691	1,726.70	1,749.53	42	64	1,516.93
Australia	240	155	1,296	881	5,400.38	5,684.35	36	202	5,618.36
New Zealand	185	121	1,033	684	6,260.75	5,655.91	33	189	5,718.67
Africa	75	34	263	194	3,507.57	5,716.06	3	14	4,515.00
Developed countries	34	18	87	62	2,572.44	3,486.44	5	12	2,358.40
Less devel countries	1,141	1,078	4,540	4,863	3,978.73	4,504.22	166	885	4,185.30
Cent plan countries	2,802	3,082	4,026	4,652	1,436.87	1,509.45	510	810	1,588.72
Bull semen(NA):	23	240	161	429	6,978.22	1,787.25	37	76	2,062.16
World									
Canada	--	--	14,540	14,796	(1)	(1)	--	1,796	(1)
Latin America			626	767	(1)	(1)		410	(1)
Mexico			4,853	4,271	(1)	(1)		894	(1)
Central America			1,148	1,021	(1)	(1)		188	(1)
Costa Rica			389	382	(1)	(1)		115	(1)
S America			96	182	(1)	(1)		70	(1)
Colombia			3,286	2,851	(1)	(1)		582	(1)
Venezuela			767	534	(1)	(1)		80	(1)
			891	416	(1)	(1)		81	(1)

See footnotes at end of table.

TABLE 6--U.S. AGRICULTURAL EXPORTS: Quantity, value, and unit value by commodity and country, October-April 1984/85 and 1985/86, and April 1986--continued

Commodity and country	October-April						April 1986		
	Quantity		Value (1,000 dol)		Unit value (\$)		Quantity	Value (1,000 dol)	Unit value (\$)
	1984/85	1985/86	1984/85	1985/86	1984/85	1985/86			
Bull semen(NA):									
Ecuador	--	--	252	366	(1)	(1)	--	0	(1)
Chile	--	--	165	179	(1)	(1)	--	26	(1)
Brazil	--	--	571	952	(1)	(1)	--	282	(1)
Argentina	--	--	438	302	(1)	(1)	--	81	(1)
W Europe	--	--	6,789	6,977	(1)	(1)	--	439	(1)
EC-12	--	--	5,149	6,762	(1)	(1)	--	397	(1)
Denmark	--	--	101	335	(1)	(1)	--	15	(1)
United Kingdom	--	--	106	341	(1)	(1)	--	12	(1)
Netherlands	--	--	754	710	(1)	(1)	--	134	(1)
Belgium-Luxembourg	--	--	54	229	(1)	(1)	--	8	(1)
France	--	--	844	706	(1)	(1)	--	2	(1)
Fed Rep Germany	--	--	1,635	2,312	(1)	(1)	--	126	(1)
Spain, incl Canary Is	--	--	98	348	(1)	(1)	--	0	(1)
Italy	--	--	1,525	1,742	(1)	(1)	--	100	(1)
Other W Europe	--	--	1,640	214	(1)	(1)	--	43	(1)
Switzerland	--	--	1,350	43	(1)	(1)	--	43	(1)
E Europe	--	--	438	789	(1)	(1)	--	0	(1)
Hungary	--	--	382	618	(1)	(1)	--	0	(1)
USSR,Est,Lat,Lith	--	--	0	282	(1)	(1)	--	0	(1)
USSR	--	--	0	282	(1)	(1)	--	0	(1)
Asia	--	--	1,119	1,471	(1)	(1)	--	31	(1)
W Asia (Mideast)	--	--	329	529	(1)	(1)	--	22	(1)
Saudi Arabia	--	--	310	485	(1)	(1)	--	7	(1)
Japan	--	--	369	154	(1)	(1)	--	0	(1)
Southeast Asia	--	--	35	519	(1)	(1)	--	3	(1)
Indonesia	--	--	0	467	(1)	(1)	--	0	(1)
Other East Asia	--	--	370	261	(1)	(1)	--	2	(1)
China (Taiwan)	--	--	284	160	(1)	(1)	--	0	(1)
Africa	--	--	715	238	(1)	(1)	--	20	(1)
Sub-Sahara	--	--	703	223	(1)	(1)	--	20	(1)
Rep S Africa	--	--	472	195	(1)	(1)	--	17	(1)
Zimbabwe	--	--	170	13	(1)	(1)	--	3	(1)
Developed countries	--	--	8,275	8,082	(1)	(1)	--	866	(1)
Less devel countries	--	--	5,826	5,633	(1)	(1)	--	930	(1)
Cent plan countries	--	--	438	1,071	(1)	(1)	--	0	(1)
Misc animal prods - other(MT):									
World	18,852	17,372	53,784	64,315	2,852.94	3,702.23	3,694	9,980	2,701.67
Canada	8,244	1,219	9,808	6,885	1,189.76	5,647.77	371	1,242	3,346.85
Latin America	1,901	4,852	8,199	11,586	4,312.89	2,387.97	1,031	1,455	1,411.14
Mexico	625	2,643	3,055	5,344	4,899.70	2,021.80	940	1,052	1,119.24
Central America	393	1,410	691	1,170	1,755.21	829.53	33	74	2,241.03
Caribbean	345	205	797	640	2,308.96	3,123.40	18	60	3,312.61
S America	538	594	3,656	4,433	6,795.18	7,462.79	40	269	6,730.35
Venezuela	112	193	520	1,239	4,640.78	6,421.70	14	88	6,277.36
Brazil	262	296	2,316	2,426	8,841.28	8,195.47	8	95	11,822.88
W Europe	3,367	4,972	22,852	27,344	6,786.97	5,489.51	771	4,446	5,766.31
EC-12	3,263	4,772	21,736	25,808	6,661.47	5,408.27	759	4,239	5,584.88
Denmark	1,381	562	5,751	3,091	4,225.57	5,311.53	47	157	3,945.84
United Kingdom	551	566	4,185	4,874	7,594.53	8,787.79	100	894	8,939.61
Netherlands	136	146	2,641	2,127	19,421.23	14,568.89	46	187	4,063.85
Belgium-Luxembourg	118	319	554	1,283	4,695.47	4,020.73	95	312	3,252.63
France	194	268	2,836	4,080	14,616.12	15,261.71	59	484	8,199.32
Fed Rep Germany	556	2,158	3,306	6,217	5,946.89	2,880.95	225	1,207	5,364.35
Spain, incl Canary Is	67	127	577	698	6,613.06	5,493.56	10	213	21,324.30
Italy	256	603	1,766	3,194	6,897.32	5,296.18	175	746	4,261.30
Other W Europe	104	200	1,115	1,535	10,724.39	7,676.53	12	207	17,241.58
Austria	31	81	560	500	18,054.87	6,177.00	0	2	.00
Asia	4,723	5,932	9,255	14,091	1,959.57	2,416.20	1,414	2,039	1,442.12
W Asia (Mideast)	553	875	1,184	1,873	2,140.82	2,254.48	50	158	3,167.02
Saudi Arabia	484	856	1,008	1,831	2,082.24	2,198.61	38	72	1,849.69
Japan	2,435	1,949	3,402	4,244	1,396.93	3,146.23	391	666	1,702.12
China (mainland)	0	252	1	1,227	.00	4,869.46	0	0	.00
Southeast Asia	666	670	938	896	1,408.89	1,039.43	285	148	502.19
Other East Asia	1,067	2,686	3,413	5,855	3,198.30	2,105.47	678	1,064	1,569.53
S Korea	582	1,750	2,397	3,568	4,118.68	2,038.89	555	812	1,463.58
Hong Kong	88	291	474	786	5,991.17	2,702.33	20	84	1,188.55
China (Taiwan)	397	645	542	1,301	1,365.18	2,016.86	103	168	1,631.87
Oceania	283	430	2,806	4,154	10,268.58	9,660.22	85	767	9,029.00
Australia	191	363	2,076	3,576	10,871.20	8,851.87	70	664	8,345.47
New Zealand	78	64	794	568	10,179.42	8,869.83	14	112	7,871.57
Developed countries	14,349	8,002	39,164	42,738	2,729.36	5,340.87	1,622	7,183	4,416.21
Less devel countries	4,322	9,094	14,387	20,263	3,328.75	2,228.20	2,055	2,807	1,365.95
Cent plan countries	181	276	233	1,314	1,287.69	4,761.59	17	10	579.29
Grains & feeds(MT):									
World	63,876,405	47,108,015	9,073,174	6,106,818	142.04	129.63	4,232,473	595,496	140.70
Canada	511,221	390,018	123,720	89,631	242.01	255.45	54,826	13,318	242.90
Latin America	8,277,016	5,479,521	1,246,522	744,804	150.60	135.94	530,162	74,796	141.08
Mexico	2,620,988	1,521,725	335,067	177,816	127.84	116.85	199,794	23,560	117.92
Caribbean	740,603	791,272	149,302	146,837	201.59	185.70	128,985	21,693	168.18
S America	4,611,314	2,804,574	706,185	360,603	153.14	128.56	163,327	22,575	138.22
Venezuela	1,109,022	554,480	162,189	85,847	146.24	154.82	87,011	12,673	130.63
Brazil	2,378,839	1,193,452	365,464	136,157	153.63	114.09	23	28	1,233.30
W Europe	8,058,384	7,241,496	1,129,031	991,443	140.11	136.01	735,842	110,102	149.63
EC-12	7,929,412	7,156,539	1,094,468	967,459	138.03	135.18	732,175	108,329	147.99
United Kingdom	374,615	168,382	59,227	30,755	158.10	182.64	10,059	2,766	275.00

See footnotes at end of table.

TABLE 5--U.S. AGRICULTURAL EXPORTS: Quantity, value, and unit value by commodity and country, October-April 1984/85 and 1985/86, and April 1986--continued

Commodity and country	October-April						April 1986		
	Quantity		Value (1,000 do\$)		Unit value (\$)		Quantity	Value (1,000 do\$)	Unit value (\$)
	1984/85	1985/86	1984/85	1985/86	1984/85	1985/86			
Grains & feeds(MT):									
Netherlands	9,200,172	3,130,975	427,948	448,889	133.73	143.37	458,563	69,186	150.88
Fed Rep Germany	438,251	546,140	70,647	81,503	161.20	148.23	31,928	5,800	181.65
Spain, incl Canary Is	1,599,835	1,660,070	195,086	182,435	121.94	109.80	33,258	4,320	128.86
Portugal	1,322,566	879,300	176,304	100,808	133.30	114.64	145,015	16,017	110.45
Italy	425,638	368,429	62,591	54,369	147.05	147.57	17,821	2,399	133.88
Other W Europe	126,972	84,957	34,563	23,985	267.89	282.31	3,668	1,773	483.23
Finland	34,288	34,349	5,675	5,248	165.51	152.78	79	62	780.67
E Europe	625,818	937,411	79,451	102,747	126.85	109.61	0	0	0.00
German Dem Rep	468,267	362,036	56,151	38,366	118.91	105.87	0	0	0.00
Poland	125,719	60,515	19,498	8,533	155.09	141.01	0	0	0.00
Romania	2	180,000	2	17,853	1,102.50	99.74	0	0	0.00
USSR,Est.,Lat.,Lith	16,055,748	6,131,584	2,094,727	644,449	130.46	105.10	0	0	0.00
USSR	16,055,748	6,131,584	2,094,727	644,449	130.46	105.10	0	0	0.00
Asia	23,075,083	20,685,164	3,290,526	2,676,886	142.60	128.51	2,104,283	280,785	133.44
W Asia (Midwest)	9,531,753	2,603,002	590,327	452,121	167.15	173.69	276,020	44,624	160.51
Turkey	574,845	423,017	75,055	52,291	130.56	123.61	48,768	5,601	114.80
Cyprus	78,244	34,424	9,564	4,249	122.24	129.43	0	0	0.00
Iraq	1,142,514	681,740	206,730	166,467	180.84	244.18	39,668	11,814	287.83
Israel	898,037	730,960	114,484	86,319	118.08	117.93	11,917	11,415	110.41
Saudi Arabia	348,991	307,673	108,357	83,704	310.49	272.05	57,039	11,415	200.13
S Asia	1,481,065	1,468,234	239,916	214,785	161.98	145.29	124,581	18,994	152.46
Pakistan	153,583	812,052	22,898	111,835	148.09	137.72	77,968	10,873	139.45
Bangladesh	977,760	311,798	152,623	41,747	156.09	133.89	31,000	4,121	132.84
Japan	11,614,280	10,819,327	1,525,855	1,257,505	131.39	116.23	1,130,148	136,386	120.69
China (mainland)	933,231	173,550	129,258	24,746	138.50	142.59	41	34	818.51
Southeast Asia	678,857	748,848	127,266	130,715	187.47	174.55	139,273	24,365	174.84
Philippines	364,372	530,838	71,786	90,956	197.01	171.34	104,540	17,783	170.11
Other East Asia	4,835,897	4,872,202	677,804	599,013	140.16	122.84	432,220	56,383	130.45
S Korea	1,866,744	2,123,005	262,617	268,921	140.68	126.67	151,148	20,861	136.02
China (Taiwan)	2,890,786	2,585,238	399,568	312,572	138.22	120.91	264,954	32,620	129.12
Africa	7,248,840	6,230,904	1,100,130	838,778	151.77	134.61	805,889	115,725	143.60
N Africa	3,703,653	4,803,498	539,240	601,191	145.60	122.61	564,308	73,300	129.88
Morocco	648,303	869,516	81,622	100,520	141.33	115.60	151,859	16,396	107.90
Algeria	763,505	1,249,526	105,481	148,872	142.08	119.14	138,419	18,143	130.13
Tunisia	296,550	72,840	42,806	7,886	144.34	105.52	0	0	0.00
Egypt	1,971,641	2,687,942	283,162	341,672	148.69	127.11	272,930	38,761	142.02
Sub-Sahara	3,545,187	1,327,466	560,880	237,587	158.21	178.98	241,581	42,425	175.60
Nigeria	1,216,875	389,680	187,250	58,054	162.09	148.88	98,774	14,014	141.88
Rep S Africa	867,363	39,069	124,689	13,264	143.75	339.50	826	414	447.22
Unidentified country	0	0	0	0	0.00	0.00	0	0	0.00
Developed countries	21,948,748	19,225,418	3,021,895	2,450,876	137.67	127.48	2,030,455	272,602	134.26
Less devel countries	24,311,860	20,641,052	3,747,843	2,884,000	154.16	139.72	2,201,877	322,861	146.62
Cent plan countries	17,614,787	7,242,545	2,303,436	771,842	130.77	106.58	41	34	818.51
Wheat, unmilled(MT):									
World	18,621,552	13,451,051	2,844,479	1,856,016	152.75	137.88	1,535,877	210,751	137.21
Canada	525	6,409	81	895	155.21	139.64	6,218	870	139.97
Latin America	9,965,705	1,899,185	630,703	277,968	159.04	146.36	169,636	25,170	148.38
Central America	207,570	248,006	33,941	40,080	163.81	160.86	27,344	4,662	170.50
Caribbean	325,701	360,751	51,709	53,562	158.76	148.47	60,268	8,551	141.88
S America	3,432,406	1,289,428	545,047	184,326	158.79	142.95	82,024	11,857	145.77
Colombia	322,890	244,463	50,033	32,628	154.95	133.47	23,282	3,178	136.45
Venezuela	421,762	386,659	74,522	65,720	176.69	169.09	23,891	4,157	173.99
Ecuador	181,997	173,286	27,900	22,768	153.30	131.39	28,837	3,765	130.54
Peru	252,600	78,021	39,799	8,940	157.56	127.40	3,300	438	132.74
Chile	72,314	184,732	11,183	24,075	154.64	130.32	0	0	0.00
Brazil	2,170,057	131,756	339,657	17,583	156.52	133.45	0	0	0.00
W Europe	1,012,767	816,402	158,415	117,089	156.42	143.07	39,488	5,650	143.09
EC-12	958,151	773,807	150,141	110,789	156.70	143.17	38,410	5,635	142.89
United Kingdom	74,909	107	11,681	19	155.84	176.63	0	0	0.00
Netherlands	288,268	244,156	44,640	35,210	154.86	144.21	8,820	1,487	168.65
Portugal	306,178	242,745	45,926	31,010	150.00	127.75	30,590	4,148	135.59
Italy	240,398	264,563	38,953	40,612	162.04	153.50	0	0	0.00
Other W Europe	54,616	44,595	8,274	6,300	151.48	141.27	78	15	190.61
Finland	33,173	33,070	4,898	4,428	147.65	133.89	0	0	0.00
E Europe	55,404	60,515	8,862	8,533	159.94	141.01	0	0	0.00
Poland	55,345	60,515	8,850	8,533	159.91	141.01	0	0	0.00
USSR,Est.,Lat.,Lith	2,852,078	152,845	436,197	19,018	152.94	124.59	0	0	0.00
USSR	2,852,078	152,845	436,197	19,018	152.94	124.59	0	0	0.00
Asia	7,338,433	6,740,276	1,100,846	957,581	150.01	142.07	770,369	109,052	141.56
W Asia (Midwest)	1,209,518	1,294,129	102,352	171,805	150.76	132.76	120,453	15,047	124.92
Turkey	321,014	409,836	45,576	47,740	141.98	116.48	48,788	5,601	114.80
Iraq	305,929	339,565	45,520	47,405	148.79	139.60	0	0	0.00
Israel	328,526	315,888	46,793	43,091	148.52	136.37	36,057	4,871	135.09
Jordan	51,346	151,588	8,397	20,978	163.53	138.39	0	0	0.00
S Asia	1,252,327	1,326,182	178,775	181,088	142.75	136.55	108,868	14,894	137.60
Pakistan	153,191	811,534	22,830	111,805	149.03	137.77	77,968	10,873	139.45
Bangladesh	897,447	311,798	126,134	41,747	140.55	133.89	31,000	4,121	132.94
Sri Lanka	158,086	200,858	23,551	27,247	148.97	135.66	0	0	0.00
Japan	1,783,020	1,674,348	278,265	247,385	156.06	147.75	236,360	34,465	145.82
China (mainland)	933,208	173,200	129,248	24,431	138.50	141.06	0	0	0.00
Southeast Asia	580,171	631,555	95,945	98,881	162.57	156.57	106,218	16,210	162.61
Philippines	284,029	447,439	49,305	70,194	167.69	156.86	78,818	11,336	147.37
Other East Asia	1,570,188	1,640,852	236,261	233,891	150.47	142.60	188,370	28,337	142.85
S Korea	1,152,623	1,210,720	169,255	168,914	146.84	139.51	150,188	20,451	136.17
China (Taiwan)	356,890	356,689	57,362	54,157	160.73	151.83	34,067	5,777	169.57

See footnotes at end of table.

TABLE 5--U.S. AGRICULTURAL EXPORTS: Quantity, value, and unit value by commodity and country, October-April 1984/85 and 1985/86, and April 1986--continued

Commodity and country	October-April						April 1986		
	Quantity		Value (1,000 dol)		Unit value (\$)		Quantity	Value (1,000 dol)	Unit value (\$)
	1984/85	1985/86	1984/85	1985/86	1984/85	1985/86			
Wheat, unmilled(MT):									
Africa	3,386,640	3,773,619	509,375	474,931	149.86	125.85	550,266	70,008	127.23
N Africa	1,950,057	3,058,425	282,529	372,467	144.88	121.78	409,582	50,704	123.79
Morocco	551,057	767,691	77,540	88,828	140.71	115.71	148,918	15,777	105.94
Algeria	365,443	957,948	59,478	118,609	162.75	123.57	139,419	18,143	130.13
Tunisia	220,026	0	33,479	0	152.16	.00	0	0	.00
Egypt	819,531	1,322,786	112,033	164,030	137.71	124.00	121,245	16,785	138.44
Sub-Sahara	1,446,583	715,184	226,846	102,465	156.81	143.27	140,684	19,304	137.21
Sudan	166,254	177,535	25,307	22,768	152.22	128.25	35,887	4,614	128.58
Nigeria	1,058,272	361,677	166,889	52,839	157.79	146.09	99,774	14,014	141.88
Unidentified country	0	0	0	0	.00	.00	0	0	.00
Developed countries	3,124,898	2,815,147	485,554	408,461	155.38	145.09	318,123	45,857	144.15
Less devel countries	11,656,023	10,249,544	1,784,619	1,395,573	153.11	136.16	1,217,854	164,894	135.40
Cent plan countries	3,840,691	386,360	574,306	51,962	149.59	134.54	0	0	.00
Wheat flour(MT):									
World	457,552	638,814	105,588	122,248	230.79	191.37	130,911	27,682	211.45
Latin America	24,005	17,122	5,618	3,907	234.03	228.20	1,729	394	228.02
Caribbean	11,036	3,192	2,414	939	218.76	294.15	166	60	356.03
Jamaica	7,655	471	1,375	89	178.63	210.90	0	0	.00
S America	8,694	11,122	2,112	2,383	242.89	214.23	1,517	325	214.31
Bolivia	3,094	6,389	702	1,361	226.84	212.97	1,497	317	211.88
E Europe	15,488	0	3,585	0	231.50	.00	0	0	.00
Poland	15,488	0	3,585	0	231.50	.00	0	0	.00
Asia	11,419	132,390	3,582	27,297	314.52	206.19	49,409	10,626	216.06
W Asia (Mideast)	6,917	77,859	2,439	14,848	352.80	190.70	22,158	4,411	199.06
Iraq	0	26,221	0	4,615	.00	176.02	13,125	2,520	192.00
Israel	1,676	6,491	405	1,258	241.43	193.73	0	0	.00
Saudi Arabia	4,645	644	1,771	251	381.22	389.49	194	76	392.58
Yemen (Sana)	0	33,538	0	6,271	.00	186.97	8,687	1,748	201.27
Southeast Asia	2,829	53,284	793	12,151	270.60	228.01	27,232	6,190	227.31
Philippines	2,545	52,133	662	12,087	260.06	227.48	27,232	6,190	227.31
Africa	404,115	485,976	81,889	90,044	227.38	185.28	79,494	16,557	208.28
N Africa	335,621	361,081	76,349	66,327	227.48	183.69	45,230	8,544	211.01
Morocco	11,442	10,704	2,646	2,148	231.21	200.65	3,039	617	203.13
Egypt	323,269	350,377	73,497	64,179	227.36	183.17	42,191	8,927	211.57
Sub-Sahara	66,494	124,895	15,540	23,717	226.88	189.89	34,264	7,019	204.66
Sudan	41,410	44,069	9,352	9,223	225.84	209.29	22,050	4,516	204.79
Nigeria	529	12,169	142	1,692	268.87	139.04	0	0	.00
Ethiopia	6,561	15,704	1,448	2,516	220.25	160.22	5,226	836	159.88
Zaire	5,693	41,183	1,335	8,084	234.56	196.29	6,850	1,629	237.84
Developed countries	3,335	8,998	929	1,932	273.59	214.71	240	107	447.22
Less devel countries	438,569	629,816	101,085	120,316	230.43	191.03	130,671	27,575	211.02
Cent plan countries	15,488	0	3,585	0	231.50	.00	0	0	.00
World	168,899	232,927	36,936	48,470	216.89	208.09	37,250	7,952	213.48
Latin America	19,280	22,513	4,274	4,776	221.66	212.14	980	216	220.38
Central America	3,280	2,850	727	637	221.54	216.05	45	8	207.28
Guatemala	2,307	2,587	514	561	222.92	217.04	0	0	.00
Caribbean	8,247	7,342	1,849	1,612	224.24	219.49	358	84	233.50
Haiti	7,495	6,601	1,685	1,453	224.77	220.06	358	84	233.50
S America	7,753	12,221	1,698	2,527	218.96	206.77	577	123	213.26
Peru	4,590	6,274	998	1,319	217.48	210.31	577	123	213.26
Bolivia	3,163	5,947	699	1,208	221.10	203.05	0	0	.00
Asia	59,587	85,567	12,766	17,103	214.24	199.87	5,348	1,142	213.59
S Asia	53,476	80,658	11,446	16,074	214.05	199.28	5,348	1,142	213.59
India	53,476	80,658	11,446	16,074	214.05	199.28	5,348	1,142	213.59
Southeast Asia	5,341	4,645	1,161	879	217.32	210.67	0	0	.00
Indonesia	4,180	3,148	919	658	219.90	208.95	0	0	.00
Africa	89,992	124,847	19,886	26,591	220.98	212.99	30,822	6,594	213.25
N Africa	1,808	2,449	391	523	216.20	213.56	726	154	212.74
Egypt	1,808	2,449	391	523	216.20	213.56	726	154	212.74
Sub-Sahara	88,184	122,398	19,495	26,068	221.08	212.98	30,196	6,440	213.26
Ghana	2,041	18,552	445	3,850	218.22	207.52	1,314	266	202.47
Ethiopia	66,519	89,001	14,816	21,015	224.23	214.43	27,699	5,935	214.27
Kenya	5,812	1,446	1,208	292	207.87	201.95	1,183	238	201.58
Tanzania	5,869	896	1,236	182	210.56	202.87	0	0	.00
Lesotho	3,965	1,269	840	269	211.75	211.83	0	0	.00
Less devel countries	167,966	232,922	36,741	48,451	218.74	208.10	37,250	7,952	213.48
World	5,285	3,675	6,402	4,339	1,211.27	1,180.72	294	410	1,393.06
Canada	1,941	1,548	2,873	2,476	1,480.34	1,569.36	80	102	1,279.51
Latin America	401	377	554	317	1,382.56	842.04	51	44	868.84
Caribbean	265	311	399	293	1,277.57	941.81	51	44	868.84
Bahamas	29	182	30	170	1,026.21	933.08	4	4	868.84
Leeward & Windward Is	134	57	164	51	1,226.23	887.37	27	26	962.04
Neth Antilles	69	49	104	60	1,501.30	1,217.88	5	8	1,541.40
S America	107	8	191	12	1,784.87	1,441.00	3	5	1,741.33
Colombia	73	4	133	4	1,818.75	992.50	0	0	.00
W Europe	126	282	124	228	984.67	809.31	58	44	752.69
EC-12	126	282	124	228	984.67	809.31	58	44	752.69
United Kingdom	81	144	90	183	1,116.99	1,272.79	27	36	1,317.96
Asia	2,619	1,100	2,767	1,138	1,056.35	1,034.82	104	217	2,089.79
W Asia (Mideast)	2,111	841	2,529	1,042	1,197.88	1,107.48	99	210	2,120.74
Cyprus	0	45	0	50	.00	1,107.62	0	0	.00
Kuwait	80	12	126	9	1,386.07	780.33	0	0	.00
Saudi Arabia	1,918	855	2,274	960	1,185.51	1,123.33	89	210	2,120.74

See footnotes at end of table.

TABLE 5--U.S. AGRICULTURAL EXPORTS: Quantity, value, and unit value by commodity and country, October-April 1984/85 and 1985/86, and April 1986--continued

Commodity and country	October-April						April 1986		
	Quantity		Value (1,000 dol)		Unit value (\$)		Quantity	Value (1,000 dol)	Unit value (\$)
	1984/85	1985/86	1984/85	1985/86	1984/85	1985/86			
Other wheat prods(MT):									
Japan	447	115	179	33	400.89	290.01	2	4	1,942.50
Oceania	163	347	59	144	364.47	416.01	0	0	.00
Australia	24	86	32	06	1,339.83	1,108.22	0	0	.00
Developed countries	2,671	2,300	3,228	2,876	1,208.62	1,251.53	141	152	1,076.86
Less devel countries	2,814	1,376	3,173	1,461	1,213.98	1,062.29	183	258	1,694.73
Rice-paddy, milled, parb.(MT):									
World	1,096,962	892,969	380,979	326,295	347.30	367.64	99,012	32,478	328.02
Canada	62,202	55,093	26,000	22,293	418.00	404.85	6,121	2,263	366.73
Latin America	81,695	92,209	33,934	31,867	415.37	346.92	20,167	5,260	260.94
Caribbean	51,660	78,695	23,666	26,521	458.11	362.43	13,980	4,110	293.87
Jamaica	26,859	24,278	8,282	6,942	308.33	285.83	1,334	406	304.00
Dominican Republic	11	24,873	5	7,006	754.54	281.66	9,789	2,276	232.47
Trinidad-Tobago	9,594	12,322	6,288	5,683	655.97	451.24	302	154	509.93
S America	26,556	2,323	9,203	641	346.53	275.78	1,500	402	268.00
Peru	24,858	758	8,718	217	350.70	286.62	0	0	.00
W Europe	283,896	127,808	85,788	50,664	302.18	386.41	26,019	7,787	299.30
EC-12	236,021	98,649	65,786	37,212	278.77	377.22	24,139	6,649	275.43
United Kingdom	6,435	10,894	2,390	3,627	371.46	328.87	1,816	879	319.06
Netherlands	19,289	10,686	6,425	3,816	333.11	356.46	893	341	386.07
Belgium-Luxembourg	87,814	56,255	36,075	24,613	410.81	437.53	8,645	3,639	420.94
Portugal	16,477	0	4,205	0	255.20	.00	0	0	.00
Italy	70,002	0	8,837	0	126.24	.00	0	0	.00
Other W Europe	47,875	29,159	19,992	13,452	417.58	461.33	1,880	1,139	605.73
Sweden	8,115	7,058	4,658	4,214	573.88	597.00	457	280	634.94
Switzerland	36,038	17,926	12,528	6,233	347.64	347.72	816	456	497.31
Asia	410,952	458,661	170,512	178,870	414.82	388.95	34,972	13,765	400.17
W Asia (Mideast)	309,805	430,705	137,851	171,366	444.99	337.87	34,188	13,643	399.07
Turkey	0	13,099	0	4,534	.00	346.12	0	0	.00
Iraq	176,751	315,954	69,080	114,447	390.83	362.23	26,543	9,294	350.15
Saudi Arabia	118,838	93,731	62,277	48,745	523.00	520.05	7,111	4,053	569.98
S Asia	86,840	6,167	28,313	1,776	326.03	287.94	0	0	.00
Bangladesh	80,311	0	26,487	0	329.81	.00	0	0	.00
Southeast Asia	13,510	21,088	4,134	5,459	303.77	258.77	65	61	239.23
Philippines	12,539	20,241	3,758	5,135	299.69	253.72	20	41	2,052.50
Africa	248,850	154,420	60,899	42,561	244.72	275.56	12,085	3,300	273.06
Sub-Sahara	237,721	154,414	58,373	42,546	245.55	275.53	12,085	3,300	273.06
Senegal	31,107	47,360	2,134	8,632	68.61	182.27	7,120	1,887	265.04
Mali	29,178	0	6,767	0	231.93	.00	0	0	.00
Guinea	1,507	17,787	494	5,228	328.10	293.74	0	0	.00
Ghana	998	18,026	277	5,544	277.87	307.55	0	0	.00
Liberia	13,269	22,180	3,772	6,168	284.26	278.10	3,287	702	213.54
Madagascar	43,294	1,351	11,375	411	262.74	304.04	0	0	.00
Rep S Africa	47,153	33,192	18,575	11,697	393.92	352.40	903	403	446.39
Developed countries	395,211	218,126	131,289	85,659	332.20	392.70	33,185	10,523	317.09
Less devel countries	698,517	674,843	249,082	242,635	356.08	359.64	65,827	21,855	333.62
Feed grains & prods(MT):									
World	39,311,397	26,953,637	4,858,602	2,919,251	126.14	108.31	1,703,970	187,243	109.89
Canada	266,801	169,843	37,505	23,488	140.52	138.35	20,164	3,028	150.19
Latin America	3,987,560	3,268,808	509,360	368,307	127.74	112.87	308,823	35,141	113.79
Mexico	2,569,866	1,481,593	323,895	166,833	126.03	112.60	193,228	21,785	112.64
Caribbean	248,177	252,428	35,588	32,865	143.40	130.20	37,060	4,677	126.19
S America	1,110,946	1,465,605	140,427	161,524	126.40	110.22	74,764	8,050	107.89
Venezuela	683,788	150,989	85,414	16,493	124.92	102.45	72,367	7,689	106.25
Brazil	208,644	1,061,504	26,599	118,444	122.69	111.58	23	28	1,233.30
W Europe	3,823,425	2,648,021	474,076	289,481	123.98	109.28	132,163	13,922	105.34
EC-12	3,802,605	2,644,895	471,144	285,755	123.80	108.17	131,152	13,770	104.89
Netherlands	521,215	143,722	63,361	15,857	121.56	110.33	7,865	880	108.07
Spain, incl Canary Is	1,579,155	1,644,480	191,714	178,633	121.40	109.29	18,426	1,939	105.21
Portugal	891,815	555,780	125,183	58,875	126.22	105.93	104,009	10,477	100.73
Italy	89,819	30,505	11,420	3,905	127.00	128.00	20	8	378.80
E Europe	552,640	876,130	66,241	83,851	119.86	107.12	0	0	.00
German Dem Rep	468,267	361,598	56,151	38,183	119.91	105.59	0	0	.00
Romania	0	180,000	0	17,853	.00	89.74	0	0	.00
Bulgaria	0	334,532	0	37,715	.00	112.74	0	0	.00
USSR, Est, Lat, Lith	13,203,670	5,978,939	1,658,530	625,431	125.61	104.60	0	0	.00
USSR	13,203,670	5,978,939	1,658,530	625,431	125.61	104.60	0	0	.00
Asia	14,433,674	12,372,518	1,817,701	1,339,313	125.93	107.76	1,114,952	119,800	107.45
W Asia (Mideast)	1,959,216	786,304	240,624	84,010	122.82	106.84	89,962	10,003	100.07
Turkey	253,802	79	29,450	12	116.03	149.62	0	0	.00
Cyprus	66,181	23,525	7,573	2,495	114.43	106.05	0	0	.00
Iraq	628,888	0	77,357	0	123.01	.00	0	0	.00
Israel	551,903	404,562	64,164	40,729	116.26	100.67	71,932	6,987	97.41
Japan	8,241,888	8,515,171	1,146,597	906,338	124.06	106.44	789,107	84,034	106.48
Other East Asia	3,160,156	3,070,552	413,271	342,498	130.77	111.64	235,793	25,669	113.68
S Korea	710,095	804,806	91,143	97,544	128.35	107.81	374	151	403.49
China (Taiwan)	2,449,849	2,165,205	321,942	244,480	131.41	112.91	225,394	25,476	113.03
Africa	3,036,472	1,637,437	393,518	184,877	129.60	112.91	127,719	15,255	119.44
N Africa	1,987,633	1,478,334	174,986	160,814	125.22	108.78	108,768	12,895	118.55
Morocco	75,297	91,113	9,088	9,537	120.83	104.67	0	0	.00
Algeria	398,062	281,578	48,003	29,269	123.10	103.92	0	0	.00
Egypt	925,534	1,008,189	104,795	111,886	126.94	110.87	108,768	12,895	118.55
Sub-Sahara	1,638,839	159,103	219,522	24,063	133.33	151.24	18,951	2,361	124.56
Rep S Africa	813,362	3,507	103,887	744	127.72	212.23	0	0	.00
Unidentified country	0	0	0	0	.00	.00	0	0	.00
Developed countries	14,704,356	11,742,932	1,827,835	1,261,233	124.30	107.40	1,013,403	108,072	106.64

See footnotes at end of table.

TABLE 5--U.S. AGRICULTURAL EXPORTS: Quantity, value, and unit value by commodity and country, October-April 1984/85 and 1985/86, and April 1986--continued

Commodity and country	October-April						April 1986		
	Quantity		Value (1,000 \$)		Unit value (\$)		Quantity	Value (1,000 \$)	Unit value (\$)
	1984/85	1985/86	1984/85	1985/86	1984/85	1985/86			
Feed grains & prods(MT):									
Less devel countries	10,850,671	8,355,540	1,405,986	938,656	129.55	112.34	690,526	79,137	114.60
Cent plan countries	13,756,310	6,855,185	1,724,771	719,382	125.38	104.94	41	34	819.51
Feed grains(MT):									
World	39,122,812	26,799,831	4,901,530	2,877,678	125.28	107.98	1,691,189	183,178	108.31
Canada	294,196	139,463	25,877	14,820	110.49	107.03	14,636	1,561	106.63
Latin America	3,942,103	3,295,777	496,943	358,166	126.06	110.89	306,386	34,057	111.52
Mexico	2,558,846	1,474,966	321,927	165,778	125.81	112.39	193,179	21,747	112.57
S America	1,103,700	1,461,215	138,192	180,048	125.21	109.53	74,440	7,923	106.49
Venezuela	683,576	160,883	85,170	16,328	124.59	101.49	72,367	7,589	106.25
Brazil	208,620	1,061,452	25,369	118,385	122.56	111.53	0	0	.00
W Europe	3,816,495	2,632,455	470,198	284,502	123.20	108.07	131,008	13,333	101.77
EC-12	3,796,791	2,629,559	467,750	284,162	123.20	108.07	130,282	13,253	101.72
Netherlands	520,661	143,440	63,039	15,670	121.07	109.25	7,847	837	106.71
Spain, incl Canary Is	1,579,116	1,644,426	191,664	179,562	121.37	109.19	18,426	1,939	105.21
Portugal	991,815	555,780	125,183	58,875	126.22	105.93	104,009	10,477	100.73
Italy	89,890	20,667	11,368	2,117	126.46	102.41	0	0	.00
E Europe	552,640	876,130	66,241	93,851	119.86	107.12	0	0	.00
German Dem Rep	468,267	361,598	56,151	38,183	119.81	105.89	0	0	.00
Romania	0	180,000	0	17,953	.00	99.74	0	0	.00
Bulgaria	0	334,532	0	37,715	.00	112.74	0	0	.00
USSR, Est, Lat, Lith	13,203,670	5,878,939	1,658,530	625,431	126.61	104.60	0	0	.00
USSR	13,203,670	5,878,939	1,658,530	625,431	126.61	104.60	0	0	.00
Asia	14,376,528	12,366,221	1,799,076	1,329,297	125.15	107.49	1,114,203	119,282	107.06
W Asia (Mideast)	1,957,772	784,557	239,967	93,291	122.57	106.16	99,812	9,835	99.53
Turkey	253,802	79	29,450	12	116.03	149.62	0	0	.00
Cyprus	66,181	23,525	7,573	2,495	114.43	106.05	0	0	.00
Iraq	628,888	0	77,357	0	123.01	.00	0	0	.00
Israel	551,294	403,647	63,811	40,322	115.75	99.89	71,793	6,992	97.24
Japan	9,226,649	8,512,092	1,142,754	904,555	123.85	106.27	788,728	83,896	106.29
Other East Asia	3,159,497	3,089,572	412,609	341,440	130.59	111.23	225,663	25,512	113.05
S Korea	708,717	804,490	90,697	97,191	127.79	107.45	289	36	134.38
China (Taiwan)	2,449,780	2,185,024	321,912	244,244	131.40	112.81	225,394	25,476	113.03
Africa	2,992,524	1,571,837	383,863	171,610	128.27	109.18	125,937	14,843	118.66
N Africa	1,397,512	1,478,323	174,988	160,810	126.21	108.78	108,768	12,895	118.55
Morocco	75,297	91,113	9,098	9,537	120.83	104.67	0	0	.00
Algeria	388,062	281,578	49,009	29,263	123.10	103.92	0	0	.00
Egypt	825,513	1,009,178	104,787	111,884	126.94	110.87	108,768	12,895	118.55
Sub-Sahara	1,695,012	92,514	208,875	10,799	130.85	115.48	17,169	2,049	119.32
Rep S Africa	812,364	0	103,472	0	127.37	.00	0	0	.00
Unidentified country	0	0	0	0	.00	.00	0	0	.00
Developed countries	14,646,654	11,686,657	1,806,913	1,244,209	129.37	106.46	1,005,165	105,711	105.06
Less devel countries	10,719,848	8,258,105	1,369,846	814,187	127.78	110.70	685,024	77,467	113.08
Cent plan countries	13,756,310	6,855,069	1,724,771	719,281	125.39	104.93	0	0	.00
Barley(MT):									
World	878,522	183,395	114,772	18,697	130.64	101.85	15,683	1,523	97.13
Canada	21,266	927	2,215	35	104.15	108.02	74	9	125.30
Latin America	67,858	38,448	9,921	4,045	145.20	105.20	0	0	.00
Mexico	1,707	4,715	248	693	145.85	147.00	0	0	.00
Central America	69	1,338	9	189	137.23	140.88	0	0	.00
S America	65,387	32,000	8,567	3,087	146.31	86.45	0	0	.00
Colombia	60,460	32,000	8,562	3,087	141.62	86.45	0	0	.00
Asia	756,053	144,620	91,601	14,617	121.16	101.07	15,609	1,514	97.00
W Asia (Mideast)	498,446	283	60,398	39	121.17	137.74	0	0	.00
Turkey	147,668	0	16,171	0	109.51	.00	0	0	.00
Cyprus	20,760	0	2,544	0	122.56	.00	0	0	.00
Iraq	243,892	0	30,778	0	126.19	.00	0	0	.00
Jordan	17,696	0	2,089	0	117.00	.00	0	0	.00
Kuwait	16,073	0	8,363	0	129.52	.00	0	0	.00
S Asia	1,610	0	3,746	0	118.50	.00	0	0	.00
Sri Lanka	31,610	0	3,746	0	118.50	.00	0	0	.00
Japan	64,473	87,637	7,740	8,688	120.05	99.13	15,609	1,514	97.00
Other East Asia	161,524	56,700	19,717	5,890	122.07	103.89	0	0	.00
China (Taiwan)	161,524	56,700	19,717	5,890	122.07	103.89	0	0	.00
Africa	33,244	0	11,021	0	331.52	.00	0	0	.00
Sub-Sahara	33,244	0	11,021	0	331.52	.00	0	0	.00
Nigeria	33,190	0	11,015	0	331.86	.00	0	0	.00
Unidentified country	0	0	0	0	.00	.00	0	0	.00
Developed countries	85,840	87,954	9,969	8,723	116.13	99.16	15,683	1,523	97.13
Less devel countries	792,682	95,431	104,803	9,974	132.21	104.82	0	0	.00
Corn(MT):									
World	33,373,579	24,092,204	4,221,742	2,618,177	126.50	108.59	1,459,169	159,075	109.09
Canada	210,880	137,021	23,434	14,668	111.13	107.05	14,449	1,540	106.57
Latin America	2,058,525	2,906,216	258,825	324,012	130.59	111.49	146,193	16,992	116.23
Mexico	1,152,779	1,363,038	152,486	153,302	132.28	112.47	106,384	12,382	116.38
Caribbean	225,685	239,260	29,353	29,036	129.49	117.18	35,499	4,115	115.90
S America	627,923	1,246,313	79,751	136,821	127.01	111.38	2,065	232	112.49
Venezuela	359,185	0	45,913	0	127.62	.00	0	0	.00
Brazil	208,620	1,061,452	25,369	118,385	122.56	111.53	0	0	.00
W Europe	3,729,685	2,617,283	459,678	282,982	123.25	108.12	130,933	13,324	101.76
EC-12	3,709,981	2,614,646	457,231	282,694	123.24	108.12	130,282	13,253	101.72
Netherlands	497,356	143,353	60,589	15,679	121.82	109.22	7,847	837	106.71
Spain, incl Canary Is	1,534,403	1,644,426	185,519	179,562	120.91	109.19	18,426	1,939	105.21
Portugal	873,322	541,080	123,304	57,418	126.69	106.12	104,009	10,477	100.73
Italy	88,890	20,667	11,368	2,117	126.46	102.41	0	0	.00
E Europe	520,940	876,130	62,615	93,851	120.20	107.12	0	0	.00

See footnotes at end of table.

TABLE 5--U.S. AGRICULTURAL EXPORTS: Quantity, value, and unit value by commodity and country, October-April 1984/85 and 1985/86, and April 1986--continued

Commodity and country	October-April						April 1986		
	Quantity		Value (1,000 dol)		Unit value (\$)		Quantity	Value (1,000 dol)	Unit value (\$)
	1984/85	1985/86	1984/85	1985/86	1984/85	1985/86			
Corn(MT):									
German Dem Rep	468,267	361,598	56,151	38,183	119.81	105.59	0	0	0.00
Romania	0	180,000	0	17,953	.00	98.74	0	0	.00
Bulgaria	0	334,532	0	37,715	.00	112.74	0	0	.00
USSR, Est, Lat, Lith	13,203,670	5,878,939	1,658,530	625,431	125.61	104.60	0	0	.00
USSR	13,203,670	5,878,939	1,658,530	625,431	125.61	104.60	0	0	.00
Asia	11,039,528	10,018,822	1,417,730	1,105,043	128.48	110.29	1,040,667	112,276	107.89
W Asia (Mideast)	1,058,037	507,010	134,728	56,362	127.34	111.14	53,236	5,523	103.74
Iraq	384,996	0	46,578	0	120.89	.00	0	0	.00
Israel	178,864	137,119	22,076	14,860	123.42	108.97	25,217	2,570	101.80
Japan	7,283,451	6,650,100	924,403	728,359	126.82	109.52	761,793	81,245	106.65
Other East Asia	2,692,041	2,861,812	358,600	320,332	133.21	111.83	225,638	25,508	113.05
S Korea	643,048	904,175	82,747	97,142	128.66	107.44	259	36	134.38
China (Taiwan)	2,048,893	1,957,637	275,853	223,190	134.63	114.01	225,369	25,472	113.02
Africa	2,610,684	1,557,693	330,127	170,191	126.45	109.26	125,937	14,943	118.66
N Africa	1,397,512	1,478,202	174,888	160,798	125.21	108.78	108,768	12,895	118.55
Morocco	75,287	91,113	9,098	9,537	120.83	104.67	0	0	.00
Algeria	398,062	281,578	49,003	29,263	123.10	103.92	0	0	.00
Egypt	825,513	1,008,057	104,787	111,872	126.84	110.87	108,768	12,895	118.55
Sub-Sahara	1,213,182	79,481	155,139	9,393	127.88	118.15	17,169	2,049	119.32
Rep S Africa	810,858	0	103,286	0	127.38	.00	0	0	.00
Unidentified country	0	0	0	0	.00	.00	0	0	.00
Developed countries	12,219,394	8,541,523	1,533,678	1,040,868	125.51	109.08	932,392	98,679	105.83
Less devel countries	7,429,575	7,695,612	966,917	856,027	130.14	111.23	525,777	60,396	114.87
Cent plan countries	13,724,610	6,855,069	1,721,145	719,261	125.40	104.83	0	0	.00
Grain sorghums(MT):									
World	4,860,732	2,513,116	563,783	241,253	115.99	96.00	216,428	22,478	103.86
Latin America	1,813,233	282,681	217,848	28,903	120.14	102.24	158,871	17,004	107.17
Mexico	1,403,545	104,813	159,110	11,544	120.49	110.14	86,296	9,314	107.93
S America	409,688	177,868	48,738	17,359	118.96	97.59	72,375	7,690	106.26
Colombia	64,999	21,997	7,196	1,809	109.79	82.24	0	0	.00
Venezuela	323,689	155,863	39,121	15,549	120.86	99.76	72,367	7,688	106.25
W Europe	82,703	15,001	10,143	1,502	122.64	100.10	0	0	.00
EC-12	82,703	14,813	10,143	1,488	122.64	99.79	0	0	.00
Spain, incl Canary Is	44,713	0	5,145	0	137.43	.00	0	0	.00
Asia	2,584,201	2,201,348	289,404	209,432	111.89	95.14	57,748	5,472	94.76
W Asia (Mideast)	400,828	277,264	44,804	26,901	111.75	97.02	46,576	4,412	94.73
Israel	372,430	266,528	41,735	25,462	112.06	95.53	46,576	4,412	94.73
Japan	1,877,877	1,773,422	210,469	167,372	112.07	94.29	11,172	1,060	94.80
Other East Asia	305,296	150,662	34,132	15,159	111.80	100.62	0	0	.00
S Korea	66,067	0	7,793	0	117.86	.00	0	0	.00
China (Taiwan)	239,229	150,662	26,338	15,159	110.10	100.62	0	0	.00
Africa	348,586	14,023	42,716	1,406	122.54	100.29	0	0	.00
Sub-Sahara	348,586	14,023	42,716	1,406	122.54	100.29	0	0	.00
Sudan	153,630	0	18,796	0	121.95	.00	0	0	.00
Niger	62,874	0	7,912	0	125.84	.00	0	0	.00
Nigeria	46,516	1,151	5,871	119	126.22	109.52	0	0	.00
Developed countries	2,334,825	2,055,005	262,579	194,344	112.46	94.57	57,748	5,472	94.76
Less devel countries	2,494,107	458,111	297,578	46,908	119.31	102.39	158,680	17,006	107.17
Data(MT):									
World	4,728	8,810	651	1,323	137.60	150.22	713	60	112.83
Canada	1,645	827	171	85	103.90	103.27	113	12	102.88
Latin America	2,000	6,652	302	1,033	150.88	155.31	421	48	116.83
Mexico	420	675	43	70	102.81	103.22	378	39	103.35
Central America	464	543	69	112	148.59	206.31	43	10	236.30
Panama	464	543	69	112	148.59	206.31	43	10	236.30
Caribbean	414	400	54	71	130.33	176.59	0	0	.00
Jamaica	113	73	19	12	169.25	168.86	0	0	.00
Barbados	251	307	26	54	104.42	175.89	0	0	.00
S America	702	5,034	136	781	193.59	155.11	0	0	.00
Venezuela	702	5,020	136	779	193.59	155.25	0	0	.00
Asia	1,083	1,331	178	205	164.07	153.92	179	20	109.49
W Asia (Mideast)	361	0	37	0	103.40	.00	0	0	.00
Saudi Arabia	361	0	37	0	103.40	.00	0	0	.00
Japan	655	933	133	147	203.67	157.20	154	16	103.08
Other East Asia	67	398	7	58	103.82	146.24	25	4	149.00
S Korea	67	315	7	48	103.82	159.90	0	0	.00
Unidentified country	0	0	0	0	.00	.00	0	0	.00
Developed countries	2,300	1,760	304	232	132.31	131.86	267	28	103.00
Less devel countries	2,428	7,050	346	1,091	142.61	154.80	446	53	118.72
Rye(MT):									
World	5,251	2,506	582	227	110.92	98.65	196	21	106.42
Canada	96	234	9	23	97.92	98.40	0	0	.00
Latin America	487	1,780	48	174	98.19	97.84	121	12	98.80
Mexico	395	1,725	39	169	98.21	97.78	121	12	98.80
Caribbean	92	55	9	5	98.11	99.40	0	0	.00
Bermude	92	0	9	0	98.11	.00	0	0	.00
Bahamas	0	55	0	5	.00	99.40	0	0	.00
W Europe	4,006	171	363	18	90.56	107.46	75	9	118.71
EC-12	4,006	0	363	0	90.56	.00	0	0	.00
Netherlands	4,006	0	363	0	90.56	.00	0	0	.00
Other W Europe	0	171	0	18	.00	107.46	75	9	118.71
Sweden	0	96	0	9	.00	98.68	0	0	.00
Switzerland	0	75	0	9	.00	118.71	75	9	118.71
Asia	662	0	162	0	245.37	.00	0	0	.00
Japan	93	0	9	0	97.93	.00	0	0	.00

See footnotes at end of table.

TABLE 5--U.S. AGRICULTURAL EXPORTS: Quantity, value, and unit value by commodity and country, October-April 1984/85 and 1985/86, and April 1986--continued

Commodity and country	October-April						April 1986		
	Quantity		Value (1,000 dol)		Unit value (\$)		Quantity	Value (1,000 dol)	Unit value (\$)
	1984/85	1985/86	1984/85	1985/86	1984/85	1985/86			
Rye(MT):									
Other East Asia	569	0	153	0	269.47	0.00	0	0	0.00
S Korea	535	0	150	0	280.37	.00	0	0	.00
Africa	0	121	0	12	.00	98.51	0	0	.00
N Africa	0	121	0	12	.00	98.51	0	0	.00
Egypt	0	121	0	12	.00	98.51	0	0	.00
Unidentified country	0	0	0	0	.00	.00	0	0	.00
Developed countries	4,195	405	381	41	90.89	102.23	75	9	118.71
Less devel countries	1,056	1,901	201	186	190.48	97.88	121	12	98.80
Feed grain prods(MT):									
World	188,525	153,806	57,072	41,574	302.73	270.30	12,781	4,065	318.05
Canada	32,705	31,380	11,628	8,679	355.53	276.56	5,528	1,458	265.52
Latin America	45,457	33,031	12,416	10,140	273.14	307.00	3,427	1,084	316.43
Mexico	11,040	8,627	1,969	1,065	178.32	158.26	49	18	367.16
Central America	6,880	9,795	2,136	2,832	310.46	289.36	1,503	377	250.88
Guatemala	2,559	3,804	649	915	253.78	234.39	1,360	253	185.87
El Salvador	1,841	3,315	376	560	202.99	199.00	0	0	.00
Costa Rica	1,053	787	567	459	538.31	475.80	15	16	1,062.73
Panama	1,233	1,424	410	618	392.32	434.01	34	18	532.44
Caribbean	20,291	12,319	6,076	4,677	299.47	379.64	1,561	562	360.01
Jamaica	2,837	2,008	1,162	666	408.58	331.48	490	146	298.76
Haiti	6,675	1,680	1,461	436	218.81	257.73	27	14	530.82
Dominican Republic	8,365	5,961	2,464	1,903	294.55	318.23	663	214	322.39
Leeward & Windward Is	409	806	193	581	470.90	720.80	183	89	485.38
Trinidad-Tobago	987	1,182	357	603	358.24	508.79	90	31	341.09
S America	7,246	4,290	2,235	1,476	308.48	344.85	314	127	405.57
Ecuador	266	2,093	117	680	439.66	324.86	26	47	1,784.50
Peru	5,298	726	1,140	130	215.11	179.57	263	46	176.68
W Europe	6,930	16,566	3,878	4,878	559.56	300.52	1,155	589	509.61
EC-12	5,814	15,336	3,393	4,573	583.67	298.20	870	517	594.40
United Kingdom	3,746	3,877	2,322	1,839	619.75	500.16	767	456	564.46
Italy	29	9,838	52	1,788	1,779.27	181.75	20	8	379.80
Asia	58,146	6,297	18,626	4,016	320.32	637.78	749	518	691.19
W Asia (Mideast)	1,444	1,747	657	718	454.98	411.26	150	68	456.27
Japan	15,250	3,079	3,843	1,773	251.98	575.95	379	188	522.19
Southeast Asia	40,783	378	13,462	340	330.00	800.29	39	34	875.15
Philippines	40,671	207	13,378	206	328.96	897.47	8	8	852.44
Other East Asia	658	880	662	1,057	1,004.99	1,078.94	130	157	1,204.36
Hong Kong	212	484	186	467	878.30	964.80	25	42	1,672.36
Oceania	1,339	932	870	493	649.70	528.82	140	95	675.77
Australia	1,065	714	714	391	669.97	548.03	116	83	702.77
Africa	43,948	65,600	9,655	13,267	219.68	202.24	1,782	312	175.03
Sub-Sahara	43,927	65,589	9,647	13,263	219.61	202.22	1,782	312	175.03
Cameroon	254	2,540	58	556	226.40	218.99	0	0	.00
Senegal	4,592	7,575	836	1,540	182.03	203.28	0	0	.00
Mali	15,248	136	3,210	27	210.51	200.37	0	0	.00
Ivory Coast	3,510	3,992	791	780	225.31	185.44	0	0	.00
Nigeria	564	6,219	300	1,131	531.82	181.85	0	0	.00
Burkina (Upper Volta)	5,086	5,764	1,085	1,155	212.85	200.33	0	0	.00
Angola	4,041	2,456	944	529	293.61	215.43	603	106	176.50
Somalia	0	4,887	0	1,038	.00	208.08	0	0	.00
Ethiopia	0	8,252	0	1,931	.00	234.02	221	39	175.98
Congo	15	7,935	3	1,427	198.67	179.80	91	21	228.67
Rep S Africa	998	3,507	415	744	416.18	212.23	0	0	.00
Lesotho	3,727	5,412	684	969	183.60	179.04	867	146	168.03
Developed countries	57,702	56,275	20,922	17,024	362.59	302.51	7,238	2,361	326.20
Less devel countries	130,823	97,435	36,150	24,469	276.32	251.13	5,502	1,670	303.58
Blended food prods(MT):									
World	134,118	114,825	43,077	34,564	321.19	301.01	16,020	4,658	280.75
Canada	4,714	1,091	917	257	194.45	235.69	213	78	248.79
Latin America	5,372	5,284	1,872	1,743	348.50	329.85	1,297	401	311.45
Central America	1,863	2,042	626	659	318.84	322.82	506	270	297.72
Honduras	1,922	1,678	602	516	313.02	307.30	906	270	297.72
S America	2,961	2,937	1,017	912	343.32	310.52	333	100	298.87
Peru	2,499	819	795	246	318.11	300.30	0	0	.00
Bolivia	0	2,100	0	646	.00	307.66	333	100	298.87
Asia	64,694	59,378	20,523	17,365	317.22	292.44	10,250	2,828	275.88
S Asia	54,672	53,452	17,144	15,471	313.58	288.43	10,250	2,828	275.88
India	49,529	49,191	15,515	14,237	313.24	289.42	9,615	2,700	280.86
Nepal	1,277	2,719	412	828	322.54	304.93	0	0	.00
Sri Lanka	3,866	1,542	1,218	405	315.03	262.44	635	127	200.46
Southeast Asia	8,666	5,265	3,188	1,681	329.81	319.24	0	0	.00
Philippines	8,666	5,261	3,183	1,675	329.40	318.40	0	0	.00
Africa	58,978	48,081	18,457	14,731	329.90	306.32	3,984	1,234	309.79
N Africa	4,143	1,872	1,311	621	316.39	331.85	0	0	.00
Egypt	4,143	1,872	1,311	621	316.39	331.85	0	0	.00
Sub-Sahara	54,835	46,219	18,146	14,110	330.92	305.28	3,984	1,234	309.79
Sudan	1,660	6,807	977	2,086	588.35	306.49	0	0	.00
Ghana	6,051	1,544	1,658	448	323.58	291.08	0	0	.00
Nigeria	0	2,495	0	748	.00	299.71	0	0	.00
Chad	9,091	0	3,077	0	398.49	.00	0	0	.00
Benin	1,452	0	494	0	339.93	.00	0	0	.00
Angola	816	3,568	280	1,010	305.49	283.06	1,809	565	312.54
Ethiopia	17,334	18,032	5,931	5,465	342.18	303.05	1,877	577	307.18
Rep S Africa	5,423	1,633	1,534	507	282.81	310.18	0	0	.00
Botswana	6,195	10,082	1,861	3,200	316.54	317.40	0	0	.00

See footnotes at end of table.

TABLE 5--U.S. AGRICULTURAL EXPORTS: Quantity, value, and unit value by commodity and country, October-April 1984/85 and 1985/86, and April 1986--continued

Commodity and country	October-April						April 1986		
	Quantity		Value (1,000 dol)		Unit value (\$)		Quantity	Value (1,000 dol)	Unit value (\$)
	1984/85	1985/86	1984/85	1985/86	1984/85	1985/86			
Blended food prods(MT):									
Zimbabwe	3,221	0	918	0	285.15	0.00	0	0	0.00
Developed countries	10,712	4,113	2,839	1,349	265.06	328.06	489	195	390.89
Less devel countries	123,406	110,712	40,236	33,214	326.06	300.01	15,521	4,463	287.53
Other grain prods(MT):									
World	107,153	103,013	75,469	71,329	741.64	692.42	15,423	12,414	804.92
Canada	31,846	27,549	29,317	22,188	920.59	805.41	3,644	2,974	816.08
Latin America	25,787	30,923	17,988	18,999	687.84	614.40	5,055	2,912	576.12
Mexico	5,549	4,898	1,953	2,115	351.87	431.85	1,293	410	317.14
Central America	3,452	5,183	1,982	2,679	574.22	516.93	487	311	639.06
Costa Rica	1,019	2,421	303	773	297.61	319.16	186	49	262.21
Panama	692	1,241	839	1,238	1,212.54	987.85	134	173	1,293.71
Caribbean	11,415	13,433	11,983	11,886	1,049.73	870.10	1,785	1,655	826.97
Bermuda	2,034	1,436	1,540	1,519	756.90	1,058.02	216	230	1,063.33
Bahamas	4,076	5,076	4,502	4,675	1,104.59	921.01	781	736	942.62
Dominican Republic	826	1,304	582	628	704.47	634.65	86	117	1,354.63
Leeward & Windward Is	576	819	919	447	1,595.86	545.38	31	64	2,074.90
Barbados	386	458	627	782	1,624.33	1,708.22	65	134	2,060.43
Trinidad-Tobago	1,022	683	1,867	846	1,846.55	1,365.14	31	17	594.39
Neth Antilles	798	1,157	786	1,065	884.76	920.11	157	143	912.39
S America	5,371	7,409	2,080	2,517	387.32	339.73	1,480	536	359.85
Venezuela	733	1,691	525	1,000	715.67	591.35	384	278	724.04
Peru	2,522	3,252	825	649	327.30	199.69	2	5	2,737.00
W Europe	13,947	13,039	7,803	7,576	559.48	581.31	1,636	1,063	649.61
EC-12	11,579	10,834	5,916	5,825	511.09	537.61	1,266	836	680.03
United Kingdom	2,465	3,879	1,659	2,112	672.93	544.39	356	244	685.97
Other W Europe	2,368	2,199	1,885	1,752	796.12	786.56	370	227	613.95
Sweden	1,216	1,097	783	779	643.81	710.54	216	93	432.49
Asia	30,245	28,096	21,805	18,280	714.33	650.97	3,391	2,536	747.84
W Asia (Mideast)	7,023	6,641	8,397	7,101	1,195.71	1,069.26	1,076	1,208	1,123.13
Saudi Arabia	4,668	4,989	6,549	5,712	1,402.88	1,142.66	831	997	1,189.83
Japan	17,312	18,472	7,496	7,324	432.87	396.49	1,929	240	435.63
Southeast Asia	2,875	1,576	3,010	2,031	1,046.95	1,288.57	246	283	1,148.03
Thailand	779	419	1,012	562	1,301.27	1,342.04	53	57	1,076.38
Singapore	1,372	540	1,328	706	967.76	1,307.62	75	100	1,336.84
Other East Asia	3,028	1,339	2,697	1,675	890.61	1,250.82	135	202	1,484.51
S Korea	1,248	241	1,389	208	1,113.20	864.29	0	0	0.00
Hong Kong	865	531	768	1,041	1,359.57	1,960.17	54	104	1,924.33
Oceania	1,759	940	1,319	931	749.98	890.75	305	170	558.52
Africa	3,569	2,472	1,427	3,344	399.84	1,352.84	1,392	2,759	1,882.17
Sub-Sahara	3,569	2,468	1,424	3,342	398.85	1,354.15	1,392	2,759	1,882.17
Angola	0	1,245	0	2,554	0.00	2,132.00	1,220	2,605	2,134.88
Developed countries	64,896	60,432	45,807	37,983	704.77	628.53	7,502	5,003	666.93
Less devel countries	42,154	42,519	33,660	33,180	788.51	780.59	7,921	7,411	935.61
Feeds & fodders, ex oilcake(MT):									
World	9,973,547	4,718,104	617,631	722,307	185.43	153.09	693,616	111,908	161.34
Canada	142,902	128,285	26,977	27,967	188.78	218.01	18,235	3,981	218.33
Latin America	167,211	143,100	42,209	36,990	252.43	258.49	22,434	5,258	234.36
Mexico	42,853	34,239	8,543	8,582	199.36	250.66	5,031	1,330	264.91
Central America	24,102	20,371	7,712	5,339	319.96	352.07	981	359	366.10
Caribbean	83,736	74,869	21,543	17,305	257.27	231.14	15,290	2,487	162.63
Trinidad-Tobago	42,138	38,240	11,765	8,030	278.19	209.98	4,517	906	200.54
W Europe	2,923,140	3,630,151	402,481	525,715	137.68	144.82	536,232	81,560	152.10
EC-12	2,820,485	3,626,807	401,228	524,389	137.98	144.58	536,026	81,371	151.80
United Kingdom	78,318	103,826	14,676	17,755	187.39	171.01	7,011	1,436	204.88
Ireland	81,977	71,503	10,041	8,818	122.49	123.33	10,110	1,306	128.19
Netherlands	2,388,418	2,730,855	312,779	393,255	132.06	144.00	440,776	66,435	150.72
Fed Rep Germany	346,859	485,539	56,373	72,135	162.52	148.57	30,646	5,326	173.78
Portugal	7,887	80,481	794	10,789	100.67	134.05	10,416	1,392	133.67
Italy	24,563	71,870	2,980	9,239	121.34	128.55	17,605	2,293	130.26
Asia	723,470	807,178	140,216	127,829	193.81	158.49	116,088	20,839	178.51
W Asia (Mideast)	36,251	6,158	15,894	1,898	438.44	308.33	84	102	1,211.19
Iraq	30,846	0	14,772	0	477.34	0.00	0	0	0.00
Japan	570,850	610,350	93,211	96,106	163.28	157.46	102,728	17,027	165.75
Southeast Asia	13,463	31,025	5,559	9,186	412.92	295.43	5,473	1,587	290.00
Other East Asia	102,312	158,788	25,405	20,578	248.32	129.60	7,803	2,123	272.12
China (Taiwan)	82,732	62,596	19,632	13,425	237.30	214.47	5,314	1,230	231.45
Developed countries	3,642,636	4,373,265	524,219	651,361	143.81	148.94	657,362	102,692	156.22
Less devel countries	330,840	343,881	83,248	70,804	281.85	206.02	36,254	9,216	254.21
Corn by-products(MT):									
World	2,320,503	2,844,579	323,512	428,125	139.41	150.50	443,255	68,487	154.51
Latin America	25,636	32,874	5,260	7,100	205.18	215.97	3,970	898	226.24
W Europe	2,215,600	2,727,189	289,415	400,228	135.14	146.75	432,249	65,910	152.48
EC-12	2,216,583	2,727,189	289,412	400,228	135.14	146.75	432,249	65,910	152.48
United Kingdom	57,077	73,755	6,292	8,671	109.19	117.57	3,756	465	129.82
Ireland	78,771	71,309	9,686	8,757	122.95	122.80	10,086	1,302	129.10
Netherlands	1,839,222	2,139,846	246,938	316,296	134.26	147.81	371,795	57,459	154.87
Fed Rep Germany	208,043	324,774	33,026	50,973	158.75	156.95	24,147	3,839	158.98
Portugal	7,842	65,805	768	9,001	87.95	136.79	3,817	505	132.28
Italy	18,459	37,474	1,907	4,785	103.33	127.70	12,513	1,545	123.50
Asia	69,422	76,699	17,437	19,676	251.18	256.53	6,318	1,564	247.59
Japan	30,502	38,030	7,683	8,373	251.89	246.47	3,092	742	239.87
Other East Asia	30,876	23,878	8,167	6,996	264.51	267.83	1,688	402	239.24
China (Taiwan)	28,337	16,888	7,870	4,437	288.25	265.87	1,202	288	239.88
Developed countries	2,259,338	2,775,466	308,846	411,313	136.70	148.19	436,059	66,767	153.11
Less devel countries	61,165	69,034	14,666	16,798	239.77	243.32	7,196	1,721	239.13

See footnotes at end of table.

TABLE 5--U.S. AGRICULTURAL EXPORTS: Quantity, value, and unit value by commodity and country, October-April 1984/85 and 1985/86, and April 1986--continued

Commodity and country	October-April						April 1986		
	Quantity		Value (1,000 dol)		Unit value (\$)		Quantity	Value (1,000 dol)	Unit value (\$)
	1984/85	1985/86	1984/85	1985/86	1984/85	1985/86			
Alfalfa meal & cubes(MT):									
World	248,594	290,910	35,748	39,551	143.80	135.99	38,243	5,742	150.15
Canada	15,916	18,742	2,408	2,404	151.30	128.25	891	164	185.56
Latin America	3,228	1,594	690	264	213.79	165.45	63	10	155.85
W Europe	345	17,467	76	1,824	220.43	110.17	10	10	991.60
EC-12	345	17,467	76	1,824	220.43	110.17	10	10	991.60
Netherlands	0	6,515	0	763	.00	117.16	0	0	.00
Fed Rep Germany	49	10,932	5	1,149	111.12	105.13	0	0	.00
Asia	229,094	253,083	32,572	34,968	142.18	138.17	37,179	5,588	149.77
Japan	227,556	251,551	32,341	34,750	142.12	138.14	36,930	5,537	149.92
Developed countries	243,817	287,784	34,825	39,079	142.83	135.79	37,931	5,701	150.29
Less devel countries	4,777	3,126	924	482	193.32	154.11	312	41	132.61
Beet pulp(MT):									
World	221,894	266,763	31,243	32,371	140.80	121.35	52,587	7,579	144.13
W Europe	2,811	101,392	325	11,348	115.78	111.92	9,225	1,189	126.77
EC-12	2,811	101,392	325	11,348	115.78	111.92	9,225	1,169	126.77
Netherlands	2,811	101,392	325	11,348	115.78	111.92	9,225	1,169	126.77
Asia	218,439	165,078	30,812	20,978	141.06	127.08	43,349	6,408	147.82
Japan	218,439	165,078	30,812	20,978	141.06	127.08	43,349	6,408	147.82
Developed countries	221,815	266,676	31,230	32,359	140.79	121.34	52,567	7,579	144.13
Citrus pulp pellets(MT):									
World	301,402	272,380	28,379	29,199	94.16	107.20	16,963	2,057	121.26
Latin America	5,443	6	513	11	94.25	1,860.50	0	0	.00
Mexico	5,443	0	513	0	94.25	.00	0	0	.00
W Europe	295,922	272,163	27,860	29,169	94.14	107.17	16,953	2,057	121.26
EC-12	295,922	272,163	27,860	29,169	94.14	107.17	16,953	2,057	121.26
Ireland	3,114	0	311	0	100.00	.00	0	0	.00
Netherlands	231,573	109,425	22,313	12,033	96.35	109.97	16,953	2,057	121.26
Belgium-Luxembourg	0	23,991	0	2,777	.00	115.74	0	0	.00
Fed Rep Germany	61,157	117,717	5,231	12,248	85.54	104.05	0	0	.00
Portugal	0	6,030	0	605	.00	100.31	0	0	.00
Italy	0	15,000	0	1,505	.00	100.31	0	0	.00
Developed countries	295,959	272,201	27,866	29,173	94.15	107.17	16,963	2,057	121.26
Less devel countries	5,443	189	513	26	94.25	138.83	0	0	.00
Other feeds & fodders(MT):									
World	881,154	1,043,462	198,749	193,050	225.55	185.01	142,568	28,043	196.70
Canada	117,607	101,482	23,231	24,404	197.53	240.47	16,513	3,711	224.70
Latin America	132,825	108,639	35,733	29,603	269.02	272.74	18,401	4,350	236.39
Mexico	34,396	21,273	7,556	5,225	220.06	245.61	2,619	714	272.52
Central America	12,482	8,690	4,522	2,707	362.30	311.54	928	351	378.60
Caribbean	79,427	68,003	20,807	16,348	261.96	240.39	13,722	2,202	160.51
Bahamas	14,584	13,536	3,420	3,248	234.51	239.96	1,887	447	236.72
Trinidad-Tobago	39,441	31,602	11,278	7,124	285.95	225.42	3,018	634	209.93
S America	6,580	10,573	2,848	5,323	432.82	503.44	1,132	1,082	956.03
Venezuela	803	2,529	1,078	2,470	1,342.43	976.59	389	549	1,487.23
W Europe	408,462	511,940	74,785	83,046	183.09	182.22	77,785	12,414	159.59
EC-12	405,824	508,696	73,555	81,720	181.25	150.64	77,579	12,225	157.58
United Kingdom	21,163	30,061	8,439	9,074	398.78	301.84	3,245	961	296.16
Netherlands	294,812	373,677	43,202	52,815	146.54	141.34	42,793	5,739	134.12
France	4,465	22,902	1,889	5,164	425.34	225.46	9,951	1,544	155.16
Fed Rep Germany	77,610	32,116	18,109	7,763	233.34	241.72	6,499	1,487	228.81
Italy	6,104	19,396	1,073	1,758	152.02	152.02	5,092	748	146.85
Asia	206,515	312,135	59,394	52,292	287.60	167.53	29,242	7,289	249.60
W Asia (Mideast)	31,792	3,479	15,386	1,265	483.95	363.47	84	102	1,211.99
Iraq	30,846	0	14,772	0	477.34	.00	0	0	.00
Japan	94,353	155,701	22,375	31,004	237.14	199.13	19,357	4,341	224.25
Southeast Asia	9,762	18,479	4,458	5,830	456.62	315.48	3,935	1,167	296.50
Indonesia	741	10,130	429	2,266	578.64	223.68	3,016	661	218.90
Other East Asia	70,014	133,708	17,031	14,028	243.25	104.92	5,866	1,690	288.03
Hong Kong	15,185	86,550	4,638	4,240	305.53	48.98	1,521	552	362.79
China (Taiwan)	52,693	44,794	11,653	8,851	221.15	197.58	3,863	910	235.57
Africa	10,189	4,021	3,655	1,673	359.74	416.00	36	15	407.09
Sub-Sahara	6,827	2,754	2,520	1,241	369.11	450.77	34	12	364.00
Nigeria	6,287	1,999	2,220	1,055	352.56	527.93	0	0	.00
Developed countries	621,707	771,138	121,452	139,437	195.35	180.82	113,822	20,589	180.89
Less devel countries	259,376	271,445	77,133	53,186	297.38	195.94	28,746	7,454	259.31
Fruits & prep. ex juice(MT):									
World	859,032	851,869	575,247	591,329	689.64	694.15	131,033	85,293	650.93
Canada	215,586	189,440	135,824	116,879	630.02	616.97	27,929	17,515	627.11
Latin America	35,328	32,864	29,181	27,657	826.01	841.56	2,303	2,009	872.30
Central America	9,874	10,900	8,639	8,989	869.14	824.72	363	386	1,062.55
Panama	6,561	7,781	5,800	6,368	884.05	818.45	243	290	1,195.36
Caribbean	9,780	8,518	9,083	8,225	927.73	965.58	852	890	1,044.91
S America	7,108	6,572	6,867	5,689	966.14	865.63	117	159	1,355.75
W Europe	132,495	161,676	100,652	124,293	759.66	768.78	22,687	16,395	722.66
EC-12	108,616	131,671	77,452	96,035	713.08	729.35	20,780	14,561	700.72
Denmark	7,153	4,086	5,861	4,581	819.35	1,121.16	839	727	866.34
United Kingdom	15,360	19,573	12,273	16,385	799.05	837.10	3,557	3,046	856.33
Netherlands	25,676	29,489	17,749	22,254	691.26	754.67	3,391	2,579	758.86
France	36,920	46,367	16,965	22,922	459.50	494.36	8,556	5,093	532.97
Fed Rep Germany	12,424	17,776	13,247	16,275	1,066.22	915.56	1,918	1,670	870.63
Italy	5,231	7,467	5,475	7,406	1,046.61	991.79	424	458	1,079.02
Other W Europe	23,879	30,035	23,189	28,258	971.53	941.79	1,807	1,834	961.78
Sweden	10,142	14,422	8,736	12,809	861.36	888.14	881	890	907.69
Finland	5,722	6,655	4,992	6,193	872.47	930.60	192	262	1,356.04
Asia	444,147	446,823	283,491	304,982	638.28	682.56	76,068	47,547	625.06

See footnotes at end of table.

TABLE 5--U.S. AGRICULTURAL EXPORTS: Quantity, value, and unit value by commodity and country, October-April 1984/85 and 1985/86, and April 1986--continued

Commodity and country	October-April						April 1986		
	Quantity		Value (1,000 dol)		Unit value (\$)		Quantity	Value (1,000 dol)	Unit value (\$)
	1984/85	1985/86	1984/85	1985/86	1984/85	1985/86			
Fruits & prep. ex juice(MT):									
W Asia (Mideast)	54,685	29,301	37,790	19,730	691.05	846.74	1,009	964	955.46
Saudi Arabia	32,507	13,822	23,673	11,725	726.25	848.31	462	504	1,091.00
United Arab Emir	15,743	5,761	9,385	4,270	596.14	741.15	375	285	759.74
Japan	207,487	292,631	137,172	162,988	661.11	700.54	46,292	29,286	632.84
Southeast Asia	44,558	40,467	28,895	29,015	648.48	717.01	6,194	4,039	652.13
Malaysia	17,656	12,634	10,511	8,072	585.32	638.94	2,247	1,300	578.68
Singapore	23,371	22,536	15,264	16,212	653.13	719.39	2,953	1,856	628.65
Other East Asia	136,887	150,357	79,116	93,173	577.54	619.68	22,573	13,248	586.60
Hong Kong	96,572	112,065	68,235	70,183	603.02	626.09	19,751	11,418	578.11
China (Taiwan)	37,766	35,606	18,239	20,790	482.96	580.63	2,611	1,830	624.40
Oceania	25,165	19,939	19,489	16,216	773.65	813.28	2,002	1,795	886.38
Australia	15,442	11,541	11,551	8,855	748.03	767.29	611	472	772.64
New Zealand	8,134	7,295	6,464	6,403	794.79	877.79	1,339	1,268	947.29
Developed countries	6,311	960	6,630	880	1,050.62	917.03	44	32	736.48
Less devel countries	579,624	603,310	392,364	420,449	676.93	696.80	88,863	64,858	657.05
Fruits - fr(MT):	279,382	248,410	182,847	170,465	654.47	686.22	32,170	20,395	632.11
World	730,134	721,606	419,609	433,574	574.70	600.85	111,895	64,672	577.97
Canada	196,538	173,722	114,901	99,419	584.63	572.29	25,474	15,078	591.90
Latin America	24,869	22,351	15,336	14,064	616.80	629.25	1,332	828	621.80
Central America	7,125	8,032	5,345	5,991	750.13	719.02	118	72	603.93
Caribbean	5,936	4,951	4,569	3,829	769.63	773.32	356	321	903.88
W Europe	85,530	113,014	42,120	62,174	492.46	550.15	15,011	7,257	483.24
EC-12	70,890	92,699	33,981	48,436	479.35	539.30	14,168	6,873	485.11
United Kingdom	10,030	12,074	5,362	7,088	534.56	587.06	1,876	1,069	540.85
Netherlands	20,501	23,340	11,150	14,774	543.66	632.88	2,361	1,296	548.94
France	34,429	43,806	13,821	19,811	404.35	452.25	8,733	3,947	451.98
Fed Rep Germany	+1,980	7,839	1,498	4,631	786.84	590.70	480	265	540.36
Other W Europe	14,640	20,315	8,139	12,738	555.82	627.03	843	381	451.92
Sweden	6,392	10,331	3,089	6,108	484.82	691.26	521	218	417.91
Asia	402,839	385,496	234,745	246,593	582.72	623.50	69,301	40,112	587.28
W Asia (Mideast)	50,082	17,881	32,478	13,521	648.49	751.90	488	390	797.80
Saudi Arabia	30,122	11,266	20,737	8,482	688.43	752.87	45	64	1,423.58
United Arab Emir	15,252	5,242	8,879	3,829	582.14	730.43	339	257	758.48
Japan	182,296	201,719	108,402	129,101	594.65	640.01	41,237	24,677	588.42
Southeast Asia	39,974	34,053	23,213	21,503	580.71	631.47	5,004	2,856	570.73
Malaysia	16,400	11,758	9,127	6,921	556.52	588.59	2,158	1,196	553.75
Singapore	21,078	19,696	12,442	12,695	590.28	644.54	2,696	1,545	573.14
Other East Asia	130,386	141,667	70,595	82,424	541.43	581.81	21,571	12,189	565.05
Hong Kong	94,298	108,860	55,121	65,888	584.54	605.25	19,921	10,927	565.56
China (Taiwan)	35,143	31,814	14,900	16,077	623.98	503.77	2,187	1,217	556.28
Oceania	20,323	16,721	12,470	11,155	613.60	667.15	1,770	1,392	786.25
Australia	12,444	8,683	7,278	6,239	584.84	643.53	479	269	560.57
New Zealand	7,289	6,316	4,768	4,421	654.08	669.92	1,268	1,108	873.98
Developed countries	484,117	504,482	277,490	301,364	573.19	597.37	83,469	48,386	579.69
Less devel countries	246,000	217,124	142,107	132,210	577.67	608.92	28,426	16,286	572.84
Fruits - fr - citrus(MT):									
World	471,217	490,262	245,442	263,037	520.87	536.52	85,184	51,124	537.04
Canada	128,461	108,556	69,658	56,415	542.25	519.68	17,420	9,014	517.43
W Europe	62,806	80,282	25,164	35,164	400.66	438.00	13,030	5,723	439.18
EC-12	60,516	77,305	24,287	33,922	401.33	438.81	12,426	5,491	441.87
Netherlands	18,820	20,317	7,785	8,984	414.17	442.67	2,204	1,056	478.94
France	34,277	42,906	13,587	18,751	396.38	437.02	8,590	3,712	432.08
Asia	259,942	286,698	140,760	162,605	541.51	567.28	62,807	34,950	556.46
Japan	172,677	188,940	92,795	108,170	537.39	572.51	39,545	21,951	555.09
Southeast Asia	18,691	15,759	10,466	8,463	531.53	537.05	4,057	2,209	544.48
Malaysia	7,759	5,640	4,141	2,861	593.64	507.20	1,736	908	523.00
Singapore	11,825	10,052	6,267	5,574	529.95	554.55	2,313	1,298	561.22
Other East Asia	67,306	81,610	37,318	45,581	554.46	558.52	19,092	10,697	560.28
Hong Kong	65,554	78,921	36,389	44,178	554.80	559.77	17,858	9,987	559.26
Oceania	16,484	13,649	9,950	8,544	542.93	625.87	1,768	1,389	785.73
Australia	12,015	9,335	6,058	5,553	504.23	594.84	479	269	560.57
New Zealand	4,292	4,040	2,757	2,829	642.31	700.28	1,268	1,108	873.98
Developed countries	380,251	391,171	196,431	208,141	516.58	532.10	71,742	38,064	530.57
Less devel countries	90,966	89,091	49,011	54,897	538.78	554.00	23,452	13,058	556.85
Grapefruit - fresh(MT):									
World	139,302	181,305	57,176	78,980	410.44	435.12	30,988	14,717	474.91
Canada	26,530	18,589	11,334	8,762	427.21	471.36	2,430	1,193	490.86
W Europe	48,561	73,993	18,659	32,160	384.31	434.64	11,883	5,093	428.58
EC-12	47,322	71,780	18,215	31,208	384.91	434.77	11,502	4,843	429.73
United Kingdom	2,088	3,870	794	1,691	380.33	436.81	821	358	436.51
Netherlands	13,155	17,860	4,743	7,773	360.51	435.24	1,864	856	459.29
France	29,177	41,024	11,431	17,840	391.77	434.87	8,092	3,403	420.50
Fed Rep Germany	1,445	5,770	503	2,416	348.09	418.72	427	189	465.51
Other W Europe	1,229	2,213	444	953	361.09	430.47	391	150	393.86
Asia	60,663	87,651	26,124	37,362	430.85	426.26	16,453	8,306	504.80
Japan	59,731	85,100	25,775	36,043	431.52	423.53	15,244	7,627	500.95
Other East Asia	808	2,370	297	1,230	367.48	518.86	1,087	614	559.78
China (Taiwan)	288	1,550	104	852	361.96	549.86	999	568	565.85
Oceania	1,521	1,013	723	573	475.28	565.47	222	125	565.31
Australia	136,328	178,688	56,488	77,535	414.36	433.91	29,778	14,038	471.42
New Zealand	2,974	2,618	687	1,356	231.16	517.80	1,209	678	560.92
Developed countries	136,328	178,688	56,488	77,535	414.36	433.91	29,778	14,038	471.42
Less devel countries	2,974	2,618	687	1,356	231.16	517.80	1,209	678	560.92
Lemons & limes - fresh(MT):									
World	100,055	80,691	52,234	56,275	522.05	697.41	12,489	7,464	597.61
Canada	8,521	7,405	4,305	4,118	505.26	556.05	1,047	521	497.87

See footnotes at end of table.

TABLE 5--U.S. AGRICULTURAL EXPORTS: Quantity, value, and unit value by commodity and country, October-April 1984/85 and 1985/86, and April 1986--continued

Commodity and country	October-April						April 1986		
	Quantity		Value (1,000 dol)		Unit value (\$)		Quantity	Value (1,000 dol)	Unit value (\$)
	1984/85	1985/86	1984/85	1985/86	1984/85	1985/86			
Lemons & limes - fresh(MT):									
W Europe	9,716	1,826	3,760	591	387.01	323.82	284	146	515.52
EC-12	9,045	1,445	3,538	491	391.11	339.59	163	104	637.24
Netherlands	3,632	476	1,909	172	525.51	351.40	54	36	670.83
France	3,356	629	964	169	287.25	297.99	72	48	670.83
Asia	78,316	68,683	42,729	60,458	545.61	734.55	10,793	6,672	618.21
Japan	73,605	64,647	39,985	48,372	543.24	748.25	9,962	6,255	627.84
Other East Asia	4,347	3,869	2,589	1,986	595.67	513.24	819	411	501.54
Hong Kong	3,276	3,180	2,053	1,722	626.69	539.87	776	383	493.96
Oceania	2,837	2,224	1,257	1,006	442.93	452.35	277	106	383.91
Australia	2,588	1,923	1,158	855	447.46	468.81	122	21	173.51
Developed countries	94,672	76,102	49,303	54,087	520.78	710.71	11,570	7,028	607.48
Less devel countries	5,383	4,589	2,931	2,188	544.48	476.74	919	435	473.27
Oranges & tangerines - fresh(MT):									
World	226,833	225,985	132,735	125,868	585.17	558.90	51,130	28,563	558.63
Canada	82,357	81,173	53,415	42,791	578.35	527.16	13,761	7,203	523.43
W Europe	3,908	4,334	2,206	2,336	564.57	539.04	846	473	558.67
EC-12	3,602	3,851	2,043	2,148	567.29	543.67	744	433	582.42
Asia	117,760	129,052	69,867	73,767	593.30	571.60	35,199	19,714	560.06
Japan	37,857	38,869	26,047	23,544	688.02	605.74	14,338	8,069	562.75
Southeast Asia	19,945	15,340	10,110	8,234	533.66	536.78	3,895	2,119	544.01
Malaysia	7,637	5,490	4,078	2,793	534.03	508.68	1,638	855	521.89
Singapore	11,212	9,783	5,978	5,413	593.18	553.30	2,249	1,261	560.75
Other East Asia	60,940	74,829	33,698	41,980	552.97	561.02	16,950	9,517	561.49
Hong Kong	60,631	74,519	33,457	41,766	551.81	560.47	16,758	9,403	561.12
Oceania	12,045	10,368	6,891	6,939	572.12	668.28	1,269	1,157	912.00
Australia	8,416	7,177	4,445	4,548	528.17	633.66	327	236	720.95
New Zealand	3,497	2,927	2,354	2,235	673.10	763.67	921	909	887.11
Developed countries	146,035	134,480	88,467	75,455	605.78	661.08	30,194	16,690	559.37
Less devel countries	80,798	90,905	44,268	50,514	547.89	555.67	20,936	11,673	557.55
Other citrus - fresh(MT):									
World	5,027	2,880	3,297	1,904	655.78	661.09	587	381	648.76
Canada	1,053	1,388	603	744	572.91	535.58	182	97	531.09
Latin America	58	47	37	28	631.67	602.34	26	15	582.58
Caribbean	52	42	33	25	637.67	606.80	26	15	582.58
Bahama	48	42	30	25	609.82	606.80	26	15	582.58
W Europe	631	129	539	76	853.49	587.94	17	11	630.00
EC-12	547	128	491	76	897.44	587.94	17	11	630.00
Netherlands	37	35	40	22	1,089.73	630.00	17	11	630.00
France	448	58	410	33	915.76	574.83	0	0	.00
Fed Rep Germany	62	18	40	10	650.32	541.33	0	0	.00
Other W Europe	84	0	48	0	567.25	.00	0	0	.00
Finland	84	0	48	0	567.25	.00	0	0	.00
Asia	3,204	1,251	2,039	1,018	636.45	813.66	362	258	713.56
W Asia (Mideast)	231	314	156	383	676.54	1,219.12	98	84	862.05
Kuwait	0	72	0	76	.00	1,057.43	31	18	583.58
Saudi Arabia	160	136	105	187	654.58	1,372.24	8	32	4,028.38
United Arab Emir	71	98	52	115	726.01	1,175.00	51	29	573.92
Japan	1,484	324	888	211	665.91	660.09	0	0	.00
Southeast Asia	278	71	161	39	577.36	546.63	38	19	498.78
Singapore	272	53	157	31	577.49	591.64	20	12	575.00
Other East Asia	1,211	542	734	386	606.26	711.29	226	155	685.28
Hong Kong	1,149	516	678	371	590.19	718.37	226	155	685.28
China (Taiwan)	62	26	56	15	903.95	570.77	0	0	.00
Oceania	81	44	79	26	975.27	630.23	0	0	.00
Australia	48	41	43	24	897.29	573.66	0	0	.00
Developed countries	3,216	1,801	2,173	1,064	675.72	559.91	199	107	539.54
Less devel countries	1,811	979	1,124	640	620.39	857.55	388	273	704.78
Fruits - fr - noncitrus(MT):									
World	258,917	231,944	174,167	170,537	672.67	737.16	16,701	13,548	811.26
Canada	68,077	65,166	45,244	43,005	664.89	659.99	8,054	6,064	752.87
Latin America	21,345	21,293	14,429	13,796	675.98	647.83	1,163	780	670.56
Mexico	4,046	3,876	2,492	2,201	615.86	567.79	719	405	563.02
Central America	7,123	8,325	5,344	5,987	750.22	719.16	119	72	603.93
Panama	4,380	5,593	3,293	3,862	750.11	680.56	55	30	536.91
Caribbean	5,507	4,860	4,266	3,761	774.67	773.85	324	302	932.38
S America	4,669	4,232	2,327	1,847	488.41	436.47	1	1	1,100.00
W Europe	22,724	32,732	16,956	27,010	746.18	825.20	1,881	1,531	773.04
EC-12	10,374	15,394	9,694	15,514	934.50	1,007.77	1,742	1,382	793.54
United Kingdom	7,153	7,847	4,189	5,184	585.62	660.59	1,165	710	615.01
Netherlands	1,681	3,023	3,355	2,146	1,985.78	1,912.03	157	240	1,531.60
Fed Rep Germany	335	1,857	937	2,146	2,796.52	1,096.64	47	57	1,214.34
Other W Europe	12,350	17,338	7,262	11,497	587.99	663.10	239	148	623.67
Sweden	5,080	8,782	2,600	5,507	510.73	627.04	95	53	550.53
Finland	3,764	4,690	2,128	3,034	565.43	651.12	0	0	.00
Asia	142,897	108,858	83,987	83,987	657.71	771.53	5,494	5,162	839.61
W Asia (Mideast)	49,814	17,652	32,297	13,130	648.36	743.85	376	298	791.34
Kuwait	4,107	866	2,946	648	571.32	748.61	20	17	830.00
Saudi Arabia	29,943	11,130	20,621	8,295	688.67	745.30	37	32	860.38
United Arab Emir	15,181	5,144	8,827	3,714	581.47	721.96	288	228	791.16
Japan	8,619	12,779	15,607	20,932	1,622.53	1,637.97	1,722	2,725	1,611.04
Southeast Asia	20,283	18,294	12,747	13,040	628.47	712.80	647	647	683.21
Thailand	2,186	2,368	1,394	1,713	637.84	723.31	124	88	793.97
Malaysia	8,641	6,118	4,986	4,060	577.06	663.62	423	286	679.96
Singapore	9,253	9,644	6,175	7,121	667.37	738.34	383	247	645.17
Other East Asia	63,080	60,057	33,276	36,842	527.52	613.45	2,479	1,482	601.77

See footnotes at end of table.

TABLE 5--U.S. AGRICULTURAL EXPORTS: Quantity, value, and unit value by commodity and country, October-April 1984/85 and 1985/86, and April 1986--continued

Commodity and country	October-April						April 1986		
	Quantity		Value (1,000 do!)		Unit value (\$)		Quantity	Value (1,000 do!)	Unit value (\$)
	1984/85	1985/86	1984/85	1985/86	1984/85	1985/86			
Fruits - fr - noncitrus(MT):									
Hong Kong	28,744	29,939	18,752	21,710	652.39	725.14	1,483	940	642.47
China (Taiwan)	34,323	30,060	14,513	15,073	422.84	501.06	1,014	550	542.35
Oceania	3,839	3,072	3,521	2,612	917.06	850.12	2	2	1,243.50
New Zealand	2,897	2,276	2,011	1,592	670.95	699.26	0	0	.00
Developed countries	103,866	113,311	81,058	93,223	780.41	822.72	11,727	10,322	880.17
Less devel countries	155,034	118,033	93,096	77,314	600.49	655.02	4,974	3,227	648.79
Apples - fresh(MT):									
World	164,418	118,619	87,771	65,619	533.83	553.19	8,005	4,605	575.27
Canada	15,818	13,515	8,338	7,621	527.12	563.87	2,487	1,326	533.08
Latin America	12,859	11,894	7,081	6,113	560.12	513.86	595	303	510.06
Central America	4,486	4,264	2,556	2,393	569.69	561.27	100	56	555.01
Panama	2,516	2,920	1,311	1,617	520.96	553.77	55	30	636.91
Caribbean	3,158	2,470	2,061	1,511	649.48	611.88	136	76	555.57
S America	4,032	3,812	1,852	1,605	484.16	410.40	0	0	.00
Colombia	3,466	3,821	1,661	1,559	479.29	408.07	0	0	.00
W Europe	16,134	18,606	7,963	10,515	493.56	565.12	1,510	810	536.37
EC-12	7,289	8,658	3,705	5,577	507.56	577.45	1,289	677	524.85
United Kingdom	6,321	6,709	3,220	3,731	509.44	556.12	1,024	544	530.85
France	0	671	0	669	.00	997.06	0	0	.00
Other W Europe	8,835	8,948	4,258	4,838	481.99	551.81	221	133	602.85
Sweden	2,471	2,402	1,100	1,249	445.23	519.82	85	53	560.53
Norway	2,142	2,145	962	1,169	449.27	544.81	34	19	570.00
Finland	3,444	3,652	1,706	2,045	485.37	559.84	0	0	.00
Asia	116,701	72,124	62,385	39,774	534.66	551.47	3,406	2,157	633.42
W Asia (Mideast)	43,200	12,784	26,896	9,136	617.96	714.08	168	119	705.99
Kuwait	3,328	559	1,761	402	529.01	718.30	0	0	.00
Saudi Arabia	26,215	8,284	17,208	6,049	656.40	730.24	0	0	.00
United Arab Emir	13,206	3,590	7,370	2,363	558.08	658.22	137	97	710.58
Southeast Asia	17,984	15,188	9,972	9,325	554.60	613.57	909	610	670.89
Thailand	2,143	2,336	1,341	1,672	625.84	715.54	124	88	793.97
Malaysia	8,040	6,308	4,386	3,153	545.51	593.92	423	288	679.86
Singapore	7,676	7,450	4,168	4,432	543.00	594.90	353	217	514.34
Other East Asia	55,361	43,956	25,645	21,195	463.23	482.19	2,328	1,429	613.56
Hong Kong	23,372	17,104	13,134	10,129	561.93	592.20	1,433	897	626.13
China (Taiwan)	31,989	26,852	12,511	11,066	391.11	412.13	896	532	593.45
Oceania	3,071	2,315	1,951	1,501	635.20	648.50	0	0	.00
New Zealand	2,796	2,019	1,777	1,272	635.38	628.89	0	0	.00
Developed countries	34,803	34,254	18,104	19,491	520.17	569.02	3,997	2,136	534.32
Less devel countries	129,598	84,365	69,655	46,128	537.47	546.77	4,008	2,469	616.08
Grapes - fresh(MT):									
World	40,734	54,269	34,885	46,455	856.41	856.02	1,506	1,369	909.29
Canada	24,705	26,358	17,801	18,003	720.53	883.04	1,184	1,143	855.11
Latin America	4,262	4,564	4,221	4,225	990.34	925.68	108	96	812.91
Mexico	1,104	785	558	529	996.30	673.29	76	66	869.62
Central America	2,050	2,880	2,411	2,785	1,176.11	967.00	17	14	835.94
Guatemala	50	556	43	471	855.48	846.55	0	0	.00
Honduras	301	365	350	391	1,162.40	1,072.15	15	11	704.73
Panama	1,399	1,658	1,685	1,569	1,204.55	946.05	0	0	.00
Caribbean	1,102	849	1,146	881	1,039.74	1,037.50	0	0	.00
Trinidad-Tobago	510	351	565	366	1,107.68	1,042.65	15	18	1,219.47
W Europe	316	1,860	325	1,767	1,028.14	949.75	0	0	.00
EC-12	69	480	106	480	1,535.35	979.58	0	0	.00
Other W Europe	247	1,370	216	1,287	873.76	939.08	0	0	.00
Sweden	153	924	119	818	777.42	885.48	0	0	.00
Asia	11,204	21,204	12,263	22,119	1,094.62	1,043.14	214	128	598.60
W Asia (Mideast)	627	419	955	473	1,523.14	1,129.03	17	11	630.88
Saudi Arabia	587	203	900	183	1,532.72	900.59	17	11	630.88
Southeast Asia	1,619	2,802	2,016	3,620	1,245.20	1,247.33	63	83	1,320.00
Malaysia	1,981	2,676	2,385	3,355	1,208.99	1,253.91	0	0	.00
Singapore	503	799	495	829	985.01	1,121.36	0	0	.00
Other East Asia	1,370	1,865	1,769	2,442	1,291.53	1,309.57	0	0	.00
Hong Kong	6,977	15,193	6,897	14,661	988.54	965.01	134	34	255.34
China (Taiwan)	4,685	12,015	4,968	10,787	1,060.41	898.62	16	16	1,000.00
Developed countries	2,292	3,160	1,929	3,842	841.64	1,215.37	118	18	154.37
Less devel countries	26,841	31,349	20,376	23,679	769.15	765.34	1,247	1,226	983.04
Other noncitrus - fresh(MT):	13,893	22,920	14,509	22,776	1,044.32	983.73	258	144	554.19
World	53,765	58,456	51,511	58,462	958.07	1,000.11	7,190	7,574	1,053.47
Canada	27,554	25,293	19,105	17,381	693.36	687.17	4,383	3,596	820.44
Latin America	4,424	4,835	3,117	3,458	704.65	715.25	460	378	821.27
Mexico	1,959	1,842	1,302	1,068	664.49	579.74	284	166	585.52
Central America	587	1,181	377	808	642.56	684.83	2	2	1,078.00
Panama	475	1,015	297	677	625.43	666.76	0	0	.00
Caribbean	1,247	1,541	1,069	1,370	857.46	888.79	173	208	1,209.70
W Europe	6,274	12,266	8,668	14,729	1,381.55	1,200.82	471	721	1,531.82
EC-12	3,006	5,246	5,880	9,457	1,956.23	1,802.63	459	706	1,587.80
United Kingdom	820	911	851	1,191	1,160.15	1,307.36	131	187	1,272.09
Netherlands	1,206	2,261	3,109	5,302	2,577.16	2,345.16	115	219	1,906.64
Belgium-Luxembourg	366	396	468	643	1,278.16	1,623.75	16	25	1,575.00
Fed Rep Germany	335	1,340	937	1,830	2,786.52	1,365.46	47	57	1,214.34
Other W Europe	3,268	7,020	2,787	5,273	852.86	781.09	18	16	877.94
Sweden	2,466	5,456	1,351	3,440	559.82	630.47	0	0	.00
Finland	291	866	393	858	1,351.14	991.52	0	0	.00
Austria	251	146	697	228	2,776.51	1,560.78	0	0	.00
Switzerland	126	284	259	607	2,054.12	2,138.51	14	14	985.93

See footnotes at end of table.

TABLE 5--U.S. AGRICULTURAL EXPORTS: Quantity, value, and unit value by commodity and country, October-April 1984/85 and 1985/86, and April 1986--continued

Commodity and country	October-April						April 1986		
	Quantity		Value (1,000 dol)		Unit value (\$)		Quantity	Value (1,000 dol)	Unit value (\$)
	1984/85	1985/86	1984/85	1985/86	1984/85	1985/86			
Other noncitrus - fresh(MT):									
Asia	14,992	15,530	19,326	22,094	1,289.09	1,422.69	1,874	2,877	1,535.06
W Asia (Mideast)	5,987	4,439	4,646	3,521	776.06	783.29	191	168	880.70
Kuwait	769	282	570	226	741.47	774.32	20	17	830.00
Saudi Arabia	3,141	2,643	2,513	2,063	800.22	780.96	20	21	1,055.45
United Arab Emir	1,975	1,391	1,487	1,139	737.89	618.95	151	131	854.26
Japan	7,945	9,763	13,555	17,228	1,707.39	1,764.61	1,529	2,643	1,622.30
Other East Asia	742	908	734	985	988.86	1,085.33	15	29	1,787.38
Hong Kong	887	820	651	784	847.00	986.06	14	27	1,906.07
Oceania	521	486	1,285	780	2,485.03	1,806.50	2	2	1,243.50
Australia	429	358	1,218	685	2,842.61	1,913.04	0	0	.00
Developed countries	42,222	47,708	42,578	50,053	1,006.44	1,049.15	6,483	5,960	1,073.61
Less devel countries	11,543	10,748	8,932	8,409	773.84	782.42	707	614	668.81
Fruits - dried(MT):									
World	69,049	77,865	98,164	107,955	1,421.85	1,386.42	9,788	12,144	1,240.67
Canada	4,573	4,565	7,689	8,261	1,681.28	1,809.53	420	689	1,663.09
Latin America	4,272	5,124	6,930	7,553	1,622.09	1,473.99	329	485	1,475.87
Mexico	1,028	1,688	1,153	2,031	1,121.57	1,202.81	89	116	1,306.58
Central America	594	574	1,057	916	1,780.15	1,585.80	68	117	1,724.68
Caribbean	666	751	1,083	1,133	1,626.08	1,508.84	84	133	1,581.37
S America	1,984	2,111	3,635	3,479	1,822.76	1,645.23	88	119	1,354.13
Venezuela	1,812	1,783	3,314	2,940	1,829.04	1,649.14	0	0	.00
W Europe	29,586	38,322	44,285	54,185	1,486.83	1,413.85	5,724	7,882	1,375.99
EC-12	22,458	30,483	31,471	40,517	1,401.33	1,329.16	4,956	6,604	1,348.06
Denmark	1,638	2,863	2,167	3,891	1,322.85	1,359.09	418	535	1,279.87
United Kingdom	4,635	7,109	6,260	8,894	1,950.51	1,285.17	1,504	1,915	1,273.00
Netherlands	2,440	3,901	3,564	5,390	1,460.58	1,381.79	698	1,018	1,457.85
Belgium-Luxembourg	1,226	1,189	1,957	1,762	1,596.14	1,469.53	307	421	1,372.03
France	1,835	2,104	2,386	2,819	1,300.52	1,339.89	823	1,146	1,392.45
Fed Rep Germany	5,184	6,521	8,400	9,336	1,620.41	1,431.62	694	978	1,409.50
Spain, incl Canary Is	1,121	1,185	1,833	1,497	1,635.30	1,284.85	152	228	1,497.99
Italy	4,253	5,345	4,735	6,490	1,113.21	1,214.19	352	428	1,216.09
Other W Europe	7,128	7,839	12,814	13,668	1,797.71	1,743.85	758	1,187	1,566.47
Sweden	2,909	3,510	4,760	6,061	1,836.25	1,726.78	355	575	1,619.23
Norway	1,551	1,506	2,816	2,895	1,815.92	1,723.59	163	265	1,624.45
Finland	1,473	1,712	2,357	2,858	1,599.86	1,659.13	133	209	1,574.10
Switzerland	943	916	2,465	1,850	2,613.74	2,019.84	87	116	1,331.40
Asia	29,085	27,372	29,508	33,608	1,279.33	1,227.82	3,162	2,830	885.01
W Asia (Mideast)	1,095	2,285	1,749	3,058	1,595.83	1,338.41	101	146	1,450.39
Saudi Arabia	480	1,077	864	1,561	1,842.18	1,449.67	71	95	1,338.11
Japan	16,186	18,363	19,176	20,958	1,184.74	1,141.30	2,715	2,211	814.42
Southeast Asia	2,030	2,729	3,000	3,814	1,477.82	1,397.76	189	256	1,355.58
Malaysia	673	705	1,031	968	1,531.62	1,372.87	69	87	1,264.65
Singapore	950	1,477	1,371	1,997	1,442.89	1,352.28	105	145	1,384.42
Other East Asia	3,433	3,906	5,145	6,659	1,498.74	1,448.88	157	216	1,376.94
S Korea	1,060	580	1,381	750	1,302.89	1,292.87	0	0	.00
Hong Kong	801	1,088	1,462	1,883	1,824.84	1,730.88	86	139	1,551.65
China (Taiwan)	1,572	2,238	2,302	3,026	1,464.65	1,352.29	71	83	1,165.32
Oceania	2,466	1,835	4,958	3,439	1,767.28	1,874.06	135	237	1,756.72
Australia	1,633	899	2,622	1,465	1,605.48	1,629.13	62	71	1,137.34
New Zealand	791	917	1,654	1,920	2,090.91	2,093.40	71	160	2,256.51
Africa	5,087	500	5,385	498	1,080.48	995.78	18	11	588.17
N Africa	4,664	430	4,588	408	983.68	947.97	0	0	.00
Algeria	3,173	0	4,078	0	1,285.31	.00	0	0	.00
Developed countries	53,114	63,749	75,959	87,742	1,430.10	1,376.36	8,993	11,028	1,226.25
Less devel countries	15,935	13,969	22,205	19,802	1,393.47	1,417.55	795	1,116	1,403.78
Retains - dried(MT):									
World	35,172	44,216	49,101	59,498	1,386.03	1,345.61	5,341	5,983	1,120.23
Canada	1,561	1,846	3,370	4,182	2,158.57	2,265.25	177	312	1,764.05
Latin America	1,910	2,136	3,539	3,476	1,852.70	1,627.56	199	304	1,529.11
Central America	336	391	636	648	1,892.49	1,656.89	58	101	1,739.65
Panama	286	370	560	605	1,891.43	1,636.04	55	96	1,740.74
S America	1,338	1,375	2,806	2,230	1,873.26	1,622.18	88	119	1,354.13
Venezuela	1,270	1,100	2,402	1,848	1,891.37	1,679.82	0	0	.00
W Europe	12,302	17,934	18,538	24,756	1,519.25	1,380.37	2,752	3,650	1,326.35
EC-12	9,076	14,197	13,403	18,864	1,476.71	1,328.75	2,433	3,208	1,318.55
Denmark	1,006	2,043	1,393	2,859	1,384.80	1,399.62	316	415	1,312.16
United Kingdom	2,587	5,589	3,591	6,945	1,382.80	1,242.67	1,269	1,556	1,225.83
Netherlands	1,803	2,623	2,615	3,520	1,450.48	1,341.85	318	509	1,600.69
Belgium-Luxembourg	808	777	1,437	1,157	1,583.03	1,488.55	197	278	1,412.00
France	419	256	540	321	1,289.84	1,252.00	45	53	1,178.22
Fed Rep Germany	2,263	2,795	3,597	3,898	1,588.50	1,394.55	276	361	1,306.18
Other W Europe	3,126	3,737	5,135	5,891	1,642.77	1,576.47	319	442	1,385.86
Sweden	1,525	1,770	2,264	2,770	1,484.31	1,564.93	96	132	1,371.26
Norway	782	861	1,575	1,515	1,989.26	1,759.89	116	171	1,472.42
Finland	474	675	673	1,008	1,419.36	1,493.79	64	82	1,287.26
Switzerland	274	305	524	397	1,912.32	1,302.16	40	54	1,340.80
Asia	16,380	20,837	20,284	24,649	1,238.32	1,182.96	2,183	1,613	745.78
W Asia (Mideast)	716	1,537	1,267	2,257	1,769.14	1,468.69	48	86	1,783.02
Saudi Arabia	446	911	837	1,385	1,876.19	1,520.48	31	65	2,095.64
Japan	11,585	14,169	13,049	15,216	1,126.33	1,073.89	1,977	1,302	658.63
Southeast Asia	1,317	2,063	1,950	2,819	1,480.69	1,366.28	94	142	1,505.69
Malaysia	515	574	779	745	1,513.02	1,297.13	52	87	1,266.50
Singapore	472	956	666	1,253	1,411.33	1,311.15	27	51	1,890.86
Philippines	148	447	237	682	1,604.14	1,548.38	15	24	1,572.00
Other East Asia	2,762	2,879	4,018	4,239	1,454.87	1,423.01	44	84	1,806.32

See footnotes at end of table.

TABLE 5--U.S. AGRICULTURAL EXPORTS: Quantity, value, and unit value by commodity and country, October-April 1984/85 and 1985/86, and April 1986--continued

Commodity and country	October-April						April 1986		
	Quantity		Value (1,000 dol)		Unit value (\$)		Quantity	Value (1,000 dol)	Unit value (\$)
	1984/85	1985/86	1984/86	1985/86	1984/85	1985/86			
Raisins - dried(MT):									
S Korea	1,055	569	1,074	732	1,302.49	1,286.99	0	0	0.00
Hong Kong	385	587	986	969	1,780.89	1,650.06	0	0	0.00
China (Taiwan)	1,322	1,823	1,959	2,538	1,481.51	1,392.35	27	60	2,221.04
Oceania	1,240	836	2,130	1,688	1,717.51	1,803.84	17	24	1,406.47
Australia	762	319	1,048	451	1,375.69	1,413.45	50	103	2,068.04
New Zealand	467	611	1,055	1,227	2,259.56	2,007.73	0	1	.00
Africa	1,879	387	1,242	358	660.76	903.44	48	98	2,041.98
Sub-Sahara	408	7	752	10	1,839.27	1,395.28	0	0	.00
Ethiopia	408	0	750	0	1,838.23	.00	0	0	.00
Developed countries	26,713	35,218	37,282	46,310	1,396.03	1,314.94	0	0	.00
Less devel countries	8,459	8,868	11,809	12,800	1,396.02	1,443.44	4,954	5,364	1,082.75
Prunes - dried(MT):									
World	28,620	27,486	38,843	37,417	1,357.19	1,351.32	3,251	4,215	1,296.62
Canada	1,257	1,519	1,866	2,287	1,484.73	1,512.22	171	265	1,551.82
Latin America	1,289	1,979	1,585	2,852	1,229.29	1,441.16	42	66	1,573.78
Mexico	444	1,034	308	1,382	693.12	1,336.78	18	27	1,495.44
Caribbean	265	304	386	396	1,457.84	1,303.45	15	27	1,767.73
S America	462	525	715	801	1,547.40	1,716.63	0	0	.00
Venezuela	404	502	646	866	1,600.20	1,725.29	0	0	.00
W Europe	16,135	17,788	22,545	24,209	1,397.25	1,360.86	2,172	2,825	1,300.56
EC-12	12,807	14,409	16,958	18,484	1,324.08	1,283.53	1,780	2,218	1,246.06
Denmark	506	804	685	899	1,353.47	1,242.89	87	114	1,171.46
United Kingdom	1,945	1,474	2,481	1,850	1,275.75	1,323.00	208	306	1,471.79
Netherlands	581	1,202	826	1,583	1,422.08	1,316.66	377	480	1,299.85
Belgium-Luxembourg	314	365	501	503	1,596.16	1,376.87	59	59	1,000.91
France	1,220	605	1,487	588	1,218.52	871.73	198	155	772.74
Fed Rep Germany	2,864	3,347	4,630	4,822	1,616.71	1,440.58	390	559	1,433.03
Spain, incl Canary Is	1,052	1,068	1,606	1,325	1,526.90	1,240.88	89	88	1,105.92
Italy	4,199	5,319	4,571	6,448	1,088.60	1,212.17	343	410	1,196.64
Other W Europe	3,328	3,378	5,587	5,714	1,678.75	1,691.13	382	607	1,548.00
Sweden	1,209	1,337	2,191	2,396	1,812.58	1,791.80	231	358	1,553.43
Norway	718	614	1,125	879	1,567.09	1,594.53	43	78	1,814.30
Finland	821	806	1,321	1,564	1,608.58	1,726.19	54	89	1,644.50
Switzerland	389	453	633	676	1,626.65	1,482.21	47	62	1,323.40
Asia	5,856	5,518	7,468	6,887	1,275.46	1,266.22	801	978	1,220.91
W Asia (Mideast)	356	553	442	653	1,240.28	1,180.06	42	33	796.38
Israel	182	336	217	433	1,194.34	1,289.84	0	0	.00
Japan	4,475	3,806	5,710	4,811	1,276.02	1,263.94	578	728	1,259.05
Southeast Asia	579	561	751	752	1,296.54	1,340.78	71	90	1,273.08
Singapore	416	457	511	612	1,227.94	1,339.90	59	76	1,286.56
Other East Asia	446	598	567	772	1,270.52	1,290.49	109	125	1,147.91
China (Taiwan)	244	400	316	464	1,294.40	1,159.35	54	59	1,089.41
Oceania	888	620	1,279	981	1,440.17	1,582.89	65	81	1,247.43
Australia	652	420	868	607	1,331.98	1,444.36	53	59	1,104.92
New Zealand	230	192	398	356	1,729.10	1,852.76	12	23	1,876.83
Africa	3,195	46	4,099	72	1,283.07	1,506.63	0	0	.00
N Africa	3,194	40	4,099	59	1,283.22	1,468.25	0	0	.00
Algeria	3,173	0	4,078	0	1,285.31	.00	0	0	.00
Developed countries	22,931	24,061	31,604	32,712	1,378.23	1,359.55	2,987	3,900	1,305.74
Less devel countries	5,689	3,411	7,239	4,686	1,272.39	1,373.83	264	315	1,193.40
Other dried fruits(MT):									
World	5,257	6,164	10,220	11,040	1,944.01	1,791.01	1,196	1,945	1,626.45
Canada	1,755	1,200	2,453	1,782	1,397.54	1,484.85	72	121	1,679.19
Latin America	1,073	1,009	1,806	1,224	1,683.43	1,213.27	88	115	1,308.74
Mexico	580	650	830	636	1,431.86	979.09	71	89	1,258.70
Central America	140	67	246	96	1,756.94	1,429.72	1	4	3,712.00
Panama	71	59	127	69	1,789.22	1,169.02	1	4	3,712.00
Caribbean	169	81	315	151	1,863.90	1,859.72	16	22	1,380.56
Trinidad-Tobago	59	16	148	49	2,505.25	3,060.75	0	0	.00
S America	184	211	415	341	2,254.73	1,617.81	0	0	.00
Venezuela	136	181	266	227	1,925.33	1,251.52	0	0	.00
Brazil	27	24	103	85	3,807.67	3,871.67	0	0	.00
W Europe	1,249	2,600	3,203	5,221	2,564.16	2,008.10	800	1,407	1,758.68
EC-12	575	1,877	1,111	3,158	1,931.75	1,682.58	753	1,268	1,684.54
United Kingdom	93	46	187	89	2,012.35	2,146.39	27	53	1,958.55
Netherlands	56	76	122	288	2,185.05	3,780.05	3	18	6,160.00
France	196	1,243	359	1,910	1,833.80	1,536.85	578	898	1,618.69
Fed Rep Germany	57	379	173	616	3,033.56	1,625.73	28	59	2,100.14
Italy	35	9	140	18	4,006.80	1,957.55	9	18	1,857.55
Other W Europe	674	723	2,092	2,063	3,103.69	2,853.18	47	136	2,946.40
Sweden	175	403	305	895	1,742.11	2,221.53	28	84	3,012.28
Norway	41	31	116	101	2,625.05	3,271.87	4	16	3,992.25
Finland	178	131	363	285	2,040.31	2,178.06	15	38	2,544.53
Switzerland	280	158	1,308	777	4,671.47	4,818.02	0	0	.00
Asia	829	1,017	1,755	1,972	2,116.83	1,938.63	198	239	1,205.86
W Asia (Mideast)	24	195	41	148	1,699.71	760.63	11	27	2,496.00
S Asia	320	0	437	0	1,366.00	.00	0	0	.00
India	320	0	437	0	1,366.00	.00	0	0	.00
Japan	126	388	417	931	3,312.43	2,399.85	159	180	1,132.33
Southeast Asia	134	105	299	244	2,234.41	2,320.55	24	24	1,011.75
Singapore	62	64	194	132	3,125.47	2,059.34	19	18	882.21
Other East Asia	225	329	560	648	2,489.60	1,971.00	4	7	1,795.00
Hong Kong	215	307	526	614	2,448.80	2,000.06	4	7	1,795.00
Oceania	338	279	950	769	2,609.21	2,756.69	20	53	2,633.65
Australia	219	160	705	407	3,221.09	2,544.17	9	11	1,167.33

See footnotes at end of table.

TABLE 5--U.S. AGRICULTURAL EXPORTS: Quantity, value, and unit value by commodity and country, October-April 1984/85 and 1985/86, and April 1986--continued

Commodity and country	October-April						April 1986		
	Quantity		Value (1,000 dol)		Unit value (\$)		Quantity	Value (1,000 dol)	Unit value (\$)
	1984/85	1985/86	1984/85	1985/86	1984/85	1985/86			
Other dried fruits(MT):									
New Zealand	94	114	201	337	2,138.32	2,957.81	11	40	3,808.82
Developed countries	3,470	4,470	7,062	8,720	2,035.22	1,950.75	1,052	1,764	1,876.34
Less devel countries	1,787	1,680	3,157	2,315	1,766.80	1,388.70	144	182	1,261.92
Fruits - canned ex juice(MT):									
World	37,270	34,088	37,728	33,893	1,012.28	984.33	5,304	6,028	956.18
Canada	11,040	7,093	9,839	6,017	890.69	848.25	1,300	1,177	906.48
Latin America	4,793	4,203	5,453	4,837	1,137.78	1,103.16	528	563	1,067.10
Central America	1,544	1,481	1,837	1,541	895.58	1,040.66	138	143	1,038.78
Panama	1,367	1,373	1,323	1,363	867.78	992.40	105	114	1,081.03
Caribbean	2,758	2,293	2,928	2,599	1,061.70	1,133.36	339	361	1,085.04
Bermuda	860	734	1,018	907	1,184.27	1,238.32	118	182	1,264.89
Trinidad-Tobago	371	264	386	281	1,067.38	1,055.04	31	22	701.88
Neth Antilles	620	445	639	489	1,030.68	1,099.49	102	106	1,043.72
S America	301	151	766	233	2,543.78	1,540.77	28	38	1,370.00
Venezuela	140	6	574	8	4,089.48	1,375.50	0	0	.00
W Europe	5,217	3,554	5,837	3,518	1,116.80	887.12	528	485	918.38
EC-12	3,487	2,231	3,946	2,159	1,131.56	967.70	281	269	958.70
Netherlands	1,703	1,083	2,317	1,235	1,360.57	1,140.16	107	97	604.88
France	563	33	525	34	932.24	1,032.97	0	0	.00
Fed Rep Germany	531	279	478	289	802.74	1,037.46	67	74	1,087.48
Other W Europe	1,730	1,333	1,891	1,359	1,093.09	1,018.62	247	216	872.82
Sweden	660	309	683	358	1,050.32	1,160.18	85	63	871.83
Norway	366	643	361	537	986.58	834.45	98	76	780.87
Finland	308	141	380	217	1,233.07	1,837.28	40	37	929.77
Asia	13,284	16,458	13,396	18,801	1,008.45	1,018.88	3,892	3,725	957.17
W Asia (Mideast)	2,483	1,927	2,389	2,125	958.46	1,102.66	371	388	1,044.87
Kuwait	470	285	397	312	844.65	1,223.09	11	30	2,727.27
Saudi Arabia	1,383	1,136	1,361	1,240	883.78	1,091.45	288	305	1,023.72
Japan	5,547	6,477	5,680	8,396	1,023.99	990.43	1,746	1,662	951.87
Southeast Asia	2,209	3,549	2,181	3,500	987.51	986.30	872	872	897.45
Singapore	1,166	1,305	1,245	1,452	1,067.98	1,112.05	144	154	1,057.65
Indonesia	293	35	403	34	1,374.78	975.77	0	0	.00
Philippines	86	2,010	74	1,787	859.58	894.02	809	701	886.82
Other East Asia	3,035	4,504	3,145	4,777	1,036.38	1,060.71	803	803	1,000.61
S Korea	621	985	646	872	1,040.03	886.63	141	143	1,014.72
Hong Kong	1,391	2,004	1,518	2,243	1,090.86	1,119.18	325	339	1,043.85
China (Taiwan)	1,023	1,515	982	1,563	959.96	1,031.54	337	321	953.00
Oceania	1,769	718	2,029	877	1,147.24	1,221.14	55	76	1,378.65
Australia	815	342	1,083	476	1,328.32	1,381.73	29	47	1,620.03
Trust Terr Pac Is	804	11	785	10	876.09	891.36	0	0	.00
Africa	1,167	50	1,178	44	1,010.00	873.50	1	1	1,186.00
N Africa	1,046	5	1,048	3	1,002.08	670.80	0	0	.00
Algeria	460	0	532	0	1,155.46	.00	0	0	.00
Egypt	586	0	517	0	861.88	.00	0	0	.00
Developed countries	22,739	19,544	22,589	18,489	993.42	946.03	3,607	3,378	936.39
Less devel countries	14,531	14,541	15,139	15,401	1,041.81	1,050.14	2,897	2,650	982.85
Fruits - froz ex juice(MT):									
World	6,892	6,846	6,907	6,833	1,002.15	954.28	926	885	956.25
Canada	1,979	1,483	1,946	1,278	983.56	861.56	280	261	800.64
Latin America	385	200	393	181	1,045.94	906.61	41	34	834.34
Central America	114	2	128	2	1,121.37	797.00	0	0	.00
Guatemala	84	0	80	0	951.89	.00	0	0	.00
Caribbean	157	139	175	132	1,047.78	953.15	41	34	834.34
Bermuda	46	33	76	45	1,645.72	1,351.57	1	2	1,800.00
W Europe	1,807	1,489	1,602	1,318	885.47	879.19	185	164	887.17
EC-12	1,559	1,136	1,384	1,018	885.05	897.76	166	149	895.10
United Kingdom	406	173	347	134	850.82	775.74	17	11	667.08
Netherlands	506	329	453	281	895.30	854.49	109	92	845.59
Fed Rep Germany	626	597	564	565	900.88	946.11	40	45	1,126.95
Other W Europe	248	363	217	300	875.52	827.34	19	16	817.89
Sweden	128	133	119	125	929.50	938.50	0	0	.00
Finland	76	56	74	44	972.83	778.83	19	15	817.89
Austria	0	115	0	84	.00	816.43	0	0	.00
Asia	2,354	3,187	2,588	3,255	1,089.30	1,021.20	375	352	938.85
Japan	2,284	2,987	2,463	3,044	1,078.53	1,019.00	357	327	916.22
Other East Asia	45	151	72	139	1,801.73	921.32	13	13	1,010.61
China (Taiwan)	18	104	19	86	1,078.55	830.53	0	0	.00
Oceania	385	476	388	500	1,005.01	1,050.77	35	74	2,111.14
Australia	384	475	387	499	1,006.86	1,050.84	35	74	2,111.14
Developed countries	6,454	6,444	6,398	6,139	991.35	952.59	867	826	953.05
Less devel countries	438	402	509	394	1,161.24	981.28	59	59	1,003.30
Other fruits - prep or pres(MT):									
World	15,887	11,465	12,840	9,374	818.53	817.58	2,120	1,564	737.50
Canada	1,456	2,577	1,455	1,904	899.07	738.94	445	300	673.28
Latin America	1,034	986	1,080	1,222	1,044.50	1,239.44	73	97	1,338.12
Central America	597	511	572	540	857.65	1,056.41	38	53	1,407.53
Costa Rica	78	134	61	128	786.32	951.80	19	17	881.79
Panama	339	283	336	318	890.54	1,124.07	19	37	1,933.26
Caribbean	273	384	338	532	1,239.28	1,384.42	33	41	1,251.36
Dominican Republic	38	186	26	191	743.37	973.59	19	15	812.42
Neth Antilles	34	86	56	186	1,653.47	2,160.22	1	1	1,490.00
S America	131	73	117	128	891.35	1,749.93	0	0	.00
W Europe	10,355	5,277	6,808	3,097	657.46	586.94	1,239	610	482.48
EC-12	10,222	5,122	6,670	2,805	652.51	567.16	1,189	575	478.96
Denmark	5,125	1,050	3,543	533	691.24	507.52	385	169	439.12

See footnotes at end of table.

TABLE 5--U.S. AGRICULTURAL EXPORTS: Quantity, value, and unit value by commodity and country, October-April 1984/85 and 1985/86, and April 1986--continued

Commodity and country	October-April						April 1986		
	Quantity		Value (1,000 dol)		Unit value (\$)		Quantity	Value (1,000 dol)	Unit value (\$)
	1984/85	1985/86	1984/85	1985/86	1984/85	1985/86			
Other fruits - prep or pres(MT):									
Netherlands	526	836	265	574	504.09	688.87	116	71	606.15
Belgium-Luxembourg	220	180	145	55	657.86	304.84	0	0	.00
France	83	424	132	288	1,419.26	607.80	0	0	.00
Fed Rep Germany	4,203	2,540	2,505	1,485	548.40	572.87	627	308	481.70
Italy	30	71	264	27	8,784.00	388.85	71	27	385.85
Other W Europe	133	155	138	192	1,037.44	1,240.24	40	35	887.80
Sweden	83	139	85	166	1,224.34	1,123.03	40	35	887.80
Asia	2,605	2,310	3,284	2,726	1,249.32	1,180.06	336	528	1,560.85
W Asia (Mideast)	988	1,091	1,140	998	1,142.35	915.05	48	40	831.38
Kuwait	99	264	103	188	1,035.39	710.74	0	0	.00
Saudi Arabia	507	328	661	420	1,304.48	1,276.54	48	40	831.38
Qatar	47	208	38	187	802.19	766.67	0	0	.00
Bahrain	83	160	120	134	1,443.42	834.81	0	0	.00
Japan	1,174	985	1,451	1,400	1,235.82	1,420.86	237	418	1,764.80
Southeast Asia	336	104	481	152	1,432.23	1,466.19	24	43	1,790.50
Thailand	88	43	141	87	1,438.76	1,857.25	20	38	1,828.35
Singapore	175	30	304	36	1,185.02	1,164.17	4	4	1,101.25
Other East Asia	88	129	158	173	1,794.41	1,343.64	29	26	910.82
Hong Kong	81	74	95	103	1,861.11	1,307.89	6	5	887.83
Oceania	221	189	223	245	1,008.95	1,284.70	7	16	2,344.43
Australia	186	132	182	178	1,094.89	1,347.32	6	12	2,021.00
Africa	16	126	20	179	1,250.00	1,422.80	18	12	681.11
Sub-Sahara	16	126	20	179	1,250.00	1,422.80	18	12	681.11
Developed countries	13,200	9,091	9,828	6,716	752.12	738.73	1,927	1,340	685.48
Less devel countries	2,478	2,374	2,888	2,888	1,185.28	1,119.50	183	223	1,156.97
Fruit juices incl froz(HL):									
World	2,612,375	2,138,118	112,301	87,889	42.89	41.00	319,589	13,849	43.39
Canada	1,057,741	750,506	50,806	33,846	48.03	44.70	71,781	3,340	48.52
Latin America	345,270	244,903	12,400	9,354	35.91	38.19	34,818	1,281	36.78
Mexico	96,661	7,106	3,189	207	32.89	29.20	1,533	21	13.63
Central America	41,829	62,330	1,870	2,434	44.71	39.04	7,360	249	33.77
Honduras	18,923	28,784	822	1,233	43.46	42.84	1,886	85	43.17
Caribbean	199,091	189,890	7,009	6,483	35.21	38.20	25,503	980	38.80
Bahamas	57,047	33,780	1,886	1,731	29.73	61.24	5,809	319	54.86
Leeward & Windward Is	29,880	29,855	886	923	32.60	30.81	5,746	151	26.28
Neth Antilles	40,494	38,815	1,720	1,528	42.48	39.36	4,240	177	41.75
W Europe	366,163	347,424	14,918	12,814	40.74	36.31	51,286	1,818	37.41
EC-12	281,337	240,217	11,245	8,780	39.97	36.59	28,021	1,215	41.86
United Kingdom	49,987	33,784	1,863	1,404	38.03	41.55	4,043	173	42.82
Netherlands	49,592	104,951	1,488	2,555	29.60	24.34	10,182	403	39.85
France	60,243	36,894	3,907	2,858	64.85	72.05	5,477	305	55.73
Fed Rep Germany	61,987	43,897	3,124	1,890	33.96	35.47	7,006	243	34.72
Other W Europe	64,826	107,207	3,673	3,824	43.30	38.66	22,285	703	31.89
Sweden	19,764	25,857	957	989	48.36	37.48	5,921	164	27.77
Switzerland	31,640	36,354	1,305	1,356	41.24	37.31	8,869	358	36.23
Asia	780,223	786,715	31,888	30,981	40.16	40.41	160,129	7,252	45.29
W Asia (Mideast)	309,734	235,605	9,899	8,688	31.96	36.59	25,403	1,097	43.18
Israel	48,170	19,788	1,575	351	32.89	17.74	0	0	.00
Saudi Arabia	174,883	149,510	5,480	5,728	31.20	38.32	13,339	626	46.80
United Arab Emir	51,581	37,273	1,740	1,396	33.72	37.45	7,719	267	34.62
Japan	283,392	330,690	12,613	14,832	44.51	44.25	100,846	4,995	49.53
Southeast Asia	71,033	70,229	3,277	3,078	46.13	43.82	9,989	300	30.02
Singapore	25,396	28,988	1,067	1,222	41.99	42.18	5,013	141	28.05
Other East Asia	124,204	127,638	5,885	4,559	47.38	35.72	23,858	840	35.69
S Korea	35,082	37,305	1,916	1,095	54.59	29.36	1,594	79	46.89
Hong Kong	47,379	35,241	2,177	1,641	46.95	42.90	4,857	202	43.46
China (Taiwan)	41,733	52,082	1,792	1,823	42.94	35.00	17,187	558	32.48
Oceania	48,632	23,781	2,240	915	46.05	38.46	1,406	52	36.71
New Zealand	31,885	12,910	1,525	442	47.84	34.23	0	0	.00
Developed countries	1,796,707	1,462,775	81,752	61,629	45.80	42.13	223,923	10,254	45.79
Less devel countries	814,855	675,343	30,528	26,030	37.46	38.54	95,666	3,586	37.58
Orange juice(HL):									
World	1,361,600	991,842	66,695	42,454	46.98	42.80	123,166	4,951	40.28
Canada	603,010	407,427	34,830	20,652	57.83	50.89	38,826	1,821	48.47
Latin America	152,761	66,495	5,846	2,747	38.27	41.31	7,086	270	38.14
Mexico	92,981	1,758	3,063	52	33.15	29.62	41	1	32.85
Central America	18,789	36,268	823	1,479	43.81	40.78	3,890	135	34.66
Honduras	17,700	28,343	774	1,209	43.72	42.64	1,966	85	43.17
Caribbean	37,814	24,618	1,805	1,076	47.75	43.80	2,774	116	41.76
W Europe	248,752	280,098	11,012	8,931	44.27	35.71	34,333	1,244	36.22
EC-12	182,803	188,007	7,973	5,892	43.61	35.66	19,801	807	40.75
United Kingdom	36,727	20,667	1,448	884	38.44	43.27	3,173	141	44.45
Netherlands	33,640	88,798	930	1,892	27.64	22.43	5,626	216	38.47
France	52,876	30,814	3,417	2,239	64.62	72.65	5,428	303	55.83
Fed Rep Germany	33,818	17,901	1,447	609	42.80	34.03	3,885	116	29.98
Other W Europe	65,949	82,081	3,039	2,939	45.08	35.80	14,532	437	30.06
Sweden	17,072	21,707	855	833	50.09	38.40	4,862	146	29.83
Norway	18,120	20,437	767	619	42.30	30.30	4,208	110	26.13
Switzerland	18,515	22,882	884	856	47.73	37.40	4,183	147	35.51
Asia	318,970	252,683	13,024	9,532	40.83	37.72	42,452	1,503	35.41
W Asia (Mideast)	124,229	95,319	4,894	3,422	37.78	35.53	7,755	348	44.93
Israel	41,549	2,764	1,401	89	33.73	25.07	0	0	.00
Saudi Arabia	68,101	80,331	2,550	2,629	37.44	32.73	4,075	175	43.07
Japan	45,416	25,253	1,703	1,088	37.49	42.30	8,443	295	31.32
Southeast Asia	51,403	49,833	2,459	2,154	47.84	43.23	6,051	198	32.87

See footnotes at end of table.

TABLE 5--U.S. AGRICULTURAL EXPORTS: Quantity, value, and unit value by commodity and country, October-April 1984/85 and 1985/86, and April 1986--continued

Commodity and country	October-April						April 1986		
	Quantity		Value (1,000 dol)		Unit value (\$)		Quantity	Value (1,000 dol)	Unit value (\$)
	1984/85	1985/86	1984/85	1985/86	1984/85	1985/86			
Orange juice(HL):									
Malaysia	17,858	20,380	755	821	42.71	40.30	3,732	118	31.60
Singapore	16,000	16,525	742	711	46.39	43.04	2,319	80	34.41
Other East Asia	97,923	80,797	4,158	2,859	42.57	35.39	19,032	652	34.24
S Korea	28,762	17,813	1,276	510	42.87	28.65	1,308	54	41.32
Hong Kong	33,254	23,108	1,392	966	41.87	41.79	3,085	107	35.02
China (Taiwan)	34,906	39,876	1,600	1,383	42.97	34.69	14,658	480	33.45
Oceania	36,591	14,188	1,802	549	49.24	38.70	428	20	47.27
New Zealand	31,471	11,253	1,516	393	48.17	34.90	0	0	0.00
Developed countries	970,188	986,795	50,562	31,113	52.11	44.55	82,602	3,460	41.89
Less devel countries	391,402	295,047	16,133	11,341	41.22	38.44	40,564	1,501	37.00
Other fruit juices(HL):									
World	1,250,775	1,146,278	45,606	45,205	36.46	39.44	186,423	8,888	45.25
Canada	454,731	343,079	15,875	12,885	34.91	37.58	32,965	1,418	43.05
Latin America	192,509	178,408	6,555	6,605	34.05	37.03	27,732	1,011	36.44
Central America	23,040	26,062	1,047	954	45.44	36.62	3,470	114	32.78
Panama	17,692	19,640	774	804	43.75	40.94	2,939	105	35.85
Caribbean	161,277	145,072	5,204	5,405	32.27	37.26	22,729	874	38.44
Bermude	18,050	17,117	453	612	25.09	35.75	2,468	101	40.86
Bahamas	52,501	29,274	1,487	1,541	28.32	52.64	5,277	295	56.12
Leeward & Windward Is	26,248	27,619	780	775	29.73	28.07	5,486	131	23.86
Trinidad-Tobago	15,210	3,746	500	171	32.87	45.69	831	14	16.60
Neth Antilles	27,388	32,504	1,137	1,217	41.50	37.45	3,480	143	41.15
W Europe	117,411	97,326	3,907	3,683	33.27	37.84	16,853	675	39.80
EC-12	98,534	72,210	3,273	2,799	33.21	38.76	9,220	408	44.25
United Kingdom	12,260	13,117	414	510	33.80	38.85	870	32	36.87
Netherlands	15,952	16,153	538	553	33.74	34.82	4,566	187	40.88
France	7,367	6,080	490	419	66.50	68.99	49	2	44.90
Fed Rep Germany	58,189	25,696	1,676	981	28.82	38.18	3,121	127	40.61
Other W Europe	18,877	25,116	634	885	33.59	35.22	7,733	267	34.50
Switzerland	13,125	13,472	421	501	32.07	37.16	5,716	210	36.76
Asia	470,253	514,032	18,664	21,449	39.69	41.73	117,677	5,748	48.85
W Asia (Mideast)	185,505	140,266	5,206	5,236	28.06	37.32	17,648	748	42.41
Saudi Arabia	106,882	89,179	2,910	3,100	27.22	44.81	9,264	450	48.59
United Arab Emir	42,881	31,088	1,365	1,084	31.82	34.68	6,253	186	29.82
Japan	237,976	305,437	10,910	13,564	45.84	44.41	81,403	4,700	51.42
Southeast Asia	19,630	20,386	617	929	41.63	45.27	3,948	102	25.94
Singapore	8,396	12,443	324	511	34.52	41.03	2,694	61	22.57
Other East Asia	26,282	45,841	1,716	1,700	65.30	36.28	4,506	188	41.80
S Korea	5,330	19,492	640	585	120.03	30.01	386	25	65.78
Hong Kong	14,125	15,133	784	675	55.54	44.60	1,582	85	59.70
Developed countries	826,509	765,980	31,190	30,517	37.74	39.84	141,321	6,793	48.07
Less devel countries	423,553	380,295	14,395	14,688	33.98	38.62	55,102	2,085	38.01
Nuts & prep(MT):									
World	307,891	342,550	432,810	455,789	1,405.72	1,330.57	40,993	58,684	1,455.95
Canada	40,080	39,334	39,578	37,680	987.48	858.20	4,457	4,013	900.45
Latin America	5,605	9,393	8,709	15,244	1,553.86	1,622.94	573	1,108	1,934.39
Mexico	1,544	3,993	2,620	7,718	1,697.16	1,932.87	317	679	2,141.03
W Europe	183,081	216,356	238,062	259,339	1,300.24	1,198.67	24,877	33,195	1,329.01
EC-12	170,081	203,175	213,408	238,146	1,254.74	1,172.12	23,085	30,875	1,337.43
United Kingdom	49,384	45,214	47,135	43,140	854.46	954.13	4,152	4,936	1,188.74
Netherlands	42,773	53,895	38,563	49,325	901.58	771.97	7,720	5,443	705.08
Belgium-Luxembourg	4,403	6,511	6,635	8,814	1,506.92	1,353.64	900	1,322	1,468.38
France	12,747	12,156	23,385	24,086	1,834.52	1,981.40	1,654	3,433	2,075.51
Fed Rep Germany	35,427	44,368	67,477	78,930	1,904.68	1,801.52	7,171	14,142	1,972.16
Spain, incl Canary Is	15,223	20,757	16,829	20,073	1,105.48	967.07	985	889	902.17
Italy	8,411	8,744	9,782	9,600	1,162.95	1,097.93	319	339	1,064.05
Other W Europe	13,010	13,181	24,654	21,184	1,895.01	1,607.89	1,892	2,320	1,226.18
Sweden	2,780	3,285	5,829	5,804	2,089.27	1,756.80	400	785	1,363.06
Norway	3,584	2,312	4,553	3,058	1,270.50	1,322.71	259	251	989.28
Switzerland	4,995	5,969	10,525	9,777	2,107.10	1,638.04	1,129	996	881.54
USSR, Est, Lat, Lith	13,981	17,345	36,450	51,081	2,607.08	2,944.87	3,000	9,325	3,108.49
USSR	13,981	17,345	36,450	51,081	2,607.08	2,944.87	3,000	9,325	3,108.49
Asia	45,841	49,111	77,425	77,799	1,685.32	1,584.14	6,720	8,963	1,482.80
W Asia (Mideast)	5,431	7,419	14,187	16,887	2,612.28	2,277.51	619	1,591	2,570.04
Saudi Arabia	2,223	1,954	6,226	5,072	2,800.60	2,595.63	210	624	2,973.38
Japan	35,449	36,127	49,757	47,981	1,403.61	1,328.12	5,579	7,090	1,270.75
Other East Asia	2,396	3,081	6,035	7,060	2,518.80	2,291.38	433	1,015	2,343.71
Oceania	8,076	7,842	13,528	11,185	1,675.04	1,427.56	809	1,303	1,433.45
Australia	4,807	5,433	10,619	9,109	2,208.00	1,676.55	738	1,171	1,586.30
Africa	11,102	2,708	19,001	2,433	1,711.53	998.42	9	24	2,691.67
N Africa	5,595	278	14,769	618	2,639.74	2,215.67	0	0	0.00
Algeria	5,000	0	13,773	0	2,754.61	0.00	0	0	0.00
Developed countries	269,285	302,309	343,899	361,113	1,277.08	1,194.51	36,080	45,922	1,272.78
Less devel countries	24,557	22,365	52,263	42,389	2,128.21	1,895.32	1,565	3,685	2,354.40
Cent plan countries	14,049	17,876	36,649	52,287	2,608.63	2,924.88	3,348	10,077	3,009.94
Almonds (shelled) (MT):									
World	83,510	101,271	228,973	243,933	2,741.86	2,408.71	15,812	39,244	2,481.83
Canada	2,055	2,280	6,043	5,822	2,939.20	2,553.34	163	484	2,967.20
Latin America	514	1,354	1,545	3,026	3,006.42	2,234.73	22	80	3,652.14
W Europe	41,628	56,527	112,237	126,246	2,696.19	2,233.38	8,630	21,914	2,275.62
EC-12	35,771	50,127	85,351	111,656	2,665.60	2,227.45	8,996	20,280	2,255.39
Denmark	975	1,082	2,323	2,474	2,382.94	2,286.36	141	326	2,310.52
United Kingdom	5,234	5,657	14,782	14,055	2,824.28	2,484.48	1,057	2,635	2,492.87
Netherlands	2,018	2,874	6,915	6,564	2,931.01	2,318.57	349	886	2,538.07
Belgium-Luxembourg	1,102	2,413	2,850	4,804	2,586.36	1,980.76	486	950	1,955.37

See footnotes at end of table.

TABLE 5--U.S. AGRICULTURAL EXPORTS: Quantity, value, and unit value by commodity and country, October-April 1984/85 and 1985/86, and April 1986--continued

Commodity and country	October-April						April 1986		
	Quantity		Value (1,000 dol)		Unit value (\$)		Quantity	Value (1,000 dol)	Unit value (\$)
	1984/85	1985/86	1984/85	1985/86	1984/85	1985/86			
Almonds(shelled basis)(MT):									
France	5,890	8,381	15,950	18,896	2,707.95	2,254.57	1,077	2,516	2,336.20
Fed Rep Germany	18,985	27,445	48,623	60,153	2,613.82	2,191.77	5,856	12,920	2,206.35
Other W Europe	5,657	6,400	16,866	14,591	2,883.02	2,279.81	534	1,625	2,562.56
Sweden	1,513	2,017	4,198	4,517	2,774.40	2,239.70	295	701	2,376.94
Switzerland	2,511	2,858	7,364	6,339	2,932.64	2,478.20	207	564	2,728.10
USSR,Est,Lat,Lith	13,981	17,345	36,450	51,081	2,607.08	2,944.87	3,000	9,325	3,108.49
USSR	13,981	17,345	36,450	51,081	2,607.08	2,944.87	3,000	9,325	3,108.49
Asia	17,404	21,088	50,618	51,899	2,808.44	2,446.86	2,486	6,335	2,537.05
W Asia (Mideast)	3,674	4,806	10,666	12,265	2,803.01	2,500.04	366	952	2,602.40
Saudi Arabia	1,356	1,136	4,085	3,026	3,012.31	2,663.39	86	286	3,437.00
S Asia	1,511	918	4,259	2,297	2,818.49	2,502.60	22	61	2,785.41
India	1,473	749	4,143	1,874	2,812.31	2,502.13	22	61	2,785.41
Japan	10,593	13,275	30,655	32,046	2,893.86	2,413.98	1,852	4,611	2,489.88
Other East Asia	1,201	1,606	3,489	3,894	2,905.25	2,424.45	245	689	2,730.29
China (Taiwan)	797	1,147	2,207	2,683	2,768.87	2,338.82	173	442	2,552.29
Oceania	2,203	1,816	6,421	4,073	2,914.89	2,242.60	153	354	2,315.86
Australia	2,014	1,683	6,553	3,824	2,956.00	2,259.80	152	349	2,296.79
Africa	5,709	400	15,601	1,078	2,732.74	2,695.50	0	0	.00
N Africa	5,407	98	14,654	261	2,710.20	2,631.92	0	0	.00
Algeria	5,000	0	13,773	0	2,754.61	.00	0	0	.00
Developed countries	56,844	75,184	156,477	171,211	2,752.74	2,276.93	11,808	27,564	2,314.73
Less devel countries	12,564	8,271	35,974	20,633	2,840.64	2,484.59	556	1,603	2,883.51
Cent plan countries	14,002	17,806	36,523	52,089	2,608.38	2,825.34	3,348	10,077	3,009.94
Peanuts, shelled or prep(MT):									
World	164,098	181,088	117,601	122,123	716.65	674.38	22,534	14,667	650.89
Canada	33,282	32,212	24,314	22,259	730.55	591.01	3,955	2,819	712.52
Latin America	1,939	2,025	1,541	1,571	794.55	775.86	170	169	991.73
W Europe	97,949	120,441	71,382	82,968	728.76	689.87	14,688	9,481	646.19
EC-12	93,253	115,529	67,626	79,583	725.19	688.86	13,460	8,846	657.18
United Kingdom	42,877	38,723	30,475	27,378	710.74	707.05	2,983	2,048	686.89
Netherlands	32,663	57,978	22,773	38,287	697.20	660.37	7,313	4,371	597.69
Belgium-Luxembourg	1,920	2,664	1,378	1,917	717.76	719.71	400	306	765.24
France	3,442	2,041	2,689	1,568	781.35	768.41	436	324	742.60
Fed Rep Germany	6,212	5,633	4,719	3,580	758.62	635.48	1,169	811	693.69
Spain, incl Canary Is	4,418	6,674	4,134	5,554	835.67	832.23	888	755	849.89
Italy	1,513	1,717	1,227	1,215	811.28	707.44	232	196	645.99
Other W Europe	4,697	4,912	3,756	3,384	799.64	688.96	1,226	646	525.79
Norway	2,346	1,199	1,745	822	744.03	809.89	229	166	725.94
Switzerland	1,486	2,451	1,302	1,402	876.11	572.13	894	395	442.29
Asia	22,560	21,641	14,589	12,489	647.13	577.09	3,537	2,032	574.60
Japan	22,186	20,826	14,118	11,868	636.02	567.14	3,501	1,874	563.94
Oceania	3,210	2,743	2,679	2,049	834.61	747.10	176	137	779.16
New Zealand	2,917	2,132	2,193	1,541	751.67	722.81	152	108	711.99
Africa	5,158	2,026	3,087	787	598.43	388.29	8	19	2,330.63
Sub-Sahara	5,158	2,026	3,087	787	598.43	388.29	8	19	2,330.63
Nigeria	3,292	2,000	1,777	750	539.82	374.79	0	0	.00
Rep S Africa	1,847	8	1,293	19	699.80	2,330.63	8	19	2,330.63
Developed countries	158,534	176,377	113,816	119,200	717.92	675.83	22,313	14,430	646.70
Less devel countries	5,564	4,691	3,786	2,912	680.41	620.80	221	237	1,074.30
Walnuts, shelled/unshelled(MT):									
World	49,185	51,124	58,625	60,991	1,191.93	1,193.00	1,645	1,957	1,189.79
Canada	2,912	3,166	3,808	3,874	1,307.60	1,223.49	198	133	671.00
Latin America	1,833	4,403	2,346	6,260	1,279.98	1,421.80	274	456	1,662.47
Mexico	525	2,787	1,001	4,437	1,501.69	1,591.96	268	443	1,684.60
S America	955	1,466	1,034	1,800	1,082.28	1,091.23	0	0	.00
Venezuela	439	992	547	980	1,249.03	987.47	0	0	.00
W Europe	39,285	37,502	46,442	43,640	1,182.18	1,163.88	357	420	1,176.43
EC-12	37,295	35,901	43,879	41,667	1,176.53	1,160.82	328	382	1,164.50
United Kingdom	863	683	1,070	868	1,240.02	1,271.04	91	115	1,261.22
Netherlands	6,245	2,899	2,234	3,931	1,316.43	1,355.92	38	48	1,254.66
Belgium-Luxembourg	1,184	1,348	1,501	1,750	1,267.32	1,319.83	0	0	.00
France	2,817	1,388	3,574	2,242	1,268.65	1,615.06	0	0	.00
Fed Rep Germany	9,877	10,608	12,243	14,378	1,227.17	1,355.38	76	83	1,098.62
Spain, incl Canary Is	9,837	12,842	10,730	12,401	1,080.81	958.19	66	70	1,063.48
Italy	5,938	5,760	5,968	5,676	1,005.10	985.42	57	66	1,154.81
Other W Europe	1,990	1,601	2,563	1,873	1,288.11	1,232.35	29	38	1,311.39
Sweden	424	187	638	278	1,504.76	1,488.08	0	0	.00
Switzerland	808	753	1,093	1,033	1,352.40	1,371.46	28	36	1,269.64
Asia	2,826	3,194	3,394	3,947	1,201.11	1,235.81	327	427	1,304.68
W Asia (Mideast)	698	1,231	894	1,535	1,281.12	1,246.82	34	42	1,238.23
Israel	378	1,140	465	1,411	1,229.36	1,237.52	34	42	1,238.23
Japan	1,814	1,240	2,064	1,572	1,137.58	1,267.66	170	233	1,388.23
Other East Asia	299	654	411	813	1,373.30	1,242.85	120	146	1,217.89
China (Taiwan)	297	652	408	809	1,374.55	1,240.73	120	146	1,217.89
Oceania	2,127	2,696	2,509	2,989	1,179.82	1,108.56	489	519	1,062.04
Australia	2,114	2,663	2,491	2,965	1,178.16	1,113.33	488	518	1,062.13
Developed countries	46,529	45,790	55,295	53,580	1,188.39	1,170.13	1,247	1,349	1,081.73
Less devel countries	2,656	5,334	3,330	7,411	1,253.94	1,388.40	398	608	1,528.38
Peanuts, shelled or unshelled(MT):									
World	480	452	2,104	2,241	4,383.82	4,957.65	71	450	6,337.87
Canada	248	253	1,022	1,262	4,121.55	4,989.81	32	227	7,081.56
Latin America	33	13	137	57	4,144.51	4,381.31	3	14	4,666.67
Mexico	27	10	117	40	4,348.11	3,982.60	3	14	4,666.67
W Europe	168	181	826	894	4,916.42	4,939.74	36	209	5,816.08
EC-12	95	134	500	669	5,258.41	4,982.52	35	201	5,729.40

See footnotes at end of table.

TABLE 5--U.S. AGRICULTURAL EXPORTS: Quantity, value, and unit value by commodity and country, October-April 1984/85 and 1985/86, and April 1986--continued

Commodity and country	October-April						April 1986		
	Quantity		Value (1,000 dol)		Unit value (\$)		Quantity	Value (1,000 dol)	Unit value (\$)
	1984/85	1985/86	1984/85	1985/86	1984/85	1985/86			
Pecans, shelled or unshelled(MT):									
Denmark	17	5	88	31	5,204.70	6,288.00	0	0	0.00
United Kingdom	29	61	143	325	4,927.62	5,325.11	19	102	5,369.84
Netherlands	15	5	79	31	5,281.00	6,139.00	0	0	.00
Belgium-Luxembourg	2	33	10	151	5,065.00	4,584.64	14	65	4,652.78
France	11	0	56	2	5,129.27	.00	0	2	.00
Fed Rep Germany	17	30	99	129	5,850.59	4,293.80	2	32	15,750.00
Italy	4	0	23	0	6,769.00	.00	0	0	.00
Other W Europe	73	47	326	225	4,470.07	4,769.28	1	9	8,850.00
Sweden	38	11	241	65	6,339.10	5,890.36	0	0	.00
Norway	6	1	34	6	5,612.50	6,075.00	0	0	.00
Switzerland	26	34	33	142	1,284.23	4,176.56	0	0	.00
Asia	31	5	118	27	3,793.68	5,451.80	0	0	.00
Japan	24	4	80	18	3,919.79	4,444.00	0	0	.00
Developed countries	440	428	1,928	2,174	4,391.31	4,964.14	68	436	6,411.60
Less devel countries	40	14	176	67	4,411.38	4,755.60	3	14	4,666.67
Other nuts, shelled or prep(MT):									
World	10,618	8,615	25,506	26,501	2,402.15	3,076.17	931	3,365	3,614.51
Canada	1,582	1,423	4,391	4,474	2,775.70	3,143.73	109	351	3,219.99
Latin America	1,266	1,598	3,140	4,330	2,442.07	2,709.66	104	380	3,749.52
Mexico	177	414	608	1,710	3,442.91	4,130.75	26	150	5,781.79
Central America	224	342	543	723	2,424.34	2,114.00	33	110	3,318.54
Panama	166	310	362	625	2,182.87	2,017.39	28	80	2,873.78
Caribbean	527	450	1,178	919	2,234.77	2,041.63	35	101	2,897.37
Neth Antilles	288	165	503	367	2,094.80	2,212.82	20	58	2,917.25
S America	358	392	810	978	2,263.47	2,495.39	10	28	2,870.50
Venezuela	241	234	476	477	1,977.16	2,038.96	0	0	.00
Brazil	68	85	192	271	2,821.63	3,184.09	0	2	.00
W Europe	4,061	1,705	7,175	5,591	1,766.76	3,278.99	266	1,160	4,359.85
EC-12	3,668	1,484	6,052	4,570	1,649.97	3,079.71	266	1,157	4,349.67
Denmark	49	13	302	52	6,157.43	4,033.82	4	11	2,754.50
United Kingdom	351	90	655	513	1,746.46	5,700.22	2	35	17,400.00
Netherlands	1,832	138	1,563	412	853.09	2,988.46	20	139	6,943.10
Belgium-Luxembourg	185	62	896	151	4,595.13	3,092.11	0	0	.00
France	587	346	1,115	1,379	1,899.71	3,964.26	141	591	4,192.78
Fed Rep Germany	236	652	798	1,690	3,383.38	2,592.56	68	286	4,353.97
Spain, incl Canary Is	316	7	397	40	1,256.65	5,781.14	1	8	7,650.00
Italy	60	183	266	316	4,772.88	1,728.24	30	77	2,581.00
Other W Europe	393	221	1,123	1,020	2,856.87	4,617.09	0	3	.00
Switzerland	164	173	733	861	4,470.08	4,878.00	0	0	.00
Asia	3,120	3,183	8,696	9,736	2,787.07	3,058.66	360	1,170	3,248.74
W Asia (Mideast)	932	1,060	2,459	2,868	2,638.91	2,705.83	186	544	2,824.22
Israel	53	144	51	400	960.60	2,777.80	24	75	3,106.75
Saudi Arabia	733	760	1,902	1,965	2,594.64	2,585.08	121	323	2,658.25
Japan	820	682	2,840	2,478	3,463.67	3,633.22	56	271	4,841.32
Southeast Asia	508	563	1,251	1,846	2,462.92	3,278.86	51	157	3,075.08
Malaysia	181	111	290	247	1,599.63	2,221.13	1	7	7,022.00
Singapore	256	337	755	1,345	2,948.41	3,991.76	34	102	2,992.26
Other East Asia	791	759	1,958	2,250	2,488.28	2,964.27	67	188	2,950.73
Hong Kong	676	622	1,622	1,779	2,400.07	2,859.51	48	151	3,078.67
China (Taiwan)	109	94	327	339	2,998.43	3,605.82	16	36	2,237.19
Oceania	536	587	1,916	2,084	3,574.18	3,550.85	91	282	3,211.09
Australia	390	523	1,706	1,871	4,374.00	3,577.05	89	285	3,203.87
Africa	33	119	188	287	5,699.70	2,410.92	1	3	2,700.00
Developed countries	6,938	4,510	16,384	14,947	2,361.48	3,314.11	544	2,143	3,940.13
Less devel countries	3,633	4,055	6,996	11,366	2,476.16	2,803.05	387	1,222	3,156.79
Vegetables & prep(MT):									
World	687,396	689,585	586,862	608,518	661.33	684.06	118,810	82,806	696.96
Canada	315,074	295,956	159,644	148,996	506.69	503.44	56,229	26,449	470.38
Latin America	157,063	147,994	132,608	140,851	844.30	952.41	12,578	14,616	1,162.01
Mexico	11,825	43,422	13,553	31,991	1,146.11	736.75	2,159	1,587	739.79
Central America	9,686	6,300	10,371	8,850	1,070.70	1,066.27	788	981	1,244.64
Caribbean	45,705	61,682	52,348	72,923	1,145.34	1,182.24	7,574	10,332	1,364.19
Bermuda	5,281	6,398	7,413	7,974	1,403.63	1,246.31	1,101	1,554	1,411.53
Bahamas	9,738	19,436	10,279	26,784	1,055.52	1,378.07	3,382	4,757	1,406.56
Leeward & Windward Is	4,560	5,862	5,538	7,841	1,214.56	1,337.61	639	930	1,455.76
Trinidad-Tobago	7,911	4,420	6,319	3,884	798.70	878.83	416	420	1,009.18
Neth Antilles	10,470	8,852	12,562	10,287	1,199.84	1,162.16	1,006	1,321	1,313.58
S America	89,847	34,590	56,337	27,186	627.03	785.96	2,057	1,705	829.06
Colombia	13,515	9,078	6,880	7,737	509.06	852.39	50	89	1,771.60
Venezuela	35,813	14,476	23,635	8,189	659.96	565.70	252	137	544.03
Brazil	35,229	3,132	20,406	5,843	579.24	1,865.55	464	823	1,772.80
W Europe	131,437	152,625	98,297	97,355	747.87	637.87	18,109	13,342	736.74
EC-12	119,477	138,383	86,048	84,741	720.21	612.36	15,188	11,015	724.77
United Kingdom	57,433	58,511	38,625	35,937	672.52	614.19	8,700	5,437	624.92
Netherlands	10,706	18,554	7,917	7,743	739.50	417.32	695	871	1,253.00
France	13,343	13,459	8,283	5,840	620.76	515.63	1,739	879	505.31
Fed Rep Germany	13,581	14,182	14,815	13,189	1,090.05	930.01	1,956	1,801	920.56
Italy	7,399	13,194	4,204	7,433	568.18	563.33	288	228	791.86
Other W Europe	11,960	14,243	12,248	12,614	1,024.10	885.64	2,911	2,327	789.24
Asia	240,612	225,913	160,343	169,829	666.40	751.74	29,427	25,244	857.86
W Asia (Mideast)	26,153	31,434	29,786	32,206	1,138.82	1,024.56	3,415	3,947	1,155.87
Saudi Arabia	13,959	11,391	14,646	13,020	1,049.70	1,142.97	1,807	2,039	1,066.33
Japan	138,029	126,161	86,217	91,555	624.63	725.70	17,055	13,286	778.58
Southeast Asia	11,891	13,815	13,107	14,189	1,102.23	1,027.07	1,588	2,111	1,329.47
Singapore	6,269	7,084	5,625	6,473	897.23	912.43	994	954	859.44

See footnotes at end of table.

TABLE 5--U.S. AGRICULTURAL EXPORTS: Quantity, value, and unit value by commodity and country, October-April 1984/85 and 1985/86, and April 1986--continued

Commodity and country	October-April						April 1986		
	Quantity		Value (1,000 dol)		Unit value (\$)		Quantity	Value (1,000 dol)	Unit value (\$)
	1984/85	1985/86	1984/85	1985/86	1984/85	1985/86			
Vegetables & prep(MT):									
Other East Asia	46,551	43,015	25,533	27,891	548.49	650.73	5,489	3,206	648.50
Hong Kong	24,192	24,965	15,167	19,385	626.94	775.29	4,154	4,235	1,019.60
Oceania	14,855	12,651	15,708	14,279	1,057.39	1,128.72	1,496	2,042	1,364.93
Australia	10,501	8,927	10,523	9,945	1,002.05	1,116.30	1,080	1,448	1,377.49
Africa	28,174	53,189	20,136	35,405	714.88	684.45	481	987	2,051.57
N Africa	15,243	41,314	8,581	25,905	528.29	627.02	14	35	2,465.14
Algeria	15,701	30,625	7,527	16,601	479.38	542.09	0	0	0.00
Egypt	273	9,302	527	8,067	1,831.49	846.10	14	35	2,465.14
Sub-Sahara	11,931	11,875	11,854	10,500	868.44	894.24	487	992	2,038.17
Developed countries	598,201	586,319	357,415	350,129	597.46	597.16	92,532	54,713	591.28
Less devel countries	289,014	301,981	228,321	257,655	793.46	853.22	25,773	27,947	1,084.34
Vegetables - fr(MT):									
World	369,476	316,705	145,986	136,507	395.11	431.02	58,295	25,314	434.24
Canada	271,911	253,349	106,277	101,014	390.85	395.71	49,300	19,280	391.08
Latin America	17,648	20,282	10,142	11,771	574.66	580.39	2,642	1,764	667.72
Mexico	4,221	6,263	1,345	2,523	318.68	402.78	758	296	390.23
Caribbean	11,849	13,242	7,973	8,950	667.28	675.86	1,809	1,426	788.51
Bahamas	3,192	4,847	1,779	2,789	557.48	575.48	819	549	669.74
Trinidad-Tobago	2,470	816	1,752	588	709.37	696.89	149	177	1,191.26
Neth Antilles	3,707	4,083	2,478	3,099	658.97	759.01	489	493	823.27
W Europe	10,248	11,167	4,482	6,132	437.93	549.09	3,836	1,593	415.40
EC-12	8,468	9,092	3,577	4,778	422.44	590.43	2,536	1,129	445.01
United Kingdom	6,147	6,204	2,474	3,037	402.54	489.58	2,059	867	421.14
Asia	68,557	30,512	24,225	16,363	353.96	535.95	2,394	2,417	1,026.87
Japan	47,351	16,253	17,818	11,211	376.30	689.80	899	1,869	1,856.18
Other East Asia	18,385	10,885	5,143	3,707	279.72	346.90	1,212	620	511.30
Hong Kong	11,866	9,518	3,804	3,356	320.54	352.55	1,210	618	510.36
Developed countries	328,695	281,097	128,862	118,811	390.85	422.67	84,091	22,685	419.38
Less devel countries	39,781	35,608	17,123	17,696	430.44	496.98	4,204	2,630	625.48
Celery - fresh(MT):									
World	34,665	33,877	9,215	10,449	285.84	308.43	6,584	2,085	316.74
Canada	30,294	29,900	7,785	8,962	257.31	289.73	5,912	1,779	300.86
Latin America	426	621	171	229	401.67	367.97	62	26	425.55
Mexico	384	599	156	222	405.44	370.53	62	26	425.55
W Europe	593	644	230	290	387.53	450.88	187	82	488.09
EC-12	518	553	186	240	377.50	434.30	151	71	470.27
United Kingdom	285	492	91	209	355.88	425.68	110	63	477.69
Netherlands	263	61	105	31	398.96	503.77	41	18	450.36
Asia	3,352	2,710	1,019	967	304.05	356.73	443	199	448.73
Southeast Asia	565	487	168	171	297.52	351.10	86	34	392.37
Singapore	547	452	163	161	298.10	355.83	86	34	392.37
Other East Asia	2,777	2,143	844	772	303.94	360.45	357	185	462.31
Hong Kong	2,720	2,069	827	750	304.19	362.48	357	185	462.31
Developed countries	30,897	30,624	8,032	9,276	259.96	302.89	6,079	1,850	306.01
Less devel countries	3,768	3,253	1,183	1,173	314.02	360.59	505	225	445.89
Lettuce - fresh(MT):									
World	87,499	95,789	24,804	25,658	283.48	267.92	18,252	4,559	249.79
Canada	77,680	88,985	21,255	22,784	273.62	256.19	17,142	4,104	239.42
Latin America	1,808	1,237	843	536	466.53	433.68	226	77	342.22
Caribbean	1,701	871	805	465	473.49	478.87	120	54	447.27
Neth Antilles	1,136	924	485	441	427.09	477.95	109	50	455.87
W Europe	3,412	2,754	1,416	1,199	415.07	435.14	186	52	280.90
EC-12	2,946	2,445	1,069	1,007	362.62	411.89	186	52	280.90
United Kingdom	2,532	2,173	865	854	341.54	392.96	185	52	280.90
Other W Europe	466	309	348	191	746.66	519.07	0	0	0.00
Sweden	380	305	298	189	784.23	618.53	0	0	0.00
Asia	4,590	2,698	1,287	1,090	280.49	408.52	686	321	467.80
Other East Asia	4,508	2,670	1,252	975	277.67	379.44	686	321	467.80
Hong Kong	4,505	2,541	1,251	968	277.72	380.84	686	321	467.80
Developed countries	81,101	91,736	22,676	23,991	279.80	261.52	17,328	4,156	239.87
Less devel countries	6,398	4,039	2,128	1,667	332.68	413.40	924	403	435.74
Potatoes - fresh(MT):									
World	22,668	15,660	6,079	4,139	285.17	264.33	4,671	1,275	273.01
Canada	19,583	13,514	5,071	3,592	258.95	285.81	4,422	1,215	274.86
Latin America	2,201	1,535	514	347	233.61	225.85	238	54	227.39
Mexico	1,436	851	196	126	135.37	148.10	182	32	175.80
Caribbean	685	688	305	209	444.09	318.18	53	21	391.23
Bahamas	231	40	69	11	297.14	272.05	4	3	833.75
Jamaica	0	227	0	77	0.00	399.58	0	0	0.00
Leeward & Windward Is	221	181	133	63	602.93	347.83	49	17	385.10
W Europe	155	102	68	42	440.23	410.34	3	1	451.67
EC-12	152	9	67	1	441.05	451.67	3	1	451.67
Asia	723	505	422	156	593.18	309.89	8	4	840.00
W Asia (Mideast)	453	19	303	7	669.55	371.10	0	0	0.00
Kuwait	80	0	63	0	782.49	0.00	0	0	0.00
Saudi Arabia	202	19	149	7	735.99	371.10	0	0	0.00
United Arab Emir	80	0	63	0	786.99	0.00	0	0	0.00
Southeast Asia	149	107	68	61	457.09	567.17	8	4	540.00
Other East Asia	121	379	50	63	415.08	192.43	0	0	0.00
Hong Kong	121	327	50	63	415.08	192.43	0	0	0.00
Developed countries	19,749	13,616	5,147	3,634	280.61	266.90	4,425	1,217	274.88
Less devel countries	2,919	2,044	932	505	319.29	247.25	246	58	237.56
Tomatoes - fresh(MT):									
World	35,609	34,996	20,359	23,145	571.73	561.35	4,223	2,701	639.48
Canada	34,875	34,366	19,818	22,739	569.26	561.66	4,218	2,695	638.95

See footnotes at end of table.

TABLE 5--U.S. AGRICULTURAL EXPORTS: Quantity, value, and unit value by commodity and country, October-April 1984/85 and 1985/86, and April 1986--continued

Commodity and country	October-April						April 1986		
	Quantity		Value (1,000 dol)		Unit value (\$)		Quantity	Value (1,000 dol)	Unit value (\$)
	1984/85	1985/86	1984/85	1985/86	1984/85	1985/86			
Tomatoes - fresh(MT):									
Latin America									
Caribbean	641	315	472	225	736.11	714.85	5	5	1,082.60
Neth Antilles	516	216	405	172	785.67	796.96	5	5	1,082.60
Developed countries	298	99	224	101	750.27	1,018.31	2	3	1,342.50
Less devel countries	34,816	34,368	19,855	22,742	568.64	661.72	4,218	2,695	638.95
Other fresh vegetables(MT):	693	628	504	403	727.21	641.02	5	5	1,082.60
World	189,035	136,403	85,529	73,116	452.45	536.03	24,565	14,694	599.16
Canada	109,479	86,614	52,338	42,936	478.06	495.72	17,606	9,487	538.83
Latin America	12,572	16,574	8,141	10,435	647.85	629.57	2,111	1,501	758.34
Mexico	2,169	4,448	889	2,050	409.92	450.91	408	214	523.89
Caribbean	9,004	11,375	6,442	8,087	715.51	711.80	1,631	1,347	825.63
Bahamas	2,818	4,797	1,593	2,769	585.27	577.29	812	543	668.84
Trinidad-Tobago	2,221	761	1,572	553	707.69	726.05	149	177	1,191.28
Neth Antilles	2,159	3,034	1,718	2,549	795.76	840.29	358	381	1,063.24
W Europe	6,048	7,665	2,731	4,598	451.62	599.85	3,479	1,458	419.07
EC-12	4,831	5,090	2,226	3,527	460.79	693.00	2,196	1,004	457.16
United Kingdom	3,277	3,535	1,481	1,971	451.91	557.54	1,760	761	432.38
Other W Europe	1,217	2,575	505	1,070	415.22	415.72	1,283	454	353.85
Asia	59,856	24,952	21,478	13,992	358.82	574.57	1,217	1,893	1,555.66
W Asia (Mideast)	1,060	1,585	547	859	514.45	541.84	147	89	603.74
Japan	47,331	16,146	17,806	11,180	376.20	692.42	899	1,669	1,855.18
S Korea	10,845	5,316	2,979	1,722	272.16	323.93	169	134	791.35
Other East Asia	5,073	128	1,183	89	194.86	695.44	0	0	.00
S America	4,486	4,304	1,657	1,427	359.35	331.49	167	132	787.90
Hong Kong	908	817	741	958	816.35	1,172.31	116	235	2,029.25
Oceania	26,008	25,650	12,976	13,948	475.94	534.23	22,041	12,756	378.74
Developed countries							2,524	1,938	767.78
Less devel countries									
Vegetables - froz(MT):									
World	74,002	87,489	54,111	62,997	731.20	720.05	11,808	8,896	753.42
Canada	4,238	5,940	3,112	3,921	734.21	660.13	1,103	697	631.69
Latin America	4,684	3,029	4,284	3,145	914.70	1,038.38	471	521	1,106.28
Caribbean	2,423	2,212	2,535	2,284	1,046.32	1,032.50	397	451	1,196.50
Bermuda	613	1,199	742	1,263	1,210.35	1,059.46	212	265	1,251.85
Bahamas	915	132	745	139	814.14	1,051.50	41	55	1,330.61
S America	1,745	294	1,303	437	745.47	1,487.63	19	10	526.31
Venezuela	1,691	275	1,243	427	734.97	1,554.04	0	0	.00
W Europe	3,866	3,157	2,492	2,219	641.22	702.85	239	213	890.22
EC-12	3,176	2,636	1,862	1,640	586.28	622.22	145	85	593.61
United Kingdom	2,450	2,080	1,406	1,244	573.75	597.94	144	81	561.41
Other W Europe	710	521	630	579	886.98	1,110.78	94	128	1,363.20
Asia	55,407	71,664	39,920	50,809	720.49	708.89	9,549	7,110	744.60
W Asia (Mideast)	733	927	981	1,096	1,337.86	1,182.02	83	118	1,421.79
Saudi Arabia	403	517	588	712	1,485.05	1,378.03	21	41	1,866.43
Japan	48,516	63,141	34,208	44,016	705.09	597.10	8,410	6,213	738.71
Southeast Asia	2,882	3,408	2,310	2,788	801.38	817.98	518	418	806.32
Malaysia	508	730	436	697	858.33	854.58	96	112	1,171.41
Singapore	1,996	2,135	1,610	2,908	806.76	776.64	357	257	719.25
Other East Asia	3,276	4,186	2,422	2,866	739.23	694.77	536	360	671.89
Hong Kong	2,668	3,744	1,950	2,561	734.57	684.06	489	322	658.24
Oceania	5,587	3,669	3,905	2,856	698.96	778.51	425	329	774.63
Australia	5,435	3,542	3,779	2,747	695.23	775.57	405	315	778.07
Developed countries	62,090	75,790	43,600	52,903	702.21	698.11	10,157	7,437	732.22
Less devel countries	11,812	11,709	10,511	10,094	882.35	862.05	1,651	1,459	883.78
Potatoes - frozen(MT):									
World	36,329	44,550	25,971	31,894	714.87	718.15	6,262	4,619	736.59
Canada	1,125	1,575	738	1,004	655.66	637.70	446	260	584.03
Latin America	817	572	603	465	737.72	813.34	116	134	1,151.21
Caribbean	590	456	492	392	791.55	860.41	77	104	1,348.00
Asia	34,092	42,250	24,168	30,353	708.89	718.40	5,666	4,194	740.26
W Asia (Mideast)	242	320	260	288	1,074.51	901.07	17	20	1,168.53
Japan	29,094	36,292	20,308	25,934	698.01	714.60	4,868	3,642	748.08
Southeast Asia	2,376	2,682	1,857	2,112	781.43	787.45	398	280	702.60
Malaysia	490	707	408	621	831.71	878.18	83	85	784.88
Singapore	1,683	1,769	1,315	1,324	781.19	748.44	293	196	670.53
Other East Asia	2,380	2,956	1,743	2,018	732.36	682.69	383	259	660.93
S Korea	356	272	276	200	774.26	737.08	34	25	730.44
Hong Kong	2,024	2,585	1,467	1,756	724.88	678.87	342	223	553.08
Africa	190	11	383	4	2,014.63	371.91	11	4	371.81
N Africa	189	0	381	0	2,017.68	.00	0	0	.00
Libya	189	0	381	0	2,017.68	.00	0	0	.00
Developed countries	30,257	37,961	21,076	27,063	696.56	712.92	5,317	3,908	735.03
Less devel countries	6,072	6,589	4,895	4,831	806.12	748.28	945	704	745.36
Other frozen vegetables(MT):									
World	37,673	42,939	28,140	31,003	746.95	722.02	5,546	4,284	772.42
Canada	3,113	4,365	2,374	2,917	762.60	668.23	657	436	664.05
Latin America	3,867	2,457	3,682	2,680	952.09	1,090.76	355	388	1,091.60
Caribbean	1,833	1,756	2,104	1,892	1,147.64	1,077.19	320	347	1,085.60
Bermuda	602	1,059	614	1,075	1,223.53	1,015.27	180	213	1,185.50
Bahamas	716	77	604	87	843.92	1,191.86	24	20	844.92
Leeward & Windward Is	203	105	284	166	1,401.40	1,583.50	5	11	2,178.20
Neth Antilles	206	132	327	184	1,588.55	1,391.29	17	37	2,161.94
S America	1,691	294	1,243	437	734.97	1,487.63	19	10	526.31
Venezuela	1,691	275	1,243	427	734.97	1,554.04	0	0	.00
W Europe	3,862	3,080	2,471	2,114	639.82	686.93	236	207	876.12
EC-12	3,152	2,563	1,841	1,543	584.14	602.17	142	79	553.68

See footnotes at end of table.

TABLE 5--U.S. AGRICULTURAL EXPORTS: Quantity, value, and unit value by commodity and country, October-April 1984/85 and 1985/86, and April 1986--continued

Commodity and country	October-April						April 1986		
	Quantity		Value (1,000 dol)		Unit value (\$)		Quantity	Value (1,000 dol)	Unit value (\$)
	1984/85	1985/86	1984/85	1985/86	1984/85	1985/86			
Other frozen vegetables(MT):									
United Kingdom	2,494	2,055	1,392	1,224	571.71	595.41	141	75	530.80
Ireland	533	256	324	167	608.72	653.28	0	0	.00
Other W Europe	710	517	630	571	886.98	1,103.55	94	128	1,363.20
Sweden	364	210	361	150	938.96	716.11	5	7	1,399.40
Norway	118	236	147	329	1,248.26	1,385.58	71	106	1,493.66
Asia	21,315	29,414	15,752	20,457	739.03	695.48	3,883	2,916	750.93
W Asia (Mideast)	491	607	721	807	1,467.80	1,330.14	66	98	1,487.03
Saudi Arabia	371	390	559	597	1,505.84	1,530.31	21	41	1,966.43
Japan	19,422	26,848	13,900	18,082	673.46	630.79	3,542	2,571	725.53
Southeast Asia	506	726	453	676	895.05	930.79	120	138	1,150.32
Singapore	313	366	286	334	944.26	912.97	64	60	942.30
Other East Asia	896	1,230	679	890	757.48	723.81	153	107	699.33
Hong Kong	644	1,158	492	806	764.65	695.65	147	99	670.23
Oceania	5,506	3,604	3,846	2,794	698.50	775.18	405	315	778.07
Australia	5,435	3,525	3,779	2,727	695.23	773.71	405	315	778.07
Developed countries	31,833	37,819	22,524	25,840	707.58	683.25	4,840	3,529	729.15
Less devel countries	5,840	5,120	5,616	5,163	961.60	1,008.43	706	755	1,069.06
World	69,820	76,598	60,343	60,083	864.26	784.39	12,666	10,203	805.54
Canada	9,521	9,078	7,010	6,808	736.32	760.91	1,892	1,428	754.77
Latin America	9,020	8,836	9,320	8,416	1,033.31	952.50	1,227	1,200	978.15
Mexico	1,289	3,059	990	2,287	767.77	747.78	408	324	798.63
Central America	1,611	1,477	1,587	1,516	985.35	1,026.10	245	267	1,089.73
Panama	1,352	1,358	1,286	1,326	951.42	976.65	219	237	1,092.46
Caribbean	5,853	4,203	6,461	4,485	1,103.96	1,069.47	561	594	1,059.14
Bermuda	1,118	1,202	1,516	1,482	1,356.18	1,233.09	266	270	1,015.24
Bahamas	798	157	814	257	1,019.53	1,836.16	3	9	3,000.67
Leeward & Windward Is	726	533	700	562	863.69	1,055.08	59	61	1,039.49
Trinidad-Tobago	777	405	821	370	1,056.03	813.96	57	50	860.16
Neth Antilles	1,674	1,312	1,789	1,228	1,068.76	935.78	125	144	1,140.20
W Europe	20,938	23,407	16,949	17,870	809.49	754.90	4,006	3,068	765.80
EC-12	16,220	17,666	12,827	13,643	790.79	772.29	3,226	2,483	769.55
United Kingdom	5,993	7,070	4,683	5,923	781.47	837.75	1,447	1,242	858.34
France	2,714	2,694	2,137	1,964	787.36	728.93	456	314	689.19
Fed Rep Germany	6,495	6,616	5,155	4,699	793.61	710.21	1,144	780	690.75
Other W Europe	4,718	5,741	4,122	4,027	873.77	701.37	780	585	750.30
Sweden	1,146	1,577	1,058	1,144	923.63	725.41	244	204	834.99
Switzerland	3,076	3,576	2,611	2,449	648.78	684.83	379	255	673.94
Asia	28,130	33,805	24,646	25,705	876.14	760.39	5,350	4,303	804.28
W Asia (Mideast)	7,132	4,510	6,012	3,653	843.01	809.99	692	497	718.82
Saudi Arabia	4,421	2,743	3,716	2,125	800.45	774.53	506	364	719.30
United Arab Emir	913	590	734	421	803.89	712.81	91	59	649.08
Japan	11,976	14,518	8,997	11,413	834.74	786.10	2,600	2,114	813.04
Southeast Asia	2,776	2,679	2,554	2,416	920.03	901.69	291	228	783.23
Singapore	1,654	1,627	1,486	1,392	898.17	855.79	255	197	780.37
Other East Asia	6,211	11,942	6,023	8,153	969.69	682.74	1,752	1,455	830.37
S Korea	680	596	935	738	1,227.37	1,238.40	71	74	1,042.58
Hong Kong	3,624	5,258	3,447	5,064	951.07	861.28	1,222	1,132	926.35
China (Taiwan)	1,907	6,078	1,741	2,351	919.20	386.83	459	249	542.09
Oceania	1,747	1,233	1,909	1,074	1,092.49	870.70	133	113	846.68
French Pacif Is	788	770	682	660	865.52	856.81	120	97	804.54
Trust Terr Pac Is	790	18	1,055	9	1,334.89	512.28	0	0	.00
Developed countries	42,798	47,360	34,310	36,378	801.68	768.11	8,513	6,319	777.57
Less devel countries	27,022	29,223	26,033	23,596	963.39	810.87	4,138	3,575	863.85
World	269,866	293,002	124,800	138,735	462.45	473.50	18,478	8,019	433.98
Canada	9,691	6,745	4,458	3,595	460.00	532.85	1,083	567	523.83
Latin America	97,843	76,124	45,834	36,765	468.45	482.86	2,855	1,279	447.89
Mexico	3,450	30,717	1,896	15,137	549.64	482.80	654	391	597.14
Central America	4,524	3,955	2,542	2,478	561.87	626.64	194	113	583.16
Panama	3,034	3,394	1,795	2,171	581.69	639.61	91	55	602.28
Caribbean	6,180	11,239	3,738	6,835	604.82	608.11	419	277	661.29
Dominican Republic	110	7,287	47	3,878	426.70	545.91	70	35	501.67
Trinidad-Tobago	3,829	2,130	1,919	1,418	501.29	665.64	140	101	720.94
S America	83,689	30,213	37,656	12,314	448.98	407.58	1,568	498	313.66
Colombia	13,073	8,059	4,657	2,855	356.20	354.32	4	1	350.00
Venezuela	31,998	12,903	15,439	5,722	482.51	443.46	226	102	452.65
Peru	3,177	4,528	807	1,647	285.51	363.71	884	217	245.53
Brazil	34,371	2,122	16,030	986	466.38	464.79	195	56	286.23
W Europe	81,351	101,505	42,134	43,823	517.82	431.73	7,712	3,652	473.53
EC-12	79,506	99,677	41,219	42,851	518.44	429.90	7,532	3,529	468.56
United Kingdom	38,279	38,995	21,583	18,151	563.82	465.47	4,386	2,166	493.80
Netherlands	7,071	16,161	2,651	3,843	374.80	237.78	291	131	451.61
Belgium-Luxembourg	3,276	7,350	1,600	3,089	488.48	420.28	440	208	473.43
France	8,864	10,218	4,616	4,048	467.98	396.19	1,108	414	373.87
Fed Rep Germany	3,778	4,720	1,795	2,298	475.40	486.90	411	219	539.07
Spain, incl Canary Is	8,406	5,956	4,381	3,347	522.36	561.99	162	77	474.51
Italy	6,908	12,812	3,577	6,564	517.80	512.31	221	103	467.68
Asia	53,335	54,748	18,496	22,593	346.79	412.50	5,880	2,167	362.32
W Asia (Mideast)	4,477	12,285	2,153	7,603	480.91	619.89	228	100	436.47
Iraq	0	8,926	0	5,327	.00	639.83	0	0	.00
S Asia	17,903	11,244	5,472	3,530	305.67	319.91	1,821	580	318.74
India	17,903	11,226	5,472	3,525	305.67	319.96	1,821	580	318.74
Japan	16,413	20,042	6,667	7,858	406.19	392.05	3,160	1,220	386.22
Other East Asia	12,326	8,729	3,294	2,542	267.21	291.21	473	136	286.86

See footnotes at end of table.

TABLE 5--U.S. AGRICULTURAL EXPORTS: Quantity, value, and unit value by commodity and country, October-April 1984/85 and 1985/86, and April 1986--continued

Commodity and country	October-April						April 1986		
	Quantity		Value (1,000 dol)		Unit value (\$)		Quantity	Value (1,000 dol)	Unit value (\$)
	1984/85	1985/86	1984/85	1985/86	1984/85	1985/86			
Pulses(MT):									
China (Taiwan)	10,662	7,630	2,609	2,064	244.72	270.45	438	118	268.68
Oceania	2,667	2,457	1,704	1,582	638.87	644.05	195	155	795.75
Africa	24,815	50,199	12,085	29,896	487.02	595.54	163	81	497.65
N Africa	15,701	40,876	7,527	25,090	479.38	613.81	0	0	.00
Algeria	15,701	30,625	7,527	16,601	479.38	542.09	0	0	.00
Egypt	0	9,232	0	7,865	.00	851.89	0	0	.00
Sub-Sahara	9,114	9,323	4,558	4,806	500.18	515.45	163	81	497.65
Sudan	1,425	5,251	708	2,798	497.03	532.87	0	0	.00
Angola	4,572	0	2,226	0	486.78	.00	0	0	.00
Developed countries	111,723	132,061	55,698	57,224	498.45	493.31	12,071	5,511	456.57
Less devel countries	157,978	159,703	69,023	81,010	436.91	507.25	5,917	2,390	403.86
Dried beans(MT):									
World	165,952	188,719	84,851	90,795	511.30	476.58	13,030	6,035	463.13
Canada	8,527	5,744	3,795	2,885	445.11	502.25	1,001	520	518.82
Latin America	52,991	47,115	27,841	25,136	525.40	533.51	1,114	695	624.12
Mexico	3,024	30,457	1,518	14,966	502.13	491.38	638	374	586.49
Central America	2,632	3,071	1,622	1,886	616.36	646.63	141	84	592.21
Panama	2,248	2,839	1,296	1,829	576.12	644.08	71	40	558.66
Caribbean	2,717	9,210	1,883	5,498	729.77	586.94	254	175	687.33
Dominican Republic	39	7,121	17	3,899	441.74	547.54	0	0	.00
S America	44,618	4,377	22,718	2,687	509.16	613.79	81	63	777.86
Colombia	4,067	7	2,239	29	550.50	4,173.71	0	0	.00
Venezuela	8,340	2,388	4,821	1,474	578.10	617.10	63	46	723.81
Brazil	31,772	1,486	15,300	794	481.56	533.98	0	0	.00
W Europe	63,435	83,690	33,469	34,897	527.60	416.98	6,730	3,172	471.25
EC-12	62,084	82,874	32,771	34,425	527.84	415.39	6,648	3,113	468.31
United Kingdom	34,016	35,442	19,852	16,712	583.61	471.52	4,043	2,022	500.23
Netherlands	6,768	15,426	2,508	3,477	370.54	225.22	285	127	446.08
Belgium-Luxembourg	2,976	6,808	1,425	2,886	478.66	417.71	440	208	473.43
France	9,495	9,619	4,409	3,761	464.38	391.02	1,037	381	367.88
Fed Rep Germany	2,368	3,014	1,124	1,305	474.87	432.66	340	150	442.50
Italy	4,727	10,249	2,631	5,352	556.62	522.19	221	103	467.68
Asia	14,714	26,962	8,648	13,303	451.84	493.39	3,399	1,351	387.60
W Asia (Mideast)	1,336	7,567	840	5,364	628.39	708.86	63	24	456.66
Iraq	0	6,438	0	4,564	.00	712.06	0	0	.00
Japan	12,030	16,217	5,333	6,775	443.32	417.77	2,826	1,132	400.73
Oceania	2,112	2,014	1,336	1,244	632.75	617.51	138	101	732.16
Australia	1,589	1,667	895	1,042	626.06	624.93	110	59	627.27
Africa	24,009	23,516	11,672	13,116	486.17	557.76	158	77	485.98
N Africa	15,701	15,467	7,527	8,782	479.38	567.78	0	0	.00
Algeria	15,701	14,448	7,527	8,158	479.38	564.65	0	0	.00
Sub-Sahara	8,308	8,049	4,146	4,335	499.00	538.52	158	77	485.98
Sudan	845	5,251	416	2,798	440.60	592.87	0	0	.00
Angola	4,572	0	2,226	0	486.78	.00	0	0	.00
Developed countries	87,410	108,126	44,630	46,013	510.58	425.55	10,667	4,883	458.74
Less devel countries	78,378	80,915	40,132	44,568	512.03	550.80	1,873	1,023	546.23
Dried peas(MT):									
World	87,433	78,428	29,726	28,417	339.98	362.33	5,163	1,719	333.04
Latin America	38,854	26,740	13,720	9,812	353.11	370.66	1,705	542	318.11
Central America	1,508	654	658	330	436.30	504.72	33	15	460.57
Caribbean	3,193	1,935	1,542	1,247	482.91	644.49	158	88	559.56
Barbados	446	247	299	117	671.00	475.36	25	7	291.44
Trinidad-Tobago	2,607	1,178	1,170	778	448.64	660.21	29	16	581.57
S America	34,132	24,073	11,508	8,301	337.15	344.84	1,507	435	288.71
Colombia	8,934	7,046	2,373	2,135	265.57	303.03	4	1	350.00
Venezuela	18,972	9,943	7,355	3,748	387.70	376.95	163	57	347.85
Peru	3,156	4,351	897	1,522	284.23	349.82	884	217	245.53
Bolivia	0	1,975	0	634	.00	321.22	244	57	355.04
Brazil	2,599	636	730	193	280.89	303.13	195	56	286.23
W Europe	9,177	9,367	3,850	3,772	419.47	402.73	841	344	408.85
EC-12	8,840	8,871	3,733	3,565	422.29	401.82	778	313	402.44
United Kingdom	4,158	3,513	1,655	1,403	398.08	399.50	343	143	418.03
Spain, incl Canary Is	1,458	849	573	325	392.80	382.48	109	37	339.36
Italy	1,474	1,307	578	505	391.86	386.69	0	0	.00
Greece	1,071	1,459	581	632	542.28	432.98	18	8	471.28
Asia	38,462	27,654	11,724	9,136	304.82	391.57	2,559	807	315.19
W Asia (Mideast)	3,000	4,472	1,210	2,099	403.28	469.37	153	67	435.63
Iraq	0	1,888	0	743	.00	393.54	0	0	.00
Saudi Arabia	1,781	512	628	318	352.84	621.36	26	13	510.69
United Arab Emir	596	832	301	406	505.56	488.32	18	6	351.78
S Asia	17,803	10,695	5,472	3,410	305.67	318.88	1,733	537	309.80
India	17,803	10,677	5,472	3,405	305.67	318.94	1,733	537	309.80
Japan	4,374	3,825	1,321	1,082	301.92	283.00	334	88	263.50
Southeast Asia	1,557	1,625	613	535	393.53	328.36	173	51	294.85
Philippines	1,098	1,296	413	400	375.88	308.88	97	21	219.41
Other East Asia	11,828	6,823	3,109	1,999	267.34	288.75	166	64	385.58
Hong Kong	1,053	655	384	291	364.71	444.18	35	18	514.34
China (Taiwan)	10,072	6,004	2,490	1,615	247.25	269.00	131	46	351.18
Africa	326	14,261	121	5,327	371.20	373.56	4	3	731.25
N Africa	0	12,988	0	4,858	.00	374.02	0	0	.00
Algeria	0	12,988	0	4,858	.00	374.02	0	0	.00
Sub-Sahara	326	1,273	121	470	371.20	363.89	4	3	731.25
Developed countries	14,605	14,696	5,629	5,432	385.40	369.65	1,229	456	370.72
Less devel countries	72,827	63,718	24,097	22,975	330.67	360.57	3,934	1,264	321.26

See footnotes at end of table.

TABLE 5--U.S. AGRICULTURAL EXPORTS: Quantity, value, and unit value by commodity and country, October-April 1984/85 and 1985/86, and April 1986--continued

Commodity and country	October-April						April 1986		
	Quantity		Value (1,000 dol)		Unit value (\$)		Quantity	Value (1,000 dol)	Unit value (\$)
	1984/85	1985/86	1984/85	1985/86	1984/85	1985/86			
Dried lentils(MT):									
World	16,481	24,855	10,223	19,523	620.27	785.47	285	265	930.00
Canada	675	889	421	551	623.41	799.39	34	26	760.73
Latin America	5,998	2,269	4,273	1,717	712.41	756.66	36	41	1,144.17
Mexico	405	182	365	139	902.39	761.37	9	13	1,390.22
Central America	384	230	262	162	661.58	706.35	20	14	721.68
Panama	330	203	213	138	645.22	679.40	20	14	721.68
Caribbean	270	94	213	90	789.20	953.97	7	14	2,038.00
Trinidad-Tobago	203	75	155	62	752.22	830.31	4	7	1,636.28
S America	4,939	1,763	3,433	1,326	685.03	752.22	0	0	.00
Colombia	72	1,006	45	691	628.00	687.00	0	0	.00
Venezuela	4,686	571	3,263	500	696.22	875.03	0	0	.00
Ecuador	163	0	117	0	718.60	.00	0	0	.00
W Europe	8,739	8,448	4,816	5,153	551.05	609.89	141	136	867.80
EC-12	8,582	7,932	4,715	4,861	549.43	612.83	106	103	970.00
Fed Rep Germany	1,355	1,706	647	994	477.77	582.37	71	69	866.73
Spain, incl Canary Is	6,031	4,173	3,404	2,652	564.45	635.47	35	34	876.67
Italy	707	1,256	368	706	520.76	562.43	0	0	.00
Other W Europe	157	516	100	292	639.65	566.31	35	34	861.14
Switzerland	124	408	76	207	616.45	508.50	0	0	.00
E Europe	0	546	0	277	.00	508.19	0	0	.00
Czechoslovakia	0	513	0	254	.00	486.05	0	0	.00
Asia	159	232	123	144	775.02	622.46	22	9	393.88
W Asia (Mideast)	141	226	104	140	735.18	619.51	22	9	393.88
Oceania	430	249	298	228	693.08	917.02	51	51	1,009.18
Australia	281	99	177	70	630.27	707.68	0	0	.00
French Pacif Is	146	147	119	154	816.20	1,050.33	51	51	1,009.18
Africa	480	12,422	292	11,452	608.13	921.89	1	1	1,407.00
N Africa	0	12,421	0	11,450	.00	921.85	0	0	.00
Algeria	0	3,189	0	3,586	.00	1,124.37	0	0	.00
Egypt	0	9,232	0	7,865	.00	851.89	0	0	.00
Sub-Sahara	480	1	292	1	608.13	1,407.00	1	1	1,407.00
Sudan	480	0	292	1	608.13	.00	0	0	.00
Developed countries	9,707	9,339	5,428	5,778	559.22	625.38	175	162	927.57
Less devel countries	6,774	15,070	4,794	13,467	707.75	893.65	110	103	933.87
Cent plan countries	0	546	0	277	.00	508.19	0	0	.00
Hope, incl hop ext(MT):									
World	4,526	3,211	37,548	33,286	8,287.84	10,366.34	276	2,863	10,371.86
Canada	1,059	665	7,651	6,444	7,224.29	8,680.19	68	747	10,992.50
Latin America	2,323	1,732	19,821	18,945	8,532.51	10,938.29	121	634	5,236.20
Mexico	772	475	6,821	8,461	8,864.61	17,812.19	0	0	.00
Central America	89	27	392	231	5,985.03	8,537.18	7	47	6,643.43
S America	1,454	1,159	12,350	9,951	8,493.83	8,586.01	110	576	5,238.78
Colombia	65	407	1,472	4,218	22,648.95	10,363.06	0	0	.00
Venezuela	145	13	3,748	262	25,849.47	20,118.23	0	0	.00
Ecuador	251	0	1,772	0	7,061.35	.00	0	0	.00
Peru	16	41	178	909	11,137.19	22,178.49	10	97	9,660.00
Chile	32	33	395	250	12,335.84	7,580.91	0	0	.00
Brazil	833	645	4,289	4,151	5,161.09	6,435.74	91	422	4,637.57
W Europe	407	357	3,722	2,858	9,143.89	8,005.26	8	90	11,230.00
EC-12	404	357	3,692	2,858	9,137.53	8,005.26	8	90	11,230.00
Ireland	58	0	496	0	8,549.98	.00	0	0	.00
Netherlands	114	59	1,857	812	16,291.06	11,765.27	0	7	.00
Fed Rep Germany	198	234	1,103	1,603	5,573.12	6,852.41	8	93	10,367.50
Asia	437	327	3,644	3,340	8,337.61	10,213.27	56	926	15,529.61
Japan	294	199	810	854	2,754.20	4,292.87	23	66	2,866.52
Southeast Asia	114	77	2,391	1,750	20,974.96	22,729.28	26	718	27,606.50
Philippines	92	34	2,278	1,313	24,757.77	38,612.18	14	570	40,714.28
Other East Asia	20	43	418	721	20,913.90	16,769.86	7	142	20,279.86
S Korea	20	17	418	288	20,913.90	16,958.82	0	0	.00
Hong Kong	0	26	0	433	.00	16,646.31	7	142	20,279.86
Africa	299	118	2,711	1,603	8,066.37	13,582.62	23	466	20,263.78
Sub-Sahara	299	118	2,711	1,603	8,066.37	13,582.62	23	466	20,263.78
Nigeria	247	61	2,079	1,314	8,415.30	21,536.92	18	374	20,781.50
Developed countries	1,765	1,274	12,195	10,296	6,909.27	8,081.90	99	803	9,123.84
Less devel countries	2,760	1,933	25,353	22,901	9,185.99	11,847.25	177	1,859	11,059.91
Other veg - prep or pres(MT):									
World	99,707	112,560	164,075	176,910	1,645.67	1,571.69	17,287	27,511	1,591.42
Canada	18,654	20,179	31,197	27,115	1,669.20	1,343.71	2,783	3,729	1,339.98
Latin America	25,545	37,991	43,206	61,808	1,691.98	1,628.54	5,262	8,218	1,751.80
Mexico	1,865	2,621	2,214	3,333	1,187.26	1,271.57	286	527	1,841.82
Central America	2,546	2,352	5,262	4,935	2,066.63	1,843.27	310	537	1,732.41
Panama	1,026	1,204	2,037	2,055	1,981.43	1,706.44	143	284	1,983.22
Caribbean	19,272	30,715	31,482	50,057	1,639.55	1,629.73	4,384	7,573	1,727.35
Bermuda	2,547	3,197	4,304	4,608	1,689.77	1,441.46	564	966	1,712.67
Bahamas	4,778	14,300	6,894	23,599	1,442.97	1,650.28	2,519	4,145	1,645.46
Jamaica	1,222	1,364	2,232	2,714	1,826.26	1,988.56	214	502	2,346.79
Cayman Is	529	1,885	993	3,053	1,877.28	1,619.44	66	148	2,245.23
Leeward & Windward Is	2,497	3,797	3,670	6,018	1,469.83	1,584.86	414	741	1,790.27
Barbados	1,643	1,332	2,702	1,847	1,644.50	1,461.51	110	178	1,617.39
Trinidad-Tobago	802	804	1,760	1,307	2,194.22	1,625.64	36	68	1,876.67
Neth Antilles	4,457	3,102	7,616	5,566	1,708.67	1,794.33	359	682	1,900.33
S America	1,862	2,309	4,248	4,183	2,281.75	1,816.20	282	581	2,061.85
Venezuela	1,026	910	2,598	1,662	2,532.32	1,825.99	26	35	1,338.35
W Europe	14,607	13,033	28,519	24,654	1,952.45	1,891.63	2,309	4,726	2,046.94
EC-12	11,703	9,955	22,873	18,971	1,954.42	1,805.65	1,751	3,700	2,113.25

See footnotes at end of table.

TABLE 5--U.S. AGRICULTURAL EXPORTS: Quantity, value, and unit value by commodity and country, October-April 1984/85 and 1985/86, and April 1986--continued

Commodity and country	October-April						April 1986		
	Quantity		Value (1,000 dol)		Unit value (\$)		Quantity	Value (1,000 dol)	Unit value (\$)
	1984/85	1985/86	1984/85	1985/86	1984/85	1985/86			
Other veg - prep or pres(MT):									
United Kingdom	4,563	4,124	8,463	7,454	1,854.77	1,807.53	664	1,081	1,628.04
Netherlands	1,779	1,236	2,644	2,391	1,486.40	1,934.64	318	887	2,160.91
Fed Rep Germany	2,897	2,150	6,590	3,921	2,274.74	1,823.57	355	685	1,957.11
Other W Europe	2,904	3,078	5,647	5,683	1,844.47	1,646.27	558	1,026	1,638.88
Sweden	1,495	1,735	2,374	2,800	1,588.27	1,613.61	363	620	1,708.04
Asia	34,746	34,857	49,413	51,038	1,422.11	1,464.22	6,138	8,322	1,355.76
W Asia (Mideast)	12,277	12,092	19,775	18,884	1,610.73	1,562.52	2,265	3,144	1,367.91
Kuwait	1,255	1,319	2,371	2,372	1,874.29	1,798.55	198	440	2,223.03
Saudi Arabia	6,525	6,716	9,176	9,252	1,406.31	1,377.57	1,311	1,601	1,221.43
United Arab Emir	1,643	2,018	2,286	3,376	1,391.08	1,672.95	450	555	1,233.18
Oman	1,012	768	2,248	1,446	2,221.77	1,882.64	89	182	1,834.16
Japan	13,478	12,008	16,717	16,203	1,240.26	1,349.37	1,973	2,005	1,016.14
Southeast Asia	2,518	3,253	4,547	5,719	1,736.90	1,752.71	359	577	1,607.72
Singapore	1,960	1,754	1,994	2,637	1,466.53	1,503.34	244	356	1,459.74
Other East Asia	6,333	7,430	8,234	9,960	1,300.16	1,340.49	1,509	2,494	1,652.76
S Korea	946	952	1,987	1,272	2,100.65	1,336.38	142	264	1,862.50
Hong Kong	4,919	5,631	5,540	7,587	1,126.24	1,347.31	1,181	2,004	1,682.66
Oceania	3,928	4,427	7,440	7,789	1,894.13	1,759.34	621	1,208	1,945.64
Australia	2,768	2,930	5,130	5,338	1,853.22	1,821.89	472	917	1,842.59
Africa	2,210	2,065	4,322	4,285	1,955.63	2,074.91	174	299	1,718.25
Sub-Sahara	1,926	1,658	3,768	3,526	1,956.35	2,126.86	172	289	1,680.62
Developed countries	50,130	48,747	82,780	74,517	1,650.90	1,528.66	7,601	11,557	1,520.47
Less devel countries	49,560	63,805	81,277	102,258	1,639.98	1,602.67	8,686	15,934	1,645.10
Oilseeds & prods(MT):									
World	17,825,414	20,487,774	4,647,478	4,596,802	260.72	224.37	2,828,856	662,082	226.05
Canada	398,777	393,478	107,913	95,153	270.61	241.83	51,831	12,865	248.20
Latin America	2,510,618	1,540,983	821,148	455,559	327.07	295.63	331,261	92,278	278.56
Mexico	1,457,718	555,426	408,346	178,529	280.13	321.43	227,443	60,706	266.91
Central America	141,681	106,277	59,144	34,065	417.45	320.53	19,099	6,684	349.96
Caribbean	169,987	164,200	72,402	46,901	425.90	285.63	33,220	8,731	262.83
S America	741,222	715,080	281,255	186,065	379.45	274.18	51,499	16,157	313.73
Venezuela	523,326	354,748	183,177	101,925	350.02	287.31	37,743	11,987	317.59
Brazil	35,710	256,340	25,126	59,171	703.63	230.83	21	48	2,269.38
W Europe	8,843,818	10,438,577	2,080,001	2,200,530	235.19	210.81	1,127,414	239,438	212.38
EC-12	8,620,747	10,241,765	2,024,539	2,156,767	234.84	210.58	1,099,877	233,429	212.23
United Kingdom	379,956	359,078	92,042	78,032	242.24	217.31	54,204	11,483	212.03
Netherlands	3,489,078	3,802,970	819,622	808,643	234.97	212.63	437,484	98,984	226.25
Belgium-Luxembourg	672,875	719,543	161,521	156,549	240.04	217.57	53,761	11,390	211.87
France	321,593	372,922	78,056	79,126	242.71	212.18	243	250	1,027.58
Fed Rep Germany	882,348	1,457,463	209,058	312,778	236.93	214.60	163,476	32,744	200.30
Spain, incl Canary Is	1,123,633	1,522,338	260,772	308,382	232.08	202.57	209,400	42,601	203.44
Portugal	624,301	548,512	145,934	112,271	233.75	204.68	21,588	4,405	203.99
Italy	908,565	1,270,258	205,784	261,160	226.48	205.59	157,081	30,816	186.18
Other W Europe	223,071	196,782	55,462	43,763	248.63	222.38	27,537	6,009	218.22
E Europe	748,941	743,539	156,189	153,465	206.55	206.40	80,001	19,198	213.31
Yugoslavia	206,431	310,121	46,339	65,280	224.48	210.50	27,000	5,743	212.71
Romania	90,552	260,861	20,639	55,220	227.82	211.68	63,001	13,452	219.52
USSR, Est, Lat, Lith	39,500	1,470,434	27,175	302,948	687.87	206.03	486,894	99,367	204.04
USSR	38,500	1,470,434	27,175	302,948	687.87	206.03	486,894	99,367	204.04
Asia	5,063,470	5,575,469	1,335,428	1,277,978	263.74	228.21	788,516	183,619	232.87
W Asia (Mideast)	639,075	368,419	167,140	105,148	264.01	285.40	64,723	16,345	252.53
Israel	255,085	219,740	59,847	47,033	234.62	214.04	30,480	6,389	208.60
S Asia	154,114	131,496	105,529	69,906	684.75	531.62	30,658	13,931	454.40
Pakistan	87,186	110,586	57,860	58,197	663.64	526.26	20,000	9,332	466.62
Japan	2,632,782	3,039,793	643,424	645,746	244.39	212.76	979,524	83,886	221.03
Southeast Asia	267,455	304,887	67,582	72,578	252.68	237.97	42,360	10,220	241.26
Other East Asia	1,366,187	1,574,773	344,280	351,660	252.00	223.31	239,751	52,686	218.75
S Korea	475,914	662,606	116,263	142,578	244.29	215.18	86,359	18,856	218.35
China (Taiwan)	885,029	901,854	222,138	199,614	251.00	221.34	150,847	32,026	212.17
Africa	171,599	302,166	101,681	102,286	592.55	338.51	51,983	14,432	277.62
N Africa	96,363	221,607	54,566	54,770	566.25	246.93	40,011	9,234	230.79
Egypt	94,129	167,782	52,388	42,650	556.56	254.18	18,559	4,205	226.66
Sub-Sahara	75,236	80,359	47,116	47,515	626.24	591.29	11,972	5,188	434.15
Unidentified country	0	0	0	0	.00	.00	0	0	.00
Developed countries	12,188,256	14,119,196	2,816,228	3,001,802	239.26	212.60	1,581,230	344,008	216.19
Less devel countries	4,838,870	3,998,604	1,540,410	1,106,649	318.34	276.76	729,132	192,957	264.64
Cent plan countries	798,288	2,369,874	190,839	488,352	239.06	206.06	608,484	125,116	205.61
Oilcake & meal(MT):									
World	2,922,842	3,812,853	562,693	756,980	192.51	198.53	562,459	113,704	202.15
Canada	316,392	334,791	62,101	66,147	196.28	197.58	43,230	8,541	197.57
Latin America	564,062	405,776	124,301	82,482	220.37	203.29	58,569	13,194	225.28
Mexico	87,109	29,316	18,793	6,301	215.74	214.93	1,344	600	446.10
Central America	91,670	76,238	23,782	16,910	259.54	221.81	7,894	1,770	224.28
El Salvador	41,425	20,567	11,540	4,689	278.57	176.48	0	0	.00
Caribbean	52,507	70,609	11,128	13,963	211.96	187.20	13,809	2,846	206.08
Dominican Republic	28,008	41,509	5,630	8,441	201.00	203.34	9,290	1,305	205.02
S America	332,776	229,413	70,588	45,318	212.12	197.54	35,522	7,978	224.61
Venezuela	306,656	201,141	65,033	39,495	212.07	186.36	26,979	6,111	226.52
W Europe	1,177,290	2,283,632	217,383	449,546	184.65	196.85	356,176	70,011	186.56
EC-12	1,172,450	2,274,569	216,699	447,448	184.82	196.72	356,176	70,011	186.56
United Kingdom	53,516	50,327	8,714	9,295	162.83	184.70	16,070	2,852	178.11
Netherlands	612,278	1,048,883	111,559	206,885	182.20	187.24	170,663	37,198	217.96
Fed Rep Germany	165,041	578,326	32,884	122,113	189.91	211.15	105,681	20,057	189.79
Spain, incl Canary Is	73,520	74,547	16,034	14,056	218.09	188.56	0	0	.00
Italy	245,622	479,860	42,703	86,858	173.85	181.01	61,582	9,475	153.85

See footnotes at end of table.

TABLE 5--U.S. AGRICULTURAL EXPORTS: Quantity, value, and unit value by commodity and country, October-April 1984/85 and 1985/86, and April 1986--continued

Commodity and country	October-April						April 1986		
	Quantity		Value (1,000 dol)		Unit value (\$)		Quantity	Value (1,000 dol)	Unit value (\$)
	1984/85	1985/86	1984/85	1985/86	1984/85	1985/86			
Oilcake & meal(MT):									
E Europe	408,698	223,731	73,168	46,539	179.03	206.01	0	0	0.00
German Dem Rep	47,250	26,251	8,371	4,919	177.15	187.39	0	0	.00
Hungary	182,817	31,499	34,586	5,733	189.18	182.00	0	0	.00
Poland	127,312	0	21,339	0	167.56	.00	0	0	.00
Yugoslavia	51,319	97,641	8,679	21,524	173.01	220.44	0	0	.00
Romania	0	50,483	0	11,375	.00	225.31	0	0	.00
Asia	399,745	409,522	73,343	82,800	183.47	202.19	67,049	14,260	212.67
W Asia (Mideast)	251,065	81,013	45,432	16,220	180.96	200.21	21,721	4,688	215.83
Iraq	154,914	0	26,082	0	168.43	.00	0	0	.00
Saudi Arabia	46,736	66,757	10,066	13,485	215.38	202.00	21,721	4,688	215.83
Southeast Asia	145,511	249,540	27,431	52,433	188.51	210.12	40,319	8,522	211.37
Indonesia	20,720	104,918	3,584	22,518	172.95	214.63	40,319	8,522	211.37
Philippines	124,631	120,537	23,833	25,016	191.23	207.54	0	0	.00
Africa	43,765	136,172	10,023	25,870	228.01	189.98	37,167	7,643	205.63
N Africa	30,783	134,920	6,482	25,564	210.56	189.47	37,167	7,643	205.63
Egypt	30,783	114,451	6,482	21,164	210.56	184.92	16,698	3,243	194.20
Developed countries	1,506,508	2,073,968	281,840	526,372	187.08	196.85	404,583	79,657	196.84
Less devel countries	1,007,636	915,254	207,684	184,069	206.11	201.11	157,776	34,047	215.79
Cent plan countries	408,698	223,731	73,168	46,539	179.03	208.01	0	0	.00
Soybean meal(MT):									
World	2,828,188	3,732,579	549,983	745,779	194.46	199.80	551,541	111,689	202.49
Canada	284,194	331,145	57,344	65,181	201.78	196.89	41,599	8,135	195.08
Latin America	562,385	400,980	124,015	81,345	220.51	203.17	57,264	12,605	220.11
Mexico	85,598	27,213	18,567	5,590	210.80	205.42	39	10	254.33
Central America	91,646	76,238	23,785	16,910	259.54	221.81	7,894	1,770	224.28
El Salvador	41,425	26,567	11,540	4,639	278.97	176.48	0	0	.00
Caribbean	52,375	67,595	11,075	13,545	211.46	200.39	13,809	2,846	206.08
Dominican Republic	28,009	39,010	5,630	8,145	201.00	208.80	9,290	1,905	205.02
S America	332,776	229,394	70,588	45,300	212.12	187.53	35,522	7,978	224.61
Venezuela	306,656	201,141	65,039	39,485	212.07	196.36	26,979	6,111	226.52
W Europe	1,129,348	2,213,928	211,654	440,790	187.41	199.10	348,464	69,015	198.05
EC-12	1,124,508	2,204,864	210,869	438,770	187.61	198.97	348,464	69,015	198.05
United Kingdom	48,689	46,560	8,232	8,797	169.07	188.94	12,303	2,364	192.16
Netherlands	578,728	996,663	107,391	200,728	185.46	201.40	169,959	37,069	218.88
Fed Rep Germany	155,476	564,608	31,976	120,021	205.66	212.57	103,040	19,688	191.07
Spain, incl Canary Is	73,520	74,547	16,034	14,056	218.09	188.56	0	0	.00
Italy	245,622	479,860	42,709	86,858	173.85	181.01	61,582	9,475	163.85
E Europe	398,616	223,731	71,890	46,539	180.35	208.01	0	0	.00
German Dem Rep	47,250	26,251	8,371	4,919	177.15	187.39	0	0	.00
Hungary	182,817	31,499	34,586	5,733	189.18	182.00	0	0	.00
Poland	117,230	0	20,054	0	171.07	.00	0	0	.00
Yugoslavia	51,319	97,641	8,679	21,524	173.01	220.44	0	0	.00
Romania	0	50,483	0	11,375	.00	225.31	0	0	.00
Asia	399,284	407,894	73,301	82,461	183.58	202.16	66,679	14,231	213.42
W Asia (Mideast)	251,065	80,422	45,432	15,996	180.96	198.80	21,721	4,688	215.83
Iraq	154,914	0	26,082	0	168.43	.00	0	0	.00
Saudi Arabia	46,736	66,166	10,066	13,262	215.38	200.43	21,721	4,688	215.83
Southeast Asia	145,050	248,658	27,389	52,362	188.82	210.58	39,949	8,493	212.60
Indonesia	20,418	104,079	3,556	22,451	174.17	215.71	39,949	8,493	212.60
Philippines	124,631	120,537	23,833	25,016	191.23	207.54	0	0	.00
Africa	41,565	136,172	9,443	25,870	227.18	189.98	37,167	7,643	205.63
N Africa	30,783	134,920	6,482	25,564	210.56	189.47	37,167	7,643	205.63
Egypt	30,783	114,451	6,482	21,164	210.56	184.92	16,698	3,243	194.20
Developed countries	1,428,282	2,600,618	271,324	516,658	190.23	198.67	395,440	78,255	197.89
Less devel countries	1,003,290	908,290	206,770	182,583	206.09	201.03	156,101	33,429	214.15
Cent plan countries	398,616	223,731	71,890	46,539	180.35	208.01	0	0	.00
Other oilcake & meal(MT):									
World	94,654	80,374	12,709	11,200	134.27	139.35	10,918	2,021	185.11
Canada	32,198	3,646	4,758	866	147.76	264.83	1,531	406	265.35
Latin America	1,667	5,396	286	1,147	171.79	212.59	1,305	590	451.83
Mexico	1,511	2,103	226	711	149.62	338.01	1,305	590	451.83
Caribbean	132	3,214	54	418	409.16	130.13	0	0	.00
Dominican Republic	0	2,499	0	295	.00	118.10	0	0	.00
W Europe	47,942	69,704	5,728	8,748	119.49	125.50	7,712	896	129.19
EC-12	47,942	68,704	5,728	8,748	119.49	125.50	7,712	896	129.19
United Kingdom	4,827	3,767	482	498	99.84	132.26	3,767	498	132.26
Netherlands	33,550	52,220	4,228	6,158	126.03	117.92	1,304	129	99.18
Fed Rep Germany	9,565	13,717	1,018	2,092	106.43	152.54	2,641	369	139.64
E Europe	10,082	0	1,278	0	126.78	.00	0	0	.00
Poland	10,082	0	1,278	0	126.78	.00	0	0	.00
Asia	461	1,628	41	339	90.01	208.48	370	29	77.84
W Asia (Mideast)	0	591	0	224	.00	378.36	0	0	.00
Saudi Arabia	0	591	0	224	.00	378.36	0	0	.00
Africa	2,200	0	580	0	263.64	.00	0	0	.00
Sub-Sahara	2,200	0	580	0	263.64	.00	0	0	.00
Nigeria	2,200	0	580	0	263.64	.00	0	0	.00
Developed countries	80,226	73,350	10,517	9,714	131.09	132.43	9,243	1,403	151.74
Less devel countries	4,346	7,024	914	1,487	210.37	211.64	1,675	618	369.22
Cent plan countries	10,082	0	1,278	0	126.78	.00	0	0	.00
Oilseeds(MT):									
World	14,002,882	15,832,849	3,405,407	3,378,301	243.19	212.10	2,232,090	475,566	213.06
Canada	48,230	39,817	18,643	15,481	407.29	388.79	6,202	2,583	416.42
Latin America	1,526,365	799,417	394,683	180,656	258.58	225.98	207,166	45,388	219.09
Mexico	1,283,169	345,499	334,559	75,840	258.71	219.51	186,547	40,605	217.67
S America	165,281	382,470	42,720	89,594	258.47	233.48	2,835	946	333.54

See footnotes at end of table.

TABLE 5--U.S. AGRICULTURAL EXPORTS: Quantity, value, and unit value by commodity and country, October-April 1984/85 and 1985/86, and April 1986--continued

Commodity and country	October-April						April 1986		
	Quantity		Value (1,000 dol)		Unit value (\$)		Quantity	Value (1,000 dol)	Unit value (\$)
	1984/85	1985/86	1984/85	1985/86	1984/85	1985/86			
Oilseeds(MT):									
Brazil	3	256,312	34	59,105	11,384.33	230.60	0	0	0.00
W Europe	7,618,066	8,074,967	1,823,714	1,700,092	239.39	210.54	757,588	161,277	212.88
EC-12	7,404,953	7,890,526	1,772,616	1,660,564	239.38	210.45	730,760	155,692	213.05
United Kingdom	320,428	301,936	77,792	63,841	242.77	211.44	36,046	7,468	207.18
Netherlands	2,852,845	2,716,377	690,111	576,197	241.89	213.22	260,211	57,901	222.51
Belgium-Luxembourg	670,244	714,942	159,378	153,883	237.79	215.24	53,689	11,274	209.89
France	318,700	354,064	75,551	72,684	237.06	205.28	83	88	734.92
Fed Rep Germany	716,119	877,322	174,858	189,280	244.17	215.75	57,742	12,584	217.94
Spain, incl Canary Is	1,050,059	1,447,699	244,629	284,187	232.87	203.19	209,400	42,601	203.44
Portugal	624,299	535,509	145,924	109,804	233.74	205.23	21,588	4,405	203.93
Italy	656,653	768,872	157,929	161,073	240.51	209.49	91,596	19,095	208.47
Other W Europe	213,133	184,441	51,098	39,527	239.75	214.31	26,798	5,585	208.40
Norway	165,187	169,604	37,677	34,900	229.29	205.77	26,670	5,475	205.30
E Europe	337,512	519,799	80,533	106,321	238.51	205.70	90,001	19,198	213.31
Yugoslavia	155,111	212,471	37,459	43,751	241.50	205.91	27,000	5,743	212.71
Romania	90,553	210,378	20,639	43,845	227.92	208.41	63,001	13,452	213.52
USSR, Est, Lat, Lith	0	1,470,434	0	302,948	.00	206.03	486,994	99,367	204.04
USSR	0	1,470,434	0	302,948	.00	206.03	486,994	99,367	204.04
Asia	4,421,128	4,843,273	1,067,565	1,046,972	241.47	211.80	677,067	144,684	213.69
W Asia (Mideast)	348,745	251,586	84,826	88,126	243.23	231.04	40,401	9,061	224.28
Israel	254,090	219,425	58,098	46,781	232.59	213.20	30,443	6,360	208.81
Japan	2,612,112	2,878,061	625,286	617,804	239.38	207.45	368,867	78,773	213.55
Other East Asia	1,356,950	1,515,859	332,511	328,837	245.04	216.93	236,124	49,772	210.79
S Korea	473,427	615,899	113,207	131,995	239.12	214.31	85,427	18,198	213.03
China (Taiwan)	883,397	899,775	219,185	196,647	248.11	218.55	150,663	31,548	209.38
Unidentified country	0	0	0	0	.00	.00	0	0	.00
Developed countries	10,564,842	11,314,478	2,539,980	2,383,420	240.42	210.65	1,163,567	249,677	214.58
Less devel countries	3,100,616	2,472,144	784,879	554,075	253.14	224.13	460,029	100,773	218.06
Cent plan countries	337,524	2,146,230	80,548	441,806	238.54	205.85	608,494	125,116	205.61
Soybeans(MT):									
World	13,126,355	15,649,982	3,097,598	3,251,632	235.88	207.77	2,187,379	455,007	208.01
Canada	31,262	21,814	8,161	4,472	260.72	205.02	3,044	655	215.14
Latin America	1,164,188	768,166	261,806	166,953	242.06	217.35	189,047	40,108	212.16
Mexico	933,848	316,840	226,087	67,174	242.11	212.01	166,671	35,822	212.38
S America	163,958	381,793	39,893	85,431	243.31	223.80	2,713	581	214.24
Brazil	0	256,312	0	59,105	.00	230.60	0	0	.00
W Europe	7,197,853	7,960,336	1,680,319	1,643,812	233.45	206.50	746,535	155,119	207.78
EC-12	6,980,849	7,780,527	1,632,602	1,607,109	233.53	206.55	719,865	149,643	207.88
United Kingdom	315,770	286,251	72,840	58,810	230.99	188.51	35,463	6,975	196.67
Netherlands	2,632,475	2,674,153	623,582	560,790	236.88	209.71	252,910	54,765	216.54
Belgium-Luxembourg	657,846	711,122	152,680	149,203	232.07	209.81	53,342	10,817	202.78
France	310,890	351,257	72,026	71,041	231.58	202.25	28	9	317.71
Fed Rep Germany	668,899	866,810	157,105	181,361	234.87	209.25	56,326	11,548	205.02
Spain, incl Canary Is	1,045,996	1,444,016	240,883	291,027	230.29	201.84	208,773	42,198	202.12
Portugal	550,600	499,634	126,163	102,032	229.14	204.21	21,598	4,405	203.93
Italy	613,342	765,306	141,417	157,802	230.57	206.19	81,425	18,928	207.03
Greece	138,208	129,797	32,504	26,461	203.87	203.87	0	0	.00
Other W Europe	207,004	179,809	47,717	35,704	230.51	204.13	26,670	5,475	205.30
Norway	165,023	169,201	37,732	34,632	228.66	204.68	26,670	5,475	205.30
E Europe	310,317	470,081	73,034	97,268	235.35	206.82	80,001	19,198	213.28
Yugoslavia	155,111	212,451	37,459	43,716	241.50	205.76	27,000	5,743	212.71
Romania	90,553	210,378	20,639	43,845	227.92	208.41	63,001	13,452	213.52
USSR, Est, Lat, Lith	0	1,470,434	0	302,948	.00	206.03	486,994	99,367	204.04
USSR	0	1,470,434	0	302,948	.00	206.03	486,994	99,367	204.04
Asia	4,392,650	4,805,168	1,046,813	1,024,897	238.31	208.84	671,756	140,564	209.25
W Asia (Mideast)	343,015	234,269	78,494	49,982	228.83	209.06	40,257	9,348	207.98
Israel	253,949	217,938	58,950	45,642	232.13	209.43	30,344	6,287	207.20
Japan	2,592,511	2,861,080	613,879	609,750	236.79	205.92	364,175	76,276	209.45
Other East Asia	1,354,344	1,512,956	330,122	326,130	243.75	215.56	235,827	48,368	209.43
S Korea	472,655	615,099	111,976	130,787	236.91	212.63	85,262	17,920	210.17
China (Taiwan)	881,689	897,854	218,146	195,342	247.42	217.56	150,565	31,469	209.01
Unidentified country	0	0	0	0	.00	.00	0	0	.00
Developed countries	10,104,624	11,161,192	2,368,523	2,303,684	234.40	206.40	1,144,098	238,337	208.32
Less devel countries	2,711,414	2,392,278	656,042	515,785	241.95	215.61	434,787	91,658	210.58
Cent plan countries	310,317	2,096,512	73,034	432,154	235.35	206.13	608,494	125,113	205.61
Sunflowerseeds(MT):									
World	721,032	161,878	222,185	46,655	308.15	288.12	19,672	6,702	340.87
Canada	6,861	7,259	3,789	3,548	552.21	488.71	1,764	810	459.03
Latin America	298,285	21,355	95,478	6,549	323.44	306.69	15,966	4,336	271.56
Mexico	297,955	21,223	95,687	6,142	321.14	289.39	15,946	4,296	269.43
W Europe	371,614	67,792	104,190	18,714	280.37	276.04	1,802	940	493.96
EC-12	367,796	67,520	103,064	18,482	280.27	273.72	1,884	923	489.98
United Kingdom	640	1,455	618	865	965.89	594.42	286	138	466.02
Netherlands	204,251	20,895	56,377	4,165	276.00	198.38	61	50	814.75
Belgium-Luxembourg	9,430	19	2,894	19	306.85	1,023.31	0	0	.00
France	642	1,991	300	982	466.54	493.21	0	0	.00
Fed Rep Germany	42,097	5,661	12,724	3,536	302.25	622.40	983	483	490.84
Spain, incl Canary Is	701	980	390	549	556.09	559.72	379	180	474.91
Portugal	73,491	35,656	19,580	7,686	266.43	215.55	0	0	.00
Italy	35,184	186	9,816	312	271.29	1,676.36	0	0	.00
E Europe	27,015	49,598	7,195	9,455	266.32	190.64	0	0	.00
German Dem Rep	27,015	0	7,195	0	266.32	.00	0	0	.00
Bulgaria	0	49,598	0	9,448	.00	190.54	0	0	.00
Asia	4,081	15,899	6,056	8,335	1,483.88	524.27	40	614	15,350.00
W Asia (Mideast)	2,908	14,193	5,380	7,236	1,853.39	509.81	4	600	150,000.00

See footnotes at end of table.

TABLE 5--U.S. AGRICULTURAL EXPORTS: Quantity, value, and unit value by commodity and country, October-April 1984/85 and 1985/86, and April 1986--continued

Commodity and country	October-April						April 1986		
	Quantity		Value (1,000 dol)		Unit value (\$)		Quantity	Value (1,000 dol)	Unit value (\$)
	1984/85	1985/86	1984/85	1985/86	1984/85	1985/86			
Sunflowerseeds(MT):									
Turkey	2,906	14,193	6,382	7,236	1,852.18	509.81	4	600	150,000.00
Other East Asia	1,105	1,527	540	740	489.03	484.76	36	14	388.89
China (Taiwan)	1,105	1,521	540	735	489.03	483.12	36	14	388.89
Africa	12,848	2	4,228	43	326.53	21,637.00	0	0	.00
Sub-Sahara	12,848	2	4,228	43	326.53	21,637.00	0	0	.00
Nigeria	12,800	0	3,947	0	306.00	.00	0	0	.00
Developed countries	378,729	75,135	108,318	22,314	286.00	296.99	3,665	1,749	477.15
Less devel countries	315,276	37,195	106,857	14,885	338.30	400.18	16,006	4,950	303.24
Cent plan countries	27,027	49,598	7,210	9,455	266.76	190.64	0	3	.00
Other oilseeds(MT):									
World	136,209	98,716	57,130	50,335	419.43	509.89	22,852	9,367	415.07
Canada	7,432	8,561	4,835	5,336	650.52	623.25	1,223	949	776.01
Latin America	61,151	7,291	12,475	2,058	204.00	282.22	1,987	552	276.39
Mexico	60,027	6,688	11,529	1,438	192.06	215.04	1,930	487	252.16
W Europe	41,506	37,970	29,671	26,275	714.86	891.99	8,161	3,982	487.94
EC-12	39,642	34,032	27,940	24,073	704.80	707.35	8,144	3,968	487.24
United Kingdom	2,086	2,324	1,850	1,736	857.22	747.03	122	99	812.12
Netherlands	14,400	19,357	7,762	11,781	539.05	608.62	7,099	2,912	410.15
Belgium-Luxembourg	767	1,123	690	873	899.15	777.12	79	67	850.64
France	7,166	805	3,225	641	449.86	786.69	55	41	745.54
Fed Rep Germany	4,856	4,402	4,632	3,696	953.80	839.59	403	513	1,272.53
Spain, incl Canary Is	3,127	2,565	3,069	2,363	981.58	929.14	228	194	851.88
Italy	7,012	3,316	6,505	2,849	927.73	859.26	158	142	899.25
Other W Europe	1,864	3,938	1,731	2,202	928.79	559.26	17	14	821.82
Switzerland	1,245	3,056	1,175	1,588	944.14	513.15	17	14	821.82
Asia	20,384	17,993	7,173	5,386	351.91	289.31	4,495	1,469	326.80
W Asia (Mideast)	2,689	3,021	776	1,773	288.42	586.88	136	104	767.48
Israel	103	1,408	84	1,013	817.88	719.16	99	72	731.31
Saudi Arabia	2,494	1,237	562	546	233.26	441.47	0	0	.00
Japan	17,090	14,948	6,021	3,596	352.32	240.54	4,338	1,350	311.24
Africa	5,418	26,695	2,669	11,095	492.55	415.63	6,583	2,339	355.33
Sub-Sahara	5,418	26,695	2,669	11,095	492.55	415.63	6,583	2,339	355.33
Nigeria	5,304	26,629	2,549	11,004	480.56	413.25	6,583	2,339	355.33
Unidentified country	0	0	0	0	.00	.00	0	0	.00
Developed countries	66,516	63,087	40,984	36,388	616.15	576.79	13,911	6,424	461.81
Less devel countries	69,693	35,629	16,146	13,846	231.68	391.43	8,631	2,943	340.59
Protein substances(MT):									
World	19,386	22,223	28,494	30,680	1,459.81	1,380.54	2,487	4,489	1,805.10
Canada	2,678	2,183	2,870	2,125	1,072.72	973.48	171	169	988.16
Latin America	2,742	2,605	3,925	5,086	1,431.33	1,952.48	156	392	2,514.51
Mexico	1,333	748	1,245	1,056	934.34	1,451.35	0	0	.00
Central America	275	188	650	353	2,365.34	1,878.79	21	44	2,081.19
Costa Rica	167	62	363	137	2,293.63	2,213.10	18	36	1,877.78
Caribbean	400	246	310	194	775.53	790.30	43	34	788.91
S America	734	1,423	1,719	3,453	2,341.35	2,426.55	92	314	3,415.44
Colombia	50	160	171	403	3,429.08	2,517.64	5	31	6,280.00
Venezuela	398	886	814	2,399	2,296.81	2,707.36	25	110	4,407.72
Chile	218	248	476	492	2,182.39	1,984.80	44	110	2,508.16
W Europe	7,113	8,869	9,534	11,291	1,340.42	1,273.04	990	1,236	1,248.84
EC-12	6,666	8,447	8,991	10,901	1,348.83	1,290.56	897	1,158	1,290.50
Denmark	88	1,223	100	1,141	1,131.57	932.85	250	223	892.77
United Kingdom	1,933	1,906	2,384	2,430	1,233.38	1,274.86	165	256	1,553.28
Netherlands	1,809	1,872	2,390	2,460	1,320.93	1,314.25	141	174	1,295.77
Belgium-Luxembourg	2,101	2,578	3,104	3,788	1,477.48	1,414.37	268	391	1,457.22
Fed Rep Germany	267	429	397	668	1,485.22	1,556.64	30	41	1,380.53
Spain, incl Canary Is	235	138	287	198	1,221.06	1,438.41	20	29	1,472.80
Other W Europe	447	422	543	399	1,215.04	922.32	93	79	848.06
Sweden	291	333	396	292	1,352.32	875.40	74	65	879.84
E Europe	180	120	305	197	1,693.00	1,642.34	0	0	.00
Hungary	180	100	305	161	1,693.00	1,610.01	0	0	.00
Asia	4,013	4,213	7,523	8,354	1,874.63	1,882.86	773	2,037	2,634.81
Japan	2,488	1,962	5,361	4,415	2,154.57	2,250.27	354	1,147	3,241.06
Southeast Asia	321	721	287	1,736	926.60	2,410.30	173	523	3,023.22
Thailand	71	344	47	1,213	668.97	3,526.56	132	487	3,669.08
Philippines	159	312	159	472	997.29	1,511.83	31	24	764.64
Other East Asia	999	1,357	1,605	1,956	1,611.00	1,441.38	242	358	1,478.85
S Korea	706	797	1,167	1,207	1,653.28	1,513.85	165	279	1,693.46
China (Taiwan)	177	381	342	559	1,933.56	1,468.34	43	53	1,298.25
Oceania	2,053	1,765	3,440	2,756	1,675.51	1,561.21	367	581	1,583.97
Australia	1,693	1,419	3,065	2,360	1,810.53	1,663.36	295	490	1,662.41
New Zealand	357	346	366	395	1,025.56	1,142.25	72	91	1,262.60
Africa	610	2,468	898	871	1,471.44	352.90	30	74	2,452.00
Sub-Sahara	609	2,447	886	826	1,471.13	337.64	10	33	3,256.00
Nigeria	0	1,724	0	387	.00	224.63	0	0	.00
Rep S Africa	609	203	896	321	1,471.13	1,583.15	10	33	3,256.00
Developed countries	14,973	15,061	22,155	21,034	1,479.66	1,396.55	1,892	3,167	1,673.70
Less devel countries	4,233	7,042	6,034	9,449	1,425.47	1,341.82	585	1,323	2,222.94
Cent plan countries	180	120	305	197	1,693.00	1,642.34	0	0	.00
Vegetable oils(MT):									
World	899,590	741,972	679,378	460,622	755.21	620.67	134,307	72,812	542.13
Canada	34,155	18,870	26,169	13,526	766.18	716.80	2,399	1,741	725.70
Latin America	420,190	335,780	302,163	192,411	719.11	573.01	65,526	33,696	514.24
Mexico	77,446	180,611	54,995	96,389	710.10	533.68	39,552	19,501	493.05
Central America	39,640	26,838	32,247	16,178	813.50	600.57	8,555	4,333	506.52
Guatemala	16,973	3,016	13,882	1,675	817.89	555.39	1,828	878	481.10

See footnotes at end of table.

TABLE 5--U.S. AGRICULTURAL EXPORTS: Quantity, value, and unit value by commodity and country, October-April 1984/85 and 1985/86, and April 1986--continued

Commodity and country	October-April						April 1986		
	Quantity		Value (1,000 dol)		Unit value (\$)		Quantity	Value (1,000 dol)	Unit value (\$)
	1984/85	1985/86	1984/85	1985/86	1984/85	1985/86			
Vegetable oils(MT):									
El Salvador	7,841	14,428	6,849	7,547	875.11	523.02	4,001	1,668	417.26
Caribbean	59,838	26,044	46,874	18,632	783.70	715.39	4,277	2,629	614.52
Haiti	10,003	6,736	7,740	3,382	773.74	589.84	2,187	1,067	487.71
Dominican Republic	32,645	9,424	23,526	5,782	720.66	613.56	66	99	1,506.35
S America	249,165	102,187	167,947	61,213	690.67	598.97	13,142	7,233	660.34
Colombia	20,566	10,654	14,166	5,646	689.78	529.80	1,432	641	447.28
Venezuela	152,700	71,134	102,583	42,743	871.86	600.88	10,729	5,761	536.83
Ecuador	28,693	16,686	20,480	8,730	713.77	583.11	748	600	801.38
Brazil	35,707	28	25,092	65	702.73	2,330.32	21	48	2,268.38
W Europe	48,442	79,878	38,904	50,893	803.11	836.33	13,650	8,150	597.09
EC-12	43,944	76,691	35,224	48,756	812.67	835.74	12,911	7,726	598.38
United Kingdom	6,022	6,815	5,536	4,895	819.37	716.32	2,088	1,163	556.85
Netherlands	23,855	37,710	18,152	22,561	760.92	598.28	6,620	3,885	586.84
Italy	6,290	21,526	5,152	13,228	818.14	614.54	3,903	2,247	575.66
USSR, Est, Lat, Lith	39,500	0	27,175	0	687.87	0	0	0	0
USSR	39,500	0	27,175	0	687.87	0	0	0	0
Asia	242,587	222,674	194,522	148,206	801.83	665.57	44,400	24,675	555.75
W Asia (Mideast)	33,265	36,820	36,881	30,803	1,103.71	850.93	2,601	2,586	997.81
Iraq	0	8,982	0	6,723	0	673.47	0	0	0
Saudi Arabia	22,258	17,257	25,866	16,216	1,162.09	839.66	774	1,051	1,357.86
S Asia	150,828	131,306	104,827	69,486	695.01	529.18	30,659	13,831	454.40
India	52,234	10,873	37,559	7,444	718.05	678.31	1,648	1,017	616.76
Pakistan	84,002	110,486	57,300	57,887	682.12	523.93	20,000	9,332	466.62
Bangladesh	14,348	9,548	9,760	3,966	580.21	415.42	8,848	3,538	395.48
Japan	20,662	25,307	18,134	21,786	877.64	861.24	5,648	4,063	719.42
China (mainland)	9,835	4	7,460	2	758.47	446.25	0	0	0
Southeast Asia	18,770	13,857	15,452	10,288	823.22	743.15	1,865	1,171	627.96
Thailand	8,771	4,561	6,875	2,969	783.89	650.88	1,074	447	415.79
Singapore	6,031	6,881	5,229	5,136	866.98	734.68	678	567	835.94
Other East Asia	8,237	15,380	11,768	15,823	1,274.06	985.86	3,627	2,814	803.43
Hong Kong	5,124	8,503	5,760	8,773	1,124.07	823.19	2,411	1,778	737.44
Africa	107,824	82,870	83,612	53,141	775.45	641.26	8,203	4,376	533.62
N Africa	65,579	32,807	48,082	17,897	733.20	549.86	2,824	1,551	549.05
Egypt	63,346	31,322	45,906	16,851	724.69	538.01	1,841	921	500.28
Sub-Sahara	42,245	49,963	35,529	35,244	841.03	705.41	5,379	2,826	525.36
Ethiopia	10,402	13,584	8,470	9,852	814.26	725.28	719	388	553.33
Developed countries	116,906	130,753	84,409	82,010	807.56	703.69	22,980	14,675	638.59
Less devel countries	730,618	611,206	547,847	368,505	749.84	602.91	111,327	58,137	522.22
Cent plan countries	52,066	13	37,123	7	713.00	574.38	0	0	0
Soybean oil(MT):									
World	508,652	288,230	364,177	165,434	715.86	579.86	56,258	27,415	487.31
Canada	9,330	3,412	6,051	2,186	648.53	643.74	224	133	592.75
Latin America	242,537	98,680	170,802	56,018	704.23	567.68	19,520	10,288	527.61
Mexico	44,730	40,173	30,642	21,490	685.05	534.93	10,659	5,418	508.28
Central America	22,378	5,789	17,716	4,094	781.67	705.92	2,175	1,321	607.29
Guatemala	10,645	1,013	8,787	605	826.36	597.46	0	0	0
Panama	7,626	2,449	5,537	1,620	725.82	661.51	2,008	1,186	585.76
Caribbean	34,558	13,268	24,747	7,858	716.10	592.22	1,779	804	508.28
Haiti	9,563	4,671	7,232	2,605	756.27	557.73	1,614	772	478.36
Dominican Republic	16,498	5,346	11,250	3,081	681.80	578.22	0	0	0
S America	140,871	39,440	97,697	22,577	693.52	572.45	4,807	2,656	541.29
Colombia	19,687	7,836	13,165	4,011	668.74	511.82	1,000	450	449.97
Venezuela	51,883	14,225	34,467	8,247	664.32	579.78	3,003	1,516	504.82
Ecuador	28,678	15,668	20,437	9,156	712.64	584.35	749	600	801.38
Brazil	35,697	0	25,077	0	702.48	0	0	0	0
USSR, Est, Lat, Lith	39,500	0	27,175	0	687.87	0	0	0	0
USSR	39,500	0	27,175	0	687.87	0	0	0	0
Asia	173,418	138,583	122,040	74,577	703.73	539.14	31,789	14,413	459.41
S Asia	150,828	130,269	104,821	69,123	694.89	530.61	30,654	13,825	454.27
India	52,228	10,846	37,553	7,411	718.00	677.01	1,644	1,011	614.96
Pakistan	84,002	109,476	57,300	57,557	682.12	525.75	20,000	9,332	466.62
Bangladesh	14,348	9,548	9,760	3,966	680.21	415.42	8,848	3,538	395.48
China (mainland)	9,832	0	7,448	0	757.57	0	0	0	0
Southeast Asia	11,055	5,829	7,977	3,414	721.62	586.31	1,066	428	401.33
Thailand	8,316	4,298	6,010	2,552	722.73	593.76	1,050	416	396.00
Africa	39,837	46,929	34,626	32,398	869.19	680.36	4,725	2,570	543.82
N Africa	4,843	4,206	4,689	3,038	970.35	722.41	983	626	640.38
Egypt	2,622	2,621	2,562	1,893	877.03	760.47	0	0	0
Sub-Sahara	34,984	42,723	29,927	28,358	855.19	687.20	3,742	1,841	518.58
Ethiopia	9,149	11,071	7,301	7,853	797.98	709.33	719	388	553.33
Mauritius	4,189	4,562	2,613	2,111	670.02	462.81	2,457	1,165	473.88
Madagascar	468	4,028	459	3,273	878.72	812.58	0	0	0
Rep S Africa	3,689	2,638	2,946	2,004	796.47	759.67	0	0	0
Developed countries	15,812	7,252	11,617	4,873	730.10	671.89	260	156	598.50
Less devel countries	440,678	280,978	315,449	160,561	718.82	571.44	55,898	27,260	486.78
Cent plan countries	52,062	0	37,111	0	712.81	0	0	0	0
Cottonseed oil(MT):									
World	146,097	118,831	102,683	66,426	702.84	559.00	23,877	11,969	501.28
Canada	2,158	1,784	1,200	824	556.18	462.00	438	212	484.08
Latin America	70,427	60,006	48,384	33,154	701.35	552.52	15,089	7,413	490.84
Mexico	51	6,822	37	3,690	719.76	533.04	2,343	1,165	497.04
Central America	13,031	16,084	9,686	7,846	743.32	487.48	5,800	2,497	430.59
Guatemala	6,134	1,800	4,698	828	765.85	460.75	1,800	829	460.75
El Salvador	4,900	11,985	3,621	5,740	739.08	478.53	4,000	1,668	417.02
Honduras	888	1,289	688	716	688.89	551.45	0	0	0

See footnotes at end of table.

TABLE 5--U.S. AGRICULTURAL EXPORTS: Quantity, value, and unit value by commodity and country, October-April 1984/85 and 1985/86, and April 1986--continued

Commodity and country	October-April						April 1986		
	Quantity		Value (1,000 dol)		Unit value (\$)		Quantity	Value (1,000 dol)	Unit value (\$)
	1984/85	1985/86	1984/85	1985/86	1984/85	1985/86			
Cottonseed oil(MT):									
Caribbean	4,074	4,793	3,011	3,000	739.02	625.86	846	426	503.15
Dominican Republic	3,912	3,773	2,922	2,326	721.38	616.41	0	0	.00
S America	53,271	32,197	36,661	18,619	688.19	578.29	6,110	3,325	544.20
Venezuela	53,266	32,184	36,659	18,611	688.18	578.26	6,100	3,318	543.87
W Europe	5,425	8,752	3,578	5,528	659.35	566.88	1,741	868	556.17
EC-12	5,423	8,716	3,569	5,528	659.12	563.08	1,741	868	556.17
Netherlands	4,344	6,162	2,744	2,900	631.73	561.70	1,000	503	586.84
Other W Europe	3	3,036	8	1,747	2,881.33	575.27	714	365	564.80
Sweden	0	3,033	0	1,744	.00	575.15	711	364	511.30
Asia	11,581	17,637	8,156	11,680	698.27	562.22	4,245	2,245	528.87
Japan	10,456	14,127	7,040	8,495	673.34	672.15	3,450	1,793	519.58
Other East Asia	1,209	3,510	1,103	2,184	912.24	622.26	795	452	569.18
S Korea	1,164	3,438	1,053	2,112	804.44	614.40	795	452	569.18
Africa	56,394	29,627	40,340	15,225	715.33	513.93	2,341	1,125	480.36
N Africa	55,892	28,627	39,842	14,782	714.64	516.35	1,841	921	500.28
Egypt	55,882	28,627	39,842	14,782	714.64	516.35	1,841	921	500.28
Developed countries	18,545	26,668	12,221	16,295	658.89	611.05	6,131	3,178	518.32
Less devel countries	127,552	82,154	90,462	50,125	708.22	543.93	17,746	8,791	495.39
Sunflower oil(MT):									
World	99,497	155,328	67,021	86,079	673.60	554.17	21,285	10,321	484.89
Canada	7,536	3,516	5,357	1,888	710.84	537.30	535	288	540.97
Latin America	76,141	137,774	51,098	74,408	671.08	540.07	20,102	9,697	482.41
Mexico	15,648	113,391	10,056	59,193	642.67	522.03	18,504	8,833	477.37
Central America	1,000	0	708	0	708.17	.00	0	0	.00
Costa Rica	1,000	0	708	0	708.17	.00	0	0	.00
Caribbean	12,223	8	9,412	6	770.01	795.00	0	0	.00
Dominican Republic	12,198	0	9,396	0	770.27	.00	0	0	.00
S America	47,270	24,375	30,821	15,209	654.14	623.94	1,598	864	540.74
Venezuela	47,270	24,375	30,821	15,209	654.14	623.94	1,598	864	540.74
Asia	6,776	14,035	4,495	9,773	663.31	686.31	647	332	512.61
W Asia (Mideast)	4,986	8,982	3,241	6,723	650.06	673.47	0	0	.00
Turkey	4,986	8,982	3,241	6,723	650.06	673.47	0	0	.00
Iraq	0	9,982	0	6,723	.00	673.47	0	0	.00
Japan	1,785	4,044	1,245	3,037	697.42	751.04	647	332	512.61
Africa	8,698	0	5,805	0	667.35	.00	0	0	.00
N Africa	4,698	0	3,195	0	680.04	.00	0	0	.00
Egypt	4,698	0	3,195	0	680.04	.00	0	0	.00
Sub-Sahara	4,000	0	2,610	0	652.45	.00	0	0	.00
Rep S Africa	4,000	0	2,610	0	652.45	.00	0	0	.00
Developed countries	13,667	7,564	8,479	4,935	693.54	652.48	1,183	624	527.13
Less devel countries	85,830	147,765	57,542	81,144	670.42	549.14	20,102	9,697	482.41
Other veg oils & waxes(MT):									
World	145,344	179,582	145,498	142,583	1,001.06	793.97	32,887	23,107	702.61
Canada	15,131	10,158	13,561	8,616	896.23	848.22	1,202	1,107	920.74
Latin America	31,085	39,330	30,869	28,830	893.05	733.02	10,805	6,287	581.83
Mexico	17,017	20,125	14,259	12,016	837.94	597.06	8,046	4,086	507.77
Central America	3,231	5,045	4,137	4,239	1,280.28	840.25	580	515	887.95
Panama	851	1,589	1,248	1,510	1,312.07	950.45	460	383	833.49
Caribbean	8,084	7,975	9,605	7,768	1,079.32	974.02	1,652	1,298	786.23
Trinidad-Tobago	4,306	2,654	4,327	2,652	1,004.80	999.32	638	425	790.33
S America	1,753	6,185	2,666	4,807	1,522.24	777.22	527	357	734.98
Colombia	879	2,818	1,000	1,635	1,137.76	580.16	432	191	441.08
W Europe	42,844	69,616	35,251	45,135	820.86	648.34	11,908	7,179	602.81
EC-12	37,880	69,379	31,630	44,764	835.01	645.20	11,883	7,120	599.21
United Kingdom	5,023	6,255	4,761	4,506	951.84	720.39	2,084	1,155	554.07
Netherlands	19,511	32,510	15,408	19,647	789.68	604.33	5,620	3,320	590.77
Belgium-Luxembourg	2,574	4,599	2,088	2,665	815.27	579.44	72	116	1,609.51
France	2,893	3,820	2,505	3,426	865.91	885.81	132	162	1,223.90
Italy	6,290	21,526	5,152	13,228	819.14	614.54	3,903	2,247	575.66
Other W Europe	5,064	237	3,621	371	714.87	1,566.08	25	58	2,357.24
Switzerland	4,420	26	3,069	75	694.40	2,873.92	0	1	.00
Asia	50,722	52,419	59,830	52,177	1,179.57	995.38	7,719	7,685	995.63
W Asia (Mideast)	27,539	24,266	33,170	22,762	1,204.47	938.03	2,535	2,537	1,000.73
Kuwait	1,835	1,816	2,401	1,891	1,308.33	886.70	300	288	958.75
Saudi Arabia	22,230	17,039	25,830	15,854	1,161.96	936.30	741	1,014	1,367.84
United Arab Emir	1,117	2,051	1,513	1,977	1,354.77	853.76	181	249	1,373.53
Japan	7,477	6,848	8,571	8,048	1,146.27	1,321.27	1,548	1,938	1,251.63
Southeast Asia	7,714	8,034	7,473	6,894	868.79	856.82	799	743	930.31
Singapore	5,518	6,889	4,830	5,133	875.32	734.37	677	564	833.45
Other East Asia	7,964	12,230	10,599	13,118	1,327.54	1,072.63	2,832	2,462	869.19
S Korea	1,323	886	2,009	1,510	1,513.98	1,704.47	137	205	1,495.84
Hong Kong	5,049	9,429	5,672	8,697	1,123.40	822.40	2,411	1,778	737.44
China (Taiwan)	1,612	1,915	2,924	2,911	1,813.90	1,519.97	284	479	1,685.41
Oceania	2,566	1,745	3,145	2,308	1,225.50	1,322.57	116	167	1,437.93
Australia	1,814	986	2,272	1,678	1,252.63	1,702.67	83	135	1,454.21
Africa	2,895	6,314	2,841	5,517	881.29	873.77	1,137	682	599.74
Sub-Sahara	2,749	6,240	2,595	5,440	943.88	871.86	1,137	682	599.74
Ethiopia	1,253	2,513	1,169	1,989	933.16	795.55	0	0	.00
Developed countries	68,782	89,269	61,092	65,906	888.20	738.29	15,406	10,718	685.69
Less devel countries	76,558	90,309	84,393	76,675	1,102.36	849.02	17,481	12,389	705.71
Tobacco - unmgf(MT):									
World	195,620	172,085	1,214,153	1,009,685	6,205.69	5,867.36	21,195	126,378	5,962.62
Latin America	1,829	2,202	24,173	27,954	12,531.14	12,694.69	255	3,698	14,500.65
Caribbean	1,545	1,852	21,613	25,674	13,988.76	13,863.00	249	3,654	14,675.99
Dominican Republic	1,115	899	16,050	20,582	16,188.50	22,894.16	137	3,357	24,502.51

See footnotes at end of table.

TABLE 5--U.S. AGRICULTURAL EXPORTS: Quantity, value, and unit value by commodity and country, October-April 1984/85 and 1985/86, and April 1986--continued

Commodity and country	October-April						April 1986		
	Quantity		Value (1,000 dol)		Unit value (\$)		Quantity	Value (1,000 dol)	Unit value (\$)
	1984/85	1985/86	1984/85	1985/86	1984/85	1985/86			
Tobacco - unmg(MT):									
W Europe	94,929	75,657	572,969	435,268	6,035.77	5,753.19	10,930	58,972	5,395.41
EC-12	76,072	55,183	470,871	378,771	6,189.81	5,780.21	9,605	53,694	5,590.20
Denmark	6,713	4,012	33,690	24,639	5,016.69	6,141.37	791	5,245	6,630.85
United Kingdom	9,667	6,314	55,148	33,206	5,704.72	5,259.12	1,091	3,761	3,447.31
Ireland	3,358	2,445	19,823	12,341	5,903.29	5,047.57	216	346	1,599.89
Netherlands	4,920	8,927	31,786	50,155	6,460.62	5,619.39	806	5,216	5,756.80
Belgium-Luxembourg	2,502	2,797	15,540	14,907	6,211.20	5,329.52	513	3,547	6,913.71
France	3,047	3,716	18,221	21,445	5,980.05	5,771.03	395	2,407	6,082.44
Fed Rep Germany	24,439	22,378	157,969	134,392	6,463.82	6,005.54	3,013	18,420	6,113.56
Spain, incl Canary Is	10,017	5,835	71,586	40,740	7,146.40	7,229.88	287	2,608	8,781.42
Italy	10,794	8,834	62,546	44,041	5,794.56	4,985.39	2,368	12,016	5,074.48
Other W Europe	18,857	10,474	102,098	58,487	5,414.34	5,584.95	1,325	5,278	3,983.42
Sweden	3,707	3,954	14,540	17,257	3,922.32	4,364.53	494	392	784.44
Switzerland	11,409	2,865	64,127	17,145	5,620.76	5,984.22	37	175	4,718.08
Asia	77,337	72,233	508,232	439,608	6,584.58	6,085.96	9,196	59,150	6,432.12
W Asia (Mideast)	4,281	1,316	20,788	6,419	4,858.25	4,881.54	30	148	4,935.00
Iraq	3,570	0	16,651	0	4,664.03	.00	0	0	.00
Japan	46,623	47,083	326,380	290,888	7,000.62	5,178.19	7,605	48,344	6,356.02
Southeast Asia	12,949	11,396	83,764	71,958	6,468.73	6,313.23	1,248	8,733	6,887.34
Thailand	7,900	5,899	46,452	30,583	5,878.94	5,184.41	401	2,369	5,908.64
Malaysia	1,888	2,022	16,162	15,951	8,129.87	7,893.89	339	2,335	6,888.26
Philippines	2,393	2,991	17,057	22,330	7,187.96	7,465.73	508	4,028	7,929.51
Other East Asia	13,180	12,324	76,222	69,492	5,783.17	5,638.78	312	1,925	6,170.29
Hong Kong	2,181	2,842	14,301	15,314	6,557.14	5,368.42	311	1,921	6,175.68
China (Taiwan)	10,999	9,272	61,921	52,856	5,629.70	5,700.63	0	0	.00
Oceania	4,222	3,942	27,431	23,279	6,497.23	5,805.45	110	635	5,768.39
Australia	3,315	3,221	22,116	18,920	6,671.53	5,873.90	28	233	8,315.39
Africa	15,035	15,736	70,395	69,098	4,682.15	4,390.94	315	2,335	7,415.29
N Africa	12,829	14,082	55,702	58,354	4,341.88	4,143.88	68	653	9,606.04
Egypt	12,829	13,710	55,702	55,720	4,341.88	4,064.19	68	653	9,606.04
Sub-Sahara	2,206	1,654	14,694	10,742	6,661.03	6,494.36	247	1,683	6,812.16
Developed countries	147,306	127,140	933,705	752,298	6,338.54	5,917.08	13,633	107,882	5,789.82
Less devel countries	46,961	42,677	273,052	243,327	5,814.44	5,701.59	2,179	16,944	7,775.84
Cent plan countries	1,353	2,268	7,395	14,060	5,465.91	6,189.40	383	1,552	4,052.86
Tobacco - burley(MT):									
World	36,368	34,119	265,950	219,485	7,312.74	6,432.83	12,050	76,494	6,514.01
W Europe	17,694	15,428	125,502	98,726	7,082.91	6,399.12	4,211	24,398	5,793.80
EC-12	14,202	13,704	99,435	86,809	7,001.47	6,334.60	4,211	24,398	5,793.80
Denmark	1,104	840	9,292	7,899	8,416.98	8,403.01	163	1,282	7,865.74
Netherlands	539	2,079	3,984	13,662	7,391.13	6,571.25	370	2,415	6,526.32
Belgium-Luxembourg	240	648	1,730	4,427	7,207.05	6,832.13	213	1,517	7,122.63
France	455	324	3,564	2,244	7,833.08	6,925.40	0	0	.00
Fed Rep Germany	7,530	6,224	56,055	41,668	7,444.21	6,694.74	1,071	6,967	6,504.88
Italy	4,024	3,453	22,571	16,616	5,609.12	4,812.07	2,368	12,016	5,074.48
Other W Europe	3,482	1,724	26,067	11,918	7,464.79	6,812.74	0	0	.00
Sweden	94	717	722	4,862	7,676.95	6,781.52	0	0	.00
Switzerland	3,081	748	22,989	5,013	7,437.44	6,702.28	0	0	.00
Asia	15,140	16,541	121,615	110,581	8,032.69	6,685.25	7,424	52,278	7,041.74
Japan	10,157	10,044	84,000	71,483	8,270.17	7,116.98	6,773	48,075	7,098.01
Southeast Asia	4,188	5,627	30,800	33,933	7,354.44	6,030.37	583	3,860	6,620.77
Thailand	2,806	3,414	19,013	17,841	6,775.66	5,225.84	298	1,614	5,415.66
Philippines	1,204	1,938	10,093	13,921	8,382.75	7,183.20	209	1,728	8,274.71
Other East Asia	736	485	6,268	3,419	8,518.69	6,906.75	68	349	5,045.56
Hong Kong	733	495	6,255	3,419	8,533.07	6,906.75	68	349	5,045.56
Africa	2,871	1,523	15,297	6,802	5,328.13	4,466.18	0	0	.00
N Africa	2,870	1,523	15,289	6,802	5,327.03	4,466.18	0	0	.00
Egypt	2,870	1,523	15,289	6,802	5,327.03	4,466.18	0	0	.00
Developed countries	28,127	25,667	211,720	171,596	7,527.30	6,685.49	11,013	72,720	6,603.11
Less devel countries	7,835	8,069	52,723	46,337	6,729.22	5,742.55	654	4,222	6,454.96
Tobacco - flue cured(MT):									
World	123,960	100,404	838,943	650,337	6,767.85	6,477.20	4,844	31,378	6,477.72
W Europe	57,674	40,375	383,116	258,087	6,642.79	6,392.26	3,858	24,282	6,294.02
EC-12	47,878	35,582	320,758	225,130	6,699.48	6,327.08	3,250	20,325	6,253.98
Denmark	2,958	2,045	22,155	15,605	7,489.84	7,630.61	522	3,934	7,536.41
United Kingdom	7,670	5,107	51,971	32,341	6,775.89	6,332.77	619	3,404	5,499.85
Ireland	2,922	1,920	19,689	11,423	6,738.08	5,949.59	3	20	6,737.67
Netherlands	2,281	3,251	16,492	20,161	7,230.15	6,201.56	240	1,514	6,310.34
Belgium-Luxembourg	1,941	1,389	12,356	9,047	6,366.98	6,519.18	213	1,787	8,390.68
Fed Rep Germany	14,183	13,005	93,592	82,874	6,598.89	6,372.50	1,606	9,335	5,812.65
Spain, incl Canary Is	8,386	3,470	58,133	23,972	6,932.19	6,908.29	2	18	8,993.00
Italy	6,159	4,601	35,692	24,272	5,957.51	5,275.29	0	0	.00
Other W Europe	9,796	4,793	62,358	32,957	6,365.64	6,876.15	608	3,967	6,508.10
Sweden	1,692	846	10,287	6,071	6,079.74	7,175.60	0	0	.00
Finland	1,117	745	8,478	6,296	7,589.68	8,481.40	0	0	.00
Austria	783	1,424	5,246	9,662	6,899.95	6,785.19	464	3,134	6,753.64
Switzerland	5,591	1,336	34,771	8,331	6,219.04	6,235.86	3	16	5,269.00
Asia	53,570	47,126	378,167	321,121	7,059.30	6,814.08	840	6,038	7,187.58
W Asia (Mideast)	3,834	469	18,233	2,428	4,755.54	5,176.10	0	0	.00
Iraq	3,570	0	16,651	0	4,664.03	.00	0	0	.00
Japan	30,436	29,792	240,501	217,333	7,901.85	7,295.02	0	0	.00
Southeast Asia	7,967	5,266	49,061	35,030	6,158.02	6,652.18	597	4,460	7,470.74
Thailand	5,091	2,485	27,391	12,742	5,380.18	5,127.49	103	756	7,324.95
Malaysia	1,500	1,440	12,826	11,773	8,550.90	8,175.84	195	1,406	7,208.88
Philippines	919	1,049	5,265	8,408	5,729.28	8,014.80	299	2,289	7,688.22
Other East Asia	11,046	11,514	68,328	65,650	6,185.81	6,701.71	243	1,578	6,481.92

See footnotes at end of table.

TABLE 5--U.S. AGRICULTURAL EXPORTS: Quantity, value, and unit value by commodity and country, October-April 1984/85 and 1985/86, and April 1986--continued

Commodity and country	October-April						April 1986		
	Quantity		Value (1,000 dol)		Unit value (\$)		Quantity	Value (1,000 dol)	Unit value (\$)
	1984/85	1985/86	1984/85	1985/86	1984/85	1985/86			
Tobacco - flue cured(MT):									
Hong Kong	1,113	2,033	6,785	11,476	6,096.45	5,644.67	243	1,578	6,491.92
China (Taiwan)	9,933	9,272	51,543	52,856	6,195.82	5,700.63	0	0	0.00
Oceania	3,389	2,604	25,520	21,262	7,530.12	7,321.57	57	358	6,280.70
Australia	2,708	2,368	20,440	17,119	7,548.10	7,229.10	0	0	0.00
Africa	8,134	9,286	44,115	44,916	5,423.59	4,831.70	0	0	0.00
N Africa	7,003	8,770	35,270	40,422	5,036.41	4,609.08	99	700	7,867.10
Egypt	7,003	8,570	35,270	39,047	5,036.41	4,855.21	0	0	0.00
Sub-Sahara	1,131	526	8,845	4,484	7,820.92	6,843.46	0	0	0.00
Developed countries	91,983	73,114	652,303	487,125	7,081.55	6,799.31	69	700	7,867.10
Less devel countries	31,283	26,942	182,068	150,795	5,820.02	5,587.03	3,666	24,536	6,297.72
Other tobacco - unmf(MT):							948	6,642	7,217.48
World	35,292	37,562	109,259	139,862	3,095.87	3,723.51	4,301	16,505	3,837.63
Latin America	1,621	1,798	21,751	24,982	13,418.19	13,894.42	252	3,679	14,599.71
Caribbean	1,349	1,610	20,087	23,952	14,890.00	14,877.20	245	3,636	14,779.60
Dominican Republic	1,115	899	18,050	20,582	16,188.50	22,894.16	137	3,357	24,502.51
W Europe	19,561	19,854	64,351	78,455	3,289.78	3,951.60	2,861	10,292	3,597.29
EC-12	13,892	15,897	50,678	64,833	3,521.92	4,078.33	2,144	8,871	4,154.11
Denmark	2,651	1,027	2,243	1,136	846.17	1,105.89	106	29	273.20
Netherlands	2,100	3,597	11,310	16,333	5,385.84	4,540.59	298	1,285	4,346.08
Belgium-Luxembourg	321	760	1,452	1,433	4,524.70	1,685.05	87	242	2,785.18
France	1,713	2,656	8,830	14,235	5,038.04	5,359.46	365	2,223	6,090.86
Fed Rep Germany	2,726	3,149	8,322	9,849	3,052.95	3,127.80	336	2,118	6,304.49
Spain, incl Canary Is	1,631	2,165	13,452	16,788	8,247.82	7,744.81	295	2,590	8,779.98
Italy	611	780	3,283	3,153	5,373.25	4,042.65	0	0	0.00
Other W Europe	5,569	3,957	13,673	10,622	2,485.27	3,442.44	717	1,321	1,842.55
Sweden	1,821	2,381	3,631	6,324	1,838.35	2,645.11	494	392	794.44
Norway	668	370	3,626	1,885	5,444.00	5,093.42	152	715	4,706.39
Finland	155	408	75	1,667	462.68	3,840.28	37	55	1,473.43
Switzerland	2,727	781	6,358	3,800	2,334.89	4,866.05	34	159	4,669.47
E Europe	203	569	1,064	3,502	5,243.21	6,155.03	0	0	0.00
USSR, Est, Lat, Lith	34	940	248	6,419	7,305.15	6,828.53	0	0	0.00
USSR	34	940	248	6,419	7,305.15	6,828.53	0	0	0.00
Asia	8,627	8,566	9,450	7,906	1,095.40	922.95	932	634	895.23
W Asia (Mideast)	389	471	2,029	2,245	5,215.90	4,787.80	30	148	4,935.00
Israel	368	340	2,021	1,830	5,208.43	5,352.70	0	0	0.00
Japan	6,030	7,247	1,889	2,071	313.27	285.84	633	269	323.01
Southeast Asia	784	505	3,902	2,995	4,814.63	5,930.54	68	413	6,089.89
Malaysia	325	320	1,788	2,129	5,440.83	6,852.48	68	413	6,089.89
Philippines	250	4	1,699	1	6,836.10	362.25	0	0	0.00
Other East Asia	1,398	315	1,626	424	1,153.21	1,345.78	1	4	4,485.00
Hong Kong	335	314	1,261	419	3,764.26	1,335.75	0	0	0.00
Africa	4,030	4,917	10,884	17,378	2,725.47	3,534.33	226	1,636	7,237.36
N Africa	2,956	3,789	5,143	11,131	1,739.96	2,837.58	56	653	9,606.04
Egypt	2,956	3,617	5,143	9,871	1,739.96	2,729.17	68	653	9,606.04
Sub-Sahara	1,074	1,128	5,840	6,248	5,437.89	5,538.84	156	982	6,217.83
Niger	114	282	857	2,133	7,515.38	7,564.55	0	0	0.00
Nigeria	202	198	1,213	1,195	6,005.05	6,037.39	75	426	5,685.33
Benin	255	135	2,084	1,024	8,172.59	7,528.15	22	191	8,675.66
Developed countries	27,196	28,359	69,682	83,577	2,562.23	2,947.09	3,724	10,626	2,852.29
Less devel countries	7,843	7,666	38,261	46,195	4,878.31	6,025.94	577	5,880	10,180.73
Cent plan countries	253	1,537	1,316	10,091	5,203.07	6,865.43	0	0	0.00
Cotton, ex linters(MT):									
World	949,328	302,591	1,471,362	467,291	1,549.80	1,544.30	37,571	57,188	1,521.34
Canada	28,752	14,747	45,804	19,780	1,596.00	1,341.32	50	74	1,470.94
Latin America	10,481	1,640	15,783	2,460	1,601.25	1,499.80	27	42	1,569.59
S America	10,406	1,600	16,651	2,393	1,600.17	1,495.39	0	0	0.00
W Europe	212,967	63,890	345,875	105,937	1,624.08	1,555.52	6,609	10,692	1,617.86
EC-12	186,546	52,971	298,261	85,832	1,598.86	1,620.35	5,919	9,663	1,632.52
United Kingdom	8,286	5,010	17,139	7,847	1,568.11	1,566.26	732	1,142	1,559.79
Belgium-Luxembourg	11,523	1,965	13,525	13,024	1,532.26	1,668.85	1,340	2,248	1,677.65
France	22,579	1,075	32,969	1,628	1,552.79	1,664.85	262	370	1,410.68
Fed Rep Germany	36,270	16,487	60,571	27,828	1,453.73	1,514.47	83	138	1,689.32
Spain, incl Canary Is	18,793	3,898	26,828	5,245	1,427.55	1,346.66	1,656	2,822	1,703.87
Portugal	15,185	1,074	25,182	1,599	1,658.35	1,488.62	537	783	1,488.12
Italy	46,234	12,846	75,065	20,692	1,645.22	1,598.09	0	0	0.00
Greece	15,363	2,277	25,809	3,996	1,686.47	1,754.81	1,309	2,161	1,650.67
Other W Europe	26,421	11,019	47,614	20,105	1,802.14	1,624.58	0	0	0.00
Switzerland	18,755	7,621	36,970	15,660	1,871.41	2,054.91	689	1,029	1,492.89
E Europe	21,401	8,087	35,281	15,338	1,648.54	1,895.66	280	501	1,788.82
Yugoslavia	20,118	7,983	33,456	15,105	1,662.89	1,892.19	167	249	1,490.78
USSR, Est, Lat, Lith	14,753	0	20,037	0	1,358.17	.00	167	249	1,490.78
USSR	14,753	0	20,037	0	1,358.17	.00	0	0	0.00
Asia	621,194	185,992	841,634	281,093	1,515.84	1,511.31	21,545	31,991	1,477.81
Japan	240,368	82,009	371,004	131,838	1,543.48	1,606.83	12,372	18,785	1,515.81
Southeast Asia	75,518	21,388	120,578	32,164	1,596.67	1,503.83	2,701	3,802	1,444.73
Thailand	22,380	2,770	35,194	3,999	1,572.55	1,443.69	227	220	969.16
Indonesia	36,827	15,534	59,952	23,950	1,627.99	1,542.41	2,321	3,476	1,497.53
Other East Asia	287,044	79,646	421,500	112,460	1,468.42	1,412.00	6,391	9,023	1,411.86
S Korea	179,294	72,937	272,865	104,258	1,520.77	1,429.42	6,072	8,692	1,431.43
Hong Kong	21,001	0	30,034	0	1,430.11	.00	0	0	0.00
China (Taiwan)	86,749	6,709	118,802	8,202	1,382.49	1,222.54	319	332	1,039.42
Africa	38,701	28,089	64,144	42,608	1,657.43	1,516.37	9,073	14,111	1,555.27
N Africa	31,128	22,837	51,583	35,384	1,660.34	1,549.41	9,073	14,111	1,555.27
Egypt	27,471	22,678	46,194	35,131	1,681.85	1,549.13	9,073	14,111	1,555.27

See footnotes at end of table.

TABLE 5--U.S. AGRICULTURAL EXPORTS: Quantity, value, and unit value by commodity and country, October-April 1984/85 and 1985/86, and April 1986--continued

Commodity and country	October-April						April 1986		
	Quantity		Value (1,000 dol)		Unit value (\$)		Quantity	Value (1,000 dol)	Unit value (\$)
	1984/85	1985/86	1984/85	1985/86	1984/85	1985/86			
Cotton, ex lintars(MT):									
Sub-Sahara									
Zaire	7,573	5,262	12,461	7,225	1,645.48	1,372.88	0	0	0.00
Developed countries	0	3,580	0	4,883	0.00	1,364.00	0	0	0.00
Less devel countries	491,255	161,325	778,012	258,507	1,583.72	1,602.40	19,030	29,520	1,551.23
Cent plan countries	420,806	133,179	636,371	193,445	1,512.27	1,482.52	18,374	27,389	1,490.88
Cotton lintars(MT):	37,267	8,087	56,978	15,338	1,528.82	1,886.68	167	249	1,490.78
World	26,397	23,674	15,658	8,354	593.17	395.13	3,594	1,458	405.80
Canada	1,983	2,388	808	722	407.26	302.17	548	152	275.85
Latin America	800	835	312	323	346.87	387.07	140	68	483.71
Mexico	805	645	267	251	331.77	389.51	140	68	483.71
W Europe	11,504	7,774	7,897	3,325	695.13	427.74	984	442	444.87
EC-12	11,504	7,734	7,897	3,304	685.13	427.17	984	442	444.87
United Kingdom	3,487	1,223	1,567	538	449.50	439.69	57	35	610.00
Belgium-Luxembourg	1,795	804	869	232	483.89	289.14	0	0	0.00
Fed Rep Germany	6,222	5,650	5,561	2,475	693.72	438.11	837	407	434.83
E Europe	3,317	964	1,543	463	465.33	480.52	285	131	458.84
German Dem Rep	3,317	964	1,543	463	465.33	480.52	285	131	458.84
Asia	8,693	11,712	4,898	4,521	574.94	385.99	1,627	666	408.36
Japan	8,512	10,028	4,846	3,829	569.35	381.79	1,455	610	419.26
Other East Asia	181	1,684	151	692	833.15	411.00	172	56	325.88
China (Taiwan)	181	1,297	151	622	833.15	478.38	172	56	325.88
Developed countries	21,999	20,191	13,651	7,876	620.51	380.06	2,987	1,204	401.71
Less devel countries	1,081	2,519	464	1,015	429.12	403.07	312	124	396.83
Cent plan countries	3,317	964	1,543	463	465.33	480.52	285	131	458.84
Essential oils(MT):									
World	7,543	4,171	63,816	64,618	8,460.30	15,492.16	639	8,340	13,051.49
Canada	281	207	3,842	4,151	13,671.58	20,055.26	34	777	22,840.35
Latin America	3,613	1,009	12,477	11,109	3,453.28	11,009.46	209	1,819	8,705.28
Mexico	2,627	613	5,090	5,643	1,937.41	9,206.19	158	1,032	6,530.14
Central America	502	79	2,370	851	4,720.44	10,772.78	19	162	8,919.21
Panama	418	32	1,801	276	4,309.36	8,639.16	0	1	0.00
S America	399	301	4,440	4,456	11,128.51	14,802.85	31	684	19,149.64
Colombia	83	114	811	1,126	9,755.42	9,879.69	3	60	19,878.67
Venezuela	186	66	1,113	989	6,985.48	14,986.23	4	107	26,738.25
Brazil	58	78	1,181	1,385	20,357.86	17,528.47	12	185	15,506.67
W Europe	2,255	1,817	29,640	32,170	13,144.32	17,704.75	237	3,600	15,189.42
EC-12	2,086	1,539	28,164	30,161	13,501.59	19,597.50	234	3,569	15,252.86
United Kingdom	989	478	12,639	11,717	12,651.30	24,512.44	101	1,826	19,072.24
Ireland	67	59	3,918	3,532	58,476.36	59,866.71	4	21	5,276.25
Netherlands	319	335	3,295	3,821	10,330.38	11,406.27	52	418	8,056.33
Belgium-Luxembourg	77	62	843	1,557	12,249.67	25,105.81	9	219	24,342.22
France	277	225	2,732	4,026	9,861.15	17,994.04	14	342	24,411.28
Fed Rep Germany	202	234	2,601	2,864	12,877.19	12,237.95	27	281	10,775.07
Spain, incl Canary Is	81	78	493	650	6,081.33	8,335.14	16	79	4,924.69
Italy	50	48	1,209	1,508	24,184.82	31,412.79	8	222	27,693.13
Other W Europe	169	278	1,476	2,009	8,734.47	7,226.56	3	31	10,241.00
Switzerland	157	273	1,227	1,896	7,814.52	6,944.34	3	24	8,151.67
Asia	1,245	1,006	15,013	14,134	12,058.30	14,049.93	130	1,328	10,217.36
Japan	660	541	9,237	7,867	13,995.43	14,541.48	54	458	8,473.59
Southeast Asia	85	107	2,379	2,112	27,993.99	19,734.27	18	211	11,745.78
Philippines	47	51	1,575	1,153	33,501.89	22,608.49	11	102	9,264.00
Other East Asia	259	200	2,631	3,372	10,160.06	16,858.49	36	548	15,235.72
S Korea	48	45	1,114	1,611	23,212.67	35,790.35	4	151	37,808.75
Hong Kong	111	140	1,288	1,527	11,507.57	10,909.13	30	338	11,265.93
Oceania	61	58	1,188	1,086	19,643.18	18,756.03	8	189	24,848.53
Australia	52	36	1,009	823	19,398.10	22,859.36	6	126	20,945.80
Africa	88	73	1,627	1,952	16,483.38	26,738.31	21	617	29,380.14
Sub-Sahara	75	50	1,267	1,408	16,891.82	28,152.68	8	344	42,965.00
Rep S Africa	61	47	1,187	1,260	19,455.74	26,818.79	7	285	42,152.87
Developed countries	3,318	2,672	45,225	46,593	13,628.09	17,437.45	341	5,331	15,634.86
Less devel countries	4,093	1,492	18,462	17,916	4,510.52	12,008.20	298	3,008	10,085.32
Seeds - field & garden(MT):									
World	198,219	180,072	251,152	265,160	1,267.04	1,472.52	16,951	17,564	1,036.16
Canada	21,713	14,472	22,284	19,863	1,026.30	1,358.73	3,574	4,376	1,224.01
Latin America	27,638	20,501	50,043	42,158	1,810.66	2,056.38	2,420	3,429	1,417.00
Mexico	18,217	14,761	29,803	26,722	1,641.47	1,810.28	1,100	1,324	1,203.74
Central America	1,357	645	3,325	1,484	2,450.34	2,300.10	25	160	6,415.72
S America	7,660	4,481	15,387	12,088	2,008.78	2,899.92	1,155	1,770	1,532.21
Venezuela	4,565	1,421	4,836	3,015	1,059.88	2,121.54	698	804	1,151.16
Brazil	427	462	3,317	2,291	7,767.28	4,959.36	21	161	7,685.28
Argentina	1,083	665	3,624	2,829	3,346.60	4,254.01	53	245	4,614.28
W Europe	92,186	93,422	80,747	121,428	1,104.17	1,299.78	6,059	4,331	714.86
EC-12	76,017	88,749	83,014	116,530	1,082.04	1,313.03	5,899	4,053	687.14
Denmark	1,405	1,228	1,855	2,692	1,320.07	2,181.95	187	211	1,127.73
United Kingdom	10,218	12,706	7,563	8,900	740.16	700.43	903	825	913.28
Netherlands	18,606	10,334	13,991	13,521	751.85	1,308.45	890	697	782.88
France	8,561	14,013	10,864	29,814	1,269.04	2,127.62	1,698	1,171	689.71
Fed Rep Germany	7,560	7,078	6,043	5,846	799.34	825.80	1,472	508	344.91
Spain, incl Canary Is	1,836	2,789	2,878	5,282	1,567.40	1,887.28	83	122	1,465.36
Italy	23,747	34,203	31,487	42,668	1,325.85	1,248.07	408	372	912.14
Greece	2,652	2,213	6,838	6,004	2,578.34	2,712.90	28	46	1,632.75
Other W Europe	6,169	4,673	7,733	4,898	1,253.57	1,048.16	160	278	1,736.62
Sweden	4,047	3,440	3,612	2,933	892.46	852.68	0	1	0.00
E Europe	6,551	12,042	11,745	15,695	1,793.00	1,303.46	17	80	4,686.84
Hungary	6,157	789	10,980	873	1,685.82	1,217.73	5	42	6,420.80

See footnotes at end of table.

TABLE 5--U.S. AGRICULTURAL EXPORTS: Quantity, value, and unit value by commodity and country, October-April 1984/85 and 1985/86, and April 1986--continued

Commodity and country	October-April						April 1986		
	Quantity		Value (1,000 dol)		Unit value (\$)		Quantity	Value (1,000 dol)	Unit value (\$)
	1984/85	1985/86	1984/85	1985/86	1984/85	1985/86			
Seeds - field & garden(MT):									
Bulgaria	0	9,207	0	11,171	0.00	1,213.33	5	15	2,950.80
Asia	46,057	34,057	60,893	53,781	1,324.29	1,579.43	3,972	3,627	913.20
W Asia (Mideast)	14,306	11,547	22,679	22,609	1,565.25	1,958.04	1,106	1,552	1,403.26
Turkey	6,233	7,971	4,863	8,748	760.27	1,097.46	900	1,039	1,154.94
Iraq	907	617	5,571	4,443	6,142.22	7,200.84	40	25	614.00
Saudi Arabia	5,381	1,437	6,197	4,294	1,151.64	2,988.09	104	285	2,836.64
Japan	27,051	18,296	33,152	25,994	1,225.53	1,420.75	2,698	1,772	856.90
Other East Asia	2,834	2,431	2,697	3,168	951.61	1,303.08	25	139	5,536.76
Oceania	2,582	2,336	5,248	5,205	2,032.63	2,229.06	140	305	2,177.16
Australia	2,362	2,085	4,538	4,510	1,863.50	2,163.01	113	232	2,051.77
Africa	11,492	3,241	10,091	7,217	878.10	2,226.79	769	1,417	1,842.85
N Africa	1,733	1,415	2,825	2,604	1,687.95	1,639.94	190	362	1,907.03
Sub-Sahara	9,759	1,826	7,166	4,614	734.28	2,526.57	579	1,055	1,821.78
Nigeria	7,621	0	2,629	3	345.00	.00	0	0	.00
Rep S Africa	991	1,044	2,046	2,654	2,064.65	2,541.87	270	615	2,276.19
Developed countries	135,302	130,633	164,876	176,577	1,144.67	1,351.70	12,776	11,483	889.59
Less devel countries	56,234	37,371	83,599	72,427	1,466.63	1,938.05	4,158	5,928	-425.71
Cent plan countries	6,683	12,068	12,577	16,157	1,896.91	1,338.79	17	143	8,386.94
Sugar & tropical prods(MT):									
World	407,413	458,763	318,988	297,416	782.96	648.30	72,043	43,472	603.41
Canada	93,364	75,947	99,638	80,951	1,057.20	1,065.88	9,856	11,689	1,174.04
Latin America	98,226	94,948	67,931	57,340	591.58	603.91	18,247	7,600	416.50
Mexico	4,318	2,468	7,968	5,154	1,845.34	2,086.32	244	423	1,731.97
Central America	6,601	4,532	16,148	17,116	1,877.42	3,776.72	376	1,870	4,973.03
Guatemala	3,773	1,070	4,415	3,078	1,170.22	2,876.28	80	355	4,434.11
Honduras	785	390	2,626	3,387	3,345.21	8,683.91	28	375	13,387.75
Panama	2,147	2,543	6,459	7,808	3,008.43	3,070.29	245	957	3,907.09
Caribbean	54,028	37,863	23,096	15,480	427.48	409.11	12,208	3,402	278.56
Bahamas	5,849	4,460	3,963	2,919	677.57	654.52	653	411	619.67
Jamaica	21,039	11,108	4,941	2,257	234.83	203.17	10,773	1,624	150.70
S America	31,378	50,085	20,718	18,580	662.41	390.93	5,419	1,806	351.64
Colombia	1,333	932	3,357	2,221	2,518.66	2,383.55	105	286	2,719.17
Venezuela	28,241	1,525	10,386	3,829	367.77	2,510.61	120	273	2,279.57
Peru	130	38,017	698	6,077	5,366.00	159.84	5	87	13,339.40
W Europe	114,462	193,788	32,348	38,680	282.61	199.60	39,897	6,297	157.43
EC-12	113,684	192,656	29,216	34,829	256.99	180.78	39,894	5,932	149.70
United Kingdom	674	65,609	3,623	8,792	4,145.53	134.00	83	443	5,336.99
Netherlands	100,951	53,292	9,486	6,657	93.96	124.91	145	933	6,433.69
France	505	9,133	3,235	2,082	6,406.16	227.92	102	344	3,372.46
Fed Rep Germany	1,175	21,367	4,513	7,646	3,840.60	357.86	19,774	2,042	103.26
Other W Europe	776	1,132	3,132	3,852	4,025.10	3,402.39	103	364	3,638.45
Asia	47,252	78,731	80,263	104,744	1,910.26	1,330.40	3,266	15,288	4,680.92
W Asia (Mideast)	32,994	61,447	23,143	21,851	701.43	355.61	535	2,000	3,738.77
Iraq	0	36,615	0	5,631	.00	153.80	0	2	.00
Jordan	27,529	11,040	4,282	1,655	155.55	149.94	15	80	5,991.13
Saudi Arabia	4,159	1,821	13,094	6,980	3,148.24	3,838.80	245	553	2,256.74
Japan	4,189	6,422	22,077	24,689	5,270.25	3,644.51	1,363	3,946	2,895.11
Southeast Asia	5,442	4,596	25,950	31,600	4,768.48	6,872.52	561	3,884	7,102.27
Thailand	691	583	6,032	5,682	8,728.07	9,745.80	79	781	8,868.21
Malaysia	1,852	839	4,278	5,298	2,310.04	6,315.23	58	538	8,273.24
Singapore	1,182	1,121	8,422	7,936	7,124.87	7,079.19	125	882	7,052.92
Indonesia	270	379	881	3,390	3,254.11	8,844.81	14	65	4,611.86
Philippines	1,430	1,658	6,282	9,246	4,393.25	5,576.57	285	1,719	6,032.18
Other East Asia	4,164	4,404	17,677	24,994	4,245.09	5,675.33	786	5,161	6,536.85
S Korea	774	790	3,689	4,181	4,765.72	5,292.55	139	750	5,392.12
Hong Kong	2,405	2,653	10,169	17,585	4,228.10	6,628.36	400	3,866	9,664.74
China (Taiwan)	984	961	3,784	3,224	3,845.82	3,354.40	249	531	2,133.32
Oceania	3,072	2,111	9,830	7,010	3,200.02	3,320.80	407	1,359	3,339.45
Australia	2,178	1,293	7,720	4,504	3,544.66	3,483.05	210	625	2,874.15
Africa	50,963	13,172	18,533	8,305	363.66	630.52	161	1,181	7,337.03
N Africa	47,798	124	6,437	1,897	176.52	15,287.62	33	753	22,829.03
Egypt	36,718	118	6,947	1,848	189.20	15,658.78	31	734	23,671.22
Sub-Sahara	3,165	13,048	10,096	6,408	3,189.85	481.13	128	428	3,343.00
Nigeria	739	185	6,044	1,791	8,178.30	9,678.59	0	3	.00
Developed countries	215,716	278,100	164,081	152,218	760.63	547.35	51,737	23,759	459.22
Less devel countries	191,577	180,572	154,162	144,463	804.70	800.03	20,294	19,637	967.62
Sugar & related prods(MT):									
World	353,786	413,819	82,007	72,213	291.80	174.50	65,887	10,074	152.90
Canada	74,424	60,598	29,560	20,291	397.18	334.85	7,913	2,829	370.13
Latin America	87,101	85,108	23,263	17,669	267.08	207.61	17,106	3,076	179.84
Mexico	2,562	772	2,567	1,251	1,001.80	1,620.85	87	104	1,069.86
Central America	6,148	1,528	1,860	1,354	302.52	866.17	86	263	3,081.88
Caribbean	52,167	35,899	13,783	7,727	264.20	215.24	11,819	1,942	164.27
Bahamas	5,493	4,173	2,479	1,540	451.33	369.00	624	253	405.75
Jamaica	20,916	10,895	4,141	1,559	197.96	143.08	10,727	1,461	136.18
Haiti	10,858	10,043	2,091	1,573	196.18	156.67	1	3	3,019.00
Dominican Republic	1,499	5,238	478	1,051	318.83	202.49	5	16	3,260.80
Leeward & Windward Is	4,133	459	1,357	201	328.27	437.35	40	17	418.47
Trinidad-Tobago	3,209	108	1,037	148	323.06	1,362.05	1	5	6,356.00
Neth Antilles	6,470	4,053	1,831	1,214	334.66	299.46	240	119	495.85
S America	26,224	46,909	5,054	7,337	192.71	156.41	5,104	768	150.41
Venezuela	25,299	171	3,889	146	157.66	854.05	45	32	715.29
Peru	3	37,701	5	4,837	1,774.00	128.31	0	1	.00
Chile	5	8,514	13	1,112	2,535.20	130.65	6,000	668	133.51
Argentina	101	170	578	743	5,724.67	4,367.69	12	8	630.42

See footnotes at end of table.

TABLE 5--U.S. AGRICULTURAL EXPORTS: Quantity, value, and unit value by commodity and country, October-April 1984/85 and 1985/86, and April 1986--continued

Commodity and country	October-April						April 1986		
	Quantity		Value (1,000 dol)		Unit value (\$)		Quantity	Value (1,000 dol)	Unit value (\$)
	1984/85	1985/86	1984/85	1985/86	1984/85	1985/86			
Sugar & related prods(MT):									
W Europe	108,696	188,191	8,401	14,861	77.29	78.87	39,380	2,842	74.71
EC-12	108,473	187,820	8,007	14,268	73.81	75.97	39,335	2,879	73.19
United Kingdom	422	64,731	799	4,458	1,892.32	68.88	21	29	1,357.80
Ireland	42	19,577	65	1,332	1,544.28	68.04	19,531	1,220	62.46
Netherlands	99,354	51,689	5,063	2,836	50.85	54.86	32	43	1,349.80
Belgium-Luxembourg	285	13,128	286	744	1,002.72	56.71	19	32	1,677.68
Fed Rep Germany	147	20,513	363	3,203	2,470.88	156.15	19,714	1,534	77.80
Asia	34,035	66,734	12,213	16,114	358.83	241.46	1,318	901	683.75
W Asia (Mideast)	29,721	59,901	7,286	11,050	246.15	184.46	322	422	1,310.03
Turkey	0	10,817	0	1,787	.00	165.16	0	0	.00
Iraq	0	36,615	0	5,629	.00	153.73	0	0	.00
Jordan	27,512	11,016	4,198	1,476	152.58	133.95	0	0	.00
Saudi Arabia	1,508	958	2,140	1,311	1,419.10	1,368.38	201	272	1,352.01
Japan	743	3,179	1,638	1,858	2,204.55	584.43	801	165	205.80
Southeast Asia	2,226	1,114	1,931	1,322	867.26	1,186.38	89	183	2,164.07
Other East Asia	1,048	802	1,300	1,559	1,240.68	1,955.78	104	112	1,076.19
Hong Kong	770	482	771	842	1,001.83	1,747.48	60	62	1,034.68
Oceania	740	613	860	653	1,148.79	1,065.29	94	92	974.20
Africa	48,780	12,562	7,664	2,547	157.11	202.73	76	134	1,767.78
N Africa	47,729	22	7,214	116	151.13	5,275.86	0	0	.00
Tunisia	11,077	0	1,451	0	131.00	.00	0	0	.00
Egypt	36,652	21	5,762	115	167.22	5,466.67	0	0	.00
Sub-Sahara	1,051	12,540	450	2,431	426.48	193.83	76	134	1,767.78
Somalia	0	11,506	0	1,478	.00	128.42	0	0	.00
Developed countries	184,141	252,317	40,040	37,511	217.44	148.66	48,161	6,201	128.75
Less devel countries	169,635	161,487	41,811	34,615	247.07	214.35	17,724	3,864	217.99
Sugar(MT):									
World	191,228	195,050	39,159	34,672	204.77	177.76	21,455	3,923	182.84
Canada	40,704	38,798	11,467	10,779	281.73	277.82	4,027	1,343	933.46
Latin America	74,193	81,357	15,544	12,521	209.51	153.91	16,489	2,424	147.02
Mexico	1,264	143	467	98	369.52	682.87	0	0	.00
Caribbean	46,832	34,554	11,001	6,310	234.81	182.62	11,481	1,735	151.13
Bahamas	3,984	4,088	1,493	1,392	373.85	342.14	563	203	361.36
Jamaica	20,160	10,577	3,874	1,433	192.18	135.47	10,518	1,408	133.89
Haiti	10,547	10,026	2,037	1,549	193.16	154.63	0	0	.00
Dominican Republic	146	4,800	45	583	309.33	121.50	0	0	.00
Leeward & Windward Is	3,926	414	1,222	123	311.19	297.69	38	12	308.82
Trinidad-Tobago	3,014	2	820	16	272.05	7,926.50	1	5	5,356.00
Neth Antilles	4,521	3,802	1,960	1,015	300.86	260.09	197	56	282.21
S America	25,792	46,220	3,979	5,936	154.27	128.43	5,001	670	133.88
Venezuela	25,200	19	3,814	5	151.33	287.21	0	0	.00
Peru	0	37,700	0	4,833	.00	128.19	0	0	.00
Chile	0	8,500	5	1,093	.00	128.56	5,000	668	133.51
Asia	27,804	62,645	4,321	9,428	154.83	150.50	832	106	127.12
W Asia (Mideast)	27,781	58,504	4,245	8,896	152.79	152.06	49	31	636.96
Turkey	0	10,800	0	1,744	.00	161.52	0	0	.00
Iraq	0	36,615	0	5,629	.00	153.73	0	0	.00
Jordan	27,505	11,000	4,182	1,447	152.03	131.54	0	0	.00
Africa	47,762	11,740	7,233	1,651	151.44	132.13	40	17	425.63
N Africa	47,727	0	7,211	0	151.08	.00	0	0	.00
Tunisia	11,077	0	1,451	0	131.00	.00	0	0	.00
Egypt	36,650	0	5,760	0	157.15	.00	0	0	.00
Sub-Sahara	35	11,740	23	1,551	648.26	132.13	40	17	425.63
Somalia	0	11,500	0	1,475	.00	128.30	0	0	.00
Developed countries	40,867	41,486	11,754	11,189	266.98	269.23	4,787	1,403	293.02
Less devel countries	150,272	153,564	27,405	23,503	182.37	153.05	16,668	2,520	151.19
Related sugar prods(MT):									
World	162,557	219,769	42,848	37,541	263.59	171.60	44,432	6,152	128.45
Canada	33,720	21,800	18,093	9,513	536.55	436.36	3,866	1,586	408.12
Latin America	12,908	3,754	7,719	5,148	598.01	1,372.39	617	652	1,056.76
Mexico	1,288	628	2,100	1,154	1,617.72	1,834.09	97	104	1,069.96
Central America	5,643	1,088	1,763	1,177	301.77	1,081.69	79	244	3,084.77
Guatemala	3,447	584	735	601	213.95	1,029.92	68	226	3,324.86
Panama	259	350	406	414	1,566.49	1,184.07	6	5	844.50
Caribbean	5,335	1,345	2,781	1,417	521.34	1,053.17	338	206	610.57
Bahamas	1,489	105	986	148	657.80	1,409.88	61	50	815.43
Dominican Republic	1,353	438	433	477	319.85	1,090.11	5	16	3,260.80
Neth Antilles	949	151	470	199	495.69	1,316.70	43	63	1,474.60
S America	432	689	1,075	1,401	2,487.83	2,033.05	103	98	963.07
Argentina	101	170	578	743	5,724.67	4,367.89	12	8	630.42
Asia	108,468	188,000	8,132	14,679	74.97	78.08	39,380	2,842	74.71
EC-12	108,245	187,741	7,738	14,127	71.49	75.25	39,335	2,879	73.19
Denmark	7,798	9,219	606	635	77.70	68.84	0	0	.00
United Kingdom	319	64,712	612	4,427	1,917.56	68.41	21	29	1,357.80
Ireland	0	19,535	0	1,297	.00	63.33	19,531	1,220	62.46
Netherlands	99,282	51,670	5,050	2,821	50.86	54.59	32	43	1,349.80
Belgium-Luxembourg	265	13,128	282	744	1,064.21	56.71	19	32	1,677.68
France	27	8,771	63	507	2,317.41	57.78	18	22	1,215.17
Fed Rep Germany	147	20,513	363	3,203	2,470.88	156.15	19,714	1,534	77.80
Other W Europe	223	259	394	552	1,766.54	2,131.23	45	63	1,402.47
Asia	6,131	4,089	7,892	6,686	1,287.28	1,635.06	486	795	1,636.66
W Asia (Mideast)	1,940	1,387	3,042	2,154	1,507.79	1,541.56	273	391	1,430.83
Kuwait	377	229	427	400	1,131.73	1,748.69	40	61	1,530.38
Saudi Arabia	1,254	891	2,091	1,246	1,667.46	1,398.51	171	243	1,420.77
Japan	734	682	1,625	1,650	2,214.07	2,418.79	41	105	2,563.22

See footnotes at end of table.

TABLE 8--U.S. AGRICULTURAL EXPORTS: Quantity, value, and unit value by commodity and country, October-April 1984/85 and 1985/86, and April 1986--continued

Commodity and country	October-April						April 1986		
	Quantity		Value (1,000 dol)		Unit value (\$)		Quantity	Value (1,000 dol)	Unit value (\$)
	1984/85	1985/86	1984/85	1985/86	1984/85	1985/86			
Related sugar prod(MT):									
Southeast Asia	2,208	1,051	1,826	1,305	872.24	1,241.30	89	190	2,286.17
Thailand	101	32	568	142	5,620.37	4,426.31	0	0	2,286.17
Singapore	214	255	495	507	2,319.73	1,987.27	0	0	0.00
Philippines	286	229	331	443	1,156.51	1,834.49	39	84	2,857.48
Other East Asia	852	721	1,242	1,514	1,304.40	2,089.96	49	78	1,816.83
S Korea	127	193	240	542	1,886.23	3,645.35	87	100	1,150.08
Hong Kong	743	441	746	809	1,003.86	1,834.09	2	7	3,395.00
Oceania	302	294	525	442	1,739.99	1,504.50	54	56	1,028.76
Africa	1,018	822	431	985	422.94	1,211.17	27	59	2,175.18
Sub-Sahara	1,016	800	428	880	420.91	1,099.39	35	117	3,289.05
Nigeria	812	100	191	488	613.61	4,877.04	0	117	3,289.05
Developed countries	143,184	210,831	26,286	26,342	197.55	124.84	0	0	0.00
Less devel countries	19,363	7,923	14,506	11,712	748.16	1,402.47	43,374	4,798	110.62
Coffee(MT):							1,086	1,344	1,272.37
World	7,515	7,949	56,053	56,690	7,458.86	7,131.77	1,236	8,596	6,854.62
Canada	5,217	6,109	32,084	37,181	6,341.52	6,086.25	1,018	6,037	5,930.65
Latin America	221	52	2,358	595	10,670.75	10,283.54	10	110	10,992.50
Mexico	110	0	1,325	2	12,047.16	0.00	0	0	0.00
Caribbean	104	51	970	509	9,322.40	9,974.04	10	110	10,992.50
W Europe	73	171	528	1,088	7,249.05	6,422.86	18	146	8,083.61
EC-12	72	165	521	1,021	7,235.54	6,186.96	18	146	8,083.61
Asia	1,917	1,553	19,371	17,372	10,104.88	11,186.23	173	2,177	12,582.79
W Asia (Mideast)	499	355	4,822	3,025	9,663.79	8,520.47	39	264	6,761.54
Saudi Arabia	423	260	4,247	2,381	10,040.39	9,157.85	5	54	10,842.00
Japan	707	551	6,821	5,587	9,548.06	11,955.33	82	1,079	13,156.36
Southeast Asia	470	949	5,545	4,766	11,798.82	13,657.18	30	590	19,663.77
Thailand	83	53	1,027	604	12,378.95	11,395.82	14	308	22,000.00
Singapore	344	259	4,100	3,747	11,919.16	14,467.47	15	275	18,318.47
Other East Asia	241	298	2,181	2,894	9,050.67	10,046.01	22	244	11,953.28
Hong Kong	161	197	1,365	2,043	8,480.01	10,372.64	17	203	7,762.67
China (Taiwan)	52	85	595	634	11,446.84	9,811.50	3	23	7,762.67
Developed countries	6,006	6,852	40,514	44,962	6,745.63	6,561.89	1,124	7,299	6,494.06
Less devel countries	1,509	1,087	15,538	11,728	10,296.96	10,681.32	112	1,287	11,576.82
Cocoa(MT):									
World	3,443	1,674	9,755	4,733	2,833.24	2,525.59	359	789	2,186.46
Canada	2,378	894	7,201	2,502	3,028.25	2,786.41	103	249	2,417.41
Latin America	404	423	1,001	899	2,477.14	2,125.54	186	370	1,988.39
Central America	326	225	760	516	2,332.67	2,295.07	29	68	2,329.38
Honduras	48	39	119	80	2,475.79	2,300.97	0	0	0.00
Panama	260	170	629	385	2,417.41	2,265.35	29	66	2,272.03
Caribbean	60	190	164	363	3,241.53	1,809.73	157	302	1,826.59
Trinidad-Tobago	41	4	123	13	3,011.78	1,933.77	1	2	2,475.00
Neth Antilles	1	167	4	323	4,136.00	1,933.77	156	300	1,923.08
W Europe	88	22	186	54	2,115.98	2,464.35	0	0	0.00
EC-12	60	2	116	3	1,937.28	1,702.00	0	0	0.00
Other W Europe	28	20	70	51	2,498.89	2,540.60	0	0	0.00
Iceland	28	20	70	51	2,498.89	2,540.60	0	0	0.00
Asia	536	529	1,275	1,265	2,383.48	2,391.18	68	165	2,424.06
W Asia (Mideast)	149	102	379	215	2,542.13	2,109.28	13	30	2,307.15
Saudi Arabia	134	92	345	189	2,571.80	2,053.51	13	29	2,221.31
Japan	62	256	192	658	3,088.02	2,670.82	43	80	2,096.39
Southeast Asia	166	54	287	199	1,728.19	2,581.30	2	5	2,957.60
Thailand	54	22	149	61	2,761.17	2,763.18	0	0	0.00
Other East Asia	158	117	417	252	2,641.56	2,156.12	10	39	3,878.30
S Korea	37	0	140	9	3,774.22	0.00	0	1	0.00
Hong Kong	89	92	181	185	2,036.90	2,015.31	7	29	4,146.67
China (Taiwan)	32	25	96	58	3,013.66	2,300.24	3	8	2,806.00
Developed countries	2,855	1,175	7,647	3,221	2,882.85	2,741.40	148	344	2,323.06
Less devel countries	868	699	2,108	1,512	2,373.98	2,162.81	211	445	2,107.87
Chocolate & prep(MT):									
World	13,644	11,371	38,663	35,187	2,833.72	3,182.44	1,162	3,980	3,425.52
Canada	6,056	3,529	12,583	8,128	2,077.84	2,303.26	311	672	2,161.60
Latin America	1,423	2,189	3,590	6,319	2,523.03	2,895.70	168	493	2,934.43
Mexico	300	628	664	1,769	2,213.75	2,817.49	45	109	2,426.91
Central America	464	644	939	1,786	2,024.59	2,773.16	52	143	2,707.77
Panama	384	537	766	1,531	1,995.84	2,851.81	51	138	2,708.67
Caribbean	408	468	1,302	1,470	3,190.25	3,141.00	39	148	3,805.13
Bahamas	118	128	375	420	3,163.56	3,262.82	16	58	3,654.86
Dominican Republic	22	86	124	363	5,641.32	3,782.66	0	0	0.00
Neth Antilles	86	150	236	372	2,743.94	2,480.44	15	59	3,931.93
S America	251	449	685	1,294	2,729.57	2,891.31	32	93	2,891.91
Colombia	123	114	282	363	2,295.31	3,182.90	23	62	2,706.13
Peru	31	278	81	710	2,925.81	2,554.04	0	0	0.00
W Europe	808	1,435	2,058	1,843	2,266.86	1,284.54	0	0	0.00
EC-12	869	1,400	1,927	1,741	2,217.75	1,243.75	7	20	2,839.86
United Kingdom	10	373	29	1,311	2,873.40	3,513.82	6	19	3,110.83
Netherlands	784	977	1,776	917	2,236.86	324.71	0	0	0.00
Asia	3,670	3,589	15,862	18,263	4,348.24	4,950.58	596	2,510	4,283.10
W Asia (Mideast)	272	173	744	632	2,735.29	3,656.92	6	18	3,059.00
Saudi Arabia	232	159	555	573	2,391.46	3,603.70	1	3	3,180.00
Japan	1,495	1,432	7,187	8,506	4,807.19	5,940.20	269	1,421	5,283.81
Southeast Asia	518	675	1,946	2,498	3,757.04	3,700.59	68	373	5,485.85
Singapore	194	215	818	907	4,218.55	4,219.73	28	148	5,284.46
Philippines	252	363	907	1,176	3,599.82	3,240.39	12	58	4,797.17
Other East Asia	1,385	1,409	6,085	6,626	4,393.38	4,702.58	243	697	2,868.87

See footnotes at end of table.

TABLE 5--U.S. AGRICULTURAL EXPORTS: Quantity, value, and unit value by commodity and country, October-April 1984/85 and 1985/86, and April 1986--continued

Commodity and country	October-April						April 1986		
	Quantity		Value (1,000 dol)		Unit value (\$)		Quantity	Value (1,000 dol)	Unit value (\$)
	1984/85	1985/86	1984/85	1985/86	1984/85	1985/86			
Chocolate & prep(MT):									
S Korea	170	177		739					
Hong Kong	949	959		1,194	4,346.23	6,743.07			
China (Taiwan)	266	263	4,501	4,823	4,742.87	4,977.57	40	216	5,397.30
Oceania	1,584	510	845	609	3,176.63	2,316.14	128	415	3,243.88
Australia	1,476	453	4,462	1,570	2,816.87	3,078.26	75	66	880.68
Trust Terr Pac Is	80	0	3,874	1,931	2,624.54	2,938.14	89	281	3,158.99
Developed countries	8,935	6,854	542	0	6,024.15	.00	80	239	2,982.39
Less devel countries	3,709	4,517	25,702	19,827	2,587.04	2,892.74	0	0	.00
Tea & mate(MT):									
World	1,184	1,448	12,861	16,361	3,494.47	3,622.02	672	2,370	3,526.81
Canada	646	393	4,309	8,879	6,507.11	6,132.12	490	1,610	3,286.61
Latin America	57	107	400	2,483	6,670.78	6,318.14	268	1,664	6,282.46
Mexico	19	6	140	392	7,009.89	3,665.65	85	344	6,251.21
Caribbean	31	15	212	46	7,350.16	7,629.33	46	81	1,751.88
Trinidad-Tobago	16	9	93	111	6,827.26	7,370.53	2	12	6,160.00
S America	7	83	39	70	5,793.31	7,782.89	4	31	7,849.00
Venezuela	3	27	39	202	5,614.57	2,434.94	2	18	9,024.50
W Europe	48	216	368	174	5,860.33	6,430.00	40	36	890.75
EC-12	29	158	207	632	7,668.42	3,598.33	4	25	6,127.50
United Kingdom	14	8	116	64	7,145.41	3,997.89	10	67	6,735.30
Fed Rep Germany	3	121	20	341	8,288.43	7,999.13	3	36	7,278.60
Italy	7	25	46	199	6,720.00	2,820.79	1	22	7,391.00
Other W Europe	19	58	161	146	6,528.43	7,942.88	1	10	9,600.00
Switzerland	13	55	115	116	8,466.68	2,509.88	1	5	4,620.00
Asia	240	681	1,783	1,116	8,835.54	2,103.25	5	31	6,182.00
Japan	147	179	4,915	4,915	7,427.59	7,217.96	5	31	6,182.00
Southeast Asia	51	250	1,075	1,394	7,309.67	7,452.13	154	1,166	7,568.26
Thailand	4	50	336	1,734	6,580.49	6,934.18	72	540	7,485.75
Malaysia	25	81	21	336	5,162.25	6,712.16	19	137	7,187.79
Singapore	10	16	166	652	6,640.68	7,161.68	12	88	7,300.00
Philippines	8	76	40	141	4,044.90	7,441.42	6	43	7,111.33
Other East Asia	32	250	341	572	9,662.22	7,527.17	1	6	6,300.00
S Korea	6	30	27	1,831	10,648.09	7,325.48	0	0	.00
Hong Kong	23	194	305	260	4,497.67	6,672.97	63	489	7,765.87
Oceania	98	30	618	1,525	13,277.48	7,860.28	10	100	9,987.90
Africa	94	25	567	224	6,303.52	7,482.23	49	379	7,742.26
Sub-Sahara	95	21	227	184	6,241.32	7,366.92	0	6	.00
Rep S Africa	95	21	227	87	2,390.30	4,139.00	0	2	.00
Developed countries	21	11	227	87	2,390.30	4,139.00	3	20	6,760.67
Less devel countries	956	824	131	60	6,230.24	5,452.54	3	20	6,760.67
Spices(MT):	228	624	6,469	4,847	6,767.21	5,882.41	3	20	6,760.67
World	3,902	3,941	12,268	4,032	5,416.53	6,461.86	140	876	6,969.58
Canada	615	709	12,039	12,039	3,143.91	3,053.95	128	708	5,530.90
Latin America	1,558	1,400	4,231	2,083	2,917.96	2,937.99	596	1,824	3,060.10
Mexico	672	438	3,361	3,361	2,715.83	2,400.59	129	390	3,022.55
Central America	316	385	1,009	1,009	2,407.04	2,302.76	139	401	2,885.82
Costa Rica	47	200	137	829	3,152.47	2,153.01	45	98	2,186.69
Panama	204	132	654	205	2,916.02	1,024.19	18	76	4,223.67
Caribbean	317	245	801	471	3,206.40	3,569.24	3	12	4,014.33
Bahamas	102	49	251	768	2,526.54	3,133.76	6	36	5,983.83
Dominican Republic	53	64	92	243	2,458.55	4,963.35	32	144	4,466.66
Neth Antilles	31	47	88	139	1,732.85	2,174.63	0	2	.00
S America	259	332	817	183	2,843.84	3,897.91	4	22	5,475.00
Colombia	13	134	53	241	3,227.82	2,275.71	15	66	4,393.20
Venezuela	167	177	583	448	4,047.61	1,795.98	44	83	1,890.09
Argentina	64	3	150	17	3,492.77	2,530.81	20	34	1,705.35
W Europe	703	702	2,443	2,701	3,475.55	3,847.72	24	49	2,044.04
EC-12	567	596	1,830	2,266	3,404.29	3,801.22	0	0	.00
United Kingdom	140	173	456	628	3,254.99	3,628.87	102	365	3,581.98
Netherlands	15	154	123	772	6,182.60	5,019.95	79	267	3,346.51
Belgium-Luxembourg	66	3	306	6	4,643.62	2,019.33	23	61	2,668.17
Fed Rep Germany	250	118	719	515	2,877.19	4,364.02	2	26	12,872.50
Spain, incl Canary Is	7	2	13	153	1,858.86	2,244.63	1	2	2,248.00
Greece	53	137	21	21	2,576.66	10,290.00	7	119	16,970.71
Other W Europe	88	73	265	436	9,772.61	4,108.18	44	43	980.86
Sweden	26	13	134	70	3,015.24	3,792.75	24	104	4,347.25
Switzerland	841	970	3,000	3,240	5,158.50	5,369.38	15	57	3,820.53
Asia	228	312	866	1,038	3,566.89	3,940.07	1	13	13,130.00
W Asia (Mideast)	29	49	56	224	3,788.13	3,325.79	199	615	3,088.31
Israel	153	210	679	700	4,438.35	3,334.16	84	341	3,623.67
Saudi Arabia	246	254	660	671	2,683.69	2,639.78	46	214	4,651.59
Japan	131	121	515	284	3,931.62	2,428.49	8	59	7,361.19
Southeast Asia	60	13	120	129	4,809.52	1,669.82	14	30	2,135.57
Singapore	235	260	950	43	2,578.65	3,301.61	26	64	2,470.61
Philippines	135	144	664	1,147	4,040.66	4,410.45	14	36	2,587.07
Other East Asia	69	54	240	870	4,918.02	6,038.30	6	15	2,471.67
S Korea	95	87	434	186	3,472.54	3,440.22	65	180	2,766.38
Hong Kong	63	74	314	311	4,572.54	3,210.84	42	131	3,114.38
Oceania	90	63	364	245	4,886.38	3,310.76	5	31	6,156.40
Africa	90	62	364	337	4,047.57	5,355.03	27	53	1,857.22
Sub-Sahara	75	42	280	336	4,047.57	5,421.14	0	0	.00
Rep S Africa	1,739	1,830	5,606	249	3,862.04	5,923.98	0	0	.00
Developed countries	2,169	2,111	6,662	6,185	3,234.63	3,378.92	0	0	.00
Less devel countries				5,848	3,071.43	2,770.24	318	1,050	3,301.14
							278	774	2,784.37

See footnotes at end of table.

TABLE 5--U.S. AGRICULTURAL EXPORTS: Quantity, value, and unit value by commodity and country, October-April 1984/85 and 1985/86, and April 1986--continued

Commodity and country	October-April						April 1986		
	Quantity		Value (1,000 dol)		Unit value (\$)		Quantity	Value (1,000 dol)	Unit value (\$)
	1984/85	1985/86	1984/85	1985/86	1984/85	1985/86			
Flavoring sirups & ext(MT):									
World	15,159	11,353	98,148	95,140	6,474.54	8,372.79	1,682	14,907	8,862.63
Canada	1,578	1,342	6,804	5,328	4,311.60	3,970.18	263	830	3,155.21
Latin America	3,200	3,218	27,012	24,037	8,441.36	7,469.66	386	2,760	7,150.84
Central America	1,247	1,578	11,389	12,364	9,130.02	7,835.01	175	1,297	7,408.78
Guatemala	186	158	3,521	2,310	18,950.36	14,622.78	12	120	10,035.08
El Salvador	108	141	752	1,768	6,865.81	12,539.60	6	48	8,024.33
Honduras	108	147	2,008	2,932	18,593.74	18,948.84	17	345	20,317.76
Panama	789	1,092	3,835	4,777	4,986.96	4,374.69	131	674	5,142.85
Caribbean	789	713	5,639	4,091	7,049.60	5,738.32	114	670	5,680.02
Trinidad-Tobago	155	107	1,573	897	10,146.40	7,826.61	9	139	15,433.67
S America	1,087	379	9,438	7,310	8,682.96	8,315.91	95	772	8,122.42
Colombia	301	200	1,885	1,122	6,260.83	5,608.66	12	152	12,685.50
Venezuela	113	93	2,055	881	18,184.89	9,475.11	16	82	5,751.44
Ecuador	156	256	1,548	1,851	9,925.69	7,231.52	8	62	7,765.75
Chile	275	109	1,811	942	5,856.93	8,542.49	21	112	5,350.71
Argentina	56	103	634	1,085	11,316.52	10,533.84	27	155	5,748.67
W Europe	2,913	2,287	16,527	16,042	5,673.43	7,033.03	359	2,536	7,063.71
EC-12	2,605	1,769	14,723	13,647	5,651.84	7,714.46	334	2,380	7,125.30
United Kingdom	188	158	2,005	2,011	10,124.48	12,727.76	26	275	10,564.73
Ireland	313	186	1,382	1,466	4,414.23	7,892.72	30	245	8,151.50
Netherlands	543	439	2,255	2,571	4,153.76	5,857.25	109	649	7,791.17
France	239	183	2,359	1,162	9,868.35	6,021.33	82	311	3,795.04
Fed Rep Germany	568	390	3,051	3,079	5,370.61	7,894.31	46	359	7,481.02
Spain, incl Canary Is	489	246	2,112	2,055	4,318.66	8,355.02	24	242	10,093.54
Other W Europe	308	512	1,804	2,395	5,855.87	4,678.67	25	156	6,240.86
Switzerland	140	303	880	1,145	6,282.23	3,779.03	10	75	7,458.60
Asia	5,046	3,636	34,651	41,378	6,857.05	11,380.02	557	7,230	12,979.88
W Asia (Mideast)	2,119	485	9,007	5,668	4,250.65	11,450.36	60	918	15,301.12
Kuwait	178	32	1,686	991	9,474.25	30,866.03	0	0	0.00
Saudi Arabia	1,705	136	5,105	1,814	2,994.14	13,339.37	17	136	7,985.12
Oman	52	154	495	967	9,514.25	6,277.75	4	141	35,365.00
S Asia	108	74	1,010	858	9,356.23	11,589.44	15	187	12,456.53
Japan	656	437	4,331	4,854	6,602.28	11,106.42	44	560	12,734.54
Southeast Asia	1,498	1,773	14,715	20,189	9,823.25	11,386.65	259	2,443	9,433.72
Thailand	388	375	4,078	4,332	10,245.53	11,551.66	40	342	8,542.13
Malaysia	247	222	3,436	3,928	13,820.89	17,694.13	25	345	13,782.76
Singapore	267	205	2,698	2,389	10,106.17	11,622.63	31	308	8,939.74
Indonesia	62	225	322	3,161	5,196.22	14,048.90	7	58	8,320.71
Philippines	523	746	4,151	6,385	7,936.54	8,558.89	156	1,391	8,914.76
Other East Asia	1,619	894	5,287	9,470	8,541.51	11,355.37	178	3,113	17,490.33
S Korea	154	85	1,433	882	8,303.03	10,378.67	24	243	10,118.33
Hong Kong	332	654	2,736	7,893	8,241.81	12,069.13	134	2,746	20,494.04
China (Taiwan)	132	95	1,089	691	8,206.40	7,268.87	20	120	5,986.25
Oceania	449	446	2,835	3,024	6,314.44	6,779.53	54	544	10,073.55
Australia	291	204	2,452	1,637	8,424.67	8,023.22	3	65	21,563.00
New Zealand	31	117	223	1,202	7,207.64	10,277.76	35	461	13,157.51
Africa	1,909	387	9,931	5,023	5,202.01	12,978.43	54	948	17,574.84
N Africa	54	97	1,202	1,766	22,256.07	18,208.66	31	750	24,199.48
Egypt	51	84	1,163	1,725	22,798.78	18,353.28	29	731	25,194.27
Sub-Sahara	1,855	290	8,729	3,256	4,705.53	11,229.01	23	199	8,646.22
Nigeria	421	85	5,849	1,303	13,892.02	15,327.48	0	3	—00
Developed countries	6,745	4,489	31,642	30,101	4,691.24	6,689.44	721	4,700	6,518.54
Less devel countries	8,304	6,784	65,817	64,391	7,925.97	9,477.68	951	10,141	10,663.41
Rubber - crude natural(MT):									
World	8,560	6,582	13,918	10,935	1,625.94	1,661.28	652	1,608	1,886.86
Canada	2,410	2,252	4,202	2,847	1,749.57	1,258.53	164	235	1,431.85
Latin America	4,138	2,262	5,815	3,845	1,405.23	1,684.84	205	303	1,475.96
Mexico	512	445	941	572	1,837.82	1,286.23	52	72	1,392.11
Central America	95	154	167	212	1,761.58	1,375.31	16	22	1,385.69
Panama	68	121	98	139	1,445.80	1,149.73	15	19	1,259.33
Caribbean	106	255	138	388	1,304.56	1,561.88	33	53	1,608.57
Trinidad-Tobago	1	90	3	251	2,689.00	2,786.80	14	41	2,844.50
S America	3,425	1,428	4,568	2,662	1,333.80	1,864.39	104	155	1,489.38
Colombia	727	205	887	274	1,220.70	1,337.48	5	11	2,287.60
Venezuela	2,586	1,024	3,482	2,042	1,346.58	1,993.88	22	45	2,033.09
Ecuador	85	125	144	254	1,691.02	2,030.96	18	45	2,527.50
W Europe	1,010	646	1,766	1,162	1,748.70	1,798.16	121	221	1,822.59
EC-12	986	640	1,715	1,147	1,739.73	1,791.51	118	212	1,794.21
Belgium-Luxembourg	138	303	206	397	1,488.82	1,309.36	109	162	1,483.65
France	227	111	748	276	3,285.67	2,486.76	2	7	3,662.50
Fed Rep Germany	148	169	234	274	1,582.92	1,622.51	0	0	—00
Italy	200	12	267	61	1,332.59	5,079.92	1	9	9,285.00
Asia	936	832	1,993	2,142	2,124.55	2,297.89	211	525	2,488.41
W Asia (Mideast)	6	104	37	205	6,217.17	1,870.96	1	8	7,680.00
Israel	2	96	11	181	5,295.00	1,883.82	1	8	7,680.00
Japan	103	133	163	219	1,581.61	1,648.34	38	61	1,602.08
Southeast Asia	382	259	675	618	1,766.14	2,385.89	68	179	2,628.84
Philippines	258	206	523	485	2,027.99	2,356.28	67	171	2,548.97
Other East Asia	446	434	1,111	1,095	2,490.83	2,522.90	103	276	2,684.37
S Korea	117	185	226	304	1,835.41	1,642.36	19	34	1,792.59
China (Taiwan)	317	298	816	711	2,574.01	2,986.88	84	242	2,886.09
Oceania	21	391	73	870	3,490.33	2,411.19	128	292	2,278.42
Australia	18	301	66	739	3,662.05	2,456.23	82	185	2,261.63
Developed countries	3,549	3,514	6,255	5,295	1,762.46	1,506.78	453	815	1,789.54
Less devel countries	5,011	3,068	7,663	5,640	1,529.24	1,838.25	399	792	1,685.99

See footnotes at end of table.

TABLE 5--U.S. AGRICULTURAL EXPORTS: Quantity, Value, and unit value by commodity and country, October-April 1984/85 and 1985/86, and April 1986--continued

Commodity and country	October-April						April 1986		
	Quantity		Value (1,000 dol)		Unit value (\$)		Quantity	Value (1,000 dol)	Unit value (\$)
	1984/85	1985/86	1984/85	1985/86	1984/85	1985/86			
Fibers ex cotton(MT):									
World	220	416	472	605	2,144.28	1,459.85	1	10	10,401.00
Canada	40	111	100	108	2,503.50	973.18	0	3	0.00
Latin America	124	189	251	283	2,101.72	1,672.75	1	6	6,097.00
Mexico	72	128	148	224	2,061.36	1,748.51	1	5	4,895.00
Central America	3	14	7	5	2,270.00	357.14	0	0	0.00
Caribbean	36	27	64	54	1,774.03	1,995.78	0	1	0.00
Jamaica	0	18	0	12	0.00	651.72	0	1	0.00
Haiti	22	8	57	35	2,608.95	4,435.13	0	0	0.00
S America	13	0	42	0	3,193.92	0.00	0	0	0.00
Venezuela	13	0	40	0	3,089.15	0.00	0	0	0.00
W Europe	23	124	69	140	2,989.30	1,132.32	0	0	0.00
EC-12	23	106	69	104	2,989.30	980.40	0	0	0.00
United Kingdom	21	106	45	104	2,144.28	980.40	0	0	0.00
Netherlands	1	0	6	0	6,405.00	0.00	0	0	0.00
Fed Rep Germany	0	0	16	0	0.00	0.00	0	0	0.00
Other W Europe	0	18	0	36	0.00	2,026.84	0	0	0.00
Finland	0	18	0	35	0.00	1,932.33	0	0	0.00
Asia	30	7	16	56	544.47	7,955.00	0	0	0.00
Japan	30	1	10	3	342.83	2,517.00	0	0	0.00
Southeast Asia	0	3	0	41	0.00	13,566.67	0	0	0.00
Indonesia	0	3	0	41	0.00	13,566.67	0	0	0.00
Other East Asia	0	0	5	10	0.00	0.00	0	0	0.00
Hong Kong	0	0	0	7	0.00	0.00	0	0	0.00
Africa	3	4	26	16	8,633.33	3,894.25	0	1	0.00
Sub-Sahara	3	4	26	16	8,633.33	3,894.25	0	1	0.00
Rep S Africa	3	4	26	16	8,633.33	3,894.25	0	1	0.00
Developed countries	96	241	205	269	2,136.27	1,115.83	0	4	0.00
Less devel countries	124	175	267	336	2,150.48	1,919.22	1	6	6,097.00
Other misc veg prods(MT):									
World	9,168	9,381	82,253	83,982	8,971.76	8,862.33	1,344	8,446	6,284.32
Canada	1,432	773	8,046	4,767	5,618.87	6,167.15	111	751	6,762.83
Latin America	857	887	4,242	3,426	4,949.35	3,862.76	164	641	3,805.67
Mexico	221	302	885	1,215	4,458.68	4,022.45	74	280	3,915.49
S America	346	205	2,429	1,459	7,020.70	7,116.27	36	208	5,773.55
W Europe	5,082	5,762	18,778	20,044	3,694.84	3,478.70	805	2,053	2,550.02
EC-12	3,883	4,581	14,841	16,342	4,029.71	3,567.45	734	1,823	2,483.78
United Kingdom	360	807	2,400	2,786	6,667.52	3,451.88	105	320	3,046.03
Netherlands	189	388	1,395	1,760	7,378.32	4,420.87	77	275	3,571.49
France	303	229	1,517	1,225	5,007.77	5,347.40	38	114	2,999.95
Fed Rep Germany	1,800	2,392	6,880	7,695	3,822.16	3,217.00	441	718	1,529.21
Italy	92	83	873	936	10,572.42	11,275.28	5	68	13,627.40
Other W Europe	1,398	1,181	3,836	3,702	2,813.62	3,134.44	71	230	3,234.82
Finland	1,279	874	2,843	2,606	2,300.69	2,675.47	22	58	2,639.09
Asia	1,460	1,698	49,129	54,294	33,648.86	31,975.47	239	4,884	20,433.88
Japan	800	827	5,426	6,806	6,782.77	8,350.84	181	1,212	6,343.15
China (mainland)	1	14	288	1,229	287,791.00	87,814.07	0	0	0.00
Southeast Asia	86	80	2,290	2,060	26,630.72	25,751.84	3	285	84,876.33
Singapore	12	13	1,783	1,488	144,438.33	114,462.82	2	250	125,006.00
Other East Asia	444	714	40,589	43,893	91,426.30	61,474.18	42	3,354	79,854.17
Hong Kong	276	526	37,484	38,825	135,812.99	73,812.58	27	3,062	113,401.85
China (Taiwan)	154	141	2,842	4,460	18,100.77	31,633.66	11	228	20,768.00
Oceania	222	163	1,168	720	5,262.70	4,414.29	25	81	3,242.12
Australia	214	149	1,077	656	5,039.48	4,401.82	22	75	3,502.64
Developed countries	7,585	7,554	33,675	32,735	4,439.70	4,339.50	1,133	4,145	3,658.19
Less devel countries	1,575	1,828	47,726	49,539	30,302.47	27,400.11	211	4,284	20,304.57
Cent plan countries	8	19	852	1,707	106,445.88	89,850.58	0	17	0.00
Nursery & greenhouse prods(NA):									
World	--	--	38,287	35,054	(1)	(1)	--	7,617	(1)
Canada	--	--	14,839	12,336	(1)	(1)	--	2,848	(1)
Latin America	--	--	2,651	5,379	(1)	(1)	--	274	(1)
Mexico	--	--	625	955	(1)	(1)	--	51	(1)
Caribbean	--	--	1,443	1,212	(1)	(1)	--	144	(1)
Bahamas	--	--	390	887	(1)	(1)	--	61	(1)
S America	--	--	463	3,005	(1)	(1)	--	62	(1)
Venezuela	--	--	108	2,425	(1)	(1)	--	5	(1)
W Europe	--	--	13,804	13,120	(1)	(1)	--	3,531	(1)
EC-12	--	--	12,845	12,443	(1)	(1)	--	3,411	(1)
Netherlands	--	--	4,806	5,531	(1)	(1)	--	1,806	(1)
Fed Rep Germany	--	--	5,463	5,116	(1)	(1)	--	1,260	(1)
Spain, incl Canary Is	--	--	412	390	(1)	(1)	--	170	(1)
Italy	--	--	1,586	689	(1)	(1)	--	67	(1)
Other W Europe	--	--	959	678	(1)	(1)	--	120	(1)
Switzerland	--	--	486	423	(1)	(1)	--	76	(1)
Asia	--	--	5,827	4,841	(1)	(1)	--	602	(1)
W Asia (Mideast)	--	--	4,006	2,159	(1)	(1)	--	136	(1)
Kuwait	--	--	149	1,156	(1)	(1)	--	84	(1)
Saudi Arabia	--	--	2,815	435	(1)	(1)	--	38	(1)
Yemen (Sana)	--	--	522	371	(1)	(1)	--	0	(1)
Japan	--	--	1,494	1,589	(1)	(1)	--	397	(1)
Other East Asia	--	--	208	826	(1)	(1)	--	0	(1)
Hong Kong	--	--	82	614	(1)	(1)	--	0	(1)
Africa	--	--	770	54	(1)	(1)	--	0	(1)
N Africa	--	--	677	2	(1)	(1)	--	0	(1)
Egypt	--	--	671	2	(1)	(1)	--	0	(1)
Developed countries	--	--	30,455	27,126	(1)	(1)	--	6,880	(1)

See footnotes at end of table.

TABLE 5--U.S. AGRICULTURAL EXPORTS: Quantity, value, and unit value by commodity and country, October-April 1984/85 and 1985/86, and April 1986--continued

Commodity and country	October-April						April 1986		
	Quantity		Value (1,000 dol)		Unit value (\$)		Quantity	Value (1,000 dol)	Unit value (\$)
	1984/85	1985/86	1984/85	1985/86	1984/85	1985/86			
Nursery & greenhouse prods(NA):									
Less devel countries	--	--	7,633	8,565	{1}	{1}	--	492	{1}
Cent plan countries	--	--	198	364	{1}	{1}	--	246	{1}
Beverages ex juices(HL):									
World	44,170	52,480	33,609	37,876	760.90	721.58	8,704	6,678	888.19
Canada	13,553	18,983	7,850	10,078	579.95	530.59	2,765	1,382	489.78
Latin America	12,831	12,682	9,585	9,872	747.05	778.44	1,909	1,520	796.19
Central America	1,946	1,397	1,388	992	718.15	709.78	218	138	631.03
Panama	1,495	971	1,019	658	681.64	678.16	158	91	876.02
Caribbean	9,809	10,005	7,536	8,288	768.31	829.39	1,430	1,282	897.37
Bermuda	899	757	733	762	815.49	1,006.95	92	119	1,288.23
Bahamas	3,123	3,110	2,183	2,233	688.96	717.88	529	430	812.11
Cayman Is	980	1,731	582	1,068	593.57	616.88	218	115	526.82
Leeward & Windward Is	1,020	1,306	929	1,359	910.40	1,040.26	139	122	874.47
Neth Antilles	2,635	1,658	2,091	1,493	793.39	900.66	133	150	1,126.60
S America	492	385	479	295	972.83	746.14	140	42	300.16
W Europe	4,486	5,177	5,690	6,067	1,268.46	1,171.83	1,034	1,156	1,117.56
EC-12	3,765	3,982	4,893	4,783	1,299.61	1,198.15	731	796	1,049.59
United Kingdom	2,591	2,508	3,070	2,914	1,184.78	1,161.99	564	635	1,126.76
Belgium-Luxembourg	225	266	409	355	1,818.06	1,333.31	77	34	446.91
France	222	238	419	391	1,886.95	1,642.13	25	47	1,870.56
Fed Rep Germany	406	400	666	514	1,641.11	1,285.35	8	11	1,328.13
Other W Europe	721	1,185	797	1,264	1,105.83	1,083.14	303	359	1,185.05
Sweden	658	877	491	720	878.77	820.85	202	149	738.80
Switzerland	92	161	161	391	1,748.05	2,160.77	95	207	2,174.69
Asia	8,897	12,359	7,175	9,760	806.48	789.69	3,054	2,278	746.96
W Asia (Mideast)	2,153	1,983	1,255	1,066	582.92	537.74	136	120	885.75
Cyprus	1,590	0	843	0	529.92	.00	0	0	.00
Saudi Arabia	210	947	196	681	933.79	719.31	26	25	977.00
Japan	3,961	5,122	3,968	4,855	1,001.88	967.34	2,246	1,715	763.52
Southeast Asia	409	565	527	512	1,289.32	1,082.30	60	60	1,007.56
Other East Asia	2,354	4,604	1,381	3,027	586.72	657.39	610	373	812.00
Hong Kong	2,178	4,375	1,206	2,791	553.71	637.86	552	294	533.25
Oceania	3,623	2,129	2,440	1,564	673.48	734.45	25	19	760.24
Trust Terr Pac Is	3,424	3	2,232	3	651.92	1,099.33	0	0	.00
Tenn)	0	1,873	0	1,231	.00	657.34	0	0	.00
Africa	780	1,149	858	531	1,100.21	462.13	917	322	351.21
Sub-Sahara	731	1,117	820	489	1,121.25	436.00	912	315	345.94
Tanzania	514	860	675	270	1,313.40	313.98	860	270	313.98
Developed countries	22,149	29,497	17,689	21,311	798.65	722.46	6,069	4,270	703.52
Less devel countries	22,021	22,991	15,920	16,556	722.94	720.10	3,635	2,407	662.17
Selected non-ag exports(NA):									
World	--	--	4,334,556	3,743,661	{1}	{1}	--	517,888	{1}
Fertilizers(MT):									
World	17,111,621	1,177	1,717,323	1,045,855	100.36	888,576.57	170	115,661	680,360.48
Potassium(MT):									
World	563,830	0	59,343	0	105.25	.00	0	0	.00
Nitrogen(MT):									
World	2,053,817	0	299,428	0	145.79	.00	0	0	.00
Phosphate(MT):									
World	6,055,942	0	1,130,134	0	186.61	.00	0	0	.00
Mixed or organic fertilizers(MT):									
World	8,436,032	1,177	228,417	1,045,855	27.07	888,576.57	170	115,661	680,360.48
Fish & shellfish(MT):									
World	138,084	171,468	365,523	430,254	2,647.11	2,509.24	23,465	68,894	2,936.05
Fish - fr or prep(MT):									
World	75,873	89,578	229,769	249,683	3,028.33	2,987.43	15,949	40,572	2,543.88
Shellfish(MT):									
World	15,327	22,441	90,463	130,967	5,902.23	5,836.04	4,179	22,698	5,464.87
Other fish prods(MT):									
World	46,884	65,449	45,291	49,604	966.02	757.90	3,337	5,484	1,643.47
Ag chemicals(MT):									
World	161,419	218,346	878,865	865,485	5,444.62	3,963.82	20,974	127,907	6,088.37
Fungicides(MT):									
World	25,045	23,480	116,503	122,470	4,651.74	5,215.82	2,645	16,798	5,972.78
Herbicides(MT):									
World	72,445	137,547	411,285	383,231	5,677.20	2,786.18	8,976	54,727	6,097.01
Insecticides(MT):									
World	44,460	44,806	247,240	268,985	5,560.95	5,839.94	6,548	34,532	5,273.69
Other pesticides(MT):									
World	19,469	12,513	103,837	91,398	5,339.45	7,304.25	2,806	23,850	8,146.26
Farm machinery(NA):									
World	--	--	614,571	587,047	{1}	{1}	--	92,856	{1}
Tractors & self-prop mach(ND):									
World	17,355	21,527	286,307	309,922	16,612.32	14,396.91	3,710	43,070	11,609.09
Other ag machinery & parts(NA):									
World	--	--	326,264	287,125	{1}	{1}	--	49,786	{1}
Tobacco - mfg(NA):									
World	--	--	758,275	805,020	{1}	{1}	--	112,669	{1}

-- Not available.
{1} Unit value cannot be computed.

TABLE 6--U.S. WHEAT EXPORTS: QUANTITY (1,000 METRIC TONS) by destination, October-April 1984/85 and 1985/86

Destination	1984/85			1985/86			Percentage change of adjusted exports
	Direct exports	Transit Canada	Adjusted exports	Direct exports	Transit Canada	Adjusted exports	
World	18,622	--	18,622	13,451	--	13,451	-28
Canada	0	0	1	6	0	6	121
Latin America	3,897	69	3,966	1,899	0	1,899	-52
Central America	208	--	208	249	--	249	20
Caribbean	326	--	326	361	--	361	11
S America	3,364	69	3,432	1,289	0	1,289	-62
Colombia	323	--	323	244	--	244	-24
Venezuela	365	37	422	389	0	369	-8
Ecuador	182	--	182	173	--	173	-5
Peru	253	--	253	78	--	78	-69
Chile	72	--	72	185	--	185	155
Brazil	2,138	32	2,170	132	0	132	-94
W Europe	783	220	1,013	784	34	818	-19
EC-12	753	205	958	739	34	774	-18
United Kingdom	19	55	75	0	0	0	-100
Netherlands	179	109	288	223	21	244	-15
Portugal	277	29	306	243	0	243	-21
Italy	229	11	240	251	13	265	10
Other W Europe	40	15	55	45	0	45	-18
Finland	19	15	33	33	0	33	0
E Europe	16	40	55	49	11	61	9
Poland	16	40	55	49	11	61	9
USSR, East, Lat, Lith	2,852	--	2,852	153	--	153	-95
USSR	2,852	--	2,852	153	--	153	-95
Asia	7,338	0	7,338	6,727	13	6,740	-6
W Asia (Mideast)	1,210	--	1,210	1,294	--	1,294	7
Turkey	321	--	321	410	--	410	28
Iraq	306	--	306	340	--	340	11
Israel	329	--	329	316	--	316	-4
Jordan	51	--	51	152	--	152	195
S Asia	1,252	0	1,252	1,313	13	1,326	6
Pakistan	153	0	153	799	13	812	430
Bangladesh	897	--	897	312	--	312	-65
Sri Lanka	168	--	168	201	--	201	27
Japan	1,783	--	1,783	1,674	--	1,674	-6
China (mainland)	933	--	933	173	--	173	-81
Southeast Asia	590	--	590	632	--	632	7
Philippines	294	--	294	447	--	447	52
Other East Asia	1,570	--	1,570	1,641	--	1,641	6
S Korea	1,153	--	1,153	1,211	--	1,211	5
China (Taiwan)	357	--	357	357	--	357	0
Africa	3,175	222	3,397	3,655	119	3,774	11
N Africa	1,796	154	1,950	2,039	119	2,058	57
Morocco	533	18	551	768	0	768	39
Algeria	288	77	365	961	7	968	105
Tunisia	185	35	220	0	0	0	-100
Egypt	789	24	814	1,211	112	1,323	63
Sub-Sahara	1,379	67	1,447	715	0	715	-51
Sudan	166	--	166	178	--	178	7
Nigeria	991	67	1,058	362	0	362	-66
Unidentified country	550	-550	0	178	-178	0	0
Developed countries	3,455	-330	3,125	2,958	-143	2,815	-10
Less devel countries	11,365	291	11,656	10,118	132	10,250	-12
Cont plan countries	3,801	40	3,841	375	11	386	-80

-- Not applicable.

TABLE 7--U.S. COARSE GRAIN EXPORTS: QUANTITY (1,000 METRIC TONS) by destination, October-April 1984/85 and 1985/86

Destination	1984/85			1985/86			Percentage change of adjusted exports
	Direct exports	Transit Canada	Adjusted exports	Direct exports	Transit Canada	Adjusted exports	
World	39,123	--	39,123	26,800	--	26,800	-31
Canada	154	80	234	109	29	138	-41
Latin America	3,842	--	3,842	3,236	--	3,236	-18
Mexico	2,559	--	2,559	1,476	--	1,476	-42
S America	1,104	--	1,104	1,461	--	1,461	32
Venezuela	684	--	684	161	--	161	-76
Brazil	209	--	209	1,061	--	1,061	409
W Europe	3,588	228	3,816	2,570	63	2,632	-31
EC-12	3,568	228	3,797	2,567	63	2,630	-31
Netherlands	495	26	521	143	0	143	-72
Spain, incl Canary Is	1,447	132	1,579	1,582	63	1,644	4
Portugal	926	66	992	556	0	556	-44
Italy	85	5	90	21	0	21	-77
E Europe	467	86	553	857	9	876	59
German Dem Rep	383	86	468	362	0	362	-23
Romania	0	0	0	171	9	180	0
Bulgaria	0	--	0	335	--	335	0
USSR, Est, Let, Lith	12,748	456	13,204	5,772	207	5,979	-55
USSR	12,748	456	13,204	5,772	207	5,979	-55
Asia	14,256	119	14,375	12,366	0	12,366	-14
W Asia (Mideast)	1,839	119	1,958	785	0	785	-60
Turkey	251	2	254	0	0	0	-100
Cyprus	50	6	56	24	0	24	-64
Iraq	539	90	629	0	0	0	-100
Israel	591	21	612	404	0	404	-27
Japan	9,227	--	9,227	8,512	--	8,512	-8
Other East Asia	3,159	--	3,159	3,070	--	3,070	-3
S Korea	710	--	710	904	--	904	27
China (Taiwan)	2,450	--	2,450	2,165	--	2,165	-12
Africa	2,993	0	2,993	1,564	8	1,572	-47
N Africa	1,388	0	1,388	1,470	8	1,478	6
Morocco	75	0	75	83	8	91	21
Algeria	396	--	396	282	--	282	-29
Egypt	826	--	826	1,009	--	1,009	22
Sub-Sahara	1,595	--	1,595	84	--	84	-94
Rep S Africa	812	--	812	0	--	0	-100
Unidentified country	969	-969	0	316	-316	0	0
Developed countries	15,287	-640	14,647	11,911	-224	11,687	-20
Less devel countries	10,621	98	10,720	8,250	8	8,258	-23
Cent plan countries	13,215	541	13,756	6,639	216	6,855	-50

-- Not applicable.

TABLE 2--U.S. SOYBEAN EXPORTS: QUANTITY (1,000 METRIC TONS) by destination, October-April 1984/85 and 1985/86

Destination	1984/85			1985/86			Percentage change of adjusted exports
	Direct exports	Transit Canada	Adjusted exports	Direct exports	Transit Canada	Adjusted exports	
World	13,126	--	13,126	15,650	--	15,650	19
Canada	25	6	31	9	13	22	-30
Latin America	1,164	--	1,164	768	--	768	-34
Mexico	834	--	834	317	--	317	-66
S America	164	--	164	382	--	382	133
Brazil	0	--	0	284	--	284	0
W Europe	7,187	11	7,198	7,851	9	7,860	11
EC-12	6,880	11	6,891	7,771	9	7,781	11
United Kingdom	314	2	316	296	0	286	-6
Netherlands	2,832	--	2,832	2,674	--	2,674	2
Belgium-Luxembourg	658	--	658	711	--	711	8
France	311	--	311	351	--	351	13
Fed Rep Germany	669	--	669	867	--	867	30
Spain, incl Canary Is	1,037	9	1,046	1,435	9	1,444	38
Portugal	551	--	551	500	--	500	-9
Italy	613	--	613	765	--	765	25
Greece	138	--	138	130	--	130	-6
Other W Europe	207	--	207	180	--	180	-13
Norway	165	--	165	169	--	169	3
E Europe	310	--	310	470	--	470	51
Yugoslavia	155	--	155	212	--	212	37
Romania	91	--	91	210	--	210	132
USSR, Est, Lat, Lith	0	--	0	1,470	--	1,470	0
USSR	0	--	0	1,470	--	1,470	0
Asia	4,361	32	4,393	4,844	61	4,905	12
W Asia (Mideast)	343	--	343	234	--	234	-32
Israel	254	--	254	218	--	218	-14
Japan	2,561	32	2,593	2,900	61	2,961	14
Other East Asia	1,364	--	1,364	1,513	--	1,513	12
S Korea	473	--	473	615	--	615	30
China (Taiwan)	882	--	882	898	--	898	2
Unidentified country	48	-49	0	83	-83	0	0
Developed countries	10,105	--	10,105	11,161	--	11,161	10
Less devel countries	2,711	--	2,711	2,392	--	2,392	-12
Cent plan countries	310	--	310	2,097	--	2,097	576

-- Not applicable.

TABLE 9--U.S. AGRICULTURAL EXPORTS: VALUE (1,000 DOL.) by destination, October-April 1984/85 and 1985/86

Destination	1984/85			1985/86			Percentage change of adjusted exports
	Direct exports	Transit Canada	Adjusted exports	Direct exports	Transit Canada	Adjusted exports	
World	21,385,501	--	21,385,501	17,274,851	--	17,274,851	-19
Canada	1,015,497	10,208	1,025,705	838,137	5,430	843,567	-18
Latin America	2,840,040	10,378	2,850,418	2,005,252	0	2,005,252	-32
Mexico	1,095,886	--	1,095,886	668,598	--	668,598	-39
Central America	202,062	--	202,062	176,595	--	176,595	-13
Caribbean	455,309	--	455,309	426,432	--	426,432	-7
S America	1,184,883	10,378	1,195,261	733,626	0	733,626	-39
Venezuela	407,264	5,775	413,039	231,059	0	231,059	-44
Brazil	431,670	4,604	436,274	236,591	0	236,591	-46
W Europe	5,185,231	81,858	5,230,089	4,987,201	12,019	4,999,220	-4
EC-12	4,812,865	59,642	4,872,507	4,720,704	12,019	4,732,723	-3
United Kingdom	421,803	9,186	430,970	413,987	0	413,987	-4
Netherlands	1,396,205	19,641	1,415,846	1,462,951	2,367	1,465,318	3
Belgium-Luxembourg	322,276	--	322,276	271,721	--	271,721	-16
France	289,834	--	289,834	304,162	--	304,162	5
Fed Rep Germany	675,392	--	675,392	754,482	--	754,482	12
Spain, incl Canary Is	600,015	16,954	616,968	606,223	7,803	614,125	0
Portugal	349,665	11,620	361,285	225,838	0	225,838	-37
Italy	523,650	2,261	525,911	511,386	1,748	513,135	-2
Other W Europe	355,367	2,215	357,582	266,497	0	266,497	-25
Finland	34,270	2,215	36,486	31,907	0	31,907	-13
E Europe	378,552	16,127	395,679	352,070	2,189	354,259	-10
German Dem Rep	66,824	9,837	76,661	45,855	0	45,855	-40
Poland	80,080	6,290	86,350	21,739	1,326	23,066	-73
Romania	56,343	0	56,343	98,258	863	99,151	76
USSR, Est, Lat, Lith	2,142,841	51,556	2,194,397	1,001,243	20,299	1,021,542	-53
USSR	2,142,841	51,556	2,194,397	1,001,243	20,299	1,021,542	-53
Asia	7,801,855	20,220	7,822,075	6,642,931	12,520	6,655,451	-15
W Asia (Mideast)	862,145	13,126	875,271	734,401	0	734,401	-25
Turkey	114,544	348	114,892	81,306	0	81,306	-29
Cyprus	12,240	572	12,812	6,592	0	6,592	-49
Iraq	246,931	9,931	256,862	195,555	0	195,555	-24
Israel	197,406	2,275	199,680	150,668	0	150,668	-25
Saudi Arabia	239,256	--	239,256	178,223	--	178,223	-26
S Asia	402,090	0	402,090	317,982	1,450	319,432	-21
Pakistan	105,518	0	105,518	189,120	1,450	190,570	80
Japan	3,757,860	7,094	3,765,055	3,341,238	11,071	3,352,309	-11
Southeast Asia	510,885	--	518,865	434,886	--	434,886	-16
Other East Asia	1,990,946	--	1,990,946	1,738,507	--	1,738,507	-13
S Korea	837,795	--	837,795	777,044	--	777,044	-7
Hong Kong	232,913	--	232,913	236,826	--	236,826	2
China (Taiwan)	920,151	--	920,151	722,955	--	722,955	-21
Oceania	146,151	--	146,151	112,698	--	112,698	-23
Africa	1,558,488	32,509	1,600,977	1,267,656	15,195	1,282,852	-20
N Africa	825,798	22,912	848,710	671,838	15,195	687,034	5
Morocco	100,407	2,624	103,031	111,031	785	111,816	9
Algeria	138,256	11,887	150,153	178,112	785	178,897	19
Tunisia	40,288	5,080	45,368	8,503	0	8,503	-81
Egypt	543,155	3,321	546,477	568,507	13,625	582,133	7
Sub-Sahara	742,669	9,597	752,266	395,818	0	395,818	-47
Nigeria	238,698	9,597	248,295	84,814	0	84,814	-66
Unidentified country	202,856	-202,856	0	67,854	-67,854	0	0
Developed countries	10,614,315	-121,422	10,492,893	9,509,712	-39,134	9,470,578	-10
Less devel countries	8,059,944	53,739	8,113,683	6,335,909	16,646	6,352,555	-22
Cent plan countries	2,681,241	67,683	2,758,925	1,429,229	22,488	1,451,718	-47

-- Not applicable.

U.S. Farm Imports Rise With Consumer Demand

U.S. agricultural imports rose 4 percent to \$12.3 billion in the first 7 months of fiscal year (FY) 1986 (Oct. 1985-Apr. 1986) from \$11.8 billion in the same months of FY 1985. Most of the increase came from demand for noncompetitive imports (commodities not interchangeable with those produced in the United States), particularly coffee. Coffee import volume reached 741,000 tons, valued at \$2.5 billion, up 35 percent from a year earlier, mainly because of higher prices. Raw sugar imports continued to decline, dropping \$196 million to \$396 million. This decline, along with import quotas, duties, fees, and increased corn sweetener use, is expected to reduce sugar imports again in FY 1986. Ample supplies of cocoa, natural rubber, live hogs, beef, coconut oil, tea, and palm kernel oil reduced imports of those products.

Agricultural imports during April rose to \$1.8 billion in value compared with \$1.7 billion in April 1985 but fell 10 percent from the \$2 billion imported in January 1986. Competitive imports (commodities interchangeable with commodities produced in the United States) in the first 7 months totaled \$7.7 billion, down marginally from those of the first 7 months of FY 1985, while noncompetitive items reached \$4.6 billion. U.S. farm product imports from developing nations accounted for 59 percent of U.S. agricultural imports and totaled \$7.3 billion compared with \$4.7 billion from developed nations.

Imports from Brazil, the single largest supplier, declined 14 percent in value during the 7-month period, stemming from lower values for orange juice and coffee. Imports from Canada, the second largest source of agricultural imports in this period, declined 4 percent in value, primarily because of smaller shipments of live hogs and cattle. Agricultural imports from Mexico gained 37 percent in value, mainly because of higher values for coffee and live cattle. The market shares of Colombia, Australia, The Netherlands, West Germany, and France also gained.

Noncompetitive Imports Continue To Rise

Noncompetitive import values accelerated 15 percent to \$4.6 billion. Value increases for coffee, spices, and essential oils offset declines for cocoa and products, natural rubber, and tea. Fresh banana imports, valued at \$427 million, remained virtually unchanged from the same 7 months in FY 1985.

Values for natural rubber imports fell 12 percent to \$384 million during the first 7 months because of lower prices, as volume gained 4 percent to 515,000 tons. Import unit prices plunged 16 percent to \$745 a ton. Indonesia supplied about 57 percent of the rubber, and Malaysia supplied nearly all of the rest.

U.S. imports of cocoa and products reached \$736 million, down 9 percent from those of the 7-month period in FY 1985. Volume also declined 9 percent to 300,000 tons as import unit prices increased 5 percent to \$1.11 a pound. The value and volume decline was due mainly to adequate U.S. inventories and reduced cocoa bean imports from the Ivory Coast. Import values for cocoa products, especially for cocoa powder, cake, butter, and sweetened chocolate, remained about the same as those of a year earlier. The New York cocoa futures prices averaged \$1.02 a pound in April 1985, but increased world supplies pulled prices back to 84.9 cents a pound in April 1986.

Competitive Imports Down Marginally

Higher competitive import values for major items, such as vegetables, fruits, dairy products, tobacco, wine, malt beverages, live cattle, grains, feeds, cashew nuts, palm oil, seeds, and fresh cut flowers, did not offset declines for raw sugar, orange juice, beef, coconut oil, live hogs, and palm kernel oil. Competitive imports during the first 7 months of FY 1986 totaled \$7.7 billion, down marginally from those of the same period last year. Beef imports declined slightly in value to \$690 million as a 6-percent rise in volume of 372,000 tons offset a 5-percent decline in import unit prices. Increased export availabilities in Australia, rising consumer demand for manufacturing-grade beef, and lower U.S. beef output are expected to further strengthen beef imports in the second half of FY 1986. Australia shipped 43 percent of the volume of U.S. beef imports, with New Zealand, Canada, and Argentina supplying most of the rest.

Because of higher prices, pork imports in the 7-month period totaled 234,000 tons, down 3 percent from those of a year earlier. Cumulative pork imports reached \$508 million compared with \$505 million a year earlier. U.S. imports from Canada increased 17,000 tons, while those from Denmark declined 19,000 tons. The Canadian dollar slipped in recent months relative to the U.S. dollar, making Canadian pork cheaper in U.S. currency. The Danish krone, however, strengthened, thus causing the price of Danish pork to rise in the United States.

Cheese imports, at \$230 million, gained 7 percent during the first 7 months from the year-earlier value, while volume, at 81,000 tons, inched up 2 percent from a year earlier. Import unit prices for cheese averaged \$1.29 a pound in the first 7 months of FY 1986 compared with \$1.24 a pound the previous 7 months. Western Europe and New Zealand shipped most of the cheese.

Because of relaxed export restrictions, strong shipments from Mexico pushed up dutiable cattle entries in the first 7 months of FY 1986 to 839,000 head (\$276 million) from 375,000 head (\$165 million) in the same period of FY 1985. Canada, however, shipped 180,000 head to U.S. markets compared with 260,000 head during the same months in 1985. Live hogs from Canada also dropped sharply to 322,000 head from almost 1 million head during the first 7 months of FY 1985. Hog shipments to U.S. processing plants fell due to more U.S. spring hog marketings, larger supplies of frozen pork, consumer switching to lower priced beef, and countervailing duties (Canadian \$4.39 per hundredweight).

Vegetable imports increased through April, partly because of higher prices for canned and frozen vegetables. Import values of vegetables and preparations gained almost 2 percent to \$919 million, while volume dropped 7 percent to 1.3 million tons because of reduced shipments of fresh Mexican vegetables. Tomatoes, cucumbers, onions, peppers, squash, and eggplant are the principal vegetables imported from Mexico. Lower prices pushed the value of Mexico's fresh vegetables and products down to \$372 million compared with \$411 million in the 7-month period of FY 1985. Canned mushrooms gained 10 percent in value to \$72 million, with Taiwan and China providing most of the canned mushrooms.

Vegetable oil imports fell 11 percent in value to \$356 million due to reduced imports of coconut and palm kernel oils. Coconut oil value declined 21 percent to \$140 million. Because of falling prices, the volume rose sharply to more than 322,000 tons, with import unit prices averaging \$436 a ton compared with \$868 a ton for the first 7 months of FY 1985. The Philippines supplied most of the coconut oil.

Larger domestic supplies of oranges and canned fruits reduced fruit and preparation imports 14 percent in value to \$949 million. Imports of concentrated orange juice from Brazil declined sharply in value, but imports of fresh grapes from Chile and canned pineapples from the Philippines and Thailand exceeded those of the first 7 months in FY 1985. Total orange juice volume declined 30 percent to 301 million gallons valued at \$292 million. Import unit prices for orange juice dropped 21 percent. In contrast, strong demand and lower supplies for apples, pears, and other varieties spurred fruit import values to \$515 million compared with \$453 million a year earlier. Fruit imports are expected to strengthen through late spring and summer because of smaller supplies of red delicious apples from Washington and reduced supplies of late spring and summer fruit from recent cold weather in the Southeast and California.

Wine and malt beverage imports increased to \$990 million in the first 7 months of FY 1986 because of higher prices. However, volume declined 5 percent as import unit prices gained 21 percent. France and Italy are the major suppliers of wine, with The Netherlands, West Germany, and Canada providing most of the malt beverages.

Imports of grains and feeds in the first 7 months in FY 1986 increased 10 percent in value to \$386 million, dominated by larger bakery product purchases at sharply higher prices. Biscuit and wafer entries rose from 60,000 tons the first 7 months in FY 1985 to nearly 76,000 tons in this same period in FY 1986. Value increased 32 percent to \$147 million, because of higher prices. Western Europe and Canada supplied most of the biscuits and wafers.

Values increased for unmanufactured tobacco because of stronger demand for filler leaf. Cumulative tobacco imports totaled \$356 million compared with \$315 million imported for the comparable period last year. Other competitive import values, such as fresh cut flowers, palm oil, furskins, wool, and seeds, also gained. (Charles E. Goode, International Economic Indicators Branch)

TABLE 10--U.S. AGRICULTURAL IMPORTS: VALUE (1,000 DOL.) by country of origin,
October-April 1984/85 and 1985/86, and April 1985 and 1986

Region and country	October-April			April	
	1984/85	1985/86	Percentage change	1985	1986
World	11,786,761	12,270,580	4		
Canada	1,154,546	1,107,754	-4	1,660,049	1,770,565
Latin America	4,564,472	4,938,502	8	148,101	145,390
Mexico	804,826	1,099,111	37	689,684	792,516
Central America	823,448	965,065	20	145,280	195,226
Guatemala	189,389	317,579	68	121,426	168,142
El Salvador	145,855	186,661	28	30,283	45,603
Honduras	158,427	163,795	3	29,995	33,752
Costa Rica	188,550	211,440	12	18,954	30,306
Caribbean	256,136	228,429	-11	20,764	31,585
Dominican Republic	199,312	191,628	-4	34,057	41,318
S America	2,690,063	2,624,896	-2	27,204	34,137
Colombia	450,276	522,154	16	386,921	397,830
Ecuador	291,749	327,142	12	52,273	89,491
Chile	156,341	185,043	18	37,483	36,612
Brazil	1,452,833	1,255,987	-14	71,648	45,043
Argentina	170,524	159,557	-6	190,243	183,707
W Europe	2,451,610	2,675,884	9	16,835	16,902
EC-12	2,208,809	2,451,650	11	324,529	326,620
Denmark	358,456	370,126	3	288,111	299,975
United Kingdom	123,085	135,525	10	52,103	45,021
Netherlands	346,445	373,374	8	14,244	12,414
France	362,540	462,134	27	48,857	49,780
Fed Rep Germany	331,161	364,624	10	44,461	59,714
Spain, incl Canary Is	182,626	209,188	15	47,804	50,277
Italy	321,466	334,435	4	22,008	21,042
Other W Europe	242,801	224,235	-8	37,777	37,636
E Europe	160,981	171,268	6	36,417	26,645
Asia	1,947,137	2,000,454	3	22,439	25,388
W Asia (Mideast)	211,867	216,367	2	271,827	281,916
Turkey	129,276	126,947	-2	29,169	28,187
S Asia	180,081	227,666	26	20,056	20,709
India	137,271	181,042	32	27,139	32,243
Japan	125,342	108,380	-14	19,987	26,278
Southeast Asia	1,159,671	1,123,724	-3	15,743	14,852
Thailand	115,583	137,008	19	156,413	159,116
Malaysia	247,956	216,221	-13	17,068	20,759
Indonesia	438,740	391,227	-11	27,464	22,831
Philippines	315,288	330,785	5	50,624	67,284
Other East Asia	169,438	212,412	25	53,735	42,211
Oceania	796,282	742,937	-7	29,435	32,332
Australia	420,639	423,945	1	125,030	97,205
New Zealand	329,883	293,870	-11	47,406	59,110
Africa	705,579	628,667	-11	74,203	35,639
Sub-Sahara	692,646	618,113	-11	77,095	101,346
Ivory Coast	322,841	245,476	-24	76,656	100,391
Developed countries	4,566,551	4,695,370	3	30,923	26,929
Less devel countries	6,951,521	7,286,115	5	623,439	582,084
Cent plan countries	268,690	289,095	8	996,541	1,137,580
				38,069	40,901

Table 11--U.S. agricultural imports: Quantity and value by commodity

Commodity	October-April				April			
	Thousand units		Thousand dollars		Thousand units		Thousand dollars	
	1984/85	1985/86	1984/85	1985/86	1985	1986	1985	1986
Total ag imports(NA):	--	--	11,785,761	12,270,580	--	--	1,660,049	1,770,565
Noncompetitive ag imports(NA):	--	--	4,032,217	4,574,979	--	--	524,137	711,904
Bananas & plantains(MT):	1,718	1,756	426,593	426,938	263	226	66,072	54,184
Coffee, incl prods(MT):	645	741	1,879,045	2,540,611	88	103	259,142	437,474
Cocoa & prods(MT):	344	300	805,300	735,756	31	31	76,415	74,411
Tea(MT):	46	51	116,764	81,593	6	9	13,606	12,758
Spices(MT):	64	55	145,402	183,468	7	8	16,373	35,027
Rubber & allied gums - crude(MT):	492	515	435,336	383,821	66	85	54,259	66,876
Silk - raw(MT):	0	0	3,826	3,354	0	0	402	421
Wool, unspg - carpet(MT):	8	9	20,473	20,705	2	1	3,684	3,426
Fibers, excl cotton(MT):	23	28	15,375	14,089	4	5	2,785	1,957
Essential oils(MT):	6	7	57,274	68,722	1	1	7,431	8,799
Drugs - crude natural(MT):	30	28	116,412	106,467	10	3	22,674	15,367
Other noncompetitive imports(NA):	--	--	9,416	9,454	--	--	1,285	1,195
Competitive ag imports(NA):	--	--	7,754,545	7,695,601	--	--	1,135,911	1,058,660
Animals & prods(NA):	--	--	2,463,271	2,805,916	--	--	340,393	293,450
Animals-live, ex poultry(NO):	1,414	1,222	382,291	422,189	158	112	41,782	33,575
Cattle(NO):	375	839	165,390	276,496	61	77	27,123	22,800
Horses & mules(NO):	9	7	104,529	112,505	1	1	6,041	7,512
Swine(NO):	1,000	322	111,613	32,127	89	33	8,589	3,225
Other live animals(NO):	31	54	759	1,061	7	1	29	39
Meats & prods, ex poultry(MT):	613	632	1,246,914	1,259,080	97	81	193,642	157,397
Beef & veal(MT):	352	372	688,868	689,911	58	47	116,666	86,112
Beef & veal - fr or froz(MT):	310	330	591,016	591,300	53	41	103,164	72,588
Beef & veal - prep or pres(MT):	42	42	107,952	98,612	5	5	13,502	13,424
Pork(MT):	242	234	505,360	508,170	34	31	68,797	65,672
Pork - fr or froz(MT):	144	139	228,646	217,490	19	19	28,445	28,945
Pork - prep or pres(MT):	98	95	276,714	290,680	15	12	40,351	36,727
Mutton goat & lamb(MT):	7	12	12,770	23,695	3	2	5,255	2,253
Mutton goat & lamb-fr/froz(MT):	7	12	12,459	23,335	3	2	5,167	2,253
Mutton goat & lamb-prep/pres(MT):	0	0	312	360	0	0	88	0
Horsemeat - fr or froz(MT):	0	0	18	24	0	0	0	0
Variety meats - fr or froz(MT):	3	3	3,563	3,324	0	0	471	394
Other meats - fr or froz(MT):	4	3	11,120	15,604	0	0	611	727
Other meats & prods(MT):	6	7	15,114	18,351	1	1	1,842	2,239
Poultry and prods(NA):	--	--	54,178	55,824	--	--	8,322	8,761
Poultry - live(NA):	--	--	2,920	4,471	--	--	552	585
Poultry meat(MT):	1	2	5,094	7,499	0	0	412	1,027
Eggs(NA):	--	--	6,900	9,186	--	--	1,014	1,051
Feathers & down - crude(MT):	5	5	39,264	34,868	1	1	6,345	6,118
Dairy products(MT):	265	247	456,797	465,674	23	24	48,335	53,100
Milk & cream, fr or dried(MT):	12	11	11,193	11,371	2	1	1,619	836
Butter & butterfat mixtures(MT):	1	1	1,293	1,016	0	0	208	81
Cheese(MT):	78	81	216,049	230,462	9	8	23,556	22,993
Casein & mixtures(MT):	60	58	119,806	110,177	6	8	14,792	17,026
Other dairy prods(MT):	114	98	108,429	112,648	6	6	8,160	12,164
Fats, oils, & greases(MT):	12	11	10,671	9,530	2	2	2,117	1,113
Hides & skins(NA):	--	--	167,485	127,962	--	--	27,525	15,775
Sheep & lamb skins(MT):	4	4	16,461	15,332	1	1	4,231	3,166
Other hides & skins(MT):	38	43	25,308	22,972	2	6	3,133	2,628
Furskins(NA):	--	--	126,716	89,659	--	--	20,161	10,081
Wool - unspg, apparel grades(MT):	18	23	68,881	76,420	2	3	5,363	6,638
Sausage casings(MT):	7	7	25,257	27,776	1	1	4,330	3,757
Bull semen(NA):	--	--	1,560	1,116	--	--	276	146
Misc animal prods(NA):	--	--	49,237	60,344	--	--	7,702	10,188
Vegetable prods(NA):	--	--	5,291,274	5,189,685	--	--	795,518	765,210
Grains & feeds(MT):	1,220	1,229	351,867	385,557	181	190	49,214	51,500
Wheat, ex seed(MT):	13	98	2,045	11,691	0	11	9	1,195
Oats, unalld(MT):	379	257	44,771	24,397	75	52	8,928	4,017
Barley, unalld(MT):	96	96	14,491	12,706	20	8	2,645	1,222
Rice(MT):	29	45	12,952	17,762	7	8	2,979	3,291
Biscuits & wafers(MT):	60	76	111,143	147,154	8	8	14,101	15,955
Pasta & noodles(MT):	49	49	36,394	36,319	6	8	4,655	4,997
Other grains & prods(MT):	120	179	62,759	67,229	14	33	7,686	10,677
Feeds & fodders, ex oilcake(MT):	473	428	67,313	68,289	50	52	8,203	8,946
Fruits & prods(MT):	758	893	452,547	515,007	223	213	126,512	103,068
Fruits - fr or froz(MT):	521	628	264,099	317,178	184	181	96,723	78,382
Strawberries(MT):	20	18	15,351	17,046	6	5	3,436	4,114
Apples, fresh(MT):	52	73	24,412	34,409	13	21	5,113	8,431
Citrus, fresh(MT):	46	59	14,417	20,457	3	4	854	924
Grapes, fresh(MT):	131	159	106,587	123,562	78	49	61,925	34,576
Mangoes(MT):	8	7	5,044	4,070	3	3	1,336	1,672
Melons(MT):	165	193	38,636	45,989	83	83	15,235	20,351
Pineapples(MT):	29	35	5,438	6,387	6	6	1,095	1,450
Other fruits - fr or froz(MT):	71	84	53,206	63,138	12	8	7,928	6,863
Fruits - prep or pres(MT):	237	264	188,455	197,829	39	32	29,789	24,586
Pineapples - canned or prep(MT):	118	139	76,568	87,820	21	18	13,917	10,722
Other fruits - prep or pres(MT):	119	126	111,887	110,009	18	15	15,872	13,963
Orange juice(HL):	16,212	11,401	526,119	292,305	2,282	1,495	75,933	31,728
Other fruit juices(HL):	5,843	6,475	122,030	141,549	983	918	21,337	22,048
Nuts & prods(MT):	78	93	179,835	224,949	10	6	20,018	13,956
Brazil nuts(MT):	4	4	5,179	5,383	0	0	357	247
Cashew nuts(MT):	23	24	95,556	124,147	3	2	10,855	7,362
Chestnuts(MT):	4	4	6,428	7,030	0	0	83	47
Coconut meat(MT):	26	25	36,049	24,899	4	2	5,785	2,087
Fileberts(MT):	2	1	5,286	4,476	0	0	1,042	1,136
Macadenia nuts(MT):	0	0	2,343	2,933	0	0	301	281
Pistachio nuts(MT):	4	10	17,651	29,780	0	0	534	1,220
Other nuts(MT):	15	25	10,403	26,301	2	1	1,059	1,576

See footnotes at end of table.

Table 11--U.S. agricultural imports: Quantity and value by commodity--continued

Commodity	October-April				April			
	Thousand units		Thousand dollars		Thousand units		Thousand dollars	
	1984/85	1985/86	1984/85	1985/86	1985	1986	1985	1986
Vegetables & preps(MT):	1,479	1,341	902,994	916,689	262	252	155,671	175,792
Vegetables - fr or froz(MT):	1,076	888	487,949	457,059	195	192	83,528	119,008
Tomatoes(MT):	279	209	128,430	158,255	79	69	37,367	62,125
Asparagus(MT):	7	8	8,009	11,477	1	0	848	152
Beans(MT):	10	9	7,637	12,071	2	2	1,397	3,044
Carrots(MT):	55	49	9,816	10,521	2	1	629	347
Cucumbers(MT):	185	132	78,338	49,609	18	31	8,493	12,036
Eggplant(MT):	13	9	7,948	8,552	1	3	902	1,590
Garlic(MT):	5	7	2,954	8,791	2	2	1,120	2,023
Onions(MT):	84	83	26,401	28,091	18	16	4,948	4,725
Peas, incl chickpeas(MT):	16	13	14,070	12,884	2	2	1,867	2,351
Peppers(MT):	84	61	79,400	43,440	17	15	17,493	12,369
Potatoes(MT):	138	94	23,389	17,639	21	18	3,658	4,418
Squash(MT):	50	40	20,859	15,458	5	9	1,983	3,333
Other vags - fr or froz(MT):	170	171	79,688	83,260	28	29	12,828	10,494
Vegetables-prep/prep(MT):	403	463	415,045	461,625	66	60	62,343	66,785
Olives - prep or pres(MT):	32	42	47,049	59,609	5	5	6,507	7,712
Mushrooms, canned(MT):	29	42	65,716	72,435	5	5	11,827	7,999
Hops, incl extract(MT):	6	8	35,588	46,484	1	0	3,392	1,843
Artichokes - prep(MT):	10	9	10,849	10,117	1	1	874	851
Asparagus - prep(MT):	2	1	3,998	2,820	1	0	1,489	585
Tomatoes, incl paste & sauce(MT):	107	109	53,090	50,580	14	16	6,778	7,449
Waterchestnuts(MT):	12	15	10,930	13,300	3	3	2,818	2,716
Beans & peas, dried(MT):	20	19	11,115	9,657	3	4	1,749	1,605
Other vegetables-prep/prep(MT):	188	206	176,711	196,813	39	26	26,630	26,033
Sugar & related prods(MT):	2,771	2,192	802,602	601,792	311	277	78,973	75,221
Sugar - cane & beet(MT):	1,474	1,138	591,542	395,734	140	144	51,906	51,103
Molasses - insoluble(MT):	1,073	782	60,519	49,807	139	98	7,072	5,642
Confectionery prods(MT):	46	41	76,663	71,634	6	3	9,833	5,357
Other sugar & related prods(MT):	179	222	73,877	84,518	26	32	10,162	13,119
Spices(MT):	13	13	16,684	17,098	3	2	3,544	2,150
Tobacco - unmf(MT):	107	118	314,917	356,265	15	22	44,272	67,882
Tobacco - filler(MT):	86	100	285,202	327,589	12	20	40,895	64,231
Tobacco - scrap(MT):	11	12	17,834	17,354	1	1	2,016	2,040
Other tobacco(MT):	11	5	11,880	11,323	2	1	1,261	1,710
Beverages, ex fruit juices(HL):	8,261	8,342	876,955	1,017,760	1,267	1,111	122,666	138,175
Wine(HL):	3,077	2,795	542,008	617,740	387	309	67,717	78,269
Malt beverages(HL):	4,544	5,171	300,558	372,388	741	739	48,448	55,662
Other beverages(HL):	640	376	33,790	27,631	139	62	6,500	4,283
Oilseeds & prods(MT):	705	881	470,867	403,222	91	99	59,738	41,050
Oilseeds & oilnuts(MT):	150	107	61,169	39,015	22	12	7,967	5,009
Flaxseed(MT):	60	20	15,898	4,492	12	4	3,130	923
Sesameseed(MT):	26	22	22,550	15,539	2	3	2,162	2,171
Other oilseeds & oilnuts(MT):	64	65	22,731	18,990	8	5	2,675	1,915
Oils & waxes-vegetable(MT):	482	688	393,501	355,515	58	72	44,629	34,495
Castor oil(MT):	22	21	20,835	12,053	5	4	3,935	2,371
Coconut oil(MT):	205	322	178,154	140,156	26	34	19,761	12,429
Olive oil(MT):	23	27	29,825	37,725	3	3	3,932	4,758
Palm oil(MT):	109	178	66,072	75,199	8	18	4,036	6,388
Palm kernel oil(MT):	68	42	41,747	41,550	4	7	4,445	6,490
Other oils & waxes-vegetable(MT):	34	87	10,195	8,693	11	14	1,143	1,546
Oilcake & meal(MT):	83	7	5,119	7,677	1	0	1,519	81
Cotton, excl linters(MT):	4	7	6,273	3,860	1	8	475	1,096
Cotton linters(MT):	17	20	56,723	76,046	16	16	9,402	11,708
Seeds - field & garden(MT):	67	58	191,297	211,659	1	1	28,956	27,411
Nursery stock, cut flowers(MT):	--	--	15,003	16,055	--	--	3,087	2,244
Other vegetable prods(MT):	7	9	4,298,133	4,566,963	1	1	652,644	742,582
Selected non-ag imports(MT):	--	--	8,933	10,174	822,686	879,990	1,516	2,201
Fertilizers(MT):	8,933	10,174	822,686	879,990	1,516	2,201	149,509	174,053
Potassium(MT):	4,578	4,760	341,551	274,937	826	1,135	58,794	64,206
Nitrogen(MT):	3,674	4,698	497,821	518,885	575	891	72,746	90,089
Phosphate(MT):	135	338	23,644	27,593	22	92	3,711	6,575
Mixed or organic fertilizers(MT):	445	378	59,571	58,575	93	89	14,258	13,204
Fish(MT):	14,486	23,259	2,218,750	2,475,431	3,839	3,618	311,105	376,333
Fish fresh or prep(MT):	489	514	974,115	1,173,821	74	70	153,443	184,267
Shellfish(MT):	161	170	1,185,280	1,227,486	21	24	146,342	179,227
Fish prods, other(MT):	13,836	22,573	59,355	74,124	3,743	3,524	11,320	12,899
Ag chemicals(MT):	57	47	228,351	220,924	10	4	47,772	34,213
Fungicides(MT):	3	4	27,411	18,885	1	1	6,425	3,701
Herbicides(MT):	40	28	123,636	113,291	6	2	24,338	20,726
Insecticides(MT):	4	5	37,971	39,411	1	1	7,540	4,831
Other pesticides(MT):	9	10	39,332	49,336	2	1	9,468	4,955
Farm machinery(MT):	--	--	885,362	870,392	--	--	139,157	151,529
Tractors & self-prop mach(MT):	80	86	434,607	516,531	12	11	66,457	76,394
Other ag mach & parts(MT):	--	--	450,755	453,861	--	--	71,700	75,135
Tobacco - mfg(MT):	--	--	42,984	42,227	--	--	6,101	6,483

-- Not applicable.

TABLE 12--U.S. AGRICULTURAL IMPORTS: Quantity, value, and unit value by commodity and country, October-April 1984/85 and 1985/86, and April 1986

Commodity and country	October-April						April 1986		
	Quantity		Value (1,000 dol.)		Unit value (\$)		Quantity	Value (1,000 dol.)	Unit value (\$)
	1984/85	1985/86	1984/85	1985/86	1984/85	1985/86			
Total ag imports(NA):	--	--	11,786,761	12,270,580	(1)	(1)	--	1,770,565	(1)
World	--	--	1,154,546	1,107,754	(1)	(1)	--	145,390	(1)
Canada	--	--	4,584,472	4,938,502	(1)	(1)	--	792,516	(1)
Latin America	--	--	804,826	1,089,111	(1)	(1)	--	195,226	(1)
Mexico	--	--	823,448	986,065	(1)	(1)	--	158,142	(1)
Central America	--	--	189,389	317,579	(1)	(1)	--	45,603	(1)
Guatemala	--	--	145,855	186,661	(1)	(1)	--	33,752	(1)
El Salvador	--	--	158,427	163,795	(1)	(1)	--	30,306	(1)
Honduras	--	--	188,550	211,440	(1)	(1)	--	31,585	(1)
Costa Rica	--	--	256,136	228,429	(1)	(1)	--	41,918	(1)
Caribbean	--	--	188,312	181,628	(1)	(1)	--	34,137	(1)
Dominican Republic	--	--	2,680,063	2,624,885	(1)	(1)	--	397,830	(1)
S America	--	--	450,276	522,154	(1)	(1)	--	89,491	(1)
Colombia	--	--	291,748	327,142	(1)	(1)	--	36,612	(1)
Ecuador	--	--	156,341	185,043	(1)	(1)	--	45,043	(1)
Chile	--	--	1,452,833	1,255,987	(1)	(1)	--	183,707	(1)
Brazil	--	--	170,524	159,557	(1)	(1)	--	16,902	(1)
Argentina	--	--	2,451,610	2,675,884	(1)	(1)	--	326,520	(1)
W Europe	--	--	2,208,809	2,451,650	(1)	(1)	--	289,975	(1)
EC-12	--	--	358,456	370,126	(1)	(1)	--	45,021	(1)
Denmark	--	--	123,085	135,525	(1)	(1)	--	12,414	(1)
United Kingdom	--	--	346,445	373,374	(1)	(1)	--	49,780	(1)
Netherlands	--	--	362,540	462,134	(1)	(1)	--	59,714	(1)
France	--	--	331,151	364,624	(1)	(1)	--	50,277	(1)
Fed Rep Germany	--	--	182,626	209,188	(1)	(1)	--	21,042	(1)
Spain, incl Canary Is	--	--	321,466	334,436	(1)	(1)	--	37,636	(1)
Italy	--	--	242,801	224,235	(1)	(1)	--	26,645	(1)
Other W Europe	--	--	160,881	171,268	(1)	(1)	--	25,388	(1)
E Europe	--	--	1,947,137	2,000,454	(1)	(1)	--	251,916	(1)
Asia	--	--	211,867	216,367	(1)	(1)	--	28,187	(1)
W Asia (Mideast)	--	--	129,276	126,947	(1)	(1)	--	20,700	(1)
Turkey	--	--	180,081	227,666	(1)	(1)	--	32,243	(1)
S Asia	--	--	137,271	181,042	(1)	(1)	--	26,278	(1)
India	--	--	125,342	108,380	(1)	(1)	--	14,852	(1)
Japan	--	--	1,159,671	1,123,724	(1)	(1)	--	159,116	(1)
Southeast Asia	--	--	115,583	137,008	(1)	(1)	--	20,759	(1)
Thailand	--	--	247,956	216,221	(1)	(1)	--	22,831	(1)
Malaysia	--	--	438,740	391,227	(1)	(1)	--	67,284	(1)
Indonesia	--	--	315,268	330,785	(1)	(1)	--	42,211	(1)
Philippines	--	--	169,438	212,412	(1)	(1)	--	32,332	(1)
Other East Asia	--	--	786,292	742,937	(1)	(1)	--	97,205	(1)
Oceania	--	--	420,639	423,945	(1)	(1)	--	59,110	(1)
Australia	--	--	329,883	293,870	(1)	(1)	--	35,639	(1)
New Zealand	--	--	706,578	628,667	(1)	(1)	--	101,346	(1)
Africa	--	--	692,848	618,113	(1)	(1)	--	100,391	(1)
Sub-Sahara	--	--	322,841	245,476	(1)	(1)	--	26,929	(1)
Ivory Coast	--	--	4,566,551	4,685,370	(1)	(1)	--	592,084	(1)
Developed countries	--	--	6,951,521	7,286,115	(1)	(1)	--	1,137,580	(1)
Less devel countries	--	--	268,690	289,095	(1)	(1)	--	40,301	(1)
Cent plan countries	--	--					--		
Noncompetitive ag imports(NA):	--	--					--		
World	--	--	4,032,217	4,574,979	(1)	(1)	--	711,804	(1)
Canada	--	--	46,168	72,185	(1)	(1)	--	8,385	(1)
Latin America	--	--	2,279,108	2,784,973	(1)	(1)	--	422,166	(1)
Mexico	--	--	188,228	341,842	(1)	(1)	--	39,005	(1)
Central America	--	--	594,941	785,732	(1)	(1)	--	118,597	(1)
Guatemala	--	--	140,613	266,302	(1)	(1)	--	33,829	(1)
El Salvador	--	--	125,040	176,171	(1)	(1)	--	31,722	(1)
Honduras	--	--	119,138	135,505	(1)	(1)	--	27,748	(1)
Costa Rica	--	--	121,918	136,232	(1)	(1)	--	13,945	(1)
Panama	--	--	61,505	71,207	(1)	(1)	--	11,115	(1)
Caribbean	--	--	94,175	88,161	(1)	(1)	--	22,484	(1)
Dominican Republic	--	--	76,251	82,934	(1)	(1)	--	19,251	(1)
S America	--	--	1,401,763	1,559,239	(1)	(1)	--	242,079	(1)
Colombia	--	--	344,524	413,913	(1)	(1)	--	71,256	(1)
Ecuador	--	--	284,302	322,602	(1)	(1)	--	36,301	(1)
Peru	--	--	67,976	87,498	(1)	(1)	--	15,228	(1)
Brazil	--	--	663,956	682,208	(1)	(1)	--	112,849	(1)
W Europe	--	--	305,284	348,546	(1)	(1)	--	44,740	(1)
EC-12	--	--	278,457	310,570	(1)	(1)	--	40,911	(1)
United Kingdom	--	--	43,439	34,692	(1)	(1)	--	2,937	(1)
Netherlands	--	--	66,198	67,619	(1)	(1)	--	8,341	(1)
Fed Rep Germany	--	--	70,191	89,758	(1)	(1)	--	14,918	(1)
Asia	--	--	802,086	806,245	(1)	(1)	--	140,680	(1)
S Asia	--	--	98,789	123,356	(1)	(1)	--	24,950	(1)
India	--	--	70,500	97,388	(1)	(1)	--	21,720	(1)
Southeast Asia	--	--	633,390	611,475	(1)	(1)	--	103,865	(1)
Malaysia	--	--	109,497	109,833	(1)	(1)	--	14,776	(1)
Indonesia	--	--	408,868	368,432	(1)	(1)	--	65,358	(1)
Philippines	--	--	53,540	59,425	(1)	(1)	--	11,789	(1)
Africa	--	--	564,063	519,530	(1)	(1)	--	88,918	(1)
Sub-Sahara	--	--	559,074	514,179	(1)	(1)	--	88,511	(1)
Ivory Coast	--	--	322,594	244,885	(1)	(1)	--	26,772	(1)
Uganda	--	--	49,364	70,592	(1)	(1)	--	13,271	(1)
Developed countries	--	--	383,810	457,125	(1)	(1)	--	58,354	(1)
Less devel countries	--	--	3,610,359	4,078,762	(1)	(1)	--	646,060	(1)

See footnotes at end of table.

TABLE 12--U.S. AGRICULTURAL IMPORTS: Quantity, value, and unit value by commodity and country, October-April 1984/85 and 1985/86, and April 1986--continued

Commodity and country	October-April						April 1986		
	Quantity		Value (1,000 dol.)		Unit value (\$)		Quantity	Value (1,000 dol.)	Unit value (\$)
	1984/85	1985/86	1984/85	1985/86	1984/85	1985/86			
Bananas & plantains(MT):									
World	1,717,664	1,755,608	426,593	426,838	248.36	243.18	226,161	54,194	239.62
Latin America	1,710,771	1,732,750	423,072	419,294	247.30	241.98	222,234	53,483	239.58
Mexico	18,403	36,269	4,303	9,248	233.82	254.99	5,826	1,764	302.83
Central America	1,008,751	934,637	257,880	234,237	255.74	250.62	107,136	25,878	242.48
Guatemala	118,711	145,458	16,523	21,773	139.19	149.68	20,848	2,841	136.24
Honduras	347,451	305,770	92,746	83,338	266.93	272.55	33,220	8,729	262.75
Nicaragua	57,050	0	20,049	0	351.43	0	0	0	0.00
Costa Rica	320,104	322,394	82,076	84,349	256.40	261.63	36,254	9,565	263.84
Panama	165,435	158,837	46,586	44,398	281.60	278.52	16,813	4,843	288.08
S America	681,299	760,423	159,985	175,318	234.82	230.55	110,037	25,652	233.12
Colombia	272,865	316,070	60,291	66,389	220.87	210.04	43,982	9,084	206.54
Ecuador	400,551	439,641	96,466	107,120	240.83	243.65	65,135	16,227	249.12
Less devel countries	1,713,838	1,744,875	425,527	424,262	248.28	243.15	223,546	53,734	240.37
Coffee, incl prods(MT):									
World	644,694	740,530	1,879,045	2,540,611	2,914.63	3,430.80	102,979	437,474	4,248.19
Latin America	487,219	550,640	1,450,898	1,963,992	2,977.92	3,566.74	70,269	322,568	4,590.49
Mexico	52,825	76,252	162,848	308,346	3,082.77	4,043.77	6,453	32,817	5,085.61
Central America	112,113	147,231	325,457	536,233	2,802.94	3,642.12	20,655	90,689	4,380.65
Guatemala	41,352	65,426	120,876	239,860	2,923.09	3,667.65	7,073	30,777	4,351.38
El Salvador	43,146	48,441	125,040	175,792	2,898.06	3,628.88	7,353	31,722	4,314.19
Honduras	9,004	13,668	25,408	50,373	2,821.98	3,712.66	4,184	18,825	4,488.60
Costa Rica	12,093	13,728	35,383	46,169	2,925.89	3,363.09	709	3,384	4,772.22
Caribbean	20,386	18,767	57,896	67,211	2,840.00	3,581.32	3,284	14,703	4,477.13
Dominican Republic	16,628	16,239	47,325	58,640	2,846.08	3,611.06	2,759	12,512	4,534.96
S America	301,895	308,390	804,697	1,052,202	2,986.72	3,411.92	39,877	184,360	4,623.22
Colombia	82,200	93,741	276,737	341,909	3,001.48	3,647.38	13,598	61,121	4,494.83
Ecuador	32,190	41,029	89,234	132,429	2,772.09	3,227.70	3,853	15,517	4,027.23
Peru	21,872	25,681	51,484	80,410	2,811.07	3,131.12	3,615	14,846	4,106.73
Brazil	149,053	138,291	458,986	465,881	3,079.35	3,368.84	17,266	88,458	5,123.25
W Europe	16,837	27,438	62,248	114,554	3,697.13	4,175.00	3,963	16,620	4,698.56
EC-12	15,902	25,264	57,931	105,157	3,642.98	4,145.90	3,697	17,150	4,638.95
Fed Rep Germany	10,574	12,760	37,736	64,823	3,568.72	4,296.50	2,136	10,547	4,937.85
Asia	62,380	82,456	156,601	215,811	2,510.43	2,617.29	12,376	36,347	3,088.53
S Asia	8,442	13,127	22,780	34,909	2,698.37	2,659.36	1,962	6,639	3,383.89
India	8,442	11,546	22,780	31,220	2,698.37	2,703.96	1,722	6,091	3,537.72
Southeast Asia	53,697	68,221	132,012	180,629	2,477.09	2,609.57	10,414	31,708	3,044.17
Indonesia	32,898	43,534	82,830	110,002	2,517.71	2,526.81	5,981	17,872	2,988.14
Philippines	16,798	17,867	40,118	48,435	2,388.24	2,710.87	3,384	10,201	3,014.41
Africa	75,993	75,180	202,464	213,104	2,664.25	2,834.58	15,593	52,950	3,386.41
Sub-Sahara	75,993	74,971	202,464	212,682	2,664.25	2,836.85	15,593	52,950	3,386.41
Ivory Coast	33,620	25,052	84,778	68,712	2,521.70	2,741.67	4,419	13,241	2,996.34
Ethiopia	8,037	2,892	22,842	13,394	2,854.54	4,631.22	2,582	11,976	4,638.43
Uganda	17,748	26,166	49,283	70,592	2,776.84	2,697.66	4,241	13,271	3,129.12
Kenya	6,918	8,625	18,318	28,719	2,647.91	2,983.81	1,584	6,674	4,213.49
Developed countries	17,104	29,157	63,444	136,743	3,708.28	4,689.87	4,132	21,035	5,090.71
Less devel countries	627,488	711,019	1,815,382	2,402,669	2,893.09	3,379.18	98,631	415,617	4,213.86
Cocoa & prods(MT):									
World	343,768	300,008	805,300	735,756	2,342.57	2,452.45	30,784	74,411	2,417.21
Canada	19,263	18,347	35,555	39,437	1,845.79	2,149.51	2,335	4,863	2,125.36
Latin America	131,194	129,897	316,989	317,707	2,416.19	2,445.84	13,002	34,372	2,643.56
Mexico	2,524	3,465	8,568	8,568	3,394.53	4,109.74	645	3,196	4,855.04
Central America	2,475	4,607	7,997	11,251	3,231.04	2,442.15	455	1,469	3,228.71
Caribbean	13,391	11,635	27,587	23,099	2,060.11	2,060.71	3,422	6,897	2,012.69
Dominican Republic	12,977	10,950	26,434	22,250	2,036.96	2,031.86	3,283	6,511	1,983.38
S America	112,804	110,190	272,838	268,240	2,418.69	2,434.34	8,480	22,819	2,680.93
Ecuador	43,667	37,519	95,718	80,541	2,192.00	2,146.67	2,081	4,143	1,990.88
Brazil	64,406	67,963	161,868	172,499	2,513.24	2,538.13	5,875	17,198	2,878.26
W Europe	52,790	45,872	132,749	116,459	2,514.65	2,538.78	4,078	8,603	2,140.59
EC-12	48,324	41,423	118,290	99,957	2,447.85	2,388.93	3,798	7,551	1,996.17
United Kingdom	12,670	8,565	31,036	19,911	2,449.55	2,324.70	594	774	1,303.40
Netherlands	19,523	16,031	41,607	31,138	2,131.19	1,942.35	1,881	3,581	1,809.26
Belgium-Luxembourg	3,521	2,445	9,792	8,099	2,780.99	3,312.56	223	631	2,828.20
Fed Rep Germany	6,052	5,388	14,730	13,070	2,439.90	2,425.78	264	597	2,260.21
Italy	2,090	2,271	10,920	13,340	5,224.79	5,873.89	119	476	3,999.60
Other W Europe	4,466	4,448	14,459	17,502	3,237.47	3,834.00	231	1,042	4,508.87
Switzerland	2,717	2,200	10,233	11,333	3,736.18	5,151.52	183	905	4,947.44
Asia	11,267	10,965	37,803	38,826	3,364.12	3,540.93	2,133	7,335	3,438.66
Southeast Asia	8,979	8,270	28,195	28,563	3,140.11	3,459.84	1,500	4,265	2,843.03
Malaysia	5,557	4,120	17,287	16,090	3,110.79	3,805.38	602	2,189	3,653.26
Singapore	1,738	2,957	5,365	7,955	3,086.68	2,703.83	598	1,104	1,845.39
Oceania	2,944	4,030	6,274	7,692	2,131.04	1,908.65	107	220	2,054.22
Africa	126,140	90,716	276,465	215,202	2,183.80	2,372.26	9,173	18,903	2,060.68
Sub-Sahara	125,933	90,716	275,093	215,202	2,184.44	2,372.26	9,173	18,903	2,060.68
Ivory Coast	108,092	74,815	237,230	175,655	2,194.71	2,347.86	6,778	13,506	1,892.66
Ghana	7,526	12,840	16,720	32,755	2,221.68	2,551.03	1,750	4,085	2,334.32
Nigeria	9,171	879	18,892	2,257	2,060.00	2,568.09	250	655	2,618.15
Developed countries	73,078	66,272	171,267	160,311	2,343.62	2,418.99	6,481	14,078	2,172.25
Less devel countries	268,997	232,938	626,642	569,137	2,328.55	2,449.60	24,095	59,326	2,462.15
Tea(MT):									
World	47,760	51,350	116,764	81,593	2,444.81	1,588.96	8,647	12,758	1,475.37
Canada	766	1,289	3,858	5,175	5,037.18	4,014.52	126	457	3,630.90
Latin America	10,155	12,706	10,685	8,766	1,644.01	689.92	1,947	1,192	612.24
S America	10,041	12,140	16,502	8,318	1,643.45	685.21	1,938	1,179	608.20
Brazil	2,105	2,957	5,127	2,847	2,435.69	962.71	388	409	1,026.65
Argentina	7,796	8,987	11,169	5,304	1,432.64	590.15	1,524	759	498.04

See footnotes at end of table.

TABLE 12--U.S. AGRICULTURAL IMPORTS: Quantity, value, and unit value by commodity and country, October-April 1984/85 and 1985/86, and April 1986--continued

Commodity and country	October-April						April 1986		
	Quantity		Value (1,000 dol.)		Unit value (\$)		Quantity	Value (1,000 dol.)	Unit value (\$)
	1984/85	1985/86	1984/85	1985/86	1984/85	1985/86			
Tea(MT):									
W Europe	3,728	4,151	12,138	12,122	3,255.06	2,920.15	397	1,254	3,158.65
EC-12	3,726	4,100	12,127	11,991	3,254.83	2,924.61	388	1,245	3,208.71
United Kingdom	174	249	1,063	1,985	6,106.60	8,168.51	43	461	10,731.95
Netherlands	2,534	2,239	5,030	3,205	1,984.94	1,431.59	214	300	1,404.10
Fed Rep Germany	992	1,570	5,875	5,416	5,922.06	4,086.55	131	483	3,687.24
Asia	28,542	28,436	69,223	45,423	2,425.32	1,597.37	5,174	8,086	1,562.77
S Asia	8,326	7,581	25,538	17,790	3,067.24	2,346.64	1,011	2,664	2,635.33
India	2,198	2,089	8,075	7,174	3,776.88	3,434.28	320	1,442	4,506.36
Sri Lanka	6,179	5,482	17,436	10,591	2,821.88	1,831.89	691	1,222	1,758.85
Japan	1,007	993	1,136	1,071	1,128.87	1,078.38	118	159	1,347.74
China (mainland)	6,275	8,748	13,054	10,102	2,080.39	1,154.81	2,060	1,877	811.32
Southeast Asia	9,585	9,440	22,676	13,375	2,365.80	1,416.84	1,635	2,790	1,706.32
Indonesia	9,425	9,293	22,283	13,190	2,364.25	1,419.32	1,603	2,766	1,725.70
Other East Asia	3,241	1,642	6,510	2,984	2,008.69	1,823.65	341	580	1,701.10
Hong Kong	346	721	821	1,202	2,371.83	1,667.33	153	264	1,722.88
China (Taiwan)	2,886	857	5,638	1,631	1,953.70	1,903.00	162	268	1,653.04
Africa	4,564	4,662	14,837	10,010	3,250.86	2,147.21	972	1,754	1,804.17
Sub-Sahara	4,564	4,623	14,837	9,963	3,250.86	2,155.13	972	1,754	1,804.17
Rwanda	473	431	1,751	781	3,701.23	1,811.14	39	60	1,529.02
Kenya	2,143	2,874	8,628	7,397	4,026.07	2,573.91	662	1,435	2,158.36
Mozambique	949	222	1,554	219	1,648.18	988.42	59	36	613.03
Malawi	422	679	1,403	1,009	3,325.00	1,485.85	156	156	988.69
Developed countries	5,662	6,531	17,622	18,567	3,112.93	2,842.85	652	1,873	2,888.60
Less devel countries	35,821	35,985	86,085	52,862	2,403.19	1,468.89	5,904	8,982	1,521.38
Cent plan countries	6,277	8,834	13,058	10,165	2,080.24	1,150.69	2,091	1,892	904.80
Spices(MT):									
World	63,527	54,675	145,402	193,468	2,288.82	3,355.61	6,411	35,027	4,164.42
Latin America	18,448	12,599	34,720	37,484	1,882.02	2,675.98	2,047	6,953	3,396.89
Mexico	2,318	1,151	1,537	893	663.11	775.41	176	114	546.54
Central America	399	601	1,507	1,349	3,777.95	2,245.06	86	249	2,586.82
S America	15,216	10,361	30,686	34,170	2,016.68	3,237.37	1,663	6,345	3,815.13
Brazil	15,043	9,635	30,415	32,878	2,021.89	3,412.10	1,589	6,258	3,938.39
W Europe	5,311	5,504	17,680	20,552	3,208.18	3,711.09	481	2,571	5,344.30
EC-12	5,091	5,322	15,219	17,503	2,988.20	3,288.80	471	2,145	4,553.19
Netherlands	1,886	1,826	4,657	3,657	2,468.16	2,002.89	183	336	1,838.60
France	657	824	2,156	2,405	3,261.77	2,918.27	43	106	2,464.36
Fed Rep Germany	317	291	1,464	1,816	4,817.95	5,552.03	28	150	5,344.63
Spain, incl Canary Is	1,252	1,565	4,889	7,661	3,874.24	4,895.14	136	1,208	8,879.68
Other W Europe	420	182	2,467	3,049	5,874.69	16,755.39	10	426	42,605.20
Switzerland	141	119	2,123	2,831	15,058.01	24,630.83	10	424	42,370.40
E Europe	1,664	1,840	2,605	3,179	1,685.70	1,727.76	460	653	1,853.48
Albania	310	565	1,565	1,405	1,932.28	2,487.00	99	235	2,369.97
Asia	31,812	29,346	59,528	81,827	1,871.24	2,788.36	4,805	15,423	3,209.81
W Asia (Mideast)	3,553	3,401	3,789	4,158	1,069.14	1,222.43	300	436	1,453.69
Turkey	3,385	3,251	3,487	3,844	1,030.10	1,182.31	293	413	1,410.59
S Asia	5,455	11,984	10,673	40,395	1,952.88	3,370.70	3,071	10,986	3,577.37
India	3,755	11,211	7,543	39,597	2,008.76	3,442.79	2,882	10,711	3,591.97
Sri Lanka	1,672	708	3,076	1,593	1,839.61	2,250.59	87	269	3,097.29
Japan	199	247	1,317	2,152	6,618.88	8,711.32	43	365	8,481.67
China (mainland)	1,577	2,037	2,636	3,862	1,914.01	1,896.04	254	415	1,632.16
Southeast Asia	20,743	11,074	39,898	29,812	1,944.12	2,692.05	1,110	3,152	2,838.81
Singapore	287	183	1,564	1,850	5,450.14	9,585.76	1	16	16,183.00
Indonesia	19,958	10,520	37,639	27,082	1,885.90	2,574.38	1,077	3,041	2,823.25
Oceania	1,457	795	1,601	1,194	1,098.94	1,624.49	25	176	7,036.80
Africa	4,345	4,381	28,266	38,474	6,505.47	8,781.94	530	8,935	16,859.25
N Africa	3,310	3,234	3,864	3,880	1,167.41	1,202.82	334	244	729.58
Morocco	1,191	1,030	1,530	1,680	1,284.98	1,611.62	151	85	560.44
Egypt	2,109	2,160	2,319	2,392	1,099.56	968.67	179	149	833.65
Sub-Sahara	1,035	1,147	24,402	34,584	23,576.95	30,151.49	196	8,692	44,345.51
Madagascar	589	773	22,757	27,338	38,636.68	35,366.14	139	7,682	55,341.32
Comoros	59	87	524	5,758	8,879.74	66,183.25	11	671	61,039.00
Developed countries	6,252	6,214	20,447	24,067	3,270.39	3,873.07	591	3,090	5,227.85
Less devel countries	54,294	44,584	119,515	152,344	2,203.69	3,417.00	7,106	30,670	4,316.09
Cent plan countries	3,041	3,877	5,441	7,057	1,789.08	1,820.15	714	1,267	1,774.75
Rubber & allied gums - crude(MT):									
World	492,477	515,062	435,336	383,821	883.97	745.18	84,893	66,876	787.71
Asia	456,790	476,577	400,132	350,594	875.96	735.65	78,890	61,416	777.52
S Asia	5,892	3,966	5,529	3,399	938.42	857.05	685	600	876.49
Southeast Asia	449,089	471,169	392,943	346,199	874.97	734.77	77,815	60,462	776.99
Thailand	35,621	37,864	30,264	28,199	848.62	742.78	6,358	5,327	837.89
Malaysia	100,729	115,934	90,570	91,882	899.14	792.62	14,746	12,381	839.63
Singapore	11,688	14,043	13,437	13,144	1,149.64	936.01	1,703	1,804	1,118.20
Indonesia	299,806	300,584	257,762	211,204	859.78	702.64	54,326	40,374	743.18
Africa	34,492	37,255	33,893	32,021	862.63	859.50	5,827	5,399	926.53
Sub-Sahara	34,492	37,220	33,893	31,896	862.63	859.65	5,827	5,399	926.53
Liberia	33,771	35,573	33,254	30,785	884.69	865.39	5,752	5,352	930.47
Less devel countries	490,731	514,439	433,849	383,284	884.09	745.05	84,743	66,729	787.42
Silk - raw(MT):									
World	150	144	3,826	3,954	25,508.42	23,284.86	16	421	26,301.94
Latin America	37	32	818	655	22,107.00	20,468.09	5	107	21,952.00
S America	37	32	818	655	22,107.00	20,468.09	5	107	21,952.00
Brazil	37	32	818	655	22,107.00	20,468.09	5	107	21,952.00
W Europe	1	2	24	60	29,671.00	29,849.00	0	0	.00
Other W Europe	1	2	21	59	20,992.00	29,337.00	0	0	.00
Switzerland	1	2	21	59	20,992.00	29,337.00	0	0	.00

See footnotes at end of table.

TABLE 12--U.S. AGRICULTURAL IMPORTS: Quantity, value, and unit value by commodity and country, October-April 1984/85 and 1985/86, and April 1986--continued

Commodity and country	October-April						April 1986		
	Quantity		Value (1,000 dol.)		Unit value (\$)		Quantity	Value (1,000 dol.)	Unit value (\$)
	1984/85	1985/86	1984/85	1985/86	1984/85	1985/86			
Silk - raw(MT):									
Asia	112	110	2,985	2,640	26,648.51	23,996.21	11	314	28,551.91
China (mainland)	68	60	1,789	1,391	26,457.06	23,188.12	0	0	0.00
Other East Asia	44	50	1,182	1,248	26,662.54	24,965.92	11	314	28,551.91
Hong Kong	44	50	1,182	1,248	26,662.54	24,965.92	11	314	28,551.91
Developed countries	1	2	24	60	23,671.00	29,949.00	0	0	0.00
Less devel countries	81	82	2,004	1,903	24,734.72	23,210.67	16	421	25,301.94
Cent plan countries	68	60	1,789	1,391	26,457.06	23,188.12	0	0	0.00
Wool, unmfng - carpet(MT):									
World	8,201	8,527	20,473	20,705	2,496.41	2,428.15	1,459	3,426	2,346.05
Canada	179	137	306	195	1,708.80	1,422.24	27	42	1,132.84
Latin America	341	388	944	975	2,769.54	2,514.15	46	119	2,597.39
S America	341	388	944	975	2,769.54	2,514.15	46	119	2,597.39
Argentina	304	354	872	909	2,868.06	2,568.17	34	92	2,717.15
W Europe	1,498	1,146	4,304	3,261	2,872.84	2,845.35	175	456	2,604.34
EC-12	1,488	1,144	4,304	3,252	2,872.84	2,842.37	175	456	2,604.34
United Kingdom	1,447	1,116	4,176	3,183	2,885.90	2,852.09	153	406	2,655.86
Oceania	6,071	6,826	14,647	16,237	2,412.60	2,378.64	1,190	2,792	2,346.45
Australia	159	209	384	539	2,417.33	2,551.23	27	66	2,462.18
New Zealand	5,912	6,617	14,263	15,703	2,412.48	2,373.19	1,163	2,726	2,343.75
Africa	96	28	240	34	2,496.76	1,229.50	11	16	1,489.00
Sub-Sahara	96	28	240	34	2,496.76	1,229.50	11	16	1,489.00
Developed countries	7,020	8,137	19,428	19,727	2,484.38	2,424.32	1,413	3,306	2,339.94
Less devel countries	381	388	1,045	975	2,743.34	2,514.15	46	119	2,597.39
Fibers, excd cotton(MT):									
World	22,872	28,017	16,375	14,089	715.95	502.88	4,703	1,957	416.09
Latin America	4,848	4,850	5,960	5,476	1,233.47	1,177.64	520	595	1,143.60
Mexico	1,377	1,307	3,148	2,815	2,285.87	2,153.53	76	182	2,523.63
S America	3,471	3,343	2,832	2,661	815.86	796.09	444	403	807.38
Ecuador	2,910	2,604	2,643	2,345	908.26	900.53	444	403	807.38
Brazil	515	739	144	316	279.54	428.08	0	0	0.00
W Europe	1,017	1,472	1,513	1,635	1,487.98	1,111.03	121	129	1,063.45
EC-12	1,017	1,472	1,513	1,635	1,487.98	1,111.03	121	129	1,063.45
Belgium-Luxembourg	856	1,237	1,346	1,561	1,572.73	1,261.76	75	118	1,574.79
Asia	16,704	21,689	8,693	6,783	520.41	312.74	4,031	1,199	297.35
S Asia	8,833	15,355	1,671	3,156	187.06	205.56	3,077	619	201.32
India	1,704	2,618	271	510	159.13	194.88	546	89	162.21
Bangladesh	1,230	3,770	274	861	223.11	228.47	1,039	218	210.07
Sri Lanka	5,899	8,468	1,125	1,722	187.61	203.30	1,492	313	208.54
China (mainland)	18	254	32	242	1,701.31	832.54	0	0	0.00
Southeast Asia	7,097	5,697	6,752	3,247	951.34	569.87	0	557	598.80
Thailand	1,251	608	884	385	706.47	632.58	87	67	766.42
Philippines	5,806	3,967	5,868	2,657	1,004.04	669.69	735	467	635.33
Other East Asia	625	244	184	127	310.47	520.07	23	22	942.04
China (Taiwan)	601	233	187	119	310.47	511.05	23	22	942.04
Africa	302	178	189	163	625.91	918.30	31	35	1,126.29
Sub-Sahara	302	178	189	163	625.91	918.30	31	35	1,126.29
Developed countries	1,048	1,627	1,557	1,681	1,486.15	1,032.88	137	132	865.50
Less devel countries	21,805	26,108	14,785	12,166	678.07	465.98	4,566	1,825	399.61
Cent plan countries	19	282	32	243	1,707.31	861.13	0	0	0.00
Essential oils(MT):									
World	6,044	7,209	57,274	68,722	9,476.24	9,532.78	708	8,799	12,410.08
Canada	43	35	826	509	19,204.72	14,537.57	0	14	0.00
Latin America	3,708	4,918	20,088	22,433	5,417.38	4,561.33	394	1,844	4,934.41
Mexico	527	253	5,111	4,405	8,698.59	17,411.18	47	705	14,991.89
Central America	67	70	633	405	8,442.48	5,785.31	12	28	2,362.33
Guatemala	46	35	577	326	12,543.26	9,323.03	0	12	0.00
Caribbean	136	105	3,752	2,480	27,589.20	23,620.86	8	282	35,223.63
Jamaica	47	17	1,006	340	21,397.96	20,013.06	1	10	10,374.00
Haiti	70	67	2,343	1,780	33,465.00	26,560.54	5	253	50,667.00
S America	2,978	4,490	10,582	15,142	3,556.65	3,372.48	327	929	2,842.21
Peru	36	30	852	479	23,665.08	15,878.23	1	22	2,842.00
Brazil	2,480	3,780	4,889	6,404	1,971.29	1,694.18	274	350	1,276.37
Paraguay	78	62	606	502	7,773.24	6,101.05	7	72	10,289.14
Argentina	365	606	4,019	7,616	11,011.63	12,568.41	42	465	11,077.50
W Europe	801	748	16,706	21,444	20,856.05	28,668.24	87	3,356	38,577.06
EC-12	759	719	15,273	19,919	20,122.36	27,704.06	86	3,219	37,434.53
United Kingdom	103	106	1,684	2,146	16,352.41	20,244.04	13	369	28,407.85
Netherlands	30	23	1,485	1,738	49,496.57	75,570.04	3	334	111,448.67
France	375	358	8,843	12,689	23,580.11	35,444.94	43	1,541	35,848.28
Spain, incl Canary Is	111	78	1,066	809	8,606.06	10,379.72	8	72	8,961.63
Italy	63	65	1,345	1,792	19,482.03	27,976.75	16	813	50,835.56
Other W Europe	42	28	1,433	1,525	34,114.86	52,573.14	1	137	136,894.00
Switzerland	14	12	1,015	1,014	72,524.00	84,487.67	1	124	124,139.00
E Europe	5	4	630	181	125,980.60	45,211.75	1	15	15,438.00
Asia	1,279	1,411	17,105	22,231	13,374.00	15,755.16	213	3,177	14,817.01
W Asia (Mideast)	53	170	1,117	1,746	21,070.17	10,269.00	23	78	3,402.68
Turkey	0	0	868	1,252	0.00	0.00	0	0	0.00
S Asia	45	88	2,023	3,025	44,952.38	44,478.31	12	520	43,327.33
India	24	32	1,884	2,805	78,486.50	87,664.53	3	467	155,577.00
Japan	36	30	1,584	1,575	43,993.72	52,516.50	4	32	7,810.25
China (mainland)	482	594	4,682	9,598	8,516.82	16,158.22	108	1,729	16,013.02
Southeast Asia	583	511	7,298	5,988	12,518.46	11,718.15	52	789	15,170.81
Indonesia	565	500	7,104	5,913	12,572.64	11,826.40	51	770	15,088.25
Africa	201	65	1,733	1,496	8,623.80	23,011.72	13	261	20,065.85
N Africa	6	21	689	935	114,751.33	44,514.00	3	183	54,324.33

See footnotes at end of table.

TABLE 12--U.S. AGRICULTURAL IMPORTS: Quantity, value, and unit value by commodity and country, October-April 1984/85 and 1985/86, and April 1986--continued

Commodity and country	October-April						April 1986		
	Quantity		Value (1,000 dol.)		Unit value (\$)		Quantity	Value (1,000 dol.)	Unit value (\$)
	1984/85	1985/86	1984/85	1985/86	1984/85	1985/86			
Essential oils(MT):									
Egypt	4	16	537	782	134,180.75	48,887.68	3	163	54,324.33
Sub-Sahara	195	44	1,045	561	5,358.33	12,749.27	10	88	9,788.30
Madagascar	174	10	697	108	4,007.61	10,839.40	9	76	8,414.33
Developed countries	953	1,024	19,643	24,537	20,611.74	23,961.80	115	3,512	30,535.76
Less devel countries	4,584	5,587	32,300	34,389	7,030.99	6,156.91	485	3,540	7,288.13
Cent plan countries	497	598	5,331	9,786	10,726.48	16,365.02	109	1,748	16,032.56
Drugs - crude natural(MT):									
World	30,307	28,282	116,412	106,467	3,841.08	3,764.49	2,581	15,367	5,731.87
Canada	1,728	2,430	2,269	2,243	1,313.02	922.98	262	281	1,070.80
Latin America	1,100	1,535	3,322	2,841	3,019.82	1,851.03	209	312	1,494.33
Caribbean	460	983	1,735	1,727	3,771.29	1,757.00	120	148	1,235.73
North Antilles	0	0	1,988	1,183	.00	.00	0	101	.00
S America	536	312	1,195	673	2,229.46	2,155.98	51	74	1,442.43
W Europe	11,939	10,249	55,855	54,719	4,678.36	5,338.98	1,436	9,024	6,284.35
EC-12	10,834	9,230	51,815	48,973	4,782.66	5,305.85	1,317	8,279	6,286.39
Denmark	4,176	3,695	22,710	17,954	5,438.14	4,859.07	493	2,976	6,035.61
United Kingdom	1,272	1,786	5,028	5,123	3,952.63	2,868.68	194	727	3,749.52
Ireland	33	122	3,631	3,694	116,077.48	30,279.49	22	284	12,888.52
Netherlands	1,119	923	3,718	3,293	3,322.56	3,568.13	137	483	3,522.18
Belgium-Luxembourg	635	738	2,127	3,282	3,350.97	4,447.28	51	256	5,022.45
France	1,942	472	2,962	1,408	1,525.27	2,982.61	107	320	2,995.07
Fed Rep Germany	1,460	1,334	9,727	13,390	6,662.60	10,037.84	312	3,057	9,797.48
Other W Europe	1,105	1,019	4,040	5,746	3,655.76	5,639.07	119	745	5,261.73
Finland	61	142	1,929	3,893	31,630.79	27,418.09	11	492	44,695.91
Switzerland	954	877	1,903	1,788	1,994.92	2,038.68	108	253	2,347.14
Asia	15,054	13,488	46,355	36,234	3,079.26	2,606.36	742	4,811	6,484.30
W Asia (Mideast)	1,247	2,293	5,041	3,877	4,042.80	1,680.88	13	103	7,941.38
Turkey	13	1,658	420	1,597	32,340.31	963.14	3	14	4,510.00
Iran	684	295	2,147	935	3,093.84	3,157.98	0	0	.00
Israel	240	199	1,391	806	5,796.60	5,795.41	10	90	8,970.80
S Asia	12,120	9,945	30,481	20,648	2,514.94	2,076.24	528	2,914	5,519.18
India	7,735	4,160	27,673	16,442	3,577.68	3,952.52	528	2,914	5,519.18
Pakistan	4,385	5,784	2,808	4,196	640.30	725.52	0	0	.00
Japan	192	224	3,962	5,324	20,834.40	23,770.00	24	604	25,146.58
China (mainland)	1,113	283	3,679	1,471	3,305.08	5,196.57	158	602	3,807.32
Other East Asia	122	723	2,812	4,854	21,303.33	6,713.67	18	580	30,995.37
S Korea	37	47	1,731	2,032	46,788.59	43,242.23	9	400	44,411.00
Hong Kong	36	660	299	2,270	8,317.36	3,439.66	2	6	3,105.50
Oceania	153	169	1,685	1,306	11,011.86	7,726.18	2	279	199,408.00
Africa	253	203	6,874	8,977	27,169.81	44,223.47	18	648	35,989.89
Sub-Sahara	253	203	6,874	8,977	27,169.81	44,223.47	18	648	35,989.89
Rwanda	112	40	548	1,158	4,895.03	28,943.10	0	0	.00
Kenya	63	64	5,193	4,929	82,421.25	77,018.80	8	558	69,736.13
Rep S Africa	23	28	359	1,494	15,594.04	51,199.50	8	70	8,753.63
Developed countries	14,252	13,230	65,149	65,528	4,371.24	4,952.89	1,742	10,347	5,939.89
Less devel countries	14,862	14,561	47,532	39,321	3,188.21	2,700.45	769	4,407	5,730.39
Cent plan countries	1,193	481	3,730	1,618	3,126.93	3,295.36	170	614	3,610.64
Other noncompetitive imports(NA):									
World	--	--	9,416	9,454	(1)	(1)	--	1,195	(1)
Canada	--	--	1,434	1,620	(1)	(1)	--	94	(1)
Latin America	--	--	5,037	4,913	(1)	(1)	--	461	(1)
Mexico	--	--	2,367	1,473	(1)	(1)	--	137	(1)
Central America	--	--	1,239	1,416	(1)	(1)	--	160	(1)
Guatemala	--	--	1,132	1,289	(1)	(1)	--	131	(1)
Costa Rica	--	--	77	129	(1)	(1)	--	28	(1)
Caribbean	--	--	1,232	1,164	(1)	(1)	--	129	(1)
Dominican Republic	--	--	1,222	1,098	(1)	(1)	--	122	(1)
S America	--	--	198	258	(1)	(1)	--	35	(1)
Chile	--	--	170	161	(1)	(1)	--	30	(1)
W Europe	--	--	1,217	1,029	(1)	(1)	--	269	(1)
EC-12	--	--	1,144	1,029	(1)	(1)	--	269	(1)
France	--	--	217	97	(1)	(1)	--	70	(1)
Fed Rep Germany	--	--	118	55	(1)	(1)	--	6	(1)
Spain, incl Canary Is	--	--	518	557	(1)	(1)	--	125	(1)
Italy	--	--	218	189	(1)	(1)	--	49	(1)
E Europe	--	--	135	86	(1)	(1)	--	27	(1)
Yugoslavia	--	--	135	80	(1)	(1)	--	25	(1)
Asia	--	--	1,416	2,348	(1)	(1)	--	343	(1)
China (mainland)	--	--	877	1,220	(1)	(1)	--	113	(1)
Southeast Asia	--	--	80	160	(1)	(1)	--	4	(1)
Thailand	--	--	28	117	(1)	(1)	--	3	(1)
Other East Asia	--	--	288	886	(1)	(1)	--	214	(1)
Hong Kong	--	--	93	644	(1)	(1)	--	119	(1)
China (Taiwan)	--	--	176	180	(1)	(1)	--	84	(1)
Oceania	--	--	96	17	(1)	(1)	--	2	(1)
Developed countries	--	--	2,711	2,692	(1)	(1)	--	364	(1)
Less devel countries	--	--	5,693	5,446	(1)	(1)	--	691	(1)
Cent plan countries	--	--	1,011	1,316	(1)	(1)	--	140	(1)
Competitive ag imports(NA):									
World	--	--	7,754,545	7,695,601	(1)	(1)	--	1,058,660	(1)
Canada	--	--	1,108,378	1,035,560	(1)	(1)	--	137,005	(1)
Latin America	--	--	2,285,364	2,153,529	(1)	(1)	--	370,351	(1)
Mexico	--	--	616,598	757,269	(1)	(1)	--	156,221	(1)
Central America	--	--	228,507	200,333	(1)	(1)	--	39,545	(1)
Caribbean	--	--	161,961	130,269	(1)	(1)	--	18,833	(1)

See footnotes at end of table.

TABLE 12--U.S. AGRICULTURAL IMPORTS: Quantity, value, and unit value by commodity and country, October-April 1984/85 and 1985/86, and April 1986--continued

Commodity and country	October-April						April 1986		
	Quantity		Value (1,000 dol.)		Unit value (\$)		Quantity	Value (1,000 dol.)	Unit value (\$)
	1984/85	1985/86	1984/85	1985/86	1984/85	1985/86			
Competitive ag imports(NA):									
Dominican Republic	--	--	123,062	108,693	(1)	(1)	--	14,886	(1)
S America	--	--	1,278,299	1,065,658	(1)	(1)	--	155,751	(1)
Colombia	--	--	105,752	108,241	(1)	(1)	--	18,234	(1)
Chile	--	--	155,533	183,380	(1)	(1)	--	44,915	(1)
Brazil	--	--	788,877	573,780	(1)	(1)	--	70,864	(1)
Argentina	--	--	153,780	144,532	(1)	(1)	--	15,535	(1)
W Europe	--	--	2,146,326	2,327,338	(1)	(1)	--	281,880	(1)
EC-12	--	--	1,930,352	2,141,080	(1)	(1)	--	259,064	(1)
Denmark	--	--	325,011	351,585	(1)	(1)	--	42,044	(1)
United Kingdom	--	--	79,645	100,833	(1)	(1)	--	9,477	(1)
Netherlands	--	--	280,248	305,755	(1)	(1)	--	41,439	(1)
France	--	--	332,363	422,941	(1)	(1)	--	55,240	(1)
Fed Rep Germany	--	--	260,971	274,865	(1)	(1)	--	35,359	(1)
Spain, incl Canary Is	--	--	173,704	196,208	(1)	(1)	--	18,599	(1)
Italy	--	--	307,060	316,502	(1)	(1)	--	35,642	(1)
Other W Europe	--	--	215,974	186,258	(1)	(1)	--	22,816	(1)
E Europe	--	--	156,832	166,384	(1)	(1)	--	23,643	(1)
Asia	--	--	1,145,042	1,194,209	(1)	(1)	--	141,229	(1)
W Asia (Mideast)	--	--	198,906	204,506	(1)	(1)	--	27,404	(1)
Turkey	--	--	124,448	120,251	(1)	(1)	--	20,281	(1)
S Asia	--	--	81,293	104,310	(1)	(1)	--	7,292	(1)
India	--	--	66,771	83,654	(1)	(1)	--	4,558	(1)
Japan	--	--	116,137	97,136	(1)	(1)	--	13,187	(1)
China (mainland)	--	--	66,778	78,170	(1)	(1)	--	9,461	(1)
Southeast Asia	--	--	526,281	512,250	(1)	(1)	--	55,150	(1)
Thailand	--	--	78,685	92,475	(1)	(1)	--	12,624	(1)
Malaysia	--	--	138,458	106,288	(1)	(1)	--	8,055	(1)
Philippines	--	--	261,704	271,360	(1)	(1)	--	30,422	(1)
Other East Asia	--	--	155,647	197,836	(1)	(1)	--	28,722	(1)
China (Taiwan)	--	--	96,448	108,810	(1)	(1)	--	15,026	(1)
Oceania	--	--	764,881	704,806	(1)	(1)	--	91,963	(1)
Australia	--	--	417,499	420,010	(1)	(1)	--	58,722	(1)
New Zealand	--	--	315,262	277,812	(1)	(1)	--	32,699	(1)
Africa	--	--	142,517	109,136	(1)	(1)	--	12,428	(1)
Sub-Sahara	--	--	133,774	103,934	(1)	(1)	--	11,880	(1)
Developed countries	--	--	4,182,741	4,238,245	(1)	(1)	--	533,730	(1)
Less devel countries	--	--	3,341,161	3,207,353	(1)	(1)	--	491,519	(1)
Cent plan countries	--	--	230,643	250,003	(1)	(1)	--	33,411	(1)
Animals & prods(NA):									
World	--	--	2,462,271	2,505,916	(1)	(1)	--	293,450	(1)
Canada	--	--	648,289	538,651	(1)	(1)	--	62,740	(1)
Latin America	--	--	245,987	406,107	(1)	(1)	--	38,296	(1)
Mexico	--	--	42,309	193,355	(1)	(1)	--	11,952	(1)
Central America	--	--	68,919	70,595	(1)	(1)	--	7,533	(1)
Costa Rica	--	--	33,910	45,213	(1)	(1)	--	5,188	(1)
S America	--	--	129,826	126,273	(1)	(1)	--	16,462	(1)
Brazil	--	--	50,587	32,757	(1)	(1)	--	4,205	(1)
Argentina	--	--	67,563	81,308	(1)	(1)	--	10,214	(1)
W Europe	--	--	719,998	716,163	(1)	(1)	--	78,030	(1)
EC-12	--	--	592,157	599,581	(1)	(1)	--	65,384	(1)
Denmark	--	--	296,071	296,168	(1)	(1)	--	36,177	(1)
Ireland	--	--	37,452	49,489	(1)	(1)	--	3,566	(1)
Netherlands	--	--	46,990	46,265	(1)	(1)	--	3,022	(1)
France	--	--	56,347	41,854	(1)	(1)	--	4,005	(1)
Fed Rep Germany	--	--	70,581	81,696	(1)	(1)	--	7,185	(1)
Italy	--	--	35,729	38,223	(1)	(1)	--	4,880	(1)
Other W Europe	--	--	32,161	30,026	(1)	(1)	--	3,785	(1)
Finland	--	--	127,841	116,582	(1)	(1)	--	12,646	(1)
E Europe	--	--	56,671	45,665	(1)	(1)	--	3,378	(1)
Hungary	--	--	107,956	109,210	(1)	(1)	--	16,577	(1)
Poland	--	--	26,248	23,992	(1)	(1)	--	3,631	(1)
Asia	--	--	58,068	63,069	(1)	(1)	--	7,822	(1)
Japan	--	--	105,712	98,294	(1)	(1)	--	14,715	(1)
China (mainland)	--	--	41,473	20,276	(1)	(1)	--	3,683	(1)
Oceania	--	--	19,483	26,578	(1)	(1)	--	3,478	(1)
Australia	--	--	615,580	619,231	(1)	(1)	--	82,428	(1)
New Zealand	--	--	319,905	365,588	(1)	(1)	--	53,985	(1)
Developed countries	--	--	295,602	253,420	(1)	(1)	--	26,350	(1)
Less devel countries	--	--	2,037,948	1,905,269	(1)	(1)	--	228,588	(1)
Cent plan countries	--	--	291,125	460,008	(1)	(1)	--	45,561	(1)
Animals-live, ex poultry(ND):									
World	--	--	194,197	140,639	(1)	(1)	--	18,301	(1)
Canada	1,414,393	1,222,479	382,291	422,189	270.29	345.35	111,899	33,575	299.78
Latin America	1,280,049	528,390	265,966	151,363	207.78	286.46	56,833	19,338	339.66
Mexico	125,732	666,214	39,072	182,876	310.76	266.50	54,539	10,957	200.90
S America	115,214	657,746	33,573	177,574	291.40	269.97	54,508	10,704	196.37
W Europe	480	444	4,989	4,639	10,415.56	10,448.15	31	253	8,172.58
EC-12	2,649	2,975	66,448	78,053	25,084.18	26,236.46	189	2,120	11,216.06
United Kingdom	2,400	2,691	65,686	77,477	27,369.35	28,781.02	185	2,116	11,435.52
Ireland	567	716	18,970	30,243	33,455.84	42,239.05	38	732	19,270.55
Netherlands	314	244	15,089	11,621	48,054.56	47,628.11	8	54	6,750.00
France	388	369	7,344	2,859	18,928.74	7,746.78	30	129	4,210.13
Oceania	369	649	19,869	28,931	53,846.47	44,578.43	13	452	34,776.06
Developed countries	282	532	4,722	5,332	16,744.44	10,022.25	333	1,107	3,323.54
Less devel countries	1,282,994	531,631	338,877	235,629	264.13	443.22	57,172	22,553	394.47
Cent plan countries	131,349	660,267	40,043	183,476	304.86	265.80	54,827	11,022	201.03

See footnotes at end of table.

TABLE 12--U.S. AGRICULTURAL IMPORTS: Quantity, value, and unit value by commodity and country, October-April 1984/85 and 1985/86, and April 1986--continued

Commodity and country	October-April						April 1986		
	Quantity		Value (1,000 dol.)		Unit value (\$)		Quantity	Value (1,000 dol.)	Unit value (\$)
	1984/85	1985/86	1984/85	1985/86	1984/85	1985/86			
Cattle(NO):									
World	375,360	839,028	165,390	276,496	440.62	329.54	77,281	22,800	295.02
Canada	260,010	180,094	131,086	98,221	504.16	545.38	22,483	12,044	535.68
Latin America	115,137	657,635	33,401	177,443	290.10	268.82	54,507	10,702	196.35
Mexico	115,105	657,635	33,376	177,443	289.96	268.82	54,507	10,702	196.35
Developed countries	260,223	180,503	131,989	98,809	507.21	547.41	22,491	12,086	537.95
Less devel countries	115,137	658,009	33,401	177,463	290.10	269.70	54,780	10,714	195.55
Horses & mules(NO):									
World	8,687	7,443	104,529	112,505	12,032.81	15,115.59	956	7,512	7,857.27
Canada	5,471	4,168	22,647	20,093	4,139.40	4,820.88	660	4,037	5,850.32
Latin America	614	581	5,617	5,377	9,147.80	9,255.10	32	255	7,964.06
S America	477	444	4,999	4,639	10,480.44	10,448.15	31	253	8,172.58
Argentina	309	341	1,891	3,074	6,444.50	9,013.92	22	71	3,215.91
W Europe	2,211	2,333	65,496	77,421	29,623.01	33,185.20	181	2,078	11,478.79
EC-12	2,092	2,256	64,787	76,874	30,968.96	34,075.46	177	2,074	11,715.14
United Kingdom	503	657	18,719	29,775	37,214.19	45,319.89	30	690	23,009.60
Ireland	256	244	14,973	11,621	58,488.80	47,628.11	8	54	6,750.00
Netherlands	374	369	7,335	2,859	19,611.77	7,746.78	30	129	4,310.13
France	277	284	19,352	28,806	69,864.12	101,429.26	13	452	34,776.00
Fed Rep Germany	560	608	3,435	2,982	6,134.78	4,805.03	64	452	7,057.03
E Europe	49	65	3,296	2,861	67,265.10	44,008.08	0	0	.00
Poland	49	65	3,296	2,861	67,265.10	44,008.08	0	0	.00
Asia	45	29	1,910	869	42,440.00	29,964.17	5	53	10,660.00
Japan	5	4	1,682	496	336,360.00	123,881.25	0	0	.00
Oceania	273	241	4,697	5,307	17,205.35	22,021.13	48	1,089	22,683.96
Australia	58	91	2,034	2,856	35,075.71	31,382.25	18	853	47,410.11
New Zealand	215	150	2,663	2,451	12,384.51	16,342.14	30	235	7,848.27
Developed countries	7,967	6,756	94,579	103,694	11,871.38	15,346.46	919	7,203	7,838.30
Less devel countries	670	622	6,579	5,951	9,819.03	9,566.96	37	308	8,328.36
Cent plan countries	50	65	3,371	2,861	67,419.80	44,008.08	0	0	.00
Swine(NO):									
World	999,570	321,696	111,613	32,127	111.66	99.87	33,260	3,225	96.97
Canada	999,568	321,683	111,612	32,118	111.66	99.84	33,260	3,225	96.97
Developed countries	999,570	321,696	111,613	32,127	111.66	99.87	33,260	3,225	96.97
Other live animals(NO):									
World	30,776	54,312	759	1,061	24.67	19.53	502	39	77.15
Canada	15,000	22,445	621	931	41.38	41.50	500	33	65.00
Latin America	9,981	27,998	55	56	5.49	2.00	0	0	.00
Mexico	7	0	15	0	2,205.00	0.00	0	0	.00
Caribbean	9,974	27,998	39	56	3.92	2.00	0	0	.00
Haiti	9,514	27,998	37	56	3.84	2.00	0	0	.00
W Europe	230	223	69	54	298.86	242.03	0	0	.00
EC-12	100	16	17	24	166.06	1,500.00	0	0	.00
United Kingdom	6	5	1	15	166.67	3,000.00	0	0	.00
Netherlands	14	0	10	0	682.14	.00	0	0	.00
Other W Europe	130	207	52	30	401.01	144.80	0	0	.00
Norway	31	83	34	6	1,092.22	77.71	0	0	.00
Finland	98	124	18	24	184.57	188.71	0	0	.00
Oceania	3	8	5	13	1,799.67	1,630.75	2	6	3,113.00
New Zealand	3	8	5	13	1,799.67	1,630.75	2	6	3,113.00
Africa	5,561	3,638	8	6	1.50	1.67	0	0	.00
N Africa	5,561	3,638	8	6	1.50	1.67	0	0	.00
Tunisia	5,561	0	8	0	1.50	.00	0	0	.00
Developed countries	15,234	22,676	696	998	45.70	44.03	502	39	77.15
Less devel countries	15,542	31,636	63	62	4.06	1.96	0	0	.00
Meats & prods, ex poultry(MT):									
World	613,259	631,821	1,246,914	1,259,080	2,033.26	1,992.78	81,131	157,397	1,940.04
Canada	159,193	179,927	271,588	282,589	1,706.03	1,570.58	22,745	34,284	1,507.75
Latin America	73,548	83,765	172,913	184,447	2,351.02	2,201.95	9,346	22,410	2,397.79
Central America	32,466	34,809	66,700	68,501	2,054.47	1,967.90	3,261	7,455	2,266.20
Costa Rica	15,261	21,959	33,342	44,437	2,184.80	2,023.64	2,468	5,154	2,088.42
Caribbean	108	6,404	286	13,249	2,645.89	2,068.84	947	1,971	2,080.87
Dominican Republic	41	6,364	118	13,168	2,089.78	2,069.17	947	1,971	2,080.87
S America	40,470	41,184	104,327	97,532	2,577.89	2,366.20	5,138	12,984	2,527.02
Brazil	20,865	14,701	45,992	29,814	2,204.28	2,028.05	1,847	3,773	2,049.01
Argentina	18,758	25,076	56,195	64,007	2,985.78	2,552.32	2,956	8,265	2,796.08
W Europe	112,879	91,292	260,951	249,511	2,311.78	2,733.11	11,187	30,002	2,681.88
EC-12	107,880	84,783	252,767	236,817	2,343.04	2,793.21	10,392	28,472	2,739.75
Denmark	85,695	77,019	220,834	214,665	2,307.69	2,787.17	9,717	26,508	2,726.00
Netherlands	7,161	4,033	18,120	11,613	2,670.04	2,879.49	284	774	2,724.90
Other W Europe	4,999	6,509	8,184	12,894	1,637.17	1,950.21	795	1,531	1,925.34
E Europe	35,977	34,935	94,008	97,923	2,613.00	2,803.01	5,049	14,462	2,864.40
Hungary	9,532	8,663	23,663	21,721	2,482.52	2,507.36	1,162	3,124	2,688.81
Poland	17,877	18,444	51,960	57,010	2,906.54	3,091.00	2,432	7,353	3,023.34
Yugoslavia	5,854	6,213	12,875	15,573	2,199.37	2,506.52	1,323	3,661	2,767.07
Asia	3,950	3,801	10,892	15,480	2,757.37	4,072.64	142	585	4,118.27
Oceania	227,375	238,064	435,625	429,033	1,915.89	1,802.17	32,662	55,644	1,703.64
Australia	133,746	164,670	252,686	290,562	1,889.30	1,764.51	26,363	44,429	1,685.29
New Zealand	93,629	73,388	182,938	138,457	1,953.86	1,886.64	6,299	11,215	1,780.45
Developed countries	499,562	509,338	968,700	961,469	1,939.10	1,887.68	66,598	119,956	1,801.20
Less devel countries	77,029	87,528	183,333	199,631	2,380.05	2,280.77	9,484	22,979	2,422.92
Cent plan countries	36,668	34,955	94,881	97,980	2,587.57	2,803.03	5,049	14,462	2,864.40
Beef & veal(MT):									
World	351,605	372,267	698,968	689,911	1,987.93	1,853.27	46,642	86,112	1,846.22
Canada	54,092	58,524	98,333	85,379	1,817.88	1,629.74	5,654	9,227	1,631.89
Latin America	73,162	83,188	170,936	181,498	2,336.40	2,181.77	9,293	22,090	2,377.06

See footnotes at end of table.

TABLE 12--U.S. AGRICULTURAL IMPORTS: Quantity, value, and unit value by commodity and country, October-April 1984/85 and 1985/86, and April 1986--continued

Commodity and country	October-April						April 1986		
	Quantity		Value (1,000 dol.)		Unit value (\$)		Quantity	Value (1,000 dol.)	Unit value (\$)
	1984/85	1985/86	1984/85	1985/86	1984/85	1985/86			
Beef & veal(MT):									
Central America	32,438	34,809	66,657	68,501	2,054.89	1,867.80	3,261	7,455	2,286.20
Guatemala	5,464	6,974	9,349	11,661	1,711.00	1,672.07	298	587	1,868.97
Honduras	4,400	4,913	9,035	9,827	2,053.32	2,000.17	253	601	2,375.05
Nicaragua	6,119	0	12,265	0	2,004.40	.00	0	0	.00
Costa Rica	15,261	21,959	33,342	44,437	2,184.80	2,023.64	2,468	5,154	2,088.42
Caribbean	59	6,403	155	13,239	2,631.15	2,067.55	947	1,971	2,080.87
Dominican Republic	41	6,364	118	13,168	2,889.78	2,069.17	947	1,971	2,080.87
S America	40,161	40,609	102,525	94,601	2,552.80	2,329.57	5,085	12,664	2,490.49
Brazil	20,632	14,417	44,698	28,467	2,166.42	1,874.55	1,818	3,610	1,985.89
Argentina	18,682	24,901	55,687	62,816	2,980.81	2,522.64	2,934	8,114	2,765.37
W Europe	4,962	5,835	10,188	11,307	2,053.25	1,937.72	655	1,770	2,069.84
EC-12	4,239	3,842	8,765	7,660	2,067.61	1,993.82	544	1,205	2,214.97
Oceania	219,271	224,676	419,300	401,613	1,912.24	1,787.52	30,840	53,025	1,719.36
Australia	131,604	158,954	248,636	282,004	1,889.27	1,774.12	25,246	42,931	1,700.50
New Zealand	87,667	65,716	170,662	119,595	1,946.71	1,819.87	5,594	10,084	1,804.47
Developed countries	278,325	289,029	527,619	508,284	1,896.41	1,758.59	37,348	64,022	1,714.14
Less devel countries	73,232	83,208	171,075	181,555	2,336.07	2,181.93	9,293	22,080	2,377.06
Beef & veal - fr or froz(MT):									
World	309,829	330,438	591,016	581,300	1,907.55	1,789.44	41,336	72,688	1,758.47
Canada	53,971	58,377	97,693	84,630	1,810.11	1,621.02	5,602	9,009	1,608.19
Latin America	33,001	42,508	68,413	86,747	2,073.04	2,040.72	4,208	9,426	2,239.89
Central America	32,438	34,738	66,657	68,951	2,054.89	1,867.82	3,261	7,455	2,286.20
Guatemala	5,464	6,974	9,349	11,661	1,711.00	1,672.07	298	587	1,868.97
Honduras	4,400	4,913	9,035	9,827	2,053.32	2,000.17	253	601	2,375.05
Nicaragua	6,119	0	12,265	0	2,004.40	.00	0	0	.00
Costa Rica	15,261	21,959	33,342	44,437	2,184.80	2,023.64	2,468	5,154	2,088.42
Caribbean	59	6,403	155	13,239	2,631.15	2,067.55	947	1,971	2,080.87
Dominican Republic	41	6,364	118	13,168	2,889.78	2,069.17	947	1,971	2,080.87
S America	3,899	5,128	6,850	9,136	1,756.80	1,781.58	719	1,302	1,811.32
Oceania	218,958	224,425	418,060	400,787	1,908.32	1,785.84	30,807	52,951	1,716.79
Australia	131,496	158,870	247,981	281,667	1,885.84	1,772.94	25,217	42,875	1,700.26
New Zealand	87,462	65,555	170,080	119,120	1,944.61	1,817.10	5,580	10,075	1,802.37
Developed countries	276,928	287,930	522,604	504,553	1,887.83	1,752.34	37,128	63,262	1,703.89
Less devel countries	33,001	42,508	68,413	86,747	2,073.04	2,040.72	4,208	9,426	2,239.89
World	41,776	41,829	107,952	96,612	2,584.07	2,357.49	5,306	13,424	2,529.89
Latin America	40,161	40,609	102,523	94,751	2,552.80	2,329.17	5,085	12,664	2,490.49
S America	40,161	40,609	102,523	94,601	2,552.80	2,329.57	5,085	12,664	2,490.49
Brazil	20,632	14,417	44,698	28,467	2,166.35	1,874.55	1,818	3,610	1,985.89
Uruguay	847	1,248	2,140	3,240	2,526.02	2,595.80	333	940	2,823.36
Argentina	18,682	24,901	55,687	62,816	2,980.81	2,522.64	2,934	8,114	2,765.37
W Europe	1,063	707	3,336	2,171	3,140.59	3,070.23	136	467	3,436.62
EC-12	1,057	574	3,269	1,802	3,092.30	3,140.10	135	455	3,368.32
Denmark	882	394	2,707	1,245	3,068.94	3,159.38	118	369	3,129.31
Oceania	313	251	1,239	826	3,958.80	3,292.33	33	74	2,257.15
Developed countries	1,487	1,099	5,216	3,732	3,484.25	3,395.42	221	759	3,436.65
Less devel countries	40,231	40,700	102,663	94,808	2,551.83	2,329.43	5,085	12,664	2,490.49
World	242,305	234,241	505,360	508,170	2,085.64	2,169.43	31,373	65,672	2,083.27
Canada	102,360	118,963	169,685	183,798	1,657.72	1,546.30	16,710	24,668	1,476.26
W Europe	103,127	78,896	239,285	224,692	2,320.29	2,812.31	9,614	26,542	2,760.72
EC-12	98,804	75,670	232,683	216,063	2,352.62	2,855.34	9,155	25,610	2,797.33
Denmark	89,635	70,661	207,794	200,551	2,318.23	2,838.22	8,779	24,988	2,778.00
Netherlands	6,669	3,420	16,284	10,489	2,741.71	3,066.82	186	611	3,285.16
Other W Europe	4,223	4,226	6,601	6,629	1,563.21	2,041.89	459	932	2,030.46
Sweden	3,123	3,870	5,241	7,850	1,678.14	2,028.44	454	880	1,937.67
E Europe	35,786	34,890	93,711	87,831	2,618.66	2,303.97	5,049	14,462	2,864.40
Hungary	9,386	8,649	23,432	21,702	2,496.52	2,509.23	1,162	3,124	2,688.81
Poland	17,842	18,413	51,811	56,937	2,909.49	3,082.19	2,432	7,353	3,023.34
Yugoslavia	5,844	6,213	12,858	15,573	2,200.27	2,506.52	1,323	3,661	2,767.07
Developed countries	205,723	198,780	409,550	408,631	1,980.78	2,055.70	26,324	51,210	1,845.37
Cent plan countries	35,800	34,890	83,767	97,831	2,618.19	2,803.97	5,049	14,462	2,864.40
World	143,946	138,834	228,646	217,480	1,588.42	1,566.55	19,420	28,845	1,490.50
Canada	99,627	113,398	160,351	167,419	1,609.52	1,477.17	15,878	22,573	1,412.75
W Europe	43,991	25,474	67,626	48,943	1,537.28	1,860.56	3,442	6,373	1,851.40
EC-12	38,861	21,811	61,311	42,937	1,538.12	1,868.61	3,042	5,609	1,844.01
Denmark	39,859	21,788	61,310	42,886	1,538.12	1,868.35	3,042	5,609	1,844.01
Other W Europe	4,130	3,663	6,315	7,006	1,529.11	1,812.63	400	763	1,807.65
Sweden	3,064	3,374	5,092	6,617	1,661.72	1,861.15	400	763	1,807.65
Developed countries	143,820	138,831	228,431	217,487	1,588.31	1,566.56	19,420	28,845	1,490.50
World	98,359	85,407	276,714	280,680	2,813.31	3,046.73	11,953	36,727	3,072.60
Canada	2,733	5,525	9,333	16,379	3,415.01	2,964.57	792	2,095	2,862.65
W Europe	58,136	54,422	171,658	174,749	2,902.77	3,211.00	6,172	20,169	3,267.82
EC-12	58,043	53,859	171,372	173,126	2,902.50	3,214.43	6,113	20,000	3,271.73
Denmark	48,776	48,873	146,484	157,665	2,942.87	3,226.01	5,737	18,779	3,273.24
Netherlands	6,669	3,420	18,284	10,488	2,741.71	3,066.82	186	611	3,285.16
Belgium-Luxembourg	1,711	549	4,053	1,643	2,368.88	2,992.45	78	230	2,947.40
Fed Rep Germany	766	855	2,199	3,060	2,870.43	3,203.75	111	374	3,359.88
E Europe	35,686	34,887	93,539	87,827	2,621.16	2,804.11	5,049	14,462	2,864.40
Hungary	9,286	8,649	23,260	21,702	2,504.82	2,509.23	1,162	3,124	2,688.81
Poland	17,842	18,413	51,811	56,937	2,909.48	3,082.19	2,432	7,353	3,023.34
Yugoslavia	5,844	6,213	12,858	15,573	2,200.27	2,506.52	1,323	3,661	2,767.07
Romania	1,986	893	3,878	1,741	1,893.08	1,950.15	0	0	.00

See footnotes at end of table.

TABLE 12--U.S. AGRICULTURAL IMPORTS: Quantity, value, and unit value by commodity and country, October-April 1984/85 and 1985/86, and April 1986--continued

Commodity and country	October-April						April 1986		
	Quantity		Value (1,000 dol.)		Unit value (\$)		Quantity	Value (1,000 dol.)	Unit value (\$)
	1984/85	1985/86	1984/85	1985/86	1984/85	1985/86			
Pork - prep or pres(MT):									
Developed countries	61,903	59,949	181,119	191,145	2,925.85	3,188.45	6,804	22,264	3,224.88
Cent plan countries	35,700	34,887	93,594	97,827	2,621.68	2,804.11	5,049	14,462	2,864.40
Mutton goat & lamb(MT):									
World	6,878	12,036	12,770	23,695	1,856.69	1,968.68	1,637	2,253	1,376.10
Oceania	6,859	12,018	12,759	23,677	1,860.20	1,970.11	1,637	2,253	1,376.10
Australia	1,307	4,792	2,568	7,072	1,864.54	1,475.78	877	1,303	1,333.97
New Zealand	5,552	7,226	10,191	16,605	1,835.64	2,287.94	660	949	1,438.46
Developed countries	6,878	12,036	12,770	23,695	1,856.69	1,968.68	1,637	2,253	1,376.10
Mutton goat & lamb-fr/frz(MT):									
World	6,783	11,851	12,459	23,335	1,836.76	1,969.05	1,637	2,253	1,376.10
Oceania	6,764	11,833	12,448	23,317	1,840.26	1,970.51	1,637	2,253	1,376.10
Australia	1,214	4,630	2,260	6,746	1,861.39	1,457.06	977	1,303	1,333.97
New Zealand	5,550	7,203	10,188	16,571	1,835.64	2,300.56	660	949	1,438.46
Developed countries	6,783	11,851	12,459	23,335	1,836.76	1,969.05	1,637	2,253	1,376.10
Mutton goat & lamb-prep/pres(MT):									
World	95	185	312	360	3,279.64	1,944.44	0	0	.00
Oceania	95	185	312	360	3,279.64	1,944.44	0	0	.00
Australia	93	162	308	326	3,311.02	2,010.64	0	0	.00
New Zealand	2	23	4	34	1,820.50	1,478.13	0	0	.00
Developed countries	95	185	312	360	3,279.64	1,944.44	0	0	.00
Horsemeat - fr or froz(MT):									
World	27	94	18	24	682.70	259.87	0	0	.00
Canada	27	93	18	22	682.70	235.78	0	0	.00
Asia	0	1	0	3	.00	2,500.00	0	0	.00
Southeast Asia	0	1	0	3	.00	2,500.00	0	0	.00
Thailand	0	1	0	3	.00	2,500.00	0	0	.00
Developed countries	27	93	18	22	682.70	235.78	0	0	.00
Less devel countries	0	1	0	3	.00	2,500.00	0	0	.00
Variety meats - fr or froz(MT):									
World	3,206	3,146	3,563	3,324	1,111.28	1,056.51	493	394	799.77
Canada	2,273	1,804	2,260	1,602	894.38	887.92	253	149	589.83
W Europe	103	302	132	300	1,278.38	992.20	77	58	878.69
EC-12	60	58	56	49	940.30	839.43	58	49	839.43
Denmark	42	58	38	49	899.21	839.43	58	49	839.43
Other W Europe	43	244	75	251	1,752.53	1,028.51	19	18	998.53
Iceland	17	17	46	35	2,717.53	2,077.82	0	0	.00
Sweden	26	227	29	216	1,121.58	949.93	19	19	998.53
Oceania	823	1,035	1,162	1,391	1,411.49	1,343.94	163	177	1,088.34
Australia	655	829	978	1,207	1,492.49	1,455.69	135	164	1,215.27
New Zealand	168	206	184	184	1,095.71	894.27	28	13	476.36
Developed countries	3,199	3,141	3,554	3,282	1,110.87	1,048.21	493	394	799.77
Other meats - fr or froz(MT):									
World	3,543	3,378	11,120	15,604	3,138.51	4,619.36	153	727	4,753.99
W Europe	167	41	696	157	4,166.11	3,827.12	1	5	4,806.00
EC-12	160	16	632	65	3,951.44	4,063.06	0	0	.00
Belgium-Luxembourg	120	16	444	65	3,698.32	4,063.06	0	0	.00
Asia	2,993	3,049	8,110	13,188	2,709.72	4,325.33	135	563	4,169.74
S Asia	2,203	2,864	6,808	12,388	3,090.12	4,325.37	128	545	4,254.76
India	1,401	1,247	4,072	5,085	2,906.58	4,077.74	124	536	4,323.18
Bangladesh	802	1,617	2,735	7,303	3,410.76	4,516.89	4	9	2,133.50
Japan	59	55	338	307	5,723.15	5,586.45	4	16	3,892.75
China (mainland)	677	9	816	23	1,205.48	2,500.00	0	0	.00
Other East Asia	40	91	107	374	2,687.02	4,109.75	0	0	.00
China (Taiwan)	38	91	86	374	2,520.08	4,109.75	0	0	.00
Oceania	224	248	1,875	2,096	8,368.79	8,453.46	17	158	9,301.53
New Zealand	222	239	1,863	2,063	8,393.04	8,632.10	17	158	9,301.53
Africa	142	0	376	0	2,644.74	.00	0	0	.00
Sub-Sahara	142	0	376	0	2,644.74	.00	0	0	.00
St Helena	142	0	376	0	2,644.74	.00	0	0	.00
Developed countries	467	381	2,972	2,703	6,363.24	7,094.14	22	180	8,166.68
Less devel countries	2,399	2,988	7,332	12,878	3,056.26	4,310.19	131	547	4,177.17
Cent plan countries	677	9	816	23	1,205.48	2,500.00	0	0	.00
Other meats & prods(MT):									
World	5,695	6,659	15,114	18,351	2,653.88	2,755.84	833	2,239	2,688.19
Canada	405	588	1,220	1,628	3,012.26	2,768.30	128	248	1,936.62
Latin America	309	501	1,802	2,593	5,893.15	5,376.04	53	320	6,032.38
S America	309	501	1,802	2,593	5,833.15	5,376.04	53	320	6,032.38
Brazil	233	262	1,295	1,277	5,556.98	4,873.05	29	163	5,624.14
Uruguay	0	60	0	221	.00	3,677.72	0	0	.00
Argentina	76	177	508	1,191	6,679.84	6,728.84	22	162	6,892.00
W Europe	4,520	5,218	10,649	13,055	2,355.87	2,501.97	640	1,619	2,528.95
EC-12	4,517	5,197	10,630	12,980	2,353.38	2,497.51	635	1,608	2,532.83
Denmark	3,501	4,084	7,398	9,218	2,113.23	2,257.19	486	1,172	2,361.80
Netherlands	449	613	725	1,124	1,613.98	1,834.40	88	163	1,661.56
France	423	361	2,014	2,164	4,760.13	5,995.57	31	238	7,659.06
Fed Rep Germany	24	109	100	325	4,177.58	2,985.38	2	6	3,194.50
Spain, incl Canary Is	60	0	206	0	3,440.60	.00	0	0	.00
E Europe	138	15	216	21	1,563.10	1,367.80	0	0	.00
Hungary	103	0	167	0	1,618.02	.00	0	0	.00
Asia	310	269	1,120	835	3,613.39	3,105.26	7	22	3,144.86
Southeast Asia	108	47	336	142	9,109.80	3,024.74	0	0	.00
Thailand	83	32	244	89	2,937.73	2,786.06	0	0	.00
Other East Asia	197	205	743	616	3,770.26	3,005.93	7	22	3,144.86
China (Taiwan)	191	205	721	615	3,773.94	3,000.41	7	22	3,144.86
Developed countries	4,943	5,878	12,016	14,841	2,430.86	2,524.82	773	1,898	2,454.77

See footnotes at end of table.

TABLE 12--U.S. AGRICULTURAL IMPORTS: Quantity, value, and unit value by commodity and country, October-April 1984/85 and 1985/86, and April 1986--continued

Commodity and country	October-April						April 1986		
	Quantity		Value (1,000 dol.)		Unit value (\$)		Quantity	Value (1,000 dol.)	Unit value (\$)
	1984/85	1985/86	1984/85	1985/86	1984/85	1985/86			
Other meats & prods(MT):	614	755	2,881	3,456	4,692.25	4,577.02	60	342	5,685.50
Less devel countries	198	26	217	55	1,569.55	2,099.50	0	0	.00
Cent plan countries									
Poultry and prods(NA):									
World	--	--	54,178	55,824	(1)	(1)	--	8,761	(1)
Canada	--	--	13,400	14,687	(1)	(1)	--	1,444	(1)
W Europe	--	--	18,646	15,994	(1)	(1)	--	2,680	(1)
EC-12	--	--	15,793	14,369	(1)	(1)	--	2,223	(1)
United Kingdom	--	--	720	401	(1)	(1)	--	20	(1)
Netherlands	--	--	109	821	(1)	(1)	--	101	(1)
France	--	--	10,609	9,250	(1)	(1)	--	1,558	(1)
Fed Rep Germany	--	--	4,173	3,850	(1)	(1)	--	544	(1)
Other W Europe	--	--	2,853	1,625	(1)	(1)	--	457	(1)
Finland	--	--	19	697	(1)	(1)	--	0	(1)
Switzerland	--	--	2,787	799	(1)	(1)	--	457	(1)
E Europe	--	--	2,304	1,789	(1)	(1)	--	352	(1)
Hungary	--	--	1,569	1,267	(1)	(1)	--	318	(1)
Asia	--	--	18,947	22,312	(1)	(1)	--	4,078	(1)
W Asia (Mideast)	--	--	2,136	3,640	(1)	(1)	--	706	(1)
Israel	--	--	2,130	3,638	(1)	(1)	--	706	(1)
Japan	--	--	1,103	178	(1)	(1)	--	2	(1)
China (mainland)	--	--	6,006	10,950	(1)	(1)	--	1,374	(1)
Southeast Asia	--	--	4,624	3,470	(1)	(1)	--	1,183	(1)
Thailand	--	--	2,522	602	(1)	(1)	--	0	(1)
Singapore	--	--	2,086	2,777	(1)	(1)	--	1,183	(1)
Other East Asia	--	--	5,003	3,987	(1)	(1)	--	786	(1)
Hong Kong	--	--	1,557	513	(1)	(1)	--	101	(1)
China (Taiwan)	--	--	3,325	3,426	(1)	(1)	--	680	(1)
Africa	--	--	605	478	(1)	(1)	--	47	(1)
Sub-Sahara	--	--	605	478	(1)	(1)	--	47	(1)
Developed countries	--	--	35,794	34,949	(1)	(1)	--	4,911	(1)
Less devel countries	--	--	10,074	8,135	(1)	(1)	--	2,124	(1)
Cent plan countries	--	--	8,310	12,739	(1)	(1)	--	1,727	(1)
Poultry - live(NA):									
World	--	--	2,820	4,471	(1)	(1)	--	565	(1)
Canada	--	--	2,782	4,422	(1)	(1)	--	559	(1)
Latin America	--	--	39	0	(1)	(1)	--	0	(1)
Mexico	--	--	39	0	(1)	(1)	--	0	(1)
W Europe	--	--	132	38	(1)	(1)	--	0	(1)
EC-12	--	--	132	38	(1)	(1)	--	0	(1)
Netherlands	--	--	95	11	(1)	(1)	--	0	(1)
Developed countries	--	--	2,863	4,460	(1)	(1)	--	559	(1)
Less devel countries	--	--	57	11	(1)	(1)	--	6	(1)
Poultry meat(MT):									
World	1,460	2,000	5,094	7,499	3,489.25	3,749.48	184	1,027	5,582.36
Canada	1,055	1,299	2,295	2,516	2,174.98	1,937.13	72	183	2,537.85
W Europe	90	73	1,407	1,589	15,628.62	21,769.45	17	287	16,879.00
EC-12	85	71	1,360	1,571	16,000.08	22,133.42	17	287	16,879.00
France	85	66	1,350	1,535	15,887.78	23,259.82	16	281	17,574.44
Asia	307	627	1,395	3,389	4,511.59	5,405.41	95	557	5,868.28
W Asia (Mideast)	307	627	1,382	3,389	4,500.78	5,405.41	95	557	5,868.28
Israel	307	627	1,382	3,389	4,500.78	5,405.41	95	557	5,868.28
Developed countries	1,460	1,999	5,091	7,495	3,486.88	3,749.22	184	1,027	5,582.36
Eggs(NA):									
World	--	--	5,900	9,186	(1)	(1)	--	1,051	(1)
Canada	--	--	5,041	5,236	(1)	(1)	--	516	(1)
Latin America	--	--	218	516	(1)	(1)	--	128	(1)
Mexico	--	--	0	111	(1)	(1)	--	0	(1)
S America	--	--	160	406	(1)	(1)	--	128	(1)
Venezuela	--	--	0	406	(1)	(1)	--	128	(1)
Uruguay	--	--	160	0	(1)	(1)	--	0	(1)
W Europe	--	--	72	1,899	(1)	(1)	--	86	(1)
EC-12	--	--	53	1,095	(1)	(1)	--	86	(1)
United Kingdom	--	--	42	230	(1)	(1)	--	13	(1)
Netherlands	--	--	3	760	(1)	(1)	--	73	(1)
Other W Europe	--	--	19	804	(1)	(1)	--	0	(1)
Sweden	--	--	0	108	(1)	(1)	--	0	(1)
Finland	--	--	13	697	(1)	(1)	--	0	(1)
Asia	--	--	1,564	1,535	(1)	(1)	--	321	(1)
W Asia (Mideast)	--	--	703	246	(1)	(1)	--	149	(1)
Israel	--	--	703	246	(1)	(1)	--	149	(1)
China (mainland)	--	--	312	643	(1)	(1)	--	45	(1)
Other East Asia	--	--	533	640	(1)	(1)	--	126	(1)
China (Taiwan)	--	--	500	568	(1)	(1)	--	113	(1)
Developed countries	--	--	5,826	7,387	(1)	(1)	--	753	(1)
Less devel countries	--	--	761	1,156	(1)	(1)	--	254	(1)
Cent plan countries	--	--	312	643	(1)	(1)	--	45	(1)
Feathers & down - crude(MT):									
World	4,545	4,537	39,264	34,668	8,638.85	7,641.18	683	6,118	8,857.02
Canada	346	372	3,333	2,511	9,634.05	6,751.32	63	186	2,945.43
W Europe	1,888	1,667	17,035	12,468	9,022.75	7,479.42	204	2,307	11,307.74
EC-12	1,503	1,600	14,248	11,665	9,479.51	7,290.66	194	1,850	9,535.65
United Kingdom	114	19	656	135	5,754.81	7,127.95	0	1	.00
France	498	555	9,248	7,657	18,570.15	13,787.22	95	1,276	13,436.00
Fed Rep Germany	789	988	4,158	3,802	5,268.64	3,847.79	99	544	5,495.37
Other W Europe	385	67	2,787	803	7,239.62	11,987.27	10	457	45,686.30

See footnotes at end of table.

TABLE 12--U.S. AGRICULTURAL IMPORTS: Quantity, value, and unit value by commodity and country, October-April 1984/85 and 1985/86, and April 1986--continued

Commodity and country	October-April						April 1986		
	Quantity		Value (1,000 dol.)		Unit value (\$)		Quantity	Value (1,000 dol.)	Unit value (\$)
	1984/85	1985/86	1984/85	1985/86	1984/85	1985/86			
Feathers & down - crude(MT):									
Switzerland	385	67	2,787	789	7,239.62	11,925.48	10	457	45,686.30
E Europe	321	144	2,304	1,789	7,176.85	12,425.89	26	352	13,547.15
Hungary	124	58	1,569	1,267	12,656.30	21,852.53	17	316	18,691.35
Romania	88	75	537	456	6,105.61	6,082.57	9	34	3,830.33
Asia	1,939	2,327	15,981	17,379	8,242.01	7,468.47	378	3,193	8,447.79
Japan	23	15	1,097	172	47,689.56	11,482.73	0	0	.00
China (mainland)	933	1,647	5,693	10,307	6,102.33	6,258.29	245	1,330	5,427.11
Southeast Asia	224	153	4,596	3,460	20,517.91	22,615.74	22	1,177	53,496.36
Thailand	136	46	2,512	602	18,473.67	13,081.63	0	0	.00
Singapore	88	100	2,084	2,768	23,677.18	27,678.12	22	1,177	53,496.36
Other East Asia	741	487	4,470	3,347	6,032.11	6,871.79	89	660	6,664.67
Hong Kong	79	51	1,524	141	19,288.72	8,641.16	15	87	5,821.00
China (Taiwan)	644	434	2,824	2,858	4,335.61	6,585.14	83	567	6,826.47
Africa	51	15	604	476	11,836.61	31,753.60	2	47	23,444.00
Sub-Sahara	51	15	604	476	11,836.61	31,753.60	2	47	23,444.00
Rep S Africa	14	13	503	420	35,912.71	32,302.31	2	47	23,444.00
Developed countries	2,278	2,078	22,014	15,607	9,663.52	7,510.68	279	2,572	9,219.20
Less devel countries	1,013	668	9,253	6,964	9,134.06	10,425.31	133	1,864	14,012.21
Cent plan countries	1,254	1,791	7,997	12,097	6,377.39	6,754.17	271	1,682	6,206.15
Dairy products(MT):									
World	265,474	247,161	456,797	465,674	1,720.68	1,883.84	23,788	53,100	2,232.20
Canada	71,065	66,835	41,928	41,386	589.99	619.23	1,886	2,449	1,298.30
Latin America	16,688	14,301	18,751	24,522	1,123.61	1,714.71	1,406	2,743	1,951.02
Mexico	2,013	4,129	3,957	6,439	1,965.51	1,559.51	356	619	1,738.36
S America	3,775	5,740	9,743	13,598	2,581.03	2,368.87	682	1,879	2,755.77
Argentina	2,670	4,717	7,160	11,789	2,681.82	2,499.20	631	1,610	2,550.66
W Europe	95,992	90,835	239,419	259,994	2,468.43	2,862.27	9,794	28,120	2,871.15
EC-12	74,607	69,641	172,520	193,821	2,312.38	2,783.15	7,556	20,934	2,770.46
Denmark	12,449	14,804	33,058	52,530	2,655.45	3,548.38	1,281	4,806	3,751.82
United Kingdom	3,954	3,363	8,791	7,870	2,223.40	2,340.03	458	997	2,176.89
Ireland	13,658	15,797	29,733	31,592	2,176.73	1,999.86	1,422	2,700	1,898.67
Netherlands	8,379	8,062	17,285	17,468	2,082.89	2,166.65	822	1,897	2,308.21
France	11,444	8,674	30,108	29,784	2,630.92	3,433.71	807	3,132	3,881.40
Fed Rep Germany	6,539	5,553	15,396	15,326	2,354.47	2,759.94	966	2,075	2,148.55
Italy	10,049	8,382	30,668	29,197	3,051.88	3,483.25	1,045	3,650	3,493.21
Other W Europe	22,385	21,194	66,898	66,173	2,988.53	3,122.26	2,238	7,186	3,211.11
Norway	4,931	4,850	16,400	16,181	3,325.86	3,268.93	557	1,887	3,387.21
Finland	6,918	5,739	18,790	16,576	2,716.07	2,888.29	510	1,515	2,970.67
Austria	4,833	4,844	13,033	13,505	2,686.65	2,788.05	602	1,654	2,747.96
Switzerland	4,157	4,276	15,137	16,552	3,641.35	3,870.83	450	1,889	4,197.53
E Europe	4,083	3,949	6,736	6,157	1,649.71	1,559.16	475	704	1,482.37
Asia	20,136	15,010	46,194	31,677	2,293.99	2,110.37	2,120	4,624	2,180.94
Japan	9,831	4,077	31,060	14,463	3,127.61	3,547.39	662	2,451	3,702.36
Southeast Asia	3,807	3,644	4,374	5,146	1,148.87	1,412.09	485	578	1,191.07
Other East Asia	4,783	5,792	7,585	8,842	1,585.81	1,526.62	822	1,265	1,539.30
Oceania	56,170	55,948	103,491	101,368	1,842.46	1,811.82	8,032	14,350	1,786.62
Australia	8,158	7,267	13,091	11,336	1,604.69	1,559.94	1,419	2,257	1,590.23
New Zealand	47,987	48,603	90,350	89,915	1,882.81	1,849.98	6,613	12,094	1,828.76
Developed countries	235,001	218,387	417,507	418,757	1,776.61	1,817.50	20,417	47,463	2,324.21
Less devel countries	25,966	24,424	31,758	40,147	1,223.07	1,643.73	2,805	4,218	1,717.69
Cent plan countries	4,507	4,370	7,532	6,771	1,671.21	1,549.35	566	828	1,463.00
Milk & cream, fr or dried(MT):									
World	11,818	10,607	11,193	11,371	947.08	1,071.98	729	836	1,146.16
Canada	2,355	2,751	1,661	1,480	705.33	538.00	211	126	595.80
W Europe	2,252	1,142	1,582	897	702.69	785.37	45	44	975.27
EC-12	2,179	1,142	1,530	897	702.33	785.37	45	44	975.27
Netherlands	1,062	1,016	892	627	840.37	813.97	45	44	975.27
Fed Rep Germany	790	0	502	0	634.83	.00	0	0	.00
Italy	309	71	125	30	402.96	419.06	0	0	.00
Oceania	7,173	6,714	7,925	8,992	1,104.88	1,339.32	473	665	1,404.94
Australia	646	399	473	315	731.90	789.69	0	0	.00
New Zealand	6,527	6,315	7,452	8,677	1,141.79	1,374.04	473	665	1,404.94
Developed countries	11,780	10,607	11,169	11,369	948.11	1,071.85	729	834	1,144.22
World	514	518	1,233	1,016	2,398.20	1,961.74	25	81	3,250.24
Canada	56	80	86	84	1,567.00	1,044.76	0	0	.00
Latin America	1	17	4	20	4,064.00	1,199.65	0	0	.00
S America	1	16	1	18	1,092.00	1,150.13	0	0	.00
Argentina	1	16	1	18	1,092.00	1,150.13	0	0	.00
W Europe	298	265	734	543	2,463.88	2,049.24	6	29	4,758.17
EC-12	265	260	687	539	2,593.56	2,073.02	6	29	4,758.17
Denmark	108	107	259	191	2,397.20	1,780.44	1	6	5,672.00
United Kingdom	53	20	164	112	3,101.53	5,592.70	0	3	.00
Ireland	44	71	87	105	1,984.66	1,472.29	0	0	.00
Belgium-Luxembourg	5	0	12	0	2,483.80	.00	0	0	.00
France	17	21	55	74	3,243.65	3,500.71	5	19	3,889.00
Fed Rep Germany	38	40	109	53	2,871.81	1,327.72	0	0	.00
Other W Europe	33	5	47	4	1,422.54	812.80	0	0	.00
Finland	23	1	35	1	1,501.04	1,432.00	0	0	.00
Asia	1	42	3	58	2,816.00	1,253.69	0	0	.00
China (mainland)	0	42	0	53	.00	1,253.69	0	0	.00
Oceania	158	114	404	317	2,555.73	2,776.32	19	53	2,774.05
New Zealand	158	114	404	317	2,555.73	2,776.32	19	53	2,774.05
Developed countries	512	459	1,226	943	2,394.13	2,064.75	25	81	3,250.24
Less devel countries	2	17	7	20	3,440.00	1,199.65	0	0	.00
Cent plan countries	0	42	0	53	.00	1,253.69	0	0	.00

See footnotes at end of table.

TABLE 12--U.S. AGRICULTURAL IMPORTS: Quantity, value, and unit value by commodity and country, October-April 1984/85 and 1985/86, and April 1986--continued

Commodity and country	October-April						April 1986		
	Quantity		Value (1,000 dol.)		Unit value (\$)		Quantity	Value (1,000 dol.)	Unit value (\$)
	1984/85	1985/86	1984/85	1985/86	1984/85	1985/86			
Cheese(MT):									
World	79,324	80,852	216,043	230,462	2,723.55	2,850.42	7,950	22,993	2,892.22
Canada	1,452	1,176	4,334	3,488	2,984.63	2,960.70	90	289	3,215.47
Latin America	1,661	3,306	4,827	8,770	2,906.10	2,652.78	439	1,102	2,510.45
S America	1,643	3,290	4,763	8,686	2,898.96	2,840.13	439	1,102	2,510.45
Argentina	1,619	3,250	4,692	8,584	2,898.26	2,641.18	439	1,102	2,510.45
W Europe	60,167	56,768	175,838	179,900	2,922.51	3,169.04	5,871	18,886	3,216.84
EC-12	39,565	37,316	112,973	118,210	2,855.38	3,167.81	3,822	12,142	3,176.99
Denmark	1,298	1,823	3,807	3,784	2,653.15	3,037.73	501	1,426	2,845.46
United Kingdom	4,349	4,069	10,961	4,717	2,932.62	2,452.92	354	763	2,154.66
Netherlands	537	1,590	1,142	11,018	2,520.28	2,707.86	394	1,160	2,944.84
Belgium-Luxembourg	7,491	6,784	22,844	3,552	2,125.75	2,233.66	359	841	2,341.49
France	4,731	4,129	13,066	25,817	3,062.91	3,805.56	602	2,965	4,426.64
Fed Rep Germany	6,596	6,619	27,817	24,867	3,235.99	3,756.86	620	1,761	2,840.66
Italy	563	843	1,468	2,443	2,508.18	2,897.85	769	2,915	3,790.18
Greece	20,602	19,452	62,865	61,690	3,051.41	3,171.38	177	513	2,899.49
Other W Europe	4,297	4,251	15,124	14,855	3,519.71	3,494.57	2,049	6,744	3,291.19
Norway	6,875	5,738	18,735	16,574	2,725.15	2,888.54	459	1,704	3,713.09
Finland	4,590	4,844	12,497	13,499	2,722.67	2,784.78	510	1,515	2,970.67
Austria	3,528	3,583	13,503	14,486	3,827.38	4,042.99	602	1,654	2,747.96
Switzerland	2,833	1,883	5,332	3,569	1,882.19	1,895.58	401	1,712	4,270.17
E Europe	12,425	17,044	24,177	33,310	1,945.80	1,954.36	1,318	2,286	1,711.53
Oceania	1,489	1,588	2,573	2,740	1,727.92	1,725.23	349	2,285	1,733.81
Australia	10,936	15,456	21,604	30,570	1,975.47	1,977.80	969	541	1,550.43
New Zealand	74,725	75,523	205,532	217,660	2,750.51	2,862.03	7,315	1,744	1,799.85
Developed countries	1,765	3,446	5,179	9,233	2,932.46	2,679.31	468	2,152	2,942.34
Less devel countries	2,833	1,883	5,332	3,569	1,882.19	1,895.58	167	1,184	2,530.04
Cent plan countries								286	1,711.53
Cheese & mixtures(MT):									
World	59,787	57,608	119,906	110,177	2,005.22	1,912.53	9,141	17,026	1,862.58
Latin America	592	1,085	749	1,454	1,265.84	1,339.83	31	43	1,397.19
S America	592	1,085	749	1,454	1,265.84	1,339.83	31	43	1,397.19
Uruguay	592	840	749	1,147	1,265.84	1,366.05	31	43	1,397.19
W Europe	22,628	23,505	47,784	48,136	2,111.73	2,047.90	2,653	5,254	1,958.35
EC-12	21,931	22,702	46,424	46,611	2,115.80	2,053.17	2,565	5,040	1,964.75
Denmark	1,158	2,850	2,690	6,303	2,320.70	2,211.45	555	1,170	2,107.55
United Kingdom	2,154	1,089	3,938	2,096	1,828.05	1,924.70	70	132	1,878.86
Ireland	12,770	14,829	27,873	30,166	2,182.71	2,020.63	1,410	2,664	1,889.38
Netherlands	1,931	2,029	4,532	4,486	2,346.73	2,215.84	287	578	2,015.66
France	3,571	1,590	6,655	3,063	1,853.68	1,926.15	175	353	2,019.36
Other W Europe	697	803	1,361	1,525	1,952.08	1,899.00	118	215	1,819.24
Norway	623	684	1,255	1,280	2,014.10	1,871.60	98	182	1,660.92
E Europe	1,185	2,021	1,323	2,497	1,116.47	1,235.76	295	391	1,324.17
Poland	1,160	2,021	1,271	2,497	1,095.90	1,235.76	295	391	1,324.17
Oceania	34,910	30,581	59,051	57,213	1,977.98	1,870.88	6,032	11,141	1,847.05
Australia	4,724	3,911	8,684	6,967	1,838.34	1,781.33	880	1,509	1,714.88
New Zealand	30,186	26,670	60,367	50,246	1,999.84	1,884.01	5,152	9,632	1,869.63
Developed countries	57,805	54,136	117,478	105,445	2,032.32	1,947.78	8,717	16,398	1,881.19
Less devel countries	707	1,296	981	1,987	1,387.14	1,533.45	71	144	2,034.14
Cent plan countries	1,285	2,176	1,447	2,745	1,126.02	1,261.32	353	483	1,368.48
Other dairy prods(MT):									
World	114,021	87,596	108,423	112,648	950.90	1,154.23	5,843	12,164	2,046.73
Canada	66,995	62,792	35,351	36,272	527.66	577.64	1,583	2,031	1,282.88
Latin America	14,434	9,893	13,170	14,278	812.45	1,443.22	936	1,598	1,706.88
Mexico	2,013	4,129	3,957	6,439	1,965.77	1,558.51	356	618	1,738.36
Central America	5,749	439	1,330	544	231.34	1,238.61	14	22	1,573.93
Caribbean	5,133	3,976	3,653	3,855	711.72	869.58	354	223	629.38
Dominican Republic	2,985	3,538	2,643	2,938	885.28	830.50	348	192	550.67
S America	1,539	1,948	4,230	3,440	2,748.49	2,549.87	212	734	3,462.43
Brazil	372	0	1,210	0	3,252.48	.00	0	0	.00
Argentina	1,050	1,238	2,467	2,919	2,349.62	2,358.12	192	508	2,643.26
W Europe	11,647	9,155	13,479	30,518	1,157.30	3,333.53	1,189	3,807	3,286.17
EC-12	10,667	8,221	10,906	27,534	1,022.36	3,352.89	1,118	3,679	3,290.79
Denmark	186	1,329	971	14,213	5,220.24	10,694.61	224	2,205	9,844.40
Belgium-Luxembourg	5,322	345	1,971	566	370.44	1,641.17	37	52	1,393.89
Fed Rep Germany	761	1,227	1,231	3,226	1,618.19	2,628.44	310	230	741.07
Spain, incl Canary Is	751	1,285	939	1,530	1,250.69	1,180.28	107	136	1,273.88
Italy	1,126	1,659	2,693	4,239	2,391.89	2,555.25	244	678	2,777.54
Other W Europe	980	934	2,573	2,854	2,625.83	3,163.14	71	228	3,213.44
Switzerland	556	653	1,582	1,947	2,845.34	2,980.80	49	177	3,603.06
Asia	18,195	14,207	44,308	29,938	2,308.29	2,107.27	2,032	4,394	2,162.36
Japan	8,931	4,077	31,059	14,469	3,127.52	3,547.39	662	2,451	3,702.36
Southeast Asia	3,807	3,636	4,374	5,117	1,148.87	1,407.19	485	576	1,186.15
Thailand	2,859	2,708	2,893	2,958	1,046.71	1,082.49	334	369	1,105.68
Philippines	849	629	1,255	1,008	1,478.15	1,602.02	102	157	1,542.19
Other East Asia	4,748	5,772	7,446	8,770	1,568.19	1,519.32	822	1,265	1,539.30
S Korea	2,260	2,712	3,137	3,702	1,388.24	1,364.99	433	622	1,437.55
China (Taiwan)	2,234	2,728	3,526	4,382	1,578.43	1,606.33	341	527	1,546.42
Oceania	1,504	1,495	1,934	1,535	1,286.04	1,027.28	190	206	1,086.00
Australia	1,289	1,368	1,361	1,315	1,047.80	960.25	180	206	1,086.00
Developed countries	90,179	77,662	82,102	83,340	810.43	1,073.11	3,631	8,616	2,372.89
Less devel countries	23,491	19,665	25,592	28,904	1,089.43	1,469.64	2,266	3,488	1,539.38
Fats, oils, & greases(MT):									
World	11,813	11,176	10,671	9,530	903.34	852.75	1,560	1,113	713.52
Canada	5,185	4,599	2,941	1,863	567.28	405.19	663	289	436.52
W Europe	3,891	4,511	4,338	4,577	1,114.86	1,014.60	694	497	715.61

See footnotes at end of table.

TABLE 12--U.S. AGRICULTURAL IMPORTS: Quantity, value, and unit value by commodity and country, October-April 1984/85 and 1985/86, and April 1986--continued

Commodity and country	October-April						April 1986		
	Quantity		Value (1,000 dol.)		Unit value (\$)		Quantity	Value (1,000 dol.)	Unit value (\$)
	1984/85	1985/86	1984/85	1985/86	1984/85	1985/86			
Fats, oils, & preases(MT):									
EC-12	3,267	4,178	4,032	4,297	1,234.29	1,028.55	662	462	697.23
United Kingdom	288	966	302	516	1,050.09	539.88	465	206	442.99
Netherlands	1,191	1,256	2,182	2,086	1,832.27	1,660.54	123	192	1,562.67
Fed Rep Germany	1,195	1,659	845	1,345	790.90	810.97	51	40	785.48
Italy	482	181	480	194	996.35	1,069.09	17	19	1,128.70
Other W Europe	624	333	305	280	489.52	839.42	32	35	1,085.97
Norway	590	252	260	197	440.80	781.19	0	0	.00
Asia	1,015	942	1,739	1,276	1,712.84	1,355.05	148	278	1,878.11
Japan	592	363	1,368	883	2,310.56	2,433.71	95	233	2,456.25
Southeast Asia	79	368	50	168	630.70	455.27	23	7	305.09
Malaysia	64	321	41	148	647.26	459.81	23	7	305.09
Other East Asia	284	171	279	196	983.79	1,143.77	30	38	1,253.33
China (Taiwan)	284	171	279	196	983.79	1,143.77	30	38	1,253.33
Oceania	1,618	1,018	1,562	1,698	965.55	1,668.20	44	41	926.02
Australia	1,421	717	1,442	586	1,015.05	831.88	44	41	926.02
New Zealand	197	301	120	1,102	608.45	3,660.34	0	0	.00
Developed countries	11,302	10,505	10,221	9,033	904.38	855.84	1,486	1,060	708.65
Less devel countries	381	663	359	480	917.14	738.62	64	53	827.34
Hides & skins(NA):									
World	--	--	167,485	127,962	(1)	(1)	--	15,775	(1)
Canada	--	--	41,227	36,828	(1)	(1)	--	3,430	(1)
Latin America	--	--	1,768	2,159	(1)	(1)	--	321	(1)
W Europe	--	--	97,204	65,722	(1)	(1)	--	8,565	(1)
EC-12	--	--	50,147	32,463	(1)	(1)	--	5,259	(1)
Denmark	--	--	35,101	21,092	(1)	(1)	--	3,635	(1)
United Kingdom	--	--	3,986	5,460	(1)	(1)	--	941	(1)
Netherlands	--	--	4,666	1,546	(1)	(1)	--	158	(1)
France	--	--	2,868	1,540	(1)	(1)	--	278	(1)
Fed Rep Germany	--	--	2,290	1,734	(1)	(1)	--	103	(1)
Other W Europe	--	--	47,057	33,259	(1)	(1)	--	3,307	(1)
Sweden	--	--	6,552	2,981	(1)	(1)	--	420	(1)
Norway	--	--	3,672	2,315	(1)	(1)	--	1,021	(1)
Finland	--	--	36,446	27,875	(1)	(1)	--	1,863	(1)
USSR, East, Lat, Lith	--	--	4,658	4,004	(1)	(1)	--	20	(1)
USSR	--	--	4,658	4,004	(1)	(1)	--	20	(1)
Asia	--	--	7,365	5,052	(1)	(1)	--	919	(1)
W Asia (Mideast)	--	--	1,805	1,221	(1)	(1)	--	225	(1)
Japan	--	--	3,378	1,171	(1)	(1)	--	441	(1)
Oceania	--	--	9,297	8,868	(1)	(1)	--	1,853	(1)
New Zealand	--	--	8,563	8,571	(1)	(1)	--	1,918	(1)
Africa	--	--	4,813	5,074	(1)	(1)	--	567	(1)
Sub-Sahara	--	--	4,813	5,074	(1)	(1)	--	567	(1)
Sudan	--	--	1,699	1,730	(1)	(1)	--	192	(1)
Ethiopia	--	--	806	1,292	(1)	(1)	--	308	(1)
Developed countries	--	--	151,918	113,537	(1)	(1)	--	14,433	(1)
Less devel countries	--	--	9,405	9,496	(1)	(1)	--	1,184	(1)
Cent plan countries	--	--	6,163	4,929	(1)	(1)	--	159	(1)
Sheep & lamb skins(MT):									
World	4,217	3,680	15,461	15,332	3,666.28	4,166.34	695	3,166	4,555.44
Canada	127	291	139	448	1,098.20	1,537.83	65	64	980.09
Latin America	85	167	237	361	2,786.30	2,161.83	52	127	2,433.44
Caribbean	80	134	220	309	2,749.26	2,304.86	52	120	2,310.46
Haiti	80	134	220	309	2,749.26	2,304.86	52	120	2,310.46
W Europe	125	161	580	1,054	4,638.86	6,547.97	38	248	6,530.03
EC-12	125	139	576	979	4,609.54	7,041.50	33	203	6,155.78
United Kingdom	45	16	175	250	3,889.95	15,614.38	0	3	.00
France	30	88	92	540	3,078.60	6,136.46	17	87	5,120.53
Asia	367	281	1,998	1,475	5,447.95	5,248.90	53	227	4,280.94
W Asia (Mideast)	321	268	1,594	1,221	4,966.75	4,556.42	59	225	4,243.40
Iran	293	243	1,489	1,115	5,114.76	4,580.58	59	225	4,243.40
S Asia	13	8	103	210	7,823.08	23,353.11	0	0	.00
Pakistan	0	0	0	210	.00	23,353.11	0	0	.00
Southeast Asia	32	0	287	2	9,295.69	.00	0	0	.00
Indonesia	32	0	297	2	9,295.69	.00	0	0	.00
Oceania	2,742	2,271	8,173	8,218	2,880.80	3,618.53	416	1,942	4,668.67
New Zealand	2,688	2,185	8,050	8,105	2,894.12	3,692.57	395	1,809	4,831.76
Africa	755	509	4,217	3,776	5,585.81	7,419.38	71	558	7,867.46
Sub-Sahara	755	509	4,217	3,776	5,585.81	7,419.38	71	558	7,867.46
Sudan	437	293	1,670	1,672	3,820.65	5,797.85	41	192	4,692.71
Nigeria	84	33	1,070	472	12,738.05	14,216.67	0	0	.00
Ethiopia	111	126	754	1,292	6,796.23	10,251.71	19	308	16,206.21
Rep S Africa	101	34	601	221	5,849.54	6,489.47	6	41	6,839.67
Developed countries	3,085	2,757	9,494	8,940	3,067.40	3,605.39	525	2,285	4,371.53
Less devel countries	1,106	919	5,853	5,352	5,281.76	5,824.20	170	871	5,123.42
Other hides & skins(MT):									
World	38,457	42,865	25,308	22,972	658.09	535.80	5,523	2,528	457.67
Canada	37,028	40,479	19,433	15,571	524.81	384.67	5,286	1,171	4,221.55
Latin America	165	326	1,138	1,289	6,896.39	3,955.26	31	193	6,221.19
Central America	4	112	49	371	12,160.75	3,313.49	2	24	12,223.50
Costa Rica	4	28	38	294	9,416.50	10,482.89	2	24	12,223.50
S America	120	59	970	649	8,080.80	11,001.19	7	135	19,244.28
Brazil	60	10	266	48	4,429.33	4,829.50	0	0	.00
Argentina	44	35	540	533	12,267.20	15,233.40	7	135	19,244.28
W Europe	885	1,262	2,354	3,407	2,630.43	2,699.84	193	908	4,703.05
EC-12	275	676	1,203	2,543	4,374.73	3,761.78	153	840	5,488.80

See footnotes at end of table.

TABLE 12--U.S. AGRICULTURAL IMPORTS: Quantity, value, and unit value by commodity and country, October-April 1984/85 and 1985/86, and April 1986--continued

Commodity and country	October-April						April 1986		
	Quantity		Value (1,000 dol.)		Unit value (\$)		Quantity	Value (1,000 dol.)	Unit value (\$)
	1984/85	1985/86	1984/85	1985/86	1984/85	1985/86			
Other hides & skins(MT):									
United Kingdom	89	440	124	1,624	1,389.84	3,691.20	106	545	5,144.31
France	54	2	466	276	8,623.11	198,239.00	1	108	107,760.00
Fed Rep Germany	38	198	343	263	9,033.71	1,329.86	31	50	1,605.35
Other W Europe	620	586	1,151	864	1,856.75	1,474.82	40	68	1,697.17
Sweden	617	566	1,135	836	1,838.89	1,477.18	40	64	1,595.92
Asia	305	251	1,622	1,511	5,319.43	6,021.48	13	248	19,073.23
China (mainland)	0	166	30	539	.00	3,249.87	11	139	12,605.18
Southeast Asia	122	71	1,166	838	9,558.44	11,809.80	2	109	54,647.50
Thailand	39	51	402	373	10,310.38	7,309.10	0	4	.00
Singapore	2	9	156	318	78,036.50	35,329.67	2	84	41,830.50
Indonesia	80	11	603	148	7,541.92	10,433.18	0	21	.00
Africa	20	420	552	874	27,609.10	2,081.94	0	8	.00
Sub-Sahara	20	420	552	874	27,609.10	2,081.94	0	8	.00
Rep S Africa	3	392	178	707	59,438.33	1,803.67	0	2	.00
Developed countries	38,032	42,167	22,165	19,903	582.80	471.99	5,473	2,081	379.82
Less devel countries	385	439	3,043	2,399	7,803.79	5,464.46	33	308	9,333.64
Cent plan countries	40	259	100	670	2,508.97	2,587.40	11	139	12,605.18
Furskins(MA):									
World	--	--	126,716	89,659	(1)	(1)	--	10,081	(1)
Canada	--	--	21,655	20,810	(1)	(1)	--	2,196	(1)
W Europe	--	--	94,270	61,261	(1)	(1)	--	7,410	(1)
EC-12	--	--	48,368	28,941	(1)	(1)	--	4,216	(1)
Denmark	--	--	35,013	21,056	(1)	(1)	--	3,589	(1)
United Kingdom	--	--	3,697	3,586	(1)	(1)	--	393	(1)
Netherlands	--	--	4,625	1,342	(1)	(1)	--	45	(1)
France	--	--	2,310	724	(1)	(1)	--	84	(1)
Fed Rep Germany	--	--	1,857	1,407	(1)	(1)	--	53	(1)
Other W Europe	--	--	45,802	32,319	(1)	(1)	--	3,194	(1)
Sweden	--	--	5,418	2,069	(1)	(1)	--	311	(1)
Norway	--	--	3,672	2,314	(1)	(1)	--	1,021	(1)
Finland	--	--	36,432	27,871	(1)	(1)	--	1,859	(1)
USSR, Est, Lat, Lith	--	--	4,658	3,920	(1)	(1)	--	20	(1)
USSR	--	--	4,658	3,920	(1)	(1)	--	20	(1)
Asia	--	--	3,743	2,065	(1)	(1)	--	444	(1)
Japan	--	--	3,308	1,142	(1)	(1)	--	441	(1)
Developed countries	--	--	120,259	83,695	(1)	(1)	--	10,057	(1)
Less devel countries	--	--	509	1,745	(1)	(1)	--	5	(1)
Cent plan countries	--	--	5,948	4,219	(1)	(1)	--	20	(1)
Wool - unmfng, apparel grades(MT):									
World	17,581	22,678	68,881	76,420	3,917.93	3,369.78	2,993	9,638	3,220.02
Latin America	1,150	1,407	3,511	3,789	3,052.91	2,700.29	122	329	2,696.88
S America	1,138	1,407	3,423	3,799	3,008.24	2,700.29	122	329	2,698.88
Chile	332	405	642	792	1,933.26	1,956.47	13	40	3,090.46
Uruguay	695	863	2,385	2,612	3,431.57	3,026.34	69	176	2,554.64
W Europe	216	456	2,023	2,865	9,366.55	6,501.37	42	212	5,043.88
EC-12	216	446	2,023	2,756	9,366.55	6,178.74	42	212	5,043.88
Netherlands	0	177	0	802	.00	4,528.26	22	25	1,144.04
Belgium-Luxembourg	77	81	1,446	1,123	18,783.22	13,863.12	9	148	16,446.78
Asia	571	300	5,863	3,397	10,267.98	11,322.15	95	862	10,131.09
S Asia	55	37	934	773	16,976.91	20,892.89	37	773	20,892.89
Afghanistan	55	37	934	773	16,976.91	20,892.89	37	773	20,892.89
China (mainland)	341	147	3,031	2,027	8,888.12	13,787.52	18	56	3,089.11
Other East Asia	171	116	1,821	597	10,649.30	5,145.20	40	134	3,345.32
Mongolia	171	116	1,821	597	10,649.30	5,145.20	40	134	3,345.32
Oceania	13,492	18,948	50,137	62,049	3,716.02	3,274.71	2,415	7,232	2,984.71
Australia	12,658	17,812	47,882	59,108	3,782.75	3,318.42	2,022	6,242	3,087.03
New Zealand	834	1,136	2,255	2,941	2,703.37	2,589.21	393	990	2,519.72
Africa	2,083	1,438	7,233	3,887	3,472.57	2,703.22	317	892	2,812.31
Sub-Sahara	2,083	1,438	7,233	3,887	3,472.57	2,703.22	317	892	2,812.31
Rep S Africa	2,083	1,438	7,233	3,887	3,472.57	2,703.22	317	892	2,812.31
Developed countries	15,860	20,870	59,507	69,222	3,752.04	3,301.02	2,776	8,346	3,006.41
Less devel countries	1,208	1,444	4,522	4,572	3,740.27	3,166.45	159	1,102	6,832.70
Cent plan countries	512	264	4,852	2,625	9,476.33	9,943.19	58	189	3,265.81
Sausage casings(MT):									
World	7,001	7,466	25,257	27,776	3,607.56	3,720.33	960	3,757	3,913.66
Canada	201	87	1,681	630	8,361.96	7,243.77	7	44	6,246.28
Latin America	1,451	1,919	3,215	4,066	2,215.88	2,118.72	301	696	2,313.14
Mexico	1,261	1,674	2,869	3,610	2,275.34	2,156.51	254	595	2,343.14
S America	190	245	346	456	1,821.25	1,860.53	47	101	2,150.98
Brazil	190	213	346	375	1,821.25	1,760.60	40	79	1,981.65
W Europe	4,282	4,587	14,611	16,458	3,412.16	3,588.00	596	2,071	3,863.83
EC-12	3,934	4,300	13,669	15,670	3,474.67	3,644.12	530	2,056	3,879.79
Denmark	1,147	1,537	3,818	4,972	3,329.02	3,235.04	123	577	4,690.76
United Kingdom	93	42	441	204	4,740.39	4,852.31	2	13	6,615.00
Netherlands	923	701	3,345	3,128	3,623.85	4,462.53	66	319	4,839.03
Fed Rep Germany	1,580	1,826	5,110	6,429	3,239.94	3,520.69	323	1,068	3,307.58
Spain, incl Canary Is	73	81	343	375	4,698.37	4,630.85	8	35	4,360.13
Portugal	64	73	342	434	5,345.59	5,950.12	8	43	5,436.00
Other W Europe	348	287	941	788	2,705.45	2,747.23	6	15	2,454.83
Sweden	274	256	744	707	2,713.82	2,762.68	4	11	2,712.00
Asia	400	261	1,056	856	2,640.19	3,279.51	34	114	3,353.18
China (mainland)	336	241	901	762	2,682.65	3,163.39	19	54	2,817.63
Oceania	628	569	4,498	5,515	7,162.41	9,692.23	82	832	10,147.72
New Zealand	503	551	4,316	5,330	8,581.32	9,673.45	82	829	10,114.11
Developed countries	5,131	5,263	20,810	22,680	4,055.66	4,311.30	625	2,947	4,714.96

See footnotes at end of table.

TABLE 12--U.S. AGRICULTURAL IMPORTS: Quantity, value, and unit value by commodity and country, October-April 1984/85 and 1985/86, and April 1986--continued

Commodity and country	October-April						April 1986		
	Quantity		Value (1,000 dol.)		Unit value (\$)		Quantity	Value (1,000 dol.)	Unit value (\$)
	1984/85	1985/86	1984/85	1985/86	1984/85	1985/86			
Sausage casings(MT):									
Less devel countries	1,498	1,944	3,360	4,244	2,243.32	2,183.37	316	757	2,394.71
Cent plan countries	372	259	1,086	841	2,920.65	3,247.49	19	54	2,817.63
Bull semen(NA):									
World	--	--	1,560	1,116	(1)	(1)	--	146	(1)
Canada	--	--	1,543	1,030	(1)	(1)	--	146	(1)
W Europe	--	--	10	54	(1)	(1)	--	0	(1)
EC-12	--	--	10	46	(1)	(1)	--	0	(1)
United Kingdom	--	--	0	35	(1)	(1)	--	0	(1)
Oceania	--	--	7	32	(1)	(1)	--	0	(1)
Australia	--	--	2	31	(1)	(1)	--	0	(1)
Developed countries	--	--	1,560	1,116	(1)	(1)	--	146	(1)
Misc animal prods(NA):									
World	--	--	49,237	60,344	(1)	(1)	--	10,188	(1)
Canada	--	--	7,901	7,953	(1)	(1)	--	1,286	(1)
Latin America	--	--	6,464	6,633	(1)	(1)	--	704	(1)
S America	--	--	5,436	4,600	(1)	(1)	--	636	(1)
Colombia	--	--	1,357	698	(1)	(1)	--	115	(1)
Brazil	--	--	2,435	2,951	(1)	(1)	--	352	(1)
Argentina	--	--	1,070	1,122	(1)	(1)	--	111	(1)
W Europe	--	--	16,348	22,834	(1)	(1)	--	3,763	(1)
EC-12	--	--	15,509	21,865	(1)	(1)	--	3,652	(1)
Denmark	--	--	2,548	2,270	(1)	(1)	--	383	(1)
United Kingdom	--	--	2,685	4,071	(1)	(1)	--	618	(1)
Netherlands	--	--	2,295	7,532	(1)	(1)	--	409	(1)
Belgium-Luxembourg	--	--	1,490	1,244	(1)	(1)	--	368	(1)
France	--	--	4,699	9,532	(1)	(1)	--	1,520	(1)
Fed Rep Germany	--	--	1,545	3,085	(1)	(1)	--	317	(1)
Other W Europe	--	--	339	969	(1)	(1)	--	111	(1)
Sweden	--	--	619	719	(1)	(1)	--	47	(1)
Asia	--	--	11,744	18,133	(1)	(1)	--	3,102	(1)
S Asia	--	--	782	1,930	(1)	(1)	--	460	(1)
India	--	--	518	1,784	(1)	(1)	--	412	(1)
Japan	--	--	2,391	2,694	(1)	(1)	--	541	(1)
China (mainland)	--	--	7,662	11,504	(1)	(1)	--	1,825	(1)
Other East Asia	--	--	772	1,803	(1)	(1)	--	256	(1)
Hong Kong	--	--	363	1,030	(1)	(1)	--	165	(1)
Oceania	--	--	6,228	5,284	(1)	(1)	--	1,235	(1)
Australia	--	--	1,837	566	(1)	(1)	--	84	(1)
New Zealand	--	--	4,378	4,637	(1)	(1)	--	1,061	(1)
Developed countries	--	--	33,055	38,867	(1)	(1)	--	6,784	(1)
Less devel countries	--	--	8,271	9,816	(1)	(1)	--	1,522	(1)
Cent plan countries	--	--	7,911	11,661	(1)	(1)	--	1,682	(1)
Vegetable prods(NA):									
World	--	--	5,291,274	5,189,685	(1)	(1)	--	765,210	(1)
Canada	--	--	460,089	496,908	(1)	(1)	--	74,265	(1)
Latin America	--	--	2,039,378	1,745,422	(1)	(1)	--	332,055	(1)
Mexico	--	--	574,288	563,915	(1)	(1)	--	144,270	(1)
Central America	--	--	159,587	129,738	(1)	(1)	--	32,012	(1)
Caribbean	--	--	157,029	112,384	(1)	(1)	--	16,483	(1)
Dominican Republic	--	--	119,789	92,251	(1)	(1)	--	12,688	(1)
S America	--	--	1,148,473	939,385	(1)	(1)	--	138,289	(1)
Colombia	--	--	103,001	106,751	(1)	(1)	--	17,893	(1)
Chile	--	--	153,513	181,552	(1)	(1)	--	44,654	(1)
Brazil	--	--	738,290	541,023	(1)	(1)	--	66,659	(1)
Argentina	--	--	86,228	63,224	(1)	(1)	--	5,221	(1)
W Europe	--	--	1,426,328	1,611,175	(1)	(1)	--	203,850	(1)
EC-12	--	--	1,338,195	1,541,499	(1)	(1)	--	193,680	(1)
Denmark	--	--	38,940	55,427	(1)	(1)	--	5,867	(1)
Netherlands	--	--	223,901	263,802	(1)	(1)	--	37,434	(1)
France	--	--	261,782	341,245	(1)	(1)	--	48,055	(1)
Fed Rep Germany	--	--	225,242	236,642	(1)	(1)	--	30,379	(1)
Spain, incl Canary Is	--	--	171,856	194,072	(1)	(1)	--	19,421	(1)
Italy	--	--	274,900	286,476	(1)	(1)	--	31,857	(1)
Other W Europe	--	--	88,134	69,676	(1)	(1)	--	10,170	(1)
E Europe	--	--	48,976	57,174	(1)	(1)	--	8,066	(1)
Asia	--	--	1,039,329	1,094,814	(1)	(1)	--	126,511	(1)
W Asia (Midwest)	--	--	192,516	196,787	(1)	(1)	--	26,147	(1)
Turkey	--	--	124,389	120,141	(1)	(1)	--	20,244	(1)
S Asia	--	--	72,192	88,388	(1)	(1)	--	5,442	(1)
India	--	--	61,791	76,214	(1)	(1)	--	3,566	(1)
Japan	--	--	74,663	76,860	(1)	(1)	--	9,514	(1)
Southeast Asia	--	--	515,133	502,109	(1)	(1)	--	53,259	(1)
Thailand	--	--	72,503	89,419	(1)	(1)	--	12,248	(1)
Malaysia	--	--	136,380	106,081	(1)	(1)	--	8,042	(1)
Philippines	--	--	260,289	270,206	(1)	(1)	--	30,258	(1)
Other East Asia	--	--	137,529	179,169	(1)	(1)	--	26,166	(1)
China (Taiwan)	--	--	86,657	97,895	(1)	(1)	--	13,684	(1)
Oceania	--	--	149,301	85,575	(1)	(1)	--	9,535	(1)
Australia	--	--	97,595	54,422	(1)	(1)	--	4,737	(1)
Africa	--	--	127,705	98,131	(1)	(1)	--	10,875	(1)
Sub-Sahara	--	--	119,730	93,445	(1)	(1)	--	10,327	(1)
Developed countries	--	--	2,144,792	2,332,976	(1)	(1)	--	305,142	(1)
Less devel countries	--	--	3,050,036	2,747,345	(1)	(1)	--	445,959	(1)
Cent plan countries	--	--	86,446	109,364	(1)	(1)	--	14,109	(1)

See footnotes at end of table.

TABLE 12--U.S. AGRICULTURAL IMPORTS: Quantity, value, and unit value by commodity and country, October-April 1984/85 and 1985/86, and April 1986--continued

Commodity and country	October-April						April 1986		
	Quantity		Value (1,000 dol.)		Unit value (\$)		Quantity	Value (1,000 dol.)	Unit value (\$)
	1984/85	1985/86	1984/85	1985/86	1984/85	1985/86			
Grains & feeds(MT):									
World	1,219,790	1,229,156	351,867	385,557	288.46	313.68	189,779	51,500	271.37
Canada	603,994	710,624	139,524	155,530	231.00	218.86	103,681	22,227	214.38
Latin America	95,946	79,705	20,524	17,270	213.91	216.67	13,115	2,698	205.68
Mexico	13,088	6,062	7,690	5,403	537.52	891.28	787	767	874.58
Caribbean	31,631	33,472	3,642	3,693	115.15	110.33	3,363	360	107.08
S America	50,762	39,774	8,521	7,564	167.85	190.17	8,912	1,486	166.77
Argentina	16,483	34,364	2,841	4,390	172.34	127.74	7,864	825	104.88
W Europe	422,035	331,827	132,828	146,217	314.73	440.64	55,408	16,140	291.30
EC-12	83,535	86,071	88,009	116,850	1,053.56	1,357.59	9,691	11,754	1,212.92
Denmark	15,355	21,091	28,852	41,228	1,875.98	1,954.75	1,693	3,616	2,137.25
United Kingdom	4,704	10,214	8,273	14,370	1,758.64	1,406.93	534	944	1,767.53
Netherlands	14,564	2,739	5,326	4,912	365.70	1,793.29	377	761	2,019.17
Belgium-Luxembourg	1,527	1,706	2,435	4,389	1,594.75	2,572.95	277	629	2,247.45
France	2,770	4,210	4,474	6,947	1,615.92	1,650.08	557	621	1,114.42
Fed Rep Germany	7,055	9,547	11,777	17,173	1,669.33	1,798.74	699	1,947	2,785.04
Italy	31,930	30,717	20,819	21,323	655.17	694.19	4,828	2,460	509.55
Other W Europe	338,500	245,756	44,820	29,367	132.41	119.50	45,717	4,386	95.94
Sweden	216,098	202,679	27,529	22,455	127.99	110.79	24,042	2,397	89.69
Finland	120,815	41,369	14,412	3,407	119.29	82.37	21,301	1,504	70.58
Asia	49,223	71,335	42,206	52,589	857.44	738.61	10,963	8,255	753.00
S Asia	5,114	3,831	3,825	3,866	767.59	1,009.20	1,079	1,059	981.58
India	5,037	3,771	3,856	3,817	765.60	1,012.22	1,063	1,048	986.01
Japan	5,924	6,893	10,725	13,557	1,810.48	1,966.75	816	1,910	2,085.44
Southeast Asia	26,810	44,451	12,196	17,473	454.89	393.07	7,013	2,733	389.67
Thailand	25,704	43,112	10,529	15,446	409.63	358.28	6,815	2,455	360.20
Other East Asia	6,152	11,638	10,125	12,940	1,645.86	1,111.87	1,288	1,778	1,378.29
Hong Kong	2,506	3,391	4,480	5,647	1,787.76	1,665.34	359	730	2,032.85
China (Taiwan)	2,429	3,637	3,834	4,598	1,578.60	1,247.80	469	693	1,476.85
Oceania	43,530	30,284	15,528	12,545	356.72	414.23	1,985	1,692	852.44
Australia	10,363	10,239	10,179	8,536	980.39	833.68	1,555	1,291	830.06
New Zealand	33,087	19,998	5,277	3,940	159.50	197.02	430	401	933.38
Developed countries	1,076,673	1,080,724	300,765	329,920	279.35	305.28	162,130	42,309	260.96
Less devel countries	138,505	142,258	47,392	51,854	342.17	364.51	27,052	8,684	320.99
Cont plan countries	4,612	6,174	3,711	3,783	804.54	612.72	587	508	850.26
Wheat, ex seed(MT):									
World	13,444	99,101	2,045	11,691	152.13	117.97	10,610	1,195	112.63
Canada	13,443	99,092	2,043	11,679	151.99	117.86	10,610	1,195	112.63
Developed countries	13,443	99,092	2,043	11,679	151.99	117.86	10,610	1,195	112.63
Oats, unmilled(MT):									
World	379,365	257,070	44,771	24,397	118.01	94.90	51,888	4,017	77.42
Canada	32,838	14,904	3,889	1,377	118.42	92.42	6,793	518	76.22
W Europe	345,478	242,156	40,770	23,019	118.01	95.06	45,095	3,499	77.60
EC-12	10,500	3	1,313	1	125.00	468.00	0	0	.00
Netherlands	10,500	3	1,313	1	125.00	468.00	0	0	.00
Other W Europe	334,978	242,153	39,458	23,017	117.79	95.05	45,095	3,499	77.60
Sweden	214,854	201,108	25,878	20,167	120.45	100.28	23,826	2,114	88.75
Finland	120,124	41,045	13,579	2,850	113.04	69.43	21,269	1,385	65.11
Developed countries	378,316	257,070	44,658	24,397	118.05	94.90	51,888	4,017	77.42
Barley, unmilled(MT):									
World	96,028	95,654	14,491	12,706	150.50	132.83	8,387	1,222	145.69
Canada	63,994	74,595	10,364	10,550	161.95	141.42	8,255	1,216	147.30
Asia	28	3,141	3	396	111.11	126.05	115	3	24.05
Other East Asia	0	2,155	0	336	.00	155.95	0	0	.00
Mongolia	0	2,090	0	334	.00	159.85	0	0	.00
Oceania	32,001	17,849	4,120	1,749	128.73	98.00	0	0	.00
New Zealand	32,001	17,849	4,120	1,749	128.73	98.00	0	0	.00
Developed countries	96,028	93,489	14,490	12,370	150.89	132.30	8,387	1,222	145.69
Cont plan countries	0	2,090	0	334	.00	159.85	0	0	.00
Rice(MT):									
World	29,446	45,016	12,952	17,762	439.36	394.58	7,637	3,291	430.88
W Europe	156	148	162	198	1,040.40	1,336.76	33	55	1,654.15
EC-12	156	148	162	198	1,040.40	1,336.76	33	55	1,654.15
Asia	28,990	44,590	12,630	17,356	435.65	389.24	7,421	3,131	421.86
S Asia	4,882	3,604	3,673	3,638	752.30	1,009.57	1,005	991	965.74
India	4,806	3,556	3,606	3,600	750.40	1,012.26	995	983	988.13
Southeast Asia	23,718	40,146	8,739	13,432	368.47	334.57	6,379	2,125	333.17
Thailand	23,595	40,071	8,680	13,399	367.89	334.39	6,343	2,113	333.10
Other East Asia	288	799	133	269	460.25	336.05	36	12	336.80
China (Taiwan)	258	771	109	248	424.01	321.05	36	12	336.80
Developed countries	360	213	323	287	898.23	1,347.84	39	67	1,707.02
Less devel countries	29,086	44,764	12,629	17,462	434.19	390.10	7,598	3,224	424.33
Biscuits & wafers(MT):									
World	59,800	75,980	111,143	147,154	1,858.57	1,936.74	8,402	15,955	1,888.96
Canada	19,243	23,577	33,685	40,696	1,750.48	1,726.10	3,390	5,360	1,581.07
Latin America	5,220	5,805	6,078	6,766	1,164.43	1,165.48	856	1,016	1,186.61
Mexico	3,440	3,609	4,021	4,048	1,168.78	1,121.62	524	591	1,127.58
S America	1,186	1,444	1,328	1,743	1,139.81	1,206.99	248	317	1,280.24
W Europe	29,931	40,243	58,132	82,898	1,942.19	2,059.93	3,235	7,068	2,184.96
EC-12	28,867	39,015	56,055	80,111	1,941.84	2,053.93	3,132	6,829	2,180.40
Denmark	15,246	20,872	28,695	41,134	1,882.14	1,970.78	1,692	3,617	2,137.81
United Kingdom	3,105	2,711	6,651	6,680	2,141.95	2,464.12	213	571	2,681.68
Netherlands	1,138	1,581	2,044	3,374	1,785.79	2,193.89	192	474	2,468.18
Belgium-Luxembourg	913	1,336	2,194	4,059	2,402.53	3,037.98	155	506	3,263.00
France	1,546	2,043	3,931	4,923	2,154.44	2,409.46	148	343	2,315.49
Fed Rep Germany	4,251	6,138	7,444	11,108	1,751.09	1,809.69	417	794	1,804.76

See footnotes at end of table.

PB86-2247 48

FOREIGN AGRICULTURAL TRADE OF THE UNITED STATES. (FATUS), MAY/JUNE 1
986, / T. WARDEN ECONOMIC RESEARCH SERVICE, WASHINGTON, DC. INTERN
ATIONAL ECONOMICS DIV. JUL 86 130P.

2 OF 2

PB86

224748

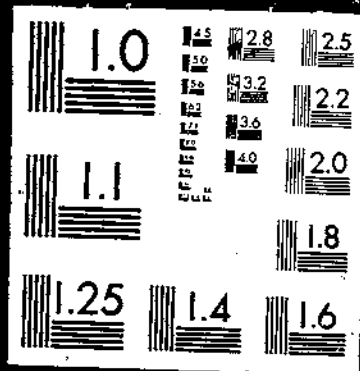

TABLE 12--U.S. AGRICULTURAL IMPORTS: Quantity, value, and unit value by commodity and country, October-April 1984/85 and 1985/86, and April 1986--continued

Commodity and country	October-April						April 1986		
	Quantity		Value (1,000 dol.)		Unit value (\$)		Quantity	Value (1,000 dol.)	Unit value (\$)
	1984/85	1985/86	1984/85	1985/86	1984/85	1985/86			
Biscuits & wafers(MT):									
Spain, incl Canary Is	1,287	2,257	1,673	2,892	1,299.62	1,281.16	201	258	1,283.08
Italy	1,145	1,682	3,583	5,205	3,216.39	3,084.74	87	200	2,295.04
Other W Europe	1,064	1,228	2,076	2,787	1,951.44	2,269.53	103	239	2,323.74
Asia	4,851	5,650	12,216	15,331	2,518.23	2,713.41	866	2,423	2,797.60
W Asia (Mideast)	1,197	1,141	2,147	2,135	1,793.49	1,870.80	154	362	2,948.02
Israel	1,196	1,120	2,146	2,094	1,799.95	1,869.93	137	336	2,449.55
Japan	1,825	2,185	5,863	7,831	3,212.68	3,584.18	281	1,044	3,714.29
Other East Asia	1,435	1,889	3,403	4,511	2,371.18	2,387.77	350	852	2,435.14
Hong Kong	609	871	1,627	2,178	2,670.80	2,500.18	147	421	2,866.86
China (Taiwan)	672	766	1,501	1,716	2,234.05	2,240.75	135	290	2,145.01
Developed countries	52,384	67,453	100,327	134,418	1,915.22	1,992.77	7,058	13,852	1,962.36
Less devel countries	7,024	8,126	10,230	12,147	1,456.49	1,484.55	1,265	1,866	1,569.80
Pasta & noodles(MT):									
World	48,047	49,387	36,394	36,319	742.02	735.40	7,605	4,997	657.07
Canada	6,236	7,295	5,705	6,274	914.86	860.10	1,093	919	840.82
Latin America	1,182	1,478	857	1,148	725.41	777.06	192	167	867.91
Mexico	1,157	1,445	806	1,114	696.82	771.04	192	167	867.91
W Europe	30,731	29,087	17,193	16,861	559.46	545.29	4,740	2,157	454.86
EC-12	30,626	29,026	16,967	15,700	554.01	540.91	4,740	2,157	454.86
Italy	29,813	28,045	16,457	14,860	550.18	529.86	4,670	2,103	450.24
Asia	10,807	11,467	12,590	12,979	1,164.96	1,131.85	1,570	1,738	1,106.69
Japan	2,003	1,831	3,351	3,213	1,679.17	1,755.03	221	446	2,017.88
China (mainland)	3,569	3,016	2,580	2,298	722.76	761.99	420	306	729.53
Southeast Asia	1,814	2,010	2,167	2,131	1,194.62	1,060.44	352	374	1,063.64
Thailand	1,257	1,342	1,330	1,145	1,058.43	853.12	260	231	887.56
Philippines	464	562	757	862	1,631.40	1,534.28	77	126	1,639.57
Other East Asia	3,408	4,564	4,475	5,280	1,313.00	1,156.88	554	595	1,074.04
S Korea	839	1,040	1,232	1,355	1,468.91	1,302.86	155	170	1,095.86
Hong Kong	1,516	2,162	1,758	2,176	1,159.69	1,006.50	186	175	942.72
China (Taiwan)	1,053	1,362	1,484	1,749	1,409.51	1,284.13	213	250	1,172.84
Developed countries	33,977	38,231	26,259	25,383	673.69	663.94	6,057	3,525	581.99
Less devel countries	6,411	8,083	7,508	8,585	1,171.26	1,062.14	1,118	1,148	1,026.97
Cent plan countries	3,659	3,073	2,626	2,351	717.78	765.04	430	324	752.84
Other grains & preps(MT):									
World	119,515	179,063	62,758	67,229	525.11	375.45	33,405	10,877	325.62
Canada	77,405	138,478	35,225	40,086	455.07	269.47	27,534	6,749	245.11
Latin America	22,566	19,514	6,759	4,508	299.52	231.04	2,540	638	251.02
Mexico	8,188	994	2,796	239	341.46	240.78	71	10	133.83
S America	14,045	18,232	3,441	3,853	245.01	211.35	2,431	568	233.56
Colombia	2,270	1,893	1,330	1,248	585.84	659.43	134	240	1,787.98
Argentina	11,610	16,059	2,012	2,504	173.32	155.94	2,238	302	134.93
W Europe	6,127	6,872	6,655	8,641	1,086.25	1,239.36	1,304	1,460	1,119.57
EC-12	4,048	5,009	3,855	5,788	952.25	1,155.56	863	941	1,080.49
United Kingdom	1,102	1,300	865	1,366	784.82	1,050.50	188	214	1,078.71
France	569	1,395	706	1,463	1,241.53	1,048.40	334	225	674.19
Fed Rep Germany	793	789	739	916	932.26	1,161.42	120	167	1,392.72
Italy	397	670	538	936	1,355.78	1,396.55	44	111	2,530.82
Other W Europe	2,079	1,863	2,801	2,853	1,347.15	1,453.20	441	519	1,176.47
Sweden	776	1,153	1,048	1,531	1,351.40	1,327.66	155	222	1,432.79
Finland	621	102	714	226	1,149.00	2,212.03	27	72	2,660.33
Switzerland	489	466	743	946	1,489.76	2,029.35	93	204	2,195.20
Asia	3,282	5,140	3,968	5,741	1,205.41	1,116.93	627	796	862.86
Japan	1,226	1,278	1,151	1,885	938.85	1,553.43	221	351	1,587.31
Southeast Asia	885	1,934	692	1,278	781.54	660.85	241	163	676.27
Thailand	620	1,578	321	758	517.80	480.14	183	78	427.09
Other East Asia	825	1,680	1,800	2,255	2,182.12	1,942.00	305	256	838.80
Hong Kong	346	335	1,067	1,275	3,085.25	3,804.50	26	133	5,116.08
Oceania	9,813	8,550	9,881	7,806	1,006.97	924.65	1,138	1,183	1,039.63
Australia	9,813	8,550	9,881	7,806	1,006.97	924.65	1,138	1,183	1,039.63
Developed countries	94,601	155,283	52,987	58,630	560.11	377.56	30,197	9,743	322.64
Less devel countries	24,425	23,277	9,366	8,154	383.47	350.31	3,137	1,082	344.85
Feeds & fodders, ex oilcake(MT):									
World	473,145	427,885	67,313	68,299	142.27	159.62	61,845	9,846	160.83
Canada	390,673	352,620	48,482	44,783	124.19	127.00	46,001	6,262	136.13
Latin America	65,791	52,693	6,678	4,723	101.50	89.64	9,349	782	83.60
Caribbean	31,124	32,801	3,012	2,882	96.77	87.87	3,294	277	83.97
Haiti	20,133	15,091	1,718	856	85.33	63.35	1,739	113	65.00
Dominican Republic	4,431	10,240	639	1,184	144.25	116.66	1,456	153	104.82
S America	34,364	19,878	3,600	1,839	104.75	92.53	6,055	505	83.40
Brazil	30,877	1,767	3,226	182	104.48	103.20	460	19	42.00
Argentina	3,487	18,091	374	1,645	107.13	80.95	5,595	486	86.81
W Europe	9,607	13,152	9,913	15,589	1,031.81	1,185.30	984	1,899	1,929.40
EC-12	9,333	12,801	9,653	15,040	1,034.33	1,174.89	908	1,770	1,953.65
United Kingdom	466	5,790	727	5,846	1,551.92	1,026.98	116	147	1,265.29
Ireland	3,143	2,473	3,087	2,210	892.14	893.60	389	342	879.82
Netherlands	2,758	890	1,694	1,132	614.27	1,272.40	156	245	1,474.57
Fed Rep Germany	1,933	2,533	3,486	4,998	1,803.42	1,973.12	159	978	6,153.59
Asia	1,254	1,338	787	874	636.96	553.39	164	164	1,002.32
Oceania	1,466	3,500	852	1,921	649.38	548.91	831	464	558.63
New Zealand	935	1,977	756	1,721	808.85	870.71	420	375	893.82
Developed countries	402,564	369,883	59,677	62,755	148.24	169.66	47,893	8,688	181.41
Less devel countries	70,508	57,934	7,543	5,491	106.98	94.78	13,934	1,243	89.23

See footnotes at end of table.

TABLE 12--U.S. AGRICULTURAL IMPORTS: Quantity, value, and unit value by commodity and country, October-April 1984/85 and 1985/86, and April 1986--continued

Commodity and country	October-April						April 1986		
	Quantity		Value (1,000 dol.)		Unit value (\$)		Quantity	Value (1,000 dol.)	Unit value (\$)
	1984/85	1985/86	1984/85	1985/86	1984/85	1985/86			
Fruits & preps(MT):									
World	758,372	892,502	452,547	515,007	596.73	577.04	219,253	103,068	483.31
Canada	39,337	48,567	20,243	25,591	607.22	533.10	4,876	2,989	612.92
Latin America	475,766	559,812	228,270	280,976	479.79	466.18	173,723	72,455	417.07
Mexico	193,022	193,285	56,168	53,807	290.99	278.38	77,238	20,814	289.48
Central America	38,802	72,295	10,092	20,610	260.10	285.09	17,158	5,024	292.80
Honduras	21,585	23,110	4,885	5,390	226.33	233.22	9,515	652	185.35
Costa Rica	7,492	17,463	2,351	5,576	313.74	319.30	2,510	757	301.42
Caribbean	32,538	35,768	9,504	9,149	292.09	255.78	9,285	2,878	310.01
Dominican Republic	21,125	21,903	5,152	5,672	243.86	258.95	5,705	1,405	248.33
S America	211,404	258,464	152,506	177,410	721.39	686.40	70,042	43,739	624.46
Chile	200,449	247,023	146,109	170,341	728.91	689.57	67,910	42,128	620.35
W Europe	56,607	81,510	41,051	66,325	725.20	813.70	4,334	4,708	1,086.22
EC-12	56,082	80,525	39,884	64,832	711.17	805.12	4,090	4,380	1,071.01
France	12,621	15,628	9,049	15,363	716.85	983.05	431	678	2,031.24
Spain, incl Canary Is	30,365	42,413	16,997	26,476	559.75	624.24	2,094	1,422	679.23
Italy	4,934	4,484	4,668	6,438	946.06	1,435.69	492	730	1,482.99
Greece	4,585	12,440	4,124	8,770	899.45	696.96	165	99	595.14
E Europe	4,521	8,065	3,110	5,356	687.96	664.11	1,347	1,154	857.00
Asia	160,049	170,403	133,009	131,297	831.05	770.51	21,247	15,465	727.86
W Asia (Mideast)	22,853	15,015	29,703	16,789	1,299.72	1,118.13	1,677	1,912	1,140.34
Turkey	4,830	1,906	9,864	5,520	2,062.97	2,895.18	258	677	2,625.58
Iran	10,845	1,427	14,239	1,972	1,312.86	1,381.83	0	0	.00
Israel	5,191	11,232	4,123	9,004	665.97	801.62	1,335	1,194	886.98
Japan	12,602	11,280	14,203	14,084	1,127.01	1,248.60	700	845	1,207.83
Southeast Asia	107,348	129,849	70,913	66,036	660.59	662.58	16,893	10,509	628.03
Thailand	36,535	60,304	27,092	41,278	741.54	681.11	9,436	5,939	629.36
Philippines	65,822	61,570	40,949	39,820	615.56	646.74	6,723	4,251	632.28
Other East Asia	12,262	11,572	12,354	11,268	1,007.49	973.76	1,467	1,548	1,055.17
China (Taiwan)	7,499	5,625	7,504	5,938	1,000.61	1,055.66	833	801	851.24
Oceania	8,086	12,318	12,723	17,553	1,573.51	1,424.86	5,204	4,567	877.50
New Zealand	5,476	8,919	10,435	14,482	1,905.61	1,623.68	3,682	3,350	909.78
Africa	19,976	11,709	14,115	7,536	708.59	643.57	2,522	1,731	686.17
Sub-Sahara	16,392	11,240	11,618	6,960	708.76	619.22	2,211	1,346	608.87
Rep S Africa	15,822	11,099	11,207	6,859	703.68	617.95	2,180	1,327	608.76
Developed countries	132,745	175,731	103,551	139,437	780.07	793.47	18,434	15,503	840.99
Less devel countries	618,489	706,700	343,066	369,029	554.68	520.77	193,104	86,037	445.54
Cent plan countries	7,138	10,071	9,530	7,541	830.80	748.75	1,715	1,528	891.18
Fruits - fr or froz(MT):									
World	521,459	628,146	264,093	317,178	506.45	504.94	180,923	78,392	433.23
Canada	32,156	46,394	18,573	23,263	577.58	501.41	4,642	2,550	551.50
Latin America	443,364	528,101	212,111	242,851	473.08	459.86	169,055	69,671	412.12
Mexico	180,281	177,826	47,843	45,495	265.38	255.84	75,031	19,702	262.59
Central America	35,900	68,742	9,124	19,365	254.15	281.70	16,971	4,889	289.10
Guatemala	3,821	17,241	937	4,081	245.16	236.69	5,759	1,468	254.88
Honduras	21,208	22,060	4,791	5,281	225.92	236.18	3,515	652	185.35
Costa Rica	5,181	15,494	1,615	4,940	311.71	318.84	2,491	747	300.04
Panama	2,240	6,449	1,061	3,277	479.54	508.17	3,168	1,571	495.85
Caribbean	28,674	30,084	7,667	6,234	267.40	207.21	8,569	2,363	275.80
Dominican Republic	17,777	17,789	3,589	3,269	201.91	183.78	5,047	922	182.71
S America	203,509	251,449	147,477	171,757	724.67	683.07	58,484	42,716	623.74
Chile	198,910	243,747	145,089	167,689	729.42	687.96	57,043	41,612	620.68
W Europe	17,765	24,277	11,472	19,742	645.74	813.19	210	139	657.48
EC-12	17,691	24,203	11,358	19,565	642.04	812.51	208	131	628.49
France	11,620	13,929	7,837	12,221	657.23	877.38	2	3	1,851.00
Spain, incl Canary Is	5,664	9,484	3,370	6,542	594.96	689.77	148	75	506.73
E Europe	2,581	4,036	1,881	3,501	728.94	867.41	844	890	1,064.69
Asia	5,838	12,519	3,709	10,639	635.92	849.82	92	122	1,323.06
W Asia (Mideast)	3,775	6,641	1,957	4,673	359.55	703.63	28	26	920.28
Israel	3,742	6,588	1,289	4,488	344.43	681.31	23	14	629.48
Japan	1,923	3,222	2,140	4,466	1,113.08	1,386.21	26	28	1,072.35
Oceania	7,485	11,342	11,632	16,157	1,554.07	1,424.56	5,003	4,317	862.83
New Zealand	5,292	8,776	10,286	14,376	1,943.71	1,638.08	3,679	3,336	906.89
Africa	7,270	1,374	4,715	959	648.56	688.02	1,077	684	638.46
Developed countries	66,697	93,020	47,216	68,959	707.92	741.33	10,859	7,664	706.73
Less devel countries	452,179	531,084	214,890	244,711	475.45	460.78	169,220	69,828	412.85
Cent plan countries	2,583	4,042	1,886	3,508	730.32	867.84	844	890	1,064.89
Strawberries(MT):									
World	20,178	17,852	16,351	17,046	810.33	954.83	5,188	4,114	793.04
Canada	179	228	174	236	971.85	1,036.17	122	130	1,065.11
Latin America	17,718	14,083	12,048	11,464	678.98	814.03	4,736	3,775	797.07
Mexico	17,038	12,644	11,546	10,297	677.67	814.34	4,449	3,614	812.38
Central America	2	395	2	220	944.50	557.61	89	16	179.98
S America	660	1,040	487	944	736.58	908.03	188	145	730.43
Ecuador	214	584	158	601	740.45	1,029.83	93	88	733.78
Chile	361	448	272	334	752.63	743.27	105	76	727.48
E Europe	1,552	2,660	946	1,694	609.33	637.01	328	206	628.38
Poland	1,552	2,660	946	1,694	609.33	637.01	328	206	628.38
Oceania	676	857	3,073	3,616	4,546.06	4,219.31	0	0	.00
New Zealand	674	847	3,063	3,579	4,545.03	4,225.89	0	0	.00
Developed countries	906	1,104	3,355	3,869	3,703.27	3,504.28	124	133	1,074.56
Less devel countries	17,720	14,088	12,050	11,482	680.02	815.05	4,736	3,775	797.07
Cent plan countries	1,552	2,660	946	1,694	609.33	637.01	328	206	628.38

See footnotes at end of table.

TABLE 12--U.S. AGRICULTURAL IMPORTS: Quantity, value, and unit value by commodity and country, October-April 1984/85 and 1985/86, and April 1986--continued

Commodity and country	October-April						April 1986		
	Quantity		Value (1,000 dol.)		Unit value (\$)		Quantity	Value (1,000 dol.)	Unit value (\$)
	1984/85	1985/86	1984/85	1985/86	1984/85	1985/86			
Apples, fresh(MT):									
World	52,002	73,354	24,412	34,409	469.45	469.07	20,968	8,431	402.08
Canada	22,100	30,892	10,056	12,188	455.03	393.30	3,906	1,689	432.51
Latin America	16,488	25,937	5,533	8,729	335.56	336.56	14,134	4,909	347.35
S America	16,429	25,689	5,503	8,660	334.83	337.10	14,134	4,909	347.35
Chile	16,429	23,929	5,503	8,331	334.83	348.08	14,134	4,909	347.35
W Europe	11,015	13,125	7,245	11,403	657.71	868.83	0	0	.00
EC-12	11,015	13,125	7,245	11,403	657.71	868.83	0	0	.00
France	10,945	13,098	7,204	11,398	658.19	870.18	0	0	.00
Oceania	949	3,300	817	2,087	860.57	632.31	2,928	1,832	625.71
New Zealand	949	3,281	817	2,074	860.57	632.24	2,909	1,820	625.58
Africa	1,450	0	762	0	525.60	.00	0	0	.00
Sub-Sahara	1,450	0	762	0	525.60	.00	0	0	.00
Rep S Africa	1,450	0	762	0	525.60	.00	0	0	.00
Developed countries	35,514	47,417	18,880	25,679	531.61	541.66	6,834	3,521	515.28
Less devel countries	16,488	25,937	5,533	8,729	335.56	336.56	14,134	4,909	347.35
Citrus, fresh(MT):									
World	45,566	58,799	14,417	20,457	316.40	347.81	4,293	924	215.32
Latin America	32,577	39,683	6,656	7,075	204.30	178.28	4,094	798	185.04
Mexico	23,360	28,038	4,711	4,193	201.67	149.56	3,118	539	171.07
Caribbean	8,524	8,042	1,670	1,178	195.88	146.46	811	187	230.75
Bahamas	3,088	5,687	244	425	79.15	74.73	318	24	76.23
Jamaica	2,126	1,512	535	483	251.64	319.50	180	59	325.83
Dominican Republic	3,206	817	840	254	262.07	310.28	296	84	318.02
S America	533	3,230	235	1,590	441.83	492.14	78	46	593.17
Chile	385	3,069	182	1,484	473.31	483.40	47	17	370.87
W Europe	4,528	8,783	2,805	6,038	619.39	887.49	139	71	508.53
EC-12	4,528	8,783	2,805	6,038	619.39	887.49	139	71	508.53
Spain, incl Canary Is	4,456	8,783	2,759	6,037	619.13	887.36	139	71	508.53
Asia	4,701	10,208	2,364	7,205	502.96	705.82	60	55	919.73
W Asia (Mideast)	3,456	6,224	1,140	4,271	329.93	686.20	18	12	683.33
Israel	3,456	6,224	1,140	4,271	329.93	686.20	18	12	683.33
Japan	1,208	1,464	1,197	1,737	981.08	1,186.59	26	28	1,072.35
Other East Asia	0	2,519	0	1,195	.00	474.54	16	15	937.69
Macao	0	2,492	0	1,170	.00	469.67	0	0	.00
Africa	3,755	15	2,582	11	687.69	766.13	0	0	.00
N Africa	3,567	0	2,485	0	696.54	.00	0	0	.00
Morocco	3,567	0	2,485	0	696.54	.00	0	0	.00
Developed countries	9,385	16,596	5,250	12,185	559.42	734.22	183	111	605.83
Less devel countries	36,181	42,203	8,167	8,272	253.37	196.00	4,110	814	197.93
Grapes, fresh(MT):									
World	131,003	159,180	106,587	123,662	813.62	777.00	48,898	34,576	707.10
Latin America	130,053	156,037	105,763	122,319	813.23	783.81	48,798	34,498	706.96
S America	130,036	156,030	105,756	122,313	813.28	783.91	48,798	34,498	706.96
Chile	130,035	155,801	105,755	122,115	813.28	783.79	48,764	34,474	706.96
Less devel countries	130,070	156,258	105,776	122,471	813.22	783.77	48,897	34,572	707.04
Mangoes(MT):									
World	7,834	6,718	5,044	4,070	643.81	605.84	3,463	1,672	482.88
Latin America	7,823	6,708	5,027	4,048	642.60	603.40	3,455	1,654	478.81
Mexico	3,580	3,971	2,800	2,782	780.07	700.64	1,416	710	501.37
Caribbean	3,906	2,738	2,019	1,266	516.96	462.38	2,039	944	463.14
Haiti	3,805	2,720	2,018	1,256	616.79	461.61	2,031	940	462.73
S America	323	0	206	0	638.35	.00	0	0	.00
Brazil	317	0	198	0	625.01	.00	0	0	.00
Less devel countries	7,834	6,718	5,040	4,070	643.33	605.84	3,463	1,672	482.88
Melons(MT):									
World	164,564	192,757	38,636	45,989	234.78	238.58	83,178	20,351	244.67
Latin America	163,656	192,210	38,284	45,705	233.91	237.78	83,115	20,334	244.66
Mexico	127,447	128,078	27,334	26,869	214.47	209.84	65,209	14,621	224.21
Central America	14,822	38,228	4,715	11,454	315.97	299.62	11,018	3,483	316.13
Guatemala	3,713	16,176	907	3,774	244.34	233.33	5,599	1,435	256.25
El Salvador	3,445	7,198	717	1,786	208.26	248.12	2,038	451	221.47
Honduras	4,766	7,945	1,798	2,483	377.22	312.54	276	70	253.74
Panama	2,171	5,981	1,032	3,073	475.16	513.82	3,086	1,523	493.39
Caribbean	13,260	16,080	3,211	3,082	242.12	191.55	5,362	1,152	214.81
Jamaica	1,193	1,280	969	491	812.40	380.23	709	316	445.78
Dominican Republic	12,020	13,892	2,225	2,418	185.08	172.78	4,437	766	172.74
S America	8,037	9,814	3,024	4,280	376.29	436.12	1,526	1,079	706.95
Venezuela	1,034	2,200	982	1,833	949.71	833.25	1,277	980	767.35
Ecuador	1,447	2,281	356	765	246.06	395.42	0	0	.00
Chile	4,659	5,002	1,362	1,553	286.53	310.56	249	99	397.18
Less devel countries	163,695	192,252	38,288	45,714	233.90	237.78	83,135	20,337	244.62
Pineapples(MT):									
World	29,384	35,045	5,438	8,387	185.02	239.33	6,488	1,450	223.46
Latin America	29,346	35,008	5,412	8,375	184.43	239.22	6,488	1,450	223.46
Mexico	5,858	2,442	462	240	78.78	88.10	406	95	87.25
Central America	20,808	29,483	4,364	7,495	209.70	254.23	5,776	1,357	235.00
Guatemala	91	662	26	212	285.50	320.40	71	17	241.01
Honduras	16,296	14,139	2,957	2,721	181.44	192.44	3,170	562	177.36
Costa Rica	4,352	14,451	1,352	4,438	310.56	307.07	2,453	729	297.37
Panama	69	231	29	125	422.36	540.68	82	49	592.13
Caribbean	2,450	2,844	486	568	198.49	192.82	306	57	186.37
Dominican Republic	2,445	2,827	483	562	197.37	192.13	306	57	186.37
S America	230	139	101	72	438.70	517.98	0	0	.00
Colombia	191	106	86	54	450.11	513.42	0	0	.00
Less devel countries	29,358	35,020	5,420	8,382	184.62	239.35	6,488	1,450	223.46

See footnotes at end of table.

TABLE 12--U.S. AGRICULTURAL IMPORTS: Quantity, value, and unit value by commodity and country, October-April 1984/85 and 1985/86, and April 1986--continued

Commodity and country	October-April						April 1986		
	Quantity		Value (1,000 dol.)		Unit value (\$)		Quantity	Value (1,000 dol.)	Unit value (\$)
	1984/85	1985/86	1984/85	1985/86	1984/85	1985/86			
Other fruits - fr or froz(MT):									
World	70,818	84,441	53,206	63,138	750.25	747.72	8,447	6,863	812.48
Canada	9,692	12,642	8,244	10,247	850.60	810.54	585	737	1,259.16
Latin America	50,693	58,434	33,389	35,136	658.65	601.29	4,235	2,251	531.53
Mexico	2,864	2,648	976	1,090	328.88	411.72	433	188	435.06
S America	47,261	55,507	32,164	33,897	680.56	610.69	3,750	2,039	543.61
Chile	47,041	55,483	31,997	33,872	680.18	610.39	3,744	2,036	543.87
W Europe	862	1,740	689	1,580	715.82	908.31	60	50	896.20
EC-12	804	1,666	594	1,504	656.72	902.60	58	52	903.83
France	618	1,168	414	817	669.82	988.84	0	0	0.00
E Europe	1,029	1,364	936	1,804	809.35	1,322.70	516	584	1,325.58
Yugoslavia	809	1,157	849	1,634	833.95	1,412.62	442	617	1,395.07
Asia	929	2,032	1,206	3,275	1,298.50	1,611.81	19	46	2,444.89
Japan	715	1,758	943	2,729	1,319.16	1,552.45	0	0	0.00
Oceania	5,854	7,040	7,723	10,342	1,319.21	1,469.09	1,955	2,401	1,227.98
Australia	2,191	2,373	1,325	1,626	609.47	685.20	1,183	890	752.29
New Zealand	3,663	4,641	6,387	8,697	1,743.74	1,874.03	769	1,509	1,962.14
Africa	1,759	1,189	1,020	753	579.98	633.46	1,077	584	635.46
Sub-Sahara	1,759	1,189	1,020	753	579.98	633.46	1,077	584	635.46
Rep S Africa	1,722	1,189	924	753	536.38	633.46	1,077	584	635.46
Developed countries	19,054	24,463	18,551	25,736	973.58	1,052.05	3,674	3,880	1,055.97
Less devel countries	50,833	58,608	33,715	35,591	663.25	607.27	4,257	2,289	540.13
Cent plan countries	1,031	1,370	941	1,811	912.45	1,321.97	516	584	1,325.68
Fruits - prep or pres(MT):									
World	236,813	264,356	188,455	197,829	785.46	746.34	32,330	24,686	763.56
Canada	1,181	2,173	1,670	2,629	1,414.42	1,209.71	234	429	1,831.98
Latin America	27,402	31,711	16,160	18,125	589.72	571.57	4,668	2,784	596.50
Mexico	12,741	15,459	8,326	8,312	553.45	537.65	2,207	1,112	503.97
Caribbean	3,864	5,684	1,837	2,915	475.32	512.81	1,637	515	718.54
Dominican Republic	3,348	4,114	1,562	2,403	466.66	584.03	658	483	734.24
S America	7,895	7,015	5,029	5,653	636.86	805.89	1,558	1,022	656.25
Chile	1,539	3,276	1,020	2,652	662.74	809.67	867	516	595.02
Argentina	2,089	1,437	2,000	1,374	857.31	956.49	147	138	937.66
W Europe	38,842	57,233	29,580	46,583	761.54	813.92	4,124	4,570	1,108.06
EC-12	38,391	56,922	28,525	45,167	743.02	801.84	3,882	4,250	1,094.72
United Kingdom	1,073	1,345	2,085	2,775	1,943.34	2,063.00	137	361	2,635.82
France	1,001	1,699	1,412	3,142	1,410.16	1,849.41	429	872	2,033.02
Fed Rep Germany	1,469	1,874	1,996	2,688	1,358.50	1,434.44	199	261	1,353.25
Spain, incl Canary Is	24,701	32,929	19,627	19,934	551.67	605.97	1,946	1,947	692.35
Italy	4,651	4,123	4,422	5,907	950.76	1,432.73	492	730	1,482.89
Greece	4,573	12,354	4,115	8,623	898.91	697.98	165	88	595.14
Asia	154,211	157,884	129,300	120,658	838.46	764.22	21,155	15,343	725.27
W Asia (Mideast)	19,078	8,374	28,345	12,116	1,485.75	1,446.84	1,649	1,887	1,144.08
Turkey	4,797	1,853	9,896	5,336	2,062.89	2,879.52	253	666	2,632.84
Iran	10,845	1,427	14,239	1,872	1,312.86	1,381.83	0	0	0.00
Israel	2,449	4,644	2,834	4,515	1,157.28	872.29	1,312	1,170	891.50
S Asia	2,353	671	3,007	927	1,277.88	1,380.88	141	175	1,239.94
Pakistan	1,691	69	2,115	78	1,260.71	1,125.65	55	57	1,037.73
Japan	10,679	8,058	12,062	9,618	1,129.62	1,193.58	674	817	1,212.84
China (mainland)	2,585	1,986	2,780	2,170	1,079.32	1,082.78	368	374	1,016.16
Southeast Asia	107,312	129,760	70,802	85,770	659.78	660.88	16,877	10,559	625.67
Thailand	36,501	60,546	26,984	41,038	739.27	677.80	8,427	5,806	626.46
Indonesia	0	2,890	0	1,979	0.00	661.79	249	134	539.76
Philippines	66,521	61,562	40,946	39,802	615.54	646.53	6,716	4,234	630.42
Other East Asia	12,204	9,035	12,294	10,057	1,007.35	1,113.16	1,446	1,531	1,058.63
S Korea	3,478	2,386	3,087	2,527	887.70	1,059.20	488	503	1,030.03
China (Taiwan)	7,490	5,596	7,484	5,913	1,000.47	1,056.56	828	789	864.43
Africa	12,706	10,335	9,400	6,577	739.79	636.93	1,445	1,046	723.86
Sub-Sahara	12,689	9,865	9,398	6,001	739.81	608.24	1,134	861	583.23
Rep S Africa	12,296	9,738	9,086	5,910	739.79	606.85	1,103	643	582.69
Developed countries	66,048	82,711	56,334	70,478	852.93	852.10	7,675	7,839	1,034.80
Less devel countries	166,310	175,816	128,077	129,318	770.11	702.20	23,884	16,208	678.63
Cent plan countries	4,555	6,029	4,044	4,033	887.78	668.91	871	638	672.66
Pineapples - canned or prep(MT):									
World	118,185	138,740	76,568	87,820	647.81	632.98	17,782	10,722	603.00
Latin America	2,886	3,215	1,770	1,869	813.40	581.25	423	203	551.98
Mexico	2,432	2,851	1,462	1,629	601.14	571.45	420	231	550.98
Asia	107,903	127,992	69,291	81,251	642.16	634.81	16,615	10,044	604.51
Southeast Asia	103,454	124,514	66,029	78,883	638.24	633.52	16,205	9,742	601.20
Thailand	34,964	57,846	24,515	36,858	701.15	637.18	8,089	5,431	587.53
Malaysia	2,025	2,547	1,321	1,550	652.16	608.49	220	126	573.67
Singapore	2,244	2,064	1,498	1,344	667.54	651.37	265	189	601.35
Indonesia	0	2,871	0	1,941	0.00	653.22	249	134	539.76
Philippines	64,221	59,086	36,695	37,189	602.53	629.41	6,382	3,891	609.76
Other East Asia	3,770	3,025	2,869	2,104	760.88	685.42	393	294	747.49
China (Taiwan)	3,030	2,715	2,359	1,908	778.20	702.83	376	281	748.56
Africa	7,067	7,284	5,226	4,493	739.48	616.77	739	433	586.44
Sub-Sahara	7,051	7,284	5,217	4,493	739.84	616.77	739	433	586.44
Rep S Africa	6,795	7,162	5,029	4,405	740.15	615.06	708	415	585.73
Developed countries	7,284	7,538	5,421	4,692	744.24	622.40	713	426	597.92
Less devel countries	110,382	130,897	70,864	82,860	641.98	633.76	17,052	10,288	603.35
Other fruits - prep or pres(MT):									
World	118,718	125,616	111,887	110,009	842.46	875.75	14,548	19,963	959.81
Canada	1,126	2,074	1,579	2,517	1,402.26	1,213.57	229	417	1,820.62
Latin America	24,516	28,496	14,389	16,256	586.84	570.48	4,245	2,551	600.93
Mexico	10,309	12,608	6,864	6,692	665.79	530.01	1,787	881	482.92

See footnotes at end of table.

TABLE 12--U.S. AGRICULTURAL IMPORTS: Quantity, value, and unit value by commodity and country.
October-April 1984/85 and 1985/86, and April 1986--continued

Commodity and country	October-April						April 1986		
	Quantity		Value (1,000 dol.)		Unit value (\$)		Quantity	Value (1,000 dol.)	Unit value (\$)
	1984/85	1985/86	1984/85	1985/86	1984/85	1985/86			
Other fruits - prep or pres(MT):									
Central America	2,852	3,538	925	1,238	324.22	350.10	187	195	719.61
Caribbean	3,795	5,658	1,776	2,888	468.06	510.51	713	513	719.65
Dominican Republic	3,278	4,088	1,502	2,378	458.07	561.62	685	481	734.43
S America	7,560	6,692	4,825	5,447	638.19	813.84	1,858	1,022	686.25
Chile	1,539	3,276	1,020	2,852	662.74	809.67	387	516	595.02
Brazil	1,926	1,837	1,208	1,027	827.11	688.36	489	300	673.28
Argentina	2,089	1,437	2,000	1,374	957.31	855.49	147	198	937.88
W Europe	38,589	57,109	29,407	46,505	762.06	814.31	4,124	4,570	1,108.06
EC-12	38,138	56,216	28,352	45,088	743.41	802.23	3,882	4,250	1,084.72
Denmark	43	1,088	86	1,143	2,010.74	1,050.80	479	511	1,085.93
United Kingdom	1,015	1,279	2,042	2,732	2,011.87	2,105.95	137	361	2,535.82
France	961	1,693	1,402	3,138	1,429.66	1,853.79	428	872	2,023.02
Fed Rep Germany	1,468	1,874	1,986	2,688	1,358.50	1,434.44	183	261	1,353.25
Spain, incl Canary Is	24,527	32,885	13,511	19,813	850.87	605.36	1,846	1,347	692.35
Italy	4,650	4,123	4,417	5,907	948.81	1,432.73	482	730	1,482.99
Greece	4,573	12,354	4,115	8,623	899.81	697.98	165	88	595.14
Other W Europe	451	893	1,054	1,406	2,337.88	1,574.76	242	320	1,321.83
E Europe	1,925	4,020	1,223	1,855	635.13	460.48	603	264	525.28
Hungary	1,573	3,383	903	1,467	573.80	433.66	338	151	445.86
Asia	46,308	29,892	50,009	39,407	1,295.86	1,318.31	4,540	5,289	1,167.20
W Asia (Mideast)	19,078	8,325	28,345	12,092	1,485.75	1,452.48	1,648	1,887	1,144.08
Turkey	4,797	1,853	8,896	5,336	2,062.89	2,879.82	253	686	2,632.84
Iraq	573	0	1,128	0	1,964.04	.00	0	0	.00
Iran	10,845	1,427	14,239	1,972	1,312.96	1,381.83	0	0	.00
Israel	2,448	4,585	2,834	4,491	1,157.28	977.44	1,312	1,170	891.50
S Asia	2,353	650	3,007	909	1,277.88	1,388.83	141	175	1,239.94
Pakistan	1,691	69	2,115	78	1,250.71	1,125.85	55	67	1,037.73
Japan	10,514	7,980	11,944	9,564	1,136.04	1,188.46	674	817	1,212.84
China (mainland)	2,071	1,681	2,514	2,001	1,213.76	1,190.53	31	366	5,043.06
Southeast Asia	3,858	5,246	4,774	6,887	1,237.31	1,312.81	672	817	1,215.88
Thailand	1,537	2,700	2,469	4,180	1,606.33	1,848.06	338	475	1,404.25
Philippines	2,300	2,476	2,251	2,612	978.88	1,055.02	334	342	1,025.24
Other East Asia	8,434	6,010	9,425	7,954	1,117.53	1,323.42	1,053	1,237	1,174.75
S Korea	3,478	2,386	3,087	2,527	887.70	1,059.20	488	503	1,030.03
Hong Kong	486	730	1,202	1,386	2,423.86	1,812.90	113	217	1,922.66
China (Taiwan)	4,460	2,891	5,136	4,004	1,151.48	1,389.81	452	517	1,144.01
Oceania	585	951	1,082	1,377	1,849.39	1,448.23	201	250	1,242.73
Africa	5,639	3,051	4,174	2,084	740.18	683.04	706	613	867.92
Sub-Sahara	5,639	2,582	4,171	1,508	739.78	584.18	395	228	577.24
Rep S Africa	5,501	2,576	4,067	1,504	739.35	583.97	395	228	577.24
Developed countries	58,764	75,173	50,813	65,787	866.40	875.14	6,462	7,413	1,080.30
Less devel countries	35,928	44,719	57,213	40,358	1,022.97	902.48	6,832	5,920	866.50
Cent plan countries	4,026	5,724	3,761	3,864	934.24	675.03	854	630	738.10
Orange juice(HL):									
World	16,211,941	11,400,829	526,118	292,305	32.45	25.84	1,494,880	31,728	21.22
Canada	54,759	77,136	2,483	3,641	45.35	47.20	9,707	378	38.82
Latin America	16,121,958	11,309,226	522,337	288,128	32.40	25.48	1,480,987	31,170	21.06
Mexico	218,634	598,544	7,758	7,758	35.45	17.87	282,203	4,038	13.82
Central America	77,766	180,392	3,548	5,826	42.83	23.76	59,699	1,328	22.24
S America	15,755,473	10,446,430	508,523	271,259	32.27	25.97	1,119,096	25,603	22.88
Brazil	15,755,473	10,441,096	508,523	271,158	32.27	25.97	1,119,096	25,603	22.88
Developed countries	89,558	90,555	3,739	4,113	41.76	45.42	13,280	506	38.14
Less devel countries	16,122,983	11,310,268	522,380	288,192	32.40	25.48	1,481,580	31,221	21.07
Other fruit juices(HL):									
World	5,943,248	6,475,051	122,020	141,549	20.53	21.86	918,063	22,048	24.02
Canada	74,852	118,164	4,422	4,845	68.00	41.85	15,624	732	46.85
Latin America	1,470,490	1,462,284	26,612	30,845	18.10	20.81	174,621	4,142	23.72
Mexico	71,819	116,786	2,191	3,293	30.50	28.19	21,687	563	25.98
Central America	37,039	161,238	822	4,218	24.80	26.17	19,547	405	20.70
Belize	18,885	105,168	445	3,135	23.57	28.84	9,085	243	26.71
S America	1,355,815	1,175,566	23,309	22,019	17.19	18.73	192,264	2,884	22.86
Brazil	235,385	301,134	6,234	7,121	26.44	23.65	59,834	1,546	25.84
Argentina	1,020,935	771,813	15,189	12,694	14.75	16.43	43,664	736	16.88
W Europe	2,889,948	3,015,212	61,453	65,859	21.26	21.84	528,441	12,793	24.10
EC-12	2,232,193	2,561,202	47,928	55,873	21.47	21.81	456,010	10,824	23.74
Netherlands	430,075	426,011	9,689	8,958	22.46	21.03	42,022	1,031	24.84
Belgium-Luxembourg	7,784	206,674	220	4,794	28.32	29.20	77,222	1,855	25.31
France	80,501	65,873	1,688	2,276	20.87	34.56	28,098	602	21.44
Fed Rep Germany	1,173,940	1,153,303	25,603	25,342	21.81	21.97	227,000	5,443	23.88
Spain, incl Canary Is	391,403	462,788	7,491	8,875	19.14	21.34	35,089	882	27.87
Portugal	60,862	122,634	899	1,746	14.77	14.23	20,523	289	14.55
Italy	71,038	84,180	1,842	2,015	27.34	23.83	25,789	489	18.95
Other W Europe	657,815	454,010	13,524	9,996	20.86	22.02	72,431	1,909	26.36
Austria	566,004	443,126	12,145	9,547	21.46	21.54	70,489	1,802	26.87
Switzerland	91,726	10,744	1,372	431	14.86	40.13	1,948	104	53.61
E Europe	194,852	185,591	4,676	4,967	23.98	26.76	1,638	349	21.38
Hungary	154,082	163,999	3,609	4,566	23.42	27.84	15,488	321	20.45
Asia	928,104	1,404,844	17,715	28,211	19.09	20.08	128,878	2,410	18.70
W Asia (Mideast)	77,329	105,169	1,198	1,722	15.49	16.37	10,186	185	18.13
Southeast Asia	768,104	1,248,378	14,841	25,237	19.45	20.21	113,823	2,087	18.39
Thailand	239,868	499,351	4,203	9,372	18.72	18.77	40,149	756	18.89
Philippines	512,139	690,882	10,445	14,855	20.39	21.50	71,275	1,284	18.02
Oceania	42,535	117,471	1,377	3,504	28.82	14.187	725	51.07	92.34
Australia	24,850	50,562	398	1,884	13.59	37.27	6,412	892	92.34

See footnotes at end of table.

TABLE 12--U.S. AGRICULTURAL IMPORTS: Quantity, value, and unit value by commodity and country, October-April 1984/85 and 1985/86, and April 1986--continued

Commodity and country	October-April						April 1986		
	Quantity		Value (1,000 dol.)		Unit value (\$)		Quantity	Value (1,000 dol.)	Unit value (\$)
	1984/85	1985/86	1984/85	1985/86	1984/85	1985/86			
Other fruit juices(HL):									
New Zealand	15,636	66,909	800	1,619	57.53	24.20	7,775	132	17.03
Africa	342,267	151,485	5,775	3,208	16.87	21.17	39,974	958	23.95
Sub-Sahara	342,175	151,206	5,763	3,191	16.84	21.11	39,974	958	23.95
Rep S Africa	339,857	151,206	5,731	3,191	16.87	21.11	39,974	958	23.95
Developed countries	3,383,340	3,493,105	73,678	78,253	21.78	22.79	602,570	15,220	25.28
Less devel countries	2,358,438	2,855,437	43,534	58,277	18.45	20.41	298,836	6,487	21.61
Cent plan countries	200,470	186,509	4,818	5,020	24.03	26.91	16,657	371	22.29
Nuts & prep(MT):									
World	78,059	93,084	179,935	224,949	2,305.11	2,416.62	6,303	13,956	2,214.15
Latin America	28,169	38,453	42,934	83,723	1,705.81	2,177.29	2,558	5,807	2,270.15
Mexico	1,239	11,529	344	17,023	277.51	1,476.56	113	281	2,484.34
Caribbean	10,111	10,059	2,826	2,958	289.39	294.06	977	219	223.77
Dominican Republic	10,005	10,014	2,895	2,890	289.47	288.63	972	210	215.67
S America	12,344	14,990	38,948	62,393	3,155.19	4,162.31	1,262	5,206	4,124.92
Brazil	11,219	14,006	37,108	60,756	3,307.57	4,337.83	1,284	5,195	4,142.56
W Europe	4,804	4,780	10,389	9,849	2,162.48	2,060.45	100	354	3,826.78
EC-12	4,757	4,735	10,184	9,628	2,140.77	2,033.45	99	352	3,554.87
Italy	3,681	3,862	5,951	6,497	1,616.83	1,682.36	5	17	3,303.80
Asia	43,513	47,651	109,096	121,957	2,507.21	2,559.37	3,467	7,232	2,085.83
W Asia (Mideast)	6,577	10,775	22,795	32,418	3,465.88	3,008.61	396	1,474	3,721.70
Turkey	2,162	1,320	5,504	4,825	2,540.05	3,855.33	327	1,223	3,738.09
Iran	4,391	9,263	17,230	26,947	3,923.97	2,909.06	40	137	3,414.00
S Asia	10,268	12,028	45,704	56,650	4,451.08	4,876.14	835	2,717	3,253.38
India	10,018	10,855	45,254	56,584	4,517.23	5,212.75	344	1,780	5,173.58
China (mainland)	904	832	3,753	3,665	4,152.07	4,405.08	128	638	4,983.51
Southeast Asia	23,585	21,617	33,973	23,479	1,440.47	1,086.13	1,979	2,121	1,071.70
Philippines	23,017	20,937	33,076	21,392	1,437.03	1,021.73	1,834	1,705	928.63
Other East Asia	2,042	2,309	2,643	3,582	1,294.30	1,551.12	126	267	2,116.88
China (Taiwan)	1,734	1,462	1,844	1,690	1,063.60	1,155.81	89	106	1,194.52
Oceania	935	577	3,269	1,816	3,485.86	3,147.23	61	19	306.24
Australia	698	246	3,148	1,647	4,508.69	6,573.27	0	0	.00
Africa	3,419	1,379	13,707	7,085	4,009.11	5,137.42	82	498	6,072.08
Sub-Sahara	3,404	1,269	13,632	6,544	4,004.70	5,157.05	82	498	6,072.08
Tanzania	901	14	3,354	43	3,722.08	3,081.28	0	0	.00
Mozambique	1,703	720	6,225	3,348	3,655.19	4,649.89	0	0	.00
Developed countries	6,070	5,681	15,766	14,252	2,597.33	2,508.64	205	803	3,916.51
Less devel countries	71,070	56,564	160,401	207,004	2,256.94	2,391.34	5,870	12,515	2,096.32
Cent plan countries	918	839	3,768	3,693	4,100.34	4,401.70	128	638	4,983.51
Brazil nuts(MT):									
World	3,665	3,882	5,179	5,383	1,413.17	1,386.68	218	247	1,134.43
Latin America	3,582	3,831	4,948	5,208	1,381.22	1,359.40	218	247	1,134.43
S America	3,582	3,831	4,948	5,208	1,381.22	1,359.40	218	247	1,134.43
Peru	825	644	1,944	1,031	1,629.40	1,600.51	6	9	1,562.00
Bolivia	146	243	238	450	1,627.75	1,851.74	0	0	.00
Brazil	2,589	2,944	3,324	3,727	1,283.72	1,266.01	212	238	1,122.32
W Europe	27	12	69	60	2,550.96	4,968.25	0	0	.00
EC-12	27	12	69	60	2,550.96	4,968.25	0	0	.00
United Kingdom	40	39	108	116	2,695.00	2,864.59	0	0	.00
Asia	40	39	108	116	2,695.00	2,864.59	0	0	.00
W Asia (Mideast)	40	39	108	116	2,695.00	2,864.59	0	0	.00
Turkey	40	39	108	116	2,695.00	2,864.59	0	0	.00
S Asia	0	0	0	0	2,695.00	.00	0	0	.00
India	0	23	0	85	.00	3,709.78	0	0	.00
Africa	16	0	55	0	3,440.63	.00	0	0	.00
Sub-Sahara	16	0	55	0	3,440.63	.00	0	0	.00
Mozambique	16	0	55	0	3,440.63	.00	0	0	.00
Developed countries	27	12	69	60	2,550.96	4,968.25	0	0	.00
Less devel countries	3,638	3,870	5,110	5,323	1,404.72	1,375.57	218	247	1,134.43
Cashew nuts(MT):									
World	23,121	23,802	96,586	124,147	4,177.42	5,193.99	1,508	7,962	4,881.80
Latin America	8,731	11,122	33,960	57,037	3,889.60	5,128.34	1,042	4,957	4,757.04
S America	8,708	11,059	33,910	56,731	3,894.15	5,129.88	1,042	4,957	4,757.04
Brazil	8,557	10,986	33,706	56,602	3,925.24	5,152.19	1,042	4,957	4,757.04
W Europe	526	226	2,399	1,205	4,860.13	5,332.17	9	46	5,079.22
EC-12	482	192	2,206	1,011	4,577.43	5,267.07	9	46	5,079.22
United Kingdom	252	43	1,275	235	5,057.97	5,498.53	0	0	.00
Asia	10,575	11,329	47,649	60,142	4,496.38	5,308.68	413	2,132	5,165.43
S Asia	10,049	10,596	45,408	56,564	4,518.75	5,328.26	344	1,779	5,170.22
India	10,011	10,535	45,234	56,347	4,518.41	5,348.56	344	1,779	5,170.22
Southeast Asia	445	272	1,840	1,447	4,194.31	5,320.84	8	49	6,086.50
Indonesia	6	335	26	1,549	4,257.80	4,623.40	61	306	5,017.62
Africa	3,240	1,172	12,456	5,511	3,844.58	4,702.07	44	306	5,017.62
Sub-Sahara	3,225	1,062	12,381	4,971	3,839.16	4,680.44	44	226	5,133.52
Kenya	359	272	1,545	1,292	4,187.59	4,751.09	44	226	5,133.52
Tanzania	901	14	3,354	43	3,722.08	3,081.28	0	0	.00
Mozambique	1,687	704	6,170	3,271	3,657.22	4,646.52	0	0	.00
Developed countries	635	351	2,926	1,820	4,608.20	5,186.13	9	46	5,079.22
Less devel countries	22,041	23,279	91,820	120,879	4,165.88	5,192.62	1,491	7,267	4,874.14
Cent plan countries	445	272	1,840	1,447	4,134.31	5,320.84	8	49	6,086.50
Chestnuts(MT):									
World	3,925	4,225	6,428	7,030	1,637.66	1,663.92	17	47	2,760.06
W Europe	3,791	3,942	6,153	6,594	1,623.18	1,672.66	15	41	2,713.47
EC-12	3,790	3,931	6,151	6,569	1,622.84	1,671.13	14	39	2,782.87
France	78	75	192	189	2,455.58	2,515.87	13	36	2,778.46

See footnotes at end of table.

TABLE 12--U.S. AGRICULTURAL IMPORTS: Quantity, value, and unit value by commodity and country, October-April 1984/85 and 1985/86, and April 1986--continued

Commodity and country	October-April						April 1986		
	Quantity		Value (1,000 dol.)		Unit value (\$)		Quantity	Value (1,000 dol.)	Unit value (\$)
	1984/85	1985/86	1984/85	1985/86	1984/85	1985/86			
Chestnuts(MT):									
Italy	3,855	2,785	5,867	6,235	1,605.10	1,647.18	1	3	2,836.00
Asia	132	278	272	421	2,087.59	1,514.67	2	6	3,109.50
China (mainland)	31	52	73	75	2,366.93	1,442.40	1	3	3,132.00
Other East Asia	95	209	193	282	1,720.85	1,350.95	1	3	3,087.00
S Korea	78	157	114	214	1,463.33	1,363.02	0	0	.00
Developed countries	3,797	3,864	6,183	6,673	1,628.51	1,683.33	15	41	2,713.47
Less devel countries	87	209	171	282	1,763.31	1,350.95	1	3	3,087.00
Cent plan countries	31	52	73	75	2,366.93	1,442.40	1	3	3,132.00
Coconut meat(MT):									
World	25,799	24,717	36,049	24,899	1,397.29	1,007.37	2,359	2,087	884.71
Latin America	1,899	1,880	1,477	1,590	869.08	845.71	213	139	654.75
Central America	304	477	285	420	935.53	879.48	98	76	772.14
El Salvador	200	339	215	254	1,076.20	749.09	80	56	704.00
Caribbean	1,388	1,403	1,172	1,166	856.62	830.83	115	64	554.70
Dominican Republic	1,367	1,403	1,171	1,166	856.33	830.83	115	64	554.70
Asia	23,872	22,854	34,253	23,072	1,434.84	1,018.44	2,105	1,905	905.17
S Asia	212	874	275	447	1,297.23	778.73	177	114	641.41
Sri Lanka	212	872	275	445	1,297.23	778.18	177	114	641.41
Southeast Asia	23,189	21,008	33,261	21,458	1,435.58	1,021.40	1,884	1,747	827.26
Philippines	22,894	20,868	33,046	21,337	1,437.16	1,022.46	1,834	1,705	828.63
Other East Asia	389	1,001	536	1,083	1,453.36	1,081.70	44	45	1,020.39
Hong Kong	71	321	110	356	1,552.69	1,108.30	1	2	1,875.00
China (Taiwan)	298	680	425	727	1,429.70	1,089.14	43	43	1,000.51
Developed countries	276	190	442	260	1,602.37	1,369.31	41	42	1,029.00
Less devel countries	25,621	24,524	35,600	24,631	1,394.94	1,004.36	2,318	2,045	882.16
Filberts(MT):									
World	2,127	1,228	5,286	4,476	2,489.77	3,645.08	299	1,135	3,786.72
W Europe	67	54	152	199	2,270.36	5,693.28	4	14	3,522.25
EC-12	86	54	148	198	2,242.83	3,665.07	4	14	3,522.25
Belgium-Luxembourg	44	43	92	154	2,097.70	3,578.74	0	0	.00
Asia	2,080	1,174	5,144	4,277	2,496.91	3,642.86	295	1,121	3,800.45
W Asia (Mideast)	2,080	1,174	5,144	4,277	2,496.91	3,642.86	295	1,121	3,800.45
Turkey	2,080	1,174	5,144	4,277	2,496.91	3,642.86	295	1,121	3,800.45
Developed countries	87	54	152	199	2,270.36	3,693.28	4	14	3,522.25
Less devel countries	2,080	1,174	5,144	4,277	2,496.91	3,642.86	295	1,121	3,800.45
Macadamia nuts(MT):									
World	381	373	2,343	2,933	6,148.38	7,863.88	39	281	7,206.05
Latin America	73	77	161	505	2,200.19	6,553.79	1	9	9,000.00
Central America	73	77	161	505	2,200.19	6,553.79	1	9	9,000.00
Guatemala	72	40	159	180	2,213.89	4,484.07	0	0	.00
Costa Rica	1	37	1	325	1,214.00	8,780.51	1	9	9,000.00
W Europe	5	0	26	0	5,236.00	.00	0	0	.00
EC-12	5	0	26	0	5,236.00	.00	0	0	.00
United Kingdom	5	0	26	0	5,236.00	.00	0	0	.00
Oceania	137	105	848	933	6,923.12	8,883.65	0	0	.00
Australia	137	105	848	933	6,923.12	8,883.65	0	0	.00
Africa	163	191	1,196	1,496	7,335.31	7,831.42	38	272	7,158.84
Sud-Sahara	163	191	1,196	1,496	7,335.31	7,831.42	38	272	7,158.84
Kenya	5	0	33	0	6,649.40	.00	0	0	.00
Rep S Africa	152	191	1,122	1,496	7,384.53	7,831.42	38	272	7,158.84
Malawi	5	0	40	0	6,650.00	.00	0	0	.00
Developed countries	294	295	2,097	2,429	7,132.98	8,204.68	38	272	7,158.84
Less devel countries	86	77	237	505	2,761.05	6,553.79	1	9	9,000.00
Pistachio nuts(MT):									
World	4,497	10,262	17,651	29,780	3,925.07	2,904.75	447	1,220	2,729.88
W Europe	60	117	192	384	3,200.15	3,281.91	27	97	3,601.18
EC-12	60	117	192	384	3,200.15	3,281.91	27	97	3,601.18
Fed Rep Germany	60	28	182	100	3,034.28	3,588.64	27	97	3,601.18
Asia	4,430	10,065	17,420	29,266	3,832.23	2,907.66	384	1,056	2,750.85
W Asia (Mideast)	4,430	9,446	17,416	27,611	3,831.45	2,822.99	70	233	3,329.00
Turkey	39	117	193	465	4,856.15	3,973.05	30	96	3,215.67
Iran	4,388	9,189	17,216	26,895	3,923.53	2,805.14	40	137	3,414.00
United Arab Emir	0	140	0	448	.00	3,201.83	0	0	.00
S Asia	0	524	0	1,373	.00	2,620.75	314	823	2,622.08
Afghanistan	0	524	0	1,373	.00	2,620.75	314	823	2,622.08
Developed countries	60	117	194	384	3,229.48	3,281.91	27	97	3,601.18
Less devel countries	4,437	10,098	17,457	29,393	3,934.48	2,904.84	420	1,123	2,673.66
Other nuts(MT):									
World	14,844	24,505	10,403	26,301	715.31	1,073.29	1,416	1,576	1,113.26
Canada	107	161	236	263	2,210.10	1,633.12	14	25	1,817.14
Latin America	11,084	21,475	2,389	19,259	215.51	886.82	1,048	388	370.10
Mexico	1,239	11,461	344	16,896	277.51	1,474.22	77	214	2,781.28
Central America	1,078	1,288	221	267	205.48	207.02	107	17	162.36
Honduras	867	1,196	174	248	200.84	207.07	107	17	162.36
Caribbean	8,743	8,626	1,754	1,645	200.63	190.65	852	155	179.83
Dominican Republic	8,638	8,595	1,726	1,621	199.77	188.65	857	146	170.17
S America	27	100	70	452	2,586.44	4,519.18	2	2	750.00
Brazil	16	76	58	425	3,625.81	5,587.29	0	0	.00
W Europe	219	340	1,193	1,289	5,447.88	3,733.06	25	135	5,409.68
EC-12	218	340	1,187	1,269	5,446.99	3,733.06	25	135	5,409.68
Spain, incl Canary Is	51	41	416	198	8,165.08	4,840.44	0	0	.00
Portugal	51	82	635	612	12,443.45	7,466.32	11	90	8,152.91
Asia	2,400	2,112	4,939	4,664	1,808.08	2,208.25	268	1,009	3,765.45
W Asia (Mideast)	46	154	121	529	2,628.89	3,433.70	31	120	3,859.06
China (mainland)	428	470	1,826	2,078	4,287.10	4,421.22	119	586	4,924.92

See footnotes at end of table.

TABLE 12--U.S. AGRICULTURAL IMPORTS: Quantity, value, and unit value by commodity and country, October-April 1984/85 and 1985/86, and April 1986--continued

Commodity and country	October-April						April 1986		
	Quantity		Value (1,000 dol.)		Unit value (\$)		Quantity	Value (1,000 dol.)	Unit value (\$)
	1984/85	1985/86	1984/85	1985/86	1984/85	1985/86			
Other nuts(MT):									
Southeast Asia	408	274	679	472	1,665.39	1,723.77	34	68	1,895.88
Thailand	386	241	655	450	1,697.06	1,665.76	34	68	1,895.88
Other East Asia	1,502	913	1,667	1,410	1,110.14	1,544.01	81	219	2,700.22
Hong Kong	66	131	256	436	3,674.18	3,331.02	35	155	4,440.80
China (Taiwan)	1,432	789	1,405	949	980.59	1,234.39	46	63	1,375.87
Oceania	719	396	2,231	746	3,102.98	1,882.67	61	19	306.24
Australia	561	141	2,199	684	3,920.32	4,652.78	0	0	.00
Developed countries	914	697	3,702	2,427	4,050.36	3,481.72	71	291	4,097.80
Less devel countries	13,190	23,333	4,860	21,774	368.49	939.18	1,226	699	570.44
Cent plan countries	440	475	1,841	2,100	4,184.13	4,421.74	119	586	4,924.92
Vegetables & preps(MT):									
World	1,478,978	1,340,593	902,994	918,683	610.55	685.28	252,044	175,792	697.47
Canada	267,759	227,925	59,876	57,354	223.62	251.63	30,378	9,013	296.69
Latin America	862,299	733,040	462,640	437,838	536.52	597.29	175,444	116,319	663.00
Mexico	775,084	625,376	410,773	371,907	529.97	594.68	158,184	106,222	671.51
Central America	22,862	27,083	13,438	13,048	587.79	481.79	3,051	1,692	554.69
Caribbean	43,692	51,460	19,878	22,536	454.95	437.99	9,728	3,877	398.58
Dominican Republic	30,312	37,277	13,385	15,800	441.56	423.66	7,469	2,752	368.42
S America	20,661	29,121	18,550	30,344	897.85	1,042.00	4,481	4,526	1,010.41
Brazil	10,684	14,828	11,782	17,314	1,102.79	1,167.68	2,044	2,629	1,286.40
W Europe	187,259	189,412	194,620	212,767	1,039.31	1,123.30	22,789	24,045	1,055.19
EC-12	180,948	182,797	179,425	197,613	991.58	1,081.05	22,012	22,268	1,011.63
Netherlands	12,677	12,367	9,395	10,205	741.14	825.14	1,882	2,447	1,300.22
France	9,580	10,620	11,059	13,210	1,154.35	1,243.88	2,207	2,226	1,008.67
Fed Rep Germany	8,682	9,510	34,087	41,821	3,926.16	4,397.61	628	2,006	2,422.93
Spain, incl Canary Is	77,987	82,979	76,581	87,652	981.97	1,056.31	8,249	9,643	1,169.04
Italy	42,660	37,764	26,042	22,626	610.45	599.13	4,937	2,770	561.02
Other W Europe	6,311	6,615	15,196	15,155	2,407.78	2,290.95	777	1,777	2,287.36
Switzerland	4,856	4,382	14,061	13,697	3,020.06	3,125.80	610	1,613	2,644.56
Asia	153,051	181,727	176,194	196,339	1,151.21	1,080.41	22,226	25,322	1,139.28
W Asia (Mideast)	26,915	38,639	18,289	22,657	679.52	586.37	4,053	2,274	561.03
Israel	24,501	34,778	15,703	18,891	640.82	543.20	3,784	2,085	550.95
Japan	12,569	11,706	24,669	23,289	1,962.70	1,988.52	1,621	3,005	1,853.60
China (mainland)	19,650	24,151	27,584	28,028	1,388.60	1,160.53	2,820	2,835	1,005.22
Southeast Asia	32,101	28,865	12,637	11,944	393.87	413.79	1,915	1,505	786.11
Thailand	30,177	26,009	10,879	8,822	360.52	339.19	1,361	954	700.60
Other East Asia	60,214	77,227	91,441	109,133	1,518.60	1,413.14	11,642	15,526	1,333.59
S Korea	7,413	7,052	12,251	11,640	1,652.61	1,650.59	832	1,458	1,752.36
Hong Kong	10,302	21,163	13,782	24,594	1,338.79	1,162.66	3,028	3,189	1,053.14
China (Taiwan)	42,401	48,393	65,165	72,044	1,536.64	1,488.73	7,685	10,759	1,400.00
Developed countries	495,580	466,597	296,719	314,524	598.73	674.08	58,892	39,316	680.62
Less devel countries	861,000	846,400	573,998	567,049	597.28	669.85	189,762	133,983	706.06
Cent plan countries	22,398	27,586	32,277	37,110	1,441.07	1,344.77	3,390	3,493	1,030.43
Vegetables - fr or froz(MT):									
World	1,075,765	888,010	487,949	457,059	453.58	614.70	192,179	119,008	619.25
Canada	246,425	198,035	48,476	43,315	196.72	218.72	23,646	6,203	262.33
Latin America	809,503	667,245	418,354	383,969	516.80	575.45	165,394	107,770	651.60
Mexico	742,844	589,876	386,905	345,648	520.77	591.99	151,656	102,092	673.18
Central America	22,270	26,090	12,810	11,729	575.20	449.72	2,877	1,430	497.20
Guatemala	10,329	9,865	8,291	5,866	802.66	594.61	1,545	895	579.47
Caribbean	37,325	46,199	14,730	17,485	394.63	378.46	6,989	3,122	347.27
Jamaica	6,488	10,702	4,844	5,388	746.61	503.45	2,124	946	444.72
Dominican Republic	24,602	32,621	9,139	11,647	371.49	357.03	6,799	2,155	317.03
S America	6,964	11,090	3,909	9,106	561.26	821.08	1,872	1,126	601.27
W Europe	11,438	11,671	12,506	16,091	1,093.33	1,378.76	1,755	3,482	1,984.24
EC-12	10,788	11,118	12,160	15,741	1,127.17	1,415.79	1,687	3,426	2,018.59
Netherlands	3,143	2,648	4,117	5,077	1,310.03	1,917.14	607	1,738	2,862.59
Belgium-Luxembourg	2,219	3,024	3,599	4,687	1,621.75	1,550.08	584	1,005	1,720.17
Asia	5,864	9,239	7,186	11,868	1,225.52	1,284.52	1,114	1,379	1,238.20
Other East Asia	4,005	6,826	5,694	9,310	1,421.74	1,597.87	823	1,165	1,415.42
China (Taiwan)	3,912	5,622	5,624	9,163	1,437.51	1,629.88	786	1,145	1,456.74
Developed countries	260,455	212,589	62,678	62,180	240.65	292.35	25,689	9,881	384.65
Less devel countries	814,807	674,695	425,014	394,465	521.61	584.66	166,488	109,111	655.44
Tomatoes(MT):									
World	279,192	209,262	128,430	158,285	460.00	756.25	69,189	62,125	997.90
Latin America	277,771	207,116	126,868	156,279	456.73	754.52	68,878	61,649	895.05
Mexico	276,255	198,846	126,100	153,811	456.46	773.52	65,551	60,680	925.69
Caribbean	1,347	8,116	627	2,334	468.20	287.59	3,277	938	286.27
Dominican Republic	1,104	8,079	355	2,312	321.21	286.18	3,257	933	286.59
Developed countries	1,260	1,879	1,481	1,767	1,775.38	940.56	252	455	1,575.04
Less devel countries	277,918	207,383	126,942	156,488	456.76	754.58	68,900	61,670	895.06
Asparagus(MT):									
World	7,104	8,288	9,009	11,477	1,268.23	1,384.73	149	152	1,021.01
Latin America	6,891	7,912	8,674	10,316	1,258.68	1,303.78	147	140	955.22
Mexico	6,110	7,007	7,754	9,158	1,269.15	1,306.96	147	140	955.22
S America	755	897	881	1,149	1,165.27	1,281.32	0	0	.00
Chile	742	842	856	1,044	1,151.62	1,239.79	0	0	.00
Oceania	159	329	280	1,042	1,569.75	3,166.32	0	0	.00
Australia	6	122	20	327	3,307.83	2,678.33	0	0	.00
New Zealand	153	207	230	716	1,801.59	3,453.93	0	0	.00
Developed countries	199	371	314	1,151	1,580.31	3,103.29	2	12	5,856.00
Less devel countries	6,905	7,917	8,695	10,325	1,258.23	1,304.20	147	140	955.22

See footnotes at end of table.

TABLE 12--U.S. AGRICULTURAL IMPORTS: Quantity, value, and unit value by commodity and country, October-April 1984/85 and 1985/86, and April 1986--continued

Commodity and country	October-April						April 1986		
	Quantity		Value (1,000 dol.)		Unit value (\$)		Quantity	Value (1,000 dol.)	Unit value (\$)
	1984/85	1985/86	1984/85	1985/86	1984/85	1985/86			
Beans(MT):									
World	10,036	8,718	7,637	12,071	761.01	1,384.61	2,086	3,044	1,469.11
Canada	385	87	212	83	560.73	854.77	0	0	.00
Latin America	9,269	8,171	6,822	11,326	736.00	1,386.11	2,027	2,860	1,460.36
Mexico	8,849	7,989	6,452	11,222	730.20	1,406.17	2,010	2,854	1,469.48
Caribbean	420	132	360	78	858.14	592.14	17	7	382.82
Jamaica	178	40	269	38	1,453.73	945.90	0	0	.00
Dominican Republic	235	69	93	30	393.87	441.68	12	5	391.00
W Europe	248	252	400	398	1,613.54	1,580.23	20	34	1,694.85
EC-12	248	242	400	392	1,613.54	1,617.77	20	34	1,694.85
France	101	142	263	317	2,602.84	2,230.63	11	27	2,465.18
Asia	28	120	38	123	1,366.21	1,028.86	34	37	1,073.85
Africa	106	78	165	141	1,557.32	1,802.01	5	13	2,630.60
Sub-Sahara	106	76	164	139	1,560.72	1,823.78	5	13	2,630.60
Senegal	74	63	132	124	1,778.24	1,975.14	4	12	2,987.50
Developed countries	642	356	628	490	978.73	1,376.83	24	38	1,598.04
Less devel countries	9,394	8,362	7,009	11,581	746.13	1,384.85	2,062	3,005	1,457.49
Carrots(MT):									
World	55,033	49,445	9,816	10,521	178.36	212.78	940	347	369.66
Canada	50,608	43,864	8,935	9,367	176.55	213.54	568	158	277.89
Latin America	3,661	4,383	424	422	115.81	96.60	138	40	289.91
Mexico	3,660	4,368	423	422	115.47	96.50	138	40	289.91
W Europe	628	884	364	521	580.22	562.53	168	101	603.77
EC-12	628	884	364	521	580.22	562.53	168	101	603.77
Netherlands	246	140	160	75	651.95	534.50	40	26	643.75
Belgium-Luxembourg	320	724	177	420	552.46	580.77	121	69	670.67
Asia	136	319	93	212	680.45	664.66	66	48	730.30
W Asia (Mideast)	136	314	93	210	680.45	669.95	66	48	730.30
Israel	136	314	93	210	680.45	669.95	66	48	730.30
Developed countries	51,372	45,072	9,392	10,098	182.82	224.04	902	307	383.38
Less devel countries	3,661	4,373	424	423	115.81	96.77	138	40	289.91
Cucumbers(MT):									
World	164,626	132,339	78,338	49,609	475.85	374.86	31,032	12,036	387.86
Canada	293	680	339	685	1,157.38	1,007.40	292	312	1,069.57
Latin America	163,708	131,392	77,320	48,582	472.36	369.77	30,698	11,697	381.02
Mexico	162,587	123,994	75,219	46,951	492.80	378.66	29,685	11,474	385.38
Caribbean	8,728	5,605	1,768	1,163	204.91	207.48	869	199	228.56
Jamaica	1,844	3,096	1,061	874	575.59	282.23	842	193	228.02
Developed countries	898	905	994	1,001	1,106.61	1,105.55	325	336	1,033.43
Less devel countries	163,728	131,434	77,344	48,608	472.39	369.83	30,707	11,700	381.03
Eggplant(MT):									
World	12,805	9,403	7,948	6,552	620.70	590.43	2,658	1,590	598.05
Latin America	12,774	9,350	7,911	6,513	619.33	583.60	2,657	1,588	597.83
Mexico	12,510	8,732	7,813	6,308	624.53	607.89	2,472	1,520	614.84
Caribbean	264	619	98	205	372.56	331.22	185	69	370.51
Jamaica	3	443	3	149	840.00	337.31	174	65	371.42
Dominican Republic	261	164	96	52	367.19	314.83	11	4	365.00
Less devel countries	12,782	9,377	7,923	6,531	619.89	589.82	2,658	1,590	598.05
Garlic(MT):									
World	5,201	7,304	2,954	8,781	567.96	1,203.63	1,696	2,023	1,267.37
Latin America	3,448	6,077	2,098	7,389	608.85	1,217.52	1,574	1,892	1,265.79
Mexico	2,222	1,848	1,191	2,063	536.23	1,116.30	1,134	1,332	1,174.48
S America	1,192	4,187	894	5,320	749.99	1,270.53	417	653	1,565.44
Chile	76	854	68	1,015	897.70	1,188.15	67	38	562.82
Argentina	1,116	3,298	826	4,280	739.94	1,288.73	315	560	1,778.67
W Europe	1,720	1,009	833	1,187	484.39	1,183.89	22	30	1,380.36
EC-12	1,720	981	833	1,157	484.39	1,179.48	0	0	.00
Netherlands	484	0	72	0	147.74	.00	0	0	.00
France	52	66	60	108	1,151.31	1,636.29	0	0	.00
Spain, incl Canary Is	1,150	911	662	1,039	575.65	1,140.53	0	0	.00
Italy	34	4	40	10	1,170.00	2,511.50	0	0	.00
Asia	31	208	19	198	623.71	951.49	0	0	.00
Other East Asia	31	143	19	139	613.93	972.51	0	0	.00
China (Taiwan)	31	124	19	124	613.93	1,003.30	0	0	.00
Developed countries	1,722	1,019	836	1,189	485.28	1,176.32	22	30	1,380.36
Less devel countries	3,479	6,220	2,118	7,538	608.89	1,211.88	1,574	1,892	1,265.79
Onions(MT):									
World	84,204	83,182	26,401	26,091	313.54	337.70	15,876	4,725	287.61
Canada	10,319	16,346	1,823	2,539	176.69	155.31	2,012	299	148.82
Latin America	70,924	64,878	23,123	23,827	326.02	367.25	13,713	4,234	303.77
Mexico	69,981	64,737	22,890	23,798	327.04	367.62	13,607	4,213	309.65
W Europe	1,887	1,433	1,148	1,625	608.57	1,134.28	107	184	1,715.00
EC-12	1,871	1,316	1,144	1,561	611.36	1,186.45	107	184	1,715.00
France	1,025	1,115	648	1,316	631.83	1,180.67	101	174	1,716.52
Developed countries	13,248	18,286	3,261	4,258	246.14	232.87	2,147	487	226.94
Less devel countries	70,953	64,895	23,139	23,832	326.11	367.23	13,729	4,238	309.66
Pean, incl chickpeas(MT):									
World	15,856	13,349	14,070	12,894	887.35	965.93	2,117	2,351	1,110.75
Canada	2,809	1,629	1,850	884	658.77	642.48	193	93	483.03
Latin America	10,647	8,099	9,259	7,456	869.66	920.59	1,402	1,442	1,028.26
Mexico	6,453	4,331	4,763	3,692	738.07	852.35	734	847	1,153.82
Central America	2,022	2,109	2,189	1,737	1,082.69	823.40	484	357	737.53
Guatemala	1,949	2,080	2,093	1,694	1,074.13	814.61	484	357	737.53
Caribbean	2,153	1,640	2,294	2,008	1,065.27	1,224.45	181	230	1,270.66
Dominican Republic	2,119	1,638	2,229	2,007	1,051.70	1,224.58	181	230	1,270.66
W Europe	638	870	416	414	652.85	476.27	41	28	703.27

See footnotes at end of table.

TABLE 12--U.S. AGRICULTURAL IMPORTS: Quantity, value, and unit value by commodity and country, October-April 1984/85 and 1985/86, and April 1986--continued

Commodity and country	October-April						April 1986		
	Quantity		Value (1,000 dol.)		Unit value (\$)		Quantity	Value (1,000 dol.)	Unit value (\$)
	1984/85	1985/86	1984/85	1985/86	1984/85	1985/86			
Peas, incl chickpeas(MT):									
EC-12	259	575	199	262	769.27	455.83	21	16	772.43
France	56	540	35	240	632.46	444.92	21	16	772.43
Other W Europe	379	295	217	152	572.95	516.10	20	13	630.55
Sweden	379	295	217	152	572.95	516.10	20	13	630.55
Asia	1,461	2,728	2,358	4,134	1,614.24	1,515.55	479	786	1,641.85
W Asia (Mideast)	40	328	22	166	547.22	504.86	0	0	.00
Turkey	40	328	22	166	547.22	504.86	0	0	.00
Other East Asia	1,372	2,340	2,291	3,872	1,669.79	1,654.50	479	786	1,641.85
China (Taiwan)	1,372	2,340	2,291	3,872	1,669.79	1,654.50	479	786	1,641.85
Oceania	251	23	150	6	597.89	257.22	2	1	672.00
Developed countries	3,679	2,571	2,404	1,392	653.31	541.65	294	122	521.62
Less devel countries	12,177	10,778	11,666	11,502	958.02	1,067.16	1,883	2,229	1,183.96
Peppers(MT):									
World	83,709	60,703	79,400	43,440	946.52	715.61	16,299	12,369	758.88
Latin America	82,457	58,396	76,829	38,597	931.74	660.94	15,820	10,667	674.26
Mexico	79,458	52,816	74,696	36,281	940.07	686.93	14,947	10,204	682.71
Caribbean	2,994	5,575	2,128	2,296	710.63	411.93	873	462	529.62
Jamaica	1,165	3,030	1,401	1,435	1,202.51	473.74	610	342	561.17
Dominican Republic	1,793	2,545	727	861	398.03	341.43	258	119	460.52
W Europe	863	1,653	2,370	4,431	2,746.64	2,880.78	409	1,643	4,016.82
EC-12	863	1,653	2,370	4,431	2,746.64	2,880.78	409	1,643	4,016.82
Netherlands	699	1,229	1,999	3,503	2,905.56	2,850.44	409	1,643	4,016.82
Belgium-Luxembourg	90	239	256	664	2,841.39	2,776.36	64	202	3,734.58
Developed countries	1,235	2,109	2,535	4,647	2,052.23	2,203.50	457	1,681	3,679.35
Less devel countries	82,474	58,573	76,865	38,766	931.99	661.84	15,842	10,688	674.63
Potatoes(MT):									
World	138,146	94,220	23,389	17,639	169.30	187.21	18,415	4,418	239.82
Canada	137,786	93,730	23,273	17,424	168.91	185.89	18,314	4,375	239.87
W Europe	182	474	76	208	417.38	439.30	101	44	431.45
EC-12	182	474	76	208	417.38	439.30	101	44	431.45
Netherlands	180	448	76	187	419.65	418.44	98	41	417.24
Developed countries	137,968	94,204	23,349	17,632	169.23	187.17	18,415	4,418	239.82
Squash(MT):									
World	49,617	40,469	20,859	15,458	420.41	381.97	9,222	3,333	361.39
Latin America	49,372	40,126	20,775	15,304	420.79	381.40	9,171	3,314	361.30
Mexico	47,941	38,422	20,108	14,546	419.43	381.19	8,889	3,207	360.63
Central America	83	566	38	202	463.38	356.37	76	17	227.46
Caribbean	1,348	1,115	629	414	466.48	371.24	197	77	389.61
Jamaica	251	706	242	294	855.24	416.62	62	29	472.87
Dominican Republic	1,082	365	385	105	352.45	285.74	100	36	359.31
Less devel countries	49,394	40,216	20,787	15,337	420.84	381.38	9,214	3,331	361.47
Other vega - fr or froz(MT):									
World	170,236	171,328	79,698	83,260	468.16	485.96	22,600	10,494	464.35
Canada	43,735	41,301	11,719	12,059	267.95	281.98	2,220	891	401.20
Latin America	118,426	121,354	58,205	58,948	491.49	485.75	19,169	8,047	416.79
Mexico	76,908	70,806	38,497	38,298	513.55	540.89	12,932	5,481	444.45
Central America	17,741	21,656	10,233	9,482	576.81	437.95	2,148	1,023	475.46
Guatemala	8,106	7,199	6,125	4,084	755.62	567.35	827	517	558.11
El Salvador	977	1,374	697	925	713.13	672.66	116	105	907.86
Honduras	30	6,328	7	1,734	232.27	273.97	0	0	.00
Costa Rica	6,285	6,750	2,423	2,735	385.55	405.25	1,105	401	362.68
Panama	2,349	0	981	0	418.63	.00	0	0	.00
Caribbean	19,769	23,362	6,992	8,967	338.49	383.83	3,386	1,139	336.49
Jamaica	2,885	3,365	1,644	2,590	569.68	769.59	416	311	747.07
Dominican Republic	16,819	19,944	5,021	6,333	298.55	317.52	2,965	826	278.58
S America	4,008	5,530	1,783	2,199	444.99	397.58	1,303	403	309.41
Colombia	2,904	4,157	1,108	1,490	381.62	358.45	1,126	335	297.95
W Europe	3,925	3,705	6,110	5,574	1,301.87	1,504.34	676	1,026	1,517.10
EC-12	3,673	3,602	4,988	5,487	1,357.97	1,623.44	680	1,012	1,592.95
Belgium-Luxembourg	1,509	1,853	2,788	3,319	1,847.79	1,790.00	376	557	1,747.84
Italy	340	543	949	1,162	2,792.31	2,139.95	99	221	2,232.48
Asia	3,456	4,431	4,197	6,333	1,214.29	1,429.28	355	419	1,179.35
Other East Asia	2,551	3,180	3,320	5,141	1,301.44	1,616.80	288	340	1,179.32
China (Taiwan)	2,478	3,051	3,273	5,057	1,320.74	1,657.58	288	331	1,181.54
Developed countries	47,985	45,538	17,389	18,373	362.37	409.45	2,964	1,891	671.77
Less devel countries	121,764	125,151	62,061	64,526	508.69	515.58	19,614	8,468	432.73
Vegetables-prop/pres(MT):									
World	403,219	452,583	415,045	461,625	1,029.34	1,019.98	59,865	56,785	948.55
Canada	21,334	29,890	11,400	14,039	534.34	469.67	6,732	2,810	417.35
Latin America	52,795	65,785	44,285	53,870	838.80	818.75	10,050	8,549	860.69
Mexico	32,140	41,500	23,867	26,258	742.59	632.72	6,528	4,130	632.59
Caribbean	6,367	5,261	5,148	5,054	808.58	880.71	739	756	1,022.64
Dominican Republic	5,710	4,656	4,245	4,154	743.46	892.11	671	597	899.07
S America	13,697	18,031	14,642	21,238	1,068.88	1,177.88	2,809	3,402	1,303.98
Brazil	9,939	13,588	11,383	16,637	1,145.28	1,215.42	1,884	2,559	1,289.61
W Europe	175,821	177,741	182,115	185,676	1,035.80	1,106.53	21,034	20,563	977.61
EC-12	170,150	171,679	187,265	181,672	982.89	1,059.97	20,315	18,843	927.82
Netherlands	9,534	9,719	5,278	5,128	553.59	627.63	1,275	709	556.32
France	8,014	8,295	9,697	10,681	1,210.06	1,287.66	1,953	1,883	953.92
Fed Rep Germany	8,454	9,461	34,024	41,768	4,024.61	4,414.43	820	1,999	2,437.33
Spain, incl Canary Is	75,598	81,302	78,081	85,955	993.30	1,057.36	8,175	8,598	1,174.01
Portugal	8,662	10,522	6,356	6,855	732.09	651.50	1,712	1,031	602.34
Italy	42,186	36,838	24,993	21,274	592.44	577.49	4,838	2,549	526.82
Greece	9,656	7,262	6,374	4,181	860.06	575.77	630	450	714.71
Other W Europe	5,661	6,062	14,850	14,804	2,623.20	2,442.09	719	1,720	2,392.88

See footnotes at end of table.

TABLE 12--U.S. AGRICULTURAL IMPORTS: Quantity, value, and unit value by commodity and country, October-April 1984/85 and 1985/86, and April 1986--continued

Commodity and country	October-April						April 1986		
	Quantity		Value (1,000 dol.)		Unit value (\$)		Quantity	Value (1,000 dol.)	Unit value (\$)
	1984/85	1985/86	1984/85	1985/86	1984/85	1985/86			
Vegetables-prep/pres(MT):									
Switzerland	4,633	4,317	14,046	13,616	3,031.72	3,154.08	575	1,572	2,734.19
E Europe	2,525	3,431	4,702	8,058	1,861.88	2,640.18	559	648	1,158.58
Czechoslovakia	420	1,182	2,153	6,448	5,126.06	5,455.34	36	263	7,285.89
Asia	147,187	172,488	169,008	184,472	1,148.25	1,069.47	21,112	23,942	1,134.06
W Asia (Mideast)	25,856	36,809	17,705	21,602	682.10	586.87	3,823	2,123	555.42
Israel	33,837	33,286	15,174	18,019	641.97	541.34	3,556	1,937	544.58
Japan	12,263	11,365	24,126	22,659	1,967.38	1,893.22	1,608	2,972	1,850.44
China (mainland)	19,370	23,437	27,918	27,696	1,410.35	1,177.47	2,809	2,830	1,007.39
Southeast Asia	32,035	28,411	12,561	11,568	392.10	407.17	1,894	1,488	785.61
Thailand	30,161	25,959	10,854	8,752	359.87	337.14	1,360	950	689.65
Other East Asia	56,209	71,401	85,747	99,823	1,525.50	1,398.06	10,819	14,361	1,327.36
S Korea	7,412	7,045	12,249	11,630	1,652.65	1,650.76	832	1,458	1,752.36
Hong Kong	10,224	20,965	13,730	24,468	1,342.92	1,167.07	2,899	3,178	1,059.63
China (Taiwan)	38,489	42,771	59,531	62,881	1,546.71	1,470.17	6,899	8,614	1,393.54
Developed countries	235,125	254,008	234,041	252,374	985.39	993.56	33,203	28,435	856.39
Less devel countries	146,193	171,705	148,884	172,584	1,019.09	1,005.12	23,294	24,872	1,067.76
Cont plan countries	21,895	26,870	32,020	36,667	1,462.43	1,364.60	3,368	3,477	1,032.48
Olives - prep or pres(MT):									
World	31,671	42,354	47,040	59,609	1,485.54	1,407.41	4,685	7,712	1,646.19
Latin America	5	1,793	8	692	1,682.20	385.87	33	31	942.24
W Europe	30,492	39,663	45,615	57,778	1,485.95	1,456.73	4,541	7,543	1,661.14
EC-12	30,479	39,663	45,608	57,778	1,486.36	1,456.73	4,541	7,543	1,661.14
Spain, incl Canary Is	27,459	36,693	42,067	54,368	1,531.87	1,482.24	4,071	6,876	1,713.58
Greece	2,557	2,400	2,752	2,562	1,076.20	1,067.37	288	357	1,188.55
Asia	701	538	899	689	1,281.88	1,280.76	76	86	1,134.85
W Asia (Mideast)	618	405	742	546	1,201.14	1,348.70	73	81	1,113.27
Israel	579	404	691	542	1,194.24	1,340.80	72	79	1,092.03
Africa	449	344	510	417	1,135.81	1,213.64	34	47	1,385.85
N Africa	429	344	486	417	1,133.69	1,209.86	34	47	1,385.85
Morocco	429	342	486	414	1,133.69	1,209.86	34	47	1,385.85
Developed countries	31,122	40,118	46,364	58,378	1,469.76	1,455.17	4,614	7,625	1,652.60
Less devel countries	476	2,204	554	1,190	1,162.84	540.10	69	85	1,225.98
Mushrooms, canned(MT):									
World	29,053	41,857	65,716	72,435	2,261.84	1,730.52	4,723	7,999	1,693.58
W Europe	3,039	2,811	6,324	4,523	2,081.10	1,608.88	251	367	1,460.49
EC-12	2,885	2,615	6,113	4,152	2,047.78	1,587.83	240	343	1,428.23
Netherlands	986	396	1,828	492	1,854.21	1,243.37	115	118	1,027.01
Spain, incl Canary Is	1,667	2,071	3,241	2,816	1,844.09	1,359.74	97	134	1,382.33
Asia	25,976	38,963	59,279	67,763	2,282.07	1,739.16	4,455	7,599	1,705.70
China (mainland)	9,281	12,278	18,488	18,767	1,892.07	1,528.51	1,000	1,487	1,487.37
Southeast Asia	109	408	238	1,017	2,182.27	2,492.74	70	186	2,659.60
Indonesia	79	362	174	944	2,197.37	2,606.38	68	164	2,701.57
Other East Asia	16,494	26,048	40,236	47,434	2,439.41	1,821.02	3,359	5,882	1,751.09
Malaco	77	565	160	780	2,082.12	1,397.40	89	111	1,246.82
S Korea	1,792	2,250	3,738	3,693	2,085.84	1,641.12	223	423	1,896.73
Hong Kong	3,461	11,946	6,641	15,888	1,918.80	1,330.80	1,446	1,802	1,246.50
China (Taiwan)	11,164	11,287	29,696	27,054	2,560.02	2,396.92	1,601	3,546	2,214.57
Developed countries	3,126	3,095	6,650	5,126	2,127.19	1,656.12	294	442	1,502.93
Less devel countries	16,641	26,484	40,542	48,542	2,436.26	1,832.87	3,429	6,070	1,770.06
Cont plan countries	9,286	12,278	18,525	18,767	1,894.90	1,528.51	1,000	1,487	1,487.37
Hops, incl extract(MT):									
World	6,204	7,880	35,588	46,484	5,736.36	5,899.04	313	1,843	5,887.17
W Europe	5,407	6,366	31,683	38,228	5,859.56	6,005.01	259	1,532	5,913.73
EC-12	5,407	6,366	31,683	38,228	5,859.56	6,005.01	259	1,532	5,913.73
France	163	145	877	568	5,379.72	3,914.00	0	0	.00
Fed Rep Germany	6,231	6,209	30,755	37,603	5,879.36	6,056.15	259	1,530	5,906.23
E Europe	656	1,409	3,634	7,662	5,539.41	5,437.83	54	311	5,759.80
Czechoslovakia	420	1,182	2,153	6,448	5,126.06	5,455.34	36	263	7,285.89
Poland	236	200	1,481	1,145	6,275.04	5,726.18	0	0	.00
Oceania	37	73	28	523	761.54	7,169.15	0	0	.00
Chris Is (Indian Oc)	0	73	0	523	.00	7,169.15	0	0	.00
Developed countries	5,525	6,396	31,943	38,280	5,781.51	5,896.51	259	1,532	5,913.73
Less devel countries	23	73	12	523	507.56	7,169.15	0	0	.00
Cont plan countries	656	1,411	3,634	7,671	5,539.41	5,436.84	54	311	5,759.80
Artichokes - prep(MT):									
World	9,950	9,470	10,849	10,117	1,080.33	1,068.30	734	851	1,159.89
Latin America	215	0	162	0	753.14	.00	0	0	.00
S America	189	0	148	0	735.38	.00	0	0	.00
Chile	189	0	148	0	735.38	.00	0	0	.00
W Europe	9,690	9,454	10,627	10,086	1,086.67	1,066.82	719	824	1,145.85
EC-12	9,690	9,454	10,627	10,086	1,086.67	1,066.82	719	824	1,145.85
Spain, incl Canary Is	9,553	9,408	10,480	10,008	1,097.06	1,063.82	719	818	1,136.09
Developed countries	9,690	9,454	10,627	10,087	1,086.70	1,066.83	719	824	1,145.85
Less devel countries	228	16	187	30	822.18	1,675.69	15	27	1,832.73
Asparagus - prep(MT):									
World	1,818	1,371	3,898	2,820	2,084.43	2,057.17	291	585	2,011.73
Canada	17	27	22	33	1,291.29	1,232.18	0	0	.00
Latin America	753	469	1,385	1,067	1,839.34	2,275.41	145	298	2,056.29
Mexico	751	445	1,383	1,024	1,841.37	2,301.84	145	298	2,056.29
S America	2	24	2	43	1,080.00	1,785.33	0	0	.00
W Europe	62	83	151	214	2,437.22	2,575.41	7	35	5,017.28
EC-12	62	83	151	214	2,437.22	2,575.41	7	35	5,017.28
Netherlands	0	7	0	33	.00	4,711.00	6	30	4,994.67
Belgium-Luxembourg	4	8	10	39	2,566.75	4,912.88	0	0	.00
Spain, incl Canary Is	52	66	120	128	2,311.00	1,938.36	0	0	.00

See footnotes at end of table.

TABLE 12--U.S. AGRICULTURAL IMPORTS: Quantity, value, and unit value by commodity and country, October-April 1984/85 and 1985/86, and April 1986--continued

Commodity and country	October-April						April 1986		
	Quantity		Value (1,000 dol.)		Unit value (\$)		Quantity	Value (1,000 dol.)	Unit value (\$)
	1984/85	1985/86	1984/85	1985/86	1984/85	1985/86			
Asparagus - prep(MT):									
Asia	1,086	780	2,440	1,486	2,246.64	1,805.63			
China (mainland)	3	35	4	38	1,259.67	1,094.94	139	252	1,813.88
Other East Asia	1,066	745	2,396	1,448	2,247.93	1,843.71	1	2	1,795.00
Hong Kong	31	24	68	30	2,194.19	1,245.88	138	250	1,814.02
China (Taiwan)	1,020	707	2,293	1,391	2,247.90	1,867.76	0	0	.00
Developed countries	82	122	182	267	2,221.19	2,187.04	124	223	1,801.40
Less devel countries	1,833	1,214	3,812	2,515	2,079.67	2,071.86	7	35	5,017.28
Cent plan countries	3	35	4	38	1,253.67	1,094.94	283	548	1,938.15
World	106,720	108,835	53,080	50,580	497.47	464.74	16,031	7,449	464.69
Canada	500	1,151	259	574	517.15	498.61	467	195	418.54
Latin America	4,802	9,344	3,087	6,240	642.84	667.84	3,318	1,893	570.47
Mexico	2,273	7,710	1,433	5,216	630.43	676.55	2,835	1,624	573.00
S America	1,840	1,358	1,254	721	648.45	530.83	415	195	468.07
Brazil	833	323	652	235	782.57	726.43	52	23	451.60
W Europe	77,721	68,136	38,329	30,236	493.16	443.77	6,699	3,736	429.44
EC-12	77,668	67,837	38,305	30,104	483.19	443.76	6,639	3,700	426.32
Spain, incl Canary Is	28,818	22,797	11,487	6,308	388.62	364.49	2,415	946	391.74
Portugal	8,000	9,377	4,881	4,794	610.09	511.23	1,530	753	491.89
Italy	40,717	34,927	21,873	16,668	537.19	477.22	4,558	1,948	427.43
Asia	23,569	29,850	11,374	13,374	482.44	446.54	3,538	1,620	458.00
W Asia (Mideast)	18,591	27,842	9,272	12,266	473.26	440.57	2,771	1,169	421.98
Turkey	412	1,755	263	852	637.23	542.67	125	64	510.51
Other East Asia	18,179	26,087	8,009	11,314	469.74	433.70	2,646	1,105	417.80
China (Taiwan)	3,375	2,087	1,782	1,100	528.12	527.05	767	451	588.15
Developed countries	3,674	2,087	1,782	1,100	528.12	527.05	767	451	588.15
Less devel countries	87,684	95,404	47,737	42,136	488.68	441.66	11,812	5,037	426.40
Cent plan countries	8,590	13,289	5,134	8,361	597.65	628.70	4,210	2,408	571.81
World	12,035	15,435	10,930	13,300	808.18	861.65	3,135	2,716	866.33
W Europe	1	215	3	160	2,550.00	743.71	61	42	592.59
Asia	12,034	15,147	10,926	13,097	807.99	864.68	3,074	2,674	869.78
China (mainland)	6,192	7,499	4,869	5,718	786.36	762.45	1,263	904	716.00
Other East Asia	5,768	7,646	5,975	7,376	1,035.86	964.79	1,811	1,769	877.03
Hong Kong	619	2,265	586	1,859	837.12	820.93	526	400	759.91
China (Taiwan)	4,937	5,371	5,276	5,503	1,068.65	1,024.54	1,285	1,370	1,065.90
Developed countries	28	216	36	161	1,224.62	745.33	61	42	892.59
Less devel countries	5,814	7,720	6,025	7,421	1,036.36	961.26	1,811	1,769	877.03
Cent plan countries	6,192	7,499	4,869	5,718	786.36	762.45	1,263	904	716.00
World	19,877	19,485	11,115	9,667	558.17	496.13	4,303	1,605	373.06
Canada	4,400	7,511	1,301	2,006	295.61	267.10	2,737	729	266.17
Latin America	7,600	5,828	4,523	3,650	585.08	626.27	264	157	596.03
Mexico	5,897	4,029	3,582	2,502	597.30	620.88	156	90	576.43
S America	1,571	1,787	934	1,140	594.84	638.04	89	63	633.61
Peru	956	965	648	646	670.37	669.04	90	58	645.42
Chile	243	397	152	255	624.34	642.25	9	5	515.44
Argentina	180	357	101	219	558.87	612.30	0	0	.00
W Europe	232	340	371	467	1,599.75	1,374.13	66	68	1,033.12
EC-12	232	340	371	467	1,599.75	1,374.13	66	68	1,033.12
United Kingdom	88	77	173	129	1,956.82	1,673.89	18	16	806.83
Ireland	24	49	88	152	3,653.50	3,095.47	8	8	851.11
Asia	5,340	3,972	3,507	2,543	656.81	640.12	963	516	535.89
W Asia (Mideast)	1,296	804	914	600	705.43	663.34	96	66	682.81
Turkey	1,255	895	874	587	696.76	655.57	96	66	682.81
S Asia	805	655	768	524	853.83	798.92	108	82	761.93
India	730	619	704	497	964.04	802.53	108	82	761.93
China (mainland)	153	348	131	179	858.17	514.16	152	57	374.10
Southeast Asia	2,632	1,624	1,295	845	492.15	520.31	552	267	484.40
Thailand	2,164	1,461	1,054	768	487.15	526.50	380	194	497.66
Singapore	450	162	224	73	497.35	452.50	162	73	452.50
Other East Asia	440	431	354	364	805.23	844.80	53	38	721.92
China (Taiwan)	363	365	288	288	784.35	789.55	42	33	787.74
Oceania	1,982	1,550	1,138	770	574.21	486.65	247	112	453.23
Australia	1,912	1,529	1,125	765	588.27	500.09	226	107	472.50
Africa	323	282	275	230	850.42	814.55	26	23	892.85
Sub-Sahara	315	274	270	225	857.26	820.81	26	23	892.85
Kenya	218	178	167	110	760.33	616.50	0	0	.00
Developed countries	6,648	9,423	2,879	3,318	439.10	352.13	3,052	914	299.59
Less devel countries	13,076	9,711	8,104	6,158	618.76	635.13	1,089	634	576.84
Cent plan countries	153	351	131	181	858.17	516.43	152	57	374.10
World	185,785	205,896	176,711	186,613	951.15	954.91	25,650	26,023	1,014.56
Canada	16,327	21,105	9,638	11,240	590.32	532.59	3,510	1,849	526.81
Latin America	39,368	48,354	35,058	42,204	880.52	872.80	6,280	6,170	880.80
Mexico	23,098	27,631	17,445	16,894	755.25	615.02	3,358	2,086	620.99
Caribbean	5,764	4,981	4,734	4,750	821.23	953.69	662	577	1,023.17
Dominican Republic	5,119	4,378	3,848	3,854	751.80	880.25	595	520	879.39
S America	9,965	14,757	12,266	18,156	1,230.94	1,298.09	2,095	3,145	1,501.05
Brazil	8,085	13,358	10,397	16,389	1,177.25	1,226.94	1,932	2,595	1,312.17
W Europe	49,177	50,673	49,013	54,884	896.66	1,085.08	6,431	6,416	997.74
EC-12	43,637	45,260	34,407	40,763	788.43	801.30	5,844	4,797	820.92
United Kingdom	1,887	1,423	2,104	1,805	1,114.84	1,268.32	223	225	1,007.03
Netherlands	8,506	9,106	3,419	4,422	401.99	485.59	1,087	516	474.82
Belgium-Luxembourg	5,154	5,287	2,516	3,141	488.08	594.11	391	260	665.78

See footnotes at end of table.

TABLE 12--U.S. AGRICULTURAL IMPORTS: Quantity, value, and unit value by commodity and country, October-April 1984/85 and 1985/86, and April 1986--continued

Commodity and country	October-April						April 1986		
	Quantity		Value (1,000 dol.)		Unit value (\$)		Quantity	Value (1,000 dol.)	Unit value (\$)
	1984/85	1985/86	1984/85	1985/86	1984/85	1985/86			
Other vegetables-prep/pres(MT):									
France	7,566	7,876	8,116	8,486	1,072.69	1,205.63	1,914	1,797	938.73
Fed Rep Germany	3,132	3,010	2,938	3,749	938.09	1,245.52	554	440	784.69
Spain, incl Canary Is	8,049	10,254	7,686	10,311	955.17	1,005.65	673	723	828.31
Italy	1,141	1,619	2,547	4,063	2,232.06	2,508.28	220	485	2,204.21
Greece	7,077	4,754	3,606	1,553	509.40	326.59	332	83	280.43
Other W Europe	5,540	5,413	14,805	14,191	2,636.33	2,621.68	587	1,619	2,758.07
Switzerland	4,562	3,978	13,820	13,151	3,029.48	3,305.81	503	1,506	2,994.24
Asia	78,436	83,122	80,446	85,490	1,025.62	1,028.48	8,852	11,167	1,261.55
W Asia (Mideast)	4,425	7,657	6,665	8,188	1,506.16	1,069.39	883	807	914.22
Israel	3,841	6,793	5,353	6,161	1,393.71	906.98	838	752	897.87
Japan	11,843	11,089	23,583	22,108	1,891.34	1,893.70	1,578	2,924	1,853.06
China (mainland)	3,336	3,244	3,501	2,853	1,049.48	879.60	391	377	963.42
Southeast Asia	29,234	26,377	10,944	9,702	374.37	367.83	1,272	1,034	812.87
Thailand	27,823	24,450	8,690	7,805	347.02	323.32	968	753	778.24
Other East Asia	29,050	34,374	34,972	42,010	1,222.86	1,222.15	4,675	5,940	1,270.59
S Korea	5,569	4,758	8,436	7,865	1,514.75	1,652.95	594	1,007	1,694.58
Hong Kong	5,855	6,673	6,289	6,625	1,074.16	892.88	1,016	970	954.40
China (Taiwan)	17,619	22,898	20,172	27,516	1,144.88	1,199.53	3,065	3,964	1,293.25
Developed countries	81,219	89,780	87,623	84,611	1,078.85	1,053.81	12,385	11,884	867.63
Less devel countries	99,512	110,984	84,615	97,634	850.29	881.51	12,378	13,331	1,077.00
Cent plan countries	5,054	5,132	4,473	4,168	884.96	812.13	887	708	788.43
Sugar & related prods(MT):									
World	2,770,692	2,192,433	802,602	601,792	289.67	274.48	276,866	75,221	271.69
Canada	144,989	169,310	57,595	62,594	397.24	18,786	18,786	8,835	470.04
Latin America	1,559,467	1,265,899	439,651	295,792	281.82	233.66	214,713	44,843	208.85
Mexico	151,898	94,576	19,486	14,642	154.62	17,150	17,150	1,830	106.71
Central America	337,621	307,565	101,035	58,226	299.25	189.31	95,069	18,679	196.48
Guatemala	104,545	144,282	16,612	19,386	158.80	134.36	49,949	6,873	137.60
Belize	27,349	27,852	11,686	8,417	427.28	302.22	8,369	800	107.52
El Salvador	37,594	10,985	14,795	4,153	393.56	378.02	155	107	688.88
Honduras	48,803	27,579	17,800	2,858	364.72	103.98	6,934	443	63.83
Costa Rica	45,082	56,131	20,789	12,619	461.26	224.81	23,127	9,935	429.57
Panama	59,677	40,736	16,535	10,784	277.08	264.72	6,535	422	64.51
Caribbean	338,916	195,072	103,884	60,788	306.52	310.03	32,060	6,869	214.26
Dominican Republic	271,026	186,241	84,763	58,371	312.75	313.42	31,896	6,686	208.63
S America	730,932	667,686	215,246	162,136	294.48	242.83	70,434	17,464	247.85
Colombia	82,179	118,803	15,465	16,277	188.19	137.01	16,232	4,539	279.63
Guyana	23,791	18,040	10,874	7,793	457.06	431.97	0	0	.00
Peru	102,235	60,895	27,269	16,982	266.72	278.87	7,632	203	26.91
Brazil	318,876	382,457	94,795	89,842	297.28	235.17	37,138	7,888	212.40
Argentina	139,500	54,096	52,262	23,764	374.64	439.29	3,817	2,367	620.23
W Europe	93,311	66,683	61,312	58,312	657.07	674.46	2,924	3,749	1,282.14
EC-12	91,569	64,755	58,028	55,056	633.71	850.21	2,858	3,642	1,274.18
United Kingdom	19,748	4,724	10,453	10,567	770.32	2,236.86	303	655	2,162.45
Netherlands	21,462	20,837	7,057	7,043	328.79	337.89	242	340	1,404.53
Fed Rep Germany	11,191	11,590	20,695	21,296	1,849.23	1,837.45	854	1,651	1,730.61
Spain, incl Canary Is	3,506	1,385	8,647	5,162	2,466.32	3,727.04	41	106	2,594.66
Asia	271,091	250,891	89,303	87,884	329.42	380.15	27,359	11,880	434.59
S Asia	64	17,750	75	7,645	1,178.17	430.70	7	20	2,802.71
India	59	17,718	60	7,619	1,129.80	429.99	7	19	2,653.43
China (mainland)	4,872	10,306	3,442	6,782	705.50	658.11	897	616	666.78
Southeast Asia	258,268	174,254	76,733	70,246	287.10	403.13	26,156	10,824	413.82
Thailand	64,826	45	9,061	57	139.78	1,265.71	0	0	.00
Philippines	175,951	174,200	66,164	70,173	376.03	402.83	26,156	10,824	413.82
Other East Asia	6,636	18,333	5,534	8,654	833.85	489.97	148	222	1,488.01
China (Taiwan)	5,529	18,469	3,365	8,176	608.69	442.70	7	22	3,167.28
Oceania	443,026	199,360	89,206	29,084	201.36	145.88	408	377	922.23
Australia	360,828	199,236	73,957	28,916	203.30	145.13	371	324	872.89
Fiji	71,086	0	11,113	0	156.33	.00	0	0	.00
Africa	256,240	238,580	63,730	56,770	248.71	237.95	12,522	5,423	433.06
Sub-Sahara	239,667	238,578	62,791	56,767	261.99	237.84	12,522	5,423	433.06
Mauritius	22,279	31,037	7,402	10,772	332.23	347.08	12,284	5,336	434.36
Rep S Africa	95,420	112,184	11,959	11,280	125.33	100.55	0	0	.00
Swaziland	40,725	24,065	16,839	10,434	413.47	433.57	0	0	.00
Zimbabwe	26,822	18,045	12,090	7,159	450.73	396.73	0	0	.00
Developed countries	685,710	548,454	207,593	163,673	298.39	288.43	22,227	13,092	589.01
Less devel countries	2,067,542	1,631,863	589,762	429,982	285.25	263.47	253,699	61,408	242.15
Cent plan countries	7,440	12,016	5,246	8,137	705.15	677.22	1,040	721	683.09
Sugar - cane & beet(MT):									
World	1,473,514	1,137,820	591,542	395,734	401.45	347.80	143,584	51,103	355.91
Latin America	954,812	729,219	376,174	236,258	393.83	323.89	104,636	34,710	331.72
Mexico	11,314	50,582	4,660	6,681	411.80	132.09	45	7	160.00
Central America	224,762	185,784	84,086	50,987	418.65	274.48	48,166	15,771	327.42
Guatemala	31,117	49,052	12,611	14,255	405.27	290.61	9,736	4,493	461.44
Belize	24,644	27,852	11,413	8,417	463.11	302.22	8,369	800	107.52
El Salvador	37,268	10,365	14,573	3,733	391.02	360.20	0	0	.00
Honduras	43,110	17,146	1,830	397.72	149.26	6,334	443	63.83	
Costa Rica	45,020	52,063	20,730	12,389	460.47	238.15	23,127	9,935	429.57
Panama	38,318	34,201	15,326	10,362	399.87	302.97	0	0	.00
Caribbean	246,367	141,599	94,680	54,140	384.30	382.35	22,422	5,568	248.32
Dominican Republic	213,634	141,599	79,751	54,140	373.31	382.35	20,422	5,568	248.32
S America	472,469	351,244	182,738	124,440	386.77	354.28	34,003	13,364	393.03
Colombia	47,600	90,677	12,127	13,460	254.78	148.44	16,137	4,453	275.85
Guyana	23,791	18,040	10,874	7,793	457.06	431.97	0	0	.00
Peru	54,550	38,444	25,462	16,080	466.76	418.26	0	0	.00

See footnotes at end of table.

TABLE 12--U.S. AGRICULTURAL IMPORTS: Quantity, value, and unit value by commodity and country, October-April 1984/85 and 1985/86, and April 1986--continued

Commodity and country	October-April						April 1986		
	Quantity		Value (1,000 dol.)		Unit value (\$)		Quantity	Value (1,000 dol.)	Unit value (\$)
	1984/85	1985/86	1984/85	1985/86	1984/85	1985/86			
Sugar - cane & beet(MT):									
Bolivia	16,306	5,934	6,847	2,254	419.91	379.89	0	0	0.00
Brazil	185,194	143,546	76,434	64,809	412.72	451.48	10,181	5,556	545.70
Uruguay	7,210	10,689	3,127	4,353	433.73	406.83	5,678	2,437	429.17
Argentina	129,942	43,894	44,751	15,683	344.39	357.28	2,007	919	457.72
Asia	188,661	210,091	75,499	84,970	400.18	404.44	26,165	10,844	414.86
S Asia	41	17,707	47	7,583	1,143.51	428.25	7	19	2,653.43
India	41	17,707	47	7,583	1,143.51	428.25	7	19	2,653.43
Southeast Asia	183,364	174,205	73,269	70,171	399.58	402.80	26,156	10,824	413.82
Thailand	18,004	13	7,482	12	414.47	950.77	0	0	.00
Philippines	165,360	174,182	65,807	70,158	397.86	402.76	26,156	10,824	413.82
Other East Asia	5,133	18,123	2,103	7,181	409.70	386.23	2	2	916.50
China (Taiwan)	5,081	18,092	2,078	7,157	408.91	395.61	0	0	.00
Oceania	189,896	65,748	78,778	24,318	414.63	369.87	0	0	.00
Australia	150,869	65,746	65,223	24,318	432.31	369.87	0	0	.00
Fiji	28,128	0	8,861	0	318.56	369.87	0	0	.00
Africa	130,100	127,943	56,707	47,878	435.87	374.22	12,508	5,408	432.47
Sub-Sahara	130,100	127,943	56,707	47,878	435.87	374.22	12,508	5,408	432.47
Congo (Brazzaville)	7,500	10,850	3,289	4,286	438.57	385.06	0	0	.00
Mauritius	14,367	26,429	6,887	10,623	479.33	401.86	12,284	5,335	434.36
Mozambique	16,410	0	6,649	0	405.15	.00	0	0	.00
Madagascar	0	10,800	0	4,348	.00	398.86	0	0	.00
Rep S Africa	17,905	19,561	7,337	3,740	409.79	191.21	0	0	.00
Swaziland	35,919	24,065	16,618	10,434	462.67	433.57	0	0	.00
Zimbabwe	26,822	18,045	12,090	7,159	450.73	386.73	0	0	.00
Malawi	11,177	14,836	3,837	5,722	343.25	385.69	0	0	.00
Developed countries	178,617	90,128	76,844	30,367	430.76	336.93	0	0	.00
Less devel countries	1,294,774	1,047,636	514,519	965,331	397.38	348.72	143,308	50,864	355.62
Molasses - inedible(MT):									
World	1,072,523	791,721	60,519	49,907	56.43	63.03	97,853	5,642	57.66
Latin America	564,785	484,181	38,345	33,494	67.89	69.17	97,296	5,572	57.27
Mexico	131,229	36,072	8,186	2,374	62.38	65.81	15,925	965	60.57
Central America	112,029	109,894	6,355	5,580	56.72	50.78	43,830	2,490	56.80
Guatemala	73,219	88,203	3,844	4,226	52.50	47.91	37,295	2,068	55.45
Honduras	5,470	15,156	519	933	94.82	61.58	0	0	.00
Panama	21,359	6,535	1,209	422	56.61	64.51	6,535	422	64.51
Caribbean	80,989	39,779	5,628	2,473	69.50	62.16	3,820	268	70.11
Dominican Republic	48,365	33,714	3,180	2,184	65.76	64.77	3,820	268	70.11
Bahamas	32,598	34	2,445	4	75.01	117.70	0	0	.00
S America	240,539	298,436	18,175	23,066	75.96	77.29	33,721	1,650	54.86
Colombia	33,433	26,848	2,143	1,887	64.10	62.59	0	0	.00
Ecuador	32,907	4,972	1,441	205	43.78	41.19	0	0	.00
Peru	47,685	22,450	1,806	900	37.87	40.11	7,532	203	26.91
Brazil	126,514	232,392	12,785	19,812	101.06	85.25	26,189	1,647	62.90
W Europe	58,090	34,752	4,447	3,378	76.55	97.20	0	0	.00
EC-12	58,090	34,752	4,447	3,378	76.55	97.20	0	0	.00
United Kingdom	8,318	0	731	0	87.88	.00	0	0	.00
Netherlands	18,061	18,066	1,464	1,855	81.04	102.66	0	0	.00
France	16,832	16,686	1,648	1,523	97.89	91.28	0	0	.00
Asia	74,788	28,123	3,288	806	43.97	28.66	0	0	.00
W Asia (Middlest)	0	28,120	0	805	.00	28.62	0	0	.00
Saudi Arabia	0	28,120	0	805	.00	28.62	0	0	.00
Southeast Asia	74,781	0	3,285	0	43.93	.00	0	0	.00
Thailand	46,748	0	1,500	0	32.10	.00	0	0	.00
Indonesia	17,465	0	1,449	0	82.96	.00	0	0	.00
Oceania	250,448	132,119	6,466	3,420	33.80	25.89	0	0	.00
Australia	207,492	132,119	6,317	3,420	30.44	25.89	0	0	.00
Fiji	42,956	0	2,149	0	50.03	.00	0	0	.00
Africa	121,532	107,118	5,717	8,354	47.04	77.98	0	0	.00
N Africa	16,573	0	938	0	56.62	.00	0	0	.00
Egypt	16,573	0	938	0	56.62	.00	0	0	.00
Sub-Sahara	104,959	107,118	4,778	8,354	45.52	77.98	0	0	.00
Tanzania	10,502	9,990	229	815	21.83	81.83	0	0	.00
Rep S Africa	72,959	82,520	3,415	7,396	46.80	79.94	0	0	.00
Developed countries	341,420	264,819	14,435	14,648	42.28	55.32	557	70	125.84
Less devel countries	731,103	526,902	46,084	35,257	63.03	66.81	87,286	5,572	57.27
Confectionary prod(MT):									
World	45,858	40,798	76,663	71,634	1,671.74	1,755.82	3,186	5,357	1,681.95
Canada	2,226	2,354	4,015	4,370	1,803.79	1,856.28	407	804	1,974.73
Latin America	11,484	10,182	10,268	9,426	894.10	925.70	1,037	1,072	1,034.09
S America	10,716	9,161	9,262	8,260	864.27	890.54	935	913	876.20
Colombia	1,146	1,178	1,195	1,130	1,042.66	959.50	85	86	804.61
Brazil	7,032	5,917	5,510	4,947	783.60	836.06	625	599	858.68
Argentina	2,501	2,009	2,513	2,107	1,004.93	1,049.00	197	212	1,074.83
W Europe	27,483	24,801	53,495	51,355	1,946.48	2,070.67	1,484	3,067	2,066.73
EC-12	25,934	23,178	50,461	48,430	1,945.75	2,089.49	1,469	3,022	2,057.13
Denmark	422	331	716	736	1,695.56	2,224.35	0	0	.00
United Kingdom	5,243	4,535	9,462	10,222	1,804.68	2,254.00	279	612	1,994.99
Netherlands	3,119	2,461	5,438	4,828	1,743.45	2,002.69	137	278	2,032.54
Belgium-Luxembourg	895	1,360	1,326	2,103	1,481.25	1,546.47	41	80	2,193.71
France	400	484	1,156	1,430	2,890.26	2,955.23	84	276	3,280.99
Fed Rep Germany	10,834	11,058	20,424	20,902	1,885.16	1,890.19	844	1,574	1,864.62
Spain, incl Canary Is	3,221	1,381	6,511	6,150	2,642.41	3,729.43	41	106	2,584.86
Italy	1,517	1,315	2,894	2,617	1,873.79	1,989.82	38	73	1,825.51
Other W Europe	1,549	1,623	3,034	2,924	1,958.73	1,801.85	15	45	9,007.33
Sweden	1,041	781	1,817	1,263	1,745.03	1,617.34	0	0	.00

See footnotes at end of table.

TABLE 12--U.S. AGRICULTURAL IMPORTS: Quantity, value, and unit value by commodity and country, October-April 1984/85 and 1985/86, and April 1986--continued

Commodity and country	October-April						April 1986		
	Quantity		Value (1,000 dol.)		Unit value (\$)		Quantity	Value (1,000 dol.)	Unit value (\$)
	1984/85	1985/86	1984/85	1985/86	1984/85	1985/86			
Confectionery prods(MT):									
Austria	170	558	288	790	1,693.80	1,415.18	0	0	0.00
E Europe	1,160	972	798	779	687.72	801.42	48	25	522.54
Asia	2,730	2,120	7,117	5,150	2,606.86	2,429.07	158	307	1,841.38
W Asia (Mideast)	715	657	925	980	1,293.62	1,480.81	63	124	1,481.81
Japan	469	305	2,510	1,591	5,350.82	5,215.89	7	23	3,303.14
Other East Asia	1,189	867	3,185	2,213	2,687.21	2,552.01	42	139	3,311.50
Hong Kong	701	459	1,852	1,051	2,641.49	2,289.79	39	105	3,167.27
China (Taiwan)	442	374	1,274	1,010	2,892.75	2,699.23	7	22	3,167.28
Developed countries	31,462	28,305	61,585	58,546	1,857.42	2,068.41	1,982	4,026	2,031.18
Less devel countries	12,986	11,246	13,946	11,890	1,073.89	1,066.16	1,130	1,265	1,137.92
Cent plan countries	1,410	1,247	1,133	1,098	803.20	880.19	74	46	618.61
Other sugar & related prods(MT):									
World	178,797	222,094	73,877	84,518	413.19	380.55	32,243	13,119	406.89
Canada	130,187	156,989	48,190	55,555	376.31	353.88	17,594	7,836	445.38
Latin America	28,285	42,317	14,865	16,615	525.54	392.83	11,744	3,488	297.05
Mexico	9,084	7,816	6,038	5,188	664.67	681.22	1,122	788	702.85
Central America	758	11,803	514	1,577	678.18	133.53	3,075	419	136.48
Guatemala	199	7,017	146	894	732.21	127.39	2,918	313	107.11
Caribbean	11,235	14,053	3,241	3,470	288.47	246.92	5,774	944	163.42
Dominican Republic	8,898	10,772	1,710	1,919	192.20	176.17	5,837	837	148.52
Barbados	864	3,125	888	1,434	871.75	458.91	130	100	770.25
S America	7,218	8,845	5,072	6,380	703.67	721.26	1,775	1,337	753.25
Argentina	7,037	8,183	4,898	5,874	708.21	729.14	1,613	1,237	786.90
W Europe	7,592	6,850	3,319	3,485	437.19	508.76	1,403	567	475.84
EC-12	7,400	6,547	3,070	3,156	414.89	482.00	1,352	605	447.83
France	5,874	5,750	2,093	2,162	356.27	376.05	1,144	418	365.01
E Europe	1,406	635	1,003	496	713.51	779.55	38	38	1,012.39
Hungary	1,037	460	775	311	747.22	676.38	17	13	772.85
Asia	4,812	10,557	3,399	6,959	691.98	659.19	1,036	739	713.25
China (mainland)	4,501	9,981	3,031	6,440	673.48	645.25	871	595	693.50
Oceania	2,410	1,295	1,702	956	706.07	773.19	357	295	827.26
Australia	2,398	1,217	1,680	804	700.53	743.00	353	282	767.83
Developed countries	144,211	185,202	54,628	60,110	378.81	363.86	19,413	8,857	458.21
Less devel countries	28,678	46,178	15,214	17,403	530.48	376.86	11,864	3,588	302.41
Cent plan countries	5,907	10,713	4,035	7,005	683.01	653.67	966	675	698.78
Spices(MT):									
World	13,211	13,335	16,884	17,098	1,262.81	1,282.18	1,735	2,150	1,239.18
Canada	1,490	1,602	1,354	1,603	908.79	1,000.32	297	278	937.11
Latin America	1,443	1,718	2,287	2,148	1,591.68	1,250.10	153	143	932.40
Mexico	1,379	1,636	2,174	1,996	1,576.70	1,220.19	152	141	925.04
W Europe	6,761	6,776	8,015	9,647	1,333.42	1,423.73	714	958	1,342.21
EC-12	6,752	6,738	8,988	9,601	1,331.13	1,424.95	712	956	1,343.19
United Kingdom	407	339	612	662	1,503.60	1,951.85	48	108	2,247.92
France	933	1,272	1,175	1,701	1,259.65	1,337.31	234	248	1,061.69
Fed Rep Germany	72	100	136	219	1,869.89	2,190.28	16	17	1,074.38
Spain, incl Canary Is	5,238	4,922	6,381	6,825	1,313.73	1,386.66	414	583	1,407.80
E Europe	271	180	373	271	1,376.82	1,425.78	16	25	1,588.06
Hungary	252	172	344	245	1,365.46	1,424.19	16	25	1,588.06
Asia	3,148	3,031	3,544	3,410	1,125.92	1,125.02	555	746	1,343.68
W Asia (Mideast)	66	90	210	267	3,186.98	2,871.02	35	102	2,904.60
Israel	66	88	210	265	3,186.98	3,009.85	34	100	2,953.28
S Asia	1,592	1,433	1,146	1,083	719.61	755.62	247	213	853.08
India	55	132	74	200	1,347.27	1,515.45	89	100	1,451.75
Pakistan	1,537	1,301	1,072	883	697.15	678.53	178	113	834.89
China (mainland)	1,246	1,079	1,582	1,220	1,269.96	1,130.38	198	246	1,240.41
Other East Asia	170	281	373	554	2,193.13	1,970.78	59	138	2,346.03
S Korea	101	127	271	299	2,681.53	2,354.80	50	124	2,470.78
Hong Kong	61	112	82	193	1,510.23	1,726.70	6	13	2,119.67
Developed countries	8,340	8,517	10,688	11,650	1,282.88	1,367.85	1,047	1,349	1,288.85
Less devel countries	3,354	3,549	4,031	3,957	1,201.85	1,115.05	474	530	1,118.92
Cent plan countries	1,517	1,269	1,955	1,491	1,289.05	1,174.61	214	271	1,264.16
Tobacco - unfer(MT):									
World	107,077	117,797	314,817	356,266	2,941.03	3,024.40	21,835	67,982	3,142.20
Canada	5,268	8,724	13,023	20,032	2,472.02	2,286.22	2,610	5,812	2,226.69
Latin America	31,443	37,513	83,899	108,029	2,668.27	2,879.77	7,883	24,500	3,107.84
Mexico	1,422	788	4,556	2,851	3,203.65	3,618.21	156	476	3,049.95
Central America	3,727	3,280	11,115	9,766	2,882.18	2,977.30	891	2,332	2,617.23
Guatemala	2,706	1,750	5,721	3,114	2,114.97	1,779.22	543	909	1,873.18
Honduras	718	1,069	3,804	4,845	5,437.57	4,532.10	71	399	5,615.17
Caribbean	3,097	3,357	8,366	7,701	2,701.29	2,284.16	539	1,208	2,241.80
Dominican Republic	2,898	2,935	8,201	6,536	2,735.45	2,226.79	490	1,139	2,323.05
S America	23,197	30,088	59,862	87,711	2,580.61	2,815.14	6,297	20,484	3,252.95
Brazil	17,842	24,913	45,656	73,177	2,558.90	2,937.31	5,952	19,749	3,317.98
Argentina	3,351	3,684	9,595	10,156	2,863.18	2,786.83	180	358	2,238.31
W Europe	14,861	12,530	43,958	36,518	2,938.14	2,914.43	2,297	6,870	2,903.75
EC-12	14,861	12,494	43,846	36,459	2,937.35	2,918.15	2,297	6,870	2,903.75
Italy	4,662	2,370	7,128	2,683	1,528.99	1,132.11	414	616	1,487.65
Greece	8,528	8,708	32,448	29,532	3,804.84	3,391.36	1,647	5,275	3,201.34
E Europe	7,249	7,741	27,141	29,141	3,744.14	3,764.48	1,476	5,181	3,510.01
Yugoslavia	4,072	4,305	16,488	17,422	4,051.64	4,046.86	539	2,209	4,175.74
Sulgeria	3,119	2,831	10,489	10,344	3,353.36	3,683.76	633	2,298	3,627.60
Asia	42,642	47,461	130,766	151,650	3,066.60	3,185.26	7,405	26,078	3,529.89
W Asia (Mideast)	31,045	33,534	106,829	109,465	3,441.09	3,264.30	4,987	18,002	3,531.83
Turkey	30,179	32,037	103,696	104,488	3,436.02	3,261.52	4,899	17,807	3,634.77
Lebanon	783	1,157	2,665	3,611	3,539.24	3,120.84	83	195	3,388.10

See footnotes at end of table.

TABLE 12--U.S. AGRICULTURAL IMPORTS: Quantity, value, and unit value by commodity and country, October-April 1984/85 and 1985/86, and April 1986--continued

Commodity and country	October-April						April 1986		
	Quantity		Value (1,000 dol.)		Unit value (\$)		Quantity	Value (1,000 dol.)	Unit value (\$)
	1984/85	1985/86	1984/85	1985/86	1984/85	1985/86			
Tobacco - unmf(MT):									
Southeast Asia									
Thailand	8,505	7,757	14,583	17,676	1,714.60	2,278.69	966	2,126	2,200.34
Indonesia	3,167	4,648	7,964	11,537	2,514.58	2,482.17	569	1,301	2,286.71
Other East Asia	2,075	1,710	3,717	3,839	1,791.25	2,244.97	246	557	2,265.09
S Korea	2,314	5,854	8,101	23,750	3,500.73	3,988.93	1,180	4,926	4,174.36
Africa	2,168	5,869	7,992	23,683	3,686.35	4,035.30	1,180	4,826	4,174.36
Sub-Sahara	5,476	3,771	15,980	10,805	2,918.23	2,865.23	262	735	2,804.52
Malawi	5,476	3,771	15,980	10,805	2,918.23	2,865.23	262	735	2,804.52
Developed countries	3,679	1,269	10,385	3,214	2,822.69	2,532.76	173	491	2,839.29
Less devel countries	21,403	22,306	59,040	56,870	2,758.47	2,638.19	4,810	12,486	2,543.05
Cent plan countries	78,168	87,615	228,136	267,865	2,918.53	3,057.30	15,247	50,308	3,299.51
Tobacco - filler(MT):	7,506	7,876	27,741	29,531	3,695.80	3,748.47	1,478	5,188	3,509.84
World									
Canada	85,973	100,476	285,202	327,589	3,317.35	3,260.37	19,639	64,231	3,270.69
Latin America	4,612	7,904	12,725	19,614	2,759.00	2,481.47	2,303	5,678	2,466.03
Central America	22,386	31,989	67,983	95,319	3,036.84	2,978.74	7,214	22,713	3,148.49
Guatemala	3,286	2,892	8,095	6,614	2,455.88	2,286.91	846	1,943	2,296.18
Caribbean	2,706	1,750	5,721	3,114	2,114.37	1,779.22	543	809	1,673.18
Dominican Republic	1,784	1,789	4,923	4,862	2,744.31	2,717.93	393	871	2,215.46
S America	1,728	1,450	4,828	3,745	2,794.07	2,582.81	344	801	3,328.57
Brazil	16,483	26,802	52,655	82,584	3,194.51	3,081.25	5,878	19,789	3,366.66
Argentina	12,689	22,805	40,884	70,343	3,222.00	3,084.56	5,670	19,310	3,405.70
W Europe	2,436	3,139	8,110	9,857	3,739.54	3,140.24	92	329	3,578.17
EC-12	11,265	9,492	39,793	31,686	3,532.49	3,338.20	1,906	5,969	3,131.66
Italy	2,255	6,457	39,793	31,629	3,532.48	3,344.49	1,906	5,969	3,131.66
Greece	8,489	565	5,828	1,566	2,584.33	2,772.23	181	489	2,701.91
E Europe	7,249	8,614	32,403	29,451	3,817.02	3,418.99	1,640	5,262	3,208.47
Yugoslavia	4,072	7,695	27,141	29,136	3,744.14	3,786.33	1,476	5,181	3,510.01
Bulgaria	3,118	4,259	16,498	17,417	4,051.64	4,089.39	529	2,209	4,176.74
Asia	35,347	40,409	123,417	143,670	3,353.36	3,659.76	633	2,296	3,627.50
W Asia (Mideast)	30,137	30,440	106,362	108,071	3,529.27	3,550.29	4,785	17,918	3,703.51
Turkey	29,436	29,175	103,319	103,313	3,508.97	3,541.16	4,745	17,737	3,737.85
Lebanon	588	933	2,574	3,445	4,377.36	3,691.85	40	181	4,529.60
Southeast Asia	2,569	3,853	7,931	11,317	3,087.37	2,937.26	550	1,285	2,336.68
Thailand	2,356	3,818	7,689	11,282	3,263.42	2,854.94	537	1,282	2,387.23
Other East Asia	2,258	5,910	8,085	23,737	3,580.73	4,016.38	1,180	4,826	4,174.36
S Korea	2,114	5,826	7,978	23,672	3,774.11	4,063.17	1,180	4,826	4,174.36
Africa	5,086	2,930	14,057	8,073	2,763.95	2,755.27	223	554	2,482.82
Sub-Sahara	5,086	2,930	14,057	8,073	2,763.95	2,755.27	223	554	2,482.82
Malawi	3,679	1,269	10,385	3,214	2,822.69	2,532.76	173	491	2,839.29
Developed countries	16,492	18,156	54,135	53,464	3,282.53	2,944.69	4,212	11,653	2,766.64
Less devel countries	61,975	74,490	203,326	244,599	3,280.77	3,263.65	13,949	47,390	3,397.40
Cent plan countries	7,506	7,830	27,741	28,526	3,695.80	3,770.85	1,478	5,188	3,509.84
Tobacco - scrap(MT):									
World									
Latin America	10,527	11,982	17,834	17,354	1,694.14	1,448.38	1,216	2,040	1,678.04
Mexico	3,435	3,099	8,635	6,608	2,513.74	2,132.37	325	835	2,569.51
Central America	301	179	636	458	2,114.15	2,556.32	27	71	2,647.26
Caribbean	109	108	219	213	2,013.54	1,976.21	8	18	2,052.88
Dominican Republic	1,174	1,365	3,074	2,160	2,618.44	1,582.63	114	234	2,050.82
S America	1,145	1,282	3,039	2,112	2,654.29	1,647.23	114	234	2,050.82
Colombia	1,851	1,447	4,705	3,777	2,541.78	2,610.17	176	512	2,810.21
Brazil	380	259	1,161	695	3,055.78	2,684.85	28	69	2,457.21
Paraguay	881	781	2,638	2,300	2,894.45	2,945.35	126	375	2,878.31
Argentina	223	261	575	590	2,578.32	2,262.19	20	66	3,319.00
W Europe	367	125	331	138	800.70	1,103.06	2	2	874.00
EC-12	2,527	2,261	1,835	1,786	765.64	794.49	296	207	697.89
France	2,527	2,261	1,835	1,786	765.64	794.49	296	207	697.89
Fed Rep Germany	101	187	167	282	1,651.57	1,506.52	27	38	1,418.22
Italy	211	155	411	286	1,948.99	1,844.02	22	27	1,228.86
Asia	2,130	1,788	1,265	1,107	593.71	619.36	230	126	546.71
W Asia (Mideast)	4,311	6,084	6,451	7,450	1,486.35	1,222.56	563	906	1,609.41
Turkey	807	3,086	467	1,342	514.66	434.89	172	84	486.97
Southeast Asia	743	2,862	376	1,176	506.24	410.85	154	70	455.67
Indonesia	3,396	2,999	5,978	6,092	1,760.27	2,031.50	389	820	2,106.89
Philippines	1,874	1,693	3,537	3,835	1,887.30	2,265.25	237	555	2,342.62
Africa	1,399	1,091	2,398	2,156	1,707.06	1,976.14	121	251	2,071.23
Sub-Sahara	247	507	791	1,491	3,204.08	2,840.87	32	93	2,896.94
Cameroon	247	507	791	1,491	3,204.08	2,840.87	32	93	2,896.94
Cent African Rep	156	406	494	1,182	3,189.11	2,912.37	32	93	2,896.94
Rep S Africa	3	84	7	249	2,487.35	2,969.77	0	0	.00
Developed countries	88	17	280	59	3,264.30	3,478.82	0	0	.00
Less devel countries	2,623	2,289	2,247	1,864	856.63	810.83	0	0	.00
Cent plan countries	7,904	8,683	15,587	15,490	1,972.07	1,598.75	286	207	697.89
Tobacco(MT):									
World									
Canada	10,577	5,339	11,880	11,323	1,123.19	2,120.73	820	1,834	1,893.39
Latin America	649	789	275	410	424.20	513.25	780	1,710	2,192.38
Mexico	5,622	2,425	7,281	6,102	1,285.10	2,516.12	307	132	430.81
Central America	308	103	1,608	1,154	5,225.59	11,011.74	344	952	2,765.58
Honduras	322	280	2,801	2,938	8,697.33	10,494.17	32	293	9,159.13
Nicaragua	156	221	1,733	2,431	10,438.99	11,000.51	37	372	10,047.73
Panama	156	3	1,068	37	6,844.01	12,344.33	32	323	10,104.31
Caribbean	0	50	0	439	.00	8,281.47	1	11	10,757.00
Dominican Republic	129	203	369	679	2,857.02	3,343.95	32	6	6,367.30
S America	125	203	334	679	2,668.49	3,343.95	32	104	3,245.75
World	4,863	1,838	2,503	1,350	514.60	734.20	243	183	753.01

See footnotes at end of table.

TABLE 12--U.S. AGRICULTURAL IMPORTS: Quantity, value, and unit value by commodity and country, October-April 1984/85 and 1985/86, and April 1986--continued

Commodity and country	October-April						April 1986		
	Quantity		Value (1,000 dol.)		Unit value (\$)		Quantity	Value (1,000 dol.)	Unit value (\$)
	1984/85	1985/86	1984/85	1985/86	1984/85	1985/86			
Other tobacco(MT):									
Ecuador	20	80	195	652	9,731.30	8,148.17	13	80	6,843.61
Brazil	4,272	1,327	2,134	534	499.48	402.11	156	63	404.12
Argentina	548	420	154	161	281.83	383.38	66	27	411.87
W Europe	1,169	777	2,230	3,035	1,907.20	3,806.42	95	484	5,203.83
EC-12	1,169	776	2,218	3,034	1,897.15	3,810.13	95	484	5,203.83
Denmark	488	505	1,914	2,187	3,913.14	4,330.84	43	265	6,159.86
United Kingdom	6	18	120	150	18,850.33	8,337.22	0	0	.00
Netherlands	217	74	58	383	266.87	5,177.34	2	134	67,126.00
Fed Rep Germany	176	134	88	228	503.60	1,704.33	26	92	3,530.18
Asia	2,984	958	898	530	300.92	552.85	27	43	1,603.18
S Asia	3	2	75	200	24,976.33	100,070.50	0	22	.00
India	3	2	75	200	24,976.33	100,070.50	0	22	.00
Japan	3	2	75	200	24,976.33	100,070.50	0	22	.00
Southeast Asia	386	0	135	0	349.83	.00	0	0	.00
Thailand	2,540	805	673	266	265.10	284.01	27	21	780.07
Philippines	688	615	222	154	322.80	248.98	1	5	5,400.00
Africa	1,820	273	435	108	239.07	397.43	17	14	803.00
Sub-Sahara	143	334	1,131	1,241	7,911.57	3,715.00	7	88	12,630.71
Cameroon	143	334	1,131	1,241	7,911.57	3,715.00	7	88	12,630.71
Developed countries	2,288	1,851	2,657	3,542	1,161.38	1,913.55	7	88	12,630.71
Less devel countries	8,289	3,442	9,223	7,776	1,112.65	2,259.02	402	627	1,558.84
Beverages, ex fruit juices(HL):									
World	8,261,360	8,342,113	876,355	1,017,760	106.08	122.00	1,110,556	138,175	124.42
Canada	1,232,005	1,231,112	73,105	75,860	59.34	61.62	162,956	10,093	61.93
Latin America	707,908	759,371	36,806	51,565	51.99	67.90	88,218	5,258	63.71
Mexico	628,555	715,193	30,932	46,723	49.13	65.33	91,540	5,604	61.22
W Europe	5,835,183	5,866,287	733,871	851,158	123.65	145.09	777,024	115,912	149.17
EC-12	5,854,002	5,790,808	726,158	844,090	124.04	145.76	770,741	115,309	149.61
United Kingdom	146,848	170,978	11,997	15,072	81.81	88.15	32,286	2,743	84.86
Netherlands	1,752,285	1,874,559	109,897	143,505	62.74	76.55	288,085	23,992	83.28
France	734,207	764,003	225,827	281,404	307.59	381.42	98,231	41,982	423.07
Fed Rep Germany	1,114,246	1,071,607	119,219	119,771	106.99	111.77	149,719	17,352	115.80
Spain, incl Canary Is	206,070	203,720	41,628	44,247	202.01	217.20	20,788	4,564	219.56
Portugal	131,362	89,201	19,866	18,394	151.23	197.35	11,334	2,169	191.41
Italy	1,613,390	1,431,538	185,134	194,193	114.75	135.65	147,338	20,423	136.61
Asia	229,720	302,391	19,487	24,160	84.83	79.89	46,293	3,983	86.05
Japan	103,437	124,003	11,450	14,164	110.70	114.22	22,840	2,425	105.73
Developed countries	7,368,729	7,338,466	826,403	950,476	112.15	128.52	982,092	128,858	132.22
Less devel countries	802,044	885,844	43,178	58,412	53.84	65.94	115,517	7,431	64.32
Malt(HL):									
World	3,077,163	2,794,828	542,008	617,740	176.14	221.03	309,345	78,259	252.88
W Europe	2,976,659	2,688,047	528,057	602,161	177.40	224.01	298,989	76,679	256.46
EC-12	2,972,704	2,684,881	527,076	601,342	177.30	223.97	298,518	76,615	256.65
France	696,038	707,582	222,572	286,646	319.77	405.11	85,620	41,004	478.90
Fed Rep Germany	356,281	256,785	57,496	50,864	161.38	198.16	34,097	7,666	224.82
Spain, incl Canary Is	168,848	174,349	38,622	41,815	228.60	239.83	17,314	4,274	246.85
Portugal	127,630	88,522	19,649	18,157	153.95	205.11	10,938	2,147	196.29
Italy	1,599,259	1,419,212	184,212	193,344	115.18	136.23	140,498	20,348	138.89
Developed countries	3,012,547	2,720,755	534,568	608,561	177.45	223.67	303,551	77,509	255.34
World	4,544,014	5,170,786	300,558	372,388	66.14	72.02	739,466	55,662	75.27
Canada	1,142,779	1,178,967	68,293	72,776	59.76	61.73	149,515	9,340	62.46
Latin America	344,100	688,190	21,847	45,850	66.82	82.184	82,184	5,402	65.73
Mexico	308,027	688,976	19,163	44,403	62.01	66.38	79,019	5,136	65.00
W Europe	2,810,305	3,000,678	193,895	233,195	68.99	77.71	457,590	37,449	81.89
EC-12	2,780,280	2,974,954	190,894	230,933	68.99	77.63	454,234	37,133	81.75
United Kingdom	137,628	146,254	9,840	11,152	71.50	76.25	24,195	1,977	81.70
Ireland	93,234	95,620	6,646	6,190	71.28	64.73	13,697	883	64.46
Netherlands	1,746,638	1,855,964	109,060	140,500	62.44	75.70	285,575	23,485	82.27
Fed Rep Germany	728,380	795,594	59,447	67,269	81.61	84.55	114,586	9,615	83.91
Asia	143,302	176,644	9,533	12,056	66.52	68.25	28,414	2,045	71.95
Japan	66,017	82,350	5,539	7,029	66.39	65.56	17,759	1,130	63.67
Oceania	86,096	106,454	5,716	6,879	59.15	60.37	15,086	926	61.38
Australia	61,767	82,592	3,592	4,986	66.51	73.21	638,579	48,104	78.90
Developed countries	4,098,289	4,363,977	272,600	319,488	63.95	66.50	91,829	6,067	60.07
Less devel countries	400,200	738,142	25,595	49,090	51.90	55.48	9,058	491	54.20
Cent plan countries	45,525	68,667	2,363	3,610	51.90	55.48	9,058	491	54.20
Other beverages(HL):									
World	640,183	376,489	33,790	27,631	52.78	73.38	61,745	4,250	68.88
Canada	86,190	50,288	4,349	2,853	50.45	56.74	12,560	637	50.74
Latin America	347,344	51,176	12,426	2,506	35.77	48.96	14,176	525	37.06
Mexico	319,265	44,619	11,619	2,208	36.39	49.48	12,430	461	37.07
Caribbean	18,844	3,098	417	188	21.99	50.98	341	23	66.28
S America	9,022	3,156	389	123	43.06	39.07	1,405	42	29.85
W Europe	148,218	177,562	11,919	15,803	80.41	89.00	20,451	1,790	87.51
EC-12	101,018	130,973	6,088	11,815	80.07	90.21	17,989	1,562	86.81
Denmark	10,935	9,509	1,001	998	91.53	104.99	1,323	139	105.10
United Kingdom	3,573	18,434	427	1,741	119.62	94.43	6,998	595	85.03
Ireland	1,486	8,898	141	742	95.12	83.36	562	48	65.85
Netherlands	1,199	9,563	90	943	75.33	88.65	967	103	106.66
Belgium-Luxembourg	1,808	5,593	118	326	65.22	58.90	384	20	51.50
France	5,809	29,075	424	2,528	71.82	109.53	2,574	246	89.30
Fed Rep Germany	29,575	19,238	2,276	1,618	76.96	84.09	1,036	71	68.97
Spain, incl Canary Is	36,368	28,597	2,843	2,379	80.92	83.19	3,351	283	84.41
Italy	6,338	5,592	546	415	66.53	74.22	353	41	115.22

See footnotes at end of table.

TABLE 12--U.S. AGRICULTURAL IMPORTS: Quantity, value, and unit value by commodity and country, October-April 1984/85 and 1985/86, and April 1986--continued

Commodity and country	October-April						April 1986		
	Quantity		Value (1,000 dol.)		Unit value (\$)		Quantity	Value (1,000 dol.)	Unit value (\$)
	1984/85	1985/86	1984/85	1985/86	1984/85	1985/86			
Other beverages(HL):									
Other W Europe	47,200	46,589	3,830	3,988	81.15	85.59	2,462	228	92.69
Switzerland	45,439	45,894	3,612	3,915	79.49	85.31	2,345	219	93.35
Asia	56,143	66,063	4,813	6,280	85.72	65.38	14,568	1,301	89.35
Japan	19,334	24,103	2,793	3,549	143.92	147.25	6,911	813	117.68
Southeast Asia	16,818	47,009	799	990	47.22	21.06	1,736	122	70.39
Singapore	14,692	41,899	600	709	40.84	16.82	1,174	89	75.60
Other East Asia	14,493	19,233	995	1,439	68.54	74.82	5,787	351	60.65
S Korea	2,422	7,163	386	609	159.30	85.08	1,442	127	87.82
Hong Kong	7,897	7,556	481	559	60.89	73.91	1,646	106	64.49
Developed countries	257,893	253,734	19,235	22,426	74.56	88.38	39,962	3,244	81.16
Less devel countries	360,064	120,823	14,379	5,006	37.83	41.43	21,699	998	46.01
Oilseeds & prods(MT):									
World	705,191	881,008	470,867	403,222	667.71	457.68	98,571	41,050	416.45
Canada	208,565	168,149	47,197	36,827	226.29	219.02	25,288	5,358	211.87
Latin America	61,298	63,902	57,487	42,278	937.34	661.60	8,987	6,043	672.40
Mexico	15,928	17,618	15,072	12,711	946.27	713.36	2,296	1,872	815.34
Central America	7,669	6,155	6,487	4,378	845.83	711.21	695	490	715.60
S America	35,146	39,869	32,421	24,756	922.46	620.94	5,999	3,578	598.45
Brazil	28,025	26,240	26,249	18,258	936.61	695.81	4,557	3,290	722.03
Argentina	3,011	10,970	2,387	4,758	792.62	433.77	1,185	131	110.70
W Europe	35,131	38,947	48,737	51,678	1,415.75	1,326.68	4,604	6,847	1,508.94
EC-12	34,958	38,718	49,389	51,095	1,412.40	1,319.68	4,546	6,835	1,503.62
Netherlands	7,606	6,130	11,721	6,186	1,540.97	1,009.17	522	683	1,283.09
Fed Rep Germany	4,185	2,976	6,751	3,667	1,613.05	1,232.27	488	839	1,718.72
Spain, incl Canary Is	6,894	6,769	8,616	8,289	1,249.81	1,373.54	504	719	1,426.26
Italy	13,597	19,261	17,235	26,060	1,267.58	1,353.01	2,718	3,998	1,470.99
Asia	376,881	588,491	297,276	263,195	788.78	447.24	58,897	22,415	380.58
S Asia	14,443	23,116	23,524	9,278	936.36	401.35	2,093	671	320.41
India	8,876	1,155	7,182	566	809.12	489.87	0	0	.00
Sri Lanka	5,566	21,955	6,340	8,705	1,139.13	396.50	2,093	671	320.41
Japan	1,714	1,717	4,389	4,832	2,560.72	2,814.43	213	695	3,263.86
Southeast Asia	356,490	550,901	275,166	245,882	771.87	438.55	56,203	20,631	367.09
Malaysia	176,508	236,350	136,895	103,963	775.57	439.87	22,094	7,887	357.00
Singapore	11,880	19,850	11,489	9,443	966.62	475.74	536	275	513.79
Indonesia	36,244	32,966	23,173	13,864	639.36	420.85	2,540	671	284.30
Philippines	131,753	271,027	103,469	118,130	785.20	435.86	30,397	11,377	374.28
Oceania	18,787	18,538	15,539	7,098	826.66	382.69	821	144	277.32
W Samoa	4,671	2,086	4,866	1,177	1,041.66	564.30	0	0	.00
Fiji	5,744	2,262	6,213	1,310	1,081.68	679.20	242	61	250.52
Developed countries	249,271	216,804	102,546	95,642	441.14	411.98	30,450	13,160	432.17
Less devel countries	453,978	661,490	366,578	305,056	607.48	461.16	67,778	27,587	407.02
Flaxseed(MT):									
World	149,851	106,929	61,169	39,015	408.20	354.66	12,484	5,009	401.26
Canada	115,810	76,708	33,367	20,598	288.29	268.52	8,815	2,420	274.51
Latin America	25,014	22,016	21,769	15,427	870.27	700.70	2,930	2,192	747.96
Mexico	15,461	17,118	14,211	11,694	919.15	683.14	2,203	1,676	760.80
Central America	7,514	4,526	6,295	3,482	837.75	769.35	685	490	715.60
Guatemala	4,439	2,859	3,772	2,295	849.68	802.61	371	286	772.05
El Salvador	2,185	1,368	1,690	929	773.60	679.04	168	109	849.73
S America	2,039	352	1,263	236	619.41	669.63	42	25	602.50
Venezuela	1,921	0	1,139	0	592.88	.00	0	0	.00
W Europe	1,453	1,515	823	390	556.12	250.93	110	68	602.85
EC-12	1,420	1,464	788	360	562.01	245.58	69	46	774.19
Netherlands	1,347	1,394	723	307	536.84	220.50	42	30	708.52
Asia	3,146	1,823	2,264	1,322	719.58	725.19	209	154	797.00
S Asia	936	4	773	6	825.71	1,384.50	0	0	.00
India	935	0	771	2	824.76	.00	0	0	.00
China (mainland)	1,430	1,146	993	542	694.65	472.95	117	46	394.96
Oceania	837	4,485	613	1,088	732.27	242.58	169	68	404.08
Australia	814	4,427	596	1,042	732.33	235.48	169	68	404.08
Africa	3,571	221	2,298	123	643.60	554.98	151	66	433.91
Sub-Sahara	3,571	221	2,298	123	643.60	554.98	151	66	433.91
Ethiopia	3,571	70	2,298	57	643.60	816.14	0	0	.00
Developed countries	118,256	82,811	35,047	22,231	286.36	288.45	9,105	2,574	282.75
Less devel countries	30,145	22,811	25,114	16,164	833.09	708.61	3,162	2,345	741.58
Cent plan countries	1,450	1,307	1,009	819	695.69	473.96	217	80	414.92
Seasameed(MT):									
World	60,243	20,225	15,888	4,492	263.72	222.10	4,406	923	209.45
Canada	60,243	20,225	15,888	4,492	263.72	222.10	4,406	923	209.45
Developed countries	60,243	20,225	15,888	4,492	263.72	222.10	4,406	923	209.45
Less devel countries	60,243	20,225	15,888	4,492	263.72	222.10	4,406	923	209.45
World	25,678	22,154	22,550	15,533	878.20	701.14	2,895	2,171	780.07
Latin America	24,992	21,541	21,748	15,017	870.21	697.14	2,888	2,166	780.08
Mexico	15,480	17,013	14,204	11,558	918.78	679.39	2,203	1,676	750.80
Central America	7,493	4,488	6,281	3,418	838.25	761.62	685	480	715.60
Guatemala	4,439	2,854	3,772	2,290	849.68	802.47	371	286	772.05
El Salvador	2,164	1,368	1,676	929	774.70	679.04	168	109	849.73
Honduras	207	265	205	199	991.50	747.97	146	95	847.94
Nicaragua	663	0	605	0	914.49	.00	0	0	.00
S America	2,039	20	1,263	26	619.41	1,275.75	0	0	.00
Venezuela	1,921	0	1,139	0	592.88	.00	0	0	.00
Asia	627	509	754	420	1,203.04	825.38	7	5	744.28
China (mainland)	550	434	592	271	1,075.88	625.36	0	0	.00
Developed countries	103	85	170	162	1,651.75	1,906.23	3	4	1,348.00
Less devel countries	25,025	21,614	21,789	15,088	870.67	898.04	2,882	2,167	749.45
Cent plan countries	550	455	592	269	1,075.89	622.98	0	0	.00

See footnotes at end of table.

TABLE 12--U.S. AGRICULTURAL IMPORTS: Quantity, value, and unit value by commodity and country, October-April 1984/85 and 1985/86, and April 1986--continued

Commodity and country	October-April						April 1986		
	Quantity		Value (1,000 dol.)		Unit value (\$)		Quantity	Value (1,000 dol.)	Unit value (\$)
	1984/85	1985/86	1984/85	1985/86	1984/85	1985/86			
Other oilseeds & oilnuts(MT):									
World	63,930	64,550	22,731	18,990	355.56	294.18	5,183	1,915	369.49
Canada	55,525	56,466	17,467	16,093	314.57	264.82	4,409	1,497	339.53
Latin America	22	475	20	410	931.23	862.31	42	25	602.50
S America	0	332	0	210	.00	533.11	42	25	602.50
W Europe	1,436	1,491	808	355	562.77	338.21	110	66	602.85
EC-12	1,403	1,440	784	335	558.53	332.31	59	45	774.19
Netherlands	1,347	1,394	723	307	536.84	220.50	42	30	705.52
Asia	2,519	1,314	1,510	902	599.25	686.38	202	149	738.75
S Asia	936	4	772	6	825.27	1,384.50	0	0	.00
India	935	0	771	2	824.30	.00	0	0	.00
China (mainland)	880	712	402	271	456.37	380.06	117	46	394.96
Southeast Asia	23	152	30	292	1,295.96	1,923.13	35	63	1,801.03
Oceania	837	4,443	613	1,052	732.27	236.82	169	68	404.06
Australia	814	4,427	596	1,042	732.33	235.48	169	68	404.06
Africa	3,571	221	2,298	123	642.60	554.98	151	66	432.91
Sub-Sahara	3,571	221	2,298	123	642.60	554.98	151	66	432.91
Ethiopia	3,571	70	2,298	57	642.60	816.14	0	0	.00
Developed countries	57,910	62,501	18,989	17,577	327.81	281.23	4,685	1,648	350.84
Less devel countries	5,120	1,197	3,325	1,077	646.42	699.39	270	177	657.37
Cent plan countries	900	852	417	336	463.34	394.38	217	90	414.92
Oils & waxes-vegetable(MT):									
World	462,382	688,370	399,501	355,515	863.99	516.46	71,806	34,495	480.38
Canada	5,441	14,839	4,478	8,487	822.93	568.12	3,453	1,522	440.91
Latin America	34,231	36,691	35,272	26,406	1,030.40	719.68	4,907	3,740	762.25
S America	31,073	34,322	30,747	24,075	889.51	701.45	4,807	3,442	718.00
Brazil	26,847	26,240	26,974	18,258	867.50	695.81	4,557	3,280	722.03
Argentina	2,079	5,469	2,168	4,137	1,043.05	756.38	0	0	.00
W Europe	33,643	37,371	48,892	51,250	1,453.27	1,371.38	4,493	6,877	1,530.70
EC-12	33,513	37,193	48,569	50,688	1,449.26	1,362.83	4,486	6,786	1,512.79
Netherlands	6,259	4,735	10,997	5,878	1,757.05	1,241.31	490	653	1,332.80
Fed Rep Germany	4,168	2,948	6,735	3,659	1,615.85	1,241.05	488	839	1,718.72
Spain, incl Canary Is	6,873	6,763	8,593	9,289	1,250.20	1,373.54	504	719	1,426.26
Italy	13,597	19,261	17,235	26,060	1,267.58	1,353.01	2,718	3,988	1,470.99
Asia	373,709	586,666	285,000	261,869	789.38	446.37	58,688	22,261	379.31
S Asia	13,507	23,114	12,751	9,273	944.03	401.18	2,093	671	320.41
India	7,841	1,155	6,411	564	807.28	487.97	0	0	.00
Sri Lanka	5,566	21,955	6,340	8,705	1,139.13	396.50	2,093	671	320.41
Japan	1,566	1,612	4,172	4,860	2,663.93	2,803.50	210	590	3,283.85
Southeast Asia	356,439	560,726	275,106	245,671	771.82	438.13	56,164	20,667	366.20
Malaysia	176,508	236,272	136,895	103,819	775.57	439.41	22,087	7,073	356.47
Singapore	11,080	19,774	11,483	9,298	955.62	470.21	509	229	449.88
Indonesia	36,244	32,865	23,173	13,862	639.36	420.49	2,539	669	263.45
Philippines	131,748	271,027	103,443	118,130	785.16	435.86	30,397	11,377	374.29
Oceania	14,458	10,104	14,515	5,557	1,003.93	549.84	242	61	250.52
W Samoa	4,671	2,086	4,866	1,177	1,041.66	564.30	0	0	.00
Fiji	5,744	2,262	6,213	1,310	1,081.68	579.20	242	61	250.52
Developed countries	40,821	54,074	57,827	65,229	1,416.61	1,206.29	8,214	9,151	1,114.04
Less devel countries	421,079	632,889	340,939	268,381	809.68	455.66	63,466	25,132	385.98
Castor oil(MT):									
World	22,248	20,892	20,835	12,039	936.51	576.33	4,344	2,371	545.85
Latin America	14,784	20,150	14,666	11,606	892.01	576.00	3,740	1,998	534.25
S America	14,784	20,087	14,666	11,562	892.01	576.61	3,740	1,998	534.25
Ecuador	768	1,446	888	1,042	1,155.89	720.34	0	0	.00
Brazil	14,016	18,641	13,778	10,521	882.99	564.38	3,740	1,998	534.25
Asia	7,454	738	6,160	446	826.42	604.03	604	373	617.89
S Asia	7,436	112	6,144	54	826.30	481.90	0	0	.00
India	7,436	112	6,144	54	826.30	481.90	0	0	.00
Southeast Asia	18	620	16	386	875.00	617.69	604	373	617.89
Thailand	18	604	16	379	875.00	617.69	604	373	617.89
Less devel countries	22,238	20,888	20,826	12,052	836.50	576.99	4,344	2,371	545.85
Coconut oil(MT):									
World	205,366	321,651	178,154	140,156	867.50	435.74	39,740	12,429	368.37
Latin America	3,385	2,034	4,089	970	1,207.92	476.89	0	0	.00
Caribbean	2,457	2	3,118	5	1,268.88	2,646.00	0	0	.00
Dominican Republic	1,406	0	1,980	0	1,408.27	.00	0	0	.00
Asia	187,555	309,571	159,615	134,316	851.03	433.85	33,498	12,368	369.22
S Asia	6,071	21,955	6,597	8,705	1,086.56	396.50	2,093	671	320.41
Sri Lanka	5,566	21,955	6,340	8,705	1,139.13	396.50	2,093	671	320.41
Southeast Asia	181,483	287,616	153,016	125,611	843.14	436.73	31,405	11,698	372.47
Malaysia	30,424	9,079	32,860	3,726	1,080.07	470.45	1,010	318	314.79
Singapore	7,510	133	8,058	109	1,072.87	819.92	0	0	.00
Indonesia	14,713	8,783	11,639	4,641	791.09	528.45	0	0	.00
Philippines	128,836	269,606	100,459	117,122	779.74	434.42	30,397	11,368	374.19
Oceania	14,390	10,013	14,398	4,830	1,000.53	482.33	242	61	250.52
Papua New Guinea	992	4,071	512	1,559	515.83	410.02	0	0	.00
W Samoa	4,671	2,086	4,866	1,177	1,041.66	564.30	0	0	.00
Trust Terr Pac Is	2,883	0	2,807	0	841.08	.00	0	0	.00
Fiji	5,744	2,262	6,213	1,310	1,081.68	579.20	242	61	250.52
Less devel countries	205,330	321,618	178,102	140,118	867.39	435.66	33,740	12,429	368.37
Olive oil(MT):									
World	23,429	27,493	29,825	37,725	1,277.24	1,372.15	3,239	4,758	1,468.87
W Europe	21,369	26,686	27,283	36,625	1,276.77	1,372.44	3,215	4,722	1,468.87
EC-12	21,329	26,670	27,246	36,607	1,277.42	1,372.50	3,215	4,722	1,468.87
France	177	210	341	510	1,924.02	2,429.97	5	17	3,480.80
Spain, incl Canary Is	6,839	6,742	8,554	9,269	1,250.81	1,374.84	504	719	1,425.28

See footnotes at end of table.

TABLE 12--U.S. AGRICULTURAL IMPORTS: Quantity, value, and unit value by commodity and country, October-April 1984/85 and 1985/86, and April 1986--continued

Commodity and country	October-April						April 1986		
	Quantity		Value (1,000 dol.)		Unit value (\$)		Quantity	Value (1,000 dol.)	Unit value (\$)
	1984/85	1985/86	1984/85	1985/86	1984/85	1985/86			
Olive oil(MT):									
Portugal	270	284	451	492	1,569.95	1,731.46	4	7	1,675.00
Italy	13,519	18,921	17,057	25,552	1,262.42	1,350.45	2,669	3,927	1,471.20
Greece	485	455	777	686	1,598.21	1,506.95	28	46	1,642.95
Asia	1,177	9	1,328	16	1,127.97	1,742.11	0	0	.00
W Asia (Mideast)	1,177	9	1,328	16	1,127.97	1,742.11	0	0	.00
Turkey	1,125	2	1,249	2	1,110.03	1,218.50	0	0	.00
Africa	774	760	1,168	1,024	1,509.37	1,347.37	20	27	1,360.00
N Africa	774	760	1,168	1,024	1,509.37	1,347.37	20	27	1,360.00
Tunisia	774	760	1,168	1,024	1,509.37	1,347.37	20	27	1,360.00
Developed countries	21,425	26,708	27,369	36,669	1,277.43	1,372.97	3,218	4,729	1,469.50
Less devel countries	2,004	779	2,556	1,043	1,275.25	1,338.67	21	29	1,372.85
Palm oil(MT):									
World	108,848	178,407	65,072	75,199	607.01	421.50	17,699	6,388	360.94
W Europe	521	1,045	845	621	1,621.73	594.50	0	0	.00
EC-12	521	1,045	845	621	1,621.73	594.50	0	0	.00
Netherlands	517	18	840	16	1,625.50	904.61	0	0	.00
Asia	107,557	175,181	54,498	74,040	599.61	420.25	17,699	6,388	360.94
Southeast Asia	107,535	175,105	54,457	73,498	599.40	419.73	17,699	6,388	360.94
Malaysia	87,751	145,246	54,086	60,618	616.48	417.35	16,180	5,851	361.64
Singapore	3,002	17,343	2,119	7,805	705.86	450.05	509	228	447.08
Indonesia	16,782	12,516	8,241	5,374	491.07	405.41	1,010	309	306.23
Developed countries	749	1,192	1,221	744	1,629.57	624.09	0	0	.00
Less devel countries	108,099	177,215	54,852	74,455	599.93	420.14	17,699	6,388	360.94
World	68,420	97,476	52,769	48,833	917.40	500.97	6,040	2,059	340.83
W Europe	5,201	3,912	9,336	4,951	1,795.02	1,268.09	286	366	1,279.25
EC-12	5,201	3,912	9,336	4,951	1,795.02	1,268.09	286	366	1,279.25
Netherlands	4,999	3,710	8,952	4,670	1,790.84	1,258.66	219	273	1,245.73
Asia	62,997	93,406	53,092	43,714	842.77	468.00	5,754	1,693	294.19
Southeast Asia	62,987	93,406	53,082	43,714	842.77	468.00	5,754	1,693	294.19
Malaysia	56,944	79,444	48,605	38,193	853.56	480.75	4,225	1,333	315.54
Singapore	1,904	2,296	1,194	1,376	915.98	599.13	0	0	.00
Indonesia	4,749	11,665	3,293	4,146	693.32	355.39	1,529	360	235.20
Developed countries	5,257	3,973	9,440	5,022	1,795.66	1,264.03	286	366	1,279.25
Less devel countries	63,163	93,503	53,329	43,811	844.31	468.55	5,754	1,693	294.19
Other oils & waxes-vegetable(MT):	34,082	42,451	41,747	41,550	1,224.89	978.77	6,744	6,490	962.41
Canada	5,201	14,767	4,052	8,344	781.09	565.03	3,450	1,516	439.41
Latin America	15,282	14,412	15,784	13,738	1,032.86	953.20	1,166	1,741	1,492.84
Mexico	464	622	854	860	1,840.18	1,543.30	93	196	2,107.13
S America	14,775	13,667	14,657	12,238	892.00	895.42	1,067	1,444	1,353.08
Brazil	11,895	7,577	11,220	7,721	843.23	1,019.00	817	1,292	1,581.67
Paraguay	1,979	620	1,715	374	1,244.26	602.45	250	152	606.07
Argentina	1,501	5,469	1,721	4,137	1,146.75	756.38	0	0	.00
W Europe	6,529	5,711	11,398	9,020	1,745.77	1,579.38	992	1,789	1,803.66
EC-12	6,439	5,549	11,112	8,476	1,725.73	1,527.40	985	1,698	1,724.02
Denmark	244	226	425	309	1,742.88	1,366.02	0	0	.00
United Kingdom	772	754	1,595	2,041	2,085.10	2,707.14	118	264	2,234.65
Netherlands	738	975	1,193	1,143	1,617.18	1,172.59	266	373	1,403.63
France	309	243	758	754	2,453.99	3,102.00	50	147	2,446.25
Fed Rep Germany	4,164	2,924	6,734	3,610	1,617.20	1,234.57	488	839	1,718.72
Italy	72	356	160	507	2,222.84	1,510.07	49	72	1,460.00
Other W Europe	90	162	286	544	3,179.10	3,359.64	7	91	13,009.86
Asia	8,959	6,761	10,305	9,338	1,481.02	1,381.11	1,133	1,439	1,269.78
Japan	1,534	1,579	4,130	4,640	2,692.95	2,936.99	210	690	3,283.85
China (mainland)	472	732	691	1,517	1,464.69	2,072.33	126	213	1,689.32
Southeast Asia	4,406	3,979	4,525	2,463	1,027.12	618.92	702	416	591.88
Malaysia	1,389	2,503	1,333	1,282	958.79	512.27	672	371	551.71
Philippines	2,912	1,405	2,984	995	1,024.85	708.37	17	9	558.47
Other East Asia	507	356	894	566	1,763.60	1,590.55	14	28	2,001.64
Hong Kong	414	299	694	445	1,651.31	1,487.68	9	21	2,333.00
Oceania	30	34	56	656	1,868.90	19,256.88	0	0	.00
Australia	0	34	0	656	.00	19,256.88	0	0	.00
Developed countries	13,345	22,164	19,737	22,752	1,478.95	1,026.54	4,710	4,056	861.14
Less devel countries	20,245	18,886	21,275	16,905	1,050.87	895.10	1,908	2,222	1,164.38
Cent plan countries	492	1,401	735	1,893	1,494.20	1,350.99	126	213	1,689.32
Oilseeds & meal(MT):									
World	92,848	85,709	10,196	8,693	109.70	101.42	14,281	1,546	108.22
Canada	87,314	76,502	9,332	7,743	106.88	101.21	13,020	1,416	108.72
Latin America	2,083	5,195	417	445	202.94	85.69	1,150	111	95.50
S America	2,034	5,195	411	445	201.90	85.69	1,150	111	95.50
Brazil	1,102	0	193	0	174.76	.00	0	0	.00
Argentina	932	5,195	218	445	234.00	85.69	1,150	111	95.50
Oceania	3,502	3,949	411	454	117.36	114.84	110	16	141.52
Australia	2,820	3,354	306	398	108.48	115.60	110	16	141.52
Trust Terr Pac Is	682	0	105	0	154.09	.00	0	0	.00
Developed countries	90,194	79,919	9,671	8,192	107.23	102.36	13,131	1,435	109.25
Less devel countries	2,754	5,790	525	511	190.74	88.25	1,150	111	95.50
Cotton, excl linters(MT):									
World	3,745	6,883	5,119	7,877	1,366.98	1,144.38	52	81	1,559.25
Latin America	3,322	6,813	3,945	7,774	1,187.57	1,141.12	0	0	.00
Mexico	3,322	6,813	3,945	7,774	1,187.57	1,141.12	0	0	.00
Asia	125	70	184	102	1,473.45	1,461.51	52	81	1,559.25
S Asia	109	70	168	102	1,538.27	1,461.51	52	81	1,559.25
Pakistan	101	70	164	102	1,519.99	1,461.51	52	81	1,559.25

See footnotes at end of table.

TABLE 12--U.S. AGRICULTURAL IMPORTS: Quantity, value, and unit value by commodity and country, October-April 1984/85 and 1985/86, and April 1986--continued

Commodity and country	October-April						April 1986		
	Quantity		Value (1,000 dol.)		Unit value (\$)		Quantity	Value (1,000 dol.)	Unit value (\$)
	1984/85	1985/86	1984/85	1985/86	1984/85	1985/86			
Cotton, excl linters(MT):									
Africa	298	0	990	0	3,322.32	0.00	0	0	0.00
N Africa	298	0	989	0	3,320.02	.00	0	0	.00
Egypt	298	0	989	0	3,320.02	.00	0	0	.00
Less devel countries	3,729	6,893	5,103	7,677	1,368.42	1,144.38	52	81	1,559.25
Cotton linters(MT):									
World	16,678	20,465	6,273	3,860	376.11	188.60	7,625	1,096	143.73
Latin America	12,516	16,454	4,817	3,246	384.87	197.26	5,120	748	146.04
Mexico	4,133	9,488	2,621	1,942	634.17	204.71	3,361	525	186.13
Central America	450	0	188	0	417.10	.00	0	0	.00
Guatemala	450	0	188	0	417.10	.00	0	0	.00
S America	7,933	6,966	2,008	1,303	253.15	187.11	1,759	223	126.75
Venezuela	0	1,017	0	631	.00	620.57	0	0	.00
Brazil	7,933	5,949	2,008	672	253.15	113.00	1,759	223	126.75
W Europe	83	10	93	18	1,125.36	1,403.61	0	0	.00
EC-12	83	13	93	18	1,125.36	1,403.61	0	0	.00
United Kingdom	83	13	93	18	1,096.89	1,403.61	0	0	.00
Asia	2,180	3,998	888	596	411.78	149.01	2,505	348	139.02
W Asia (Mideast)	2,100	2,970	836	451	398.00	151.92	1,503	216	143.66
Turkey	2,100	2,970	836	451	398.00	151.92	1,503	216	143.66
S Asia	0	1,002	0	132	.00	132.05	1,002	132	132.05
India	0	1,002	0	132	.00	132.05	1,002	132	132.05
Oceania	1,844	0	436	0	236.59	.00	0	0	.00
Australia	1,844	0	436	0	236.59	.00	0	0	.00
Developed countries	1,947	19	540	19	281.34	1,431.91	0	0	.00
Less devel countries	14,651	20,426	5,663	3,829	251.55	187.47	7,625	1,096	143.73
Seeds - field & garden(MT):									
World	66,534	67,780	56,723	76,046	852.55	1,121.96	16,284	11,708	719.00
Canada	57,069	53,186	22,551	31,929	395.15	600.22	15,200	5,776	380.03
Latin America	1,053	1,809	5,911	9,407	5,613.01	5,200.25	223	1,693	7,592.88
Mexico	926	1,074	1,577	2,780	1,703.38	2,588.82	118	207	1,750.72
Central America	24	3	3,807	3,352	146,132.79	1117232.00	0	317	.00
Guatemala	22	1	925	1,378	42,034.54	1378285.00	0	266	.00
Costa Rica	0	0	2,526	1,697	.00	.00	0	35	.00
S America	48	732	795	3,273	16,559.69	4,470.70	105	1,170	11,142.55
Chile	32	267	667	2,826	20,831.06	10,585.25	66	1,131	17,135.47
W Europe	2,032	3,122	12,301	16,070	6,053.87	6,147.40	384	2,095	5,455.08
EC-12	1,983	3,027	10,717	14,152	5,404.38	4,675.14	357	1,263	3,535.90
Denmark	89	843	489	1,395	5,489.34	1,864.48	46	185	4,023.41
Netherlands	1,206	1,485	6,984	8,279	5,780.84	5,574.86	124	497	4,009.31
France	81	111	929	861	10,240.04	7,756.27	47	97	2,086.83
Fed Rep Germany	68	408	842	1,815	12,381.65	4,449.54	71	263	3,697.52
Italy	108	108	843	1,257	8,735.04	11,642.33	35	150	4,282.06
Other W Europe	49	95	1,585	1,919	32,338.28	20,185.10	27	832	30,817.70
Sweden	49	65	1,552	1,767	31,680.02	32,677.02	27	824	30,502.62
E Europe	1,127	115	1,477	176	1,310.17	1,528.34	37	77	2,088.05
Yugoslavia	955	1	1,231	17	1,278.96	16,772.00	0	0	.00
Asia	2,429	4,858	11,083	13,708	4,562.96	2,784.91	161	1,651	10,257.08
W Asia (Mideast)	108	71	805	989	3,381.15	13,929.49	2	12	5,833.00
Israel	85	70	851	985	9,890.44	14,085.83	1	10	9,788.00
S Asia	1,746	4,569	2,679	4,753	1,477.10	1,040.18	86	103	1,195.39
India	1,743	4,527	2,670	4,686	1,474.53	1,037.40	86	103	1,195.39
Japan	62	43	3,597	2,826	69,180.06	65,711.95	14	272	19,424.28
China (mainland)	425	126	872	1,394	2,052.70	11,061.78	15	124	8,268.80
Other East Asia	62	117	3,054	3,699	49,263.40	31,813.27	44	1,128	25,695.59
China (Taiwan)	27	42	2,930	3,616	108,501.33	83,886.19	26	1,095	42,113.61
Oceania	625	1,815	988	1,773	1,550.84	976.73	270	409	1,516.00
New Zealand	286	1,086	417	987	1,457.64	909.80	210	266	1,268.84
Africa	2,189	2,765	2,428	2,983	1,104.17	1,078.70	9	6	843.85
Sub-Sahara	2,181	2,749	2,423	2,962	1,110.91	1,077.42	0	1	.00
Ethiopia	1,978	2,702	1,510	2,489	763.43	921.06	0	0	.00
Developed countries	59,959	58,275	40,686	53,670	678.57	920.97	15,869	8,564	538.64
Less devel countries	5,023	9,264	13,685	20,807	2,724.44	2,245.99	363	2,943	8,108.35
Cent plan countries	1,552	241	2,352	1,570	1,515.67	6,512.63	52	201	3,670.96
Nursery stock, cut flowers(NA):									
World	--	--	191,237	211,659	(1)	(1)	--	27,411	(1)
Canada	--	--	18,146	20,177	(1)	(1)	--	2,718	(1)
Latin America	--	--	94,831	99,478	(1)	(1)	--	14,703	(1)
Mexico	--	--	2,558	3,469	(1)	(1)	--	396	(1)
Central America	--	--	6,035	7,848	(1)	(1)	--	1,338	(1)
Costa Rica	--	--	3,705	5,540	(1)	(1)	--	1,005	(1)
Caribbean	--	--	1,575	2,222	(1)	(1)	--	384	(1)
S America	--	--	84,863	85,940	(1)	(1)	--	12,584	(1)
Colombia	--	--	81,124	82,005	(1)	(1)	--	12,250	(1)
Peru	--	--	2,577	2,897	(1)	(1)	--	214	(1)
W Europe	--	--	67,142	78,394	(1)	(1)	--	7,960	(1)
EC-12	--	--	67,120	78,253	(1)	(1)	--	7,960	(1)
Netherlands	--	--	62,626	72,901	(1)	(1)	--	7,430	(1)
Asia	--	--	7,378	8,707	(1)	(1)	--	1,406	(1)
W Asia (Mideast)	--	--	5,158	5,960	(1)	(1)	--	1,142	(1)
Israel	--	--	5,156	5,937	(1)	(1)	--	1,142	(1)
Africa	--	--	2,865	4,010	(1)	(1)	--	465	(1)
Sub-Sahara	--	--	2,855	3,998	(1)	(1)	--	465	(1)
Rep S Africa	--	--	2,528	3,285	(1)	(1)	--	295	(1)
Developed countries	--	--	94,609	109,741	(1)	(1)	--	12,323	(1)
Less devel countries	--	--	96,509	101,837	(1)	(1)	--	15,086	(1)

See footnotes at end of table.

TABLE 12--U.S. AGRICULTURAL IMPORTS: Quantity, value, and unit value by commodity and country, October-April 1984/85 and 1985/86, and April 1986--continued

Commodity and country	October-April						April 1986		
	Quantity		Value (1,000 dol.)		Unit value (\$)		Quantity	Value (1,000 dol.)	Unit value (\$)
	1984/85	1985/86	1984/85	1985/86	1984/85	1985/86			
Other vegetable prods(MT):									
World	6,740	8,591	15,003	16,055	2,226.09	1,868.86	976	2,244	2,299.07
Latin America	4,220	5,895	6,449	6,925	1,528.11	1,174.67	426	533	1,252.29
Mexico	4,219	5,874	6,443	6,898	1,527.16	1,174.33	426	533	1,252.29
W Europe	1,570	1,699	7,335	7,918	4,671.97	4,660.12	355	1,452	4,090.38
EC-12	1,421	1,473	7,104	7,599	4,986.98	5,158.89	250	1,339	5,357.08
Denmark	361	601	2,694	4,426	7,462.95	7,364.87	89	666	7,480.19
United Kingdom	239	140	1,557	894	6,516.43	6,388.11	42	242	5,752.14
France	115	239	177	350	1,535.01	1,452.82	74	73	980.69
Fed Rep Germany	596	415	1,969	1,840	3,304.44	4,433.84	42	354	6,434.50
Italy	66	5	585	15	9,009.26	2,827.80	3	2	729.33
Other W Europe	149	226	231	318	1,553.29	1,408.67	105	113	1,074.42
Finland	72	225	104	298	1,445.93	1,326.63	105	111	1,053.78
Asia	881	846	1,112	938	1,262.15	1,108.64	148	177	1,194.69
Japan	689	575	961	689	1,394.67	1,197.63	146	173	1,185.60
Other East Asia	140	271	75	129	537.76	662.08	2	4	1,858.50
Africa	41	130	72	225	1,758.68	1,728.20	41	54	1,323.05
Sub-Sahara	41	130	72	225	1,758.68	1,728.20	41	54	1,323.05
Djibouti	0	89	0	170	.00	1,914.84	0	0	.00
Developed countries	2,287	2,310	8,362	8,737	3,656.38	3,782.05	507	1,652	3,259.28
Less devel. countries	4,410	6,281	6,618	7,318	1,500.75	1,165.23	469	591	1,261.06
Selected non-ag imports(NA):									
World	--	--	4,298,133	4,588,963	(1)	(1)	--	742,582	(1)
Fertilizers(MT):									
World	8,832,947	10,174,145	922,686	879,990	104.46	86.49	2,200,964	174,053	79.08
Potassium(MT):									
World	4,578,488	4,760,414	341,551	274,937	74.60	57.75	1,134,848	64,205	56.57
Nitrogen(MT):									
World	3,674,337	4,687,553	487,921	518,885	135.51	110.46	891,430	90,069	101.04
Phosphate(MT):									
World	135,257	338,215	23,644	27,593	174.80	81.56	91,651	6,575	71.93
Mixed or organic fertilizers(MT):									
World	444,865	377,963	59,571	58,575	139.81	154.97	82,935	13,204	159.21
Fish(MT):									
World	14,486,227	23,257,534	2,218,750	2,475,431	153.16	106.49	3,618,170	376,333	104.01
Fish fresh or prep(MT):									
World	489,450	514,396	974,115	1,173,821	1,990.22	2,281.94	70,320	184,267	2,620.41
Shellfish(MT):									
World	160,731	170,119	1,185,280	1,227,486	7,374.31	7,215.45	23,948	179,227	7,484.02
Fish prods, other(MT):									
World	13,836,046	22,573,019	59,355	74,124	4.29	3.28	3,523,902	12,839	3.64
Ag chemicals(MT):									
World	56,767	46,576	228,351	220,924	4,022.60	4,743.29	4,349	34,213	7,866.86
Fungicides(MT):									
World	3,498	3,821	27,411	18,885	7,836.32	4,942.46	613	3,701	4,552.06
Herbicides(MT):									
World	39,602	27,916	123,636	113,291	3,121.97	4,058.28	1,969	20,726	10,525.96
Insecticides(MT):									
World	4,361	4,684	37,971	39,411	8,667.18	8,414.04	619	4,831	5,899.87
Other pesticides(MT):									
World	9,286	10,155	39,332	49,336	4,235.67	4,858.28	748	4,955	6,624.84
Farm machinery(NA):									
World	--	--	885,362	870,382	(1)	(1)	--	151,529	(1)
Tractors & self-prop mach(ND):									
World	79,796	85,994	434,607	516,531	5,446.47	6,006.59	10,571	76,394	7,226.76
Other ag mach & parts(NA):									
World	--	--	450,755	453,861	(1)	(1)	--	75,135	(1)
Tobacco - rfp(NA):									
World	--	--	42,984	42,227	(1)	(1)	--	6,453	(1)

-- Not available.
(1) Unit value cannot be computed.

Dollar Slide Abates

The decline of the U.S. dollar, which began in February 1985, abated in March and April 1986. Japanese, German, and U.S. central banks hope to stabilize the dollar before it further depreciates. The U.S. Treasury hopes the lower dollar against the yen will help correct the large U.S. trade deficit and prevent Congress from writing protectionist trade legislation.

Dollar Intervention and Lower Interest Rates

The September policy of five major industrial countries (G-5) to intervene together to balance major currency rates renewed impetus in the decline of the U.S. dollar, which began in February 1985. An announcement in January 1986 by the G-5 (United States, United Kingdom, Germany, France, and Japan) broadened this intervention to encompass concerted reductions in major world interest rates.

The prospects for lower inflation triggered by plummeting world oil prices allowed G-5 central banks to coordinate interest rate reductions in early March and mid-April, leaving discount rates at 3.5 percent in Germany and Japan, and 6.5 percent in the United States by the end of April.

Trade Deficit and the Dollar

The yen's rapid appreciation in late April to 160 yen has topped several postwar highs against the dollar. These records have led the Japanese central bank and those in Germany and the United States that are worried about inflationary effects to seek to stabilize the U.S. dollar before proceeding with further depreciation.

However, protectionist trade legislation in Congress concerning the \$150 billion trade deficit is prompting the U.S. Treasury to seek to help correct this deficit with the lower dollar exchange rate.

Tokyo Economic Summit

The heads of state and government from the United States, Japan, West Germany, France, the United Kingdom, Italy, and Canada (the G-7 countries) and the Commissioner of the European Communities met in Tokyo, Japan, May 2-6, for their annual summit conference.

They announced measures to improve the operation of world currency markets by collectively reviewing major economic indicators and attempting to resolve problems arising from individual policy differences. Such indicators will include GNP growth rates, inflation rates, unemployment rates, fiscal deficit ratios, current account and trade balances, monetary growth rates, reserves, and exchange rates. (Edward C. Wilson, International Aggregate Analysis Branch)

Table 13--Foreign currency units per U.S. dollar

Period	: German : mark	: Japanese : yen	: British : pound	: Dutch : guilder	: Canadian : dollar
Average 1983	: 2.554	237.4	0.6597	2.853	1.232
1984:	:	:	:	:	:
January	: 2.810	233.7	.7102	3.158	1.248
February	: 2.698	233.5	.6931	3.043	1.248
March	: 2.596	225.2	.6864	2.931	1.269
April	: 2.647	225.2	.7036	2.984	1.279
May	: 2.746	230.4	.7190	3.091	1.294
June	: 2.738	234.4	.7257	3.085	1.304
July	: 2.848	243.0	.7572	3.213	1.323
August	: 2.882	242.0	.7608	3.252	1.303
September	: 3.028	245.3	.7954	3.412	1.314
October	: 3.066	246.7	.8197	3.458	1.318
November	: 2.997	243.5	.8066	3.377	1.316
December	: 3.102	247.8	.8428	3.503	1.320
Average 1984	: 2.847	237.6	.7517	3.209	1.295
1985:	:	:	:	:	:
January	: 3.169	254.1	.8861	3.579	1.324
February	: 3.300	260.2	.9141	3.734	1.354
March	: 3.296	257.8	.8903	3.724	1.383
April	: 3.087	251.5	.8066	3.490	1.364
May	: 3.103	251.6	.8001	3.510	1.375
June	: 3.062	248.8	.7817	3.450	1.367
July	: 2.906	241.1	.7241	3.270	1.352
August	: 2.792	237.3	.7226	3.151	1.357
September	: 2.836	236.2	.7329	3.190	1.369
October	: 2.643	214.6	.7031	2.980	1.366
November	: 2.594	203.8	.6946	2.921	1.376
December	: 2.511	202.7	.6919	2.829	1.395
Average 1985	: 2.942	238.3	.7790	3.319	1.365
1986:	:	:	:	:	:
January	: 2.437	199.8	.7014	2.746	1.407
February	: 2.330	184.8	.6999	2.632	1.404
March	: 2.276	178.6	.6809	2.565	1.400
April	: 2.268	174.7	.6671	2.559	1.387

Table 14--Domestic and foreign wheat prices

Year and month	United States					Foreign	
	Farm 1/	Kansas City 2/	Gulf ports 3/	Rotterdam 4/	Argentina 5/	Canada 6/	Australia 7/
Dollars per metric ton							
1985:							
January	124	138	149	184	110	164	153
February	124	137	148	183	111	164	150
March	124	135	146	166	114	166	149
April	126	133	146	172	113	174	148
May	121	126	139	169	112	172	145
June	114	124	134	165	107	173	141
July	108	116	130	155	107	171	134
August	106	111	125	148	98	160	128
September	110	113	128	158	93	172	131
October	114	116	129	169	92	179	134
November	119	123	135	178	98	184	139
December	119	126	139	184	114	196	144
1986:							
January	117	122	133	178	108	189	140
February	116	121	131	176	102	183	133
March	121	123	136	164	97	189	139
April	116	127	138	172	96	187	137

1/ All wheat. 2/ No. 1, Hard Winter, ordinary protein. 3/ No. 3, Hard Winter, ordinary protein, FOB vessel. 4/ No. 2, Dark Northern Spring, 14 percent, CIF. 5/ FOB Buenos Aires. 6/ No. 1, CWRS, 13.5 percent, in-store, St. Lawrence, as of April 1985. 7/ ASW, FOB.

Table 15--Corn, sorghum, rice, and cotton prices

Year and month	Corn				Sorghum	Rice	Cotton
	Central Farm 1/	Illinois 2/	Gulf ports 3/	Rotterdam 4/	United States 2/	Houston 5/	United States 6/
Dollars per metric ton							
1985:							
January	104	104	121	134	108	115	413
February	103	104	120	133	106	113	413
March	105	106	122	135	109	118	413
April	106	107	122	136	110	120	413
May	105	106	118	132	109	114	413
June	104	104	117	129	111	107	413
July	102	102	117	125	112	100	413
August	96	97	106	115	101	93	411
September	90	90	103	113	88	83	402
October	83	83	100	112	90	87	402
November	87	91	109	120	95	97	402
December	90	94	111	122	100	101	402
1986:							
January	92	93	108	121	100	99	394
February	91	92	105	116	92	97	386
March	90	90	101	112	87	95	382
April	90	91	102	113	86	101	380

1/ No. 1 yellow. 2/ No. 3 yellow, FOB vessel. 3/ U.S., No. 3, bulk, CIF. 4/ FOB Buenos Aires. 5/ Long grain, FOB mill. 6/ 8 market average, SLM 1-1/16 inch.

Table 16--U.S. and Northern European soybean and product prices

Year and month	Soybeans			Soybean oil		Soybean meal, 44 percent protein			
	Farm	Central Illinois : 1/	Gulf ports : 2/	Rotterdam : 3/	United States : 4/	Dutch : 4/	United States : 5/	Hamburg : 4/	Rotterdam : 5/
Dollars per metric ton									
1985:									
January	217	215	231	243	608	630	150	175	166
February	211	213	228	239	649	664	139	163	151
March	216	217	231	241	691	667	139	171	154
April	216	219	231	243	751	693	130	174	151
May	209	212	222	231	715	652	123	165	144
June	206	209	222	227	715	630	122	158	141
July	199	201	215	223	636	568	128	159	144
August	187	188	202	211	521	518	134	159	150
September	183	184	200	207	494	469	144	168	160
October	178	179	186	205	454	448	154	182	170
November	181	184	198	210	448	455	156	188	177
December	184	189	204	213	469	470	161	187	178
1986:									
January	190	194	210	221	447	457	168	197	186
February	190	193	207	216	404	395	169	201	185
March	192	195	208	217	384	369	180	210	194
April	192	192	205	213	389	349	173	205	187

1/ No. 2 yellow. 2/ No. 2 yellow, FOB vessel. 3/ U.S. No. 2 yellow, CIF. 4/ FOB, ex-mill. 5/ U.S., CIF Rotterdam.

Table 17--U.S. import prices

Year and month	Coffee	Cocoa beans	Sugar	Rubber
	New York : 1/	Futures price : 2/	New York : 3/	New York : 4/
Dollars per metric ton				
1985:				
January	3,086	2,167	457	926
February	3,197	2,205	449	928
March	3,109	2,180	461	915
April	3,042	2,240	462	928
May	3,042	2,219	465	902
June	3,086	2,017	N.A.	917
July	2,954	2,110	N.A.	917
August	2,932	2,165	N.A.	937
September	2,932	2,233	N.A.	952
October	3,020	2,260	N.A.	946
November	3,417	2,158	N.A.	928
December	3,858	2,249	N.A.	888
1986:				
January	5,313	2,218	N.A.	897
February	4,982	1,885	N.A.	944
March	5,181	2,006	N.A.	926
April	5,027	1,872	N.A.	864

N.A. = Not available.

1/ Brazilian. 2/ Average of nearest three active futures trading months. 3/ Raw cane. 4/ Crude, No. 1, ribbed smoked sheets.

FY 1985 Shipments Under Export Credit Programs Drop

U.S. agricultural exports under the Commodity Credit Corporation (CCC) export credit promotion programs fell more than 25 percent in fiscal year (FY) 1985 (Oct. 1984 - Sept. 1985) to about \$2.8 billion from \$3.8 billion in FY 1984. In FY 1985, shipments were made under three credit programs--the Export Credit Guarantee Program (GSM-102), the Export Credit Sales Program (GSM-5), and the Blended Credit Program. The decline reflected the strong dollar, favorable world harvests, increased foreign competition, and suspension of the Blended Credit Program.

The GSM-102 program guaranteed repayment of most of the private credit extended in the implementation of an export sale and a portion of the interest. The GSM-5 program provided direct credit to finance agricultural exports. The Blended Credit Program combined elements of both of these programs by directly providing about 15-20 percent of the credit and guaranteeing repayment of most of the remaining credit involved in the sale.

Exports under GSM-102 dropped \$530.4 million to about \$2.7 billion in FY 1985, the largest decline in the 5-year history of the program. Exports under GSM-5 rose \$14.4 million to \$52 million. The CCC suspended the Blended Credit Program in February 1985, and exports of \$51.5 million in FY 1985 were carryover shipments from sales concluded in FY 1984.

The GSM-102 program accounted for more than 95 percent of the exports under the three programs in FY 1985. Wheat made up more than 40 percent of the value, followed by corn and cotton at about 15 percent each. Brazil, Korea, and Iraq received most of the wheat in FY 1985, with Brazil accounting for about 40 percent of the total. Portugal, Egypt, and Mexico took most of the corn, with Portugal receiving 50 percent of the total. Korea accounted for almost 75 percent of cotton exports under the program. In FY 1984, wheat made up slightly less than 40 percent of the program, going chiefly to Brazil and Iraq. Corn followed at 20 percent with Portugal and Mexico being top recipients. The third largest commodity was sorghum, accounting for 10 percent of the program. Mexico received most of it.

Export volume of most of the major commodities fell, except for that of soybean meal, which almost doubled, and of cotton, which rose more than 40 percent. Corn and rice exports dropped almost 33 percent from FY 1984 levels, and wheat shipments fell 5 percent.

Top recipients in the program were Korea, Brazil, and Iraq, accounting for almost 50 percent of the total value. Korea purchased mostly cotton and wheat; Brazil, exclusively wheat; and Iraq, mostly wheat, corn, and barley. Export value to almost all major recipients fell from FY 1984 levels, except to Brazil, where imports under the program rose by more than 55 percent, and to Egypt, where imports rose more than sixfold. Sales to Korea were only slightly below FY 1984's level, but sales to Iraq fell 15 percent, to Portugal more than 33 percent, and to Mexico 75 percent. Mexico, Korea, and Iraq were top recipients in FY 1984.

Two countries received \$52 million worth of commodities under the GSM-5 program in FY 1985. Turkey took wheat, barley, and soybeans worth \$47.5 million, and Bangladesh imported wheat worth \$4.4 million. FY 1984 exports to these countries totaled \$37.6 million, with \$27.4 million in wheat, corn, and barley to Turkey, and \$10.2 million in wheat to Bangladesh.

Exports in FY 1985 under the Blended Credit Program reached \$51.5 million, consisting solely of wheat to Tunisia and Egypt. These exports represented carryover shipments from sales made in FY 1984. The composition of the \$560 million in commodities shipped in FY 1984 were much more diverse.

In FY 1986, the CCC is authorized to guarantee repayment of about \$4.8 billion in private credits needed to facilitate agricultural export sales, slightly less than the authorized level in FY 1985 because of Gramm-Rudman provisions. No GSM-5 or Blended Credit Programs have been announced for FY 1986. (Mark E. Smith, International Aggregate Analysis Branch, and Fannye G. Lockley, International Economic Indicators Branch)

Table 18--U.S. agricultural exports assisted by CCC credit and credit guarantee programs, value by commodity, fiscal years 1984 and 1985 1/

Commodity	FY 1984				FY 1985 2/			
	GSM-102	Blended Credit	GSM-5	Total	GSM-102	Blended Credit	GSM-5	Total
	1,000 dollars							
Livestock products:								
Bone or meat meal	2,393	---	---	2,393	1,569	---	---	1,569
Cattle, live; embryos and semen	642	897	---	1,539	2,971	---	---	2,971
Beef	1,091	---	---	1,091	949	---	---	949
Chicks and poults	1,796	---	---	1,796	2,001	---	---	2,001
Eggs	1,190	---	---	1,190	---	---	---	---
Hides/skins	26,010	---	---	26,010	14,341	---	---	14,341
Poultry meat	409	---	---	409	551	---	---	551
Tallow	54,914	---	---	54,914	44,330	---	---	44,330
Wheat and products:								
Wheat, unmilled	1,201,179	447,954	23,728	1,672,861	1,146,802	51,546	21,134	1,219,482
Wheat flour	21,033	1,914	---	22,947	13	---	---	13
Rice	206,017	21,682	---	227,699	132,576	---	---	132,576
Coarse grains:								
Barley	49,957	531	5,403	55,891	42,138	---	15,936	58,074
Corn	719,427	18,916	8,487	746,830	396,048	---	---	396,048
Grain sorghum	342,022	---	---	342,022	90,162	---	---	90,162
Feeds, fodders:								
Corn gluten	1,944	---	---	1,944	3,081	---	---	3,081
Oilseed products:								
Corn oil	871	---	---	871	139	---	---	139
Cottonseed oil	8,150	---	---	8,150	4,464	---	---	4,464
Soybeans	69,140	4,918	---	74,058	81,379	---	14,905	96,284
Soybean oil	86,525	---	---	86,525	93,850	---	---	93,850
Soybean meal	70,559	---	---	70,559	107,618	---	---	107,618
Sunflowerseeds	22,732	---	---	22,732	2,893	---	---	2,893
Sunflower oil	6,080	---	---	6,080	670	---	---	670
Protein isolates/ concentrates	16,290	---	---	16,290	15,501	---	---	15,501
Cotton	285,383	51,511	---	336,894	385,859	---	---	385,859
Tobacco	31,254	821	---	32,075	98,609	---	---	98,609
Other:								
Hops, extract	204	---	---	204	2,323	---	---	2,323
Lentils	641	---	---	641	---	---	---	---
Malt	1,006	---	---	1,006	12,875	---	---	12,875
Onions	371	---	---	371	---	---	---	---
Vegetable seeds	4,123	10,000	---	14,123	14,729	---	---	14,729
Beans, dried	---	---	---	---	1,819	---	---	1,819
Sugar	---	---	---	---	1,874	---	---	1,874
Milk replacers	156	---	---	156	999	---	---	999
Other	---	---	---	---	24	---	---	24
Total 3/	3,233,509	559,144	37,618	3,830,271	2,703,157	51,546	51,975	2,806,678

--- = Not applicable.

1/ Based on exporters' reports to the Foreign Agricultural Service.

2/ Preliminary.

3/ Excludes lumber.

Table 19--U.S. agricultural exports assisted by GOC credit and credit guarantee programs, value by country, fiscal years 1984 and 1985 1/

Country	FY 1984				FY 1985 2/			
	GSM-102	Blended Credit	GSM-5	Total	GSM-102	Blended Credit	GSM-5	Total
1,000 dollars								
Latin America:								
Brazil	282,728	73,641	---	356,369	443,435	---	---	443,435
Chile	124,975	66	---	125,041	34,340	---	---	34,340
Colombia	60,459	---	---	60,459	87,821	---	---	87,821
Costa Rica	2,836	---	---	2,836	---	---	---	---
Dominican Republic	52,873	---	---	52,873	---	---	---	---
Ecuador	91,251	---	---	91,251	88,941	---	---	88,941
El Salvador	30,716	---	---	30,716	23,042	---	---	23,042
Guatemala	51,678	---	---	51,678	39,409	---	---	39,409
Haiti	5,038	---	---	5,038	3,095	---	---	3,095
Honduras	---	---	---	---	5,652	---	---	5,652
Jamaica	65,112	7,561	---	72,673	25,983	---	---	25,983
Mexico	644,695	---	---	644,695	175,932	---	---	175,932
Panama	3,345	---	---	3,345	---	---	---	---
Peru	87,994	---	---	87,994	37,681	---	---	37,681
Africa:								
Egypt	31,077	55,139	---	86,216	201,927	19,292	---	221,219
Morocco	20,661	226,831	---	247,492	67,873	---	---	67,873
Nigeria	5,094	---	---	5,094	---	---	---	---
Tunisia	---	80,889	---	80,889	---	32,254	---	32,254
Middle East-West Asia:								
Iraq	454,083	42,526	---	496,609	385,813	---	---	385,813
Turkey	48,862	---	27,392	76,254	44,346	---	47,544	91,890
Yemen, Sana	---	13,796	---	13,796	---	---	---	---
South Asia:								
Bangladesh	27,242	---	10,226	37,468	41,623	---	4,431	46,054
Pakistan	44,605	---	---	44,605	69,767	---	---	69,767
East and Southeast Asia:								
Korea	461,515	13,908	---	475,423	453,937	---	---	453,937
Philippines	140,445	3,715	---	144,160	71,369	---	---	71,369
Thailand	372	5,507	---	5,879	4,926	---	---	4,926
Western Europe:								
Portugal	438,873	3,135	---	442,008	282,010	---	---	282,010
Eastern Europe:								
Hungary	3,684	---	---	3,684	40,766	---	---	40,766
Yugoslavia	53,296	32,430	---	85,726	73,469	---	---	73,469
Total 3/	3,233,509	559,144	37,618	3,830,271	2,703,157	51,546	51,975	2,806,678

--- = Not applicable.

1/ Based on exporters' reports to the Foreign Agricultural Service.

2/ Preliminary.

3/ Excludes lumber.

U.S.-Soviet Trade Heavily Favors United States

U.S.-Soviet trade remains tilted heavily in favor of the United States despite the overall U.S. trade deficit for each of the last 10 years (in 1985, the trade deficit reached a record \$137 billion). The last time that the value of U.S. exports to the USSR did not exceed the value of U.S. imports from the Soviet Union was in 1966.

The U.S. trade surplus with the Soviets usually has been substantial. For more than a decade, the USSR has spent 3-11 times more on U.S. goods than has the United States on Soviet goods despite the U.S. suspension of agricultural sales to the USSR (January 1980-April 1981), denial of most-favored-nation status (MFN), and prohibition of U.S. Government credits to finance imports.

As the world's largest agricultural exporter, the United States has been able to accrue sizable surpluses with the Soviet Union, primarily because of the USSR's large demand for imported agricultural products, particularly for wheat and coarse grains. For example, the agricultural trade sector accounted for almost 95 percent of the U.S. trade surplus with the USSR in calendar year 1985.

The large U.S. surpluses earned annually from trade with the Soviet Union have contributed significantly to the overall positive U.S. agricultural trade balance. For example, in 1985, the U.S. agricultural trade surplus of \$1.9 billion with the Soviet Union accounted for more than 20 percent of the U.S. food trade surplus of \$9.1 billion with all its trading partners. The only country with which the United States recorded a larger agricultural trade surplus was Japan at \$5.4 billion. However, the Japanese were able to more than compensate for their agricultural purchases from the United States in the nonagricultural trade sector. In contrast, the Soviets spent \$155 million more for U.S. nonagricultural commodities than did the United States for Soviet goods in the same category.

Table 20--U.S.-USSR trade balance, 1976-85 ^{1/}

Year	Agricultural trade balance	Nonagricultural trade balance	Total trade balance
	<u>Million dollars</u>		
1976	1,479	614	2,093
1977	1,026	374	1,400
1978	1,674	46	1,720
1979	2,840	-109	2,731
1980	1,037	41	1,078
1981	1,653	420	2,073
1982	1,860	500	2,360
1983	1,463	198	1,661
1984	2,866	-79	2,787
1985 ^{2/}	1,899	155	2,054

^{1/} No adjustments made for transshipments. ^{2/} Preliminary.

Source: FATUS, various issues.

Smaller U.S. Agricultural Trade Surplus Recorded

The U.S. agricultural trade surplus with the USSR fell more than 33 percent in 1985, primarily because of a reduction of 16 percent in grain prices and 22 percent in the volume of grain sold to the Soviets. In comparison, the overall U.S. agricultural trade balance declined more than 50 percent, its lowest level since 1972. Despite reduced Soviet purchases of U.S. grain, the USSR remained the second most important market for U.S. grains.

The U.S. trade surplus would likely have been larger had not the Soviets refused to meet their wheat purchase commitment for the first time in the 9 years of U.S.-USSR grain agreements. Although the current agreement obligates the Soviet Union to purchase a minimum of 4 million tons each of wheat and corn between October 1 and September 30 annually through 1988, the Soviets chose to purchase only 2.9 million tons of wheat in the last agreement year. However, the Soviets exceeded their minimum corn purchase commitment, taking 15.8 million tons.

Soviet Deputy Minister of Foreign Trade Melnikov indicated that "the unfulfilled long-term grain agreement for wheat was due to uncompetitive U.S. wheat prices." ^{1/} The Soviets reportedly argued that U.S. wheat was not competitively priced and that the grain agreement called for the United States to sell the grain at the world market price. ^{2/} The actual wording of Article I of the U.S.-USSR Grain Agreement follows: "Purchase/sales of commodities under this Agreement will be made at the market price prevailing for these products at the time of purchase/sale and in accordance with normal commercial terms."

Grain Dominates U.S. Agricultural Sales to the Soviets

The United States sold 14.1 million tons of grain to the USSR in 1985, almost 25 percent less than in 1984. Although total Soviet grain imports remained at about 45 million tons, the U.S. share of the Soviet import market declined from about 43 percent to 32 percent. In contrast, Argentina and the EC increased their shares of the Soviet import grain market 3-4 percent.

Grain accounted for 89 percent of the \$1.9 billion in U.S. agricultural goods exported to the Soviet Union. Table 21 reflects the normal pattern of Soviet agricultural purchases from the United States, except for the purchase of soybeans. The last year since 1985 that the Soviets failed to import U.S. soybeans was 1975. Between 1975-84, average Soviet imports of U.S. soybeans exceeded about 575,000 tons annually.

Credit Restrictions Remain on Government Credits

U.S. trade surpluses with the Soviet Union continue in the absence of U.S. Government credits and credit guarantees. The \$550-million loan by the Commodity Credit Corporation to the USSR in the early 1970's was the last long-term credit extension offered to the USSR by the U.S. Government. In 1974, the U.S. Congress passed the Export-Import Bank Amendments and the Trade Act of 1974, which made

^{1/} U.S. International Trade Commission. 45th Quarterly Report to the Congress and the Trade Policy Committee on Trade Between the United States and the Nonmarket Economy Countries During 1985. USITC No. 1827. Mar. 1986, pp. 45-6.

^{2/} Ibid.

most-favored-nation (MFN) status conditional on emigration policy and a prerequisite for access to U.S. Government credit facilities. The USSR has yet to be granted MFN status. Private financing, however, is not prohibited, and the Soviets have borrowed to cover some of their grain purchases in recent years. For example, in 1985, a \$400-million credit facility was set up via the joint efforts of a private U.S. bank and a London bank. As a result, the Soviet Foreign Trade Bank (Vneshtorgbank) has the option of drawing funds for 3 years to pay for grain purchased from the United States and Canada. The condition on this credit is that three-quarters of the grain be of U.S. origin. ^{3/}

Outlook for U.S. Trade in 1986

The value of U.S. exports to the Soviet Union is expected to decrease in 1986, primarily because of reduced Soviet need for imported grain. Soviet demand for foreign grain should decline as a result of the estimated 20-million-ton increase in 1985 domestic grain output. First-quarter trade data for calendar year 1986 show that Soviet purchases of U.S. grain are down by more than 66 percent. U.S. soybean sales, however, will be higher than normal, at about 1.5-1.6 million tons. USSR purchases of U.S. agricultural commodities totaled \$456,000 through the first 3 months of 1986, down almost 50 percent from the comparable period of 1985.

With respect to the U.S.-USSR Grain Agreement, which corresponds to the fiscal year, Soviet purchases of corn have already exceeded the minimum corn purchase requirement. However, the Soviets have purchased only 153,000 tons of wheat and will have to purchase another 3.85 million tons by September 30 to avoid violating the minimum purchase requirement for wheat for the second year in a row. (Tom Bickerton, Eastern Europe-USSR Branch)

Table 21--U.S. agricultural exports to the USSR, 1985

Commodity	Volume	Value	Percentage of total value
	1,000 tons	1,000 dollars	Percent
Corn	13,045	1,540,672	81
Wheat	1,068	162,290	8
Almonds	28	67,663	4
Cotton, excluding linters	45	63,577	3
Tallow, inedible	80	38,074	2
Soybean oil	40	27,175	1
Other	NA	8,330	1
Total	NA	1,907,781	100

NA = Not applicable.

Source: FATUS, January/February 1986.

^{3/} Ibid.

END
DATE
FILMED
9-17-86
NTIS