



AgEcon SEARCH
RESEARCH IN AGRICULTURAL & APPLIED ECONOMICS

The World's Largest Open Access Agricultural & Applied Economics Digital Library

This document is discoverable and free to researchers across the globe due to the work of AgEcon Search.

Help ensure our sustainability.

Give to AgEcon Search

AgEcon Search

<http://ageconsearch.umn.edu>

aesearch@umn.edu

*Papers downloaded from **AgEcon Search** may be used for non-commercial purposes and personal study only. No other use, including posting to another Internet site, is permitted without permission from the copyright owner (not AgEcon Search), or as allowed under the provisions of Fair Use, U.S. Copyright Act, Title 17 U.S.C.*

PB86-183019

FOREIGN AGRICULTURAL TRADE OF THE UNITED STATES (FATUS), FISCAL YEAR
R 1985 SUPPLEMENT. ECONOMIC RESEARCH SERVICE, WASHINGTON, DC. INT
ERNATIONAL ECONOMICS DIV. MAR 86 390P

1 OF 5
PB 86
183019

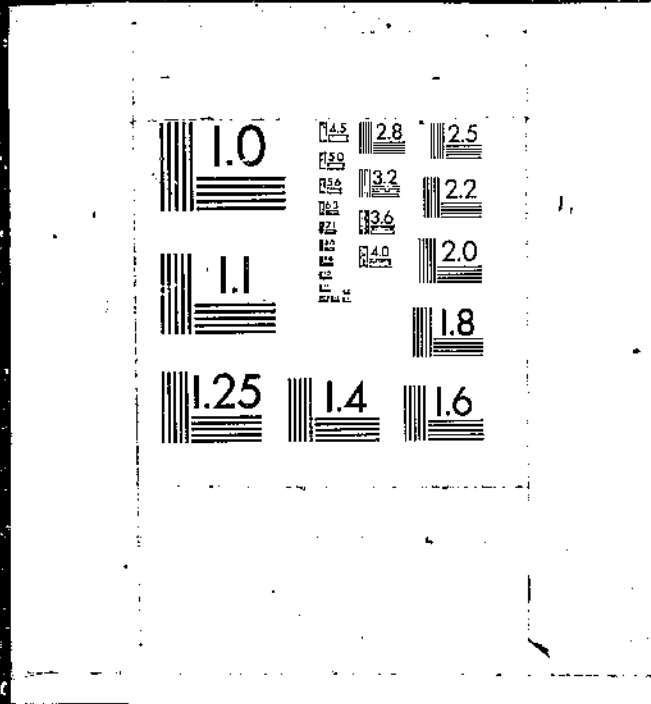

PB86-183019

Foreign Agricultural Trade of the United States
(FATUS), Fiscal Year 1985 Supplement

(U.S.) Economic Research Service, Washington, DC

Mar 86

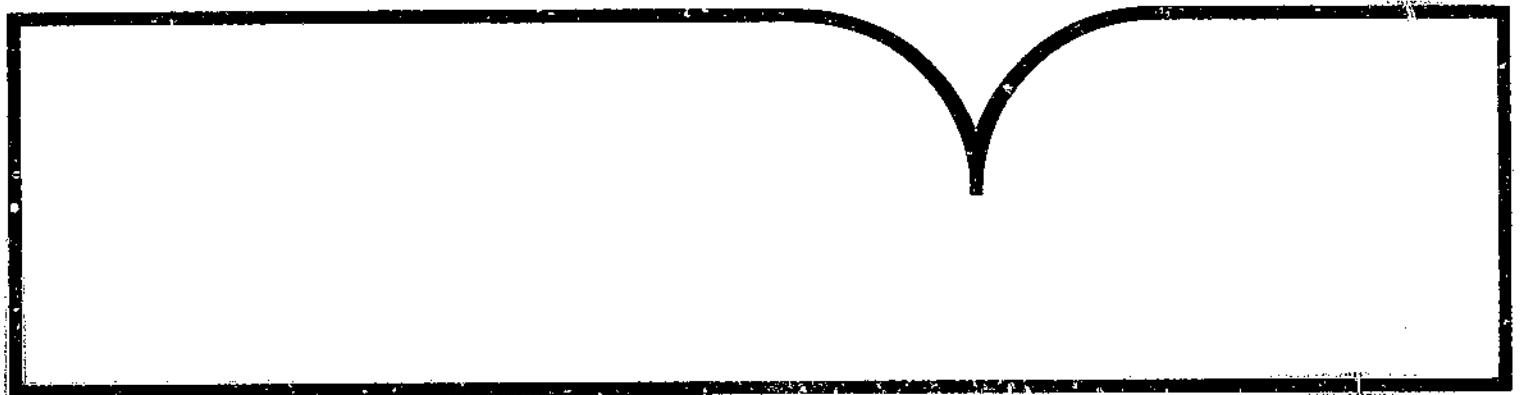

U.S. Department of Commerce
National Technical Information Service

NTIS

PB86-183019



United States
Department of
Agriculture

Economic
Research
Service

FATUS

Foreign Agricultural Trade of the United States

Fiscal Year 1985 Supplement

REPRODUCED BY
NATIONAL TECHNICAL
INFORMATION SERVICE
U.S. DEPARTMENT OF COMMERCE
SPRINGFIELD, VA. 22161

FOREIGN AGRICULTURAL TRADE OF THE UNITED STATES, FISCAL YEAR 1985 SUPPLEMENT.
International Economics Division, Economic Research Service, U.S. Department of
Agriculture.

ABSTRACT

This statistical reference presents current and historical data on U.S. foreign trade in agricultural products. Detailed tables cover commodity and country information for fiscal years 1984 and 1985, including value, quantity, principal markets for agricultural exports and imports, and exports under specified Government-financed programs.

CONTENTS

Special Notice.....	iv
List of Abbreviations.....	vi
Country Groupings.....	vii

Historical Summaries

Table 1--Value of U.S. foreign trade and trade balance (agricultural, nonagricultural), October-September 1968-85.....	1
Table 2--U.S. agricultural exports: Value of selected commodities and groups, fiscal years 1980-85.....	2
Table 3--U.S. agricultural exports: Quantity of selected commodities and groups, fiscal years 1980-85.....	4
Table 4--Export quantities of selected commodities, fiscal years 1972-85.....	6
Table 5--Value of U.S. agricultural imports, fiscal years 1968-85.....	7
Table 6--U.S. agricultural imports: Value of selected complementary commodities and groups, fiscal years 1980-85.....	8
Table 7--U.S. agricultural imports: Value of selected supplementary commodities and groups, fiscal years 1980-85.....	8
Table 8--U.S. agricultural imports: Quantity of selected complementary commodities and groups, fiscal years 1980-85.....	10
Table 9--U.S. agricultural imports: Quantity of selected supplementary commodities and groups, fiscal years 1980-85.....	10

Exports

Table 10--U.S. agricultural exports: Value of selected commodities, October-September 1983/84 and 1984/85.....	12
Table 11--U.S. agricultural exports: Value by major commodity groups and destinations, October-September 1983/84 and 1984/85.....	14
Table 12--U.S. agricultural exports: Quantity by major commodity groups and destinations, October-September 1983/84 and 1984/85.....	16
Table 13--U.S. exports: Value of total, nonagricultural, and agricultural by country, fiscal years 1984 and 1985.....	18
Table 14--U.S. agricultural exports: Concessional Government-financed programs and commercial, fiscal year 1985.....	22
Table 15--U.S. agricultural exports: Quantity and value by commodity, October-September 1982/83, 1983/84, and 1984/85.....	26

Exports-continued

Table 16--U.S. agricultural exports: Quantity, value, and unit value by commodity and country, October-September 1983/84 and 1984/85.....	33
Table 17--U.S. agricultural exports: Value by destinations, October-September 1983/84 and 1984/85.....	228

Imports

Table 18--U.S. agricultural imports: Value by major commodity groups and origins, October-September 1983/84 and 1984/85.....	230
Table 19--U.S. agricultural imports: Quantity by major commodity groups and origins, October-September 1983/84 and 1984/85.....	232
Table 20--U.S. imports: Value of total, nonagricultural, and agricultural by country, fiscal years 1984 and 1985.....	234
Table 21--U.S. agricultural imports: Quantity and value by commodity, October-September 1982/83, 1983/84, and 1984/85.....	238
Table 22--U.S. agricultural imports: Quantity, value, and unit value by commodity and country, October-September 1983/84 and 1984/85.....	253

Indexes

Table 23--U.S. agricultural exports: Quantity indexes of selected commodity groups, fiscal years 1975-84.....	380
Table 24--U.S. agricultural imports: Quantity indexes of selected commodity groups, fiscal years 1975-84.....	380

SPECIAL NOTICE

This statistical report presents tables showing current and historical data on U.S. foreign trade in agricultural products. Commodity and country information is for the most recent 2-year period. Statistics for fiscal year 1985 are preliminary.

U.S. foreign agricultural trade statistics in this report were derived from official data released by the Bureau of the Census. Agricultural commodities are defined as (1) nonmarine food products and (2) other products of agriculture, such as fibers, raw hides and skins, fats and oils, beer, and wine, that have not passed through complex processes of manufacture. Such manufactured products as textiles, leather, boots and shoes, cigarettes, naval stores, forestry products, and distilled alcoholic beverages are not considered agricultural.

Exports

The trade statistics exclude shipments between the 50 States and Puerto Rico, between the 50 States and the island possessions, between Puerto Rico and the island possessions, among the island possessions, and in-transit through the United States from one foreign country to another when documented as such by the U.S. Customs Bureau.

The export data in this report include "exports of domestic merchandise," defined as commodities grown, produced, or manufactured in the United States, and commodities of foreign origin that have been changed from the form in which they were imported. The export value is generally equivalent to a free-alongside-ship (f.a.s.) value at the U.S. port of export, based on the transaction price including inland transportation, insurance, and other costs. Agricultural exports have been adjusted for transshipments through Canada based on information provided by the Federal Grain Inspection Service.

Agricultural exports under specified Government-financed programs (table 14) include shipments under Public Law (P.L.) 480 programs, authorized by P.L. 83-480 as amended; and Agency for International Development (AID) programs, authorized by P.L. 82-165, 83-665, and 87-195 as amended. Commercial exports include, in addition to unassisted commercial transactions, shipments of some commodities with governmental assistance in the form of extension of credit guarantees for relatively short periods repayable in dollars plus interest. Apparent excesses of exports under specified Government programs over total exports, which result in negative values in the column "Agricultural exports outside specified Government programs," may be because of lags in reporting, differences in valuation procedures, or recording the export as destined for the country through which a transshipment occurred.

In commodity-by-country data (table 16), seven-digit Schedule B commodity codes were summed to group totals. Each country listed under the commodity accounted for 2 percent or more of the commodity group's export value.

Imports

Import data consist of "imports for consumption," representing entries for immediate consumption and withdrawals from bonded warehouses. The import value is defined as the "customs value," based on the foreign market value, export value, or constructed value, and excludes import duties, freight, insurance, and other charges incurred in moving the commodity to the U.S. port.

Imports similar to agricultural commodities produced commercially in the United States and others that are interchangeable in use to any significant extent with such U.S. commodities are termed supplementary or partly competitive. All other commodities are considered complementary or noncompetitive.

In commodity-by-country data (table 21), seven-digit Tariff Schedules of the United States Annotated (TSUSA) commodity codes were summed to group totals. Countries listed under each group accounted for 2 percent or more of the commodity group's import value.

LIST OF ABBREVIATIONS

<u>Abbreviation</u>	<u>Description</u>	<u>Abbreviation</u>	<u>Description</u>
ADV	Advanced	MLT	Thousand liters
ALC	Alcohol	MNO	Thousand number
Anhyd	Anhydrous	MT	Metric tons (2,204.622 lb.)
B/FAT	Butterfat	N	Not
BEV	Beverage	N/O	Not over
BLK	Black	N/R	Not for relief
C	Cents	NA	Not available
CERT	Certified	NAT	Natural
CND	Canned	NEC	Not elsewhere classified
CONC	Concentrated	NECT	Nectarines
COND	Condensed	NES	Not elsewhere specified
CONT	Container	NO	Number
DIA	Diameter	NSPF	Not specifically provided for
DOZ	Dozen	Oc	Ocean
DR, DRD	Dried	O/Q	Over quota
EC	European Community	ORIG	Original
ED	Edible	OV	Over
EQ	Equivalent	OZ	Ounce
EVAP	Evaporated	Pac	Pacific
EVIS	Eviscerated	PARB	Parboiled
EX, EXCL	Excluding	Pen	Peninsula
EXT	Extracts	PKLD	Pickled
FERM	Fermented	PREP	Prepared
FIB	Fiber	PRES	Preserved
FL	Flour	PROD	Products
FLAV	Flavored	PT	Platinum
FR	Fresh	Q	Quota
GL	Glass	REL	Relief
GRAT	Grating	RET	Returned
HL	Hectoliters	SH	Shelled
INC, INCL	Including	SP	Special
Is	Island(s)	SUB	Substitute
LB	Pound	SZ	Size
LF	Leaf	UNMFG	Unmanufactured
L, LV	Loaves	VEG	Vegetable
MFG	Manufactured	W/O	Without
MLD	Milled		

COUNTRY GROUPINGS

NORTH AMERICA
GREENLAND
CANADA
ST. PIERRE AND MIQUELON

LATIN AMERICA
MEXICO

CENTRAL AMERICA
GUATEMALA
BELIZE
EL SALVADOR
HONDURAS
NICARAGUA
COSTA RICA
PANAMA

CARIBBEAN
BERMUDA
BAHAMAS
CUBA
JAMAICA
TURKS AND CAICOS ISLANDS
CAYMAN ISLANDS
HAITI
DOMINICAN REPUBLIC
LEEWARD AND WINDWARD ISLANDS
BARBADOS
TRINIDAD AND TOBAGO
NETHERLANDS ANTILLES
FRENCH WEST INDIES

SOUTH AMERICA
COLOMBIA
VENEZUELA
GUYANA
SURINAME
FRENCH GUIANA
ECUADOR
PERU
BOLIVIA
CHILE
BRAZIL
PARAGUAY
URUGUAY
ARGENTINA
OTHER SOUTH AMERICA

EUROPE

WESTERN EUROPE
EUROPEAN COMMUNITY
BELGIUM AND LUXEMBOURG
DENMARK
FRANCE
GERMANY, FED. REP.
IRELAND
ITALY
NETHERLANDS
UNITED KINGDOM
GREECE
OTHER WESTERN EUROPE
ICELAND
SWEDEN
NORWAY
FINLAND
AUSTRIA
SWITZERLAND
AZORES
SPAIN, INCL. CANARY ISLANDS
PORTUGAL
GIBRALTAR
MALTA
MADEIRA ISLANDS

EASTERN EUROPE, EXCLUDING U.S.S.R.
GERMAN DEMOCRATIC REP.
CZECHOSLOVAKIA
HUNGARY
POLAND
YUGOSLAVIA
ALBANIA
ROMANIA
BULGARIA

U.S.S.R.
ESTONIA
LATVIA
LITHUANIA
U.S.S.R.

ASIA

WEST ASIA
TURKEY
CYPRUS
SYRIA
LEBANON
IRAQ
IRAN
ISRAEL
JORDAN
GAZA STRIP
KUWAIT
SAUDI ARABIA
QATAR
UNITED ARAB EMIRATES
YEMEN (SANA)
YEMEN (ADEN)
OMAN
BAHRAIN

SOUTH ASIA
AFGHANISTAN
INDIA
PAKISTAN
NEPAL
BANGLADESH
SRI LANKA
EAST AND SOUTHEAST ASIA
JAPAN
CHINA MAINLAND
CHINA TAIWAN

EAST AND SOUTHEAST ASIA, EX JAPAN,
CHINA MAINLAND AND CHINA TAIWAN

BURMA
THAILAND
VIETNAM
LAOS
KAMPUCHEA
MALAYSIA
SINGAPORE
INDONESIA
BRUNEI
PHILIPPINES
MACAO
SOUTHERN ASIA, NEC
MONGOLIA
NORTH KOREA
KOREA, REPUBLIC OF
HONG KONG

OCEANIA

AUSTRALIA
PAPUA NEW GUINEA
NEW ZEALAND
WESTERN SAMOA
SOUTHERN PACIFIC ISLANDS, NEC
FRENCH PACIFIC ISLANDS
TRUST TERRITORY OF PACIFIC ISLANDS
PACIFIC ISLANDS (TRUST TERRITORY)
OTHER PACIFIC ISLANDS, NEC

COUNTRY GROUPINGS--CONTINUED

AFRICA

NORTH AFRICA
 MOROCCO
 ALGERIA
 TUNISIA
 LIBYA
 EGYPT
 SUB-SAHARA
 SUDAN
 SPANISH AFRICA, NEC
 WESTERN SAHARA
 EQUATORIAL GUINEA
 MAURITANIA
 CAMEROON
 SENEGAL
 MALI
 GUINEA
 SIERRA LEONE
 IVORY COAST
 GHANA
 THE GAMBIA
 NIGER
 TOGO
 NIGERIA
 CENTRAL AFRICAN REPUBLIC
 GABON
 CHAD
 ST. HELENA
 UPPER VOLTA
 BENIN
 ANGOLA
 CONGO (BRAZZAVILLE)
 WESTERN AFRICA, NEC
 LIBERIA
 ZAIRE
 BURUNDI
 RWANDA
 SOMALIA
 ETHIOPIA
 DJIBOUTI
 UGANDA
 KENYA
 SEYCHELLES
 BRITISH INDIAN OCEAN TERRITORY
 TANZANIA
 MAURITIUS
 MOZAMBIQUE
 MADAGASCAR
 COMOROS
 FRENCH INDIAN OCEAN TERR
 REPUBLIC OF SOUTH AFRICA
 NAMIBIA
 BOTSWANA
 ZAMBIA
 SWAZILAND
 ZIMBABWE
 MALAWI
 LESOTHO

DEVELOPED COUNTRIES

CANADA
 WESTERN EUROPE
 ISRAEL
 JAPAN
 AUSTRALIA
 NEW ZEALAND
 REPUBLIC OF SOUTH AFRICA

LESS DEVELOPED COUNTRIES

GREENLAND AND ST. PIERRE AND MIGUELON
 LATIN AMERICA, EXCEPT CUBA
 WEST ASIA, EXCEPT ISRAEL
 SOUTH ASIA
 CHINA TAIWAN
 E & SE ASIA, EX JAPAN, CHINA MAINLAND,
 MONGOLIA, VIETNAM, AND NORTH KOREA
 OCEANIA, EX AUSTRALIA AND NEW ZEALAND
 AFRICA, EX REPUBLIC OF SOUTH AFRICA

CENTRAL PLAN

CUBA
 EASTERN EUROPE
 U.S.S.R.
 CHINA MAINLAND
 MONGOLIA
 VIETNAM
 NORTH KOREA

TABLE 1--VALUE OF U.S. FOREIGN TRADE AND TRADE BALANCE
(AGRICULTURAL, NONAGRICULTURAL), OCTOBER-SEPTEMBER 1968-85

YEAR	AGRICULTURAL	NONAGRICULTURAL	TOTAL	AGRICULTURAL SHARE OF TOTAL PERCENT
-- MILLION DOLLARS --				
U.S. EXPORTS: 1/				
1968	6,331	26,426	32,757	19
1969	5,751	29,637	35,388	16
1970	6,958	34,337	41,295	17
1971	7,955	35,928	43,883	18
1972	8,242	36,633	44,875	18
1973	14,984	47,759	62,743	24
1974	21,559	69,423	90,982	24
1975	21,817	83,178	104,995	21
1976	22,742	89,047	111,789	20
1977	23,974	95,144	119,118	20
1978	27,289	104,270	131,559	21
1979	31,979	135,839	167,818	19
1980	40,481	169,846	210,327	19
1981	43,780	185,423	229,203	19
1982	39,095	176,310	215,405	18
1983	34,769	159,373	194,142	18
1984	38,027	170,014	208,041	18
1985	31,187	179,253	210,440	15
U.S. IMPORTS: 2/				
1968	4,933	26,755	31,688	16
1969	4,831	30,300	35,131	14
1970	5,686	33,379	39,065	15
1971	6,128	38,744	44,872	14
1972	5,936	45,926	51,862	14
1973	7,737	57,521	65,258	12
1974	10,031	81,995	92,026	11
1975	9,435	89,251	98,686	10
1976	10,492	103,743	114,235	9
1977	13,357	129,061	142,418	9
1978	13,886	152,095	165,981	8
1979	16,186	177,424	193,610	8
1980	17,276	223,590	240,866	7
1981	17,218	237,469	254,687	7
1982	15,481	233,353	248,834	6
1983	16,271	230,629	246,900	7
1984	18,916	297,736	316,652	6
1985	19,740	313,863	333,603	6
TRADE BALANCE:				
1968	1,398	-329	1,069	---
1969	920	-663	257	---
1970	1,272	958	2,230	---
1971	1,827	-2,816	-989	---
1972	2,306	-9,293	-6,987	---
1973	7,247	-9,672	-2,515	---
1974	11,528	-12,572	-1,044	---
1975	12,382	-6,073	6,309	---
1976	12,250	-14,696	-2,446	---
1977	10,617	-33,917	-23,300	---
1978	13,403	-47,825	-34,422	---
1979	15,793	-41,585	-25,792	---
1980	23,205	-53,744	-30,539	---
1981	26,562	-52,046	-25,484	---
1982	23,614	-57,043	-33,429	---
1983	18,498	-71,256	-52,758	---
1984	19,111	-127,722	-108,611	---
1985	11,447	-134,610	-123,163	---

--- = NOT APPLICABLE.

1/ DOMESTIC EXPORTS. BEGINNING OCTOBER 1, 1973, INCLUDES DEFENSE DEPARTMENT GRANT-AID.

2/ IMPORTS FOR CONSUMPTION, CUSTOMS VALUE BASIS.

TABLE 2--U.S. AGRICULTURAL EXPORTS: VALUE OF SELECTED COMMODITIES AND GROUPS, FISCAL YEARS 1980-85

YEAR	ANIMALS AND PRDD	ANIMALS, LIVE EX POULTRY	MEATS AND MEAT PROD EX POULTRY	VARIETY MEATS	POULTRY MEATS	DAIRY PROD
-- 1,000 DOLLARS --						
1980----	3,770,630	155,126	870,703	305,207	367,713	156,308
1981----	4,106,943	192,125	987,841	306,474	492,687	237,663
1982----	4,072,542	246,665	983,611	315,581	358,163	367,804
1983----	3,748,000	264,108	925,680	266,707	281,052	348,869
1984----	4,218,982	276,233	928,414	272,685	279,857	393,453
1985----	4,075,116	255,241	905,628	292,986	257,082	413,170
	NONFAT DRY MILK	ANIMAL FATS, OILS, AND GREASES	LARD	TALLOW, INEDIBLE	HIDES AND SKINS, INC FURSKINS	CATTLE HIDES
-- 1,000 DOLLARS --						
1980----	42,458	784,366	25,402	699,574	1,115,610	680,020
1981----	44,980	756,195	41,133	642,021	1,002,019	604,550
1982----	52,252	701,621	30,555	600,612	1,021,249	677,922
1983----	148,203	593,189	22,137	528,750	997,499	721,598
1984----	186,558	703,164	24,443	625,225	1,317,789	1,027,890
1985----	176,120	607,907	28,507	531,787	1,324,624	1,035,009
	FURSKINS	VEGETABLE PROD	GRAINS AND FEEDS	WHEAT AND WHEAT PROD	WHEAT AND WHEAT FLOUR	WHEAT
-- 1,000 DOLLARS --						
1980----	361,131	36,710,765	18,261,075	6,632,586	6,554,788	6,322,817
1981----	320,346	39,673,200	21,368,312	8,051,700	7,964,795	7,706,824
1982----	264,835	35,021,967	17,115,183	7,675,097	7,615,248	7,434,321
1983----	215,297	31,021,456	15,049,941	6,223,090	6,166,080	5,910,026
1984----	206,021	32,808,438	17,303,849	6,783,167	6,731,044	6,497,140
1985----	209,210	27,109,922	13,269,971	4,525,755	4,427,345	4,263,025
	RICE	FEED GRAINS AND PROD	FEED GRAINS	BARLEY	CORN	OATS
-- 1,000 DOLLARS --						
1980----	1,170,161	9,169,161	9,102,181	200,591	7,842,473	9,247
1981----	1,537,387	10,497,268	10,393,395	260,874	8,966,424	17,499
1982----	1,148,522	7,050,594	6,966,256	249,888	5,961,815	2,382
1983----	874,340	6,581,599	6,495,507	113,949	5,716,519	1,189
1984----	896,908	8,216,510	8,128,621	273,551	7,022,853	2,117
1985----	677,108	6,867,140	6,775,186	146,312	5,771,819	966
	GRAIN SORGHUMS	BLENDED FOOD PROD	RYE	FEEDS AND FODDERS EX DILCAKE	ALFALFA MEAL AND CUBES	CORN BYPRODS
-- 1,000 DOLLARS --						
1980----	1,049,869	71,455	16,327	1,092,762	89,493	459,517
1981----	1,148,589	80,720	14,640	1,058,655	68,907	492,115
1982----	745,622	58,071	6,549	1,038,189	81,511	500,606
1983----	661,300	42,081	2,551	1,192,983	86,615	629,678
1984----	829,235	61,762	866	1,215,925	78,338	665,907
1985----	855,341	68,520	748	1,005,314	63,290	532,031

TABLE 2 -U.S. AGRICULTURAL EXPORTS: VALUE OF SELECTED COMMODITIES AND GROUPS, FISCAL YEARS 1980-85--CONTINUED

	FRUITS AND PREP	FRUITS, FRESH	FRUITS, DRIED	FRUITS, CANNED	FRUIT JUICES	NUTS AND PREP
-- 1,000 DOLLARS --						
1980----	1,299,696	701,963	228,882	126,895	210,749	786,888
1981----	1,513,246	860,690	232,195	134,880	241,005	598,686
1982----	1,394,088	808,223	207,176	104,750	231,542	575,108
1983----	1,374,324	836,755	180,510	97,433	222,198	507,625
1984----	1,270,198	781,452	161,639	72,933	223,245	547,509
1985----	1,200,127	744,650	164,146	60,849	199,590	686,348
	VEGETABLES AND PREP	VEGETABLES, FRESH	DRIED BEANS	HOPS AND HOPS EXTRACT	OILSEEDS AND PRODS	OILCAKE AND MEAL
-- 1,000 DOLLARS --						
1980----	954,291	227,345	208,224	51,207	9,810,623	1,717,514
1981----	1,445,698	319,026	470,795	103,198	9,305,186	1,669,516
1982----	1,442,087	330,973	468,680	73,168	9,545,447	1,497,960
1983----	989,540	275,939	119,504	62,419	8,720,904	1,486,258
1984----	998,839	296,814	114,634	60,851	8,601,901	1,216,947
1985----	945,832	231,694	127,657	52,609	6,195,134	853,518
	SOYBEAN OILCAKE AND MEAL	OILSEEDS	SOYBEANS	VEGETABLE OILS AND WAXES	SOYBEAN OIL	COTTONSEED OIL
-- 1,000 DOLLARS --						
1980----	1,642,253	6,753,761	6,163,625	1,244,285	781,878	212,815
1981----	1,599,486	6,487,639	5,986,159	1,096,270	456,667	204,851
1982----	1,452,853	7,058,805	6,478,933	988,682	498,074	211,019
1983----	1,448,978	6,332,284	5,865,752	902,362	461,677	130,796
1984----	1,181,324	6,254,214	5,734,244	1,130,740	632,531	97,048
1985----	833,613	4,323,901	3,875,927	1,017,714	558,195	137,517
	SOYBEANS AND PRODS	TOBACCO, UNMFG	TOBACCO, FLUE-CURED	COTTON, EX LINTERS	ESSENTIAL OILS	SEEDS, GARDEN
-- 1,000 DOLLARS --						
1980----	8,587,756	1,348,549	984,261	3,016,471	111,584	247,317
1981----	8,042,312	1,398,529	977,089	2,230,326	109,908	290,225
1982----	8,429,860	1,486,481	1,026,158	2,141,141	84,067	299,072
1983----	7,776,407	1,487,156	1,012,796	1,682,924	87,992	332,978
1984----	7,548,099	1,432,724	989,437	2,394,592	95,585	325,874
1985----	5,267,735	1,587,805	1,057,585	1,945,039	104,877	353,317

TABLE 9--U.S. AGRICULTURAL EXPORTS: QUANTITY OF SELECTED COMMODITIES AND GROUPS, FISCAL YEARS 1980-85

YEAR	MEATS AND MEAT PROD EX PDLTRY	BEEF AND VEAL	PORK	POULTRY MEATS	CHICKEN MEATS, FR. FRZ	VARIETY MEATS
	METRIC TONS	METRIC TONS	METRIC TONS	METRIC TONS	METRIC TONS	METRIC TONS
1980----	410,931	58,634	85,147	319,719	264,001	204,046
1981----	434,896	68,664	100,785	395,492	340,306	208,181
1982----	437,583	81,631	82,273	314,687	267,766	225,776
1983----	412,371	93,531	64,080	250,256	211,938	219,562
1984----	421,604	107,939	60,051	224,717	189,488	220,707
1985----	427,357	111,553	42,676	233,936	201,367	240,833

YEAR	EGGS IN THE SHELL	MILK AND CREAM, FRESH	MILK, COND EVAP.	WHOLE MILK CREAM, DRY	MILK NONFAT DRY	BUTTER
	1,000 DOZEN	METRIC TONS	METRIC TONS	METRIC TONS	METRIC TONS	METRIC TONS
1980----	62,924	10,456	19,206	17,004	96,484	459
1981----	118,957	15,276	17,185	60,402	101,590	17,006
1982----	82,606	13,213	12,539	27,776	99,707	96,796
1983----	57,939	6,786	2,102	24,474	202,841	34,120
1984----	26,516	11,133	3,379	5,671	282,336	41,149
1985----	26,071	13,045	4,603	24,431	284,606	32,224

YEAR	CHEESE	CATTLE, BREEDING	BABY CHICKS	BABY CHICKS, BREEDER	CATTLE HIDES	ANIMAL FATS, OILS
	METRIC TONS	1,000 NUMBER	1,000 NUMBER	1,000 NUMBER	1,000 NUMBER	1,000 METRIC TONS
1980----	5,692	27	30,990	13,885	20,188	1,554
1981----	5,771	29	39,886	15,781	19,345	1,550
1982----	10,418	36	35,562	13,716	22,184	1,519
1983----	20,605	34	28,844	13,277	22,515	1,443
1984----	18,868	30	25,768	12,127	25,077	1,395
1985----	14,225	76	26,925	14,221	26,017	1,217

YEAR	LARD	TALLOW, INEDIBLE	ALFALFA MEAL AND CUBES	CORN BYPROD	DLCKE AND MEAL	SOYBEAN OILCAKE AND MEAL
	1,000 METRIC TONS	1,000 METRIC TONS	1,000 METRIC TONS	1,000 METRIC TONS	1,000 METRIC TONS	1,000 METRIC TONS
1980----	43	1,409	747	2,733	7,599	7,175
1981----	65	1,354	529	3,024	6,590	6,149
1982----	52	1,951	616	3,181	6,555	6,266
1983----	43	1,320	602	4,040	6,688	6,449
1984----	35	1,291	556	4,164	5,060	4,862
1985----	46	1,106	441	3,834	4,609	4,460

YEAR	SOYBEANS	SUNFLOWER-SEEDS	FLAXSEED	SOYBEAN OIL	COTTONSEED OIL	WHEAT
	1,000 METRIC TONS	1,000 METRIC TONS	METRIC TONS	1,000 METRIC TONS	1,000 METRIC TONS	1,000 METRIC TONS
1980----	23,833	1,927	4,044	1,220	330	36,066
1981----	19,972	1,426	513	739	322	42,246
1982----	25,477	1,542	531	942	384	44,607
1983----	24,522	1,363	16,736	818	247	36,701
1984----	19,265	995	1,721	827	137	41,699
1985----	16,620	899	6,257	753	186	28,524

YEAR	WHEAT FLOUR	BULGAR WHEAT	RICE	FEED GRAINS AND PROD	FEED GRAINS	BARLEY
	METRIC TONS	1,000 METRIC TONS	1,000 METRIC TONS	1,000 METRIC TONS	1,000 METRIC TONS	1,000 METRIC TONS
1980----	881,729	352	2,855	71,549	71,159	1,475
1981----	949,076	469	3,172	69,516	68,955	1,764
1982----	752,832	253	2,911	58,179	57,918	1,962
1983----	1,529,098	224	2,276	53,768	53,481	841
1984----	1,071,340	204	2,293	55,546	55,285	2,052
1985----	766,045	402	1,872	55,231	54,831	1,188

TABLE 3--U.S. AGRICULTURAL EXPORTS: QUANTITY OF SELECTED COMMODITIES AND GROUPS, FISCAL YEARS 1980-85--CONTINUED

YEAR	CORN	DATS	GRAIN SORGHUM	RYE	BLENDED FOOD PROD	FRUIT JUICES
	1,000 METRIC TONS	1,000 METRIC TONS	1,000 METRIC TONS	METRIC TONS	METRIC TONS	1,000 LITERS
1980----	61,417	68	6,199	129,170	213,673	487,367
1981----	59,368	121	7,702	110,012	203,627	606,338
1982----	49,609	18	6,280	39,990	174,934	586,734
1983----	47,105	6	5,409	23,619	136,121	580,339
1984----	46,985	13	6,226	6,391	180,444	559,765
1985----	46,275	7	7,454	6,728	214,235	464,130

YEAR	FRUITS, FRESH	APPLES, FRESH	GRAPES, FRESH	GRAPEFRUITS FRESH	LEMONS AND LIMES, FRESH	ORANGES AND TANGERINES, FRESH
	METRIC TONS	METRIC TONS	METRIC TONS	METRIC TONS	METRIC TONS	METRIC TONS
1980----	1,472,289	237,308	93,254	272,625	173,546	479,290
1981----	1,609,463	311,288	135,945	297,753	177,585	427,638
1982----	1,684,538	269,223	97,654	269,645	139,106	385,065
1983----	1,531,316	261,811	129,336	301,835	154,115	455,856
1984----	1,366,987	226,677	111,166	256,999	154,967	393,531
1985----	1,234,688	205,239	88,135	198,624	149,325	411,415

YEAR	PEACHES, PEAR, FRESH	PEACHES, NECTARINES, FRESH	PRUNES, PLUMS, FRESH	PRUNES, DRIED	RAISINS, DRIED	FRUITS, CANNED
	METRIC TONS	METRIC TONS	METRIC TONS	METRIC TONS	METRIC TONS	METRIC TONS
1980----	39,370	28,031	21,238	43,984	72,345	153,924
1981----	49,246	35,750	25,814	56,440	63,801	153,946
1982----	49,512	30,840	21,562	59,051	52,531	115,894
1983----	34,645	25,476	19,606	49,575	53,703	105,990
1984----	35,062	23,221	25,899	52,728	52,306	69,960
1985----	25,911	20,933	20,850	46,006	60,859	59,654

YEAR	PEACHES, CANNED	PINEAPPLES, CANNED	FRUIT MIXTURES, CANNED	BEANS, DRIED	PEAS, DRIED	DRIED LENTILS
	METRIC TONS	METRIC TONS	METRIC TONS	METRIC TONS	METRIC TONS	METRIC TONS
1980----	59,167	10,383	55,680	352,543	85,501	45,337
1981----	59,311	9,897	55,478	660,533	121,575	76,511
1982----	36,216	12,390	43,808	731,473	107,639	67,106
1983----	33,178	11,491	37,139	268,479	137,174	49,811
1984----	12,271	13,273	23,376	221,616	130,695	33,377
1985----	11,665	8,325	21,092	262,133	124,523	34,177

YEAR	VEGETABLES, FRESH	POTATOES, WHITE FRESH	TOMATOES, FRESH	LETTUCE, FRESH	VEGETABLES, CANNED	TOMATOES, CANNED
	METRIC TONS	METRIC TONS	METRIC TONS	METRIC TONS	METRIC TONS	METRIC TONS
1980----	695,935	82,067	118,749	135,939	157,856	15,624
1981----	813,089	116,701	93,796	168,606	161,970	15,937
1982----	814,985	95,392	83,525	177,974	152,908	10,441
1983----	682,311	83,507	79,076	163,257	134,456	6,416
1984----	708,590	63,955	74,232	161,334	117,904	6,286
1985----	580,533	44,404	68,095	129,334	110,918	6,109

YEAR	HOPS AND HOP EXTRACT ED	TOBACCO, UNMFG	TOBACCO, FLUE-CURED	TOBACCO, BURLEY	ESSENTIAL OILS	COTTON, EX LINTERS
	METRIC TONS	METRIC TONS	METRIC TONS	METRIC TONS	METRIC TONS	METRIC TONS
1980----	18,349	282,687	186,201	41,564	12,946	1,986,329
1981----	17,048	252,131	165,649	33,100	11,125	1,209,789
1982----	18,024	254,464	158,622	43,308	8,835	1,487,428
1983----	14,044	245,372	147,415	40,827	9,910	1,136,286
1984----	13,140	227,153	140,462	34,378	10,846	1,481,064
1985----	11,928	256,592	157,896	46,391	11,642	1,276,759

TABLE 4—EXPORT QUANTITIES OF SELECTED COMMODITIES, FISCAL YEARS 1972-85

YEAR ENDING SEPT. 30	ANIMAL PRODS 1/	WHEAT AND PRODS 2/	FEED GRAINS AND PRODS	RICE	OILSEEDS	PROTEIN MEAL	FEEDS AND PODDERS 3/	VEG. OILS 4/	FRUITS, NUTS, AND VEG. 5/	COTTON AND LINTERS	TOBACCO UNMFG	OTHER 6/	TOTAL
--1000 METRIC TONS--													
1972----	1720	18572	24922	1868	11522	3670	1316	1046	2272	722	238	744	68612
1973----	1552	37343	39604	1675	13501	4652	1473	1044	2383	1335	273	1737	106572
1974----	1656	27806	39347	1696	15876	5316	1317	1142	2485	1316	297	1632	99886
1975----	1547	30405	35351	2217	12074	4075	1456	988	2773	1101	263	1277	93527
1976----	1683	31127	50145	1953	15751	4870	1691	966	3155	780	267	1716	114104
1977----	2127	25384	50908	2317	15998	4263	2638	1223	3235	1037	290	2446	111866
1978----	2083	33627	55945	2276	21149	5839	2569	1532	2926	1376	273	1732	131327
1979----	2077	32984	59818	2396	21908	6293	2853	1563	2901	1395	287	2962	137437
1980----	2509	37625	71549	2955	26144	7599	3847	1854	3301	2047	283	4164	163877
1981----	2685	44015	69516	3172	21595	6590	3946	1617	4024	1264	252	2758	162434
1982----	2603	45613	58179	2911	27179	6555	4189	1666	4181	1556	254	3079	157965
1983----	2488	38454	53769	2276	26036	6688	5111	1596	3392	1209	245	3505	144769
1984----	2510	42975	55546	2293	20466	5060	5207	1435	3142	1509	227	3424	143794
1985----	2345	29690	55231	1972	17886	4609	4814	1311	3020	1317	257	3454	125906

1/ EXCLUDES LIVE ANIMALS, HIDES AND SKINS, AND EGGS.

2/ INCLUDES FLOUR AND BULGUR. NOT CONVERTED TO GRAIN EQUIVALENTS.

3/ CHIEFLY CORN GLUTEN FEED, DRIED BEET PULP, CITRUS PELLETS, ALFALFA MEAL, AND HAY.

4/ INCLUDES VEGETABLE OIL-BASED WAXES.

5/ EXCLUDES FRUIT JUICES.

6/ PRIMARILY GRASS AND VEGETABLE SEEDS, BLENDED FOOD PRODUCTS, AND SUGAR PRODUCTS.

TABLE 5--VALUE OF U.S. AGRICULTURAL IMPORTS, FISCAL YEARS 1968-85

YEAR	COMPETITIVE	NONCOMPETITIVE	TOTAL AGRICULTURAL	COMPETITIVE IMPORTS AS PRO- PORTION OF TOTAL IMPORTS
	MILLION DOLLARS	MILLION DOLLARS	MILLION DOLLARS	PERCENT
1968	2,955	1,978	4,933	60
1969	3,043	1,788	4,831	63
1970	3,492	2,194	5,686	61
1971	3,817	2,311	6,128	62
1972	3,974	1,962	5,936	67
1973	5,014	2,723	7,737	65
1974	6,682	3,348	10,031	67
1975	6,571	2,863	9,435	70
1976	6,279	4,213	10,492	60
1977	6,548	6,809	13,357	49
1978	7,314	6,572	13,886	53
1979	9,075	7,110	16,186	56
1980	9,924	7,351	17,276	57
1981	11,302	5,916	17,218	66
1982	10,194	5,288	15,481	66
1983	10,806	5,567	16,373	66
1984	12,240	6,676	18,916	65
1985	12,959	6,781	19,740	66

TABLE 6--U.S. AGRICULTURAL IMPORTS: VALUE OF SELECTED COMPLEMENTARY COMMODITIES AND GROUPS, FISCAL YEARS 1980-85

YEAR	SILK, RAW	WOOL, UNMFG. FREE	BANANAS FRESH	COFFEE, GREEN	COFFEE, SOLUBLE, EXTRACTS	COFFEE ROASTED
--1,000 DOLLARS--						
1980----	6,588	45,814	406,989	4,165,693	249,390	78,084
1981----	8,672	39,124	501,275	2,799,720	240,169	38,009
1982----	7,942	33,622	552,827	2,618,606	157,295	38,009
1983----	7,775	29,037	554,127	2,652,468	145,507	34,083
1984----	8,598	47,083	626,745	3,091,468	160,219	48,738
1985----	7,376	35,326	713,351	3,047,973	148,791	46,938
	COCOA BEANS	COCOA BUTTER	COCOA, CAKE, POWDER	CHOCOLATE PREP	TEA, CRUDE, PREP	SPICES
--1,000 DOLLARS--						
1980----	398,624	207,812	125,720	235,835	132,844	139,635
1981----	478,474	227,875	78,024	188,979	132,232	145,194
1982----	325,967	165,578	56,987	158,575	126,161	156,194
1983----	378,711	185,490	65,551	195,488	127,836	172,834
1984----	375,655	238,811	143,687	298,187	188,941	205,533
1985----	592,605	308,039	120,740	323,297	183,589	242,690
	PEPPER, BLACK, UNGROUND	RUBBER, DRY FORM	RUBBER, LATEX	FIBERS	DRUGS	ESSENTIAL OILS
--1,000 DOLLARS--						
1980----	50,817	734,290	83,905	35,068	151,094	100,868
1981----	40,811	678,756	80,070	26,756	137,339	83,130
1982----	30,101	516,465	54,444	35,723	150,659	79,460
1983----	29,683	510,355	65,335	26,904	163,789	84,026
1984----	44,353	765,441	81,901	28,021	186,592	107,428
1985----	71,429	607,472	62,948	28,438	203,869	102,513

TABLE 7--U.S. AGRICULTURAL IMPORTS: VALUE OF SELECTED SUPPLEMENTARY COMMODITIES AND GROUPS, FISCAL YEARS 1980-85

YEAR	ANIMALS AND PROD	ANIMALS, LIVE, EX POULTRY	CATTLE, DUTIABLE	MEATS AND MEAT PROD, EX POULTRY	MEAT UNDER P.L.88-482	BEEF AND VEAL FRESH, FRZ
--1,000 DOLLARS--						
1980----	3,711,153	466,801	287,835	2,277,476	1,553,769	1,551,288
1981----	3,729,686	338,687	189,439	2,221,853	1,404,725	1,403,107
1982----	3,615,864	400,977	241,407	2,023,504	1,221,222	1,220,317
1983----	3,864,504	555,009	329,716	2,091,759	1,180,679	1,188,588
1984----	3,918,803	585,879	286,966	1,931,290	962,699	961,080
1985----	4,152,796	568,589	238,777	2,213,862	1,097,233	1,096,080
	BEEF AND VEAL, PREP, PRES	PORK, FRESH, FROZEN	PORK, PREP, PRES	POULTRY AND POULTRY PROD	DAIRY PROD	CHEESE
--1,000 DOLLARS--						
1980----	200,864	118,856	335,508	70,372	461,539	289,326
1981----	218,198	162,115	346,722	95,202	523,771	329,729
1982----	166,826	217,457	343,426	67,463	661,251	368,234
1983----	188,843	219,318	418,280	90,517	709,482	393,869
1984----	204,314	282,120	411,030	121,712	757,963	386,665
1985----	196,720	388,918	457,602	92,682	763,435	364,097
	CASEIN AND MIXTURES	ANIMAL FATS, OILS, AND GREASES	HIDES AND SKIN, INC FURSKINS	FURSKINS	WOOL, UNMFG, EX FREE	SAUSAGE CASINGS
--1,000 DOLLARS--						
1980----	136,189	6,921	227,441	135,071	62,631	52,978
1981----	145,987	8,539	280,515	184,182	112,529	56,705
1982----	212,375	4,210	211,430	130,849	114,717	48,503
1983----	198,071	5,714	180,861	128,143	84,926	49,074
1984----	199,256	13,074	216,411	149,732	146,391	48,458
1985----	212,777	17,760	239,246	165,985	109,811	49,545

TABLE 7--U.S. AGRICULTURAL IMPORTS: VALUE OF SELECTED SUPPLEMENTARY COMMODITIES AND GROUPS, FISCAL YEARS 1980-85--CONTINUED

YEAR	VEGETABLE PROD	GRAINS AND FEEDS	BARLEY	BISCUITS, CAKES AND WAFERS	FEEDS AND FODDERS, EX OIL CAKE	FRUITS AND PREP
--1,000 DOLLARS--						
1980----	6,213,264	352,718	25,008	91,137	81,433	572,556
1981----	7,572,096	411,574	23,093	94,830	101,981	691,073
1982----	6,577,757	386,952	36,298	109,270	98,840	890,339
1983----	6,841,415	447,801	20,769	127,136	112,188	1,042,000
1984----	6,320,702	533,693	16,436	156,123	135,231	1,320,111
1985----	8,806,210	603,747	16,893	192,777	111,856	1,791,436
	FRUITS, FRESH, FROZEN	FRUITS, PREP, PRES	FRUIT JUICES	NUTS AND PREP	VEGETABLES AND PREP	VEGETABLES, FRESH, FROZEN
--1,000 DOLLARS--						
1980----	209,391	219,323	143,842	227,761	852,362	379,433
1981----	214,799	208,508	267,766	248,093	1,026,916	531,869
1982----	280,972	219,174	390,193	215,521	1,118,429	515,414
1983----	306,611	256,326	479,064	238,365	1,039,888	543,184
1984----	357,408	292,205	670,501	318,977	1,314,043	580,686
1985----	450,828	345,113	995,495	342,421	1,346,846	644,041
	TOMATOES, FRESH	VEGETABLES, PREP, PRES	OLIVES, PREP, PRES	MUSHROOMS, CANNED	HOPS, HOP EXTRACT	SUGAR, CANE OR BEET
--1,000 DOLLARS--						
1980----	133,775	472,929	77,890	116,453	36,970	1,619,379
1981----	241,129	495,047	78,719	87,030	34,316	2,169,512
1982----	165,162	603,009	89,989	84,574	36,866	1,176,872
1983----	225,092	496,703	80,067	105,786	33,844	973,652
1984----	174,687	733,357	86,955	155,150	37,279	1,144,338
1985----	168,567	702,806	82,282	125,806	37,622	911,842
	MOLASSES, INEDIBLE	CONFEC- TIONERY PROD	SPICES	TOBACCO, UNMFG	TOBACCO FILLER	WINE
--1,000 DOLLARS--						
1980----	101,613	79,515	17,079	401,815	262,098	673,911
1981----	113,923	81,197	17,371	366,336	307,499	737,484
1982----	64,409	82,823	19,573	479,592	278,149	767,588
1983----	68,562	91,416	22,236	733,584	311,752	817,496
1984----	94,543	108,105	23,895	562,905	488,075	932,141
1985----	91,637	145,187	27,331	555,528	498,999	948,344
	MALT BEVERAGES	OILSEEDS, AND PROD	OILSEEDS AND OILNUTS	VEGETABLE OILS AND WAXES	CASTOR OIL	COCONUT OIL
--1,000 DOLLARS--						
1980----	360,667	617,407	52,461	559,803	47,447	292,343
1981----	393,351	908,131	378,060	521,911	33,359	277,014
1982----	450,138	513,690	79,951	423,892	27,773	210,562
1983----	499,133	491,741	79,681	397,919	25,134	171,792
1984----	578,166	799,019	94,859	683,151	47,021	337,259
1985----	601,540	784,345	97,982	669,766	31,760	301,844
	OLIVE OIL	PALM OIL	PALM KERNEL OIL	COTTON, EXCLUDING LINTERS	SEEDS, FIELD AND GARDEN	NURSERY STOCK
--1,000 DOLLARS--						
1980----	47,687	56,509	73,564	1,633	56,265	146,700
1981----	46,288	71,339	48,335	7,303	76,691	176,372
1982----	47,213	46,129	48,998	11,558	86,706	187,838
1983----	47,216	52,950	56,470	4,387	90,596	227,649
1984----	53,732	96,688	79,498	5,394	96,542	291,920
1985----	53,001	105,849	103,252	6,262	90,863	317,821

TABLE 8--U.S. AGRICULTURAL IMPORTS: QUANTITY OF SELECTED COMPLEMENTARY COMMODITIES AND GROUPS, FISCAL YEARS 1980-85

YEAR	SILK, RAW	WOOL, UNMFG. FREE	BANANAS, FRESH	COFFEE, GREEN	COFFEE, SOLUBLE, EXTRACTS	COFFEE ROASTED
	METRIC TONS	METRIC TONS	METRIC TONS	METRIC TONS	METRIC TONS	METRIC TONS
1980----	229	13,878	2,333,473	1,105,181	26,702	18,816
1981----	303	12,795	2,442,331	986,914	26,531	11,576
1982----	310	12,254	2,556,872	1,023,164	24,790	10,693
1983----	315	11,649	2,416,603	1,025,620	24,377	11,202
1984----	345	18,042	2,614,611	1,087,393	26,831	13,917
1985----	294	14,494	2,910,059	1,091,028	24,530	12,878
	COCOA BEANS	COCOA BUTTER	COCOA, CAKE, POWDER	CHOCOLATE PREP	TEA, CRUDE, PREP	SPICES
	METRIC TONS	METRIC TONS	METRIC TONS	METRIC TONS	METRIC TONS	METRIC TONS
1980----	139,922	34,789	66,762	73,512	86,389	71,066
1981----	246,335	43,573	78,546	62,172	86,700	78,477
1982----	192,446	35,403	62,211	64,470	80,598	77,716
1983----	242,510	47,912	82,498	90,013	78,146	81,785
1984----	181,012	51,272	103,717	113,194	88,366	89,678
1985----	256,262	65,474	87,023	129,372	81,251	88,076
	PEPPER, BLACK, UNGROUND	RUBBER, DRY FORM	RUBBER LATEX	FIBERS	DRUGS	ESSENTIAL OILS
	METRIC TONS	METRIC TONS	METRIC TONS	METRIC TONS	METRIC TONS	METRIC TONS
1980----	28,133	562,642	55,960	50,915	44,427	5,660
1981----	29,291	565,188	59,465	40,000	39,746	4,956
1982----	27,186	601,711	47,625	61,659	47,066	6,849
1983----	29,213	590,136	61,013	53,268	43,107	9,928
1984----	31,291	741,743	64,096	43,418	50,178	10,508
1985----	31,764	734,407	59,833	44,586	49,484	10,157

TABLE 9--U.S. AGRICULTURAL IMPORTS: QUANTITY OF SELECTED SUPPLEMENTARY COMMODITIES AND GROUPS, FISCAL YEARS 1980-85

YEAR	CATTLE DUTIABLE	HORSES LIVE	SWINE LIVE	MEATS AND MEAT PRDD EX POULTRY	MEAT UNDER P.L. 88-482	BEEF AND VEAL FRESH, FRZ
	1,000 NUMBER	1,000 NUMBER	1,000 NUMBER	METRIC TONS	METRIC TONS	METRIC TONS
1980----	881	13	232	911,605	638,569	637,715
1981----	674	13	163	804,648	610,301	609,563
1982----	808	16	219	901,831	608,182	607,797
1983----	1,044	16	458	937,876	587,112	585,945
1984----	815	17	1,045	805,184	472,043	471,166
1985----	570	16	1,455	1,122,855	594,516	593,568
	BEEF AND VEAL PREP, PRES	PORK, FRESH, FROZEN	PORK, PREP, PRES	MUTTON, GOAT AND LAMB	CHEESE	CASEIN AND MIXTURES
	METRIC TONS	METRIC TONS	METRIC TONS	METRIC TONS	METRIC TONS	METRIC TONS
1980----	57,020	83,660	103,153	15,150	104,211	61,380
1981----	59,089	100,355	100,536	17,066	113,163	51,282
1982----	55,177	116,531	95,683	9,066	123,395	73,716
1983----	74,686	125,789	124,761	8,446	132,292	73,106
1984----	78,499	182,499	145,395	7,653	138,703	82,652
1985----	80,229	250,106	165,548	11,884	134,714	108,110
	ANIMAL FATS, OILS, AND GREASES	CATTLE HIDES, WHOLE	SHEEP AND LAMB SKINS	MINK FURSKINS	WOOL, UNMFG, EX FREE	GELATIN
	METRIC TONS	METRIC TONS	METRIC TONS	1,000 NUMBER	METRIC TONS	METRIC TONS
1980----	7,716	18,462	10,460	2,373	18,067	13,273
1981----	12,545	30,912	12,779	3,494	29,935	11,868
1982----	7,589	16,316	10,090	2,708	29,008	11,105
1983----	10,256	15,009	8,801	2,850	25,755	12,007
1984----	18,172	16,842	8,174	3,177	40,862	12,846
1985----	20,928	22,307	8,058	3,208	28,628	14,352

TABLE 9--U.S. AGRICULTURAL IMPORTS: QUANTITY OF SELECTED SUPPLEMENTARY COMMODITIES AND GROUPS, FISCAL YEARS 1980-85--CONTINUED

YEAR	BARLEY	BISCUITS, CAKES AND WAFERS	WHEAT GLUTEN	FRUITS, FRESH, FROZEN	MELONS, FRESH	STRAW-BERRIES, FR, FROZEN
	METRIC TONS	METRIC TONS	METRIC TONS	METRIC TONS	METRIC TONS	METRIC TONS
1980----	155,544	48,256	21,845	533,946	193,296	44,743
1981----	118,050	48,081	20,645	474,649	142,660	32,577
1982----	209,165	54,391	19,847	587,589	213,330	18,200
1983----	150,088	64,753	22,145	617,310	185,724	20,735
1984----	115,273	81,569	23,496	801,069	281,802	24,891
1985----	113,963	105,533	25,695	865,683	251,086	32,180
	FRUITS, PREP. PRES	ORANGES, MANDARIN, CANNED	PINEAPPLES, CANNED	FRUIT JUICES	CASHEW NUTS	COCONUT MEAT
	METRIC TONS	METRIC TONS	METRIC TONS	1,000 LITERS	METRIC TONS	METRIC TONS
1980----	321,557	35,783	206,697	713,581	29,561	40,712
1981----	280,778	32,546	191,441	1,245,761	27,895	41,504
1982----	280,539	30,628	190,261	1,774,431	32,288	39,850
1983----	327,737	35,176	210,706	2,216,646	41,383	46,946
1984----	369,091	42,825	180,426	2,724,705	40,215	41,308
1985----	449,443	43,984	236,513	3,511,185	47,774	43,806
	CUCUMBERS, FRESH	TOMATOES, FRESH	MUSHROOMS, CANNED	OLIVES, PREP. PRES	M.P.S. HOP EXTRACTS	SUGAR CANE OR BEET
	METRIC TONS	METRIC TONS	METRIC TONS	1,000 LITERS	METRIC TONS	METRIC TONS
1980----	163,361	302,513	50,412	57,078	7,593	3,820,206
1981----	152,715	244,318	40,424	58,012	6,640	3,745,949
1982----	140,080	249,072	41,789	49,455	7,833	3,460,137
1983----	165,443	316,808	53,048	49,634	6,521	2,563,888
1984----	177,813	381,245	72,309	58,561	7,097	2,829,763
1985----	176,967	374,337	59,161	61,286	8,741	2,337,795
	MOLASSES, INEDIBLE	CONFEC-TIONERY PROD	SPICES	TOBACCO, UNMFG	TOBACCO, FILLER	WINE
	1,000 MT	METRIC TONS	METRIC TONS	METRIC TONS	METRIC TONS	1,000 LITERS
1980----	1,199	40,007	11,381	169,476	90,365	383,201
1981----	1,005	39,516	11,185	160,258	114,814	413,505
1982----	1,023	40,787	12,157	175,509	87,771	448,103
1983----	1,584	48,039	16,886	238,320	93,317	478,470
1984----	1,350	61,827	19,274	189,786	143,698	519,810
1985----	1,661	90,101	21,581	191,028	150,357	511,970
	WINE, STILL N/O 14%	MALT BEVERAGES	OILSEEDS AND OILNUTS	SESAME SEEDS	MUSTARD SEED	CASTOR OIL
	1,000 LITERS	1,000 LITERS	METRIC TONS	METRIC TONS	METRIC TONS	METRIC TONS
1980----	328,060	535,306	100,499	30,684	26,372	46,005
1981----	350,708	600,078	351,220	36,839	37,851	38,695
1982----	396,362	659,478	174,006	33,521	29,400	35,658
1983----	415,619	715,758	184,798	39,443	29,481	29,279
1984----	442,470	839,755	222,977	36,554	34,991	38,986
1985----	427,408	896,262	252,805	36,387	40,368	36,910
	COCONUT OIL	OLIVE OIL	PALM OIL	PALM KERNEL OIL	COTTON, EXCLUDING LINTERS	TULIP BULBS
	METRIC TONS	METRIC TONS	METRIC TONS	METRIC TONS	METRIC TONS	1,000 NUMBER
1980----	367,474	26,491	96,291	81,006	1,096	152,983
1981----	508,783	26,548	146,886	76,876	5,869	178,804
1982----	435,596	29,237	98,693	92,594	8,068	183,446
1983----	401,377	32,151	140,077	108,456	2,174	191,087
1984----	415,656	39,189	168,467	81,072	2,770	220,458
1985----	403,766	41,722	181,491	126,072	4,745	281,265

Table 10--U.S. agricultural exports: Value (1,000 dol) of selected commodities,
October-September 1983/84 and 1984/85

Commodity	October-September		
	1983/84	1984/85	Percentage change
Total ag exports	38,026,820	31,186,652	-18
Animals & animal prods	4,218,382	4,075,116	-3
Animals live - ex poultry	276,233	255,241	-8
Cattle & calves - live	47,973	106,445	122
Horses, mules, burros-live	205,822	119,013	-42
Swine - live	8,316	7,971	-4
Other live animals	14,122	21,812	54
Meats & meat prods	929,414	905,626	-3
Beef & veal	447,245	477,522	7
Beef & veal - fr or froz	428,015	462,125	5
Beef - prep or pres	19,231	15,397	-20
Horsemeat-fr, chill, froz	43,429	35,709	-18
Pork	137,793	73,106	-47
Pork - fr or froz	119,651	58,406	-51
Pork - prep or pres	18,143	14,700	-19
Variety meats, edible offals	272,685	293,986	8
Other meats - fr or prep	26,260	25,305	-4
Poultry & poultry prods	412,833	392,750	-5
Poultry - live	53,662	52,757	-2
Baby chicks	49,417	48,890	-1
Other live poultry	4,245	3,866	-9
Poultry meats	279,857	257,082	-8
Chickens - fr or froz	218,261	209,942	-4
Turkeys - fr or froz	18,375	16,066	-13
Other poultry - fr or froz	15,859	14,084	-11
Poultry meats - prep or pres	27,361	16,990	-38
Feathers & downs, crude	26,747	26,564	-8
Eggs	50,567	56,347	11
Dairy prods	393,453	413,170	5
Evap & condensed milk	3,673	5,142	40
Nonfat dry milk	186,558	176,120	-6
Butter & anhyd milkfat	76,226	66,221	-13
Cheese	35,627	27,306	-23
Whey, fluid or dried	18,030	12,915	-28
Other dairy prods	73,339	125,464	71
Fats, oils, & greases	703,164	607,907	-14
Lard	24,443	26,507	17
Tallow - inedible	625,225	531,787	-15
Other animal fats & oils	53,496	47,613	-11
Hides & skins, incl furs	1,317,789	1,324,624	1
Cattle hides - whole	1,009,607	1,018,939	1
Other cattle hides - pieces	18,283	16,070	-12
Other hides & skins, ex furs	83,878	80,405	-4
Furskins	206,021	209,210	2
Mink pelts	67,465	60,378	-11
Other furskins	138,556	148,832	7
Wool & mohair	43,245	45,297	5
Sausage casings	18,049	14,532	-19
Bull semen	25,528	22,728	-11
Misc animal prods - other	98,674	92,238	-6
Grains & feeds	17,303,849	13,269,971	-23
Wheat, unmilled	6,497,140	4,263,025	-34
Wheat flour	233,904	164,320	-30
Bulgur wheat	43,275	88,935	106
Other wheat prods	6,848	9,475	7
Rice-paddy, milled, parb	896,908	677,108	-25
Feed grains & prods	8,216,510	6,867,140	-16
Feed grains	8,128,621	6,775,186	-17
Barley	273,551	146,312	-47
Corn	7,022,853	5,771,819	-18
Grain sorghums	829,235	855,341	3
Oats	2,117	966	-54
Rye	866	748	-14
Feed grain prods	87,889	91,955	5
Blended food prods	61,762	68,520	11
Other grain prods	129,576	126,133	-3
Feeds & fodders, ex oilcake	1,215,925	1,005,314	-17
Corn byproducts	665,907	532,031	-20
Alfalfa meal & cubes	78,338	63,290	-19
Beet pulp	72,612	54,040	-26
Citrus pulp pellets	63,946	38,323	-40
Other feeds & fodders	335,121	317,631	-5
Fruits & prep, ex juice	1,346,953	1,000,537	-26
Fruits - fr	761,452	744,650	-2
Fruits - fr - citrus	413,405	425,679	3
Grapefruit - fresh	95,896	86,670	-10
Lemons & limes - fresh	98,167	86,987	-9
Oranges & tangerines - fresh	215,357	244,406	13
Other citrus - fresh	3,985	5,615	41
Fruits - fr - noncitrus	368,047	318,970	-13
Apples - fresh	122,619	106,686	-12
Grapes - fresh	88,566	73,242	-17
Other noncitrus - fresh	155,862	137,042	-12
Fruits - dried	131,639	164,146	12
Almonds - dried	77,747	85,544	10
Prunes - dried	66,058	83,620	25
Other dried fruits	17,834	14,975	-16
Fruits - canned ex juice	72,933	60,849	-17
Fruits - froz ex juice	14,002	11,440	-18

Table 10--U.S. agricultural exports: Value (1,000 dol) of selected commodities,
October-September 1983/84 and 1984/85--continued

Commodity	October-September		
	1983/84	1984/85	Percentage change
Other fruits - prep or pres	16,926	19,453	15
Fruit juices incl froz	223,245	199,590	-11
Orange juice	129,787	107,239	-17
Other fruit juices	93,459	92,351	-1
Nuts & prep	547,509	686,348	25
Almonds(shell'd basis)	280,846	400,353	43
Peanuts, shell'd or prep	166,194	165,151	-1
Walnuts, shell'd/unshell'd	54,386	77,299	42
Pecans, shell'd or unshell'd	5,309	4,243	-20
Other nuts, shell'd or prep	40,772	99,302	-4
Vegetables & prep	998,539	945,832	-5
Vegetables - fr	296,814	231,694	-22
Celery - fresh	25,043	15,020	-40
Lettuce - fresh	45,327	36,236	-20
Potatoes - fresh	19,581	13,679	-30
Tomatoes - fresh	44,358	35,950	-19
Other fresh vegetables	162,505	130,808	-20
Vegetables - froz	97,836	91,984	-6
Potatoes - frozen	47,874	46,158	-4
Other frozen vegetables	49,864	45,826	-8
Vegetables - canned	106,901	94,871	-11
Pulses	173,197	192,220	11
Dried beans	114,634	127,657	11
Dried peas	43,776	43,344	-1
Dried lentils	14,786	21,219	44
Hops, incl hop ext	60,851	52,609	-14
Other veg - prep or pres	262,940	282,454	7
Oilseeds & prods	8,601,901	6,195,134	-26
Oilcake & meal	1,216,947	853,518	-30
Soybean meal	1,181,324	833,613	-29
Other oilcake & meal	35,623	19,905	-44
Oilseeds	6,254,214	4,323,901	-31
Soybeans	5,734,244	3,875,927	-32
Sunflowerseeds	384,153	301,306	-22
Other oilseeds	70,200	96,437	37
Protein substances	65,618	50,232	-23
Vegetable oils	1,130,740	1,017,714	-10
Soybean oil	632,531	558,195	-12
Cottonseed oil	97,048	137,517	42
Sunflower oil	127,340	89,038	-30
Other veg oils & waxes	273,821	232,964	-15
Tobacco - unmf	1,432,724	1,587,905	11
Tobacco - burley	256,792	339,544	32
Tobacco - flue cured	989,437	1,057,585	7
Other tobacco - unmf	186,495	190,776	2
Cotton, ex linters	2,394,592	1,945,039	-19
Cotton linters	10,518	21,789	107
Essential oils	95,585	104,877	10
Seeds - field & garden	325,874	353,317	8
Sugar & tropical prods	589,599	539,868	-8
Sugar & related prods	141,764	136,746	-4
Sugar	73,828	65,166	-12
Related sugar prods	67,936	71,580	5
Coffee	97,813	95,717	-2
Cocoa	14,937	14,595	-2
Chocolate & prep	60,351	61,103	1
Tea & mate	14,640	13,756	-6
Spices	21,840	21,113	-3
Flavoring syrups & ext	215,950	173,586	-20
Rubber - crude natural	20,973	22,382	7
Fibers ex cotton	1,332	871	-35
Other misc veg prods	103,663	123,331	19
Nursery & greenhouse prods	66,038	58,446	-11
Beverages ex juices	67,848	79,553	17
Selected non-ag exports	14,891,281	15,248,771	5
Fertilizers	5,164,049	5,533,863	14
Potassium	190,493	157,538	-35
Nitrogen	552,208	700,481	54
Phosphate	3,696,273	2,801,405	-48
Mixed or organic fertilizers	725,076	1,874,439	317
Fish & shellfish	1,867,166	2,131,283	28
Fish - fr or prep	1,181,131	1,512,188	56
Shellfish	305,878	291,825	-9
Other fish prods	380,157	327,270	-28
Ag chemicals	2,888,048	2,835,568	-4
Fungicides	381,570	379,215	-1
Herbicides	1,367,518	1,312,053	-6
Insecticides	822,057	822,034	0
Other pesticides	316,902	322,285	3
Farm machinery	2,660,896	2,216,194	-33
Tractors & self-prop mach	1,270,756	1,126,586	-23
Other ag machinery & parts	1,390,140	1,089,608	-43
Tobacco - mfg	2,311,122	2,531,843	19

TABLE 11--U.S. AGRICULTURAL EXPORTS: VALUE (1,000 DOL.) BY MAJOR COMMODITY GROUPS AND DESTINATIONS, OCTOBER-SEPTEMBER 1983/84 AND 1984/85

COUNTRY AND YEAR ENDING SEPT. 30	TOTAL AG EXPORTS	WHEAT, UNMILLED	RICE	COARSE GRAINS	FEEDS AND FODDERS	FRUITS AND PREPS EX JUICE	VEGETABLES AND PREPS	OILSEEDS	PROTEIN MEAL
WORLD									
1983/84	38,026,820	6,497,140	896,908	8,128,621	1,215,925	1,046,953	998,539	6,254,214	1,216,847
1984/85	31,186,652	4,263,025	677,106	6,775,166	1,005,314	1,000,537	945,832	4,323,901	863,518
JAPAN									
1983/84	6,935,252	556,605	635	2,332,119	180,984	267,604	142,158	1,303,090	2,261
1984/85	5,663,009	497,974	273	1,659,275	162,301	275,476	134,564	965,165	732
USSR									
1983/84	2,512,264	1,181,984	-	973,215	0	17	150	125,781	-
1984/85	2,509,126	436,197	-	1,875,812	0	0	0	0	-
NETHERLANDS									
1983/84	2,226,795	99,227	16,054	103,344	607,898	27,574	13,893	894,751	182,110
1984/85	1,927,480	66,998	9,463	95,739	524,944	26,383	12,437	777,857	170,763
CANADA									
1983/84	1,936,092	7	43,974	40,786	48,509	304,469	335,553	100,431	111,612
1984/85	1,727,393	81	42,779	53,284	46,351	258,615	260,462	55,148	100,221
MEXICO									
1983/84	1,965,593	3,149	63	814,515	9,346	4,186	15,684	618,019	68
1984/85	1,566,397	6	147	436,433	13,578	6,654	25,092	424,404	23,122
KOREA									
1983/84	1,816,143	300,525	117	469,188	4,708	3,866	4,801	217,441	15,310
1984/85	1,399,656	276,397	47	190,037	1,453	4,869	6,850	167,687	0
TAIWAN									
1983/84	1,408,710	106,266	96	439,867	31,763	24,770	8,301	415,289	326
1984/85	1,341,814	96,026	64	461,122	26,582	24,909	7,667	342,011	19
FED REP GERMANY									
1983/84	1,259,922	1,517	7,821	15,660	174,552	20,929	23,668	287,576	282,644
1984/85	899,813	1,836	4,682	12,828	76,012	20,235	22,309	181,266	44,597
SPAIN, INC CANARY IS.									
1983/84	1,231,860	0	11,893	367,522	271	2,918	6,480	514,999	15,407
1984/85	825,864	4	2,448	292,908	460	2,686	7,370	255,527	10,200
EGYPT									
1983/84	881,808	221,122	38	202,349	1,910	564	464	10,283	4,312
1984/85	766,172	137,944	399	171,374	1,589	1,089	2,778	0	15,184
VENEZUELA									
1983/84	778,083	166,549	5	205,346	2,174	4,485	22,861	34,992	143,501
1984/85	721,461	110,303	0	206,194	2,266	4,038	34,542	33,645	132,300
ITALY									
1983/84	770,520	73,911	18,122	59,471	8,502	7,377	6,828	161,410	115,318
1984/85	677,132	63,002	8,837	21,613	5,263	9,898	5,776	190,226	82,926
UNITED KINGDOM									
1983/84	789,966	7,878	1,844	100,384	18,249	24,074	69,786	103,452	1,056
1984/85	628,278	14,604	4,056	63,518	26,714	22,412	57,688	88,883	9,847
BRAZIL									
1983/84	437,571	360,833	74	18,918	63	909	11,996	19	-
1984/85	557,335	441,606	99	25,589	44	1,059	25,079	34	-
PORTUGAL									
1983/84	701,733	113,456	13,753	322,777	2,725	21	370	207,697	297
1984/85	502,137	78,173	7,939	205,894	3,030	57	229	169,748	0
BELGIUM-LUXEMBOURG									
1983/84	835,788	16,719	62,258	328,612	3,853	4,721	6,385	281,445	2,162
1984/85	470,055	6,465	53,982	113,629	3,968	5,175	4,232	161,657	0
HONG KONG									
1983/84	407,412	17,595	87	0	6,940	101,701	30,585	283	20
1984/85	395,167	15,183	76	0	7,685	115,099	31,403	674	0
FRANCE									
1983/84	510,298	10,919	5,048	12,108	2,890	31,348	14,234	162,975	0
1984/85	395,503	6,175	2,213	0	4,287	20,757	12,293	89,266	0
SAUDI ARABIA									
1983/84	496,950	48,340	165,656	18,887	1,100	30,084	24,332	1,179	15,947
1984/85	381,058	18,940	112,466	46,530	429	25,280	21,725	3,510	16,075
IRAQ									
1983/84	422,902	153,478	151,182	58,116	14,787	-	0	0	32,316
1984/85	371,456	87,707	120,324	77,357	14,772	-	0	66	26,092
NIGERIA									
1983/84	344,806	245,182	18,925	15,231	1,210	0	1,700	898	1,415
1984/85	366,561	260,661	146	34,076	2,450	0	2,387	11,117	3,182
ISRAEL									
1983/84	351,031	77,466	70	120,022	237	645	1,169	122,493	0
1984/85	300,051	73,655	233	85,683	887	795	894	88,151	150
PHILIPPINES									
1983/84	300,316	127,432	3,637	24,084	2,604	904	3,101	872	64,102
1984/85	284,921	102,701	33,843	3,604	1,493	654	3,827	334	37,023
CHINA (MAINLAND)									
1983/84	692,253	679,906	14	0	82	76	21	44	-
1984/85	238,829	183,127	8	0	8	54	10	15	-
COLOMBIA									
1983/84	219,512	88,498	170	5,274	662	4,008	13,423	28,081	3,027
1984/85	237,866	91,555	45	27,897	142	2,400	16,878	33,684	1,087
SWITZERLAND									
1983/84	311,411	4,722	27,805	8,708	1,960	5,235	7,327	108,418	11,628
1984/85	237,466	1,695	17,824	294	839	4,655	6,577	10,567	6,518
PAKISTAN									
1983/84	285,445	25,038	5	-	16	0	35	120	713
1984/85	226,961	59,721	3	-	73	0	185	85	690
ALGERIA									
1983/84	162,141	73,596	21	49,797	-	0	4,801	0	-
1984/85	221,040	107,505	0	68,467	-	4,610	7,527	2	-

- Data not available.

TABLE 11--U.S. AGRICULTURAL EXPORTS: VALUE (1,000 DOL.) BY MAJOR COMMODITY GROUPS AND DESTINATIONS, OCTOBER-SEPTEMBER 1983/84 AND 1984/85

COUNTRY AND YEAR ENDING SEPT. 30	VEGETABLE OILS	COTTON, EXCL LINTERS	TOBACCO, UNMFG	ANIMAL FATS AND OILS	NUTS AND PREP	DAIRY PRODUCTS	POULTRY MEAT	MEAT EXCL POULTRY
WORLD								
1983/84	1,130,740	2,394,592	1,432,724	703,164	547,509	393,453	279,857	929,414
1984/85	1,017,714	1,945,039	1,587,905	607,907	686,348	413,170	257,082	905,628
JAPAN								
1983/84	42,341	590,375	311,893	24,221	72,176	13,845	87,351	489,545
1984/85	35,282	461,056	326,493	18,723	71,503	13,438	63,937	468,513
USSR								
1983/84	9,129	167,853	698	34,044	7,392	-	0	-
1984/85	27,175	63,577	1,196	33,192	71,903	-	0	-
NETHERLANDS								
1983/84	26,468	2,541	66,217	49,057	48,588	556	911	16,115
1984/85	27,412	1,458	48,890	33,824	55,406	655	522	14,338
CANADA								
1983/84	39,067	77,436	7,348	12,626	74,238	10,106	40,790	84,276
1984/85	41,524	63,032	5,262	11,736	64,100	10,687	34,157	74,375
MEXICO								
1983/84	88,507	217	0	72,109	1,872	62,270	7,749	34,767
1984/85	67,996	0	2	76,482	13,742	69,476	13,598	65,059
KOREA								
1983/84	5,416	442,687	3	49,366	1,022	552	175	8,321
1984/85	4,680	404,197	3,506	37,179	1,281	544	214	9,098
TAIWAN								
1983/84	6,846	142,763	62,417	12,892	3,587	3,043	193	6,474
1984/85	4,663	147,406	61,921	10,343	4,771	1,787	106	7,689
FED REP GERMANY								
1983/84	11,140	71,218	140,334	13,960	83,119	400	4,058	3,177
1984/85	2,261	66,828	218,943	11,563	117,915	317	2,181	4,717
SPAIN, INC. CANARY IS.								
1983/84	367	35,310	201,758	18,122	15,559	361	1,459	1,159
1984/85	281	38,017	128,710	19,665	20,159	7,844	1,616	1,634
EGYPT								
1983/84	60,516	0	25,767	123,322	449	56,227	5,027	24,527
1984/85	47,429	51,988	75,057	84,046	1,024	34,928	5,845	24,048
VENEZUELA								
1983/84	111,404	2,362	20	11,806	2,013	2,182	2,965	4,750
1984/85	119,763	3,468	141	16,657	1,624	1,044	236	2,947
ITALY								
1983/84	11,321	96,761	86,913	218	6,743	479	70	1,763
1984/85	8,131	99,521	67,899	250	10,846	568	79	1,864
UNITED KINGDOM								
1983/84	9,432	25,071	83,874	14,093	71,387	1,528	1,194	19,552
1984/85	7,995	24,632	67,473	8,111	71,473	1,388	702	20,125
BRAZIL								
1983/84	446	13,431	37	2,508	675	10,447	1	127
1984/85	25,100	0	0	6,388	791	10,192	0	18
PORTUGAL								
1983/84	22	24,883	774	6,960	83	15	20	17
1984/85	148	28,040	737	6,790	171	1,644	0	27
BELGIUM-LUXEMBOURG								
1983/84	9,608	23,105	24,504	4,453	4,217	1,681	58	24,709
1984/85	3,861	20,478	32,840	5,937	11,168	395	97	24,729
HONG KONG								
1983/84	8,751	87,006	20,297	258	3,430	7,058	32,979	8,137
1984/85	11,476	31,162	30,221	168	3,658	3,158	41,930	8,523
FRANCE								
1983/84	8,175	50,106	10,836	3,660	27,359	697	396	71,344
1984/85	3,516	38,853	22,015	2,968	37,185	486	993	63,937
SAUDI ARABIA								
1983/84	39,672	0	0	280	10,852	2,249	6,454	20,806
1984/85	37,515	0	0	665	9,137	1,040	5,620	15,386
IRAQ								
1983/84	138	-	0	0	-	65	-	-
1984/85	0	-	30,693	4,315	-	33	-	-
NIGERIA								
1983/84	413	18,656	4,454	15,264	0	671	26	116
1984/85	179	9,355	2,352	23,696	1,777	1,581	0	6
ISRAEL								
1983/84	907	7,908	3,245	5	1,829	872	14	4,211
1984/85	960	14,403	5,898	1,997	1,299	697	165	4,483
PHILIPPINES								
1983/84	3,483	15,628	15,561	2,393	29	6,823	25	941
1984/85	2,354	16,570	36,140	2,968	72	5,519	7	1,358
CHINA (MAINLAND)								
1983/84	22	4,743	0	0	58	2	0	198
1984/85	7,487	1,661	1,598	0	199	0	0	6
COLOMBIA								
1983/84	20,088	241	0	26,857	228	2,712	1,168	1,141
1984/85	16,683	1,029	3	25,625	121	1,577	1,019	933
SWITZERLAND								
1983/84	296	27,356	46,531	754	16,078	29	857	5,290
1984/85	4,751	41,771	85,994	197	14,857	64	1,344	3,865
PAKISTAN								
1983/84	154,319	45,587	2,076	48,932	0	4,930	0	0
1984/85	118,608	712	1,981	37,717	0	6,397	0	0
ALGERIA								
1983/84	6,142	-	0	15,735	8,596	0	-	-
1984/85	108	-	1,259	12,692	13,773	300	-	-

- Data not available.

TABLE 12--U.S. AGRICULTURAL EXPORTS: QUANTITY (METRIC TONS) BY MAJOR COMMODITY GROUPS AND DESTINATIONS, OCTOBER-SEPTEMBER 1983/84 AND 1984/85

COUNTRY AND YEAR ENDING SEPT. 30	TOTAL SELECTED	WHEAT, UNMILLED	RICE	COARSE GRAINS	FEEDS AND FODDERS	FRUITS AND PREPS EX JUICE	VEGETABLES AND PREPS	DILSEEDS	PROTEIN MEAL
WORLD									
1983/84	140,885,144	41,689,478	2,283,021	55,284,859	7,020,740	1,582,322	1,527,278	20,466,006	6,060,020
1984/85	122,934,817	28,522,435	1,971,578	54,931,268	6,542,698	1,443,673	1,420,362	17,865,594	4,609,305
JAPAN									
1983/84	25,919,780	3,448,761	1,463	15,742,222	1,086,276	409,298	195,804	4,270,738	8,199
1984/85	23,371,572	3,253,951	866	13,685,713	1,009,862	391,139	203,917	4,150,199	4,191
USSR									
1983/84	14,664,834	7,566,030	-	6,489,791	0	6	75	416,267	-
1984/85	17,972,398	2,852,078	-	14,938,558	0	0	0	0	-
NETHERLANDS									
1983/84	9,572,767	611,330	46,266	714,982	4,007,095	37,046	27,805	3,125,895	783,394
1984/85	9,691,526	453,039	28,318	777,441	3,996,567	37,123	23,986	3,212,619	966,592
CANADA									
1983/84	2,780,398	1,072	99,026	300,089	176,074	513,083	670,789	319,818	458,307
1984/85	2,721,655	525	105,003	493,805	226,936	412,985	519,550	184,241	533,217
MEXICO									
1983/84	7,830,351	21,000	195	5,569,572	24,520	7,192	14,045	1,836,452	224
1984/85	5,731,397	28	314	3,466,394	61,455	13,098	27,019	1,543,646	109,377
KOREA									
1983/84	6,250,249	1,984,562	390	3,085,375	24,577	3,384	3,084	708,090	60,117
1984/85	4,514,200	1,901,336	95	1,520,531	4,245	4,888	10,685	714,640	0
TAIWAN									
1983/84	5,245,757	627,203	215	2,956,802	118,851	47,476	22,007	1,317,832	481
1984/85	5,887,876	608,976	159	3,538,868	125,261	47,762	19,469	1,394,419	54
FED REP GERMANY									
1983/84	3,593,311	9,459	20,709	114,995	1,024,431	19,382	21,777	1,000,496	1,222,589
1984/85	1,738,978	12,483	13,266	110,562	447,225	17,674	21,000	730,260	217,810
SPAIN, INC. CANARY IS.									
1983/84	4,627,000	0	61,484	2,631,643	574	2,453	11,876	1,745,488	62,973
1984/85	3,799,961	10	19,039	2,477,188	773	1,789	11,716	1,101,060	51,471
EGYPT									
1983/84	3,424,795	1,589,005	33	1,357,664	6,497	520	188	32,201	14,335
1984/85	2,871,129	1,029,626	1,697	1,398,889	4,639	2,132	3,743	0	86,954
VENEZUELA									
1983/84	3,109,409	893,071	7	1,349,859	3,939	3,323	36,384	106,409	527,232
1984/85	3,420,181	631,059	0	1,688,192	3,274	2,110	52,872	140,086	686,479
ITALY									
1983/84	2,127,198	442,822	106,861	369,702	59,963	8,083	12,653	538,212	493,013
1984/85	1,950,708	385,130	70,002	177,067	41,913	8,374	10,661	661,919	502,543
UNITED KINGDOM									
1983/84	1,450,992	48,112	4,831	720,448	66,334	27,556	95,431	330,405	5,040
1984/85	1,386,980	95,667	10,692	453,558	139,815	24,402	85,128	367,965	61,055
BRAZIL									
1983/84	2,499,664	2,327,073	242	129,081	190	658	11,510	1	-
1984/85	3,200,333	2,886,793	301	208,620	96	1,302	37,293	3	-
PORTUGAL									
1983/84	3,719,509	770,517	55,321	2,201,158	16,593	14	243	645,175	2,376
1984/85	3,050,311	578,169	31,877	1,704,101	28,531	39	116	674,229	0
BELGIUM-LUXEMBOURG									
1983/84	3,602,446	104,481	150,067	2,314,457	23,755	3,904	9,002	924,897	7,403
1984/85	1,915,841	50,786	126,043	984,240	863	5,443	4,911	671,730	0
HONG KONG									
1983/84	473,679	107,729	235	0	27,456	169,441	53,804	294	56
1984/85	445,596	86,427	150	0	26,166	183,977	52,119	1,324	0
FRANCE									
1983/84	891,979	60,498	13,864	83,041	6,277	54,540	21,917	531,848	0
1984/85	580,822	30,825	7,719	0	13,349	41,859	19,979	355,531	0
SAUDI ARABIA									
1983/84	734,271	133,552	258,572	127,007	4,877	41,685	21,775	3,233	58,862
1984/85	825,126	83,124	216,891	350,168	921	33,836	19,881	14,097	82,009
IRAQ									
1983/84	1,934,186	1,002,469	367,371	383,316	28,827	-	0	0	152,003
1984/85	1,737,614	589,357	317,781	628,868	30,946	-	0	60	154,814
NIGERIA									
1983/84	1,719,818	1,528,782	38,291	101,045	2,796	0	193	2,617	5,014
1984/85	1,996,329	1,679,661	533	208,449	6,837	0	380	30,188	11,961
ISRAEL									
1983/84	1,839,907	505,414	116	896,964	655	467	1,052	424,512	0
1984/85	1,724,839	507,162	626	764,591	5,271	566	1,177	435,271	681
PHILIPPINES									
1983/84	1,238,685	738,076	12,285	150,724	6,726	734	3,435	457	293,865
1984/85	1,016,509	623,213	130,469	25,879	4,546	459	2,266	256	195,586
CHINA (MAINLAND)									
1983/84	4,582,284	4,578,961	20	0	300	66	15	12	-
1984/85	1,383,892	1,372,511	19	0	16	40	3	12	-
COLOMBIA									
1983/84	817,877	562,023	385	38,798	1,814	8,089	12,872	91,966	11,075
1984/85	1,115,440	611,746	91	246,722	502	4,738	26,607	135,948	6,787
SWITZERLAND									
1983/84	621,898	27,852	70,302	59,045	7,047	3,124	6,988	363,676	48,222
1984/85	193,431	10,440	50,102	2,268	3,179	2,836	6,650	38,242	26,889
PAKISTAN									
1983/84	527,338	173,881	5	-	17	0	30	236	2,032
1984/85	716,172	450,802	2	-	419	0	100	33	4,622
ALGERIA									
1983/84	837,373	429,386	25	356,324	-	0	8,440	0	-
1984/85	1,276,292	664,304	0	565,020	-	3,633	15,701	1	-

- Data not available.

TABLE 12--U.S. AGRICULTURAL EXPORTS: QUANTITY (METRIC TONS) BY MAJOR COMMODITY GROUPS AND DESTINATIONS, OCTOBER-SEPTEMBER 1983/84 AND 1984/85

COUNTRY AND YEAR ENDING SEPT. 30	VEGETABLE OILS	COTTON, EXCL LINTERS	TOBACCO, UNMFG	ANIMAL FATS AND OILS	NUTS AND PREP	DAIRY PRODUCTS	POULTRY MEAT	MEAT EXCL POULTRY
WORLD								
1983/84	1,434,580	1,481,064	227,153	1,395,470	348,207	418,325	224,717	421,804
1984/85	1,310,791	1,276,759	256,592	1,216,997	463,741	421,731	233,836	427,357
JAPAN								
1983/84	49,444	353,991	45,686	49,356	40,752	17,593	55,808	144,646
1984/85	40,226	301,607	46,794	38,302	48,169	13,557	48,344	133,705
USSR								
1983/84	15,000	99,886	96	65,687	2,096	-	0	-
1984/85	39,500	45,177	165	67,107	28,813	-	0	-
NETHERLANDS								
1983/84	35,320	1,431	10,807	109,149	46,182	211	635	15,189
1984/85	35,630	883	8,146	76,035	60,671	489	509	13,578
CANADA								
1983/84	46,673	45,652	2,388	19,289	70,060	5,287	23,583	38,868
1984/85	54,176	41,654	1,299	19,809	63,866	6,177	20,933	27,477
MEXICO								
1983/84	105,285	153	0	129,493	671	70,159	8,483	42,867
1984/85	94,488	0	0	143,689	8,865	77,717	14,897	70,400
KOREA								
1983/84	4,510	272,285	1	100,594	239	154	95	1,782
1984/85	3,835	272,143	529	78,097	482	175	137	2,382
TAIWAN								
1983/84	5,087	103,876	11,164	28,091	1,881	2,915	120	1,756
1984/85	2,592	110,413	10,999	23,584	2,112	867	46	2,295
FED REP GERMANY								
1983/84	15,645	43,209	25,248	30,803	36,780	82	5,038	2,668
1984/85	1,977	40,007	35,154	26,073	58,287	67	2,911	4,222
SPAIN, INC. CANARY IS.								
1983/84	199	23,276	28,469	42,286	13,446	175	1,658	988
1984/85	141	26,597	17,986	47,222	18,142	23,785	1,593	1,349
EGYPT								
1983/84	90,254	0	6,132	252,193	158	46,534	5,923	23,158
1984/85	64,753	30,873	17,543	159,643	605	33,960	8,982	27,080
VENEZUELA								
1983/84	157,949	1,030	1	22,983	967	1,232	1,588	3,335
1984/85	176,831	1,487	16	33,991	860	733	150	2,039
ITALY								
1983/84	16,210	60,375	13,296	171	5,017	92	43	680
1984/85	9,830	61,442	11,647	151	9,031	85	36	877
UNITED KINGDOM								
1983/84	11,030	14,014	14,183	29,512	59,381	869	456	23,260
1984/85	8,148	15,966	11,762	17,801	68,351	568	327	25,774
BRAZIL								
1983/84	322	7,686	6	5,001	495	17,341	1	56
1984/85	35,717	0	0	12,119	700	17,370	0	19
PORTUGAL								
1983/84	10	14,983	94	12,935	68	4	12	0
1984/85	79	16,975	109	14,372	119	1,580	0	15
BELGIUM-LUXEMBOURG								
1983/84	13,774	15,247	3,669	10,216	3,010	1,789	42	16,733
1984/85	4,659	13,312	5,109	13,366	6,840	554	93	17,892
HONG KONG								
1983/84	7,979	64,638	3,267	165	1,459	3,034	31,385	2,737
1984/85	10,698	21,871	4,687	90	1,605	1,814	42,052	2,616
FRANCE								
1983/84	9,967	34,228	1,916	6,843	12,121	173	651	53,895
1984/85	3,792	27,321	4,157	5,730	19,150	133	479	50,796
SAUDI ARABIA								
1983/84	31,341	0	0	208	3,423	878	3,969	4,789
1984/85	32,016	0	0	846	3,389	608	3,600	3,740
IRAQ								
1983/84	101	-	0	0	-	7	-	-
1984/85	0	-	6,570	9,095	-	3	-	-
NIGERIA								
1983/84	514	9,991	747	29,168	0	550	60	50
1984/85	173	5,734	341	46,735	3,292	2,044	0	1
ISRAEL								
1983/84	759	4,543	533	5	1,317	745	6	2,819
1984/85	1,162	8,757	895	4,384	790	557	120	2,729
PHILIPPINES								
1983/84	3,351	11,772	2,135	4,409	7	10,451	18	230
1984/85	3,063	11,570	4,634	5,929	36	8,326	2	275
CHINA (MAINLAND)								
1983/84	14	2,851	0	0	22	0	0	23
1984/85	9,858	1,113	242	0	77	0	0	1
COLOMBIA								
1983/84	27,708	79	0	59,106	117	2,195	988	552
1984/85	23,927	417	1	55,196	43	1,205	946	554
SWITZERLAND								
1983/84	187	15,679	8,018	1,212	9,139	13	387	907
1984/85	5,893	22,686	15,045	412	7,167	22	681	925
PAKISTAN								
1983/84	216,125	27,619	248	89,539	0	7,606	0	0
1984/85	168,438	312	241	80,223	0	10,980	0	0
ALGERIA								
1983/84	8,197	-	0	31,919	2,082	0	-	-
1984/85	100	-	172	20,851	5,000	500	-	-

- Data not available.

TABLE 13--U.S. EXPORTS: VALUE OF TOTAL, NONAGRICULTURAL, AND AGRICULTURAL
BY COUNTRY, FISCAL YEARS 1984 AND 1985

AREA OR COUNTRY	TOTAL 1/		NONAGRICULTURAL 1/		AGRICULTURAL	
	1984	1985	1984	1985	1984	1985
	--1,000 DOLLARS--					
WORLD 2/	208041201	210440186	170014381	179253534	38026820	31186652
N. AMERICA	43690886	45808867	41754791	44081464	1936095	1727403
GREENLAND	2057	4759	2054	4749	3	10
CANADA	43688812	45804105	41752720	44076712	1936092	1727393
ST. PIERRE AND MIQ	17	3	17	3	0	0
LATIN AMERICA	27450686	29956585	22171361	25389348	5279325	4567237
MEXICO	10520625	12941141	8555092	11374744	1965533	1566397
CENTRAL AMERICA	2428715	2327497	2032423	1969427	396292	358070
GUATEMALA	355548	386004	273690	299378	81858	86626
BELIZE	40713	56948	32358	49201	8355	7747
EL SALVADOR	425249	427544	326943	342440	98306	85104
HONDURAS	314516	309169	269866	263566	44650	45603
NICARAGUA	114577	67401	97096	60954	17481	6447
COSTA RICA	428375	413920	376565	370841	51810	43079
PANAMA	749737	666511	655905	583047	93832	83464
CARIBBEAN	3906407	3888381	3079127	3117405	827280	770976
BERMUDA	210922	241564	166024	199234	44898	42330
BAHAMAS	477928	672972	409468	585520	68460	87452
CUBA	827	856	826	856	1	0
JAMAICA	497634	409313	352092	288341	145542	120972
TURKS AND CAICOS IS	13285	13092	12413	11818	872	1274
CAYMAN IS	72055	76986	58477	66007	13578	10979
HAITI	409703	377722	337911	310003	71792	67719
DOMINICAN REP.	649889	697600	474408	529772	175481	167828
LEEWARD-WIND. IS	190525	197436	133516	145121	57009	52315
BARBADOS	224879	185126	193249	153333	31630	31793
TRINIDAD-TOBAGO	588227	507765	454718	393405	133509	114360
NETH. ANTILLES	535346	477434	457202	408473	78144	68961
FRENCH W. INDIES	35187	30515	28823	25522	6364	4993
SOUTH AMERICA	10594939	10799566	8504719	8927772	2090220	1871794
COLOMBIA	1386736	1463525	1167224	1225539	219512	237986
VENEZUELA	3253224	3407581	2475141	2686120	778083	721461
GUYANA	42014	50748	36977	47797	5037	2951
SURINAME	98944	91675	79471	77603	19473	14072
FR GUIANA	73024	88332	72753	88195	271	137
ECUADOR	599967	594471	456727	477305	143240	117166
PERU	792919	567842	566232	461551	226687	106291
BOLIVIA	106869	106036	72446	89330	34423	16706
CHILE	818316	663942	619071	585468	199245	78474
BRAZIL	2456737	2877082	2019166	2319747	437571	557335
PARAGUAY	50592	79041	49370	78034	1222	1007
URUGUAY	79826	62642	71667	60315	8159	2327
ARGENTINA	835705	746639	818408	730758	17297	15881
OTHER S. AMERICA	66	10	66	10	0	0
EUROPE	58095706	57548169	45578041	47322852	12517665	10225317
W. EUROPE	53831665	53295973	44566983	46111728	9264682	7184245
EC	44511990	44902415	37795491	39566890	6716499	5335525
NETHERLANDS	7276843	7178800	5050048	5251320	2226795	1927480
BELGIUM-LUX	5184236	4924838	4348448	4454783	835788	470055
FRANCE	5732963	5773414	5222665	5377911	510298	395503
FED REP GERM.	8622678	8713677	7362756	7813864	1259922	899813
ITALY	4163570	4423919	3393050	3746787	770520	677132
DENMARK	584618	679427	462006	568520	122612	110907
UNITED KINGDOM	11252091	11379044	10462125	10750766	789966	628278
IRELAND	1277987	1334582	1159762	1213198	118225	121384
GREECE	417004	494714	334631	389741	82373	104973

TABLE 13--U.S. EXPORTS: VALUE OF TOTAL, NONAGRICULTURAL, AND AGRICULTURAL
BY COUNTRY, FISCAL YEARS 1984 AND 1985--CONTINUED

AREA OR COUNTRY	TOTAL		NONAGRICULTURAL		AGRICULTURAL	
	1984	1985	1984	1985	1984	1985
	--1,000 DOLLARS--					
OTHER W. EUROPE	9319675	8393558	6771492	6544838	2548183	1848720
ICELAND	47136	39227	40968	34449	6168	4778
SWEDEN	1489518	1634829	1379088	1532293	110430	102536
NORWAY	854497	663390	735323	583282	119174	80108
FINLAND	327782	382454	283710	320472	44072	61982
AUSTRIA	343794	398628	325688	374285	18106	24343
SWITZERLAND	2569860	2043014	2258449	1805548	311411	237466
AZORES	46	0	26	0	20	0
SPAIN, INC. CANARY IS	2685914	2453260	1454055	1627414	1231859	825846
PORTUGAL, INC. AZORES&MADEIRA	976925	746027	275211	243890	701714	502137
GIBRALTAR	3969	4802	3885	4678	84	124
MALTA	20234	27927	15089	18527	5145	9400
E. EUROPE	1302888	1292739	562169	760795	740719	531944
GERMAN DEM REP	144860	81590	12471	1075	132389	80515
CZECHOSLOVAKIA	68374	58421	43120	36862	25254	21559
HUNGARY	71089	106351	42021	52735	29068	53616
POLAND	323690	257090	126887	130689	196803	126401
YUGOSLAVIA	411498	512956	231659	376417	179839	136539
ALBANIA	7679	11150	7679	11051	0	99
ROMANIA	226364	212307	71759	124114	154605	88193
BULGARIA	49334	52874	26573	27852	22761	25022
USSR, EST, LAT, LITH	2961153	2959457	448889	450329	2512264	2509128
USSR	2961153	2959457	448889	450329	2512264	2509128
ESTONIA	0	0	0	0	0	0
LATVIA	0	0	0	0	0	0
LITHUANIA	0	0	0	0	0	0
ASIA	64350766	62637128	49141303	50703090	15209463	11934038
W. ASIA	12263211	11310973	10397964	9859322	1865247	1451651
TURKEY	1081344	1336422	859450	1207786	221894	128636
CYPRUS	75045	46731	44905	23276	30140	23455
SYRIA	102948	115125	68165	66994	34783	48131
LEBANON	305942	174811	275652	145234	30290	29577
IRAQ	560598	470977	137696	99521	422902	371456
IRAN	170573	94576	169400	93067	1173	1509
ISRAEL	2090637	2497002	1739606	2196951	351031	300051
JORDAN	312497	330974	217263	290129	95234	40845
GAZA STRIP	284	34	284	34	0	0
KUWAIT	603731	565635	545845	524073	57886	41562
SAUDI ARABIA	5685573	4666061	5188623	4285003	496950	381058
QATAR	73699	74010	65758	70191	7941	3819
UNIT ARAB EMIR.	736454	602694	684399	559726	52055	42968
YEMEN (SANA)	75980	52625	32186	28594	43794	24031
YEMEN (ADEN)	60276	9728	59972	9432	304	296
OMAN	184310	162354	175374	154703	8936	7651
BAHRAIN	143320	111214	133386	104608	9934	6606
S. ASIA	2916801	3041062	2049861	2440780	866940	600282
AFGHANISTAN	6920	5425	6919	5425	1	0
INDIA	1579309	1593030	1203750	1463601	375559	129429
PAKISTAN	1025442	1041934	739997	812973	285445	228961
NEPAL	5719	6433	3133	3790	2586	2643
BANGLADESH	208933	324766	51854	119384	157079	205382
SRI LANKA	90478	69474	44208	35607	46270	33867

TABLE 13--U.S. EXPORTS: VALUE OF TOTAL, NONAGRICULTURAL, AND AGRICULTURAL
BY COUNTRY, FISCAL YEARS 1984 AND 1985--CONTINUED

AREA OR COUNTRY	TOTAL		NONAGRICULTURAL		AGRICULTURAL	
	1984	1985	1984	1985	1984	1985
	--1,000 DOLLARS--					
E. & S.E. ASIA	49170754	48285093	36693478	38402988	12477276	9882105
JAPAN	23149396	22648953	16214144	16985944	6935252	5663009
CHINA (MAINLAND)	2745761	3632668	2053508	3393739	692253	238929
CHINA (TAIWAN)	4848894	4667959	3440184	3326145	1408710	1341814
OTHER E & S.E. ASIA	18426703	17335513	14985642	14697160	3441061	2638353
BURMA	17777	9155	17720	9045	57	110
THAILAND	1179646	871825	1007689	738009	171957	133816
VIETNAM	21422	21060	21005	21060	417	0
LAOS	121	248	118	223	3	25
KAMPUCHEA	1268	8	37	8	1231	0
MALAYSIA	1858367	1655053	1715974	1557466	142393	97587
SINGAPORE	3460880	3607608	3301025	3488228	159855	119380
INDONESIA	1273523	892767	835455	688489	438068	204278
BRUNEI	39253	44791	36783	42622	2470	2169
PHILIPPINES	1787719	1414111	1487403	1129190	300316	284921
MACAO	1446	1316	1231	1072	215	244
S. ASIA, N.E.C.	2726	398	2202	398	524	0
MONGOLIA	112	35	112	35	0	0
N. KOREA	0	0	0	0	0	0
KOREA REP OF	6045028	6007342	4228885	4607686	1816143	1399656
HONG KONG	2737415	2809796	2330003	2413629	407412	396167
OCEANIA	5412453	6270605	5196308	6066739	216145	203866
AUSTRALIA	4485087	5302811	4350733	5170915	134354	131896
PAPUA NEW GUINEA	74684	33196	74210	32856	474	340
NEW ZEALAND	687840	729342	654753	697839	33087	31503
W. SAMOA	4171	2227	3270	1539	901	688
S. PACIF. IS, N.E.C.	6215	4212	5596	3783	619	429
FRENCH PACIF. IS	59838	115528	43658	103439	16180	12089
TRUST TERR. PACIF. IS	75675	53016	47194	35484	28481	17532
PACIF. IS (TRUST TERR)	0	19221	0	11832	0	7389
OTHER PACIFIC IS, N.E.C.	18943	11052	16894	9052	2049	2000
AFRICA	8751190	7777878	5883058	5249103	2868132	2528775
N. AFRICA	4138244	3825658	2596743	2617260	1541501	1208398
MOROCCO	492842	339778	151422	183438	341420	156340
ALGERIA	488257	479077	326116	258037	162141	221040
TUNISIA	246823	437794	107469	377405	139354	60389
LIBYA	196535	285271	179757	280814	16778	4457
EGYPT	2713787	2283738	1831979	1517566	881808	766172
SUB-SAHARA	4612946	3952220	3286315	2631843	1326631	1320377
SUDAN	149852	228674	91202	70416	58650	158258
SPAN. AFR. REP.	1130	0	1130	0	0	0
W. SAHARA	0	0	0	0	0	0
EQUA. GUINEA	622	113	21	22	601	91
MAURITANIA	25473	26760	8257	5807	17216	20953
CAMEROON	102412	69385	95715	56559	6697	12826
SENEGAL	78376	80607	40766	55234	37610	25373
MALI	10827	31442	5379	6905	5448	24537
GUINEA	31482	46906	21664	38316	9818	8590

TABLE 13 --U.S. EXPORTS: VALUE OF TOTAL, NONAGRICULTURAL, AND AGRICULTURAL
BY COUNTRY, FISCAL YEARS 1984 AND 1985--CONTINUED

AREA OR COUNTRY	TOTAL ^{1/}		NONAGRICULTURAL ^{1/}		AGRICULTURAL	
	1984	1985	1984	1985	1984	1985
	--1,000 DOLLARS--					
SIERRA LEONE	17855	13900	12344	5908	5511	7992
IVORY COAST	58366	77652	52130	66928	6236	10724
GHANA	52713	41647	20381	24419	32332	17228
THE GAMBIA	12324	11313	8942	7790	3382	3523
NIGER	2192	12612	666	639	1526	11973
TOGO	13642	16790	8092	7379	5550	9411
NIGERIA	677237	677910	332332	311349	344905	366561
CEN. AFRICAN REP	933	1150	576	774	357	376
GABON	30132	72146	29006	71438	1126	708
CHAD	20805	28511	16305	12874	4500	15637
ST HELENA	17	378	17	378	0	0
UPPER VOLTA	23493	24284	5573	5592	17920	18692
REMIN	12149	69216	5087	56998	7062	12218
ANGOLA	90995	157578	69363	143047	21632	14531
CONGO (BRAZZ.)	10391	20947	8501	19952	1890	995
W AFRICA, N.E.C.	29383	24053	18076	16785	11307	7268
LIBERIA	103048	73815	68844	49707	34204	24108
ZAIRE	71782	107079	55646	81962	16136	25117
BURUNDI	8106	6704	3910	3802	4196	2902
RWANDA	6805	6879	3191	2597	3614	4282
SOMALIA	79202	58613	47366	19817	31836	38796
ETHIOPIA	163223	181229	151110	40157	12113	141072
DJIBOUTI	9078	5168	4821	4635	4257	533
UGANDA	2807	4595	2771	4206	36	389
KENYA	70038	98908	52576	50536	17462	48372
SEYCHELLES	616	1053	349	793	267	260
BRIT. IND. OC. TERR.	93	453	93	453	0	0
TANZANIA	40958	49255	30757	33221	10201	16034
MAURITIUS	5232	13909	2123	6198	3109	7711
MOZAMBIQUE	20805	50502	7768	19917	13037	30585
MADAGASCAR	36528	24770	24014	10853	12514	13917
COMOROS	522	220	25	78	497	142
FREN. IND. OC. TERR.	1000	1278	938	1227	62	51
REP S. AFRICA	2371584	1379488	1846172	1190958	525412	188530
NAMIBIA	3700	9709	3671	8196	29	1513
BOTSWANA	12758	21495	7862	14454	4896	7041
ZAMBIA	84153	53390	69827	48987	14326	4403
SWAZILAND	1062	528	1060	510	2	18
ZIMBABWE	54084	54768	46555	48278	7529	6490
MALAWI	3243	4154	2251	3420	992	734
LESOTHO	9718	10284	1090	1372	8628	8912
DESTINATION UNKNOWN	289514	440954	289514	440954	0	0
DEVELOPED COUNTRIES	130594535	132098628	111414625	116872001	19179910	15226627
LESS DEVEL.	70414503	70434743	55513242	57754735	14901261	12680008
CENT. PLAN COUNTRIES	7032163	7903653	3086509	4623652	3945654	3280001

1/ NOT ADJUSTED FOR TRANSSHIPMENTS.
2/ TOTALS MAY NOT ADD DUE TO ROUNDING.

Table 14--U.S. AGRICULTURAL EXPORTS: CONCESSIONAL GOVERNMENT-FINANCED PROGRAMS AND COMMERCIAL, FISCAL YEAR 1985 1/

Region and Country	Long-Term Credit Sales	Public Law 480		Voluntary Relief Agencies	Foreign Donations Sec. 416	Aid Mutual Security	Total Govt. Programs	Commer- cial 2/	Total Agric. Exports
		Govt.- Govt.	World Food Program						
1,000 Dollars									
World	723589	181082	150537	234511	187521	89840	1567080	29619556	31186636
North America	0	0	0	0	0	0	0	1727403	1727403
Canada	0	0	0	0	0	0	0	1727393	1727393
Greenland	0	0	0	0	0	0	0	10	10
Latin America	140359	2257	15993	29775	89057	1628	279069	4288168	4567237
Mexico	0	0	950	0	56596	0	57546	1508851	1566397
Central America	74652	2053	9320	7958	2838	1628	98449	259621	358070
Guatemala	11650	0	3192	3715	1038	0	19595	67031	86626
Belize	0	0	0	0	0	0	0	7747	7747
El Salvador	33377	2053	4980	1537	1800	0	43747	41357	85104
Honduras	10037	0	863	2706	0	0	13606	31997	45603
Nicaragua	0	0	0	0	0	0	0	6447	6447
Costa Rica	19588	0	211	0	0	14.0	21275	21804	43079
Panama	0	0	74	0	0	0	74	83390	83464
Caribbean	50290	204	845	6629	4207	0	62175	708801	770976
Bermuda	0	0	0	0	0	0	0	42330	42330
Bahamas	0	0	0	0	0	0	0	87452	87452
Cuba	0	0	0	0	0	0	0	0	0
Jamaica	26012	204	291	0	0	0	26507	94465	120972
Turks and Caicos Is.	0	0	0	0	0	0	0	1274	1274
Cayman Islands	0	0	0	0	0	0	0	10979	10979
Haiti	8376	0	533	4994	469	0	14372	53347	67719
Dominican Republic	15902	0	0	1635	3734	0	21271	146557	167828
Leeward and Windward Is.	0	0	21	0	4	0	25	52290	52315
Barbados	0	0	0	0	0	0	0	31793	31793
Trinidad and Tobago	0	0	0	0	0	0	0	114360	114360
Netherlands Antilles	0	0	0	0	0	0	0	68961	68961
French West Indies	0	0	0	0	0	0	0	4993	4993
South America	15417	0	4878	15188	25416	152	61051	1810743	1871794
Colombia	0	0	0	0	0	0	0	237986	237986
Venezuela	0	0	0	0	0	0	0	721461	721461
Guyana	0	0	0	0	0	0	0	2951	2951
Suriname	0	0	0	0	0	0	0	14072	14072
French Guiana	0	0	0	0	0	0	0	137	137
Ecuador	0	0	0	522	0	152	674	116492	117166
Peru	5555	0	4035	8504	592	0	18686	87605	106291
Bolivia	9862	0	843	6162	0	0	16867	-161	16706
Chile	0	0	0	0	12523	0	12523	65951	78474
Brazil	0	0	0	0	12301	0	12301	545034	557335
Paraguay	0	0	0	0	0	0	0	1007	1007
Uruguay	0	0	0	0	0	0	0	2327	2327
Argentina	0	0	0	0	0	0	0	15881	15881
Europe	0	0	0	10179	41600	0	51779	10173538	10225317
W. Europe	0	0	0	0	0	0	0	7184245	7184245
EC	0	0	0	0	0	0	0	5335525	5335525
Netherlands	0	0	0	0	0	0	0	1927480	1927480
Belgium and Luxembourg	0	0	0	0	0	0	0	470055	470055
France	0	0	0	0	0	0	0	395503	395503
Fed. Rep. of Germany	0	0	0	0	0	0	0	899813	899813
Italy	0	0	0	0	0	0	0	677132	677132
Denmark	0	0	0	0	0	0	0	110907	110907
United Kingdom	0	0	0	0	0	0	0	628278	628278
Ireland	0	0	0	0	0	0	0	121384	121384
Greece	0	0	0	0	0	0	0	104973	104973

Table 14--U.S. AGRICULTURAL EXPORTS: CONCESSIONAL GOVERNMENT-FINANCED PROGRAMS AND COMMERCIAL, FISCAL YEAR 1985 1/--CONTINUED

Region and Country	Long-Term Credit Sales	Public Law 480		World Food Program	Voluntary Relief Agencies	Foreign Donations Sec. 416	Aid Mutual Security	Total Govt. Programs	Commer- cial 2/	Total Agric. Exports
		Govt.- Govt.	Govt.- Govt.							
1,000 Dollars										
Other W. Europe	0	0	0	0	0	0	0	0	1848720	1848720
Iceland	0	0	0	0	0	0	0	0	4778	4778
Sweden	0	0	0	0	0	0	0	0	102536	102536
Norway	0	0	0	0	0	0	0	0	80108	80108
Finland	0	0	0	0	0	0	0	0	61982	61982
Austria	0	0	0	0	0	0	0	0	24343	24343
Switzerland	0	0	0	0	0	0	0	0	237466	237466
Spain, Incl. Canary Is.	0	0	0	0	0	0	0	0	825846	825846
Portugal	0	0	0	0	0	0	0	0	502137	502137
Gibraltar	0	0	0	0	0	0	0	0	124	124
Malta	0	0	0	0	0	0	0	0	9400	9400
E. Europe	0	0	0	0	10179	41600	0	51779	480165	531944
German Dem. Rep.	0	0	0	0	0	0	0	0	80515	80515
Czechoslovakia	0	0	0	0	0	0	0	0	21559	21559
Hungary	0	0	0	0	0	0	0	0	53616	53616
Poland	0	0	0	0	10179	41600	0	51779	74622	126401
Yugoslavia	0	0	0	0	0	0	0	0	136539	136539
Albania	0	0	0	0	0	0	0	0	99	99
Romania	0	0	0	0	0	0	0	0	88193	88193
Bulgaria	0	0	0	0	0	0	0	0	25022	25022
USSR	0	0	0	0	0	0	0	0	2509128	2509128
Asia	212882	1615	86831	71689	5762	11094	389873	11544165	11934038	
W. Asia	9990	0	217	1327	74	0	11608	1440043	1451651	
Turkey	0	0	0	0	0	0	0	128636	128636	
Cyprus	0	0	0	0	0	0	0	23455	23455	
Syria	0	0	0	0	0	0	0	48131	48131	
Lebanon	0	0	217	0	74	0	291	29286	29577	
Iraq	0	0	0	0	0	0	0	371456	371456	
Iran	0	0	0	0	0	0	0	1509	1509	
Israel	0	0	0	0	0	0	0	300051	300051	
Jordan	0	0	0	1327	0	0	1327	39518	40845	
Gaza Strip	0	0	0	0	0	0	0	0	0	
Kuwait	0	0	0	0	0	0	0	41562	41562	
Saudi Arabia	0	0	0	0	0	0	0	381058	381058	
Qatar	0	0	0	0	0	0	0	3819	3819	
United Arab Emirates	0	0	0	0	0	0	0	42968	42968	
Yemen (Sana)	9990	0	0	0	0	0	9990	14041	24031	
Yemen (Aden)	0	0	0	0	0	0	0	296	296	
Oman	0	0	0	0	0	0	0	7651	7651	
Bahrain	0	0	0	0	0	0	0	6606	6606	
S. Asia	158029	1615	83753	56686	5390	11094	316567	283715	600282	
Afghanistan	0	0	0	0	0	0	0	0	0	
India	0	1615	10171	47772	0	0	59558	69871	129429	
Pakistan	40657	0	33497	0	3596	11094	88844	140117	228961	
Nepal	0	0	1462	0	1794	0	3256	-613	2643	
Bangladesh	91651	0	37097	6164	0	0	134912	70470	205382	
Sri Lanka	25721	0	1526	2750	0	0	29997	3870	33867	

Table 14—U.S. AGRICULTURAL EXPORTS: CONCESSIONAL GOVERNMENT-FINANCED PROGRAMS AND COMMERCIAL, FISCAL YEAR 1985 ^{1/}—CONTINUED

Region and Country	Long-Term Credit Sales	Public Law 480		World Food Program	Voluntary Relief Agencies	Foreign Donations Sec. 416	Aid Mutual Security	Total Govt. Programs	Commer- cial 2/	Total Agric. Exports
		Govt.- Govt.								
1,000 Dollars										
E. & S.E. Asia	44863	0	2861	13676	298	0	61698	9820407	9882105	
Japan	0	0	0	0	0	0	0	5663009	5663009	
China (Mainland)	0	0	0	0	0	0	0	238929	238929	
China (Taiwan)	0	0	0	0	0	0	0	1341814	1341814	
Other E. & S.E. Asia	44863	0	2861	13676	298	0	61698	2576655	2638353	
Kampuchea	0	0	796	0	0	0	796	-796	0	
Mongolia	0	0	0	0	0	0	0	0	0	
Burma	0	0	0	0	0	0	0	110	110	
Thailand	0	0	0	0	0	0	0	133816	133816	
Vietnam	0	0	0	0	0	0	0	0	0	
Laos	0	0	1945	0	0	0	1945	-1920	25	
Macao	0	0	0	0	0	0	0	244	244	
Malaysia	0	0	0	0	0	0	0	97587	97587	
Singapore	0	0	0	0	0	0	0	119380	119380	
Indonesia	40462	0	0	3159	0	0	43621	160657	204278	
Brunei	0	0	0	0	0	0	0	2169	2169	
Philippines	4401	0	0	10517	298	0	15216	269705	284921	
S. Asia, n.e.c.	0	0	120	0	0	0	120	-120	0	
Republic of Korea	0	0	0	0	0	0	0	1399656	1399656	
North Korea	0	0	0	0	0	0	0	0	0	
Hong Kong	0	0	0	0	0	0	0	396167	396167	
Oceania	0	0	0	0	0	0	0	203866	203866	
Australia	0	0	0	0	0	0	0	131896	131896	
New Zealand	0	0	0	0	0	0	0	31503	31503	
Papua New Guinea	0	0	0	0	0	0	0	340	340	
Western Samoa	0	0	0	0	0	0	0	688	688	
Southern Pacific Is.	0	0	0	0	0	0	0	429	429	
French Pacific Is.	0	0	0	0	0	0	0	12089	12089	
Trust Terr. Pacific Is.	0	0	0	0	0	0	0	17532	17532	
Pacific Islands (Trust Terr.)	0	0	0	0	0	0	0	7389	7389	
Other Pacific Islands	0	0	0	0	0	0	0	2000	2000	
Africa	370348	177210	47713	122868	51102	77118	846359	1682416	2528775	
N. Africa	259535	0	1287	18623	1515	70493	351453	856945	1208398	
Morocco	41118	0	1287	7368	0	0	49773	106567	156340	
Algeria	0	0	0	241	0	0	241	220799	221040	
Tunisia	0	0	0	656	0	0	656	59733	60389	
Libya	0	0	0	0	0	0	0	4457	4457	
Egypt	218417	0	0	10358	1515	70493	300783	465389	766172	
Sub-Sahara	110813	177210	46426	104245	49587	6625	494906	825471	1320377	
Sudan	48479	76036	243	2900	745	354	128757	29501	158258	
Mauritania	0	3649	622	1598	12677	0	18546	2407	20953	
Cameroon	0	2903	539	0	0	0	3442	9384	12826	
Senegal	0	0	150	3020	0	0	3170	22203	25373	
Mali	0	15805	3526	0	61	0	19392	5145	24537	
Guinea	0	0	81	0	1198	0	1279	7311	8590	

Table 14—U.S. AGRICULTURAL EXPORTS: CONCESSIONAL GOVERNMENT-FINANCED PROGRAMS AND COMMERCIAL, FISCAL YEAR 1985 ^{1/}—CONTINUED

Region and Country	Long-Term Credit Sales	Public Law 480		Voluntary Relief Agencies	Foreign Donations Sec. 416	Aid Mutual Security	Total Govt. Programs	Commer- cial 2/	Total Agric. Exports
		Govt.- Govt.	World Food Program						
1,000 Dollars									
Sierra Leone	2947	0	52	1150	0	0	4149	3843	7992
Ivory Coast	0	0	0	0	0	0	0	10724	10724
Ghana	0	0	2235	6649	0	0	8884	8344	17228
The Gambia	0	1781	0	732	0	0	2513	1010	3523
Niger	0	11764	1162	2461	211	0	15598	-3625	11973
Togo	0	0	753	1455	0	0	2208	7203	9411
Nigeria	0	0	0	0	0	0	0	366561	366561
Central African Republic	0	0	413	0	0	0	413	-37	376
Gabon	0	0	0	0	0	0	0	708	708
Chad	0	4241	8692	3284	1618	0	17835	-2198	15637
Equatorial Guinea	0	0	349	0	0	0	349	-258	91
Upper Volta	0	4633	625	11244	0	0	16502	2190	18692
Benin	0	0	731	757	32	0	1520	10698	12218
Angola	0	3643	139	0	0	0	3782	10749	14531
Congo (Brazz.)	0	0	131	0	0	0	131	864	995
Western Africa, n.e.c.	0	334	958	0	156	0	1448	5820	7268
Liberia	0	0	0	0	0	0	0	24108	24108
Zaire	13421	973	0	0	0	0	14394	10723	25117
Burundi	0	0	89	1140	0	0	1229	1673	2902
Rwanda	0	1197	87	2422	0	0	3706	576	4282
Somalia	17659	0	8051	0	2302	252	28264	10532	38796
Ethiopia	0	22905	4240	48685	23479	0	99309	41763	141072
Djibouti	0	0	0	231	0	0	231	302	533
Uganda	0	0	27	0	0	179	206	183	389
Kenya	0	17693	0	3689	0	0	21382	26990	48372
Seychelles	0	0	0	126	0	0	126	134	260
British Indian Ocean Terr.	0	0	0	0	0	0	0	0	0
Tanzania	0	0	231	4096	935	0	5262	10772	16034
Mauritius	0	0	141	0	0	3979	4120	3591	7711
Mozambique	13414	5581	70	1586	5455	186	26292	4293	30585
Madagascar	11000	0	137	1389	0	0	12526	1391	13917
Comoros	0	0	167	0	0	0	167	-25	142
French Ind. Ocean Terr.	0	0	0	0	0	0	0	51	51
Rep. of S. Africa	0	0	0	0	0	0	0	188530	188530
Namibia	0	0	0	0	0	0	0	1513	1513
Botswana	0	1806	10332	0	718	0	12856	-5815	7041
Zambia	0	0	0	0	0	0	0	4403	4403
Swaziland	0	0	0	0	0	0	0	18	18
Zimbabwe	3893	0	0	1573	0	1675	7141	-651	6490
Malawi	0	0	246	0	0	0	246	488	734
Lesotho	0	2266	1207	4058	0	0	7531	1381	8912
Developed Countries	0	0	0	0	0	0	0	15226627	15226627
Less Devel.	723589	181082	150537	224332	145921	89840	1515301	11164707	12680008
Cent. Plan Countries	0	0	0	10179	41600	0	51779	3228222	3280001

^{1/} Preliminary.

^{2/} Negative values in the "commercial" column indicate an excess of Government programs over total exports attributed to reporting lags, classification differences, or transshipments through other countries.

TABLE 15 -- U.S. AGRICULTURAL EXPORTS QUANTITY AND VALUE BY COMMODITY,
OCTOBER-SEPTEMBER 1982/83, 1983/84, AND 1984/85

SCHEDULE B	QUANTITY			VALUE (1,000 DOL.)			
	1982/83	1983/84	1984/85	1982/83	1983/84	1984/85	
1000220	CHICKENS, BREEDER STOCK(ND)	13,276,691	12,126,790	14,221,392	46,251	42,817	45,616
1000240	CHICKENS, OTHER BABY(ND)	15,567,627	13,641,201	12,703,554	7,620	6,600	5,284
1000260	TURKEYS(ND)	1,888,492	1,057,970	866,945	2,102	1,063	874
1000280	DUCKS, GESE, AND GUINEAS(ND)	1,711,082	2,000,152	1,236,033	1,097	1,358	921
1001000	O/CHICKENS, DUCKS, GESE, ETC(ND)	2,258,575	1,046,113	1,339,425	5,226	1,824	2,069
1004120	CATTLE-BEEF, BREEDING MALES(ND)	5,227	5,104	13,316	5,244	4,990	13,522
1004140	CATTLE-BEEF, BREEDING FEMALES(ND)	16,728	6,847	20,349	12,581	6,442	21,449
1004160	CATTLE-DAIRY, BREEDING MALES(ND)	1,672	2,431	3,754	3,217	3,925	5,671
1004180	CATTLE-DAIRY, BREEDING FEMALES(ND)	7,981	15,449	37,947	10,276	19,581	44,474
1004190	CATTLE NOT FOR BREEDING(ND)	16,541	29,388	44,389	7,621	13,035	21,321
1007100	HORSES FOR BREEDING(ND)	1,779	1,501	1,833	26,852	27,545	16,297
1007200	OTHER HORSES, MULES, ASSES, ETC(ND)	11,849	10,015	6,249	174,523	176,277	100,726
1008300	SHEEP(ND)	201,716	293,325	385,714	6,204	9,698	16,277
1008300	SWINE(ND)	29,372	13,615	18,341	12,637	6,316	7,971
1009620	OTH LIVE ANIM CHFLY FOR FOOD(ND)	468,294	376,699	461,075	4,972	4,425	5,544
1054120	CHICKENS, YOUNG, WHOLE, FR, FRZ(MT)	15,573	10,168	11,616	19,360	13,739	14,671
1054140	CHICKENS, EX YOUNG, WHOLE, F, FRZ(MT)	7,416	10,450	9,525	9,236	10,066	10,424
1054160	CHICKENS CUT IN PIECES FR, FRZ(MT)	188,947	166,869	180,221	195,126	191,437	164,845
1055120	TURKEYS WHOLE W/WD PTS, FR, FRZ(MT)	5,066	3,566	3,536	9,087	6,211	6,451
1055140	TURKEYS CUT IN PIECES FR, FRZ(MT)	17,287	9,518	6,841	21,310	12,161	9,611
1056100	OTHER POULTRY, FRESH, FROZEN(MT)	5,913	7,169	6,594	8,975	11,100	8,000
1057100	POULTRY LIVERS, F, FRZ, SALT ETC(MT)	2,716	5,508	6,111	2,406	4,759	6,061
1058100	POULTRY, CANNED OTHERWISE PREP(MT)	1,834	561	562	2,514	2,156	1,630
1058300	POULTRY, OTHER EXCND PREP, PRES(MT)	5,496	6,887	6,923	13,016	25,205	15,352
1061025	BEEF, WITH BONE, FR, C, FRZ(MT)	10,244	9,041	10,337	42,356	42,124	47,411
1061060	BEEF, WITHOUT BONE FR, C, FRZ(MT)	69,707	64,513	86,493	307,219	347,277	379,831
1061080	VEAL, FRESH, FROZEN(MT)	1,742	2,100	1,810	4,911	5,869	4,740
1062500	SHEEP AND LAMB, FR, FROZEN(MT)	582	845	550	2,213	3,113	2,461
1064020	PORK, CARCASSES, FR, FROZEN(MT)	147	343	531	281	536	1,100
1064040	PORK, HAMS & SHOULDERS, FR, FRZ(MT)	5,673	4,046	1,641	16,823	10,481	4,011
1064060	PORK, OTHER, FRESH OR FROZEN(MT)	44,236	43,822	31,442	119,406	96,436	48,291
1065100	HORSEMEAT, FRESH OR FROZEN(MT)	25,054	22,485	21,054	53,570	43,429	35,700
1065200	MEAT, NEC, SMALL GAME, FR, FRZ(MT)	960	1,491	2,035	1,827	3,125	3,071
1068200	BEEF TONGUES, FRESH, FROZEN(MT)	32,686	31,689	31,810	55,483	57,166	61,911
1068400	BEEF LIVERS, FRESH, FROZEN(MT)	42,925	52,801	55,714	36,332	49,786	46,356
1068600	BEEF OFFALS, NEC, FRESH, FROZEN(MT)	87,251	88,981	95,176	123,840	119,995	130,681
1068800	VEAL, OFFALS, FRESH, FROZEN(MT)	1,046	897	1,074	1,146	1,320	1,561
1069000	SHEEP & LAMB OFFALS, FR, FRZ(MT)	4,372	3,846	3,071	6,881	6,089	4,431
1069200	PORK LIVERS, FRESH, FROZEN(MT)	14,914	10,136	9,160	7,327	4,483	4,571
1069400	PORK OFFALS, NEC, FRESH, FRZ(MT)	29,876	26,811	35,453	25,621	27,306	30,786
1069600	EDIBLE OFFALS, NEC FRESH, FRZ(MT)	4,958	4,227	6,725	4,270	3,192	5,844
1070100	SAUSAGE, CANNED(MT)	1,081	1,062	716	2,503	2,406	1,680
1070200	SAUSAGE, NOT CANNED(MT)	1,862	1,789	2,132	6,241	5,921	6,391
1073715	PORK, PREPARED, FRESH, FROZEN(MT)	5,061	4,588	3,013	13,474	10,196	4,977
1073725	PORK, CANNED, PREP, PRES(MT)	960	670	425	2,642	1,934	1,181
1073740	BACON-EX CANNED(MT)	557	690	461	1,931	2,123	1,697
1073750	HAMS, SHOULDER, EX CANNED(MT)	1,462	1,545	1,499	5,014	4,544	4,724
1073770	PORK, NEC-CURED, EX CANNED(MT)	5,982	4,347	3,666	13,364	9,541	7,097
1073820	BEEF, PREPARED, FRESH, FROZEN(MT)	5,812	6,523	6,316	26,334	31,769	29,041
1073840	VEAL, PREPARED, FRESH, FROZEN(MT)	156	143	177	1,220	974	1,091
1074200	BEEF & VEAL, CANNED, PREP, PRES(MT)	1,545	1,688	1,507	3,145	2,813	2,876
1074600	BEEF & VEAL, NEC, PREP, PRES(MT)	4,325	3,931	2,911	17,681	16,416	12,519
1076200	MEAT & OFFALS, PREPARED, FR, FRZ(MT)	1,527	1,319	2,650	3,806	3,347	5,809
1076400	MEAT & OFFALS, CANNED, PREP, PRES(MT)	512	678	498	1,407	1,835	1,201
1076600	MEAT & OFFALS, NEC, PREP, PRES(MT)	2,483	1,320	1,335	6,777	3,097	3,216
1078000	MEAT EXTRACTS & JUICES(MT)	1,756	2,754	3,231	4,526	6,882	5,701
1150100	MILK & CREAM FRESH OR SOUR(MT)	6,788	11,133	13,045	5,013	6,801	6,897
1150300	MILK, CREAM, N/SWEETENED, EVAP(MT)	1,730	3,088	4,067	1,950	3,450	4,596
1153500	MILK, CREAM, SWEETENED, COND(MT)	119	184	236	99	135	297
1154000	MILK, CREAM, N/CANNED, COND, EVAP(MT)	253	107	300	185	86	247
1155020	MILK, NONFAT DRY, RELIEF(MT)	101,628	166,739	195,241	60,824	101,575	117,177
1155040	MILK, NONFAT DRY, NOT RELIEF(MT)	101,213	115,597	89,365	87,379	84,983	58,949
1155700	OTHER MILK, CREAM, DRIED(MT)	24,474	5,671	24,431	27,316	6,044	6,564
1160100	BUTTER(MT)	34,120	41,149	32,224	50,175	59,049	48,374
1163000	MARGARINE, INCLUDING OLEO(MT)	5,257	4,265	3,850	5,488	4,701	4,136
1171700	CHEESE, CHEDDAR(MT)	4,473	6,900	4,796	5,100	8,757	5,981
1178200	CHEESE, AMERICAN, EX CHEDDAR(MT)	6,359	8,258	4,476	8,329	12,396	6,011
1178600	CHEESES, EX CHEDDAR O/AM(MT)	9,773	3,710	4,951	20,511	14,474	15,310
1180000	WHEY FLUID(MT)	374	119	174	411	165	123
1180500	WHEY, DRIED(MT)	20,629	21,655	14,749	16,715	17,865	12,791
1181000	YOGURT & OTHER FERM MILK(MT)	777	430	454	1,136	680	723
1181200	INFANTS DIETARY SUPPLEMENTS(MT)	5,000	4,723	3,002	18,570	14,977	11,154
1181700	OTHER DRIED MILK PRODUCTS(MT)	1,725	1,472	1,875	5,798	5,261	6,192
1182500	ICE CREAM(MT)	4,499	4,723	4,673	2,910	3,237	3,211
1186000	MILK PRODUCTS, NSPP(NA)	0	0	0	7,667	5,922	5,604
1195100	EGGS-SHELL FOR HATCHING(DOZ)	17,072,865	13,532,587	13,113,744	27,665	27,475	25,996
1195300	OTHER EGGS-SHELL(DOZ)	40,865,652	11,983,390	14,956,931	24,050	9,633	10,581
1196520	EGG ALBUMEN-DRIED(MT)	3,136	1,734	1,984	10,218	6,251	6,701
1196540	OTHER EGGS-DRIED(MT)	865	369	607	2,807	1,519	2,321
1197020	OTHER EGG ALBUMEN(MT)	7,454	5,187	5,265	5,860	4,174	6,094
1197040	OTHER EGGS(MT)	1,016	872	3,303	1,780	1,516	4,655
1201400	HIDES CATTLE-WHOLE(MND)	21,989	24,283	25,456	709,462	1,009,607	1,016,939
1201720	SKINS CALF-WHOLE(PC)	2,199,155	2,274,631	2,272,868	19,873	24,227	25,676
1201740	SKINS KIP-WHOLE(PC)	430,767	518,106	474,945	7,362	9,786	10,460
1201755	HIDES CATTLE, EXCEPT WHOLE(ND)	525,977	793,659	561,395	6,436	13,462	9,754
1201766	OTHER BOVINE HIDES, EX WHOLE(MT)	14,190	12,122	12,684	5,699	4,871	6,316
1202022	SKINS-SHEEP, LAMB, W/O WOOL(PC)	1,801,331	3,199,173	2,603,473	6,809	1,042	1,042
1202044	HIDES-EQUINE(MT)	1,479	2,370	4,240	1,042	1,042	1,042
1202047	GOAT AND KID SKINS(PC)	435,334	507,732	955,866	2,000	4,098	4,098
1202090	OTHER HIDES AND SKINS(NA)	0	0	0	0	0	0
1202092	PIG AND HOG SKINS(NA)	2,225,257	6,272,689	4,118,225	6,736	6,736	6,914

TABLE 15 --U.S. AGRICULTURAL EXPORTS: QUANTITY AND VALUE BY COMMODITY,
OCTOBER-SEPTEMBER 1982/83, 1983/84, AND 1984/85--CONTINUED

SCHEDULE B	QUANTITY			VALUE (1,000 DOL.)		
	1982/83	1983/84	1984/85	1982/83	1983/84	1984/85
1202095 OTHER HIDES AND SKINS(INA)	0	0	0	4,656	6,704	7,222
1230000 SKINS-SHEEP,LAMB,WITH WOOL(NO)	1,723,636	1,652,814	1,394,122	6,029	6,071	6,848
1241511 FOX(NO)	547,611	476,336	315,640	20,863	16,667	10,337
1241525 MINK PELTS(INO)	2,346,377	2,551,326	2,222,246	61,993	67,465	60,378
1241527 MUSKRATINO	5,340,470	5,459,894	3,766,134	21,160	23,393	15,653
1241528 NUTRIA(NO)	737,381	925,036	810,649	3,124	4,170	4,204
1241558 OTHER FURSKINS(INO)	5,180,646	4,801,369	5,443,551	105,933	91,474	114,592
1241700 OTHER FURSKINS, EXCEPT WHOLE(INA)	0	0	0	1,908	2,751	3,991
1253100 BULBS, ROOTS, CLUMPS, ETC(INA)	0	0	0	3,564	3,679	2,581
1255200 FRUIT-NUTS PLANT, INC STOCK(INA)	0	0	0	4,621	5,689	7,276
1256500 ROSE PLANTS(INA)	0	0	0	2,158	2,160	1,964
1258100 HERBACEOUS PLANTS, ETC(INA)	0	0	0	28,600	23,391	22,497
1260120 SEED-ALFALFA, UNCERTIFIED(MT)	1,821	2,049	1,417	3,545	4,372	3,069
1260140 SEED-ALFALFA, CERTIFIED(MT)	4,361	5,154	5,715	11,500	15,650	15,675
1260900 SEED-BEET, SUGAR(MT)	2,018	1,861	1,059	4,191	3,165	2,066
1260900 SEED-BEET EXCEPT SUGAR BEET(MT)	46	46	47	176	193	212
1260700 SEED-BENT GRASS(MT)	2,364	1,958	2,164	3,106	2,859	3,279
1260900 SEED-BLUEGRASS, KENTUCKY(MT)	7,203	4,576	3,106	7,494	5,380	4,686
1261700 SEED-CARROT(MT)	626	618	625	3,145	3,251	2,791
1262700 SEED-RED CLOVER(MT)	1,269	1,105	856	2,421	2,406	1,722
1263120 SEED-LADINO CLOVER(MT)	1,017	856	695	3,655	2,903	2,489
1263140 SEED-WHITE CLOVER(MT)	129	51	466	406	145	822
1263200 SEED-CLOVER, OTHER(MT)	1,138	356	1,057	2,129	1,008	1,427
1263640 SEED-FESCUE, TALL(MT)	2,167	2,050	2,184	2,169	2,061	2,019
1263660 SEED-FESCUE, OTHER(MT)	4,205	3,026	3,161	5,365	3,607	3,333
1264100 SEED-FLOWER(MT)	484	627	419	5,107	8,680	8,106
1265700 SEED-MILLET(MT)	44,695	36,592	56,054	7,807	6,360	9,897
1266100 SEED-ONION(MT)	366	432	385	6,988	7,113	6,201
1266300 SEED-ORCHARD GRASS(MT)	1,644	1,425	1,421	2,109	1,833	1,645
1267100 SEED-PEPPER(MT)	143	196	147	1,103	1,686	843
1267300 SEED-RADISH(MT)	1,624	4,959	3,852	4,516	12,673	10,545
1267720 SEED-RYE GRASS, ANNUAL(MT)	12,962	12,519	9,408	7,430	7,033	5,817
1267740 SEED-RYE GRASS, PERENNIAL(MT)	2,090	1,879	1,536	2,440	2,103	1,483
1268100 SEED-SPINACH(MT)	1,368	1,235	1,396	2,869	3,049	3,519
1268500 SEED-TIMOTHY(MT)	2,938	2,096	1,849	2,715	2,035	1,657
1268700 TREE AND SHRUB SEED(MT)	64	49	54	1,628	1,996	1,810
1271220 SEED-SUDAN GRASS(MT)	2,169	2,836	1,405	1,546	2,242	1,170
1271240 SEED-OTHER GRASS AND FORAGE(MT)	5,601	14,045	7,501	10,177	11,664	9,152
1271510 SEED-CANTALOUPE(MT)	130	215	177	926	1,625	1,497
1271515 SEED-CUCUMBER(MT)	397	441	452	4,756	5,122	4,808
1271530 SEED-LETTUCE(MT)	137	131	143	1,231	1,212	1,137
1271545 SEED-SQUASH(MT)	364	394	432	2,649	2,667	3,104
1271560 SEED-TOMATO(MT)	312	409	295	5,146	8,716	7,182
1271570 SEED-WATERMELON(MT)	896	1,004	790	5,545	7,419	5,670
1271580 SEED-OTHER VEGETABLE, NSPFF(MT)	4,447	5,167	5,536	35,990	41,606	43,175
1271590 SEED-OTHER, NSPFF(MT)	9,677	7,595	16,464	14,243	14,350	21,455
1301000 BARLEY-UNMILLED(MT)	0	0	0	0	0	0
1301020 BARLEY FOR MALTING PURPOSES(MT)	81,850	4,659	66,973	9,117	791	17,032
1301040 BARLEY, NSPFF(MT)	858,724	2,047,568	1,120,869	104,831	272,759	129,280
1301700 BUCKWHEAT AND CANARY SEED(MT)	27,343	20,679	16,549	8,515	6,857	5,245
1303200 CORN-UNMILLED, RELIEF(MT)	17,214	50,749	151,183	2,484	8,271	19,277
1303420 CORN-SEED, SWEET(MT)	5,531	4,634	5,008	11,088	13,009	12,346
1303430 CORN-SEED, OTHER(MT)	54,735	26,601	31,103	78,835	46,736	66,276
1303460 POPCORN(MT)	45,926	31,841	39,227	24,153	18,686	21,287
1303465 YELLOW CORN-UNMILLED(MT)	46,967,283	46,781,598	45,894,908	5,696,990	6,985,249	5,715,871
1303475 OTHER CORN-UNMILLED(MT)	120,975	152,817	229,131	17,045	29,333	36,571
1304020 GRAIN SORGHUM SEED(MT)	44,891	32,956	53,025	32,117	30,244	35,195
1304040 OTHER GRAIN SORGHUM-EXCL SEED(MT)	5,402,624	6,225,968	7,454,287	661,300	829,117	855,341
1304500 OATS-UNMILLED(MT)	8,256	13,189	7,179	1,189	2,111	966
1305000 RICE-PADDY OR ROUGH(MT)	38,004	190,395	88,677	7,701	32,601	11,469
1305520 RICE-HULLED,BROWN LONG GRAIN(MT)	172,523	162,468	130,303	66,595	66,564	41,321
1305540 RICE-HULLED,BROWN MED GRAIN(MT)	289,485	71,263	186,258	71,561	21,573	46,914
1305560 RICE-HULLED,BROWN SHORT GRAIN(MT)	370	444	754	129	182	386
1305580 RICE-HULLED,BROWN,MIXED GRAIN(MT)	897	882	2,043	391	251	1,014
1306000 RYE-UNMILLED(MT)	23,619	8,391	6,728	2,551	856	746
1306520 WHEAT-UNMILLED, RELIEF(MT)	139,958	167,604	484,434	20,187	23,196	70,476
1306540 WHEAT-UNMILLED, NOT RELIEF(MT)	36,561,385	41,531,874	28,038,001	5,889,839	6,473,842	4,192,547
1312020 CORNMEAL, RELIEF(MT)	75,936	84,835	117,410	15,687	21,193	26,810
1312040 CORNMEAL, NOT RELIEF(MT)	56,488	55,113	39,356	16,394	16,728	11,393
1312060 CORN GRITS AND HOMINY(MT)	11,109	14,354	13,643	2,367	3,836	2,894
1312080 OTHER CORNMEAL(MT)	70,977	9,786	24,688	17,909	3,786	5,644
1312600 OATS, EX BREAKFAST FOODS(MT)	12,278	7,542	2,854	3,850	3,075	1,176
1313010 RICE-MILLED, RELIEF(MT)	43,814	82,711	84,646	13,247	23,644	23,815
1313015 RICE-MILLED,PARB, LONG GRN N/R(MT)	854,247	789,475	572,106	396,508	388,583	274,288
1313025 RICE-MILLED,PARB, OTHER,N/REL(MT)	4,363	6,794	4,744	1,882	3,709	2,783
1313030 RICE-NOT PARBOILED, LONG GRAIN(MT)	508,864	545,308	471,718	196,199	220,567	173,175
1313040 RICE-NOT PARBOILED, MED GRAIN(MT)	318,126	386,397	328,310	107,203	124,110	83,666
1313050 RICE-NOT PARBOILED, SHORT GRN (MT)	6,822	6,764	5,748	3,749	4,675	2,562
1313060 RICE-NOT PARBOILED,MIXED GRN (MT)	29,993	7,668	23,099	7,398	2,114	4,573
1313070 RICE-BROKEN, 75% MORE BRKN KER(MT)	7,815	40,388	72,990	1,737	8,087	11,047
1313080 RICE-OTHER, INCL FLOUR & MEAL(MT)	80	64	180	38	52	94
1314010 DURUM FLOUR & SEMOLINA, RELIEF(MT)	927	0	4,505	203	0	1,021
1314020 DURUM FLOUR & SEMOLINA, N/REL(MT)	37,504	41,043	43,634	8,349	12,286	10,124
1314030 OTHER WHEAT FLOUR, RELIEF(MT)	119,964	157,305	213,556	28,603	36,737	37,776
1314040 OTHER WHEAT FLOUR, NOT RELIEF(MT)	1,370,703	872,992	504,350	218,398	184,881	115,399
1314050 BULGUR WHEAT, RELIEF(MT)	195,411	193,792	400,274	41,954	41,188	85,707
1314060 BULGUR WHEAT, NOT RELIEF(MT)	28,628	10,209	1,011	6,536	2,087	228
1314090 OTHER WHEAT PRODUCTS(MT)	889	1,217	3,306	84	237	239
1314520 OTHER GRAINS-FLOUR(MT)	35,166	33,505	26,796	8,044	8,740	6,606
1314540 OTHER GRAIN PRODUCTS(MT)	17,940	9,205	11,086	2,612	1,443	1,739
1321700 MALTS(MT)	30,888	52,853	67,385	10,786	15,835	21,691

TABLE 15 -- U.S. AGRICULTURAL EXPORTS, QUANTITY AND VALUE BY COMMODITY,
OCTOBER-SEPTEMBER 1982/83, 1983/84, AND 1984/85--CONTINUED

SCHEDULE 6	QUANTITY			VALUE(1,000 DOL.)			
	1982/83	1983/84	1984/85	1982/83	1983/84	1984/85	
1322700	MALT EXTRACT(MT)	1,024	806	1,523	464	695	1,202
1324020	CORNSTARCH, INCLUDING MILD(MT)	27,366	34,791	32,615	17,522	22,242	21,032
1324040	OTHER STARCHES(MT)	7,828	12,650	9,439	5,541	8,014	6,936
1351800	ASPARAGUS-FRESH(MT)	6,150	9,686	6,504	11,598	16,470	13,527
1352100	BEANS-FRESH(MT)	4,785	4,482	4,117	3,702	3,391	2,837
1352300	BROCCOLI-FRESH(MT)	25,093	31,006	25,442	13,838	16,696	13,569
1352500	BRUSSELS SPROUTS-FRESH(MT)	1,691	1,544	520	1,001	942	318
1352700	CABBAGE-FRESH(MT)	12,806	23,722	10,380	2,990	6,766	2,494
1352900	CARROTS-FRESH(MT)	33,426	35,872	27,905	12,265	15,042	10,854
1353100	CAULIFLOWER-FRESH(MT)	14,508	16,903	12,500	9,623	10,570	8,035
1353300	CELERY-FRESH(MT)	66,469	71,762	52,764	20,373	25,043	15,020
1353500	DASHEENS, JICAMAS, YAMS, ETC FRSH(MT)	6,166	6,435	5,480	2,913	2,916	2,399
1353700	CORN, SWEET-FRESH(MT)	15,283	18,330	17,260	6,405	7,176	6,944
1353900	CUCUMBERS-FRESH(MT)	13,552	14,575	9,653	4,464	4,323	3,313
1354000	GARLIC-FRESH(MT)	4,063	3,229	2,512	4,885	3,320	3,025
1354000	LETTUCE-FRESH(MT)	163,257	161,334	129,334	47,697	45,327	36,236
1354500	ONIONS, EX ONION SETS-FRESH(MT)	71,271	87,266	95,751	19,115	31,592	27,701
1354700	PEPPERS-FRESH(MT)	25,589	20,262	15,940	11,270	9,223	7,563
1354920	POTATOES, WH. I. FR. FOR SEED(MT)	4,801	4,399	4,676	716	955	721
1354940	POTATOES, WH. I. FR. N/SEED(MT)	83,507	63,955	44,404	21,184	16,625	12,858
1355300	TOMATOES-FRESH(MT)	78,076	74,232	68,095	49,315	44,358	35,850
1355900	OTHER VEGETABLES-FRESH(MT)	49,260	48,854	44,748	31,409	32,303	27,052
1381000	CARROTS-FROZEN(MT)	2,851	3,997	2,706	1,696	2,397	1,625
1382000	CORN, SWEET-FROZEN(MT)	39,838	35,777	34,012	29,096	23,166	21,808
1383000	PEAS-FROZEN(MT)	10,467	9,484	7,391	5,817	5,663	4,796
1384100	POTATOES, FRENCH FRIES-FROZEN(MT)	45,106	56,528	56,585	34,995	41,169	40,531
1384500	OTHER POTATOES-FROZEN(MT)	6,955	8,109	7,668	5,055	6,705	5,627
1387000	OTHER VEGETABLES-FROZEN(MT)	19,356	20,621	17,244	16,500	16,738	17,486
1400100	BEANS-BLACK, EX SEED(MT)	4,625	7,256	2,443	2,684	4,311	1,220
1400300	BEANS-GREAT NORTHERN, EX SEED(MT)	73,740	33,720	56,161	32,993	17,386	25,875
1400500	BEANS-LIMA, EX SEED, EX SEED(MT)	8,699	0	0	4,359	0	0
1400520	BEANS-LIMA, EX SEED, DRIED(MT)	3,626	12,056	10,387	1,963	6,841	5,347
1400540	OTHER LIMAS, EX SEED, DRIED(MT)	3,898	2,963	4,346	2,557	2,117	3,084
1400700	BEANS-NAVY OR PEA, EX SEED(MT)	85,033	63,971	61,122	39,035	36,137	29,893
1400800	BEANS-PINTO, EX SEED(MT)	8,667	27,160	65,287	3,087	13,968	31,067
1401200	BEANS-RED KIDNEY, EX SEED(MT)	19,688	20,761	13,167	10,920	12,276	9,772
1401500	BEANS-WHITE, N S P F., EX SEED(MT)	4,740	4,289	3,583	2,036	2,017	1,515
1401800	OTHER BEANS, EX SEED(MT)	55,542	49,440	45,637	19,870	19,580	19,884
1402200	PEAS-GREEN, EX SEED(MT)	85,027	92,312	67,501	26,802	29,302	26,421
1402400	PEAS-YELLOW, EX SEED(MT)	25,534	11,737	10,632	6,336	3,316	3,238
1402700	PEAS-AUSTRIAN WINTER, EX SEED(MT)	10,738	14,712	12,118	3,390	3,801	3,145
1402920	PEAS-BLACK EYE COMPEAS, EX SEED(MT)	12,317	8,978	11,846	6,490	5,530	6,977
1402940	OTHER-CHICK, COW, PIGEON PEAS(MT)	3,560	2,956	2,426	1,880	1,827	1,563
1403100	BEANS-SEED(MT)	9,761	9,218	14,621	11,763	10,278	15,258
1403300	PEAS-SEED(MT)	17,725	17,737	17,635	11,255	10,979	11,479
1403500	LENTILS(MT)	49,811	33,377	34,177	21,027	14,786	21,219
1404100	OTHER LEGUMINOUS VEG, EX FLOUR(MT)	1,404	3,405	3,386	2,211	2,586	3,371
1405100	GARLIC EX FLOUR(MT)	2,458	3,636	2,573	6,093	8,042	5,618
1405300	ONIONS EX FLOUR(MT)	16,000	16,622	16,421	37,126	35,546	32,667
1405620	POTATOES-FLAKES, EX FL(MT)	18,385	16,400	12,976	11,662	13,086	10,157
1405640	POTATOES-GRANULES(MT)	2,585	4,279	2,470	2,988	4,184	2,811
1405660	POTATOES-OTHER, EX FLOUR(MT)	3,647	3,769	4,186	2,936	3,137	3,052
1406100	OTHER NONLEG VEG, EX FLOUR(MT)	1,581	1,604	605	1,212	3,529	1,636
1407100	VEGETABLES REDUCED TO FLOUR(MT)	6,361	2,826	4,374	9,180	6,317	8,527
1410100	ASPARAGUS, PREP, PRES, CANNED(MT)	966	1,086	759	1,447	2,410	1,597
1410220	BEANS, DRY, PREP, PRES, CANNED(MT)	3,288	3,377	3,238	2,328	2,517	2,418
1410340	BEANS, EX DRY PREP, PRES, CND(MT)	7,843	6,239	7,581	7,315	6,264	7,098
1410500	CORN, PREP, PRES, CANNED(MT)	65,993	59,164	57,791	52,382	49,286	44,772
1411100	PEAS, EX COWPEAS, CHICKPEAS, CD(MT)	2,496	2,091	1,585	1,610	1,491	1,282
1412220	TOMATOES, PULP (PUREE) CND(MT)	504	334	601	412	254	491
1412240	TOMATO, SAUCE EX CHILLI CND(MT)	3,012	3,078	2,077	2,492	2,530	1,591
1412260	TOMATO PASTE, CANNED(MT)	12,572	8,054	6,680	12,742	9,039	5,680
1412280	TOMATOES, OTHER PREP, PRES(MT)	6,416	6,286	6,109	4,229	3,956	3,100
1413200	OTHER VEGETABLES NEC, CND(MT)	15,382	11,924	10,584	15,628	12,484	11,440
1414200	VEGETABLE BABY FOOD CND(MT)	2,807	2,725	1,845	2,604	2,665	1,832
1415200	CUCUMBERS, PICKLED(MT)	3,797	4,828	5,234	2,383	2,808	3,112
1415700	OTHER VEGETABLES PICKLED(MT)	1,227	901	699	1,446	890	776
1417500	VEG OTHERWISE PREP, PRES(MT)	3,354	3,424	4,169	4,380	5,263	6,109
1441000	MUSHROOMS, FRESH(MT)	768	740	548	1,177	1,771	1,177
1442500	MUSHROOMS, CANNED(MT)	157	227	257	281	370	407
1443500	OTHER, MUSHROOMS & TRUFFLES(MT)	661	558	1,794	2,454	1,814	4,765
1451200	ALMONDS, NOT SHELLED (SH EQ)(MT)	1,935	1,737	3,207	7,421	6,534	9,887
1451600	FILBERTS, NOT SHELLED (SH EQ)(MT)	479	651	449	1,703	2,224	1,653
1452000	PEANUTS, UNSHELLED, GREEN(MT)	24,712	15,272	38,110	23,039	14,184	33,411
1452200	PECANS, N/SHELLED (SH EQ)(MT)	1,497	701	340	6,363	2,339	1,722
1452800	WALNUTS, N/SHELLED(MT)	33,116	31,600	46,485	55,485	40,003	62,665
1453500	OTHER NUTS NEC UNSHELLED(MT)	0	0	0	0	0	0
1453520	PISTACHIOS UNSHELLED (SH EQ)(MT)	926	294	617	9,116	3,073	4,179
1453540	OTHER NUTS UNSHELLED NOT PREP(MT)	2,660	1,493	1,376	8,046	4,987	4,319
1454300	ALMONDS, SHELLED(MT)	55,017	61,666	125,286	153,790	200,064	316,742
1454500	FILBERTS, SHELLED(MT)	1,069	587	823	2,281	986	1,695
1454750	PEANUTS, SHELLED, OIL STOCK(MT)	34,444	41,195	60,650	17,460	18,844	28,844
1454780	PEANUTS, SHELLED, EX OIL STOCK(MT)	166,791	189,619	218,633	126,214	150,462	159,858
1454900	PECANS, SHELLED(MT)	1,164	754	599	4,773	2,670	2,521
1455100	WALNUTS, SHELLED (UNSH EQ)(MT)	11,518	14,230	16,463	14,857	14,385	14,633
1455700	OTHER NUTS, SHELLED(MT)	0	0	0	0	0	0
1455720	PISTACHIOS SHELLED UNPREPARED(MT)	304	368	310	1,278	1,651	1,442
1455740	OTHER SHELLED UNPREPARED NUTS(MT)	3,443	1,033	1,483	7,098	3,121	4,171
1456100	ALMONDS, PREP, PRES, SHELL, N/SH(MT)	20,442	19,511	24,581	62,872	74,248	73,724
1456520	PEANUT BUTTER(MT)	4,195	4,831	4,636	8,795	9,680	9,240
1456540	OTHER PEANUTS, PREP, PRES(MT)	15,948	2,663	0	20,309	3,152	0

TABLE 15--U.S. AGRICULTURAL EXPORTS: QUANTITY AND VALUE BY COMMODITY,
OCTOBER-SEPTEMBER 1982/83, 1983/84, AND 1984/85--CONTINUED

SCHEDULE B	QUANTITY			VALUE(1,000 DOL.)		
	1982/83	1983/84	1984/85	1982/83	1983/84	1984/85
1456550	0	4,126	7,476	0	4,874	5,889
1456560	0	5,615	3,928	0	7,669	5,262
1457500	0	0	0	0	0	0
1457520	128	137	252	854	768	1,148
1457540	6,245	6,720	5,865	10,842	10,025	8,332
1458000	1,282	1,171	960	4,629	4,272	3,165
1461000	261,811	228,677	205,239	140,459	123,619	108,686
1462500	8,105	12,841	6,365	11,520	16,595	8,895
1464500	247	0	2	26	0	1
1465300	6,934	5,172	4,236	6,560	4,083	4,107
1465500	12,519	13,182	10,830	20,920	20,204	18,524
1466500	6,787	5,036	4,755	6,564	4,870	4,756
1468520	6,952	7,117	6,693	12,696	13,079	12,560
1468540	876	818	410	1,312	1,416	769
1471500	301,835	256,999	198,624	114,501	95,896	86,670
1471900	151,890	152,682	146,997	91,070	96,983	88,043
1472200	2,225	2,285	2,326	1,223	1,184	943
1473120	17,487	10,193	15,773	7,818	5,415	8,840
1473130	16,779	11,713	11,136	6,807	5,226	5,470
1473140	421,590	371,625	384,506	204,244	204,716	230,097
1473500	6,817	5,938	8,563	4,237	3,985	5,615
1476500	129,336	111,166	88,135	99,593	88,566	73,242
1481700	29,268	22,100	18,786	8,334	6,767	5,641
1482000	30,637	30,043	20,825	5,441	4,975	3,299
1482700	18,240	18,022	19,398	10,300	9,613	10,319
1487500	25,476	23,221	20,939	16,225	14,556	14,417
1488500	34,695	35,062	25,811	21,038	18,699	15,375
1491700	19,606	25,898	20,850	15,107	17,524	17,065
1493020	3,655	4,293	3,735	4,891	4,616	3,099
1493040	17,651	5,260	0	25,767	5,586	0
1493060	0	3,873	5,263	0	9,618	13,587
1493080	0	3,770	4,399	0	3,660	4,431
1496800	4,864	4,391	1,750	4,329	3,698	1,434
1497000	2,570	2,858	2,881	3,360	3,637	3,034
1497500	4,380	2,828	3,040	4,380	2,914	2,905
1498520	2,580	1,670	637	2,942	2,059	750
1498540	199	242	92	261	269	57
1499000	2,872	1,472	3,303	2,741	1,525	3,260
1501200	2,004	1,489	1,157	2,260	2,474	1,468
1502200	1,428	1,163	944	4,673	4,223	3,261
1504500	3,891	1,832	1,151	8,722	4,948	2,976
1505200	724	993	1,293	1,580	1,675	1,668
1506500	53,703	52,308	60,859	94,612	77,747	85,544
1508000	49,575	52,728	46,006	61,238	66,056	63,626
1508500	617	683	1,450	1,078	1,070	2,340
1509000	1,707	2,211	1,973	3,347	3,447	3,261
1510500	1,265	1,547	1,027	1,551	1,901	1,244
1511000	1,013	1,222	342	981	524	657
1512000	1,730	1,761	1,576	2,962	2,911	2,582
1512520	1,858	1,604	1,626	2,467	2,522	2,314
1512540	1,400	339	415	1,181	574	550
1513000	1,961	1,309	1,210	2,035	1,692	1,208
1514020	933	2,007	260	647	1,117	241
1514040	2,603	2,336	2,196	3,523	3,274	3,011
1515000	1,365	1,176	1,046	2,327	1,815	1,591
1515500	534	475	489	825	655	730
1516000	33,178	12,271	11,665	24,776	10,972	10,617
1517000	2,028	1,108	1,075	1,825	1,059	1,151
1518000	11,491	13,273	8,325	9,359	12,899	7,572
1518500	7,038	6,586	5,535	8,983	7,443	6,203
1519500	34,536	21,040	19,896	31,807	21,359	18,337
1522500	7,780	5,946	12,247	4,358	3,462	7,527
1525500	6,221	5,904	6,533	6,884	6,585	6,406
1528000	8,379	6,503	6,013	6,499	5,883	5,519
1533000	3,249	2,373	2,216	5,581	4,105	3,793
1540000	2,238	2,029	1,292	1,488	1,574	1,429
1551100	17,489	10,265	3,513	2,309	1,285	274
1552025	115,651	263,303	339,535	34,036	70,333	61,817
1552045	7,876	11,315	11,478	1,747	2,210	3,076
1552045	1,293	1,181	1,054	521	498	397
1553000	204,492	216,476	177,815	13,633	18,050	13,277
1553700	266	334	194	127	152	53
1555000	225	238	588	393	543	1,579
1558500	13,129	13,113	10,026	6,168	6,044	5,096
1565500	0	0	0	0	0	0
1566520	4,573	3,488	2,386	2,848	2,170	1,458
1566540	1,117	1,293	418	783	796	271
1567000	3,637	3,451	3,042	6,064	5,591	4,354
1567300	16,547	19,875	6,729	6,705	6,929	5,285
1567500	6,788	7,604	33,980	11,214	10,556	8,790
1561000	53	7	0	33	19	0
1562000	491	1,026	819	821	2,926	2,553
1562720	3,030	4,315	4,443	6,018	11,323	11,833
1562740	1,507	1,783	1,007	2,605	3,128	2,164
1563500	568	1,365	1,391	2,480	6,325	8,701
1564000	1,846	2,997	2,845	2,684	5,780	5,632
1564500	1,345	1,400	1,056	2,566	2,813	2,262
1564702	3,135	3,117	2,217	3,931	4,380	3,188
1565200	1,829	1,318	1,838	621	586	670
1571020	8,121	7,158	11,009	19,021	16,596	31,039
1571040	11,216	10,450	11,286	37,607	38,009	40,695

TABLE 15 -- U.S. AGRICULTURAL EXPORTS: QUANTITY AND VALUE BY COMMODITY,
OCTOBER-SEPTEMBER 1982/83, 1983/84, AND 1984/85--CONTINUED

SCHEDULE B	QUANTITY			VALUE(1,000 DOL.)			
	1982/83	1983/84	1984/85	1982/83	1983/84	1984/85	
1601020	COFFEE, RAW(MT)	716	1,851	1,930	2,574	5,340	4,311
1601040	COFFEE, ROASTED, GROUND(MT)	7,469	6,687	6,736	44,767	42,624	53,549
1602200	COFFEE EXT, ESSENCES & CONCENTR(MT)	4,194	3,915	3,153	53,270	49,849	37,857
1604500	CHICORY ROOTS, OTHER SUB(MT)	113	114	179	394	202	634
1605500	TEA AND MATE(MT)	1,813	2,291	2,059	10,895	14,640	13,756
1611800	CINNAMON, CHIPS, CASSIA, ETC(MT)	371	1,037	676	1,005	2,659	1,950
1616000	MUSTARD FLOUR, PREP MUSTARD(MT)	1,352	1,426	1,089	1,317	1,541	1,325
1616100	MUSTARD SEEDS(MT)	1,970	2,596	1,208	698	983	504
1617200	PEPPER, BLACK AND WHITE(MT)	909	662	738	2,746	2,490	3,029
1618100	PEPPER, RED(MT)	276	241	316	910	621	760
1621700	SPICES, OTHER(MT)	4,039	4,030	3,861	14,179	14,529	14,048
1650500	JUICE, GRAPEFRUIT, N/CONCENTR(HL)	112,539	69,183	58,224	5,793	4,021	3,276
1650700	JUICE, ORANGE, N/CONCENTRATED(HL)	270,767	198,900	223,427	14,465	11,726	11,646
1651500	JUICE, OTH CITRUS N/CONC MIXED(HL)	75,268	66,006	122,696	3,164	2,826	4,965
1651700	JUICE, GRAPE N/CONC(HL)	126,690	110,811	71,336	3,670	2,145	2,142
1652100	JUICE, PINEAPPLE N/CONC(HL)	116,546	113,941	87,653	5,968	6,330	6,349
1652600	JUICE, OTHER N/CONC(HL)	285,309	223,312	182,394	14,154	12,991	10,638
1653100	JUICE, GRAPEFRUIT, CONC, FRZ(HL)	374,338	440,378	429,986	12,610	16,603	19,850
1653320	JUICE, ORANGE, IN CONT <32DZ, FZ(HL)	1,034,545	907,070	776,065	55,253	54,236	44,851
1653340	JUICE, ORANGE, IN CONT >32DZ, FZ(HL)	314,121	290,212	248,484	13,605	13,368	12,767
1653360	JUICE, ORANGE, IN CONT <1GAL, FZ(HL)	1,236,179	1,343,374	804,302	36,041	43,815	31,947
1654100	JUICE, OTHER CITRUS, FROZEN(HL)	568,620	97,611	0	14,887	2,400	0
1654120	JUICE, LEMON, CONCENTRATED, FRZ(HL)	0	300,381	183,555	0	6,103	4,626
1654140	JUICE, OTH CITRUS FROZ CONC(HL)	0	173,073	187,398	0	6,222	5,317
1655400	JUICE, GRAPE, FROZEN(HL)	154,094	90,815	50,551	7,226	3,824	2,207
1656000	JUICE, OTHER FROZEN(HL)	182,312	229,562	193,800	7,456	8,709	7,862
1657100	JUICE, GRAPEFRUIT, N/FRZ(HL)	53,145	57,138	60,742	2,173	2,987	2,729
1657400	JUICE, ORANGE NOT FROZEN(HL)	236,772	175,069	139,810	6,901	6,636	6,026
1657700	JUICE, OTHER, CITRUS N/FRZ(HL)	73,999	74,085	73,289	2,231	2,047	2,408
1658000	JUICE, GRAPE, N/FRZ(HL)	93,531	128,016	179,263	4,072	5,323	7,252
1658400	JUICE PINEAPPLE, NOT FROZEN(HL)	27,024	38,449	26,699	645	1,002	762
1658800	JUICE, OTHER, N/FROZEN(HL)	465,588	472,259	541,599	9,621	9,926	12,166
1663020	JUICE, TOMATO & MIXED VEG(MT)	8,776	7,137	5,236	4,385	3,854	2,654
1663040	JUICE, OTHER VEGETABLE(MT)	5,280	5,279	2,575	2,220	2,268	1,300
1664100	NONALCOHOLIC BEVERAGES, NSPF(HL)	21,818	26,951	14,166	13,163	13,741	9,108
1670500	ALE, PORTER, STOUT, AND BEER(HL)	67,860	47,035	79,559	35,386	26,794	43,805
1673100	STILL WINES CONT N/O 14% ALC(OHL)	23,897	21,489	17,003	27,026	22,768	16,898
1674900	WINES OF GRAPES, GRAPE MUST(HL)	3,859	3,323	3,589	4,776	3,991	4,509
1675120	CIDER, FERMENTED BEV, NEC(HL)	1,015	369	407	499	166	240
1675140	OTHER FERMENTED ALCO BEVERAGE(HL)	1,145	334	2,509	1,322	387	2,994
1701220	TOBACCO-WRAPPER, CONN SHADE LF(MT)	346	735	940	9,344	20,820	23,245
1701240	TOBACCO-WRAPPER, GA AND FLA(MT)	2	30	18	9	73	57
1703310	TOBACCO-FLUE-CURED N/STEM, LF(MT)	21,641	20,933	16,364	126,409	129,235	96,518
1703320	TOBACCO-FLUE-CURED STEM LEAF(MT)	126,774	119,529	141,532	886,386	860,202	961,066
1703330	TOBACCO-BURLEY N/STEMMED LEAF(MT)	4,932	5,438	5,149	27,757	33,020	26,584
1703340	TOBACCO-BURLEY STEMMED LEAF(MT)	35,895	28,940	41,242	265,114	223,772	310,960
1703350	TOBACCO-MARYLAND LEAF(MT)	4,446	1,411	3,104	29,681	9,318	20,137
1704205	TOBACCO-DARK FIRED KY, TENN, LF(MT)	8,388	8,161	5,749	35,346	37,506	27,951
1704210	TOBACCO-VA FIRED, SUN CURED LF(MT)	588	818	1,174	3,010	4,402	6,280
1704215	TOBACCO-GREEN RIVER LEAF(MT)	32	27	168	181	129	771
1704220	TOBACCO-ONE-SUCKER LEAF(MT)	43	14	10	205	48	24
1704225	TOBACCO-PERIQUE LEAF(MT)	111	121	82	747	831	1,227
1704230	TOBACCO-BLACKFAT LEAF(MT)	442	1,348	1,245	2,803	9,357	8,625
1704235	TOBACCO-CIGAR BINDER CONN LF(MT)	75	63	117	277	198	680
1704240	TOBACCO-WISC, O/CIGAR BIND LF(MT)	1	12	10	6	134	34
1704245	TOBACCO-CIGAR FILLER LEAF(MT)	158	128	88	616	922	435
1704300	OTHER FILL, WRAP, FOREIGN LF RX(MT)	6,254	5,830	3,099	52,840	48,056	24,063
1705100	UNMANUFACTURED TOBACCO, NSPF(MT)	36,245	33,615	36,501	46,420	54,699	77,248
1751500	COTTONSEED(MT)	6,088	45,294	55,115	2,239	15,082	13,477
1751600	FLAXSEED(LINSEED)(MT)	16,736	1,721	6,257	3,411	212	1,391
1754000	SOYBEAN SEED FOR PLANTING(MT)	23,142	43,332	44,103	11,691	16,445	16,949
1754100	SOYBEANS, OTHER(MT)	24,522,081	19,265,081	16,620,257	5,665,752	5,734,244	3,875,927
1755100	SUNFLOWER SEED(MT)	1,363,438	110,119	0	339,064	40,286	0
1755120	SUNFLOWER SEED, CONFECTIONERY(MT)	0	7,556	13,614	0	4,524	10,824
1755140	SUNFLOWER SEED, EX CONFECT(MT)	0	876,872	985,293	0	339,343	290,481
1756020	SAFFLOWER SEED(MT)	19,087	48,327	33,044	8,288	16,256	11,253
1756040	OIL-BEARING, NUTS, SEEDS, NSPF(MT)	4,261	8,340	33,446	3,017	4,629	7,556
1760320	OIL-CORN, CRUDE, ONCE REFINED(MT)	62,661	92,305	69,922	40,029	67,616	52,548
1760340	OIL-CORN, OTHER(MT)	39,110	48,594	48,048	41,348	53,104	51,728
1760400	OIL-COCONUT(MT)	8,553	17,048	8,729	4,543	10,143	6,489
1761820	OIL-COTTONSEED, CRUDE(MT)	19,893	4,445	10,298	9,129	3,005	6,352
1761840	OIL-COTTONSEED, ONCE REFINED(MT)	206,089	124,821	169,918	109,221	87,527	119,674
1761880	OIL-COTTONSEED, OTHER N/R(MT)	16,036	5,144	14,501	9,921	3,771	9,967
1762520	OIL-LINSEED, CRUDE(MT)	7,715	18,297	690	3,664	10,969	248
1762540	OIL-LINSEED, OTHER(MT)	3,462	4,171	5,016	2,176	4,057	3,786
1763820	OIL-PEANUT, CRUDE(MT)	2,031	2,322	15,147	1,661	1,581	12,460
1763840	OIL-PEANUT, OTHER(MT)	223	170	670	184	127	668
1765220	OIL-SOYBEAN, CRUDE, DEGUMMED(MT)	782,537	638,693	569,290	371,174	462,754	391,673
1765240	OIL-SOYBEAN, ONCE REFINED(MT)	10,001	10,595	7,441	5,881	7,296	5,581
1765260	OIL-SOYBEAN, OTHER RELIEF(MT)	60,664	86,161	124,719	42,554	83,820	115,621
1765280	OIL-SOYBEAN, OTHER N/R(MT)	50,041	80,821	44,268	32,201	68,739	38,505
1765400	OIL-SUNFLOWER SEED(MT)	228,780	188,173	130,221	116,316	127,340	89,038
1769120	OIL-OLIVE, RAPE, COLZA, MUST, SES(MT)	474	402	296	446	474	390
1769140	OIL-CASTOR, PALM, PALM KERNEL(MT)	1,125	2,171	1,982	1,272	2,769	7,338
1769150	OIL-SAFFLOWER SEED, UNMIXED(MT)	0	11,718	14,475	0	10,150	13,009
1769160	OIL-OTHER VEG, NEC(MT)	16,027	6,403	0	21,301	7,632	0
1769170	OIL-WHEAT GERM, UNMIXED(MT)	0	144	199	0	846	1,085
1769180	OIL-JOJUBA, UNMIXED(MT)	0	18	64	0	360	1,166
1769190	OIL-OTHER VEG, NEC(MT)	0	13,761	12,328	0	17,489	13,221
1775000	LARD(MT)	43,135	35,419	46,095	22,137	24,443	28,507
1775220	OLEO OIL, OLEO STEARIN, EDIBLE(MT)	512	664	2,191	414	455	1,486

TABLE 15 --U.S. AGRICULTURAL EXPORTS: QUANTITY AND VALUE BY COMMODITY,
OCTOBER-SEPTEMBER 1982/83, 1983/84, AND 1984/85--CONTINUED

SCHEDULE B	QUANTITY			VALUE (1,000 DOL.)		
	1982/83	1983/84	1984/85	1982/83	1983/84	1984/85
1775240	OLEO OIL,OLEO STEARIN,INED(MT)	2,710	2,950	1,546	1,385	981
1775620	TALLOW,EDIBLE(MT)	42,506	25,889	23,239	18,219	13,258
1775640	TALLOW,INEDIBLE(MT)	1,310,625	1,291,094	1,105,541	519,021	625,225
1775900	WOOL GREASE(MT)	778	727	586	1,658	1,271
1777320	ANHYDROUS MILK FAT(MT)	3,667	8,097	9,600	8,736	17,177
1777360	CHOICE WHITE GREASE(MT)	16,533	6,283	3,549	6,045	2,864
1777380	OTHER ANIMAL OILS,FATS,GREASE(MT)	0	0	0	0	0
1777385	YELLOW GREASE(MT)	6,107	4,774	6,212	2,084	2,172
1777390	OTHER ANIMAL FATS, OILS, NEC(MT)	9,264	11,525	10,288	9,729	12,790
1781120	OILS-VEGETABLE SALAD,COOK,REL(MT)	1,805	1,743	2,535	1,296	1,299
1781140	OILS-VEGETABLE SALAD,COOK,N/R(MT)	5,553	13,017	7,774	3,378	11,022
1783520	OIL-SOYBEAN, HYDROGENATED(MT)	15,166	10,829	7,206	9,866	9,922
1783540	OILS-COTTONSEED,HYDROGENATED(MT)	3,354	2,953	1,505	2,525	2,744
1783560	OTHER OILS,HYDROGENATED(MT)	5,392	5,121	2,861	6,782	7,806
1786000	OILS-MIXTURES,SALAD,COOKING(MT)	2,873	2,872	2,264	3,255	3,313
1787020	WHOLLY OF VEG OILS,BAK,FRYING(MT)	6,463	6,709	7,542	7,636	9,012
1787040	OTHER,BAKING OR FRYING FATS(MT)	3,061	6,990	5,436	4,395	7,807
1789000	OTHER MIXTURES,ANIM & VEG OILS(MT)	6,560	7,572	10,677	6,759	9,256
1821200	BALLS,HASH,PASTES,PUD, ETC(MT)	908	983	742	2,106	1,878
1822020	BAKERY PRODUCTS - FROZEN(MT)	5,810	5,919	4,736	9,024	9,695
1822040	BISCUITS,CAKE,WAFERS,OTHER(MT)	23,936	21,858	23,318	32,160	30,115
1822500	BREAD MADE WITH YEAST(MT)	6,567	7,073	7,606	5,578	6,325
1823120	OATMEAL,OATS,ROLLED,FLAKED,K(MT)	3,446	1,703	2,101	1,575	1,195
1823140	OTHER CEREALS RDY FOR COOK(MT)	2,311	2,142	2,827	2,486	2,714
1823160	CEREALS,OTHER READY TO EAT(MT)	15,690	15,216	13,240	25,156	25,213
1823800	MACARONI,NOODLES,VERMICEL,ETC(MT)	6,789	6,721	6,750	6,436	8,611
1824410	THIN SOY SAUCE(MT)	1,089	866	830	1,744	1,390
1824420	CATSUP AND CHILI SAUCE(MT)	11,970	9,305	5,891	10,461	6,673
1824430	MAYONNAISE(MT)	5,711	5,156	4,785	6,859	6,190
1824440	OTHER SALAD DRESSINGS(MT)	3,729	3,920	4,038	4,171	3,909
1824450	OTHER SAUCES NEC(MT)	8,147	10,887	9,912	13,940	16,658
1825120	SOUPS,DRIED,DEHYDRATED(MT)	1,174	1,214	1,308	3,327	3,832
1825140	OTHER SOUPS(MT)	11,655	11,143	10,765	11,574	11,821
1825600	VINEGAR(MT)	5,767	4,246	4,546	2,355	1,810
1827000	WILD RICE,CRUDE,PROCESSED(MT)	369	334	324	1,560	682
1829420	POTATO CHIPS AND STICKS(MT)	4,489	3,780	3,627	11,126	9,929
1829440	OTHER,CORN CHIPS & SIMILAR(MT)	6,399	5,545	5,187	10,417	10,231
1829705	PANCAKE FLOUR AND OTHER MIXES(MT)	7,123	7,293	7,645	7,932	7,974
1829710	BEVERAGE BASES(MT)	17,836	16,930	11,605	109,965	128,089
1829715	CORN-SOYA-MILK BLENDS RELIEF(MT)	117,055	151,184	182,350	35,191	52,208
1829720	CORN-SOYA-MILK BLENDS N/REL(MT)	11,707	16,761	17,169	3,647	5,154
1829725	WHEAT-FLOUR-SOYA BLENDS REL(MT)	6,141	10,412	13,157	2,005	3,275
1829730	WHEAT-FLOUR-SOYA BLENDS N/REL(MT)	3,218	2,087	1,565	1,238	1,126
1829732	NON-DAIRY CREAMERS(MT)	9,779	11,896	6,389	17,407	22,252
1829735	CHEESE SUBSTITUTES & MILK SUB(MT)	5,951	0	0	6,405	0
1829736	OTHER CREAM & MILK SUBSTITUTES(MT)	3,235	5,069	4,634	5,603	8,754
1829740	MIXED SEASONINGS(MT)	2,986	2,571	2,930	7,917	7,013
1829742	FLOURS & GRITS,DEFAT,PART DEF(MT)	6,966	8,539	5,681	3,043	3,676
1829744	FLOURS & GRITS, NON-DEFATTED(MT)	1,152	198	5,593	646	195
1829752	ISOLATES(MT)	26,072	24,976	17,251	48,354	47,515
1829754	CONCENTRATES, SPUN PROTEIN(MT)	11,561	9,919	10,075	17,241	14,233
1829760	EDIBLE PREPS, OTHER(MT)	11,446	8,877	9,129	16,592	14,897
1829770	EDIBLE PREPS, OTHER, FROZEN(MT)	5,315	8,332	8,903	9,186	16,500
1829780	EDIBLE PREPS, OTHER, NSPF(MT)	34,800	37,375	50,097	67,220	73,330
1841020	WHEAT BYPRODUCTS(MT)	63,007	16,182	20,343	6,450	2,357
1841040	RICE BYPRODUCTS(MT)	105,032	43,045	30,264	11,080	4,471
1841060	OTHER BRAN,SHORTS,MIDD, ETC(MT)	3,147	3,902	2,939	179	239
1842000	BET PULP, DRIED(MT)	497,559	501,400	396,206	70,616	72,612
1842500	BREWERS & DIST GRAINS,MALT SP(MT)	213,130	136,630	115,254	30,536	20,050
1843600	HAY AND STRAW(MT)	116,975	130,121	176,052	15,811	18,683
1844800	GRAIN HULLS,GRAIN,SEED,SCREEN(MT)	134,736	210,191	243,301	15,840	21,869
1845000	OIL CAKE AND MEAL, LINSEED(MT)	84,975	102,335	70,040	14,955	19,061
1845220	OIL CAKE AND MEAL, CORN(MT)	3,850	25,405	42,134	455	4,617
1845240	OIL CAKE AND MEAL, COTTONSEED(MT)	1,251	922	5,069	250	134
1845260	OIL CAKE AND MEAL, SOYBEAN(MT)	6,446,873	4,862,014	4,460,474	1,448,978	1,181,324
1845270	OIL CAKE AND MEAL, OTHER(MT)	149,004	31,725	0	21,620	5,475
1845280	OIL CAKE AND MEAL-SUNFLOWER(MT)	0	17,698	14,202	0	3,056
1845290	OIL CAKE AND MEAL, OTHER(MT)	0	18,921	17,386	0	3,280
1845600	MEAT MEAL AND TANKAGE(MT)	118,467	140,686	99,801	26,275	35,039
1846620	MEAT,OFFAL,FR,FRZ,INEDIBLE(MT)	18,974	22,817	32,860	10,318	12,230
1846640	MEAT,OFFAL,OTHER,INEDIBLE(MT)	19,083	6,917	1,012	7,246	2,610
1848005	ALFALFA HAY CUBES(MT)	376,561	407,062	425,327	54,272	58,852
1848010	ALFALFA MEAL, SUN CURED(MT)	142,529	129,781	13,534	20,686	16,745
1848015	ALFALFA MEAL, DEHYDRATED(MT)	82,431	19,649	1,727	11,656	2,741
1848020	CORN GLUTEN FEED & MEAL(MT)	3,590,383	3,555,569	867,525	557,352	566,363
1848022	CORN GLUTEN FEED(MT)	0	0	2,395,961	0	0
1848023	CORN GLUTEN MEAL(MT)	0	0	113,903	0	0
1848025	FEATHER MEAL(MT)	23,481	5,318	14,021	4,413	1,396
1848032	DOG AND CAT FOOD - RETAIL PKGS(MT)	39,919	41,972	37,516	40,257	43,881
1848034	OTHER PET FOOD,PREP-RET PKGS(MT)	20,133	23,054	26,173	17,640	17,398
1848035	POULTRY FEEDS, PREPARED(MT)	154,334	134,807	131,072	47,523	48,954
1848040	DAIRY CATTLE FEED, PREP(MT)	22,478	27,248	23,308	5,842	7,349
1848045	LIVESTOCK FEED, PREPARED, NEC(MT)	268,785	318,563	371,404	62,889	75,197
1848055	OTHER CORN PRDD,CORN BYPRDD(MT)	449,751	608,788	456,543	72,325	89,544
1848070	CITRUS PULP PELLETS(MT)	586,167	451,139	402,437	75,613	63,946
1848080	ANIMAL FEEDS,INGREDIENTS NSPF(MT)	124,018	85,879	142,205	28,160	23,399
1860500	FEATHERS AND DOWNS, CRUDE(MT)	2,032	1,893	1,621	38,257	26,747
1865700	HAIR,BRISTLES(MT)	924	1,908	890	2,458	2,897
1905920	CASINGS, HDG(MT)	5,772	6,034	5,854	12,119	12,544
1905940	CASINGS, OTHER(MT)	1,497	1,175	888	7,550	5,505
1911520	BULL SEMEN(MT)	0	0	0	24,702	25,528

TABLE 15 -- U.S. AGRICULTURAL EXPORTS: QUANTITY AND VALUE BY COMMODITY,
OCTOBER-SEPTEMBER 1982/83, 1983/84, AND 1984/85 -- CONTINUED

SCHEDULE B	QUANTITY			VALUE (1,000 DOL.)		
	1982/83	1983/84	1984/85	1982/83	1983/84	1984/85
1912500 OTHER ANIMAL PRODUCTS, CRUDE (NA)	0	0	0	15,314	17,177	4,809
1912520 PANCREAS GLANDS, CRD, N/CRD (NA)	0	0	0	0	0	3,960
1912540 HORNS, ANTELEERS, ETC, CRD, N/CRD (NA)	0	0	0	0	0	1,164
1912560 ANIMAL PRODUCTS, CRD, N/CRD (NA)	0	0	0	0	0	5,636
1921120 CUT FLOWERS, FRESH, BOUQ, ETC (NA)	0	0	0	10,020	9,342	5,013
1921140 OTHER PLANTS, ETC (NA)	0	0	0	22,282	21,778	19,109
1922500 HOPS (MT)	0	0	0	0	0	0
1922520 HOPS PELLETS (MT)	3,533	3,036	2,234	17,127	15,264	12,322
1922540 HOPS - OTHER (MT)	3,813	2,283	1,787	15,144	11,267	8,927
1923200 HOP EXTRACT AND LUPULIN (MT)	2,093	2,444	2,471	30,148	34,319	31,359
1924200 LICORICE ROOT & EXTRACT (MT)	1,357	1,532	2,148	6,562	7,316	9,669
1925500 BROOM CORN (MT)	217	250	232	625	776	613
1928200 OTHER STRAWS, FIB VEG SUB, NSPF (MT)	231	197	255	474	499	862
1932200 SEALING, COMMUNION, WAFERS, ETC (MT)	267	205	260	218	242	189
1932500 VEG SUB, CRUDE, NSPF UNFIT BEV (MT)	8,227	7,776	9,425	10,316	9,313	11,777
3001030 COTTON, STAPLE LGTH < 1 INCH (MT)	99,302	129,474	113,842	124,135	179,182	142,610
3001060 COTTON, STAPLE L > 1<1/8 IN (MT)	904,342	1,259,531	887,142	1,342,247	2,054,826	1,505,452
3001530 COTTON, LONG, STAP, PIMA, SEA IS (MT)	6,135	9,344	13,971	11,698	20,740	29,177
3001550 COTTON, STAP LGTH 1-1/8 IN > (MT)	126,507	82,715	161,804	204,844	139,844	267,800
3003011 LINTERS, FELT GRADE 1-7 (MT)	6,568	1,861	3,810	2,135	1,056	1,395
3003021 LINTERS, OTHER (MT)	66,174	25,899	36,309	17,907	9,462	20,394
3040100 VEG FIBERS EX COTTON (MT)	807	861	422	1,342	1,309	856
3050120 ROYINGS, VEG FIBERS (MT)	60	82	50	16	22	16
3060400 WOOL, DN SKIN (MT)	78	32	2	285	101	54
3060530 WOOL, N/FINER THAN 58S (MT)	285	211	556	578	729	1,323
3060560 WOOL, FINER THAN 58S (MT)	159	61	112	570	226	345
3069100 MOHAIR (MT)	4,334	3,613	4,283	35,824	42,290	43,629
3069800 HAIR, EX MOHAIR (MT)	466	322	468	6,039	6,391	3,842
3080800 SILK, RAW AND WASTES (MT)	57	350	350	149	577	474
4315720 MONOSODIUM GLUTAMATE (MT)	331	481	570	474	512	955
4341010 ANIMAL, NAT DRUGS, CRUDE, GLANDS (MT)	4,610	3,968	2,289	18,701	17,580	9,067
4341020 ANIMAL, NAT DRUGS, CR, BILE ETC (MT)	204	267	347	1,214	1,720	2,842
4343010 ANIMAL, NAT DRUGS, ADV, LIVER (MT)	21	22	10	262	154	145
4343050 ANIMAL, NAT DRUGS, ADV, OTHER (MT)	70	124	117	8,010	10,240	10,551
4345010 VEG DRUGS, CRUDE, GINSENG (MT)	92	0	0	16,212	0	0
4345020 GINSENG ROOT, CULTIVATED, CRUDE (MT)	45	96	190	4,748	12,850	19,038
4345030 GINSENG ROOT, WILD, CRUDE (MT)	41	55	131	8,324	14,195	24,773
4345050 VEG DRUGS, OTHER, CRUDE (MT)	823	926	881	3,735	3,612	3,865
4346010 GINSENG, ADV, FORM (MT)	153	152	72	13,304	12,969	4,080
4346050 CRUDE NAT DRUGS VEG ORIG (MT)	558	815	818	4,604	7,693	7,187
4352500 RENNIN (MT)	388	373	382	3,206	4,978	4,702
4352600 ENZYMES (MT)	1,256	1,406	1,179	22,008	26,220	26,549
4352700 FERMENTS, EX YEAST (MT)	131	153	106	1,756	2,279	2,290
4352800 YEAST (MT)	2,386	1,978	2,884	4,555	3,973	4,777
4405050 RUBBER, LATEX (MT)	5,482	5,780	5,847	6,848	7,033	6,247
4460515 RUBBER, OTHER NATURAL (MT)	5,379	5,879	8,773	12,586	13,840	16,134
4501500 LIQUID FLAVORS (MT)	10,351	17,291	12,705	59,915	66,827	59,380
4503500 OTHER FLAVORING EXTRACTS (MT)	2,696	2,725	2,996	24,117	24,034	22,972
4522060 OIL, CEDARWOOD, CLOVE, NUTMEG (MT)	1,079	905	790	5,580	5,583	5,410
4523400 OIL, LEMON (MT)	590	1,404	881	7,347	8,759	14,910
4524400 OIL, ORANGE (MT)	2,373	2,305	1,704	5,088	5,498	5,278
4525400 OIL, PEPPERMINT (MT)	846	951	865	24,837	26,136	24,710
4525800 OIL, SPEARMINT (MT)	325	386	361	10,405	11,926	11,997
4526000 OIL, OTHER ESSENT OR DISTILLED (MT)	4,597	4,895	7,041	34,625	36,683	42,572
4550300 PECTIN (MT)	176	222	162	1,508	2,042	1,374
4550700 STOCK FOR GLUE, GELATIN ETC (MT)	1,058	5,123	3,848	704	2,005	3,171
4552100 GELATIN, EDIBLE ETC (MT)	3,321	3,284	3,890	17,801	20,917	24,825
4554900 GLUE, OTHER (MT)	4,525	5,394	6,563	10,986	12,504	15,568
4711000 CRUDE VEG MAT, NSPF (MT)	284	163	73	826	680	386
4804000 BONE MEAL, BONE ASH, BONE DUST (MT)	13,985	16,112	11,920	1,276	1,522	980
4901000 FATTY ACID, OLEIC (MT)	2,590	2,186	2,510	2,113	2,488	2,813
4901300 FATTY ACID, STEARIC (MT)	1,167	1,583	1,635	1,343	1,782	1,731
4920300 BARBASCO, CUBE ROOT, DERRIS ETC (MT)	64	0	17	281	0	24
4921600 CASEIN, CASEINATES, MIXTURES (MT)	464	1,117	1,210	2,121	3,224	3,343
4923000 DEXTRINE, STARCHES, ETC (MT)	2,903	2,571	3,156	2,382	2,203	2,201
4923510 LACTOSE (MT)	11,419	13,453	12,850	5,995	6,342	7,677
4923520 OTHER, POLYSACCHARIDES, ETC (MT)	147	435	3,106	508	3,066	10,586
4924000 PYRETHRUM, INSECT FLOWERS, ETC (MT)	13	20	26	420	156	267
4926410 WAXES, UNBLENDED, NEC (MT)	2,025	2,528	2,576	4,654	5,572	6,012
6183100 FOOD PRODUCTS, NSPF, RELIEF (NA)	0	0	0	11,925	20,851	72,081
TOTAL AGRICULTURAL				34,769,456	38,026,820	31,186,652

Table 16--U.S. agricultural exports: Quantity, value, and unit value by commodity and country, October-September 1983/84 and 1984/85

Commodity and country	October-September					
	Quantity		Value (1,000 dol)		Unit value (\$)	
	1983/84	1984/85	1983/84	1984/85	1983/84	1984/85
Total ag exports(NA):	--	--	38,026,820	31,186,652	(1)	(1)
World	--	--	3	10	(1)	(1)
Greenland	--	--	1,936,092	1,727,393	(1)	(1)
Canada	--	--	5,279,324	4,567,237	(1)	(1)
Latin America	--	--	1,965,533	1,566,397	(1)	(1)
Mexico	--	--	396,291	358,070	(1)	(1)
Central America	--	--	81,858	86,626	(1)	(1)
Guatemala	--	--	8,355	7,747	(1)	(1)
Belize	--	--	98,306	65,104	(1)	(1)
El Salvador	--	--	44,650	45,603	(1)	(1)
Honduras	--	--	17,481	6,447	(1)	(1)
Nicaragua	--	--	51,810	43,079	(1)	(1)
Costa Rica	--	--	93,832	83,484	(1)	(1)
Panama	--	--	827,279	770,976	(1)	(1)
Caribbean	--	--	44,888	42,330	(1)	(1)
Bermuda	--	--	68,460	87,452	(1)	(1)
Bahamas	--	--	1	0	(1)	(1)
Cuba	--	--	145,542	120,972	(1)	(1)
Jamaica	--	--	872	1,274	(1)	(1)
Turke-Caicos Is	--	--	13,578	10,979	(1)	(1)
Cayman Is	--	--	71,782	67,719	(1)	(1)
Haiti	--	--	175,481	167,828	(1)	(1)
Dominican Republic	--	--	57,009	52,315	(1)	(1)
Leeward & Windward Is	--	--	31,630	31,793	(1)	(1)
Barbados	--	--	133,509	114,360	(1)	(1)
Trinidad-Tobago	--	--	78,144	68,961	(1)	(1)
Neth Antilles	--	--	6,364	4,983	(1)	(1)
French W Indies	--	--	2,090,220	1,871,783	(1)	(1)
S America	--	--	219,512	237,986	(1)	(1)
Colombia	--	--	778,083	721,481	(1)	(1)
Venezuela	--	--	5,037	2,951	(1)	(1)
Guyana	--	--	19,473	14,072	(1)	(1)
Suriname	--	--	271	137	(1)	(1)
French Guiana	--	--	143,240	117,166	(1)	(1)
Ecuador	--	--	226,887	106,231	(1)	(1)
Peru	--	--	34,423	16,706	(1)	(1)
Bolivia	--	--	199,245	78,474	(1)	(1)
Chile	--	--	437,571	557,335	(1)	(1)
Brazil	--	--	1,222	1,007	(1)	(1)
Paraguay	--	--	8,159	2,327	(1)	(1)
Uruguay	--	--	17,297	15,881	(1)	(1)
Argentina	--	--	9,264,682	7,184,262	(1)	(1)
W Europe	--	--	6,716,498	5,335,525	(1)	(1)
EC	--	--	122,612	110,807	(1)	(1)
Denmark	--	--	789,966	628,278	(1)	(1)
United Kingdom	--	--	118,225	121,384	(1)	(1)
Ireland	--	--	2,226,795	1,927,480	(1)	(1)
Netherlands	--	--	835,788	470,056	(1)	(1)
Belgium-Luxembourg	--	--	510,298	395,503	(1)	(1)
France	--	--	1,259,922	899,813	(1)	(1)
Fed Rep Germany	--	--	770,520	677,132	(1)	(1)
Italy	--	--	82,373	104,873	(1)	(1)
Greece	--	--	2,548,182	1,848,738	(1)	(1)
Other W Europe	--	--	6,168	4,778	(1)	(1)
Joeland	--	--	110,430	102,536	(1)	(1)
Sweden	--	--	118,174	80,108	(1)	(1)
Norway	--	--	44,072	61,982	(1)	(1)
Finland	--	--	18,106	24,343	(1)	(1)
Austria	--	--	311,411	237,466	(1)	(1)
Switzerland	--	--	20	0	(1)	(1)
Azores	--	--	466,188	11,550	(1)	(1)
Spain	--	--	755,447	814,314	(1)	(1)
Spain, incl Canary Is	--	--	701,714	502,137	(1)	(1)
Portugal	--	--	84	124	(1)	(1)
Gibraltar	--	--	5,145	9,400	(1)	(1)
Malta	--	--	10,224	0	(1)	(1)
Canary Is	--	--	0	0	(1)	(1)
Madeira Is	--	--	740,717	531,943	(1)	(1)
E Europe	--	--	132,389	80,515	(1)	(1)
German Dem Rep	--	--	25,254	21,859	(1)	(1)
Czechoslovakia	--	--	29,068	53,616	(1)	(1)
Hungary	--	--	196,803	126,401	(1)	(1)
Poland	--	--	179,839	136,536	(1)	(1)
Yugoslavia	--	--	0	89	(1)	(1)
Albania	--	--	154,608	88,183	(1)	(1)
Romania	--	--	22,761	25,022	(1)	(1)
Bulgaria	--	--	2,512,264	2,508,128	(1)	(1)
USSR, Est, Lat, Lith	--	--	0	0	(1)	(1)
Latvia	--	--	2,512,264	2,508,128	(1)	(1)
USSR	--	--	15,209,464	11,934,038	(1)	(1)
Asia	--	--	1,865,247	1,451,651	(1)	(1)
W Asia (Mideast)	--	--	221,894	128,636	(1)	(1)
Turkey	--	--	30,140	23,455	(1)	(1)
Cyprus	--	--	34,783	48,131	(1)	(1)
Syria	--	--	30,280	29,577	(1)	(1)
Lebanon	--	--				

See footnotes at end of table.

Table 16--U.S. agricultural exports: Quantity, value, and unit value by commodity and country, October-September 1983/84 and 1984/85--continued

Commodity and country	October-September					
	Quantity		Value (1,000 doll)		Unit value (\$)	
	1983/84	1984/85	1983/84	1984/85	1983/84	1984/85
Total ag exports(NA):						
Iraq	--	--	422,902	371,456	(1)	(1)
Iran	--	--	1,172	1,509	(1)	(1)
Israel	--	--	351,031	300,051	(1)	(1)
Jordan	--	--	95,234	40,845	(1)	(1)
Gaza Strip	--	--	0	0	(1)	(1)
Kuwait	--	--	57,886	41,562	(1)	(1)
Saudi Arabia	--	--	496,950	381,058	(1)	(1)
Oman	--	--	7,941	3,819	(1)	(1)
United Arab Emir	--	--	52,055	42,968	(1)	(1)
Yemen (Sana)	--	--	43,794	24,031	(1)	(1)
Yemen (Aden)	--	--	304	296	(1)	(1)
Oman	--	--	6,936	7,651	(1)	(1)
Bahrain	--	--	9,934	6,606	(1)	(1)
S Asia	--	--	866,940	600,283	(1)	(1)
Afghanistan	--	--	1	0	(1)	(1)
India	--	--	375,559	129,429	(1)	(1)
Pakistan	--	--	265,445	226,961	(1)	(1)
Nepal	--	--	2,586	2,643	(1)	(1)
Bangladesh	--	--	157,079	205,382	(1)	(1)
Sri Lanka	--	--	46,270	33,867	(1)	(1)
Japan	--	--	6,935,252	5,663,009	(1)	(1)
China (mainland)	--	--	692,253	238,929	(1)	(1)
China (Taiwan)	--	--	1,408,710	1,341,814	(1)	(1)
Other E & S E Asia	--	--	3,441,061	2,638,352	(1)	(1)
Burma	--	--	57	110	(1)	(1)
Thailand	--	--	171,957	133,816	(1)	(1)
Vietnam	--	--	417	0	(1)	(1)
Laos	--	--	3	25	(1)	(1)
Kampuchea	--	--	1,231	0	(1)	(1)
Malaysia	--	--	142,393	97,587	(1)	(1)
Singapore	--	--	159,855	119,380	(1)	(1)
Indonesia	--	--	438,066	204,276	(1)	(1)
Brunei	--	--	2,470	2,169	(1)	(1)
Philippines	--	--	300,316	284,921	(1)	(1)
Macao	--	--	215	242	(1)	(1)
S Asia, n e c	--	--	524	0	(1)	(1)
Mongolia	--	--	0	0	(1)	(1)
N Korea	--	--	0	0	(1)	(1)
S Korea	--	--	1,816,143	1,399,656	(1)	(1)
Hong Kong	--	--	407,412	396,167	(1)	(1)
Oceania	--	--	216,143	203,866	(1)	(1)
Australia	--	--	134,354	131,896	(1)	(1)
Papua New Guinea	--	--	474	340	(1)	(1)
New Zealand	--	--	33,087	31,503	(1)	(1)
W Samoa	--	--	901	688	(1)	(1)
S Pacific Is, n e c	--	--	619	429	(1)	(1)
French Pacif Is	--	--	16,180	12,089	(1)	(1)
Trust Terr Pac Is	--	--	26,481	17,532	(1)	(1)
Pacific Islands (Trust Terr)	--	--	0	7,389	(1)	(1)
Other Pac Is, n e c	--	--	2,049	2,000	(1)	(1)
Africa	--	--	2,868,131	2,528,776	(1)	(1)
N Africa	--	--	1,541,502	1,208,398	(1)	(1)
Morocco	--	--	341,420	156,340	(1)	(1)
Algeria	--	--	162,141	221,040	(1)	(1)
Tunisia	--	--	139,354	60,389	(1)	(1)
Libya	--	--	16,778	4,457	(1)	(1)
Egypt	--	--	881,808	766,172	(1)	(1)
Sub-Saharan	--	--	1,326,629	1,320,378	(1)	(1)
Sudan	--	--	58,650	158,258	(1)	(1)
Span Africa n e c	--	--	0	0	(1)	(1)
Equatorial Guinea	--	--	601	91	(1)	(1)
Mauritania	--	--	17,216	20,959	(1)	(1)
Cameroon	--	--	6,697	12,826	(1)	(1)
Senegal	--	--	37,610	25,373	(1)	(1)
Mali	--	--	5,448	24,537	(1)	(1)
Guinea	--	--	9,818	8,590	(1)	(1)
Sierra Leone	--	--	5,511	7,992	(1)	(1)
Ivory Coast	--	--	6,236	10,724	(1)	(1)
Ghana	--	--	32,332	17,228	(1)	(1)
The Gambia	--	--	3,382	3,523	(1)	(1)
Niger	--	--	1,526	11,973	(1)	(1)
Togo	--	--	5,550	9,411	(1)	(1)
Upper Volta	--	--	344,905	366,561	(1)	(1)
Other Africa n e c	--	--	357	376	(1)	(1)
Chad	--	--	1,126	708	(1)	(1)
Upper Volta	--	--	4,500	15,637	(1)	(1)
Benin	--	--	17,920	18,692	(1)	(1)
Angola	--	--	7,062	12,218	(1)	(1)
Congo (Brazzaville)	--	--	21,632	14,531	(1)	(1)
W Africa, n e c	--	--	1,890	995	(1)	(1)
Liberia	--	--	11,307	7,268	(1)	(1)
Zaire	--	--	34,204	24,106	(1)	(1)
Burundi	--	--	16,136	25,117	(1)	(1)
			4,196	2,902	(1)	(1)

See footnotes at end of table.

Table 16--U.S. agricultural exports: Quantity, value, and unit value by commodity and country.
October-September 1983/84 and 1984/85--continued

Commodity and country	October-September					
	Quantity		Value (1,000 dol)		Unit value (\$)	
	1983/84	1984/85	1983/84	1984/85	1983/84	1984/85
Total ag exports(NA):						
Rwanda	--	--	3,614	4,282	(1)	(1)
Somalia	--	--	31,836	36,796	(1)	(1)
Ethiopia	--	--	12,113	141,072	(1)	(1)
Djibouti	--	--	4,257	533	(1)	(1)
Uganda	--	--	36	389	(1)	(1)
Kenya	--	--	17,462	48,372	(1)	(1)
Seychelles	--	--	267	260	(1)	(1)
British Indian Oc Terr	--	--	0	0	(1)	(1)
Tanzania	--	--	10,201	16,034	(1)	(1)
Mauritius	--	--	3,109	7,711	(1)	(1)
Mozambique	--	--	13,037	30,585	(1)	(1)
Madagascar	--	--	12,514	13,917	(1)	(1)
Comoros	--	--	497	142	(1)	(1)
French Indian Oc Terr	--	--	62	51	(1)	(1)
Rep S Africa	--	--	525,412	188,530	(1)	(1)
Namibia	--	--	29	1,513	(1)	(1)
Botswana	--	--	4,896	7,041	(1)	(1)
Zambia	--	--	14,326	4,403	(1)	(1)
Swaziland	--	--	2	18	(1)	(1)
Zimbabwe	--	--	7,529	6,490	(1)	(1)
Malawi	--	--	992	734	(1)	(1)
Lesotho	--	--	6,626	6,912	(1)	(1)
Unidentified country	--	--	0	0	(1)	(1)
Developed countries	--	--	19,179,909	15,226,643	(1)	(1)
Less devel countries	--	--	14,901,677	12,680,009	(1)	(1)
Cent plan countries	--	--	3,945,234	3,280,000	(1)	(1)
Animals & animal prods(NA):						
World	--	--	4,218,382	4,075,116	(1)	(1)
Greenland	--	--	0	10	(1)	(1)
Canada	--	--	329,081	302,815	(1)	(1)
Latin America						
Mexico	--	--	694,441	839,183	(1)	(1)
Central America						
Mexico	--	--	303,164	462,304	(1)	(1)
Central America	--	--	73,869	68,559	(1)	(1)
Guatemala	--	--	21,095	19,690	(1)	(1)
Belize	--	--	3,431	2,821	(1)	(1)
El Salvador	--	--	22,303	25,600	(1)	(1)
Honduras	--	--	5,523	6,200	(1)	(1)
Nicaragua	--	--	7,106	2,727	(1)	(1)
Costa Rica	--	--	2,347	1,664	(1)	(1)
Panama	--	--	12,065	9,857	(1)	(1)
Caribbean						
Bermuda	--	--	172,483	170,979	(1)	(1)
Bahamas	--	--	15,345	14,782	(1)	(1)
Cuba	--	--	21,243	20,741	(1)	(1)
Jamaica	--	--	1	0	(1)	(1)
Turks-Caicos Is	--	--	31,509	30,252	(1)	(1)
Cayman Is	--	--	273	526	(1)	(1)
Haiti	--	--	5,203	4,703	(1)	(1)
Dominican Republic	--	--	17,087	17,015	(1)	(1)
Leeward & Windward Is	--	--	21,196	19,861	(1)	(1)
Barbados	--	--	18,463	21,003	(1)	(1)
Trinidad-Tobago	--	--	6,304	7,038	(1)	(1)
Neth Antilles	--	--	14,554	15,948	(1)	(1)
French W Indies	--	--	19,442	17,328	(1)	(1)
S America						
Colombia	--	--	144,925	137,342	(1)	(1)
Venezuela	--	--	36,034	32,418	(1)	(1)
Guyana	--	--	35,385	36,239	(1)	(1)
Suriname	--	--	1,555	905	(1)	(1)
French Guiana	--	--	1,717	1,870	(1)	(1)
Ecuador	--	--	1	0	(1)	(1)
Peru	--	--	6,809	4,438	(1)	(1)
Bolivia	--	--	12,415	6,914	(1)	(1)
Chile	--	--	4,459	3,440	(1)	(1)
Brazil	--	--	15,245	16,462	(1)	(1)
Paraguay	--	--	21,787	30,404	(1)	(1)
Uruguay	--	--	551	512	(1)	(1)
Argentina	--	--	1,704	702	(1)	(1)
W Europe						
EC						
Denmark	--	--	3,263	3,038	(1)	(1)
United Kingdom	--	--	841,461	697,831	(1)	(1)
Ireland	--	--	734,391	578,663	(1)	(1)
Netherlands	--	--	25,026	20,812	(1)	(1)
Belgium-Luxembourg	--	--	207,116	118,317	(1)	(1)
France	--	--	49,730	42,629	(1)	(1)
Fed Rep Germany	--	--	85,969	62,055	(1)	(1)
Italy	--	--	47,256	44,697	(1)	(1)
Greece	--	--	136,895	122,061	(1)	(1)
Other W Europe	--	--	88,529	73,652	(1)	(1)
Iceland	--	--	88,049	86,718	(1)	(1)
Sweden	--	--	5,822	7,720	(1)	(1)
Norway	--	--	107,070	119,168	(1)	(1)
Finland	--	--	214	72	(1)	(1)
Austria	--	--	3,778	6,973	(1)	(1)
	--	--	1,851	807	(1)	(1)
	--	--	2,421	5,658	(1)	(1)
	--	--	4,542	3,971	(1)	(1)

See footnotes at end of table.

Table 16--U.S. agricultural exports: Quantity, value, and unit value by commodity and country, October-September 1983/84 and 1984/85--continued

Commodity and country	October-September					
	Quantity		Value (1,000 dol)		Unit value (\$)	
	1983/84	1984/85	1983/84	1984/85	1983/84	1984/85
Animals & animal products (NA):						
Switzerland	--	--	34,456	30,872	(1)	(1)
Azores	--	--	12	0	(1)	(1)
Spain	--	--	12,972	0	(1)	(1)
Spain, incl Canary Is	--	--	32,688	55,164	(1)	(1)
Portugal	--	--	13,418	15,562	(1)	(1)
Gibraltar	--	--	12	54	(1)	(1)
Malta	--	--	4	36	(1)	(1)
Canary Is	--	--	712	0	(1)	(1)
Madeira Is	--	--	0	0	(1)	(1)
E Europe			173,199	160,610	(1)	(1)
German Dem Rep	--	--	1,368	2,214	(1)	(1)
Czechoslovakia	--	--	23,579	16,654	(1)	(1)
Hungary	--	--	8,726	5,784	(1)	(1)
Poland	--	--	52,603	56,450	(1)	(1)
Yugoslavia	--	--	46,053	26,441	(1)	(1)
Albania	--	--	0	99	(1)	(1)
Romania	--	--	36,857	49,746	(1)	(1)
Bulgaria	--	--	3,711	3,122	(1)	(1)
USSR, Est, Lat, Lith	--	--	46,004	33,706	(1)	(1)
Latvia	--	--	0	0	(1)	(1)
USSR	--	--	46,004	33,706	(1)	(1)
Asia			1,751,334	1,676,233	(1)	(1)
W Asia (Mideast)			73,886	69,562	(1)	(1)
Turkey	--	--	16,483	13,016	(1)	(1)
Cyprus	--	--	327	483	(1)	(1)
Syria	--	--	186	67	(1)	(1)
Lebanon	--	--	1,757	2,677	(1)	(1)
Iraq	--	--	67	4,367	(1)	(1)
Iran	--	--	29	0	(1)	(1)
Israel	--	--	5,872	8,927	(1)	(1)
Jordan	--	--	955	860	(1)	(1)
Gaza Strip	--	--	0	0	(1)	(1)
Kuwait	--	--	6,052	3,883	(1)	(1)
Saudi Arabia	--	--	34,019	28,613	(1)	(1)
Qatar	--	--	668	592	(1)	(1)
United Arab Emir	--	--	4,538	3,692	(1)	(1)
Yemen (Sane)	--	--	48	57	(1)	(1)
Yemen (Aden)	--	--	8	0	(1)	(1)
Oman	--	--	1,272	808	(1)	(1)
Bahrain	--	--	1,606	1,621	(1)	(1)
S Asia			74,726	52,314	(1)	(1)
Afghanistan	--	--	0	0	(1)	(1)
India	--	--	14,902	5,310	(1)	(1)
Pakistan	--	--	55,093	44,895	(1)	(1)
Nepal	--	--	998	1,129	(1)	(1)
Bangladesh	--	--	56	19	(1)	(1)
Sri Lanka	--	--	3,676	961	(1)	(1)
Japan	--	--	971,129	909,826	(1)	(1)
China (mainland)	--	--	11,494	42,460	(1)	(1)
China (Taiwan)	--	--	148,480	146,449	(1)	(1)
Other E & S E Asia	--	--	471,619	456,622	(1)	(1)
Burma	--	--	17	1	(1)	(1)
Thailand	--	--	5,357	4,337	(1)	(1)
Vietnam	--	--	417	0	(1)	(1)
Kampuchea	--	--	0	0	(1)	(1)
Malaysia	--	--	6,548	6,078	(1)	(1)
Singapore	--	--	38,607	33,362	(1)	(1)
Indonesia	--	--	11,061	7,071	(1)	(1)
Brunei	--	--	1,617	1,616	(1)	(1)
Philippines	--	--	12,919	12,485	(1)	(1)
Macao	--	--	62	130	(1)	(1)
S Asia, n e c	--	--	0	0	(1)	(1)
Mongolia	--	--	0	0	(1)	(1)
N Korea	--	--	0	0	(1)	(1)
S Korea	--	--	332,228	320,677	(1)	(1)
Hong Kong	--	--	62,787	70,864	(1)	(1)
Oceania			30,685	30,147	(1)	(1)
Australia	--	--	10,527	12,225	(1)	(1)
Papua New Guinea	--	--	80	4	(1)	(1)
New Zealand	--	--	1,902	2,458	(1)	(1)
W Samoa	--	--	592	603	(1)	(1)
S Pacific Is, n e c	--	--	89	368	(1)	(1)
French Pacif Is	--	--	6,698	5,449	(1)	(1)
Trust Terr Pac Is	--	--	10,588	6,477	(1)	(1)
Pacific Islands (Trust Terr)	--	--	0	2,542	(1)	(1)
Other Pac Is, n e c	--	--	200	20	(1)	(1)
Africa			352,177	334,682	(1)	(1)
N Africa			237,840	175,932	(1)	(1)
Morocco	--	--	7,567	8,808	(1)	(1)
Algeria	--	--	19,078	17,501	(1)	(1)
Tunisia	--	--	1,834	495	(1)	(1)
Libya	--	--	0	0	(1)	(1)
Egypt	--	--	209,362	149,127	(1)	(1)
Sub-Sahara	--	--	114,337	158,750	(1)	(1)

See footnotes at end of table.

Table 6--U.S. agricultural exports: Quantity, value, and unit value by commodity and country, October-September 1983/84 and 1984/85--continued

Commodity and country	October-September					
	Quantity		Value (1,000 dol)		Unit value (\$)	
	1983/84	1984/85	1983/84	1984/85	1983/84	1984/85
Animals & animal prods(NA):						
Sudan	--	--	6,936	10,607	(1)	(1)
Equatorial Guinea	--	--	0	24	(1)	(1)
Mauritania	--	--	9,826	15,673	(1)	(1)
Cameroon	--	--	2,563	2,175	(1)	(1)
Senegal	--	--	5,497	3,751	(1)	(1)
Mali	--	--	174	539	(1)	(1)
Guinea	--	--	710	1,193	(1)	(1)
Sierra Leone	--	--	739	1,540	(1)	(1)
Ivory Coast	--	--	130	1,663	(1)	(1)
Ghana	--	--	8,128	2,931	(1)	(1)
The Gambia	--	--	325	492	(1)	(1)
Niger	--	--	0	0	(1)	(1)
Togo	--	--	566	1,457	(1)	(1)
Nigeria	--	--	16,480	25,349	(1)	(1)
Gabon	--	--	112	127	(1)	(1)
Chad	--	--	897	2,579	(1)	(1)
Upper Volta	--	--	4,175	2,559	(1)	(1)
Benin	--	--	717	704	(1)	(1)
Angola	--	--	7,529	3,393	(1)	(1)
Congo (Brazzaville)	--	--	0	0	(1)	(1)
W Africa, n e c	--	--	1,608	873	(1)	(1)
Liberia	--	--	342	173	(1)	(1)
Zaire	--	--	718	477	(1)	(1)
Burundi	--	--	1,906	1,146	(1)	(1)
Rwanda	--	--	1,154	1,012	(1)	(1)
Somalia	--	--	2,248	3,607	(1)	(1)
Ethiopia	--	--	5,217	38,528	(1)	(1)
Djibouti	--	--	806	201	(1)	(1)
Uganda	--	--	3	126	(1)	(1)
Kenya	--	--	3,119	2,540	(1)	(1)
Seychelles	--	--	42	25	(1)	(1)
Tanzania	--	--	2,123	3,732	(1)	(1)
Mauritius	--	--	274	16	(1)	(1)
Mozambique	--	--	3,724	5,666	(1)	(1)
Madagascar	--	--	669	659	(1)	(1)
French Indian Oc Terr	--	--	25	24	(1)	(1)
Rep S Africa	--	--	20,178	20,378	(1)	(1)
Namibia	--	--	27	303	(1)	(1)
Botswana	--	--	366	38	(1)	(1)
Zambia	--	--	166	206	(1)	(1)
Swaziland	--	--	0	0	(1)	(1)
Zimbabwe	--	--	1,149	638	(1)	(1)
Malawi	--	--	897	513	(1)	(1)
Lesotho	--	--	1,670	1,109	(1)	(1)
Developed countries	--	--	2,180,150	1,954,460	(1)	(1)
Less devel countries	--	--	1,807,535	1,883,981	(1)	(1)
Cent plan countries	--	--	230,697	236,675	(1)	(1)
Animals live - ex poultry(NO):						
World	754,374	995,669	276,233	255,241	366.17	256.35
Canada	411,943	290,701	17,369	12,373	42.16	42.56
Latin America	291,599	659,426	40,250	106,015	138.03	160.77
Mexico	279,165	645,153	23,166	91,411	82.98	141.69
Central America	1,798	2,685	1,079	2,926	600.01	1,089.85
Guatemala	266	236	207	209	779.38	886.85
Belize	0	2	0	2	.00	1,200.00
El Salvador	669	829	333	727	497.69	876.66
Honduras	114	1,082	33	1,481	293.51	1,369.10
Nicaragua	10	186	2	78	150.00	417.39
Costa Rica	468	58	218	69	467.84	1,185.52
Panama	271	292	285	360	1,050.18	1,233.03
Caribbean	2,053	2,094	1,277	1,025	622.24	489.27
Bermuda	45	222	63	364	2,058.49	1,640.71
Bahamas	3	18	12	10	4,000.00	572.22
Jamaica	206	25	57	24	277.67	948.00
Cayman Is	62	4	64	30	1,024.19	7,500.00
Haiti	566	559	171	143	302.00	251.13
Dominican Republic	634	124	370	130	584.15	1,045.16
Leeward & Windward Is	11	12	20	8	1,818.18	650.00
Barbados	27	20	61	59	2,274.22	2,945.65
Trinidad-Tobago	71	72	283	183	4,133.10	2,535.42
Neth Antilles	428	1,028	186	75	317.71	72.50
French W Indies	0	0	0	0	.00	.00
S America	8,583	9,494	14,728	10,653	1,715.99	1,122.07
Colombia	1,662	116	2,384	293	1,434.50	2,264.65
Venezuela	5,886	6,783	10,642	6,172	1,808.01	808.61
Guyana	0	1	0	7	.00	7,000.00
Suriname	21	0	5	0	238.08	.00
French Guiana	0	0	0	0	.00	.00
Ecuador	214	758	291	798	1,361.68	1,052.25
Peru	59	1,289	179	1,620	3,036.61	1,246.88
Bolivia	26	6	10	12	392.31	2,000.00
Chile	489	166	261	78	533.04	502.36
Brazil	77	164	424	774	5,510.36	4,719.92
Paraguay	107	78	360	446	3,364.91	5,721.15
Uruguay	6	7	26	23	4,260.00	3,350.14

See footnotes at end of table.

Table 16--U.S. agricultural exports: Quantity, value, and unit value by commodity and country, October-September 1983/84 and 1984/85--continued

Commodity and country	October-September					
	Quantity		Value (1,000 doll)		Unit value (\$)	
	1983/84	1984/85	1983/84	1984/85	1983/84	1984/85
Animals live - ex poultry(ND)						
Argentina	36	116	146	460	4,056.30	3,962.59
W Europe	3,274	5,007	188,310	104,261	57,516.82	20,823.06
EC	3,040	4,782	188,093	101,369	61,672.84	21,198.13
Denmark	32	2,796	164	204	5,115.31	73.05
United Kingdom	1,159	420	106,469	26,479	94,075.55	63,045.75
Ireland	159	121	46,794	41,860	306,877.50	345,954.13
Netherlands	36	261	266	255	7,381.64	977.13
Belgium-Luxembourg	16	93	61	260	3,400.00	2,791.93
France	603	695	28,100	26,693	46,600.53	41,285.54
Fed Rep Germany	767	318	685	603	697.23	1,894.97
Italy	272	76	1,552	3,015	5,705.42	38,651.65
Other W Europe	294	225	217	2,892	925.77	12,851.93
Sweden	45	90	79	1,826	1,750.89	20,292.58
Norway	5	6	35	33	7,040.00	5,482.50
Finland	17	115	85	890	5,000.00	7,741.43
Austria	8	3	13	5	1,625.00	1,666.67
Switzerland	158	5	2	10	10.38	2,000.00
Spain	0	0	0	0	.00	.00
Spain, incl Canary Is	1	6	3	127	3,000.00	21,183.83
E Europe	442	76	498	155	1,127.26	2,035.66
Czechoslovakia	0	60	0	28	.00	401.59
Hungary	441	6	98	31	222.79	5,166.67
Poland	1	1	400	96	400,000.00	96,000.00
Yugoslavia	0	0	0	0	.00	.00
Bulgaria	0	0	0	0	.00	.00
Asia	46,277	39,925	25,175	26,162	544.01	655.29
W Asia (Mideast)	1,186	861	1,923	3,932	1,621.40	4,566.86
Cyprus	0	31	0	20	.00	658.06
Israel	0	5	0	19	.00	3,712.00
Jordan	0	0	0	0	.00	.00
Saudi Arabia	1,185	825	1,915	3,881	1,615.85	4,704.37
Qatar	0	0	0	12	.00	.00
United Arab Emir	0	0	0	0	.00	.00
Oman	1	0	8	0	8,195.00	.00
S Asia	0	1,072	0	265	.00	247.49
India	0	1,020	0	175	.00	171.64
Pakistan	0	52	0	90	.00	1,735.29
Japan	10,643	4,943	9,951	5,970	935.02	1,207.80
China (mainland)	0	4,680	0	2,487	.00	531.45
China (Taiwan)	22,143	19,195	2,628	5,743	118.70	299.22
Other E & S E Asia	12,305	9,174	10,672	7,764	867.33	846.03
Thailand	1,416	527	1,448	502	1,022.36	952.69
Malaysia	2,010	460	1,005	1,227	500.23	2,667.91
Singapore	1,004	0	563	0	560.62	.00
Indonesia	0	20	0	14	.00	693.00
Philippines	101	931	39	366	382.16	392.62
S Korea	7,605	4,494	7,521	5,013	988.95	1,115.47
Hong Kong	169	2,742	97	643	573.52	234.37
Oceania	83	331	530	2,485	6,389.16	7,508.76
Australia	81	215	517	2,120	6,382.72	9,860.46
New Zealand	2	0	13	0	6,650.00	.00
S Pacific Is, n e c	0	116	0	365	.00	3,150.00
Trust Terr Pac Is	0	0	0	0	.00	.00
Africa	756	203	4,099	3,790	5,422.21	18,669.87
N Africa	515	6	612	273	1,188.02	34,164.13
Morocco	0	6	0	255	.00	42,500.00
Tunisia	515	0	612	0	1,188.02	.00
Egypt	0	2	0	18	.00	9,156.50
Sub-Sahara	241	195	3,487	3,517	14,470.39	18,034.20
Nigeria	50	0	36	0	721.80	.00
Uganda	0	123	0	126	.00	1,024.39
Rep S Africa	177	72	3,226	3,391	16,227.82	47,092.64
Namibia	0	0	0	0	.00	.00
Swaziland	0	0	0	0	.00	.00
Zimbabwe	14	0	225	0	16,067.93	.00
Developed countries	426,120	300,943	219,387	126,134	514.85	425.77
Less devel countries	327,612	689,970	56,347	124,466	171.89	180.39
Cent plan countries	442	4,756	496	2,642	1,127.26	555.48
Cattle & calves - live(ND):						
World	59,219	120,457	47,973	106,445	810.10	883.66
Canada	15,729	13,034	7,399	5,870	470.38	450.39
Latin America	31,077	96,125	25,565	81,959	822.62	835.25
Mexico	22,921	89,205	13,908	71,264	606.76	798.88
Central America	636	1,915	649	2,321	1,020.97	1,212.27
Guatemala	100	35	148	75	1,481.50	2,148.86
Belize	0	0	0	0	.00	.00
El Salvador	435	826	320	719	735.92	869.86
Honduras	8	1,012	7	1,414	825.00	1,397.50
Costa Rica	66	19	121	30	1,826.70	1,592.63
Panama	27	23	54	83	1,996.30	3,619.56
Caribbean	217	158	211	195	970.22	1,231.64
Bermuda	14	4	17	15	1,223.71	3,634.25
Jamaica	0	0	0	0	.00	.00
Cayman Is	62	0	64	0	1,024.19	.00
Haiti	2	14	5	38	2,500.00	2,714.28

See footnotes at end of table.

Table 16--U.S. agricultural exports: Quantity, value, and unit value by commodity and country, October-September 1983/84 and 1984/85--continued

Commodity and country	October-September					
	Quantity		Value (1,000 dol)		Unit value (\$)	
	1983/84	1984/85	1983/84	1984/85	1983/84	1984/85
Cattle & calves - live(N0)						
Dominican Republic	89	79	50	45	561.80	574.68
Leeward & Windward Is	0	7	0	5	.00	714.26
Barbados	21	16	48	39	2,304.95	2,432.06
Trinidad-Tobago	16	36	19	43	1,036.11	1,187.50
Neth Antilles	11	2	8	10	713.73	5,000.00
French W Indies	0	0	0	0	.00	.00
S America	7,303	6,847	10,797	6,179	1,478.46	1,184.52
Colombia	1,597	1,099	2,270	255	1,421.43	2,336.70
Venezuela	5,451	4,673	7,986	4,967	1,465.02	1,062.82
Suriname	0	0	0	0	.00	.00
Ecuador	154	642	180	752	1,236.04	1,170.80
Peru	0	1,287	0	1,601	.00	1,243.76
Bolivia	6	0	7	0	1,166.67	.00
Brazil	6	37	25	46	4,166.67	1,297.30
Paraguay	80	55	219	292	2,731.81	5,313.64
Uruguay	1	0	2	0	2,000.00	.00
Argentina	6	44	98	265	12,305.86	6,021.66
W Europe	64	17	52	200	807.17	11,744.41
EC	64	11	52	73	807.17	6,595.64
France	24	10	41	63	1,687.50	6,255.20
Fed Rep Germany	0	1	0	10	.00	10,000.00
Italy	40	0	11	0	278.87	.00
Other W Europe	0	6	0	127	.00	21,183.83
Austria	0	0	0	0	.00	.00
Spain	0	0	0	0	.00	.00
Spain, incl Canary Is	0	6	0	127	.00	21,183.83
E Europe	0	75	0	59	.00	782.80
Czechoslovakia	0	69	0	28	.00	401.59
Hungary	0	6	0	31	.00	5,166.67
Asia	11,599	8,696	10,303	15,525	1,146.94	1,784.94
W Asia (Mideast)	1,177	796	1,860	2,674	1,580.11	3,350.36
Saudi Arabia	1,177	798	1,860	2,674	1,580.11	3,350.38
S Asia	0	49	0	85	.00	1,725.51
Pakistan	0	49	0	85	.00	1,725.51
Japan	3,256	1,719	3,708	1,847	1,138.79	1,074.27
China (mainland)	0	687	0	1,826	.00	2,657.71
China (Taiwan)	455	2,916	759	4,774	1,667.23	1,637.21
Other E & S E Asia	6,711	2,529	6,977	4,321	1,039.64	1,708.42
Singapore	0	0	0	0	.00	.00
Philippines	0	0	0	0	.00	.00
S Korea	6,669	2,529	6,954	4,321	1,042.69	1,708.42
Hong Kong	42	0	23	0	554.88	.00
Oceania	66	331	472	2,485	7,151.51	7,508.76
Australia	66	215	472	2,120	7,151.51	9,860.46
S Pacific Is, n e c	0	116	0	365	.00	3,150.00
Africa	64	77	1,183	346	1,729.57	1,956.61
N Africa	1,183	0	612	0	1,188.02	.00
Morocco	0	0	0	0	.00	.00
Tunisia	0	0	612	0	1,188.02	.00
Egypt	0	0	0	0	.00	.00
Sub-Saharan	0	0	571	346	3,379.85	1,956.61
Nigeria	0	0	0	0	.00	.00
Uganda	0	123	0	126	.00	1,024.39
Rep S Africa	157	54	501	220	3,193.15	4,080.00
Namibia	0	0	0	0	.00	.00
Swaziland	0	0	0	0	.00	.00
Zimbabwe	12	0	70	0	5,822.50	.00
Developed countries	19,272	15,039	12,131	10,257	629.49	682.03
Less devel countries	15,847	104,656	35,842	94,303	897.23	901.08
Cent plan countries	0	762	0	1,885	.00	2,473.17
Horses, mules, burros-live(N0):						
World	11,516	10,100	205,822	119,013	17,872.66	11,804.53
Canada	8,495	6,100	3,958	2,139	465.94	340.16
Latin America	1,440	2,049	5,484	4,074	3,815.06	1,988.36
Mexico	614	1,204	1,023	1,369	1,665.66	1,136.97
Central America	118	149	207	354	1,721.19	2,372.56
Guatemala	16	16	0	68	1,375.00	4,253.13
Belize	0	2	0	2	.00	1,200.00
El Salvador	0	1	0	7	.00	7,000.00
Honduras	0	4	0	45	.00	11,191.50
Costa Rica	18	10	25	16	1,411.11	1,550.00
Panama	84	116	156	218	1,853.57	1,860.30
Caribbean	263	315	700	736	2,660.55	2,335.87
Bermuda	31	172	76	347	2,435.48	2,015.70
Bahamas	3	1	12	8	4,000.00	8,000.00
Jamaica	51	25	56	24	1,105.88	948.00
Cayman Is	0	4	0	30	.00	7,500.00
Haiti	8	10	15	27	1,887.50	2,660.00
Dominican Republic	81	45	199	84	2,450.62	1,871.11
Leeward & Windward Is	11	5	20	3	1,816.18	560.00
Barbados	6	4	13	20	2,166.67	5,000.00
Trinidad-Tobago	53	36	275	140	5,184.90	3,883.33
Neth Antilles	18	13	34	54	1,811.84	4,153.85
French W Indies	0	0	0	0	.00	.00
S America	445	381	3,568	1,616	8,018.29	4,241.28

See footnotes at end of table.

Table 16--U.S. agricultural exports: Quantity, value, and unit value by commodity and country, October-September 1983/84 and 1984/85--continued

Commodity and country	October-September					
	Quantity		Value (1,000 dol)		Unit value (\$)	
	1983/84	1984/85	1983/84	1984/85	1983/84	1984/85
Horses, mules, burros-live(NO):						
Colombia	65	7	114	8	1,755.68	1,142.86
Venezuela	206	173	2,543	516	12,346.32	2,879.77
Guyana	0	1	0	7	.00	7,000.00
Suriname	0	0	0	0	.00	.00
French Guiana	0	0	0	0	.00	.00
Ecuador	35	0	95	0	2,800.00	.00
Peru	3	12	171	19	56,933.33	1,579.17
Bolivia	0	6	0	12	.00	2,000.00
Chile	5	12	30	14	6,000.00	1,200.00
Brazil	71	116	399	720	5,623.81	6,096.02
Paraguay	27	23	142	154	5,240.74	6,695.65
Uruguay	5	7	24	23	4,700.00	3,350.14
Argentina	26	22	48	143	1,699.28	6,502.73
W Europe	1,335	1,584	188,186	103,944	140,962.93	65,620.93
EU	1,259	1,365	187,971	101,179	149,301.45	74,123.85
Denmark	32	66	164	187	5,115.31	2,830.15
United Kingdom	471	420	108,463	26,479	230,262.47	63,045.75
Ireland	158	121	48,794	41,860	306,877.50	345,954.13
Netherlands	36	45	266	212	7,381.64	4,705.00
Belgium-Luxembourg	18	83	61	260	3,400.00	2,781.93
France	317	370	28,053	28,610	88,495.36	77,323.18
Fed Rep Germany	119	178	683	562	5,743.39	3,157.43
Italy	107	72	1,487	3,010	13,895.68	41,800.40
Other W Europe	76	219	215	2,764	2,828.81	12,623.25
Sweden	45	90	79	1,826	1,750.89	20,292.58
Norway	5	6	35	33	7,040.00	5,482.50
Finland	17	115	85	890	5,000.00	7,741.43
Austria	8	3	13	5	1,625.00	1,666.67
Switzerland	0	5	0	10	.00	2,000.00
Spain	0	0	0	0	.00	.00
Spain, incl Canary Is	1	0	3	0	3,000.00	.00
E Europe	31	1	450	96	14,516.13	96,000.00
Hungary	30	0	50	0	1,666.67	.00
Poland	1	1	400	96	400,000.00	96,000.00
Asia	191	135	4,841	5,317	25,344.44	39,387.44
W Asia (Mideast)	9	32	63	1,238	7,021.67	36,689.38
Israel	0	5	0	19	.00	3,712.00
Jordan	0	0	0	0	.00	.00
Saudi Arabia	8	27	55	1,208	6,875.00	44,722.22
Qatar	0	0	0	12	.00	.00
United Arab Emir	0	0	0	0	.00	.00
Oman	1	0	8	0	8,195.00	.00
S Asia	0	3	0	6	.00	1,895.00
India	0	0	0	0	.00	.00
Pakistan	0	3	0	6	.00	1,895.00
Japan	130	24	4,677	2,938	35,875.91	122,477.79
China (Taiwan)	37	13	52	4	1,408.78	307.69
Other E & S E Asia	15	63	49	1,130	3,240.00	17,937.88
Thailand	0	5	0	9	.00	1,878.60
Malaysia	0	50	0	1,068	.00	21,354.00
Philippines	0	2	0	50	.00	25,000.00
S Korea	15	0	48	0	3,240.00	.00
Hong Kong	0	6	0	3	.00	500.00
Oceania	2	0	13	0	6,650.00	.00
Australia	0	0	0	0	.00	.00
New Zealand	2	0	13	0	6,650.00	.00
Trust Terr Pac Is	0	0	0	0	.00	.00
Africa	22	26	2,880	3,444	130,912.77	132,448.58
N Africa	0	8	0	273	.00	34,164.13
Morocco	0	6	0	255	.00	42,500.00
Egypt	0	2	0	18	.00	9,156.50
Sub-Sahara	22	18	2,880	3,170	130,912.77	176,130.55
Nigeria	0	0	0	0	.00	.00
Rep S Africa	20	18	2,725	3,170	136,250.00	176,130.75
Zimbabwe	2	0	155	0	77,540.50	.00
Developed countries	9,882	7,918	199,559	112,211	19,991.87	14,171.58
Less devel countries	1,503	2,163	5,813	6,707	3,867.39	3,100.67
Cent plan countries	31	1	450	96	14,516.13	96,000.00
Pigs - live(NO):						
World	13,615	18,341	8,316	7,971	610.76	434.60
Canada	81	1,268	23	65	287.80	51.24
Latin America	3,784	7,480	1,515	3,142	403.67	420.10
Mexico	1,371	4,160	634	1,968	462.63	473.07
Central America	393	646	169	248	430.38	454.68
Guatemala	30	110	15	83	500.00	573.06
Belize	0	0	0	0	.00	.00
El Salvador	24	2	9	1	375.00	626.00
Honduras	95	66	24	22	256.42	338.41
Nicaragua	0	186	0	78	.00	417.39
Costa Rica	84	29	46	23	544.98	793.10
Panama	160	153	75	61	468.75	398.69
Caribbean	1,221	545	360	78	294.97	143.86
Bahamas	0	0	0	0	.00	.00
Haiti	547	545	149	78	272.64	143.66
Dominican Republic	464	0	122	0	262.61	.00

See footnotes at end of table.

Table 18--U.S. agricultural exports: Quantity, value, and unit value by commodity and country, October-September 1983/84 and 1984/85--continued

Commodity and country	October-September					
	Quantity		Value (1,000 doll)		Unit value (\$)	
	1983/84	1984/85	1983/84	1984/85	1983/84	1984/85
Swine - live(NO)						
Leeward & Windward Is	0	0	0	0	0.00	0.00
Trinidad-Tobago	0	0	0	0	.00	.00
Neth Antilles	210	0	89	0	424.65	.00
S America	769	2,229	352	848	457.49	380.38
Colombia	0	0	0	0	.00	.00
Venezuela	229	1,947	113	890	492.83	354.45
Suriname	0	0	0	0	.00	.00
Ecuador	0	88	0	42	.00	478.88
Peru	56	0	8	0	149.28	.00
Bolivia	0	0	0	0	.00	.00
Chile	484	144	231	64	476.57	444.23
Brazil	0	0	0	0	.00	.00
Argentina	0	50	0	52	.00	1,032.92
W Europe	182	148	56	36	345.05	248.76
EC	162	148	56	36	345.05	248.76
Denmark	0	0	0	0	.00	.00
United Kingdom	37	0	2	0	84.62	.00
Ireland	0	0	0	0	.00	.00
Fed Rep Germany	0	139	0	31	.00	220.00
Italy	125	6	54	5	431.02	886.67
E Europe	0	0	0	0	.00	.00
Hungary	0	0	0	0	.00	.00
Yugoslavia	0	0	0	0	.00	.00
Asia	9,568	9,448	6,685	4,728	698.67	500.41
W Asia (Mideast)	0	31	0	20	.00	658.06
Cyprus	0	31	0	20	.00	858.06
Japan	1,980	3,000	1,501	1,161	754.36	383.80
China (mainland)	0	1,018	0	636	.00	624.58
China (Taiwan)	2,199	1,066	1,557	636	708.07	596.89
Other E & S E Asia	5,379	4,333	3,627	2,254	674.22	520.12
Thailand	4,416	522	1,448	483	1,022.36	943.82
Malaysia	1,810	212	985	123	544.34	580.36
Singapore	1,004	0	563	0	560.62	.00
Indonesia	0	20	0	14	.00	693.00
Philippines	101	929	39	316	382.16	339.65
S Korea	921	1,965	519	692	563.11	352.33
Hong Kong	127	665	74	617	579.68	900.07
Oceania	0	0	0	0	.00	.00
Trust Terr Pac Is	0	0	0	0	.00	.00
Africa	50	0	36	0	721.80	.00
Sub-Sahara	50	0	36	0	721.80	.00
Nigeria	50	0	36	0	721.80	.00
Rep S Africa	0	0	0	0	.00	.00
Developed countries	2,233	4,413	1,580	1,282	707.74	290.54
Less devel countries	11,382	12,810	6,735	6,053	591.74	468.86
Cent plan countries	0	1,018	0	636	.00	624.58
Other live animals(NO):						
World	670,024	846,789	14,122	21,812	21.08	25.76
Canada	387,638	270,112	5,989	4,299	15.45	15.92
Latin America	255,328	551,772	7,677	16,839	30.07	30.52
Mexico	254,259	550,584	7,601	16,810	29.89	30.53
Central America	851	75	57	3	87.94	40.00
Guatemala	120	75	22	3	184.71	40.00
Belize	0	0	0	0	.00	.00
El Salvador	210	0	4	0	18.24	.00
Honduras	11	0	3	0	227.27	.00
Nicaragua	10	0	2	0	150.00	.00
Costa Rica	300	0	27	0	90.85	.00
Panama	0	0	0	0	.00	.00
Caribbean	352	1,076	7	16	19.97	14.72
Bermude	0	45	0	3	.00	65.22
Bahamas	0	17	0	2	.00	135.29
Jamaica	155	0	1	0	5.16	.00
Haiti	9	0	2	0	188.89	.00
Dominican Republic	0	0	0	0	.00	.00
Leeward & Windward Is	0	0	0	0	.00	.00
Barbados	0	0	0	0	.00	.00
Trinidad-Tobago	0	0	0	0	.00	.00
Neth Antilles	188	1,013	5	11	24.09	10.40
S America	66	37	11	10	170.45	278.38
Colombia	0	0	0	0	.00	.00
Venezuela	0	0	0	0	.00	.00
Suriname	21	0	5	0	238.09	.00
Ecuador	25	28	3	4	122.00	135.71
Bolivia	20	0	3	0	160.00	.00
Chile	0	0	0	0	.00	.00
Brazil	0	8	0	7	.00	722.22
W Europe	1,713	3,261	17	82	9.91	25.17
EC	1,555	3,261	15	82	9.87	25.17
Denmark	0	2,730	0	17	.00	6.40
United Kingdom	645	0	4	0	6.26	.00
Netherlands	0	216	0	43	.00	200.49
Belgium-Luxembourg	0	0	0	0	.00	.00
France	262	315	7	21	25.17	67.68
Fed Rep Germany	648	0	5	0	7.27	.00

See footnotes at end of table.

Table 16--U.S. agricultural exports Quantity, value, and unit value by commodity and country, October-September 1983/84 and 1984/85--continued

Commodity and country	October-September					
	Quantity		Value [(1,000 dol)]		Unit value (\$)	
	1983/84	1984/85	1983/84	1984/85	1983/84	1984/85
Other live animals(N0)						
Italy	0	0	0	0	0.00	0.00
Other W Europe	158	0	2	0	10.38	.00
Sweden	0	0	0	0	.00	.00
Finland	0	0	0	0	.00	.00
Switzerland	158	0	2	0	10.38	.00
Spain	0	0	0	0	.00	.00
E Europe	411	0	46	0	117.40	.00
Hungary	411	0	46	0	117.40	.00
Bulgaria	0	0	0	0	.00	.00
Asia	24,919	21,844	346	582	13.90	27.34
W Asia (Mideast)	0	0	0	0	.00	.00
Israel	0	0	0	0	.00	.00
S Asia	0	1,020	0	175	.00	171.64
India	0	1,020	0	175	.00	171.64
Japan	5,267	200	65	3	12.43	19.00
China (mainland)	0	2,975	0	26	.00	8.57
China (Taiwan)	19,452	15,200	261	329	13.40	21.65
Other E & S E Asia	200	2,249	20	60	101.00	26.50
Malaysia	200	198	20	37	101.00	184.34
Singapore	0	0	0	0	.00	.00
Indonesia	0	0	0	0	.00	.00
Philippines	0	0	0	0	.00	.00
S Korea	0	0	0	0	.00	.00
Hong Kong	0	2,051	0	23	.00	11.26
Oceania	15	0	45	0	3,000.00	.00
Australia	15	0	45	0	3,000.00	.00
S Pacific Is, n e c	0	0	0	0	.00	.00
Africa	0	0	0	0	.00	.00
N Africa	0	0	0	0	.00	.00
Egypt	0	0	0	0	.00	.00
Sub-Sahara	0	0	0	0	.00	.00
Rep S Africa	0	0	0	0	.00	.00
Developed countries	394,633	273,573	6,117	4,384	15.50	16.02
Less devel countries	274,980	570,241	7,958	17,403	28.94	30.52
Cent plan countries	411	2,975	46	26	117.40	8.57
Meats & meat prods(MT)						
World	421,804	427,357	929,414	905,628	2,203.42	2,119.14
Canada	38,868	27,477	84,276	74,375	2,168.26	2,705.81
Latin America	74,450	96,789	105,372	126,772	1,415.33	1,305.23
Mexico	42,957	70,400	34,757	65,058	809.16	924.14
Central America	3,568	2,794	6,056	5,065	1,697.23	1,812.66
Guatemala	112	95	238	174	2,124.64	1,833.87
Belize	755	507	1,355	978	1,795.10	1,929.13
El Salvador	374	357	418	561	1,116.77	1,572.19
Honduras	56	73	130	122	2,320.02	1,665.70
Nicaragua	0	6	1	24	.00	3,972.67
Costa Rica	414	152	270	102	653.06	670.76
Panama	1,857	1,604	3,644	3,104	1,962.09	1,934.96
Caribbean	23,044	20,460	57,441	51,736	2,402.66	2,528.62
Bermuda	1,748	1,621	8,826	7,879	5,049.05	4,860.74
Bahamas	5,307	4,898	16,145	14,416	3,042.14	2,942.73
Jamaica	2,167	1,810	3,779	2,892	1,744.03	1,597.58
Turke-Caicos Is	56	93	130	317	2,319.18	3,404.46
Cayman Is	1,131	910	2,998	2,547	2,650.70	2,799.42
Haiti	899	1,724	1,030	1,386	1,146.06	804.11
Dominican Republic	2,477	55	1,943	127	784.24	2,312.18
Leeward & Windward Is	1,615	1,798	4,430	4,620	2,742.77	2,569.75
Barbados	1,033	1,251	2,804	3,980	2,714.66	3,181.46
Trinidad-Tobago	2,579	2,237	4,816	4,171	1,868.34	1,864.38
Neth Antilles	2,989	2,917	8,822	7,749	2,951.56	2,656.64
French W Indies	1,043	1,145	1,716	1,650	1,645.17	1,441.31
S America	4,871	3,135	7,108	4,472	1,459.19	1,426.53
Colombia	562	554	1,141	933	2,029.47	1,684.54
Venezuela	3,335	2,039	4,750	2,847	1,424.16	1,445.17
Guyana	1	6	10	14	10,130.00	2,362.00
Suriname	35	5	70	25	2,011.03	4,958.20
French Guiana	0	0	0	0	.00	.00
Ecuador	14	0	73	0	5,179.14	.00
Peru	54	45	163	102	3,018.41	2,255.60
Bolivia	0	0	0	0	.00	.00
Chile	814	467	774	433	951.07	927.68
Brazil	56	19	127	18	2,275.14	952.63
Argentina	0	0	0	0	.00	.00
W Europe	116,662	117,848	150,177	142,327	1,287.28	1,207.72
EC	113,265	113,778	139,119	131,944	1,228.26	1,159.66
Denmark	569	525	1,876	1,553	3,473.06	2,957.32
United Kingdom	20,260	25,774	19,552	20,125	840.56	780.84
Ireland	2	2	4	21	1,995.00	10,451.00
Netherlands	15,189	13,578	16,115	14,338	1,060.97	1,055.94
Belgium-Luxembourg	16,733	17,892	24,703	24,728	1,476.30	1,382.10
France	53,995	50,798	71,344	63,837	1,321.31	1,258.65
Fed Rep Germany	2,668	4,222	3,177	4,717	1,190.72	1,117.22
Italy	680	877	1,763	1,964	2,592.25	2,238.85
Greece	169	110	485	561	2,871.63	5,101.63
Other W Europe	3,397	4,070	11,057	10,384	3,255.07	2,551.26

See footnotes at end of table

Table 16--U.S. agricultural exports: Quantity, value, and unit value by commodity and country.
October-September 1983/84 and 1984/85--continued

Commodity and country	October-September					
	Quantity		Value (1,000 dol)		Unit value (\$)	
	1983/84	1984/85	1983/84	1984/85	1983/84	1984/85
Meats & meat prod(MT):						
Iceland	0	1	1	1	0.00	1,009.00
Sweden	610	922	2,094	2,669	3,432.16	2,895.08
Norway	180	134	469	522	2,604.60	3,897.25
Finland	16	2	113	15	7,060.00	7,556.50
Austria	685	714	1,914	1,619	2,793.60	2,268.15
Switzerland	907	925	5,290	3,865	5,832.32	4,178.85
Spain	130	0	166	0	1,289.25	.00
Spain, incl Canary Is	835	1,349	958	1,634	1,146.86	1,211.33
Portugal	0	15	17	27	.00	1,801.47
Malta	1	5	1	30	890.00	3,750.00
Canary Is	33	0	34	0	1,022.24	.00
Madaira Is	0	0	0	0	.00	.00
E Europe	2,752	4,238	1,068	1,832	386.21	455.79
German Dem Rep	2,751	4,207	1,035	1,794	376.29	426.45
Czechoslovakia	0	0	0	0	.00	.00
Hungary	0	3	0	11	.00	3,808.33
Poland	0	26	0	70	.00	2,700.13
Yugoslavia	1	2	33	56	33,186.00	27,960.00
Asia	163,213	151,634	556,216	529,967	3,407.81	3,495.04
W Asia (Mideast)	9,060	7,756	30,869	25,410	3,418.25	3,276.17
Turkey	0	0	0	0	.00	.00
Cyprus	31	8	61	21	1,975.87	2,315.89
Syria	1	0	1	0	1,078.00	.00
Lebanon	21	17	73	68	3,476.28	3,992.70
Israel	2,819	2,729	4,211	4,483	1,493.83	1,642.60
Jordan	82	156	720	566	7,823.71	3,627.55
Kuwait	530	437	2,603	2,255	4,488.18	5,159.66
Saudi Arabia	4,786	3,740	20,806	15,386	4,344.57	4,116.52
Qatar	18	47	125	292	6,845.67	6,209.59
United Arab Emir	515	474	1,735	1,734	3,366.74	3,657.21
Oman	56	50	251	166	4,476.23	3,316.06
Bahrain	138	97	383	431	2,777.59	4,443.40
S Asia	106	40	324	159	3,060.53	3,972.25
Afghanistan	0	0	0	0	.00	.00
India	105	34	317	134	3,014.48	3,929.47
Pakistan	0	0	0	0	.00	.00
Sri Lanka	1	6	8	25	7,895.00	4,214.67
Japan	144,646	133,705	489,545	468,513	3,384.44	3,504.08
China (mainland)	23	1	198	6	6,597.46	5,808.00
China (Taiwan)	1,756	2,295	6,474	7,689	3,686.82	3,350.51
Other E & S E Asia	7,622	7,837	28,704	28,190	3,766.00	3,597.03
Thailand	173	248	828	688	4,783.95	2,773.96
Malaysia	776	457	1,647	1,435	2,123.00	3,138.96
Singapore	1,472	1,427	4,988	4,806	3,395.28	3,367.59
Indonesia	433	431	2,786	2,279	6,456.23	5,286.69
Brunei	19	1	37	4	1,934.42	3,520.00
Philippines	230	275	941	1,356	4,091.22	4,937.69
S Korea	1,782	2,382	8,321	9,098	4,669.26	3,819.37
Hong Kong	2,737	2,616	9,137	8,523	3,336.22	3,258.17
Oceania	1,990	1,819	5,573	5,252	2,800.33	2,887.22
Australia	21	213	83	641	3,864.48	3,010.17
Papua New Guinea	5	0	16	0	3,080.00	.00
New Zealand	5	5	11	21	2,197.40	4,200.00
W Samoa	1	0	1	0	716.00	.00
S Pacific Is, n e c	21	0	17	3	789.90	.00
French Pacif Is	389	287	1,174	1,038	3,016.87	3,615.73
Trust Terr Pac Is	1,547	923	4,260	2,581	2,753.69	2,796.24
Pacific Islands (Trust Terr)	0	391	0	868	.00	2,476.42
Other Pac Is, n e c	1	0	11	0	11,350.00	.00
Africa	23,869	27,552	26,733	25,444	1,119.99	923.48
N Africa	23,160	27,090	24,530	24,048	1,059.16	887.72
Tunisia	2	0	3	0	1,635.00	.00
Egypt	23,158	27,090	24,527	24,048	1,059.11	887.72
Sub-Sahara	709	462	2,203	1,385	3,106.97	3,020.08
Sudan	0	0	3	1	.00	.00
Cameroon	0	3	0	23	.00	7,748.00
Guinea	114	56	321	209	2,816.53	3,730.07
Sierra Leone	1	5	4	10	3,696.00	2,006.20
Ivory Coast	76	71	65	8	850.74	8,000.00
Ghana	69	71	234	222	3,387.36	3,124.10
Togo	5	0	6	0	1,085.60	.00
Nigeria	50	1	116	6	2,310.08	5,575.00
Gabon	0	18	0	34	.00	1,868.22
Angola	209	78	890	307	4,260.11	3,938.31
W Africa, n e c	80	117	208	250	2,312.15	2,139.24
Liberia	65	30	164	66	2,517.31	2,183.63
Zaire	10	3	73	23	7,285.30	7,583.33
Rwanda	0	0	0	0	.00	.00
Somalia	4	0	13	0	3,160.25	.00
Kenya	0	0	0	0	.00	.00
Tanzania	0	7	0	0	.00	.00
French Indian Oc Terr	6	7	25	24	4,228.00	3,492.86
Rep S Africa	10	12	83	45	8,279.60	3,719.08
Nazibia	0	80	0	168	.00	2,802.62

See footnotes at end of table.

Table 16--U.S. agricultural exports: Quantity, value, and unit value by commodity and country, October-September 1983/84 and 1984/85--continued

Commodity and country	October-September					
	Quantity		Value (1,000 dol)		Unit value (\$)	
	1983/84	1984/85	1983/84	1984/85	1983/84	1984/85
Meats & meat prod(MT):						
Developed countries	305,031	281,889	728,386	690,404	2,409.67	2,448.34
Less devel countries	115,898	141,129	199,761	213,266	1,722.11	1,511.28
Cont plan countries	2,775	4,239	1,266	1,937	456.25	457.05
Beef & veal(MT):						
World	107,839	111,553	447,245	477,522	4,143.50	4,280.67
Canada	10,285	10,368	39,899	38,429	3,879.33	3,706.47
Latin America	6,351	9,197	32,997	31,484	3,951.31	3,424.39
Mexico	228	1,712	785	3,886	3,444.75	2,270.02
Central America	140	401	362	864	2,582.30	2,154.99
Guatemala	11	5	58	29	5,277.27	6,776.20
Belize	30	29	76	78	2,517.83	2,882.03
El Salvador	0	266	1	419	.00	1,874.83
Honduras	0	24	22	52	2,480.00	2,185.46
Nicaragua	0	4	0	0	.00	2,383.00
Costa Rica	3	0	5	0	1,752.00	.00
Panama	87	73	199	277	2,291.24	3,792.88
Caribbean	7,762	6,932	31,425	26,443	4,048.59	3,814.59
Bermuda	1,052	887	6,158	5,081	5,853.57	5,727.66
Bahamas	2,806	2,618	10,045	8,139	3,579.80	3,108.73
Jamaica	395	277	1,569	1,130	3,871.63	4,080.57
Turka-Caicos Is	26	41	75	162	2,877.82	4,447.10
Cayman Is	891	755	2,549	2,135	2,860.52	2,828.36
Haiti	156	35	292	99	1,871.24	2,829.20
Dominican Republic	38	12	200	21	5,274.87	1,752.33
Leeward & Windward Is	438	464	2,039	1,805	4,654.80	3,889.55
Barbados	345	397	1,739	2,398	4,996.81	6,040.84
Trinidad-Tobago	302	243	1,376	826	4,554.67	3,398.51
Neth Antilles	1,269	1,102	5,189	4,374	4,088.87	3,869.11
French W Indies	41	101	195	252	4,763.15	2,499.84
S America	221	152	425	301	1,924.44	1,980.69
Colombia	23	19	55	34	2,379.30	1,800.47
Venezuela	156	117	263	206	1,665.72	1,764.79
Guyana	1	6	10	14	10,130.00	2,362.00
Suriname	3	5	8	23	2,789.33	4,634.00
French Guiana	0	0	0	0	.00	.00
Ecuador	1	0	2	0	1,518.00	.00
Peru	1	4	3	8	2,930.00	2,124.60
Chile	0	1	2	15	.00	14,526.00
Brazil	34	0	89	0	2,437.88	.00
Argentina	0	0	0	0	.00	.00
W Europe	2,040	1,525	11,877	8,591	5,821.93	5,637.18
EC	1,126	813	5,039	3,998	4,474.97	4,918.09
Denmark	115	72	713	340	6,199.16	4,720.03
United Kingdom	384	77	1,165	320	3,034.01	4,151.65
Ireland	0	2	0	16	.00	7,961.50
Netherlands	243	226	1,257	1,369	5,173.83	6,058.40
Belgium-Luxembourg	28	157	114	388	4,081.86	2,472.41
France	137	35	764	169	5,580.03	4,833.43
Fed Rep Germany	120	164	615	757	5,122.04	4,617.55
Italy	7	23	86	190	12,608.86	8,266.30
Greece	92	57	322	449	3,499.41	7,877.58
Other W Europe	914	712	6,838	4,592	7,481.31	6,449.72
Iceland	0	1	1	1	.00	1,009.00
Sweden	196	195	1,233	1,131	6,290.82	5,789.17
Norway	54	28	151	184	2,802.42	6,555.25
Finland	14	0	27	0	6,952.50	.00
Austria	152	116	1,306	956	8,591.26	8,240.21
Switzerland	453	346	3,892	2,229	8,592.71	6,442.89
Spain	11	0	19	0	1,711.18	.00
Spain, incl Canary Is	33	26	128	82	3,870.42	3,143.85
Portugal	0	0	9	10	.00	.00
Malta	1	0	1	0	890.00	.00
Canary Is	0	0	0	0	.00	.00
Madeira Is	0	0	0	0	.00	.00
E Europe	1	2	33	56	33,188.00	27,960.00
Yugoslavia	1	2	33	56	33,188.00	27,960.00
Asia	86,259	89,638	359,124	396,443	4,163.32	4,422.71
W Asia (Mideast)	4,754	3,038	23,277	17,686	4,896.31	5,821.61
Turkey	0	0	0	0	.00	.00
Cyprus	18	0	37	1	2,050.28	.00
Syria	1	0	1	0	1,078.00	.00
Lebanon	17	5	50	42	2,955.82	8,389.60
Israel	232	101	458	733	1,972.23	7,252.74
Jordan	85	77	695	515	8,178.94	6,564.41
Kuwait	369	279	2,062	1,900	5,589.09	6,808.42
Saudi Arabia	3,555	2,271	18,107	12,652	5,093.25	5,584.52
Qatar	13	20	95	237	7,542.31	11,850.45
United Arab Emir	368	182	1,420	1,082	3,857.36	5,946.65
Oman	14	37	112	136	8,001.93	3,689.86
Bahrain	82	66	238	358	2,897.13	5,421.32
S Asia	1	6	7	25	6,709.00	4,214.67
Afghanistan	0	0	0	0	.00	.00
India	1	0	7	0	6,709.00	.00
Sri Lanka	0	6	0	25	.00	4,214.67
Japan	76,252	81,977	307,960	353,218	4,036.71	4,308.75

See footnotes at end of table.

Table 16--U.S. agricultural exports: Quantity, value, and unit value by commodity and country, October-September 1983/84 and 1984/85--continues

Commodity and country	October-September					
	Quantity		Value (\$1,000 doll)		Unit value (\$)	
	1983/84	1984/85	1983/84	1984/85	1983/84	1984/85
Beef & veal(MT):						
China (mainland)	15	1	177	6	11,833.20	5,808.00
China (Taiwan)	1,398	1,100	5,760	5,572	4,120.46	5,065.34
Other E & S E Asia	3,839	3,516	21,942	19,936	5,715.58	5,670.02
Thailand	106	85	739	532	6,974.75	6,255.74
Malaysia	135	105	1,145	903	8,479.21	8,599.49
Singapore	687	475	3,742	3,153	5,447.15	6,638.02
Indonesia	333	243	2,456	1,551	7,376.50	6,381.08
Brunei	15	1	29	2	1,964.93	2,400.00
Philippines	93	101	696	693	7,507.68	6,841.85
S Korea	1,432	1,629	7,349	7,986	5,131.74	4,902.43
Hong Kong	1,036	877	5,783	4,916	5,571.44	5,605.12
Oceania	592	613	1,842	1,685	3,112.18	2,746.68
Australia	9	13	57	42	6,385.33	3,259.77
Papua New Guinea	4	0	12	0	2,972.00	.00
New Zealand	0	0	0	0	.00	.00
S Pacific Is. n e c	1	0	4	3	3,883.00	.00
French Pacif Is	35	33	147	204	4,197.28	6,171.18
Trust Terr Pac Is	543	421	1,615	1,133	2,975.00	2,690.75
Pacific Islands (Trust Terr)	0	146	0	303	.00	2,077.73
Other Pac Is. n e c	0	0	7	0	.00	.00
Africa	411	210	1,473	824	3,583.94	3,925.28
N Africa	38	16	257	128	6,763.39	8,028.44
Tunisia	1	0	1	0	1,369.00	.00
Egypt	37	16	256	128	6,809.19	6,026.44
Sub-Sahara	373	194	1,216	696	3,260.02	3,586.88
Sudan	0	0	3	1	.00	.00
Cameroon	0	0	0	0	.00	.00
Guinea	64	5	123	11	1,916.36	2,227.40
Sierra Leone	0	0	0	0	.00	.00
Ivory Coast	5	1	26	8	5,531.20	8,000.00
Ghana	61	70	193	217	3,165.06	3,093.38
Togo	0	0	0	0	.00	.00
Nigeria	49	1	114	6	2,316.59	5,575.00
Angola	102	27	480	213	4,705.96	7,899.78
W Africa. n e c	53	57	87	108	1,637.19	1,897.49
Liberia	28	1	76	3	2,713.61	2,625.00
Zaire	6	2	50	16	8,374.67	7,754.00
Tanzania	0	0	0	0	.00	.00
Rep S Africa	5	8	63	32	12,619.20	4,016.63
Namibia	0	22	0	82	.00	3,716.27
Developed countries	88,823	93,992	360,314	401,045	4,056.54	4,266.80
Less devel countries	19,100	17,558	86,721	76,415	4,540.36	4,352.16
Cont plan countries	16	3	211	62	13,167.88	20,576.00
Beef & veal - fr or froz(MT):						
World	102,320	107,135	428,015	462,125	4,183.10	4,313.48
Canada	9,582	9,598	38,237	35,896	3,990.49	3,738.94
Latin America	7,152	7,913	30,417	28,730	4,252.93	3,630.79
Mexico	187	1,670	724	3,809	3,872.96	2,280.84
Central America	73	87	236	324	3,238.82	3,723.39
Guatemala	10	2	56	11	5,649.70	5,440.50
Belize	6	29	22	77	3,641.50	2,658.79
Honduras	0	0	0	0	.00	.00
Nicaragua	0	0	0	0	.00	.00
Panama	57	56	158	236	2,773.47	4,213.38
Caribbean	6,708	6,014	29,120	24,325	4,341.03	4,044.79
Bermuda	1,018	866	6,018	5,015	5,911.61	5,790.59
Bahamas	2,493	2,328	9,723	7,682	3,900.13	3,299.68
Jamaica	252	233	1,085	935	4,303.85	4,013.94
Turks-Caicos Is	7	23	29	124	4,189.28	5,396.61
Ceyman Is	898	685	2,433	2,008	2,933.36	2,931.09
Haiti	154	24	288	78	1,871.73	3,241.17
Dominican Republic	31	10	185	18	5,894.74	1,802.80
Leeward & Windward Is	382	350	1,842	1,493	4,822.51	4,266.80
Barbados	278	397	1,584	2,398	5,696.25	6,039.18
Trinidad-Tobago	271	222	1,300	756	4,798.03	3,403.63
Neth Antilles	952	859	4,454	3,714	4,679.04	4,323.17
French W Indies	32	17	177	106	5,536.38	6,230.76
S America	184	142	337	272	1,829.63	1,916.58
Colombia	22	14	53	22	2,382.91	1,538.86
Venezuela	158	117	263	206	1,665.72	1,764.79
Guyana	1	6	10	14	10,130.00	2,362.00
Suriname	3	4	8	15	2,789.33	3,858.00
French Guiana	0	0	0	0	.00	.00
Peru	0	0	0	0	.00	.00
Chile	0	1	2	15	.00	14,528.00
Brazil	0	0	1	0	.00	.00
W Europe	1,827	1,468	10,749	8,394	5,883.28	5,717.83
EC	941	766	4,016	3,877	4,267.50	5,061.07
Denmark	115	69	713	325	6,199.16	4,705.22
United Kingdom	296	68	793	287	2,678.86	4,224.35
Ireland	0	2	0	16	.00	7,961.50
Netherlands	27	211	1,174	1,351	5,172.50	6,400.89
Belgium-Luxembourg	27	157	113	388	4,171.11	2,472.41
France	101	33	286	165	2,833.53	4,898.61

See footnotes at end of table.

Table 16--U.S. agricultural exports: Quantity, value, and unit value by commodity and country, October-September 1983/84 and 1984/85--continued

Commodity and country	October-September					
	Quantity		Value (1,000 dol)		Unit value (\$)	
	1983/84	1984/85	1983/84	1984/85	1983/84	1984/85
Beef & veal - fr or froz(MT):						
Fed Rep Germany	89	156	584	728	6,219.63	4,570.01
Italy	7	23	88	190	12,608.86	8,266.30
Greece	78	47	295	426	3,735.38	9,071.79
Other W Europe	886	702	6,733	4,517	7,599.37	6,434.47
Sweden	196	166	1,203	1,131	6,290.82	5,798.17
Norway	54	28	151	182	2,802.42	6,513.57
Finland	14	0	97	0	6,882.50	.00
Austria	182	116	1,306	966	8,551.25	8,240.21
Switzerland	447	342	3,844	2,175	8,599.66	6,358.33
Spain	0	0	6	0	.00	.00
Spain, incl Canary Is	23	21	88	63	3,885.09	3,019.19
Portugal	0	0	7	10	.00	.00
Canary Is	0	0	0	0	.00	.00
Madeira Is	0	0	0	0	.00	.00
E Europe	1	2	25	56	24,883.00	27,960.00
Yugoslavia	1	2	25	56	24,883.00	27,960.00
Asia	83,059	87,473	346,126	386,909	4,165.73	4,423.18
W Asia (Midwest)	3,148	2,423	17,448	18,001	5,541.74	8,180.80
Cyprus	4	0	14	1	3,388.80	.00
Syria	0	0	0	0	.00	.00
Lebanon	15	2	31	16	2,080.40	7,948.00
Israel	232	101	458	731	1,972.23	7,239.18
Jordan	71	77	546	515	8,094.22	6,684.41
Kuwait	322	212	1,803	1,438	5,609.87	6,785.96
Saudi Arabia	2,088	1,756	12,722	10,603	6,063.70	6,038.00
Qatar	12	20	86	237	8,023.08	11,850.45
United Arab Emir	329	166	1,308	1,012	3,975.07	6,085.40
Oman	6	37	75	136	12,448.67	3,688.86
Bahrain	59	52	194	11	3,293.27	5,972.88
S Asia	1	6	7	25	6,709.00	4,214.67
Afghanistan	1	0	0	0	.00	.00
India	1	0	7	0	6,709.00	.00
Sri Lanka	0	6	0	25	.00	4,214.67
Japan	74,926	80,852	301,614	347,812	4,025.49	4,296.52
China (mainland)	15	1	177	6	11,833.20	5,808.00
China (Taiwan)	1,371	1,071	5,652	5,432	4,122.71	5,072.18
Other E & S E Asia	3,628	3,020	21,230	18,632	5,851.81	6,169.67
Thailand	106	85	736	532	6,946.13	6,258.74
Malaysia	116	92	1,085	863	9,353.77	9,375.51
Singapore	640	393	3,617	2,859	5,651.11	7,528.46
Indonesia	328	198	2,439	1,431	7,436.04	7,229.38
Brunei	14	1	26	2	1,875.00	2,400.00
Philippines	92	97	695	880	7,566.89	9,076.68
S Korea	1,416	1,393	7,265	7,406	5,130.93	5,316.68
Hong Kong	916	761	5,365	4,558	5,857.53	5,990.53
Oceania	510	570	1,578	1,532	3,094.47	2,688.07
Australia	8	5	52	18	6,484.38	3,606.00
New Zealand	0	0	0	0	.00	.00
S Pacific Is, n e c	0	0	0	0	.00	.00
French Pacif Is	27	21	122	162	4,517.78	7,692.48
Trust Terr Pac Is	475	401	1,397	1,060	2,942.06	2,642.72
Pacific Islands (Trust Terr)	0	143	0	293	.00	2,048.23
Other Pac Is, n e c	0	0	7	0	.00	.00
Africa	159	111	883	608	5,551.89	5,478.75
N Africa	28	16	235	128	8,396.07	8,028.44
Egypt	28	16	235	128	8,396.07	8,028.44
Sub-Sahara	131	95	648	480	4,943.97	5,048.33
Sudan	0	0	3	1	.00	.00
Guinea	0	0	2	3	.00	.00
Sierra Leone	0	0	0	0	.00	.00
Ivory Coast	3	1	12	8	3,862.67	8,000.00
Ghana	11	40	53	138	4,781.18	3,451.72
Togo	0	0	0	0	.00	.00
Nigeria	3	1	13	6	4,206.33	5,575.00
Angola	98	27	473	213	4,828.93	7,889.78
W Africa, n e c	0	3	1	7	.00	2,424.33
Liberia	10	1	41	3	4,098.10	2,625.00
Zaire	6	2	50	16	8,374.67	7,754.00
Tanzania	0	0	0	0	.00	.00
Rep S Africa	0	8	0	32	.00	4,016.63
Namibia	0	12	0	53	.00	4,451.33
Developed countries	86,575	92,132	351,109	382,883	4,055.55	4,264.35
Less devel countries	15,728	15,000	76,703	68,180	4,876.55	4,612.00
Cent plan countries	16	3	202	62	12,647.56	20,576.00
Beef - prep or pres(MT):						
World	5,619	4,418	19,231	15,387	3,422.48	3,484.89
Canada	703	770	1,662	2,533	2,364.13	3,289.26
Latin America	1,188	1,284	2,580	2,764	2,152.10	2,152.35
Mexico	41	42	61	77	1,491.71	1,840.02
Central America	67	314	125	540	1,866.98	1,720.05
Guatemala	1	3	2	18	1,553.00	6,000.00
Belize	24	0	54	1	2,236.92	.00
El Salvador	0	266	1	419	.00	1,574.83
Honduras	8	24	22	62	2,480.00	2,185.46

See footnotes at end of table.

Table 16--U.S. agricultural exports: Quantity, value, and unit value by commodity and country, October-September 1983/84 and 1984/85--continued

Commodity and country	October-September					
	Quantity		Value (1,000 dol)		Unit value (\$)	
	1983/84	1984/85	1983/84	1984/85	1983/84	1984/85
Beef - prep or pres(MT):						
Nicaragua	0	4	0	9	0.00	2,283.00
Costa Rica	3	0	5	0	1,752.00	.00
Panama	30	17	41	41	1,375.00	2,407.75
Caribbean	1,054	818	2,305	2,117	2,187.35	2,306.48
Bermuda	34	21	140	66	4,115.70	3,145.14
Bahamas	313	290	322	457	1,029.37	1,575.84
Jamaica	143	44	484	195	3,366.18	4,433.41
Turke-Caicos Is	19	18	46	58	2,384.79	3,233.83
Cayman Is	53	70	116	128	2,183.11	1,823.01
Haiti	2	11	3	21	1,833.50	1,830.36
Dominican Republic	7	2	15	3	2,086.86	1,500.00
Leeward & Windward Is	56	114	187	311	3,510.78	2,731.33
Barbados	70	0	155	1	2,219.06	.00
Trinidad-Tobago	31	21	75	70	2,427.26	3,344.43
Neth Antilles	317	243	734	660	2,316.50	2,717.51
French W Indies	9	84	18	147	2,013.89	1,744.77
S America	37	10	89	29	2,385.97	2,880.10
Colombia	1	5	2	13	2,080.00	2,533.00
Venezuela	0	0	0	0	.00	.00
Suriname	0	1	0	8	.00	7,738.00
French Guiana	0	0	0	0	.00	.00
Ecuador	1	0	2	0	1,518.00	.00
Peru	1	4	3	8	2,930.00	2,124.50
Chile	0	0	0	0	.00	.00
Brazil	34	0	82	0	2,415.38	.00
Argentina	0	0	0	0	.00	.00
W Europe	213	57	1,128	197	5,295.66	3,453.16
EC	185	47	1,023	122	5,530.26	2,587.81
Denmark	0	3	0	15	.00	4,891.67
United Kingdom	88	8	372	32	4,228.59	3,602.33
Netherlands	16	15	83	19	5,192.75	1,240.73
Belgium-Luxembourg	1	0	2	0	1,672.00	.00
France	36	2	478	4	12,265.47	2,108.00
Fed Rep Germany	31	8	61	29	1,970.80	3,584.50
Italy	0	0	0	0	.00	.00
Greece	13	10	27	23	2,065.46	2,264.80
Other W Europe	28	10	105	75	3,745.61	7,520.30
Iceland	0	1	1	1	.00	1,009.00
Sweden	0	0	0	0	.00	.00
Norway	0	0	0	1	.00	.00
Switzerland	6	3	48	55	8,081.83	13,672.50
Spain	11	0	14	0	1,266.82	.00
Spain, incl Canary Is	10	5	38	18	3,836.70	3,667.47
Portugal	0	0	2	0	.00	.00
Malta	1	0	1	0	880.00	.00
E Europe	0	0	8	0	.00	.00
Yugoslavia	0	0	8	0	.00	.00
Asia	3,170	2,165	12,098	8,535	4,100.24	4,403.98
W Asia (Mideast)	1,606	615	5,832	2,685	3,631.16	4,386.65
Turkey	0	0	0	0	.00	.00
Cyprus	14	0	23	0	1,667.64	.00
Syria	1	0	1	0	1,078.00	.00
Lebanon	2	3	18	26	8,671.50	8,673.33
Israel	0	0	0	1	.00	.00
Jordan	14	0	50	0	3,537.14	.00
Kuwait	47	67	158	461	3,391.42	6,876.33
Saudi Arabia	1,457	515	5,385	2,080	3,685.87	4,038.28
Oman	1	0	2	0	1,773.00	.00
United Arab Emir	38	16	112	70	2,864.33	4,403.31
Qatar	8	0	37	0	4,666.13	.00
Bahrain	23	14	43	47	1,880.96	3,372.64
Japan	1,326	1,025	6,346	5,406	4,785.99	5,274.31
China (Taiwan)	27	29	108	140	4,006.30	4,812.83
Other E & S E Asia	211	496	712	1,303	3,373.16	2,627.77
Thailand	0	0	3	0	.00	.00
Malaysia	19	13	60	40	3,139.84	3,107.69
Singapore	47	82	125	184	2,669.85	2,370.40
Indonesia	5	45	17	118	3,470.60	2,648.48
Brunei	1	0	3	0	3,224.00	.00
Philippines	1	4	2	13	2,070.00	3,147.25
S Korea	16	236	83	680	5,203.31	2,457.33
Hong Kong	122	116	418	357	3,423.47	3,076.70
Oceania	82	43	264	153	3,222.36	3,552.12
Australia	1	8	5	24	5,583.00	3,043.38
Papua New Guinea	4	0	12	0	2,872.00	.00
S Pacific Is, n e c	1	0	4	3	3,883.00	.00
French Pacif Is	8	12	25	42	3,115.63	3,508.82
Trust Terr Pac Is	68	20	218	73	3,205.07	3,653.80
Pacific Islands (Trust Terr)	0	3	0	10	.00	3,483.87
Other Pac Is, n e c	0	0	0	0	.00	.00
Africa	252	99	580	216	2,342.25	2,183.51
N Africa	10	0	22	0	2,181.90	.00
Tunisia	1	0	1	0	1,369.00	.00
Egypt	8	0	21	0	2,283.33	.00

See footnotes at end of table.

Table 16--U.S. agricultural exports: Quantity, value, and unit value by commodity and country, October-September 1983/84 and 1984/85--continued

Commodity and country	October-September					
	Quantity		Value (1,000 dol)		Unit value (\$)	
	1983/84	1984/85	1983/84	1984/85	1983/84	1984/85
Beef - prep or pres(MT)						
Sub-Sahara						
Sudan	242	99	566	216	2,348.47	2,183.51
Cameroon	0	0	0	0	.00	.00
Guinea	0	0	0	0	.00	.00
Sierra Leone	64	5	121	8	1,892.16	1,694.80
Ivory Coast	0	0	0	0	.00	.00
Ghana	2	0	16	0	7,884.00	.00
Nigeria	50	30	140	76	2,809.52	2,615.60
Angola	46	0	101	0	2,193.35	.00
W Africa, n e c	4	0	7	0	1,668.75	.00
Liberia	53	54	85	101	1,609.85	1,868.22
Rep S Africa	16	0	35	0	1,944.44	.00
Namibia	5	0	63	0	12,619.20	.00
Developed countries	0	10	0	26	.00	2,834.20
Less devel countries	2,246	1,860	9,205	8,161	4,094.69	4,387.88
Cent plan countries	3,371	2,558	10,018	7,235	2,971.73	2,828.46
Horsemeat-fr, chill, froz(MT)	0	0	6	0	.00	.00
World	22,185	21,054	43,429	35,709	1,957.56	1,696.05
Canada	537	482	1,125	873	2,094.10	1,811.57
Latin America	40	80	83	117	2,063.85	1,456.40
Mexico	0	63	0	64	.00	1,022.51
Central America	0	0	0	0	.00	.00
Panama	0	0	0	0	.00	.00
Caribbean	40	17	83	52	2,063.85	3,064.35
Bermuda	0	0	0	0	.00	.00
Bahamas	0	1	1	2	.00	1,640.00
Leeward & Windward Is	0	0	0	0	.00	.00
Barbados	17	0	17	0	.00	.00
Neth Antilles	0	0	0	0	984.88	.00
French W Indies	23	16	65	50	.00	.00
W Europe	20,608	18,789	40,101	32,163	2,826.35	3,153.38
EC	20,000	18,285	38,695	30,797	1,845.91	1,711.82
Denmark	0	0	0	0	1,934.76	1,684.25
United Kingdom	0	0	0	0	.00	.00
Netherlands	2,945	3,059	3,557	3,322	.00	.00
Belgium-Luxembourg	7,455	7,424	13,224	11,912	1,207.80	1,086.13
France	8,918	7,127	20,277	14,030	1,773.80	1,604.53
Fed Rep Germany	38	28	64	37	2,273.71	1,868.63
Italy	644	647	1,574	1,495	1,673.10	1,324.75
Other W Europe	608	504	1,406	1,367	2,444.20	2,309.84
Austria	195	35	286	40	2,312.61	2,711.84
Switzerland	413	454	1,120	1,304	1,468.15	1,132.86
Spain, incl Canary Is	0	15	0	23	2,711.32	2,872.62
Asia	1,000	1,703	2,121	2,556	2,120.57	1,533.33
W Asia (Mideast)	1	0	3	0	2,645.00	1,500.68
Israel	0	0	0	0	.00	.00
Saudi Arabia	1	0	3	0	.00	.00
Japan	927	1,595	2,051	2,407	2,645.00	.00
China (Taiwan)	72	108	67	149	2,212.50	1,509.19
Other E & S E Asia	0	0	0	0	929.72	1,375.00
Singapore	0	0	0	0	.00	.00
Oceania	0	0	0	0	.00	.00
Australia	0	0	0	0	.00	.00
Trust Terr Pac Is	0	0	0	0	.00	.00
Africa	0	0	0	0	.00	.00
Sub-Sahara	0	0	0	0	.00	.00
Rwanda	0	0	0	0	.00	.00
Developed countries	22,072	20,866	43,277	35,444	1,960.71	1,698.63
Less devel countries	113	188	152	265	1,346.36	1,409.64
Pork(MT)						
World	60,051	42,676	137,793	73,106	2,294.60	1,713.05
Canada	7,581	3,311	18,548	8,341	2,446.65	2,519.23
Latin America	17,798	19,247	22,931	22,861	1,288.38	1,187.76
Mexico	10,385	11,842	8,484	9,666	816.94	816.22
Central America	1,179	1,375	2,443	2,334	2,071.75	1,687.45
Guatemala	76	90	115	143	1,517.85	1,584.23
Belize	242	121	461	235	1,906.00	1,941.88
El Salvador	0	0	0	3	.00	.00
Honduras	30	43	55	59	1,843.33	1,367.46
Nicaragua	0	0	1	4	.00	.00
Costa Rica	6	4	19	12	3,165.00	2,976.25
Panama	825	1,117	1,791	1,879	2,170.63	1,681.94
Caribbean	4,698	5,213	9,224	9,781	1,963.36	1,878.22
Bermuda	175	153	518	504	2,961.28	3,291.61
Bahamas	1,369	1,478	3,315	3,964	2,421.25	2,682.28
Jamaica	153	184	441	208	2,879.45	1,127.79
Turks-Caicos Is	21	39	37	87	1,775.95	2,222.43
Cayman Is	89	47	224	159	2,262.28	3,382.47
Haiti	629	1,554	611	1,137	972.13	731.59
Dominican Republic	728	4	692	9	950.14	2,272.25
Leeward & Windward Is	514	618	1,255	1,442	2,441.74	2,333.98
Barbados	57	93	148	281	2,620.38	3,017.52
Trinidad-Tobago	323	183	450	245	1,392.63	1,341.40
Neth Antilles	399	572	841	1,092	2,107.67	1,508.26
French W Indies	231	288	691	664	2,990.54	2,305.79

See footnotes at end of table.

Table 10--U.S. agricultural exports: Quantity, value, and unit value by commodity and country, October-September 1983/84 and 1984/85--continued

Commodity and country	October-September					
	Quantity		Value (1,000 dol)		Unit value (\$)	
	1983/84	1984/85	1983/84	1984/85	1983/84	1984/85
Pork(MT):						
S America	1,536	817	2,780	1,070	1,810.01	1,309.56
Colombia	301	313	591	561	1,963.03	1,791.55
Venezuela	562	5	1,449	10	2,578.09	2,000.00
Suriname	4	0	12	0	2,936.25	.00
French Guiana	0	0	0	0	.00	.00
Ecuador	0	0	0	89	2,735.20	2,484.83
Peru	34	36	93	0	.00	.00
Bolivia	0	0	0	0	1,001.06	803.13
Chile	635	447	636	404	.00	375.00
Brazil	0	16	0	6	1,049.58	1,005.59
W Europe	6,956	9,881	7,301	9,946	968.58	894.49
EC	6,217	8,967	6,022	8,021	2,259.60	2,625.10
Denmark	69	40	142	105	861.71	908.84
United Kingdom	1,686	1,611	1,453	1,464	.00	.00
Ireland	0	0	0	2	1,250.08	1,148.77
Netherlands	693	956	856	1,098	864.81	937.16
Belgium-Luxembourg	742	1,984	642	1,859	963.96	817.95
France	2,230	2,845	2,150	2,327	951.73	735.22
Fed Rep Germany	802	1,509	763	1,109	5,570.00	4,212.57
Italy	0	7	6	29	.00	1,777.40
Greece	0	15	0	27	1,730.95	2,106.40
Other W Europe	739	914	1,279	1,925	2,252.69	2,584.06
Sweden	276	329	522	850	2,752.44	2,820.33
Norway	68	88	187	276	4,704.00	.00
Finland	1	0	5	0	.00	1,125.00
Austria	0	16	0	18	.00	2,590.45
Switzerland	0	53	0	137	.00	.00
Spain	80	0	108	0	1,350.00	.00
Spain, incl Canary Is	299	403	340	638	1,135.65	1,582.48
Portugal	0	15	0	6	.00	376.40
Malta	0	0	0	0	.00	.00
Canary Is	18	0	18	0	1,200.00	.00
E Europe	0	26	0	70	.00	2,700.19
Czechoslovakia	0	0	0	0	.00	.00
Poland	0	26	0	70	.00	2,700.19
Asia	26,663	9,507	86,849	28,881	3,221.86	3,122.04
W Asia (Mideast)	121	300	547	818	4,822.82	2,725.75
Turkey	0	0	0	0	.00	.00
Israel	17	64	90	207	8,302.29	3,227.76
Jordan	0	0	1	0	.00	.00
Kuwait	0	8	0	20	.00	2,236.87
Saudi Arabia	96	211	440	538	4,888.78	2,848.18
Oman	0	0	0	0	.00	.00
United Arab Emir	3	9	8	36	2,728.67	4,013.11
Qatar	5	1	8	3	1,828.00	3,476.00
Bahrain	0	6	0	14	.00	2,294.17
S Asia	0	0	1	0	.00	.00
India	0	0	0	0	.00	.00
Pakistan	0	0	0	0	.00	.00
Japan	28,877	8,124	83,718	26,827	3,260.44	3,302.14
China (Taiwan)	113	81	300	122	2,857.90	2,006.38
Other E & S E Asia	982	1,022	1,962	1,916	2,082.39	1,873.38
Thailand	80	0	86	0	940.23	.00
Malaysia	28	102	28	98	1,005.43	956.89
Singapore	239	293	402	407	1,882.44	1,748.99
Indonesia	24	47	101	141	4,211.04	3,000.08
Brunai	1	0	3	0	3,380.00	.00
Philippines	8	0	17	0	2,100.38	.00
S Korea	51	50	180	239	3,838.88	4,776.84
Hong Kong	541	590	1,194	1,030	2,207.31	1,748.30
Oceania	829	837	2,387	2,040	2,842.88	3,202.87
Australia	1	98	2	299	1,512.00	3,048.32
Papua New Guinea	0	0	2	0	.00	.00
New Zealand	4	8	8	21	1,816.78	4,200.00
S Pacific Is, n e o	1	0	4	0	3,520.00	.00
French Pacif Is	285	200	748	610	2,932.16	3,048.86
Trust Terr Pac Is	587	203	1,593	739	2,809.89	3,839.83
Pacific Islands (Trust Terr)	0	131	0	372	.00	2,840.68
Other Pac Is, n e o	1	0	9	0	2,517.00	.00
Africa	24	87	108	166	4,518.82	2,484.82
N Africa	1	0	4	0	4,246.00	.00
Egypt	1	0	4	0	4,246.00	.00
Sub-Sahara	23	87	104	166	4,530.78	2,484.82
Sudan	0	0	0	0	.00	.00
Cameroon	0	0	0	0	.00	.00
Guinea	0	0	18	0	9,169.50	.00
Ghana	2	13	11	62	2,847.26	4,733.00
Angola	4	23	1	15	.00	652.17
W Africa, n e o	0	21	9	50	2,962.67	2,380.85
Liberia	3	1	15	8	4,956.33	6,106.00
Zaire	3	0	7	0	6,697.00	.00
Somalia	1	0	0	0	.00	.00
Tanzania	0	0	0	0	.00	.00
French Indian Oc Terr	6	7	25	24	4,228.00	3,492.86

See footnotes at end of table.

Table 16--U.S. agricultural exports: Quantity, value, and unit value by commodity and country, October-September 1983/84 and 1984/85--continued

Commodity and country	October-September					
	Quantity		Value (1,000 dol)		Unit value (\$)	
	1983/84	1984/85	1983/84	1984/85	1983/84	1984/85
Pork(MT):						
Rep S Africa	4	2	18	9	4,460.00	4,698.00
Developed countries	40,240	21,425	109,683	45,648	2,725.73	2,124.71
Less devel countries	19,811	21,165	28,110	27,387	1,418.81	1,293.86
Cent plan countries	0	26	0	70	.00	2,700.18
Pork - fr or froz(MT):						
World	52,799	36,627	119,651	58,406	2,286.15	1,594.62
Canada	5,025	2,532	14,851	5,357	2,464.91	2,510.53
Latin America	13,980	15,560	14,806	15,248	1,042.63	879.95
Mexico	8,948	11,536	7,958	9,214	800.97	788.68
Central America	300	148	583	223	1,943.37	1,508.32
Guatemala	0	14	0	34	.00	2,452.93
Belize	110	65	162	97	1,472.35	1,428.53
Honduras	6	36	9	40	1,486.33	1,122.55
Costa Rica	0	0	0	0	.00	.00
Panama	184	30	412	51	2,239.85	1,711.27
Caribbean	2,890	3,272	5,117	5,191	1,770.54	1,568.09
Bermuda	31	43	113	149	3,541.74	3,472.39
Bahamas	785	980	1,814	2,182	2,281.41	2,226.42
Jamaica	136	108	409	126	3,005.67	1,168.82
Turks-Caicos Is	16	28	27	86	1,602.94	2,278.52
Cayman Is	80	45	207	151	2,300.47	3,346.67
Haiti	502	1,371	480	1,011	956.86	737.16
Dominican Republic	690	1	614	4	880.46	3,815.00
Leeward & Windward Is	305	354	754	830	2,472.26	2,345.91
Barbados	13	34	27	74	2,075.15	2,183.26
Trinidad-Tobago	101	83	118	109	1,165.07	1,312.30
Neth Antilles	172	176	407	340	2,368.27	1,931.64
French W Indies	38	48	147	89	3,756.41	1,847.89
S America	852	604	919	680	1,078.10	1,126.37
Colombia	183	193	261	300	1,426.43	1,552.49
Venezuela	34	0	22	0	642.12	.00
French Guiana	0	0	0	0	.00	.00
Peru	0	0	0	0	.00	.00
Chile	635	411	636	391	1,001.06	926.28
W Europe	6,587	9,340	5,321	8,554	959.58	915.80
EC	5,921	8,643	5,257	7,151	887.85	827.42
Denmark	0	20	0	42	.00	2,102.70
United Kingdom	1,686	1,611	1,459	1,464	861.71	908.84
Netherlands	530	840	407	744	767.92	886.30
Belgium-Luxembourg	723	1,818	556	1,466	210.48	805.74
France	2,150	2,845	2,048	2,327	308.78	817.95
Fed Rep Germany	802	1,508	783	1,108	951.01	733.13
Italy	0	0	0	0	.00	.00
Greece	0	0	0	2	.00	.00
Other W Europe	666	697	1,064	1,402	1,597.35	2,011.79
Sweden	276	282	622	752	2,262.68	2,667.44
Norway	0	0	0	0	.00	.00
Austria	0	16	0	18	.00	1,125.00
Spain	80	0	108	0	1,350.00	.00
Spain, incl Canary Is	295	399	316	632	1,071.49	1,583.86
Malta	0	0	0	0	.00	.00
Canary Is	15	0	18	0	1,200.00	.00
E Europe	0	0	0	0	.00	.00
Poland	0	0	0	0	.00	.00
Asia	25,767	8,912	82,780	27,439	3,213.89	3,078.87
W Asia (Mideast)	38	131	165	281	4,596.86	2,144.76
Israel	0	1	0	4	.00	4,381.00
Jordan	0	0	1	0	.00	.00
Saudi Arabia	31	117	156	233	5,031.22	1,988.80
Qatar	0	0	0	0	.00	.00
United Arab Emir	0	7	1	30	.00	4,285.71
Oman	6	0	8	0	1,526.00	.00
Bahrain	0	6	0	14	.00	2,294.17
S Asia	0	0	1	0	.00	.00
India	0	0	1	0	.00	.00
Japan	25,007	7,994	81,387	26,366	3,254.97	3,289.23
China (Taiwan)	110	5	287	18	2,608.32	3,600.00
Other E & S E Asia	604	782	930	774	1,540.11	989.58
Malaysia	27	101	27	82	984.00	807.42
Singapore	171	190	186	162	911.68	797.77
Indonesia	3	1	21	2	6,890.33	2,387.00
Philippines	8	0	17	0	2,100.38	.00
S Korea	32	11	92	32	2,881.94	2,893.82
Hong Kong	363	479	918	496	1,702.67	1,036.36
Oceania	430	242	1,063	718	2,471.30	2,866.70
New Zealand	0	0	0	0	.00	.00
French Pacif Is	173	136	482	391	2,785.32	2,876.79
Trust Terr Pac Is	256	84	578	265	2,258.92	3,157.31
Pacific Islands (Trust Terr)	0	22	0	61	.00	2,794.77
Other Pac Is, n e c	1	0	3	0	2,517.00	.00
Africa	10	41	49	91	4,918.00	2,216.97
N Africa	0	0	0	0	.00	.00
Egypt	0	0	0	0	.00	.00
Sub-Sahara	10	41	49	91	4,918.00	2,216.97

See footnotes at end of table.

Table 16--U.S. agricultural exports: Quantity, value, and unit value by commodity and country, October-September 1983/84 and 1984/85--continued

Commodity and country	October-September					
	Quantity		Value (1,000 dol)		Unit value (\$)	
	1983/84	1984/85	1983/84	1984/85	1983/84	1984/85
Pork - fr or froz(MT):						
Guinea	0	0	0	0	0.00	0.00
Ghana	2	0	15	0	7,536.00	.00
Angola	1	9	2	47	2,239.00	5,222.22
W Africa, n e c	0	23	0	15	.00	652.17
Liberia	0	8	0	24	.00	3,000.00
Zaire	3	1	15	5	4,956.33	4,896.00
Tanzania	0	0	0	0	.00	.00
French Indian Oc Terr	0	0	0	0	.00	.00
Rep S Africa	4	0	17	0	4,250.00	.00
Developed countries	37,623	19,867	102,586	41,281	2,726.68	2,077.85
Less devel countries	15,176	16,760	17,064	17,125	1,124.44	1,021.80
Cent plan countries	0	0	0	0	.00	.00
Pork - prep or pres(MT):						
World	7,252	6,049	18,143	14,700	2,501.77	2,430.19
Canada	1,556	779	3,697	1,985	2,375.94	2,547.52
Latin America	3,808	3,687	8,344	7,613	2,191.19	2,064.74
Mexico	437	306	516	452	1,180.41	1,477.07
Central America	879	1,227	1,860	2,111	2,115.56	1,720.26
Guatemala	76	76	115	108	1,517.95	1,424.21
Belize	132	53	299	138	2,267.38	2,600.53
El Salvador	0	0	0	3	.00	.00
Honduras	24	7	46	18	1,932.58	2,627.00
Nicaragua	0	0	1	4	.00	.00
Costa Rica	6	4	19	12	3,165.00	2,976.25
Panama	641	1,087	1,378	1,827	2,150.75	1,681.13
Caribbean	1,808	1,941	4,107	4,660	2,271.58	2,401.02
Bermude	144	110	405	354	2,814.79	3,220.94
Bahamas	574	498	1,501	1,783	2,614.92	3,579.36
Jamaica	17	76	32	61	1,869.70	1,069.35
Turks-Caicos Is	5	10	10	21	2,041.60	2,065.60
Cayman Is	9	2	17	8	1,880.44	4,188.00
Haiti	127	183	131	126	1,032.09	689.33
Dominican Republic	38	3	77	5	2,033.92	1,758.00
Leeward & Windward Is	209	264	501	612	2,397.21	2,317.99
Barbados	44	59	122	206	2,781.48	3,498.27
Trinidad-Tobago	222	100	332	137	1,496.16	1,365.56
Neth Antilles	227	396	434	752	1,910.03	1,897.87
French W Indies	192	240	544	575	2,834.97	2,397.37
S America	684	213	1,862	390	2,721.66	1,829.00
Colombia	116	120	330	261	2,795.22	2,176.03
Venezuela	528	5	1,427	10	2,702.75	2,000.00
Suriname	4	0	12	0	2,936.25	.00
French Guiana	0	0	0	0	.00	.00
Ecuador	0	0	0	0	.00	.00
Peru	34	36	93	89	2,735.20	2,484.83
Bolivia	0	0	0	0	.00	.00
Chile	0	36	0	23	.00	638.89
Brazil	0	16	0	6	.00	375.00
W Europe	369	541	980	1,393	2,656.00	2,574.01
EC	296	324	765	870	2,583.52	2,683.65
Denmark	63	20	142	63	2,259.60	3,147.50
United Kingdom	0	0	0	0	.00	.00
Ireland	0	0	0	2	.00	.00
Netherlands	163	116	460	354	2,819.78	3,049.38
Belgium-Luxembourg	19	165	56	394	2,931.63	2,386.01
France	50	0	101	0	2,017.82	.00
Fed Rep Germany	0	1	1	4	.00	3,889.00
Italy	1	7	6	29	5,570.00	4,212.57
Greece	0	15	0	24	.00	1,616.73
Other W Europe	73	217	215	523	2,949.88	2,410.31
Sweden	0	47	0	96	.00	2,083.79
Norway	68	98	187	276	2,752.44	2,820.33
Finland	1	0	5	0	4,704.00	.00
Switzerland	0	53	0	137	.00	2,590.45
Spain	0	0	0	0	.00	.00
Spain, incl Canary Is	4	4	23	6	5,867.75	1,434.50
Portugal	0	15	0	6	.00	378.40
E Europe	0	26	0	70	.00	2,700.19
Czechoslovakia	0	0	0	0	.00	.00
Poland	0	26	0	70	.00	2,700.19
Asia	1,106	595	3,769	2,242	3,407.38	3,768.63
W Asia (Mideast)	85	169	382	537	4,491.18	3,176.11
Turkey	0	0	0	0	.00	.00
Israel	17	63	90	202	5,302.29	3,209.46
Kuwait	0	9	0	20	.00	2,236.67
Saudi Arabia	65	94	284	305	4,373.34	3,243.00
United Arab Emir	3	2	7	6	2,448.00	3,059.00
Oman	0	1	0	3	.00	3,476.00
Bahrain	0	0	0	0	.00	.00
S Asia	0	0	0	0	.00	.00
Pakistan	0	0	0	0	.00	.00
Japan	670	130	2,321	460	3,464.44	3,542.17
China (Taiwan)	3	56	13	104	4,476.00	1,864.09
Other E & S E Asia	348	240	1,052	1,141	3,023.59	4,752.91
Thailand	60	0	56	0	940.23	.00

See footnotes at end of table.

Table 16--U.S. agricultural exports: Quantity, value, and unit value by commodity and country, October-September 1983/84 and 1984/85--continued

Commodity and country	October-September					
	Quantity		Value (1,000 doll)		Unit value (\$)	
	1983/84	1984/85	1983/84	1984/85	1983/84	1984/85
Pork - prep or pres(MT):						
Malaysia	1	1	2	6	1,584.00	5,932.00
Singapore	68	43	246	255	3,620.66	5,935.77
Indonesia	21	46	80	139	3,828.28	3,013.41
Brunei	1	0	3	0	3,380.00	.00
Philippines	0	0	0	0	.00	.00
S Korea	18	39	86	207	4,639.05	5,307.95
Hong Kong	178	111	576	534	3,236.45	4,809.83
Oceania	389	395	1,284	1,322	3,242.86	3,347.72
Australia	1	98	2	299	1,512.00	3,046.32
Papua New Guinea	0	0	2	0	.00	.00
New Zealand	4	5	6	21	1,618.75	4,200.00
S Pacific Is. n e c	1	0	4	0	3,520.00	.00
French Pacif Is	82	64	266	219	3,241.85	3,414.51
Trust Terr Pac Is	311	119	1,015	474	3,263.43	3,979.82
Pacific Islands (Trust Terr)	0	109	0	311	.00	2,850.18
Africa	14	26	59	76	4,233.86	2,807.18
N Africa	1	0	4	0	4,246.00	.00
Egypt	1	0	4	0	4,246.00	.00
Sub-Sahara	13	25	55	76	4,232.82	2,807.19
Sudan	0	0	0	0	.00	.00
Cameroon	0	0	0	0	.00	.00
Guinea	0	0	0	0	.00	.00
Ghana	0	0	3	0	.00	.00
Angola	3	4	9	15	3,050.00	3,632.25
W Africa, n e c	0	0	1	0	.00	.00
Liberia	3	13	9	26	2,862.67	2,000.00
Zaire	0	0	0	1	.00	.00
Somalia	1	0	7	0	6,697.00	.00
French Indian Oc Terr	6	7	25	24	4,229.00	3,492.86
Rep S Africa	0	2	1	9	.00	4,689.00
Developed countries	2,617	1,618	7,097	4,369	2,711.85	2,700.04
Less devel countries	4,635	4,405	11,046	10,261	2,383.10	2,329.48
Cent plan countries	0	26	0	70	.00	2,700.18
Variety meats, edible offals(MT):						
World	220,707	240,833	272,685	283,986	1,235.51	1,220.70
Canada	19,236	12,105	21,376	22,855	1,111.22	1,896.35
Latin America	43,833	64,348	39,966	62,887	888.86	977.28
Mexico	31,824	55,931	24,682	49,803	775.58	892.22
Central America	1,426	547	1,587	608	1,113.24	1,110.72
Guatemala	22	0	51	0	2,306.09	.00
Belize	322	219	462	334	1,433.34	1,524.70
Honduras	0	0	0	0	.00	.00
Nicaragua	0	1	0	5	.00	4,941.00
Costa Rica	405	148	246	90	607.71	608.45
Panama	677	179	829	179	1,224.65	898.13
Caribbean	7,726	5,809	9,500	8,514	1,229.63	1,637.80
Bermuda	210	367	913	1,425	4,345.34	3,883.24
Bahamas	295	335	554	755	1,877.51	2,253.95
Jamaica	1,313	1,080	1,238	1,156	842.54	1,070.25
Turks-Caicos Is	4	8	3	22	673.25	2,724.13
Cayman Is	80	84	136	189	1,508.55	2,369.85
Haiti	64	53	57	39	897.70	733.98
Dominican Republic	1,705	30	1,014	79	594.84	2,632.43
Leeward & Windward Is	430	265	590	489	1,371.23	1,847.10
Barbados	506	678	601	1,088	1,186.60	1,604.08
Trinidad-Tobago	1,672	1,578	2,497	2,690	1,483.14	1,703.58
Neth Antilles	706	610	1,165	918	1,550.21	1,505.10
French W Indies	731	720	734	654	1,004.55	808.44
S America	2,857	2,061	3,196	2,863	1,118.66	1,388.97
Colombia	89	122	119	125	1,340.88	1,021.39
Venezuela	2,589	1,915	2,943	2,718	1,136.58	1,419.33
Guyana	0	0	0	0	.00	.00
Suriname	2	4	4	1	1,793.50	.00
French Guiana	0	0	0	0	.00	.00
Ecuador	0	0	0	0	.00	.00
Peru	0	6	0	4	.00	800.00
Chile	177	19	130	15	737.13	789.47
W Europe	86,720	87,434	89,698	90,786	1,034.35	1,038.33
EC	85,857	85,516	88,461	88,498	1,032.73	1,034.87
Denmark	387	407	1,111	1,080	2,870.30	2,678.87
United Kingdom	21,136	24,064	16,767	18,260	793.28	759.62
Ireland	0	0	0	0	.00	.00
Netherlands	11,293	9,254	10,364	8,394	816.82	907.12
Belgium-Luxembourg	8,469	8,300	10,648	10,474	1,257.28	1,261.83
France	42,686	40,774	48,023	47,310	1,125.04	1,160.30
Fed Rep Germany	1,632	2,503	1,482	2,749	808.14	1,088.48
Italy	22	192	20	171	828.04	891.47
Greece	32	22	56	28	1,736.41	1,308.50
Other W Europe	1,063	1,818	1,239	2,288	1,165.29	1,182.80
Iceland	0	0	0	0	.00	.00
Sweden	133	396	226	683	1,700.83	1,725.42
Norway	50	1	95	3	1,901.62	2,508.00
Finland	0	2	1	15	.00	7,556.50
Austria	311	547	267	604	858.05	1,103.48

See footnotes at end of table.

Table 6--U.S. agricultural exports: Quantity, value, and unit value by commodity and country, October-September 1983/84 and 1984/85--continued

Commodity and country	October-September					
	Quantity		Value (1,000 dol)		Unit value (\$)	
	1983/84	1984/85	1983/84	1984/85	1983/84	1984/85
Variety meats, edible offals(MT):						
Switzerland	23	67	150	132	6,608.61	1,070.08
Spain	39	0	38	0	974.08	.00
Spain, Incl Canary Is	489	897	447	821	913.34	815.54
Portugal	0	0	0	0	.00	.00
Malta	0	8	0	30	.00	3,750.00
Canary Is	18	0	16	0	874.11	.00
E Europe	2,751	4,210	1,035	1,806	376.29	428.86
German Dem Rep	2,751	4,207	1,035	1,794	376.29	426.45
Hungary	0	3	0	11	.00	3,808.33
Yugoslavia	0	0	0	0	.00	.00
Asia	44,599	45,378	96,280	80,889	2,158.80	2,002.92
W Asia (Mideast)	3,652	3,857	5,575	5,481	1,526.64	1,421.06
Cyprus	0	0	0	0	.00	.00
Lebanon	2	0	16	2	9,126.50	.00
Israel	2,565	2,546	3,635	3,516	1,417.27	1,381.06
Jordan	3	77	17	46	5,688.00	602.60
Kuwait	207	135	518	285	2,506.45	2,109.55
Saudi Arabia	871	1,070	1,377	1,559	1,581.43	1,457.41
Oman	0	0	0	0	.00	.00
United Arab Emir	0	17	0	44	.00	2,585.59
Qatar	0	9	0	15	.00	1,667.67
Bahrain	4	3	9	13	2,179.75	4,439.87
S Asia	105	34	317	134	3,020.79	3,929.47
India	104	34	309	134	2,873.92	3,929.47
Pakistan	0	0	0	0	.00	.00
Sri Lanka	1	0	8	0	7,895.00	.00
Japan	38,525	38,404	87,431	79,425	2,269.47	2,068.14
China (mainland)	0	0	0	0	.00	.00
China (Taiwan)	143	980	280	1,754	1,955.89	1,789.77
Other E & S E Asia	2,174	2,103	2,677	4,085	1,231.27	1,947.19
Thailand	4	153	19	130	4,730.75	849.72
Malaysia	611	249	467	426	764.46	1,711.25
Singapore	417	565	382	815	815.07	1,442.15
Indonesia	0	93	0	435	.00	4,677.42
Brunei	0	0	0	1	.00	.00
Philippines	45	158	76	400	1,679.24	2,533.68
S Korea	226	44	562	95	2,488.56	2,156.14
Hong Kong	871	841	1,171	1,793	1,344.66	2,131.65
Oceania	201	150	353	328	1,805.81	2,184.66
Australia	7	1	9	3	1,355.28	2,688.00
New Zealand	1	0	2	0	2,200.00	.00
W Samoa	1	0	1	0	716.00	.00
S Pacific Is, n e c	18	0	7	0	389.11	.00
French Pacif Is	31	5	60	30	1,843.06	5,988.60
Trust Terr Pac Is	143	119	283	230	1,981.31	1,929.99
Pacific Islands (Trust Terr)	0	2	0	65	.00	2,615.16
Africa	23,367	27,208	24,967	24,336	1,068.46	884.45
N Africa	23,120	27,074	24,262	23,816	1,049.37	883.95
Egypt	23,120	27,074	24,262	23,816	1,049.37	883.95
Sub-Sahara	247	134	705	420	2,854.69	3,136.44
Guinea	50	51	198	198	3,968.74	3,877.38
Sierra Leone	0	0	0	0	.00	.00
Ivory Coast	71	0	37	0	521.13	.00
Ghana	0	0	0	0	.00	.00
Gabon	0	18	0	34	.00	1,866.22
Angola	77	4	307	17	3,988.91	4,325.50
W Africa, n e c	37	37	121	127	3,257.05	3,436.05
Liberia	12	0	42	0	3,500.00	.00
Zaire	0	0	0	0	.00	.00
Tanzania	0	0	0	0	.00	.00
Rep S Africa	0	0	0	0	.00	.00
Namibia	0	24	0	44	.00	1,853.00
Developed countries	147,054	140,490	202,153	186,685	1,374.68	1,398.99
Less devel countries	70,902	96,133	69,497	95,495	980.19	993.37
Cent plan countries	2,751	4,210	1,035	1,806	376.29	428.86
Other meats - fr or prep(MT):						
World	10,922	11,241	28,260	25,305	2,587.47	2,251.16
Canada	1,229	1,211	3,328	3,777	2,708.73	3,118.56
Latin America	4,428	3,917	10,395	6,973	2,347.66	2,280.80
Mexico	830	852	815	1,540	1,539.57	1,607.84
Central America	823	471	1,664	1,259	2,022.04	2,673.10
Guatemala	3	0	14	3	4,604.00	.00
Belize	161	138	397	331	2,217.24	2,401.55
El Salvador	374	81	417	139	1,114.04	1,526.75
Honduras	17	6	52	10	3,076.53	1,724.00
Nicaragua	0	1	0	6	.00	6,166.00
Costa Rica	0	0	0	0	.00	.00
Panama	268	235	824	769	3,076.13	3,274.03
Caribbean	2,818	2,489	7,208	5,936	2,558.23	2,384.73
Bermuda	311	214	1,237	870	3,977.61	4,064.43
Bahamas	837	467	2,230	1,557	2,664.36	3,333.25
Jamaica	306	269	532	398	1,738.92	1,479.25
Turks-Caicos Is	5	5	15	26	3,012.00	5,163.20
Cayman Is	51	24	89	54	1,754.63	2,251.42

See footnotes at end of table.

Table 16-U.S. agricultural exports: Quantity, value, and unit value by commodity and country.
October-September 1983/84 and 1984/85--continued

Commodity and country	October-September					
	Quantity		Value (1,000 dol)		Unit value (\$)	
	1983/84	1984/85	1983/84	1984/85	1983/84	1984/85
Other seats - fr or prep(NT):						
Haiti	50	82	89	112	1,389.40	1,360.47
Dominican Republic	6	9	36	18	6,032.17	2,008.89
Leeward & Windward Is	233	451	546	884	2,343.73	1,959.60
Barbados	105	83	299	214	2,841.99	2,573.52
Trinidad-Tobago	282	232	497	409	1,760.93	1,764.41
Neth Antilles	616	633	1,627	1,366	2,646.31	2,157.69
French W Indies	17	20	30	29	1,793.12	1,460.85
S America	257	105	706	239	2,747.99	2,271.95
Colombia	149	100	376	214	2,520.92	2,136.62
Venezuela	26	2	95	12	3,649.58	6,105.00
Suriname	26	0	47	1	1,795.61	.00
French Guiana	0	0	0	0	.00	.00
Ecuador	13	0	71	0	5,460.77	.00
Peru	19	0	67	0	3,529.84	.00
Chile	2	0	6	0	3,232.50	.00
Brazil	22	3	45	12	2,023.64	4,033.33
Argentina	0	0	0	0	.00	.00
W Europe	338	219	1,199	842	3,545.86	3,842.59
EC	265	197	903	630	3,407.18	3,197.76
Denmark	4	6	10	17	2,527.00	2,901.50
United Kingdom	54	22	167	62	3,095.74	2,818.09
Ireland	2	0	4	3	1,895.00	.00
Netherlands	15	83	81	153	5,394.20	1,845.35
Belgium-Luxembourg	39	27	75	95	1,829.79	3,519.26
France	24	17	130	100	5,416.42	5,902.76
Fed Rep Germany	76	18	253	64	3,332.28	3,532.39
Italy	6	8	74	78	12,402.83	9,781.75
Greece	45	16	108	57	2,395.44	3,544.31
Other W Europe	73	22	286	212	4,049.28	9,616.73
Iceland	0	0	0	0	.00	.00
Sweden	5	2	13	5	2,538.40	2,500.00
Norway	8	7	35	60	4,406.38	8,540.71
Finland	1	0	10	0	10,238.00	.00
Austria	27	0	55	2	2,022.22	.00
Switzerland	18	5	128	63	7,107.83	12,537.00
Spain	0	0	3	0	.00	.00
Spain, incl Canary Is	14	8	44	70	3,122.57	8,787.13
Portugal	0	0	8	11	.00	.00
Malta	0	0	0	0	.00	.00
Canary Is	0	0	0	0	.00	.00
Asia	4,492	5,408	12,142	10,398	2,702.85	1,922.69
W Asia (Mideast)	532	581	1,567	1,425	2,945.83	2,540.50
Turkey	0	0	0	0	.00	.00
Cyprus	13	8	24	20	1,872.85	2,168.44
Lebanon	2	12	5	24	2,250.00	2,001.33
Israel	5	18	28	27	5,623.60	1,521.61
Jordan	4	2	7	5	1,690.00	2,399.00
Kuwait	4	14	22	50	5,483.25	3,593.36
Saudi Arabia	266	188	878	616	3,305.68	3,277.82
Qatar	5	27	27	55	5,394.40	2,031.18
United Arab Emir	144	266	307	571	2,133.39	2,147.19
Oman	37	3	131	11	3,540.86	3,610.00
Bahrain	52	22	137	46	2,635.06	2,096.32
S Asia	0	0	0	0	.00	.00
India	0	0	0	0	.00	.00
Pakistan	0	0	0	0	.00	.00
Japan	3,265	3,805	8,384	6,635	2,567.98	1,840.61
China (mainland)	8	0	20	0	2,530.50	.00
China (Taiwan)	30	46	67	83	2,222.43	2,014.89
Other E & S E Asia	657	1,196	2,103	2,245	3,201.98	1,876.76
Thailand	3	10	13	26	4,321.00	2,594.20
Malaysia	2	1	8	8	3,757.60	7,874.00
Singapore	129	154	472	431	3,658.77	2,797.78
Indonesia	76	48	238	153	3,144.39	3,183.73
Brunei	3	0	4	0	1,300.00	.00
Philippines	84	16	150	65	1,790.21	4,032.25
S Korea	73	659	229	778	3,138.67	1,180.51
Hong Kong	287	308	988	785	3,443.22	2,547.54
Oceania	368	419	1,011	1,199	2,746.49	2,851.43
Australia	4	101	15	298	3,696.75	2,946.17
Papua New Guinea	1	0	2	0	1,937.00	.00
New Zealand	0	0	2	0	.00	.00
W Samoa	0	0	0	0	.00	.00
S Pacific Is, n e c	1	0	2	0	2,181.00	.00
French Pacif Is	69	48	220	194	3,227.84	3,966.22
Trust Terr Pac Is	294	180	768	480	2,612.25	2,664.62
Pacific Islands (Trust Terr)	0	69	0	227	.00	2,555.04
Other Pac Is, n e c	0	0	2	0	.00	.00
Africa	67	67	185	117	2,761.67	1,743.81
N Africa	1	0	7	4	7,481.00	.00
Tunisia	1	0	2	0	1,801.00	.00
Egypt	0	0	6	4	.00	.00
Sub-Sahara	66	67	178	113	2,690.17	1,681.45
Cameroon	0	3	0	23	.00	7,748.00

See footnotes at end of table.

Table 16--U.S. agricultural exports: Quantity, value, and unit value by commodity and country, October-September 1983/84 and 1984/85--continued

Commodity and country	October-September					
	Quantity		Value (1,000 dol)		Unit value (\$)	
	1983/84	1984/85	1983/84	1984/85	1983/84	1984/85
Other nests - fr or prep(NT):						
Guinea	0	0	0	0	0.00	0.00
Sierra Leone	1	5	4	10	3,695.00	2,008.20
Ivory Coast	0	0	0	0	.00	.00
Ghana	6	1	22	5	3,720.00	5,274.00
Togo	5	0	5	0	1,085.60	.00
Nigeria	1	0	2	0	1,891.00	.00
Angola	26	34	92	15	3,531.54	443.03
W Africa, n e c	0	0	0	0	.00	.00
Liberia	22	8	37	13	1,670.73	1,610.50
Zaire	1	0	8	1	7,736.00	.00
Somalia	3	0	6	0	1,881.32	.00
Kenya	0	0	0	0	.00	.00
Tanzania	0	0	0	0	.00	.00
Rep S Africa	1	2	2	3	1,860.00	1,549.00
Namibia	0	14	0	42	.00	2,994.78
Developed countries	4,842	5,156	12,959	11,582	2,676.39	2,246.23
Less devel countries	6,072	6,085	15,281	13,724	2,516.64	2,255.33
Cent plan countries	8	0	20	0	2,530.50	.00
Poultry & poultry prod(NA):						
World	--	--	412,833	392,750	(1)	(1)
Canada	--	--	67,704	61,918	(1)	(1)
Latin America	--	--	81,480	87,588	(1)	(1)
Mexico	--	--	14,853	19,693	(1)	(1)
Central America	--	--	4,172	4,273	(1)	(1)
Guatemala	--	--	856	853	(1)	(1)
Belize	--	--	181	136	(1)	(1)
El Salvador	--	--	833	1,082	(1)	(1)
Honduras	--	--	383	263	(1)	(1)
Nicaragua	--	--	200	268	(1)	(1)
Costa Rica	--	--	382	254	(1)	(1)
Panama	--	--	1,237	1,416	(1)	(1)
Caribbean	--	--	49,402	50,488	(1)	(1)
Bahamas	--	--	3,582	3,202	(1)	(1)
Bahamas	--	--	2,399	2,680	(1)	(1)
Jamaica	--	--	9,561	11,072	(1)	(1)
Turks-Caicos Is	--	--	55	127	(1)	(1)
Cayman Is	--	--	884	860	(1)	(1)
Haiti	--	--	1,173	1,157	(1)	(1)
Dominican Republic	--	--	1,859	1,102	(1)	(1)
Leeward & Windward Is	--	--	11,326	12,300	(1)	(1)
Barbados	--	--	2,980	2,454	(1)	(1)
Trinidad-Tobago	--	--	7,259	7,802	(1)	(1)
Neth Antilles	--	--	6,256	7,649	(1)	(1)
French W Indies	--	--	64	81	(1)	(1)
S America	--	--	12,044	13,134	(1)	(1)
Colombia	--	--	2,790	2,444	(1)	(1)
Venezuela	--	--	4,232	1,618	(1)	(1)
Guyana	--	--	858	701	(1)	(1)
Suriname	--	--	1,348	1,666	(1)	(1)
French Guiana	--	--	0	0	(1)	(1)
Ecuador	--	--	695	1,006	(1)	(1)
Peru	--	--	184	792	(1)	(1)
Bolivia	--	--	8	15	(1)	(1)
Chile	--	--	508	462	(1)	(1)
Brazil	--	--	2,104	4,391	(1)	(1)
Paraguay	--	--	0	0	(1)	(1)
Uruguay	--	--	10	7	(1)	(1)
Argentina	--	--	247	0	(1)	(1)
W Europe	--	--	23,542	22,152	(1)	(1)
EC	--	--	17,066	15,546	(1)	(1)
Denmark	--	--	175	209	(1)	(1)
United Kingdom	--	--	1,669	1,106	(1)	(1)
Ireland	--	--	508	385	(1)	(1)
Netherlands	--	--	3,438	2,594	(1)	(1)
Belgium-Luxembourg	--	--	170	233	(1)	(1)
France	--	--	2,718	3,073	(1)	(1)
Fed Rep Germany	--	--	5,844	5,343	(1)	(1)
Italy	--	--	1,677	1,899	(1)	(1)
Greece	--	--	865	704	(1)	(1)
Other W Europe	--	--	6,476	6,606	(1)	(1)
Iceland	--	--	44	0	(1)	(1)
Sweden	--	--	70	34	(1)	(1)
Norway	--	--	88	90	(1)	(1)
Finland	--	--	164	142	(1)	(1)
Austria	--	--	246	231	(1)	(1)
Switzerland	--	--	1,283	1,732	(1)	(1)
Spain	--	--	1,342	0	(1)	(1)
Spain, incl Canary Is	--	--	2,524	4,330	(1)	(1)
Portugal	--	--	21	18	(1)	(1)
Gibraltar	--	--	12	26	(1)	(1)
Malta	--	--	3	0	(1)	(1)
Canary Is	--	--	678	0	(1)	(1)
E Europe	--	--	1,656	538	(1)	(1)
Hungary	--	--	590	11	(1)	(1)
Yugoslavia	--	--	980	497	(1)	(1)

See footnotes at end of table.

Table 16 - U.S. agricultural exports: Quantity, value, and unit value by commodity and country, October-September 1983/84 and 1984/85--continued

Commodity and country	October-September					
	Quantity		Value (1,000 dol)		Unit value (\$)	
	1983/84	1984/85	1983/84	1984/85	1983/84	1984/85
Poultry & poultry prods(NAS)						
Romania	--	--	6	0	(1)	(1)
Bulgaria	--	--	70	31	(1)	(1)
USSR, Est, Lat, Lith	--	--	0	0	(1)	(1)
Latvia	--	--	0	0	(1)	(1)
Asia						
W Asia (Mideast)			219,820	202,127	(1)	(1)
Turkey	--	--	14,881	11,613	(1)	(1)
Cyprus	--	--	1,476	883	(1)	(1)
Syria	--	--	196	210	(1)	(1)
Lebanon	--	--	18	26	(1)	(1)
Iraq	--	--	136	56	(1)	(1)
Israel	--	--	0	0	(1)	(1)
Jordan	--	--	391	443	(1)	(1)
Kuwait	--	--	195	267	(1)	(1)
Saudi Arabia	--	--	2,146	1,292	(1)	(1)
Oman	--	--	6,621	5,692	(1)	(1)
United Arab Emir	--	--	454	157	(1)	(1)
Yemen (Sena)	--	--	2,101	1,289	(1)	(1)
Yemen (Aden)	--	--	43	26	(1)	(1)
Oman	--	--	8	0	(1)	(1)
Bahrain	--	--	27	12	(1)	(1)
S Asia			1,053	1,059	(1)	(1)
Afghanistan	--	--	889	796	(1)	(1)
India	--	--	0	0	(1)	(1)
Pakistan	--	--	54	55	(1)	(1)
Nepal	--	--	849	558	(1)	(1)
Bangladesh	--	--	9	24	(1)	(1)
Sri Lanka	--	--	10	18	(1)	(1)
Japan	--	--	67	142	(1)	(1)
China (mainland)	--	--	110,284	83,210	(1)	(1)
China (Taiwan)	--	--	91	768	(1)	(1)
Other E & S E Asia	--	--	3,819	1,981	(1)	(1)
Burma	--	--	89,786	95,779	(1)	(1)
Thailand	--	--	11	0	(1)	(1)
Malaysia	--	--	2,293	2,314	(1)	(1)
Singapore	--	--	2,266	2,346	(1)	(1)
Indonesia	--	--	30,337	26,737	(1)	(1)
Brunei	--	--	2,874	2,073	(1)	(1)
Philippines	--	--	1,860	1,803	(1)	(1)
Macao	--	--	1,949	1,813	(1)	(1)
S Korea	--	--	52	130	(1)	(1)
Hong Kong	--	--	10,093	10,091	(1)	(1)
Oceania			38,510	48,972	(1)	(1)
Australia	--	--	10,226	8,695	(1)	(1)
Papua New Guinea	--	--	2	7	(1)	(1)
New Zealand	--	--	0	0	(1)	(1)
N Samoa	--	--	151	110	(1)	(1)
S Pacific Is, n e c	--	--	890	803	(1)	(1)
French Pacific Is	--	--	0	0	(1)	(1)
Trust Terr Pac Is	--	--	5,353	4,319	(1)	(1)
Pacific Islands (Trust Terr)	--	--	3,983	2,570	(1)	(1)
Other Pac Is, n e c	--	--	0	1,081	(1)	(1)
Africa			187	7	(1)	(1)
N Africa			8,404	7,731	(1)	(1)
Morocco	--	--	5,177	6,180	(1)	(1)
Libya	--	--	104	91	(1)	(1)
Egypt	--	--	0	0	(1)	(1)
Sub-Sahara			5,073	6,085	(1)	(1)
Sudan	--	--	3,227	1,572	(1)	(1)
Cameroon	--	--	0	0	(1)	(1)
Guinea	--	--	89	2	(1)	(1)
Sierra Leone	--	--	18	5	(1)	(1)
Ivory Coast	--	--	6	17	(1)	(1)
Ghana	--	--	2	3	(1)	(1)
Togo	--	--	88	80	(1)	(1)
Nigeria	--	--	51	32	(1)	(1)
Gabon	--	--	298	88	(1)	(1)
Benin	--	--	112	93	(1)	(1)
Angola	--	--	0	39	(1)	(1)
W Africa, n e c	--	--	17	19	(1)	(1)
Liberia	--	--	13	5	(1)	(1)
Zaire	--	--	67	60	(1)	(1)
Somalia	--	--	10	9	(1)	(1)
Kenya	--	--	3	0	(1)	(1)
Tanzania	--	--	7	8	(1)	(1)
Mauritius	--	--	0	0	(1)	(1)
Rep S Africa	--	--	0	0	(1)	(1)
Namibia	--	--	2,310	917	(1)	(1)
Zambia	--	--	0	117	(1)	(1)
Zimbabwe	--	--	123	142	(1)	(1)
Malawi	--	--	0	0	(1)	(1)
Developed countries	--	--	204,365	176,757	(1)	(1)
Less devel countries	--	--	206,731	212,686	(1)	(1)
Cent plan countries	--	--	1,746	1,307	(1)	(1)

See footnotes at end of table.

Table 16--U.S. agricultural exports: Quantity, value, and unit value by commodity and country, October-September 1983/84 and 1984/85--continued

Commodity and country	October-September					
	Quantity		Value (1,000 dol)		Unit value (\$)	
	1983/84	1984/85	1983/84	1984/85	1983/84	1984/85
Poultry - live(NO):						
World	29,872,226	30,367,349	53,662	52,757	1.80	1.74
Canada	15,225,333	14,599,053	12,910	11,502	.85	.79
Latin America	9,180,093	10,766,404	15,038	18,001	1.64	1.67
Mexico	862,660	2,067,965	5,082	5,183	5.86	2.51
Central America	1,159,351	944,348	2,221	2,204	1.92	2.33
Guatemala	395,496	350,518	838	775	2.12	2.21
Belize	24,000	9,640	27	14	1.13	1.49
EI Salvador	320,293	317,866	724	822	2.26	2.59
Honduras	103,796	57,317	143	117	1.38	2.04
Nicaragua	53,245	73,945	90	204	1.68	2.76
Costa Rica	200,165	95,680	260	192	1.30	2.01
Panama	62,356	39,372	135	80	2.21	2.02
Caribbean	5,783,603	6,435,383	2,684	3,072	.46	.48
Bermuda	135,439	2,960	102	3	.75	1.10
Bahamas	4,290,408	4,254,835	1,156	1,231	.27	.29
Jamaica	110,305	128,130	247	223	2.24	1.74
Cayman Is	267	76,613	1	7	2.25	.09
Haiti	29,917	1,475	16	2	.53	1.45
Dominican Republic	187,914	330,455	594	904	3.16	2.73
Leeward & Windward Is	425,785	590,546	94	119	.22	.20
Barbados	1,000	5,380	1	10	.85	1.93
Trinidad-Tobago	371,096	434,490	350	395	.84	.91
Neth Antilles	241,472	610,497	124	177	.51	.29
French W Indies	0	0	0	0	.00	.00
S America	1,374,279	1,318,708	5,048	7,541	3.67	5.72
Colombia	306,557	171,758	1,301	1,056	4.24	6.15
Venezuela	248,028	157,067	1,259	1,238	5.08	7.88
Guyana	313,628	320,115	250	256	.80	.80
Suriname	19,355	2,000	6	3	.33	1.67
Ecuador	229,448	279,050	642	983	2.80	3.52
Peru	52,312	105,883	132	576	2.52	5.44
Bolivia	1,520	6,000	8	15	5.10	2.46
Chile	51,680	39,290	244	323	4.72	8.23
Brazil	126,190	237,545	973	3,091	7.71	13.01
Argentina	25,561	0	234	0	9.16	.00
W Europe	1,198,007	1,211,233	6,996	7,107	5.84	5.87
EC	890,743	996,586	4,354	4,847	4.89	4.86
Denmark	18,630	29,644	57	100	3.08	3.38
United Kingdom	45,709	60,844	115	119	2.53	1.95
Ireland	27,400	12,000	299	144	10.94	12.01
Netherlands	248,808	341,544	1,422	1,810	5.71	5.30
Belgium-Luxembourg	28,789	16,900	56	85	1.84	5.08
France	114,449	230,165	762	904	6.66	3.92
Fed Rep Germany	19,596	61,763	71	188	3.64	3.04
Italy	223,263	150,260	1,146	1,218	5.13	8.10
Greece	164,099	93,466	425	279	2.59	2.88
Other W Europe	307,264	214,647	2,642	2,260	8.60	10.53
Sweden	0	0	0	0	.00	.00
Finland	13,210	6,605	145	79	10.94	11.98
Austria	7,142	6,942	27	23	3.80	3.28
Switzerland	12,232	11,157	50	58	4.10	5.17
Spain	131,620	0	917	0	6.97	.00
Spain, incl Canary Is	143,060	178,675	1,503	2,082	10.51	11.65
Portugal	0	11,268	0	18	.00	1.64
Malta	0	0	0	0	.00	.00
E Europe	135,715	57,878	1,544	460	11.38	8.29
Hungary	54,075	5,750	590	11	10.91	1.84
Yugoslavia	81,640	52,128	954	469	11.68	9.01
Asia	3,932,695	3,503,567	16,239	15,125	4.13	4.32
W Asia (Mideast)	571,451	172,146	1,917	1,391	3.35	8.08
Turkey	483,489	88,806	1,478	883	3.06	8.84
Cyprus	11,812	10,360	133	176	11.24	17.00
Syria	4,480	11,080	18	26	4.00	2.35
Lebanon	0	11,000	0	45	.00	4.05
Israel	14,429	9,200	109	86	7.53	10.44
Jordan	34,500	28,800	97	93	2.82	3.23
Kuwait	0	0	0	0	.00	.00
Saudi Arabia	21,275	12,900	81	72	3.79	5.58
Qatar	1,258	0	1	0	1.11	.00
Oman	208	0	1	0	3.17	.00
S Asia	309,891	200,987	901	597	2.91	2.97
India	20,700	0	13	0	.63	.00
Pakistan	276,141	189,217	849	558	3.07	2.95
Nepal	2,000	5,575	9	24	4.50	4.25
Bangladesh	4,150	0	10	0	2.41	.00
Sri Lanka	6,900	6,195	20	16	2.91	2.51
Japan	782,224	1,007,640	4,599	4,424	5.88	4.40
China (mainland)	6,600	104,686	71	636	10.79	6.08
China (Taiwan)	119,131	153,230	504	816	4.23	5.33
Other E & S E Asia	2,143,398	1,864,878	8,247	7,251	3.85	3.89
Burma	1,200	0	11	0	9.27	.00
Thailand	456,767	390,829	2,135	2,235	4.67	5.72
Malaysia	119,055	228,505	189	237	1.59	1.03
Singapore	367,665	331,451	705	615	1.92	1.85
Indonesia	513,910	352,576	2,319	1,975	4.51	5.60

See footnotes at end of table.

Table 16--U.S. Agricultural exports: Quantity, value, and unit value by commodity and country, October-September 1983/84 and 1984/85--continued

Commodity and country	October-September					
	Quantity		Value (1,000 dol)		Unit value (\$)	
	1983/84	1984/85	1983/84	1984/85	1983/84	1984/85
Poultry - live(ND):						
Philippines	519,073	442,115	1,886	1,429	3.63	3.23
S Korea	152,333	111,640	957	745	6.28	6.68
Hong Kong	13,385	7,762	46	14	3.43	1.82
Oceania	6,213	19,015	10	31	1.59	1.62
French Pacif Is	2,416	5,894	8	15	3.46	2.57
Trust Terr Pac Is	3,797	13,121	2	16	.39	1.19
Africa	194,170	210,189	925	511	4.76	2.43
N Africa	111,899	159,124	150	297	1.34	1.87
Morocco	62,399	51,004	104	91	1.67	1.79
Egypt	49,494	108,120	46	206	.99	1.90
Sub-Sahara	82,277	51,075	774	213	9.41	4.17
Ghana	8,100	0	75	0	9.31	.00
Nigeria	27,670	9,618	272	58	9.83	6.01
W Africa, n e c	3,450	2,300	7	5	1.96	1.86
Liberia	0	0	0	0	.00	.00
Somalia	0	0	0	0	.00	.00
Mauritius	0	0	0	0	.00	.00
Rep S Africa	25,340	19,316	297	4	11.72	.22
Namibia	0	7,800	0	4	.00	.51
Zambia	17,717	12,041	123	142	6.95	11.83
Zimbabwe	0	0	0	0	.00	.00
Developed countries	17,245,333	16,846,442	24,911	23,144	1.44	1.37
Less devel countries	12,484,578	13,358,343	27,136	28,486	2.17	2.13
Cent plan countries	142,315	162,564	1,615	1,116	11.35	6.87
Baby chicks(ND):						
World	25,767,991	26,924,946	49,417	48,890	1.92	1.81
Canada	11,587,180	11,872,960	9,509	8,651	.82	.74
Latin America	8,817,852	10,174,470	14,415	17,130	1.63	1.68
Mexico	810,371	1,815,643	4,974	4,878	6.14	2.69
Central America	1,120,705	878,302	2,166	2,078	1.93	2.36
Guatemala	384,502	343,218	818	763	2.13	2.22
Belize	24,000	9,640	27	14	1.13	1.49
El Salvador	305,457	271,858	706	735	2.31	2.70
Honduras	94,480	53,005	132	108	1.39	2.03
Nicaragua	53,245	73,945	90	204	1.68	2.76
Costa Rica	196,665	93,940	254	189	1.29	2.01
Panama	62,356	32,696	138	65	2.21	1.97
Caribbean	5,557,997	6,201,847	2,305	2,703	.41	.43
Bermuda	3,400	2,860	2	3	.62	1.10
Bahamas	4,241,284	4,162,021	979	992	.23	.24
Jamaica	95,023	120,387	229	214	2.41	1.78
Cayman Is	0	76,613	0	7	.00	.09
Haiti	24,600	0	8	0	.33	.00
Dominican Republic	186,914	330,455	593	904	3.17	2.73
Leeward & Windward Is	425,785	590,548	94	119	.22	.20
Trinidad-Tobago	347,114	322,805	296	319	.86	.86
Neth Antilles	233,877	596,158	104	145	.44	.24
French W Indies	0	0	0	0	.00	.00
S America	1,828,778	1,278,878	4,970	7,472	3.74	5.84
Colombia	500,477	167,096	1,286	1,042	4.28	6.23
Venezuela	248,028	157,067	1,259	1,238	5.08	7.88
Guyana	275,728	290,645	193	216	.70	.74
Suriname	19,955	2,000	6	3	.93	.67
Ecuador	229,448	279,050	642	993	2.80	3.52
Peru	52,312	105,883	132	576	2.52	5.44
Bolivia	0	0	0	0	.00	.00
Chile	51,680	39,290	244	323	4.72	8.23
Brazil	126,190	237,545	873	3,091	7.71	13.01
Argentina	25,561	0	234	0	9.16	.00
W Europe	1,132,864	1,174,783	6,917	7,031	6.10	6.98
EC	825,800	960,136	4,275	4,770	5.18	4.97
Denmark	18,530	29,644	57	100	3.03	3.38
United Kingdom	29,852	37,208	102	81	3.81	2.18
Ireland	27,300	12,000	299	144	10.94	12.01
Netherlands	248,908	341,544	1,422	1,810	5.71	5.30
Belgium-Luxembourg	28,789	16,900	56	86	1.84	5.08
France	114,448	230,165	762	904	6.66	3.82
Fed Rep Germany	17,310	48,949	70	149	4.03	3.04
Italy	179,263	150,260	1,081	1,218	6.03	8.10
Greece	164,089	93,466	425	278	2.59	2.98
Other W Europe	307,264	214,647	2,642	2,260	8.60	10.53
Sweden	0	0	0	0	.00	.00
Finland	13,210	6,605	145	79	10.14	11.98
Austria	7,142	6,942	27	23	3.30	3.28
Switzerland	12,232	11,167	50	58	4.10	5.17
Spain	131,620	0	917	0	6.87	.00
Spain, incl Canary Is	143,060	178,675	1,503	2,082	10.51	11.65
Portugal	0	11,268	0	18	.00	1.64
Malta	0	0	0	0	.00	.00
E Europe	106,915	25,878	1,428	353	13.35	13.63
Hungary	54,075	5,750	580	11	10.61	1.84
Yugoslavia	52,840	20,128	838	342	15.85	16.99
Asia	3,922,797	3,451,015	16,214	14,895	4.13	4.34
W Asia (Mideast)	571,451	172,146	1,917	1,391	3.35	8.08
Turkey	483,489	88,806	1,478	883	3.06	9.94

See footnotes at end of table.

Table 16--U.S. agricultural exports: Quantity, value, and unit value by commodity and country, October-September 1983/84 and 1984/85--continued

Commodity and country	October-September					
	Quantity		Value (1,000 dol)		Unit value (\$)	
	1983/84	1984/85	1983/84	1984/85	1983/84	1984/85
Baby chicks(ND):						
Cyprus	11,812	10,360	133	176	11.24	17.00
Syria	4,480	11,080	18	26	4.00	2.35
Lebanon	0	11,000	0	45	.00	4.05
Israel	14,428	5,200	109	96	7.53	10.44
Jordan	34,800	28,800	87	83	2.82	3.23
Kuwait	0	0	0	0	.00	.00
Saudi Arabia	21,275	12,800	61	72	3.79	5.58
Qatar	1,258	0	1	0	1.11	.00
Oman	208	0	1	0	3.17	.00
S Asia	309,891	200,987	801	597	2.61	2.97
India	20,700	0	13	0	.63	.00
Pakistan	275,141	189,217	648	558	3.07	2.95
Nepal	2,000	5,575	8	24	4.50	4.25
Bangladesh	4,150	0	10	0	2.41	.00
Sri Lanka	6,900	8,185	20	16	2.91	2.51
Japan	782,224	995,282	4,599	4,400	6.88	4.42
China (mainland)	8,600	104,686	71	836	10.78	6.08
China (Taiwan)	109,233	115,056	478	740	4.38	6.43
Other E & S E Asia	2,143,398	1,662,878	8,247	7,231	3.85	3.86
Burma	1,200	0	11	0	9.27	.00
Thailand	456,767	380,829	2,135	2,235	4.67	5.72
Malaysia	119,055	228,505	189	237	1.58	1.03
Singapore	367,885	331,451	705	615	1.92	1.85
Indonesia	513,910	352,576	2,319	1,875	4.51	5.60
Philippines	519,073	442,115	1,586	1,429	3.63	5.23
S Korea	152,333	109,640	857	725	6.28	6.62
Hong Kong	13,385	7,762	46	14	3.43	1.82
Oceania	6,213	15,641	10	20	1.59	1.30
French Pacif Is	2,416	2,520	8	5	3.46	1.89
Trust Terr Pac Is	3,797	13,121	2	16	.39	1.19
Africa	194,170	210,198	925	511	4.76	2.43
N Africa	111,893	159,124	160	297	1.34	1.87
Morocco	62,399	51,004	104	91	1.67	1.79
Egypt	49,494	108,120	45	206	.93	1.90
Sub-Sahara	82,277	51,075	774	213	9.41	4.17
Ghana	8,100	0	75	0	9.31	.00
Nigeria	27,670	9,618	272	58	9.83	6.01
W Africa, n e c	3,450	2,300	7	5	1.96	1.96
Liberia	0	0	0	0	.00	.00
Somalia	0	0	0	0	.00	.00
Rep S Africa	25,340	19,316	297	4	11.72	.22
Namibia	0	7,800	0	4	.00	.51
Zambia	17,717	12,041	123	142	6.35	11.83
Zimbabwe	0	0	0	0	.00	.00
Developed countries	13,542,037	14,071,521	21,430	20,382	1.58	1.45
Less devel countries	12,112,439	12,722,861	26,488	27,518	2.18	2.16
Cent plan countries	113,515	130,564	1,499	589	15.20	7.57
Other live poultry(NA):						
World	--	--	4,245	3,866	(1)	(1)
Canada	--	--	3,401	2,652	(1)	(1)
Latin America	--	--	523	871	(1)	(1)
Mexico	--	--	108	305	(1)	(1)
Central America	--	--	56	127	(1)	(1)
Guatemala	--	--	21	12	(1)	(1)
Belize	--	--	0	0	(1)	(1)
El Salvador	--	--	18	88	(1)	(1)
Honduras	--	--	11	9	(1)	(1)
Nicaragua	--	--	0	0	(1)	(1)
Costa Rica	--	--	6	3	(1)	(1)
Panama	--	--	0	15	(1)	(1)
Caribbean	--	--	378	369	(1)	(1)
Bermuda	--	--	88	0	(1)	(1)
Bahamas	--	--	177	298	(1)	(1)
Jamaica	--	--	18	8	(1)	(1)
Cayman Is	--	--	1	0	(1)	(1)
Haiti	--	--	8	2	(1)	(1)
Dominican Republic	--	--	2	0	(1)	(1)
Leeward & Windward Is	--	--	0	0	(1)	(1)
Barbados	--	--	1	10	(1)	(1)
Trinidad-Tobago	--	--	54	76	(1)	(1)
Neth Antilles	--	--	20	32	(1)	(1)
French W Indies	--	--	0	0	(1)	(1)
S America	--	--	80	69	(1)	(1)
Colombia	--	--	15	14	(1)	(1)
Venezuela	--	--	0	0	(1)	(1)
Guyana	--	--	57	40	(1)	(1)
Suriname	--	--	0	0	(1)	(1)
Ecuador	--	--	0	0	(1)	(1)
Peru	--	--	0	0	(1)	(1)
Bolivia	--	--	8	15	(1)	(1)
W Europe	--	--	79	76	(1)	(1)
EC	--	--	78	76	(1)	(1)
United Kingdom	--	--	13	37	(1)	(1)
Netherlands	--	--	0	0	(1)	(1)
France	--	--	0	0	(1)	(1)

See footnotes at end of table.

Table 16--U.S. agricultural exports: Quantity, value, and unit value by commodity and country, October-September 1983/84 and 1984/85--continued

Commodity and country	October-September					
	Quantity		Value (1,000 dol)		Unit value (\$)	
	1983/84	1984/85	1983/84	1984/85	1983/84	1984/85
Other live poultry(NA):						
Fed Rep Germany	--	--	2	39	(1)	(1)
Italy	--	--	65	0	(1)	(1)
E Europe	--	--	116	127	(1)	(1)
Yugoslavia	--	--	116	127	(1)	(1)
Asia	--	--	26	130	(1)	(1)
W Asia (Mideast)	--	--	0	0	(1)	(1)
Kuwait	--	--	0	0	(1)	(1)
S Asia	--	--	0	0	(1)	(1)
Pakistan	--	--	0	0	(1)	(1)
Japan	--	--	0	34	(1)	(1)
China (mainland)	--	--	0	0	(1)	(1)
China (Taiwan)	--	--	26	76	(1)	(1)
Other E & S E Asia	--	--	0	20	(1)	(1)
Thailand	--	--	0	0	(1)	(1)
Malaysia	--	--	0	0	(1)	(1)
Singapore	--	--	0	0	(1)	(1)
Indonesia	--	--	0	0	(1)	(1)
Philippines	--	--	0	0	(1)	(1)
S Korea	--	--	0	20	(1)	(1)
Hong Kong	--	--	0	0	(1)	(1)
Oceania	--	--	0	10	(1)	(1)
French Pacif Is	--	--	0	10	(1)	(1)
Trust Terr Pac Is	--	--	0	0	(1)	(1)
Africa	--	--	0	0	(1)	(1)
Sub-Sahara	--	--	0	0	(1)	(1)
Mauritius	--	--	0	0	(1)	(1)
Developed countries	--	--	3,481	2,761	(1)	(1)
Less devel countries	--	--	648	977	(1)	(1)
Cent plan countries	--	--	116	127	(1)	(1)
Poultry seats(MT):						
World	224,717	233,936	279,857	257,082	1,245.37	1,098.94
Canada	23,583	20,933	40,790	34,157	1,729.62	1,631.74
Latin America	55,136	64,597	46,907	53,924	850.75	834.77
Mexico	8,483	14,887	7,749	13,596	913.50	912.82
Central America	485	579	950	1,150	1,959.72	1,986.99
Guatemala	10	0	14	0	1,375.60	.00
Belize	19	13	29	12	1,550.63	899.77
El Salvador	12	86	20	136	1,668.08	1,581.63
Honduras	44	23	52	35	1,185.88	1,539.65
Nicaragua	0	0	0	1	.00	.00
Costa Rica	0	0	0	0	.00	.00
Panama	400	457	835	967	2,087.62	2,115.36
Caribbean	43,386	47,929	33,923	37,844	781.88	789.59
Bermuda	1,749	1,723	3,294	3,093	1,883.28	1,795.22
Bahamas	828	920	1,149	1,265	1,381.00	1,374.84
Jamaica	16,960	21,426	5,822	9,563	343.30	446.32
Turks-Caicos Is	44	72	55	116	1,250.14	1,611.68
Cayman Is	660	604	847	785	1,282.96	1,299.23
Haiti	692	526	481	323	695.14	614.21
Dominican Republic	50	20	70	29	1,394.86	1,445.70
Leeward & Windward Is	12,494	13,027	10,908	11,952	873.07	918.22
Barbados	2,499	2,598	2,061	1,954	824.84	752.11
Trinidad-Tobago	1,059	1,246	1,405	1,429	1,326.75	1,146.70
Neth Antilles	6,304	5,703	7,777	7,247	1,233.56	1,270.77
French W Indies	47	64	59	79	1,265.81	1,233.94
S America	2,782	1,192	4,285	1,331	1,540.19	1,116.65
Colombia	988	946	1,168	1,019	1,182.22	1,077.43
Venezuela	1,588	150	2,965	236	1,867.37	1,574.30
Guyana	1	1	3	2	3,206.00	1,641.00
Suriname	0	0	1	0	.00	.00
French Guiana	0	0	0	0	.00	.00
Ecuador	0	2	0	2	.00	1,165.00
Peru	1	0	1	0	1,400.00	.00
Chile	203	93	145	72	712.93	770.81
Brazil	1	0	1	0	1,346.00	.00
Paraguay	0	0	0	0	.00	.00
W Europe	9,353	6,872	10,333	8,091	1,104.81	1,177.39
EC	7,028	4,497	7,589	4,899	1,079.89	1,089.41
Denmark	20	0	64	0	3,185.10	.00
United Kingdom	456	327	1,194	702	2,617.97	2,146.49
Ireland	0	0	0	2	.00	.00
Netherlands	635	509	911	522	1,434.00	1,025.08
Belgium-Luxembourg	42	93	58	97	1,386.50	1,046.84
France	651	479	896	993	1,376.41	2,072.26
Fed Rep Germany	5,038	2,911	4,058	2,181	805.42	749.33
Italy	43	36	70	79	1,637.44	2,187.69
Greece	143	142	339	324	2,370.75	2,279.46
Other W Europe	2,325	2,375	2,744	3,192	1,180.14	1,343.96
Iceland	18	0	42	0	2,340.55	.00
Sweden	29	11	70	34	2,419.93	3,104.18
Norway	32	14	88	90	2,742.06	6,457.50
Finland	2	20	19	62	9,672.50	3,120.05
Austria	176	38	175	17	992.35	457.10
Switzerland	387	681	857	1,344	2,214.42	1,973.32
Spain	252	0	75	0	297.62	.00

See footnotes at end of table.

Table 16--U.S. agricultural exports: Quantity, value, and unit value by commodity and country, October-September 1983/84 and 1984/85--continued

Commodity and country	October-September					
	Quantity		Value (1,000 dol)		Unit value (\$)	
	1983/84	1984/85	1983/84	1984/85	1983/84	1984/85
Poultry meats(MT):						
Spain, incl Canary Is	735	1,593	705	1,616	959.67	1,014.37
Portugal	12	0	20	0	1,643.50	.00
Gibraltar	9	18	12	26	1,305.11	1,647.67
Malta	2	0	3	0	1,335.00	.00
Canary Is	671	0	678	0	1,010.87	.00
E Europe	3	2	36	25	11,939.00	12,508.00
Yugoslavia	3	2	36	25	11,939.00	12,508.00
USSR, Est. Lat. Lith	0	0	0	0	.00	.00
Latvia	0	0	0	0	.00	.00
Asia	121,081	124,572	164,736	145,384	1,360.54	1,167.07
W Asia (Mideast)	6,462	6,217	11,143	9,686	1,724.35	1,553.20
Turkey	0	0	0	0	.00	.00
Cyprus	3	0	8	0	2,881.87	.00
Lebanon	68	11	131	11	1,929.82	1,037.48
Israel	6	120	14	185	2,307.33	1,370.95
Jordan	33	45	84	174	2,542.33	3,877.28
Kuwait	1,182	881	2,148	1,392	1,802.24	1,579.95
Saudi Arabia	3,889	3,600	6,454	5,820	1,626.06	1,581.21
Qatar	67	101	174	117	2,593.16	1,162.06
United Arab Emir	537	823	997	1,079	1,855.90	1,311.57
Yemen (Sana)	34	7	43	26	1,275.81	3,672.86
Oman	11	10	26	12	2,365.73	1,181.70
Bahrain	542	619	1,063	1,059	1,961.23	1,711.24
S Asia	18	85	36	144	2,010.17	1,698.21
Afghanistan	0	0	0	0	.00	.00
India	0	0	2	0	.00	.00
Pakistan	0	0	0	0	.00	.00
Bangladesh	0	6	0	18	.00	3,051.33
Sri Lanka	16	79	34	126	1,898.33	1,595.44
Japan	55,808	48,344	87,351	63,937	1,565.20	1,322.54
China (mainland)	0	0	0	0	.00	.00
China (Taiwan)	120	46	193	106	1,611.07	2,313.72
Other E & S E Asia	58,673	69,880	66,013	71,541	1,125.10	1,023.76
Burma	0	0	0	0	.00	.00
Thailand	38	18	61	37	1,605.58	2,069.94
Malaysia	1,495	1,687	2,096	2,107	1,402.21	1,248.73
Singapore	24,151	24,394	28,837	25,480	1,194.04	1,044.53
Indonesia	80	40	259	85	3,232.55	2,116.22
Brunei	1,411	1,470	1,580	1,603	1,120.12	1,090.55
Philippines	18	2	25	7	1,383.78	3,424.50
Macao	0	80	0	80	.00	1,000.36
S Korea	85	137	175	212	1,842.00	1,548.61
Hong Kong	31,385	42,052	32,979	41,930	1,050.80	987.09
Oceania	7,888	6,983	9,631	8,359	1,223.49	1,197.04
Australia	0	2	2	7	.00	3,386.50
Papua New Guinea	0	0	0	0	.00	.00
New Zealand	9	6	59	56	6,505.33	9,268.17
W Samoa	1,171	1,006	590	603	503.85	599.45
S Pacific Is. n e c	0	0	0	0	.00	.00
French Pacif Is	3,622	3,048	5,299	4,296	1,463.08	1,409.54
Trust Terr Pac Is	2,749	1,989	3,533	2,406	1,285.38	1,209.54
Pacific Islands (Trust Terr)	0	918	0	984	.00	1,072.34
Other Pac Is. n e c	337	14	167	7	486.42	500.00
Africa	7,673	9,977	7,404	7,142	864.93	715.83
N Africa	5,923	8,982	5,027	5,845	848.67	650.75
Libya	0	0	0	0	.00	.00
Egypt	5,823	8,982	5,027	5,845	848.67	650.75
Sub-Sahara	1,750	995	2,377	1,297	1,358.40	1,303.33
Cameroon	31	0	59	0	1,895.16	.00
Guinea	0	0	2	0	.00	.00
Sierra Leone	3	7	6	17	1,986.67	2,367.43
Ivory Coast	2	1	2	3	1,221.00	3,228.00
Ghana	9	41	20	47	2,253.89	1,157.05
Togo	78	45	81	32	1,037.05	716.95
Nigeria	60	0	26	0	431.10	.00
Gabon	153	164	112	93	732.03	567.39
Benin	0	50	0	33	.00	668.18
Angola	10	9	17	19	1,670.60	2,159.22
W Africa, n e c	0	0	0	0	.00	.00
Liberia	35	35	67	60	1,916.94	1,716.43
Zaire	2	3	13	9	6,723.50	3,143.00
Somalia	2	0	2	0	1,008.00	.00
Kenya	0	2	5	8	.00	4,173.00
Tanzania	0	0	0	0	.00	.00
Rep S Africa	1,365	566	1,865	863	1,439.85	1,524.67
Namibia	0	72	0	111	.00	1,536.24
Developed countries	90,124	76,843	140,514	107,275	1,559.12	1,396.03
Less devel countries	134,590	157,091	139,307	149,783	1,035.04	953.48
Cent plan countries	3	2	36	25	11,939.00	12,508.00
Chickens - fr or froz(MT):						
World	189,488	201,367	218,261	209,942	1,151.85	1,042.58
Canada	18,178	14,022	26,975	18,628	1,483.92	1,328.50
Latin America	48,647	56,947	37,585	45,669	772.60	801.96
Mexico	7,449	13,320	7,056	12,423	947.30	932.63

See footnotes at end of table.

Table 16--U.S. agricultural exports: Quantity, value, and unit value by commodity and country, October-September 1983/84 and 1984/85--continued

Commodity and country	October-September					
	Quantity		Value (1,000 dol)		Unit value (\$)	
	1983/84	1984/85	1983/84	1984/85	1983/84	1984/85
Chickens - fr or froz(MT):						
Central America	101	11	146	9	1,448.36	784.00
Guatemala	0	0	0	0	.00	.00
Belize	0	8	0	3	.00	391.13
Honduras	41	0	46	0	1,131.15	.00
Nicaragua	0	0	0	0	.00	.00
Costa Rica	0	0	0	0	.00	.00
Panama	60	3	100	5	1,665.12	1,831.67
Caribbean	39,765	42,496	28,837	31,888	725.18	752.73
Bermuda	774	919	1,552	1,874	2,005.34	2,039.25
Bahamas	490	605	722	796	1,473.97	1,314.92
Jamaica	16,692	19,374	5,612	8,394	336.20	433.24
Turks-Caicos Is	43	58	52	97	1,209.91	1,432.15
Cayman Is	952	583	829	749	1,272.12	1,285.43
Haiti	416	355	203	176	487.71	494.43
Dominican Republic	46	17	54	22	1,164.19	1,270.59
Leeward & Windward Is	11,703	12,078	10,113	11,053	864.16	915.12
Barbados	2,285	2,495	1,869	1,813	814.36	726.46
Trinidad-Tobago	521	726	337	455	646.34	626.14
Neth Antilles	6,087	5,212	7,437	6,482	1,221.76	1,243.71
French W Indies	46	64	57	78	1,233.65	1,233.34
S America	1,332	1,120	1,545	1,250	1,160.15	1,115.85
Colombia	955	932	1,090	879	1,141.12	1,050.80
Venezuela	210	149	339	225	1,613.86	1,514.80
Guyana	1	1	3	2	3,206.00	1,641.00
French Guiana	0	0	0	0	.00	.00
Chile	166	38	113	43	683.35	1,136.18
W Europe	4,781	3,511	4,037	3,567	844.47	1,016.03
EC	2,672	1,672	2,086	1,586	780.65	948.72
Denmark	0	0	0	0	.00	.00
United Kingdom	223	148	368	220	1,650.23	1,488.75
Netherlands	314	333	368	337	1,172.12	1,011.48
Belgium-Luxembourg	20	72	26	69	1,277.95	958.33
France	315	200	388	332	1,231.67	1,158.49
Fed Rep Germany	1,779	902	893	684	501.70	757.81
Italy	3	17	15	40	5,156.33	2,366.35
Greece	18	0	28	5	1,573.33	.00
Other W Europe	2,109	1,838	1,952	1,981	925.33	1,077.24
Iceland	18	0	41	0	2,302.17	.00
Sweden	18	0	9	0	477.78	.00
Norway	7	0	8	0	1,149.43	.00
Finland	0	20	0	62	.00	3,120.05
Austria	156	38	121	17	765.17	457.10
Switzerland	244	170	311	258	1,272.56	1,514.79
Spain	252	0	75	0	297.62	.00
Spain, incl Canary Is	732	1,593	696	1,616	951.22	1,014.37
Portugal	0	0	1	0	.00	.00
Gibraltar	8	18	12	28	1,305.11	1,547.37
Malta	0	0	0	0	.00	.00
Canary Is	671	0	678	0	1,010.87	.00
USSR, Est, Lat, Lith	0	0	0	0	.00	.00
Latvia	0	0	0	0	.00	.00
Asia	110,080	117,601	140,013	132,258	1,271.92	1,124.64
W Asia (Mideast)	5,084	5,288	8,325	7,828	1,634.21	1,480.29
Turkey	0	0	0	0	.00	.00
Cyprus	1	0	4	0	4,126.00	.00
Lebanon	16	0	39	162	2,425.19	.00
Israel	4	119	4	143	982.25	1,361.54
Jordan	33	36	82	999	2,493.42	4,131.86
Kuwait	855	707	1,620	999	1,695.81	1,413.40
Saudi Arabia	3,070	3,065	4,677	4,566	1,523.40	1,489.57
Qatar	59	101	164	117	2,775.22	1,162.06
United Arab Emir	471	747	817	853	1,733.99	1,276.25
Yemen (Sana)	34	0	43	0	1,275.91	.00
Oman	0	9	0	10	.00	1,122.44
Bahrain	451	504	875	871	1,940.90	1,728.94
S Asia	17	72	32	111	1,860.06	1,540.24
Afghanistan	0	0	0	0	.00	.00
Pakistan	0	0	0	0	.00	.00
Sri Lanka	17	72	32	111	1,860.06	1,540.24
Japan	50,770	46,260	72,933	59,439	1,436.53	1,284.88
China (mainland)	0	0	0	0	.00	.00
China (Taiwan)	45	11	44	10	980.69	872.73
Other E & S E Asia	54,154	65,970	58,680	64,871	1,083.58	983.34
Burma	0	0	0	0	.00	.00
Thailand	23	0	24	2	1,041.83	.00
Malaysia	1,289	1,566	1,628	1,749	1,253.29	1,117.02
Singapore	22,885	23,275	26,383	23,239	1,152.84	998.44
Indonesia	43	2	112	2	2,596.77	787.50
Brunei	1,403	1,465	1,567	1,593	1,117.14	1,087.41
Philippines	16	1	20	3	1,220.25	2,645.00
Measo	0	80	0	80	.00	1,000.38
S Korea	44	87	93	101	1,427.41	1,165.18
Hong Kong	28,441	39,484	28,884	38,103	1,015.58	964.77
Oceania	6,189	5,368	7,788	6,764	1,258.33	1,260.08
Australia	0	0	0	0	.00	.00

See footnotes at end of table.

Table 16--U.S. agricultural exports: Quantity, value, and unit value by commodity and country, October-September 1983/84 and 1984/85--continued

Commodity and country	October-September					
	Quantity		Value (1,000 dol)		Unit value (\$)	
	1983/84	1984/85	1983/84	1984/85	1983/84	1984/85
Chickens - fr or froz(MT):						
New Zealand	0	0	0	0	0.00	0.00
W Samoa	657	391	286	218	435.64	560.45
S Pacific Is, n e c	0	0	0	0	.00	.00
French Pacif Is	3,302	2,831	4,613	3,842	1,397.04	1,357.14
Trust Terr Pac Is	1,820	1,563	2,742	2,009	1,428.31	1,285.23
Pacific Islands (Trust Terr)	0	569	0	687	.00	1,207.56
Other Pac Is, n e c	310	14	146	7	471.80	500.00
Africa	1,613	3,918	1,863	3,055	1,155.29	779.68
N Africa	891	3,449	929	2,512	1,042.66	728.26
Egypt	891	3,449	929	2,512	1,042.66	728.26
Sub-Sahara	722	469	934	543	1,294.28	1,157.78
Guinea	0	0	2	0	.00	.00
Sierra Leone	3	7	5	17	1,802.67	2,367.43
Ivory Coast	1	0	1	0	995.00	.00
Ghana	7	23	13	40	1,891.00	1,739.09
Togo	0	19	0	13	.00	668.65
Nigeria	1	0	1	0	866.00	.00
Gabon	0	107	0	59	.00	547.21
Benin	0	37	0	24	.00	658.38
Angola	8	5	14	17	1,706.38	2,100.00
W Africa, n e c	0	0	0	0	.00	.00
Liberia	11	10	12	12	1,090.91	1,207.50
Zaire	2	3	11	8	5,731.00	3,143.00
Somalia	1	0	1	0	1,026.00	.00
Tanzania	0	0	0	0	.00	.00
Rep S Africa	688	224	874	312	1,270.76	1,382.83
Namibia	0	31	0	41	.00	1,306.90
Developed countries	74,421	64,136	104,823	82,108	1,408.51	1,280.22
Less devel countries	115,067	137,231	113,438	127,834	985.85	891.52
Cent plan countries	0	0	0	0	.00	.00
Turkeys - fr or froz(MT):						
World	13,104	12,379	18,375	16,086	1,402.27	1,297.82
Canada	815	1,476	1,868	3,109	2,291.78	2,106.19
Latin America	3,842	3,204	5,511	3,808	1,434.50	1,219.77
Mexico	681	1,209	499	879	733.32	726.85
Central America	326	346	633	715	1,942.81	2,066.70
Guatemala	10	0	11	0	1,142.50	.00
Belize	10	4	10	3	1,047.20	859.00
El Salvador	12	0	15	0	1,228.08	.00
Honduras	3	2	6	4	1,835.33	1,958.50
Nicaragua	0	0	0	1	.00	.00
Panama	291	340	591	707	2,030.64	2,079.73
Caribbean	1,531	1,623	1,938	2,278	1,265.65	1,403.92
Bermuda	51	163	87	325	1,701.72	1,895.02
Bahamas	321	287	372	393	1,159.92	1,368.41
Jamaica	39	146	19	104	430.64	711.23
Turks-Caicos Is	1	3	3	17	2,980.00	5,726.67
Cayman Is	8	21	17	33	2,086.13	1,575.46
Haiti	262	134	259	122	887.61	908.54
Dominican Republic	2	1	6	2	2,879.00	1,976.00
Leeward & Windward Is	252	302	238	290	949.76	859.48
Barbados	186	79	158	77	846.98	978.71
Trinidad-Tobago	343	427	661	818	1,927.03	1,915.99
Neth Antilles	65	60	116	97	1,785.71	1,615.87
French W Indies	1	0	2	0	1,520.00	.00
S America	1,304	26	2,441	36	1,871.84	1,399.92
Colombia	8	7	26	22	3,231.63	3,090.28
Venezuela	1,258	0	2,386	0	1,896.44	.00
Guyana	0	0	0	0	.00	.00
Suriname	0	0	1	0	.00	.00
French Guiana	0	0	0	0	.00	.00
Ecuador	0	1	0	1	.00	1,030.00
Peru	1	0	1	0	1,400.00	.00
Chile	36	18	26	14	718.22	763.11
Brazil	1	0	1	0	1,346.00	.00
W Europe	2,801	1,626	3,283	1,765	1,165.11	1,085.51
EC	2,694	1,352	3,076	1,361	1,142.41	1,006.89
Denmark	20	0	62	0	3,087.60	.00
United Kingdom	135	28	541	135	4,005.80	4,829.28
Ireland	0	0	0	0	.00	.00
Netherlands	44	46	32	47	720.16	1,013.41
Belgium-Luxembourg	0	4	0	9	.00	2,326.00
France	0	0	0	0	.00	.00
Fed Rep Germany	2,421	1,183	2,314	983	955.64	831.24
Italy	16	1	25	4	1,568.50	4,086.00
Greece	58	80	105	183	1,805.48	2,031.63
Other W Europe	107	274	186	404	1,736.69	1,472.96
Sweden	0	0	0	0	.00	.00
Norway	13	12	69	83	5,281.54	6,905.33
Austria	0	0	0	0	.00	.00
Switzerland	82	262	88	321	1,196.96	1,224.15
Portugal	12	0	19	0	1,584.58	.00
Gibraltar	0	0	0	0	.00	.00
Malta	0	0	0	0	.00	.00

See footnotes at end of table.

Table 16--U.S. agricultural exports: Quantity, value, and unit value by commodity and country, October-September 1983/84 and 1984/85--continued

Commodity and country	October-September					
	Quantity		Value (1,000 dol)		Unit value (\$)	
	1983/84	1984/85	1983/84	1984/85	1983/84	1984/85
Turkeys - fr or froz(MT):						
Ganary Is	0	0	0	0	0.00	0.00
Asia	3,008	2,400	5,031	4,540	1,672.82	1,891.81
W Asia (Mideast)	552	464	1,728	1,095	2,025.74	2,359.49
Lebanon	52	11	92	10	1,777.40	909.09
Israel	1	1	5	2	4,554.00	1,891.00
Jordan	0	9	2	26	.00	2,859.00
Kuwait	169	114	345	237	2,039.00	2,078.81
Saudi Arabia	575	279	1,143	718	1,996.03	2,555.85
Qatar	0	0	0	0	.00	.00
United Arab Emir	31	26	77	60	2,473.90	2,318.54
Yemen (Sana)	0	7	0	26	.00	3,872.86
Oman	10	1	25	2	2,466.70	1,715.00
Bahrain	15	15	40	17	2,873.20	1,041.88
S Asia	0	6	0	13	.00	2,228.00
India	0	0	0	0	.00	.00
Pakistan	0	0	0	0	.00	.00
Sri Lanka	0	8	0	13	.00	2,228.00
Japan	892	898	1,240	1,794	2,094.90	1,927.37
China (Taiwan)	27	31	45	64	1,656.22	2,055.61
Other E & S E Asia	1,836	1,091	2,016	1,875	1,314.01	1,973.25
Thailand	13	16	32	31	2,497.54	1,947.06
Malaysia	48	0	74	0	1,515.92	.00
Singapore	180	234	336	404	1,866.70	1,728.06
Indonesia	23	22	44	44	1,923.35	1,981.77
Brunei	0	1	0	1	.00	1,150.00
Philippines	2	0	4	0	2,075.00	.00
S Korea	8	14	26	34	2,850.11	2,416.83
Hong Kong	1,260	714	1,502	1,051	1,191.92	1,485.60
Oceania	1,271	891	1,037	692	815.66	776.38
New Zealand	9	2	58	12	6,440.44	5,942.00
W Samoa	509	413	297	258	582.56	623.95
French Pacif Is	35	28	90	70	2,568.54	2,483.86
Trust Terr Pac Is	692	272	576	232	832.83	854.26
Pacific Islands (Trust Terr)	0	176	0	120	.00	683.31
Other Pac Is, n e c	26	0	16	0	625.31	.00
Africa	1,367	2,782	1,665	2,052	1,217.86	737.50
N Africa	420	2,951	312	1,437	743.80	611.39
Egypt	420	2,351	312	1,437	743.80	611.39
Sub-Sahara	947	431	1,352	614	1,425.11	1,425.35
Cameroon	31	0	59	0	1,895.16	.00
Guinea	0	0	0	0	.00	.00
Sierra Leone	0	0	1	0	.00	.00
Ivory Coast	1	1	1	3	1,447.00	3,228.00
Ghana	2	0	7	0	3,524.00	.00
Togo	58	19	51	13	886.38	658.68
Nigeria	0	0	0	0	.00	.00
Gabon	153	57	112	35	732.03	605.26
Benin	0	13	0	9	.00	696.08
Angola	1	1	2	3	1,797.00	2,633.00
W Africa, n e c	0	0	0	0	.00	.00
Liberia	24	9	46	12	1,933.04	1,333.33
Zaire	0	0	1	0	.00	.00
Rep S Africa	677	331	1,072	540	1,583.79	1,632.07
Developed countries	4,895	4,334	7,506	7,221	1,539.39	1,666.22
Less devel countries	8,209	8,045	10,869	8,844	1,324.08	1,099.36
Other poultry - fr or froz(MT):						
World	12,677	12,705	15,859	14,084	1,251.03	1,108.56
Canada	465	491	1,502	1,459	3,229.56	2,971.32
Latin America	2,368	3,885	3,144	3,560	1,327.66	916.28
Mexico	262	181	144	127	548.44	700.67
Central America	38	64	96	167	2,521.03	1,989.21
Guatemala	0	0	2	0	.00	.00
El Salvador	0	0	5	0	.00	.00
Honduras	0	0	0	0	.00	.00
Panama	38	84	89	167	2,338.05	1,989.21
Caribbean	1,937	3,614	2,671	3,259	1,379.04	901.81
Bermuda	898	576	1,557	774	1,733.85	1,343.71
Bahamas	7	22	16	55	2,325.71	2,511.91
Jamaica	221	1,882	141	1,032	638.90	548.54
Cayman Is	0	0	0	1	.00	.00
Haiti	14	37	16	26	1,108.07	697.45
Dominican Republic	2	1	9	3	4,730.50	2,666.00
Leeward & Windward Is	527	587	511	562	869.15	858.16
Barbados	11	24	16	60	1,489.82	2,487.67
Trinidad-Tobago	117	89	220	142	1,882.46	1,593.19
Neth Antilles	140	396	183	605	1,307.48	1,527.27
French W Indies	0	0	1	0	.00	.00
S America	131	6	233	7	1,780.21	1,080.67
Colombia	21	5	43	5	2,056.43	1,048.80
Venezuela	110	0	190	0	1,727.48	.00
Suriname	0	0	0	0	.00	.00
Ecuador	0	1	0	1	.00	1,300.00
Peru	0	0	0	0	.00	.00
Chile	0	0	0	0	.00	.00

See footnotes at end of table.

Table 16--U.S. agricultural exports: Quantity, value, and unit value by commodity and country, October-September 1983/84 and 1984/85--continued

Commodity and country	October-September					
	Quantity		Value (1,000 dol)		Unit value (\$)	
	1983/84	1984/85	1983/84	1984/85	1983/84	1984/85
Other poultry - fr or froz(MT):						
W Europe	1,182	1,441	1,295	1,789	1,095.85	1,241.49
EC	1,156	1,286	1,218	1,525	1,053.82	1,185.62
Denmark	0	0	0	0	.00	.00
United Kingdom	43	127	91	259	2,127.77	2,036.35
Netherlands	192	108	85	52	443.86	481.05
Belgium-Luxembourg	21	17	21	18	1,011.14	1,082.12
France	322	258	461	722	1,432.55	2,799.45
Fed Rep Germany	509	736	414	417	813.43	566.45
Italy	16	18	25	34	1,566.25	1,882.94
Greece	53	22	120	23	2,263.77	1,031.09
Other W Europe	26	155	77	264	2,950.23	1,705.01
Sweden	10	0	54	0	5,389.20	.00
Norway	12	0	11	1	920.00	.00
Finland	1	0	4	0	4,400.00	.00
Austria	0	0	0	0	.00	.00
Switzerland	0	155	0	263	.00	1,698.32
Spain	0	0	0	0	.00	.00
Spain, incl Canary Is	3	0	8	0	2,544.67	.00
Portugal	0	0	0	0	.00	.00
Malta	0	0	0	0	.00	.00
E Europe	1	1	10	13	9,520.00	12,500.00
Yugoslavia	1	1	10	13	9,520.00	12,500.00
Asia	3,606	2,943	5,396	4,448	1,486.53	1,511.74
W Asia (Mideast)	315	159	748	343	2,373.69	2,159.70
Israel	0	0	0	0	.00	.00
Jordan	0	0	0	0	.00	.00
Kuwait	68	37	184	117	2,708.47	3,149.76
Saudi Arabia	157	40	394	97	2,510.85	2,414.00
Qatar	8	0	10	0	1,250.50	.00
United Arab Emir	10	0	24	0	2,433.00	.00
Oman	0	0	0	0	.00	.00
Bahrain	72	82	135	130	1,675.00	1,588.93
S Asia	1	7	5	20	4,562.00	2,869.00
India	0	0	2	0	.00	.00
Bangladesh	0	6	0	18	.00	3,051.33
Sri Lanka	1	1	3	2	2,549.00	1,775.00
Japan	925	544	1,340	990	1,448.71	1,819.61
China (Taiwan)	35	2	75	7	2,153.88	3,652.50
Other E & S E Asia	2,330	2,231	3,229	3,088	1,385.73	1,384.31
Thailand	2	2	5	4	2,486.00	2,050.00
Malaysia	31	15	53	32	1,711.84	2,137.53
Singapore	832	601	1,356	934	1,629.67	1,554.50
Indonesia	14	12	103	21	7,336.14	1,779.50
Brunei	8	3	13	6	1,642.50	2,100.00
Philippines	0	1	1	4	.00	4,203.00
S Korea	39	33	81	66	2,077.23	2,054.94
Hong Kong	1,404	1,564	1,617	2,018	1,151.95	1,290.48
Oceania	365	687	673	799	1,843.53	1,162.51
New Zealand	0	0	0	0	.00	.00
W Samoa	0	200	0	124	.00	618.85
French Pacif Is	270	178	544	363	2,016.02	2,041.39
Trust Terr Pac Is	94	137	127	136	1,354.57	993.28
Pacific Islands (Trust Terr)	0	172	0	175	.00	1,019.94
Other Pac Is, n e c	1	0	1	0	1,232.00	.00
Africa	4,690	3,257	3,839	2,016	818.65	619.08
N Africa	4,610	3,182	3,775	1,893	818.88	594.80
Libya	0	0	0	0	.00	.00
Egypt	4,610	3,182	3,775	1,893	818.88	594.80
Sub-Sahara	80	75	64	124	805.47	1,649.32
Guinea	0	0	0	0	.00	.00
Ivory Coast	0	0	0	0	.00	.00
Togo	20	7	29	7	1,474.00	979.00
Nigeria	59	0	25	0	423.73	.00
Gabon	0	0	0	0	.00	.00
Benin	0	0	0	0	.00	.00
Angola	1	0	1	0	1,258.00	.00
W Africa, n e c	0	0	0	0	.00	.00
Liberia	0	16	9	36	.00	2,250.00
Zaire	0	0	0	0	.00	.00
Rep S Africa	0	11	0	11	.00	977.36
Namibia	0	41	0	70	.00	1,709.63
Developed countries	2,572	2,487	4,137	4,249	1,608.51	1,708.29
Less devel countries	10,104	10,217	11,713	9,823	1,159.21	961.46
Cent plan countries	1	1	10	13	9,520.00	12,500.00
Poultry meats - prep or pres(MT):						
World	9,448	7,485	27,361	16,990	2,895.90	2,269.92
Canada	4,125	4,944	10,445	10,861	2,532.23	2,217.10
Latin America	279	561	567	787	2,391.38	1,402.50
Mexico	91	187	50	170	546.57	909.89
Central America	20	138	75	260	3,751.30	1,881.65
Guatemala	0	0	1	0	.00	.00
Belize	9	1	19	5	2,110.00	5,132.00
El Salvador	0	86	0	136	.00	1,581.63
Honduras	0	21	0	31	.00	1,499.67

See footnotes at end of table.

Table 16--U.S. agricultural exports: Quantity, value, and unit value by commodity and country, October-September 1983/84 and 1984/85--continued

Commodity and country	October-September					
	Quantity		Value (1,000 dol)		Unit value (\$)	
	1983/84	1984/85	1983/84	1984/85	1983/84	1984/85
Poultry meats - prep or pres(MT):						
Costa Rica	0	0	0	0	0.00	0.00
Panama	11	30	55	87	5,034.36	2,900.77
Caribbean	153	195	477	319	3,117.99	1,626.27
Bermuda	26	65	98	120	3,762.88	1,845.05
Bahamas	10	6	33	21	3,261.20	3,555.33
Jamaica	8	24	51	33	6,320.63	1,377.04
Turke-Caicos Is	0	1	0	1	.00	1,475.00
Cayman Is	0	0	1	2	.00	.00
Haiti	0	0	4	0	.00	.00
Dominican Republic	0	1	1	3	.00	2,672.00
Leeward & Windward Is	12	60	45	57	3,732.58	943.82
Barbados	7	0	18	4	2,625.43	.00
Trinidad-Tobago	78	4	187	14	2,398.24	3,571.00
Neth Antilles	12	35	41	63	3,377.17	1,606.06
French W Indies	0	0	0	0	.00	.00
S America	15	40	65	38	4,358.67	955.85
Colombia	4	2	9	13	2,308.00	6,512.00
Venezuela	10	1	51	10	5,071.50	10,440.00
Suriname	0	0	0	0	.00	.00
French Guiana	0	0	0	0	.00	.00
Ecuador	0	0	0	0	.00	.00
Peru	0	0	0	0	.00	.00
Chile	1	37	5	15	5,433.00	399.30
Paraguay	0	0	0	0	.00	.00
W Europe	589	294	1,737	970	2,949.24	3,298.20
EC	506	187	1,208	427	2,386.55	2,281.66
Denmark	0	0	2	0	.00	.00
United Kingdom	55	24	184	88	3,518.25	3,655.42
Ireland	0	0	0	2	.00	.00
Netherlands	85	22	426	86	5,007.21	3,926.04
Belgium-Luxembourg	1	0	11	1	11,440.00	.00
France	14	21	47	39	3,341.71	1,840.71
Fed Rep Germany	329	90	438	97	1,329.85	1,083.02
Italy	8	0	5	1	598.13	.00
Greece	14	30	86	114	6,142.86	3,784.23
Other W Europe	83	107	530	543	6,379.60	5,074.77
Iceland	0	0	1	0	.00	.00
Sweden	1	11	8	34	7,686.00	3,104.18
Norway	0	2	0	7	.00	3,252.00
Finland	1	0	15	0	14,945.00	.00
Austria	18	0	54	0	2,986.50	.00
Switzerland	61	94	448	502	7,348.61	5,344.15
Spain, incl Canary Is	0	0	1	0	.00	.00
Malta	2	0	3	0	1,335.00	.00
E Europe	2	1	26	13	13,148.50	12,516.00
Yugoslavia	2	1	26	13	13,148.50	12,516.00
Asia	4,387	1,628	14,295	4,137	3,258.52	2,540.95
W Asia (Mideast)	200	306	342	380	1,712.19	1,275.42
Cyprus	2	0	5	0	2,259.50	.00
Lebanon	0	0	0	1	.00	.00
Israel	1	0	6	1	5,721.00	.00
Jordan	0	0	0	0	.00	.00
Kuwait	0	23	0	39	.00	1,701.66
Saudi Arabia	167	216	240	242	1,434.83	1,122.41
Qatar	0	0	0	0	.00	.00
United Arab Emir	25	50	79	66	3,155.40	1,319.64
Oman	1	0	1	0	1,156.00	.00
Bahrain	4	17	13	41	3,135.25	2,406.23
S Asia	0	0	0	0	.00	.00
India	0	0	0	0	.00	.00
Japan	3,521	642	11,838	1,714	3,362.09	2,670.56
China (Taiwan)	13	2	28	26	2,237.82	12,901.00
Other E & S E Asia	653	678	2,085	2,006	3,184.01	2,958.82
Malaysia	116	106	341	325	2,939.14	3,068.74
Singapore	254	284	763	903	3,003.03	3,179.29
Indonesia	0	4	0	18	.00	4,530.25
Brunei	0	1	0	3	.00	2,601.00
Philippines	0	0	1	0	.00	.00
S Korea	3	3	5	8	1,810.33	3,046.00
Hong Kong	280	280	976	748	3,485.53	2,671.48
Oceania	63	37	153	104	2,432.25	2,820.70
Australia	0	2	2	7	.00	3,386.50
Papua New Guinea	0	0	0	0	.00	.00
New Zealand	0	4	1	44	.00	10,931.25
W Samoa	5	2	7	2	1,453.80	1,225.00
S Pacific Is, n e c	0	0	0	0	.00	.00
French Pacif Is	15	11	52	21	3,470.33	1,937.09
Trust Terr Pac Is	43	17	88	29	2,034.83	1,677.06
Pacific Islands (Trust Terr)	0	1	0	2	.00	1,600.00
Other Pac Is, n e c	0	0	4	0	.00	.00
Africa	3	20	36	18	12,034.00	950.10
N Africa	2	0	10	3	5,118.50	.00
Egypt	2	0	10	3	5,118.50	.00
Sub-Sahara	1	20	26	16	25,865.00	789.30

See footnotes at end of table.

Table 16--U.S. agricultural exports: Quantity, value, and unit value by commodity and country, October-September 1983/84 and 1984/85--continued

Commodity and country	October-September					
	Quantity		Value (1,000 dol)		Unit value (\$)	
	1983/84	1984/85	1983/84	1984/85	1983/84	1984/85
Poultry meats - prep or pres(MT):						
Guinea	0	0	0	0	0.00	0.00
Sierra Leone	0	0	0	0	.00	.00
Ghana	0	18	0	7	.00	413.33
Nigeria	0	0	0	0	.00	.00
Gabon	0	0	0	0	.00	.00
W Africa, n e c	0	0	0	0	.00	.00
Liberia	0	0	0	0	.00	.00
Zaire	0	0	1	0	.00	.00
Somalia	1	0	1	0	990.00	.00
Kenya	0	2	5	8	.00	4,173.00
Rep S Africa	0	0	19	0	.00	.00
Developed countries	8,236	5,886	24,048	13,697	2,918.85	2,326.98
Less devel countries	1,210	1,598	3,286	3,281	2,716.93	2,053.34
Cent plan countries	2	1	26	13	13,148.50	12,816.00
Feathers & down, crude(MT):						
World	1,893	1,621	28,747	26,564	15,185.77	16,387.20
Canada	403	121	4,149	2,345	10,294.28	19,378.42
Latin America	2	3	28	121	13,817.50	40,343.67
Mexico	0	2	0	77	.00	38,482.00
Caribbean	2	1	28	24	13,817.50	24,207.00
Jamaica	0	0	12	0	.00	.00
Haiti	0	0	0	0	.00	.00
Dominican Republic	0	1	10	9	.00	8,956.00
Leeward & Windward Is	0	0	0	0	.00	.00
Trinidad-Tobago	1	0	3	15	3,244.00	.00
Neth Antilles	1	0	3	0	2,756.00	.00
S America	0	0	0	20	.00	.00
Venezuela	0	0	0	0	.00	.00
Peru	0	0	0	0	.00	.00
Brazil	0	0	0	20	.00	.00
W Europe	183	214	762	1,615	4,162.97	7,546.66
EC	183	214	762	1,613	4,162.97	7,535.70
Denmark	3	5	30	37	9,862.33	7,335.00
United Kingdom	2	0	2	20	1,001.00	.00
Netherlands	5	0	7	0	1,993.80	.00
Belgium-Luxembourg	0	4	0	14	.00	9,377.75
France	105	47	350	202	3,331.26	4,303.28
Fed Rep Germany	67	157	323	1,299	4,823.12	8,275.82
Italy	1	1	50	41	50,335.00	41,111.00
Other W Europe	0	0	0	2	.00	.00
Austria	0	0	0	0	.00	.00
Switzerland	0	0	0	2	.00	.00
Spain	0	0	0	0	.00	.00
E Europe	0	0	0	0	.00	.00
Hungary	0	0	0	0	.00	.00
Asia	1,299	1,272	23,757	22,465	18,288.83	17,660.78
W Asia (Mideast)	2	0	18	11	9,087.50	.00
Israel	2	0	18	11	9,087.50	.00
United Arab Emir	0	0	0	0	.00	.00
S Asia	0	0	1	0	.00	.00
India	0	0	1	0	.00	.00
Japan	275	276	9,426	9,542	34,153.78	34,570.80
China (mainland)	0	3	0	103	.00	34,400.00
China (Taiwan)	509	285	3,121	1,015	6,132.26	3,562.80
Other E & S E Asia	512	708	11,190	11,793	21,855.35	16,657.11
Singapore	24	16	871	484	27,961.08	30,222.56
Philippines	7	7	0	0	.00	.00
Macao	7	7	52	50	7,455.00	7,165.14
S Korea	281	420	8,848	9,025	31,486.21	21,489.28
Hong Kong	200	265	1,619	2,234	8,095.33	8,430.26
Africa	6	11	51	18	8,570.00	1,665.91
Sub-Sahara	6	11	51	18	8,570.00	1,665.91
Kenya	0	0	3	0	.00	.00
Rep S Africa	6	11	48	18	7,995.00	1,665.81
Malawi	0	0	1	0	.00	.00
Developed countries	870	622	14,403	13,531	16,555.19	21,753.69
Less devel countries	1,023	896	14,344	12,930	14,021.17	12,981.59
Cent plan countries	0	3	0	103	.00	34,400.00
Eggs(MT):						
World	--	--	50,567	56,347	(1)	(1)
Canada	--	--	9,856	13,914	(1)	(1)
Latin America	--	--	19,508	15,542	(1)	(1)
Mexico	--	--	2,032	835	(1)	(1)
Central America	--	--	1,000	918	(1)	(1)
Guatemala	--	--	3	78	(1)	(1)
Belize	--	--	124	110	(1)	(1)
El Salvador	--	--	89	124	(1)	(1)
Honduras	--	--	188	111	(1)	(1)
Nicaragua	--	--	110	63	(1)	(1)
Costa Rica	--	--	122	62	(1)	(1)
Panama	--	--	364	369	(1)	(1)
Caribbean	--	--	12,767	9,548	(1)	(1)
Bermude	--	--	187	106	(1)	(1)
Bahamas	--	--	100	184	(1)	(1)
Jamaica	--	--	3,480	1,266	(1)	(1)

See footnotes at end of table.

Table 6--U.S. agricultural exports. Quantity, value, and unit value by commodity and country.
October-September 1983/84 and 1984/85--continued

Commodity and country	October-September					
	Quantity		Value (\$,000 dol)		Unit value (\$)	
	1983/84	1984/85	1983/84	1984/85	1983/84	1984/85
Eggs (NA):						
Turks-Caicos Is	--	--	0	11	(1)	(1)
Cayman Is	--	--	37	66	(1)	(1)
Haiti	--	--	676	832	(1)	(1)
Dominican Republic	--	--	1,185	161	(1)	(1)
Leeward & Windward Is	--	--	324	219	(1)	(1)
Barbados	--	--	918	489	(1)	(1)
Trinidad-Tobago	--	--	5,501	5,963	(1)	(1)
Neth Antilles	--	--	355	225	(1)	(1)
French W Indies	--	--	5	3	(1)	(1)
S America			3,709	4,242	(1)	(1)
Colombia	--	--	321	369	(1)	(1)
Venezuela	--	--	68	144	(1)	(1)
Guyana	--	--	605	443	(1)	(1)
Suriname	--	--	1,341	1,663	(1)	(1)
Ecuador	--	--	54	21	(1)	(1)
Peru	--	--	51	216	(1)	(1)
Bolivia	--	--	0	0	(1)	(1)
Chile	--	--	119	97	(1)	(1)
Brazil	--	--	1,129	1,281	(1)	(1)
Paraguay	--	--	0	0	(1)	(1)
Uruguay	--	--	10	7	(1)	(1)
Argentina	--	--	12	0	(1)	(1)
W Europe			5,451	5,339	(1)	(1)
EC			4,361	4,188	(1)	(1)
Denmark	--	--	24	72	(1)	(1)
United Kingdom	--	--	356	265	(1)	(1)
Ireland	--	--	211	253	(1)	(1)
Netherlands	--	--	1,100	263	(1)	(1)
Belgium-Luxembourg	--	--	56	37	(1)	(1)
France	--	--	710	975	(1)	(1)
Fed Rep Germany	--	--	1,392	1,675	(1)	(1)
Italy	--	--	410	561	(1)	(1)
Greece	--	--	101	101	(1)	(1)
Other W Europe	--	--	1,090	1,151	(1)	(1)
Iceland	--	--	2	0	(1)	(1)
Austria	--	--	44	191	(1)	(1)
Switzerland	--	--	376	329	(1)	(1)
Spain	--	--	350	0	(1)	(1)
Spain, incl Canary Is	--	--	315	631	(1)	(1)
Portugal	--	--	2	0	(1)	(1)
E Europe			76	33	(1)	(1)
Hungary	--	--	0	0	(1)	(1)
Yugoslavia	--	--	0	2	(1)	(1)
Romania	--	--	6	0	(1)	(1)
Bulgaria	--	--	70	31	(1)	(1)
Asia			15,086	21,153	(1)	(1)
W Asia (Mideast)			1,803	555	(1)	(1)
Turkey	--	--	0	0	(1)	(1)
Cyprus	--	--	56	34	(1)	(1)
Lebanon	--	--	5	0	(1)	(1)
Iraq	--	--	0	0	(1)	(1)
Israel	--	--	250	172	(1)	(1)
Jordan	--	--	14	0	(1)	(1)
Kuwait	--	--	0	0	(1)	(1)
Saudi Arabia	--	--	86	0	(1)	(1)
Qatar	--	--	279	39	(1)	(1)
United Arab Emir	--	--	1,104	310	(1)	(1)
Yemen (Aden)	--	--	8	0	(1)	(1)
S Asia			50	55	(1)	(1)
India	--	--	37	55	(1)	(1)
Pakistan	--	--	0	0	(1)	(1)
Bangladesh	--	--	0	0	(1)	(1)
Sri Lanka	--	--	13	0	(1)	(1)
Japan	--	--	8,878	15,298	(1)	(1)
China (mainland)	--	--	20	29	(1)	(1)
China (Taiwan)	--	--	0	22	(1)	(1)
Other E & S E Asia	--	--	4,336	5,194	(1)	(1)
Thailand	--	--	97	42	(1)	(1)
Malaysia	--	--	1	3	(1)	(1)
Singapore	--	--	124	156	(1)	(1)
Indonesia	--	--	87	14	(1)	(1)
Philippines	--	--	38	77	(1)	(1)
S Korea	--	--	113	107	(1)	(1)
Hong Kong	--	--	3,866	4,794	(1)	(1)
Oceania			566	306	(1)	(1)
New Zealand	--	--	92	54	(1)	(1)
S Pacific Is, n e c	--	--	0	0	(1)	(1)
French Pacif Is	--	--	46	7	(1)	(1)
Trust Terr Pac Is	--	--	428	148	(1)	(1)
Pacific Islands (Trust Terr)	--	--	0	86	(1)	(1)
Africa			24	61	(1)	(1)
N Africa	--	--	0	17	(1)	(1)
Egypt	--	--	0	17	(1)	(1)
Sub-Sahara	--	--	24	43	(1)	(1)

See footnotes at end of table.

Table 16-U.S. agricultural exports: Quantity, value, and unit value by commodity and country, October-September 1983/84 and 1984/85--continued

Commodity and country	October-September					
	Quantity		Value (1,000 dol)		Unit value (\$)	
	1983/84	1984/85	1983/84	1984/85	1983/84	1984/85
Eggs(NA):						
Sudan	--	--	0	0	{1}	{1}
Cameroon	--	--	0	2	{1}	{1}
Guinea	--	--	17	5	{1}	{1}
Ghana	--	--	0	3	{1}	{1}
Nigeria	--	--	0	0	{1}	{1}
W Africa, n e c	--	--	6	0	{1}	{1}
Liberia	--	--	0	0	{1}	{1}
Somalia	--	--	1	0	{1}	{1}
Rep S Africa	--	--	0	32	{1}	{1}
Namibia	--	--	0	2	{1}	{1}
Developed countries	--	--	24,528	34,808	{1}	{1}
Less devel countries	--	--	25,944	21,477	{1}	{1}
Cent plan countries	--	--	86	62	{1}	{1}
Dairy prods(MT):						
World	418,325	421,731	393,453	410,170	940.54	979.70
Canada	5,287	6,177	10,106	10,687	1,811.51	1,700.09
Latin America	175,302	166,151	150,054	145,080	855.98	873.06
Mexico	70,159	77,717	62,270	69,476	887.55	893.96
Central America	26,811	18,024	20,209	14,609	750.97	767.90
Guatemala	13,318	8,417	8,147	5,167	611.75	613.84
Belize	77	184	211	766	2,736.80	3,946.66
El Salvador	7,047	7,291	4,514	4,336	640.59	594.84
Honduras	2,549	2,444	2,292	1,873	899.22	766.30
Nicaragua	3	2	3	71	1,083.33	35,580.50
Costa Rica	192	66	613	264	3,181.67	4,002.53
Panama	3,725	610	4,428	2,130	1,188.95	5,497.21
Caribbean	25,577	25,584	28,605	29,852	1,116.37	1,166.81
Bermuda	519	525	2,459	3,074	4,756.60	5,855.18
Bahamas	1,359	1,651	1,815	2,942	1,335.26	1,782.17
Cuba	0	0	1	0	.00	.00
Jamaica	13,409	10,535	12,097	9,924	902.13	942.03
Turks-Caicos Is	94	55	72	81	762.70	1,463.73
Cayman Is	1,575	1,460	1,222	1,250	775.90	856.33
Haiti	3,457	4,576	2,809	3,806	812.42	853.47
Dominican Republic	3,130	5,048	4,353	4,845	1,390.85	979.33
Leeward & Windward Is	685	307	1,536	576	2,242.47	1,876.53
Barbados	98	78	402	443	4,106.07	5,677.45
Trinidad-Tobago	160	455	429	1,415	2,684.35	3,110.24
Neth Antilles	1,035	882	1,325	1,286	1,279.89	1,456.42
French W Indies	56	11	75	10	1,344.00	887.73
S America	52,655	43,826	38,970	31,124	740.11	710.17
Colombia	2,195	1,205	2,712	1,577	1,235.58	1,308.44
Venezuela	1,232	733	2,182	1,044	1,771.42	1,423.75
Guyana	3	109	375	69	124,975.00	636.59
Suriname	81	36	241	166	2,977.21	4,619.92
French Guiana	0	0	1	0	.00	.00
Ecuador	273	185	454	322	1,663.01	1,737.94
Peru	14,552	2,848	9,845	2,151	676.52	755.27
Bolivia	6,677	4,449	4,184	3,151	626.70	708.17
Chile	9,799	16,590	7,763	11,877	792.21	715.93
Brazil	17,341	17,370	10,447	10,192	602.43	586.77
Paraguay	0	1	0	3	.00	2,700.00
Uruguay	25	59	76	130	3,058.60	2,206.90
Argentina	477	241	690	442	1,446.31	1,834.89
W Europe	3,498	30,001	6,067	15,551	1,734.29	518.33
EC	3,261	3,975	5,433	5,232	1,566.06	1,316.27
Denmark	11	36	40	157	3,626.27	4,362.64
United Kingdom	869	568	1,528	1,388	1,758.44	2,443.25
Ireland	9	16	38	49	4,219.00	3,034.13
Netherlands	211	489	556	655	2,636.96	1,339.67
Belgium-Luxembourg	1,789	554	1,681	395	939.52	712.23
France	173	133	687	486	4,027.13	3,657.45
Fed Rep Germany	82	67	400	317	4,875.32	4,729.22
Italy	82	85	479	568	5,206.98	6,687.23
Greece	25	2,027	14	1,217	574.16	600.61
Other W Europe	237	26,026	634	10,318	2,673.11	396.46
Iceland	4	3	3	2	762.00	507.67
Sweden	33	632	182	736	5,514.94	1,164.13
Norway	4	0	10	0	2,479.75	.00
Finland	0	0	0	0	.00	.00
Austria	4	3	34	24	8,493.25	8,025.33
Switzerland	13	22	29	64	2,196.46	2,921.32
Spain	6	0	23	0	3,916.50	.00
Spain, incl Canary Is	169	23,785	338	7,844	1,897.12	329.78
Portugal	4	1,580	15	1,644	3,756.75	1,040.37
Malta	0	1	0	5	.00	5,181.00
Canary Is	0	0	0	0	.00	.00
E Europe	28,594	12,714	36,096	41,699	1,219.72	3,279.80
Czechoslovakia	5	4	68	28	13,749.80	7,053.75
Hungary	0	13	0	20	.00	1,521.77
Poland	29,582	12,669	35,576	41,074	1,202.62	3,242.11
Yugoslavia	7	0	73	0	10,398.14	.00
Romania	0	28	377	577	.00	20,511.61
Bulgaria	0	0	2	0	.00	.00
Asia	81,735	51,499	67,761	44,668	829.03	867.58

See footnotes at end of table.

Table 16--U.S. agricultural exports: Quantity, value, and unit value by commodity and country, October-September 1983/84 and 1984/85--continued

Commodity and country	October-September					
	Quantity		Value (1,000 dol)		Unit value (\$)	
	1983/84	1984/85	1983/84	1984/85	1983/84	1984/85
Dairy prods(MT)						
W Asia (Mideast)	3,183	1,848	5,882	3,467	1,848.03	1,876.28
Turkey	457	47	367	43	802.31	813.23
Cyprus	1	0	2	6	2,358.00	.00
Syria	7	7	69	41	9,877.14	5,830.86
Lebanon	158	133	236	153	1,486.64	1,147.85
Iraq	7	3	65	33	9,325.71	11,048.33
Iran	3	0	28	0	9,173.00	.00
Israel	745	557	872	697	1,170.62	1,252.14
Jordan	0	5	0	7	.00	1,383.00
Kuwait	104	68	300	159	2,885.46	2,336.06
Saudi Arabia	878	608	2,249	1,040	2,561.03	1,710.91
Qatar	9	20	76	130	6,397.33	6,502.30
United Arab Emir	185	174	520	426	2,808.89	2,445.87
Yemen (Sana)	1	0	5	0	4,824.00	.00
Oman	589	185	974	630	1,654.21	3,233.30
Bahrain	39	31	120	102	3,069.46	3,291.42
S Asia	35,977	20,835	22,337	12,656	620.88	607.43
India	21,201	6,840	12,784	4,379	603.00	640.19
Pakistan	7,606	10,960	4,930	6,397	648.18	582.64
Nepal	1,650	1,843	989	1,105	599.67	599.69
Bangladesh	9	0	37	1	4,070.44	.00
Sri Lanka	5,511	1,172	3,597	773	652.68	659.95
Japan	17,593	13,557	13,845	13,438	786.95	991.20
China (mainland)	0	0	2	0	.00	.00
China (Taiwan)	2,915	867	3,043	1,787	1,044.03	2,061.68
Other S & S E Asia	22,067	14,392	22,651	13,321	1,026.46	925.56
Burma	0	0	0	0	.00	.00
Thailand	377	91	246	114	652.82	1,255.76
Vietnam	0	0	417	0	.00	.00
Kampuchea	0	0	0	665	3,321.90	4,288.86
Malaysia	260	155	864	665	1,761.99	1,211.92
Singapore	908	772	1,602	936	725.03	781.85
Indonesia	6,882	3,059	4,990	2,392	.00	.00
Brunei	0	0	0	0	.00	.00
Philippines	10,451	8,326	8,823	5,513	662.39	662.08
S Asia, n e c	0	175	552	544	3,582.73	3,106.54
S Korea	154	0	0	0	2,326.30	1,740.83
Hong Kong	3,034	1,814	7,058	3,158	1,463.36	1,516.99
Oceania	3,585	2,916	5,246	4,424	1,717.46	1,594.35
Australia	1,569	1,411	2,729	2,250	2,352.00	2,352.00
Papua New Guinea	5	1	13	2	2,612.40	.00
New Zealand	69	69	147	379	2,123.56	5,489.30
W Samoa	1	0	1	0	1,054.00	.00
S Pacific Is, n e c	2	0	6	0	2,962.50	.00
French Pacif Is	63	39	120	60	1,897.43	1,540.61
Trust Terr Pac Is	1,856	984	2,231	1,252	1,202.05	1,272.30
Pacific Islands (Trust Terr)	0	412	0	481	.00	1,166.90
Other Pac Is, n e c	0	0	0	0	.00	.00
Africa	119,324	152,273	118,123	151,081	989.93	992.17
N Africa	57,259	42,694	62,646	40,831	1,094.09	956.37
Morocco	9,484	7,418	5,675	5,114	598.35	689.44
Algeria	0	500	0	300	.00	599.52
Tunisia	1,241	816	744	489	599.88	599.57
Egypt	46,534	33,980	56,227	34,928	1,208.30	1,028.50
Sud-Sahara	62,065	109,579	55,476	110,249	893.84	1,006.12
Sudan	328	11,521	205	8,020	624.94	686.13
Equatorial Guinea	0	40	0	24	.00	602.15
Mauritania	6,924	11,813	9,828	15,116	1,419.34	1,268.89
Cameroon	245	2,320	147	2,150	599.84	926.64
Senegal	5,637	4,828	4,452	3,751	789.85	776.92
Mali	282	798	174	539	615.80	674.99
Guinea	596	1,501	365	970	612.28	646.19
Sierra Leone	1,206	2,483	728	1,512	603.89	608.89
Ivory Coast	100	2,572	63	1,652	628.55	642.14
Ghana	2,172	344	4,593	2,659	2,114.78	7,729.70
The Gambia	542	812	325	492	600.23	605.31
Niger	0	0	0	0	.00	.00
Togo	800	2,250	480	1,427	599.86	634.28
Nigeria	550	2,044	671	1,581	1,219.69	773.31
Gabon	0	0	0	0	.00	.00
Chad	999	3,844	997	2,579	998.41	670.88
Upper Volta	4,882	4,051	4,175	2,559	855.28	631.80
Benin	1,037	1,089	717	671	691.89	616.10
Angola	4,281	2,938	2,597	1,762	606.72	599.68
Congo (Brazzaville)	0	0	0	0	.00	.00
W Africa, n e c	1,926	678	1,676	604	870.31	891.37
Liberia	43	24	104	42	2,424.39	1,768.08
Zaire	3	0	9	70	3,063.00	.00
Burundi	3,036	1,899	1,906	1,146	623.60	603.33
Rwanda	1,925	1,664	1,154	1,012	599.52	608.45
Somalia	3,565	6,017	2,163	3,607	606.61	599.44
Ethiopia	5,616	24,372	5,215	38,529	928.62	1,580.88
Djibouti	0	0	806	201	.00	.00
Uganda	0	0	3	0	.00	.00

See footnote at end of table.

Table 16--U.S. agricultural exports: Quantity, value, and unit value by commodity and country, October-September 1983/84 and 1984/85--continued

Commodity and country	October-September					
	Quantity		Value (1,000 dol)		Unit value (\$)	
	1983/84	1984/85	1983/84	1984/85	1983/84	1984/85
Dairy prods(MT):						
Kenya	1,631	3,488	980	2,113	600.57	603.88
Seychelles	70	41	42	25	598.60	604.00
Tanzania	2,370	3,046	1,495	3,463	630.96	1,136.84
Mauritius	455	10	273	6	599.32	598.40
Mozambique	3,677	4,269	3,724	5,668	1,012.81	1,327.70
Madagascar	1,078	1,098	669	659	620.37	599.81
Rep S Africa	2,697	5,713	2,631	4,456	975.62	780.00
Namibia	0	3	0	4	.00	1,474.33
Botswana	585	30	351	18	599.75	599.30
Zambia	0	18	0	36	.00	2,103.72
Swaziland	0	0	0	0	.00	.00
Zimbabwe	0	0	78	15	.00	.00
Malawi	4	0	10	0	2,527.00	.00
Lesotho	2,783	1,849	1,670	1,109	599.88	599.80
Developed countries	31,478	57,485	36,396	47,457	1,156.25	825.55
Less devel countries	357,253	351,532	320,856	324,014	892.40	921.72
Cent plan countries	29,594	12,714	36,088	41,698	1,219.79	3,278.80
Evap & condensed milk(MT):						
World	3,379	4,603	3,673	5,142	1,086.89	1,117.13
Canada	18	17	16	28	914.89	1,669.09
Latin America	2,405	3,759	2,586	4,173	1,075.27	1,110.11
Mexico	2,074	3,006	2,261	3,410	1,090.33	1,134.32
Central America	31	20	40	17	1,177.09	839.05
Guatemala	11	0	11	0	1,019.64	.00
Belize	0	5	0	3	.00	535.00
El Salvador	0	0	0	0	.00	.00
Honduras	17	15	19	14	1,142.65	940.40
Panama	6	0	9	0	1,563.33	.00
Caribbean	224	701	211	710	942.63	1,012.35
Bermuda	0	56	0	63	.00	1,123.36
Bahamas	13	49	15	131	1,131.23	2,680.12
Turks-Caicos Is	75	30	52	43	689.01	1,427.10
Cayman Is	5	36	5	29	904.40	816.08
Haiti	88	337	113	267	1,272.07	792.64
Dominican Republic	1	3	2	5	1,748.00	1,825.33
Leeward & Windward Is	38	37	21	54	542.81	1,465.54
Barbados	0	21	0	10	.00	467.86
Trinidad-Tobago	0	106	0	92	.00	883.87
Neth Antilles	3	26	5	15	1,551.67	577.58
S America	73	31	74	37	1,007.01	1,147.22
Colombia	35	4	22	7	631.17	1,716.25
Venezuela	37	7	48	7	1,313.40	1,002.86
Guyana	0	1	0	1	.00	1,099.00
Suriname	0	0	0	0	.00	.00
French Guiana	0	0	0	0	.00	.00
Ecuador	0	0	0	0	.00	.00
Peru	0	0	0	0	.00	1,080.00
Chile	0	19	0	21	.00	1,207.00
Brazil	1	1	3	1	2,825.00	.00
Uruguay	0	0	0	0	.00	.00
W Europe	31	0	15	0	475.77	.00
EC	27	0	11	0	399.78	.00
United Kingdom	0	0	0	0	.00	.00
Netherlands	1	0	1	0	769.00	.00
Fed Rep Germany	2	0	0	0	437.50	.00
Italy	0	0	0	0	.00	.00
Greece	24	0	9	0	381.25	.00
Other W Europe	4	0	4	0	988.75	.00
Sweden	1	0	1	0	768.00	.00
Spain	3	0	3	0	1,062.33	.00
Asia	85	165	120	232	1,417.06	1,403.91
W Asia (Mideast)	38	20	19	14	502.34	706.70
Lebanon	2	0	4	0	1,750.00	.00
Israel	0	0	0	0	.00	.00
Kuwait	0	0	0	0	.00	.00
Saudi Arabia	36	11	16	5	433.03	409.09
United Arab Emir	0	0	0	0	.00	.00
Oman	0	9	0	10	.00	1,070.44
Japan	3	7	7	5	2,338.00	683.43
China (Taiwan)	9	31	49	52	5,398.33	1,676.55
Other E & S E Asia	35	107	46	161	1,307.48	1,502.37
Malaysia	0	0	0	0	.00	.00
Singapore	12	0	13	0	1,093.92	.00
Indonesia	21	0	29	0	1,392.38	.00
Brunei	0	0	0	0	.00	.00
Philippines	0	0	0	0	.00	.00
S Korea	1	3	2	3	1,855.00	845.00
Hong Kong	1	104	2	158	1,540.00	1,518.45
Oceania	790	643	883	685	1,118.20	1,064.65
S Pacific Is. n e c	0	0	0	0	.00	.00
French Pacif Is	0	0	0	0	.00	.00
Trust Terr Pac Is	790	387	883	440	1,118.20	1,108.21
Pacific Islands (Trust Terr)	0	246	0	245	.00	994.35

See footnotes at end of table.

Table 16--U.S. agricultural exports: Quantity, value, and unit value by commodity and country, October-September 1983/84 and 1984/85--continued

Commodity and country	October-September					
	Quantity		Value (1,000 dol)		Unit value (\$)	
	1983/84	1984/85	1983/84	1984/85	1983/84	1984/85
Evap & condensed milk(MT):						
Africa	50	19	52	25	1,030.36	1,298.26
N Africa	11	0	5	0	416.91	.00
Egypt	11	0	5	0	416.91	.00
Sub-Sahara	39	19	47	25	1,203.38	1,298.26
Sudan	0	0	0	0	.00	.00
Guinea	0	0	0	0	.00	.00
Ivory Coast	0	0	0	0	.00	.00
Ghana	36	17	44	22	1,217.72	1,307.82
Nigeria	0	0	0	0	.00	.00
W Africa, n e c	0	0	0	0	.00	.00
Liberia	0	2	0	2	.00	1,217.00
Zaire	2	0	2	0	1,161.00	.00
Somalia	1	0	1	0	772.00	.00
Developed countries	52	24	38	33	735.21	1,381.58
Less devel countries	3,827	4,579	3,634	5,109	1,092.39	1,115.75
Nonfat dry milk(MT):						
World	282,336	284,606	186,558	176,120	660.77	618.82
Canada	22	241	24	262	1,100.41	1,086.04
Latin America	134,177	114,323	97,016	73,220	723.04	640.47
Mexico	50,570	40,601	44,677	26,111	883.48	643.10
Central America	25,438	17,842	15,340	10,752	603.04	599.26
Guatemala	13,246	8,365	7,984	5,051	602.76	603.79
Belize	7	64	11	144	1,618.86	2,245.19
El Salvador	6,850	7,239	4,096	4,143	597.82	572.32
Honduras	2,500	2,261	1,499	1,357	595.57	600.33
Nicaragua	3	0	3	0	1,093.33	.00
Costa Rica	3	0	12	0	4,122.00	.00
Panama	2,829	13	1,734	57	613.06	4,368.23
Caribbean	11,072	16,231	8,717	12,986	787.28	800.07
Bermuda	0	0	0	0	.00	.00
Bahamas	8	4	16	13	2,006.63	3,528.25
Jamaica	6,630	8,457	5,390	7,007	813.00	837.95
Turks-Caicos Is	0	5	2	2	.00	1,035.40
Cayman Is	0	482	1	41	.00	860.47
Haiti	3,207	4,044	1,849	2,421	607.59	599.03
Dominican Republic	1,205	3,205	1,309	2,984	1,085.73	931.16
Leeward & Windward Is	15	26	18	25	1,173.33	959.46
Barbados	0	0	6	0	.00	.00
Trinidad-Tobago	0	0	0	0	.00	.00
Neth Antilles	6	8	27	33	4,502.50	4,186.88
S America	47,087	39,549	28,282	23,372	600.50	590.85
Colombia	950	0	570	0	589.63	.00
Venezuela	0	12	0	24	.00	2,038.50
Guyana	0	105	0	63	.00	599.09
Suriname	34	0	40	0	1,164.70	.00
French Guiana	0	0	1	0	.00	.00
Ecuador	159	110	119	66	598.74	601.04
Peru	13,661	2,723	8,310	1,635	599.49	600.45
Bolivia	6,655	4,416	3,993	2,648	600.06	599.63
Chile	8,064	14,837	4,838	8,897	598.94	599.68
Brazil	17,333	17,346	10,409	10,038	600.52	578.88
Paraguay	0	0	0	0	.00	.00
Argentina	1	0	3	0	2,705.00	.00
W Europe	1,264	4,151	779	3,173	616.26	764.34
EC	1,150	2,595	765	1,616	606.79	622.74
Denmark	2	0	10	2	5,199.50	.00
United Kingdom	223	0	134	0	598.90	.00
Belgium-Luxembourg	1,035	550	621	331	599.61	600.92
France	0	3	0	11	.00	3,710.00
Fed Rep Germany	0	16	0	57	.00	3,570.00
Italy	0	0	0	0	.00	.00
Greece	0	2,026	0	1,215	.00	599.74
Other W Europe	4	1,556	14	1,557	3,600.75	1,000.48
Sweden	4	0	14	0	3,600.75	.00
Switzerland	0	0	0	0	.00	.00
Spain	0	0	0	0	.00	.00
Portugal	0	1,556	0	1,557	.00	1,000.48
E Europe	10,415	6,320	6,223	3,910	597.49	618.64
Poland	10,415	6,320	6,223	3,910	597.49	618.64
Asia	51,970	32,437	31,308	19,263	602.44	593.87
W Asia (Mideast)	1,063	580	638	360	600.31	620.36
Turkey	300	0	180	0	598.17	.00
Lebanon	125	126	75	75	599.70	598.72
Israel	621	454	373	284	600.17	626.38
Jordan	0	0	0	0	.00	.00
Saudi Arabia	17	0	10	0	566.53	.00
United Arab Emir	0	0	0	0	.00	.00
Bahrain	0	0	1	0	.00	.00
S Asia	35,716	20,815	21,407	12,283	598.36	590.11
India	21,088	6,830	12,649	4,095	598.83	599.63
Pakistan	7,552	10,970	4,526	6,380	598.25	581.57
Nepal	1,650	1,843	989	1,105	599.67	599.69
Bangladesh	0	0	0	0	.00	.00
Sri Lanka	5,426	1,172	3,242	703	597.57	599.58
Japan	11	0	33	0	3,019.18	.00

See footnotes at end of table.

Table 16--U.S. agricultural exports: Quantity, value, and unit value by commodity and country, October-September 1983/84 and 1984/85--continued

Commodity and country	October-September					
	Quantity		Value (1,000 doll)		Unit value (\$)	
	1983/84	1984/85	1983/84	1984/85	1983/84	1984/85
Nonfat dry milk(MT):						
China (Taiwan)	0	0	0	0	0.00	0.00
Other E & S E Asia	15,180	11,042	8,231	6,520	608.10	599.56
Burma	0	0	0	0	.00	.00
Thailand	100	0	60	0	599.82	.00
Singapore	0	310	0	187	.00	602.78
Indonesia	6,350	2,780	3,924	1,666	617.82	599.31
Philippines	5,726	7,852	5,236	4,767	600.10	599.52
S Asia, n e c	0	0	1	0	.00	.00
S Korea	1	0	10	0	1,152.00	.00
Hong Kong	3	0	0	0	3,199.00	.00
Oceania	184	172	381	346	2,070.74	2,011.98
Australia	0	0	0	0	.00	.00
New Zealand	0	0	0	0	.00	.00
Trust Terr Pac Is	184	172	381	346	2,070.74	2,003.38
Pacific Islands (Trust Terr)	0	0	0	1	.00	.00
Africa	34,304	126,962	50,826	75,946	602.89	598.17
N Africa	29,553	25,891	17,165	16,190	601.18	625.30
Morocco	9,484	7,418	5,675	5,113	586.35	689.33
Algeria	0	500	0	300	.00	599.52
Tunisia	1,241	816	744	489	599.88	599.57
Egypt	17,828	17,157	10,746	10,287	602.77	599.60
Sub-Sahara	55,751	101,071	33,661	59,756	603.77	581.22
Sudan	328	11,521	187	6,902	600.35	599.11
Equatorial Guinea	0	40	0	24	.00	602.15
Mauritania	3,780	6,813	2,313	4,147	611.85	599.84
Cameroon	245	2,320	147	1,377	599.84	593.74
Senegal	5,637	4,828	3,381	2,896	598.75	599.75
Mali	282	758	174	478	615.80	600.09
Guinea	592	1,484	355	881	600.21	593.83
Sierra Leone	1,205	2,460	722	1,487	599.56	599.57
Ivory Coast	100	2,572	60	1,543	600.03	596.80
Ghana	2,104	311	1,288	190	602.51	608.53
The Gambia	542	612	325	487	600.23	585.70
Niger	0	0	0	0	.00	.00
Togo	800	2,250	460	1,268	599.86	576.73
Nigeria	532	2,044	318	1,226	599.75	598.60
Chad	999	3,844	600	2,304	600.11	598.47
Upper Volta	4,852	4,051	2,828	2,129	599.88	525.58
Benin	1,037	1,089	622	653	598.66	599.92
Angola	4,269	2,939	4,000	1,762	559.59	599.68
Congo (Brazzaville)	0	0	0	0	.00	.00
W Africa, n e c	1,922	635	1,152	382	599.27	601.05
Liberia	2	14	3	15	1,280.00	1,071.43
Zaire	0	0	0	0	.00	.00
Burundi	3,056	1,899	1,806	1,138	623.60	599.42
Rwanda	1,925	1,664	1,154	998	599.52	599.56
Somalia	3,564	6,017	2,128	3,607	597.00	598.44
Ethiopia	5,816	24,355	3,403	14,120	605.89	579.76
Djibouti	0	0	0	0	.00	.00
Kenya	1,631	3,489	978	2,099	599.59	599.76
Seychelles	70	41	42	25	595.60	604.00
Tanzania	2,970	3,028	1,421	1,817	599.77	600.09
Mauritius	455	10	273	6	599.32	598.40
Mozambique	1,800	2,105	1,080	1,262	599.50	599.67
Madagascar	1,078	1,088	669	659	620.37	599.81
Rep S Africa	1,560	4,531	935	2,716	599.65	599.52
Botswana	585	30	351	18	599.75	598.30
Swaziland	0	0	0	0	.00	.00
Zimbabwe	0	0	45	0	.00	.00
Lesotho	2,783	1,849	1,670	1,109	599.98	599.80
Developed countries	3,478	9,377	2,145	6,435	616.60	686.29
Less devel countries	269,443	268,809	178,191	165,774	663.79	616.47
Cent plan countries	10,415	6,320	6,223	3,910	597.48	618.64
Butter & anhyd milkfat(MT):						
World	48,246	41,824	76,226	66,221	1,547.87	1,583.32
Canada	7	4	14	10	1,981.14	2,432.00
Latin America	5,745	13,544	10,799	26,626	1,879.78	1,692.09
Mexico	1,807	11,764	4,048	23,203	2,240.16	1,972.36
Central America	515	50	1,173	104	2,272.57	2,078.14
Guatemala	5	0	10	0	1,900.60	.00
Belize	1	34	1	76	750.00	2,241.97
El Salvador	68	0	140	0	2,062.28	.00
Honduras	1	0	2	0	1,802.00	.00
Costa Rica	0	16	0	28	.00	1,730.00
Panama	441	0	1,020	0	2,313.73	.00
Caribbean	2,510	1,198	3,712	1,392	1,478.85	1,161.52
Bermuda	3	0	8	0	2,566.00	.00
Bahamas	11	38	46	59	4,144.54	1,552.71
Jamaica	1,231	612	1,312	756	1,066.08	1,235.32
Turks-Caicos Is	0	1	1	3	.00	3,200.00
Cayman Is	5	0	6	1	1,182.60	.00
Haiti	32	10	88	8	2,748.41	844.70
Dominican Republic	1,140	499	2,054	481	1,802.02	964.41
Leeward & Windward Is	64	35	152	79	2,369.25	2,246.46

See footnotes at end of table.

Table 16--U.S. agricultural exports: Quantity, value, and unit value by commodity and country, October-September 1983/84 and 1984/85--continued

Commodity and country	October-September					
	Quantity		Value (1,000 dol)		Unit value (\$)	
	1983/84	1984/85	1983/84	1984/85	1983/84	1984/85
Butter & anhyo milkfat(MT):						
Barbados	0	1	0	1	0.00	1,010.00
Trinidad-Tobago	2	0	3	0	1,536.50	.00
Neth Antilles	20	2	34	2	1,691.70	1,006.00
French W Indies	2	0	9	1	4,493.00	.00
S America	912	532	1,867	928	2,046.97	1,744.82
Colombia	1	0	3	0	2,736.00	.00
Venezuela	0	0	0	0	.00	.00
French Guiana	0	0	0	0	.00	.00
Peru	263	0	646	0	2,454.61	.00
Chile	648	532	1,219	928	1,880.46	1,744.82
W Europe	727	2	983	4	1,351.69	2,223.00
EC	723	2	966	4	1,336.37	2,223.00
United Kingdom	0	2	0	4	.00	1,785.00
Netherlands	0	0	0	0	.00	.00
Belgium-Luxembourg	723	0	965	0	1,334.25	.00
France	0	0	0	0	.00	.00
Fed Rep Germany	0	0	0	0	.00	.00
Italy	0	0	2	1	.00	.00
Other W Europe	4	0	16	0	4,119.25	.00
Sweden	0	0	0	0	.00	.00
Spain, incl Canary Is	4	0	16	0	4,119.25	.00
E Europe	16,142	6,120	19,575	7,402	1,212.69	1,209.54
Poland	16,142	6,120	19,575	7,402	1,212.69	1,209.54
Asia	33	50	109	98	3,299.18	1,959.86
W Asia (Mideast)	0	1	0	2	.00	1,647.00
Saudi Arabia	0	1	0	2	.00	1,647.00
United Arab Emir	0	0	0	0	.00	.00
Japan	0	2	7	6	.00	2,794.00
China (Taiwan)	0	0	0	0	.00	.00
Other E & S E Asia	33	47	102	90	3,080.03	1,824.64
Thailand	0	0	0	0	.00	.00
Singapore	0	5	0	17	.00	3,301.20
S Korea	25	26	94	47	3,340.64	1,815.58
Hong Kong	5	16	8	27	1,620.60	1,671.69
Oceania	25	19	85	63	3,414.96	3,291.42
New Zealand	0	0	0	0	.00	.00
Trust Terr Pac Is	25	19	85	63	3,414.96	3,291.42
Africa	26,567	22,085	44,661	33,018	1,681.07	1,495.02
N Africa	21,710	15,258	35,364	19,808	1,628.83	1,298.18
Egypt	21,710	15,258	35,364	19,808	1,628.83	1,298.18
Sub-Sahara	4,857	6,827	9,297	13,210	1,914.11	1,934.86
Mauritania	3,144	5,000	6,819	10,313	2,169.05	2,062.58
Guinea	2	0	6	2	3,177.50	.00
Ghana	0	0	0	0	.00	.00
Angola	5	0	9	0	1,793.80	.00
W Africa, n e c	1	0	3	3	3,317.00	.00
Zaire	1	0	7	0	6,867.00	.00
Mozambique	1,704	1,827	2,452	2,892	1,438.86	1,589.14
Developed countries	734	8	1,004	20	1,367.54	2,470.25
Less devel countries	32,370	35,696	55,647	58,799	1,719.10	1,647.21
Cent plan countries	16,142	6,120	19,575	7,402	1,212.69	1,209.54
Cheese(MT):						
World	18,868	14,225	35,527	27,308	1,888.24	1,919.75
Canada	1,213	1,000	3,973	3,657	3,275.63	3,656.52
Latin America	5,865	8,862	10,866	14,844	1,824.93	1,490.02
Mexico	1,634	4,784	1,771	5,405	1,083.58	1,127.40
Central America	472	721	1,611	2,364	3,412.51	3,279.29
Guatemala	4	4	18	13	4,384.00	3,271.25
Belize	62	89	180	245	2,805.71	2,755.06
El Salvador	0	0	0	2	.00	.00
Honduras	12	91	40	241	3,345.83	2,646.26
Nicaragua	0	2	0	5	.00	2,580.50
Costa Rica	35	24	138	107	3,946.83	4,457.50
Panama	359	511	1,235	1,751	3,439.35	3,426.06
Caribbean	2,262	3,142	4,223	5,018	1,866.82	1,596.97
Bermuda	84	62	385	276	4,083.02	4,458.37
Bahamas	111	141	420	464	3,782.25	3,288.42
Jamaica	1,114	1,421	972	1,770	872.69	1,245.77
Turks-Caicos Is	2	3	4	12	1,882.50	4,164.67
Cayman Is	88	119	210	237	2,383.02	1,988.56
Haiti	74	87	258	236	3,482.80	2,718.06
Dominican Republic	223	1,017	261	953	1,262.23	936.82
Leeward & Windward Is	340	11	1,002	44	2,948.13	4,008.18
Barbados	32	26	116	133	3,636.28	5,116.61
Trinidad-Tobago	52	146	219	511	4,212.42	3,497.23
Neth Antilles	131	104	355	376	2,707.75	3,615.74
French W Indies	1	0	1	5	1,068.00	1,049.60
S America	1,597	1,305	3,281	2,057	2,054.75	1,576.04
Colombia	188	122	608	438	3,233.99	3,320.15
Venezuela	230	37	946	177	3,983.68	4,789.00
Guyana	0	0	1	2	.00	.00
Suriname	1	1	9	12	8,820.00	12,000.00
Ecuador	1	0	2	0	2,341.00	.00
Peru	280	0	420	0	1,500.84	.00
Bolivia	0	0	0	0	.00	.00

See footnotes at end of table.

Table 16--U.S. agricultural exports: Quantity, value, and unit value by commodity and country, October-September 1983/84 and 1984/85--continued

Commodity and country	October-September					
	Quantity		Value (1,000 dol)		Unit value (\$)	
	1983/84	1984/85	1983/84	1984/85	1983/84	1984/85
Cheese(MT):	896	1,134	1,322	1,424	1,475.10	1,255.84
Chile	1	0	3	0	2,930.00	.00
Brazil	0	1	0	3	.00	2,700.00
Paraguay	0	0	0	0	.00	.00
Uruguay	116	45	487	148	4,197.45	3,297.02
W Europe	115	45	482	148	4,194.62	3,297.02
EC	8	34	15	111	1,906.25	3,264.09
Denmark	3	0	7	0	2,273.33	.00
United Kingdom	1	0	9	0	8,941.00	.00
Ireland	26	6	176	20	6,291.86	3,333.33
Netherlands	6	2	42	12	5,234.25	6,203.00
Belgium-Luxembourg	63	0	220	0	3,498.35	.00
France	4	2	12	4	2,982.00	1,932.00
Fed Rep Germany	0	1	0	1	.00	1,117.00
Italy	0	0	1	0	.00	.00
Greece	1	0	5	0	4,525.00	.00
Other W Europe	0	0	1	0	.00	.00
Sweden	0	0	1	0	.00	.00
Switzerland	0	0	3	0	2,762.00	.00
Spain, incl Canary Is	0	0	0	0	.00	.00
Portugal	2,929	41	2,773	74	946.85	1,814.22
E Europe	0	13	0	20	.00	1,521.77
Hungary	2,929	0	2,773	0	946.85	.00
Poland	0	28	0	55	.00	1,950.00
Romania	1,533	1,181	6,861	6,114	4,475.82	5,177.08
Asia	229	98	828	326	3,645.59	3,929.81
W Asia (Mideast)	1	0	2	0	2,358.00	.00
Cyprus	23	5	89	21	3,876.43	4,117.40
Lebanon	1	3	2	4	2,396.00	1,385.00
Israel	15	20	48	37	3,230.27	1,849.35
Kuwait	151	49	583	184	3,857.84	3,750.04
Saudi Arabia	2	0	6	0	2,812.00	.00
Qatar	22	10	54	39	2,454.73	3,921.90
United Arab Emir	0	6	0	36	.00	3,944.44
Oman	14	2	43	6	3,103.00	3,060.50
Bahrain	0	4	0	6	.00	1,526.00
S Asia	0	4	0	6	.00	1,526.00
India	0	0	0	0	.00	.00
Pakistan	953	752	4,749	4,552	4,982.83	6,052.86
Japan	51	19	187	107	3,667.31	5,613.58
China (Taiwan)	300	308	1,098	1,123	3,653.28	3,647.10
Other E & S E Asia	7	1	42	7	6,039.86	6,619.00
Thailand	0	2	2	5	.00	2,729.50
Malaysia	35	19	156	78	4,467.23	4,108.68
Singapore	42	36	121	150	2,877.08	4,171.11
Indonesia	2	43	14	136	6,753.00	3,173.56
Philippines	119	110	405	401	3,400.91	3,647.49
S Korea	95	97	358	345	3,773.48	3,559.97
Hong Kong	115	52	371	169	3,224.83	3,248.42
Oceania	23	26	115	64	4,891.69	3,619.46
Australia	5	0	12	0	2,389.80	.00
Papua New Guinea	2	0	5	0	2,303.00	.00
New Zealand	0	0	0	0	.00	.00
S Pacific Is, n e c	12	3	44	17	3,672.67	5,510.33
French Pacif Is	73	17	195	40	2,676.99	2,369.28
Trust Terr Pac Is	0	6	0	18	.00	3,000.50
Pacific Islands (Trust Terr)	6,887	1,944	10,276	2,303	1,468.59	1,184.43
Africa	6,723	1,518	9,746	1,762	1,448.58	1,160.48
N Africa	6,728	1,518	9,746	1,762	1,448.58	1,160.18
Egypt	269	426	530	541	1,969.21	1,269.76
Sub-Sahara	0	0	0	0	.00	.00
Sudan	0	0	0	1	.00	.00
Cameroon	2	17	3	27	1,621.00	1,560.76
Guinea	1	3	2	8	1,719.00	2,777.00
Sierra Leone	0	0	3	2	.00	.00
Ghana	17	0	67	0	3,928.23	.00
Nigeria	7	0	29	0	4,105.14	.00
Angola	0	3	0	4	.00	1,437.00
W Africa, n e c	17	8	57	26	3,341.28	3,126.00
Liberia	0	0	0	3	.00	.00
Zaire	0	18	0	27	.00	1,486.55
Tanzania	173	337	192	338	1,112.40	1,003.00
Mozambique	48	37	167	101	3,483.69	2,726.24
Rep S Africa	0	3	0	4	.00	1,474.33
Namibia	4	0	10	0	2,527.00	.00
Malawi	2,356	1,863	9,488	8,556	4,031.97	4,582.44
Developed countries	13,583	12,321	23,356	18,678	1,719.51	1,515.97
Less devel countries	2,929	41	2,773	74	946.85	1,814.22
Cent plan countries						
Whey, fluid or dried(MT):	21,774	14,923	18,030	12,915	828.05	855.43
World	1,888	2,997	1,737	2,166	929.74	722.85
Canada	5,623	5,000	5,218	4,007	928.04	601.42
Latin America	3,489	3,356	2,180	2,039	627.80	605.68
Mexico	266	105	463	76	1,740.04	719.93
Central America						

See footnotes at end of table.

Table 16--U.S. agricultural exports: Quantity, value, and unit value by commodity and country, October-September 1983/84 and 1984/85--continued

Commodity and country	October-September					
	Quantity		Value (1,000 dol)		Unit value (\$)	
	1983/84	1984/85	1983/84	1984/85	1983/84	1984/85
Whey, fluid or dried(MT):						
Guatemala	22	22	29	14	1,329.00	621.41
El Salvador	87	23	48	28	557.18	1,209.30
Honduras	0	44	0	19	.00	438.23
Nicaragua	0	0	0	0	.00	.00
Costa Rica	131	7	372	10	2,842.79	1,393.26
Panama	26	9	13	5	489.73	563.67
Caribbean	49	74	87	95	1,778.06	1,285.12
Bahamas	0	14	0	5	.00	392.21
Jamaica	32	5	29	2	913.59	421.20
Haiti	5	24	11	12	2,101.60	517.33
Dominican Republic	0	1	0	1	.00	970.00
Leeward & Windward Is	0	0	0	0	.00	.00
Barbados	0	0	0	0	.00	.00
Trinidad-Tobago	12	30	47	74	3,948.50	2,470.53
Neth Antilles	0	0	0	0	.00	.00
French W Indies	0	0	0	0	.00	.00
S America	1,819	1,465	2,478	1,804	1,362.31	1,231.24
Colombia	642	724	905	760	1,409.69	1,049.50
Venezuela	688	505	922	662	1,339.52	1,310.58
Ecuador	0	0	0	0	.00	.00
Peru	18	0	35	0	1,957.55	.00
Chile	0	0	0	0	.00	.00
Uruguay	0	0	0	0	.00	.00
Argentina	471	236	616	382	1,306.27	1,619.02
W Europe	190	440	319	603	1,681.46	1,369.79
EC	190	440	319	603	1,681.46	1,369.79
Denmark	0	0	0	0	.00	.00
United Kingdom	78	21	235	62	3,008.48	2,956.05
Ireland	2	0	1	0	490.00	.00
Netherlands	80	392	77	454	860.61	1,157.83
Belgium-Luxembourg	20	0	6	0	319.00	.00
France	0	27	0	87	.00	3,213.33
Fed Rep Germany	0	0	0	0	.00	.00
Greece	0	0	0	0	.00	.00
Other W Europe	0	0	0	0	.00	.00
Spain	0	0	0	0	.00	.00
E Europe	0	0	0	0	.00	.00
Poland	0	0	0	0	.00	.00
Asia	12,145	4,608	8,079	4,004	665.20	868.87
W Asia (Mideast)	635	155	1,000	624	1,574.17	4,022.48
Turkey	105	0	128	0	1,219.01	.00
Israel	0	0	0	0	.00	.00
Saudi Arabia	0	20	0	94	.00	4,681.95
Qatar	0	0	0	0	.00	.00
Oman	530	135	872	530	1,644.53	3,925.92
Bahrain	0	0	0	0	.00	.00
S Asia	0	0	0	0	.00	.00
Pakistan	0	0	0	0	.00	.00
Bangladesh	0	0	0	0	.00	.00
Japan	7,175	3,679	4,291	2,688	598.08	692.90
China (Taiwan)	1,859	89	505	56	271.85	634.68
Other E & S E Asia	2,476	485	2,283	636	921.91	1,311.10
Burma	0	0	0	0	.00	.00
Thailand	258	36	71	16	276.85	444.19
Malaysia	0	0	0	0	.00	.00
Singapore	1	0	1	0	960.00	.00
Indonesia	324	162	562	316	1,733.58	1,950.80
Philippines	1,676	287	1,547	304	923.31	1,058.76
S Korea	0	0	0	0	.00	.00
Hong Kong	217	0	101	0	465.99	.00
Oceania	985	747	1,316	845	1,336.24	1,131.75
Australia	965	747	1,302	845	1,349.23	1,131.75
French Pacif Is	20	0	13	0	674.70	.00
Trust Terr Pac Is	0	0	1	0	.00	.00
Africa	963	1,131	1,360	1,289	1,412.41	1,140.03
N Africa	236	0	341	0	1,445.54	.00
Egypt	236	0	341	0	1,445.54	.00
Sub-Sahara	727	1,131	1,019	1,289	1,401.66	1,140.03
Nigeria	0	0	0	0	.00	.00
Somalia	0	0	0	0	.00	.00
Rep S Africa	727	1,131	1,019	1,289	1,401.66	1,140.03
Developed countries	10,925	9,194	8,669	7,592	793.46	825.71
Less devel countries	10,849	5,729	8,361	5,323	862.88	929.15
Cent plan countries	0	0	0	0	.00	.00
Other dairy prods(MT):						
World	42,722	61,550	73,339	125,464	1,716.65	2,038.41
Canada	2,159	1,918	4,342	4,564	2,010.80	2,379.57
Latin America	21,387	19,563	23,548	23,190	1,101.08	1,185.40
Mexico	10,585	14,196	7,322	9,316	691.76	656.22
Central America	185	185	1,583	1,296	6,555.92	6,967.28
Guatemala	30	26	86	89	3,185.17	3,420.61
Belize	7	2	18	288	2,642.57	148,929.50
El Salvador	42	28	230	164	5,471.26	5,671.14
Honduras	19	33	732	241	38,516.42	7,311.91
Nicaragua	0	0	0	66	.00	.00

See footnotes at end of table.

Table 16--U.S. agricultural exports: Quantity, value, and unit value by commodity and country.
October-September 1983/84 and 1984/85--continued

Commodity and country	October-September					
	Quantity		Value (1,000 dol)		Unit value (\$)	
	1983/84	1984/85	1983/84	1984/85	1983/84	1984/85
Other dairy prods(MT):			90	120	3,908.26	6,306.53
Costa Rica	23	19	417	317	6,520.26	4,120.52
Panama	64	77			1,232.00	2,277.44
Caribbean	9,460	4,238	11,655	9,652	4,919.98	6,719.02
Bermuda	422	407	2,076	2,735	1,084.24	1,614.77
Bahamas	1,216	1,405	1,318	2,269	.00	.00
Cuba	0	0	1	0	997.90	7,738.15
Jamaica	4,402	40	4,393	308	806.94	1,051.31
Turks-Caicos Is	17	16	14	17	677.88	691.01
Cayman Is	1,477	823	1,001	569	7,811.96	12,953.49
Haiti	50	74	391	859	1,261.51	1,604.36
Dominican Republic	560	324	706	520	1,508.20	1,889.93
Leeward S Windward Is	228	198	344	374	2,249.00	9,965.80
Barbados	66	30	280	299	1,702.07	4,270.96
Trinidad-Tobago	94	173	160	739	1,033.79	1,158.72
Neth Antilles	875	742	905	860	1,230.38	549.50
French W Indies	53	6	65	3	2,583.40	3,103.49
S America	1,157	943	2,989	2,927	1,594.85	1,077.42
Colombia	379	345	604	372	1,058.42	1,006.34
Venezuela	277	172	296	173	124,589.33	974.33
Guyana	3	3	374	3	4,189.87	4,409.06
Suriname	46	35	193	154	4,554.94	3,405.39
Ecuador	79	75	333	255	3,339.60	4,127.96
Peru	130	125	434	516	6,685.41	15,233.30
Bolivia	22	33	191	503	2,014.51	6,925.06
Chile	191	23	32	153	5,354.17	6,662.09
Brazil	6	59	76	130	3,056.60	2,206.90
Uruguay	25	5	71	60	14,196.60	12,023.60
Argentina	5	5	3,484	11,622	2,977.59	458.23
W Europe	1,170	25,363	2,890	2,861	3,054.56	3,203.42
EC	946	893	14	44	14,240.00	21,939.00
Denmark	1	2	1,153	1,322	2,040.78	2,425.91
United Kingdom	565	545	26	49	4,675.00	3,034.13
Ireland	6	16	47	52	15,765.00	25,630.00
Netherlands	92	91	302	181	4,329.98	3,772.34
Belgium-Luxembourg	3	2	476	389	5,091.75	5,221.92
France	110	103	367	256	5,190.31	6,743.12
Fed Rep Germany	76	84	478	566	4,204.00	2,369.00
Italy	92	1	4	2	2,652.53	358.05
Greece	1	1	594	6,762	762.00	507.67
Other W Europe	224	24,470	3	2	5,937.68	1,164.13
Iceland	4	3	165	736	2,479.75	.00
Sweden	28	632	10	0	.00	.00
Norway	4	0	0	0	8,493.25	8,025.33
Finland	4	3	34	24	2,104.46	2,921.32
Austria	13	22	27	64	6,770.67	.00
Switzerland	3	0	20	0	1,940.70	329.78
Spain	164	23,785	318	7,844	3,756.75	3,626.13
Spain, incl Canary Is	4	24	15	87	.00	5,181.00
Portugal	0	1	0	0	.00	.00
Malta	0	0	0	0	69,674.99	130,098.11
Canary Is	108	233	7,525	30,313	13,749.80	7,052.75
E Europe	5	4	69	28	72,965.11	129,965.58
Czechoslovakia	96	229	7,005	29,762	10,398.14	.00
Poland	7	0	73	0	.00	.00
Yugoslavia	0	0	377	523	.00	.00
Romania	0	0	2	0	.00	.00
Bulgaria	0	0	2	0	1,332.70	1,145.54
Asia	15,969	13,058	21,282	14,958	2,789.41	2,154.74
W Asia (Mideast)	1,218	994	3,398	2,142	1,132.85	913.23
Turkey	52	47	59	42	.00	.00
Cyprus	0	0	0	6	9,877.14	5,830.76
Syria	7	7	69	57	8,606.13	28,319.00
Lebanon	8	2	69	33	9,325.71	11,048.33
Iraq	7	3	65	0	9,173.00	.00
Iran	3	0	28	409	4,040.71	4,089.11
Israel	123	100	487	7	.00	1,383.00
Jordan	0	5	0	122	2,827.35	2,538.85
Kuwait	89	48	252	122	2,434.47	1,435.86
Saudi Arabia	674	527	1,641	757	9,993.14	6,502.30
Qatar	7	20	70	130	2,856.69	2,355.86
United Arab Emir	163	164	466	386	4,824.00	.00
Yemen (Sana)	1	0	5	0	1,741.20	1,318.09
Oman	59	42	103	55	3,007.44	3,307.34
Bahrain	25	29	75	96	3,565.35	22,912.38
S Asia	261	16	931	367	1,193.66	46,226.83
India	113	6	135	277	7,491.31	1,764.30
Pakistan	54	10	405	18	4,070.44	.00
Bangladesh	9	0	37	1	4,170.67	.00
Sri Lanka	85	0	355	71	503.38	693.93
Japan	9,451	8,917	4,757	6,188	.00	.00
China (mainland)	0	0	2	0	2,311.61	2,158.84
China (Taiwan)	896	728	2,302	1,572	2,446.69	1,951.70
Other E & S E Asia	4,043	2,403	9,892	4,690	6,034.42	1,697.48
Thailand	12	54	72	92	.00	.00
Vietnam	0	0	417	0	.00	.00

See footnotes at end of table.

Table 16--U.S. agricultural exports: Quantity, value, and unit value by commodity and country, October-September 1983/84 and 1984/85--continued

Commodity and country	October-September					
	Quantity		Value (1,000 dol)		Unit value (\$)	
	1983/84	1984/85	1983/84	1984/85	1983/84	1984/85
Other dairy prod(MT):						
Kampuchea	0	0	0	0	0.00	0.00
Malaysia	260	153	862	659	3,315.40	4,309.24
Singapore	861	438	1,431	654	1,662.27	1,493.54
Indonesia	145	81	354	260	2,442.08	3,206.60
Philippines	47	44	125	305	2,662.66	6,926.70
S Korea	5	36	51	92	10,111.60	2,566.14
Hong Kong	2,713	1,597	6,579	2,628	2,425.04	1,645.52
Oceania	1,486	1,283	2,209	2,316	1,486.77	1,805.17
Australia	601	638	1,312	1,310	2,183.40	2,053.46
Papua New Guinea	0	1	1	2	.00	2,352.00
New Zealand	67	69	142	379	2,118.21	5,489.30
W Samoa	1	0	1	0	1,054.00	.00
S Pacific Is. n e c	2	0	6	0	2,962.50	.00
French Pacif Is	31	36	62	44	1,999.10	1,209.80
Trust Terr Pac Is	784	379	685	365	873.89	961.96
Pacific Islands (Trust Terr)	0	160	0	217	.00	1,354.18
Other Pac Is. n e c	0	0	0	0	.00	.00
Africa	443	132	10,948	38,501	24,714.41	291,673.12
N Africa	21	27	25	3,072	1,195.36	113,783.07
Morocco	0	0	0	1	.00	.00
Algeria	0	0	0	0	.00	.00
Egypt	21	27	25	3,071	1,195.36	113,751.96
Sub-Sahara	422	105	10,923	35,429	25,884.79	337,416.28
Sudan	0	0	8	1,118	.00	.00
Mauritania	0	0	695	657	.00	.00
Cameroon	0	0	0	771	.00	.00
Senegal	0	0	1,072	855	.00	.00
Mali	0	0	0	60	.00	.00
Guinea	0	0	0	60	.00	.00
Sierra Leone	0	0	4	17	.00	.00
Ivory Coast	0	0	3	109	.00	.00
Ghana	32	16	3,275	2,445	102,472.28	152,801.44
The Gambia	0	0	0	5	.00	.00
Niger	0	0	0	0	.00	.00
Togo	0	0	0	129	.00	.00
Nigeria	1	0	285	355	284,981.00	.00
Gabon	0	0	0	0	.00	.00
Chad	0	0	398	274	.00	.00
Upper Volta	0	0	1,246	430	.00	.00
Benin	0	0	96	18	.00	.00
Angola	0	0	0	0	.00	.00
W Africa, n e c	3	40	521	216	178,702.00	5,396.15
Liberia	24	0	45	0	1,870.29	.00
Zaire	0	0	0	68	.00	.00
Burundi	0	0	0	7	.00	.00
Rwanda	0	0	0	15	.00	.00
Somalia	0	0	34	0	.00	.00
Ethiopia	0	17	1,812	24,409	.00	1,435,830.65
Djibouti	0	0	806	201	.00	.00
Uganda	0	0	3	0	.00	.00
Kenya	0	0	2	15	.00	.00
Tanzania	0	0	74	1,619	.00	.00
Mauritius	0	0	0	0	.00	.00
Mozambique	0	0	0	1,175	.00	.00
Rep S Africa	362	14	510	350	1,407.62	24,964.89
Zambia	0	18	0	38	.00	2,103.72
Zimbabwe	0	0	32	15	.00	.00
Developed countries	13,933	37,019	16,043	24,821	1,079.70	670.50
Less devel countries	28,681	24,298	50,768	70,330	1,770.10	2,684.49
Cent plan countries	108	233	7,527	30,313	68,694.78	130,098.11
Fats, oils, & greases(MT):						
World	1,395,470	1,218,997	703,164	607,807	503.89	499.51
Canada	19,289	19,809	12,626	11,736	654.54	592.44
Latin America	368,188	399,220	198,482	206,133	539.07	516.34
Mexico	129,493	143,689	72,109	76,482	556.86	532.27
Central America	78,029	80,703	39,891	39,331	511.23	487.36
Guatemala	21,904	25,702	11,352	12,579	516.26	489.41
Belize	1,703	882	1,850	921	868.89	938.01
El Salvador	31,308	38,376	15,677	18,446	600.73	468.44
Honduras	4,893	4,867	2,163	2,041	442.10	410.82
Nicaragua	14,997	4,477	6,889	2,242	478.80	600.82
Costa Rica	546	727	413	565	756.22	901.33
Panama	3,278	4,472	1,746	2,448	532.73	547.48
Caribbean	50,222	61,632	30,113	34,008	599.69	551.81
Bermuda	266	169	352	235	1,376.70	1,391.13
Bahamas	729	559	696	568	954.17	898.67
Jamaica	8,985	11,267	5,688	6,205	633.11	551.22
Turke-Caicos Is	19	1	16	1	837.95	1,168.00
Ceymen Is	6	11	4	13	698.60	1,157.36
Haiti	18,775	18,444	11,420	9,886	577.51	508.42
Dominican Republic	15,223	19,258	8,548	10,964	561.49	569.28
Leeward & Windward Is	1,751	6,336	1,063	3,467	607.10	547.21
Barbados	0	48	0	60	.00	1,302.83
Trinidad-Tobago	2,483	3,948	1,456	2,105	590.04	533.04

See footnotes at end of table.

Table 16--U.S. agricultural exports: Quantity, value, and unit value by commodity and country, October-September 1983/84 and 1984/85--continued

Commodity and country	October-September					
	Quantity		Value (1,000 dol)		Unit value (\$)	
	1983/84	1984/85	1983/84	1984/85	1983/84	1984/85
Fats, oils, & grasses(MT):			854	512	860.75	855.14
Neth Antilla	992	599			2,104.33	1,325.00
French W Indies	3	2	6	3	510.38	497.46
S America	110,445	113,196	56,369	56,311	454.38	464.25
Colombia	59,106	55,196	26,857	25,625	513.66	490.05
Venezuela	22,983	33,991	11,806	16,657	529.61	665.00
Guyana	488	170	264	113	1,806.05	.00
Suriname	21	0	38	0	.00	.00
French Guiana	0	0	0	0	502.73	444.50
Ecuador	13,066	3,373	6,569	1,499	625.47	487.17
Peru	2,832	3,748	1,771	1,863	1,224.47	8,059.33
Bolivia	54	24	115	193	860.32	778.53
Chile	5,866	3,866	5,133	3,010	501.41	527.08
Brazil	5,001	12,119	2,508	6,388	1,844.23	559.19
Paraguay	69	16	127	9	1,239.58	1,237.50
Uruguay	181	100	958	829	1,525.79	1,398.04
Argentina	628	593	111,045	89,522	454.37	444.61
W Europe	244,382	201,350	85,604	62,829	458.30	451.16
EC	186,787	139,254	6	22	3,762.00	1,318.59
Denmark	2	17	6	0	477.52	455.63
United Kingdom	29,512	17,801	14,093	8,111	1,561.38	1,424.33
Ireland	39	6	61	9	449.45	444.85
Netherlands	109,149	76,035	49,057	33,824	435.93	444.20
Belgium-Luxembourg	10,216	13,366	4,453	5,937	534.85	517.98
France	6,843	5,730	3,860	2,968	453.19	443.49
Fed Rep Germany	30,803	26,073	13,960	11,563	1,274.24	1,856.59
Italy	171	151	218	250	1,836.08	1,921.61
Greece	52	75	95	144	441.64	429.88
Other W Europe	57,605	62,096	25,441	26,694	895.20	1,468.08
Iceland	5	12	4	18	2,320.67	2,007.63
Sweden	3	16	7	32	519.27	1,474.14
Norway	1,147	62	596	91	464.70	.00
Austria	17	0	8	0	621.72	479.05
Switzerland	1,212	412	754	197	415.75	.00
Spain	16,689	0	6,939	0	496.90	414.32
Spain, incl Canary Is	25,597	47,222	11,183	19,565	460.01	472.45
Portugal	12,935	14,372	5,950	6,790	.00	.00
Malta	0	0	0	0	1,603.75	1,665.82
E Europe	2,126	245	3,410	408	469.09	.00
German Dem Rep	500	0	235	1	.00	1,000.00
Hungary	0	1	0	247	1,952.66	1,656.51
Poland	1,626	149	3,175	160	.00	1,684.30
Yugoslavia	0	95	0	35,192	518.27	494.61
USSR, East, Lat, Lith	65,687	67,107	34,044	33,192	518.27	484.61
USSR	318,534	269,837	156,633	129,380	491.73	479.47
Asia	34,816	42,976	17,283	21,487	496.42	498.98
W Asia (Mideast)	29,947	24,041	14,577	12,063	486.75	501.78
Turkey	4	0	7	0	1,849.50	.00
Cyprus	15	0	33	0	2,205.80	.00
Syria	2,782	4,521	1,298	2,300	466.73	508.76
Lebanon	0	9,085	0	4,315	.00	474.39
Iraq	0	0	0	0	.00	.00
Iran	0	4,384	5	1,897	1,093.20	455.52
Israel	21	7	31	14	1,468.33	2,024.43
Jordan	1,785	34	985	64	551.83	1,892.00
Kuwait	208	846	280	665	1,344.05	785.86
Saudi Arabia	0	0	0	0	.00	.00
Qatar	0	0	68	45	1,384.53	1,371.45
United Arab Emir	49	15	0	24	.00	1,571.67
Bahrain	0	0	0	0	491.80	470.45
S Asia	99,518	80,287	48,972	37,771	.00	.00
Afghanistan	0	0	0	55	1,029.41	852.53
India	39	64	40	37,717	491.58	470.15
Pakistan	89,539	80,223	48,932	37,717	.00	.00
Bangladesh	0	0	0	0	490.74	488.83
Japan	49,356	38,302	24,221	18,723	.00	.00
China (mainland)	0	0	0	0	458.92	438.55
China (Taiwan)	28,091	23,584	12,892	10,343	499.23	484.78
Other E & S E Asia	106,683	84,688	53,265	41,056	1,500.75	1,519.83
Thailand	118	181	177	275	1,418.00	1,495.57
Malaysia	11	7	16	10	852.32	1,273.62
Singapore	812	281	692	358	622.50	950.48
Indonesia	584	103	364	0	.00	.00
Brunei	0	0	0	0	542.75	500.52
Philippines	4,409	5,928	2,393	2,968	490.74	476.06
S Korea	100,584	78,097	48,366	37,179	1,562.54	1,866.71
Hong Kong	165	80	258	168	1,621.34	2,048.93
Oceania	637	592	1,033	1,213	2,370.69	2,198.18
Australia	348	512	825	1,125	398.23	.00
Papua New Guinea	123	0	49	0	1,724.21	1,476.00
New Zealand	14	3	24	4	.00	.00
W Samoa	0	0	0	0	.00	.00
S Pacific Is, n e c	0	0	0	0	472.95	735.97
French Pacif Is	83	39	39	29	1,362.87	1,456.82
Trust Terr Pac Is	69	28	95	41		

See footnotes at end of table.

Table 16--U.S. agricultural exports: Quantity, value, and unit value by commodity and country, October-September 1983/84 and 1984/85--continued

Commodity and country	October-September					
	Quantity		Value (1,000 dol)		Unit value (\$)	
	1983/84	1984/85	1983/84	1984/85	1983/84	1984/85
Fats, oils, & greases(MT):						
Pacific Islands (Trust Terr)	0	10	0	11	0.00	1,081.60
Other Pac Is, n a c	0	0	0	3	.00	.00
Africa						
N Africa	376,616	268,837	185,893	136,323	493.59	526.67
Morocco	3,364	7,161	1,490	3,150	444.24	438.89
Algeria	31,919	20,851	15,735	12,692	482.98	608.72
Libya	0	0	0	0	.00	.00
Egypt	252,193	159,643	123,522	84,046	489.79	526.46
Sub-Sahara	89,150	71,162	45,146	36,434	506.40	511.89
Sudan	16,190	6,590	6,724	2,586	415.33	392.34
Mauritania	0	270	0	557	.00	2,062.31
Cameroon	5,104	0	2,357	0	461.85	.00
Senegal	2,193	0	1,044	0	476.24	.00
Guinea	4	7	6	3	1,462.75	1,324.71
Sierra Leone	2	1	1	1	592.00	1,441.00
Ivory Coast	0	0	0	0	.00	.00
Ghana	5,981	0	3,203	0	535.55	.00
The Gambia	0	0	0	0	.00	.00
Togo	0	0	0	0	.00	.00
Nigeria	29,166	46,735	15,264	23,696	523.31	507.02
Gabon	0	0	0	0	.00	.00
Angola	7,623	2,504	4,024	1,304	527.89	520.57
W Africa, n a c	4	11	6	14	1,407.50	1,279.73
Liberia	0	0	0	0	.00	.00
Zaire	0	19	0	16	.00	859.74
Somalia	102	0	58	0	686.57	.00
Kenya	4,369	1,012	2,110	397	482.99	392.40
Tanzania	251	180	476	269	1,905.70	1,495.84
Mauritius	1	0	2	0	1,644.00	.00
Mozambique	0	0	0	0	.00	.00
Madagascar	0	0	0	0	.00	.00
Rep S Africa	15,457	12,111	8,470	6,747	548.00	557.07
Namibia	0	21	0	10	.00	467.05
Botswana	0	0	0	0	.00	.00
Zambia	0	0	0	0	.00	.00
Zimbabwe	629	701	501	316	604.68	451.12
Malawi	1,872	1,000	886	513	473.50	512.50
Developed countries	328,851	276,471	157,217	128,855	478.06	489.89
Less devel countries	898,796	873,174	508,484	444,452	509.11	509.01
Cent plan countries	67,813	67,352	37,453	33,600	552.30	498.87
Lard(MT):						
World	35,419	46,085	24,443	28,507	690.12	616.43
Canada	6,416	8,843	3,711	4,522	578.37	511.38
Latin America	28,828	37,176	20,566	23,908	719.42	643.10
Mexico	25,230	32,853	17,186	20,613	681.17	627.44
Central America	1,620	948	1,572	885	970.12	944.22
Guatemala	0	0	0	0	.00	.00
Helize	1,592	913	1,549	855	972.73	936.43
Honduras	0	0	0	0	.00	.00
Costa Rica	0	0	0	0	.00	.00
Panama	28	35	23	40	821.78	1,147.40
Caribbean	1,661	3,209	1,497	2,071	901.56	645.40
Bahamas	573	127	544	179	949.38	1,411.88
Jamaica	74	7	103	14	1,385.82	2,047.43
Turks-Caicos Is	6	0	6	0	991.67	.00
Cayman Is	4	1	3	2	748.50	1,537.00
Haiti	575	2,856	421	1,624	732.22	568.65
Dominican Republic	36	18	18	8	500.00	464.00
Leeward S Windward Is	19	37	19	44	1,014.47	1,187.00
Trinidad-Tobago	0	0	0	0	.00	.00
Neth Antilles	374	163	384	200	1,028.99	1,224.37
French W Indies	0	0	0	0	.00	.00
S America	317	166	311	328	882.60	1,978.78
Colombia	83	82	67	102	610.13	1,247.19
Venezuela	60	0	71	0	1,182.92	.00
Suriname	0	0	0	0	.00	.00
French Guiana	0	0	0	0	.00	.00
Bolivia	94	23	115	180	1,224.47	8,260.87
Chile	80	19	58	15	727.09	806.58
Brazil	0	42	0	21	.00	497.19
W Europe	29	40	22	37	772.41	828.72
EC	10	34	9	33	926.80	979.56
United Kingdom	1	1	1	1	1,082.00	1,180.00
Ireland	7	6	6	6	904.71	864.83
Netherlands	2	27	2	26	821.50	975.41
Belgium-Luxembourg	0	0	0	0	.00	.00
France	0	0	0	0	.00	.00
Other W Europe	18	6	13	4	691.68	640.67
Norway	18	6	13	4	691.68	640.67
Switzerland	0	0	0	0	.00	.00
Asia	144	22	142	26	985.13	1,196.73
W Asia (Mideast)	10	0	8	0	785.60	.00
Turkey	5	0	5	0	1,056.00	.00
Israel	4	0	2	0	450.00	.00

See footnotes at end of table.

Table 8--U.S. agricultural exports: Quantity, value, and unit value by commodity and country, October-September 1983/84 and 1984/85--continued

Commodity and country	October-September					
	Quantity		Value (1,000 dol)		Unit value (\$)	
	1983/84	1984/85	1983/84	1984/85	1983/84	1984/85
Lard(MT):					778.00	0.00
United Arab Emir	1	0	1	0	.00	.00
S Asia	0	0	0	0	.00	.00
India	0	1	20	2	1,031.79	1,600.00
Japan	19	0	0	0	.00	.00
China (mainland)	0	0	0	0	.00	.00
China (Taiwan)	0	0	0	25	894.77	1,177.52
Other E & S E Asia	115	21	114	3	.00	750.00
Thailand	0	4	0	6	933.00	1,458.75
Singapore	2	4	2	0	1,445.00	.00
Philippines	2	0	3	0	987.77	507.67
S Korea	111	3	110	2	.00	1,437.00
Hong Kong	0	10	0	14	.00	707.13
Oceania	0	8	1	6	.00	.00
French Pacif Is	0	0	1	0	.00	640.28
Trust Terr Pac Is	0	7	0	4	.00	.00
Pacific Islands (Trust Terr)	0	1	0	1	.00	1,175.00
Africa	2	6	1	8	582.00	1,250.00
Sub-Sahara	2	6	0	0	.00	.00
Guinea	0	0	1	0	582.00	.00
Sierra Leone	2	0	0	4	.00	1,850.00
Nigeria	0	2	0	4	.00	800.00
Angola	0	4	0	4	.00	.00
W Africa, n o c	0	0	0	0	580.49	513.38
Developed countries	6,468	8,884	3,755	4,561	714.61	643.51
Less devel countries	28,851	37,211	20,588	23,845	.00	.00
Cent plan countries	0	0	0	0	.00	.00
Tallow - inedible(MT):					484.26	481.02
World	1,281,084	1,105,541	625,225	531,787	474.62	474.62
Canada	2,180	589	1,028	284	472.09	493.51
Latin America	318,489	332,802	158,412	164,282	505.32	500.63
Mexico	99,887	85,205	52,521	47,652	488.41	476.85
Central America	74,209	79,208	36,988	37,770	518.78	485.89
Guatemala	20,655	25,623	10,721	12,453	499.12	468.11
El Salvador	31,246	39,358	15,596	18,424	448.23	408.56
Honduras	4,378	4,960	1,967	2,026	478.50	500.82
Nicaragua	14,387	4,477	6,889	2,242	663.44	712.96
Costa Rica	385	609	255	434	487.69	524.07
Panama	3,138	4,181	1,552	2,191	538.21	524.01
Caribbean	39,687	53,571	21,360	28,072	485.17	494.16
Jamaica	5,571	8,847	2,703	4,372	545.69	491.04
Haiti	15,542	15,664	8,481	7,682	553.50	563.23
Dominican Republic	14,645	18,877	8,106	10,632	509.39	543.84
Leeward & Windward Is	1,586	6,255	855	3,402	515.64	501.09
Trinidad-Tobago	1,966	3,625	1,014	1,816	532.27	521.35
Neth Antilles	377	303	201	158	.00	.00
French W Indies	0	0	0	0	476.83	464.07
S America	99,706	104,918	47,543	50,787	451.70	463.34
Colombia	51,938	49,639	23,450	23,000	498.90	485.02
Venezuela	22,468	33,812	11,209	16,389	528.11	665.00
Guyana	496	170	262	113	497.74	431.46
Ecuador	12,981	3,316	6,461	1,431	475.96	527.91
Peru	2,552	2,400	1,215	1,267	484.43	547.78
Chile	3,812	3,033	1,847	1,661	500.71	523.82
Brazil	4,999	12,048	2,503	6,311	1,844.23	559.19
Paraguay	68	16	127	9	1,188.89	1,146.67
Uruguay	19	27	23	31	1,171.01	1,236.09
Argentina	372	457	436	565	444.70	434.11
W Europe	227,330	194,271	101,094	84,336	446.56	437.75
EC	170,113	132,695	75,866	58,088	471.08	435.39
United Kingdom	21,866	17,500	10,301	7,619	.00	.00
Ireland	0	0	0	0	447.54	442.82
Netherlands	106,889	73,407	47,841	32,506	434.13	442.77
Belgium-Luxembourg	8,672	13,348	4,189	5,910	451.30	458.98
France	5,014	5,169	2,263	2,372	426.14	415.94
Fed Rep Germany	26,662	23,271	11,362	9,679	.00	.00
Italy	0	0	0	0	.00	.00
Greece	0	0	0	0	439.17	426.27
Other W Europe	57,217	61,576	25,128	26,246	467.63	.00
Norway	1,017	0	476	0	604.62	375.38
Switzerland	880	378	593	142	415.67	.00
Spain	16,689	0	6,937	0	436.53	412.51
Spain, (incl Canary Is)	25,596	46,826	11,173	18,316	458.87	472.45
Portugal	12,935	14,372	5,950	6,780	469.09	.00
E Europe	500	0	235	0	469.09	.00
German Dem Rep	500	0	235	0	.00	.00
Poland	0	0	0	0	.00	.00
Yugoslavia	0	0	0	0	518.27	494.61
USSR, Est. L. & Lith	65,687	67,107	34,044	33,182	518.27	467.74
USSR	65,687	67,107	34,044	33,182	477.92	494.73
Asia	312,132	256,151	149,175	119,812	486.18	499.74
W Asia (Mideast)	34,425	38,093	16,737	18,646	485.49	505.56
Turkey	29,920	24,007	14,526	11,997	464.66	474.39
Lebanon	2,765	4,481	1,285	2,270	.00	.00
Iraq	0	9,085	0	4,315	.00	.00

See footnotes at end of table.

Table 16--U.S. agricultural exports: Quantity, value, and unit value by commodity and country, October-September 1983/84 and 1984/85--continued

Commodity and country	October-September					
	Quantity		Value (1,000 dol)		Unit value (\$)	
	1983/84	1984/85	1983/84	1984/85	1983/84	1984/85
Tallow - inedible(MT):						
Iran	0	0	0	0	0.00	0.00
Jordan	0	0	0	0	.00	.00
Kuwait	1,740	0	926	0	532.27	.00
Saudi Arabia	0	500	0	263	.00	526.95
S Asia	89,543	80,287	48,934	37,767	491.58	470.40
Afghanistan	0	0	0	0	.00	.00
India	5	64	6	55	1,193.40	852.53
Pakistan	89,538	80,223	48,926	37,713	491.55	470.10
Bangladesh	0	0	0	0	.00	.00
Japan	48,330	34,848	22,533	15,878	466.24	455.56
China (mainland)	0	0	0	0	.00	.00
China (Taiwan)	27,882	23,156	12,484	9,957	447.74	429.97
Other E & S E Asia	101,952	79,764	48,487	37,365	475.59	468.45
Thailand	8	8	8	6	1,009.63	713.13
Malaysia	0	0	0	0	.00	.00
Singapore	552	1	280	2	507.31	2,130.00
Indonesia	500	86	203	77	405.00	879.58
Philippines	4,258	5,899	2,197	2,895	515.91	480.70
S Korea	86,634	73,768	45,800	34,386	473.95	466.13
Oceania	13	24	7	155	529.00	6,441.96
Australia	0	24	0	155	.00	6,441.96
French Pacif Is	13	0	7	0	529.00	.00
Africa	369,763	254,437	181,229	129,717	490.12	509.72
N Africa	284,432	184,709	198,054	95,299	488.88	515.84
Morocco	3,354	7,180	1,489	3,149	443.87	438.56
Algeria	31,818	20,851	15,735	12,692	492.98	608.72
Libya	0	0	0	0	.00	.00
Egypt	249,159	156,878	121,830	79,458	488.96	507.14
Sub-Sahara	85,331	69,778	42,175	34,418	494.25	493.25
Sudan	14,555	6,590	6,087	2,586	418.22	392.34
Cameroun	5,104	0	2,357	0	461.85	.00
Senegal	2,193	0	1,044	0	476.24	.00
Ghana	5,981	0	3,203	0	535.55	.00
Nigeria	29,161	46,702	15,258	23,661	523.22	506.64
Gabon	0	0	0	0	.00	.00
Angola	7,623	2,500	4,024	1,300	527.89	519.96
Liberia	0	0	0	0	.00	.00
Somalia	102	0	68	0	666.57	.00
Kenya	4,364	999	2,105	380	482.39	380.36
Madagascar	0	0	0	0	.00	.00
Rep S Africa	13,548	11,266	6,642	5,654	490.22	501.88
Namibia	0	21	0	10	.00	467.05
Zambia	0	0	0	0	.00	.00
Zimbabwe	828	700	500	315	604.27	449.85
Malawi	1,872	1,000	886	513	473.50	512.50
Developed countries	291,388	241,009	131,298	106,305	450.59	441.08
Less devel countries	933,519	797,425	459,649	392,291	492.38	481.95
Cent plan countries	66,187	67,107	34,278	33,192	517.90	494.61
Other animal fats & oils(MT):						
World	68,957	65,361	53,496	47,613	775.78	728.46
Canada	10,693	10,367	7,886	6,929	737.45	668.39
Latin America	25,872	29,142	19,503	17,933	753.82	615.37
Mexico	4,376	15,631	2,403	8,206	549.14	524.98
Central America	2,200	547	1,330	666	604.57	1,217.66
Guatemala	1,239	79	632	126	509.93	1,598.13
Belize	111	69	101	66	913.79	959.00
El Salvador	62	18	81	21	1,312.42	1,189.78
Honduras	515	7	196	14	381.47	2,018.43
Nicaragua	0	0	0	0	.00	.00
Costa Rica	161	118	157	221	978.08	1,373.52
Panama	112	256	162	217	1,442.13	847.76
Caribbean	8,874	4,852	7,255	3,866	617.58	796.80
Bermuda	256	169	352	235	1,376.70	1,391.13
Bahamas	156	432	152	379	971.74	877.17
Jamaica	3,340	2,403	2,883	1,819	863.19	756.92
Turks-Caicos Is	13	1	10	1	767.00	1,168.00
Cayman Is	2	10	1	11	598.50	1,119.40
Haiti	3,658	924	2,518	570	688.36	616.82
Dominican Republic	542	364	424	324	781.43	888.89
Leeward & Windward Is	146	44	188	22	1,289.55	488.84
Barbados	0	46	0	60	.00	1,302.83
Trinidad-Tobago	517	324	451	289	872.97	820.52
Neth Antilles	241	133	270	155	1,118.27	1,163.07
French W Indies	3	2	6	3	2,104.33	1,325.00
S America	10,422	8,112	8,515	5,195	816.98	640.43
Colombia	7,085	5,475	3,328	2,523	469.86	460.82
Venezuela	455	179	525	258	1,154.44	1,441.49
Guyana	2	0	2	0	901.00	.00
Suriname	21	0	38	0	1,806.05	.00
French Guiana	0	0	0	0	.00	.00
Ecuador	85	57	107	69	1,263.42	1,201.96
Peru	280	1,748	557	596	1,988.17	442.46
Bolivia	0	1	0	3	.00	3,424.00
Chile	2,074	814	3,228	1,393	1,556.35	1,637.66
Brazil	2	29	4	56	2,243.00	1,923.76

See footnotes at end of table.

Table 16--U.S. agricultural exports: Quantity, value, and unit value by commodity and country.
October-September 1983/84 and 1984/85--continued

Commodity and country	October-September					
	Quantity		Value (1,000 dol)		Unit value (\$)	
	1983/84	1984/85	1983/84	1984/85	1983/84	1984/85
Other animal fats & oils(MT):					0.00	0.00
Paraguay	0	0	0	0	1,244.35	1,271.09
Uruguay	162	73	202	93	2,041.33	1,942.22
Argentina	256	136	523	264	582.90	731.53
W Europe	17,033	7,039	9,926	5,149	577.84	721.48
EC	16,664	6,525	9,629	4,708	3,762.00	1,318.59
Denmark	2	17	8	22	495.85	1,634.30
United Kingdom	7,645	300	3,791	490	1,705.03	.00
Ireland	32	0	55	3	539.84	486.58
Netherlands	2,248	2,601	1,214	1,292	467.92	1,505.28
Belgium-Luxembourg	544	18	255	27	763.90	1,061.61
France	1,829	561	1,397	595	627.30	672.26
Fed Rep Germany	4,141	2,802	2,598	1,884	1,274.24	1,656.59
Italy	171	151	248	250	1,836.08	1,921.61
Greece	52	75	95	144	811.16	859.02
Other W Europe	369	514	299	442	895.20	1,468.08
Iceland	5	12	4	18	2,320.67	2,007.63
Sweden	3	16	7	32	962.93	1,563.45
Norway	111	56	107	88	464.70	.00
Austria	17	0	8	0	693.92	1,631.62
Switzerland	232	34	161	55	.00	.00
Spain	0	0	1	0	10,045.00	628.21
Spain, incl Canary Is	1	0	1	0	.00	.00
Portugal	0	0	0	0	.00	.00
Malta	0	0	0	0	1,952.66	1,665.82
E Europe	1,626	245	3,175	408	.00	1,000.00
Hungary	0	1	0	1	1,952.66	1,658.51
Poland	1,626	149	3,175	247	.00	1,584.30
Yugoslavia	0	95	0	160	.00	.00
USSR, Est, Lat, Lith	0	0	0	0	.00	.00
USSR	0	0	0	0	.00	.00
Asia	6,258	13,664	7,316	9,542	1,169.01	698.33
W Asia (Mideast)	381	4,883	539	2,642	1,414.09	540.97
Turkey	22	34	45	66	2,066.95	1,947.41
Cyprus	4	0	7	0	1,643.50	.00
Syria	15	0	33	0	2,205.80	.00
Lebanon	17	30	14	30	802.23	987.33
Israel	1	4,384	4	1,997	3,656.00	455.52
Jordan	21	7	31	14	1,468.33	2,024.43
Kuwait	45	34	59	64	1,308.18	1,892.00
Saudi Arabia	208	346	280	401	1,344.05	1,160.01
Qatar	0	0	0	0	.00	.00
United Arab Emir	48	33	67	45	1,397.21	1,371.45
Bahrain	0	15	0	24	.00	1,571.67
S Asia	35	0	38	4	1,098.11	.00
India	34	0	34	0	1,005.29	.00
Pakistan	1	0	4	4	4,254.00	.00
Japan	1,007	3,452	1,668	2,846	1,656.40	824.34
China (mainland)	0	0	0	0	.00	.00
China (Taiwan)	209	426	408	385	1,950.48	904.83
Other E & S E Asia	4,626	4,903	4,663	3,666	1,007.97	747.64
Thailand	110	169	169	266	1,536.47	1,576.24
Malaysia	11	7	16	10	1,418.00	1,485.57
Singapore	258	276	410	350	1,589.84	1,267.83
Indonesia	84	15	161	20	1,917.15	1,366.47
Bruner	0	0	0	0	.00	.00
Philippines	149	30	193	73	1,297.67	2,431.30
S Korea	3,849	4,326	3,456	2,792	897.86	645.36
Hong Kong	169	80	258	154	1,562.54	1,920.42
Oceania	624	560	1,025	1,053	1,643.25	1,879.83
Australia	348	488	825	971	2,370.69	1,988.47
Papua New Guinea	123	0	48	0	388.23	.00
New Zealand	14	3	24	4	1,724.21	1,476.00
W Samoa	0	0	0	0	.00	.00
S Pacific Is, n e c	0	0	0	0	.00	.00
French Pacif Is	70	39	32	29	454.97	735.97
Trust Terr Pac Is	69	21	95	36	1,382.87	1,729.00
Pacific Islands (Trust Terr)	0	0	0	10	.00	1,082.33
Other Pac Is, n e c	0	0	0	3	.00	.00
Africa	6,851	4,344	4,663	6,599	680.67	1,519.01
N Africa	3,034	2,966	1,693	4,590	558.01	1,547.42
Morocco	0	1	1	1	.00	1,195.00
Algeria	0	0	0	0	.00	.00
Egypt	3,034	2,965	1,692	4,588	557.60	1,547.54
Sub-Sahara	3,817	1,378	2,970	2,003	777.99	1,457.86
Sudan	1,635	0	637	0	389.60	.00
Mauritania	0	270	0	557	.00	2,062.31
Cameroon	0	0	0	0	.00	.00
Guinea	4	7	6	9	1,462.75	1,324.71
Sierra Leone	0	1	0	1	.00	1,441.00
Ivory Coast	0	0	0	0	.00	.00
The Gambia	0	0	0	0	.00	.00
Togo	0	0	0	0	.00	.00
Nigeria	7	31	6	31	886.28	993.64
Gabon	0	0	0	0	.00	.00

See footnotes at end of table.

Table 16--U.S. agricultural exports: Quantity, value, and unit value by commodity and country, October-September 1983/84 and 1984/85--continued

Commodity and country	October-September					
	Quantity		Value (1,000 doll)		Unit value (\$)	
	1983/84	1984/85	1983/84	1984/85	1983/84	1984/85
Other animal fats & oils(MT)						
Angola	0	0	0	0	0.00	0.00
W Africa, n e c	1	11	6	14	1,407.50	1,279.73
Liberia	0	0	0	0	.00	.00
Zaire	0	19	0	16	.00	859.74
Kenya	5	13	5	17	1,001.00	1,315.77
Tanzania	251	160	476	269	1,905.70	1,495.84
Mauritius	1	0	2	0	1,644.00	.00
Mozambique	0	0	0	0	.00	.00
Rep S Africa	1,909	845	1,829	1,093	958.08	1,292.97
Botswana	0	0	0	0	.00	.00
Zimbabwe	1	1	1	1	941.00	1,272.00
Developed countries	31,005	26,578	22,164	18,989	714.84	714.46
Less devel countries	36,326	36,538	28,157	28,216	775.11	732.16
Cent plan countries	1,626	245	3,175	408	1,952.66	1,665.82
Hides & skins, incl furs(NA):						
World	--	--	1,017,789	1,324,624	(1)	(1)
Greenland	--	--	0	10	(1)	(1)
Canada	--	--	114,743	113,763	(1)	(1)
Latin America	--	--	92,440	139,659	(1)	(1)
Mexico	--	--	83,989	127,766	(1)	(1)
Central America	--	--	344	247	(1)	(1)
Guatemala	--	--	1	19	(1)	(1)
El Salvador	--	--	295	211	(1)	(1)
Honduras	--	--	2	0	(1)	(1)
Costa Rica	--	--	46	5	(1)	(1)
Panama	--	--	0	43	(1)	(1)
Caribbean	--	--	3,908	2,579	(1)	(1)
Bermuda	--	--	0	4	(1)	(1)
Bahamas	--	--	0	0	(1)	(1)
Jamaica	--	--	114	18	(1)	(1)
Haiti	--	--	98	248	(1)	(1)
Dominican Republic	--	--	3,627	2,308	(1)	(1)
Leeward & Windward Is	--	--	48	0	(1)	(1)
Barbados	--	--	9	0	(1)	(1)
Trinidad-Tobago	--	--	0	0	(1)	(1)
Neth Antilles	--	--	13	0	(1)	(1)
French W Indies	--	--	0	0	(1)	(1)
S America	--	--	4,189	9,067	(1)	(1)
Colombia	--	--	4	0	(1)	(1)
Venezuela	--	--	156	5,553	(1)	(1)
Ecuador	--	--	0	0	(1)	(1)
Peru	--	--	0	132	(1)	(1)
Chile	--	--	30	0	(1)	(1)
Brazil	--	--	2,491	2,713	(1)	(1)
Paraguay	--	--	0	31	(1)	(1)
Uruguay	--	--	1,103	298	(1)	(1)
Argentina	--	--	414	339	(1)	(1)
W Europe	--	--	260,176	229,041	(1)	(1)
EC	--	--	206,447	174,609	(1)	(1)
Denmark	--	--	8,674	9,529	(1)	(1)
United Kingdom	--	--	27,645	20,743	(1)	(1)
Ireland	--	--	77	142	(1)	(1)
Netherlands	--	--	10,718	4,837	(1)	(1)
Belgium-Luxembourg	--	--	13,783	10,408	(1)	(1)
France	--	--	20,024	14,759	(1)	(1)
Fed Rep Germany	--	--	54,139	38,216	(1)	(1)
Italy	--	--	67,095	70,919	(1)	(1)
Greece	--	--	4,292	5,058	(1)	(1)
Other W Europe	--	--	53,729	54,432	(1)	(1)
Iceland	--	--	2	0	(1)	(1)
Sweden	--	--	721	980	(1)	(1)
Norway	--	--	647	42	(1)	(1)
Finland	--	--	1,646	4,326	(1)	(1)
Austria	--	--	1,087	882	(1)	(1)
Switzerland	--	--	24,526	22,659	(1)	(1)
Spain	--	--	3,004	0	(1)	(1)
Spain, incl Canary Is	--	--	15,243	19,100	(1)	(1)
Portugal	--	--	6,854	6,417	(1)	(1)
Gibraltar	--	--	0	26	(1)	(1)
Malta	--	--	0	0	(1)	(1)
E Europe	--	--	128,565	114,949	(1)	(1)
German Dem Rep	--	--	99	419	(1)	(1)
Czechoslovakia	--	--	23,498	16,552	(1)	(1)
Hungary	--	--	7,406	5,282	(1)	(1)
Poland	--	--	13,651	14,959	(1)	(1)
Yugoslavia	--	--	43,881	25,377	(1)	(1)
Albania	--	--	0	99	(1)	(1)
Romania	--	--	36,442	49,169	(1)	(1)
Bulgaria	--	--	3,587	3,091	(1)	(1)
USSR, East, Lat, Lith	--	--	11,868	18	(1)	(1)
USSR	--	--	11,868	18	(1)	(1)
Asia	--	--	705,010	721,569	(1)	(1)
W Asia (Mideast)	--	--	450	1,290	(1)	(1)
Turkey	--	--	20	10	(1)	(1)
Cyprus	--	--	57	105	(1)	(1)

See footnotes at end of table.

Table 16--U.S. agricultural exports: Quantity, value, and unit value by commodity and country, October-September 1983/84 and 1984/85--continued

Commodity and country	October-September					
	Quantity		Value (1,000 dol)		Unit value (\$)	
	1983/84	1984/85	1983/84	1984/85	1983/84	1984/85
Hides & skins, incl furs(NA):						
Syria	--	--	0	0	(1)	(1)
Lebanon	--	--	0	0	(1)	(1)
Jordan	--	--	251	1,167	(1)	(1)
Gaza Strip	--	--	0	0	(1)	(1)
Kuwait	--	--	0	0	(1)	(1)
Saudi Arabia	--	--	118	5	(1)	(1)
United Arab Emir	--	--	0	0	(1)	(1)
Bahrain	--	--	0	3	(1)	(1)
S Asia	--	--	207	41	(1)	(1)
India	--	--	194	0	(1)	(1)
Pakistan	--	--	13	24	(1)	(1)
Sri Lanka	--	--	0	18	(1)	(1)
Japan	--	--	314,183	301,501	(1)	(1)
China (mainland)	--	--	10,955	38,730	(1)	(1)
China (Taiwan)	--	--	117,164	115,317	(1)	(1)
Other E & S E Asia	--	--	262,050	264,689	(1)	(1)
Thailand	--	--	105	349	(1)	(1)
Malaysia	--	--	621	367	(1)	(1)
Singapore	--	--	49	70	(1)	(1)
Indonesia	--	--	0	0	(1)	(1)
Philippines	--	--	21	116	(1)	(1)
Macao	--	--	0	0	(1)	(1)
Mongolia	--	--	0	0	(1)	(1)
N Korea	--	--	0	0	(1)	(1)
S Korea	--	--	253,954	255,303	(1)	(1)
Hong Kong	--	--	7,900	8,485	(1)	(1)
Oceania	--	--	1,172	929	(1)	(1)
Australia	--	--	1,151	899	(1)	(1)
New Zealand	--	--	20	30	(1)	(1)
S Pacific Is, n e c	--	--	0	0	(1)	(1)
Other Pac Is, n e c	--	--	0	0	(1)	(1)
Africa	--	--	3,817	4,686	(1)	(1)
N Africa	--	--	3,689	4,686	(1)	(1)
Morocco	--	--	248	191	(1)	(1)
Algeria	--	--	3,337	4,494	(1)	(1)
Tunisia	--	--	104	0	(1)	(1)
Egypt	--	--	0	0	(1)	(1)
Sub-Sahara	--	--	128	0	(1)	(1)
Rep S Africa	--	--	128	0	(1)	(1)
Malawi	--	--	0	0	(1)	(1)
Developed countries	--	--	680,653	646,401	(1)	(1)
Less devel countries	--	--	475,749	524,525	(1)	(1)
Cent plan countries	--	--	151,988	153,697	(1)	(1)
Cattle hides - whole(MND):						
World	24,283	25,456	1,009,607	1,018,539	41,576.68	40,027.45
Canada	1,205	686	45,764	24,238	37,994.76	35,332.55
Latin America	1,585	2,659	68,084	108,346	42,855.04	40,746.73
Mexico	1,534	2,515	65,680	102,518	42,816.29	40,762.53
Central America	7	9	341	213	48,710.28	23,641.33
Guatemala	0	1	0	19	.00	18,835.00
El Salvador	6	8	295	189	49,118.33	23,675.88
Costa Rica	1	0	45	5	46,262.00	.00
Caribbean	1	4	29	120	29,195.00	30,045.00
Bermuda	0	0	0	4	.00	.00
Bahamas	0	0	0	0	.00	.00
Jamaica	1	0	20	0	20,305.00	.00
Haiti	0	1	0	16	.00	15,500.00
Dominican Republic	0	3	0	100	.00	33,448.67
Leeward & Windward Is	0	0	0	0	.00	.00
Barbados	0	0	9	0	.00	.00
Trinidad-Tobago	0	0	0	0	.00	.00
French W Indies	0	0	0	0	.00	.00
S America	43	131	2,033	5,495	47,287.88	41,945.50
Colombia	0	0	0	0	.00	.00
Venezuela	6	89	152	4,352	25,344.17	43,959.33
Peru	0	3	0	132	.00	44,135.00
Chile	1	0	30	0	29,930.00	.00
Brazil	34	28	1,778	979	52,302.44	34,980.36
Paraguay	0	1	0	31	.00	31,032.00
Uruguay	2	0	73	0	36,550.50	.00
Argentina	0	0	0	0	.00	.00
W Europe	2,530	2,484	105,258	96,491	41,604.00	38,689.17
EC	2,116	2,027	89,522	80,169	42,307.40	39,550.76
Denmark	0	2	0	78	.00	39,200.00
United Kingdom	21	16	772	516	36,752.14	32,226.44
Ireland	1	0	22	0	22,403.00	.00
Netherlands	210	83	8,979	2,865	42,755.83	34,517.14
Belgium-Luxembourg	285	261	12,243	9,590	42,958.30	36,743.55
France	287	188	12,692	7,114	44,224.69	37,840.36
Fed Rep Germany	263	154	10,054	5,847	38,227.76	37,967.69
Italy	997	1,295	42,538	52,879	42,666.07	40,833.52
Greece	52	28	2,222	1,280	42,730.10	45,713.86
Other W Europe	414	467	15,736	16,321	38,008.80	34,949.41
Sweden	2	0	44	0	22,110.00	.00

See footnotes at end of table.

PB86-183019

FOREIGN AGRICULTURAL TRADE OF THE UNITED STATES (FATUS), FISCAL YEAR 1985 SUPPLEMENT. ECONOMIC RESEARCH SERVICE, WASHINGTON, DC. INTERNATIONAL ECONOMICS DIV. MAR 86 390P

2 0 F 5

P B 8 6

1 8 3 0 1 9

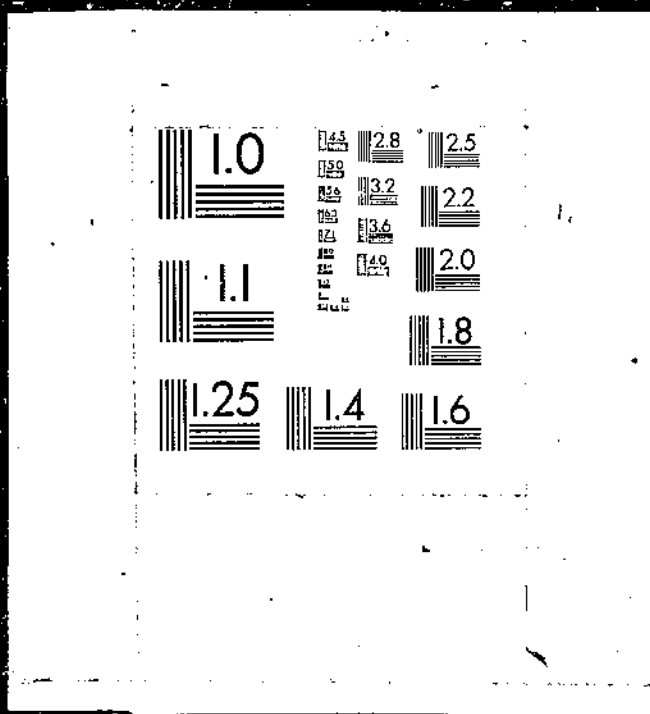

Table 16--U.S. agricultural exports: Quantity, value, and unit value by commodity and country, October-September 1983/84 and 1984/85--continued

Commodity and country	October-September					
	Quantity		Value (1,000 \$)		Unit value (\$)	
	1983/84	1984/85	1983/84	1984/85	1983/84	1984/85
Cattle hides - whole(MNO):						
Norway	15	1	647	37	43,140.40	35,961.00
Finland	1	1	27	163	26,878.00	40,646.50
Austria	1	0	21	0	20,661.00	.00
Switzerland	1	13	57	247	56,722.00	18,963.36
Spain	61	0	2,074	0	34,004.84	.00
Spain, incl Canary Is	156	270	6,443	9,866	40,776.78	36,621.92
Portugal	175	176	6,423	5,961	36,703.03	33,489.71
Gibraltar	0	1	0	26	.00	26,219.00
E Europe	2,689	2,782	108,573	105,620	40,376.88	37,965.36
German Dem Rep	0	1	0	36	.00	36,197.00
Czechoslovakia	616	468	22,023	16,394	37,049.70	35,029.06
Hungary	133	85	5,550	3,644	41,728.60	42,875.89
Poland	313	375	11,715	12,804	37,426.66	31,144.87
Yugoslavia	614	475	29,269	21,205	47,668.57	44,642.26
Albania	0	0	0	0	.00	.00
Romania	930	1,299	35,631	48,445	38,312.36	37,294.33
Bulgaria	83	79	3,587	3,091	43,221.34	39,122.16
USSR, Est, Lat, Lith	316	1	11,772	18	37,254.15	18,360.00
USSR	316	1	11,772	18	37,254.15	18,360.00
ASIA	15,871	16,713	666,328	679,403	41,984.02	40,651.17
W Asia (Mideast)	7	22	244	1,114	34,799.00	50,616.36
Turkey	0	0	0	0	.00	.00
Cyprus	1	0	50	0	50,000.00	.00
Lebanon	0	0	0	0	.00	.00
Israel	3	22	77	1,114	25,613.67	50,616.36
Gaza Strip	0	0	0	0	.00	.00
Saudi Arabia	3	0	117	0	38,917.33	.00
S Asia	2	1	112	24	55,911.00	23,673.00
India	2	0	112	0	55,911.00	.00
Pakistan	0	1	0	24	.00	23,673.00
Japan	7,215	6,906	292,320	277,035	40,515.57	40,103.48
China (mainland)	247	927	10,275	37,500	41,599.58	40,453.26
China (Taiwan)	2,669	2,775	113,679	112,371	42,592.23	40,494.02
Other E & S E Asia	5,731	6,080	249,699	251,360	43,569.95	41,342.06
Thailand	2	12	92	336	46,194.00	28,027.17
Malaysia	14	8	607	367	43,375.71	40,783.55
Singapore	1	0	43	0	43,098.00	.00
Indonesia	0	0	0	0	.00	.00
Philippines	0	2	0	116	.00	57,820.00
Mongolia	0	0	0	0	.00	.00
S Korea	5,654	5,953	246,531	247,146	43,602.99	41,516.13
Hong Kong	60	104	2,425	3,395	40,422.22	32,645.43
Oceania	5	6	256	329	51,291.60	54,833.33
Australia	5	6	256	329	51,291.60	54,833.33
S Pacific Is, n e c	0	0	0	0	.00	.00
Other Pac Is, n e c	0	0	0	0	.00	.00
Africa	82	115	3,550	4,494	43,298.77	39,081.32
N Africa	81	115	3,513	4,494	43,372.16	39,081.32
Morocco	2	0	96	0	47,845.00	.00
Algeria	77	115	3,313	4,494	43,031.82	39,081.32
Tunisia	2	0	104	0	51,902.50	.00
Sub-Sahara	1	0	37	0	37,354.00	.00
Reo S Africa	1	0	37	0	37,354.00	.00
Developed countries	10,959	10,116	443,732	399,206	40,490.22	39,462.86
Less devel countries	10,072	11,630	435,254	476,594	43,214.21	40,979.73
Cent plan countries	3,252	3,710	130,621	143,138	40,166.31	38,581.72
Other cattle hides - pieces(NA):						
World	--	--	18,283	16,070	(1)	(1)
Canada	--	--	2,184	1,112	(1)	(1)
Latin America	--	--	743	2,102	(1)	(1)
Mexico	--	--	522	740	(1)	(1)
Central America	--	--	1	21	(1)	(1)
Guatemala	--	--	1	0	(1)	(1)
El Salvador	--	--	0	21	(1)	(1)
Costa Rica	--	--	0	0	(1)	(1)
Caribbean	--	--	217	123	(1)	(1)
Haiti	--	--	51	0	(1)	(1)
Dominican Republic	--	--	153	123	(1)	(1)
Leeward & Windward Is	--	--	0	0	(1)	(1)
Trinidad-Tobago	--	--	0	0	(1)	(1)
Neth Antilles	--	--	13	0	(1)	(1)
S America	--	--	3	1,217	(1)	(1)
Venezuela	--	--	3	0	(1)	(1)
Chile	--	--	0	0	(1)	(1)
Brazil	--	--	0	1,217	(1)	(1)
W Europe	--	--	7,568	5,601	(1)	(1)
EC	--	--	4,877	3,231	(1)	(1)
Denmark	--	--	2	37	(1)	(1)
United Kingdom	--	--	67	103	(1)	(1)
Ireland	--	--	0	10	(1)	(1)
Netherlands	--	--	1,281	1,383	(1)	(1)
Belgium-Luxembourg	--	--	140	0	(1)	(1)
France	--	--	672	236	(1)	(1)
Fed Rep Germany	--	--	241	3	(1)	(1)
Italy	--	--	2,464	1,430	(1)	(1)

See footnotes at end of table.

Table 16--U.S. agricultural exports: Quantity, value, and unit value by commodity and country, October-September 1983/84 and 1984/85--continued

Commodity and country	October-September					
	Quantity		Value (1,000 dol)		Unit value (\$)	
	1983/84	1984/85	1983/84	1984/85	1983/84	1984/85
Other cattle hides - pieces(NA):						
Greece	--	--	0	30	(1)	(1)
Other W Europe	--	--	2,682	2,370	(1)	(1)
Sweden	--	--	0	79	(1)	(1)
Finland	--	--	0	0	(1)	(1)
Switzerland	--	--	72	82	(1)	(1)
Spain	--	--	450	0	(1)	(1)
Spain, incl Canary Is	--	--	1,808	1,753	(1)	(1)
Portugal	--	--	951	456	(1)	(1)
E Europe	--	--	1,741	1,747	(1)	(1)
Czechoslovakia	--	--	45	131	(1)	(1)
Hungary	--	--	196	45	(1)	(1)
Poland	--	--	730	1,070	(1)	(1)
Yugoslavia	--	--	0	0	(1)	(1)
Romania	--	--	769	500	(1)	(1)
USSR, Est, Lat, Lith	--	--	96	0	(1)	(1)
USSR	--	--	96	0	(1)	(1)
Asia	--	--	5,728	5,347	(1)	(1)
W Asia (Mideast)	--	--	1	133	(1)	(1)
Cyprus	--	--	0	105	(1)	(1)
Israel	--	--	1	25	(1)	(1)
Bahrain	--	--	0	3	(1)	(1)
S Asia	--	--	95	0	(1)	(1)
India	--	--	82	0	(1)	(1)
Pakistan	--	--	13	0	(1)	(1)
Japan	--	--	2,167	399	(1)	(1)
China (mainland)	--	--	395	1,219	(1)	(1)
China (Taiwan)	--	--	1,668	1,951	(1)	(1)
Other E & S E Asia	--	--	1,403	1,616	(1)	(1)
Thailand	--	--	13	13	(1)	(1)
Singapore	--	--	4	70	(1)	(1)
Philippines	--	--	4	0	(1)	(1)
N Korea	--	--	0	0	(1)	(1)
S Korea	--	--	1,247	1,399	(1)	(1)
Hong Kong	--	--	134	135	(1)	(1)
Oceania	--	--	2	1	(1)	(1)
Australia	--	--	2	0	(1)	(1)
New Zealand	--	--	0	1	(1)	(1)
Africa	--	--	230	191	(1)	(1)
N Africa	--	--	152	191	(1)	(1)
Morocco	--	--	152	191	(1)	(1)
Sub-Sahara	--	--	78	0	(1)	(1)
Rep S Africa	--	--	78	0	(1)	(1)
Malawi	--	--	0	0	(1)	(1)
Developed countries	--	--	11,991	7,136	(1)	(1)
Less devel countries	--	--	4,060	5,967	(1)	(1)
Cent plan countries	--	--	2,232	2,965	(1)	(1)
Other hides & skins, ex furs(NA):						
World	--	--	83,878	80,405	(1)	(1)
Canada	--	--	3,122	2,334	(1)	(1)
Latin America	--	--	18,998	26,852	(1)	(1)
Mexico	--	--	17,738	24,438	(1)	(1)
Central America	--	--	0	13	(1)	(1)
El Salvador	--	--	0	0	(1)	(1)
Panama	--	--	0	13	(1)	(1)
Caribbean	--	--	76	458	(1)	(1)
Jamaica	--	--	0	0	(1)	(1)
Haiti	--	--	46	233	(1)	(1)
Dominican Republic	--	--	30	225	(1)	(1)
S America	--	--	1,184	1,643	(1)	(1)
Colombia	--	--	1	0	(1)	(1)
Venezuela	--	--	0	1,201	(1)	(1)
Brazil	--	--	712	517	(1)	(1)
Uruguay	--	--	467	225	(1)	(1)
Argentina	--	--	4	0	(1)	(1)
W Europe	--	--	22,343	16,725	(1)	(1)
EC	--	--	20,130	16,618	(1)	(1)
Denmark	--	--	0	0	(1)	(1)
United Kingdom	--	--	2,956	2,992	(1)	(1)
Ireland	--	--	0	0	(1)	(1)
Netherlands	--	--	409	427	(1)	(1)
Belgium-Luxembourg	--	--	951	68	(1)	(1)
France	--	--	2,690	3,316	(1)	(1)
Fed Rep Germany	--	--	1,981	971	(1)	(1)
Italy	--	--	11,527	8,547	(1)	(1)
Greece	--	--	214	296	(1)	(1)
Other W Europe	--	--	2,214	2,107	(1)	(1)
Iceland	--	--	2	0	(1)	(1)
Sweden	--	--	540	414	(1)	(1)
Finland	--	--	22	21	(1)	(1)
Austria	--	--	0	0	(1)	(1)
Switzerland	--	--	550	807	(1)	(1)
Spain	--	--	16	0	(1)	(1)
Spain, incl Canary Is	--	--	1,003	865	(1)	(1)
Portugal	--	--	80	0	(1)	(1)
Malta	--	--	0	0	(1)	(1)

See footnotes at end of table.

Table 16--U.S. agricultural exports: Quantity, value, and unit value by commodity and country, October-September 1983/84 and 1984/85--continued

Commodity and country	October-September					
	Quantity		Value (1,000 dol)		Unit value (\$)	
	1983/84	1984/85	1983/84	1984/85	1983/84	1984/85
Other hides & skins, ex furs(NA):						
E Europe	--	--	17,047	6,764	(1)	(1)
German Dem Rep	--	--	0	0	(1)	(1)
Czechoslovakia	--	--	33	27	(1)	(1)
Hungary	--	--	1,153	1,195	(1)	(1)
Poland	--	--	1,206	1,046	(1)	(1)
Yugoslavia	--	--	14,613	4,472	(1)	(1)
Albania	--	--	0	99	(1)	(1)
Romania	--	--	42	224	(1)	(1)
Asia			22,315	25,697	(1)	(1)
W Asia (Mideast)			171	34	(1)	(1)
Turkey			20	10	(1)	(1)
Cyprus			7	0	(1)	(1)
Israel			138	18	(1)	(1)
Jordan			4	0	(1)	(1)
Kuwait			0	0	(1)	(1)
Saudi Arabia			2	5	(1)	(1)
United Arab Emir			0	0	(1)	(1)
S Asia			0	0	(1)	(1)
Pakistan			0	0	(1)	(1)
Japan			17,460	21,356	(1)	(1)
China (mainland)			0	0	(1)	(1)
China (Taiwan)			1,572	939	(1)	(1)
Other E & S E Asia			3,112	3,368	(1)	(1)
Thailand			0	0	(1)	(1)
Malaysia			14	0	(1)	(1)
Singapore			1	0	(1)	(1)
Philippines			0	0	(1)	(1)
S Korea			2,344	3,141	(1)	(1)
Hong Kong			752	227	(1)	(1)
Oceania			19	36	(1)	(1)
Australia			19	16	(1)	(1)
New Zealand			0	21	(1)	(1)
Africa			33	0	(1)	(1)
N Africa			24	0	(1)	(1)
Algeria			24	0	(1)	(1)
Egypt			0	0	(1)	(1)
Sub-Saharan			10	0	(1)	(1)
Rep S Africa			10	0	(1)	(1)
Developed countries			43,093	42,466	(1)	(1)
Less devel countries			23,738	31,175	(1)	(1)
Cent plan countries			17,047	6,764	(1)	(1)
Furskins(NA):						
World			206,021	209,210	(1)	(1)
Greenland			0	10	(1)	(1)
Canada			63,653	86,082	(1)	(1)
Latin America			4,615	2,360	(1)	(1)
Mexico			48	70	(1)	(1)
Central America			2	0	(1)	(1)
Guatemala			0	0	(1)	(1)
Honduras			2	0	(1)	(1)
Costa Rica			0	0	(1)	(1)
Caribbean			3,586	1,878	(1)	(1)
Bahamas			0	0	(1)	(1)
Jamaica			94	18	(1)	(1)
Haiti			0	0	(1)	(1)
Dominican Republic			3,444	1,860	(1)	(1)
Leeward & Windward Is			48	0	(1)	(1)
S America			878	412	(1)	(1)
Colombia			3	0	(1)	(1)
Venezuela			1	0	(1)	(1)
Ecuador			0	0	(1)	(1)
Chile			0	0	(1)	(1)
Brazil			1	0	(1)	(1)
Uruguay			563	73	(1)	(1)
Argentina			411	339	(1)	(1)
W Europe			125,015	108,225	(1)	(1)
EC			91,817	74,591	(1)	(1)
Denmark			8,673	9,414	(1)	(1)
United Kingdom			23,848	17,132	(1)	(1)
Ireland			54	132	(1)	(1)
Netherlands			38	162	(1)	(1)
Belgium-Luxembourg			1,049	748	(1)	(1)
France			3,970	4,093	(1)	(1)
Fed Rep Germany			41,863	31,395	(1)	(1)
Italy			10,567	8,062	(1)	(1)
Greece			1,855	3,452	(1)	(1)
Other W Europe			33,097	33,634	(1)	(1)
Sweden			186	487	(1)	(1)
Norway			0	5	(1)	(1)
Finland			1,596	4,142	(1)	(1)
Austria			1,066	882	(1)	(1)
Switzerland			23,947	21,524	(1)	(1)
Spain			463	0	(1)	(1)
Spain, incl Canary Is			5,989	6,593	(1)	(1)
Portugal			0	0	(1)	(1)

See footnotes at end of table.

Table 16r-U.S. agricultural exports: Quantity, value, and unit value by commodity and country, October-September 1983/84 and 1984/85--continued

Commodity and country	October-September					
	Quantity		Value (1,000 dol)		Unit value (\$)	
	1983/84	1984/85	1983/84	1984/85	1983/84	1984/85
Furskins(NA):						
E Europe	--	--	1,203	819	(1)	(1)
German Dem Rep	--	--	99	383	(1)	(1)
Czechoslovakia	--	--	598	0	(1)	(1)
Hungary	--	--	506	386	(1)	(1)
Poland	--	--	0	38	(1)	(1)
Yugoslavia	--	--	0	0	(1)	(1)
Asia	--	--	10,639	11,152	(1)	(1)
W Asia (Mideast)	--	--	35	10	(1)	(1)
Cyprus	--	--	0	0	(1)	(1)
Syria	--	--	0	0	(1)	(1)
Israel	--	--	35	10	(1)	(1)
Kuwait	--	--	0	0	(1)	(1)
S Asia	--	--	0	18	(1)	(1)
India	--	--	0	0	(1)	(1)
Sri Lanka	--	--	0	18	(1)	(1)
Japan	--	--	2,237	2,712	(1)	(1)
China (mainland)	--	--	284	11	(1)	(1)
China (Taiwan)	--	--	246	56	(1)	(1)
Other E & S E Asia	--	--	7,837	8,345	(1)	(1)
Singapore	--	--	0	0	(1)	(1)
Philippines	--	--	18	0	(1)	(1)
Macao	--	--	0	0	(1)	(1)
S Korea	--	--	3,831	3,618	(1)	(1)
Hong Kong	--	--	3,988	4,728	(1)	(1)
Oceania	--	--	894	563	(1)	(1)
Australia	--	--	874	554	(1)	(1)
New Zealand	--	--	20	8	(1)	(1)
Africa	--	--	3	0	(1)	(1)
Sub-Sahara	--	--	3	0	(1)	(1)
Rep S Africa	--	--	3	0	(1)	(1)
Developed countries	--	--	191,836	197,591	(1)	(1)
Less devel countries	--	--	12,687	10,789	(1)	(1)
Cent plan countries	--	--	1,487	830	(1)	(1)
Mink pelts(ND):						
World	2,551,328	2,222,246	67,465	60,378	26.44	27.17
Greenland	0	298	0	10	.00	31.95
Canada	650,389	715,620	17,497	21,117	26.90	29.51
Latin America	64,820	60,120	1,817	1,439	28.03	23.93
Mexico	0	0	0	0	.00	.00
Caribbean	64,820	60,120	1,817	1,439	28.03	23.93
Jamaica	0	600	0	18	.00	30.00
Dominican Republic	63,338	59,520	1,769	1,421	27.92	23.87
Leeward & Windward Is	1,482	0	48	0	32.54	.00
S America	0	0	0	0	.00	.00
Argentina	0	0	0	0	.00	.00
W Europe	1,591,383	1,171,456	40,624	29,853	25.53	25.48
EC	1,066,815	739,821	25,592	17,598	23.99	23.79
Denmark	19,612	4,099	408	116	20.83	28.77
United Kingdom	581,144	325,713	12,845	6,697	22.10	20.50
Belgium-Luxembourg	18,169	19,735	373	382	20.51	19.34
France	78,995	48,562	2,347	1,576	28.71	32.46
Fed Rep Germany	202,843	177,751	5,433	4,239	26.78	23.85
Italy	136,827	108,350	3,416	2,745	24.60	25.33
Greece	27,225	54,611	770	1,840	28.28	33.70
Other W Europe	524,568	431,635	15,032	12,256	28.66	28.39
Sweden	698	3,836	22	62	31.56	16.22
Norway	0	0	0	0	.00	.00
Finland	6,985	694	110	7	15.71	10.00
Austria	7,396	10,992	176	208	23.86	18.91
Switzerland	480,543	364,755	13,947	10,728	29.02	29.41
Spain	0	0	0	0	.00	.00
Spain, incl Canary Is	28,946	51,358	777	1,250	26.83	24.34
Asia	194,526	238,334	6,779	7,474	34.85	31.36
W Asia (Mideast)	0	504	0	10	.00	19.83
Israel	0	504	0	10	.00	19.83
Japan	45,194	43,974	1,697	1,604	37.55	36.48
China (mainland)	0	0	0	0	.00	.00
China (Taiwan)	0	0	0	0	.00	.00
Other E & S E Asia	149,332	183,856	5,082	5,860	34.03	30.23
S Korea	59,913	56,262	2,181	1,859	36.39	33.03
Hong Kong	89,419	137,594	2,902	4,001	32.45	29.08
Oceania	50,210	36,418	748	486	14.91	13.34
Australia	50,210	36,418	748	486	14.91	13.34
New Zealand	0	0	0	0	.00	.00
Africa	0	0	0	0	.00	.00
Sub-Sahara	0	0	0	0	.00	.00
Rep S Africa	0	0	0	0	.00	.00
Developed countries	2,337,176	1,967,972	60,566	53,070	25.91	26.87
Less devel countries	214,152	254,274	6,899	7,308	32.21	28.74
Cent plan countries	0	0	0	0	.00	.00
Other furskins(NA):						
World	--	--	138,556	148,832	(1)	(1)
Canada	--	--	46,156	64,965	(1)	(1)
Latin America	--	--	2,798	921	(1)	(1)
Mexico	--	--	48	70	(1)	(1)

See footnotes at end of table.

Table 16--U.S. agricultural exports: Quantity, value, and unit value by commodity and country, October-September 1983/84 and 1984/85--continued

Commodity and country	October-September					
	Quantity		Value (1,000 dol)		Unit value (\$)	
	1983/84	1984/85	1983/84	1984/85	1983/84	1984/85
Other furskins(NA):	--	--	2	0	(1)	(1)
Central America	--	--	0	0	(1)	(1)
Guatemala	--	--	2	0	(1)	(1)
Honduras	--	--	0	0	(1)	(1)
Costa Rica	--	--	1,769	439	(1)	(1)
Caribbean	--	--	0	0	(1)	(1)
Bahamas	--	--	94	0	(1)	(1)
Jamaica	--	--	0	0	(1)	(1)
Haiti	--	--	1,676	439	(1)	(1)
Dominican Republic	--	--	978	412	(1)	(1)
S America	--	--	3	0	(1)	(1)
Colombia	--	--	1	0	(1)	(1)
Venezuela	--	--	0	0	(1)	(1)
Ecuador	--	--	0	0	(1)	(1)
Chile	--	--	1	0	(1)	(1)
Brazil	--	--	563	73	(1)	(1)
Uruguay	--	--	411	339	(1)	(1)
Argentina	--	--	84,391	78,372	(1)	(1)
W Europe	--	--	66,326	56,993	(1)	(1)
EC	--	--	8,264	9,296	(1)	(1)
Denmark	--	--	11,003	10,435	(1)	(1)
United Kingdom	--	--	54	132	(1)	(1)
Ireland	--	--	38	162	(1)	(1)
Netherlands	--	--	677	368	(1)	(1)
Belgium-Luxembourg	--	--	1,623	2,517	(1)	(1)
France	--	--	36,431	27,155	(1)	(1)
Fed Rep Germany	--	--	7,151	5,318	(1)	(1)
Italy	--	--	1,086	1,611	(1)	(1)
Greece	--	--	18,065	21,379	(1)	(1)
Other W Europe	--	--	114	425	(1)	(1)
Sweden	--	--	0	5	(1)	(1)
Norway	--	--	1,487	4,135	(1)	(1)
Finland	--	--	890	675	(1)	(1)
Austria	--	--	9,900	10,796	(1)	(1)
Switzerland	--	--	463	0	(1)	(1)
Spain	--	--	5,212	5,343	(1)	(1)
Spain, incl Canary Is	--	--	0	0	(1)	(1)
Portugal	--	--	1,203	819	(1)	(1)
E Europe	--	--	99	383	(1)	(1)
German Dem Rep	--	--	598	0	(1)	(1)
Czechoslovakia	--	--	506	398	(1)	(1)
Hungary	--	--	0	36	(1)	(1)
Poland	--	--	0	0	(1)	(1)
Yugoslavia	--	--	3,860	3,678	(1)	(1)
ASIA	--	--	35	0	(1)	(1)
W ASIA (Mideast)	--	--	0	0	(1)	(1)
Cyprus	--	--	0	0	(1)	(1)
Syria	--	--	35	0	(1)	(1)
Israel	--	--	0	0	(1)	(1)
Kuwait	--	--	0	18	(1)	(1)
S ASIA	--	--	0	0	(1)	(1)
India	--	--	0	18	(1)	(1)
Sri Lanka	--	--	540	1,107	(1)	(1)
Japan	--	--	284	11	(1)	(1)
China (mainland)	--	--	246	56	(1)	(1)
China (Taiwan)	--	--	2,755	2,486	(1)	(1)
Other E & S E Asia	--	--	0	0	(1)	(1)
Singapore	--	--	18	0	(1)	(1)
Philippines	--	--	0	0	(1)	(1)
Macao	--	--	1,651	1,759	(1)	(1)
S Korea	--	--	1,087	727	(1)	(1)
Hong Kong	--	--	146	77	(1)	(1)
Oceania	--	--	125	68	(1)	(1)
Australia	--	--	20	8	(1)	(1)
New Zealand	--	--	3	0	(1)	(1)
Africa	--	--	3	0	(1)	(1)
Sub-Sahara	--	--	3	0	(1)	(1)
Rep S Africa	--	--	131,270	144,520	(1)	(1)
Developed countries	--	--	5,799	3,481	(1)	(1)
Less devel countries	--	--	1,487	890	(1)	(1)
Cent plan countries	--	--	--	--	--	--
Wool & mohair(MT):	3,885	4,951	43,245	45,297	11,131.30	9,148.98
World	124	102	574	514	4,632.14	5,042.11
Canada	7	19	149	69	21,305.14	3,650.16
Latin America	7	19	145	67	20,704.43	3,507.00
Mexico	0	0	4	3	.00	.00
Caribbean	0	0	4	3	.00	.00
Haiti	0	0	0	0	.00	.00
S America	0	0	0	0	.00	.00
Peru	0	0	0	0	.00	.00
Uruguay	0	0	0	0	.00	.00
W Europe	3,510	4,368	39,510	39,931	11,256.28	9,141.60
EC	3,318	4,264	37,318	38,888	11,243.84	9,120.15
United Kingdom	2,033	3,204	23,852	91,875	11,732.61	9,948.59
Netherlands	21	114	127	263	6,043.09	2,303.82
Belgium-Luxembourg	77	115	625	1,032	8,122.18	8,974.53

See footnotes at end of table.

Table 16--U.S. agricultural exports: Quantity, value, and unit value by commodity and country, October-September 1983/84 and 1984/85--continued

Commodity and country	October-September					
	Quantity		Value (1,000 dol)		Unit value (\$)	
	1983/84	1984/85	1983/84	1984/85	1983/84	1984/85
Wool & mohair(MT):						
France	341	435	3,364	1,452	9,864.65	3,337.46
Fed Rep Germany	133	128	1,617	1,429	12,159.99	11,164.95
Italy	714	268	7,732	2,837	10,829.82	10,587.98
Other W Europe	191	104	2,191	1,042	11,472.41	10,021.34
Switzerland	0	52	0	569	.00	10,941.15
Spain	71	0	946	0	13,327.22	.00
Spain, incl Canary Is	120	52	1,245	474	10,374.98	9,101.52
Asia	62	72	1,118	1,024	18,038.97	14,216.14
W Asia (Mideast)	0	13	0	114	.00	8,785.08
Cyprus	0	13	0	113	.00	8,695.36
Israel	0	0	0	1	.00	.00
S Asia	32	0	476	0	14,872.38	.00
India	32	0	476	0	14,872.38	.00
Japan	30	59	643	910	21,416.67	15,415.25
Other E & S E Asia	0	0	0	0	.00	.00
S Korea	0	0	0	0	.00	.00
Hong Kong	0	0	0	0	.00	.00
Africa	182	390	1,894	3,759	10,404.42	9,637.69
N Africa	0	0	0	0	.00	.00
Morocco	0	0	0	0	.00	.00
Sub-Sahara	182	390	1,894	3,759	10,404.42	9,637.69
Rep S Africa	182	390	1,894	3,759	10,404.42	9,637.69
Developed countries	3,846	4,919	42,620	45,114	11,081.65	9,171.41
Less devel countries	39	32	625	182	16,026.97	5,699.78
Sausage casings(MT):						
World	7,209	6,742	18,049	14,532	2,503.74	2,155.52
Canada	521	247	1,856	1,060	3,753.40	4,293.18
Latin America	3,901	3,953	6,039	5,389	1,548.05	1,363.33
Mexico	3,541	3,645	5,074	4,701	1,432.92	1,289.69
Central America	10	11	96	84	9,572.20	8,516.27
Guatemala	7	9	66	73	9,413.71	8,091.67
Belize	0	0	0	0	.00	.00
El Salvador	1	0	17	7	16,840.00	.00
Honduras	0	0	1	0	.00	.00
Panama	2	2	12	14	6,180.50	6,795.00
Caribbean	50	39	198	108	3,966.56	2,761.64
Jamaica	0	0	11	1	.00	.00
Haiti	27	0	62	2	2,300.70	.00
Dominican Republic	23	11	117	59	5,067.87	5,386.91
Leeward & Windward Is	0	2	0	9	.00	4,440.00
Barbados	0	0	5	0	.00	.00
Trinidad-Tobago	0	0	4	0	.00	.00
French W Indies	0	26	0	36	.00	1,400.19
S America	300	258	671	487	2,236.45	1,887.42
Colombia	23	22	136	169	5,910.56	7,663.77
Venezuela	1	4	25	11	24,750.00	2,689.75
Ecuador	0	0	0	8	.00	.00
Peru	1	3	11	25	10,788.00	8,636.33
Chile	29	6	140	32	4,832.31	5,279.17
Brazil	221	223	262	242	1,185.47	1,085.38
Uruguay	25	0	97	0	3,893.08	.00
Argentina	0	0	0	0	.00	.00
W Europe	1,339	1,208	4,813	4,026	3,594.21	3,333.05
EC	724	633	3,189	3,079	4,405.28	4,864.70
Denmark	3	43	38	369	12,612.67	9,054.91
United Kingdom	0	3	1	16	.00	5,362.33
Netherlands	111	54	454	164	4,091.18	3,045.33
Belgium-Luxembourg	35	58	184	479	5,249.91	8,252.02
France	18	21	118	167	6,551.28	7,929.48
Fed Rep Germany	302	375	1,796	1,499	5,947.00	3,997.89
Italy	255	79	599	365	2,348.71	4,621.70
Greece	0	0	0	0	.00	.00
Other W Europe	615	575	1,623	947	2,639.36	1,646.91
Iceland	0	1	0	9	.00	6,776.00
Sweden	26	17	183	90	7,020.61	5,287.23
Norway	0	0	0	0	.00	.00
Finland	10	3	211	53	21,126.90	17,572.00
Switzerland	0	1	0	6	.00	5,801.00
Spain	63	0	315	0	5,002.19	.00
Spain, incl Canary Is	86	32	537	245	6,246.20	7,649.03
Portugal	430	521	377	545	876.94	1,046.12
E Europe	0	0	0	0	.00	.00
Poland	0	0	0	0	.00	.00
Asia	780	967	1,954	2,209	2,505.72	2,284.38
W Asia (Mideast)	0	16	0	60	.00	3,310.89
Syria	0	0	0	0	.00	.00
Lebanon	0	0	0	0	.00	.00
Israel	0	1	0	29	.00	28,655.00
Saudi Arabia	0	0	0	0	.00	.00
Yemen (Sana)	0	17	0	31	.00	1,820.00
Japan	112	60	527	398	4,701.61	6,627.73
China (mainland)	19	66	143	315	7,511.89	4,778.01
China (Taiwan)	647	793	1,258	1,346	1,944.41	1,697.84
Other E & S E Asia	2	30	27	90	13,562.00	3,000.13
Thailand	1	2	5	7	4,500.00	3,500.00

See footnotes at end of table.

Table 1B--U.S. agricultural exports: Quantity, value, and unit value by commodity and country, October-September 1983/84 and 1984/85--continued

Commodity and country	October-September					
	Quantity		Value (1,000 dol)		Unit value (\$)	
	1983/84	1984/85	1983/84	1984/85	1983/84	1984/85
Sausage casings(MT):						
Malaysia	0	1	0	7	0.00	7,123.00
S Korea	1	2	19	20	18,508.00	10,136.50
Hong Kong	0	25	4	56	.00	2,224.32
Oceania	595	308	3,036	1,651	5,102.04	5,359.11
Australia	409	212	2,130	1,260	5,206.82	5,942.48
New Zealand	186	96	906	391	4,871.65	4,070.83
French Pacif Is	0	0	0	0	.00	.00
Other Pac Is, n e c	0	0	0	0	.00	.00
Africa	73	59	252	197	3,454.05	3,336.85
N Africa	0	14	0	18	.00	1,260.78
Egypt	0	14	0	18	.00	1,260.78
Sub-Sahara	73	45	252	179	3,454.05	3,982.87
Zaire	0	9	0	63	.00	6,930.67
Rep S Africa	58	36	143	116	2,468.84	3,230.92
Zimbabwe	15	0	109	0	7,263.53	.00
Developed countries	2,625	1,860	10,474	7,280	3,999.96	3,913.97
Less devel countries	4,565	4,816	7,433	6,937	1,628.27	1,440.44
Cent plan countries	19	66	143	315	7,511.89	4,776.01
Bull semen(NA):						
World	--	--	25,528	22,728	(1)	(1)
Canada	--	--	1,119	777	(1)	(1)
Latin America	--	--	6,241	7,235	(1)	(1)
Mexico	--	--	930	1,952	(1)	(1)
Central America	--	--	460	505	(1)	(1)
Guatemala	--	--	42	43	(1)	(1)
Belize	--	--	0	1	(1)	(1)
El Salvador	--	--	94	172	(1)	(1)
Honduras	--	--	21	51	(1)	(1)
Nicaragua	--	--	1	42	(1)	(1)
Costa Rica	--	--	171	170	(1)	(1)
Panama	--	--	132	26	(1)	(1)
Caribbean	--	--	101	55	(1)	(1)
Bermuda	--	--	0	0	(1)	(1)
Jamaica	--	--	11	2	(1)	(1)
Haiti	--	--	0	1	(1)	(1)
Dominican Republic	--	--	85	50	(1)	(1)
Leeward & Windward Is	--	--	1	2	(1)	(1)
Barbados	--	--	4	0	(1)	(1)
S America	--	--	4,750	4,722	(1)	(1)
Colombia	--	--	1,536	1,102	(1)	(1)
Venezuela	--	--	641	1,085	(1)	(1)
Suriname	--	--	0	0	(1)	(1)
Ecuador	--	--	267	298	(1)	(1)
Peru	--	--	131	106	(1)	(1)
Bolivia	--	--	139	69	(1)	(1)
Chile	--	--	309	271	(1)	(1)
Brazil	--	--	800	819	(1)	(1)
Paraguay	--	--	63	15	(1)	(1)
Uruguay	--	--	112	72	(1)	(1)
Argentina	--	--	752	885	(1)	(1)
W Europe	--	--	14,482	10,752	(1)	(1)
EC	--	--	12,423	8,531	(1)	(1)
Denmark	--	--	463	171	(1)	(1)
United Kingdom	--	--	0	252	(1)	(1)
Netherlands	--	--	2,497	1,027	(1)	(1)
Belgium-Luxembourg	--	--	298	190	(1)	(1)
France	--	--	1,894	1,766	(1)	(1)
Fed Rep Germany	--	--	3,753	2,997	(1)	(1)
Italy	--	--	3,466	2,107	(1)	(1)
Greece	--	--	51	22	(1)	(1)
Other W Europe	--	--	2,058	2,221	(1)	(1)
Sweden	--	--	266	193	(1)	(1)
Norway	--	--	0	0	(1)	(1)
Finland	--	--	22	34	(1)	(1)
Austria	--	--	276	213	(1)	(1)
Switzerland	--	--	1,047	1,350	(1)	(1)
Azores	--	--	12	0	(1)	(1)
Spain	--	--	57	0	(1)	(1)
Spain, incl Canary Is	--	--	311	345	(1)	(1)
Portugal	--	--	68	86	(1)	(1)
E Europe	--	--	833	493	(1)	(1)
German Dem Rep	--	--	0	0	(1)	(1)
Czechoslovakia	--	--	12	44	(1)	(1)
Hungary	--	--	631	426	(1)	(1)
Poland	--	--	101	0	(1)	(1)
Yugoslavia	--	--	6	22	(1)	(1)
Romania	--	--	31	0	(1)	(1)
Bulgaria	--	--	52	0	(1)	(1)
USSR, Est, Lat, Lith	--	--	92	495	(1)	(1)
USSR	--	--	92	495	(1)	(1)
Asia	--	--	1,032	1,926	(1)	(1)
W Asia (Mideast)	--	--	560	569	(1)	(1)
Turkey	--	--	22	14	(1)	(1)
Cyprus	--	--	0	0	(1)	(1)
Syria	--	--	0	0	(1)	(1)

See footnotes at end of table.

Table 16--U.S. agricultural exports: Quantity, value, and unit value by commodity and country, October-September 1983/84 and 1984/85--continued

Commodity and country	October-September					
	Quantity		Value (1,000 doll)		Unit value (\$)	
	1983/84	1984/85	1983/84	1984/85	1983/84	1984/85
Bull semen(NA):						
Lebanon	---	---	2	0	(1)	(1)
Israel	---	---	3	43	(1)	(1)
Kuwait	---	---	3	0	(1)	(1)
Saudi Arabia	---	---	517	512	(1)	(1)
Oman	---	---	12	0	(1)	(1)
S Asia	---	---	63	73	(1)	(1)
India	---	---	10	19	(1)	(1)
Pakistan	---	---	52	54	(1)	(1)
Japan	---	---	0	482	(1)	(1)
China (mainland)	---	---	0	101	(1)	(1)
China (Taiwan)	---	---	129	422	(1)	(1)
Other E & S E Asia	---	---	280	278	(1)	(1)
Burma	---	---	0	0	(1)	(1)
Thailand	---	---	115	5	(1)	(1)
Malaysia	---	---	2	0	(1)	(1)
Singapore	---	---	0	0	(1)	(1)
Indonesia	---	---	6	0	(1)	(1)
Philippines	---	---	8	33	(1)	(1)
S Korea	---	---	142	230	(1)	(1)
Hong Kong	---	---	6	9	(1)	(1)
Africa	---	---	1,730	1,050	(1)	(1)
N Africa	---	---	426	27	(1)	(1)
Morocco	---	---	50	6	(1)	(1)
Algeria	---	---	0	15	(1)	(1)
Tunisia	---	---	371	6	(1)	(1)
Egypt	---	---	5	0	(1)	(1)
Sub-Sahara	---	---	1,304	1,023	(1)	(1)
Sudan	---	---	3	0	(1)	(1)
Cameroon	---	---	0	0	(1)	(1)
Mali	---	---	0	0	(1)	(1)
Ghana	---	---	0	0	(1)	(1)
Nigeria	---	---	0	2	(1)	(1)
W Africa, n e c	---	---	0	0	(1)	(1)
Kenya	---	---	4	21	(1)	(1)
Tanzania	---	---	0	0	(1)	(1)
Rep S Africa	---	---	1,036	672	(1)	(1)
Namibia	---	---	27	0	(1)	(1)
Botswana	---	---	15	20	(1)	(1)
Zambia	---	---	42	25	(1)	(1)
Zimbabwe	---	---	177	283	(1)	(1)
Malawi	---	---	0	0	(1)	(1)
Developed countries	---	---	16,640	12,725	(1)	(1)
Less devel countries	---	---	7,963	8,913	(1)	(1)
Cent plan countries	---	---	924	1,090	(1)	(1)
Misc animal prods - other(MT):						
World	37,247	31,086	98,674	93,238	2,649.17	2,999.37
Canada	18,402	11,236	18,608	15,613	1,011.19	1,389.51
Latin America	3,008	6,291	13,934	15,703	4,632.45	2,496.09
Mexico	745	1,167	5,851	5,697	7,853.95	4,881.50
Central America	860	654	1,564	1,509	1,816.24	2,308.87
Guatemala	8	98	185	573	23,150.50	5,847.67
Belize	25	2	34	16	1,374.32	7,832.50
El Salvador	20	19	123	57	6,159.35	3,008.31
Honduras	331	236	497	369	1,502.66	1,563.76
Nicaragua	3	0	11	2	3,584.33	.00
Costa Rica	122	22	232	145	1,805.41	6,598.64
Panama	351	277	480	346	1,368.49	1,250.53
Caribbean	538	452	1,433	1,125	2,664.27	2,489.44
Bermuda	9	4	23	22	2,603.22	5,616.50
Bahamas	89	70	177	134	1,984.36	1,911.27
Jamaica	51	19	190	113	3,733.20	5,858.53
Turks-Caicos Is	1	0	1	1	852.00	.00
Cayman Is	8	1	31	3	3,913.00	2,736.00
Haiti	110	141	319	284	2,903.75	2,011.03
Dominican Republic	150	53	295	176	1,965.14	3,322.94
Leeward & Windward Is	16	11	39	20	2,447.58	1,825.82
Barbados	9	57	39	43	4,320.00	756.24
Trinidad-Tobago	84	72	284	273	3,380.62	3,799.86
Neth Antilles	11	24	35	56	3,145.09	2,345.58
French W Indies	0	0	0	0	.00	.00
S America	565	4,018	5,086	7,372	5,879.84	1,834.82
Colombia	67	38	475	305	7,082.16	8,033.26
Venezuela	240	231	892	1,152	3,714.83	4,888.19
Guyana	21	0	49	0	2,327.76	.00
Suriname	6	2	15	13	2,441.00	6,286.00
French Guiana	0	0	0	0	.00	.00
Ecuador	40	67	461	507	11,516.75	7,572.22
Peru	34	25	131	121	3,850.76	4,852.04
Bolivia	0	0	2	0	.00	.00
Chile	117	115	328	269	2,804.40	2,333.03
Brazil	303	3,519	2,624	4,866	8,659.11	1,382.88
Paraguay	0	4	0	8	.00	2,103.50
Uruguay	12	8	55	48	4,559.00	5,950.88
Argentina	25	9	56	83	2,238.24	9,167.33
W Europe	6,139	6,280	43,341	40,268	7,059.87	6,412.07

See footnotes at end of table.

Table 16--U.S. agricultural exports: Quantity, value, and unit value by commodity and country, October-September 1983/84 and 1984/85--continued

Commodity and country	October-September					
	Quantity		Value (1,000 doll)		Unit value (\$)	
	1983/84	1984/85	1983/84	1984/85	1983/84	1984/85
Misc animal prods - other(MT):						
EC	5,817	5,906	39,686	36,634	6,824.17	6,202.90
Denmark	3,278	1,821	13,489	8,577	4,114.88	4,710.06
United Kingdom	878	1,157	10,307	8,223	11,738.65	7,107.07
Ireland	17	9	248	164	14,569.70	18,253.67
Netherlands	232	243	2,739	4,099	11,808.13	16,866.26
Belgium-Luxembourg	146	207	1,298	1,035	8,887.29	5,000.80
France	301	389	4,976	4,760	16,530.11	12,236.60
Fed Rep Germany	666	1,712	3,155	6,968	4,737.13	4,070.14
Italy	284	349	3,467	2,795	11,793.07	8,008.21
Greece	5	19	19	14	3,748.20	711.37
Other W Europe	322	374	3,644	3,633	11,317.77	9,715.06
Iceland	92	15	160	43	1,737.74	2,898.20
Sweden	27	50	177	413	6,546.37	8,260.62
Norway	8	5	17	26	2,136.88	4,645.67
Finland	12	23	181	189	18,103.08	8,634.39
Austria	114	41	985	996	8,463.33	24,290.90
Switzerland	49	36	1,526	419	31,135.88	11,628.39
Spain	4	0	177	0	44,323.50	.00
Spain, incl Canary Is	8	201	327	1,502	40,854.63	7,470.46
Portugal	8	2	115	34	14,344.13	17,177.00
Canary Is	0	0	0	0	.00	.00
E Europe	235	266	1,074	335	4,568.20	1,258.84
Czechoslovakia	0	1	0	1	.00	1,200.00
Hungary	0	0	1	1	.00	.00
Poland	0	0	1	3	.00	.00
Yugoslavia	235	265	1,070	330	4,554.75	1,244.54
Romania	0	0	2	0	.00	.00
USSR, Est. Lat. Lith	0	0	0	0	.00	.00
USSR	0	0	0	0	.00	.00
Asia	8,646	6,277	16,615	15,200	1,921.71	2,421.60
W Asia (Mideast)	500	777	1,936	1,619	3,872.36	2,083.23
Turkey	0	0	20	3	.00	.00
Cyprus	0	0	2	7	.00	.00
Syria	1	0	65	0	64,870.00	.00
Lebanon	4	0	10	0	2,586.50	.00
Iraq	0	0	2	19	.00	.00
Iran	0	0	1	0	.00	.00
Israel	8	8	138	48	17,282.19	5,988.25
Jordan	0	3	5	5	.00	1,820.33
Kuwait	3	1	13	13	4,206.00	12,866.00
Saudi Arabia	371	716	1,514	1,421	4,080.63	1,985.30
Qatar	7	0	13	1	1,817.00	.00
United Arab Emir	75	49	114	99	1,526.61	2,013.55
Oman	0	0	0	0	.00	.00
Bahrain	31	0	40	2	1,276.61	.00
S Asia	25	6	1,356	554	54,307.68	92,287.00
India	7	1	1,028	495	146,854.00	494,854.00
Pakistan	15	3	316	56	21,074.93	18,594.33
Bangladesh	2	0	10	0	4,835.50	.00
Sri Lanka	1	2	4	3	3,819.00	1,542.50
Japan	4,220	3,146	7,960	6,681	1,886.15	2,123.65
China (mainland)	1	0	106	52	106,081.00	.00
China (Taiwan)	2,241	543	1,073	840	478.61	1,546.47
Other E & S E Asia	1,658	1,805	4,183	5,455	2,521.43	3,022.27
Burma	2	0	5	1	2,715.50	.00
Thailand	41	38	141	82	3,433.10	2,150.53
Malaysia	109	66	106	21	873.41	319.29
Singapore	395	470	366	427	926.77	972.73
Indonesia	9	5	230	215	25,605.78	42,976.00
Brunei	0	2	0	10	.00	4,860.00
Philippines	517	303	645	620	1,248.47	2,045.80
S Korea	402	759	2,261	3,200	5,625.38	4,216.09
Hong Kong	184	162	427	850	2,322.71	5,248.17
Oceania	354	571	3,869	5,498	10,929.84	9,628.88
Australia	265	403	3,089	3,923	11,658.43	9,734.32
Papua New Guinea	0	0	2	2	.00	.00
New Zealand	50	152	630	1,524	12,595.52	10,028.47
W Samoa	0	0	0	0	.00	.00
S Pacific Is, n e c	14	0	76	0	5,428.57	.00
French Pacif Is	7	1	12	4	1,655.28	4,124.00
Trust Terr Pac Is	18	14	39	34	2,151.11	2,417.28
Pacific Islands (Trust Terr)	0	1	0	1	.00	1,386.00
Other Pac Is, n e c	0	0	21	10	.00	.00
Africa	463	165	1,233	622	2,662.47	3,768.44
N Africa	1	0	13	0	12,751.00	.00
Morocco	0	0	0	0	.00	.00
Algeria	1	0	5	0	5,145.00	.00
Libya	0	0	0	0	.00	.00
Egypt	0	0	8	0	.00	.00
Sub-Saharan	462	165	1,220	622	2,640.55	3,768.44
Sudan	0	0	1	0	.00	.00
Senegal	0	0	0	0	.00	.00
Sierra Leone	0	0	0	1	.00	.00
Ghana	0	0	2	0	.00	.00

See footnotes at end of table.

Table 16--U.S. agricultural exports: Quantity, value, and unit value by commodity and country, October-September 1983/84 and 1984/85--continued

Commodity and country	October-September					
	Quantity		Value (1,000 dol)		Unit value (\$)	
	1983/84	1984/85	1983/84	1984/85	1983/84	1984/85
Misc animal prods - other(MT):						
Nigeria	63	2	96	7	1,524.85	3,619.00
Angola	0	0	0	0	.00	.00
W Africa, n e c	1	0	5	0	4,738.00	.00
Liberia	6	3	7	5	1,198.33	1,770.67
Zaire	258	117	622	295	2,411.70	2,520.84
Somalia	0	0	2	0	.00	.00
Ethiopia	0	0	2	0	.00	.00
Djibouti	0	0	0	0	.00	.00
Kenya	0	0	17	0	.00	.00
Tanzania	59	0	149	0	2,527.15	.00
Mauritius	0	0	0	10	.00	.00
Rep S Africa	64	36	256	276	4,004.48	7,656.03
Namibia	0	2	0	4	.00	1,967.00
Zambia	1	0	1	0	1,129.00	.00
Zimbabwe	10	5	59	24	5,877.20	4,800.00
Developed countries	29,148	21,261	74,022	68,332	2,539.52	3,213.86
Less devel countries	7,863	9,559	23,472	24,519	2,985.12	2,565.05
Cent plan countries	236	266	1,180	387	4,998.34	1,454.64
Grains & feeds(MT):						
World	108,194,385	93,828,936	17,303,849	13,269,971	159.93	141.43
Canada	710,804	949,325	213,468	217,127	300.32	228.72
Latin America	15,976,772	13,326,446	2,597,679	1,965,290	162.59	147.47
Mexico	5,618,124	3,550,866	828,849	457,925	147.53	128.86
Central America	845,022	702,183	154,753	118,565	183.13	168.85
Guatemala	133,739	180,795	25,768	29,950	192.67	165.86
Belize	5,585	5,521	2,278	1,927	345.86	349.05
El Salvador	273,015	159,672	45,323	26,013	166.01	162.91
Honduras	116,001	97,878	21,144	16,683	182.28	170.45
Nicaragua	1,786	591	647	304	362.06	514.63
Costa Rica	189,492	145,100	34,882	22,526	184.08	155.24
Panama	124,404	112,626	24,711	21,162	198.64	187.90
Caribbean	1,465,651	1,389,887	308,171	266,149	207.43	191.49
Bermuda	7,096	7,127	5,065	4,264	713.78	596.26
Bahamas	41,162	39,023	17,396	18,267	422.62	467.84
Jamaica	372,374	332,043	71,525	56,930	192.08	171.45
Turks-Caicos Is	424	460	148	192	348.28	417.21
Cayman Is	2,749	3,110	1,336	1,753	486.04	563.53
Haiti	136,060	151,168	26,707	27,362	196.28	181.00
Dominican Republic	447,254	426,120	73,007	63,149	163.23	146.19
Leeward & Windward Is	64,587	46,288	14,395	11,004	222.88	237.72
Barbados	48,792	49,955	11,830	10,955	242.46	219.29
Trinidad-Tobago	324,750	294,414	72,328	59,043	222.72	200.54
Neth Antilles	38,208	39,595	13,576	12,867	355.31	324.97
French W Indies	2,195	584	658	374	390.88	641.24
S America	8,027,975	7,683,510	1,305,906	1,122,651	162.67	146.11
Colombia	608,454	861,832	96,864	121,021	159.20	140.42
Venezuela	2,251,932	2,326,171	377,764	320,302	167.75	137.95
Guyana	1,688	1,114	1,079	472	639.18	424.02
Suriname	50,934	46,473	9,918	7,919	194.72	170.40
French Guiana	2	0	1	0	375.00	.00
Ecuador	423,299	412,818	68,603	60,475	162.07	146.49
Peru	983,807	472,620	175,246	78,330	178.13	165.73
Bolivia	109,853	59,117	23,577	9,913	214.62	167.68
Chile	1,105,852	400,134	167,329	54,865	151.31	137.12
Brazil	2,456,985	3,096,393	380,049	467,690	154.68	151.04
Paraguay	3	0	2	0	740.67	.00
Uruguay	33,513	5,816	5,045	736	150.54	126.52
Argentina	1,653	1,022	429	328	259.43	321.20
W Europe	17,356,215	13,686,564	2,706,705	1,859,433	155.95	135.86
EC	11,276,469	8,602,227	1,788,315	1,206,811	158.59	140.29
Denmark	3,975	2,165	1,655	840	416.36	387.77
United Kingdom	852,073	710,596	137,170	105,584	160.98	148.58
Ireland	74,163	130,771	13,246	16,150	178.61	123.80
Netherlands	5,385,805	5,259,855	827,907	696,671	153.72	132.45
Belgium-Luxembourg	2,596,172	1,173,725	412,617	175,989	158.93	149.43
France	165,709	54,296	32,785	14,007	197.85	257.97
Fed Rep Germany	1,172,411	587,108	201,141	97,033	171.56	165.27
Italy	980,722	675,349	154,702	89,357	157.74	147.12
Greece	45,339	8,362	7,092	1,741	156.42	208.15
Other W Europe	6,079,746	5,084,327	918,380	652,623	151.06	128.36
Iceland	6,903	6,464	2,627	2,195	380.63	339.57
Sweden	20,686	17,733	11,827	9,928	571.75	559.84
Norway	101,457	3,347	16,886	2,428	166.44	725.29
Finland	8,515	77,956	2,792	12,390	327.90	158.94
Austria	5,171	4,414	2,642	2,170	510.89	491.59
Switzerland	164,835	66,433	43,580	21,144	264.39	318.27
Azores	0	0	0	0	.00	.00
Spain	1,263,573	101,427	181,950	11,550	144.00	113.87
Spain, incl Canary Is	1,430,690	2,397,175	198,041	285,176	138.42	118.96
Portugal	3,043,875	2,343,120	452,876	296,442	148.78	126.52
Gibraltar	50	51	56	56	1,110.16	1,091.57
Malta	33,936	66,207	5,060	9,145	149.10	138.13
Canary Is	55	0	52	0	948.42	.00
E Europe	1,014,192	968,961	149,681	115,710	147.59	119.42
German Dem Rep	705,742	468,267	97,500	56,151	138.15	119.91

See footnotes at end of table.

Table 16--U.S. agricultural exports: Quantity, value, and unit value by commodity and country, October-September 1983/84 and 1984/85--continued

Commodity and country	October-September					
	Quantity		Value (1,000 dol)		Unit value (\$)	
	1983/84	1984/85	1983/84	1984/85	1983/84	1984/85
Grains & feeds(MT):						
Czechoslovakia	0	0	0	0	0.00	0.00
Hungary	31	101	65	252	2,097.52	2,499.79
Poland	264,610	262,303	45,497	33,658	171.84	128.32
Yugoslavia	147	31,728	146	3,723	996.47	117.35
Romania	3	77,578	2	6,373	607.00	107.93
Bulgaria	43,659	128,984	6,471	13,552	148.22	105.07
USSR,Est.,Lat,Lith	14,065,821	17,790,636	2,155,199	2,312,008	153.22	129.96
USSR	14,065,821	17,790,636	2,155,199	2,312,008	153.22	129.96
Asia	45,388,119	35,774,299	7,281,842	5,068,953	160.43	141.69
W Asia (Mideast)	6,689,561	5,024,325	1,306,561	872,835	195.31	173.72
Turkey	1,319,043	638,639	195,540	81,465	148.24	127.56
Cyprus	189,294	139,589	26,115	17,497	137.96	125.34
Syria	218,395	229,957	32,345	31,293	148.10	136.08
Lebanon	113,893	96,120	18,496	14,146	162.41	147.17
Iraq	1,782,077	1,566,972	377,562	300,160	211.87	191.55
Iran	0	46	0	54	.00	1,165.63
Israel	1,413,659	1,275,068	201,205	162,744	142.33	127.65
Jordan	529,166	191,431	80,814	27,491	152.72	143.60
Kuwait	134,723	93,424	25,478	14,693	189.11	157.27
Saudi Arabia	702,474	645,926	286,617	192,853	406.59	298.57
Qatar	10,872	510	4,329	359	398.20	703.84
United Arab Emir	77,311	27,501	15,031	6,219	184.42	226.15
Yemen (Sana)	195,718	117,193	42,365	22,640	216.45	194.89
Yemen (Aden)	302	46	193	19	639.79	418.04
Oman	1,481	1,244	515	523	345.08	420.29
Bahrain	1,151	859	957	479	831.05	726.43
S Asia	2,380,539	2,047,467	387,271	321,026	162.68	156.79
India	1,271,119	229,467	221,188	53,207	174.01	231.87
Pakistan	173,936	451,225	25,125	59,803	144.45	132.53
Nepal	5,100	4,098	1,051	1,235	206.10	301.24
Bangladesh	655,982	1,153,151	99,170	175,606	151.18	152.28
Sri Lanka	274,402	209,526	40,737	31,175	148.46	148.78
Japan	20,342,629	17,993,045	3,094,115	2,335,970	152.10	129.83
China (mainland)	4,579,348	1,372,610	674,030	183,186	147.19	133.46
China (Taiwan)	3,704,030	4,274,871	578,628	586,758	156.21	137.26
Other E & S E Asia	7,692,012	5,061,981	1,241,237	769,178	161.37	151.95
Burma	0	42	0	36	.00	868.36
Thailand	98,066	90,605	18,995	16,381	193.70	180.80
Vietnam	0	0	0	0	.00	.00
Kampuchea	759	0	228	0	300.65	.00
Malaysia	128,621	80,167	22,792	13,362	177.20	166.67
Singapore	136,882	33,703	23,940	8,733	172.25	259.11
Indonesia	1,141,800	462,506	198,187	75,272	173.57	162.75
Brunei	1	2	3	2	2,804.00	900.00
Philippines	946,127	842,158	171,091	160,262	180.83	180.30
Macao	352	105	68	18	192.17	174.64
S Asia, n e c	1,401	0	308	0	219.72	.00
S Korea	5,099,059	3,428,508	777,303	470,501	152.44	137.23
Hong Kong	136,844	124,183	28,322	24,611	206.97	198.18
Oceania	39,695	33,223	17,553	13,262	439.99	399.18
Australia	11,212	11,524	5,850	5,071	521.76	436.23
Papua New Guinea	20	0	32	1	1,597.35	.00
New Zealand	2,465	1,717	1,314	793	533.10	461.66
W Samoa	545	107	261	38	479.25	356.66
S Pacific Is, n e c	114	31	53	13	461.14	418.00
French Pacif Is	10,496	6,351	3,460	1,897	329.69	314.44
Trust Terr Pac Is	14,474	8,413	6,357	3,459	439.19	411.14
Pacific Islands (Trust Terr)	0	4,176	0	1,655	.00	396.33
Other Pac Is, n e c	569	804	226	236	397.45	293.03
Africa	13,642,675	11,299,499	2,181,722	1,718,178	159.92	152.06
N Africa	7,675,037	5,532,223	1,154,503	782,887	150.42	141.51
Morocco	2,270,075	997,623	322,111	137,401	141.89	137.73
Algeria	785,735	1,230,742	123,414	176,108	157.07	149.09
Tunisia	898,925	421,096	136,911	57,344	152.30	136.18
Libya	77,680	23,966	13,447	3,276	173.11	136.71
Egypt	3,642,622	2,858,796	558,619	408,756	153.36	142.98
Sub-Sahara	5,967,638	5,767,276	1,027,219	935,291	172.13	162.17
Sudan	298,652	903,788	50,189	130,896	168.05	144.76
Span Africa n e c	0	0	0	0	.00	.00
Equatorial Guinea	1,384	215	601	56	434.54	260.02
Mauritania	41,414	31,070	6,660	4,420	160.81	142.27
Cameroon	2,566	19,918	727	4,074	283.18	204.56
Senegal	189,505	137,731	29,198	16,513	154.07	119.89
Mali	22,566	120,653	5,077	23,491	225.01	194.69
Guinea	28,693	23,037	7,729	6,519	269.37	283.00
Sierra Leone	21,681	24,902	4,042	4,996	186.42	200.64
Ivory Coast	7,773	11,226	2,704	3,195	347.82	284.71
Ghana	58,376	23,093	11,398	5,442	195.26	235.68
The Gambia	8,704	9,584	2,469	2,617	283.66	273.07
Niger	659	87,952	110	11,116	166.95	126.99
Togo	17,283	44,235	3,282	5,008	189.92	113.21
Nigeria	1,675,507	1,898,284	281,670	298,432	168.11	157.21
Cent African Rep	5	0	4	0	874.20	.00
Gabon	2,170	805	993	412	457.70	511.57

See footnotes at end of table.

Table 16--U.S. agricultural exports: Quantity, value, and unit value by commodity and country, October-September 1983/84 and 1984/85--continued

Commodity and country	October-September					
	Quantity		Value (1,000 001)		Unit value (\$)	
	1983/84	1984/85	1983/84	1984/85	1983/84	1984/85
Grains & feeds(MT):						
Chad	8,937	25,229	2,647	6,283	296.19	249.05
Upper Volta	46,859	66,747	9,616	12,583	205.21	188.67
Benin	3,421	22,147	1,003	5,172	293.32	233.51
Angola	6,222	10,414	1,951	2,524	313.89	242.37
Congo (Brazzaville)	2,123	615	573	147	270.00	286.17
W Africa, n e c	31,860	23,824	6,786	3,500	214.35	146.92
Liberia	96,200	71,287	30,235	20,100	314.29	281.95
Zaire	90,403	143,539	14,893	21,767	164.74	151.64
Burundi	5,112	6,920	1,033	1,272	202.13	183.79
Rwanda	6,029	8,790	1,912	1,728	217.64	177.61
Somalia	86,266	106,789	19,342	21,816	224.21	204.27
Ethiopia	12,941	350,275	2,070	74,687	159.97	213.22
Djibouti	8,594	1,069	3,041	237	353.81	221.56
Uganda	0	91	0	28	0.00	304.54
Kenya	63,677	338,418	10,764	43,284	169.04	127.93
Seychelles	455	230	138	69	304.12	275.54
British Indian Oc Terr	0	0	0	0	0.00	0.00
Tanzania	21,340	11,816	4,188	2,641	196.24	223.51
Mauritius	1,443	5,524	328	715	227.26	129.97
Mozambique	52,325	137,577	9,257	24,276	176.91	176.45
Madagascar	32,948	47,765	9,510	12,462	288.64	260.90
Comoros	1,679	469	381	91	226.68	193.13
French Indian Oc Terr	0	0	4	0	1,255.00	0.00
Rep S Africa	2,879,796	935,398	468,746	142,635	162.77	152.48
Namibia	0	711	0	378	0.00	531.56
Botswana	17,815	22,233	3,309	4,949	185.73	222.59
Zambia	48,116	30,876	8,553	4,121	177.75	133.46
Swaziland	0	0	0	0	0.00	0.00
Zimbabwe	43,179	30,142	6,008	4,841	139.14	160.61
Malawi	0	634	0	214	0.00	337.22
Lesotho	23,157	30,384	4,676	5,624	201.94	185.10
Unidentified country	-108	-7	0	0	0.00	0.00
Developed countries	42,716,672	34,852,724	6,691,403	4,723,773	156.65	135.53
Less devel countries	45,818,352	38,844,005	7,633,536	5,935,283	166.60	152.80
Cent plan countries	19,653,361	20,132,207	2,978,910	2,510,915	151.53	129.69
Wheat, unmilled(MT):						
World	41,699,478	28,522,435	6,497,140	4,263,025	155.81	149.46
Canada	1,072	525	7	61	6.61	155.21
Latin America	7,026,046	6,478,721	1,131,185	992,192	161.00	153.15
Mexico	21,000	28	3,149	6	149.96	223.21
Central America	559,516	515,860	95,124	79,317	170.01	153.76
Guatemala	116,944	151,968	21,220	23,482	181.45	154.52
Belize	2,167	0	495	0	228.33	0.00
El Salvador	148,791	114,102	23,405	16,830	157.30	147.49
Honduras	84,970	80,676	13,998	11,636	164.74	146.72
Nicaragua	208	0	40	0	193.73	0.00
Costa Rica	139,551	104,452	23,575	15,878	168.94	152.01
Panama	66,887	64,662	12,392	11,291	185.26	174.61
Caribbean	544,417	650,437	91,719	98,974	168.47	152.16
Bermuda	0	0	0	0	0.00	0.00
Jamaica	93,315	123,718	14,889	18,501	159.56	149.54
Haiti	93,923	117,583	15,682	18,278	166.97	155.44
Dominican Republic	185,413	242,447	32,304	34,976	174.23	144.26
Leeward & Windward Is	35,632	34,263	6,515	6,090	182.83	177.75
Barbados	15,999	17,213	2,870	3,007	179.41	174.67
Trinidad-Tobago	103,454	100,962	16,552	15,736	159.99	155.86
Neth Antilles	16,081	14,251	2,819	2,387	175.33	167.47
French W Indies	600	0	87	0	145.65	0.00
S America	5,901,111	5,312,396	941,203	813,895	159.49	153.21
Colombia	562,023	611,746	68,498	91,555	157.46	149.66
Venezuela	893,071	631,059	166,549	110,303	186.49	174.79
Guyana	0	0	0	0	0.00	0.00
Suriname	17,931	21,786	3,388	3,915	188.95	179.96
Ecuador	377,239	388,081	59,889	56,542	158.75	143.70
Peru	600,210	336,299	92,575	50,362	154.24	149.75
Bolivia	54,988	36,822	9,896	4,993	154.77	135.60
Chile	1,025,485	999,840	154,452	54,619	150.61	136.60
Brazil	2,327,073	2,686,793	360,833	441,608	155.06	152.97
Uruguay	33,491	0	5,024	0	149.99	0.00
W Europe	2,158,435	1,735,078	340,985	257,553	157.98	146.44
EC	1,276,770	1,028,936	210,165	159,475	164.62	154.39
Denmark	68	0	14	0	211.35	0.00
United Kingdom	48,112	85,667	7,878	14,604	163.74	152.65
Netherlands	611,330	453,039	99,227	66,998	162.31	147.88
Belgium-Luxembourg	104,481	50,786	16,719	6,465	160.02	127.30
France	60,498	30,825	10,919	6,175	180.48	200.31
Fed Rep Germany	9,459	12,483	1,517	1,838	160.37	147.26
Italy	442,822	385,130	73,911	63,002	166.91	163.59
Greece	0	1,006	0	394	0.00	391.83
Other W Europe	881,665	706,142	130,799	98,078	148.35	138.89
Iceland	1,590	0	230	0	144.93	0.00
Sweden	0	0	0	0	0.00	0.00
Norway	49,280	79	7,407	15	150.31	192.40
Finland	6,525	76,376	1,079	11,217	165.35	146.87
Switzerland	27,952	10,440	4,722	1,685	168.91	162.34

See footnotes at end of table.

Table 16--U.S. agricultural exports: Quantity, value, and unit value by commodity and country.
October-September 1983/84 and 1984/85--continued

Commodity and country	October-September					
	Quantity		Value (1,000 dol)		Unit value (\$)	
	1983/84	1984/85	1983/84	1984/85	1983/84	1984/85
Wheat, unmilled(MT):						
Spain	0	0	0	0	0.00	0.00
Spain, incl Canary Is	0	10	0	4	.00	385.00
Portugal	770,517	576,169	113,456	79,173	147.25	136.94
Malta	25,801	41,066	3,905	5,974	151.34	145.47
E Europe	66,916	80,334	11,004	12,625	164.45	157.15
German Dem Rep	0	0	0	0	.00	.00
Hungary	0	59	0	11	.00	193.22
Poland	66,916	80,275	11,004	12,613	164.45	157.12
Yugoslavia	0	0	0	0	.00	.00
USSR, Est. Lat. Lith	7,566,030	2,852,078	1,181,984	436,187	156.22	152.94
USSR	7,566,030	2,852,078	1,181,984	436,187	156.22	152.94
ASIA	17,982,222	12,040,329	2,800,633	1,785,605	155.74	148.30
W Asia (Mideast)	3,095,722	1,823,532	495,815	277,760	160.16	152.32
Turkey	739,838	321,014	109,205	45,578	147.61	141.96
Cyprus	18,443	30,590	2,983	4,952	161.75	161.89
Syria	26,251	101,095	3,356	15,993	127.83	158.19
Lebanon	81,475	46,864	12,429	7,631	152.54	156.16
Iraq	1,002,463	589,357	153,478	87,707	153.10	146.82
Iran	0	0	0	0	.00	.00
Israel	505,414	507,162	77,466	73,655	153.27	145.23
Jordan	381,209	84,347	56,921	12,674	149.32	150.26
Kuwait	74,473	0	11,295	0	151.66	.00
Saudi Arabia	133,552	63,124	48,340	18,940	361.95	300.04
Qatar	1,781	0	475	0	266.65	.00
Yemen (Sana)	130,823	77,968	19,868	10,629	151.87	136.32
Oman	0	0	0	0	.00	.00
Bahrain	0	11	0	2	.00	194.64
S Asia	2,104,357	1,743,045	313,204	241,112	148.84	138.33
India	1,065,830	49,755	167,682	7,188	157.32	144.46
Pakistan	173,881	450,802	25,036	59,721	143.99	132.48
Nepal	2,286	0	261	0	114.34	.00
Bangladesh	600,319	1,072,838	83,085	149,118	138.40	138.99
Sri Lanka	262,041	169,650	37,139	25,086	141.73	147.87
Japan	3,448,761	3,253,981	556,605	497,974	161.39	153.03
China (mainland)	4,578,861	1,372,511	673,906	183,127	147.17	133.42
China (Taiwan)	627,203	608,976	106,266	96,026	169.43	157.68
Other E & S E Asia	4,127,218	3,236,284	654,837	489,606	158.66	151.19
Thailand	94,550	86,065	16,253	13,818	171.90	156.91
Malaysia	125,325	74,364	21,145	11,171	168.72	150.23
Singapore	27,570	29,289	4,974	5,029	180.43	171.69
Indonesia	1,049,405	425,590	166,912	65,305	159.05	153.45
Philippines	738,076	623,213	127,432	102,701	172.65	164.79
S Asia, n e c	0	0	0	0	.00	.00
S Korea	1,984,562	1,901,336	300,526	276,397	151.43	145.37
Hong Kong	107,729	96,427	17,595	15,183	163.39	157.45
Oceania	128	0	23	0	177.41	.00
Australia	0	0	0	0	.00	.00
New Zealand	0	0	0	0	.00	.00
W Samoa	0	0	0	0	.00	.00
S Pacific Is, n e c	0	0	0	0	.00	.00
French Pacif Is	128	0	23	0	177.41	.00
Other Pac Is, n e c	0	0	0	0	.00	.00
Africa	6,898,737	5,335,377	1,031,308	778,772	149.49	145.96
N Africa	4,828,364	2,822,646	700,849	401,369	145.15	142.20
Morocco	2,082,621	862,427	291,870	116,593	140.14	135.19
Algeria	429,386	664,304	73,596	107,505	171.40	161.83
Tunisia	662,389	266,289	102,897	39,327	155.34	147.69
Libya	64,963	0	11,365	0	174.94	.00
Egypt	1,588,005	1,029,626	221,122	137,944	139.16	133.97
Sub-Sahara	2,070,373	2,512,731	330,460	377,403	159.61	150.20
Sudan	240,777	324,793	37,380	46,273	155.25	142.47
Span Africa n e c	0	0	0	0	.00	.00
Mauritania	28,425	17,901	4,237	2,795	149.06	156.16
Cameroon	0	0	0	0	.00	.00
Senegal	4,827	0	710	0	147.06	.00
Mali	900	4,005	157	666	174.44	166.17
Sierra Leone	13,024	14,514	2,000	2,005	153.57	138.11
Ivory Coast	0	400	0	66	.00	164.01
Ghana	137	8,700	20	1,489	149.06	171.14
The Gambia	0	0	0	0	.00	.00
Niger	623	0	102	0	163.78	.00
Togo	11,701	24,873	1,777	1,966	151.89	79.05
Nigeria	1,528,782	1,679,661	245,182	260,661	160.38	155.49
Chad	0	1,232	0	0	.00	.00
Upper Volta	1,501	0	230	0	159.36	.00
Benin	0	0	0	0	.00	.00
Liberia	19,524	14,614	2,222	2,184	164.29	149.48
Zaire	86,602	127,010	14,013	17,994	161.80	141.67
Burundi	1,500	5,020	269	837	178.58	166.77
Rwanda	0	0	0	0	.00	.00
Somalia	15,888	21,181	2,630	3,758	165.51	177.44
Ethiopia	12,750	60,577	2,014	9,222	157.93	152.23
Kenya	39,476	82,294	6,283	9,981	159.17	121.40
Tanzania	16,500	0	3,119	0	189.00	.00
Mauritius	0	5,100	0	572	.00	112.25

See footnotes at end of table.

Table 16--U.S. agricultural exports: Quantity, value, and unit value by commodity and country.
October-September 1983/84 and 1984/85--continued

Commodity and country	October-September					
	Quantity		Value (1,000 dol)		Unit value (\$)	
	1983/84	1984/85	1983/84	1984/85	1983/84	1984/85
Wheat, unmilled(MT):						
Mozambique	5,027	31,611	791	4,925	157.28	155.80
Rep S Africa	30,185	16,587	4,480	1,685	148.41	101.60
Zambia	8,421	30,876	1,299	4,121	154.20	133.46
Zimbabwe	0	26,900	0	3,914	.00	145.50
Lesotho	9,803	14,882	1,546	2,278	157.77	153.09
Unidentified country	-108	-7	0	0	.00	.00
Developed countries	6,143,759	5,513,326	979,543	830,949	159.44	150.72
Less devel countries	23,343,812	18,704,186	3,650,703	2,800,128	156.39	149.70
Cent plan countries	12,211,907	4,304,923	1,866,894	631,948	152.87	146.80
Wheat flour(MT):						
World	1,071,340	766,045	233,904	164,320	218.33	214.50
Canada	475	221	132	57	278.94	259.37
Latin America	68,763	40,242	18,087	9,388	263.04	233.29
Mexico	139	2,430	35	569	250.79	234.21
Central America	4,876	5,540	1,204	1,346	246.87	242.89
Guatemala	1,926	2,805	463	616	240.26	219.51
Belize	347	1,383	113	424	326.68	306.46
El Salvador	1,089	0	244	0	224.06	.00
Honduras	1,111	1,157	270	257	242.97	221.69
Nicaragua	0	0	0	0	.00	.00
Costa Rica	45	78	27	19	596.95	239.27
Panama	358	117	87	31	242.61	264.14
Caribbean	29,833	17,129	8,377	3,849	280.79	224.70
Bermuda	77	13	44	10	573.06	788.23
Bahamas	1,474	1,596	543	575	368.16	360.46
Jamaica	25,374	8,336	6,890	1,524	271.53	182.83
Turks-Caicos Is	8	54	2	14	256.50	265.41
Cayman Is	357	384	112	114	314.57	295.69
Haiti	141	326	30	94	211.42	287.01
Dominican Republic	1,238	5,506	309	1,128	249.94	204.84
Leeward & Windward Is	274	300	87	109	312.45	361.77
Barbados	26	87	9	23	351.00	266.92
Trinidad-Tobago	54	113	42	34	771.56	301.28
Neth Antilles	670	370	260	205	388.37	555.24
French W Indies	140	44	48	19	345.52	431.82
S America	33,915	15,143	6,472	3,624	249.80	239.35
Colombia	570	955	221	354	387.63	370.59
Venezuela	224	720	80	276	402.89	383.41
Guyana	28	3	6	1	231.14	257.00
Suriname	1,552	0	469	0	302.18	.00
French Guiana	2	0	1	0	375.00	.00
Ecuador	0	0	0	0	.00	.00
Peru	18,698	8,158	4,426	1,796	236.72	220.20
Bolivia	12,608	5,287	3,202	1,184	253.98	223.85
Chile	233	0	56	0	239.68	.00
Brazil	0	20	0	13	.00	666.25
Paraguay	0	0	0	0	.00	.00
W Europe	3,897	1,573	1,191	531	305.70	337.39
EC	996	653	278	180	278.29	275.24
Denmark	62	37	37	21	600.48	559.73
United Kingdom	9	0	4	0	400.89	.00
Netherlands	737	598	189	154	256.53	257.23
Belgium-Luxembourg	175	18	41	5	232.78	288.89
France	0	0	0	0	.00	.00
Fed Rep Germany	0	0	0	0	.00	.00
Italy	13	0	8	0	578.23	.00
Greece	0	0	0	0	.00	.00
Other W Europe	2,901	920	913	351	314.77	381.50
Iceland	1,017	854	448	320	440.93	368.98
Sweden	111	18	37	13	330.26	695.85
Norway	18	38	6	19	340.00	494.74
Austria	1,755	0	422	0	240.42	.00
Switzerland	0	0	0	0	.00	.00
E Europe	36,772	77,505	8,770	7,266	238.49	83.75
Poland	36,772	77,505	8,770	7,266	238.49	83.75
Asia	157,268	19,347	47,284	5,615	300.66	290.24
W Asia (Mideast)	140,699	11,492	42,654	3,730	303.15	324.54
Cyprus	0	0	0	0	.00	.00
Syria	1,150	0	263	0	228.90	.00
Lebanon	2,100	1,283	603	317	287.36	246.86
Israel	7,127	4,262	1,782	1,021	251.44	239.63
Jordan	2,210	248	538	99	243.36	399.71
Kuwait	252	32	106	8	421.81	252.00
Saudi Arabia	122,328	5,202	37,939	2,062	310.63	396.38
Qatar	95	100	45	56	471.54	566.12
United Arab Emir	565	343	250	159	443.17	462.35
Yemen (Sana)	4,801	0	1,021	0	212.74	.00
Bahrain	71	22	35	8	491.93	362.45
S Asia	7,969	3,568	1,881	788	236.08	220.87
India	0	0	0	0	.00	.00
Nepal	1,489	544	345	129	231.75	297.35
Sri Lanka	6,480	3,024	1,536	659	237.08	217.80
Japan	224	49	64	30	287.02	614.28
China (mainland)	36	0	13	0	347.22	.00
China (Taiwan)	56	0	14	0	258.57	.00

See footnotes at end of table.

Table 16--U.S. agricultural exports: Quantity, value, and unit value by commodity and country, October-September 1983/84 and 1984/85--continued

Commodity and country	October-September					
	Quantity		Value (1,000 doll)		Unit value (\$)	
	1983/84	1984/85	1983/84	1984/85	1983/84	1984/85
Wheat flour(MT):						
Other E & S E Asia	8,284	4,238	2,659	1,068	320.83	251.89
Thailand	507	405	200	143	394.34	352.34
Vietnam	0	0	0	0	.00	.00
Kampuchea	249	0	57	0	229.14	.00
Malaysia	0	0	0	0	.00	.00
Singapore	942	0	375	0	397.57	.00
Indonesia	0	152	0	36	.00	239.28
Philippines	6,560	3,681	2,020	888	307.99	241.36
S Korea	5	0	1	0	262.80	.00
Hong Kong	21	0	5	0	257.76	.00
Oceania	2,748	2,036	1,186	801	431.74	393.16
Australia	190	0	163	0	844.51	.00
Papua New Guinea	2	0	1	0	308.00	.00
New Zealand	0	41	0	10	.00	252.68
S Pacific Is, n e c	25	17	11	6	426.08	372.12
French Pacific Is	0	19	0	5	.00	252.33
Trust Terr Pac Is	3,528	1,234	1,012	486	400.36	393.84
Pacific Islands (Trust Terr)	0	610	0	253	.00	414.81
Other Pac Is, n e c	0	115	0	40	.00	347.63
Africa	801,417	625,121	157,252	140,662	196.22	225.01
N Africa	714,645	495,796	136,201	99,509	193.36	226.34
Morocco	26,522	16,347	6,722	4,210	235.69	229.46
Tunisia	3,854	2,912	939	614	242.02	210.81
Egypt	682,269	414,536	130,546	84,685	191.34	226.41
Sub-Sahara	85,772	189,326	19,051	41,153	219.55	217.36
Sudan	56,518	105,595	12,230	22,896	216.39	216.82
Equatorial Guinea	683	0	179	0	262.70	.00
Mauritania	390	0	85	0	219.21	.00
Senegal	145	0	35	0	241.76	.00
Guinea	598	589	132	132	220.08	224.56
Sierra Leone	3	1,364	1	356	474.67	261.25
Ivory Coast	2	0	1	0	273.50	.00
Ghana	15	12	4	3	259.00	260.00
The Gambia	0	2,684	0	580	.00	216.26
Niger	36	0	8	0	221.55	.00
Togo	27	11	7	3	256.67	230.64
Nigeria	298	529	75	142	251.01	268.87
Chad	0	1,250	0	198	.00	156.45
Upper Volta	307	0	72	0	233.70	.00
Benin	20	1,924	5	553	267.75	287.38
Angola	0	204	0	42	.00	204.80
Congo (Brazzaville)	0	0	0	0	.00	.00
W Africa, n e c	86	221	19	50	220.05	224.18
Liberia	0	0	0	0	.00	.00
Zaire	0	6,581	0	1,449	.00	220.25
Rwanda	501	827	105	182	207.36	220.41
Somalia	20,732	25,378	4,608	5,287	222.27	206.31
Ethiopia	0	30,799	0	6,797	.00	220.68
Kenya	0	4,293	0	891	.00	207.48
Tanzania	581	144	152	50	262.30	347.22
Mauritius	1,361	0	301	0	221.23	.00
Madagascar	0	3,488	0	793	.00	227.25
Rep S Africa	1,779	555	419	133	235.48	240.04
Namibia	0	29	0	10	.00	359.48
Swaziland	0	0	0	0	.00	.00
Lesotho	2,687	2,849	613	606	228.18	212.67
Developed countries	13,695	6,701	3,762	1,783	274.70	266.08
Less devel countries	1,020,837	681,839	221,360	155,271	216.84	227.72
Cent plan countries	36,806	77,505	8,782	7,266	236.60	93.75
Bulgur wheat(MT):						
World	204,001	401,835	43,275	88,935	212.13	221.32
Canada	70	47	12	11	176.00	237.00
Latin America	34,082	34,465	7,853	7,877	230.42	228.56
Mexico	0	0	0	0	.00	.00
Central America	4,659	6,459	1,269	1,477	272.43	228.74
Guatemala	3,103	4,465	936	1,036	301.57	232.00
El Salvador	1,062	1,910	226	424	213.27	222.05
Honduras	489	84	106	17	215.98	307.15
Panama	5	0	1	0	279.40	.00
Caribbean	14,245	13,073	3,307	3,038	232.12	232.35
Bahamas	0	0	0	0	.00	.00
Jamaica	394	0	93	0	234.96	.00
Haiti	12,267	12,015	2,873	2,798	234.19	232.84
Dominican Republic	1,598	1,058	333	240	216.29	226.77
Leeward & Windward Is	46	0	9	0	184.96	.00
Barbados	0	0	0	0	.00	.00
S America	15,178	14,933	3,277	3,362	215.93	225.17
Colombia	95	0	17	0	176.84	.00
Venezuela	61	0	11	0	177.05	.00
Ecuador	147	0	31	0	210.69	.00
Peru	14,875	6,532	3,219	1,445	216.39	221.27
Bolivia	0	8,401	0	1,917	.00	228.20
Chile	0	0	0	0	.00	.00
W Europe	0	34	0	4	.00	110.12

See footnotes at end of table.

Table 16--U.S. agricultural exports: Quantity, value, and unit value by commodity and country.
October-September 1983/84 and 1984/85--continued

Commodity and country	October-September					
	Quantity		Value (1,000 doll)		Unit value (\$)	
	1983/84	1984/85	1983/84	1984/85	1983/84	1984/85
Bulgur wheat(MT):						
EC	0	34	0	4	0.00	110.12
United Kingdom	0	34	0	4	.00	110.12
Asia	137,435	115,014	28,497	24,757	207.34	215.25
W Asia (Mideast)	966	1,664	224	354	232.25	212.45
Turkey	0	0	0	0	.00	.00
Israel	966	1,664	224	354	232.25	212.45
Jordan	0	0	0	0	.00	.00
Saudi Arabia	0	0	0	0	.00	.00
S Asia	123,526	99,356	25,497	21,284	206.41	214.21
India	123,526	99,356	25,497	21,284	206.41	214.21
Japan	0	0	0	0	.00	.00
Other E & S E Asia	12,943	13,992	2,775	3,119	214.38	222.93
Kampuchea	100	9	20	3	199.21	304.39
Malaysia	16	9	5	3	297.69	226.60
Indonesia	6,793	11,461	1,864	2,620	212.03	196.89
Philippines	2,630	2,522	577	497	219.50	219.50
S Asia, n e c	1,401	0	308	0	219.72	.00
Hong Kong	3	0	1	0	177.67	.00
Oceania	0	0	0	0	.00	.00
Trust Terr Pac Is	0	0	0	0	.00	.00
Africa	32,414	252,275	6,913	56,286	213.26	223.11
N Africa	1,859	2,398	516	529	277.37	220.65
Tunisia	191	0	43	0	222.81	.00
Egypt	1,668	2,398	473	529	283.62	220.65
Sub-Sahara	30,555	249,877	6,397	55,757	209.36	223.14
Sudan	0	0	0	0	.00	.00
Senegal	0	0	0	0	.00	.00
Sierra Leone	1,766	2,239	375	478	212.42	210.32
Ghana	6,883	7,098	1,450	1,616	210.72	227.99
The Gambia	0	0	0	0	.00	.00
Togo	1,567	1,727	334	389	213.26	225.44
Angola	0	60	0	11	.00	175.00
W Africa, n e c	2,367	499	510	121	215.42	243.31
Liberia	0	0	0	0	.00	.00
Zaire	0	64	0	11	.00	176.56
Burundi	3,474	1,810	719	405	207.07	223.98
Rwanda	5	50	1	12	219.80	242.00
Ethiopia	0	208,518	0	46,603	.00	229.50
Kenya	3,462	10,927	706	2,367	203.96	215.47
Tanzania	3,752	11,235	774	2,487	206.17	221.37
Rep S Africa	1,290	123	250	26	203.28	213.93
Zimbabwe	0	20	0	4	.00	185.00
Lesotho	6,049	5,507	1,277	1,204	211.12	216.59
Developed countries	2,266	1,866	487	395	214.79	211.30
Less devel countries	201,735	399,867	42,788	88,540	212.10	221.37
Other wheat prods(MT):						
World	7,936	9,056	8,846	9,475	1,114.62	1,046.31
Canada	3,049	3,924	4,421	4,400	1,449.88	1,121.43
Latin America	695	708	664	873	955.30	1,233.67
Mexico	0	13	0	12	.00	887.54
Central America	76	64	23	63	304.96	980.56
Guatemala	0	0	0	0	.00	.00
Belize	9	8	16	13	1,740.67	1,566.63
Honduras	6	0	1	0	88.33	.00
Nicaragua	0	2	0	2	.00	812.00
Costa Rica	61	29	7	2	114.44	85.34
Panama	0	25	0	46	.00	1,845.00
Caribbean	553	522	533	600	964.07	1,149.74
Bermuda	9	2	15	3	1,640.44	1,554.50
Bahamas	171	154	137	166	798.61	1,075.26
Jamaica	0	0	1	1	.00	.00
Turks-Caicos Is	2	1	3	3	1,310.50	3,071.00
Cayman Is	8	0	8	0	1,016.88	.00
Haiti	70	41	72	48	1,034.90	1,171.39
Dominican Republic	1	0	2	0	1,890.00	.00
Leeward & Windward Is	208	193	197	231	954.38	1,189.07
Barbados	0	0	2	0	.00	.00
Trinidad-Tobago	0	2	0	1	.00	635.00
Neth Antilles	86	129	96	147	1,116.85	1,136.56
French W Indies	0	0	1	0	.00	.00
S America	66	109	108	199	1,630.67	1,825.51
Colombia	60	73	93	133	1,557.00	1,818.75
Venezuela	1	13	6	11	5,665.00	810.54
Guyana	0	22	0	54	.00	2,458.16
Suriname	4	1	7	2	1,640.00	1,595.00
Paru	1	0	2	0	1,979.00	.00
W Europe	691	220	210	231	303.86	1,049.63
EC	632	220	176	231	281.27	1,049.63
Denmark	509	17	34	2	65.94	125.70
United Kingdom	119	175	138	197	1,159.91	1,127.58
Ireland	0	0	0	1	.00	.00
Netherlands	1	0	3	0	2,688.00	.00
Belgium-Luxembourg	1	0	2	0	1,634.00	.00
France	0	22	0	15	.00	681.82
Fed Rep Germany	2	0	2	0	917.00	.00

See footnotes at end of table.

Table 16--U.S. agricultural exports: Quantity, value, and unit value by commodity and country, October-September 1983/84 and 1984/85--continued

Commodity and country	October-September					
	Quantity		Value (1,000 dol)		Unit value (\$)	
	1983/84	1984/85	1983/84	1984/85	1983/84	1984/85
Other wheat prods(MT):						
Italy	0	6	0	15	0.00	2,504.33
Greece	0	0	0	0	.00	.00
Other W Europe	59	0	32	0	545.85	.00
Iceland	0	0	0	0	.00	.00
Sweden	0	0	0	0	.00	.00
Norway	0	0	0	0	.00	.00
Switzerland	2	0	5	0	2,307.50	.00
Spain	0	0	0	0	.00	.00
Spain, incl Canary Is	57	0	28	0	484.03	.00
Asia	3,291	3,751	3,348	3,751	1,017.35	997.27
W Asia (Mideast)	2,811	3,163	3,016	3,456	1,072.86	1,092.49
Syria	0	0	0	0	.00	.00
Lebanon	38	0	38	0	987.26	.00
Israel	9	0	10	0	1,111.11	.00
Jordan	78	69	84	95	1,071.56	1,372.22
Kuwait	88	142	102	180	1,156.95	1,269.80
Saudi Arabia	2,507	2,875	2,672	3,088	1,065.90	1,077.66
Ostar	0	0	0	0	.00	.00
United Arab Emir	50	52	62	58	1,241.96	1,123.50
Oman	5	15	5	13	1,000.00	888.73
Bahrain	36	10	44	11	1,210.67	1,053.00
Japan	308	473	160	198	518.21	419.20
China (Taiwan)	0	20	1	22	.00	1,098.20
Other E & S E Asia	172	105	172	75	1,000.99	713.61
Thailand	0	0	0	0	.00	.00
Malaysia	0	3	1	5	.00	1,626.67
Singapore	15	6	17	4	1,152.73	703.33
Indonesia	13	7	14	10	1,105.77	1,357.86
Brunei	0	2	0	2	.00	900.00
Philippines	0	4	0	6	.00	1,542.50
S Korea	6	1	9	1	1,419.50	1,128.00
Hong Kong	138	82	131	47	949.57	575.93
Oceania	179	405	160	193	893.84	476.38
Australia	100	136	120	150	1,195.83	1,100.43
Papua New Guinea	0	0	0	0	.00	.00
New Zealand	9	262	12	35	1,280.00	131.71
W Samoa	8	1	12	1	1,471.88	1,407.00
French Pacif Is	1	0	1	0	1,080.00	.00
Trust Terr Pac Is	51	5	16	6	262.95	1,257.60
Pacific Islands (Trust Terr)	0	1	0	1	.00	1,075.00
Africa	33	38	45	27	1,369.24	708.42
N Africa	0	0	0	0	.00	.00
Egypt	0	0	0	0	.00	.00
Sub-Sahara	33	38	45	27	1,369.24	708.42
Sudan	0	16	0	22	.00	1,351.75
Sierra Leone	0	21	0	4	.00	207.38
Ivory Coast	0	0	1	0	.00	.00
Nigeria	0	0	0	0	.00	.00
Gabon	0	0	0	0	.00	.00
W Africa, n e c	0	0	0	0	.00	.00
Liberia	23	1	29	1	1,260.00	937.00
Rep S Africa	10	0	15	0	1,533.10	.00
Developed countries	4,176	5,015	4,947	5,014	1,184.55	999.77
Less devel countries	3,762	4,041	3,901	4,462	1,036.99	1,104.08
Rice-paddy, milled, perb.(MT):						
World	2,293,021	1,971,578	886,908	677,108	391.15	343.43
Canada	99,026	105,003	43,974	42,779	444.07	407.40
Latin America	241,074	137,867	93,268	55,335	386.89	401.37
Mexico	135	314	63	147	468.30	469.07
Central America	19,071	6,832	6,433	2,049	337.33	299.97
Guatemala	214	40	58	24	271.40	602.85
Belize	58	145	20	54	338.12	369.19
El Salvador	6,301	4,101	1,951	1,163	309.70	283.68
Honduras	2,135	1,884	636	566	297.86	298.75
Nicaragua	0	85	0	56	.00	656.60
Costa Rica	10,317	426	3,751	114	363.54	267.26
Panama	46	141	17	73	379.43	516.83
Caribbean	93,230	100,135	44,058	42,623	472.56	425.66
Bermuda	349	393	272	313	779.70	795.38
Bahamas	5,541	5,904	3,788	3,934	683.57	666.30
Jamaica	49,628	51,213	16,689	15,648	336.28	305.54
Turks-Caicos Is	184	224	102	142	552.57	632.74
Cayman Is	479	436	228	201	476.52	460.15
Haiti	5,803	4,618	2,509	1,962	432.32	424.75
Dominican Republic	10	7,522	5	2,365	500.00	314.48
Leeward & Windward Is	4,247	3,205	2,142	1,802	504.42	562.22
Barbados	4,175	3,709	2,229	1,840	534.00	495.12
Trinidad-Tobago	15,316	13,840	10,467	8,766	683.41	633.99
Neth Antilles	7,128	8,862	5,250	5,458	736.58	615.93
French W Indies	370	208	377	193	1,018.56	924.23
S America	128,638	30,586	42,714	10,515	332.04	343.79
Colombia	385	91	170	45	441.39	493.96
Venezuela	7	0	5	0	728.43	.00
Ecuador	5,000	2,597	1,405	870	281.06	335.02

See footnotes at end of table.

Table 16--U.S. agricultural exports. Quantity, value, and unit value by commodity and country. October-September 1983/84 and 1984/85--continued

Commodity and country	October-September					
	Quantity		Value (1,000 dol)		Unit value (\$)	
	1983/84	1984/85	1983/84	1984/85	1983/84	1984/85
Rice-paddy, milled, parb.(MT):						
Peru	91,231	25,181	30,956	8,814	339.34	350.02
Bolivia	30,094	2,416	9,506	687	315.93	284.48
Chile	1,679	0	593	0	353.35	.00
Brazil	242	301	74	99	305.65	329.29
W Europe	550,718	376,247	178,082	123,781	323.96	328.99
EC	342,896	256,154	111,268	83,297	324.50	325.15
Denmark	93	45	80	21	857.42	462.49
United Kingdom	4,931	10,692	1,844	4,056	374.05	379.39
Ireland	85	69	41	22	482.22	324.81
Netherlands	46,286	28,318	16,054	9,483	346.85	334.87
Belgium-Luxembourg	150,067	126,043	62,258	53,982	414.87	428.26
France	13,864	7,719	5,048	2,213	364.07	286.65
Fed Rep Germany	20,709	13,265	7,821	4,682	377.68	352.96
Italy	106,861	70,002	18,122	8,837	169.58	126.24
Greece	0	0	0	0	.00	.00
Other W Europe	207,822	120,093	66,813	40,484	321.49	337.10
Iceland	345	259	300	240	869.43	925.84
Sweden	15,042	13,182	8,726	7,729	580.12	586.35
Norway	1,795	2,551	1,463	2,071	815.12	811.77
Finland	1,239	1,059	1,121	796	904.86	751.69
Austria	2,238	1,972	1,692	1,379	755.87	699.21
Switzerland	70,302	50,102	27,805	17,824	395.51	355.76
Azores	0	0	0	0	.00	.00
Spain	31,162	0	5,980	0	191.90	.00
Spain, incl Canary Is	30,305	19,039	5,895	2,448	194.55	128.58
Portugal	55,321	31,877	13,753	7,939	248.61	249.07
Gibraltar	50	51	56	56	1,110.16	1,091.57
Malta	6	1	4	1	735.00	1,233.00
Canary Is	17	0	17	0	1,018.12	.00
E Europe	7,963	4,430	2,223	1,265	279.15	285.59
Poland	7,960	4,428	2,221	1,263	279.02	285.22
Yugoslavia	0	0	0	0	.00	.00
Romania	3	2	2	2	607.00	1,102.50
Asia	918,242	801,194	408,394	314,619	444.76	392.69
W Asia (Mideast)	769,960	576,538	361,028	250,323	468.89	434.18
Turkey	21,520	0	7,989	0	371.26	.00
Cyprus	248	170	197	159	794.48	934.84
Lebanon	918	708	658	533	716.31	752.30
Iraq	367,371	317,781	151,182	120,324	411.52	378.64
Iran	0	0	0	0	.00	.00
Israel	116	626	70	233	600.15	371.99
Jordan	10,315	1,365	4,591	813	445.11	595.96
Kuwait	16,410	6,074	6,694	2,705	407.90	445.35
Saudi Arabia	298,572	216,891	165,556	112,466	554.83	518.54
Qatar	8,851	222	3,585	135	405.08	606.50
United Arab Emir	5,311	5,862	2,874	2,884	541.17	491.94
Yemen (Sana)	39,398	26,387	16,988	9,779	431.18	370.59
Yemen (Aden)	254	0	151	0	585.27	.00
Oman	179	157	110	124	615.71	786.86
Bahrain	497	295	263	170	569.51	574.99
S Asia	60,433	89,075	17,516	28,752	289.83	322.78
India	4,763	8,762	1,423	2,262	298.80	258.11
Pakistan	5	2	5	3	1,078.00	1,450.00
Bangladesh	55,663	80,311	16,085	26,487	288.97	329.81
Sri Lanka	2	0	2	0	990.00	.00
Japan	1,463	866	635	273	433.92	315.17
China (mainland)	20	19	14	8	686.90	431.31
China (Taiwan)	215	159	96	64	447.86	405.53
Other E & S E Asia	86,151	134,537	29,106	35,198	337.84	261.62
Thailand	0	18	0	5	.00	291.05
Kampuchea	0	0	0	0	.00	.00
Singapore	1,259	801	577	349	458.58	435.48
Indonesia	71,972	3,004	24,687	879	343.01	292.46
Brunei	0	0	0	0	.00	.00
Philippines	12,295	130,469	3,637	33,843	295.80	259.39
S Korea	390	95	117	47	301.13	491.97
Hong Kong	235	150	87	76	368.39	505.57
Oceania	14,479	11,116	7,088	4,985	489.55	448.45
Australia	962	1,170	655	717	681.31	612.73
New Zealand	1,341	792	862	466	642.68	590.67
W Samoa	472	106	235	37	498.87	346.75
S Pacific Is, n e c	71	14	35	7	498.06	473.71
French Pacif Is	2,362	496	1,197	262	506.56	527.87
Trust Terr Pac Is	9,239	5,434	4,088	2,265	442.51	416.80
Pacific Islands (Trust Terr)	0	3,060	0	1,210	.00	395.32
Other Pac Is, n e c	32	44	15	20	472.13	464.04
Africa	461,519	535,721	163,879	134,344	355.08	250.77
N Africa	21,443	23,185	6,005	5,694	280.07	245.58
Morocco	21,007	20,554	5,794	4,999	275.80	243.21
Algerie	25	0	21	0	852.00	.00
Tunisia	289	66	102	43	354.23	648.00
Libya	89	868	50	263	566.29	291.03
Egypt	33	1,697	38	399	1,138.67	235.39
Sub-Sahara	440,076	512,536	157,873	128,650	358.74	251.01

See footnotes at end of table.

Table 16--U.S. agricultural exports: Quantity, value, and unit value by commodity and country.
October-September 1983/84 and 1984/85--continued

Commodity and country	October-September					
	Quantity		Value (1,000 dol)		Unit value (\$)	
	1983/84	1984/85	1983/84	1984/85	1983/84	1984/85
Rice-paddy, milled, parb.(MT):						
Sudan	804	214	268	57	297.26	266.25
Equatorial Guinea	665	200	412	53	618.91	285.02
Mauritania	166	585	39	176	234.10	300.81
Cameroon	59	7,488	31	1,995	688.17	266.65
Senegal	14,471	100,178	4,288	11,537	296.33	115.16
Mali	8,725	72,851	2,302	15,385	296.70	211.18
Guinea	22,618	19,322	6,671	6,001	284.92	310.67
Sierra Leone	5,866	6,396	1,447	2,079	246.73	325.11
Ivory Coast	6,470	1,646	2,275	851	351.55	517.28
Ghana	4,940	1,090	1,473	320	286.22	293.86
The Gambia	6,704	6,900	2,469	2,037	283.66	295.17
Niger	0	16	0	10	.00	541.67
Niger	1,082	965	542	420	500.88	435.52
Togo	38,291	533	18,925	146	494.23	273.44
Nigeria	5	0	4	0	874.20	.00
Cent African Rip	5	615	974	305	457.71	495.75
Gabon	2,127	5,000	1,415	1,323	283.03	264.55
Chad	5,000	29,083	2,038	4,080	200.00	140.29
Upper Volta	10,192	12,277	317	2,444	763.97	199.04
Benin	415	404	90	124	306.72	306.16
Angola	295	515	573	147	270.00	286.17
Congo (Brazzaville)	2,123	2,489	2,832	731	324.32	293.69
W Africa, n e c	8,731	56,376	27,377	17,634	334.48	312.80
Liberia	81,849	7,037	384	1,773	372.84	252.01
Zaire	1,029	1,860	270	509	305.40	273.89
Rwanda	883	16,802	5,502	4,998	292.67	297.49
Somalia	18,798	563	0	177	.00	314.42
Ethiopia	0	1,069	2,850	237	353.23	221.58
Djibouti	6,068	0	0	0	.00	.00
Uganda	0	0	0	0	.00	.00
Kenya	1,750	1,051	551	309	315.02	294.39
Seychelles	455	250	138	69	304.12	275.54
Tanzania	414	138	122	40	295.67	289.60
Mauritius	73	0	24	0	326.94	.00
Mozambique	3,800	32,869	1,243	9,601	327.08	292.10
Madagascar	32,848	44,277	9,508	11,869	288.56	263.55
Comoros	0	0	0	0	.00	.00
French Indian Oc Terr	3	4	4	0	1,255.00	.00
Rep S Africa	140,129	80,940	58,047	31,106	414.24	384.30
Namibia	0	537	0	306	.00	568.95
Zambia	6,952	0	2,452	0	352.73	.00
Zimbabwe	82	0	16	0	193.17	.00
Lesotho	0	0	0	0	.00	.00
Developed countries	793,755	565,644	282,324	199,356	355.68	352.44
Less devel countries	1,491,283	1,401,485	612,347	476,479	410.62	339.98
Cent plan countries	7,983	4,449	2,237	1,273	280.17	286.21
Feed grains & prods(MT):						
World	55,545,936	55,231,320	6,216,510	6,867,140	147.92	124.33
Canada	367,752	551,827	65,476	73,060	178.04	132.40
Latin America	8,343,113	6,339,610	1,245,508	803,916	149.28	126.81
Mexico	5,570,210	3,478,069	814,755	440,616	146.27	126.68
Central America	220,128	126,268	36,062	19,317	163.82	152.98
Guatemala	9,436	16,965	2,209	2,865	234.14	168.88
Belize	72	47	53	23	737.51	483.13
El Salvador	105,501	27,939	15,947	4,074	151.15	145.82
Honduras	18,906	3,261	3,245	612	163.03	187.57
Nicaragua	1,000	4	340	12	339.84	3,112.50
Costa Rica	38,304	38,331	6,120	5,546	168.57	144.69
Panama	47,909	39,721	8,148	6,185	170.07	155.71
Caribbean	646,970	458,315	100,102	64,394	154.72	140.50
Bermuda	88	104	91	18	1,034.84	170.75
Bahamas	1,603	925	716	388	446.70	419.92
Jamaica	194,515	145,219	29,649	19,511	152.43	134.35
Turks-Caicos Is	29	3	8	3	281.45	858.33
Cayman Is	25	0	9	0	377.12	.00
Haiti	23,006	14,534	4,863	2,871	211.38	197.56
Dominican Republic	256,808	145,828	38,348	20,956	149.33	143.70
Leeward & Windward Is	19,301	5,488	3,142	1,003	162.79	182.74
Barbados	25,240	24,837	4,141	3,423	164.08	137.83
Trinidad-Tobago	118,562	111,043	17,661	14,700	148.86	132.38
Neth Antilles	7,141	10,289	1,359	1,504	190.26	146.19
French W Indies	652	45	113	18	173.12	392.55
S America	1,905,805	2,276,958	294,588	279,588	154.57	122.78
Colombia	41,566	247,616	557	28,407	157.75	114.72
Venezuela	1,352,130	1,689,297	201,891	206,634	153.01	122.32
Guyana	357	37	196	46	648.49	475.79
Suriname	15,365	11,718	2,348	1,829	152.80	156.10
Ecuador	39,848	21,562	6,709	2,744	168.36	127.24
Peru	247,898	86,744	40,301	12,593	162.57	145.17
Bolivia	945	4,809	391	726	413.67	150.98
Chile	78,083	117	12,086	82	154.78	789.49
Brazil	129,474	209,061	19,061	25,735	147.22	123.10
Paraguay	0	0	0	0	.00	.00
Uruguay	4	5,776	8	715	1,970.25	123.73
Argentina	135	161	42	67	310.13	418.51
W Europe	9,327,058	6,738,451	1,335,240	804,869	143.16	118.45

See footnotes at end of table.

Table 16--U.S. agricultural exports: Quantity, value, and unit value by commodity and country, October-September 1983/84 and 1984/85--continued

Commodity and country	October-September					
	Quantity		Value (1,000 dol)		Unit value (\$)	
	1983/84	1984/85	1983/84	1984/85	1983/84	1984/85
Feed grains & prods(MT):						
EC	4,371,802	2,522,536	625,735	300,856	143.13	119.27
Denmark	457	353	152	103	332.89	290.54
United Kingdom	725,513	459,712	103,930	57,267	143.25	124.57
Ireland	203	18	78	3	384.62	155.55
Netherlands	715,456	778,189	103,675	94,163	144.91	121.00
Belgium-Luxembourg	2,316,625	994,670	329,195	113,797	142.10	114.41
France	83,636	528	12,517	352	149.66	666.24
Fed Rep Germany	115,918	111,970	16,295	13,507	140.57	120.63
Italy	369,815	177,096	53,575	21,665	144.87	122.33
Greece	44,179	0	6,319	0	143.02	.00
Other W Europe	4,555,256	4,215,915	709,506	504,033	143.18	119.55
Iceland	3,232	4,725	615	616	159.24	130.89
Sweden	1,591	2,044	802	716	474.35	350.49
Norway	49,802	24	7,555	8	151.71	333.33
Finland	325	0	0	123	766.65	886.55
Austria	0	0	0	0	.00	.00
Switzerland	59,235	2,293	8,888	306	150.05	134.38
Azores	0	0	0	0	.00	.00
Spain	1,231,956	101,427	175,826	11,550	142.72	113.87
Spain, incl Canary Is	1,399,728	2,376,024	191,746	281,545	136.89	118.49
Portugal	2,201,158	1,704,101	322,778	205,894	146.64	120.88
Malta	8,127	25,136	1,147	3,170	141.13	126.09
Canary Is	0	0	0	0	.00	.00
E Europe	902,911	806,318	127,440	94,099	141.24	116.63
German Dem Rep	705,742	468,267	87,500	56,151	138.15	119.91
Czechoslovakia	0	0	0	0	.00	.00
Poland	152,962	100,095	23,502	12,515	153.64	125.03
Yugoslavia	0	31,700	0	3,626	.00	114.37
Romania	0	77,542	0	8,355	.00	107.75
Bulgaria	43,607	128,714	6,438	13,392	147.64	104.04
USSR, Est,Lat,Lith	6,499,791	14,938,558	973,215	1,875,812	149.73	125.57
USSR	6,499,791	14,938,558	973,215	1,875,812	149.73	125.57
Asia	24,704,912	21,424,558	3,664,805	2,646,889	148.95	123.54
W Asia (Mideast)	2,623,720	2,560,322	372,392	308,863	141.93	120.63
Turkey	557,505	317,561	78,283	35,829	140.42	112.82
Cyprus	170,565	108,753	22,808	12,334	134.30	113.41
Syria	190,994	128,808	28,727	15,271	150.40	118.56
Lebanon	29,008	44,789	4,423	5,413	152.48	120.84
Iraq	383,316	628,888	58,116	77,357	151.61	123.01
Iran	0	0	0	0	.00	.00
Israel	898,584	755,792	120,983	86,333	134.64	114.23
Jordan	134,973	104,969	18,404	13,581	136.95	129.38
Kuwait	42,632	86,310	6,308	10,913	147.95	126.44
Saudi Arabia	127,495	350,347	19,219	46,635	150.74	133.11
Qatar	0	0	0	0	.00	.00
United Arab Emir	70,308	20,253	11,250	2,504	160.01	123.61
Yemen (Sana)	16,917	12,764	3,313	2,355	195.83	184.50
Yemen (Aden)	0	0	0	0	.00	.00
Oman	1,204	968	346	292	288.97	301.82
Bahrain	219	110	111	45	507.27	409.66
S Asia	12	31,611	10	3,749	805.25	118.60
India	0	0	0	0	.00	.00
Pakistan	12	1	10	2	805.25	1,608.00
Bangladesh	0	0	0	0	.00	.00
Sri Lanka	0	31,810	0	3,748	.00	118.55
Japan	15,780,042	13,705,678	2,343,081	1,664,936	148.48	121.48
China (mainland)	18	61	9	50	491.00	826.23
China (Taiwan)	2,856,934	3,539,017	439,967	461,269	148.79	130.34
Other E & S E Asia	3,344,186	1,587,849	509,447	208,021	152.34	131.01
Thailand	140	12	54	11	385.13	824.00
Malaysia	27	10	14	17	703.05	1,711.20
Singapore	104,815	165	14,725	112	140.48	680.61
Indonesia	392	364	76	59	194.43	163.21
Philippines	151,489	65,815	24,539	16,791	161.88	255.12
S Korea	3,087,109	1,521,132	469,836	190,727	152.19	125.38
Hong Kong	221	351	203	303	917.77	863.82
Oceania	6,711	7,532	2,209	2,031	328.21	269.69
Australia	4,465	7,143	1,633	1,818	365.79	254.46
New Zealand	178	197	132	118	741.84	597.54
W Samoa	54	0	10	0	183.24	.00
French Pacif Is	1,843	119	378	70	204.85	580.69
Trust Terr Pac Is	171	56	67	20	330.64	360.82
Pacific Islands (Trust Terr)	0	17	0	6	.00	323.70
Africa	5,384,288	4,424,486	802,517	566,505	148.77	128.04
N Africa	2,096,713	2,236,059	304,757	271,729	145.95	121.52
Morocco	137,925	96,295	17,725	11,597	128.51	120.43
Algeria	356,324	566,030	49,797	68,467	139.75	120.96
Tunisia	232,200	151,714	32,936	17,255	141.84	113.73
Libya	12,600	23,098	1,950	3,024	154.75	130.91
Egypt	1,357,664	1,398,922	202,349	171,386	149.04	122.51
Sub-Sahara	3,297,575	2,188,427	487,759	294,776	150.95	134.70
Sudan	79	460,565	18	57,487	234.00	124.82
Equatorial Guinea	36	15	10	3	270.53	193.33
Maunitionia	12,342	12,406	2,242	1,393	181.64	112.25

See footnotes at end of table.

Table 16--U.S. agricultural exports: Quantity, value, and unit value by commodity and country, October-September 1983/84 and 1984/85--continued

Commodity and country	October-September					
	Quantity		Value (1,000 dol)		Unit value (\$)	
	1983/84	1984/85	1983/84	1984/85	1983/84	1984/85
Feed grains & prods(MT):						
Cameroon	2,313	11,388	618	1,663	267.04	146.01
Senegal	170,062	37,508	24,165	4,862	142.09	132.29
Mali	11,941	43,787	2,618	7,440	219.29	169.88
Guinea	5,337	3,037	868	340	162.71	112.02
Sierra Leone	1,002	363	184	70	183.83	191.95
Ivory Coast	998	8,953	299	2,194	299.60	245.03
Ghana	39,406	61	6,031	8	153.04	132.52
Niger	0	87,934	0	11,107	.00	126.31
Togo	2,888	16,659	614	2,229	212.50	133.83
Nigeria	105,044	209,025	16,154	34,399	153.78	164.57
Cent African Rep	0	0	0	0	.00	.00
Gabon	43	190	20	107	457.44	562.80
Chad	2,939	6,660	875	1,059	297.57	158.97
Upper Volta	34,859	37,664	7,276	8,513	208.72	226.02
Benin	2,986	3,573	681	713	228.08	199.59
Angola	2,156	7,900	568	1,797	263.35	227.41
Congo (Brazzaville)	0	0	0	0	.00	.00
W Africa, n e c	19,848	20,583	3,201	2,581	161.28	125.42
Liberia	486	49	180	39	370.35	797.33
Zaire	2,705	2,681	491	475	181.37	176.99
Burundi	0	0	0	0	.00	.00
Rwanda	4,637	6,993	937	1,024	202.05	146.47
Somalia	23,940	36,048	3,883	5,409	166.39	150.04
Ethiopia	46	19,450	3	2,402	62.98	123.48
Uganda	0	0	0	0	.00	.00
Kenya	18,757	236,487	3,143	28,630	167.57	121.06
Tanzania	93	299	21	64	225.61	214.02
Mauritius	9	0	3	0	335.11	.00
Mozambique	41,507	73,097	6,507	9,750	156.78	133.38
Madagascar	0	0	0	0	.00	.00
Comoros	1,679	469	381	91	225.68	193.13
Rep S Africa	2,695,700	826,328	401,524	105,939	148.95	128.20
Botswana	14,332	11,913	2,487	1,596	173.54	133.99
Zambia	32,743	0	4,803	0	146.67	.00
Zimbabwe	43,097	1	5,992	5	139.04	4,982.00
Malawi	0	23	0	6	.00	277.39
Lesotho	3,563	6,307	863	1,283	242.12	203.49
Unidentified country	0	0	0	0	.00	.00
Developed countries	29,073,779	22,585,416	4,268,070	2,737,092	146.80	121.19
Less devel countries	19,070,037	16,900,967	2,847,776	2,160,147	149.33	127.81
Cent plan countries	7,402,120	15,744,937	1,100,663	1,969,901	148.69	125.11
Feed grains(MT):						
World	55,284,959	54,931,268	8,128,621	6,775,186	147.03	123.34
Canada	300,089	493,805	40,786	53,284	135.91	107.90
Latin America	8,280,158	6,271,046	1,223,396	784,001	147.75	125.02
Mexico	5,569,572	3,466,394	814,515	438,433	146.24	126.46
Central America	208,123	113,734	31,546	15,373	151.57	135.16
Guatemala	5,648	12,175	979	1,677	173.25	137.70
Belize	17	0	1	0	57.65	.00
El Salvador	103,321	25,166	15,387	3,485	148.92	138.48
Honduras	19,542	3,009	3,015	444	154.30	147.72
Nicaragua	0	0	0	0	.00	.00
Costa Rica	34,142	35,770	4,987	4,421	146.06	123.60
Panama	45,453	37,614	7,177	5,346	157.91	142.11
Caribbean	620,835	426,346	90,667	54,259	146.36	127.26
Bermude	0	92	0	9	.00	98.11
Bahamas	0	12	0	2	.00	188.75
Jamaica	190,126	139,901	27,870	17,465	146.58	124.84
Cayman Is	21	0	4	0	206.28	.00
Haiti	15,295	4,409	2,890	600	188.94	135.99
Dominican Republic	248,582	193,366	35,504	16,954	142.83	127.10
Leeward & Windward Is	18,455	4,586	2,723	549	147.55	119.74
Barbados	24,476	24,800	3,914	3,410	159.91	137.50
Trinidad-Tobago	116,812	109,335	16,885	14,035	144.55	128.37
Neth Antilles	6,468	8,824	984	1,235	152.19	125.72
French W Indies	600	0	92	0	153.25	.00
S America	1,881,628	2,264,573	286,469	275,936	152.24	121.85
Colombia	38,798	246,722	5,274	27,897	135.92	113.07
Venezuela	1,349,959	1,688,192	205,346	206,194	152.11	122.14
Guyana	0	0	0	0	.00	.00
Suriname	15,187	11,708	2,193	1,821	144.43	155.54
Ecuador	39,511	21,000	6,531	2,480	165.30	118.11
Peru	231,042	78,372	36,335	10,757	157.26	137.26
Bolivia	0	4,043	0	487	.00	120.44
Chile	77,959	53	11,860	8	152.13	147.55
Brazil	129,081	208,620	18,918	25,569	146.56	122.56
Uruguay	0	5,775	0	714	.00	123.62
Argentina	91	88	11	8	116.13	88.81
W Europe	9,314,911	6,726,398	1,328,315	798,426	142.60	116.70
EC	4,361,970	2,512,978	620,141	295,442	142.17	117.57
Denmark	164	92	16	13	94.67	137.55
United Kingdom	720,448	453,558	100,394	53,618	139.35	118.22
Ireland	0	18	0	3	.00	155.55
Netherlands	714,992	777,441	103,344	93,739	144.54	120.57
Belgium-Luxembourg	2,314,457	994,240	328,612	113,628	141.98	114.29

See footnotes at end of table.

Table 16--U.S. agricultural exports: Quantity, value, and unit value by commodity and country, October-September 1983/84 and 1984/85--continued

Commodity and country	October-September					
	Quantity		Value (1,000 dol)		Unit value (\$)	
	1983/84	1984/85	1983/84	1984/85	1983/84	1984/85
Feed grains(MT):						
France	83,041	0	12,108	0	145.81	0.00
Fed Rep Germany	114,955	110,562	15,880	12,826	138.10	115.02
Italy	369,702	177,067	53,471	21,613	144.63	122.06
Greece	41,171	0	6,316	0	142.98	.00
Other W Europe	4,952,941	4,213,420	708,174	502,984	142.98	119.38
Iceland	3,231	4,725	511	618	158.27	130.89
Norway	49,737	0	7,509	0	150.97	.00
Finland	0	0	0	0	.00	.00
Austria	0	0	0	0	.00	.00
Switzerland	59,045	2,268	8,708	284	147.48	129.65
Azores	0	0	0	0	.00	.00
Spain	1,231,957	101,427	175,823	11,550	142.72	113.87
Spain, incl Canary Is	1,399,686	2,375,761	191,699	281,358	136.86	118.43
Portugal	2,201,158	1,704,101	322,777	205,994	146.64	120.88
Malta	8,127	25,138	1,147	3,170	141.13	126.09
Canary Is	0	0	0	0	.00	.00
E Europe	900,814	806,318	126,828	94,039	140.79	116.63
German Dem Rep	705,742	468,267	97,500	56,151	138.15	119.91
Czechoslovakia	0	0	0	0	.00	.00
Poland	151,465	100,095	22,891	12,515	151.13	125.03
Yugoslavia	0	31,700	0	3,626	.00	114.37
Romania	0	77,542	0	8,355	.00	107.75
Bulgaria	43,607	128,714	6,438	13,392	147.64	104.04
USSR, Est, Lat, Lith	6,489,791	14,938,558	973,215	1,875,812	148.73	125.57
USSR	6,489,791	14,938,558	973,215	1,875,812	148.73	125.57
Asia	24,661,136	21,361,502	3,650,393	2,625,473	148.02	122.91
W Asia (Mideast)	2,620,118	2,557,570	370,550	307,645	141.42	120.28
Turkey	557,505	317,561	78,283	35,828	140.42	112.82
Cyprus	170,565	109,753	22,908	12,334	134.30	113.41
Syria	190,894	128,808	28,727	15,271	160.40	118.56
Lebanon	29,000	44,792	4,414	5,406	152.20	120.68
Iraq	383,316	628,888	58,116	77,357	151.61	123.01
Iran	0	0	0	0	.00	.00
Israel	886,984	784,591	120,022	85,683	132.81	113.55
Jordan	134,872	104,989	18,403	13,581	136.34	128.38
Kuwait	42,829	86,283	6,304	10,891	147.88	126.23
Saudi Arabia	127,007	360,168	18,867	46,530	148.71	132.88
Qatar	0	0	0	0	.00	.00
United Arab Emir	70,082	19,993	11,188	2,408	159.26	120.44
Yemen (Sana)	16,917	12,764	3,313	2,356	195.83	184.50
Yemen (Aden)	0	0	0	0	.00	.00
Oman	187	0	17	0	88.78	.00
Bahrain	0	0	0	0	.00	.00
S Asia	0	31,610	0	3,746	.00	118.50
India	0	0	0	0	.00	.00
Sri Lanka	0	31,610	0	3,746	.00	118.50
Japan	15,742,222	13,866,713	2,332,119	1,659,275	148.14	121.23
China (mainland)	0	0	0	0	.00	.00
China (Taiwan)	2,958,802	3,538,868	439,867	461,122	148.76	130.30
Other E & S E Asia	3,341,994	1,546,741	507,856	193,684	151.96	125.22
Malaysia	0	0	0	0	.00	.00
Singapore	104,512	0	14,520	0	138.83	.00
Indonesia	383	331	24,65	43	189.41	130.86
Philippines	150,724	25,879	24,084	3,804	159.79	139.26
S Korea	3,086,375	1,620,531	489,188	190,037	152.02	124.88
Hong Kong	0	0	0	0	.00	.00
Oceania	3,053	5,656	1,287	802	248.79	141.71
Australia	3,304	5,656	988	802	290.01	141.71
New Zealand	3	0	1	0	192.33	.00
W Samoa	84	0	10	0	183.24	.00
French Pacif Is	1,882	0	288	0	170.47	.00
Trust Terr Pac Is	0	0	0	0	.00	.00
Africa	5,323,007	4,327,985	784,431	843,349	147.37	125.54
N Africa	2,096,695	2,236,026	304,748	271,717	145.35	121.52
Morocco	137,925	96,295	17,725	11,597	128.51	120.43
Algeria	386,324	566,030	49,797	89,487	139.75	120.86
Tunisia	232,182	181,714	32,925	17,285	141.81	113.73
Libya	12,600	20,098	1,950	3,024	154.75	130.91
Egypt	1,357,864	1,398,889	202,349	171,374	149.04	122.81
Sub-Saharan	3,226,312	2,091,959	479,684	271,632	148.68	129.84
Sudan	71	460,858	13	57,482	184.58	124.81
Mauritania	12,342	12,356	2,242	1,379	181.64	111.64
Cameroon	0	8,465	0	866	.00	102.25
Senegal	160,044	30,584	21,735	3,490	135.81	114.10
Mali	4,868	25,059	806	3,508	165.55	139.98
Guinea	5,282	3,011	859	334	162.32	111.07
Sierra Leone	1,002	0	184	0	183.83	.00
Ivory Coast	0	301	0	33	.00	109.78
Ghana	38,313	18	5,747	3	150.01	184.44
Niger	0	87,834	0	11,107	.00	126.31
Togo	1,381	14,283	222	1,665	160.50	116.55
Nigeria	101,045	208,449	15,231	34,076	150.73	163.47
Chad	0	5,005	0	677	.00	135.28
Upper Volta	15,026	7,139	2,164	896	144.02	125.4E
Benin	600	1,369	87	198	144.72	144.43

See footnotes at end of table.

Table 16--U.S. agricultural exports: Quantity, value, and unit value by commodity and country, October-September 1983/84 and 1984/85--continued

Commodity and country	October-September					
	Quantity		Value (1,000 doll)		Unit value (\$)	
	1983/84	1984/85	1983/84	1984/85	1983/84	1984/85
Feed grains (MT):						
Angola	0	388	0	55	0.00	137.17
W Africa, n e c	19,045	20,393	2,961	2,523	155.49	123.74
Liberia	114	0	17	0	148.04	.00
Zaire	2,524	2,510	429	419	170.14	166.91
Rwanda	2,503	5,010	419	597	167.29	119.26
Somalia	23,940	36,049	3,983	5,409	166.39	150.04
Ethiopia	46	18,405	3	2,391	62.98	123.22
Kenya	15,617	235,164	2,396	28,554	153.57	120.91
Tanzania	0	0	0	0	.00	.00
Mauritius	0	0	0	0	.00	.00
Mozambique	41,507	73,093	6,507	9,750	156.76	133.36
Rep S Africa	2,691,151	822,693	400,454	104,673	148.80	127.23
Botswana	14,042	11,709	2,430	1,545	173.06	132.16
Zambia	32,743	0	4,803	0	146.67	.00
Zimbabwe	43,096	0	5,990	0	138.99	.00
Unidentified country	0	0	0	0	.00	.00
Developed countries	28,948,644	22,489,856	4,222,655	2,702,143	145.67	120.15
Less devel countries	16,935,710	16,696,536	2,805,923	2,103,192	148.18	125.96
Cent plan countries	7,400,605	15,744,876	1,100,043	1,969,851	146.64	125.11
Barley (MT):						
World	2,052,247	1,187,842	273,551	146,312	133.29	123.17
Canada	0	30,301	0	3,134	.00	103.45
Latin America	34,076	116,519	4,642	15,735	136.21	132.76
Mexico	4,531	2,190	772	318	170.36	149.45
Central America	186	214	26	29	138.36	137.27
Costa Rica	62	79	10	11	139.59	137.51
Panama	117	135	16	19	137.66	137.14
Caribbean	410	981	56	135	141.32	137.81
Jamaica	93	0	13	0	137.50	.00
Cayman Is	21	0	4	0	206.26	.00
Dominican Republic	288	644	40	116	137.91	137.76
Leeward & Windward Is	0	137	0	19	.00	136.09
Barbados	0	0	0	0	.00	.00
Trinidad-Tobago	0	0	0	0	.00	.00
Neth Antilles	8	0	1	0	.00	.00
S America	28,949	115,194	3,786	15,252	130.78	132.40
Colombia	16,799	106,845	1,696	13,670	101.05	127.93
Venezuela	0	0	0	0	.00	.00
Ecuador	9,450	0	1,495	0	156.25	.00
Peru	2,700	6,349	593	1,582	219.63	189.47
W Europe	365,606	160	44,524	22	121.78	137.72
EC	364,871	160	44,413	22	121.72	137.72
Denmark	0	59	0	8	.00	136.47
Netherlands	33,469	0	4,335	0	129.52	.00
Belgium-Luxembourg	273,463	0	32,797	0	119.93	.00
France	53,496	0	6,748	0	125.58	.00
Fed Rep Germany	4,443	101	562	14	126.57	137.29
Italy	0	0	0	0	.00	.00
Other W Europe	737	0	112	0	151.55	.00
Iceland	662	0	104	0	152.58	.00
Finland	0	0	0	0	.00	.00
Switzerland	0	0	0	0	.00	.00
Spain	0	0	0	0	.00	.00
Spain, incl Canary Is	55	0	8	0	.00	.00
E Europe	74,594	59,574	9,284	5,473	138.76	.00
German Dem Rep	74,594	0	9,284	0	124.46	91.86
Romania	0	0	0	0	.00	.00
Bulgaria	0	59,574	0	5,473	.00	91.86
Asia	1,535,213	946,044	210,167	110,927	136.90	117.25
W Asia (Mideast)	810,264	604,205	114,278	70,556	141.04	116.77
Turkey	429,316	211,427	60,154	22,550	140.12	106.65
Cyprus	96,992	20,760	12,742	2,544	131.37	122.66
Syria	0	0	0	0	.00	.00
Iraq	132,012	249,892	19,464	30,778	147.44	126.19
Iran	0	0	0	0	.00	.00
Jordan	48,173	17,686	6,342	2,089	131.65	117.00
Kuwait	21,827	65,073	3,114	8,363	142.66	128.52
Saudi Arabia	38,729	42,000	5,521	3,780	138.96	90.00
United Arab Emir	42,215	3,367	6,941	472	164.42	140.10
S Asia	0	31,610	0	3,746	.00	118.50
Sri Lanka	0	31,610	0	3,746	.00	118.50
Japan	461,515	130,205	60,663	14,685	131.44	112.78
China (Taiwan)	158,922	179,144	20,706	21,588	130.29	120.51
Other E & S E Asia	104,512	880	14,520	352	136.93	400.02
Singapore	104,512	0	14,520	0	138.93	.00
Philippines	0	880	0	352	.00	400.02
Africa	42,756	33,244	4,934	11,021	115.40	391.52
N Africa	42,756	0	4,934	0	115.40	.00
Morocco	0	0	4,934	0	115.40	.00
Algeria	0	0	0	0	.00	.00
Tunisia	0	0	0	0	.00	.00
Sub-Sahara	0	33,244	0	11,021	.00	391.52
Nigeria	0	33,190	0	11,015	.00	391.86
Ethiopia	0	54	0	6	.00	117.78
Unidentified country	0	0	0	0	.00	.00

See footnotes at end of table

Table 16--U.S. Agricultural exports: Quantity, value, and unit value by commodity and country, October-September 1983/84 and 1984/85--continued

Commodity and country	October-September					
	Quantity		Value (1,000 doll)		Unit value (\$)	
	1983/84	1984/85	1983/84	1984/85	1983/84	1984/85
Barley(MT):						
Developed countries	827.123	160.660	105.167	17.841	127.17	111.04
Less devel countries	1,150.530	967.502	159.078	122.998	138.26	127.12
Cent plan countries	71.594	59.574	9.284	5.473	124.46	91.86
Corn(MT)						
World	46,985,164	46,275,222	7,022,853	5,771,819	149.47	124.73
Canada	297,650	460,143	40,510	49,795	136.10	108.21
Latin America	5,253,395	2,884,864	808,730	377,315	153.94	120.79
Mexico	2,805,655	1,400,595	435,552	186,143	155.24	132.90
Central America	207,564	112,871	31,469	15,227	151.61	134.90
Guatemala	5,648	12,175	978	1,677	173.25	137.70
Belize	0	0	0	0	.00	.00
El Salvador	103,321	25,166	15,387	3,485	146.92	136.46
Honduras	19,448	3,009	3,006	444	154.54	147.72
Nicaragua	0	0	0	0	.00	.00
Costa Rica	34,073	35,691	4,977	4,410	146.07	123.57
Panama	45,074	36,830	7,121	5,210	157.99	141.46
Caribbean	619,945	421,132	90,714	53,624	146.33	127.33
Bermuda	0	0	0	0	.00	.00
Bahamas	0	0	0	0	.00	.00
Jamaica	189,795	139,788	27,787	17,446	146.41	124.80
Haiti	15,295	4,409	2,890	600	186.94	135.99
Dominican Republic	246,294	132,502	35,465	16,826	142.83	126.99
Leeward & Windward Is	18,455	4,429	2,723	526	147.55	118.74
Barbados	24,367	24,413	3,905	3,376	160.11	138.26
Trinidad-Tobago	116,859	105,767	16,870	13,615	144.61	126.73
Neth Antilles	6,460	9,824	983	1,235	152.21	125.72
French W Indies	600	0	92	0	153.25	.00
S America	1,620,231	950,266	250,995	122,321	154.91	128.72
Colombia	0	0	0	0	.00	.00
Venezuela	1,139,601	653,939	177,245	85,012	155.53	130.02
Guyana	0	0	0	0	.00	.00
Suriname	15,187	11,708	2,113	1,821	141.43	155.54
Ecuador	30,061	0	5,036	0	167.52	.00
Peru	228,342	70,023	35,742	9,175	156.53	131.03
Bolivia	0	148	0	21	.00	140.36
Chile	77,959	53	11,860	8	152.13	147.55
Brazil	129,081	208,620	18,916	25,569	146.56	122.56
Uruguay	0	5,775	0	714	.00	123.62
Argentina	0	0	0	0	.00	.00
W Europe	6,353,761	6,607,864	1,210,601	784,446	144.92	118.71
E	3,984,228	2,489,257	574,190	292,931	141.11	117.66
Denmark	66	0	6	0	88.57	.00
United Kingdom	719,780	453,533	100,293	53,615	139.34	116.22
Ireland	0	0	0	0	.00	.00
Netherlands	673,525	754,136	96,170	91,289	145.76	121.05
Belgium-Luxembourg	2,040,994	994,150	295,815	113,614	144.94	114.26
France	29,545	0	5,390	0	182.45	.00
Fed Rep Germany	106,539	110,371	14,741	12,800	138.37	115.97
Italy	369,608	177,067	53,459	21,613	144.64	122.06
Greece	44,171	0	6,316	0	142.98	.00
Other W Europe	4,369,533	4,118,607	636,411	491,515	145.65	119.34
Iceland	2,549	4,725	407	618	159.79	130.89
Norway	49,737	0	7,509	0	150.97	.00
Finland	0	0	0	0	.00	.00
Austria	0	0	0	0	.00	.00
Switzerland	59,045	2,268	8,708	294	147.48	129.65
Azores	0	0	0	0	.00	.00
Spain	1,113,349	101,427	160,140	11,550	143.84	113.87
Spain, incl Canary Is	1,052,867	2,331,048	151,231	275,213	143.64	116.06
Portugal	2,083,859	1,654,001	307,268	200,670	147.45	121.32
Malta	6,127	25,138	1,147	3,170	141.13	126.09
Canary Is	0	0	0	0	.00	.00
E Europe	703,279	715,044	102,409	84,941	145.62	118.79
German Dem Rep	506,207	468,267	73,081	56,151	143.80	119.91
Czechoslovakia	0	0	0	0	.00	.00
Poland	151,465	100,095	22,891	12,515	151.13	125.03
Yugoslavia	0	0	0	0	.00	.00
Romania	0	77,542	0	6,355	.00	107.75
Bulgaria	43,607	69,140	6,438	7,919	147.64	114.54
USSR, Est, Lat, Lith	6,499,791	14,938,558	973,215	1,875,812	149.73	125.57
USSR	6,499,791	14,938,558	973,215	1,875,812	149.73	125.57
Asia	20,810,110	17,132,463	3,136,976	2,160,313	150.74	120.09
W Asia (Mideast)	1,215,535	1,408,820	179,685	177,887	147.46	126.27
Turkey	128,189	106,134	16,129	13,279	141.42	125.11
Cyprus	56,453	46,655	8,033	5,701	142.30	122.19
Syria	180,994	128,808	28,727	15,271	150.40	118.56
Lebanon	29,000	44,792	4,414	5,406	152.20	120.68
Iraq	251,304	384,996	38,652	46,579	153.80	120.99
Iran	0	0	0	0	.00	.00
Israel	323,342	251,845	45,635	30,617	141.13	121.57
Jordan	86,799	87,283	12,061	11,512	138.95	131.89
Kuwait	20,802	21,210	3,190	2,528	153.36	119.20
Saudi Arabia	86,701	307,707	13,299	42,705	153.38	136.78
Qatar	0	0	0	0	.00	.00
United Arab Emirs	27,847	16,626	4,217	1,936	151.44	116.46

See footnotes at end of table.

Table 16--U.S. agricultural exports: Quantity, value, and unit value by commodity and country, October-September 1983/84 and 1984/85--continued

Commodity and country	October-September					
	Quantity		Value (1,000 dol)		Unit value (\$)	
	1983/84	1984/85	1983/84	1984/85	1983/84	1984/85
Corn(MT):						
Yemen (Sana)	16,917	12,764	3,313	2,355	195.83	184.50
Yemen (Aden)	0	0	0	0	.00	.00
Oman	187	0	17	0	86.79	.00
Bahrain	0	0	0	0	.00	.00
S Asia	0	0	0	0	.00	.00
India	0	0	0	0	.00	.00
Japan	13,775,078	11,165,451	2,074,079	1,387,951	150.57	124.25
China (mainland)	0	0	0	0	.00	.00
China (Taiwan)	2,684,378	3,079,516	405,173	409,742	150.38	133.05
Other E & S E Asia	3,122,118	1,478,696	476,040	185,333	153.11	125.33
Malaysia	0	0	0	0	.00	.00
Singapore	0	0	0	0	.00	.00
Indonesia	383	331	65	43	169.41	130.86
Philippines	150,523	24,898	24,058	3,252	159.83	130.08
S Korea	2,971,212	1,453,366	453,916	182,038	152.77	125.25
Oceania	5,053	5,656	1,257	802	248.79	141.71
Australia	3,304	5,656	958	802	290.01	141.71
New Zealand	3	0	1	0	192.33	.00
W Samoa	54	0	10	0	183.24	.00
French Pacif Is	1,692	0	288	0	170.47	.00
Trust Terr Pac Is	0	0	0	0	.00	.00
Africa	5,062,125	3,530,610	749,153	438,396	147.98	124.17
N Africa	2,039,741	2,235,966	298,159	271,708	146.17	121.52
Morocco	80,971	86,285	11,138	11,587	137.56	120.43
Algeria	356,324	566,022	48,787	66,466	139.75	120.85
Tunisia	232,182	151,714	32,925	17,255	141.81	113.73
Libya	12,600	23,098	1,950	3,024	154.75	130.91
Egypt	1,357,664	1,398,897	202,349	171,366	149.04	122.51
Sub-Sahara	3,022,394	1,294,644	450,934	166,688	149.22	128.75
Sudan	71	73	13	16	184.58	215.07
Senegal	14,888	76	2,401	16	160.06	201.58
Mali	4,868	25,039	806	3,508	165.55	139.88
Guinea	0	0	0	0	.00	.00
Sierra Leone	1,002	0	184	0	183.83	.00
Ivory Coast	0	0	0	0	.00	.00
Ghana	38,313	18	5,747	3	150.01	184.44
Niger	0	62	0	5	.00	88.13
Togo	966	726	187	103	162.43	141.48
Nigeria	88,248	101,172	13,409	14,432	151.84	142.85
Chad	0	2,498	0	389	.00	147.75
Angola	0	398	0	55	.00	137.17
W Africa, n e c	19,045	8,410	2,961	1,066	155.48	126.72
Liberia	114	0	17	0	148.04	.00
Zaire	2,524	2,510	428	418	170.14	166.91
Rwanda	2,803	0	419	0	187.29	.00
Somalia	18,927	25,420	3,252	4,046	171.80	159.16
Ethiopia	46	2,074	3	181	62.88	77.77
Kenya	15,817	236,184	2,398	28,574	153.57	120.91
Tanzania	0	0	0	0	.00	.00
Mozambique	41,507	73,087	8,507	9,780	156.78	133.38
Rep S Africa	2,880,836	810,873	400,442	103,288	148.81	127.38
Botswana	8,880	8,013	1,055	898	133.84	149.40
Zambia	32,743	0	4,803	0	146.57	.00
Zimbabwe	43,096	0	5,980	0	139.99	.00
Unidentified country	0	0	0	0	.00	.00
Developed countries	25,444,073	19,301,832	3,772,227	2,356,297	148.25	122.98
Less devel countries	14,338,021	11,319,785	2,175,002	1,454,788	151.68	128.51
Cent plan countries	7,203,070	15,652,802	1,078,624	1,860,783	149.33	126.26
Grain sorghums(MT):						
World	9,228,988	7,454,297	829,235	855,341	133.19	114.74
Canada	485	374	72	87	154.82	152.78
Latin America	2,988,951	3,263,834	408,891	390,412	135.89	119.82
Mexico	2,788,442	2,081,840	378,096	261,788	137.07	122.12
Central America	0	0	0	0	.00	.00
Nicaragua	0	0	0	0	.00	.00
Costa Rica	0	0	0	0	.00	.00
Caribbean	0	3,483	0	412	.00	118.42
Bermuda	0	0	0	0	.00	.00
Bahamas	0	1	0	1	.00	1,140.00
Jamaica	0	0	0	0	.00	.00
Barbados	0	0	0	0	.00	.00
Trinidad-Tobago	0	3,482	0	411	.00	118.12
S America	228,509	1,198,311	30,795	198,211	134.76	115.34
Colombia	21,989	139,877	3,676	14,228	162.56	101.71
Venezuela	206,418	1,033,451	27,208	121,029	131.81	117.11
Ecuador	0	21,000	0	2,480	.00	118.11
Bolivia	0	3,895	0	466	.00	119.68
Argentina	91	88	11	8	116.13	88.81
W Europe	583,557	114,331	71,788	13,591	123.02	118.88
EC	886	19,518	136	2,122	153.60	108.73
Denmark	0	21	0	3	.00	155.85
United Kingdom	643	0	98	0	153.58	.00
Ireland	0	18	0	3	.00	155.55
Netherlands	198	19,289	30	2,088	153.91	108.17
Belgium-Luxembourg	0	80	0	14	.00	158.26

See footnotes at end of table.

Table 16-U.S. agricultural exports: Quantity, value, and unit value by commodity and country.
October-September 1983/84 and 1984/85--continued

Commodity and country	October-September					
	Quantity		Value (1,000 dol)		Unit value (\$)	
	1983/84	1984/85	1983/84	1984/85	1983/84	1984/85
Grain sorghums(MT):					0.00	0.00
France	0	0	0	0	.00	158.22
Fed Rep Germany	0	90	7	14	152.53	.00
Italy	45	0	71,651	11,469	122.87	120.96
Other W Europe	582,671	94,813	0	0	.00	.00
Norway	0	0	0	0	.00	.00
Switzerland	0	0	15,683	0	132.23	.00
Spain	118,608	0	40,460	6,145	116.68	137.43
Spain, incl Canary Is	346,764	44,713	15,508	5,324	132.21	106.27
Portugal	117,299	50,100	15,135	3,626	123.11	114.37
E Europe	122,941	31,700	15,135	0	123.11	.00
German Dem Rep	122,941	0	0	3,626	.00	114.37
Yugoslavia	0	31,700	0	0	.00	107.84
Asia	2,313,928	3,260,127	303,005	353,723	130.95	107.84
W Asia (Mideast)	590,742	544,084	76,520	59,155	129.53	105.72
Cyprus	17,120	41,338	2,133	4,089	124.55	98.91
Lebanon	0	0	0	0	.00	.00
Israel	0	0	74,387	55,066	128.68	109.53
Saudi Arabia	573,622	502,746	0	0	.00	.00
Japan	1,504,755	2,389,802	197,250	256,987	131.08	107.53
China (Taiwan)	103,501	280,174	13,988	29,786	135.15	106.32
Other E & S E Asia	114,930	66,067	15,248	7,793	132.67	117.96
Singapore	0	0	0	0	.00	.00
Indonesia	0	0	0	0	.00	.00
S Korea	114,930	66,067	15,248	7,793	132.67	117.96
Oceania	0	0	0	0	.00	.00
Australia	0	0	0	0	.00	.00
New Zealand	0	0	0	0	.00	.00
Africa	216,126	764,131	30,344	93,933	139.11	122.93
N Africa	14,198	60	1,653	9	116.44	154.17
Morocco	14,198	0	1,653	0	116.44	.00
Algeria	0	8	0	1	.00	156.25
Egypt	0	52	0	8	.00	153.85
Sub-Sahara	203,928	764,071	28,691	93,824	140.69	122.82
Sudan	0	460,485	0	57,467	.00	124.80
Mauritania	12,342	12,356	2,242	1,379	181.64	111.64
Cameroon	0	6,465	0	866	.00	102.25
Senegal	145,045	30,506	19,334	3,474	133.30	113.69
Guinea	5,282	3,011	859	334	162.32	111.07
Ivory Coast	0	301	0	33	.00	109.78
Niger	0	87,872	0	11,101	.00	126.33
Togo	415	13,557	65	1,562	156.02	115.21
Nigeria	12,797	74,087	1,822	8,629	142.36	116.47
Chad	0	2,506	0	305	.00	122.84
Upper Volta	15,026	7,139	2,164	896	144.02	125.45
Benin	600	1,369	87	198	144.72	144.43
W Africa, n e c	0	11,983	0	1,458	.00	121.65
Zaire	0	0	0	0	.00	.00
Rwanda	0	5,010	0	597	.00	119.26
Somalia	5,013	10,629	732	1,363	145.85	128.22
Ethiopia	0	17,277	0	2,224	.00	128.70
Mauritius	0	0	0	0	.00	.00
Rep S Africa	216	11,820	12	1,386	54.54	117.23
Botswana	7,182	5,696	1,375	649	191.41	114.00
Developed countries	2,662,615	3,019,073	343,508	327,087	129.01	108.34
Less devel countries	3,440,412	4,403,524	470,592	524,629	136.78	119.14
Cent plan countries	122,941	31,700	15,135	3,626	123.11	114.37
Dats(MT):						
World	13,189	7,179	2,117	966	160.53	134.51
Canada	1,974	2,840	204	284	103.28	100.03
Latin America	5,447	2,875	1,105	427	202.91	148.53
Mexico	655	767	67	79	102.80	103.09
Central America	373	649	51	117	135.65	180.02
Belize	17	0	1	0	57.65	.00
Honduras	94	0	10	0	103.68	.00
Costa Rica	0	0	0	0	.00	.00
Panama	262	649	40	117	152.18	180.02
Caribbean	480	657	95	79	187.12	119.50
Bahamas	0	11	0	1	.00	102.27
Jamaica	238	113	70	19	282.49	168.25
Dominican Republic	0	40	0	11	.00	271.00
Leeward & Windward Is	0	20	0	4	.00	215.50
Barbados	89	367	8	34	103.40	88.40
Trinidad-Tobago	153	86	16	9	103.26	103.49
S America	3,939	802	893	153	226.62	190.27
Venezuela	3,939	802	893	153	226.62	190.27
Peru	0	0	0	0	.00	.00
W Europe	3,927	12	568	1	144.68	100.83
EC	3,927	12	568	1	144.68	100.83
Denmark	0	12	0	1	.00	.00
United Kingdom	0	0	0	0	.00	.00
Netherlands	0	0	0	0	.00	.00
Belgium-Luxembourg	0	0	0	0	.00	.00
Fed Rep Germany	3,927	0	568	0	144.68	.00
Other W Europe	0	0	0	0	.00	.00
Switzerland	0	0	0	0	.00	.00

See footnotes at end of table.

Table 16--U.S. agricultural exports: Quantity, value, and unit value by commodity and country, October-September 1983/84 and 1984/85--continued

Commodity and country	October-September					
	Quantity		Value (1,000 dol)		Unit value (\$)	
	1983/84	1984/85	1983/84	1984/85	1983/84	1984/85
Orbs(MT):						
ASIA	1,841	1,452	240	253	130.37	174.47
W Asia (Mideast)	577	431	65	45	117.22	103.49
Kuwait	0	0	0	0	.00	.00
Saudi Arabia	577	431	68	45	117.22	103.49
United Arab Emir	0	0	0	0	.00	.00
JAPAN	830	554	123	202	148.04	211.51
Other E & S E Asia	434	67	49	7	114.04	103.82
Philippines	201	0	25	0	126.61	.00
S Korea	233	67	24	7	103.21	103.82
Oceania	0	0	0	0	.00	.00
French Pacif Is	0	0	0	0	.00	.00
Africa	0	0	0	0	.00	.00
Sub-Sahara	0	0	0	0	.00	.00
Zaire	0	0	0	0	.00	.00
Unidentified country	0	0	0	0	.00	.00
Developed countries	6,731	3,806	895	487	132.85	127.97
Less devel countries	6,458	3,373	1,222	479	189.28	141.88
Ryb(MT):						
World	5,381	6,728	866	748	103.16	111.23
Canada	0	147	0	14	.00	88.23
Latin America	289	1,154	28	114	95.56	98.36
Mexico	289	1,052	28	104	95.56	98.36
Central America	0	0	0	0	.00	.00
Guatemala	0	0	0	0	.00	.00
Caribbean	0	92	0	9	.00	98.11
Bermuda	0	92	0	9	.00	98.11
Bahamas	0	0	0	0	.00	.00
S America	0	0	0	0	.00	.00
Colombia	0	0	0	0	.00	.00
W Europe	6,058	4,031	834	365	103.45	90.61
EC	6,058	4,031	834	365	103.45	90.61
Denmark	98	0	10	0	98.77	.00
United Kingdom	25	25	2	2	99.52	98.60
Netherlands	7,800	4,006	808	363	103.60	90.56
Fed Rep Germany	86	0	9	0	98.84	.00
Italy	49	0	5	0	98.77	.00
Other W Europe	0	0	0	0	.00	.00
Norway	0	0	0	0	.00	.00
Finland	0	0	0	0	.00	.00
Portugal	0	0	0	0	.00	.00
E Europe	0	0	0	0	.00	.00
German Dem Rep	0	0	0	0	.00	.00
Asia	44	1,386	4	255	88.91	182.80
W Asia (Mideast)	0	80	0	3	.00	84.60
Saudi Arabia	0	30	0	3	.00	84.60
Japan	44	301	4	50	98.91	167.67
China (Taiwan)	0	34	0	3	.00	87.94
Other E & S E Asia	0	1,031	0	199	.00	192.87
S Korea	0	1,031	0	199	.00	192.87
Hong Kong	0	0	0	0	.00	.00
Unidentified country	0	0	0	0	.00	.00
Developed countries	8,102	4,479	838	430	103.43	86.03
Less devel countries	289	2,249	28	318	95.56	141.50
Cent plan countries	0	0	0	0	.00	.00
Feed grain prods(MT):						
World	260,977	300,052	87,889	91,955	336.77	306.46
Canada	67,663	58,022	24,690	19,776	364.80	340.83
Latin America	62,955	68,564	22,112	18,915	351.23	280.45
Mexico	638	11,675	240	2,183	376.29	186.98
Central America	12,005	12,534	4,517	3,944	376.24	314.69
Guatemala	3,788	4,790	1,231	1,188	324.94	246.16
Belize	55	47	52	23	947.65	483.13
El Salvador	2,180	2,773	550	589	256.96	212.43
Honduras	364	252	230	167	631.97	663.39
Nicaragua	1,000	4	340	12	339.84	3,112.50
Costa Rica	2,162	2,561	1,133	1,125	524.05	438.20
Panama	2,456	2,107	971	840	395.23	398.45
Caribbean	26,135	31,970	9,235	10,135	353.36	317.02
Bermuda	88	12	91	9	1,034.84	727.67
Bahamas	1,603	913	716	386	446.70	422.96
Jamaica	4,389	5,318	1,780	2,045	405.48	384.63
Turks-Caicos Is	29	3	5	3	281.45	858.33
Cayman Is	4	0	8	0	.00	.00
Haiti	7,711	10,125	1,973	2,272	1,274.00	.00
Dominican Republic	5,226	12,442	2,845	4,002	255.90	224.98
Leeward & Windward Is	846	902	419	454	345.84	321.65
Barbados	764	37	228	13	495.17	503.01
Trinidad-Tobago	1,750	1,708	775	665	297.77	354.51
Neth Antilles	673	465	374	269	443.05	388.18
French W Indies	52	45	21	16	556.12	578.53
S America	24,177	12,385	8,120	3,552	402.38	392.55
Colombia	2,768	894	1,283	509	335.85	294.89
Venezuela	2,171	1,105	1,545	440	463.63	568.88
Guyana	357	97	186	46	711.76	397.81
Suriname	178	10	154	8	549.43	475.79

See footnotes at end of table.

Table 16-U.S. agricultural exports: Quantity, value, and unit value by commodity and country, October-September 1983/84 and 1984/85--continued

Commodity and country	October-September					
	Quantity		Value (1,000 dol)		Unit value (\$)	
	1983/84	1984/85	1983/84	1984/85	1983/84	1984/85
Feed grain prod(MT):			177	263	526.17	468.50
Ecuador	337	562				
Peru	16,856	8,372	3,966	1,836	235.27	219.27
Bolivia	945	766	391	239	413.67	312.15
Chile	124	64	225	85	1,818.02	1,321.09
Brazil	383	441	142	166	361.85	376.26
Paraguay	0	0	0	0	.00	.00
Uruguay	4	1	8	1	1,970.25	752.00
Argentina	44	73	31	60	711.34	815.96
W Europe	12,147	12,053	6,925	6,463	570.13	536.22
EC	9,832	9,558	5,594	5,414	568.91	566.47
Denmark	293	261	137	90	466.23	341.17
United Kingdom	8,065	6,154	3,636	3,649	697.97	592.94
Ireland	203	0	78	0	384.62	.00
Netherlands	464	748	331	424	712.86	566.45
Belgium-Luxembourg	2,168	430	582	169	268.53	392.55
France	595	528	409	352	687.22	666.24
Fed Rep Germany	923	1,408	415	680	449.26	482.67
Italy	113	29	104	52	923.08	1,779.27
Greece	8	0	3	0	350.38	.00
Other W Europe	2,315	2,495	1,332	1,049	575.30	420.32
Iceland	1	0	3	0	3,301.00	.00
Sweden	1,691	2,044	802	716	474.35	350.49
Norway	65	24	47	8	718.32	333.33
Finland	325	139	249	123	766.65	886.55
Austria	0	0	0	0	.00	.00
Switzerland	190	25	180	14	848.55	564.00
Spain	1	0	3	0	2,826.00	.00
Spain, incl Canary Is	42	263	47	187	1,112.50	710.93
Portugal	0	0	1	0	.00	.00
Malta	0	0	0	0	.00	.00
Canary Is	0	0	0	0	408.37	.00
E Europe	1,487	0	611	0	408.37	.00
Poland	1,497	0	611	0	391.52	399.74
Asia	43,776	63,036	14,513	21,416	511.34	442.47
W Asia (Mideast)	3,602	2,752	1,842	1,218	511.34	1,104.86
Lebanon	8	7	9	8	1,157.63	540.87
Israel	1,620	1,201	961	650	593.16	.00
Jordan	1	0	1	0	1,466.00	.00
Kuwait	3	27	3	22	1,149.67	811.18
Saudi Arabia	488	178	332	105	681.12	589.36
Qatar	0	0	0	0	.00	.00
United Arab Emir	246	260	92	96	373.78	367.71
Oman	1,017	868	331	292	325.77	301.82
Bahrain	219	110	111	45	507.27	409.66
S Asia	12	1	10	3	805.25	3,223.00
India	0	0	0	0	.00	.00
Pakistan	12	1	10	2	805.25	1,608.00
Bangladesh	0	0	0	0	.00	.00
Sri Lanka	0	0	0	2	.00	.00
Japan	37,820	18,965	10,962	5,661	288.85	288.51
China (mainland)	18	61	9	50	491.00	826.23
China (Taiwan)	132	149	100	147	754.86	985.60
Other E & S E Asia	2,192	41,108	1,591	14,337	725.67	348.76
Thailand	140	12	54	11	385.13	924.00
Malaysia	20	10	14	17	703.05	1,711.20
Singapore	303	165	205	112	676.69	680.61
Indonesia	9	33	11	16	1,259.00	487.64
Philippines	765	39,936	465	13,187	595.25	330.20
S Korea	734	601	648	680	883.02	1,148.26
Hong Kong	221	351	203	309	917.77	883.82
Oceania	1,858	1,876	952	1,230	574.30	655.55
Australia	1,161	1,487	675	1,016	581.45	683.32
New Zealand	175	197	131	118	751.36	597.54
French Pacif Is	151	118	89	70	590.07	590.69
Trust Terr Pac Is	171	56	57	20	330.64	360.82
Pacific Islands (Trust Terr)	0	17	0	6	.00	323.70
Africa	71,281	86,501	18,086	23,165	253.72	239.85
N Africa	18	33	11	12	587.11	361.70
Tunisia	18	0	11	0	587.11	.00
Libya	0	0	0	0	.00	.00
Egypt	0	33	0	12	.00	361.70
Sub-Sahara	71,263	86,468	18,075	23,143	253.64	239.91
Sudan	8	7	5	4	672.63	612.00
Equatorial Guinea	36	15	10	3	270.53	193.33
Mauritania	0	50	0	13	.00	264.44
Cameroon	2,313	2,923	618	797	267.04	272.79
Senegal	10,018	6,824	2,430	1,472	242.52	212.60
Mali	7,079	18,738	1,813	3,933	256.28	209.87
Guinea	45	26	9	6	208.64	222.23
Sierra Leone	0	363	0	70	.00	191.85
Ivory Coast	998	8,652	299	2,151	299.80	249.74
Ghana	1,093	43	283	5	259.13	110.79
Niger	0	0	0	0	.00	.00
Togo	1,507	2,376	392	565	260.14	297.70

See footnotes at end of table.

Table 16--U.S. agricultural exports: Quantity, value, and unit value by commodity and country, October-September 1983/84 and 1984/85--continued

Commodity and country	October-September					
	Quantity		Value (1,000 dol)		Unit value (\$)	
	1983/84	1984/85	1983/84	1984/85	1983/84	1984/85
Feed grain prods(MT):						
Nigeria	3,999	576	924	323	230.87	560.67
Cent African Rep	0	0	0	0	.00	.00
Gabon	43	190	20	107	457.44	562.80
Chad	2,939	1,655	875	382	297.57	230.61
Upper Volta	19,833	30,525	5,112	7,617	257.73	249.54
Benin	2,386	2,204	594	515	249.04	233.85
Angola	2,158	7,502	568	1,742	263.35	232.19
Congo (Brazzaville)	0	0	0	0	.00	.00
W Africa, n e c	803	190	240	56	288.65	305.44
Liberia	372	49	163	39	438.47	797.33
Zaire	181	171	61	56	337.95	324.91
Burundi	0	0	0	0	.00	.00
Rwanda	2,134	1,983	518	427	242.82	215.23
Ethiopia	0	45	0	11	.00	235.55
Uganda	0	0	0	0	.00	.00
Kenya	3,140	323	745	76	237.19	233.77
Tanzania	93	299	21	64	225.61	214.02
Mauritius	9	0	3	0	335.11	.00
Madagascar	0	0	0	0	.00	.00
Comoros	1,679	469	361	91	226.68	193.13
Rep S Africa	4,549	3,635	1,070	1,266	235.29	348.19
Botswana	290	204	57	49	197.07	237.77
Zimbabwe	1	1	2	5	2,421.00	4,982.00
Malawi	0	23	0	6	.00	277.39
Lesotho	3,563	6,307	863	1,283	242.12	203.49
Developed countries	125,135	95,560	45,415	34,949	362.93	365.73
Less devel countries	134,327	204,431	41,853	56,955	311.58	278.60
Cent plan countries	1,515	61	620	50	409.35	826.23
Blended food prods(MT):						
World	180,444	214,235	61,762	68,520	342.26	319.84
Canada	9,814	6,303	1,991	1,258	202.87	199.65
Latin America	14,839	9,210	5,209	3,310	351.03	359.36
Mexico	130	84	177	21	1,353.33	250.40
Central America	4,983	3,906	1,722	1,298	345.67	332.30
Guatemala	132	0	21	0	161.60	.00
El Salvador	273	0	113	0	415.00	.00
Honduras	3,935	3,627	1,379	1,254	350.56	327.59
Panama	643	79	208	44	324.08	560.46
Caribbean	1,954	514	683	391	349.77	760.93
Bermuda	6	16	10	11	1,652.17	682.56
Bahamas	1	0	1	0	1,175.00	.00
Jamaica	1,658	148	515	109	310.76	737.61
Turks-Caicos Is	0	0	0	0	.00	.00
Cayman Is	0	0	0	0	.00	.00
Haiti	18	74	12	118	651.11	1,594.38
Dominican Republic	137	138	51	43	371.04	312.85
Leeward & Windward Is	0	10	0	7	.00	706.40
Barbados	6	0	1	0	244.17	.00
Trinidad-Tobago	111	82	86	65	777.87	793.15
Neth Antilles	17	46	7	38	397.41	821.13
S America	7,772	4,705	2,626	1,600	337.93	339.91
Colombia	114	117	74	81	649.12	695.73
Venezuela	157	374	138	153	878.07	407.77
Suriname	0	21	0	3	.00	156.05
Ecuador	243	0	87	0	357.76	.00
Peru	6,531	4,190	2,131	1,345	326.32	320.89
Bolivia	726	0	196	0	269.35	.00
Chile	1	0	1	0	900.00	.00
Brazil	0	4	0	18	.00	4,474.00
Paraguay	0	0	0	0	.00	.00
W Europe	660	173	261	36	395.82	205.42
EC	618	153	226	30	365.89	197.08
United Kingdom	580	122	202	22	348.29	179.85
Ireland	0	0	0	0	.00	.00
Netherlands	12	0	0	0	.00	.00
Fed Rep Germany	3	31	10	8	796.50	.00
Italy	11	0	5	0	1,795.67	264.87
Greece	13	0	3	0	276.45	.00
Other W Europe	41	20	6	0	499.38	.00
Finland	0	0	35	5	847.68	269.25
Switzerland	41	20	35	5	847.68	269.25
E Europe	0	0	0	0	.00	.00
Poland	0	0	0	0	.00	.00
Asia	113,124	92,273	39,428	29,249	348.54	316.99
W Asia (Mideast)	396	283	289	173	755.76	610.09
Syria	0	52	0	.27	.00	514.83
Israel	305	59	156	46	511.89	775.25
Jordan	0	16	0	14	.00	845.63
Saudi Arabia	82	67	138	42	1,686.12	632.94
Qatar	8	18	4	27	542.75	1,515.22
United Arab Emir	0	62	0	11	.00	176.37
Yemen (Aden)	1	9	0	6	.00	666.67
Bahrain	0	0	1	0	550.00	.00
S Asia	63,877	80,022	28,900	25,086	344.55	313.49
India	76,714	71,319	26,407	22,317	344.23	312.92

See footnotes at end of table.

Table 15--U.S. agricultural exports: Quantity, value, and unit value by commodity and country.
October-September 1983/84 and 1984/85--continued

Commodity and country	October-September					
	Quantity		Value (1,000 dol)		Unit value (\$)	
	1983/84	1984/85	1983/84	1984/85	1983/84	1984/85
Blended food prods(MT):			445	1,096	335.56	313.26
Nepal	1,325	3,500	2,048	1,673	350.76	321.51
Sri Lanka	5,838	5,203	116	472.55	338.00	338.00
Japan	75	344	35	0	.00	.00
China (mainland)	0	0	0	50	227.31	1,245.82
China (Taiwan)	228	40	52	3,824	355.26	330.15
Other E & S E Asia	28,548	11,584	10,142	0	.00	3,553.00
Thailand	0	1	0	4	368.82	.00
Kampuchea	410	0	151	0	236.13	.00
Malaysia	216	0	51	6	924.39	1,505.75
Singapore	36	0	3	0	261.00	.00
Indonesia	11	0	3	3,797	355.44	328.29
Philippines	27,791	11,567	9,876	0	.00	.00
S Asia, n e c	0	0	5	0	1,638.00	.00
S Korea	3	0	19	18	236.04	1,458.67
Hong Kong	79	12	463	463	996.04	914.54
Oceania	380	506	378	462	1,015.31	814.11
Australia	354	505	359	0	2,411.50	.00
Papua New Guinea	4	0	10	0	378.67	1,132.00
New Zealand	21	1	8	1	1,479.00	.00
Trust Terr Pac Is	1	0	1	0	348.20	323.38
Africa	41,627	105,770	14,485	34,204	348.20	319.54
N Africa	5,468	7,386	2,160	2,360	396.06	.00
Morocco	0	0	0	0	.00	.00
Algeria	0	408	0	135	.00	331.25
Tunisia	0	0	80	0	.00	.00
Libya	27	0	0	0	2,970.33	.00
Egypt	5,441	6,878	2,080	2,225	362.28	318.86
Sub-Sahara	36,159	98,384	12,334	31,844	341.12	323.67
Sudan	0	10,253	0	3,482	.00	340.61
Mauritania	81	178	57	86	623.08	315.55
Cameroon	68	1,008	21	326	309.85	323.18
Senegal	0	45	0	14	.00	311.27
Guinea	62	0	22	0	360.10	.00
Sierra Leone	0	0	0	0	.00	.00
Ivory Coast	0	0	0	0	.00	.00
Ghana	6,886	6,051	2,341	1,858	338.91	323.86
Togo	0	0	0	0	.00	.00
Nigeria	272	1,452	99	481	363.73	331.48
Chad	998	11,087	367	3,704	358.05	334.05
Upper Volta	0	0	0	0	.00	.00
Benin	0	4,355	0	1,486	.00	334.33
Angola	3,789	1,788	1,292	544	342.89	304.07
W Africa, n e c	566	0	197	0	353.52	.00
Zaire	0	165	0	60	.00	364.41
Burundi	138	60	45	29	322.80	324.97
Somalia	6,780	7,389	2,524	2,364	372.34	318.95
Ethiopia	146	26,060	54	8,428	369.64	323.42
Djibouti	526	0	181	0	362.66	.00
Uganda	0	81	0	28	.00	304.54
Kenya	232	3,386	80	1,086	344.74	322.70
Tanzania	0	0	0	0	.00	.00
Mauritius	0	424	0	142	.00	335.32
Mozambique	1,981	0	716	0	359.48	.00
Rep S Africa	9,107	9,580	3,143	2,944	345.14	306.86
Botswana	3,483	10,320	819	3,383	236.02	324.88
Swaziland	0	0	0	0	.00	.00
Zimbabwe	0	3,221	0	918	.00	285.15
Malawi	0	611	0	207	.00	339.47
Lesotho	1,056	839	378	253	366.03	301.40
Developed countries	20,336	16,975	5,854	4,862	292.80	286.44
Less devel countries	160,108	197,280	55,808	63,658	348.86	322.71
Cent plan countries	0	0	0	0	.00	.00
Other grain prods(MT):						
World	171,487	169,734	129,878	126,133	785.61	743.12
Canada	53,472	54,839	48,944	46,128	915.33	900.79
Latin America	39,937	43,641	28,709	30,100	718.85	689.71
Mexico	1,890	8,473	1,324	2,975	668.23	351.17
Central America	6,273	5,880	3,575	3,515	669.80	600.85
Guatemala	269	180	218	219	812.20	1,214.88
Belize	530	331	264	317	336.60	657.13
El Salvador	423	575	286	321	676.86	657.45
Honduras	1,266	1,851	528	598	416.71	323.57
Nicaragua	1	0	2	4	2,000.00	.00
Costa Rica	2,066	1,398	887	469	332.59	335.52
Panama	1,718	1,615	1,569	1,587	913.34	1,047.26
Caribbean	20,958	19,472	18,033	19,523	908.17	1,002.60
Bermuda	2,780	3,135	3,303	2,641	1,188.11	842.43
Bahamas	4,838	7,317	5,297	7,672	1,072.64	1,048.53
Jamaica	4,165	1,563	1,216	757	292.01	484.05
Turke-Caicos Is	16	24	16	17	971.38	721.75
Cayman Is	573	953	533	1,034	930.71	1,084.89
Haiti	305	588	482	516	1,613.84	878.44
Dominican Republic	1,151	808	1,054	878	815.47	747.01
Leeward & Windward Is	3,094	1,148	1,757	1,259	567.95	1,097.04
Barbados	660	666	1,051	878	1,545.68	1,469.20

See footnotes at end of table.

Table 16--U.S. agricultural exports. Quantity, value, and unit value by commodity and country, October-September 1983/84 and 1984/85--continued

Commodity and country	October-September					
	Quantity		Value (1,000 dol)		Unit value (\$)	
	1983/84	1984/85	1983/84	1984/85	1983/84	1984/85
Other grain crops (MT):						
Trinidad-Tobago	1,649	1,513	2,576	2,562	1,563.09	1,693.31
Neth Antilles	1,408	1,495	1,595	1,307	1,132.77	874.03
French W Indies	199	160	142	96	713.83	613.71
S America	10,716	9,846	4,776	4,067	445.73	415.05
Colombia	1,627	732	572	304	312.92	415.66
Venezuela	2,342	1,434	1,900	1,261	811.32	879.20
Guyana	0	244	2	37	.00	150.91
Suriname	96	106	110	18	1,150.84	172.79
Ecuador	240	43	192	35	798.87	808.56
Peru	4,083	5,019	1,412	1,683	345.79	335.30
Bolivia	872	1,338	270	323	309.09	241.59
Chile	78	76	76	109	996.06	1,395.19
Brazil	6	118	15	174	3,036.63	1,476.47
Paraguay	3	0	2	0	740.67	.00
Uruguay	18	40	14	20	767.50	490.88
Argentina	1,151	694	207	123	180.01	176.63
W Europe	22,569	21,297	13,818	12,030	612.24	564.85
EC	18,196	15,799	10,243	7,979	562.93	505.00
Denmark	588	1,048	402	482	683.26	459.69
United Kingdom	6,475	4,379	4,925	2,720	760.65	621.14
Ireland	142	256	138	206	971.86	806.29
Netherlands	4,988	3,144	852	930	170.79	295.91
Belgium-Luxembourg	1,068	1,345	549	772	513.67	573.63
France	1,434	1,853	1,411	966	984.14	521.21
Fed Rep Germany	1,889	2,133	949	985	502.20	461.77
Italy	1,232	1,202	582	575	472.58	477.96
Greece	360	439	435	343	1,145.16	781.80
Other W Europe	4,373	5,498	3,575	4,051	817.43	736.82
Iceland	585	516	1,018	919	1,740.13	1,781.52
Sweden	1,817	1,767	1,224	1,099	673.77	622.01
Norway	426	365	372	159	872.66	435.89
Finland	301	357	243	201	805.91	563.22
Austria	183	317	105	176	573.50	553.89
Switzerland	256	405	167	471	651.81	1,163.77
Spain	186	0	61	0	329.47	.00
Spain, incl Canary Is	293	1,329	184	719	626.42	541.27
Portugal	286	442	163	306	570.02	692.83
Gibraltar	0	0	0	0	.00	.00
Malta	2	0	4	0	1,775.00	.00
Canary Is	36	0	35	0	917.24	.00
E Europe	0	0	0	0	.00	.00
Poland	0	0	0	0	.00	.00
USSR, Est. Lat, Lith	0	0	0	0	.00	.00
USSR	0	0	0	0	.00	.00
Asia	49,213	39,529	33,866	30,160	688.15	762.95
W Asia (Mideast)	15,842	9,810	13,491	11,818	851.60	1,204.67
Turkey	0	1	1	2	.00	1,950.00
Cyprus	35	69	26	47	730.14	682.59
Syria	0	2	0	2	.00	1,135.00
Lebanon	315	453	282	231	895.83	508.99
Iraq	0	0	0	0	.00	.00
Iran	0	46	0	54	.00	1,165.63
Israel	483	232	267	215	553.24	929.56
Jordan	319	414	256	202	803.79	467.57
Kuwait	588	814	801	826	1,363.04	1,014.92
Saudi Arabia	12,951	6,499	10,492	9,180	809.53	1,412.52
Qatar	137	170	220	141	1,605.17	830.19
United Arab Emir	424	700	394	511	929.66	730.26
Yemen (Sana)	179	74	198	76	1,107.32	1,050.12
Yemen (Aden)	48	37	42	13	575.33	357.57
Oman	41	104	48	94	1,177.54	902.02
Bahrain	312	195	463	222	1,483.36	1,136.49
S Asia	30	5	64	8	2,123.23	1,583.80
India	9	1	7	1	773.00	1,186.00
Pakistan	21	1	57	5	2,701.90	4,546.00
Bangladesh	0	2	0	1	.00	667.50
Sri Lanka	0	1	0	1	.00	850.00
Japan	25,480	21,792	12,550	10,141	492.55	465.37
China (mainland)	13	3	7	2	573.85	615.33
China (Taiwan)	543	1,398	469	744	863.84	532.24
Other E & S E Asia	7,305	6,521	7,285	7,447	987.21	1,141.99
Thailand	1,216	1,040	961	1,360	790.42	1,307.63
Malaysia	374	399	515	484	1,376.03	1,212.36
Singapore	1,557	1,651	1,621	1,748	1,041.06	1,058.54
Indonesia	228	396	339	435	1,488.97	1,099.18
Brunei	1	0	3	0	2,904.00	.00
Philippines	560	341	403	245	719.76	717.88
S Korea	2,407	1,699	2,101	1,876	872.60	1,104.28
Hong Kong	962	995	1,342	1,299	1,394.60	1,305.87
Oceania	4,794	2,428	3,060	1,875	638.29	772.04
Australia	3,660	1,585	1,942	835	530.63	526.51
Papua New Guinea	14	0	22	1	1,548.93	.00
New Zealand	354	301	127	108	359.72	363.75
W Samoa	1	0	2	0	1,996.00	.00
S Pacific Is. n e c	17	0	6	0	348.00	.00

See footnotes at end of table.

Table 16--U.S. agricultural exports. Quantity, value, and unit value by commodity and country.
October-September 1983/84 and 1984/85--continued

Commodity and country	October-September					
	Quantity		Value (1,000 001)		Unit value (\$)	
	1983/84	1984/85	1983/84	1984/85	1983/84	1984/85
Other grain prods(MT):			459	566	2,494.72	3,042.00
French Pacif Is	184	186				
Trust Terr Pac Is	560	182	500	252	892.79	1,367.25
Pacific Islands (Trust Terr)	0	72	0	93	.00	1,295.22
Other Pac Is, n e c	4	102	2	18	470.50	176.47
Africa	1,502	8,300	1,181	2,841	786.06	342.29
N Africa	47	16	102	13	2,171.87	832.94
Morocco	0	0	0	1	.00	.00
Algeria	0	0	0	0	.00	.00
Tunisia	2	16	1	12	491.50	752.63
Libya	0	0	0	0	.00	.00
Egypt	45	0	101	0	2,246.55	.00
Sub-Sahara	1,455	8,284	1,079	2,826	741.32	341.34
Sudan	0	2,267	0	546	.00	241.06
Cameroon	36	36	17	91	476.26	2,514.05
Senegal	0	0	0	0	.00	.00
Guinea	29	55	14	28	469.83	503.02
Sierra Leone	20	5	34	4	1,676.85	845.40
Ivory Coast	303	227	129	85	424.50	375.96
Ghana	47	81	51	46	1,081.04	562.15
Togo	16	0	8	0	463.89	.00
Nigeria	24	247	26	154	1,085.33	621.54
Gabon	0	0	0	0	.00	.00
Benin	0	18	0	6	.00	353.33
Angola	0	57	0	6	.00	133.33
Congo (Brazzaville)	0	0	0	0	.00	.00
W Africa, n e c	18	19	9	10	477.83	525.56
Liberia	314	169	424	232	1,350.76	1,371.95
Zaire	0	1	0	4	.00	3,582.00
Somalia	5	0	1	0	168.80	.00
Ethiopia	0	4,308	0	1,056	.00	245.66
Djibouti	0	0	0	0	.00	.00
Kenya	0	0	0	0	.00	.00
Seychelles	0	0	0	0	.00	.00
British Indian Oc Terr	0	0	2	0	.00	.00
Madagascar	0	0	0	0	.00	.00
Rep S Africa	641	778	365	534	569.19	685.97
Namibia	0	16	0	23	.00	1,463.13
Developed countries	106,659	100,524	78,014	72,993	731.43	726.12
Less devel countries	64,815	69,207	51,556	53,139	795.44	767.82
Cent plan countries	13	3	7	2	573.85	615.33
Feeds & fodders, ex oilcake(MT):						
World	7,020,740	6,542,698	1,215,925	1,005,314	173.19	153.65
Canada	176,074	226,936	46,509	46,351	275.50	204.25
Latin America	208,223	241,982	67,185	62,298	322.66	257.45
Mexico	24,520	61,455	9,346	13,578	381.17	220.94
Central America	25,436	31,404	9,339	10,183	367.14	324.27
Guatemala	1,715	4,372	642	1,709	374.31	390.81
Belize	3,402	3,607	1,297	1,096	381.13	304.33
El Salvador	9,575	11,045	3,150	3,201	328.98	289.81
Honduras	2,183	5,126	982	1,543	449.91	300.82
Nicaragua	577	500	265	230	456.40	460.00
Costa Rica	1,146	385	716	495	623.27	1,289.86
Panama	6,838	6,366	2,288	1,905	334.67	299.32
Caribbean	133,491	130,290	40,356	32,757	302.32	251.42
Bermuda	3,787	3,464	1,330	1,268	351.21	366.17
Bahamas	27,434	23,127	6,915	5,521	252.06	236.74
Jamaica	3,325	1,846	1,584	880	476.28	476.64
Turks-Caicos Is	185	154	16	13	95.25	83.65
Cayman Is	1,307	1,337	445	405	340.24	302.56
Haiti	527	1,388	174	676	329.27	487.26
Dominican Republic	956	22,712	600	2,762	625.86	121.63
Leeward & Windward Is	1,787	1,681	547	502	305.86	296.81
Barbados	2,666	3,443	1,525	1,683	572.17	486.86
Trinidad-Tobago	85,604	66,859	24,943	17,179	291.38	256.94
Neth Antilles	5,677	4,153	2,189	1,821	385.63	436.51
French W Indies	234	126	89	46	381.36	368.76
S America	24,774	16,833	8,142	5,780	328.64	305.89
Colombia	1,814	502	662	142	364.85	282.23
Venezuela	3,939	3,274	2,174	2,266	552.02	692.05
Guyana	1,303	746	674	335	671.09	447.23
Suriname	15,986	12,871	3,596	2,151	224.95	167.16
Ecuador	582	535	291	284	499.46	530.73
Peru	280	497	223	291	795.11	586.01
Bolivia	20	44	15	82	743.25	1,857.73
Chile	293	99	64	45	219.30	456.73
Brazil	190	90	63	44	330.85	461.01
Paraguay	0	0	0	0	.00	.00
Uruguay	0	0	0	2	.00	.00
Argentina	367	167	180	138	489.86	826.20
W Europe	5,292,187	4,813,481	836,816	660,380	156.14	137.19
EC	5,264,553	4,777,742	830,201	654,759	157.70	137.04
Denmark	2,198	665	936	212	425.95	316.11
United Kingdom	66,394	139,815	18,249	26,714	275.11	191.07
Ireland	73,733	130,428	12,969	15,957	176.17	122.34

See footnotes at end of table.

Table 16--U.S. agricultural exports: Quantity, value, and unit value by commodity and country, October-September 1983/84 and 1984/85--continued

Commodity and country	October-September					
	Quantity		Value (1,000 dol)		Unit value (\$)	
	1983/84	1984/85	1983/84	1984/85	1983/84	1984/85
Feeds & fodders, ex oilcake(MT)						
Netherlands	4,007,095	3,996,567	607,898	524,944	151.70	131.95
Belgium-Luxembourg	23,755	863	3,853	368	162.22	426.74
France	6,277	13,349	2,890	4,287	460.45	321.13
Fed Rep Germany	1,024,431	447,225	174,552	76,012	170.39	169.96
Italy	59,966	41,919	8,502	5,263	141.77	125.56
Greece	767	6,917	332	1,003	432.43	145.03
Other W Europe	27,629	35,739	6,717	5,621	243.10	157.28
Iceland	134	100	116	98	865.52	877.85
Sweden	2,025	722	1,038	370	512.67	513.11
Norway	136	290	83	156	607.39	536.59
Finland	125	25	100	52	802.22	2,095.40
Austria	995	2,125	423	615	425.41	289.63
Switzerland	7,047	3,173	1,960	839	278.09	264.53
Spain	267	0	83	0	309.91	.00
Spain, incl Canary Is	307	773	189	460	614.19	595.13
Portugal	16,593	28,531	2,725	3,030	164.24	106.20
Canary Is	0	0	0	0	.00	.00
E Europe	230	374	245	515	1,063.28	1,376.21
Hungary	31	42	65	241	2,097.52	5,739.98
Poland	0	0	0	0	.00	.00
Yugoslavia	147	28	146	68	986.47	3,486.07
Romania	0	34	0	16	.00	459.06
Bulgaria	52	270	33	160	635.60	583.05
USSR, Est, Lat, Lith	0	0	0	0	.00	.00
USSR	0	0	0	0	.00	.00
Asia	1,322,412	1,238,314	255,487	228,318	183.20	184.36
W Asia (Mideast)	39,445	37,521	17,642	16,360	447.27	436.01
Turkey	180	69	61	57	340.61	906.28
Cyprus	3	7	2	5	593.33	652.86
Syria	0	0	0	0	.00	.00
Lebanon	28	13	64	22	2,198.34	1,728.61
Iraq	28,827	30,846	14,787	14,772	511.19	477.34
Israel	656	6,271	237	887	381.62	168.29
Jordan	64	3	19	13	304.51	4,218.33
Kuwait	280	52	173	60	616.49	1,181.15
Saudi Arabia	4,977	921	1,100	429	221.03	465.80
Qatar	0	0	0	0	.00	.00
United Arab Emir	653	229	200	93	305.91	406.47
Yemen (Sana)	3,600	0	976	0	271.12	.00
Oman	62	0	3	0	60.18	.00
Bahrain	16	16	21	22	1,388.40	1,360.63
S Asia	335	783	200	246	605.85	314.48
India	277	272	171	156	617.78	873.76
Pakistan	17	419	15	73	808.88	173.32
Nepal	0	54	0	0	.00	166.85
Bangladesh	0	0	0	0	.00	.00
Sri Lanka	41	38	13	8	315.46	233.68
Japan	1,086,276	1,009,882	180,984	162,301	166.61	160.72
China (mainland)	300	16	82	9	271.90	849.06
China (Taiwan)	118,851	125,261	31,783	28,582	271.25	228.18
Other E & S E Asia	77,205	64,871	24,815	20,820	321.42	320.84
Burma	0	42	0	36	.00	868.36
Thailand	1,853	1,064	1,827	1,040	924.02	877.76
Malaysia	2,889	5,382	1,062	1,682	387.91	312.45
Singapore	2,786	1,787	1,618	1,485	578.88	931.08
Indonesia	10,886	21,534	4,291	5,927	390.85	278.28
Brunei	0	0	0	0	.00	.00
Philippines	6,726	4,548	2,604	1,493	387.17	328.51
Macao	382	105	65	18	192.17	174.64
S Korea	24,677	4,245	4,708	1,403	191.54	342.20
Hong Kong	27,456	26,166	8,840	7,885	325.83	293.89
Oceania	10,476	9,200	3,448	2,916	329.18	316.66
Australia	1,478	1,085	977	1,090	661.17	1,008.03
New Zealand	862	123	173	52	308.53	420.05
W Samoa	10	0	2	0	206.30	.00
S Pacific Is, n e c	1	0	1	0	552.00	.00
French Pacif Is	5,978	5,531	1,404	1,094	234.78	197.84
Trust Terr Pac Is	1,914	1,502	662	429	355.45	285.65
Pacific Islands (Trust Terr)	0	416	0	93	.00	222.99
Other Pac Is, n e c	533	543	209	167	392.42	289.48
Africa	11,138	12,411	4,133	4,837	371.09	365.86
N Africa	6,498	4,738	1,913	1,883	294.35	355.25
Morocco	0	0	0	1	.00	.00
Tunisia	0	99	0	83	.00	940.62
Libya	1	0	2	0	2,318.00	.00
Egypt	6,497	4,639	1,910	1,588	294.04	342.84
Sub-Sahara	4,640	7,673	2,220	2,854	478.55	371.93
Sudan	374	85	282	69	780.85	740.25
Cameroon	96	0	40	0	412.24	.00
Guinea	49	34	22	18	458.16	542.32
Ivory Coast	0	0	0	0	.00	.00
Ghana	62	0	28	0	457.82	.00
Nigeria	2,786	6,897	1,210	2,450	432.73	358.28
W Africa, n e c	54	13	20	7	363.20	518.15

See footnotes at end of table.

Table 16--U.S. agricultural exports: Quantity, value, and unit value by commodity and country, October-September 1983/84 and 1984/85--continued

Commodity and country	October-September					
	Quantity		Value (1,000 dol)		Unit value (\$)	
	1983/84	1984/85	1983/84	1984/85	1983/84	1984/85
Feeds & fodders, ex oilcake(MT):						
Liberia	4	78	3	9	743.00	113.68
Zaire	67	0	6	0	89.04	.00
Somalia	123	0	94	0	765.22	.00
Ethiopia	0	0	0	0	.00	.00
Madagascar	0	0	0	0	.00	.00
Rep S Africa	1,015	497	503	269	495.09	540.57
Namibia	0	129	0	39	.00	299.05
Botswana	0	0	3	0	.00	.00
Developed countries	6,558,247	6,057,255	1,086,301	871,331	162.89	143.85
Less devel countries	461,963	485,053	147,297	133,460	318.85	275.14
Cent plan countries	530	390	326	523	615.33	1,342.27
Corn by-products(MT):						
World	4,164,357	3,833,932	655,907	532,031	159.91	138.77
Canada	11,039	12,966	1,599	1,728	144.82	133.29
Latin America	21,800	33,068	5,522	6,816	253.31	206.13
Mexico	265	4,174	42	897	158.88	214.93
Central America	8,120	13,020	2,829	3,591	348.39	275.78
Guatemala	329	2,525	85	759	270.88	300.69
Belize	0	0	0	0	.00	.00
El Salvador	3,522	6,107	1,123	1,731	318.73	283.52
Costa Rica	0	0	0	0	.00	.00
Panama	4,269	4,386	1,617	1,100	378.84	250.67
Caribbean	5,553	7,004	1,136	1,092	204.53	155.95
Bermuda	15	0	5	0	310.93	.00
Bahamas	124	0	21	0	171.84	.00
Jamaica	0	0	0	0	.00	.00
Haiti	0	20	0	1	.00	60.00
Dominican Republic	73	1,240	11	166	147.94	133.87
Leeward & Windward Is	421	342	86	69	203.36	200.81
Barbados	0	10	0	2	.00	162.50
Trinidad-Tobago	4,421	5,325	925	840	209.25	157.70
Neth Antilles	368	5	59	1	161.39	250.00
French W Indies	191	62	29	14	220.61	221.77
S America	7,861	8,870	1,515	1,236	192.74	139.37
Colombia	1,293	0	504	0	389.57	.00
Venezuela	42	94	6	14	.00	148.94
Guyana	0	0	0	0	141.98	.00
Suriname	6,244	8,776	959	1,222	153.64	139.27
Ecuador	0	0	0	0	.00	.00
Chile	282	0	46	0	163.40	.00
W Europe	4,053,047	3,660,703	635,790	493,033	156.87	134.91
EC	4,031,472	3,632,209	632,479	490,036	156.88	134.91
Denmark	29	0	5	0	163.79	.00
United Kingdom	26,824	92,137	3,522	10,313	131.31	111.93
Ireland	72,323	127,040	12,714	15,547	175.79	122.37
Netherlands	3,244,061	3,090,509	501,803	414,553	154.68	134.14
Belgium-Luxembourg	21,122	0	2,578	0	122.09	.00
France	0	6,181	0	853	.00	137.93
Fed Rep Germany	631,927	283,956	107,753	45,528	170.51	160.33
Italy	35,186	26,387	4,103	2,694	116.62	102.09
Greece	0	5,989	0	550	.00	91.68
Other W Europe	21,575	28,494	3,311	2,997	153.44	105.18
Sweden	18	0	10	0	555.55	.00
Norway	0	17	0	3	.00	166.65
Finland	40	0	7	0	163.70	.00
Switzerland	5,087	0	631	0	123.99	.00
Spain	0	0	0	0	.00	.00
Portugal	16,430	28,477	2,663	2,994	162.10	105.14
Asia	76,745	126,127	22,472	30,293	292.82	240.18
W Asia (Mideast)	812	4,486	242	513	288.39	114.27
Lebanon	0	0	0	0	.00	.00
Israel	212	4,459	41	508	195.63	113.95
Saudi Arabia	0	27	0	4	.00	165.00
Yemen (Sena)	600	0	201	0	334.70	.00
S Asia	0	0	0	0	.00	.00
Pakistan	0	0	0	0	.00	.00
Japan	44,590	61,029	13,587	14,201	304.71	232.69
China (mainland)	202	0	33	0	163.19	.00
China (Taiwan)	12,373	41,195	3,739	10,799	302.21	262.15
Other E & S E Asia	18,768	19,417	4,871	4,781	259.53	246.21
Thailand	164	0	40	0	244.91	.00
Malaysia	126	163	27	43	213.53	262.20
Singapore	29	126	5	26	165.59	206.00
Indonesia	10,386	16,258	3,719	4,125	358.12	253.75
Philippines	0	0	0	0	.00	.00
S Korea	7,872	756	1,048	95	133.16	125.81
Hong Kong	191	2,114	31	491	163.61	232.46
Oceania	380	1,068	65	159	171.88	149.30
Australia	0	0	0	0	.00	.00
New Zealand	198	0	32	0	162.70	.00
W Samoa	0	0	0	0	.00	.00
French Pacif Is	172	1,058	29	159	166.85	149.30
Trust Terr Pac Is	10	0	4	0	440.30	.00
Africa	1,346	0	459	0	340.92	.00
N Africa	1,052	0	369	0	350.74	.00

See footnotes at end of table.

Table 16--U.S. agricultural exports: Quantity, value, and unit value by commodity and country, October-September 1983/84 and 1984/85--continued

Commodity and country	October-September					
	Quantity		Value (1,000 dol)		Unit value (\$)	
	1983/84	1984/85	1983/84	1984/85	1983/84	1984/85
Corn by-products(MT):						
Egypt	1,052	0	369	0	350.74	0.00
Sub-Sahara	294	0	90	0	305.78	.00
Cameroon	0	0	0	0	.00	.00
Ghana	6	0	1	0	150.00	.00
Liberia	0	0	0	0	.00	.00
Rep S Africa	288	0	89	0	309.03	.00
Developed countries	4,109,374	3,739,157	651,135	509,471	158.45	136.25
Less devel countries	54,781	84,775	14,736	22,560	269.00	236.04
Cent plan countries	202	0	33	0	169.18	.00
Alfalfa meal & cubes(MT):						
World	556,492	440,588	78,338	63,290	140.77	143.65
Canada	36,309	32,693	5,247	4,908	144.51	150.11
Latin America	1,701	4,051	290	823	170.47	203.21
Mexico	782	2,064	63	257	106.25	138.92
Central America	486	414	118	109	243.24	263.93
El Salvador	0	0	0	0	.00	.00
Costa Rica	16	0	3	0	198.75	.00
Panama	470	414	115	109	244.76	263.83
Caribbean	252	409	54	87	212.86	211.85
Bermuda	24	0	5	0	214.42	.00
Bahamas	100	134	15	32	176.01	240.56
Jamaica	12	128	2	24	189.17	189.80
Haiti	8	0	2	0	188.89	.00
Dominican Republic	20	0	4	0	220.00	.00
Leeward & Windward Is	0	0	0	0	.00	.00
Barbados	0	0	0	0	.00	.00
Trinidad-Tobago	8	0	2	0	238.89	.00
Neth Antilles	78	146	20	30	261.52	205.27
French W Indies	0	0	0	0	.00	.00
S America	181	1,164	35	341	183.37	292.54
Venezuela	181	1,164	35	341	183.37	282.54
W Europe	61,118	362	7,580	80	124.19	219.80
EC	61,041	362	7,564	80	123.91	219.80
United Kingdom	356	12	68	2	191.24	192.33
Netherlands	16,728	0	1,966	0	117.52	.00
Fed Rep Germany	43,885	54	5,515	7	125.69	123.24
Greece	72	296	14	71	194.44	238.53
Other W Europe	77	0	27	0	345.45	.00
Sweden	77	0	27	0	345.45	.00
Norway	0	0	0	0	.00	.00
Asia	456,899	403,471	65,189	57,477	142.64	142.46
W Asia (Mideast)	736	267	185	53	251.25	198.83
Kuwait	220	0	56	0	256.64	.00
Saudi Arabia	516	267	128	53	248.95	198.83
United Arab Emir	0	0	0	0	.00	.00
Yemen (Sana)	0	0	0	0	.00	.00
S Asia	0	0	0	0	.00	.00
India	0	0	0	0	.00	.00
Japan	451,406	400,562	64,308	56,986	142.46	142.26
China (mainland)	0	0	0	0	.00	.00
China (Taiwan)	4,545	1,908	632	213	139.07	162.91
Other E & S E Asia	312	1,334	69	225	203.48	168.81
Thailand	56	158	11	31	196.43	194.85
Malaysia	0	284	0	71	.00	249.41
Singapore	17	0	3	0	200.00	.00
Philippines	0	25	0	6	.00	200.00
S Korea	115	0	19	0	165.22	.00
Hong Kong	124	867	30	119	242.64	136.90
Oceania	194	11	13	2	69.23	198.82
Australia	161	0	7	0	46.24	.00
French Pacif Is	33	11	6	2	181.36	198.82
Africa	171	0	8	0	50.67	.00
Sub-Sahara	171	0	8	0	50.67	.00
Nigeria	171	0	8	0	50.67	.00
Rep S Africa	0	0	0	0	.00	.00
Developed countries	548,894	433,617	77,163	61,979	140.53	142.82
Less devel countries	7,488	6,971	1,185	1,317	168.06	168.91
Cent plan countries	0	0	0	0	.00	.00
Beet pulp(MT):						
World	501,400	398,206	72,612	54,040	144.82	136.71
Canada	563	882	81	140	160.89	156.66
Latin America	243	178	40	29	163.67	163.84
Mexico	124	178	20	28	164.12	163.64
Caribbean	5	0	1	0	150.80	.00
Trinidad-Tobago	5	0	1	0	150.80	.00
S America	114	0	19	0	163.74	.00
Argentina	114	0	19	0	163.74	.00
W Europe	57,870	31,776	8,356	3,394	144.14	106.82
EC	57,870	31,776	8,356	3,394	144.14	106.82
Denmark	0	0	0	0	.00	.00
Ireland	0	0	0	0	.00	.00
Netherlands	51,478	31,776	7,354	3,394	142.85	106.82
Fed Rep Germany	6,492	0	1,002	0	154.32	.00
Asia	442,624	365,360	64,126	50,477	144.88	138.16
Japan	442,624	365,360	64,126	50,477	144.88	138.16

See footnotes at end of table.

Table 16--U.S. agricultural exports: Quantity, value, and unit value by commodity and country, October-September 1983/84 and 1984/85--continued

Commodity and country	October-September					
	Quantity		Value (1,000 dol)		Unit value (\$)	
	1983/84	1984/85	1983/84	1984/85	1983/84	1984/85
Beet pulp(MT):						
Developed countries	501,157	398,028	72,573	64,011	142.81	135.70
Less devel countries	243	178	40	29	163.67	163.64
Citrus pulp pellets(MT):						
World	451,139	402,437	63,846	38,323	141.74	95.23
Canada	446	37	87	6	196.43	173.54
Latin America	0	5,443	0	513	.00	94.25
Mexico	0	5,443	0	513	.00	94.25
Caribbean	0	0	0	0	.00	.00
Trinidad-Tobago	0	0	0	0	.00	.00
W Europe	450,682	396,957	63,857	37,803	141.69	95.23
EC	450,682	396,957	63,857	37,803	141.69	95.23
Denmark	0	78	1,576	4	125.67	52.31
United Kingdom	12,538	0	0	311	.00	100.00
Ireland	0	3,114	0	0	.00	.00
Netherlands	363,533	332,608	51,518	32,256	141.71	96.98
France	0	0	0	0	.00	.00
Fed Rep Germany	74,611	61,157	10,764	5,231	144.27	85.54
Italy	0	0	0	0	.00	.00
Asia	11	0	2	0	140.64	.00
Japan	11	0	2	0	140.64	.00
China (mainland)	0	0	0	0	.00	.00
Developed countries	451,139	396,957	63,846	37,810	141.74	95.24
Less devel countries	0	5,443	0	513	.00	94.25
Cent plan countries	0	0	0	0	.00	.00
Other feeds & fodders(MT):						
World	1,347,352	1,467,535	335,121	317,631	248.72	216.44
Canada	127,717	180,348	41,486	39,569	324.82	219.40
Latin America	184,478	199,242	61,333	54,117	332.47	271.61
Mexico	23,348	49,596	9,201	11,852	394.07	236.97
Central America	16,632	17,970	6,382	6,483	378.75	360.78
Guatemala	1,386	1,847	553	849	388.87	514.00
Belize	3,402	3,607	1,297	1,098	381.13	304.33
El Salvador	6,053	4,838	2,027	1,470	334.95	297.60
Honduras	2,183	5,128	982	1,543	449.91	300.82
Nicaragua	577	500	265	230	458.40	460.00
Costa Rica	1,132	386	712	498	629.27	1,289.86
Panama	2,089	1,564	556	696	264.97	445.17
Caribbean	127,681	122,877	39,167	31,578	308.76	256.99
Bermude	3,748	3,464	1,320	1,268	352.25	366.17
Bahamas	27,210	22,993	6,676	5,489	252.70	238.73
Jamaica	3,313	1,717	1,581	855	477.32	498.19
Turks-Caicos Is	185	154	18	13	95.25	83.65
Cayman Is	1,307	1,337	445	405	340.24	302.56
Haiti	518	1,368	172	675	331.71	493.53
Dominican Republic	865	21,472	584	2,596	175.58	120.82
Leeward & Windward Is	1,366	1,339	461	434	337.48	323.85
Barbados	2,666	3,433	1,525	1,682	572.17	489.81
Trinidad-Tobago	81,169	61,534	24,015	16,339	295.86	265.52
Neth Antilles	5,231	4,002	2,109	1,790	403.26	447.25
French W Indies	103	64	60	33	585.80	511.16
S America	16,618	6,799	6,573	4,203	395.54	477.66
Colombia	521	502	158	142	303.50	282.23
Venezuela	3,758	2,016	2,139	1,911	569.30	948.05
Guyana	1,261	748	868	335	688.71	447.23
Suriname	9,742	4,095	2,637	929	270.66	226.92
Ecuador	582	535	291	284	489.46	530.73
Peru	280	497	223	291	795.11	586.01
Bolivia	20	44	15	82	743.25	1,857.73
Chile	11	99	18	45	1,652.27	456.73
Brazil	190	96	63	44	330.85	461.01
Paraguay	0	0	0	0	.00	.00
Uruguay	0	0	0	2	.00	.00
Argentina	253	167	161	138	636.81	828.20
W Europe	669,370	723,683	121,325	126,070	181.25	174.20
EC	669,393	716,438	117,845	123,446	177.79	172.30
Denmark	2,169	665	931	212	429.45	318.11
United Kingdom	26,616	47,588	13,083	16,395	491.55	344.52
Ireland	1,410	274	276	89	185.44	359.90
Netherlands	331,295	541,674	45,258	74,741	136.61	137.95
Belgium-Luxembourg	2,633	863	1,275	368	484.09	426.74
France	6,277	7,168	2,890	3,434	460.45	479.11
Fed Rep Germany	267,516	102,058	49,517	25,246	185.10	247.37
Italy	24,782	15,526	4,898	2,569	177.48	165.47
Greece	695	622	318	383	457.08	615.08
Other W Europe	5,977	7,245	3,379	2,624	565.40	877.85
Iceland	134	100	116	88	865.52	877.85
Sweden	1,890	722	1,002	370	518.94	513.11
Norway	136	273	83	153	607.39	558.63
Finland	85	25	84	52	1,102.70	2,085.40
Austria	995	2,125	423	616	425.41	289.63
Switzerland	1,960	3,173	1,328	839	678.03	264.53
Spain	267	0	83	0	309.91	.00
Spain, incl Canary Is	307	779	189	460	614.19	595.13
Portugal	163	54	62	36	380.15	661.28
Canary Is	0	0	0	0	.00	.00

See footnotes at end of table.

Table 16--U.S. agricultural exports. Quantity, value, and unit value by commodity and country, October-September 1983/84 and 1984/85--continued

Commodity and country	October-September					
	Quantity		Value (1,000 doll)		Unit value (\$)	
	1983/84	1984/85	1983/84	1984/85	1983/84	1984/85
Other feeds & fodders(MT):						
E Europe	230	374	245	515	1,063.28	1,376.21
Hungary	31	42	65	241	2,097.52	5,739.98
Poland	0	0	0	0	.00	.00
Yugoslavia	147	28	146	98	996.47	3,496.07
Romania	0	34	0	16	.00	459.08
Bulgaria	52	270	33	160	635.60	593.05
USSR, Est. Lat. Lith	0	0	0	0	.00	.00
USSR	0	0	0	0	.00	.00
ASIA	346,033	343,356	103,696	90,070	299.67	262.32
W Asia (Mideast)	37,897	32,768	17,215	15,794	454.26	481.99
Turkey	180	63	61	57	340.61	906.26
Cyprus	3	7	2	5	593.33	652.86
Syria	0	0	0	0	.00	.00
Lebanon	29	13	64	22	2,198.34	1,728.61
Iraq	28,927	30,946	14,787	14,772	511.19	477.34
Israel	442	812	195	378	441.06	466.65
Jordan	64	0	19	13	304.51	4,218.33
Kuwait	80	52	116	80	1,935.95	1,151.15
Saudi Arabia	4,461	627	972	371	217.80	592.40
Qatar	0	0	0	0	.00	.00
United Arab Emir	653	229	200	93	305.91	406.47
Yemen (Sana)	0,000	0	775	0	258.40	.00
Oman	62	0	3	0	50.18	.00
Bahrain	15	16	21	22	1,368.40	1,360.63
S Asia	335	783	200	246	595.55	314.46
India	277	272	173	156	617.76	572.79
Pakistan	17	419	15	73	908.88	173.32
Nepal	0	54	0	9	.00	165.55
Bangladesh	0	0	0	0	.00	.00
Sri Lanka	41	38	13	9	315.46	233.66
Japan	147,645	182,911	38,961	40,637	263.86	222.17
China (mainland)	98	16	49	9	495.86	549.06
China (Taiwan)	101,933	82,756	27,392	17,570	268.72	212.30
Other E & S E Asia	58,125	44,120	19,881	15,814	342.04	358.43
Burma	0	42	0	36	.00	868.36
Thailand	1,433	906	1,476	1,710	1,030.18	1,114.26
Malaysia	2,543	4,935	1,035	1,566	407.05	317.74
Singapore	2,740	1,661	1,607	1,459	586.62	876.51
Indonesia	600	5,276	573	1,802	951.97	341.53
Brunei	0	0	0	0	.00	.00
Philippines	6,726	4,521	2,604	1,488	387.17	129.32
Macao	352	105	68	18	192.17	174.64
S Korea	16,590	3,489	3,640	1,356	219.42	365.79
Hong Kong	27,141	23,185	6,879	7,075	327.15	305.13
Oceania	9,902	6,121	3,369	2,754	340.28	339.16
Australia	1,317	1,085	970	1,090	736.35	1,005.03
New Zealand	364	123	141	52	387.86	420.05
W Samoa	10	0	2	0	206.30	.00
S Pacific Is. n e c	1	0	1	0	552.00	.00
French Pacif Is	5,773	4,452	1,369	933	237.12	209.49
Trust Terr Pac Is	1,904	1,502	678	429	356.01	285.65
Pacific Islands (Trust Terr)	0	416	0	93	.00	222.39
Other Pac Is. n e c	533	543	209	157	392.42	289.46
Africa	9,621	12,411	3,666	4,537	381.01	365.50
N Africa	5,446	4,798	1,544	1,683	283.46	355.25
Morocco	0	0	0	1	.00	.00
Tunisia	0	99	0	93	.00	940.62
Libya	1	0	2	0	2,318.00	.00
Egypt	5,445	4,839	1,541	1,589	283.09	342.64
Sub-Sahara	4,175	7,673	2,122	2,854	508.25	371.93
Sudan	374	85	292	63	780.85	740.25
Cameroon	96	0	40	0	412.24	.00
Guinea	49	34	22	18	458.16	542.32
Ivory Coast	0	0	0	0	.00	.00
Ghana	56	0	27	0	490.80	.00
Nigeria	2,625	6,837	1,201	2,450	457.61	358.28
W Africa, n e c	54	13	20	7	363.20	519.15
Liberia	4	78	3	9	743.00	113.68
Zaire	67	0	6	0	89.04	.00
Somalia	123	0	94	0	765.22	.00
Ethiopia	0	0	0	0	.00	.00
Madagascar	0	0	0	0	.00	.00
Rep S Africa	727	497	414	269	568.80	540.57
Namibia	0	129	0	39	.00	299.05
Botswana	0	0	3	0	.00	.00
Developed countries	947,583	1,089,459	203,492	208,056	214.75	190.98
Less devel countries	399,441	377,686	131,336	109,041	328.80	288.71
Cent plan countries	328	390	293	523	893.78	1,342.27
Fruits & prep. ex juice(MT):						
World	1,582,322	1,443,673	1,046,953	1,000,537	671.66	693.05
Canada	513,083	412,985	304,469	256,615	593.41	626.21
Latin America	49,789	48,423	40,144	39,200	806.26	809.53
Mexico	7,192	13,098	4,186	6,654	582.02	507.89
Central America	10,948	12,647	9,414	11,436	859.84	904.37

See footnotes at end of table.

Table 16--U.S. agricultural exports. Quantity, value, and unit value by commodity and country, October-September 1983/84 and 1984/85--continued

Commodity and country	October-September					
	Quantity		Value (1,000 doll)		Unit value (\$)	
	1983/84	1984/85	1983/84	1984/85	1983/84	1984/85
Fruits & prep, ex juice(MT):						
Guatemala	322	370	329	400	1,022.72	1,081.74
Belize	298	361	344	339	1,153.39	938.06
EI Salvador	460	541	522	516	1,134.10	953.75
Honduras	792	1,332	637	1,132	804.83	850.13
Nicaragua	23	11	27	10	1,164.35	944.82
Costa Rica	1,240	1,285	1,035	949	834.77	738.68
Panama	7,813	8,747	6,520	8,091	834.44	824.97
Caribbean	17,547	14,377	16,366	13,419	932.68	933.35
Bermuda	3,268	2,654	3,504	2,958	1,072.12	1,114.53
Bahamas	927	1,746	829	1,455	893.98	833.46
Jamaica	80	169	166	256	1,648.77	1,529.47
Turks-Caicos Is	0	25	0	17	.00	666.00
Cayman Is	194	170	99	78	509.88	461.25
Haiti	446	433	352	356	790.26	822.95
Dominican Republic	2,600	1,322	2,578	1,071	991.52	809.63
Leeward & Windward Is	809	982	643	843	795.29	658.56
Barbados	1,695	1,240	1,722	1,389	1,016.06	1,120.34
Trinidad-Tobago	4,076	2,721	3,780	2,595	927.46	953.82
Neath Antilles	3,415	2,839	2,659	2,341	778.71	824.50
French W Indies	27	76	32	57	1,199.67	745.53
S America	14,102	6,301	10,178	7,690	721.77	926.37
Colombia	8,089	4,738	4,006	2,400	495.48	506.60
Venezuela	3,323	2,110	4,485	4,036	1,349.55	1,913.68
Guyana	23	0	41	0	1,800.30	.00
Suriname	27	12	39	30	1,445.18	2,487.17
French Guiana	0	0	0	0	.00	.00
Ecuador	42	28	50	36	1,186.12	1,289.16
Peru	141	63	147	86	1,045.33	1,369.71
Bolivia	0	0	0	0	.00	.00
Chile	1,789	36	497	21	276.33	570.89
Brazil	658	1,302	909	1,059	1,381.93	813.53
Paraguay	0	0	0	0	.00	.00
Uruguay	0	12	1	20	.00	1,635.67
Argentina	0	0	0	0	.00	.00
W Europe	203,507	183,116	172,801	157,445	849.11	858.81
EC	159,130	145,706	124,377	114,608	781.61	786.57
Denmark	5,793	9,938	6,388	8,925	1,104.41	898.11
United Kingdom	27,556	24,402	24,074	22,412	873.64	918.45
Ireland	2,422	652	1,472	405	607.82	621.05
Netherlands	37,046	37,123	27,574	26,383	744.31	710.69
Belgium-Luxembourg	3,804	5,443	4,721	5,175	1,209.18	850.74
France	54,540	41,859	31,348	20,757	574.77	495.87
Fed Rep Germany	19,382	17,674	20,829	20,235	1,079.83	1,144.90
Italy	8,083	6,374	7,377	9,958	812.51	1,193.88
Greece	404	241	485	318	1,200.23	1,319.95
Other W Europe	44,377	37,410	48,423	42,837	1,091.18	1,145.08
Iceland	1,519	1,282	1,258	974	828.32	759.70
Sweden	18,721	15,191	18,611	15,688	994.11	1,032.73
Norway	6,767	6,947	8,747	7,819	997.74	1,125.49
Finland	8,902	6,630	10,080	9,571	1,133.41	1,109.00
Austria	839	654	1,508	1,332	1,797.12	2,036.69
Switzerland	3,124	2,836	5,235	4,655	1,675.88	1,641.55
Spain	1,051	0	1,296	0	1,232.92	.00
Spain, incl Canary Is	1,210	1,789	1,426	2,686	1,176.24	1,501.48
Portugal	14	39	21	57	1,474.28	1,469.23
Gibraltar	17	0	14	0	823.53	.00
Malta	21	42	22	55	1,028.48	1,308.93
Canary Is	182	0	196	0	1,022.26	.00
E Europe	70	0	81	0	1,163.24	.00
Hungary	70	0	81	0	1,163.24	.00
Poland	0	0	0	0	.00	.00
Yugoslavia	0	0	0	0	.00	.00
USSR, Est, Lat, Lith	6	0	17	0	2,851.17	.00
USSR	6	0	17	0	2,851.17	.00
ASIA	783,138	763,995	504,376	514,437	644.04	673.35
W Asia (Mideast)	70,789	59,566	50,246	42,474	709.80	713.06
Turkey	73	10	125	19	1,716.42	1,805.70
Cyprus	139	27	146	30	1,053.29	1,123.96
Syria	1	0	4	0	3,985.00	.00
Lebanon	309	150	345	177	1,116.20	1,178.58
Iran	194	17	99	22	508.45	1,312.47
Israel	467	566	645	795	1,380.42	1,405.27
Jordan	175	140	181	113	1,031.59	809.08
Gaza Strip	0	0	0	0	.00	.00
Kuwait	3,999	5,027	2,797	3,301	699.52	655.61
Saudi Arabia	41,685	33,836	30,084	25,280	721.69	747.14
Qatar	500	362	384	301	767.08	831.32
United Arab Emir	20,304	18,289	13,151	11,315	647.72	618.69
Yemen (Sana)	17	0	16	0	929.18	.00
Oman	272	286	276	265	1,014.52	927.10
Bahrain	2,654	856	1,994	855	751.29	998.68
S Asia	210	404	183	482	870.99	1,182.13
India	72	320	103	437	1,428.29	1,366.00
Pakistan	0	0	0	0	.00	.00
Bangladesh	10	0	12	0	1,200.00	.00

See footnotes at end of table.

Table 16--U.S. agricultural exports: Quantity, value, and unit value by commodity and country, October-September 1983/84 and 1984/85--continued

Commodity and country	October-September					
	Quantity		Value (1,000 doll)		Unit value (\$)	
	1983/84	1984/85	1983/84	1984/85	1983/84	1984/85
Fruits & prep. ex juice(MT).						
Sri Lanka	126	82	68	45	531.25	529.76
Japan	409,238	391,139	257,604	275,476	653.91	704.29
China (mainland)	66	40	76	52	1,157.97	1,353.92
China (Taiwan)	47,476	47,762	24,770	24,909	521.74	521.53
Other E & S E Asia	255,359	265,084	161,497	171,042	632.43	645.23
Thailand	4,142	3,537	3,019	2,511	726.76	710.00
Malaysia	30,123	29,477	16,665	17,859	619.62	605.87
Singapore	45,274	41,493	30,740	28,510	676.97	687.10
Indonesia	1,162	734	1,967	1,042	1,692.61	1,416.94
Brunei	1,099	517	635	386	577.98	747.22
Philippines	734	459	904	654	1,232.11	1,424.75
Macao	0	2	0	11	0.00	5,267.50
S Korea	3,384	4,886	3,866	4,969	1,142.50	1,016.65
Hong Kong	169,441	163,977	101,701	115,099	600.22	625.62
Oceania	31,071	28,416	23,453	23,823	745.17	836.36
Australia	16,605	17,022	12,412	13,691	747.46	804.33
Papua New Guinea	13	8	19	6	1,459.77	750.00
New Zealand	12,101	9,230	8,664	6,140	715.97	881.93
W Samoa	1	2	1	2	631.00	945.00
S Pacific Is. n e c	0	25	1	12	0.00	489.00
French Pacif Is	1,394	874	1,165	761	835.95	870.92
Trust Terr Pac Is	868	941	814	913	937.76	970.31
Pacific Islands (Trust Terr)	0	240	0	236	0.00	984.48
Other Pac Is. n e c	89	74	76	61	876.83	830.57
Africa	1,858	6,738	1,911	7,016	1,152.66	1,041.54
N Africa	529	5,765	573	5,709	1,083.38	990.24
Algeria	0	3,633	0	4,610	0.00	1,266.87
Tunisia	9	0	9	0	978.33	0.00
Libya	0	0	0	0	0.00	0.00
Egypt	520	2,132	564	1,099	1,085.20	515.45
Sub-Saharan	1,129	973	1,336	1,309	1,185.12	1,345.46
Sudan	0	0	0	0	0.00	0.00
Cameroon	3	1	4	1	1,285.33	1,026.00
Guinea	43	65	37	67	855.07	1,025.65
Sierra Leone	0	3	1	5	0.00	1,780.00
Ivory Coast	0	0	0	0	0.00	0.00
Nigeria	0	0	0	0	0.00	0.00
Gabor	0	0	0	0	0.00	0.00
Upper Volta	5	0	9	0	1,789.00	0.00
Angola	4	0	3	0	864.50	0.00
Congo (Brazzaville)	0	0	0	0	0.00	0.00
W Africa, n e c	19	26	16	26	835.79	986.44
Liberia	131	44	169	30	1,293.86	724.64
Zaire	2	0	2	0	1,161.00	0.00
Somalia	3	0	2	0	546.67	0.00
Ethiopia	0	406	0	750	0.00	1,836.24
Kenya	3	4	3	6	988.00	1,948.00
Mauritius	0	0	0	0	0.00	0.00
Rep S Africa	916	246	1,092	311	1,192.06	1,265.76
Namibia	0	176	0	110	0.00	617.88
Zambia	0	1	0	2	0.00	1,866.00
Developed countries	1,155,917	1,014,304	767,686	714,473	664.13	704.40
Less deve' countries	426,263	429,329	279,092	286,010	654.74	666.18
Cent plan countries	142	40	175	54	1,232.11	1,353.92
Fruits - fr(MT)						
World	1,366,987	1,234,688	781,452	744,650	571.66	603.11
Canada	472,342	380,492	256,703	221,754	543.47	582.81
Latin America	34,349	33,127	21,347	19,695	621.47	594.53
Mexico	6,020	11,059	3,220	4,405	533.81	398.32
Central America	7,089	8,105	4,852	6,283	686.43	775.19
Guatemala	180	137	151	99	836.28	720.56
Belize	123	192	84	149	685.87	775.29
El Salvador	340	323	351	253	1,033.82	763.64
Honduras	617	1,233	419	982	678.49	790.31
Nicaragua	18	11	20	9	1,083.33	831.30
Costa Rica	780	963	476	645	610.18	670.21
Panama	5,011	5,246	3,352	4,146	666.91	790.28
Caribbean	11,010	6,347	8,477	6,283	769.95	752.73
Bermude	1,581	1,004	1,210	817	765.24	813.35
Bahamas	548	1,043	388	764	707.36	732.60
Jamaica	3	4	3	5	1,012.00	1,325.75
Turks-Caicos Is	0	23	0	15	0.00	659.13
Cayman Is	142	145	72	66	510.39	454.39
Haiti	183	332	83	163	454.99	704.45
Dominican Republic	1,514	868	1,141	610	753.95	702.90
Leeward & Windward Is	517	558	395	451	764.09	806.25
Barbados	1,175	901	1,169	960	995.31	1,065.17
Trinidad-Tobago	2,972	1,732	2,514	1,324	845.95	764.68
Neth Antilles	2,349	1,765	1,470	1,058	625.84	599.31
French W Indies	26	72	31	50	1,176.50	694.26
S America	10,250	5,616	4,796	2,724	466.08	485.07
Colombia	7,376	4,456	3,120	2,096	422.95	470.40
Venezuela	733	23	784	17	1,069.66	751.13
Suriname	10	0	7	0	854.00	0.00

See footnotes at end of table

Table 16 - U.S. agricultural exports: Quantity, value, and unit value by commodity and country, October-September 1983/84 and 1984/85--continued

Commodity and country	October-September					
	Quantity		Value (1,000 doll)		Unit value (\$)	
	1983/84	1984/85	1983/84	1984/85	1983/84	1984/85
Fruits - fr (MT)						
French Guiana	0	0	0	0	0.00	0.00
Ecuador	0	0	0	0	.00	.00
Peru	17	22	17	19	980.29	872.73
Chile	1,798	18	496	9	275.95	525.00
Brazil	316	1,097	575	582	1,185.95	530.70
Paraguay	0	0	0	0	.00	.00
Uruguay	0	0	0	0	.00	.00
Argentina	0	0	0	0	.00	.00
W Europe	122,959	104,612	68,612	55,826	556.00	531.73
EC	101,762	88,582	56,156	46,476	551.84	524.69
Denmark	225	585	189	181	842.03	308.82
United Kingdom	18,211	13,476	12,445	8,707	683.37	646.13
Ireland	2,288	593	1,231	315	538.01	531.94
Netherlands	26,570	29,322	14,121	16,573	531.44	565.20
Belgium-Luxembourg	1,603	2,532	1,046	1,390	662.74	548.78
France	48,116	38,695	24,481	17,020	508.79	439.85
Fed Rep Germany	4,273	2,112	2,411	1,700	564.32	804.77
Italy	476	1,267	232	592	486.60	467.59
Greece	0	0	0	0	.00	.00
Other W Europe	21,197	16,030	12,455	9,146	567.60	570.67
Iceland	1,272	1,045	952	673	746.43	643.60
Sweden	9,907	7,086	5,510	3,536	556.16	499.05
Norway	4,630	2,589	2,317	1,247	499.51	481.70
Finland	4,123	3,898	2,157	2,245	523.17	575.99
Austria	360	255	859	699	2,386.33	2,741.19
Switzerland	891	1,083	657	676	737.72	625.67
Spain	0	0	0	0	.00	.00
Spain, incl Canary Is	4	74	2	70	455.75	946.07
Portugal	0	0	0	0	.00	.00
Canary Is	1	0	1	0	775.00	.00
Europe	0	0	0	0	.00	.00
Poland	0	0	0	0	.00	.00
Yugoslavia	0	0	0	0	.00	.00
USSR, Est, Lat, Lith	6	0	17	0	2,851.17	.00
USSR	6	0	17	0	2,851.17	.00
Asia	712,932	695,196	421,602	434,264	591.36	624.66
W ASIA (Mideast)	62,668	52,814	40,736	34,670	650.02	656.46
Lebanon	0	0	0	0	.00	.00
Iraq	194	17	99	22	508.45	1,312.47
Israel	8	20	10	21	1,254.00	1,051.75
Jordan	5	46	12	36	2,404.60	759.31
Gaza Strip	0	0	0	0	.00	.00
Kuwait	3,039	4,278	1,791	2,603	589.32	606.45
Saudi Arabia	37,294	30,274	24,736	20,941	663.33	691.73
Qatar	255	62	156	54	610.07	870.97
United Arab Emir	19,565	17,522	12,327	10,450	630.06	596.42
Yemen (Sana)	0	0	0	0	.00	.00
Oman	20	19	16	28	809.75	1,451.00
Bahrain	2,288	574	1,586	514	693.38	895.36
S Asia	128	84	68	45	531.25	529.76
Bangladesh	0	0	0	0	.00	.00
Sri Lanka	128	84	68	45	531.25	529.76
Jabar	368,283	349,333	221,266	228,367	600.80	653.72
China (mainland)	33	17	16	12	543.21	705.88
China (Taiwan)	42,199	43,148	18,541	19,141	439.36	443.61
Other E & S E Asia	239,621	249,800	140,974	152,029	588.32	606.60
Thailand	3,854	3,184	2,583	1,994	670.29	626.40
Malaysia	28,343	27,791	16,150	15,933	569.79	573.30
Singapore	41,240	37,794	25,669	24,015	622.43	635.41
Indonesia	35	18	32	40	900.66	2,204.44
Brunei	1,055	489	577	317	547.36	676.43
Philippines	10	2	6	3	588.00	1,593.00
Macao	0	2	0	11	.00	5,287.50
S Korea	737	1,507	609	882	826.85	585.20
Hong Kong	164,047	175,033	95,246	108,834	580.16	607.90
Oceania	24,114	21,057	12,857	13,177	533.16	625.77
Australia	12,629	12,457	6,531	7,306	517.16	586.51
Papua New Guinea	3	8	2	6	814.67	750.00
New Zealand	10,390	7,753	5,587	5,258	537.73	678.18
W Samoa	1	2	1	2	631.00	945.00
S Pacific Is, n e c	0	25	0	12	.00	489.00
French Pacif Is	917	572	593	377	646.60	659.04
Trust Terr Pac Is	91	105	72	101	785.96	957.62
Pacific Islands (Trust Terr)	0	62	0	55	.00	884.71
Other Pac Is, n e c	83	73	71	60	854.48	824.85
Africa	285	204	314	134	1,103.45	657.07
N Africa	4	0	4	0	881.75	.00
Tunisia	4	0	4	0	881.75	.00
Libya	0	0	0	0	.00	.00
Egypt	0	0	0	0	.00	.00
Sub-Saharan	281	204	311	134	1,106.60	657.07
Cameroon	0	1	0	1	.00	1,026.00
Guinea	42	36	36	41	858.76	1,130.64
Sierra Leone	0	0	0	0	.00	.00

See footnotes at end of table.

Table 16--U.S. agricultural exports: Quantity, value, and unit value by commodity and country, October-September 1983/84 and 1984/85--continued

Commodity and country	October-September					
	Quantity		Value (1,000 dol)		Unit value (\$)	
	1983/84	1984/85	1983/84	1984/85	1983/84	1984/85
Fruits - fr (MT):						
Nigeria	0	0	0	0	0.00	0.00
Upper Volta	5	0	9	0	1,789.00	.00
W Africa, n e c	19	22	15	22	786.63	995.77
Liberia	86	9	115	5	1,339.59	521.44
Rep S Africa	129	0	136	0	1,052.59	.00
Namibia	0	136	0	66	.00	484.81
Developed countries	986,740	854,667	556,844	516,332	566.35	606.47
Less devel countries	380,206	380,004	222,573	226,305	585.40	595.53
Cent plan countries	39	17	35	12	898.28	705.88
Fruits - fr - citrus (MT):						
World	811,435	767,927	413,405	425,679	509.47	554.32
Canada	200,390	178,435	96,435	96,446	481.23	540.51
Latin America	4,685	5,740	2,035	1,461	434.31	254.53
Mexico	838	4,871	268	916	320.32	188.08
Central America	47	2	65	1	1,388.72	440.00
Guatemala	7	0	13	0	1,891.57	.00
Belize	1	0	6	0	5,546.00	.00
El Salvador	8	0	19	0	2,362.50	.00
Honduras	11	0	7	0	608.82	.00
Nicaragua	18	2	20	1	1,083.33	440.00
Panama	2	0	1	0	693.00	.00
Caribbean	1,982	867	1,197	544	603.72	627.43
Bermude	503	210	299	134	595.21	639.60
Bahamas	156	214	93	102	597.72	475.97
Jamaica	0	0	0	1	.00	.00
Turks-Caicos Is	0	3	0	1	.00	486.67
Cayman Is	0	2	1	1	.00	551.00
Haiti	3	0	4	0	1,317.00	.00
Leeward & Windward Is	8	4	5	4	611.13	1,024.75
Barbados	549	131	435	119	792.66	907.67
Trinidad-Tobago	0	0	0	0	.00	.00
Neth Antilles	752	280	352	172	468.16	616.05
French W Indies	11	23	7	9	661.45	400.30
S America	1,816	0	504	0	277.49	.00
Colombia	20	0	8	0	416.00	.00
Venezuela	0	0	0	0	.00	.00
Chile	1,796	0	496	0	275.95	.00
W Europe	77,597	76,717	30,884	32,821	398.01	427.81
EC	73,325	73,748	29,211	31,668	398.37	429.41
Denmark	52	434	16	79	300.46	182.34
United Kingdom	3,570	3,223	1,571	1,321	439.83	408.93
Ireland	28	0	15	0	509.83	.00
Netherlands	22,300	27,463	8,890	13,024	403.14	474.23
Belgium-Luxembourg	1,210	2,109	517	853	426.99	404.46
France	42,446	37,628	16,652	15,212	392.31	404.28
Fed Rep Germany	3,360	1,630	1,301	593	387.26	363.63
Italy	358	1,261	150	586	418.73	465.09
Other W Europe	4,272	2,869	1,673	1,152	391.73	386.08
Iceland	19	0	15	0	771.89	.00
Sweden	3,129	1,724	1,146	653	366.18	378.85
Norway	34	232	16	115	484.41	486.71
Finland	428	95	170	54	397.27	565.23
Austria	41	4	76	2	1,849.17	525.00
Switzerland	617	914	249	328	403.40	358.92
Spain	0	0	0	0	.00	.00
Spain, incl Canary Is	4	0	2	0	455.75	.00
E Europe	0	0	0	0	.00	.00
Poland	0	0	0	0	.00	.00
Asia	510,499	490,314	275,110	285,872	538.80	583.04
W Asia (Midwest)	1,658	590	799	551	481.89	934.21
Lebanon	0	0	0	0	.00	.00
Jordan	0	16	0	9	.00	534.38
Gaza Strip	0	0	0	0	.00	.00
Kuwait	111	46	69	29	620.47	625.11
Saudi Arabia	1,162	316	492	259	423.25	819.81
United Arab Emir	305	212	202	242	662.28	1,142.85
Oman	0	0	0	0	.00	.00
Bahrain	80	0	36	13	453.60	.00
Japan	350,737	329,926	192,205	196,811	548.00	596.53
China (mainland)	33	0	18	0	543.21	.00
China (Taiwan)	1,917	3,290	996	1,578	520.58	479.63
Other E & S E Asia	156,154	156,508	81,091	86,932	519.30	555.44
Thailand	1	21	1	11	707.00	538.67
Malaysia	14,825	13,693	7,150	7,246	482.27	529.15
Singapore	23,118	21,507	11,468	11,738	496.07	545.76
Indonesia	35	6	32	3	900.66	571.67
Brunei	700	228	302	119	431.69	522.61
Philippines	0	0	0	0	.00	.00
Macao	0	2	0	11	.00	5,287.50
S Korea	684	1,394	556	804	812.61	576.47
Hong Kong	116,791	119,657	61,583	67,000	527.28	559.93
Oceania	18,204	16,695	8,876	9,068	487.61	543.13
Australia	12,278	12,015	5,882	6,058	479.03	504.23
Papua New Guinea	3	0	2	0	814.67	.00
New Zealand	5,999	4,424	2,651	2,830	490.93	639.60

See footnotes at end of table.

Table 16--U.S. agricultural exports: Quantity, value, and unit value by commodity and country, October-September 1983/84 and 1984/85--continued

Commodity and country	October-September					
	Quantity		Value (1,000 do1)		Unit value (\$)	
	1983/84	1984/85	1983/84	1984/85	1983/84	1984/85
Fruits - fr - citrus(MT):						
W Samoa	0	0	0	0	0.00	0.00
French Pacif Is	496	211	322	138	650.05	655.57
Trust Terr Pac Is	28	36	19	37	696.03	1,019.80
Pacific Islands (Trust Terr)	0	9	0	5	.00	516.44
Africa	60	26	64	13	1,073.70	494.04
N Africa	0	0	0	0	.00	.00
Libya	0	0	0	0	.00	.00
Sub-Sahara	60	26	64	13	1,073.70	494.04
Guinea	24	0	24	0	1,019.79	.00
Nigeria	0	0	0	0	.00	.00
W Africa, n e c	17	6	13	4	773.94	668.33
Liberia	19	0	27	0	1,410.00	.00
Rep S Africa	0	0	0	0	.00	.00
Namibia	0	20	0	9	.00	441.75
Developed countries	646,401	601,517	328,055	334,965	507.51	556.87
Less devel countries	165,001	166,410	85,331	90,714	517.1	545.13
Cent plan countries	33	0	18	0	543.21	.00
Grapefruit - fresh(MT):						
World	256,999	198,624	95,896	86,670	373.14	436.35
Canada	40,864	34,811	16,328	15,351	399.57	440.99
Latin America	270	3,199	134	470	496.29	146.81
Mexico	216	3,151	97	440	447.24	139.55
Central America	0	0	0	0	.00	.00
Honduras	0	0	0	0	.00	.00
Panama	0	0	0	0	.00	.00
Caribbean	54	48	37	30	692.46	623.10
Bermuda	14	12	8	6	545.00	500.00
Bahamas	0	22	0	13	.00	569.18
Turks-Caicos Is	0	3	0	1	.00	496.67
Leeward & Windward Is	0	0	0	0	.00	.00
Barbados	31	7	26	7	830.10	1,014.26
Trinidad-Tobago	0	0	0	0	.00	.00
Neth Antilles	9	4	4	3	447.78	699.25
French W Indies	0	0	0	0	.00	.00
W Europe	67,763	53,272	26,787	20,911	395.30	392.53
EC	65,258	51,864	25,817	20,399	395.61	393.32
United Kingdom	3,054	2,278	1,226	859	401.45	377.18
Ireland	18	0	7	0	375.00	.00
Netherlands	18,151	13,984	7,438	5,068	409.77	362.43
Belgium-Luxembourg	594	612	233	348	393.09	566.37
France	39,800	32,199	15,519	13,003	389.93	403.83
Fed Rep Germa.,	3,283	1,530	1,243	534	376.74	349.21
Italy	358	1,261	150	586	418.73	465.09
Other W Europe	2,505	1,408	970	512	387.20	363.63
Iceland	0	0	0	0	.00	.00
Sweden	1,566	480	606	175	388.38	364.96
Norway	17	20	11	12	635.29	610.05
Finland	392	0	146	0	376.56	.00
Switzerland	530	908	203	325	383.62	357.50
Asia	146,098	105,812	51,663	49,210	353.61	465.07
W Asia (Mideast)	47	36	36	20	774.70	553.92
Jordan	0	0	0	0	.00	.00
Saudi Arabia	47	36	36	20	774.70	553.92
United Arab Emir	0	0	0	0	.00	.00
Japan	144,388	103,485	50,982	48,279	353.08	466.53
China (mainland)	16	0	6	0	364.38	.00
China (Taiwan)	662	960	283	385	426.96	400.89
Other E & S E Asia	984	1,331	356	527	361.91	395.85
Malaysia	9	75	3	34	280.00	447.95
Singapore	112	105	40	43	361.03	412.70
Indonesia	0	0	0	0	.00	.00
Philippines	0	0	0	0	.00	.00
S Korea	34	118	22	59	645.50	497.13
Hong Kong	829	1,032	291	391	351.28	378.67
Oceania	1,953	1,530	945	728	481.61	475.52
Australia	979	963	386	412	394.47	428.00
New Zealand	983	553	557	308	566.33	557.77
Trust Terr Pac Is	1	5	3	2	2,506.00	456.20
Pacific Islands (Trust Terr)	0	8	0	5	.00	516.44
Africa	41	0	39	0	955.34	.00
Sub-Sahara	41	0	39	0	955.34	.00
Guinea	14	0	13	0	947.57	.00
Nigeria	0	0	0	0	.00	.00
W Africa, n e c	10	0	7	0	700.30	.00
Liberia	17	0	19	0	1,111.76	.00
Rep S Africa	0	0	0	0	.00	.00
Developed countries	254,978	193,084	95,039	85,262	372.73	441.58
Less devel countries	2,005	5,540	851	1,408	424.36	254.20
Cent plan countries	16	0	6	0	364.38	.00
Lemons & limes - fresh(MT):						
World	154,967	149,325	98,167	88,987	633.47	595.82
Canada	13,694	12,904	7,136	7,336	521.09	568.49
Latin America	2,147	898	649	255	302.06	284.19

See footnotes at end of table.

Table 16--U.S. agricultural exports: Quantity, value, and unit value by commodity and country, October-September 1983/84 and 1984/85--continued

Commodity and country	October-September					
	Quantity		Value (1,000 dol)		Unit value (\$)	
	1983/84	1984/85	1983/84	1984/85	1983/84	1984/85
Lemons & limes - fresh(MT):						
Mexico	90	729	20	185	216.88	254.33
Central America	0	0	0	0	.00	.00
Panama	0	0	0	0	.00	.00
Caribbean	260	169	133	70	513.18	412.97
Bermuda	133	7	58	5	438.51	697.14
Bahamas	118	155	70	59	591.93	376.88
Haiti	0	0	0	0	.00	.00
Barbados	0	0	0	0	.00	.00
Neth Antilles	9	5	5	6	584.00	1,019.67
French W Indies	0	0	0	0	.00	.00
S America	1,797	0	496	0	275.80	.00
Chile	1,797	0	496	0	275.80	.00
W Europe	6,975	11,384	2,305	4,158	330.52	365.06
EC	5,701	10,452	1,918	3,855	336.46	368.62
Denmark	52	417	16	76	300.46	182.52
United Kingdom	211	623	111	295	527.80	474.88
Ireland	11	0	8	0	730.45	.00
Netherlands	3,180	4,428	956	2,078	300.68	469.29
Belgium-Luxembourg	523	1,278	180	380	345.00	287.21
France	1,721	3,685	644	1,017	373.95	276.01
Fed Rep Germany	3	21	3	8	893.33	379.52
Other W Europe	1,274	932	387	301	303.90	322.85
Iceland	0	0	0	0	.00	.00
Sweden	1,183	909	346	291	292.42	320.58
Norway	9	0	2	0	182.00	.00
Finland	0	17	0	6	.00	355.76
Austria	0	0	0	0	.00	.00
Switzerland	82	6	40	3	482.88	574.33
Asia	129,382	121,285	86,810	75,976	670.96	626.42
W Asia (Mideast)	0	2	0	3	.00	1,595.00
Saudi Arabia	0	2	0	3	.00	1,595.00
United Arab Emir	0	0	0	0	.00	.00
Oman	0	0	0	0	.00	.00
Japan	122,631	114,102	82,404	72,041	671.97	631.38
China (Taiwan)	213	327	128	134	599.18	409.33
Other E & S E Asia	6,538	6,854	4,278	3,798	654.35	554.08
Malaysia	39	186	23	107	587.26	577.85
Singapore	237	268	114	105	481.12	391.86
Indonesia	0	0	0	0	.00	.00
Brunei	5	5	2	2	430.00	363.40
Philippines	0	0	0	0	.00	.00
S Korea	501	1,063	389	532	776.23	500.57
Hong Kong	5,756	5,332	3,750	3,051	651.52	572.25
Oceania	2,769	2,837	1,255	1,257	456.67	442.93
Australia	2,201	2,588	1,025	1,158	465.61	447.46
New Zealand	562	242	231	95	410.23	390.49
French Pacif Is	6	7	9	2	1,527.00	582.00
Trust Terr Pac Is	0	0	0	0	.00	.00
Africa	0	17	3	7	.00	421.18
Sub-Sahara	0	17	3	7	.00	421.18
Liberia	0	0	0	0	.00	.00
Namibia	0	17	0	7	.00	421.18
Developed countries	146,063	141,220	93,101	84,785	637.40	600.38
Less devel countries	8,904	8,105	5,066	4,201	568.96	518.34
Oranges & tangerines - fresh(MT):						
World	393,531	411,415	215,357	244,408	547.24	594.06
Canada	144,415	129,293	72,159	72,960	499.67	564.30
Latin America	2,008	1,465	1,101	626	548.54	427.57
Mexico	501	985	146	288	291.99	291.89
Central America	36	2	59	1	1,627.03	440.00
Guatemala	7	0	13	0	1,891.57	.00
Belize	1	0	6	0	5,546.00	.00
El Salvador	8	0	19	0	2,362.50	.00
Honduras	0	0	0	0	.00	.00
Nicaragua	18	2	20	1	1,083.33	440.00
Panama	2	0	1	0	693.00	.00
Caribbean	1,451	478	888	338	612.19	707.11
Bermuda	147	23	102	21	694.04	933.99
Bahamas	37	35	23	30	612.05	843.00
Cayman Is	0	2	1	1	.00	551.00
Haiti	2	0	2	0	1,087.50	.00
Leeward & Windward Is	3	4	2	4	633.33	1,024.75
Barbados	518	124	408	112	790.42	801.65
Trinidad-Tobago	0	0	0	0	.00	.00
Neth Antilles	733	267	342	161	466.92	602.29
French W Indies	11	23	7	8	661.45	400.30
S America	20	0	8	0	416.00	.00
Colombia	20	0	8	0	416.00	.00
Venezuela	0	0	0	0	.00	.00
W Europe	2,206	11,419	1,155	7,203	523.43	630.79
EC	1,759	10,868	920	6,911	523.10	635.93
Denmark	0	17	0	3	.00	177.88
United Kingdom	165	305	116	154	702.38	504.93
Ireland	0	0	0	0	.00	.00
Netherlands	754	9,014	411	5,837	544.84	647.66

See footnotes at end of table.

Table 18--U.S. agricultural exports: Quantity, value, and unit value by commodity and country.
October-September 1983/84 and 1984/85--continued

Commodity and country	October-September					
	Quantity		Value (1,000 dol)		Unit value (\$)	
	1983/84	1984/85	1983/84	1984/85	1983/84	1984/85
Oranges & tangerines - fresh(MT):						
Belgium-Luxembourg	48	219	22	125	447.18	572.29
France	788	1,296	570	782	469.30	603.13
Fed Rep Germany	3	17	2	10	565.67	596.00
Other W Europe	447	551	235	282	524.76	529.38
Iceland	19	0	15	0	771.89	.00
Sweden	380	335	192	187	504.28	556.87
Norway	8	212	4	103	504.00	486.01
Finland	36	0	22	0	622.78	.00
Austria	0	4	0	2	.00	525.00
Switzerland	0	0	0	0	.00	.00
Spain	0	0	0	0	.00	.00
Spain, incl Canary Is	4	0	2	0	455.75	.00
E Europe	0	0	0	0	.00	.00
Poland	0	0	0	0	.00	.00
Asia	231,557	256,982	134,431	156,608	580.55	609.41
W Asia (Mideast)	1,264	34	521	21	412.11	630.86
Lebanon	0	0	0	0	.00	.00
Jordan	0	16	0	9	.00	.00
Kuwait	37	18	26	13	704.00	716.67
Saudi Arabia	1,026	0	404	0	393.91	.00
United Arab Emir	121	0	54	0	449.70	.00
Bahrain	80	0	36	0	453.60	.00
Japan	83,498	110,022	58,585	75,020	701.63	681.86
China (mainland)	17	0	12	0	711.53	.00
China (Taiwan)	1,033	1,888	582	973	563.76	515.14
Other E & S E Asia	145,745	145,038	74,730	80,595	512.74	555.68
Thailand	0	15	0	8	.00	533.33
Malaysia	14,757	18,413	7,113	7,084	482.00	526.86
Singapore	21,974	20,232	10,856	11,057	494.05	546.52
Indonesia	31	0	29	0	944.52	.00
Brunei	695	155	300	78	431.70	503.37
Philippines	0	0	0	0	.00	.00
Macao	0	2	0	11	.00	5,287.50
S Korea	149	212	145	210	973.06	992.87
Hong Kong	108,139	111,009	56,287	62,137	520.50	559.74
Oceania	13,328	12,247	6,493	7,004	487.19	571.93
Australia	8,970	8,416	4,311	4,445	480.56	528.17
Papua New Guinea	3	0	2	0	814.67	.00
New Zealand	3,854	3,629	1,863	2,427	483.46	668.68
French Pacif Is	484	197	307	129	635.00	654.73
Trust Terr Pac Is	17	5	10	4	563.12	753.00
Africa	17	8	17	6	1,021.35	631.67
Sub-Sahara	17	9	17	6	1,021.35	631.67
Guinea	10	0	11	0	1,120.90	.00
W Africa, n e c	7	6	6	4	879.14	665.33
Liberia	0	0	0	0	.00	.00
Namibia	0	3	0	2	.00	558.33
Developed countries	242,843	262,779	138,073	162,054	568.33	616.69
Less devel countries	150,571	148,636	77,272	82,353	513.19	554.06
Cent plan countries	17	0	12	0	711.53	.00
Other citrus - fresh(MT):						
World	5,938	8,563	3,985	5,615	671.10	655.76
Canada	1,417	1,427	811	799	572.31	560.00
Latin America	260	178	151	110	579.70	616.63
Mexico	31	6	6	3	193.93	579.87
Central America	11	0	7	0	608.82	.00
Honduras	11	0	7	0	608.82	.00
Caribbean	217	172	127	106	633.48	617.92
Bermuda	209	168	131	102	628.78	606.96
Bahamas	1	1	1	1	750.00	1,036.00
Jamaica	0	0	0	0	.00	.00
Cayman Is	0	0	0	0	.00	.00
Haiti	1	0	2	0	1,776.00	.00
Leeward & Windward Is	5	0	3	0	597.80	.00
Barbados	0	0	0	0	.00	.00
Neth Antilles	1	3	1	3	536.00	923.00
French W Indies	0	0	0	0	.00	.00
S America	1	0	1	0	547.00	.00
Colombia	0	0	0	0	.00	.00
Chile	1	0	1	0	547.00	.00
W Europe	653	642	638	551	976.41	857.76
EC	607	564	556	503	815.64	891.90
United Kingdom	140	17	117	12	837.53	713.70
Netherlands	215	37	185	40	861.96	1,089.73
Belgium-Luxembourg	44	0	81	0	1,836.84	.00
France	137	448	119	410	870.77	915.76
Fed Rep Germany	71	62	53	40	747.91	650.32
Other W Europe	46	78	82	48	1,778.24	610.88
Iceland	0	0	0	0	.00	.00
Sweden	0	0	0	0	.00	.00
Norway	0	0	0	0	.00	.00
Finland	0	78	0	48	.00	610.88
Austria	41	0	76	0	1,849.17	.00
Switzerland	5	0	6	0	1,196.60	.00
Spain	0	0	0	0	.00	.00

See footnotes at end of table.

Table 16--U.S. agricultural exports: Quantity, value, and unit value by commodity and country.
October-September 1983/84 and 1984/85--continued

Commodity and country	October-September					
	Quantity		Value (1,000 dol)		Unit value (\$)	
	1983/84	1984/85	1983/84	1984/85	1983/84	1984/85
Other citrus - fresh(MT):						
Asia	3,462	6,235	2,207	4,077	637.51	653.84
W Asia (Mideast)	347	518	242	507	696.41	978.00
Gaza Strip	0	0	0	0	.00	.00
Kuwait	74	28	43	16	576.70	566.25
Saudi Arabia	69	278	51	236	575.84	848.66
United Arab Emir	184	212	146	242	802.08	1,142.85
Bahrain	0	0	0	13	.00	.00
Japan	219	2,317	233	1,471	1,065.87	634.80
China (Taiwan)	9	115	5	87	580.00	753.84
Other E & S E Asia	2,887	3,285	1,727	2,013	598.08	612.65
Thailand	1	6	1	3	707.00	552.00
Malaysia	20	19	11	11	574.55	579.31
Singapore	795	902	456	532	575.48	590.08
Indonesia	4	5	2	3	560.75	571.67
Brunei	0	68	0	39	.00	576.16
Philippines	0	0	0	0	.00	.00
S Korea	0	0	0	2	.00	.00
Hong Kong	2,067	2,284	1,255	1,421	607.02	622.32
Oceania	144	81	173	79	1,203.42	975.27
Australia	128	48	160	43	1,249.68	897.29
New Zealand	0	0	0	0	.00	.00
W Samoa	0	0	0	0	.00	.00
French Pacif Is	6	7	6	5	987.17	752.86
Trust Terr Pac Is	10	26	7	31	741.00	1,179.11
Africa	2	0	5	0	2,695.00	.00
N Africa	0	0	0	0	.00	.00
Libya	0	0	0	0	.00	.00
Sub-Sahara	2	0	5	0	2,695.00	.00
W Africa, n e c	0	0	0	0	.00	.00
Liberia	2	0	5	0	2,695.00	.00
Developed countries	2,417	4,434	1,842	2,864	762.08	645.85
Less devel countries	3,521	4,129	2,143	2,752	608.65	666.39
Fruits - fr - noncitrus(MT):						
World	555,552	466,761	368,047	318,970	662.49	683.37
Canada	271,952	202,057	160,268	125,308	589.33	620.16
Latin America	29,664	27,387	19,312	16,234	651.03	665.80
Mexico	5,182	6,188	2,951	3,489	569.50	563.82
Central America	7,022	8,103	4,787	6,282	681.73	775.28
Guatemala	173	137	137	99	793.58	720.56
Belize	122	192	79	149	646.03	775.39
El Salvador	332	323	333	253	1,001.80	783.68
Honduras	606	1,233	412	982	679.76	796.31
Nicaragua	0	9	0	8	.00	916.33
Costa Rica	780	963	476	645	610.18	670.21
Panama	5,009	5,246	3,351	4,146	668.90	790.28
Caribbean	9,028	7,480	7,281	5,739	806.44	767.25
Bermuda	1,076	794	910	682	844.58	859.30
Bahamas	392	829	294	662	750.99	798.84
Jamaica	3	4	3	5	1,012.00	1,198.50
Turks-Caicos Is	0	20	0	14	.00	683.50
Cayman Is	142	143	72	65	506.34	453.03
Haiti	180	232	79	163	440.63	704.45
Dominican Republic	1,514	868	1,141	610	753.95	702.30
Leeward & Windward Is	508	554	390	447	766.50	806.69
Barbados	626	770	734	841	1,173.04	1,091.96
Trinidad-Tobago	2,872	1,732	2,514	1,324	845.95	764.68
Neth Antilles	1,597	1,485	1,118	885	700.07	596.15
French W Indies	15	49	23	41	1,557.67	832.24
S America	8,432	5,616	4,293	2,724	509.17	485.07
Colombia	7,356	4,456	3,111	2,096	422.97	470.40
Venezuela	733	23	784	17	1,069.66	751.13
Suriname	10	0	7	0	654.00	.00
French Guiana	0	0	0	0	.00	.00
Ecuador	0	0	0	0	.00	.00
Peru	17	22	17	19	980.29	872.73
Chile	0	18	0	9	.00	525.00
Brazil	316	1,097	375	582	1,185.95	530.70
Paraguay	0	0	0	0	.00	.00
Uruguay	0	0	0	0	.00	.00
Argentina	0	0	0	0	.00	.00
W Europe	45,362	27,895	37,727	22,805	831.69	817.53
EC	28,437	14,834	26,946	14,809	947.55	888.34
Denmark	173	151	174	101	1,104.81	671.56
United Kingdom	14,641	10,253	10,874	7,386	42.73	720.38
Ireland	2,259	593	1,216	315	538.37	531.94
Netherlands	4,270	1,859	5,131	3,549	1,201.52	1,909.15
Belgium-Luxembourg	393	423	532	537	1,347.77	1,268.92
France	5,670	1,067	7,829	1,806	1,380.82	1,694.50
Fed Rep Germany	913	482	1,110	1,107	1,215.93	2,296.62
Italy	118	6	82	6	682.54	993.33
Greece	0	0	0	0	.00	.00
Other W Europe	16,925	13,061	10,782	7,996	837.03	612.17
Iceland	1,253	1,045	937	673	748.07	643.60
Sweden	6,778	5,362	4,364	2,883	643.89	537.70
Norway	4,605	2,357	2,301	1,132	498.62	480.23

See footnotes at end of table.

Table 96--U.S. agricultural exports: Quantity, value, and unit value by commodity and country, October-September 1983/84 and 1984/85--continued

Commodity and country	October-September					
	Quantity		Value (1,000 dol)		Unit value (5)	
	1983/84	1984/85	1983/84	1984/85	1983/84	1984/85
Fruits - fr - noncitrus(MT):						
Finland	3,695	3,803	1,987	2,192	537.75	576.26
Austria	319	251	783	697	2,455.37	2,776.51
Switzerland	274	169	408	350	1,490.54	2,065.31
Spain	0	0	0	0	.00	.00
Spain, incl Canary Is	0	74	0	70	.00	946.07
Portugal	0	0	0	0	.00	.00
Canary Is	1	0	1	0	775.00	.00
E Europe	0	0	0	0	.00	.00
Yugoslavia	0	0	0	0	.00	.00
USSR, Est, Lat, Lith	6	0	17	0	2,851.17	.00
USSR	6	0	17	0	2,851.17	.00
Asia	202,433	204,882	146,492	148,992	723.66	724.28
W Asia (Mideast)	61,010	52,224	39,937	34,119	654.59	853.32
Lebanon	0	0	0	0	.00	.00
Iran	194	17	99	22	605.45	1,312.47
Israel	8	20	10	21	1,254.00	1,051.75
Jordan	5	32	12	28	2,404.60	871.78
Kuwait	2,928	4,232	1,722	2,574	588.14	606.31
Saudi Arabia	36,132	29,958	24,247	20,682	671.05	690.38
Qatar	255	62	156	54	610.07	870.97
United Arab Emir	19,260	17,310	12,125	10,208	629.57	569.73
Yemen (Sana)	0	0	0	0	.00	.00
Oman	20	19	16	28	809.75	1,451.00
Bahrain	2,208	574	1,550	501	702.07	873.52
S Asia	128	84	88	45	531.25	529.76
Bangladesh	0	0	0	0	.00	.00
Sri Lanka	128	84	88	45	531.25	529.76
Japan	17,546	19,407	29,061	31,556	1,656.29	1,626.03
China (mainland)	0	17	0	12	.00	705.88
China (Taiwan)	40,282	39,856	17,543	17,563	435.50	440.64
Other E & S E Asia	83,467	93,292	59,883	66,097	717.45	697.78
Thailand	3,853	3,163	2,583	1,983	670.28	626.98
Malaysia	13,518	14,098	9,000	8,687	665.76	616.17
Singapore	18,122	16,287	14,201	12,277	783.62	753.79
Indonesia	0	12	0	36	.00	3,020.83
Brunei	355	241	275	196	775.44	821.96
Philippines	10	2	6	3	588.00	1,593.00
S Korea	53	113	54	76	1,010.60	692.92
Hong Kong	47,556	59,376	33,765	41,834	710.01	704.57
Oceania	5,910	4,362	3,980	4,109	673.48	942.03
Australia	351	442	650	1,248	1,850.76	2,823.11
Papua New Guinea	0	8	0	6	.00	750.00
New Zealand	4,891	3,329	2,937	2,428	588.37	729.45
W Samoa	1	2	1	2	631.00	945.00
S Pacific Is, n e c	0	25	0	12	.00	489.00
French Pacif Is	421	361	271	239	642.54	661.06
Trust Terr Pac Is	63	69	52	64	825.92	925.17
Pacific Islands (Trust Terr)	0	53	0	50	.00	947.24
Other Pac Is, n e c	83	73	71	60	854.48	824.85
Africa	225	178	250	121	1,111.38	680.89
N Africa	4	0	4	0	881.75	.00
Tunisia	4	0	4	0	881.75	.00
Libya	0	0	0	0	.00	.00
Egypt	0	0	0	0	.00	.00
Sub-Saharan	221	178	247	121	1,115.54	680.89
Cameroon	0	1	0	1	.00	1,026.00
Guinea	18	36	12	41	644.05	1,130.64
Sierra Leone	0	0	0	0	.00	.00
Upper Volta	5	0	9	0	1,788.00	.00
W Africa, n e c	2	16	2	18	894.50	1,104.81
Liberia	67	9	88	5	1,319.75	521.44
Rep S Africa	129	0	136	0	1,052.59	.00
Namibia	0	116	0	57	.00	492.23
Developed countries	340,339	253,150	230,789	183,367	678.11	724.34
Less devel countries	215,207	213,594	137,241	135,591	637.72	634.81
Cent plan countries	6	17	17	12	2,851.17	705.88
Apples - fresh(MT):						
World	228,677	205,239	123,619	108,686	540.58	529.56
Canada	36,772	29,301	19,967	15,253	543.00	520.54
Latin America	17,832	15,596	9,645	8,600	540.88	551.43
Mexico	1,352	1,825	652	922	482.33	505.13
Central America	3,871	4,700	1,965	2,680	507.61	570.12
Guatemala	83	87	37	56	443.55	643.02
Belize	52	143	39	103	757.71	720.66
El Salvador	124	203	86	119	709.45	585.48
Honduras	415	884	264	600	636.02	678.34
Nicaragua	0	9	0	6	.00	708.44
Costa Rica	601	736	313	410	519.98	557.15
Panama	2,596	2,638	1,224	1,386	471.62	525.26
Caribbean	5,230	4,114	3,679	2,669	703.49	648.75
Bermuda	204	184	191	106	837.20	577.56
Bahamas	174	227	111	143	635.69	629.31
Jamaica	0	1	0	1	.00	609.00
Turks-Caicos Is	0	6	0	3	.00	574.33

See footnotes at end of table.

Table 16--U.S. agricultural exports Quantity, value, and unit value by commodity and country, October-September 1983/84 and 1984/85--continued

Commodity and country	October-September					
	Quantity		Value (1,000 dol)		Unit value (\$)	
	1983/84	1984/85	1983/84	1984/85	1983/84	1984/85
Apples - fresh(MT):						
Cayman Is	105	133	55	60	522.72	445.45
Haiti	145	210	60	146	412.30	693.93
Dominican Republic	764	535	484	322	633.00	601.15
Leeward & Windward Is	407	332	283	258	695.00	775.36
Barbados	527	611	558	586	1,059.32	958.32
Trinidad-Tobago	1,755	972	1,257	585	716.38	601.75
Neth Antilles	1,142	873	672	437	588.77	500.66
French W Indies	7	30	8	23	1,203.00	782.83
S America	7,379	4,957	3,349	2,330	453.81	469.97
Colombia	6,896	4,391	2,892	2,039	419.29	464.29
Venezuela	454	16	436	11	865.77	664.13
Suriname	10	0	7	0	654.00	.00
French Guiana	0	0	0	0	.00	.00
Ecuador	0	0	0	0	.00	.00
Chile	0	18	0	8	.00	525.00
Brazil	17	532	11	271	674.47	509.14
Uruguay	0	0	0	0	.00	.00
Argentina	0	0	0	0	.00	.00
W Europe	25,790	17,864	13,661	8,952	529.69	501.10
EC	14,528	8,725	7,993	4,486	550.20	515.26
United Kingdom	10,190	7,687	5,735	3,987	562.79	518.71
Ireland	2,226	593	1,205	315	541.30	531.94
Netherlands	2,002	445	989	193	493.86	433.92
France	0	0	0	0	.00	.00
Fed Rep Germany	110	0	65	0	589.32	.00
Greece	0	0	0	0	.00	.00
Other W Europe	11,262	9,139	5,667	4,456	503.22	487.56
Iceland	1,100	1,018	819	647	744.72	635.44
Sweden	2,768	2,488	1,335	1,109	482.31	445.66
Norway	4,109	2,142	1,972	962	479.95	449.27
Finland	3,285	3,444	1,541	1,706	469.09	495.37
Spain, incl Canary Is	0	47	0	32	.00	670.30
ASIA	143,418	139,170	77,773	73,778	542.26	530.13
W Asia (Mideast)	51,016	45,048	31,699	27,757	621.32	616.17
Iran	160	0	77	0	483.75	.00
Israel	0	0	0	0	.00	.00
Jordan	0	30	0	21	.00	693.33
Kuwait	2,393	3,328	1,272	1,761	531.62	529.01
Saudi Arabia	29,742	26,215	18,724	17,206	629.54	656.40
Qatar	219	62	125	54	570.11	870.87
United Arab Emir	16,571	14,964	10,194	8,378	615.15	559.10
Yemen (Sana)	0	0	0	0	.00	.00
Oman	18	0	14	0	787.50	.00
Bahrain	1,915	429	1,292	337	674.88	785.20
S Asia	128	84	66	45	531.25	529.76
Bangladesh	0	0	0	0	.00	.00
Sri Lanka	128	84	66	45	531.25	529.76
Japan	13	133	14	67	1,038.61	500.01
China (mainland)	0	17	0	12	.00	705.88
China (Taiwan)	38,445	36,131	15,675	14,078	407.80	389.65
Other E & S E Asia	53,814	57,757	30,315	31,819	563.33	550.91
Thailand	3,730	3,020	2,381	1,794	638.44	594.12
Malaysia	11,448	12,271	6,658	6,594	581.66	537.38
Singapore	12,440	11,805	7,502	6,518	603.04	552.16
Indonesia	0	0	0	0	.00	.00
Brunei	264	141	154	84	584.61	535.93
Philippines	9	0	5	0	550.00	.00
S Korea	18	0	7	0	388.89	.00
Hong Kong	25,905	30,520	13,607	16,828	525.26	551.36
Oceania	4,793	3,165	2,482	2,015	517.80	636.56
Australia	16	8	16	6	1,011.75	.00
Papua New Guinea	0	0	0	0	.00	750.00
New Zealand	4,376	2,786	2,227	1,777	508.83	635.38
W Samoa	0	0	0	0	.00	.00
S Pacific Is, n e c	0	20	0	10	.00	493.75
French Pacif Is	357	317	209	202	585.10	635.93
Trust Terr Pac Is	26	17	20	15	773.15	907.47
Pacific Islands (Trust Terr)	0	1	0	1	.00	1,026.00
Other Pac Is, n e c	18	6	10	4	555.55	710.00
Africa	72	143	91	89	1,263.33	621.44
N Africa	0	0	0	0	.00	.00
Egypt	0	0	0	0	.00	.00
Sub-Sahara	72	143	91	89	1,263.33	621.44
Cameroon	0	1	0	1	.00	1,026.00
Guinea	18	36	12	41	644.05	1,130.64
Upper Volta	5	0	9	0	1,789.00	.00
W Africa, n e c	2	16	2	18	894.50	1,104.81
Liberia	47	8	69	5	1,460.28	521.44
Namibia	0	81	0	25	.00	305.76
Developed countries	66,867	50,094	35,884	26,047	535.85	519.97
Less devel countries	161,710	155,128	87,735	82,627	542.54	532.63
Cent plan countries	0	17	0	12	.00	705.86

See footnotes at end of table

Table 16--U.S. agricultural exports: Quantity, value, and unit value by commodity and country, October-September 1983/84 and 1984/85--continued

Commodity and country	October-September					
	Quantity		Value (1,000 dol)		Unit value (\$)	
	1983/84	1984/85	1983/84	1984/85	1983/84	1984/85
Grapes - fresh(MT):						
World	111,165	88,135	88,566	73,242	796.70	831.02
Canada	87,028	60,804	61,528	42,813	706.99	704.12
Latin America	4,550	4,974	4,575	4,953	1,005.53	995.88
Mexico	623	1,212	513	746	822.77	615.10
Central America	2,073	2,540	2,094	2,921	1,010.26	1,150.11
Guatemala	90	50	100	43	1,116.39	855.48
Belize	30	27	21	31	692.13	1,134.33
El Salvador	208	106	245	119	1,176.09	1,124.65
Honduras	123	301	117	350	954.24	1,162.40
Nicaragua	0	0	0	2	.00	.00
Costa Rica	84	185	104	202	1,236.83	1,091.98
Panama	1,538	1,871	1,507	2,175	979.97	1,162.42
Caribbean	1,485	1,216	1,816	1,281	1,224.57	1,053.46
Bermude	59	45	93	15	1,582.52	340.33
Bahamas	24	66	25	66	1,044.54	1,024.85
Jamaica	0	0	0	0	.00	.00
Cayman Is	14	2	11	2	781.64	905.00
Haiti	14	11	6	8	438.21	750.09
Dominican Republic	392	236	407	215	1,037.68	911.90
Leeward & Windward Is	30	75	31	85	1,045.30	1,127.16
Barbados	69	108	135	174	1,859.93	1,611.12
Trinidad-Tobago	705	545	888	594	1,260.16	1,089.80
Neth Antilles	172	128	212	120	1,235.21	939.84
French W Indies	6	0	9	0	1,456.50	.00
S America	369	6	150	6	405.87	950.00
Colombia	363	0	140	0	385.87	.00
French Guiana	0	0	0	0	.00	.00
Ecuador	0	0	0	0	.00	.00
Peru	0	0	0	0	.00	.00
Chile	0	0	0	0	.00	.00
Brazil	6	6	10	6	1,627.50	950.00
W Europe	1,135	483	1,022	551	900.29	1,140.43
EC	668	188	532	276	797.09	1,466.41
Denmark	0	0	0	0	.00	.00
United Kingdom	491	158	405	222	825.52	1,404.59
Ireland	0	0	0	0	.00	.00
Netherlands	154	30	104	54	674.77	1,792.00
Belgium-Luxembourg	14	0	15	0	1,080.00	.00
France	0	0	0	0	.00	.00
Fed Rep Germany	9	0	8	0	889.22	.00
Italy	0	0	0	0	.00	.00
Other W Europe	467	295	439	275	1,047.89	932.69
Iceland	8	21	15	21	1,935.00	1,004.76
Sweden	326	153	338	119	1,036.02	777.42
Norway	104	64	107	67	1,032.47	1,042.50
Finland	28	29	28	29	899.64	1,001.90
Switzerland	0	1	0	1	.00	1,100.00
Spain, incl Canary Is	0	27	0	38	.00	1,415.67
Canary Is	1	0	1	0	775.00	.00
Asia	17,849	21,253	20,714	24,185	1,160.49	1,137.98
W Asia (Mideast)	1,946	706	2,492	1,073	1,280.56	1,520.27
Kuwait	51	27	89	40	1,736.72	1,496.48
Saudi Arabia	1,637	589	2,114	901	1,291.41	1,530.08
United Arab Emir	195	45	215	70	1,101.80	1,556.80
Bahrain	63	45	75	62	1,183.43	1,369.60
Japan	1,608	2,043	1,820	2,575	1,131.72	1,260.57
China (Taiwan)	1,130	2,865	1,109	2,548	981.60	889.29
Other E & S E Asia	13,165	15,639	15,293	17,989	1,161.61	1,150.26
Thailand	43	87	51	104	1,193.28	1,192.42
Malaysia	1,356	1,328	1,555	1,509	1,146.40	1,135.39
Singapore	3,768	3,348	4,671	4,455	1,239.62	1,330.63
Indonesia	0	0	0	0	.00	.00
Brunei	89	99	120	108	1,347.02	1,086.84
Philippines	0	0	0	0	.00	.00
S Korea	14	7	13	5	917.57	782.71
Hong Kong	7,895	10,769	8,683	11,808	1,125.16	1,096.51
Oceania	584	600	707	711	1,211.42	1,185.40
Australia	0	0	0	0	.00	.00
New Zealand	533	533	644	652	1,208.63	1,222.90
French Pacif Is	7	8	13	10	1,925.71	1,213.63
Trust Terr Pac Is	0	0	0	0	.00	.00
Other Pac Is, n a c	44	58	50	50	1,131.57	842.85
Africa	20	21	20	28	989.50	1,327.00
Sub-Sahara	20	21	20	28	989.50	1,327.00
Liberia	20	0	20	0	989.50	.00
Namibia	0	21	0	28	.00	1,327.00
Developed countries	90,304	63,863	65,014	46,591	718.84	729.55
Less devel countries	20,862	24,272	23,552	26,651	1,126.84	1,088.01
Other noncitrus - fresh(MT):						
World	215,709	173,387	155,862	137,042	722.56	790.38
Canada	148,162	111,952	78,773	67,243	531.70	600.64
Latin America	7,282	6,817	5,092	4,681	698.25	886.61
Mexico	3,207	3,151	1,786	1,822	557.04	578.08
Central America	1,078	863	728	681	675.16	789.33
Guatemala	0	0	0	0	.00	.00

See footnotes at end of table.

Table 16--U.S. agricultural exports. Quantity, value, and unit value by commodity and country, October-September 1983/84 and 1984/85--continued

Commodity and country	October-September					
	Quantity		Value (1,000 dol)		Unit value (\$)	
	1983/84	1984/85	1983/84	1984/85	1983/84	1984/85
Other noncitrus - fresh(MT):						
Belize	40	22	19	15	466.27	690.64
El Salvador	0	14	0	15	.00	1,076.07
Honduras	68	48	31	32	450.23	673.29
Nicaragua	0	0	0	0	.00	.00
Costa Rica	95	42	60	33	626.71	793.55
Panama	875	737	619	585	707.44	794.15
Caribbean	2,313	2,150	1,783	1,788	770.78	832.13
Bermuda	815	565	626	581	767.98	892.39
Bahamas	194	536	159	452	816.09	842.81
Jamaica	3	3	3	4	1,012.00	1,395.00
Turks-Caicos Is	0	14	0	10	.00	730.28
Cayman Is	23	8	6	3	263.96	415.75
Haiti	21	11	13	9	637.86	859.73
Dominican Republic	358	97	251	73	701.39	750.21
Leeward & Windward Is	72	147	76	105	1,054.15	711.63
Barbados	30	51	41	81	1,360.90	1,593.69
Trinidad-Tobago	512	215	368	146	719.72	677.16
Neth Antillas	283	484	233	328	823.96	677.47
French W Indies	2	19	6	17	3,102.50	910.26
S America	684	653	795	389	1,162.13	595.45
Colombia	95	65	79	57	832.68	882.60
Venezuela	279	7	346	7	1,238.71	950.00
Suriname	0	0	0	0	.00	.00
Ecuador	0	0	0	0	.00	.00
Peru	17	22	17	19	980.29	872.73
Chile	0	0	0	0	.00	.00
Brazil	293	559	354	306	1,206.58	546.71
Paraguay	0	0	0	0	.00	.00
W Europe	18,437	9,546	23,045	13,302	1,249.92	1,393.22
EC	13,241	5,921	15,420	10,038	1,391.11	1,695.30
Denmark	173	151	174	101	1,004.81	671.56
United Kingdom	3,960	2,408	4,734	3,177	1,185.48	1,319.25
Ireland	33	0	11	0	340.61	.00
Netherlands	2,114	1,384	4,036	3,302	1,910.05	2,386.02
Belgium-Luxembourg	379	423	515	537	1,357.66	1,268.32
France	5,670	1,067	7,829	1,808	1,380.82	1,694.50
Fed Rep Germany	794	482	1,037	1,107	1,306.33	2,296.62
Italy	118	6	82	6	692.54	993.33
Greece	0	0	0	0	.00	.00
Other W Europe	5,196	3,627	4,625	3,265	890.13	900.08
Iceland	145	6	103	5	708.01	764.33
Sweden	3,684	2,721	2,691	1,655	730.59	608.38
Norway	392	151	221	103	564.48	680.99
Finland	362	330	418	456	1,094.32	1,383.06
Austria	319	251	783	597	2,455.37	2,776.51
Switzerland	274	168	408	348	1,490.54	2,074.07
Spain	0	0	0	0	.00	.00
Portugal	0	0	0	0	.00	.00
E Europe	0	0	0	0	.00	.00
Yugoslavia	0	0	0	0	.00	.00
USSR, Est., Lat. Lith	6	0	17	0	2,851.17	.00
USSR	6	0	17	0	2,851.17	.00
Asia	41,166	44,459	48,005	50,429	1,166.13	1,134.27
W Asia (Mideast)	8,046	6,470	5,746	5,288	714.16	817.38
Lebanon	0	0	0	0	.00	.00
Iran	34	17	21	22	624.70	1,312.47
Israel	8	20	10	21	1,254.00	1,051.75
Jordan	5	2	12	7	2,404.60	3,548.50
Kuwait	484	877	361	773	746.59	881.93
Saudi Arabia	4,753	3,154	3,409	2,573	717.14	815.94
Qatar	36	0	31	0	853.14	.00
United Arab Emir	2,494	2,281	1,717	1,761	688.45	771.84
Yemen (Sana)	0	0	0	0	.00	.00
Oman	2	19	2	28	1,010.00	1,451.00
Bahrain	230	100	183	103	796.58	1,029.17
Japan	15,925	17,231	27,228	28,915	1,709.76	1,678.05
China (Taiwan)	707	862	755	937	1,068.52	1,086.43
Other E & S E Asia	16,488	19,896	14,275	15,289	865.80	768.45
Thailand	80	56	150	85	1,873.77	1,520.57
Malaysia	714	498	786	584	1,101.40	1,172.10
Singapore	1,914	1,134	2,028	1,304	1,059.58	1,148.66
Indonesia	0	12	0	36	.00	3,020.83
Brunei	2	1	1	6	531.00	6,469.00
Philippines	1	2	1	3	930.00	1,593.00
S Korea	21	106	34	73	1,605.52	686.99
Hong Kong	13,756	18,087	11,275	13,198	818.66	729.68
Oceania	533	597	791	1,383	1,484.03	2,316.94
Australia	335	442	633	1,248	1,890.83	2,823.11
New Zealand	82	0	66	0	801.40	.00
W Samoa	1	2	1	2	631.00	945.00
S Pacific Is, n e c	0	5	0	2	.00	470.00
French Pacific Is	57	36	48	27	844.70	758.53
Trust Terr Pac Is	37	52	32	48	863.00	930.86
Pacific Islands (Trust Terr)	0	52	0	49	.00	945.73

See footnotes at end of table.

Table 16--U.S. agricultural exports: Quantity, value, and unit value by commodity and country, October-September 1983/84 and 1984/85--continued

Commodity and country	October-September					
	Quantity		Value (1,000 dol)		Unit value (\$)	
	1983/84	1984/85	1983/84	1984/85	1983/84	1984/85
Other noncitrus - fresh(MT):						
Other Pac Is. n e c	21	8	11	6	530.14	778.25
Africa	133	14	139	4	1,047.45	318.93
N Africa	4	0	4	0	881.75	.00
Tunisia	4	0	4	0	881.75	.00
Libya	0	0	0	0	.00	.00
Egypt	0	0	0	0	.00	.00
Sub-Sahara	129	14	136	4	1,052.58	318.93
Guinea	0	0	0	0	.00	.00
Sierra Leone	0	0	0	0	.00	.00
W Africa, n e c	0	0	0	0	.00	.00
Liberia	0	0	0	0	.00	.00
Rep S Africa	129	0	136	0	1,052.58	.00
Namibia	0	14	0	4	.00	318.93
Developed countries	183,068	139,193	129,891	110,729	709.52	795.50
Less devel countries	32,635	34,194	25,954	26,313	795.29	795.53
Cent prtr countries	6	0	17	0	2,851.17	.00
Fruits - dried(MT):						
World	113,515	114,833	161,639	164,146	1,423.95	1,429.43
Canada	8,265	6,313	17,923	14,707	1,934.51	1,769.18
Latin America	4,637	5,489	6,665	8,654	1,437.37	1,573.81
Mexico	801	1,573	632	1,709	789.33	1,086.15
Central America	607	885	1,058	1,521	1,742.68	1,718.53
Guatemala	114	96	148	167	1,297.38	1,736.69
Belize	0	0	1	0	.00	.00
El Salvador	30	77	58	91	1,924.50	1,185.79
Honduras	15	10	29	22	1,921.27	2,171.40
Nicaragua	0	0	0	1	.00	.00
Costa Rica	38	35	72	53	1,905.55	1,526.26
Panama	410	667	750	1,186	1,828.14	1,778.84
Caribbean	1,100	927	1,611	1,476	1,464.65	1,592.10
Bermuda	81	99	141	168	1,745.10	1,689.90
Bahamas	63	54	109	89	1,726.78	1,648.37
Jamaica	30	40	70	87	2,321.30	2,172.95
Cayman Is	3	1	6	2	1,897.67	2,180.00
Haiti	17	24	38	29	2,256.29	1,208.63
Dominican Republic	259	104	340	155	1,311.55	1,492.16
Leeward & Windward Is	36	16	34	27	942.25	1,685.63
Barbados	8	19	19	45	2,401.88	2,354.74
Trinidad-Tobago	388	438	553	664	1,424.31	1,512.97
Neth Antilles	215	131	302	209	1,403.85	1,597.07
Franch W Indies	0	0	0	0	.00	.00
S America	2,128	2,114	3,364	3,949	1,580.03	1,868.08
Colombia	386	60	486	81	1,258.77	1,350.78
Venezuela	1,401	1,835	2,346	3,347	1,674.43	1,823.93
Suriname	0	0	0	0	.00	.00
Ecuador	3	11	5	16	1,705.00	1,424.45
Peru	2	1	4	20	2,024.00	20,324.00
Bolivia	0	0	0	0	.00	.00
Chile	0	0	0	0	.00	.00
Brazil	337	195	522	466	1,547.59	2,387.33
Uruguay	0	12	1	20	.00	1,635.67
Argentina	0	0	0	0	.00	.00
W Europe	59,561	53,843	84,851	81,195	1,424.61	1,505.20
EC	40,295	36,422	52,920	51,594	1,313.31	1,416.55
Denmark	4,223	3,543	5,364	4,779	1,274.95	1,348.88
United Kingdom	7,521	9,547	9,969	12,511	1,325.53	1,310.50
Ireland	134	59	238	89	1,786.45	1,516.64
Netherlands	5,338	3,476	7,945	5,144	1,488.29	1,479.76
Belgium-Luxembourg	1,883	1,800	3,227	3,112	1,713.99	1,657.74
France	5,211	2,045	5,529	2,664	1,060.96	1,302.53
Fed Rep Germany	9,107	8,853	14,149	14,236	1,553.63	1,608.01
Italy	6,645	6,887	6,179	8,901	929.81	1,292.44
Greece	233	112	299	158	1,282.95	1,410.08
Other W Europe	19,266	17,521	31,931	29,602	1,657.38	1,689.50
Iceland	102	85	159	143	1,555.67	1,682.56
Sweden	6,767	6,745	11,116	10,760	1,642.66	1,595.22
Norway	3,462	3,220	5,839	5,544	1,686.54	1,721.82
Finland	4,427	4,004	7,324	6,355	1,654.39	1,587.07
Austria	464	316	634	511	1,365.32	1,518.04
Switzerland	1,827	1,439	4,157	3,650	2,275.32	2,536.61
Spain	1,006	0	1,253	0	1,245.32	.00
Spain, incl Canary Is	1,180	1,664	1,404	2,565	1,189.84	1,541.17
Portugal	14	39	21	57	1,474.28	1,469.23
Malta	0	9	0	17	.00	1,850.55
Canary Is	17	0	26	0	1,517.94	.00
E Europe	70	0	81	0	1,163.24	.00
Hungary	70	0	81	0	1,163.24	.00
Yugoslavia	0	0	0	0	.00	.00
USSR, Est, Lat, Lith	0	0	0	0	.00	.00
USSR	0	0	0	0	.00	.00
Asia	36,179	37,986	45,555	47,312	1,259.15	1,245.18
W Asia (Wdeast)	1,551	1,622	2,479	2,494	1,598.10	1,537.57
Turkey	62	0	116	0	1,863.05	.00
Cyprus	105	2	114	3	1,071.84	1,650.00
Syria	1	0	4	0	3,985.00	.00

See footnotes at end of table.

Table 16--U.S. agricultural exports: Quantity, value, and unit value by commodity and country, October-September 1983/84 and 1984/85--continued

Commodity and country	October-September					
	Quantity		Value (\$,000 dol)		Unit value (\$)	
	1983/84	1984/85	1983/84	1984/85	1983/84	1984/85
Fruits - dried(MT).						
Lebanon	5	115	14	136	2,732.60	1,182.11
Israel	347	499	473	682	1,362.17	1,366.79
Jordan	1	2	2	4	1,649.00	2,050.00
Kuwait	74	26	96	48	1,326.11	1,687.00
Saudi Arabia	832	730	1,465	1,263	1,760.56	1,729.78
Qatar	0	0	0	0	.00	.00
United Arab Emir	73	204	102	299	1,386.09	1,466.24
Oman	0	0	0	0	.00	.00
Bahrain	50	42	93	59	1,854.62	1,409.57
S Asia	66	320	102	437	1,546.68	1,366.00
India	56	320	90	437	1,610.95	1,366.00
Bangladesh	10	0	12	0	1,200.00	.00
Japan	24,497	27,360	28,323	31,576	1,156.20	1,154.11
China (mainland)	33	0	59	0	1,772.73	.00
China (Taiwan)	3,003	2,568	3,821	3,747	1,272.36	1,459.12
Other E & S E Asia	7,029	6,126	10,771	9,057	1,532.38	1,478.50
Thailand	127	128	217	203	1,712.42	1,582.62
Malaysia	1,433	812	2,138	1,212	1,492.04	1,492.72
Singapore	1,499	1,433	2,214	2,042	1,477.09	1,425.12
Indonesia	466	161	979	189	2,101.07	1,174.69
Brunei	11	19	26	41	2,405.54	2,139.58
Philippines	229	284	378	481	1,649.57	1,684.77
S Korea	1,615	1,895	2,177	2,517	1,347.96	1,328.35
Hong Kong	1,649	1,394	2,641	2,372	1,601.62	1,701.69
Oceania	3,292	3,916	5,977	6,808	1,815.62	1,738.49
Australia	1,640	2,495	2,896	3,924	1,767.23	1,572.83
New Zealand	1,560	1,369	2,912	2,778	1,866.74	2,029.20
French Pacif Is	91	34	166	92	1,818.91	2,692.62
Trust Terr Pac Is	1	18	1	14	1,124.00	788.89
Other Pac Is, n e c	0	0	0	0	.00	.00
Africa	511	5,166	587	5,469	1,148.35	1,056.64
N Africa	68	4,664	82	4,588	1,201.10	983.66
Algeria	0	3,173	0	4,078	.00	1,285.31
Tunisia	0	0	0	0	.00	.00
Egypt	68	1,481	82	510	1,201.10	341.79
Sub-Sahara	443	502	505	881	1,140.25	1,755.02
Nigeria	0	0	0	0	.00	.00
Congo (Brazzaville)	0	0	0	0	.00	.00
W Africa, n e c	0	0	1	0	.00	.00
Liberia	2	0	7	0	3,386.50	.00
Ethiopia	0	408	0	750	.00	1,838.23
Kenya	3	4	3	8	988.00	1,948.00
Mauritius	0	0	0	0	.00	.00
Rep S Africa	438	87	484	117	1,128.91	1,346.15
Namibia	0	3	0	6	.00	2,037.33
Developed countries	87,308	84,066	137,875	134,980	1,416.89	1,434.95
Less devel countries	16,104	20,767	23,624	29,165	1,466.98	1,404.41
Cent plan countries	103	0	140	0	1,358.51	.00
Raisins - dried(MT).						
World	52,306	60,859	77,747	85,544	1,486.38	1,405.61
Canada	4,208	3,205	10,604	7,387	2,519.86	2,304.86
Latin America	1,948	2,294	3,372	4,273	1,730.88	1,862.55
Mexico	23	4	38	15	1,643.87	3,686.25
Central America	360	467	667	883	1,852.32	1,891.17
Guatemala	23	18	37	28	1,614.74	1,572.00
Belize	0	0	1	0	.00	.00
El Salvador	24	33	51	64	2,144.00	1,938.67
Honduras	12	6	23	15	1,945.00	2,492.00
Nicaragua	0	0	0	1	.00	.00
Costa Rica	16	12	38	23	2,372.56	1,912.92
Panama	285	396	516	752	1,810.34	1,888.82
Caribbean	395	366	732	576	1,854.08	1,573.85
Bermuda	38	73	98	123	2,571.34	1,679.36
Bahamas	46	48	97	77	2,118.22	1,612.73
Jamaica	25	16	58	34	2,303.40	2,154.38
Cayman Is	1	0	3	0	2,876.00	.00
Haiti	10	3	26	7	2,636.60	2,477.67
Dominican Republic	160	61	265	97	1,655.48	1,583.70
Leeward & Windward Is	16	0	6	2	399.75	.00
Barbados	0	4	0	6	.00	1,551.50
Trinidad-Tobago	80	114	125	144	1,559.50	1,265.31
Neth Antilles	19	47	54	85	2,360.58	1,811.13
S America	1,170	1,457	1,935	2,799	1,653.63	1,920.87
Colombia	229	34	305	54	1,333.82	1,600.73
Venezuela	667	1,289	1,253	2,427	1,877.95	1,862.81
Suriname	0	0	0	0	.00	.00
Ecuador	2	0	3	0	1,660.00	.00
Peru	1	1	1	2	964.00	1,624.00
Bolivia	0	0	0	0	.00	.00
Chile	0	0	0	0	.00	.00
Brazil	271	122	372	299	1,374.26	2,452.28
Uruguay	0	11	0	17	.00	1,503.45
Argentina	0	0	0	0	.00	.00
W Europe	21,527	25,222	32,824	37,196	1,524.76	1,474.73
EC	13,781	17,084	20,785	24,339	1,507.15	1,424.66

See footnotes at end of table.

Table 16--U.S. agricultural exports: Quantity, value, and unit value by commodity and country, October-September 1983/84 and 1984/85--continued

Commodity and country	October-September					
	Quantity		Value (1,000 dol)		Unit value (\$)	
	1983/84	1984/85	1983/84	1984/85	1983/84	1984/85
Raisins - dried(MT):						
Denmark	1,951	2,316	2,778	3,180	1,423.75	1,373.26
United Kingdom	4,242	6,395	6,261	8,364	1,476.06	1,307.91
Ireland	79	1	112	2	1,420.29	1,740.00
Netherlands	2,403	2,513	3,769	3,710	1,567.63	1,476.34
Belgium-Luxembourg	1,186	1,398	2,076	2,264	1,747.39	1,619.17
France	436	443	675	570	1,548.61	1,587.26
Fed Rep Germany	3,491	3,999	5,114	6,225	1,464.94	1,596.74
Italy	0	19	0	23	.00	1,223.68
Other W Europe	7,736	8,138	12,036	12,857	1,556.16	1,579.84
Iceland	78	72	119	123	1,511.04	1,711.11
Sweden	3,446	4,064	5,274	5,991	1,530.86	1,474.09
Norway	1,753	1,930	2,882	3,425	1,643.89	1,774.48
Finland	1,721	1,511	2,719	2,301	1,579.69	1,523.07
Austria	54	32	76	46	1,412.78	1,422.59
Switzerland	636	456	895	750	1,406.69	1,648.40
Spain	0	0	0	0	.00	.00
Spain, incl Canary Is	38	71	68	216	1,523.71	3,042.80
Malta	0	3	0	5	.00	1,726.00
Canary Is	8	0	16	0	1,730.33	.00
Asia	22,954	26,109	28,009	31,786	1,220.24	1,217.80
W Asia (Mideast)	811	1,073	1,380	1,800	1,701.68	1,677.78
Lebanon	3	9	7	16	2,366.33	1,775.55
Tanzani	22	175	36	286	1,643.14	1,832.70
Kuwait	31	0	48	0	1,849.84	.00
Saudi Arabia	660	659	1,116	1,161	1,715.98	1,762.00
Qatar	0	0	0	0	.00	.00
United Arab Emir	55	180	81	282	1,477.98	1,481.78
Oman	0	0	0	0	.00	.00
Bahrain	50	40	92	56	1,842.82	1,396.47
S Asia	10	0	12	0	1,200.00	.00
Bangladesh	10	0	12	0	1,200.00	.00
Japan	14,781	18,635	16,055	20,311	1,086.16	1,095.83
China (mainland)	16	0	21	0	1,312.50	.00
China (Taiwan)	2,480	2,062	3,206	3,164	1,292.79	1,542.04
Other E & S E Asia	4,856	4,449	7,336	6,520	1,510.65	1,466.49
Thailand	100	83	169	142	1,686.59	1,821.73
Malaysia	1,086	1,4	1,606	937	1,321.24	1,478.04
Singapore	697	740	1,037	1,046	1,487.48	1,415.68
Indonesia	326	121	596	171	1,826.76	1,409.24
Brunei	8	11	12	17	1,961.83	1,881.73
Philippines	180	294	281	481	1,450.80	1,694.77
S Korea	1,605	1,880	2,162	2,494	1,346.97	1,326.85
Hong Kong	686	866	1,493	1,232	1,684.74	1,795.79
Oceania	1,668	2,149	2,936	3,649	1,760.37	1,698.18
Australia	810	1,218	848	1,885	1,389.39	1,384.59
New Zealand	1,036	816	2,033	1,829	1,662.79	2,105.52
French Pacif Is	22	15	55	34	2,489.14	2,245.60
Trust Terr Pac Is	0	0	1	1	.00	.00
Other Pac Is, n e c	0	0	0	0	.00	.00
Africa	1	1,880	2	1,244	1,960.00	661.53
N Africa	0	1,470	0	489	.00	332.86
Tunisia	0	0	0	0	.00	.00
Egypt	0	1,470	0	489	.00	332.86
Sub-Sahara	1	410	2	755	1,960.00	1,840.39
Nigeria	0	0	0	0	.00	.00
W Africa, n e c	0	0	1	0	.00	.00
Ethiopia	0	408	0	750	.00	1,838.23
Kenya	1	1	1	2	1,026.00	2,260.00
Namibia	0	1	0	2	.00	2,300.00
Developed countries	42,184	49,271	62,399	68,795	1,479.21	1,396.25
Less devel countries	10,106	11,588	15,327	16,750	1,516.80	1,445.43
Cent plan countries	16	0	21	0	1,312.50	.00
Prunes - dried(MT):						
World	52,728	46,006	66,058	63,626	1,252.81	1,383.00
Canada	2,827	2,261	3,815	3,320	1,348.56	1,468.49
Latin America	1,759	1,725	2,065	2,128	1,174.13	1,234.10
Mexico	531	678	304	600	572.51	884.78
Central America	160	236	217	333	1,353.20	1,411.04
Guatemala	46	30	26	34	565.46	1,138.20
Belize	0	0	0	0	.00	.00
El Salvador	1	24	1	12	1,100.00	480.38
Honduras	3	4	5	7	1,550.67	1,690.50
Costa Rica	3	18	6	25	2,106.67	1,384.61
Panama	107	160	178	256	1,667.56	1,597.78
Caribbean	329	338	387	463	1,175.06	1,371.28
Bermuda	5	3	8	6	1,589.60	2,062.00
Bahamas	0	0	0	0	.00	.00
Jamaica	0	17	0	33	.00	1,964.59
Cayman Is	2	1	3	2	1,408.50	2,180.00
Haiti	3	2	10	4	3,281.67	2,046.00
Dominican Republic	78	27	29	30	369.05	1,097.63
Leeward & Windward Is	3	4	6	6	1,949.67	1,191.50
Barbados	4	1	8	3	1,973.50	2,852.00
Trinidad-Tobago	149	232	190	301	1,277.25	1,297.84
Neth Antilles	84	51	133	79	1,580.65	1,554.63

See footnotes at end of table

Table 16--U.S. agricultural exports Quantity, value, and unit value by commodity and country, October-September 1983/84 and 1984/85--continued

Commodity and country	October-September					
	Quantity		Value (1,000 dol)		Unit value (\$)	
	1983/84	1984/85	1983/84	1984/85	1983/84	1984/85
Prunes - dried(MT)						
S America	739	473	1,158	732	1,567.23	1,548.52
Colombia	157	19	179	15	1,139.14	769.58
Venezuela	545	408	926	654	1,702.21	1,603.63
Suriname	0	0	0	0	.00	.00
Ecuador	1	0	2	0	1,795.00	.00
Peru	0	0	0	0	.00	.00
Brazil	36	46	50	64	1,384.47	1,381.41
W Europe	34,625	26,817	43,892	39,042	1,267.65	1,455.86
EC	24,728	18,471	29,255	25,549	1,183.01	1,383.21
Denmark	1,617	1,092	2,142	1,482	1,324.95	1,357.30
United Kingdom	3,178	3,022	3,622	3,850	1,139.70	1,274.15
Ireland	36	47	59	46	1,552.58	973.23
Netherlands	2,567	881	3,194	1,249	1,234.70	1,418.16
Belgium-Luxembourg	690	497	1,131	820	1,636.89	1,650.22
France	4,701	1,400	4,795	1,712	1,007.32	1,223.07
Fed Rep Germany	5,142	4,595	6,197	7,560	1,594.16	1,645.31
Italy	6,543	6,825	5,875	8,671	897.87	1,270.46
Greece	233	112	299	158	1,262.95	1,410.08
Other W Europe	9,896	8,346	14,638	13,493	1,479.13	1,616.65
Iceland	17	12	22	15	1,289.59	1,284.83
Sweden	2,858	2,395	4,651	4,228	1,627.28	1,765.32
Norway	1,500	1,246	2,338	1,989	1,558.80	1,596.12
Finland	2,317	2,209	3,585	3,485	1,547.06	1,577.69
Austria	410	281	557	454	1,359.07	1,614.12
Switzerland	625	577	860	936	1,375.62	1,619.84
Spain	1,005	0	1,248	0	1,241.88	.00
Spain, incl Canary Is	1,142	1,585	1,346	2,327	1,176.73	1,467.91
Portugal	14	39	21	57	1,474.26	1,469.23
Malta	0	2	0	3	.00	1,599.00
Canary Is	8	0	10	0	1,279.00	.00
E Europe	0	0	0	0	.00	.00
Yugoslavia	0	0	0	0	.00	.00
USSR, Est, Lat, Lith	0	0	0	0	.00	.00
USSR	0	0	0	0	.00	.00
Asia	11,890	10,667	14,395	13,132	1,200.60	1,231.13
W Asia (Mideast)	539	508	864	625	1,232.38	1,231.21
Turkey	2	0	3	0	1,300.00	.00
Cyprus	106	2	114	3	1,071.84	1,650.00
Syria	1	0	4	0	3,985.00	.00
Lebanon	2	108	3	118	1,747.00	1,116.68
Israel	275	300	330	351	1,201.06	1,171.31
Jordan	1	2	2	4	1,649.00	2,050.00
Kuwait	43	28	50	46	1,164.81	1,645.00
Saudi Arabia	99	59	146	87	1,474.33	1,480.13
United Arab Emir	10	11	13	14	1,257.00	1,289.54
Bahrain	0	0	0	1	.00	.00
S Asia	1	0	3	0	2,949.00	.00
India	1	0	3	0	2,949.00	.00
Japan	9,446	8,573	11,290	10,536	1,195.27	1,228.99
China (Taiwan)	520	510	608	555	1,168.54	1,087.68
Other E & S E Asia	1,484	1,076	1,800	1,416	1,233.06	1,316.16
Thailand	27	35	46	61	1,705.59	1,729.00
Malaysia	343	146	444	199	1,293.20	1,359.72
Singapore	733	631	991	800	1,352.41	1,267.66
Indonesia	6	2	10	4	1,721.83	2,082.50
Brunei	1	3	2	5	2,485.00	1,762.67
Philippines	0	0	0	0	.00	.00
S Korea	1	1	1	1	1,170.00	1,295.00
Hong Kong	373	258	335	346	898.02	1,342.88
Oceania	1,043	1,338	1,400	1,897	1,342.64	1,418.01
Australia	635	1,004	857	1,332	1,348.43	1,326.55
New Zealand	383	324	493	544	1,286.35	1,679.92
French Pacif Is	25	10	51	21	2,032.36	2,114.60
Trust Terr Pac Is	0	0	0	0	.00	.00
Africa	484	3,198	480	4,106	1,012.50	1,283.84
N Africa	68	3,194	82	4,099	1,201.10	1,283.22
Algeria	0	3,173	0	4,078	.00	1,285.31
Egypt	68	21	82	20	1,201.10	956.81
Sub-Sahara	416	4	408	7	981.67	1,786.00
Nigeria	0	0	0	0	.00	.00
Kenya	2	2	2	3	969.00	1,666.00
Mauritius	0	0	0	0	.00	.00
Rep S Africa	414	0	406	0	981.73	.00
Noribia	0	2	0	4	.00	1,906.00
Developed countries	48,605	39,279	61,084	55,126	1,256.75	1,403.44
Less devel countries	4,123	6,727	4,974	8,501	1,206.44	1,263.66
Cent plan countries	0	0	0	0	.00	.00
Other dried fruits(MT):						
World	8,481	7,968	17,834	14,975	2,102.86	1,879.36
Canada	2,230	2,847	3,504	4,000	1,571.50	1,404.93
Latin America	830	1,480	1,228	2,253	1,320.46	1,522.22
Mexico	247	891	290	1,094	1,175.99	1,227.71
Central America	87	182	174	305	2,005.25	1,674.25
Guatemala	45	48	85	104	1,883.38	2,172.50
Belize	0	0	0	0	.00	.00

See footnotes at end of table

Table 16--U.S. agricultural exports Quantity, value, and unit value by commodity and country, October-September 1983/84 and 1984/85--continued

Commodity and country	October-September					
	Quantity		Value (1,000 col)		Unit value (\$)	
	1983/84	1984/85	1983/84	1984/85	1983/84	1984/85
Other dried fruits(MT).						
El Salvador	5	20	5	16	1,035.80	790.05
Honduras	0	0	1	0	.00	.00
Costa Rica	19	5	28	6	1,480.53	1,108.40
Panama	15	109	56	179	3,087.33	1,643.03
Caribbean	376	223	492	436	1,308.93	1,956.57
Bermuda	38	23	36	40	939.31	1,717.87
Bahamas	17	5	11	12	667.59	1,933.50
Jamaica	5	7	12	19	2,410.80	2,721.43
Haiti	2	19	2	17	536.50	920.10
Dominican Republic	20	16	46	29	2,282.85	1,808.94
Leeward & Windward Is	17	12	22	20	1,275.06	1,696.91
Barbados	4	14	11	36	2,830.25	2,546.71
Trinidad-Tobago	159	93	238	219	1,494.09	2,353.25
North Antilles	112	33	115	45	1,024.12	1,357.79
French W Indies	0	0	0	0	.00	.00
S America	220	184	271	418	1,231.64	2,271.53
Colombia	0	7	2	12	.00	1,714.26
Venezuela	189	138	166	266	876.04	1,925.33
Suriname	0	0	0	16	.00	1,424.45
Ecuador	0	11	0	16	.00	.00
Paru	1	0	3	19	3,084.00	.00
Chile	0	0	0	0	.00	.00
Brazil	30	27	99	103	3,309.10	3,807.67
Uruguay	0	1	1	3	.00	3,090.00
Argentina	0	0	0	0	.00	.00
W Europe	3,409	1,804	8,135	4,958	2,386.39	2,603.88
EC	1,775	867	2,880	1,706	1,622.54	1,967.13
Denmark	655	135	464	116	708.28	862.45
United Kingdom	101	130	86	297	850.43	2,282.91
Ireland	17	11	68	42	4,010.62	3,818.18
Netherlands	347	82	982	184	2,829.29	2,246.60
Belgium-Luxembourg	5	5	21	28	4,142.60	5,587.20
France	74	202	118	381	1,695.24	1,886.67
Fed Rep Germany	474	259	838	450	1,767.26	1,737.89
Italy	102	43	304	207	2,978.39	4,811.93
Greece	0	0	0	0	.00	.00
Other W Europe	1,634	1,037	5,255	3,252	3,216.15	3,136.25
Iceland	5	1	17	4	2,897.17	4,400.00
Sweden	463	286	1,191	541	2,571.89	1,892.05
Norway	209	41	619	131	2,961.04	2,971.91
Finland	389	284	1,021	568	2,624.17	2,000.54
Austria	0	3	0	12	.00	4,070.00
Switzerland	566	407	2,403	1,966	4,244.99	4,829.28
Spain	1	0	5	0	4,700.00	.00
Spain, incl Canary Is	0	8	0	22	.00	2,728.38
Malta	0	4	0	8	.00	2,070.50
Canary Is	0	0	0	0	.00	.00
E Europe	70	0	81	0	1,163.24	.00
Hungary	70	0	81	0	1,163.24	.00
Asia	1,235	1,220	3,160	2,384	2,550.71	1,963.88
W Asia (Mideast)	201	41	434	68	2,160.92	1,664.12
Turkey	60	0	113	0	1,881.82	.00
Syria	0	0	0	0	.00	.00
Lebanon	0	0	3	2	.00	.00
Israel	50	24	106	45	2,124.64	1,871.25
Kuwait	0	0	0	1	.00	.00
Saudi Arabia	83	12	203	14	2,451.12	1,188.00
Qatar	0	0	0	0	.00	.00
United Arab Emir	8	3	8	3	1,007.00	1,130.00
Bahrain	0	2	1	3	.00	1,311.00
S Asia	55	320	87	437	1,886.62	1,366.00
India	55	320	87	437	1,886.62	1,366.00
Bangladesh	0	0	0	0	.00	.00
Japan	270	252	978	729	3,623.72	2,893.59
China (mainland)	17	0	38	0	2,205.88	.00
China (Taiwan)	3	6	7	28	2,383.33	4,671.83
Other E & S E Asia	689	601	1,605	1,121	2,330.13	1,865.50
Thailand	0	0	3	1	.00	.00
Malaysia	34	32	88	76	2,591.12	2,390.50
Singapore	69	62	186	196	2,686.54	3,164.18
Indonesia	134	38	373	14	2,780.54	379.53
Brunei	4	5	12	18	3,051.50	3,593.00
Philippines	49	0	117	0	2,379.75	.00
S Korea	9	14	14	22	1,544.67	1,558.00
Hong Kong	390	450	813	784	2,085.71	1,763.09
Oceania	581	429	1,640	1,261	2,823.31	2,939.95
Australia	395	273	1,194	906	3,022.41	3,318.36
New Zealand	141	129	386	305	2,737.45	2,364.54
French Pacif Is	44	9	50	37	1,362.52	4,078.89
Trust Terr Pac Is	1	18	1	14	563.00	754.39
Africa	26	88	95	119	3,646.08	1,355.85
Sub-Sahara	26	88	95	119	3,646.08	1,355.85
Nigeria	0	0	0	0	.00	.00
Congo (Brazzaville)	0	0	0	0	.00	.00
Liberia	2	0	7	0	3,386.50	.00

See footnotes at end of table.

Table 16--U.S. agricultural exports: Quantity, value, and unit value by commodity and country, October-September 1983/84 and 1984/85--continued

Commodity and country	October-September					
	Quantity		Value (1,000 dol)		Unit value (\$)	
	1983/84	1984/85	1983/84	1984/85	1983/84	1984/85
Other dried fruits(MT):						
Kenya	0	1	0	2	0.00	2,200.00
Mauritius	0	0	0	0	.00	.00
Rep S Africa	24	87	88	117	3,667.71	1,346.15
Developed countries	6,519	5,516	14,392	11,060	2,207.72	2,005.03
Less devel countries	1,875	2,452	3,323	3,915	1,772.43	1,596.66
Cent plan countries	87	0	119	0	1,366.98	.00
Fruits - canned ex juice(MT):						
World	69,860	59,654	72,933	60,849	1,042.50	1,020.03
Canada	21,933	16,924	21,421	15,345	976.64	906.69
Latin America	7,865	7,542	8,860	8,520	1,126.48	1,129.61
Mexico	216	331	189	388	866.52	1,173.25
Central America	2,295	2,489	2,450	2,445	1,067.41	982.46
Guatemala	16	16	20	20	1,116.39	1,250.63
Belize	27	5	32	6	1,200.96	1,185.80
El Salvador	88	122	107	146	1,218.17	1,198.56
Honduras	118	76	140	107	1,188.39	1,405.62
Nicaragua	5	0	7	0	1,456.00	.00
Costa Rica	285	113	338	93	1,184.63	826.82
Panama	1,754	2,157	1,805	2,073	1,028.99	961.05
Caribbean	4,507	4,360	5,195	4,849	1,152.63	1,112.11
Bermuda	1,394	1,458	1,808	1,831	1,297.19	1,256.08
Bahamas	256	500	270	461	1,055.03	921.49
Jamaica	34	65	52	76	1,541.32	1,170.49
Turks-Caicos Is	0	2	0	1	.00	745.00
Cayman Is	24	23	8	8	343.92	349.91
Haiti	233	129	211	122	905.28	947.36
Dominican Republic	726	202	1,012	191	1,394.40	946.61
Leeward & Windward Is	190	284	142	254	749.99	896.09
Barbados	336	281	362	345	1,078.28	1,184.78
Trinidad-Tobago	646	510	645	561	899.10	1,100.57
Neth Antilles	667	892	681	990	1,020.46	1,110.32
French W Indies	1	4	2	7	1,750.00	1,668.25
S America	845	362	1,026	837	1,214.50	2,312.09
Colombia	275	141	324	167	1,178.65	1,186.16
Venezuela	392	140	490	574	1,249.25	4,099.48
Guyana	23	0	41	0	1,800.30	.00
Suriname	17	12	32	30	1,910.59	2,487.17
French Guiana	0	0	0	0	.00	.00
Ecuador	23	8	21	10	918.35	1,293.50
Peru	114	38	112	42	905.83	1,117.84
Bolivia	0	0	0	0	.00	.00
Chile	1	18	1	11	956.00	616.78
Brazil	0	5	4	2	.00	405.00
Paraguay	0	0	0	0	.00	.00
Uruguay	0	0	0	0	.00	.00
Argentina	0	0	0	0	.00	.00
W Europe	10,324	8,586	11,210	9,498	1,085.80	1,104.71
EC	7,357	5,325	8,299	5,953	1,127.99	1,118.02
Denmark	246	31	238	46	957.90	1,536.71
United Kingdom	348	541	330	522	848.94	964.84
Ireland	0	0	0	0	.00	.00
Netherlands	3,140	2,705	4,133	3,401	1,316.32	1,257.34
Belgium-Luxembourg	262	307	286	231	1,090.27	752.56
France	898	640	888	602	988.79	941.15
Fed Rep Germany	1,378	799	1,416	759	1,027.65	949.33
Italy	913	174	823	232	901.62	1,935.10
Greece	170	128	185	159	1,086.56	1,238.79
Other W Europe	2,967	3,273	2,911	3,545	981.18	1,083.04
Iceland	144	139	143	141	995.80	1,011.93
Sweden	1,531	1,055	1,366	1,075	892.16	1,048.57
Norway	526	1,033	502	970	954.53	939.10
Finland	288	652	425	897	1,425.47	1,375.58
Austria	15	83	15	122	1,013.20	1,466.12
Switzerland	176	227	198	253	1,122.83	1,113.96
Spain	42	0	38	0	910.90	.00
Spain, incl Canary Is	23	51	19	50	809.78	974.51
Portugal	0	0	0	0	.00	.00
Gibraltar	17	0	14	0	823.53	.00
Malta	21	33	22	38	1,028.48	1,161.21
Canary Is	174	0	170	0	975.25	.00
Asia	26,619	22,804	27,668	23,324	1,039.41	1,022.78
W Asia (Midwest)	4,889	3,506	4,948	3,434	1,012.10	979.37
Turkey	11	0	10	0	880.00	.00
Cyprus	32	23	30	25	941.88	1,083.39
Lebanon	304	35	331	40	1,087.56	1,145.86
Israel	71	38	113	85	1,595.11	2,241.37
Jordan	127	90	111	79	871.65	808.05
Kuwait	634	541	634	473	1,000.20	873.61
Saudi Arabia	2,902	1,885	2,882	1,948	983.26	981.47
Qatar	93	198	82	162	886.58	819.24
United Arab Emir	427	367	434	416	1,015.78	1,132.35
Yemen (Sana)	17	0	16	0	929.18	.00
Oman	146	150	160	131	1,094.18	876.43
Bahrain	125	79	145	81	1,162.67	1,020.91
S Asia	16	0	13	0	793.50	.00

See footnotes at end of table.

Table 16--U.S. agricultural exports: Quantity, value, and unit value by commodity and country.
October-September 1983/84 and 1984/85--continued

Commodity and country	October-September					
	Quantity		Value (1,000 dol)		Unit value (\$)	
	1983/84	1984/85	1983/84	1984/85	1983/84	1984/85
Fruits - canned ex juice(MT):					793.50	0.00
India	16	0	13	0	.00	.00
Pakistan	0	0	0	0	.00	.00
Sri Lanka	0	0	0	0	.00	.00
Japan	11,650	8,898	12,072	9,153	1,036.22	1,028.70
China (mainland)	0	8	0	0	.00	974.63
China (Taiwan)	2,124	2,004	2,125	1,959	1,000.39	1,046.02
Other E & S E Asia	7,940	8,388	8,511	8,774	1,071.85	1,309.34
Thailand	115	109	180	143	1,566.53	737.76
Malaysia	335	819	359	604	1,072.22	1,070.15
Singapore	2,315	2,010	2,529	2,151	1,092.62	1,323.46
Indonesia	564	455	737	602	1,307.45	907.85
Brunei	30	27	26	25	937.13	915.67
Philippines	466	155	469	142	1,050.40	1,018.15
S Korea	961	1,411	914	1,437	951.39	1,079.02
Hong Kong	3,154	3,402	3,272	3,671	1,037.56	1,436.68
Oceania	2,547	2,525	3,052	2,870	1,198.30	1,273.36
Australia	1,343	1,253	1,843	1,596	1,372.33	1,273.36
Papua New Guinea	8	0	13	0	1,635.50	.00
New Zealand	69	33	91	36	1,315.71	1,104.67
W Samoa	0	0	0	0	.00	.00
S Pacific Is. n e c	0	0	1	0	.00	.00
French Pacif Is	377	258	390	273	1,034.02	1,056.74
Trust Terr Pac Is	749	804	712	785	950.49	976.09
Pacific Islands (Trust Terr)	0	176	0	179	.00	1,019.62
Other Pac Is. n e c	1	1	3	1	2,800.00	1,248.00
Africa	672	1,261	723	1,292	1,075.66	1,024.81
N Africa	456	1,101	486	1,121	1,066.28	1,018.01
Algeria	0	460	0	532	.00	1,155.46
Tunisia	5	0	5	0	1,055.60	.00
Libya	0	0	0	0	.00	.00
Egypt	451	641	481	589	1,066.40	919.38
Sub-Sahara	216	160	237	171	1,095.57	1,071.61
Suaoan	0	0	0	0	.00	.00
Guinea	1	23	1	26	700.00	895.83
Sierra Leone	0	0	0	3	.00	.00
Nigeria	0	0	0	0	.00	.00
Gabon	0	0	0	0	.00	.00
Angola	0	4	0	4	.00	1,003.00
W Africa, n e c	43	16	47	5	1,091.72	326.50
Liberia	0	0	2	0	546.67	.00
Somalia	3	0	0	0	.00	.00
Kenya	0	0	0	0	.00	.00
Rep S Africa	168	90	187	109	1,104.12	1,213.07
Namibia	0	21	0	24	.00	1,163.19
Developed countries	45,559	35,834	46,936	35,823	1,030.23	999.69
Less devel countries	24,401	23,812	25,997	25,016	1,065.42	1,050.58
Cent plan countries	0	8	0	9	.00	1,175.00
Fruits - froz ex juice(MT):						
World	13,462	11,703	14,002	11,440	1,040.10	977.53
Canada	4,837	3,863	4,671	3,627	965.58	936.86
Latin America	296	509	441	517	1,488.36	1,015.01
Mexico	2	72	4	69	1,962.50	956.71
Central America	1	139	1	148	1,314.00	1,063.86
Guatemala	0	84	0	80	.00	851.99
El Salvador	0	15	0	20	.00	1,265.63
Honduras	0	0	0	0	.00	.00
Panama	1	39	1	48	1,314.00	1,222.02
Caribbean	270	275	384	278	1,460.07	1,011.94
Bermuda	194	81	320	109	1,651.32	1,351.80
Bahamas	11	91	16	63	1,445.36	690.75
Jamaica	0	17	1	21	.00	1,237.94
Cayman Is	23	1	8	30	1,352.33	667.00
Haiti	6	37	8	8	364.26	823.78
Dominican Republic	0	0	0	0	.00	.00
Leeward & Windward Is	0	12	-1	14	.00	1,195.42
Barbados	0	3	0	4	.00	1,464.33
Trinidad-Tobago	11	27	9	27	819.16	1,011.30
Neth Antilles	25	6	31	8	1,230.68	1,392.67
S America	23	23	41	22	1,794.83	938.95
Colombia	0	14	0	12	.00	822.57
Venezuela	23	0	41	0	1,794.83	.00
Ecuador	0	9	0	10	.00	1,120.00
Chile	0	0	0	0	.00	.00
Argentina	0	0	0	0	.00	.00
W Europe	4,023	2,876	3,798	2,480	944.12	862.32
EC	3,635	2,582	3,394	2,222	933.75	860.56
Denmark	18	0	21	0	1,192.50	.00
United Kingdom	1,220	805	1,184	648	970.20	806.82
Netherlands	1,077	800	911	706	845.70	882.82
Belgium-Luxembourg	143	19	148	20	1,033.29	1,072.10
France	0	0	0	0	.00	.00
Fed Rep Germany	1,177	958	1,130	846	959.95	882.83
Italy	0	0	1	0	.00	.00
Other W Europe	388	294	404	258	1,044.30	877.76

See footnotes at end of table.

Table 6--U.S. agricultural exports: Quantity, value, and unit value by commodity and country, October-September 1983/84 and 1984/85--continued

Commodity and country	October-September					
	Quantity		Value (1,000 dol)		Unit value (\$)	
	1983/84	1984/85	1983/84	1984/85	1983/84	1984/85
Fruits - froz ex juice(MT):						
Iceland	0	6	0	3	0.00	571.00
Sweden	147	146	184	137	1,248.85	936.60
Norway	18	0	24	0	1,355.55	.00
Finland	18	76	18	74	1,026.67	972.63
Austria	0	0	0	0	.00	.00
Switzerland	205	66	176	44	866.16	661.82
Spain	0	0	0	0	.00	.00
Asia	3,366	3,832	4,067	4,166	1,208.30	1,087.06
W Asia (Mideast)	85	22	145	38	1,708.28	1,741.77
Cyprus	1	0	3	0	2,659.00	.00
Israel	0	0	0	0	.00	.00
Kuwait	19	6	28	5	1,476.58	750.00
Saudi Arabia	55	15	99	30	1,793.20	2,009.73
United Arab Emir	4	0	7	0	756.00	.00
Bahrain	6	1	13	4	2,141.00	3,673.00
S Asia	0	0	0	0	.00	.00
Pakistan	0	0	0	0	.00	.00
Japan	2,995	3,738	3,396	3,997	1,133.90	1,069.30
China (Taiwan)	109	16	215	19	1,975.14	1,078.55
Other E & S E Asia	177	54	311	111	1,754.84	2,052.50
Thailand	2	5	2	8	1,146.50	1,600.40
Malaysia	2	4	3	14	1,631.00	3,441.50
Singapore	40	3	82	8	2,039.85	2,538.67
Indonesia	6	1	17	4	2,856.00	3,767.00
S Korea	3	11	4	24	1,282.00	2,193.64
Hong Kong	124	30	202	54	1,632.59	1,785.13
Oceania	936	618	1,017	646	1,086.55	1,045.03
Australia	894	600	868	624	1,082.30	1,040.69
New Zealand	28	16	36	20	1,276.21	1,250.00
French Pacif Is	6	1	10	1	1,628.17	680.00
Trust Terr Pac Is	8	1	4	1	495.00	735.00
Africa	4	5	8	5	2,067.00	1,027.80
Sub-Sahara	4	5	8	5	2,067.00	1,027.80
Cameroon	3	0	4	0	1,288.33	.00
Sierra Leone	0	3	0	3	.00	900.67
W Africa, n e c	0	0	0	0	.00	.00
Liberia	0	0	0	0	.00	.00
Rep S Africa	1	0	0	0	.00	.00
Namibia	0	2	4	0	4,403.00	.00
Developed countries	12,778	11,093	12,872	10,748	1,007.38	968.82
Less devel countries	684	610	1,129	692	1,651.22	1,134.04
Other fruits - prep or pres(MT):						
World	18,388	22,795	16,926	19,453	919.99	850.38
Canada	4,706	3,383	3,752	3,181	797.25	937.65
Latin America	2,642	1,746	2,831	1,814	1,071.68	1,038.93
Mexico	151	63	141	83	935.30	1,315.28
Central America	976	1,029	1,052	1,040	1,078.23	1,011.11
Guatemala	10	37	11	35	1,078.70	941.27
Belize	146	164	226	184	1,526.54	1,120.98
El Salvador	2	3	5	5	2,626.50	1,690.00
Honduras	42	13	50	22	1,184.36	1,691.38
Nicaragua	0	0	0	0	.00	.00
Costa Rica	137	174	149	157	1,088.66	901.85
Panama	637	638	611	638	959.96	989.83
Caribbean	660	466	668	533	1,042.99	1,138.43
Bermuda	18	12	24	32	1,325.33	2,583.08
Bahamas	49	58	46	79	945.20	1,353.56
Jamaica	23	43	41	69	1,761.87	1,607.74
Cayman Is	2	0	4	2	2,057.50	.00
Haiti	7	11	12	11	1,884.67	1,018.73
Dominican Republic	101	148	84	115	836.11	774.37
Leeward & Windward Is	66	112	71	97	1,076.04	864.76
Barbados	176	26	171	36	872.84	1,367.19
Trinidad-Tobago	58	13	59	18	1,002.25	1,393.85
Neth Antilles	159	45	176	75	1,106.63	1,666.35
French W Indies	0	0	0	0	.00	.00
S America	855	186	949	168	1,110.14	848.92
Colombia	52	67	78	44	1,505.36	662.33
Venezuela	774	112	624	100	1,064.15	890.63
Guyana	0	0	0	0	.00	.00
Suriname	0	0	0	0	.00	.00
Ecuador	16	0	0	0	.00	.00
Peru	8	2	24	4	1,500.00	.00
Chile	0	0	14	4	1,786.75	2,145.00
Brazil	5	0	0	0	.00	.00
Paraguay	0	0	0	0	.00	.00
Uruguay	0	0	0	0	.00	.00
Argentina	0	0	0	0	.00	.00
W Europe	6,640	13,087	4,330	5,546	652.10	660.63
EC	6,081	12,795	3,608	4,761	593.40	653.43
Denmark	1,078	5,779	565	218	523.87	678.00
United Kingdom	256	33	146	22	570.47	666.81
Ireland	0	0	2	0	.00	.00
Netherlands	921	820	465	559	504.61	682.06
Belgium-Luxembourg	13	685	13	422	1,033.61	616.46

See footnotes at end of table.

Table 16--U.S. agricultural exports Quantity, value, and unit value by commodity and country.
October-September 1983/84 and 1984/85--Continued

Commodity and country	October-September					
	Quantity		Value (1,000 doll)		Unit value (\$)	
	1983/84	1984/85	1983/84	1984/85	1983/84	1984/85
Other fruits - prep or pres(MT)			450	470	1,428.62	982.07
France	315	479			528.86	544.25
Fed Rep Germany	3,447	4,952	1,823	2,695	2,911.82	5,907.50
Italy	49	46	143	272	1,250.00	1,614.00
Greece	1	1	1	2	1,290.75	976.26
Other W Europe	559	292	722	285	4,153.00	2,038.43
Iceland	1	7	4	14	1,179.97	1,135.26
Sweden	369	159	435	181	530.16	545.41
Norway	122	105	65	57	4,593.75	.00
Finland	36	0	165	0	1,837.82	1,480.95
Switzerland	25	21	46	31	1,583.33	.00
Spain	3	0	5	0	405.00	.00
Spain, incl Canary Is	0	0	1	0	.00	.00
Portugal	0	0	0	0	.00	.00
Asia	4,042	4,167	5,484	5,372	1,356.70	1,289.16
W Asia (Mideast)	1,596	1,602	1,938	1,836	1,214.47	1,147.47
Turkey	0	10	0	19	.00	1,064.50
Cyprus	0	2	0	2	.00	.00
Lebanon	0	0	1	1	.00	.00
Israel	41	9	49	7	1,187.73	794.44
Jordan	42	0	56	0	1,337.05	.00
Kuwait	233	174	246	173	1,056.34	994.30
Saudi Arabia	602	832	899	1,088	1,494.15	1,319.45
Qatar	152	102	146	85	957.38	830.67
United Arab Emir	235	196	285	150	1,213.38	766.10
Oman	106	117	100	106	543.43	806.99
Bahrain	185	160	157	197	846.22	1,233.82
S Asia	0	0	0	0	.00	.00
India	0	0	0	0	.00	.00
Japan	1,813	1,810	2,546	2,382	1,404.45	1,315.33
China (mainland)	0	15	0	33	.00	2,183.80
China (Taiwan)	41	24	68	49	1,668.80	2,028.38
Other E & S E Asia	592	716	931	1,071	1,572.27	1,495.24
Thailand	44	111	35	164	802.16	1,473.24
Malaysia	10	51	15	97	1,478.30	1,895.98
Singapore	180	253	246	294	1,365.08	1,163.41
Indonesia	91	99	202	207	2,215.34	2,088.45
Brunei	3	2	3	4	1,050.00	1,950.00
Philippines	29	18	31	28	1,077.62	1,529.61
S Korea	68	64	162	110	2,377.95	1,711.44
Hong Kong	167	118	237	168	1,420.53	1,426.30
Oceania	182	300	251	322	1,376.38	1,074.00
Australia	98	217	172	241	1,732.68	1,110.43
Papua New Guinea	2	0	3	0	1,724.50	.00
New Zealand	54	59	38	48	708.46	810.90
French Pacif Is	3	9	7	19	2,421.33	2,149.33
Trust Terr Pac Is	19	13	25	13	1,338.53	984.61
Pacific Islands (Trust Terr)	0	2	0	1	.00	625.00
Other Pac Is, n e c	5	0	4	0	898.80	.00
Africa	186	102	279	117	1,498.44	1,151.93
N Africa	1	0	2	0	1,682.00	.00
Libya	0	0	0	0	.00	.00
Egypt	1	0	2	0	1,682.00	.00
Sub-Sahara	185	102	277	117	1,487.45	1,151.93
Sudan	0	0	0	0	.00	.00
Ivory Coast	0	0	0	0	.00	.00
Nigeria	0	0	0	0	.00	.00
Angola	4	0	3	0	864.50	.00
Liberia	0	0	1	20	.00	1,250.00
Zaire	2	0	2	0	1,161.00	.00
Rep S Africa	179	69	271	85	1,512.19	1,225.98
Namibia	0	16	0	11	.00	688.88
Zambia	0	1	0	2	.00	1,866.00
Developed countries	13,532	18,644	11,157	14,589	824.52	782.52
Less devel countries	4,866	4,136	5,769	4,831	1,165.48	1,167.95
Cent plan countries	0	15	0	33	.00	2,153.80
Fruit juices incl froz(LML):			223,245	199,590	39.88	42.00
World	5,597,645	4,641,285	99,853	84,737	45.87	46.40
Canada	2,172,171	1,826,063	24,597	20,265	38.27	36.24
Latin America	642,704	558,220	5,780	3,788	32.55	32.94
Mexico	177,845	115,284	3,710	3,840	52.69	44.58
Central America	70,418	85,149	250	115	54.66	60.77
Guatemala	4,567	1,888	41	10	20.27	36.06
Belize	2,003	289	115	25	65.97	45.74
El Salvador	1,745	539	115	25	65.97	45.74
Honduras	32,815	43,164	1,385	1,892	42.20	43.83
Costa Rica	3,934	5,286	218	242	55.41	45.84
Panama	25,354	34,083	1,702	1,556	67.12	44.48
Caribbean	372,155	344,772	14,213	12,130	38.19	35.18
Bermuda	31,873	41,658	1,325	1,377	41.58	33.06
Bahamas	68,105	101,787	2,675	3,104	39.28	30.49
Jamaica	8,699	7,205	33	31	67.81	31.57
Turks-Caicos Is	493	982	558	478	26.18	32.00
Cayman Is	21,295	14,946	86	165	45.50	39.69
Haiti	1,897	4,158				

See footnotes at end of table.

Table 16--U.S. agricultural exports: Quantity, value, and unit value by commodity and country, October-September 1983/84 and 1984/85--continued

Commodity and country	October-September					
	Quantity		Value (1,000 dol)		Unit value (\$)	
	1983/84	1984/85	1983/84	1984/85	1983/84	1984/85
Fruit juices incl froz(HL):						
Dominican Republic	18,637	8,760	763	342	40.96	39.06
Leeward & Windward Is	59,322	56,142	2,000	1,814	33.71	32.32
Barbados	20,094	15,647	767	707	39.18	45.18
Trinidad-Tobago	51,505	20,790	1,735	711	33.68	34.21
Neth Antilles	86,733	71,775	3,530	2,986	40.69	41.81
French W Indies	3,501	912	227	79	64.90	86.20
S America	22,286	13,015	885	497	39.69	38.15
Colombia	7,334	6,437	333	225	45.35	34.93
Venezuela	8,093	472	283	42	35.01	88.76
Guyana	0	0	0	0	.00	.00
Suriname	0	0	0	0	.00	.00
French Guiana	0	0	0	0	.00	.00
Ecuador	6,136	4,167	223	166	36.38	39.84
Peru	475	675	28	27	58.83	39.87
Bolivia	41	142	3	10	72.66	72.46
Chile	125	602	12	17	87.92	28.71
Brazil	82	520	2	9	28.62	18.16
Paraguay	0	0	0	0	.00	.00
Uruguay	0	0	0	0	.00	.00
Argentina	0	0	0	0	.00	.00
W Europe	1,181,092	599,420	37,508	24,901	31.76	41.84
EC	970,220	446,396	29,759	18,301	30.67	41.09
Denmark	8,109	5,855	269	230	33.12	39.20
United Kingdom	193,815	70,833	5,857	2,792	30.22	39.88
Ireland	15,887	3,574	483	173	30.38	48.42
Netherlands	274,129	81,912	7,178	2,522	26.19	30.79
Belgium-Luxembourg	65,885	61,164	1,708	1,859	26.01	32.44
France	108,917	84,239	6,172	8,714	56.67	67.84
Fed Rep Germany	380,492	144,951	6,433	4,986	22.93	34.39
Italy	23,046	3,130	1,650	220	71.58	70.41
Greece	140	48	11	5	75.38	97.04
Other W Europe	210,872	154,024	7,749	6,600	36.76	42.85
Iceland	13,934	10,348	505	389	36.21	77.88
Sweden	50,008	39,533	2,011	1,787	40.21	45.20
Norway	49,827	34,070	1,781	1,413	35.35	41.46
Finland	7,824	569	234	43	30.66	73.83
Austria	17,338	14,180	849	617	37.43	43.61
Switzerland	71,664	55,258	2,549	2,344	35.57	42.42
Spain	14	0	1	0	57.14	.00
Spain, incl Canary Is	384	43	35	4	92.10	85.88
Portugal	79	0	4	0	47.88	.00
Malta	0	36	0	3	.00	80.83
Canary Is	0	0	0	0	.00	.00
E Europe	7,501	713	103	21	13.70	29.77
Poland	7,501	713	103	21	13.70	29.77
Asia	1,373,063	1,584,943	53,452	66,377	28.93	41.88
W Asia (Mideast)	478,472	531,045	15,567	17,094	32.63	32.19
Turkey	61	148	4	10	66.10	69.99
Cyprus	828	30	39	4	46.93	124.93
Syria	61	0	4	0	49.20	.00
Lebanon	1,108	1,895	71	93	64.09	49.94
Israel	129,688	76,053	3,524	2,563	27.17	32.96
Jordan	3,380	6,885	78	138	23.15	20.00
Kuwait	36,345	17,752	1,136	442	31.26	24.88
Saudi Arabia	159,359	287,745	6,018	9,361	37.76	32.53
Qatar	7,932	5,026	186	200	23.45	39.82
United Arab Emir	96,019	104,508	2,873	3,279	30.86	31.37
Oman	21,719	11,782	843	440	38.83	37.35
Bahrain	21,852	19,251	690	544	31.44	28.27
S Asia	2,557	1,032	48	24	18.61	23.70
India	1,697	860	33	15	19.36	17.23
Pakistan	860	172	15	10	17.14	56.02
Bangladesh	0	0	0	0	.00	.00
Japan	473,324	668,903	21,308	30,807	45.02	46.20
China (mainland)	0	0	0	0	.00	.00
China (Taiwan)	107,573	96,765	3,835	4,241	36.58	43.82
Other E & S E Asia	311,137	287,198	12,584	14,111	40.48	49.13
Thailand	15,473	18,514	910	1,044	58.80	56.37
Malaysia	33,444	30,712	1,260	1,389	37.68	45.24
Singapore	43,910	43,624	1,753	1,854	39.92	42.51
Indonesia	14,473	17,580	636	806	43.94	45.84
Brunei	435	62	26	8	60.76	125.81
Philippines	28,283	10,731	1,264	638	44.69	59.55
Macao	0	0	0	0	.00	.00
S Korea	75,130	70,433	2,889	3,935	38.45	55.87
Hong Kong	99,989	95,542	3,856	4,436	38.56	46.43
Oceania	180,368	61,390	6,348	2,916	35.20	47.49
Australia	113,442	9,597	3,207	345	28.27	36.00
Papua New Guinea	52	0	3	0	63.00	.00
New Zealand	50,853	39,115	2,305	1,871	45.33	47.82
W Samoa	0	0	0	0	.00	.00
S Pacific Is, n e c	326	0	42	0	129.80	.00
French Pacif Is	9,822	6,469	471	332	47.44	51.25
Trust Terr Pac Is	5,740	3,817	318	216	55.33	55.20

See footnotes at end of table.

Table 16--U.S. agricultural exports: Quantity, value, and unit value by commodity and country, October-September 1983/84 and 1984/85--continued

Commodity and country	October-September					
	Quantity		Value (1,000 dol)		Unit value (\$)	
	1983/84	1984/85	1983/84	1984/85	1983/84	1984/85
Fruit juices incl froz(HL):						
Pacific Islands (Trust Terr)	0	2,240	0	147	0.00	65.84
Other Pac Is. n e c	33	52	2	4	75.38	80.77
Africa	40,746	9,546	1,383	374	33.84	39.17
N Africa	27,218	0	858	0	31.57	.00
Tunisia	227	0	11	0	46.34	.00
Libya	26,891	0	849	0	31.45	.00
Egypt	0	0	0	0	.00	.00
Sub-Sahara	13,528	9,546	524	374	38.70	39.17
Sudan	493	128	21	8	43.53	62.38
Guinea	13	102	1	1	113.00	14.41
Sierra Leone	0	0	0	0	.00	.00
Ivory Coast	0	0	0	0	.00	.00
Ghana	0	0	0	0	.00	.00
Togo	0	0	0	0	.00	.00
Nigeria	1,211	2,022	51	132	41.79	65.37
Gabon	180	0	15	0	80.70	.00
Angola	155	0	15	0	95.63	.00
Congo (Brazzaville)	0	0	0	0	.00	.00
W Africa, n e c	0	0	0	0	.00	.00
Liberia	6,534	4,570	290	128	44.46	27.38
Somalia	103	0	2	0	23.03	.00
Kenya	948	0	30	0	31.84	.00
Rep S Africa	3,891	565	98	32	26.16	56.63
Namibia	0	2,059	0	72	.00	36.17
Developed countries	4,124,461	3,219,715	167,804	145,375	40.88	45.15
Less devel countries	1,465,883	1,420,866	55,339	54,183	37.76	38.14
Cent plan countries	7,801	713	103	21	13.70	28.77
Orange juice(HL):						
World	2,914,625	2,192,108	129,787	107,238	44.53	48.92
Canada	1,200,683	957,125	85,688	54,188	55.44	56.03
Latin America	299,981	225,202	11,486	8,855	38.29	38.28
Mexico	153,582	110,185	5,188	3,647	33.78	33.10
Central America	34,033	45,572	1,430	2,051	42.02	44.03
Guatemala	8	894	1	42	72.67	46.84
Belize	469	128	13	3	27.15	21.86
El Salvador	31	0	3	0	84.03	.00
Honduras	32,279	41,752	1,364	1,836	42.27	43.97
Costa Rica	0	2,608	0	109	.00	41.92
Panama	1,245	1,189	50	51	39.80	51.26
Caribbean	104,828	63,304	4,564	2,840	43.54	46.45
Bermuda	11,976	8,486	627	430	52.38	50.64
Bahamas	11,975	8,462	549	401	45.88	47.33
Jamaica	2,841	0	206	0	72.64	.00
Turks-Caicos Is	142	180	5	6	36.96	33.03
Cayman Is	2,171	823	95	54	43.82	65.20
Haiti	392	1,367	18	61	52.83	44.89
Dominican Republic	7,885	5,002	322	154	40.89	30.82
Leeward & Windward Is	8,402	6,864	412	399	49.00	52.31
B Barbados	6,346	7,343	320	366	50.41	49.84
Trinidad-Tobago	26,346	1,825	848	118	32.22	64.56
Neth Antilles	24,515	22,942	1,056	992	43.48	43.22
French W Indies	1,895	0	94	0	49.42	.00
S America	7,520	6,141	304	247	40.45	40.15
Colombia	2,926	1,714	124	77	42.43	45.10
Venezuela	46	158	2	3	38.67	21.83
French Guiana	0	0	0	0	.00	.00
Ecuador	4,548	3,938	178	159	39.20	40.30
Peru	0	0	0	0	.00	.00
Bolivia	0	0	0	0	.00	.00
Chile	0	0	0	0	.00	.00
Brazil	0	331	0	7	.00	21.57
Paraguay	0	0	0	0	.00	.00
W Europe	790,276	402,116	26,924	18,079	34.07	44.86
EC	631,797	280,910	20,699	12,580	32.76	44.78
Denmark	4,526	3,385	144	124	31.90	36.77
United Kingdom	130,791	51,535	4,085	2,158	31.23	41.86
Ireland	15,887	3,574	483	173	30.38	48.42
Netherlands	180,067	53,935	4,801	1,606	26.66	28.77
Belgium-Luxembourg	51,667	38,902	1,238	1,373	25.92	35.28
France	97,424	70,813	5,493	4,805	55.39	67.85
Fed Rep Germany	151,352	58,766	4,348	2,342	28.73	39.85
Italy	43	0	3	0	68.91	.00
Greece	40	0	3	0	68.00	.00
Other W Europe	158,479	121,206	6,225	5,498	38.28	45.36
Iceland	12,229	8,141	433	343	35.44	37.48
Sweden	38,410	32,755	1,638	1,570	42.64	47.92
Norway	46,628	32,283	1,657	1,350	35.54	41.83
Finland	1,854	582	73	42	39.14	72.64
Austria	12,691	11,325	503	521	38.66	45.99
Switzerland	46,633	35,120	1,918	1,672	41.14	47.62
Portugal	33	0	2	0	59.76	.00
Asia	486,268	550,045	20,126	23,775	41.39	43.22
W Asia (Mideast)	133,834	188,950	5,740	7,884	42.85	36.67
Turkey	81	87	4	4	66.10	66.31

See footnotes at end of table.

Table 16--U.S. agricultural exports: Quantity, value, and unit value by commodity and country, October-September 1983/84 and 1984/85--continued

Commodity and country	October-September					
	Quantity		Value (1,000 dol)		Unit value (\$)	
	1983/84	1984/85	1983/84	1984/85	1983/84	1984/85
Orange juice(HL):						
Cyprus	360	0	13	0	37.04	0.00
Lebanon	722	21	46	2	63.32	102.52
Israel	59,642	61,192	2,022	2,205	33.91	36.04
Jordan	0	0	0	0	.00	.00
Kuwait	5,743	884	319	61	55.54	69.33
Saudi Arabia	34,769	114,805	1,843	4,275	53.00	37.23
Qatar	542	2,046	40	97	73.43	47.21
United Arab Emir	21,663	15,131	830	727	38.31	46.04
Oman	5,704	2,881	343	178	60.21	61.82
Bahrain	4,728	1,933	280	145	59.19	74.97
S Asia	232	0	7	0	31.28	.00
India	232	0	7	0	31.28	.00
Japan	46,625	73,254	2,218	3,312	47.56	45.22
China (mainland)	0	0	0	0	.00	.00
China (Taiwan)	83,270	74,866	2,822	3,274	33.89	43.74
Other E & S E Asia	222,197	202,965	9,339	9,494	42.03	46.77
Thailand	15,028	17,190	894	973	59.48	56.63
Malaysia	31,519	28,579	1,170	1,294	37.10	45.28
Singapore	20,815	26,082	913	1,202	43.85	46.06
Indonesia	7,084	9,255	266	346	37.55	37.61
Brunei	207	0	14	0	65.24	.00
Philippines	23,932	6,213	1,167	451	48.74	72.53
Macao	0	0	0	0	.00	.00
S Korea	63,004	50,368	2,459	2,415	39.03	47.94
Hong Kong	50,608	65,278	2,457	2,811	40.54	43.06
Oceania	135,721	44,722	4,583	2,213	33.84	49.47
Australia	79,160	0	2,059	0	26.01	.00
New Zealand	47,795	38,129	2,060	1,832	43.10	46.05
French Pacif Is	6,032	3,796	303	221	50.17	58.23
Trust Terr Pac Is	2,734	2,579	171	139	62.48	54.00
Pacific Islands (Trust Terr)	0	218	0	20	.00	82.19
Africa	1,726	1,898	89	99	51.54	52.15
N Africa	142	0	4	0	27.31	.00
Tunisia	142	0	4	0	27.31	.00
Libya	0	0	0	0	.00	.00
Egypt	0	0	0	0	.00	.00
Sub-Sahara	1,584	1,898	85	99	53.71	52.15
Guinea	0	102	0	1	.00	14.41
Ivory Coast	0	0	0	0	.00	.00
Ghana	0	0	0	0	.00	.00
Nigeria	1,058	1,259	42	61	39.83	46.28
Gabon	180	0	15	0	80.70	.00
Angola	155	0	15	0	95.63	.00
Congo (Brazzaville)	0	0	0	0	.00	.00
W Africa, n e c	0	0	0	0	.00	.00
Liberia	191	0	0	0	.00	.00
Rep S Africa	0	257	14	21	71.19	81.58
Namibia	0	0	0	0	.00	.00
Developed countries	2,224,181	1,541,816	101,852	78,618	45.79	51.64
Less devel countries	690,444	650,282	27,935	27,622	40.46	42.47
Cent plan countries	0	0	0	0	.00	.00
Other fruit juices(HL):						
World	2,683,020	2,449,187	93,459	92,351	34.83	37.71
Canada	871,488	858,938	33,285	30,548	34.26	35.56
Latin America	342,743	333,018	13,111	11,380	38.25	34.17
Mexico	24,263	5,099	601	151	24.78	29.59
Central America	36,385	38,577	2,280	1,788	62.66	45.21
Guatemala	4,558	884	249	73	54.63	73.29
Belize	1,534	161	28	8	18.17	47.34
El Salvador	1,714	539	113	25	65.65	45.74
Honduras	536	1,412	21	56	38.26	39.79
Costa Rica	3,934	2,677	218	133	55.41	49.67
Panama	24,109	33,794	1,652	1,495	68.53	44.24
Caribbean	267,329	281,468	9,649	9,189	36.09	32.65
Bermuda	19,897	33,162	698	947	35.08	28.56
Bahamas	56,130	93,335	2,126	2,704	37.87	28.97
Jamaica	5,858	7,205	286	334	48.86	46.38
Turks-Caicos Is	351	802	28	25	80.28	31.24
Cayman Is	19,124	14,123	462	425	24.18	30.06
Haiti	1,565	2,791	62	104	43.94	37.12
Dominican Republic	10,752	3,758	441	188	41.01	50.03
Leeward & Windward Is	50,920	49,278	1,586	1,455	31.19	29.53
Barbados	13,748	8,304	467	341	34.00	41.07
Trinidad-Tobago	25,160	18,965	886	593	35.21	31.29
Neth Antilles	62,218	48,833	2,464	1,995	39.59	40.85
French W Indies	1,606	912	134	79	83.15	86.20
S America	14,766	6,874	580	250	39.30	36.37
Colombia	4,408	4,723	208	148	47.28	31.24
Venezuela	8,047	314	282	38	34.89	122.44
Guyana	0	0	0	0	.00	.00
Suriname	0	0	0	0	.00	.00
French Guiana	0	0	0	0	.00	.00
Ecuador	1,588	229	45	7	28.23	32.00
Peru	475	675	28	27	58.63	39.67

See footnotes at end of table.

Table 16--U.S. agricultural exports: Quantity, value, and unit value by commodity and country, October-September 1983/84 and 1984/85--continued

Commodity and country	October-September					
	Quantity		Value (1,000 doll)		Unit value (\$)	
	1983/84	1984/85	1983/84	1984/85	1983/84	1984/85
Other fruit juices(HL):						
Bolivia	41	142	3	10	72.56	72.46
Chile	125	602	12	17	97.92	28.71
Brazil	82	189	2	2	29.62	12.16
Uruguay	0	0	0	0	.00	.00
Argentina	0	0	0	0	.00	.00
W Europe	390,816	197,304	10,584	6,822	27.08	34.58
EC	338,423	164,486	9,060	5,721	26.77	34.78
Denmark	3,583	2,470	124	105	34.65	42.53
United Kingdom	63,024	18,996	1,771	634	28.11	33.36
Ireland	0	0	0	0	.00	.00
Netherlands	94,062	27,977	2,378	916	25.26	32.75
Belgium-Luxembourg	14,016	12,252	369	287	26.33	23.40
France	11,493	13,426	679	910	59.05	67.75
Fed Rep Germany	129,140	85,185	2,084	2,644	16.14	30.68
Italy	23,003	3,130	1,647	220	71.58	70.41
Greece	100	48	8	5	78.33	97.04
Other W Europe	52,393	32,818	1,524	1,101	28.09	33.56
Iceland	1,705	1,204	71	46	41.76	38.29
Sweden	11,598	6,778	373	217	32.15	32.03
Norway	3,195	1,787	104	62	32.56	34.86
Finland	5,770	7	161	1	27.84	172.71
Austria	4,647	2,825	146	86	31.35	34.10
Switzerland	25,031	20,138	631	672	25.21	33.36
Spain	14	0	1	0	57.14	.00
Spain, incl Canary Is	384	43	35	4	92.10	85.96
Portugal	46	0	2	0	39.02	.00
Malta	0	36	0	3	.00	80.83
Canary Is	0	0	0	0	.00	.00
E Europe	7,501	713	103	21	13.70	28.77
Poland	7,501	713	103	21	13.70	28.77
Asia	886,005	1,034,888	33,326	42,602	37.68	41.16
W Asia (Mideast)	344,538	332,085	9,827	8,400	28.62	28.30
Turkey	0	81	0	6	.00	73.04
Cyprus	468	30	26	4	54.64	124.83
Syria	81	0	4	0	48.20	.00
Lebanon	386	1,844	25	91	65.62	48.34
Israel	70,046	14,861	1,502	378	21.44	26.41
Jordan	3,380	6,885	78	138	23.16	20.00
Kuwait	30,602	16,668	817	380	26.70	22.66
Saudi Arabia	124,680	172,940	4,175	5,087	33.51	29.41
Oman	7,380	2,980	146	104	19.79	34.75
United Arab Emir	74,365	89,377	2,143	2,852	28.82	28.65
Oman	16,015	8,901	500	262	31.21	29.43
Bahrain	17,224	17,315	410	389	23.83	23.06
S Asia	2,325	1,032	40	24	17.35	23.70
India	1,465	860	26	15	17.48	17.23
Pakistan	860	172	15	10	17.14	56.02
Bangladesh	0	0	0	0	.00	.00
Japan	426,698	595,648	19,080	27,594	44.74	46.33
China (mainland)	0	0	0	0	.00	.00
China (Taiwan)	24,303	21,898	1,113	956	45.80	44.12
Other E & S E Asia	88,940	84,233	3,265	4,617	36.80	64.81
Thailand	445	1,324	16	70	35.81	53.01
Malaysia	1,825	2,139	91	95	47.17	44.70
Singapore	23,095	17,542	840	652	36.36	37.19
Indonesia	7,388	8,325	370	458	50.05	55.00
Brunei	226	62	13	8	56.68	125.81
Philippines	4,351	4,816	97	188	22.37	41.89
S Korea	12,126	20,065	429	1,520	35.40	75.77
Hong Kong	39,381	30,264	1,999	1,625	38.52	63.69
Oceania	44,647	16,688	1,755	703	38.33	42.17
Australia	34,282	8,597	1,148	345	33.48	36.00
Papua New Guinea	52	0	3	0	63.00	.00
New Zealand	3,058	986	246	39	80.14	38.06
W Samoa	0	0	0	0	.00	.00
S Pacific Is, n e c	326	0	42	0	129.90	.00
French Pacif Is	3,890	2,573	168	110	43.22	41.33
Trust Terr Pac Is	3,006	1,338	147	77	48.82	57.50
Pacific Islands (Trust Terr)	0	2,022	0	127	.00	63.00
Other Pac Is, n e c	33	52	2	4	75.39	60.77
Africa	39,020	7,648	1,284	275	33.16	35.96
N Africa	27,076	0	856	0	31.60	.00
Tunisia	85	0	7	0	78.13	.00
Libya	26,981	0	548	0	31.45	.00
Egypt	0	0	0	0	.00	.00
Sub-Sahara	11,844	7,648	438	275	36.71	35.85
Sudan	493	128	21	8	43.53	62.38
Guinea	13	0	1	0	113.00	.00
Sierra Leone	0	0	0	0	.00	.00
Ivory Coast	0	0	0	0	.00	.00
Ghana	0	0	0	0	.00	.00
Togo	0	0	0	0	.00	.00
Nigeria	153	763	8	71	65.33	93.58
Gabon	0	0	0	0	.00	.00

See footnotes at end of table.

Table 16--U.S. agricultural exports: Quantity, value, and unit value by commodity and country, October-September 1983/84 and 1984/85--continued

Commodity and country	October-September					
	Quantity		Value (1,000 doll)		Unit value (\$)	
	1983/84	1984/85	1983/84	1984/85	1983/84	1984/85
Other fruit juices(HL)						
Congo (Brazzaville)	0	0	0	0	0.00	0.00
W Africa, n e c	0	0	0	0	.00	.00
Liberia	6,343	4,413	277	107	43.64	24.22
Somalia	103	0	2	0	23.00	.00
Kenya	948	0	30	0	31.64	.00
Rep S Africa	3,891	565	96	32	25.16	56.63
Namibia	0	1,779	0	57	.00	31.86
Developed countries	1,900,280	1,677,900	65,952	65,758	34.71	39.19
Less devel countries	775,239	770,574	27,404	26,572	35.35	34.46
Cent plan countries	7,501	710	103	21	13.70	29.77
Nuts & prep(MT):						
World	346,207	463,741	547,509	686,348	1,572.36	1,480.02
Canada	70,060	63,866	74,238	64,100	1,059.63	1,003.87
Latin America	6,918	15,040	12,491	22,512	1,805.57	1,496.82
Mexico	671	8,865	1,872	13,742	2,790.31	1,550.14
Central America	726	859	1,698	1,503	2,339.18	1,749.95
Guatemala	58	97	148	159	2,589.67	1,643.95
Belize	13	24	40	124	3,106.08	5,155.42
El Salvador	4	6	19	24	4,846.75	3,951.83
Honduras	43	18	73	33	1,709.05	1,833.39
Nicaragua	0	0	0	0	.00	.00
Costa Rica	44	45	134	91	3,051.39	2,024.64
Panama	564	669	1,282	1,072	2,273.52	1,602.68
Caribbean	3,441	3,288	5,322	3,964	1,546.72	1,205.66
Bermuda	228	130	354	227	1,551.14	1,745.01
Bahamas	101	80	179	189	1,771.02	2,362.07
Jamaica	15	73	34	64	2,279.73	870.53
Turks-Caicos Is	0	2	1	4	.00	1,857.50
Cayman Is	21	14	101	64	4,788.71	4,536.36
Haiti	4	7	9	13	2,280.75	1,903.00
Dominican Republic	224	88	308	249	1,374.84	2,830.46
Leeward & Windward Is	119	79	236	163	1,986.97	2,064.25
Barbados	192	370	321	430	1,671.82	1,162.63
Trinidad-Tobago	1,971	1,948	2,543	1,579	1,290.21	811.38
Neth Antilles	499	499	1,174	983	2,353.68	1,970.01
French W Indies	67	0	62	0	931.12	.00
S America	2,080	2,028	3,598	3,303	1,729.87	1,628.61
Colombia	117	43	228	121	1,949.08	2,804.28
Venezuela	967	860	2,013	1,624	2,081.33	1,888.90
Guyana	0	4	1	12	.00	2,941.25
Suriname	434	199	434	195	1,000.10	981.26
French Guiana	0	0	0	0	.00	.00
Ecuador	4	4	11	14	2,855.25	3,404.75
Peru	7	8	29	23	4,088.86	2,837.38
Bolivia	6	11	17	7	2,782.83	595.82
Chile	16	0	87	0	5,413.38	.00
Brazil	496	700	675	791	1,361.02	1,129.54
Paraguay	8	8	16	32	2,012.50	3,943.75
Uruguay	4	72	12	122	3,116.75	1,699.85
Argentina	21	119	76	363	3,599.24	3,052.65
W Europe	188,644	266,381	306,588	374,578	1,543.40	1,406.17
EC	164,603	224,895	248,120	310,133	1,507.38	1,379.01
Denmark	1,995	2,523	6,380	5,904	3,198.24	2,340.06
United Kingdom	59,381	68,351	71,387	71,473	1,202.19	1,045.67
Ireland	72	46	243	148	3,379.93	3,221.09
Netherlands	46,182	60,571	48,588	55,406	1,052.11	914.73
Belgium-Luxembourg	3,010	6,840	4,217	11,168	1,400.95	1,632.72
France	12,121	19,150	27,359	37,185	2,257.20	1,941.75
Fed Rep Germany	36,780	58,287	83,119	117,915	2,259.90	2,029.01
Italy	5,017	9,031	6,743	10,846	1,344.07	1,200.92
Greece	45	96	81	89	1,807.87	922.05
Other W Europe	34,041	41,486	58,468	64,445	1,717.57	1,583.41
Iceland	4	3	9	6	2,176.25	2,022.00
Sweden	5,302	6,342	13,049	13,113	2,461.07	2,067.62
Norway	4,757	6,951	9,501	9,984	1,997.30	1,436.35
Finland	650	1,049	2,188	2,458	3,366.10	2,343.24
Austria	675	1,709	2,002	3,685	2,866.43	2,156.06
Switzerland	9,139	7,167	16,078	14,857	1,759.23	2,072.95
Azores	9	0	8	0	875.00	.00
Spain	7,671	0	8,280	0	1,208.75	.00
Spain, incl Canary Is	5,613	18,142	6,120	20,159	1,090.37	1,111.20
Portugal	59	119	75	171	1,268.44	1,437.79
Gibraltar	0	0	0	0	.00	.00
Malta	0	4	0	12	.00	2,962.50
Canary Is	162	0	158	0	577.20	.00
E Europe	4	271	19	606	4,801.00	2,235.51
German Dem Rep	0	60	0	162	.00	2,706.00
Czechoslovakia	0	46	0	106	.00	2,310.00
Hungary	0	150	0	281	.00	1,870.00
Yugoslavia	0	15	0	57	.00	3,780.00
Romania	0	0	0	0	.00	.00
Bulgaria	4	0	19	0	4,801.00	.00
USSR, Est, Lat, Lith	2,086	29,813	7,392	71,303	3,526.72	2,391.66
USSR	2,086	29,813	7,392	71,303	3,526.72	2,391.66
Asia	55,628	64,412	113,702	112,964	2,043.97	1,753.76

See footnotes at end of table.

Table 16--U.S. agricultural exports: Quantity, value, and unit value by commodity and country.
October-September 1983/84 and 1984/85--continued

Commodity and country	October-September					
	Quantity		Value (1,000 dol)		Unit value (\$)	
	1983/84	1984/85	1983/84	1984/85	1983/84	1984/85
Nuts & prep(MT):						
W Asia (Mideast)	7,771	7,839	23,180	20,277	2,982.86	2,586.63
Turkey	1	200	3	311	3,411.00	1,554.52
Cyprus	183	84	635	258	3,469.44	3,075.02
Syria	61	46	240	138	3,940.65	2,993.46
Lebanon	755	810	2,344	1,998	3,105.00	2,467.07
Israel	1,317	790	1,629	1,299	1,388.84	1,644.03
Jordan	234	406	709	1,232	3,030.41	3,034.58
Kuwait	604	349	2,375	1,378	3,931.30	3,071.96
Saudi Arabia	3,423	3,369	10,852	9,137	3,170.45	2,696.11
Qatar	9	27	38	106	4,243.89	2,876.86
United Arab Emir	703	1,400	2,438	3,726	3,466.17	2,661.44
Yemen (Sana)	2	0	6	0	3,033.00	.00
Oman	214	94	746	267	3,488.05	3,055.73
Bahrain	265	134	963	404	3,633.30	3,017.63
S Asia	1,468	2,292	4,456	6,362	3,035.10	2,775.61
India	1,458	2,232	4,417	6,183	3,029.60	2,770.16
Pakistan	0	0	0	0	.00	.00
Nepal	3	55	12	162	4,062.67	2,954.07
Bangladesh	6	5	23	16	3,888.00	3,237.60
Sri Lanka	1	0	3	0	2,849.00	.00
Japan	40,752	48,169	72,176	71,503	1,771.11	1,484.42
China (mainland)	22	77	58	199	2,640.00	2,560.15
China (Taiwan)	1,881	2,112	3,567	4,771	1,906.75	2,259.15
Other E & S E Asia	3,734	3,823	10,246	9,852	2,743.95	2,511.42
Thailand	72	44	279	147	3,880.55	3,348.43
Malaysia	469	538	1,243	840	2,649.82	1,746.84
Singapore	1,288	1,121	3,705	3,263	2,876.32	2,910.79
Indonesia	192	90	495	270	2,575.88	2,998.53
Brunei	8	7	44	22	5,475.88	3,165.43
Philippines	7	36	29	72	4,116.71	1,992.94
S Korea	239	482	1,022	1,281	4,277.26	2,656.84
Hong Kong	1,459	1,605	3,430	3,858	2,350.63	2,403.62
Oceania	11,554	12,056	20,569	20,154	1,780.26	1,671.66
Australia	6,599	7,179	16,753	15,406	1,948.27	2,146.20
Papua New Guinea	5	1	28	3	5,654.00	3,395.00
New Zealand	2,788	4,672	3,283	4,928	1,177.37	926.43
W Samoa	0	1	0	2	.00	1,500.00
S Pacific Is. n e c	0	0	0	0	.00	.00
French Pacif Is	65	51	258	209	4,128.31	4,103.80
Trust Terr Pac Is	55	107	105	49	1,914.51	453.52
Pacific Islands (Trust Terr)	0	3	0	7	.00	2,449.00
Other Pac Is. n e c	42	42	125	148	3,006.24	3,515.38
Africa	3,303	11,902	12,510	20,133	3,787.45	1,691.53
N Africa	2,253	5,605	9,100	14,797	4,039.19	2,639.94
Algeria	2,082	5,000	8,596	13,773	4,128.63	2,754.61
Tunisia	0	0	0	0	.00	.00
Libya	13	0	55	0	4,239.38	.00
Egypt	158	605	449	1,024	2,844.08	1,692.24
Sub-Saharan	1,050	6,297	3,410	5,336	3,247.30	847.34
Sudan	0	4	0	17	.00	4,138.25
Cameroon	0	0	1	1	.00	.00
Guinea	9	10	16	13	1,728.11	1,338.00
Sierra Leone	0	15	0	21	.00	1,400.00
Ivory Coast	1	0	2	0	1,977.00	.00
Ghana	5	6	4	5	869.60	792.17
The Gambia	0	0	0	0	.00	.00
Togo	0	3,292	0	1,777	.00	539.92
Nigeria	0	3	8	8	1,671.00	2,663.67
W Africa, n e c	5	14	69	34	2,635.35	2,395.50
Liberia	26	2	0	16	.00	8,151.00
Zaire	0	0	1	0	.00	.00
Somalia	0	0	0	18	.00	2,926.67
Kenya	0	6	0	1	.00	1,200.00
Tanzania	0	1	0	2	.00	1,795.00
Mauritius	0	298	0	170	.00	570.47
Mozambique	0	17	0	10	.00	602.76
French Indian Oc Terr	0	0	0	0	.00	.00
Rep S Africa	1,002	2,618	3,303	3,219	3,295.31	1,229.74
Namibia	0	10	0	23	.00	2,333.90
Zimbabwe	2	0	6	0	3,100.00	.00
Lesotho	0	0	0	0	.00	.00
Developed countries	923,162	393,675	478,169	534,435	1,479.66	1,357.55
Less devel countries	22,923	39,905	61,870	79,806	2,699.04	1,999.90
Cent plan countries	2,122	30,161	7,469	72,107	3,519.93	2,390.74
Almonds(shell ed basis)(MT):						
World	82,914	153,074	280,846	400,353	3,387.19	2,615.42
Canada	3,951	3,617	12,498	10,482	3,163.36	2,898.00
Latin America	950	926	2,835	2,789	2,984.73	3,023.14
Mexico	474	445	1,267	1,227	2,672.61	2,758.17
Central America	47	74	171	207	3,645.21	2,792.11
Guatemala	6	23	27	33	4,435.33	1,413.69
El Salvador	1	0	4	5	4,200.00	.00
Honduras	1	0	1	1	.00	.00
Costa Rica	20	15	51	56	2,542.80	3,736.80

See footnotes at end of table.

Table 16--U.S. agricultural exports: Quantity, value, and unit value by commodity and country, October-September 1983/84 and 1984/85--continued

Commodity and country	October-September					
	Quantity		Value (1,000 doll)		Unit value (\$)	
	1983/84	1984/85	1983/84	1984/85	1983/84	1984/85
Almonds (shelled basis) (MT)						
Panama	20	36	88	113	4,453.85	3,125.67
Caribbean	150	51	428	216	2,854.43	4,275.49
Bermuda	17	1	44	3	2,573.35	2,798.00
Bahamas	0	0	2	0	.00	.00
Jamaica	1	0	1	1	1,170.00	.00
Cayman Is	0	0	1	0	.00	.00
Haiti	0	0	0	0	.00	.00
Dominican Republic	30	21	74	106	2,450.40	5,035.76
Leeward & Windward Is	0	1	3	2	.00	2,007.00
Barbados	26	6	49	27	1,892.95	4,507.00
Trinidad-Tobago	66	16	231	61	3,484.32	3,840.06
Neth Antilles	10	6	24	18	2,440.90	3,054.17
S America	279	356	969	1,147	3,473.77	3,222.97
Colombia	14	0	51	0	3,607.14	.00
Venezuela	229	181	803	601	3,507.99	3,319.81
Suriname	0	4	0	16	.00	4,050.00
Ecuador	1	2	3	8	3,338.00	4,309.50
Peru	0	2	0	7	.00	3,606.00
Bolivia	0	0	1	3	.00	.00
Chile	0	0	0	0	.00	.00
Brazil	12	18	23	56	1,735.61	3,137.78
Paraguay	0	2	4	9	.00	4,450.00
Uruguay	1	28	8	85	9,095.00	3,018.36
Argentina	21	119	76	362	3,899.24	3,041.84
W Europe	48,231	82,844	159,541	214,372	3,307.85	2,584.54
EC	39,166	70,261	128,932	180,281	3,291.76	2,565.87
Denmark	1,679	1,827	5,712	4,770	3,402.24	2,475.39
United Kingdom	7,751	10,366	27,446	28,463	3,541.00	2,746.09
Ireland	70	44	232	139	3,320.65	3,152.85
Netherlands	2,801	4,004	8,784	11,253	3,381.14	2,810.36
Belgium-Luxembourg	613	2,692	1,852	6,453	2,696.06	2,396.96
France	6,268	11,005	21,492	28,168	3,428.78	2,610.41
Fed Rep Germany	20,088	30,374	63,277	96,930	3,150.00	2,825.94
Italy	98	1,250	326	3,105	3,317.99	2,483.96
Greece	0	0	0	0	.00	.00
Other W Europe	9,063	12,883	30,610	34,092	3,377.42	2,687.97
Iceland	1	2	4	4	3,767.00	2,150.00
Sweden	3,062	3,912	9,995	10,182	3,284.08	2,602.74
Norway	2,122	2,241	6,873	5,789	3,239.14	2,674.47
Finland	503	697	2,049	2,119	4,073.87	3,039.91
Austria	577	1,305	1,937	3,364	3,357.72	2,677.91
Switzerland	2,527	3,792	9,362	10,981	3,704.71	2,695.71
Spain	182	0	235	0	1,281.99	.00
Spain, incl Canary Is	89	730	155	1,881	1,736.02	2,274.72
Gibraltar	0	0	0	0	.00	.00
Malta	0	4	0	12	.00	2,962.50
Canary Is	0	0	0	0	.00	.00
E Europe	4	271	19	606	4,801.00	2,235.51
German Dem Rep	0	80	0	162	.00	2,706.00
Czechoslovakia	0	46	0	106	.00	2,310.09
Hungary	0	150	0	281	.00	1,870.00
Yugoslavia	0	15	0	57	.00	3,760.00
Bulgaria	4	0	19	0	4,801.00	.00
USSR, Est. Lat. Lith	2,096	28,813	7,392	71,303	3,526.72	2,391.66
USSR	2,096	29,813	7,392	71,303	3,526.72	2,391.66
Asia	22,002	26,472	76,772	75,656	3,489.34	2,857.96
W Asia (Mideast)	4,306	5,225	15,768	14,938	3,661.80	2,859.04
Turkey	0	200	0	311	.00	1,554.52
Cyprus	184	75	591	239	3,837.14	3,186.40
Syria	61	46	240	138	3,940.65	2,993.48
Lebanon	598	809	2,136	1,723	3,572.71	2,828.85
Israel	146	257	531	888	3,838.04	2,678.26
Jordan	191	390	622	1,130	3,288.65	2,898.48
Kuwait	543	411	2,096	1,292	3,859.52	3,144.53
Saudi Arabia	1,675	1,899	5,263	6,574	3,728.95	2,982.13
Qatar	6	31	23	93	3,833.33	2,984.52
United Arab Emir	616	1,204	2,144	3,373	3,479.80	2,801.58
Yemen (Sana)	0	0	0	0	.00	.00
Oman	168	70	578	201	3,440.76	2,870.83
Bahrain	148	63	544	177	3,873.25	2,814.49
S Asia	1,373	2,254	4,267	6,274	3,107.55	2,783.47
India	1,363	2,194	4,228	6,095	3,102.21	2,778.16
Nepal	3	55	12	162	4,062.67	2,954.07
Bangladesh	6	5	23	16	3,888.00	3,237.60
Sri Lanka	1	0	3	0	2,849.00	.00
Japan	14,517	16,203	50,196	46,496	3,457.76	2,859.61
China (mainland)	0	12	0	32	.00	2,706.00
China (Taiwan)	668	1,349	2,173	3,474	3,253.51	2,674.86
Other E & S E Asia	1,138	1,429	4,368	4,441	3,838.31	3,107.82
Thailand	22	19	112	77	6,093.73	4,078.16
Malaysia	152	122	574	384	3,776.79	3,150.61
Singapore	428	543	1,742	1,884	4,070.74	3,459.04
Indonesia	30	23	121	94	4,020.97	4,086.35
Brunei	2	1	10	5	4,809.00	5,047.00
Philippines	5	30	15	42	3,015.00	1,414.60

See footnotes at end of table.

Table 6--U.S. agricultural exports: Quantity, value, and unit value by commodity and country, October-September 1983/84 and 1984/85--continued

Commodity and country	October-September					
	Quantity		Value (\$1,000 dol)		Unit value (\$)	
	1983/84	1984/85	1983/84	1984/85	1983/84	1984/85
Almonds (shelled basis) (MT):						
S Korea	223	361	952	1,086	4,270.55	3,007.27
Hong Kong	276	330	842	869	3,050.48	2,632.02
Oceania	2,789	3,136	10,004	8,960	3,586.79	2,855.38
Australia	2,454	2,758	8,811	8,032	3,590.60	2,912.14
Papua New Guinea	0	0	5	1	.00	.00
New Zealand	322	353	1,115	815	3,461.46	2,307.41
French Pacif Is	2	4	18	20	9,100.50	5,054.25
Trust Terr Pac Is	0	1	0	5	.00	4,922.00
Other Pac Is, n.e.c.	11	22	55	88	4,980.91	3,878.45
Africa	2,891	5,893	11,783	16,174	4,075.87	2,744.68
N Africa	2,187	5,417	9,010	14,582	4,119.66	2,710.27
Algeria	2,082	5,000	8,596	13,773	4,128.63	2,754.61
Libya	13	0	55	0	4,239.98	.00
Egypt	92	417	359	908	3,899.62	2,178.65
Sub-Sahara	704	476	2,774	1,493	3,939.84	3,136.21
Sierra Leone	0	0	0	0	.00	.00
Liberia	4	1	12	3	2,876.75	3,445.00
Kenya	0	4	0	11	.00	2,765.00
Tanzania	0	1	0	1	.00	1,200.00
Mauritius	0	1	0	2	.00	1,785.00
French Indian Oc Terr	0	0	0	0	.00	.00
Rep S Africa	699	465	2,759	1,465	3,946.64	3,151.41
Namibia	0	4	0	10	.00	2,482.50
Zimbabwe	1	0	3	0	3,440.00	.00
Developed countries	70,320	106,597	235,452	282,350	3,348.29	2,646.76
Less devel countries	10,494	16,381	37,983	46,062	3,618.47	2,811.90
Central countries	2,100	30,096	7,411	71,841	3,529.14	2,390.38
Peanuts, shelled or prep (MT)						
World	201,036	230,056	166,194	165,151	826.69	717.87
Canada	58,625	52,676	46,588	36,225	794.68	725.66
Latin America	2,878	5,198	3,292	4,233	1,143.77	814.44
Mexico	34	2,481	49	2,056	1,453.03	828.64
Central America	148	212	383	197	2,589.84	930.88
Guatemala	0	0	0	0	.00	.00
Belize	0	0	0	0	.00	.00
El Salvador	0	0	0	0	.00	.00
Honduras	0	0	2	0	.00	.00
Nicaragua	0	0	0	0	.00	.00
Costa Rica	0	20	1	15	.00	750.00
Panama	148	192	381	182	2,573.46	949.72
Caribbean	2,079	2,310	2,217	1,801	1,066.40	779.73
Bermuda	52	6	16	18	300.33	3,024.50
Bahamas	16	9	42	28	2,644.31	3,089.00
Jamaica	8	72	7	59	907.88	822.21
Cayman Is	4	2	14	14	3,560.00	6,976.50
Haiti	0	0	1	0	.00	.00
Dominican Republic	1	0	6	0	5,784.00	.00
Leeward & Windward Is	26	22	42	28	1,623.88	1,261.23
Barbados	133	314	182	279	1,370.13	689.89
Trinidad-Tobago	1,674	1,832	1,662	1,279	992.71	698.24
Neth Antilles	165	53	244	96	1,479.41	1,806.19
French W Indies	0	0	0	0	.00	.00
S America	617	195	642	179	1,040.53	918.31
Colombia	65	0	81	0	1,240.37	.00
Venezuela	115	0	129	0	1,123.03	.00
Suriname	431	195	422	179	978.45	918.31
Ecuador	1	0	3	0	3,215.00	.00
Peru	0	0	0	0	.00	.00
Chile	3	0	6	0	2,027.67	.00
Brazil	2	0	1	0	612.00	.00
Paraguay	0	0	0	0	.00	.00
Argentina	0	0	0	0	.00	.00
W Europe	110,198	132,365	95,172	96,121	869.65	726.18
EC	94,761	119,007	80,066	84,632	844.83	711.15
Denmark	0	33	1	33	.00	993.21
United Kingdom	48,504	56,112	39,744	40,070	819.39	714.10
Netherlands	34,643	46,672	29,931	32,249	863.89	690.97
Belgium-Luxembourg	1,341	2,659	1,090	1,896	812.87	713.14
France	5,183	3,944	4,541	3,065	876.14	777.16
Fed Rep Germany	4,512	7,767	4,224	5,865	936.18	755.07
Italy	554	1,740	504	1,398	909.14	803.70
Greece	24	80	31	57	1,298.00	706.63
Other W Europe	15,437	13,358	15,106	11,489	978.57	700.08
Iceland	0	0	0	0	.00	.00
Sweden	1,886	1,580	2,350	1,416	1,246.02	696.43
Norway	2,013	3,716	1,725	2,790	856.88	750.83
Finland	129	303	100	194	772.97	639.78
Austria	0	0	0	0	.00	.00
Switzerland	5,613	2,376	5,156	2,005	918.58	843.80
Spain	2,056	0	2,107	0	1,024.75	.00
Spain, incl Canary Is	3,564	5,289	3,504	4,936	983.19	933.25
Portugal	16	94	13	148	831.25	1,572.39
Gibraltar	0	0	0	0	.00	.00
Malta	0	0	0	0	.00	.00
Canary Is	160	0	151	0	844.36	.00

See footnotes at end of table.

Table 16--U.S. agricultural exports. Quantity, value, and unit value by commodity and country, October-September 1983/84 and 1984/85--continued

Commodity and country	October-September					
	Quantity		Value (\$1,000 doll)		Unit value (\$)	
	1983/84	1984/85	1983/84	1984/85	1983/84	1984/85
Peanuts, shelled or prep(MT):						
E Europe	0	0	0	0	0.00	0.00
Romania	0	0	0	0	.00	.00
Asia	23,923	28,317	16,471	18,872	688.49	643.72
W Asia (Mideast)	391	290	575	372	1,471.59	1,282.85
Cyprus	2	6	4	12	2,163.50	1,938.33
Lebanon	1	0	3	0	3,008.00	.00
Israel	100	52	141	47	1,408.52	911.02
Jordan	0	0	0	0	.00	.00
Kuwait	0	0	0	0	.00	.00
Saudi Arabia	289	119	382	199	1,421.18	1,671.21
Qatar	0	0	0	0	.00	.00
United Arab Emir	0	102	0	82	.00	803.04
Yemen (Sana)	2	0	6	0	3,033.00	.00
Oman	4	0	3	0	755.25	.00
Bahrain	13	11	36	32	2,755.21	2,931.00
Japan	23,208	28,427	15,406	17,790	693.82	825.82
China (Taiwan)	0	9	0	7	.00	788.89
Other E & S E Asia	324	591	488	703	1,610.31	1,188.76
Thailand	0	0	0	0	.00	.00
Malaysia	0	164	0	115	.00	700.72
Singapore	135	200	216	246	1,602.78	1,232.47
Indonesia	0	0	2	3	.00	.00
Brunei	0	2	0	1	.00	800.00
S Korea	0	108	0	148	.00	1,393.32
Hong Kong	189	119	271	189	1,432.49	1,589.26
Oceania	5,173	4,809	4,489	4,253	887.81	884.36
Australia	2,701	550	2,328	847	860.78	1,539.84
Papua New Guinea	0	0	0	0	.00	.00
New Zealand	2,440	4,244	2,074	3,348	850.19	788.98
W Samoa	0	0	3	0	.00	.00
French Pacif Is	15	13	83	64	4,196.73	4,127.81
Trust Terr Pac Is	3	0	7	0	2,210.00	.00
Pacific Islands (Trust Terr)	0	2	0	4	.00	2,073.80
Other Pac Is, n e c	14	0	17	0	1,216.71	.00
Africa	239	5,891	181	3,447	759.35	605.85
N Africa	0	0	0	0	.00	.00
Algeria	0	0	0	0	.00	.00
Egypt	0	0	0	0	.00	.00
Sub-Sahara	239	5,891	181	3,447	759.35	605.85
Sudan	0	3	0	14	.00	4,800.00
Cameroon	0	0	0	0	.00	.00
Ivory Coast	0	0	0	0	.00	.00
Ghana	5	8	4	5	868.80	782.17
The Gambia	0	0	0	0	.00	.00
Nigeria	0	3,292	0	1,777	.00	639.82
Liberia	1	0	1	0	1,180.00	.00
Somalia	0	0	0	0	.00	.00
Kenya	0	2	0	7	.00	3,250.00
Mozambique	0	298	0	170	.00	570.47
French Indian Oc Terr	0	17	0	10	.00	602.76
Rep S Africa	233	2,072	176	1,461	755.18	705.26
Namibia	0	1	0	3	.00	3,070.00
Developed countries	197,505	220,386	161,883	157,840	818.64	716.20
Less devel countries	3,831	9,670	4,311	7,311	1,220.87	756.05
Cent plan countries	0	0	0	0	.00	.00
Walnuts, shelled/unshelled(MT):						
World	45,730	62,928	84,388	77,299	1,188.33	1,228.37
Canada	4,012	4,614	4,780	5,122	1,191.33	1,326.86
Latin America	1,290	6,650	1,634	10,308	1,266.59	1,550.20
Mexico	54	5,431	21	8,947	1,468.21	1,647.31
Central America	125	176	153	163	1,223.02	826.54
Guatemala	16	30	18	21	1,200.88	690.07
Belize	0	2	0	4	.00	2,164.00
Honduras	17	8	8	6	447.23	764.25
Costa Rica	1	2	1	3	1,428.00	1,616.50
Panama	91	134	125	129	1,369.56	960.41
Caribbean	251	84	206	162	821.43	1,924.12
Bermuda	12	6	23	5	1,920.33	853.33
Bahamas	48	13	25	8	532.54	721.54
Cayman Is	1	0	1	0	508.00	.00
Haiti	2	0	1	0	655.50	.00
Dominican Republic	141	18	14	28	810.99	1,565.39
Leeward & Windward Is	10	0	14	0	1,363.30	.00
Barbados	0	0	0	1	.00	.00
Trinidad-Tobago	9	36	17	112	1,873.00	3,116.80
Neth Antilles	28	11	10	6	369.75	566.00
French W Indies	0	0	1	0	.00	.00
S America	900	958	1,254	1,038	1,393.66	1,081.85
Colombia	2	1	3	2	1,325.00	1,675.00
Venezuela	474	438	739	547	1,558.69	1,249.03
Suriname	0	0	0	0	.00	.00
Ecuador	1	0	2	0	2,028.00	.00
Peru	0	1	0	2	.00	1,902.00
Bolivia	0	11	0	4	.00	360.73

See footnotes at end of table.

Table 16--U.S. agricultural exports: Quantity, value, and unit value by commodity and country, October-September 1983/84 and 1984/85--continued

Commodity and country	October-September					
	Quantity		Value (1,000 dal)		Unit value (\$)	
	1983/84	1984/85	1983/84	1984/85	1983/84	1984/85
Walnuts, shelled/unshelled(MT):						
Chile	0	0	0	0	0.00	0.00
Brazil	420	464	509	445	1,211.34	959.25
Paraguay	0	0	0	0	.00	.00
Uruguay	3	44	2	38	678.33	860.79
W Europe	32,826	44,706	39,265	52,387	1,196.17	1,171.37
EC	24,227	30,165	28,817	35,672	1,189.46	1,182.58
Denmark	261	474	381	576	1,469.55	1,214.32
United Kingdom	1,371	1,028	1,701	1,305	1,240.81	1,270.61
Ireland	0	1	0	3	.00	2,640.00
Netherlands	5,734	7,122	6,576	9,540	1,116.83	1,339.47
Belgium-Luxembourg	865	1,240	1,211	1,572	1,254.88	1,269.09
France	475	2,817	563	3,574	1,185.70	1,268.65
Fed Rep Germany	11,238	11,527	13,002	13,106	1,156.96	1,136.88
Italy	4,174	5,956	5,372	5,996	1,286.93	1,006.75
Greece	9	0	11	0	1,252.78	.00
Other W Europe	8,599	14,541	10,446	16,695	1,215.06	1,148.13
Iceland	3	1	4	2	1,343.33	1,760.00
Sweden	302	658	416	1,016	1,382.55	1,543.82
Norway	509	855	638	1,083	1,254.27	1,266.47
Finland	13	24	18	33	1,386.54	1,365.67
Austria	88	404	55	317	625.80	783.59
Switzerland	824	806	909	1,093	1,103.23	1,352.40
Azores	9	0	8	0	875.00	.00
Spain	5,032	0	6,090	0	1,210.20	.00
Spain, incl Canary Is	1,781	11,766	2,258	13,129	1,267.69	1,115.81
Portugal	36	25	47	23	1,294.44	831.68
Malta	0	0	0	0	.00	.00
Canary Is	2	0	4	0	2,104.00	.00
Asia	4,564	3,494	5,228	4,342	1,145.40	1,242.68
W Asia (Mideast)	1,259	748	1,405	942	1,115.85	1,259.66
Cyprus	27	0	36	0	1,335.74	.00
Syria	0	0	0	0	.00	.00
Lebanon	152	188	193	218	1,269.26	1,161.30
Israel	1,005	428	1,038	513	1,032.66	1,187.91
Jordan	11	0	25	0	2,269.00	.00
Saudi Arabia	35	118	66	184	1,821.53	1,560.19
United Arab Emir	4	0	3	0	816.50	.00
Oman	0	0	2	0	.00	.00
Bahrain	24	14	43	27	1,771.67	1,935.36
S Asia	14	0	11	0	762.14	.00
India	14	0	11	0	762.14	.00
Japan	2,079	2,179	2,593	2,633	1,247.06	1,208.43
China (Taiwan)	1,123	547	1,181	732	1,051.28	1,338.99
Other E & S E Asia	89	20	39	34	436.34	1,705.30
Thailand	3	2	6	5	1,834.33	2,590.00
Malaysia	0	1	1	2	.00	2,154.00
Singapore	18	15	22	24	1,243.78	1,626.53
Indonesia	0	0	0	0	.00	.00
Philippines	0	0	0	0	.00	.00
S Korea	1	0	2	0	1,543.00	.00
Hong Kong	67	2	8	2	127.73	1,187.00
Oceania	2,931	3,221	3,327	3,952	1,135.24	1,227.05
Australia	2,923	3,169	3,316	3,870	1,134.50	1,221.22
New Zealand	6	52	8	82	1,341.83	1,582.23
French Pacif Is	2	0	3	0	1,609.50	.00
Africa	107	243	154	206	1,443.25	847.85
N Africa	66	188	91	115	1,372.73	613.35
Tunisia	0	0	0	0	.00	.00
Egypt	66	188	91	115	1,372.73	613.35
Sub-Sahara	41	55	64	91	1,556.80	1,649.44
Liberia	0	0	0	0	.00	.00
Zaire	0	1	0	3	.00	2,880.00
Rep S Africa	41	54	64	88	1,556.80	1,626.65
Developed countries	42,882	55,202	51,063	65,676	1,190.51	1,184.73
Less devel countries	2,838	7,726	3,325	11,623	1,171.55	1,504.41
Pecans, shelled or unshelled(MT):						
World	1,455	929	5,309	4,243	3,648.68	4,567.31
Canada	586	455	2,205	1,984	3,763.56	4,380.73
Latin America	32	78	68	309	2,144.75	3,961.52
Mexico	21	72	28	280	1,323.67	4,022.63
Central America	10	2	29	11	2,931.70	5,618.00
Guatemala	1	0	3	1	2,790.00	.00
Belize	0	0	0	0	.00	.00
Honduras	9	0	22	3	2,445.22	.00
Nicaragua	0	0	0	0	.00	.00
Panama	0	2	5	7	.00	3,349.50
Caribbean	1	4	12	8	11,518.00	2,033.00
Bermuda	0	1	6	2	.00	2,069.00
Bahamas	1	3	3	6	3,120.00	2,021.00
Jamaica	0	0	0	0	.00	.00
Leeward & Windward Is	0	0	0	0	.00	.00
Barbados	0	0	0	0	.00	.00
S America	0	0	0	0	.00	.00
Colombia	0	0	0	0	.00	.00
Venezuela	0	0	0	0	.00	.00

See footnotes at end of table.

Table 16--U.S. agricultural exports: Quantity, value, and unit value by commodity and country.
October-September 1983/84 and 1984/85--continued

Commodity and country	October-September					
	Quantity		Value (1,000 dol)		Unit value (\$)	
	1983/84	1984/85	1983/84	1984/85	1983/84	1984/85
Pecans, shelled or unshelled(MT):						
Suriname	0	0	0	0	0.00	0.00
Peru	0	0	0	0	.00	.00
Uruguay	0	0	0	0	.00	.00
Argentina	0	0	0	0	.00	.00
W Europe	773	359	2,682	1,804	3,469.96	5,024.61
EC	508	262	1,794	1,335	3,531.03	5,096.48
Denmark	22	37	77	205	3,518.09	5,549.00
United Kingdom	95	95	437	490	4,597.48	5,162.94
Ireland	2	0	11	0	5,447.50	.00
Netherlands	94	28	351	142	3,732.67	5,066.43
Belgium-Luxembourg	4	2	14	14	3,415.50	7,242.50
France	0	11	0	56	.00	5,129.27
Fed Rep Germany	202	85	629	404	3,113.43	4,749.21
Italy	89	4	275	23	3,092.86	5,759.00
Other W Europe	265	97	889	469	3,352.93	4,830.47
Sweden	26	52	167	330	6,428.92	6,848.00
Norway	11	16	51	87	4,599.73	5,419.13
Finland	1	3	8	16	7,620.00	6,121.33
Austria	0	0	0	0	.00	.00
Switzerland	13	26	17	33	1,291.68	1,284.23
Spain	207	0	622	0	3,002.61	.00
Spain, incl Canary Is	7	0	25	0	3,546.28	.00
Asia	59	37	333	144	5,652.25	3,900.19
W Asia (Mideast)	15	4	87	23	5,801.67	5,775.50
Lebanon	0	2	1	7	.00	3,600.00
Israel	0	0	0	0	.00	.00
Kuwait	4	0	18	0	4,400.00	.00
Saudi Arabia	9	2	54	16	6,006.44	7,951.00
United Arab Emir	1	0	5	0	5,263.00	.00
Oman	1	0	5	0	4,844.00	.00
Bahrain	0	0	4	0	.00	.00
S Asia	0	2	0	9	.00	4,290.00
India	0	2	0	9	.00	4,290.00
Japan	40	28	219	97	5,477.52	3,475.57
China (mainland)	0	0	0	0	.00	.00
Other E & S E Asia	4	3	27	15	6,839.25	5,103.00
Malaysia	0	0	0	1	.00	.00
Singapore	1	0	5	0	5,441.00	.00
Indonesia	0	0	3	2	.00	.00
Philippines	1	0	6	0	5,850.00	.00
S Korea	0	2	0	10	.00	4,800.00
Hong Kong	2	1	13	3	6,390.50	3,202.00
Oceania	4	0	15	2	3,837.50	.00
Australia	4	0	13	0	3,182.50	.00
New Zealand	0	0	3	0	.00	.00
French Pacif Is	0	0	0	2	.00	.00
Africa	1	0	4	0	3,630.00	.00
N Africa	0	0	0	0	.00	.00
Egypt	0	0	0	0	.00	.00
Sub-Sahara	1	0	4	0	3,630.00	.00
Ghana	0	0	0	0	.00	.00
Rep S Africa	1	0	4	0	3,630.00	.00
Developed countries	1,404	842	5,126	3,885	3,850.87	4,614.35
Less devel countries	51	87	163	358	3,588.51	4,112.03
Cent plan countries	0	0	0	0	.00	.00
Other nuts, shelled or prep(MT):						
World	17,072	16,754	40,772	39,302	2,368.24	2,345.84
Canada	2,886	2,504	8,166	7,287	2,829.47	2,910.07
Latin America	1,768	2,188	4,661	4,862	2,636.40	2,221.89
Mexico	128	436	508	1,223	3,966.58	2,804.01
Central America	396	395	961	925	2,427.85	2,341.61
Guatemala	35	44	100	105	2,852.71	2,384.86
Belize	13	22	40	119	3,106.08	5,427.36
El Salvador	3	6	15	19	5,062.33	3,166.00
Honduras	17	10	42	23	2,457.35	2,285.00
Costa Rica	23	8	81	17	3,525.09	2,103.00
Panama	305	305	683	642	2,239.89	2,104.65
Caribbean	960	839	2,459	1,775	2,561.83	2,115.88
Bermuda	147	116	265	199	1,802.07	1,713.08
Bahamas	36	55	106	146	2,934.97	2,649.49
Jamaica	6	1	24	4	3,952.17	3,664.00
Turks-Caicos Is	0	2	1	4	.00	1,857.50
Cayman Is	16	12	85	50	5,330.31	4,129.67
Haiti	2	7	6	13	3,161.50	1,903.00
Dominican Republic	52	49	114	115	2,198.44	2,350.06
Leeward & Windward Is	63	56	178	133	2,142.76	2,380.75
Barbados	33	50	90	123	2,713.97	2,463.80
Trinidad-Tobago	222	62	634	126	2,854.59	2,034.02
Neth Antilles	296	429	896	863	3,025.75	2,011.08
French W Indies	67	0	62	0	922.75	.00
S America	284	518	733	939	2,578.74	1,812.35
Colombia	36	42	94	119	2,618.55	2,831.17
Venezuela	149	241	341	476	2,290.97	1,977.16
Guyana	0	4	1	12	.00	2,841.25
Suriname	3	0	12	0	4,109.67	.00

See footnotes at end of table.

Table 16--U.S. agricultural exports: Quantity, value, and unit value by commodity and country, October-September 1983/84 and 1984/85--continued

Commodity and country	October-September					
	Quantity		Value (1,000 dol)		Unit value (\$)	
	1983/84	1984/85	1983/84	1984/85	1983/84	1984/85
Other nuts, shelled or prep(MT):						
French Guiana	0	0	0	0	0.00	0.00
Ecuador	1	2	3	5	2,840.00	2,500.00
Peru	7	5	29	14	4,088.86	2,717.00
Bolivia	6	0	16	0	2,587.17	.00
Chile	13	0	81	0	6,194.69	.00
Brazil	61	218	143	289	2,336.31	1,326.17
Paraguay	5	6	13	23	1,562.50	3,775.00
Uruguay	0	0	1	0	.00	.00
Argentina	0	0	0	1	.00	.00
W Europe	6,616	6,007	9,926	9,913	1,500.36	1,650.20
EC	5,939	5,200	8,511	8,212	1,433.12	1,579.21
Denmark	33	52	209	320	6,321.64	6,157.69
United Kingdom	1,660	751	2,059	1,143	1,240.52	1,522.14
Ireland	0	1	0	7	.00	6,800.00
Netherlands	3,110	2,745	2,936	2,223	844.10	809.97
Belgium-Luxembourg	87	247	250	1,232	2,873.65	4,988.06
France	195	773	764	1,321	3,916.13	1,709.01
Fed Rep Germany	740	534	1,987	1,610	2,685.38	3,015.73
Italy	102	81	257	323	2,622.44	3,986.37
Greece	12	16	39	32	3,243.92	1,989.19
Other W Europe	677	807	1,415	1,701	2,080.27	2,107.63
Iceland	0	0	1	0	.00	.00
Sweden	26	140	119	162	4,589.50	1,204.18
Norway	102	123	214	255	2,094.13	2,073.50
Finland	4	22	14	94	3,400.50	4,262.18
Austria	10	0	10	4	989.60	.00
Switzerland	162	165	634	745	3,913.39	4,516.95
Spain	194	0	227	0	1,169.11	.00
Spain, incl Canary Is	172	357	179	434	1,041.06	1,216.25
Portugal	7	0	15	0	2,134.00	.00
Gibraltar	0	0	0	0	.00	.00
Malta	0	0	0	0	.00	.00
Canary Is	0	0	3	0	.00	.00
E Europe	0	0	0	0	.00	.00
Hungary	0	0	0	0	.00	.00
Bulgaria	0	0	0	0	.00	.00
USSR, Est. Lat. Lith	0	0	0	0	.00	.00
USSR	0	0	0	0	.00	.00
Asia	5,080	5,092	14,898	13,949	2,932.64	2,739.48
W Asia (Mideast)	1,900	1,572	5,344	4,001	2,969.10	2,545.00
Turkey	1	0	3	0	3,411.00	.00
Cyprus	0	3	4	8	.00	2,564.00
Syria	0	0	0	0	.00	.00
Lebanon	4	11	11	50	2,753.50	4,548.27
Israel	66	53	119	51	1,807.32	960.60
Jordan	32	16	62	102	1,932.06	6,352.38
Kuwait	57	38	261	87	4,582.23	2,287.08
Saudi Arabia	1,434	1,281	4,088	3,165	2,850.61	2,470.45
Oatar	3	6	15	14	5,065.00	2,320.67
United Arab Emir	82	94	286	271	3,487.51	2,882.83
Oman	41	24	159	86	3,870.63	3,595.04
Bahrain	80	46	306	163	4,205.32	3,645.93
S Asia	81	36	178	79	2,199.81	2,199.83
India	81	36	178	79	2,199.81	2,199.83
Pakistan	0	0	0	0	.00	.00
Nepal	0	0	0	0	.00	.00
Japan	908	1,322	3,762	4,486	4,143.30	3,367.73
China (mainland)	22	65	58	166	2,640.00	2,556.92
China (Taiwan)	90	207	233	358	2,565.21	2,697.40
Other E & S E Asia	2,179	1,880	5,322	4,659	3,442.58	2,478.26
Thailand	47	23	162	65	3,443.30	2,811.56
Malaysia	317	251	668	438	2,106.78	1,743.48
Singapore	706	363	1,718	1,108	2,433.74	3,053.48
Indonesia	162	67	368	171	2,274.26	2,552.12
Brunei	6	4	34	16	5,898.17	3,977.75
Philippines	1	6	8	29	7,892.00	4,884.67
S Korea	15	13	68	38	4,559.40	2,898.38
Hong Kong	925	1,153	2,296	2,795	2,481.69	2,423.71
Oceania	657	888	2,734	2,986	4,160.83	3,363.03
Australia	517	702	2,288	2,659	4,425.57	3,787.80
Papua New Guinea	5	1	24	2	4,727.00	2,063.00
New Zealand	20	23	83	83	4,139.15	3,616.68
W Samoa	0	1	2	2	.00	1,500.00
S Pacific Is, n e c	0	0	0	0	.00	.00
French Pacif Is	46	34	184	134	3,999.33	3,931.20
Trust Terr Pac Is	52	106	99	44	1,897.46	411.37
Pacific Islands (Trust Terr)	0	1	0	3	.00	3,200.00
Other Pac Is, n e c	17	20	54	60	3,202.23	3,006.00
Africa	65	75	387	305	5,954.95	4,071.88
N Africa	0	0	0	0	.00	.00
Egypt	0	0	0	0	.00	.00
Sub-Saharan	65	75	387	305	5,954.95	4,071.88
Sudan	0	1	0	3	.00	3,053.00
Cameroon	0	0	1	1	.00	.00

See footnotes at end of table.

Table 16--U.S. agricultural exports: Quantity, value, and unit value by commodity and country, October-September 1983/84 and 1984/85--continued

Commodity and country	October-September					
	Quantity		Value (1,000 dol)		Unit value (\$)	
	1983/84	1984/85	1983/84	1984/85	1983/84	1984/85
Other nuts, shelled or prep(MT):						
Guinea	9	10	16	13	1,728.11	1,338.00
Sierra Leone	0	15	0	21	.00	1,400.00
Ivory Coast	1	0	2	0	1,977.00	.00
Ghana	0	0	0	0	.00	.00
The Gambia	0	0	0	0	.00	.00
Togo	0	0	0	0	.00	.00
Nigeria	0	0	0	0	.00	.00
W Africa, n e c	5	3	8	6	1,671.00	2,663.67
Liberia	21	13	56	30	2,658.67	2,314.77
Zaire	0	1	0	13	.00	13,422.00
Somalia	0	0	1	0	.00	.00
Rep S Africa	28	27	301	205	10,742.46	7,589.89
Namibia	0	5	0	10	.00	2,067.80
Zimbabwe	1	0	3	0	2,760.00	.00
Lesotho	0	0	0	0	.00	.00
Developed countries	11,041	10,648	24,645	24,683	2,232.16	2,318.13
Less devel countries	6,009	6,041	16,068	14,453	2,674.09	2,382.42
Cent plan countries	22	65	58	166	2,640.00	2,556.92
Vegetables & prep(MT):						
World	1,527,278	1,420,362	998,539	945,832	655.90	665.91
Greenland	3	0	3	0	1,149.33	.00
Canada	670,799	519,550	335,553	260,462	500.23	501.32
Latin America	182,496	254,282	175,349	224,106	910.92	881.33
Mexico	14,045	27,019	15,684	25,092	1,116.68	928.67
Central America	20,534	16,915	18,291	16,523	890.76	976.83
Guatemala	727	1,973	972	1,776	1,337.26	900.23
Belize	945	1,250	952	1,433	1,007.75	1,146.03
El Salvador	670	654	994	694	1,484.04	1,061.85
Honduras	1,349	1,243	2,245	1,720	1,664.51	1,383.68
Nicaragua	3,575	69	1,980	70	553.94	1,021.52
Costa Rica	553	1,830	1,084	1,351	1,960.57	738.04
Panama	12,715	9,896	10,062	9,479	791.36	957.85
Caribbean	75,122	83,121	80,885	97,641	1,076.71	1,174.68
Bermuda	10,100	10,468	14,908	15,025	1,476.05	1,435.35
Bahamas	12,364	23,296	10,853	27,900	876.56	1,197.52
Jamaica	2,301	1,704	2,037	2,966	885.31	1,740.67
Turks-Caicos Is	25	65	27	64	1,099.34	984.48
Cayman Is	2,045	1,317	1,835	1,645	897.16	1,249.28
Haiti	2,108	1,684	2,105	1,623	998.72	963.86
Dominican Republic	1,-70	3,119	2,250	2,302	1,530.68	738.09
Leeward & Windward Is	6,566	7,603	7,552	9,689	1,150.12	1,274.34
Barbados	3,041	4,111	3,479	4,937	1,144.08	1,200.93
Trinidad-Tobago	14,984	11,140	11,854	9,101	791.12	816.98
Neth Antilles	18,242	16,755	21,733	20,390	1,191.39	1,216.95
French W Indies	1,856	1,857	2,251	1,998	1,212.78	1,076.05
S America	82,795	127,227	60,489	84,850	730.59	666.92
Colombia	12,972	26,607	13,423	16,979	1,034.77	638.12
Venezuela	36,384	52,872	22,961	34,542	631.06	653.32
Guyana	63	193	88	223	1,393.19	1,155.29
Suriname	1,416	328	656	254	463.20	774.36
Franch Guiana	156	71	130	60	836.09	846.39
Ecuador	1,010	838	1,662	2,103	1,645.60	2,509.47
Peru	13,500	7,787	5,523	3,507	409.13	449.77
Bolivia	4,417	369	2,078	433	470.47	1,173.51
Chile	848	483	1,032	885	1,216.96	1,833.08
Brazil	11,510	37,293	11,996	25,079	1,042.23	672.46
Paraguay	79	27	76	123	956.95	4,550.89
Uruguay	233	81	238	128	1,021.63	1,577.53
Argentina	207	268	626	534	3,026.08	1,993.56
W Europe	229,008	200,619	170,056	146,348	742.57	729.48
EC	193,869	171,188	140,438	120,144	724.40	701.82
Denmark	1,369	1,380	1,658	1,844	1,211.22	1,336.36
United Kingdom	95,461	85,129	69,796	57,688	731.14	677.65
Ireland	1,991	2,364	2,109	2,207	1,059.27	933.76
Netherlands	27,805	23,986	13,993	12,437	503.26	518.53
Belgium-Luxembourg	9,002	4,911	6,385	4,232	709.23	861.70
France	21,917	19,979	14,234	12,293	648.44	615.29
Fed Rep Germany	21,777	21,000	23,668	22,309	1,086.84	1,062.33
Italy	12,653	10,661	6,928	5,776	547.50	541.80
Greece	1,894	-1,776	1,668	1,357	880.86	763.06
Other W Europe	35,139	29,431	29,617	26,204	842.86	890.36
Iceland	697	546	642	605	921.07	1,106.10
Sweden	11,742	7,135	10,724	7,138	913.33	1,000.40
Norway	2,743	2,490	2,613	3,148	952.52	1,264.35
Finland	488	522	1,043	834	2,095.11	1,596.90
Austria	280	143	357	193	1,275.98	1,348.66
Switzerland	6,988	6,650	7,327	6,577	1,048.52	989.09
Azores	0	0	0	0	.00	.00
Spain	5,678	0	2,671	0	470.45	.00
Spain, incl Canary Is	6,136	11,716	3,779	7,370	615.89	629.06
Portugal	243	116	370	228	1,524.36	1,973.53
Gibraltar	3	1	3	14	1,058.00	14,420.00
Malta	69	112	47	96	674.00	854.39
Canary Is	62	0	40	0	645.87	.00
E Europe	145	215	258	216	1,780.63	1,004.20

See footnotes at end of table.

Table 16--U.S. agricultural exports. Quantity, value, and unit value by commodity and country, October-September 1983/84 and 1984/85--continued

Commodity and country	October-September					
	Quantity		Value (1,000 dol)		Unit value (\$)	
	1983/84	1984/85	1983/84	1984/85	1983/84	1984/85
Vegetables & prep(MT):						
German Dem Rep	13	0	9	0	725.77	0.00
Czechoslovakia	17	14	80	85	4,696.70	6,082.71
Hungary	16	2	14	6	865.19	3,205.00
Poland	79	5	132	9	1,672.66	1,765.00
Yugoslavia	20	184	23	107	1,146.50	576.86
Romania	0	0	0	0	.00	.00
Bulgaria	0	10	0	9	.00	900.00
USSR, Est, Lat, Lith	75	0	150	0	1,997.33	.00
USSR	75	0	150	0	1,997.33	.00
Asia	363,244	369,940	259,517	253,426	714.24	685.04
W Asia (Mideast):	39,442	36,386	43,680	44,196	1,107.44	1,151.36
Turkey	77	92	34	40	442.86	440.15
Cyprus	329	224	262	247	857.74	1,101.69
Syria	36	69	42	65	1,153.69	945.39
Lebanon	803	580	1,355	1,470	1,686.03	2,534.83
Iraq	0	0	0	0	.00	.00
Iran	86	16	36	7	418.93	390.00
Israel	1,052	1,177	1,159	994	1,101.36	844.87
Jordan	735	696	1,142	1,295	1,553.84	1,861.12
Gaza Strip	0	0	0	0	.00	.00
Kuwait	4,472	4,150	5,005	5,734	1,119.11	1,381.65
Saudi Arabia	21,775	19,881	24,332	21,726	1,117.43	1,092.81
Qatar	689	596	762	987	1,106.44	1,650.58
United Arab Emir	5,738	7,196	5,523	6,846	962.53	951.09
Yemen (Sana)	35	165	65	109	1,850.63	659.37
Yemen (Aden)	120	0	84	0	700.98	.00
Oman	1,851	2,136	2,250	3,162	1,215.33	1,480.15
Bahrain	1,644	1,404	1,609	1,515	978.76	1,079.37
S Asia	24,292	26,450	7,468	8,343	307.41	315.42
India	22,717	26,311	6,803	8,107	299.46	308.12
Pakistan	30	100	35	185	1,166.13	1,853.21
Nepal	1,495	0	489	0	326.66	.00
Bangladesh	29	22	71	33	2,461.27	1,522.54
Sri Lanka	21	17	70	17	3,319.62	1,007.12
Japan	195,604	203,917	142,156	134,564	726.76	659.89
China (mainland)	15	3	21	10	1,413.73	3,441.33
China (Taiwan)	22,007	19,469	8,301	7,667	377.20	393.82
Other E & S E Asia	81,984	81,713	57,890	58,643	706.11	717.67
Burma	18	28	34	65	1,885.72	2,333.61
Thailand	559	608	724	621	1,295.30	1,021.36
Malaysia	4,279	3,318	4,025	3,823	940.67	1,152.17
Singapore	13,739	10,440	11,718	9,718	852.88	930.96
Indonesia	2,894	2,183	2,694	2,265	929.51	1,037.46
Brunei	158	66	106	66	683.92	996.33
Philippines	3,435	2,266	3,101	3,827	902.79	1,688.66
Macao	0	0	0	4	.00	.00
S Korea	3,094	10,685	4,901	6,850	1,583.97	641.11
Hong Kong	53,804	52,119	30,585	31,403	568.46	602.52
Oceania	28,957	22,508	27,899	25,168	863.46	1,118.17
Australia	21,133	15,950	19,093	17,287	903.47	1,083.85
Papua New Guinea	89	96	186	209	2,081.54	2,172.02
New Zealand	1,098	846	1,134	1,055	1,032.78	1,246.95
W Samoa	5	25	15	12	2,943.40	478.52
S Pacific Is, n e c	97	14	99	8	1,023.48	556.43
French Pacif Is	3,425	2,875	3,212	2,692	937.80	936.46
Trust Terr Pac Is	2,631	1,567	3,652	2,331	1,387.98	1,487.36
Pacific Islands (Trust Terr)	0	591	0	927	.00	1,567.83
Other Pac Is, n e c	479	544	508	647	1,060.20	1,189.24
Africa	42,451	53,248	29,755	36,107	700.92	678.09
N Africa	9,731	20,141	6,971	11,472	716.38	569.60
Morocco	0	0	0	0	.00	.00
Algeria	8,440	15,701	4,801	7,527	568.86	479.38
Tunisia	275	6	88	16	321.81	1,966.00
Libya	828	689	1,617	1,152	1,953.39	1,671.34
Egypt	188	3,743	464	2,778	2,467.87	742.25
Sub-Saharan	32,720	33,107	22,784	24,635	686.32	744.09
Sudan	20	2,823	81	1,486	4,030.30	529.96
Mauritania	22	33	43	61	1,952.86	1,861.09
Cameroon	57	799	280	556	4,815.82	695.32
Senegal	66	664	124	723	1,874.74	1,089.23
Mali	0	0	0	0	.00	.00
Guinea	284	311	181	205	637.32	660.33
Sierra Leone	38	57	57	89	1,492.58	1,732.09
Ivory Coast	19	58	38	109	1,899.58	1,872.31
Ghana	170	123	252	181	1,484.84	1,556.44
The Gambia	0	0	0	0	.00	.00
Togo	105	247	44	202	419.85	816.81
Nigeria	193	380	1,700	2,387	8,806.83	6,281.75
Gabon	0	5	0	14	.00	2,764.00
Upper Volta	0	7	0	19	.00	2,700.43
Angola	19,293	12,495	10,895	7,372	564.73	588.86
Congo (Brazzaville)	6	0	65	0	10,893.33	.00
W Africa, n e c	2,215	269	1,088	734	491.06	2,730.02
Liberia	1,554	1,737	2,272	2,956	1,462.24	1,701.56

See footnotes at end of table.

Table 16-U.S. agricultural exports: Quantity, value, and unit value by commodity and country, October-September 1983/84 and 1984/85--continued

Commodity and country	October-September					
	Quantity		Value (1,000 doll)		Unit value (\$)	
	1983/84	1984/85	1983/84	1984/85	1983/84	1984/85
Vegetables & prep(MT):						
Zaire	162	117	416	461	2,564.92	3,943.80
Zurund	16	0	171	0	10,681.25	.00
Rwanda	13	28	185	194	14,211.77	6,930.64
Somalia	33	105	66	214	1,993.82	2,041.16
Ethiopia	18	3,790	4	1,777	200.00	468.86
Kenya	2,134	682	920	402	431.29	589.07
Seychelles	1	0	2	0	2,240.00	.00
Tanzania	0	5,000	0	1,425	.00	285.00
Mauritius	8	4	3	10	363.33	2,455.25
Mozambique	0	0	0	0	.00	.00
Madagascar	7	55	11	89	1,557.71	1,618.11
French Indian Oc Terr	0	0	0	0	.00	.00
Rep S Africa	6,274	2,371	3,846	2,251	613.06	949.54
Namibia	0	281	0	300	.00	1,068.85
Botswana	0	0	0	0	.00	.00
Zambia	0	0	2	0	.00	.00
Zimbabwe	11	635	36	378	3,463.64	584.77
Lesotho	0	30	0	8	.00	291.93
Developed countries	1,124,868	944,430	672,998	562,962	598.24	596.09
Less devel countries	402,075	475,714	325,112	382,644	808.58	804.36
Cent plan countries	235	216	429	226	1,826.37	1,037.74
Vegetables - fr(MT)						
World	708,590	560,533	296,814	231,694	418.88	399.10
Canada	586,252	446,373	239,007	173,638	407.69	369.00
Latin America	36,081	28,707	18,032	16,580	499.77	577.57
Mexico	9,129	7,479	2,067	2,638	226.43	352.74
Central America	4,052	846	1,207	397	297.80	469.82
Guatemala	1	0	2	0	1,724.00	.00
Belize	171	203	106	146	620.75	718.53
El Salvador	0	0	0	0	.00	.00
Honduras	475	448	152	94	319.88	209.77
Costa Rica	0	0	0	0	.00	.00
Panama	3,405	195	947	158	278.06	806.35
Caribbean	22,079	19,504	14,362	13,000	650.48	666.53
Bermuda	2,860	1,563	2,427	1,428	848.68	913.41
Bahamas	4,679	5,608	2,298	3,044	491.20	542.78
Jamaica	1,210	5	552	4	456.23	874.00
Turks-Caicos Is	0	8	0	7	.00	870.50
Cayman Is	487	298	228	160	469.14	537.82
Haiti	55	43	23	32	416.20	752.44
Dominican Republic	138	28	47	14	341.49	505.64
Leeward & Windward Is	2,177	1,476	1,633	1,103	750.04	746.42
Barbados	326	160	218	155	669.30	969.58
Trinidad-Tobago	4,797	3,981	3,463	2,634	721.94	661.71
North Antilles	5,251	5,894	3,383	4,090	644.20	693.89
French W Indies	99	438	89	328	898.00	746.75
S America	821	878	397	545	482.96	620.31
Colombia	12	0	8	0	660.92	.00
Venezuela	659	829	331	495	502.07	596.83
Guyana	1	1	1	1	600.00	657.00
Suriname	112	48	23	49	206.40	1,025.00
French Guiana	0	0	0	0	.00	.00
Ecuador	0	0	0	0	.00	.00
Peru	0	0	0	0	.00	.00
Chile	37	0	34	0	918.92	.00
Brazil	0	0	0	0	.00	.00
Argentina	0	0	0	0	.00	.00
W Europe	15,634	12,448	9,296	5,788	594.75	464.89
EC	10,084	10,257	6,269	4,728	621.65	460.92
Denmark	1	108	4	55	3,515.00	511.14
United Kingdom	7,372	7,496	4,207	3,311	570.62	441.65
Ireland	139	97	40	28	289.72	284.48
Netherlands	1,885	2,005	1,157	793	613.94	395.45
Belgium-Luxembourg	90	40	71	18	786.36	438.70
France	55	130	32	135	582.11	1,036.92
Fed Rep Germany	411	121	540	169	1,214.46	1,394.57
Italy	131	260	218	220	1,664.72	847.18
Greece	0	0	0	0	.00	.00
Other W Europe	6,550	2,191	3,029	1,061	545.85	484.07
Iceland	107	44	56	42	520.70	956.36
Sweden	4,470	1,616	2,333	625	521.86	385.77
Norway	792	170	220	68	277.33	402.76
Finland	25	160	11	49	434.96	305.44
Austria	0	0	0	0	.00	.00
Switzerland	150	166	404	262	2,693.72	1,576.84
Azores	0	0	0	0	.00	.00
Spain	2	0	2	0	774.00	.00
Spain, incl Canary Is	3	35	3	14	1,018.00	411.43
Portugal	1	0	2	0	1,865.00	.00
Asia	68,038	90,808	28,470	33,297	418.44	366.67
W Asia (Mideast)	1,752	3,054	1,166	1,643	665.80	538.11
Turkey	63	80	16	21	246.38	268.54
Lebanon	0	0	0	0	.00	.00
Iran	68	0	35	0	514.70	.00
Israel	2	20	1	38	702.50	1,800.15

See footnotes at end of table.

Table 16--U.S. agricultural exports: Quantity, value, and unit value by commodity and country, October-September 1983/84 and 1984/85--continued

Commodity and country	October-September					
	Quantity		Value (1,000 dol)		Unit value (\$)	
	1983/84	1984/85	1983/84	1984/85	1983/84	1984/85
Vegetables - fr(MT):						
Jordan	0	0	0	0	0.00	0.00
Kuwait	6	358	17	277	2,783.33	773.79
Saudi Arabia	229	547	164	368	715.41	673.45
Qatar	15	56	22	47	1,494.67	831.25
United Arab Emir	1,225	1,824	766	847	624.98	440.41
Oman	20	1	25	2	1,268.85	2,201.00
Bahrain	124	68	121	42	972.78	623.60
S Asia	0	18	0	23	.00	1,288.72
India	0	2	0	4	.00	2,160.00
Bangladesh	0	16	0	19	.00	1,179.81
Japan	30,549	48,130	15,475	16,383	506.57	381.93
China (mainland)	0	0	0	0	.00	.00
China (Taiwan)	1,419	907	608	325	428.64	358.56
Other E & S E Asia	34,318	38,699	11,220	12,922	826.84	333.91
Thailand	18	72	4	17	222.22	241.67
Malaysia	142	66	44	15	307.96	220.61
Singapore	2,886	1,345	851	495	329.47	368.19
Indonesia	240	293	47	69	196.27	202.49
Brunei	95	39	32	11	339.23	284.28
Philippines	21	5	6	1	307.81	247.80
S Korea	48	6,084	62	1,200	1,293.08	197.30
Hong Kong	30,868	30,795	10,074	11,123	326.34	361.19
Oceania	2,185	1,740	1,770	2,117	810.09	1,216.92
Australia	996	679	866	1,269	868.12	1,869.07
New Zealand	3	4	2	15	673.33	3,701.75
W Samoa	1	23	1	7	1,356.00	287.69
S Pacific Is, n e c	34	12	34	4	1,000.76	343.33
French Pacif Is	393	364	238	218	606.35	600.20
Trust Terr Pac Is	314	156	182	108	578.31	694.90
Pacific Islands (Trust Terr)	0	71	0	61	.00	854.51
Other Pac Is, n e c	444	431	447	435	1,007.03	1,009.84
Africa	400	457	236	274	580.67	598.66
N Africa	0	18	0	18	.00	883.89
Egypt	0	18	0	18	.00	983.89
Sub-Sahara	400	439	236	256	590.67	582.87
Cameroon	0	4	0	2	.00	480.75
Guinea	191	215	82	118	482.87	548.14
Sierra Leone	1	3	1	3	858.00	900.67
Ghana	1	0	1	0	630.00	.00
Nigeria	0	0	0	0	.00	.00
W Africa, n e c	121	101	70	54	577.37	533.56
Liberia	5	17	10	34	1,952.80	1,975.70
Zaire	0	0	0	1	.00	.00
Somalia	0	0	0	0	.00	.00
Rep S Africa	81	0	63	0	775.64	.00
Namibia	0	89	0	45	.00	457.33
Developed countries	633,517	507,654	264,713	199,131	417.85	392.26
Less devel countries	75,073	72,878	32,101	32,563	427.60	446.81
Cent plan countries	0	0	0	0	.00	.00
Celery - fresh(MT):						
World	71,762	52,764	25,043	15,020	348.97	284.67
Canada	60,802	43,534	21,289	11,959	350.14	275.63
Latin America	1,343	950	536	375	396.73	394.77
Mexico	1,227	880	468	349	381.06	391.70
Central America	2	0	1	0	305.00	.00
Panama	2	0	1	0	305.00	.00
Caribbean	114	80	67	26	590.66	440.40
Bermude	36	7	28	4	779.58	574.86
Bahama	0	3	0	2	.00	597.67
Cayman Is	1	0	1	0	1,198.00	.00
Haiti	4	0	2	0	528.00	.00
Leeward & Windward Is	16	0	5	0	334.38	.00
Barbados	8	0	3	0	362.63	.00
Trinidad-Tobago	0	18	0	5	.00	284.39
Neth Antilles	49	32	28	15	565.48	484.00
W Europe	1,008	738	499	297	485.01	403.02
EC	613	646	268	263	437.16	392.26
United Kingdom	561	344	236	137	420.86	399.07
Netherlands	52	302	32	116	612.98	384.50
Other W Europe	385	92	231	44	584.79	478.64
Iceland	0	6	0	2	.00	406.67
Sweden	369	78	218	39	591.00	498.20
Norway	26	8	13	3	496.65	341.88
Finland	0	0	0	0	.00	.00
Asia	8,537	7,542	2,686	2,348	315.76	311.39
W Asia (Mideast)	0	0	0	0	.00	.00
Kuwait	0	0	0	0	.00	.00
Saudi Arabia	0	0	0	0	.00	.00
Japan	12	27	8	12	686.25	450.52
China (Taiwan)	216	316	68	99	313.13	313.53
Other E & S E Asia	8,309	7,199	2,620	2,237	315.29	310.77
Malaysia	22	28	6	8	293.18	282.86
Singapore	1,103	847	328	285	297.29	301.42
Philippines	0	0	0	0	.00	.00

See footnotes at end of table.

Table 18--U.S. agricultural exports: Quantity, value, and unit value by commodity and country, October-September 1983/84 and 1984/85--continued

Commodity and country	October-September					
	Quantity		Value (1,000 dol)		Unit value (\$)	
	1983/84	1984/85	1983/84	1984/85	1983/84	1984/85
Celery - fresh(MT):						
Hong Kong	7,184	6,224	2,265	1,844	318.13	312.32
Oceania	72	0	24	0	328.07	.00
Australia	62	0	18	0	291.08	.00
French Pacif Is	10	0	6	0	557.40	.00
Africa	0	0	0	0	.00	.00
Sub-Sahara	0	0	0	0	.00	.00
Guinea	0	0	0	0	.00	.00
W Africa, n e c	0	0	0	0	.00	.00
Developed countries	61,884	44,289	21,814	12,309	352.60	277.86
Less devel countries	9,878	8,465	3,228	2,711	326.84	320.30
Lettuce - fresh(MT):						
World	161,334	129,334	45,327	36,236	280.85	280.18
Canada	133,248	107,826	34,005	28,750	255.20	266.63
Latin America	4,171	3,014	2,038	1,409	488.70	467.36
Mexico	398	514	136	183	342.83	375.24
Central America	15	0	4	0	263.00	.00
Belize	0	0	1	0	.00	.00
Panama	15	0	3	0	216.33	.00
Caribbean	3,758	2,500	1,898	1,216	504.96	486.30
Bermude	224	82	122	31	546.31	377.68
Bahamas	216	99	129	87	596.14	879.61
Cayman Is	217	70	50	12	228.85	175.64
Haiti	0	0	0	0	.00	.00
Leeward & Windward Is	34	12	13	8	380.76	684.42
Barbados	67	62	31	28	468.21	447.48
Trinidad-Tobago	812	256	548	197	674.55	770.36
Neth Antilles	2,185	1,870	1,002	840	458.68	449.11
French W Indies	3	49	3	12	837.67	252.77
S America	0	0	0	0	.00	.00
Venezuela	0	0	0	0	.00	.00
W Europe	6,170	3,491	4,078	1,468	660.88	420.46
EC	3,815	3,025	2,567	1,120	672.87	370.21
Denmark	0	29	0	14	.00	481.03
United Kingdom	2,978	2,611	1,922	916	645.18	350.88
Ireland	2	0	1	0	675.00	.00
Netherlands	727	343	582	161	600.15	470.64
Belgium-Luxembourg	37	0	23	0	633.94	.00
France	0	12	0	6	.00	525.00
Fed Rep Germany	70	30	39	22	550.04	725.10
Other W Europe	2,355	466	1,511	348	641.45	746.66
Iceland	64	9	29	7	452.69	776.67
Sweden	2,266	380	1,470	298	648.76	784.23
Norway	22	77	8	43	386.59	557.79
Finland	0	0	0	0	.00	.00
Switzerland	0	0	0	0	.00	.00
Spain	0	0	0	0	.00	.00
Spain, incl Canary Is	3	0	3	0	1,018.00	.00
Asia	17,738	14,907	5,203	4,579	293.31	307.16
W Asia (Mideast)	24	35	6	48	234.28	1,369.17
Jordan	0	0	0	0	.00	.00
Kuwait	3	17	1	33	233.33	1,624.94
Saudi Arabia	15	18	3	15	213.20	844.28
Bahrain	6	0	2	0	287.50	.00
S Asia	0	9	0	4	.00	477.78
Bangladesh	0	9	0	4	.00	477.78
Japan	68	34	26	17	381.95	488.23
China (Taiwan)	228	186	53	84	233.77	428.66
Other E & S E Asia	17,418	14,633	5,118	4,426	293.82	302.46
Singapore	188	110	45	34	227.74	306.26
Philippines	0	0	0	0	.00	.00
Hong Kong	17,220	14,523	5,073	4,392	294.58	302.43
Oceania	3	9	2	2	607.67	218.89
S Pacific Is, n e c	0	9	0	2	.00	218.89
French Pacif Is	0	0	0	0	.00	.00
Trust Terr Pac Is	3	0	2	0	607.67	.00
Africa	4	87	2	28	530.50	333.06
Sub-Sahara	4	87	2	28	530.50	333.06
Guinea	4	0	2	0	530.50	.00
W Africa, n e c	0	0	0	0	.00	.00
Liberia	0	0	0	0	.00	.00
Namibia	0	87	0	28	.00	333.06
Developed countries	139,486	111,351	38,108	30,235	273.20	271.53
Less devel countries	21,848	17,983	7,218	6,002	330.42	333.75
Potatoes - fresh(MT):						
World	68,354	49,080	18,581	13,673	286.47	278.71
Canada	59,686	44,515	17,239	12,324	288.83	276.85
Latin America	7,677	3,336	1,996	700	260.04	209.83
Mexico	4,669	2,224	634	270	135.87	121.28
Central America	168	119	75	23	447.24	194.21
Belize	8	0	3	0	277.78	.00
Honduras	93	119	35	23	375.81	194.21
Panama	66	0	36	0	571.01	.00
Caribbean	2,839	992	1,286	406	463.05	409.77
Bermude	312	116	126	44	411.82	379.65
Bahamas	454	360	165	102	362.76	283.95

See footnotes at end of table.

Table 16--U.S. agricultural exports: Quantity, value, and unit value by commodity and country.
October-September 1983/84 and 1984/85--continued

Commodity and country	October-September					
	Quantity		Value (1,000 dol)		Unit value (\$)	
	1983/84	1984/85	1983/84	1984/85	1983/84	1984/85
Potatoes - fresh(MT):						
Jamaica	940	0	410	0	436.48	0.00
Cayman Is	3	0	5	0	1,720.67	.00
Haiti	0	0	0	0	.00	.00
Dominican Republic	135	20	42	12	313.75	876.40
Leeward & Windward Is	605	358	340	191	561.42	533.40
Barbados	33	2	15	2	448.36	962.50
Trinidad-Tobago	20	19	17	3	835.00	156.58
Neth Antilles	328	117	158	53	480.42	451.67
French W Indies	9	0	6	0	714.44	.00
S America	1	1	1	1	600.00	657.00
Colombia	0	0	0	0	.00	.00
Venezuela	0	0	0	0	.00	.00
Guyana	1	1	1	1	600.00	657.00
Peru	0	0	0	0	.00	.00
Argentina	0	0	0	0	.00	.00
W Europe	105	155	88	68	658.08	440.23
EC	37	152	37	67	1,002.65	441.05
Denmark	0	74	0	33	.00	441.31
United Kingdom	14	78	15	34	1,078.57	440.81
Netherlands	0	0	0	0	.00	.00
France	0	0	0	0	.00	.00
Fed Rep Germany	23	0	22	0	856.43	.00
Greece	0	0	0	0	.00	.00
Other W Europe	68	3	32	1	470.58	398.67
Sweden	68	0	32	0	470.58	.00
Finland	0	3	0	1	.00	398.67
Asia	831	1,048	248	572	299.32	546.14
W Asia (Mideast)	182	582	67	397	357.14	681.96
Turkey	63	80	15	21	246.38	268.54
Israel	0	11	0	8	.00	682.27
Kuwait	0	113	0	88	.00	774.49
Saudi Arabia	119	234	51	166	431.07	711.46
United Arab Emir	0	128	0	101	.00	789.38
Bahrain	0	16	0	13	.00	797.68
Japan	0	0	0	0	.00	.00
Other E & S E Asia	649	466	182	175	280.31	376.53
Thailand	18	72	4	17	222.22	241.67
Malaysia	0	0	0	0	.00	.00
Singapore	165	74	54	54	327.67	734.12
Brunei	68	30	22	8	316.51	269.57
Philippines	19	0	5	0	265.26	.00
S Korea	35	0	18	0	506.48	.00
Hong Kong	343	280	79	96	231.02	328.83
Oceania	54	22	27	13	506.76	581.68
W Samoa	0	1	0	1	.00	505.00
S Pacific Is, n e c	0	0	0	0	.00	.00
French Pac Is	0	0	0	0	.00	.00
Trust Terr Pac Is	54	5	27	3	506.76	650.60
Pacific Islands (Trust Terr)	0	16	0	9	.00	561.81
Africa	1	4	1	2	630.00	480.75
Sub-Sahara	1	4	1	2	630.00	480.75
Cameroon	0	4	0	0	.00	480.75
Guinea	0	0	0	0	.00	.00
Ghana	1	0	1	0	630.00	.00
W Africa, n e c	0	0	0	0	.00	.00
Liberia	0	0	0	0	.00	.00
Developed countries	59,791	44,681	17,308	12,400	289.48	277.51
Less devel countries	8,563	4,399	2,273	1,279	265.45	290.85
Tomatoes - fresh(MT):						
World	74,232	68,095	44,358	35,950	597.56	527.84
Canada	71,746	64,406	42,567	33,462	593.31	519.54
Latin America	1,710	880	1,238	613	724.15	696.07
Mexico	341	230	111	117	325.59	508.69
Central America	6	0	9	0	1,570.83	.00
Belize	6	0	9	0	1,570.83	.00
Caribbean	1,363	650	1,118	496	820.14	762.37
Bermuda	186	36	170	37	912.09	1,040.92
Bahamas	69	87	58	64	842.45	738.13
Jamaica	0	0	0	0	.00	.00
Turks-Caicos Is	0	1	1	0	.00	631.00
Cayman Is	89	50	64	34	723.57	682.04
Dominican Republic	0	0	0	0	.00	.00
Leeward & Windward Is	501	56	433	54	865.18	955.80
Barbados	8	17	10	20	1,307.63	1,176.47
Trinidad-Tobago	0	0	0	0	.00	.00
Neth Antilles	509	394	380	280	745.91	709.85
French W Indies	1	9	1	6	1,492.00	656.78
S America	0	0	0	0	.00	.00
Colombia	0	0	0	0	.00	.00
Venezuela	0	0	0	0	.00	.00
French Guiana	0	0	0	0	.00	.00
W Europe	87	40	70	36	802.00	600.55
EC	76	21	57	20	755.70	956.38
United Kingdom	28	5	25	4	891.25	719.20

See footnotes at end of table.

Table 16--U.S. agricultural exports: Quantity, value, and unit value by commodity and country, October-September 1983/84 and 1984/85--continued

Commodity and country	October-September					
	Quantity		Value (1,000 dol)		Unit value (\$)	
	1983/84	1984/85	1983/84	1984/85	1983/84	1984/85
Tomatoes - fresh(MT):						
Ireland	0	0	0	0	0.00	0.00
Netherlands	1	0	1	0	990.00	.00
Belgium-Luxembourg	5	1	6	1	1,285.00	860.00
France	17	6	5	7	312.65	834.50
Fed Rep Germany	24	7	18	9	750.83	1,308.86
Italy	1	0	1	0	608.00	.00
Other W Europe	11	19	12	16	1,121.91	827.79
Iceland	0	14	0	9	.00	661.07
Norway	8	0	7	0	892.38	.00
Switzerland	3	5	5	6	1,754.00	1,294.60
Spain	0	0	0	0	.00	.00
Asia	675	2,745	472	1,820	699.11	663.10
Japan	3	1	4	1	1,290.00	631.00
China (Taiwan)	0	0	0	0	.00	.00
Other E & S E Asia	672	2,744	468	1,820	696.46	663.11
Singapore	1	1	1	1	960.00	1,000.00
Indonesia	0	0	0	0	.00	.00
Philippines	1	0	1	0	848.00	.00
Hong Kong	670	2,743	466	1,819	695.86	662.99
Oceania	1	3	1	2	1,238.00	716.67
S Pacific Is. n e c	0	3	0	2	.00	716.67
French Pacif Is	0	0	1	0	.00	.00
Trust Terr Pac Is	1	0	1	0	688.00	.00
Africa	13	21	9	18	713.08	835.09
Sub-Sahara	13	21	9	18	713.08	835.09
Guinea	7	11	5	9	737.86	862.82
W Africa, n e c	6	7	3	6	581.50	798.00
Liberia	0	0	0	0	.00	.00
Somalia	0	0	0	0	.00	.00
Namibia	0	3	0	2	.00	820.00
Developed countries	71,836	64,447	42,641	33,498	593.59	519.78
Less devel countries	2,386	3,648	1,717	2,452	716.54	672.10
Other fresh vegetables(MT):						
World	332,908	281,260	162,505	130,808	486.14	465.08
Canada	260,770	186,092	123,907	87,103	475.16	466.06
Latin America	21,180	20,527	12,224	13,484	577.13	656.90
Mexico	2,494	3,621	718	1,710	287.75	472.24
Central America	3,861	727	1,117	374	289.37	514.93
Guatemala	1	0	2	0	1,724.00	.00
Belize	156	203	93	146	597.59	718.53
El Salvador	0	0	0	0	.00	.00
Honduras	382	329	117	71	305.27	215.39
Costa Rica	0	0	0	0	.00	.00
Panama	3,322	195	905	158	272.52	806.35
Caribbean	14,005	15,302	9,993	10,856	713.52	709.44
Bermuda	2,102	1,322	1,979	1,311	941.32	991.79
Bahamas	3,940	5,059	1,947	2,789	494.10	551.22
Jamaica	270	5	141	4	522.75	874.00
Turks-Caicos Is	0	7	0	6	.00	904.71
Cayman Is	177	178	108	114	610.35	639.74
Haiti	51	43	21	32	407.43	752.44
Dominican Republic	3	8	5	3	1,589.67	328.75
Leeward & Windward Is	1,021	1,052	841	851	624.13	808.47
Barbados	210	78	159	105	755.38	1,334.99
Trinidad-Tobago	3,965	3,688	2,899	2,429	731.08	658.61
Neth Antilles	2,180	3,481	1,815	2,902	832.79	833.65
French W Indies	85	380	78	310	912.41	814.89
S America	820	877	396	544	482.82	620.27
Colombia	12	0	8	0	660.92	.00
Venezuela	659	829	331	495	502.07	596.83
Guyana	0	0	0	0	.00	.00
Suriname	112	48	23	49	206.40	1,025.00
Ecuador	0	0	0	0	.00	.00
Peru	0	0	0	0	.00	.00
Chile	37	0	34	0	918.92	.00
Brazil	0	0	0	0	.00	.00
W Europe	8,264	8,024	4,583	3,919	554.55	488.38
EC	5,543	6,413	3,339	3,267	602.43	509.44
Denmark	1	5	4	9	3,515.00	1,719.20
United Kingdom	3,790	4,458	2,007	2,219	529.64	497.75
Ireland	137	97	39	28	284.09	284.48
Netherlands	1,105	1,360	543	515	491.13	378.86
Belgium-Luxembourg	48	39	41	17	851.94	427.90
France	38	110	27	122	702.66	1,107.49
Fed Rep Germany	294	83	462	138	1,570.48	1,640.81
Italy	130	260	217	220	1,672.85	847.18
Greece	0	0	0	0	.00	.00
Other W Europe	2,721	1,611	1,244	652	457.01	404.52
Iceland	43	15	27	23	621.93	1,559.67
Sweden	1,767	1,158	613	288	346.67	248.84
Norway	736	85	191	23	259.63	268.06
Finland	25	157	11	48	434.96	303.66
Austria	0	0	0	0	.00	.00
Switzerland	147	161	399	255	2,713.31	1,585.60
Azores	0	0	0	0	.00	.00

See footnotes at end of table.

Table 16--U.S. agricultural exports: Quantity, value, and unit value by commodity and country.
October-September 1983/84 and 1984/85--continued

Commodity and country	October-September					
	Quantity		Value (1,000 dol)		Unit value (\$)	
	1983/84	1984/85	1983/84	1984/85	1983/84	1984/85
Other fresh vegetables(MT):						
Spain	2	0	2	0	774.00	0.00
Spain, incl Canary Is	0	35	0	14	.00	411.43
Portugal	1	0	2	0	1,865.00	.00
Asia	40,257	64,566	19,851	23,977	493.11	371.35
W Asia (Mideast)	1,546	2,437	1,084	1,199	707.66	481.82
Turkey	0	0	0	0	.00	.00
Lebanon	0	0	0	0	.00	.00
Iran	68	0	35	0	514.70	.00
Israel	2	9	1	30	702.50	3,376.44
Jordan	0	0	0	0	.00	.00
Kuwait	3	228	16	157	5,333.33	687.62
Saudi Arabia	85	295	108	187	1,150.87	632.87
Qatar	15	56	22	47	1,484.67	831.25
United Arab Emir	1,225	1,786	766	746	624.98	415.53
Oman	20	1	25	2	1,268.95	2,201.00
Bahrain	118	52	119	30	1,007.63	570.04
S Asia	0	9	0	19	.00	2,089.67
India	0	2	0	4	.00	2,160.00
Bangladesh	0	7	0	15	.00	2,082.43
Japan	30,466	48,068	15,437	18,353	506.70	381.82
China (mainland)	0	0	0	0	.00	.00
China (Taiwan)	975	395	487	142	499.80	359.85
Other E & S E Asia	7,270	13,657	2,833	4,264	389.62	312.21
Thailand	0	0	0	0	.00	.00
Malaysia	120	36	37	7	310.67	174.74
Singapore	1,419	213	523	121	368.44	566.94
Indonesia	240	293	47	59	196.27	202.49
Brunei	26	9	10	3	399.27	333.33
Philippines	1	5	1	1	576.00	247.80
S Korea	13	6,084	44	1,200	3,410.85	197.30
Hong Kong	5,451	7,015	2,170	2,873	398.10	409.45
Oceania	2,055	1,706	1,716	2,101	835.04	1,231.25
Australia	934	679	848	1,269	907.49	1,869.07
New Zealand	3	4	2	15	673.33	3,701.75
W Samoa	1	22	1	6	1,356.00	277.82
S Pacific Is, n e c	34	0	34	0	1,000.76	.00
French Pacif Is	383	364	232	218	606.19	600.20
Trust Terr Pac Is	256	151	152	105	592.63	695.04
Pacific Islands (Trust Terr)	0	55	0	52	.00	939.65
Other Pac Is, n e c	444	431	447	435	1,007.03	1,008.84
Africa	382	345	224	225	587.03	652.62
N Africa	0	18	0	18	.00	983.89
Egypt	0	18	0	18	.00	983.89
Sub-Sahara	382	327	224	207	587.03	634.38
Cameroon	0	0	0	0	.00	.00
Guinea	180	204	85	108	471.89	531.17
Sierra Leone	1	3	1	3	958.00	900.67
Ghana	0	0	0	0	.00	.00
Nigeria	0	0	0	0	.00	.00
W Africa, n e c	115	94	66	48	577.16	513.87
Liberia	5	17	9	34	1,029.60	1,975.70
Zaire	0	0	0	1	.00	.00
Somalia	0	0	0	0	.00	.00
Rep S Africa	81	0	63	0	775.64	.00
Namibia	0	9	0	14	.00	1,537.78
Developed countries	300,520	242,876	144,841	110,689	481.97	455.74
Less devel countries	32,388	38,384	17,664	20,119	545.39	524.15
Cent plan countries	0	0	0	0	.00	.00
Vegetables - froz(MT):						
World	134,517	125,606	97,838	91,984	727.32	732.32
Canada	9,281	8,937	6,479	6,241	698.04	698.37
Latin America	6,197	6,557	5,203	6,411	839.61	977.72
Mexico	190	300	134	252	704.05	840.07
Central America	352	456	393	459	1,116.57	1,007.08
Belize	0	0	0	0	.00	.00
Honduras	0	0	0	0	.00	.00
Panama	352	456	393	459	1,116.57	1,007.08
Caribbean	4,781	3,968	4,201	4,287	878.59	1,080.38
Bermuda	774	1,693	834	1,859	1,206.21	1,098.13
Bahamas	795	974	571	836	718.42	858.11
Jamaica	135	67	98	59	727.03	880.78
Turks-Caicos Is	0	1	0	2	.00	1,854.00
Cayman Is	435	134	130	52	298.73	391.29
Haiti	119	152	191	239	1,606.08	1,572.56
Dominican Republic	0	0	0	0	.00	.00
Leeward & Windward Is	387	295	419	420	1,083.88	1,423.82
Barbados	41	71	55	65	1,336.19	913.15
Trinidad-Tobago	932	106	832	158	692.63	1,493.87
Neth Antilles	1,159	468	964	587	831.58	1,255.20
French W Indies	4	7	6	9	1,541.75	1,272.71
S America	274	1,833	476	1,413	544.32	770.71
Colombia	6	0	4	0	668.00	.00
Venezuela	853	1,706	469	1,273	548.35	746.37
Ecuador	15	0	3	0	208.67	.00

See footnotes at end of table.

Table 16--U.S. agricultural exports. Quantity, value, and unit value by commodity and country. October-September 1983/84 and 1984/85--continued

Commodity and country	October-September					
	Quantity		Value (1,000 doll)		Unit value (\$)	
	1983/84	1984/85	1983/84	1984/85	1983/84	1984/85
Vegetables - froz(MT):						
Peru	0	127	0	139	0.00	1,097.68
Chile	0	0	0	0	.00	.00
Brazil	0	0	0	0	.00	.00
Argentina	0	0	0	0	.00	.00
W Europe	7,667	5,783	5,199	3,860	678.16	667.44
EC	5,495	4,715	3,265	2,810	594.24	595.99
Denmark	57	3	39	3	687.07	1,136.00
United Kingdom	3,603	3,550	1,998	2,016	554.63	568.38
Ireland	256	601	167	378	729.55	629.17
Netherlands	126	234	96	186	763.05	796.13
Belgium-Luxembourg	137	0	72	0	526.42	.00
France	54	0	39	0	729.92	.00
Fed Rep Germany	1,255	327	827	223	658.78	681.20
Italy	4	0	3	2	776.25	.00
Greece	3	0	4	0	1,166.67	.00
Other W Europe	2,172	1,068	1,934	1,050	890.46	882.92
Iceland	178	170	136	90	775.02	529.42
Sweden	1,622	518	1,322	528	814.76	1,019.83
Norway	240	274	263	359	1,178.77	1,310.49
Finland	105	0	126	0	1,218.28	.00
Austria	0	18	0	15	.00	859.94
Switzerland	24	38	55	26	2,287.83	696.16
Spain	0	0	0	0	.00	.00
Spain, incl Canary Is	3	50	9	30	2,895.67	609.50
Malta	0	0	0	0	.00	.00
Asia	100,103	96,564	72,621	69,573	725.63	720.46
W Asia (Mideast)	2,184	1,277	2,625	1,682	1,202.13	1,316.81
Cyprus	1	1	3	2	2,947.00	2,127.00
Iraq	0	0	0	0	.00	.00
Israel	4	1	5	1	1,330.75	653.00
Jordan	0	0	0	0	.00	.00
Gaza Strip	0	0	0	0	.00	.00
Kuwait	326	210	325	311	988.45	1,460.49
Saudi Arabia	1,270	669	1,711	955	1,347.25	1,428.02
Qatar	66	5	60	7	909.09	1,374.40
United Arab Emir	310	237	281	250	907.45	1,055.00
Oman	82	49	94	33	1,146.33	665.06
Bahrain	125	105	145	123	1,162.98	1,171.81
S Asia	26	9	20	15	785.04	2,138.89
India	24	0	14	0	592.50	.00
Pakistan	0	0	0	0	.00	.00
Bangladesh	0	5	0	11	.00	2,100.00
Sri Lanka	2	4	6	9	3,095.50	2,187.50
Japan	85,980	84,677	61,363	59,843	713.69	706.72
China (mainland)	0	0	1	0	.00	.00
China (Taiwan)	34	237	31	152	899.79	642.09
Other E & S E Asia	11,856	10,364	8,581	7,877	723.76	760.07
Thailand	1	1	3	12	2,752.00	12,200.00
Malaysia	1,011	877	736	765	728.41	872.46
Singapore	3,253	3,128	2,632	2,546	808.94	813.81
Indonesia	596	675	504	439	845.99	650.37
Brunei	13	1	3	2	202.31	2,400.00
Philippines	37	0	33	1	904.67	.00
S Korea	453	653	423	533	933.74	815.89
Hong Kong	6,492	5,029	4,247	3,579	654.21	711.77
Oceania	10,429	7,535	6,654	5,447	638.01	722.93
Australia	10,021	7,337	6,350	5,262	633.66	717.23
New Zealand	31	14	26	10	850.55	685.50
W Samoa	0	0	0	0	.00	.00
S Pacific Is, n e c	0	0	0	0	.00	.00
French Pacif Is	264	116	176	103	668.25	889.25
Trust Terr Pac Is	113	46	101	44	895.34	966.91
Pacific Islands (Trust Terr)	0	22	0	28	.00	1,261.64
Africa	863	230	1,681	452	1,948.13	1,963.19
N Africa	826	189	1,613	381	1,953.18	2,017.68
Libya	826	189	1,613	381	1,953.18	2,017.68
Egypt	0	0	0	0	.00	.00
Sub-Sahara	37	41	68	70	1,835.38	1,712.00
Guinea	0	0	1	0	.00	.00
Angola	0	8	0	26	.00	3,287.50
W Africa, n e c	0	1	0	1	.00	1,437.00
Liberia	37	10	67	15	1,809.19	1,500.00
Somalia	0	0	0	0	.00	.00
Namibia	0	22	0	27	.00	1,247.85
Developed countries	112,984	106,749	79,423	75,216	702.96	704.61
Less devel countries	21,533	18,857	18,414	16,768	855.16	889.19
Cent plan countries	0	0	1	0	.00	.00
Potatoes - frozen(MT):						
World	64,638	64,253	47,874	46,158	740.65	718.36
Canada	2,802	3,403	1,623	2,128	579.08	625.36
Latin America	2,991	1,089	2,036	861	680.81	750.93
Mexico	66	206	55	145	834.74	706.21
Central America	3	7	3	5	1,093.33	654.28
Belize	0	0	0	0	.00	.00

See footnotes at end of table

Table 16--U.S. agricultural exports: Quantity, value, and unit value by commodity and country, October-September 1983/84 and 1984/85--continued

Commodity and country	October-September					
	Quantity		Value (1,000 dol)		Unit value (\$)	
	1983/84	1984/85	1983/84	1984/85	1983/84	1984/85
Potatoes - frozen(MT)-						
Honduras	0	0	0	0	0.00	0.00
Panama	3	7	3	5	1,093.33	654.28
Caribbean	2,894	748	1,951	572	674.12	763.50
Bermuda	139	165	170	210	1,220.83	1,275.10
Bahamas	583	199	341	141	584.17	706.99
Jamaica	7	33	7	21	981.86	647.70
Cayman Is	405	108	115	39	283.95	360.10
Haiti	0	0	0	0	.00	.00
Leeward & Windward Is	139	55	84	26	603.99	478.18
Barbados	0	11	0	2	.00	161.64
Trinidad-Tobago	830	0	701	0	844.29	.00
Neth Antilles	791	175	534	131	675.15	747.17
French W Indies	0	3	0	2	.00	560.00
S America	26	127	27	139	964.57	1,087.68
Colombia	6	0	4	0	666.00	.00
Venezuela	22	0	23	0	1,045.45	.00
Peru	0	127	0	139	.00	1,097.68
Chile	0	0	0	0	.00	.00
W Europe	2,325	315	1,639	251	705.02	797.89
EC	1,330	298	857	235	644.37	786.92
Denmark	0	3	0	3	.00	1,136.00
United Kingdom	84	53	85	38	1,008.55	719.75
Netherlands	99	234	61	186	616.22	796.13
Belgium-Luxembourg	116	0	43	0	373.77	.00
Fed Rep Germany	1,031	8	668	7	647.85	831.57
Other W Europe	985	17	782	17	786.09	990.16
Iceland	14	0	8	0	585.71	.00
Sweden	869	17	645	17	741.92	990.16
Norway	0	0	0	0	.00	.00
Finland	102	0	123	0	1,205.35	.00
Switzerland	10	0	6	0	628.50	.00
Malta	0	0	0	0	.00	.00
Asia	55,408	59,153	40,786	42,456	736.28	717.72
W Asia (Midwest)	993	434	809	408	814.29	939.36
Israel	0	0	0	0	.00	.00
Gaza Strip	0	0	0	0	.00	.00
Kuwait	222	86	175	84	789.59	977.73
Saudi Arabia	445	81	345	82	775.90	1,009.92
Qatar	0	5	0	7	.00	1,374.40
United Arab Emir	256	191	230	180	897.85	944.61
Oman	25	20	21	12	827.76	617.35
Bahrain	45	51	37	42	832.82	826.76
S Asia	18	0	11	0	623.33	.00
India	18	0	11	0	623.33	.00
Japan	45,860	50,673	33,980	36,032	740.94	711.07
China (mainland)	0	0	1	0	.00	.00
China (Taiwan)	20	36	12	25	617.65	692.33
Other E & S E Asia	8,517	8,010	5,984	5,991	702.56	747.95
Thailand	1	0	2	0	2,229.00	.00
Malaysia	894	852	612	724	684.24	850.01
Singapore	2,701	2,617	2,039	2,062	755.03	787.76
Indonesia	525	298	422	196	804.76	657.08
Brunei	1	0	1	0	750.00	.00
Philippines	19	0	13	0	675.16	.00
S Korea	402	560	342	421	849.66	751.32
Hong Kong	3,974	3,683	2,553	2,589	642.36	702.88
Oceania	286	93	202	72	684.08	777.44
Australia	14	0	9	0	667.57	.00
New Zealand	31	14	26	10	850.55	665.50
S Pacific Is, n e c	0	0	0	0	.00	.00
French Pacif Is	230	78	137	61	594.86	787.47
Trust Terr Pac Is	21	0	30	0	1,426.43	.00
Pacific Islands (Trust Terr)	0	1	0	1	.00	1,282.00
Africa	816	200	1,578	389	1,933.28	1,946.11
N Africa	816	189	1,578	381	1,933.28	2,017.68
Libya	816	189	1,578	381	1,933.28	2,017.68
Sub-Sahara	0	11	0	8	.00	716.45
Guinea	0	0	0	0	.00	.00
W Africa, n e c	0	1	0	1	.00	1,437.00
Somalia	0	0	0	0	.00	.00
Namibia	0	10	0	6	.00	644.40
Developed countries	51,032	54,405	37,277	38,421	730.46	706.20
Less devel countries	13,606	5,848	10,596	7,737	778.81	785.63
Cent plan countries	0	0	1	0	.00	.00
Other frozen vegetables(MT):						
World	69,878	61,353	49,864	45,826	715.00	746.92
Canada	6,479	5,534	4,856	4,113	749.50	743.27
Latin America	3,206	5,468	3,167	5,550	987.77	1,014.92
Mexico	124	84	79	107	634.49	1,133.42
Central America	349	449	390	455	1,116.77	1,012.58
Belize	0	0	0	0	.00	.00
Honduras	0	0	0	0	.00	.00
Panama	349	449	390	455	1,116.77	1,012.58
Caribbean	1,887	3,219	2,250	3,715	1,192.18	1,154.11

See footnotes at end of table.

Table 18--U.S. agricultural exports: Quantity, value, and unit value by commodity and country, October-September 1983/84 and 1984/85--continued

Commodity and country	October-September					
	Quantity		Value (1,000 dol)		Unit value (\$)	
	1983/84	1984/85	1983/84	1984/85	1983/84	1984/85
Other frozen vegetables(MT).						
Bermuda	635	1,528	764	1,649	1,202.99	1,079.02
Bahamas	212	775	231	695	1,087.62	896.91
Jamaica	128	34	81	38	713.09	1,107.00
Turka-Caicos Is	0	1	0	2	.00	1,954.00
Ceyman Is	30	26	15	14	512.80	520.85
Haiti	119	152	191	239	1,606.08	1,572.56
Dominican Republic	0	0	0	0	.00	.00
Leeward & Windward Is	248	240	336	394	1,352.85	1,640.53
Barbados	41	60	55	63	1,336.19	1,050.93
Trinidad-Tobago	102	106	131	156	1,285.99	1,493.97
Neth Antilles	366	293	430	457	1,167.83	1,556.63
French W Indies	4	4	6	7	1,541.75	1,807.25
S America	846	1,706	448	1,273	530.41	746.37
Colombia	0	0	0	0	.00	.00
Venezuela	831	1,706	446	1,273	536.22	746.37
Ecuador	15	0	3	0	208.67	.00
Chile	0	0	0	0	.00	.00
Brazil	0	0	0	0	.00	.00
Argentina	0	0	0	0	.00	.00
W Europe	5,342	5,468	3,560	3,609	666.47	659.93
EC	4,165	4,417	2,408	2,576	578.23	583.10
Denmark	57	0	39	0	687.07	.00
United Kingdom	3,519	3,497	1,814	1,980	543.80	566.09
Ireland	256	601	187	378	729.55	629.17
Netherlands	27	0	35	0	1,301.44	.00
Belgium-Luxembourg	21	0	29	0	1,369.67	.00
France	54	0	39	0	729.92	.00
Fed Rep Germany	224	319	159	216	709.10	677.43
Italy	4	0	3	2	776.25	.00
Greece	3	0	4	0	1,166.67	.00
Other W Europe	1,177	1,051	1,152	1,033	976.72	882.80
Iceland	164	170	130	80	792.27	529.42
Sweden	753	501	677	511	898.85	1,020.84
Norway	240	274	283	359	1,178.77	1,310.49
Finland	3	0	5	0	1,658.00	.00
Austria	0	18	0	15	.00	859.94
Switzerland	14	38	49	26	3,473.07	696.16
Spain	0	0	0	0	.00	.00
Spain, incl Canary Is	3	50	9	30	2,695.67	609.50
Asia	44,672	37,411	31,826	27,117	712.43	724.81
W Asia (Mideast)	1,191	843	1,817	1,274	1,525.50	1,511.1
Cyprus	1	1	3	2	2,947.00	2,127.0
Iraq	0	0	0	0	.00	.0
Israel	4	1	5	1	1,330.75	653.0
Jordan	0	0	0	0	.00	.0
Kuwait	104	124	150	227	1,444.28	1,829.1
Saudi Arabia	825	588	1,366	874	1,655.43	1,485.6
Qatar	66	0	60	0	909.09	.0
United Arab Emir	54	46	51	70	852.96	1,513.3
Oman	57	29	73	20	1,286.05	697.9
Bahrain	80	54	108	81	1,348.70	1,497.6
S Asia	8	9	9	19	1,148.88	2,138.8
India	6	0	3	0	500.00	.0
Pakistan	0	0	0	0	.00	.0
Bangladesh	0	5	0	11	.00	2,100.01
Sri Lanka	2	4	6	9	3,095.50	2,187.50
Japan	40,120	34,004	27,384	23,811	682.54	700.27
China (Taiwan)	14	201	18	127	1,302.86	633.05
Other E & S E Asia	3,339	2,354	2,598	1,886	777.83	801.33
Thailand	0	1	1	12	.00	12,200.00
Malaysia	117	25	125	41	1,065.86	1,638.04
Singapore	552	511	592	484	1,072.75	947.25
Indonesia	71	377	82	243	1,150.03	645.07
Brunei	12	1	2	2	156.67	2,400.00
Philippines	18	0	21	1	1,146.84	.00
S Korea	51	93	81	112	1,596.49	1,204.72
Hong Kong	2,516	1,346	1,695	991	672.96	736.08
Oceania	10,133	7,442	6,451	5,375	636.67	722.25
Australia	10,007	7,337	6,341	5,262	633.61	717.23
New Zealand	0	0	0	0	.00	.00
W Samoa	0	0	0	0	.00	.00
S Pacific Is, n e c	0	0	0	0	.00	.00
French Pacif Is	34	38	40	42	1,164.88	1,098.16
Trust Terr Pac Is	92	46	71	44	774.12	966.91
Pacific Islands (Trust Terr)	0	21	0	26	.00	1,260.67
Africa	47	30	104	62	2,205.79	2,077.03
N Africa	10	0	36	0	3,576.30	.00
Libya	10	0	36	0	3,576.30	.00
Egypt	0	0	0	0	.00	.00
Sub-Sahara	37	30	68	62	1,835.38	2,077.03
Guinea	0	0	1	0	.00	.00
Angola	0	8	0	26	.00	3,287.50
W Africa, n e c	0	0	0	0	.00	.00
Liberia	37	10	67	15	1,809.19	1,500.00

See footnotes at end of table.

Table 16--U.S. agricultural exports: Quantity, value, and unit value by commodity and country, October-September 1983/84 and 1984/85--continued

Commodity and country	October-September					
	Quantity		Value (1,000 dol)		Unit value (\$)	
	1983/84	1984/85	1983/84	1984/85	1983/84	1984/85
Other frozen vegetables(MT):						
Namibia	0	12	0	21	0.00	1,750.92
Developed countries	61,952	52,344	42,146	36,795	680.30	702.95
Less devel countries	7,927	9,009	7,818	9,031	986.22	1,002.40
Vegetables - canned(MT):						
World	117,904	110,918	108,901	94,871	906.67	855.32
Canada	18,145	14,011	15,401	10,899	848.79	785.02
Latin America	13,136	13,836	14,183	14,471	1,079.70	1,045.90
Mexico	727	2,561	570	1,990	783.75	777.08
Central America	2,594	2,366	2,638	2,634	1,016.95	1,113.10
Guatemala	84	122	106	138	1,260.27	1,131.25
Belize	185	101	188	128	1,015.72	1,266.60
El Salvador	18	22	25	36	1,366.17	1,640.95
Honduras	51	118	64	125	1,250.37	1,056.81
Nicaragua	4	3	7	17	1,669.75	4,343.00
Costa Rica	40	10	64	20	1,590.15	1,978.50
Panama	2,212	1,989	2,186	2,170	988.05	1,090.84
Caribbean	9,159	6,599	10,900	9,511	1,124.54	1,106.09
Bermuda	1,063	2,005	1,491	2,593	1,402.23	1,293.19
Bahamas	871	878	815	925	935.15	1,058.27
Jamaica	162	31	156	52	964.97	1,687.55
Turks-Caicos Is	18	29	20	31	1,115.72	1,256.72
Cayman Is	44	67	50	46	1,144.48	680.82
Haiti	302	225	280	218	926.52	969.53
Dominican Republic	877	165	936	235	1,067.61	1,425.41
Leeward & Windward Is	1,025	1,033	1,109	994	1,082.18	962.04
Barbados	465	358	507	419	1,089.85	1,169.23
Trinidad-Tobago	813	882	985	947	1,211.76	1,061.74
Neth Antilles	3,323	2,553	3,707	2,682	1,115.53	1,050.65
French W Indies	196	363	244	365	1,243.15	1,006.19
S America	656	310	675	338	1,029.62	1,084.40
Colombia	299	130	246	149	823.10	1,146.36
Venezuela	222	136	300	124	1,353.40	910.37
Guyana	2	7	4	6	1,871.50	848.00
Suriname	15	3	23	9	1,527.93	2,076.00
French Guiana	0	0	0	0	.00	.00
Ecuador	73	4	68	5	932.83	1,250.00
Peru	28	7	17	7	621.00	1,053.71
Bolivia	9	12	9	18	1,036.22	1,473.83
Chile	4	0	4	0	960.00	.00
Brazil	3	4	3	4	851.67	987.25
Paraguay	1	4	1	9	1,000.00	2,125.00
Uruguay	0	0	0	0	.00	.00
Argentina	0	3	0	6	.00	1,970.33
W Europe	34,594	35,562	28,878	28,256	834.76	794.56
EC	28,057	27,582	22,925	21,547	817.10	781.20
Denmark	480	431	399	296	830.82	686.17
United Kingdom	9,628	10,594	8,111	8,370	842.44	790.07
Ireland	231	178	275	190	1,191.41	1,069.21
Netherlands	729	399	657	297	900.75	743.75
Belgium-Luxembourg	777	351	604	311	777.49	686.75
France	6,903	4,964	5,691	3,841	822.95	773.67
Fed Rep Germany	8,863	10,404	6,888	7,994	777.19	762.64
Italy	340	86	178	86	522.10	995.78
Greece	106	175	133	222	1,253.98	1,270.63
Other W Europe	6,537	7,980	5,952	6,709	910.56	840.76
Iceland	56	70	93	63	1,668.27	905.10
Sweden	1,952	2,174	1,819	1,865	931.83	857.65
Norway	333	702	379	664	1,139.40	946.06
Finland	43	67	81	45	1,879.77	677.46
Austria	192	85	169	64	877.65	748.65
Switzerland	3,373	4,255	2,968	3,552	880.03	834.76
Spain	261	0	207	0	791.49	.00
Spain, incl Canary Is	199	568	133	410	669.04	720.88
Portugal	64	40	62	26	565.48	354.00
Gibraltar	3	0	3	0	1,058.00	.00
Malta	0	19	0	20	.00	1,061.05
Canary Is	61	0	38	0	522.43	.00
E Europe	13	0	9	0	725.77	.00
German Dem Rep	13	0	9	0	725.77	.00
Asia	48,626	44,255	44,933	37,729	924.04	852.54
W Asia (Mideast)	10,565	9,429	9,527	8,047	901.73	853.48
Turkey	4	0	4	0	913.75	.00
Cyprus	142	89	142	85	999.83	957.00
Syria	2	0	4	0	1,560.00	.00
Lebanon	166	143	142	186	854.82	1,301.66
Israel	99	114	85	215	857.41	1,888.67
Jordan	189	77	280	50	1,483.98	653.41
Kuwait	899	725	806	735	896.46	1,014.96
Saudi Arabia	6,300	5,991	5,609	5,047	890.37	842.46
Qatar	84	25	79	24	941.48	865.08
United Arab Emir	1,051	1,166	946	952	900.30	816.63
Yemen (Sana)	8	17	7	12	935.25	700.94
Yemen (Aden)	55	0	20	0	371.69	.00
Oman	1,125	859	988	553	878.15	643.82
Bahrain	441	222	414	187	937.82	837.26

See footnotes at end of table.

Table 16--U.S. agricultural exports: Quantity, value, and unit value by commodity and country, October-September 1983/84 and 1984/85--continued

Commodity and country	October-September					
	Quantity		Value (1,000 dol)		Unit value (\$)	
	1983/84	1984/85	1983/84	1984/85	1983/84	1984/85
Vegetables - canned(MT):						
S Asia	16	51	22	118	1,376.25	2,305.41
India	8	10	9	8	1,119.13	784.30
Pakistan	0	28	0	101	.00	3,620.07
Bangladesh	6	0	9	0	1,428.00	.00
Sri Lanka	2	13	5	8	2,264.50	643.92
Japan	23,579	18,222	21,802	15,157	816.16	831.78
China (mainland)	0	0	0	0	.00	.00
China (Taiwan)	2,007	4,052	1,859	2,690	926.12	663.83
Other E & S E Asia	12,459	12,501	11,823	11,717	956.86	937.32
Thailand	238	274	231	233	970.57	850.21
Malaysia	774	768	767	696	990.57	906.74
Singapore	3,096	3,187	3,153	2,866	828.51	886.05
Indonesia	876	443	542	462	841.26	1,019.56
Brunei	27	16	21	12	788.18	758.38
Philippines	230	293	237	290	1,031.59	890.63
S Korea	830	1,529	906	1,517	1,437.67	892.36
Hong Kong	6,568	5,991	6,085	5,661	920.67	844.82
Oceania	2,738	2,654	2,794	2,743	1,020.52	1,033.45
Australia	131	288	185	289	1,488.75	1,004.98
Papua New Guinea	24	1	31	3	1,302.38	3,395.00
New Zealand	18	18	18	21	990.74	1,119.79
W Samoa	1	1	1	2	1,873.00	2,240.00
S Pacific Is, n e c	29	2	26	4	884.27	2,129.00
French Pacif Is	1,588	1,368	1,422	1,150	895.54	840.45
Trust Terr Pac Is	846	780	1,100	1,055	1,162.43	1,334.88
Pacific Islands (Trust Terr)	0	184	0	217	.00	1,177.08
Other Pac Is, n e c	0	1	0	1	.00	1,300.00
Africa	652	600	708	672	1,077.61	1,120.51
N Africa	32	54	70	109	2,186.19	2,014.89
Algeria	0	0	0	0	.00	.00
Tunisia	3	0	2	0	700.87	.00
Libya	0	0	0	0	.00	.00
Egypt	28	54	68	109	2,339.86	2,014.89
Sub-Sahara	620	546	633	564	1,020.39	1,032.05
Sudan	0	2	0	1	.00	575.50
Cameroon	5	6	11	8	2,258.00	1,407.17
Senegal	0	0	0	0	.00	.00
Guinea	32	7	27	5	855.34	783.00
Sierra Leone	15	7	10	14	670.00	1,959.86
Ivory Coast	0	18	1	7	.00	386.39
Ghana	17	22	33	39	1,932.06	1,758.95
The Gambia	0	0	0	0	.00	.00
Togo	0	0	0	0	.00	.00
Nigeria	25	20	31	28	1,239.84	1,421.70
Gabon	0	0	0	0	.00	.00
Angola	18	15	6	21	313.78	1,396.33
Congo (Brazzaville)	0	0	0	0	.00	.00
W Africa, n e c	10	14	12	16	1,181.40	1,144.00
Liberia	357	263	335	337	938.10	1,282.46
Zaire	5	20	5	31	928.80	1,533.65
Somalia	0	0	0	0	.00	.00
Kenya	0	7	0	8	.00	1,074.28
Seychelles	1	0	2	0	2,240.00	.00
French Indian Oc Terr	0	0	0	0	.00	.00
Rep S Africa	135	143	160	46	1,183.05	321.57
Namibia	0	2	0	2	.00	1,097.50
Developed countries	76,702	68,359	66,340	54,984	864.80	804.34
Less devel countries	41,189	42,559	40,552	39,887	984.52	937.21
Cent plan countries	13	0	8	0	725.77	.00
Pulses(MT):						
World	385,688	420,833	173,197	192,220	449.06	456.76
Canada	19,185	14,235	9,354	6,470	487.56	454.54
Latin America	95,268	149,757	41,252	72,318	433.01	482.90
Mexico	828	11,925	503	6,074	542.16	509.34
Central America	9,311	8,035	5,122	4,488	550.10	558.60
Guatemala	253	1,220	86	398	339.94	326.28
Belize	88	416	63	342	720.33	823.26
El Salvador	228	391	58	125	255.64	219.70
Honduras	5	14	3	16	553.60	1,157.66
Nicaragua	3,529	52	1,858	22	526.38	427.50
Costa Rica	255	333	174	248	683.08	745.55
Panama	4,953	5,609	2,879	3,336	581.32	594.78
Caribbean	10,347	11,180	5,989	6,700	578.86	598.73
Bermude	14	25	13	13	910.43	506.44
Bahamas	67	55	42	46	623.24	838.14
Jamaica	336	181	212	119	629.66	660.09
Turks-Caicos Is	0	1	0	1	.00	1,460.00
Cayman Is	75	89	40	29	528.45	322.75
Haiti	650	510	345	255	530.60	600.20
Dominican Republic	69	2,502	36	1,299	520.45	518.03
Leeward & Windward Is	371	585	268	380	721.91	650.04
Barbados	803	1,048	494	623	547.31	594.44
Trinidad-Tobago	6,474	4,936	3,118	2,627	481.61	532.21
Neth Antilles	368	415	375	430	1,019.45	1,035.73

See footnotes at end of table.

Table 16--U.S. agricultural exports: Quantity, value, and unit value by commodity and country, October-September 1983/84 and 1984/85--continued

Commodity and country	October-September					
	Quantity		Value (1,000 dol)		Unit value (\$)	
	1983/84	1984/85	1983/84	1984/85	1983/84	1984/85
Pulses(MT):						
French W Indies	1,020	843	1,048	878	1,027.16	1,041.06
S America	74,682	118,607	29,837	55,056	396.85	464.19
Colombia	11,473	25,607	3,150	10,635	274.53	415.31
Venezuela	32,761	48,605	15,056	24,811	459.57	510.46
Guyana	18	163	14	155	798.11	951.48
Suriname	1,189	247	518	129	435.41	522.07
French Guiana	141	71	113	60	799.06	848.39
Ecuador	784	483	366	220	466.77	455.51
Peru	13,099	7,135	4,352	2,307	347.49	323.40
Bolivia	4,401	261	1,954	141	453.04	540.34
Chile	550	322	195	97	355.17	300.53
Brazil	10,047	35,536	3,615	16,388	359.85	461.16
Paraguay	53	0	21	4	399.38	.00
Uruguay	165	16	43	109	259.67	232.89
Argentina	1	159	1	58,631	558.00	683.37
W Europe	141,791	123,501	69,323	52,159	488.91	474.74
EC	127,785	110,843	63,020	49,317	493.17	470.57
Denmark	74	21	47	13	635.07	608.71
United Kingdom	64,580	56,451	37,054	30,512	573.76	540.51
Ireland	510	1,127	492	525	540.65	465.49
Netherlands	22,587	16,453	5,910	4,489	261.84	243.29
Belgium-Luxembourg	7,220	3,914	2,943	1,894	407.67	483.80
France	13,404	14,059	6,773	6,537	505.31	464.84
Fed Rep Germany	5,543	5,315	2,772	2,482	501.31	457.05
Italy	11,883	10,089	5,878	4,969	494.67	492.53
Greece	1,584	1,414	1,144	738	722.42	522.23
Other W Europe	14,036	12,658	6,303	6,471	450.00	511.24
Iceland	277	170	156	92	561.85	541.44
Sweden	368	935	276	169	750.01	503.46
Norway	611	479	217	161	395.10	336.93
Finland	0	0	0	0	.00	.00
Austria	1	0	14	0	14,157.00	.00
Switzerland	2,435	1,226	1,387	650	569.60	529.94
Spain	4,988	0	1,875	0	375.81	.00
Spain, incl Canary Is	5,219	10,376	2,315	5,363	443.51	516.82
Portugal	39	0	25	0	646.41	.00
Malta	68	72	38	37	565.88	512.50
E Europe	18	184	7	96	368.33	530.52
Poland	0	0	0	0	.00	.00
Yugoslavia	18	174	7	89	368.33	509.28
Bulgaria	0	10	0	8	.00	900.00
Asia	65,119	81,956	29,433	28,450	350.48	349.70
W Asia (Mideast)	4,378	5,969	3,013	2,072	688.26	514.74
Turkey	0	0	0	3	.00	.00
Cyprus	161	87	89	46	55.65	526.67
Syria	11	0	17	0	1,546.46	.00
Lebanon	233	0	178	0	762.40	.00
Iran	18	18	1	7	57.11	380.00
Israel	540	784	385	300	712.23	382.60
Jordan	160	143	95	99	598.88	683.15
Kuwait	1,020	786	696	596	678.25	757.69
Saudi Arabia	1,106	2,635	698	1,144	631.20	434.32
Oman	146	11	82	14	561.68	1,311.18
United Arab Emir	731	1,186	388	665	530.14	556.43
Yemen (Sana)	0	124	0	59	.00	474.60
Bahrain	21	5	17	6	832.14	1,292.20
Other E S E Asia	231	180	157	132	722.44	732.84
S Asia	22,835	26,249	6,638	7,900	280.70	300.95
India	22,635	26,238	6,590	7,871	291.13	299.99
Pakistan	20	11	3	29	154.65	2,582.73
Nepal	180	0	45	0	251.33	.00
Sri Lanka	0	0	0	0	.00	.00
Japan	32,981	30,249	12,854	11,827	389.72	380.97
China (Taiwan)	17,743	13,334	4,222	3,303	237.85	247.72
Other E S E Asia	7,182	5,555	3,106	2,348	432.43	422.68
Thailand	20	119	21	48	1,073.40	403.22
Malaysia	1,481	760	599	363	404.78	478.10
Singapore	824	555	327	250	396.73	451.21
Indonesia	258	18	90	7	349.20	382.89
Philippines	2,643	1,615	1,058	674	400.75	417.10
S Korea	614	881	313	371	508.87	420.78
Hong Kong	1,342	1,607	696	608	518.27	395.04
Oceania	7,305	4,046	4,488	2,571	614.27	635.33
Australia	5,802	2,820	3,452	1,754	584.95	600.64
New Zealand	837	554	517	348	617.93	616.20
S Pacific Is, n e c	34	0	38	0	1,114.41	.00
French Pacif Is	610	519	464	445	761.43	857.10
Trust Terr Pac Is	0	20	0	10	.00	502.40
Other Pac Is, n e c	23	23	15	14	711.96	620.04
Africa	37,001	47,754	18,941	23,683	511.90	485.93
N Africa	8,708	19,095	4,880	8,552	560.45	500.22
Algeria	8,440	18,701	4,801	7,627	568.66	479.38
Tunisia	268	0	79	0	295.60	.00
Libya	0	0	0	0	.00	.00
Egypt	0	3,384	0	2,026	.00	586.64

See footnotes at end of table.

Table 16--U.S. agricultural exports: Quantity, value, and unit value by commodity and country, October-September 1983/84 and 1984/85--continued

Commodity and country	October-September					
	Quantity		Value (1,000 dol)		Unit value (\$)	
	1983/84	1984/85	1983/84	1984/85	1983/84	1984/85
Pulses(MT):						
Sub-Sahara	28,293	26,659	14,061	14,131	496.96	493.08
Sudan	0	2,805	0	1,458	.00	519.74
Cameroon	0	741	0	437	.00	590.39
Senegal	18	639	7	657	367.76	1,028.28
Ghana	65	38	49	30	748.54	802.53
Togo	99	235	29	72	295.69	305.33
Nigeria	0	0	0	0	.00	.00
Angola	18,894	12,024	10,077	6,447	533.37	536.21
Congo (Brazzaville)	0	0	0	0	.00	.00
W Africa, n e c	2,016	86	928	27	460.22	404.62
Liberia	103	287	75	161	725.19	626.63
Zaire	48	36	17	17	360.88	460.00
Somalia	0	0	0	0	.00	.00
Ethiopia	18	3,787	4	1,765	200.00	466.16
Kenya	2,090	631	817	249	391.11	394.63
Tanzania	0	5,000	0	1,425	.00	285.00
Mauritius	9	0	3	0	363.33	.00
French Indian Oc Terr	0	0	0	0	.00	.00
Rep S Africa	4,933	1,734	2,054	998	416.47	575.75
Zimbabwe	0	536	0	378	.00	594.77
Lesotho	0	30	0	9	.00	291.93
Developed countries	206,069	173,987	97,938	80,327	475.27	461.68
Less devel countries	179,601	246,662	75,252	111,795	418.99	453.23
Cent plan countries	18	184	7	98	368.33	530.52
Dried beans(MT):						
World	221,616	262,133	114,634	127,657	517.26	486.99
Canada	17,146	12,308	6,430	5,415	491.65	440.17
Latin America	32,754	77,064	17,682	41,083	539.85	523.12
Mexico	333	11,241	198	5,581	584.53	497.39
Central America	6,545	4,345	3,769	2,713	575.88	624.35
Guatemala	3	30	2	21	683.33	686.23
Belize	32	342	31	293	959.91	855.29
El Salvador	2	8	2	7	750.00	875.00
Honduras	0	14	0	16	.00	1,157.86
Nicaragua	3,529	52	1,858	22	526.38	427.50
Costa Rica	79	72	77	70	970.47	976.94
Panama	2,900	3,827	1,801	2,284	620.90	596.79
Caribbean	3,995	6,520	3,105	4,256	777.17	652.69
Bermuda	4	11	4	9	1,000.75	840.73
Bahamas	49	44	26	38	538.31	863.16
Jamaica	280	181	177	119	632.01	860.09
Turks-Caicos Is	0	1	0	1	.00	1,460.00
Cayman Is	70	89	39	29	552.88	322.75
Haiti	650	509	345	254	530.60	499.21
Dominican Republic	47	2,371	21	1,260	442.68	531.34
Leeward & Windward Is	219	323	177	221	806.62	685.13
Barbados	222	316	131	155	586.65	490.36
Trinidad-Tobago	1,194	1,519	873	941	731.13	619.20
Neth Antilles	275	330	296	361	1,077.33	1,099.14
French W Indies	985	826	1,017	867	1,031.99	1,049.85
S America	21,881	54,958	10,610	28,525	484.90	519.03
Colombia	4,734	6,474	1,262	3,555	266.66	549.11
Venezuela	11,944	15,630	6,965	9,004	583.16	576.05
Guyana	18	144	14	140	788.11	873.91
Suriname	172	174	92	93	533.32	534.20
French Guiana	141	71	113	60	799.06	848.39
Ecuador	15	5	19	8	1,290.67	1,520.00
Peru	41	7	17	4	414.29	609.57
Bolivia	0	261	0	141	.00	540.34
Chile	0	4	0	3	.00	791.25
Brazil	4,769	32,082	2,106	15,423	442.21	480.75
Paraguay	53	0	21	0	399.38	.00
Argentina	0	106	0	93	.00	877.36
W Europe	104,963	99,037	54,281	46,869	517.15	473.25
EC	102,058	96,583	52,535	45,655	514.75	472.70
Denmark	52	19	30	11	578.65	575.93
United Kingdom	53,483	51,339	32,724	28,500	611.86	555.14
Ireland	805	1,127	463	525	574.81	465.49
Netherlands	21,707	18,041	5,557	4,315	255.98	239.17
Belgium-Luxembourg	4,400	3,560	1,852	1,691	420.87	474.94
France	12,263	12,700	6,370	5,800	519.42	456.67
Fed Rep Germany	3,606	3,572	1,575	1,643	547.60	460.01
Italy	5,712	8,188	3,531	3,150	618.18	509.01
Greece	30	37	34	21	1,122.17	558.11
Other W Europe	2,905	2,454	1,747	1,215	601.27	494.94
Iceland	16	18	15	13	963.13	746.44
Sweden	321	263	257	137	801.33	522.66
Norway	104	91	56	48	539.79	523.70
Finland	0	0	0	0	.00	.00
Austria	0	0	0	0	.00	.00
Switzerland	1,252	896	809	519	646.18	521.32
Spain	672	0	258	0	384.24	.00
Spain, incl Canary Is	439	1,014	287	460	662.61	453.53
Portugal	39	0	25	0	646.41	.00
Malta	68	72	38	37	565.88	512.50

See footnotes at end of table.

Table 16--U.S. agricultural exports: Quantity, value, and unit value by commodity and country, October-September 1983/84 and 1984/85--continued

Commodity and country	October-September					
	Quantity		Value (1,000 dol)		Unit value (\$)	
	1983/84	1984/85	1983/84	1984/85	1983/84	1984/85
Dried beans(MT):						
E Europe	0	164	0	88	0.00	541.46
Poland	0	0	0	0	.00	.00
Yugoslavia	0	154	0	80	.00	518.18
Bulgaria	0	10	0	8	.00	800.00
Asia	30,935	28,505	14,026	12,206	453.42	428.19
W Asia (Mideast)	2,411	2,005	1,866	1,299	773.92	647.64
Cyprus	36	0	23	0	628.00	.00
Syria	5	0	9	0	1,780.00	.00
Lebanon	142	0	128	0	903.19	.00
Israel	257	293	160	116	622.35	386.35
Jordan	54	76	46	56	855.85	716.87
Kuwait	742	553	719	432	969.33	781.86
Saudi Arabia	728	666	497	405	682.85	608.50
Qatar	142	11	76	14	533.70	1,311.18
United Arab Emir	116	300	64	192	549.02	639.71
Oman	21	2	17	3	832.14	1,423.00
Bahrain	166	102	127	80	754.13	780.28
S Asia	160	0	51	0	319.52	.00
India	160	0	51	0	319.52	.00
Japan	25,490	23,498	10,610	9,624	416.22	418.09
China (Taiwan)	519	1,627	129	400	236.27	246.10
Other E & S E Asia	2,355	1,375	1,377	582	584.82	496.23
Thailand	17	9	19	24	1,121.65	2,689.44
Malaysia	598	637	325	307	542.95	482.55
Singapore	40	202	28	57	691.88	281.12
Indonesia	19	0	18	0	969.84	.00
Philippines	996	244	581	148	583.31	604.97
S Korea	314	78	221	51	703.69	659.11
Hong Kong	371	205	186	95	500.23	465.30
Oceania	5,455	2,962	3,364	1,877	615.62	633.70
Australia	4,325	2,114	2,572	1,300	594.68	615.08
New Zealand	759	541	482	329	695.34	607.55
S Pacific Is. n e c	34	0	38	0	1,114.41	.00
French Pacific Is	319	269	258	229	810.13	850.23
Trust Terr Pac Is	0	20	0	10	.00	502.40
Other Pac Is. n e c	18	18	13	9	726.39	517.28
Africa	30,363	42,099	16,851	20,117	564.97	477.85
N Africa	4,771	16,701	3,581	7,527	750.67	479.38
Algeria	4,771	16,701	3,581	7,527	750.67	479.38
Libya	0	0	0	0	.00	.00
Egypt	0	0	0	0	.00	.00
Sub-Sahara	25,592	26,397	13,269	12,590	518.48	476.94
Sudan	0	2,325	0	1,166	.00	601.48
Cameroon	0	11	0	8	.00	845.45
Senegal	18	3	7	0	367.78	.00
Ghana	26	3	11	2	439.23	558.00
Angola	18,894	12,024	10,077	6,447	539.37	536.21
Congo (Brazzaville)	0	0	0	0	.00	.00
W Africa, n e c	2,016	86	928	27	460.22	404.62
Liberia	81	211	61	128	757.62	608.54
Zaire	48	36	17	17	360.88	460.00
Ethiopia	18	3,776	4	1,759	200.00	466.86
Kenya	2,090	625	817	246	391.11	393.28
Tanzania	0	5,000	0	1,425	.00	285.00
Mauritius	9	0	3	0	363.33	.00
French Indian Oc Terr	0	0	0	0	.00	.00
Rep S Africa	2,392	1,684	1,343	986	561.47	565.36
Zimbabwe	0	636	0	378	.00	594.77
Developed countries	155,332	198,470	77,878	84,840	501.36	464.80
Less devel countries	66,284	122,499	36,756	62,728	554.52	512.07
Cent plan countries	0	164	0	88	.00	541.46
Dried peas(MT):						
World	130,685	124,523	43,776	43,344	334.95	348.08
Canada	771	723	418	357	543.67	494.13
Latin America	47,684	57,497	16,950	20,695	356.13	358.93
Mexico	36	230	16	89	430.65	385.11
Central America	1,509	2,486	762	1,053	498.44	423.62
Guatemala	241	1,152	77	389	319.97	311.87
Belize	56	74	33	50	583.43	678.26
El Salvador	225	383	56	115	248.78	308.11
Honduras	0	0	0	0	.00	.00
Costa Rica	114	165	64	96	563.48	682.46
Panama	872	882	522	420	598.81	818.44
Caribbean	6,044	4,313	2,894	2,164	445.80	501.88
Bermuda	10	14	8	3	874.00	243.78
Bahamas	18	11	15	8	884.44	738.08
Jamaica	58	0	35	0	617.91	.00
Turks-Caicos Is	0	0	0	0	.00	.00
Cayman Is	8	0	1	0	201.40	.00
Haiti	0	0	0	0	.00	.00
Dominican Republic	20	111	14	22	692.70	194.42
Leeward & Windward Is	101	202	82	115	609.64	871.09
Barbados	633	709	336	448	631.06	631.36
Trinidad-Tobago	6,080	3,169	2,113	1,494	416.68	471.34
Neth Antilles	86	80	74	63	856.08	792.14

See footnotes at end of table.

Table 16--U.S. agricultural exports: Quantity, value, and unit value by commodity and country, October-September 1983/84 and 1984/85--continued

Commodity and country	October-September					
	Quantity		Value (1,000 dol)		Unit value (\$)	
	1983/84	1984/85	1983/84	1984/85	1983/84	1984/85
Dried peas(MT):						
French W Indies	35	17	31	10	891.28	613.70
S America	40,005	50,468	13,488	17,390	337.15	344.56
Colombia	6,274	14,985	1,686	4,423	269.00	295.16
Venezuela	17,476	24,714	6,596	9,804	374.10	396.70
Guyana	0	19	0	15	.00	781.58
Suriname	1,017	73	426	36	418.85	493.15
Ecuador	4	315	4	95	877.50	300.89
Peru	8,192	6,519	2,647	1,939	323.18	297.41
Bolivia	1,086	0	456	0	416.13	.00
Chile	497	318	177	94	356.33	294.35
Brazil	5,284	3,454	1,509	864	285.62	279.23
Paraguay	0	0	0	0	.00	.00
Uruguay	165	18	43	4	259.67	232.89
Argentina	0	53	0	16	.00	295.40
W Europe	20,975	11,407	8,076	4,713	385.05	413.15
EC	17,156	9,019	6,580	3,606	383.53	421.99
Denmark	17	0	12	0	723.12	.00
United Kingdom	11,038	5,007	4,311	1,937	390.52	386.84
Ireland	105	0	29	0	276.75	.00
Netherlands	775	198	301	57	387.96	288.33
Belgium-Luxembourg	786	211	304	123	386.41	581.25
France	894	484	321	256	359.46	529.28
Fed Rep Germany	536	88	252	31	470.01	352.84
Italy	3,001	1,863	1,014	775	337.86	415.95
Greece	4	1,168	36	627	9,040.50	536.96
Other W Europe	3,819	2,388	1,497	907	391.86	379.66
Iceland	261	152	140	79	537.40	517.16
Sweden	29	39	10	7	354.31	185.13
Norway	499	388	153	114	307.44	293.13
Austria	1	0	14	0	14,157.00	.00
Switzerland	139	0	156	0	1,122.55	.00
Spain	1,380	0	432	0	312.84	.00
Spain, incl Canary Is	1,510	1,809	591	707	391.17	390.86
Portugal	0	0	0	0	.00	.00
E Europe	0	0	0	0	.00	.00
Poland	0	0	0	0	.00	.00
Asia	54,050	52,654	15,724	16,085	290.92	305.47
W Asia (Mideast)	1,857	3,791	1,079	1,638	580.95	432.07
Turkey	0	0	0	3	.00	.00
Cyprus	125	87	67	46	533.40	526.67
Syria	6	0	8	0	1,350.00	.00
Lebanon	91	0	49	0	542.70	.00
Iran	18	18	1	7	57.11	390.00
Israel	283	491	225	184	793.86	374.39
Jordan	106	44	50	23	467.96	515.27
Kuwait	225	127	143	88	637.75	690.80
Saudi Arabia	367	1,951	192	721	523.49	369.44
Qatar	4	0	6	0	1,555.00	.00
United Arab Emir	597	884	313	461	524.74	521.05
Yemen (Sana)	0	124	0	59	.00	474.80
Oman	0	3	0	4	.00	1,205.00
Bahrain	35	62	24	44	693.91	703.95
S Asia	22,675	26,249	6,587	7,900	290.50	300.95
India	22,475	26,238	6,539	7,871	290.93	299.99
Pakistan	20	11	3	29	154.65	2,592.73
Nepal	180	0	45	0	251.33	.00
Sri Lanka	0	0	0	0	.00	.00
Japan	7,486	6,736	2,241	1,985	299.38	294.67
China (Taiwan)	17,206	11,707	4,089	2,803	237.67	247.95
Other E & S E Asia	4,826	4,171	1,728	1,659	358.03	397.78
Thailand	2	108	2	23	900.00	209.05
Malaysia	883	123	275	56	311.22	455.06
Singapore	784	353	299	194	381.67	548.54
Indonesia	239	18	72	7	300.34	392.89
Philippines	1,647	1,364	478	521	290.36	381.72
S Korea	300	803	92	320	307.00	398.21
Hong Kong	971	1,402	510	539	525.16	384.77
Oceania	668	471	518	251	775.18	533.56
Australia	647	446	503	230	777.39	515.63
New Zealand	4	11	3	10	783.75	870.09
S Pacific Is, n e c	0	0	0	0	.00	.00
French Pacific Is	12	9	8	7	701.50	157.44
Other Pacific, n e c	5	5	3	5	660.00	990.00
Africa	6,637	1,771	2,089	1,243	314.71	701.89
N Africa	3,937	0	1,299	0	329.94	.00
Algeria	3,669	0	1,220	0	332.45	.00
Tunisia	268	0	79	0	295.60	.00
Libya	0	0	0	0	.00	.00
Egypt	0	0	0	0	.00	.00
Sub-Sahara	2,700	1,771	790	1,243	292.49	701.89
Sudan	0	0	0	0	.00	.00
Cameroun	0	790	0	428	.00	586.55
Senegal	0	639	0	657	.00	1,028.28
Ghana	39	35	37	28	954.74	823.48
Togo	99	235	29	72	295.69	305.33

See footnotes at end of table.

Table 16--U.S. agricultural exports: Quantity, value, and unit value by commodity and country.
October-September 1983/84 and 1984/85--continued

Commodity and country	October-September					
	Quantity		Value (1,000 dol)		Unit value (\$)	
	1983/84	1984/85	1983/84	1984/85	1983/84	1984/85
Dried peas(MT):	0	0	0	0	0.00	0.00
Nigeria	21	46	12	33	563.24	709.69
Liberia	0	0	0	0	.00	.00
Somalia	0	6	0	3	.00	535.50
Kenya	0	6	0	13	279.97	252.12
Rep S Africa	2,541	50	711	9	.00	291.93
Lesotho	0	30	0	0	372.37	377.10
Developed countries	32,707	19,864	12,179	7,481	322.46	342.57
Less devel countries	97,958	104,658	31,597	0	.00	.00
Cent plan countries	0	0	0	0	.00	.00
Dried lentils(MT):	33,377	34,177	14,786	21,219	443.01	620.86
World	1,268	1,209	505	698	395.13	577.07
Canada	14,920	15,196	6,620	10,539	443.69	693.52
Latin America	559	454	290	394	518.15	868.16
Mexico	1,257	1,204	601	722	477.86	600.07
Central America	8	8	7	9	756.89	1,104.75
Guatemala	0	0	1	0	.00	.00
El Salvador	0	0	9	0	653.60	.00
Honduras	5	96	38	82	536.79	852.32
Costa Rica	62	96	38	632	471.44	574.98
Panama	1,181	1,100	557	281	617.67	786.17
Caribbean	306	357	190	261	.00	.00
Bermuda	0	0	0	0	.00	1,003.00
Bahamas	0	1	1	17	625.50	861.75
Haiti	2	20	30	44	580.47	726.93
Dominican Republic	51	60	27	20	570.39	886.04
Leeward & Windward Is	45	23	27	20	633.69	777.06
Bonaire	200	248	127	193	752.71	1,143.60
Trinidad-Tobago	7	5	5	6	.00	.00
Neth Antilles	0	0	0	0	.00	693.53
French W Indies	12,796	13,181	5,539	9,141	429.23	640.58
S America	465	4,145	200	2,657	464.78	726.65
Colombia	3,341	6,261	1,553	6,003	448.47	718.60
Venezuela	765	163	343	117	387.85	598.27
Ecuador	4,866	609	1,887	364	465.28	.00
Peru	3,305	0	1,538	0	344.30	.00
Bolivia	53	0	18	0	.00	.00
Chile	0	0	0	0	.00	.00
Brazil	0	0	1	0	558.00	539.85
Uruguay	1	0	0	0	439.36	514.94
Argentina	15,853	13,057	6,955	2,699	455.69	924.00
W Europe	6,571	5,241	3,906	2	912.00	717.10
EC	5	2	5	75	322.71	.00
Denmark	59	105	19	0	.00	549.27
United Kingdom	0	0	0	118	497.98	560.65
Ireland	105	214	52	80	387.34	549.36
Netherlands	2,034	149	786	481	332.55	488.33
Belgium-Luxembourg	247	875	82	808	394.15	512.47
France	1,401	1,655	552	1,044	420.56	433.53
Fed Rep Germany	3,170	2,038	1,333	91	593.20	556.56
Italy	1,550	208	1,074	4,350	420.13	726.82
Greece	7,282	7,816	3,059	24	472.22	.00
Other W Europe	18	33	9	0	927.13	.00
Sweden	6	0	7	0	.00	.00
Norway	0	0	0	0	.00	.00
Finland	0	0	0	130	404.14	567.26
Austria	1,044	230	422	0	403.47	.00
Switzerland	2,936	0	1,185	4,196	438.64	555.49
Spain	3,276	7,553	1,437	0	.00	.00
Spain, incl Canary Is	0	0	0	0	368.39	440.75
Portugal	18	20	7	5	368.33	440.75
E Europe	18	20	7	5	610.89	810.98
Yugoslavia	134	197	82	160	622.01	785.95
Asia	110	173	68	136	.00	.00
W Asia (Mideast)	0	0	0	21	.00	977.71
Lebanon	0	21	0	75	624.06	711.07
Jordan	53	106	33	18	806.45	1,022.83
Kuwait	11	18	9	13	587.39	1,031.50
Saudi Arabia	18	12	11	9	567.93	542.25
United Arab Emir	28	16	16	17	565.00	1,149.93
Bahrain	5	15	3	0	556.33	.00
Japan	18	0	10	7	600.00	727.11
China (Taiwan)	1	0	1	1	600.00	600.00
Other E & S E Asia	1	2	1	0	.00	.00
Thailand	0	0	0	5	.00	763.43
Singapore	0	7	0	0	.00	.00
Philippines	0	0	0	0	.00	721.40
Hong Kong	1,183	613	606	442	512.58	621.19
Oceania	830	360	377	224	454.11	773.42
Australia	74	12	32	9	430.44	668.50
New Zealand	278	241	198	209	708.31	.00
French Pacif Is	0	0	0	0	.00	.00
Trust Terr Pac Is	0	0	0	0	.00	.00
Other Pac Is, n e c	1	3,885	2	2,323	1,500.00	597.98
Africa	0	3,394	0	2,025	.00	596.64
N Africa	0	0	0	0	.00	.00

See footnotes at end of table.

Table 16--U.S. agricultural exports: Quantity, value, and unit value by commodity and country, October-September 1983/84 and 1984/85--continued

Commodity and country	October-September					
	Quantity		Value (1,000 dol)		Unit value (\$)	
	1983/84	1984/85	1983/84	1984/85	1983/84	1984/85
Dried lentils(MT):						
Algeria	0	0	0	0	0.00	0.00
Egypt	0	3,394	0	2,025	.00	596.64
Sub-Sahara	1	491	2	298	1,500.00	607.25
Sudan	0	480	0	292	.00	608.13
Liberia	1	0	2	0	1,500.00	.00
Ethiopia	0	11	0	6	.00	569.09
Developed countries	18,030	14,853	7,882	7,997	437.13	545.73
Less devel countries	15,329	19,504	6,896	13,214	450.00	677.46
Cent plan countries	18	20	7	9	368.33	440.75
Hops, incl hop ext(MT):						
World	7,763	6,492	60,851	52,609	7,838.54	8,103.66
Canada	1,370	1,225	9,921	8,625	7,241.62	7,043.06
Latin America	3,980	3,897	35,298	31,960	8,868.89	8,201.26
Mexico	1,165	1,045	10,375	9,960	8,905.60	9,531.34
Central America	76	75	726	458	9,550.08	6,107.56
Guatemala	38	53	250	241	6,591.31	4,538.66
Belize	0	0	0	0	.00	.00
El Salvador	9	6	29	29	3,250.00	3,260.00
Honduras	16	6	152	66	9,518.81	10,966.67
Nicaragua	5	0	41	0	8,239.00	.00
Costa Rica	2	3	91	37	45,650.00	12,459.33
Panama	6	4	161	85	26,881.67	21,250.00
Caribbean	137	46	1,091	243	7,963.34	5,276.00
Bahamas	0	0	0	0	.00	.00
Jamaica	49	11	300	62	6,126.37	5,654.45
Dominican Republic	74	23	633	103	8,558.34	4,456.74
Leeward & Windward Is	0	3	7	22	.00	7,383.33
Barbados	3	3	27	26	8,988.00	6,675.67
Trinidad-Tobago	11	6	123	30	11,194.54	4,969.17
S America	2,602	2,731	23,106	21,299	8,880.24	7,789.11
Colombia	734	446	8,363	5,306	12,755.73	11,895.99
Venezuela	137	157	3,127	4,306	22,825.86	27,428.84
Guyana	1	0	8	8	8,000.00	.00
Ecuador	58	251	1,082	1,772	18,648.36	7,061.35
Peru	29	25	189	367	6,522.41	14,679.56
Bolivia	7	40	75	180	10,703.00	4,487.50
Chile	26	34	417	434	14,899.78	12,757.26
Brazil	1,420	1,687	8,266	8,528	5,821.18	5,025.16
Paraguay	5	6	13	66	2,652.00	13,130.00
Uruguay	15	6	128	56	8,616.67	9,400.00
Argentina	168	70	439	277	2,610.56	3,950.41
W Europe	1,338	484	8,370	4,643	6,255.91	9,398.81
EC	1,316	481	8,090	4,613	6,147.62	9,395.14
Denmark	20	0	56	0	2,793.65	.00
United Kingdom	126	1	726	16	5,784.24	15,586.00
Ireland	47	58	425	486	9,053.06	8,549.86
Netherlands	200	161	2,780	2,489	13,900.70	15,452.22
Belgium-Luxembourg	107	40	583	274	6,446.24	6,844.57
France	0	7	3	58	.00	8,328.57
Fed Rep Germany	816	224	3,517	1,280	4,309.52	6,714.36
Italy	0	0	0	0	.00	.00
Greece	0	0	0	0	.00	.00
Other W Europe	22	3	280	30	12,733.86	10,000.00
Sweden	0	3	0	30	.00	10,000.00
Switzerland	0	0	0	0	.00	.00
Spain	22	0	280	0	12,733.86	.00
E Europe	17	0	80	0	4,696.70	.00
Czechoslovakia	17	0	80	0	4,696.70	.00
USSR, East, Lat, Lith	75	0	150	0	1,997.33	.00
USSR	75	0	150	0	1,997.33	.00
Asia	788	512	4,716	4,154	5,984.60	8,113.87
W Asia (Mideast)	0	0	0	0	.00	.00
Oatar	0	0	0	0	.00	.00
S Asia	13	13	42	36	3,193.92	2,744.23
India	0	0	0	0	.00	.00
Pakistan	10	12	28	32	2,799.80	2,629.67
Bangladesh	3	1	14	4	4,527.33	4,119.00
Japan	449	286	2,385	820	5,311.60	2,752.84
China (Taiwan)	0	0	1	0	.00	.00
Other E & S E Asia	326	201	2,289	3,298	7,020.72	16,409.20
Thailand	3	1	18	2	6,144.87	2,100.00
Malaysia	23	10	400	62	17,392.81	6,183.20
Singapore	28	21	125	184	4,475.00	8,763.76
Indonesia	39	9	139	133	3,586.87	14,786.78
Brunei	0	0	0	0	.00	.00
Philippines	157	132	853	2,341	5,491.07	17,734.20
S Korea	80	20	523	418	8,724.42	20,913.90
Hong Kong	16	8	230	166	14,383.25	19,770.76
Oceania	0	0	0	1	.00	.00
Australia	0	0	0	0	.00	.00
New Zealand	0	0	0	0	.00	.00
Trust Terr Pac Is	0	0	0	1	.00	.00
Africa	195	364	2,315	3,223	11,874.20	8,854.21
Sub-Sahara	185	364	2,315	3,223	11,874.20	8,854.21
Cameroon	9	0	181	0	20,074.00	.00

See footnotes at end of table.

Table 16--U.S. Agricultural exports: Quantity, value, and unit value by commodity and country, October-September 1983/84 and 1984/85--continued

Commodity and country	October-September					
	Quantity		Value (1,000 dol)		Unit value (\$)	
	1983/84	1984/85	1983/84	1984/85	1983/84	1984/85
Hops, incl hop ext(MT):			28	0	9,367.67	0.00
Ghana	3	0	0	130	.00	10,833.33
Togo	0	12	0	2,079	16,213.11	8,415.30
Nigeria	84	247	1,362	0	10,893.33	.00
Congo (Brazzaville)	6	0	65	0	.00	19,878.22
W Africa, n.e.c.	0	27	0	597	.00	.00
Liberia	0	0	0	0	.00	.00
Zaire	10	8	164	163	16,406.10	20,313.75
Burundi	16	0	171	0	10,681.25	.00
Rwanda	13	13	185	128	14,211.77	9,908.31
Kenya	0	5	1	50	.00	9,958.00
Mauritius	0	2	0	7	.00	3,300.00
Rep S Africa	54	50	155	130	2,930.45	2,598.64
Developed countries	3,211	2,067	20,835	14,221	6,488.50	6,880.06
Less devel countries	4,460	4,425	39,786	38,388	8,920.71	8,675.25
Cent plan countries	92	0	230	0	2,496.13	.00
Other veg - prep or pres(MT):			262,940	282,454	1,521.50	1,605.03
World	172,816	175,980	262,940	282,454	1,521.50	1,605.03
Greenland	3	0	3	0	1,149.33	.00
Canada	36,566	34,769	55,391	54,486	1,514.82	1,567.08
Latin America	37,834	51,528	61,381	82,365	1,622.36	1,598.45
Mexico	1,906	3,709	2,035	4,177	1,067.63	1,126.25
Central America	4,149	5,137	8,205	8,086	1,977.68	1,574.13
Guatemala	351	578	528	1,000	1,504.63	1,728.27
Belize	501	590	595	816	1,187.38	1,540.13
El Salvador	415	232	882	504	2,125.79	2,172.43
Honduras	802	657	1,874	1,519	2,336.84	2,160.15
Nicaragua	37	13	75	31	2,023.08	2,375.61
Costa Rica	256	1,464	755	1,045	2,949.63	704.30
Panama	1,787	1,643	3,496	3,271	1,956.40	1,991.00
Caribbean	28,619	39,814	44,942	63,900	1,570.37	1,604.97
Bermuda	5,389	5,182	10,044	9,133	1,863.78	1,762.43
Bahamas	5,972	15,783	7,127	23,045	1,193.43	1,460.11
Jamaica	409	1,409	719	2,668	1,757.52	1,893.84
Turks-Caicos Is	7	26	7	23	1,055.86	883.38
Cayman Is	1,004	729	1,386	1,358	1,380.24	1,863.19
Heiti	962	754	1,267	879	1,288.80	1,165.12
Dominican Republic	312	401	597	652	1,914.90	1,626.00
Leeward & Windward Is	2,606	4,209	4,115	6,769	1,679.03	1,608.30
Barbados	1,303	2,471	2,178	3,650	1,671.69	1,476.93
Trinidad-Tobago	1,957	1,219	3,333	2,705	1,702.97	2,218.77
Neth Antilles	8,141	7,425	13,305	12,601	1,634.30	1,697.05
French W Indies	537	206	855	418	1,609.87	2,031.53
S America	3,160	2,658	6,198	6,201	1,961.36	2,162.17
Colombia	448	424	653	889	1,456.72	2,096.54
Venezuela	1,752	1,439	3,678	3,533	2,099.05	2,455.32
Guyana	41	22	61	53	1,488.32	2,417.50
Suriname	100	30	82	67	921.51	2,230.37
French Guiana	15	0	18	0	1,184.13	.00
Ecuador	80	100	143	106	1,790.84	1,363.13
Peru	344	503	765	686	2,223.81	1,685.91
Bolivia	0	56	0	94	.00	1,658.20
Chile	229	127	382	355	1,656.42	2,794.20
Brazil	40	56	112	159	2,800.05	2,845.13
Paraguay	20	18	40	49	2,008.65	2,706.89
Uruguay	53	57	67	67	1,272.53	1,178.74
Argentina	38	36	187	143	4,928.03	3,877.19
W Europe	27,984	22,831	48,987	45,170	1,750.54	1,978.44
EC	21,132	17,300	36,868	34,286	1,744.67	1,981.87
Denmark	737	817	1,114	1,477	1,511.29	1,807.89
United Kingdom	10,152	7,037	17,700	13,461	1,743.46	1,912.95
Ireland	408	303	689	591	1,689.40	1,950.04
Netherlands	2,278	2,734	3,393	4,183	1,488.55	1,529.86
Belgium-Luxembourg	671	566	2,111	1,736	3,146.59	3,066.47
France	1,501	819	1,705	1,723	1,136.11	2,103.59
Fed Rep Germany	4,889	4,609	9,118	10,221	1,864.93	2,217.54
Italy	295	226	651	499	2,205.70	2,209.69
Greece	201	189	388	396	1,928.41	2,094.86
Other W Europe	6,852	5,531	12,119	10,883	1,768.61	1,967.69
Iceland	79	82	189	318	2,519.58	3,451.50
Sweden	3,330	2,489	4,975	3,921	1,493.97	1,575.31
Norway	767	865	1,514	1,895	1,873.71	2,190.93
Finland	325	295	824	739	2,534.58	2,506.17
Austria	87	40	175	114	2,006.99	2,843.60
Switzerland	1,006	865	2,513	2,088	2,487.77	2,163.37
Spain	405	0	308	0	761.48	.00
Spain, incl Canary Is	712	687	1,320	1,553	1,853.34	2,260.70
Portugal	198	76	282	203	2,025.57	2,668.03
Gibraltar	0	1	0	14	.00	14,420.00
Malta	1	21	8	39	8,026.00	1,839.62
Canary Is	1	0	2	0	2,076.00	.00
E Europe	87	31	162	118	1,673.02	3,815.74
Czechoslovakia	0	14	0	85	.00	6,082.71
Hungary	16	2	14	6	865.19	3,205.00
Poland	79	5	132	9	1,672.66	1,765.00
Yugoslavia	2	10	16	18	8,150.00	1,789.50

See footnotes at end of table.

Table 16--U.S. agricultural exports: Quantity, value, and unit value by commodity and country, October-September 1983/84 and 1984/85--continued

Commodity and country	October-September					
	Quantity		Value (1,000 dol)		Unit value (\$)	
	1983/84	1984/85	1983/84	1984/85	1983/84	1984/85
Other veg - prep or pres(MT):						
Romania	0	0	0	0	0.00	0.00
Asia	60,693	56,445	78,944	60,223	1,300.71	1,421.25
W Asia (Mideast)	20,563	18,659	27,348	29,754	1,329.85	1,594.59
Turkey	10	12	15	16	1,492.30	1,302.25
Cyprus	25	47	48	114	1,919.60	2,418.28
Syria	23	69	21	65	896.22	945.39
Lebanon	404	437	1,036	1,284	2,564.22	2,938.36
Israel	407	258	682	440	1,676.69	1,707.31
Jordan	386	476	766	1,146	1,984.08	2,407.37
Kuwait	2,221	2,071	2,961	3,815	1,333.06	1,842.08
Saudi Arabia	12,870	10,039	16,150	14,211	1,254.83	1,415.57
Qatar	378	501	519	895	1,372.55	1,786.56
United Arab Emir	2,421	2,675	3,142	4,131	1,297.94	1,544.27
Yemen (Sena)	27	24	57	38	2,121.85	1,583.54
Yemen (Aden)	65	0	64	0	979.61	.00
Oman	603	1,222	1,125	2,567	1,865.36	2,100.91
Bahrain	723	828	763	1,031	1,064.80	1,245.62
S Asia	1,402	110	745	247	531.70	2,249.14
India	50	61	190	224	3,796.66	3,664.29
Pakistan	0	49	4	24	.00	487.41
Nepal	1,315	0	443	0	337.18	.00
Bangladesh	20	0	49	0	2,462.85	.00
Sri Lanka	17	0	59	0	3,470.12	.00
Japan	22,066	22,341	28,478	28,535	1,290.60	1,277.24
China (mainland)	15	3	21	10	1,378.00	3,441.33
China (Taiwan)	804	939	1,581	1,197	1,966.11	1,274.61
Other E & S E Asia	15,843	14,393	20,771	20,480	1,311.06	1,422.88
Burma	18	28	34	65	1,885.72	2,333.61
Thailand	279	141	446	308	1,600.08	2,186.88
Malaysia	848	837	1,479	1,922	1,743.80	2,295.85
Singapore	3,352	2,204	4,530	3,388	1,351.41	1,537.29
Indonesia	1,189	745	1,371	1,175	1,153.48	1,576.90
Brunei	23	10	52	40	2,257.43	4,012.17
Philippines	347	221	912	520	2,628.32	2,351.75
Macao	0	0	0	4	.00	.00
S Korea	1,289	1,518	2,674	2,611	2,074.09	1,851.63
Hong Kong	8,498	8,689	9,273	10,246	1,091.25	1,179.21
Oceania	6,299	6,533	12,193	12,289	1,935.68	1,881.05
Australia	4,183	4,726	8,231	8,713	1,967.63	1,843.55
Papua New Guinea	65	95	155	205	2,382.92	2,159.15
New Zealand	208	245	570	662	2,738.33	2,700.84
W Samoa	3	1	12	3	3,896.00	3,106.00
S Pacific Is. n e c	0	0	2	0	.00	.00
French Pacif Is	570	508	911	776	1,597.68	1,527.81
Trust Terr Pac Is	1,258	555	2,269	1,113	1,803.94	2,004.53
Pacific Islands (Trust Terr)	0	314	0	622	.00	1,979.56
Other Pac Is. n e c	12	89	44	186	3,694.92	2,203.85
Africa	3,340	3,843	5,878	7,804	1,759.94	2,030.64
N Africa	165	785	407	1,413	2,468.88	1,789.60
Morocco	0	0	0	0	.00	.00
Tunisia	4	8	7	16	1,793.50	1,966.00
Libya	2	500	4	770	2,043.50	1,540.43
Egypt	159	277	396	627	2,491.22	2,262.61
Sub-Sahara	3,175	3,058	5,471	6,391	1,723.10	2,089.95
Sudan	20	16	81	37	4,030.30	2,315.63
Mauritania	22	33	43	61	1,952.86	1,861.09
Cameroon	43	48	86	108	2,052.23	2,244.02
Senegal	48	25	117	65	2,439.85	2,647.16
Mali	0	0	0	0	.00	.00
Guinea	61	89	60	82	890.67	921.70
Sierra Leone	22	47	46	82	2,077.73	1,751.23
Ivory Coast	19	40	37	102	1,939.95	2,540.97
Ghana	84	63	142	122	1,692.94	1,940.46
The Gambia	0	0	0	0	.00	.00
Togo	6	0	15	0	2,470.33	.00
Nigeria	64	113	307	280	3,652.63	2,478.32
Gabon	0	5	0	14	.00	2,764.00
Upper Volta	0	7	0	18	.00	2,700.43
Angola	381	448	812	877	2,132.06	1,957.59
Congo (Brazzaville)	0	0	0	0	.00	.00
W Africa, n e c	68	60	78	100	1,150.51	1,660.25
Liberia	1,052	1,190	1,786	2,409	1,667.74	2,024.10
Zaire	29	53	229	251	2,318.09	4,736.43
Rwanda	0	15	0	65	.00	4,350.00
Somalia	33	108	86	214	1,993.82	2,041.16
Ethiopia	0	3	0	12	.00	3,872.00
Kenya	44	38	101	95	2,306.07	2,446.77
Seychelles	0	0	0	0	.00	.00
Mauritius	0	2	0	0	.00	.00
Mozambique	0	0	0	3	.00	1,810.50
Madagascar	0	0	0	0	.00	.00
French Indian Oc Terr	7	55	11	68	1,857.71	1,618.11
Rep S Africa	0	0	0	0	.00	.00
Namibia	1,071	444	1,411	1,077	1,317.89	2,425.88
	0	158	0	225	.00	1,426.88

See footnotes at end of table.

Table 16--U.S. agricultural exports: Quantity, value, and unit value by commodity and country, October-September 1983/84 and 1984/85--continued

Commodity and country	October-September					
	Quantity		Value (1,000 dol)		Unit value (\$)	
	1983/84	1984/85	1983/84	1984/85	1983/84	1984/85
Other veg - prep or pres(MT):						
Botswana	0	0	0	0	0.00	0.00
Zambia	0	0	2	0	.00	.00
Zimbabwe	11	0	38	0	3,463.64	.00
Developed countries	82,485	85,614	143,750	139,082	1,554.31	1,624.52
Less devel countries	80,219	80,332	119,007	143,243	1,483.52	1,585.74
Cent plan countries	112	34	183	129	1,633.51	3,782.70
Oilseeds & prods(MT):						
World	26,860,606	23,805,690	6,601,901	6,195,134	319.05	260.24
Canada	825,128	781,636	251,110	196,893	304.33	251.90
Latin America	3,486,511	3,659,719	1,353,214	1,142,880	386.12	312.29
Mexico	1,941,961	1,847,521	706,593	515,522	363.85	279.03
Central America	210,533	228,551	94,509	92,224	448.90	403.51
Guatemala	52,041	46,872	23,519	25,189	451.94	537.40
Belize	345	369	398	437	1,154.86	1,183.53
El Salvador	62,989	76,022	27,083	30,312	429.96	398.72
Honduras	19,015	29,003	8,314	9,043	437.26	311.79
Nicaragua	6,045	0	4,486	0	742.17	.00
Costa Rica	18,110	36,517	6,495	12,294	469.09	336.68
Panama	51,988	39,768	22,212	14,849	427.26	375.90
Caribbean	282,962	280,192	130,370	117,945	460.73	418.80
Bermuda	690	744	1,005	867	1,455.86	1,164.77
Bahamas	3,106	1,985	2,855	2,183	919.04	1,099.95
Jamaica	72,105	61,451	25,076	19,708	347.78	320.71
Turks-Caicos Is	56	51	62	49	1,102.05	965.59
Cayman Is	322	416	253	333	786.86	799.46
Haiti	46,949	32,454	21,527	16,397	458.52	505.24
Dominican Republic	96,883	117,845	49,112	50,124	506.92	425.34
Leeward & Windward Is	7,044	6,097	5,530	2,644	785.01	433.85
Barbados	11,234	10,772	4,352	3,844	387.38	356.82
Trinidad-Tobago	39,882	44,080	17,295	18,456	432.14	418.70
Neth Antilles	4,578	4,265	3,015	2,715	724.11	636.68
French W Indies	113	32	49	23	438.00	732.78
S America	1,051,155	1,303,455	421,742	417,789	401.22	320.52
Colombia	130,749	166,672	52,205	51,464	399.26	308.78
Venezuela	791,590	1,003,396	289,896	285,708	366.22	284.74
Guyana	5,056	4,119	1,758	1,099	347.74	266.93
Suriname	9,038	11,233	2,591	2,405	286.64	214.10
French Guiana	1	0	2	0	2,068.00	.00
Ecuador	76,087	44,877	42,892	31,674	563.72	705.80
Peru	31,962	32,987	24,350	14,167	761.85	429.46
Bolivia	2,855	2,695	2,632	2,462	921.81	913.42
Chile	2,158	1,146	3,333	2,354	1,544.38	2,053.92
Brazil	323	35,720	464	25,134	1,437.79	703.65
Paraguay	0	26	1	45	.00	1,743.85
Uruguay	6	3	10	9	1,583.33	2,687.67
Argentina	1,330	579	1,608	1,268	1,208.69	2,189.64
W Europe	12,402,866	10,200,565	3,563,121	2,383,517	287.28	233.66
EC	9,330,898	8,121,068	2,639,273	1,691,674	282.85	232.93
Denmark	113,882	72,350	33,562	17,081	294.70	236.08
United Kingdom	346,475	437,168	113,941	107,125	328.86	245.04
Ireland	4,810	16,983	1,473	3,723	306.29	219.21
Netherlands	3,844,608	4,214,841	1,103,329	976,033	279.70	231.57
Belgium-Luxembourg	846,074	676,389	303,216	165,418	320.50	244.56
France	541,915	359,323	171,150	92,784	315.82	258.22
Fed Rep Germany	2,238,730	850,047	681,359	228,123	259.68	240.12
Italy	1,047,435	1,174,282	288,050	251,283	275.00	213.89
Greece	146,868	219,675	43,193	50,104	293.89	228.08
Other W Europe	3,071,967	2,079,497	923,849	481,843	300.73	236.52
Iceland	34	29	58	55	1,694.26	1,909.48
Sweden	1,336	1,553	1,275	1,527	954.58	983.32
Norway	201,556	165,356	61,824	38,046	307.23	230.08
Finland	194	13,117	285	3,329	1,468.58	253.78
Austria	541	1,438	175	1,146	323.01	796.90
Switzerland	412,085	71,024	121,344	21,836	284.46	307.45
Azores	0	0	0	0	.00	.00
Spain	678,630	0	206,483	0	304.26	.00
Spain, incl Canary Is	1,128,943	1,152,672	324,170	266,009	286.89	230.77
Portugal	647,561	674,308	208,016	159,895	321.23	237.18
Gibraltar	0	0	0	0	.00	.00
Malta	0	0	0	0	.00	.00
Canary Is	87	0	120	0	1,381.55	.00
E Europe	1,214,769	833,232	350,523	178,151	288.55	213.81
German Dem Rep	124,523	83,291	32,701	17,914	262.61	215.07
Czechoslovakia	0	13,208	0	3,073	.00	232.69
Hungary	89,068	183,133	18,619	35,141	268.57	181.89
Poland	384,914	161,843	96,352	33,536	271.48	207.08
Yugoslavia	263,480	245,430	74,545	54,880	284.51	222.58
Romania	372,883	123,909	116,740	28,956	313.07	233.69
Bulgaria	39,931	22,318	11,465	4,981	287.13	221.84
USSR, East, Lat, Lith	431,267	39,500	134,810	27,175	312.82	687.97
USSR, East	431,267	39,500	134,810	27,175	312.82	687.97
Asia	8,214,896	7,909,024	2,770,680	2,052,959	333.23	259.57
W Asia (Mideast)	739,408	881,642	245,848	249,677	322.49	254.35
Turkey	15,927	90,748	7,965	26,838	500.11	296.85
Cyprus	67	8,416	76	1,472	1,124.40	174.90

See footnotes at end of table.

Table 16--U.S. agricultural exports: Quantity, value, and unit value by commodity and country, October-September 1983/84 and 1984/85--continued

Commodity and country	October-September					
	Quantity		Value (1,000 dol)		Unit value (\$)	
	1983/84	1984/85	1983/84	1984/85	1983/84	1984/85
Dilseeds & prods(MT):						
Syria	29	84,632	55	14,213	1,883.00	167.93
Lebanon	7,581	34,837	3,309	7,360	436.44	211.28
Iraq	152,104	154,974	32,454	26,158	213.36	168.79
Israel	425,271	437,114	123,400	99,261	290.17	227.08
Jordan	15,732	19,377	4,789	4,003	304.41	206.60
Kuwait	22,109	14,264	10,342	6,494	467.77	455.24
Saudi Arabia	93,436	128,122	56,797	57,100	607.67	445.67
Qatar	316	276	558	567	1,766.97	2,053.49
United Arab Emir	5,708	6,946	4,729	4,711	828.44	678.27
Yemen (Sana)	50	39	65	75	1,303.36	1,923.85
Yemen (Aden)	0	1,000	0	240	.00	240.00
Oman	699	586	560	550	800.67	934.91
Bahrain	379	309	751	636	1,982.26	1,734.50
S Asia	404,693	250,870	292,672	176,832	723.19	704.87
Afghanistan	0	0	1	0	.00	.00
India	170,222	62,845	126,922	47,157	745.63	750.36
Pakistan	216,393	173,093	155,152	119,984	710.42	689.71
Nepal	50	120	35	106	693.72	887.16
Bangladesh	14,916	14,348	9,543	9,760	639.76	680.21
Sri Lanka	1,112	464	1,019	425	916.56	916.49
Japan	4,328,382	4,194,616	1,347,692	1,001,179	311.36	238.68
China (mainland)	26	9,870	66	7,503	2,547.88	760.15
China (Taiwan)	1,323,400	1,397,065	422,460	346,693	319.22	248.16
Other E & S E Asia	1,518,787	1,074,961	461,941	271,075	304.15	252.17
Thailand	18,564	9,807	9,327	7,998	502.40	615.49
Kampuchea	909	0	1,003	0	1,103.50	.00
Malaysia	86,422	1,503	28,096	1,392	325.10	926.31
Singapore	19,799	10,122	16,234	8,662	819.94	875.51
Indonesia	314,265	124,109	91,423	26,583	290.91	230.30
Brunei	4	18	7	13	1,630.75	717.89
Philippines	297,673	198,905	68,557	39,711	230.31	199.65
S Asia, n e c	105	0	73	0	693.94	.00
S Korea	772,717	718,475	238,168	172,368	308.22	239.91
Hong Kong	8,329	12,022	9,055	12,149	1,087.11	1,010.58
Oceania	45,977	56,573	23,526	22,567	511.69	398.89
Australia	37,708	50,406	18,313	18,727	485.66	371.53
Papua New Guinea	38	5	77	13	2,019.31	2,575.20
New Zealand	6,600	5,380	3,972	3,096	601.76	575.48
W Samoa	17	12	20	20	1,165.00	1,683.92
S Pacific Is, n e c	0	0	1	0	.00	.00
French Pacif Is	1,083	399	540	259	499.04	648.87
Trust Terr Pac Is	444	274	562	337	1,265.29	1,228.15
Pacific Islands (Trust Terr)	0	97	0	115	.00	1,182.28
Other Pac Is, n e c	87	0	41	0	476.67	.00
Africa	239,282	325,441	154,817	190,993	646.98	586.88
N Africa	156,736	155,593	86,470	66,405	551.69	426.79
Morocco	10,749	3,770	5,117	3,669	476.01	973.28
Algeria	9,197	101	6,142	109	667.83	1,082.48
Tunisia	0	15	0	4	.00	293.80
Libya	0	0	0	0	.00	.00
Egypt	136,790	151,707	75,211	62,622	549.83	412.78
Sub-Sahara	82,556	169,848	68,347	124,588	827.88	733.53
Sudan	0	14,113	1	13,633	.00	965.89
Equatorial Guinea	0	12	0	11	.00	933.75
Mauritania	704	804	678	751	963.27	947.13
Cameroon	120	1,632	112	1,511	933.44	926.00
Senegal	1,535	1,446	1,516	1,381	987.80	955.32
Mali	185	422	173	400	833.65	947.30
Guinea	508	84	523	103	1,028.66	1,094.62
Sierra Leone	696	832	658	811	944.99	974.26
Ivory Coast	580	1,050	600	1,011	1,016.96	962.41
Ghana	5,100	3,795	5,204	3,521	1,020.46	927.69
The Gambia	600	419	588	404	879.34	963.85
Togo	952	1,984	935	1,985	982.47	1,000.41
Nigeria	8,145	42,322	2,726	14,478	334.66	342.09
Cent African Rep	0	120	0	122	.00	1,018.30
Gabon	0	117	0	114	.00	971.80
Chad	853	9,795	817	6,737	958.19	687.83
Upper Volta	4,394	3,794	4,104	3,490	934.09	919.81
Benin	703	2,390	699	1,669	993.71	698.28
Angola	1,839	734	1,059	722	581.43	983.82
Congo (Brazzaville)	0	0	0	0	.00	.00
W Africa, n e c	1,201	1,299	1,146	905	954.45	697.38
Liberia	250	211	350	285	1,400.36	1,351.73
Zaire	212	14	80	10	375.35	712.50
Burundi	1,061	522	1,086	484	1,023.55	927.50
Rwanda	1,024	1,399	963	1,347	940.19	953.09
Somalia	10,591	13,659	10,109	13,026	954.48	953.88
Ethiopia	3,342	27,717	3,375	24,340	1,009.89	878.16
Djibouti	397	102	389	94	980.13	923.52
Kenya	1,571	1,441	1,430	1,507	910.41	1,045.81
Seychelles	20	100	20	96	986.20	959.41
Tanzania	3,854	7,915	3,551	5,909	921.40	746.56
Mauritius	3,250	9,572	1,989	6,750	615.22	705.18

See footnotes at end of table.

Table 16--U.S. agricultural exports: Quantity, value, and unit value by commodity and country, October-September 1983/84 and 1984/85--continued

Commodity and country	October-September					
	Quantity		Value (\$1,000 dol)		Unit value (\$)	
	1983/84	1984/85	1983/84	1984/85	1983/84	1984/85
Oilseeds & prods(MT)						
Mozambique	44	158	47	152	1,060.16	960.23
Madagascar	2,523	715	2,324	708	921.06	989.57
Comoros	112	48	115	51	1,028.09	1,066.14
Rep S Africa	14,147	14,273	11,670	11,542	839.07	806.82
Namibia	0	20	0	24	1,125.51	1,177.90
Botswana	1,085	2,235	1,221	2,053	643.26	918.63
Zambia	8,537	0	5,492	0	.00	.00
Swaziland	0	0	0	0	.00	.00
Zimbabwe	0	294	0	268	.00	912.83
Malawi	100	0	93	0	939.87	.00
Lesotho	2,311	2,279	2,282	2,170	987.66	951.96
Unidentified country	0	0	0	0	.00	.00
Developed countries	18,040,102	15,683,990	5,319,479	3,714,217	294.87	236.81
Less devel countries	7,274,442	7,239,096	2,796,924	2,268,088	384.49	313.31
Cent plan countries	1,646,062	882,602	485,499	212,828	294.94	241.14
Dilcake & meal(MT)						
World	5,060,020	4,609,305	1,216,947	853,518	240.50	185.17
Canada	458,337	533,217	111,612	100,221	243.51	187.95
Latin America	772,976	1,075,323	210,492	216,201	272.31	201.06
Mexico	224	109,377	68	23,122	301.79	211.39
Central America	117,982	149,835	34,110	35,364	289.11	236.02
Guatemala	32,832	16,448	9,352	3,648	284.23	197.74
El Salvador	42,361	56,117	11,974	13,947	282.54	248.27
Honduras	14,539	24,886	4,229	5,599	290.85	224.75
Costa Rica	12,799	30,228	4,202	7,842	328.29	259.41
Panama	15,431	20,096	4,373	4,335	283.41	215.66
Caribbean	90,540	88,744	22,358	17,174	246.94	191.52
Bermude	34	55	3	5	90.59	90.91
Bahamas	0	7	0	3	.00	364.26
Jamaica	8,968	2,329	2,208	350	246.26	150.24
Haiti	992	0	586	0	692.03	.00
Dominican Republic	41,312	45,340	10,537	8,716	255.07	192.23
Leeward & Windward Is	1,320	1,390	363	278	274.86	200.36
Barbados	8,557	8,189	2,301	1,747	268.89	213.31
Trinidad-Tobago	27,857	29,543	5,901	5,721	211.82	193.64
Neth Antilles	1,400	1,891	393	354	238.12	187.28
French W Indies	100	0	25	0	252.15	.00
S America	564,230	727,367	153,956	140,542	272.86	193.22
Colombia	11,075	6,797	3,027	1,087	273.28	160.00
Venezuela	527,232	686,478	143,501	132,300	272.10	192.72
Guyana	3,730	4,003	1,174	1,017	314.67	254.15
Suriname	8,936	11,215	2,377	2,375	265.96	211.73
Ecuador	7,348	0	2,342	0	318.74	.00
Peru	5,809	18,873	1,537	3,763	260.06	189.38
Chile	0	0	0	0	.00	.00
Argentina	0	0	0	0	.00	.00
W Europe	2,632,190	1,855,882	612,284	330,834	232.61	178.26
EC	2,518,619	1,777,522	584,952	314,115	232.25	176.71
Denmark	0	0	0	0	.00	.00
United Kingdom	5,040	61,055	1,056	9,847	209.60	161.28
Ireland	4,567	16,239	1,157	2,965	253.34	182.57
Netherlands	783,394	966,592	182,110	170,763	232.46	176.66
Belgium-Luxembourg	7,403	0	2,162	0	292.09	.00
France	0	0	0	0	.00	.00
Fed Rep Germany	1,222,589	217,810	262,644	44,597	231.18	204.75
Italy	493,013	502,543	115,318	82,926	233.90	165.01
Greece	2,613	13,283	504	3,017	192.88	227.16
Other W Europe	113,571	78,360	27,332	16,718	240.66	213.35
Sweden	0	0	0	0	.00	.00
Norway	0	0	0	0	.00	.00
Switzerland	48,222	26,889	11,628	6,518	241.14	242.40
Azores	0	0	0	0	.00	.00
Spain	49,078	0	12,037	0	245.26	.00
Spain, incl Canary Is	13,894	51,471	3,370	10,200	242.53	198.18
Portugal	2,376	0	267	0	125.04	.00
Malta	0	0	0	0	.00	.00
E Europe	451,216	408,699	108,388	73,168	240.21	179.03
German Dem Rep	79,245	47,250	17,423	8,371	219.86	177.15
Czechoslovakia	0	0	0	0	.00	.00
Hungary	88,281	182,817	17,362	34,586	254.38	189.18
Poland	278,477	127,312	66,669	21,333	240.12	167.56
Yugoslavia	8,066	51,319	2,209	8,879	273.94	173.01
Romania	0	0	0	0	.00	.00
Bulgaria	17,178	0	4,526	0	263.49	.00
Asia	704,308	817,645	182,991	111,086	231.42	179.78
W Asia (Mideast)	241,901	392,249	55,338	88,961	232.89	175.81
Turkey	7,096	4,998	1,684	1,295	262.87	259.06
Cyprus	0	8,336	0	1,343	.00	161.10
Syria	0	84,522	0	14,060	.00	166.22
Lebanon	6,113	39,906	1,415	5,957	231.47	176.68
Iraq	152,003	154,814	32,316	26,092	212.80	168.43
Israel	0	681	0	150	.00	220.86
Jordan	15,199	18,732	4,012	3,113	263.97	166.21
Kuwait	0	0	0	0	.00	.00
Saudi Arabia	58,862	82,008	15,647	16,075	270.91	196.01

See footnotes at end of table.

Table 16--U.S. agricultural exports: Quantity, value, and unit value by commodity and country, October-September 1983/84 and 1984/85--continued

Commodity and country	October-September					
	Quantity		Value (1,000 dol)		Unit value (\$)	
	1983/84	1984/85	1983/84	1984/85	1983/84	1984/85
Oilcake & meal(MT):						
United Arab Emir	2,628	3,150	785	646	296.54	205.00
Yemen (Sana)	0	0	0	0	.00	.00
Yemen (Aden)	0	1,000	0	240	.00	240.00
Bahrain	0	0	0	0	.00	.00
S Asia	2,032	4,622	713	690	350.76	149.38
Pakistan	2,032	4,622	713	690	350.76	149.38
Japan	6,199	4,191	2,261	732	275.81	174.99
China (Taiwan)	481	54	326	19	676.71	957.17
Other E & S E Asia	451,695	216,729	109,353	40,663	228.84	187.62
Thailand	11,900	0	3,319	0	278.88	.00
Singapore	174	255	16	42	89.84	163.07
Indonesia	85,583	20,888	20,587	3,599	240.55	172.26
Philippines	293,865	195,586	64,102	37,023	218.13	189.29
S Korea	60,117	0	15,310	0	254.67	.00
Hong Kong	56	0	20	0	355.89	.00
Oceania	21,427	18,404	5,371	3,294	250.67	178.96
Australia	16,179	15,594	4,474	2,689	246.11	172.45
New Zealand	2,328	2,518	617	533	264.73	211.61
S Pacific Is. n e c	0	0	0	0	.00	.00
French Pacif Is	850	274	247	66	290.46	239.14
Trust Terr Pac Is	0	18	0	6	.00	355.89
Other Pac Is. n e c	69	0	34	0	487.97	.00
Africa	19,566	99,936	5,808	18,735	296.86	187.47
N Africa	14,335	86,954	4,312	15,194	300.80	174.73
Morocco	0	0	0	0	.00	.00
Tunisia	0	0	0	0	.00	.00
Egypt	14,335	86,954	4,312	15,194	300.80	174.73
Suo-Sahara	5,231	12,982	1,496	3,541	286.06	272.77
Chana	0	0	0	0	.00	.00
Nigeria	5,014	11,861	1,415	3,182	282.17	266.00
Benin	0	1,000	0	353	.00	353.00
Zaire	212	0	80	0	375.35	.00
Rep S Africa	5	21	2	6	398.80	308.14
Developed countries	3,119,239	2,412,104	731,250	435,145	234.43	180.41
Less devel countries	1,489,565	1,788,503	377,309	345,185	253.30	193.00
Cent plan countries	451,246	408,688	108,388	73,168	240.21	179.03
Soybean meal(MT):						
World	4,862,014	4,460,474	1,181,324	833,613	242.97	186.89
Canada	427,552	489,863	105,821	94,015	247.74	191.92
Latin America	772,087	1,071,372	210,360	215,544	272.46	201.48
Mexico	0	105,806	0	22,563	.00	213.25
Central America	117,786	149,811	34,091	35,358	289.43	236.02
Guatemala	32,832	18,448	9,332	3,648	284.23	197.74
El Salvador	42,381	56,175	11,974	13,947	282.54	248.27
Honduras	14,539	24,886	4,229	5,593	290.85	224.75
Costa Rica	12,796	30,228	4,201	7,842	328.28	259.41
Panama	15,236	20,074	4,356	4,329	285.85	215.63
Caribbean	90,089	88,388	22,316	17,080	247.69	193.24
Jamaica	8,968	2,326	2,208	349	246.26	149.96
Haiti	992	0	686	0	692.03	.00
Dominican Republic	41,312	45,308	10,537	8,710	255.07	192.24
Leeward & Windward Is	1,320	1,390	363	279	274.86	200.36
Barbados	8,557	8,156	2,301	1,738	268.89	213.08
Trinidad-Tobago	27,450	29,317	5,862	5,651	213.54	192.76
Neth Antilles	1,400	1,891	333	354	238.12	187.28
French W Indies	100	0	25	0	252.15	.00
S America	564,202	727,367	153,952	140,542	272.87	193.22
Colombia	11,050	6,797	3,024	1,087	273.63	160.00
Venezuela	527,232	686,479	143,501	132,300	272.16	192.72
Guyana	3,730	4,003	1,174	1,017	314.67	254.15
Suriname	8,936	11,215	2,377	2,375	265.96	211.73
Ecuador	7,348	0	2,342	0	318.74	.00
Peru	5,906	18,873	1,536	3,763	260.01	199.38
Argentina	0	0	0	0	.00	.00
W Europe	2,468,631	1,767,520	583,101	319,790	236.20	180.93
EC	2,357,436	1,689,160	558,066	303,072	235.88	179.42
Denmark	0	0	0	0	.00	.00
United Kingdom	2,549	56,228	641	9,365	251.38	166.55
Ireland	4,587	16,239	1,157	2,965	253.34	182.57
Netherlands	693,140	904,969	165,559	163,465	239.85	180.63
Belgium-Luxembourg	7,403	0	2,162	0	292.09	.00
France	0	0	0	0	.00	.00
Fed Rep Germany	1,154,151	195,898	270,725	41,333	234.57	210.99
Italy	493,013	502,543	115,318	82,926	233.90	165.01
Greece	2,613	13,283	504	3,017	192.88	227.16
Other W Europe	111,195	78,360	27,035	16,718	243.13	213.35
Sweden	0	0	0	0	.00	.00
Norway	0	0	0	0	.00	.00
Switzerland	48,222	26,889	11,628	6,518	241.14	242.40
Azores	0	0	0	0	.00	.00
Spain	49,078	0	12,037	0	245.26	.00
Spain, incl Canary Is	13,894	51,471	3,370	10,200	242.53	198.18
Portugal	0	0	0	0	.00	.00
Malta	0	0	0	0	.00	.00
E Europe	451,216	398,616	108,388	71,890	240.21	180.35

See footnotes at end of table.

Table 16--U.S. agricultural exports: Quantity, value, and unit value by commodity and country, October-September 1983/84 and 1984/85--continued

Commodity and country	October-September					
	Quantity		Value (1,000 doll)		Unit value (\$)	
	1983/84	1984/85	1983/84	1984/85	1983/84	1984/85
Soybean meal(MT):						
German Dem Rep	79,245	47,250	17,423	8,371	219.86	177.15
Czechoslovakia	0	0	0	0	.00	.00
Hungary	68,251	182,817	17,362	34,586	254.38	189.18
Poland	278,477	117,290	66,869	20,054	240.12	171.07
Yugoslavia	6,065	51,319	2,209	8,879	273.94	173.01
Romania	0	0	0	0	.00	.00
Bulgaria	17,178	0	4,526	0	263.49	.00
Asia	703,362	617,067	162,849	110,962	231.53	179.82
W Asia (Mideast)	241,877	392,248	56,328	68,961	232.88	175.81
Turkey	7,096	4,999	1,864	1,295	262.67	259.05
Cyprus	0	8,336	0	1,343	.00	161.10
Syria	0	84,522	0	14,050	.00	166.22
Lebanon	6,113	33,903	1,415	5,957	231.47	175.68
Iraq	152,003	154,914	32,316	26,092	212.60	168.43
Israel	0	681	0	150	.00	220.96
Jordan	15,199	18,732	4,012	3,113	263.97	166.21
Kuwait	0	0	0	0	.00	.00
Saudi Arabia	58,838	82,009	15,937	16,075	270.86	196.01
United Arab Emir	2,628	3,150	785	546	296.54	205.00
Yemen (Sana)	0	0	0	0	.00	.00
Yemen (Aden)	0	1,000	0	240	.00	240.00
S Asia	2,032	4,622	713	690	350.76	149.36
Pakistan	2,032	4,622	713	690	350.76	149.38
Japan	8,199	4,191	2,261	732	275.81	174.59
China (Taiwan)	481	0	326	0	676.71	.00
Other E & S E Asia	450,773	216,005	103,221	40,579	228.99	187.86
Thailand	11,900	0	3,319	0	276.88	.00
Singapore	0	0	0	0	.00	.00
Indonesia	85,027	20,419	20,537	3,556	241.53	174.17
Philippines	293,831	195,586	64,092	37,023	216.12	189.29
S Korea	60,015	0	15,274	0	254.50	.00
Hong Kong	0	0	0	0	.00	.00
Oceania	21,408	18,300	5,362	3,257	250.48	177.97
Australia	18,179	15,594	4,474	2,689	246.11	172.45
New Zealand	2,329	2,432	617	502	264.73	206.48
S Pacific Is, n e c	0	0	0	0	.00	.00
French Pacif Is	831	274	238	66	286.25	235.14
Other Pac Is, n e c	69	0	34	0	487.97	.00
Africa	17,758	97,736	5,343	18,155	300.85	185.75
N Africa	14,335	86,954	4,312	15,194	300.80	174.73
Morocco	0	0	0	0	.00	.00
Tunisia	0	0	0	0	.00	.00
Egypt	14,335	86,954	4,312	15,194	300.80	174.73
Sub-Saharan	3,423	10,782	1,031	2,961	301.07	274.63
Ghana	0	0	0	0	.00	.00
Nigeria	3,206	9,761	949	2,602	286.01	266.53
Benin	0	1,000	0	353	.00	353.00
Zaire	212	0	80	0	375.35	.00
Rep S Africa	5	21	2	6	398.80	306.14
Developed countries	2,924,895	2,280,302	696,377	417,885	238.09	183.26
Less devel countries	1,485,903	1,781,556	376,559	343,838	253.42	193.00
Cent plan countries	451,216	398,616	108,388	71,890	240.21	180.35
Other oilcake & meal(MT):						
World	198,006	148,831	35,623	19,905	179.91	133.74
Canada	30,785	43,354	5,691	6,205	184.86	143.13
Latin America	889	3,951	132	658	148.80	166.48
Mexico	224	3,571	68	558	301.78	156.33
Central America	196	0	19	6	94.54	261.71
Guatemala	0	0	0	0	.00	.00
Honduras	0	0	0	0	.00	.00
Costa Rica	3	0	1	0	366.67	.00
Panama	193	24	17	6	90.32	261.71
Caribbean	441	356	42	93	95.37	261.82
Bermuda	34	55	3	5	90.59	90.91
Bahamas	0	7	0	3	.00	364.28
Jamaica	0	3	0	1	.00	371.00
Haiti	0	0	0	0	.00	.00
Dominican Republic	0	32	0	6	.00	185.16
Leeward & Windward Is	0	0	0	0	.00	.00
Barbados	0	33	0	9	.00	271.76
Trinidad-Tobago	407	226	39	70	95.77	308.20
Neth Antilles	0	0	0	0	.00	.00
S America	28	0	3	0	146.11	.00
Colombia	25	0	3	0	121.36	.00
Ecuador	0	0	0	0	.00	.00
Peru	3	0	1	0	352.33	.00
Chile	0	0	0	0	.00	.00
W Europe	163,559	88,362	29,183	11,044	178.42	124.98
EC	161,183	88,362	28,885	11,044	179.21	124.98
Denmark	0	0	0	0	.00	.00
United Kingdom	2,491	4,827	416	482	166.86	99.84
Ireland	0	0	0	0	.00	.00
Netherlands	90,254	61,623	16,551	7,298	183.36	118.43
Belgium-Luxembourg	0	0	0	0	.00	.00
France	0	0	0	0	.00	.00

See footnotes at end of table.

PBB6-183019

FOREIGN AGRICULTURAL TRADE OF THE UNITED STATES (FATUS), FISCAL YEAR
R 1985 SUPPLEMENT. ECONOMIC RESEARCH SERVICE, WASHINGTON, DC. INT
ERNATIONAL ECONOMICS DIV. MAR 86 390P

3 OF 5

PB 86

183019

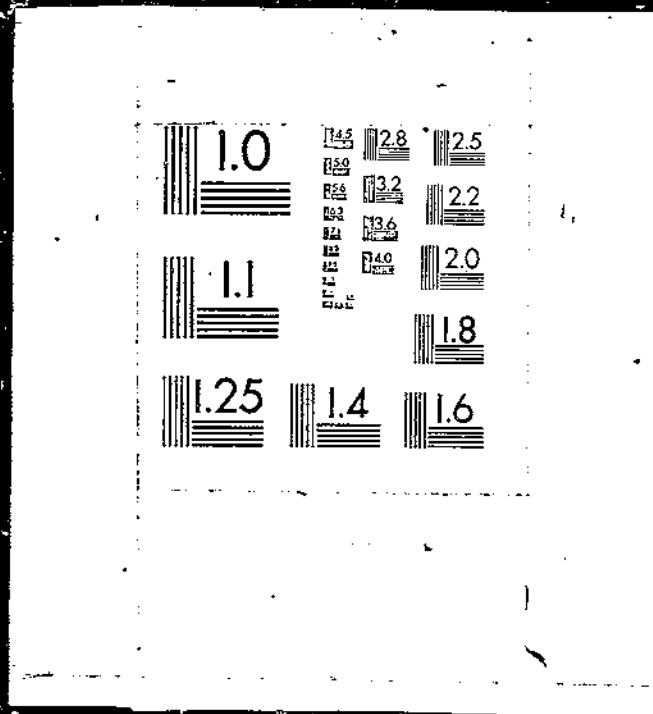

Table 16--U.S. Agricultural exports: Quantity, value, and unit value by commodity and country, October-September 1983/84 and 1984/85--continued

Commodity and country	October-September					
	Quantity		Value (1,000 dol)		Unit value (\$)	
	1983/84	1984/85	1983/84	1984/85	1983/84	1984/85
Other oilcake & meal(MT):						
Fed Rep Germany	68,436	21,912	11,919	3,264	174.16	148.84
Other W Europe	2,376	0	297	0	125.04	.00
Switzerland	0	0	0	0	.00	.00
Portugal	2,376	0	297	0	125.04	.00
E Europe	0	10,082	0	1,278	.00	126.78
Poland	0	10,082	0	1,278	.00	126.78
Asia	946	776	142	103	150.14	132.57
W Asia (MidEast)	24	0	10	0	395.83	.00
Saudi Arabia	24	0	10	0	395.83	.00
Bahrain	0	0	0	0	.00	.00
Japan	0	0	0	0	.00	.00
China (Taiwan)	0	54	0	19	.00	357.17
Other E & S E Asia	922	724	133	84	143.74	115.82
Thailand	0	0	0	0	.00	.00
Singapore	174	255	16	42	89.84	163.07
Indonesia	556	469	50	42	80.39	90.13
Philippines	34	0	10	0	304.68	.00
S Korea	102	0	36	0	356.31	.00
Hong Kong	56	0	20	0	355.89	.00
Oceania	19	104	9	37	474.74	356.73
Australia	0	0	0	0	.00	.00
New Zealand	0	86	0	31	.00	356.91
French Pacif Is	19	0	9	0	474.74	.00
Trust Terr Pac Is	0	18	0	6	.00	355.89
Africa	1,808	2,200	466	580	257.64	263.64
Sub-Sahara	1,808	2,200	466	580	257.64	263.64
Nigeria	1,808	2,200	466	580	257.64	263.64
Developed countries	194,344	131,802	34,873	17,280	179.44	131.10
Less devel countries	3,662	6,947	749	1,347	204.57	193.84
Cont plan countries	0	10,082	0	1,278	.00	126.78
Oilseeds(MT):						
World	20,466,006	17,885,594	6,254,214	4,323,901	305.69	241.75
Canada	319,918	194,244	100,431	55,148	313.93	283.82
Latin America	2,191,954	2,024,178	734,077	520,609	334.80	257.19
Mexico	1,526,452	1,643,646	618,019	424,404	336.53	258.21
Central America	24,445	11,846	8,854	4,098	362.20	346.02
Guatemala	4,180	181	1,744	542	417.27	2,096.26
Belize	2	34	1	19	731.00	552.53
El Salvador	132	137	147	57	1,115.28	708.32
Honduras	119	89	27	28	224.80	311.82
Nicaragua	0	0	0	0	.00	.00
Costa Rica	506	1,172	830	645	1,640.68	649.93
Panama	19,506	10,233	6,104	2,768	312.93	270.54
Caribbean	102,828	89,282	31,903	21,985	310.26	246.22
Bermuda	34	40	55	43	1,618.56	1,064.57
Bahamas	1,106	471	504	248	455.95	526.92
Jamaica	55,522	48,456	16,985	11,412	295.11	235.50
Turks-Caicos Is	0	16	0	5	.00	309.38
Cayman Is	0	71	0	44	.00	615.98
Haiti	32,422	15,531	9,864	3,829	304.24	246.57
Dominican Republic	12,790	19,865	4,068	4,713	318.09	237.26
Leeward & Windward Is	25	3,191	35	777	1,397.36	243.39
Barbados	206	290	222	256	1,079.07	883.43
Trinidad-Tobago	821	1,206	686	545	1,103.89	452.04
Neth Antilles	101	150	82	110	814.78	731.07
French W Indies	1	5	1	4	1,074.00	798.60
S America	228,228	279,394	75,301	70,121	329.93	250.97
Colombia	91,866	135,948	29,091	33,694	316.32	247.84
Venezuela	106,409	140,088	34,992	33,645	328.84	240.17
Guyana	1,103	58	349	25	316.47	434.48
Suriname	1	2	1	2	573.00	1,097.50
Ecuador	27,492	122	8,492	124	308.91	1,013.44
Peru	36	2,408	104	634	2,878.87	263.25
Bolivia	134	0	161	0	1,188.44	.00
Chile	467	442	1,302	1,006	2,787.01	2,276.53
Brazil	1	3	19	34	18,638.00	11,384.33
Paraguay	0	1	1	4	.00	3,740.00
Uruguay	4	1	5	4	1,346.25	3,880.00
Argentina	816	321	786	949	1,275.40	2,888.44
W Europe	9,687,240	8,272,418	2,972,883	1,992,958	297.18	240.92
EC	6,710,029	6,278,782	1,977,747	1,524,198	284.74	242.75
Denmark	119,821	72,827	33,459	17,024	293.96	235.38
United Kingdom	330,405	387,985	109,452	89,883	313.11	244.27
Ireland	48	85	78	104	1,887.98	1,862.14
Netherlands	3,125,895	3,212,919	894,751	777,857	286.24	242.13
Belgium-Luxembourg	924,897	871,730	281,446	161,857	316.11	243.51
France	631,848	355,831	162,976	89,268	308.37	251.08
Fed Rep Germany	1,000,496	730,280	287,576	181,266	287.43	248.22
Italy	538,212	661,819	161,410	160,226	299.80	242.06
Greece	144,303	206,355	42,602	47,013	295.22	227.83
Other W Europe	2,957,217	1,883,656	885,216	468,770	302.72	235.13
Sweden	657	879	862	994	1,311.57	1,130.97
Norway	201,526	165,341	61,862	38,001	306.86	229.83
Finland	355	13,058	203	3,216	1,312.37	246.27
Austria	540	847	174	717	322.66	846.66

See footnotes at end of table.

Table 16--U.S. agricultural exports: Quantity, value, and unit value by commodity and country.
October-September 1983/84 and 1984/85--continued

Commodity and country	October-September					
	Quantity		Value (1,000 doll)		Unit value (\$)	
	1983/84	1984/85	1983/84	1984/85	1983/84	1984/85
Oilseeds(MT):						
Switzerland	363,676	38,242	109,419	10,567	300.87	276.32
Spain	629,532	0	194,419	0	308.89	.00
Spain, incl Canary Is	1,115,906	1,101,060	320,537	255,527	287.24	232.07
Portugal	645,175	674,229	207,697	159,748	321.82	236.93
Malta	0	0	0	0	.00	.00
Canary Is	48	0	42	0	880.50	.00
E Europe	753,621	419,029	232,662	99,690	308.72	237.91
German Dem Rep	45,278	36,041	15,279	9,543	337.44	264.78
Czechoslovakia	0	13,208	0	3,073	.00	232.63
Hungary	817	316	1,257	555	1,538.85	1,757.10
Poland	66,506	29,127	20,013	6,912	300.92	237.30
Yugoslavia	245,384	184,110	72,434	45,700	295.18	235.43
Romania	372,883	123,909	116,740	26,956	313.07	233.69
Bulgaria	22,753	22,318	6,939	4,951	304.98	221.84
USSR, Est., Lat., Lith	416,267	0	125,781	0	302.16	.00
USSR	416,267	0	125,781	0	302.16	.00
Asia	7,053,994	6,805,285	2,161,480	1,627,409	306.42	295.67
W Asia (Mideast)	446,880	541,169	130,121	126,616	291.17	233.97
Turkey	453	80,751	529	22,382	1,168.62	277.17
Cyprus	0	5	0	11	.00	2,200.00
Lebanon	7	0	10	0	1,417.57	.00
Iraq	0	60	0	66	.00	1,100.00
Israel	424,512	435,271	122,493	96,151	288.55	225.49
Jordan	45	0	51	0	1,069.83	.00
Kuwait	18,600	10,972	5,815	2,486	312.64	226.56
Saudi Arabia	3,233	14,097	1,179	3,510	364.53	249.00
Qatar	5	0	5	0	1,002.00	.00
United Arab Emir	5	0	4	0	895.60	.00
Yemen (Sana)	0	0	0	2	.00	.00
Oman	17	13	34	10	2,006.59	764.54
Bahrain	0	0	0	0	.00	.00
S Asia	419	154	344	255	821.89	1,658.57
Afghanistan	0	0	1	0	.00	.00
India	0	31	0	59	.00	1,916.45
Pakistan	236	33	120	85	508.92	2,582.12
Sri Lanka	183	90	223	111	1,220.25	1,231.11
Japan	4,270,739	4,150,199	1,303,090	965,165	305.12	232.56
China (mainland)	12	12	44	15	3,669.42	1,266.67
China (Taiwan)	1,917,832	1,394,419	415,289	342,011	315.13	245.27
Other E & S E Asia	1,018,112	619,332	312,592	193,345	307.03	235.98
Thailand	135	91	182	73	1,346.36	800.13
Malaysia	85,991	120	27,305	121	317.53	1,010.16
Singapore	106	72	146	82	1,380.57	1,144.61
Indonesia	223,039	102,828	66,262	24,372	297.09	237.02
Brunei	0	1	0	1	.00	1,152.00
Philippines	457	256	972	334	2,127.00	1,306.05
S Korea	708,090	714,640	217,441	167,687	307.08	234.64
Hong Kong	284	1,324	283	674	963.41	508.71
Oceania	17,302	32,918	10,582	13,446	611.62	408.46
Australia	15,682	32,275	9,395	12,747	599.12	394.96
Papua New Guinea	10	3	13	8	1,320.50	2,824.67
New Zealand	1,557	629	1,116	676	716.96	1,074.95
French Pacif Is	35	6	50	11	1,415.03	1,876.00
Trust Terr Pac Is	0	2	0	1	.00	635.00
Pacific Islands (Trust Terr)	0	3	0	1	.00	373.00
Other Pac Is, n e c	18	0	8	0	433.33	.00
Africa	45,710	37,525	16,238	14,632	355.23	389.93
N Africa	40,451	16	12,658	6	312.92	379.38
Morocco	8,250	0	2,375	0	287.88	.00
Algeria	0	1	0	2	.00	1,663.00
Tunisia	0	15	0	4	.00	293.80
Libya	0	0	0	0	.00	.00
Egypt	32,201	0	10,283	0	319.34	.00
Sub-Sahara	5,259	37,509	3,580	14,626	680.69	389.93
Sudan	0	0	0	0	.00	.00
Cameroon	0	0	0	0	.00	.00
Ghana	2	2	2	2	906.50	1,141.50
Nigeria	2,617	30,188	898	11,117	343.15	368.27
Gabon	0	0	0	0	.00	.00
Chad	0	3,991	0	855	.00	214.28
Angola	907	131	183	131	202.20	997.33
W Africa, n e c	0	900	0	496	.00	551.15
Liberia	0	0	0	0	.00	.00
Zaire	0	14	0	10	.00	712.50
Ethiopia	160	1,225	116	289	726.00	236.25
Kenya	20	34	15	130	726.00	5,579.41
Tanzania	20	0	15	0	726.00	.00
Mozambique	0	4	0	5	.00	1,210.00
Rep S Africa	1,533	1,011	2,351	1,515	1,533.77	1,498.65
Namibia	0	1	0	3	.00	2,576.00
Zimbabwe	0	8	0	13	.00	1,598.38
Unidentified country	0	0	0	0	.00	.00
Developed countries	14,701,181	13,086,044	4,411,840	3,126,371	300.10	238.91
Less devel countries	4,594,925	4,380,509	1,483,887	1,097,826	322.94	250.62
Cent plan countries	1,169,900	419,041	358,487	99,705	306.42	237.94

See footnotes at end of table.

Table 16--U.S. agricultural exports: Quantity, value, and unit value by commodity and country, October-September 1983/84 and 1984/85--continued

Commodity and country	October-September					
	Quantity		Value (1,000 do)		Unit value (\$)	
	1983/84	1984/85	1983/84	1984/85	1983/84	1984/85
Soybeans (MT):						
World	19,265,081	16,620,257	5,734,244	3,875,927	297.65	233.20
Canada	291,507	168,310	82,925	37,108	284.47	220.47
Latin America	1,717,383	1,539,210	535,079	370,402	311.57	240.64
Mexico	1,369,606	1,164,613	429,243	282,432	313.41	242.51
Central America	23,135	9,763	6,803	2,277	294.06	233.18
Guatemala	3,845	7	1,127	2	293.05	311.43
Honduras	2	0	1	0	322.00	.00
Nicaragua	0	0	0	0	.00	.00
Costa Rica	136	0	121	0	887.87	.00
Panama	19,152	9,756	5,555	2,274	290.04	233.12
Caribbean	100,262	87,710	29,703	20,705	296.19	236.06
Jamaica	55,522	48,447	16,385	11,396	295.10	235.23
Turks-Caicos Is	0	16	0	5	.00	308.38
Haiti	32,389	15,520	9,826	3,817	303.38	245.85
Dominican Republic	12,369	19,614	3,491	4,460	282.26	227.37
Leeward & Windward Is	2	3,127	1	720	378.00	230.15
Trinidad-Tobago	0	945	0	297	.00	314.47
Neth Antilles	0	41	0	10	.00	243.80
S America	224,360	277,124	69,330	64,988	309.01	234.51
Colombia	91,600	135,607	28,227	32,995	308.15	243.31
Venezuela	105,161	139,093	32,770	31,394	311.61	225.70
Guyana	1,092	0	341	0	312.05	.00
Ecuador	26,454	0	7,976	0	301.50	.00
Peru	0	2,382	0	586	.00	246.17
Chile	0	0	0	0	.00	.00
Brazil	0	0	0	0	.00	.00
Argentina	53	42	17	13	313.21	314.05
W Europe	9,054,906	7,641,951	2,621,983	1,775,679	289.56	232.35
EC	6,272,852	5,786,102	1,795,274	1,350,436	286.20	233.39
Denmark	113,040	71,659	32,653	16,303	286.86	227.50
United Kingdom	323,958	360,113	96,939	82,272	299.23	228.46
Netherlands	2,891,257	2,896,203	818,565	681,411	279.25	235.28
Belgium-Luxembourg	855,151	657,946	256,237	152,690	299.64	232.07
France	461,040	310,948	137,804	72,045	298.90	231.69
Fed Rep Germany	318,749	669,557	255,947	157,338	278.58	234.99
Italy	525,417	613,450	154,553	141,451	294.15	230.56
Greece	144,240	206,226	42,577	46,929	295.18	227.56
Other W Europe	2,782,054	1,855,849	826,709	425,240	297.16	229.13
Sweden	0	0	0	0	.00	.00
Norway	201,318	165,023	61,636	37,732	306.16	228.65
Finland	0	9,357	0	2,238	.00	239.19
Austria	500	0	156	0	311.83	.00
Switzerland	362,007	32,699	106,160	7,770	288.78	237.63
Spain	628,263	0	193,371	0	307.79	.00
Spain, incl Canary Is	1,112,627	1,095,970	317,524	250,877	285.38	228.91
Portugal	477,339	552,800	145,863	126,623	305.57	229.06
E Europe	719,631	382,317	219,529	89,069	305.06	232.87
German Dem Rep	12,076	0	3,607	0	298.71	.00
Czechoslovakia	0	13,208	0	3,073	.00	232.83
Hungary	134	0	2	0	14.92	.00
Poland	66,506	29,127	20,013	6,812	300.92	237.30
Yugoslavia	245,379	34,110	72,395	45,700	295.03	235.43
Romania	372,783	123,554	116,572	28,434	312.71	230.13
Bulgaria	22,753	22,318	6,939	4,951	304.88	221.84
USSR, East, Lat, Lith	416,231	0	125,710	0	302.02	.00
USSR	416,231	0	125,710	0	302.02	.00
Asia	7,009,033	6,858,374	2,131,971	1,596,189	304.17	232.73
W Asia (Mideast)	443,106	535,078	128,159	119,921	289.23	224.12
Turkey	7	77,825	2	16,931	303.57	217.55
Lebanon	0	0	0	0	.00	.00
Israel	424,406	435,093	122,309	87,929	288.18	225.08
Jordan	16	0	5	0	303.75	.00
Kuwait	18,600	10,963	5,815	2,461	312.64	221.46
Saudi Arabia	77	11,188	.27	2,599	353.64	232.13
S Asia	199	0	62	0	311.56	.00
Pakistan	199	0	62	0	311.56	.00
Japan	4,234,110	4,114,512	1,281,512	945,086	302.66	228.70
China (mainland)	0	0	0	0	.00	.00
China (Taiwan)	1,315,720	1,392,274	413,644	340,681	314.39	244.69
Other E & S E Asia	1,015,898	816,509	308,594	190,492	303.76	233.30
Malaysia	85,819	0	27,145	0	312.30	.00
Singapore	2	0	1	0	369.50	.00
Indonesia	223,034	102,780	66,255	24,317	297.06	236.59
Philippines	0	0	0	0	.00	.00
S Korea	707,043	713,729	215,183	166,175	304.36	232.82
Hong Kong	0	0	0	0	.00	.00
Oceania	13,413	29,091	3,517	7,227	262.22	248.67
Australia	12,457	29,047	3,181	7,223	265.34	248.65
New Zealand	956	12	336	4	351.85	284.67
French Pacif Is	0	0	0	0	.00	.00
Trust Terr Pac Is	0	2	0	1	.00	260.00
Africa	42,877	1,034	13,528	253	314.81	244.29
N Africa	40,451	0	12,658	0	312.82	.00
Morocco	8,250	0	2,375	0	287.88	.00
Egypt	32,201	0	10,283	0	319.34	.00

See footnotes at end of table.

Table 16--U.S. agricultural exports: Quantity, value, and unit value by commodity and country, October-September 1983/84 and 1984/85--continued

Commodity and country	October-September					
	Quantity		Value (1,000 dol)		Unit value (\$)	
	1983/84	1984/85	1983/84	1984/85	1983/84	1984/85
Soybeans(MT):						
Sub-Sahara	2,526	1,034	871	253	345.00	244.29
Nigeria	2,526	1,034	871	253	345.00	244.29
Rep S Africa	0	0	0	0	.00	.00
Unidentified country	0	0	0	0	.00	.00
Developed countries	14,018,342	12,388,925	4,112,247	2,863,036	293.35	231.10
Less devel countries	4,110,877	3,849,015	1,276,758	823,619	310.58	240.01
Cent plan countries	1,135,862	382,317	345,239	89,069	303.94	232.97
Sunflowerseeds(MT):						
World	894,548	998,807	384,153	301,306	386.26	301.66
Canada	8,064	9,860	4,086	5,518	506.70	558.85
Latin America	422,036	398,612	173,079	124,388	410.10	312.08
Mexico	421,485	398,252	172,480	123,657	408.24	310.27
Central America	5	0	3	0	618.40	.00
Guatemala	0	0	0	0	.00	.00
Costa Rica	3	0	1	0	415.00	.00
Panama	2	0	2	0	926.00	.00
Caribbean	22	16	18	13	818.27	813.13
Trinidad-Tobago	6	2	4	2	618.17	885.00
Neth Antilles	16	14	14	11	893.31	802.86
S America	544	344	577	817	1,061.22	2,376.27
Venezuela	131	137	77	83	685.50	502.19
Suriname	1	0	1	0	573.00	.00
Chile	0	3	1	2	.00	508.67
Uruguay	0	0	0	0	.00	.00
Argentina	412	204	499	733	1,210.93	3,595.15
W Europe	528,005	531,574	193,157	149,434	365.82	281.11
EC	374,588	402,074	135,377	113,777	351.39	282.87
Denmark	526	561	481	613	814.81	1,092.95
United Kingdom	858	1,097	751	1,039	783.73	947.40
Netherlands	178,086	282,584	63,933	76,543	359.00	270.67
Belgium-Luxembourg	60,327	9,647	20,676	3,150	342.73	326.50
France	46,224	14,642	16,664	4,290	360.51	292.96
Fed Rep Germany	78,062	63,556	28,444	17,211	364.38	321.36
Italy	10,388	39,946	4,417	10,913	425.13	273.19
Greece	26	41	11	18	438.46	441.97
Other W Europe	159,407	129,500	57,780	35,657	376.64	275.31
Sweden	110	194	121	240	1,100.59	1,237.67
Norway	2	0	1	0	396.00	.00
Finland	0	3,661	0	922	.00	251.84
Switzerland	7	3,489	3	1,016	385.71	291.27
Spain	425	0	185	0	435.38	.00
Spain, incl Canary Is	2,315	1,092	1,596	672	689.61	615.59
Portugal	150,548	121,054	55,874	32,806	371.14	270.98
Canary Is	0	0	0	0	.00	.00
E Europe	33,212	36,057	11,712	9,591	352.64	265.99
German Dem Rep	33,202	36,041	11,671	9,543	351.52	264.78
Hungary	5	16	2	48	438.00	2,981.25
Yugoslavia	5	0	39	0	7,700.00	.00
Asia	2,873	4,549	1,825	6,384	635.38	1,403.28
W Asia (Mideast)	446	2,909	527	5,428	1,182.20	1,865.87
Turkey	446	2,906	527	5,419	1,182.20	1,864.83
Cyprus	0	0	0	0	.00	.00
Saudi Arabia	0	3	0	9	.00	2,873.00
United Arab Emir	0	0	0	0	.00	.00
Bahrain	0	0	0	0	.00	.00
S Asia	36	33	57	85	1,587.08	2,582.12
Pakistan	36	33	57	85	1,587.08	2,582.12
Japan	1,413	143	613	136	433.63	951.09
China (mainland)	12	12	44	15	3,669.42	1,266.67
China (Taiwan)	963	1,395	583	681	605.35	488.26
Other E & S E Asia	3	57	1	38	445.33	669.78
Malaysia	0	0	0	0	.00	.00
Singapore	0	21	0	9	.00	449.62
Indonesia	0	0	0	0	.00	.00
Philippines	0	0	0	0	.00	.00
S Korea	0	9	0	17	.00	1,888.39
Hong Kong	3	27	1	12	445.33	434.67
Oceania	303	306	255	348	842.08	1,136.07
Australia	254	288	210	323	825.00	1,122.10
New Zealand	49	18	46	24	930.63	1,359.61
Africa	55	17,949	39	5,634	706.87	313.88
N Africa	0	0	0	0	.00	.00
Algeria	0	0	0	0	.00	.00
Sub-Sahara	55	17,949	39	5,634	706.87	313.88
Sudan	0	0	0	0	.00	.00
Nigeria	0	17,900	0	5,347	.00	298.74
Angola	0	11	0	26	.00	2,404.54
Kenya	0	34	0	190	.00	5,579.41
Rep S Africa	55	4	38	70	706.87	17,587.00
Unidentified country	0	0	0	0	.00	.00
Developed countries	537,840	541,887	198,150	155,506	368.42	286.97
Less devel countries	423,484	420,851	174,247	136,194	411.46	322.54
Cent plan countries	33,224	36,069	11,756	9,606	353.84	266.32

See footnotes at end of table.

Table 16--U.S. agricultural exports: Quantity, value, and unit value by commodity and country, October-September 1983/84 and 1984/85--continued

Commodity and country	October-September					
	Quantity		Value (1,000 do1)		Unit value (\$)	
	1983/84	1984/85	1983/84	1984/85	1983/84	1984/85
Other oilseeds(MT):						
World	162,745	227,830	70,200	96,437	431.35	423.28
Canada	14,852	11,364	8,757	7,574	589.65	666.50
Latin America	46,066	81,059	16,142	17,567	350.38	216.96
Mexico	43,909	78,335	14,061	15,909	320.22	203.09
Central America	654	1,604	447	558	683.12	347.94
Guatemala	125	52	122	71	977.66	1,367.88
Belize	0	16	0	14	.00	861.63
El Salvador	105	125	86	70	833.77	559.81
Honduras	117	89	25	28	211.26	311.62
Costa Rica	87	982	36	191	412.36	194.04
Panama	220	340	176	185	801.89	543.86
Caribbean	992	781	1,072	698	1,080.20	894.31
Bermude	33	40	53	43	1,612.61	1,064.57
Bahamas	7	2	14	2	1,956.57	936.50
Jamaica	0	9	1	15	.00	1,721.22
Cayman Is	0	8	0	20	.00	2,553.00
Haiti	9	11	12	12	1,911.11	1,123.64
Dominican Republic	55	33	16	26	284.24	777.36
Leeward & Windward Is	23	63	34	56	1,486.00	887.36
Barbados	206	284	222	249	1,079.07	878.00
Trinidad-Tobago	603	233	667	187	1,105.73	803.36
Neth Antilles	55	93	52	84	850.60	899.38
French W Indies	1	5	1	4	1,074.00	796.60
S America	513	339	563	421	1,096.73	1,240.48
Colombia	82	168	104	201	1,265.90	1,194.66
Venezuela	160	43	91	55	567.08	1,283.46
Guyana	11	0	8	0	755.16	.00
Suriname	0	0	0	0	.00	.00
Ecuador	31	120	22	120	721.32	1,000.00
Peru	5	1	5	5	1,580.00	5,265.00
Bolivia	122	0	157	0	1,289.07	.00
Chile	0	0	1	0	.00	.00
Brazil	1	3	18	33	17,698.00	11,071.00
Paraguay	0	1	1	4	.00	3,740.00
Argentina	101	3	152	2	1,508.20	803.38
W Europe	66,438	86,421	31,858	51,854	479.52	600.02
EC	46,565	79,388	23,720	45,432	509.38	572.27
Denmark	39	11	5	1	123.54	120.00
United Kingdom	2,526	3,242	1,925	2,713	761.91	836.83
Ireland	0	0	0	0	.00	.00
Netherlands	14,364	30,329	9,227	15,411	642.35	508.12
Belgium-Luxembourg	70	831	60	753	860.20	906.65
France	24,490	29,929	8,262	12,927	337.35	431.92
Fed Rep Germany	2,983	6,629	2,359	5,856	790.91	898.47
Italy	2,093	5,380	1,882	7,622	899.30	909.54
Greece	0	38	0	49	.00	1,289.58
Other W Europe	19,873	7,032	8,139	6,422	409.54	913.26
Sweden	0	97	0	77	.00	786.66
Norway	40	167	35	129	883.20	774.67
Finland	33	0	21	0	632.36	.00
Austria	0	847	0	717	.00	846.66
Switzerland	1,639	2,011	1,204	1,737	734.74	863.72
Spain	654	0	632	0	967.04	.00
Spain, incl Canary Is	252	3,612	333	3,499	1,321.58	968.69
Portugal	17,207	298	5,871	263	341.18	883.22
Malta	0	0	0	0	.00	.00
Canary Is	48	0	42	0	880.50	.00
Asia	35,089	36,190	13,171	12,805	375.37	353.83
W Asia (Mideast)	3,189	2,961	1,211	922	379.84	311.47
Turkey	0	20	0	32	.00	1,603.05
Cyprus	0	5	0	11	.00	2,200.00
Lebanon	7	0	10	0	1,417.57	.00
Iraq	0	80	0	66	.00	1,100.00
Israel	25	103	17	84	668.96	817.88
Jordan	32	0	46	0	1,452.88	.00
Saudi Arabia	3,102	2,760	1,099	717	354.26	259.85
United Arab Emir	5	0	4	0	895.60	.00
Yemen (Sana)	0	0	0	2	.00	.00
Oman	17	13	34	10	2,006.59	764.54
Bahrain	0	0	0	0	.00	.00
S Asia	1	31	2	59	1,931.00	1,916.45
Afghanistan	0	0	1	0	.00	.00
India	0	31	0	59	.00	1,916.45
Pakistan	1	0	1	0	971.00	.00
Japan	31,143	31,480	11,628	10,997	373.37	348.33
China (mainland)	0	0	0	0	.00	.00
China (Taiwan)	658	514	235	183	358.82	366.88
Other E & S E Asia	98	1,204	94	638	960.82	529.78
Thailand	0	0	0	0	.00	.00
Malaysia	0	0	0	0	.00	.00
Singapore	2	18	3	20	1,625.00	1,111.11
Indonesia	0	44	0	50	.00	1,422.23
Brunei	0	1	0	1	.00	1,152.00
Philippines	13	10	9	13	685.92	1,303.50
S Korea	52	66	34	63	650.19	960.61

See footnotes at end of table.

Table 16--U.S. agricultural exports: Quantity, value, and unit value by commodity and country.
October-September 1983/84 and 1984/85--continued

Commodity and country	October-September					
	Quantity		Value (1,000 dol)		Unit value (\$)	
	1983/84	1984/85	1983/84	1984/85	1983/84	1984/85
Other oilseeds(MT):						
Hong Kong	31	1,065	46	490	1,554.29	460.11
Oceania	190	423	230	395	1,210.58	933.56
Australia	107	316	129	280	1,207.48	916.83
New Zealand	30	101	43	93	1,449.47	922.48
French Pacif Is	35	6	50	11	1,415.03	1,876.00
Trust Terr Pac Is	0	0	0	1	.00	.00
Other Pac Is, n e c	18	0	8	0	433.33	.00
Africa	108	12,373	41	6,222	377.35	502.85
N Africa	0	0	0	0	.00	.00
Libya	0	0	0	0	.00	.00
Sub-Saharan	108	12,373	41	6,222	377.36	502.85
Ghana	2	2	2	2	906.50	1,141.90
Nigeria	91	11,254	27	5,517	282.00	490.25
Angola	0	120	0	104	.00	868.33
W Africa, n e c	0	900	0	496	.00	551.15
Liberia	0	0	0	0	.00	.00
Zaire	0	14	0	10	.00	712.50
Mozambique	0	4	0	5	.00	1,210.00
Rep S Africa	15	70	12	72	824.67	1,024.71
Namibia	0	1	0	3	.00	2,576.00
Zimbabwe	0	8	0	13	.00	1,596.38
Unidentified country	0	0	0	0	.00	.00
Developed countries	112,611	129,855	52,446	70,964	465.73	546.48
Less devel countries	50,134	97,975	17,753	25,472	354.12	259.89
Cent plan countries	0	0	0	0	.00	.00
Protein substances(MT):						
World	43,632	38,600	65,618	50,232	1,503.90	1,301.35
Canada	5,495	4,707	4,662	4,847	846.43	1,051.08
Latin America	6,467	5,297	9,778	8,229	1,512.00	1,552.45
Mexico	1,472	2,446	2,285	2,495	1,518.55	1,020.14
Central America	651	479	1,601	1,264	2,459.47	2,639.64
Guatemala	210	122	495	469	2,356.12	3,844.37
Belize	2	18	1	5	731.00	277.76
El Salvador	27	12	60	27	2,210.11	2,265.57
Honduras	0	0	1	0	.00	.00
Costa Rica	280	190	672	454	2,401.48	2,389.31
Panama	132	137	371	309	2,810.37	2,257.08
Caribbean	1,532	785	1,111	569	724.95	725.08
Bermuda	1	0	2	0	1,815.00	.00
Bahamas	1,098	469	491	246	446.39	525.18
Jamaica	0	0	0	0	.00	.00
Cayman Is	0	63	0	23	.00	370.01
Haiti	24	0	26	0	1,081.29	.00
Dominican Republic	366	218	561	228	1,534.07	1,045.03
Leeward & Windward Is	0	1	0	1	.00	1,100.00
Barbados	0	6	0	7	.00	1,140.33
Trinidad-Tobago	12	26	15	59	1,256.67	2,270.58
Neth Antilles	30	2	16	5	523.90	2,389.50
S America	2,812	1,567	4,831	3,894	1,718.01	2,453.89
Colombia	284	173	760	499	2,675.10	2,881.61
Venezuela	957	815	2,054	2,113	2,146.76	2,693.20
Guyana	0	58	0	25	.00	434.48
Suriname	0	2	0	2	.00	1,097.50
Ecuador	1,007	2	494	4	490.81	1,820.00
Peru	31	25	96	42	3,088.13	1,690.76
Bolivia	12	0	3	0	277.00	.00
Chile	467	439	1,299	1,005	2,782.48	2,288.61
Brazil	0	0	1	1	.00	.00
Paraguay	0	0	0	0	.00	.00
Uruguay	4	1	5	4	1,345.25	3,880.00
Argentina	50	72	118	200	2,356.24	2,773.40
W Europe	17,891	12,472	25,964	16,001	1,451.25	1,282.92
EC	16,008	11,197	23,376	14,550	1,460.28	1,299.48
Denmark	216	96	320	107	1,481.66	1,116.07
United Kingdom	2,963	3,513	3,838	3,859	1,295.44	1,098.43
Ireland	46	56	76	104	1,657.98	1,862.14
Netherlands	2,188	3,503	3,026	4,492	1,383.18	1,282.36
Belgium-Luxembourg	9,349	3,306	14,473	4,963	1,548.07	1,501.30
France	184	12	245	7	1,261.57	599.42
Fed Rep Germany	702	518	825	760	1,175.00	1,467.72
Italy	313	143	559	240	1,784.83	1,661.18
Greece	37	50	14	17	378.38	337.16
Other W Europe	1,863	1,275	2,588	1,450	1,374.51	1,137.49
Sweden	547	588	741	677	1,354.00	1,520.09
Norway	186	151	190	139	1,143.51	921.81
Finland	122	40	183	55	1,496.31	1,383.75
Austria	40	0	18	0	458.00	.00
Switzerland	23	43	53	43	2,294.39	1,010.65
Spain	190	0	231	0	1,216.16	.00
Spain, incl Canary Is	714	388	1,083	480	1,517.23	1,242.83
Portugal	81	67	80	55	1,107.65	822.83
E Europe	778	655	1,421	1,030	1,826.93	1,572.06
Hungary	678	300	1,253	508	1,848.16	1,691.82
Poland	0	0	0	0	.00	.00
Yugoslavia	0	0	0	0	.00	.00

See footnotes at end of table.

Table 16--U.S. agricultural exports: Quantity, value, and unit value by commodity and country, October-September 1983/84 and 1984/85--continued

Commodity and country	October-September					
	Quantity		Value (1,000 doll)		Unit value (\$)	
	1983/84	1984/85	1983/84	1984/85	1983/84	1984/85
Protein substances(MT):						
Romania	100	355	168	522	1,683.00	1,470.87
USSR, Est, Lat, Lith	36	0	71	0	1,972.97	.00
USSR	36	0	71	0	1,972.97	.00
Asia	6,999	6,172	14,513	12,031	2,073.55	1,949.27
W Asia (Mideast)	139	220	223	347	1,605.73	1,576.83
Turkey	0	0	0	0	.00	.00
Lebanon	0	0	0	0	.00	.00
Israel	80	75	16	137	2,074.54	1,826.40
Jordan	0	0	0	0	.00	.00
Kuwait	0	9	0	25	.00	2,790.44
Saudi Arabia	54	136	52	185	969.68	1,358.88
Qatar	5	0	5	0	1,002.00	.00
United Arab Emir	0	0	0	0	.00	.00
Bahrain	0	0	0	0	.00	.00
S Asia	183	90	223	111	1,220.25	1,231.11
Sri Lanka	183	90	223	111	1,220.25	1,231.11
Japan	4,073	4,064	9,338	8,937	2,292.67	2,198.98
China (mainland)	0	0	0	0	.00	.00
China (Taiwan)	491	236	826	460	1,681.70	1,847.22
Other E & S E Asia	2,113	1,562	3,902	2,177	1,846.86	1,393.71
Thailand	135	91	182	73	1,346.36	800.13
Malaysia	172	120	160	121	931.25	1,010.16
Singapore	102	33	142	53	1,395.71	1,605.15
Indonesia	5	4	7	5	1,404.20	1,125.00
Philippines	444	246	963	321	2,169.19	1,306.16
S Korea	995	836	2,214	1,432	2,225.37	1,713.36
Hong Kong	260	232	234	172	898.94	740.44
Oceania	3,396	3,125	6,580	5,477	1,937.55	1,750.82
Australia	2,864	2,624	5,876	4,912	2,051.63	1,871.96
Papua New Guinea	10	3	13	8	1,320.50	2,824.67
New Zealand	522	498	691	555	1,320.46	1,114.36
French Pacif Is	0	0	0	0	.00	.00
Pacific Islands (Trust Tern)	0	3	0	1	.00	373.00
Other Pac Is, n e c	0	0	0	0	.00	.00
Africa	2,570	6,169	2,629	2,524	1,022.81	409.09
N Africa	0	16	0	6	.00	379.36
Algeria	0	1	0	2	.00	1,663.00
Tunisia	0	15	0	4	.00	293.80
Libya	0	0	0	0	.00	.00
Egypt	0	0	0	0	.00	.00
Sub-Sahara	2,570	6,153	2,629	2,518	1,022.81	409.17
Cameroon	0	0	0	0	.00	.00
Ghana	0	0	0	0	.00	.00
Nigeria	0	0	0	0	.00	.00
Gabon	0	0	0	0	.00	.00
Chad	0	3,991	0	855	.00	214.28
Angola	907	0	183	0	202.20	.00
Ethiopia	160	1,225	116	289	726.00	236.25
Kenya	20	0	15	0	726.00	.00
Tanzania	20	0	15	0	726.00	.00
Rep S Africa	1,463	937	2,300	1,373	1,572.13	1,465.37
Developed countries	32,388	25,377	48,997	36,862	1,512.82	1,452.56
Less devel countries	10,430	12,566	15,129	12,341	1,450.50	981.92
Cent plan countries	814	655	1,432	1,030	1,833.39	1,572.06
Vegetable oils(MT):						
World	1,434,580	1,310,791	1,130,740	1,017,714	788.20	776.41
Canada	46,873	54,178	39,067	41,524	833.47	766.44
Latin America	521,681	560,218	408,645	406,069	783.32	724.84
Mexico	105,285	94,498	88,507	67,996	840.64	719.55
Central America	68,106	66,870	51,545	52,761	756.83	789.00
Guatemala	15,029	28,243	12,443	20,999	827.96	743.51
Belize	343	335	397	418	1,157.45	1,247.55
El Salvador	20,478	19,710	14,961	16,268	730.66	825.37
Honduras	4,357	4,028	4,059	3,422	931.63	849.55
Nicaragua	6,045	0	4,486	0	742.17	.00
Costa Rica	4,805	5,117	3,463	3,808	720.72	744.25
Panama	17,051	9,437	11,785	7,846	688.22	831.37
Caribbean	89,594	102,156	76,109	78,186	849.48	765.36
Bermude	822	649	946	819	1,521.60	1,251.95
Bahamas	2,000	1,507	2,350	1,933	1,175.13	1,282.46
Jamaica	7,615	10,666	6,483	7,947	851.31	745.03
Turks-Caicos Is	56	35	62	44	1,102.05	1,265.57
Cayman Is	322	345	253	289	786.86	837.24
Haiti	19,535	16,923	10,977	12,568	810.97	742.64
Dominican Republic	42,781	52,640	34,506	36,695	806.58	697.09
Leeward & Windward Is	5,699	1,516	5,132	1,590	900.49	1,048.80
Barbados	2,471	2,293	1,829	1,841	740.03	802.75
Trinidad-Tobago	11,404	13,331	10,648	12,191	933.73	914.45
Neth Antilles	3,077	2,224	2,899	2,252	942.25	1,012.43
French W Indies	12	27	23	19	1,933.75	720.59
S America	258,696	296,694	192,485	207,126	744.06	698.11
Colombia	27,708	23,927	20,088	16,683	724.99	697.24
Venezuela	157,949	176,831	111,404	119,763	705.32	677.27
Guyana	223	88	235	57	1,055.61	981.26

See footnotes at end of table.

Table 16-U.S. agricultural exports: Quantity, value, and unit value by commodity and country, October-September 1983/84 and 1984/85--continued

Commodity and country	October-September					
	Quantity		Value (1,000 dol)		Unit value (\$)	
	1983/84	1984/85	1983/84	1984/85	1983/84	1984/85
Vegetable oils(MT):						
Suriname	101	16	214	28	2,113.80	1,761.75
French Guiana	1	0	2	0	2,066.00	.00
Ecuador	41,247	44,755	32,058	31,551	777.21	704.96
Peru	26,017	11,706	22,710	9,770	872.89	834.61
Bolivia	2,721	2,695	2,471	2,462	908.19	813.42
Chile	1,691	704	2,031	1,348	1,201.21	1,914.16
Brazil	322	35,717	446	25,100	1,384.37	702.75
Paraguay	0	25	0	42	.00	1,664.00
Uruguay	2	2	4	5	2,057.50	2,391.50
Argentina	714	258	822	319	1,151.14	1,236.85
W Europe	103,436	72,265	77,874	59,715	752.88	826.33
EC	102,257	64,784	76,574	53,360	746.84	823.67
Denmark	61	23	102	56	1,677.97	2,449.74
United Kingdom	11,030	6,148	9,432	7,395	855.11	907.59
Ireland	197	688	240	654	1,218.22	950.32
Netherlands	35,320	35,630	26,468	27,412	749.39	769.36
Belgium-Luxembourg	13,774	4,659	9,608	3,861	697.57	828.77
France	9,967	3,792	8,175	3,516	820.21	927.21
Fed Rep Germany	15,645	1,977	11,140	2,261	712.03	1,143.42
Italy	16,210	9,830	11,321	5,131	696.39	827.20
Greece	53	37	87	74	1,646.68	1,986.54
Other W Europe	1,179	7,481	1,301	6,355	1,103.07	849.45
Iceland	34	29	58	55	1,684.26	1,909.48
Sweden	679	674	414	533	609.14	790.89
Norway	30	15	62	45	2,069.63	3,005.53
Finland	39	59	81	113	2,089.38	1,914.59
Austria	1	591	1	429	513.00	725.59
Switzerland	187	5,893	296	4,751	1,583.32	806.22
Spain	19	0	26	0	1,385.26	.00
Spain, incl Canary Is	141	141	263	281	1,863.99	1,990.64
Portugal	10	79	22	148	2,205.70	1,869.78
Gibraltar	0	0	0	0	.00	.00
Malta	0	0	0	0	.00	.00
Canary Is	39	0	78	0	1,998.46	.00
E Europe	9,932	5,505	9,472	5,293	953.71	961.43
Hungary	0	0	0	0	.00	.00
Poland	9,931	5,504	9,470	5,292	953.58	961.39
Yugoslavia	1	1	2	1	2,247.00	1,186.00
USSR, Est, Lat, Lith	15,000	39,500	9,129	27,175	608.57	687.97
USSR	15,000	39,500	9,129	27,175	608.57	687.97
Asia	556,394	385,894	446,209	314,484	801.96	814.95
W Asia (Mideast)	50,627	48,224	59,390	54,099	1,173.08	1,121.82
Turkey	8,378	4,998	5,572	3,261	665.07	652.46
Cyprus	57	75	75	118	1,124.40	1,574.15
Syria	29	110	55	163	1,883.00	1,481.76
Lebanon	1,461	931	1,884	1,404	1,289.38	1,507.77
Iraq	101	0	138	0	1,366.34	.00
Israel	759	1,162	907	960	1,195.11	825.76
Jordan	485	645	726	890	1,496.08	1,379.51
Kuwait	3,509	3,292	4,527	4,008	1,290.02	1,217.41
Saudi Arabia	31,341	32,016	39,872	37,515	1,265.80	1,171.75
Qatar	311	276	553	567	1,779.27	2,053.49
United Arab Emir	3,075	3,796	3,940	4,065	1,281.20	1,070.99
Yemen (Sana)	50	39	65	73	1,303.36	1,879.49
Oman	682	575	526	540	770.61	998.76
Bahrain	379	329	751	536	1,982.26	1,734.50
S Asia	402,242	246,094	291,614	175,886	724.97	714.71
Afghanistan	0	0	0	0	.00	.00
India	170,222	62,814	126,922	47,097	745.63	749.79
Pakistan	216,125	168,438	154,319	118,608	714.03	704.15
Nepal	50	120	35	106	693.72	887.16
Bangladesh	14,916	14,348	9,543	9,760	639.76	680.21
Sri Lanka	929	374	796	314	856.76	840.78
Japan	49,444	40,226	42,341	35,282	856.33	877.09
China (mainland)	14	9,858	22	7,487	1,586.57	759.53
China (Taiwan)	5,087	2,592	6,846	4,663	1,345.74	1,779.09
Other E & S E Asia	48,980	38,900	45,996	37,067	939.08	952.88
Thailand	6,529	9,716	5,826	7,925	892.34	815.63
Kampuchea	909	0	1,003	0	1,103.50	.00
Malaysia	431	1,363	791	1,271	1,835.19	919.03
Singapore	19,519	9,795	16,072	8,738	823.41	892.08
Indonesia	5,643	393	4,574	612	810.52	1,557.86
Brunei	4	17	7	12	1,630.75	692.35
Philippines	3,351	3,063	3,483	2,354	1,039.45	768.37
S Asia, n e c	105	0	73	0	693.94	.00
S Korea	4,510	3,835	5,416	4,680	1,200.88	1,220.40
Hong Kong	7,979	10,698	8,751	11,476	1,096.80	1,072.69
Oceania	7,248	5,251	7,573	5,827	1,044.80	1,109.70
Australia	3,847	2,537	4,444	3,291	1,155.15	1,297.13
Papua New Guinea	28	2	64	4	2,268.89	2,201.00
New Zealand	2,714	2,233	2,239	1,887	824.88	845.10
W Samoa	17	12	20	20	1,165.00	1,683.82
S Pacific Is, n e c	0	0	1	0	.00	.00
French Pacif Is	198	119	244	182	1,232.50	1,530.41
Trust Terr Pac Is	444	254	562	329	1,265.28	1,284.64

See footnotes at end of table.

Table 16--U.S. agricultural exports: Quantity, value, and unit value by commodity and country, October-September 1983/84 and 1984/85--continued

Commodity and country	October-September					
	Quantity		Value (1,000 dol)		Unit value (\$)	
	1983/84	1984/85	1983/84	1984/85	1983/84	1984/85
Vegetable oils(MT):						
Pacific Islands (Trust Terr)	0	94	0	114	0.00	1,208.11
Other Pac Is, n e c	0	0	0	0	.00	.00
Africa	174,016	167,980	132,771	157,627	762.96	838.53
N Africa	101,950	68,623	69,500	51,206	681.71	746.19
Morocco	2,499	3,770	2,742	3,669	1,097.07	973.26
Algeria	9,197	100	6,142	108	667.83	1,076.68
Tunisia	0	0	0	0	.00	.00
Libya	0	0	0	0	.00	.00
Egypt	90,254	64,753	60,616	47,429	671.62	732.45
Sub-Sahara	72,066	119,357	63,271	106,421	877.96	891.62
Sudan	0	14,113	1	13,633	.00	965.99
Equatorial Guinea	0	12	0	11	.00	833.75
Mauritania	704	804	678	761	963.27	947.13
Cameroon	120	1,632	112	1,511	933.44	926.00
Senegal	1,535	1,446	1,516	1,381	987.80	955.32
Mali	185	422	173	400	933.65	847.30
Guinea	508	94	523	103	1,029.66	1,094.62
Sierra Leone	656	832	656	811	944.99	974.26
Ivory Coast	590	1,050	630	1,011	1,016.96	962.41
Ghana	5,096	3,793	5,203	3,518	1,020.51	927.58
The Gambia	600	419	588	404	979.34	963.95
Togo	952	1,984	935	1,985	982.47	1,000.41
Nigeria	514	173	413	179	803.33	1,035.50
Cent African Rep	0	120	0	122	.00	1,018.30
Gabon	0	117	0	114	.00	971.90
Chad	853	5,804	817	5,882	958.19	1,013.47
Upper Volta	4,394	3,794	4,104	3,490	934.09	919.81
Benin	703	1,390	699	1,316	993.71	946.69
Angola	932	603	886	591	950.48	980.88
Congo (Brazzaville)	0	0	0	0	.00	.00
W Africa, n e c	1,201	399	1,146	410	954.45	1,027.21
Liberia	250	211	350	285	1,400.36	1,351.73
Zaire	0	0	0	0	.00	.00
Burundi	1,061	522	1,086	484	1,023.55	927.50
Rwanda	1,024	1,399	963	1,347	940.19	963.09
Somalia	10,591	13,659	10,109	13,026	954.48	953.66
Ethiopia	3,182	26,492	3,259	24,051	1,024.27	907.84
Djibouti	397	102	389	94	980.13	923.52
Kenya	1,551	1,407	1,416	1,317	912.78	936.26
Seychelles	20	100	20	96	986.20	959.41
Tanzania	3,834	7,915	3,597	5,909	922.42	746.56
Mauritius	3,250	9,572	1,999	6,750	615.22	705.18
Mozambique	44	154	47	147	1,060.16	953.74
Madagascar	2,523	715	2,324	708	921.06	989.57
Comoros	112	48	115	51	1,028.09	1,066.14
Rep S Africa	12,609	13,241	9,517	10,023	754.78	756.84
Namibia	0	19	0	21	.00	1,104.31
Botswana	1,085	2,235	1,221	2,053	1,125.51	918.63
Zambia	6,537	0	5,492	0	643.26	.00
Swaziland	0	0	0	0	.00	.00
Zimbabwe	0	286	0	256	.00	893.65
Malawi	100	0	93	0	933.67	.00
Lesotho	2,311	2,279	2,282	2,170	987.66	851.98
Developed countries	219,682	185,842	176,389	152,681	802.93	821.56
Less devel countries	1,189,952	1,070,086	935,728	825,078	785.36	771.04
Cent plan countries	24,946	54,863	18,623	39,955	746.53	728.27
Soybean oil(MT):						
World	827,099	752,924	632,531	558,195	764.76	741.37
Canada	9,666	12,916	6,876	8,517	711.37	659.44
Latin America	311,522	311,612	241,988	219,561	776.79	704.60
Mexico	68,079	45,421	57,031	31,129	837.71	685.35
Central America	48,404	28,919	32,696	23,544	704.63	786.90
Guatemala	7,790	15,501	5,453	12,007	829.71	774.58
Belize	44	24	64	36	1,452.59	1,509.38
El Salvador	14,878	3,023	10,212	2,869	686.39	949.03
Honduras	1,499	1,498	1,465	1,433	977.45	956.71
Nicaragua	6,033	0	4,465	0	740.12	.00
Costa Rica	531	1,841	370	1,241	696.81	674.31
Panama	15,629	8,032	9,658	5,958	617.95	741.76
Caribbean	53,621	67,563	41,959	46,956	782.52	694.99
Bermuda	4	21	6	34	1,384.75	1,597.43
Bahamas	316	195	360	241	1,138.82	1,234.58
Jamaica	3,605	8,038	2,624	5,852	727.82	728.08
Turks-Caicos Is	6	15	6	16	711.13	1,056.93
Cayman Is	41	49	43	50	1,040.32	1,027.59
Haiti	12,518	16,110	9,829	11,645	785.15	722.85
Dominican Republic	30,582	36,467	24,638	24,396	805.65	669.00
Leeward & Windward Is	207	249	188	222	908.82	893.46
Barbados	1,835	1,609	1,137	1,082	619.61	672.44
Trinidad-Tobago	2,689	3,657	1,835	2,580	682.28	705.41
Neth Antilles	1,815	1,153	1,294	837	712.85	726.32
French W Indies	1	0	1	0	1,298.00	.00
S America	143,418	168,709	110,300	117,932	769.08	699.02
Colombia	24,454	22,177	16,679	14,874	682.07	670.70

See footnotes at end of table.

Table 6--U.S. agricultural exports: Quantity, value, and unit value by commodity and country, October-September 1983/84 and 1984/85--continued

Commodity and country	October-September					
	Quantity		Value (\$,000 dol)		Unit value (\$)	
	1983/84	1984/85	1983/84	1984/85	1983/84	1984/85
Soybean oil(MT):						
Venezuela	50,546	51,883	37,667	34,467	745.21	664.32
Guyana	213	50	226	47	1,060.35	933.50
Suriname	0	0	0	0	.00	.00
Ecuador	41,102	44,725	31,864	31,474	775.74	703.71
Peru	24,938	11,399	21,859	8,392	876.55	823.97
Bolivia	2,161	2,691	1,980	2,456	916.41	912.81
Chile	4	78	3	199	844.75	1,778.95
Brazil	0	35,706	0	25,083	.00	702.48
Argentina	0	0	0	0	.00	.00
W Europe	1,396	138	987	124	707.32	896.88
EC	1,338	121	919	93	687.07	772.30
Denmark	1	0	2	0	2,104.00	.00
United Kingdom	179	0	112	0	623.83	.00
Netherlands	0	19	0	10	.00	500.00
Belgium-Luxembourg	398	66	317	61	939.15	923.68
France	288	0	214	0	742.19	.00
Fed Rep Germany	510	36	223	23	436.74	639.47
Italy	0	0	0	0	.00	.00
Greece	22	0	52	0	2,346.18	.00
Other W Europe	58	17	68	30	1,174.40	1,783.59
Iceland	19	17	40	30	2,084.21	1,783.59
Sweden	38	0	27	0	701.53	.00
Norway	0	0	0	0	.00	.00
Switzerland	0	0	0	0	.00	.00
Spain	0	0	0	0	.00	.00
Spain, incl Canary Is	1	0	2	0	1,857.00	.00
E Europe	9,931	5,504	9,470	5,292	953.58	961.39
Poland	9,931	5,504	9,470	5,292	953.58	961.39
Yugoslavia	0	0	0	0	.00	.00
USSR, Est. Lat. Lith	0	39,500	0	27,175	.00	687.97
USSR	0	39,500	0	27,175	.00	687.97
Asia	426,645	271,041	311,109	195,550	729.20	721.46
W Asia (Mideast)	1,928	1,257	1,551	1,013	804.57	806.12
Turkey	982	0	654	0	666.25	.00
Lebanon	331	235	311	218	938.44	925.80
Israel	473	874	452	590	956.29	874.60
Jordan	0	0	0	0	.00	.00
Kuwait	0	0	0	0	.00	.00
Saudi Arabia	83	92	81	128	976.72	1,395.72
Qatar	4	0	4	0	880.50	.00
United Arab Emir	0	16	0	27	.00	1,678.94
Yemen (Sana)	33	0	28	0	845.85	.00
Oman	4	9	3	10	677.75	1,077.78
Bahrain	18	31	19	41	1,044.39	1,327.84
S Asia	401,374	246,083	290,896	175,871	725.00	714.68
India	169,369	82,804	126,327	47,085	745.87	749.71
Pakistan	216,125	168,437	154,319	118,606	714.03	704.15
Nepal	50	120	35	106	693.72	887.16
Bangladesh	14,915	14,348	9,640	9,760	639.65	680.21
Sri Lanka	915	374	775	314	846.62	840.78
Japan	4,752	1,340	4,083	1,892	859.24	1,412.18
China (mainland)		1,642	22	7,471	1,586.57	759.12
China (Taiwan)	1,441	10	1,143	22	788.75	2,159.50
Other E & S E Asia	17,128	12,509	13,313	9,280	777.29	741.85
Thailand	5,695	9,117	4,465	6,809	784.05	746.82
Kampuchea	909	0	1,003	0	1,103.50	.00
Malaysia	0	3	0	2	.00	538.67
Singapore	2,510	512	1,832	398	730.07	776.55
Indonesia	5,074	21	3,605	25	710.49	1,193.14
Philippines	2,764	2,823	2,237	2,006	809.32	710.49
S Asia, n e c	105	0	73	0	693.84	.00
S Korea	51	0	81	0	1,592.65	.00
Hong Kong	20	33	17	41	830.70	1,244.91
Oceania	1,220	1,330	845	1,068	692.65	803.31
Australia	308	234	170	202	553.48	862.58
New Zealand	847	1,066	600	821	708.07	770.45
Trust Terr Pac Is	65	30	75	45	1,151.09	1,508.73
Africa	66,719	110,883	61,255	100,808	918.11	910.04
N Africa	6,130	7,742	6,450	7,648	1,052.19	987.89
Morocco	2,499	3,758	2,742	3,631	1,097.07	866.15
Algeria	0	100	0	108	.00	1,076.68
Tunisia	0	0	0	0	.00	.00
Egypt	3,631	3,884	3,708	3,910	1,021.30	1,006.64
Sub-Saharan	60,589	103,141	54,806	93,260	904.55	904.19
Sudan	0	13,814	0	13,350	.00	966.38
Equatorial Guinea	0	12	0	11	.00	933.75
Mauritania	704	804	678	761	963.27	947.13
Cameroon	120	1,632	112	1,511	933.44	926.00
Senegal	1,535	1,446	1,516	1,381	987.80	955.32
Mali	185	266	173	256	933.65	963.82
Guinea	476	79	470	79	986.95	1,006.07
Sierra Leone	677	832	644	808	951.66	971.30
Ivory Coast	590	1,050	598	1,011	1,012.81	962.41
Ghana	4,788	3,747	4,380	3,435	1,019.23	916.85
The Gambia	600	419	588	404	979.34	963.85

See footnotes at end of table.

Table 16--U.S. agricultural exports: Quantity, value, and unit value by commodity and country, October-September 1983/84 and 1984/85--continued

Commodity and country	October-September					
	Quantity		Value (1,000 dol)		Unit value (\$)	
	1983/84	1984/85	1983/84	1984/85	1983/84	1984/85
Soybean oil(MT):						
Togo	942	1,562	917	1,536	873.45	883.28
Nigeria	498	117	407	118	817.28	1,018.30
Cent African Rep	0	120	0	122	.00	1,018.30
Gabon	0	0	0	0	.00	.00
Chad	853	5,802	817	5,879	852.19	1,013.30
Upper Volta	4,384	3,794	4,104	3,490	934.09	919.81
Benin	585	1,390	590	1,316	1,007.77	946.69
Angola	932	603	886	591	850.48	980.88
Congo (Brazzaville)	0	0	0	0	.00	.00
W Africa, n e c	1,193	390	1,135	385	951.40	1,013.03
Liberia	78	16	83	25	1,068.93	1,535.80
Burundi	1,061	622	1,086	484	1,023.55	927.50
Rwanda	1,002	1,312	941	1,266	939.03	964.63
Somalia	10,590	13,629	10,108	12,997	954.47	953.64
Ethiopia	3,182	23,866	3,259	21,590	1,024.27	900.85
Djibouti	327	102	316	94	966.64	923.62
Kenya	1,504	1,405	1,372	1,314	812.12	935.44
Seychelles	20	100	20	86	886.20	869.41
Tanzania	3,834	6,715	3,537	4,815	922.42	717.07
Mauritius	3,250	7,623	1,989	5,425	815.22	711.63
Mozambique	44	18	47	18	1,060.16	1,008.78
Madagascar	2,448	715	2,324	706	849.28	889.87
Comoros	112	48	115	51	1,028.09	1,066.14
Rep S Africa	2,032	4,291	1,986	3,441	882.15	802.00
Botswana	1,085	2,235	1,221	2,053	1,125.51	916.63
Zambia	8,537	0	5,492	0	643.26	.00
Swaziland	0	0	0	0	.00	.00
Zimbabwe	0	286	0	256	.00	899.65
Malawi	100	0	93	0	933.67	.00
Lesotho	2,311	2,279	2,282	2,170	887.66	551.98
Developed countries	19,474	20,859	15,165	15,568	778.73	747.28
Less devel countries	797,680	677,219	607,874	502,670	762.05	742.25
Cent Asian countries	9,945	54,846	8,492	39,938	954.47	728.18
Cottonseed oil(MT):						
World	137,383	196,222	97,048	137,517	706.51	700.82
Canada	3,484	3,333	2,114	1,890	606.85	566.97
Latin America	67,877	102,314	49,522	71,816	729.59	701.92
Mexico	223	74	167	51	747.98	684.58
Central America	7,374	27,942	5,983	20,663	811.40	739.46
Guatemala	1,064	8,832	896	7,059	842.33	717.96
El Salvador	5,336	15,613	4,359	11,918	816.99	763.35
Honduras	974	1,496	728	1,006	746.95	671.41
Nicaragua	0	0	0	0	.00	.00
Costa Rica	0	999	0	680	.00	680.18
Panama	0	0	0	0	.00	.00
Caribbean	4,907	4,264	5,076	3,299	1,034.39	773.71
Bahamas	19	7	12	5	614.63	649.28
Jamaica	0	2	0	3	.00	1,380.00
Turks-Caicos Is	7	0	11	1	1,637.14	.00
Cayman Is	58	46	34	25	591.69	546.46
Haiti	0	6	0	2	.00	281.33
Dominican Republic	4,500	3,912	4,555	2,822	1,012.25	721.38
Leeward & Windward Is	0	0	1	0	.00	.00
Trinidad-Tobago	323	280	463	441	1,432.26	1,520.07
Neth Antilles	0	1	0	2	.00	1,546.00
French W Indies	0	0	0	0	.00	.00
S America	55,373	70,034	38,296	47,804	691.61	682.58
Colombia	2	3	2	2	800.00	586.00
Venezuela	55,361	70,006	38,288	47,786	691.60	682.60
Ecuador	9	0	5	0	675.00	.00
Peru	1	23	1	15	1,128.00	648.13
Chile	0	0	0	0	.00	.00
Uruguay	0	0	0	0	.00	.00
Argentina	0	2	0	1	.00	562.00
W Europe	13,100	7,925	9,122	5,118	696.33	645.79
EC	13,098	7,386	9,119	4,739	696.25	641.68
Denmark	34	10	45	16	1,324.29	1,567.10
United Kingdom	3,007	1,499	2,397	953	797.12	635.68
Ireland	3	1	4	1	1,360.33	758.00
Netherlands	2,115	5,804	1,414	3,714	668.34	639.99
Belgium-Luxembourg	1	51	2	41	1,767.00	800.10
France	3	1	2	1	690.00	1,458.00
Fed Rep Germany	7,935	18	5,255	12	662.26	675.00
Greece	0	2	1	1	.00	600.00
Other W Europe	2	539	2	378	1,249.00	702.12
Sweden	0	596	0	370	.00	689.93
Austria	1	0	1	0	513.00	.00
Switzerland	1	3	2	9	1,985.00	2,881.33
Asia	19,622	24,737	13,948	17,361	710.83	701.82
W Asia (Mideast)	0	16	0	13	.00	819.50
Lebanon	0	8	0	8	.00	1,035.50
Israel	0	0	0	0	.00	.00
Saudi Arabia	0	0	0	0	.00	.00
United Arab Emir	0	8	0	5	.00	603.50
S Asia	0	0	0	0	.00	.00

See footnotes at end of table.

Table 16--U.S. agricultural exports: Quantity, value, and unit value by commodity and country.
October-September 1983/84 and 1984/85--continued

Commodity and country	October-September					
	Quantity		Value (1,000 dol)		Unit value (\$)	
	1983/84	1984/85	1983/84	1984/85	1983/84	1984/85
Cottonseed oil(MT):						
Pakistan	0	0	0	0	0.00	0.00
Japan	16,719	22,820	11,415	15,533	682.74	685.05
Other E & S E Asia	2,903	1,901	2,533	1,715	872.58	802.19
Malaysia	0	0	0	0	.00	.00
Singapore	8	0	8	0	1,307.17	.00
Indonesia	0	0	0	0	.00	.00
Philippines	0	0	0	0	.00	.00
S Korea	2,864	1,818	2,484	1,619	867.40	890.44
Hong Kong	33	83	41	96	1,242.82	1,159.44
Oceania	316	13	288	16	806.28	1,257.15
Australia	3	6	3	8	1,176.33	1,306.33
New Zealand	291	0	266	0	912.97	.00
W Samoa	11	5	11	2	986.45	1,397.80
French Pacif Is	13	2	8	0	626.31	758.00
Trust Terr Pac Is	0	0	0	0	.00	.00
Africa	32,862	57,800	22,054	41,316	668.06	713.57
N Africa	31,206	55,892	20,601	39,842	660.17	714.84
Egypt	31,206	55,892	20,601	39,842	660.17	714.64
Sub-Sahara	1,756	2,008	1,452	1,373	827.03	683.96
Sierra Leone	0	0	0	0	.00	.00
Ghana	0	0	0	4	1,814.40	526.00
Liberia	5	8	9	0	824.21	684.99
Rep S Africa	1,751	2,000	1,443	1,369	824.21	685.60
Developed countries	35,348	36,084	24,363	24,017	689.24	708.76
Less devel countries	102,015	160,198	72,685	113,500	712.48	
Sunflower oil(MT):						
World	188,173	130,221	127,340	89,038	676.71	683.75
Canada	6,448	11,106	4,409	7,893	683.75	710.66
Latin America	74,249	99,264	51,032	67,677	687.31	681.79
Mexico	8,770	29,057	6,015	18,939	685.91	686.22
Central America	2,198	4,709	1,607	2,907	731.02	617.34
Guatemala	1,380	2,706	1,005	1,484	728.23	548.54
Belize	0	0	0	0	.00	.00
El Salvador	0	0	0	0	.00	.00
Costa Rica	818	2,000	602	1,421	735.73	710.52
Panama	0	3	0	2	.00	552.00
Caribbean	11,838	12,229	8,762	9,445	740.16	769.91
Bermuda	0	21	0	13	.00	632.67
Bahamas	4	5	5	4	1,253.25	613.33
Jamaica	42	0	48	0	1,140.31	.00
Turks-Caicos Is	1	0	1	0	667.00	.00
Dominican Republic	7,501	12,198	5,017	9,396	688.89	770.27
Leeward & Windward Is	4,209	2	3,600	1	855.32	687.50
Barbados	53	0	55	0	1,221.96	.00
Trinidad-Tobago	0	2	1	1	.00	.00
Neth Antilles	28	2	26	1	919.96	563.50
S America	51,443	57,269	34,648	35,415	673.52	664.84
Colombia	249	174	158	101	633.75	582.46
Venezuela	51,192	53,095	34,488	35,314	673.70	665.11
Suriname	0	0	2	0	1,033.00	.00
Chile	0	0	0	0	.00	.00
Brazil	0	0	0	0	.00	.00
W Europe	13,808	37	9,273	38	671.56	1,039.27
EC	13,790	21	9,239	15	669.94	710.52
United Kingdom	4,038	0	3,040	0	752.73	.00
Ireland	54	0	47	0	966.89	.00
Netherlands	3,346	15	2,128	11	636.05	728.07
Belgium-Luxembourg	0	6	1	4	.00	666.87
France	1	0	0	0	609.00	.00
Fed Rep Germany	6,351	0	4,023	0	633.50	.00
Other W Europe	18	16	34	24	1,913.22	1,470.75
Sweden	10	16	23	24	2,305.90	1,470.75
Switzerland	8	0	11	0	1,422.38	.00
USSR,Est,Lat,Lith	0	0	0	0	.00	.00
USSR	0	0	0	0	.00	.00
Asia	23,898	8,839	17,116	6,052	713.21	684.68
W Asia (Mideast)	7,411	4,886	4,938	3,241	666.34	650.06
Turkey	7,395	4,886	4,914	3,241	664.49	650.06
Israel	4	0	10	0	2,407.00	.00
Saudi Arabia	12	0	15	0	1,228.33	.00
S Asia	0	0	0	0	.00	.00
Pakistan	0	0	0	0	.00	.00
Japan	15,590	3,848	11,465	2,802	735.40	728.22
China (Taiwan)	63	4	7	7	116.65	1,837.75
Other E & S E Asia	934	1	705	1	754.94	1,128.00
Thailand	2	0	3	0	1,508.50	.00
Singapore	932	1	702	1	753.32	1,128.00
Oceania	678	328	474	249	699.00	757.66
Australia	12	14	23	20	1,903.83	1,425.43
New Zealand	666	314	451	229	677.25	727.89
Africa	68,992	10,647	45,036	7,130	652.77	669.65
N Africa	64,333	4,698	41,898	3,195	651.26	680.04
Algeria	9,197	0	6,142	0	667.83	.00
Egypt	55,136	4,698	35,756	3,195	648.50	680.04
Sub-Sahara	4,659	5,949	3,138	3,935	673.64	661.46

See footnotes at end of table.

Table 16--U.S. agricultural exports: Quantity, value, and unit value by commodity and country, October-September 1983/84 and 1984/85--continued

Commodity and country	October-September					
	Quantity		Value (1,000 dol)		Unit value (\$)	
	1983/84	1984/85	1983/84	1984/85	1983/84	1984/85
Sunflower oil(MT):						
Mauritius	0	1,949	0	1,325	0.00	679.94
Rep S Africa	4,659	4,000	3,138	2,610	673.64	652.45
Developed countries	41,187	19,319	28,769	13,592	698.49	703.53
Less devel countries	146,986	110,902	98,571	75,447	670.61	680.30
Cent plan countries	0	0	0	0	.00	.00
Other veg oils & waxes(MT):						
World	281,945	231,424	273,821	232,964	971.19	1,006.65
Canada	27,275	26,823	25,668	23,225	941.08	865.85
Latin America	66,033	47,028	66,103	47,014	971.63	899.71
Mexico	28,213	19,946	25,294	16,876	896.53	846.10
Central America	12,130	4,300	11,257	5,647	928.02	1,313.24
Guatemala	4,795	204	4,079	449	850.62	2,199.86
Belize	299	311	333	362	1,114.02	1,227.37
El Salvador	262	1,074	389	1,481	1,486.03	1,378.83
Honduras	1,884	1,032	1,866	983	990.66	952.56
Nicaragua	12	0	21	0	1,771.42	.00
Costa Rica	3,456	277	2,491	466	720.84	1,683.64
Panama	1,422	1,402	2,077	1,886	1,460.53	1,345.34
Caribbean	19,228	18,100	20,311	18,516	1,056.34	1,022.99
Jamaica	618	607	941	772	1,522.48	1,272.12
Bahamas	1,861	1,299	1,974	1,684	1,188.26	1,296.15
Jamaica	3,968	2,626	3,811	2,091	960.44	796.44
Turks-Caicos Is	40	20	44	28	1,097.47	1,387.40
Cayman Is	223	250	176	213	791.02	853.44
Haiti	1,017	807	1,148	921	1,128.81	1,141.03
Dominican Republic	198	63	295	81	1,491.60	1,284.76
Leeward & Windward Is	1,283	1,265	1,343	1,366	1,046.89	1,079.95
Barbados	583	684	627	759	1,075.23	1,109.26
Trinidad-Tobago	8,392	9,384	8,350	9,170	995.05	977.20
Neth Antilles	1,234	1,068	1,580	1,412	1,280.16	1,321.65
French W Indies	11	27	22	19	1,991.54	720.59
S America	8,462	4,682	9,241	5,975	1,092.00	1,276.18
Colombia	3,003	1,573	3,249	1,706	1,081.98	1,084.27
Venezuela	850	1,847	961	2,196	1,130.74	1,188.81
Guyana	10	8	10	10	954.70	1,279.75
Suriname	99	16	211	28	2,135.74	1,761.75
French Guiana	1	0	2	0	2,068.00	.00
Ecuador	136	30	167	77	1,228.90	2,566.27
Peru	1,078	284	850	363	788.08	1,276.84
Bolivia	560	4	491	5	876.48	1,319.50
Chile	1,687	626	2,028	1,209	1,202.05	1,931.00
Brazil	322	11	446	17	1,384.37	1,573.54
Paraguay	0	25	0	42	.00	1,664.00
Uruguay	2	2	4	5	2,057.50	2,391.50
Argentina	714	256	822	318	1,151.14	1,242.13
W Europe	75,132	64,165	58,492	54,435	778.52	848.96
EC	74,031	57,256	57,297	48,513	773.95	847.29
Denmark	26	13	55	41	2,124.08	3,128.69
United Kingdom	3,806	6,649	3,864	6,442	1,020.42	968.89
Ireland	140	687	189	653	1,350.69	950.60
Netherlands	29,859	29,792	22,927	23,677	767.83	794.76
Belgium-Luxembourg	13,435	4,336	9,289	3,755	691.41	827.93
France	9,675	3,791	7,959	3,515	822.59	927.07
Fed Rep Germany	849	1,923	1,633	2,225	1,930.06	1,157.26
Italy	16,210	9,830	11,321	8,131	698.39	827.20
Greece	31	35	35	72	1,119.61	2,067.88
Other W Europe	1,101	6,909	1,195	5,922	1,085.80	857.21
Iceland	15	12	18	25	1,200.33	2,087.83
Sweden	631	122	364	140	576.69	1,145.29
Norway	30	15	62	45	2,069.63	3,005.53
Finland	39	59	81	113	2,089.38	1,914.59
Austria	0	581	0	429	.00	725.59
Switzerland	178	5,890	283	4,742	1,588.30	805.16
Spain	18	0	26	0	1,385.26	.00
Spain, incl Canary Is	140	141	261	281	1,864.04	1,990.64
Portugal	10	79	22	148	2,205.70	1,869.78
Gibraltar	0	0	0	0	.00	.00
Malta	0	0	0	0	.00	.00
Canary Is	39	0	78	0	1,998.46	.00
E Europe	1	1	2	1	2,247.00	1,188.00
Hungary	0	0	0	0	.00	.00
Poland	0	0	0	0	.00	.00
Yugoslavia	1	1	2	1	2,247.00	1,188.00
USSR, Est, Lat, Lith	15,000	0	9,129	0	608.57	.00
USSR	15,000	0	8,129	0	608.57	.00
Asia	86,129	81,277	104,026	95,521	1,207.91	1,175.26
W Asia (Mideast)	41,288	41,965	52,900	49,831	1,281.25	1,187.44
Turkey	1	12	4	20	3,817.00	1,650.92
Cyprus	67	75	75	118	1,124.40	1,574.15
Syria	29	110	55	163	1,883.00	1,481.76
Lebanon	1,130	688	1,573	1,178	1,392.18	1,712.05
Iraq	101	0	138	0	1,366.34	.00
Israel	282	288	445	370	1,578.49	1,264.49
Jordan	485	645	725	690	1,496.08	1,379.51
Kuwait	3,509	3,292	4,527	4,008	1,290.02	1,217.41

See footnotes at end of table.

Table 16--U.S. agricultural exports: Quantity, value, and unit value by commodity and country, October-September 1983/84 and 1984/85--continued

Commodity and country	October-September					
	Quantity		Value (1,000 dol)		Unit value (\$)	
	1983/84	1984/85	1983/84	1984/85	1983/84	1984/85
Other veg oils & waxes(MT):						
Saudi Arabia	31,246	31,924	39,576	37,386	1,266.56	1,171.10
Qatar	307	276	550	567	1,790.98	2,053.49
United Arab Emir	3,075	3,772	3,940	4,034	1,281.20	1,069.41
Yemen (Sana)	17	39	37	73	2,191.47	1,879.49
Oman	678	566	523	530	771.15	936.55
Bahrain	361	278	732	495	2,029.02	1,779.84
S Asia	868	11	518	14	712.27	1,302.82
Afghanistan	0	0	0	0	.00	.00
India	853	10	595	12	697.23	1,221.00
Pakistan	1	1	0	2	.00	2,121.00
Bangladesh	1	0	2	0	2,230.00	.00
Sri Lanka	14	0	21	0	1,518.78	.00
Japan	12,383	12,218	15,378	14,854	1,241.85	1,223.96
China (mainland)	0	16	0	16	.00	1,013.44
China (Taiwan)	3,575	2,578	5,696	4,634	1,593.16	1,787.63
Other E & S E Asia	28,015	24,489	29,444	26,071	1,051.02	1,064.60
Thailand	832	599	1,358	1,116	1,632.14	1,862.94
Malaysia	431	1,380	791	1,269	1,835.19	919.86
Singapore	16,071	9,282	13,530	8,339	841.87	898.43
Indonesia	569	372	969	587	1,702.55	1,578.46
Brunei	4	17	7	12	1,630.75	692.35
Philippines	587	240	1,246	348	2,123.08	1,449.17
S Korea	1,595	2,017	2,851	3,061	1,787.15	1,517.81
Hong Kong	7,926	10,582	8,694	11,338	1,096.86	1,071.47
Oceania	5,032	3,980	5,966	4,494	1,185.52	1,255.25
Australia	3,524	2,283	4,247	3,061	1,205.17	1,340.86
Papua New Guinea	28	2	64	4	2,266.89	2,201.00
New Zealand	910	853	922	837	1,013.45	981.54
W Samoa	6	7	9	13	1,492.33	1,888.28
S Pacific Is, n e c	0	0	1	0	.00	.00
French Pacific Is	185	117	236	181	1,275.10	1,543.61
Trust Terr Pac Is	379	224	487	284	1,284.88	1,265.96
Pacific Islands (Trust Terr)	0	84	0	114	.00	1,208.11
Other Pac Is, n e c	0	0	0	0	.00	.00
Africa	5,343	8,550	4,426	8,273	826.34	967.63
N Africa	281	291	551	420	1,960.69	1,443.60
Morocco	0	12	0	38	.00	3,207.17
Libya	0	0	0	0	.00	.00
Egypt	281	279	551	382	1,960.69	1,367.75
Sub-Sahara	5,062	8,259	3,875	7,853	765.48	950.85
Sudan	0	299	1	283	.00	947.86
Cameroon	0	0	0	0	.00	.00
Mali	0	156	0	143	.00	919.14
Guinea	32	15	53	23	1,664.94	1,560.93
Sierra Leone	19	0	13	2	707.37	.00
Ivory Coast	0	0	2	0	.00	.00
Ghana	310	46	322	83	1,040.22	1,801.65
Togo	10	422	18	449	1,832.40	1,063.79
Nigeria	16	56	6	60	368.75	1,071.43
Gabon	0	117	0	114	.00	971.20
Chad	0	2	0	3	.00	1,500.00
Upper Volta	0	0	0	0	.00	.00
Benin	118	0	109	0	924.03	.00
Angola	0	0	0	0	.00	.00
Congo (Brazzaville)	0	9	11	15	1,409.25	1,641.78
W Africa, n e c	8	187	258	256	1,542.75	1,371.38
Liberia	167	0	0	0	.00	.00
Zaire	0	0	0	0	.00	.00
Burundi	0	0	0	82	993.32	939.77
Rwanda	22	87	22	29	1,139.00	973.33
Somalia	1	30	1	2,461	.00	974.18
Ethiopia	0	2,526	0	2,461	.00	.00
Djibouti	70	0	73	0	1,043.16	.00
Kenya	47	2	44	3	934.04	1,515.00
Tanzania	0	1,200	0	1,094	.00	911.56
Mozambique	0	136	0	125	.00	948.45
Madagascar	75	0	0	0	.00	.00
Rep S Africa	4,167	2,950	2,940	2,802	705.46	882.14
Namibia	0	19	0	21	.00	1,104.31
Lesotho	0	0	0	0	.00	.00
Developed countries	123,673	109,580	106,092	99,485	874.01	907.87
Less devel countries	143,271	121,827	156,598	133,462	1,093.02	1,095.50
Cent plan countries	15,001	17	9,131	17	608.68	1,023.70
Tobacco - unmf(MT):						
World	227,153	256,592	1,432,724	1,587,905	6,307.31	6,168.44
Canada	2,388	1,299	7,348	5,262	3,077.00	4,050.82
Latin America	3,103	3,049	33,714	35,915	10,865.12	11,779.31
Mexico	0	0	0	2	.00	.00
Central America	257	290	1,805	2,148	7,025.00	7,407.10
Guatemala	0	0	0	0	.00	.00
Belize	7	8	29	31	4,101.86	3,932.38
El Salvador	0	0	2	1	.00	.00
Honduras	96	174	586	1,289	6,104.38	7,405.30
Costa Rica	20	1	71	11	3,532.30	10,890.00

See footnotes at end of table.

Table 16--U.S. agricultural exports: Quantity, value, and unit value by commodity and country.
October-September 1983/84 and 1984/85--continued

Commodity and country	October-September					
	Quantity		Value (1,000 dol)		Unit value (\$)	
	1983/84	1984/85	1983/84	1984/85	1983/84	1984/85
Tobacco - unmg(MT):						
Panama	134	107	1,118	816	8,342.19	7,625.18
Caribbean	2,327	2,487	28,482	31,873	12,239.96	12,855.89
Bahamas	72	128	194	962	2,693.54	7,517.93
Jamaica	108	167	1,515	1,806	14,056.51	10,811.94
Haiti	72	176	379	1,110	5,261.96	6,308.48
Dominican Republic	1,282	1,535	21,123	24,465	16,476.34	15,938.25
Laeward & Windward Is	24	46	107	596	4,442.46	12,954.06
Barbados	104	55	688	273	6,613.65	4,958.20
Trinidad-Tobago	306	189	1,827	1,195	5,969.96	6,323.73
Neth Antilles	358	191	2,645	1,564	7,387.50	8,190.21
French W Indies	1	0	-	1	2,847.00	.00
S America	519	272	3,427	1,792	6,602.44	6,588.23
Colombia	0	1	0	3	.00	3,345.00
Venezuela	1	16	20	141	20,292.00	8,839.00
Guyana	0	8	0	22	.00	2,726.00
Suriname	167	60	1,030	492	6,168.80	8,205.60
French Guiana	7	4	22	11	3,117.71	2,728.00
Ecuador	157	102	1,059	462	6,747.09	4,530.45
Peru	72	53	548	407	7,604.42	7,680.17
Bolivia	16	0	137	0	8,537.06	.00
Chile	25	3	92	47	3,689.60	15,792.00
Brazil	6	0	37	0	6,197.50	.00
Paraguay	0	0	2	0	.00	.00
Uruguay	68	22	480	183	7,059.28	8,298.77
Argentina	0	3	0	23	.00	7,699.00
W Europe	127,773	134,250	788,874	814,852	6,174.03	6,069.66
EC	80,317	89,549	474,557	533,534	5,908.64	5,956.41
Denmark	7,600	9,186	39,546	49,101	5,203.36	5,345.17
United Kingdom	14,183	11,762	83,874	67,473	5,913.66	5,736.56
Ireland	2,575	3,813	14,560	22,371	6,654.53	5,866.97
Netherlands	10,807	8,146	66,217	48,890	6,127.22	6,001.74
Belgium-Luxembourg	3,669	5,109	24,504	32,840	6,678.56	6,427.89
France	1,916	4,157	10,836	22,015	5,655.27	5,295.98
Fed Rep Germany	25,248	35,154	140,334	218,943	5,558.23	6,228.10
Italy	13,296	11,647	86,913	67,899	6,536.76	5,828.71
Greece	1,023	569	7,774	4,002	7,599.23	7,033.72
Other W Europe	47,456	44,707	314,317	281,318	6,623.34	6,292.49
Iceland	10	10	76	67	7,555.30	6,722.00
Sweden	5,619	6,235	31,517	32,535	5,609.06	5,218.13
Norway	1,822	1,868	10,265	10,421	6,633.71	5,578.62
Finland	2,662	2,330	19,001	16,279	7,137.92	6,986.71
Austria	762	1,118	4,396	6,547	5,769.51	5,855.97
Switzerland	8,018	15,045	46,531	85,994	5,803.26	5,715.76
Azores	0	0	0	0	.00	.00
Spain	5,811	0	40,659	0	6,996.90	.00
Spain, incl Canary Is	21,405	17,986	152,431	128,710	7,121.29	7,156.14
Portugal	94	109	774	737	6,232.30	6,762.25
Malta	0	6	0	26	.00	4,635.33
Canary Is	1,253	0	8,668	0	6,917.50	.00
E Europe	1,432	1,849	8,348	10,885	5,591.77	5,867.19
German Dem Rep	48	0	351	0	7,310.21	.00
Czechoslovakia	383	232	1,555	1,572	4,059.46	6,777.51
Hungary	109	208	736	1,472	6,750.85	7,078.32
Poland	380	494	1,571	2,133	4,133.63	4,317.74
Yugoslavia	414	335	3,045	2,334	7,354.51	6,967.75
Albania	0	0	0	0	.00	.00
Bulgaria	158	580	1,086	3,374	6,872.61	5,816.51
USSR, Est, Lith	96	165	698	1,196	7,267.57	7,248.01
USSR	96	165	698	1,196	7,267.57	7,248.01
Asia	77,314	89,379	510,491	585,460	6,602.82	6,550.31
W Asia (Mideast)	897	7,915	5,453	38,445	6,079.06	4,857.22
Turkey	0	0	0	0	.00	.00
Cyprus	361	350	2,187	1,854	6,057.07	5,297.38
Syria	0	0	0	0	.00	.00
Lebanon	0	0	0	0	.00	.00
Iraq	0	6,570	0	30,693	.00	4,671.63
Israel	533	995	3,245	5,898	6,088.20	5,927.87
Jordan	0	0	0	0	.00	.00
Kuwait	3	0	21	0	7,102.00	.00
Saudi Arabia	0	0	0	0	.00	.00
Yemen (Aden)	0	0	0	0	.00	.00
S Asia	329	246	2,824	1,914	8,582.45	7,782.41
India	23	5	219	33	9,541.30	6,629.00
Pakistan	248	241	2,076	1,881	8,370.04	7,806.34
Nepal	0	0	0	0	.00	.00
Bangladesh	58	0	528	0	9,110.45	.00
Japan	45,688	45,794	311,893	326,493	6,826.58	6,977.24
China (mainland)	0	242	0	1,398	.00	6,604.40
China (Taiwan)	11,164	10,999	62,417	61,921	5,590.88	5,629.70
Other E & S E Asia	19,236	23,183	127,904	155,088	6,649.22	6,689.74
Thailand	6,604	8,080	41,326	47,608	6,257.76	5,892.12
Malaysia	4,467	3,994	33,387	30,575	7,474.19	7,656.39
Singapore	631	423	4,004	2,356	6,345.66	5,570.13
Indonesia	2,131	836	13,327	4,681	6,253.66	5,599.15
Philippines	2,135	4,634	15,561	36,140	7,288.36	7,798.84

See footnotes at end of table.

Table 16--U.S. agricultural exports: Quantity, value, and unit value by commodity and country, October-September 1983/84 and 1984/85--continued

Commodity and country	October-September					
	Quantity		Value (1,000 dol)		Unit value (\$)	
	1983/84	1984/85	1983/84	1984/85	1983/84	1984/85
Tobacco - unmfq(MT):						
S Korea	1	529	3	3,506	2,952.00	6,628.08
Hong Kong	3,267	4,687	20,297	30,221	6,212.60	6,447.91
Oceania	5,398	5,304	35,305	34,549	6,613.82	6,513.79
Australia	3,852	3,993	26,868	26,804	6,975.04	6,712.81
New Zealand	1,351	1,176	7,858	6,973	5,668.29	5,929.54
Other Pac Is, n e c	135	135	779	772	5,769.08	5,716.61
Africa	9,648	21,297	47,952	99,785	4,969.66	4,685.40
N Africa	6,132	17,756	25,767	76,419	4,202.10	4,303.82
Morocco	0	0	0	0	.00	.00
Algeria	0	172	0	1,259	.00	7,320.37
Tunisia	0	41	0	102	.00	2,498.24
Libya	0	0	0	0	.00	.00
Egypt	6,132	17,643	25,767	75,057	4,202.10	4,278.47
Sub-Sahara	3,517	3,541	22,185	23,366	6,307.92	6,598.77
Cameroon	602	925	2,606	4,149	4,661.61	4,485.00
Senegal	150	347	1,211	2,898	8,073.45	8,178.86
Mali	14	60	24	108	1,687.57	1,800.00
Guinea	111	60	347	203	3,126.49	3,383.33
Ivory Coast	386	550	2,631	4,446	6,815.12	8,084.02
Ghana	213	124	1,623	872	7,620.75	7,028.23
Niger	186	114	1,416	857	7,614.79	7,515.36
Togo	92	95	722	707	7,847.89	7,436.81
Nigeria	747	341	4,454	2,352	5,962.57	6,898.27
Cent African Rep	46	36	352	254	7,662.37	7,048.25
Chad	10	10	38	38	3,830.00	3,776.30
Benin	676	628	4,643	4,666	6,868.19	7,430.54
Congo (Brazzaville)	185	139	1,223	847	6,609.71	6,140.93
W Africa, n e c	48	95	220	876	4,583.33	5,224.79
Liberia	0	0	0	0	.00	.00
Zaire	0	0	0	0	.00	.00
Kenya	15	0	123	0	8,221.60	.00
Seychelles	9	9	65	70	7,170.11	7,828.22
Mauritius	26	7	284	69	10,938.69	9,836.14
Rep S Africa	1	1	2	10	2,000.00	10,389.00
Namibia	0	1	0	4	.00	3,696.00
Zimbabwe	0	0	0	0	.00	.00
Developed countries	181,586	188,508	1,145,888	1,186,293	6,310.44	6,293.07
Less devel countries	43,979	65,828	277,796	387,932	6,316.56	5,893.11
Cent plan countries	1,588	2,256	9,041	13,680	5,693.08	6,063.65
Tobacco - burley(MT):						
World	34,378	46,391	256,792	339,544	7,469.65	7,319.18
Canada	66	74	378	504	5,729.29	6,812.55
Latin America	62	48	509	442	8,215.35	9,204.42
Central America	10	21	89	192	8,877.00	9,131.24
Guatemala	0	0	0	0	.00	.00
Honduras	0	0	0	0	.00	.00
Costa Rica	0	0	0	0	.00	.00
Panama	10	21	89	192	8,877.00	9,131.24
Caribbean	4	0	21	0	5,250.00	.00
Haiti	4	0	21	0	5,250.00	.00
Dominican Republic	0	0	0	0	.00	.00
Trinidad-Tobago	0	0	0	0	.00	.00
S America	48	27	400	250	8,324.63	9,261.33
Suriname	11	8	98	82	6,940.73	10,249.13
Ecuador	0	0	0	0	.00	.00
Bolivia	11	0	96	0	8,714.09	.00
Chile	1	0	6	0	5,723.00	.00
Uruguay	25	19	200	168	7,986.24	8,845.42
W Europe	18,342	24,620	133,777	175,625	7,293.49	7,133.44
EC	13,982	18,605	99,407	130,789	7,109.62	7,029.40
Denmark	1,095	1,500	8,227	12,533	7,513.17	8,355.01
United Kingdom	79	449	677	3,373	8,572.80	7,512.58
Netherlands	259	630	1,966	4,687	7,597.81	7,439.21
Belgium-Luxembourg	1,151	1,681	8,693	12,379	7,552.69	7,363.84
France	360	455	2,129	3,564	5,914.82	7,833.08
Fed Rep Germany	5,721	9,821	40,381	71,459	7,058.33	7,276.15
Italy	5,311	4,070	37,277	22,795	7,018.74	5,600.74
Greece	6	0	55	0	9,152.33	.00
Other W Europe	4,360	6,014	34,371	43,836	7,883.16	7,455.32
Sweden	1,601	653	12,678	4,955	7,916.54	7,587.77
Norway	153	47	928	274	6,063.99	5,831.51
Finland	326	264	3,162	2,327	8,699.89	8,815.99
Austria	50	66	285	377	5,715.28	5,707.65
Switzerland	2,072	4,912	16,009	36,688	7,726.33	7,469.14
Spain	0	0	0	0	.00	.00
Spain, incl Canary Is	158	72	1,308	215	8,280.28	2,983.75
Canary Is	0	0	0	0	.00	.00
E Europe	518	424	2,003	1,586	3,867.22	3,763.46
Czechoslovakia	181	0	736	0	4,067.84	.00
Poland	328	405	1,205	1,500	3,663.44	3,704.57
Bulgaria	8	19	62	95	7,708.75	5,018.58
Asia	14,197	17,723	113,332	142,150	7,882.80	8,020.65
W Asia (Mideast)	97	182	852	1,721	8,781.85	9,454.46
Syria	0	0	0	0	.00	.00
Lebanon	0	0	0	0	.00	.00

See footnotes at end of table.

Table 16--U.S. agricultural exports: Quantity, value, and unit value by commodity and country, October-September 1983/84 and 1984/85--continued

Commodity and country	October-September					
	Quantity		Value (1,000 dol)		Unit value (\$)	
	1983/84	1984/85	1983/84	1984/85	1983/84	1984/85
Tobacco - burley(MT):						
Israel	97	182	852	1,721	8,781.85	9,454.46
Jordan	0	0	0	0	.00	.00
S Asia	0	1	0	10	.00	10,410.00
India	0	0	0	0	.00	.00
Pakistan	0	1	0	10	.00	10,410.00
Nepal	0	0	0	0	.00	.00
Japan	8,454	10,328	71,329	84,103	8,437.32	8,143.22
China (Taiwan)	0	3	0	13	.00	4,266.67
Other E & S E Asia	5,646	7,209	41,151	56,303	7,286.49	7,810.07
Thailand	2,148	2,986	15,103	20,169	7,031.24	6,754.61
Malaysia	197	274	2,072	2,597	10,519.65	9,476.99
Singapore	0	0	0	0	.00	.00
Indonesia	1,508	17	9,392	142	6,228.36	8,348.28
Philippines	1,222	2,491	9,664	21,533	7,908.50	8,644.15
Hong Kong	571	1,441	4,919	11,862	8,614.40	8,232.01
Oceania	165	197	1,334	1,590	8,083.45	8,069.94
Australia	151	180	1,216	1,541	8,050.73	8,111.44
New Zealand	14	7	118	49	8,436.25	6,943.57
Africa	1,028	3,305	5,456	17,638	5,309.61	5,336.64
N Africa	994	3,290	5,340	17,498	5,372.12	5,318.63
Algeria	0	0	0	0	.00	.00
Egypt	994	3,290	5,340	17,498	5,372.12	5,318.63
Sub-Sahara	34	15	118	139	3,482.00	8,288.53
Cameroon	34	0	118	0	3,482.00	.00
Nigeria	0	1	0	8	.00	8,473.00
Cent African Rep	0	14	0	131	.00	9,346.78
Benin	0	0	0	0	.00	.00
Developed countries	27,124	35,401	207,670	263,543	7,656.32	7,444.51
Less devel countries	6,736	10,566	47,118	74,405	6,995.02	7,041.97
Cent plan countries	518	424	2,003	1,596	3,867.22	3,763.46
Tobacco - flue cured(MT):						
World	140,462	157,896	989,437	1,057,585	7,044.16	6,697.98
Canada	516	562	3,022	3,721	5,867.02	6,621.57
Latin America	966	430	7,792	3,318	7,902.43	7,716.19
Central America	87	85	692	598	7,958.36	7,032.67
Guatemala	0	0	0	0	.00	.00
Belize	6	6	26	26	4,311.17	4,311.17
Honduras	0	0	0	0	.00	.00
Panama	81	79	667	572	8,228.52	7,239.37
Caribbean	691	302	5,521	2,313	7,990.37	7,658.06
Jamaica	23	44	179	289	7,798.91	6,800.00
Haiti	16	19	102	71	6,404.63	3,723.95
Dominican Republic	127	0	1,112	0	8,758.73	.00
Leeward & Windward Is	2	2	7	7	3,524.50	3,524.50
Barbados	77	27	676	236	8,785.30	8,751.70
Trinidad-Tobago	176	145	1,444	1,184	8,205.53	8,167.12
Neth Antilles	270	65	1,999	515	7,405.35	7,926.18
S America	208	43	1,578	407	7,586.91	9,475.63
Colombia	0	0	0	0	.00	.00
Venezuela	0	0	0	0	.00	.00
Suriname	110	43	893	407	8,119.18	9,475.63
Ecuador	53	0	399	0	7,526.34	.00
Bolivia	5	0	41	0	8,147.60	.00
Chile	1	0	6	0	5,762.00	.00
Paraguay	0	0	0	0	.00	.00
Uruguay	39	0	240	0	6,142.85	.00
Argentina	0	0	0	0	.00	.00
W Europe	77,412	78,771	528,775	523,355	6,830.66	6,644.00
EC	45,313	51,821	309,507	341,700	6,830.43	6,593.85
Denmark	4,001	4,551	28,971	34,118	7,240.90	7,496.89
United Kingdom	11,350	8,447	81,188	63,052	7,153.16	6,674.33
Ireland	2,117	3,912	14,044	22,203	6,694.03	6,703.82
Netherlands	3,710	3,704	26,417	25,629	7,120.54	6,919.19
Belgium-Luxembourg	1,695	2,740	11,139	17,280	6,571.97	6,306.67
France	406	1,085	2,814	7,013	6,931.67	6,463.61
Fed Rep Germany	13,808	20,007	89,240	129,468	6,462.94	6,471.12
Italy	7,275	6,466	45,375	39,368	6,649.46	6,088.49
Greece	951	509	7,318	3,569	7,684.66	7,011.24
Other W Europe	32,099	26,950	219,268	181,655	6,831.00	6,740.43
Sweden	2,276	3,503	15,322	23,677	6,732.06	6,759.10
Norway	1,104	960	6,208	5,483	5,623.59	5,711.50
Finland	2,064	1,741	15,073	13,700	7,302.68	7,868.92
Austria	594	902	3,852	6,016	6,485.61	6,669.49
Switzerland	3,104	6,054	20,123	37,802	6,482.78	6,244.14
Spain	5,471	0	37,969	0	6,940.06	.00
Spain, incl Canary Is	16,306	13,737	112,515	94,718	6,900.22	6,895.13
Portugal	60	53	500	258	8,329.87	4,275.49
Canary Is	1,120	0	7,708	0	6,880.30	.00
E Europe	495	922	3,373	6,267	6,814.95	6,787.62
German Dem Rep	0	0	0	0	.00	.00
Hungary	109	208	736	1,472	6,750.85	7,078.32
Poland	51	89	366	633	7,166.82	7,107.86
Yugoslavia	335	335	2,272	2,334	6,782.23	6,867.75
Bulgaria	0	280	0	1,828	.00	6,304.51
USSR, Est, Lat, Lith	0	0	0	0	.00	.00

See footnotes at end of table.

Table 16--U.S. agricultural exports: Quantity, value, and unit value by commodity and country, October-September 1983/84 and 1984/85--continued

Commodity and country	October-September					
	Quantity		Value (1,000 dol)		Unit value (\$)	
	1983/84	1984/85	1983/84	1984/85	1983/84	1984/85
Tobacco - flue cured(MT):						
USSR	0	0	0	0	0.00	0.00
Asia	51,764	61,147	385,041	425,345	7,438.40	6,956.10
W Asia (Mideast)	387	6,996	2,400	33,241	6,201.27	4,751.38
Turkey	0	0	0	0	.00	.00
Cyprus	349	276	2,174	1,624	6,228.98	5,882.40
Syria	0	0	0	0	.00	.00
Iraq	0	6,570	0	30,693	.00	4,671.63
Israel	38	150	226	925	5,952.31	6,163.40
Saudi Arabia	0	0	0	0	.00	.00
Yemen (Aden)	0	0	0	0	.00	.00
S Asia	329	245	2,824	1,804	8,582.45	7,771.68
India	23	5	219	33	9,541.30	6,629.00
Pakistan	248	240	2,076	1,871	8,370.04	7,795.49
Nepal	0	0	0	0	.00	.00
Bangladesh	56	0	628	0	9,110.45	.00
Japan	29,546	30,436	238,365	240,501	8,067.60	7,901.85
China (mainland)	0	226	0	1,595	.00	7,055.91
China (Taiwan)	10,038	9,933	62,047	61,543	6,181.24	6,195.82
Other E & S E Asia	11,464	13,311	79,405	86,562	6,926.46	6,503.01
Thailand	4,454	5,091	26,200	27,391	5,882.40	5,380.16
Malaysia	3,283	2,735	27,048	22,644	8,238.72	8,279.46
Singapore	506	214	3,932	1,681	7,770.18	7,852.85
Indonesia	326	413	2,655	3,091	8,144.40	7,484.20
Philippines	781	1,838	5,041	12,552	6,454.68	6,825.48
S Korea	0	529	0	3,506	.00	6,628.08
Hong Kong	2,114	2,490	14,529	15,697	6,872.82	6,304.01
Oceania	4,361	4,253	33,079	32,212	7,585.16	7,573.89
Australia	3,287	3,250	25,246	24,826	7,680.60	7,638.85
New Zealand	939	868	7,054	6,614	7,512.17	7,619.52
Other Pac Is, n & c	135	135	779	772	5,769.08	5,716.61
Africa	4,929	11,811	28,354	63,366	5,752.57	5,365.03
N Africa	3,543	10,289	17,976	51,386	5,073.61	4,994.22
Algeria	0	0	0	0	.00	.00
Libya	0	0	0	0	.00	.00
Egypt	3,543	10,289	17,976	51,386	5,073.61	4,994.22
Sub-Sahara	1,386	1,522	10,379	11,981	7,488.17	7,871.81
Cameroon	303	292	1,883	1,848	6,215.56	6,327.80
Senegal	140	337	1,185	2,799	8,466.73	8,304.73
Mali	0	0	0	0	.00	.00
Ivory Coast	337	520	2,511	4,340	7,449.95	8,346.75
Ghana	110	105	914	862	8,307.07	8,208.31
Nigeria	301	138	2,322	1,131	7,713.75	8,194.33
Cent African Rep	32	22	217	123	6,777.44	5,585.54
Benin	0	0	0	0	.00	.00
Congo (Brazzaville)	113	92	875	739	7,739.45	8,036.37
Kenya	15	0	123	0	8,221.60	.00
Seychelles	9	9	65	70	7,170.11	7,828.22
Mauritius	26	7	284	69	10,938.69	9,836.14
Developed countries	111,737	114,037	802,688	799,941	7,183.73	7,014.75
Less devel countries	28,230	42,711	183,375	249,781	6,495.74	5,848.17
Cent plan countries	495	1,148	3,373	7,862	6,814.95	6,848.47
Other tobacco - unmg(MT):						
World	52,313	52,305	186,496	190,776	3,565.00	3,647.38
Canada	1,807	663	3,948	1,037	2,184.96	1,563.45
Latin America	2,055	2,571	25,413	32,155	12,366.58	12,506.93
Mexico	0	0	0	2	.00	.00
Central America	160	184	1,024	1,359	6,401.74	7,383.29
Belize	1	2	3	6	2,846.00	2,796.00
El Salvador	0	0	2	1	.00	.00
Honduras	98	174	586	1,289	6,104.98	7,405.30
Costa Rica	20	1	71	11	3,532.30	10,890.00
Panama	43	7	363	52	8,431.95	7,461.14
Caribbean	1,632	2,185	22,940	29,660	14,056.99	13,574.31
Bahamas	72	128	194	962	2,693.54	7,517.93
Jamaica	85	123	1,338	1,506	15,749.74	12,247.10
Haiti	52	157	255	1,040	4,911.29	6,621.26
Dominican Republic	1,155	1,535	20,010	24,465	17,324.94	15,938.25
Leeward & Windward Is	22	44	100	589	4,525.91	13,382.68
Barbados	27	28	11	36	420.44	1,300.16
Trinidad-Tobago	130	44	383	11	2,943.35	248.91
Neth Antilles	88	126	645	1,049	7,332.71	8,326.42
French W Indies	1	0	3	1	2,847.00	.00
S America	263	202	1,449	1,134	5,509.53	5,616.29
Colombia	0	1	0	3	.00	3,345.00
Venezuela	1	16	20	141	20,292.00	8,839.00
Guyana	0	8	0	22	.00	2,728.00
Suriname	46	9	39	3	842.00	321.22
French Guiana	7	4	22	11	3,117.71	2,728.00
Ecuador	104	102	660	462	6,349.97	4,530.45
Peru	72	53	548	407	7,604.42	7,680.17
Bolivia	0	0	0	0	.00	.00
Chile	23	0	81	47	3,511.09	15,792.00
Brazil	6	0	37	0	6,197.50	.00
Paraguay	0	0	2	0	.00	.00
Uruguay	4	3	41	14	10,201.00	4,822.00

See footnotes at end of table.

Table 16--U.S. agricultural exports: Quantity, value, and unit value by commodity and country, October-September 1983/84 and 1984/85--continued

Commodity and country	October-September					
	Quantity		Value (1,000 dol)		Unit value (\$)	
	1983/84	1984/85	1983/84	1984/85	1983/84	1984/85
Other tobacco - unmfng(MT):						
Argentina	0	3	0	23	0.00	7,689.00
W Europe	32,019	30,859	126,321	115,872	3,946.20	3,754.89
EC	21,022	19,116	65,643	61,045	3,122.57	3,193.39
Denmark	2,504	3,135	2,348	2,450	837.59	781.46
United Kingdom	2,754	1,866	2,008	1,048	728.08	561.59
Ireland	458	501	516	166	1,127.02	334.78
Netherlands	6,838	3,812	37,832	18,575	5,532.59	4,624.24
Belgium-Luxembourg	823	688	4,671	3,181	5,675.67	4,370.77
France	1,150	2,617	5,892	11,438	5,123.40	3,382.64
Fed Rep Germany	5,719	5,326	10,713	10,015	1,873.27	5,162.40
Italy	710	1,111	1,261	5,735	1,776.55	7,224.38
Greece	66	60	401	433	6,062.98	4,668.93
Other W Europe	10,997	11,743	60,679	54,827	5,517.73	6,722.00
Iceland	10	10	76	67	7,855.30	1,877.37
Sweden	1,742	2,079	3,518	3,903	2,019.32	5,416.66
Norway	665	861	3,128	4,664	5,536.87	774.82
Finland	272	325	766	252	2,817.10	1,029.13
Austria	118	150	258	154	2,187.74	2,820.18
Switzerland	2,842	4,079	10,398	11,504	3,659.09	.00
Azores	0	0	0	0	.00	.00
Spain	340	0	2,680	0	7,911.48	.00
Spain, incl Canary Is	4,941	4,177	38,608	33,777	7,813.77	8,086.43
Portugal	34	56	274	479	8,060.12	8,547.93
Malta	0	6	0	28	.00	4,635.33
Canary Is	133	0	862	0	7,230.80	.00
E Europe	479	503	2,866	3,022	6,192.70	6,008.85
German Dem Rep	48	0	351	0	7,310.21	.00
Czechoslovakia	202	232	818	1,572	4,051.94	6,777.51
Yugoslavia	79	0	773	0	9,781.23	.00
Albania	0	0	0	0	.00	.00
Bulgaria	150	271	1,024	1,450	6,828.02	5,350.25
USSR, Est, Lat, Lith	96	165	698	1,196	7,267.57	7,248.01
USSR	96	165	698	1,196	7,267.57	7,248.01
Asia	11,353	10,509	12,118	17,865	1,067.35	1,709.50
W Asia (Mideast)	413	737	2,201	3,484	5,329.74	4,726.66
Cyprus	12	74	13	231	1,074.67	3,115.42
Israel	396	663	2,167	3,253	5,444.68	4,906.48
Kuwait	3	0	21	0	7,102.00	.00
Yemen (Aden)	0	0	0	0	.00	.00
S Asia	0	0	0	0	.00	.00
Pakistan	0	0	0	0	.00	.00
Nepal	0	0	0	0	.00	.00
Japan	7,688	6,030	2,199	1,889	285.98	313.27
China (mainland)	0	16	0	4	.00	226.81
China (Taiwan)	1,126	1,063	369	365	327.82	343.50
Other E & S E Asia	2,126	2,663	7,349	12,224	3,456.50	4,590.24
Thailand	2	3	23	49	11,487.00	16,178.67
Malaysia	987	985	4,267	5,334	4,323.33	5,415.61
Singapore	125	209	72	676	579.21	3,222.79
Indonesia	287	406	1,279	1,448	4,306.84	3,566.43
Philippines	132	304	855	2,055	6,480.00	6,760.52
S Korea	1	0	3	0	2,852.00	.00
Hong Kong	582	756	849	2,662	1,458.07	3,521.25
Oceania	812	854	892	748	1,098.39	875.41
Australia	414	553	406	437	960.85	789.88
New Zealand	398	301	486	311	1,220.65	1,032.59
Africa	3,682	6,181	14,140	18,781	3,829.78	3,038.49
N Africa	1,595	4,177	2,452	7,595	1,537.04	1,803.90
Morocco	0	0	0	0	.00	.00
Algeria	0	172	0	1,259	.00	7,320.37
Tunisia	0	41	0	102	.00	2,498.24
Libya	0	0	0	0	.00	.00
Egypt	1,595	3,864	2,452	6,173	1,537.04	1,557.36
Sub-Sahara	2,097	2,004	11,688	11,246	5,573.66	5,611.78
Cameroon	265	633	805	2,301	3,036.18	3,635.02
Senegal	10	10	26	39	2,567.50	3,937.50
Mali	14	60	24	108	1,687.57	1,800.00
Guinea	111	60	347	203	3,126.49	3,383.33
Ivory Coast	49	30	120	106	2,448.98	3,529.87
Ghana	109	18	709	10	6,887.80	506.78
Niger	186	114	1,416	857	7,614.79	7,515.38
Togo	92	95	722	707	7,847.89	7,438.81
Nigeria	446	202	2,132	1,213	4,780.72	6,005.05
Cent African Rep	14	0	136	0	9,685.07	.00
Chad	10	10	38	38	3,830.00	3,776.30
Benin	676	628	4,643	4,566	6,868.18	7,430.54
Congo (Brazzaville)	72	46	348	108	4,836.65	2,350.04
W Africa, n e c	48	95	220	876	4,583.93	9,224.79
Liberia	0	0	0	0	.00	.00
Zaire	0	0	0	0	.00	.00
Mauritius	0	0	0	0	.00	.00
Rep S Africa	1	1	2	10	2,000.00	10,389.00
Namibia	0	1	0	4	.00	3,686.00
Zimbabwe	0	0	0	0	.00	.00
Developed countries	42,725	39,070	135,528	122,809	3,172.13	3,143.30

See footnotes at end of table.

Table 16--U.S. agricultural exports: Quantity, value, and unit value by commodity and country, October-September 1983/84 and 1984/85--continued

Commodity and country	October-September					
	Quantity		Value (1,000 dol)		Unit value (\$)	
	1983/84	1984/85	1983/84	1984/85	1983/84	1984/85
Other tobacco - unmg(MT):	9,013	12,551	47,303	63,745	5,248.29	5,078.91
Less devel countries		684	3,664	4,222	6,372.15	6,172.29
Cent plan countries	575					
Cotton, ex linters(MT):	1,481,064	1,276,759	2,394,592	1,945,039	1,616.80	1,523.42
World	45,652	41,654	77,436	63,032	1,696.22	1,513.22
Canada	20,856	11,137	36,263	18,553	1,738.73	1,665.86
Latin America	153	0	217	0	1,419.14	.00
Mexico	76	89	153	149	2,008.05	1,678.25
Central America	1	0	2	1	2,374.00	.00
Guatemala	0	0	0	0	.00	.00
El Salvador	0	0	0	1	.00	.00
Honduras	75	75	150	130	2,003.17	1,731.92
Costa Rica	0	14	0	18	.00	1,285.71
Panama	1,436	19	2,533	28	1,763.82	1,496.05
Caribbean	0	16	0	22	.00	1,401.56
Jamaica	1,240	0	2,231	0	1,799.17	.00
Cayman Is	1	0	2	0	2,387.00	.00
Haiti	127	0	182	0	1,431.58	.00
Dominican Republic	0	0	0	0	.00	.00
Leeward & Windward Is	18	3	37	6	2,041.55	2,000.00
Trinidad-Tobago	50	0	81	0	1,618.76	.00
French W Indies	19,191	11,029	33,360	18,375	1,738.34	1,666.06
S America	79	417	241	1,029	3,046.42	2,466.48
Colombia	1,030	1,487	2,362	3,468	2,292.97	2,332.50
Venezuela	219	42	415	80	1,894.75	1,894.76
Guyana	0	0	0	0	.00	.00
French Guiana	9,152	7,855	14,882	11,885	1,626.11	1,513.01
Ecuador	0	0	0	0	.00	.00
Peru	328	0	599	0	1,827.11	.00
Bolivia	198	35	446	75	2,251.73	2,153.37
Chile	7,686	0	13,431	0	1,747.50	.00
Brazil	0	53	0	82	.00	1,550.11
Uruguay	499	1,140	884	1,756	1,972.94	1,540.56
Argentina	258,071	259,598	413,788	432,309	1,603.39	1,603.53
W Europe	193,290	193,365	308,834	308,198	1,597.78	1,599.04
EC	683	680	1,335	1,185	1,855.00	1,742.91
Denmark	14,014	15,966	25,071	24,632	1,789.03	1,542.75
United Kingdom	17,559	14,964	28,153	24,605	1,603.36	1,642.08
Ireland	1,431	803	2,541	1,458	1,775.52	1,650.74
Netherlands	15,247	13,312	23,105	20,478	1,515.41	1,598.31
Belgium-Luxembourg	34,228	27,321	50,105	38,853	1,463.68	1,422.09
France	43,209	40,007	71,218	66,826	1,648.22	1,670.40
Fed Rep Germany	60,375	61,442	96,761	89,521	1,602.67	1,619.76
Italy	6,544	18,770	10,543	31,639	1,611.13	1,885.62
Greece	64,781	76,233	104,953	123,110	1,620.13	1,514.92
Other W Europe	6,526	4,550	10,079	7,119	1,544.46	1,564.58
Sweden	2,387	2,963	3,916	4,523	1,640.36	1,526.45
Norway	1,882	1,722	3,361	2,395	1,776.20	1,391.00
Finland	36	640	46	1,245	1,270.28	1,845.47
Austria	15,679	22,686	27,356	41,771	1,744.78	1,841.27
Switzerland	5,796	0	8,811	0	1,520.22	.00
Spain	17,482	26,697	26,502	38,017	1,515.97	1,424.02
Spain, incl Canary Is	14,983	16,975	24,883	28,040	1,660.72	1,651.85
Portugal	29,234	29,563	55,578	50,013	1,901.13	1,691.74
E Europe	0	1,283	0	1,824	.00	1,421.97
German Dem Rep	183	0	323	0	1,766.17	.00
Hungary	29,001	28,280	55,122	48,169	1,900.71	1,703.98
Yugoslavia	50	0	132	0	2,641.64	.00
Romania	99,886	45,177	167,853	83,577	1,680.44	1,407.28
USSR, Est, Lat, Lith	98,886	45,177	167,853	83,577	1,680.44	1,407.28
USSR	1,005,113	832,883	1,604,639	1,240,435	1,596.47	1,489.33
Asia	4,543	8,763	7,908	14,417	1,740.62	1,645.18
W Asia (Mideast)	0	6	0	12	.00	1,923.17
Cyprus	0	0	0	2	.00	.00
Syria	4,543	8,757	7,908	14,403	1,740.62	1,644.77
Israel	0	0	0	0	.00	.00
Saudi Arabia	57,828	14,854	83,612	21,526	1,618.79	1,448.16
S Asia	0	68	0	105	.00	1,540.29
India	27,619	312	45,587	712	1,650.57	2,281.19
Pakistan	29,852	13,720	47,453	19,664	1,589.60	1,433.25
Bangladesh	357	754	573	1,045	1,601.47	1,386.24
Sri Lanka	353,891	301,607	580,375	461,056	1,667.77	1,528.66
Japan	2,851	1,113	4,743	1,661	1,663.50	1,492.13
China (mainland)	103,876	110,413	142,763	147,406	1,374.35	1,335.04
China (Taiwan)	482,024	386,133	765,239	584,369	1,587.55	1,500.43
Other E & S E Asia	49,469	28,358	79,175	43,020	1,600.48	1,516.96
Thailand	11,180	8,484	17,720	13,290	1,584.98	1,566.53
Malaysia	4,088	2,073	7,340	3,541	1,795.50	1,708.37
Singapore	68,503	51,633	115,540	82,588	1,686.64	1,589.54
Indonesia	11,772	11,570	15,628	16,570	1,327.59	1,432.15
Philippines	89	0	143	0	1,606.93	.00
S Asia, n e c	272,285	272,148	442,687	404,187	1,625.82	1,485.24
S Korea	64,638	21,871	87,006	31,162	1,346.05	1,424.78
Hong Kong	1,323	1,251	2,821	2,004	2,132.29	1,601.52
Oceania	1,323	1,024	2,821	1,639	2,132.29	1,600.12
Australia						

See footnotes at end of table.

Table 16--U.S. agricultural exports: Quantity, value, and unit value by commodity and country, October-September 1983/84 and 1984/85--continued

Commodity and country	October-September					
	Quantity		Value (1,000 dol)		Unit value (\$)	
	1983/84	1984/85	1983/84	1984/85	1983/84	1984/85
Cotton, ex linters(MT):						
New Zealand	0	227	0	365	0.00	1,607.86
Trust Terr Pac Is	0	0	0	0	.00	.00
Africa	20,929	45,496	36,215	75,117	1,730.37	1,651.06
N Africa	4,243	35,329	6,548	56,708	1,543.16	1,661.76
Morocco	4,026	3,798	6,199	5,843	1,529.82	1,536.41
Tunisia	217	658	389	878	1,791.00	1,334.28
Libya	0	0	0	0	.00	.00
Egypt	0	30,873	0	51,988	.00	1,683.92
Sub-Sahara	16,686	10,167	29,667	16,409	1,777.97	1,613.94
Cameroon	0	19	0	30	.00	1,596.10
Ghana	3,001	2,537	5,206	4,088	1,734.70	1,611.57
Nigeria	9,991	5,734	16,656	9,355	1,867.24	1,631.50
Zaire	0	1,350	0	1,992	.00	1,475.64
Mozambique	0	0	0	0	.00	.00
Rep S Africa	3,694	527	5,806	943	1,571.67	1,786.81
Zimbabwe	0	0	0	0	.00	.00
Developed countries	667,274	623,394	1,098,133	973,746	1,645.70	1,562.01
Less devel countries	681,819	577,512	1,068,285	856,042	1,566.82	1,482.29
Cent plan countries	131,971	75,853	228,173	115,250	1,728.96	1,519.39
Cotton linters(MT):						
World	27,760	40,119	10,518	21,789	378.90	543.11
Canada	3,203	3,647	1,624	1,395	507.01	382.57
Latin America	2,163	1,186	1,452	449	671.35	378.22
Mexico	1,947	909	1,258	316	646.23	347.69
Central America	73	256	93	121	1,274.97	471.26
Guatemala	0	5	0	16	.00	3,229.40
Honduras	48	246	23	94	480.25	381.40
Coste Rica	9	5	15	11	1,711.11	2,134.00
Panama	16	0	55	0	3,413.81	.00
Caribbean	143	21	101	12	705.19	565.82
Jamaica	86	0	23	0	266.57	.00
Cayman Is	0	0	0	0	.00	.00
Dominican Republic	57	21	78	11	1,366.96	510.09
Leeward & Windward Is	0	0	0	1	.00	.00
Barbados	0	0	0	0	.00	.00
Trinidad-Tobago	0	0	0	0	.00	.00
French W Indies	0	0	0	1	.00	.00
S America	0	0	0	0	.00	.00
Colombia	0	0	0	0	.00	.00
Venezuela	0	0	0	0	.00	.00
Guyana	0	0	0	0	.00	.00
Chile	0	0	0	0	.00	.00
Argentina	0	0	0	0	.00	.00
W Europe	10,268	18,580	3,400	11,189	331.13	602.18
EC	10,140	18,580	3,223	11,169	317.89	602.16
Denmark	0	0	0	0	.00	.00
United Kingdom	268	3,954	171	1,802	638.79	455.82
Netherlands	552	0	232	0	420.05	.00
Belgium-Luxembourg	63	4,679	46	2,177	734.97	465.33
France	0	0	1	0	.00	.00
Fed Rep Germany	9,156	9,947	2,732	7,209	298.40	724.73
Italy	101	0	41	0	406.87	.00
Other W Europe	128	0	177	0	1,379.89	.00
Finland	0	0	0	0	.00	.00
Switzerland	0	0	1	0	.00	.00
Spain	0	0	0	0	.00	.00
Spain, incl Canary Is	128	0	176	0	1,373.83	.00
E Europe	2,691	4,833	459	2,250	170.65	465.52
German Dem Rep	2,691	4,833	459	2,250	170.65	465.52
Asia	9,432	11,378	3,580	6,043	379.56	531.11
W Asia (Mideast)	0	0	0	0	.00	.00
Lebanon	0	0	0	0	.00	.00
Israel	0	0	0	0	.00	.00
Saudi Arabia	0	0	0	0	.00	.00
S Asia	18	0	36	0	1,988.67	.00
India	18	0	36	0	1,988.67	.00
Japan	9,310	11,198	3,413	5,892	366.56	526.14
China (Taiwan)	104	181	132	151	1,265.00	833.15
Other E & S E Asia	0	0	0	1	.00	.00
Philippines	0	0	0	1	.00	.00
S Korea	0	0	0	0	.00	.00
Hong Kong	0	0	0	0	.00	.00
Oceania	0	494	0	463	.00	937.77
Australia	0	494	0	463	.00	937.77
Africa	3	0	3	0	972.00	.00
Sub-Sahara	3	0	3	0	972.00	.00
Nigeria	0	0	0	0	.00	.00
Angola	0	0	0	0	.00	.00
Somalia	3	0	3	0	972.00	.00
Rep S Africa	0	0	0	0	.00	.00
Developed countries	22,781	33,919	8,437	18,939	370.34	558.35
Less devel countries	2,288	1,367	1,622	600	709.09	439.12
Cent plan countries	2,691	4,833	459	2,250	170.65	465.52

See footnotes at end of table.

Table 16--U.S. agricultural exports: Quantity, value, and unit value by commodity and country.
October-September 1983/84 and 1984/85--continued

Commodity and country	October-September					
	Quantity		Value (1,000 doll)		Unit value (\$)	
	1983/84	1984/85	1983/84	1984/85	1983/84	1984/85
Essential oils(MT):						
World	10,846	11,642	95,585	104,877	8,812.92	9,008.50
Canada	361	486	6,292	6,928	17,429.04	14,255.07
Latin America	3,658	5,490	18,520	21,688	5,061.57	3,950.45
Mexico	2,406	4,200	6,689	8,344	2,780.10	1,986.59
Central America	634	543	2,556	3,041	4,031.20	5,600.38
Guatemala	15	79	376	580	25,047.47	7,347.82
El Salvador	3	5	59	104	19,637.33	20,732.20
Honduras	22	4	61	77	2,779.77	19,196.75
Nicaragua	0	0	0	0	.00	.00
Costa Rica	192	17	413	278	2,306.80	16,352.82
Panama	402	438	1,617	2,002	4,022.63	4,570.96
Caribbean	91	109	1,360	882	14,949.89	8,087.68
Bermuda	0	10	3	30	.00	3,035.70
Bahamas	40	11	761	277	19,036.30	25,205.27
Jamaica	16	54	147	249	9,159.00	4,607.66
Cayman Is	0	0	0	0	.00	.00
Haiti	5	1	26	2	5,178.20	1,804.00
Dominican Republic	13	9	230	194	17,658.08	21,601.00
Leeward & Windward Is	0	1	6	6	.00	5,669.00
Barbados	2	11	3	14	1,635.50	1,241.64
Trinidad-Tobago	12	6	156	77	12,975.50	12,764.87
Neth Antilles	3	6	28	33	9,442.33	5,496.50
French W Indies	0	0	0	0	.00	.00
S America	528	638	7,915	9,422	14,990.78	14,767.57
Colombia	143	147	1,534	1,597	10,729.47	10,863.35
Venezuela	114	306	2,085	4,155	18,289.47	13,578.81
Guyana	0	0	18	14	.00	.00
Suriname	6	7	31	34	5,120.50	4,802.57
Ecuador	8	18	264	435	33,027.75	24,145.55
Peru	12	20	230	344	19,164.33	17,210.35
Bolivia	11	7	64	36	5,841.73	5,478.14
Chile	5	8	135	146	27,020.20	18,222.86
Brazil	114	91	2,535	1,705	22,240.53	18,736.24
Paraguay	0	0	0	13	.00	.00
Uruguay	49	1	165	65	3,360.57	64,834.00
Argentina	66	33	854	877	12,937.14	26,572.30
W Europe	3,971	3,430	44,775	49,334	11,275.59	14,383.20
EC	3,405	3,103	41,623	46,321	12,224.03	14,927.86
Denmark	27	16	461	408	17,078.44	25,482.44
United Kingdom	1,188	1,563	16,878	21,957	14,292.06	14,048.24
Ireland	109	99	2,887	5,567	26,488.19	56,237.15
Netherlands	887	504	6,680	5,445	7,530.56	10,803.52
Belgium-Luxembourg	97	107	1,478	1,683	15,237.77	15,732.06
France	503	409	5,862	5,105	11,852.56	12,484.67
Fed Rep Germany	530	326	5,738	4,082	10,825.85	12,458.93
Italy	58	77	1,353	2,002	23,321.67	26,004.73
Greece	6	2	86	90	14,255.50	44,837.50
Other W Europe	566	327	3,153	3,013	5,569.88	9,214.72
Sweden	13	13	239	265	18,415.92	20,405.69
Norway	0	0	3	5	.00	.00
Finland	5	3	49	9	9,882.40	2,859.33
Austria	2	1	6	9	3,093.50	9,066.00
Switzerland	376	198	1,731	1,743	4,602.68	8,803.28
Spain	21	0	144	0	6,849.33	.00
Spain, incl Canary Is	142	103	849	826	5,978.70	8,022.21
Portugal	7	8	131	154	18,726.00	17,082.00
Gibraltar	0	0	0	2	.00	.00
Malta	0	0	0	0	.00	.00
Canary Is	0	0	0	0	.00	.00
E Europe	22	1	40	51	1,811.14	50,663.00
Poland	0	0	0	0	.00	.00
Yugoslavia	0	1	7	51	.00	50,663.00
Romania	22	0	32	0	1,476.36	.00
USSR, Est, Lat, Lith	0	0	0	0	.00	.00
USSR	0	0	0	0	.00	.00
Asia	2,345	2,014	21,705	22,313	9,255.81	11,078.82
W Asia (Mideast)	68	58	444	590	6,437.16	10,170.31
Turkey	0	0	6	15	.00	.00
Cyprus	6	4	67	78	11,115.17	19,392.00
Lebanon	4	5	141	206	36,294.25	41,104.80
Israel	29	8	164	168	5,660.10	20,944.88
Jordan	0	0	3	4	.00	.00
Kuwait	27	0	27	0	889.33	.00
Saudi Arabia	2	35	13	88	6,662.60	2,515.51
Qatar	0	1	0	4	.00	4,340.00
United Arab Emir	1	5	3	6	2,800.00	1,121.40
Yemen (Sana)	0	0	0	0	.00	.00
Bahrain	0	0	20	22	.00	.00
S Asia	236	189	538	456	2,278.10	2,698.34
India	220	158	445	392	2,021.56	2,466.89
Pakistan	8	10	49	39	8,084.00	3,850.80
Nepal	0	0	0	8	.00	.00
Bangladesh	10	0	20	0	2,035.00	.00
Sri Lanka	0	0	24	17	.00	.00
Japan	970	1,057	12,811	13,276	13,308.91	12,559.83

See footnotes at end of table.

Table 16--U.S. agricultural exports: Quantity, value, and unit value by commodity and country, October-September 1983/84 and 1984/85--continued

Commodity and country	October-September					
	Quantity		Value (1,000 dol)		Unit value (\$)	
	1983/84	1984/85	1983/84	1984/85	1983/84	1984/85
Essential oils(MT):						
China (mainland)	98	163	296	276	3,022.79	1,691.01
China (Taiwan)	143	113	448	358	3,129.40	3,168.67
Other E & S E Asia	829	454	7,069	7,357	8,527.09	16,205.74
Thailand	33	20	191	377	5,789.73	18,829.80
Malaysia	10	14	212	588	21,153.30	42,027.21
Singapore	22	11	217	89	9,872.86	8,075.82
Indonesia	22	6	399	203	18,130.36	33,785.50
Philippines	84	65	1,622	1,809	19,306.45	27,823.94
S Korea	406	84	2,414	1,839	5,946.15	21,887.38
Hong Kong	252	254	2,014	2,454	7,993.71	9,660.56
Oceania	369	82	1,865	1,783	5,195.26	21,749.50
Australia	349	73	1,645	1,512	4,714.21	20,711.19
New Zealand	10	4	219	263	21,923.80	67,188.50
Trust Terr Pac Is	0	5	1	3	.00	557.60
Africa	129	139	2,387	2,780	18,506.75	19,998.44
N Africa	27	17	276	483	10,237.26	28,389.70
Morocco	6	10	126	226	21,040.67	22,809.40
Egypt	21	7	150	255	7,150.57	36,361.57
Sub-Sahara	102	122	2,111	2,297	20,695.73	18,829.16
Cameroon	0	1	0	30	.00	29,628.00
Senegal	0	2	0	12	.00	6,000.00
Togo	0	11	0	33	.00	3,000.00
Nigeria	0	0	0	2	.00	.00
Kenya	4	10	117	75	29,193.75	7,540.50
Rep S Africa	98	88	1,974	2,127	20,143.31	21,702.46
Botswana	0	0	0	0	.00	.00
Zambia	0	0	0	2	.00	.00
Zimbabwe	0	0	20	15	.00	.00
Developed countries	5,788	5,156	67,981	73,613	11,745.08	14,277.11
Less devel countries	4,938	6,322	27,266	30,937	5,522.14	4,893.62
Cent plan countries	120	164	336	326	2,800.66	1,989.62
Seeds - field & garden(MT):						
World	252,436	299,780	325,874	353,317	1,290.92	1,178.59
Canada	27,528	29,718	29,907	28,564	1,086.40	961.84
Latin America	77,716	82,686	94,782	95,680	1,219.60	1,157.15
Mexico	61,430	51,060	59,648	56,017	971.00	1,097.09
Central America	3,099	3,221	5,745	6,454	1,859.78	2,003.85
Guatemala	431	449	897	1,236	2,082.31	2,753.20
Belize	11	13	17	22	1,590.73	1,669.46
El Salvador	17	20	221	219	12,989.88	10,931.85
Honduras	102	117	637	411	6,245.05	3,512.74
Nicaragua	1,404	1,276	2,123	2,268	1,512.11	1,777.11
Costa Rica	625	891	1,078	1,443	1,725.27	1,619.61
Panama	509	455	771	856	1,514.25	1,881.60
Caribbean	683	1,042	2,828	3,090	4,140.56	2,965.88
Bermuda	12	12	46	47	3,994.00	3,941.25
Bahamas	20	18	140	161	6,976.00	8,921.05
Jamaica	137	234	331	371	2,417.53	1,586.05
Turks-Caicos Is	0	0	0	0	.00	.00
Cayman Is	0	0	0	0	.00	.00
Haiti	46	38	321	355	6,969.50	9,355.16
Dominican Republic	109	368	1,007	985	9,233.96	2,676.90
Leeward & Windward Is	43	6	127	141	2,955.44	23,445.17
Barbados	51	71	107	128	2,088.31	1,806.84
Trinidad-Tobago	253	214	641	794	2,534.57	3,706.59
Neth Antilles	7	75	12	62	1,664.57	830.28
French W Indies	5	6	96	46	19,148.20	7,661.83
S America	12,504	27,363	26,561	30,118	2,124.19	1,100.68
Colombia	2,529	2,014	4,277	3,555	1,691.04	1,765.06
Venezuela	5,233	21,613	6,127	12,824	1,170.78	593.34
Guyana	1	19	34	27	34,077.00	1,426.79
Suriname	0	190	14	105	.00	555.13
French Guiana	0	3	2	3	.00	1,006.00
Ecuador	399	665	1,420	1,470	3,559.88	2,211.19
Peru	620	273	1,375	1,050	2,218.52	3,845.90
Bolivia	86	29	272	143	3,158.38	4,938.21
Chile	1,453	441	3,350	1,254	2,305.55	2,843.54
Brazil	872	531	4,885	4,416	5,601.74	8,316.49
Paraguay	2	2	48	32	24,032.50	15,895.50
Uruguay	152	46	280	165	1,841.98	3,447.46
Argentina	1,157	1,535	4,478	5,073	3,870.48	3,304.59
W Europe	70,421	84,525	90,486	109,627	1,284.93	1,159.77
EC	61,725	85,452	78,894	97,071	1,278.15	1,135.96
Denmark	1,562	1,567	2,893	2,161	1,851.84	1,379.37
United Kingdom	15,411	13,502	9,492	9,647	615.91	714.49
Ireland	117	75	116	46	989.36	619.96
Netherlands	8,723	20,928	13,507	16,825	1,548.46	803.94
Belgium-Luxembourg	3,591	1,893	2,556	1,288	711.64	685.47
France	8,081	9,553	14,680	16,388	1,816.59	1,715.51
Fed Rep Germany	7,765	9,261	6,359	7,194	820.22	776.77
Italy	14,709	26,001	24,786	36,538	1,685.12	1,405.24
Greece	1,766	2,672	4,486	6,974	2,545.64	2,610.17
Other W Europe	8,696	9,073	11,593	12,556	1,333.10	1,369.87
Iceland	12	0	19	0	1,578.92	.00
Sweden	3,959	4,148	4,366	3,672	1,102.76	885.34

See footnotes at end of table.

Table 16--U.S. agricultural exports. Quantity, value, and unit value by commodity and country.
October-September 1983/84 and 1984/85--continued

Commodity and country	October-September					
	Quantity		Value (1,000 doll)		Unit value (\$)	
	1983/84	1984/85	1983/84	1984/85	1983/84	1984/85
Seeds - field & garden(MT):			406	467	1,453.47	1,667.29
Norway	281	280	260	238	914.34	697.39
Finland	284	341	260	238	4,677.37	3,058.95
Austria	217	861	1,015	1,430	705.31	1,569.77
Switzerland	1,733	911	1,222	0	1,748.08	.00
Spain	428	0	748	3,712	1,955.59	1,565.45
Spain, incl Canary Is	1,500	2,371	2,933	402	2,150.28	2,497.83
Portugal	281	161	604	1	.00	.00
Malta	0	0	3	0	13,786.00	.00
Canary Is	1	0	14	0	3,430.53	1,792.94
E Europe	501	6,552	1,719	11,747	.00	9,542.00
Czechoslovakia	0	1	0	10	2,836.43	1,685.78
Hungary	138	6,156	391	10,381	13,192.36	.00
Poland	16	0	211	0	1,929.98	1,653.07
Yugoslavia	168	145	324	240	4,502.45	4,502.36
Romania	174	246	783	1,117	1,705.20	.00
Bulgaria	5	0	9	0	21,000.00	.00
USSR, Est, Lat, Lith	1	0	21	0	21,000.00	.00
USSR	1	0	21	0	1,374.91	1,281.60
Asia	64,755	67,605	89,032	86,643	1,555.52	1,377.50
W Asia (Mideast)	23,020	26,507	35,808	36,513	628.13	787.20
Turkey	2,598	6,235	1,632	4,908	4,649.78	1,926.10
Cyprus	14	39	65	75	10,477.51	7,934.23
Syria	168	252	1,760	1,999	6,635.78	6,170.66
Lebanon	42	86	363	703	6,371.37	7,365.51
Iraq	1,991	1,326	12,685	9,781	33,528.10	10,185.00
Iran	29	140	972	1,426	2,865.55	1,968.09
Israel	335	936	860	1,842	690.31	2,974.29
Jordan	3,366	444	2,325	1,321	2,869.85	4,856.76
Kuwait	173	204	496	891	885.61	721.10
Saudi Arabia	14,105	16,521	12,492	11,913	7,082.75	17,213.08
Qatar	28	12	198	207	6,366.35	6,873.03
United Arab Emir	118	130	256	178	11,639.45	1,366.95
Yemen (Sana)	22	130	18	0	9,157.50	.00
Yemen (Aden)	2	0	723	349	72,284.50	15,176.39
Oman	10	23	111	64	6,516.47	1,372.23
Bahrain	17	47	111	500	1,984.13	4,807.34
S Asia	280	104	575	0	.00	.00
Afghanistan	0	0	0	60	.00	5,433.36
India	0	11	11	397	1,271.16	4,463.23
Pakistan	256	89	485	0	.00	.00
Nepal	0	0	2	0	.00	.00
Bangladesh	0	4	78	43	2,290.76	10,742.00
Sri Lanka	34	0	0	0	1,295.52	1,265.69
Japan	32,344	32,880	41,802	41,616	4,519.31	7,056.56
China (mainland)	245	133	1,107	939	2,486.66	561.38
China (Taiwan)	458	2,131	1,140	1,196	1,012.08	1,004.86
Other E & S E Asia	8,398	5,850	6,499	5,879	.00	.00
Burma	0	0	0	0	1,231	682.06
Thailand	1,194	1,805	1,471	1,231	341.61	439.37
Malaysia	216	474	74	206	1,236.61	293.43
Singapore	240	402	297	118	844.36	8,228.50
Indonesia	250	8	211	66	.00	.00
Brunei	0	0	4	0	13,835.57	4,050.57
Philippines	54	168	747	680	767.15	1,024.29
S Korea	6,226	2,860	4,776	2,929	4,215.76	4,852.66
Hong Kong	218	133	919	645	1,910.97	2,061.98
Oceania	3,853	3,492	7,363	7,200	1,774.16	1,986.43
Australia	3,424	2,949	6,075	5,858	2,896.89	2,430.48
New Zealand	413	506	1,197	1,230	.00	.00
S Pacific Is, n & c	0	0	0	1	6,242.70	3,094.96
French Pacific Is	10	28	62	0	3,700.00	.00
Trust Terr Pacific	1	0	4	0	4,958.40	2,732.11
Other Pacific Is, n & c	5	9	25	25	1,640.01	910.08
Africa	7,661	15,202	12,564	13,835	2,675.97	2,116.85
N Africa	2,044	1,832	5,470	3,878	4,866.28	2,279.97
Morocco	32	137	156	112	471.10	385.74
Algeria	234	399	110	154	1,079.74	.00
Tunisia	19	0	21	0	4,472.04	.00
Libya	181	0	809	0	2,771.72	2,632.56
Egypt	1,578	1,286	4,374	3,412	1,263.03	744.73
Sub-Sahara	5,617	13,370	7,094	9,957	1,737.14	2,026.34
Sudan	218	697	379	1,412	.00	.00
Mauritania	0	0	0	0	3,740.00	339.85
Cameroon	3	117	11	39	.00	3,463.73
Senegal	0	11	8	38	.00	25,596.00
Sierra Leone	0	20	1	512	2,206.25	2,500.00
Ivory Coast	4	18	9	45	8,556.17	13,572.00
Ghana	40	2	342	27	.00	.00
The Gambia	0	0	0	0	.00	3,449.60
Togo	0	5	0	17	225.48	323.16
Nigeria	700	9,469	158	3,060	.00	4,018.89
Gabon	0	9	2	36	2,175.00	.00
Upper Volta	1	0	2	0	.00	1,198.17
Benin	0	6	0	7	1,208.29	572.18
Angola	100	827	121	473	.00	.00

See footnotes at end of table.

Table 16--U.S. agricultural exports: Quantity, value, and unit value by commodity and country, October-September 1983/84 and 1984/85--continued

Commodity and country	October-September					
	Quantity		Value (1,000 dol)		Unit value (\$)	
	1983/84	1984/85	1983/84	1984/85	1983/84	1984/85
Seeds - field & garden(MT):						
Congo (Brazzaville)	0	0	0	0	0.00	0.00
W Africa, n e c	0	406	0	85	.00	233.32
Liberia	1	1	7	1	7,454.00	4,076.00
Zaire	0	0	3	3	.00	.00
Rwanda	0	0	0	0	.00	.00
Somalia	3	18	39	123	13,136.33	6,849.00
Ethiopia	9	38	96	48	10,936.67	1,297.42
Djibouti	0	0	4	1	.00	.00
Uganda	0	27	0	235	.00	8,699.33
Kenya	116	26	781	182	6,731.42	6,494.71
Seychelles	0	0	0	0	.00	.00
Tanzania	16	133	26	81	1,776.00	609.15
Mauritius	19	3	29	39	1,537.10	10,679.33
Mozambique	0	25	5	319	.00	12,766.40
Madagascar	0	0	0	0	.00	.00
Comoros	0	0	2	0	.00	.00
French Indian Oc Terr	0	0	0	0	.00	.00
Rep S Africa	4,362	1,454	4,904	2,913	1,124.29	2,003.56
Zambia	2	12	68	27	34,015.50	2,236.25
Swaziland	0	5	0	17	.00	3,400.00
Zimbabwe	23	39	91	208	3,976.87	5,323.85
Malawi	0	0	1	0	.00	.00
Developed countries	138,827	162,968	175,431	191,670	1,263.67	1,176.12
Less devel countries	112,862	130,127	147,596	148,961	1,307.75	1,144.73
Cent plan countries	747	6,685	2,847	12,686	3,811.44	1,897.66
Sugar & tropical prods(MT):						
World	658,862	692,929	589,599	539,868	894.87	779.11
Greenland	0	0	0	0	.00	.00
Canada	110,803	182,732	145,685	171,478	1,314.81	938.41
Latin America	257,449	170,696	167,835	112,500	651.92	659.07
Mexico	85,100	8,186	28,845	19,610	338.96	1,662.56
Central America	16,329	15,267	27,248	30,480	1,668.67	1,993.67
Guatemala	7,794	6,297	8,273	7,315	1,061.46	1,161.59
Belize	326	44	472	222	1,448.92	5,047.34
El Salvador	612	708	1,485	1,466	2,425.66	2,070.56
Honduras	1,834	1,606	3,778	6,882	2,060.18	4,285.26
Nicaragua	709	150	985	1,057	1,369.01	7,046.87
Costa Rica	1,709	2,586	1,309	1,589	766.03	614.44
Panama	3,345	3,896	10,946	11,950	3,272.20	3,067.42
Caribbean	93,566	88,323	46,846	35,354	500.68	400.28
Bermuda	781	822	1,201	638	1,537.68	776.91
Bahamas	10,682	8,643	6,743	6,022	631.25	696.73
Jamaica	40,408	32,550	11,759	7,382	291.00	226.78
Turks-Caicos Is	440	160	94	85	214.69	532.45
Cayman Is	519	559	595	404	1,146.58	722.03
Haiti	9,178	10,861	2,862	2,979	311.78	271.80
Dominican Republic	3,652	16,923	3,494	4,643	856.73	274.35
Leeward & Windward Is	10,637	4,745	5,783	2,441	543.68	514.46
Barbados	519	522	1,747	1,739	3,366.09	3,331.82
Trinidad-Tobago	5,526	3,721	6,037	4,325	1,092.41	1,162.31
Neth Antilles	11,044	8,627	5,782	4,226	524.47	489.80
French W Indies	180	80	739	470	4,107.19	5,223.02
S America	62,454	58,900	64,896	33,056	1,039.09	561.22
Colombia	3,130	2,108	6,975	6,698	2,702.83	2,702.83
Venezuela	7,723	54,519	32,499	16,741	4,208.13	307.06
Guyana	0	8	30	81	.00	10,000.25
Suriname	4,544	651	3,039	749	668.72	1,150.26
French Guiana	34	30	113	62	3,334.23	2,080.37
Ecuador	775	569	2,910	3,713	3,754.36	6,525.92
Peru	26,953	208	6,451	1,061	239.36	5,098.65
Bolivia	163	24	586	257	3,593.13	10,725.17
Chile	18,368	364	7,490	2,127	407.76	5,842.60
Brazil	242	74	326	428	1,345.20	5,780.54
Paraguay	55	32	359	228	6,527.83	7,126.72
Uruguay	33	8	162	88	4,923.70	10,951.00
Argentina	434	305	3,954	1,824	9,111.36	5,981.68
W Europe	189,625	145,082	62,781	52,105	324.46	359.14
EC	180,464	142,582	50,621	41,642	265.76	292.09
Denmark	18,418	7,881	2,384	1,234	129.42	156.57
United Kingdom	54,204	24,350	14,753	7,309	272.18	300.18
Ireland	17,308	557	3,046	2,668	176.00	4,611.20
Netherlands	96,316	104,669	12,356	12,608	128.29	120.11
Belgium-Luxembourg	704	801	1,934	2,030	2,746.74	2,534.63
France	866	877	4,971	4,886	5,739.87	5,670.81
Fed Rep Germany	2,014	2,183	7,920	7,961	3,932.33	3,645.96
Italy	447	774	2,391	2,194	5,347.88	2,834.71
Greece	187	170	857	850	4,636.83	5,001.23
Other W Europe	3,061	2,520	12,170	10,463	3,975.72	4,152.08
Iceland	143	106	418	284	2,920.07	2,789.62
Sweden	428	427	1,467	1,390	3,443.99	3,255.48
Norway	59	141	285	452	4,828.48	3,276.08
Finland	292	225	1,206	917	4,277.09	4,074.51
Austria	56	25	259	334	4,625.14	13,355.20
Switzerland	409	487	1,831	2,220	4,476.09	4,558.28
Spain	275	0	865	0	3,143.82	.00

See footnotes at end of table.

Table 16--U.S. agricultural exports: Quantity, value, and unit value by commodity and country, October-September 1983/84 and 1984/85--continued

Commodity and country	October-September					
	Quantity		Value (1,000 doll)		Unit value (\$)	
	1983/84	1984/85	1983/84	1984/85	1983/84	1984/85
Sugar & tropical prods(MT):						
Spain, incl Canary Is	1,256	1,045	5,160	4,532	4,101.48	4,337.32
Portugal	77	61	406	291	5,270.47	4,776.34
Malta	2	3	10	23	5,160.00	7,751.00
Canary Is	74	0	264	0	3,565.30	.00
Madeira Is	0	0	0	0	.00	.00
E Europe	99	159	563	917	5,683.82	5,766.60
German Dem Rep	0	0	0	0	.00	.00
Czechoslovakia	2	3	31	53	15,747.00	17,780.33
Hungary	18	46	107	294	5,937.22	6,392.96
Poland	8	64	34	238	4,193.50	3,713.25
Yugoslavia	70	46	333	332	4,764.08	7,213.59
Romania	1	0	57	0	57,300.00	.00
USSR,Est.Lat.Lith	0	0	0	0	.00	.00
USSR	0	0	0	0	.00	.00
Asia	70,285	136,213	166,929	162,125	2,375.03	1,190.23
W Asia (Mideast)	25,908	49,131	44,861	38,049	1,731.55	774.45
Turkey	1	13,918	41	1,886	40,625.00	135.49
Cyprus	51	32	157	602	3,085.74	18,803.13
Syria	61	93	147	354	2,406.11	3,804.85
Lebanon	374	115	1,968	836	5,261.04	7,271.31
Iraq	0	0	0	0	.00	.00
Iran	20	0	36	0	1,813.80	.00
Israel	207	174	833	840	4,506.21	4,829.54
Jordan	12,985	27,539	3,985	4,355	306.91	156.13
Gaza Strip	0	0	0	0	.00	.00
Kuwait	1,366	771	4,100	4,314	3,001.20	5,594.80
Saudi Arabia	9,026	5,695	26,977	20,431	2,988.84	3,587.54
Qatar	223	21	696	293	3,120.19	13,965.57
United Arab Emir	628	421	2,711	2,191	4,309.84	5,204.22
Yemen (Sana)	66	62	359	249	5,443.67	4,008.77
Yemen (Aden)	0	22	0	37	.00	1,690.95
Oman	600	177	1,661	1,209	2,768.94	6,831.76
Bahrain	299	91	1,089	453	3,643.76	4,975.00
S Asia	260	62,653	2,007	9,896	7,719.41	157.95
India	23	61,864	114	7,952	4,841.74	128.53
Pakistan	199	212	1,712	1,563	8,604.92	7,372.13
Bangladesh	38	189	180	258	4,729.05	1,366.10
Sri Lanka	0	388	1	124	.00	318.49
Japan	28,961	6,715	41,605	34,114	1,436.59	5,080.20
China (mainland)	6	90	63	548	10,521.50	6,092.12
China (Taiwan)	1,826	1,806	7,643	6,250	4,185.46	3,460.80
Other E & S E Asia	13,324	15,818	70,750	73,267	5,309.98	4,631.89
Thailand	1,250	934	10,799	8,237	8,639.27	8,819.41
Laos	1	10	3	25	3,384.00	2,516.40
Malaysia	1,490	2,766	7,586	7,719	5,091.60	2,790.66
Singapore	2,756	2,082	18,422	16,025	6,684.26	7,697.15
Indonesia	625	423	1,905	1,397	3,048.17	3,303.03
Brunei	0	16	21	51	.00	3,200.75
Philippines	1,702	2,214	8,004	10,885	4,702.97	4,916.43
Macao	3	2	95	81	31,726.00	40,360.50
S Korea	830	1,226	5,062	6,190	6,098.64	5,048.93
Hong Kong	4,667	6,145	18,852	22,656	4,039.35	3,686.94
Oceania	4,138	4,631	13,049	13,970	3,152.74	3,016.56
Australia	1,969	3,257	8,811	10,917	4,474.77	3,351.82
Papua New Guinea	10	20	32	105	3,173.00	5,232.25
New Zealand	204	101	826	533	4,050.21	5,273.58
W Samoa	2	1	7	4	3,649.00	3,613.00
S Pacific Is, n e c	160	6	35	12	216.29	2,011.83
French Pacif Is	85	123	242	247	2,849.86	2,010.53
Trust Terr Pac Is	1,703	738	3,050	1,516	1,790.75	2,053.91
Pacific Islands (Trust Terr)	0	375	0	571	.00	1,522.68
Other Pac Is, n e c	6	10	46	66	7,718.00	6,576.60
Africa	22,562	53,416	32,747	26,773	1,451.42	501.22
N Africa	11,318	48,122	6,559	10,501	579.49	218.22
Morocco	35	6	185	72	5,135.22	11,941.33
Tunisia	13	11,092	92	1,546	7,071.38	139.38
Libya	0	7	0	29	.00	4,114.28
Egypt	11,269	37,017	6,282	8,855	557.44	239.20
Sub-Saharan	11,244	5,294	26,188	16,272	2,329.09	3,073.71
Sudan	608	527	961	239	1,578.89	454.20
Mauritania	1	46	7	36	7,200.00	788.87
Cameroon	14	19	193	244	13,812.21	12,848.42
Senegal	10	21	57	116	5,654.40	5,529.71
Guinea	46	38	221	246	4,810.59	6,536.29
Sierra Leone	1	3	13	1	13,071.00	297.00
Ivory Coast	15	39	114	248	7,600.53	6,352.74
Ghana	95	58	166	141	1,742.22	2,436.45
The Gambia	0	1	0	11	.00	10,800.00
Nigeria	8,696	1,001	18,941	9,023	2,178.11	9,013.79
Gabon	0	2	1	6	.00	2,928.00
Upper Volta	14	47	13	31	892.86	654.47
Angola	1	0	15	0	14,894.00	.00
Congo (Brazzaville)	0	0	8	0	.00	.00
W Africa, n e c	13	61	100	229	7,654.23	3,751.11

See footnotes at end of table.

Table 16--U.S. agricultural exports: Quantity, value, and unit value by commodity and country, October-September 1983/84 and 1984/85--continued

Commodity and country	October-September					
	Quantity		Value (1,000 dol)		Unit value (\$)	
	1983/84	1984/85	1983/84	1984/85	1983/84	1984/85
Sugar & tropical prods(MT):						
Liberia	83	447	399	281	4,806.16	628.28
Zaire	138	408	25	380	180.57	830.31
Rwanda	0	0	0	0	.00	.00
Somalia	4	0	8	9	1,900.25	.00
Ethiopia	134	97	1,341	935	10,004.75	9,843.06
Djibouti	1	0	18	0	17,520.00	.00
Uganda	1	0	33	0	33,096.00	.00
Kenya	12	84	88	241	7,432.33	2,873.73
Seychelles	0	0	0	0	.00	.00
Tanzania	154	143	227	1,558	1,470.78	10,902.72
Mauritius	542	524	190	117	350.37	223.82
French Indian Oc Terr	2	1	33	17	16,302.00	16,720.00
Rep S Africa	588	1,418	2,816	1,867	4,788.33	1,316.43
Namibia	0	290	1	210	.00	723.47
Zambia	0	0	0	0	.00	.00
Zimbabwe	70	17	201	76	2,867.84	4,457.94
Malawi	0	2	1	8	.00	3,777.00
Developed countries	336,257	339,479	263,466	271,853	783.53	600.79
Less devel countries	322,500	353,201	325,506	266,550	1,009.32	754.67
Cent plan countries	105	249	626	1,465	5,960.26	5,884.26
Sugar & related prods(MT):						
World	559,094	601,867	141,764	136,746	253.56	227.20
Canada	78,976	150,731	30,780	52,273	389.74	346.79
Latin America	239,047	151,502	68,005	35,866	284.48	236.73
Mexico	82,256	3,777	20,848	4,017	253.46	1,063.67
Central America	12,405	10,562	3,815	3,185	307.57	301.52
Guatemala	7,340	5,917	1,354	1,340	184.42	226.40
Belize	257	9	132	27	514.53	3,023.44
El Salvador	370	481	116	130	313.06	270.93
Honduras	1,313	1,087	593	541	451.74	498.13
Nicaragua	637	87	100	17	157.00	193.08
Costa Rica	1,558	2,138	501	360	321.43	168.59
Panama	930	843	1,020	769	1,056.47	912.02
Caribbean	89,475	85,207	27,810	19,874	310.81	233.24
Bermuda	511	749	292	288	571.12	384.83
Bahamas	10,163	8,048	4,085	3,409	401.99	423.59
Jamaica	40,120	32,277	10,299	5,690	256.70	176.28
Turks-Caicos Is	440	156	86	52	196.52	330.54
Cayman Is	451	489	216	190	479.96	388.38
Haiti	8,708	10,726	1,640	2,122	188.28	197.86
Dominican Republic	2,718	16,382	789	2,474	290.24	151.00
Leeward & Windward Is	10,448	4,613	4,616	1,517	441.79	328.79
Barbados	200	197	127	73	635.99	371.79
Trinidad-Tobago	5,066	3,274	1,565	1,171	309.00	357.75
Neth Antilles	10,643	8,228	4,080	2,805	383.37	340.84
French W Indies	6	67	14	83	2,250.00	1,239.86
S America	54,911	51,856	15,531	8,790	282.84	169.16
Colombia	1,570	437	1,056	427	672.33	877.76
Venezuela	3,645	50,688	1,721	7,328	472.14	144.58
Guyana	0	0	0	0	.00	.00
Suriname	4,410	610	1,697	173	384.78	283.11
French Guiana	20	27	13	18	651.10	651.07
Ecuador	158	19	174	63	1,098.61	3,311.31
Peru	26,730	10	5,375	11	201.08	1,076.70
Bolivia	29	7	8	9	284.48	1,273.86
Chile	17,961	6	4,051	17	225.55	2,768.67
Brazil	204	13	74	31	364.39	2,357.31
Paraguay	1	0	1	0	511.00	.00
Uruguay	1	0	4	0	4,190.00	.00
Argentina	182	139	1,358	714	7,458.88	5,134.45
W Europe	185,146	132,886	19,232	11,830	103.87	88.95
EC	184,107	132,222	16,724	10,424	90.84	76.84
Denmark	18,318	7,832	1,465	659	78.99	84.16
United Kingdom	52,775	23,520	6,400	2,238	121.26	95.16
Ireland	16,855	84	1,123	200	66.23	2,129.45
Netherlands	95,087	88,516	6,125	5,232	64.41	52.57
Belgium-Luxembourg	89	305	220	315	2,472.87	1,033.08
France	70	48	143	114	2,037.93	2,380.35
Fed Rep Germany	690	586	1,052	1,031	1,539.34	1,759.92
Italy	83	312	135	611	1,454.31	1,859.83
Greece	29	9	51	23	1,760.76	2,539.00
Other W Europe	1,039	764	2,508	1,405	2,413.76	1,839.66
Iceland	17	16	40	38	2,375.94	2,396.38
Sweden	148	176	151	230	1,020.16	1,306.52
Norway	11	88	24	201	2,222.18	2,034.47
Finland	16	31	22	55	1,386.63	1,776.97
Austria	7	3	8	8	1,134.71	2,567.00
Switzerland	112	212	196	464	1,754.12	2,186.77
Spain	140	0	372	0	2,659.41	.00
Spain, incl Canary Is	549	205	1,551	384	2,825.42	1,865.07
Portugal	28	18	131	14	4,668.97	773.89
Malta	0	0	0	11	.00	3,758.67
Canary Is	11	0	11	0	1,026.73	.00
E Europe	35	10	126	56	3,587.77	5,605.80
Hungary	0	0	0	0	.00	.00

See footnotes at end of table.

Table 16--U.S. agricultural exports: Quantity, value, and unit value by commodity and country, October-September 1983/84 and 1984/85--continued

Commodity and country	October-September					
	Quantity		Value (1,000 dol)		Unit value (\$)	
	1983/84	1984/85	1983/84	1984/85	1983/84	1984/85
Sugar & related prods(MT):						
Poland	4	0	15	0	3,712.50	0.00
Yugoslavia	31	10	111	56	3,582.97	5,605.80
USSR,Est.,Lat.,Lith	0	0	0	0	.00	.00
USSR	0	0	0	0	.00	.00
Asia	41,946	115,319	18,012	26,487	429.40	229.68
W Asia (Midwest)	15,822	44,417	7,935	10,171	501.52	228.86
Turkey	0	13,900	0	1,780	.00	128.08
Cyprus	27	0	51	0	1,888.89	.00
Syria	2	0	1	0	732.00	.00
Lebanon	34	22	47	48	1,371.56	2,175.36
Iran	20	0	36	0	1,813.80	.00
Israel	58	63	39	21	664.46	327.40
Jordan	12,544	27,513	2,850	4,208	227.18	152.86
Kuwait	464	427	783	520	1,686.73	1,217.27
Saudi Arabia	2,168	2,082	3,278	2,906	1,512.17	1,395.68
Oman	39	7	86	16	2,208.33	2,223.57
United Arab Emtr	284	256	476	430	1,675.14	1,677.83
Yemen (Sana)	55	51	91	83	1,648.40	1,622.57
Yemen (Aden)	0	22	0	37	.00	1,690.95
Oman	45	30	33	37	728.80	1,234.33
Bahrain	82	44	165	86	2,012.97	1,950.23
S Asia	32	62,408	15	7,849	464.19	127.37
India	14	61,848	3	7,830	228.57	126.60
Pakistan	18	22	12	23	647.44	1,040.41
Bangladesh	0	157	0	36	.00	229.30
Sri Lanka	0	381	0	60	.00	157.06
Japan	21,731	1,373	5,716	2,790	269.03	2,032.09
China (mainland)	0	16	0	13	.00	789.69
China (Taiwan)	232	504	307	543	1,322.93	1,078.26
Other E & S E Asia	4,129	6,601	4,039	5,021	978.16	760.64
Thailand	45	177	77	1,168	1,707.29	6,596.66
Laos	0	9	0	7	.00	810.67
Malaysia	714	2,165	266	445	372.88	205.69
Singapore	814	258	705	603	865.54	2,338.55
Indonesia	374	187	710	346	1,898.84	1,849.77
Brunei	0	0	1	0	.00	.00
Philippines	138	395	307	458	2,227.30	1,158.70
Macao	1	0	5	0	4,800.00	.00
S Korea	96	166	336	380	3,485.33	2,286.51
Hong Kong	1,947	3,244	1,632	1,614	838.31	497.62
Oceania	2,125	1,181	2,516	1,354	1,183.81	1,146.11
Australia	542	355	1,032	582	1,903.58	1,636.50
Papua New Guinea	6	1	12	1	1,917.83	1,118.00
New Zealand	73	27	56	16	769.49	601.76
N Samoa	0	0	0	0	.00	.00
S Pacific Is, n e c	158	3	29	3	183.41	906.00
French Pacif Is	7	23	23	24	3,300.71	1,042.26
Trust Terr Pac Is	1,395	486	1,353	486	1,013.70	980.36
Pacific Islands (Trust Terr)	0	275	0	238	.00	865.43
Other Pac Is, n e c	3	1	11	4	3,540.00	3,570.00
Africa	11,819	50,138	3,084	8,881	261.77	177.14
N Africa	10,704	47,777	2,385	7,424	222.77	155.39
Morocco	0	0	0	0	.00	.00
Tunisia	0	11,077	0	1,451	.00	131.00
Libya	0	0	0	0	.00	.00
Egypt	10,704	36,700	2,385	5,973	222.77	162.75
Sub-Sahara	1,115	2,361	709	1,457	636.14	617.18
Sudan	12	527	9	231	754.00	438.84
Mauritania	0	46	0	36	.00	788.87
Cameroon	1	0	13	0	12,950.00	.00
Senegal	0	3	0	16	.00	5,224.00
Guinea	1	1	2	1	1,747.00	1,132.00
Sierra Leone	0	3	0	1	.00	297.00
Ivory Coast	1	0	4	0	3,725.00	.00
Ghana	83	44	56	32	673.30	728.61
The Gambia	0	1	0	5	.00	5,400.00
Nigeria	23	387	23	286	1,005.81	764.87
Upper Volta	14	47	13	31	892.85	654.47
Angola	0	0	0	0	.00	.00
Congo (Brazzaville)	0	0	0	0	.00	.00
W Africa, n e c	1	13	1	18	618.00	1,382.00
Liberia	3	32	6	87	1,979.33	3,022.25
Zaire	137	381	22	69	156.83	176.57
Somalia	2	0	1	0	281.00	.00
Ethiopia	0	5	0	13	.00	2,542.80
Djibouti	0	0	0	0	.00	.00
Kenya	2	0	1	0	644.00	.00
Tanzania	146	42	75	279	513.70	6,638.09
Mauritius	533	519	111	81	207.45	156.76
Rep S Africa	98	22	212	83	2,158.91	3,780.27
Namibia	0	278	0	168	.00	605.24
Zimbabwe	58	0	163	0	2,814.86	.00
Developed countries	286,624	285,557	57,066	67,594	199.10	236.71
Less devel countries	272,435	316,284	84,572	68,084	310.43	218.42
Cent plan countries	35	26	126	69	3,597.77	2,642.04

See footnotes at end of table.

Table 16--U.S. agricultural exports: Quantity, value, and unit value by commodity and country, October-September 1983/84 and 1984/85--continued

Commodity and country	October-September					
	Quantity		Value (1,000 dol)		Unit value (\$)	
	1983/84	1984/85	1983/84	1984/85	1983/84	1984/85
Sugar(MT):						
World	284,883	354,526	73,828	65,166	259.15	183.81
Canada	27,550	70,780	8,649	18,178	313.95	256.83
Latin America	211,357	130,007	55,459	24,177	262.39	185.96
Mexico	76,559	1,913	18,971	905	247.80	472.82
Central America	786	531	294	169	369.77	319.13
Guatemala	223	126	80	38	357.89	298.43
Belize	243	0	102	4	418.10	.00
Honduras	1	1	3	1	2,632.00	1,032.00
Costa Rica	68	8	7	5	97.79	625.00
Panama	261	394	104	121	397.13	306.90
Caribbean	81,313	76,457	23,716	15,850	291.67	207.30
Bermuda	192	262	53	84	274.51	319.83
Bahamas	9,057	6,413	3,176	2,332	350.71	363.70
Jamaica	39,086	31,430	9,868	5,346	252.46	170.10
Turks-Caicos Is	439	154	82	48	187.78	311.16
Cayman Is	386	340	136	63	351.33	185.50
Haiti	8,511	10,576	1,536	2,052	180.42	194.04
Dominican Republic	11	13,446	16	1,752	1,473.73	130.29
Leeward & Windward Is	10,129	4,290	4,419	1,339	436.24	312.12
Barbados	4	36	2	12	403.50	320.94
Trinidad-Tobago	4,747	3,015	1,139	836	239.97	278.06
Neth Antilles	8,747	6,451	3,289	1,962	376.04	304.11
French W Indies	0	44	0	22	.00	492.34
S America	52,689	51,106	12,477	7,253	236.81	141.92
Colombia	1,131	1	402	2	355.54	1,800.00
Venezuela	3,470	50,514	1,454	7,087	418.90	140.31
Suriname	3,406	583	1,307	154	383.76	263.98
Ecuador	0	1	2	2	.00	2,059.00
Peru	26,704	0	5,286	0	198.04	.00
Bolivia	29	0	6	0	284.48	.00
Chile	17,824	0	4,008	6	223.63	.00
Brazil	25	7	7	2	287.20	285.71
Argentina	0	0	0	0	.00	.00
W Europe	1,059	432	349	527	331.75	1,220.73
EC	1,043	402	340	517	326.41	1,285.53
Denmark	3	1	3	1	1,013.00	1,168.00
United Kingdom	48	195	66	359	1,371.88	1,840.80
Ireland	0	70	0	128	.00	1,830.00
Netherlands	960	116	256	25	267.12	213.79
Belgium-Luxembourg	0	20	0	4	.00	187.80
France	15	0	9	0	629.40	.00
Fed Rep Germany	15	0	5	0	307.00	.00
Italy	2	0	1	0	537.50	.00
Greece	0	0	0	0	.00	.00
Other W Europe	10	30	9	11	888.40	352.47
Iceland	0	0	0	0	.00	.00
Sweden	1	0	1	0	699.00	.00
Norway	0	0	0	0	.00	.00
Switzerland	0	0	0	0	.00	.00
Spain	1	0	1	0	1,075.00	.00
Spain, incl Canary Is	0	30	0	11	.00	352.47
Canary Is	8	0	7	0	888.75	.00
E Europe	0	0	0	0	.00	.00
Poland	0	0	0	0	.00	.00
Asia	32,825	103,963	5,950	14,082	181.27	135.45
W Asia (Mideast)	12,774	41,750	2,950	6,098	230.86	146.06
Turkey	0	13,900	0	1,780	.00	128.08
Lebanon	1	0	5	0	5,303.00	.00
Israel	16	16	5	5	287.88	287.88
Jordan	12,500	27,505	2,761	4,182	220.84	152.03
Kuwait	6	5	9	4	1,424.50	823.80
Saudi Arabia	241	318	159	118	658.88	371.08
Qatar	0	0	0	1	.00	.00
United Arab Emir	5	4	9	5	1,780.00	1,217.75
Oman	5	1	3	2	676.80	1,823.00
Bahrain	0	1	0	1	.00	1,281.00
S Asia	0	61,848	0	7,830	.00	126.60
India	0	61,848	0	7,830	.00	126.60
Japan	19,933	22	2,814	34	146.20	1,562.45
China (Taiwan)	48	281	29	78	607.38	279.04
Other E & S E Asia	70	62	57	41	809.64	657.63
Thailand	2	0	7	0	3,398.00	.00
Singapore	32	0	15	0	457.09	.00
Indonesia	1	0	1	0	1,364.00	.00
Philippines	18	18	7	6	394.05	322.78
S Korea	4	0	9	0	2,354.25	.00
Hong Kong	13	44	17	35	1,346.00	794.61
Oceania	1,284	689	977	512	761.09	742.48
Australia	13	0	21	0	1,615.38	.00
W Samoa	0	0	0	0	.00	.00
S Pacific Is, n e c	155	2	22	2	141.23	780.50
French Pacif Is	2	17	2	1	1,210.50	76.94
Trust Terr Pac Is	1,114	421	932	323	835.56	767.98
Pacific Islands (Trust Terr)	0	249	0	185	.00	744.48

See footnotes at end of table.

Table 16--U.S. agricultural exports: Quantity, value, and unit value by commodity and country, October-September 1983/84 and 1984/85--continued

Commodity and country	October-September					
	Quantity		Value (1,000 doll)		Unit value (\$)	
	1983/84	1984/85	1983/84	1984/85	1983/84	1984/85
Sugar(MT):						
Africa	10,814	48,655	2,443	7,690	225.93	158.05
N Africa	10,702	47,730	2,365	7,229	221.00	151.46
Tunisia	0	11,077	0	1,451	.00	131.00
Egypt	10,702	36,653	2,365	5,778	221.00	157.65
Sup-Sahara	112	925	78	461	696.80	497.93
Sudan	0	513	0	222	.00	432.12
Mauritania	0	46	0	36	.00	788.87
Sierra Leone	0	3	0	1	.00	297.00
Ghana	83	44	56	32	673.30	728.61
Nigeria	14	36	9	12	642.86	344.44
Upper Volta	14	47	13	31	892.86	654.47
Angola	0	0	0	0	.00	.00
W Africa, n e c	0	0	0	0	.00	.00
Liberia	1	0	1	0	656.00	.00
Zaire	0	2	0	2	.00	.00
Rep S Africa	0	0	0	0	.00	530.45
Namibia	0	234	0	124	.00	263.08
Developed countries	46,565	71,250	11,936	18,744	245.82	163.87
Less devel countries	236,318	283,276	61,890	46,421	261.89	163.87
Cent plan countries	0	0	0	0	.00	.00
Related sugar prods(MT):						
World	274,211	247,341	67,936	71,580	247.75	289.40
Canada	51,426	79,951	22,131	34,084	430.94	426.44
Latin America	27,690	21,495	12,546	11,689	453.07	543.80
Mexico	5,697	1,864	1,877	3,113	329.52	1,670.04
Central America	11,609	10,031	3,521	3,015	303.30	300.59
Guatemala	7,117	5,789	1,274	1,301	178.99	224.81
Belize	14	9	31	23	2,188.28	2,645.00
El Salvador	370	481	116	130	313.06	270.83
Honduras	1,312	1,086	591	540	450.08	497.64
Nicaragua	637	87	100	17	157.00	193.08
Costa Rica	1,480	2,130	494	355	331.64	166.87
Panama	669	449	916	648	1,368.30	1,443.02
Caribbean	8,162	8,750	4,094	4,024	501.59	459.85
Bermuda	319	487	239	205	749.64	419.96
Bahamas	1,106	1,635	909	1,077	821.92	658.51
Jamaica	1,032	847	431	343	417.23	405.59
Turks-Caicos Is	1	2	4	4	4,031.00	1,822.50
Cayman Is	63	149	80	127	1,272.17	851.33
Haiti	197	150	104	70	527.66	467.56
Dominican Republic	2,707	2,936	178	722	285.43	245.64
Leeward & Windward Is	320	323	193	178	617.64	550.20
Barbados	186	161	126	62	640.73	393.15
Trinidad-Tobago	319	259	426	333	1,336.24	1,285.20
Neth Antilles	1,896	1,778	791	843	417.18	474.08
French W Indies	6	23	14	61	2,250.00	2,669.96
S America	2,222	850	3,054	1,537	1,374.34	1,808.32
Colombia	439	436	653	425	1,488.49	975.88
Venezuela	175	174	267	241	1,527.76	1,387.49
Guyana	0	0	0	0	.00	.00
Suriname	1,004	27	390	19	388.26	696.30
French Guiana	20	27	13	18	851.10	651.07
Ecuador	158	18	172	61	1,087.09	3,380.33
Paru	26	10	56	11	3,318.69	1,076.70
Bolivia	0	7	0	9	.00	1,273.86
Chile	37	6	43	11	1,156.08	1,821.17
Brazil	179	6	67	29	373.78	4,774.17
Paraguay	1	0	1	0	511.00	.00
Uruguay	182	139	1,358	714	4,180.00	5,134.45
Argentina	184,093	132,554	18,883	11,302	102.57	85.26
W Europe	183,054	131,820	16,384	9,907	89.50	75.16
EC	18,310	7,831	1,462	658	79.84	84.03
Denmark	52,721	23,325	6,334	1,879	120.12	80.56
United Kingdom	16,955	24	1,123	72	66.23	3,002.83
Ireland	94,127	99,400	5,869	5,207	62.35	52.38
Netherlands	89	285	220	311	2,472.97	1,092.40
Belgium-Luxembourg	55	48	133	114	2,422.07	2,380.35
France	675	686	1,058	1,031	1,566.73	1,759.82
Fed Rep Germany	81	312	134	611	1,474.46	1,859.83
Italy	29	9	61	23	1,760.76	2,539.00
Greece	1,028	734	2,499	1,395	2,428.58	1,800.44
Other W Europe	17	16	40	38	2,375.94	2,396.38
Iceland	147	176	150	230	1,022.36	1,305.52
Sweden	11	99	24	201	2,222.18	2,034.47
Norway	16	31	22	55	1,386.63	1,776.87
Finland	7	3	8	8	1,134.71	2,567.00
Austria	112	212	196	464	1,754.12	2,186.77
Switzerland	139	0	371	0	2,670.81	.00
Spain	549	176	1,551	374	2,825.42	2,122.80
Spain, incl Canry Is	28	18	131	14	4,668.57	773.89
Portugal	0	3	0	11	.00	3,759.67
Malta	3	0	4	0	1,384.67	.00
Canary Is	35	10	126	56	3,697.77	5,605.80
E Europe	0	0	0	0	.00	.00
Hungary	0	0	0	0	.00	.00

See footnotes at end of table.

Table 16--U.S. agricultural exports: Quantity, value, and unit value by commodity and country, October-September 1983/84 and 1984/85--continued

Commodity and country	October-September					
	Quantity		Value (1,000 col)		Unit value (\$)	
	1983/84	1984/85	1983/84	1984/85	1983/84	1984/85
Related sugar prods(MT):						
Poland	4	0	15	0	3,712.50	0.00
Yugoslavia	31	10	111	56	3,582.97	5,605.80
USSR, Est, Lat, Lith	0	0	0	0	.00	.00
USSR	0	0	0	0	.00	.00
Asia	9,121	11,356	12,061	12,405	1,322.36	1,092.37
W Asia (Mideast)	3,048	2,667	4,985	4,073	1,635.45	1,527.03
Turkey	0	0	0	0	.00	.00
Cyprus	27	0	51	0	1,888.89	.00
Syria	2	0	1	0	732.00	.00
Lebanon	33	22	41	48	1,252.42	2,175.36
Iran	20	0	36	0	1,813.80	.00
Israel	42	47	34	16	807.93	340.85
Jordan	44	8	89	27	2,029.89	3,338.00
Kuwait	458	422	774	516	1,690.16	1,221.93
Saudi Arabia	1,927	1,764	3,119	2,786	1,618.76	1,580.39
Qatar	39	7	86	14	2,208.33	2,030.00
United Arab Emir	279	252	467	425	1,673.26	1,685.13
Yemen (Sana)	55	51	91	83	1,646.40	1,622.57
Yemen (Aden)	0	22	0	37	.00	1,680.95
Oman	40	29	29	35	735.30	1,214.03
Bahrain	82	43	165	85	2,012.97	1,965.79
S Asia	32	560	15	119	464.19	212.02
India	14	0	3	0	228.57	.00
Pakistan	18	22	12	23	647.44	1,040.41
Bangladesh	0	157	0	36	.00	229.30
Sri Lanka	0	381	0	60	.00	157.06
Japan	1,796	1,351	2,802	2,756	1,558.26	2,039.74
China (mainland)	0	16	0	13	.00	789.69
China (Taiwan)	184	223	276	465	1,509.59	2,085.36
Other E & S E Asia	4,059	6,539	3,982	4,980	981.07	1,761.62
Thailand	43	177	70	1,168	1,631.44	6,596.66
Laos	0	9	0	7	.00	810.67
Malaysia	714	2,165	266	445	372.88	205.69
Singapore	782	256	690	603	882.25	2,336.55
Indonesia	373	187	708	346	1,900.28	1,849.77
Brunei	0	0	1	0	.00	.00
Philippines	120	377	300	452	2,502.29	1,198.61
Macao	1	0	5	0	4,800.00	.00
S Korea	92	166	326	380	3,544.94	2,266.51
Hong Kong	1,934	3,200	1,615	1,579	834.89	493.53
Oceania	841	492	1,538	842	1,829.20	1,711.95
Australia	529	355	1,011	582	1,910.66	1,636.50
Papua New Guinea	6	1	12	1	1,917.83	1,118.00
New Zealand	73	27	56	16	769.49	601.78
W Samoa	0	0	0	0	.00	.00
S Pacific Is. n e c	4	1	7	1	1,817.75	1,157.00
French Pacif Is	5	6	21	23	4,136.80	3,777.33
Trust Terr Pac Is	221	75	421	163	1,906.61	2,172.60
Pacific Islands (Trust Terr)	0	26	0	53	.00	2,023.73
Other Pac is. n e c	3	1	11	4	3,540.00	3,570.00
Africa	1,005	1,483	651	1,191	647.43	803.28
N Africa	2	47	19	195	9,702.50	4,142.04
Morocco	0	0	0	0	.00	.00
Libya	0	0	0	0	.00	.00
Egypt	2	47	19	195	9,702.50	4,142.04
Sub-Sahara	1,003	1,436	631	997	629.37	694.01
Sudan	12	14	9	10	754.00	685.28
Cameroon	1	0	13	0	12,950.00	.00
Senegal	0	3	0	16	.00	5,224.00
Guinea	1	1	2	1	1,747.00	1,132.00
Sierra Leone	0	0	0	0	.00	.00
Ivory Coast	1	0	4	0	3,725.00	.00
Ghana	0	0	0	0	.00	.00
The Gambia	0	1	0	5	.00	5,400.00
Nigeria	9	351	14	284	1,570.67	807.99
Congo (Brazzaville)	0	0	0	0	.00	.00
W Africa, n e c	1	13	1	18	518.00	1,392.00
Liberia	2	32	5	97	2,640.00	3,022.25
Zaire	137	389	22	67	156.93	171.94
Somalia	2	0	1	0	281.00	.00
Ethiopia	0	5	0	13	.00	2,542.80
Djibouti	0	0	0	0	.00	.00
Kenya	2	0	1	0	644.00	.00
Tanzania	146	42	75	279	513.70	6,638.09
Mauritius	593	519	111	81	207.45	156.76
Rep S Africa	98	22	212	83	2,158.91	3,760.27
Namibia	0	44	0	44	.00	1,003.02
Zimbabwe	56	0	163	0	2,814.86	.00
Developed countries	238,059	214,307	45,128	48,849	189.56	227.94
Less devel countries	36,117	33,008	22,682	22,662	628.01	686.56
Cent plan countries	35	26	126	69	3,597.77	2,642.04
Coffee(MT):						
World	12,653	13,221	97,813	95,717	7,730.43	7,299.75
Canada	7,877	9,671	54,505	58,468	6,832.79	6,149.09

See footnotes at end of table.

Table 16--U.S. agricultural exports: Quantity, value and unit value by commodity and country.
October-September 1983/84 and 1984/85--continued

Commodity and country	October-September					
	Quantity		Value (1,000 doll)		Unit value (\$)	
	1983/84	1984/85	1983/84	1984/85	1983/84	1984/85
Coffee(MT):	333	303	2,639	2,887	7,925.48	9,562.36
Latin America	0	111	1	1,336	.00	12,036.74
Mexico	5	3	47	27	9,435.00	8,976.67
Central America	0	0	9	4	.00	.00
Guatemala	0	0	5	0	.00	.00
Belize	0	2	0	12	.00	5,956.00
El Salvador	3	0	14	3	4,717.00	.00
Honduras	0	0	2	3	.00	.00
Costa Rica	2	1	17	6	8,453.50	5,718.00
Panama	226	181	2,238	1,470	9,900.72	8,119.18
Caribbean	35	15	308	122	8,810.63	6,810.67
Bermuda	80	44	603	340	7,536.94	7,725.52
Bahamas	0	0	2	1	.00	.00
Jamaica	0	3	1	29	.00	9,515.33
Turks-Caicos Is	15	12	176	121	11,860.27	10,109.75
Cayman Is	0	0	5	0	.00	.00
Haiti	0	0	5	8	.00	.00
Dominican Republic	14	7	163	106	11,610.57	15,098.71
Leeward & Windward Is	30	35	384	325	12,801.63	9,275.68
Barbados	18	44	231	295	12,829.44	6,702.85
Trinidad-Tobago	34	21	357	113	10,495.16	5,399.76
Neth Antilles	0	0	1	0	.00	.00
French W Indies	0	8	354	65	3,467.84	6,102.75
S America	102	0	2	3	.00	.00
Colombia	0	7	336	50	3,297.01	7,184.57
Venezuela	102	0	10	4	.00	.00
Guyana	0	0	0	0	.00	.00
Suriname	0	0	1	0	.00	.00
French Guiana	0	0	1	5	.00	.00
Ecuador	0	0	1	3	.00	3,146.00
Peru	0	1	2	0	.00	.00
Chile	0	0	0	0	.00	.00
Argentina	236	138	1,511	1,019	6,402.64	7,385.72
W Europe	200	128	1,371	948	6,853.34	7,409.98
EC	6	6	54	93	8,975.83	15,455.67
Denmark	41	16	328	110	8,020.54	6,870.06
United Kingdom	18	9	142	69	7,884.67	7,693.78
Netherlands	18	6	80	45	4,424.33	7,501.17
Belgium-Luxembourg	7	4	78	42	11,110.00	10,583.25
France	12	13	73	104	6,072.08	8,032.15
Fed Rep Germany	8	2	52	20	6,520.63	10,217.00
Italy	90	72	564	464	6,262.33	6,449.82
Greece	36	10	140	71	3,898.75	7,075.20
Other W Europe	0	0	2	0	.00	.00
Iceland	0	1	0	8	.00	6,150.00
Sweden	2	5	15	38	7,483.50	7,628.40
Norway	0	0	0	0	.00	.00
Finland	20	0	64	2	3,178.75	.00
Switzerland	1	0	4	0	4,248.00	.00
Spain	3	4	25	19	8,180.00	4,675.50
Spain, incl Canary Is	10	0	31	4	3,093.40	.00
Portugal	10	0	73	0	7,320.60	.00
E Europe	0	0	0	0	.00	.00
Poland	10	0	73	0	7,320.60	.00
Yugoslavia	3,250	2,981	36,586	31,291	11,257.35	10,496.87
Asia	860	841	8,199	8,293	9,533.25	9,860.81
W Asia (Mideast)	19	17	95	103	4,997.26	6,061.23
Cyprus	0	0	0	0	.00	.00
Lebanon	0	0	0	0	.00	.00
Iran	26	4	161	26	6,197.81	6,414.75
Israel	3	5	25	48	8,185.00	9,632.00
Jordan	24	26	173	207	7,206.46	7,945.42
Kuwait	624	695	6,816	7,241	10,923.20	10,418.04
Saudi Arabia	1	1	9	11	9,279.00	11,464.00
Qatar	117	73	645	514	5,515.68	7,037.04
United Arab Emir	7	6	40	33	5,778.14	5,510.33
Oman	39	14	234	111	5,996.43	7,915.43
Bahrain	1	0	21	0	20,720.00	.00
S Asia	0	0	4	0	.00	.00
India	0	0	0	0	.00	.00
Pakistan	0	0	17	0	17,000.00	.00
Bangladesh	1	0	8,722	8,693	11,862.31	10,167.32
Japan	734	855	8,722	1	.00	.00
China (mainland)	0	0	0	929	9,774.44	10,434.61
China (Taiwan)	158	89	1,544	13,376	12,091.57	11,183.72
Other E & S E Asia	1,497	1,196	18,101	1,308	12,711.09	12,695.06
Thailand	108	103	1,373	350	12,486.53	12,065.86
Malaysia	151	29	2,171	8,041	12,601.05	11,654.02
Singapore	939	690	11,832	204	8,806.40	6,813.07
Indonesia	10	0	0	0	.00	.00
Brunei	0	0	0	76	6,367.27	5,841.61
Philippines	11	13	70	303	12,791.66	8,129.67
S Korea	32	37	409	3,094	9,140.36	10,522.45
Hong Kong	236	294	2,157	638	5,370.89	8,380.01
Oceania	253	68	1,359	72	3,863.41	8,946
Australia	147	6	565			

See footnotes at end of table.

Table 16--U.S. agricultural exports: Quantity, value, and unit value by commodity and country.
October-September 1983/84 and 1984/85--continued

Commodity and country	October-September					
	Quantity		Value (1,000 dol)		Unit value (\$)	
	1983/84	1984/85	1983/84	1984/85	1983/84	1984/85
Coffee(MT):						
Papua New Guinea	0	4	10	71	0.00	17,649.50
New Zealand	36	0	151	4	4,195.82	.00
W Samoa	0	0	2	0	.00	.00
S Pacific Is. n e c	0	0	4	0	.00	.00
French Pacif Is	0	0	7	2	.00	.00
Trust Terr Pac Is	69	39	607	394	8,796.16	8,565.77
Pacific Islands (Trust Terr)	0	13	0	119	.00	9,126.38
Other Pac Is. n e c	1	4	11	37	11,004.00	9,242.75
Africa	594	60	1,139	403	1,918.04	6,715.70
N Africa	8	9	36	38	4,518.63	4,244.00
Libya	0	7	0	29	.00	4,114.28
Egypt	8	2	36	9	4,518.63	4,698.00
Sub-Sahara	586	51	1,103	365	1,882.53	7,151.88
Sudan	507	0	744	2	1,467.16	.00
Guinea	32	33	203	234	6,348.19	7,102.45
Sierra Leone	0	0	0	0	.00	.00
Ivory Coast	0	0	0	0	.00	.00
Ghana	0	0	1	2	.00	.00
Nigeria	0	0	1	0	.00	.00
Angola	1	0	15	0	14,894.00	.00
W Africa, n e c	7	17	54	115	7,750.28	6,764.59
Liberia	2	1	20	11	10,217.50	10,720.00
Somalia	0	0	3	0	.00	.00
Kenya	0	0	0	1	.00	.00
Rep S Africa	37	0	62	0	1,681.40	.00
Developed countries	9,193	10,676	65,681	69,281	7,144.58	6,489.44
Less devel countries	3,450	2,545	32,720	26,434	9,292.68	10,386.83
Cent plan countries	10	0	73	1	7,320.60	.00
Cocoa(MT):						
World	5,789	5,292	4,937	14,595	2,589.10	2,757.82
Canada	4,075	3,560	11,254	10,686	2,761.77	3,001.56
Latin America	620	605	1,544	1,475	2,490.12	2,437.79
Mexico	7	25	18	25	2,535.86	986.86
Central America	403	472	904	1,125	2,243.12	2,384.31
Costa Rica	3	10	9	20	2,930.00	2,010.10
El Salvador	19	18	36	18	2,783.31	979.47
Honduras	117	87	250	255	2,136.06	2,627.69
Nicaragua	0	0	0	0	.00	.00
Costa Rica	0	0	1	0	.00	.00
Panama	270	346	608	832	2,252.66	2,404.05
Caribbean	184	89	532	270	2,892.35	3,250.84
Bermuda	15	3	42	7	2,812.73	2,208.93
Bahamas	14	10	44	28	3,114.28	2,786.70
Jamaica	4	2	12	18	3,115.25	9,218.00
Turks-Caicos Is	0	1	0	1	.00	1,480.00
Haiti	11	0	31	1	2,823.45	.00
Dominican Republic	2	1	4	3	1,997.50	2,866.00
Leeward & Windward Is	5	4	21	27	4,182.40	6,803.50
Barbados	18	6	53	13	2,936.33	2,158.67
Trinidad-Tobago	103	55	286	167	2,776.69	3,038.85
Neth Antilles	12	1	39	4	3,260.17	4,136.00
S America	26	25	80	55	3,458.81	2,198.89
Colombia	0	0	0	0	.00	.00
Venezuela	1	0	5	1	4,714.00	.00
Suriname	7	0	33	0	4,710.14	.00
Ecuador	0	1	0	2	.00	2,000.00
Peru	0	13	0	32	.00	2,439.15
Chile	18	11	49	19	2,710.33	1,732.54
Uruguay	0	0	0	0	.00	.00
Argentina	0	0	3	2	.00	.00
W Europe	55	124	135	242	2,457.13	1,953.58
EC	20	80	47	131	2,327.85	1,634.46
Denmark	4	0	10	0	2,376.00	.00
United Kingdom	11	4	26	8	2,338.91	2,160.00
Netherlands	5	31	11	87	2,289.40	2,818.77
France	0	0	0	0	.00	.00
Fed Rep Germany	0	45	0	35	.00	771.89
Italy	0	0	0	0	.00	.00
Greece	0	0	0	0	.00	.00
Other W Europe	35	44	59	111	2,531.00	2,593.79
Iceland	35	42	89	108	2,831.00	2,598.40
Sweden	0	0	0	0	.00	.00
Switzerland	0	0	0	0	.00	.00
Spain	0	0	0	0	.00	.00
Spain, incl Canary Is	0	2	0	5	.00	2,500.00
Asia	703	727	1,535	1,719	2,183.18	2,385.13
W Asia (Mideast)	123	180	270	448	2,197.76	2,487.80
Lebanon	0	0	0	0	.00	.00
Israel	20	0	34	0	1,705.15	.00
Jordan	2	0	4	0	1,866.00	.00
Kuwait	8	7	10	16	1,232.63	2,346.86
Saudi Arabia	89	164	212	411	2,412.82	2,508.75
Qatar	0	0	0	0	.00	.00
United Arab Emir	1	3	2	7	2,232.00	2,232.00

See footnotes at end of table.

Table 16--U.S. agricultural exports: Quantity, value, and unit value by commodity and country, October-September 1983/84 and 1984/85--continued

Commodity and country	October-September					
	Quantity		Value (1,000 dol)		Unit value (\$)	
	1983/84	1984/85	1983/84	1984/85	1983/84	1984/85
Cocoa(MT):						
Oman	0	0	0	0	0.00	0.00
Bahrain	4	6	8	13	2,017.00	2,210.50
S Asia	0	0	0	0	.00	.00
Bangladesh	0	0	0	0	.00	.00
Japan	226	95	548	276	2,426.67	2,500.48
China (mainland)	0	11	0	15	.00	1,362.54
China (Taiwan)	34	50	87	143	2,558.91	2,853.36
Other E & S E Asia	320	391	629	838	1,965.65	2,144.31
Thailand	85	70	203	199	2,389.87	2,835.77
Malaysia	18	0	11	0	621.33	.00
Singapore	50	32	82	65	1,634.46	2,019.41
Indonesia	38	77	26	25	691.39	322.84
Philippines	30	24	80	100	2,672.27	4,182.36
S Korea	2	37	8	142	3,786.00	3,841.78
Hong Kong	97	151	219	308	2,251.15	2,039.20
Oceania	10	47	22	97	2,246.90	2,055.59
Australia	4	8	10	24	2,422.50	3,016.75
Papua New Guinea	0	0	0	0	.00	.00
New Zealand	4	23	5	39	1,372.00	1,692.43
French Pacif Is	0	12	0	27	.00	2,216.50
Trust Terr Pac Is	2	1	7	2	3,645.50	2,291.00
Pacific Islands (Trust Terr)	0	3	0	5	.00	1,549.33
Africa	306	229	446	376	1,457.68	1,642.82
N Africa	298	223	410	351	1,376.15	1,575.42
Egypt	298	223	410	351	1,376.15	1,575.42
Sub-Sahara	8	6	36	25	4,494.75	4,147.67
Ivory Coast	0	0	0	0	.00	.00
Nigeria	0	0	0	0	.00	.00
Congo (Brazzaville)	0	0	0	0	.00	.00
W Africa, n e c	0	0	1	0	.00	.00
Liberia	1	0	5	0	5,400.00	.00
Somalia	2	0	4	0	1,882.50	.00
Rep S Africa	5	6	26	25	5,187.60	4,147.67
Developed countries	4,389	3,816	12,019	11,291	2,737.07	2,958.93
Less devel countries	1,380	1,465	2,324	3,289	2,118.49	2,244.80
Cant plan countries	0	11	0	15	.00	1,362.54
Chocolate & prep(MT):						
World	22,009	21,610	60,351	61,103	2,742.11	2,827.52
Canada	10,055	9,631	19,569	20,603	1,946.22	2,139.28
Latin America	2,258	2,242	6,190	5,776	2,741.58	2,576.22
Mexico	223	461	604	1,104	2,710.63	2,394.30
Central America	651	744	1,813	1,643	2,784.95	2,208.00
Guatemala	25	21	87	29	2,664.92	1,391.09
Belize	8	12	20	42	2,450.25	3,500.92
El Salvador	7	51	24	63	3,497.86	1,225.49
Honduras	111	37	256	107	2,321.40	2,885.73
Nicaragua	0	1	0	3	.00	3,192.00
Costa Rica	7	5	16	7	2,220.71	1,301.40
Panama	493	617	1,429	1,393	2,898.73	2,256.98
Caribbean	928	628	2,495	1,870	2,688.09	2,978.23
Bermuda	78	36	292	133	3,743.29	3,698.75
Bahamas	187	188	614	554	3,284.98	2,844.22
Jamaica	91	22	197	44	2,163.97	1,983.68
Turks-Caicos Is	0	0	2	2	.00	.00
Cayman Is	19	33	54	51	2,828.10	1,537.39
Haiti	48	13	92	24	1,924.27	1,849.46
Dominican Republic	192	24	451	128	2,347.69	5,317.17
Leeward & Windward Is	38	12	123	44	3,223.97	3,690.93
Barbados	56	61	127	269	2,273.02	4,413.87
Trinidad-Tobago	64	57	194	191	3,036.89	3,356.65
Neth Antilles	153	178	338	420	2,212.35	2,357.84
French W Indies	2	4	10	12	5,036.50	2,893.75
S America	456	409	1,278	1,159	2,803.66	2,833.81
Colombia	218	210	533	534	2,445.01	2,540.91
Venezuela	118	75	409	254	3,463.65	3,389.29
Guyana	0	7	4	28	.00	3,993.86
Suriname	1	0	3	0	3,317.00	.00
Ecuador	0	0	0	0	.00	.00
Peru	47	75	126	222	2,684.91	2,963.28
Bolivia	0	0	0	0	.00	.00
Chile	71	25	186	65	2,625.01	2,605.48
Brazil	0	17	0	56	.00	1,288.23
Argentina	1	0	17	0	17,028.00	.00
W Europe	1,194	1,830	3,065	3,562	2,566.60	1,946.52
EC	1,101	1,752	2,752	3,327	2,499.23	1,898.78
Denmark	0	0	7	2	.00	.00
United Kingdom	153	43	325	142	2,121.69	3,296.79
Ireland	32	31	52	54	1,620.00	1,733.22
Netherlands	750	1,598	2,234	2,983	2,978.84	1,866.40
Belgium-Luxembourg	1	14	6	43	5,839.00	3,050.26
France	3	4	2	14	75E.00	3,443.50
Fed Rep Germany	162	58	125	75	774.27	1,296.57
Italy	0	4	1	15	.00	3,786.75
Greece	0	0	0	0	.00	.00

See footnotes at end of table.

Table 16--U.S. agricultural exports: Quantity, value, and unit value by commodity and country, October-September 1983/84 and 1984/85--continued

Commodity and country	October-September					
	Quantity		Value (1,000 dol)		Unit value (\$)	
	1983/84	1984/85	1983/84	1984/85	1983/84	1984/85
Chocolate & prep(MT):						
Other W Europe	93	78	313	235	3,364.16	3,018.85
Iceland	85	42	261	128	3,065.81	3,047.67
Sweden	8	26	46	87	5,709.36	3,332.86
Norway	0	0	1	1	.00	.00
Austria	0	0	0	0	.00	.00
Switzerland	0	5	6	16	.00	3,235.20
Portugal	0	5	0	4	.00	767.00
Malta	0	0	0	0	.00	.00
Canary Is	0	0	0	0	.00	.00
Asia	7,786	5,820	28,946	25,204	3,717.69	4,330.56
W Asia (Mideast)	487	388	1,751	1,114	3,522.43	2,870.71
Cyprus	4	0	8	0	1,811.25	.00
Lebanon	0	0	0	1	.00	.00
Israel	2	0	4	0	2,176.00	.00
Jordan	0	6	0	5	.00	786.83
Kuwait	14	28	44	116	3,131.21	3,988.03
Saudi Arabia	420	339	1,485	916	3,535.35	2,700.82
Qatar	0	3	0	11	.00	3,516.67
United Arab Emir	32	3	123	37	3,839.34	12,257.67
Yemen (Sana)	0	0	0	0	.00	.00
Oman	9	1	11	12	1,253.78	11,553.00
Bahrain	16	7	76	16	4,738.88	2,636.43
S Asia	0	0	0	0	.00	.00
India	0	0	0	0	.00	.00
Japan	4,045	2,252	14,037	10,836	3,470.21	4,811.78
China (mainland)	0	0	0	0	.00	.00
China (Taiwan)	603	372	2,041	1,121	3,384.40	3,013.31
Other E & S E Asia	2,641	2,808	11,117	12,133	4,209.57	4,320.85
Thailand	200	32	547	102	2,737.13	3,175.88
Malaysia	38	37	129	89	3,389.31	2,401.11
Singapore	482	402	1,892	1,521	3,926.00	3,784.67
Indonesia	44	8	45	45	1,016.02	4,966.67
Brunei	0	16	3	41	.00	2,585.00
Philippines	356	472	782	1,736	2,196.52	3,677.27
S Korea	88	317	926	1,409	10,517.96	4,443.79
Hong Kong	1,433	1,523	6,794	7,191	4,741.18	4,721.95
Oceania	713	2,073	2,555	5,920	3,583.71	2,855.52
Australia	548	1,912	1,647	5,163	3,004.79	2,700.24
Papua New Guinea	4	1	9	3	2,257.50	2,786.00
New Zealand	0	2	0	4	.00	2,143.50
W Samoa	0	0	0	0	.00	.00
S Pacific Is, n e c	1	3	2	9	1,798.00	3,117.67
French Pacif Is	12	33	50	58	4,156.83	1,768.91
Trust Terr Pac Is	146	90	834	542	5,711.66	6,024.15
Pacific Islands (Trust Terr)	0	32	0	134	.00	4,200.78
Other Pac Is, n e c	2	0	14	5	6,872.50	.00
Africa	3	14	26	38	8,617.00	2,706.78
N Africa	0	0	1	0	.00	.00
Libya	0	0	0	0	.00	.00
Egypt	0	0	1	0	.00	.00
Sub-Sahara	3	14	24	38	6,148.33	2,706.78
Guinea	0	0	2	0	.00	.00
Ivory Coast	0	0	0	0	.00	.00
Ghana	0	0	0	5	.00	.00
Nigeria	0	0	0	0	.00	.00
Gabon	0	2	1	6	.00	2,928.00
W Africa, n e c	0	1	1	2	.00	1,795.00
Liberia	0	0	2	0	.00	.00
Seychelles	0	0	0	0	.00	.00
Rep S Africa	3	0	19	0	6,253.00	.00
Namibia	0	11	0	25	.00	2,254.54
Developed countries	15,847	15,627	38,340	40,168	2,419.41	2,670.46
Less devel countries	6,162	5,983	22,011	20,834	3,572.01	3,498.89
Cent plan countries	0	0	0	0	.00	.00
Tea & mate(MT):						
World	2,291	2,059	14,640	13,756	6,390.22	6,680.94
Canada	1,004	1,010	6,820	6,679	6,792.38	6,613.20
Latin America	128	110	665	776	5,196.30	7,056.44
Mexico	10	38	72	292	7,198.00	7,693.79
Central America	17	0	115	13	6,758.12	.00
Guatemala	0	0	2	0	.00	.00
Belize	15	0	88	0	5,890.80	.00
Honduras	2	0	23	10	11,606.00	.00
Nicaragua	0	0	1	0	.00	.00
Costa Rica	0	0	1	0	.00	.00
Panama	0	0	0	3	.00	.00
Caribbean	62	46	249	296	4,021.79	6,433.89
Bermuda	14	3	53	31	3,787.28	10,284.00
Bahamas	5	3	28	25	5,586.20	8,371.67
Jamaica	1	1	10	8	10,130.00	8,196.00
Turks-Caicos Is	0	0	3	2	.00	.00
Cayman Is	0	1	18	3	2,995.33	3,267.00
Haiti	0	0	0	2	.00	.00
Dominican Republic	2	4	23	45	11,360.00	11,322.75

See footnotes at end of table.

Table 16--U.S. agricultural exports: Quantity, value, and unit value by commodity and country, October-September 1983/84 and 1984/85--continued

Commodity and country	October-September					
	Quantity		Value (1,000 dol)		Unit value (\$)	
	1983/84	1984/85	1983/84	1984/85	1983/84	1984/85
Ten & mate(MT):			13	2	3,227.25	0.00
Leeward & Windward Is	4	0	5	13	.00	6,673.50
Barbados	0	2	9	128	3,140.00	5,835.68
Trinidad-Tobago	3	22	87	95	3,212.85	3,522.80
Neth Antilles	27	10	1	0	.00	.00
French W Indies	0	0	1	175	5,859.43	6,737.35
S America	39	26	229	41	1,841.28	6,888.83
Colombia	7	6	13	129	5,590.94	6,801.89
Venezuela	32	19	211	0	.00	3,367.00
Suriname	0	1	0	3	.00	.00
French Guiana	0	0	0	0	.00	.00
Peru	0	0	0	1	.00	.00
Chile	0	0	1	0	.00	.00
Brazil	0	0	0	0	.00	.00
Argentina	0	0	0	0	.00	.00
W Europe	162	85	990	643	6,113.04	7,565.96
EC	93	48	486	344	5,335.64	7,167.63
Denmark	0	0	0	0	.00	.00
United Kingdom	13	16	108	139	8,292.15	8,715.19
Netherlands	0	2	3	4	.00	1,600.00
Belgium-Luxembourg	1	2	9	18	9,000.00	9,135.00
France	0	0	1	1	.00	.00
Fed Rep Germany	48	12	172	81	3,574.28	6,720.00
Italy	31	15	204	89	6,582.87	6,588.87
Greece	0	1	0	2	.00	2,050.00
Other W Europe	69	37	484	289	7,150.83	8,082.73
Iceland	0	0	0	0	.00	.00
Sweden	10	9	69	70	6,929.90	7,725.00
Norway	2	1	11	4	5,618.00	4,200.00
Austria	0	0	2	2	.00	.00
Switzerland	56	25	405	208	7,228.38	8,319.88
Spain, incl Canary Is	1	2	4	14	4,108.00	7,198.50
Portugal	0	0	2	1	.00	.00
Asia	818	626	5,328	4,558	6,514.36	7,281.77
W Asia (Mideast)	6	1	30	9	5,080.83	9,378.00
Israel	0	0	0	2	.00	.00
Kuwait	4	0	20	0	4,918.25	.00
Saudi Arabia	1	0	7	7	7,312.00	6,910.00
Qatar	0	0	0	0	.00	.00
United Arab Emir	1	0	4	0	3,500.00	.00
Oman	0	0	0	0	.00	.00
S Asia	0	10	3	31	.00	3,124.80
India	0	10	0	0	.00	.00
Pakistan	0	0	0	0	.00	.00
Bangladesh	0	0	0	0	.00	.00
Japan	404	345	2,805	2,467	6,943.49	7,151.28
China (Taiwan)	14	4	54	10	4,555.57	2,617.50
Other E & S E Asia	394	266	2,426	2,040	6,158.15	7,669.54
Thailand	115	28	654	162	5,687.66	5,788.89
Malaysia	44	82	240	532	5,449.36	6,492.47
Singapore	14	12	45	57	3,185.00	4,778.63
Indonesia	7	4	27	28	3,898.14	7,264.77
Philippines	8	37	49	289	6,152.88	7,818.13
S Korea	6	6	45	24	7,542.33	5,631.33
Hong Kong	200	97	1,365	936	6,830.52	9,651.16
Oceania	95	119	677	771	7,121.94	6,481.34
Australia	83	115	611	729	7,367.02	6,336.44
Papua New Guinea	0	0	0	0	.00	.00
New Zealand	2	0	16	0	8,147.00	.00
French Pac Is	0	0	0	2	.00	.00
Trust Terr Pac Is	10	4	49	31	4,882.70	7,765.25
Pacific Islands (Trust Terr)	0	0	0	9	.00	.00
Other Pac Is, n e c	0	0	0	1	.00	.00
Africa	84	108	160	328	1,900.90	3,006.70
N Africa	60	0	67	0	1,123.77	.00
Egypt	60	0	67	0	1,123.77	.00
Sub-Sahara	24	108	92	328	3,843.75	3,006.70
Guinea	12	4	13	13	1,058.17	3,235.50
Sierra Leone	0	0	0	0	.00	.00
Ghana	0	0	2	1	.00	.00
Nigeria	2	6	10	4	5,196.50	630.00
W Africa, n e c	2	4	6	26	3,019.00	6,415.00
Zaire	0	0	0	0	.00	.00
Somalia	0	0	1	0	.00	.00
Kenya	0	64	0	66	.00	1,031.14
Rep S Africa	8	31	61	219	7,584.25	7,049.81
Developed countries	1,663	1,586	11,303	10,739	6,797.03	6,771.34
Less devel countries	628	473	3,337	3,017	5,312.95	6,377.82
Spices(MT):			21,840	21,113	2,852.09	3,159.67
World	7,398	6,682	4,288	3,211	2,342.12	2,777.69
Canada	1,831	1,156	6,913	7,311	2,719.95	2,700.66
Latin America	2,505	2,707	6,913	2,729	2,389.29	2,395.87
Mexico	1,343	1,139	3,210	1,500	3,446.17	3,164.14
Central America	375	474	1,292	60	6,970.00	8,585.57
Guatemala	1	7	7	7	.00	.00

See footnotes at end of table.

Table 16--U.S. agricultural exports: Quantity, value, and unit value by commodity and country, October-September 1983/84 and 1984/85--continued

Commodity and country	October-September					
	Quantity		Value (1,000 dol)		Unit value (\$)	
	1983/84	1984/85	1983/84	1984/85	1983/84	1984/85
Spices(MT):						
Belize	40	16	38	30	949.80	1,879.00
El Salvador	39	8	122	36	3,135.74	4,550.38
Honduras	85	65	198	182	2,326.39	2,803.95
Nicaragua	0	0	0	0	.00	.00
Costa Rica	56	77	180	210	3,219.16	2,722.05
Panama	154	301	747	981	4,850.89	3,260.40
Caribbean	372	586	1,212	1,549	3,258.31	2,643.22
Bermuda	11	3	42	12	3,811.27	4,000.00
Bahamas	93	154	334	463	3,594.12	3,007.26
Jamaica	19	82	51	249	2,697.31	3,040.36
Turks-Caicos Is	0	0	2	0	.00	.00
Cayman Is	11	20	31	32	2,814.27	1,624.90
Haiti	10	12	22	25	2,218.30	2,299.05
Dominican Republic	57	74	165	177	2,940.30	2,394.86
Leeward & Windward Is	17	52	55	122	3,257.41	2,348.14
Barbados	50	61	126	107	2,514.30	1,759.74
Trinidad-Tobago	60	60	221	184	3,683.87	3,068.97
Neth Antilles	44	68	159	174	3,623.25	2,552.95
French W Indies	0	0	0	0	.00	.00
S America	415	508	1,099	1,533	2,647.96	3,017.59
Colombia	49	49	147	125	3,005.31	2,549.94
Venezuela	342	365	843	1,158	2,465.74	3,172.80
Suriname	9	13	40	47	4,495.11	3,578.15
Ecuador	8	11	39	34	4,906.13	3,110.18
Peru	0	0	1	1	.00	.00
Bolivia	0	0	1	0	.00	.00
Chile	5	3	14	10	2,727.40	3,222.33
Brazil	1	3	3	8	3,428.00	2,784.33
Paraguay	1	0	3	0	3,000.00	.00
Uruguay	0	0	1	1	.00	.00
Argentina	0	64	7	150	.00	2,338.63
W Europe	941	1,078	4,164	3,925	4,424.65	3,650.35
EC	663	851	2,881	3,129	4,345.49	3,677.31
Denmark	31	8	154	54	4,962.84	6,760.88
United Kingdom	190	240	831	749	4,372.97	3,122.13
Ireland	4	6	14	16	3,447.25	2,669.83
Netherlands	65	65	335	305	5,117.56	4,693.14
Belgium-Luxembourg	70	74	507	531	7,241.10	7,173.59
France	40	31	101	69	2,537.05	2,241.29
Fed Rep Germany	213	340	621	1,137	3,856.14	3,344.35
Italy	1	23	3	98	3,245.00	4,241.91
Greece	48	54	112	170	2,330.00	2,655.51
Other W Europe	278	227	1,283	806	4,613.42	3,549.26
Iceland	0	0	3	0	.00	.00
Sweden	140	147	516	482	3,686.02	3,145.70
Norway	13	15	52	60	3,965.23	3,969.73
Finland	16	14	134	47	8,345.75	3,344.93
Austria	14	2	83	46	5,853.14	23,229.50
Switzerland	37	42	108	174	2,909.86	4,136.28
Spain	0	0	2	0	.00	.00
Spain, incl Canary Is	58	7	386	16	6,648.22	2,314.00
Portugal	0	0	0	1	.00	.00
Malta	0	0	0	0	.00	.00
E Europe	0	45	0	185	.00	4,111.11
Poland	0	45	0	185	.00	4,111.11
Yugoslavia	0	0	0	0	.00	.00
Asia	1,793	1,417	5,400	5,286	3,011.80	3,732.05
W Asia (Mideast)	605	454	1,988	1,756	3,286.54	3,868.46
Cyprus	0	1	0	3	.00	2,770.00
Syria	1	0	1	0	3,985.00	.00
Lebanon	91	23	152	21	1,665.58	893.83
Israel	20	42	54	79	2,719.55	1,874.21
Jordan	33	13	35	33	1,070.91	2,575.54
Kuwait	35	28	71	148	2,021.83	5,289.64
Saudi Arabia	353	308	1,399	1,376	3,962.34	4,466.86
Qatar	1	3	6	17	6,426.00	5,751.00
United Arab Emirs	15	14	69	40	4,600.13	2,863.93
Oman	39	6	140	7	3,598.26	1,197.50
Bahrain	17	16	58	32	3,405.94	2,023.81
S Asia	0	0	1	9	.00	9,000.00
India	0	0	1	0	.00	.00
Bangladesh	0	0	0	0	.00	.00
Sri Lanka	0	1	0	9	.00	9,000.00
Japan	519	389	1,378	1,094	2,226.46	2,813.17
China (Taiwan)	79	78	136	116	1,718.72	1,481.11
Other E & S E Asia	490	495	1,897	2,313	3,871.97	4,673.10
Thailand	34	34	128	118	3,760.26	3,485.44
Malaysia	8	12	72	63	9,048.25	5,239.67
Singapore	44	31	164	195	3,730.86	6,289.22
Indonesia	54	24	161	144	2,979.17	6,006.58
Brunei	0	0	1	0	.00	.00
Philippines	46	96	168	216	3,649.76	2,248.85
S Korea	181	194	758	1,214	4,185.27	6,258.40
Hong Kong	123	104	446	363	3,626.41	3,487.08
Oceania	219	162	790	706	3,605.51	4,360.94

See footnotes at end of table

Table 16--U.S. agricultural exports: Quantity, value, and unit value by commodity and country, October-September 1983/84 and 1984/85--continued

Commodity and country	October-September					
	Quantity		Value (1,000 dol)		Unit value (\$)	
	1983/84	1984/85	1983/84	1984/85	1983/84	1984/85
Spices(MT):						
Australia	148	106	591	515	3,895.55	4,857.58
Papua New Guinea	0	0	1	1	.00	.00
New Zealand	9	2	61	56	6,743.44	28,127.50
S Pacific Is, n & c	0	0	0	0	.00	.00
French Pacif Is	57	52	119	121	2,084.17	2,324.46
Trust Terr Pac Is	5	1	10	6	2,030.20	7,692.00
Other Pac Is, n & c	0	1	6	6	.00	6,300.00
Africa	109	117	384	476	3,525.58	4,071.51
N Africa	8	0	27	0	3,408.38	.00
Tunisia	0	0	3	0	.00	.00
Libya	0	0	0	0	.00	.00
Egypt	8	0	23	0	3,038.60	.00
Sub-Sahara	101	117	357	476	3,534.86	4,071.51
Sudan	0	0	0	0	.00	.00
Cameroon	0	0	0	0	.00	.00
Senegal	1	0	2	0	1,981.00	.00
Guinea	0	0	1	0	.00	.00
Ivory Coast	0	0	0	0	.00	.00
Ghana	0	0	1	0	.00	.00
Nigeria	0	16	147	76	5,249.86	4,732.75
Liberia	28	0	0	0	.00	.00
Ethiopia	0	0	0	47	.00	5,856.00
Kenya	0	8	0	315	2,863.30	3,663.56
Rep S Africa	72	86	206	31	.00	6,235.00
Zimbabwe	0	5	0	8	.00	3,777.00
Malawi	0	2	0	8	2,851.31	3,219.78
Developed countries	3,640	2,859	10,743	9,205	2,952.84	3,102.85
Less devel countries	3,758	3,778	11,097	11,723	.00	4,111.11
Cent plan countries	0	45	0	185	.00	.00
Flavoring strips & ext(MT)						
World	36,946	27,306	215,950	173,586	5,845.02	6,357.06
Greenland	0	0	0	0	.00	.00
Canada	2,825	2,787	12,225	11,442	4,327.32	4,105.64
Latin America	6,933	6,028	73,397	48,724	10,586.60	8,082.87
Mexico	232	121	2,290	896	9,872.05	7,402.25
Central America	2,087	2,820	18,679	22,665	8,807.33	8,037.26
Guatemala	371	317	6,760	5,805	18,220.38	18,313.61
Belize	6	7	188	123	31,504.67	17,542.43
El Salvador	159	144	1,148	1,185	7,221.80	8,229.34
Honduras	124	319	2,276	5,772	18,353.32	18,094.10
Nicaragua	56	62	838	1,037	14,959.71	16,726.71
Costa Rica	71	342	581	966	5,177.38	2,823.73
Panama	1,310	1,628	6,887	7,777	5,257.59	4,774.42
Caribbean	1,932	1,363	11,841	9,720	6,025.32	7,131.47
Bermuda	117	12	170	34	1,454.53	2,855.33
Bahamas	140	184	1,034	1,201	7,385.16	6,180.60
Jamaica	127	130	1,121	1,331	8,823.75	10,236.77
Turks-Caicos Is	0	0	0	0	.00	.00
Cayman Is	17	4	88	6	5,767.18	1,464.25
Haiti	221	157	800	706	3,619.24	4,497.84
Dominican Republic	577	370	1,853	1,710	3,210.78	4,621.47
Leeward & Windward Is	110	51	793	620	7,209.07	12,159.26
Barbados	128	108	892	888	6,966.38	8,221.85
Trinidad-Tobago	193	198	3,436	2,179	17,805.60	11,006.52
Neth Antilles	130	120	730	669	5,618.42	5,578.27
French W Indies	172	19	714	375	4,452.87	19,769.21
S America	2,672	1,724	40,787	15,443	15,264.61	8,957.42
Colombia	371	564	3,811	3,505	10,271.63	6,214.42
Venezuela	817	198	25,689	3,487	28,014.58	17,663.66
Guyana	0	1	16	49	.00	48,577.00
Suriname	117	27	1,266	525	10,812.35	19,490.33
French Guiana	14	3	99	45	7,105.71	14,944.00
Ecuador	458	346	2,457	3,279	5,365.05	9,478.04
Peru	123	109	839	788	6,819.75	7,232.07
Bolivia	47	17	301	248	6,397.08	14,616.88
Chile	298	307	3,055	1,964	10,251.94	6,398.59
Brazil	36	39	244	317	6,785.08	8,126.59
Paraguay	53	32	356	228	6,708.02	7,126.72
Uruguay	32	8	158	87	4,822.81	10,856.38
Argentina	206	73	2,497	808	12,122.49	12,441.04
W Europe	4,534	7,230	30,637	27,696	6,757.26	3,830.65
EC	3,124	5,901	23,558	20,280	7,541.32	3,436.69
Denmark	58	34	691	417	11,914.72	12,261.12
United Kingdom	649	366	6,222	3,677	9,587.63	10,046.46
Ireland	279	416	1,831	2,279	6,561.97	5,479.02
Netherlands	376	3,508	3,479	3,788	9,253.50	1,079.80
Belgium-Luxembourg	222	129	656	637	2,653.94	4,939.36
France	457	374	3,817	3,286	8,353.33	8,784.95
Fed Rep Germany	807	923	5,407	5,162	6,700.30	5,593.00
Italy	267	128	1,324	852	3,151.19	6,658.91
Greece	19	23	131	181	6,911.26	7,885.56
Other W Europe	1,410	1,329	7,078	7,416	5,020.08	5,579.80
Iceland	6	6	23	21	2,785.50	3,458.17
Sweden	44	59	519	484	11,805.81	8,374.56
Norway	31	21	182	154	5,870.26	7,343.48

See footnotes at end of table.

Table 16--U.S. agricultural exports: Quantity, value, and unit value by commodity and country, October-September 1983/84 and 1984/85--continued

Commodity and country	October-September					
	Quantity		Value (1,000 dol)		Unit value (\$)	
	1983/84	1984/85	1983/84	1984/85	1983/84	1984/85
Flavoring sirups & ext(MT):						
Finland	250	180	1,050	815	4,201.69	4,526.84
Austria	34	20	161	278	4,726.03	13,992.00
Switzerland	169	184	1,008	1,308	5,966.13	7,107.20
Spain	133	0	474	0	3,564.62	.00
Spain, incl Canary Is	640	821	3,157	4,071	4,932.42	4,958.50
Portugal	36	38	241	263	6,344.26	6,924.10
Malta	2	0	10	12	5,160.00	.00
Canary Is	63	0	253	0	4,008.54	.00
Madeira Is	0	0	0	0	.00	.00
E Europe	54	104	361	676	6,680.22	6,498.36
German Dem Rep	0	0	0	0	.00	.00
Czechoslovakia	2	3	31	53	15,747.00	17,780.33
Hungary	18	46	104	294	5,779.55	6,392.96
Poland	3	19	19	53	4,674.50	2,770.95
Yugoslavia	29	36	149	276	5,145.10	7,660.19
Romania	1	0	57	0	57,300.00	.00
Asia	12,444	7,959	67,252	64,618	5,404.39	8,116.89
W Asia (Mideast)	7,755	2,837	24,195	16,177	3,119.80	5,702.15
Turkey	1	17	41	101	40,625.00	5,935.12
Cyprus	0	14	0	486	.00	34,888.50
Syria	42	93	101	354	2,412.14	3,804.85
Lebanon	248	70	1,782	767	7,106.85	10,950.50
Israel	68	61	521	686	7,545.09	11,280.75
Jordan	403	2	1,072	60	2,659.69	30,092.50
Gaza Strip	0	0	0	0	.00	.00
Kuwait	817	254	2,898	3,307	3,669.84	13,019.87
Saudi Arabia	5,163	2,101	13,469	7,549	2,606.74	3,593.11
Qatar	182	7	594	238	3,263.58	34,063.57
United Arab Emir	179	69	1,392	1,145	7,774.89	16,600.65
Yemen (Sana)	11	11	269	166	24,420.00	15,072.09
Oman	500	134	1,437	1,120	2,873.01	8,361.13
Bahrain	140	4	540	192	3,856.21	48,000.00
S Asia	222	231	1,851	1,890	8,786.65	8,183.44
India	9	5	101	87	11,191.11	17,306.81
Pakistan	176	188	1,686	1,527	9,579.03	6,121.87
Bangladesh	37	32	163	222	4,397.40	6,943.56
Sri Lanka	0	6	1	55	.00	9,122.67
Japan	878	1,139	8,108	7,585	8,290.37	6,659.55
China (mainland)	6	63	63	520	10,521.50	8,248.73
China (Taiwan)	275	281	2,288	2,203	8,356.96	7,840.82
Other E & S E Asia	3,206	3,408	30,637	36,243	9,550.34	10,634.59
Thailand	616	488	7,690	5,164	12,483.03	10,581.19
Laos	1	1	3	18	3,384.00	17,868.00
Malaysia	491	438	4,671	6,233	9,513.02	14,230.64
Singapore	402	545	3,638	5,409	9,051.33	9,924.87
Indonesia	98	81	848	580	8,650.38	7,155.64
Brunei	0	0	17	10	.00	.00
Philippines	777	893	5,467	7,416	7,036.09	8,305.07
Macao	2	2	90	81	45,189.00	40,360.50
S Korea	214	249	2,153	2,304	10,059.22	8,253.60
Hong Kong	607	711	6,060	9,028	9,983.85	12,698.15
Oceania	613	885	4,873	4,275	7,950.07	4,830.06
Australia	394	664	4,112	3,650	10,435.34	5,496.31
Papua New Guinea	0	14	1	30	.00	2,116.64
New Zealand	72	40	521	387	7,231.75	9,666.82
W Samoa	2	1	6	4	2,840.00	3,613.00
S Pacific Is, n & c	0	0	0	0	.00	.00
French Pacif Is	9	3	43	14	4,752.11	4,519.00
Trust Terr Pac Is	136	107	189	112	1,391.46	1,049.46
Pacific Islands (Trust Terr)	0	52	0	67	.00	1,284.00
Other Pac Is, n & c	0	4	3	13	.00	3,128.50
Africa	8,543	2,313	27,205	16,156	2,850.74	6,984.73
N Africa	217	89	3,570	2,670	16,449.66	26,973.69
Morocco	36	6	180	72	4,959.11	11,941.30
Tunisia	13	15	89	95	6,843.77	6,329.87
Libya	0	0	0	0	.00	.00
Egypt	168	78	3,301	2,504	19,646.67	32,099.93
Sub-Sahara	9,326	2,214	23,635	13,485	2,534.31	6,090.92
Sudan	39	0	128	6	3,280.26	.00
Mauritania	1	0	7	0	7,200.00	.00
Cameroon	13	19	180	244	13,875.54	12,848.42
Senegal	10	18	57	100	5,654.40	5,580.67
Sierra Leone	1	0	12	0	11,802.00	.00
Ivory Coast	14	39	109	248	7,813.57	6,352.74
Ghana	12	14	107	101	8,906.06	7,242.71
The Gambia	0	0	0	5	.00	.00
Nigeria	8,671	608	18,906	8,723	2,180.32	14,347.07
Congo (Brazzaville)	0	0	9	0	.00	.00
W Africa, n & c	3	6	36	64	12,132.00	10,643.33
Liberia	46	8	203	83	4,417.65	10,335.63
Zaire	2	17	4	311	1,800.00	18,266.47
Rwanda	0	0	0	0	.00	.00
Somalia	0	0	0	9	.00	.00
Ethiopia	134	92	1,341	923	10,004.75	10,028.94

See footnotes at end of table

Table 16--U.S. agricultural exports: Quantity, value, and unit value by commodity and country, October-September 1983/84 and 1984/85--continued

Commodity and country	October-September					
	Quantity		Value (1,000 dol)		Unit value (\$)	
	1983/84	1984/85	1983/84	1984/85	1983/84	1984/85
Flavoring sirups & ext(MT):						
Djibouti	1	0	18	0	17,520.00	0.00
Uganda	1	0	33	0	33,096.00	.00
Kenya	10	12	88	127	8,790.00	10,598.33
Seychelles	0	0	0	0	.00	.00
Tanzania	8	101	152	1,280	18,937.50	12,676.13
Mauritius	9	5	79	36	8,814.44	7,184.00
French Indian Oc Terr	2	1	33	17	16,302.00	16,720.00
Rep S Africa	341	1,267	2,100	1,154	6,157.76	910.86
Namibia	0	1	1	17	.00	16,750.00
Zambia	0	0	0	0	.00	.00
Zimbabwe	6	6	33	37	4,085.50	6,219.33
Malawi	0	0	1	0	.00	.00
Developed countries	9,213	13,188	58,223	52,602	6,319.63	3,988.60
Less devel countries	27,673	13,951	157,303	119,789	5,684.36	6,586.39
Cent plan countries	60	167	424	1,196	7,064.35	7,158.69
Rubber - crude natural(MT):						
World	11,659	14,420	20,973	22,382	1,798.84	1,952.12
Canada	3,952	4,118	6,065	5,962	1,534.55	1,690.73
Latin America	5,042	6,891	7,778	9,120	1,542.59	1,323.44
Mexico	767	2,292	1,405	2,831	1,831.17	1,235.37
Central America	298	208	494	314	1,657.63	1,511.00
Guatemala	25	22	41	52	1,645.76	2,349.18
El Salvador	19	3	32	21	1,668.42	7,063.67
Honduras	36	0	114	8	3,160.33	.00
Nicaragua	16	0	47	0	2,908.31	.00
Costa Rica	16	24	24	44	1,482.31	1,825.92
Panama	186	159	237	169	1,274.76	1,190.30
Caribbean	283	193	518	242	1,829.17	1,252.69
Bermuda	0	1	0	1	.00	1,245.00
Bahamas	0	2	1	1	.00	729.50
Jamaica	41	36	65	41	1,592.93	1,144.17
Haiti	82	31	123	39	1,501.68	1,254.93
Dominican Republic	104	68	203	98	1,949.82	1,438.60
Leeward & Windward Is	0	0	0	0	.00	.00
Barbados	37	52	33	50	882.43	970.58
Trinidad-Tobago	19	3	93	5	4,903.53	1,785.33
Neth Antilles	0	0	0	5	.00	.00
S America	3,694	4,198	5,362	5,732	1,451.44	1,365.49
Colombia	915	842	1,414	1,063	1,544.93	1,262.33
Venezuela	2,428	3,122	3,124	4,230	1,286.62	1,354.97
Guyana	0	0	0	0	.00	.00
Suriname	0	0	0	0	.00	.00
Ecuador	151	192	237	330	1,567.03	1,719.31
Peru	53	1	108	4	2,035.70	3,840.00
Bolivia	87	0	277	0	3,183.63	.00
Chile	15	11	129	46	8,581.13	4,185.45
Brazil	0	1	2	8	.00	7,915.00
Uruguay	0	0	0	0	.00	.00
Argentina	45	29	72	51	1,605.76	1,769.55
W Europe	994	1,548	2,842	3,062	2,858.65	1,977.71
EC	883	1,517	2,576	2,942	2,885.18	1,939.29
Denmark	0	0	3	2	.00	.00
United Kingdom	110	86	305	170	2,768.66	1,973.22
Ireland	38	10	27	19	706.87	1,924.90
Netherlands	13	238	19	128	1,435.54	537.76
Belgium-Luxembourg	303	270	456	440	1,508.55	1,628.52
France	289	416	828	1,359	2,865.46	3,266.77
Fed Rep Germany	82	206	258	316	3,147.84	1,535.46
Italy	57	290	671	498	11,779.58	1,718.21
Greece	1	1	9	10	9,280.00	9,600.00
Other W Europe	101	31	265	120	2,624.11	3,857.77
Sweden	76	9	166	39	2,180.01	4,366.00
Norway	0	0	0	4	.00	.00
Finland	0	0	0	0	.00	.00
Austria	1	0	5	0	4,576.00	.00
Switzerland	15	19	44	49	2,837.73	2,561.37
Spain	1	0	12	0	12,312.00	.00
Spain, incl Canary Is	7	3	38	23	5,359.28	7,688.33
Portugal	1	0	1	5	885.00	.00
Malta	0	0	0	0	.00	.00
Canary Is	0	0	0	0	.00	.00
E Europe	0	0	0	0	.00	.00
Czechoslovakia	0	0	0	0	.00	.00
Hungary	0	0	0	0	.00	.00
Romania	0	0	0	0	.00	.00
USSR, Est.Lat,Lith	0	0	0	0	.00	.00
USSR	0	0	0	0	.00	.00
As-A	1,471	1,334	3,777	2,942	2,567.34	2,205.55
W Asia (Mideast)	240	13	489	80	2,039.18	6,137.69
Turkey	0	1	0	4	.00	4,470.00
Cyprus	1	0	4	7	3,780.00	.00
Syria	16	0	40	0	2,500.88	.00
Lebanon	1	0	7	0	6,930.00	.00
Iraq	0	0	0	0	.00	.00
Israel	12	4	118	25	9,798.83	6,186.00

See footnotes at end of table.

Table 16--U.S. agricultural exports: Quantity, value, and unit value by commodity and country, October-September 1983/84 and 1984/85--continued

Commodity and country	October-September					
	Quantity		Value (1,000 doll)		Unit value (\$)	
	1983/84	1984/85	1983/84	1984/85	1983/84	1984/85
Rubber - crude natural(MT):						
Jordan	0	0	0	0	0.00	0.00
Kuwait	0	0	2	0	.00	.00
Saudi Arabia	209	5	310	24	1,483.73	4,877.40
United Arab Emir	0	3	1	19	.00	6,246.33
Yemen (Sana)	0	0	0	0	.00	.00
Oman	0	0	0	0	.00	.00
Bahrain	1	0	9	0	8,900.00	.00
S Asia	5	3	13	17	2,541.80	5,590.67
India	0	1	0	4	.00	3,680.00
Pakistan	5	2	13	13	2,541.80	6,546.00
Japan	172	237	277	362	1,609.32	1,526.29
China (Taiwan)	431	426	1,166	1,181	2,705.00	2,756.62
Other E & S E Asia	623	653	1,832	1,308	2,940.26	1,995.75
Thailand	47	2	127	18	2,711.13	6,893.00
Malaysia	16	3	26	7	1,619.63	2,205.00
Singapore	11	112	63	133	5,767.45	1,191.34
Indonesia	0	11	0	25	.00	2,227.27
Philippines	316	284	1,061	594	3,357.48	2,090.51
S Korea	210	220	422	405	2,009.72	1,836.71
Hong Kong	23	21	132	123	5,743.17	5,841.52
Oceania	106	86	249	206	2,349.45	2,148.36
Australia	103	89	237	183	2,392.03	2,061.79
New Zealand	3	7	11	23	3,592.67	3,249.86
French Pacif Is	0	0	1	0	.00	.00
Trust Terr Pac Is	0	0	0	0	.00	.00
Other Pac Is, n e c	0	0	0	0	.00	.00
Africa	94	433	261	89	2,771.39	206.24
N Africa	23	14	62	17	2,703.39	1,220.07
Morocco	0	0	5	0	.00	.00
Egypt	23	14	57	17	2,490.35	1,220.07
Sub-Sahara	71	419	198	72	2,793.42	172.36
Sudan	50	0	80	0	1,594.82	.00
Nigeria	0	0	0	0	.00	.00
W Africa, n e c	0	20	0	4	.00	220.45
Liberia	3	380	15	15	5,000.00	38.46
Kenya	0	0	0	0	.00	.00
Rep S Africa	14	3	99	46	7,055.86	15,172.33
Zimbabwe	4	6	5	7	1,202.50	1,215.67
Developed countries	5,250	6,006	9,647	10,662	1,837.54	1,775.25
Less devel countries	6,408	8,414	11,323	11,719	1,766.70	1,392.84
Cent plan countries	0	0	0	0	.00	.00
Fibers ex cotton(MT):						
World	1,043	472	1,332	871	1,276.86	1,846.04
Canada	108	68	179	153	1,653.31	2,256.87
Latin America	583	308	804	556	1,378.65	1,804.70
Mexico	262	222	397	379	1,515.61	1,708.11
Central America	78	4	88	9	1,132.17	2,152.50
Guatemala	29	3	25	5	862.41	1,608.00
El Salvador	5	0	6	0	1,145.00	.00
Honduras	43	1	53	4	1,231.19	3,786.00
Nicaragua	0	0	0	0	.00	.00
Costa Rica	1	0	5	0	4,633.00	.00
Panama	0	0	0	0	.00	.00
Caribbean	104	36	152	64	1,463.26	1,774.03
Bermude	0	0	1	0	.00	.00
Bahamas	0	0	0	1	.00	.00
Jamaica	5	0	1	0	260.80	.00
Haiti	98	22	149	57	1,515.36	2,608.95
Leeward & Windward Is	0	6	0	3	.00	416.67
Barbados	0	0	0	0	.00	.00
Trinidad-Tobago	0	8	0	3	.00	390.00
Neth Antilles	1	0	1	0	1,110.00	.00
S America	139	46	166	104	1,195.50	2,264.59
Colombia	0	0	0	0	.00	.00
Venezuela	138	45	161	92	1,168.07	2,040.55
Guyana	0	0	0	0	.00	.00
Ecuador	0	0	2	0	.00	.00
Peru	0	0	2	3	.00	.00
Chile	0	0	0	1	.00	.00
Brazil	1	1	1	8	1,115.00	8,010.00
W Europe	263	63	215	116	819.14	1,844.41
EC	263	63	215	116	819.14	1,844.41
Denmark	0	1	0	7	.00	7,095.00
United Kingdom	262	59	209	75	797.95	1,279.54
Netherlands	1	2	5	13	5,293.00	6,440.00
Belgium-Luxembourg	0	1	0	1	.00	1,443.00
Fed Rep Germany	0	0	1	19	.00	.00
Italy	0	0	0	0	.00	.00
Other W Europe	0	0	0	0	.00	.00
Finland	0	0	0	0	.00	.00
Austria	0	0	0	0	.00	.00
Switzerland	0	0	0	0	.00	.00
Portugal	0	0	0	0	.00	.00
Asia	74	30	93	16	1,252.85	544.47
W Asia (Mideast)	0	0	3	2	.00	.00

See footnotes at end of table

Table 16--U.S. agricultural exports: Quantity, value, and unit value by commodity and country, October-September 1983/84 and 1984/85--continued

Commodity and country	October-September					
	Quantity		Value (1,000 dol)		Unit value (\$)	
	1983/84	1984/85	1983/84	1984/85	1983/84	1984/85
Fibers ex cotton(MT):						
Israel	0	0	2	0	0.00	0.00
Jordan	0	0	0	0	.00	.00
Kuwait	0	0	0	0	.00	.00
Saudi Arabia	0	0	1	2	.00	.00
Oster	0	0	0	0	.00	.00
S Asia	0	0	5	0	.00	.00
India	0	0	3	0	.00	.00
Pakistan	0	0	2	0	.00	.00
Japan	52	30	14	10	270.63	342.93
China (Taiwan)	0	0	0	5	.00	.00
Other E & S E Asia	22	0	71	0	3,224.82	.00
Malaysia	0	0	0	0	.00	.00
Singapore	0	0	0	0	.00	.00
Philippines	20	0	20	0	990.00	.00
S Korea	1	0	6	0	6,324.00	.00
Hong Kong	1	0	45	0	44,822.00	.00
Oceania	5	0	8	4	1,697.20	.00
Australia	0	0	3	0	.00	.00
New Zealand	5	0	5	4	1,016.20	.00
Africa	10	3	33	26	3,281.70	8,633.33
Sub-Sahara	10	3	33	26	3,281.70	8,633.33
Sierra Leone	0	0	1	0	.00	.00
Nigeria	0	0	0	0	.00	.00
Zaire	0	0	0	0	.00	.00
Mauritius	0	0	0	0	.00	.00
Rep S Africa	10	3	32	26	3,164.80	8,633.33
Developed countries	438	164	451	309	1,028.94	1,886.82
Less devel countries	605	308	881	562	1,456.34	1,824.33
Other misc veg prods(MT):						
World	14,210	18,921	103,663	123,331	7,295.10	6,518.21
Canada	2,263	2,044	13,493	12,141	5,962.44	5,939.78
Latin America	2,245	1,523	7,491	6,665	3,336.64	4,376.48
Mexico	685	503	1,634	1,856	2,385.18	3,690.44
Central America	366	239	738	656	2,015.52	2,746.62
Guatemala	19	9	98	44	5,183.84	4,904.33
Belize	3	49	7	31	2,293.33	629.86
El Salvador	21	16	83	51	3,969.81	3,181.94
Honduras	11	13	47	54	4,247.54	4,158.77
Nicaragua	211	0	106	6	500.14	.00
Costa Rica	24	18	172	68	7,185.17	3,791.11
Panama	77	134	224	402	2,912.28	2,999.10
Caribbean	361	297	701	698	1,942.10	2,349.21
Bermuda	12	78	16	40	1,297.92	514.26
Bahamas	30	72	108	130	3,604.20	1,808.74
Jamaica	35	39	173	189	4,946.14	4,846.46
Turks-Caicos Is	2	0	1	0	442.50	.00
Cayman Is	61	6	32	24	525.34	4,058.50
Haiti	15	2	31	6	2,040.67	2,828.00
Dominican Republic	8	28	65	108	8,095.75	3,841.43
Leeward & Windward Is	52	3	25	11	484.73	3,687.33
Barbados	14	4	21	5	1,526.71	1,343.00
Trinidad-Tobago	11	47	153	86	1,315.75	1,832.38
Neth Antilles	5	2	18	5	3,597.00	2,531.50
French W Indies	11	16	59	83	5,340.91	5,823.50
S America	833	484	4,418	3,455	5,309.88	7,138.28
Colombia	94	125	481	780	5,112.24	6,238.66
Venezuela	186	177	1,691	635	9,090.01	3,585.48
Guyana	0	1	0	5	.00	4,735.00
Suriname	1	1	3	5	3,054.00	4,510.00
Ecuador	44	27	195	177	4,425.23	6,545.30
Peru	26	23	273	327	10,509.82	14,230.52
Bolivia	0	0	0	0	.00	.00
Chile	33	13	154	103	4,664.33	7,930.36
Brazil	52	64	378	599	7,259.77	9,365.45
Paraguay	9	0	168	1	16,666.67	.00
Uruguay	3	13	57	28	18,986.00	2,133.23
Argentina	385	40	1,020	796	2,648.27	19,905.17
W Europe	6,569	12,362	26,808	39,273	4,080.93	3,176.92
EC	5,924	8,987	23,491	28,814	3,965.44	3,206.14
Denmark	218	146	811	736	3,721.88	5,040.43
United Kingdom	406	756	2,845	4,783	7,007.56	6,326.50
Ireland	61	109	626	728	10,256.92	6,681.23
Netherlands	520	1,630	2,650	2,838	5,097.05	1,741.29
Belgium-Luxembourg	607	1,293	600	742	988.66	573.54
France	363	528	2,673	2,850	7,363.79	5,398.66
Fed Rep Germany	3,469	4,328	10,697	13,903	3,083.56	3,212.24
Italy	277	196	2,417	2,168	8,724.91	11,063.30
Greece	3	1	172	65	57,286.00	65,248.00
Other W Europe	645	3,975	3,316	10,458	5,141.60	3,099.08
Iceland	0	1	0	3	.00	3,306.00
Sweden	130	124	523	503	4,026.82	4,060.00
Norway	83	24	488	206	5,884.87	8,586.58
Finland	278	2,966	771	7,569	2,774.54	2,552.00
Austria	5	5	140	228	28,077.20	45,655.60
Switzerland	110	97	809	848	8,264.16	8,756.06

See footnotes at end of table.

Table 16--U.S. agricultural exports: Quantity, value, and unit value by commodity and country.
October-September 1983/84 and 1984/85--continued

Commodity and country	October-September					
	Quantity		Value (1,000 dol)		Unit value (\$)	
	1983/84	1984/85	1983/84	1984/85	1983/84	1984/85
Other misc veg prods(MT):						
Azores	0	0	0	0	0.00	0.00
Spain	4	0	63	0	15,678.25	.00
Spain, incl Canary Is	30	148	307	952	10,242.43	6,391.98
Portugal	5	9	114	147	22,729.40	16,372.44
E Europe	0	10	138	843	.00	84,292.40
Czechoslovakia	0	0	4	0	.00	.00
Hungary	0	0	0	0	.00	.00
Poland	0	2	0	357	.00	178,284.50
Yugoslavia	0	8	133	486	.00	60,794.38
Romania	0	0	0	0	.00	.00
USSR, Est, Lat, Lith	0	0	0	1	.00	.00
USSR	0	0	0	1	.00	.00
Asia	2,476	2,432	53,113	62,051	21,461.01	26,514.56
W Asia (Mideast)	169	50	783	252	4,634.58	5,241.28
Turkey	7	1	38	26	5,397.57	25,788.00
Cyprus	0	0	44	2	.00	.00
Lebanon	3	0	98	0	32,766.67	.00
Iraq	3	0	134	0	44,772.67	.00
Iran	0	0	1	0	.00	.00
Israel	0	5	112	173	.00	34,572.20
Jordan	28	8	229	8	8,193.36	979.75
Kuwait	0	0	0	5	.00	.00
Saudi Arabia	22	36	64	43	2,926.41	1,181.17
United Arab Emir	99	0	53	6	537.80	.00
Bahrain	7	0	8	0	1,236.71	.00
S Asia	64	113	447	518	6,887.61	4,587.90
India	22	18	339	451	15,419.09	23,762.05
Pakistan	42	84	107	67	2,563.55	712.28
Nepal	0	0	1	0	.00	.00
Bangladesh	0	0	0	0	.00	.00
Sri Lanka	0	0	0	0	.00	.00
Japan	968	1,396	7,678	9,950	7,931.89	7,127.73
China (mainland)	2	1	296	295	147,879.00	284,725.00
China (Taiwan)	207	189	3,532	3,648	17,061.50	19,302.62
Other E & S E Asia	1,066	683	40,377	47,376	37,876.83	69,367.04
Thailand	48	15	202	158	4,204.21	10,534.07
Malaysia	61	40	537	149	8,804.95	3,720.00
Singapore	190	27	2,355	2,600	12,396.64	96,284.52
Indonesia	3	3	22	16	5,408.50	5,204.00
Brunei	0	0	0	0	.00	.00
Philippines	134	166	777	1,081	5,800.81	6,513.01
S Korea	288	31	744	286	2,583.12	8,221.52
Hong Kong	341	401	35,740	43,089	104,808.07	107,452.77
Oceania	514	385	2,134	1,791	4,152.16	4,651.02
Australia	440	356	1,633	1,630	3,711.33	4,578.67
New Zealand	40	29	327	152	8,174.60	5,272.48
W Samoa	0	0	0	8	.00	.00
S Pacific Is, n e c	34	0	174	0	5,124.70	.00
Africa	143	165	488	566	3,410.05	3,430.21
N Africa	2	47	7	37	3,284.00	792.57
Morocco	0	0	0	0	.00	.00
Algeria	0	0	0	0	.00	.00
Egypt	2	47	7	37	3,284.00	792.57
Sub-Sahara	141	118	481	529	3,411.84	4,480.79
Cameroon	0	0	0	0	.00	.00
Guinea	0	0	0	0	.00	.00
Sierra Leone	0	0	0	0	.00	.00
Ivory Coast	0	0	0	0	.00	.00
Nigeria	3	38	37	160	12,346.67	4,203.31
Gabon	11	0	3	0	308.91	.00
Angola	18	0	6	0	346.72	.00
W Africa, n e c	0	0	6	0	.00	.00
Liberia	1	2	42	14	41,575.00	7,156.50
Zaire	0	0	0	7	.00	3,567.00
Ethiopia	0	0	0	3	.00	.00
Djibouti	0	0	0	0	.00	.00
Uganda	0	0	0	0	.00	.00
Kenya	0	0	26	7	.00	.00
Tanzania	0	0	0	0	.00	.00
Mozambique	0	0	4	0	.00	.00
Rep S Africa	104	68	308	240	2,871.06	3,528.70
Botswana	0	0	0	1	.00	.00
Zambia	3	2	32	31	10,688.00	15,531.00
Zimbabwe	1	6	15	65	15,166.00	10,868.00
Malawi	0	0	0	0	.00	.00
Developed countries	10,384	16,260	50,360	53,660	4,849.78	3,908.98
Less devel countries	3,824	2,650	52,870	58,633	13,825.89	22,125.53
Cent plan countries	2	11	433	1,138	216,634.60	103,486.64
Nursery & greenhouse prods(NA):						
World	--	--	66,038	58,446	{1}	{1}
Canada	--	--	30,121	22,667	{1}	{1}
Latin America	--	--	4,378	4,240	{1}	{1}
Mexico	--	--	762	813	{1}	{1}
Central America	--	--	432	561	{1}	{1}
Guatemala	--	--	43	95	{1}	{1}

See footnotes at end of table.

Table 16--U.S. agricultural exports: Quantity, value, and unit value by commodity and country, October-September 1983/84 and 1984/85--continued

Commodity and country	October-September					
	Quantity		Value (1,000 dol)		Unit value (\$)	
	1983/84	1984/85	1983/84	1984/85	1983/84	1984/85
Nursery & greenhouse prods(NA):	--	--	0	0	(1)	(1)
Belize	--	--	7	2	(1)	(1)
El Salvador	--	--	2	7	(1)	(1)
Honduras	--	--	0	0	(1)	(1)
Nicaragua	--	--	318	378	(1)	(1)
Costa Rica	--	--	60	68	(1)	(1)
Panama	--	--	2,444	2,170	(1)	(1)
Caribbean	--	--	508	374	(1)	(1)
Bermuda	--	--	738	655	(1)	(1)
Bahamas	--	--	585	234	(1)	(1)
Jamaica	--	--	5	68	(1)	(1)
Turks-Caicos Is	--	--	162	264	(1)	(1)
Cayman Is	--	--	17	30	(1)	(1)
Haiti	--	--	38	89	(1)	(1)
Dominican Republic	--	--	19	66	(1)	(1)
Leeward & Windward Is	--	--	5	23	(1)	(1)
Barbados	--	--	131	57	(1)	(1)
Trinidad-Tobago	--	--	203	316	(1)	(1)
Neth Antilles	--	--	10	5	(1)	(1)
French W Indies	--	--	740	706	(1)	(1)
S America	--	--	326	340	(1)	(1)
Colombia	--	--	187	191	(1)	(1)
Venezuela	--	--	0	0	(1)	(1)
Guyana	--	--	2	0	(1)	(1)
Suriname	--	--	88	63	(1)	(1)
Ecuador	--	--	12	17	(1)	(1)
Peru	--	--	0	0	(1)	(1)
Bolivia	--	--	33	95	(1)	(1)
Chile	--	--	80	0	(1)	(1)
Brazil	--	--	0	0	(1)	(1)
Paraguay	--	--	4	0	(1)	(1)
Uruguay	--	--	5	0	(1)	(1)
Argentina	--	--	24,031	21,940	(1)	(1)
W Europe	--	--	20,824	19,382	(1)	(1)
EC	--	--	60	56	(1)	(1)
Denmark	--	--	381	340	(1)	(1)
United Kingdom	--	--	3	3	(1)	(1)
Ireland	--	--	7,971	7,567	(1)	(1)
Netherlands	--	--	218	306	(1)	(1)
Belgium-Luxembourg	--	--	863	73	(1)	(1)
France	--	--	8,919	8,418	(1)	(1)
Fed Rep Germany	--	--	2,324	2,601	(1)	(1)
Italy	--	--	84	19	(1)	(1)
Greece	--	--	3,207	2,558	(1)	(1)
Other W Europe	--	--	0	0	(1)	(1)
Iceland	--	--	45	24	(1)	(1)
Sweden	--	--	461	318	(1)	(1)
Norway	--	--	336	264	(1)	(1)
Finland	--	--	338	179	(1)	(1)
Austria	--	--	927	778	(1)	(1)
Switzerland	--	--	229	0	(1)	(1)
Spain	--	--	848	988	(1)	(1)
Spain, incl Canary Is	--	--	23	8	(1)	(1)
Portugal	--	--	0	0	(1)	(1)
Canary Is	--	--	0	0	(1)	(1)
Madeira Is	--	--	9	24	(1)	(1)
E Europe	--	--	0	0	(1)	(1)
German Dem Rep	--	--	4	6	(1)	(1)
Czechoslovakia	--	--	6	3	(1)	(1)
Hungary	--	--	0	0	(1)	(1)
Poland	--	--	0	15	(1)	(1)
Bulgaria	--	--	21	162	(1)	(1)
USSR, Est, Lat, Lith	--	--	21	162	(1)	(1)
USSR	--	--	5,326	7,984	(1)	(1)
Asia	--	--	2,903	4,353	(1)	(1)
W Asia (Mideast)	--	--	3	0	(1)	(1)
Turkey	--	--	1	11	(1)	(1)
Lebanon	--	--	0	298	(1)	(1)
Iraq	--	--	0	0	(1)	(1)
Iran	--	--	28	23	(1)	(1)
Israel	--	--	22	1	(1)	(1)
Jordan	--	--	45	180	(1)	(1)
Kuwait	--	--	1,898	3,094	(1)	(1)
Saudi Arabia	--	--	98	178	(1)	(1)
Qatar	--	--	47	5	(1)	(1)
United Arab Emir	--	--	614	524	(1)	(1)
Yemen (Sana)	--	--	52	25	(1)	(1)
Oman	--	--	0	14	(1)	(1)
Bahrain	--	--	0	0	(1)	(1)
S Asia	--	--	0	0	(1)	(1)
India	--	--	0	0	(1)	(1)
Nepal	--	--	3,172	2,730	(1)	(1)
Japan	--	--	0	191	(1)	(1)
China (mainland)	--	--	79	100	(1)	(1)
China (Taiwan)	--	--	172	611	(1)	(1)
Other E & S E Asia	--	--				

See footnotes at end of table.

Table 16--U.S. agricultural exports: Quantity, value, and unit value by commodity and country, October-September 1983/84 and 1984/85--continued

Commodity and country	October-September					
	Quantity		Value (1,000 dol)		Unit value (\$)	
	1983/84	1984/85	1983/84	1984/85	1983/84	1984/85
Nursery & greenhouse prods(NA):			0	0	(1)	(1)
Thailand	--	--	15	16	(1)	(1)
Malaysia	--	--	37	34	(1)	(1)
Singapore	--	--	13	8	(1)	(1)
Indonesia	--	--	4	0	(1)	(1)
Philippines	--	--	37	36	(1)	(1)
S Korea	--	--	66	517	(1)	(1)
Hong Kong	--	--	399	242	(1)	(1)
Oceania			182	99	(1)	(1)
Australia	--	--	0	0	(1)	(1)
Papua New Guinea	--	--	161	117	(1)	(1)
New Zealand	--	--	0	0	(1)	(1)
S Pacific Is, n o c	--	--	51	12	(1)	(1)
French Pacif Is	--	--	0	0	(1)	(1)
Trust Terr Pac Is	--	--	0	2	(1)	(1)
Pacific Islands (Trust Terr)	--	--	4	12	(1)	(1)
Other Pac Is, n o c	--	--	754	1,187	(1)	(1)
Africa			501	1,082	(1)	(1)
N Africa			0	6	(1)	(1)
Morocco	--	--	501	1,076	(1)	(1)
Egypt	--	--	254	105	(1)	(1)
Sub-Sahara			0	10	(1)	(1)
Sudan	--	--	0	0	(1)	(1)
Cameroon	--	--	1	0	(1)	(1)
Ivory Coast	--	--	0	0	(1)	(1)
Ghana	--	--	0	0	(1)	(1)
Nigeria	--	--	0	0	(1)	(1)
Cent African Rep	--	--	0	0	(1)	(1)
Liberia	--	--	0	0	(1)	(1)
Rwanda	--	--	8	2	(1)	(1)
Ethiopia	--	--	58	24	(1)	(1)
Kenya	--	--	0	0	(1)	(1)
Mauritius	--	--	0	0	(1)	(1)
Madagascar	--	--	172	54	(1)	(1)
Rep S Africa	--	--	13	15	(1)	(1)
Zambia	--	--	2	1	(1)	(1)
Swaziland	--	--	57,863	47,630	(1)	(1)
Developed countries			8,145	10,439	(1)	(1)
Less devel countries			30	377	(1)	(1)
Cent plan countries						
Beverages ex juices(HL):						
World	99,501	117,233	67,848	79,553	681.86	678.59
Canada	30,860	59,116	16,414	31,156	531.87	527.03
Latin America	24,010	24,448	16,874	18,112	706.94	740.85
Mexico	723	1,168	341	403	472.31	344.88
Central America	1,585	2,451	1,279	1,816	807.09	740.96
Guatemala	76	61	86	58	1,130.84	956.97
Belize	555	501	345	351	621.29	700.66
El Salvador	95	68	80	78	849.54	1,151.43
Honduras	203	93	193	86	952.32	925.83
Nicaragua	30	6	22	4	719.43	658.17
Costa Rica	67	49	56	52	842.76	1,068.20
Panama	559	1,673	487	1,186	870.85	708.91
Caribbean	20,118	19,998	14,173	15,144	704.51	757.27
Bermuda	2,059	2,246	1,616	1,701	784.97	757.30
Bahamas	5,441	7,874	3,746	5,415	688.43	687.72
Jamaica	134	272	164	207	1,224.70	761.01
Turks-Caicos Is	479	422	227	248	474.67	587.74
Cayman Is	1,870	2,056	1,154	1,233	616.86	599.88
Haiti	221	275	282	304	1,276.16	1,106.90
Dominican Republic	78	337	50	235	642.63	697.63
Leeward & Windward Is	2,589	1,939	2,122	1,893	819.70	976.25
Barbados	166	247	263	311	1,583.42	1,259.07
Trinidad-Tobago	436	349	499	386	1,144.20	1,105.84
Neth Antilles	6,607	3,869	4,016	3,144	607.83	812.69
French W Indies	38	112	34	66	903.97	588.74
S America	1,584	831	1,180	749	744.82	901.70
Colombia	936	512	582	358	621.75	698.33
Venezuela	301	158	325	210	1,081.36	1,331.01
Guyana	13	8	17	12	1,322.82	1,535.00
Suriname	0	32	0	14	.00	432.25
French Guiana	0	0	0	0	.00	.00
Ecuador	267	40	170	55	635.82	1,371.02
Peru	40	20	59	33	1,466.72	1,634.05
Bolivia	0	2	0	3	.00	1,589.00
Chile	17	38	10	22	593.94	574.74
Brazil	10	13	17	21	1,661.40	1,579.08
Paraguay	0	8	0	22	.00	2,785.50
Uruguay	0	0	0	0	.00	.00
Argentina	0	0	0	0	.00	.00
W Europe	8,495	8,030	11,490	9,581	1,352.60	1,193.15
EC	7,104	6,521	9,758	8,042	1,373.79	1,233.21
Denmark	127	361	175	391	1,378.35	1,082.81
United Kingdom	5,317	4,498	7,060	4,944	1,327.86	1,099.07
Ireland	40	10	75	19	1,884.42	1,939.60

See footnotes at end of table.

Table 16--U.S. Agricultural exports: Quantity, value, and unit value by commodity and country, October-September 1983/84 and 1984/85--continued

Commodity and country	October-September					
	Quantity		Value (1,000 doll)		Unit value (\$)	
	1983/84	1984/85	1983/84	1984/85	1983/84	1984/85
Beverages ex. juices (HL)						
Netherlands	70	220	102	340	1,459.86	1,526.28
Belgium-Luxembourg	616	452	1,228	762	1,504.66	1,666.43
France	162	321	264	531	1,610.52	1,655.67
Fed. Rep. Germany	529	644	817	1,043	1,544.75	1,615.94
Italy	41	12	37	10	913.12	811.42
Greece	0	0	0	0	.00	.00
Other W. Europe	1,391	1,509	1,731	1,539	1,214.36	1,020.06
Iceland	203	57	343	117	1,691.60	2,052.02
Sweden	862	1,099	917	874	851.22	795.21
Norway	43	34	29	62	1,260.91	1,835.79
Finland	25	11	11	29	1,228.07	2,837.54
Austria	12	56	30	54	2,109.64	824.86
Switzerland	121	242	334	398	2,689.83	1,633.18
Spain	14	0	15	0	1,256.36	.00
Spain, incl. Canary Is.	1	8	1	0	1,260.00	1,007.25
Portugal	0	0	0	0	.00	.00
Malta	0	0	0	0	.00	.00
E. Europe	9	0	5	0	583.89	.00
Yugoslavia	9	1	0	1	583.89	.00
USSR, Excl. Lat. Lith.	0	1	0	1	.00	1,235.00
USSR	0	1	0	1	.00	1,235.00
Asia	29,243	16,898	16,746	15,626	641.03	826.86
W. Asia (Midwest)	16,998	4,613	6,120	2,904	377.65	629.57
Turkey	11	0	18	0	1,704.54	.00
Cyprus	0	1,580	1	843	.00	529.92
Syria	0	0	0	0	.00	.00
Lebanon	220	0	42	0	189.39	.00
Israel	80	91	51	100	641.49	1,086.60
Jordan	1	83	1	24	1,000.00	294.89
Kuwait	11	69	12	145	1,091.54	1,667.05
Saudi Arabia	16,171	2,315	7,687	1,418	475.37	612.63
Utaer	28	29	24	25	845.14	845.45
United Arab Emir.	180	189	107	214	596.45	1,074.76
Yemen (Sana)	2	0	1	0	355.50	.00
Oman	55	45	29	33	715.87	734.33
Bahrain	240	172	136	99	667.06	576.18
S. Asia	43	55	80	90	1,851.88	1,628.45
India	14	10	28	20	1,965.78	1,985.60
Pakistan	6	25	10	26	1,673.33	1,046.00
Nepal	0	2	0	2	.00	1,500.00
Bangladesh	10	8	20	25	2,006.50	3,160.13
Sri Lanka	13	10	22	15	1,693.00	1,522.80
Japan	6,153	8,090	6,121	6,489	894.85	1,045.60
China (mainland)	1	0	2	0	2,470.00	.00
China (Taiwan)	326	262	395	295	1,212.88	1,125.50
Other E & S E Asia	5,719	5,876	4,025	3,879	703.76	659.90
Burma	4	4	7	7	1,646.25	1,850.50
Thailand	232	138	182	146	786.40	1,056.67
Malaysia	166	141	233	196	1,401.82	1,402.25
Singapore	445	265	487	312	1,093.79	1,178.66
Indonesia	191	5	190	11	897.15	2,153.40
Brunei	2	3	4	4	2,025.50	1,456.33
Philippines	89	95	107	106	1,201.29	1,119.89
S. Korea	33	140	43	91	1,312.64	652.54
Hong Kong	4,597	5,087	2,772	3,003	608.21	590.24
Oceania	6,032	5,502	3,473	3,826	575.78	695.62
Australia	168	173	164	219	875.45	1,265.96
Papua New Guinea	27	0	17	0	617.70	.00
New Zealand	150	102	124	122	828.99	1,192.36
W. Samoa	0	0	0	0	.00	.00
S. Pacific Is., n.e.c.	42	38	115	14	2,742.88	367.21
French Pacif. Is.	8	43	9	44	1,172.75	1,030.70
Trust Terr. Pac. Is.	5,631	3,424	3,032	2,232	538.39	651.92
Pacific Islands (Trust Terr.)	0	1,718	0	1,187	.00	690.95
Other Pac. Is., n.e.c.	6	4	12	10	1,994.83	2,570.50
Africa	850	1,238	746	1,248	875.38	1,008.11
N. Africa	75	86	58	88	748.99	1,020.35
Algeria	0	0	0	0	.00	.00
Tunisia	0	1	0	3	.00	2,961.00
Egypt	78	85	58	85	748.99	997.52
Sub-Sahara	774	1,152	687	1,160	888.12	1,007.19
Sudan	107	0	82	0	765.42	.00
Cameroon	0	29	0	16	.00	537.72
Guinea	83	53	52	36	627.84	686.57
Sierra Leone	6	5	1	7	193.17	1,265.60
Ivory Coast	3	9	8	7	2,898.00	819.89
Ghana	5	20	7	9	1,496.80	474.60
Togo	0	0	0	0	.00	.00
Nigeria	31	139	33	54	1,073.97	385.35
Gabon	0	0	0	0	.00	.00
Angola	34	45	28	47	818.76	1,047.64
Congo (Brazzaville)	30	0	20	0	871.50	.00
W. Africa, n.e.c.	46	32	28	20	626.88	633.53
Liberia	16	102	28	104	1,575.00	1,018.13
Zaire	0	1	0	4	.00	4,430.00
Somalia	29	0	16	0	557.72	.00
Kenya	2	89	1	75	529.00	843.34
Tanzania	26	531	84	686	3,246.46	1,291.22
Rep. S. Africa	354	15	296	6	836.02	287.86
Namibia	0	75	0	89	.00	1,140.87
Developed countries	46,260	75,621	34,661	49,642	749.26	656.46
Less dev'd countries	53,231	41,611	33,179	29,910	523.30	718.60
Cent. plan countries	10	1	8	1	772.80	1,235.00

-- Not available
 (1) Unit value cannot be computed

TABLE 17--U 5 AGRICULTURAL EXPORTS (VALUE IN 1,000 DOL.) BY DESTINATIONS,
OCTOBER-SEPTEMBER 1983/84 AND 1984/85

DESTINATION	1983/84			1984/85			PERCENTAGE CHANGE
	DIRECT EXPORTS	TRANSIT CANADA	ADJUSTED EXPORTS	DIRECT EXPORTS	TRANSIT CANADA	ADJUSTED EXPORTS	
WORLD TOTAL	36,026,620	579,028	36,026,620	31,186,652	629,909	31,186,652	-18
Greenland	0	-	0	10	-	10	176
Canada	1,906,696	27,395	1,936,092	1,703,469	23,924	1,727,393	-11
Mexico	1,965,533	-	1,965,533	1,566,397	-	1,566,397	-20
Guatemala	81,856	-	81,856	86,626	-	86,626	6
Belize	8,355	-	8,355	7,747	-	7,747	-7
El Salvador	96,306	-	96,306	85,104	-	85,104	-13
Honduras	44,650	-	44,650	45,603	-	45,603	5
Nicaragua	17,481	-	17,481	6,447	-	6,447	-63
Costa Rica	51,810	-	51,810	43,079	-	43,079	-17
Panama	93,832	-	93,832	83,461	-	83,461	-11
Bermuda	44,896	-	44,896	42,330	-	42,330	-6
Bahamas	66,460	-	66,460	87,452	-	87,452	28
Cuba	1	-	1	0	-	0	-100
Jamaica	145,542	-	145,542	120,972	-	120,972	-17
Turks-Caicos Is	872	-	872	1,274	-	1,274	46
Cayman Is	13,576	-	13,576	10,979	-	10,979	-19
Haiti	71,792	-	71,792	67,719	-	67,719	-6
Dominican Republic	175,481	-	175,481	167,828	-	167,828	-4
Leeward & Windward Is	57,009	-	57,009	52,315	-	52,315	-8
Barbados	31,630	-	31,630	31,793	-	31,793	1
Trinidad-Tobago	133,509	-	133,509	114,360	-	114,360	-14
Neth Antilles	76,144	-	76,144	68,961	-	68,961	-12
French W Indies	6,364	-	6,364	4,993	-	4,993	-22
Colombia	219,512	-	219,512	237,986	-	237,986	6
Venezuela	776,083	0	776,083	715,686	5,775	721,461	-7
Guyana	5,037	-	5,037	2,951	-	2,951	-41
Suriname	19,473	-	19,473	12,072	-	14,072	-28
French Guiana	271	-	271	137	-	137	-50
Ecuador	143,240	-	143,240	117,166	-	117,166	-18
Peru	226,687	-	226,687	106,291	-	106,291	-53
Bolivia	34,423	-	34,423	16,706	-	16,706	-51
Chile	199,245	-	199,245	76,474	-	76,474	-61
Brazil	437,571	0	437,571	552,732	4,604	557,335	27
Paraguay	1,222	-	1,222	1,007	-	1,007	-18
Uruguay	6,159	-	6,159	2,327	-	2,327	-71
Argentina	17,297	-	17,297	15,881	-	15,881	-8
Iceland	6,168	-	6,168	4,778	-	4,776	-23
Sweden	110,430	-	110,430	102,536	-	102,536	-7
Norway	119,174	0	119,174	80,108	0	80,108	-33
Finland	44,072	0	44,072	58,075	3,907	61,982	41
Denmark	122,612	0	122,612	110,907	0	110,907	-10
United Kingdom	782,053	7,914	789,966	617,203	11,075	628,278	-20
Ireland	116,225	-	116,225	121,384	-	121,384	3
Netherlands	2,187,932	38,863	2,226,795	1,907,609	19,871	1,927,480	-13
Belgium-Luxembourg	829,194	6,594	835,788	470,055	0	470,055	-44
France	510,298	-	510,298	395,503	0	395,503	-22
Fed Rep Germany	1,259,922	-	1,259,922	899,813	0	899,813	-29
German Dem Rep	132,389	0	132,389	70,678	9,837	80,515	-39
Austria	18,106	-	18,106	24,343	-	24,343	34
Czechoslovakia	25,254	-	25,254	21,559	-	21,559	-15
Hungary	29,068	-	29,068	53,616	-	53,616	84
Switzerland	311,411	0	311,411	237,466	0	237,466	-24
Latvia	0	-	0	0	-	0	(1)
Poland	193,636	3,167	196,803	116,829	9,572	126,401	-36
USSR	2,478,686	33,575	2,512,264	2,448,132	60,996	2,509,128	0
Azores	20	-	20	0	-	0	-100
Spain	442,489	23,699	466,188	0	11,550	11,550	-98
Spain, Inc) Canary Is	748,442	7,006	755,447	768,223	46,091	814,314	8
Portugal	701,714	0	701,714	487,466	14,670	502,137	-28
Gibraltar	84	-	84	124	-	124	47
Malta	5,145	-	5,145	9,400	-	9,400	83
Italy	758,047	12,473	770,520	674,871	2,261	677,132	-12
Yugoslavia	179,839	-	179,839	136,539	-	136,539	-24
Albania	0	-	0	99	-	99	(1)
Greece	82,373	0	82,373	104,973	0	104,973	27
Romania	154,605	0	154,605	88,193	0	88,193	-43
Bulgaria	22,761	0	22,761	25,022	0	25,022	10
Turkey	216,756	5,138	221,894	128,007	626	128,636	-42
Cyprus	29,465	676	30,140	22,883	572	23,455	-22
Syria	33,767	1,016	34,783	48,131	0	48,131	38
Lebanon	30,290	-	30,290	29,577	-	29,577	-2
Iraq	422,084	818	422,902	361,525	9,931	371,456	-12
Iran	1,173	0	1,173	1,509	0	1,509	29
Israel	326,635	22,396	351,031	290,853	9,196	300,051	-15
Jordan	91,202	4,032	95,234	40,845	0	40,845	-57
Gaza Strip	0	-	0	0	-	0	(1)
Kuwait	57,181	705	57,886	41,562	0	41,562	-28
Saudi Arabia	496,648	1,302	496,950	381,058	0	381,058	-23
Oatar	7,941	-	7,941	3,819	-	3,819	-52
United Arab Emir	52,055	-	52,055	42,968	-	42,968	-17
Yemen (Sana)	43,794	-	43,794	24,031	-	24,031	-45
Yemen (Aden)	304	-	304	296	-	296	-2
Oman	8,936	-	8,936	7,651	-	7,651	-14
Bahrain	9,934	-	9,934	6,606	-	6,606	-34
Afghanistan	1	-	1	0	-	0	-100
India	375,559	-	375,559	129,429	-	129,429	-66
Pakistan	285,445	0	285,445	215,992	12,969	228,961	-20

See footnotes at end of table.

TABLE 17 -- U.S. AGRICULTURAL EXPORTS: VALUE (1,000 DOL.) BY DESTINATIONS,
OCTOBER-SEPTEMBER 1983/84 AND 1984/85--CONTINUED

DESTINATION	1983/84			1984/85			PERCENTAGE CHANGE
	DIRECT EXPORTS	TRANSIT CANADA	ADJUSTED EXPORTS	DIRECT EXPORTS	TRANSIT CANADA	ADJUSTED EXPORTS	
NePAL	2,586	-	2,586	2,643	-	2,643	2
Bangladesh	157,079	-	157,079	205,382	-	205,382	31
Sri Lanka	46,270	0	46,270	33,867	0	33,867	-27
Burma	57	-	57	110	-	110	92
Thailand	171,957	-	171,957	133,816	-	133,816	-22
Vietnam	417	-	417	0	-	0	-100
Laos	3	-	3	25	-	25	644
Kampuchea	1,231	-	1,231	0	-	0	-100
Malaysia	142,393	-	142,393	97,587	-	97,587	-31
Singapore	159,855	-	159,855	119,380	-	119,380	-25
Indonesia	436,068	0	436,068	204,278	0	204,278	-53
Brunei	2,470	-	2,470	2,169	-	2,169	-12
Philippines	300,316	-	300,316	284,921	-	284,921	-5
Macao	215	-	215	244	-	244	14
S. Asia, n.e.c.	524	-	524	0	-	0	-100
China (mainland)	692,253	0	692,253	230,832	7,996	238,929	-65
Mongolia	0	-	0	0	-	0	(1)
N. Korea	0	-	0	0	-	0	(1)
S. Korea	1,816,143	-	1,816,143	1,399,656	-	1,399,656	-23
Hong Kong	407,412	-	407,412	396,167	-	396,167	-3
China (Taiwan)	1,408,710	-	1,408,710	1,341,814	-	1,341,814	-5
Japan	6,910,501	24,751	6,935,252	5,653,851	9,158	5,663,009	-18
Australia	134,354	-	134,354	131,896	-	131,896	-2
Papua New Guinea	474	-	474	340	-	340	-28
New Zealand	33,087	-	33,087	31,503	-	31,503	-5
N. Samoa	901	-	901	688	-	688	-24
S. Pacific Is., n.e.c.	619	-	619	429	-	429	-31
French Pacif. Is.	16,180	-	16,180	12,089	-	12,089	-25
Trust Terr. Pac. Is.	28,481	-	28,481	17,532	-	17,532	-38
Pacific Islands (Trust Terr.)	0	-	0	7,389	-	7,389	(1)
Other Pac. Is., n.e.c.	2,049	-	2,049	2,000	-	2,000	-2
Morocco	337,807	3,514	341,420	151,359	4,981	156,340	-54
Algeria	153,123	9,018	162,141	207,200	13,841	221,040	36
Tunisia	122,343	17,011	139,354	51,758	8,630	60,389	-57
Libya	16,778	-	16,778	4,457	-	4,457	-73
Egypt	844,795	37,013	881,808	762,851	3,321	766,172	-13
Sudan	58,650	-	58,650	158,258	-	158,258	170
Canary Is.	10,224	0	10,224	0	0	0	-100
Spain Africa n.e.c.	0	-	0	0	-	0	(1)
Equatorial Guinea	601	-	601	91	-	91	-85
Mauritania	17,216	-	17,216	20,953	-	20,953	22
Cameroon	6,697	-	6,697	12,826	-	12,826	92
Senegal	37,610	-	37,610	25,373	-	25,373	-33
Mali	5,448	-	5,448	24,537	-	24,537	350
Guinea	9,818	-	9,818	8,590	-	8,590	-13
Sierra Leone	5,511	-	5,511	7,992	-	7,992	45
Ivory Coast	6,236	-	6,236	10,724	-	10,724	72
Ghana	32,332	0	32,332	17,228	0	17,228	-47
The Gambia	3,382	-	3,382	3,523	-	3,523	4
Niger	1,526	-	1,526	11,973	-	11,973	684
Togo	5,550	0	5,550	9,411	0	9,411	70
Nigeria	343,467	1,438	344,905	356,964	9,597	366,561	6
Cent. African Rep.	357	-	357	376	-	376	5
Gabon	1,126	-	1,126	708	-	708	-37
Chad	4,500	-	4,500	15,637	-	15,637	247
Madeira Is.	0	-	0	0	-	0	(1)
Upper Volta	17,920	-	17,920	18,692	-	18,692	4
Benin	7,062	-	7,062	12,218	-	12,218	73
Angola	21,632	-	21,632	14,531	-	14,531	-33
Congo (Brazzaville)	1,890	-	1,890	995	-	995	-47
W. Africa, n.e.c.	11,307	-	11,307	7,268	-	7,268	-36
Liberia	34,204	-	34,204	24,108	-	24,108	-30
Zaire	16,136	-	16,136	25,117	-	25,117	56
Burundi	4,186	-	4,186	2,802	-	2,802	-31
Rwanda	3,614	-	3,614	4,282	-	4,282	18
Somalia	31,836	-	31,836	38,796	-	38,796	22
Ethiopia	12,113	-	12,113	141,072	-	141,072	1065
Djibouti	4,257	-	4,257	533	-	533	-87
Uganda	36	-	36	389	-	389	981
Kenya	17,462	-	17,462	48,372	-	48,372	177
Seychelles	267	-	267	260	-	260	-3
British Indian Oc. Terr.	0	-	0	0	-	0	(1)
Tanzania	10,201	-	10,201	16,034	-	16,034	57
Mauritius	3,109	-	3,109	7,711	-	7,711	148
Mozambique	13,037	-	13,037	30,585	-	30,585	135
Madagascar	12,514	-	12,514	13,917	-	13,917	11
Comoros	497	-	497	142	-	142	-71
French Indian Oc. Terr.	62	-	62	51	-	51	-17
Rep. S. Africa	525,412	-	525,412	188,530	-	188,530	-64
Namibia	29	-	29	1,513	-	1,513	5160
Botswana	4,896	-	4,896	7,041	-	7,041	44
Zambia	14,326	-	14,326	4,403	-	4,403	-69
Swaziland	2	-	2	18	-	18	811
Zimbabwe	7,529	-	7,529	6,490	-	6,490	-14
Malawi	992	-	992	734	-	734	-26
Lesotho	8,628	-	8,628	8,912	-	8,912	3
Unidentified country	289,514	289,514	0	314,955	314,955	0	(1)

- Data not available.
1/ Data or computation error.

TABLE 18--U.S. AGRICULTURAL IMPORTS: VALUE (1,000 DOL.) BY MAJOR COMMODITY GROUPS AND ORIGINS, OCTOBER-SEPTEMBER 1983/84 AND 1984/85

COUNTRY AND YEAR ENDING SEPT 30	TOTAL AG IMPORTS	MEAT & PRODS, EX POULTRY	DAIRY PRODUCTS	GRAINS & FEEDS	FRUITS, NUTS, & VEG EX JUICE	SUGAR & RELATED PRODS	TOBACCO - UNMFG	WINE & MALT BEVERAGES
WORLD								
1983/84	18,915,766	1,931,290	757,363	533,693	2,282,631	1,463,703	562,905	1,510,307
1984/85	19,739,612	2,213,862	763,435	603,747	2,485,206	1,280,020	555,528	1,549,884
BRAZIL								
1983/84	1,936,575	80,407	855	1,257	84,654	157,999	72,055	190
1984/85	2,420,969	79,106	1,984	6,429	111,225	133,967	115,456	416
CANADA								
1983/84	1,736,063	357,787	45,119	256,207	148,494	88,334	23,781	138,415
1984/85	1,907,939	445,835	63,159	255,273	141,612	103,807	19,680	136,813
MEXICO								
1983/84	1,334,255	2,542	6,545	10,391	592,239	27,212	17,089	36,294
1984/85	1,289,797	2,919	6,567	14,009	650,808	28,935	9,371	47,922
AUSTRALIA								
1983/84	732,802	480,325	28,882	17,794	5,644	86,699	2	9,535
1984/85	764,415	499,369	19,175	16,100	19,139	103,068	0	9,396
COLOMBIA								
1983/84	710,340	31	939	3,454	3,427	40,886	3,034	37
1984/85	737,541	0	729	3,789	3,693	25,804	2,566	195
INDONESIA								
1983/84	791,358	26	28	124	2,351	25	8,366	38
1984/85	722,024	209	0	100	2,369	1,487	7,531	14
FRANCE								
1983/84	606,976	3,361	54,400	6,287	22,866	14,716	245	378,714
1984/85	644,132	3,783	49,668	7,053	29,869	9,825	452	415,542
NEW ZEALAND								
1983/84	533,763	259,265	147,175	3,882	31,715	391	-	2,368
1984/85	625,667	354,038	147,943	6,465	40,040	327	-	2,642
NETHERLANDS								
1983/84	591,141	39,005	973	8,492	18,418	11,059	113	218,297
1984/85	604,457	31,021	4,776	8,016	22,057	12,181	152	216,083
DENMARK								
1983/84	485,809	284,052	53,180	34,879	415	2,268	3,716	3,386
1984/85	584,626	364,685	57,089	47,279	461	1,425	3,289	2,268
FED REP GERMANY								
1983/84	529,029	3,250	37,343	19,370	36,873	27,413	2,033	213,326
1984/85	581,827	7,300	28,159	21,889	43,703	41,511	2,489	220,159
ITALY								
1983/84	532,031	303	45,895	32,399	46,405	5,018	8,948	332,458
1984/85	533,183	594	50,595	34,981	57,627	6,266	9,283	308,589
PHILIPPINES								
1983/84	607,457	0	1,762	2,564	110,725	121,099	6,711	2,380
1984/85	526,272	293	1,889	2,501	131,004	94,936	5,364	2,073
ECUADOR								
1983/84	368,202	-	7	12	484	8,570	328	26
1984/85	503,264	-	57	40	1,338	12,738	475	0
IVORY COAST								
1983/84	386,896	-	2	-	81	229	-	0
1984/85	480,357	-	17	-	254	3,729	-	27
DOMINICAN REPUBLIC								
1983/84	454,384	3,685	6,816	1,867	35,324	212,579	16,389	1,187
1984/85	400,626	12,414	4,916	2,231	39,100	173,922	11,543	1,632
MALAYSIA								
1983/84	432,003	43	49	20	2,851	187	2	0
1984/85	382,509	2	40	26	2,676	39	0	4
GUATEMALA								
1983/84	356,804	16,608	32	48	12,948	70,925	24,452	64
1984/85	331,337	19,031	791	82	14,884	48,323	10,013	48
SPAIN, INC. CANARY IS.								
1983/84	299,039	150	2,153	2,763	167,569	9,729	195	61,272
1984/85	297,805	206	1,757	3,933	157,571	12,996	205	61,048
ARGENTINA								
1983/84	320,700	112,511	15,198	10,836	7,311	85,467	4,075	1,058
1984/85	293,633	109,122	15,652	7,691	6,542	64,886	16,151	1,190
COSTA RICA								
1983/84	312,572	44,040	1,106	676	7,935	28,481	237	0
1984/85	293,214	47,460	898	1,155	9,855	22,301	14	21
HONDURAS								
1983/84	284,439	27,335	1	5	6,390	36,854	20,334	111
1984/85	265,473	14,058	0	1	9,371	21,331	10,431	138
INDIA								
1983/84	240,294	4,267	597	2,747	99,074	9,577	286	184
1984/85	257,236	5,662	668	6,606	102,252	69	163	341
EL SALVADOR								
1983/84	255,771	3,969	68	30	2,157	29,828	1,382	97
1984/85	249,083	3,266	46	53	3,055	26,733	203	89
THAILAND								
1983/84	199,524	19	4,068	11,395	67,634	19,655	13,105	664
1984/85	218,737	315	5,149	17,407	76,489	14,823	15,203	1,140
TURKEY								
1983/84	215,030	-	29	16	24,787	241	172,378	21
1984/85	208,107	-	45	31	26,630	266	169,482	0
CHILE								
1983/84	156,052	0	37	255	135,332	91	405	3,087
1984/85	207,673	0	72	48	169,625	85	1,177	2,349
JAPAN								
1983/84	214,878	569	62,796	17,093	62,294	2,795	2,090	16,428
1984/85	202,539	827	44,230	18,323	62,103	5,167	712	18,178

- Data not available.

TABLE 18--U.S. AGRICULTURAL IMPORTS: VALUE (1,000 DOL.) BY MAJOR COMMODITY GROUPS AND ORIGINS,
OCTOBER-SEPTEMBER 1983/84 AND 1984/85

COUNTRY AND YEAR ENDING SEPT. 30	OILSEEDS & PRODS	BANANAS & PLANTAINS	COFFEE, INCL PRODS	COCOA & PRODS	RUBBER & GUMS	TEA	SPICES
WORLD							
1983/84	799,019	665,711	3,300,425	1,058,400	853,990	186,941	205,533
1984/85	784,348	752,244	3,243,701	1,285,304	679,946	183,589	242,690
BRAZIL							
1983/84	51,804	1,670	755,653	245,145	505	7,848	12,384
1984/85	43,060	1,777	825,283	274,993	985	8,287	35,016
CANADA							
1983/84	81,046	42	757	53,636	290	8,708	1,216
1984/85	87,228	334	7,179	53,970	36	7,753	1,186
MEXICO							
1983/84	26,221	8,690	350,769	21,985	-	0	3,401
1984/85	22,434	9,025	318,507	23,691	-	0	2,024
AUSTRALIA							
1983/84	1,959	0	0	1,765	8	272	193
1984/85	1,625	936	215	657	8	21	213
COLOMBIA							
1983/84	35	118,319	384,810	15,700	35	0	9
1984/85	42	100,009	449,036	13,042	0	108	65
INDONESIA							
1983/84	8,733	23	173,116	3,918	493,210	39,550	48,678
1984/85	52,115	0	155,121	2,155	391,984	29,936	67,815
FRANCE							
1983/84	2,374	1	11,262	7,156	1	81	2,430
1984/85	2,760	5	13,869	10,224	7	40	3,497
NEW ZEALAND							
1983/84	7	0	0	28	0	0	110
1984/85	134	318	179	20	0	7	170
NETHERLANDS							
1983/84	14,593	-	19,703	75,910	11	8,071	6,439
1984/85	17,820	-	16,736	61,492	12	6,233	7,521
DENMARK							
1983/84	2,522	-	-	675	-	0	404
1984/85	1,236	-	-	709	-	10	284
FED REP GERMANY							
1983/84	7,234	1	61,925	21,440	183	4,338	4,843
1984/85	10,742	1	65,739	23,819	6	13,416	2,914
ITALY							
1983/84	33,654	0	1,163	12,934	0	20	564
1984/85	33,563	0	2,016	15,170	204	2	543
PHILIPPINES							
1983/84	285,609	6,195	37,663	7,349	992	0	51
1984/85	190,098	4,110	55,863	7,192	2,158	47	81
ECUADOR							
1983/84	18	125,354	168,623	57,993	-	807	5
1984/85	1,146	174,293	156,819	149,679	-	162	15
IVORY COAST							
1983/84	50	-	186,046	199,912	45	0	29
1984/85	17	-	154,555	320,870	408	19	148
DOMINICAN REPUBLIC							
1983/84	6,626	1,249	60,852	82,066	-	0	159
1984/85	3,484	1,559	74,581	70,731	-	0	87
MALAYSIA							
1983/84	171,221	1	762	38,515	215,386	6	911
1984/85	198,389	0	1,313	30,239	148,373	0	1,130
GUATEMALA							
1983/84	5,316	27,277	185,386	2,267	185	18	850
1984/85	5,869	35,949	185,727	709	193	68	1,360
CANARY IS.							
1983/84	14,015	0	83	2,023	3	10	8,076
1984/85	14,004	516	835	1,372	141	104	8,053
ARGENTINA							
1983/84	8,168	-	206	321	0	23,259	119
1984/85	4,348	-	105	165	0	19,278	80
COSTA RICA							
1983/84	1	162,125	52,921	4,684	-	0	156
1984/85	32	140,430	52,042	6,917	-	0	308
INDURAS							
1983/84	323	132,277	54,735	1,086	-	-	257
1984/85	313	163,513	40,284	1,081	-	-	428
INDIA							
1983/84	12,476	1	28,175	599	534	12,253	19,663
1984/85	9,921	0	34,041	0	2,786	11,880	21,493
EL SALVADOR							
1983/84	787	19	217,043	32	-	-	0
1984/85	2,798	0	212,625	0	-	-	26
THAILAND							
1983/84	3,992	68	15,258	1	45,899	21	595
1984/85	3,093	111	14,427	2	52,617	14	592
TURKEY							
1983/84	1,814	0	-	0	-	1	5,470
1984/85	1,502	1	-	71	-	2	4,977
CHILE							
1983/84	7	1	185	307	-	-	15
1984/85	8	564	0	7	-	-	22
JAPAN							
1983/84	6,931	0	27	1,155	218	2,198	3,256
1984/85	7,526	1	93	433	1,148	2,153	2,351

- Data not available.

TABLE 10--U.S. AGRICULTURAL IMPORTS: QUANTITY (METRIC TONS) BY MAJOR COMMODITY GROUPS AND ORIGINS, OCTOBER-SEPTEMBER 1983/84 AND 1984/85

COUNTRY AND YEAR ENDING SEPT. 30	TOTAL SELECTED	MEAT & PRDGS. EX POULTRY	DAIRY PRODUCTS	GRAINS & FEEDS	FRUITS, NUTS, & VEG EX JUICE	SUGAR & RELATED PRDGS	TOBACCO - UNMFG	WINE & MALT BEV IN HL
WORLD								
1983/84	17,616,924	905,184	382,002	1,804,572	3,401,233	4,503,694	189,786	13,595,648
1984/85	18,765,030	1,122,855	418,283	2,070,118	3,600,828	4,423,298	191,028	14,082,311
BRAZIL								
1983/84	938,814	36,064	135	10,370	41,814	415,927	28,483	4,044
1984/85	1,108,773	37,434	487	61,386	66,787	444,581	44,527	7,058
CANADA								
1983/84	2,410,937	212,136	88,653	1,178,582	385,863	214,543	7,884	2,312,920
1984/85	2,641,768	269,703	85,363	1,140,531	447,391	278,177	8,206	2,282,916
MEXICO								
1983/84	1,763,005	864	2,891	18,912	1,469,686	88,815	5,807	598,306
1984/85	1,780,345	936	3,354	22,708	1,346,929	228,878	3,457	740,202
AUSTRALIA								
1983/84	604,953	295,470	15,069	36,407	5,942	306,877	0	128,551
1984/85	817,881	274,172	12,668	18,478	18,846	482,973	0	141,105
COLOMBIA								
1983/84	810,305	14	230	4,877	5,184	130,285	1,070	472
1984/85	789,180	0	145	4,218	7,692	176,167	1,019	2,435
INDONESIA								
1983/84	630,237	15	7	42	593	24	4,444	388
1984/85	692,326	57	0	36	1,756	17,490	3,716	209
FRANCE								
1983/84	154,607	627	18,545	3,496	19,378	104,142	266	1,240,729
1984/85	113,878	803	18,383	4,435	31,446	46,290	261	1,255,705
NEW ZEALAND								
1983/84	240,393	126,437	70,789	14,843	27,983	281	-	30,731
1984/85	345,031	187,398	79,317	34,258	43,303	214	-	32,270
NETHERLANDS								
1983/84	160,737	12,251	13,884	12,399	25,406	37,679	253	3,127,047
1984/85	166,393	11,764	14,916	16,292	26,854	42,677	225	3,346,698
DENMARK								
1983/84	152,009	109,847	20,216	17,671	402	1,133	969	41,445
1984/85	211,620	159,822	21,132	27,109	900	835	861	29,153
FED REP GERMANY								
1983/84	83,759	1,061	15,010	9,155	11,024	12,940	2,113	1,920,999
1984/85	107,150	2,502	11,544	12,133	17,240	23,694	1,226	2,039,858
ITALY								
1983/84	194,381	93	12,880	79,827	64,625	2,738	7,371	2,751,881
1984/85	207,886	154	17,606	54,715	80,565	17,943	6,551	2,651,900
PHILIPPINES								
1983/84	873,819	0	1,175	1,919	137,288	344,131	5,234	47,559
1984/85	719,804	104	1,253	1,564	165,193	237,983	5,443	59,745
ECUADOR								
1983/84	936,900	-	5	10	1,326	20,895	60	98
1984/85	933,276	-	152	63	4,484	86,330	93	0
IVORY COAST								
1983/84	168,009	-	2	-	69	980	-	0
1984/85	214,911	-	15	-	232	10,787	-	266
DOMINICAN REPUBLIC								
1983/84	845,479	1,372	7,818	8,892	95,594	649,670	6,075	14,990
1984/85	776,107	5,797	5,564	10,473	141,970	570,716	4,288	21,716
MALAYSIA								
1983/84	456,528	17	46	11	4,621	3,248	0	0
1984/85	462,091	0	29	29	4,264	17	0	52
GUATEMALA								
1983/84	596,776	9,003	12	24	23,903	287,530	7,318	631
1984/85	591,786	11,133	5,031	45	24,444	240,470	4,114	611
SPAIN, INC. CANARY IS.								
1983/84	189,638	51	1,732	2,050	169,012	3,390	298	275,536
1984/85	204,215	60	1,334	3,157	177,688	4,905	63	268,902
ARGENTINA								
1983/84	401,831	37,853	6,897	64,306	9,677	256,081	2,854	9,462
1984/85	307,580	38,652	5,430	55,831	8,576	171,297	6,492	9,505
COSTA RICA								
1983/84	767,197	19,175	1,482	492	20,111	70,542	68	0
1984/85	669,611	22,036	1,277	810	26,922	52,919	13	318
HONDURAS								
1983/84	724,230	12,608	1	3	38,306	140,159	5,812	1,165
1984/85	752,357	7,657	0	1	41,667	75,862	2,281	1,438
INDIA								
1983/84	93,592	1,499	319	3,156	23,933	29,592	166	2,707
1984/85	77,109	1,876	302	8,078	24,868	59	29	4,116
EL SALVADOR								
1983/84	142,899	1,770	24	109	4,378	63,714	282	779
1984/85	154,970	1,374	11	31	6,823	69,163	69	950
THAILAND								
1983/84	287,258	4	2,790	23,581	108,764	93,899	4,882	6,218
1984/85	373,517	110	4,813	46,158	140,519	101,785	6,246	12,652
TURKEY								
1983/84	74,528	-	18	24	16,135	220	51,501	168
1984/85	69,978	-	24	20	13,295	194	48,196	0
CHILE								
1983/84	213,397	0	13	1,819	211,131	98	69	15,385
1984/85	264,668	0	18	28	262,547	96	354	14,069
JAPAN								
1983/84	75,000	119	19,304	7,794	40,932	642	344	162,865
1984/85	76,361	167	14,370	11,693	40,701	1,037	558	179,874

- Data not available.

TABLE 10--U.S. AGRICULTURAL IMPORTS: QUANTITY (METRIC TONS) BY MAJOR COMMODITY GROUPS AND ORIGINS, OCTOBER-SEPTEMBER 1983/84 AND 1984/85

COUNTRY AND YEAR ENDING SEPT. 30	DILSEEDS & PRODS	BANANAS & PLANTAINS	COFFEE, INCL PRODS	COCOA & PRODS	RUBBER & GUMS	TEA	SPICES
WORLD							
1983/84	1,137,357	2,727,387	1,128,141	450,776	808,648	88,366	89,676
1984/85	1,270,829	3,021,914	1,128,496	538,781	799,332	81,251	98,076
BRAZIL							
1983/84	48,735	4,234	240,105	102,435	317	3,500	6,685
1984/85	50,555	4,475	278,524	107,836	654	4,216	17,281
CANADA							
1983/84	290,016	83	168	29,870	274	2,368	397
1984/85	371,071	1,390	910	27,025	15	1,538	448
MEXICO							
1983/84	28,668	33,881	110,718	6,948	-	0	5,685
1984/85	23,801	36,744	104,240	6,305	-	0	2,987
AUSTRALIA							
1983/84	4,310	0	0	723	2	98	55
1984/85	6,854	3,335	70	404	2	4	75
COLOMBIA							
1983/84	17	535,225	128,495	4,877	30	0	1
1984/85	42	456,813	148,818	4,152	0	85	39
INDONESIA							
1983/84	19,037	19	68,950	1,473	486,458	16,717	32,458
1984/85	82,763	0	63,262	1,086	476,025	14,165	31,970
FRANCE							
1983/84	1,425	3	3,380	2,587	0	10	748
1984/85	2,679	15	4,187	4,229	2	6	1,142
NEW ZEALAND							
1983/84	1	0	0	15	0	0	44
1984/85	91	1,337	66	5	0	1	41
NETHERLANDS							
1983/84	9,083	-	5,284	36,491	2	4,650	3,375
1984/85	12,322	-	4,079	29,746	2	4,372	3,144
DENMARK							
1983/84	1,546	-	-	170	-	0	53
1984/85	712	-	-	143	-	2	104
FED REP GERMANY							
1983/84	4,984	0	16,697	8,714	172	873	1,016
1984/85	7,188	0	18,539	9,975	2	2,444	653
ITALY							
1983/84	24,544	0	226	1,922	0	1	154
1984/85	26,811	0	438	2,905	256	0	142
PHILIPPINES							
1983/84	351,598	5,156	14,570	1,810	1,007	0	31
1984/85	276,433	3,514	23,609	1,644	2,866	22	76
ECUADOR							
1983/84	16	526,863	62,326	24,729	-	562	8
1984/85	1,162	713,825	57,821	69,206	-	128	2
IVORY COAST							
1983/84	60	-	72,331	94,512	36	0	19
1984/85	22	-	61,606	141,72F	422	8	90
DOMINICAN REPUBLIC							
1983/84	6,324	4,128	28,184	37,209	-	0	212
1984/85	2,880	4,193	26,272	35,840	-	0	114
MALAYSIA							
1983/84	240,303	0	397	14,512	183,040	2	331
1984/85	278,856	0	675	9,605	168,203	0	293
GUATEMALA							
1983/84	5,697	197,748	64,246	892	147	16	140
1984/85	6,765	235,457	63,471	334	241	68	213
SPAIN, INC. CANARY IS.							
1983/84	10,459	0	20	758	0	0	1,868
1984/85	11,373	2,322	304	571	102	21	2,315
ARGENTINA							
1983/84	4,886	-	70	273	0	18,722	112
1984/85	5,291	-	35	146	0	15,857	73
COSTA RICA							
1983/84	1	635,295	18,306	1,527	-	0	188
1984/85	31	545,052	17,881	2,368	-	0	202
HONDURAS							
1983/84	320	506,701	19,741	454	-	-	125
1984/85	324	608,666	14,297	508	-	-	194
INDIA							
1983/84	9,754	1	10,338	127	580	3,357	10,760
1984/85	12,993	0	12,790	0	3,490	3,085	8,429
EL SALVADOR							
1983/84	881	9	71,602	18	-	-	0
1984/85	3,623	0	73,857	0	-	-	19
THAILAND							
1983/84	3,266	33	5,651	0	44,083	8	187
1984/85	4,198	73	5,862	0	63,758	6	288
TURKEY							
1983/84	2,222	0	-	0	-	0	4,408
1984/85	1,587	15	-	57	-	1	5,089
CHILE							
1983/84	12	3	60	80	-	-	12
1984/85	5	1,599	0	4	-	-	17
JAPAN							
1983/84	2,406	0	3	162	172	2,420	402
1984/85	2,824	1	21	55	1,406	2,074	354

- Data not available.

TABLE 20--U.S. IMPORTS: VALUE OF TOTAL, NONAGRICULTURAL, AND AGRICULTURAL
BY COUNTRY, FISCAL YEARS 1984 AND 1985

AREA OR COUNTRY	TOTAL		NONAGRICULTURAL		AGRICULTURAL	
	1984	1985	1984	1985	1984	1985
	--1,000 DOLLARS--					
WORLD T/	316652347	333602900	297736581	313863288	18915766	19739617
N. AMERICA	63602041	68308500	61865978	66400561	1736063	1907939
GREENLAND	14770	4700	14770	4700	0	0
CANADA	63581691	68298000	61845628	66390061	1736063	1907939
ST. PIERRE AND MIQ	5580	5800	5580	5800	0	0
LATIN AMERICA	47302827	45769000	40232112	38244032	7070715	7524968
MEXICO	17923226	18453000	16588971	17163203	1334255	1289797
CENTRAL AMERICA	2177502	2085700	783931	740345	1393571	1345355
GUATEMALA	432512	399000	75708	67663	356804	331337
BELIZE	41688	49600	25092	30762	16596	18838
EL SALVADOR	408997	378900	153226	129817	255771	249083
HONDURAS	401730	376700	117291	111227	284439	265473
NICARAGUA	62235	58000	14269	8891	47966	49109
COSTA RICA	479190	487300	166618	194086	312572	293214
PANAMA	351150	336200	231727	197899	119423	138301
CARIBBEAN	7140659	5098800	6582719	4603466	557940	495334
BERMUDA	6636	4600	6533	4493	103	107
BAHAMAS	1432602	775900	1429005	772447	3597	3453
CUBA	3	0	3	0	0	0
JAMAICA	386823	787200	362628	252722	24195	34478
TURKS AND CAICOS IS	3890	4100	3870	4100	20	0
CAYMAN IS	6940	9700	6815	9268	125	432
HAITI	382016	373900	338956	346443	43060	27457
DOMINICAN REP.	1010190	943600	555806	542972	454384	400628
LEEWARD-WIND. IS	44694	91000	36506	81873	8188	9127
BARBADOS	276897	204700	265986	193488	10911	11212
TRINIDAD-TOBAGO	1346834	1301300	1335057	1296150	11777	5150
NETH. ANTILLES	2224243	1097800	2223470	1094771	773	3029
FRENCH W. INDIES	18891	5000	18084	4739	807	261
SOUTH AMERICA	20061440	20131500	16276491	15737018	3784949	4394482
COLOMBIA	1179005	1220500	468685	482959	710320	737541
VENEZUELA	6220589	6066500	6187195	6031403	33394	35097
GUYANA	77991	60800	64228	49852	13763	10948
SURINAME	113633	60300	113582	60153	51	147
FR GUIANA	21898	14200	21826	14200	72	0
ECUADOR	1647202	1715100	1279000	1211836	368202	503264
PERU	1363683	1025400	1193763	878576	169920	146824
BOLIVIA	153565	113300	137358	103197	16207	10103
CHILE	793177	702100	637125	494227	156052	207873
BRAZIL	6986093	7678000	5049518	5257031	1936575	2420969
PARAGUAY	47551	23600	11158	10318	36393	13282
URUGUAY	486736	557500	463436	542718	23300	14782
ARGENTINA	970273	894100	649573	600467	320700	293633
OTHER S. AMERICA	44	100	44	81	0	19
EUROPE	69265871	76855000	65139583	72444573	4126288	4410427
W. EUROPE	66897929	74286300	63040135	70145942	3857794	4140358
EC	54732946	61036900	51577616	57633820	3155330	3403080
NETHERLANDS	3979495	3931100	3388354	3326643	591141	604457
BELGIUM-LUX	2989694	3208400	2934644	3138393	55050	70007
FRANCE	7673131	8702600	7066153	8058468	606978	644132
FED REP GERM.	16410913	18987300	15881884	18405473	529029	581827
ITALY	7375891	8983500	6843860	8450317	532031	533183
DENMARK	1369457	1531300	883648	946674	485809	584626
UNITED KINGDOM	13824846	14419500	13650823	14221767	174023	197733
IRELAND	778599	895600	683955	785712	94644	109888
GREECE	330920	377600	244295	300373	86625	77227

TABLE 20 --U.S. IMPORTS: VALUE OF TOTAL, NONAGRICULTURAL, AND AGRICULTURAL
BY COUNTRY, FISCAL YEARS 1984 AND 1985--CONTINUED

AREA OR COUNTRY	TOTAL		NONAGRICULTURAL		AGRICULTURAL	
	1984	1985	1984	1985	1984	1985
	--1,000 DOLLARS--					
OTHER W. EUROPE	12164983	13249400	11462519	12512122	702464	737278
ICELAND	205472	242900	204177	240462	1295	2438
SWEDEN	3171959	3775000	3121425	3685893	50534	89107
NORWAY	1697518	1374600	1655410	1336384	42108	38216
FINLAND	745082	862800	642986	756495	102096	106305
AUSTRIA	659140	793000	615281	742500	43859	50500
SWITZERLAND	2944039	3308200	2838940	3205570	105099	102630
AZORES	1806	0	1413	0	393	0
SPAIN, INC. CANARY IS	2313239	2315200	2014200	2017395	299039	297805
PORTUGAL AND MADIERA IS .	409155	549800	351349	499607	57806	50193
GIBRALTAR	1937	1800	1726	1792	211	8
MALTA	15636	26100	15612	26024	24	76
E. EUROPE	1905253	2079600	1647519	1818657	257734	260943
GERMAN DEM REP	107671	132300	106033	129841	1638	2459
CZECHOSLOVAKIA	80743	80600	70728	73751	10015	6849
HUNGARY	207310	218900	163048	163975	44262	54925
POLAND	205055	221200	112472	117496	92583	103704
YUGOSLAVIA	463863	517800	399753	458267	64110	59533
ALBANIA	1575	3100	61	699	1514	2401
ROMANIA	810890	876100	790104	865508	20786	10592
BULGARIA	28146	29600	5320	9120	22826	20480
USSR, EST, LAT, LITH	462689	489100	451929	479974	10760	9126
USSR	462332	489100	451595	479974	10737	9126
ESTONIA	0	0	0	0	0	0
LATVIA	334	0	334	0	0	0
LITHUANIA	23	0	0	0	0	0
ASIA	118446877	126871700	114953090	123573166	3493787	3298534
W. ASIA	9274485	6448100	8936061	6109327	338424	338773
TURKEY	371551	556100	156521	347993	215030	208107
CYPRUS	23988	21900	22921	21034	1067	866
SYRIA	1306	2000	34	1491	1272	509
LEBANON	7964	14500	1479	8995	6485	5505
IRAQ	77975	462100	74682	460083	3293	2017
IRAN	887173	602500	837828	546452	49345	56048
ISRAEL	1596833	1962400	1535596	1899043	61237	63357
JORDAN	4182	11500	4175	11438	7	62
GAZA STRIP	265	200	260	198	5	2
KUWAIT	247571	177100	247571	177062	0	38
SAUDI ARABIA	4696641	1490600	4696506	1489675	135	925
QATAR	43913	9600	43913	9600	0	0
UNIT ARAB EMIR.	961349	958700	960935	957976	414	724
YEMEN (SANA)	7879	800	7816	481	63	319
YEMEN (ADEN)	16201	1100	16173	890	28	210
OMAN	261917	95700	261874	95662	43	38
BAHRAIN	67777	81500	67777	81454	0	46
S. ASIA	3045775	3232200	2739579	2909856	305830	322344
AFGHANISTAN	13452	5400	2989	3781	10463	1619
INDIA	2420430	2457000	2180136	2199754	240294	257236
PAKISTAN	234018	264800	229903	256050	4115	8750
NEPAL	8419	33200	8375	33022	44	178
BANGLADESH	113838	189600	107549	184388	6289	5212
SRI LANKA	255618	282200	210993	232851	44625	49349

TABLE 20 --U.S. IMPORTS: VALUE OF TOTAL, NONAGRICULTURAL, AND AGRICULTURAL
BY COUNTRY, FISCAL YEARS 1984 AND 1985--CONTINUED

AREA OR COUNTRY	TOTAL		NONAGRICULTURAL		AGRICULTURAL	
	1984	1985	1984	1985	1984	1985
	--1,000 DOLLARS--					
E. & S.E. ASIA	106126617	117191400	103277450	114553983	2849167	2637417
JAPAN	55225191	64627700	55010313	64425161	214878	202539
CHINA (MAINLAND)	2936557	3539000	2742455	3352607	194102	186393
CHINA (TAIWAN)	14606475	15808300	14406228	15613553	200247	194747
OTHER E & S.E. ASIA	33358394	33216400	31118454	31162662	2240307	2053738
BURMA	14696	12700	14127	12642	569	58
THAILAND	1276779	1393200	1077255	1174463	199524	218737
VIETNAM	71	0	71	0	0	0
LAOS	1762	900	993	829	769	71
KAMPUCHEA	149	200	148	200	1	0
MALAYSIA	2699270	2369000	2267267	1986491	432003	382509
SINGAPORE	3885276	4153000	3801659	4071485	83617	81515
INDONESIA	5631241	4895100	4839883	4172276	791358	722824
BRUNEI	15922	1700	15922	1692	0	8
PHILIPPINES	2398348	2182000	1790891	1655728	607457	526272
MACAO	306203	323300	304272	321430	1931	1870
S. ASIA, N.E.C.	7752	5600	7385	5600	367	0
MONGOLIA	2733	3300	0	69	2733	3231
N. KOREA	14	0	14	0	0	0
KOREA REP OF	9189067	9580500	9130648	9524236	58419	56264
HONG KONG	7929478	8295900	7867919	8235521	61559	60379
OCEANIA	3347412	3848100	2029847	2394270	1317565	1453830
AUSTRALIA	2528453	2842300	1795651	2077886	732802	764414
PAPUA NEW GUINEA	26757	31800	4991	2867	21766	28933
NEW ZEALAND	717376	864900	183613	239214	533763	625686
W. SAMOA	5492	24100	172	16762	5320	7338
S. PACIF. IS, N.E.C.	1467	7200	1457	5247	10	1953
FRENCH PACIF. IS	23219	20300	23023	19598	196	702
TRUST TERR. PACIF. IS	20113	12800	15990	9876	4123	2924
PACIF. IS (TRUST TERR.)	0	4800	0	4310	0	490
OTHER PACIF. IS, N.E.C.	24535	39900	4950	18510	19585	21390
AFRICA	14686080	11950300	13514731	10806386	1171349	1143914
N. AFRICA	3855197	2814400	3835159	2794558	20038	19842
MOROCCO	33098	39200	25821	30502	7277	8698
ALGERIA	3568463	2647100	3567941	2646656	522	444
TUNISIA	38023	18600	35854	15514	2169	3086
LIBYA	9277	19700	9277	19700	0	0
EGYPT	206336	89800	196266	82186	10070	7614
SUR-SAHARA	10830883	9135900	9679572	8011828	1151311	1124072
SUDAN	20410	10700	16187	8192	4223	2508
SPAN. AFP, N.E.C.	0	0	0	0	0	0
W. SAHARA	4	100	4	100	0	0
EQUA. GUINEA	511	0	3	0	508	0
MAURITANIA	1368	700	1329	700	39	0
CAMEROON	642033	402200	623756	381062	18277	21138
SENEGAL	2413	4400	2202	4248	211	152
MALI	721	5400	683	4646	38	754
GUINEA	110014	123200	105702	120793	4312	2407

TABLE 20 --U.S. IMPORTS: VALUE OF TOTAL, NONAGRICULTURAL, AND AGRICULTURAL
BY COUNTRY, FISCAL YEARS 1984 AND 1985--CONTINUED

AREA OR COUNTRY	TOTAL		NONAGRICULTURAL		AGRICULTURAL	
	1984	1985	1984	1985	1984	1985
	--1,000 DOLLARS--					
SIERRA LEONE	45736	16000	16284	15839	29452	161
IVORY COAST	456078	525600	69082	45243	386996	480357
GHANA	44609	74100	23371	40572	21238	33528
THE GAMBIA	544	200	543	200	1	0
NIGER	485	7100	282	6369	203	731
TOGO	32621	8200	604	5747	32017	2453
NIGERIA	2903980	2533300	2878479	2508048	25501	25252
CEN. AFRICAN REP	2433	1300	2179	316	254	984
GABON	711001	534500	711001	534494	0	6
CHAD	55521	300	55521	299	0	1
ST HELENA	2888	2400	2318	798	570	1602
UPPER VOLTA	64	600	54	342	10	258
BENIN	19313	100	19313	100	0	0
ANGOLA	1063453	979600	1062580	979600	873	0
CONGO (BRAZZ.)	914928	729000	911480	725711	3448	3289
W AFRICA, N.E.C.	1088	2400	1088	1818	0	582
LIBERIA	101439	78000	38018	27256	63421	50744
ZAIRE	461723	429400	458650	424853	3073	4547
BURUNDI	2287	400	317	95	1970	305
RWANDA	21461	7600	1197	618	20264	6982
SOMALIA	701	1500	144	432	557	1068
ETHIOPIA	79910	52300	275	1259	79635	51041
DJIBOUTI	55	100	5	46	50	54
UGANDA	101410	100500	90	190	101320	100310
KENYA	65085	83300	5345	20721	59740	62579
SEYCHELLES	191	8400	190	7564	1	836
BRIT. IND. OC. TERR.	110	300	97	269	13	31
TANZANIA	10260	11700	1894	2282	8366	9418
MAURITIUS	45676	73000	28617	58940	17059	14060
MOZAMBIQUE	21917	23100	528	1577	21389	21523
MADAGASCAR	72790	61200	6576	3529	66214	57671
COMOROS	4045	1500	21	70	4024	1430
FREN. IND. OC. TERR.	6091	3300	5993	3162	98	138
REP S. AFRICA	2506525	2007900	2388188	1907912	118337	99988
NAMIBIA	1928	11000	1758	8293	170	2707
BOTSWANA	54198	39500	54116	39246	82	254
ZAMBIA	109290	71400	109281	71365	9	35
SWAZILAND	28374	22600	11443	4054	16931	18546
ZIMBABWE	73737	55500	52809	38951	20928	16549
MALAWI	28910	30100	9594	3065	19316	27035
LESOTHO	554	900	381	842	173	58
ORIGIN UNKNOWN	872	300	872	300	0	0
DEVELOPED COUNTRIES	193054870	214889800	185799996	207085519	7254874	7804281
LESS DEVEL.	118289790	112587900	107094226	101112262	11195564	11475638
CENT. PLAN COUNTRIES	5307320	6111000	4841657	5651307	465329	459693

1/ TOTALS MAY NOT ADD DUE TO ROUNDING.

TABLE 21--U.S. AGRICULTURAL IMPORTS: QUANTITY AND VALUE BY COMMODITY,
OCTOBER-SEPTEMBER 1982/83, 1983/84, AND 1984/85

TSUSA	QUANTITY			VALUE(1,000 DOL.)		
	1982/83	1983/84	1984/85	1982/83	1983/84	1984/85
1000110 HORSES-MALE, FOR BREEDING(NO)	19	60	137	324	2,318	3,754
1000120 HORSES-FEMALE, FOR BREEDING(NO)	35	56	53	150	2,101	252
1000130 BULLS-FOR BREEDING(NO)	1,017	782	734	1,420	1,326	1,015
1000140 COWS-DAIRY, FOR BREEDING(NO)	3,870	2,952	3,341	4,621	2,599	2,466
1000150 COWS-EX DAIRY, FOR BREEDING(NO)	5,444	2,806	2,771	6,272	3,624	2,951
1000180 ANIMALS, NSPF-FOR BREEDING(NO)	285	49	336	75	29	97
1000300 ANIMALS-DOMEST,RET WITHIN 8MO(NO)	0	5	0	0	2	0
1000400 ANIMALS-DOMEST,RET AFTER 8MO(NO)	0	0	0	0	0	0
1000500 ANIMALS,GAME,BIRDS,STOCKING(NO)	5,862	4,630	7,605	35	60	98
1000700 BABY CHICKS OF POULTRY-LIVE(NO)	2,925,065	4,747,425	4,005,671	3,012	4,686	4,987
1000900 POULTRY, NSPF-LIVE(MT)	579	2,018	968	534	2,025	1,182
1001500 LIVE PIGEONS,FANCY,RACING(NO)	327	887	2,023	25	118	145
1002000 LIVE,QUAIL,BOBWHITE(NO)	11,907	1,500	0	63	4	0
1003500 ASSES,BURROS-LIVE(NO)	1	0	2	0	3	0
1004000 CATTLE-QUOTA, < 200 LBS(NO)	0	0	0	0	0	0
1004300 CATTLE-OVER QUOTA,<200 LBS(NO)	96,353	93,139	38,461	6,334	5,929	2,310
1004500 CATTLE-200 DR MORE,<700 LBS(NO)	675,471	478,681	302,744	161,488	124,415	92,447
1005000 COWS-DAIRY,700 LBS AND OVER(NO)	14,417	6,701	12,936	11,703	4,971	8,357
1005300 CATTLE-QUOTA, 700 DR OVER(NO)	0	0	0	0	0	0
1005500 CATTLE-O/O, OVER 700 LBS(NO)	257,298	236,479	215,792	150,191	151,651	134,633
1006000 FOXES-SILVER OR BLACK(NO)	83	155	479	24	33	156
1006300 FOXES-EXCEPT SILVER OR BLACK(NO)	28	621	400	8	74	69
1006500 GOATS-LIVE(NO)	131	15	54	33	7	38
1007000 HORSES & MULES-FOR SLAUGHTER(NO)	749	608	460	188	154	89
1007300 HORSES-LIVE,N/O \$150 EACH(NO)	420	1,210	2,300	43	92	102
1007500 HORSES-LIVE,OVER \$150 EACH(NO)	14,760	15,324	13,202	150,799	171,595	161,043
1007700 MULES-LIVE,NOT OVER \$150 EACH(NO)	5	0	0	1	0	0
1007900 MULES-LIVE, OVER \$150 EACH(NO)	11	0	3	5	0	2
1008100 SHEEP AND LAMBS-LIVE(NO)	9,387	12,010	21,524	548	836	1,516
1008500 SWINE-LIVE(NO)	457,572	1,045,479	1,454,989	60,756	124,086	156,107
1009570 ANIMALS,LIVE CHFLY FDR FOOD(NO)	10,017	5,723	41,953	26	36	104
1051000 CHICKENS,ETC-WHOLE,FR,FROZEN(MT)	0	9	23	6	18	35
1752000 TURKEYS-WHOLE,FRESH,FROZEN(MT)	65	13	0	95	100	0
1053000 BIRDS,NSPF-WHOLE,FRESH,FROZEN(MT)	0	2	7	3	23	65
1054000 CHICKENS-WHOLE,EVIS,FR,FRZ(MT)	214	59	16	268	45	26
1055000 TURKEYS-EVIS,FR,FRZ,<40 C/LB(MT)	70	14	18	33	11	13
1055500 TURKEYS-EVIS,FR,FRZ,>40 C/LB(MT)	53	54	104	75	81	133
1056000 BIRD MEAT,NES-EVIS,FR,FROZEN(MT)	514	432	438	1,992	1,688	1,616
1057000 BIRD MEAT,NES-PIECES,FR,FRZ(MT)	231	214	649	489	380	778
1058200 GOOSE LIVER PRODUCTS(MT)	68	111	78	1,546	1,917	1,673
1058400 BIRD MEAT, NSPF-PREP, PRES(MT)	426	630	1,066	1,893	2,378	3,599
1061020 BEEF-WITH BONE, FRESH(MT)	16,212	12,135	30,329	31,505	22,689	52,036
161040 BEEF-WITH BONE, FROZEN(MT)	616	884	2,954	1,282	1,617	5,476
1061060 BEEF-WITHOUT BONE,FR,FROZEN(MT)	559,749	449,702	550,503	1,134,939	915,782	1,014,445
1061080 VEAL-FRESH,CHILLED,FROZEN(MT)	9,367	8,445	9,650	20,862	20,991	24,089
1062200 SHEEP,EX LAMBS-FR,FZ(MT)	473	264	542	722	372	549
1062500 GOAT MEAT FRESH,FROZEN(MT)	208	30	63	543	76	55
1063000 LAMB-FRESH, FROZEN(MT)	7,669	7,210	11,051	21,788	12,343	21,787
1064020 PORK-FRESH OR CHILLED(MT)	95,423	114,652	150,950	168,818	180,918	240,814
1064040 PORK-FROZEN(MT)	29,957	67,443	98,876	48,205	108,963	147,305
1066000 VENISON-FRESH, FROZEN(MT)	177	277	311	1,268	2,151	2,546
1066520 RABBIT MEAT,FR,FRZ(MT)	43	8	1	69	27	5
1066540 GAME MEAT,NSPF,FR,FRZ(MT)	8	24	61	16	89	104
1066000 FROG MEAT-FRESH, FROZEN(MT)	2,272	3,307	3,695	6,748	10,694	12,236
1066500 HORSEMEAT-FRESH, FROZEN,BULK(MT)	7	0	27	4	0	18
1067000 MEATS, NSPF-FR,FRZ,N/O 30 C/LB(MT)	0	0	6	0	0	4
1067520 RABBIT MEAT,FR,FRZ OV 30 C/LB(MT)	1,031	827	696	1,312	1,008	868
1067540 MEATS,NSPF,FR,FRZ OV 30 C/LB(MT)	3	14	35	21	66	221
1068000 EDIBLE OFFALS-FR,FRZ, N/O 20 C(MT)	585	563	420	198	180	85
1068500 EDIBLE OFFALS-FR,FRZ,OVER 20 C(MT)	3,156	4,685	5,456	4,072	5,441	6,513
1071000 SAUSAGE-PORK, FRESH(MT)	409	404	280	2,294	2,240	800
1071500 SAUSAGE-PORK, EXCEPT FRESH(MT)	1,797	1,841	1,834	5,576	5,015	6,606
1072000 SAUSAGE-BEEF, CANNED(MT)	6	10	24	29	22	38
1072520 SAUSAGE-BEEF, EXCEPT CANNED(MT)	893	857	1,148	3,077	2,982	3,542
1072540 SAUSAGE-EXCEPT PORK AND BEEF(MT)	2,059	2,124	2,469	6,409	6,120	6,475
1073020 HAMS,SHOULDERS-N/COOKED,N/CND(MT)	205	460	399	1,089	2,014	2,183
1073040 BACON-N/COOKED,N/BONED,N/CND(MT)	1,947	2,380	4,045	5,717	5,692	7,788
1073060 PORK,NSPF-N/COOKED,N/CND(MT)	117	141	468	717	746	1,167
1073516 HAMS,SHOULDERS-CANNED,UNDER 3(MT)	5,730	5,426	8,186	19,059	15,216	22,362
1073526 HAMS,SHOULDERS-CND, PLUS(MT)	107,809	127,254	142,782	369,043	367,169	402,825
1073540 BACON-PORK, COOKED, CANNED(MT)	629	1,299	1,357	1,645	2,815	3,264
1073560 PORK,NES-BONED,COOKED,CANNED(MT)	6,627	6,804	6,467	16,435	12,364	11,787
1074500 BEEF,VEAL-CURED, OVER 30 C/LB(MT)	149	166	376	777	783	1,513
1074820 CDRNED BEEF,CND N/O 2 LBS(MT)	35,287	34,967	33,604	80,295	73,755	67,133
1074840 CDRNED BEEF,CND DV 2 LBS(MT)	8,021	7,218	9,068	17,032	13,636	17,108
1078220 BEEF,NSPF,CND N/O 2LBS(MT)	3,961	3,430	5,651	10,302	8,206	12,616
1078240 BEEF,NSPF,CND DV 2LBS(MT)	9,456	11,572	14,182	23,365	26,883	38,408
1078500 BEEF,VEAL,NSPF-PREP,N/O 30 C(MT)	1	0	132	0	0	44
1076100 BEEF-SP CUTS, FRESH,FRZ,PROC(MT)	87	236	2	184	508	6
1076200 BEEF,VEAL,PREP,EX FRZ NSPF>30(MT)	398	327	341	632	564	533
1076300 BEEF,VEAL PRES EX FRZ D/30 C(MT)	16,437	19,716	15,833	63,140	76,865	57,822
1078500 FROG MEAT-PREPARED, PRESERVED(MT)	4	24	13	86	173	117
1077000 MEAT,OFFAL,NES-PREP,PRES,<30(MT)	54	22	1	30	10	1
1077600 LAMB,MUTTON,PREP O/30 C/LB(MT)	98	128	228	468	506	645
1077840 MEAT OFFALS PREP O/30 C/LB(MT)	6,497	5,783	6,297	13,002	11,583	11,601
1077870 MEAT OFFALS DRD O/30 C/LB(MT)	579	384	576	2,262	1,418	2,135
1077880 MEAT OFFALS NES O/30 C/LB(MT)	1,090	840	1,120	4,079	3,578	4,473
1078000 MEAT EXTRACTS AND JUICES(MT)	684	1,080	336	3,641	6,711	2,205
1160000 BUTTERMILK-FRESH, SOUR(MT)	0	0	0	0	0	0
1151000 MILK,CREAM->1<5.5% B/FAT,0(MT)	4,768	2,291	2,661	1,913	853	1,122
1151500 MILK,CREAM->1<5.5% B/FAT,0(O(MT)	8	154	7	5	57	3

TABLE 21--U.S. AGRICULTURAL IMPORTS: QUANTITY AND VALUE BY COMMODITY,
OCTOBER-SEPTEMBER 1982/83, 1983/84, AND 1984/85--CONTINUED

TSUSA	QUANTITY			VALUE(1,000 DOL.)		
	1982/83	1983/84	1984/85	1982/83	1983/84	1984/85
1152000 MILK, CREAM->5.5<46% B/FAT, Q(MT)	5,886	6,434	6,938	6,007	6,891	8,015
1152500 MILK, CREAM->5.5<46% B/FAT, Q/Q(MT)	3	0	0	2	1	6
1153020 MILK, CREAM, EVAP, CND, Q, (MT)	385	1,269	1,725	269	1,081	1,228
1153040 MILK, CREAM, EVAP, CND, N/Q(MT)	2,483	1,650	1,387	1,926	1,143	898
1153520 MILK, CREAM, CONDENSED, CND, Q(MT)	914	2,794	2,158	1,152	3,715	2,396
1153540 MILK, CREAM, CONDENSED, CND, N/Q(MT)	12	26	6	22	24	7
1154020 MILK, CREAM, EVAP, N/CND Q(MT)	0	42	0	0	25	0
1154040 MILK, CREAM, CONDENSED N/CND Q(MT)	0	0	0	0	0	0
1154500 BUTTERMILK-DRY, N/D 6% B/FAT(MT)	171	125	73	208	154	83
1155000 MILK, CREAM-DRY, N/D 3% B/FAT(MT)	974	959	1,405	885	783	1,112
1155500 MILK, CREAM-DRY, >3<35% B/FAT(MT)	43	43	40	46	40	36
1156000 MILK, CREAM-DRY, OVER 35% B/FAT(MT)	1	100	0	2	85	0
1160000 BUTTER-11/1-3/31, QUOTA(MT)	250	223	208	710	627	567
1160500 BUTTER-11/1-3/31, OVER QUOTA(MT)	0	115	147	1	216	267
1161000 BUTTER-4/1-7/15, QUOTA(MT)	176	167	90	419	380	289
1161500 BUTTER-4/1-7/15, OVER QUOTA(MT)	78	56	148	174	108	269
1162000 BUTTER-7/16-10/31, QUOTA(MT)	212	180	168	632	472	406
1162500 BUTTER-7/16-10/31, OVER QUOTA(MT)	48	22	98	157	58	158
1163020 BUTTER SUB OV 45% B/FAT Q(MT)	0	0	0	1	0	0
1163040 OTHER OLED & BUTTER SUB(MT)	12	56	109	34	71	132
1170010 CHEESE-BLUE MOLD ORIG L Q(MT)	2,046	1,752	1,883	7,466	6,106	6,516
1170030 CHEESE-BLUE MOLD ORIG LVS Q/Q(MT)	224	395	387	1,078	1,501	1,408
1170510 CHEESE-BLUE MOLD N/ORIG L Q(MT)	653	323	284	1,943	816	822
1170530 CHEESE-BLUE N/ORIG L N/Q(MT)	14	10	122	75	42	304
1171000 CHEESE-BRYNDZA(MT)	293	283	126	393	388	170
1171520 CHEESE, CHEDDAR, N/PROCESSED Q(MT)	515	615	733	2,264	2,408	2,597
1171540 CHEESE, CHEDDAR, N/PROCESSED Q/Q(MT)	5,554	4,736	5,477	12,547	10,239	11,184
1172020 CHEESE, CHEDDAR, PROCESSED Q(MT)	0	0	37	0	0	121
1172040 CHEESE, CHEDDAR, PROCESSED Q/Q(MT)	84	62	8	165	110	17
1172520 CHEESE, EDAM&GOUDA Q(MT)	3,481	4,067	4,401	11,618	11,772	11,254
1172540 CHEESE, EDAM&GOUDA Q/Q(MT)	570	725	978	1,409	1,702	1,849
1173000 CHEESE-GJETOST, GDATS WHEY(MT)	10	4	21	43	26	83
1173500 CHEESE-GJETOST, EX GDATS WHEY(MT)	153	130	134	585	516	485
1174240 CHEESE-GOYA D/Q(MT)	42	360	326	93	789	763
1174500 CHEESE-ROQUEFORT, ORIG LV(MT)	451	508	435	2,839	3,155	2,693
1175000 CHEESE-ROQUEFORT, OTHER(MT)	8	5	5	67	42	43
1175520 CHEESE-ROMANO, LOAF COWS MILK, Q(MT)	1,330	824	469	3,120	1,847	1,454
1175530 CHEESE-ROMANO, N/ORIG LV, Q(MT)	4	3	0	8	7	0
1175540 CHEESE-PARM, REGG, ORIG LV, Q(MT)	3,903	3,995	3,504	12,544	12,671	13,824
1175550 CHEESE, REGGIANO, ETC, LOAF D/Q(MT)	149	101	89	477	370	363
1175555 CHEESE, PARMESANO, REGGIANO, NSPF(MT)	0	0	0	1	0	0
1175560 CHEESE-PROVOLONE, ETC, LOAF(MT)	709	808	613	4,078	4,193	3,166
1175570 CHEESE, PROVOLONE, ETC, N/LV(MT)	0	0	0	0	0	0
1175575 CHEESE, PROVOLONE, PRVLT, NSPF(MT)	1	0	0	2	0	0
1176025 CHEESE, EMENTHALER, SWISS Q(MT)	31,029	30,548	31,364	104,719	103,267	101,189
1176045 CHEESE, GRUYERE, PROCESS Q(MT)	5,787	5,458	5,294	14,624	12,887	11,897
1176060 CHEESE-GAMMELOST, NOKKELOST(MT)	116	95	53	249	232	175
1176500 CHEESE-SHEEPMILK, ORG LV GRAT(MT)	7,189	7,866	12,184	32,619	28,239	31,791
1176700 CHEESE-PECORINO, ORG LV N/GRAT(MT)	4,935	5,576	4,355	13,677	14,071	10,515
1177000 CHEESE-SHEEPMILK, OTHER(MT)	207	255	212	965	878	612
1177555 CHEESE, NEC INCL LDFAT, N/O 25(MT)	14	0	0	5	0	0
1177575 CHEESE-OTHER, N/O 25 C/LB(MT)	28	19	67	9	6	18
1178100 CHEESE-COLBY, OVER 25 C/LB(MT)	0	0	25	0	2	47
1178600 CHEESE-ITALIAN D/25 C/LB(MT)	444	693	415	1,315	2,101	1,508
1178810 CHEESE-BLUE MOLD OV 25 C/LB(MT)	21	25	21	87	91	78
1178815 CHEESE-CHEDDAR PROC OV 25 C/LB(MT)	1	1	0	3	3	1
1178825 CHEESE-AMERICAN D/25 Q(MT)	3,680	4,720	2,755	7,929	9,984	5,193
1178830 CHEESE-EDAM & GOUDA O/25 Q(MT)	551	1,058	348	1,104	1,824	595
1178845 CHEESE-SWISS, SUB OV 25 C/LB(MT)	1,878	1,715	1,373	4,750	3,931	3,137
1178855 CHEESE-LOWFAT, X SFT OV 25 C/LB(MT)	43,729	45,190	39,893	111,971	107,738	84,860
1178865 CHEESE-LOWFAT, DTHE OV 25 C/LB(MT)	4,842	6,089	5,811	9,689	11,100	10,853
1178875 CHEESE-OTHER OV 25 C/LB(MT)	7,543	8,689	10,402	27,343	33,400	32,201
1180000 WHEY-FLUID(MT)	2	0	9	3	2	4
1180500 WHEY-DRIED(MT)	37	5	328	18	2	106
1181000 YOGHURT, OTHER FERMENTED MILK(MT)	47	2	90	50	11	178
1181500 CHOCOLATE MILK DRINK(MT)	0	30	36	2	13	37
1182500 ICE CREAM(MT)	0	63	2	0	50	5
1183000 MALTED MILK, COMPOUNDS, ETC(MT)	35	22	33	65	64	106
1183500 WHEY PROTEIN CONCENTRATE(MT)	0	0	676	0	0	524
1184000 LACTALBUMIN(MT)	0	0	531	0	0	1,523
1184500 MILK PROTEIN CONCENTRATE(MT)	0	0	920	0	0	1,745
1195000 EGGS-SHELL, EX CHICKEN(DOZ)	1,067,758	4,851,170	1,846,193	2,378	6,387	6,810
1195500 EGGS-SHELL, CHICKEN(DOZ)	14,977,547	33,231,210	6,972,582	6,034	18,054	2,754
1196000 EGGS-SHELL, OTHER(DOZ)	34,807	15,306	26,845	58	38	58
1196500 EGGS-DRIED, WHOLE, YOLK, ALBUMEN(MT)	40	465	241	146	2,081	768
1197000 EGGS-NOT IN SHELL, NOT DRIED(MT)	49	393	1,602	172	796	2,250
1201100 HIDES-BUFFALO(MT)	118	131	143	722	615	837
1201400 HIDES-CATTLE, WHOLE, RAW, CURED(MT)	15,009	16,842	22,307	16,585	21,897	27,117
1201720 HIDES-CALF, WHOLE, RAW, CURED(MT)	40	25	38	626	638	529
1201740 HIDES-KIP, WHOLE, RAW, CURED(MT)	23	30	31	407	771	886
1201760 HIDES-CATTLE, PIECES, RAW, CURED(MT)	78	125	253	199	347	569
1202005 HIDES-HORSE, ETC, WHOLE(MT)	29	19	15	1,471	1,383	1,285
1202016 HIDES-HORSE, OTHER(MT)	50	55	21	6P	104	38
1202020 SKINS-HAIR SHEEP, CABRETTE(MT)	274	328	251	2,539	2,506	1,824
1202030 SKINS-SHEEP, LAMB, PKLD, N/SPLIT(MT)	6,564	4,796	4,934	24,860	15,706	18,944
1202035 SKINS-SHEEP, LAMB, PKLD, SPLIT(MT)	1,246	2,117	1,972	6,116	6,736	6,861
1202042 SKINS-SHEEP, LAMB, NSPF(MT)	517	933	903	1,731	3,300	2,709
1202047 SKINS-GOAT AND KID(MT)	177	305	316	969	1,291	1,490
1202060 SKINS-DEER(MT)	178	77	328	273	505	442
1202065 SKINS-REPTILE(MT)	55	105	156	823	1,886	2,548
1202070 SKINS-CARPINCHO(MT)	3	3	20	25	58	172

TABLE 21--U.S. AGRICULTURAL IMPORTS: QUANTITY AND VALUE BY COMMODITY,
OCTOBER-SEPTEMBER 1982/83, 1983/84, AND 1984/85--CONTINUED

TSUSA	QUANTITY			VALUE(1,000 DOL.)		
	1982/83	1983/84	1984/85	1982/83	1983/84	1984/85
1202075 SKINS-WILD PIG, HOG(MT)	31,107	38,273	35,896	1,825	2,890	2,845
1202085 SKINS-HIDES, OTHER(NA)	0	0	0	3,558	5,855	4,513
1230040 FURSKINS-PERSIAN LAMB(ND)	14,385	511	55	165	7	1
1230080 FURSKINS-LAMB AND SHEEP(ND)	55,667	59,099	50,448	187	253	272
1230085 ANIMAL SKINS BEARING WOOL(NA)	0	0	0	22	6	16
1235000 FURSKINS-FOX, SILVER, BLK, PT(ND)	7,462	13,404	13,338	1,061	1,482	2,066
1241005 FURSKINS-BEAVER(ND)	114,285	79,160	71,828	1,760	893	1,428
1241010 FURSKINS-FOX EX SILVER, BLK, PT(ND)	332,140	391,100	388,808	20,834	28,330	29,382
1241015 FURSKINS-HARE(ND)	380,752	838,178	1,397,200	211	479	815
1241016 FURSKINS-JAGUAR(ND)	0	781	0	0	49	0
1241017 FURSKINS-LEOPARD(ND)	17	52	41	7	17	39
1241018 FURSKINS-LYNX(ND)	19,222	13,952	10,868	4,745	4,021	4,326
1241020 FURSKINS-MARTEN(ND)	77,705	36,118	35,867	1,610	1,580	1,660
1241025 FURSKINS-MINK(ND)	2,850,057	3,176,535	3,208,108	73,377	89,420	86,127
1241030 FURSKINS-OCELOT(ND)	0	22	0	0	1	0
1241035 FURSKINS-OTTER(ND)	1,432	3,655	2,389	58	66	95
1241040 FURSKINS-RABBIT(MT)	279	705	858	600	1,139	2,317
1241045 FURSKINS-SABLE(ND)	106,105	83,486	103,621	8,761	10,712	14,254
1241047 FURSKINS-SEAL, WHOLE(ND)	1,170	552	4,000	59	2	80
1241056 FURSKINS- OTHER WHOLE(ND)	819,618	745,327	580,374	12,928	10,601	12,641
1241060 FUR TAILS, PAMS, PIECES(NA)	0	0	0	759	568	455
1250100 BULBS-TULIP(ND)	191,087,383	220,458,791	281,264,675	14,402	16,355	19,475
1250500 BULBS-HYACINTH(ND)	22,390,251	29,559,286	28,962,311	4,129	4,091	4,688
1251000 BULBS-LILY(ND)	7,821,254	14,110,687	21,536,688	1,281	1,992	2,811
1251500 BULBS-NARCISSUS(ND)	52,072,976	65,185,501	85,224,129	6,065	7,213	8,686
1252000 CORMS-CROCUS(ND)	55,874,343	64,543,758	79,153,509	2,176	2,314	2,425
1252500 PIPS-LILY OF THE VALLEY(ND)	1,793,949	2,809,636	58,862,898	152	234	798
1253220 IRIS BULBS W/SOIL(ND)	72,805	0	5,999	3	0	0
1253240 GLADIOLUS CORMS W/SOIL(ND)	0	1,210,000	0	0	15	0
1253260 BEGONIA TUBERS W/SOIL(ND)	869,576	646,726	406,977	469	517	342
1253270 BULBS & ROOTS NEC W/SOIL(ND)	252,817	865,435	800,566	156	624	563
1253290 OTHER W/SOIL(ND)	6,282,991	6,547,717	8,600,760	9,017	10,663	12,219
1253420 IRIS BULBS WITHOUT/SOIL(ND)	67,373,345	71,797,440	102,252,077	1,787	1,834	2,468
1253440 GLADIOLUS CORMS WITHOUT/SOIL(ND)	75,742,802	80,973,222	73,636,960	1,202	1,258	1,228
1253460 BEGONIA TUBERS WITHOUT/SOIL(ND)	8,567,072	22,022,828	8,473,114	1,822	1,666	1,559
1253470 BULBS & ROOTS, WITHOUT/SOIL(ND)	126,420,873	143,036,781	198,966,332	7,861	10,269	13,348
1253480 BULBS NEC WITHOUT/SOIL(ND)	2,728,331	10,096,270	10,844,993	697	1,283	1,605
1254000 SEEDLINGS, CUTS, ETC-FRUIT TREE(ND)	1,044,081	1,542,737	1,016,808	254	444	222
1255000 FRUIT TREES-GRAFTED, BUDDED(ND)	6,383,531	8,176,052	9,117,524	284	887	1,187
1256000 SEEDLINGS, CUTTINGS-ROSE STOCK(ND)	302,814	35,815	30,205	11	4	2
1256500 ROSE PLANTS-GRAFTED, BUDDED(ND)	102,889	105,534	152,121	198	187	213
1256700 SEED POTATO EYES(MT)	0	0	2	0	0	2
1257000 ORCHID PLANTS(ND)	199,907	275,387	198,675	417	592	523
1258200 LIVE PLANTS W/SOIL(ND)	11,986,822	19,034,095	20,955,965	5,467	7,087	8,709
1258400 LIVE PLANTS NEC(ND)	162,815,760	213,837,444	171,971,811	11,922	16,589	18,028
1260100 SEED-ALFALFA(MT)	768	529	219	1,378	801	440
1260300 SEED-SUGAR BEET(MT)	127	71	52	1,643	772	1,889
1260500 SEED-BEET, EXCEPT SUGAR BEET(MT)	5	3	4	23	19	38
1260700 SEED-BENT GRASS(MT)	0	10	20	5	15	53
1260800 SEED-BLUEGRASS, KENTUCKY(MT)	50	161	453	63	189	811
1261100 SEED-BLUEGRASS, NES(MT)	71	130	165	99	162	279
1261500 SEED-CABBAGE(MT)	8	12	12	1,107	923	1,097
1261700 SEED-CARROT(MT)	9	2	35	120	57	301
1261800 SEED-CAULIFLOWER(MT)	7	17	8	605	930	780
1262100 SEED-CELERY(MT)	1,943	2,114	2,592	1,341	2,261	3,611
1262300 SEED-CLOVER, ALSIKE(MT)	4,810	1,028	1,348	4,092	717	807
1262500 SEED-CLOVER, CRIMSON(MT)	0	40	19	0	49	11
1262700 SEED-CLOVER, RED(MT)	11,005	5,061	2,179	12,547	5,384	1,653
1262900 SEED-CLOVER, SWEET(MT)	10,179	3,815	2,806	7,315	2,397	1,376
1263100 SEED-CLOVER, WHITE AND LADINO(MT)	393	475	428	859	689	616
1263300 SEED-CLOVER, NES(MT)	331	285	380	665	543	433
1263500 SEED-FESCUE, CREEPING RED(MT)	3,137	3,610	6,022	2,866	3,009	4,345
1263700 SEED-FESCUE, MEADOW(MT)	7	20	14	12	24	22
1263900 SEED-FESCUE, NSPF(MT)	15	170	119	65	148	109
1264100 SEEDS-FLOWER(MT)	74	130	136	10,498	14,792	18,451
1265100 SEED-KALE(MT)	0	2	7	14	23	52
1265300 SEED-KOHLRABI(MT)	0	0	0	27	2	3
1265500 SEED-MANGELWURZEL(MT)	11	1	0	29	1	0
1265700 SEED-MILLET(MT)	233	186	233	227	247	449
1265800 SEED-MUSHROOM SPAWN(MT)	3	14	83	68	84	117
1266100 SEED-ONION(MT)	141	164	132	2,111	2,123	1,283
1266300 SEED-ORCHARD GRASS(MT)	53	120	1	58	115	2
1266600 SEED-PARSLEY(MT)	23	19	25	86	67	226
1266700 SEED-PARSNIP(MT)	0	1	0	3	5	3
1267100 SEED-PEPPER(MT)	45	42	59	1,591	1,418	2,108
1267300 SEED-RADISH(MT)	23	26	9	152	171	122
1267700 SEED-RYE GRASS(MT)	156	135	346	148	130	243
1267900 SEED-SESBANIA(MT)	0	0	0	0	0	0
1268100 SEED-SPINACH(MT)	110	181	135	236	878	410
1268300 SEED-TALL OAT(MT)	0	0	0	0	0	0
1268500 SEED-TIMOTHY(MT)	638	681	951	403	449	516
1268700 SEEDS-TREE AND SHRUB(MT)	96	122	190	814	1,098	1,204
1268800 SEEDS-TURNIP, RUTABAGA(MT)	6	2	30	132	67	143
1269100 SEED-HAIRY VETCH(MT)	0	1	0	0	1	4
1269300 SEED-VETCH, NSPF(MT)	2	6	0	6	5	4
1269500 SEED-WHEAT GRASS(MT)	457	523	211	625	702	385
1270100 SEEDS-GRASS, FORAGE CROP, NES(MT)	899	1,367	1,348	2,519	1,836	2,118
1271000 SEEDS-GARDEN, EX GRASS, NES(MT)	8,907	10,112	6,965	26,232	26,365	22,870
1300800 BARLEY FDR MALTING(MT)	136,069	68,409	87,162	19,121	9,942	10,922
1301100 BARLEY, NEC(MT)	14,019	46,664	46,801	1,643	6,493	5,971
1301500 BUCKWHEAT-HULLED, NOT HULLED(MT)	3,719	1,167	388	1,013	359	81

TABLE 21--U.S. AGRICULTURAL IMPORTS: QUANTITY AND VALUE BY COMMODITY,
OCTOBER-SEPTEMBER 1982/83, 1983/84, AND 1984/85--CONTINUED

TSUSA	QUANTITY			VALUE(1,000 DOL.)		
	1982/83	1983/84	1984/85	1982/83	1983/84	1984/85
1302000 SEED-CANARY(MT)	10,389	5,677	8,416	2,737	1,680	2,570
1303000 SEED-CORN, MAIZE, CERTIFIED(MT)	5,407	16,566	12,816	5,487	20,350	13,522
1303200 CORN-YELLOW DENT(MT)	9,264	11,388	19,257	944	1,644	2,548
1303700 CORN-NEC(MT)	6,446	30,157	22,013	1,311	4,733	2,600
1304000 GRAIN SORGHUMS(MT)	1,158	3,606	3,065	454	1,070	432
1304500 OATS-UNMILLED(MT)	210,065	348,840	487,662	20,969	40,276	57,163
1305000 RICE-PADDY, ROUGH(MT)	120	122	232	74	55	104
1305500 RICE-BASMATI(MT)	1,087	649	2,247	844	558	1,820
1305800 RICE-BROWN NEC(MT)	23	286	408	30	177	157
1306000 RYE-UNMILLED(MT)	83,788	14,068	31,057	7,885	1,226	2,737
1306300 SEED WHEAT, INEDIBLE(MT)	401	105	33	51	29	9
1306600 WHEAT, EXCEPT SEED, INEDIBLE(MT)	577	55	22	70	7	2
1307020 SEED-WHEAT, EDIBLE(MT)	182	431	746	51	75	143
1307040 WHEAT-EXCEPT SEED, EDIBLE(MT)	108,575	87,478	207,203	11,979	13,013	28,507
1311000 BARLEY-PEARL, MILLED, EDIBLE(MT)	1,013	1,120	1,012	412	360	285
1311200 BARLEY-EX PEARL, MILLED, EDIBLE(MT)	105	141	122	145	180	105
1311500 BUCKWHEAT-MILLED, EDIBLE(MT)	194	56	23	66	30	20
1312000 CORN-MILLED, EDIBLE(MT)	1,450	4,216	17,927	564	608	3,288
1312500 OATS-MILLED, EDIBLE, N/O \$8(MT)	2,276	0	1,842	20	0	43
1312700 OATS-MILLED, EDIBLE, OVER \$8(MT)	783	972	1,084	1,111	1,486	1,422
1313000 RICE-MILLED, ED, BRAN REMOVED(MT)	19,246	23,953	48,747	8,955	11,367	19,837
1313300 RICE-BROKEN, EDIBLE(MT)	0	42	226	1	20	55
1313500 RICE-MEAL AND FLOUR, EDIBLE(MT)	1,495	1,577	1,837	848	974	1,052
1313700 RICE-PATNA, CLEANED(MT)	0	0	0	0	1	0
1313800 RICE-MILLED, EDIBLE(MT)	31	62	301	5	13	39
1314000 WHEAT-MILLED, EDIBLE(MT)	8,443	7,064	6,467	2,354	2,257	1,872
1314500 GRAIN PRODUCTS, NSPF-MILLED, ED(MT)	35	44	56	41	38	37
1315000 BARLEY-MILLED, INEDIBLE(MT)	1,036	739	401	115	111	73
1316000 CORN-MILLED, INEDIBLE(MT)	11,060	15,647	19,189	2,818	3,783	3,712
1316500 OATS-MILLED, INEDIBLE(MT)	1,489	2,329	2,444	260	495	407
1316700 RICE-MILLED, INEDIBLE(MT)	0	0	430	0	0	5
1317000 RYE-MILLED, INEDIBLE(MT)	28	226	0	3	16	0
1317200 WHEAT FLOUR-INEDIBLE(MT)	315	157	3,059	37	31	94
1317500 WHEAT-MILLED, EX FLOUR, INED(MT)	1	25	43	3	3	10
1318000 GRAIN PRODUCTS, NSPF-MLD, INED(MT)	18	100	105	11	48	36
1318500 MIXED GRAINS-MILLED, EDIBLE(MT)	0	35	54	2	13	26
1319000 MIXED GRAINS-MILLED, INEDIBLE(MT)	3	3	17	0	1	2
1321500 MALT-RYE(MT)	0	0	0	0	0	1
1322000 MALT-BARLEY AND OTHER(MT)	31,296	28,656	45,734	9,765	8,771	11,585
1322500 MALT EXTRACT-FLUID(MT)	2,280	3,163	3,673	2,368	2,728	3,093
1323000 MALT EXTRACT-SOLID, CONDENSED(MT)	138	332	296	149	259	295
1323520 TAPIOCA, CASSAVA FLOUR&STARCH(MT)	27,893	32,230	48,497	7,912	8,636	11,266
1323540 FLOUR, STARCH-ARROWROOT, SAGU(MT)	925	1,153	781	547	591	453
1325000 STARCH-POTATO(MT)	6,812	12,764	25,684	2,551	4,479	10,944
1325500 STARCHES, NSPF(MT)	17,305	18,093	15,689	5,880	6,288	5,185
1350300 ASPARAGUS-FR, CHILL, 9/15-11/5(MT)	0	0	31	0	0	36
1350520 ASPARAGUS-FR, CHILLED, NSPF(MT)	0	0	6,165	0	0	7,804
1350540 ASPARAGUS-FROZEN(MT)	0	0	148	0	0	121
1351000 BEANS-LIMA, FR, FRZ, 6/1-10/31(MT)	15	39	24	17	26	25
1351200 BEANS-LIMA, FR, FRZ, 11/1-11/30(MT)	0	1	1	0	0	2
1351400 BEANS-LIMA, FR, FRZ, 12/1-5/31(MT)	23	41	30	18	34	42
1351600 BEANS, NSPF-FRESH, FROZEN(MT)	10,148	11,373	11,646	7,507	11,933	9,021
1352000 BEETS-EXCEPT SUGAR, FR, FRZ(MT)	429	221	1,204	65	63	128
1353000 CABBAGE-FRESH, FROZEN(MT)	12,841	65,642	15,081	2,298	13,012	3,671
1354100 CARROTS-UNDER 4 INCHES LONG(MT)	779	1,075	1,610	521	669	933
1354200 CARROTS-OTHER(MT)	53,032	66,814	66,131	10,189	16,394	11,758
1355000 CAULIFLOWER-FR, FRZ, 6/5-10/15(MT)	3,932	4,838	5,108	1,428	1,708	841
1355100 CAULIFLOWER-FR, FRZ, 10/16-6/4(MT)	1,285	1,565	2,338	481	708	143
1356000 CELERY-FRESH, FROZEN, 4/15-7/31(MT)	139	236	520	48	100	137
1356100 CELERY-FRESH, FROZEN, 8/1-4/14(MT)	4,232	3,243	5,366	1,239	955	1,337
1357000 CHICKPEAS, CARBANZOS-FR, FRZ(MT)	156	251	175	137	109	114
1357500 CORN ON COB-FRESH, FROZEN(MT)	875	3,488	3,724	264	1,141	1,163
1358000 COWPEAS-BLACKEYE, FRESH, FRZ(MT)	37	58	118	14	24	122
1358100 COWPEAS, NES-FRESH, FROZEN(MT)	1,777	3,086	2,819	442	736	678
1358200 CUCUMBERS-FR, FRZ, 12/1-2/29(MT)	1,777	3,086	2,819	442	736	678
1359000 CUCUMBERS-FR, FRZ, 3/1-6/30, 9/1-11/30(MT)	89,367	117,384	126,114	28,597	23,120	60,022
1359200 CUCUMBERS-FR, FRZ, 7/1-9/31(MT)	0	0	0	0	0	0
1359400 CUCUMBERS-FR, FRZ, 7/1-9/31(MT)	0	0	0	0	0	0
1359500 CUCUMBERS-FRESH 3/1-4/30(MT)	46,679	44,215	39,145	17,824	8,858	18,683
1359700 CUCUMBERS-FRESH 5/1-6/30(MT)	16,602	15,191	10,546	4,761	3,487	6,126
1359900 CUCUMBERS-FRESH 7/1-8/31(MT)	2,796	1,023	1,162	772	582	622
1360000 DASHEENS-FRESH, FROZEN(MT)	16,285	19,505	23,959	6,226	7,316	8,407
1361000 ENDIVE, WITLOOF, CHICORY-FR, FRZ(MT)	1,852	2,415	2,552	3,481	5,081	5,203
1362000 EGGPLANT-FR, FRZ, 4/1-11/30(MT)	4,666	3,778	2,759	2,530	1,766	1,660
1362200 EGGPLANT-FR, FRZ, 12/1-3/31(MT)	12,007	14,518	12,014	6,282	6,423	7,515
1363000 GARLIC-FRESH, FROZEN(MT)	11,882	17,002	15,351	8,894	8,785	10,160
1364000 HORSERADISH-FRESH, FROZEN(MT)	698	719	1,269	402	534	827
1365000 LENTILS-FRESH, FROZEN(MT)	47	247	277	20	111	180
1366000 LETTUCE-FR, FRZ, 6/1-10/31(MT)	4,018	7,194	7,832	1,180	2,119	2,085
1366100 LETTUCE-FR, FRZ, 11/1-5/31(MT)	5,648	6,897	9,518	2,421	3,530	4,226
1367000 LUPINES-FRESH, FROZEN(MT)	10	2	12	11	3	9
1368000 OKRA-FRESH, FROZEN(MT)	18,907	20,802	14,011	4,467	4,582	4,136
1369000 ONION SETS-FRESH(MT)	1,078	1,362	1,528	682	796	772
1369200 PEARL ONIONS N/D 10/16IN DIA(MT)	45	463	433	51	293	377
1369300 ONIONS-OTHER(MT)	82,965	122,688	113,985	22,181	38,506	36,288
1369400 PEAS-PIGEON, FR 7/1-9/30(MT)	88	27	92	84	28	78
1369500 PEAS-NEC, FRESH 7/1-9/30(MT)	85	398	1,008	62	307	786
1369600 PEAS-PIGEON, FRZ 10/1-6/30(MT)	75	236	154	118	182	74
1369700 PEAS-NEC, FROZEN 10/1-6/30(MT)	2,673	4,074	2,350	2,186	3,305	1,885
1370220 PEAS-PIGEON, FRESH(MT)	494	725	504	532	790	645
1370240 PEAS-PIGEON, FROZEN(MT)	627	747	723	897	1,338	1,212
1370405 SNOW PEAS, FRESH, CHILLED(MT)	0	0	323	0	0	262

TABLE 21--U.S. AGRICULTURAL IMPORTS: QUANTITY AND VALUE BY COMMODITY,
OCTOBER-SEPTEMBER 1982/83, 1983/84, AND 1984/85--CONTINUED

TSUSA	QUANTITY			VALUE(1,000 DOL.)		
	1982/83	1983/84	1984/85	1982/83	1983/84	1984/85
1370410 PEAS-NEC. FRESH(MT)	0	0	168	0	0	166
1370420 PEAS-NEC. FRESH(MT)	6,113	7,534	7,312	7,155	7,771	7,375
1370440 PEAS-NEC. FROZEN(MT)	4,719	4,868	5,798	4,895	6,339	5,680
1371000 PEPPERS-FRESH, FROZEN(MT)	66,371	97,983	95,877	46,196	84,194	90,556
1371010 PEPPERS-CHILI,FR,CHILL,FRZ(MT)	0	0	6,016	0	0	2,219
1371020 PEPPERS-OTHER,FR,FRZ(MT)	0	0	5,251	0	0	4,493
1372000 POTATOES-WHITE, CERT SEED, Q(MT)	2,180	0	0	266	0	0
1372020 SEED POTATOES IN CONT N/D 100#(MT)	20,146	18,041	25,488	1,956	3,431	3,268
1372040 SEED POTATOES-OTHER(MT)	9,924	13,816	22,019	1,354	2,655	3,815
1372100 POTATOES-WHITE, CERT SEED, D/Q(MT)	0	0	0	0	0	0
1372120 SEED POTATOES IN CONT N/D 100#(MT)	44	134	501	6	26	58
1372140 SEED POTATOES, OTHER(MT)	81	84	643	15	14	71
1372500 POTATOES-EX SEED,FR,FRZ, Q(MT)	18,224	0	0	2,350	0	0
1372510 POTATOES-RUSSET/GEM N/D 100 # (MT)	549	9,009	949	112	2,202	198
1372520 POTATOES-OTHER CONT N/D 100 # (MT)	350	7,474	8,034	65	1,408	1,055
1372530 POTATOES-OTHER RUSSET DR GEM(MT)	68	4,213	3,642	14	416	296
1372540 POTATOES-OTHER VARIETIES(MT)	46	2,789	7,073	5	249	610
1372800 POTATOES-EX SEED,FR,FRZ, D/Q(MT)	11,262	0	0	1,563	0	0
1372810 POTATOES-RUSSET/GEM D/100 # (MT)	26,567	33,662	50,837	4,466	10,656	10,710
1372820 POTATOES-OTHER D/100# CONTS.(MT)	37,274	20,029	49,387	5,641	4,119	6,489
1372830 POTATOES-RUSSET/GEM VARIETIES(MT)	18,086	12,707	26,025	1,196	1,367	2,432
1372840 POTATOES-OTHER VARIETIES(MT)	13,384	6,056	16,773	1,256	746	1,596
1374000 RADISHES-FRESH, FROZEN(MT)	4,777	6,854	6,794	2,046	2,767	2,526
1375000 SQUASH-FRESH, FROZEN(MT)	51,297	59,590	53,453	26,906	23,128	22,311
1376000 TOMATOES-3/1-7/14, 8/1-11/14(MT)	211,823	215,553	218,286	164,365	98,643	99,619
1376200 TOMATOES-FR,FRZ,7/15-8/31(MT)	7,795	15,089	17,637	2,486	8,759	6,449
1376300 TOMATOES-FR,FRZ,11/15-2/29(MT)	97,280	150,603	138,414	58,242	67,284	62,499
1376600 TURNIPS, RUTABAGAS-FR, FROZEN(MT)	33,536	30,642	29,340	5,770	6,650	4,840
1377120 BRUSSEL SPROUTS-FR CHILLED(MT)	3,032	5,011	5,472	1,637	1,636	2,069
1377140 BRUSSEL SPROUTS-FROZEN(MT)	2,201	3,020	3,856	1,779	2,342	2,699
1377500 CHAYOTE-FRESH, FROZEN(MT)	4,318	4,913	5,016	1,452	1,584	2,006
1377800 FIDDLEHEAD FERNS(MT)	24	33	30	59	58	98
1377900 JICAMAS-FR,CHILLED(MT)	4,827	7,708	5,781	1,388	2,339	1,766
1378000 PARSNIPS-FRESH, FROZEN(MT)	35	129	144	20	69	70
1378400 WATER CHESTNUTS-FROZEN(MT)	37	286	120	44	360	132
1378800 YAMS-FRESH DR CHILLED(MT)	8,224	9,220	11,376	4,767	5,210	5,982
1378910 YAMS-FROZEN(MT)	61	233	40	31	133	37
1378930 SWEET POTATOES-FRESH,CHILL,FRZ(MT)	7,198	8,369	9,771	1,327	1,537	1,792
1379300 PUMPKINS,BREADFRUIT-FR,CHL,FZ(MT)	1,386	3,803	3,734	472	1,469	943
1379520 ASPARAGUS-FRESH,CHILLED,FRZ(MT)	7,096	0	0	11,432	0	0
1379590 BROCCOLI-FRESH DR CHILLED(MT)	46	0	0	34	0	0
1379575 VEGETABLES-FRESH,CHILLED,NSPF(MT)	4,713	0	0	1,277	0	0
1379580 VEGETABLES-FROZEN(MT)	3	0	0	4	0	0
1379720 ASPARAGUS-FRESH,CHILLED,EX FZ(MT)	1,548	6,195	1,839	1,654	6,852	1,668
1379730 BROCCOLI-FRESH DR CHILLED(MT)	94	1,394	2,043	54	519	675
1379775 VEGETABLES-FRESH,CHILLED,NSPF(MT)	1,975	6,576	4,831	497	2,322	2,825
1379780 VEGETABLES-FROZEN, NSPF(MT)	29	61	20	11	57	16
1379785 VEGETABLES-FROZEN, NSPF(MT)	0	0	8	0	0	15
1380520 BROCCOLI,CAUL,OKRA-SLICE,FR,FZ(MT)	54	614	634	15	188	241
1380540 BROCCOLI-FROZEN, SLICED(MT)	13,927	28,887	34,013	10,017	20,209	25,271
1380560 CAULIFLOWER-FROZEN, SLICED(MT)	8,001	11,515	16,167	6,448	8,242	11,624
1380580 OKRA-FROZEN, SLICED(MT)	11,537	8,062	9,282	8,066	4,712	5,362
1382500 KIDNEY BEANS-FROZEN(MT)	20	7	0	2	3	0
1383020 RUTABAGAS-FRESH SLICED(MT)	93	74	17	45	34	7
1383040 RUTABAGAS-FROZEN SLICED(MT)	23	46	50	12	24	48
1383500 YUCCA,FRESH, FROZEN, SLICED(MT)	5,767	5,694	6,285	2,295	2,226	2,671
1384000 BAMBOO SHOOTS, W CHESTNUTS-FRZ(MT)	980	938	1,806	894	868	1,653
1384100 PEAPODS & WATERCHESTNUTS - FRZ(MT)	66	121	316	107	250	536
1384210 VEGETABLES, NSPF, FR, CH, REDUCED(MT)	0	0	0	0	0	0
1384240 ASPARAGUS,FRZ,SL,REDUCED SIZE(MT)	0	0	0	0	0	0
1384250 VEG,NSPF-FROZEN,SL,REDUCED SZ(MT)	0	0	0	0	0	0
1384610 OTHER VEGS - FRESH/CHILLED(MT)	331	691	507	188	322	297
1384640 ASPARAGUS - FROZEN(MT)	190	526	316	184	580	447
1384650 OTHER FROZEN VEGETABLES(MT)	4,499	7,901	14,133	3,114	4,335	7,382
1400900 BEANS-MUNG, DRIED,5/1-8/31(MT)	1,062	4,210	7,326	651	2,427	2,584
1401000 BEANS-RED KIDNEY,DRD,5/1-8/31(MT)	277	531	304	110	238	98
1401120 BEANS-LIMA, DRIED 5/1-8/31(MT)	8	17	125	7	19	94
1401140 BEANS-NSPF, DRIED 5/1-8/31(MT)	1,575	1,351	916	861	957	686
1401400 BEANS-MUNG, DRIED, 9/1-4/30(MT)	1,223	3,587	6,278	775	2,197	3,566
1401620 BEANS-LIMA, DRIED 9/1-4/30(MT)	22	1	9	16	1	10
1401640 BEANS-RED KIDNEY, DRD 9/1-4/30(MT)	95	544	164	76	449	125
1401660 BEANS-NSPF, DRIED(MT)	3,167	3,743	2,355	1,883	2,046	1,370
1402000 CHICKPEAS, GARBANZOS-DRD,SPLIT(MT)	592	544	1,043	380	352	739
1402100 CHICKPEAS, GARBANZOS,NSPF-DRD(MT)	11,779	11,042	8,748	6,614	5,299	6,045
1402500 COWPEAS-BLACKEYE, DRIED(MT)	1	2	3	2	3	6
1402600 COWPEAS-EXCEPT BLACKEYE, DRD(MT)	117	60	152	22	23	39
1403000 GARLIC-DRIED(MT)	620	175	262	746	318	307
1403500 LENTILS-DRIED(MT)	1,019	1,269	1,018	488	628	749
1403800 LUPINES-DRIED(MT)	154	187	147	169	182	174
1404000 ONIONS-DRIED(MT)	7	108	63	30	160	115
1404500 PEAS-SPLIT, DRIED(MT)	644	1,101	944	545	554	688
1404600 PEAS,NSPF-DRIED(MT)	5,422	3,940	5,701	2,393	1,753	2,250
1405000 POTATOES-DRIED(MT)	412	1,341	1,040	341	1,159	1,090
1405400 CARROTS-DRIED(MT)	130	190	403	453	683	1,261
1405600 VEGETABLES-NEC DRIED(MT)	2,173	2,791	2,551	10,484	12,571	11,707
1406000 GARLIC FLOUR(MT)	60	15	107	121	39	173
1406500 ONION FLOUR(MT)	4	3	8	13	12	33
1407000 POTATO FLOUR(MT)	282	507	474	200	373	320
1407400 TOMATO FLOUR(MT)	2,348	3,057	3,530	5,623	8,524	9,286
1407500 VEGETABLE FLOUR, NSPF(MT)	0	0	0	0	0	0
1407600 OTHER VEGETABLE FLOUR(MT)	1,571	1,596	1,800	4,074	3,527	4,351

TABLE 21--U.S. AGRICULTURAL IMPORTS: QUANTITY AND VALUE BY COMMODITY.
OCTOBER-SEPTEMBER 1982/83, 1983/84, AND 1984/85--CONTINUED

TSUSA	QUANTITY			VALUE (1,000 DOL.)		
	1982/83	1983/84	1984/85	1982/83	1983/84	1984/85
1410500	564	358	531	762	513	635
1411000	92	281	192	95	173	113
1411500	6	1	0	9	5	2
1412000	877	1,840	7,418	1,021	1,607	4,242
1412500	534	631	681	290	354	319
1413000	117	176	319	120	164	192
1413500	465	1,227	509	396	719	384
1414000	1	0	12	2	0	11
1414500	1,396	1,532	2,022	1,385	1,327	1,428
1415000	2,918	3,674	3,823	3,673	5,145	5,418
1415500	5,499	12,146	12,331	6,144	9,570	8,174
1416000	2,286	2,602	2,985	2,788	2,974	3,340
1416020	3,644	5,065	3,925	2,985	3,762	2,862
1416040	69,022	79,487	42,777	52,902	52,372	25,674
1416520	11,581	14,418	14,357	6,235	8,070	8,216
1416540	68,806	116,224	109,697	31,473	55,187	47,822
1416600	17,475	22,265	3,351	16,006	19,353	3,008
1417000	0	0	16,494	0	0	13,789
1417010	0	0	6,560	0	0	5,884
1417020	0	0	4,571	3,076	4,971	5,528
1417600	2,402	3,835	5,244	1,955	2,516	2,984
1417720	4,284	4,832	5,244	21,409	25,741	30,556
1417760	35,943	41,126	46,078	14,014	15,095	15,385
1417800	13,055	16,210	16,576	1,774	1,948	2,187
1418000	3,846	4,235	5,137	3,146	4,062	4,193
1418200	3,384	4,504	4,931	0	0	0
1418300	0	0	0	0	0	0
1418400	0	0	2,344	1,942	3,510	3,351
1418500	1,022	1,684	2,483	5,410	8,912	13,016
1418610	12,688	19,605	29,483	75	126	1,562
1418620	62	126	1,304	270	351	373
1418630	515	724	637	371	288	489
1418700	230	210	420	426	902	718
1418700	439	1,091	863	11,933	14,224	13,908
1418900	10,494	12,514	13,579	2,642	5,906	5,606
1419200	1,427	2,801	2,715	11,369	14,149	3,269
1419300	9,704	19,447	3,032	0	0	1,270
1419800	0	0	1,858	0	0	9,841
1419820	0	0	9,539	0	0	510
1419840	0	0	97	601	745	0
1441000	541	358	0	0	0	8,422
1441200	0	0	589	6,593	10,176	8,267
1441400	412	563	425	7,231	7,323	1,296
1441600	284	287	552	40	886	5,652
1442005	12	374	2,836	1,710	3,834	7,644
1442009	781	2,173	2,557	798	7,210	19,595
1442027	286	2,540	6,409	1,686	16,712	28,365
1442031	513	5,878	12,325	2,348	27,101	5,909
1442037	1,174	11,379	2,640	319	4,632	8,254
1442043	101	2,062	3,817	433	6,138	55,636
1442047	231	2,839	31,319	5,407	83,097	2,515
1442053	3,056	43,075	24	1,227	2,050	6,191
1443000	13	25	3,850	6,998	7,553	377
1450100	4,720	5,314	137	460	546	3,351
1450200	200	251	17,357	4,243	3,404	2,085
1450200	22,748	18,673	1,866	1,056	769	54,384
1450400	1,050	830	39,570	33,877	1,582	2,960
1450700	44,427	39,008	2,380	1,648	16	6
1450800	1,469	1,471	5	407	16	7,767
1451200	309	5	2	7,166	5,582	4,103
1451400	6,845	6,109	8,793	889	1,277	147
1451600	270	269	1,140	450	274	22
1451800	392	332	64	80	31	73
1452000	136	35	25	1,413	4,905	1,892
1452200	904	4,048	746	80	61	29,314
1452400	24	43	8,694	11,715	32,145	0
1452600	2,390	7,655	0	10	1	0
1452800	4	0	0	0	0	45
1453000	3	1	8	4	1	208
1453010	150	173	90	397	337	273
1453020	187	61	109	424	226	258
1454000	34	41	79	116	146	6,626
1454100	3,602	4,307	3,935	10,723	10,243	185,276
1454200	41,113	39,846	46,634	140,810	177,387	8,836
1454400	2,582	3,859	3,458	6,078	8,730	63
1454600	21	8	81	40	22	106
1454840	277	52	70	501	105	67
1454850	1,192	1,062	49	1,223	1,072	4,294
1454880	22	625	1,327	80	2,188	3,841
1455000	454	486	601	2,937	3,102	982
1455200	289	122	293	1,136	857	84
1455300	1	0	55	6	2	439
1455400	105	29	165	383	84	0
1455500	0	0	0	0	0	3,820
1455600	254	415	585	1,888	2,561	310
1455810	29	238	82	88	648	3,076
1455820	1,608	3,905	2,898	2,097	3,637	0
1456500	0	0	0	0	0	145
1457000	4	5	31	24	22	560
1457010	128	248	265	361	540	70
1457020	4	32	21	31	192	57,826
1458000	86,279	112,800	117,088	42,681	55,576	4,542
1461000	1,564	1,641	1,843	3,586	3,238	0
1461200						

TABLE 21--U.S. AGRICULTURAL IMPORTS: QUANTITY AND VALUE BY COMMODITY,
OCTOBER-SEPTEMBER 1982/83, 1983/84, AND 1984/85--CONTINUED

TSUSA	QUANTITY			VALUE (1,000 DOL.)			
	1982/83	1983/84	1984/85	1982/83	1983/84	1984/85	
1461400	APPLES, NSPF-PREPARED, PRES(MT)	1,136	1,613	4,737	662	802	2,752
1462000	APRICOTS-FRESH, BRINE(MT)	665	241	491	300	310	591
1462200	APRICOTS-DRIED(MT)	5,082	6,572	5,881	11,450	12,444	13,590
1462400	APRICOTS, NSPF-PREP, PRES(MT)	2,095	6,116	5,092	1,254	3,593	2,624
1463000	AVOCADOS-FRESH, PREP, PRES(MT)	937	1,872	3,107	191	554	569
1464000	BANANAS-FRESH(MT)	2,416,603	2,614,611	2,910,053	554,127	626,745	713,351
1464200	BANANAS-DRIED(MT)	375	745	769	571	1,476	1,658
1464400	BANANAS, NSPF-PREP, PRES(MT)	5,033	11,026	6,717	4,699	6,338	5,797
1465000	BLUEBERRIES-FRESH, BRINE(MT)	3,844	3,973	5,216	4,601	3,309	4,665
1465200	LINGON BERRIES-FRESH, BRINE(MT)	3	10	32	13	28	87
1465400	RASPBERRIES-FR, BRINE, 7/1-8/31(MT)	2,984	6,537	6,219	3,582	6,471	9,124
1465600	RASPBERRIES-FR, BRINE, 9/1-6/30(MT)	319	227	308	1,018	1,227	1,639
1465800	STRAWBERRIES-FR, BR, 6/15-9/15(MT)	363	215	308	213	204	314
1466000	STRAWBERRIES-FR, BR, 9/16-6/14(MT)	1,948	2,662	4,339	3,773	5,242	6,487
1466200	BERRIES, NSPF-FRESH, BRINE(MT)	6,781	8,680	6,041	4,287	5,731	4,146
1466400	BARBERRIES-DRIED(MT)	1	0	25	2	0	20
1466600	BERRIES, NSPF-DRIED(MT)	88	33	33	118	55	45
1466800	BLUEBERRIES-FROZEN(MT)	3,986	3,892	5,216	6,749	5,573	6,363
1466900	BLACK CURRANTS, FROZEN(MT)	6	24	36	24	46	39
1467000	BOYSENBERRIES, FROZEN(MT)	970	624	1,350	489	466	1,567
1467100	CRANBERRIES-FROZEN(MT)	0	0	1	0	0	1
1467400	RASPBERRIES-FROZEN(MT)	345	2,214	1,579	497	2,434	1,946
1467625	STRAWBERRIES-FROZEN N/D 400Z(MT)	653	884	955	511	706	632
1467630	STRAWBERRIES-FROZEN OV 400Z(MT)	17,771	21,130	26,578	15,754	15,960	16,171
1467800	BERRIES-FROZEN, NSPF(MT)	36	404	1,267	30	252	1,130
1467900	BLUEBERRIES-PREP(MT)	91	126	145	180	218	242
1468200	BLACK CURRANTS(MT)	233	316	343	620	735	778
1468300	CRANBERRIES-PREP(MT)	3	0	5	5	5	7
1468400	RASPBERRIES-PREP(MT)	57	120	270	183	249	462
1468500	STRAWBERRIES-PREP(MT)	323	418	1,764	478	625	1,670
1468600	BERRIES-OTHER, PREP(MT)	37	71	164	68	114	177
1468700	CASHEW APPLES, ETC(MT)	348	500	372	261	508	373
1469000	CHERRIES-FRESH, NOT CANNED(MT)	366	598	1,716	627	1,025	2,107
1469100	CHERRIES-FRESH, CANNED(MT)	1	2	17	3	6	36
1469300	CHERRIES-DRIED(MT)	29	29	5	51	36	21
1469500	CHERRIES-BRINE, PITS(MT)	1	0	0	3	4	0
1469600	CHERRIES-BRINE, N/PITS(MT)	572	974	896	802	1,343	1,338
1469700	CHERRIES-FROZEN(MT)	183	73	62	56	36	45
1469800	CHERRIES, NES-PREP, PRES, EX FRZ(MT)	211	295	670	438	684	968
1470000	CITRONS-FRESH, DRIED, BRINE(MT)	27	10	39	656	136	629
1470200	CITRONS, NSPF-PREP, PRES(MT)	0	6	0	1	3	1
1470300	GRAPEFRUIT-FRESH 8/1-9/30(MT)	29	101	41	8	32	26
1470500	GRAPEFRUIT-PREP 8/1-9/30(MT)	387	1,002	1,348	246	621	773
1470700	GRAPEFRUIT-FRESH 10/1-10/31(MT)	2,014	678	1,432	233	128	215
1470900	GRAPEFRUIT-PREP 10/1-10/31(MT)	381	400	718	171	175	451
1471500	GRAPEFRUIT FRESH 11/1-7/31(MT)	27	527	839	8	96	135
1471700	GRAPEFRUIT-PREP 11/1-7/31(MT)	3,750	4,724	6,403	2,030	3,021	4,893
1471900	LEMONS-FRESH(MT)	1,580	5,501	6,846	656	2,840	3,381
1472100	LEMONS-PREPARED, PRESERVED(MT)	133	134	110	359	345	258
1472200	LIMES-FRESH(MT)	11,690	20,636	30,991	2,143	3,530	4,966
1472600	LIMES NES - PREP/PRES(MT)	13	10	51	24	24	38
1472900	ORANGES-MANDARIN, CANNED(MT)	35,176	42,825	43,984	32,819	39,811	36,255
1473000	KUMQUATS-CANNED(MT)	9	61	342	18	25	250
1473120	ORANGES-MANDARIN, TANGERINE, FR(MT)	9,882	18,452	6,895	2,403	4,498	2,083
1473140	ORANGES-OTHER, FRESH(MT)	6,217	17,247	24,034	2,138	6,714	8,788
1473160	ORANGES-PREP, PRES(MT)	3,490	4,121	4,103	2,593	3,339	3,730
1473300	CITRUS FRUITS, NSPF-FRESH(MT)	562	373	595	306	205	305
1473600	CITRUS FRUITS, NSPF-PREPARED(MT)	18	28	37	25	50	64
1473800	DATES-CHIANI N/OV 10 LB(MT)	13	40	0	25	60	0
1474100	DATES-OTHER, N/OVER 10 LBS(MT)	103	80	169	210	192	484
1474200	DATES-FR, DRD, PITS, OVER 10(MT)	2,372	5,508	5,985	3,133	7,066	7,802
1474400	DATES-FR, DRD, N/PITS, N/D 10(MT)	35	19	14	62	43	37
1474600	DATES-FR, DRD, N/PITS, OVER 10(MT)	7,063	4,652	8,411	10,251	7,060	11,301
1474800	DATES, NSPF-PREP, PRES(MT)	4	5	12	9	6	24
1475000	FIGS-FRESH, BRINE(MT)	28	10	7	27	10	12
1475100	FIGS-DRD, CONT OVER 1 LB(MT)	737	619	467	922	715	554
1475300	FIGS-DRD, CONT N/OV 1 LB(MT)	1,777	2,123	2,665	2,488	2,555	3,115
1475400	FIGS, NSPF-PREPARED, PRESERVED(MT)	38	114	179	80	187	243
1476000	GRAPES-FRESH, HOthouse(MT)	87	114	143	99	107	154
1476100	GRAPES-FR, EX HH, 2/15-3/31(MT)	59,760	67,836	81,159	42,810	46,548	64,888
1476300	GRAPES-FRESH, EX HH, 4/1-6/30(MT)	51,528	56,367	80,635	41,237	48,996	72,962
1476400	GRAPES-FRESH, EX HH, 7/1-2/14(MT)	16,297	21,373	32,131	19,872	15,898	31,080
1476600	RAISINS-CURRANTS, SEEDLESS(MT)	80	7	18	83	8	14
1476800	RAISINS-SULTANA(MT)	527	303	47	638	272	47
1477000	RAISINS, NES-SEEDLESS GRAPES(MT)	4,357	2,172	377	3,280	2,271	327
1477200	RAISINS-OTHER(MT)	20	57	182	18	74	147
1477500	GRAPES-DRIED, EXCEPT RAISINS(MT)	3	0	0	1	0	0
1477700	GRAPES-PREP, PRES, EX DRIED(MT)	2,984	6	32	1,624	14	31
1478000	GUAVAS-FR, DRD, PICKLED, BRINE(MT)	28	21	4	32	16	5
1478500	GUAVAS-PREP, PRES, NSPF(MT)	606	637	493	543	529	362
1478800	MANGOES, FRESH 11/1-4/30(MT)	0	0	0	0	0	0
1480000	MANGOES, FRESH 5/1-9/30(MT)	0	0	0	0	0	0
1480200	MANGOES, PREP, PRES, (MT)	0	0	0	0	0	0
1480300	MANGOES-FRESH 9/1-5/31(MT)	16,133	14,067	16,432	8,358	7,319	9,705
1480600	MANGOES-FRESH-OTHER(MT)	23,470	20,829	21,215	14,942	12,586	13,425
1480800	MANGOES-PREP DR PRES(MT)	928	1,282	1,458	1,513	1,745	1,801
1481000	CANTALOUPE-FRESH, 8/1-9/15(MT)	16	386	248	1	58	82
1481200	CANTALOUPE-FR, ENT 12/1-3/31(MT)	11,055	32,342	55,084	3,994	6,924	15,214
1481700	CNTLPS-FR, 9/16-11/30, 4/1-7/31(MT)	64,046	78,089	56,220	22,358	21,824	15,087
1481800	MELON-GEN 12/1-5/31(MT)	60	303	115	27	188	125
1482200	MELON-GEN 6/1-11/30(MT)	86	84	126	31	32	57

TABLE 21--U.S. AGRICULTURAL IMPORTS: QUANTITY AND VALUE BY COMMODITY.
OCTOBER-SEPTEMBER 1982/83, 1983/84, AND 1984/85--CONTINUED

TSUSA	QUANTITY			VALUE(1,000 DOL.)		
	1982/83	1983/84	1984/85	1982/83	1983/84	1984/85
1482500	20,193	32,804	35,318	2,330	3,732	4,818
1482800	65,266	93,733	63,082	10,208	8,698	9,398
1483000	24,862	43,273	39,241	6,736	11,475	10,921
1483200	130	785	1,652	66	167	299
1483500	31	305	298	22	144	171
1484000	296	1,228	2,536	143	224	1,106
1484200	1,866	2,457	4,713	2,853	2,756	3,479
1484420	1,639	1,465	1,733	2,187	2,310	2,182
1484440	3,245	3,221	4,226	2,776	2,899	3,187
1484600	361	1,802	352	562	1,277	439
1484800	1,247	1,750	3,093	1,989	2,414	3,684
1485020	858	1,185	1,927	1,914	2,093	3,087
1485040	2,851	3,525	4,082	4,535	4,724	4,886
1485065	1,720	1,802	1,683	5,526	5,362	4,987
1485070	16,996	18,936	20,563	33,053	35,181	34,735
1485080	16,830	20,468	16,887	22,141	25,233	19,274
1485200	6	18	52	9	23	67
1485200	595	512	535	727	633	611
1485400	1,220	1,419	1,450	1,786	1,950	1,662
1485600	1,790	1,808	1,184	608	686	610
1486000	1,630	1,613	1,929	1,621	1,748	1,787
1486500	325	319	1,094	173	177	683
1487000	12,462	16,435	27,161	9,328	10,448	18,505
1487200	9	54	49	14	76	103
1487400	35	17	20	28	18	32
1487700	120	32,294	27,085	99	20,199	15,828
1487800	4,306	4,317	7,892	3,281	2,985	5,404
1488100	5,332	8,871	10,712	3,069	4,828	5,387
1488200	7	5	250	25	18	120
1488300	47	1,744	13,437	51	1,118	9,081
1488500	27,232	16,987	8,417	2,047	1,241	760
1489000	738	787	510	162	213	132
1489300	40,825	43,255	48,682	7,843	8,308	10,770
1489600	204,763	185,488	226,411	127,364	117,405	141,693
1489820	5,845	4,938	10,102	4,185	4,392	7,142
1489840	83,569	90,730	81,742	21,787	24,758	24,803
1491000	2,313	2,237	2,113	798	648	797
1491500	3,647	5,850	13,070	3,428	4,486	10,085
1491800	153	161	408	169	147	328
1492100	47	57	38	144	121	77
1492400	458	637	647	482	546	481
1492600	363	431	418	989	1,273	1,160
1492820	474	664	872	1,534	2,024	2,214
1492840	1,384	940	785	802	587	553
1494000	4,517	5,693	8,339	8,188	9,182	11,713
1494800	3,451	5,271	4,929	1,907	2,463	2,383
1495000	2,153	2,684	2,412	3,258	4,241	3,710
1496000	1,120	4,158	5,169	922	2,969	4,339
1500200	5,960	13,050	21,587	3,079	8,024	15,952
1500500	3	14	259	3	15	723
1520000	2,375	1,925	1,511	1,196	1,074	1,071
1520500	0	17	6	0	5	7
1521000	741	436	321	435	288	229
1521400	72	44	38	76	41	56
1521800	7	39	22	14	77	51
1522200	1	18	0	6	24	4
1522600	183	164	273	156	167	255
1523000	1	9	4	4	34	10
1523400	26	9	2	60	17	12
1523800	189	427	46	300	355	18
1524000	1,405	1,474	1,199	1,531	1,503	1,066
1524200	274	172	124	311	159	105
1524300	4,633	5,369	3,321	4,288	3,870	1,960
1525000	4,163	3,273	3,705	2,177	1,685	1,817
1525400	976	1,120	1,618	1,055	893	1,201
1525800	348	165	144	297	109	160
1526000	47	51	457	16	49	218
1526200	192	404	208	107	224	120
1526500	7,866	8,024	10,261	3,141	3,730	5,014
1527200	0	0	0	0	0	0
1527620	0	0	0	126	209	839
1527840	183	313	1,156	13	0	0
1527800	18	0	0	180	0	0
1528120	266	0	0	123	213	284
1528140	204	370	658	78	733	1,325
1528820	70	998	1,605	118	70	57
1528840	81	58	54	118	70	57
1530200	752	1,016	2,540	1,326	1,726	3,347
1530300	0	0	0	0	0	0
1530420	0	0	0	107	106	154
1530440	61	68	0	1,100	0	0
1530500	658	0	0	822	2,584	3,925
1530600	427	1,496	2,752	238	177	298
1530700	486	332	667	1,572	1,801	1,841
1530800	867	1,071	1,160	1	15	88
1531600	1	38	233	13	82	35
1532000	12	72	53	117	63	41
1532400	111	50	46	2,409	3,260	4,676
1532800	1,423	2,033	3,985	231	406	571
1533200	167	226	403	65	72	53
1540500	14	28	29	0	0	0
1541000	0	0	0	0	0	0

TABLE 21--U.S. AGRICULTURAL IMPORTS: QUANTITY AND VALUE BY COMMODITY,
OCTOBER-SEPTEMBER 1982/83, 1983/84, AND 1984/85--CONTINUED

TSUSA	QUANTITY			VALUE (1,000 DOL.)			
	1982/83	1983/84	1984/85	1982/83	1983/84	1984/85	
1541500	CITRONS-CANDIED, GLACE, ETC(MT)	22	3	1	30	1	5
1542500	LEMON PEEL-CANDIED, GLACE, ETC(MT)	101	67	81	128	80	112
1543000	ORANGE PEEL-CANDIED, GLACE, ETC(MT)	107	114	76	168	115	105
1543500	FRUIT PEEL, NES-CANDIED, ETC(MT)	3	8	2	14	27	8
1544000	GINGER ROOT-CANDIED, GLACE, ETC(MT)	1,081	307	283	853	488	473
1544300	KUMQUATS, ETC, CANDIED(MT)	32	29	131	72	125	350
1544500	PINEAPPLES-CANDIED, GLACE, ETC(MT)	1,611	2,050	3,130	2,990	4,010	5,788
1545000	NUTS, NES-CANDIED, GLACE, ETC(MT)	48	147	171	210	370	401
1545300	FRUIT, CANDIED(MT)	1,111	1,542	1,455	2,483	3,162	2,954
1546000	VEG SUBSTANCES-CANDIED, ETC(MT)	103	134	312	267	328	475
1549000	MIXTURES-CANDIED, GLACE, ETC(MT)	5	38	54	18	45	89
1551000	SUGAR-BEET, NATURAL STATE(MT)	0	17	0	0	5	0
1551200	SUGAR-CANE, NATURAL STATE(MT)	0	2	5	0	2	3
1551500	SUGAR-CANE, BEET, EX REFINED(MT)	1	0	0	2	2	4
1552025	SUGAR-REFINED(MT)	25,167	30,789	27,809	9,829	13,762	13,681
1552045	SUGAR-CANE, BEET - OTHER(MT)	2,538,720	2,797,945	2,309,881	963,821	1,130,567	888,154
1553000	SUGAR, NONCRYST N/D 6 % (MT)	1,758	7,175	7,110	688	3,287	3,236
1553500	SUGAR, OTHER(MT)	15,188	19,220	18,283	4,228	5,109	4,504
1554000	MOLASSES INEDIBLE(MT)	1,583,779	1,350,286	1,660,859	68,562	84,543	91,637
1555000	SUGAR-MAPLE(MT)	327	389	181	861	895	589
1555500	SIRUP-MAPLE(MT)	5,804	6,646	6,765	13,256	15,854	18,711
1556000	DEXTROROSE(MT)	2,042	8,852	11,679	778	3,049	4,492
1556500	SIRUP-DEXTROROSE(MT)	1,414	1,013	420	341	329	174
1557000	HONEY(MT)	46,041	56,223	63,951	40,807	46,738	47,340
1557500	SUGAR, SIRUP, MOLASSES-BLENDS(MT)	125,637	163,100	47,843	34,070	41,455	12,334
1557520	SUGAR, SIRUP, HIGH FRUCTOSE(MT)	0	0	163,627	0	0	35,651
1557540	SUGAR, SIRUP, OTHER(MT)	0	0	13,884	0	0	4,384
1561000	COCOA BEANS(MT)	242,510	181,012	256,262	378,711	375,655	532,605
1562000	CHOCOLATE-UNSWEETENED(MT)	42,826	45,482	48,585	80,981	121,431	128,626
1562500	CHOCOLATE-SWEET, BARS, 10 PLUS(MT)	4,971	6,916	10,900	9,346	13,683	22,327
1563020	CHOC, SWEET, EDIBLE(MT)	7,260	5,308	7,882	22,342	18,782	26,450
1563045	CHOCOLATE N/C B/F(MT)	7,050	20,185	20,888	11,360	44,861	37,713
1563050	CHOC, SWEETENED, DVS 5% BF(MT)	8,462	6,001	6,342	9,825	6,335	7,312
1563065	CHOCOLATE, CONT N/D 5.5% B/F(MT)	573	65	127	1,123	122	151
1563500	COCOA BUTTER(MT)	47,812	51,272	65,474	185,490	238,811	308,039
1564000	COCOA-UNSWEETENED, CAKE(MT)	78,848	91,018	76,520	60,888	130,961	108,851
1564500	COCOA-SWEETENED(MT)	2,424	8,488	6,228	2,868	7,710	6,441
1564700	COCOA-COATINGS, ETC(MT)	1,226	4,200	4,275	1,695	5,016	5,448
1565000	COCOA BEAN SHELLS(MT)	0	18	0	0	2	0
1565500	COCOA BEAN WASTES-EX SHELLS(MT)	1,416	1,666	650	3,328	2,057	623
1571020	CONFECTIONERY NOT CONT COCOA(MT)	48,039	61,927	80,101	81,416	108,105	145,187
1571040	CONFECTIONERY CONT COCOA(MT)	18,871	29,236	34,638	60,511	92,993	100,718
1601020	COFFEE-GREEN(MT)	1,025,620	1,087,393	1,081,028	2,652,468	3,091,468	3,047,873
1601040	COFFEE-ROASTED, GROUND(MT)	11,202	13,817	12,878	34,083	48,738	48,938
1602000	COFFEE-SOLUBLE, INSTANT(MT)	23,113	25,168	23,127	139,814	153,059	142,234
1602100	COFFEE EXTRACTS, ESSENCES, ETC(MT)	1,264	1,653	1,403	5,693	7,160	6,557
1603000	CHICORY ROOTS-CRUDE(MT)	1,045	184	1,752	524	86	781
1603500	CHICORY-PREPARED(MT)	2,440	2,026	1,600	1,688	1,387	1,223
1604000	COFFEE SUBSTITUTES, NES(MT)	187	220	225	938	1,095	836
1605000	TEA-CRUDE, PREPARED(MT)	77,872	88,175	80,878	127,585	188,651	183,127
1605000	MATE-CRUDE(MT)	27	32	83	33	69	162
1606500	MATE-PREPARED(MT)	247	159	189	218	232	289
1610100	ANISE(MT)	649	836	874	1,282	1,218	1,333
1610300	BASIL-CRUDE(MT)	1,262	1,277	1,855	1,574	1,567	1,861
1610500	BASIL-MANUFACTURED(MT)	17	41	8	51	68	26
1610600	CAPERS-CONT > 7.5LBS(MT)	414	544	657	1,680	2,172	1,866
1610700	CAPERS(MT)	0	0	0	0	0	0
1610800	CAPERS - OTHER(MT)	178	346	444	1,138	1,735	1,978
1610900	CARAWAY(MT)	3,415	3,780	3,485	3,806	4,475	5,699
1611100	CARDAMOM(MT)	91	72	141	594	943	1,593
1611300	CASSIA, BUDS & VERA-UNGROUND(MT)	8,881	8,463	12,770	8,871	8,265	12,760
1611500	CASSIA, BUDS & VERA-GROUND(MT)	282	263	252	375	333	297
1611700	CINNAMON AND CHIPS-UNGROUND(MT)	928	1,939	2,273	1,710	2,611	3,841
1611900	CINNAMON AND CHIPS-GROUND(MT)	100	52	23	183	120	63
1612100	CLOVES, CLOVE STEMS-UNGROUND(MT)	760	967	1,225	6,868	6,629	5,128
1612300	CLOVES, CLOVE STEMS-GROUND(MT)	6	17	0	47	45	0
1612500	CORIANDER(MT)	4,024	5,887	9,486	1,589	2,348	1,326
1612700	CUMMIN(MT)	3,184	4,823	4,479	5,160	6,446	8,976
1612900	CURRY AND CURRY POWDER(MT)	388	326	287	1,282	1,117	760
1613100	DILL(MT)	596	634	560	495	587	441
1613300	FENNEL(MT)	1,510	1,956	1,844	1,728	2,088	1,078
1613500	GINGER ROOT-UNGROUND(MT)	4,028	3,818	5,826	4,096	5,204	7,384
1613700	GINGER ROOT-GROUND, N/CANDIED(MT)	54	55	28	114	111	83
1613900	LAUREL LEAVES-CRUDE(MT)	378	485	513	430	468	523
1614100	LAUREL BAY LEAVES-NOT CRUDE(MT)	0	0	18	1	5	24
1614300	MACE-BOMBAY, WILD, UNGROUND(MT)	22	14	19	82	63	114
1614500	MACE-BOMBAY, WILD, GROUND(MT)	3	0	0	2	0	0
1614700	MACE, NES-UNGROUND(MT)	203	264	249	881	1,338	1,845
1614900	MACE, NES-GROUND(MT)	1	0	0	0	1	0
1615100	MARJORAM-CRUDE(MT)	376	380	395	707	994	468
1615300	MARJORAM-MANUFACTURED(MT)	1	2	0	8	12	0
1615500	MINT LEAVES-CRUDE(MT)	175	133	183	277	211	217
1615700	MINT LEAVES-MANUFACTURED(MT)	100	121	81	317	363	289
1615800	MUSTARD GROUND(MT)	1,374	2,549	3,185	1,802	2,847	3,082
1616000	MUSTARD PREPARED(MT)	1,521	1,901	1,936	2,631	2,943	2,827
1616100	MUSTARD SEEDS-WHOLE(MT)	29,481	34,991	40,388	10,165	12,021	14,760
1616300	NUTMEG-UNGROUND(MT)	2,168	1,951	2,286	3,057	2,881	3,419
1616500	NUTMEG-GROUND(MT)	22	50	5	58	64	16
1616700	ORIGANUM-CRUDE(MT)	4,221	3,865	3,705	7,274	4,844	3,916
1616900	ORIGANUM-MANUFACTURED(MT)	86	5	99	154	15	153
1617100	PAPRIKA-GROUND, UNGROUND(MT)	6,367	6,316	8,283	8,203	8,386	11,011

TABLE 21--U.S. AGRICULTURAL IMPORTS: QUANTITY AND VALUE BY COMMODITY, OCTOBER-SEPTEMBER 1982/83, 1983/84, AND 1984/85--CONTINUED

TSUSA	QUANTITY			VALUE(1,000 DOL.)			
	1982/83	1983/84	1984/85	1982/83	1983/84	1984/85	
1617300	PARSLEY-CRUDE(MT)	309	622	540	286	570	523
1617500	PARSLEY-MANUFACTURED(MT)	81	79	173	256	237	522
1617720	PEPPER-BLACK, UNGROUND(MT)	29,213	31,291	31,764	29,683	44,363	71,429
1617740	PEPPER-WHITE, UNGROUND(MT)	2,876	3,380	4,726	4,075	7,178	14,970
1617900	PEPPER-BLACK, WHITE, GROUND(MT)	200	39	201	410	146	579
1618000	PEPPER-ANAHEIM, ANCHO, UNGROUND(MT)	1,244	776	864	1,363	813	1,314
1618300	PEPPER-RED, UNGROUND(MT)	5,620	6,736	6,200	6,689	7,520	7,210
1618400	PEPPER-RED, GROUND(MT)	440	295	369	1,005	631	871
1618600	PIMENTO, ALLSPICE-UNGROUND(MT)	637	756	776	1,371	1,694	1,759
1618800	PIMENTO, ALLSPICE-GROUND(MT)	3	1	18	10	4	47
1619000	ROSEMARY-CRUDE(MT)	385	393	416	222	192	212
1619200	ROSEMARY-MANUFACTURED(MT)	13	12	18	11	14	29
1619400	SAGE-UNGROUND(MT)	1,513	1,640	2,109	3,381	3,287	4,610
1619600	SAGE-GROUND, RUBBED(MT)	10	17	43	36	32	94
1620100	SAVORY-CRUDE(MT)	90	64	135	64	52	127
1620300	SAVORY-MANUFACTURED(MT)	0	0	0	1	2	0
1620500	TARRAGON-CRUDE(MT)	59	55	45	361	338	344
1620700	TARRAGON-MANUFACTURED(MT)	18	4	15	52	43	58
1620900	THYME-CRUDE(MT)	747	716	874	1,102	997	963
1621100	THYME-MANUFACTURED(MT)	3	10	3	21	25	11
1621300	TURMERIC(MT)	1,543	1,630	2,023	1,282	1,832	2,661
1621500	MIXED SPICES, SPICE SEEDS, NSPF(MT)	1,285	1,405	1,514	2,988	3,308	3,242
1651500	APPLE, PEAR JUICE-N/D 1X ALC(HL)	5,426,729	5,996,215	8,315,300	113,409	119,302	140,938
1652520	LIME JUICE-N/O 1X ALC, N/CONC(HL)	186	611	1,295	30	57	86
1652540	LIME JUICE-N/O 1X ALC, CONC(HL)	15,955	29,881	18,155	356	479	432
1652700	ORANGE JUICE, N/CONC(HL)	0	0	10,745	0	0	558
1652900	ORANGE JUICE, OTHER(HL)	0	0	17,106,931	0	0	557,063
1653000	CITRUS JUICE, NES-NOT CONC(HL)	160,901	67,179	0	6,351	2,429	0
1653050	ORANGE JUICE-N/D 1X ALC, N/CONC(HL)	0	521,482	126,252	0	25,781	5,066
1653080	CITRUS FRT JUICE-NSPF, N/CONC(HL)	0	39,172	2,999	0	1,818	226
1653200	CITRUS FRT JUICE-OTHER, N/CONC(HL)	0	0	19,462	0	0	1,385
1653540	ORANGE JUICE-CONCENTRATED(HL)	14,799,138	18,462,787	5,767,977	317,115	465,647	215,899
1653550	LEMON JUICE-N/D 1X ALC, CONC(HL)	0	39,430	0	0	701	0
1653570	CITRUS JUICE, NSPF-CONC(HL)	164,625	30,403	0	3,665	973	0
1653580	CITRUS FRT JUICE-NSPF, CONC(HL)	0	75,622	39,699	0	2,279	1,178
1653650	LEMON JUICE CONCENTRATE(HL)	0	0	35,615	0	0	912
1653680	CITRUS FRT JUICE-NSPF, CONC(HL)	0	0	137,715	0	0	3,964
1654020	GRAPE JUICE-NOT CONCENTRATED(HL)	9,380	8,244	9,340	875	616	670
1654040	GRAPE JUICE-CONCENTRATED, FRZ(HL)	16,338	1,278	3,938	352	28	131
1654060	GRAPE JUICE-CONC, NOT FROZEN(HL)	52,312	245,508	281,680	932	3,143	3,881
1654400	PINEAPPLE JUICE-NOT CONC(HL)	190,882	163,854	170,899	5,495	5,223	5,236
1654600	PINEAPPLE JUICE-CONCENTRATED(HL)	1,102,371	1,271,151	1,700,293	16,577	22,542	33,274
1655000	PRUNE JUICE-N/D 1X ALC(HL)	45,731	51,087	63,181	1,304	1,507	1,513
1655500	FRUIT JUICE-UNXCD, N/D 1X ALC(HL)	166,795	229,382	282,433	11,102	16,997	22,587
1656500	FRUIT JUICE-MIXED, N/D 1X ALC(HL)	15,105	10,952	15,611	1,401	845	853
1657000	FRUIT JUICES-OVER 1X ALC(HL)	0	2,811	330	0	35	42
1662000	GINGER ALE, GINGER BEER, ETC(HL)	18,438	23,880	17,676	1,065	1,143	888
1663000	VEG JUICE, MIXED(MT)	869	1,461	3,194	284	1,108	1,931
1664020	CARBONATED SOFT DRINKS(HL)	40,936	87,872	131,150	2,385	5,053	7,100
1664040	BEVERAGES-NSPF(HL)	308,057	310,756	1,167,753	14,045	19,563	53,254
1670515	ALE, BEER, ETC-N/O/1 GAL, GL CONT(HL)	6,353,557	7,396,187	7,940,986	459,315	527,806	550,973
1670530	ALE, BEER, ETC-N/O/1, OTHER CONT(HL)	298,251	408,009	444,848	18,884	25,880	27,140
1670540	ALE, BEER, ETC-CONT OVER 1 GAL(HL)	615,772	595,352	576,681	20,934	24,480	23,428
1671020	WINE-CHAMPAGNE, NOT OVER \$6(HL)	5,618	104,036	162,695	1,514	12,170	19,800
1671040	WINE-CHAMPAGNE, OVER \$6/GAL(HL)	324,437	412,557	424,260	149,935	197,131	223,768
1671500	CIDER-FERMENTED, ETC(HL)	18,461	12,598	8,230	815	1,045	782
1672000	WINE-PRUNE(HL)	969	2,500	263	53	329	16
1672500	WINE-RICE, SAKÉ(HL)	26,829	27,568	32,921	4,473	4,692	5,869
1673005	WINE-GRAPE RED N/D \$4 GAL 14X ALC(HL)	519,441	802,418	739,793	38,998	58,396	50,816
1673015	WINE-GRAPE WHT N/D \$4 GAL 14X ALC(HL)	712,680	1,330,880	1,341,092	55,612	102,671	99,404
1673020	WINE-GRAPE, N/D \$4, N/D 1 GAL(HL)	572,288	0	0	43,253	0	0
1673025	WINE-GRAPE DTH N/D \$4 GAL 14X ALC(HL)	379,835	273,449	247,172	29,166	20,823	17,804
1673030	WINE-GRAPE RED O/\$4 GAL 14X ALC(HL)	352,723	600,162	575,047	82,705	172,002	175,121
1673040	WINE-GRAPE, OVER \$4, N/D 1 GAL(HL)	548,700	0	0	119,840	0	0
1673045	WINE-GRAPE WHT O/\$4 GAL 14X ALC(HL)	814,558	1,213,242	1,187,433	172,095	270,860	270,430
1673060	WINE-GRAPE DTH O/\$4 GAL 14X ALC(HL)	248,004	191,142	167,981	50,824	37,783	30,817
1673200	WINE-GRAPE, N/D 14X ALC, OV 1(HL)	7,955	13,410	15,574	634	969	1,087
1673400	WINE-MARSALA, >14X ALC, N/O 1(HL)	5,620	7,521	6,374	897	1,327	1,070
1673520	WINE-SHERRY, CONT NOT OVER 1(HL)	83,684	77,565	76,273	28,846	25,886	23,664
1673540	WINE-SHERRY, CONT OVER 1 GAL(HL)	2,073	425	822	673	122	309
1673700	WINE-STILL, GRAPE, OTHER(HL)	13,270	17,442	17,996	5,940	7,748	9,030
1674000	VERMOUTH-CONTAINER, N/D 1 GAL(HL)	103,424	111,185	115,730	17,019	18,086	18,548
1674200	VERMOUTH-CONTAINER, > 1 GAL(HL)	22	0	39	5	0	6
1675000	ALCOHOLIC BEV, NES-FERMENTED(HL)	106,440	102,294	95,476	11,434	10,900	11,064
1679000	IMITATIONS OF WINES(HL)	3	0	0	1	0	0
1700100	TOBACCO-LEAF, MIXED, N/S(MT)	1	6	0	8	63	10
1700500	TOBACCO-LEAF, MIXED, STEMMED(MT)	0	144	4	0	262	99
1700800	TOBACCO, WRAPPER, MIX, FLR, N/STEM(MT)	0	0	0	0	0	0
1700900	TOBACCO, WRAPPER, MIX, FLR, STEM(MT)	0	0	0	0	0	0
1701000	TOBACCO-WRAPPER, NOT STEMMED(MT)	799	963	876	9,762	9,865	10,047
1701200	TOBACCO, WRAPPER, MIX, FLR, N/STEM(MT)	0	0	0	0	0	0
1701300	TOBACCO, WRAPPER, MIX, FLR, STEM(MT)	0	0	0	0	0	0
1701500	TOBACCO-WRAPPER, STEMMED(MT)	79	37	68	872	667	854
1702000	TOBACCO-FILLER, MIXED, N/S(MT)	116	17	134	187	194	361
1702500	TOBACCO-FLR, MXD, STEMMED(MT)	10	82	0	51	237	0
1702800	TOBACCO-LF, N/S, TURK, < 5 IN(MT)	80,205	79,071	75,210	275,108	284,909	269,909
1703210	TOBACCO-LF, N/S-FLUE CURED(MT)	5,767	9,642	10,483	15,002	24,643	23,772
1703230	TOBACCO-LF, N/S-BURLEY(MT)	4,730	10,426	6,671	11,650	22,721	14,806
1703240	TOBACCO-LEAF, NOT STEMMED, NES(MT)	418	1,529	854	981	3,575	1,954
1703500	TOBACCO-LEAF, STEMMED, NES(MT)	788	38,182	34,432	2,199	135,673	111,650
1703510	TOBACCO-LF, FLUE CURED, STMD(MT)	0	0	9,281	0	0	33,281

TABLE 21--U.S. AGRICULTURAL IMPORTS: QUANTITY AND VALUE BY COMMODITY,
OCTOBER-SEPTEMBER 1982/83, 1983/84, AND 1984/85--CONTINUED

TSUSA	QUANTITY			VALUE(\$1,000 DOL.)		
	1982/83	1983/84	1984/85	1982/83	1983/84	1984/85
1703520 TOBACCO-LF,STEMMED,OTHER(MT)	0	0	6,494	0	0	29,452
1704000 TOBACCO-FLR,LEAF,N/S,NSPF(MT)	569	2,993	2,802	2,857	7,274	6,081
1704500 TOBACCO-FLR,STEMMED,NES(MT)	714	1,806	1,996	3,707	9,009	7,922
1705000 TOBACCO-STEMS,N/CUT,N/GROUND(MT)	15,232	14,328	19,224	6,931	4,288	6,593
1705500 TOBACCO-STEMS,CUT,GROUND(MT)	73	113	60	24	51	6
1706020 TOBACCO-SCRAP,CIGAR LEAF(MT)	16,405	18,814	14,630	29,842	34,594	27,034
1706040 TOBACCO-SCRAP, OTHER(MT)	5,741	6,345	4,330	7,226	8,037	5,756
1706045 OTHER TOBACCO MFG/UNMFG(MT)	107,673	5,238	1,080	367,067	17,103	4,683
1708050 OTHER TOBACCO,FL CRD, MFG/UNM(MT)	0	0	150	0	0	545
1708070 OTHER TOBACCO MFG/UNMFG(MT)	0	0	340	0	0	931
1750300 APRICOT AND PEACH KERNELS(MT)	33	21	138	79	35	192
1750600 CASTOR BEANS(MT)	0	0	1	1	0	6
1750900 COPRA(MT)	0	0	0	0	0	5
1751500 COTTONSEED(MT)	53	85	800	11	24	92
1751800 FLAXSEED OR LINSEED(MT)	66,205	108,320	124,518	15,709	32,441	32,779
1752100 HEMPSEED(MT)	132	234	371	78	139	178
1752400 KAPOK SEED(MT)	0	0	0	1	0	0
1752800 PALM NUT KERNELS & PALM NUTS(MT)	40	37	24	55	65	31
1753300 PERILLA SEED(MT)	0	0	0	0	1	0
1763600 POPPY SEED(MT)	3,197	3,815	3,881	4,422	3,546	2,194
1763900 RAPESEED(MT)	320	1,293	568	125	320	276
1764500 SESAME SEED(MT)	39,443	36,554	36,387	97,881	32,374	32,423
1765000 SOYBEANS(MT)	3,768	2,986	11,854	902	975	3,250
1765100 SUNFLOWER SEED(MT)	40,055	31,144	26,379	8,110	8,931	7,593
1765700 OIL BEARING NUT,SEED,NSPF(MT)	464	2,347	7,476	328	1,779	4,216
1766000 OIL-BABASSU(MT)	20	1,179	3,597	12	1,096	2,883
1766100 OIL-CASTOR,N/O 20 C/LB(MT)	0	2	500	0	0	42
1761400 OIL-CASTOR O/20 C/LB, CV 6(MT)	27,354	36,355	35,611	23,426	43,665	30,725
1761500 OIL-CASTOR O/20 OTHER(MT)	1,825	2,629	799	1,709	3,356	992
1761600 OIL-CORN(MT)	36	69	143	26	86	109
1761720 OIL-COCONUT, CRUDE(MT)	372,541	385,804	364,111	153,446	317,289	273,825
1761740 OIL-COCONUT, REFINED(MT)	28,836	29,752	39,655	13,346	19,870	28,020
1761800 OIL-COTTONSEED(MT)	1,058	8,014	23	531	4,023	5
1762000 OIL-CROTON(MT)	56	44	2	66	111	9
1762200 OIL-HEMPSEED(MT)	3	0	0	3	0	0
1762400 OIL-KAPOK(MT)	0	0	0	1	0	0
1762600 OIL-FLAXSEED OR LINSEED(MT)	1	42	12	6	67	62
1762800 OIL-OLIVE, INEDIBLE(MT)	43	29	39	71	46	58
1762900 OIL-OLIVE, UNDER 40 LB CONT(MT)	19,664	26,305	29,893	31,704	38,485	39,059
1763000 OIL-OLIVE, 40 PLUS LB(MT)	12,444	12,856	11,790	15,441	15,192	13,884
1763200 OIL-PALM KERNEL, INEDIBLE(MT)	0	0	1,220	0	1	1,058
1763320 OIL-PALM KERNEL, CRUDE(MT)	102,051	72,032	104,108	48,536	66,080	81,582
1763340 OIL-PALM KERNEL, REFINED(MT)	6,405	9,040	20,744	7,934	13,417	20,512
1763420 OIL-PALM, CRUDE(MT)	4,608	7,059	21,101	1,612	4,311	14,420
1763440 OIL-PALM, REFINED(MT)	135,469	161,408	160,390	61,338	82,377	91,428
1763800 OIL-PEANUT(MT)	1,708	880	389	822	990	648
1764000 OIL-PERILLA(MT)	0	3	33	0	4	18
1764200 OIL-POPPY SEED(MT)	6	0	6	16	0	18
1764400 OIL-RAPESEED,INED,FOR MFG(MT)	3,763	3,719	4,686	2,426	2,919	3,546
1764500 OIL-RAPESEED,INED,OTHER(MT)	20	13	1,506	15	20	955
1764600 OIL-RAPESEED,NSPF, FOR MFG(MT)	14	402	0	11	358	0
1764700 OIL-RAPESEED, N/FOR MFG(MT)	1,631	1,825	6,107	893	1,441	3,704
1764900 OIL-SESAME, INEDIBLE(MT)	82	30	18	160	28	12
1765000 OIL-SESAME, OTHER(MT)	2,746	3,080	3,510	6,941	6,980	8,237
1765200 OIL-SOYBEAN(MT)	41	34	8,253	22	42	6,336
1765500 OIL-SUNFLOWER, OTHER(MT)	125	91	40	84	104	99
1765800 OIL-SWEET ALMOND(MT)	1	1	2	8	6	11
1766000 OIL-TUNG(MT)	6,284	6,441	5,620	7,025	13,040	5,969
1766400 OILS-NUT, NSPF(MT)	587	567	627	1,025	826	1,139
1767000 OILS-VEGETABLE, EX NUT,NSPF(MT)	429	257	289	855	748	813
1769000 VEGETABLE TALLOW(MT)	6	0	7	8	1	9
1775000 LARD(MT)	1	418	1,096	1	336	754
1775200 OLEO OIL AND OLEO STEARIN(MT)	17	1	2	17	0	7
1775600 TALLOW(MT)	3,764	3,853	4,029	1,196	1,590	1,517
1775800 WOOL GREASE, MEDICINAL(MT)	75	99	183	98	113	275
1776200 WOOL GREASE, NES(MT)	1,995	2,657	3,510	418	949	2,797
1776700 ANIMAL OILS,ETC,NES-ED,MILK(MT)	138	253	805	361	421	1,252
1776900 ANIMAL OILS,ETC,NES-ED,OTHER(MT)	470	734	2,098	168	555	970
1777200 ANIMAL OILS,ETC,NES-INEDIBLE(MT)	0	1	0	4	6	9
1781500 RAPESEED OIL,HYDROG.(MT)	0	51	73	0	56	86
1782000 HYDROGENATED OILS, NSPF(MT)	3,574	5,748	5,209	3,130	6,766	5,303
1782500 OIL MIXTURES-LINSEED(MT)	1	37	74	8	42	18
1783000 OIL MIXTURES-EX LINSEED(MT)	397	436	863	786	896	893
1820500 ANTIPASTO(MT)	324	404	365	612	848	507
1821000 CORNED BEEF HASH(MT)	0	25	1	0	44	3
1821100 PASTE, HASH, PUDDINGS,ETC,NES(NA)	0	0	0	846	955	1,388
1821500 BEAN CAKE,ETC(MT)	2,810	2,988	3,326	4,321	4,601	5,072
1822000 BISCUITS,WAFERS,CAKES,ETC(MT)	64,753	81,569	105,533	127,136	156,123	192,777
1822520 RYE BREAD-YEAST LEAVENED(MT)	1,573	2,381	1,544	2,444	3,673	2,390
1822550 BREAD IN LOAF-EXCEPT RYE(MT)	3,866	1,564	852	4,826	1,728	1,058
1822560 BREAD CRUMBS, OTHER BREAD NSPF(MT)	21,802	25,690	25,778	16,863	21,169	24,160
1823000 CEREAL BREAKFAST FOODS & PREP(MT)	6,242	15,215	18,278	8,252	11,157	13,073
1823300 GRASS JELLY(MT)	538	913	750	272	508	416
1823500 MACARONI,ETC-EXCLUDES EGGS(MT)	57,964	70,534	79,894	45,001	51,987	57,772
1823600 MACARONI,ETC-CONTAINING EGGS(MT)	4,071	5,619	4,848	5,107	6,134	5,084
1824000 YEAST EXTRACT-NOT ALC(MT)	1,327	2,266	1,571	4,267	6,635	4,387
1824500 SAUCE-THIN SOY(MT)	10,583	10,930	12,963	8,061	8,580	9,837
1824600 SAUCES-EXCEPT THIN SOY(MT)	29,965	23,322	20,653	31,172	28,554	28,872
1824900 SHRIMP CHIPS(MT)	475	433	516	1,013	869	1,050
1825200 SOUPS AND BROTHS, OTHER(MT)	6,440	7,879	9,438	24,536	26,549	28,232
1825300 SPRING ROLLS(MT)	706	878	942	2,199	2,646	2,973

TABLE 21--U.S. AGRICULTURAL IMPORTS: QUANTITY AND VALUE BY COMMODITY,
OCTOBER-SEPTEMBER 1982/83, 1983/84, AND 1984/85--CONTINUED

TSUSA	QUANTITY			VALUE (1,000 DOL.)		
	1982/83	1983/84	1984/85	1982/83	1983/84	1984/85
1825500 VINEGAR-MALT(MT)	103	280	249	41	59	50
1825800 VINEGAR-OTHER THAN MALT(MT)	8,257	6,697	8,418	2,808	3,228	4,099
1826000 WATERMELON SEED-PREPARED(MT)	159	178	193	351	333	358
1827000 WILD RICE-CRUDE, PROCESSED(MT)	327	403	526	1,242	1,486	1,464
1829000 GELATIN-EDIBLE(NA)	0	0	0	2,529	6,034	11,416
1829200 EDIBLE PREP, NSPF->S.5% B/FAT(MT)	1,032	2,022	1,764	1,088	2,886	2,366
1829600 WHEAT GLUTEN(MT)	22,145	23,496	25,695	23,149	25,581	25,703
1830040 EDIBLE PREPARATIONS(MT)	0	0	0	0	0	0
1830060 EDIBLE PREP, 3/6X N/D45BF(MT)	1	15	2	7	10	6
1830100 PANCAKE FLOUR AND FL OT MIXES(MT)	6,052	8,247	7,750	5,120	7,684	7,462
1830500 EDIBLE PREPARATIONS L 5% BF(MT)	75,576	141,249	53,818	101,418	159,141	49,370
1830520 EDIBLE PREP OTHER(MT)	0	0	99,262	0	0	114,193
1841000 BRAN, SHORTS, AND MIDDINGS(MT)	112,684	151,653	167,185	11,800	17,059	14,300
1842000 BEET PULP-DRIED(MT)	720	278	253	140	32	41
1842500 BREWERS GRAIN, MALT SPROUTS(MT)	117,771	140,250	82,377	10,683	14,527	7,639
1843000 HAY(MT)	59,547	83,884	66,935	5,111	7,206	6,162
1843500 STRAW-EXCEPT RICE AND FLAX(MT)	12,110	9,716	7,472	728	655	558
1844000 GRAIN HULLS-GROUND, UNGROUND(MT)	13,643	12,249	9,112	533	505	450
1844500 SCREENINGS, ETC-FLAXSEED(MT)	10,801	11,132	12,372	1,022	1,512	1,189
1844700 SCREENINGS, ETC-EX FLAXSEED(MT)	97,304	91,105	75,839	7,118	9,636	6,187
1845000 OILCAKE & MEAL-LINSEED(MT)	2,101	895	1,710	393	203	249
1845100 RAPESEED OILCAKE & MEAL(MT)	53,214	99,214	145,269	8,379	17,906	14,765
1845200 OILCAKE & MEAL-SOYBEAN, COTTONS(MT)	25,844	17,007	6,948	4,473	2,793	852
1845300 OILCAKE & MEAL-VEG, NSPF(MT)	5,600	517	4,706	903	108	790
1845800 WHEAT GLUTEN ANIMAL FEED(MT)	1,052	696	170	1,033	822	1,110
1846000 HORSEMEAT-RAW, INEDIBLE(MT)	79	42	22	27	10	21
1846100 MEAT-RAW, ANIMAL FEED(MT)	8,197	9,336	11,540	2,152	2,496	2,866
1846500 MEAT-PREP, PRES, ANIMAL FEED(MT)	113	900	1,448	285	719	781
1847020 PET FOOD-MILLING BYPRODUCTS(MT)	4,043	3,615	3,830	8,925	8,679	9,436
1847070 ANIMAL FEEDS-MIXED, EX MEAT(MT)	192,351	257,795	275,920	31,316	44,872	40,109
1848000 ANIMAL FEEDS WITH MILK(MT)	18,721	6,849	7,065	9,736	6,341	6,695
1848500 ANIMAL FEEDS OTHER(MT)	126,460	92,121	37,585	17,990	17,196	11,017
1861000 FEATHERS, DOWNS-CRUDE, OSTRICH(MT)	24	30	31	1,391	1,420	1,157
1861550 FEATHERS, EX OSTRICH GSA STAND(MT)	226	450	657	1,940	2,914	2,217
1861555 DOWNS, GSA STAND.(MT)	97	68	55	2,838	1,958	1,402
1861560 FEATHERS, NSPF, CRUDE(MT)	5,828	7,340	5,787	31,510	38,959	33,589
1861565 DOWNS, NSPF, CRUDE(MT)	1,419	1,515	1,443	34,006	35,623	27,225
1863000 BRISTLES-CRUDE, PROCESSED(MT)	933	1,264	1,175	6,502	10,729	8,580
1865510 HAIR-BOVINE EAR, BEARD, ETC(MT)	8	5	10	333	232	281
1865520 HAIR-CRUDE, HORSE MANE & TAIL(MT)	396	189	230	1,713	1,046	1,254
1865530 HAIR-BODY, HORSE & CATTLE(MT)	131	257	386	661	754	1,462
1865540 HAIR-GOAT AND KID, EX BEARD(MT)	401	377	524	814	1,144	1,795
1865550 HAIR-COARSE, NSPF(MT)	216	146	537	1,318	1,581	1,778
1866000 HAIR, FUR, OTHER, CRUDE, NSPF(MT)	0	0	1	81	59	66
1901000 BLOOD-DRIED, ALBUMIN(MT)	13	0	0	21	2	0
1901500 ALBUMIN, NSPF(MT)	1,026	1,323	808	3,545	3,587	2,823
1902000 BLOOD, NSPF-DRIED(MT)	183	84	375	85	44	152
1905500 HOOFS AND HORNS-CRUDE(MT)	323	406	955	3,183	1,611	999
1905820 SAUSAGE CASINGS-SHEEP, LAMB, ETC(MT)	1,870	1,679	1,875	15,465	14,985	15,165
1905840 SAUSAGE CASINGS-NSPF(MT)	10,633	10,937	10,788	33,609	33,473	34,380
1905860 INTESTINES, ETC-NOT CASINGS(MT)	44	55	114	3,579	3,553	3,861
1911500 BULL SEMEN-BOVINE(NA)	0	0	0	2,041	2,578	2,255
1911800 OTHER CRUDE ANIMAL SUBS(MT)	693	575	661	3,155	2,956	2,116
1921500 CITRUS JUICE-UNFIT BEVERAGE(MT)	640	896	404	762	1,164	774
1921700 CARNATIONS-MINIATURE(NA)	66,805,730	80,243,386	73,080,506	6,921	10,531	11,730
1921800 CUT FLOWERS-ROSES(NA)	28,188,805	0	0	1,850	0	0
1921810 CUT FLOWERS-ROSES-SWEETHEART(NO)	1,339,349	2,752,210	2,556,995	311	556	484
1921890 CUT FLOWERS-ROSES OTHER(NO)	91,867,157	151,055,149	161,889,541	23,656	36,535	40,358
1922100 CUT FLOWERS-NSPF(NA)	0	0	0	29,626	0	0
1922110 CUT FLOWERS-CHRYSANTHEMUMS/POM(NO)	194,891,519	311,830,082	271,481,935	24,121	38,153	38,407
1922120 CUT FLOWERS-CHRYSANTHEMUMS OTH(NO)	29,532,639	39,909,349	39,008,478	5,723	9,074	8,266
1922130 CUT FLOWERS-STANDARD CARNATION(NO)	388,350,791	613,386,031	630,769,706	28,992	49,096	44,755
1922190 CUT FLOWERS - NSPF(NO)	0	0	0	33,735	60,866	72,708
1922200 GUAR SEEDS(MT)	88	86	634	80	14	74
1922500 HOPS(MT)	0	0	0	0	0	0
1922510 HOPS PELLETS(MT)	345	405	168	1,922	1,937	840
1922520 OTHER HOPS(MT)	5,176	6,691	6,516	31,919	35,323	36,755
1923000 HOP EXTRACT(MT)	0	1	57	3	20	27
1923500 LUPULIN(MT)	1	0	1	6	0	2
1924000 LICORICE ROOT(MT)	14,340	12,897	4,456	10,299	9,070	2,922
1924500 LICORICE EXTRACT(MT)	4,328	3,803	5,289	12,679	10,213	17,104
1925500 BROODCORN(MT)	6,621	10,022	7,844	11,805	15,808	9,657
1926000 STRAW-FLAX(MT)	26	268	16	6	81	5
1926600 FIBERS-ISTLE(MT)	2,518	2,622	2,283	6,314	6,545	5,357
1927500 STRAW AND FIBER-RICE(MT)	6	24	3	0	3	7
1928000 STRAW & FIBER-VEG SUB, NSPF(MT)	321	268	506	288	163	182
1929000 TEASELS(MT)	0	0	0	0	2	0
1931000 TONKA BEANS(MT)	36	48	4	270	362	24
1931500 VANILLA BEANS(MT)	934	928	768	46,489	53,530	48,943
1932000 WAFERS-INEDIBLE(MT)	15	9	8	96	95	79
1932520 VEGETABLE SUBSTANCE-CRUDE(NA)	0	0	0	5,879	5,318	6,083
1932540 DRUGS-GINSENG, CRUDE(MT)	6	2	4	471	258	421
1932560 VEGETABLE SUBSTANCE-NSPF(NA)	0	0	0	8,344	10,271	9,507
3001020 COTTON-HARSH, ROUGH, ST >3/4 IN(MT)	34	85	77	51	127	77
3001040 COTTON-RAW, NES, ST <1-1/8 INCH(MT)	273	685	4,108	318	995	4,848
3001520 COTTON-ROH, ST>1-5/32<1-3/8 IN(MT)	0	0	0	0	0	0
3001540 COTTON-RAW, ST>1-1/8<1-3/8 IN(MT)	51	1,116	255	77	1,804	345
3001680 COTTON-RAW, ST>1-3/8<1-11/16IN(MT)	914	402	0	1,758	865	1
3002000 COTTON-RAW, ST >1-11/16INCHES(MT)	902	481	305	2,183	1,502	891
3003000 COTTON LINTERS(MT)	6,302	28,789	26,414	2,828	11,892	10,606
3040200 ABACA-RAW AND WASTES(MT)	16,235	15,425	15,804	11,945	12,562	14,417

TABLE 21--U.S. AGRICULTURAL IMPORTS: QUANTITY AND VALUE BY COMMODITY.
OCTOBER-SEPTEMBER 1982/83, 1983/84, AND 1984/85--CONTINUED

TSUSA	QUANTITY			VALUE(1,000 DOL.)			
	1982/83	1983/84	1984/85	1982/83	1983/84	1984/85	
3040600	COIR-RAW AND WASTES(MT)	6,370	7,241	6,976	1,686	1,319	1,706
3041000	FLAX-RAW(MT)	0	0	0	0	0	1
3041200	FLAX-WASTES(MT)	2,393	1,905	1,425	1,640	2,703	2,218
3041400	FLAX-PROCESSED,NOT HACKLED(MT)	0	0	4	0	0	12
3041600	FLAX-HACKLED(MT)	25	103	51	51	216	125
3042000	HEMP-RAW AND WASTES(MT)	1,001	64	21	646	39	14
3043220	JUTE BUTTS-WASTES(MT)	4,603	3,800	6,064	583	543	995
3043240	JUTE-RAW, NES(MT)	13,979	7,755	5,881	1,408	1,289	1,520
3043800	KAPOK-RAW AND WASTES(MT)	1,547	1,919	1,592	1,317	1,723	1,347
3044200	RAMIE-RAW AND WASTES(MT)	0	0	0	0	0	0
3044600	SISAL,HENOUEN-RAW AND WASTES(MT)	2,256	1,681	2,224	1,017	769	508
3045000	SUNN-RAW AND WASTES(MT)	0	0	3	0	0	0
3045600	VEG FIBERS, NES-RAW,WASTES(MT)	20	636	62	9	150	28
3060004	WOOL-N/MERINO, SCOURED, FREE(MT)	0	12	0	0	29	0
3060014	WOOL-N/O 40S, SCOURED, FREE(MT)	51	208	233	134	563	539
3061011	WOOL-N/O 40S, ON SKIN(MT)	12	0	0	27	0	0
3061102	WOOL-N/MERINO, NOT SORTED(MT)	38	39	28	39	31	55
3061112	WOOL-N/O 40S, NOT SORTED(MT)	1,730	1,587	1,482	3,339	3,309	2,773
3061203	WOOL-N/MERINO, SORTED(MT)	16	0	0	22	0	0
3061213	WOOL-N/O 40S, SORTED(MT)	13	54	132	33	94	267
3061304	WOOL-N/MERINO, SCOURED(MT)	256	138	188	693	361	544
3061314	WOOL-N/O 40S, SCOURED(MT)	2,252	2,428	1,530	6,225	7,038	4,136
3061415	WOOL-N/O 40S, CARBONIZED(MT)	0	10	0	0	43	2
3062021	WOOL-OV 40S TO 44S, ON SKIN(MT)	39	8	18	83	31	48
3062122	WOOL-OV 40S TO 44S,N/SORTED(MT)	1,135	2,041	1,208	2,254	4,559	2,578
3062223	WOOL-OV 40S TO 44S, SORTED(MT)	92	1,039	1,392	221	2,438	2,931
3062324	WOOL-OV 40S TO 44S, SCOURED(MT)	643	1,104	646	1,837	3,239	1,713
3062425	WOOL-OV 40S TO 44S,CARBONIZED(MT)	12	108	0	80	697	0
3063031	WOOL-OV 44S TO 46S, ON SKIN(MT)	55	43	281	132	97	618
3063051	WOOL-OV 48S TO 56S, ON SKIN(MT)	12	16	53	26	47	143
3063071	WOOL-58S AND FINER, ON SKIN(MT)	0	12	0	0	33	0
3063132	WOOL-OV 44S TO 46S,N/SORTED(MT)	2,069	3,550	2,221	4,486	8,118	4,663
3063152	WOOL-OV 46S TO 58S,N/SORTED(MT)	1,333	4,349	1,892	3,673	12,640	5,222
3063172	WOOL-58S AND FINER,N/SORTED(MT)	15,556	7,364	13,962	53,960	68,531	49,480
3063233	WOOL-OV 44S TO 46S, SORTED(MT)	140	228	118	319	467	222
3063253	WOOL-OV 48S TO 58S, SORTED(MT)	34	165	28	61	364	71
3063273	WOOL-58S AND FINER, SORTED(MT)	26	150	43	67	301	144
3063334	WOOL-OV 44S TO 46S, SCOURED(MT)	3,286	5,442	4,996	9,070	15,882	14,148
3063354	WOOL-OV 48S TO 56S, SCOURED(MT)	1,662	2,775	3,139	4,693	8,293	9,313
3063374	WOOL-58S AND FINER, SCOURED(MT)	5,725	10,703	7,855	21,615	39,691	29,355
3063435	WOOL-OV 44S TO 48S,CARBONIZED(MT)	10	5	21	48	19	91
3063455	WOOL-OV 48S TO 58S,CARBONIZED(MT)	27	68	50	124	347	215
3063475	WOOL-58S AND FINER,CARBONIZED(MT)	100	273	301	495	1,395	1,503
3064192	HAIR-CAMEL, NOT SORTED(MT)	117	238	147	535	1,090	806
3064293	HAIR-CAMEL, SORTED(MT)	288	559	360	1,548	3,137	2,318
3064394	HAIR-CAMEL, SCOURED(MT)	16	5	1	89	49	2
3065000	HAIR-ALPACA,LLAMA, ON SKIN(MT)	0	0	0	0	12	0
3065200	HAIR-ALPACA,LLAMA, SORTED(MT)	0	0	5	0	0	4
3066100	HAIR-CASHMERE GOAT,N/SORTED(MT)	420	543	21	3,507	4,161	306
3066200	HAIR-CASHMERE GOAT, SORTED(MT)	164	170	332	2,380	2,641	3,979
3066300	HAIR-CASHMERE GOAT, SCOURED(MT)	149	231	488	1,305	1,913	7,091
3067000	HAIR-ANGORA GOAT, ON SKIN(MT)	0	0	0	0	0	3
3067100	HAIR-ANGORA GOAT,N/SORTED(MT)	3	3	3	14	16	26
3067200	HAIR-ANGORA GOAT, SORTED(MT)	8	15	0	73	120	0
3067300	HAIR-ANGORA GOAT, SCOURED(MT)	0	0	0	0	0	5
3068200	HAIR-ANGORA RABBIT, SORTED(MT)	4	1	2	162	62	64
3068300	HAIR-ANGORA RABBIT, SCOURED(MT)	2	0	0	17	2	0
3068400	HAIR-ANGORA RABBIT,CARBONIZED(MT)	0	0	0	2	0	0
3074000	WOOL, HAIR-WASTES(MT)	121	250	0	406	638	0
3080200	SILK COCOONS FOR REELING(MT)	0	0	0	0	5	0
3080420	SILK-TUSSAH,WILD,IN SKEINS(MT)	5	0	1	49	5	22
3080440	SILK-RAW,IN SKEINS, NES(MT)	310	345	293	7,726	8,588	7,354
4253000	MONSODIUM GLUTAMATE(MT)	18,526	25,762	35,136	21,546	30,329	42,427
4350500	ALDES,JALAP,ETC CRUDE(MT)	558	1,439	684	1,042	1,445	813
4351000	ALDES,JALAP,ETC-ADVANCED(MT)	43	311	299	117	287	422
4353000	BARKS-CINCHONA (QUININE),ETC(MT)	17	0	43	21	0	56
4353500	BELLADONNA(MT)	5	1	0	13	2	0
4354000	COCA LEAVES(MT)	109	250	17	316	704	14
4354500	DIGITALIS OR PURPUREA(MT)	0	0	0	0	1	0
4355000	ERGOT(MT)	2	2	0	13	17	1
4355500	GENTIAN(MT)	8	8	4	34	31	10
4357000	DPIUM, CRUDE(MT)	117	33	47	14,876	10,958	14,352
4357200	POPPY STRAW,CONCENTRATE(MT)	22	25	11	4,735	5,727	2,765
4357500	STRAMONIUM(MT)	10	0	0	5	0	1
4374600	RENNET(MT)	1,393	1,353	1,168	7,937	11,500	11,363
4374700	YEAST-EXCEPT DRIED BREWERS(MT)	5,446	7,718	9,261	7,459	10,750	10,293
4374840	YEAST BREWERS-DRIED, CRUDE(MT)	2,275	1,231	1,876	594	732	1,471
4374880	PAPAIN,FICIN-CRUDE(MT)	27	23	9	626	470	96
4374920	YEAST BREWER-DRIED, EX CRUDE(MT)	657	583	368	1,114	857	591
4374950	ENZYMES(MT)	9,731	10,924	11,178	75,840	91,942	91,759
4374980	FERMENTS(MT)	160	82	79	1,307	817	1,207
4391010	DRUGS-NATURAL,ANIMAL GLDS,CRD(MT)	1,756	1,702	1,532	5,774	4,068	2,852
4391030	DRUGS-NATURAL,CRD, ANIMAL BILE(MT)	0	32	5	1	133	29
4391050	DRUGS-NATURAL,CO,GINSENG ROOTS(MT)	22	22	48	1,880	1,967	2,268
4391070	DRUGS-NAT CRD,PSYLLIUM SD HUSK(MT)	3,182	7,833	13,176	7,292	27,298	35,163
4393010	DRUGS-NATURAL,ADVANCED, LIVER(MT)	314	413	305	1,043	1,150	964
4393030	DRUGS-ANIMAL,NATURAL,ADVANCED(MT)	10	11	32	698	500	443
4393050	DRUGS-NAT ADV, GINSENG(MT)	120	89	120	2,442	3,116	3,743
4460510	RUBBER-GUTTA BALATA(MT)	17	191	281	15	210	276
4460520	RUBBER-GUTTA PERCHA,GUTTA,NES(MT)	1,369	1,541	3,526	1,569	1,874	3,298
4460530	RUBBER-JELUTONG, PONTIANAK(MT)	1,421	1,277	1,285	4,728	4,564	5,951

TABLE 21--U.S. AGRICULTURAL IMPORTS: QUANTITY AND VALUE BY COMMODITY,
OCTOBER-SEPTEMBER 1982/83, 1983/84, AND 1984/85--CONTINUED

TSUSA	QUANTITY			VALUE(1,000 DOL.)		
	1982/83	1983/84	1984/85	1982/83	1983/84	1984/85
4460540	RUBBER-LATEX(MT)	61,013	64,086	59,833	65,335	62,948
4460544	RUBBER-OTHER, RIB. SMOKED SHTSG1(MT)	44,217	58,739	51,689	42,716	45,266
4460548	RUBBER-OTHER, RIB. SMOKED SHTSG2(MT)	22,984	32,049	26,078	21,636	20,946
4460552	RUBBER-OTHER, RIB. SMOKED SHTSG3(MT)	15,177	17,444	23,895	12,733	19,274
4460556	RUBBER-OTHER, RIB. SMOKED SHEETS(MT)	11,080	11,185	10,492	9,137	8,425
4460560	RUBBER-TECHNICAL SPECIFIED GWS(MT)	35,242	37,246	40,091	31,792	34,822
4460564	RUBBER-TECHNICAL SPECIFIED CV(MT)	14,447	29,185	30,035	16,034	26,807
4460568	RUBBER-TECHNICAL SPECIFIED GRL(MT)	9,877	18,240	24,882	9,961	21,966
4460572	RUBBER-TECHNICAL SPECIFIED G10(MT)	22,903	43,040	48,092	18,469	42,387
4460576	RUBBER-TECHNICAL SPECIFIED G20(MT)	323,300	390,845	395,455	268,956	384,489
4460580	RUBBER-TECHNICAL, OTHER(MT)	70,576	91,466	73,807	59,399	91,130
4430584	RUBBER-OTHER DRY FORM, NATURAL(MT)	20,213	12,760	10,911	19,521	13,904
4502010	SPICE BLEORESIN-PAPRIKA(MT)	165	218	268	4,755	5,163
4502015	SPICE-BLACK PEPPER(MT)	128	113	134	1,859	1,719
4502025	SPICE-OLEORESIN NEG(MT)	110	96	136	1,662	2,007
4502040	FLAVORING EXTRACTS, NSPF(MT)	1,989	2,923	3,955	16,083	19,099
4520200	OIL-ALMOND, BITTER(MT)	84	112	88	320	448
4520400	OIL-ANISE(MT)	37	46	12	239	508
4520600	OIL-BERGAMOT(MT)	29	31	24	940	925
4520800	OIL-CAMPHOR(MT)	78	66	61	188	191
4521000	OIL-CARAWAY(MT)	5	6	2	321	366
4521200	OIL-CASSIA(MT)	92	109	163	6,918	7,605
4521400	OIL-CEDAR LEAF(MT)	6	7	12	192	283
4521600	OIL-CINNAMON(MT)	30	50	64	212	381
4521800	OIL-CITRONELLA(MT)	730	847	623	3,166	3,261
4522000	OIL-CLOVE(MT)	440	730	683	1,668	3,098
4522200	OIL-CORNMENT(MT)	288	303	161	2,786	2,923
4522400	OIL-EUCALYPTUS(MT)	294	350	279	1,406	1,636
4522600	OIL-GERANIUM(MT)	45	60	48	2,185	2,990
4522800	OIL-GRAPEFRUIT(MT)	59	20	72	82	228
4523200	OIL-LAVENDER, SPIKE LAVENDER(MT)	94	97	64	1,553	1,403
4523400	OIL-LEMON(MT)	688	635	767	7,802	7,008
4523600	OIL-LEMONGRASS(MT)	94	106	53	663	868
4523800	OIL-LIME(MT)	553	609	578	14,069	16,365
4524000	OIL-LIGNALOE DR BDIS DE ROSE(MT)	61	103	83	842	1,827
4524200	OIL-ORANGE FLOWER DR NEROLI(MT)	5	0	0	314	269
4524400	OIL-ORANGE(MT)	3,802	3,234	3,545	1,738	2,082
4524600	OIL-ORIGANUM(MT)	1	3	2	62	134
4524800	OIL-ORRIS(MT)	0	0	0	305	222
4525000	OIL-PALMAROSA(MT)	12	16	9	456	581
4525200	OIL-PATCHOULI(MT)	384	308	280	12,722	9,053
4525400	OIL-PEPPERMINT(MT)	8	2	5	160	163
4525600	OIL-PETITGRAIN(MT)	113	143	82	1,269	1,862
4525800	OIL-PINE NEEDLE(MT)	27	141	334	423	531
4526000	OIL-ROSE DR ATTAR OF ROSES(MT)	0	0	0	2,378	3,535
4526200	OIL-ROSEMARY(MT)	47	68	48	510	580
4526400	OIL-SANDALWOOD(MT)	21	29	21	1,880	2,658
4526600	OIL-THYME(MT)	8	10	12	210	262
4526800	OIL-VETIVER(MT)	110	73	80	3,817	3,085
4527000	OIL-CANANGA DR YLANG YLANG(MT)	32	42	33	1,429	1,911
4528010	OIL-CITRUS, NEG(MT)	1	15	1	24	312
4528020	OIL-NUTMEG(MT)	96	87	103	1,398	1,365
4528023	OIL-ONION AND GARLIC(MT)	2	8	1	457	1,288
4528030	OIL-SASSAFRAS, INC OCOTEA CYM(MT)	233	505	403	927	2,787
4528035	OIL-SPEARMINT(MT)	36	52	31	447	629
4528042	OIL-OTHER ESSENYIAL, DIST ETC(MT)	1,057	1,484	1,350	16,836	21,795
4550400	PECTIN(MT)	1,520	1,789	1,916	13,227	12,008
4550800	BONES-CRUDE, GROUND(MT)	1,281	2,805	2,252	196	548
4551000	HIDE CUTTINGS-RAW(MT)	1,993	2,646	959	167	126
4551200	OSSEIN(MT)	588	123	906	471	132
4551400	GLUE STOCK, NSPF(MT)	5,700	5,750	5,069	365	373
4551600	GELATIN-EDIBLE, UNDER 40 C/LB(MT)	27	23	14	9	10
4551800	GELATIN-EDIBLE, 40 TO 80 C/LB(MT)	62	128	362	184	262
4552000	GELATIN-EDIBLE, OVER 80 C/LB(MT)	4,525	4,988	4,906	15,719	15,549
4552200	GELATIN-PHOTO, N/O 80+(MT)	0	19	0	1	16
4552400	GELATIN-PHOTO, OVER 80 CENTS(MT)	1,169	1,417	1,616	9,666	10,423
4553000	GLUE-VEGETABLE, UNDER 40+(MT)	18	103	286	7	44
4553200	GLUE-VEGETABLE, 40+ DR MORE(MT)	33	32	42	128	141
4553400	GLUE-CASEIN(MT)	64	78	50	171	167
4554000	GELATIN-INEDIBLE, UNDER 40+(MT)	3,563	3,451	4,367	2,393	2,264
4554200	GELATIN-INEDIBLE, 40+ DR MORE(MT)	2,661	2,920	3,087	3,386	3,787
4652500	SALTS-FROM COCONUT, PALM, ETC(MT)	69	30	38	19	133
4653000	SALTS-OF FATS, OILS, NES(MT)	593	352	289	430	302
4653500	FATTY ACIDS-SULFATED, PALM, ETC(MT)	35	43	14	61	58
4654000	FATTY ACIDS, SALTS-SULFATED(MT)	46	68	123	47	106
4654500	FATTY ALC-SULFATED, PALM, ETC(MT)	791	1,117	1,136	1,326	1,928
4655000	FATTY ALCOHOL-SULFATED, NES(MT)	60	96	52	442	365
4804000	BONE ASH, DUST, MEAL(MT)	4,026	3,507	3,705	1,273	1,239
4900500	OILS, FATS-CHEMICALLY CHANGED(MT)	69	100	117	166	147
4901000	FATTY ACID-OLEIC(MT)	818	504	849	528	416
4901200	FATTY ACID-STEARIC(MT)	1,051	3,571	1,227	574	2,444
4901400	FATTY ACIDS-ANIMAL, NES(MT)	1,645	3,678	4,044	1,224	2,543
4902000	FATTY ACID-LINSEED OIL(MT)	0	49	0	0	148
4902200	FATTY ACIDS-HEMPSEED, ETC(MT)	1,242	1,012	1,245	2,048	2,030
4902410	FATTY ACID, COCO, PK, P, OILS(MT)	3,126	5,553	5,075	2,685	5,815
4902420	FATTY ACID, OTHER, VEG(MT)	1,431	1,681	1,460	1,460	2,720
4902650	FATTY ACID, OTHER(MT)	1,062	1,549	4,639	1,271	2,488
4902670	FATTY ACID, NES(MT)	1,960	3,266	2,378	2,233	4,165
4903000	FATTY SALT-LITHIUM STEARATE(MT)	3	36	32	16	59
4903200	FATTY SALTS-ANIMAL, NES(MT)	867	1,677	2,454	1,074	2,182
4904400	FATTY SALTS-LINSEED OIL, ETC(MT)	0	1	0	0	1

TABLE 21--U.S. AGRICULTURAL IMPORTS: QUANTITY AND VALUE BY COMMODITY,
OCTOBER-SEPTEMBER 1982/83, 1983/84, AND 1984/85--CONTINUED

TSUSA	QUANTITY			VALUE(1,000 DOL.)			
	1982/83	1983/84	1984/85	1982/83	1983/84	1984/85	
4904600	FATTY SALTS-HEMPSEED, ETC(MT)	1	1	5	7	4	13
4904800	FATTY SALTS-COCONUT, PALM, ETC(MT)	1	0	7	5	0	7
4905000	FATTY SALTS-VEGETABLE, NES(MT)	51	260	631	106	303	877
4909000	FATTY SUBSTANCES-ANIMAL, NES(MT)	531	634	491	1,059	1,389	1,260
4909200	FATTY SUB, COCONUT PALM, ETC(MT)	220	301	969	278	448	1,187
4909400	FATTY SUB, VEGETABLE, NES(MT)	342	790	1,402	846	1,435	2,194
4930200	BARBASCO, ETC-CRUDE(MT)	223	231	72	193	275	112
4930400	BARBASCO, ETC-ADVANCED(MT)	255	281	262	303	415	404
4931200	CASEIN(MT)	61,601	68,770	89,704	164,998	155,282	173,843
4931400	MIXTURES, N/O 5.5%BF ETC(MT)	0	0	115	0	1	257
4931700	CASEIN MIXTURES(MT)	11,505	13,882	18,406	33,073	33,974	36,834
4934200	MONOSODIUM GLUTAMATE PREPS(NA)	0	0	0	113	113	43
4935500	PYRETHRUM-CRUDE(MT)	233	77	177	1,789	1,799	2,985
4935600	PYRETHRUM-ADVANCED(MT)	131	156	130	10,812	11,549	10,317
4936500	LACTOSE(MT)	512	589	1,134	358	429	801
4936600	LEVULOSE(MT)	1,878	1,625	2,125	2,363	2,291	2,651
4940200	BEESWAX-NOT BLEACHED(MT)	747	661	942	2,696	2,138	2,963
4940800	WAXES, NSPF-ANIMAL(MT)	195	158	230	566	537	765
4941000	WAX-CANDELLILLA(MT)	494	452	314	1,272	892	600
4941200	WAX-CARNAUBA(MT)	3,679	3,398	2,857	5,152	3,860	3,752
4941400	WAX-JAPAN(MT)	48	62	80	256	389	351
4941600	WAX-DURICURY(MT)	22	25	2	71	46	10
4941800	WAXES, NSPF-VEGETABLE(MT)	155	278	273	408	491	364
8390000	PLANTS ETC FOR USDA & USBG(NA)	0	0	0	0	0	3
8670000	TEA FOR MFG OF CHEM PROD, ETC(NA)	0	0	0	0	0	11
9225605	MUSHROOMS FROZEN(MT)	472	19	0	959	52	0
9225609	STRAW MSHRM DTH FZNI(MT)	721	95	0	1,243	182	0
9225627	MSHRM, WH, E, LS 90Z CN(MT)	1,981	343	0	5,645	1,001	0
9225631	MSHRM, SL, E, LS 90Z CN(MT)	4,648	831	0	14,067	2,592	0
9225637	MSHRM, NSPF, LS 90Z CN(MT)	7,755	1,186	0	17,267	2,453	0
9225643	MSHRM, WH, E, GR 90Z CN(MT)	1,173	105	0	2,690	229	0
9225647	MSHRM, SL, E, GR 90Z CN(MT)	2,881	494	0	5,465	949	0
9225653	MSHRM, NSPF, GR 90Z CN(MT)	29,239	1,767	0	49,662	3,037	0
	TOTAL AGRICULTURAL				16,373,373	16,915,766	19,739,612

Table 22--U.S. agricultural imports: Quantity, value, and unit value by commodity and country, October-September 1983/84 and 1984/85

Commodity and country	October-September					
	Quantity		Value (1,000 dol.)		Unit value (\$)	
	1983/84	1984/85	1983/84	1984/85	1983/84	1984/85
Total ag imports(NA).	--	--	18,915,766	19,739,612	(1)	(1)
World	--	--	0	0	(1)	(1)
Greenland	--	--	1,736,063	1,907,939	(1)	(1)
Canada	--	--	7,070,715	7,524,969	(1)	(1)
Latin America	--	--	1,334,255	1,289,797	(1)	(1)
Mexico	--	--	1,993,572	1,345,855	(1)	(1)
Central America	--	--	356,804	331,337	(1)	(1)
Guatemala	--	--	16,496	16,838	(1)	(1)
Belize	--	--	255,771	249,083	(1)	(1)
El Salvador	--	--	284,439	265,473	(1)	(1)
Honduras	--	--	47,966	49,109	(1)	(1)
Nicaragua	--	--	312,572	293,214	(1)	(1)
Costa Rica	--	--	119,423	136,301	(1)	(1)
Panama	--	--	557,938	495,334	(1)	(1)
Caribbean	--	--	103	107	(1)	(1)
Bermuda	--	--	3,597	3,453	(1)	(1)
Bahamas	--	--	24,195	34,478	(1)	(1)
Jamaica	--	--	20	0	(1)	(1)
Turke-Caicos Is	--	--	125	432	(1)	(1)
Cayman Is	--	--	43,060	27,457	(1)	(1)
Haiti	--	--	454,384	400,628	(1)	(1)
Dominican Republic	--	--	11	2	(1)	(1)
British Virgin Is	--	--	7,128	4,928	(1)	(1)
St Kitts-Nevis	--	--	0	573	(1)	(1)
Antigua	--	--	2	884	(1)	(1)
Montserrat	--	--	22	1,237	(1)	(1)
Dominica	--	--	712	1,102	(1)	(1)
St Lucia	--	--	49	131	(1)	(1)
St Vincent	--	--	264	270	(1)	(1)
Grenada	--	--	10,911	11,212	(1)	(1)
Barbados	--	--	11,777	5,150	(1)	(1)
Trinidad-Tobago	--	--	773	3,029	(1)	(1)
Neth Antilles	--	--	607	261	(1)	(1)
French W Indies	--	--	3,784,950	4,394,489	(1)	(1)
S America	--	--	710,320	737,541	(1)	(1)
Colombia	--	--	33,394	35,097	(1)	(1)
Venezuela	--	--	13,763	10,948	(1)	(1)
Guyana	--	--	51	147	(1)	(1)
Suriname	--	--	72	0	(1)	(1)
French Guiana	--	--	368,202	503,264	(1)	(1)
Ecuador	--	--	169,920	146,824	(1)	(1)
Peru	--	--	16,207	10,103	(1)	(1)
Bolivia	--	--	156,052	207,873	(1)	(1)
Chile	--	--	1,936,575	2,420,969	(1)	(1)
Brazil	--	--	36,393	13,282	(1)	(1)
Paraguay	--	--	23,300	14,782	(1)	(1)
Uruguay	--	--	320,700	293,633	(1)	(1)
Argentina	--	--	0	19	(1)	(1)
Falkland Is	--	--	3,857,793	4,140,357	(1)	(1)
W Europe	--	--	3,155,330	3,403,080	(1)	(1)
EC	--	--	485,809	584,626	(1)	(1)
Denmark	--	--	174,023	157,733	(1)	(1)
United Kingdom	--	--	94,644	109,888	(1)	(1)
Ireland	--	--	581,141	604,457	(1)	(1)
Netherlands	--	--	55,050	70,007	(1)	(1)
Belgium-Luxembourg	--	--	606,978	644,132	(1)	(1)
France	--	--	529,029	581,827	(1)	(1)
Fed Rep Germany	--	--	532,031	533,183	(1)	(1)
Italy	--	--	86,625	77,227	(1)	(1)
Greece	--	--	702,463	737,277	(1)	(1)
Other W Europe	--	--	1,295	2,438	(1)	(1)
Iceland	--	--	50,534	89,107	(1)	(1)
Sweden	--	--	42,108	38,216	(1)	(1)
Norway	--	--	102,096	106,305	(1)	(1)
Finland	--	--	43,859	50,500	(1)	(1)
Austria	--	--	105,099	102,630	(1)	(1)
Switzerland	--	--	393	0	(1)	(1)
Azores	--	--	76,385	0	(1)	(1)
Spain	--	--	222,588	297,605	(1)	(1)
Spain, incl Canary Is	--	--	57,797	50,183	(1)	(1)
Portugal	--	--	211	8	(1)	(1)
Gibraltar	--	--	24	76	(1)	(1)
Malta	--	--	66	0	(1)	(1)
Canary Is	--	--	9	0	(1)	(1)
Madeira Is	--	--	257,735	260,943	(1)	(1)
E Europe	--	--	1,638	2,459	(1)	(1)
German Dem Rep	--	--	10,015	6,849	(1)	(1)
Czechoslovakia	--	--	44,262	54,925	(1)	(1)
Hungary	--	--	92,583	103,704	(1)	(1)
Poland	--	--	64,110	59,533	(1)	(1)
Yugoslavia	--	--	1,514	2,401	(1)	(1)
Albania	--	--	20,786	10,582	(1)	(1)
Romania	--	--	22,826	20,480	(1)	(1)
Bulgaria	--	--	10,760	9,126	(1)	(1)
USSR, Est, Lat, Lith	--	--	23	0	(1)	(1)
Lithuania	--	--				

See footnotes at end of table.

Table 22--U.S. agricultural imports: Quantity, value, and unit value by commodity and country, October-September 1983/84 and 1984/85--continues

Commodity and country	October-September					
	Quantity		Value (1,000 dol.)		Unit value (\$)	
	1983/84	1984/85	1983/84	1984/85	1983/84	1984/85
Total ag imports(NA)						
USSR	--	--	10,737	9,126	(1)	(1)
Asia	--	--	3,493,788	3,298,532	(1)	(1)
W Asia (Mideast)	--	--	338,425	338,773	(1)	(1)
Turkey	--	--	215,030	206,107	(1)	(1)
Cyprus	--	--	1,067	866	(1)	(1)
Syria	--	--	1,272	509	(1)	(1)
Lebanon	--	--	6,485	5,505	(1)	(1)
Iraq	--	--	3,293	2,017	(1)	(1)
Iran	--	--	49,345	56,048	(1)	(1)
Israel	--	--	61,237	63,357	(1)	(1)
Jordan	--	--	7	62	(1)	(1)
Gaza Strip	--	--	5	2	(1)	(1)
Kuwait	--	--	0	38	(1)	(1)
Saudi Arabia	--	--	135	925	(1)	(1)
Qatar	--	--	0	0	(1)	(1)
United Arab Emir	--	--	414	724	(1)	(1)
Yemen (Sana)	--	--	63	319	(1)	(1)
Yemen (Aden)	--	--	28	210	(1)	(1)
Oman	--	--	43	36	(1)	(1)
Bahrain	--	--	0	46	(1)	(1)
S Asia	--	--	306,196	322,343	(1)	(1)
Afghanistan	--	--	10,463	1,619	(1)	(1)
India	--	--	240,294	257,236	(1)	(1)
Pakistan	--	--	4,115	6,750	(1)	(1)
Nepal	--	--	44	178	(1)	(1)
Bangladesh	--	--	6,289	5,212	(1)	(1)
Sri Lanka	--	--	44,625	48,349	(1)	(1)
Maldives Is	--	--	367	0	(1)	(1)
Japan	--	--	214,676	202,539	(1)	(1)
China (mainland)	--	--	194,102	186,393	(1)	(1)
China (Taiwan)	--	--	200,247	194,747	(1)	(1)
Other E & S E Asia	--	--	2,239,940	2,053,737	(1)	(1)
Burma	--	--	569	58	(1)	(1)
Thailand	--	--	199,524	218,737	(1)	(1)
Laos	--	--	769	71	(1)	(1)
Kampuchea	--	--	1	0	(1)	(1)
Malaysia	--	--	432,003	382,509	(1)	(1)
Singapore	--	--	83,617	81,515	(1)	(1)
Indonesia	--	--	791,398	722,824	(1)	(1)
Brunei	--	--	0	8	(1)	(1)
Philippines	--	--	607,457	526,272	(1)	(1)
Macao	--	--	1,931	1,870	(1)	(1)
Mongolia	--	--	2,733	3,231	(1)	(1)
S Korea	--	--	58,419	56,264	(1)	(1)
Hong Kong	--	--	61,559	60,379	(1)	(1)
Oceania	--	--	1,317,565	1,453,631	(1)	(1)
Australia	--	--	732,541	763,955	(1)	(1)
Norfolk Is	--	--	261	251	(1)	(1)
Cocos (Keeling) Is	--	--	0	1	(1)	(1)
Chris Is (Indian Oc)	--	--	0	0	(1)	(1)
Heard-McDonald Is	--	--	0	207	(1)	(1)
Papua New Guinea	--	--	21,766	28,933	(1)	(1)
New Zealand	--	--	533,432	625,226	(1)	(1)
Cook Is	--	--	198	338	(1)	(1)
Tokelau Is	--	--	133	42	(1)	(1)
Niue	--	--	0	80	(1)	(1)
W Samoa	--	--	5,320	7,338	(1)	(1)
Solomon Is	--	--	0	21	(1)	(1)
Pitcairn Is	--	--	0	102	(1)	(1)
Gilbert Is (Kirib)	--	--	10	1,630	(1)	(1)
New Caledonia	--	--	90	502	(1)	(1)
French Polynesia	--	--	106	200	(1)	(1)
Trust Terr Pac Is	--	--	4,123	2,924	(1)	(1)
Pacific Islands (Trust Terr)	--	--	0	490	(1)	(1)
Nauru	--	--	0	111	(1)	(1)
Fiji	--	--	19,159	20,786	(1)	(1)
Tonga	--	--	426	483	(1)	(1)
Africa	--	--	1,171,348	1,143,915	(1)	(1)
N Africa	--	--	20,039	19,843	(1)	(1)
Morocco	--	--	7,277	6,698	(1)	(1)
Algeria	--	--	522	444	(1)	(1)
Tunisia	--	--	2,169	3,086	(1)	(1)
Egypt	--	--	10,070	7,614	(1)	(1)
Sub-Sahara	--	--	1,151,309	1,124,072	(1)	(1)
Sudan	--	--	4,223	2,508	(1)	(1)
Span Africa n e c	--	--	0	0	(1)	(1)
Equatorial Guinea	--	--	508	0	(1)	(1)
Mauritania	--	--	39	0	(1)	(1)
Cameroon	--	--	18,277	21,138	(1)	(1)
Senegal	--	--	211	152	(1)	(1)
Mali	--	--	38	754	(1)	(1)
Guinea	--	--	4,312	2,407	(1)	(1)
Sierra Leone	--	--	29,452	161	(1)	(1)
Ivory Coast	--	--	386,996	480,357	(1)	(1)

See footnotes at end of table.

Table 22--U.S. agricultural imports: Quantity, value, and unit value by commodity and country, October-September 1983/84 and 1984/85--continued

Commodity and country	October-September					
	Quantity		Value (1,000 dol.)		Unit value (\$)	
	1983/84	1984/85	1983/84	1984/85	1983/84	1984/85
Total ag imports(NA):	--	--	21,238	33,528	(1)	(1)
Chane	--	--	1	0	(1)	(1)
The Gambia	--	--	203	731	(1)	(1)
Niger	--	--	32,017	2,453	(1)	(1)
Togo	--	--	25,801	25,252	(1)	(1)
Nigeria	--	--	254	984	(1)	(1)
Cent African Rep	--	--	0	6	(1)	(1)
Gabon	--	--	0	1	(1)	(1)
Chad	--	--	570	1,602	(1)	(1)
St Helena	--	--	10	258	(1)	(1)
Upper Volta	--	--	0	0	(1)	(1)
Benin	--	--	873	0	(1)	(1)
Angola	--	--	3,448	3,289	(1)	(1)
Congo (Brazzaville)	--	--	0	582	(1)	(1)
Guinea-Bissau	--	--	63,421	50,744	(1)	(1)
Liberia	--	--	3,073	4,547	(1)	(1)
Zaire	--	--	1,970	305	(1)	(1)
Burundi	--	--	20,264	6,982	(1)	(1)
Rwanda	--	--	567	1,068	(1)	(1)
Somalia	--	--	79,635	51,041	(1)	(1)
Ethiopia	--	--	50	54	(1)	(1)
Djibouti	--	--	101,320	100,310	(1)	(1)
Uganda	--	--	59,740	62,579	(1)	(1)
Kenya	--	--	1	836	(1)	(1)
Seychelles	--	--	13	31	(1)	(1)
British Indian Oc Terr	--	--	8,366	9,416	(1)	(1)
Tanzania	--	--	17,058	14,060	(1)	(1)
Mauritius	--	--	21,389	21,523	(1)	(1)
Mozambique	--	--	66,214	57,671	(1)	(1)
Madagascar	--	--	4,024	1,430	(1)	(1)
Comoros	--	--	98	198	(1)	(1)
French Indian Oc Terr	--	--	118,337	99,988	(1)	(1)
Rep S Africa	--	--	170	2,707	(1)	(1)
Namibia	--	--	82	254	(1)	(1)
Botswana	--	--	9	35	(1)	(1)
Zambia	--	--	16,931	18,546	(1)	(1)
Swaziland	--	--	20,928	16,549	(1)	(1)
Zimbabwe	--	--	19,316	27,035	(1)	(1)
Malawi	--	--	173	68	(1)	(1)
Lesotho	--	--	7,254,281	7,803,362	(1)	(1)
Developed countries	--	--	11,186,155	11,476,558	(1)	(1)
Less devel countries	--	--	465,930	459,682	(1)	(1)
Cent plan countries	--	--	--	--	--	--
Noncompetitive ag imports(NA):	--	--	--	--	--	--
World	--	--	6,676,260	6,780,606	(1)	(1)
Canada	--	--	71,311	77,784	(1)	(1)
Latin America	--	--	3,648,876	3,808,362	(1)	(1)
Mexico	--	--	406,499	370,488	(1)	(1)
Central America	--	--	932,778	984,391	(1)	(1)
Guatemala	--	--	220,150	226,952	(1)	(1)
Belize	--	--	176	284	(1)	(1)
El Salvador	--	--	217,094	212,651	(1)	(1)
Honduras	--	--	188,482	205,372	(1)	(1)
Nicaragua	--	--	21,832	28,186	(1)	(1)
Costa Rica	--	--	220,183	199,885	(1)	(1)
Panama	--	--	64,850	110,042	(1)	(1)
Caribbean	--	--	202,834	174,975	(1)	(1)
Bermuda	--	--	2	0	(1)	(1)
Bahamas	--	--	2,184	494	(1)	(1)
Jamaica	--	--	4,578	4,566	(1)	(1)
Cayman Is	--	--	0	0	(1)	(1)
Haiti	--	--	26,073	15,784	(1)	(1)
Dominican Republic	--	--	167,394	149,683	(1)	(1)
British Virgin Is	--	--	2	2	(1)	(1)
St Kitts-Nevis	--	--	0	3	(1)	(1)
Antigua	--	--	0	208	(1)	(1)
Montserrat	--	--	0	735	(1)	(1)
Dominica	--	--	15	195	(1)	(1)
St Lucia	--	--	87	150	(1)	(1)
St Vincent	--	--	0	0	(1)	(1)
Grenada	--	--	262	225	(1)	(1)
Barbados	--	--	15	253	(1)	(1)
Trinidad-Tobago	--	--	2,105	794	(1)	(1)
Neth Antilles	--	--	428	1,817	(1)	(1)
French W Indies	--	--	687	66	(1)	(1)
S America	--	--	2,106,766	2,378,497	(1)	(1)
Colombia	--	--	518,939	562,328	(1)	(1)
Venezuela	--	--	27,578	29,647	(1)	(1)
Guyana	--	--	42	27	(1)	(1)
Suriname	--	--	0	36	(1)	(1)
French Guiana	--	--	72	0	(1)	(1)
Ecuador	--	--	357,858	486,285	(1)	(1)
Paru	--	--	105,842	100,288	(1)	(1)
Bolivia	--	--	1,862	2,847	(1)	(1)
Chile	--	--	1,061	847	(1)	(1)
Brazil	--	--	1,032,718	1,168,114	(1)	(1)

See footnotes at end of table.

Table 22--U.S. agricultural imports: Quantity, value, and unit value by commodity and country, October-September 1983/84 and 1984/85--continued

Commodity and country	October-September					
	Quantity		Value (1,000 dol.)		Unit value (\$)	
	1983/84	1984/85	1983/84	1984/85	1983/84	1984/85
Noncompetitive ag imports(NA):						
Paraguay	--	--	25,722	9,482	(1)	(1)
Uruguay	--	--	634	570	(1)	(1)
Argentina	--	--	33,335	27,814	(1)	(1)
W Europe	--	--	477,469	501,742	(1)	(1)
EC	--	--	427,306	439,678	(1)	(1)
Denmark	--	--	40,712	39,628	(1)	(1)
United Kingdom	--	--	56,343	64,286	(1)	(1)
Ireland	--	--	11,748	11,280	(1)	(1)
Netherlands	--	--	122,126	109,417	(1)	(1)
Belgium-Luxembourg	--	--	20,295	23,720	(1)	(1)
France	--	--	44,434	47,558	(1)	(1)
Fed Rep Germany	--	--	109,976	124,444	(1)	(1)
Italy	--	--	19,050	22,474	(1)	(1)
Greece	--	--	2,622	2,561	(1)	(1)
Other W Europe	--	--	50,163	62,164	(1)	(1)
Iceland	--	--	7	16	(1)	(1)
Sweden	--	--	4,524	4,665	(1)	(1)
Norway	--	--	192	173	(1)	(1)
Finland	--	--	2,908	7,066	(1)	(1)
Austria	--	--	1,726	3,747	(1)	(1)
Switzerland	--	--	26,951	31,018	(1)	(1)
Azores	--	--	1	0	(1)	(1)
Spain	--	--	3,016	0	(1)	(1)
Spain, incl Canary Is	--	--	10,181	14,766	(1)	(1)
Portugal	--	--	640	664	(1)	(1)
Gibraltar	--	--	7	0	(1)	(1)
Malta	--	--	0	50	(1)	(1)
E Europe	--	--	6,387	6,661	(1)	(1)
German Dem Rep	--	--	398	98	(1)	(1)
Czechoslovakia	--	--	106	43	(1)	(1)
Hungary	--	--	196	177	(1)	(1)
Poland	--	--	277	168	(1)	(1)
Yugoslavia	--	--	2,507	2,692	(1)	(1)
Albania	--	--	1,506	2,369	(1)	(1)
Romania	--	--	674	469	(1)	(1)
Bulgaria	--	--	722	646	(1)	(1)
USSR, Est, Lat, Lith	--	--	427	51	(1)	(1)
USSR	--	--	427	51	(1)	(1)
Asia	--	--	1,489,215	1,329,618	(1)	(1)
W Asia (Mideast)	--	--	24,336	18,848	(1)	(1)
Turkey	--	--	12,767	7,281	(1)	(1)
Cyprus	--	--	200	75	(1)	(1)
Syria	--	--	55	33	(1)	(1)
Lebanon	--	--	87	74	(1)	(1)
Iraq	--	--	810	810	(1)	(1)
Iran	--	--	4,868	3,281	(1)	(1)
Israel	--	--	5,433	6,502	(1)	(1)
Jordan	--	--	6	0	(1)	(1)
Kuwait	--	--	0	0	(1)	(1)
Saudi Arabia	--	--	1	5	(1)	(1)
United Arab Emir	--	--	0	368	(1)	(1)
Yemen (Sana)	--	--	59	208	(1)	(1)
Yemen (Aden)	--	--	25	210	(1)	(1)
Oman	--	--	21	0	(1)	(1)
S Asia	--	--	148,916	166,673	(1)	(1)
Afghanistan	--	--	5,917	0	(1)	(1)
India	--	--	102,772	125,412	(1)	(1)
Pakistan	--	--	669	2,974	(1)	(1)
Nepal	--	--	0	0	(1)	(1)
Bangladesh	--	--	853	699	(1)	(1)
Sri Lanka	--	--	38,338	37,688	(1)	(1)
Maldives Is	--	--	367	0	(1)	(1)
Japan	--	--	17,921	17,096	(1)	(1)
China (mainland)	--	--	58,271	64,222	(1)	(1)
China (Taiwan)	--	--	12,930	13,453	(1)	(1)
Other E & S E Asia	--	--	1,227,441	1,049,326	(1)	(1)
Burma	--	--	513	1	(1)	(1)
Thailand	--	--	63,937	69,339	(1)	(1)
Laos	--	--	2	0	(1)	(1)
Kampuchea	--	--	1	0	(1)	(1)
Malaysia	--	--	255,629	181,080	(1)	(1)
Singapore	--	--	66,745	50,834	(1)	(1)
Indonesia	--	--	770,311	657,936	(1)	(1)
Philippines	--	--	60,547	78,904	(1)	(1)
Macao	--	--	136	475	(1)	(1)
S Korea	--	--	4,222	3,387	(1)	(1)
Hong Kong	--	--	5,397	7,370	(1)	(1)
Oceania	--	--	61,704	56,443	(1)	(1)
Australia	--	--	4,614	5,025	(1)	(1)
Norfolk Is	--	--	249	0	(1)	(1)
Heard-McDonald Is	--	--	0	207	(1)	(1)
Papua New Guinea	--	--	19,265	20,385	(1)	(1)
New Zealand	--	--	35,186	25,800	(1)	(1)
Cook Is	--	--	0	315	(1)	(1)
Tokelau Is	--	--	108	0	(1)	(1)

See footnotes at end of table.

Table 22--U.S. agricultural imports: Quantity, value, and unit value by commodity and country, October-September 1983/84 and 1984/85--continued

Commodity and country	October-September					
	Quantity		Value (1,000 dol.)		Unit value (\$)	
	1983/84	1984/85	1983/84	1984/85	1983/84	1984/85
Noncompetitive ag imports(NA):						
Niue	---	---	0	35	(1)	(1)
W Samoa	---	---	665	823	(1)	(1)
Pitcairn Is	---	---	0	102	(1)	(1)
Gilbert Is (Kirf)	---	---	0	1,256	(1)	(1)
New Caledonia	---	---	44	210	(1)	(1)
French Polynesia	---	---	26	135	(1)	(1)
Trust Terr Pac Is	---	---	19	11	(1)	(1)
Fiji	---	---	1,101	1,660	(1)	(1)
Tonga	---	---	426	478	(1)	(1)
Africa	---	---	820,871	898,045	(1)	(1)
N Africa	---	---	8,413	7,565	(1)	(1)
Morocco	---	---	3,735	2,811	(1)	(1)
Algeria	---	---	4	0	(1)	(1)
Tunisia	---	---	46	73	(1)	(1)
Egypt	---	---	5,628	4,581	(1)	(1)
Sub-Sahara	---	---	811,457	892,380	(1)	(1)
Sudan	---	---	54	0	(1)	(1)
Equatorial Guinea	---	---	508	0	(1)	(1)
Mauritania	---	---	0	0	(1)	(1)
Cameroon	---	---	12,558	16,842	(1)	(1)
Senegal	---	---	0	0	(1)	(1)
Mali	---	---	37	110	(1)	(1)
Guinea	---	---	4,308	1,258	(1)	(1)
Sierra Leone	---	---	29,376	80	(1)	(1)
Ivory Coast	---	---	386,460	476,176	(1)	(1)
Ghana	---	---	20,878	33,503	(1)	(1)
Niger	---	---	0	215	(1)	(1)
Togo	---	---	32,015	2,453	(1)	(1)
Nigeria	---	---	22,460	23,951	(1)	(1)
Cent African Rep	---	---	0	931	(1)	(1)
Chad	---	---	0	1	(1)	(1)
St Helena	---	---	248	220	(1)	(1)
Upper Volta	---	---	0	233	(1)	(1)
Benin	---	---	0	0	(1)	(1)
Angola	---	---	873	0	(1)	(1)
Guinea-Bissau	---	---	0	22	(1)	(1)
Liberia	---	---	62,896	50,294	(1)	(1)
Zaire	---	---	2,740	4,139	(1)	(1)
Rurundi	---	---	1,970	305	(1)	(1)
Rwanda	---	---	20,264	6,951	(1)	(1)
Ethiopia	---	---	72,546	44,103	(1)	(1)
Uganda	---	---	101,320	100,310	(1)	(1)
Kenya	---	---	55,248	57,667	(1)	(1)
Seychelles	---	---	1	814	(1)	(1)
British Indian Oc Terr	---	---	0	31	(1)	(1)
Tanzania	---	---	3,446	4,255	(1)	(1)
Mauritius	---	---	607	1,233	(1)	(1)
Mozambique	---	---	4,237	1,791	(1)	(1)
Madagascar	---	---	59,211	52,861	(1)	(1)
Comoros	---	---	4,010	1,409	(1)	(1)
French Indian Oc Terr	---	---	59	131	(1)	(1)
Rep S Africa	---	---	5,171	2,992	(1)	(1)
Namibia	---	---	0	2,630	(1)	(1)
Botswana	---	---	0	0	(1)	(1)
Zambia	---	---	0	0	(1)	(1)
Zimbabwe	---	---	4,645	2,030	(1)	(1)
Malawi	---	---	3,160	2,405	(1)	(1)
Lesotho	---	---	147	33	(1)	(1)
Developed countries	---	---	617,106	636,841	(1)	(1)
Less devel countries	---	---	5,994,069	6,072,731	(1)	(1)
Cent plan countries	---	---	65,086	70,934	(1)	(1)
Bananas & plantains(MT):						
World	2,727,387	3,021,914	665,711	752,244	244.08	248.83
Canada	83	1,390	42	334	507.82	240.08
Latin America	2,713,510	3,004,485	656,365	744,935	241.89	247.94
Mexico	33,881	36,744	8,680	9,025	256.48	245.62
Central America	1,586,740	1,778,689	394,437	454,011	248.58	255.25
Guatemala	197,748	235,457	27,277	35,948	137.94	152.68
El Salvador	8	0	18	0	2,126.67	.00
Honduras	506,701	608,566	132,277	163,513	261.05	268.24
Nicaragua	62,659	64,156	21,213	22,494	338.55	350.61
Costa Rica	635,295	545,052	162,125	140,430	255.20	257.65
Panama	184,328	324,458	51,525	91,625	279.53	282.39
Caribbean	12,648	4,217	3,428	1,575	271.10	373.44
Bermuda	0	0	0	0	.00	.00
Bahamas	8,474	0	2,153	0	254.06	.00
Jamaica	15	23	7	15	446.33	644.48
Cayman Is	0	0	0	0	.00	.00
Haiti	5	1	2	1	370.40	1,259.00
Dominican Republic	4,128	4,183	1,249	1,559	302.56	371.75
Dominica	0	0	0	0	.00	.00
Trinidad-Tobago	5	0	2	0	337.80	.00
Neth Antilles	0	0	0	0	.00	.00
Franch W Indies	20	0	16	0	822.90	.00
S America	1,080,241	1,184,845	249,811	280,324	231.25	236.59

See footnotes at end of table.

Table 22--U.S. agricultural imports: Quantity, value, and unit value by commodity and country.
October-September 1983/84 and 1984/85--continued

Commodity and country	October-September					
	Quantity		Value (1,000 dol.)		Unit value (\$)	
	1983/84	1984/85	1983/84	1984/85	1983/84	1984/85
Bananas & plantains(MT):						
Colombia	535,225	456,813	118,319	100,009	221.06	218.93
Venezuela	9,447	8,133	3,449	3,681	365.11	452.63
Ecuador	526,963	713,825	125,354	174,293	237.88	244.17
Peru	0	0	0	0	.00	.00
Bolivia	4,369	0	1,019	0	233.13	.00
Chile	3	1,599	1	564	384.00	352.71
Brazil	4,234	4,475	1,670	1,777	394.31	397.01
W Europe	6	3,781	6	702	1,061.50	185.57
EC	4	1,430	4	180	967.50	125.98
United Kingdom	1	14	2	1	1,813.00	51.43
France	3	15	1	5	184.00	311.13
Fed Rep Germany	0	0	1	1	.00	.00
Italy	0	0	0	0	.00	.00
Greece	0	1,401	0	174	.00	123.97
Other W Europe	2	2,351	2	522	1,249.50	221.82
Switzerland	2	29	2	6	1,249.50	206.76
Spain, incl Canary Is	0	2,322	0	516	.00	222.01
Asia	11,670	3,647	8,788	4,272	753.13	1,171.43
W Asia (Mideast)	0	15	0	1	.00	90.67
Turkey	0	15	0	1	.00	90.67
Israel	0	0	0	0	.00	.00
S Asia	6,453	0	2,489	0	385.71	.00
Afghanistan	6,452	0	2,488	0	385.56	.00
India	1	0	1	0	1,325.00	.00
Japan	0	1	0	1	.00	849.00
China (mainland)	9	0	10	0	1,062.00	.00
China (Taiwan)	0	25	4	29	.00	1,146.88
Other E & S E Asia	5,208	3,606	6,286	4,241	1,207.05	1,176.16
Thailand	33	73	68	111	2,053.73	1,520.86
Malaysia	0	0	1	0	.00	.00
Indonesia	19	0	23	0	1,215.78	.00
Philippines	5,156	3,514	6,195	4,110	1,201.46	1,169.62
Hong Kong	0	19	0	20	.00	1,061.05
Oceania	0	7,140	0	1,730	.00	242.25
Australia	0	3,335	0	936	.00	280.69
New Zealand	0	1	0	4	.00	3,509.00
Cook Is	0	1,336	0	315	.00	235.46
W Samoa	0	0	0	0	.00	.00
Pitcairn Is	0	16	0	39	.00	2,406.25
Gilbert Is (Kirib)	0	2,452	0	437	.00	178.21
Africa	2,118	1,461	508	272	239.75	186.05
N Africa	0	1,440	0	251	.00	174.32
Egypt	0	1,440	0	251	.00	174.32
Sub-Sahara	2,118	21	508	21	239.75	990.00
Equatorial Guinea	2,118	0	508	0	239.75	.00
Mali	0	21	0	21	.00	990.00
Mozambique	0	0	0	0	.00	.00
Rep S Africa	0	0	0	0	.00	.00
Developed countries	89	8,508	49	1,976	545.15	232.24
Less devel countries	2,727,289	3,013,406	665,653	750,268	244.07	248.98
Cont plan countries	9	0	10	0	1,062.00	.00
Coffee, incl prods(MT):						
World	1,128,141	1,128,436	3,300,425	3,243,701	2,925.54	2,874.51
Canada	168	910	757	7,179	4,505.74	7,888.85
Latin America	802,249	837,971	2,412,578	2,463,619	3,007.27	2,939.98
Mexico	110,718	104,240	350,769	318,507	3,168.13	3,055.52
Central America	177,286	177,149	521,016	512,212	2,938.85	2,891.42
Guatemala	64,246	63,471	186,386	185,727	2,801.13	2,826.17
Belize	0	0	0	0	.00	.00
El Salvador	71,602	73,857	217,043	212,625	3,031.23	2,878.88
Honduras	19,741	14,297	54,735	40,284	2,772.83	2,817.66
Nicaragua	154	2,348	498	6,702	3,232.49	2,854.26
Costa Rica	18,305	17,881	52,921	52,042	2,880.91	2,894.28
Panama	3,237	5,195	8,435	14,832	2,814.70	2,855.06
Caribbean	35,600	30,787	101,333	87,378	2,846.43	2,838.15
Jamaica	67	73	677	774	10,107.49	10,600.82
Haiti	7,107	4,102	19,383	11,098	2,727.38	2,705.41
Dominican Republic	28,184	26,272	80,852	74,581	2,868.73	2,838.79
Montserrat	0	258	0	735	.00	2,849.67
Trinidad-Tobago	242	82	420	191	1,735.54	2,326.83
Neth Antilles	0	0	0	0	.00	.00
S America	478,645	525,795	1,439,460	1,545,521	3,007.36	2,939.40
Colombia	128,485	148,818	384,810	448,036	2,994.75	3,017.35
Venezuela	5,332	6,425	15,737	19,095	2,951.36	2,872.04
Guyana	0	0	0	0	.00	.00
Ecuador	62,326	57,821	168,623	156,819	2,705.50	2,712.15
Peru	92,673	30,227	89,293	85,118	2,732.82	2,815.97
Bolivia	233	717	564	1,951	2,359.85	2,720.61
Chile	60	0	185	0	3,080.52	.00
Brazil	240,105	278,524	755,653	825,283	3,147.18	2,963.06
Paraguay	9,168	3,228	24,000	8,114	2,617.54	2,513.54
Uruguay	176	0	388	0	2,206.35	.00
Argentina	70	95	206	105	2,937.46	2,985.71
W Europe	26,997	29,991	101,667	110,252	3,765.88	3,676.16
EC	26,083	27,782	97,485	101,280	3,737.51	3,645.53

See footnotes at end of table.

Table 22--U.S. agricultural imports: Quantity, value, and unit value by commodity and country.
October-September 1983/84 and 1984/85--continued

Commodity and country	October-September					
	Quantity		Value (1,000 dol.)		Unit value (\$)	
	1983/84	1984/85	1983/84	1984/85	1983/84	1984/85
Coffee, incl prod(MT):						
United Kingdom	88	5	367	98	4,171.46	19,525.60
Ireland	0	0	0	0	.00	.00
Netherlands	5,284	4,079	19,703	16,736	3,728.71	4,102.86
Belgium-Luxembourg	306	341	2,542	1,997	8,307.00	5,856.80
France	3,380	4,187	11,262	13,869	3,332.04	3,912.30
Fed Rep Germany	16,697	18,538	61,925	65,739	3,708.73	3,545.86
Italy	226	438	1,163	2,016	5,146.86	4,602.57
Greece	102	193	524	826	5,134.38	4,281.58
Other W Europe	914	2,209	4,182	6,972	4,575.57	4,061.41
Sweden	217	413	1,187	2,153	5,468.56	5,212.30
Norway	8	0	37	0	4,572.38	.00
Finland	0	0	0	0	.00	.00
Austria	1	258	2	1,130	2,494.00	4,378.10
Switzerland	668	1,210	2,869	4,778	4,295.19	3,848.83
Spain	0	0	0	0	.00	.00
Spain, incl Canary Is	20	304	82	635	4,119.70	2,747.72
Portugal	0	24	4	76	.00	3,163.13
E Europe	1	24	2	96	1,701.00	3,986.54
German Dem Rep	0	20	0	75	.00	3,737.45
Poland	1	0	2	0	1,701.00	.00
Yugoslavia	0	4	0	21	.00	5,232.00
Asia	102,873	111,330	262,268	274,167	2,549.43	2,462.66
W Asia (Mideast)	2	72	8	423	3,988.00	5,869.69
Cyprus	1	0	5	0	4,664.00	.00
Lebanon	1	1	3	3	3,312.00	3,000.00
Israel	0	0	0	0	.00	.00
Kuwait	0	0	0	0	.00	.00
Saudi Arabia	0	0	0	0	.00	.00
Yemen (Sana)	0	24	0	209	.00	6,723.25
Yemen (Aden)	0	47	0	210	.00	4,465.96
S Asia	11,516	12,940	30,889	34,377	2,682.24	2,656.61
Afghanistan	0	0	0	0	.00	.00
India	10,338	12,790	28,175	34,041	2,725.37	2,661.50
Sri Lanka	1,058	150	2,347	336	2,217.93	2,239.66
Maldives Is	120	0	367	0	3,050.00	.00
Japan	3	21	27	93	8,865.67	4,418.24
China (mainland)	0	204	0	433	.00	2,120.11
China (Taiwan)	13	9	15	8	1,161.54	880.00
Other E & S E Asia	91,339	98,084	231,330	238,835	2,532.65	2,435.00
Burma	195	0	513	0	2,628.22	.00
Thailand	5,651	5,562	15,258	14,427	2,699.98	2,593.80
Laos	0	0	0	0	.00	.00
Malaysia	397	675	762	1,313	1,920.34	1,945.89
Singapore	1,375	4,881	3,517	11,852	2,557.89	2,428.25
Indonesia	68,950	63,262	173,116	155,121	2,510.75	2,452.03
Philippines	14,570	23,609	37,663	55,863	2,586.35	2,366.17
Macao	0	0	0	0	.00	.00
S Korea	200	32	477	86	2,383.01	2,697.00
Hong Kong	1	63	4	173	4,055.00	2,741.38
Oceania	3,787	3,574	10,711	10,027	2,828.45	2,805.56
Australia	0	1	0	12	.00	12,064.00
Heard-McDonald Is	0	69	0	203	.00	2,834.76
Papua New Guinea	3,787	3,113	10,711	8,682	2,828.45	2,789.07
New Zealand	0	56	0	179	.00	2,711.68
Pitcairn Is	0	21	0	63	.00	3,001.76
Gilbert Is (Kiribati)	0	269	0	794	.00	2,853.03
French Polynesia	0	35	0	94	.00	2,678.57
Africa	192,066	144,636	512,441	378,362	2,668.05	2,615.96
N Africa	96	0	253	0	2,532.59	.00
Egypt	86	0	253	0	2,632.59	.00
Sub-Saharan	191,970	144,636	512,189	378,362	2,668.07	2,615.96
Equatorial Guinea	0	0	0	0	.00	.00
Cameroon	3,971	5,470	10,958	15,467	2,759.54	2,827.35
Guinea	1,729	422	4,309	1,015	2,492.37	2,406.05
Sierra Leone	11,433	0	29,247	0	2,558.09	.00
Ivory Coast	72,331	61,606	186,046	154,555	2,572.14	2,508.76
Togo	11,301	881	32,015	2,453	2,832.93	2,784.76
Nigeria	276	0	756	0	2,740.87	.00
Cent African Rep	0	335	0	931	.00	2,778.18
Benin	0	0	0	0	.00	.00
Angola	300	0	873	0	2,910.82	.00
Liberia	1,366	508	3,628	1,399	2,655.84	2,753.64
Zaire	574	1,383	1,495	3,720	2,605.12	2,689.49
Burundi	687	105	1,970	305	2,868.02	2,905.81
Rwanda	5,707	1,084	16,840	3,099	2,950.77	2,859.22
Ethiopia	25,091	15,130	71,925	43,072	2,866.56	2,846.60
Uganda	38,610	37,968	101,275	100,229	2,623.03	2,639.84
Kenya	11,584	12,884	31,837	34,276	2,748.32	2,638.86
Seychelles	0	300	0	814	.00	2,713.18
Tanzania	593	1,015	1,652	2,750	2,785.95	2,708.86
Madagascar	4,868	4,642	13,058	12,179	2,628.35	2,823.66
Comoros	0	0	0	0	.00	.00
Rep S Africa	9	206	19	488	2,124.33	2,387.19
Zambia	0	0	0	0	.00	.00
Zimbabwe	1,440	582	4,285	1,567	2,975.70	2,691.81

See footnotes at end of table.

Table 22--U.S. agricultural imports: Quantity, value, and unit value by commodity and country, October-September 1983/84 and 1984/85--continued

Commodity and country	October-September					
	Quantity		Value (1,000 dol.)		Unit value (\$)	
	1983/84	1984/85	1983/84	1984/85	1983/84	1984/85
Coffee, incl prods(MT):						
Malawi	0	15	0	43	0.00	2,891.47
Developed countries	27,177	31,195	102,470	118,202	3,770.48	3,789.15
Less devel countries	1,100,963	1,097,013	3,197,953	3,124,971	2,804.69	2,848.62
Cent plan countries	1	226	2	528	1,701.00	2,316.57
Cocoa & prods(MT):						
World	450,776	538,781	1,058,400	1,285,304	2,347.95	2,385.56
Canada	29,870	27,025	53,636	53,970	1,795.66	1,997.03
Latin America	190,066	234,929	461,299	566,962	2,427.05	2,413.33
Mexico	6,948	6,305	21,985	23,691	3,164.16	3,757.52
Central America	4,252	4,209	12,039	12,430	2,831.34	2,953.19
Guatemala	992	334	2,267	709	2,285.52	2,121.65
Belize	47	58	111	149	2,355.45	2,569.12
El Salvador	19	0	32	0	1,696.58	.00
Honduras	454	508	1,086	1,081	2,392.90	2,127.23
Costa Rica	1,527	2,368	4,684	6,917	3,067.74	2,921.15
Panama	1,213	941	3,858	3,574	3,180.44	3,788.54
Caribbean	38,896	36,627	86,224	72,912	2,216.79	1,990.65
Bermuda	1	0	1	0	1,232.00	.00
Bahamas	17	0	31	0	1,844.23	.00
Jamaica	217	161	921	734	4,246.38	4,558.57
Haiti	366	214	735	450	2,007.90	2,100.83
Dominican Republic	37,209	35,840	82,066	70,731	2,205.53	1,973.51
St Lucia	32	50	85	130	2,659.69	2,601.72
St Vincent	0	0	0	0	.00	.00
Grenada	67	0	154	0	2,303.54	.00
Barbados	0	106	0	245	.00	2,310.00
Trinidad-Tobago	712	233	1,603	559	2,251.72	2,397.06
Neth Antilles	0	0	0	0	.00	.00
French W Indies	275	23	627	64	2,281.17	2,777.52
S America	139,970	187,788	341,051	457,930	2,436.60	2,438.54
Colombia	4,677	4,152	15,700	13,042	3,219.23	3,141.17
Venezuela	2,964	2,347	8,179	6,757	2,759.53	2,878.79
Ecuador	24,729	69,206	57,393	149,679	2,345.13	2,162.80
Peru	4,490	3,897	12,985	12,367	2,894.26	3,178.68
Bolivia	61	199	280	896	4,586.87	4,502.39
Chile	90	4	307	7	3,409.10	1,848.75
Brazil	102,435	107,836	245,145	274,993	2,393.18	2,550.10
Paraguay	35	0	78	0	2,239.17	.00
Uruguay	16	1	53	4	3,291.31	3,625.00
Argentina	273	146	321	165	1,175.10	1,128.53
W Europe	77,535	80,830	193,297	196,084	2,493.03	2,426.01
EC	71,460	73,512	170,007	171,851	2,379.05	2,337.73
Denmark	170	143	675	709	3,969.79	4,956.67
United Kingdom	12,467	17,477	35,098	40,793	2,815.25	2,334.07
Ireland	5,162	3,319	5,385	4,104	1,043.11	1,236.40
Netherlands	36,491	29,746	75,910	61,482	2,080.25	2,067.22
Belgium-Luxembourg	3,860	5,635	11,236	15,377	2,910.77	2,728.82
France	2,587	4,228	7,156	10,224	2,765.99	2,417.54
Fed Rep Germany	8,714	9,875	21,440	23,819	2,460.46	2,387.88
Italy	1,922	2,905	12,934	15,170	6,729.51	5,221.86
Greece	87	83	174	165	2,000.90	1,993.95
Other W Europe	6,075	7,318	23,290	24,243	3,833.73	3,312.77
Iceland	0	0	0	1	.00	.00
Sweden	771	656	2,444	2,127	3,169.49	3,242.93
Norway	22	55	104	149	4,748.23	2,706.91
Finland	995	1,242	2,168	2,750	2,179.10	2,214.25
Austria	114	602	541	1,479	4,743.06	2,457.06
Switzerland	3,379	4,164	15,815	16,261	4,680.48	3,905.07
Spain	169	0	528	0	3,124.22	.00
Spain, incl Canary Is	589	571	1,495	1,372	2,538.87	2,402.18
Portugal	36	28	194	104	5,393.03	3,707.96
E Europe	243	211	538	422	2,214.58	2,002.29
German Dem Rep	48	9	52	22	1,086.88	2,479.55
Czechoslovakia	23	7	108	43	4,680.00	6,154.28
Hungary	24	40	98	141	4,081.42	3,523.38
Poland	67	86	137	126	2,049.64	1,467.35
Yugoslavia	81	66	142	87	1,747.53	1,317.62
Bulgaria	0	3	2	3	.00	899.00
USSR, Est, Lat, Lith	7	6	22	19	3,128.00	3,154.33
USSR	7	6	22	19	3,128.00	3,154.33
Asia	34,683	20,445	84,347	72,510	2,720.25	3,546.57
W Asia (Mideast)	937	1,008	2,530	2,972	2,638.73	2,945.05
Turkey	0	57	0	71	.00	1,242.93
Cyprus	0	0	0	0	.00	.00
Lebanon	12	14	45	26	3,716.33	1,830.28
Iran	0	20	0	42	.00	2,098.90
Israel	907	918	2,423	2,833	2,671.08	3,086.19
Yemen (Sana)	18	0	59	0	3,279.33	.00
Oman	0	0	3	0	.00	.00
S Asia	127	0	599	2	4,713.94	.00
Afghanistan	0	0	0	0	.00	.00
India	127	0	599	0	4,713.94	.00
Sri Lanka	0	0	0	2	.00	.00
Japan	162	55	1,155	433	7,131.19	7,866.31
China (mainland)	1,866	3,097	8,304	15,046	4,450.35	4,858.27

See footnotes at end of table.

Table 22--U.S. agricultural imports Quantity, value, and unit value by commodity and country, October-September 1983/84 and 1984/85--continued

Commodity and country	October-September					
	Quantity		Value (1,000 dol.)		Unit value (\$)	
	1983/84	1984/85	1983/84	1984/85	1983/84	1984/85
Cocoa & prods(MT)						
China (Taiwan)	4	24	12	66	3,108.25	2,741.54
Other E & S & Asia	31,587	16,260	61,746	53,992	2,587.97	3,320.53
Thailand	0	0	1	2	.00	.00
Malaysia	14,512	9,605	38,515	30,239	2,653.99	3,148.22
Singapore	13,567	3,893	31,473	14,243	2,319.81	3,658.73
Indonesia	1,473	1,086	3,918	2,155	2,660.06	1,984.30
Philippines	1,810	1,644	7,349	7,192	4,060.29	4,374.89
S Korea	21	2	18	9	848.62	4,319.50
Hong Kong	203	30	473	152	2,317.53	5,074.13
Oceania	4,389	5,777	10,295	12,510	2,345.67	2,165.52
Australia	723	404	1,765	657	2,441.86	1,627.19
Norfolk Is	0	0	0	0	.00	.00
Papua New Guinea	3,339	4,976	7,837	11,055	2,347.15	2,221.65
New Zealand	15	5	28	20	1,857.40	3,987.00
W Samoa	312	390	665	772	2,130.82	1,979.80
Gilbert Is (Kirib)	0	0	0	1	.00	.00
Fiji	0	2	0	5	.00	2,307.00
Africa	113,983	169,558	244,965	382,817	2,149.14	2,257.73
N Africa	0	207	0	373	.00	1,800.00
Tunisia	0	0	0	0	.00	.00
Egypt	0	207	0	373	.00	1,800.00
Sud-Sahara	113,983	169,351	244,965	382,444	2,149.14	2,258.29
Cameroon	926	775	1,600	1,372	1,728.34	1,770.73
Senegal	0	0	0	0	.00	.00
Mali	18	0	37	0	2,071.50	.00
Guinea	0	100	0	226	.00	2,359.93
Ivory Coast	94,512	141,728	199,812	320,870	2,115.20	2,263.98
Ghana	8,763	14,341	20,878	33,494	2,382.48	2,335.52
Niger	0	62	0	99	.00	1,604.00
Togo	0	0	0	0	.00	.00
Nigeria	8,670	11,037	21,226	23,695	2,448.16	2,146.88
Liberia	0	0	0	0	.00	.00
Kenya	0	0	0	0	.00	.00
Mauritius	0	18	0	79	.00	4,379.83
Madagascar	0	0	0	0	.00	.00
Rep S Africa	1,094	44	1,312	48	1,189.08	1,081.57
Namibia	0	1,246	0	2,562	.00	2,055.93
Developed countries	110,306	109,281	253,617	254,054	2,299.21	2,324.78
Less devel countries	338,354	426,186	795,919	1,015,762	2,352.32	2,383.38
Cont plan countries	2,116	3,314	8,864	15,487	4,189.22	4,673.34
Tea(MT)						
World	88,366	81,251	188,941	183,589	2,138.17	2,259.53
Canada	2,368	1,538	8,708	7,753	3,677.36	5,040.74
Latin America	22,804	20,183	31,951	28,117	1,401.11	1,383.13
Mexico	0	0	0	0	.00	.00
Central America	16	68	18	68	1,155.00	996.87
Guatemala	16	68	18	68	1,155.00	996.87
Costa Rica	0	0	0	0	.00	.00
Caribbean	1	120	7	198	7,449.00	1,649.54
Bermuda	0	0	0	0	.00	.00
Jamaica	0	0	1	0	.00	.00
Haiti	1	2	7	11	6,720.00	5,250.00
Dominican Republic	0	0	0	0	.00	.00
St Kitts-Nevis	0	0	0	3	.00	.00
Antigua	0	118	0	185	.00	1,563.97
Neth Antilles	0	0	0	0	.00	.00
S America	22,787	19,895	31,825	27,852	1,401.00	1,392.93
Colombia	0	85	0	108	.00	1,265.65
Ecuador	562	128	807	162	1,435.64	1,262.35
Peru	1	8	8	18	8,050.00	2,000.00
Brazil	3,500	4,216	7,848	8,287	2,242.15	1,065.59
Paraguay	2	0	3	0	1,540.00	.00
Argentina	18,722	15,557	23,259	19,278	1,242.34	1,239.16
W Europe	6,174	7,428	15,318	24,673	2,481.04	3,321.69
EC	6,170	7,330	15,266	24,414	2,474.19	3,330.73
Denmark	0	2	0	10	.00	5,220.50
United Kingdom	609	492	2,681	2,603	4,401.80	5,288.89
Ireland	4	6	23	38	5,788.75	6,287.67
Netherlands	4,650	4,372	8,071	8,233	1,735.80	1,883.05
Belgium-Luxembourg	23	8	51	72	2,236.26	8,950.00
France	10	6	81	40	8,068.50	6,610.50
Fed Rep Germany	873	2,444	4,338	13,416	4,968.63	5,489.38
Italy	1	0	20	2	19,630.00	.00
Greece	0	0	1	1	.00	.00
Other W Europe	4	98	52	259	13,042.50	2,645.67
Austria	1	0	10	3	10,240.00	.00
Switzerland	0	75	5	147	.00	1,859.80
Azores	0	0	1	0	.00	.00
Spain	0	0	0	0	.00	.00
Spain, Incl Canary Is	0	21	10	104	.00	4,870.85
Portugal	3	2	26	5	8,604.00	2,373.00
E Europe	93	2	337	3	3,621.20	1,630.50
German Dem Rep	92	0	324	0	3,521.44	.00
Yugoslavia	1	2	10	3	10,278.00	1,466.50
Romania	0	0	3	0	.00	.00

See footnotes at end of table.

Table 22--U.S. agricultural imports: Quantity, value, and unit value by commodity and country, October-September 1983/84 and 1984/85--continued

Commodity and country	October-September					
	Quantity		Value (1,000 dol.)		Unit value (\$)	
	1983/84	1984/85	1983/84	1984/85	1983/84	1984/85
Tea(MT):						
Bulgaria	0	0	0	0	0.00	0.00
USSR, Est. Lat. Lith	385	9	382	9	992.60	977.11
USSR	385	9	382	9	992.60	977.11
Asia	46,647	44,144	106,184	99,803	2,276.32	2,260.84
W Asia (Mideast)	49	124	149	354	3,042.35	2,855.54
Turkey	0	1	1	2	.00	1,808.00
Iran	23	90	54	190	2,368.96	2,112.35
Israel	26	31	93	105	3,587.69	3,398.61
United Arab Emir	0	2	0	57	.00	28,405.00
S Asia	12,167	13,144	37,544	38,593	3,085.72	2,936.20
India	3,357	3,095	12,253	11,890	3,649.83	3,898.60
Pakistan	0	9	0	27	.00	2,992.67
Bangladesh	32	4	90	12	2,826.53	3,118.00
Sri Lanka	8,778	10,036	25,201	26,674	2,870.89	2,697.81
Japan	2,420	2,074	2,198	2,150	908.27	1,036.48
China (mainland)	9,050	10,186	16,073	19,314	1,775.89	1,896.16
China (Taiwan)	5,342	3,548	8,531	7,322	1,696.89	2,081.23
Other E & S E Asia	17,619	15,098	41,689	32,069	2,366.16	2,124.08
Thailand	8	6	21	14	2,592.75	2,415.00
Malaysia	2	0	5	0	2,877.00	.00
Singapore	412	175	845	412	2,284.83	2,354.46
Indonesia	16,717	14,165	39,550	29,936	2,365.84	2,113.35
Philippines	0	22	0	47	.00	2,128.09
Hawaii	13	0	37	0	2,810.92	.00
S Korea	9	14	39	73	4,342.11	5,193.71
Hong Kong	458	716	1,082	1,588	2,383.79	2,217.37
Oceania	174	50	485	85	2,846.86	1,700.26
Australia	19	4	23	16	1,218.26	4,112.25
Norfolk Is	78	0	248	0	3,151.35	.00
Heard-McDonald Is	0	0	0	5	.00	.00
Papua New Guinea	76	45	223	57	2,937.25	1,258.35
New Zealand	0	1	0	7	.00	7,063.00
Africa	9,721	7,897	25,567	23,145	2,630.05	2,830.81
N Africa	0	7	0	34	.00	4,888.86
Morocco	0	7	0	34	.00	4,888.86
Sub-Sahara	9,721	7,890	25,567	23,111	2,630.05	2,929.17
Mauritania	0	0	0	0	.00	.00
Cameroon	0	1	0	3	.00	3,477.00
Mali	0	10	0	39	.00	3,870.50
Ivory Coast	0	9	0	19	.00	2,108.78
Zaire	37	0	59	0	1,583.86	.00
Rwanda	904	904	2,386	2,755	2,639.36	3,047.69
Uganda	0	31	0	81	.00	2,608.00
Kenya	4,138	4,086	13,125	14,012	3,171.91	3,429.18
Tanzania	261	295	780	701	3,025.55	2,375.61
Mauritius	221	96	607	110	2,748.77	1,143.93
Mozambique	2,714	1,062	4,237	1,757	1,561.01	1,654.12
Rep S Africa	223	209	705	778	3,160.85	3,720.78
Zambia	0	0	0	0	.00	.00
Zimbabwe	153	253	360	463	2,355.29	1,831.56
Malawi	1,024	926	3,158	2,361	3,084.31	2,550.10
Lesotho	46	8	139	33	3,030.15	4,088.13
Developed countries	11,230	11,285	27,045	35,482	2,408.30	3,144.20
Less devel countries	67,608	59,769	145,104	128,780	2,146.26	2,154.63
Cent plan countries	9,528	10,187	16,792	19,327	1,762.35	1,895.32
Spices(MT):						
World	89,678	98,076	205,533	242,680	2,291.80	2,474.61
Canada	397	449	1,218	1,186	3,068.20	2,641.11
Latin America	14,206	22,001	19,396	41,310	1,365.34	1,877.66
Mexico	5,695	2,892	3,401	2,024	597.24	676.53
Central America	494	652	1,280	2,143	2,590.31	3,286.13
Guatemala	140	213	850	1,360	6,069.00	6,384.37
Belize	0	7	0	10	.00	1,396.86
El Salvador	0	18	0	26	.00	1,344.53
Honduras	125	194	257	428	2,058.04	2,205.91
Nicaragua	31	0	17	0	545.16	.00
Costa Rica	198	202	156	308	785.56	1,526.45
Panama	0	17	0	11	.00	851.41
Caribbean	848	841	1,746	1,774	2,059.52	2,108.85
Bermuda	0	0	0	0	.00	.00
Bahamas	0	0	0	0	.00	.00
Jamaica	483	488	1,344	1,338	2,781.57	2,742.50
Haiti	57	35	33	8	576.67	262.86
Dominican Republic	212	114	159	87	751.57	763.71
British Virgin Is	0	0	2	2	.00	.00
Dominica	0	15	0	37	.00	2,492.47
St Lucia	0	14	2	20	.00	1,403.57
St Vincent	0	0	0	0	.00	.00
Grenada	67	164	108	225	1,814.18	1,463.04
Barbados	7	3	15	9	2,190.71	2,843.33
Trinidad-Tobago	9	18	64	44	7,149.67	2,452.17
North Antilles	13	0	19	0	1,440.08	.00
French W Indies	0	0	0	2	.00	.00
S America	7,169	17,516	12,968	35,370	1,809.00	2,018.30
Colombia	1	39	8	53	9,466.00	1,614.61

See footnotes at end of table.

Table 22--U.S. agricultural imports. Quantity, value, and unit value by commodity and country, October-September 1983/84 and 1984/85--continued

Commodity and country	October-September					
	Quantity		Value (1,000 dol.)		Unit value (\$)	
	1983/84	1984/85	1983/84	1984/85	1983/84	1984/85
Spices(MT)						
Venezuela	25	2	165	15	6,612.12	7,454.50
Guyana	11	2	42	27	3,822.45	13,732.00
Ecuador	8	2	5	15	627.75	7,570.50
Peru	300	60	191	52	636.89	871.55
Chile	12	17	15	22	1,262.67	1,276.84
Brazil	6,695	17,291	12,384	35,016	1,849.80	2,025.09
Uruguay	5	30	37	80	7,453.80	2,668.03
Argentina	112	73	119	80	1,062.07	1,090.49
W Europe	8,981	9,455	30,059	30,236	3,346.93	3,197.92
EC	6,392	6,300	17,172	17,015	2,686.45	2,700.72
Denmark	53	104	404	284	7,628.73	2,728.46
United Kingdom	131	191	651	620	4,971.42	3,244.20
Ireland	4	3	29	22	7,339.50	7,286.33
Netherlands	3,375	3,144	6,439	7,521	1,907.83	2,392.19
Belgium-Luxembourg	59	127	163	270	2,755.20	2,128.23
France	748	1,142	2,430	3,497	3,248.01	3,062.06
Fed Rep Germany	1,016	853	4,843	2,914	4,766.34	4,462.53
Italy	154	142	564	543	3,664.63	3,823.95
Greece	852	794	1,649	1,344	1,935.33	1,692.61
Other W Europe	2,589	3,155	12,887	13,222	4,877.60	4,190.75
Sweden	0	0	4	14	.00	.00
Norway	1	6	15	16	15,374.00	2,615.67
Finland	0	32	0	33	.00	1,030.63
Austria	472	515	657	541	1,392.23	1,050.11
Switzerland	122	217	4,053	4,520	33,221.09	20,828.40
Spain	447	0	1,853	0	4,145.49	.00
Spain, incl Canary Is	1,421	2,315	6,223	8,053	4,379.22	3,478.82
Portugal	121	70	74	45	618.41	636.26
Gibraltar	5	0	7	0	1,375.60	.00
E Europe	1,952	2,769	3,888	5,016	1,991.87	1,611.34
German Dem Rep	16	0	22	0	1,345.13	.00
Hungary	16	0	18	0	1,140.31	.00
Poland	1	24	13	42	12,536.00	1,736.00
Yugoslavia	720	955	1,647	2,114	2,287.53	2,214.11
Albania	890	1,174	1,506	2,369	1,692.08	2,017.52
Romania	289	610	663	468	2,293.10	767.79
Bulgaria	20	6	20	22	1,017.30	3,692.00
USSR, Est, Lat, Lith	0	0	3	0	.00	.00
USSR	0	0	3	0	.00	.00
Asia	55,383	54,479	91,709	113,491	1,655.91	2,083.20
W Asia (Mideast)	4,584	5,498	6,057	5,604	1,321.41	1,019.28
Turkey	4,408	5,089	5,470	4,977	1,240.94	977.99
Cyprus	0	0	3	3	.00	.00
Syria	25	0	53	0	2,129.24	.00
Lebanon	7	18	17	45	2,460.28	2,499.89
Iran	1	211	1	242	1,100.00	1,148.48
Israel	122	142	461	292	3,775.62	2,058.68
Jordan	5	0	5	0	1,000.00	.00
Saudi Arabia	0	2	0	5	.00	2,579.00
United Arab Emir	0	36	0	39	.00	1,082.50
Yemen (Aden)	15	0	28	0	1,898.13	.00
Oman	1	0	18	0	18,186.00	.00
S Asia	13,149	11,532	23,004	25,551	1,748.49	2,215.67
India	10,760	9,429	18,663	21,493	1,827.42	2,279.44
Pakistan	107	52	131	64	1,224.21	1,235.88
Nepal	0	0	0	0	.00	.00
Bangladesh	2	0	1	0	618.50	.00
Sri Lanka	2,280	2,051	3,209	3,994	1,407.36	1,947.34
Japan	402	354	3,256	2,351	8,098.51	6,639.89
China (mainland)	2,965	2,614	5,498	4,809	1,854.35	1,839.84
China (Taiwan)	424	692	621	924	1,465.52	1,334.75
Other E & S E Asia	33,859	33,789	53,273	74,252	1,573.37	2,197.53
Burma	0	0	0	1	.00	.00
Thailand	187	288	595	592	3,180.47	2,055.64
Malaysia	331	293	911	1,130	2,751.48	3,855.16
Singapore	428	661	2,287	3,517	5,342.68	5,321.36
Indonesia	32,458	31,970	48,678	67,815	1,499.73	2,121.21
Philippines	31	76	51	81	1,653.19	1,063.21
Macao	0	45	1	109	.00	2,413.51
S Korea	31	24	90	98	2,917.35	4,101.42
Hong Kong	393	432	660	910	1,678.23	2,106.57
Oceania	1,432	2,269	1,909	2,623	1,332.96	1,155.99
Australia	55	75	183	213	3,318.93	2,836.44
Papua New Guinea	0	10	0	80	.00	7,990.00
New Zealand	44	31	110	135	2,503.84	4,359.00
Niue	0	10	0	35	.00	3,528.60
W Samoa	0	56	0	51	.00	916.77
Gilbert Is (Kirib)	0	0	0	4	.00	.00
New Caledonia	1	0	44	0	43,643.00	.00
French Polynesia	0	0	26	41	.00	.00
Trust Terr Pac Is	12	0	19	11	1,583.92	.00
Fiji	1,314	2,081	1,101	1,574	838.26	756.14
Tonga	6	6	426	478	70,853.33	79,772.00
Africa	7,327	6,654	57,350	48,828	7,827.24	7,338.18
N Africa	5,613	4,867	7,318	5,708	1,303.95	1,172.67

See footnotes at end of table.

Table 22--U.S. agricultural imports: Quantity, value, and unit value by commodity and country, October-September 1983/84 and 1984/85--continued

Commodity and country	October-September					
	Quantity		Value (1,000 dol.)		Unit value (\$)	
	1983/84	1984/85	1983/84	1984/85	1983/84	1984/85
Spices(MT):						
Morocco	2,395	2,005	3,363	2,593	1,404.35	1,293.47
Algeria	0	0	0	0	.00	.00
Tunisia	15	30	17	65	1,113.33	2,165.80
Egypt	3,203	2,832	3,939	3,050	1,229.77	1,076.97
Sub-Sahara	1,714	1,787	50,031	43,120	29,189.68	24,129.77
Equatorial Guinea	1	0	1	0	687.00	.00
Mali	0	1	0	8	.00	8,064.00
Sierra Leone	26	15	129	55	4,445.17	4,372.73
Ivory Coast	19	90	29	148	1,513.37	1,643.98
Niger	0	64	0	116	.00	1,808.70
Nigeria	253	127	478	200	1,887.44	1,577.32
Chad	0	0	0	1	.00	.00
St Helena	64	139	96	182	1,493.67	1,309.86
Guinea-Bissau	0	14	0	22	.00	1,578.50
Ethiopia	27	44	620	1,031	22,879.55	23,438.86
Kenya	25	65	22	93	861.24	1,431.57
Seychelles	1	0	1	0	1,492.00	.00
British Indian Oc Terr	0	10	0	31	.00	3,064.50
Tanzania	0	0	0	1	.00	.00
Mauritius	0	0	0	0	.00	.00
Madagascar	1,095	995	44,448	39,497	40,591.89	39,695.61
Comoros	87	71	3,889	1,351	45,850.80	19,028.37
Rep S Africa	113	152	217	372	1,817.45	2,448.62
Malawi	0	0	2	0	.00	.00
Developed countries	10,114	10,658	35,503	34,785	3,510.27	3,263.75
Less devel countries	74,647	82,035	160,641	198,080	2,152.00	2,414.58
Cent plan countries	4,917	5,383	9,389	9,825	1,809.59	1,825.18
Rubber & allied gums - crude(MT):						
World	808,848	799,332	853,990	679,946	1,055.81	850.64
Canada	274	15	290	36	1,058.40	2,431.80
Latin America	530	895	760	1,178	1,433.90	1,316.39
Central America	183	241	220	193	1,204.57	801.36
Guatemala	147	241	188	193	1,278.29	801.36
Panama	36	0	33	0	804.05	.00
Caribbean	0	0	0	0	.00	.00
Haiti	0	0	0	0	.00	.00
S America	347	654	540	985	1,554.79	1,506.18
Colombia	30	0	35	0	1,150.83	.00
Guyana	0	0	0	0	.00	.00
Peru	0	0	0	0	.00	.00
Brazil	317	654	505	985	1,591.89	1,506.18
Argentina	0	0	0	0	.00	.00
W Europe	1,672	1,088	1,822	670	1,089.85	891.03
EC	1,671	826	1,817	778	1,087.36	840.71
United Kingdom	1,227	0	1,338	0	1,090.18	.00
Ireland	0	263	0	204	.00	776.11
Netherlands	2	2	11	12	5,724.00	6,129.00
Belgium-Luxembourg	117	401	116	342	989.36	853.21
France	0	2	1	7	.00	3,526.00
Fed Rep Germany	172	2	183	8	1,052.21	4,081.00
Italy	0	256	0	204	.00	787.58
Greece	153	0	168	0	1,100.01	.00
Other W Europe	1	162	5	191	5,243.00	1,181.88
Sweden	0	0	0	0	.00	.00
Austria	1	0	3	0	2,568.00	.00
Switzerland	0	0	0	0	.00	.00
Spain	0	0	3	0	.00	.00
Spain, incl Canary Is	0	102	0	141	.00	1,385.12
Malta	0	60	0	50	.00	836.38
Asia	754,526	742,240	791,797	627,104	1,049.40	844.88
W Asia (Mideast)	40	0	49	0	1,215.55	.00
Iran	40	0	49	0	1,215.55	.00
S Asia	5,140	7,807	6,243	7,178	1,214.65	910.14
India	590	3,480	534	2,786	905.70	798.23
Sri Lanka	4,550	4,397	5,709	4,392	1,254.71	998.96
Japan	172	1,406	218	1,148	1,266.87	816.31
China (mainland)	645	40	829	34	1,285.09	858.95
China (Taiwan)	470	2,813	483	2,652	1,027.45	942.79
Other E & S E Asia	748,059	730,094	783,975	616,091	1,048.01	843.85
Thailand	44,093	63,758	45,890	52,617	1,040.95	825.26
Kampuchea	0	0	1	0	.00	.00
Malaysia	193,040	168,203	215,386	148,373	1,115.76	882.10
Singapore	23,245	18,708	28,098	20,553	1,208.79	1,098.64
Indonesia	486,458	476,025	493,210	391,884	1,013.88	829.45
Philippines	1,007	2,966	992	2,158	985.41	727.63
Macao	84	426	97	366	1,154.76	859.30
S Korea	191	8	289	39	2,206.42	4,931.38
Hong Kong	0	0	2	0	.00	.00
Oceania	2	2	8	8	3,779.00	3,975.00
Australia	2	2	8	8	3,778.00	3,975.00
Norfolk Is	0	0	0	0	.00	.00
New Zealand	0	0	0	0	.00	.00
Africa	51,844	55,092	59,313	50,650	1,144.07	919.36
Sub-Sahara	51,844	55,092	59,313	50,650	1,144.07	919.36
Sierra Leone	0	18	0	14	.00	775.05

See footnotes at end of table.

Table 22--U.S. agricultural imports: Quantity, value, and unit value by commodity and country.
October-September 1983/84 and 1984/85--continued

Commodity and country	October-September					
	Quantity		Value (1,000 dol.)		Unit value (\$)	
	1983/84	1984/85	1983/84	1984/85	1983/84	1984/85
Rubber & allied gums - crude(MT):						
Ivory Coast	36	422	45	408	1,262.05	967.66
Nigeria	0	70	0	55	.00	787.94
Upper Volta	0	298	0	233	.00	778.72
Liberia	51,808	52,928	59,268	48,895	1,143.99	923.81
Mauritius	0	1,355	0	1,044	.00	770.63
Rep S Africa	0	0	0	0	.00	.00
Developed countries	2,120	2,511	2,336	2,162	1,102.68	860.88
Less devel countries	806,083	796,781	850,823	677,750	1,055.50	850.61
Cent plan countries	645	40	829	34	1,285.09	858.85
Silk - raw(MT):						
World	345	284	8,598	7,376	24,921.56	25,088.35
Latin America	36	55	889	1,191	24,705.89	21,658.05
S America	36	55	889	1,191	24,705.89	21,658.05
Brazil	36	55	889	1,191	24,705.89	21,658.05
W Europe	16	1	425	30	26,563.63	29,588.00
EC	0	0	21	9	.00	.00
France	0	0	2	6	.00	.00
Fed Rep Germany	0	0	16	0	.00	.00
Italy	0	0	3	3	.00	.00
Other W Europe	16	1	404	21	25,238.25	20,992.00
Switzerland	16	1	404	21	25,238.25	20,992.00
Asia	283	238	7,284	6,155	24,858.99	25,662.12
S Asia	0	0	0	4	.00	.00
India	0	0	0	0	.00	.00
Japan	0	0	6	0	.00	.00
China (mainland)	222	143	5,210	3,839	23,468.88	26,849.29
Other E & S E Asia	71	95	2,068	2,312	29,122.17	24,338.26
Hong Kong	71	95	2,068	2,312	29,122.17	24,338.26
Developed countries	16	1	431	30	26,922.63	29,598.00
Less devel countries	107	150	2,957	3,507	27,636.32	23,379.53
Cent plan countries	222	143	5,210	3,839	23,468.88	26,849.29
Wool, unmfng - carpet(MT):						
World	18,042	14,494	47,033	35,326	2,606.64	2,497.32
Canada	376	394	754	570	2,004.76	1,445.68
Latin America	1,131	581	3,540	1,478	3,129.65	2,543.88
Mexico	0	0	0	0	.00	.00
S America	1,131	581	3,540	1,478	3,129.65	2,543.88
Suriname	0	17	0	36	.00	.00
Chile	0	0	0	0	.00	.00
Brazil	0	0	0	0	.00	.00
Uruguay	48	61	96	111	2,000.79	1,816.52
Argentina	1,083	503	3,444	1,331	3,179.61	2,646.43
W Europe	2,107	2,523	5,804	6,972	2,754.57	2,763.26
EC	2,105	2,519	5,797	6,957	2,753.72	2,761.80
United Kingdom	2,080	2,441	5,670	6,755	2,752.49	2,767.42
Ireland	43	40	118	102	2,748.84	2,546.13
Netherlands	0	30	0	75	.00	2,503.63
Belgium-Luxembourg	0	0	0	0	.00	.00
France	0	8	0	24	.00	3,041.25
Fed Rep Germany	2	0	8	0	4,100.50	.00
Italy	0	0	0	0	.00	.00
Other W Europe	2	4	7	15	3,655.50	3,680.00
Iceland	2	4	7	15	3,655.50	3,680.00
Norway	0	0	0	0	.00	.00
Spain	0	0	0	0	.00	.00
Asia	11	16	27	33	2,411.27	2,132.25
W Asia (Mideast)	8	16	20	33	2,486.00	2,040.44
Syria	0	0	0	0	.00	.00
Lebanon	0	0	0	0	.00	.00
Iraq	0	0	0	1	.00	.00
Japan	0	0	0	0	.00	.00
China (mainland)	0	0	7	0	2,212.00	.00
Other E & S E Asia	3	0	7	0	2,212.00	.00
Malaysia	3	0	7	0	2,212.00	.00
Oceania	14,105	10,828	35,970	25,916	2,550.19	2,393.46
Australia	417	381	1,181	860	2,833.26	2,255.98
New Zealand	13,650	10,447	34,681	25,057	2,540.70	2,388.47
Tokelau Is	38	0	108	0	2,850.05	.00
Africa	342	152	939	357	3,008.13	2,346.37
Sub-Sahara	342	152	939	357	3,008.13	2,346.37
Mozambique	0	13	0	34	.00	2,647.69
Rep S Africa	312	115	939	254	3,008.13	2,208.34
Namibia	0	24	0	68	.00	2,839.75
Developed countries	16,862	13,860	43,358	33,713	2,671.36	2,432.41
Less devel countries	1,180	834	3,674	1,613	3,113.86	2,544.51
Cent plan countries	0	0	0	0	.00	.00
Fibers, excl cotton(MT):						
World	43,419	44,596	28,021	28,438	645.35	637.67
Canada	69	26	7	59	85.00	2,283.54
Latin America	8,687	8,736	11,906	10,833	1,229.09	1,112.68
Mexico	2,756	2,325	6,603	5,331	2,395.87	2,292.78
Caribbean	39	0	21	0	527.92	.00
Haiti	39	0	21	0	527.92	.00
S America	6,882	7,411	5,283	5,502	766.48	742.46
Colombia	0	1	0	0	.00	447.00

See footnotes at end of table.

Table 22--U.S. agricultural imports: Quantity, value, and unit value by commodity and country, October-September 1983/84 and 1984/85--continued

Commodity and country	October-September					
	Quantity		Value (1,000 dol.)		Unit value (\$)	
	1983/84	1984/85	1983/84	1984/85	1983/84	1984/85
Fibers, excl cotton(MT):						
Ecuador	6,024	5,567	4,997	5,173	829.45	929.27
Chile	0	45	0	44	.00	985.27
Brazil	868	1,797	286	283	329.51	157.73
Argentina	0	1	0	1	.00	800.00
W Europe	2,520	1,952	3,406	2,546	1,351.73	1,304.46
EC	2,319	1,818	3,263	2,421	1,406.88	1,391.53
United Kingdom	342	52	389	81	1,137.13	1,548.33
Ireland	0	0	0	1	.00	.00
Netherlands	19	43	2	62	129.47	1,440.95
Belgium-Luxembourg	1,932	1,682	2,790	2,271	1,444.03	1,350.31
France	26	0	81	0	3,128.04	.00
Fed Rep Germany	0	16	0	2	.00	111.25
Italy	0	25	0	5	.00	185.76
Other W Europe	201	134	144	126	715.47	937.13
Norway	0	0	0	0	.00	.00
Finland	0	0	0	0	.00	.00
Austria	125	0	17	0	135.62	.00
Spain	19	0	28	0	1,463.95	.00
Spain, incl Canary Is	57	98	99	119	1,737.56	1,216.53
Portugal	0	36	0	6	.00	176.55
E Europe	0	38	0	46	.00	1,212.95
German Dem Rep	0	0	0	1	.00	.00
Bulgaria	0	38	0	45	.00	1,193.29
Asia	30,228	32,388	12,138	14,684	401.53	453.45
S Asia	15,975	18,251	2,644	3,136	165.51	171.82
India	4,571	5,991	653	671	142.94	112.07
Pakistan	6	420	2	47	260.50	111.10
Bangladesh	4,599	2,820	761	687	165.49	243.52
Sri Lanka	6,799	9,020	1,228	1,731	180.62	191.92
Japan	183	199	99	91	541.56	458.38
China (mainland)	526	794	245	670	466.13	843.65
China (Taiwan)	415	822	153	260	367.88	316.87
Other E & S E Asia	13,130	12,317	8,997	10,527	685.22	854.65
Thailand	4,014	2,318	2,037	1,412	507.54	609.28
Singapore	610	176	120	54	196.08	305.93
Indonesia	0	74	0	18	.00	247.78
Philippines	8,275	9,725	6,748	9,035	815.51	929.05
S Korea	0	0	0	0	.00	.00
Hong Kong	231	24	92	7	397.28	300.17
Africa	914	461	564	269	616.56	583.04
N Africa	0	0	0	0	.00	.00
Egypt	0	0	0	0	.00	.00
Sub-Sahara	914	461	564	269	616.56	583.04
Sierra Leone	0	0	0	0	.00	.00
Kenya	508	121	314	66	618.55	543.57
Tanzania	229	200	134	121	586.79	506.72
Madagascar	153	140	101	82	657.38	583.33
Rep S Africa	24	0	14	0	598.33	.00
Developed countries	2,796	2,177	3,526	2,697	1,261.22	1,238.81
Less devel countries	40,097	41,587	24,249	25,025	604.76	601.75
Cent plan countries	526	832	245	716	466.13	860.51
Essential oils(MT):						
World	10,508	10,157	107,428	102,513	10,223.41	10,092.80
Canada	79	80	1,045	1,294	13,231.53	16,179.17
Latin America	5,627	6,014	36,856	35,313	6,549.81	5,871.73
Mexico	495	630	10,706	7,606	21,627.54	12,073.03
Central America	143	166	1,328	1,078	8,913.97	6,493.40
Guatemala	73	58	1,190	912	16,286.83	15,726.53
Belize	68	107	65	135	961.40	1,265.80
El Salvador	0	0	0	0	.00	.00
Honduras	8	1	73	30	9,142.13	30,314.00
Panama	0	0	0	0	.00	.00
Caribbean	298	263	7,052	6,612	23,663.86	25,142.17
Bahamas	0	23	0	494	.00	21,482.61
Jamaica	67	74	1,592	1,595	23,762.63	21,557.24
Ceyman Is	0	0	0	0	.00	.00
Haiti	197	140	4,825	4,003	24,492.35	28,590.67
Dominican Republic	30	18	576	398	19,204.63	18,809.89
St Kitts-Nevis	0	0	0	0	.00	.00
Antigua	0	0	0	23	.00	.00
Dominica	1	7	12	158	12,101.00	22,512.71
Trinidad-Tobago	1	1	3	1	3,185.00	998.00
French W Indies	2	0	43	0	21,658.00	.00
S America	4,685	4,055	17,770	20,016	3,792.98	4,039.61
Venezuela	0	3	0	14	.00	4,606.67
French Guiana	10	0	72	0	7,231.00	.00
Ecuador	0	1	0	2	.00	1,588.00
Peru	90	130	2,372	2,439	26,350.67	18,760.78
Chile	4	2	18	11	4,491.25	5,498.50
Brazil	4,023	4,096	8,947	9,832	2,224.05	2,400.48
Paraguay	177	183	1,640	1,369	9,267.10	7,478.47
Uruguay	4	17	40	249	8,866.75	14,633.18
Argentina	377	523	4,681	6,101	12,415.89	11,664.78
W Europe	1,486	1,369	28,337	29,365	19,069.25	21,450.31
EC	1,170	1,059	24,140	24,998	20,632.35	23,740.11

See footnotes at end of table.

Table 22--U.S. agricultural imports: Quantity, value, and unit value by commodity and country, October-September 1983/84 and 1984/85--continued

Commodity and country	October-September					
	Quantity		Value (1,000 dol.)		Unit value (\$)	
	1983/84	1984/85	1983/84	1984/85	1983/84	1984/85
Essential oils(MT):						
Denmark	0	0	2	5	0.00	0.00
United Kingdom	64	211	1,337	4,167	20,895.63	19,746.45
Ireland	20	22	60	58	2,980.30	2,623.95
Netherlands	34	47	1,576	2,444	46,367.59	51,998.45
Belgium-Luxembourg	5	0	70	92	13,962.00	.00
France	891	597	17,359	14,474	19,482.27	24,244.11
Fed Rep Germany	32	23	603	702	18,852.09	30,508.91
Italy	123	153	3,110	3,058	25,284.46	19,869.69
Greece	1	0	22	0	22,277.00	.00
Other W Europe	316	316	4,197	4,367	13,281.82	13,810.06
Norway	0	0	0	0	.00	.00
Austria	54	39	411	586	7,601.85	15,031.36
Switzerland	36	26	1,771	1,710	49,181.50	65,755.00
Spain	41	0	466	0	11,367.12	.00
Spain, incl Canary Is	128	186	1,268	1,740	9,909.10	9,356.17
Portugal	57	65	282	331	4,940.40	5,092.89
Gibraltar	0	0	0	0	.00	.00
E Europe	15	7	1,016	748	67,755.60	106,847.86
Hungary	2	1	66	36	32,962.00	35,973.00
Poland	3	0	116	0	38,801.67	.00
Yugoslavia	8	5	147	145	18,340.00	28,951.00
Bulgaria	2	1	687	567	343,642.50	567,207.00
USSR, Est, Lat, Lith	0	0	20	20	.00	.00
USSR	0	0	20	20	.00	.00
Asia	2,833	2,319	35,751	32,437	12,619.47	14,023.66
W Asia (Mideast)	84	86	1,289	1,496	13,711.52	17,394.99
Turkey	0	0	664	1,122	.00	.00
Cyprus	2	0	28	0	14,063.50	.00
Lebanon	1	0	2	0	2,040.00	.00
Israel	91	86	584	374	6,522.15	4,345.88
Saudi Arabia	0	0	1	0	.00	.00
S Asia	147	134	3,125	4,606	21,255.34	33,626.74
India	51	51	2,483	4,043	48,889.55	79,282.27
Pakistan	0	0	0	4	.00	.00
Sri Lanka	96	83	631	458	6,574.67	5,529.53
Japan	38	51	3,199	2,883	84,181.84	47,269.61
China (mainland)	1,590	895	14,472	11,503	9,458.54	11,561.01
China (Taiwan)	203	115	1,271	811	6,269.00	7,049.28
Other F & S E Asia	821	922	12,396	11,237	15,088.80	12,188.14
Thailand	0	0	0	0	.00	.00
Laos	0	0	2	0	.00	.00
Malaysia	5	0	40	1	6,717.67	.00
Singapore	18	11	304	153	16,884.44	14,778.00
Indonesia	780	894	11,814	10,895	15,146.54	12,185.83
Philippines	5	11	32	55	6,333.40	4,959.27
Macao	0	0	1	0	.00	.00
S Korea	1	0	3	0	2,838.00	.00
Hong Kong	11	6	200	125	18,178.91	20,796.17
Oceania	20	25	202	434	10,121.45	17,345.88
Australia	19	25	196	434	10,293.47	17,345.88
New Zealand	1	0	7	0	6,853.00	.00
Africa	448	349	4,200	2,902	9,373.89	8,314.12
N Africa	24	12	1,713	1,081	71,371.88	90,821.42
Morocco	4	3	250	159	62,458.75	62,847.67
Algeria	0	0	4	0	.00	.00
Tunisia	2	0	28	8	14,554.50	.00
Egypt	18	9	1,430	884	79,458.28	95,321.89
Sub-Saharan	424	337	2,487	1,211	5,864.67	5,372.61
Guinea	0	0	0	0	.00	.00
Ivory Coast	25	9	428	175	17,128.40	19,578.44
Ghana	0	0	0	0	.00	.00
Nigeria	0	0	0	0	.00	.00
St Helena	0	0	15	0	.00	.00
Liberia	0	0	0	0	.00	.00
Ethiopia	0	0	0	0	.00	.00
Seychelles	0	0	0	0	.00	.00
Madagascar	361	283	1,605	1,103	4,444.72	3,897.13
Comoros	0	1	21	58	.00	57,958.00
French Indian Oc Terr	0	2	59	131	.00	65,652.00
Rep S Africa	38	42	359	333	9,442.85	7,824.36
Developed countries	1,752	1,663	33,736	34,683	19,255.86	20,855.97
Less devel countries	7,211	7,482	58,183	55,558	8,068.65	7,415.60
Cent plan countries	1,545	1,002	15,508	12,271	10,037.73	12,246.80
Drugs - crude natural(MT):						
World	50,179	49,484	195,592	203,889	3,917.81	4,120.30
Canada	2,327	3,666	2,898	3,788	1,288.39	1,028.22
Latin America	2,802	1,853	4,613	4,821	1,568.71	2,456.08
Mexico	656	262	695	543	1,059.74	2,073.24
Central America	6	3	272	49	45,285.00	16,398.00
Guatemala	0	0	0	0	.00	.00
Honduras	0	1	0	3	.00	3,350.00
Nicaragua	2	0	104	0	52,078.60	.00
Costa Rica	4	2	168	46	41,888.25	22,759.60
Caribbean	896	741	732	2,281	617.34	3,081.27
Bahamas	0	0	0	0	.00	.00

See footnotes at end of table.

Table 22--U.S. agricultural imports: Quantity, value, and unit value by commodity and country, October-September 1983/84 and 1984/85--continued

Commodity and country	October-September					
	Quantity		Value (1,000 dol.)		Unit value (\$)	
	1983/84	1984/85	1983/84	1984/85	1983/84	1984/85
Drugs - crude natural(MT):						
Jamaica	35	149	31	104	895.94	694.66
Haiti	0	113	0	181	.00	1,602.09
Dominican Republic	847	479	289	189	341.56	394.99
Dominica	14	0	2	0	171.43	.00
Neth Antilles	0	0	409	1,817	.00	.00
S America	1,344	957	2,914	1,938	2,169.23	2,029.97
Colombia	4	3	26	19	6,440.50	6,350.00
Venezuela	32	93	42	85	1,307.47	914.27
Ecuador	4	3	76	139	19,072.00	46,240.33
Peru	662	276	1,079	281	1,629.77	1,019.73
Bolivia	0	0	0	0	.00	.00
Chile	31	0	33	0	1,075.81	.00
Brazil	139	237	338	459	2,431.63	1,935.15
Uruguay	6	60	20	126	3,290.00	2,106.85
Argentina	466	285	1,300	829	2,790.19	2,908.74
W Europe	17,859	20,533	95,494	87,939	5,347.12	4,746.70
EC	16,882	18,778	91,752	88,729	5,434.90	4,725.13
Denmark	6,945	7,230	39,631	38,821	5,706.35	5,369.40
United Kingdom	2,033	2,405	8,910	8,972	4,333.41	3,730.41
Ireland	79	54	6,133	6,762	77,634.56	125,230.50
Netherlands	3,025	1,891	10,395	6,818	3,436.48	2,605.74
Belgium-Luxembourg	812	990	3,323	3,285	4,092.38	3,317.74
France	2,579	3,140	5,851	5,158	2,307.54	1,642.58
Fed Rep Germany	1,342	2,775	16,513	17,700	12,304.89	6,376.49
Italy	53	293	972	1,213	18,332.89	4,198.92
Greece	14	0	24	0	1,727.14	.00
Other W Europe	977	1,855	3,742	8,210	3,830.30	4,954.97
Sweden	0	91	890	370	.00	4,067.08
Norway	0	0	14	8	.00	.00
Finland	20	119	740	4,282	36,975.05	35,986.91
Austria	11	1	17	8	1,565.00	7,942.00
Switzerland	925	1,617	2,031	3,485	2,195.51	2,155.48
Spain	2	0	1	0	551.50	.00
Spain, incl Canary Is	6	10	10	863	1,630.00	96,300.50
Portugal	13	17	40	93	3,049.38	5,466.00
E Europe	500	209	369	132	737.69	632.93
Hungary	0	0	14	0	.00	.00
Poland	0	0	0	0	.00	.00
Yugoslavia	492	208	348	132	708.48	632.93
Albania	0	0	0	0	.00	.00
Romania	0	0	0	0	.00	.00
Bulgaria	8	0	6	0	784.00	.00
USSR, Est, Lat, Lith	0	0	0	0	.00	.00
USSR	0	0	0	0	.00	.00
Asia	25,860	22,420	76,177	82,036	2,945.75	3,659.04
W Asia (Mideast)	5,223	1,735	14,054	7,870	2,680.81	4,536.05
Turkey	2,993	56	6,630	1,108	2,215.33	19,777.96
Syria	1	0	1	0	1,452.00	.00
Iraq	300	300	810	810	2,700.00	2,700.00
Iran	1,587	898	4,764	2,907	2,982.98	3,125.92
Israel	332	481	1,848	2,873	5,567.28	5,972.47
United Arab Emir	0	0	0	273	.00	.00
S Asia	13,613	17,686	42,067	52,233	3,090.23	3,009.88
Afghanistan	5,059	0	3,428	0	677.89	.00
India	7,752	13,268	38,121	50,413	4,917.61	3,793.88
Pakistan	801	4,398	503	2,820	628.19	641.09
Sri Lanka	1	0	13	0	13,414.00	.00
Japan	345	360	7,645	7,862	22,160.14	21,838.04
China (mainland)	5,576	1,939	6,062	6,672	1,087.08	3,441.11
China (Taiwan)	41	65	978	1,078	23,868.68	16,606.52
Other E & S E Asia	1,062	635	5,370	5,319	5,056.83	8,377.04
Thailand	0	34	0	78	.00	2,319.12
Singapore	0	0	0	0	.00	.00
Indonesia	0	1	0	1	.00	1,363.00
Philippines	960	220	1,409	313	1,467.87	1,423.27
Macao	0	0	1	0	.00	.00
S Korea	76	83	3,243	3,063	42,667.31	36,899.87
Hong Kong	26	297	717	1,863	27,582.85	6,274.08
Oceania	388	239	2,040	2,970	5,257.43	12,428.04
Australia	7	8	1,200	1,861	171,367.57	232,578.88
Papua New Guinea	10	13	493	511	48,326.80	39,317.54
New Zealand	371	199	347	389	935.42	1,953.03
New Caledonia	0	19	0	210	.00	11,046.84
Africa	343	354	14,900	12,222	43,441.11	34,524.35
N Africa	0	0	5	3	.00	.00
Morocco	0	0	0	3	.00	.00
Egypt	0	0	5	0	.00	.00
Sub-Sahara	343	354	14,895	12,218	43,426.87	34,516.02
Sudan	20	0	54	0	2,688.40	.00
Mali	0	11	0	42	.00	3,837.27
St Helena	38	12	138	38	3,635.81	2,380.25
Zaire	60	26	1,186	420	23,716.52	19,078.50
Rwanda	34	132	1,038	1,096	30,519.00	8,305.73
Uganda	3	0	45	0	14,915.33	.00
Kenya	135	119	9,951	9,220	73,710.35	77,480.86

See footnotes at end of table.

Table 22--U.S. agricultural imports. Quantity, value, and unit value by commodity and country, October-September 1983/84 and 1984/85--continued

Commodity and country	October-September					
	Quantity		Value (1,000 dol.)		Unit value (\$)	
	1983/84	1984/85	1983/84	1984/85	1983/84	1984/85
Drugs - crude natural(MT):						
Tanzania	25	20	870	682	34,793.76	34,088.40
Rep S Africa	38	34	1,607	1,20	42,281.45	21,176.15
Botswana	0	0	0	0	.00	.00
Lesotho	0	0	8	0	.00	.00
Developed countries	21,279	25,381	111,139	115,412	5,222.85	4,547.17
Less devel countries	22,824	21,855	79,022	81,673	3,462.24	3,720.01
Cent plan countries	6,076	2,148	6,430	6,805	1,058.33	3,167.87
Other noncompetitive imports(NA):						
World	--	--	15,589	15,590	(1)	(1)
Canada	--	--	1,856	1,634	(1)	(1)
Latin America	--	--	8,721	8,604	(1)	(1)
Mexico	--	--	3,650	3,770	(1)	(1)
Central America	--	--	2,167	2,208	(1)	(1)
Guatemala	--	--	1,974	2,034	(1)	(1)
Belize	--	--	0	0	(1)	(1)
El Salvador	--	--	0	0	(1)	(1)
Honduras	--	--	63	32	(1)	(1)
Costa Rica	--	--	130	141	(1)	(1)
Caribbean	--	--	2,288	2,236	(1)	(1)
Bahamas	--	--	0	0	(1)	(1)
Jamaica	--	--	6	6	(1)	(1)
Haiti	--	--	67	32	(1)	(1)
Dominican Republic	--	--	2,202	2,198	(1)	(1)
British Virgin Is	--	--	0	0	(1)	(1)
Trinidad-Tobago	--	--	12	0	(1)	(1)
S America	--	--	615	390	(1)	(1)
Colombia	--	--	40	52	(1)	(1)
Venezuela	--	--	7	0	(1)	(1)
Ecuador	--	--	4	3	(1)	(1)
Peru	--	--	4	2	(1)	(1)
Chile	--	--	501	299	(1)	(1)
Brazil	--	--	52	7	(1)	(1)
Paraguay	--	--	0	0	(1)	(1)
Argentina	--	--	7	26	(1)	(1)
W Europe	--	--	1,833	1,963	(1)	(1)
EC	--	--	583	947	(1)	(1)
Denmark	--	--	0	0	(1)	(1)
United Kingdom	--	--	0	198	(1)	(1)
Netherlands	--	--	16	24	(1)	(1)
Belgium-Luxembourg	--	--	5	14	(1)	(1)
France	--	--	112	256	(1)	(1)
Fed Rep Germany	--	--	105	143	(1)	(1)
Italy	--	--	284	261	(1)	(1)
Greece	--	--	60	50	(1)	(1)
Other W Europe	--	--	1,250	1,017	(1)	(1)
Iceland	--	--	0	0	(1)	(1)
Sweden	--	--	0	0	(1)	(1)
Norway	--	--	22	0	(1)	(1)
Austria	--	--	68	0	(1)	(1)
Switzerland	--	--	1	90	(1)	(1)
Spain	--	--	137	0	(1)	(1)
Spain, incl Canary Is	--	--	1,003	921	(1)	(1)
Portugal	--	--	20	5	(1)	(1)
E Europe	--	--	237	198	(1)	(1)
Poland	--	--	9	0	(1)	(1)
Yugoslavia	--	--	213	190	(1)	(1)
Albania	--	--	0	0	(1)	(1)
Romania	--	--	9	0	(1)	(1)
Bulgaria	--	--	6	8	(1)	(1)
USSR, Est, Lat, Lith	--	--	0	3	(1)	(1)
USSR	--	--	0	3	(1)	(1)
Asia	--	--	2,746	2,925	(1)	(1)
W Asia (Mideast)	--	--	181	96	(1)	(1)
Turkey	--	--	1	0	(1)	(1)
Cyprus	--	--	164	71	(1)	(1)
Syria	--	--	0	0	(1)	(1)
Israel	--	--	14	24	(1)	(1)
Jordan	--	--	1	0	(1)	(1)
S Asia	--	--	312	94	(1)	(1)
India	--	--	279	81	(1)	(1)
Pakistan	--	--	33	13	(1)	(1)
Japan	--	--	118	83	(1)	(1)
China (mainland)	--	--	1,569	1,900	(1)	(1)
China (Taiwan)	--	--	261	303	(1)	(1)
Other E & S E Asia	--	--	304	449	(1)	(1)
Thailand	--	--	59	85	(1)	(1)
Malaysia	--	--	2	25	(1)	(1)
Singapore	--	--	0	39	(1)	(1)
Indonesia	--	--	1	11	(1)	(1)
Philippines	--	--	88	50	(1)	(1)
S Korea	--	--	64	19	(1)	(1)
Hong Kong	--	--	91	220	(1)	(1)
Oceania	--	--	73	140	(1)	(1)
Australia	--	--	59	28	(1)	(1)
New Zealand	--	--	14	10	(1)	(1)

See footnotes at end of table.

Table 22--U.S. agricultural imports: Quantity, value, and unit value by commodity and country, October-September 1983/84 and 1984/85--continued

Commodity and country	October-September					
	Quantity		Value (1,000 dol.)		Unit value (\$)	
	1983/84	1984/85	1983/84	1984/85	1983/84	1984/85
Other noncompetitive imports(NA):						
Gilbert Is (Kiribati)	--	--	0	20	(1)	(1)
Fiji	--	--	0	82	(1)	(1)
Africa	--	--	124	122	(1)	(1)
N Africa	--	--	124	105	(1)	(1)
Morocco	--	--	122	92	(1)	(1)
Egypt	--	--	2	13	(1)	(1)
Sub-Sahara	--	--	0	17	(1)	(1)
Sudan	--	--	0	0	(1)	(1)
Guinea	--	--	0	17	(1)	(1)
Upper Volta	--	--	0	0	(1)	(1)
Liberia	--	--	0	0	(1)	(1)
Kenya	--	--	0	0	(1)	(1)
Rep S Africa	--	--	0	0	(1)	(1)
Developed countries	--	--	3,894	3,744	(1)	(1)
Less devel countries	--	--	9,890	9,745	(1)	(1)
Cent plan countries	--	--	1,806	2,101	(1)	(1)
Competitive ag imports(NA):						
World	--	--	12,239,505	12,959,005	(1)	(1)
Greenland	--	--	0	0	(1)	(1)
Canada	--	--	1,664,752	1,830,155	(1)	(1)
Latin America	--	--	3,421,839	3,616,607	(1)	(1)
Mexico	--	--	827,756	919,299	(1)	(1)
Central America	--	--	460,784	360,963	(1)	(1)
Guatemala	--	--	136,654	104,385	(1)	(1)
Belize	--	--	16,420	18,544	(1)	(1)
El Salvador	--	--	38,677	36,432	(1)	(1)
Honduras	--	--	85,947	60,101	(1)	(1)
Nicaragua	--	--	26,134	19,914	(1)	(1)
Costa Rica	--	--	92,388	93,329	(1)	(1)
Panama	--	--	54,573	28,259	(1)	(1)
Caribbean	--	--	355,104	320,358	(1)	(1)
Bermude	--	--	101	107	(1)	(1)
Bahamas	--	--	1,412	2,959	(1)	(1)
Jamaica	--	--	19,616	29,913	(1)	(1)
Turks-Caicos Is	--	--	20	0	(1)	(1)
Cayman Is	--	--	126	432	(1)	(1)
Haiti	--	--	17,987	11,673	(1)	(1)
Dominican Republic	--	--	266,989	260,945	(1)	(1)
British Virgin Is	--	--	9	0	(1)	(1)
St Kitts-Nevis	--	--	7,125	4,925	(1)	(1)
Antigua	--	--	0	365	(1)	(1)
Montserrat	--	--	2	149	(1)	(1)
Dominica	--	--	7	1,042	(1)	(1)
St Lucia	--	--	626	952	(1)	(1)
St Vincent	--	--	49	131	(1)	(1)
Grenada	--	--	2	46	(1)	(1)
Barbados	--	--	10,896	10,959	(1)	(1)
Trinidad-Tobago	--	--	9,672	4,356	(1)	(1)
Neth Antilles	--	--	345	1,212	(1)	(1)
French W Indies	--	--	120	195	(1)	(1)
S America	--	--	1,678,185	2,015,986	(1)	(1)
Colombia	--	--	191,381	175,211	(1)	(1)
Venezuela	--	--	5,815	5,450	(1)	(1)
Guyana	--	--	13,721	10,921	(1)	(1)
Suriname	--	--	51	111	(1)	(1)
French Guiana	--	--	0	0	(1)	(1)
Ecuador	--	--	10,344	16,979	(1)	(1)
Peru	--	--	63,978	46,526	(1)	(1)
Bolivia	--	--	14,345	7,257	(1)	(1)
Chile	--	--	154,990	206,825	(1)	(1)
Brazil	--	--	902,857	1,262,856	(1)	(1)
Paraguay	--	--	10,671	3,800	(1)	(1)
Uruguay	--	--	22,666	14,212	(1)	(1)
Argentina	--	--	237,365	265,719	(1)	(1)
Falkland Is	--	--	0	19	(1)	(1)
W Europe	--	--	3,380,324	3,638,615	(1)	(1)
EC	--	--	2,728,024	2,963,502	(1)	(1)
Denmark	--	--	445,097	544,797	(1)	(1)
United Kingdom	--	--	117,630	133,447	(1)	(1)
Ireland	--	--	82,895	88,598	(1)	(1)
Netherlands	--	--	459,015	501,041	(1)	(1)
Belgium-Luxembourg	--	--	34,755	46,287	(1)	(1)
France	--	--	582,643	596,574	(1)	(1)
Fed Rep Germany	--	--	419,054	457,383	(1)	(1)
Italy	--	--	512,981	510,709	(1)	(1)
Greece	--	--	84,003	74,666	(1)	(1)
Other W Europe	--	--	652,300	675,113	(1)	(1)
Iceland	--	--	1,288	2,422	(1)	(1)
Sweden	--	--	46,009	84,442	(1)	(1)
Norway	--	--	41,816	38,043	(1)	(1)
Finland	--	--	99,188	99,239	(1)	(1)
Austria	--	--	42,133	46,753	(1)	(1)
Switzerland	--	--	78,148	71,612	(1)	(1)
Azores	--	--	392	0	(1)	(1)
Spain	--	--	73,368	0	(1)	(1)

See footnotes at end of table.

Table 22--U.S. agricultural imports: Quantity, value, and unit value by commodity and country, October-September 1983/84 and 1984/85--continued

Commodity and country	October-September					
	Quantity		Value (1,000 dol.)		Unit value (\$)	
	1983/84	1984/85	1983/84	1984/85	1983/84	1984/85
Competitive ag imports(NA):						
Spain, incl Canary Is	--	--	212,397	283,040	(1)	(1)
Portugal	--	--	57,157	49,529	(1)	(1)
Gibraltar	--	--	204	8	(1)	(1)
Malta	--	--	24	26	(1)	(1)
Canary Is	--	--	66	0	(1)	(1)
Madeira Is	--	--	9	0	(1)	(1)
E Europe	--	--	251,348	254,282	(1)	(1)
German Dem Rep	--	--	1,241	2,361	(1)	(1)
Czechoslovakia	--	--	9,906	6,806	(1)	(1)
Hungary	--	--	44,056	54,747	(1)	(1)
Poland	--	--	92,306	103,537	(1)	(1)
Yugoslavia	--	--	61,603	56,841	(1)	(1)
Albania	--	--	8	33	(1)	(1)
Romania	--	--	20,113	10,123	(1)	(1)
Bulgaria	--	--	22,105	19,834	(1)	(1)
USSR, Est.Lat,Lith	--	--	10,333	9,075	(1)	(1)
Lithuania	--	--	23	0	(1)	(1)
USSR	--	--	10,310	9,075	(1)	(1)
Asia	--	--	2,004,572	1,968,914	(1)	(1)
W Asia (Mideast)	--	--	314,089	319,925	(1)	(1)
Turkey	--	--	202,263	200,826	(1)	(1)
Cyprus	--	--	867	791	(1)	(1)
Syria	--	--	1,217	476	(1)	(1)
Lebanon	--	--	6,398	5,431	(1)	(1)
Iraq	--	--	2,483	1,207	(1)	(1)
Iran	--	--	44,477	52,766	(1)	(1)
Israel	--	--	35,805	56,855	(1)	(1)
Jordan	--	--	1	62	(1)	(1)
Gaza Strip	--	--	5	2	(1)	(1)
Kuwait	--	--	0	38	(1)	(1)
Saudi Arabia	--	--	134	920	(1)	(1)
Qatar	--	--	0	0	(1)	(1)
United Arab Emir	--	--	414	356	(1)	(1)
Yemen (Sana)	--	--	4	110	(1)	(1)
Oman	--	--	21	38	(1)	(1)
Bahrain	--	--	0	46	(1)	(1)
S Asia	--	--	157,281	155,670	(1)	(1)
Afghanistan	--	--	4,546	1,619	(1)	(1)
India	--	--	137,522	131,824	(1)	(1)
Pakistan	--	--	3,446	5,776	(1)	(1)
Nepal	--	--	44	178	(1)	(1)
Bangladesh	--	--	5,436	4,512	(1)	(1)
Sri Lanka	--	--	6,287	11,751	(1)	(1)
Japan	--	--	196,957	185,444	(1)	(1)
China (mainland)	--	--	135,831	122,171	(1)	(1)
China (Taiwan)	--	--	187,817	181,294	(1)	(1)
Other E & S E Asia	--	--	1,012,499	1,004,411	(1)	(1)
Burma	--	--	57	57	(1)	(1)
Thailand	--	--	135,587	148,398	(1)	(1)
Laos	--	--	767	71	(1)	(1)
Malaysia	--	--	176,373	201,428	(1)	(1)
Singapore	--	--	16,872	30,681	(1)	(1)
Indonesia	--	--	21,048	64,689	(1)	(1)
Brunei	--	--	0	8	(1)	(1)
Philippines	--	--	546,909	447,368	(1)	(1)
Macao	--	--	1,785	1,396	(1)	(1)
Mongolia	--	--	2,733	3,231	(1)	(1)
S Korea	--	--	54,197	52,877	(1)	(1)
Hong Kong	--	--	56,162	53,009	(1)	(1)
Oceania	--	--	1,255,861	1,397,388	(1)	(1)
Australia	--	--	727,927	758,930	(1)	(1)
Norfolk Is	--	--	12	251	(1)	(1)
Cocos (Keeling) Is	--	--	0	1	(1)	(1)
Chris Is (Indian Oc)	--	--	0	0	(1)	(1)
Papua New Guinea	--	--	2,501	8,548	(1)	(1)
New Zealand	--	--	498,246	599,426	(1)	(1)
Cook Is	--	--	198	24	(1)	(1)
Tokelau Is	--	--	25	42	(1)	(1)
Niue	--	--	0	45	(1)	(1)
W Samoa	--	--	4,656	6,515	(1)	(1)
Solomon Is	--	--	0	21	(1)	(1)
Gilbert Is (Kirib)	--	--	10	573	(1)	(1)
New Caledonia	--	--	46	292	(1)	(1)
French Polynesia	--	--	80	65	(1)	(1)
Trust Terr Pac Is	--	--	4,104	2,912	(1)	(1)
Pacific Islands (Trust Terr)	--	--	0	480	(1)	(1)
Nauru	--	--	0	111	(1)	(1)
Fiji	--	--	18,057	19,136	(1)	(1)
Tonga	--	--	0	5	(1)	(1)
Africa	--	--	250,477	243,970	(1)	(1)
N Africa	--	--	10,625	12,276	(1)	(1)
Monocco	--	--	3,542	5,787	(1)	(1)
Algeria	--	--	518	444	(1)	(1)
Tunisia	--	--	2,123	3,013	(1)	(1)

See footnotes at end of table.

Table 22--U.S. agricultural imports: Quantity, value, and unit value by commodity and country.
October-September 1983/84 and 1984/85--continued

Commodity and country	October-September					
	Quantity		Value (1,000 dol.)		Unit value (\$)	
	1983/84	1984/85	1983/84	1984/85	1983/84	1984/85
Competitive ag imports(NA):						
Egypt	--	--	4,441	3,033	(1)	(1)
Sub-Sahara	--	--	239,852	231,683	(1)	(1)
Sudan	--	--	4,189	2,508	(1)	(1)
Span Africa n e c	--	--	0	0	(1)	(1)
Mauritania	--	--	39	0	(1)	(1)
Cameroon	--	--	5,719	4,295	(1)	(1)
Senegal	--	--	211	152	(1)	(1)
Mali	--	--	1	644	(1)	(1)
Guinea	--	--	2	1,149	(1)	(1)
Sierra Leone	--	--	76	81	(1)	(1)
Ivory Coast	--	--	536	4,181	(1)	(1)
Ghana	--	--	360	25	(1)	(1)
The Gambia	--	--	1	0	(1)	(1)
Niger	--	--	203	515	(1)	(1)
Togo	--	--	2	0	(1)	(1)
Nigeria	--	--	3,041	1,301	(1)	(1)
Cent African Rep	--	--	254	53	(1)	(1)
Gabon	--	--	0	6	(1)	(1)
St. Helena	--	--	322	1,381	(1)	(1)
Upper Volta	--	--	10	25	(1)	(1)
Angola	--	--	0	0	(1)	(1)
Congo (Brazzaville)	--	--	3,448	3,288	(1)	(1)
Guinea-Bissau	--	--	0	560	(1)	(1)
Liberia	--	--	525	449	(1)	(1)
Zaire	--	--	333	407	(1)	(1)
Burundi	--	--	0	0	(1)	(1)
Rwanda	--	--	0	31	(1)	(1)
Somalia	--	--	557	1,068	(1)	(1)
Ethiopia	--	--	7,088	6,938	(1)	(1)
Djibouti	--	--	50	54	(1)	(1)
Kenya	--	--	4,481	4,812	(1)	(1)
Seychelles	--	--	0	22	(1)	(1)
British Indian Oc Terr	--	--	13	0	(1)	(1)
Tanzania	--	--	4,919	5,163	(1)	(1)
Mauritius	--	--	16,452	12,827	(1)	(1)
Mozambique	--	--	17,152	19,732	(1)	(1)
Madagascar	--	--	7,003	4,810	(1)	(1)
Comoros	--	--	14	21	(1)	(1)
French Indian Oc Terr	--	--	39	7	(1)	(1)
Rep S Africa	--	--	113,166	96,986	(1)	(1)
Namibia	--	--	170	77	(1)	(1)
Botswana	--	--	82	254	(1)	(1)
Zambia	--	--	9	35	(1)	(1)
Swaziland	--	--	16,931	16,546	(1)	(1)
Zimbabwe	--	--	16,283	14,519	(1)	(1)
Malawi	--	--	16,155	24,631	(1)	(1)
Lesotho	--	--	26	25	(1)	(1)
Developed countries	--	--	6,637,176	7,166,421	(1)	(1)
Less devel countries	--	--	5,202,086	5,403,827	(1)	(1)
Cent plan countries	--	--	400,244	388,758	(1)	(1)
Animals & prodcs(NA):						
World	--	--	3,818,803	4,152,796	(1)	(1)
Canada	--	--	855,024	1,004,634	(1)	(1)
Latin America	--	--	517,407	403,601	(1)	(1)
Mexico	--	--	135,614	72,631	(1)	(1)
Central America	--	--	116,252	102,790	(1)	(1)
Guatemala	--	--	16,757	19,823	(1)	(1)
Belize	--	--	6	88	(1)	(1)
El Salvador	--	--	4,077	3,360	(1)	(1)
Honduras	--	--	27,516	14,116	(1)	(1)
Nicaragua	--	--	18,053	14,633	(1)	(1)
Costa Rica	--	--	48,252	48,759	(1)	(1)
Panama	--	--	3,893	2,011	(1)	(1)
Caribbean	--	--	12,706	20,201	(1)	(1)
Bermuda	--	--	33	34	(1)	(1)
Bahamas	--	--	9	870	(1)	(1)
Jamaica	--	--	189	316	(1)	(1)
Haiti	--	--	761	681	(1)	(1)
Dominican Republic	--	--	11,509	17,985	(1)	(1)
British Virgin Is	--	--	0	0	(1)	(1)
St Kitts-Nevis	--	--	2	0	(1)	(1)
Antigua	--	--	0	44	(1)	(1)
Dominica	--	--	0	48	(1)	(1)
Grenada	--	--	0	41	(1)	(1)
Barbados	--	--	16	10	(1)	(1)
Trinidad-Tobago	--	--	30	55	(1)	(1)
Neth Antilles	--	--	158	138	(1)	(1)
French W Indies	--	--	0	0	(1)	(1)
S America	--	--	253,833	237,878	(1)	(1)
Colombia	--	--	4,562	4,318	(1)	(1)
Venezuela	--	--	1,423	673	(1)	(1)
Guyana	--	--	1	0	(1)	(1)
Suriname	--	--	0	82	(1)	(1)
Ecuador	--	--	53	342	(1)	(1)
Peru	--	--	633	144	(1)	(1)

See footnotes at end of table.

Table 22--U.S. agricultural imports: Quantity, value, and unit value by commodity and country.
October-September 1983/84 and 1984/85--continued

Commodity and country	October-September					
	Quantity		Value (1,000 dol.)		Unit value (\$)	
	1983/84	1984/85	1983/84	1984/85	1983/84	1984/85
Animals & prods(NA):	--	--	9	89	(1)	(1)
Bolivia	--	--	3,451	2,725	(1)	(1)
Chile	--	--	86,045	87,513	(1)	(1)
Brazil	--	--	74	83	(1)	(1)
Paraguay	--	--	15,888	8,229	(1)	(1)
Uruguay	--	--	141,585	132,778	(1)	(1)
Argentina	--	--	0	4	(1)	(1)
Falkland Is	--	--	1,080,662	1,182,711	(1)	(1)
W Europe	--	--	868,929	872,875	(1)	(1)
EC	--	--	388,842	480,505	(1)	(1)
Denmark	--	--	56,193	56,380	(1)	(1)
United Kingdom	--	--	68,786	81,416	(1)	(1)
Ireland	--	--	83,266	89,429	(1)	(1)
Netherlands	--	--	12,910	19,787	(1)	(1)
Belgium-Luxembourg	--	--	131,101	120,849	(1)	(1)
France	--	--	74,528	66,695	(1)	(1)
Fed Rep Germany	--	--	49,120	59,731	(1)	(1)
Italy	--	--	4,172	4,183	(1)	(1)
Greece	--	--	211,733	209,796	(1)	(1)
Other W Europe	--	--	1,286	1,757	(1)	(1)
Iceland	--	--	30,766	32,683	(1)	(1)
Sweden	--	--	38,374	35,178	(1)	(1)
Norway	--	--	76,301	82,022	(1)	(1)
Finland	--	--	22,108	21,236	(1)	(1)
Austria	--	--	36,305	30,677	(1)	(1)
Switzerland	--	--	255	0	(1)	(1)
Azores	--	--	1,215	0	(1)	(1)
Spain	--	--	2,721	3,698	(1)	(1)
Spain, incl Canary Is	--	--	2,400	2,544	(1)	(1)
Portugal	--	--	3	0	(1)	(1)
Gibraltar	--	--	173,647	177,080	(1)	(1)
E Europe	--	--	582	1,138	(1)	(1)
German Dem Rep	--	--	2,171	2,574	(1)	(1)
Czechoslovakia	--	--	36,789	43,835	(1)	(1)
Hungary	--	--	86,019	87,288	(1)	(1)
Poland	--	--	32,125	22,236	(1)	(1)
Yugoslavia	--	--	13,393	7,788	(1)	(1)
Romania	--	--	2,648	2,161	(1)	(1)
Bulgaria	--	--	9,932	8,759	(1)	(1)
USSR, Est, Lat, Lith	--	--	0	0	(1)	(1)
Lithuania	--	--	8,832	8,759	(1)	(1)
USSR	--	--	188,385	170,780	(1)	(1)
Asia	--	--	8,529	15,470	(1)	(1)
W Asia (Mideast)	--	--	41	61	(1)	(1)
Turkey	--	--	266	319	(1)	(1)
Cyprus	--	--	272	55	(1)	(1)
Syria	--	--	288	186	(1)	(1)
Lebanon	--	--	250	76	(1)	(1)
Iraq	--	--	3,238	7,611	(1)	(1)
Iran	--	--	4,159	6,980	(1)	(1)
Israel	--	--	0	10	(1)	(1)
Jordan	--	--	0	18	(1)	(1)
Saudi Arabia	--	--	0	0	(1)	(1)
Qatar	--	--	15	1	(1)	(1)
United Arab Emir	--	--	0	86	(1)	(1)
Yemen (Sana)	--	--	0	46	(1)	(1)
Bahrain	--	--	15,245	14,101	(1)	(1)
S Asia	--	--	4,404	1,664	(1)	(1)
Afghanistan	--	--	5,246	7,568	(1)	(1)
India	--	--	155	550	(1)	(1)
Pakistan	--	--	0	0	(1)	(1)
Nepal	--	--	5,436	4,418	(1)	(1)
Bangladesh	--	--	8	0	(1)	(1)
Sri Lanka	--	--	76,811	67,684	(1)	(1)
Japan	--	--	37,847	34,057	(1)	(1)
China (mainland)	--	--	14,740	17,468	(1)	(1)
China (Taiwan)	--	--	33,222	32,000	(1)	(1)
Other E & S E Asia	--	--	0	26	(1)	(1)
Burma	--	--	9,387	10,253	(1)	(1)
Thailand	--	--	0	61	(1)	(1)
Laos	--	--	2,087	256	(1)	(1)
Malaysia	--	--	5,512	4,377	(1)	(1)
Singapore	--	--	1,237	1,264	(1)	(1)
Indonesia	--	--	0	0	(1)	(1)
Brunei	--	--	2,053	2,277	(1)	(1)
Philippines	--	--	26	272	(1)	(1)
Hawaii	--	--	2,733	3,210	(1)	(1)
Mongolia	--	--	4,139	5,383	(1)	(1)
S Korea	--	--	4,948	4,610	(1)	(1)
Hong Kong	--	--	1,058,587	1,152,126	(1)	(1)
Oceania	--	--	602,828	605,377	(1)	(1)
Australia	--	--	0	220	(1)	(1)
Norfolk Is	--	--	0	0	(1)	(1)
Chris Is (Indian Oc)	--	--	455,416	546,371	(1)	(1)
New Zealand	--	--	188	24	(1)	(1)
Cook Is	--	--	0	0	(1)	(1)

See footnotes at end of table.

Table 22--U.S. agricultural imports: Quantity, value, and unit value by commodity and country, October-September 1983/84 and 1984/85--continued

Commodity and country	October-September					
	Quantity		Value (1,000 dol.)		Unit value (\$)	
	1983/84	1984/85	1983/84	1984/85	1983/84	1984/85
Animals & prods(NA):						
W Samoa	--	--	105	109	(1)	(1)
Solomon Is	--	--	0	8	(1)	(1)
New Caledonia	--	--	46	13	(1)	(1)
Fiji	--	--	5	4	(1)	(1)
Tonga	--	--	0	0	(1)	(1)
Africa			35,249	23,095	(1)	(1)
N Africa			742	837	(1)	(1)
Morocco			65	32	(1)	(1)
Algeria			0	0	(1)	(1)
Tunisia			3	8	(1)	(1)
Egypt			684	897	(1)	(1)
Sub-Sahara			34,508	22,158	(1)	(1)
Sudan			1,277	2,443	(1)	(1)
Span Africa n e c			0	0	(1)	(1)
Cameroon			0	6	(1)	(1)
Mali			1	43	(1)	(1)
Ivory Coast			75	17	(1)	(1)
Ghana			0	0	(1)	(1)
The Gambia			0	0	(1)	(1)
Niger			0	77	(1)	(1)
Togo			1	0	(1)	(1)
Nigeria			2,883	1,248	(1)	(1)
Cent African Rep			0	0	(1)	(1)
St Helena			71	378	(1)	(1)
Upper Volta			9	10	(1)	(1)
Angola			0	0	(1)	(1)
Guinea-Bissau			0	0	(1)	(1)
Liberia			0	14	(1)	(1)
Zaire			3	0	(1)	(1)
Somalia			3	0	(1)	(1)
Ethiopia			2,456	1,756	(1)	(1)
Kenya			108	552	(1)	(1)
Seychelles			0	19	(1)	(1)
Tanzania			162	68	(1)	(1)
Mauritius			0	46	(1)	(1)
Mozambique			100	57	(1)	(1)
French (incl. De Terr)			39	0	(1)	(1)
Rep S Africa			26,803	14,831	(1)	(1)
Namibia			73	46	(1)	(1)
Botswana			74	254	(1)	(1)
Zambia			8	0	(1)	(1)
Swaziland			66	158	(1)	(1)
Zimbabwe			83	39	(1)	(1)
Malawi			2	0	(1)	(1)
Lesotho			0	0	(1)	(1)
Developed countries			3,103,804	3,418,688	(1)	(1)
Less devel countries			580,840	510,891	(1)	(1)
Cent plan countries			224,059	223,116	(1)	(1)
Animals-live, ex poultry(NO):						
World	1,807,486	2,120,276	595,878	566,589	312.39	268.17
Canada	1,434,398	1,867,080	351,181	386,351	244.83	208.93
Latin America	467,309	242,003	132,352	65,103	283.22	269.02
Mexico	465,488	211,507	119,296	56,777	256.28	266.44
Central America	37	59	443	479	11,972.97	8,117.35
Guatemala	9	3	14	2	1,555.55	500.00
Belize	2	0	6	0	3,000.00	.00
Costa Rica	6	10	30	11	5,000.00	1,100.00
Panama	20	46	393	466	19,650.00	10,139.65
Caribbean	897	29,652	535	260	586.45	8.77
Bermuda	5	14	33	34	6,500.00	2,392.86
Bahamas	2	0	6	0	3,000.00	.00
Jamaica	0	1	0	15	.00	15,000.00
Haiti	459	27,784	2	68	5.12	2.44
Dominican Republic	428	1,836	464	66	1,084.51	35.80
Antigua	0	14	0	18	.00	1,300.00
Barbados	0	0	0	0	.00	.00
Trinidad-Tobago	3	2	30	55	10,000.00	27,500.00
Neth Antilles	0	1	0	5	.00	5,000.00
S America	887	785	12,078	7,587	13,616.71	9,664.91
Colombia	81	80	1,472	1,153	18,167.41	14,408.75
Venezuela	37	16	1,423	596	38,452.57	37,250.00
Guyana	12	3	1	0	87.82	100.00
Suriname	0	3	0	82	.00	27,200.00
Ecuador	3	0	15	0	5,000.00	.00
Peru	35	18	381	98	10,877.14	5,461.11
Chile	56	76	1,872	1,550	33,431.96	20,391.05
Brazil	27	56	117	350	4,316.52	6,250.00
Uruguay	10	8	206	139	20,550.00	17,375.00
Argentina	525	525	6,593	3,619	10,531.23	6,893.98
W Europe	4,151	4,255	93,865	98,661	22,612.50	23,167.09
EC	3,355	3,740	91,100	95,182	27,153.58	25,452.36
Denmark	86	188	991	1,017	11,521.25	5,107.80
United Kingdom	837	854	31,414	26,961	37,532.24	31,570.00
Ireland	301	421	17,276	17,896	57,394.26	42,507.98
Netherlands	479	646	4,102	9,262	8,569.83	14,337.80

See footnotes at end of table.

Table 22--U.S. agricultural imports: Quantity, value, and unit value by commodity and country, October-September 1983/84 and 1984/85--continued

Commodity and country	October-September					
	Quantity		Value (1,000 dol.)		Unit value (\$)	
	1983/84	1984/85	1983/84	1984/85	1983/84	1984/85
Animals-live, ex poultry(ND):						
Belgium-Luxembourg	24	42	163	165	6,797.50	3,917.07
France	687	500	30,572	32,813	44,500.84	65,825.87
Fed Rep Germany	916	1,080	5,926	6,784	6,469.58	6,281.14
Italy	25	7	656	184	26,233.60	26,231.43
Greece	0	2	0	12	.00	5,789.00
Other W Europe	786	515	2,764	3,469	3,472.68	6,736.41
Iceland	10	6	25	19	2,528.50	3,211.67
Sweden	171	144	2,234	2,794	13,062.60	19,402.65
Norway	564	51	130	205	231.04	4,012.45
Finland	12	249	201	77	16,772.33	309.13
Austria	2	10	9	22	4,625.00	2,190.40
Switzerland	5	21	17	89	3,484.80	4,251.62
Spain	0	0	0	0	.00	.00
Spain, incl Canary Is	32	32	147	258	4,592.69	8,055.34
Portugal	0	2	0	5	.00	2,715.50
E Europe	52	63	2,366	3,386	45,501.92	53,903.01
Hungary	0	2	0	8	.00	4,700.00
Poland	52	61	2,366	3,386	45,501.92	55,516.23
USSR, Est, Lat, Lith	0	1	0	75	.00	75,000.00
USSR	0	1	0	75	.00	75,000.00
Asia	870	475	7,631	2,144	8,771.57	4,514.37
W Asia (Mideast)	10	10	278	61	27,880.00	6,100.00
Turkey	0	0	0	0	.00	.00
Lebanon	0	2	0	10	.00	5,000.00
Iraq	8	0	250	0	27,777.78	.00
Israel	1	8	28	51	28,800.00	6,375.00
Saudi Arabia	0	0	0	0	.00	.00
Japan	22	8	7,267	1,809	330,313.50	201,042.67
China (mainland)	827	418	4	38	4.80	90.77
China (Taiwan)	4	0	2	0	400.00	.00
Other E & S E Asia	7	38	80	236	11,428.57	6,210.63
Laos	0	5	0	61	.00	12,200.00
Malaysia	0	3	0	9	.00	3,000.00
Singapore	7	0	80	0	11,428.57	.00
Philippines	0	6	0	36	.00	6,000.00
Hong Kong	0	24	0	130	.00	5,416.67
Oceania	673	580	7,765	10,823	11,523.83	18,659.90
Australia	159	190	1,046	6,405	6,576.85	33,711.56
New Zealand	514	390	6,710	4,418	13,053.87	11,927.03
Africa	33	5,818	729	2,035	22,084.24	349.75
N Africa	25	5,584	683	934	27,300.00	167.27
Morocco	2	1	20	32	10,000.00	31,513.00
Tunisia	0	5,561	0	8	.00	1.50
Egypt	23	22	663	894	28,804.35	40,646.45
Sub-Sahara	8	235	46	1,101	5,785.00	4,685.82
Sudan	0	230	0	16	.00	70.65
Mali	0	2	0	7	.00	3,551.00
Togo	7	0	0	0	.00	.00
Cent African Rep	0	0	0	0	.00	.00
Ethiopia	0	0	0	0	.00	.00
Rep S Africa	1	3	46	1,078	45,750.00	359,272.00
Developed countries	1,439,246	1,871,835	460,142	498,773	319.71	266.45
Less devel countries	467,361	247,889	133,367	66,307	285.36	267.52
Cent plan countries	878	482	2,370	3,509	2,696.32	7,279.74
Cattle(ND):						
World	821,540	576,778	294,514	245,209	358.48	425.13
Canada	358,208	365,385	174,552	187,757	487.28	513.86
Latin America	463,080	211,162	118,773	56,386	256.48	267.03
Mexico	463,080	211,130	118,773	56,361	256.48	266.95
Central America	0	31	0	22	.00	723.35
Panama	0	31	0	22	.00	723.35
Caribbean	0	1	0	2	.00	2,000.00
Dominican Republic	0	1	0	2	.00	2,000.00
S America	0	0	0	0	.00	.00
Colombia	0	0	0	0	.00	.00
Brazil	0	0	0	0	.00	.00
W Europe	262	224	1,188	1,044	4,716.26	4,660.75
EC	245	224	1,184	1,044	4,833.54	4,660.75
United Kingdom	56	76	274	411	4,151.94	5,414.03
Ireland	24	58	58	116	2,406.83	2,000.00
France	154	90	850	517	5,522.24	5,739.37
Fed Rep Germany	1	0	2	0	2,000.00	.00
Other W Europe	7	0	4	0	611.57	.00
Sweden	7	0	4	0	611.57	.00
Switzerland	0	0	0	0	.00	.00
Asia	0	1	0	1	.00	1,289.00
Japan	0	1	0	1	.00	1,289.00
Oceania	0	7	0	21	.00	3,067.43
Australia	0	7	0	21	.00	3,067.43
New Zealand	0	0	0	0	.00	.00
Developed countries	358,460	365,617	175,741	188,824	490.27	516.45
Less devel countries	463,080	211,162	118,773	56,386	256.48	267.03

See footnotes at end of table.

Table 22--U.S. agricultural imports: Quantity, value, and unit value by commodity and country, October-September 1983/84 and 1984/85--continued

Commodity and country	October-September					
	Quantity		Value (1,000 dol.)		Unit value (\$)	
	1983/84	1984/85	1983/84	1984/85	1983/84	1984/85
Horses & mules(MD):						
World	17,258	16,155	176,200	165,252	10,209.78	10,229.17
Canada	11,041	10,369	51,642	40,770	4,677.33	3,931.92
Latin America	1,442	1,222	13,533	8,630	9,384.56	7,062.37
Mexico	493	370	484	400	982.41	1,082.04
Central America	37	28	443	457	11,972.97	16,303.57
Guatemala	9	3	14	2	1,555.55	500.00
Belize	2	0	6	0	3,000.00	.00
Costa Rica	5	10	30	11	5,000.00	1,100.00
Panama	20	15	393	444	19,650.00	29,600.00
Caribbean	37	42	528	187	14,281.08	4,445.24
Bermuda	5	14	33	34	6,500.00	2,392.86
Bahamas	2	0	6	0	3,000.00	.00
Jamaica	0	1	0	15	.00	15,000.00
Dominican Republic	27	10	460	60	17,033.33	6,000.00
Antigua	0	14	0	18	.00	1,300.00
Barbados	0	0	0	0	.00	.00
Trinidad-Tobago	3	2	30	55	10,000.00	27,500.00
Neth Antilles	0	1	0	5	.00	5,000.00
S America	675	782	12,077	7,587	13,802.11	9,701.61
Colombia	81	80	1,472	1,153	18,167.41	14,408.75
Venezuela	37	16	1,423	596	38,452.57	37,250.00
Suriname	0	3	0	82	.00	27,200.00
Ecuador	7	0	15	0	5,000.00	.00
Peru	35	18	201	98	10,877.14	5,461.11
Chile	56	76	1,672	1,550	33,431.96	20,391.05
Brazil	27	56	117	350	4,318.52	6,250.00
Uruguay	10	8	206	109	20,550.00	17,375.00
Argentina	626	525	6,593	3,619	10,531.23	6,893.98
W Europe	3,227	3,619	92,604	97,456	28,696.72	26,329.12
EC	2,996	3,386	89,904	94,102	30,007.85	27,791.61
Denmark	86	110	991	1,013	11,521.25	9,210.26
United Kingdom	771	772	31,140	26,538	40,389.70	34,389.01
Ireland	272	363	17,213	17,780	63,283.66	48,980.33
Netherlands	479	632	4,102	9,253	8,563.83	14,640.29
Belgium-Luxembourg	24	42	163	165	6,797.50	3,917.07
France	440	408	29,721	32,396	67,548.46	79,401.84
Fed Rep Germany	899	1,050	5,917	6,753	6,581.43	6,431.19
Italy	25	7	656	184	26,233.60	26,237.43
Greece	0	2	0	12	.00	5,789.00
Other W Europe	231	233	2,701	3,354	11,691.67	14,395.20
Iceland	10	6	25	19	2,528.50	3,211.67
Sweden	164	144	2,229	2,794	13,594.04	19,402.65
Norway	12	18	72	166	6,031.58	9,246.67
Finland	6	0	200	0	33,333.33	.00
Austria	2	10	9	22	4,625.00	2,190.40
Switzerland	5	21	17	69	3,494.80	4,251.62
Spain	0	0	0	0	.00	.00
Spain, incl Canary Is	32	32	147	258	4,592.69	8,055.34
Portugal	0	2	0	5	.00	2,715.50
E Europe	52	63	2,366	3,396	45,501.92	53,903.01
Hungary	0	2	0	9	.00	4,700.00
Poland	52	61	2,366	3,386	45,501.92	55,516.23
USSR, Est,Lat,Lith	0	1	0	75	.00	75,000.00
USSR	0	1	0	75	.00	75,000.00
Asia	866	55	7,630	2,104	8,810.24	38,250.91
W Asia (Mideast)	10	10	279	61	27,880.00	6,100.00
Turkey	0	0	0	0	.00	.00
Lebanon	0	2	0	10	.00	5,000.00
Iraq	9	0	250	0	27,777.78	.00
Israel	1	8	29	51	28,800.00	6,375.00
Saudi Arabia	0	0	0	0	.00	.00
Japan	22	7	7,267	1,807	330,313.50	256,114.28
China (mainland)	827	0	4	0	4.80	.00
Other E & S E Asia	7	38	80	236	11,428.57	6,210.53
Laos	0	5	0	61	.00	12,200.00
Malaysia	0	3	0	9	.00	3,000.00
Singapore	7	0	80	0	11,428.57	.00
Philippines	0	6	0	36	.00	6,000.00
Hong Kong	0	24	0	130	.00	5,416.67
Oceania	604	568	7,697	10,784	12,743.35	19,003.29
Australia	156	183	1,043	6,384	6,685.29	34,883.74
New Zealand	448	385	6,654	4,410	14,852.86	11,454.92
Africa	26	258	728	2,027	28,009.61	7,856.13
N Africa	25	23	683	926	27,300.00	40,248.39
Morocco	2	1	20	32	10,000.00	31,513.00
Egypt	23	22	663	894	28,804.35	40,645.45
Sub-Sahara	1	235	46	1,101	45,750.00	4,685.82
Sudan	0	230	0	16	.00	70.65
Mali	0	2	0	7	.00	3,551.00
Rep S Africa	1	3	46	1,078	45,750.00	359,272.00
Developed countries	14,896	14,574	159,285	151,956	10,693.15	10,426.52
Less devel countries	1,483	1,517	14,545	9,825	9,807.87	6,476.78
Cent plan countries	879	64	2,370	3,471	2,696.32	54,232.66

See footnotes at end of table.

Table 22--U.S. agricultural imports: Quantity, value, and unit value by commodity and country, October-September 1983/84 and 1984/85--continued

Commodity and country	October-September					
	Quantity		Value (1,000 dol.)		Unit value (\$)	
	1983/84	1984/85	1983/84	1984/85	1983/84	1984/85
Swine(NO):						
World	1,045,479	1,454,989	124,086	156,107	118.69	107.29
Canada	1,045,405	1,454,567	124,076	156,064	118.69	107.29
Latin America	74	0	10	0	138.07	.00
Mexico	74	0	10	0	138.07	.00
W Europe	0	4	0	5	.00	1,194.75
EC	0	2	0	0	.00	221.50
Ireland	0	0	0	0	.00	.00
France	0	2	0	0	.00	221.50
Other W Europe	0	2	0	4	.00	2,168.00
Norway	0	2	0	4	.00	2,168.00
Asia	0	418	0	38	.00	80.77
China (mainland)	0	418	0	38	.00	80.77
Developed countries	1,045,405	1,454,571	124,076	156,069	118.69	107.29
Less devel countries	74	0	10	0	138.07	.00
Cent plan countries	0	418	0	38	.00	80.77
Other live animals(NO):						
World	23,209	72,353	1,078	2,020	46.46	27.92
Canada	19,744	36,759	910	1,760	46.07	47.88
Latin America	2,713	29,619	96	87	13.40	2.94
Mexico	1,841	7	29	15	15.51	2,205.00
Caribbean	860	29,609	7	71	7.70	2.41
Haiti	459	27,784	2	60	5.12	2.44
Dominican Republic	401	1,825	4	4	10.65	2.04
Trinidad-Tobago	0	0	0	0	.00	.00
S America	12	3	1	0	97.92	100.00
Guyana	12	3	1	0	97.92	100.00
Argentina	0	0	0	0	.00	.00
W Europe	672	408	72	156	106.70	381.91
EC	114	128	13	45	109.67	351.45
Denmark	0	78	0	4	.00	45.59
United Kingdom	0	6	0	1	.00	166.67
Ireland	5	0	5	0	950.40	.00
Netherlands	0	14	0	10	.00	682.14
France	93	0	0	0	3.53	.00
Fed Rep Germany	16	30	7	31	463.94	1,029.33
Other W Europe	558	280	59	111	106.09	385.83
Norway	552	31	58	34	104.94	1,082.22
Finland	6	249	1	77	211.33	309.13
Asia	4	1	2	1	400.00	1,315.00
Japan	0	1	0	1	.00	1,315.00
China (mainland)	0	0	0	0	.00	.00
China (Taiwan)	4	0	2	0	400.00	.00
Oceania	69	5	58	7	846.67	1,479.80
Australia	3	0	3	0	938.00	.00
New Zealand	66	5	55	7	842.51	1,479.80
Africa	7	5,561	1	8	75.71	1.50
N Africa	0	5,561	0	8	.00	1.50
Tunisia	0	5,561	0	8	.00	1.50
Sub-Sahara	7	0	1	0	75.71	.00
Togo	7	0	1	0	75.71	.00
Cent African Rep	0	0	0	0	.00	.00
Ethiopia	0	0	0	0	.00	.00
Rep S Africa	0	0	0	0	.00	.00
Developed countries	20,485	37,173	1,040	1,925	50.76	51.77
Less devel countries	2,724	35,180	38	96	14.12	2.71
Cent plan countries	0	0	0	0	.00	.00
Meats & prods, ex poultry(MT):						
World	905,184	1,122,855	1,931,290	2,213,862	2,133.58	1,971.64
Canada	212,136	269,703	357,787	445,835	1,586.59	1,653.06
Latin America	131,512	134,413	319,886	308,564	2,432.37	2,281.51
Mexico	864	936	2,542	2,919	2,875.21	3,118.24
Central America	51,750	49,813	112,117	98,088	2,166.52	1,989.20
Guatemala	9,008	11,133	16,608	19,031	1,844.67	1,709.43
Belize	0	40	0	88	.00	2,189.40
El Salvador	1,770	1,374	3,969	3,266	2,242.41	2,376.73
Honduras	12,608	7,657	27,335	14,058	2,168.05	1,835.93
Nicaragua	8,336	7,325	18,053	14,632	2,165.63	1,997.51
Costa Rica	19,175	22,036	44,040	47,460	2,286.75	2,153.73
Panama	858	248	2,113	555	2,462.67	2,237.29
Caribbean	1,668	5,899	4,411	12,664	2,644.36	2,146.81
Bahamas	1	0	3	0	3,000.00	.00
Jamaica	0	0	0	0	.00	.00
Haiti	241	18	584	37	2,423.59	2,042.05
Dominican Republic	1,372	5,797	3,665	12,414	2,671.22	2,141.47
Dominica	0	17	0	42	.00	2,473.94
Grenada	0	13	0	41	.00	2,253.00
Barbados	3	0	8	0	2,641.00	.00
Trinidad-Tobago	0	0	0	0	.00	.00
Neth Antilles	51	49	151	131	2,958.47	2,663.63
S America	77,210	77,765	200,816	191,993	2,600.91	2,468.89
Colombia	14	0	31	0	2,246.43	.00
Suriname	0	0	0	0	.00	.00
Bolivia	0	0	0	0	.00	.00
Chile	0	0	0	0	.00	.00
Brazil	36,064	37,434	80,407	79,106	2,229.57	2,113.22

See footnotes at end of table.

PB86-183019

FOREIGN AGRICULTURAL TRADE OF THE UNITED STATES (FATUS), FISCAL YEAR
R 1985 SUPPLEMENT. ECONOMIC RESEARCH SERVICE, WASHINGTON, DC. INT
ERNATIONAL ECONOMICS DIV. MAR 86 390P

4 OF 5

PB 86

183019

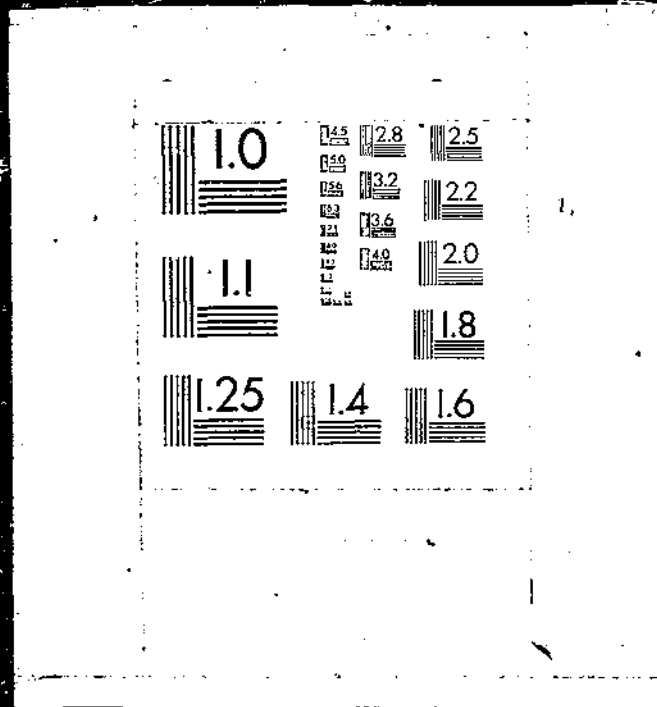

Table 22--U.S. agricultural imports: Quantity, value, and unit value by commodity and country, October-September 1983/84 and 1984/85-- continued

Commodity and country	October-September					
	Quantity		Value (1,000 dol.)		Unit value (\$)	
	1983/84	1984/85	1983/84	1984/85	1983/84	1984/85
Meats & prods, ex poultry(MT):						
Uruguay	3,279	1,479	7,867	3,765	2,399.15	2,545.94
Argentina	37,853	38,852	112,511	109,122	2,972.31	2,808.65
W Europe	136,638	189,736	350,207	433,777	2,563.02	2,285.21
EC	129,950	179,816	337,168	417,127	2,594.39	2,319.74
Denmark	109,847	159,822	284,052	364,685	2,585.89	2,281.82
United Kingdom	187	772	758	1,471	4,052.42	1,905.29
Ireland	3,758	1,691	6,873	2,646	1,828.95	1,564.77
Netherlands	12,251	11,764	39,005	31,021	2,694.06	2,636.91
Belgium-Luxembourg	2,136	2,308	5,566	5,628	2,605.57	2,438.46
France	627	803	3,361	3,783	5,361.17	4,710.75
Fed Rep Germany	1,061	2,502	3,250	7,300	3,062.95	2,917.72
Italy	93	154	303	584	3,258.31	3,855.60
Greece	0	0	0	0	.00	.00
Other W Europe	6,678	9,820	13,039	16,650	1,952.55	1,678.43
Iceland	79	37	224	77	2,831.32	2,088.86
Sweden	5,245	7,947	10,363	13,716	1,975.74	1,725.94
Norway	110	87	213	98	1,932.84	1,008.25
Finland	1,165	1,564	1,883	1,977	1,616.61	1,188.33
Austria	0	0	0	0	.00	.00
Switzerland	28	80	206	498	7,371.82	6,226.14
Spain	18	0	56	0	3,116.55	.00
Spain, incl Canary Is	33	50	94	206	2,855.09	3,440.50
Portugal	0	35	0	77	.00	2,200.00
E Europe	57,713	61,657	149,010	157,275	2,581.91	2,550.81
German Dem Rep	0	0	0	0	.00	.00
Czechoslovakia	557	1,114	1,257	2,322	2,256.32	2,084.35
Hungary	12,759	16,896	32,343	40,057	2,534.84	2,370.80
Poland	26,642	31,530	77,374	88,989	2,904.20	2,822.35
Yugoslavia	13,876	9,645	30,726	21,042	2,198.50	2,181.65
Romania	3,779	2,472	7,310	4,865	1,834.30	1,968.13
USSR, Est, Lat, Lith	0	14	0	56	.00	3,884.86
USSR	0	14	0	56	.00	3,884.86
Asia	5,248	5,428	14,737	15,857	2,807.62	2,939.20
W Asia (Mideast)	0	35	0	102	.00	2,928.31
Israel	0	16	0	56	.00	5,517.31
Yemen (Sana)	0	0	0	0	.00	.00
Bahrain	0	19	0	46	.00	2,432.31
S Asia	3,023	3,129	9,675	10,084	3,200.51	3,222.82
India	1,488	1,876	4,267	5,662	2,846.43	3,018.32
Pakistan	0	15	0	32	.00	2,120.83
Bangladesh	1,524	1,238	5,408	4,380	3,548.78	3,546.05
Japan	119	167	559	827	4,782.23	4,960.55
China (mainland)	818	678	992	820	1,212.50	1,209.90
China (Taiwan)	1,233	1,093	3,343	3,140	2,711.38	2,873.11
Other E & S E Asia	56	327	158	883	2,821.48	3,005.81
Thailand	4	110	19	315	4,718.25	2,855.82
Malaysia	17	0	43	2	2,539.35	.00
Singapore	0	0	0	0	.00	.00
Indonesia	15	57	28	209	1,839.87	3,671.54
Philippines	0	104	0	293	.00	2,815.10
Meaco	0	7	0	6	.00	649.56
S Korea	0	8	0	39	.00	5,607.28
Hong Kong	20	40	68	118	3,434.85	2,959.13
Oceania	361,807	461,571	739,590	853,410	2,043.59	1,848.92
Australia	295,470	274,172	480,325	499,369	2,039.86	1,821.37
Norfolk Is	0	0	0	0	.00	.00
Chris Is (Indian Oc)	0	0	0	0	.00	.00
New Zealand	126,437	187,375	259,265	354,015	2,050.54	1,869.34
Cook Is	0	23	0	24	.00	1,036.04
W Samoa	0	1	0	2	.00	2,283.00
Africa	29	332	74	889	2,540.31	2,676.85
N Africa	1	0	3	0	2,650.00	.00
Tunisia	1	0	3	0	2,650.00	.00
Sub-Sahara	28	332	71	889	2,536.39	2,576.85
Niger	0	17	0	52	.00	3,059.41
St Helena	28	142	71	375	2,536.39	2,644.74
Kenya	0	147	0	417	.00	2,834.03
Tanzania	0	0	0	0	.00	.00
Mauritius	0	26	0	45	.00	1,714.04
Rep S Africa	0	0	0	0	.00	.00
Malawi	0	0	0	0	.00	.00
Developed countries	710,800	921,169	1,448,152	1,733,878	2,037.95	1,882.26
Less devel countries	135,853	139,337	333,136	321,833	2,452.18	2,309.74
Cent plan countries	58,531	62,349	150,002	188,151	2,562.77	2,536.55
Beef & veal(MT):						
World	549,665	673,797	1,165,393	1,294,810	2,120.19	1,921.66
Canada	59,236	84,386	114,933	149,896	1,940.18	1,776.31
Latin America	130,182	133,815	312,754	303,878	2,402.44	2,271.63
Mexico	767	936	2,288	2,819	2,863.96	3,118.24
Central America	51,737	49,785	112,097	99,044	2,166.68	1,889.44
Guatemala	9,003	11,123	16,608	19,031	1,844.67	1,709.43
Belize	0	40	0	88	.00	2,188.40
El Salvador	1,770	1,374	3,989	3,266	2,242.41	2,376.73
Honduras	12,595	7,655	27,915	14,056	2,168.71	1,836.29
Nicaragua	8,336	7,325	18,053	14,632	2,165.63	1,997.51

See footnotes at end of table.

Table 22--U.S. agricultural imports: Quantity, value, and unit value by commodity and country, October-September 1983/84 and 1984/85--continued

Commodity and country	October-September					
	Quantity		Value (1,000 dol.)		Unit value (\$)	
	1983/84	1984/85	1983/84	1984/85	1983/84	1984/85
Beef & veal (MT):						
Costa Rica	19,175	22,036	44,040	47,460	2,296.75	2,153.73
Panama	858	222	2,113	512	2,462.67	2,307.83
Caribbean	1,564	5,815	4,127	12,451	2,638.92	2,141.17
Jamaica	0	0	0	0	.00	.00
Haiti	192	18	462	37	2,408.09	2,042.05
Dominican Republic	1,372	5,797	3,665	12,414	2,671.22	2,141.47
Trinidad-Tobago	0	0	0	0	.00	.00
S America	76,114	77,279	134,241	189,565	2,551.98	2,452.99
Colombia	14	0	31	0	2,246.43	.00
Suriname	0	0	0	0	.00	.00
Bolivia	0	0	0	0	.00	.00
Chile	0	0	0	0	.00	.00
Brazil	35,722	37,181	78,377	77,701	2,194.09	2,089.81
Uruguay	3,279	1,465	7,867	3,713	2,399.15	2,534.68
Argentina	37,099	38,633	107,966	108,150	2,910.20	2,799.42
W Europe	7,258	8,114	15,184	16,199	2,091.98	1,996.38
EC	6,595	6,695	13,714	13,612	2,079.52	2,033.12
Denmark	2,643	3,644	6,297	8,000	2,382.52	2,195.44
United Kingdom	81	728	148	1,244	1,824.74	1,709.28
Ireland	3,758	1,673	6,873	2,627	1,828.95	1,570.46
Netherlands	10	30	38	55	3,753.90	1,849.37
Belgium-Luxembourg	0	330	0	707	.00	2,143.68
France	0	1	0	3	.00	2,891.00
Fed Rep Germany	56	145	164	422	2,926.98	2,912.05
Italy	47	144	195	552	4,148.19	3,832.49
Greece	0	0	0	0	.00	.00
Other W Europe	663	1,419	1,469	2,587	2,215.92	1,823.02
Iceland	6	0	40	0	6,637.00	.00
Sweden	577	1,314	1,159	2,417	2,008.04	1,839.20
Norway	53	75	114	49	2,152.09	651.89
Finland	18	0	36	0	1,985.50	.00
Switzerland	9	30	121	121	13,433.22	4,042.20
Spain	0	0	0	0	.00	.00
E Europe	22	48	39	73	1,791.73	1,526.63
Hungary	14	43	25	64	1,808.36	1,496.72
Yugoslavia	8	5	14	9	1,762.63	1,783.80
Asia	22	70	52	140	2,344.95	2,004.86
S Asia	0	0	0	0	.00	.00
Pakistan	0	0	0	2	.00	.00
Japan	0	0	0	0	.00	.00
China (mainland)	0	0	0	0	.00	.00
China (Taiwan)	5	70	8	139	1,599.00	1,979.36
Other E & S E Asia	17	0	43	0	2,539.35	.00
Malaysia	17	0	43	0	2,539.35	.00
Oceania	352,943	447,364	722,432	824,524	2,046.88	1,843.07
Australia	232,463	269,871	473,956	491,448	2,036.84	1,821.05
Norfolk Is	0	0	0	0	.00	.00
Chris Is (Indian Oc)	0	0	0	0	.00	.00
New Zealand	120,480	177,492	248,476	333,074	2,062.38	1,876.55
W Samoa	0	1	0	2	.00	2,283.00
Developed countries	419,439	539,863	852,549	990,618	2,032.59	1,834.84
Less devel countries	130,204	133,886	312,805	304,119	2,402.42	2,271.48
Cent plan countries	22	48	59	73	1,791.73	1,526.63
Beef & veal - fr or froz (MT):						
World	471,166	593,568	961,080	1,096,090	2,039.79	1,846.61
Canada	58,811	83,983	112,616	148,049	1,918.27	1,762.84
Latin America	54,046	56,560	118,442	114,418	2,191.50	2,022.96
Mexico	767	936	2,288	2,919	2,983.35	3,118.24
Central America	51,737	49,785	112,097	99,044	2,166.68	1,989.44
Guatemala	9,003	11,133	16,608	19,031	1,844.67	1,709.43
Belize	0	40	0	88	.00	2,189.40
El Salvador	1,770	1,374	3,969	3,266	2,242.41	2,376.73
Honduras	12,595	7,655	27,315	14,056	2,168.71	1,836.23
Nicaragua	8,336	7,325	18,053	14,632	2,165.63	1,997.51
Costa Rica	19,175	22,036	44,040	47,460	2,296.75	2,153.73
Panama	858	222	2,113	512	2,462.67	2,307.83
Caribbean	1,542	5,815	4,056	12,451	2,630.62	2,141.17
Jamaica	0	0	0	0	.00	.00
Haiti	170	18	392	37	2,302.98	2,042.05
Dominican Republic	1,372	5,797	3,665	12,414	2,671.22	2,141.47
S America	0	24	0	5	.00	196.50
Brazil	0	24	0	5	.00	196.50
W Europe	6,382	6,277	11,952	10,963	1,872.79	1,746.55
EC	5,730	4,926	10,620	8,500	1,853.49	1,725.50
Denmark	1,891	2,595	3,600	4,742	1,903.66	1,827.38
United Kingdom	81	668	147	1,130	1,820.49	1,717.88
Ireland	3,758	1,673	6,873	2,627	1,828.95	1,570.46
France	0	0	0	0	.00	.00
Other W Europe	652	1,361	1,332	2,463	2,042.38	1,823.29
Iceland	6	0	35	0	5,907.17	.00
Sweden	576	1,314	1,148	2,417	1,993.80	1,839.20
Norway	52	18	112	36	2,153.10	2,023.72
Finland	18	0	36	0	1,985.50	.00
Switzerland	0	19	0	10	.00	533.37
Asia	0	0	0	0	.00	.00

See footnotes at end of table.

Table 22--U.S. agricultural imports: Quantity, value, and unit value by commodity and country.
October-September 1983/84 and 1984/85--continued

Commodity and country	October-September					
	Quantity		Value (1,000 dol.)		Unit value (\$)	
	1983/84	1984/85	1983/84	1984/85	1983/84	1984/85
Beef & veal - fr or froz(MT):						
Japan	0	0	0	0	0.00	0.00
Oceania	351,827	446,748	717,870	822,660	2,039.83	1,841.44
Australia	231,858	269,645	470,415	490,469	2,028.88	1,818.94
Norfolk Is	0	0	0	0	.00	.00
Chris Is (Indian Oc)	0	0	0	0	.00	.00
New Zealand	120,069	177,103	247,454	332,191	2,060.93	1,875.68
Developed countries	417,120	537,008	842,838	981,672	2,020.13	1,828.04
Less devel countries	54,046	96,660	118,442	114,418	2,191.50	2,022.96
Beef & veal - prep or pres(MT):						
World	78,488	80,229	204,314	198,720	2,602.75	2,476.91
Canada	427	403	2,117	1,847	4,958.22	4,582.10
Latin America	76,136	77,255	194,312	189,560	2,552.17	2,453.69
Mexico	0	0	0	0	.00	.00
Central America	0	0	0	0	.00	.00
Guatemala	0	0	0	0	.00	.00
Guatemala	22	0	71	0	3,220.36	.00
Caribbean	22	0	71	0	3,220.36	.00
Haiti	22	0	0	0	.00	.00
Trinidad-Tobago	0	0	0	0	.00	.00
S America	76,114	77,255	194,241	189,560	2,551.98	2,453.69
Colombia	14	0	31	0	2,246.43	.00
Suriname	0	0	0	0	.00	.00
Bolivia	0	0	0	0	.00	.00
Chile	0	0	0	0	.00	.00
Chile	35,722	37,157	78,377	77,697	2,194.09	2,091.04
Brazil	3,278	1,465	7,867	3,713	2,399.15	2,534.68
Uruguay	37,099	38,693	107,966	108,150	2,910.20	2,789.42
Argentina	876	1,837	3,231	5,296	3,688.87	2,850.06
W Europe	865	1,769	3,094	5,112	3,576.79	2,889.75
EC	752	1,048	2,697	3,258	3,586.66	3,105.93
Denmark	0	70	0	114	.00	1,628.43
United Kingdom	0	30	38	65	3,753.90	1,848.37
Netherlands	10	0	0	707	.00	2,143.68
Belgium-Luxembourg	0	390	0	3	.00	2,831.00
France	0	1	0	0	.00	.00
Fed Rep Germany	56	145	164	422	2,926.88	2,912.05
Italy	47	144	195	552	4,148.18	3,832.48
Greece	0	0	0	0	.00	.00
Other W Europe	11	68	138	124	12,502.45	1,617.60
Iceland	0	0	4	0	.00	.00
Sweden	1	0	10	0	10,149.00	.00
Norway	1	57	2	12	2,100.00	218.68
Switzerland	9	11	121	111	13,439.22	10,102.91
Spain	0	0	0	0	.00	.00
E Europe	22	48	25	64	1,791.73	1,526.63
Hungary	14	43	25	64	1,808.36	1,486.72
Yugoslavia	8	5	14	8	1,762.63	1,783.80
Asia	22	70	52	140	2,344.85	2,004.86
S Asia	0	0	0	0	.00	.00
Pakistan	0	0	0	2	.00	.00
Japan	0	0	0	0	.00	.00
China (mainland)	0	0	0	0	.00	.00
China (Taiwan)	5	70	8	139	1,599.00	1,979.36
Other E & S E Asia	17	0	43	0	2,539.35	.00
Malaysia	17	0	43	0	2,539.35	.00
Oceania	1,016	616	4,562	1,864	4,490.20	3,026.42
Australia	605	226	3,540	978	5,851.65	4,332.12
New Zealand	411	389	1,022	883	2,486.12	2,269.75
W Samoa	0	1	0	2	.00	2,283.00
Developed countries	2,319	2,855	9,911	8,946	4,273.86	3,133.42
Less devel countries	76,158	77,326	194,363	189,701	2,552.10	2,453.26
Cont plan countries	22	48	39	73	1,791.73	1,526.63
Pork(MT):						
World	327,884	415,654	703,150	846,520	2,144.44	2,036.60
Canada	148,108	180,524	236,710	289,587	1,598.21	1,604.15
Latin America	68	110	205	266	3,013.28	2,323.99
Mexico	0	0	0	0	.00	.00
Central America	0	26	0	43	.00	1,636.00
Costa Rica	0	0	0	0	.00	.00
Panama	0	26	0	43	.00	1,636.00
Caribbean	51	84	151	213	2,858.47	2,537.25
Bahamas	0	0	0	0	.00	.00
Dominica	0	17	0	42	.00	2,473.84
Grenada	0	18	0	41	.00	2,253.00
Neth Antilles	51	49	151	131	2,958.47	2,663.63
S America	17	0	54	0	3,177.70	.00
Argentina	17	0	54	0	3,177.70	.00
W Europe	120,976	172,407	314,295	396,550	2,598.00	2,300.86
EC	115,058	164,175	302,976	383,131	2,633.25	2,333.68
Denmark	100,645	148,410	283,441	342,684	2,617.52	2,293.65
United Kingdom	18	16	37	25	2,043.55	1,573.25
Ireland	0	0	0	0	.00	.00
Netherlands	11,426	10,641	31,481	28,239	2,755.20	2,747.77
Belgium-Luxembourg	1,998	1,753	5,132	4,157	2,568.59	2,371.32
France	12	104	51	418	4,286.92	4,019.08
Fed Rep Germany	824	2,251	2,745	6,598	2,971.26	2,931.32
Italy	35	0	89	0	2,550.28	.00

See footnotes at end of table.

Table 22--U.S. agricultural imports: Quantity, value, and unit value by commodity and country, October-September 1983/84 and 1984/85--continued

Commodity and country	October-September					
	Quantity		Value (1,000 dol.)		Unit value (\$)	
	1983/84	1984/85	1983/84	1984/85	1983/84	1984/85
Pork(MT):						
Other W Europe	5,918	8,232	11,319	13,519	1,912.62	1,642.25
Iceland	18	0	42	0	2,339.05	.00
Sweden	4,630	6,465	9,123	11,061	1,970.48	1,710.84
Norway	55	20	88	39	1,586.54	1,945.60
Finland	1,147	1,664	1,848	1,977	1,610.82	1,188.33
Austria	0	0	0	0	.00	.00
Switzerland	17	48	66	365	3,983.59	7,606.81
Spain	18	0	56	0	3,116.55	.00
Spain, incl Canary Is	33	0	94	0	2,855.09	.00
Portugal	0	35	0	77	.00	2,200.03
E Europe	57,588	61,344	148,801	156,800	2,583.89	2,556.08
German Dem Rep	0	0	0	0	.00	.00
Czechoslovakia	557	1,114	1,257	2,322	2,256.32	2,084.35
Hungary	12,699	16,645	32,236	39,671	2,538.49	2,363.35
Poland	26,588	31,478	77,291	88,916	2,906.98	2,824.72
Yugoslavia	13,965	9,635	30,707	21,025	2,198.86	2,182.18
Romania	3,779	2,472	7,910	4,865	1,934.30	1,968.13
USSR, Est, Lat, Lith	0	14	0	56	.00	3,984.86
USSR	0	14	0	56	.00	3,984.86
Asia	976	814	2,447	2,079	2,509.96	2,554.56
W Asia (Mideast)	0	32	0	82	.00	2,882.00
Israel	0	16	0	56	.00	3,517.31
Yemen (Sana)	0	0	0	0	.00	.00
Bahrain	0	16	0	36	.00	2,246.69
S Asia	0	15	0	32	.00	2,120.93
Pakistan	0	15	0	32	.00	2,120.93
Japan	24	56	35	144	1,463.00	2,566.38
China (mainland)	0	0	0	0	.00	.00
China (Taiwan)	918	598	2,324	1,513	2,531.68	2,529.44
Other E & S E Asia	33	113	88	299	2,667.18	2,646.49
Indonesia	15	0	28	0	1,839.87	.00
Philippines	0	79	0	203	.00	2,564.63
Hong Kong	18	34	60	96	3,356.61	2,836.68
Oceania	178	260	692	586	3,890.37	2,254.44
Australia	178	203	692	497	3,887.48	2,449.09
New Zealand	0	34	1	65	.00	1,916.47
Cook Is	0	23	0	24	.00	1,036.04
Africa	0	181	0	505	.00	2,792.47
Sub-Saharan	0	181	0	505	.00	2,792.47
Niger	0	17	0	52	.00	3,058.41
Kenya	0	147	0	417	.00	2,834.03
Mauritius	0	17	0	37	.00	2,167.12
Rep S Africa	0	0	0	0	.00	.00
Developed countries	269,287	353,240	551,732	587,000	2,048.86	1,944.85
Less devel countries	1,019	1,056	2,617	2,664	2,568.20	2,523.03
Cent plan countries	57,588	61,358	148,801	156,856	2,583.89	2,556.40
Pork - fr or froz(MT):						
World	182,499	250,106	292,120	388,918	1,600.67	1,555.01
Canada	145,196	175,563	225,931	273,068	1,556.04	1,555.38
Latin America	0	26	0	43	.00	1,635.00
Mexico	0	0	0	0	.00	.00
Central America	0	26	0	43	.00	1,635.00
Panama	0	26	0	43	.00	1,635.00
W Europe	37,101	74,112	65,470	114,966	1,764.65	1,551.24
EC	31,407	66,398	54,820	102,988	1,745.48	1,551.07
Denmark	31,407	66,378	54,820	102,962	1,745.48	1,551.15
United Kingdom	0	2	0	1	.00	472.50
Netherlands	0	18	0	25	.00	1,377.78
Fed Rep Germany	0	0	0	0	.00	.00
Other W Europe	5,694	7,714	10,650	11,978	1,870.41	1,592.76
Iceland	18	0	42	0	2,339.05	.00
Sweden	4,474	6,049	8,673	9,995	1,898.44	1,652.31
Norway	55	1	88	6	1,586.54	5,764.00
Finland	1,147	1,664	1,848	1,977	1,610.82	1,188.33
E Europe	0	107	0	187	.00	1,743.66
Hungary	0	107	0	187	.00	1,743.66
Asia	24	39	34	81	1,429.00	2,071.31
Japan	24	39	34	81	1,429.00	2,071.31
Oceania	178	259	685	575	3,845.65	2,220.68
Australia	178	203	685	494	3,845.65	2,433.39
New Zealand	0	33	0	57	.00	1,737.85
Cook Is	0	23	0	24	.00	1,036.04
Developed countries	182,489	249,950	292,120	388,665	1,600.67	1,554.97
Less devel countries	0	49	0	66	.00	1,353.86
Cent plan countries	0	107	0	187	.00	1,743.66
Pork - prep or pres(MT):						
World	145,385	165,548	411,030	457,602	2,826.89	2,764.16
Canada	2,913	4,861	10,778	16,520	3,700.08	3,329.91
Latin America	68	84	205	213	3,013.28	2,537.25
Central America	0	0	0	0	.00	.00
Costa Rica	0	0	0	0	.00	.00
Caribbean	51	84	151	213	2,958.47	2,537.25
Bahamas	0	0	0	0	.00	.00
Dominica	0	17	0	42	.00	2,473.94
Grenada	0	18	0	41	.00	2,253.00

See footnotes at end of table.

Table 22--U.S. agricultural imports: Quantity, value, and unit value by commodity and country, October-September 1983/84 and 1984/85--continued

Commodity and country	October-September					
	Quantity		Value (1,000 dol.)		Unit value (\$)	
	1983/84	1984/85	1983/84	1984/85	1983/84	1984/85
Pork - prep or pres(MT):						
Neth Antilles	51	49	151	131	2,958.47	2,663.63
S America	17	0	54	0	3,177.70	.00
Argentina	17	0	54	0	3,177.70	.00
W Europe	83,875	98,295	248,825	281,685	2,966.62	2,865.71
EC	83,651	97,777	248,156	280,144	2,966.57	2,865.13
Denmark	69,238	83,032	208,620	239,732	3,013.09	2,887.22
United Kingdom	18	14	37	24	2,043.55	1,730.50
Ireland	0	0	0	0	.00	.00
Netherlands	11,426	10,623	31,481	29,214	2,755.20	2,750.09
Belgium-Luxembourg	1,998	1,753	5,132	4,157	2,568.59	2,371.32
France	12	104	51	416	4,286.92	4,019.08
Fed Rep Germany	924	2,251	2,745	6,598	2,971.26	2,931.32
Italy	35	0	89	0	2,550.28	.00
Other W Europe	224	518	689	1,541	2,985.65	2,974.91
Sweden	156	416	451	1,066	2,889.41	2,561.84
Norway	0	19	0	33	.00	1,744.63
Austria	0	0	0	0	.00	.00
Switzerland	17	48	68	365	3,983.59	7,606.81
Spain	18	0	56	0	3,116.55	.00
Spain, incl Canary Is	33	0	94	0	2,855.09	.00
Portugal	0	35	0	77	.00	2,200.03
E Europe	57,588	61,237	148,801	156,613	2,583.89	2,557.49
German Dem Rep	0	0	0	0	.00	.00
Czechoslovakia	557	1,114	1,257	2,322	2,256.32	2,084.35
Hungary	12,689	16,598	32,236	39,484	2,538.49	2,387.49
Poland	26,588	31,478	77,291	88,916	2,906.98	2,824.72
Yugoslavia	13,965	9,635	30,707	21,025	2,198.86	2,182.18
Romania	3,779	2,472	7,310	4,865	1,934.30	1,968.13
USSR, Est, Lat, Lith	0	14	0	56	.00	3,984.86
USSR	0	14	0	56	.00	3,984.86
Asia	951	775	2,413	1,999	2,537.24	2,578.88
W Asia (Mideast)	0	32	0	92	.00	2,882.00
Israel	0	16	0	56	.00	3,517.31
Yemen (Sana)	0	0	0	0	.00	.00
Bahrain	0	16	0	36	.00	2,246.69
S Asia	0	15	0	32	.00	2,120.93
Pakistan	0	15	0	32	.00	2,120.93
Japan	0	17	1	63	.00	3,702.12
China (mainland)	0	0	0	0	.00	.00
China (Taiwan)	918	598	2,324	1,513	2,531.68	2,529.44
Other E & S E Asia	33	113	88	299	2,657.18	2,646.49
Indonesia	15	0	28	0	1,839.87	.00
Philippines	0	79	0	203	.00	2,564.63
Hong Kong	18	34	60	96	3,356.61	2,836.68
Oceania	0	1	8	11	.00	10,998.00
Australia	0	0	7	3	.00	.00
New Zealand	0	1	1	8	.00	7,811.00
Africa	0	181	0	505	.00	1,792.47
Sub-Sahara	0	181	0	505	.00	1,792.47
Niger	0	17	0	52	.00	3,058.41
Kenya	0	147	0	417	.00	2,834.03
Mauritius	0	17	0	37	.00	2,167.12
Rep S Africa	0	0	0	0	.00	.00
Developed countries	86,788	103,290	259,612	298,335	2,991.34	2,888.32
Less devel countries	1,019	1,007	2,617	2,598	2,568.20	2,579.82
Cent plan countries	57,588	61,251	148,801	156,669	2,583.89	2,557.82
Mutton goat & lamb(MT):						
World	7,653	11,884	13,297	23,037	1,737.49	1,838.45
Canada	0	114	1	174	.00	1,529.71
Latin America	30	0	76	0	2,530.17	.00
Caribbean	30	0	76	0	2,530.17	.00
Haiti	30	0	76	0	2,530.17	.00
W Europe	31	0	72	2	2,313.64	.00
EC	26	0	60	0	2,320.96	.00
Denmark	12	0	22	0	1,800.83	.00
United Kingdom	14	0	39	0	2,766.78	.00
Other W Europe	5	0	11	2	2,275.60	.00
Iceland	5	0	11	0	2,275.60	.00
Sweden	0	0	0	2	.00	.00
Oceania	7,592	11,770	13,149	22,860	1,731.91	1,942.23
Australia	2,003	2,642	4,286	5,104	2,139.85	1,931.83
New Zealand	5,589	9,128	8,863	17,756	1,585.71	1,945.24
Developed countries	7,623	11,884	13,221	23,037	1,734.37	1,938.45
Less devel countries	30	0	76	0	2,530.17	.00
Mutton goat & lamb-frz(MT):						
World	7,524	11,656	12,791	22,392	1,700.03	1,921.04
Canada	0	78	1	83	.00	1,161.75
Latin America	30	0	76	0	2,530.17	.00
Caribbean	30	0	76	0	2,530.17	.00
Haiti	30	0	76	0	2,530.17	.00
W Europe	31	0	72	2	2,313.64	.00
EC	26	0	60	0	2,320.96	.00
Denmark	12	0	22	0	1,800.83	.00
United Kingdom	14	0	39	0	2,766.78	.00
Other W Europe	5	0	11	2	2,275.60	.00

See footnotes at end of table.

Table 02--U.S. agricultural imports: Quantity, value, and unit value by commodity and country.
October-September 1983/84 and 1984/85--continued

Commodity and country	October-September					
	Quantity		Value (1,000 dol.)		Unit value (\$)	
	1983/84	1984/85	1983/84	1984/85	1983/84	1984/85
Mutton goat & lamb-fr/frz(MT):						
Iceland	5	0	11	0	2,275.60	0.00
Sweden	0	0	0	2	.00	.00
Oceania	7,463	11,577	12,643	22,296	1,694.05	1,925.91
Australia	1,863	2,476	3,815	4,590	2,025.90	1,852.42
New Zealand	5,580	9,099	8,828	17,706	1,582.06	1,945.93
Developed countries	7,494	11,656	12,715	22,392	1,696.71	1,921.04
Less devel countries	30	0	76	0	2,530.17	.00
Mutton goat & lamb-prep/pres(MT):						
World	129	228	506	645	3,922.43	2,828.16
Canada	0	35	0	81	.00	2,315.11
W Europe	0	0	0	0	.00	.00
Other W Europe	0	0	0	0	.00	.00
Iceland	0	0	0	0	.00	.00
Oceania	128	193	506	564	3,922.43	2,821.20
Australia	120	164	471	514	3,928.03	3,131.73
New Zealand	8	29	35	50	3,847.78	1,730.62
Developed countries	129	228	506	645	3,922.43	2,828.16
Horsemeat - fr or froz(MT):						
World	0	27	0	18	.00	682.70
Canada	0	27	0	18	.00	682.70
Latin America	0	0	0	0	.00	.00
Mexico	0	0	0	0	.00	.00
W Europe	0	0	0	0	.00	.00
EC	0	0	0	0	.00	.00
France	0	0	0	0	.00	.00
Developed countries	0	27	0	18	.00	682.70
Less devel countries	0	0	0	0	.00	.00
Variety meats - fr or froz(MT):						
World	5,248	5,876	5,620	6,588	1,070.93	1,122.93
Canada	3,863	3,629	3,729	3,672	940.84	959.08
Latin America	13	2	20	1	1,529.00	661.50
Central America	13	2	20	1	1,529.00	661.50
Honduras	13	2	20	1	1,529.00	661.50
S America	0	0	0	0	.00	.00
Brazil	0	0	0	0	.00	.00
W Europe	337	205	495	242	1,468.82	1,178.70
EC	230	61	385	58	1,328.17	950.02
Denmark	290	43	385	39	1,328.17	913.95
United Kingdom	0	0	0	0	.00	.00
Ireland	0	18	0	19	.00	1,036.17
France	0	0	0	0	.00	.00
Other W Europe	47	144	110	184	2,336.68	1,277.00
Iceland	36	37	107	77	2,965.28	2,088.86
Sweden	11	107	3	107	279.45	996.26
E Europe	3	5	5	8	1,685.00	1,557.60
Yugoslavia	3	5	5	8	1,685.00	1,557.60
Asia	0	1	1	2	.00	1,700.00
China (Taiwan)	0	0	1	0	.00	.00
Other E & S E Asia	0	1	0	2	.00	1,700.00
Thailand	0	1	0	2	.00	1,700.00
Oceania	932	1,625	1,371	2,666	1,470.79	1,460.64
Australia	803	1,418	1,208	2,124	1,504.95	1,497.53
New Zealand	129	407	162	542	1,258.21	1,332.08
Africa	0	9	0	8	.00	858.22
Sub-Sahara	0	9	0	8	.00	858.22
Mauritius	0	9	0	8	.00	858.22
Developed countries	5,232	5,859	5,594	6,580	1,068.25	1,123.03
Less devel countries	13	12	21	11	1,604.77	895.58
Cent plan countries	3	5	5	8	1,685.00	1,557.60
Other meats - fr or froz(MT):						
World	4,457	4,805	14,235	15,973	3,193.94	3,324.18
Canada	34	42	141	150	4,139.29	3,573.02
Latin America	23	0	80	0	3,487.96	.00
Mexico	1	0	2	0	2,409.00	.00
Caribbean	10	0	31	0	3,088.40	.00
Haiti	7	0	23	0	3,280.14	.00
Barbados	3	0	8	0	2,641.00	.00
S America	12	0	47	0	3,930.00	.00
Brazil	12	0	47	0	3,930.00	.00
Argentina	0	0	0	0	.00	.00
W Europe	142	298	800	1,042	5,634.04	3,495.71
EC	129	237	741	912	5,741.11	3,846.44
Denmark	0	0	0	0	.00	.00
United Kingdom	50	22	408	107	8,154.50	4,859.68
Ireland	0	0	0	0	.00	.00
Netherlands	30	13	131	56	4,354.80	4,274.00
Belgium-Luxembourg	48	174	182	643	3,999.46	3,684.34
France	1	22	10	72	10,260.00	3,265.41
Fed Rep Germany	0	6	0	34	.00	5,746.00
Other W Europe	13	61	58	130	4,571.61	2,133.06
Sweden	13	61	54	127	4,171.51	2,078.65
Norway	0	0	3	3	.00	.00
Switzerland	0	0	2	0	.00	.00
Asia	3,893	3,988	11,373	11,779	2,848.36	2,952.85
W Asia (Mideast)	0	3	0	10	.00	3,422.33

See footnotes at end of table.

Table 22--U.S. agricultural imports: Quantity, value, and unit value by commodity and country.
October-September 1983/84 and 1984/85--continued

Commodity and country	October-September					
	Quantity		Value (1,000 dol.)		Unit value (\$)	
	1983/84	1984/85	1983/84	1984/85	1983/84	1984/85
Other meats - fr or froz(MT):						
Bahrain	0	3	0	10	0.00	3,422.33
S Asia	3,008	3,114	9,605	10,052	3,193.17	3,228.12
India	1,484	1,876	4,197	5,662	2,827.97	3,018.32
Pakistan	0	0	0	0	.00	.00
Bangladesh	1,524	1,238	5,408	4,390	3,546.78	3,546.05
Japan	86	98	461	572	5,957.56	5,895.13
China (mainland)	817	677	982	816	1,201.98	1,205.48
China (Taiwan)	79	40	314	105	3,978.16	2,630.52
Other E & S E Asia	3	57	11	223	3,798.33	3,913.93
Thailand	3	13	11	29	9,709.67	2,217.46
Indonesia	0	37	0	155	.00	4,181.84
Philippines	0	0	0	0	.00	.00
S Korea	0	7	0	39	.00	5,607.28
Hong Kong	0	0	0	0	.00	.00
Oceania	237	334	1,770	2,626	7,466.86	7,863.50
Australia	4	20	17	51	4,354.00	2,528.10
New Zealand	233	314	1,752	2,576	7,520.30	8,203.34
Africa	28	142	71	376	2,536.39	2,644.74
Sub-Sahara	28	142	71	376	2,536.39	2,644.74
St Helena	28	142	71	376	2,536.39	2,644.74
Tanzania	0	0	0	0	.00	.00
Malawi	0	0	0	0	.00	.00
Developed countries	489	772	3,171	4,390	6,355.04	5,686.58
Less devel countries	3,141	3,356	10,082	10,767	3,209.87	3,208.14
Cent plan countries	817	677	882	816	1,201.98	1,205.49
Other meats & prods(MT):						
World	10,267	10,812	29,594	26,906	2,882.39	2,488.54
Canada	792	781	2,274	2,336	2,871.62	2,991.52
Latin America	1,196	486	6,751	2,429	5,644.61	4,997.66
Mexico	116	0	251	0	2,164.16	.00
Central America	0	0	0	0	.00	.00
Honduras	0	0	0	0	1,989.61	.00
Caribbean	13	0	26	0	3,000.00	.00
Bahamas	1	0	3	0	1,905.42	.00
Haiti	12	0	23	0	6,067.52	4,997.66
S America	1,067	486	6,474	2,429	.00	.00
Chile	0	0	0	0	.00	.00
Brazil	330	253	1,883	1,405	6,008.24	5,553.73
Uruguay	0	14	0	52	.00	3,724.57
Argentina	737	219	4,491	972	6,094.06	4,437.33
W Europe	7,894	8,712	19,361	19,643	2,452.62	2,254.66
EC	7,862	8,648	19,291	19,414	2,453.64	2,244.96
Denmark	6,257	6,725	13,908	13,952	2,222.72	2,074.61
United Kingdom	24	6	127	94	5,281.42	15,740.17
Netherlands	785	1,080	1,356	1,670	1,727.09	1,546.75
Belgium-Luxembourg	90	51	241	121	2,683.07	2,368.88
France	614	676	3,300	3,290	5,374.19	4,866.99
Fed Rep Germany	81	100	340	245	4,202.94	2,450.16
Italy	11	10	19	42	1,708.91	4,188.40
Greece	0	0	0	0	.00	.00
Other W Europe	32	64	70	228	2,201.94	3,564.94
Iceland	14	0	24	0	1,687.21	.00
Sweden	14	0	24	3	1,679.43	.00
Norway	2	2	8	7	3,989.00	3,338.50
Switzerland	2	2	15	12	7,675.50	5,849.00
Spain	0	0	0	0	.00	.00
Spain, incl Canary Is	0	60	0	206	.00	3,440.60
E Europe	100	260	165	394	1,645.55	1,515.91
Hungary	46	208	82	322	1,776.41	1,547.14
Poland	54	52	83	72	1,534.07	1,390.96
Romania	0	0	0	0	.00	.00
Asia	259	555	864	1,957	3,335.55	3,525.35
S Asia	15	0	70	0	4,672.07	.00
India	15	0	70	0	4,672.07	.00
Bangladesh	0	0	0	0	.00	.00
Japan	9	13	73	109	6,088.67	6,415.15
China (mainland)	1	1	10	4	9,809.00	4,193.00
China (Taiwan)	231	385	696	1,384	3,012.11	3,584.62
Other E & S E Asia	3	156	15	459	5,140.67	2,842.65
Thailand	1	96	8	265	7,744.00	2,965.76
Malaysia	0	0	0	2	.00	.00
Singapore	0	0	0	0	.00	.00
Indonesia	0	20	0	55	.00	2,727.50
Philippines	0	25	0	90	.00	3,595.04
Macao	0	9	0	6	.00	648.55
S Korea	0	0	0	0	.00	.00
Hong Kong	2	6	8	22	3,839.00	3,653.00
Oceania	25	18	176	148	7,045.56	8,194.78
Australia	19	18	165	146	8,701.37	8,108.94
New Zealand	6	0	11	2	1,802.17	.00
Africa	1	0	3	0	2,650.00	.00
N Africa	1	0	3	0	2,650.00	.00
Tunisia	1	0	3	0	2,650.00	.00
Developed countries	8,720	9,524	21,864	22,236	2,508.66	2,334.72
Less devel countries	1,446	1,027	7,535	4,272	5,210.86	4,159.53
Cent plan countries	101	261	174	368	1,726.38	1,526.16

See footnotes at end of table.

Table 22--U.S. agricultural imports: Quantity, value, and unit value by commodity and country.
October-September 1983/84 and 1984/85--continued

Commodity and country	October-September					
	Quantity		Value (1,000 dol.)		Unit value (\$)	
	1983/84	1984/85	1983/84	1984/85	1983/84	1984/85
Poultry and prods(NA):						
World	--	--	121,712	92,582	(1)	(1)
Canada	--	--	26,097	23,937	(1)	(1)
Latin America	--	--	627	333	(1)	(1)
Mexico	--	--	78	39	(1)	(1)
Central America	--	--	255	76	(1)	(1)
Guatemala	--	--	100	0	(1)	(1)
Costa Rica	--	--	11	16	(1)	(1)
Panama	--	--	145	61	(1)	(1)
Caribbean	--	--	0	2	(1)	(1)
Haiti	--	--	0	0	(1)	(1)
Dominican Republic	--	--	0	2	(1)	(1)
S America	--	--	294	216	(1)	(1)
Colombia	--	--	0	0	(1)	(1)
Venezuela	--	--	0	50	(1)	(1)
Peru	--	--	2	5	(1)	(1)
Bolivia	--	--	0	0	(1)	(1)
Brazil	--	--	0	0	(1)	(1)
Uruguay	--	--	286	160	(1)	(1)
Argentina	--	--	6	1	(1)	(1)
W Europe	--	--	53,846	30,432	(1)	(1)
EC	--	--	44,365	26,645	(1)	(1)
Denmark	--	--	2,049	8	(1)	(1)
United Kingdom	--	--	967	1,082	(1)	(1)
Ireland	--	--	0	0	(1)	(1)
Netherlands	--	--	1,309	156	(1)	(1)
Belgium-Luxembourg	--	--	166	204	(1)	(1)
France	--	--	26,295	16,658	(1)	(1)
Fed Rep Germany	--	--	11,339	6,458	(1)	(1)
Italy	--	--	237	80	(1)	(1)
Greece	--	--	0	0	(1)	(1)
Other W Europe	--	--	9,581	3,787	(1)	(1)
Iceland	--	--	10	133	(1)	(1)
Sweden	--	--	163	117	(1)	(1)
Norway	--	--	1	0	(1)	(1)
Finland	--	--	3,785	19	(1)	(1)
Austria	--	--	0	0	(1)	(1)
Switzerland	--	--	5,182	5,518	(1)	(1)
Azores	--	--	0	0	(1)	(1)
Spain	--	--	431	0	(1)	(1)
Spain, incl Canary Is	--	--	0	0	(1)	(1)
Portugal	--	--	7	0	(1)	(1)
Gibraltar	--	--	1	0	(1)	(1)
E Europe	--	--	6,477	3,746	(1)	(1)
German Dem Rep	--	--	333	0	(1)	(1)
Czechoslovakia	--	--	490	35	(1)	(1)
Hungary	--	--	3,013	2,509	(1)	(1)
Poland	--	--	934	261	(1)	(1)
Yugoslavia	--	--	623	0	(1)	(1)
Romania	--	--	1,083	941	(1)	(1)
Asia	--	--	33,088	33,457	(1)	(1)
W Asia (Mideast)	--	--	2,625	3,551	(1)	(1)
Israel	--	--	2,621	3,535	(1)	(1)
Saudi Arabia	--	--	0	16	(1)	(1)
United Arab Emir	--	--	4	0	(1)	(1)
S Asia	--	--	67	143	(1)	(1)
India	--	--	59	114	(1)	(1)
Pakistan	--	--	1	0	(1)	(1)
Bangladesh	--	--	28	29	(1)	(1)
Japan	--	--	39	1,105	(1)	(1)
China (mainland)	--	--	13,498	12,436	(1)	(1)
China (Taiwan)	--	--	3,931	6,735	(1)	(1)
Other E & S E Asia	--	--	12,909	9,487	(1)	(1)
Thailand	--	--	4,582	3,790	(1)	(1)
Singapore	--	--	6,187	3,761	(1)	(1)
Indonesia	--	--	26	15	(1)	(1)
Philippines	--	--	0	2	(1)	(1)
Macao	--	--	23	130	(1)	(1)
S Korea	--	--	89	0	(1)	(1)
Hong Kong	--	--	1,992	1,789	(1)	(1)
Oceania	--	--	58	20	(1)	(1)
Australia	--	--	58	12	(1)	(1)
New Zealand	--	--	0	8	(1)	(1)
Africa	--	--	1,420	1,256	(1)	(1)
Sub-Sahara	--	--	0	2	(1)	(1)
Sudan	--	--	0	10	(1)	(1)
Upper Volta	--	--	0	14	(1)	(1)
Liberia	--	--	0	19	(1)	(1)
Seychelles	--	--	0	0	(1)	(1)
Mauritius	--	--	0	0	(1)	(1)
Rep S Africa	--	--	1,420	1,130	(1)	(1)
Botswana	--	--	0	0	(1)	(1)
Swaziland	--	--	0	82	(1)	(1)
Developed countries	--	--	84,181	59,560	(1)	(1)
Less devel countries	--	--	17,557	16,841	(1)	(1)
Cent plan countries	--	--	19,974	16,182	(1)	(1)

See footnotes at end of table.

Table 22--U.S. agricultural imports: Quantity, value, and unit value by commodity and country, October-September 1983/84 and 1984/85--continued

Commodity and country	October-September					
	Quantity		Value (1,000 dol.)		Unit value (\$)	
	1983/84	1984/85	1983/84	1984/85	1983/84	1984/85
Poultry - live(NA):						
World	--	--	6,833	6,313	(1)	(1)
Canada	--	--	6,675	6,062	(1)	(1)
Latin America	--	--	77	39	(1)	(1)
Mexico	--	--	77	39	(1)	(1)
S America	--	--	0	0	(1)	(1)
Venezuela	--	--	0	0	(1)	(1)
Bolivia	--	--	0	0	(1)	(1)
Brazil	--	--	0	0	(1)	(1)
W Europe	--	--	52	169	(1)	(1)
EC	--	--	51	169	(1)	(1)
United Kingdom	--	--	19	27	(1)	(1)
Ireland	--	--	0	0	(1)	(1)
Netherlands	--	--	16	109	(1)	(1)
Belgium-Luxembourg	--	--	5	14	(1)	(1)
France	--	--	9	3	(1)	(1)
Fed Rep Germany	--	--	3	17	(1)	(1)
Greece	--	--	0	0	(1)	(1)
Other W Europe	--	--	0	0	(1)	(1)
Spain	--	--	0	0	(1)	(1)
Spain, incl Canary Is	--	--	0	0	(1)	(1)
E Europe	--	--	3	0	(1)	(1)
Yugoslavia	--	--	3	0	(1)	(1)
Asia	--	--	26	27	(1)	(1)
Japan	--	--	0	0	(1)	(1)
Other E & S E Asia	--	--	26	27	(1)	(1)
Thailand	--	--	0	11	(1)	(1)
Singapore	--	--	0	3	(1)	(1)
Indonesia	--	--	26	14	(1)	(1)
Africa	--	--	0	15	(1)	(1)
Sub-Sahara	--	--	0	15	(1)	(1)
Sudan	--	--	0	2	(1)	(1)
Liberia	--	--	0	14	(1)	(1)
Mauritius	--	--	0	0	(1)	(1)
Botswana	--	--	0	0	(1)	(1)
Developed countries	--	--	6,727	6,232	(1)	(1)
Less devel countries	--	--	104	82	(1)	(1)
Cent plan countries	--	--	3	0	(1)	(1)
Poultry meat(MT):						
World	1,538	2,399	6,639	7,940	4,316.76	3,309.64
Canada	1,018	1,584	2,856	3,239	2,803.55	2,041.25
W Europe	153	223	2,312	2,185	15,112.98	9,796.81
EC	152	148	2,260	2,027	14,870.66	13,698.20
United Kingdom	0	0	1	5	.00	.00
Netherlands	0	0	5	6	.00	.00
France	152	148	2,252	2,017	14,816.50	13,626.24
Fed Rep Germany	0	0	1	0	.00	.00
Italy	0	0	2	0	.00	.00
Other W Europe	1	75	52	157	51,946.00	2,098.36
Iceland	0	69	0	103	.00	1,488.33
Sweden	0	6	30	55	.00	9,102.17
Norway	0	0	1	0	.00	.00
Switzerland	0	0	12	0	.00	.00
Azores	0	0	0	0	.00	.00
Spain, incl Canary Is	0	0	0	0	.00	.00
Portugal	1	0	7	0	7,407.00	.00
Gibraltar	0	0	1	0	.00	.00
Asia	367	583	1,371	2,508	3,735.90	4,302.56
W Asia (Mideast)	365	583	1,363	2,504	3,733.56	4,294.46
Israel	365	583	1,363	2,504	3,733.56	4,294.46
S Asia	0	0	1	1	.00	.00
India	0	0	0	1	.00	.00
Pakistan	0	0	1	0	.00	.00
Japan	0	0	1	1	.00	.00
China (Taiwan)	0	0	1	0	.00	.00
Other E & S E Asia	2	0	6	2	2,836.00	.00
Thailand	0	0	0	0	.00	.00
Philippines	0	0	0	2	.00	.00
S Korea	2	0	6	0	2,836.00	.00
Oceania	0	9	0	13	.00	1,486.44
Australia	0	1	0	5	.00	5,316.00
New Zealand	0	8	0	8	.00	1,007.75
Developed countries	1,536	2,399	6,632	7,937	4,317.84	3,308.26
Less devel countries	2	0	7	3	3,482.50	.00
Eggs(NA):						
World	--	--	27,366	12,739	(1)	(1)
Canada	--	--	13,276	9,441	(1)	(1)
Latin America	--	--	541	286	(1)	(1)
Mexico	--	--	0	0	(1)	(1)
Central America	--	--	255	76	(1)	(1)
Guatemala	--	--	100	0	(1)	(1)
Costa Rica	--	--	11	16	(1)	(1)
Panama	--	--	145	61	(1)	(1)
S America	--	--	286	210	(1)	(1)
Colombia	--	--	0	0	(1)	(1)
Venezuela	--	--	0	50	(1)	(1)

See footnotes at end of table.

Table 22--U.S. agricultural imports: Quantity, value, and unit value by commodity and country, October-September 1983/84 and 1984/85--continued

Commodity and country	October-September					
	Quantity		Value (1,000 dol.)		Unit value (\$)	
	1983/84	1984/85	1983/84	1984/85	1983/84	1984/85
Eggs(NA):						
Uruguay	--	--	286	160	(1)	(1)
W Europe	--	--	8,732	414	(1)	(1)
EC	--	--	4,381	365	(1)	(1)
Denmark	--	--	11	8	(1)	(1)
United Kingdom	--	--	372	280	(1)	(1)
Ireland	--	--	0	0	(1)	(1)
Netherlands	--	--	857	7	(1)	(1)
Belgium-Luxembourg	--	--	23	0	(1)	(1)
France	--	--	1,486	50	(1)	(1)
Fed Rep Germany	--	--	1,597	1	(1)	(1)
Italy	--	--	31	18	(1)	(1)
Other W Europe	--	--	4,351	49	(1)	(1)
Iceland	--	--	0	30	(1)	(1)
Sweden	--	--	133	0	(1)	(1)
Finland	--	--	3,785	19	(1)	(1)
Switzerland	--	--	2	0	(1)	(1)
Spain	--	--	431	0	(1)	(1)
E Europe	--	--	1,595	0	(1)	(1)
German Dem Rep	--	--	333	0	(1)	(1)
Czechoslovakia	--	--	35	0	(1)	(1)
Hungary	--	--	666	0	(1)	(1)
Yugoslavia	--	--	540	0	(1)	(1)
Asia	--	--	3,159	2,592	(1)	(1)
W Asia (Mideast)	--	--	1,250	984	(1)	(1)
Israel	--	--	1,250	984	(1)	(1)
Japan	--	--	35	7	(1)	(1)
China (mainland)	--	--	939	717	(1)	(1)
China (Taiwan)	--	--	815	807	(1)	(1)
Other E & S E Asia	--	--	120	77	(1)	(1)
Thailand	--	--	10	16	(1)	(1)
Philippines	--	--	0	1	(1)	(1)
S Korea	--	--	0	0	(1)	(1)
Hong Kong	--	--	109	61	(1)	(1)
Oceania	--	--	58	7	(1)	(1)
Australia	--	--	58	7	(1)	(1)
Africa	--	--	5	0	(1)	(1)
Sub-Sahara	--	--	5	0	(1)	(1)
Rep S Africa	--	--	5	0	(1)	(1)
Developed countries	--	--	23,357	10,852	(1)	(1)
Less devel countries	--	--	1,476	1,170	(1)	(1)
Cent plan countries	--	--	2,593	717	(1)	(1)
Feathers & down - cruds(MT):						
World	9,403	7,983	80,874	65,590	8,600.83	8,216.20
Canada	718	437	3,190	4,601	4,442.38	10,528.46
Latin America	0	0	8	8	.00	.00
Mexico	0	0	0	0	.00	.00
Caribbean	0	0	0	2	.00	.00
Haiti	0	0	0	0	.00	.00
Dominican Republic	0	0	0	2	.00	.00
S America	0	0	8	6	.00	.00
Peru	0	0	2	5	.00	.00
Argentina	0	0	6	1	.00	.00
W Europe	4,145	3,242	42,850	27,664	10,337.76	8,533.03
EC	3,712	2,728	37,672	24,083	10,148.76	8,828.24
Denmark	31	0	2,038	0	65,748.42	.00
United Kingdom	80	126	576	770	7,188.88	6,109.48
Netherlands	309	22	432	34	1,397.75	1,536.32
Belgium-Luxembourg	120	162	136	190	1,128.31	1,171.12
France	1,454	961	24,548	16,589	16,883.13	17,261.78
Fed Rep Germany	1,714	1,456	9,738	6,440	5,681.41	4,422.85
Italy	4	1	205	62	51,164.00	61,833.00
Other W Europe	433	514	5,178	3,581	11,958.02	6,966.26
Iceland	0	0	10	0	.00	.00
Sweden	0	7	0	63	.00	8,947.28
Austria	0	0	0	0	.00	.00
Switzerland	433	507	5,168	3,518	11,935.38	6,838.91
Portugal	0	0	0	0	.00	.00
E Europe	505	447	4,878	3,746	9,661.73	8,361.38
Czechoslovakia	27	2	455	35	16,841.22	17,444.00
Hungary	238	178	2,327	2,509	9,777.89	14,095.89
Poland	75	120	934	261	12,454.07	2,178.02
Yugoslavia	4	0	80	0	20,076.25	.00
Romania	161	147	1,089	941	6,726.48	6,401.69
Asia	4,005	3,786	28,532	28,330	7,124.01	7,482.72
W Asia (Mideast)	0	7	12	63	.00	9,007.14
Israel	0	7	8	47	.00	6,765.14
Saudi Arabia	0	0	0	16	.00	.00
United Arab Emir	0	0	4	0	.00	.00
S Asia	11	22	86	141	7,856.82	6,427.00
India	2	6	59	112	29,439.00	18,740.17
Bangladesh	9	16	28	29	3,063.22	1,808.56
Japan	0	23	2	1,097	.00	47,689.56
China (mainland)	2,352	1,832	12,558	11,718	5,338.75	6,065.39
China (Taiwan)	891	1,238	3,115	5,928	3,486.51	4,785.23
Other E & S E Asia	751	553	12,757	9,381	16,886.20	16,652.57

See footnotes at end of table.

Table 22--U.S. agricultural imports: Quantity, value, and unit value by commodity and country, October-September 1983/84 and 1984/85--continued

Commodity and country	October-September					
	Quantity		Value (1,000 dol.)		Unit value (\$)	
	1983/84	1984/85	1983/84	1984/85	1983/84	1984/85
Feathers & down - crude(MT):						
Iceland	264	230	4,572	3,763	17,318.72	16,359.28
Singapore	235	215	6,187	3,759	26,326.55	17,483.34
Indonesia	0	0	0	2	.00	.00
Philippines	0	0	0	0	.00	.00
Macao	1	18	23	130	22,566.00	7,203.83
S Korea	31	0	92	0	2,978.87	.00
Hong Kong	220	100	1,883	1,728	8,558.38	17,283.05
Oceania	0	0	0	0	.00	.00
Australia	0	0	0	0	.00	.00
Africa	30	71	1,415	1,241	47,168.03	17,476.28
Sub-Sahara	30	71	1,415	1,241	47,168.03	17,476.28
Upper Volta	0	2	0	10	.00	4,950.00
Seychelles	0	9	0	19	.00	2,120.78
Rep S Africa	30	32	1,415	1,130	47,168.03	35,313.34
Swaziland	0	28	0	82	.00	2,821.50
Developed countries	4,893	3,741	47,465	34,539	9,700.57	9,232.63
Less devel countries	1,653	1,863	15,970	15,586	9,661.48	8,365.89
Cent plan countries	2,857	2,379	17,438	15,465	6,103.70	6,500.55
Dairy products(MT):						
World	382,002	418,283	757,363	763,435	1,982.62	1,825.16
Canada	88,653	85,363	45,118	63,159	508.84	662.30
Latin America	19,983	24,956	32,768	34,524	1,639.78	1,383.41
Mexico	2,891	3,354	6,545	6,567	2,264.00	1,957.98
Central America	1,578	6,389	1,325	1,856	838.87	280.53
Guatemala	12	5,031	32	791	2,652.82	157.17
El Salvador	24	11	68	46	2,821.08	4,188.36
Honduras	1	0	1	0	1,170.00	.00
Nicaragua	0	3	0	2	.00	500.00
Costa Rica	1,482	1,277	1,106	898	746.41	702.80
Panama	59	67	119	120	2,009.80	1,793.79
Caribbean	7,892	7,782	7,017	6,088	889.15	782.35
Bahamas	0	2,089	0	870	.00	416.45
Jamaica	68	129	189	298	2,734.71	2,309.60
Haiti	0	0	1	0	.00	.00
Dominican Republic	7,818	5,564	6,816	4,916	871.85	883.57
British Virgin Is	0	0	0	1	2,222.50	.00
Barbados	2	0	4	0	.00	.00
Trinidad-Tobago	0	0	0	0	.00	.00
Neth Antilles	3	0	7	3	2,294.67	.00
French W Indies	0	0	0	0	.00	.00
S America	7,622	7,431	17,980	20,013	2,345.83	2,693.15
Colombia	230	145	939	729	4,082.02	5,025.18
Venezuela	0	0	0	0	.00	.00
Suriname	0	0	0	0	.00	.00
Ecuador	5	152	7	57	1,456.00	377.74
Peru	28	28	235	33	8,407.64	1,162.93
Chile	13	18	37	72	2,844.77	3,877.78
Brazil	135	487	855	1,984	6,336.61	4,073.79
Paraguay	0	2	0	8	.00	3,782.00
Uruguay	314	1,168	608	1,475	1,936.30	1,263.18
Argentina	6,897	5,430	15,198	15,652	2,203.55	2,882.48
Falkland Is	0	1	0	4	.00	3,858.00
W Europe	146,473	166,082	404,321	415,697	2,760.38	2,502.96
EC	108,699	126,850	285,898	298,627	2,630.18	2,354.17
Denmark	20,216	21,132	53,180	57,089	2,630.59	2,701.53
United Kingdom	5,255	6,264	13,403	13,908	2,550.49	2,220.27
Ireland	18,222	28,122	43,827	59,976	2,405.15	2,132.69
Netherlands	13,884	14,916	30,973	29,576	2,230.85	1,982.83
Belgium-Luxembourg	3,185	7,076	2,975	5,621	934.03	794.40
France	18,545	18,383	54,400	49,668	2,933.41	2,701.87
Fed Rep Germany	15,010	11,544	37,343	28,159	2,487.89	2,439.24
Italy	12,880	17,506	45,895	50,595	3,563.26	2,873.72
Greece	1,502	1,807	3,902	4,036	2,598.08	2,233.33
Other W Europe	37,774	39,232	118,423	117,070	3,135.04	2,984.05
Iceland	570	784	1,022	1,522	1,783.31	1,941.91
Sweden	1,818	1,650	4,432	4,835	2,437.62	2,830.20
Norway	8,027	8,695	29,015	28,669	3,614.73	3,319.45
Finland	9,587	11,534	27,671	31,741	2,886.30	2,751.91
Austria	7,535	7,701	21,883	21,195	2,904.13	2,752.21
Switzerland	7,762	7,011	30,247	25,738	3,895.76	3,671.15
Azores	78	0	255	0	3,271.72	.00
Spain	392	0	489	0	1,247.70	.00
Spain, incl Canary Is	1,340	1,324	1,664	1,757	1,241.53	1,317.14
Portugal	665	583	1,743	1,519	2,621.38	2,776.40
Gibraltar	0	0	2	0	.00	.00
E Europe	7,661	6,752	14,279	10,385	1,863.83	1,538.07
German Dem Rep	18	58	41	67	2,269.84	1,147.03
Czechoslovakia	283	151	388	184	1,370.43	1,217.27
Hungary	556	729	1,039	1,200	1,869.03	1,646.54
Poland	3,341	3,791	5,108	4,474	1,528.88	1,180.08
Yugoslavia	169	192	375	434	2,227.13	2,260.20
Romania	2,352	979	5,000	1,952	2,125.80	1,983.75
Bulgaria	842	852	2,327	2,075	2,458.83	2,436.23
USSR, Est, Lat, Lith	132	100	185	124	1,397.75	1,239.18
Lithuania	0	0	0	0	.00	.00

See footnotes at end of table.

Table 22--U.S. agricultural imports: Quantity, value, and unit value by commodity and country, October-September 1983/84 and 1984/85--continued

Commodity and country	October-September					
	Quantity		Value (1,000 dol.)		Unit value (\$)	
	1983/84	1984/85	1983/84	1984/85	1983/84	1984/85
Dairy products(MT):						
USSR	132	100	185	124	1,397.75	1,239.18
Asia	32,729	32,540	84,065	71,890	2,568.51	2,209.27
W Asia (Mideast)	994	2,857	2,035	6,038	2,047.39	2,113.80
Turkey	18	24	29	45	1,635.55	1,867.85
Cyprus	70	81	266	319	3,786.94	3,804.67
Syria	1	10	6	17	6,490.00	1,720.30
Lebanon	198	121	239	186	1,730.42	1,641.01
Iran	0	955	0	2,136	.00	2,236.37
Israel	767	1,653	1,485	3,324	1,948.56	2,010.62
Jordan	0	3	0	10	.00	3,333.33
Saudi Arabia	0	0	0	1	.00	.00
United Arab Emir	0	0	0	1	.00	.00
S Asia	328	350	614	759	1,866.76	2,108.41
India	319	302	597	668	1,871.79	2,211.64
Pakistan	10	56	17	91	1,706.70	1,570.90
Sri Lanka	0	0	0	0	.00	.00
Japan	19,304	14,370	62,796	44,230	3,253.02	3,077.85
China (mainland)	434	491	952	956	2,193.40	1,952.05
China (Taiwan)	3,740	3,904	6,046	6,170	1,616.48	1,560.42
Other E & S E Asia	7,928	10,558	11,622	13,733	1,465.90	1,300.71
Thailand	2,790	4,813	4,068	5,148	1,458.22	1,068.71
Malaysia	46	29	49	40	1,071.98	1,392.76
Singapore	74	170	88	214	1,182.76	1,260.80
Indonesia	7	0	28	0	4,025.00	.00
Philippines	1,175	1,253	1,762	1,889	1,499.33	1,507.61
Macao	0	34	4	136	.00	4,010.03
S Korea	2,858	3,802	3,639	5,076	1,230.08	1,335.21
Hong Kong	878	457	1,984	1,228	2,259.75	2,866.80
Oceania	85,859	82,058	176,213	167,228	2,049.86	1,816.55
Australia	15,069	12,658	28,882	19,175	1,916.52	1,513.63
Norfolk Is	0	0	0	0	.00	.00
New Zealand	70,774	79,317	147,142	147,843	2,078.04	1,865.21
Cook Is	15	0	33	0	2,187.47	.00
W Samoa	80	71	105	106	1,308.24	1,486.88
New Caledonia	19	0	46	0	2,433.85	.00
Fiji	2	2	5	4	2,382.50	2,178.50
Tonga	0	0	0	0	.00	.00
Africa	412	432	415	428	1,006.14	991.52
N Africa	15	0	41	0	2,755.93	.00
Morocco	10	0	35	0	3,470.50	.00
Tunisia	0	0	0	0	.00	.00
Egypt	5	0	7	0	1,326.80	.00
Sub-Sahara	397	432	373	428	940.03	991.52
Sudan	0	17	0	12	.00	733.29
Cameroon	0	1	0	6	.00	5,825.00
Mali	0	20	0	35	.00	1,770.35
Ivory Coast	2	15	2	17	1,210.50	1,131.73
Ghana	0	0	0	0	.00	.00
Niger	0	26	0	25	.00	950.08
Upper Volta	8	0	8	0	1,181.00	.00
Angola	0	0	0	0	.00	.00
Guinea-Bissau	0	0	0	0	.00	.00
Kenya	4	7	18	12	4,422.25	1,575.86
Mauritius	0	1	0	1	.00	1,379.00
Mozambique	105	22	100	57	955.46	2,577.41
Rep S Africa	113	137	176	188	1,553.38	1,227.20
Namibia	0	15	0	20	.00	1,341.87
Swaziland	165	171	66	75	398.93	435.87
Malawi	0	0	2	0	.00	.00
Developed countries	341,153	369,580	689,931	693,665	2,022.35	1,876.93
Less devel countries	32,622	41,350	52,017	58,273	1,594.55	1,409.25
Cent plan countries	8,227	7,343	15,415	11,467	1,873.74	1,561.68
Milk & cream, fr or dried(MT):						
World	15,887	16,410	14,952	14,916	941.79	908.94
Canada	4,784	4,979	4,407	3,836	921.24	770.49
Latin America	1	29	1	32	1,464.00	1,094.83
Caribbean	0	29	1	32	.00	1,094.83
Jamaica	0	29	1	32	.00	1,094.83
Barbados	0	0	0	0	.00	.00
S America	1	0	0	0	473.00	.00
Brazil	1	0	0	0	473.00	.00
W Europe	3,724	3,647	2,873	2,406	771.41	659.60
EC	3,705	3,574	2,858	2,353	771.50	658.50
Denmark	51	22	35	15	686.80	664.91
United Kingdom	0	0	4	0	.00	.00
Ireland	0	0	0	0	.00	.00
Netherlands	2,677	2,219	2,357	1,598	880.45	720.31
Belgium-Luxembourg	42	0	16	0	388.12	.00
France	3	0	3	0	1,008.00	.00
Fed Rep Germany	285	894	182	565	638.30	632.25
Italy	647	439	251	175	403.13	389.21
Other W Europe	19	73	14	52	755.00	713.49
Sweden	0	0	0	0	.00	.00
Switzerland	19	73	14	52	755.00	713.49
E Europe	0	38	0	24	.00	627.89

See footnotes at end of table.

Table 22--U.S. agricultural imports: Quantity, value, and unit value by commodity and country, October-September 1983/84 and 1984/85--continued

Commodity and country	October-September					
	Quantity		Value (1,000 dol.)		Unit value (\$)	
	1983/84	1984/85	1983/84	1984/85	1983/84	1984/85
Milk & cream, fr or dried(MT):						
German Dem Rep	0	38	0	24	0.00	627.89
Czechoslovakia	0	0	0	0	.00	.00
Yugoslavia	0	0	0	0	.00	.00
USSR, Est. Lat. Lith	0	0	0	0	.00	.00
USSR	0	0	0	0	.00	.00
Asia	161	0	84	0	520.97	.00
Japan	161	0	83	0	518.57	.00
Other E & S E Asia	0	0	0	0	.00	.00
Thailand	0	0	0	0	.00	.00
Malaysia	0	0	0	0	.00	.00
Philippines	0	0	0	0	.00	.00
Hong Kong	0	0	0	0	.00	.00
Oceania	7,217	7,717	7,597	8,616	1,052.64	1,116.80
Australia	676	706	557	510	823.26	722.96
New Zealand	6,541	7,011	7,040	8,108	1,076.34	1,156.46
Developed countries	15,886	16,343	14,960	14,860	941.73	909.27
Less devel countries	1	29	2	32	1,850.00	1,084.83
Cent plan countries	0	38	0	24	.00	627.89
Butter & butterfat mixtures(MT):						
World	763	860	1,862	1,956	2,439.73	2,274.45
Canada	40	78	70	120	1,753.72	1,533.91
Latin America	44	1	85	5	1,939.98	5,228.00
Caribbean	5	0	11	4	2,153.80	.00
Bahamas	0	0	0	0	.00	.00
Barbados	2	0	4	1	1,942.50	.00
Neth Antilles	3	0	7	3	2,294.67	.00
S America	39	1	75	1	1,912.56	1,092.00
Argentina	39	1	75	1	1,912.56	1,092.00
W Europe	439	537	1,049	1,185	2,389.48	2,206.91
EC	391	479	982	1,115	2,511.18	2,328.06
Denmark	131	175	305	383	2,324.99	2,188.70
United Kingdom	161	54	410	172	2,547.89	3,167.91
Ireland	16	162	31	283	1,936.56	1,748.30
Netherlands	0	1	0	3	.00	2,700.00
Belgium-Luxembourg	0	5	0	12	.00	2,483.80
France	22	27	86	91	3,926.95	3,385.37
Fed Rep Germany	51	55	149	170	2,448.33	3,094.94
Italy	0	0	0	0	.00	.00
Other W Europe	48	58	67	70	1,398.13	1,206.43
Sweden	0	3	0	6	.00	2,042.33
Norway	28	32	36	29	1,299.18	916.31
Finland	20	23	31	35	1,536.65	1,501.04
Switzerland	0	0	0	0	.00	.00
Asia	0	1	0	3	.00	2,816.00
Other E & S E Asia	0	1	0	3	.00	2,816.00
Indonesia	0	0	0	0	.00	.00
Hong Kong	0	1	0	3	.00	2,816.00
Oceania	240	243	657	643	2,737.59	2,647.01
New Zealand	240	243	657	643	2,737.59	2,647.01
Developed countries	719	858	1,776	1,948	2,470.31	2,270.37
Less devel countries	44	2	85	8	1,939.98	4,022.00
Cheese(MT):						
World	138,703	134,714	388,665	364,097	2,802.14	2,702.74
Canada	1,726	1,815	5,451	5,493	3,158.02	3,026.66
Latin America	5,093	3,596	12,394	11,048	2,439.51	3,072.22
Mexico	0	0	0	0	.00	.00
Central America	7	5	39	38	5,627.00	7,539.40
Guatemala	0	0	3	4	.00	.00
El Salvador	7	5	36	34	5,127.71	6,736.40
Caribbean	10	16	34	49	3,424.50	3,047.81
Jamaica	10	11	34	38	3,424.50	3,485.00
Dominican Republic	0	5	0	10	.00	2,064.00
Neth Antilles	0	0	0	0	.00	.00
S America	5,076	3,575	12,320	10,961	2,427.15	3,066.08
Colombia	0	18	0	32	.00	1,779.44
Suriname	0	0	0	0	.00	.00
Peru	0	0	0	0	.00	.00
Chile	0	0	0	0	.00	.00
Brazil	0	22	0	63	.00	2,870.73
Paraguay	0	2	0	8	.00	3,782.00
Uruguay	0	0	0	0	.00	.00
Argentina	5,076	3,532	12,320	10,855	2,427.06	3,073.22
Falkland Is	0	1	0	4	.00	3,858.00
W Europe	95,694	101,345	299,302	295,893	3,127.70	2,919.66
EC	62,569	66,188	190,551	187,780	3,045.46	2,836.64
Denmark	17,789	17,660	47,136	48,463	2,649.72	2,744.22
United Kingdom	1,281	2,162	4,435	6,106	3,461.79	2,824.27
Ireland	411	726	1,399	1,737	3,403.68	2,392.61
Netherlands	6,659	7,512	18,377	18,499	2,759.76	2,462.58
Belgium-Luxembourg	1,016	1,455	1,969	3,144	1,938.22	2,160.90
France	11,862	12,316	40,548	38,557	3,418.42	3,130.68
Fed Rep Germany	12,035	8,328	32,145	23,064	2,670.93	2,769.40
Italy	10,539	14,962	41,531	45,273	3,940.73	3,025.88
Greece	977	1,077	3,010	2,937	3,081.01	2,726.72
Other W Europe	33,125	35,147	108,751	108,113	3,283.03	3,076.02

See footnotes at end of table.

Table 22--U.S. agricultural imports: Quantity, value, and unit value by commodity and country, October-September 1983/84 and 1984/85--continued

Commodity and country	October-September					
	Quantity		Value (1,000 dol.)		Unit value (\$)	
	1983/84	1984/85	1983/84	1984/85	1983/84	1984/85
Cheese(MT):						
Iceland	570	750	1,022	1,476	1,793.31	1,968.38
Sweden	1,444	1,321	3,638	3,221	2,519.43	2,438.46
Norway	6,864	7,659	26,553	26,748	3,857.16	3,492.36
Finland	9,548	11,491	27,586	31,686	2,888.21	2,757.47
Austria	7,506	7,458	21,813	20,652	2,806.09	2,769.09
Switzerland	6,471	5,885	26,137	22,621	4,039.15	3,843.89
Azores	74	0	252	0	3,400.46	.00
Spain	1	0	11	0	10,633.00	.00
Spain, incl Canary Is	13	28	79	132	6,097.61	4,728.18
Portugal	614	555	1,657	1,576	2,698.36	2,838.82
Gibraltar	0	0	2	0	.00	.00
E Europe	5,414	3,998	10,937	7,450	2,020.10	1,863.42
German Dem Rep	0	0	0	0	.00	.00
Czechoslovakia	283	151	388	184	1,370.43	1,217.27
Hungary	556	727	1,039	1,198	1,868.03	1,648.48
Poland	1,214	1,152	2,005	1,714	1,651.42	1,487.43
Yugoslavia	112	150	256	349	2,279.72	2,329.72
Romania	2,347	975	4,954	1,846	2,127.69	1,996.26
Bulgaria	902	843	2,256	2,058	2,501.07	2,441.71
USSR, Est, Lat, Lith	0	0	0	0	.00	.00
Lithuania	0	0	0	0	.00	.00
Asia	719	1,180	1,480	2,306	2,058.20	1,954.44
W Asia (Mideast)	684	1,146	1,363	2,167	1,993.31	1,891.30
Turkey	9	21	16	43	1,741.44	2,030.09
Cyprus	70	90	262	316	3,743.56	3,516.01
Lebanon	1	0	2	0	1,856.00	.00
Iran	0	0	0	0	.00	.00
Israel	604	1,032	1,084	1,797	1,784.45	1,741.03
Jordan	0	3	0	10	.00	3,333.33
S Asia	19	0	47	0	2,447.42	.00
India	19	0	47	0	2,447.42	.00
Japan	12	0	56	1	4,637.50	.00
China (mainland)	0	0	0	2	.00	.00
China (Taiwan)	4	0	14	0	3,568.00	.00
Other E & S E Asia	0	34	0	136	.00	4,010.03
Philippines	0	0	0	0	.00	.00
Malaysia	0	34	0	136	.00	4,010.03
Hong Kong	0	0	0	0	.00	.00
Oceania	29,973	22,743	58,970	41,850	1,967.43	1,847.12
Australia	3,881	3,769	7,092	5,609	1,827.34	1,488.26
New Zealand	26,092	18,974	51,878	36,241	1,988.26	1,910.01
Africa	84	37	132	58	1,567.89	1,555.19
N Africa	0	0	0	0	.00	.00
Egypt	0	0	0	0	.00	.00
Sub-Sahara	84	37	132	58	1,567.89	1,555.19
Kenya	0	3	0	6	.00	2,874.33
Mauritius	0	1	0	1	.00	1,379.00
Rep S Africa	84	33	132	48	1,567.89	1,440.61
Developed countries	128,093	126,968	364,994	345,081	2,849.44	2,717.86
Less devel countries	5,198	3,748	12,734	11,565	2,450.77	3,085.57
Cent plan countries	5,414	3,998	10,937	7,452	2,020.10	1,863.81
Caseln & mixtures(MT):						
World	82,652	108,110	189,256	212,777	2,289.79	1,968.15
Canada	40	213	103	502	2,583.70	2,357.68
Latin America	459	1,168	961	1,475	2,094.37	1,263.18
S America	459	1,168	961	1,475	2,094.37	1,263.18
Brazil	15	0	32	0	2,100.00	.00
Uruguay	314	1,168	608	1,475	1,936.30	1,263.18
Argentina	130	0	322	0	2,475.51	.00
W Europe	33,550	43,831	78,859	92,211	2,350.49	2,103.77
EC	32,445	42,823	76,430	90,250	2,355.67	2,107.51
Denmark	2,162	3,008	5,312	6,753	2,456.93	2,245.00
United Kingdom	2,471	3,265	6,037	5,973	2,443.13	1,829.34
Ireland	17,273	26,508	41,083	57,286	2,378.48	2,161.07
Netherlands	3,358	3,370	9,036	7,754	2,691.43	2,300.83
Belgium-Luxembourg	38	149	71	293	1,866.05	1,964.16
France	6,113	5,544	12,850	10,196	2,102.06	1,839.18
Fed Rep Germany	1,030	945	2,039	1,928	1,979.53	2,041.56
Italy	0	34	0	66	.00	1,944.68
Other W Europe	1,105	1,008	2,428	1,961	2,198.16	1,845.22
Iceland	0	34	0	46	.00	1,357.97
Sweden	0	20	0	40	.00	1,889.20
Norway	1,087	934	2,377	1,855	2,186.62	1,886.05
Finland	18	20	52	20	2,895.33	893.16
Austria	0	0	0	0	.00	.00
Switzerland	0	0	0	0	.00	.00
E Europe	2,176	2,664	3,199	2,812	1,470.18	1,055.56
German Dem Rep	18	20	41	43	2,269.94	2,133.40
Poland	2,119	2,639	3,088	2,760	1,457.34	1,045.93
Bulgaria	39	5	70	9	1,798.46	1,821.40
USSR, Est, Lat, Lith	132	100	185	124	1,397.75	1,239.18
USSR	132	100	185	124	1,397.75	1,239.18
Asia	0	1,384	0	3,072	.00	2,212.80
W Asia (Mideast)	0	1,353	0	3,029	.00	2,238.84
Iran	0	942	0	2,097	.00	2,226.52

See footnotes at end of table.

Table 22--U.S. agricultural imports: Quantity, value, and unit value by commodity and country, October-September 1983/84 and 1984/85--continued

Commodity and country	October-September					
	Quantity		Value (1,000 dol.)		Unit value (\$)	
	1983/84	1984/85	1983/84	1984/85	1983/84	1984/85
Casein & mixtures(MT):						
Israel	0	411	0	932	0.00	2,267.05
Japan	0	18	0	24	.00	1,333.94
China (mainland)	0	13	0	16	.00	1,258.92
China (Taiwan)	0	0	0	3	.00	.00
Oceania	46,190	58,603	105,848	112,367	2,291.58	1,917.43
Australia	8,315	6,204	18,254	10,892	2,195.26	1,755.63
Norfolk Is	0	0	0	0	.00	.00
New Zealand	37,841	52,399	87,516	101,475	2,312.72	1,936.58
Cook Is	15	0	33	0	2,187.47	.00
New Caledonia	19	0	46	0	2,433.95	.00
Africa	105	147	100	214	955.46	1,454.11
Sub-Sahara	105	147	100	214	955.46	1,454.11
Mali	0	20	0	35	.00	1,770.35
Mozambique	105	22	100	57	955.46	2,577.41
Rep S Africa	0	90	0	102	.00	1,127.97
Namibia	0	15	0	20	.00	1,341.87
Developed countries	79,746	103,166	184,732	206,137	2,316.50	1,998.11
Less devel countries	598	2,167	1,141	3,688	1,908.02	1,701.75
Cent plan countries	2,308	2,777	3,384	2,952	1,466.03	1,063.12
Other dairy prods(MT):						
World	143,997	158,189	162,619	169,689	1,129.32	1,072.70
Canada	82,063	88,278	35,088	53,207	427.57	602.72
Latin America	14,386	20,162	19,326	21,964	1,343.37	1,089.39
Mexico	2,891	3,354	6,545	6,567	2,264.00	1,957.98
Central America	1,571	6,384	1,286	1,819	816.64	284.85
Guatemala	12	5,031	28	787	2,361.67	156.38
El Salvador	17	6	32	13	1,871.29	2,083.33
Honduras	1	0	1	0	1,170.00	.00
Nicaragua	0	3	0	2	.00	500.00
Costa Rica	1,482	1,277	1,106	898	746.41	702.90
Panama	59	67	119	120	2,009.80	1,793.79
Caribbean	7,877	7,737	6,971	6,004	885.00	775.96
Bahamas	0	2,089	0	870	.00	416.45
Jamaica	59	89	153	228	2,601.00	2,556.92
Haiti	0	0	1	0	.00	.00
Dominican Republic	7,818	5,559	6,816	4,906	871.85	882.51
British Virgin Is	0	0	0	0	.00	.00
Barbados	0	0	1	0	.00	.00
Trinidad-Tobago	0	0	0	0	.00	.00
Neth Antilles	0	0	0	0	.00	.00
French W Indies	0	0	0	0	.00	.00
S America	2,047	2,687	4,523	7,575	2,209.71	2,819.17
Colombia	230	127	939	697	4,082.02	5,485.20
Venezuela	0	0	0	0	.00	.00
Suriname	0	0	0	0	.00	.00
Ecuador	5	152	7	57	1,456.00	377.74
Peru	28	28	235	33	8,407.64	1,162.93
Chile	13	18	37	72	2,808.15	3,977.78
Brazil	119	465	823	1,921	6,919.91	4,130.71
Uruguay	0	0	0	0	.00	.00
Argentina	1,852	1,697	2,482	4,796	1,502.27	2,528.28
W Europe	13,066	16,722	22,238	24,003	1,702.01	1,435.40
EC	9,588	13,776	15,076	17,128	1,572.24	1,243.34
Denmark	83	267	393	1,475	4,729.07	5,525.39
United Kingdom	1,342	783	2,517	1,657	1,875.37	2,115.88
Ireland	522	726	1,313	669	2,515.60	922.15
Netherlands	1,190	1,814	1,201	1,722	1,009.28	948.37
Belgium-Luxembourg	2,089	5,467	918	2,172	439.67	397.29
France	545	496	911	823	1,672.37	1,659.68
Fed Rep Germany	1,598	1,322	2,828	2,430	1,768.91	1,838.28
Italy	1,694	2,171	4,102	5,080	2,421.61	2,340.02
Greece	525	730	682	1,099	1,689.40	1,505.41
Other W Europe	3,477	2,946	7,162	6,875	2,059.87	2,339.53
Sweden	374	306	794	1,568	2,121.73	5,123.22
Norway	28	10	50	31	1,768.57	3,117.80
Finland	1	0	2	0	1,972.00	.00
Austria	29	243	70	543	2,398.59	2,233.97
Switzerland	1,272	1,053	4,095	3,065	3,219.30	2,910.80
Azores	4	0	4	0	890.00	.00
Spain	391	0	476	0	1,223.18	.00
Spain, incl Canary Is	1,327	1,306	1,584	1,625	1,183.96	1,244.01
Portugal	51	28	86	43	1,684.72	1,539.18
Gibraltar	0	0	0	0	.00	.00
E Europe	71	52	143	98	2,012.65	1,908.75
German Dem Rep	0	0	0	0	.00	.00
Hungary	0	2	0	2	.00	941.50
Poland	8	0	15	0	1,887.00	.00
Yugoslavia	57	42	121	85	2,123.79	2,011.90
Romania	6	4	6	6	1,236.00	1,380.50
Bulgaria	1	4	1	7	566.00	1,837.50
USSR, Est, Lat, Lith	0	0	0	0	.00	.00
USSR	0	0	0	0	.00	.00
Asia	31,849	29,975	82,501	66,508	2,590.37	2,218.79
W Asia (Mideast)	310	358	672	843	2,166.61	2,353.52
Turkey	9	3	14	3	1,531.67	890.00

See footnotes at end of table.

Table 22--U.S. agricultural imports: Quantity, value, and unit value by commodity and country, October-September 1983/84 and 1984/85--continued

Commodity and country	October-September					
	Quantity		Value (1,000 dol.)		Unit value (\$)	
	1983/84	1984/85	1983/84	1984/85	1983/84	1984/85
Other dairy prods(MT):						
Cyprus	0	1	4	2	0.00	2,484.00
Syria	1	10	6	17	6,490.00	1,720.30
Lebanon	137	121	237	186	1,729.50	1,541.01
Iran	0	13	0	37	.00	2,826.00
Israel	163	210	411	595	2,519.61	2,833.58
Saudi Arabia	0	0	0	1	.00	.00
United Arab Emir	0	0	0	1	.00	.00
S Asia	310	360	568	759	1,831.18	2,108.31
India	300	302	551	668	1,835.33	2,211.64
Pakistan	10	58	17	91	1,706.70	1,570.80
Sri Lanka	0	0	0	0	.00	.00
Japan	19,131	14,352	62,657	44,205	3,275.16	3,080.07
China (mainland)	434	478	952	941	2,193.40	1,967.61
China (Taiwan)	3,736	3,804	6,031	6,167	1,614.31	1,579.74
Other E & S E Asia	7,926	10,523	11,621	13,594	1,465.86	1,291.82
Thailand	2,790	4,813	4,068	5,149	1,458.22	1,069.71
Malaysia	46	29	48	40	1,063.59	1,392.76
Singapore	74	170	88	214	1,182.76	1,260.80
Indonesia	7	0	28	0	4,025.00	.00
Philippines	1,175	1,253	1,762	1,889	1,489.33	1,507.61
Macao	0	0	4	0	.00	.00
S Korea	2,958	3,802	3,639	5,076	1,230.09	1,335.21
Hong Kong	878	456	1,984	1,225	2,259.75	2,686.52
Oceania	2,339	2,752	3,140	3,750	1,342.64	1,362.72
Australia	2,197	1,989	2,980	2,163	1,356.19	1,087.56
New Zealand	80	690	51	1,476	857.35	2,139.74
W Samoa	80	71	105	106	1,308.24	1,496.89
Fiji	2	2	5	4	2,392.50	2,178.50
Tonga	0	0	0	0	.00	.00
Africa	223	248	183	157	818.40	633.22
N Africa	15	0	41	0	2,755.93	.00
Morocco	10	0	35	0	3,470.50	.00
Tunisia	0	0	0	0	.00	.00
Egypt	5	0	7	0	1,326.80	.00
Sub-Sahara	208	248	141	157	678.68	633.22
Sudan	0	17	0	12	.00	733.29
Cameroon	0	1	0	6	.00	5,925.00
Ivory Coast	2	15	2	17	1,210.50	1,131.73
Ghana	0	0	0	0	.00	.00
Niger	0	26	0	25	.00	860.08
Upper Volta	8	0	9	0	1,181.00	.00
Angola	0	0	0	0	.00	.00
Guinea-Bissau	0	0	0	0	.00	.00
Kenya	4	4	18	3	4,422.25	777.00
Rep S Africa	29	14	44	19	1,511.34	1,362.07
Swaziland	165	171	66	75	398.83	435.87
Malawi	0	0	2	0	.00	.00
Developed countries	116,709	122,255	123,469	125,669	1,057.92	1,027.92
Less devel countries	26,783	35,404	38,055	42,881	1,420.86	1,214.00
Cent plan countries	505	530	1,095	1,040	2,167.99	1,961.83
Fats, oils, & greases(MT):						
World	18,172	20,828	13,074	17,760	719.45	848.61
Canada	7,373	9,203	4,129	4,679	559.99	508.39
Latin America	702	95	472	76	672.15	803.03
Mexico	647	22	429	23	663.28	1,038.68
Caribbean	2	6	4	9	2,097.50	1,499.33
Dominican Republic	0	0	1	0	.00	.00
Barbados	2	6	4	9	1,847.50	1,499.33
S America	53	67	39	44	726.72	663.30
Brazil	28	48	8	23	300.86	481.52
Argentina	25	19	30	21	1,203.68	1,122.53
W Europe	4,411	6,684	4,078	7,572	924.46	1,132.90
EC	3,394	5,855	3,257	7,070	959.56	1,207.47
Denmark	40	28	35	20	864.22	716.82
United Kingdom	532	528	386	578	724.63	1,097.00
Ireland	0	0	0	0	.00	.00
Netherlands	1,180	1,882	1,277	3,551	1,072.89	1,886.58
Belgium-Luxembourg	158	46	44	60	275.99	1,307.48
France	95	62	185	77	1,843.36	1,238.48
Fed Rep Germany	679	2,526	659	1,937	970.13	766.64
Italy	700	783	672	846	959.35	1,081.04
Greece	0	0	1	0	.00	.00
Other W Europe	1,017	828	821	503	807.32	606.20
Sweden	166	47	184	66	1,166.60	1,403.55
Norway	811	749	576	410	710.27	548.01
Switzerland	0	0	1	0	.00	.00
Spain	1	0	12	0	12,448.00	.00
Spain, incl Canary Is	39	33	38	26	970.69	783.24
E Europe	16	105	18	148	1,112.38	1,385.87
Yugoslavia	16	81	18	115	1,112.38	1,258.86
Bulgaria	0	14	0	31	.00	2,211.43
USSR, Est, Lat, Lith	0	62	0	37	.00	600.64
USSR	0	62	0	37	.00	600.64
Asia	4,003	2,089	3,826	2,937	955.81	1,406.08
W Asia (Mideast)	0	0	0	4	.00	.00

See footnotes at end of table.

Table 22--U.S. agricultural imports: Quantity, value, and unit value by commodity and country, October-September 1983/84 and 1984/85--continued

Commodity and country	October-September					
	Quantity		Value (1,000 dol.)		Unit value (\$)	
	1983/84	1984/85	1983/84	1984/85	1983/84	1984/85
Fats, oils, & greases(MT):						
Israel	0	0	0	4	0.00	0.00
Yemen (Sena)	0	0	0	0	.00	.00
S Asia	0	5	16	16	.00	3,126.60
India	0	0	16	10	.00	.00
Pakistan	0	5	0	6	.00	1,136.40
Japan	742	1,260	1,549	2,239	2,088.08	1,777.21
China (mainland)	0	60	0	41	.00	690.95
China (Taiwan)	450	463	287	448	636.77	967.29
Other E & S E Asia	2,811	301	1,974	190	702.29	628.79
Malaysia	2,811	271	1,974	173	702.19	636.74
Indonesia	0	30	0	17	.00	567.00
Philippines	0	0	0	0	.00	.00
Oceania	1,667	2,642	551	2,269	330.81	858.88
Australia	1,305	2,259	406	2,002	310.87	888.42
New Zealand	362	383	146	267	402.68	697.18
Africa	0	48	0	43	.00	893.08
Sub-Sahara	0	48	0	43	.00	893.08
Rep S Africa	0	32	0	27	.00	829.00
Namibia	0	16	0	16	.00	1,021.25
Developed countries	14,193	19,821	10,307	16,790	726.23	847.07
Less devel countries	3,863	880	2,749	746	693.57	847.37
Cent plan countries	16	227	18	224	1,112.38	987.72
Hides & skins(NA):						
World	--	--	216,411	239,846	(1)	(1)
Canada	--	--	52,684	58,376	(1)	(1)
Latin America	--	--	2,573	4,102	(1)	(1)
Mexico	--	--	60	20	(1)	(1)
Central America	--	--	363	317	(1)	(1)
Honduras	--	--	180	58	(1)	(1)
Costa Rica	--	--	0	214	(1)	(1)
Panama	--	--	184	45	(1)	(1)
Caribbean	--	--	185	601	(1)	(1)
Jamaica	--	--	0	3	(1)	(1)
Haiti	--	--	170	535	(1)	(1)
Dominican Republic	--	--	15	37	(1)	(1)
Antigua	--	--	0	26	(1)	(1)
S America	--	--	1,964	3,164	(1)	(1)
Colombia	--	--	77	13	(1)	(1)
Venezuela	--	--	0	27	(1)	(1)
Suriname	--	--	0	0	(1)	(1)
Peru	--	--	13	8	(1)	(1)
Bolivia	--	--	9	89	(1)	(1)
Chile	--	--	247	139	(1)	(1)
Brazil	--	--	461	856	(1)	(1)
Paraguay	--	--	74	75	(1)	(1)
Uruguay	--	--	148	77	(1)	(1)
Argentina	--	--	935	1,879	(1)	(1)
W Europe	--	--	114,847	129,831	(1)	(1)
EC	--	--	52,478	66,643	(1)	(1)
Denmark	--	--	38,816	46,978	(1)	(1)
United Kingdom	--	--	3,320	5,728	(1)	(1)
Ireland	--	--	758	842	(1)	(1)
Netherlands	--	--	3,709	4,852	(1)	(1)
Belgium-Luxembourg	--	--	104	93	(1)	(1)
France	--	--	2,141	3,985	(1)	(1)
Fed Rep Germany	--	--	2,744	3,118	(1)	(1)
Italy	--	--	615	910	(1)	(1)
Greece	--	--	269	136	(1)	(1)
Other W Europe	--	--	62,369	63,188	(1)	(1)
Iceland	--	--	5	5	(1)	(1)
Sweden	--	--	11,491	8,868	(1)	(1)
Norway	--	--	8,331	6,713	(1)	(1)
Finland	--	--	42,232	47,954	(1)	(1)
Austria	--	--	0	0	(1)	(1)
Switzerland	--	--	205	429	(1)	(1)
Spain	--	--	16	0	(1)	(1)
Spain, incl Canary Is	--	--	89	207	(1)	(1)
Portugal	--	--	0	13	(1)	(1)
E Europe	--	--	1,032	1,489	(1)	(1)
German Dem Rep	--	--	200	1,009	(1)	(1)
Czechoslovakia	--	--	0	34	(1)	(1)
Hungary	--	--	403	159	(1)	(1)
Poland	--	--	185	119	(1)	(1)
Yugoslavia	--	--	22	114	(1)	(1)
Bulgaria	--	--	221	55	(1)	(1)
USSR, Est, Lat, Lith	--	--	9,648	8,458	(1)	(1)
USSR	--	--	9,648	8,463	(1)	(1)
Asia	--	--	9,979	12,891	(1)	(1)
W Asia (Mideast)	--	--	3,212	5,499	(1)	(1)
Iraq	--	--	0	76	(1)	(1)
Iran	--	--	3,211	5,326	(1)	(1)
Israel	--	--	0	0	(1)	(1)
Saudi Arabia	--	--	0	2	(1)	(1)
United Arab Emir	--	--	1	0	(1)	(1)
Yemen (Sena)	--	--	0	86	(1)	(1)

See footnotes at end of table.

Table 22--U.S. agricultural imports: Quantity, value, and unit value by commodity and country, October-September 1983/84 and 1984/85--continued

Commodity and country	October-September					
	Quantity		Value (1,000 dol.)		Unit value (\$)	
	1983/84	1984/85	1983/84	1984/85	1983/84	1984/85
Hides & skins(INA):						
S Asia	--	--	299	310	(1)	(1)
Afghanistan	--	--	251	117	(1)	(1)
India	--	--	48	101	(1)	(1)
Pakistan	--	--	0	91	(1)	(1)
Nepal	--	--	0	0	(1)	(1)
Bangladesh	--	--	0	0	(1)	(1)
Japan	--	--	2,829	3,496	(1)	(1)
China (mainland)	--	--	1,184	688	(1)	(1)
China (Taiwan)	--	--	123	366	(1)	(1)
Other E & S E Asia	--	--	2,333	2,632	(1)	(1)
Burma	--	--	0	26	(1)	(1)
Thailand	--	--	710	980	(1)	(1)
Malaysia	--	--	0	0	(1)	(1)
Singapore	--	--	257	378	(1)	(1)
Indonesia	--	--	1,116	923	(1)	(1)
Philippines	--	--	0	5	(1)	(1)
Mongolia	--	--	0	0	(1)	(1)
S Korea	--	--	21	156	(1)	(1)
Hong Kong	--	--	226	164	(1)	(1)
Oceania	--	--	17,115	17,776	(1)	(1)
Australia	--	--	749	1,017	(1)	(1)
New Zealand	--	--	16,211	16,750	(1)	(1)
Cook Is	--	--	155	0	(1)	(1)
Solomon Is	--	--	0	9	(1)	(1)
Africa	--	--	8,533	6,826	(1)	(1)
Sub-Sahara	--	--	8,533	6,828	(1)	(1)
Sudan	--	--	1,277	2,412	(1)	(1)
Span Africa n e c	--	--	0	0	(1)	(1)
Mali	--	--	1	0	(1)	(1)
Ivory Coast	--	--	19	0	(1)	(1)
The Gambia	--	--	0	0	(1)	(1)
Togo	--	--	1	0	(1)	(1)
Nigeria	--	--	2,929	1,244	(1)	(1)
Liberia	--	--	0	0	(1)	(1)
Somalia	--	--	3	0	(1)	(1)
Ethiopia	--	--	2,316	1,684	(1)	(1)
Kenya	--	--	90	124	(1)	(1)
Tanzania	--	--	3	4	(1)	(1)
French Indian Oc Terr	--	--	39	0	(1)	(1)
Rep S Africa	--	--	1,667	1,061	(1)	(1)
Namibia	--	--	1	8	(1)	(1)
Botswana	--	--	69	253	(1)	(1)
Zambia	--	--	8	0	(1)	(1)
Zimbabwe	--	--	90	38	(1)	(1)
Lesotho	--	--	0	0	(1)	(1)
Developed countries	--	--	189,007	210,531	(1)	(1)
Less devel countries	--	--	15,540	18,685	(1)	(1)
Cent plan countries	--	--	11,864	10,631	(1)	(1)
Sheep & lamb skins(MT):						
World	8,174	8,060	28,247	30,438	3,455.74	3,776.44
Panama	142	252	201	281	1,412.25	1,114.08
Latin America	116	284	319	472	2,752.64	1,601.76
Mexico	0	0	0	1	.00	.00
Central America	0	0	0	0	.00	.00
Panama	0	0	0	0	.00	.00
Caribbean	81	276	138	432	1,699.43	1,565.80
Jamaica	0	0	0	0	.00	.00
Haiti	81	276	138	432	1,699.43	1,565.80
S America	35	8	182	38	5,190.06	4,791.63
Peru	0	5	0	8	.00	1,618.00
Chile	0	2	0	11	.00	5,538.00
Brazil	16	0	147	0	9,187.50	.00
Uruguay	19	0	34	9	1,787.84	.00
Argentina	0	1	1	10	.00	10,360.00
Europe	180	371	690	1,791	3,633.00	4,827.91
EC	162	339	627	1,691	3,673.36	4,989.65
Denmark	0	0	2	4	.00	.00
United Kingdom	6	100	39	511	6,467.50	5,110.31
Ireland	1	18	21	64	21,466.00	3,528.61
Netherlands	0	2	0	22	.00	11,070.50
Belgium-Luxembourg	0	0	2	0	.00	.00
France	90	85	222	319	2,462.13	3,758.65
Fed Rep Germany	0	54	0	210	.00	3,884.37
Italy	30	80	148	562	4,947.73	7,023.41
Greece	35	0	193	0	5,523.97	.00
Other W Europe	28	32	63	100	2,242.36	3,114.47
Iceland	0	0	1	4	.00	.00
Sweden	28	0	54	0	1,944.18	.00
Switzerland	0	0	0	0	.00	.00
Spain	0	0	1	0	.00	.00
Spain, Incl Canary Is	0	32	6	96	.00	2,999.94
E Europe	18	16	16	114	861.11	7,150.00
Poland	0	0	0	0	.00	.00
Yugoslavia	18	16	16	114	861.11	7,150.00
USSR, Est, Lat, Lith	1	11	18	62	18,163.00	5,630.00

See footnotes at end of table.

Table 22--U.S. agricultural imports: Quantity, value, and unit value by commodity and country, October-September 1983/84 and 1984/85--continued

Commodity and country	October-September					
	Quantity		Value (1,000 dol.)		Unit value (\$)	
	1983/84	1984/85	1983/84	1984/85	1983/84	1984/85
Sheep & lamb skins(MT):						
USSR	1	11	18	62	18,183.00	5,890.00
Asia	769	1,060	3,678	5,864	4,783.26	5,248.83
W Asia (Mideast)	687	1,011	3,211	5,140	4,806.73	5,084.42
Iraq	0	0	0	0	.00	.00
Iran	687	983	3,211	5,045	4,806.73	5,131.90
Yemen (Sana)	0	28	0	86	.00	3,417.86
S Asia	46	13	251	107	5,454.17	8,251.08
Afghanistan	46	13	251	109	5,454.17	7,923.08
India	0	0	0	0	.00	.00
Pakistan	0	0	0	4	.00	.00
China (mainland)	0	3	0	12	.00	4,138.67
Other E & S E Asia	26	33	217	304	8,328.69	8,167.45
Thailand	0	0	0	1	.00	.00
Indonesia	25	32	209	297	8,373.84	8,285.88
S Korea	1	1	7	5	7,200.00	4,809.00
Oceania	5,628	4,984	15,580	16,309	2,768.34	3,265.65
Australia	66	73	134	186	2,024.29	2,553.01
New Zealand	5,487	4,921	15,292	16,122	2,781.86	3,276.22
Cook Is	65	0	155	0	2,380.81	.00
Africa	1,310	1,072	7,745	5,846	5,912.14	5,453.06
Sub-Sahara	1,310	1,072	7,745	5,846	5,912.14	5,453.06
Sudan	316	634	1,271	2,278	4,021.45	3,583.67
Span Africa n e c	0	0	0	0	.00	.00
Ivory Coast	8	0	19	0	2,413.38	.00
Nigeria	293	97	2,761	1,244	8,422.19	12,828.56
Somalia	1	0	3	0	3,170.00	.00
Ethiopia	358	212	2,189	1,557	6,115.68	7,344.87
Kenya	19	22	80	124	4,743.42	5,534.36
Rep S Africa	315	107	1,411	642	4,480.67	5,998.44
Developed countries	6,210	5,724	17,728	18,022	2,854.70	3,323.27
Less devel countries	1,845	2,306	10,486	11,227	5,391.20	4,868.57
Cent plan countries	19	30	34	189	1,771.74	6,281.33
Other hides & skins(MT):						
World	56,228	59,577	38,432	43,423	683.60	728.86
Canada	54,070	57,118	28,811	32,079	532.85	561.82
Latin America	681	424	1,796	2,776	2,837.28	6,546.03
Mexico	52	0	60	15	1,147.52	.00
Central America	386	84	363	317	941.35	3,779.12
Honduras	204	58	180	58	880.18	1,004.88
Costa Rica	0	25	0	214	.00	8,555.55
Panama	182	1	184	46	1,008.91	44,915.00
Caribbean	19	78	32	169	1,676.42	2,168.05
Jamaica	0	1	0	3	.00	3,000.00
Haiti	19	46	32	103	1,676.42	2,243.17
Dominican Republic	0	10	0	37	.00	3,793.50
Antigua	0	21	0	26	.00	1,218.43
S America	224	262	1,341	2,274	5,987.10	8,678.05
Colombia	0	1	77	13	.00	13,107.00
Venezuela	0	1	0	27	.00	26,842.00
Suriname	0	0	0	0	.00	.00
Peru	0	0	12	0	.00	.00
Bolivia	0	10	9	89	.00	8,937.30
Chile	21	1	92	4	4,402.48	3,940.00
Brazil	158	159	312	853	1,977.60	5,366.04
Paraguay	2	7	74	75	36,994.50	10,707.14
Uruguay	0	0	82	0	.00	.00
Argentina	43	83	682	1,212	15,859.72	14,605.26
W Europe	844	1,457	4,230	4,271	5,011.43	2,831.58
EC	162	655	2,362	2,858	14,577.64	4,362.73
Denmark	0	0	81	85	.00	.00
United Kingdom	27	223	523	834	19,355.63	3,739.72
Ireland	16	44	47	206	2,929.50	4,690.29
Netherlands	0	57	0	137	.00	2,408.68
Belgium-Luxembourg	0	0	1	3	.00	.00
France	37	98	1,040	775	28,110.94	7,806.41
Fed Rep Germany	53	66	254	518	4,033.73	7,853.79
Italy	19	166	416	288	21,885.26	1,732.89
Greece	0	1	0	11	.00	11,200.00
Other W Europe	682	802	1,868	1,414	2,739.11	1,762.76
Iceland	0	0	0	1	.00	.00
Sweden	593	798	1,468	1,340	2,476.02	1,679.30
Norway	39	0	215	1	5,515.87	.00
Finland	42	3	78	38	1,807.67	12,624.00
Switzerland	1	0	54	3	53,714.00	.00
Spain	1	0	15	0	14,855.00	.00
Spain, incl Canary Is	6	1	40	31	6,579.67	31,373.00
Portugal	0	0	0	0	.00	.00
E Europe	225	40	155	136	688.06	3,388.42
German Dem Rep	202	40	136	136	671.40	3,388.42
Hungary	0	0	0	0	.00	.00
Poland	22	0	12	0	554.91	.00
Yugoslavia	1	0	7	0	5,981.00	.00
Asia	335	467	2,214	2,871	6,807.46	6,148.77
W Asia (Mideast)	0	86	1	359	.00	4,171.16
Iraq	0	16	0	76	.00	4,733.56

See footnotes at end of table.

Table 22--U.S. agricultural imports: Quantity, value, and unit value by commodity and country, October-September 1983/84 and 1984/85--continued

Commodity and country	October-September					
	Quantity		Value (1,000 dol.)		Unit value (\$)	
	1983/84	1984/85	1983/84	1984/85	1983/84	1984/85
Other hides & skins(MT):						
Iran	0	69	0	281	0.00	4,078.85
Saudi Arabia	0	1	0	2	.00	1,542.00
United Arab Emir	0	0	1	0	.00	.00
S Asia	7	18	48	115	6,809.14	6,408.17
Afghanistan	0	3	0	14	.00	4,676.67
India	7	15	48	101	6,809.14	6,754.47
Pakistan	0	0	0	0	.00	.00
Nepal	0	0	0	0	.00	.00
Bangladesh	0	0	0	0	.00	.00
Japan	37	102	85	72	2,299.00	703.09
China (mainland)	10	8	69	57	6,938.90	7,112.25
China (Taiwan)	10	13	123	103	12,321.30	7,939.08
Other E & S E Asia	27	240	1,887	2,166	6,963.84	9,023.29
Burma	0	5	0	26	.00	5,200.00
Thailand	107	119	710	979	6,634.65	8,226.21
Singapore	11	10	249	378	22,633.91	37,835.50
Indonesia	153	81	909	625	5,941.84	7,717.89
Philippines	0	1	0	5	.00	4,598.00
Mongolia	0	0	0	0	.00	.00
S Korea	0	1	14	26	.00	26,171.00
Hong Kong	0	23	5	126	.00	5,495.17
Oceania	14	26	450	361	32,130.93	13,878.85
Australia	2	25	348	305	174,109.50	12,204.60
New Zealand	12	1	102	47	8,467.83	46,590.00
Solomon Is	0	0	0	9	.00	.00
Africa	59	45	777	930	13,163.85	20,659.80
Sub-Sahara	59	45	777	930	13,163.85	20,659.80
Sudan	2	9	6	134	2,892.00	14,869.44
Mali	0	0	1	0	.00	.00
Togo	0	0	1	0	.00	.00
Nigeria	0	0	169	0	.00	.00
Liberia	0	0	0	0	.00	.00
Somalia	0	0	0	0	.00	.00
Ethiopia	33	33	127	127	3,839.24	3,851.30
Kenya	0	0	0	0	.00	.00
Tanzania	0	0	3	2	.00	.00
French Indian Oc Terr	0	0	39	0	.00	.00
Rep S Africa	23	3	266	374	11,583.96	124,617.00
Namibia	0	0	1	2	.00	.00
Botswana	0	0	66	253	.00	.00
Zambia	1	0	8	0	7,535.00	.00
Zimbabwe	0	0	90	38	.00	.00
Lesotho	0	0	0	0	.00	.00
Developed countries	54,988	58,706	33,842	37,147	615.45	632.77
Less devel countries	1,005	823	4,365	6,083	4,943.56	7,391.70
Cent plan countries	235	48	224	192	954.05	4,009.06
Furskins(NA):						
World	--	--	149,732	165,985	(1)	(1)
Canada	--	--	23,672	26,017	(1)	(1)
Latin America	--	--	457	855	(1)	(1)
Mexico	--	--	0	3	(1)	(1)
Caribbean	--	--	15	0	(1)	(1)
Dominican Republic	--	--	15	0	(1)	(1)
S America	--	--	442	852	(1)	(1)
Suriname	--	--	0	0	(1)	(1)
Peru	--	--	1	0	(1)	(1)
Bolivia	--	--	0	0	(1)	(1)
Chile	--	--	154	124	(1)	(1)
Brazil	--	--	2	3	(1)	(1)
Uruguay	--	--	32	68	(1)	(1)
Argentina	--	--	252	656	(1)	(1)
W Europe	--	--	109,827	123,758	(1)	(1)
EC	--	--	49,489	62,093	(1)	(1)
Denmark	--	--	38,733	46,889	(1)	(1)
United Kingdom	--	--	2,758	4,383	(1)	(1)
Ireland	--	--	690	572	(1)	(1)
Netherlands	--	--	3,708	4,692	(1)	(1)
Belgium-Luxembourg	--	--	102	80	(1)	(1)
France	--	--	879	2,891	(1)	(1)
Fed Rep Germany	--	--	2,480	2,360	(1)	(1)
Italy	--	--	51	60	(1)	(1)
Greece	--	--	76	125	(1)	(1)
Other W Europe	--	--	80,439	51,675	(1)	(1)
Iceland	--	--	4	0	(1)	(1)
Sweden	--	--	9,869	7,528	(1)	(1)
Norway	--	--	8,116	6,713	(1)	(1)
Finland	--	--	42,156	47,916	(1)	(1)
Austria	--	--	0	0	(1)	(1)
Switzerland	--	--	151	426	(1)	(1)
Spain	--	--	0	0	(1)	(1)
Spain, incl Canary Is	--	--	43	79	(1)	(1)
Portugal	--	--	0	13	(1)	(1)
E Europe	--	--	862	1,239	(1)	(1)
German Dem Rep	--	--	64	273	(1)	(1)
Czechoslovakia	--	--	0	34	(1)	(1)

See footnotes at end of table.

Table 22--U.S. agricultural imports: Quantity, value, and unit value by commodity and country, October-September 1983/84 and 1984/85--continued

Commodity and country	October-September					
	Quantity		Value (1,000 dol.)		Unit value (\$)	
	1983/84	1984/85	1983/84	1984/85	1983/84	1984/85
Furskins(NA):						
Hungary	--	--	403	159	(1)	(1)
Poland	--	--	173	119	(1)	(1)
Yugoslavia	--	--	0	0	(1)	(1)
Bulgaria	--	--	221	55	(1)	(1)
USSR, Est, Lat, Lith	--	--	9,630	8,391	(1)	(1)
USSR	--	--	9,630	8,391	(1)	(1)
Asia			4,088	4,556	(1)	(1)
W Asia (Mideast)	--	--	0	0	(1)	(1)
Israel	--	--	0	0	(1)	(1)
S Asia	--	--	0	87	(1)	(1)
Afghanistan	--	--	0	0	(1)	(1)
Pakistan	--	--	0	87	(1)	(1)
Japan	--	--	2,744	3,425	(1)	(1)
China (mainland)	--	--	1,114	619	(1)	(1)
China (Taiwan)	--	--	0	263	(1)	(1)
Other E & S E Asia	--	--	229	163	(1)	(1)
Malaysia	--	--	0	0	(1)	(1)
Singapore	--	--	8	0	(1)	(1)
Mongolia	--	--	0	0	(1)	(1)
S Korea	--	--	0	125	(1)	(1)
Hong Kong	--	--	220	38	(1)	(1)
Oceania	--	--	1,085	1,107	(1)	(1)
Australia	--	--	268	526	(1)	(1)
New Zealand	--	--	817	581	(1)	(1)
Africa	--	--	12	52	(1)	(1)
Sub-Sahara	--	--	12	52	(1)	(1)
The Gambia	--	--	0	0	(1)	(1)
Ethiopia	--	--	0	0	(1)	(1)
Kenya	--	--	0	0	(1)	(1)
Tanzania	--	--	0	1	(1)	(1)
Rep S Africa	--	--	9	45	(1)	(1)
Namibia	--	--	0	6	(1)	(1)
Botswana	--	--	2	0	(1)	(1)
Zambia	--	--	1	0	(1)	(1)
Zimbabwe	--	--	0	0	(1)	(1)
Developed countries	--	--	137,437	154,361	(1)	(1)
Less devel countries	--	--	689	1,375	(1)	(1)
Cent plan countries	--	--	11,606	10,249	(1)	(1)
Wool - unmf, apparel grades(MT):						
World	40,862	28,629	146,391	109,911	3,582.57	3,839.14
Canada	156	106	304	204	1,947.80	1,920.20
Latin America	3,912	1,421	11,851	4,278	3,029.41	3,010.41
Mexico	0	0	0	0	.00	.00
Caribbean	0	12	0	87	.00	7,289.00
Dominican Republic	0	12	0	87	.00	7,289.00
S America	3,912	1,409	11,851	4,190	3,029.41	2,973.98
Peru	0	0	0	1	.00	.00
Bolivia	0	0	0	0	.00	.00
Chile	448	380	880	722	1,963.35	1,900.87
Brazil	89	0	223	0	2,502.25	.00
Uruguay	2,050	913	6,410	3,060	3,126.64	3,351.83
Argentina	1,325	116	4,339	407	3,274.83	3,509.52
W Europe	608	664	3,184	6,658	5,237.08	10,027.46
EC	591	664	3,054	6,658	5,168.35	10,027.46
United Kingdom	334	217	1,028	972	3,079.14	4,479.48
Ireland	0	0	1	0	.00	.00
Netherlands	0	0	0	0	.00	.00
Belgium-Luxembourg	165	314	1,672	5,156	10,132.19	16,419.77
France	38	53	112	191	2,837.13	3,607.72
Fed Rep Germany	54	76	241	335	4,470.24	4,410.04
Italy	0	4	0	4	.00	898.00
Other W Europe	17	0	130	0	7,626.53	.00
Finland	0	0	0	0	.00	.00
Austria	7	0	111	0	15,847.14	.00
Spain	0	0	0	0	.00	.00
Portugal	10	0	19	0	1,872.10	.00
Gibraltar	0	0	0	0	.00	.00
E Europe	0	0	0	0	.00	.00
Romania	0	0	0	0	.00	.00
Asia	1,478	899	10,721	8,640	7,254.05	9,610.15
W Asia (Mideast)	40	7	90	150	2,253.47	21,370.71
Syria	8	0	14	0	1,771.88	.00
Lebanon	27	0	50	0	1,836.48	.00
Iraq	0	0	0	0	.00	.00
Iran	5	7	26	150	5,275.80	21,370.71
S Asia	543	91	4,157	1,447	7,655.20	15,900.20
Afghanistan	542	91	4,153	1,447	7,662.74	15,900.20
Pakistan	1	0	4	0	3,570.00	.00
Japan	0	0	2	0	.00	.00
China (mainland)	433	482	3,574	3,833	8,253.82	7,952.19
China (Taiwan)	0	0	0	0	.00	.00
Other E & S E Asia	462	319	2,899	3,210	6,274.99	10,062.89
Philippines	0	0	0	0	.00	.00
Mongolia	452	319	2,733	3,210	6,045.83	10,062.89
S Korea	10	0	166	0	16,633.20	.00

See footnotes at end of table.

Table 22--U.S. agricultural imports: Quantity, value, and unit value by commodity and country, October-September 1983/84 and 1984/85--continued

Commodity and country	October-September					
	Quantity		Value (1,000 dol.)		Unit value (\$)	
	1983/84	1984/85	1983/84	1984/85	1983/84	1984/85
Wool - unmfng, apparel grades(MT):						
Hong Kong	0	0	0	0	0.00	0.00
Oceania	27,853	22,340	97,487	79,258	3,500.04	3,547.79
Australia	24,671	20,440	89,272	74,152	3,618.48	3,627.78
Norfolk Is	0	52	0	220	.00	4,222.81
New Zealand	3,182	1,848	8,215	4,886	2,581.74	2,644.08
Africa	6,855	3,199	22,844	10,874	3,332.42	3,389.19
Sub-Sahara	6,855	3,199	22,844	10,874	3,332.42	3,389.19
Rep S Africa	6,852	3,189	22,836	10,874	3,332.73	3,389.19
Namibia	3	0	8	0	2,618.67	.00
Developed countries	35,469	26,257	123,812	96,774	3,490.72	3,685.64
Less devel countries	4,508	1,571	16,272	6,094	3,609.62	3,878.99
Cent plan countries	885	601	6,307	7,043	7,126.12	8,792.78
Sausage casings(MT):						
World	12,516	12,663	48,458	49,545	3,841.03	3,912.60
Canada	432	396	4,850	3,419	11,226.86	8,634.94
Latin America	3,129	2,782	6,868	6,560	2,194.87	2,348.54
Mexico	2,831	2,446	6,319	5,938	2,231.85	2,426.63
Caribbean	0	4	0	6	.00	1,487.25
Dominican Republic	0	0	0	0	.00	.00
Dominica	0	4	0	6	.00	1,487.25
S America	298	342	549	618	1,842.57	1,808.28
Brazil	281	316	525	572	1,868.24	1,911.10
Uruguay	17	24	24	44	1,418.18	1,826.46
Argentina	0	2	0	2	.00	1,147.50
W Europe	6,679	7,472	24,607	27,114	3,684.30	3,628.70
EC	5,917	6,564	21,421	23,923	3,620.26	3,644.65
Denmark	1,876	1,997	5,584	6,656	2,981.77	3,332.89
United Kingdom	123	128	649	629	5,276.54	4,911.89
Ireland	0	7	0	7	.00	1,064.00
Netherlands	1,308	1,748	5,615	7,257	4,047.33	4,149.07
Belgium-Luxembourg	59	29	229	105	3,875.46	3,615.10
France	21	30	189	167	8,899.19	5,566.10
Fed Rep Germany	2,450	2,612	9,137	8,937	3,729.23	3,421.45
Italy	0	12	6	166	.00	13,845.67
Other W Europe	762	908	3,185	3,180	4,181.59	3,513.44
Sweden	381	499	1,161	1,240	3,018.98	2,825.41
Norway	0	18	0	72	.00	3,982.11
Finland	73	94	528	254	7,232.41	2,701.20
Austria	0	3	0	15	.00	4,926.00
Switzerland	20	18	40	40	882.00	4,026.10
Spain	42	0	203	0	4,842.12	.00
Spain, incl Canary Is	132	161	653	738	4,850.27	4,586.43
Portugal	104	183	603	831	5,799.46	4,539.88
E Europe	59	49	252	227	4,776.27	4,638.57
German Dem Rep	2	2	13	10	6,260.50	5,174.00
Poland	0	10	0	44	.00	4,959.80
Yugoslavia	57	37	269	179	4,724.19	4,686.35
Asia	1,134	580	2,842	1,538	2,605.74	2,652.91
W Asia (Mideast)	13	4	265	53	20,414.46	19,303.00
Turkey	0	1	7	15	.00	15,374.00
Syria	11	3	252	38	22,875.64	12,812.87
Qatar	2	0	0	0	.00	.00
United Arab Emir	2	0	7	0	3,420.00	.00
S Asia	5	1	11	2	2,241.20	1,841.00
India	5	1	11	2	2,241.20	1,841.00
Japan	31	22	192	44	6,188.19	2,010.32
China (mainland)	1,052	445	2,314	1,232	2,199.23	2,756.52
China (Taiwan)	1	42	0	57	485.00	1,252.31
Other E & S E Asia	32	66	58	150	1,842.93	2,277.91
Philippines	0	18	0	12	.00	675.00
S Korea	0	0	0	0	.00	.00
Hong Kong	32	48	59	138	1,842.63	2,879.00
Oceania	1,178	1,367	8,984	10,661	7,634.55	7,798.68
Australia	26	176	149	472	5,721.88	2,681.54
Chris Is (Indian Oc)	0	0	0	0	.00	.00
New Zealand	1,152	1,191	8,845	10,189	7,677.72	8,554.87
Cook Is	0	0	0	0	.00	.00
Fiji	0	0	0	0	.00	.00
Africa	5	7	16	26	3,271.80	3,664.14
N Africa	0	0	0	2	.00	.00
Morocco	0	0	0	0	.00	.00
Egypt	0	0	0	2	.00	.00
Sub-Sahara	5	7	16	23	3,271.80	3,310.57
Rep S Africa	5	7	16	23	3,271.80	3,310.57
Developed countries	8,325	9,264	38,659	41,261	4,643.75	4,483.94
Less devel countries	3,150	2,905	7,204	6,825	2,265.35	2,349.26
Cent plan countries	1,111	494	2,595	1,459	2,336.09	2,954.20
Bull semen(NA):						
World	--	--	2,678	2,255	(1)	(1)
Canada	--	--	2,483	2,215	(1)	(1)
Latin America	--	--	0	0	(1)	(1)
Mexico	--	--	0	0	(1)	(1)
W Europe	--	--	29	18	(1)	(1)
EC	--	--	26	18	(1)	(1)
Denmark	--	--	5	10	(1)	(1)

See footnotes at end of table.

Table 22--U.S. agricultural imports: Quantity, value, and unit value by commodity and country, October-September 1983/84 and 1984/85--continued

Commodity and country	October-September					
	Quantity		Value (1,000 dol.)		Unit value (\$)	
	1983/84	1984/85	1983/84	1984/85	1983/84	1984/85
Bull semen(NA):						
United Kingdom	--	--	12	8	(1)	(1)
Ireland	--	--	9	0	(1)	(1)
Other W Europe	--	--	3	0	(1)	(1)
Sweden	--	--	3	0	(1)	(1)
Norway	--	--	0	0	(1)	(1)
Finland	--	--	0	0	(1)	(1)
Asia	--	--	1	0	(1)	(1)
W Asia (Mideast)	--	--	1	0	(1)	(1)
Turkey	--	--	1	0	(1)	(1)
Oceania	--	--	64	21	(1)	(1)
Australia	--	--	0	16	(1)	(1)
New Zealand	--	--	64	5	(1)	(1)
Developed countries	--	--	2,577	2,255	(1)	(1)
Less devel countries	--	--	1	0	(1)	(1)
Misc animal prods(NA):						
World	--	--	85,646	95,011	(1)	(1)
Canada	--	--	10,381	17,059	(1)	(1)
Latin America	--	--	10,011	11,960	(1)	(1)
Mexico	--	--	346	351	(1)	(1)
Central America	--	--	748	973	(1)	(1)
Guatemala	--	--	4	0	(1)	(1)
El Salvador	--	--	40	48	(1)	(1)
Honduras	--	--	0	0	(1)	(1)
Costa Rica	--	--	65	161	(1)	(1)
Panama	--	--	640	764	(1)	(1)
Caribbean	--	--	554	483	(1)	(1)
Bermuda	--	--	0	0	(1)	(1)
Haiti	--	--	4	41	(1)	(1)
Dominican Republic	--	--	548	442	(1)	(1)
British Virgin Is	--	--	0	0	(1)	(1)
St Kitts-Nevis	--	--	2	0	(1)	(1)
S America	--	--	8,362	10,153	(1)	(1)
Colombia	--	--	2,043	2,424	(1)	(1)
Venezuela	--	--	0	0	(1)	(1)
Ecuador	--	--	31	285	(1)	(1)
Peru	--	--	2	0	(1)	(1)
Chile	--	--	416	242	(1)	(1)
Brazil	--	--	3,448	4,620	(1)	(1)
Paraguay	--	--	0	0	(1)	(1)
Uruguay	--	--	440	509	(1)	(1)
Argentina	--	--	1,983	2,074	(1)	(1)
W Europe	--	--	31,578	32,950	(1)	(1)
EC	--	--	30,162	31,073	(1)	(1)
Denmark	--	--	4,121	4,042	(1)	(1)
United Kingdom	--	--	4,256	5,043	(1)	(1)
Ireland	--	--	51	49	(1)	(1)
Netherlands	--	--	3,274	3,755	(1)	(1)
Belgium-Luxembourg	--	--	1,991	2,756	(1)	(1)
France	--	--	11,845	11,407	(1)	(1)
Fed Rep Germany	--	--	3,869	3,668	(1)	(1)
Italy	--	--	736	353	(1)	(1)
Greece	--	--	0	0	(1)	(1)
Other W Europe	--	--	1,416	1,878	(1)	(1)
Sweden	--	--	706	1,046	(1)	(1)
Norway	--	--	107	17	(1)	(1)
Finland	--	--	0	0	(1)	(1)
Austria	--	--	105	5	(1)	(1)
Switzerland	--	--	428	364	(1)	(1)
Spain	--	--	6	0	(1)	(1)
Spain, incl Canary Is	--	--	35	446	(1)	(1)
Portugal	--	--	28	0	(1)	(1)
E Europe	--	--	184	425	(1)	(1)
German Dem Rep	--	--	5	53	(1)	(1)
Czechoslovakia	--	--	36	0	(1)	(1)
Hungary	--	--	0	0	(1)	(1)
Poland	--	--	52	15	(1)	(1)
Yugoslavia	--	--	90	358	(1)	(1)
USSR, Est, Lat, Lith	--	--	0	14	(1)	(1)
USSR	--	--	0	14	(1)	(1)
Asia	--	--	21,504	21,226	(1)	(1)
W Asia (Mideast)	--	--	22	11	(1)	(1)
Turkey	--	--	4	0	(1)	(1)
Israel	--	--	14	11	(1)	(1)
United Arab Emir	--	--	4	0	(1)	(1)
S Asia	--	--	386	1,341	(1)	(1)
India	--	--	249	1,011	(1)	(1)
Pakistan	--	--	134	330	(1)	(1)
Sri Lanka	--	--	3	0	(1)	(1)
Japan	--	--	3,568	3,933	(1)	(1)
China (mainland)	--	--	15,391	14,010	(1)	(1)
China (Taiwan)	--	--	1,009	552	(1)	(1)
Other E & S E Asia	--	--	1,188	1,379	(1)	(1)
Thailand	--	--	7	29	(1)	(1)
Malaysia	--	--	20	32	(1)	(1)
Singapore	--	--	1	23	(1)	(1)

See footnotes at end of table.

Table 22--U.S. agricultural imports: Quantity, value, and unit value by commodity and country, October-September 1983/84 and 1984/85--continued

Commodity and country	October-September					
	Quantity		Value (1,000 dol.)		Unit value (\$)	
	1983/84	1984/85	1983/84	1984/85	1983/84	1984/85
Misc animal prods(NA):						
Indonesia	--	--	36	100	(1)	(1)
Brunei	--	--	0	0	(1)	(1)
Philippines	--	--	291	40	(1)	(1)
Mongolia	--	--	0	0	(1)	(1)
S Korea	--	--	214	112	(1)	(1)
Hong Kong	--	--	619	1,043	(1)	(1)
Oceania	--	--	10,760	10,660	(1)	(1)
Australia	--	--	1,942	2,756	(1)	(1)
New Zealand	--	--	8,818	7,891	(1)	(1)
New Caledonia	--	--	0	13	(1)	(1)
Africa	--	--	1,219	716	(1)	(1)
N Africa	--	--	15	0	(1)	(1)
Algeria	--	--	0	0	(1)	(1)
Egypt	--	--	15	0	(1)	(1)
Sub-Sahara	--	--	1,204	716	(1)	(1)
Ivory Coast	--	--	53	0	(1)	(1)
Nigeria	--	--	53	4	(1)	(1)
Cent African Rep	--	--	0	0	(1)	(1)
Zaire	--	--	3	0	(1)	(1)
Ethiopia	--	--	139	71	(1)	(1)
Kenya	--	--	0	0	(1)	(1)
Tanzania	--	--	159	65	(1)	(1)
French Indian Oc Terr	--	--	0	0	(1)	(1)
Rep S Africa	--	--	723	571	(1)	(1)
Namibia	--	--	64	2	(1)	(1)
Botswana	--	--	6	1	(1)	(1)
Zambia	--	--	1	0	(1)	(1)
Swaziland	--	--	0	2	(1)	(1)
Zimbabwe	--	--	3	1	(1)	(1)
Developed countries	--	--	57,035	65,172	(1)	(1)
Less devel countries	--	--	13,097	15,389	(1)	(1)
Cent plan countries	--	--	15,514	14,450	(1)	(1)
Vegetable prods(NA):						
World	--	--	8,320,702	8,806,210	(1)	(1)
Greenland	--	--	0	0	(1)	(1)
Canada	--	--	809,728	825,521	(1)	(1)
Latin America	--	--	2,804,432	3,183,006	(1)	(1)
Mexico	--	--	792,142	846,668	(1)	(1)
Central America	--	--	345,542	58,173	(1)	(1)
Guatemala	--	--	119,898	84,562	(1)	(1)
Belize	--	--	16,414	18,456	(1)	(1)
El Salvador	--	--	34,600	33,072	(1)	(1)
Honduras	--	--	68,432	45,985	(1)	(1)
Nicaragua	--	--	8,081	5,281	(1)	(1)
Costa Rica	--	--	47,136	44,570	(1)	(1)
Panama	--	--	50,980	26,247	(1)	(1)
Caribbean	--	--	342,398	300,158	(1)	(1)
Bermude	--	--	68	73	(1)	(1)
Bahamas	--	--	1,403	2,089	(1)	(1)
Jamaica	--	--	19,427	28,597	(1)	(1)
Turks-Caicos Is	--	--	20	0	(1)	(1)
Cayman Is	--	--	125	432	(1)	(1)
Haiti	--	--	17,226	10,982	(1)	(1)
Dominican Republic	--	--	275,480	232,980	(1)	(1)
British Virgin Is	--	--	9	0	(1)	(1)
St Kitts-Nevis	--	--	7,126	4,925	(1)	(1)
Antigua	--	--	0	321	(1)	(1)
Montserrat	--	--	2	149	(1)	(1)
Dominica	--	--	7	994	(1)	(1)
St Lucia	--	--	626	952	(1)	(1)
St Vincent	--	--	49	131	(1)	(1)
Grenade	--	--	2	5	(1)	(1)
Barbados	--	--	10,880	10,948	(1)	(1)
Trinidad-Tobago	--	--	9,642	4,301	(1)	(1)
Neth Antilles	--	--	187	1,074	(1)	(1)
French W Indies	--	--	120	185	(1)	(1)
S America	--	--	1,424,351	1,778,006	(1)	(1)
Colombia	--	--	166,820	170,893	(1)	(1)
Venezuela	--	--	4,392	4,777	(1)	(1)
Guyana	--	--	13,720	10,921	(1)	(1)
Suriname	--	--	51	28	(1)	(1)
French Guiana	--	--	0	0	(1)	(1)
Ecuador	--	--	10,291	16,637	(1)	(1)
Peru	--	--	63,346	46,381	(1)	(1)
Bolivia	--	--	14,336	7,167	(1)	(1)
Chile	--	--	151,539	204,201	(1)	(1)
Brazil	--	--	616,813	1,175,343	(1)	(1)
Paraguay	--	--	10,587	3,717	(1)	(1)
Uruguay	--	--	6,679	4,982	(1)	(1)
Argentina	--	--	145,770	132,841	(1)	(1)
Falkland Is	--	--	0	16	(1)	(1)
W Europe	--	--	2,299,662	2,455,804	(1)	(1)
EC	--	--	1,859,085	1,980,527	(1)	(1)
Denmark	--	--	56,255	64,293	(1)	(1)
United Kingdom	--	--	61,487	77,067	(1)	(1)

See footnotes at end of table.

Table 22--U.S. agricultural imports: Quantity, value, and unit value by commodity and country, October-September 1983/84 and 1984/85--continued

Commodity and country	October-September					
	Quantity		Value (1,000 dol.)		Unit value (\$)	
	1983/84	1984/85	1983/84	1984/85	1983/84	1984/85
Vegetable prods(NA):						
Ireland	--	--	14,098	17,182	(1)	(1)
Netherlands	--	--	385,749	411,612	(1)	(1)
Belgium-Luxembourg	--	--	21,845	26,500	(1)	(1)
France	--	--	431,443	475,725	(1)	(1)
Fed Rep Germany	--	--	344,526	390,688	(1)	(1)
Italy	--	--	463,861	456,978	(1)	(1)
Greece	--	--	79,831	70,483	(1)	(1)
Other W Europe	--	--	440,567	465,377	(1)	(1)
Iceland	--	--	2	665	(1)	(1)
Sweden	--	--	15,244	51,759	(1)	(1)
Norway	--	--	3,542	2,865	(1)	(1)
Finland	--	--	22,887	17,217	(1)	(1)
Austria	--	--	20,025	25,517	(1)	(1)
Switzerland	--	--	41,843	40,935	(1)	(1)
Azores	--	--	137	0	(1)	(1)
Spain	--	--	72,154	0	(1)	(1)
Spain, incl Canary Is	--	--	208,677	278,402	(1)	(1)
Portugal	--	--	54,757	46,984	(1)	(1)
Gibraltar	--	--	201	8	(1)	(1)
Malta	--	--	24	26	(1)	(1)
Canary Is	--	--	66	0	(1)	(1)
Madagascar	--	--	8	0	(1)	(1)
E Europe	--	--	77,701	77,192	(1)	(1)
German Dem Rep	--	--	648	1,223	(1)	(1)
Czechoslovakia	--	--	7,796	4,231	(1)	(1)
Hungary	--	--	7,267	10,813	(1)	(1)
Poland	--	--	6,287	6,249	(1)	(1)
Yugoslavia	--	--	29,478	34,605	(1)	(1)
Albania	--	--	8	33	(1)	(1)
Romania	--	--	6,720	2,365	(1)	(1)
Bulgaria	--	--	19,557	17,674	(1)	(1)
USSR, Est, Lat, Lith	--	--	500	316	(1)	(1)
Lithuania	--	--	23	0	(1)	(1)
USSR	--	--	477	316	(1)	(1)
ASIA			1,816,176	1,798,134	(1)	(1)
W Asia (Mideast)			305,558	304,455	(1)	(1)
Turkey	--	--	202,222	200,766	(1)	(1)
Cyprus	--	--	801	472	(1)	(1)
Syria	--	--	845	421	(1)	(1)
Lebanon	--	--	6,110	5,235	(1)	(1)
Iraq	--	--	2,233	1,132	(1)	(1)
Iran	--	--	41,299	45,155	(1)	(1)
Israel	--	--	51,646	48,875	(1)	(1)
Jordan	--	--	1	52	(1)	(1)
Gaza Strip	--	--	5	2	(1)	(1)
Kuwait	--	--	0	38	(1)	(1)
Saudi Arabia	--	--	134	902	(1)	(1)
United Arab Emir	--	--	389	354	(1)	(1)
Yemen (Sana)	--	--	4	14	(1)	(1)
Oman	--	--	21	38	(1)	(1)
S Asia			142,036	141,569	(1)	(1)
Afghanistan	--	--	142	56	(1)	(1)
India	--	--	132,275	124,256	(1)	(1)
Pakistan	--	--	3,280	5,226	(1)	(1)
Nepal	--	--	44	178	(1)	(1)
Bangladesh	--	--	0	93	(1)	(1)
Sri Lanka	--	--	6,284	11,761	(1)	(1)
Japan	--	--	118,146	127,759	(1)	(1)
China (mainland)	--	--	97,984	88,114	(1)	(1)
China (Taiwan)	--	--	179,177	183,826	(1)	(1)
Other E & S E Asia	--	--	979,277	872,411	(1)	(1)
Burma	--	--	57	31	(1)	(1)
Thailand	--	--	126,200	139,135	(1)	(1)
Laos	--	--	767	10	(1)	(1)
Malaysia	--	--	174,287	201,173	(1)	(1)
Singapore	--	--	10,260	26,304	(1)	(1)
Indonesia	--	--	19,811	63,624	(1)	(1)
Brunei	--	--	0	8	(1)	(1)
Philippines	--	--	544,856	445,090	(1)	(1)
Macao	--	--	1,789	1,124	(1)	(1)
Mongolia	--	--	0	20	(1)	(1)
S Korea	--	--	50,088	47,493	(1)	(1)
Hong Kong	--	--	51,214	48,399	(1)	(1)
Oceania			197,274	245,261	(1)	(1)
Australia	--	--	125,099	153,554	(1)	(1)
Norfolk Is	--	--	12	32	(1)	(1)
Cocos (Keeling) Is	--	--	0	1	(1)	(1)
Papua New Guinea	--	--	2,501	8,548	(1)	(1)
New Zealand	--	--	42,828	59,055	(1)	(1)
Cook Is	--	--	11	0	(1)	(1)
Tokelau Is	--	--	25	42	(1)	(1)
Niue	--	--	0	45	(1)	(1)
W Samoa	--	--	4,551	6,406	(1)	(1)
Solomon Is	--	--	0	11	(1)	(1)
Gilbert Is (Kirib)	--	--	10	573	(1)	(1)

See footnotes at end of table.

Table 22--U.S. agricultural imports: Quantity, value, and unit value by commodity and country, October-September 1983/84 and 1984/85--continued

Commodity and country	October-September					
	Quantity		Value (1,000 dol.)		Unit value (\$)	
	1983/84	1984/85	1983/84	1984/85	1983/84	1984/85
Vegetable prods(NA):						
New Caledonia	--	--	0	279	(1)	(1)
French Polynesia	--	--	80	65	(1)	(1)
Trust Terr Pac Is	--	--	4,104	2,912	(1)	(1)
Pacific Islands (Trust Terr)	--	--	0	490	(1)	(1)
Nauru	--	--	0	111	(1)	(1)
Fiji	--	--	18,053	19,132	(1)	(1)
Tonga	--	--	0	5	(1)	(1)
Africa	--	--	215,228	220,876	(1)	(1)
N Africa	--	--	9,884	11,341	(1)	(1)
Morocco	--	--	3,488	5,756	(1)	(1)
Algeria	--	--	518	444	(1)	(1)
Tunisia	--	--	2,120	3,004	(1)	(1)
Egypt	--	--	3,757	2,137	(1)	(1)
Sub-Sahara	--	--	205,344	209,535	(1)	(1)
Sudan	--	--	2,893	65	(1)	(1)
Span Africa n e c	--	--	0	0	(1)	(1)
Mauritania	--	--	39	0	(1)	(1)
Cameroon	--	--	5,719	4,289	(1)	(1)
Senegal	--	--	211	152	(1)	(1)
Mali	--	--	0	602	(1)	(1)
Guinea	--	--	2	1,149	(1)	(1)
Sierra Leone	--	--	76	81	(1)	(1)
Ivory Coast	--	--	481	4,164	(1)	(1)
Ghana	--	--	360	25	(1)	(1)
The Gambia	--	--	1	0	(1)	(1)
Niger	--	--	203	439	(1)	(1)
Togo	--	--	1	0	(1)	(1)
Nigeria	--	--	58	53	(1)	(1)
Cent African Rep	--	--	254	53	(1)	(1)
Gabon	--	--	0	6	(1)	(1)
St Helena	--	--	251	1,006	(1)	(1)
Upper Volta	--	--	1	15	(1)	(1)
Congo (Brazzaville)	--	--	3,448	3,289	(1)	(1)
Guinea-Bissau	--	--	0	560	(1)	(1)
Liberia	--	--	525	436	(1)	(1)
Zaire	--	--	330	407	(1)	(1)
Burundi	--	--	0	0	(1)	(1)
Rwanda	--	--	0	31	(1)	(1)
Somalia	--	--	554	1,068	(1)	(1)
Ethiopia	--	--	4,634	5,182	(1)	(1)
Djibouti	--	--	50	54	(1)	(1)
Kenya	--	--	4,384	4,360	(1)	(1)
Seychelles	--	--	0	3	(1)	(1)
British Indian Oc Terr	--	--	13	0	(1)	(1)
Tanzania	--	--	4,758	5,095	(1)	(1)
Mauritius	--	--	16,452	12,781	(1)	(1)
Mozambique	--	--	17,052	19,675	(1)	(1)
Madagascar	--	--	7,303	4,810	(1)	(1)
Comoros	--	--	14	21	(1)	(1)
French Indian Oc Terr	--	--	0	7	(1)	(1)
Rep S Africa	--	--	86,262	82,065	(1)	(1)
Namibia	--	--	97	31	(1)	(1)
Botswana	--	--	8	0	(1)	(1)
Zambia	--	--	0	35	(1)	(1)
Swaziland	--	--	16,866	18,388	(1)	(1)
Zimbabwe	--	--	16,190	14,480	(1)	(1)
Malawi	--	--	19,153	24,631	(1)	(1)
Lesotho	--	--	26	25	(1)	(1)
Developed countries	--	--	3,533,372	3,747,733	(1)	(1)
Less devel countries	--	--	4,611,146	4,892,835	(1)	(1)
Cent plan countries	--	--	176,185	165,642	(1)	(1)
Grains & feeds(MT):						
World	1,804,572	2,070,118	533,693	603,747	295.74	291.65
Canada	1,178,592	1,140,531	258,207	255,279	217.38	223.82
Latin America	153,845	200,846	33,714	40,297	219.00	200.64
Mexico	18,912	22,709	10,331	14,003	546.29	616.62
Central America	699	922	824	1,333	1,179.17	1,446.19
Guatemala	24	45	48	82	2,006.96	1,830.31
El Salvador	108	31	30	53	276.58	1,719.06
Honduras	3	1	5	1	1,796.00	1,277.00
Nicaragua	0	9	0	5	.00	500.00
Costa Rica	492	810	676	1,155	1,373.05	1,425.86
Panama	71	26	65	37	818.03	1,423.38
Caribbean	47,496	55,088	6,061	6,655	127.61	120.78
Bahamas	14	0	41	0	2,926.36	.00
Jamaica	147	10,932	264	1,289	1,794.72	118.82
Haiti	37,918	32,393	3,856	2,894	101.70	89.33
Dominican Republic	8,892	10,473	1,867	2,231	209.94	213.03
Montserrat	0	20	0	16	.00	793.25
Dominica	0	23	0	37	.00	1,591.91
Trinidad-Tobago	2	0	6	0	2,967.00	.00
Neth Antilles	523	486	27	109	52.00	224.83
French W Indies	0	771	0	69	.00	89.98
S America	86,838	122,117	16,497	18,306	189.87	149.90

See footnotes at end of table.

Table 22--U.S. agricultural imports: Quantity, value, and unit value by commodity and country, October-September 1983/84 and 1984/85--continued

Commodity and country	October-September					
	Quantity		Value (1,000 dol.)		Unit value (\$)	
	1983/84	1984/85	1983/84	1984/85	1983/84	1984/85
Grains & feeds(MT):						
Colombia	4,877	4,218	3,454	3,789	708.14	888.30
Venezuela	356	440	114	189	320.02	430.07
Ecuador	10	63	12	40	1,158.20	828.88
Peru	5,100	132	570	101	111.77	765.36
Chile	1,819	28	255	46	139.86	1,719.03
Brazil	10,370	61,396	1,257	6,428	121.20	104.72
Uruguay	0	1	0	3	.00	3,117.00
Argentina	64,306	55,831	10,836	7,691	168.51	137.75
Falkland Is	0	8	0	15	.00	1,832.00
W Europe	353,580	575,901	161,557	211,090	456.82	366.54
EC	136,614	134,160	123,359	145,743	902.88	1,086.33
Denmark	17,671	27,109	34,879	47,279	1,973.81	1,744.02
United Kingdom	7,019	11,345	12,177	17,018	1,734.84	1,500.03
Ireland	4,715	5,205	4,562	5,224	967.59	1,003.57
Netherlands	12,398	16,292	8,492	8,016	684.82	492.05
Belgium-Luxembourg	1,821	2,249	4,822	3,717	2,647.81	1,652.51
France	3,496	4,435	6,287	7,053	1,798.27	1,580.40
Fed Rep Germany	9,155	12,133	19,370	21,889	2,115.82	1,804.07
Italy	79,827	54,715	32,389	34,981	405.86	639.34
Greece	511	677	372	566	727.22	836.57
Other W Europe	216,966	441,741	38,197	65,347	176.05	147.99
Iceland	0	86	1	177	.00	2,062.31
Sweden	37,973	313,916	7,494	40,667	197.35	128.55
Norway	893	753	1,618	1,360	1,812.28	1,806.38
Finland	172,983	121,238	21,648	14,966	125.15	123.45
Austria	1,151	715	1,803	1,237	1,566.67	1,730.56
Switzerland	1,198	1,372	2,476	2,536	2,066.72	1,848.63
Azores	11	0	15	0	1,392.45	.00
Spain	457	0	637	0	1,394.38	.00
Spain, (incl) Canary Is	1,593	3,157	2,125	3,933	1,334.27	1,245.78
Portugal	707	504	379	469	535.48	929.75
E Europe	1,243	1,284	1,363	1,397	1,096.77	1,087.94
German Dem Rep	0	40	0	77	.00	1,917.30
Czechoslovakia	0	0	0	0	.00	.00
Hungary	583	567	462	557	792.70	981.65
Poland	100	126	246	252	2,460.65	2,002.89
Yugoslavia	341	416	428	373	1,256.52	895.80
Romania	219	126	227	120	1,034.72	950.52
Bulgaria	0	9	0	19	.00	2,089.44
USSR, Est, Lat, Lith	21	17	23	7	1,109.62	424.76
USSR	21	17	23	7	1,109.62	424.76
Asia	53,593	87,933	57,760	72,024	1,077.75	819.08
W Asia (Mideast)	1,979	1,871	3,556	3,363	1,797.05	1,787.57
Turkey	24	20	16	31	658.08	1,561.15
Cyprus	1	0	3	0	2,659.00	.00
Lebanon	0	18	1	27	.00	1,431.31
Iran	14	0	8	0	580.00	.00
Israel	1,897	1,772	3,470	3,259	1,828.01	1,839.34
Jordan	0	1	0	1	.00	1,308.00
Gaza Strip	1	0	1	0	890.00	.00
United Arab Emir	42	59	58	44	1,383.83	749.41
Oman	0	0	0	0	.00	.00
S Asia	3,544	8,225	3,019	6,716	851.86	816.47
India	3,156	8,078	2,747	6,606	870.31	817.82
Pakistan	388	132	273	98	702.72	742.56
Nepal	0	15	0	10	.00	634.33
Bangladesh	0	0	0	2	.00	.00
Japan	7,794	11,693	17,083	18,323	2,183.09	1,567.03
China (mainland)	4,950	6,005	4,327	4,806	874.16	817.04
China (Taiwan)	3,478	4,869	5,821	7,036	1,702.52	1,445.04
Other E & S E Asia	31,848	56,270	23,843	31,680	748.65	873.19
Burma	0	0	0	0	.00	.00
Thailand	23,581	46,158	11,395	17,407	483.24	377.13
Malaysia	11	29	20	26	1,816.73	903.27
Singapore	369	388	272	356	736.07	968.66
Indonesia	42	36	124	100	2,963.98	2,765.19
Philippines	1,919	1,564	2,564	2,501	1,336.00	1,588.36
Macao	4	2	8	6	1,872.25	2,836.00
Mongolia	0	1	0	2	.00	1,729.00
S Korea	2,097	2,681	2,439	3,498	1,163.11	1,304.69
Hong Kong	3,826	4,431	7,021	7,784	1,835.53	1,756.71
Oceania	51,361	52,841	21,785	22,694	424.43	429.48
Australia	36,407	18,478	17,784	16,100	488.75	871.31
Norfolk Is	0	0	0	0	.00	.00
New Zealand	14,843	34,258	3,882	6,465	261.55	188.71
Tokelau Is	0	0	0	0	.00	.00
Fiji	101	105	119	129	1,175.99	1,229.92
Tonga	0	0	0	0	.00	.00
Africa	12,247	10,765	1,274	964	104.04	89.59
N Africa	0	18	0	1	.00	66.67
Morocco	0	18	0	1	.00	66.67
Algeria	0	0	0	0	.00	.00
Egypt	0	0	0	0	.00	.00
Sub-Sahara	12,247	10,747	1,274	963	104.04	88.63
Sudan	0	0	0	0	.00	.00

See footnotes at end of table.

Table 22--U.S. agricultural imports: Quantity, value, and unit value by commodity and country, October-September 1983/84 and 1984/85--continued

Commodity and country	October-September					
	Quantity		Value (1,000 dol.)		Unit value (\$)	
	1983/84	1984/85	1983/84	1984/85	1983/84	1984/85
Grains & feeds(MT):						
Mali	0	2	0	3	0.00	1,435.50
Guinea	0	3	0	5	.00	1,801.67
Sierra Leone	500	0	55	0	109.00	.00
Ghana	3,529	0	360	0	99.20	.00
Niger	0	86	0	102	.00	1,059.88
Nigeria	0	0	0	0	.00	.00
Gabon	0	7	0	3	.00	457.71
Guinea-Bissau	0	0	0	0	.00	.00
Liberia	4,938	4,219	523	422	105.85	100.02
Zaire	3,150	6,299	328	372	104.00	59.01
Rwanda	0	9	0	20	.00	2,170.33
Ethiopia	0	20	0	18	.00	910.55
Kenya	1	3	1	3	1,164.00	1,105.00
Mauritius	0	2	0	2	.00	833.00
Rep S Africa	15	18	4	2	247.83	122.22
Namibia	0	67	0	9	.00	127.13
Malawi	14	2	5	3	323.00	1,424.50
Developed countries	1,593,128	1,782,551	450,006	510,513	288.74	286.38
Less devel countries	205,230	280,160	67,873	86,922	331.20	310.26
Cent plan countries	6,214	7,307	5,714	6,312	919.48	863.86
Wheat, ex seed(MT):						
World	87,478	207,203	13,013	29,507	148.76	142.41
Canada	87,476	207,160	13,007	29,490	148.69	142.36
Latin America	0	0	0	0	.00	.00
Mexico	0	0	0	0	.00	.00
Asia	2	53	6	16	2,917.50	311.00
W Asia (Mideast)	0	0	0	1	.00	.00
Turkey	0	0	0	1	.00	.00
Japan	0	0	1	0	.00	.00
Other E & S E Asia	2	53	5	16	2,309.00	287.51
S Korea	2	53	5	16	2,309.00	287.51
Developed countries	87,476	207,150	13,008	29,480	148.71	142.36
Less devel countries	2	53	5	17	2,309.00	318.55
Oats, unmilled(MT):						
World	348,840	487,662	40,276	57,183	115.46	117.26
Canada	128,267	44,723	14,265	5,358	111.21	119.81
Latin America	14	1,049	3	112	210.36	106.52
Mexico	14	0	3	0	181.78	.00
Caribbean	0	0	0	0	.00	.00
Jamaica	0	0	0	0	.00	.00
S America	0	1,049	0	112	.00	106.52
Argentina	0	1,049	0	112	.00	106.52
W Europe	207,329	441,782	24,072	51,699	116.11	117.02
EC	0	10,500	0	1,313	.00	125.00
Netherlands	0	10,500	0	1,313	.00	125.00
Other W Europe	207,329	431,282	24,072	50,387	116.11	116.83
Sweden	35,611	311,158	4,030	36,807	113.16	118.29
Finland	171,718	120,124	20,043	13,579	116.72	113.04
Asia	29	0	1	0	29.62	.00
S Asia	29	0	1	0	29.62	.00
Pakistan	29	0	1	0	29.62	.00
Japan	0	0	0	0	.00	.00
Oceania	13,201	108	1,934	14	146.54	129.84
Australia	13,201	108	1,934	14	146.54	129.84
Developed countries	348,797	486,613	40,272	57,071	115.46	117.28
Less devel countries	43	1,049	4	112	88.46	106.52
Barley, unmilled(MT):						
World	116,273	113,863	16,436	16,893	142.58	148.23
Canada	94,175	81,690	13,451	12,759	142.83	156.19
Latin America	0	0	0	0	.00	.00
Mexico	0	0	0	0	.00	.00
W Europe	5	5	5	4	947.20	710.60
EC	5	5	5	4	947.20	710.60
Denmark	0	0	0	0	.00	.00
United Kingdom	4	0	4	0	1,032.50	.00
Netherlands	1	5	1	4	606.00	710.80
Other W Europe	0	0	0	0	.00	.00
Sweden	0	0	0	0	.00	.00
Portugal	0	0	0	0	.00	.00
Asia	11	257	9	11	786.36	39.74
Japan	8	229	5	8	561.11	34.27
China (mainland)	0	0	2	0	.00	.00
Other E & S E Asia	2	38	2	3	1,043.00	72.74
Thailand	0	0	0	1	.00	.00
S Korea	1	38	1	2	1,306.00	58.84
Hong Kong	1	0	1	0	780.00	.00
Oceania	21,082	32,001	2,972	4,120	140.86	128.73
Australia	8,400	0	1,158	0	137.86	.00
New Zealand	12,682	32,001	1,814	4,120	143.01	128.73
Developed countries	116,271	113,825	16,432	16,890	142.55	148.25
Less devel countries	2	38	2	3	1,043.00	83.26
Cent plan countries	0	0	2	0	.00	.00

See footnotes at end of table.

Table 22--U.S. agricultural imports: Quantity, value, and unit value by commodity and country, October-September 1983/84 and 1984/85--continued

Commodity and country	October-September					
	Quantity		Value (1,000 dol.)		Unit value (\$)	
	1983/84	1984/85	1983/84	1984/85	1983/84	1984/85
Biscuits & wafers(MT):						
World	61,569	105,533	156,123	192,777	1,913.89	1,826.69
Canada	28,105	36,072	48,594	62,680	1,728.66	1,737.86
Latin America	7,160	9,296	8,168	11,021	1,140.77	1,185.51
Mexico	4,813	6,223	5,353	7,358	1,112.19	1,182.34
Central America	174	290	193	316	1,108.31	1,091.28
Guatemala	0	2	4	3	.00	1,590.50
El Salvador	5	12	14	30	2,862.80	2,474.75
Honduras	3	0	5	0	1,736.00	.00
Costa Rica	129	250	119	247	919.78	986.34
Panama	37	25	51	37	1,381.62	1,423.38
Caribbean	710	927	873	1,014	1,229.24	1,226.23
Jamaica	138	157	239	205	1,731.03	1,305.73
Dominican Republic	570	654	628	780	1,101.66	1,192.80
Dominica	0	16	0	28	.00	1,719.69
Trinidad-Tobago	2	0	6	0	2,967.00	.00
Neth Antilles	0	0	0	1	.00	.00
S America	1,463	1,956	1,749	2,332	1,195.70	1,192.36
Colombia	783	1,193	964	1,423	1,230.60	1,192.96
Venezuela	5	3	13	7	2,647.20	2,272.00
Ecuador	0	0	0	0	.00	.00
Peru	3	15	15	61	4,880.00	3,695.98
Chile	16	28	28	48	1,746.13	1,719.03
Brazil	115	261	190	315	1,655.84	1,208.73
Uruguay	0	1	0	3	.00	3,117.00
Argentina	541	446	539	459	896.45	1,028.51
Falkland Is	0	8	0	15	.00	1,932.00
W Europe	35,301	51,010	79,212	96,821	2,068.14	1,898.08
EC	34,172	46,086	72,455	89,297	2,120.28	1,937.61
Denmark	17,594	25,308	34,783	46,837	1,976.86	1,854.62
United Kingdom	3,887	5,482	8,759	11,488	2,196.93	2,097.41
Ireland	73	65	185	136	2,528.64	2,085.72
Netherlands	1,973	2,101	4,276	3,913	2,167.13	1,862.65
Belgium-Luxembourg	1,699	1,283	4,566	3,071	2,687.41	2,393.93
France	2,105	2,397	4,946	5,197	2,349.80	2,168.14
Fed Rep Germany	5,446	7,712	10,439	13,195	1,916.78	1,710.97
Italy	1,256	1,624	4,427	5,154	3,524.64	3,173.39
Greece	39	114	75	186	1,915.61	1,718.61
Other W Europe	4,129	4,924	6,757	7,524	1,636.50	1,528.11
Iceland	0	68	1	124	.00	1,825.70
Sweden	212	326	486	614	2,291.76	1,884.07
Norway	674	545	1,173	971	1,740.15	1,781.31
Finland	148	110	265	195	1,789.62	1,775.92
Austria	947	641	1,592	1,165	1,680.66	1,818.17
Switzerland	269	294	734	791	2,729.40	2,688.07
Azores	5	0	6	0	1,288.00	.00
Spain	409	0	570	0	1,394.53	.00
Spain, incl Canary Is	1,280	2,729	1,731	3,439	1,941.82	1,260.20
Portugal	175	211	199	225	1,136.26	1,055.35
E Europe	410	534	633	748	1,543.81	1,399.94
German Dem Rep	0	28	0	48	.00	1,716.28
Hungary	7	47	9	84	1,220.14	1,993.28
Poland	95	126	227	252	2,389.56	2,002.89
Yugoslavia	308	324	397	335	1,280.30	1,032.91
Bulgaria	0	9	0	19	.00	2,089.44
USSR, Est, Lat, Lith	14	0	20	0	1,460.86	.00
USSR	14	0	20	0	1,460.86	.00
Asia	7,363	6,159	19,104	20,463	2,584.55	2,507.98
W Asia (Mideast)	1,898	1,731	3,462	3,177	1,823.79	1,835.18
Turkey	0	1	0	1	.00	1,069.00
Cyprus	1	0	2	0	2,359.00	.00
Lebanon	0	5	0	9	.00	1,887.20
Israel	1,878	1,725	3,420	3,166	1,820.86	1,835.47
Gaza Strip	1	0	1	0	880.00	.00
United Arab Emir	18	0	39	0	2,151.22	.00
Oman	0	0	0	0	.00	.00
S Asia	56	189	84	291	1,678.27	1,541.26
India	56	189	84	290	1,678.27	1,532.66
Pakistan	0	0	0	0	.00	.00
Bangladesh	0	0	0	2	.00	.00
Japan	2,716	3,205	9,319	9,912	3,431.12	3,092.66
China (mainland)	145	172	244	268	1,685.76	1,558.49
China (Taiwan)	980	1,174	2,110	2,593	2,152.86	2,208.33
Other E & S E Asia	1,568	1,698	3,875	4,222	2,471.23	2,501.19
Thailand	96	82	202	183	2,101.55	1,868.29
Malaysia	5	1	15	7	2,962.80	6,980.00
Singapore	37	43	101	100	2,741.05	2,331.63
Indonesia	41	35	121	98	2,854.63	2,808.77
Philippines	194	223	433	524	2,232.69	2,351.55
Macao	3	2	7	6	2,325.00	2,836.00
S Korea	134	233	319	434	2,377.22	1,860.61
Hong Kong	1,058	1,058	2,677	2,870	2,530.34	2,710.06
Oceania	216	447	401	1,006	1,857.85	2,250.57
Australia	9	58	27	143	2,989.33	2,472.64
New Zealand	106	288	256	745	2,411.47	2,586.87
Fiji	101	101	119	118	1,175.99	1,164.10

See footnotes at end of table.

Table 22--U.S. agricultural imports: Quantity, value, and unit value by commodity and country, October-September 1983/84 and 1984/85--continued

Commodity and country	October-September					
	Quantity		Value (1,000 dol.)		Unit value (\$)	
	1983/84	1984/85	1983/84	1984/85	1983/84	1984/85
Biscuits & wafers(MT):					0.00	0.00
Tonga	0	0	0	0	.00	2,004.00
Africa	0	15	0	30	.00	.00
N Africa	0	0	0	0	.00	.00
Algeria	0	0	0	0	.00	.00
Sub-Sahara	0	15	0	30	.00	2,004.00
Mali	0	2	0	3	.00	1,435.50
Guinea	0	3	0	5	.00	1,801.67
Gabon	0	1	0	1	.00	1,137.00
Guinea-Bissau	0	0	0	0	.00	.00
Rwanda	0	9	0	20	.00	2,170.33
Kenya	0	0	0	1	.00	.00
Rep S Africa	0	0	0	0	.00	.00
Developed countries	71,115	92,358	140,817	173,476	1,980.14	1,878.30
Less devel countries	8,885	12,469	14,407	18,285	1,457.50	1,466.40
Cent plan countries	568	706	898	1,016	1,577.84	1,439.20
Pasta & noodles(MT):						
World	76,153	84,742	58,121	62,856	763.21	741.73
Canada	11,283	10,935	10,592	9,878	938.76	903.30
Latin America	1,927	2,196	1,295	1,583	672.24	756.34
Mexico	1,898	2,143	1,226	1,606	546.09	749.50
Central America	15	33	28	61	1,838.60	1,844.06
Guatemala	13	33	25	61	1,931.08	1,844.06
Costa Rica	2	0	2	0	1,237.50	.00
Caribbean	14	20	42	16	2,868.07	793.25
Bahamas	14	0	41	0	2,826.36	.00
Jamaica	0	0	1	0	.00	.00
Montserrat	0	0	0	15	.00	783.25
S America	0	0	0	0	.00	.00
Venezuela	0	0	0	0	.00	.00
Peru	0	0	0	0	.00	.00
Chile	0	0	0	0	.00	.00
Brazil	0	0	0	0	.00	.00
Argentina	0	0	0	0	.00	.00
W Europe	47,911	53,419	27,078	29,928	565.20	560.24
EC	47,636	53,021	26,693	28,432	560.36	555.10
United Kingdom	2	269	12	361	6,696.50	1,365.50
Netherlands	11	22	31	27	2,652.00	1,244.59
Belgium-Luxembourg	15	2	41	8	2,747.27	3,902.50
France	174	267	118	153	676.42	673.88
Fed Rep Germany	97	124	167	173	1,723.76	1,396.09
Italy	46,886	51,628	26,053	28,412	555.87	548.19
Greece	451	518	281	297	678.27	572.71
Other W Europe	276	398	386	496	1,403.92	1,244.98
Sweden	0	13	0	6	.00	488.31
Austria	0	0	1	0	.00	.00
Switzerland	89	172	240	345	2,693.03	2,003.24
Azores	2	0	2	0	831.60	.00
Spain	0	0	0	0	.00	.00
Spain, incl Canary Is	116	136	97	88	832.32	648.83
Portugal	68	77	47	56	685.38	730.04
E Europe	46	110	61	75	1,328.30	661.48
Hungary	10	18	18	37	1,816.00	2,051.72
Yugoslavia	93	82	31	38	841.21	413.38
Romania	3	0	11	0	3,627.33	.00
Asia	14,986	18,078	19,093	21,289	1,274.07	1,177.56
W Asia (Mideast)	17	20	40	22	2,338.88	1,118.55
Cyprus	0	0	0	0	.00	.00
Lebanon	0	0	1	2	.00	1,002.50
Israel	17	17	38	18	2,284.12	1,121.06
Jordan	0	1	0	1	.00	1,308.00
S Asia	42	10	50	13	1,183.59	1,252.60
India	29	7	37	9	1,282.24	1,240.43
Pakistan	13	3	13	4	863.54	1,280.67
Japan	2,470	3,516	4,264	5,552	1,725.38	1,578.17
China (mainland)	4,371	5,368	3,770	4,284	862.48	788.05
China (Taiwan)	1,882	1,843	2,844	2,766	1,485.58	1,418.23
Other E & S E Asia	6,104	7,222	8,025	8,662	1,314.77	1,189.42
Burma	0	0	0	0	.00	.00
Thailand	1,808	1,776	1,730	1,701	1,075.89	957.88
Malaysia	6	28	5	19	561.67	688.25
Singapore	85	174	50	160	763.45	918.34
Indonesia	1	1	2	1	2,115.00	1,240.00
Philippines	819	864	1,330	1,373	1,624.16	1,588.57
Macao	1	0	1	0	914.00	.00
S Korea	1,474	1,828	1,888	2,488	1,267.88	1,358.75
Hong Kong	2,130	2,551	3,038	2,822	1,426.60	1,145.27
Oceania	0	1	0	2	.00	2,038.00
Australia	0	2	0	2	.00	833.00
Africa	0	0	0	0	.00	.00
Sub-Sahara	0	0	0	0	.00	.00
Sudan	0	0	0	0	.00	.00
Mali	0	0	0	0	.00	.00
Guinea-Bissau	0	0	0	0	.00	.00
Kenya	0	0	0	2	.00	833.00
Mauritius	0	2	0	0	.00	.00

See footnotes at end of table.

Table 22--U.S. Agricultural imports: Quantity, value, and unit value by commodity and country, October-September 1983/84 and 1984/85--continued

Commodity and country	October-September					
	Quantity		Value (1,000 dol.)		Unit value (\$)	
	1983/84	1984/85	1983/84	1984/85	1983/84	1984/85
Paste & noodles(MT):						
Developed countries	61,681	67,888	41,974	45,379	680.51	668.43
Less devel countries	10,055	11,376	12,315	13,118	1,224.84	1,153.15
Cent plan countries	4,417	5,478	3,831	4,359	867.31	795.71
Other grains & preps(MT):						
World	208,954	289,674	114,494	132,676	547.94	458.02
Canada	100,886	139,952	53,672	59,200	532.00	423.00
Latin America	51,377	61,562	13,546	14,900	263.65	242.03
Mexico	9,753	13,996	3,467	4,917	355.43	351.31
Central America	476	599	590	956	1,238.99	1,596.10
Guatemala	11	10	20	18	1,773.73	1,832.90
El Salvador	104	19	16	24	152.24	1,241.79
Honduras	0	1	0	1	.00	1,277.00
Nicaragua	0	8	0	5	.00	500.00
Costa Rica	361	560	554	908	1,535.77	1,622.08
Caribbean	28	73	39	117	1,375.14	1,603.64
Bahamas	0	0	0	0	.00	.00
Jamaica	9	4	24	11	2,662.00	2,783.00
Dominican Republic	19	62	15	96	765.58	1,556.24
Dominica	0	7	0	8	.00	1,299.86
Neth Antilles	0	0	0	0	.00	.00
S America	41,120	46,894	9,451	8,910	229.83	189.89
Colombia	4,093	3,025	2,489	2,366	607.99	782.09
Venezuela	351	437	101	182	286.87	417.42
Ecuador	10	63	11	40	1,115.50	628.88
Peru	100	116	24	40	242.51	341.81
Chile	1	0	2	0	2,288.00	.00
Brazil	17	1,006	11	140	628.12	139.60
Argentina	36,548	42,247	6,813	6,142	186.42	145.38
W Europe	11,772	13,606	13,908	13,592	1,181.46	894.55
EC	6,819	9,120	7,424	7,353	1,088.65	806.20
Denmark	57	1,687	68	143	1,193.44	84.67
United Kingdom	2,401	2,729	2,241	2,086	933.50	767.88
Ireland	114	131	130	175	1,141.30	1,337.80
Netherlands	283	292	469	508	1,657.83	1,740.78
Belgium-Luxembourg	57	765	117	389	2,054.56	509.11
France	826	1,113	871	1,249	1,051.43	1,122.06
Fed Rep Germany	2,364	1,469	2,580	1,450	1,091.47	986.77
Italy	694	885	911	1,286	1,313.10	1,436.70
Greece	21	39	36	57	1,697.62	1,457.82
Other W Europe	4,953	4,486	6,485	6,179	1,309.24	1,377.46
Sweden	1,855	1,869	2,598	2,634	1,328.92	1,394.14
Norway	182	184	418	383	2,287.79	2,083.31
Finland	1,099	932	1,321	1,114	1,202.33	1,195.09
Austria	202	74	209	72	1,034.19	971.66
Switzerland	832	906	1,471	1,395	1,768.15	1,539.32
Azores	4	0	7	0	1,803.50	.00
Spain	48	0	62	0	1,282.42	.00
Spain, incl Canary Is	167	285	265	394	1,589.05	1,384.08
Portugal	464	216	132	188	285.47	868.49
E Europe	787	628	669	546	850.35	869.02
Czechoslovakia	0	0	0	0	.00	.00
Hungary	566	502	494	426	767.57	848.57
Poland	5	0	19	0	3,811.40	.00
Yugoslavia	0	0	0	0	.00	.00
Romania	216	126	216	120	998.71	950.52
USSR, East, Lat, Lith	7	17	3	7	407.14	398.70
USSR	7	17	3	7	407.14	388.70
Asia	29,995	57,273	18,088	28,770	603.02	502.33
W Asia (Mideast)	64	110	55	150	859.82	1,363.79
Turkey	24	18	16	29	658.08	1,549.42
Lebanon	0	2	0	2	.00	1,151.50
Iran	14	0	8	0	580.00	.00
Israel	2	30	11	74	5,616.00	2,468.67
United Arab Emir	24	59	19	44	808.29	749.41
S Asia	3,416	7,885	2,874	6,360	841.45	798.84
India	3,070	7,056	2,615	6,285	851.83	800.07
Pakistan	346	129	258	84	749.34	730.05
Nepal	0	0	0	0	.00	.00
Japan	1,986	1,862	2,740	2,114	1,379.44	1,135.21
China (mainland)	360	358	264	248	732.64	685.13
China (Taiwan)	219	1,411	370	1,248	1,689.44	884.67
Other E & S E Asia	23,850	45,547	11,785	18,630	492.06	409.02
Burma	0	0	0	0	.00	.00
Thailand	21,743	43,585	9,367	15,401	430.82	353.35
Malaysia	0	0	0	0	.00	.00
Singapore	267	144	121	88	451.56	612.68
Indonesia	0	0	1	0	.00	.00
Philippines	869	477	767	604	883.14	1,265.43
Macao	0	0	0	0	.00	.00
Mongolia	0	1	0	2	.00	1,728.00
S Korea	482	524	244	549	506.42	1,047.16
Hong Kong	589	816	1,284	1,986	2,180.27	2,434.30
Oceania	14,114	16,631	14,603	15,716	1,034.61	845.00
Australia	14,105	16,625	14,591	15,704	1,034.44	844.68
Norfolk Is	0	0	0	0	.00	.00

See footnotes at end of table.

Table 22--U.S. agricultural imports: Quantity, value, and unit value by commodity and country, October-September 1983/84 and 1984/85--continued

Commodity and country	October-September					
	Quantity		Value (1,000 dol.)		Unit value (\$)	
	1983/84	1984/85	1983/84	1984/85	1983/84	1984/85
Other grains & preps(MT):						
New Zealand	9	2	12	1	1,308.67	504.00
Tokelau Is	0	0	0	0	.00	.00
Fiji	0	4	0	12	.00	2,892.00
Africa	16	5	6	5	386.63	1,010.00
N Africa	0	0	0	0	.00	.00
Egypt	0	0	0	0	.00	.00
Sub-Sahara	16	5	6	5	386.63	1,010.00
Guinea-Bissau	0	0	0	0	.00	.00
Liberia	1	0	1	0	500.00	.00
Kenya	1	3	1	2	1,164.00	733.67
Rep S Africa	0	0	0	0	.00	.00
Malawi	14	2	5	3	323.00	1,424.50
Developed countries	128,760	172,077	84,933	90,625	659.63	526.65
Less devel countries	79,040	116,593	28,625	41,248	362.15	353.78
Cent plan countries	1,154	1,004	936	803	810.84	799.91
Feeds & fodders, ex oilcake(MT):						
World	886,305	781,341	135,231	111,856	152.58	143.16
Canada	728,400	620,009	102,636	75,900	140.91	122.42
Latin America	93,467	126,743	10,702	12,581	114.50	89.27
Mexico	2,434	347	283	121	116.30	349.44
Central America	34	0	14	0	413.53	.00
Guatemala	0	0	0	0	.00	.00
Panama	34	0	14	0	413.53	.00
Caribbean	46,744	54,178	5,108	5,508	109.27	101.66
Jamaica	0	10,771	0	1,083	.00	100.53
Haiti	37,918	32,393	3,856	2,894	101.70	89.33
Dominican Republic	8,303	9,757	1,224	1,354	147.46	138.82
Neth Antilles	523	486	27	108	52.00	221.76
French W Indies	0	771	0	69	.00	89.98
S America	44,255	72,218	5,297	6,952	119.68	96.26
Colombia	1	0	2	0	1,500.00	.00
Peru	4,997	0	531	0	106.29	.00
Chile	1,802	0	224	0	124.51	.00
Brazil	10,238	60,129	1,056	5,873	103.12	99.34
Argentina	27,217	12,089	3,484	878	128.01	80.96
W Europe	48,262	16,079	17,280	19,107	358.05	1,188.28
EC	47,882	15,428	16,783	18,345	349.78	1,189.10
Denmark	20	114	28	199	1,428.25	1,745.38
United Kingdom	628	2,875	1,160	3,063	1,856.65	1,065.34
Ireland	4,528	5,009	4,247	4,913	838.04	980.78
Netherlands	10,131	3,372	3,715	2,251	366.74	667.64
Belgium-Luxembourg	50	199	97	248	1,948.56	1,245.35
France	389	658	352	454	905.28	690.43
Fed Rep Germany	1,248	2,828	6,184	7,071	4,955.22	2,500.36
Italy	30,991	367	898	129	32.19	352.83
Greece	0	6	0	17	.00	2,819.00
Other W Europe	280	651	497	761	1,775.88	1,169.20
Iceland	0	18	0	53	.00	2,956.17
Sweden	195	930	380	605	1,949.86	1,142.09
Norway	37	24	27	6	737.92	252.50
Finland	18	72	18	79	1,078.33	1,095.93
Austria	2	0	2	0	822.50	.00
Switzerland	8	0	31	7	3,868.38	.00
Spain	0	0	5	0	.00	.00
Spain, incl Canary Is	20	7	33	11	1,630.85	1,588.28
Portugal	0	0	0	0	.00	.00
E Europe	0	12	0	28	.00	2,386.33
German Dem Rep	0	12	0	28	.00	2,386.33
Yugoslavia	0	0	0	0	.00	.00
Romania	0	0	0	0	.00	.00
Asia	1,207	4,102	1,460	1,476	1,209.78	359.71
W Asia (Mideast)	0	10	0	13	.00	1,345.10
Turkey	0	0	0	0	.00	.00
Lebanon	0	10	0	13	.00	1,345.10
Israel	0	0	0	0	.00	.00
S Asia	1	41	0	32	357.00	783.78
India	1	26	0	23	357.00	870.00
Nepal	0	15	0	10	.00	634.33
Japan	613	2,881	764	737	1,246.32	255.82
China (mainland)	74	107	48	105	642.81	885.91
China (Taiwan)	297	341	497	439	1,673.90	1,288.61
Other E & S E Asia	222	722	151	148	680.83	204.61
Thailand	134	705	96	122	716.98	172.83
Singapore	0	7	0	8	.00	1,145.00
Indonesia	0	0	0	0	.00	.00
Philippines	37	0	33	0	891.89	.00
S Korea	4	5	2	12	473.50	2,349.40
Hong Kong	47	5	20	6	429.28	1,210.00
Oceania	2,738	3,653	1,885	1,836	688.43	502.63
Australia	692	1,886	84	237	120.83	140.48
New Zealand	2,046	1,967	1,801	1,599	880.37	813.04
Africa	12,231	10,743	1,268	928	103.63	86.35
N Africa	0	18	0	1	.00	66.67
Morocco	0	18	0	1	.00	66.67
Egypt	0	0	0	0	.00	.00

See footnotes at end of table.

Table 22--U.S. agricultural imports: Quantity, value, and unit value by commodity and country, October-September 1983/84 and 1984/85--continued

Commodity and country	October-September					
	Quantity		Value (1,000 dol.)		Unit value (\$)	
	1983/84	1984/85	1983/84	1984/85	1983/84	1984/85
Feeds & fodders, ex oilcake(MT):						
Sub-Sahara	12,231	10,725	1,268	926	103.63	86.38
Sierra Leone	500	0	55	0	109.00	.00
Ghana	3,628	0	360	0	99.20	.00
Niger	0	96	0	102	.00	1,059.88
Nigeria	0	0	0	0	.00	.00
Gabon	0	6	0	2	.00	344.50
Liberia	4,937	4,219	522	422	105.77	100.02
Zaire	3,150	6,299	328	372	104.00	59.01
Ethiopia	0	20	0	18	.00	910.55
Rep S Africa	15	18	3	2	218.00	122.22
Namibia	0	67	0	9	.00	127.13
Developed countries	780,028	642,640	122,569	97,582	157.13	151.84
Less devel countries	106,203	138,582	12,615	14,140	118.78	102.03
Cont plan countries	74	119	48	134	642.81	1,127.13
Fruits & preps(MT):						
World	1,170,160	1,315,126	648,610	785,041	555.15	605.22
Greenland	0	0	0	0	.00	.00
Canada	74,047	60,701	44,310	44,207	598.40	728.28
Latin America	696,221	752,352	280,729	362,621	403.22	481.98
Mexico	390,281	354,922	115,520	132,808	295.89	374.18
Central America	55,776	65,841	13,853	16,654	250.16	252.56
Guatemala	9,953	7,605	2,157	2,058	216.74	271.93
Belize	466	18	322	24	691.38	1,343.28
El Salvador	2,003	3,651	581	781	280.05	213.88
Honduras	39,887	37,902	7,228	7,880	213.33	211.25
Costa Rica	8,898	14,879	3,384	4,719	378.58	317.17
Panama	529	2,487	279	1,182	528.24	476.36
Caribbean	35,970	53,772	11,537	16,343	320.74	304.05
Bermude	88	24	44	18	448.87	729.17
Bahamas	3,853	1,119	471	875	122.34	142.99
Jamaica	1,124	5,833	721	2,323	641.43	388.26
Turks-Caicos Is	34	0	9	0	272.73	.00
Cayman Is	0	0	0	0	.00	.00
Haiti	8,145	8,882	4,072	4,447	498.90	500.82
Dominican Republic	22,653	32,734	6,152	8,595	271.59	262.58
St Kitts-Nevis	0	18	0	10	.00	564.85
Antigua	0	53	0	28	.00	520.98
Montserrat	0	40	0	17	.00	421.60
Dominica	0	24	0	11	.00	465.46
St Lucia	35	18	33	13	816.25	729.33
St Vincent	0	0	0	0	.00	.00
Barbados	8	0	8	0	1,041.11	.00
Trinidad-Tobago	8	1	13	2	1,671.13	1,800.00
Neth Antilles	0	0	0	0	.00	.00
French W Indies	10	6	12	5	1,172.80	879.33
S America	214,184	277,747	139,720	186,815	652.30	708.61
Colombia	656	2,165	595	845	906.89	360.15
Venezuela	1,143	1,840	1,547	1,713	1,353.30	931.00
Guyana	0	0	0	0	.00	.00
Suriname	0	18	1	12	.00	659.88
Ecuador	1,212	4,194	400	1,155	330.01	275.45
Peru	50	41	48	17	973.24	423.12
Bolivia	3	0	2	0	675.33	.00
Chile	200,648	257,953	128,428	185,000	645.05	717.18
Brazil	3,185	5,001	1,908	3,108	599.48	621.52
Uruguay	0	0	0	0	.00	.00
Argentina	7,296	6,535	6,788	4,965	793.35	759.82
W Europe	62,774	89,206	51,059	67,416	813.38	755.73
EC	25,173	40,755	25,887	38,468	1,028.36	943.88
Denmark	57	82	86	124	1,501.67	1,343.84
United Kingdom	2,270	2,341	4,257	4,373	1,876.27	1,888.01
Ireland	22	76	41	81	1,847.27	1,194.86
Netherlands	228	365	223	489	978.23	1,051.89
Belgium-Luxembourg	460	607	670	550	1,455.43	906.15
France	8,681	16,734	8,054	11,927	926.73	712.72
Fed Rep Germany	1,359	3,248	1,810	4,374	1,331.82	1,346.62
Italy	4,609	10,518	5,159	10,996	1,119.30	1,045.41
Greece	7,477	6,774	5,888	5,540	747.33	817.87
Other W Europe	37,601	48,451	25,173	28,948	669.47	597.47
Iceland	0	245	0	203	.00	827.86
Sweden	140	195	421	552	3,004.46	2,828.54
Norway	4	7	19	4	4,645.78	582.28
Finland	0	0	0	0	.00	.00
Austria	43	81	71	65	1,848.49	1,065.47
Switzerland	508	791	1,033	1,485	2,033.19	1,839.16
Azores	0	0	0	0	.00	.00
Spain	7,064	0	4,402	0	823.17	.00
Spain, incl Canary Is	28,563	46,556	16,003	26,277	642.78	564.41
Portugal	279	505	225	393	807.01	659.66
Malta	0	0	0	0	.00	.00
E Europe	4,313	8,989	3,166	5,887	793.88	654.97
German Dem Rep	0	12	0	13	.00	1,110.67
Czechoslovakia	0	0	0	0	.00	.00
Hungary	673	3,350	313	1,706	464.54	509.24
Poland	2,755	3,620	2,204	2,335	800.11	645.16

See footnotes at end of table.

Table 22--U.S. agricultural imports: Quantity, value, and unit value by commodity and country, October-September 1983/84 and 1984/85--continued

Commodity and country	October-September					
	Quantity		Value (1,000 dol.)		Unit value (\$)	
	1983/84	1984/85	1983/84	1984/85	1983/84	1984/85
Fruits & preps(MT):						
Yugoslavia	727	1,533	423	1,480	582.03	965.40
Albania	0	0	0	0	.00	.00
Romania	158	474	226	353	1,427.75	744.24
Bulgaria	0	0	0	0	.00	.00
USSR, Est., Lat., Lith	26	34	25	27	908.00	789.94
USSR	28	34	25	27	908.00	789.94
Asia	250,275	292,173	201,091	226,127	803.48	780.79
W Asia (Mideast)	26,426	26,656	32,038	37,076	1,212.38	1,293.84
Turkey	7,929	1,732	12,927	14,018	1,630.40	2,145.97
Cyprus	741	564	426	283	575.13	501.09
Syria	52	19	127	25	2,441.42	1,332.84
Lebanon	29	33	47	53	1,609.07	1,595.33
Iraq	1,205	573	2,233	1,125	1,852.77	1,964.04
Iran	7,241	10,925	9,796	14,347	1,352.82	1,313.21
Israel	9,206	9,925	6,448	7,152	700.27	720.59
Saudi Arabia	15	76	11	58	766.53	757.59
United Arab Emir	2	5	6	2	2,965.50	480.00
Oman	4	4	17	14	4,268.75	3,527.25
S Asia	2,399	3,242	2,978	4,195	1,241.18	1,294.07
Afghanistan	69	0	45	0	657.87	.00
India	1,129	1,073	1,424	1,386	1,261.23	1,291.55
Pakistan	1,201	2,168	1,508	2,808	1,255.85	1,295.26
Sri Lanka	0	1	0	1	.00	1,395.00
Japan	22,634	19,432	25,127	22,314	1,110.16	1,148.31
China (mainland)	6,613	4,275	5,995	4,437	906.50	1,038.00
China (Taiwan)	9,458	10,784	10,985	11,279	1,161.41	1,045.90
Other E & S E Asia	162,745	225,784	123,968	148,625	678.37	659.15
Burma	0	0	0	0	.00	.00
Thailand	70,585	82,887	50,719	57,961	718.55	699.28
Laos	0	18	0	9	.00	475.00
Malaysia	3,968	3,897	2,507	2,430	631.92	623.55
Singapore	4,280	4,066	2,951	2,809	689.38	690.93
Indonesia	1	1,270	3	931	3,466.00	732.76
Philippines	97,171	126,392	59,804	77,034	615.45	609.49
Macao	0	634	0	297	.00	467.87
S Korea	4,936	4,567	5,019	4,205	1,016.74	920.67
Hong Kong	1,804	2,053	2,965	3,150	1,643.62	1,534.15
Oceania	30,441	54,407	35,144	50,214	1,154.50	822.92
Australia	4,030	13,135	4,203	10,933	1,042.88	832.33
New Zealand	26,377	41,114	30,921	39,210	1,172.27	953.68
Tokelau Is	16	0	11	0	660.94	.00
Niue	0	128	0	45	.00	348.46
Gilbert Is (Kirib)	18	30	10	27	534.05	890.13
Fiji	0	0	0	0	.00	.00
Tonga	0	0	0	0	.00	.00
Africa	52,061	57,254	34,086	37,442	654.73	653.96
N Africa	1,233	4,141	907	3,054	735.60	737.46
Morocco	1,183	3,568	870	2,488	735.40	697.19
Algeria	0	10	0	14	.00	1,377.80
Tunisia	45	563	32	553	720.82	981.35
Egypt	5	0	5	0	914.60	.00
Sub-Saharan	50,828	53,113	33,179	34,388	652.76	647.45
Sudan	0	0	0	0	.00	.00
Mauritania	46	0	27	0	590.72	.00
Senegal	8	0	10	1	1,254.50	.00
Sierra Leone	0	17	0	13	.00	777.94
Ivory Coast	16	232	11	254	673.81	1,093.08
St Helena	0	5	0	4	.00	760.00
Guinea-Bissau	0	0	0	0	.00	.00
Somalia	0	643	0	490	.00	761.45
Kenya	2	0	1	0	622.50	.00
Seychelles	0	1	0	3	.00	3,402.00
Mozambique	0	38	0	8	.00	217.66
Madagascar	1	0	4	7	3,877.00	.00
French Indian Oc Terr	0	18	0	0	.00	393.44
Rep S Africa	50,707	51,866	33,089	33,396	652.56	643.88
Namibia	33	7	22	10	677.24	1,499.00
Swaziland	14	286	12	201	840.64	702.66
Malawi	1	0	2	0	2,248.00	.00
Lesotho	0	0	0	1	.00	.00
Developed countries	249,777	265,379	195,158	224,627	781.33	787.12
Less devel countries	909,429	1,016,449	445,267	560,962	489.61	551.88
Cent plan countries	10,954	13,298	9,186	10,352	838.58	778.45
Fruits - fr or froz(MT):						
World	801,069	865,683	357,405	450,828	446.16	520.78
Greenland	0	0	0	0	.00	.00
Canada	72,145	57,494	41,797	39,983	579.34	695.42
Latin America	652,785	700,910	253,204	331,168	387.88	472.48
Mexico	367,259	332,560	101,857	118,824	277.34	357.30
Central America	53,814	61,846	12,613	15,234	234.38	246.32
Guatemala	9,277	6,728	1,612	1,654	173.73	245.86
Belize	466	18	322	24	691.98	1,343.28
El Salvador	2,000	3,631	577	756	288.30	208.75
Honduras	33,429	36,563	7,049	7,736	210.67	211.59
Costa Rica	8,131	12,431	2,782	3,682	342.13	312.30

See footnotes at end of table.

Table 22--U.S. agricultural imports: Quantity, value, and unit value by commodity and country.
October-September 1983/84 and 1984/85--continued

Commodity and country	October-September					
	Quantity		Value (1,000 dol.)		Unit value (\$)	
	1983/84	1984/85	1983/84	1984/85	1983/84	1984/85
Fruits - fr or froz(MT):						
Panama	511	2,475	271	1,178	531.29	476.50
Caribbean	30,708	47,010	8,932	12,945	290.88	275.37
Bermuda	98	24	44	18	449.87	729.17
Bahamas	3,788	6,038	465	863	122.84	142.89
Jamaica	1,076	5,548	617	2,142	573.57	386.17
Cayman Is	0	0	0	0	.00	.00
Haiti	7,626	8,481	3,758	4,195	492.75	484.60
Dominican Republic	16,107	26,852	4,034	5,698	222.81	212.19
Antigua	0	0	0	0	.00	.00
Montserrat	0	40	0	17	.00	421.60
Dominica	0	20	0	7	.00	334.25
St Lucia	0	1	0	1	.00	1,176.00
Barbados	9	0	9	0	1,041.11	.00
Trinidad-Tobago	4	0	3	0	786.75	.00
French W Indies	0	6	1	5	.00	879.33
S America	201,004	259,494	129,802	184,165	645.77	709.71
Colombia	172	1,833	102	496	590.42	256.53
Venezuela	1,027	1,766	1,458	1,644	1,419.40	831.10
Ecuador	897	2,250	284	783	285.27	348.12
Peru	41	41	43	15	1,059.27	356.88
Bolivia	3	0	2	0	675.33	.00
Chile	197,846	251,102	127,557	180,181	644.73	717.56
Brazil	769	1,128	302	515	392.89	456.99
Argentina	149	1,274	53	530	358.88	416.33
W Europe	15,227	23,231	10,324	14,079	877.98	606.05
EC	7,751	15,078	5,638	8,997	727.43	586.03
Denmark	15	28	4	5	265.13	176.78
United Kingdom	191	189	224	210	1,174.18	1,109.30
Ireland	0	0	0	0	.00	.00
Netherlands	47	49	34	76	717.88	1,551.39
Belgium-Luxembourg	8	14	18	15	2,105.33	1,054.57
France	6,750	14,417	4,537	8,363	672.13	580.06
Fed Rep Germany	143	18	133	18	929.71	1,023.39
Italy	577	313	673	267	1,165.56	853.81
Greece	19	50	15	33	788.74	663.86
Other W Europe	7,476	8,153	4,685	5,092	626.72	624.59
Sweden	7	41	24	80	3,439.43	2,186.46
Norway	0	7	0	3	.00	463.14
Austria	28	25	26	19	945.75	762.64
Switzerland	2	16	4	22	2,022.50	1,384.69
Azores	0	0	0	0	.00	.00
Spain	1,173	0	813	0	693.47	.00
Spain, incl Canary Is	6,266	8,048	3,817	4,850	609.21	615.09
Portugal	0	16	0	8	.00	491.25
Malta	0	0	0	0	.00	.00
E Europe	2,635	4,595	2,099	3,392	786.52	738.10
Hungary	2	0	2	0	876.00	.00
Poland	2,520	3,366	1,992	2,111	790.66	627.20
Yugoslavia	113	1,229	105	1,280	925.96	1,041.83
Asia	7,755	7,010	5,180	4,526	668.01	645.72
W Asia (Mideast)	6,021	4,184	3,213	1,533	533.61	370.75
Turkey	67	67	41	123	720.72	1,835.60
Israel	5,864	4,049	3,172	1,382	531.82	343.75
Saudi Arabia	0	18	0	18	.00	980.00
S Asia	11	45	11	37	1,038.64	817.64
Afghanistan	6	0	4	0	691.33	.00
India	5	45	7	37	1,469.60	817.64
Pakistan	0	0	0	0	.00	.00
Japan	1,594	2,043	1,775	2,313	1,113.30	1,132.30
China (mainland)	1	3	4	8	3,878.00	2,576.33
China (Taiwan)	17	9	27	10	1,583.94	1,119.65
Other E & S E Asia	111	776	151	826	1,357.46	806.59
Thailand	53	64	120	254	2,264.84	3,966.60
Malaysia	1	0	1	0	.00	566.73
Singapore	0	0	0	0	1,100.00	.00
Indonesia	0	0	0	0	.00	.00
Philippines	34	2	24	4	714.03	2,022.00
Macao	0	834	0	297	.00	467.87
S Korea	0	28	0	41	.00	1,460.57
Hong Kong	23	26	5	18	228.66	701.61
Oceania	28,921	47,982	32,787	43,683	1,137.62	914.67
Australia	3,448	7,687	2,642	5,279	737.19	686.69
New Zealand	25,373	40,295	30,246	38,405	1,192.04	858.05
Fiji	0	0	0	0	.00	.00
Africa	21,701	24,461	12,013	13,798	553.58	564.08
N Africa	1,182	3,557	869	2,485	735.22	696.64
Morocco	1,182	3,557	869	2,485	735.22	696.64
Sub-Sahara	20,519	20,894	11,144	11,313	543.12	541.44
Senegal	8	0	10	0	1,254.50	.00
Sierra Leone	0	17	0	13	.00	777.94
Ivory Coast	16	81	11	122	673.81	1,509.52
Seychelles	0	1	0	3	.00	3,402.00
Mozambique	0	38	0	8	.00	217.66
Rep S Africa	20,495	20,760	11,124	11,155	542.74	537.60
Namibia	0	7	0	10	.00	1,499.00

See footnotes at end of table.

Table 22--U.S. agricultural imports: Quantity, value, and unit value by commodity and country, October-September 1983/84 and 1984/85--continued

Commodity and country	October-September					
	Quantity		Value (1,000 dol.)		Unit value (\$)	
	1983/84	1984/85	1983/84	1984/85	1983/84	1984/85
Fruits - fr or froz(MT):						
Developed countries	144,246	185,549	100,978	112,808	700.04	725.21
Less devel countries	654,187	708,836	254,324	334,824	388.76	474.28
Cent plan countries	2,836	4,598	2,100	3,399	797.69	739.30
Strawberries(MT):						
World	24,891	32,180	22,111	23,604	888.32	733.51
Greenland	0	0	0	0	.00	.00
Canada	324	585	339	566	1,047.25	966.86
Latin America	21,281	27,653	16,658	17,858	782.78	646.16
Mexico	20,128	26,679	18,684	17,152	779.20	642.81
Central America	13	2	27	2	2,050.31	944.60
Guatemala	7	2	12	1	1,773.43	294.80
Costa Rica	6	0	14	1	2,373.33	.00
Caribbean	0	18	0	12	.00	693.33
Montserrat	0	18	0	12	.00	693.33
S America	1,140	984	948	702	831.54	735.44
Colombia	48	1	26	2	528.79	1,500.00
Ecuador	20	325	21	268	1,037.65	823.81
Chile	1,027	528	876	369	853.33	688.31
Brazil	45	97	25	60	565.38	620.74
Argentina	0	2	0	3	.00	1,376.00
W Europe	43	25	79	65	1,842.72	2,598.12
EC	40	8	71	17	1,762.50	2,874.33
Denmark	0	0	0	0	.00	.00
United Kingdom	3	0	11	0	3,708.67	.00
Netherlands	1	1	3	8	2,863.00	9,181.00
Belgium-Luxembourg	2	0	9	0	4,411.00	.00
France	34	5	48	8	1,402.62	1,612.60
Fed Rep Germany	0	0	0	0	.00	.00
Other W Europe	3	19	8	48	2,612.33	2,510.89
Austria	1	1	4	7	4,082.00	7,410.00
Switzerland	2	0	4	0	1,895.50	.00
Spain, incl Canary Is	0	18	1	40	.00	2,236.72
Portugal	0	0	0	0	.00	.00
Malta	0	0	0	0	.00	.00
E Europe	2,585	3,171	2,065	1,867	798.81	620.20
Poland	2,488	3,161	1,971	1,859	792.20	518.87
Yugoslavia	97	10	94	7	968.25	725.00
Asia	21	48	40	58	1,890.57	1,201.17
W Asia (Mideast)	20	26	37	45	1,855.60	1,735.00
Israel	20	26	37	45	1,855.60	1,735.00
Japan	0	0	0	0	.00	.00
China (Taiwan)	0	0	0	0	.00	.00
Other E & S E Asia	1	22	2	12	2,250.00	556.73
Thailand	1	0	2	0	2,250.00	.00
Malaysia	0	22	0	12	.00	556.73
Philippines	0	0	0	0	.00	.00
Oceania	637	676	2,930	3,073	4,599.15	6,546.06
Australia	2	2	10	10	4,934.50	2,892.50
New Zealand	635	674	2,920	3,063	4,598.10	4,065.03
Africa	0	22	0	8	.00	359.09
Sub-Sahara	0	22	0	8	.00	359.09
Ivory Coast	0	20	0	6	.00	308.60
Mozambique	0	2	0	2	.00	864.00
Rep S Africa	0	0	0	0	.00	.00
Developed countries	1,024	1,312	3,386	3,749	3,306.31	2,857.33
Less devel countries	21,282	27,667	16,661	17,869	782.85	645.87
Cent plan countries	2,585	3,171	2,065	1,867	798.81	620.20
Apples, fresh(MT):						
World	112,900	117,088	55,576	57,826	492.26	493.87
Canada	44,838	31,752	16,774	13,737	374.09	432.64
Latin America	26,780	24,640	11,163	8,092	416.85	328.42
Mexico	11	24	10	16	890.18	655.71
Caribbean	71	52	29	22	413.60	423.08
Bermuda	71	0	29	0	413.60	.00
Dominican Republic	0	52	0	22	.00	423.08
S America	26,698	24,564	11,124	8,055	416.57	327.80
Colombia	0	1,482	0	275	.00	185.64
Ecuador	10	20	4	10	360.00	496.75
Chile	26,541	22,225	11,071	7,490	417.12	337.00
Argentina	147	837	50	279	338.13	333.83
W Europe	6,301	12,739	4,185	7,805	665.80	575.35
EC	5,281	13,668	4,182	7,864	667.47	575.31
Belgium-Luxembourg	0	0	0	0	.00	.00
France	6,281	13,669	4,182	7,864	667.47	575.31
Italy	0	0	0	0	.00	.00
Other W Europe	20	70	3	41	142.00	582.90
Austria	20	0	3	0	142.00	.00
Spain, incl Canary Is	0	70	0	41	.00	582.90
Oceania	17,441	30,049	15,007	18,633	860.46	653.35
Australia	70	1,480	45	869	644.88	586.93
New Zealand	17,371	28,569	14,962	18,764	861.33	656.79
Africa	17,540	16,808	8,436	8,459	480.98	500.29
N Africa	0	0	0	0	.00	.00
Morocco	0	0	0	0	.00	.00
Sub-Sahara	17,540	16,808	8,436	8,459	480.98	500.29

See footnotes at end of table.

Table 22--U.S. agricultural imports: Quantity, value, and unit value by commodity and country, October-September 1983/84 and 1984/85--continued

Commodity and country	October-September					
	Quantity		Value (1,000 dol.)		Unit value (\$)	
	1983/84	1984/85	1983/84	1984/85	1983/84	1984/85
Apples, fresh(MT):						
Rep S Africa	17,540	16,908	8,436	8,459	480.96	500.29
Developed countries	86,120	92,448	44,413	49,733	515.70	537.96
Less devel countries	26,780	24,640	11,163	8,092	416.85	328.42
Citrus, fresh(MT):						
World	63,517	71,673	16,042	20,900	284.05	291.61
Canada	18	16	22	23	1,200.00	1,420.19
Latin America	46,598	55,668	8,880	11,336	182.72	203.64
Mexico	41,453	36,285	7,161	6,575	172.75	181.19
Central America	583	461	321	123	550.41	267.20
Guatemala	49	149	19	29	389.20	195.45
Belize	6	1	8	0	1,340.00	397.00
El Salvador	48	0	46	0	951.77	.00
Honduras	457	309	236	92	520.15	298.81
Costa Rica	23	2	10	1	451.48	663.50
Caribbean	5,558	14,630	967	2,730	173.99	186.62
Bahamas	3,253	5,168	222	396	68.22	76.56
Jamaica	488	4,080	238	836	488.13	204.99
Haiti	195	120	101	60	519.94	498.95
Dominican Republic	1,620	5,241	405	1,430	249.92	272.89
Antigua	0	0	0	0	.00	.00
Dominica	0	20	0	7	.00	334.25
Trinidad-Tobago	2	0	1	0	343.00	.00
French W Indies	0	1	0	2	.00	1,536.00
S America	1,004	4,292	431	1,908	426.87	444.63
Colombia	1	0	1	0	1,400.00	.00
Venezuela	0	100	0	22	.00	217.73
Ecuador	50	121	35	78	693.70	648.40
Chile	953	4,071	395	1,808	414.06	444.15
W Europe	6,960	6,579	4,286	4,192	616.07	637.24
EC	210	103	95	63	452.87	616.06
United Kingdom	4	5	7	9	1,763.50	1,796.63
Netherlands	1	0	1	0	1,169.00	.00
France	78	0	35	0	450.77	.00
Italy	114	94	46	50	400.46	532.22
Greece	13	4	6	4	466.77	1,110.50
Other W Europe	6,750	6,476	4,193	4,129	621.15	637.58
Switzerland	0	1	0	2	.00	2,354.00
Spain	795	0	594	0	747.11	.00
Spain, incl Canary Is	5,955	6,475	3,599	4,127	604.29	637.32
Asia	6,745	5,626	3,976	2,752	589.54	489.23
W Asia (Mideast)	5,796	3,749	3,053	1,233	526.67	328.99
Turkey	39	0	10	0	253.18	.00
Israel	5,757	3,749	3,043	1,233	528.52	328.99
S Asia	6	36	5	26	858.50	716.94
Afghanistan	6	0	4	0	681.33	.00
India	0	36	1	26	.00	716.94
Japan	937	1,208	907	1,197	967.89	991.09
China (mainland)	0	0	2	0	.00	.00
China (Taiwan)	6	0	8	0	1,488.33	.00
Other E & S E Asia	0	633	1	296	.00	467.57
Thailand	0	0	1	0	.00	.00
Philippines	0	1	0	1	.00	1,134.00
Hacao	0	632	0	295	.00	466.52
Hong Kong	0	0	0	0	.00	.00
Oceania	14	4	8	10	536.28	2,450.25
Australia	13	0	7	0	523.00	.00
New Zealand	1	4	1	10	737.00	2,450.25
Africa	1,182	3,780	869	2,586	735.22	684.25
N Africa	1,182	3,567	869	2,485	735.22	696.54
Morocco	1,182	3,567	869	2,485	735.22	696.54
Sub-Sahara	0	213	0	102	.00	478.48
Mozambique	0	25	0	4	.00	168.12
Rep S Africa	0	188	0	98	.00	519.75
Developed countries	13,686	11,744	6,267	6,753	604.02	575.04
Less devel countries	49,831	59,929	9,774	14,147	186.13	236.06
Cent plan countries	0	0	2	0	.00	.00
Grasses, fresh(MT):						
World	145,692	184,068	111,549	169,104	765.65	871.36
Canada	2,219	121	522	80	235.41	659.24
Latin America	142,425	182,435	109,651	167,736	768.89	871.65
Mexico	11,251	22,419	15,681	32,032	1,389.70	1,428.79
Caribbean	27	0	15	0	545.22	.00
Bermuda	27	0	15	0	545.22	.00
Dominican Republic	0	0	0	0	.00	.00
S America	131,147	170,016	93,956	135,704	716.42	798.18
Peru	0	0	0	0	.00	.00
Chile	131,137	170,014	93,930	135,701	716.27	798.18
Brazil	10	1	27	2	2,651.00	2,000.00
Argentina	0	1	0	1	.00	1,268.00
W Europe	559	936	733	652	1,311.05	696.84
EC	458	252	615	255	1,342.20	1,011.08
Netherlands	0	0	1	0	.00	.00
Belgium-Luxembourg	0	0	1	1	.00	.00
France	0	28	0	43	.00	1,518.00
Italy	458	215	612	205	1,336.33	955.15

See footnotes at end of table.

Table 22--U.S. agricultural imports: Quantity, value, and unit value by commodity and country, October-September 1983/84 and 1984/85--continued

Commodity and country	October-September					
	Quantity		Value (1,000 dol.)		Unit value (\$)	
	1983/84	1984/85	1983/84	1984/85	1983/84	1984/85
Grapes, fresh(MT):						
Greece	0	8	0	6	0.00	658.22
Other W Europe	101	684	118	397	1,168.75	581.07
Switzerland	0	2	0	3	.00	1,665.50
Spain	41	0	43	0	1,049.58	.00
Spain, incl Canary Is	60	882	75	384	1,251.88	577.89
Portugal	0	0	0	0	.00	.00
Asia	0	0	0	0	.00	.00
China (mainland)	0	0	0	0	.00	.00
China (Taiwan)	0	0	0	0	.00	.00
Other E & S E Asia	0	0	0	0	.00	.00
S Korea	0	0	0	0	.00	.00
Oceania	2	1	14	12	7,246.00	12,095.00
New Zealand	2	1	14	12	7,246.00	12,095.00
Africa	487	575	628	623	1,289.55	1,084.25
Sub-Sahara	487	575	628	623	1,289.55	1,084.25
Sierra Leone	0	17	0	13	.00	777.94
Rep S Africa	487	558	628	610	1,289.55	1,084.25
Developed countries	3,267	1,616	1,898	1,354	580.88	836.07
Less devel countries	142,425	182,452	109,651	167,750	769.89	871.64
Cent plan countries	0	0	0	0	.00	.00
Mangoes(MT):						
World	34,896	37,647	18,914	23,130	570.68	614.40
Canada	24	15	8	5	335.08	426.80
Latin America	34,834	37,602	18,880	23,086	570.72	613.98
Mexico	26,558	28,585	15,561	18,600	585.94	648.44
Central America	445	262	293	156	658.46	593.84
Guatemala	5	262	3	156	534.00	593.94
Belize	440	0	290	0	658.87	.00
Honduras	0	0	0	0	.00	.00
Caribbean	7,536	8,334	3,675	4,126	487.64	485.05
Bahamas	0	7	0	5	.00	750.00
Jamaica	8	0	6	0	767.38	.00
Haiti	7,312	8,326	3,613	4,118	494.10	494.76
Dominican Republic	214	0	53	0	248.00	.00
Montserrat	0	0	0	1	.00	1,176.00
St Lucia	0	1	0	0	.00	.00
Trinidad-Tobago	2	0	3	0	1,254.50	.00
S America	295	323	351	206	1,180.32	638.35
Colombia	1	0	2	0	2,323.00	.00
Venezuela	175	6	239	8	1,363.00	1,343.33
Peru	24	0	37	0	1,529.58	.00
Chile	0	0	0	0	.00	.00
Brazil	95	317	74	198	774.50	625.01
W Europe	0	16	0	15	.00	935.00
EC	0	16	0	15	.00	935.00
France	0	16	0	15	.00	935.00
Asia	36	12	26	20	684.05	1,651.00
S Asia	4	8	5	10	1,344.50	1,202.75
India	4	8	5	10	1,344.50	1,202.75
China (Taiwan)	0	0	0	0	.00	.00
Other E & S E Asia	34	4	21	10	606.35	2,547.50
Thailand	3	3	3	6	1,019.00	1,980.00
Malaysia	0	0	0	0	.00	.00
Indonesia	0	0	0	0	.00	.00
Philippines	31	1	18	3	566.42	2,910.00
Hong Kong	0	0	0	1	.00	.00
Oceania	0	0	0	1	.00	.00
Australia	0	0	0	1	.00	.00
Developed countries	24	31	8	22	336.08	721.35
Less devel countries	34,872	37,616	18,806	23,108	570.84	614.31
Melons(MT):						
World	261,802	251,086	55,109	66,002	195.56	223.04
Canada	37	183	5	53	136.49	288.31
Latin America	261,409	250,013	54,802	65,586	195.10	222.33
Mexico	245,260	206,199	44,255	42,205	180.44	204.68
Central America	15,151	17,804	3,850	5,364	254.08	301.27
Guatemala	9,148	5,965	1,524	1,350	166.65	226.27
Belize	20	0	24	0	1,180.00	.00
El Salvador	1,805	3,627	513	756	269.52	208.38
Honduras	2,829	4,915	1,146	1,829	391.14	372.12
Costa Rica	638	896	371	282	581.18	314.22
Panama	511	2,401	271	1,148	531.29	478.09
Caribbean	11,087	17,112	2,662	4,306	240.09	251.65
Bahamas	45	0	11	0	242.31	.00
Jamaica	531	1,451	342	1,289	644.07	686.40
Cayman Is	0	0	0	0	.00	.00
Haiti	35	25	16	12	458.06	492.80
Dominican Republic	10,476	15,614	2,282	3,001	218.82	182.17
Montserrat	0	22	0	0	.00	199.27
French W Indies	0	0	1	0	.00	.00
S America	9,911	8,898	4,135	2,710	417.24	416.88
Colombia	0	151	0	36	.00	237.77
Venezuela	772	1,645	1,183	1,603	1,506.41	874.41
Ecuador	895	1,447	205	366	229.81	246.06
Peru	0	41	0	15	.00	356.68

See footnotes at end of table.

Table 22--U.S. Agricultural imports: Quantity, value, and unit value by commodity and country.
October-September 1983/84 and 1984/85--continued

Commodity and country	October-September					
	Quantity		Value (1,000 dol.)		Unit value (\$)	
	1983/84	1984/85	1983/84	1984/85	1983/84	1984/85
Melons(MT):						
Chile	8,244	4,901	2,766	1,446	335.47	294.97
Brazil	0	713	1	255	.00	357.85
W Europe	163	695	94	270	578.56	388.78
EC	33	93	31	22	929.39	240.97
Denmark	0	28	0	5	.00	176.78
United Kingdom	0	0	0	0	.00	.00
Netherlands	22	1	4	2	204.00	1,632.00
Belgium-Luxembourg	0	0	0	1	.00	.00
France	9	63	24	14	2,675.67	226.51
Fed Rep Germany	0	0	0	0	.00	.00
Italy	2	0	2	0	810.50	.00
Greece	0	1	0	1	.00	1,000.00
Other W Europe	130	602	64	248	489.50	411.61
Sweden	0	8	0	8	.00	857.25
Norway	0	7	0	3	.00	463.14
Spain	88	0	40	0	457.95	.00
Spain, incl Canary Is	42	587	23	237	555.59	403.56
Asia	189	183	95	88	501.66	481.87
W Asia (Mideast)	187	165	92	85	491.97	514.59
Israel	187	165	92	85	491.97	514.59
Japan	0	0	0	0	.00	.00
China (mainland)	1	0	1	0	890.00	.00
Other E & S E Asia	1	18	2	3	1,537.00	181.94
Thailand	1	1	2	1	1,537.00	656.00
Philippines	0	0	0	0	.00	.00
Hong Kong	0	17	0	3	.00	154.06
Oceania	4	1	10	3	2,469.75	2,638.00
Australia	0	0	0	0	.00	.00
New Zealand	4	1	10	3	2,469.75	2,638.00
Africa	0	11	2	2	.00	212.73
N Africa	0	0	0	0	.00	.00
Morocco	0	0	0	0	.00	.00
Sub-Sahara	0	11	2	2	.00	212.73
Senegal	0	0	1	0	.00	.00
Ivory Coast	0	0	1	0	.00	.00
Mozambique	0	11	0	2	.00	212.73
Developed countries	391	1,044	202	411	515.65	393.20
Less devel countries	281,410	250,042	54,906	55,591	195.11	222.33
Cont plan countries	1	0	1	0	890.00	.00
Pineapples(MT):						
World	61,039	57,609	10,763	11,661	176.33	202.42
Canada	15	6	2	4	159.13	630.00
Latin America	60,967	57,541	10,729	11,607	175.98	201.72
Mexico	16,605	7,851	1,120	623	67.46	79.37
Central America	37,544	43,296	8,049	9,563	214.39	220.67
Guatemala	57	350	10	118	168.12	336.05
Honduras	30,043	31,339	5,666	5,815	188.59	185.55
Costa Rica	7,444	11,533	2,374	3,598	318.86	311.98
Panama	0	74	0	31	.00	424.80
Caribbean	5,583	5,863	1,215	1,200	217.63	204.70
Haiti	0	0	0	0	.00	.00
Dominican Republic	5,583	5,858	1,214	1,186	217.51	204.23
French W Indies	0	5	1	4	.00	748.00
S America	1,235	531	345	221	279.15	416.83
Colombia	122	292	72	169	587.85	577.50
Venezuela	79	10	55	9	696.75	858.00
Ecuador	15	228	3	44	203.40	192.70
Chile	490	0	84	0	172.43	.00
Brazil	529	0	130	0	246.60	.00
W Europe	31	19	11	7	349.10	354.10
EC	31	18	11	5	349.10	279.33
Denmark	15	0	4	0	265.13	.00
France	14	18	3	5	209.43	279.33
Italy	2	0	4	0	1,956.50	.00
Other W Europe	0	1	0	2	.00	1,700.00
Azores	0	0	0	0	.00	.00
Portugal	0	1	0	2	.00	1,700.00
Asia	0	2	1	2	.00	894.00
Japan	0	0	1	0	.00	.00
Other E & S E Asia	0	2	0	2	.00	894.00
Macao	0	2	0	2	.00	894.00
Africa	26	41	20	42	751.38	1,017.76
Sub-Sahara	26	41	20	42	751.38	1,017.76
Senegal	8	0	9	0	1,137.00	.00
Ivory Coast	16	24	10	20	594.25	815.00
Rep S Africa	2	17	1	22	466.00	1,304.00
Developed countries	48	42	15	33	318.02	778.00
Less devel countries	60,981	57,567	10,748	11,628	176.22	202.00
Other fruits - fr or froz(MT):						
World	76,332	104,332	64,341	88,601	842.90	849.22
Canada	24,670	24,816	24,125	25,514	877.89	1,028.14
Latin America	36,491	55,356	21,340	35,853	584.80	647.69
Mexico	5,993	4,418	2,385	1,620	387.92	366.75
Central America	78	21	74	27	946.58	1,275.05
Guatemala	11	0	44	1	3,954.54	.00

See footnotes at end of table.

Table 22--U.S. agricultural imports: Quantity, value, and unit value by commodity and country, October-September 1983/84 and 1984/85--continued

Commodity and country	October-September					
	Quantity		Value (1,000 dol.)		Unit value (\$)	
	1983/84	1984/85	1983/84	1984/85	1983/84	1984/85
Other fruits - fresh or frozen (MT):						
Belize	0	17	0	24	0.00	1,398.94
El Salvador	47	4	17	2	372.15	548.50
Honduras	0	0	0	0	.00	.00
Costa Rica	20	0	13	0	642.10	.00
Caribbean	846	1,001	370	548	436.80	547.56
Bermuda	0	24	0	18	.00	729.17
Bahamas	490	863	233	462	474.51	535.20
Jamaica	49	17	31	17	628.86	1,003.00
Haiti	84	10	27	3	326.25	315.00
Dominican Republic	214	87	69	49	324.45	557.83
Barbados	9	0	9	0	1,041.11	.00
S America	29,574	49,916	16,512	33,658	625.95	674.30
Colombia	0	7	1	14	.00	2,062.14
Venezuela	1	5	1	3	1,211.00	600.00
Ecuador	7	108	17	27	2,365.00	249.65
Peru	17	0	7	0	395.29	.00
Bolivia	3	0	2	0	675.33	.00
Chile	29,454	49,362	18,436	33,367	625.81	675.96
Brazil	90	0	45	0	501.94	.00
Argentina	2	434	4	247	1,884.00	569.06
E Europe	1,170	1,222	923	973	789.15	796.19
EC	698	821	624	745	894.10	809.05
United Kingdom	184	184	206	201	1,120.05	1,090.63
Ireland	0	0	0	0	.00	.00
Netherlands	23	47	24	65	1,041.30	1,380.11
Belgium-Luxembourg	7	14	9	14	1,214.71	967.57
France	334	618	234	414	701.70	669.82
Fed Rep Germany	143	18	133	18	929.71	1,023.39
Italy	1	4	8	12	9,305.00	2,964.00
Greece	6	36	9	22	1,486.33	606.19
Other W Europe	472	301	299	228	633.96	756.86
Sweden	7	33	24	82	3,439.43	2,484.45
Austria	7	24	20	12	2,794.14	485.67
Switzerland	0	13	0	16	.00	1,266.82
Spain	249	0	136	0	546.81	.00
Spain, incl Canary Is	209	216	119	112	571.47	516.40
Portugal	0	15	0	6	.00	410.67
E Europe	50	1,424	34	1,425	678.32	1,000.64
Hungary	2	0	2	0	876.00	.00
Poland	32	205	21	152	670.31	740.27
Yugoslavia	16	1,219	11	1,273	669.63	1,044.43
Asia	762	1,139	1,042	1,607	1,367.90	1,410.55
W Asia (Mideast)	18	184	31	169	1,733.72	872.46
Turkey	18	67	31	123	1,733.72	1,835.80
Israel	0	109	0	28	.00	260.90
Saudi Arabia	0	18	0	18	.00	990.00
S Asia	1	1	1	1	907.00	1,362.00
India	1	1	1	1	907.00	1,362.00
Pakistan	0	0	0	0	.00	.00
Japan	657	835	866	1,116	1,317.85	1,336.58
China (mainland)	0	3	1	8	.00	2,576.33
China (Taiwan)	11	9	18	10	1,636.09	1,086.44
Other E & S E Asia	75	57	126	302	1,674.61	3,117.93
Thailand	48	60	113	247	2,344.14	4,121.00
Singapore	1	0	1	0	1,100.00	.00
Indonesia	0	0	0	0	.00	.00
Philippines	3	0	7	0	2,239.33	.00
S Korea	0	28	0	41	.00	1,460.57
Hong Kong	23	9	5	14	228.65	1,587.00
Oceania	10,723	17,251	14,818	21,152	1,381.93	1,226.12
Australia	3,363	5,205	2,480	4,389	737.44	708.86
New Zealand	7,360	11,046	12,338	16,753	1,676.41	1,516.83
Fiji	0	0	0	0	.00	.00
Africa	2,466	3,124	2,058	2,077	834.63	664.77
Sub-Sahara	2,466	3,124	2,058	2,077	834.63	664.77
Ivory Coast	0	37	0	97	.00	2,609.16
Seychelles	0	1	0	3	.00	3,402.00
Rep S Africa	2,466	3,079	2,058	1,866	834.63	638.62
Namibia	0	7	0	10	.00	1,499.00
Developed countries	39,686	47,312	42,790	50,750	1,078.22	1,072.66
Less devel countries	36,596	55,593	21,516	36,418	587.92	655.08
Cent plan countries	50	1,427	35	1,433	694.24	1,003.65
Fruits - prep or pres (MT):						
World	369,091	448,443	282,205	345,113	791.69	767.87
Canada	1,902	3,207	2,513	4,225	1,321.02	1,317.41
Latin America	43,436	51,452	27,525	31,453	633.68	611.30
Mexico	23,022	22,362	13,553	13,984	593.46	625.36
Central America	1,962	4,095	1,340	1,420	682.81	345.74
Guatemala	676	877	546	414	806.89	471.98
El Salvador	3	20	4	23	1,453.33	1,144.00
Honduras	468	739	180	144	392.84	194.41
Costa Rica	807	2,448	602	837	745.86	341.93
Panama	18	11	6	2	441.78	219.00
Caribbean	5,262	6,742	2,605	3,388	485.00	504.05
Bahamas	65	81	6	12	83.23	150.25

See footnotes at end of table.

Table 22--U.S. agricultural imports: Quantity, value, and unit value by commodity and country, October-September 1983/84 and 1984/85--continued

Commodity and country	October-September					
	Quantity		Value (1,000 dol.)		Unit value (\$)	
	1983/84	1984/85	1983/84	1984/85	1983/84	1984/85
Fruits - prep or pres(MT):						
Jamaica	48	285	104	181	2,162.60	633.53
Turks-Caicos Is	34	0	9	0	272.73	.00
Haiti	518	401	314	252	605.01	628.02
Dominican Republic	4,546	5,882	2,118	2,898	465.86	492.64
St Kitts-Nevis	0	18	0	10	.00	564.55
Antigua	0	53	0	28	.00	520.98
Montserrat	0	0	0	0	.00	.00
Dominica	0	4	0	4	.00	1,121.50
St Lucia	36	17	33	12	816.25	703.06
St Vincent	0	0	0	0	.00	.00
Trinidad-Tobago	4	1	10	2	2,543.50	1,800.00
Neth Antilles	0	0	0	0	.00	.00
French W Indies	10	0	11	0	1,051.00	.00
S America	13,190	18,253	9,918	12,650	751.92	693.05
Colombia	484	232	493	349	1,018.85	1,503.41
Venezuela	116	74	89	69	768.11	928.61
Guyana	0	0	0	0	.00	.00
Suriname	0	18	1	12	.00	653.89
Ecuador	215	1,844	116	372	537.45	191.33
Peru	9	0	5	3	581.33	.00
Chile	2,803	6,851	1,872	4,819	667.76	703.34
Brazil	2,416	3,873	1,607	2,593	665.24	669.43
Uruguay	0	0	0	0	.00	.00
Argentina	7,147	5,261	5,735	4,435	802.40	843.00
W Europe	47,547	65,975	40,736	53,337	856.75	808.44
EC ¹	17,422	25,677	20,248	29,481	1,162.23	1,148.14
Denmark	42	64	82	119	1,943.28	1,854.14
United Kingdom	2,079	2,152	4,033	4,163	1,939.68	1,934.64
Ireland	22	76	41	91	1,847.27	1,194.66
Netherlands	181	316	190	417	1,047.07	1,320.86
Belgium-Luxembourg	451	593	651	535	1,442.46	902.64
France	1,941	2,317	3,517	3,564	1,812.14	1,538.17
Fed Rep Germany	1,216	3,230	1,677	4,356	1,379.10	1,348.62
Italy	4,032	10,205	4,486	10,728	1,112.68	1,051.29
Greece	7,458	6,724	5,573	5,507	747.22	819.01
Other W Europe	30,125	40,298	20,487	23,856	680.08	591.96
Iceland	0	245	0	203	.00	827.86
Sweden	133	154	397	462	2,981.56	2,999.48
Norway	4	0	19	1	4,645.75	.00
Finland	0	0	0	0	.00	.00
Austria	15	36	44	46	2,960.27	1,275.78
Switzerland	506	775	1,029	1,433	2,033.23	1,848.54
Azores	0	0	0	0	.00	.00
Spain	5,891	0	3,588	0	609.17	.00
Spain, incl Canary Is	23,297	38,508	15,185	21,327	651.81	553.82
Portugal	279	580	225	385	807.01	664.31
E Europe	1,678	4,394	1,067	2,496	635.77	568.03
German Dem Rep	0	12	0	13	.00	1,110.67
Czechoslovakia	0	0	0	0	.00	.00
Hungary	671	3,350	311	1,706	463.31	508.24
Poland	235	254	212	224	801.50	883.14
Yugoslavia	614	304	318	200	518.73	856.43
Albania	0	0	0	0	.00	.00
Romania	158	474	226	353	1,427.75	744.24
Bulgaria	0	0	0	0	.00	.00
USSR, Est. Lat, Lith	28	34	25	27	808.00	789.94
USSR	28	34	25	27	908.00	789.94
Asia	242,520	285,163	195,910	223,600	807.81	784.11
W Asia (Mideast)	20,405	24,522	28,825	35,544	1,412.66	1,449.46
Turkey	7,872	6,465	12,886	13,895	1,636.99	2,149.19
Cyprus	741	564	426	283	575.13	501.09
Syria	52	19	127	25	2,441.42	1,332.84
Lebanon	29	33	47	53	1,609.07	1,595.33
Iraq	1,205	573	2,233	1,125	1,852.77	1,964.04
Iran	7,241	10,925	9,796	14,347	1,352.82	1,313.21
Israel	3,244	5,876	3,276	5,760	1,009.86	980.26
Saudi Arabia	15	58	11	40	766.53	685.46
United Arab Emir	2	5	6	2	2,965.50	480.00
Oman	4	4	17	14	4,268.75	3,527.25
S Asia	2,388	3,197	2,966	4,159	1,242.11	1,300.77
Afghanistan	63	0	41	0	655.63	.00
India	1,124	1,028	1,417	1,349	1,290.30	1,312.30
Pakistan	1,201	2,168	1,508	2,808	1,255.85	1,285.26
Sri Lanka	0	1	0	1	.00	1,395.00
Japan	21,040	17,389	23,353	20,001	1,109.82	1,150.19
China (mainland)	6,612	4,272	5,891	4,430	806.06	1,036.92
China (Taiwan)	9,441	10,775	10,958	11,269	1,160.65	1,045.84
Other E & S E Asia	182,634	225,008	123,818	148,199	677.85	658.64
Burma	0	0	0	0	.00	.00
Thailand	70,532	82,823	50,599	57,707	717.39	696.75
Laos	0	18	0	9	.00	475.00
Malaysia	3,998	3,875	2,507	2,418	631.82	623.93
Singapore	4,279	4,066	2,849	2,809	688.28	890.83
Indonesia	1	1,270	3	831	3,466.00	732.76
Philippines	97,137	126,380	59,780	77,030	615.41	609.46

See footnotes at end of table.

Table 22--U.S. agricultural imports: Quantity, value, and unit value by commodity and country, October-September 1983/84 and 1984/85--continued

Commodity and country	October-September					
	Quantity		Value (1,000 dol.)		Unit value (\$)	
	1983/84	1984/85	1983/84	1984/85	1983/84	1984/85
Fruits - prep or pres(MT):						
Macao	0	0	0	0	0.00	0.00
S Korea	4,936	4,539	5,019	4,164	1,016.74	917.34
Hong Kong	1,781	2,027	2,960	3,131	1,661.90	1,544.83
Oceania	1,620	6,425	2,357	6,330	1,454.72	985.29
Australia	582	5,448	1,661	5,654	2,853.93	1,037.82
New Zealand	1,004	818	675	605	672.78	738.83
Tokelau Is	16	0	11	0	660.94	.00
Niua	0	128	0	45	.00	348.46
Gilbert Is (Kir)	18	30	10	27	534.05	880.13
Fiji	0	0	0	0	.00	.00
Tonga	0	0	0	0	.00	.00
Africa	30,360	32,793	22,072	23,644	727.02	721.02
N Africa	51	574	38	569	744.35	991.77
Morocco	1	1	1	3	952.00	3,000.00
Algeria	0	10	0	14	.00	1,377.80
Tunisia	45	563	32	553	720.82	981.35
Egypt	5	0	5	0	914.60	.00
Sub-Sahara	30,309	32,218	22,034	23,075	726.99	716.20
Sudan	0	0	0	0	.00	.00
Mauritania	46	0	27	0	590.72	.00
Senegal	0	0	0	1	.00	.00
Ivory Coast	0	151	0	131	.00	869.69
St Helena	0	5	0	4	.00	760.00
Guinea-Bissau	0	0	0	0	.00	.00
Somalia	0	643	0	490	.00	761.45
Kenya	2	0	1	0	622.50	.00
Madagascar	1	0	4	0	3,877.00	.00
French Indian Oc Terr	0	18	0	7	.00	393.44
Rep S Africa	30,212	31,116	21,966	22,240	727.05	714.76
Namibia	33	0	22	0	677.24	.00
Swaziland	14	286	12	201	840.64	702.66
Malawi	1	0	2	0	2,248.00	.00
Lesotho	0	0	0	1	.00	.00
Developed countries	105,531	129,830	94,180	111,822	892.44	861.29
Less devel countries	255,242	310,913	190,942	226,338	748.08	727.98
Cent plan countries	8,318	8,700	7,083	6,953	851.54	799.14
Pineapples - canned or prep(MT):						
World	180,426	236,513	121,797	148,834	639.60	629.28
Canada	36	81	86	154	2,375.83	1,906.89
Latin America	365	6,691	3,487	4,226	650.01	631.55
Mexico	5,070	5,832	3,299	3,640	650.65	624.13
Central America	172	109	102	87	592.05	801.23
Guatemala	18	39	14	32	793.55	810.28
Honduras	3	38	3	21	1,066.67	564.74
Costa Rica	151	32	64	34	557.89	1,071.03
Caribbean	0	107	0	97	.00	804.43
Jamaica	0	0	0	0	.00	.00
Dominican Republic	0	107	0	97	.00	804.43
S America	123	643	86	402	702.36	624.65
Ecuador	0	14	0	11	.00	759.86
Peru	9	0	5	0	509.67	.00
Chile	15	0	7	0	495.00	.00
Brazil	99	629	74	391	751.29	621.64
W Europe	474	966	320	247	675.08	674.65
EC	422	137	285	100	678.00	731.88
United Kingdom	370	116	250	84	676.71	728.43
Netherlands	18	0	10	0	547.28	.00
Belgium-Luxembourg	31	0	20	0	639.87	.00
France	3	20	6	10	2,016.33	521.40
Italy	0	1	0	5	.00	5,341.00
Greece	0	0	0	0	.00	.00
Other W Europe	52	229	34	147	651.36	640.42
Switzerland	0	0	2	0	.00	.00
Azores	0	0	0	0	.00	.00
Spain, incl Canary Is	52	229	32	147	610.81	640.42
Portugal	0	0	0	0	.00	.00
E Europe	0	15	0	6	.00	416.40
Hungary	0	15	0	6	.00	416.40
Yugoslavia	0	0	0	0	.00	.00
Asia	172,341	217,006	109,612	135,475	636.02	624.29
W Asia (Mideast)	75	15	54	11	720.76	710.20
Turkey	0	0	0	0	.00	.00
Cyprus	75	0	54	0	720.76	.00
Israel	0	0	0	0	.00	.00
Saudi Arabia	0	15	0	11	.00	710.20
S Asia	15	0	10	0	678.80	.00
India	15	0	10	0	678.80	.00
Sri Lanka	0	0	0	0	.00	.00
Japan	303	181	216	128	711.31	709.58
China (mainland)	1,180	821	656	435	556.24	529.41
China (Taiwan)	2,064	4,133	2,057	3,438	896.85	831.90
Other E & S E Asia	168,704	211,856	106,619	131,463	631.98	620.53
Burma	0	0	0	0	.00	.00
Thailand	67,331	78,162	45,086	51,713	669.62	653.26
Malaysia	3,864	3,855	2,497	2,380	629.95	617.46

See footnotes at end of table.

Table 22--U.S. agricultural imports: Quantity, value, and unit value by commodity and country, October-September 1983/84 and 1984/85--continued

Commodity and country	October-September					
	Quantity		Value (1,000 dol.)		Unit value (\$)	
	1983/84	1984/85	1983/84	1984/85	1983/84	1984/85
Pineapples - canned or prep(MT):						
Singapore	4,248	4,036	2,882	2,748	378.41	880.86
Indonesia	0	1,270	0	931	.00	732.76
Philippines	92,472	122,619	55,599	73,084	601.25	595.86
S Korea	15	33	9	23	828.67	697.57
Hong Kong	574	881	545	603	809.25	684.44
Oceania	18	46	14	36	761.31	782.39
Australia	1	15	5	9	4,862.00	650.38
Gilbert Is (Kini)	18	30	10	27	534.05	890.13
Africa	12,191	12,308	8,277	8,680	678.88	705.04
N Africa	31	111	21	75	680.00	673.04
Tunisia	31	111	21	75	880.00	673.04
Sub-Sahara	12,160	12,197	8,256	8,616	678.98	706.34
Mauritania	46	0	27	0	580.72	.00
Ivory Coast	0	150	0	130	.00	888.45
Somalia	0	165	0	115	.00	687.62
Rep S Africa	12,089	11,595	5,217	5,169	679.16	704.45
Namibia	15	0	12	0	805.27	.00
Swaziland	0	285	0	201	.00	702.68
Lesotho	0	0	0	0	.00	.00
Developed countries	12,913	12,240	8,843	8,708	684.81	711.44
Less devel countries	176,333	223,437	112,287	139,685	636.85	625.17
Cent plan countries	1,180	836	656	441	556.24	627.38
Other fruits - prep or pres(MT):						
World	178,655	212,930	170,408	196,278	953.79	821.80
Canada	1,866	3,126	2,427	4,070	1,300.67	1,302.14
Latin America	38,071	44,761	24,038	27,227	631.38	608.28
Mexico	17,952	16,530	10,364	10,344	577.31	625.79
Central America	1,790	3,985	1,238	1,333	691.53	334.32
Guatemala	658	838	531	382	807.18	456.23
El Salvador	3	20	4	23	1,453.33	1,144.00
Honduras	465	701	177	122	388.40	174.33
Costa Rica	656	2,416	518	603	789.13	332.27
Panama	18	11	8	2	441.78	219.00
Caribbean	5,252	6,635	2,604	3,302	494.95	487.58
Bahamas	65	81	6	12	83.23	150.25
Jamaica	48	285	104	181	2,162.60	633.53
Turks-Caicos Is	34	0	8	0	272.73	.00
Haiti	519	401	314	252	605.01	628.02
Dominican Republic	4,546	5,775	2,118	2,801	466.82	485.01
St Kitts-Nevis	0	18	0	10	.00	564.55
Antigua	0	53	0	28	.00	520.98
Montserrat	0	0	0	0	.00	.00
Dominica	0	4	0	4	.00	1,121.60
St Lucia	36	17	33	12	916.25	703.06
St Vincent	0	0	0	0	.00	.00
Trinidad-Tobago	4	1	10	2	2,543.50	1,800.00
Leath Antilles	0	0	0	0	.00	.00
French W Indies	10	0	11	0	1,051.00	.00
S America	13,067	17,610	8,831	12,249	752.39	695.55
Colombia	484	232	493	349	1,018.95	1,503.41
Venezuela	116	74	89	69	768.11	928.61
Guyana	0	0	0	0	.00	.00
Suriname	0	18	1	12	.00	653.89
Ecuador	215	1,830	116	361	537.45	187.21
Paru	0	0	1	3	.00	.00
Chile	2,788	6,851	1,864	4,819	668.69	703.34
Brazil	2,317	3,244	1,533	2,202	661.56	678.70
Uruguay	0	0	0	0	.00	.00
Argentina	7,147	5,261	5,735	4,435	802.40	843.00
W Europe	47,073	65,609	40,416	53,090	858.58	809.18
EC	17,000	25,540	19,962	29,381	1,174.25	1,150.38
Denmark	42	64	82	119	1,943.28	1,854.14
United Kingdom	1,709	2,036	3,782	4,079	2,219.12	2,003.36
Ireland	22	76	41	91	1,847.27	1,194.65
Netherlands	163	316	180	417	1,102.26	1,320.96
Belgium-Luxembourg	420	593	631	535	1,501.70	932.64
France	1,938	2,287	3,511	3,554	1,811.82	1,547.02
Fed Rep Germany	1,216	3,230	1,677	4,356	1,379.10	1,348.62
Italy	4,032	10,204	4,486	10,723	1,112.68	1,050.87
Greece	7,458	6,724	5,573	5,507	747.22	819.01
Other W Europe	30,073	40,069	20,454	23,708	680.13	591.71
Iceland	0	245	0	203	.00	827.86
Sweden	133	154	397	462	2,981.56	2,899.48
Norway	4	0	19	1	4,645.75	.00
Finland	0	0	0	0	.00	.00
Austria	15	36	44	46	2,960.27	1,275.78
Switzerland	506	775	1,027	1,433	2,029.07	1,848.54
Azores	0	0	0	0	.00	.00
Spain	5,891	0	3,589	0	609.17	.00
Spain, incl Canary Is	23,245	38,279	15,154	21,180	651.90	553.30
Portugal	279	580	225	385	807.01	664.31
E Europe	1,678	4,379	1,067	2,480	635.77	568.55
German Dem Rep	0	12	0	13	.00	1,110.67
Czechoslovakia	0	0	0	0	.00	.00
Hungary	671	3,335	311	1,700	463.31	509.56

See footnotes at end of table.

Table 22--U.S. agricultural imports: Quantity, value, and unit value by commodity and country, October-September 1983/84 and 1984/85--continued

Commodity and country	October-September					
	Quantity		Value (1,000 dol.)		Unit value (\$)	
	1983/84	1984/85	1983/84	1984/85	1983/84	1984/85
Other fruits - prep or pres(MT):						
Poland	235	254	212	224	901.50	663.14
Yugoslavia	614	304	318	200	518.73	688.43
Albania	0	0	0	0	.00	.00
Romania	168	474	226	363	1,427.75	744.24
Bulgaria	0	0	0	0	.00	.00
USSR, East, Lat. Lith	28	34	25	27	908.00	788.84
USSR	28	34	25	27	908.00	788.84
Asia	70,179	68,187	86,288	88,126	1,228.69	1,292.85
W Asia (Mideast)	20,390	24,607	28,771	36,839	1,415.21	1,448.81
Turkey	7,872	6,468	12,886	13,885	1,636.89	2,149.19
Cyprus	686	584	372	283	556.73	501.08
Syria	52	19	127	25	2,441.42	1,332.84
Lebanon	28	33	47	53	1,808.07	1,598.33
Iraq	1,205	573	2,233	1,125	1,852.77	1,864.04
Iran	7,241	10,925	9,796	14,347	1,352.82	1,313.21
Israel	3,244	5,876	3,276	5,760	1,009.98	980.26
Saudi Arabia	15	43	11	29	786.33	676.84
United Arab Emir	2	5	6	2	2,865.50	480.00
Oman	4	4	17	14	4,268.75	3,827.25
S Asia	2,373	3,187	2,956	4,159	1,245.67	1,300.77
Afghanistan	63	0	41	0	655.63	.00
India	1,109	1,028	1,406	1,348	1,268.17	1,312.30
Pakistan	1,201	2,188	1,508	2,808	1,255.85	1,295.26
Sri Lanka	0	1	0	1	.00	1,395.00
Japan	20,797	17,208	23,137	19,872	1,115.75	1,154.83
China (mainland)	5,432	3,451	5,334	3,985	982.05	1,157.86
China (Taiwan)	7,377	6,642	8,900	7,831	1,206.46	1,178.86
Other E & S E Asia	13,830	13,152	17,198	16,736	1,234.68	1,272.50
Burma	0	0	0	0	.00	.00
Thailand	3,201	3,651	5,513	5,894	1,722.27	1,637.20
Laos	0	18	0	8	.00	475.00
Malaysia	4	20	10	37	2,583.25	1,871.66
Singapore	31	30	68	61	2,178.58	2,032.10
Indonesia	1	0	3	0	3,466.00	.00
Philippines	4,685	3,771	4,181	3,866	886.28	1,051.71
Macao	0	0	0	0	.00	.00
S Korea	4,821	4,506	5,009	4,141	1,017.82	918.95
Hong Kong	1,107	1,146	2,414	2,528	2,181.03	2,205.27
Oceania	1,801	6,378	2,342	6,294	1,462.95	886.75
Australia	681	5,432	1,856	5,645	2,850.48	1,038.17
New Zealand	1,004	819	678	605	672.78	738.83
Tokelau Is	16	0	11	0	680.84	.00
Niue	0	128	0	45	.00	348.46
Fiji	0	0	0	0	.00	.00
Tonga	0	0	0	0	.00	.00
Africa	18,169	20,485	13,795	14,854	759.26	730.02
N Africa	20	483	17	485	844.10	1,068.18
Morocco	1	1	1	3	952.00	3,000.00
Algeria	0	10	0	14	.00	1,377.80
Tunisia	14	452	11	478	811.21	1,057.06
Egypt	5	0	5	0	914.60	.00
Sub-Sahara	18,149	20,022	13,778	14,460	759.16	722.20
Sudan	0	0	0	0	.00	.00
Senegal	0	0	0	1	.00	.00
Ivory Coast	0	1	0	1	.00	1,056.00
St Helena	0	5	0	4	.00	760.00
Guinea-Bissau	0	0	0	0	.00	.00
Somalia	0	478	0	375	.00	783.48
Kenya	2	0	1	0	622.50	.00
Madagascar	1	0	4	0	3,877.00	.00
French Indian Oc Terr	0	18	0	7	.00	383.44
Rep S Africa	18,113	18,520	13,748	14,071	759.05	720.87
Namibia	18	0	10	0	570.55	.00
Swaziland	14	0	12	0	840.64	.00
Malawi	1	0	2	0	2,248.00	.00
Lesotho	0	0	0	1	.00	.00
Developed countries	82,618	117,590	85,337	103,114	921.38	876.89
Less devel countries	78,808	87,476	78,645	85,653	986.65	890.59
Cent plan countries	7,138	7,864	6,427	6,512	800.35	828.03
Fruit juices(HL):						
World	27,247,049	35,111,850	670,601	985,495	24.61	28.35
Canada	259,864	221,450	10,828	11,717	41.67	52.81
Latin America	21,310,443	26,845,200	533,213	824,983	25.02	30.82
Mexico	1,253,213	467,193	45,868	15,054	36.43	32.22
Central America	136,832	278,627	4,890	10,047	35.71	36.06
Guatemala	186	12,157	6	282	31.19	24.00
Belize	100,185	162,180	3,762	6,576	37.58	40.85
Honduras	26,231	88,956	629	2,879	24.93	30.00
Costa Rica	838	1,528	17	19	17.84	12.13
Panama	10,411	6,826	476	282	45.71	41.30
Caribbean	63,882	72,397	2,439	2,237	38.12	30.80
Jamaica	53,700	61,241	2,067	1,884	38.49	30.76
Haiti	0	2	0	3	.00	1,365.03
Dominican Republic	9,081	8,444	306	279	33.97	32.29
St Kitts-Nevis	0	0	1	0	110.55	.00

See footnotes at end of table.

Table 22--U.S. agricultural imports: Quantity, value, and unit value by commodity and country, October-September 1983/84 and 1984/85--continued

Commodity and country	October-September					
	Quantity		Value (1,000 dol.)		Unit value (\$)	
	1983/84	1984/85	1983/84	1984/85	1983/84	1984/85
Fruit juices(HL):						
Antigua	0	1,254	0	16	0.00	12.97
Dominica	7	0	2	0	272.14	.00
St Vincent	0	0	0	0	.00	.00
Trinidad-Tobago	163	5	19	1	118.65	297.60
Neth Antilles	2	1,451	0	60	135.00	41.53
French W Indies	1,020	0	41	0	40.25	.00
S America	19,856,316	26,127,013	480,227	797,655	24.18	30.53
Colombia	24,258	23,965	1,858	801	81.14	33.41
Venezuela	38,411	0	462	0	12.81	.00
Suriname	0	0	0	0	.00	.00
Ecuador	1,314	329	58	26	44.33	79.36
Peru	3,814	4,775	284	346	74.42	72.43
Chile	162,278	246,704	3,214	3,782	19.80	15.33
Brazil	17,874,728	23,701,685	446,108	761,052	24.96	32.11
Argentina	1,751,513	2,149,655	28,103	31,648	16.04	14.72
W Europe	3,459,136	4,982,351	82,621	103,494	23.88	20.77
EC	2,041,061	3,111,982	52,702	67,599	25.82	21.72
Denmark	13,723	19,023	589	410	42.93	21.56
United Kingdom	7,367	8,379	236	313	32.01	37.40
Ireland	824	0	18	0	20.71	.00
Netherlands	444,785	781,013	13,757	17,969	30.83	23.01
Belgium-Luxembourg	18,479	21,957	510	692	27.62	31.51
France	48,896	161,462	2,032	3,899	44.27	24.15
Fed Rep Germany	1,480,477	2,036,153	34,125	41,449	22.89	20.36
Italy	18,391	83,935	1,431	2,865	73.78	34.13
Greece	19	60	3	3	133.16	41.67
Other W Europe	1,418,075	1,870,369	29,918	35,896	21.10	19.19
Sweden	84	100	8	9	85.33	87.25
Norway	3	6	1	1	282.67	212.33
Austria	654,035	992,559	15,278	20,082	23.96	20.29
Switzerland	50,410	119,374	949	1,959	18.82	16.41
Azores	0	0	0	0	.00	.00
Spain	126,890	0	2,883	0	22.70	.00
Spain, incl Canary Is	454,006	695,529	8,392	12,922	18.48	18.58
Portugal	132,547	62,801	2,409	923	18.17	14.70
E Europe	185,986	345,336	3,911	6,848	21.03	19.83
German Dem Rep	0	4,665	0	593	.00	121.84
Hungary	101,664	266,575	2,658	5,127	26.14	19.23
Poland	4,948	0	230	0	46.40	.00
Yugoslavia	79,374	67,023	1,024	1,049	12.80	15.65
Romania	0	6,873	0	78	.00	11.51
USSR, Est, Lat, Lith	0	16	0	1	.00	79.75
USSR	0	16	0	1	.00	79.75
Asia	1,431,031	1,767,151	27,281	34,540	19.06	19.54
W Asia (Mideast)	155,864	157,842	3,189	2,425	20.45	15.36
Turkey	108,351	90,179	2,060	1,203	18.01	13.34
Cyprus	18	12	4	4	241.67	302.58
Syria	0	0	0	0	.00	.00
Lebanon	98	84	25	14	252.75	166.05
Iran	0	0	0	0	.00	.00
Israel	47,479	66,910	1,088	1,130	23.12	16.89
Geza Strip	0	44	0	2	.00	40.41
Saudi Arabia	18	613	3	73	140.17	118.58
United Arab Emir	0	0	0	0	.00	.00
S Asia	12,126	16,056	192	133	15.87	8.29
Afghanistan	0	0	0	0	.00	.00
India	12,126	16,056	192	133	15.87	8.29
Japan	1,038	12,111	124	400	119.10	33.00
China (mainland)	3,808	21,098	238	376	60.87	17.81
China (Taiwan)	8,864	88,328	244	1,805	24.73	20.21
Other E & S E Asia	1,248,130	1,470,716	23,283	29,401	18.66	18.99
Thailand	438,468	494,246	7,325	8,804	15.70	17.81
Malaysia	0	178	0	18	.00	100.88
Singapore	829	49,328	24	977	29.05	18.81
Indonesia	0	0	0	0	.00	.00
Philippines	800,048	908,977	15,711	19,040	19.64	20.95
S Korea	150	10,484	16	348	107.58	33.21
Hong Kong	8,634	7,492	217	213	25.17	22.19
Oceania	141,487	115,651	3,760	2,566	26.57	22.19
Australia	23,889	85,832	1,012	1,218	42.20	14.01
New Zealand	117,328	26,367	2,726	1,183	23.23	44.85
W Samoa	180	2,242	22	161	122.98	71.88
Fiji	0	110	0	4	.00	37.48
Africa	459,092	734,695	8,886	11,336	19.35	15.43
N Africa	1,895	220	42	29	21.03	129.68
Egypt	1,895	220	42	29	21.03	129.68
Sub-Sahara	457,097	734,475	8,844	11,307	19.95	15.39
Zaire	46	0	3	0	65.26	.00
Somalia	0	8,394	0	106	.00	12.64
Kenya	0	0	0	0	.00	.00
Rep S Africa	451,981	726,081	8,767	11,201	19.40	15.43
Namibia	5,070	0	74	0	14.64	.00
Developed countries	4,360,816	5,122,202	107,177	130,343	24.58	21.29
Less devel countries	22,696,339	28,623,188	559,175	857,927	24.64	29.87
Cent plan countries	189,894	366,450	4,150	7,225	21.85	19.71

See footnotes at end of table.

Table 22--U.S. Agricultural imports: Quantity, value, and unit value by commodity and country, October-September 1983/84 and 1984/85--continued

Commodity and country	October-September					
	Quantity		Value (1,000 dol.)		Unit value (\$)	
	1983/84	1984/85	1983/84	1984/85	1983/84	1984/85
Nuts & preps(MT):						
World	138,078	145,732	318,977	342,421	2,310.12	2,349.66
Canada	253	371	480	856	1,895.32	2,306.63
Latin America	46,473	51,819	79,505	94,282	1,710.78	1,819.44
Mexico	7,144	1,799	7,432	671	1,040.37	372.93
Central America	3,045	2,422	1,390	1,513	456.39	624.80
Guatemala	113	171	435	482	3,848.86	2,818.05
El Salvador	274	356	256	427	935.03	1,200.28
Honduras	2,215	1,339	464	325	209.37	242.95
Nicaragua	0	0	0	1	.00	.00
Costa Rica	443	556	235	277	529.86	499.04
Caribbean	14,608	16,173	3,431	5,176	234.85	320.04
Bahamas	0	39	0	6	.00	143.59
Jamaica	200	125	58	88	289.93	702.87
Haiti	34	0	3	0	89.12	.00
Dominican Republic	14,368	16,007	3,355	5,081	233.48	317.43
St Kitts-Nevis	6	0	15	0	2,511.83	.00
Dominica	0	2	0	2	.00	750.00
Trinidad-Tobago	0	0	0	0	.00	.00
Neth Antilles	0	0	0	0	.00	.00
French W Indies	0	0	0	0	.00	.00
S America	21,676	31,425	67,253	86,922	3,102.63	2,766.00
Colombia	0	2	1	4	.00	1,926.00
Suriname	7	0	44	0	5,285.71	.00
Ecuador	14	43	42	67	2,978.43	1,565.58
Peru	974	1,383	2,290	2,276	2,351.33	1,645.37
Bolivia	341	187	813	320	2,385.62	1,709.32
Chile	155	22	436	42	2,813.84	1,912.50
Brazil	20,181	29,768	63,611	84,190	3,152.01	2,828.20
Argentina	4	20	16	23	3,884.00	1,168.75
W Europe	7,563	5,732	15,999	13,168	2,115.44	2,297.20
EC	6,984	5,470	12,863	11,292	1,844.67	2,064.27
Denmark	5	6	12	18	2,347.40	2,838.17
United Kingdom	388	587	1,538	2,128	3,964.80	3,625.72
Netherlands	218	284	1,103	1,104	5,060.83	3,887.73
Belgium-Luxembourg	73	147	205	387	2,809.84	2,630.31
France	154	293	348	349	2,264.42	1,189.81
Fed Rep Germany	187	238	491	868	2,623.16	3,644.99
Italy	5,858	3,914	9,184	6,434	1,541.49	1,643.78
Greece	1	1	2	5	1,640.00	4,955.00
Other W Europe	579	262	3,116	1,876	5,291.58	7,160.40
Iceland	0	2	0	8	.00	4,039.50
Sweden	0	15	0	80	.00	5,309.00
Norway	0	0	0	0	.00	.00
Finland	0	0	0	0	.00	.00
Austria	0	29	0	113	.00	3,885.24
Switzerland	173	21	831	89	4,805.86	4,217.86
Spain	145	0	616	0	4,245.54	.00
Spain, incl Canary Is	197	120	1,023	753	5,193.15	6,273.66
Portugal	64	75	646	834	10,091.38	11,122.86
E Europe	0	2	0	3	.00	1,380.50
Romania	0	2	0	3	.00	1,380.50
USSR, Est, Lat, Lith	9	13	23	12	2,566.67	921.92
Lithuania	8	0	23	0	2,566.67	.00
USSR	0	13	0	12	.00	921.92
Asia	78,646	80,758	204,054	208,785	2,594.59	2,585.44
W Asia (Mideast)	10,870	12,910	40,115	40,419	3,656.81	3,130.81
Turkey	3,346	3,582	7,973	9,339	2,382.88	2,607.22
Cyprus	0	0	1	0	.00	.00
Lebanon	0	8	0	14	.00	1,744.25
Iran	7,468	9,207	31,421	30,696	4,206.80	3,333.95
Israel	65	18	324	64	4,985.77	3,561.17
Saudi Arabia	22	0	120	0	5,445.00	.00
United Arab Emir	68	95	276	306	4,062.40	3,220.74
S Asia	21,646	22,760	96,452	100,035	4,455.88	4,395.21
Afghanistan	12	0	78	0	6,548.83	.00
India	21,563	21,851	96,158	98,629	4,459.40	4,513.70
Pakistan	0	21	4	83	.00	3,969.24
Nepal	0	0	0	0	.00	.00
Bangladesh	0	17	0	82	.00	5,395.41
Sri Lanka	71	871	211	1,231	2,974.68	1,413.51
Japan	112	337	220	512	1,864.14	1,517.92
China (mainland)	2,065	1,857	8,337	7,513	4,037.35	4,045.86
China (Taiwan)	3,136	3,411	3,489	3,615	1,112.44	1,060.24
Other E & S E Asia	40,717	39,483	55,441	56,700	1,361.62	1,436.06
Thailand	503	888	944	1,339	1,876.30	1,807.60
Malaysia	0	45	1	51	.00	1,122.53
Singapore	153	68	550	343	3,586.67	5,043.82
Indonesia	502	179	2,248	674	4,477.37	3,762.86
Philippines	38,953	37,726	49,630	52,665	1,274.10	1,395.99
Macao	15	0	70	0	4,652.80	.00
Mongolia	0	2	0	8	.00	3,870.00
S Korea	98	94	233	152	2,375.77	1,613.21
Hong Kong	493	481	1,766	1,470	3,582.80	3,055.65
Oceania	710	2,085	494	6,016	696.41	2,885.29
Australia	42	1,487	311	5,760	7,397.85	3,873.31

See footnotes at end of table.

Table 22--U 5. Agricultural imports: Quantity, value and unit value by commodity and country, October-September 1983/84 and 1984/85 -continued

Commodity and country	October-September					
	Quantity		Value (1,000 dol.)		Unit value (\$)	
	1983/84	1984/85	1983/84	1984/85	1983/84	1984/85
Nuts & prep (MT):						
Norfolk Is	0	0	0	0	0.00	0.00
New Zealand	0	0	0	0	.00	5,357.14
Tokelau Is	0	7	0	36	.00	197.22
W Samoa	545	426	89	64	162.41	.00
Gilbert Is (Kirib)	2	0	1	0	395.50	5,357.14
Nauru	0	7	0	38	.00	615.14
Fiji	121	158	95	97	781.43	3,695.39
Africa	4,424	4,952	18,421	19,290	4,169.94	1,079.51
Africa	0	77	0	315	.00	1,059.13
Tunisia	0	77	0	315	.00	.00
Egypt	0	0	0	0	.00	.00
Sub-Saharan	4,424	4,875	18,421	18,975	4,169.94	3,882.26
Sierra Leone	0	0	0	0	.00	.00
Nigeria	1	0	2	0	2,302.00	5,018.39
St Helena	49	190	240	953	4,889.41	.00
Upper Volta	0	0	1	0	.00	.00
Kenya	515	761	2,572	3,032	4,094.61	3,984.82
Tanzania	1,059	1,296	4,102	4,652	3,873.14	3,589.32
Mozambique	2,375	2,303	9,274	8,293	3,905.02	8,603.74
Madagascar	0	6	0	25	.00	4,166.67
Rep S Africa	419	294	2,194	1,898	5,235.65	6,454.59
Zambia	0	4	0	31	.00	7,839.25
Zimbabwe	0	15	0	51	.00	3,374.07
Malawi	6	6	37	40	6,096.83	6,560.00
Developed countries	8,454	8,239	19,527	22,256	2,309.81	2,701.33
Less devel countries	127,550	135,619	291,090	312,629	2,282.16	2,305.20
Cent plan countries	2,074	1,874	8,361	7,536	4,031.18	4,021.16
Tree nuts (MT):						
World	10,410	12,728	15,832	14,393	1,520.89	1,130.80
Canada	9	0	20	0	2,194.67	.00
Latin America	10,340	12,609	15,596	14,041	1,508.36	1,113.60
Caribbean	16	0	3	0	206.25	.00
Jamaica	0	0	0	0	.00	.00
Dominican Republic	16	0	3	0	206.25	.00
S America	10,324	12,609	15,593	14,041	1,510.37	1,113.60
Ecuador	14	23	42	44	2,479.45	1,832.17
Peru	923	1,222	2,098	2,030	2,272.72	1,661.15
Bolivia	331	187	796	320	2,405.30	1,709.32
Chile	144	22	406	42	2,818.57	1,612.50
Brazil	8,912	11,155	12,252	11,605	1,374.73	1,040.37
W Europe	45	29	168	81	3,738.11	2,803.41
EC	45	29	168	81	3,738.11	2,803.41
United Kingdom	45	29	168	75	3,738.11	3,239.52
France	0	6	0	7	.00	1,131.67
Italy	0	0	0	0	.00	.00
USSR, Est, Lat, Lith	9	0	23	0	2,566.67	.00
Lithuania	9	0	23	0	2,566.67	.00
Asia	7	59	25	164	3,571.71	2,771.90
W Asia (Mideast)	0	40	0	108	.00	2,685.00
Turkey	0	40	0	108	.00	2,685.00
E Asia	7	3	25	13	3,571.71	4,434.33
India	7	3	25	13	3,571.71	4,434.33
China (mainland)	0	16	0	42	.00	2,652.44
Africa	0	31	0	107	.00	3,439.77
Sub-Saharan	0	31	0	107	.00	3,439.77
Tanzania	0	0	0	0	.00	.00
Mozambique	0	16	0	55	.00	3,440.63
Rep S Africa	0	15	0	52	.00	3,438.87
Developed countries	54	44	188	133	2,480.87	3,020.94
Less devel countries	10,347	12,668	15,621	14,218	1,508.75	1,122.32
Cent plan countries	9	16	23	42	2,666.67	2,652.44
Cashew nuts (MT):						
World	40,215	47,774	178,665	199,378	4,442.74	4,173.37
Canada	16	62	75	272	4,680.50	4,592.77
Latin America	11,344	18,764	51,634	72,842	4,551.66	3,882.00
Central America	2	44	3	108	1,549.02	2,451.02
Guatemala	1	0	0	0	264.00	.00
El Salvador	0	19	0	50	.00	2,654.10
Honduras	1	25	3	56	2,834.00	2,244.48
Nicaragua	0	0	0	1	.00	.00
Caribbean	6	0	15	0	2,511.83	.00
St Kitts-Nevis	6	0	15	0	2,511.83	.00
Trinidad-Tobago	0	0	0	0	.00	.00
Neth Antilles	0	0	0	0	.00	.00
S America	11,336	18,720	51,616	72,704	4,553.27	3,885.36
Colombia	0	0	0	0	.00	.00
Suriname	7	0	44	0	6,285.71	.00
Ecuador	0	0	0	0	.00	.00
Peru	50	157	188	241	3,766.30	1,532.81
Bolivia	9	0	16	0	1,832.55	.00
Chile	10	0	29	0	2,837.10	.00
Brazil	11,256	18,563	51,322	72,493	4,559.54	3,605.36
Argentina	4	0	16	0	3,884.00	.00
W Europe	804	807	4,032	3,853	5,015.23	4,247.11
EC	494	830	2,429	3,825	4,916.11	4,247.11

See footnotes at end of table.

Table 22--U.S. agricultural imports: Quantity, value, and unit value by commodity and country, October-September 1983/84 and 1984/85--continued

Commodity and country	October-September					
	Quantity		Value (1,000 dol.)		Unit value (\$)	
	1983/84	1984/85	1983/84	1984/85	1983/84	1984/85
Walnut (MT):						
United Kingdom	226	371	1,115	1,658	4,934.62	4,468.42
Netherlands	216	228	1,100	1,007	5,092.26	4,417.92
Belgium-Luxembourg	22	85	92	239	4,181.50	2,746.97
France	0	0	0	0	.00	.00
Fed Rep Germany	15	102	46	426	3,039.80	4,172.40
Italy	15	44	76	210	5,070.20	4,783.88
Other W Europe	310	77	1,603	318	5,172.42	4,130.52
Iceland	0	2	0	8	.00	4,039.50
Sweden	0	15	0	80	.00	5,309.00
Norway	0	0	0	0	.00	.00
Austria	0	28	0	113	.00	3,885.24
Switzerland	142	15	753	63	5,303.84	4,177.60
Spain	46	0	152	0	3,312.46	.00
Spain, incl Canary Is	115	16	663	55	5,764.56	3,437.50
Portugal	7	0	35	0	5,001.14	.00
USSR, Est., Lat., Lith	0	0	0	0	.00	.00
Lithuania	0	0	0	0	.00	.00
Asia	23,924	23,350	106,358	104,879	4,445.71	4,491.61
W Asia (Mideast)	15	21	34	30	2,246.60	1,445.24
Turkey	15	20	34	24	2,246.60	1,197.50
Israel	0	1	0	6	.00	6,400.00
S Asia	21,584	21,913	96,232	98,928	4,458.48	4,514.59
Afghanistan	12	0	76	0	6,352.50	.00
India	21,537	21,841	96,024	98,595	1,450.58	4,514.20
Pakistan	0	21	0	83	.00	3,869.74
Nepal	0	0	0	0	.00	.00
Bangladesh	0	17	0	92	.00	5,000.00
Sri Lanka	35	34	131	158	3,748.83	4,056.41
Japan	0	0	1	0	.00	.00
China (mainland)	1,387	1,010	5,929	4,234	4,274.42	4,191.62
China (Taiwan)	50	3	225	13	4,506.20	4,347.00
Other E & S E Asia	888	403	3,938	1,674	4,484.88	1,153.57
Thailand	1	0	1	0	900.00	.00
Malaysia	0	0	0	0	.00	.00
Singapore	135	56	526	325	3,899.10	5,508.03
Indonesia	479	168	7,214	647	4,622.20	3,851.57
Philippines	1	0	2	0	1,968.00	.00
Macao	15	0	70	0	4,652.60	.00
S Korea	0	0	0	0	.00	.00
Hong Kong	257	179	1,125	702	4,377.76	3,919.46
Oceania	0	7	0	38	.00	5,357.14
New Zealand	0	7	0	38	.00	5,357.14
Nauru	0	0	0	0	.00	.00
Africa	4,127	4,684	16,564	17,496	4,013.64	3,735.22
N Africa	0	77	0	315	.00	4,093.51
Tunisia	0	77	0	315	.00	4,093.51
Egypt	0	0	0	0	.00	.00
Sub-Saharan	4,127	4,607	16,564	17,181	4,013.64	3,729.23
Sierra Leone	0	0	0	0	.00	.00
St Helena	48	180	240	953	4,889.41	5,018.39
Kenya	438	740	2,070	2,905	4,726.41	3,926.24
Tanzania	1,059	1,296	4,102	4,652	3,873.14	3,589.32
Mozambique	2,375	2,267	9,274	8,237	3,905.02	3,601.88
Madagascar	0	6	0	25	.00	4,166.67
Snp S Africa	278	75	878	373	4,264.44	3,508.06
Zimbabwe	0	13	0	35	.00	2,673.08
Developed countries	1,026	1,045	4,987	4,503	4,860.68	4,309.44
Less devel countries	37,802	45,718	167,749	190,642	4,437.57	4,168.85
Cont plan countries	1,387	1,010	5,929	4,234	4,274.42	4,191.62
Chestnuts (MT):						
World	5,593	4,016	8,170	6,621	1,460.79	1,648.75
Canada	0	2	0	4	.00	1,852.00
Lat & America	124	0	71	0	574.31	.00
Caribbean	122	0	70	0	569.67	.00
Dominican Republic	122	0	70	0	569.67	.00
S America	2	0	2	0	857.50	.00
Bolivia	1	0	1	0	815.00	.00
Chile	1	0	1	0	900.00	.00
W Europe	5,221	3,830	7,556	6,243	1,447.15	1,629.97
EC	5,190	3,806	7,495	6,194	1,444.07	1,627.31
United Kingdom	0	1	0	1	.00	1,400.00
Netherlands	0	35	0	49	.00	1,400.00
Belgium-Luxembourg	0	0	0	0	.00	.00
France	131	112	282	270	2,225.61	2,412.39
Fed Rep Germany	11	0	6	0	570.00	.00
Italy	5,048	3,658	7,185	5,873	1,425.46	1,605.61
Greece	0	0	1	0	.00	.00
Other W Europe	31	24	61	49	1,863.19	2,052.38
Switzerland	9	2	24	6	2,624.11	2,823.00
Spain	0	0	0	0	.00	.00
Spain, incl Canary Is	20	18	35	40	1,771.56	2,203.39
Portugal	2	4	2	4	905.50	937.50
Asia	248	184	543	375	2,189.63	2,037.34
S Asia	0	0	0	0	.00	.00
India	0	0	0	0	.00	.00

See footnotes at end of table.

Table 2--Agricultural imports: Quantity, value, and unit value by commodity and country, October-September 1983/84 and 1984/85--continued

Commodity and country	October-September					
	Quantity		Value (1,000 dol.)		Unit value (\$)	
	1983/84	1984/85	1983/84	1984/85	1983/84	1984/85
Chestnuts(MT):						
Japan	4	6	40	30	10,015.00	5,025.33
China (mainland)	92	48	217	116	2,362.21	2,363.14
China (Taiwan)	25	0	30	0	1,186.68	.00
Other E & S E Asia	127	129	256	229	2,015.76	1,774.61
Thailand	0	2	0	2	.00	837.50
Philippines	0	2	0	8	.00	4,382.50
S Korea	85	88	148	141	1,757.72	1,601.65
Hong Kong	42	37	107	77	2,538.00	2,090.27
Developed countries	5,225	3,838	7,586	6,277	1,453.78	1,635.40
Less devel countries	276	129	357	228	1,282.87	1,774.61
Cent plan countries	92	49	217	116	2,362.21	2,363.14
Coconut meat(MT):						
World	41,308	43,906	51,831	59,439	1,254.72	1,353.77
Canada	33	54	48	78	1,484.03	1,438.74
Latin America	1,788	3,375	1,362	3,124	757.46	925.68
Mexico	1	0	1	0	682.00	.00
Central America	500	580	423	577	845.04	885.30
Guatemala	0	21	0	13	.00	620.76
El Salvador	259	337	253	377	975.67	1,118.31
Honduras	0	0	0	0	.00	.00
Costa Rica	241	222	170	187	704.64	843.99
Caribbean	1,297	2,748	938	2,504	723.11	911.21
Jamaica	1	1	2	3	1,587.00	2,500.00
Dominican Republic	1,286	2,745	936	2,500	722.45	910.75
Dominica	0	2	0	2	.00	750.00
S America	0	47	1	43	.00	812.34
Ecuador	0	20	0	23	.00	1,144.00
Brazil	0	27	1	20	.00	740.74
W Europe	137	170	277	293	2,023.20	1,725.59
EC	117	170	249	293	2,131.55	1,725.59
United Kingdom	117	153	249	287	2,125.73	1,875.63
Belgium-Luxembourg	0	0	0	0	.00	.00
France	0	1	0	2	.00	2,059.00
Fed Rep Germany	0	16	0	4	.00	270.00
Italy	0	0	0	0	.00	.00
Other W Europe	20	0	28	0	1,389.40	.00
Spain, incl Canary Is	20	0	28	0	1,389.40	.00
Portugal	0	0	0	0	.00	.00
Asia	39,219	40,184	50,046	55,854	1,276.07	1,389.85
S Asia	36	837	80	1,073	2,235.82	1,281.70
India	0	0	1	0	.00	.00
Sri Lanka	36	837	80	1,073	2,222.03	1,281.70
Japan	107	313	150	422	1,405.14	1,347.35
China (mainland)	4	3	13	9	3,355.00	2,991.67
China (Taiwan)	5	918	13	1,200	2,580.80	1,307.02
Other E & S E Asia	39,067	38,113	48,789	53,150	1,274.45	1,394.55
Thailand	76	219	109	266	1,429.21	1,213.36
Malaysia	0	44	0	49	.00	1,112.14
Singapore	17	11	20	15	1,167.00	1,046.45
Indonesia	23	1	32	1	1,393.68	1,244.00
Philippines	38,884	37,701	48,555	52,629	1,274.42	1,395.96
Macao	0	0	0	0	.00	.00
S Korea	0	2	0	2	.00	908.50
Hong Kong	67	135	73	188	1,086.33	1,397.38
Oceania	122	123	98	90	785.35	730.74
Australia	0	0	0	0	.00	.00
W Samoa	1	4	1	4	1,260.00	1,072.50
Fiji	121	119	95	86	781.43	718.25
Africa	0	0	1	0	.00	.00
Sub-Sahara	0	0	1	0	.00	.00
Upper Volta	0	0	1	0	.00	.00
Developed countries	277	537	477	793	1,721.41	1,476.38
Less devel countries	41,028	43,366	51,341	58,637	1,251.36	1,352.14
Cent plan countries	4	3	13	9	3,355.00	2,881.67
Filberts(MT):						
World	4,191	3,532	9,003	8,882	2,148.20	2,543.02
Canada	75	0	25	0	337.19	.00
Latin America	10	1	26	4	2,620.00	3,552.00
Mexico	0	0	0	0	.00	.00
S America	10	1	26	4	2,620.00	3,552.00
Colombia	0	1	0	4	.00	3,552.00
Brazil	10	0	26	0	2,620.00	.00
W Europe	945	108	1,904	250	2,014.59	2,313.85
EC	822	105	1,869	235	2,027.39	2,237.60
Netherlands	0	1	0	1	.00	1,304.00
Belgium-Luxembourg	50	62	108	151	2,169.76	2,428.68
France	12	0	16	1	1,313.58	.00
Fed Rep Germany	78	0	166	4	2,390.80	.00
Italy	782	42	1,559	78	1,993.02	1,859.14
Other W Europe	23	3	35	15	1,501.52	4,982.67
Switzerland	1	3	11	13	11,285.00	4,365.33
Spain	1	0	3	0	3,210.00	.00
Spain, incl Canary Is	21	0	20	2	853.81	.00
Asia	3,161	3,423	7,048	8,728	2,228.82	2,548.96
W Asia (Mideast)	3,161	3,413	7,048	8,705	2,229.62	2,550.40

See footnotes at end of table.

Table 22--U.S. agricultural imports: Quantity, value, and unit value by commodity and country, October-September 1983/84 and 1984/85--continued

Commodity and country	October-September					
	Quantity		Value (1,000 dol.)		Unit value (\$)	
	1983/84	1984/85	1983/84	1984/85	1983/84	1984/85
Filberts(MT):						
Turkey	3,161	3,388	7,048	8,639	2,229.62	2,548.91
Iran	0	25	0	65	.00	2,617.00
S Asia	0	0	0	0	.00	.00
India	0	0	0	0	.00	.00
China (Taiwan)	0	0	0	24	.00	2,400.00
Other E & S E Asia	0	10	0	0	.00	.00
Thailand	0	0	0	24	.00	2,400.00
Indonesia	0	10	0	250	1,891.25	2,313.85
Developed countries	1,020	108	1,929	250	2,230.85	2,550.25
Less devel countries	3,171	3,424	7,074	8,732		
Macadamia nuts(MT):						
World	421	634	2,584	4,010	6,137.44	6,324.30
Latin America	112	123	435	356	3,881.88	2,898.30
Mexico	0	1	0	2	.00	2,438.00
Central America	112	122	435	354	3,881.88	2,900.06
Guatemala	112	119	435	331	3,881.88	2,784.03
Costa Rica	0	3	0	23	.00	7,502.33
W Europe	0	6	0	28	.00	4,615.00
EC	0	6	0	28	.00	4,615.00
United Kingdom	0	6	0	28	.00	.00
Fed Rep Germany	0	0	0	0	.00	4,289.00
Asia	2	3	5	13	2,330.50	7,888.00
China (mainland)	2	1	5	8	2,330.50	7,888.00
Other E & S E Asia	0	2	0	5	.00	2,439.50
Indonesia	0	0	0	1	.00	.00
Hong Kong	0	2	0	4	.00	1,814.50
Oceania	42	265	311	1,925	7,397.85	7,264.91
Australia	42	265	311	1,925	7,397.85	7,264.91
Africa	265	237	1,834	1,688	6,919.68	7,120.68
Sub-Sahara	265	237	1,834	1,688	6,919.68	7,120.68
Kenya	76	21	499	127	6,568.85	6,048.76
Rep S Africa	183	204	1,298	1,473	7,092.36	7,222.54
Zambia	0	4	0	31	.00	7,839.25
Zimbabwe	0	2	0	16	.00	7,830.50
Malawi	6	6	37	40	6,096.83	6,660.00
Developed countries	225	475	1,609	3,426	7,149.40	7,219.24
Less devel countries	194	158	971	575	5,003.01	3,641.30
Cent plan countries	2	1	5	8	2,330.50	7,988.00
Pistachio nuts(MT):						
World	7,777	6,987	33,002	30,286	4,243.55	3,971.09
Canada	0	1	1	4	.00	4,309.00
W Europe	59	100	232	371	3,938.81	3,707.31
EC	59	100	232	368	3,938.81	3,690.87
Denmark	0	0	0	0	.00	5,413.00
United Kingdom	0	3	0	16	.00	.00
Belgium-Luxembourg	0	0	2	0	.00	.00
France	0	0	2	1	.00	.00
Fed Rep Germany	59	96	228	341	3,871.97	3,556.28
Italy	0	0	0	5	.00	.00
Greece	0	1	0	5	.00	4,855.00
Other W Europe	0	0	0	2	.00	.00
Spain, incl Canary Is	0	0	0	2	.00	.00
Asia	7,718	8,879	32,769	29,889	4,245.74	3,365.63
W Asia (Mideast)	7,705	8,848	32,689	29,830	4,242.51	3,371.43
Turkey	123	88	784	449	6,370.23	5,098.46
Lebanon	0	7	0	12	.00	1,681.43
Iran	7,469	8,658	31,421	29,054	4,206.90	3,356.80
Israel	23	0	88	0	3,809.87	.00
Saudi Arabia	22	0	120	0	5,445.00	.00
United Arab Emir	68	95	276	306	4,062.40	3,220.74
E Asia	0	0	2	0	.00	.00
Afghanistan	0	0	2	0	.00	.00
China (mainland)	0	31	0	50	.00	1,598.39
China (Taiwan)	0	0	0	0	.00	.00
Other E & S E Asia	13	0	78	3	5,978.23	.00
S Korea	12	0	77	0	6,400.00	.00
Hong Kong	1	0	1	3	917.00	.00
Oceania	0	7	0	38	.00	5,357.14
Tokelau Is	0	7	0	38	.00	5,357.14
Developed countries	82	101	321	375	3,915.30	3,713.27
Less devel countries	7,695	8,855	32,681	29,871	4,247.04	3,373.39
Cent plan countries	0	31	0	50	.00	1,598.39
Other nuts(MT):						
World	28,162	24,155	18,890	19,302	706.26	789.08
Canada	120	252	309	498	2,573.72	1,877.75
Latin America	22,745	16,847	10,381	3,915	456.40	230.89
Mexico	7,143	1,798	7,432	668	1,040.42	371.78
Central America	2,431	1,676	529	474	217.74	283.02
Guatemala	0	31	0	139	.00	4,437.10
El Salvador	15	0	3	0	233.27	.00
Honduras	2,214	1,314	461	269	208.18	204.87
Costa Rica	202	331	65	68	321.34	204.21
Caribbean	13,167	13,425	2,405	2,672	182.65	199.03
Bahamas	0	39	0	6	.00	143.59
Jamaica	199	124	56	85	283.42	688.38

See footnotes at end of table.

Table 22--U.S. agricultural imports: Quantity, value, and unit value by commodity and country, October-September 1983/84 and 1984/85--continued

Commodity and country	October-September					
	Quantity		Value (1,000 dol.)		Unit value (\$)	
	1983/84	1984/85	1983/84	1984/85	1983/84	1984/85
Other nuts(MT):						
Haiti	34	0	3	0	89.12	0.00
Dominican Republic	12,934	13,262	2,346	2,581	181.35	194.82
St Kitts-Nevis	0	0	0	0	.00	.00
French W Indies	0	0	0	0	.00	.00
S America	4	48	16	100	3,700.25	2,077.87
Colombia	0	1	1	0	.00	300.00
Ecuador	0	0	0	0	.00	.00
Peru	1	4	4	5	4,158.00	1,237.50
Chile	0	0	0	0	.00	.00
Brazil	3	23	10	71	3,287.00	3,091.43
Argentina	0	20	0	23	.00	1,188.75
W Europe	352	582	1,830	2,049	5,196.02	3,520.83
EC	157	424	440	557	2,805.11	1,313.87
Denmark	5	6	12	18	2,347.40	2,939.17
United Kingdom	0	30	6	64	.00	2,135.87
Netherlands	2	20	3	47	1,667.00	2,326.20
Belgium-Luxembourg	1	0	2	3	2,383.00	.00
France	11	174	39	67	3,573.00	386.71
Fed Rep Germany	24	24	23	92	878.25	3,847.50
Italy	113	170	354	267	3,128.41	1,567.90
Greece	1	0	1	0	899.00	.00
Other W Europe	165	158	1,388	1,492	7,124.51	9,443.83
Finland	0	0	0	0	.00	.00
Austria	0	0	0	0	.00	.00
Switzerland	21	1	43	7	2,065.43	6,971.00
Spain	98	0	460	0	4,694.05	.00
Spain, incl Canary Is	21	86	277	655	13,184.62	7,612.58
Portugal	55	71	609	830	11,073.25	11,826.79
E Europe	0	2	0	3	.00	1,380.50
Romania	0	2	0	3	.00	1,380.50
USSR, East, Lat, Lith	0	13	0	12	.00	921.92
USSR	0	13	0	12	.00	921.92
Asia	4,367	4,676	7,259	8,599	1,862.34	1,903.16
W Asia (Mideast)	89	588	345	1,746	3,877.83	2,968.88
Turkey	47	46	108	120	2,299.17	2,599.43
Cyprus	0	0	1	0	.00	.00
Lebanon	0	1	0	2	.00	2,184.00
Iran	0	524	0	1,585	.00	2,889.01
Israel	42	17	235	58	5,628.71	3,394.18
S Asia	19	7	112	21	5,802.16	2,874.14
India	19	7	108	21	5,683.42	2,874.14
Pakistan	0	0	4	0	.00	.00
Japan	1	18	28	60	28,131.00	3,314.78
China (mainland)	580	747	2,173	3,055	3,746.71	4,089.54
China (Taiwan)	3,056	2,490	3,221	2,404	1,083.91	965.31
Other E & S E Asia	622	825	1,380	1,615	2,219.01	1,854.60
Thailand	426	867	834	1,071	1,958.35	1,505.92
Malaysia	0	1	1	2	.00	1,580.00
Singapore	1	1	4	3	3,733.00	2,919.00
Indonesia	0	0	2	0	.00	.00
Philippines	68	23	73	27	1,076.41	1,179.81
Mongolia	0	2	0	8	.00	3,870.00
S Korea	1	4	7	9	6,620.00	2,220.00
Hong Kong	126	128	460	485	3,652.82	3,868.01
Oceania	546	1,683	88	3,926	151.03	2,332.59
Australia	0	1,222	0	3,834	.00	3,137.82
New Zealand	0	0	0	0	.00	.00
W Samoa	544	422	87	80	180.39	188.92
Gilbert Is (Kirib)	2	0	1	0	335.50	.00
Fiji	0	39	0	12	.00	297.46
Africa	32	0	22	0	702.75	.00
Sub-Sahara	32	0	22	0	702.75	.00
Nigeria	1	0	2	0	2,302.00	.00
Kenya	1	0	3	0	2,824.00	.00
Rep S Africa	30	0	17	0	578.73	.00
Developed countries	545	2,091	2,420	6,499	4,441.27	3,108.22
Less devel countries	27,037	21,300	15,296	9,725	565.73	485.58
Cent plan countries	580	764	2,174	3,077	3,747.46	4,027.87
Vegetables & preps(MT):						
World	2,092,995	2,139,971	1,314,043	1,346,848	527.83	629.38
Canada	311,553	386,319	109,705	86,548	332.88	249.92
Latin America	1,202,261	1,143,807	548,859	608,658	455.52	532.09
Mexico	1,052,261	990,208	469,287	517,329	441.78	522.44
Central America	28,164	35,831	16,880	21,318	579.79	583.55
Guatemala	13,837	15,668	10,356	12,334	748.41	739.97
Belize	1	112	4	97	3,920.00	869.55
El Salvador	2,102	2,816	1,320	1,847	628.06	855.79
Honduras	2,204	3,026	897	1,166	316.48	385.39
Nicaragua	122	0	27	0	221.33	.00
Costa Rica	10,730	11,487	4,316	4,858	402.28	422.90
Panama	168	2,422	189	1,018	947.31	419.28
Caribbean	72,729	78,775	31,802	34,680	437.26	437.22
Bahamas	0	0	0	0	.00	.00
Bahamas	7,533	6,194	759	636	100.78	102.70
Jamaica	6,080	9,588	4,692	7,988	774.24	833.08

See footnotes at end of table.

Table 22--U.S. agricultural imports. Quantity, value, and unit value by commodity and country, October-September 1983/84 and 1984/85--continued

Commodity and country	October-September					
	Quantity		Value (1,000 dol.)		Unit value (\$)	
	1983/84	1984/85	1983/84	1984/85	1983/84	1984/85
Vegetables & preparations:						
Cayman Is	0	19	0	18	0.00	947.37
Haiti	320	210	150	140	470.23	666.86
Dominican Republic	58,573	63,228	25,817	25,424	440.77	402.09
St Kitts-Nevis	0	2	0	2	.00	535.60
Antigua	0	11	0	4	.00	343.64
Montserrat	0	151	0	102	.00	633.11
Dominica	0	67	0	120	.00	1,781.22
St Lucia	5	10	3	7	570.20	746.80
St Vincent	57	152	48	131	655.44	809.26
Grenada	1	3	2	5	1,670.00	1,520.67
Barbados	26	27	63	70	2,507.72	2,592.41
Trinidad-Tobago	77	59	211	186	2,743.86	3,154.66
Neeth Antilles	61	13	52	25	648.87	1,944.64
French W Indies	17	20	4	22	230.12	1,120.00
S America	38,107	37,383	30,880	35,132	810.61	939.52
Colombia	4,525	5,525	2,831	2,844	625.28	514.78
Venezuela	707	408	570	254	806.76	620.87
Guyana	0	12	0	13	.00	1,064.08
Suriname	4	11	4	6	887.60	668.18
French Guiana	0	0	0	0	.00	.00
Ecuador	100	257	42	116	420.64	450.08
Peru	1,616	2,558	1,334	1,835	825.76	717.26
Chile	10,327	4,572	5,467	4,584	528.36	1,002.58
Brazil	18,448	22,028	19,134	23,927	1,037.20	1,086.22
Uruguay	0	0	0	0	.00	.00
Argentina	2,377	2,021	1,607	1,553	633.98	768.46
W Europe	288,263	311,675	310,377	311,622	1,076.71	899.83
EC	122,131	152,746	119,981	142,624	982.47	833.73
Denmark	340	802	318	320	935.42	388.67
United Kingdom	2,220	4,422	3,102	4,944	1,397.07	1,118.00
Ireland	48	160	134	407	2,787.13	2,715.44
Netherlands	24,960	26,205	17,091	20,460	684.76	780.76
Belgium-Luxembourg	7,660	12,084	8,502	10,664	1,109.95	881.74
France	10,533	14,419	14,463	17,894	1,373.12	1,220.18
Fed Rep Germany	9,478	19,754	34,573	38,481	3,647.66	2,796.37
Italy	54,058	86,133	32,082	40,198	593.10	607.83
Greece	12,834	14,787	9,746	9,878	759.36	648.68
Other W Europe	186,132	158,920	180,387	168,997	1,145.99	1,063.35
Iceland	0	481	0	213	.00	471.77
Sweden	1,448	1,285	817	1,188	864.06	936.16
Norway	25	48	110	142	4,416.46	2,954.48
Finland	80	1,452	83	987	589.39	865.77
Austria	411	488	359	282	872.66	875.71
Switzerland	8,099	8,086	26,474	24,334	3,286.75	3,016.90
Azores	80	0	98	0	1,221.81	.00
Spain	35,038	0	92,981	0	941.28	.00
Spain, incl Canary Is	96,854	131,012	105,499	130,542	1,129.39	996.41
Portugal	23,818	16,089	19,944	11,309	633.86	702.48
Gibraltar	0	16	0	5	.00	282.31
Malta	18	0	8	0	353.11	.00
Canary Is	81	0	46	0	893.59	.00
E Europe	3,454	5,116	9,008	7,079	2,607.31	1,383.76
German Dem Rep	0	21	0	63	.00	2,990.24
Czechoslovakia	1,366	729	6,274	3,156	4,593.14	4,329.73
Hungary	219	456	119	304	644.40	666.36
Poland	1,585	3,169	2,235	3,085	1,409.81	967.26
Yugoslavia	136	232	263	223	1,936.19	961.24
Albania	0	19	0	9	.00	448.10
Romania	83	436	76	216	912.52	484.93
Bulgaria	65	54	39	44	585.72	809.72
USSR, Est, Lat, Lith	38	0	19	0	512.66	.00
USSR	38	0	19	0	512.66	.00
Asia	279,660	282,113	335,077	314,282	1,198.16	1,114.03
W Asia (Mideast)	53,015	42,878	34,984	28,519	659.89	685.12
Turkey	4,860	9,181	3,886	3,274	799.64	1,029.08
Cyprus	18	2	15	4	844.84	2,186.50
Syria	3	1	7	3	2,319.00	3,072.00
Lebanon	60	205	91	228	1,523.40	1,114.30
Iran	2	31	5	28	2,625.00	930.61
Israel	48,047	39,402	30,952	24,906	644.21	632.09
Jordan	0	4	0	11	.00	2,780.75
Gaza Strip	2	0	4	0	1,889.50	.00
Kuwait	0	8	0	16	.00	2,030.00
Saudi Arabia	0	33	0	34	.00	1,031.87
United Arab Emir	22	0	19	0	863.86	.00
Yemen (Sana)	0	11	0	14	.00	1,259.64
Oman	1	0	4	0	4,275.00	.00
S Asia	1,334	2,307	1,681	2,635	1,267.86	1,142.34
Afghanistan	17	49	18	55	1,063.76	1,129.10
India	1,241	2,044	1,493	2,237	1,202.73	1,094.64
Pakistan	26	15	153	174	6,894.31	11,620.13
Nepal	38	189	19	168	500.00	845.68
Bangladesh	0	0	0	0	.00	.00
Sri Lanka	12	0	9	0	711.68	.00
Japan	18,186	20,932	36,946	39,277	2,031.57	1,876.41

See footnotes at end of table.

Table 22--U.S. agricultural imports: Quantity, value, and unit value by commodity and country, October-September 1983/84 and 1984/85--continued

Commodity and country	October-September					
	Quantity		Value (1,000 dol.)		Unit value (\$)	
	1983/84	1984/85	1983/84	1984/85	1983/84	1984/85
Vegetables & preps(MT):						
China (mainland)	44,065	41,763	58,424	52,893	1,325.87	1,266.49
China (Taiwan)	86,984	78,744	127,283	118,793	1,463.28	1,508.60
Other E & S E Asia	76,076	95,489	75,748	72,165	995.69	755.74
Burma	0	4	0	9	.00	2,160.50
Thailand	37,676	56,744	15,871	17,189	423.90	302.92
Malaysia	653	342	343	195	525.49	570.75
Singapore	1,709	1,933	899	1,159	526.21	599.69
Indonesia	90	307	100	765	1,106.47	2,490.28
Brunei	0	2	0	8	.00	3,827.50
Philippines	1,164	1,075	1,291	1,304	1,109.28	1,213.34
Macao	885	400	1,675	705	1,893.52	1,763.46
Mongolia	0	14	0	7	.00	501.43
S Korea	11,540	12,661	22,123	21,672	1,917.04	1,711.71
Hong Kong	22,359	22,007	39,346	29,152	1,481.38	1,324.66
Oceania:	4,019	7,502	2,332	4,051	580.20	540.04
Australia	1,658	4,224	1,119	2,447	602.20	579.29
Norfolk Is	12	0	12	0	974.33	.00
New Zealand	1,590	2,054	783	748	492.58	364.37
W Samoa	385	762	301	467	782.56	612.85
Solomon Is	0	3	0	4	.00	1,200.00
Gilbert Is (Kirib)	0	387	0	333	.00	860.61
French Polynesia	1	0	1	0	720.00	.00
Nauru	0	16	0	21	.00	1,188.89
Fiji	173	36	116	26	670.80	725.72
Tonga	0	18	0	5	.00	258.88
Africa:	3,747	3,339	4,668	4,605	1,245.91	1,379.35
N Africa:	1,529	1,891	2,571	3,226	1,681.54	1,706.02
Morocco	1,518	1,831	2,545	3,194	1,676.50	1,722.65
Algeria	0	9	0	13	.00	1,437.00
Tunisia	0	4	0	9	.00	2,242.50
Egypt	11	47	26	50	2,378.18	1,063.98
Sub-Saharan:	2,218	1,448	2,097	1,380	945.60	852.76
Sudan	0	0	0	0	.00	.00
Span Africa n e c	0	0	0	0	.00	.00
Mauritania	0	0	1	0	.00	.00
Senegal	123	104	201	151	1,632.93	1,453.75
Mali	0	6	0	27	.00	4,487.33
Sierra Leone	23	38	20	45	878.09	1,156.67
Ivory Coast	53	0	70	0	1,323.21	.00
Ghana	0	0	0	0	.00	.00
Niger	0	106	0	26	.00	246.89
Nigeria	2	0	3	0	1,501.00	.00
Cent African Rep	0	28	0	19	.00	663.46
Gabon	0	1	0	2	.00	1,657.00
St Helena	14	0	11	0	790.93	.00
Guinea-Bissau	0	0	0	0	.00	.00
Liberia	1	0	0	0	285.00	.00
Somalia	0	0	0	2	.00	.00
Ethiopia	15	0	7	0	489.27	.00
Djibouti	0	4	0	3	.00	776.00
Kenya	1,618	500	1,201	413	742.38	825.36
Tanzania	0	18	0	9	.00	500.00
Mauritius	0	8	0	6	.00	768.50
Mozambique	37	327	24	183	658.59	558.10
Madagascar	58	7	70	8	1,210.12	1,142.14
Comoros	0	36	0	21	.00	580.00
Rep S Africa	101	94	310	235	3,072.00	2,501.92
Swaziland	16	19	13	62	818.06	3,243.16
Malawi	157	147	165	153	1,047.84	1,040.31
Lesotho	0	4	0	16	.00	3,989.50
Developed countries:	569,588	754,700	484,193	475,783	723.11	622.18
Less devel countries:	1,375,840	1,328,378	752,401	811,084	554.13	610.58
Cent plan countries:	47,557	46,893	67,449	58,979	1,418.28	1,279.06
Vegetables - fr or froz(MT):						
World:	1,394,166	1,429,625	580,686	644,041	416.51	450.50
Canada	270,014	348,538	79,344	76,342	293.85	219.03
Latin America:	1,092,516	1,045,297	467,443	526,203	427.86	503.40
Mexico:	984,710	928,005	422,278	473,187	428.83	509.90
Central America:	27,724	34,885	15,268	19,539	550.71	550.09
Guatemala	13,613	16,430	8,959	11,892	731.57	729.88
Belize	1	64	4	14	3,920.00	220.31
El Salvador	2,095	2,807	1,306	1,828	623.55	651.24
Honduras	1,536	2,162	200	352	128.81	162.70
Nicaragua	122	0	27	0	221.23	.00
Costa Rica	10,209	11,000	3,630	4,337	355.54	394.31
Panama	148	2,422	143	1,016	963.84	419.28
Caribbean:	62,783	71,310	22,221	27,543	353.93	386.24
Bermuda	0	0	0	0	.00	.00
Bahamas	7,528	6,071	743	585	88.74	86.33
Jamaica	5,513	9,052	3,608	6,897	642.80	761.97
Haiti	189	32	59	11	312.36	342.69
Dominican Republic	49,378	55,801	17,775	19,805	359.88	354.28
Antigua	0	11	0	4	.00	343.64
Montserrat	0	161	0	102	.00	633.11
Dominica	0	65	0	115	.00	1,772.08

See footnotes at end of table.

Table 22--U.S. agricultural imports: Quantity, value, and unit value by commodity and country, October-September 1983/84 and 1984/85--continued

Commodity and country	October-September					
	Quantity		Value (1,000 dol.)		Unit value (\$)	
	1983/84	1984/85	1983/84	1984/85	1983/84	1984/85
Vegetables - fr or froz(MT):						
St Lucia	5	10	3	7	570.20	746.80
St Vincent	3	0	1	0	253.33	.00
Grenada	0	3	0	5	.00	1,520.67
Barbados	1	0	4	0	4,246.00	.00
Trinidad-Tobago	8	1	14	3	1,702.00	3,171.00
Neth Antilles	41	3	10	9	246.00	3,014.67
French W Indies	17	0	4	0	230.12	.00
S America	17,299	11,097	7,676	5,934	443.70	534.74
Colombia	3,280	4,767	1,483	1,930	452.07	404.76
Venezuela	557	184	435	113	780.52	613.81
Guyana	0	12	0	7	.00	573.75
Suriname	0	11	1	6	.00	868.18
Ecuador	41	20	9	13	229.46	655.40
Peru	29	55	26	31	910.03	564.04
Chile	8,703	2,365	2,868	1,508	329.52	637.81
Brazil	2,508	2,138	1,480	1,145	593.93	535.59
Argentina	2,181	1,545	1,364	1,181	626.26	764.16
W Europe	20,365	21,129	19,517	24,734	958.36	1,170.60
EC	16,714	16,006	16,873	21,400	1,009.52	1,336.99
Denmark	198	22	128	18	642.81	833.45
United Kingdom	208	551	148	328	710.26	594.58
Netherlands	11,759	8,101	8,686	10,590	738.00	1,307.27
Belgium-Luxembourg	2,073	3,779	4,484	6,020	2,167.88	1,593.00
France	1,197	2,167	1,604	2,165	1,339.80	999.25
Fed Rep Germany	420	361	290	144	691.57	397.60
Italy	782	955	1,471	2,075	1,881.31	2,172.65
Greece	66	70	52	60	793.36	856.67
Other W Europe	3,651	5,123	2,644	3,334	724.14	650.74
Iceland	0	54	0	27	.00	507.83
Sweden	1,035	415	547	244	528.98	568.26
Norway	0	18	0	9	.00	474.26
Finland	1	0	3	0	2,684.00	.00
Austria	58	294	82	193	1,067.60	462.41
Switzerland	10	27	29	25	2,878.00	930.22
Azores	14	0	11	0	769.07	.00
Spain	871	0	782	0	863.81	.00
Spain, incl Canary Is	1,379	4,011	1,003	2,675	726.88	667.89
Portugal	260	287	232	212	828.73	740.27
Gibraltar	0	18	0	8	.00	262.31
Canary Is	3	0	0	0	1,787.87	.00
E Europe	6	40	9	29	1,478.00	729.05
German Dem Rep	0	4	0	7	.00	1,801.75
Hungary	0	9	0	5	.00	527.85
Yugoslavia	5	5	5	2	1,509.40	400.00
Albania	0	19	0	9	.00	449.10
Romania	1	0	1	0	1,303.00	.00
Bulgaria	0	3	0	7	.00	2,224.67
Asia	9,091	10,809	12,988	14,666	1,426.18	1,385.79
W Asia (Mideast)	1,048	1,416	948	948	606.87	667.56
Turkey	247	114	107	69	432.97	892.89
Lebanon	0	1	0	2	.00	2,309.00
Iran	0	0	0	0	.00	.00
Israel	800	1,293	525	868	655.71	671.07
Saudi Arabia	0	2	0	2	.00	844.60
Yemen (Sana)	0	6	0	6	.00	1,003.50
Oman	1	0	4	0	4,275.00	.00
S Asia	65	48	46	43	700.35	893.88
India	50	30	34	27	681.44	914.73
Pakistan	15	0	11	0	763.40	.00
Nepal	0	18	0	15	.00	858.33
Japan	225	472	497	745	2,209.36	1,578.69
China (mainland)	805	882	632	340	784.89	497.90
China (Taiwan)	6,684	7,846	10,686	12,182	1,630.18	1,562.82
Other E & S E Asia	264	346	259	411	981.28	1,186.94
Thailand	71	121	93	215	1,311.94	1,782.64
Malaysia	0	2	1	3	.00	1,366.60
Singapore	2	2	8	13	3,822.60	6,472.00
Brunei	0	2	0	8	.00	3,627.80
Philippines	81	57	84	59	1,031.39	921.65
Mongolia	0	14	0	7	.00	501.43
S Korea	6	49	14	39	2,560.00	782.75
Hong Kong	105	99	60	73	569.27	739.90
Oceania	1,928	3,130	1,117	1,557	679.36	497.40
Australia	2	23	7	29	3,654.60	1,272.39
New Zealand	1,369	1,920	695	708	507.66	388.81
W Samoa	383	748	298	457	778.26	810.89
Gilbert Is (Kirib)	0	385	0	332	.00	861.19
French Polynesia	1	0	1	0	720.00	.00
Fiji	173	36	118	26	670.60	725.72
Tonga	0	16	0	5	.00	269.89
Africa	246	682	291	511	1,184.32	746.91
N Africa	53	113	57	83	1,079.07	730.23
Morocco	48	74	46	41	962.81	560.17
Egypt	5	39	11	41	2,291.20	1,052.90
Sub-Sahara	183	569	234	428	1,213.22	752.62

See footnotes at end of table.

Table 22--U.S. agricultural imports: Quantity, value, and unit value by commodity and country, October-September 1983/84 and 1984/85--continued

Commodity and country	October-September					
	Quantity		Value (1,000 dol.)		Unit value (\$)	
	1983/84	1984/85	1983/84	1984/85	1983/84	1984/85
Vegetables - fresh or frozen (MT):						
Mauritania	0	0	1	0	0.00	0.00
Senegal	116	86	186	143	1,607.12	1,665.39
Mali	0	6	0	27	.00	4,487.33
Niger	0	71	0	13	.00	177.22
Nigeria	1	0	0	0	270.00	.00
Cent African Rep	0	28	0	19	.00	663.46
Liberia	0	0	0	0	.00	.00
Ethiopia	0	0	0	0	.00	.00
Kenya	54	1	36	2	664.48	1,915.00
Mauritius	0	2	0	3	.00	1,329.50
Mozambique	0	327	0	183	.00	558.10
Comoros	0	36	0	21	.00	580.00
Rep S Africa	22	9	11	16	487.11	2,010.00
Developed countries	292,797	373,384	100,595	103,444	343.67	277.04
Less devel countries	1,100,558	1,055,505	479,450	540,221	435.64	511.81
Cent plan countries	811	736	641	376	789.99	510.53
Tomatoes (MT):						
World	381,245	374,337	174,687	168,567	458.20	450.31
Canada	1,049	777	921	790	878.37	1,003.71
Latin America	379,078	371,481	172,484	165,272	455.01	444.90
Mexico	377,127	368,888	171,351	164,216	454.36	445.10
Central America	44	33	50	25	1,147.96	765.70
Guatemala	43	33	50	25	1,167.07	765.70
Costa Rica	1	0	0	0	300.00	.00
Caribbean	1,612	2,418	760	908	471.63	375.63
Bahamas	70	22	33	18	475.00	827.27
Jamaica	340	176	424	252	1,247.33	1,432.52
Haiti	10	0	3	0	399.50	.00
Dominican Republic	1,192	2,137	300	598	251.34	279.86
Montserrat	0	83	0	40	.00	480.72
S America	295	142	323	123	1,093.43	664.46
Colombia	18	13	15	27	857.94	2,083.38
Venezuela	277	129	307	96	1,108.73	741.62
Argentina	0	0	0	0	.00	.00
W Europe	825	1,362	1,108	2,124	1,343.47	1,559.26
EC	784	1,244	1,071	1,973	1,365.60	1,586.17
United Kingdom	6	5	9	20	1,561.67	4,050.00
Netherlands	643	1,000	924	1,706	1,437.64	1,706.13
Belgium-Luxembourg	37	120	50	174	1,361.54	1,452.87
France	27	99	20	58	751.18	584.92
Italy	71	20	66	15	932.39	728.15
Other W Europe	41	118	38	151	920.22	1,275.63
Switzerland	5	0	5	0	936.40	.00
Spain	0	0	0	0	.00	.00
Spain, incl Canary Is	35	112	32	143	902.48	1,276.69
Portugal	0	0	0	8	.00	1,252.17
Canary Is	1	0	1	0	1,150.00	.00
E Europe	0	1	0	1	.00	1,372.00
Bulgaria	0	1	0	1	.00	1,372.00
Asia	290	519	166	278	572.82	555.55
W Asia (Mideast)	290	505	166	271	571.47	550.50
Israel	290	505	166	271	571.47	550.50
Japan	0	0	0	0	.00	.00
Other E & S E Asia	0	14	0	7	.00	501.43
Mongolia	0	14	0	7	.00	501.43
Oceania	3	15	6	25	2,065.33	1,633.53
New Zealand	3	15	6	25	2,065.33	1,633.53
Africa	0	182	0	87	.00	480.20
N Africa	0	17	0	15	.00	886.76
Morocco	0	17	0	15	.00	886.76
Sub-Saharan	0	165	0	72	.00	438.31
Mozambique	0	165	0	72	.00	438.31
Developed countries	2,167	2,659	2,202	2,199	1,016.19	1,203.10
Less devel countries	379,078	371,663	172,484	165,359	455.01	444.92
Cent plan countries	0	15	0	8	.00	559.47
Asparagus (MT):						
World	6,721	8,500	7,431	10,176	1,105.66	1,187.14
Canada	7	37	8	53	1,130.57	1,436.62
Latin America	6,685	8,224	7,332	9,664	1,086.77	1,178.79
Mexico	6,077	7,443	6,699	8,775	1,102.43	1,178.00
Central America	0	1	0	1	.00	657.00
Guatemala	0	1	0	1	.00	657.00
Caribbean	2	25	2	38	900.00	1,515.86
Dominican Republic	2	1	2	1	900.00	1,200.00
Montserrat	0	24	0	37	.00	1,529.13
S America	606	755	631	681	1,040.64	1,166.27
Colombia	0	2	0	10	.00	5,200.00
Ecuador	0	2	0	2	.00	1,211.00
Peru	5	0	4	0	881.40	.00
Chile	590	742	618	855	1,048.82	1,151.82
Brazil	0	2	0	4	.00	1,802.50
Argentina	11	7	7	10	674.27	1,371.43
W Europe	7	58	46	141	6,568.28	2,430.86
EC	5	7	39	27	7,715.00	3,838.00
Netherlands	3	7	16	25	5,247.00	3,622.14

See footnotes at end of table.

Table 22--U.S. agricultural imports: Quantity, value, and unit value by commodity and country, October-September 1983/84 and 1984/85--continued

Commodity and country	October-September					
	Quantity		Value (1,000 dol.)		Unit value (\$)	
	1983/84	1984/85	1983/84	1984/85	1983/84	1984/85
Asparagus(MT):						
Belgium-Luxembourg	0	0	7	0	0.00	0.00
France	2	0	16	2	7,800.50	.00
Fed Rep Germany	0	0	0	0	.00	.00
Other W Europe	2	51	7	114	3,699.00	2,237.84
Spain	1	0	1	0	648.00	.00
Spain, incl Canary Is	1	51	7	114	6,750.00	2,237.84
Asia	0	9	0	15	.00	1,651.11
China (Taiwan)	0	9	0	15	.00	1,651.11
Oceania	22	159	45	251	2,061.23	1,576.70
Australia	2	6	7	20	3,654.50	3,307.83
New Zealand	20	153	38	231	1,901.90	1,508.82
Africa	0	13	0	22	.00	1,661.31
Sub-Sahara	0	13	0	22	.00	1,661.31
Senegal	0	0	0	0	.00	.00
Mozambique	0	13	0	19	.00	1,450.61
Rep S Africa	0	0	0	2	.00	.00
Developed countries	35	254	99	447	2,756.64	1,760.67
Less devel countries	6,685	8,246	7,332	9,728	1,086.77	1,179.78
Beans(MT):						
World	11,461	11,701	11,997	9,089	1,046.74	776.80
Canada	479	623	364	324	760.07	519.42
Latin America	10,376	10,448	10,653	7,750	1,026.71	741.80
Mexico	9,713	9,945	10,403	7,319	1,071.02	735.93
Central America	7	0	4	0	625.86	.00
Guatemala	7	0	4	0	625.86	.00
Caribbean	656	503	245	431	373.94	857.76
Bahamas	1	3	2	6	1,500.00	1,833.33
Jamaica	16	216	7	311	407.81	1,439.19
Haiti	0	1	0	2	.00	2,416.00
Dominican Republic	639	278	237	109	371.23	392.05
Montserrat	0	5	0	4	.00	736.00
S America	0	0	1	0	.00	.00
Argentina	0	0	1	0	.00	.00
W Europe	327	387	642	713	1,963.91	1,842.30
EC	221	282	537	629	2,429.80	2,229.95
United Kingdom	13	1	10	2	762.85	1,500.00
Netherlands	40	4	71	12	1,778.42	3,074.75
Belgium-Luxembourg	15	7	40	67	2,681.27	937.35
France	115	197	383	538	3,330.57	2,732.38
Fed Rep Germany	4	5	4	2	967.50	395.80
Italy	34	1	29	3	841.38	2,566.00
Greece	0	3	0	6	.00	1,890.00
Other W Europe	106	105	105	84	992.81	801.19
Azores	0	0	1	0	.00	.00
Spain, incl Canary Is	0	2	0	5	.00	2,266.00
Portugal	106	103	105	80	988.01	772.75
E Europe	5	0	6	0	1,509.40	.00
Yugoslavia	5	0	6	0	1,509.40	.00
Asia	140	133	137	130	978.34	975.28
W Asia (Mideast)	1	3	0	3	390.00	974.67
Turkey	1	1	0	1	390.00	1,235.00
Saudi Arabia	0	2	0	2	.00	844.50
S Asia	0	0	1	0	.00	.00
India	0	0	1	0	.00	.00
Japan	1	0	2	0	2,189.00	.00
China (mainland)	1	18	2	9	2,021.00	513.17
China (Taiwan)	81	90	88	94	1,091.37	1,041.59
Other E & S E Asia	56	22	43	29	773.46	1,062.41
Thailand	36	3	27	7	750.97	2,166.67
Philippines	0	0	3	2	.00	.00
S Korea	0	19	0	15	.00	807.42
Hong Kong	20	0	14	0	663.00	.00
Oceania	0	3	0	3	.00	1,130.00
Australia	0	2	0	2	.00	1,003.00
New Zealand	0	1	0	1	.00	1,384.00
Africa	134	107	193	169	1,440.27	1,582.48
N Africa	0	1	1	1	.00	1,200.00
Egypt	0	1	1	1	.00	1,200.00
Sub-Sahara	134	106	192	168	1,432.80	1,586.09
Senegal	116	74	179	134	1,546.52	1,809.80
Kenya	18	1	13	2	700.00	1,815.00
Mozambique	0	22	0	17	.00	752.73
Rep S Africa	0	9	0	16	.00	1,747.33
Developed countries	807	1,022	1,008	1,056	1,249.40	1,033.38
Less devel countries	10,648	10,661	10,879	8,024	1,031.07	752.65
Cent plan countries	6	18	10	9	1,594.67	513.17
Carrots(MT):						
World	67,868	67,791	17,063	12,682	251.34	187.29
Canada	62,572	62,559	15,999	11,394	255.70	182.13
Latin America	4,497	3,879	543	480	120.67	123.84
Mexico	4,477	3,878	530	478	118.28	123.59
Central America	0	1	0	1	.00	1,341.00
Honduras	0	1	0	1	.00	1,341.00
Costa Rica	0	0	0	0	.00	.00
Caribbean	0	0	0	0	.00	.00

See footnotes at end of table.

Table 22--U.S. agricultural imports: Quantity, value, and unit value by commodity and country, October-September 1983/84 and 1984/85--continued

Commodity and country	October-September					
	Quantity		Value (1,000 dol.)		Unit value (\$)	
	1983/84	1984/85	1983/84	1984/85	1983/84	1984/85
Carnots(MT):						
Dominican Republic	0	0	0	0	0.00	0.00
S America	20	0	13	0	651.70	.00
Ecuador	0	0	0	0	.00	.00
Chile	20	0	13	0	651.70	.00
W Europe	431	993	264	564	613.16	568.44
EC	431	993	264	564	613.16	568.44
United Kingdom	0	42	0	19	.00	442.98
Netherlands	354	365	228	237	643.38	650.43
Belgium-Luxembourg	60	566	31	300	518.67	528.76
France	17	20	5	9	313.88	430.25
Asia	355	360	245	254	690.31	704.84
W Asia (Mideast)	355	360	245	254	690.31	704.84
Israel	355	360	245	254	690.31	704.84
Oceania	12	0	3	0	248.58	.00
New Zealand	12	0	3	0	248.58	.00
Africa	22	0	9	0	389.86	.00
Sub-Sahara	22	0	9	0	389.86	.00
Rep S Africa	22	0	9	0	389.86	.00
Developed countries	63,392	63,812	16,520	12,212	260.61	181.07
Less devel countries	4,497	3,879	543	480	120.67	123.84
Cucumbers(MT):						
World	177,813	176,967	36,047	85,355	202.72	482.32
Canada	1,506	1,238	1,092	1,202	725.09	970.61
Latin America	176,060	175,029	34,687	83,377	197.07	476.36
Mexico	165,750	163,244	33,599	81,059	202.71	496.65
Central America	2,124	2,618	218	366	102.61	139.68
Guatemala	678	276	75	44	110.12	169.44
Belize	0	64	0	14	.00	220.31
Honduras	1,442	2,083	143	263	98.34	126.20
Costa Rica	0	125	0	22	.00	175.26
Panama	3	70	0	23	114.00	325.81
Caribbean	8,121	9,181	633	1,943	102.59	212.10
Bahamas	7,398	6,000	687	545	82.88	90.67
Jamaica	44	2,083	35	1,187	788.87	675.58
Haiti	55	0	13	0	234.84	.00
Dominican Republic	624	1,072	88	167	156.85	183.89
Antigua	0	11	0	4	.00	343.84
Montserrat	0	15	0	10	.00	648.00
S America	85	5	46	10	713.60	1,898.87
Colombia	85	5	46	10	713.60	1,898.87
Suriname	0	0	0	0	.00	.00
W Europe	237	678	253	756	1,088.88	1,115.86
EC	42	378	84	430	1,532.17	1,162.87
United Kingdom	0	1	0	2	.00	2,386.00
Netherlands	41	272	60	393	1,458.80	1,448.22
Belgium-Luxembourg	0	13	0	13	.00	895.77
France	1	47	4	28	4,488.00	595.28
Italy	0	46	0	3	.00	62.44
Other W Europe	195	300	169	317	968.85	1,056.56
Switzerland	0	3	0	1	.00	271.00
Spain	62	0	94	0	1,149.99	.00
Spain, incl Canary Is	112	297	83	316	832.20	1,064.50
Canary Is	1	0	1	0	1,420.00	.00
Asia	10	4	5	7	486.50	1,734.25
W Asia (Mideast)	0	3	0	4	.00	1,392.00
Israel	0	1	0	2	.00	1,775.00
Yemen (Sana)	0	2	0	2	.00	1,200.00
Japan	9	0	4	1	440.55	.00
Other E & S E Asia	1	1	1	2	800.00	1,617.00
Philippines	0	0	0	0	.00	.00
Hong Kong	1	1	1	2	800.00	1,617.00
Africa	0	18	0	13	.00	703.33
Sub-Sahara	0	18	0	13	.00	703.33
Mozambique	0	18	0	13	.00	703.33
Developed countries	1,752	1,917	1,349	1,961	770.11	1,022.93
Less devel countries	176,061	175,050	34,698	83,394	197.08	476.40
Eggplant(MT):						
World	18,296	14,773	8,188	9,165	447.65	620.98
Canada	82	20	32	9	386.19	437.26
Latin America	18,200	14,727	8,142	9,115	447.34	618.94
Mexico	17,888	14,374	7,918	8,984	450.75	625.01
Central America	0	0	0	0	.00	.00
Guatemala	0	0	0	0	.00	.00
Caribbean	634	353	223	131	351.47	371.83
Jamaica	0	5	0	5	.00	853.33
Dominican Republic	634	347	223	126	351.47	363.51
S America	0	0	1	0	.00	.00
Chile	0	0	1	0	.00	.00
W Europe	13	17	11	28	829.38	1,815.89
EC	0	17	0	25	.00	1,515.89
Denmark	0	0	0	0	.00	.00
Netherlands	0	1	0	2	.00	1,814.00
France	0	0	0	0	.00	.00
Italy	0	11	0	17	.00	1,588.18
Greece	0	5	0	7	.00	1,362.20

See footnotes at end of table.

Table 22--U.S. agricultural imports: Quantity, value, and unit value by commodity and country, October-September 1983/84 and 1984/85--continued

Commodity and country	October-September					
	Quantity		Value (1,000 dol.)		Unit value (\$)	
	1983/84	1984/85	1983/84	1984/85	1983/84	1984/85
Eggplant(MT):						
Other W Europe	13	0	11	0	829.38	0.00
Spain, incl Canary Is	13	0	11	0	829.38	.00
Asia	1	9	3	15	3,485.00	1,682.78
W Asia (Mideast)	0	1	0	2	.00	2,309.00
Lebanon	0	1	1	0	.00	2,309.00
Israel	0	1	1	2	.00	.00
Japan	0	1	0	10	.00	1,985.00
China (Taiwan)	0	6	0	1	.00	1,586.83
Other E & S E Asia	1	1	1	1	1,205.00	1,330.00
Thailand	1	1	1	1	1,205.00	1,330.00
Hong Kong	0	0	0	0	.00	.00
Developed countries	95	38	46	36	479.47	960.39
Less devel countries	18,201	14,735	8,143	9,128	447.38	619.50
Garlic(MT):						
World	17,002	15,351	9,765	10,160	574.37	661.83
Canada	0	18	0	4	.00	222.22
Latin America	15,444	12,252	8,373	8,205	542.15	669.71
Mexico	13,127	10,457	6,954	6,869	529.78	656.88
Central America	11	192	6	150	568.18	781.57
Guatemala	11	182	6	150	568.18	781.57
Costa Rica	0	0	0	0	.00	.00
Caribbean	80	71	23	23	293.46	330.32
Jamaica	0	1	0	1	.00	1,352.00
Haiti	0	0	0	0	.00	.00
Dominican Republic	80	70	23	22	293.46	315.73
S America	2,226	1,532	1,389	1,163	623.88	758.97
Peru	16	0	12	0	750.00	.00
Chile	70	76	42	68	600.34	897.70
Argentina	2,140	1,456	1,335	1,095	623.70	751.72
W Europe	1,531	2,860	1,366	1,758	892.17	614.66
EC	18	810	55	230	3,067.61	284.10
United Kingdom	0	0	0	0	.00	.00
Netherlands	8	707	39	109	4,882.75	154.23
France	1	69	2	81	2,030.00	1,178.33
Fed Rep Germany	0	0	0	0	.00	.00
Italy	8	34	14	40	1,538.78	1,170.00
Other W Europe	1,513	2,050	1,311	1,528	866.29	745.28
Austria	0	6	0	5	.00	833.00
Switzerland	0	0	0	0	.00	.00
Spain, incl Canary Is	815	2,044	677	1,623	808.10	745.02
E Europe	1	0	1	0	830.48	745.02
Roumania	1	0	1	0	507.00	.00
Asia	25	219	25	190	985.84	869.24
W Asia (Mideast)	2	0	1	0	375.00	.00
Israel	2	0	1	0	375.00	.00
Japan	1	0	2	0	1,803.00	.00
China (mainland)	10	0	8	0	771.40	.00
China (Taiwan)	11	219	12	190	1,064.64	867.86
Other E & S E Asia	1	0	3	0	2,668.00	.00
Thailand	1	0	2	0	2,300.00	.00
Singapore	0	0	0	0	.00	.00
Hong Kong	0	0	0	0	.00	.00
Oceania	1	2	1	2	1,394.00	1,096.50
New Zealand	1	2	1	2	1,394.00	1,096.50
Developed countries	1,535	2,880	1,370	1,764	882.42	612.66
Less devel countries	15,466	12,471	8,387	8,395	542.66	673.19
Cent plan countries	11	0	8	0	747.36	.00
Onions(MT):						
World	123,051	114,428	38,801	36,665	315.92	320.42
Canada	18,625	16,916	5,905	3,146	317.05	185.95
Latin America	100,767	92,804	30,460	31,265	302.28	335.89
Mexico	92,573	81,346	28,948	30,910	306.23	338.38
Central America	161	0	38	0	234.55	.00
Guatemala	21	0	2	0	109.19	.00
Belize	0	0	0	0	.00	.00
Nicaragua	122	0	27	0	221.23	.00
Costa Rica	18	0	8	0	450.00	.00
Caribbean	65	189	34	45	529.45	238.12
Jamaica	0	0	0	0	.00	.00
Dominican Republic	65	189	34	45	529.45	238.12
S America	7,968	1,269	2,038	910	255.91	244.26
Venezuela	68	9	19	2	273.43	177.78
Ecuador	41	0	9	0	229.46	.00
Chile	7,859	1,259	2,011	307	255.80	244.08
Brazil	0	1	0	1	.00	1,067.00
W Europe	2,463	3,220	1,894	1,870	769.15	880.68
EC	2,000	2,213	1,752	1,684	875.93	760.97
United Kingdom	4	39	4	29	963.75	745.82
Netherlands	582	275	396	271	680.68	884.00
Belgium-Luxembourg	243	312	262	289	1,077.89	824.77
France	920	1,369	889	972	966.53	710.37
Fed Rep Germany	0	0	0	0	.00	.00
Italy	251	218	200	123	796.34	665.70
Other W Europe	463	1,007	143	186	307.80	184.47

See footnotes at end of table.

Table 22--U.S. agricultural imports: Quantity, value, and unit value by commodity and country, October-September 1983/84 and 1984/85--continued

Commodity and country	October-September					
	Quantity		Value (1,000 dol.)		Unit value (\$)	
	1983/84	1984/85	1983/84	1984/85	1983/84	1984/85
Onions(MT):						
Finland	0	0	2	0	0.00	0.00
Austria	0	0	0	0	.00	.00
Spain	83	0	13	0	159.82	.00
Spain, incl Canary Is	380	881	127	181	334.98	182.89
Gibraltar	0	16	0	5	.00	282.31
Asia	15	249	10	167	648.80	668.87
W Asia (Mideast)	0	188	0	152	.00	806.13
Iran	0	0	0	0	.00	.00
Israel	0	188	0	152	.00	806.13
Japan	1	57	2	12	1,742.00	218.97
China (mainland)	12	3	7	1	561.25	481.67
China (Taiwan)	0	0	0	0	.00	.00
Other E & S E Asia	2	1	1	1	627.50	1,104.00
Thailand	0	1	1	1	.00	1,104.00
Hong Kong	2	0	1	0	379.00	.00
Oceania	1,164	1,208	513	202	440.46	167.28
Australia	0	14	0	3	.00	227.07
New Zealand	1,164	1,194	513	199	440.46	166.59
Africa	17	28	18	16	1,124.82	562.24
N Africa	16	0	18	0	1,178.25	.00
Morocco	16	0	18	0	1,178.25	.00
Sub-Sahara	1	28	0	16	270.00	562.24
Senegal	0	0	0	0	.00	.00
Nigeria	1	0	0	0	270.00	.00
Mozambique	0	28	0	16	.00	562.24
Developed countries	22,253	21,591	8,314	5,382	373.61	249.26
Less devel countries	100,786	92,834	30,480	31,282	302.42	236.87
Cent plan countries	12	3	7	1	561.25	481.67
Peas, incl chickpeas(MT):						
World	22,014	21,544	20,931	18,976	950.80	880.88
Canada	4,165	5,377	3,005	3,237	723.27	601.85
Latin America	12,874	12,573	11,544	11,168	888.67	888.26
Mexico	7,804	5,858	5,953	4,846	762.83	738.83
Central America	2,548	2,782	2,811	2,959	1,103.17	1,063.63
Guatemala	2,452	2,664	2,761	2,842	1,125.82	1,066.89
El Salvador	86	24	43	16	602.84	678.00
Honduras	4	17	1	85	300.00	3,883.23
Nicaragua	0	0	1	0	.00	.00
Costa Rica	0	77	1	35	.00	484.92
Panama	8	0	8	0	787.33	.00
Caribbean	2,502	3,177	2,762	3,333	1,103.83	1,049.03
Jamaica	0	2	0	2	.00	1,074.50
Haiti	4	0	3	0	830.00	.00
Dominican Republic	2,498	3,119	2,789	3,222	1,104.37	1,033.04
Montserrat	0	0	0	0	.00	.00
Dominica	0	86	0	108	.00	1,938.75
Trinidad-Tobago	0	0	0	0	.00	.00
S America	20	86	18	31	885.75	568.83
Colombia	10	1	6	2	632.30	2,112.00
Venezuela	1	0	1	0	730.00	.00
Peru	8	85	10	28	1,248.00	531.31
Chile	1	0	2	0	1,678.00	.00
Brazil	0	0	0	0	.00	.00
Argentina	0	0	0	0	.00	.00
W Europe	1,509	765	829	496	549.46	647.89
EC	474	366	282	266	594.18	725.88
Denmark	199	0	128	0	642.81	.00
United Kingdom	81	213	46	115	509.60	839.49
Netherlands	166	20	99	12	595.02	888.40
Belgium-Luxembourg	17	24	6	71	449.06	2,858.00
France	1	109	1	68	952.00	623.17
Fed Rep Germany	0	0	0	0	.00	.00
Italy	0	0	0	0	.00	.00
Other W Europe	1,035	399	547	230	528.98	576.53
Sweden	1,035	398	547	229	528.98	574.88
Spain, incl Canary Is	0	0	0	0	.00	.00
Portugal	0	1	0	1	.00	861.00
E Europe	0	4	0	7	.00	1,801.75
German Dem Rep	0	4	0	7	.00	1,801.75
Asia	3,321	2,373	5,468	3,795	1,646.51	1,599.30
W Asia (Mideast)	219	63	95	38	432.63	601.73
Turkey	219	63	95	38	432.63	601.73
S Asia	5	48	5	43	983.80	893.58
India	5	30	5	27	983.80	814.73
Nepal	0	18	0	15	.00	858.33
Japan	0	0	0	0	.00	.00
China (mainland)	0	0	0	1	.00	.00
China (Taiwan)	3,086	2,208	5,366	3,622	1,733.30	1,540.28
Other E & S E Asia	1	64	2	92	2,082.00	1,705.48
Thailand	0	53	0	90	.00	1,686.83
Philippines	1	1	2	2	2,082.00	2,164.00
Oceania	137	402	73	238	531.21	895.01
New Zealand	137	288	73	162	531.21	543.00
W Samoa	0	0	0	0	.00	.00
Gilbert Is (Kirib)	0	104	0	77	.00	744.06

See footnotes at end of table.

Table 22--U.S. agricultural imports: Quantity, value, and unit value by commodity and country, October-September 1983/84 and 1984/85--continued

Commodity and country	October-September					
	Quantity		Value (1,000 dol.)		Unit value (\$)	
	1983/84	1984/85	1983/84	1984/85	1983/84	1984/85
as. incl chickpeas(MT):						
Africa	18	50	12	35	660.11	706.18
Sub-Sahara	18	50	12	35	660.11	706.18
Kenya	18	0	12	0	660.11	.00
Mozambique	0	14	0	14	.00	1,004.83
Comoros	0	36	0	21	.00	590.00
Developed countries	5,801	6,440	3,807	3,894	673.53	604.68
Less devel countries	16,219	15,100	17,024	15,076	1,050.00	998.39
Cent plan countries	0	4	0	8	.00	1,926.75
Peppers(MT):						
World	97,983	107,144	84,184	97,259	859.27	907.83
Canada	747	482	331	194	443.37	401.54
Latin America	95,594	103,371	80,260	89,360	838.80	864.46
Mexico	91,265	97,183	79,386	85,858	858.89	883.57
Central America	12	15	7	16	521.33	1,059.53
Guatemala	0	0	0	0	.00	.00
Costa Rica	12	6	7	5	621.33	753.00
Panama	0	9	0	11	.00	1,263.89
Caribbean	4,317	6,157	1,885	3,408	436.70	553.48
Bahamas	50	34	17	10	341.00	307.06
Jamaica	389	1,349	414	1,682	1,036.34	1,246.75
Haiti	4	0	3	0	803.25	.00
Dominican Republic	3,860	4,749	1,441	1,687	373.24	357.38
Antigua	0	0	0	0	.00	.00
Montserrat	0	22	0	8	.00	367.54
Barbados	0	0	11	1	2,687.80	.00
Trinidad-Tobago	4	0	0	9	.00	2,014.67
Neth Antilles	0	3	0	69	.00	4,289.94
S America	0	15	1	0	.00	1,585.33
Venezuela	0	3	0	5	.00	.00
Guyana	0	0	0	0	.00	.00
Suriname	0	0	1	2	.00	.00
Peru	0	0	0	87	.00	5,707.20
Chile	0	10	0	5	.00	1,670.33
Brazil	0	3	0	0	.00	2,442.80
W Europe	1,435	3,063	3,362	7,481	2,342.67	2,440.55
EC	1,420	3,056	3,347	7,459	2,336.98	2,440.55
Denmark	0	3	0	12	.00	3,695.00
United Kingdom	32	8	43	27	1,347.09	3,389.13
Netherlands	1,257	2,623	3,075	6,525	2,427.13	2,487.67
Belgium-Luxembourg	49	310	130	720	3,027.37	2,323.63
France	14	86	27	100	1,910.57	1,521.73
Fed Rep Germany	1	13	2	40	2,283.00	3,081.54
Italy	13	8	37	18	2,824.69	2,998.83
Greece	80	27	33	18	684.24	586.67
Other W Europe	16	7	15	23	989.83	3,294.43
Sweden	0	2	0	6	.00	2,847.80
Austria	0	0	0	1	.00	.00
Switzerland	3	3	4	6	1,457.67	2,744.67
Spain	1	0	1	0	1,255.00	.00
Spain, (incl Canary Is)	10	2	7	8	850.20	3,820.80
Canary Is	1	0	3	0	2,703.00	.00
E Europe	0	8	0	4	.00	677.80
Hungary	0	0	0	0	.00	.00
Yugoslavia	0	5	0	2	.00	400.00
Bulgaria	0	1	0	2	.00	2,065.00
Asia	204	201	212	183	1,037.02	908.96
W Asia (Mideast)	122	187	75	146	625.63	783.41
Turkey	0	0	76	148	625.63	783.41
Israel	122	187	0	0	880.23	.00
S Asia	30	0	26	0	957.07	.00
India	15	0	14	0	763.40	.00
Pakistan	15	0	11	0	.00	3,347.50
Japan	0	4	1	13	.00	.00
China (mainland)	46	0	100	0	2,164.06	.00
China (Taiwan)	0	3	0	3	.00	1,116.00
Other E & S E Asia	8	7	9	19	1,540.67	2,780.86
Thailand	1	2	5	4	900.20	2,293.00
Singapore	0	0	2	0	2,381.00	.00
Philippines	0	0	1	0	.00	.00
S Korea	0	5	0	15	.00	3,000.00
Hong Kong	0	2	0	4	3,069.33	1,763.80
Oceania	3	2	8	4	3,069.33	1,763.80
New Zealand	0	19	0	43	.00	2,287.00
Africa	0	2	0	6	.00	3,052.00
N Africa	0	2	0	6	.00	3,052.00
Egypt	0	17	0	37	.00	2,197.00
Sub-Sahara	0	5	0	24	.00	4,784.80
Mali	0	1	0	4	.00	3,814.00
Niger	0	0	0	0	.00	.00
Kenya	0	0	0	3	.00	1,329.50
Mauritius	0	2	0	7	.00	806.78
Mozambique	0	9	0	0	.00	2,086.93
Developed countries	2,307	3,738	3,779	7,838	1,598.10	854.86
Less devel countries	95,630	103,400	80,315	89,426	839.65	864.86
Cent plan countries	46	8	100	4	2,164.06	677.50

See footnotes at end of table.

Table 22--U.S. agricultural imports: Quantity, value, and unit value by commodity and country, October-September 1983/84 and 1984/85--continued

Commodity and country	October-September					
	Quantity		Value (1,000 dol.)		Unit value (\$)	
	1983/84	1984/85	1983/84	1984/85	1983/84	1984/85
Potatoes(MT):						
World	115,554	192,203	30,074	36,407	260.26	189.42
Canada	112,514	190,708	28,653	35,098	261.22	186.76
Latin America	2,001	969	396	214	197.66	220.75
Caribbean	2,001	969	396	214	197.66	220.75
Bahamas	0	2	0	1	.00	544.00
Dominican Republic	2,001	967	396	213	197.66	220.08
W Europe	39	503	24	193	623.69	383.36
EC	39	503	24	193	623.69	383.36
Netherlands	18	499	12	189	660.00	379.66
Belgium-Luxembourg	18	0	12	0	658.61	.00
France	3	4	1	3	186.33	844.50
Asia	0	0	2	0	.00	.00
Japan	0	0	1	0	.00	.00
Other E & S E Asia	0	0	1	0	.00	.00
S Korea	0	0	1	0	.00	.00
Africa	0	23	0	3	.00	117.96
N Africa	0	23	0	3	.00	117.96
Morocco	0	23	0	3	.00	117.96
Developed countries	113,553	191,211	29,678	36,190	261.36	189.27
Less devel countries	2,001	992	396	217	186.05	218.37
Squash(MT):						
World	59,590	53,453	23,128	22,311	388.11	417.39
Canada	62	80	24	35	382.42	432.96
Latin America	58,511	53,086	23,086	22,203	388.10	418.25
Mexico	57,545	51,338	22,345	21,410	388.31	417.04
Central America	95	153	28	71	293.68	466.45
Guatemala	10	1	8	6	751.80	7,863.00
Honduras	0	10	0	9	.00	862.40
Costa Rica	85	142	20	55	239.79	366.48
Caribbean	1,871	1,594	723	721	386.42	452.60
Bahamas	0	0	0	0	.00	.00
Jamaica	195	339	91	288	466.39	859.50
Dominican Republic	1,676	1,250	632	430	377.12	344.36
Dominica	0	5	0	2	.00	331.20
Trinidad-Tobago	0	0	0	0	.00	.00
S America	0	0	0	0	.00	.00
Guyana	0	0	0	0	.00	.00
Chile	0	0	0	0	.00	.00
W Europe	0	37	0	16	.00	444.70
EC	0	37	0	16	.00	444.70
France	0	37	0	16	.00	444.70
Asia	1	0	2	0	1,780.00	.00
Japan	0	0	1	0	.00	.00
China (mainland)	0	0	0	0	.00	.00
Other E & S E Asia	1	0	1	0	1,000.00	.00
Thailand	1	0	1	0	1,000.00	.00
Hong Kong	0	0	0	0	.00	.00
Oceania	16	228	6	44	370.31	195.05
New Zealand	16	228	6	44	370.31	195.05
Africa	0	22	0	12	.00	546.45
Sub-Sahara	0	22	0	12	.00	546.45
Mozambique	0	22	0	12	.00	546.45
Developed countries	78	345	30	96	390.06	276.99
Less devel countries	59,512	53,108	23,097	22,215	388.11	418.30
Cent plan countries	0	0	0	0	.00	.00
Other vgs - fr or froz(MT):						
World	295,547	271,433	118,380	127,207	400.66	468.65
Canada	67,216	69,701	22,009	19,968	327.43	286.49
Latin America	211,429	186,454	78,444	88,098	375.74	472.49
Mexico	141,686	103,350	49,790	52,453	361.41	507.53
Central America	22,722	29,080	12,105	15,949	532.72	548.28
Guatemala	10,390	13,263	7,053	8,922	678.79	672.72
Belize	1	0	4	0	3,540.00	.00
El Salvador	2,009	2,783	1,263	1,812	628.72	651.00
Honduras	80	51	55	13	612.18	253.10
Nicaragua	0	0	0	0	.00	.00
Costa Rica	10,093	10,650	3,693	4,221	355.85	396.34
Panama	138	2,343	138	861	989.37	418.83
Caribbean	40,822	46,693	14,334	16,347	350.27	350.09
Bermuda	0	0	0	0	.00	.00
Bahamas	9	10	4	4	479.65	433.50
Jamaica	4,618	4,800	2,638	3,167	571.08	646.36
Haiti	116	31	36	8	312.52	275.81
Dominican Republic	36,107	41,722	11,631	13,144	322.12	315.03
Montserrat	0	12	0	4	.00	320.50
Dominica	0	4	0	5	.00	1,240.00
St Lucia	5	10	3	7	670.20	746.80
St Vincent	3	0	1	0	253.33	.00
Grenada	0	3	0	5	.00	1,520.67
Barbados	1	0	4	0	4,246.00	.00
Trinidad-Tobago	4	1	3	2	716.50	2,048.00
Neth Antilles	41	0	10	0	246.00	.00
French W Indies	17	0	4	0	230.12	.00
S America	6,099	7,321	3,215	3,349	527.10	457.39
Colombia	3,187	4,745	1,416	1,880	444.19	396.26

See footnotes at end of table.

Table 22--U.S. agricultural imports: Quantity, value, and unit value by commodity and country, October-September 1983/84 and 1984/85--continued

Commodity and country	October-September					
	Quantity		Value (1,000 dol.)		Unit value (\$)	
	1983/84	1984/85	1983/84	1984/85	1983/84	1984/85
Other vega - fr or froz(MT):						
Venezuela	211	43	108	11	513.92	253.86
Guyana	0	12	0	7	.00	573.75
Suriname	0	11	0	6	.00	568.18
Ecuador	0	18	0	11	.00	604.78
Peru	0	0	0	0	.00	.00
Chile	163	278	180	221	1,105.75	785.14
Brazil	2,508	2,132	1,490	1,135	593.93	532.56
Argentina	30	82	21	77	700.00	933.06
W Europe	11,548	7,186	9,717	6,595	841.43	1,196.11
EC	11,280	6,100	9,439	7,894	836.76	1,294.08
Denmark	0	19	0	7	.00	350.05
United Kingdom	62	242	35	114	562.02	471.17
Netherlands	8,647	2,328	3,766	1,108	435.48	475.97
Belgium-Luxembourg	1,640	2,363	3,954	4,386	2,410.69	1,856.28
France	96	150	255	289	2,661.33	1,927.09
Fed Rep Germany	415	343	284	101	683.73	285.52
Italy	404	620	1,125	1,857	2,785.70	2,994.71
Greece	16	35	20	32	1,228.13	904.17
Other W Europe	268	1,086	278	701	1,038.01	645.80
Iceland	0	54	0	27	.00	507.83
Sweden	0	15	0	9	.00	628.73
Norway	0	19	0	9	.00	474.26
Finland	1	0	1	0	684.00	.00
Austria	58	288	62	127	1,067.60	440.70
Switzerland	2	21	19	16	9,707.50	765.19
Azores	14	0	10	0	732.71	.00
Spain	6	0	9	0	1,508.50	.00
Spain, incl Canary Is	13	512	50	388	3,811.00	757.79
Portugal	174	177	127	124	731.69	703.34
E Europe	0	29	1	17	.00	569.59
Hungary	0	9	0	5	.00	527.55
Albania	0	19	0	9	.00	449.10
Romania	0	0	1	0	.00	.00
Bulgaria	0	1	0	3	.00	3,237.00
Asia	4,729	6,733	6,891	9,632	1,414.97	1,430.83
W Asia (Mideast)	59	106	82	75	880.30	709.29
Turkey	27	50	12	28	437.41	568.22
Israel	31	52	36	43	1,166.55	828.86
Yemen (Sana)	0	4	0	4	.00	905.25
Oman	1	0	4	0	4,276.00	.00
S Asia	30	0	14	0	471.47	.00
India	30	0	14	0	471.47	.00
Japan	213	410	483	716	2,268.54	1,745.20
China (mainland)	736	661	516	328	700.84	495.80
China (Taiwan)	3,498	5,310	5,430	9,249	1,563.11	1,553.41
Other E & S E Asia	195	246	197	265	1,008.28	1,075.91
Thailand	27	61	57	112	2,096.22	1,842.08
Malaysia	0	2	1	3	.00	1,366.80
Singapore	1	2	6	13	4,926.00	5,472.00
Brunei	0	2	0	5	.00	3,827.60
Philippines	80	55	77	49	967.84	872.11
S Korea	5	30	13	24	2,508.80	783.47
Hong Kong	82	93	44	57	542.28	608.96
Oceania	570	1,111	460	787	807.86	708.19
Australia	0	1	0	4	.00	4,233.00
New Zealand	13	27	46	40	3,510.31	1,498.52
W Samoa	383	748	298	457	778.26	610.89
Gilbert Is (Kirib)	0	281	0	254	.00	604.54
French Polynesia	1	0	1	0	720.00	.00
Fiji	173	36	116	26	670.80	726.72
Tonga	0	18	0	5	.00	269.89
Africa	55	219	59	110	1,068.45	602.18
N Africa	37	70	37	57	1,009.16	820.34
Morocco	32	34	27	24	840.09	686.03
Egypt	5	36	10	34	2,081.20	937.75
Sub-Sahara	18	149	21	53	1,190.33	352.70
Mauritania	0	0	1	0	.00	.00
Senegal	0	12	7	9	.00	743.87
Mali	0	1	0	3	.00	3,000.00
Niger	0	73	0	10	.00	131.51
Cent African Rep	0	25	0	19	.00	863.46
Liberia	0	0	0	0	.00	.00
Ethiopia	0	0	0	0	.00	.00
Kenya	18	0	11	0	633.33	.00
Mozambique	0	35	0	12	.00	355.77
Rep S Africa	0	0	2	0	.00	.00
Developed countries	78,021	77,377	32,292	29,367	408.66	379.54
Less devel countries	215,790	193,366	85,572	97,485	396.55	504.20
Cent plan countries	736	690	517	345	701.82	499.86
Vegetables-prep/prec(MT):						
World	698,828	710,346	733,357	702,806	1,049.41	959.36
Canada	41,539	37,781	24,361	20,205	586.46	534.83
Latin America	108,745	98,610	81,416	82,455	741.87	836.17
Mexico	77,551	62,203	47,009	44,142	506.17	709.64
Central America	1,440	1,646	1,612	1,778	1,119.39	1,080.74

See footnotes at end of table.

Table 22--U.S. agricultural imports Quantity, value, and unit value by commodity, and country, October-September 1983/84 and 1984/85 -continued

Commodity and country	October-September					
	Quantity		Value (1,000,000)		Unit value (\$)	
	1983/84	1984/85	1983/84	1984/85	1983/84	1984/85
Vegetables--prep/pres(MT):						
Guatemala	224	238	377	342	1,772.00	1,437.05
Belize	0	48	0	63	.00	1,735.21
El Salvador	7	9	14	64	1,977.28	2,070.22
Honduras	688	864	496	813	745.41	942.17
Costa Rica	521	487	667	520	1,316.08	1,068.10
Panama	20	0	17	0	827.22	.00
Caribbean	9,446	8,465	4,591	7,350	485.00	866.69
Bermuda	0	0	0	0	.00	.00
Bahamas	5	123	10	61	3,165.60	417.10
Jamaica	447	536	1,034	1,033	2,424.82	2,034.02
Cayman Is	0	19	0	18	.00	947.37
Haiti	131	178	91	129	698.61	723.21
Dominican Republic	9,195	7,178	1,042	5,619	874.00	766.75
St Kitts-Nevis	0	2	0	2	.00	835.50
Dominica	0	2	0	5	.00	2,413.00
St Vincent	54	162	46	131	888.89	809.20
Grenada	1	0	2	0	1,670.00	.00
Barbados	24	27	58	70	2,435.29	2,592.41
Trinidad-Tobago	69	58	188	183	2,804.65	3,154.27
Neth Antilles	20	10	42	16	2,087.80	1,623.50
French W Indies	0	20	0	22	.00	1,120.00
S America	20,808	26,296	13,214	29,184	1,115.65	1,110.34
Colombia	1,248	758	1,348	915	1,080.51	1,206.68
Venezuela	150	225	136	141	904.26	626.64
Guyana	0	0	0	6	.00	.00
Suriname	4	0	3	0	625.00	.00
French Guiana	0	0	0	0	.00	.00
Ecuador	59	237	33	102	553.49	431.91
Peru	1,587	2,503	1,308	1,804	824.22	720.63
Chile	1,624	2,207	2,589	3,075	1,600.20	1,393.46
Brazil	15,940	19,880	17,645	22,782	1,106.95	1,145.41
Uruguay	0	0	0	0	.00	.00
Argentina	196	476	143	372	730.84	782.40
W Europe	267,898	190,516	90,860	286,886	1,085.71	987.41
EC	105,417	176,740	67,117	121,225	978.18	886.53
Denmark	141	780	190	302	1,348.40	386.61
United Kingdom	2,012	3,871	2,854	4,618	1,468.08	1,192.51
Ireland	48	150	134	407	2,797.13	2,715.44
Netherlands	13,191	18,104	8,406	9,869	637.24	545.15
Belgium-Luxembourg	5,587	8,315	4,008	4,644	717.38	558.49
France	8,336	12,252	12,859	15,428	1,377.99	1,259.24
Fed Rep Germany	8,058	13,393	34,282	38,318	3,784.73	2,861.02
Italy	53,276	65,178	30,591	38,123	574.19	584.90
Greece	12,768	14,697	9,893	9,518	759.19	647.58
Other W Europe	162,481	113,806	187,743	165,664	1,155.47	1,077.09
Iceland	0	387	0	185	.00	466.86
Sweden	413	851	268	841	551.87	1,105.81
Norway	25	29	110	133	4,416.48	4,579.45
Finland	89	1,482	50	887	565.85	665.77
Austria	353	195	297	148	840.51	761.61
Switzerland	8,089	8,039	26,445	24,309	3,269.23	3,023.91
Azores	66	0	87	0	1,317.48	.00
Spain	34,167	0	32,228	0	843.26	.00
Spain, incl Canary Is	85,575	117,001	108,497	127,864	1,135.20	1,006.79
Portugal	23,638	15,812	19,712	11,096	833.82	701.76
Malta	18	0	6	0	353.11	.00
Canary Is	48	0	40	0	839.56	.00
E Europe	3,448	5,076	8,987	7,050	2,509.28	1,388.92
German Dem Rep	0	17	0	56	.00	3,269.61
Czechoslovakia	1,366	729	6,274	3,156	4,593.14	4,328.73
Hungary	219	447	119	299	544.40	669.18
Poland	1,584	1,169	2,235	3,065	1,409.81	867.26
Yugoslavia	131	227	256	221	1,951.44	973.60
Romania	82	436	74	216	807.76	494.93
Bulgaria	60	51	39	37	595.72	726.49
USSR, East, Lat, Lith	36	0	19	0	512.66	.00
USSR	36	0	19	0	512.66	.00
Asia	270,565	304	22,112	21,617	1,180.50	1,104.35
W Asia (Mideast)	51,967	462	14,349	17,574	660.97	665.04
Turkey	4,613	17	1,779	3,100	819.27	1,049.31
Cyprus	18	1	15	4	844.54	2,186.53
Syria	3	1	7	0	1,319.00	3,072.00
Lebanon	60	204	91	0	1,523.40	1,108.45
Iran	2	31	5	25	1,625.00	930.61
Israel	47,247	36,109	14,428	14,078	644.01	630.77
Jordan	0	4	0	11	.00	2,780.75
Geza Strip	2	0	4	0	1,888.50	.00
Kuwait	0	8	0	10	.00	2,000.00
Saudi Arabia	0	31	0	31	.00	1,044.06
United Arab Emir	22	0	19	0	863.86	.00
Yemen (Sana)	0	5	0	8	.00	1,567.00
S Asia	1,268	2,258	1,646	2,582	1,287.03	1,117.62
Afghanistan	17	49	18	55	1,063.76	1,129.10
India	1,181	2,014	1,409	2,210	1,224.61	1,097.32
Pakistan	11	15	142	174	12,891.00	11,620.13

See footnotes at end of table.

Table 20 L

Cultural imports: Quantity, value, and unit value by commodity and country, October-September 1983/84 and 1984/85--continued

Commodity and country	October-September					
	Quantity		Value (\$1,000 dr.)		Unit value (\$)	
	1983/84	1984/85	1983/84	1984/85	1983/84	1984/85
Uganda (prop/press)						
Nepal	38	181	18	153	500.00	844.42
Bangladesh	0	0	0	0	0.00	0.00
Sri Lanka	12	0	9	0	711.58	0.00
Japan	17,981	10,460	36,449	38,532	2,029.34	1,883.27
China (incl. Hong Kong)	43,200	41,081	57,782	52,553	1,335.93	1,279.25
China (incl. Hong Kong)	83,320	70,899	116,387	105,511	1,448.40	1,503.71
Other E & S Asia	25,812	51,145	75,489	71,754	995.74	754.17
Burma	0	4	0	9	0.00	2,160.50
Thailand	37,605	56,823	15,878	10,973	422.22	289.76
Malaysia	653	340	342	192	524.49	566.10
Singapore	1,707	1,931	892	1,145	522.35	593.61
Philippines	85	307	100	775	1,106.47	2,490.21
Maldives	4,083	1,018	1,208	1,252	1,115.10	1,229.51
Malawi	885	400	1,676	705	1,893.52	1,763.40
S. Korea	11,535	12,612	22,108	21,633	1,916.63	1,715.28
Hong Kong	1,254	11,808	13,286	29,079	1,495.73	1,327.30
Oceania	1,091	4,372	1,215	2,495	580.88	570.57
Australia	1,856	4,201	1,112	2,418	598.91	575.50
Norfolk Is.	12	0	12	0	874.33	0.00
New Zealand	221	134	88	40	399.76	300.81
Tonga	2	14	3	10	1,605.50	717.57
Samoa	0	3	0	4	0.00	1,200.00
Gilbert Is. (incl. Christmas Is.)	0	2	0	2	0.00	750.00
Fiji	0	18	0	21	0.00	1,188.89
Africa	3,501	2,657	4,377	4,085	1,250.24	1,541.16
N. Africa	1,476	1,778	2,514	3,144	1,703.18	1,768.03
Morocco	1,476	1,757	2,489	3,112	1,700.13	1,771.61
Algeria	0	9	0	13	0.00	1,437.00
Tunisia	0	4	0	9	0.00	2,242.50
Egypt	0	8	15	9	2,450.67	1,118.00
Sub-Saharan	2,025	879	1,863	951	920.08	1,082.31
Sudan	0	0	0	0	0.00	0.00
Senegal	0	0	0	0	0.00	0.00
Gambia	7	18	14	8	2,060.71	442.55
Sierra Leone	23	39	20	45	878.09	1,156.67
Ivory Coast	53	0	70	0	1,323.21	0.00
Ghana	0	0	0	0	0.00	0.00
Niger	0	32	0	13	0.00	408.34
Nigeria	1	0	3	0	2,732.00	0.00
Cabon	0	1	0	2	0.00	1,657.00
St. Helena	14	0	11	0	780.83	0.00
Comoros	0	0	0	0	0.00	0.00
Madagascar	0	0	0	0	285.00	0.00
Chad	0	0	0	2	0.00	0.00
Ethiopia	12	0	7	0	489.27	0.00
Somalia	0	0	0	0	0.00	0.00
Kenya	1,564	499	1,165	411	745.07	823.18
Tanzania	0	18	0	9	0.00	500.00
Malawi	0	6	0	3	0.00	581.50
Mozambique	37	0	24	0	658.59	0.00
Madagascar	51	7	70	8	1,210.12	1,142.14
Repub. S. Africa	79	85	300	217	3,781.76	2,554.01
Swaziland	1	15	13	52	818.06	3,243.16
Malawi	154	147	165	153	1,047.84	1,040.31
Lesotho	4	0	0	16	0.00	3,989.50
Developed countries	570,901	501,310	383,597	372,339	1,018.04	951.50
Developed countries	275,282	271,875	282,851	270,863	1,027.86	892.62
Cent. plan countries	46,746	46,157	66,809	59,602	1,429.18	1,291.31
World (prop/press)	58,561	61,296	85,955	80,282	1,484.85	1,342.36
Canada	20	34	25	33	1,240.10	856.82
Latin America	33	1,709	63	539	1,920.64	315.38
Mexico	0	1,683	0	511	0.00	313.66
Caribbean	0	0	0	0	0.00	0.00
Dominican Republic	0	0	0	0	0.00	0.00
S. America	33	16	63	8	1,920.64	497.25
Colombia	0	0	0	0	0.00	0.00
Ecuador	0	0	0	0	0.00	0.00
Peru	0	0	0	0	0.00	0.00
Chile	33	0	63	0	1,920.64	0.00
Brazil	0	0	0	0	0.00	0.00
Argentina	0	16	0	8	0.00	497.25
Europe	55,414	57,780	83,488	8,629	1,505.64	1,378.14
EC	4,166	1,540	5,440	5,218	1,241.08	1,149.28
Denmark	0	0	0	0	0.00	0.00
United Kingdom	0	7	0	7	0.00	1,054.28
Ireland	0	24	0	21	0.00	894.83
France	51	130	156	282	3,058.43	2,167.55
Fed. Rep. Germany	0	26	0	52	0.00	2,000.16
Italy	242	264	379	469	1,564.26	1,777.91
Greece	4,080	4,089	4,505	1,386	1,189.29	1,072.59
Other W. Europe	51,031	50,040	78,048	1,411	1,520.45	1,077.66
Iceland	0	13	0	7	0.00	0.00
Spain	13,939	0	20,298	0	1,131.89	0.00

See footnotes at end of table.

Table 22--U.S. agricultural imports: Quantity, value, and unit value by commodity and country, October-September 1983/84 and 1984/85--continued

Commodity and country	October-September					
	Quantity		Value (1,000 dol.)		Unit value (\$)	
	1983/84	1984/85	1983/84	1984/85	1983/84	1984/85
Olives - prep or pres(MT):						
Spain, incl Canary Is	36,741	52,899	57,409	74,012	1,562.52	1,398.12
Portugal	351	328	403	392	1,147.61	1,196.17
E Europe	0	0	0	0	.00	.00
German Dem Rep	0	0	0	0	.00	.00
Romania	0	0	0	0	.00	.00
Asia	2,221	889	2,497	1,136	1,124.11	1,277.91
W Asia (Mideast)	2,164	738	2,373	909	1,086.40	1,231.29
Turkey	12	16	12	26	1,010.58	1,628.44
Cyprus	1	1	2	1	1,950.00	1,098.00
Lebanon	0	0	0	0	.00	.00
Israel	2,151	690	2,358	848	1,096.34	1,230.69
Saudi Arabia	0	31	0	32	.00	1,044.06
S Asia	0	0	1	0	.00	.00
India	0	0	1	0	.00	.00
Japan	0	0	1	0	.00	.00
China (mainland)	7	13	19	27	2,744.57	2,106.92
China (Taiwan)	24	84	55	146	2,283.79	1,732.64
Other E & S E Asia	2	1	8	1	4,047.00	1,250.00
Thailand	4	3	53	53	1,714.46	1,003.62
Malaysia	0	0	8	5	1,801.25	1,691.33
Philippines	13	8	17	0	.00	.00
Macao	0	39	0	13	1,333.85	1,582.63
S Korea	4	0	0	28	.00	717.64
Hong Kong	3	0	6	1	1,407.00	.00
Africa	873	884	881	945	1,009.52	2,117.67
N Africa	873	863	881	920	1,009.52	1,068.87
Morocco	873	854	881	907	1,009.52	1,065.58
Algeria	0	9	0	13	.00	1,061.67
Sub-Sahara	0	21	0	25	.00	1,437.00
Gabon	0	1	0	2	.00	1,203.90
Guinea-Bissau	0	0	0	2	.00	1,657.00
Rep S Africa	0	20	0	0	.00	.00
Developed countries	57,592	58,537	85,891	80,562	.00	1,181.25
Less devel countries	945	2,678	1,009	1,574	1,461.37	1,376.25
Cent plan countries	24	84	85	146	1,067.80	588.49
Mushrooms, canned(MT):						
World	72,309	59,181	156,150	125,805	2,145.85	2,126.51
Canada	38	10	103	38	2,705.16	3,750.80
Latin America	32	83	71	95	2,226.00	1,840.00
Mexico	12	6	28	24	2,483.87	3,940.00
Caribbean	20	10	42	16	2,087.80	1,623.50
Dominican Republic	0	0	0	0	.00	.00
Neth Antilles	20	10	42	18	2,087.80	1,623.50
S America	0	37	0	58	.00	1,857.97
Chile	0	17	0	23	.00	1,357.12
Brazil	0	20	0	35	.00	1,729.70
W Europe	10,717	6,299	21,083	12,031	1,885.34	1,910.02
EC	3,734	1,996	7,881	4,223	2,110.87	2,115.87
Denmark	51	0	101	0	1,981.57	.00
United Kingdom	10	13	21	37	2,088.00	2,640.61
Netherlands	2,210	1,519	4,324	2,638	1,956.35	1,794.52
Belgium-Luxembourg	511	123	1,001	268	1,988.96	2,180.93
France	838	250	1,914	534	2,280.74	3,337.80
Fed Rep Germany	74	55	328	327	4,433.92	5,945.98
Italy	98	36	193	121	4,844.54	3,388.85
Other W Europe	6,983	4,303	13,182	7,809	1,867.89	1,814.58
Sweden	0	0	0	0	.00	.00
Switzerland	26	110	247	361	9,505.23	3,286.08
Spain	462	0	624	0	1,381.07	.00
Spain, incl Canary Is	6,506	4,193	12,310	7,447	1,892.44	1,776.08
Portugal	0	0	0	0	.00	.00
E Europe	1	27	7	110	6,827.00	4,074.85
Poland	1	12	7	93	5,827.00	7,759.83
Romania	0	15	0	17	.00	1,126.87
Asia	61,521	52,757	133,906	113,505	2,176.80	2,181.47
W Asia (Mideast)	10	8	21	18	2,091.00	2,030.00
Israel	10	0	21	0	2,091.00	.00
Kuwait	0	8	0	18	.00	2,030.00
S Asia	8	2	15	18	2,223.13	8,789.00
India	8	2	15	18	2,223.13	8,789.00
Bangladesh	0	0	0	0	.00	.00
Japan	945	198	874	573	2,533.69	2,891.81
China (mainland)	20,933	18,324	38,756	34,081	1,851.43	1,869.90
China (Taiwan)	29,686	19,813	60,843	52,586	2,536.59	2,684.10
Other E & S E Asia	16,238	14,412	33,395	26,232	2,056.46	1,820.17
Thailand	120	34	244	87	2,029.98	1,859.32
Malaysia	0	0	0	0	.00	.00
Singapore	10	0	22	0	2,200.00	.00
Indonesia	0	286	0	626	.00	2,443.81
Philippines	0	18	0	38	.00	2,343.75
Macao	884	354	1,675	602	1,884.95	1,899.85
S Korea	5,060	3,986	10,994	8,127	2,172.70	2,038.86
Hong Kong	10,165	9,766	20,460	16,774	2,012.82	1,717.56
Africa	0	15	0	25	.00	1,657.00
N Africa	0	4	0	9	.00	2,242.80

See footnotes at end of table.

Table 22--U.S. agricultural imports: Quantity, value, and unit value by commodity and country, October-September 1983/84 and 1984/85--continued

Commodity and country	October-September					
	Quantity		Value (1,000 dol.)		Unit value (\$)	
	1983/84	1984/85	1983/84	1984/85	1983/84	1984/85
Mushrooms, canned(MT):						
Morocco	0	0	0	0	0.00	0.00
Tunisia	0	4	0	8	.00	2,242.50
Sub-Sahara	0	1	0	16	.00	1,444.09
Rep S Africa	0	11	0	16	.00	1,444.09
Developed countries	11,110	6,518	22,060	12,657	1,985.64	1,941.88
Less devel countries	40,265	34,282	84,327	78,958	2,342.64	2,302.53
Cent plan countries	20,934	18,351	38,763	34,191	1,851.67	1,863.16
Hops, incl extract(MT):						
World	7,097	6,741	37,279	37,622	5,252.80	5,581.13
Canada	95	63	338	137	3,561.47	2,168.52
Latin America	31	86	18	51	574.87	591.60
Mexico	13	58	8	26	603.23	443.34
Central America	18	27	10	24	554.55	889.04
Guatemala	12	27	5	24	422.33	889.04
Costa Rica	6	0	5	0	819.00	.00
S America	0	1	0	1	.00	1,160.00
Colombia	0	1	0	1	.00	1,160.00
Chile	0	0	0	0	.00	.00
W Europe	5,287	5,572	28,078	32,674	5,489.57	5,863.96
EC	5,287	5,572	28,078	32,674	5,489.52	5,863.96
United Kingdom	1	2	15	13	15,907.00	6,358.50
Belgium-Luxembourg	16	11	68	41	4,279.94	3,731.00
France	109	163	533	877	4,888.88	5,379.72
Fed Rep Germany	5,171	5,396	28,461	31,743	5,503.91	5,882.75
Other W Europe	0	0	0	0	.00	.00
Spain	0	0	0	0	.00	.00
E Europe	1,855	965	7,829	4,637	4,730.55	4,805.47
Czechoslovakia	1,366	729	6,274	3,156	4,593.14	4,329.73
Poland	289	236	1,555	1,481	5,380.09	6,275.04
Yugoslavia	0	0	0	0	.00	.00
Asia	19	18	16	95	822.58	5,300.84
W Asia (Mideast)	0	18	0	95	.00	5,300.84
Israel	0	18	0	95	.00	5,300.84
Japan	17	0	14	0	835.84	.00
China (mainland)	0	0	0	0	.00	.00
China (Taiwan)	0	0	1	0	.00	.00
Other E & S E Asia	2	0	0	0	161.50	.00
Hong Kong	2	0	0	0	161.50	.00
Oceania	0	37	0	28	.00	761.54
Australia	0	37	0	28	.00	761.54
Africa	0	0	0	0	.00	.00
Sub-Sahara	0	0	0	0	.00	.00
Sudan	0	0	0	0	.00	.00
Rep S Africa	0	0	0	0	.00	.00
Developed countries	5,408	5,680	29,431	32,834	5,441.08	5,788.08
Less devel countries	33	86	19	51	583.08	581.60
Cent plan countries	1,655	965	7,829	4,637	4,730.55	4,805.47
Artichokes - prep(KI):						
World	18,349	18,150	19,196	19,436	1,174.12	1,070.87
Latin America	11	215	7	163	666.18	758.72
Mexico	1	16	3	16	2,315.00	974.00
S America	10	199	4	148	401.90	741.41
Chile	10	199	4	146	401.30	735.38
Brazil	0	0	0	1	.00	.00
W Europe	16,181	17,873	19,027	19,191	1,175.17	1,073.74
EC	187	255	312	313	1,584.15	1,228.62
Denmark	0	15	0	17	.00	1,163.00
Belgium-Luxembourg	0	15	0	5	.00	412.07
France	34	29	48	39	1,401.88	1,336.34
Italy	163	196	264	251	1,622.17	1,280.20
Greece	0	0	0	0	.00	.00
Other W Europe	15,994	17,618	18,715	18,878	1,170.13	1,071.50
Spain	3,098	0	3,681	0	1,187.89	.00
Spain, incl Canary Is	12,880	17,618	15,034	18,878	1,165.84	1,071.50
Portugal	15	0	18	0	1,184.73	.00
E Europe	28	18	25	15	841.71	823.67
Romania	28	18	25	15	841.71	823.67
Asia	119	44	135	67	1,131.14	1,525.16
W Asia (Mideast)	0	16	0	20	.00	1,230.50
Israel	0	16	0	20	.00	1,230.50
Japan	10	0	18	0	1,805.20	.00
China (mainland)	97	14	102	19	1,053.75	1,380.78
China (Taiwan)	12	11	14	24	1,195.00	2,169.27
Other E & S E Asia	0	3	0	4	.00	1,362.00
Thailand	0	0	0	0	.00	.00
Philippines	0	0	0	1	.00	.00
Hong Kong	0	3	0	3	.00	982.00
Oceania	0	0	0	0	.00	.00
New Zealand	0	0	0	0	.00	.00
Africa	0	0	0	0	.00	.00
N Africa	0	0	0	0	.00	.00
Morocco	0	0	0	0	.00	.00
Sub-Sahara	0	0	0	0	.00	.00
Span Africa n e c	0	0	0	0	.00	.00
Developed countries	16,201	17,889	19,046	19,211	1,175.57	1,073.80

See footnotes at end of table.

Table 22--U.S. agricultural imports: Quantity, value, and unit value by commodity and country, October-September 1983/84 and 1984/85--continued

Commodity and country	October-September					
	Quantity		Value (1,000 dol.)		Unit value (\$)	
	1983/84	1984/85	1983/84	1984/85	1983/84	1984/85
Artichokes - prep(MT):						
Less devel countries	23	229	22	191	942.09	834.38
Cent plan countries	125	32	129	34	1,028.86	1,071.78
Asparagus - prep(MT):						
World	2,801	2,715	5,906	5,605	2,108.48	2,084.74
Canada	0	55	1	60	.00	1,065.98
Latin America	419	1,143	789	2,205	1,807.79	1,929.79
Mexico	413	1,133	787	2,185	1,906.45	1,928.67
S America	6	10	12	21	2,000.00	2,055.00
Peru	6	6	12	18	2,000.00	2,300.00
Chile	0	2	0	2	.00	1,080.00
Brazil	0	0	0	0	.00	.00
W Europe	239	107	475	270	1,987.35	2,520.74
EC	21	24	54	68	2,569.05	2,825.58
Belgium-Luxembourg	7	18	14	44	2,015.57	2,465.78
France	14	5	38	20	2,770.43	4,078.60
Fed Rep Germany	0	1	1	3	.00	3,037.00
Other W Europe	218	83	421	202	1,931.31	2,432.59
Spain	14	0	30	0	2,131.36	.00
Spain, incl Canary Is	204	83	391	202	1,917.83	2,432.59
Asia	2,129	1,410	4,601	3,071	2,161.16	2,177.68
Japan	8	4	18	11	2,310.50	2,796.75
China (mainland)	49	28	103	34	2,108.84	1,197.57
China (Taiwan)	2,022	1,302	4,359	2,870	2,160.61	2,204.01
Other E & S E Asia	50	76	111	156	2,212.56	2,055.21
Thailand	0	14	4	31	.00	2,193.78
S Korea	2	15	35	35	1,750.00	2,361.33
Hong Kong	48	47	107	90	2,231.83	1,916.23
Oceania	14	0	30	0	2,125.60	.00
New Zealand	14	0	30	0	2,125.50	.00
Africa	0	0	0	0	.00	.00
Sub-Sahara	0	0	0	0	.00	.00
Rep S Africa	0	0	0	0	.00	.00
Developed countries	261	166	524	341	2,007.13	2,082.35
Less devel countries	2,491	2,521	5,279	5,232	2,119.13	2,075.19
Cent plan countries	49	28	103	34	2,106.84	1,197.57
Tomatoes, incl paste & sauce(MT):						
World	210,139	166,831	115,828	81,712	550.25	489.79
Canada	2,767	890	2,183	351	781.84	509.96
Latin America	28,013	10,760	17,997	8,724	621.03	626.13
Mexico	23,396	6,319	14,000	3,638	598.40	575.44
Central America	0	0	0	0	.00	.00
Panama	0	0	0	0	.00	.00
Caribbean	1,016	713	732	509	730.18	714.20
Dominican Republic	1,016	712	732	508	720.18	713.24
Dominica	0	1	0	1	.00	1,400.00
S America	3,602	3,724	2,688	2,879	740.09	692.41
Colombia	1	17	2	8	1,590.00	336.94
Venezuela	0	16	0	13	.00	813.78
Peru	1,072	987	817	468	762.34	483.77
Chile	1,080	1,178	782	767	724.34	850.84
Brazil	1,293	1,539	870	1,321	750.44	858.33
Argentina	156	7	94	4	605.11	619.71
W Europe	117,705	116,038	62,437	56,031	630.45	482.67
EC	52,297	61,522	27,254	32,465	621.14	627.69
Denmark	59	0	23	0	381.83	.00
United Kingdom	20	69	14	26	710.75	377.17
Netherlands	170	83	113	44	664.38	530.72
Belgium-Luxembourg	6	0	9	0	1,439.00	.00
France	945	33	642	28	678.86	1,200.96
Fed Rep Germany	193	19	129	5	666.20	270.21
Italy	50,901	61,213	26,324	32,301	517.15	627.69
Greece	3	115	2	60	847.00	521.85
Other W Europe	65,408	54,516	35,183	23,566	537.90	432.28
Iceland	0	229	0	94	.00	394.92
Sweden	0	143	0	69	.00	484.70
Norway	0	0	0	0	.00	.00
Austria	0	2	0	4	.00	2,207.60
Switzerland	59	16	45	12	764.20	748.86
Spain	14,352	0	5,793	0	403.67	.00
Spain, incl Canary Is	28,956	30,666	13,421	15,080	463.86	380.18
Portugal	21,993	14,480	15,873	8,306	721.71	574.81
Canary Is	48	0	40	0	839.58	.00
E Europe	2	181	1	74	323.00	406.38
Hungary	2	18	1	11	323.00	600.83
Poland	0	34	0	15	.00	432.06
Yugoslavia	0	60	0	15	.00	257.60
Romania	0	69	0	33	.00	472.38
Asia	61,634	39,156	33,620	18,524	545.47	473.08
W Asia (Midwest)	42,153	30,808	22,830	14,202	641.59	462.93
Turkey	2,351	989	1,516	618	644.87	625.01
Israel	39,802	29,819	21,313	13,644	635.49	467.56
S Asia	1	1	2	2	2,289.00	2,028.00
India	1	1	2	2	2,289.00	2,028.00
Japan	35	320	16	156	454.80	487.92
China (mainland)	334	318	248	174	743.77	548.73

See footnotes at end of table.

Table 22--U.S. agricultural imports: Quantity, value, and unit value by commodity and country, October-September 1983/84 and 1984/85--continued

Commodity and country	October-September					
	Quantity		Value (1,000 dol.)		Unit value (\$)	
	1983/84	1984/85	1983/84	1984/85	1983/84	1984/85
Tomatoes, incl paste & saube(MT):						
China (Taiwan)	19,077	7,880	10,803	3,838	550.84	507.28
Other E & S E Asia	34	149	21	94	614.88	631.81
Thailand	32	0	18	0	599.86	.00
Philippines	2	0	2	0	660.00	.00
S Korea	0	0	0	0	.00	.00
Hong Kong	0	148	0	94	.00	631.81
Oceania	0	0	0	0	.00	.00
Australia	0	0	0	0	.00	.00
Africa	18	10	10	8	572.22	779.20
N Africa	0	0	0	0	.00	.00
Tunisia	0	0	0	0	.00	.00
Sub-Sahara	18	10	10	8	572.22	779.20
Rep S Africa	18	10	10	8	572.22	779.20
Developed countries	180,327	146,877	85,941	70,190	598.03	477.88
Less devel countries	49,478	19,485	29,439	11,273	598.01	579.46
Cent plan countries	338	499	249	248	741.26	497.10
Waterchestnuts(MT):						
World	23,286	26,435	19,353	22,682	831.83	858.04
Canada	4	202	4	125	584.80	819.87
W Europe	13	158	7	133	558.46	840.88
EC	13	0	7	1	558.48	.00
France	0	0	0	1	.00	.00
Greece	13	0	7	0	558.48	.00
Other W Europe	0	158	0	132	.00	835.07
Switzerland	0	158	0	132	.00	835.07
Spain	0	0	0	0	.00	.00
E Europe	0	0	1	0	.00	.00
Romania	0	0	1	0	.00	.00
Asia	23,242	26,075	19,342	22,424	831.93	859.09
W Asia (Mideast)	23	0	20	0	880.00	.00
Gaza Strip	1	0	1	0	545.00	.00
United Arab Emir	22	0	19	0	863.86	.00
Japan	45	67	35	51	770.64	915.58
China (mainland)	14,880	15,879	10,468	11,776	703.51	781.07
China (Taiwan)	5,997	8,681	7,860	9,209	1,123.39	1,060.85
Other E & S E Asia	1,304	1,648	958	1,378	736.28	836.00
Thailand	14	63	12	62	868.36	988.09
Indonesia	0	0	0	0	.00	.00
Philippines	1	0	1	0	886.00	.00
S Korea	1	83	2	98	2,420.00	1,180.18
Hong Kong	1,288	1,502	943	1,218	732.39	810.60
Developed countries	62	427	46	319	734.14	747.84
Less devel countries	8,324	10,328	8,839	10,887	1,051.83	1,024.97
Cent plan countries	14,880	15,879	10,468	11,776	703.57	781.07
Beans & peas, dried(MT):						
World	30,673	35,088	16,918	18,301	532.00	521.68
Canada	8,215	5,489	3,134	1,956	381.48	301.41
Latin America	11,140	11,207	5,352	5,801	489.44	606.85
Mexico	10,352	8,831	4,807	5,398	474.06	610.08
Central America	3	35	3	8	1,016.00	268.28
Guatemala	3	7	3	6	1,016.00	832.14
Costa Rica	0	28	0	4	.00	128.67
Caribbean	10	21	10	17	951.00	785.86
Dominican Republic	10	19	10	15	951.00	791.88
St Kitts-Nevis	0	2	0	2	.00	835.50
S America	775	2,320	432	1,387	557.88	597.93
Colombia	222	0	59	0	284.54	.00
Venezuela	28	0	9	0	317.28	.00
Ecuador	44	194	8	36	171.80	185.27
Peru	340	1,428	262	922	770.91	645.65
Chile	108	361	65	237	603.87	657.01
Brazil	20	36	20	27	1,000.00	750.00
Argentina	19	301	10	165	743.38	547.83
W Europe	412	479	753	762	1,828.10	1,570.39
EC	221	340	515	619	2,331.15	1,921.78
United Kingdom	133	125	331	209	2,486.37	1,673.60
Ireland	31	84	114	266	3,693.19	3,529.87
Netherlands	6	7	14	18	1,690.80	2,580.28
Belgium-Luxembourg	21	104	14	62	889.62	592.19
France	6	9	12	7	2,048.00	821.33
Fed Rep Germany	9	4	18	17	1,855.33	4,186.80
Italy	9	5	7	6	804.89	1,140.00
Greece	4	2	5	4	1,221.00	2,156.80
Other W Europe	191	139	238	133	1,246.03	985.47
Sweden	0	0	0	0	.00	.00
Austria	40	20	33	9	828.78	454.00
Azores	86	0	86	0	1,296.97	.00
Spain	0	0	0	0	.00	.00
Spain, incl Canary Is	0	0	1	0	.00	.00
Portugal	85	118	118	124	1,389.65	1,039.76
Asia	7,462	12,170	4,719	6,016	832.38	494.32
W Asia (Mideast)	708	1,475	379	1,084	535.28	721.66
Turkey	704	1,390	377	979	534.86	704.66
Cyprus	0	0	0	0	.00	.00
Syria	1	0	1	0	981.00	.00

See footnotes at end of table.

Table 22--U.S. agricultural imports: Quantity, value, and unit value by commodity and country, October-September 1983/84 and 1984/85--continued

Commodity and country	October-September					
	Quantity		Value (1,000 dol.)		Unit value (\$)	
	1983/84	1984/85	1983/84	1984/85	1983/84	1984/85
Beans & peas, dried(MT):						
Lebanon	3	43	1	34	480.00	787.78
Iran	0	13	0	8	.00	593.77
Israel	0	28	0	43	.00	1,496.59
S Asia	508	1,318	430	1,170	846.02	887.63
India	456	1,170	401	1,048	879.27	885.51
Pakistan	2	0	1	0	545.00	.00
Nepal	38	148	19	122	500.00	825.34
Sri Lanka	12	0	9	0	711.58	.00
Japan	24	17	84	52	3,499.46	3,068.94
China (mainland)	400	283	339	224	846.41	793.25
China (Taiwan)	436	1,028	362	888	831.24	668.79
Other E & S E Asia	5,386	8,049	3,125	2,817	580.23	350.02
Burma	0	0	0	0	.00	.00
Thailand	5,279	7,417	2,889	2,437	566.22	328.53
Malaysia	0	18	0	15	.00	808.33
Singapore	11	450	9	224	805.18	497.35
Indonesia	0	0	1	0	.00	.00
Philippines	7	1	16	4	2,320.28	3,825.00
S Korea	5	45	12	49	2,421.60	1,082.13
Hong Kong	84	118	88	50	1,168.52	759.68
Oceania	2,020	4,233	1,108	2,363	548.76	558.22
Australia	1,830	4,101	1,072	2,328	585.54	567.67
New Zealand	190	132	37	35	194.52	264.44
Africa	42	480	1,252	413	878.12	843.67
N Africa	0	8	0	5	.00	581.25
Morocco	0	8	0	5	.00	581.25
Egypt	0	0	0	0	.00	.00
Sub-Saharan	1,424	482	1,252	409	879.12	848.03
Senegal	0	0	1	0	.00	.00
Ethiopia	15	0	7	0	489.27	.00
Djibouti	0	4	0	3	.00	776.00
Kenya	1,167	322	820	234	703.04	727.89
Tanzania	0	18	0	9	.00	500.00
Mozambique	37	0	24	0	658.39	.00
Madagascar	54	7	66	8	1,231.24	1,142.14
Rep S Africa	44	5	224	28	5,087.41	5,540.80
Malawi	107	126	108	127	1,009.51	1,004.48
Developed countries	10,715	11,252	5,303	5,194	484.83	461.63
Less devel countries	19,558	23,533	10,676	12,882	545.89	547.42
Cent plan countries	400	283	339	224	846.41	703.25
Other vegetables--prep/pres(MT):						
World	277,634	333,949	277,571	309,358	999.77	926.38
Canada	30,400	30,238	18,594	17,507	611.64	576.89
Latin America	70,066	73,441	57,708	65,874	823.62	896.96
Mexico	43,365	44,147	27,274	32,337	828.84	732.48
Central America	1,419	1,584	1,598	1,745	1,126.77	1,101.84
Guatemala	209	204	389	312	1,860.35	1,530.34
Belize	0	48	0	83	.00	1,795.21
El Salvador	7	9	14	19	1,977.28	2,076.22
Honduras	568	864	498	814	745.41	942.62
Costa Rica	515	459	682	517	1,323.80	1,126.10
Panama	20	0	17	0	825.00	.00
Caribbean	8,900	7,721	8,798	6,794	988.52	879.88
Bermuda	0	0	0	0	.00	.00
Bahamas	5	123	16	51	3,165.60	417.10
Jamaica	447	536	1,084	1,090	2,424.82	2,034.02
Cayman Is	0	19	0	18	.00	947.37
Haiti	131	178	81	129	698.01	725.25
Dominican Republic	8,169	6,507	7,301	5,086	893.74	772.45
Dominica	0	1	0	3	.00	3,426.00
St Vincent	54	182	48	131	888.89	808.26
Grenada	1	0	2	0	1,670.00	.00
Barbados	24	27	58	70	2,435.29	2,592.41
Trinidad-Tobago	69	58	198	183	2,864.65	3,154.27
Neth Antilles	0	0	0	0	.00	.00
French W Indies	0	20	0	22	.00	1,120.00
S America	16,382	19,889	20,037	24,987	1,223.12	1,250.54
Colombia	1,025	740	1,288	907	1,256.74	1,226.35
Venezuela	122	209	127	128	1,038.87	612.31
Guyana	0	0	0	6	.00	.00
Suriname	4	0	3	0	625.00	.00
French Guiana	0	0	0	0	.00	.00
Ecuador	15	43	25	66	1,674.00	1,544.65
Peru	169	100	217	386	1,282.28	3,855.46
Chile	393	450	1,684	1,800	4,284.84	4,222.05
Brazil	14,627	18,295	16,654	21,988	1,138.61	1,169.63
Uruguay	0	0	0	0	.00	.00
Argentina	27	152	39	195	1,451.96	1,285.10
W Europe	61,910	86,240	74,530	86,177	1,203.85	999.27
EC	39,254	62,481	32,576	45,644	828.88	730.41
Denmark	31	765	67	284	2,146.32	371.39
United Kingdom	1,848	3,655	2,572	4,324	1,391.93	1,183.02
Ireland	17	42	20	80	1,163.12	2,133.24
Netherlands	10,803	16,485	3,956	7,172	366.18	434.82
Belgium-Luxembourg	5,026	8,044	2,801	4,222	577.26	524.91

See footnotes at end of table.

Table 22--U.S. agricultural imports: Quantity, value, and unit value by commodity and country, October-September 1983/84 and 1984/85--continued

Commodity and country	October-September					
	Quantity		Value (1,000 dol.)		Unit value (\$)	
	1983/84	1984/85	1983/84	1984/85	1983/84	1984/85
Other Vegetables-prep/pres(MT):						
France	7,338	11,643	8,517	13,340	1,296.90	1,145.75
Fed Rep Germany	3,511	7,892	5,346	6,171	1,480.39	781.87
Italy	1,922	3,464	3,424	4,974	1,781.45	1,435.91
Greece	8,658	10,491	4,774	5,067	551.41	483.01
Other W Europe	22,656	23,749	41,954	40,533	1,851.80	1,706.72
Iceland	0	145	0	84	.00	578.07
Sweden	413	708	269	872	651.05	1,231.26
Norway	25	28	110	133	4,416.48	4,679.45
Finland	89	1,482	50	987	565.85	665.77
Austria	313	173	264	135	842.01	780.46
Switzerland	8,004	7,755	26,153	23,804	3,267.43	3,069.48
Azores	0	0	1	0	.00	.00
Spain	2,311	0	1,851	0	805.41	.00
Spain, incl Canary Is	10,289	12,542	9,939	12,245	865.95	876.30
Portugal	1,184	315	3,301	2,274	2,764.61	2,485.48
Malta	18	0	5	0	353.11	.00
E Europe	1,762	3,888	1,133	2,214	649.04	570.00
German Dem Rep	0	17	0	56	.00	3,269.88
Hungary	217	429	119	288	546.44	672.02
Poland	1,285	2,887	673	1,477	519.59	511.44
Yugoslavia	131	167	256	206	1,851.44	1,230.85
Romania	54	334	47	151	874.54	453.49
Bulgaria	65	51	38	37	595.72	726.49
USSR, Est, Lat, Lith	38	0	19	0	512.66	.00
USSR	38	0	19	0	512.66	.00
Asia	112,215	138,785	123,277	134,778	1,088.58	871.13
W Asia (Mideast)	6,909	8,399	8,727	11,207	1,263.14	1,334.36
Turkey	1,546	672	1,875	1,582	1,212.51	2,354.60
Cyprus	17	1	13	3	779.84	3,275.00
Syria	2	1	6	3	2,988.00	3,072.00
Lebanon	57	161	80	182	1,573.23	1,184.09
Iran	2	18	5	21	2,625.00	1,173.89
Israel	5,284	7,537	6,735	9,386	1,274.62	1,245.37
Jordan	0	4	0	11	.00	2,780.75
Gaza Strip	1	0	3	0	3,234.00	.00
Yemen (Sana)	0	5	0	8	.00	1,567.00
S Asia	752	998	1,185	1,409	1,589.51	1,485.78
Afghanistan	17	48	18	55	1,063.76	1,129.10
India	726	841	1,037	1,143	1,427.98	1,358.78
Pakistan	9	15	141	174	15,612.33	11,920.13
Nepal	0	33	0	31	.00	930.00
Sri Lanka	0	0	0	0	.00	.00
Japan	17,470	19,841	35,370	37,651	2,024.63	1,897.64
China (mainland)	6,543	6,351	7,721	6,099	1,180.03	860.27
China (Taiwan)	27,768	32,503	32,426	37,399	1,167.76	1,150.63
Other E & S E Asia	52,773	70,753	37,837	41,019	716.88	578.75
Burma	1	4	0	9	.00	2,160.50
Thailand	32,156	48,082	12,606	14,372	392.03	292.75
Malaysia	653	322	342	178	529.78	552.56
Singapore	1,886	1,481	861	922	510.55	622.86
Indonesia	90	51	89	139	1,098.48	2,723.53
Philippines	1,060	993	1,171	1,187	1,105.16	1,205.02
Hawaii	1	7	1	76	625.00	10,816.86
S Korea	6,463	8,483	11,051	13,323	1,716.04	1,570.56
Hong Kong	10,664	10,320	11,667	10,804	1,084.02	1,046.80
Oceania	57	102	76	103	1,330.65	1,011.12
Australia	26	63	40	61	1,523.88	375.54
Norfolk Is	12	0	12	0	874.33	.00
New Zealand	17	2	21	5	1,254.28	2,564.80
W Samoa	2	14	9	10	1,605.50	717.57
Solomon Is	0	3	0	4	.00	1,200.00
Gilbert Is (Kiribati)	0	2	0	2	.00	750.00
Nauru	0	18	0	21	.00	1,188.89
Fiji	0	0	0	0	.00	.00
Africa	1,186	1,258	2,234	2,704	1,883.30	2,149.43
N Africa	603	803	1,633	2,210	2,707.43	2,447.77
Morocco	597	895	1,618	2,201	2,710.01	2,458.66
Egypt	6	8	15	8	2,450.67	1,118.00
Sub-Saharan	583	355	601	494	1,030.80	1,380.53
Span Africa n e c	0	0	0	0	.00	.00
Senegal	7	18	13	8	1,635.28	442.55
Sierra Leone	23	39	20	45	878.09	1,156.67
Ivory Coast	53	0	70	0	1,323.21	.00
Ghana	0	0	0	0	.00	.00
Niger	0	32	0	13	.00	408.34
Nigeria	1	0	3	0	2,732.00	.00
St Helena	14	0	11	0	780.93	.00
Guinea-Bissau	0	0	0	0	.00	.00
Liberia	1	0	0	0	285.00	.00
Somalia	0	0	0	2	.00	.00
Kenya	397	177	345	176	868.62	886.52
Tanzania	0	0	0	0	.00	.00
Mauritius	0	6	0	3	.00	581.50
Madagascar	4	0	4	0	925.00	.00
Rep S Africa	17	39	65	142	3,847.23	5,643.20

See footnotes at end of table.

Table 22--U.S. agricultural imports: Quantity, value, and unit value by country
October-September 1983/84 and 1984/85

Commodity and country	October-September					
	Quantity		Value (1,000 dol)		Unit value (\$)	
	1983/84	1984/85	1983/84	1984/85	1983/84	1984/85
Other vegetables-prep/pres(MT):						
Swaziland	16	19	13	62	818.06	1,243.16
Malawi	50	21	57	26	1,130.18	1,295.28
Lesotho	0	1	0	16	0	1,989.50
Developed countries	115,124	143,960	135,356	150,931	1,175.74	1,046.42
Less devel countries	154,167	179,753	133,342	150,114	864.92	835.11
Cent plan countries	8,343	10,236	8,873	8,313	1,060.56	612.15
Sugar & related prods(MT):						
World	4,503,594	4,423,298	1,163,703	1,280,020	325.01	289.34
Canada	214,843	278,177	88,334	103,807	411.73	373.17
Latin America	2,846,147	2,543,687	894,407	890,986	314.25	271.55
Mexico	88,815	228,878	27,212	28,935	306.39	125.42
Central America	817,617	557,395	223,859	154,438	273.79	277.07
Guatemala	287,530	240,470	70,925	48,323	246.67	200.85
Belize	57,806	27,349	12,232	11,686	42.33	427.28
El Salvador	63,714	69,163	29,828	26,733	466.15	386.52
Honduras	140,159	75,862	36,854	21,331	262.94	281.19
Nicaragua	37,789	14,561	4,247	2,807	112.39	192.76
Costa Rica	70,542	52,919	28,481	22,301	403.75	421.42
Panama	160,277	77,071	41,282	21,256	257.63	275.82
Caribbean	799,809	676,623	257,158	210,564	321.52	311.20
Bahamas	18	1,211	8	500	441.22	412.60
Jamaica	20,373	29,200	9,398	13,506	461.33	452.55
Cayman Is	0	0	0	0	0	0
Haiti	27,177	5,500	7,837	2,410	288.38	438.21
Dominican Republic	649,670	570,716	212,579	173,922	327.21	304.74
British Virgin Is	17	0	9	0	520.58	0
St Kitts-Nevis	14,701	11,019	7,110	4,912	483.63	345.92
Antigua	0	142	0	264	0	1,855.75
Dominice	1	4	5	8	5,200.00	2,058.00
Barbados	52,432	49,652	10,743	10,875	204.85	219.03
Trinidad-Tobago	35,314	9,155	9,378	4,094	265.57	167.14
Neth Antilles	83	5	61	3	736.14	81.80
French W Indies	23	19	29	70	1,243.52	1,077.64
S America	1,139,905	1,080,791	386,178	257,049	338.78	274.94
Colombia	130,285	176,167	40,886	25,804	313.82	146.17
Venezuela	153	24	136	20	889.94	224.50
Guyana	57,842	23,791	13,720	10,874	237.19	457.26
Ecuador	20,895	86,330	8,570	12,738	410.13	147.59
Peru	191,720	157,689	54,995	36,870	286.85	244.61
Bolivia	38,225	16,306	13,511	6,847	353.47	419.91
Chile	88	96	91	85	1,035.91	1,800.44
Brazil	415,927	444,581	157,399	133,967	378.40	301.39
Paraguay	9,734	0	4,725	0	485.37	0
Uruguay	18,956	11,510	6,679	4,959	352.32	430.81
Argentina	258,081	171,297	85,467	64,886	333.75	378.78
W Europe	172,788	161,856	80,124	113,621	521.56	701.99
Denmark	166,341	152,389	74,484	92,726	447.78	608.56
Iceland	1,133	835	2,288	1,425	0.19	1,700.00
United Kingdom	6,228	17,576	11,727	17,128	1,882.71	274.51
Ireland	125	167	332	222	1,659.84	1,032.00
Netherlands	37,679	42,677	11,069	12,181	293.77	285.43
Belgium-Luxembourg	1,268	3,109	1,758	3,981	1,386.80	1,280.40
France	104,142	46,290	14,716	9,825	141.31	112.00
Fed Rep Germany	12,940	23,694	27,413	41,511	118.45	1,251.39
Italy	2,738	17,843	5,018	6,266	1,832.64	248.23
Greece	87	88	163	186	1,869.41	1,696.60
Other W Europe	6,447	9,467	15,640	20,895	2,425.80	2,207.13
Sweden	0	0	0	0	0	0
Norway	2,125	2,288	3,548	3,852	1,669.82	1,683.54
Finland	39	39	84	34	2,143.82	867.06
Austria	365	412	822	953	2,253.33	2,314.22
Switzerland	30	1,053	88	1,578	2,948.27	1,499.08
Spain	363	507	1,272	1,180	3,505.00	2,287.20
Spain, incl Canary Is	1,149	0	4,428	0	3,853.78	0
Portugal	2,241	4,805	5,301	12,896	2,365.41	2,645.57
Gibraltar	50	263	54	321	1,087.26	1,222.41
E Europe	85	0	41	0	486.26	0
German Dem Rep	2,056	3,748	1,783	2,677	867.23	714.19
Czechoslovakia	222	21	279	22	1,257.69	1,067.14
Hungary	3	9	8	41	2,610.67	4,599.02
Poland	644	1,119	599	856	929.36	764.78
Yugoslavia	184	179	218	238	1,187.73	1,327.07
Romania	976	2,370	643	1,451	658.65	612.00
Bulgaria	27	45	36	62	1,336.78	1,361.76
USSR, Est, Lat, Lith	0	5	0	7	0	1,955.00
USSR	0	4	0	6	0	1,514.50
USSR	0	4	0	6	0	1,514.50
Asia	513,416	409,505	179,613	111,387	349.84	345.25
W Asia (Mideast)	1,140	16,293	1,463	2,429	1,283.66	145.00
Turkey	220	194	241	266	1,093.48	1,371.07
Cyprus	2	2	6	5	2,952.50	2,705.00
Syria	0	15	1	14	0	804.00
Lebanon	50	157	89	270	1,783.86	1,719.33
Iraq	0	11	0	5	0	533.54
Iran	0	0	0	0	0	0

See footnotes at end of table.

Table 22 U.S. agricultural imports, 1983-84 and 1984-85, by commodity and country, October-September 1983-84 and 1984-85--continued

Commodity and country	October-September					
	Quantity		Value (1,000 dol.)		Unit value (\$)	
	1983/84	1984/85	1983/84	1984/85	1983/84	1984/85
Sugar & related prods(MT)						
Israel	840	0	1,087	1,110	1,294.60	1,191.40
Ozsa Strip	0	0	0	0	.00	.00
Saudi Arabia	0	14,509	0	734	.00	49.05
United Arab Emir	78	0	39	0	1,407.86	.00
Oman	0	23	0	24	.00	1,038.04
Asia	29,504	83	9,584	103	323.84	1,244.37
India	24,592	59	9,577	89	323.62	1,161.10
Pakistan	2	24	7	35	3,622.00	1,449.08
Japan	642	1,037	2,795	5,167	4,353.50	4,982.72
China (mainland)	6,945	9,116	5,383	6,172	861.51	677.10
China (Taiwan)	31,464	23,775	14,993	12,638	476.50	531.56
Other E & S E Asia	443,631	350,201	144,795	114,878	326.38	319.81
Thailand	93,899	101,785	19,655	14,823	209.32	145.63
Malaysia	3,248	17	187	39	57.69	2,272.94
Singapore	364	5	152	30	418.10	5,926.20
Indonesia	24	17,490	25	1,487	1,042.25	85.04
Philippines	344,131	237,983	121,099	94,936	351.80	398.92
India	0	0	0	0	.00	.00
S Korea	75	82	74	118	985.96	1,435.69
Hong Kong	1,890	1,839	3,602	3,445	1,905.93	1,873.53
Oceania	351,777	581,503	96,186	119,855	273.43	206.11
Australia	300,877	482,955	80,699	103,043	282.52	213.36
Norfolk Is	0	18	0	24	.00	1,360.44
Papua New Guinea	0	11,000	0	4,595	.00	417.73
New Zealand	281	214	391	327	1,391.49	1,528.57
W. Samoa	0	0	0	0	.00	.00
New Caledonia	0	32	0	18	.00	561.13
Nauru	0	25	0	20	.00	773.54
Fiji	44,619	87,258	9,095	11,826	203.85	135.53
Africa	402,867	444,818	113,256	107,681	281.12	242.08
N Africa	16,695	16,573	950	938	56.93	56.62
Egypt	16,695	16,573	950	938	56.93	56.62
S. Sahara	386,172	428,245	112,305	106,743	290.82	249.25
Sudan	33,606	0	1,790	0	53.25	.00
Mali	0	81	0	166	.00	1,823.11
Ivory Coast	980	10,787	249	3,729	233.99	345.69
Niger	0	111	0	193	.00	1,734.81
Senegal (Dakar)	7,258	7,500	3,448	3,289	475.06	438.57
Senegal (Ndiass)	7,612	9,571	554	470	72.74	49.14
Kenya	4,301	0	255	5	59.24	.00
Tanzania	7,336	10,502	433	228	59.01	21.83
Mauritius	77,231	56,114	16,450	12,740	213.00	227.03
Mozambique	16,988	43,601	7,753	11,160	456.38	255.95
Madagascar	14,288	10,847	5,920	4,777	484.30	440.38
Rep. S. Africa	104,729	156,321	35,058	27,831	334.75	178.04
Swaziland	45,044	63,897	16,841	18,117	373.87	283.54
Zimbabwe	40,548	27,096	14,888	12,204	367.18	450.40
Malawi	26,251	31,807	7,686	11,833	292.80	372.01
Developed countries	800,700	1,081,482	304,489	354,907	380.28	328.16
Less devel countries	3,693,893	3,399,938	1,151,447	816,257	311.72	275.24
Least devel countries	9,001	12,868	7,766	8,855	862.82	688.16
Sugar cane & beet(MT)						
World	2,828,763	2,337,795	1,144,338	911,842	404.54	390.04
Canada	21,201	15,912	9,611	7,289	453.33	458.08
Latin America	1,914,807	1,562,658	783,800	585,192	409.31	374.48
Brazil	14,688	15,888	7,112	5,100	484.18	331.40
Central Am. & Ca	479,747	638,773	196,500	142,230	409.59	396.43
Guatemala	138,211	99,435	57,449	40,557	415.66	407.88
Belize	25,133	24,644	10,396	11,413	413.62	463.11
El Salvador	62,890	68,339	29,285	26,183	464.91	383.13
Honduras	83,418	65,694	33,366	20,213	357.17	307.68
Nicaragua	5,289	5,285	2,068	2,297	391.29	434.69
Costa Rica	63,731	47,887	27,574	22,032	432.66	460.09
Panama	90,879	47,490	36,362	19,535	399.68	411.35
Caribbean	540,426	627,247	232,906	196,078	430.97	371.39
Bahamas	18	0	7	0	393.11	.00
Jamaica	20,220	24,671	9,267	13,009	457.81	453.92
Haiti	14,659	5,500	7,064	2,410	482.06	438.24
Dominican Republic	458,719	457,346	194,906	164,458	424.89	359.99
British Virgin Is	17	0	9	0	520.59	.00
St. Kitts-Nevis	14,701	11,018	7,110	4,812	483.63	445.82
Bonhabos	13,182	15,585	6,220	7,222	471.89	463.41
Trinidad-Tobago	18,835	9,121	8,276	4,069	439.40	446.13
North Antilles	83	6	57	8	691.77	617.80
South America	580,044	661,250	347,282	241,785	394.32	365.65
Colombia	73,762	110,828	34,555	20,219	468.34	182.43
Venezuela	0	7	0	7	.00	1,042.86
Guayana	27,735	23,791	11,796	10,874	425.33	457.06
Ecuador	16,932	24,544	8,172	10,184	482.66	415.34
Peru	110,829	77,305	50,820	33,781	458.13	467.20
Bolivia	38,225	16,306	13,511	6,847	353.47	418.91
Brazil	347,672	248,884	144,992	103,830	417.04	417.18
Paraguay	9,734	0	4,725	0	485.37	.00
Uruguay	13,988	11,510	6,359	4,859	454.27	430.81
Argentina	241,097	163,075	72,350	51,074	300.16	333.65

See footnotes at end of table.

Table 22--U.S. agricultural imports: Quantity, value, and unit value by commodity and country, October-September 1983/84 and 1984/85--continued

Commodity and country	October-September					
	Quantity		Value (1,000 dol.)		Unit value (\$)	
	1983/84	1984/85	1983/84	1984/85	1983/84	1984/85
Sugar - cane & beet(MT):						
W Europe	435	213	186	79	450.92	366.71
EC	432	212	191	78	442.53	365.78
United Kingdom	25	27	22	0	.00	.00
Netherlands	0	0	0	0	4,388.00	866.50
Belgium-Luxembourg	1	14	4	14	1,320.17	750.88
France	6	8	8	6	294.43	222.71
Fed Rep Germany	327	183	96	36	829.45	.00
Italy	73	0	61	0	1,658.33	989.00
Other W Europe	3	1	5	1	1,357.67	989.00
Sweden	0	0	1	0	.00	.00
Switzerland	0	0	1	0	.00	.00
Asia	432,797	283,411	160,889	117,532	371.74	414.71
W Asia (Mideast)	0	0	0	1	.00	.00
Saudi Arabia	0	0	0	1	.00	.00
S Asia	20,046	41	8,985	47	448.20	1,143.51
India	20,046	41	8,985	47	448.20	1,143.51
Japan	14	0	8	0	602.50	.00
China (mainland)	176	123	112	79	636.23	644.20
China (Taiwan)	31,062	23,097	13,877	10,390	446.76	449.85
Other E & S E Asia	381,499	260,150	137,907	107,015	361.49	411.36
Thailand	37,325	32,661	16,810	12,380	460.37	379.35
Malaysia	0	0	0	0	.00	.00
Philippines	344,114	227,380	121,048	94,574	351.77	415.81
S Korea	0	0	0	0	.00	.00
Hong Kong	60	99	48	52	604.68	520.59
Oceania	204,513	250,938	86,042	105,556	420.71	420.64
Australia	186,143	211,809	77,842	92,000	418.72	434.35
Papua New Guinea	0	11,000	0	4,595	.00	417.73
New Zealand	0	0	0	0	.00	.00
Fiji	18,370	28,129	6,100	8,961	440.93	318.56
Africa	254,910	224,663	103,800	96,194	407.20	428.17
Sub-Sahara	254,910	224,663	103,800	96,194	407.20	428.17
Ivory Coast	880	10,787	228	3,728	233.88	345.68
Congo (Brazzaville)	7,258	7,500	3,448	3,289	475.06	438.57
Mauritius	29,603	24,141	13,848	11,188	471.18	463.89
Mozambique	16,886	25,035	7,753	10,341	456.38	413.04
Madagascar	14,288	10,847	6,920	4,777	484.30	440.38
Rep S Africa	77,335	50,581	32,260	21,807	417.14	431.14
Swaziland	41,659	36,869	16,668	17,015	400.10	461.60
Zimbabwe	40,548	27,096	14,888	12,204	367.18	450.40
Malawi	26,251	31,807	7,686	11,833	292.80	372.01
Developed countries	285,128	278,515	120,017	121,175	420.92	435.07
Less devel countries	2,543,459	2,059,157	1,024,209	790,586	402.68	383.94
Cent plan countries	176	123	112	79	636.23	644.20
Molasses - inedible(MT):						
World	1,350,286	1,660,859	94,543	91,637	70.02	55.17
Canada	1,107	7,105	149	660	134.17	92.84
Latin America	859,291	905,193	62,432	57,847	72.65	64.02
Mexico	51,091	196,692	3,443	12,094	67.38	61.48
Central America	335,640	196,252	25,629	10,703	75.36	54.53
Guatemala	148,666	140,121	13,026	7,215	87.62	51.49
Belize	32,473	2,705	1,835	273	56.55	100.91
El Salvador	0	0	0	0	.00	.00
Honduras	46,291	9,608	3,166	789	68.19	81.46
Nicaragua	32,504	9,275	2,179	509	67.04	64.82
Costa Rica	6,455	4,960	536	200	83.00	40.27
Panama	69,251	29,581	4,895	1,723	70.68	58.25
Caribbean	238,630	131,738	18,500	8,875	77.62	67.36
Bahamas	0	0	0	0	.00	.00
Jamaica	22	0	5	0	224.04	.00
Haiti	12,485	0	762	0	60.98	.00
Dominican Republic	175,221	99,114	14,136	6,426	80.67	64.84
St Kitts-Nevis	0	0	0	0	.00	.00
Barbados	35,427	32,598	2,635	2,445	74.38	75.01
Trinidad-Tobago	16,464	26	1,062	3	64.48	118.04
French W Indies	1	0	0	0	353.00	.00
S America	292,930	380,511	14,760	26,275	63.37	68.05
Colombia	54,086	63,056	3,898	3,244	72.06	51.45
Guyana	30,107	0	1,823	0	63.88	.00
Ecuador	3,963	61,785	397	2,541	100.20	41.13
Peru	80,780	78,361	4,165	3,083	51.55	39.33
Chile	0	0	0	0	.00	.00
Brazil	59,060	177,289	4,084	17,407	68.35	98.19
Uruguay	4,824	0	283	0	59.58	.00
W Europe	127,921	85,100	11,518	7,537	80.04	78.25
EC	127,921	85,100	11,518	7,537	80.04	78.25
United Kingdom	0	8,318	0	731	.00	67.88
Netherlands	32,872	37,010	2,612	2,839	78.45	78.41
France	95,048	34,893	8,906	3,264	82.69	83.53
Fed Rep Germany	1	0	1	0	609.00	.00
Italy	0	14,879	0	603	.00	40.52
Greece	0	0	0	0	.00	.00
Asia	69,205	111,998	3,382	4,796	48.87	42.82
W Asia (Mideast)	0	14,959	0	733	.00	48.01
Saudi Arabia	0	14,959	0	733	.00	48.01

See footnotes at end of table.

Table 22--U.S. agricultural imports: Quantity, value, and unit value by commodity and country, October-September 1983/84 and 1984/85--continued

Commodity and country	October-September					
	Quantity		Value (1,000 dol.)		Unit value (\$)	
	1983/84	1984/85	1983/84	1984/85	1983/84	1984/85
Molasses - inedible(MT):						
S Asia	9,524	7	546	3	57.35	409.86
India	9,524	7	546	3	57.35	409.86
China (mainland)	0	0	0	0	.00	.00
Other E & S E Asia	59,681	97,032	2,636	4,060	47.52	41.84
Thailand	56,434	69,000	2,650	2,275	46.96	32.97
Malaysia	3,247	0	186	0	57.18	.00
Indonesia	0	17,465	0	1,448	.00	82.96
Philippines	0	10,567	0	336	.00	31.80
Oceania	145,817	326,433	6,712	11,130	59.75	34.09
Australia	119,568	287,305	7,716	8,267	64.53	30.83
Fiji	26,249	59,128	895	2,869	37.84	48.42
Africa	146,945	215,030	8,351	9,568	56.83	44.49
N Africa	16,677	16,573	938	938	56.27	56.62
Egypt	16,677	16,573	938	938	56.27	56.62
Sub-Sahara	130,268	198,457	7,412	8,629	56.80	43.48
Sudan	33,606	0	1,790	0	53.25	.00
Somalia	7,612	8,571	554	470	72.74	49.14
Kenya	4,301	0	255	0	59.24	.00
Tanzania	7,336	10,502	433	229	58.87	21.83
Mauritius	47,628	31,972	2,502	1,537	52.53	48.09
Mozambique	0	18,566	0	818	.00	44.11
Rep S Africa	26,400	100,816	1,707	4,471	64.64	44.35
Swaziland	3,385	27,028	179	1,102	51.11	40.78
Developed countries	274,996	470,328	21,089	20,834	76.69	44.51
Less devel countries	1,075,290	1,180,531	73,464	70,702	68.31	59.39
Cent plan countries	0	0	0	0	.00	.00
Confectionary prods(MT):						
World	61,927	80,101	108,105	145,187	1,745.68	1,611.38
Canada	3,428	4,830	5,533	7,787	1,614.07	1,614.24
Latin America	16,865	23,372	16,427	21,064	973.85	901.23
Mexico	544	630	674	1,081	1,238.97	1,580.81
Central America	148	113	238	164	1,610.76	1,448.51
Guatemala	2	50	4	109	2,199.00	2,066.56
El Salvador	3	2	7	3	2,245.67	1,382.50
Honduras	0	0	0	0	.00	.00
Costa Rica	143	61	227	58	1,567.15	944.08
Caribbean	111	667	101	772	910.03	1,157.81
Bahamas	0	0	1	0	.00	.00
Jamaica	0	326	1	313	.00	963.88
Dominican Republic	111	197	99	185	889.61	837.38
British Virgin Is	0	0	0	0	.00	.00
Antigua	0	142	0	264	.00	1,855.73
Dominica	0	3	0	4	.00	1,268.33
French W Indies	0	0	0	7	.00	.00
S America	16,063	21,902	15,413	19,037	859.55	859.18
Colombia	2,378	2,283	2,352	2,341	888.96	1,025.43
Venezuela	2	17	9	12	4,452.50	734.70
Ecuador	0	1	0	3	.00	2,648.00
Peru	0	3	0	6	.00	2,098.33
Chile	54	66	58	60	1,068.00	1,034.15
Brazil	9,071	15,213	8,261	11,951	910.72	785.57
Argentina	4,558	4,319	4,734	4,655	1,038.57	1,077.82
W Europe	35,066	53,686	74,293	100,425	2,118.67	1,870.60
EC	28,833	44,817	58,903	80,085	2,042.92	1,782.95
Denmark	1,133	835	2,288	1,425	2,019.18	1,706.86
United Kingdom	5,999	9,916	11,386	15,974	1,899.66	1,791.63
Ireland	125	167	332	222	2,653.60	1,330.59
Netherlands	4,611	5,285	8,323	9,022	1,805.12	1,707.05
Belgium-Luxembourg	1,096	2,572	1,667	3,828	1,620.81	1,488.34
France	1,331	1,017	3,172	2,601	2,383.37	2,754.19
Fed Rep Germany	12,065	23,121	26,814	41,104	2,222.50	1,777.80
Italy	2,401	2,813	4,795	5,538	1,997.09	1,901.02
Greece	72	91	116	171	1,609.57	1,873.76
Other W Europe	6,233	8,769	15,390	20,340	2,469.09	2,319.57
Iceland	0	0	0	0	.00	.00
Sweden	2,095	2,285	3,480	3,848	1,661.05	1,684.09
Norway	39	39	78	34	1,894.58	867.08
Finland	356	412	817	953	2,295.05	2,314.22
Austria	27	957	80	1,508	2,959.67	1,577.91
Switzerland	268	184	1,132	815	4,224.88	4,202.35
Spain	1,148	0	4,426	0	3,855.61	.00
Spain, incl Canary Is	2,241	4,619	5,301	12,858	2,365.41	2,783.99
Portugal	80	263	54	321	1,076.26	1,220.41
Gibraltar	0	0	22	0	2,447.44	.00
E Europe	1,123	2,051	945	1,449	841.59	706.35
German Dem Rep	222	21	279	22	1,257.69	1,067.14
Czechoslovakia	3	9	8	41	2,610.67	4,593.22
Hungary	16	10	27	37	1,705.50	3,711.50
Poland	143	121	152	157	1,061.61	1,294.01
Yugoslavia	739	1,885	479	1,185	648.13	628.39
Bulgaria	0	5	0	7	.00	1,365.00
USSR, Est, Lat, Lith	0	2	0	3	.00	1,645.00
USSR	0	2	0	3	.00	1,645.00
Asia	4,151	4,679	9,416	12,604	2,268.41	2,693.78
W Asia (Mideast)	1,104	1,232	1,415	1,541	1,282.16	1,250.98

See footnotes at end of table.

Table 22--U.S. agricultural imports: Quantity, value, and unit value by commodity and country, October-September 1983/84 and 1984/85--continued

Commodity and country	October-September					
	Quantity		Value (1,000 dol.)		Unit value (\$)	
	1983/84	1984/85	1983/84	1984/85	1983/84	1984/85
Confectionery prods(MT):			238	286	1,090.04	1,371.07
Turkey	218	194	5	5	2,602.50	2,703.00
Cyprus	2	2	1	14	.00	804.27
Syria	0	15	7	156	1,718.71	1,774.88
Lebanon	45	88	0	0	.00	.00
Iran	0	0	0	0	1,300.86	1,182.62
Israel	811	810	1,085	1,078	.00	.00
Gaza Strip	0	0	0	0	1,407.86	.00
United Arab Emir	28	0	99	24	.00	1,038.04
Oman	0	23	0	10	2,791.38	2,023.40
S Asia	8	5	21	10	2,845.38	2,023.40
India	0	0	1	0	.00	.00
Pakistan	0	0	2,729	5,088	4,601.37	5,218.85
Japan	593	975	732	575	1,264.18	1,308.91
China (mainland)	579	439	1,081	2,200	2,814.86	3,328.76
China (Taiwan)	371	881	3,438	3,189	2,297.02	2,333.18
Other E & S E Asia	1,486	1,387	127	112	1,400.87	1,219.35
Thailand	81	92	0	0	.00	.00
Malaysia	0	0	0	0	2,112.13	5,826.20
Singapore	15	5	32	30	2,328.55	1,498.59
Indonesia	8	22	21	33	3,040.63	997.31
Philippines	16	25	0	0	.00	.00
Maloco	0	0	50	105	1,047.56	1,707.64
S Korea	48	82	3,157	2,083	2,397.33	2,485.22
Hong Kong	1,317	1,160	398	525	1,331.75	1,454.17
Oceania	299	361	101	253	1,898.55	1,899.20
Australia	53	149	0	24	.00	1,350.44
Norfolk Is	0	18	0	225	1,209.54	1,345.08
New Zealand	245	187	298	20	.00	773.54
Nauru	0	25	0	3	.00	2,544.00
Fiji	0	1	0	0	1,099.09	1,178.63
Africa	994	1,120	1,092	1,320	.00	.00
N Africa	0	0	0	0	.00	.00
Egypt	0	0	0	0	.00	.00
Sub-Sahara	894	1,120	1,092	1,320	1,099.09	1,178.63
Sudan	0	0	0	0	.00	.00
Mali	0	91	0	166	.00	1,828.11
Niger	0	111	0	189	.00	1,734.81
Kenya	0	0	0	5	.00	.00
Tanzania	0	0	0	0	.00	.00
Mauritius	0	1	0	4	.00	3,652.00
Rep S Africa	924	817	1,092	953	1,098.74	1,039.71
Developed countries	41,191	51,634	85,100	115,818	2,055.99	1,878.13
Less devel countries	19,034	25,975	21,328	27,342	1,120.50	1,052.63
Cent plan countries	1,702	2,492	1,577	2,027	885.34	813.26
Other sugar & related prods(MT):						
World	262,618	334,543	116,716	131,354	444.43	392.64
Canada	188,807	250,330	73,041	88,061	366.86	351.78
Latin America	55,083	52,464	31,749	26,783	576.38	510.51
Mexico	22,492	16,105	15,983	10,690	710.62	661.15
Central America	2,082	2,287	1,491	1,342	715.29	594.57
Guatemala	651	864	445	447	683.50	517.87
Belize	0	0	0	0	.00	.00
El Salvador	721	822	536	547	743.99	665.89
Honduras	450	550	331	336	735.97	600.14
Costa Rica	213	11	145	11	679.52	1,029.36
Panama	47	0	34	0	723.62	.00
Caribbean	19,640	16,871	5,551	4,839	282.63	285.13
Bahamas	0	1,211	0	500	.00	412.50
Jamaica	131	204	135	180	1,031.89	932.55
Cayman Is	0	0	0	0	.00	.00
Haiti	28	0	12	0	403.00	.00
Dominican Republic	15,619	14,068	3,439	2,853	220.17	202.92
Dominica	1	1	6	4	5,200.00	4,427.00
Barbados	3,823	1,469	1,887	1,208	493.88	822.14
Trinidad-Tobago	15	8	41	21	2,713.93	2,662.50
Neth Antilles	0	0	4	0	.00	.00
French W Indies	22	19	28	83	1,294.00	3,308.47
S America	10,869	17,128	8,723	9,952	802.57	581.05
Colombia	29	0	80	0	2,770.34	.00
Venezuela	151	0	127	0	842.77	.00
Peru	11	0	11	16	1,006.18	.00
Chile	34	30	33	16	985.00	543.87
Brazil	124	3,185	62	779	499.83	243.77
Uruguay	34	0	26	0	789.26	.00
Argentina	10,486	13,803	8,383	9,157	799.43	658.65
W Europe	8,366	12,857	4,117	5,581	439.54	434.03
EC	8,155	12,160	3,872	5,027	422.92	413.43
Denmark	0	0	0	0	.00	.00
United Kingdom	205	318	308	402	1,508.75	1,275.86
Ireland	0	0	1	0	.00	.00
Netherlands	196	382	134	220	682.07	575.89
Belgium-Luxembourg	171	523	97	139	509.65	265.09
France	7,757	10,372	2,631	3,786	339.13	382.01
Fed Rep Germany	547	410	801	371	916.54	804.02
Italy	264	151	182	126	814.45	532.17

See footnotes at end of table.

Table 22--U.S. agricultural imports: Quantity, value, and unit value by commodity and country, October-September 1983/84 and 1984/85--continued

Commodity and country	October-September					
	Quantity		Value (1,000 dol.)		Unit value (\$)	
	1983/84	1984/85	1983/84	1984/85	1983/84	1984/85
Other sugar & related prods(MT):						
Greece	16	7	47	16	3,118.87	2,221.87
Other W Europe	211	697	245	554	1,180.84	784.24
Sweden	27	2	64	3	2,385.89	1,398.50
Norway	0	0	6	0	.00	.00
Finland	9	0	6	0	603.11	.00
Austria	3	98	9	69	2,845.87	718.63
Switzerland	95	313	139	344	1,464.84	1,100.17
Spain	1	0	2	0	1,745.00	.00
Spain, incl Canary Is	0	286	0	137	.00	478.74
Portugal	0	0	1	1	.00	.00
Gibraltar	76	0	19	0	254.01	.00
E Europe	833	1,897	838	1,228	898.11	723.64
Hungary	628	1,109	571	818	909.59	737.89
Poland	41	88	67	81	1,827.61	1,397.58
Yugoslavia	237	485	164	287	661.80	580.29
Romania	27	45	36	82	1,336.78	1,369.78
USSR, Est, Lat, Lith	0	2	0	3	.00	1,388.00
USSR	0	2	0	3	.00	1,388.00
Asia	7,263	8,417	5,825	6,485	815.83	685.42
W Asia (Mideast)	36	102	48	154	1,330.11	1,808.14
Turkey	2	0	3	0	1,489.00	.00
Cyprus	0	0	1	0	.00	.00
Syria	0	0	0	0	.00	.00
Lebanon	5	66	12	114	2,371.20	1,648.65
Iraq	0	11	0	6	.00	533.54
Iran	0	0	0	0	.00	.00
Israel	29	22	32	34	1,116.80	1,554.73
Gaza Strip	0	0	0	0	.00	.00
S Asia	16	30	31	43	1,910.61	1,447.10
India	14	6	24	9	1,749.78	1,438.17
Pakistan	2	24	6	35	3,038.00	1,448.08
Japan	35	62	68	78	1,654.23	1,263.16
China (mainland)	6,190	8,554	5,139	5,519	830.26	645.15
China (Taiwan)	31	17	34	47	1,100.38	2,788.35
Other E & S E Asia	956	652	616	613	544.61	840.18
Thailand	49	32	67	46	1,372.63	1,439.94
Malaysia	1	17	2	39	1,700.00	2,272.94
Singapore	349	0	121	0	346.29	.00
Indonesia	15	3	4	6	270.47	1,799.00
Philippines	1	0	2	0	1,782.00	.00
S Korea	27	20	24	12	876.44	592.65
Hong Kong	513	580	397	511	773.16	881.08
Oceania	1,148	3,771	1,034	2,644	900.65	701.17
Australia	1,113	3,682	841	2,524	845.02	683.55
New Zealand	35	47	93	102	2,669.63	2,180.51
W Samoa	0	0	0	0	.00	.00
New Caledonia	0	32	0	18	.00	561.13
Africa	18	4,005	12	599	668.67	149.62
N Africa	18	0	12	0	668.67	.00
Egypt	18	0	12	0	668.67	.00
Sub-Sahara	0	4,005	0	599	.00	149.62
Rep S Africa	0	4,005	0	599	.00	149.62
Developed countries	199,385	271,015	78,282	96,980	392.62	367.84
Less devel countries	56,110	59,275	32,456	27,625	578.44	518.53
Cent plan countries	7,123	10,253	5,877	6,749	839.14	658.28
Spices(MT):						
World	19,274	21,581	23,895	27,331	1,239.75	1,266.44
Canada	1,865	2,551	1,885	2,323	1,010.47	910.53
Latin America	1,974	1,870	2,105	3,236	1,066.46	1,730.67
Mexico	1,864	1,766	2,003	3,064	1,074.36	1,734.96
Central America	6	2	7	2	1,125.50	1,050.00
Guatemala	1	0	2	0	1,654.00	.00
Nicaragua	5	0	5	0	1,019.80	.00
Costa Rica	0	2	0	2	.00	1,050.00
Caribbean	103	37	95	34	823.17	911.95
Jamaica	0	3	2	11	.00	3,816.33
Dominican Republic	103	34	93	22	801.01	655.12
S America	1	65	1	137	750.00	2,101.67
Colombia	0	0	0	0	.00	.00
Suriname	0	0	0	0	.00	.00
French Guiana	0	0	0	0	.00	.00
Peru	0	0	0	0	.00	.00
Brazil	1	65	0	137	420.00	2,101.67
Argentina	0	0	0	0	.00	.00
W Europe	9,564	10,355	11,872	13,855	1,386.28	1,338.00
EC	2,633	2,710	3,093	3,780	1,516.68	1,387.42
Denmark	0	18	1	32	.00	1,780.81
United Kingdom	801	780	1,378	1,218	1,719.81	1,563.13
Netherlands	89	63	80	128	2,044.20	2,028.00
Belgium-Luxembourg	74	65	105	103	1,420.23	1,581.65
France	1,495	1,626	2,043	2,004	1,368.29	1,232.35
Fed Rep Germany	220	127	371	225	1,885.89	1,774.80
Italy	4	31	16	49	4,071.25	1,576.35
Other W Europe	5,831	7,645	7,879	10,085	1,328.38	1,320.48
Iceland	0	16	0	16	.00	1,026.56

See footnotes at end of table.

Table 22-U.S. agricultural imports: Quantity, value, and unit value by commodity and country, October-September 1983/84 and 1984/85--continued

Commodity and country	October-September					
	Quantity		Value (1,000 dol.)		Unit value (\$)	
	1983/84	1984/85	1983/84	1984/85	1983/84	1984/85
Spices(MT):						
Sweden	2	2	5	6	2,521.50	2,938.00
Norway	2	0	2	0	1,032.50	.00
Austria	15	7	22	20	1,460.93	2,832.28
Switzerland	1	1	2	3	2,165.00	3,105.00
Spain	1,030	0	1,377	0	1,336.48	.00
Spain, incl Canary Is	4,880	7,605	6,470	10,033	1,325.82	1,319.25
Portugal	1	14	1	17	877.00	1,209.21
E Europe	247	538	326	745	1,320.45	1,385.81
Hungary	246	519	325	717	1,322.11	1,380.63
Yugoslavia	0	3	0	3	.00	1,028.33
Romania	1	16	1	26	813.00	1,621.13
Bulgaria	0	0	0	0	.00	.00
USSR, Est, Lat, Lith	0	0	0	0	.00	.00
USSR	0	0	0	0	.00	.00
Asia	6,558	6,134	7,651	7,032	1,165.70	1,146.39
W Asia (Mideast)	116	184	283	579	2,440.82	3,144.85
Turkey	40	0	48	0	1,202.47	.00
Syria	1	0	4	0	3,710.00	.00
Lebanon	0	0	0	0	.00	.00
Israel	75	159	231	545	3,084.35	3,435.14
Jordan	0	25	0	32	.00	1,289.36
S Asia	4,186	2,880	4,058	2,033	869.68	705.93
India	2,743	136	2,993	211	1,091.21	1,549.73
Pakistan	1,443	2,744	1,066	1,822	738.66	664.10
Nepal	0	0	0	0	.00	.00
Japan	34	28	195	144	5,749.32	5,158.32
China (mainland)	1,805	2,662	2,282	3,389	1,264.00	1,276.73
China (Taiwan)	15	15	40	16	2,649.20	1,071.63
Other E & S E Asia	402	365	792	861	1,970.84	2,359.02
Burma	0	16	0	23	.00	1,414.00
Thailand	50	45	133	129	2,668.62	2,873.69
Malaysia	0	0	1	0	.00	.00
Indonesia	145	0	169	0	1,159.86	.00
Philippines	5	1	17	2	3,376.80	1,609.00
Macao	2	0	5	0	2,712.50	.00
S Korea	161	227	409	595	2,540.14	2,623.07
Hong Kong	38	76	57	112	1,512.97	1,474.41
Oceania	0	0	0	0	.00	.00
Australia	0	0	0	0	.00	.00
Papua New Guinea	0	0	0	0	.00	.00
Fiji	65	133	56	140	846.89	1,049.15
Africa	0	14	0	8	.00	607.00
N Africa	0	14	0	8	.00	607.00
Egypt	66	119	56	131	846.89	1,101.17
Sub-Sahara	0	12	0	10	.00	867.17
Ivory Coast	0	59	48	59	766.48	806.08
Nigeria	62	0	0	16	.00	1,083.73
St Helena	0	15	0	0	.00	.00
Burundi	0	0	0	0	.00	.00
Ethiopia	0	0	0	13	1,736.00	2,133.33
Kenya	4	6	7	38	.00	1,411.76
Rep S Africa	0	27	0	0	.00	.00
Malawi	0	0	1	0	1,345.93	1,289.60
Developed countries	10,538	13,120	14,183	16,906	1,062.83	1,183.77
Less devel countries	6,584	5,261	7,104	6,280	1,270.79	1,295.07
Cent plan countries	2,052	3,200	2,608	4,144		
Tobacco - unmg(MT):						
World	189,786	181,028	562,805	556,528	2,966.00	2,908.09
Canada	7,884	8,208	23,781	19,880	2,978.62	2,422.58
Latin America	62,244	69,215	174,391	184,129	2,801.73	2,660.24
Mexico	5,907	3,457	17,089	9,371	2,892.93	2,710.78
Central America	16,117	7,304	59,558	24,582	3,633.29	3,365.56
Guatemala	7,318	4,114	24,452	10,013	3,341.31	2,433.88
El Salvador	282	89	1,382	203	4,733.75	2,835.94
Honduras	5,812	2,281	20,334	10,431	3,498.66	4,572.84
Nicaragua	766	326	3,485	1,843	4,548.97	5,654.02
Costa Rica	68	13	237	14	3,480.12	1,051.31
Panama	1,861	501	8,668	2,079	4,657.92	4,149.55
Caribbean	6,188	4,652	16,535	12,088	2,672.06	2,600.70
Jamaica	39	94	36	137	922.79	1,452.39
Haiti	37	268	45	385	1,211.94	1,434.85
Dominican Republic	6,075	4,288	16,389	11,543	2,697.82	2,691.99
Dominica	0	2	0	34	.00	17,201.50
Barbados	37	0	65	0	1,746.18	.00
Trinidad-Tobago	0	0	0	0	.00	.00
Neth Antilles	0	0	0	0	.00	.00
S America	34,032	53,802	82,210	138,077	2,415.66	2,566.39
Colombia	1,070	1,019	3,034	2,566	2,835.92	2,518.40
Venezuela	655	507	692	575	1,055.80	1,139.65
Ecuador	60	83	328	475	5,453.95	5,102.31
Peru	7	60	1	164	208.43	2,729.83
Chile	169	354	405	1,177	2,385.05	3,326.02
Brazil	28,483	44,527	72,055	115,458	2,528.76	2,582.88
Paraguay	734	750	1,619	1,512	2,206.33	2,015.80
Uruguay	0	0	0	0	.00	.00

See footnotes at end of table.

Table 22--U.S. agricultural imports: Quantity, value, and unit value by commodity and country, October-September 1983/84 and 1984/85--continued

Commodity and country	October-September					
	Quantity		Value (1,000 dol.)		Unit value (\$)	
	1983/84	1984/85	1983/84	1984/85	1983/84	1984/85
Tobacco - unmg(MT):						
Argentina	2,854	6,482	4,075	16,151	1,427.80	2,487.81
W Europe	27,668	23,118	75,833	67,143	2,740.82	2,804.36
EC	26,837	23,053	75,492	66,803	2,812.97	2,802.14
Denmark	868	861	3,715	3,289	3,834.37	3,818.83
United Kingdom	50	44	107	230	2,134.76	5,230.88
Ireland	13	0	52	0	4,017.46	.00
Netherlands	253	225	113	152	444.83	674.07
Belgium-Luxembourg	38	22	90	10	2,289.41	476.82
France	266	261	245	452	822.72	1,733.14
Fed Rep Germany	2,113	1,226	2,033	2,488	851.93	2,029.84
Italy	7,371	6,851	8,848	8,283	1,213.98	1,416.96
Greece	15,763	13,863	80,189	50,988	3,818.35	3,878.74
Other W Europe	831	65	341	240	410.72	3,881.85
Sweden	4	2	30	23	7,871.75	11,538.00
Norway	1	0	5	2	5,252.00	.00
Austria	6	0	31	0	5,092.17	.00
Switzerland	522	0	80	8	153.33	.00
Spain	87	0	53	0	612.19	.00
Spain, incl Canary Is	211	63	142	205	672.61	3,256.48
Gibraltar	0	0	0	0	.00	.00
Canary Is	0	0	0	0	.00	.00
E Europe	11,867	11,113	41,833	42,232	3,525.19	3,800.23
Hungary	25	44	73	118	2,809.28	2,680.50
Poland	606	15	856	69	1,461.69	4,589.20
Yugoslavia	5,925	6,345	22,641	25,746	3,821.30	4,057.65
Romania	222	0	386	0	1,784.18	.00
Bulgaria	5,088	4,709	17,828	16,289	3,505.14	3,461.32
USSR, Est, Lat, Lith	88	40	190	131	1,840.51	3,269.72
USSR	88	40	190	131	1,840.51	3,269.72
Asia	74,450	71,769	228,952	219,556	3,075.24	3,058.20
W Asia (Mideast)	53,474	51,081	179,053	174,389	3,348.42	3,414.16
Turkey	51,501	49,696	172,378	168,492	3,347.07	3,410.58
Cyprus	24	27	85	103	3,547.33	3,818.67
Syria	186	89	801	379	4,307.54	4,263.08
Lebanon	1,763	1,269	5,789	4,424	3,283.87	3,486.10
Oman	0	0	0	0	.00	.00
S Asia	183	29	327	163	1,784.80	5,635.55
India	166	28	286	163	1,721.78	5,635.55
Pakistan	0	0	0	0	.00	.00
Bangladesh	0	0	41	0	2,401.18	.00
Sri Lanka	17	0	0	0	3,244.87	1,275.24
Japan	644	558	2,080	712	1,487.33	2,270.34
China (mainland)	353	229	626	520	1,839.25	744.33
China (Taiwan)	4	146	7	109	2,372.16	2,212.88
Other E & S E Asia	18,782	19,726	46,850	43,653	2,260.00	.00
Burma	25	0	57	0	2,630.40	2,433.86
Thailand	4,982	6,246	13,105	15,203	.00	.00
Malaysia	0	0	2	0	.00	.00
Singapore	0	1	0	2	.00	1,801.00
Indonesia	4,444	3,716	8,366	7,531	1,882.56	2,026.63
Philippines	5,234	5,443	5,711	5,364	1,282.27	885.42
Macao	0	0	0	0	.00	.00
S Korea	5,107	4,111	18,709	15,504	3,663.47	3,771.38
Hong Kong	0	209	0	60	.00	239.83
Oceania	0	34	2	221	.00	6,506.56
Australia	0	0	2	0	.00	.00
New Caledonia	0	34	0	221	.00	6,506.56
Africa	5,475	7,533	17,823	22,236	3,273.59	2,951.86
Sub-Sahara	5,475	7,533	17,823	22,236	3,273.59	2,951.86
Cameroon	863	615	5,719	4,280	6,626.38	6,860.14
Sierra Leone	0	11	254	35	8,768.73	3,152.00
Cent African Rep	26	0	223	205	766.84	707.74
Tanzania	291	280	0	0	.00	.00
Mozambique	0	0	0	0	.00	.00
Rep S Africa	1,045	1,501	2,168	2,895	2,074.87	1,829.00
Zambia	0	0	0	0	.00	.00
Zimbabwe	478	822	1,301	2,218	2,717.05	2,698.55
Malawi	2,771	4,294	8,258	12,602	2,879.97	2,834.87
Developed countries	37,341	33,383	103,874	80,630	2,781.76	2,714.85
Less devel countries	140,127	146,263	416,483	422,015	2,972.18	2,885.32
Cent plan countries	12,318	11,382	42,548	42,883	3,454.18	3,767.58
Tobacco - filler(MT):						
World	143,688	150,357	488,075	488,999	3,386.53	3,318.76
Canada	6,206	6,360	21,485	18,987	3,463.58	2,985.37
Latin America	42,381	50,591	133,469	154,514	3,149.26	3,054.19
Mexico	3,281	2,452	9,011	5,713	2,746.53	2,330.02
Central America	19,679	6,448	49,240	18,279	3,599.68	2,834.87
Guatemala	7,152	4,060	24,104	8,869	3,370.28	2,430.75
El Salvador	273	68	1,321	203	4,837.85	2,955.84
Honduras	3,968	1,803	13,581	6,155	3,422.87	3,413.88
Nicaragua	460	38	1,798	163	3,808.21	4,284.21
Costa Rica	64	3	224	5	3,495.00	1,675.67
Panama	1,762	475	8,212	1,885	4,660.89	3,868.32
Caribbean	2,575	2,654	9,179	6,851	3,564.63	2,618.95
Jamaica	0	30	0	43	.00	1,441.87

See footnotes at end of table.

Table 22--U.S. agricultural imports: Quantity, value, and unit value by commodity and country, October-September 1983/84 and 1984/85--continued

Commodity and country	October-September					
	Quantity		Value (1,000 dol.)		Unit value (\$)	
	1983/84	1984/85	1983/84	1984/85	1983/84	1984/85
Tobacco - filler(MT):						
Haiti	37	268	45	985	1,211.84	1,434.85
Dominican Republic	2,538	2,356	9,134	6,523	3,598.83	2,768.65
Neth Antilles	0	0	0	0	.00	.00
S America	22,846	38,037	66,038	123,571	2,890.59	3,165.49
Colombia	254	172	708	405	2,788.93	2,356.78
Venezuela	655	507	691	575	1,054.88	1,133.85
Ecuador	23	50	82	173	3,560.74	3,468.16
Peru	0	50	0	164	.00	2,729.83
Chile	169	354	405	1,177	2,395.05	3,326.02
Brazil	20,808	32,864	60,940	105,555	2,928.66	3,202.12
Paraguay	19	333	32	455	1,685.84	1,365.81
Argentina	918	4,597	3,181	15,067	3,464.81	3,277.51
W Europe	18,756	17,352	67,196	59,868	3,582.64	3,450.23
EC	18,729	17,289	67,142	59,661	3,584.91	3,450.82
Denmark	5	0	7	0	1,363.20	.00
United Kingdom	0	0	0	0	.00	.00
Ireland	0	0	0	0	.00	.00
Netherlands	25	2	59	3	2,358.92	1,685.00
Belgium-Luxembourg	34	0	63	0	1,861.09	.00
France	57	5	111	8	1,949.81	1,515.60
Fed Rep Germany	181	492	300	1,502	1,659.06	3,052.84
Italy	2,735	3,019	6,478	7,228	2,368.61	2,394.06
Greece	15,692	13,771	60,123	50,920	3,831.45	3,697.64
Other W Europe	27	63	54	207	2,006.63	3,287.22
Sweden	0	0	1	2	.00	.00
Austria	5	0	31	0	5,092.17	.00
Switzerland	1	0	3	0	2,798.00	.00
Spain	0	0	0	0	.00	.00
Spain, incl Canary Is	20	63	19	205	967.60	3,256.49
E Europe	11,597	11,113	41,764	42,232	3,601.25	3,800.23
Hungary	25	44	73	118	2,809.28	2,680.50
Poland	336	15	816	69	2,428.80	4,589.20
Yugoslavia	5,825	6,445	22,641	25,746	3,821.30	4,057.65
Romania	222	0	396	0	1,784.48	.00
Bulgaria	5,089	4,709	17,838	16,299	3,505.14	3,461.32
USSR, Est, Lat, Lith	88	40	190	131	1,940.51	3,269.72
USSR	88	40	190	131	1,940.51	3,269.72
Asia	60,853	58,488	213,398	205,656	3,501.03	3,515.60
W Asia (Mideast)	50,068	49,018	177,577	173,341	3,546.72	3,596.26
Turkey	48,502	47,827	171,128	168,620	3,528.27	3,518.27
Cyprus	24	27	85	103	3,547.93	3,818.67
Syria	186	89	801	379	4,307.54	4,263.08
Lebanon	1,356	975	5,583	4,238	4,102.45	4,346.57
S Asia	69	7	163	15	2,960.71	2,156.71
India	52	7	122	15	2,347.48	2,156.71
Bangladesh	0	0	0	0	.00	.00
Sri Lanka	17	0	41	0	2,401.18	.00
Japan	644	166	2,090	561	3,244.87	3,382.03
China (mainland)	183	229	466	514	2,547.00	2,246.34
China (Taiwan)	3	144	5	107	1,565.67	741.81
Other E & S E Asia	9,986	8,934	33,098	31,118	3,314.41	3,483.05
Burma	25	0	57	0	2,260.00	.00
Thailand	4,289	4,526	12,744	14,621	2,871.23	3,230.42
Malaysia	0	0	2	0	.00	.00
Singapore	0	0	0	0	.00	.00
Indonesia	195	459	540	964	2,770.13	2,089.48
Philippines	522	44	1,083	78	2,075.50	1,782.43
S Korea	4,955	3,905	18,672	15,454	3,768.36	3,957.52
Oceania	0	0	0	0	.00	.00
Australia	0	0	0	0	.00	.00
Africa	3,707	6,403	10,562	17,610	2,849.28	2,750.29
Sub-Sahara	3,707	6,403	10,562	17,610	2,849.28	2,750.29
Cameroon	33	43	560	491	16,960.54	11,407.09
Cent African Rep	1	0	10	0	9,624.00	.00
Tanzania	291	284	223	201	766.84	706.78
Rep S Africa	616	894	1,462	2,114	2,405.39	2,125.54
Zimbabwe	475	788	1,300	2,203	2,737.78	2,785.39
Malawi	2,281	4,284	6,988	12,602	3,050.05	2,934.87
Developed countries	26,222	24,872	82,263	81,531	3,518.53	3,278.01
Less devel countries	105,598	114,103	353,392	374,591	3,346.58	3,282.92
Cent plan countries	11,878	11,382	42,420	42,877	3,571.31	3,767.10
Tobacco - scrap(MT):						
World	25,259	18,860	42,631	32,790	1,687.77	1,738.61
Canada	119	14	52	24	439.60	1,712.14
Latin America	8,686	5,975	20,701	14,860	2,383.26	2,486.96
Mexico	1,114	551	2,779	1,253	2,494.58	2,273.66
Central America	453	186	793	331	1,751.22	1,689.93
Guatemala	23	0	50	0	2,169.96	.00
El Salvador	8	0	27	0	3,428.50	.00
Honduras	376	127	607	208	1,613.86	1,637.75
Nicaragua	34	57	70	112	2,080.70	1,873.47
Costa Rica	1	10	2	9	1,982.00	864.00
Panama	11	2	37	2	3,390.64	1,052.00
Caribbean	3,165	1,623	6,543	4,073	2,067.30	2,509.41
Jamaica	37	62	35	83	855.35	1,494.74

See footnotes at end of table.

Table 22--U.S. agricultural imports: Quantity, value, and unit value by commodity and country, October-September 1983/84 and 1984/85--continued

Commodity and country	October-September					
	Quantity		Value (1,000 dol.)		Unit value (\$)	
	1983/84	1984/85	1983/84	1984/85	1983/84	1984/85
Tobacco - scrap(MT):						
Haiti	0	0	0	0	0.00	0.00
Dominican Republic	3,127	1,561	6,506	3,980	2,080.47	2,548.71
Barbados	1	0	2	0	2,050.00	.00
Trinidad-Tobago	0	0	0	0	.00	.00
S America	3,854	3,605	10,586	9,203	2,677.21	2,552.78
Colombia	774	746	2,291	2,135	2,960.41	2,861.86
Venezuela	0	0	0	0	.00	.00
Ecuador	0	10	0	25	.00	2,548.80
Chile	0	0	0	0	.00	.00
Brazil	2,080	1,852	6,325	5,434	3,026.40	2,934.04
Paraguay	589	395	1,550	1,047	2,532.26	2,650.19
Uruguay	0	0	0	0	.00	.00
Argentina	501	602	419	562	836.80	932.87
W Europe	5,018	4,044	3,822	3,337	781.88	825.16
EC	4,800	4,044	3,753	3,337	781.94	825.16
Denmark	17	19	36	19	2,088.47	1,493.38
United Kingdom	46	33	17	30	363.41	885.18
Ireland	0	0	0	0	.00	.00
Netherlands	11	0	1	0	82.91	.00
Belgium-Luxembourg	0	22	0	9	.00	430.59
France	117	245	96	424	820.24	1,731.62
Fed Rep Germany	1,025	409	1,499	780	1,462.88	1,907.76
Italy	3,522	3,233	2,040	1,998	579.27	618.05
Greece	52	89	65	76	1,041.21	852.40
Other W Europe	218	0	169	0	776.05	.00
Switzerland	0	0	0	0	.00	.00
Spain	79	0	52	0	657.10	.00
Spain, incl Canary Is	139	0	117	0	843.65	.00
E Europe	0	0	0	0	.00	.00
Romania	0	0	0	0	.00	.00
Bulgaria	0	0	0	0	.00	.00
Asia	10,141	8,119	14,188	12,339	1,399.06	1,519.76
W Asia (Mideast)	3,217	2,062	1,324	1,058	411.56	512.91
Turkey	2,810	1,769	1,097	872	390.55	403.03
Cyprus	0	0	0	0	.00	.00
Syria	0	0	0	0	.00	.00
Lebanon	407	293	227	185	556.60	632.96
S Asia	82	10	35	10	428.15	1,027.40
India	82	10	35	10	428.15	1,027.40
China (Taiwan)	0	2	0	1	.00	626.00
Other E & S E Asia	6,842	6,045	12,829	11,270	1,875.00	1,864.31
Thailand	281	309	103	126	366.60	406.47
Indonesia	4,057	3,208	7,747	6,543	1,804.80	2,039.65
Philippines	2,493	2,523	4,976	4,592	1,995.06	1,820.06
Macao	0	0	0	0	.00	.00
S Korea	1	3	3	6	2,720.00	1,913.00
Hong Kong	0	2	0	4	.00	1,774.50
Oceania	0	0	0	0	.00	.00
Australia	0	0	0	0	.00	.00
Africa	1,295	708	3,768	2,231	2,909.56	3,150.73
Sub-Sahara	1,295	708	3,768	2,231	2,909.56	3,150.73
Cameroon	693	470	2,210	1,486	3,189.74	3,161.20
Cent African Rep	12	11	31	35	2,556.42	3,152.00
Tanzania	0	6	0	5	.00	753.50
Mozambique	0	0	0	0	.00	.00
Rep S Africa	187	221	593	706	3,170.43	3,193.49
Zimbabwe	0	0	0	0	.00	.00
Malawi	403	0	934	0	2,317.22	.00
Developed countries	6,324	4,279	4,568	4,067	857.84	950.38
Less devel countries	19,835	14,561	36,064	28,724	1,909.40	1,969.93
Cent plan countries	0	0	0	0	.00	.00
Other tobacco(MT):						
World	20,828	21,811	32,199	23,739	1,545.86	1,088.39
Canada	1,659	1,832	2,234	869	1,346.56	474.23
Latin America	11,177	12,649	20,221	14,785	1,809.16	1,166.48
Mexico	1,512	454	5,298	2,405	3,504.12	5,297.74
Central America	1,985	660	8,524	5,872	4,284.36	8,047.79
Guatemala	143	54	299	144	2,082.67	2,669.37
El Salvador	11	0	34	0	3,087.00	.00
Honduras	1,468	351	6,146	4,068	4,185.80	11,589.70
Nicaragua	272	231	1,617	1,568	5,943.65	6,786.90
Costa Rica	3	0	11	0	3,640.67	.00
Panama	88	24	419	192	4,756.79	7,994.50
Caribbean	448	375	813	1,075	1,814.25	2,866.63
Jamaica	2	2	1	1	320.60	296.00
Dominican Republic	410	371	750	1,040	1,828.25	2,803.11
Dominica	0	2	0	34	.00	17,201.80
Barbados	36	0	63	0	1,737.75	.00
S America	7,232	11,160	5,588	5,303	772.35	475.19
Colombia	42	101	35	26	825.88	256.09
Venezuela	0	0	1	0	.00	.00
Ecuador	37	35	246	275	6,646.86	8,352.09
Peru	7	0	1	0	208.43	.00
Chile	0	0	0	0	.00	.00
Brazil	5,585	9,711	4,790	4,469	857.71	460.19

See footnotes at end of table.

Table 22--U.S. agricultural imports: Quantity, value, and unit value by commodity and country.
October-September 1983/84 and 1984/85--continued

Commodity and country	October-September					
	Quantity		Value (1,000 dol.)		Unit value (\$)	
	1983/84	1984/85	1983/84	1984/85	1983/84	1984/85
Other tobacco(MT):						
Paraguay	126	22	37	10	293.75	467.36
Uruguay	0	0	0	0	.00	.00
Argentina	1,436	1,293	476	522	331.50	404.08
W Europe	3,894	1,722	4,714	3,938	1,210.68	2,286.73
EC	3,308	1,720	4,696	3,906	1,389.50	2,270.28
Denmark	947	848	3,673	3,269	3,878.76	3,856.80
United Kingdom	4	11	90	201	22,505.25	18,238.36
Ireland	13	0	52	0	4,017.46	.00
Netherlands	217	223	53	148	242.66	666.01
Belgium-Luxembourg	5	0	26	1	5,280.00	.00
France	92	11	38	21	416.64	1,885.81
Fed Rep Germany	907	325	233	208	256.68	633.66
Italy	1,114	209	430	87	385.91	189.81
Greece	8	3	1	2	105.55	772.00
Other W Europe	586	2	118	33	201.28	16,441.00
Sweden	4	2	29	21	7,202.75	10,570.00
Norway	1	0	5	2	5,252.00	.00
Switzerland	621	0	77	9	148.25	.00
Spain	8	0	1	0	168.75	.00
Spain, incl Canary Is	52	0	5	0	101.92	.00
Gibraltar	0	0	0	0	.00	.00
Canary Is	0	0	0	0	.00	.00
E Europe	270	0	70	0	258.18	.00
Hungary	0	0	0	0	.00	.00
Poland	270	0	70	0	258.18	.00
Yugoslavia	0	0	0	0	.00	.00
Romania	0	0	0	0	.00	.00
Asia	3,356	5,152	1,366	1,561	406.84	302.85
W Asia (Mideast)	189	1	152	1	804.77	502.00
Turkey	189	0	152	0	804.77	.00
Lebanon	0	1	0	1	.00	502.00
Dman	0	0	0	0	.00	.00
S Asia	32	12	129	138	4,020.00	11,605.00
India	32	12	129	138	4,020.00	11,605.00
Pakistan	0	0	0	0	.00	.00
Sri Lanka	0	0	0	0	.00	.00
Japan	0	392	0	150	.00	383.08
China (mainland)	170	0	59	5	346.63	.00
China (Taiwan)	1	0	3	1	2,660.00	.00
Other E & S E Asia	2,964	4,747	1,023	1,266	345.26	266.69
Thailand	412	1,411	258	456	626.29	323.21
Singapore	0	1	0	2	.00	1,801.00
Indonesia	182	49	78	24	434.43	498.61
Philippines	2,219	2,876	652	693	283.75	240.87
Malaysia	0	0	0	0	.00	.00
S Korea	151	203	34	44	228.05	218.06
Hong Kong	0	207	0	47	.00	225.00
Oceania	0	34	1	221	.00	6,505.56
Australia	0	0	1	0	.00	.00
New Caledonia	0	34	0	221	.00	6,506.56
Africa	473	422	3,593	2,396	7,595.63	5,676.66
Sub-Sahara	473	422	3,593	2,396	7,595.63	5,676.66
Cameroon	137	102	2,948	2,304	21,520.97	22,590.36
Sierra Leone	0	0	0	0	.00	.00
Cent African Rep	13	0	214	0	16,437.38	.00
Tanzania	0	0	0	0	.00	.00
Rep S Africa	242	285	94	76	385.97	265.35
Zambia	0	0	0	0	.00	.00
Zimbabwe	4	34	1	15	255.50	454.23
Malawi	77	0	336	0	4,363.70	.00
Developed countries	5,785	4,232	7,043	5,033	1,215.41	1,189.16
Less devel countries	14,584	17,579	25,027	18,701	1,714.67	1,063.82
Cent plan countries	440	0	128	5	292.35	.00
Beverages, ex fruit juices(HL):						
World	14,120,450	15,494,366	1,546,966	1,622,200	109.55	104.70
Canada	2,447,199	2,447,451	145,773	147,629	59.57	60.28
Latin America	733,113	1,626,036	48,798	84,085	63.83	51.72
Mexico	655,088	1,503,849	39,075	74,441	59.65	49.50
Central America	2,674	8,029	279	697	104.42	86.83
Guatemala	647	724	65	50	101.15	68.48
Belize	0	43	0	4	.00	98.30
El Salvador	812	950	99	89	121.59	103.96
Honduras	1,165	1,438	111	138	95.38	96.05
Nicaragua	0	0	0	0	.00	.00
Costa Rica	0	1,017	0	56	.00	55.47
Panama	50	3,857	4	350	78.78	90.79
Caribbean	35,594	63,097	2,522	3,744	70.85	59.34
Bersuda	301	686	24	54	80.89	79.17
Bahamae	1,704	1,116	122	70	71.40	63.14
Jamaica	12,228	15,816	954	1,318	77.95	83.31
Haiti	858	11,009	43	183	50.00	16.61
Dominican Republic	19,402	33,025	1,310	1,861	67.51	56.36
St Kitts-Nevis	3	8	0	1	113.67	118.88
Antigua	0	92	0	10	.00	108.42
Dominica	0	614	0	163	.00	200.79

See footnotes at end of table.

Table 22--U.S. agricultural imports: Quantity, value, and unit value by commodity and country, October-September 1983/84 and 1984/85--continued

Commodity and country	October-September					
	Quantity		Value (1,000 dol.)		Unit value (\$)	
	1983/84	1984/85	1983/84	1984/85	1983/84	1984/85
Beverages, ex fruit juices(HL):						
Barbados	0	0	0	0	0.00	0.00
Trinidad-Tobago	212	180	13	18	62.63	93.45
Neth Antilles	368	328	26	49	69.68	148.17
French W Indies	518	12	30	17	58.00	1,377.08
S America	39,757	50,860	4,922	5,203	123.78	102.31
Colombia	716	4,461	94	319	131.38	71.50
Venezuela	1,746	6,319	81	303	46.49	47.96
Ecuador	3,853	0	126	0	32.68	.00
Peru	3,480	7,298	226	523	65.07	71.52
Chile	15,385	14,069	3,087	2,349	200.62	166.94
Brazil	5,115	8,767	250	500	48.85	56.97
Uruguay	0	441	0	21	.00	46.97
Argentina	8,462	9,505	1,058	1,190	111.78	125.17
W Europe	10,239,230	10,602,733	1,295,453	1,324,845	126.52	124.85
EC	9,529,500	8,899,297	1,183,573	1,211,130	124.20	122.34
Denmark	60,706	47,495	5,180	4,003	85.49	64.39
United Kingdom	229,502	252,145	19,957	21,851	86.86	86.66
Ireland	190,774	157,540	6,950	11,233	68.44	71.30
Netherlands	3,128,735	3,351,200	218,577	216,370	69.86	64.56
Belgium-Luxembourg	14,335	36,350	1,709	4,568	119.23	125.66
France	1,244,345	1,271,433	378,868	417,211	304.55	328.14
Fed Rep Germany	1,936,311	2,089,180	214,427	223,679	110.74	107.06
Italy	2,756,595	2,670,463	333,008	309,811	120.72	116.01
Greece	26,297	23,550	2,788	2,404	106.01	102.07
Other W Europe	709,630	703,436	111,680	113,714	157.66	161.65
Iceland	0	497	0	31	.00	62.79
Sweden	22,256	31,398	2,315	3,643	104.03	116.02
Norway	17,127	11,648	1,313	906	76.64	77.81
Finland	158	119	15	18	96.11	151.35
Austria	17,361	17,558	2,242	2,097	127.43	119.45
Switzerland	101,236	107,745	8,215	8,022	81.15	83.73
Azores	324	0	24	0	73.18	.00
Spain	104,125	0	21,697	0	208.38	.00
Spain, incl Canary Is	250,531	332,247	45,889	66,118	183.57	199.00
Portugal	195,271	202,032	29,931	31,857	153.28	157.68
Gibraltar	1,220	12	160	3	130.77	255.25
Malta	0	180	0	18	.00	100.94
Madeira Is	19	0	8	0	464.74	.00
F Europe	111,492	95,186	8,627	8,478	86.35	89.07
German Dem Rep	4,132	2,664	264	323	61.53	121.38
Czechoslovakia	18,187	14,362	1,454	1,034	79.92	71.97
Hungary	12,423	9,366	1,669	1,309	134.33	139.80
Poland	5,503	3,886	267	259	48.47	66.60
Yugoslavia	43,975	40,682	3,366	3,011	76.56	74.02
Albania	79	119	8	7	99.68	62.51
Romania	10,274	12,226	929	1,235	90.45	101.05
Bulgaria	16,809	11,881	1,679	1,299	99.32	109.34
USSR, Est, Lat, Lith	292	547	65	128	223.86	234.13
Lithuania	0	0	0	0	.00	.00
USSR	292	547	65	128	223.86	234.13
Asia	406,103	507,840	34,530	40,532	85.03	78.80
W Asia (Mideast)	14,485	17,727	2,111	2,114	145.65	119.24
Turkey	170	0	21	0	126.14	.00
Cyprus	440	495	61	73	137.51	147.46
Lebanon	54	747	17	131	313.18	175.51
Iran	0	502	0	37	.00	73.42
Israel	13,831	15,956	2,042	1,371	145.48	117.26
Kuwait	0	27	0	2	.00	67.04
S Asia	2,916	4,222	205	366	70.31	86.57
India	2,733	4,220	188	362	69.08	85.81
Pakistan	183	2	16	3	88.64	1,700.00
Japan	195,063	243,739	20,988	24,848	107.59	101.84
China (mainland)	70,736	77,380	3,904	4,106	55.19	63.06
China (Taiwan)	15,478	20,611	780	1,128	51.05	54.73
Other E & S E Asia	107,415	144,261	6,531	7,971	60.80	55.25
Thailand	7,544	18,255	758	1,485	100.51	81.32
Malaysia	4	367	1	16	288.50	44.82
Singapore	23,012	26,270	1,182	1,360	51.35	51.79
Indonesia	388	208	38	14	87.46	66.00
Philippines	47,586	59,877	2,385	2,094	50.12	34.97
Macao	119	0	8	0	78.81	.00
S Korea	6,468	9,554	763	1,170	118.00	122.44
Hong Kong	22,285	29,739	1,395	1,932	62.66	61.61
Oceania	170,372	196,725	13,182	14,755	77.37	75.00
Australia	130,245	143,037	9,627	9,654	73.91	67.49
Norfolk Is	0	0	0	0	.00	.00
Papua New Guinea	8,707	18,773	1,109	2,227	127.34	118.60
New Zealand	30,851	33,059	2,354	2,731	77.06	82.64
Tokelau Is	180	0	14	0	77.75	.00
Niue	0	0	0	0	.00	.00
W Samoa	0	87	0	11	.00	128.44
Solomon Is	0	720	0	6	.00	10.85
Gilbert Is (Kirib)	0	18	0	2	.00	136.11
New Caledonia	0	477	0	30	.00	63.45
French Polynesia	689	458	79	65	114.10	141.76

See footnotes at end of table.

Table 22--U.S. agricultural imports: Quantity, value, and unit value by commodity and country, October-September 1983/84 and 1984/85--continued

Commodity and country	October-September					
	Quantity		Value (1,000 dol.)		Unit value (\$)	
	1983/84	1984/85	1983/84	1984/85	1983/84	1984/85
Beverages, ex fruit juices(HL):						
Neuru	0	102	0	26	0.00	256.13
Africa	12,848	17,948	1,838	1,848	121.85	102.83
N Africa	7,223	8,667	817	898	85.48	89.86
Morocco	285	501	33	54	115.33	128.41
Algeria	6,899	5,250	518	418	75.80	79.57
Tunisia	85	49	65	7	674.00	150.61
Egypt	0	857	0	109	.00	126.88
Sub-Sahara	5,428	11,292	920	1,249	169.55	110.84
Mauritania	87	0	7	0	99.54	.00
Cameroon	0	95	0	8	.00	94.89
Mali	0	3,271	0	208	.00	94.01
Guinea	15	4,376	2	492	148.13	112.52
Ivory Coast	1,635	465	68	47	40.15	101.16
Ghana	0	184	0	25	.00	190.01
The Gambia	5	0	1	0	145.80	.00
Niger	0	119	0	8	.00	70.81
Nigeria	60	0	5	0	82.45	.00
Upper Volta	0	87	0	15	.00	173.47
Guinea-Bissau	0	0	0	0	.00	.00
Liberia	0	438	0	11	.00	24.08
Zaire	0	267	0	34	.00	128.84
Rwanda	0	87	0	11	.00	115.98
Kenya	0	0	0	0	.00	.00
British Indian Oc Terr	175	0	13	0	76.28	.00
Mauritius	3	115	0	11	89.67	96.46
Mozambique	0	280	0	25	.00	88.62
Rep S Africa	3,367	1,421	807	341	239.75	240.06
Namibia	0	8	0	2	.00	270.00
Swaziland	0	89	0	8	.00	87.23
Lesotho	99	0	19	0	191.82	.00
Developed countries	13,059,486	13,487,380	1,477,015	1,511,819	113.10	112.09
Less devel countries	878,444	1,839,863	56,355	87,668	64.15	53.26
Cent plan countries	182,520	173,113	13,597	12,713	74.49	73.43
Wine(HL):						
World	5,188,100	5,119,695	832,141	848,344	179.32	165.23
Canada	2,274	4,707	342	657	150.21	139.86
Latin America	28,816	28,961	4,540	4,026	157.55	148.31
Mexico	2,686	2,192	270	240	100.47	109.85
Central America	169	79	28	14	163.31	180.85
Guatemala	0	59	0	9	.00	166.00
El Salvador	169	0	28	0	163.31	.00
Panama	0	20	0	5	.00	254.15
Caribbean	324	1,111	33	215	101.14	193.22
Bermuda	211	38	17	9	81.32	105.79
Bahamas	112	0	15	0	136.18	.00
Jamaica	0	20	0	7	.00	365.85
Haiti	1	0	0	0	360.00	.00
Antigua	0	82	0	10	.00	108.42
Dominica	0	814	0	163	.00	200.79
Neth Antilles	0	85	0	8	.00	85.34
French W Indies	0	12	0	17	.00	1,377.08
S America	25,637	23,579	4,210	3,556	164.21	150.83
Colombia	43	0	4	0	104.07	.00
Ecuador	98	0	26	0	267.56	.00
Peru	0	100	0	10	.00	101.31
Chile	15,385	14,069	3,087	2,349	200.62	166.94
Brazil	649	468	35	39	53.91	83.39
Uruguay	0	50	0	4	.00	77.40
Argentina	9,462	3,892	1,058	1,155	111.78	126.65
W Europe	5,024,661	4,949,385	908,129	825,183	180.93	186.93
EC	4,561,762	4,481,322	816,695	831,248	179.03	185.34
Denmark	768	336	181	74	187.12	146.14
United Kingdom	12,344	10,833	3,246	3,893	262.98	369.32
Ireland	767	201	40	117	51.82	582.76
Netherlands	9,289	10,048	1,399	2,291	150.40	227.96
Belgium-Luxembourg	5,205	9,805	963	2,485	184.94	259.79
France	1,165,103	1,200,523	372,185	411,040	319.44	342.58
Fed Rep Germany	600,204	591,948	104,182	101,281	173.38	171.10
Italy	2,743,121	2,642,416	331,818	307,989	121.00	116.55
Greece	24,251	19,841	2,612	2,088	107.70	109.16
Other W Europe	462,898	464,383	82,434	83,834	198.68	202.29
Iceland	0	385	0	22	.00	58.18
Sweden	33	359	7	112	214.00	312.08
Norway	613	5	27	2	44.53	444.00
Finland	17	24	4	12	250.82	480.86
Austria	7,489	5,284	1,583	1,284	212.04	245.81
Switzerland	2,313	1,169	609	312	263.33	266.69
Azores	40	0	7	0	188.00	.00
Spain	84,215	0	20,082	0	238.22	.00
Spain, incl Canary Is	179,226	287,109	40,408	50,917	225.46	228.05
Portugal	187,714	189,858	29,553	31,242	157.43	164.55
Gibraltar	1,220	12	150	3	130.77	253.25
Malta	0	180	0	18	.00	100.84
Madeira Is	19	0	8	0	464.74	.00
E Europe	81,872	74,382	7,676	7,058	93.64	94.89

See footnotes at end of table.

Table 22--U.S. agricultural imports: Quantity, value, and unit value by commodity and country, October-September 1983/84 and 1984/85--continued

Commodity and country	October-September					
	Quantity		Value (1,000 dol.)		Unit value (\$)	
	1983/84	1984/85	1983/84	1984/85	1983/84	1984/85
Wine(HL):						
German Dem Rep	952	1,540	161	242	169.55	157.40
Czechoslovakia	45	0	7	0	159.31	.00
Hungary	12,423	9,366	1,669	1,309	134.33	139.80
Poland	116	246	29	69	250.49	281.41
Yugoslavia	41,209	39,324	9,203	2,927	77.72	74.42
Albania	79	0	8	0	89.68	.00
Romania	10,239	12,226	919	1,235	89.76	101.05
Bulgaria	16,909	11,680	1,679	1,275	89.32	109.17
USSR, East, Lat, Lith	282	462	65	121	223.86	261.84
USSR	282	462	65	121	223.86	261.84
Asia						
W Asia (Mideast)	41,895	47,358	7,048	8,176	167.86	172.85
Turkey	12,515	12,358	1,946	1,908	155.52	154.43
Cyprus	188	0	21	0	123.71	.00
Lebanon	440	495	61	73	137.51	147.46
Iran	0	367	0	101	.00	283.49
Israel	0	261	0	18	.00	67.47
Israel	11,907	11,218	1,865	1,745	156.63	152.86
Kuwait	0	27	0	2	.00	67.04
Japan	25,227	30,303	4,410	5,300	174.80	174.89
China (mainland)	1,453	2,452	337	476	231.77	193.87
China (Taiwan)	2,269	1,209	252	272	111.18	225.09
Other E & S E Asia	531	1,034	104	220	196.28	213.00
Thailand	38	172	12	26	326.42	152.62
Malaysia	0	52	0	4	.00	82.73
Singapore	0	0	0	0	.00	.00
Philippines	0	0	0	0	.00	.00
Macao	119	0	9	0	78.81	.00
S Korea	108	189	19	33	170.37	174.78
Hong Kong	266	621	64	157	240.77	252.26
Oceania	7,269	8,831	1,898	2,263	259.67	258.28
Australia	6,475	7,391	1,674	1,898	258.47	256.83
Norfolk Is	0	0	0	0	.00	.00
New Zealand	794	1,320	214	396	269.48	254.84
Gilbert Is (Kir1)	0	15	0	2	.00	136.11
Nauru	0	102	0	26	.00	256.13
Africa	10,821	7,611	1,452	880	134.22	112.94
N Africa	7,197	5,590	618	469	85.58	63.96
Morocco	260	291	32	44	121.21	151.93
Algeria	6,839	5,250	518	418	75.80	79.57
Tunisia	98	49	66	7	674.00	150.61
Egypt	0	0	0	0	.00	.00
Sub-Sahara	3,624	2,021	636	390	230.61	193.10
Mauritania	87	0	7	0	99.64	.00
Mali	0	0	0	0	.00	.00
Ghana	0	67	0	21	.00	318.42
The Gambia	5	0	1	0	145.80	.00
Nigeria	80	0	5	0	82.45	.00
Upper Volta	0	87	0	15	.00	173.47
Guinea-Bissau	0	0	0	0	.00	.00
Liberia	0	438	0	0	.00	24.08
British Indian Oc Terr	175	0	13	0	76.26	.00
Mauritius	3	0	0	0	99.67	.00
Rep S Africa	3,215	1,421	791	341	246.18	240.06
Namibia	0	8	0	2	.00	270.00
Lesotho	99	0	19	0	191.82	.00
Developed countries	5,074,553	5,005,745	919,424	935,430	180.99	186.87
Less devel countries	39,830	36,554	5,638	5,259	141.57	143.47
Cent plan countries	83,717	77,296	8,078	7,655	96.48	99.03
Malt beverages(HL):						
World	8,397,548	8,862,616	578,166	601,540	68.85	67.12
Canada	2,310,646	2,278,209	138,074	138,156	59.75	60.64
Latin America	632,287	800,810	38,796	52,313	61.36	65.32
Mexico	595,620	741,010	36,024	47,682	60.48	64.35
Central America	2,417	7,138	245	645	101.35	90.42
Guatemala	631	852	64	39	101.06	70.10
Belize	0	43	0	4	.00	86.30
El Salvador	810	950	69	99	113.33	103.86
Honduras	1,165	1,438	111	138	96.38	96.05
Nicaragua	0	0	0	0	.00	.00
Costa Rica	0	318	0	21	.00	64.79
Panama	11	3,837	1	345	85.36	89.93
Caribbean	26,946	36,774	2,113	2,883	78.41	78.40
Bahamas	0	0	0	0	.00	.00
Jamaica	11,382	14,812	887	1,214	77.87	81.98
Haiti	0	0	0	0	.00	.00
Dominican Republic	14,990	21,716	1,187	1,632	78.17	75.15
St Kitts-Nevis	3	8	0	1	113.67	118.88
Barbados	0	0	0	0	.00	.00
Trinidad-Tobago	4	0	1	0	243.75	.00
Neth Antilles	368	238	26	36	89.68	151.40
French W India	199	0	12	0	88.38	.00
S America	7,304	15,888	414	1,103	56.70	69.43
Colombia	429	2,438	33	195	76.97	80.08
Venezuela	0	526	0	19	.00	37.01
Ecuador	0	0	0	0	.00	.00

See footnotes at end of table.

Table 22--U.S. agricultural imports: Quantity, value, and unit value by commodity and country, October-September 1983/84 and 1984/85--continued

Commodity and country	October-September					
	Quantity		Value (1,000 dol.)		Unit value (\$)	
	1983/84	1984/85	1983/84	1984/85	1983/84	1984/85
Malt beverages(HL):						
Peru	3,480	5,320	226	459	65.07	86.37
Chile	0	0	0	0	.00	.00
Brazil	3,395	6,600	155	377	45.69	57.12
Uruguay	0	391	0	17	.00	42.97
Argentina	0	613	0	35	.00	57.18
W Europe	4,897,443	5,359,436	369,196	376,063	73.88	70.17
EC	4,918,562	5,288,877	362,514	369,636	73.70	69.89
Denmark	40,678	28,647	3,237	2,195	78.57	76.60
United Kingdom	214,886	232,786	16,361	16,967	76.14	72.88
Ireland	130,007	151,312	8,809	10,599	68.53	70.04
Netherlands	3,117,748	3,336,648	216,398	213,792	69.57	64.07
Belgium-Luxembourg	8,804	22,292	728	1,774	82.74	79.59
France	75,626	55,182	6,529	4,502	86.33	81.58
Fed Rep Germany	1,320,095	1,447,910	109,146	118,872	82.68	82.10
Italy	8,760	9,484	539	599	61.56	63.19
Greece	1,858	4,605	167	336	85.45	72.91
Other W Europe	78,851	70,559	6,682	6,427	84.70	91.09
Iceland	0	112	0	8	.00	78.73
Sweden	21,229	28,768	2,225	3,204	104.82	111.39
Norway	16,221	11,392	1,263	885	77.86	77.67
Finland	141	85	11	6	77.45	68.08
Austria	9,869	11,473	822	768	83.05	66.03
Switzerland	16,169	11,767	1,597	1,156	98.76	98.02
Azores	127	0	7	0	56.72	.00
Spain	711	0	60	0	84.86	.00
Spain, incl Canary Is	11,384	1,793	742	132	65.14	73.41
Portugal	3,096	5,128	155	277	50.96	54.01
E Europe	28,125	20,280	1,628	1,346	64.99	66.35
German Dem Rep	3,180	1,124	93	81	29.19	72.03
Czechoslovakia	18,078	14,325	1,434	1,027	79.33	71.69
Poland	5,152	3,922	201	130	38.92	38.99
Yugoslavia	1,715	1,189	100	77	58.54	64.55
Albania	0	119	0	7	.00	62.51
Bulgaria	0	201	0	24	.00	118.83
USSR, Est, Lat, Lith	0	85	0	7	.00	83.53
Lithuania	0	0	0	0	.00	.00
USSR	0	85	0	7	.00	83.53
Asia	266,479	310,524	19,051	20,706	71.49	66.68
W Asia (Mideast)	622	780	48	49	76.78	63.27
Cyprus	0	0	0	0	.00	.00
Lebanon	0	0	0	0	.00	.00
Iran	0	119	0	10	.00	83.76
Israel	622	661	48	39	76.78	59.58
S Asia	2,887	4,116	200	341	69.10	82.81
India	2,707	4,116	184	341	67.88	82.61
Pakistan	180	0	16	0	87.50	.00
Japan	137,638	149,571	12,018	12,878	87.32	86.10
China (mainland)	53,165	69,748	3,174	3,175	50.25	46.18
China (Taiwan)	9,337	7,052	199	458	59.70	64.86
Other E & S E Asia	56,830	80,287	3,412	3,804	58.00	47.39
Thailand	6,180	12,480	652	1,114	105.43	89.16
Singapore	1,606	1,515	117	142	77.82	83.86
Indonesia	388	209	38	14	97.46	66.00
Philippines	47,559	59,745	2,380	2,073	50.04	34.69
Macao	0	0	0	0	.00	.00
S Korea	2,555	4,456	196	348	76.81	76.10
Hong Kong	642	1,842	29	113	45.94	61.58
Oceania	162,409	184,459	11,202	12,136	68.98	65.79
Australia	123,076	133,714	7,861	7,497	69.87	56.07
Norfolk Is	0	0	0	0	.00	.00
Papua New Guinea	8,707	18,773	1,109	2,227	127.34	118.60
New Zealand	29,757	30,950	2,140	2,306	71.91	74.60
Tokelau Is	180	0	14	0	77.75	.00
Niue	0	0	0	0	.00	.00
W Samoa	0	97	0	11	.00	128.44
New Caledonia	0	477	0	30	.00	63.45
French Polynesia	689	458	78	65	114.10	141.76
Africa	159	8,813	18	814	114.89	92.33
N Africa	26	210	1	20	56.54	95.81
Morocco	26	210	1	20	56.54	95.81
Algeria	0	0	0	0	.00	.00
Sub-Sahara	133	8,603	17	794	126.28	92.25
Cameroon	0	85	0	8	.00	94.83
Mali	0	3,271	0	209	.00	64.01
Guinea	15	4,376	2	492	149.13	112.52
Ivory Coast	0	266	0	27	.00	101.05
Ghana	0	97	0	3	.00	33.68
The Gambia	0	0	0	0	.00	.00
Niger	0	119	0	8	.00	70.51
Liberia	0	0	0	0	.00	.00
Zaire	0	267	0	34	.00	128.84
Mauritius	0	112	0	10	.00	88.53
Rep S Africa	118	0	15	0	123.39	.00
Developed countries	7,589,300	7,952,641	529,351	536,940	69.66	67.52
Less devel countries	706,858	820,862	43,813	60,073	61.97	65.23
Cent plan countries	91,290	89,113	5,002	4,528	54.80	50.81

See footnotes at end of table.

Table 22--U.S. agricultural imports: Quantity, value, and unit value by commodity and country, October-September 1983/84 and 1984/85--continued

Commodity and country	October-September					
	Quantity		Value (1,000 dol.)		Unit value (\$)	
	1983/84	1984/85	1983/84	1984/85	1983/84	1984/85
Other beverages(HL):						
World	524,802	1,412,055	36,660	72,916	69.85	51.21
Canada	134,279	164,535	7,358	8,716	54.80	52.87
Latin America	72,010	798,064	3,461	27,746	48.07	34.77
Mexico	56,782	760,647	2,781	26,519	48.87	34.86
Central America	88	812	7	37	75.85	46.17
Guatemala	16	119	2	2	104.69	14.88
Belize	0	0	0	0	.00	.00
El Salvador	33	0	2	0	60.61	.00
Costa Rica	0	699	0	36	.00	51.23
Panama	39	0	3	0	76.82	.00
Caribbean	8,324	25,212	376	646	45.22	25.63
Bermuda	80	698	7	45	80.00	75.25
Bahamas	1,592	1,116	106	70	66.84	63.14
Jamaica	846	984	66	96	78.08	97.57
Haiti	857	11,009	43	183	48.64	16.61
Dominican Republic	4,412	11,910	123	230	27.90	20.29
Barbados	0	0	0	0	.00	.00
Trinidad-Tobago	208	190	12	18	58.14	93.45
Neth Antilles	0	5	0	4	.00	882.60
French W Indies	319	0	18	0	57.76	.00
S America	6,816	11,393	298	544	43.67	47.74
Colombia	244	2,023	57	124	233.61	61.16
Venezuela	1,746	5,793	61	284	46.48	48.86
Ecuador	3,755	0	100	0	26.55	.00
Peru	0	1,878	0	53	.00	28.26
Brazil	1,071	1,689	60	83	55.80	49.14
Argentina	0	0	0	0	.00	.00
W Europe	217,126	293,912	17,128	23,589	78.89	80.29
EC	49,276	125,398	4,364	10,246	88.55	81.71
Denmark	19,260	18,283	1,801	1,735	93.52	94.88
United Kingdom	2,272	8,516	350	991	154.07	116.36
Ireland	0	6,027	1	518	.00	85.80
Netherlands	1,689	4,502	280	287	165.83	63.77
Belgium-Luxembourg	326	4,453	16	288	55.58	66.85
France	3,616	15,728	254	1,669	70.36	106.11
Fed Rep Germany	15,312	49,322	1,089	3,526	71.80	71.49
Italy	6,714	18,563	550	1,222	81.98	65.83
Greece	88	4	8	0	99.15	106.25
Other W Europe	167,850	168,514	12,765	13,353	76.05	79.24
Sweden	894	2,271	83	326	83.55	143.70
Norway	293	251	22	19	76.20	77.30
Finland	0	0	0	0	.00	.00
Austria	0	821	3	46	288.00	55.89
Switzerland	82,786	94,778	6,009	7,554	72.81	79.70
Azores	157	0	10	0	62.39	.00
Spain	19,199	0	1,575	0	82.04	.00
Spain, incl Canary Is	59,821	63,345	4,839	5,069	80.75	80.03
Portugal	4,521	7,047	224	338	49.48	47.88
E Europe	1,395	524	124	75	88.60	142.48
Czechoslovakia	74	37	13	7	176.04	181.62
Poland	235	318	37	60	158.10	163.82
Yugoslavia	1,051	169	63	8	60.09	46.53
Romania	35	0	10	0	293.34	.00
Asia	97,629	150,060	8,429	11,651	86.34	77.64
W Asia (Mideast)	1,358	4,589	117	156	86.25	34.00
Turkey	2	0	1	0	330.00	.00
Cyprus	0	0	0	0	.00	.00
Lebanon	54	380	17	30	313.18	76.67
Iran	0	122	0	8	.00	76.06
Israel	1,302	4,077	100	117	76.47	28.66
Kuwait	0	0	0	0	.00	.00
S Asia	29	106	6	24	180.10	228.70
India	26	104	5	21	193.82	200.40
Pakistan	3	2	0	3	157.00	1,700.00
Japan	32,198	63,865	4,580	6,670	141.63	104.44
China (mainland)	6,118	6,180	393	456	64.25	73.72
China (Taiwan)	8,872	12,350	339	395	34.30	32.21
Other E & S E Asia	48,054	62,970	9,015	9,947	82.73	62.68
Thailand	1,326	5,583	94	346	71.13	61.64
Malaysia	4	305	1	12	288.50	38.35
Singapore	21,506	24,755	1,054	1,218	48.48	48.21
Philippines	26	132	5	21	189.42	162.29
S Korea	3,805	4,809	849	789	144.18	160.68
Hong Kong	21,387	27,276	1,301	1,562	60.84	57.27
Oceania	694	3,436	92	355	132.37	103.46
Australia	694	1,832	82	258	132.37	139.79
New Zealand	0	783	0	89	.00	113.77
Solomon Is	0	720	0	8	.00	10.85
Africa	1,869	1,625	67	174	40.06	114.22
N Africa	0	857	0	109	.00	126.88
Egypt	0	857	0	109	.00	126.88
Sub-Sahara	1,869	699	67	65	40.06	87.97
Ivory Coast	1,635	199	66	20	40.15	101.31
Guinea-Bissau	0	0	0	0	.00	.00
Rwanda	0	87	0	11	.00	115.98

See footnotes at end of table.

Table 22--U.S. agricultural imports: Quantity, value, and unit value by commodity and country, October-September 1983/84 and 1984/85--continued

Commodity and country'	October-September					
	Quantity		Value (1,000 dol.)		Unit value (\$)	
	1983/84	1984/85	1983/84	1984/85	1983/84	1984/85
Other beverages(HL):						
Kenya	0	0	0	0	0.00	0.00
Mauritius	0	3	0	1	.00	382.67
Mozambique	0	280	0	25	.00	89.62
Rep S Africa	34	0	1	0	35.88	.00
Swaziland	0	89	0	8	.00	87.23
Developed countries	385,633	529,104	29,238	39,449	76.82	74.56
Less devel countries	131,656	876,247	6,904	32,336	52.43	36.80
Cent plan countries	7,513	6,704	517	530	68.77	79.10
Oilseeds & prods(MT):						
World	1,137,357	1,270,828	789,018	784,345	702.52	617.18
Canada	290,016	371,071	81,046	87,228	278.45	235.07
Latin America	107,530	102,855	105,847	89,532	884.35	869.62
Mexico	28,668	23,801	26,221	22,434	914.63	942.57
Central America	7,303	11,466	6,794	8,678	930.34	844.09
Guatemala	5,697	6,765	5,316	5,859	933.08	867.58
Belize	40	40	51	43	1,271.52	1,077.67
El Salvador	981	3,623	787	2,786	802.07	771.82
Honduras	320	324	323	313	1,008.39	965.66
Nicaragua	264	683	317	625	1,200.52	914.77
Costa Rica	1	31	1	32	1,205.00	1,035.06
Caribbean	15,460	6,755	8,372	5,455	531.50	807.55
Bahamas	0	0	2	1	.00	.00
Jamaica	6	5	56	27	9,291.83	5,314.80
Cayman Is	26	33	125	414	4,789.00	12,567.88
Haiti	8,693	2,350	975	262	112.14	111.63
Dominican Republic	6,324	2,880	6,626	3,184	1,047.68	1,105.63
Antigua	0	0	0	0	.00	.00
Dominica	0	600	0	526	.00	876.84
St Lucia	411	825	589	931	1,432.99	1,128.91
St Vincent	0	0	0	0	.00	.00
Grenada	0	0	0	0	.00	.00
Neth Antilles	0	62	0	108	.00	1,744.56
French W Indies	0	0	0	0	.00	.00
S America	56,089	60,933	64,460	51,966	1,149.05	852.81
Colombia	17	42	35	42	2,042.35	1,007.62
Venezuela	389	1,921	376	1,139	966.89	592.98
Guyana	0	20	0	16	.00	807.05
Suriname	0	0	0	0	.00	.00
Ecuador	16	1,162	18	1,146	1,155.00	986.44
Peru	0	0	0	0	.00	.00
Chile	12	5	7	8	543.25	1,502.40
Brazil	48,735	50,555	51,604	43,050	1,058.67	851.75
Paraguay	1,844	1,837	4,259	2,205	2,187.68	1,138.47
Argentina	4,886	5,291	8,168	4,348	1,638.10	821.69
W Europe	55,226	64,249	79,567	86,027	1,440.74	1,338.97
EC	43,374	51,881	63,500	70,528	1,464.01	1,359.41
Denmark	1,548	712	2,522	1,236	1,629.33	1,735.62
United Kingdom	1,113	1,469	2,076	2,880	1,864.82	2,028.70
Ireland	6	0	6	5	1,019.67	.00
Netherlands	8,063	12,322	14,593	17,820	1,610.17	1,446.21
Belgium-Luxembourg	77	204	82	311	1,066.70	1,526.86
France	1,425	2,679	2,374	2,760	1,665.95	1,050.38
Fed Rep Germany	4,984	7,198	7,234	10,742	1,451.52	1,482.33
Italy	24,544	26,611	32,654	33,663	1,371.18	1,261.26
Greece	614	686	958	1,110	1,560.45	1,617.80
Other W Europe	11,852	12,368	16,067	15,500	1,355.62	1,253.20
Iceland	0	10	1	8	.00	909.60
Sweden	113	34	91	46	806.98	1,350.44
Norway	140	139	308	412	2,770.22	2,860.99
Finland	0	255	1	187	.00	795.01
Austria	61	36	70	42	1,143.75	1,167.80
Switzerland	484	60	386	68	832.43	959.88
Spain	2,303	0	2,957	0	1,284.00	.00
Spain, incl Canary Is	8,156	11,373	11,058	14,004	1,355.79	1,231.32
Portugal	596	461	1,098	742	1,841.88	1,609.66
Gibraltar	0	0	0	0	.00	.00
Malta	19	0	18	0	922.63	.00
E Europe	2	115	23	111	11,525.50	867.80
German Dem Rep	0	20	0	44	.00	2,180.70
Hungary	0	0	0	0	.00	.00
Poland	0	16	0	25	.00	1,523.44
Yugoslavia	2	0	20	0	10,045.60	.00
Romania	0	79	0	43	.00	545.82
USSR, Est, Lat, Lith	11	0	9	0	841.36	.00
USSR	11	0	9	0	841.36	.00
Asia	655,986	698,268	508,071	495,948	774.61	710.25
W Asia (Mideast)	2,328	1,820	1,968	1,764	345.63	963.95
Turkey	2,222	1,587	1,814	1,502	816.59	946.38
Cyprus	0	0	1	0	.00	.00
Syria	5	0	5	0	595.00	.00
Lebanon	30	48	50	74	1,671.80	1,504.02
Iran	0	3	0	4	.00	1,446.33
Israel	71	181	98	174	1,980.29	863.99
S Asia	16,360	24,605	16,502	20,460	1,130.81	831.13
India	9,764	12,993	12,478	9,921	1,279.31	783.65

See footnotes at end of table.

Table 22--U.S. agricultural imports: Quantity, value, and unit value by commodity and country, October-September 1983/84 and 1984/85--continued

Commodity and country	October-September					
	Quantity		Value (1,000 dol.)		Unit value (\$)	
	1983/84	1984/85	1983/84	1984/85	1983/84	1984/85
Oilseeds & prod(MT):						
Pakistan	0	1	0	2	0.00	1,730.00
Sri Lanka	6,606	11,611	6,023	10,527	911.80	806.66
Japan	2,406	2,924	6,931	7,526	2,880.59	2,573.76
China (mainland)	5,780	2,854	5,492	2,468	950.11	868.87
China (Taiwan)	198	487	456	337	2,301.53	678.59
Other E & S E Asia	628,914	665,958	474,723	463,392	754.83	696.25
Thailand	3,266	4,199	3,892	3,093	1,222.41	736.50
Laos	295	0	767	0	2,598.72	.00
Malaysia	240,303	278,956	171,221	198,389	712.52	711.18
Singapore	3,806	22,258	3,648	18,447	933.84	828.80
Indonesia	19,037	82,763	8,733	52,115	458.75	529.69
Philippines	361,598	276,433	285,609	190,098	789.85	687.68
Macao	0	253	0	101	.00	398.34
Mongolia	0	17	0	4	.00	234.76
S Korea	63	26	97	66	1,595.22	2,545.19
Hong Kong	445	653	657	1,078	1,472.00	1,652.98
Oceania	24,390	27,317	20,217	19,642	828.91	719.06
Australia	4,310	6,854	1,859	1,625	454.43	237.13
Papua New Guinea	1,123	2,517	1,391	1,727	1,208.89	686.02
New Zealand	1	80	7	129	6,821.00	1,434.51
Tokelau Is	0	1	0	5	.00	4,774.00
W Samoa	4,720	5,926	4,129	5,679	874.75	958.32
Gilbert Is (Kirib)	0	20	0	20	.00	1,012.00
French Polynesia	0	0	0	0	.00	.00
Trust Terr Pac Is	4,322	3,665	4,104	2,912	949.54	794.63
Pacific Islands (Trust Terr)	0	1,476	0	490	.00	331.86
Nauru	0	4	0	6	.00	1,569.75
Fiji	9,914	6,764	6,627	7,048	870.22	1,042.10
Africa	4,196	6,854	4,238	5,855	1,010.12	854.28
N Africa	2,157	1,515	2,740	2,139	1,270.50	1,411.62
Morocco	0	41	0	18	.00	447.76
Tunisia	1,300	1,474	2,022	2,120	1,555.31	1,438.43
Egypt	857	0	719	0	838.47	.00
Sub-Sahara	2,039	5,339	1,498	3,717	734.68	696.12
Sudan	0	0	0	0	.00	.00
Senegal	0	0	0	0	.00	.00
Mali	0	1	0	2	.00	2,162.00
Guinea	0	782	0	648	.00	817.74
Sierra Leone	3	30	2	23	501.33	767.83
Ivory Coast	60	22	60	17	841.37	783.04
Niger	250	0	203	0	810.18	.00
Togo	1	0	1	0	778.00	.00
Nigeria	0	0	0	0	.00	.00
Guinea-Bissau	0	762	0	560	.00	735.38
Liberia	3	21	2	3	587.87	168.57
Somalia	0	0	0	0	.00	.00
Ethiopia	1,714	3,631	1,231	2,368	718.26	648.49
Kenya	2	0	1	0	658.00	.00
Mauritius	0	21	0	14	.00	674.33
Rep S Africa	6	38	8	81	1,421.17	2,077.90
Malawi	0	0	0	0	.00	.00
Developed countries	352,036	445,408	169,616	182,791	481.81	410.38
Less devel countries	779,528	822,425	623,878	698,850	800.33	728.27
Cent plan countries	5,793	2,986	5,524	2,604	953.56	869.07
Oilseeds & oilnuts(MT):						
World	222,977	252,905	94,859	97,982	425.42	387.42
Canada	176,900	204,862	54,808	58,722	309.82	286.50
Latin America	34,527	38,395	31,217	31,315	904.14	884.74
Mexico	26,372	22,029	23,503	20,553	895.00	933.01
Central America	7,245	11,251	6,728	8,429	928.59	838.10
Guatemala	5,640	6,601	5,250	5,674	930.91	859.58
Belize	40	0	51	0	1,271.52	.00
El Salvador	881	3,623	787	2,796	802.07	771.82
Honduras	320	324	323	313	1,008.39	965.66
Nicaragua	264	683	317	625	1,200.52	914.77
Costa Rica	0	20	0	21	.00	1,064.35
Caribbean	4	0	3	0	626.50	.00
Haiti	0	0	0	0	.00	.00
Dominican Republic	4	0	3	0	626.50	.00
S America	906	2,115	884	1,333	975.73	630.03
Colombia	2	42	3	42	1,300.00	1,007.62
Venezuela	121	1,921	104	1,139	857.78	592.98
Guyana	0	20	0	16	.00	807.05
Ecuador	0	17	0	15	.00	882.35
Peru	0	0	0	0	.00	.00
Chile	12	5	7	8	543.25	1,502.40
Brazil	0	86	0	100	.00	1,040.88
Argentina	771	14	771	13	1,000.13	893.28
W Europe	1,619	1,966	1,785	1,156	1,108.48	587.98
EC	1,435	1,902	1,603	1,097	1,116.85	577.01
Denmark	0	17	0	14	.00	849.29
United Kingdom	220	20	89	20	403.68	1,021.20
Netherlands	1,162	1,730	1,441	946	1,239.69	546.89
Belgium-Luxembourg	28	20	32	17	1,158.96	829.15

See footnotes at end of table.

Table 22--U.S. agricultural imports: Quantity, value, and unit value by commodity and country, October-September 1983/84 and 1984/85--continued

Commodity and country	October-September					
	Quantity		Value (1,000 dol.)		Unit value (\$)	
	1983/84	1984/85	1983/84	1984/85	1983/84	1984/85
Oilseeds & oilnuts(MT):						
France	3	0	17	6	5,514.00	0.00
Fed Rep Germany	3	17	6	20	2,158.67	1,148.18
Italy	19	98	18	75	841.10	767.43
Greece	0	0	0	0	.00	.00
Other W Europe	184	64	192	58	1,043.18	913.76
Iceland	0	10	0	8	.00	809.60
Sweden	74	0	71	0	958.32	.00
Austria	60	33	61	25	1,019.48	742.81
Switzerland	0	0	1	0	.00	.00
Spain	50	0	58	0	1,183.82	.00
Spain, incl Canary Is	0	21	0	24	.00	1,124.57
Portugal	0	0	0	1	.00	.00
E Europe	0	95	1	67	.00	710.47
Poland	0	16	0	24	.00	1,523.44
Yugoslavia	0	0	1	0	.00	.00
Romania	0	79	0	43	.00	545.82
Asia	5,873	4,340	3,572	3,174	608.12	731.31
W Asia (Mideast)	1,184	499	635	288	536.46	597.56
Turkey	1,138	459	587	249	515.65	542.73
Syria	0	0	0	0	.00	.00
Lebanon	6	0	13	0	2,099.17	.00
Israel	38	40	35	49	881.80	1,226.72
S Asia	137	936	84	773	612.32	825.71
India	137	935	84	771	612.32	824.75
Pakistan	0	1	0	2	.00	1,730.00
Japan	58	200	150	312	2,585.29	1,561.85
China (mainland)	4,241	2,191	2,386	1,484	562.64	677.36
China (Taiwan)	23	354	51	102	2,223.69	289.20
Other E & S E Asia	230	160	265	204	1,153.12	1,274.78
Thailand	64	75	96	78	1,495.25	1,045.40
Malaysia	28	34	52	64	1,844.21	1,895.47
Singapore	0	0	17	0	1,907.33	.00
Indonesia	0	0	0	0	.00	.00
Philippines	5	5	11	10	2,219.00	1,839.40
Macao	0	0	0	0	.00	.00
Mongolia	0	17	0	4	.00	234.76
S Korea	2	2	4	3	1,886.50	1,678.00
Hong Kong	122	27	86	44	702.45	1,632.22
Oceania	1,484	2,466	1,513	1,167	1,019.57	473.22
Australia	1,484	2,423	1,513	1,130	1,019.57	466.33
New Zealand	0	22	0	12	.00	546.27
Tokelau Is	0	1	0	5	.00	4,774.00
Gilbert Is (Kirib)	0	20	0	20	.00	1,012.00
Africa	2,574	3,681	1,855	2,380	759.34	646.64
N Africa	857	0	718	0	836.47	.00
Egypt	857	0	718	0	836.47	.00
Sub-Sahara	1,717	3,681	1,236	2,380	719.84	646.64
Sudan	0	0	0	0	.00	.00
Senegal	0	0	0	0	.00	.00
Guinea	0	30	0	13	.00	422.00
Ivory Coast	0	0	0	0	.00	.00
Ethiopia	1,714	3,651	1,231	2,368	718.26	648.48
Kenya	1	0	1	0	653.00	.00
Rep S Africa	2	0	4	0	2,163.50	.00
Developed countries	180,102	209,613	58,305	61,381	323.73	292.83
Less devel countries	38,634	40,989	34,168	35,045	884.40	854.88
Cent plan countries	4,241	2,303	2,387	1,556	562.78	575.46
Flaxseed(MT):						
World	108,320	124,518	32,441	32,778	289.48	263.25
Canada	108,320	124,518	32,441	32,778	289.48	263.25
Developed countries	108,320	124,518	32,441	32,778	289.48	263.25
Sesameed(MT):						
World	36,664	35,387	32,374	32,423	885.65	891.06
Canada	0	42	2	33	.00	792.69
Latin America	33,615	35,328	30,159	31,254	897.18	894.69
Mexico	26,259	22,015	23,346	20,537	889.07	832.86
Central America	7,329	11,217	6,705	8,405	927.48	836.47
Guatemala	5,625	6,601	5,230	5,674	829.77	859.59
Belize	40	0	51	0	1,265.00	.00
El Salvador	880	3,589	785	2,772	800.63	772.38
Honduras	320	324	323	313	1,008.39	856.66
Nicaragua	264	683	317	625	1,200.52	914.77
Costa Rica	0	20	0	21	.00	1,064.36
Caribbean	4	0	3	0	626.50	.00
Dominican Republic	4	0	3	0	626.50	.00
S America	129	2,096	106	1,312	858.54	828.19
Colombia	2	42	3	42	1,300.00	1,007.62
Venezuela	121	1,921	103	1,139	851.24	842.85
Guyana	0	20	0	16	.00	807.05
Ecuador	0	17	0	15	.00	882.38
Brazil	0	96	0	100	.00	1,040.88
W Europe	19	17	21	14	1,082.84	849.29
EC	19	17	21	14	1,082.84	849.28
Denmark	0	17	0	14	.00	849.29
Netherlands	19	0	18	0	1,016.78	.00

See footnotes at end of table.

Table 22--U.S. agricultural imports: Quantity, value, and unit value by commodity and country, October-September 1983/84 and 1984/85--continued

Commodity and country	October-September					
	Quantity		Value (1,000 dol.)		Unit value (\$)	
	1983/84	1984/85	1983/84	1984/85	1983/84	1984/85
Sesameseed(MT):						
France	0	0	1	0	0.00	0.00
Fed Rep Germany	0	0	0	0	.00	.00
Greece	0	0	0	0	.00	.00
Asia	2,037	980	1,451	1,101	712.09	1,123.11
W Asia (Mideast)	6	2	13	6	2,178.33	3,000.00
Syria	0	0	0	0	.00	.00
Lebanon	6	0	13	0	2,099.17	3,000.00
Israel	0	0	0	6	.00	.00
S Asia	0	0	0	0	.00	.00
India	0	0	0	0	.00	.00
Japan	55	79	137	204	2,489.80	2,584.06
China (mainland)	1,940	859	1,242	836	640.06	873.08
China (Taiwan)	1	1	2	1	1,978.00	1,090.00
Other E & S E Asia	35	39	56	53	1,612.00	1,362.08
Thailand	31	30	48	33	1,544.77	1,100.33
Philippines	0	0	0	0	.00	.00
S Korea	0	1	0	2	.00	1,842.00
Hong Kong	4	8	8	18	2,052.00	2,283.63
Oceania	30	20	31	20	1,034.63	1,012.00
Australia	30	0	31	0	1,034.63	.00
Gilbert Is (Kirib)	0	20	0	20	.00	1,012.00
Africa	853	0	711	0	833.47	.00
N Africa	853	0	711	0	833.47	.00
Egypt	853	0	711	0	833.47	.00
Sub-Sahara	0	0	0	0	.00	.00
Ethiopia	0	0	0	0	.00	.00
Developed countries	104	140	190	258	1,830.09	1,841.84
Less devel countries	34,510	35,388	30,942	31,328	896.61	885.31
Cent plan countries	1,940	859	1,242	836	640.06	873.08
Other oilseeds & oilnuts(MT):						
World	78,103	82,000	30,044	32,779	384.67	356.30
Canada	58,580	80,402	22,365	25,909	326.11	322.25
Latin America	812	67	1,058	61	1,160.20	909.64
Mexico	113	14	257	17	2,272.80	1,183.14
Central America	16	34	23	24	1,428.68	716.59
Guatemala	15	0	20	0	1,388.60	.00
Belize	0	0	0	0	.00	.00
El Salvador	1	34	2	24	2,219.00	716.59
Honduras	0	0	0	0	.00	.00
Costa Rica	0	0	0	0	.00	.00
Caribbean	0	0	0	0	.00	.00
Haiti	0	0	0	0	.00	.00
S America	783	19	778	20	994.14	1,053.58
Venezuela	0	0	1	0	.00	.00
Peru	0	0	0	0	.00	.00
Chile	12	5	7	8	543.25	1,502.40
Brazil	0	0	0	0	.00	.00
Argentina	771	14	771	13	1,000.13	893.28
W Europe	1,600	1,849	1,774	1,142	1,108.78	585.70
EC	1,416	1,865	1,582	1,083	1,117.31	574.56
United Kingdom	220	20	89	20	403.68	1,021.20
Netherlands	1,143	1,730	1,421	946	1,243.41	546.65
Belgium-Luxembourg	28	20	32	17	1,168.95	829.15
France	3	0	15	6	5,088.33	.00
Fed Rep Germany	3	17	6	20	2,158.67	1,148.18
Italy	18	88	18	76	941.10	767.43
Other W Europe	184	64	192	58	1,043.18	913.76
Iceland	0	10	0	9	.00	809.60
Sweden	74	0	71	0	858.32	.00
Austria	60	33	61	25	1,019.48	742.91
Switzerland	0	0	1	0	.00	.00
Spain	50	0	59	0	1,183.82	.00
Spain, incl Canary Is	0	21	0	24	.00	1,124.57
Portugal	0	0	0	1	.00	.00
E Europe	0	85	1	67	.00	710.47
Poland	0	16	0	24	.00	1,523.44
Yugoslavia	0	0	1	0	.00	.00
Romania	0	79	0	43	.00	545.82
Asia	3,836	3,960	2,121	2,073	552.92	517.04
W Asia (Mideast)	1,178	487	822	292	528.10	587.89
Turkey	1,139	459	587	249	515.65	542.73
Lebanon	0	0	0	0	.00	.00
Israel	39	38	35	43	891.90	1,133.39
S Asia	137	936	83	772	609.47	825.27
India	137	935	83	771	609.47	824.30
Pakistan	0	1	0	2	.00	1,730.00
Japan	3	121	13	108	4,336.00	894.62
China (mainland)	2,301	1,332	1,144	648	487.35	486.66
China (Taiwan)	22	353	49	101	2,234.86	286.83
Other E & S E Asia	195	121	209	151	1,070.75	1,246.64
Thailand	33	45	48	45	1,448.73	1,008.78
Malaysia	28	34	52	64	1,844.21	1,895.47
Singapore	8	0	17	0	1,807.33	.00
Indonesia	0	0	0	0	.00	.00
Philippines	8	5	11	10	2,248.00	1,838.40

See footnotes at end of table.

Table 22--U.S. agricultural imports: Quantity, value, and unit value by commodity and country, October-September 1983/84 and 1984/85--continued

Commodity and country	October-September					
	Quantity		Value (1,000 dol.)		Unit value (\$)	
	1983/84	1984/85	1983/84	1984/85	1983/84	1984/85
Other oilseeds & oilnuts(MT):						
Macao	0	0	0	0	0.00	0.00
Mongolia	0	17	0	4	.00	234.76
S Korea	2	1	3	2	1,724.50	1,514.00
Hong Kong	118	19	77	26	856.70	1,357.95
Oceania	1,454	2,446	1,482	1,147	1,019.26	488.81
Australia	1,484	2,423	1,482	1,130	1,019.26	486.33
New Zealand	0	22	0	12	.00	546.27
Tokelau Is	0	1	0	5	.00	4,774.00
Africa	1,721	3,681	1,244	2,380	722.60	646.64
N Africa	4	0	8	0	1,903.75	.00
Egypt	4	0	8	0	1,903.75	.00
Sub-Sahara	1,717	3,681	1,236	2,380	718.84	646.64
Sudan	0	0	0	0	.00	.00
Senegal	0	0	0	0	.00	.00
Guinea	0	30	0	13	.00	422.00
Ivory Coast	0	0	0	0	.00	.00
Ethiopia	1,714	3,651	1,231	2,368	718.26	648.49
Kenya	1	0	1	0	553.00	.00
Rep S Africa	2	0	4	0	2,163.50	.00
Developed countries	71,678	84,955	25,673	28,344	358.17	333.63
Less devel countries	4,124	5,601	3,226	3,716	782.28	663.40
Cant plan countries	2,301	1,444	1,145	720	497.63	488.41
Oils & waxes-vegetable(MT):						
World	796,747	859,291	683,151	668,766	857.42	779.44
Canada	7,414	18,607	6,772	13,415	913.38	720.88
Latin America	64,255	62,284	72,637	57,480	1,146.02	823.03
Mexico	2,241	1,772	2,600	1,881	1,160.19	1,081.41
Central America	58	215	67	249	1,148.34	1,157.88
Guatemala	57	164	65	195	1,148.37	1,189.26
Belize	0	40	0	43	.00	1,077.67
Costa Rica	1	11	1	11	1,205.00	981.82
Caribbean	6,763	4,405	7,394	5,193	1,093.34	1,178.81
Bahamas	0	0	2	1	.00	.00
Jamaica	6	5	56	27	8,281.83	5,314.80
Cayman Is	25	33	125	414	4,789.00	12,557.86
Dominican Republic	6,320	2,680	6,623	3,184	1,047.94	1,105.63
Antigua	0	0	0	0	.00	.00
Dominica	0	600	0	526	.00	876.94
St Lucia	411	825	569	831	1,432.68	1,128.81
St Vincent	0	0	0	0	.00	.00
Granada	0	0	0	0	.00	.00
Neth Antilles	0	52	0	102	.00	1,744.56
French W Indies	0	0	0	0	.00	.00
S America	55,193	55,882	63,576	50,168	1,151.89	897.58
Colombia	15	0	32	0	2,141.33	.00
Venezuela	268	0	272	0	1,016.16	.00
Suriname	0	0	0	0	.00	.00
Ecuador	16	1,145	18	1,131	1,155.00	987.99
Brazil	48,735	48,485	51,804	42,714	1,058.67	881.34
Paraguay	1,844	1,937	4,253	2,205	2,187.68	1,136.47
Argentina	4,215	4,345	7,386	4,117	1,754.80	847.52
W Europe	53,567	62,104	77,732	84,793	1,451.12	1,365.33
EC	41,898	48,800	61,857	68,352	1,475.34	1,392.60
Denmark	1,548	695	2,522	1,221	1,629.33	1,787.30
United Kingdom	888	1,425	1,962	2,936	2,280.01	2,060.40
Ireland	6	0	6	6	1,019.67	.00
Netherlands	7,801	10,592	13,152	16,874	1,664.66	1,593.13
Belgium-Luxembourg	48	184	49	285	1,029.60	1,602.70
France	1,419	2,636	2,347	2,732	1,854.05	1,036.42
Fed Rep Germany	4,870	7,181	7,224	10,722	1,453.48	1,483.15
Italy	24,525	26,401	33,636	33,456	1,371.51	1,267.22
Greece	614	686	858	1,110	1,560.45	1,617.80
Other W Europe	11,668	12,304	15,875	15,441	1,360.54	1,254.95
Iceland	0	0	1	0	.00	.00
Sweden	39	34	20	46	519.82	1,350.44
Norway	140	139	388	412	2,770.22	2,960.99
Finland	0	255	1	187	.00	735.01
Austria	1	8	9	18	8,600.00	5,841.37
Switzerland	464	60	386	58	830.98	959.88
Spain	2,253	0	2,898	0	1,296.22	.00
Spain, incl Canary Is	6,156	11,352	11,058	13,980	1,366.79	1,231.52
Portugal	596	461	1,098	741	1,841.88	1,606.94
Gibraltar	0	0	0	0	.00	.00
Malta	18	0	18	0	922.63	.00
E Europe	2	20	22	44	11,209.00	2,190.70
German Dem Rep	0	20	0	44	.00	2,190.70
Hungary	0	0	3	0	.00	.00
Poland	0	0	0	0	.00	.00
Yugoslavia	2	0	19	0	9,739.00	.00
USSR, Est, Lat, Lith	11	0	9	0	841.36	.00
USSR	11	0	9	0	841.36	.00
Asia	650,105	693,848	504,480	492,733	776.01	710.14
W Asia (Mideast)	1,144	1,246	1,333	1,423	1,165.40	1,141.68
Turkey	1,083	1,128	1,227	1,253	1,133.09	1,110.80
Cyprus	0	0	1	0	.00	.00

See footnotes at end of table.

Table 22--U.S. agricultural imports: Quantity, value, and unit value by commodity and country, October-September 1983/84 and 1984/85--continued

Commodity and country	October-September					
	Quantity		Value (1,000 dol.)		Unit value (\$)	
	1983/84	1984/85	1983/84	1984/85	1983/84	1984/85
Oils & waxes-vegetable(MT):						
Syria	5	0	5	0	900.00	0.00
Lebanon	24	49	38	74	1,586.08	1,804.02
Iran	0	3	0	4	.00	1,446.33
Israel	32	66	83	82	1,975.53	1,390.03
S Asia	18,223	23,689	18,418	18,677	1,135.29	831.34
India	9,617	12,088	12,385	9,150	1,288.81	758.81
Sri Lanka	6,608	11,811	6,023	10,527	911.80	908.86
Japan	2,941	2,724	8,771	7,212	2,892.35	2,847.54
China (mainland)	1,539	871	3,106	1,003	2,017.87	1,494.18
China (Taiwan)	175	149	405	235	2,311.75	1,542.83
Other E & S E Asia	828,884	685,395	474,458	463,184	754.88	695.10
Thailand	3,202	4,124	3,897	3,014	1,215.95	730.58
Laos	295	0	767	0	2,598.72	.00
Malaysia	240,275	278,922	171,189	198,324	712.39	711.04
Singapore	3,897	22,258	3,630	18,447	931.59	828.80
Indonesia	18,037	82,763	8,733	52,115	456.75	628.69
Philippines	381,593	276,426	285,597	190,086	789.83	687.65
Neocao	0	259	0	101	.00	398.34
S Korea	61	29	83	81	1,523.70	2,662.56
Hong Kong	324	628	571	1,035	1,781.77	1,653.88
Oceania	19,770	19,273	18,204	17,818	920.79	924.51
Australia	0	0	0	0	.00	.00
Papua New Guinea	1,123	2,517	1,391	1,727	1,293.98	586.02
New Zealand	1	58	7	117	6,821.00	1,722.01
W Samoa	4,720	5,926	4,129	5,679	874.75	958.32
French Polynesia	0	0	0	0	.00	.00
Trust Terr Pac Is	4,012	2,983	4,048	2,807	1,009.30	941.08
Pacific Islands (Trust Terr)	0	1,011	0	433	.00	428.27
Nauru	0	4	0	6	.00	1,569.75
Fiji	9,914	6,784	8,827	7,049	870.22	1,042.10
Africa	1,822	3,155	2,284	3,473	1,408.10	1,100.76
N Africa	1,300	1,487	2,022	2,137	1,555.31	1,427.26
Morocco	0	29	0	16	.00	711.35
Tunisia	1,300	1,474	2,022	2,120	1,555.31	1,438.43
Egypt	0	0	0	0	.00	.00
Sub-Sahara	322	1,858	282	1,336	813.77	805.97
Senegal	0	0	0	0	.00	.00
Mali	0	1	0	2	.00	2,152.00
Guinea	0	782	0	838	.00	833.32
Sierra Leone	3	30	2	23	501.33	767.83
Ivory Coast	80	22	50	17	841.37	783.04
Niger	250	0	203	0	810.18	.00
Togo	1	0	1	0	778.00	.00
Nigeria	0	0	0	0	.00	.00
Guinea-Bissau	0	782	0	590	.00	735.39
Liberia	3	21	2	3	587.67	158.57
Somalia	0	0	0	0	.00	.00
Kenya	1	0	1	0	763.00	.00
Mauritius	0	21	0	14	.00	674.33
Rep S Africa	4	39	4	81	1,050.00	2,077.90
Malawi	0	0	0	0	.00	.00
Developed countries	83,389	83,808	81,349	105,710	1,441.77	1,264.55
Less devel countries	731,836	774,992	588,864	553,010	804.37	728.47
Cent plan countries	1,852	891	3,137	1,046	2,021.38	1,514.32
Castor oil(MT):						
World	38,886	36,910	47,021	31,760	1,206.11	880.48
Canada	0	0	1	0	.00	.00
Latin America	25,682	27,858	29,973	24,259	1,167.09	877.11
Caribbean	0	0	0	0	.00	.00
Dominican Republic	0	0	0	0	.00	.00
S America	25,682	27,858	29,973	24,259	1,167.09	877.11
Ecuador	16	1,145	18	1,131	1,155.00	987.88
Brazil	25,666	26,513	29,955	23,128	1,167.10	872.33
W Europe	14	11	27	13	1,958.28	1,138.91
EC	14	11	27	13	1,958.28	1,138.91
Fed Rep Germany	12	4	20	1	1,704.75	212.75
Italy	2	7	7	12	3,479.50	1,888.14
Asia	13,040	9,241	16,817	7,485	1,289.85	810.30
S Asia	9,584	8,801	12,336	7,177	1,287.17	815.47
India	9,584	8,801	12,336	7,177	1,287.17	815.47
Japan	2	0	0	0	189.00	.00
China (mainland)	43	0	8	0	219.28	.00
China (Taiwan)	2	0	3	0	1,577.50	.00
Other E & S E Asia	3,409	440	4,468	911	1,310.50	705.91
Thailand	3,114	440	3,701	311	1,188.57	705.91
Laos	295	0	767	0	2,598.72	.00
Africa	250	0	203	0	810.18	.00
Sub-Sahara	250	0	203	0	810.18	.00
Niger	250	0	203	0	810.18	.00
Developed countries	16	11	28	19	1,815.94	1,138.91
Less devel countries	38,827	36,899	48,983	31,747	1,206.95	880.38
Cent plan countries	43	0	9	0	219.28	.00

See footnotes at end of table.

Table 22--U.S. agricultural imports: Quantity, value, and unit value by commodity and country, October-September 1983/84 and 1984/85--continued

Commodity and country	October-September					
	Quantity		Value (1,000 dol.)		Unit value (\$)	
	1983/84	1984/85	1983/84	1984/85	1983/84	1984/85
Coconut oil(MT):						
World	415,656	403,766	337,259	301,846	811.39	747.68
Canada	0	22	0	32	.00	1,433.27
Latin America	8,751	5,220	8,080	5,607	1,037.64	1,074.11
Mexico	1,445	0	1,239	0	857.78	.00
Central America	38	10	44	9	1,148.39	800.00
Guatemala	37	0	42	0	1,146.86	.00
Costa Rica	1	10	1	9	1,205.00	800.00
Caribbean	6,718	4,280	7,168	4,635	1,066.87	1,080.31
Jamaica	1	4	2	9	2,250.00	2,250.00
Dominican Republic	6,306	2,851	6,577	3,168	1,042.93	1,107.18
Dominica	0	500	0	526	.00	876.94
St Lucia	411	925	589	931	1,432.89	1,128.91
St Vincent	0	0	0	0	.00	.00
Grenada	0	0	0	0	.00	.00
French W Indies	0	0	0	0	.00	.00
S America	550	920	629	963	1,144.25	1,047.12
Brazil	550	920	629	963	1,144.25	1,047.12
W Europe	3	295	11	249	3,808.33	843.05
EC	3	40	11	60	3,808.33	1,505.40
United Kingdom	3	1	9	4	2,963.00	4,278.00
Netherlands	0	0	0	0	.00	.00
France	0	24	0	39	.00	1,627.00
Fed Rep Germany	0	15	3	17	.00	1,126.00
Greece	0	0	0	0	.00	.00
Other W Europe	0	255	0	188	.00	739.15
Finland	0	255	0	187	.00	735.01
Switzerland	0	0	0	1	.00	.00
Asia	387,133	377,504	309,970	277,069	800.68	733.95
S Asia	6,606	14,855	6,024	12,475	911.88	839.28
India	0	3,285	1	1,959	.00	601.63
Sri Lanka	6,606	11,609	6,023	10,517	911.80	905.93
Other E & S E Asia	380,527	362,639	303,946	264,593	788.75	728.63
Thailand	0	3,600	0	2,504	.00	695.44
Malaysia	18,400	42,976	17,607	41,338	956.90	961.87
Singapore	2,016	10,664	2,192	10,238	1,087.29	960.02
Indonesia	0	36,593	0	25,831	.00	705.90
Philippines	360,111	268,805	284,147	184,631	789.05	687.04
Hong Kong	0	1	0	2	.00	2,478.00
Oceania	19,768	19,201	18,197	17,695	920.48	921.55
Papua New Guinea	1,123	2,517	1,381	1,727	1,238.99	686.02
N Samoa	4,720	5,926	4,129	5,679	874.75	958.32
French Polynesia	0	0	0	0	.00	.00
Trust Terr Pac Is	4,012	2,993	4,049	2,807	1,009.30	941.08
Pacific Islands (Trust Terr)	0	1,011	0	433	.00	428.27
Fiji	2,914	6,764	6,627	7,049	870.22	1,042.10
Africa	0	1,524	0	1,195	.00	784.36
Sub-Sahara	0	1,524	0	1,195	.00	784.36
Guinea	0	762	0	635	.00	833.32
Ivory Coast	0	0	0	0	.00	.00
Guinea-Bissau	0	762	0	560	.00	735.38
Somalia	0	0	0	0	.00	.00
Developed countries	3	917	11	280	3,808.33	884.01
Less devel countries	415,653	403,449	337,247	301,566	811.37	747.47
Olive oil(MT):						
World	38,189	41,722	33,732	53,001	1,371.11	1,270.32
Canada	9	6	24	13	2,698.44	2,178.00
Latin America	1	129	1	162	1,021.00	1,257.94
Mexico	0	3	0	7	.00	2,449.33
Caribbean	0	42	0	52	.00	1,228.55
Jamaica	0	0	0	0	.00	.00
Dominican Republic	0	19	0	17	.00	872.74
Neth Antilles	0	23	0	35	.00	1,510.65
S America	1	84	1	103	1,021.00	1,230.08
Venezuela	0	0	0	0	.00	.00
Suriname	0	0	0	0	.00	.00
Brazil	1	0	1	0	1,021.00	.00
Argentina	0	84	0	103	.00	1,230.08
W Europe	36,805	38,918	50,470	49,353	1,371.28	1,268.13
EC	25,917	27,054	35,586	34,681	1,373.06	1,278.20
Denmark	14	0	16	0	1,298.00	.00
United Kingdom	0	19	3	25	.00	1,332.79
Netherlands	19	0	18	18	947.53	2,037.93
Belgium-Luxembourg	0	32	0	51	.00	1,596.41
France	918	250	1,272	512	1,369.71	2,049.86
Fed Rep Germany	2	0	5	0	2,467.50	.00
Italy	24,416	26,077	33,411	32,897	1,368.42	1,261.55
Greece	551	567	859	1,076	1,558.48	1,613.03
Other W Europe	10,658	11,864	14,884	14,773	1,367.05	1,245.18
Sweden	0	34	0	46	.00	1,350.44
Switzerland	0	60	0	55	.00	912.45
Spain	2,212	0	2,853	0	1,294.31	.00
Spain, incl Canary Is	8,062	11,316	10,909	13,940	1,353.17	1,231.88
Portugal	595	454	1,095	732	1,839.66	1,612.63
Gibraltar	0	0	0	0	.00	.00

See footnotes at end of table.

Table 22--U.S. Agricultural imports: Quantity, value, and unit value by commodity and country, October-September 1983/84 and 1984/85--continued

Commodity and country	October-September					
	Quantity		Value (1,000 dol.)		Unit value (\$)	
	1983/84	1984/85	1983/84	1984/85	1983/84	1984/85
Olive oil (MT):						
Malta	19	0	18	0	922.83	0.00
E Europe	0	0	2	0	.00	.00
Yugoslavia	0	0	2	0	.00	.00
Asia	1,074	1,195	1,213	1,352	1,129.59	1,131.05
W Asia (Mideast)	1,074	1,179	1,213	1,330	1,129.22	1,128.42
Turkey	1,074	1,126	1,212	1,250	1,128.21	1,110.00
Cyprus	0	0	1	0	.00	.00
Lebanon	0	1	0	2	.00	1,700.00
Israel	0	52	0	79	.00	1,516.13
S Asia	0	0	0	0	.00	.00
India	0	0	0	0	.00	.00
Japan	0	16	0	21	.00	1,325.00
Other E & S E Asia	0	0	0	0	.00	.00
Thailand	0	0	0	0	.00	.00
Africa	1,300	1,474	2,022	2,120	1,555.31	1,438.43
N Africa	1,300	1,474	2,022	2,120	1,555.31	1,438.43
Tunisia	1,300	1,474	2,022	2,120	1,555.31	1,438.43
Sub-Sahara	0	0	0	0	.00	.00
Guinea-Bissau	0	0	0	0	.00	.00
Developed countries	36,814	38,992	50,495	49,466	1,371.61	1,268.63
Less devel countries	2,375	2,730	3,236	3,534	1,362.40	1,294.54
Cent plan countries	0	0	2	0	.00	.00
Palm oil (MT):						
World	168,467	181,491	96,688	105,849	573.83	683.22
Canada	529	714	816	677	1,542.28	848.34
Latin America	33	1,494	37	801	1,123.39	809.14
Mexico	0	984	0	543	.00	552.21
S America	33	510	37	358	1,123.39	701.40
Venezuela	2	0	1	0	545.50	.00
Brazil	31	16	36	14	1,160.68	863.56
Argentina	0	494	0	344	.00	886.15
W Europe	55	581	54	879	974.24	1,512.72
EC	55	581	54	879	974.24	1,512.72
United Kingdom	18	0	17	0	924.44	.00
Netherlands	37	557	36	856	981.05	1,537.26
Belgium-Luxembourg	0	18	0	16	.00	893.44
France	0	6	1	6	.00	1,038.17
Other W Europe	0	0	0	0	.00	.00
Spain	0	0	0	0	.00	.00
Asia	167,785	178,609	95,728	103,335	570.54	578.55
S Asia	0	0	0	0	.00	.00
India	0	0	0	0	.00	.00
Japan	0	81	0	120	.00	1,483.33
Other E & S E Asia	167,785	178,528	95,728	103,215	570.54	578.14
Thailand	1	0	1	0	832.00	.00
Malaysia	147,246	140,806	86,280	84,191	585.95	597.50
Singapore	1,501	8,279	713	5,164	475.24	623.73
Indonesia	19,037	24,629	8,733	11,510	459.75	467.35
Philippines	0	4,461	0	2,249	.00	504.14
Macao	0	253	0	101	.00	398.34
Africa	85	93	53	57	812.25	616.16
Sub-Sahara	65	93	53	57	812.25	616.16
Sierra Leone	3	30	2	23	501.33	767.83
Ivory Coast	59	22	49	17	831.37	783.04
Togo	1	0	1	0	778.00	.00
Liberia	2	20	1	3	731.80	144.00
Mauritius	0	21	0	14	.00	674.33
Developed countries	584	1,376	889	1,676	1,488.79	1,218.14
Less devel countries	167,883	180,115	95,818	104,173	570.74	578.37
Palm kernel oil (MT):						
World	81,072	126,072	79,498	103,252	980.86	819.09
Canada	130	81	165	83	1,267.64	1,025.11
Latin America	20	203	23	268	1,151.15	1,322.44
Central America	20	164	23	185	1,181.15	1,189.26
Guatemala	20	164	23	185	1,151.15	1,189.26
Caribbean	0	39	0	73	.00	1,882.51
Neth Antilles	0	39	0	73	.00	1,882.51
S America	0	0	0	0	.00	.00
Paraguay	0	0	0	0	.00	.00
W Europe	6,821	6,174	12,227	14,203	1,786.80	1,737.61
EC	6,821	6,174	12,227	14,203	1,786.80	1,737.61
Denmark	592	336	1,048	587	1,772.02	1,746.91
United Kingdom	17	0	31	0	1,797.76	.00
Netherlands	6,312	7,838	11,147	13,616	1,786.01	1,737.21
Fed Rep Germany	0	0	0	0	.00	.00
Asia	73,999	117,573	67,082	88,631	906.52	753.84
Other E & S E Asia	73,999	117,573	67,082	88,631	906.52	753.84
Malaysia	72,883	93,035	55,585	70,925	902.48	762.34
Singapore	331	3,247	604	2,923	1,823.39	900.19
Indonesia	0	21,043	0	14,612	.00	694.38
Philippines	985	248	893	172	895.21	892.35
Oceania	0	38	0	61	.00	1,606.05
New Zealand	0	38	0	61	.00	1,606.05
Africa	2	3	2	4	855.50	1,483.33
Sub-Sahara	2	3	2	4	855.50	1,483.33

See footnotes at end of table.

Table 22--U.S. agricultural imports: Quantity, value, and unit value by commodity and country, October-September 1983/84 and 1984/85--continued

Commodity and country	October-September					
	Quantity		Value (1,000 dol.)		Unit value (\$)	
	1983/84	1984/85	1983/84	1984/85	1983/84	1984/85
Palm kernel oil(MT):						
Sierra Leone	0	0	0	0	0.00	0.00
Ivory Coast	1	0	1	0	1,431.00	.00
Nigeria	0	0	0	0	.00	.00
Liberia	1	1	0	0	300.00	450.00
Rep S Africa	0	2	0	4	.00	2,000.00
Developed countries	7,051	8,295	12,391	14,352	1,757.40	1,730.14
Less devel countries	74,021	117,777	67,106	88,900	906.58	754.82
Other oils & waxes-vegetable(MT):						
World	53,377	69,330	68,853	74,059	1,291.81	1,068.21
Canada	6,746	17,784	5,766	12,610	854.57	709.08
Latin America	29,768	27,580	34,523	26,282	1,159.72	953.31
Mexico	796	785	1,360	1,330	1,709.16	1,694.39
Central America	0	41	0	45	.00	1,085.29
Belize	0	40	0	43	.00	1,077.67
Costa Rica	0	1	0	2	.00	1,800.00
Caribbean	45	34	226	433	5,030.58	12,739.18
Bahamas	0	0	2	1	.00	.00
Jamaica	5	1	54	17	10,700.20	17,302.00
Cayman Is	26	33	125	414	4,789.00	12,557.88
Dominican Republic	14	0	46	0	3,307.14	.00
Antigua	0	0	0	0	.00	.00
S America	28,927	26,720	32,836	24,484	1,138.58	916.32
Colombia	15	0	32	0	2,141.33	.00
Venezuela	266	0	271	0	1,019.69	.00
Brazil	22,487	21,016	20,893	18,509	833.12	885.48
Paraguay	1,944	1,937	4,253	2,205	2,187.68	1,138.47
Argentina	4,215	3,767	7,396	3,670	1,754.80	974.18
W Europe	9,769	14,125	14,843	20,096	1,529.65	1,422.73
EC	8,989	13,940	13,853	18,616	1,552.21	1,407.18
Denmark	942	359	1,455	634	1,544.58	1,767.03
United Kingdom	830	1,405	1,903	2,906	2,292.68	2,068.43
Ireland	6	0	6	5	1,018.67	.00
Netherlands	1,533	2,188	1,951	2,384	1,272.74	1,089.39
Belgium-Luxembourg	48	134	49	228	1,028.60	1,698.48
France	504	2,356	1,075	2,174	2,132.67	922.87
Fed Rep Germany	4,956	7,162	7,186	10,705	1,451.86	1,494.63
Italy	107	317	218	547	2,037.79	1,725.16
Greece	63	19	89	34	1,577.55	1,785.21
Other W Europe	780	185	990	480	1,269.73	2,593.44
Iceland	0	0	1	0	.00	.00
Sweden	39	0	20	0	619.82	.00
Norway	140	139	388	412	2,770.22	2,960.89
Finland	0	0	1	0	.00	.00
Austria	1	3	9	18	8,600.00	5,641.67
Switzerland	464	0	386	2	830.99	.00
Spain	41	0	35	0	849.56	.00
Spain, incl Canary Is	94	36	148	40	1,580.65	1,117.33
Portugal	1	7	3	8	3,166.00	1,238.57
E Europe	2	20	20	44	10,199.50	2,190.70
German Dem Rep	0	20	0	44	.00	2,190.70
Hungary	0	0	3	0	.00	.00
Poland	0	0	0	0	.00	.00
Yugoslavia	2	0	17	0	8,719.50	.00
USSR, Est, Lat, Lith	11	0	9	0	841.36	.00
USSR	11	0	9	0	841.36	.00
Asia	7,075	8,726	13,680	14,859	1,933.57	1,527.70
W Asia (Mideast)	70	67	120	92	1,720.47	1,375.06
Turkey	9	2	15	3	1,715.78	1,445.00
Syria	5	0	5	0	900.00	.00
Lebanon	24	48	37	72	1,553.08	1,489.84
Iran	0	3	0	4	.00	1,446.33
Israel	32	14	63	13	1,875.53	821.54
S Asia	33	3	57	24	1,735.67	8,059.00
India	33	1	57	14	1,735.67	13,838.00
Sri Lanka	0	2	0	10	.00	5,169.50
Japan	2,339	2,627	6,770	7,071	2,894.48	2,691.50
China (mainland)	1,486	671	3,096	1,003	2,068.57	1,484.16
China (Taiwan)	173	143	401	235	2,320.25	1,642.53
Other E & S E Asia	2,864	6,215	3,235	6,434	1,091.31	1,035.25
Thailand	87	84	195	200	2,236.44	2,375.36
Malaysia	1,846	2,005	1,687	1,871	866.85	933.19
Singapore	48	68	122	123	2,480.59	1,809.95
Indonesia	0	498	0	162	.00	325.30
Philippines	497	2,912	568	2,984	1,142.58	1,024.85
S Korea	61	23	93	61	1,523.70	2,662.56
Hong Kong	324	625	371	1,039	1,751.77	1,652.56
Oceania	1	34	7	62	6,821.00	1,833.70
Australia	0	0	0	0	.00	.00
New Zealand	1	30	7	56	6,821.00	1,868.90
Nauru	0	4	0	6	.00	1,569.76
Africa	5	61	5	86	892.60	1,566.41
N Africa	0	23	0	16	.00	711.35
Morocco	0	23	0	16	.00	711.35
Egypt	0	0	0	0	.00	.00
Sub-Sahara	5	38	5	78	892.60	2,083.85

See footnotes at end of table.

Table 22--U.S. agricultural imports: Quantity, value, and unit value by commodity and country, October-September 1983/84 and 1984/85--continued

Commodity and country	October-September					
	Quantity		Value (1,000 dol.)		Unit value (\$)	
	1983/84	1984/85	1983/84	1984/85	1983/84	1984/85
Other oils & waxes-vegetable(MT):						
Senegal	0	0	0	0	0.00	0.00
Nali	0	1	0	2	.00	2,152.00
Kenya	1	0	1	0	763.00	.00
Rep S Africa	4	37	4	77	1,050.00	2,082.11
Malawi	0	0	0	0	.00	.00
Developed countries	18,891	34,617	27,553	39,923	1,458.54	1,159.28
Less devel countries	32,977	34,022	38,274	33,090	1,150.52	972.59
Cent plan countries	1,509	691	3,126	1,046	2,071.39	1,514.32
Dicake & meal(MT):						
World	117,633	158,633	21,009	16,597	178.60	104.52
Canada	105,702	147,502	19,467	15,091	134.16	102.31
Latin America	8,748	5,276	982	727	113.45	137.70
Mexico	55	0	18	0	318.93	.00
Central America	0	0	0	0	.00	.00
El Salvador	0	0	0	0	.00	.00
Caribbean	0	0	0	0	.00	.00
Haiti	8,693	2,350	976	262	112.14	111.63
S America	8,693	2,350	975	262	112.14	111.63
Brazil	0	2,926	0	464	.00	158.64
Argentina	0	1,984	0	246	.00	133.42
W Europe	0	932	0	218	.00	234.00
EC	40	179	40	79	994.38	439.61
United Kingdom	40	179	40	79	994.38	439.61
Belgium-Luxembourg	25	24	25	24	1,006.48	985.83
France	1	0	0	0	264.00	.00
Fed Rep Germany	3	43	10	23	3,444.33	531.91
Italy	11	0	4	0	365.09	.00
Asia	0	112	0	32	.00	287.13
W Asia (Mideast)	7	80	10	41	1,387.14	510.30
Israel	0	75	0	34	.00	448.95
Japan	0	75	0	34	.00	448.95
China (mainland)	7	0	10	1	1,397.14	.00
Other E & S E Asia	0	2	0	2	.00	877.50
Indonesia	0	3	0	4	.00	1,346.33
Philippines	0	2	0	0	.00	.00
S Korea	0	1	0	2	.00	1,229.50
Oceania	0	0	0	2	.00	1,580.00
Australia	3,136	5,578	500	657	159.49	117.86
Trust Terr Pac Is	2,826	4,431	446	495	157.66	111.79
Pacific Islands (Trust Terr)	310	692	55	105	176.18	154.09
Africa	0	465	0	57	.00	122.56
N Africa	0	18	0	2	.00	110.84
Morocco	0	18	0	2	.00	110.84
Developed countries	108,575	152,187	19,862	15,700	183.85	103.16
Less devel countries	8,058	6,444	1,047	885	115.60	138.83
Cent plan countries	0	2	0	2	.00	877.50
Cotton, excl linters(MT):						
World	2,770	4,745	5,394	6,262	1,947.32	1,319.73
Canada	0	0	0	0	.00	.00
Latin America	1,481	4,287	2,321	5,062	1,567.05	1,180.81
Mexico	1,481	4,287	2,321	5,062	1,567.05	1,180.81
Central America	0	0	0	0	.00	.00
Nicaragua	0	0	0	0	.00	.00
S America	0	0	0	0	.00	.00
Peru	0	0	0	0	.00	.00
Argentina	0	0	0	0	.00	.00
W Europe	0	0	0	0	.00	.00
Other W Europe	0	0	0	0	.00	.00
Switzerland	0	0	0	0	.00	.00
E Europe	0	0	0	0	.00	.00
German Dem Rep	0	0	0	0	.00	.00
USSR, Est, Lat, Lith	0	0	0	0	.00	.00
USSR	0	0	0	0	.00	.00
Asia	181	160	278	210	1,460.53	1,312.25
S Asia	191	126	279	188	1,460.53	1,492.68
India	19	8	28	14	1,472.31	1,769.00
Pakistan	172	118	251	174	1,459.23	1,473.95
China (mainland)	0	34	0	22	.00	643.59
Other E & S E Asia	0	0	0	0	.00	.00
Singapore	0	0	0	0	.00	.00
Africa	1,098	298	2,784	990	2,544.89	3,322.32
N Africa	643	298	2,005	989	3,118.52	3,320.02
Egypt	643	298	2,005	989	3,118.52	3,320.02
Sub-Sahara	455	0	789	1	1,734.24	.00
Sudan	455	0	789	1	1,734.24	.00
Developed countries	0	0	0	0	.00	.00
Less devel countries	2,770	4,711	5,394	6,240	1,947.32	1,324.61
Cent plan countries	0	34	0	22	.00	643.59
Cotton linters(MT):						
World	28,789	26,414	11,992	10,606	418.55	401.53
Canada	0	20	3	19	.00	961.75
Latin America	20,016	20,523	8,596	8,111	429.44	395.20
Mexico	5,653	6,649	4,398	4,354	777.98	654.78
Central America	748	857	272	336	363.55	392.02

See footnotes at end of table.

PB86-183019

FOREIGN AGRICULTURAL TRADE OF THE UNITED STATES (FATUS), FISCAL YEAR
R 1985 SUPPLEMENT. ECONOMIC RESEARCH SERVICE, WASHINGTON, DC. INT
ERNATIONAL ECONOMICS DIV. MAR 86 390P

5 OF 5

PB 86

183019

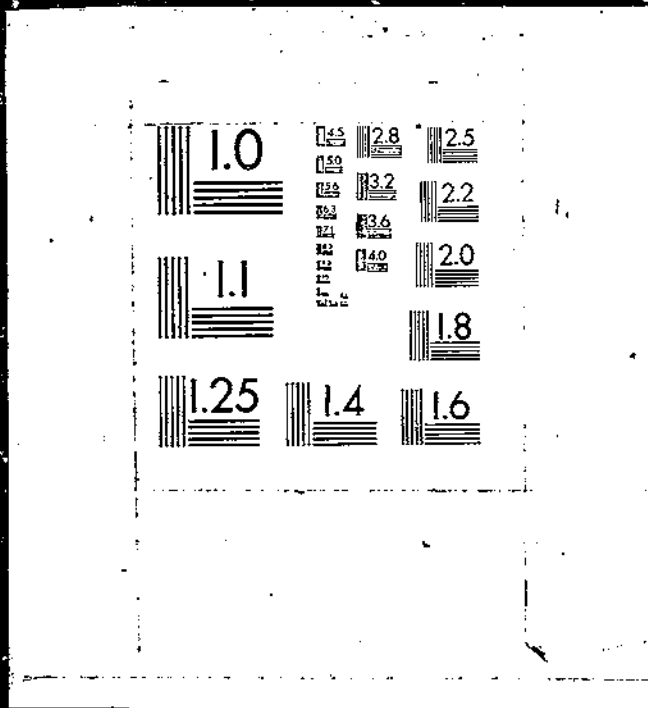

Table 22--U.S. agricultural imports: Quantity, value, and unit value by commodity and country, October-September 1983/84 and 1984/85--continued

Commodity and country	October-September					
	Quantity		Value (1,000 dol.)		Unit value (\$)	
	1983/84	1984/85	1983/84	1984/85	1983/84	1984/85
Cotton linters(MT):						
Guatemala	433	857	158	336	363.81	392.02
El Salvador	315	0	114	0	363.19	.00
S America	13,615	13,017	3,926	3,421	288.35	262.82
Venezuela	473	1,001	218	539	461.83	538.66
Brazil	11,745	12,016	3,062	2,882	259.82	239.84
Argentina	1,397	0	656	0	469.45	.00
W Europe	323	294	255	330	789.46	1,123.74
EC	323	294	255	330	789.46	1,123.74
United Kingdom	306	294	233	328	761.29	1,115.70
France	0	0	0	2	.00	.00
Fed Rep Germany	17	0	22	0	1,296.53	.00
USSR, Est, Lat, Lith	250	0	127	0	508.26	.00
USSR	250	0	127	0	508.26	.00
Asia	4,437	3,654	2,131	1,690	480.37	462.37
W Asia (Mideast)	1,804	3,564	840	1,612	465.40	452.23
Turkey	1,804	3,564	840	1,612	465.40	452.23
S Asia	0	10	0	15	.00	1,496.60
Pakistan	0	10	0	15	.00	1,496.60
Japan	0	0	0	0	.00	.00
China (mainland)	2,613	80	1,276	62	488.51	769.94
China (Taiwan)	20	0	15	1	768.05	.00
Oceania	3,047	1,888	666	446	218.46	236.01
Australia	3,047	1,888	666	446	218.46	236.01
Africa	716	35	215	11	299.90	303.26
Sub-Sahara	716	35	215	11	299.90	303.26
Sudan	716	35	215	11	299.90	303.26
Developed countries	3,370	2,202	923	795	273.96	351.26
Less devel countries	22,556	24,132	9,665	9,749	428.51	403.98
Cent plan countries	2,663	80	1,404	62	490.23	769.94
Seeds - field & garden(MT):						
World	81,928	91,913	96,542	90,863	1,178.37	988.57
Canada	55,071	74,520	28,636	28,487	519.88	382.27
Latin America	7,600	4,158	19,027	17,218	2,503.57	4,140.84
Mexico	971	1,162	3,291	2,933	3,389.65	2,524.07
Central America	189	138	6,277	6,585	33,219.55	47,719.37
Guatemala	50	24	2,357	1,862	47,136.80	77,573.33
Belize	1	2	1	1	1,400.00	250.00
El Salvador	133	102	111	104	831.75	1,024.07
Honduras	0	0	124	126	.00	.00
Nicaragua	0	0	0	0	.00	.00
Costa Rica	5	0	3,685	4,479	736,920.00	.00
Panama	0	10	0	13	.00	1,262.50
Caribbean	361	83	127	68	350.84	823.75
Bahamas	0	0	0	0	.00	.00
Jamaica	12	0	20	0	1,630.17	.00
Haiti	3	1	27	8	8,033.00	8,602.00
Dominican Republic	346	67	60	27	231.29	407.49
Dominica	0	15	0	32	.00	2,164.47
Neth Antilles	0	0	0	0	.00	.00
S America	6,079	2,775	9,332	7,631	1,535.07	2,749.91
Colombia	4	0	1	0	201.00	.00
Venezuela	13	0	148	1	11,346.15	.00
Ecuador	6	11	7	13	1,083.33	1,200.00
Peru	27	0	26	3	925.92	.00
Bolivia	0	0	0	0	.00	.00
Chile	5,924	2,004	6,035	6,687	1,525.10	3,486.45
Brazil	23	37	43	140	1,868.81	3,792.70
Uruguay	0	0	0	0	.00	.00
Argentina	82	723	74	487	904.89	672.99
W Europe	2,675	2,848	13,982	16,702	5,226.80	5,864.33
EC	2,626	2,383	13,376	14,745	5,083.42	6,187.54
Denmark	319	238	870	762	2,101.76	3,202.43
United Kingdom	235	73	809	580	3,441.95	7,838.75
Ireland	0	0	3	0	.00	.00
Netherlands	1,392	1,652	8,756	9,725	6,280.49	5,887.01
Belgium-Luxembourg	51	13	316	143	6,181.02	7,521.86
France	148	151	1,115	1,216	7,534.08	8,052.32
Fed Rep Germany	419	123	698	1,194	2,143.71	8,708.62
Italy	50	127	800	1,085	15,994.30	8,541.37
Greece	12	0	8	40	694.00	.00
Other W Europe	49	465	606	1,967	12,375.18	4,207.93
Iceland	0	0	0	2	.00	.00
Sweden	42	75	513	1,672	12,213.02	22,289.87
Norway	0	0	2	0	.00	.00
Austria	8	0	34	0	5,705.33	.00
Switzerland	0	1	43	39	.00	38,766.00
Spain	0	0	2	0	.00	.00
Spain, incl Canary Is	0	353	10	218	.00	618.20
Portugal	1	35	2	26	1,801.00	718.97
E Europe	4,780	1,212	6,489	1,689	1,357.46	1,401.88
German Dem Rep	33	1	115	82	3,476.82	82,232.00
Hungary	661	51	874	111	1,342.52	2,177.78
Poland	0	3	1	6	.00	2,083.39
Yugoslavia	486	980	669	1,269	1,375.81	1,281.55
Romania	3,610	167	4,829	229	1,337.72	1,370.94

See footnotes at end of table.

Table 22--U.S. agricultural imports: Quantity, value, and unit value by commodity and country, October-September 1983/84 and 1984/85--continued

Commodity and country	October-September					
	Quantity		Value (1,000 dol.)		Unit value (\$)	
	1983/84	1984/85	1983/84	1984/85	1983/84	1984/85
Seeds - field & garden(MT):						
Bulgaria	0	0	1	2	0.00	0.00
USSR, Est, Lat, Lith	0	0	17	3	.00	.00
USSR	0	0	17	3	.00	.00
Asia	5,283	4,459	21,134	20,061	4,000.47	4,488.98
W Asia (Mideast)	77	118	676	1,050	8,777.13	8,886.80
Turkey	1	8	6	20	5,708.00	2,521.25
Syria	0	0	0	0	.00	.00
Lebanon	0	0	0	0	.00	.00
Iran	0	5	0	21	.00	4,100.00
Israel	76	95	669	980	8,805.06	10,320.38
Jordan	0	0	1	7	.00	.00
Kuwait	0	10	0	20	.00	2,040.60
United Arab Emir	0	0	0	2	.00	.00
S Asia	4,605	3,427	4,712	4,510	1,023.23	1,316.15
Afghanistan	0	0	0	0	.00	.00
India	4,565	3,422	4,676	4,500	1,024.27	1,314.94
Pakistan	11	5	12	11	1,050.27	2,141.80
Nepal	29	0	25	0	849.52	.00
Bangladesh	0	0	0	0	.00	.00
Japan	166	128	4,392	5,900	26,459.69	46,092.23
China (mainland)	222	615	1,162	1,162	5,323.00	1,889.19
China (Taiwan)	74	75	8,877	6,846	119,954.59	91,275.64
Other E & S E Asia	139	106	1,296	594	9,329.85	5,600.73
Thailand	46	38	1,018	336	22,123.11	8,839.28
Singapore	0	0	6	4	.00	.00
Indonesia	0	3	1	5	.00	1,666.67
Philippines	2	0	11	41	5,473.50	.00
S Korea	6	13	83	112	13,841.17	8,647.82
Hong Kong	85	52	177	95	2,076.78	1,831.48
Oceania	1,123	1,238	1,867	2,228	1,751.50	1,789.81
Australia	512	639	1,113	1,544	2,174.11	2,416.40
Norfolk Ia	0	9	0	7	.00	785.78
New Zealand	611	572	854	661	1,397.37	1,155.10
Gilbert Is (Kiri)	0	18	0	16	.00	805.55
Africa	5,396	3,468	5,290	4,465	980.29	1,287.48
N Africa	71	18	44	15	621.46	829.61
Morocco	60	18	34	3	562.50	190.72
Egypt	11	0	10	12	943.09	.00
Sub-Sahara	5,325	3,450	5,246	4,450	985.07	1,289.87
Sudan	241	64	98	53	411.63	825.00
Mali	0	0	0	32	.00	.00
Ghana	0	0	0	0	.00	.00
Niger	0	0	0	29	.00	.00
Nigeria	0	0	0	0	.00	.00
St Helena	0	30	0	32	.00	.00
Ethiopia	4,614	3,178	3,395	2,718	705.27	1,075.00
Djibouti	104	0	50	0	477.55	855.24
Kenya	26	5	194	746	7,473.58	149,197.60
Madagascar	1	0	7	0	7,290.00	.00
Rep S Africa	139	173	1,489	831	10,787.54	4,802.40
Zambia	0	0	0	4	.00	.00
Zimbabwe	0	0	0	5	.00	.00
Developed countries	59,250	78,975	51,145	55,104	863.21	697.74
Less devel countries	17,676	11,111	37,709	32,694	2,133.32	2,960.52
Cent plan countries	5,002	1,827	7,688	2,864	1,536.89	1,567.75
Nursery stock, cut flowers(NA):						
World	--	--	291,920	317,821	(1)	(1)
Canada	--	--	24,655	27,565	(1)	(1)
Latin America	--	--	156,820	157,772	(1)	(1)
Mexico	--	--	4,250	4,249	(1)	(1)
Central America	--	--	11,553	10,989	(1)	(1)
Guatemala	--	--	3,622	2,852	(1)	(1)
Belize	--	--	42	25	(1)	(1)
El Salvador	--	--	92	29	(1)	(1)
Honduras	--	--	1,661	1,394	(1)	(1)
Nicaragua	--	--	0	0	(1)	(1)
Costa Rica	--	--	6,106	6,657	(1)	(1)
Panama	--	--	30	32	(1)	(1)
Caribbean	--	--	2,320	2,846	(1)	(1)
Barbados	--	--	0	2	(1)	(1)
Bahamas	--	--	0	0	(1)	(1)
Jamaica	--	--	1,160	1,016	(1)	(1)
Turks-Caicos Is	--	--	11	0	(1)	(1)
Cayman Is	--	--	0	0	(1)	(1)
Haiti	--	--	217	260	(1)	(1)
Dominican Republic	--	--	904	617	(1)	(1)
Montserrat	--	--	2	14	(1)	(1)
Dominica	--	--	0	3	(1)	(1)
St Lucia	--	--	1	0	(1)	(1)
Barbados	--	--	0	3	(1)	(1)
Neth Antilles	--	--	21	719	(1)	(1)
French W Indies	--	--	4	11	(1)	(1)
S America	--	--	138,697	139,688	(1)	(1)
Colombia	--	--	133,821	133,878	(1)	(1)
Venezuela	--	--	18	38	(1)	(1)

See footnotes at end of table.

Table 22--U.S. agricultural imports: Quantity, value, and unit value by commodity and country, October-September 1983/84 and 1984/85--continued

Commodity and country	October-September					
	Quantity		Value (1,000 dol.)		Unit value (\$)	
	1983/84	1984/85	1983/84	1984/85	1983/84	1984/85
Nursery stock, cut flowers(NA):						
Guyana	--	--	0	18	(1)	(1)
Suriname	--	--	2	11	(1)	(1)
Ecuador	--	--	688	861	(1)	(1)
Peru	--	--	3,570	4,248	(1)	(1)
Bolivia	--	--	8	1	(1)	(1)
Chile	--	--	116	140	(1)	(1)
Brazil	--	--	371	492	(1)	(1)
Argentina	--	--	2	0	(1)	(1)
W Europe	--	--	98,067	110,585	(1)	(1)
EC	--	--	97,191	112,084	(1)	(1)
Denmark	--	--	81	88	(1)	(1)
United Kingdom	--	--	1,026	1,430	(1)	(1)
Netherlands	--	--	91,892	107,175	(1)	(1)
Belgium-Luxembourg	--	--	2,518	1,282	(1)	(1)
France	--	--	708	1,008	(1)	(1)
Fed Rep Germany	--	--	184	264	(1)	(1)
Italy	--	--	743	830	(1)	(1)
Greece	--	--	16	8	(1)	(1)
Other W Europe	--	--	886	1,501	(1)	(1)
Iceland	--	--	0	5	(1)	(1)
Sweden	--	--	0	26	(1)	(1)
Norway	--	--	0	3	(1)	(1)
Austria	--	--	6	0	(1)	(1)
Switzerland	--	--	14	17	(1)	(1)
Spain	--	--	116	0	(1)	(1)
Spain, incl Canary Is	--	--	562	1,348	(1)	(1)
Portugal	--	--	69	93	(1)	(1)
Malta	--	--	0	8	(1)	(1)
Canary Is	--	--	20	0	(1)	(1)
E Europe	--	--	0	26	(1)	(1)
German Dem Rep	--	--	0	5	(1)	(1)
Poland	--	--	0	0	(1)	(1)
Albania	--	--	0	17	(1)	(1)
Bulgaria	--	--	0	4	(1)	(1)
USSR, Est, Lat, Lith	--	--	0	0	(1)	(1)
Lithuania	--	--	0	0	(1)	(1)
Asia	--	--	8,287	12,454	(1)	(1)
W Asia (Mideast)	--	--	5,213	8,618	(1)	(1)
Turkey	--	--	12	9	(1)	(1)
Iraq	--	--	0	0	(1)	(1)
Iran	--	--	8	0	(1)	(1)
Israel	--	--	5,188	8,805	(1)	(1)
Saudi Arabia	--	--	0	4	(1)	(1)
Yemen (Sana)	--	--	4	0	(1)	(1)
S Asia	--	--	35	26	(1)	(1)
India	--	--	35	25	(1)	(1)
Nepal	--	--	0	0	(1)	(1)
Sri Lanka	--	--	0	1	(1)	(1)
Japan	--	--	1,111	1,380	(1)	(1)
China (mainland)	--	--	17	43	(1)	(1)
China (Taiwan)	--	--	23	87	(1)	(1)
Other E & S E Asia	--	--	1,888	2,289	(1)	(1)
Thailand	--	--	1,184	1,367	(1)	(1)
Laos	--	--	0	1	(1)	(1)
Malaysia	--	--	3	8	(1)	(1)
Singapore	--	--	576	816	(1)	(1)
Indonesia	--	--	3	4	(1)	(1)
Philippines	--	--	24	10	(1)	(1)
Macao	--	--	0	15	(1)	(1)
S Korea	--	--	84	53	(1)	(1)
Hong Kong	--	--	4	14	(1)	(1)
Oceania	--	--	1,528	2,574	(1)	(1)
Australia	--	--	586	784	(1)	(1)
Cocos (Keeling) Is	--	--	0	1	(1)	(1)
Papua New Guinea	--	--	1	0	(1)	(1)
New Zealand	--	--	812	1,601	(1)	(1)
Cook Is	--	--	11	0	(1)	(1)
W Samoa	--	--	10	4	(1)	(1)
Gilbert Is (Kirib)	--	--	0	175	(1)	(1)
New Caledonia	--	--	0	8	(1)	(1)
Africa	--	--	2,562	3,846	(1)	(1)
N Africa	--	--	6	10	(1)	(1)
Morocco	--	--	6	8	(1)	(1)
Algeria	--	--	0	0	(1)	(1)
Egypt	--	--	0	2	(1)	(1)
Sub-Sahara	--	--	2,556	3,836	(1)	(1)
Sudan	--	--	0	1	(1)	(1)
Mauritania	--	--	4	0	(1)	(1)
Mali	--	--	0	163	(1)	(1)
Guinea	--	--	0	3	(1)	(1)
Ivory Coast	--	--	34	107	(1)	(1)
Niger	--	--	0	80	(1)	(1)
Cent African Rep	--	--	0	0	(1)	(1)
Gabon	--	--	0	2	(1)	(1)
Liberia	--	--	0	0	(1)	(1)

See footnotes at end of table.

Table 22--U.S. agricultural imports: Quantity, value, and unit value by commodity and country, October-September 1983/84 and 1984/85--continued

Commodity and country	October-September					
	Quantity		Value (1,000 dol.)		Unit value (\$)	
	1983/84	1984/85	1983/84	1984/85	1983/84	1984/85
Nursery stock, cut flowers(NA):						
Zaire	--	--	0	1	(1)	(1)
Ethiopia	--	--	0	6	(1)	(1)
Kenya	--	--	160	140	(1)	(1)
Mauritius	--	--	1	8	(1)	(1)
Madagascar	--	--	2	0	(1)	(1)
Comoros	--	--	14	0	(1)	(1)
Rep S Africa	--	--	2,342	3,305	(1)	(1)
Namibia	--	--	0	10	(1)	(1)
Botswana	--	--	6	0	(1)	(1)
Zimbabwe	--	--	0	2	(1)	(1)
Developed countries	--	--	132,870	155,823	(1)	(1)
Less devel countries	--	--	159,035	160,920	(1)	(1)
Cent plan countries	--	--	17	69	(1)	(1)
Other vegetable prods(MT):						
World	14,859	12,637	31,540	28,786	2,122.64	2,119.62
Canada	260	80	85	83	325.77	1,034.84
Latin America	11,082	8,397	18,100	12,024	1,633.28	1,431.6
Mexico	11,030	8,385	18,054	11,861	1,636.83	1,426.52
Central America	2	0	6	0	3,227.00	.00
Panama	2	0	6	0	3,227.00	.00
Caribbean	0	11	0	57	.00	5,218.82
Dominica	0	11	0	57	.00	5,218.82
S America	50	1	39	6	786.76	5,528.00
Venezuela	0	1	0	5	.00	5,000.00
Brazil	20	0	18	1	916.90	.00
Argentina	30	0	21	0	700.00	.00
W Europe	3,148	2,813	12,886	13,006	4,098.48	4,623.66
EC	2,872	2,548	12,420	12,695	4,324.50	4,841.12
Denmark	886	677	5,903	5,308	6,662.42	7,898.86
United Kingdom	445	392	2,863	2,545	6,433.88	6,483.43
Netherlands	1	16	2	19	2,433.00	1,159.25
Belgium-Luxembourg	311	104	558	93	1,783.86	896.60
France	49	245	89	424	1,812.12	1,724.12
Fed Rep Germany	1,002	1,031	1,565	3,542	1,562.10	3,436.63
Italy	178	73	1,440	618	8,087.84	8,472.22
Greece	0	10	0	45	.00	4,535.60
Other W Europe	276	264	476	411	1,723.71	1,658.48
Sweden	0	0	1	0	.00	.00
Finland	217	72	347	104	1,600.86	1,445.53
Austria	36	0	51	0	1,426.44	.00
Switzerland	22	174	68	255	3,088.62	1,464.21
Spain	1	0	5	0	5,427.00	.00
Spain, incl Canary Is	0	18	3	53	.00	2,921.95
E Europe	123	9	173	9	1,407.76	868.44
German Dem Rep	0	0	0	0	.00	.00
Hungary	123	9	173	9	1,407.76	868.44
Asia	210	1,225	256	1,497	1,265.89	1,221.72
W Asia (Mideast)	13	26	68	99	5,228.38	3,789.85
Iran	0	9	0	22	.00	2,410.00
Israel	13	17	68	77	5,228.38	4,520.35
S Asia	0	0	1	0	.00	.00
India	0	0	1	0	.00	.00
Japan	66	914	133	1,257	2,018.70	1,375.48
China (mainland)	0	34	1	14	.00	421.20
China (Taiwan)	107	251	56	124	520.80	493.07
Other E & S E Asia	24	0	8	3	315.50	.00
Thailand	0	0	1	0	.00	.00
Philippines	0	0	0	1	.00	.00
Hong Kong	24	0	7	2	289.00	.00
Oceania	0	0	0	0	.00	.00
New Zealand	0	0	0	0	.00	.00
Africa	36	113	21	167	582.22	1,476.90
N Africa	0	8	0	18	.00	2,001.55
Morocco	0	9	0	18	.00	2,001.55
Sub-Sahara	36	104	21	149	582.22	1,431.50
Ghana	0	0	0	0	.00	.00
Ethiopia	0	41	0	72	.00	1,758.68
Djibouti	0	31	0	51	.00	1,640.64
Tanzania	0	0	0	0	.00	.00
Mozambique	0	8	0	7	.00	816.50
Rep S Africa	24	12	14	11	584.13	886.50
Lesotho	12	12	7	8	578.42	659.17
Developed countries	3,511	3,838	13,186	14,434	3,758.37	3,762.73
Less devel countries	11,225	6,788	18,171	12,328	1,818.78	1,407.72
Cent plan countries	123	43	174	23	1,414.21	535.74
Selected non-ag imports(NA):						
World	--	--	7,524,212	7,383,764	(1)	(1)
Greenland	--	--	8,854	3,837	(1)	(1)
Canada	--	--	2,355,409	2,116,137	(1)	(1)
St Pierre-Miquelon	--	--	8,531	5,594	(1)	(1)
Latin America	--	--	1,584,376	1,434,885	(1)	(1)
Mexico	--	--	504,865	358,386	(1)	(1)
Central America	--	--	222,587	224,391	(1)	(1)
Guatemala	--	--	18,857	16,850	(1)	(1)
Belize	--	--	6,018	8,507	(1)	(1)

See footnotes at end of table.

Table 22--U.S. agricultural imports: Quantity, value, and unit value by commodity and country, October-September 1983/84 and 1984/85--continued

Commodity and country	October-September					
	Quantity		Value (1,000 dol.)		Unit value (\$)	
	1983/84	1984/85	1983/84	1984/85	1983/84	1984/85
Selected non-ag imports(NA):						
El Salvador	--	--	22,653	22,711	(1)	(1)
Honduras	--	--	61,960	57,494	(1)	(1)
Nicaragua	--	--	14,843	8,389	(1)	(1)
Costa Rica	--	--	17,808	28,438	(1)	(1)
Panama	--	--	82,427	84,102	(1)	(1)
Caribbean			186,359	172,190	(1)	(1)
Bermuda	--	--	13	0	(1)	(1)
Bahamas	--	--	19,227	22,063	(1)	(1)
Jamaica	--	--	9,838	11,289	(1)	(1)
Turks-Caicos Is	--	--	3,532	3,696	(1)	(1)
Cayman Is	--	--	2,000	6,293	(1)	(1)
Haiti	--	--	3,123	2,555	(1)	(1)
Dominican Republic	--	--	28,379	21,979	(1)	(1)
British Virgin Is	--	--	107	9	(1)	(1)
St Kitts-Nevis	--	--	121	63	(1)	(1)
Antigua	--	--	18	170	(1)	(1)
Montserrat	--	--	0	5	(1)	(1)
Dominica	--	--	0	661	(1)	(1)
Grenada	--	--	16	0	(1)	(1)
Barbados	--	--	101	62	(1)	(1)
Trinidad-Tobago	--	--	110,935	96,634	(1)	(1)
Neth Antilles	--	--	762	6,610	(1)	(1)
French W Indies	--	--	8,027	1	(1)	(1)
S America			670,585	679,918	(1)	(1)
Colombia	--	--	19,336	18,034	(1)	(1)
Venezuela	--	--	52,241	60,118	(1)	(1)
Guyana	--	--	21,859	10,718	(1)	(1)
Suriname	--	--	7,125	5,446	(1)	(1)
French Guiana	--	--	19,692	11,773	(1)	(1)
Ecuador	--	--	199,652	205,846	(1)	(1)
Peru	--	--	60,132	55,446	(1)	(1)
Bolivia	--	--	95	73	(1)	(1)
Chile	--	--	69,521	82,952	(1)	(1)
Brazil	--	--	168,902	169,061	(1)	(1)
Paraguay	--	--	16	0	(1)	(1)
Uruguay	--	--	10,892	17,319	(1)	(1)
Argentina	--	--	41,122	43,132	(1)	(1)
W Europe			1,680,893	1,739,526	(1)	(1)
EC			1,191,194	1,202,844	(1)	(1)
Denmark	--	--	122,862	108,664	(1)	(1)
United Kingdom	--	--	282,055	271,713	(1)	(1)
Ireland	--	--	1,545	6,313	(1)	(1)
Netherlands	--	--	122,582	141,464	(1)	(1)
Belgium-Luxembourg	--	--	42,086	46,024	(1)	(1)
France	--	--	98,772	117,390	(1)	(1)
Fed Rep Germany	--	--	331,918	332,919	(1)	(1)
Italy	--	--	179,292	175,582	(1)	(1)
Greece	--	--	83	775	(1)	(1)
Other W Europe			489,699	536,682	(1)	(1)
Iceland	--	--	189,933	200,317	(1)	(1)
Sweden	--	--	18,587	16,946	(1)	(1)
Norway	--	--	146,725	158,464	(1)	(1)
Finland	--	--	1,178	1,647	(1)	(1)
Austria	--	--	2,433	2,816	(1)	(1)
Switzerland	--	--	76,337	102,012	(1)	(1)
Azores	--	--	1,289	0	(1)	(1)
Spain	--	--	7,057	0	(1)	(1)
Spain, incl Canary Is	--	--	33,309	44,733	(1)	(1)
Portugal	--	--	10,870	9,746	(1)	(1)
Gibraltar	--	--	27	0	(1)	(1)
Malta	--	--	169	0	(1)	(1)
Canary Is	--	--	1,786	0	(1)	(1)
E Europe			89,340	80,467	(1)	(1)
German Dem Rep	--	--	13,506	7,012	(1)	(1)
Czechoslovakia	--	--	5,315	2,615	(1)	(1)
Hungary	--	--	9,808	7,499	(1)	(1)
Poland	--	--	3,843	8,645	(1)	(1)
Yugoslavia	--	--	1,709	1,891	(1)	(1)
Romania	--	--	55,158	52,711	(1)	(1)
Bulgaria	--	--	0	93	(1)	(1)
USSR, Est, Lat, Lith			206,568	186,921	(1)	(1)
Lithuania	--	--	0	0	(1)	(1)
USSR			206,568	186,921	(1)	(1)
Asia			1,314,639	1,481,831	(1)	(1)
W Asia (Mideast)			84,300	77,116	(1)	(1)
Turkey	--	--	258	70	(1)	(1)
Syria	--	--	0	1	(1)	(1)
Lebanon	--	--	0	0	(1)	(1)
Iran	--	--	1,148	2,608	(1)	(1)
Israel	--	--	72,150	62,126	(1)	(1)
Jordan	--	--	324	76	(1)	(1)
Kuwait	--	--	9,000	3,285	(1)	(1)
Saudi Arabia	--	--	690	1,129	(1)	(1)
Oman	--	--	0	3,714	(1)	(1)
United Arab Emir	--	--	17	0	(1)	(1)

See footnotes at end of table.

Table 22--U.S. agricultural imports: Quantity, value, and unit value by commodity and country, October-September 1983/84 and 1984/85--continued

Commodity and country	October-September					
	Quantity		Value (1,000 dol.)		Unit value (\$)	
	1983/84	1984/85	1983/84	1984/85	1983/84	1984/85
Selected non-ag imports(NA):						
Yemen (Sana)	--	--	0	3	(1)	(1)
Yemen (Aden)	--	--	89	871	(1)	(1)
Oman	--	--	624	3,155	(1)	(1)
Bahrain	--	--	0	76	(1)	(1)
\$ Asia						
India	--	--	88,842	80,399	(1)	(1)
Pakistan	--	--	54,896	54,013	(1)	(1)
Nepal	--	--	16,470	21,559	(1)	(1)
Bangladesh	--	--	0	20	(1)	(1)
Sri Lanka	--	--	13,236	11,868	(1)	(1)
Maldives Is	--	--	4,240	2,819	(1)	(1)
Japan	--	--	0	0	(1)	(1)
China (mainland)	--	--	607,079	670,843	(1)	(1)
China (Taiwan)	--	--	20,810	35,435	(1)	(1)
Other E & S E Asia						
Burma	--	--	142,808	160,245	(1)	(1)
Thailand	--	--	370,700	447,693	(1)	(1)
Laos	--	--	2,763	3,785	(1)	(1)
Kampuchea	--	--	169,299	221,186	(1)	(1)
Malaysia	--	--	0	0	(1)	(1)
Singapore	--	--	0	12	(1)	(1)
Indonesia	--	--	10,989	18,706	(1)	(1)
Philippines	--	--	18,800	19,834	(1)	(1)
Macao	--	--	17,182	10,002	(1)	(1)
N Korea	--	--	39,411	54,659	(1)	(1)
S Korea	--	--	4,040	4,174	(1)	(1)
Hong Kong	--	--	0	0	(1)	(1)
Oceania						
Australia	--	--	89,865	95,865	(1)	(1)
Norfolk Is	--	--	18,357	19,458	(1)	(1)
Chris Is (Indian Oc)	--	--	208,980	257,024	(1)	(1)
Papua New Guinea	--	--	124,293	134,014	(1)	(1)
New Zealand	--	--	5	0	(1)	(1)
Cook Is	--	--	0	20	(1)	(1)
Niue	--	--	2,043	296	(1)	(1)
W Samoa	--	--	78,068	106,418	(1)	(1)
Solomon Is	--	--	1	49	(1)	(1)
Vanuatu	--	--	0	0	(1)	(1)
Pitcairn Is	--	--	902	0	(1)	(1)
Gilbert Is (Kirib)	--	--	0	1,310	(1)	(1)
New Caledonia	--	--	0	197	(1)	(1)
French Polynesia	--	--	296	176	(1)	(1)
Trust Terr Pac Is	--	--	0	170	(1)	(1)
Pacific Islands (Trust Terr)	--	--	7	85	(1)	(1)
Nauru	--	--	3,259	121	(1)	(1)
Fiji	--	--	0	30	(1)	(1)
Tonga	--	--	0	106	(1)	(1)
Africa						
N Africa						
Morocco	--	--	64	160	(1)	(1)
Tunisia	--	--	43	31	(1)	(1)
Libya	--	--	69,921	77,592	(1)	(1)
Egypt	--	--	3,895	2,951	(1)	(1)
Sub-Sahara						
Mauritania	--	--	2,211	1,973	(1)	(1)
Cameroon	--	--	0	394	(1)	(1)
Senegal	--	--	1,617	0	(1)	(1)
Mali	--	--	56	584	(1)	(1)
Sierra Leone	--	--	66,026	74,582	(1)	(1)
Ivory Coast	--	--	1	0	(1)	(1)
Ghana	--	--	1	194	(1)	(1)
The Gambia	--	--	515	347	(1)	(1)
Niger	--	--	9	145	(1)	(1)
Togo	--	--	4,256	2,468	(1)	(1)
Nigeria	--	--	0	3,146	(1)	(1)
Cent African Rep	--	--	10,281	8,485	(1)	(1)
Gabon	--	--	0	0	(1)	(1)
St Helena	--	--	20	110	(1)	(1)
Upper Volta	--	--	0	54	(1)	(1)
Guinea-Bissau	--	--	48	294	(1)	(1)
Cape Verde	--	--	0	5	(1)	(1)
Liberia	--	--	0	1,128	(1)	(1)
Somalia	--	--	173	367	(1)	(1)
Kenya	--	--	1	1	(1)	(1)
Seychelles	--	--	0	0	(1)	(1)
Tanzania	--	--	0	177	(1)	(1)
Mauritius	--	--	0	4,402	(1)	(1)
Mozambique	--	--	0	8	(1)	(1)
Madagascar	--	--	1,823	2,311	(1)	(1)
French Indian Oc Terr	--	--	0	142	(1)	(1)
Rep S Africa	--	--	900	119	(1)	(1)
Namibia	--	--	3,013	1,827	(1)	(1)
Botswana	--	--	38,420	47,317	(1)	(1)
Zambia	--	--	0	14	(1)	(1)
Swaziland	--	--	2	0	(1)	(1)
Malawi	--	--	0	69	(1)	(1)
Developed countries	--	--	0	4	(1)	(1)
Less devel countries	--	--	4,956,312	4,876,481	(1)	(1)
Cent plan countries	--	--	2,251,182	2,204,449	(1)	(1)
			316,718	302,823	(1)	(1)

-- Not available.
(1) Unit value cannot be computed.

Table 23--U.S. agricultural exports: Quantity indexes of selected commodity groups, fiscal years 1975-85

Year 1/	Total agricul- tural exports 2/	Animal Products					Cotton	Tobacco	Grains	Oilseeds	Fruits	Other
		Total animal prods.	Dairy prod- ucts	Poultry and poultry products	Animal and fats products	Meats and meat products	and linters	unmfg. and	and feeds	and products	and vege- tables	
Calendar year 1977 = 100												
1975	85	80	94	48	75	70	104	92	89	75	93	54
1976	97	91	76	83	75	92	74	93	107	92	104	69
1977	99	102	98	102	100	103	98	102	102	94	106	80
1978	117	100	143	104	94	100	130	96	119	124	107	98
1979	120	98	121	112	93	96	132	100	123	127	108	82
1980	143	106	156	168	111	101	193	99	146	150	133	122
1981	135	113	185	201	110	107	119	88	153	125	159	110
1982	140	117	292	161	108	107	147	89	142	149	158	115
1983	129	115	380	127	103	101	114	86	127	146	133	115
1984	124	121	498	112	99	103	142	80	134	116	124	124
1985 3/	112	120	479	117	87	105	124	90	115	103	112	165

1/ Fiscal years ending Sept. 30.

2/ Based on 46 major commodities accounting for 92 percent of total value of U.S. agricultural exports in calendar year 1977.

3/ Preliminary.

Table 24--U.S. agricultural imports: Quantity indexes of selected commodity groups, fiscal years 1975-85

Year 1/	Total agricultural imports 2/	Competitive 3/							Noncompetitive						
		Total compe- titive	Total animal prod.	Total Cheese	Hides and skins	Meat & meat prod.	Wool ex. duty free	Grains and feeds	Oilseeds and products	Sugar, cane and beet	Total non- compe- titive	Coffee & Tea	Rubber & allied gums	Bananas and plan- tains	
Calendar year 1977 = 100															
1975	99	83	83	81	78	96	37	121	88	72	103	110	117	72	90
1976	113	98	103	97	105	108	120	109	126	75	99	123	130	86	98
1977	104	100	99	103	91	99	112	95	113	87	98	107	110	90	99
1978	101	100	108	105	93	110	79	94	84	83	105	102	104	90	106
1979	115	105	118	116	92	127	80	114	85	80	115	122	127	92	110
1980	107	100	108	110	75	115	91	119	73	75	118	112	117	72	110
1981	107	104	111	119	118	115	152	110	115	71	112	109	113	72	116
1982	105	100	110	130	60	114	147	131	87	66	92	108	112	75	122
1983	111	108	119	139	123	119	130	136	91	49	167	113	118	75	115
1984	116	111	118	146	143	115	207	157	99	54	132	120	123	93	125
1985 4/	122	118	133	142	150	142	145	200	108	45	133	125	127	92	139

1/ Fiscal years ending Sept. 30.

2/ Based on 40 major commodities accounting for 86 percent of total agricultural imports in calendar year 1977.

3/ Competitive agricultural imports consist of imports similar to agricultural commodities produced commercially in the U.S., together with all other agricultural imports interchangeable to any significant extent with such U.S. commodities. All other commodities are considered noncompetitive.

4/ Preliminary.

END

DATE

FILMED

5-29-86

NITIS