



**AgEcon** SEARCH  
RESEARCH IN AGRICULTURAL & APPLIED ECONOMICS

*The World's Largest Open Access Agricultural & Applied Economics Digital Library*

**This document is discoverable and free to researchers across the globe due to the work of AgEcon Search.**

**Help ensure our sustainability.**

Give to AgEcon Search

AgEcon Search  
<http://ageconsearch.umn.edu>  
[aesearch@umn.edu](mailto:aesearch@umn.edu)

*Papers downloaded from **AgEcon Search** may be used for non-commercial purposes and personal study only. No other use, including posting to another Internet site, is permitted without permission from the copyright owner (not AgEcon Search), or as allowed under the provisions of Fair Use, U.S. Copyright Act, Title 17 U.S.C.*

SB-404 (1967)

USDA STATISTICAL BULLETINS

FIELD AND SEED CROPS: PRODUCTION, FARM USE, SALES, VALUE.

UPDATA  
1959-64

1 OF 2

# START

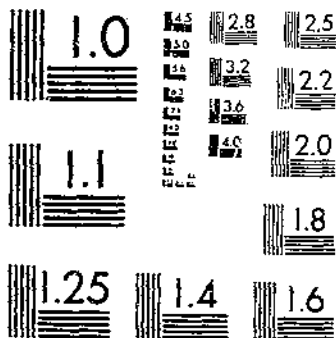

MICROCOPY RESOLUTION TEST CHART  
NATIONAL BUREAU OF STANDARDS-1963-A

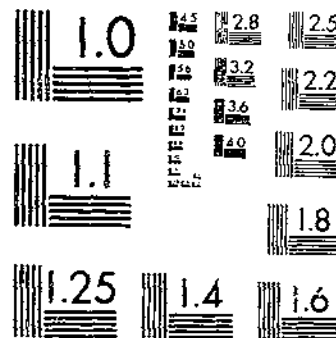

MICROCOPY RESOLUTION TEST CHART  
NATIONAL BUREAU OF STANDARDS-1963-A

R 630.5 U53-13

# 404

REFERENCE

DO NOT LOAN

# FIELD AND SEED CROPS

## PRODUCTION

## FARM USE

## SALES

## VALUE

Revised Estimates

By States, 1959-64

AGRICULTURE  
LIBRARY  
EAST ANNE ARBOR MI 48106

Statistical Bulletin No. 404

UNITED STATES DEPARTMENT OF AGRICULTURE  
Statistical Reporting Service • Crop Reporting Board  
Washington D.C. MAY 1967

## CONTENTS

	<u>Page</u>		<u>Page</u>
Alaska .....	106	Peanuts .....	66
Alfalfa Seed .....	83	Peas (Dry Field) .....	61
Alsike Clover Seed .....	90	Popcorn .....	45
Barley .....	25	Red Clover Seed .....	87
Beans (Dry Edible) .....	58	Rice .....	44
Broomcorn .....	76	Rye .....	31
Buckwheat .....	37	Sorghum Grain .....	40
Corn .....	4	Soybeans for Beans .....	47
Cotton .....	52	Sugarbeets .....	104
Cottonseed .....	55	Sugarcane Sirup .....	102
Cowpeas for Peas .....	63	Sugarcane for Sugar & Seed ....	103
Crop Marketing Season .....	107	Sweetclover Seed .....	91
Flaxseed .....	38	Text .....	3
Hay .....	69	Timothy Seed .....	97
Hops .....	99	Tobacco .....	77
Lespedeza Seed .....	94	Velvetbeans .....	65
Maple Sirup .....	100	Wheat .....	12
Oats .....	18		

## FIELD AND SEED CROPS

Production, Farm Use, Sales, and Value  
Revised Estimates, by States, 1959-64

This report presents revised estimates of farm use, sales, and value of field and seed crops for 1959-64, in keeping with revisions of estimated production for this period. These estimates replace those released annually in the reports "Field and Seed Crops -- Production, Farm Use, Sales, and Value."

Estimates of farm use and sales relate to disposition of a given year's production on the farms producing the crop, regardless of time of disposition. Quantities going into Government reseal programs at the end of a current marketing year are generally included in sales. Therefore, reseal grains stored on farms are included in the disposition during the marketing season for the year of production. Estimates of quantities fed to livestock and poultry represent the portion of the year's production fed on the farms that produced the crop; thus, they do not represent total quantities of such crops ultimately used for livestock and poultry feeding. Grain purchased for feed does not enter into these feed estimates; some products shown as "sold" from farms are used for feed and seed on other farms in the same or other States.

For soybeans, peanuts, and cowpeas, neither the total harvested production nor quantities fed to livestock include the quantities "hogged off" on farms. For certain crops, total seed requirements are shown, and for some a further breakdown is made to show homegrown seed. The difference between total seed and homegrown seed would thus represent purchased seed, which is included in the quantity sold. The quantity of grain corn sold and used for feed and seed is shown for all years. For 1959 and 1960, utilization of corn for feed and seed is also computed, based on an equivalent production of all corn, which includes a grain equivalent of corn silage and forage as well as corn for grain.

Quantities of principal feed crops sold and used in the farm household, if any, are estimated directly, and the residual--production less household use and sales--is shown as used for feed and seed. Changes in marketing patterns, dietary habits, and other factors, such as closing of local mill facilities, have reduced the quantity of grains used in the farm household, and estimates of home use were discontinued for most crops starting with 1961. For certain commodities which have virtually no farm use, the entire production is shown as sales. Sales of some commodities are estimated directly from an analysis of survey data on production and sales reported by farmers. For others, special disposition inquiries are made in which farmers report their production of each commodity and the quantities used on their farms for each purpose. Whenever possible, sales have been checked by enumerations, such as reports of processors, or by records of handlings and shipments by rail, truck, and boat.

Midmonth prices are used for computing season average prices for most crops included in this report. The midmonth prices are weighted by the estimated percentage sold each month in computing State season average prices. Crops for which midmonth prices are not available and for which special survey data are used as the basis for season average prices are broomcorn, cowpeas for peas, hops, maple sirup, popcorn, and sugarcane sirup. U. S. and State season average prices for barley, dry beans, corn, flaxseed, oats, rice, rye, sorghum grain, soybeans, and wheat include an allowance for unredeemed loans and purchases by the Government valued at the average loan and purchase rate, by States. The U. S. season average price shown for each crop is computed by dividing the U. S. value of sales by quantity sold. A U. S. season average price weighted by production can be derived by dividing the U. S. value of production by quantity produced.

The season average prices for quantities sold are also used to evaluate total quantities produced and quantities used on farms. Value of sales is computed by applying the unit price to quantity sold during the marketing year. In like manner, value of production and of home consumption is computed by applying the season average price to the quantity produced or used. The value estimates are for the marketing season, or crop year; they should not be confused with cash income, which is calculated on a calendar year basis.

The marketing season for each crop is shown on pages 107 and 108. This bulletin is a continuation of similar data on farm use, sales, and value of field and seed crops contained in Statistical Bulletin No. 311.

Table 1.--ALL CORN: Production, farm use, sales, and value, by States, 1959-60

State	1959						
	Production 1/ bushels	Used on farms where grown :			Sold 1,000 bushels	Season average price per bushel 2/ Dollars	Value of production 1/ 1,000 dollars
		Feed and seed	Home use	---			
Me. ....	460	460	---	---	1.55	713	
N. H. ....	638	638	---	---	1.50	957	
Vt. ....	3,150	3,143	---	7	1.50	4,725	
Mass. ....	1,638	1,613	---	25	1.50	2,457	
R. I. ....	240	240	---	---	1.50	360	
Conn. ....	2,244	2,218	---	26	1.50	3,366	
N. Y. ....	34,715	30,139	---	4,576	1.23	42,699	
N. J. ....	10,780	6,506	---	4,274	1.28	13,798	
Pa. ....	71,095	50,532	---	20,563	1.22	86,736	
Ohio ....	230,438	135,999	---	94,439	1.06	244,264	
Ind. ....	325,188	183,128	---	142,060	1.03	334,944	
Ill. ....	673,350	299,508	---	373,842	1.06	713,751	
Mich. ....	114,300	71,062	---	43,238	1.04	118,872	
Wis. ....	192,625	163,774	---	28,851	1.02	15,478	
Minn. ....	343,343	230,878	---	112,465	.96	329,609	
Iowa ....	815,360	491,856	---	323,504	1.01	823,514	
Mo. ....	226,416	144,930	---	81,486	1.05	237,737	
N. Dak. ....	20,115	17,785	---	2,330	.93	18,707	
S. Dak. ....	78,508	58,604	---	19,904	.96	75,368	
Nebr. ....	330,285	145,808	---	184,477	1.03	340,194	
Kans. ....	80,220	42,437	---	37,783	1.02	81,824	
Del. ....	8,000	2,110	---	5,890	1.26	10,080	
Md. ....	26,051	14,122	---	11,929	1.18	30,740	
Va. ....	35,420	26,470	239	8,711	1.23	43,567	
W. Va. ....	6,419	5,409	31	979	1.35	8,666	
N. C. ....	82,362	49,079	450	32,833	1.18	97,187	
S. C. ....	21,918	16,194	300	5,424	1.23	26,959	
Ga. ....	71,685	47,498	375	23,812	1.14	81,721	
Fla. ....	14,430	11,574	50	2,806	1.15	16,594	
Ky. ....	79,155	58,488	146	20,521	1.10	87,070	
Tenn. ....	58,344	44,988	140	13,216	1.12	55,345	
Ala. ....	51,922	36,428	460	15,034	1.13	58,672	
Miss. ....	37,789	29,042	490	8,257	1.17	44,213	
Ark. ....	12,864	9,806	18	3,040	1.10	14,150	
La. ....	13,299	9,851	37	3,411	1.18	15,693	
Okla. ....	7,088	4,973	6	2,109	1.09	7,726	
Texas ....	42,224	23,709	84	18,431	1.10	46,446	
Mont. ....	3,233	3,195	---	38	1.26	4,074	
Idaho ....	6,040	5,341	---	699	1.31	7,912	
Wyo. ....	2,684	2,261	---	423	1.08	2,899	
Colo. ....	26,182	17,131	---	9,051	1.12	29,324	
N. Mex. ....	1,287	1,068	8	211	1.35	1,737	
Ariz. ....	864	718	30	116	1.52	1,313	
Utah ....	3,128	2,980	---	148	1.50	4,692	
Nev. ....	220	220	---	---	1.64	361	
Wash. ....	7,298	3,248	---	4,050	1.35	9,852	
Oreg. ....	3,640	2,402	---	1,238	1.46	5,314	
Calif. ....	18,744	7,598	---	11,146	1.40	26,242	
U. S. ....	4,197,398	2,517,161	2,864	1,677,373	1.05	4,419,622	

See footnotes at end of table.

Table 1.--ALL CORN: Production, farm use, sales, and value, by States, 1959-60--Continued

State	1960				Season average price per bushel 2/	Value of production 1/
	Production 1/	Used on farms where grown :		Sold		
	1,000 bushels	Feed and seed 1,000 bushels	Home use 1,000 bushels	1,000 bushels	Dollars	1,000 dollars
Me.....	450	450	---	---	1.50	675
N. H. ....	590	590	---	---	1.45	856
Vt. ....	2,976	2,969	---	7	1.45	4,315
Mass. ....	1,600	1,582	---	18	1.45	2,320
R. I. ....	230	230	---	---	1.45	334
Conn. ....	2,278	2,250	---	28	1.45	3,303
N. Y. ....	34,344	29,613	---	4,731	1.22	41,900
N. J. ....	10,721	6,274	---	4,447	1.27	13,616
Pa. ....	73,966	50,466	---	23,500	1.22	90,239
Ohio ....	243,168	141,949	---	101,219	1.01	245,600
Ind. ....	360,876	182,205	---	178,671	.98	353,658
Ill. ....	703,936	289,758	---	414,178	1.00	703,936
Mich. ....	110,370	71,546	---	38,824	1.00	110,370
Wis. ....	166,491	146,961	---	19,530	1.02	169,821
Minn. ....	356,842	246,372	---	110,470	.91	324,726
Iowa ....	800,544	433,802	---	316,742	.97	776,528
Mo. ....	222,144	138,091	---	84,053	1.00	222,144
N. Dak. ....	31,872	29,728	---	2,144	.89	28,366
S. Dak. ....	135,622	90,056	---	45,566	.88	119,347
Nebr. ....	347,310	157,250	---	190,060	.98	340,364
Kans. ....	88,740	47,141	---	41,599	.99	87,853
Del. ....	9,796	1,651	---	8,145	1.21	11,853
Md. ....	29,280	15,255	---	14,025	1.19	34,843
Va. ....	36,211	27,091	210	8,910	1.21	43,815
W. Va. ....	6,396	5,143	25	1,223	1.32	8,443
N. C. ....	91,296	49,733	403	41,160	1.14	104,077
S. C. ....	25,220	17,407	220	7,593	1.22	30,768
Ga. ....	69,632	48,449	306	20,877	1.16	80,773
Fla. ....	14,819	11,129	40	3,650	1.12	16,597
Ky. ....	77,664	55,512	134	22,018	1.09	84,654
Tenn. ....	56,004	41,653	93	14,258	1.12	62,724
Ala. ....	48,282	34,558	425	13,299	1.13	54,559
Miss. ....	27,974	22,837	405	4,732	1.18	33,009
Ark. ....	10,143	7,533	16	2,594	1.10	11,157
La. ....	10,335	7,563	34	2,738	1.19	12,299
Okla. ....	7,491	5,072	4	2,415	1.07	8,015
Texas ....	29,854	17,948	72	11,834	1.14	34,034
Mont. ....	3,570	3,537	---	33	1.19	4,248
Idaho ....	5,840	5,249	---	591	1.30	7,592
Wyo. ....	2,581	2,193	---	388	1.07	2,762
Colo. ....	24,975	18,253	---	6,722	1.08	26,973
N. Mex. ....	1,692	1,472	8	212	1.41	2,386
Ariz. ....	806	600	30	176	1.49	1,201
Utah ....	3,008	2,960	---	48	1.50	4,512
Nev. ....	300	300	---	---	1.56	468
Wash. ....	6,806	3,396	---	3,410	1.25	8,508
Oreg. ....	4,178	2,766	---	1,412	1.37	5,724
Calif. ....	15,192	6,394	---	8,798	1.38	20,965
U. S. ....	4,314,415	2,534,942	2,425	1,777,048	1.00	4,357,230

1/ Includes grain equivalent of corn silage and forage as well as grain corn.  
 2/ Includes an allowance for unredeemed loans and purchases by the Government valued at the average loan and purchase rate, by States.



Table 1.--CORN FOR GRAIN: Production, farm use, sales and value, by States, 1959-64

Year	Production for grain 1,000 bushels	:Used on farms where grown:			Season : average : price per: : bushel 1/:	Value of - -		
		: Feed : and : seed 1,000 bushels	: Home : use 1,000 bushels	: Sold 1,000 bushels		Production for grain 1,000 dollars	: Home : use 1,000 dollars	: Sales 1,000 dollars
UNITED STATES								
1959	3,824,598	2,144,361	2,864	1,677,373	1.05	4,013,126	3,353	1,761,867
1960	3,906,949	2,127,476	2,425	1,777,048	1.00	3,928,779	2,822	1,785,337
1961	3,597,803	2,115,351	---	1,482,452	1.10	3,938,994	---	1,626,219
1962	3,606,311	2,043,973	---	1,562,338	1.12	4,025,296	---	1,745,023
1963	4,019,238	2,144,106	---	1,875,132	1.11	4,454,048	---	2,077,822
1964	3,484,253	1,780,769	---	1,703,484	1.17	4,064,208	---	1,987,903
VERMONT								
1959	63	56	---	7	1.50	94	---	10
1960	62	55	---	7	1.45	90	---	10
1961	64	58	---	6	1.45	93	---	9
1962	70	62	---	8	1.55	108	---	12
1963	69	61	---	8	1.60	110	---	13
1964	69	60	---	9	1.65	114	---	15
MASSACHUSETTS								
1959	189	164	---	25	1.50	284	---	38
1960	128	110	---	18	1.45	186	---	26
1961	128	110	---	18	1.45	186	---	26
1962	142	122	---	20	1.55	220	---	31
1963	140	120	---	20	1.60	224	---	32
1964	136	117	---	19	1.65	224	---	31
CONNECTICUT								
1959	198	172	---	26	1.50	297	---	39
1960	201	173	---	28	1.45	291	---	41
1961	136	120	---	16	1.45	197	---	23
1962	146	127	---	19	1.55	226	---	29
1963	150	129	---	21	1.60	240	---	34
1964	71	61	---	10	1.65	117	---	16
NEW YORK								
1959	12,710	8,134	---	4,576	1.23	15,633	---	5,628
1960	12,449	7,718	---	4,731	1.22	15,188	---	5,772
1961	12,127	7,883	---	4,244	1.25	15,159	---	5,305
1962	11,277	7,217	---	4,060	1.29	14,547	---	5,237
1963	12,400	7,688	---	4,712	1.37	16,988	---	6,455
1964	12,096	7,500	---	4,596	1.34	16,209	---	6,159
NEW JERSEY								
1959	7,770	3,496	---	4,274	1.28	9,946	---	5,471
1960	7,668	3,221	---	4,447	1.27	9,738	---	5,648
1961	5,772	3,059	---	2,713	1.26	7,273	---	3,418
1962	5,694	2,562	---	3,132	1.33	7,573	---	4,166
1963	3,720	1,934	---	1,786	1.46	5,431	---	2,608
1964	3,565	1,783	---	1,782	1.44	5,134	---	2,566
PENNSYLVANIA								
1959	57,120	36,557	---	20,563	1.22	69,686	---	25,087
1960	61,841	38,341	---	23,500	1.22	75,446	---	28,670
1961	64,440	41,886	---	22,554	1.21	77,972	---	27,290
1962	47,280	34,042	---	13,238	1.33	62,882	---	17,607
1963	47,096	34,380	---	12,716	1.38	64,992	---	17,548
1964	53,300	35,711	---	17,589	1.36	72,488	---	23,921

.. See footnote at end of table.

Table 1.--CORN FOR GRAIN: Production, farm use, sales and value, by States, 1959-64--Continued

Year	Production for grain	Used on farms where grown:			Season : average : price per bushel 1/:	Value of - -		
		Feed and seed	Home use	Sold		Production for grain	Home use	Sales
	1,000 bushels	1,000 bushels	1,000 bushels	1,000 bushels	Dollars	1,000 dollars	1,000 dollars	1,000 dollars
OHIO								
1959	219,625	125,186	---	94,439	1.06	232,802	---	100,105
1960	230,044	128,825	---	101,219	1.01	232,344	---	102,231
1961	187,738	112,643	---	75,095	1.08	202,757	---	81,103
1962	207,176	122,234	---	84,942	1.11	229,965	---	94,286
1963	231,348	124,928	---	106,420	1.13	261,423	---	120,255
1964	200,525	112,294	---	88,231	1.17	234,614	---	103,230
INDIANA								
1959	315,688	173,628	---	142,060	1.03	325,159	---	146,322
1960	350,336	171,665	---	178,671	.98	343,329	---	175,098
1961	297,406	166,547	---	130,859	1.05	312,276	---	137,402
1962	339,480	169,740	---	169,740	1.08	366,638	---	183,319
1963	374,622	172,326	---	202,296	1.10	412,084	---	222,526
1964	319,320	143,694	---	175,626	1.15	367,218	---	201,970
ILLINOIS								
1959	655,863	282,021	---	373,842	1.06	695,215	---	396,273
1960	678,980	264,802	---	414,178	1.00	678,980	---	414,178
1961	646,852	271,678	---	375,174	1.10	711,537	---	412,691
1962	702,950	274,150	---	428,800	1.12	787,304	---	480,256
1963	769,863	284,849	---	485,014	1.12	862,247	---	543,216
1964	740,240	244,279	---	495,961	1.17	866,081	---	580,274
MICHIGAN								
1959	98,268	55,030	---	43,238	1.04	102,199	---	44,968
1960	90,288	51,464	---	38,824	1.00	90,288	---	38,824
1961	96,030	57,618	---	38,412	1.04	99,871	---	39,948
1962	87,066	53,110	---	33,956	1.09	94,902	---	37,012
1963	95,552	57,331	---	38,221	1.11	106,063	---	42,425
1964	92,580	51,845	---	40,735	1.15	106,467	---	46,845
WISCONSIN								
1959	137,385	108,534	---	28,851	1.02	140,133	---	29,428
1960	108,500	88,970	---	19,530	1.02	110,670	---	19,921
1961	117,822	98,970	---	18,852	1.05	123,713	---	19,795
1962	107,310	87,994	---	19,316	1.11	119,114	---	21,441
1963	105,140	82,009	---	23,131	1.15	120,911	---	26,601
1964	105,577	82,350	---	23,227	1.19	125,637	---	27,640
MINNESOTA								
1959	303,960	191,495	---	112,465	0.96	291,802	---	107,966
1960	315,630	205,160	---	110,470	.91	287,223	---	100,528
1961	324,242	217,242	---	107,000	1.03	333,969	---	110,210
1962	272,212	187,826	---	84,386	1.05	285,823	---	88,605
1963	353,556	219,205	---	134,351	1.03	364,163	---	138,382
1964	258,564	147,381	---	111,183	1.09	281,835	---	121,189
IOWA								
1959	789,035	465,531	---	323,504	1.01	796,925	---	326,739
1960	772,541	455,799	---	316,742	.97	749,365	---	307,240
1961	753,188	482,040	---	271,148	1.09	820,975	---	295,551
1962	745,129	469,431	---	275,698	1.09	812,191	---	300,511
1963	851,600	493,928	---	357,672	1.05	894,180	---	375,556
1964	754,695	437,723	---	316,972	1.12	845,258	---	355,009
MISSOURI								
1959	214,438	132,952	---	81,486	1.05	225,160	---	85,560
1960	210,132	126,079	---	84,053	1.00	210,132	---	84,053
1961	165,354	114,094	---	51,260	1.11	183,543	---	56,899
1962	156,252	103,126	---	53,126	1.13	176,565	---	60,032
1963	188,978	119,056	---	69,922	1.14	215,435	---	79,711
1964	154,336	91,058	---	63,278	1.19	183,660	---	75,301

See footnote at end of table.

Table 1.--GORN FOR GRAIN: Production, farm use, sales and value, by States, 1959-64--Continued

Year	Production for grain	Used on farms where grown:			Season average price per bushel 1/2	Value of - -		
		Feed and seed	Home use	Sold		Production for grain	Home use	Sales
	1,000 bushels	1,000 bushels	1,000 bushels	1,000 bushels	Dollars	1,000 dollars	1,000 dollars	1,000 dollars
NORTH DAKOTA								
1959	7,280	4,950	---	2,330	0.93	67,701	---	2,167
1960	8,932	6,788	---	2,144	.89	7,949	---	1,908
1961	5,824	4,601	---	1,223	1.05	6,115	---	1,284
1962	5,239	4,715	---	524	1.02	5,344	---	534
1963	11,275	8,005	---	3,270	.96	10,824	---	3,139
1964	5,700	3,876	---	1,824	1.03	5,871	---	1,879
SOUTH DAKOTA								
1959	62,200	42,296	---	19,904	0.96	59,712	---	19,108
1960	119,910	74,344	---	45,566	.88	105,521	---	40,098
1961	100,046	65,030	---	35,016	.99	99,046	---	34,666
1962	113,008	74,585	---	38,423	1.01	114,138	---	38,807
1963	151,872	89,604	---	62,268	.99	150,353	---	61,645
1964	80,414	52,269	---	28,145	1.11	89,260	---	31,241
NEBRASKA								
1959	318,063	133,586	---	184,477	1.03	327,605	---	190,011
1960	333,438	143,378	---	190,060	.98	326,769	---	186,259
1961	275,392	129,434	---	145,958	1.11	305,685	---	162,013
1962	304,376	152,188	---	152,188	1.11	337,857	---	168,929
1963	286,767	134,780	---	151,987	1.08	309,708	---	164,146
1964	204,822	96,266	---	108,556	1.16	237,594	---	125,925
KANSAS								
1959	72,660	34,877	---	37,783	1.02	74,113	---	38,539
1960	78,488	36,889	---	41,599	.99	77,703	---	41,183
1961	58,800	30,576	---	28,224	1.09	64,092	---	30,764
1962	66,198	31,113	---	35,085	1.10	72,818	---	38,594
1963	62,100	31,050	---	31,050	1.12	69,552	---	34,776
1964	46,800	20,592	---	26,208	1.19	55,692	---	31,188
DELAWARE								
1959	1,650	1,760	---	5,890	1.26	9,639	---	7,421
1960	9,362	1,217	---	8,145	1.21	11,328	---	9,855
1961	7,316	1,610	---	5,706	1.28	9,364	---	7,304
1962	8,118	1,786	---	6,332	1.32	10,716	---	8,358
1963	7,897	2,369	---	5,528	1.32	10,424	---	7,297
1964	8,216	1,808	---	6,408	1.28	10,516	---	8,202
MARYLAND								
1959	22,508	10,579	---	11,929	1.18	26,559	---	14,076
1960	25,500	11,475	---	14,025	1.19	30,345	---	16,690
1961	22,140	9,520	---	12,620	1.24	27,454	---	15,649
1962	21,240	9,770	---	11,470	1.30	27,612	---	14,911
1963	20,436	8,787	---	11,649	1.33	27,180	---	15,493
1964	27,198	8,431	---	18,767	1.29	35,085	---	24,209
VIRGINIA								
1959	30,038	21,088	239	8,711	1.23	36,947	294	10,715
1960	30,723	21,603	210	8,910	1.21	37,175	254	10,781
1961	28,885	21,664	---	7,221	1.25	36,106	---	9,026
1962	30,752	20,911	---	9,841	1.28	39,363	---	12,596
1963	15,483	10,064	---	5,419	1.36	21,057	---	7,370
1964	25,592	15,355	---	10,237	1.30	33,270	---	13,308

See footnote at end of table.

Table 1.--CORN FOR GRAIN: Production, farm use, sales and value, by States, 1959-64--Continued

Year	Production for grain	Used on farms where grown:			Sold	Season : average : price per : bushel 1/:	Value of - -		
		Feed : and : seed	Home : use				Production: for grain	Home : use	Sales
	1,000 bushels	1,000 bushels	1,000 bushels	1,000 bushels	Dollars	1,000 dollars	1,000 dollars	1,000 dollars	
WEST VIRGINIA									
1959	5,439	4,429	31	979	1.35	7,343	42	1,322	
1960	5,096	3,848	25	1,223	1.32	6,727	33	1,614	
1961	4,240	3,562	---	678	1.33	5,639	---	902	
1962	3,763	3,123	---	640	1.36	5,118	---	870	
1963	3,072	2,611	---	461	1.40	4,301	---	645	
1964	2,822	2,427	---	395	1.40	3,951	---	553	
NORTH CAROLINA									
1959	76,356	43,073	450	32,833	1.18	90,100	531	38,743	
1960	84,000	42,437	403	41,160	1.14	95,760	459	46,922	
1961	67,296	39,032	---	28,264	1.20	80,755	---	33,917	
1962	71,120	39,827	---	31,293	1.25	88,900	---	39,116	
1963	76,780	39,926	---	36,854	1.26	96,743	---	46,436	
1964	80,063	40,031	---	40,032	1.24	99,278	---	49,640	
SOUTH CAROLINA									
1959	19,370	13,646	300	5,424	1.23	23,825	369	6,672	
1960	23,010	15,197	220	7,593	1.22	28,072	268	9,263	
1961	18,447	12,728	---	5,719	1.25	23,059	---	7,149	
1962	16,450	11,679	---	4,771	1.32	21,714	---	6,298	
1963	18,582	11,521	---	7,061	1.28	23,785	---	9,038	
1964	17,600	8,448	---	9,152	1.25	22,000	---	11,440	
GEORGIA									
1959	58,077	33,890	375	23,812	1.14	66,208	428	27,146	
1960	56,425	35,242	306	20,877	1.16	65,453	355	24,217	
1961	60,624	36,374	---	24,250	1.16	70,324	---	28,130	
1962	46,470	28,811	---	17,659	1.29	59,946	---	22,780	
1963	66,607	36,634	---	29,973	1.23	81,927	---	36,867	
1964	57,993	30,736	---	27,257	1.26	73,071	---	34,344	
FLORIDA									
1959	8,502	5,646	58	2,806	1.15	9,777	58	3,227	
1960	8,903	5,213	40	3,650	1.12	9,971	45	4,088	
1961	11,620	7,553	---	4,067	1.07	12,433	---	4,352	
1962	11,803	7,672	---	4,131	1.19	14,046	---	4,916	
1963	13,400	7,504	---	5,896	1.16	15,544	---	6,839	
1964	9,628	5,777	---	3,851	1.23	11,842	---	4,737	
KENTUCKY									
1959	76,005	55,338	146	20,521	1.10	83,606	161	22,573	
1960	73,392	51,240	134	22,018	1.09	79,997	146	24,000	
1961	61,380	46,035	---	15,345	1.15	70,587	---	17,647	
1962	64,728	42,720	---	22,008	1.15	74,437	---	25,309	
1963	72,204	48,377	---	23,827	1.18	85,201	---	28,116	
1964	58,184	37,820	---	20,364	1.26	73,312	---	25,659	
TENNESSEE									
1959	55,068	41,712	140	13,216	1.12	61,676	157	14,802	
1960	52,806	38,455	93	14,258	1.12	59,143	104	15,969	
1961	43,086	30,591	---	12,495	1.17	50,411	---	14,619	
1962	36,162	26,760	---	9,402	1.18	42,671	---	11,094	
1963	45,368	33,119	---	12,249	1.20	54,442	---	14,699	
1964	41,748	28,886	---	12,942	1.25	52,185	---	16,178	

See footnote at end of table.

Table 1.--CORN FOR GRAIN: Production, farm use, sales and value, by States, 1959-64--Continued

Year	Production for grain 1,000 bushels	:Used on farms where grown:			: Sold 1,000 bushels	: Season average price per bushel 1/:	Value of - -		
		: Feed and seed 1,000 bushels	: Home use 1,000 bushels	: Production for grain 1,000 dollars			: Home use 1,000 dollars	: Sales 1,000 dollars	
ALABAMA									
1959	46,982	31,488	460	15,034	1.13	53,090	520	16,988	
1960	44,330	30,606	425	13,299	1.13	50,093	480	15,028	
1961	43,890	31,601	---	12,289	1.14	50,035	---	14,009	
1962	31,460	21,707	---	9,753	1.23	38,696	---	11,996	
1963	40,222	26,949	---	13,273	1.23	49,473	---	16,326	
1964	36,210	23,174	---	13,036	1.24	44,900	---	16,165	
MISSISSIPPI									
1959	35,898	27,151	490	8,257	1.17	42,001	573	9,661	
1960	27,837	22,700	405	4,732	1.18	32,848	478	5,584	
1961	32,175	26,062	---	6,113	1.15	37,001	---	7,030	
1962	19,818	16,251	---	3,567	1.24	24,574	---	4,423	
1963	25,380	20,558	---	4,822	1.26	31,979	---	6,076	
1964	23,826	19,061	---	4,765	1.26	30,021	---	6,004	
ARKANSAS									
1959	12,160	9,102	18	3,040	1.10	13,376	20	3,344	
1960	9,608	6,998	16	2,594	1.10	10,569	18	2,853	
1961	8,449	6,506	---	1,943	1.15	9,716	---	2,234	
1962	6,728	5,046	---	1,682	1.19	8,006	---	2,002	
1963	5,916	4,319	---	1,597	1.25	7,395	---	1,996	
1964	3,366	2,390	---	976	1.24	4,174	---	1,210	
LOUISIANA									
1959	12,183	8,735	37	3,411	1.18	14,376	44	4,025	
1960	9,126	6,354	34	2,738	1.19	10,860	40	3,258	
1961	9,879	6,915	---	2,964	1.18	11,657	---	3,498	
1962	6,216	4,476	---	1,740	1.20	7,459	---	2,088	
1963	7,223	5,128	---	2,095	1.24	8,957	---	2,598	
1964	6,200	4,464	---	1,736	1.24	7,688	---	2,153	
OKLAHOMA									
1959	6,592	4,477	6	2,109	1.09	7,185	7	2,299	
1960	6,901	4,482	4	2,415	1.07	7,384	4	2,584	
1961	5,390	3,557	---	1,833	1.12	6,037	---	2,053	
1962	3,998	2,998	---	1,000	1.18	4,718	---	1,180	
1963	3,136	2,289	---	847	1.25	3,920	---	1,059	
1964	1,960	1,392	---	568	1.26	2,470	---	716	
TEXAS									
1959	40,068	21,553	84	18,431	1.10	44,075	92	20,274	
1960	27,522	15,616	72	11,834	1.14	31,375	82	13,491	
1961	31,890	18,177	---	13,713	1.16	36,992	---	15,907	
1962	32,612	17,284	---	15,328	1.17	38,156	---	17,934	
1963	24,164	14,015	---	10,149	1.28	30,930	---	12,991	
1964	23,488	13,388	---	10,100	1.26	29,595	---	12,726	
MONTANA									
1959	192	154	---	38	1.26	242	---	48	
1960	144	111	---	33	1.19	171	---	39	
1961	174	134	---	40	1.20	209	---	48	
1962	196	151	---	45	1.22	239	---	55	
1963	400	312	---	88	1.20	480	---	106	
1964	236	182	---	54	1.23	290	---	66	

See footnote at end of table.

Table 1.--CORN FOR GRAIN: Production, farm use, sales and value, by States, 1959-64--Continued

Year	Production for grain	Used on farms where grown:			Sold	Season average price per bushel 1/	Value of - -		
		Feed and seed	Home use	Home use			Production for grain	Home use	Sales
	1,000 bushels	1,000 bushels	1,000 bushels	1,000 bushels	Dollars	1,000 dollars	1,000 dollars	1,000 dollars	
IDAHO									
1959	1,888	1,189	---	699	1.31	2,473	---	916	
1960	1,596	1,005	---	591	1.30	2,075	---	768	
1961	1,794	1,112	---	682	1.35	2,422	---	921	
1962	1,725	1,069	---	656	1.33	2,329	---	886	
1963	1,680	1,008	---	672	1.34	2,251	---	900	
1964	1,490	894	---	596	1.35	2,012	---	805	
WYOMING									
1959	1,243	820	---	423	1.08	1,342	---	457	
1960	1,020	632	---	388	1.07	1,091	---	415	
1961	1,200	732	---	468	1.11	1,332	---	519	
1962	320	269	---	51	1.14	365	---	58	
1963	935	608	---	327	1.17	1,094	---	383	
1964	798	511	---	287	1.29	1,029	---	370	
COLORADO									
1959	15,606	6,555	---	9,051	1.12	17,479	---	10,137	
1960	12,926	6,204	---	6,722	1.08	13,960	---	7,260	
1961	14,433	5,775	---	8,658	1.15	16,604	---	9,962	
1962	10,584	4,869	---	5,715	1.20	12,701	---	6,858	
1963	11,570	4,281	---	7,289	1.21	14,000	---	8,820	
1964	11,704	4,565	---	7,139	1.26	14,747	---	8,995	
NEW MEXICO									
1959	660	441	8	211	1.35	891	11	285	
1960	663	443	8	212	1.41	935	11	299	
1961	525	352	---	173	1.40	735	---	242	
1962	432	289	---	143	1.43	618	---	204	
1963	481	313	---	168	1.36	654	---	228	
1964	546	366	---	180	1.38	753	---	248	
ARIZONA									
1959	385	239	30	116	1.52	585	46	176	
1960	346	140	30	176	1.49	516	45	262	
1961	378	174	---	204	1.50	567	---	306	
1962	408	184	---	224	1.49	608	---	334	
1963	450	130	---	320	1.53	711	---	506	
1964	567	193	---	374	1.60	907	---	598	
UTAH									
1959	328	180	---	148	1.50	492	---	222	
1960	192	144	---	48	1.50	288	---	72	
1961	204	143	---	61	1.52	310	---	93	
1962	189	140	---	49	1.59	301	---	78	
1963	140	112	---	28	1.59	223	---	45	
1964	210	139	---	71	1.53	321	---	109	
WASHINGTON									
1959	5,063	1,013	---	4,050	1.35	6,835	---	5,468	
1960	4,316	906	---	3,410	1.25	5,395	---	4,262	
1961	2,838	823	---	2,015	1.30	3,689	---	2,620	
1962	2,625	735	---	1,890	1.34	3,518	---	2,533	
1963	2,640	660	---	1,980	1.37	3,617	---	2,713	
1964	2,208	618	---	1,590	1.43	3,157	---	2,274	
OREGON									
1959	1,965	727	---	1,238	1.46	2,869	---	1,807	
1960	2,277	865	---	1,412	1.37	3,119	---	1,934	
1961	1,632	702	---	930	1.38	2,552	---	1,283	
1962	1,460	628	---	832	1.39	2,029	---	1,156	
1963	1,278	601	---	677	1.42	1,815	---	961	
1964	816	408	---	408	1.44	1,175	---	588	
CALIFORNIA									
1959	11,857	711	---	11,146	1.40	16,600	---	15,604	
1960	9,360	562	---	8,798	1.38	12,917	---	12,141	
1961	6,552	328	---	6,224	1.35	8,445	---	8,402	
1962	5,929	474	---	5,455	1.39	8,241	---	7,582	
1963	5,546	528	---	5,018	1.46	11,017	---	10,246	
1964	8,774	526	---	8,248	1.48	12,986	---	12,207	

1/ Includes allowance for unredeemed loans and purchases by the Government valued at the average loan and purchase rate, by States.

Table 2.--WHEAT: Production, farm use, sales, and value, by States, 1959-64

Year	Pro- duction	Total used for seed	Used on farms where grown			Sold	Season average price per bushel 1/2	Value of --		
			For seed	Fed to livestock	Home use			Pro- duction	Home use	Sales
<b>UNITED STATES</b>										
1959	1,117,735	62,798	43,270	28,017	1,121	1,045,327	1.76	1,969,546	1,981	1,842,397
1960	1,354,709	64,229	42,183	24,902	976	1,266,648	1.74	2,361,212	1,728	2,242,877
1961	1,232,359	56,353	37,624	22,364	---	1,172,371	1.83	2,254,675	---	2,144,621
1962	1,091,958	61,440	36,936	16,087	---	1,038,935	2.04	2,225,738	---	2,119,020
1963	1,146,821	64,963	40,523	15,242	---	1,091,056	1.85	2,125,315	---	2,022,374
1964	1,283,371	65,572	41,158	31,422	---	1,210,751	1.37	1,756,969	---	1,659,085
<b>NEW YORK</b>										
1959	7,620	532	319	762	---	6,539	1.78	13,564	---	11,639
1960	7,380	552	304	517	---	6,559	1.80	13,284	---	11,806
1961	8,296	420	210	830	---	7,256	1.78	14,767	---	12,916
1962	6,405	475	228	640	---	5,537	1.96	12,554	---	10,853
1963	7,511	456	223	601	---	6,687	1.84	13,820	---	12,304
1964	7,612	420	214	761	---	6,637	1.35	10,276	---	8,960
<b>NEW JERSEY</b>										
1959	1,449	118	79	87	---	1,283	1.77	2,565	---	2,271
1960	1,485	104	57	104	---	1,324	1.62	2,703	---	2,410
1961	1,386	97	47	97	---	1,242	1.77	2,453	---	2,198
1962	1,155	94	39	81	---	1,035	1.98	2,287	---	2,049
1963	998	105	42	50	---	906	1.83	1,826	---	1,658
1964	1,346	103	42	81	---	1,223	1.42	1,911	---	1,737
<b>PENNSYLVANIA</b>										
1959	14,045	1,092	874	2,809	64	10,298	1.68	23,596	108	17,301
1960	15,782	1,070	802	2,683	62	12,235	1.67	26,356	104	20,432
1961	15,720	942	791	2,672	---	12,257	1.71	26,881	---	20,959
1962	12,628	958	649	2,020	---	9,959	1.93	24,372	---	19,221
1963	14,973	968	658	1,797	---	12,518	1.73	25,903	---	21,656
1964	14,848	905	724	3,415	---	10,709	1.34	19,896	---	14,350
<b>OHIO</b>										
1959	30,968	2,930	2,080	2,168	30	26,690	1.75	54,194	52	46,708
1960	49,980	2,988	2,241	1,999	14	45,726	1.68	83,966	24	76,820
1961	45,167	2,793	2,234	2,258	---	40,675	1.77	79,946	---	71,995
1962	39,616	3,129	1,784	1,585	---	36,247	1.97	78,044	---	71,407
1963	55,518	3,129	2,347	1,666	---	51,505	1.73	96,046	---	89,104
1964	46,272	2,848	1,851	2,776	---	41,645	1.32	61,079	---	54,971
<b>INDIANA</b>										
1959	31,642	2,255	1,804	1,266	---	28,572	1.71	54,108	---	48,858
1960	40,557	2,414	1,810	1,217	---	37,530	1.67	67,730	---	62,675
1961	43,860	2,270	1,589	877	---	41,394	1.76	77,194	---	72,853
1962	39,916	2,428	1,578	599	---	37,739	1.97	78,635	---	74,346
1963	53,080	2,623	1,784	796	---	50,500	1.69	89,705	---	85,345
1964	47,362	2,326	1,628	1,658	---	44,076	1.29	61,097	---	56,858
<b>ILLINOIS</b>										
1959	43,160	2,587	1,889	647	---	40,624	1.75	75,530	---	71,092
1960	45,733	2,768	1,882	686	---	43,165	1.74	79,575	---	75,107
1961	60,192	2,592	1,788	602	---	57,802	1.80	108,346	---	104,044
1962	51,350	2,955	1,950	514	---	48,886	2.03	104,240	---	99,239
1963	71,400	3,359	2,284	643	---	68,473	1.82	129,948	---	124,621
1964	62,408	2,922	2,045	694	---	56,662	1.37	92,089	---	91,337

See footnote at end of table.

Table 2.--WHEAT: Production, farm use, sales, and value, by States, 1959-64--Continued

Year	Pro- duction	Total used for seed	Used on farms where grown			Sold	Season average price per bushel 1/2	Value of --		
			For seed	Fed to livestock	Home use			Pro- duction	Home use	Sales
MICHIGAN										
1959	35,584	2,067	1,447	1,779	---	32,358	1.76	62,626	---	56,950
1960	33,642	2,139	1,176	1,682	---	30,784	1.75	58,874	---	53,872
1961	39,996	1,778	853	1,600	---	37,543	1.73	69,193	---	64,949
1962	30,063	2,116	952	902	---	28,209	1.95	58,623	---	55,008
1963	39,482	1,946	954	790	---	37,738	1.76	69,488	---	66,419
1964	38,640	1,752	858	1,586	---	36,236	1.30	50,232	---	47,107
WISCONSIN										
1959	1,907	96	75	305	---	1,527	1.73	3,300	---	2,642
1960	1,692	110	69	186	---	1,437	1.74	2,944	---	2,500
1961	2,062	97	63	165	---	1,834	1.79	3,591	---	3,283
1962	1,839	107	67	239	---	1,533	1.90	3,494	---	2,913
1963	2,110	115	74	190	---	1,846	1.73	3,647	---	3,194
1964	2,058	103	67	288	---	1,703	1.34	2,758	---	2,282
MINNESOTA										
1959	22,252	1,454	727	334	---	21,191	1.93	42,588	---	40,899
1960	26,311	1,582	396	395	---	25,520	1.87	49,264	---	47,722
1961	24,851	1,129	339	373	---	24,139	2.11	52,484	---	50,933
1962	17,929	1,379	276	179	---	17,474	2.20	39,523	---	38,443
1963	22,282	1,479	370	223	---	21,689	2.01	44,718	---	43,595
1964	22,381	1,289	387	224	---	21,770	1.52	33,954	---	33,090
IOWA										
1959	3,317	219	164	133	---	3,020	1.76	5,845	---	5,315
1960	2,935	215	161	147	---	2,627	1.77	5,184	---	4,650
1961	3,224	155	121	129	---	2,974	1.81	5,845	---	5,383
1962	2,135	174	104	66	---	2,015	1.96	4,282	---	3,949
1963	2,928	170	119	44	---	2,765	1.85	5,412	---	5,115
1964	2,780	139	104	56	---	2,620	1.38	3,842	---	3,616
MISSOURI										
1959	37,950	2,427	1,578	2,087	---	34,285	1.72	65,274	---	58,970
1960	37,648	2,475	1,609	1,506	---	34,533	1.72	64,755	---	59,397
1961	41,907	1,832	1,282	1,257	---	39,368	1.76	73,756	---	69,288
1962	26,352	2,198	1,209	659	---	24,484	1.98	52,177	---	48,478
1963	40,260	2,661	1,464	805	---	37,991	1.82	73,273	---	69,144
1964	47,282	2,771	1,663	2,364	---	43,255	1.38	65,249	---	59,692
NORTH DAKOTA										
1959	97,492	8,198	4,837	292	---	92,363	1.92	187,035	---	177,337
1960	127,500	8,263	4,462	255	---	122,783	1.82	232,257	---	223,455
1961	69,432	7,238	4,198	278	---	64,956	2.26	157,097	---	146,801
1962	156,423	7,358	4,047	313	---	152,053	2.22	346,914	---	337,580
1963	125,608	8,252	4,704	251	---	120,653	1.97	247,447	---	237,686
1964	151,073	8,781	5,093	755	---	145,225	1.42	213,904	---	206,220
SOUTH DAKOTA										
1959	17,922	2,872	2,125	179	---	15,618	1.83	32,805	---	28,581
1960	46,912	3,032	2,092	233	---	44,585	1.79	83,895	---	79,807
1961	33,499	2,405	1,804	167	---	31,528	2.02	67,658	---	63,687
1962	30,588	2,509	1,631	153	---	28,804	2.10	64,046	---	60,488
1963	30,394	2,684	1,825	152	---	28,417	1.92	58,190	---	54,561
1964	38,765	2,647	1,721	388	---	36,656	1.43	55,110	---	52,418

See footnote at end of table.



Table 2.--WHEAT: Production, farm use, sales, and value, by States, 1959-64--Continued

Year	Pro- duction	Total used	Used on farms where grown			Sold	Season average price per bushel 1/2	Value of --		
		for seed	For seed	Fed to livestock	Home use			Pro- duction	Home use	Sales
	1,000 bushels	1,000 bushels	1,000 bushels	1,000 bushels	1,000 bushels	1,000 bushels	Dollars	1,000 dollars	1,000 dollars	1,000 dollars
NEBRASKA										
1959	68,204	3,636	3,091	546	---	64,567	1.76	120,023	---	113,638
1960	85,712	3,673	2,755	429	---	82,528	1.73	148,263	---	142,773
1961	78,807	3,366	2,592	394	---	75,821	1.77	139,495	---	134,203
1962	53,820	3,568	2,319	377	---	51,124	1.94	104,411	---	99,181
1963	60,522	3,462	2,493	182	---	57,847	1.83	110,755	---	105,860
1964	70,340	3,600	2,340	1,125	---	66,875	1.33	93,552	---	88,944
KANSAS										
1959	211,744	10,191	7,949	1,059	---	202,736	1.78	376,904	---	360,870
1960	294,376	10,191	7,949	1,472	---	284,955	1.74	512,214	---	495,822
1961	273,718	9,274	7,141	821	---	265,756	1.79	489,955	---	475,703
1962	211,171	10,109	7,380	845	---	202,946	2.06	435,012	---	418,069
1963	185,480	10,008	7,406	556	---	177,518	1.86	344,993	---	330,183
1964	208,780	10,145	7,913	2,088	---	198,779	1.37	286,029	---	272,327
DELAWARE										
1959	702	44	31	49	1	621	1.72	1,207	2	1,068
1960	775	43	30	70	1	674	1.66	1,286	2	1,119
1961	644	38	27	58	---	559	1.72	1,108	---	961
1962	542	40	26	54	---	462	1.94	1,051	---	896
1963	588	41	27	41	---	520	1.73	1,017	---	900
1964	672	40	28	47	---	597	1.27	853	---	758
MARYLAND										
1959	3,875	284	204	388	5	3,278	1.67	6,471	8	5,474
1960	4,321	274	164	346	4	3,807	1.64	7,086	7	6,243
1961	3,692	243	158	406	---	3,128	1.66	6,129	---	5,192
1962	3,348	281	140	335	---	2,873	1.93	6,462	---	5,545
1963	3,876	281	155	271	---	3,450	1.67	6,473	---	5,762
1964	4,080	256	154	490	---	3,436	1.29	5,263	---	4,432
VIRGINIA										
1959	6,345	457	338	1,079	225	4,703	1.78	11,294	400	8,371
1960	6,448	449	319	1,095	192	4,841	1.76	11,348	338	8,520
1961	6,765	314	251	1,015	---	5,499	1.76	11,906	---	9,678
1962	3,841	318	213	576	---	3,052	1.91	7,336	---	5,829
1963	3,690	350	228	627	---	2,835	1.87	6,900	---	5,301
1964	5,423	294	200	1,247	---	3,976	1.42	7,701	---	5,646
WEST VIRGINIA										
1959	575	61	48	213	16	298	1.79	1,029	29	533
1960	729	53	41	292	14	382	1.78	1,298	25	680
1961	598	38	30	239	---	329	1.79	1,070	---	589
1962	384	40	32	154	---	198	1.80	691	---	356
1963	442	44	35	168	---	239	1.82	804	---	435
1964	513	42	34	256	---	223	1.58	811	---	352
NORTH CAROLINA										
1959	9,494	604	519	1,804	400	6,771	1.77	16,804	708	11,985
1960	7,684	760	494	1,306	400	5,484	1.79	13,754	716	9,816
1961	11,368	410	328	1,478	---	9,562	1.76	20,008	---	16,829
1962	4,896	459	298	783	---	3,815	1.93	9,449	---	7,363
1963	5,989	532	319	779	---	4,891	1.86	11,140	---	9,097
1964	7,336	320	240	1,394	---	5,702	1.37	10,050	---	7,812

See footnote at end of table.

Table 2.--WHEAT: Production, farm use, sales, and value, by States, 1959-64--Continued

Year	Pro- duction	Total used for seed	Used on farms where grown			Sold	Season average price per bushel 1/	Value of --		
			For seed	Fed to livestock	Home use			Pro- duction	Home use	Sales
SOUTH CAROLINA										
1959	3,460	211	173	484	120	2,683	1.79	6,193	215	4,803
1960	2,898	237	118	261	75	2,444	1.82	5,274	136	4,448
1961	3,710	102	82	371	---	3,257	1.78	6,604	---	5,797
1962	1,344	120	54	67	---	1,223	1.93	2,594	---	2,360
1963	1,890	155	70	113	---	1,707	1.87	3,534	---	3,192
1964	2,295	116	64	207	---	2,024	1.48	3,397	---	2,996
GEORGIA										
1959	2,172	138	110	348	64	1,650	1.79	3,888	115	2,954
1960	2,016	163	98	282	56	1,580	1.82	3,669	102	2,876
1961	2,538	85	60	228	---	2,250	1.78	4,518	---	4,005
1962	1,175	128	70	141	---	964	1.90	2,232	---	1,832
1963	1,914	138	83	172	---	1,659	1.85	3,541	---	3,069
1964	2,236	130	84	224	---	1,928	1.46	3,265	---	2,815
FLORIDA 2/										
1962	806	88	26	48	---	732	1.90	1,531	---	1,391
1963	1,000	80	32	60	---	908	2.00	2,000	---	1,816
1964	864	60	27	69	---	768	1.36	1,175	---	1,044
KENTUCKY										
1959	4,116	395	253	412	42	3,409	1.75	7,203	74	5,966
1960	4,785	406	244	431	38	4,072	1.74	8,326	66	7,085
1961	4,725	325	179	425	---	4,121	1.74	8,222	---	7,171
1962	3,406	341	198	307	---	2,901	1.94	6,608	---	5,628
1963	4,350	362	217	261	---	3,872	1.82	7,917	---	7,047
1964	5,120	384	234	666	---	4,220	1.34	6,861	---	5,655
TENNESSEE										
1959	3,674	237	166	698	105	2,705	1.78	6,540	187	4,815
1960	3,288	261	144	493	72	2,579	1.77	5,820	127	4,565
1961	3,848	194	116	500	---	3,232	1.75	6,734	---	5,656
1962	2,461	225	112	295	---	2,054	1.91	4,701	---	3,923
1963	3,500	298	149	315	---	3,036	1.83	6,405	---	5,556
1964	4,720	277	152	708	---	3,860	1.46	6,891	---	5,636
ALABAMA										
1959	1,265	109	54	228	16	967	1.76	2,226	28	1,702
1960	1,200	116	52	156	15	977	1.73	2,076	26	1,690
1961	1,456	75	38	146	---	1,272	1.73	2,519	---	2,201
1962	840	117	47	92	---	701	1.89	1,588	---	1,325
1963	987	128	51	118	---	818	1.85	1,826	---	1,513
1964	1,600	116	52	240	---	1,308	1.43	2,288	---	1,870
MISSISSIPPI										
1959	842	103	62	42	3	735	1.78	1,499	5	1,308
1960	1,128	104	57	56	3	1,012	1.71	1,929	5	1,731
1961	1,176	84	42	59	---	1,075	1.73	2,034	---	1,860
1962	780	104	42	31	---	707	1.98	1,544	---	1,400
1963	1,302	331	83	78	---	1,141	1.76	2,292	---	2,008
1964	4,205	378	106	210	---	3,889	1.31	5,509	---	5,095

See footnotes at end of table.

Table 2.--WHEAT: Production, farm use, sales, and value, by States, 1959-64--Continued

Year	Pro- duction	Total used		Used on farms where grown			Sold	Season average price per bushel 1/	Value of --		
		for seed	for seed	For seed	Fed to livestock	Home use			Pro- duction	Home use	Sales
	1,000 bushels	1,000 bushels	1,000 bushels	1,000 bushels	1,000 bushels	1,000 bushels	1,000 bushels	Dollars	1,000 dollars	1,000 dollars	1,000 dollars
<b>ARKANSAS</b>											
1959	3,468	264	198	173	---	---	---	---	---	---	---
1960	4,256	303	167	170	---	3,097	1.70	5,896	---	---	5,265
1961	4,941	245	147	198	---	3,919	1.74	7,405	---	---	6,819
1962	3,080	342	137	123	---	4,596	1.71	8,449	---	---	7,859
1963	5,208	862	259	104	---	2,820	1.99	6,129	---	---	5,612
1964	13,795	747	448	276	---	4,845	1.79	9,322	---	---	8,673
					---	13,071	1.28	17,658	---	---	16,731
<b>LOUISIANA</b>											
1959	770	120	60	46	---	---	---	---	---	---	---
1960	832	125	69	42	---	664	1.74	1,340	---	---	1,155
1961	840	167	84	50	---	721	1.71	1,423	---	---	1,233
1962	836	184	92	50	---	706	1.71	1,436	---	---	1,207
1963	1,484	209	94	45	---	694	1.93	1,613	---	---	1,339
1964	1,650	162	89	50	---	1,345	1.87	2,775	---	---	2,515
					---	1,511	1.59	2,624	---	---	2,402
<b>OKLAHOMA</b>											
1959	90,580	4,887	3,177	634	---	---	---	---	---	---	---
1960	121,290	4,887	3,665	728	---	86,769	1.77	160,327	---	---	153,581
1961	110,832	4,349	3,001	554	---	116,897	1.75	212,258	---	---	204,570
1962	71,079	4,740	3,034	426	---	107,277	1.80	199,498	---	---	193,099
1963	73,411	4,882	3,564	452	---	67,619	2.04	145,001	---	---	137,943
1964	96,623	5,321	3,565	773	---	71,395	1.90	143,281	---	---	135,650
					---	92,285	1.46	141,070	---	---	134,736
<b>TEXAS</b>											
1959	54,876	3,112	1,961	274	---	---	---	---	---	---	---
1960	78,826	3,254	2,017	315	---	52,641	1.77	97,131	---	---	93,175
1961	84,870	2,798	1,791	679	---	76,494	1.76	138,734	---	---	134,629
1962	43,696	3,420	2,052	131	---	82,400	1.80	152,766	---	---	148,320
1963	45,473	3,556	991	136	---	41,513	2.08	90,888	---	---	86,347
1964	64,900	3,992	2,315	519	---	43,346	1.91	86,853	---	---	82,791
					---	62,066	1.53	99,297	---	---	94,961
<b>MONTANA</b>											
1959	77,974	3,790	2,426	1,559	---	---	---	---	---	---	---
1960	79,397	3,937	2,480	1,350	---	73,989	1.66	129,270	---	---	122,822
1961	54,048	3,933	2,438	757	---	75,567	1.66	131,805	---	---	125,441
1962	79,332	3,838	2,763	1,031	---	50,853	1.86	100,608	---	---	94,587
1963	92,294	3,758	2,631	738	---	75,538	2.00	158,731	---	---	151,076
1964	93,752	4,108	2,711	1,406	---	88,925	1.82	168,236	---	---	161,844
					---	89,635	1.27	118,798	---	---	113,836
<b>IDAHO</b>											
1959	39,672	1,453	741	992	---	---	---	---	---	---	---
1960	34,018	1,427	699	680	---	37,939	1.62	64,550	---	---	61,461
1961	34,132	1,208	664	512	---	32,639	1.67	56,880	---	---	54,507
1962	32,243	1,314	539	322	---	32,956	1.78	60,836	---	---	58,662
1963	37,124	1,507	603	408	---	31,382	1.91	61,912	---	---	59,940
1964	43,163	1,431	658	1,079	---	36,113	1.84	68,597	---	---	66,448
					---	41,426	1.28	55,104	---	---	53,025
<b>WYOMING</b>											
1959	5,640	221	155	226	---	---	---	---	---	---	---
1960	5,453	221	155	273	---	5,259	1.65	9,298	---	---	8,677
1961	4,908	208	146	147	---	5,025	1.65	8,992	---	---	8,291
1962	4,292	215	129	172	---	4,615	1.74	8,554	---	---	8,030
1963	4,880	195	136	146	---	3,991	1.85	7,943	---	---	7,383
1964	4,820	228	114	193	---	4,598	1.75	8,516	---	---	8,046
					---	4,513	1.27	6,121	---	---	5,732
<b>COLORADO</b>											
1959	54,562	1,598	1,278	818	---	---	---	---	---	---	---
1960	66,647	1,595	1,276	666	---	52,466	1.69	92,137	---	---	88,668
1961	56,789	1,458	1,166	454	---	64,705	1.67	111,253	---	---	108,057
1962	36,710	1,638	1,097	294	---	55,169	1.74	98,795	---	---	95,994
1963	32,261	1,676	1,089	178	---	35,319	1.94	71,183	---	---	68,519
1964	26,074	1,825	1,278	521	---	20,994	1.82	40,488	---	---	38,209
					---	24,275	1.31	34,143	---	---	31,800

See footnote at end of table.

Table 2.--WHEAT: Production, farm use, sales, and value, by States, 1959-64--Continued

Year	Pro- duction	Total used for seed	Used on farms where grown				Sold	Season average price per bushel 1/	Value of --			
			For seed	Fed to livestock	Home use	1,000 bushels			1,000 bushels	1,000 dollars	Home use	Sales
NEW MEXICO												
1959	3,855	200	120	77	---	3,658	1.76	6,777	---	6,438		
1960	4,680	204	122	94	---	4,464	1.71	8,003	---	7,633		
1961	8,004	188	122	160	---	7,722	1.78	14,247	---	13,745		
1962	4,260	213	138	85	---	4,037	2.05	8,733	---	8,276		
1963	3,800	234	152	38	---	3,610	1.89	7,182	---	6,823		
1964	2,774	222	144	55	---	2,575	1.42	3,939	---	3,656		
ARIZONA												
1959	3,948	43	13	474	---	3,461	1.64	6,475	---	5,676		
1960	792	50	5	48	---	739	1.83	1,449	---	1,352		
1961	1,118	55	11	22	---	1,085	1.96	2,191	---	2,127		
1962	1,008	59	6	20	---	982	2.11	2,127	---	2,072		
1963	1,188	76	8	36	---	1,144	1.96	2,328	---	2,242		
1964	1,584	56	17	32	---	1,535	1.57	2,487	---	2,410		
UTAH												
1959	5,564	310	226	890	30	4,418	1.66	9,213	50	7,334		
1960	5,292	292	190	900	30	4,172	1.67	8,855	50	6,967		
1961	4,275	282	169	299	---	3,807	1.79	7,655	---	6,815		
1962	5,432	291	146	435	---	4,851	1.89	10,285	---	9,168		
1963	5,280	296	163	422	---	4,695	1.86	9,900	---	8,733		
1964	5,219	305	168	470	---	4,581	1.37	7,175	---	6,276		
NEVADA												
1959	756	28	20	227	---	509	1.68	1,269	---	855		
1960	457	29	10	69	---	378	1.70	776	---	643		
1961	354	37	9	35	---	310	1.73	613	---	536		
1962	634	34	10	38	---	586	1.85	1,172	---	1,084		
1963	775	40	12	62	---	701	1.81	1,399	---	1,269		
1964	875	29	12	70	---	793	1.39	1,221	---	1,102		
WASHINGTON												
1959	76,807	1,932	1,050	768	---	74,989	1.74	133,645	---	130,481		
1960	65,102	2,007	1,064	651	---	63,387	1.80	117,183	---	114,097		
1961	55,272	1,893	852	553	---	53,867	1.87	103,358	---	100,731		
1962	68,265	2,003	741	546	---	66,978	1.97	134,482	---	131,947		
1963	73,438	2,190	986	367	---	72,085	1.89	138,797	---	136,241		
1964	83,841	2,543	1,017	1,090	---	81,734	1.31	109,832	---	107,072		
OREGON												
1959	28,608	966	570	572	---	27,466	1.80	51,494	---	49,439		
1960	26,626	964	492	533	---	25,601	1.81	48,193	---	46,338		
1961	20,602	805	402	412	---	19,788	1.89	38,938	---	37,399		
1962	25,264	860	387	253	---	24,624	1.97	49,770	---	48,509		
1963	27,998	873	435	280	---	27,282	1.90	53,196	---	51,836		
1964	27,395	1,029	432	822	---	26,131	1.33	36,422	---	34,754		
CALIFORNIA												
1959	8,879	507	279	89	---	8,511	1.80	16,011	---	15,320		
1960	8,124	492	246	81	---	7,797	1.83	14,873	---	14,269		
1961	8,737	431	259	87	---	8,391	1.96	17,118	---	16,446		
1962	10,564	431	194	106	---	10,264	2.02	21,368	---	20,733		
1963	8,133	452	203	81	---	7,849	1.90	15,425	---	14,913		
1964	8,905	410	205	89	---	8,611	1.46	13,036	---	12,272		

1/ Includes allowance for unredeemed loans and purchases by the Government valued at the average loan and purchase rate, by States.

2/ Data not available prior to 1962.

Table 3.--OATS: Production, farm use, sales, and value, by States, 1959-64

Year	Production 1,000 bushels	Used for feed and seed on farms where grown 1,000 bushels	Sold 1,000 bushels	Season average price per bushel 1/ Dollars	Value of --	
					Production 1,000 dollars	Sales 1,000 dollars
UNITED STATES						
1959	1,050,051	770,741	279,310	0.646	677,186	180,547
1960	1,153,332	813,298	340,034	.599	692,694	203,748
1961	1,010,314	729,629	280,685	.642	649,553	180,204
1962	1,012,197	720,484	291,713	.624	635,586	181,891
1963	965,510	656,936	308,574	.622	608,219	192,011
1964	852,257	570,425	281,832	.631	540,875	177,759
MAINE						
1959	2,668	987	1,681	0.70	1,868	1,177
1960	2,162	908	1,254	.68	1,470	853
1961	2,115	804	1,311	.72	1,523	944
1962	2,303	967	1,336	.74	1,704	989
1963	1,978	752	1,226	.71	1,404	870
1964	2,226	623	1,603	.75	1,670	1,202
NEW HAMPSHIRE						
1959	37	33	4	.95	35	4
1960			Discontinued			
VERMONT						
1959	864	769	95	0.95	821	90
1960	736	655	81	.90	662	73
1961	731	643	88	.95	694	84
1962	532	468	64	.95	505	61
1963	494	430	64	.90	445	58
1964	506	425	81	.95	481	77
MASSACHUSETTS						
1959	80	74	6	0.95	76	6
1960			Discontinued			
CONNECTICUT						
1959	39	37	2	0.95	37	2
1960			Discontinued			
NEW YORK						
1959	34,132	28,671	5,461	0.74	25,258	4,041
1960	31,148	27,099	4,049	.73	22,738	2,956
1961	31,148	24,918	6,230	.74	23,050	4,610
1962	28,101	22,762	5,339	.76	21,357	4,058
1963	28,302	22,359	5,943	.73	20,660	4,338
1964	26,936	19,933	7,003	.73	19,663	5,112
NEW JERSEY						
1959	1,020	867	153	0.76	775	116
1960	912	757	155	.74	675	115
1961	945	794	151	.72	680	109
1962	672	544	128	.77	517	99
1963	720	598	122	.72	518	88
1964	539	431	108	.71	383	77

See footnote at end of table.

Table 3.--OATS: Production, farm use, sales, and value, by States, 1959-64--Continued

Year	Production	Used for feed and seed on farms where grown	Sold	Season average price per bushel 1/	Value of --	
					Production	Sales
	1,000 bushels	1,000 bushels	1,000 bushels	Dollars	1,000 dollars	1,000 dollars
PENNSYLVANIA						
1959	30,600	26,316	4,284	0.73	22,338	3,127
1960	27,752	24,422	3,330	.74	20,536	2,464
1961	29,472	25,346	4,126	.75	22,104	3,094
1962	25,916	22,288	3,628	.77	19,955	2,794
1963	31,976	26,220	5,756	.74	23,662	4,259
1964	24,970	20,975	3,995	.73	18,228	2,916
OHIO						
1959	49,500	34,155	15,345	0.67	33,165	10,281
1960	64,449	42,536	21,913	.62	39,958	13,586
1961	36,850	26,164	10,686	.66	24,321	7,053
1962	47,850	31,102	16,748	.65	31,102	10,886
1963	49,855	30,910	18,945	.63	31,409	11,935
1964	35,860	22,592	13,268	.64	22,950	8,492
INDIANA						
1959	33,764	24,648	9,116	0.66	22,284	6,017
1960	47,613	31,901	15,712	.61	29,044	9,584
1961	26,620	18,634	7,986	.64	17,037	5,111
1962	33,275	22,294	10,981	.63	20,963	6,918
1963	30,008	16,804	13,204	.62	18,605	8,186
1964	16,808	10,085	6,723	.65	10,925	4,370
ILLINOIS						
1959	90,036	57,623	32,413	0.66	59,424	21,393
1960	95,217	57,130	38,087	.61	58,082	23,233
1961	91,504	58,563	32,941	.62	56,732	20,423
1962	79,659	50,185	29,474	.63	50,185	18,569
1963	79,002	48,191	30,811	.62	48,981	19,103
1964	56,916	33,011	23,905	.62	35,288	14,821
MICHIGAN						
1959	37,825	28,369	9,456	0.65	24,586	6,146
1960	36,312	23,603	12,709	.61	22,150	7,752
1961	38,962	28,832	10,130	.63	24,546	6,382
1962	38,862	27,203	11,659	.63	24,483	7,345
1963	37,689	26,005	11,684	.61	22,990	7,127
1964	34,248	21,919	12,329	.62	21,234	7,644
WISCONSIN						
1959	126,684	115,282	11,402	0.64	81,078	7,297
1960	103,917	92,486	11,431	.64	66,507	7,316
1961	130,032	117,029	13,003	.65	84,521	8,452
1962	127,053	113,077	13,976	.64	81,314	8,945
1963	119,991	99,593	20,398	.66	79,194	13,463
1964	103,566	86,995	16,571	.66	68,354	10,937
MINNESOTA						
1959	165,645	117,608	48,037	0.60	99,387	28,822
1960	189,385	130,676	58,709	.54	102,268	31,703
1961	159,988	111,992	47,996	.60	95,993	28,798
1962	137,683	93,624	44,059	.59	81,233	25,995
1963	168,114	102,550	65,564	.58	97,506	38,027
1964	142,370	88,269	54,101	.59	83,998	31,920

See footnote at end of table.

Table 3.--OATS: Production, farm use, sales, and value, by States, 1959-64--Continued

Year	Production	Used for	Sold	Season	Value of --	
		feed and seed : on farms : where grown :		average : price per : bushel 1/ :	Production :	Sales :
	1,000 bushels	1,000 bushels	1,000 bushels	Dollars	1,000 dollars	1,000 dollars
IOWA						
1959	187,746	140,810	46,936	0.63	118,280	29,570
1960	172,200	130,872	41,328	.60	103,320	24,797
1961	140,896	109,899	30,997	.66	92,991	20,458
1962	128,194	101,273	26,921	.65	83,326	17,499
1963	126,000	95,760	30,240	.65	81,900	19,656
1964	112,714	82,281	30,433	.65	73,264	19,781
MISSOURI						
1959	16,536	14,221	2,315	0.67	11,079	1,551
1960	17,465	14,496	2,969	.65	11,352	1,930
1961	15,365	13,060	2,305	.67	10,295	1,544
1962	9,164	7,881	1,283	.70	6,415	898
1963	14,616	11,985	2,631	.72	10,524	1,894
1964	11,160	9,598	1,562	.68	7,589	1,062
NORTH DAKOTA						
1959	39,960	26,773	13,187	0.52	20,779	6,857
1960	66,129	43,645	22,484	.44	29,097	9,893
1961	31,434	20,432	11,002	.54	16,974	5,941
1962	99,450	63,648	35,802	.51	50,720	18,259
1963	69,450	43,059	26,391	.51	35,420	13,459
1964	84,798	50,031	34,767	.53	44,943	18,427
SOUTH DAKOTA						
1959	41,280	28,896	12,384	0.59	24,355	7,307
1960	110,864	74,279	36,585	.51	56,541	18,658
1961	85,510	57,292	28,218	.57	48,741	16,084
1962	106,190	71,147	35,043	.55	58,404	19,274
1963	90,650	58,016	32,634	.56	50,764	18,275
1964	71,340	47,798	23,542	.58	41,377	13,654
NEBRASKA						
1959	31,925	25,221	6,704	0.63	20,113	4,224
1960	43,062	33,158	9,904	.58	24,976	5,744
1961	34,144	27,657	6,487	.63	21,511	4,087
1962	30,987	25,099	5,888	.64	19,832	3,768
1963	23,233	18,358	4,880	.65	15,105	3,172
1964	17,584	14,067	3,517	.67	11,781	2,356
KANSAS						
1959	16,344	13,402	2,942	0.67	10,950	1,971
1960	14,348	10,761	3,587	.64	9,183	2,296
1961	17,019	13,105	3,914	.67	11,403	2,622
1962	7,898	6,476	1,422	.71	5,608	1,010
1963	10,320	7,843	2,477	.73	7,534	1,808
1964	9,164	7,148	2,016	.71	6,506	1,431
DELAWARE						
1959	234	208	26	0.72	168	19
1960	282	251	31	.70	197	22
1961	215	195	20	.69	148	14
1962	282	251	31	.70	197	22
1963	136	118	18	.75	102	14
1964	156	133	23	.69	108	16

See footnote at end of table.

Table 3.--OATS: Production, farm use, sales, and value, by States, 1959-64--Continued

Year	Production 1,000 bushels	Used for feed and seed on farms where grown 1,000 bushels	Sold 1,000 bushels	Season average price per bushel 1/ Dollars	Value of --	
					Production 1,000 dollars	Sales 1,000 dollars
MARYLAND						
1959	2,214	2,015	199	0.74	1,638	147
1960	2,288	1,899	389	.72	1,647	280
1961	2,132	1,855	277	.69	1,471	191
1962	2,150	1,849	301	.72	1,548	217
1963	1,850	1,591	259	.74	1,369	192
1964	1,320	1,096	224	.70	924	157
VIRGINIA						
1959	4,256	3,575	681	0.72	3,064	490
1960	3,600	3,024	576	.73	2,628	420
1961	3,780	3,100	680	.71	2,684	483
1962	3,040	2,310	730	.74	2,250	540
1963	2,052	1,662	390	.78	1,601	304
1964	2,310	1,709	601	.76	1,756	457
WEST VIRGINIA						
1959	1,107	1,018	89	0.79	875	70
1960	1,066	981	85	.80	853	68
1961	862	823	39	.81	698	32
1962	984	925	59	.80	787	47
1963	1,035	963	72	.86	890	62
1964	760	676	84	.82	623	69
NORTH CAROLINA						
1959	12,564	9,297	3,267	0.68	8,544	2,222
1960	8,176	5,641	2,535	.79	6,459	2,003
1961	10,600	7,420	3,180	.68	7,208	2,162
1962	8,138	5,290	2,848	.74	6,022	2,108
1963	4,588	3,533	1,055	.78	3,579	823
1964	6,063	3,880	2,183	.71	4,305	1,550
SOUTH CAROLINA						
1959	11,308	6,332	4,976	0.70	7,916	3,483
1960	6,360	3,498	2,862	.78	4,961	2,232
1961	8,132	3,741	4,391	.75	6,099	3,293
1962	6,120	3,305	2,815	.77	4,712	2,168
1963	4,620	2,957	1,663	.79	3,650	1,314
1964	5,421	2,439	2,982	.75	4,066	2,236
GEORGIA						
1959	8,534	4,779	3,755	0.73	6,230	2,741
1960	6,412	3,591	2,821	.82	5,258	2,313
1961	8,272	3,971	4,301	.76	6,287	3,269
1962	5,984	2,932	3,052	.78	4,668	2,381
1963	4,477	1,925	2,552	.84	3,761	2,144
1964	5,658	2,546	3,112	.80	4,526	2,490
FLORIDA						
1959	448	300	148	0.98	439	145
1960	448	305	143	.93	417	133
1961	442	296	146	.86	380	126
1962	396	265	131	.91	360	119
1963	352	236	116	.93	327	108
1964	360	241	119	.94	338	112

See footnote at end of table.



Table 3.--OATS: Production, farm use, sales, and value, by States, 1959-64--Continued

Year	Production 1,000 bushels	Used for feed and seed on farms where grown 1,000 bushels	Sold 1,000 bushels	Season average price per bushel 1/ Dollars	Value of --	
					Production 1,000 dollars	Sales 1,000 dollars
KENTUCKY						
1959	1,842	1,566	276	0.76	1,400	210
1960	1,886	1,471	415	.73	1,377	303
1961	1,480	1,169	311	.69	1,021	215
1962	1,122	898	224	.72	808	161
1963	1,240	942	298	.75	930	224
1964	1,230	922	308	.71	873	219
TENNESSEE						
1959	4,521	3,572	949	0.79	3,572	750
1960	3,500	2,660	840	.79	2,765	664
1961	4,000	2,720	1,280	.77	3,080	986
1962	2,805	2,020	785	.79	2,216	620
1963	2,074	1,597	477	.82	1,701	391
1964	2,380	1,690	690	.79	1,880	545
ALABAMA						
1959	3,484	2,265	1,219	0.81	2,822	987
1960	2,975	1,725	1,250	.80	2,380	1,000
1961	3,315	1,823	1,492	.79	2,619	1,179
1962	2,448	1,420	1,028	.82	2,007	843
1963	1,160	905	255	.88	1,021	224
1964	1,701	1,089	612	.78	1,327	477
MISSISSIPPI						
1959	8,000	3,120	4,880	0.73	5,840	3,562
1960	8,000	3,040	4,960	.74	5,920	3,670
1961	7,425	3,267	4,158	.65	4,826	2,703
1962	5,124	2,562	2,562	.69	3,536	1,768
1963	2,240	1,680	560	.81	1,814	454
1964	3,840	1,421	2,419	.71	2,726	1,717
ARKANSAS						
1959	6,006	2,162	3,844	0.69	4,144	2,652
1960	5,376	2,150	3,226	.70	3,763	2,258
1961	5,060	2,328	2,732	.69	3,491	1,885
1962	4,876	1,902	2,974	.73	3,559	2,171
1963	2,223	333	1,890	.81	1,801	1,531
1964	4,332	866	3,466	.71	3,076	2,461
LOUISIANA						
1959	2,048	1,495	553	0.77	1,577	426
1960	1,645	1,135	510	.80	1,316	408
1961	1,665	1,049	616	.74	1,232	456
1962	1,462	1,023	439	.80	1,170	351
1963	1,188	796	392	.86	1,022	337
1964	1,620	1,118	502	.76	1,231	382
OKLAHOMA						
1959	13,034	9,645	3,389	0.64	8,342	2,169
1960	12,963	8,167	4,796	.64	8,296	3,069
1961	13,452	8,878	4,574	.64	8,609	2,927
1962	5,402	3,781	1,621	.73	3,943	1,183
1963	4,048	2,996	1,052	.77	3,117	810
1964	6,555	4,457	2,098	.71	4,654	1,490

See footnotes at end of table.

Table 3.--OATS: Production, farm use, sales, and value, by States 1959-64--Continued

Year	Production 1,000 bushels	Used for feed and seed on farms where grown 1,000 bushels	Sold 1,000 bushels	Season average price per bushel 1/ Dollars	Value of --	
					Production 1,000 dollars	Sales 1,000 dollars
TEXAS						
1959	21,195	12,293	8,902	0.67	14,201	5,964
1960	24,492	13,226	11,266	.71	17,389	7,999
1961	28,998	14,499	14,499	.69	20,009	10,004
1962	14,082	7,886	6,196	.76	10,702	4,709
1963	12,628	7,956	4,672	.81	10,229	3,784
1964	21,808	13,521	8,287	.73	15,920	6,050
MONTANA						
1959	7,844	6,040	1,804	0.58	4,550	1,046
1960	7,530	5,873	1,657	.57	4,292	944
1961	5,032	3,925	1,107	.66	3,321	731
1962	10,080	7,661	2,419	.57	5,746	1,379
1963	8,658	5,714	2,944	.53	4,589	1,560
1964	8,547	5,726	2,621	.55	4,701	1,552
IDAHO						
1959	5,960	2,861	3,099	0.68	4,053	2,107
1960	5,478	2,465	3,013	.70	3,835	2,109
1961	4,429	1,860	2,569	.69	3,056	1,773
1962	5,150	1,751	3,399	.69	3,554	2,345
1963	5,096	2,038	3,058	.66	3,363	2,018
1964	4,884	1,709	3,175	.67	3,272	2,127
WYOMING						
1959	3,366	2,255	1,111	0.66	2,222	733
1960	2,852	1,939	913	.69	1,968	630
1961	3,060	1,958	1,102	.67	2,050	738
1962	3,760	2,557	1,203	.65	2,444	782
1963	3,478	2,261	1,217	.64	2,226	779
1964	2,975	2,023	952	.67	1,993	638
COLORADO						
1959	4,140	2,774	1,366	0.73	3,022	997
1960	5,274	3,428	1,846	.71	3,745	1,311
1961	4,370	2,797	1,573	.70	3,059	1,101
1962	4,090	2,536	1,554	.74	3,027	1,150
1963	2,916	1,429	1,487	.77	2,245	1,145
1964	3,081	1,756	1,325	.77	2,372	1,020
NEW MEXICO						
1959	408	237	171	0.77	314	132
1960	408	237	171	.77	314	132
1961	468	271	197	.82	384	162
1962	297	172	125	.84	249	105
1963	245	140	105	.87	213	91
1964	215	118	97	.90	194	87
ARIZONA						
1959	308	154	154	0.92	283	142
1960	360	166	194	.94	338	182
1961	400	176	224	.92	368	206
1962	364	164	200	1.00	364	200
1963	200	90	110	.96	192	106
1964	220	88	132	.97	213	128

See footnote at end of table.

Table 3.--OATS: Production, farm use, sales, and value, by States, 1959-64--Continued

Year	Production 1,000 bushels	Used for feed and seed: on farms where grown 1,000 bushels	Sold 1,000 bushels	Season average price per bushel 1/ Dollars	Value of --	
					Production 1,000 dollars	Sales 1,000 dollars
UTAH						
1959	1,164	943	221	0.82	954	181
1960	1,058	857	201	.83	878	167
1961	748	613	135	.78	583	105
1962	1,242	1,031	211	.81	1,006	171
1963	1,007	796	211	.77	775	162
1964	980	784	195	.79	774	155
NEVADA						
1959	132	107	25	0.85	112	21
1960	86	69	17	.85	73	14
1961	90	72	18	.79	71	14
1962	138	104	34	.82	113	28
1963	132	103	29	.83	110	24
1964	176	127	49	.87	153	43
WASHINGTON						
1959	6,204	2,730	3,474	0.69	4,281	2,397
1960	4,856	2,428	2,428	.74	3,593	1,797
1961	5,324	2,183	3,141	.70	3,727	2,199
1962	4,680	1,872	2,808	.68	3,182	1,909
1963	4,510	1,939	2,571	.66	2,977	1,697
1964	3,050	1,281	1,769	.67	2,044	1,185
OREGON						
1959	7,410	3,334	4,076	0.74	5,483	3,016
1960	7,175	2,870	4,305	.75	5,381	3,229
1961	7,008	2,453	4,555	.72	5,046	3,280
1962	7,766	2,951	4,815	.69	5,359	3,322
1963	6,106	2,076	4,030	.69	4,213	2,781
1964	5,960	2,086	3,874	.71	4,232	2,751
CALIFORNIA						
1959	5,635	902	4,733	0.79	4,452	3,739
1960	5,115	818	4,297	.80	4,092	3,438
1961	6,820	1,023	5,797	.72	4,910	4,174
1962	6,426	1,028	5,398	.69	4,434	3,725
1963	4,848	727	4,121	.78	3,781	3,214
1964	4,950	742	4,208	.80	3,960	3,366

1/ Includes allowance for unredeemed loans and purchases by the Government valued at the average loan and purchase rate, by States.

Table 4.--BARLEY: Production, farm use, sales, and value, by States, 1959-64

Year	Production 1,000 bushels	Used for feed and seed on farms where grown 1,000 bushels	Sold 1,000 bushels	Season average price per bushel 1/ Dollars	Value of-	
					Production 1,000 dollars	Sales 1,000 dollars
UNITED STATES						
1959	420,203	132,155	288,048	0.860	357,584	247,723
1960	429,005	136,715	292,290	.840	355,248	245,378
1961	392,441	118,534	273,907	.979	376,112	681,199
1962	427,726	130,358	297,368	.915	385,871	271,951
1963	392,833	110,814	282,019	.897	350,020	252,995
1964	386,059	91,400	294,659	.947	362,098	279,067
MAINE						
1959	34	30	4	1.05	36	4
1960			Discontinued			
NEW YORK						
1959	870	566	304	0.98	853	298
1960	884	672	212	.97	857	206
1961	880	651	229	.96	845	220
1962	684	392	287	.96	657	276
1963	560	409	151	.99	554	149
1964	572	343	229	.96	549	220
NEW JERSEY						
1959	874	437	437	1.02	891	446
1960	1,176	647	529	.97	1,141	513
1961	1,175	505	670	.92	1,081	616
1962	1,050	504	546	1.00	1,050	546
1963	684	369	315	1.11	759	350
1964	990	416	574	1.05	1,040	603
PENNSYLVANIA						
1959	4,380	3,416	964	1.00	4,380	964
1960	7,560	5,594	1,966	.92	6,955	1,809
1961	8,272	6,287	1,985	.89	7,362	1,767
1962	6,929	5,197	1,732	.95	6,583	1,645
1963	6,160	4,620	1,540	1.02	6,283	1,571
1964	6,528	4,700	1,828	.95	6,202	1,737
OHIO						
1959	1,829	1,427	402	0.83	1,518	334
1960	2,322	1,509	813	.81	1,881	659
1961	2,236	1,520	716	.80	1,789	573
1962	1,584	903	681	.86	1,362	586
1963	1,008	726	282	.85	857	240
1964	663	464	199	.88	583	175
INDIANA						
1959	1,431	1,145	286	0.83	1,188	237
1960	1,715	1,389	326	.81	1,389	264
1961	1,900	1,444	456	.77	1,463	351
1962	1,428	1,042	386	.76	1,085	293
1963	980	725	255	.82	804	209
1964	576	415	161	.81	467	130
ILLINOIS						
1959	1,872	1,236	636	0.80	1,498	509
1960	2,310	1,455	855	.77	1,779	658
1961	2,691	1,749	942	.82	2,207	772
1962	1,664	998	666	.77	1,281	513
1963	1,520	1,003	517	.82	1,246	424
1964	1,036	580	456	.84	870	383

See footnote at end of table.

Table 4.--BARLEY: Production, farm use, sales, and value, by States, 1959-64--Continued

Year	Production 1,000 bushels	Used for feed and seed on farms where grown 1,000 bushels	Sold 1,000 bushels	Season average price per bushel 1/ Dollars	Value of - -	
					Production 1,000 dollars	Sales 1,000 dollars
MICHIGAN						
1959	2,982	1,938	1,044	0.80	2,386	835
1960	2,210	1,436	774	.77	1,702	596
1961	2,340	1,357	983	.78	1,825	767
1962	2,052	1,129	923	.84	1,724	775
1963	1,505	963	542	.83	1,249	450
1964	1,260	630	630	.81	1,021	510
WISCONSIN						
1959	1,804	1,046	758	0.93	1,678	705
1960	1,172	774	398	.90	1,055	358
1961	1,395	600	795	1.07	1,493	851
1962	1,260	655	605	1.02	1,285	617
1963	1,540	708	832	.97	1,494	807
1964	1,334	467	867	1.00	1,334	867
MINNESOTA						
1959	28,420	5,400	23,020	0.84	23,873	19,337
1960	29,212	7,303	21,909	.82	23,954	17,965
1961	27,311	4,370	22,941	1.07	29,223	24,547
1962	18,444	4,242	14,202	.84	15,493	11,930
1963	25,752	3,090	22,662	.82	21,117	18,583
1964	19,652	2,162	17,490	.89	17,490	15,566
IOWA						
1959	1,073	751	322	0.78	837	251
1960	928	650	278	.75	696	208
1961	897	583	314	.78	700	245
1962	429	322	107	.76	326	81
1963	287	230	57	.81	232	46
1964	252	194	58	.85	214	49
MISSOURI						
1959	5,985	4,788	1,197	0.83	4,968	994
1960	4,488	3,366	1,122	.80	3,590	898
1961	4,900	3,773	1,127	.84	4,116	947
1962	2,886	2,280	606	.91	2,626	551
1963	2,250	1,778	472	.92	2,070	434
1964	1,802	1,532	270	.89	1,604	240
NORTH DAKOTA						
1959	74,880	20,218	54,662	0.78	58,406	42,636
1960	84,672	25,402	59,270	.71	60,117	42,082
1961	45,334	10,427	34,907	.96	43,521	33,511
1962	103,932	30,140	73,792	.80	83,146	59,034
1963	100,044	26,011	74,033	.75	75,033	55,525
1964	84,909	16,982	67,927	.85	72,173	57,738
SOUTH DAKOTA						
1959	5,954	3,037	2,917	0.81	4,823	2,363
1960	14,940	6,424	8,516	.73	10,906	6,217
1961	11,832	5,088	6,744	.90	10,649	6,070
1962	11,043	5,080	5,963	.77	8,503	4,592
1963	8,900	4,272	4,628	.72	6,408	3,332
1964	5,600	3,080	2,520	.79	4,424	1,991
NEBRASKA						
1959	6,816	4,294	2,522	0.73	4,976	1,841
1960	6,525	4,307	2,218	.71	4,533	1,575
1961	6,300	3,521	2,709	.81	5,103	2,194
1962	3,042	1,825	1,217	.83	2,525	1,010
1963	1,512	892	620	.84	1,270	521
1964	1,638	901	737	.88	1,441	649

See footnote at end of table.

Table 4.--BARLEY: Production, farm use, sales, and value, by States, 1959-64--Continued

Year	Production 1,000 bushels	Used for feed and seed on farms where grown 1,000 bushels	Sold 1,000 bushels	Season average price per bushel 1/ Dollars	Value of - -	
					Production 1,000 dollars	Sales 1,000 dollars
KANSAS						
1959	23,140	12,727	10,413	0.70	16,198	7,289
1960	18,980	9,300	9,680	.71	13,476	6,873
1961	26,040	13,801	12,239	.86	22,394	10,526
1962	13,091	6,545	6,546	.86	11,258	5,630
1963	4,968	2,583	2,385	.87	4,322	2,075
1964	10,150	4,060	6,090	.85	8,628	5,176
DELAWARE						
1959	546	246	300	0.92	502	276
1960	680	204	476	.89	605	424
1961	672	134	538	.85	571	457
1962	615	326	289	.95	584	275
1963	494	222	272	.96	474	261
1964	748	187	561	.84	628	471
MARYLAND						
1959	2,810	1,967	843	0.95	2,670	801
1960	4,042	2,425	1,617	.90	3,638	1,455
1961	3,720	2,269	1,451	.82	3,050	1,190
1962	3,458	2,386	1,072	.91	3,147	976
1963	3,306	1,984	1,322	.92	3,042	1,216
1964	4,095	2,252	1,843	.85	3,481	1,567
VIRGINIA						
1959	4,446	3,601	845	0.99	4,402	837
1960	4,600	3,542	1,058	.96	4,416	1,016
1961	5,220	3,915	1,305	.91	4,750	1,188
1962	4,088	3,107	981	.98	4,006	961
1963	2,552	1,991	561	1.04	2,654	583
1964	4,752	3,326	1,426	.94	4,467	1,340
WEST VIRGINIA						
1959	340	292	48	1.07	364	51
1960	492	399	93	1.12	551	104
1961	434	360	74	1.05	456	78
1962	350	318	32	1.01	354	32
1963	306	263	43	1.09	334	47
1964	320	272	48	1.12	358	54
NORTH CAROLINA						
1959	2,556	1,891	665	0.99	2,530	658
1960	2,108	1,433	675	1.02	2,150	688
1961	3,034	1,972	1,062	.91	2,761	966
1962	2,244	1,638	606	1.01	2,266	612
1963	2,176	1,567	609	1.01	2,198	615
1964	2,880	2,016	864	.95	2,736	821
SOUTH CAROLINA						
1959	1,044	699	345	0.96	1,002	331
1960	684	410	274	1.03	705	282
1961	1,064	670	394	.94	1,000	370
1962	775	496	279	.99	767	276
1963	782	446	336	1.00	782	336
1964	962	529	433	.95	914	411

See footnote at end of table.

Table 4.--BARLEY: Production, farm use, sales, and value, by States, 1959-64--Continued

Year	Production 1,000 bushels	Used for feed and seed on farms where grown 1,000 bushels	Sold 1,000 bushels	Season average price per bushel 1/ Dollars	Value of--	
					Production 1,000 dollars	Sales 1,000 dollars
GEORGIA						
1959	341	222	119	1.05	358	125
1960	279	209	70	1.10	307	77
1961	418	222	196	1.02	426	200
1962	408	233	175	.98	400	172
1963	585	380	205	1.07	626	219
1964	920	478	442	.96	883	424
KENTUCKY						
1959	2,124	1,784	340	0.92	1,954	313
1960	2,808	2,022	786	.88	2,471	692
1961	2,775	2,192	583	.82	2,276	478
1962	1,749	1,259	490	.88	1,539	431
1963	1,692	1,337	355	.93	1,574	330
1964	1,558	1,013	545	.87	1,355	474
TENNESSEE						
1959	1,176	976	200	0.95	1,117	190
1960	999	789	210	.93	929	195
1961	1,200	888	312	.92	1,104	287
1962	910	737	173	.96	874	166
1963	756	605	151	.98	741	148
1964	816	612	204	.93	759	190
MISSISSIPPI						
1959	32	22	10	0.86	28	9
1960			Discontinued			
ARKANSAS						
1959	286	203	83	0.82	235	68
1960	456	306	150	.84	383	126
1961	688	447	241	.86	592	207
1962	742	467	275	.94	697	258
1963	486	292	194	.89	433	173
1964	177	71	106	.91	161	96
OKLAHOMA						
1959	14,190	6,669	7,521	0.74	10,501	5,566
1960	15,936	7,171	8,765	.73	11,633	6,398
1961	18,925	7,570	11,355	.83	15,708	9,425
1962	8,613	4,048	4,565	.92	7,924	4,200
1963	6,568	2,956	3,612	.91	5,977	3,287
1964	12,243	4,285	7,958	.84	10,284	6,685
TEXAS						
1959	6,300	2,520	3,780	0.80	5,040	3,024
1960	9,518	1,904	7,614	.79	7,519	6,015
1961	10,104	2,021	8,083	.87	8,790	7,032
1962	3,859	1,158	2,701	.94	3,627	2,539
1963	3,780	1,588	2,192	.92	3,478	2,017
1964	4,400	1,320	3,080	.87	3,828	2,680
MONTANA						
1959	51,535	12,884	38,651	0.67	34,528	25,896
1960	40,444	10,920	29,524	.66	26,693	19,486
1961	26,370	5,801	20,569	.86	22,678	17,689
1962	54,961	17,588	37,373	.74	40,671	27,656
1963	44,663	13,399	31,264	.72	32,157	22,510
1964	49,692	11,429	38,263	.78	38,760	29,845

See footnote at end of table.

Table 4.--BARLEY: Production, farm use, sales, and value, by States, 1959-64--Continued

Year	Production	Used for feed and seed on farms where grown	Sold	Season average price per bushel 1/	Value of - -	
					Production	Sales
	1,000 bushels	1,000 bushels	1,000 bushels	Dollars	1,000 dollars	1,000 dollars
IDAH0						
1959	15,903	4,930	10,973	0.88	13,995	9,656
1960	14,022	4,908	9,114	.89	12,480	8,111
1961	16,128	6,129	9,999	.97	15,644	9,699
1962	20,216	7,480	12,736	.96	19,407	12,227
1963	22,500	6,525	15,975	.91	20,475	14,537
1964	20,640	5,160	15,480	.95	19,608	14,706
WYOMING						
1959	3,627	2,249	1,378	0.87	3,155	1,199
1960	3,072	1,997	1,075	.89	2,734	957
1961	3,399	1,699	1,700	.96	3,263	1,632
1962	4,144	2,279	1,865	.90	3,730	1,678
1963	4,248	2,506	1,742	.91	3,856	1,585
1964	3,999	2,177	1,782	.97	3,840	1,729
COLORADO						
1959	15,341	6,597	8,744	0.77	11,813	6,733
1960	17,985	8,453	9,532	.75	13,489	7,149
1961	16,784	7,385	9,399	.84	14,099	7,895
1962	13,576	7,195	6,381	.93	12,626	5,934
1963	9,410	4,517	4,893	.97	9,128	4,746
1964	9,522	3,714	5,808	1.00	9,522	5,808
NEW MEXICO						
1959	1,152	461	691	0.97	1,117	670
1960	1,364	546	818	.90	1,228	736
1961	1,551	605	946	.97	1,504	918
1962	1,104	453	651	1.02	1,126	664
1963	1,000	380	620	1.00	1,000	620
1964	720	252	468	.98	706	459
ARIZONA						
1959	8,928	1,786	7,142	1.13	10,089	8,070
1960	10,050	1,708	8,342	1.11	11,156	9,260
1961	11,220	2,020	9,200	1.07	12,005	9,844
1962	7,215	938	6,277	1.22	8,802	7,658
1963	8,382	1,341	7,041	1.25	10,478	8,801
1964	9,936	1,689	8,247	1.15	11,426	9,484
UTAH						
1959	7,285	4,881	2,404	1.01	7,358	2,428
1960	6,394	4,412	1,982	1.00	6,394	1,982
1961	5,922	3,790	2,132	1.01	5,981	2,153
1962	7,750	5,348	2,402	1.03	7,982	2,474
1963	7,592	5,163	2,429	1.01	7,668	2,453
1964	5,904	3,838	2,066	1.07	6,317	2,211
NEVADA						
1959	566	300	266	1.13	640	301
1960	444	231	213	1.12	497	239
1961	228	123	105	1.16	264	122
1962	650	338	312	1.19	774	371
1963	600	318	282	1.13	678	319
1964	624	349	275	1.15	718	316

See footnote at end of table.



Table 4.--BARLEY: Production, farm use, sales, and value, by States, 1959-64--Continued

Year	Production 1,000 bushels	Used for feed and seed on farms where grown 1,000 bushels	Sold 1,000 bushels	Season average price per bushel 1/ Dollars	Value of - -	
					Production 1,000 dollars	Sales 1,000 dollars
WASHINGTON						
1959	28,120	3,937	24,183	0.86	24,183	20,797
1960	24,126	4,101	20,025	.85	20,507	17,021
1961	28,560	5,141	23,419	.98	27,989	22,951
1962	28,566	4,571	23,995	.93	26,566	22,315
1963	27,224	4,356	22,868	.90	24,502	20,581
1964	21,973	2,856	19,117	.96	21,094	18,352
OREGON						
1959	19,637	4,320	15,317	1.01	19,833	15,470
1960	16,452	3,290	13,162	1.03	16,946	13,557
1961	16,698	3,006	13,692	1.06	17,700	14,514
1962	17,704	3,010	14,694	1.01	17,881	14,841
1963	16,653	2,664	13,989	.98	16,320	13,709
1964	15,916	2,069	13,847	1.05	16,712	14,539
CALIFORNIA						
1959	69,574	6,262	63,312	1.03	71,661	65,211
1960	72,956	5,107	67,849	1.01	73,686	68,527
1961	73,824	4,429	69,395	1.08	79,730	74,947
1962	74,511	3,726	70,785	1.09	81,217	77,156
1963	69,408	7,635	61,773	1.12	77,737	69,186
1964	76,340	4,580	71,760	1.12	85,501	80,371

1/ Includes allowance for unredeemed loans and purchases by the Government valued at the average loan and purchase rate, by States.

Table 5.--RYE: Production, farm use, sales, and value, by States, 1959-64

Year	Pro- duction	Total used for seed	Used on farms		Sold	Season average price per bushel 1/	Value of --	
			where grown	Fed to livestock			Production	Sales
	1,000 bushels	1,000 bushels	1,000 bushels	1,000 bushels	1,000 bushels	Dollars	1,000 dollars	1,000 dollars
UNITED STATES								
1959.....	23,067	5,641	1,701	4,564	16,811	0.999	23,354	16,796
1960.....	33,108	5,712	1,775	5,092	26,241	.882	29,683	23,142
1961.....	27,336	6,596	1,868	4,512	20,956	1.01	27,726	21,150
1962.....	40,698	6,065	1,897	4,345	34,456	.947	39,040	32,639
1963.....	29,178	6,282	1,855	3,307	24,016	1.08	31,891	26,035
1964.....	32,476	5,976	1,840	3,341	27,295	1.04	34,041	28,355
NEW YORK								
1959.....	306	250	30	92	184	1.07	327	197
1960.....	423	250	42	106	275	1.07	453	294
1961.....	520	260	49	78	393	1.07	556	421
1962.....	542	260	36	125	381	1.06	575	404
1963.....	580	273	49	99	432	1.06	615	458
1964.....	493	273	44	104	345	1.04	513	359
NEW JERSEY								
1959.....	220	180	31	31	158	1.17	257	185
1960.....	264	172	31	37	196	1.08	285	212
1961.....	207	172	28	25	154	1.10	228	169
1962.....	220	180	31	37	152	1.13	249	172
1963.....	210	186	30	17	163	1.16	244	189
1964.....	258	194	33	31	194	1.17	302	227
PENNSYLVANIA								
1959.....	396	59	29	182	185	1.15	455	213
1960.....	448	56	29	193	226	1.10	493	249
1961.....	468	63	32	211	225	1.11	519	250
1962.....	513	86	43	210	260	1.10	564	286
1963.....	551	95	47	220	284	1.14	628	324
1964.....	532	99	49	234	249	1.11	591	276
OHIO								
1959.....	480	167	35	168	277	1.03	494	285
1960.....	575	178	36	201	338	.95	546	321
1961.....	621	221	40	236	345	1.03	640	355
1962.....	728	216	45	204	479	1.01	735	484
1963.....	725	209	38	218	469	1.05	761	492
1964.....	434	209	21	135	278	1.00	434	278
INDIANA								
1959.....	1,209	285	88	326	795	1.13	1,366	898
1960.....	1,328	330	92	266	970	1.05	1,394	1,018
1961.....	1,302	340	95	221	986	1.11	1,445	1,094
1962.....	1,113	282	82	223	808	1.09	1,213	881
1963.....	1,080	250	70	248	762	1.11	1,199	846
1964.....	645	232	53	142	450	1.11	716	500

See footnote at end of table.

Table 5.--RYE: Production, farm use, sales and value, by States, 1959-64--Continued

Year	Pro- duction	Total used for seed	Used on farms where grown		Sold	Season average price per bushel 1/	Value of --	
			For seed	Fed to livestock			Production	Sales
	1,000 bushels	1,000 bushels	1,000 bushels	1,000 bushels	1,000 dollars	Dollars	1,000 dollars	1,000 dollars
ILLINOIS								
1959.....	1,064	270	57	234	773	1.07	1,138	827
1960.....	1,197	300	66	311	820	.99	1,185	812
1961.....	1,364	318	64	327	973	1.05	1,432	1,022
1962.....	1,045	273	55	251	739	1.05	1,097	776
1963.....	1,029	280	53	196	780	1.11	1,142	866
1964.....	735	246	37	103	595	1.08	794	643
MICHIGAN								
1959.....	964	290	67	241	656	1.02	983	669
1960.....	646	286	54	168	424	.91	588	386
1961.....	759	338	51	159	549	.99	751	544
1962.....	880	377	63	114	698	.98	862	684
1963.....	966	313	66	184	716	1.01	976	723
1964.....	944	350	60	151	733	.93	878	682
WISCONSIN								
1959.....	432	59	31	138	263	1.04	449	274
1960.....	356	69	29	160	167	1.02	363	170
1961.....	396	75	28	158	210	1.09	432	229
1962.....	437	50	26	166	245	1.02	446	250
1963.....	420	80	24	134	262	1.09	458	286
1964.....	407	93	25	114	268	1.11	452	297
MINNESOTA								
1959.....	1,073	117	67	75	931	0.95	1,019	884
1960.....	1,218	156	70	61	1,087	.85	1,035	924
1961.....	1,406	132	89	84	1,233	1.01	1,420	1,245
1962.....	1,530	158	96	92	1,342	.98	1,499	1,315
1963.....	1,539	165	94	46	1,399	1.06	1,631	1,483
1964.....	1,628	196	104	65	1,459	1.04	1,693	1,517
IOWA								
1959.....	162	48	9	49	104	0.98	159	102
1960.....	119	40	7	42	70	.98	117	69
1961.....	130	38	7	46	77	1.01	131	78
1962.....	92	40	6	28	58	.92	85	53
1963.....	126	42	7	38	81	1.05	132	85
1964.....	123	32	6	37	80	1.03	127	82
MISSOURI								
1959.....	697	282	59	188	450	0.99	690	446
1960.....	779	234	49	234	496	.94	732	466
1961.....	720	240	50	194	476	1.00	720	476
1962.....	510	259	49	107	354	1.01	515	358
1963.....	693	265	53	173	467	1.07	742	500
1964.....	580	226	45	128	407	1.01	586	411

See footnote at end of table.

Table 5.--RYE: Production, farm use, sales, and value, by States, 1959-64--Continued

Year	Pro- duction	Total used for seed	Used on farms where grown		Sold	Season average price per bushel 1/	Value of --	
			For seed	Fed to livestock			Production	Sales
	1,000 bushels	1,000 bushels	1,000 bushels	1,000 bushels	1,000 bushels	Dollars	1,000 dollars	1,000 dollars
NORTH DAKOTA								
1959.....	2,727	395	217	27	2,483	0.84	2,291	2,086
1960.....	6,666	509	280	57	6,319	.75	5,000	4,739
1961.....	3,604	727	291	18	3,295	.90	3,244	2,966
1962.....	15,092	530	371	30	14,691	.87	13,130	12,781
1963.....	8,578	668	367	17	8,194	1.00	8,578	8,194
1964.....	10,311	635	394	21	9,896	.93	9,589	9,203
SOUTH DAKOTA								
1959.....	1,288	292	146	52	1,090	0.89	1,146	970
1960.....	5,106	283	190	255	4,661	.80	4,085	3,729
1961.....	3,535	388	225	141	3,169	.96	3,394	3,042
1962.....	4,959	236	165	248	4,546	.90	4,463	4,091
1963.....	2,434	222	144	73	2,217	1.00	2,434	2,217
1964.....	3,300	240	154	33	3,113	.99	3,267	3,082
NEBRASKA								
1959.....	2,106	301	105	548	1,453	0.89	1,874	1,293
1960.....	2,975	293	114	922	1,939	.79	2,350	1,532
1961.....	2,940	450	148	882	1,910	.89	2,617	1,700
1962.....	3,600	360	151	972	2,477	.88	3,168	2,180
1963.....	1,812	356	132	471	1,209	.94	1,703	1,136
1964.....	2,040	310	121	490	1,429	.92	1,877	1,315
KANSAS								
1959.....	2,145	353	134	708	1,303	0.85	1,823	1,108
1960.....	2,520	307	120	554	1,846	.80	2,016	1,477
1961.....	1,836	439	119	404	1,313	.89	1,634	1,169
1962.....	2,774	368	151	555	2,068	.90	2,497	1,861
1963.....	1,550	362	119	264	1,167	.94	1,457	1,097
1964.....	2,015	221	95	363	1,557	.93	1,874	1,448
DELAWARE								
1959.....	214	73	26	41	147	1.37	293	201
1960.....	308	85	32	59	217	1.12	345	243
1961.....	210	85	22	38	150	1.20	252	180
1962.....	210	76	23	38	149	1.32	277	197
1963.....	200	83	24	36	140	1.33	266	186
1964.....	226	94	26	38	162	1.18	267	191
MARYLAND								
1959.....	370	153	41	107	222	1.27	470	282
1960.....	405	151	39	117	249	1.10	446	274
1961.....	315	162	31	91	193	1.17	369	226
1962.....	396	167	37	111	248	1.28	507	317
1963.....	387	180	40	108	239	1.29	499	308
1964.....	408	180	43	114	251	1.14	465	286

See footnote at end of table.

Table 5.--RYE: Production, farm use, sales, and value, by States, 1959-64--Continued

Year	Pro- duction	Total used for seed	Used on farms where grown		Sold	Season average price per bushel 1/	Value of --	
			For seed	Fed to livestock			Production	Sales
			1,000 bushels	1,000 bushels			1,000 bushels	1,000 bushels
VIRGINIA								
1959.....	412	343	62	115	233	1.56	640	363
1960.....	370	360	58	92	220	1.55	574	341
1961.....	351	360	54	91	206	1.37	481	282
1962.....	352	382	57	88	207	1.53	539	317
1963.....	378	406	57	113	208	1.65	624	343
1964.....	572	422	72	172	328	1.46	835	479
NORTH CAROLINA								
1959.....	352	174	50	123	179	1.77	623	317
1960.....	288	174	40	101	147	1.66	478	244
1961.....	342	174	40	96	206	1.50	513	309
1962.....	240	200	36	89	115	1.74	418	200
1963.....	315	204	39	79	197	1.86	586	366
1964.....	459	120	46	119	294	1.55	711	456
SOUTH CAROLINA								
1959.....	294	87	30	65	199	1.92	564	382
1960.....	272	105	26	46	200	1.87	509	374
1961.....	315	106	29	63	223	1.71	539	381
1962.....	224	128	23	36	165	1.86	417	307
1963.....	368	142	34	59	275	2.06	758	566
1964.....	560	144	53	78	429	1.77	991	759
GEORGIA								
1959.....	362	174	35	65	262	1.92	695	503
1960.....	391	221	42	55	294	2.02	790	594
1961.....	494	221	44	74	376	1.76	869	662
1962.....	372	234	44	52	276	1.99	740	549
1963.....	540	299	54	65	421	2.32	1,253	977
1964.....	936	331	70	94	772	2.11	1,975	1,629
KENTUCKY								
1959.....	238	206	33	60	145	1.26	300	183
1960.....	266	187	30	51	185	1.18	314	218
1961.....	266	168	29	72	165	1.23	327	203
1962.....	180	179	23	18	139	1.28	230	178
1963.....	220	155	25	31	164	1.31	288	215
1964.....	152	160	19	30	103	1.27	193	131
TENNESSEE								
1959.....	174	104	21	45	108	1.38	240	149
1960.....	165	107	20	40	105	1.34	221	141
1961.....	170	105	19	41	110	1.36	231	150
1962.....	128	104	15	26	87	1.41	180	123
1963.....	132	104	15	26	91	1.43	189	130
1964.....	112	102	12	31	69	1.40	157	97

See footnote at end of table.

Table 5.--RYE: Production, farm use, sales, and value, by States, 1959-64--Continued

Year	Pro- duction	Total used for seed	Used on farms where grown		Sold	Season average price per bushel 1/	Value of --	
			For seed	Fed to livestock			Production	Sales
	1,000 bushels	1,000 bushels	1,000 bushels	1,000 bushels	1,000 bushels	Dollars	1,000 dollars	1,000 dollars
OKLAHOMA								
1959.....	748	354	106	194	448	0.90	673	403
1960.....	975	361	112	273	590	.89	868	525
1961.....	792	343	99	198	495	.91	721	450
1962.....	522	343	96	157	269	.97	506	261
1963.....	862	353	109	112	641	1.02	879	654
1964.....	1,080	336	104	173	803	.97	1,048	779
TEXAS								
1959.....	260	110	33	52	175	0.92	239	161
1960.....	310	100	35	62	213	.93	288	198
1961.....	391	150	40	47	304	.90	352	274
1962.....	253	162	40	46	167	.96	243	160
1963.....	338	170	46	68	224	.98	331	220
1964.....	544	204	55	82	407	.94	511	383
MONTANA								
1959.....	399	57	15	76	308	0.67	267	206
1960.....	777	66	24	132	621	.58	451	360
1961.....	555	76	26	83	446	.80	444	357
1962.....	666	45	19	100	547	.74	493	405
1963.....	374	32	13	60	301	.85	318	256
1964.....	360	26	10	68	282	.80	288	226
IDARO								
1959.....	196	23	7	29	160	1.07	210	171
1960.....	176	23	8	11	157	1.02	180	160
1961.....	216	28	10	11	195	1.08	233	211
1962.....	275	31	11	14	250	1.13	311	282
1963.....	299	31	12	15	272	1.11	332	302
1964.....	184	30	10	7	167	1.11	204	185
WYOMING								
1959.....	93	29	6	28	59	0.84	78	50
1960.....	100	28	6	18	76	.76	76	58
1961.....	133	29	6	20	107	.76	101	81
1962.....	126	29	6	19	101	.83	105	84
1963.....	165	28	7	30	128	.87	144	111
1964.....	180	29	8	32	140	.90	162	126
COLORADO								
1959.....	972	91	36	224	712	0.78	758	555
1960.....	1,120	64	29	280	811	.74	829	600
1961.....	816	104	34	196	586	.83	677	486
1962.....	576	90	32	86	458	.88	507	403
1963.....	266	109	26	32	208	.96	255	200
1964.....	441	60	22	88	331	.93	410	308

See footnote at end of table.

Table 5.--RYE: Production, farm use, sales, and value, by States, 1959-64--Continued

Year	Pro- duction	Total used for seed	Used on farms where grown		Sold	Season average price per bushel 1/	Value of --	
			For seed	Fed to livestock			Production	Sales
	1,000 bushels	1,000 bushels	1,000 bushels	1,000 bushels	1,000 bushels	Dollars	1,000 dollars	1,000 dollars
NEW MEXICO								
1959.....	68	22	8	17	43	0.98	67	42
1960.....				Discontinued				
UTAH								
1959.....	20	12	4	6	10	1.11	22	11
1960.....				Discontinued				
WASHINGTON								
1959.....	2,183	148	52	153	1,978	1.02	2,227	2,018
1960.....	2,166	108	39	130	1,997	1.02	2,209	2,037
1961.....	1,763	125	42	159	1,562	1.12	1,975	1,749
1962.....	1,701	112	37	68	1,596	1.15	1,956	1,835
1963.....	1,681	130	43	50	1,588	1.22	2,051	1,937
1964.....	1,494	78	28	45	1,421	1.18	1,763	1,677
OREGON								
1959.....	370	114	24	67	279	1.14	422	318
1960.....	399	109	26	48	325	1.16	463	377
1961.....	399	109	27	48	324	1.20	479	389
1962.....	442	108	23	35	384	1.16	513	445
1963.....	360	90	16	25	317	1.16	418	368
1964.....	323	104	21	19	283	1.14	368	323
CALIFORNIA								
1959.....	84	19	7	38	39	1.13	95	44
1960.....				Discontinued				

1/ Includes allowance for unredeemed loans and purchases by the Government valued at the average loan and purchase rate, by States.

Table 6.--BUCKWHEAT: Production, farm use, sales, and value, by States, 1959-64

Year	Pro- duction	Total used for seed	Used on farms where grown:			Sold	Season average price per bushel	Value of --		
			For seed	Fed to livestock	Home use 1/			Pro- duction	Home use	Sales
	1,000 bushels	1,000 bushels	1,000 bushels	1,000 bushels	1,000 bushels	1,000 bushels	Dollars	1,000 dollars	1,000 dollars	1,000 dollars
UNITED STATES										
1959.....	1,012	80	49	340	8	615	1.05	1,069	8	646
1960.....	847	69	42	262	2	541	1.16	982	2	629
1961.....	864	70	40	275	---	549	1.15	991	---	631
1962.....	828	61	36	252	---	540	1.31	1,079	---	707
1963.....	952	71	40	242	---	670	1.42	1,333	---	951
1964.....	1,020	62	37	244	---	739	1.08	1,084	---	797
NEW YORK										
1959.....	314	19	14	73	1	226	1.07	336	1	242
1960.....	333	20	13	86	1	233	1.20	400	1	280
1961.....	361	24	14	98	---	249	1.23	444	---	306
1962.....	340	21	13	86	---	241	1.34	456	---	323
1963.....	396	20	13	110	---	273	1.42	562	---	388
1964.....	348	18	12	78	---	258	.95	331	---	245
PENNSYLVANIA										
1959.....	300	18	13	130	1	156	1.14	342	1	178
1960.....	252	18	13	99	1	139	1.17	295	1	163
1961.....	258	18	13	103	---	142	1.18	304	---	168
1962.....	242	17	12	97	---	133	1.22	295	---	162
1963.....	264	20	13	101	---	150	1.32	348	---	198
1964.....	306	18	13	140	---	153	1.05	321	---	161
OHIO										
1959.....	54	4	2	17	---	35	1.18	64	---	41
1960.....										Discontinued
MICHIGAN										
1959.....	98	12	4	25	---	69	0.97	95	---	67
1960.....	112	19	8	33	---	71	1.12	125	---	80
1961.....	105	20	8	30	---	67	1.01	106	---	68
1962.....	126	15	6	38	---	82	1.40	176	---	115
1963.....	190	22	9	10	---	171	1.66	315	---	284
1964.....	240	18	7	12	---	221	1.37	329	---	303
WISCONSIN										
1959.....	108	16	9	40	---	59	0.95	103	---	56
1960.....	150	12	8	44	---	98	1.08	162	---	106
1961.....	140	8	5	44	---	91	.98	137	---	89
1962.....	120	8	5	31	---	84	1.27	152	---	107
1963.....	102	9	5	21	---	76	1.06	108	---	81
1964.....	126	8	5	14	---	107	.82	103	---	88
MINNESOTA										
1959.....	56	5	3	14	---	39	0.76	43	---	30
1960.....										Discontinued
WEST VIRGINIA										
1959.....	45	4	2	22	5	16	1.08	49	5	17
1960.....										Discontinued
TENNESSEE										
1959.....	37	2	2	19	1	15	1.01	37	1	15
1960.....										Discontinued

1/ Ground at mill for home use or exchanged for flour.



Table 7.--FLAXSEED: Production, farm use, sales, and value, by States, 1959-64

Year	Production 1,000 bushels	Total used for seed 1,000 bushels	Used for seed on farms where grown 1,000 bushels	Sold 1,000 bushels	Season average price per bushel 1/ Dollars	Value of --	
						Production 1,000 dollars	Sales 1,000 dollars
UNITED STATES							
1959.....	21,237	2,398	1,390	19,847	3.00	63,795	59,605
1960.....	30,402	2,082	1,278	29,124	2.65	80,533	77,173
1961.....	22,178	2,195	1,272	20,906	3.26	72,405	68,251
1962.....	32,230	2,383	1,379	30,851	2.83	91,252	87,348
1963.....	31,041	2,084	1,296	29,745	2.76	85,702	82,130
1964.....	24,401	2,023	1,232	23,169	2.82	68,901	65,412
WISCONSIN							
1959.....	60	3	2	58	3.00	180	174
1960.....	56	2	1	55	2.69	151	148
1961.....	50	3	2	48	3.15	158	151
1962.....	64	5	3	61	2.70	173	165
1963.....	112	2	1	111	2.66	298	295
1964.....	48	2	1	47	2.66	128	125
MINNESOTA							
1959.....	5,016	502	281	4,735	3.05	15,299	14,442
1960.....	7,592	476	305	7,287	2.74	20,802	19,966
1961.....	6,444	476	295	6,149	3.36	21,652	20,661
1962.....	5,100	538	307	4,793	2.92	14,892	13,996
1963.....	7,104	420	286	6,818	2.81	19,962	19,159
1964.....	4,620	394	248	4,372	2.89	13,352	12,635
IOWA							
1959.....	210	16	9	201	3.00	630	603
1960.....	272	10	6	266	2.76	751	734
1961.....	180	10	6	174	3.37	607	586
1962.....	170	11	6	164	2.92	496	479
1963.....	155	4	3	152	2.78	431	423
1964.....	72	10	4	68	2.78	200	189
NORTH DAKOTA							
1959.....	10,129	1,309	785	9,344	3.01	30,488	28,125
1960.....	15,054	1,087	674	14,380	2.55	38,388	36,669
1961.....	8,262	1,108	643	7,619	3.20	26,438	24,381
1962.....	19,524	1,230	738	18,786	2.78	54,277	52,225
1963.....	16,435	1,144	698	15,737	2.73	44,868	42,962
1964.....	13,440	1,098	670	12,770	2.82	37,901	36,011
SOUTH DAKOTA							
1959.....	3,432	464	288	3,144	3.00	10,296	9,432
1960.....	5,108	413	264	4,844	2.67	13,638	12,933
1961.....	5,026	472	293	4,733	3.34	16,787	15,808
1962.....	6,058	482	304	5,754	2.86	17,326	16,456
1963.....	5,890	448	287	5,603	2.77	16,315	15,520
1964.....	4,607	462	291	4,316	2.82	12,992	12,171
TEXAS							
1959.....	462	61	15	447	2.90	1,340	1,296
1960.....	1,112	73	21	1,091	2.94	3,269	3,208
1961.....	1,610	88	26	1,584	2.95	4,750	4,673
1962.....	188	94	14	174	2.97	558	517
1963.....	635	52	16	619	2.80	1,778	1,733
1964.....	1,230	44	13	1,217	2.60	3,198	3,164

See footnote at end of table.

Table 7.--FLAXSEED: Production, farm use, sales, and value, by States, 1959-64 --Continued

Year	Production 1,000 bushels	Total used for seed 1,000 bushels	Used for seed on farms where grown 1,000 bushels	Sold 1,000 bushels	Season average price per bushel 1/ Dollars	Value of --	
						Production 1,000 dollars	Sales 1,000 dollars
MONTANA							
1959.....	140	19	5	135	2.74	384	370
1960.....	228	8	4	224	2.18	497	488
1961.....	36	10	2	34	2.87	103	98
1962.....	230	13	5	225	2.49	573	560
1963.....	310	9	4	306	2.42	750	741
1964.....	168	8	4	164	2.55	428	418
ARIZONA							
1959.....	78	1	0	78	2.81	219	219
1960.....	23	---	---	23	3.03	70	70
1961.....				Discontinued			
CALIFORNIA							
1959.....	1,710	23	5	1,705	2.90	4,959	4,944
1960.....	957	13	3	954	3.10	2,967	2,957
1961.....	570	28	5	565	3.35	1,910	1,893
1962.....	396	10	2	394	3.30	2,957	2,950
1963.....	400	5	1	399	3.25	1,300	1,297
1964.....	216	5	1	215	3.25	702	699

1/ Includes allowance for unredeemed loans and purchases by the Government valued at the average loan and purchase rate, by States.

Table 8.--SORGHUM GRAIN: Production, farm use, sales, and value, by States, 1959-64

Year	Production 1,000 bushels	Used for feed and seed on farms where grown 1,000 bushels	Sold 1,000 bushels	Season average price per bushel 1/ Dollars	Value of --	
					Production 1,000 dollars	Sales 1,000 dollars
UNITED STATES						
1959.....	555,441	142,540	412,901	0.858	472,078	354,301
1960.....	619,954	154,469	465,485	.836	514,886	389,220
1961.....	480,208	120,753	359,455	1.01	483,067	363,953
1962.....	510,284	126,127	384,157	1.02	516,518	391,726
1963.....	585,394	135,636	449,758	.977	567,785	439,316
1964.....	489,796	106,215	383,581	1.05	511,988	402,643
INDIANA						
1959.....	896	448	448	0.83	744	372
1960.....	1,272	700	572	.81	1,030	463
1961.....	649	260	389	.82	532	319
1962.....	759	304	455	.84	638	382
1963.....	544	272	272	.91	495	248
1964.....	504	227	277	.95	479	263
ILLINOIS						
1959.....	624	312	312	0.88	549	275
1960.....	700	378	322	.82	574	264
1961.....	406	211	195	.88	357	172
1962.....	324	178	146	.88	285	128
1963.....	360	202	158	.94	338	149
1964.....	392	157	235	.98	384	230
IOWA						
1959.....	3,348	1,808	1,540	0.81	2,712	1,247
1960.....	2,365	1,253	1,112	.82	1,939	912
1961.....	1,044	501	543	.90	940	489
1962.....	910	419	491	.96	874	471
1963.....	768	422	346	.95	730	329
1964.....	2,170	1,194	976	.97	2,105	947
MISSOURI						
1959.....	22,545	9,694	12,851	0.82	18,487	10,538
1960.....	20,340	8,136	12,204	.81	16,475	9,885
1961.....	9,776	6,257	3,519	1.00	9,776	3,519
1962.....	8,319	4,991	3,328	1.01	8,402	3,361
1963.....	10,868	5,977	4,891	.97	10,542	4,744
1964.....	9,408	4,234	5,174	1.03	9,690	5,329
SOUTH DAKOTA						
1959.....	3,335	1,968	1,367	0.80	2,668	1,094
1960.....	6,480	4,018	2,462	.75	4,860	1,846
1961.....	4,828	2,897	1,931	.88	4,249	1,699
1962.....	4,715	3,112	1,603	.87	4,102	1,395
1963.....	7,866	5,270	2,596	.86	6,765	2,233
1964.....	7,684	4,610	3,074	.94	7,223	2,890
NEBRASKA						
1959.....	61,683	20,355	41,328	0.78	48,113	32,236
1960.....	90,698	26,302	64,396	.80	72,558	51,517
1961.....	59,842	23,338	36,504	1.00	59,842	36,504
1962.....	101,640	35,574	66,066	1.00	101,640	66,066
1963.....	102,465	28,690	73,775	.92	94,268	67,873
1964.....	90,850	30,889	59,961	.99	89,942	59,361

See footnotes at end of table.

Table 8.--SORGHUM GRAIN: Production, farm use, sales, and value, by States, 1959-64--Continued

Year	Production	Used for	Sold	Season	Value of --	
		feed and seed on farms where grown		average price per bushel 1/	Production	Sales
	1,000 bushels	1,000 bushels	1,000 bushels	Dollars	1,000 dollars	1,000 dollars
KANSAS						
1959.....	137,802	53,743	84,059	0.77	106,108	64,725
1960.....	167,544	61,991	105,553	.78	130,684	82,331
1961.....	111,680	49,139	62,541	.96	107,213	60,039
1962.....	128,760	51,504	77,256	.96	123,610	74,166
1963.....	147,771	60,586	87,185	.92	135,949	80,210
1964.....	98,508	36,448	62,060	1.04	102,448	64,542
VIRGINIA						
1959.....	228	203	25	1.01	230	25
1960.....	304	268	36	.94	286	34
1961.....	259	225	34	1.00	259	34
1962.....	204	175	29	1.07	218	31
1963.....	195	166	29	1.12	218	32
1964.....	188	160	28	1.12	211	31
NORTH CAROLINA						
1959.....	2,666	1,440	1,226	1.08	2,879	1,324
1960.....	3,192	1,596	1,596	1.02	3,256	1,628
1961.....	2,160	1,231	929	1.06	2,290	985
1962.....	1,978	1,147	831	1.12	2,215	931
1963.....	2,193	1,250	943	1.12	2,456	1,056
1964.....	2,244	1,055	1,189	1.03	2,311	1,225
SOUTH CAROLINA						
1959.....	270	219	51	1.13	305	58
1960.....	164	131	33	1.20	197	40
1961.....	168	134	34	1.14	192	39
1962.....	138	109	29	1.15	159	33
1963.....	135	107	28	1.14	154	32
1964.....	150	120	30	1.12	168	34
GEORGIA						
1959.....	700	553	147	1.09	763	160
1960.....	720	562	158	1.09	785	172
1961.....	500	370	130	1.10	550	143
1962.....	240	199	41	1.15	276	47
1963.....	350	270	80	1.13	396	90
1964.....	403	306	97	1.09	439	106
KENTUCKY						
1959.....	1,080	832	248	0.93	1,004	231
1960.....	924	721	203	.93	859	189
1961.....	650	507	143	1.00	650	143
1962.....	480	379	101	1.01	485	102
1963.....	416	324	92	1.06	441	98
1964.....	287	201	86	1.05	302	90
TENNESSEE						
1959.....	1,258	1,006	252	1.01	1,271	255
1960.....	1,088	816	272	1.00	1,088	272
1961.....	798	614	184	1.01	806	186
1962.....	525	367	158	1.07	562	169
1963.....	520	364	156	1.07	556	167
1964.....	495	322	173	1.09	540	189

See footnote at end of table.

Table 8.--SORGHUM GRAIN: Production, farm use, sales, and value, by States, 1959-64--Continued

Year	Production 1,000 bushels	Used for feed and seed on farms where grown 1,000 bushels	Sold 1,000 bushels	Season average price per bushel 1/ Dollars	Value of --	
					Production 1,000 dollars	Sales 1,000 dollars
ALABAMA						
1959.....	598	478	120	1.00	598	120
1960.....	480	374	106	.99	475	105
1961.....	364	277	87	1.06	386	92
1962.....	240	178	62	1.06	254	66
1963.....	308	234	74	1.12	345	83
1964.....	189	136	53	1.12	212	59
MISSISSIPPI						
1959.....	693	347	346	0.98	679	339
1960.....	490	270	220	.96	470	211
1961.....	560	308	252	1.12	627	282
1962.....	168	97	71	1.09	183	77
1963.....	525	294	231	1.10	578	254
1964.....	266	160	106	1.09	290	116
ARKANSAS						
1959.....	908	499	409	0.99	899	405
1960.....	576	288	288	.94	541	271
1961.....	540	346	194	1.01	545	196
1962.....	600	372	228	1.07	642	244
1963.....	378	249	129	1.10	416	142
1964.....	544	326	218	1.13	615	246
LOUISIANA						
1959.....	243	160	83	0.98	238	81
1960.....	162	110	52	.94	152	49
1961.....	140	95	45	.97	136	44
1962.....	100	70	30	1.03	103	31
1963.....	78	55	23	1.07	83	25
1964.....	55	39	16	1.13	62	18
OKLAHOMA						
1959.....	18,625	7,636	10,989	0.85	15,831	9,341
1960.....	23,760	11,167	12,593	.80	19,008	10,074
1961.....	16,866	8,096	8,770	.99	16,697	8,682
1962.....	19,740	8,883	10,857	1.00	19,740	10,857
1963.....	21,535	9,475	12,060	1.00	21,535	12,060
1964.....	14,050	4,918	9,132	1.08	15,174	9,863
TEXAS						
1959.....	257,832	33,518	224,314	0.88	226,892	197,396
1960.....	258,552	28,441	230,111	.85	219,769	195,594
1961.....	229,635	18,371	211,264	1.02	234,228	215,489
1962.....	201,006	12,060	188,946	1.04	209,046	196,504
1963.....	242,660	12,133	230,527	.99	240,233	228,222
1964.....	215,648	15,095	200,553	1.04	224,274	208,575
COLORADO						
1959.....	9,292	3,252	6,040	0.86	7,991	5,194
1960.....	8,740	3,671	5,069	.85	7,429	4,309
1961.....	8,864	3,457	5,407	.97	8,598	5,245
1962.....	10,268	1,951	8,317	.97	9,960	8,067
1963.....	8,845	4,246	4,599	.99	8,757	4,553
1964.....	7,675	1,995	5,680	1.07	8,212	6,078

See footnote at end of table.

Table 8.--SORGHUM GRAIN: Production, farm use, sales, and value, by States, 1959-64--Continued

Year	Production	Used for feed and seed on farms where grown	Sold	Season average price per bushel 1/	Value of --	
					Production	Sales
	1,000 bushels	1,000 bushels	1,000 bushels	Dollars	1,000 dollars	1,000 dollars
NEW MEXICO						
1959.....	7,980	1,596	6,384	0.88	7,022	5,618
1960.....	9,006	901	8,105	.87	7,835	7,051
1961.....	8,514	1,703	6,811	1.02	8,684	6,947
1962.....	8,730	1,746	6,984	1.03	8,992	7,194
1963.....	12,152	1,944	10,208	1.03	12,517	10,514
1964.....	9,200	920	8,280	1.10	10,120	9,108
ARIZONA						
1959.....	6,325	822	5,503	1.15	7,274	6,328
1960.....	6,786	814	5,972	1.12	7,600	6,689
1961.....	8,165	898	7,267	1.13	9,226	8,212
1962.....	6,370	764	5,606	1.16	7,389	6,503
1963.....	7,488	899	6,589	1.22	9,135	8,039
1964.....	9,286	743	8,543	1.26	11,700	10,764
CALIFORNIA						
1959.....	16,510	1,651	14,859	1.14	18,821	16,939
1960.....	15,611	1,561	14,050	1.09	17,016	15,314
1961.....	13,800	1,518	12,282	1.18	16,284	14,493
1962.....	14,070	1,548	12,522	1.19	16,743	14,901
1963.....	16,974	2,207	14,767	1.23	20,878	18,163
1964.....	19,600	1,960	17,640	1.28	25,088	22,579

1/ Includes allowance for unredeemed loans and purchases by the Government valued at the average loan and purchase rate, by States.

Table 9.--RICE: Production, farm use, sales, and value, by States, 1959-64

Year	Pro- duction	Total used for seed	Used on farms where grown			Sold	Season average: price per 100 lbs. 1/	Value of --		
			For seed	Fed to livestock	Home use			Pro- duction	Home use	Sales
	1,000 bages 2/	1,000 bages 2/	1,000 bages 2/	1,000 bages 2/	1,000 bages 2/	1,000 bages 2/	Dollars	dollars	1,000 dollars	1,000 dollars
UNITED STATES										
1959.....	53,647	2,092	882	39	26	52,700	4.59	246,317	121	241,990
1960.....	54,591	2,119	732	33	23	53,803	4.55	248,445	105	244,882
1961.....	54,198	2,350	911	30	---	53,257	5.14	278,599	---	273,791
1962.....	66,045	2,383	820	---	---	65,225	5.04	332,624	---	328,474
1963.....	70,269	2,458	708	---	---	69,561	5.01	352,159	---	348,612
1964.....	73,166	2,464	692	---	---	72,474	4.90	358,634	---	355,242
MISSOURI										
1959.....	139	5	2	1	---	136	4.53	630	---	616
1960.....	129	5	2	1	---	126	4.39	566	---	553
1961.....	129	6	3	1	---	125	5.02	648	---	628
1962.....	193	6	3	---	---	190	4.87	940	---	925
1963.....	202	7	4	---	---	198	4.90	990	---	970
1964.....	198	7	4	---	---	194	5.08	1,006	---	986
MISSISSIPPI										
1959.....	1,188	58	20	3	5	1,160	4.71	5,595	24	5,464
1960.....	1,298	58	16	3	5	1,274	4.88	6,334	24	6,217
1961.....	1,452	66	29	2	---	1,421	5.38	7,812	---	7,645
1962.....	1,568	68	24	---	---	1,544	5.25	8,232	---	8,106
1963.....	1,911	72	27	---	---	1,884	5.24	10,014	---	9,872
1964.....	1,862	71	24	---	---	1,838	5.20	9,682	---	9,558
ARKANSAS										
1959.....	13,022	579	255	6	---	12,761	4.60	59,901	---	58,721
1960.....	13,536	579	220	6	---	13,310	4.41	59,694	---	58,697
1961.....	13,440	636	280	6	---	13,154	5.20	69,888	---	68,401
1962.....	16,401	636	299	---	---	16,102	5.10	83,645	---	82,120
1963.....	18,318	664	246	---	---	18,072	4.92	90,125	---	88,914
1964.....	18,490	670	248	---	---	18,242	4.87	90,046	---	88,839
LOUISIANA										
1959.....	12,910	603	121	13	21	12,755	4.63	59,773	97	59,056
1960.....	13,053	618	93	7	18	12,935	4.50	58,738	81	58,208
1961.....	13,396	671	141	7	---	13,248	5.28	70,731	---	69,949
1962.....	15,494	696	132	---	---	15,362	4.88	75,611	---	74,967
1963.....	16,891	706	106	---	---	16,785	4.95	83,610	---	83,086
1964.....	16,929	698	112	---	---	16,817	4.84	81,936	---	81,394
TEXAS										
1959.....	13,136	441	220	6	---	12,910	4.94	64,892	---	63,775
1960.....	12,823	450	135	6	---	12,682	4.85	62,192	---	61,508
1961.....	11,861	500	175	4	---	11,682	5.31	62,982	---	62,031
1962.....	16,401	504	126	---	---	16,275	5.03	82,497	---	81,863
1963.....	18,934	515	103	---	---	18,831	5.09	96,374	---	95,850
1964.....	19,173	524	131	---	---	19,042	4.94	94,715	---	94,067
CALIFORNIA										
1959.....	13,252	406	264	10	---	12,978	4.19	55,526	---	54,378
1960.....	13,752	409	266	10	---	13,476	4.43	60,921	---	59,699
1961.....	13,920	471	283	10	---	13,627	4.78	66,538	---	65,137
1962.....	15,988	473	236	---	---	15,752	5.11	81,699	---	80,493
1963.....	14,013	494	222	---	---	13,791	5.07	71,046	---	69,920
1964.....	16,514	494	173	---	---	16,341	4.92	81,249	---	80,398

1/ Includes allowance for unredeemed loans and purchases by the Government valued at the average loan and purchase rate, by States.  
2/ Equivalent 100 lbs.

Table 10.--POPCORN: Production and value, by States, 1959-64

Year	Production 1/ Thousand pounds	Season average price per 100 pound ear corn Dollars	Value of Production 2/ Thousand dollars
UNITED STATES			
1959	286,906	2.47	7,080
1960	338,656	2.56	8,662
1961	498,740	2.66	13,281
1962	444,475	2.40	10,682
1963	267,040	2.33	6,229
1964	351,685	2.73	9,617
OHIO			
1959	37,125	2.50	928
1960	38,250	2.55	975
1961	57,350	2.70	1,548
1962	51,000	2.40	1,224
1963	25,500	2.25	574
1964	33,350	2.60	867
INDIANA			
1959	62,000	2.40	1,488
1960	68,200	2.60	1,773
1961	95,000	2.70	2,565
1962	102,600	2.40	2,462
1963	72,500	2.40	1,740
1964	75,600	2.85	2,155
ILLINOIS			
1959	48,300	2.50	1,208
1960	55,200	2.70	1,490
1961	70,200	2.70	1,895
1962	64,800	2.40	1,555
1963	33,600	2.35	790
1964	50,000	2.80	1,400
MICHIGAN			
1959	8,250	2.40	198
1960	9,350	2.50	234
1961	13,230	2.70	357
1962	11,600	2.40	278
1963	7,770	2.40	186
1964	4,620	3.00	139
IOWA			
1959	34,932	2.40	838
1960	42,300	2.45	1,036
1961	85,750	2.60	2,230
1962	88,400	2.40	2,122
1963	58,750	2.15	1,263
1964	91,960	2.60	2,391
MISSOURI			
1959	18,000	2.40	432
1960	23,000	2.40	552
1961	29,400	2.50	735
1962	19,800	2.30	455
1963	14,950	2.40	359
1964	16,000	2.75	440
NEBRASKA			
1959	26,000	2.30	598
1960	44,640	2.30	1,027
1961	62,275	2.40	1,495
1962	49,400	2.25	1,112
1963	17,640	2.00	353
1964	38,000	2.50	950

See footnotes at end of table.



Table 10.--POPCORN: Production and value, by States, 1959-64

Year	Production <sup>1/</sup> Thousand pounds	Season average price per 100 pound ear corn Dollars	Value of Production <sup>2/</sup> Thousand dollars
KANSAS			
1959	8,000	2.40	
1960	11,550	2.30	192
1961	12,045	2.40	266
1962	8,600	2.20	289
1963	3,360	2.40	189
1964	2,800	2.70	81
			76
KENTUCKY			
1959	30,400	2.70	
1960	34,200	2.80	821
1961	58,750	2.95	958
1962	36,750	2.65	1,733
1963	26,040	2.65	974
1964	29,600	3.05	690
			903
OKLAHOMA			
1959	700	3.25	
1960	680	3.00	23
1961	400	3.50	20
1962		Discontinued	14
TEXAS			
1959	630	3.00	
1960	1,000	2.80	19
1961	1,280	2.75	28
1962		Discontinued	35
OTHER STATES <sup>3/</sup>			
1959	12,569	2.67	
1960	10,286	2.95	335
1961	13,060	2.95	303
1962	11,525	2.70	385
1963	6,930	2.78	311
1964	9,755	3.03	193
			296

<sup>1/</sup> Practically all production sold from farm.

<sup>2/</sup> Value of sales practically same as value of production.

<sup>3/</sup> Delaware, Maryland, Tennessee, Alabama, Idaho and Colorado, 1959-60; Maryland, Tennessee, Alabama and Colorado, 1961; Maryland, Tennessee, Alabama, Oklahoma, Texas and Colorado, 1962-1964.

Table 11.--SOYBEANS FOR BEANS: Production, farm use, sales, and value, by States, 1959-64

Year	Pro- duction	Total used for seed	Used on farms where grown		Sold	Season average price per bushel 1/	Value of --	
			For seed	Fed to livestock			Production	Sales
	1,000 bushels	1,000 bushels	1,000 bushels	1,000 bushels	1,000 bushels	Dollars	1,000 dollars	1,000 dollars
UNITED STATES								
1959.....	532,899	29,292	16,920	1,512	514,467	1.96	1,046,468	1,010,320
1960.....	555,085	32,520	18,580	1,267	535,238	2.13	1,184,910	1,142,580
1961.....	678,554	33,319	19,303	1,332	657,919	2.28	1,543,909	1,497,010
1962.....	669,186	34,614	19,681	1,148	648,357	2.34	1,564,352	1,515,688
1963.....	699,165	36,011	20,117	898	678,150	2.51	1,755,076	1,702,293
1964.....	700,921	40,285	21,219	853	678,849	2.62	1,836,441	1,778,649
NEW YORK								
1959.....	54	8	2	9	43	1.82	98	78
1960.....	51	7	2	8	41	1.92	98	79
1961.....	63	7	2	9	52	2.02	127	105
1962.....	54	6	2	8	44	2.15	116	95
1963.....	48	6	2	5	41	2.33	112	96
1964.....	45	5	2	4	39	2.39	108	93
NEW JERSEY								
1959.....	775	63	28	16	731	2.00	1,550	1,462
1960.....	808	69	24	16	768	2.12	1,713	1,628
1961.....	864	70	24	22	818	2.22	1,918	1,816
1962.....	931	76	27	19	885	2.25	2,095	1,991
1963.....	682	73	33	10	639	2.55	1,739	1,629
1964.....	532	72	32	8	492	2.60	1,383	1,279
PENNSYLVANIA								
1959.....	235	44	21	33	181	1.97	463	357
1960.....	161	43	21	16	124	2.10	338	260
1961.....	253	43	21	20	212	2.19	554	464
1962.....	189	40	19	11	159	2.23	421	355
1963.....	144	40	19	6	119	2.51	361	299
1964.....	272	44	21	11	240	2.54	691	610
OHIO								
1959.....	36,375	2,120	1,378	109	34,888	1.97	71,659	68,729
1960.....	36,726	2,437	1,584	110	35,032	2.18	80,063	76,370
1961.....	48,216	2,486	1,566	145	46,505	2.25	108,486	104,636
1962.....	43,900	2,461	1,550	132	42,218	2.33	102,287	98,368
1963.....	40,843	2,400	1,560	82	39,201	2.54	103,741	99,571
1964.....	41,062	2,686	1,746	82	39,234	2.66	109,225	104,362
INDIANA								
1959.....	59,592	2,950	1,829	238	57,525	1.98	117,992	113,900
1960.....	65,205	3,245	1,947	196	63,062	2.16	140,843	136,214
1961.....	75,068	3,277	1,966	150	72,952	2.25	168,903	164,142
1962.....	75,824	3,212	1,734	76	74,014	2.33	176,670	172,453
1963.....	72,985	3,029	1,757	73	71,155	2.51	183,192	178,599
1964.....	66,983	3,179	1,876	67	65,040	2.64	176,835	171,706
ILLINOIS								
1959.....	124,696	6,016	3,610	---	121,086	2.01	250,639	243,383
1960.....	129,298	6,120	3,917	---	125,381	2.23	288,335	279,600
1961.....	157,320	6,182	4,266	---	153,054	2.33	366,556	356,616
1962.....	158,888	6,182	4,204	---	154,684	2.38	378,153	368,148
1963.....	164,462	6,396	4,093	---	160,369	2.52	414,444	404,130
1964.....	143,350	6,684	4,010	---	139,340	2.69	385,612	374,825

See footnote at end of table.

Table 11.--SOYBEANS FOR BEANS: Production, farm use, sales, and value, by States, 1959-64--Continued

Year	Pro- duction	Total used for seed	Used on farms where grown		Sold	Season average price per bushel 1/	Value of --	
			For seed	Fed to livestock			Production	Sales
	1,000 bushels	1,000 bushels	1,000 bushels	1,000 bushels	1,000 bushels	Dollars	1,000 dollars	1,000 dollars
MICHIGAN								
1959.....	5,782	298	149	29	5,604	1.97	11,391	11,040
1960.....	4,420	381	190	22	4,208	2.08	9,194	8,753
1961.....	7,410	451	226	37	7,147	2.23	16,524	15,938
1962.....	7,695	425	212	38	7,445	2.33	17,929	17,347
1963.....	6,741	404	202	34	6,505	2.50	16,852	16,262
1964.....	7,448	542	217	37	7,194	2.64	19,663	18,992
WISCONSIN								
1959.....	1,833	133	80	165	1,588	1.90	3,483	3,017
1960.....	1,649	151	91	132	1,426	1.96	3,232	2,795
1961.....	2,035	139	83	81	1,871	2.20	4,477	4,116
1962.....	1,836	152	91	73	1,672	2.22	4,076	3,712
1963.....	1,998	117	117	60	1,821	2.46	4,915	4,480
1964.....	2,194	235	129	66	1,999	2.53	5,551	5,057
MINNESOTA								
1959.....	42,256	2,753	1,817	85	40,354	1.91	80,709	77,076
1960.....	40,755	3,056	1,834	41	38,880	2.15	87,623	83,592
1961.....	53,843	2,903	1,742	54	52,047	2.25	121,147	117,106
1962.....	42,920	3,117	2,026	43	40,851	2.34	100,433	95,591
1963.....	58,236	3,454	2,245	58	55,933	2.43	141,513	135,917
1964.....	57,040	3,860	2,509	57	54,474	2.60	148,304	141,632
IOWA								
1959.....	62,778	3,400	2,006	126	60,646	1.91	119,906	115,834
1960.....	66,274	4,454	2,583	133	63,558	2.13	141,164	135,379
1961.....	97,042	4,440	2,575	194	94,273	2.28	221,256	214,942
1962.....	93,630	4,662	2,611	187	90,840	2.33	218,177	211,657
1963.....	109,038	5,120	2,816	109	106,113	2.44	266,053	258,916
1964.....	121,239	5,837	2,977	121	118,141	2.57	311,584	303,622
MISSOURI								
1959.....	49,940	2,864	1,604	50	48,286	1.95	97,383	94,158
1960.....	50,396	2,940	1,617	50	48,729	2.03	102,304	98,920
1961.....	62,448	3,058	1,682	62	60,704	2.28	142,381	138,405
1962.....	61,470	2,967	1,632	61	59,777	2.31	141,996	138,085
1963.....	63,600	2,996	1,498	64	62,038	2.50	159,000	155,095
1964.....	56,196	3,416	1,537	---	54,659	2.58	144,986	141,020
NORTH DAKOTA								
1959.....	2,544	200	118	8	2,418	1.82	4,630	4,401
1960.....	2,288	210	116	7	2,165	2.16	4,942	4,676
1961.....	2,590	84	42	5	2,543	2.16	5,594	5,493
1962.....	904	176	79	1	824	2.21	1,998	1,821
1963.....	2,869	214	96	3	2,770	2.39	6,857	6,620
1964.....	2,784	257	128	3	2,653	2.49	6,932	6,606
SOUTH DAKOTA								
1959.....	1,584	122	89	11	1,484	1.85	2,930	2,745
1960.....	1,700	154	105	12	1,583	2.06	3,502	3,261
1961.....	2,250	160	109	9	2,132	2.19	4,928	4,669
1962.....	2,480	181	118	10	2,352	2.21	5,481	5,198
1963.....	3,576	308	185	14	3,377	2.39	8,547	8,071
1964.....	4,158	407	244	17	3,897	2.48	10,312	9,665

See footnote at end of table.

Table 11.--SOYBEANS FOR BEANS: Production, farm use, sales, and value, by States, 1959-64--Continued

Year	Pro- duction	Total used for seed	Used on farms where grown			Sold	Season average price per bushel 1/	Value of --	
			For seed	Fed to livestock				Production	Sales
	1,000 bushels	1,000 bushels	1,000 bushels	1,000 bushels	1,000 bushels	Dollars	1,000 dollars	1,000 dollars	
NEBRASKA									
1959.....	3,504	231	143	21	3,340	1.85	6,482	6,179	
1960.....	4,592	413	256	18	4,318	1.94	8,908	8,377	
1961.....	7,446	438	272	15	7,159	2.17	16,158	15,535	
1962.....	8,370	468	300	8	8,062	2.23	18,665	17,978	
1963.....	10,146	693	416	10	9,720	2.42	24,553	23,522	
1964.....	11,506	936	449	12	11,045	2.48	28,535	27,392	
KANSAS									
1959.....	9,114	535	342	55	8,717	1.83	16,679	15,952	
1960.....	12,599	658	342	38	12,219	1.98	24,946	24,194	
1961.....	15,114	936	590	30	14,494	2.17	32,797	31,452	
1962.....	15,995	852	537	32	15,426	2.17	34,709	33,474	
1963.....	11,934	656	341	36	11,557	2.45	29,238	28,315	
1964.....	11,556	886	487	23	11,046	2.51	29,006	27,725	
DELAWARE									
1959.....	3,450	182	118	7	3,325	2.08	7,176	6,916	
1960.....	4,248	176	106	8	4,134	2.09	8,878	8,640	
1961.....	4,584	168	97	9	4,478	2.27	10,406	10,165	
1962.....	3,477	153	89	7	3,381	2.33	8,101	7,878	
1963.....	2,970	150	82	6	2,882	2.64	7,841	7,608	
1964.....	1,896	128	64	4	1,828	2.60	4,930	4,753	
MARYLAND									
1959.....	4,630	228	121	19	4,490	2.05	9,492	9,204	
1960.....	5,590	249	132	22	5,436	2.05	11,460	11,144	
1961.....	5,664	269	143	23	5,498	2.27	12,857	12,480	
1962.....	5,228	216	130	21	5,077	2.34	12,234	11,880	
1963.....	4,255	212	117	17	4,121	2.63	11,191	10,838	
1964.....	3,375	186	102	10	3,263	2.59	8,741	8,451	
WEST VIRGINIA									
1959.....	---	11	---	---	---	---	---	---	
1960.....	---	11	---	---	---	---	---	---	
1961.....	---	10	---	---	---	---	---	---	
1962.....	---	11	---	---	---	---	---	---	
1963.....	---	10	---	---	---	---	---	---	
1964.....	---	---	---	---	---	---	---	---	
Discontinued									
VIRGINIA									
1959.....	5,966	378	223	107	5,636	2.07	12,350	11,667	
1960.....	6,998	439	277	63	6,658	2.11	14,766	14,048	
1961.....	7,524	437	271	105	7,148	2.26	17,004	16,154	
1962.....	7,606	424	259	46	7,301	2.35	17,874	17,157	
1963.....	4,466	409	241	22	4,203	2.61	11,656	10,970	
1964.....	6,700	364	204	67	6,429	2.63	17,621	16,908	
NORTH CAROLINA									
1959.....	9,396	673	303	94	8,999	2.09	19,638	18,808	
1960.....	12,262	697	300	98	11,864	2.01	24,647	23,847	
1961.....	13,064	697	279	91	12,694	2.26	29,525	28,688	
1962.....	13,392	845	304	134	12,954	2.32	31,069	30,053	
1963.....	14,288	923	415	86	13,787	2.66	38,006	36,673	
1964.....	16,004	1,063	585	80	15,339	2.63	42,091	40,342	

See footnote at end of table.

Table 11.--SOYBEANS FOR BEANS: Production, farm use, sales, and value, by States, 1959-64--Continued

Year	Pro- duction	Total used for seed	Used on farms where grown		Sold	Season average price per bushel 1/	Value of --	
			For seed	Fed to livestock			Production	Sales
	1,000 bushels	1,000 bushels	1,000 bushels	1,000 bushels	1,000 bushels	Dollars	1,000 dollars	1,000 dollars
SOUTH CAROLINA								
1959.....	7,210	571	337	43	6,830	1.99	14,348	13,592
1960.....	9,386	616	363	66	8,957	2.11	19,804	18,899
1961.....	10,784	646	388	75	10,321	2.32	25,019	23,945
1962.....	10,841	698	419	76	10,346	2.45	26,560	25,348
1963.....	10,965	725	471	77	10,417	2.59	28,399	26,980
1964.....	14,556	923	600	58	13,898	2.59	37,700	35,996
GEORGIA								
1959.....	1,156	117	64	29	1,063	1.94	2,243	2,062
1960.....	1,275	118	65	32	1,178	2.01	2,563	2,368
1961.....	1,360	139	76	27	1,257	2.28	3,101	2,866
1962.....	1,376	165	91	28	1,257	2.35	3,234	2,954
1963.....	1,749	212	117	26	1,606	2.57	4,495	4,127
1964.....	3,100	233	116	31	2,953	2.55	7,905	7,530
FLORIDA								
1959.....	768	35	9	4	755	1.87	1,436	1,412
1960.....	858	42	10	3	845	2.04	1,750	1,724
1961.....	1,040	44	11	2	1,027	2.22	2,309	2,280
1962.....	1,050	52	13	1	1,036	2.34	2,457	2,424
1963.....	1,250	70	18	1	1,231	2.49	3,112	3,065
1964.....	1,700	80	20	2	1,678	2.54	4,318	4,262
KENTUCKY								
1959.....	4,185	364	157	63	3,965	1.95	8,161	7,732
1960.....	4,378	334	144	48	4,186	2.07	9,062	8,665
1961.....	5,025	358	143	50	4,832	2.24	11,256	10,824
1962.....	5,256	347	121	42	5,093	2.30	12,089	11,714
1963.....	5,733	358	125	23	5,585	2.51	14,390	14,018
1964.....	5,535	408	122	11	5,402	2.60	14,391	14,045
TENNESSEE								
1959.....	8,395	492	231	42	8,122	1.91	16,034	15,513
1960.....	8,865	550	248	44	8,573	2.04	18,085	17,489
1961.....	10,186	553	232	51	9,903	2.27	23,122	22,480
1962.....	10,418	668	281	52	10,085	2.32	24,170	23,397
1963.....	11,088	725	304	44	10,740	2.58	28,607	27,709
1964.....	13,478	973	341	54	13,083	2.56	34,504	33,492
ALABAMA								
1959.....	2,860	174	38	6	2,816	1.70	4,862	4,787
1960.....	3,240	157	49	10	3,181	2.05	6,642	6,521
1961.....	3,611	222	67	14	3,530	2.30	8,305	8,119
1962.....	3,608	264	79	14	3,515	2.36	8,515	8,295
1963.....	3,840	283	99	12	3,729	2.61	10,022	9,733
1964.....	4,554	308	92	14	4,448	2.64	12,023	11,743
MISSISSIPPI								
1959.....	21,690	1,195	657	108	20,925	1.96	42,512	41,013
1960.....	20,152	1,322	674	40	19,438	2.10	42,319	40,820
1961.....	23,288	1,450	725	23	22,540	2.28	53,097	51,391
1962.....	21,586	1,650	825	0	20,761	2.40	51,806	49,826
1963.....	24,814	1,509	604	0	24,210	2.62	65,013	63,430
1964.....	24,567	1,687	540	0	24,027	2.68	65,840	64,392

See footnote at end of table.



Table 11.--SOYBEANS FOR BEANS: Production, farm use, sales, and value, by States, 1959-64--Continued

Year	Pro- duction	Total used for seed	Used on farms where grown		Sold	Season average price per bushel 1/	Value of --	
			For seed	Fed to livestock			Production	Sales
	1,000 bushels	1,000 bushels	1,000 bushels	1,000 bushels	1,000 bushels	Dollars	1,000 dollars	1,000 dollars
ARKANSAS								
1959.....	54,004	2,719	1,360	---	52,644	1.98	106,928	104,235
1960.....	51,282	2,959	1,480	---	49,802	2.13	109,231	106,078
1961.....	50,578	3,161	1,580	---	48,998	2.27	114,812	111,225
1962.....	61,232	3,541	1,770	---	59,462	2.34	143,283	139,141
1963.....	55,825	3,683	2,026	---	53,799	2.60	145,145	139,877
1964.....	66,360	3,940	1,970	---	64,390	2.65	175,854	170,634
LOUISIANA								
1959.....	4,536	246	37	23	4,476	1.92	8,709	8,594
1960.....	5,184	255	38	16	5,130	2.00	10,368	10,260
1961.....	4,728	287	57	9	4,662	2.18	10,307	10,163
1962.....	4,818	371	74	10	4,734	2.21	10,648	10,462
1963.....	6,710	559	56	7	6,647	2.45	16,440	16,285
1964.....	9,080	706	35	---	9,045	2.51	22,791	22,703
OKLAHOMA								
1959.....	1,566	78	16	8	1,542	1.80	2,819	2,776
1960.....	2,420	110	28	12	2,380	1.82	4,404	4,332
1961.....	2,920	130	39	18	2,863	2.13	6,220	6,098
1962.....	2,584	144	58	16	2,510	2.17	5,607	5,447
1963.....	1,822	122	43	11	1,768	2.45	4,464	4,332
1964.....	2,013	141	49	12	1,952	2.48	4,992	4,841
TEXAS								
1959.....	2,025	92	33	4	1,988	1.86	3,766	3,698
1960.....	2,025	107	37	6	1,982	1.84	3,726	3,647
1961.....	2,236	73	29	2	2,205	2.13	4,763	4,697
1962.....	1,620	88	26	2	1,592	2.16	3,499	3,439
1963.....	2,088	77	19	2	2,067	2.48	5,178	5,126
1964.....	1,638	99	15	2	1,621	2.45	4,013	3,971

1/ Includes allowance for unredeemed loans and purchases by the Government valued at the average loan and purchase rate, by States.

Table 12.--COTTON: Production and value, by States, 1959-64

Crop year	Production	Price	Value of	Crop year	Production	Price	Value of
	500-pound gross weight : bales	per pound	production		500-pound gross weight : bales	per pound	production
	1,000 bales	Cents	1,000 dollars		1,000 bales	Cents	1,000 dollars
UNITED STATES				MISSISSIPPI			
1959	14,558	31.66	2,304,265	1959	1,568	33.21	260,407
1960	14,272	30.19	2,154,165	1960	1,542	31.00	239,000
1961	14,318	32.92	2,356,309	1961	1,625	33.89	275,447
1962	14,867	31.90	2,370,480	1962	1,696	33.18	281,393
1963	15,334	32.23	2,469,647	1963	2,129	33.25	353,989
1964	15,182	29.76	2,258,491	1964	2,232	30.52	340,543
NORTH CAROLINA				ARKANSAS			
1959	322	30.16	48,529	1959	1,544	32.83	253,445
1960	232	31.84	36,892	1960	1,339	30.89	206,846
1961	278	34.13	47,535	1961	1,456	33.97	247,401
1962	275	33.34	45,777	1962	1,450	31.80	230,570
1963	352	33.16	58,272	1963	1,496	32.78	245,158
1964	374	29.31	54,810	1964	1,570	30.17	236,887
SOUTH CAROLINA				LOUISIANA			
1959	417	31.77	66,226	1959	492	32.94	80,946
1960	414	32.49	67,220	1960	501	31.13	77,919
1961	412	34.05	70,119	1961	479	33.45	80,138
1962	449	33.39	74,917	1962	547	32.67	89,417
1963	454	33.22	75,453	1963	681	32.59	110,915
1964	558	29.48	82,283	1964	590	29.84	88,084
GEORGIA				OKLAHOMA			
1959	521	32.95	85,907	1959	381	27.90	53,159
1960	505	31.77	80,256	1960	458	27.53	63,087
1961	512	33.28	85,174	1961	369	30.75	56,669
1962	534	32.77	87,479	1962	311	29.08	45,200
1963	605	32.46	98,117	1963	336	29.93	50,261
1964	617	28.75	88,704	1964	287	26.36	37,829
TENNESSEE				TEXAS			
1959	660	33.78	111,468	1959	4,416	29.48	650,822
1960	583	31.40	91,512	1960	4,346	28.18	612,224
1961	554	34.18	94,732	1961	4,786	31.29	748,688
1962	555	32.78	90,940	1962	4,726	30.34	716,699
1963	654	33.38	109,113	1963	4,417	30.18	666,169
1964	671	30.21	101,360	1964	4,123	27.67	570,162
ALABAMA				NEW MEXICO			
1959	718	33.30	119,469	1959	323	34.81	56,152
1960	756	31.88	120,456	1960	291	32.72	47,513
1961	617	33.89	104,472	1961	300	35.20	52,648
1962	696	32.90	114,509	1962	268	32.83	43,838
1963	886	32.84	145,510	1963	271	34.74	46,805
1964	889	29.70	132,009	1964	258	34.36	44,113
MISSOURI				ARIZONA			
1959	508	32.12	81,533	1959	715	33.34	119,032
1960	472	30.66	72,362	1960	849	31.27	132,553
1961	377	33.58	63,270	1961	828	33.78	139,641
1962	466	32.24	75,087	1962	942	32.63	153,212
1963	452	32.71	73,970	1963	839	33.19	138,665
1964	409	30.09	61,546	1964	799	29.86	118,900

See footnote at end of table.

Table 12.--COTTON: Production and value, by States, 1959-64--Continued

Crop year	Production	Price	Value of	Crop year	Production	Price	Value of
	500-pound gross weight	per pound	production		500-pound gross weight	per pound	production
	bales		1,000		bales		1,000
	<u>bales</u>	<u>Cents</u>	<u>dollars</u>		<u>bales</u>	<u>Cents</u>	<u>dollars</u>
CALIFORNIA				ILLINOIS			
1959	1,929	32.16	310,230	1959	1.6	31.75	250
1960	1,939	30.88	299,433	1960	1.5	30.62	225
1961	1,689	33.69	284,491	1961	0.7	29.61	98
1962	1,912	32.93	314,893	1962	2.1	32.20	336
1963	1,714	33.77	289,485	1963	2.1	32.50	335
1964	1,760	33.47	294,415	1964	2.7	30.05	400
OTHER STATES <sup>1/</sup>				KENTUCKY			
1959	44	31.47	6,940	1959	10.4	31.70	1,654
1960	45	30.75	6,892	1960	9.5	30.47	1,443
1961	36	32.93	5,884	1961	5.1	32.52	837
1962	40	33.03	6,549	1962	7.5	32.73	1,227
1963	48	32.69	7,765	1963	8.9	33.30	1,487
1964	45	30.14	6,846	1964	7.8	30.23	1,180
VIRGINIA				NEVADA			
1959	12.6	29.17	1,835	1959	6.0	35.34	1,066
1960	10.4	30.14	1,563	1960	6.8	31.65	1,077
1961	10.1	33.30	1,688	1961	6.1	35.12	1,073
1962	7.6	33.18	1,268	1962	6.5	34.74	1,121
1963	11.7	32.95	1,922	1963	5.8	33.95	984
1964	13.6	29.26	1,992	1964	5.0	35.00	880
FLORIDA							
1959	13.5	31.66	2,133				
1960	16.7	30.95	2,583				
1961	13.7	31.98	2,188				
1962	16.0	32.51	2,597				
1963	19.1	31.87	3,037				
1964	16.3	29.34	2,394				

<sup>1/</sup> Includes Virginia, Florida, Illinois, Kentucky, and Nevada, production for "other States" rounded for inclusion in United States totals. Data for these States are shown separately.



Table 12.--AMERICAN-EGYPTIAN COTTON 1/: Production and value,  
by States, 1959-64--Continued

Crop year	Production	Price	Value of	Crop year	Production	Price	Value of
	500-pound gross weight bales	per pound	production		500-pound gross weight bales	per pound	production
	1,000 bales	Cents	1,000 dollars		1,000 bales	Cents	1,000 dollars
UNITED STATES				ARIZONA			
1959	70.6	54.3	18,345	1959	30.7	52.8	7,739
1960	67.4	55.1	17,749	1960	30.9	54.9	8,102
1961	62.6	60.4	18,056	1961	28.1	60.3	8,092
1962	112.7	53.9	29,047	1962	56.9	53.8	14,636
1963	164.6	52.6	41,361	1963	78.0	52.5	19,509
1964	119.9	49.1	28,193	1964	55.2	48.2	12,720
TEXAS				CALIFORNIA			
1959	27.4	55.1	7,237	1959	0.3	52.8	82
1960	23.3	54.9	6,113	1960	0.3	54.9	72
1961	22.6	60.2	6,515	1961	0.3	60.3	88
1962	37.1	53.7	9,545	1962	0.7	53.8	178
1963	54.0	52.0	13,449	1963	1.4	48.5	329
1964	40.5	49.9	9,675	1964	1.1	48.4	261
NEW MEXICO							
1959	12.2	56.5	3,287				
1960	12.9	56.0	3,462				
1961	11.6	61.2	3,371				
1962	18.0	54.6	4,688				
1963	31.2	54.1	8,074				
1964	23.1	50.1	5,537				

1/ Included in State and United States totals.

Table 13.--COTTONSEED: Production, farm disposition, sales, and value, by States, 1959-64

Crop year	Production 1,000 tons	Farm disposition		Used for planting following crop 1,000 tons	Price per ton Dollars	Value of --	
		Sales to oil mills 1,000 tons	Other $\frac{1}{2}$ 1,000 tons			Production 1,000 dollars	Sales to oil mills 1,000 dollars
UNITED STATES							
1959	5,991	5,505	486	238.4	38.80	232,115	213,512
1960	5,886	5,402	484	280.9	42.60	249,977	230,078
1961	5,978	5,622	356	253.6	51.10	305,310	287,377
1962	6,139	5,803	336	231.5	47.90	293,845	277,804
1963	6,192	5,851	341	234.0	50.70	314,219	296,808
1964	6,237	5,929	308	221.7	47.10	293,838	279,330
NORTH CAROLINA							
1959	134	120	14	8.2	32.90	4,409	3,948
1960	96	85	11	7.9	38.60	3,706	3,281
1961	117	105	12	6.7	46.40	5,429	4,872
1962	113	105	8	5.7	46.70	5,277	4,904
1963	140	130	10	7.3	48.30	6,762	6,279
1964	149	140	9	6.8	43.70	6,511	6,118
SOUTH CAROLINA							
1959	177	160	17	11.4	33.80	5,983	5,408
1960	169	150	19	10.5	36.40	6,152	5,460
1961	171	155	16	10.6	46.40	7,934	7,192
1962	183	170	13	9.6	46.80	8,564	7,956
1963	183	170	13	9.6	48.10	8,802	8,177
1964	223	211	12	8.8	42.40	9,455	8,946
GEORGIA							
1959	217	195	22	13.5	36.80	7,986	7,176
1960	208	185	23	15.1	36.00	7,488	6,660
1961	213	200	13	11.7	45.30	9,649	9,060
1962	220	205	15	11.8	45.30	9,966	9,286
1963	246	230	16	12.0	46.80	11,513	10,764
1964	247	233	14	11.0	44.30	10,942	10,322
TENNESSEE							
1959	269	250	19	9.2	38.10	10,249	9,525
1960	238	220	18	11.1	41.70	9,925	9,174
1961	231	215	16	8.8	49.10	11,342	10,556
1962	228	216	12	8.2	46.50	10,602	10,044
1963	263	250	13	7.7	51.00	13,413	12,750
1964	272	261	11	7.9	48.30	13,138	12,606
ALABAMA							
1959	291	265	26	14.5	35.40	10,301	9,381
1960	305	280	25	16.5	35.40	10,797	9,912
1961	254	235	19	14.2	45.40	11,532	10,669
1962	278	260	18	14.0	44.70	12,427	11,622
1963	354	335	19	13.6	46.90	16,603	15,712
1964	358	341	17	12.9	43.80	15,680	14,936
MISSOURI							
1959	211	195	16	8.5	34.60	7,301	6,747
1960	201	185	16	8.4	39.50	7,940	7,308
1961	160	150	10	6.9	48.20	7,712	7,230
1962	191	180	11	6.0	44.90	8,576	8,082
1963	184	173	11	6.5	49.10	9,034	8,494
1964	167	159	8	6.1	46.00	7,682	7,314

See footnotes at end of table.

Table 13.--COTTONSEED: Production, farm disposition, sales, and value, by States, 1959-64--Continued

Crop year	Production 1,000 tons	Farm disposition		Used for planting following crop 1,000 tons	Price per ton Dollars	Value of --	
		Sales to oil mills	Other 1/			Production	Sales to oil mills
		1,000 tons	1,000 tons			1,000 dollars	1,000 dollars
MISSISSIPPI							
1959	639	550	89	31.6	39.10	24,985	21,505
1960	620	540	80	35.0	41.80	25,916	22,572
1961	671	595	76	28.6	50.50	33,886	30,048
1962	691	640	51	25.2	49.90	34,481	31,936
1963	853	790	63	27.0	54.50	46,488	43,055
1964	909	860	49	26.5	49.40	44,905	42,484
ARKANSAS							
1959	629	590	39	24.0	38.00	23,902	22,420
1960	562	520	42	28.3	41.10	23,098	21,372
1961	606	575	31	23.1	51.40	31,148	29,555
1962	596	565	31	22.8	47.00	28,012	26,555
1963	607	575	32	23.0	50.30	30,532	28,922
1964	648	620	28	23.1	47.10	30,521	29,202
LOUISIANA							
1959	205	190	15	8.7	38.20	7,831	7,258
1960	209	190	19	10.4	39.70	8,297	7,543
1961	200	190	10	8.1	50.20	10,040	9,538
1962	228	215	13	7.5	46.00	10,488	9,890
1963	275	263	12	8.5	50.50	13,888	13,282
1964	240	230	10	7.7	45.00	10,800	10,350
OKLAHOMA							
1959	152	135	17	5.9	37.60	5,715	5,076
1960	185	165	20	8.8	40.80	7,548	6,732
1961	153	140	13	13.5	50.80	7,772	7,112
1962	127	115	12	10.8	46.90	5,956	5,394
1963	134	122	12	8.9	52.80	7,075	6,442
1964	118	106	12	8.8	47.90	5,652	5,077
TEXAS							
1959	1,859	1,700	159	74.8	38.20	71,014	64,940
1960	1,821	1,655	166	106.2	41.30	75,207	68,352
1961	2,039	1,940	99	96.9	51.30	104,601	99,522
1962	2,013	1,905	108	87.2	47.70	96,020	90,868
1963	1,811	1,715	96	87.2	52.60	95,259	90,209
1964	1,745	1,644	101	79.0	47.30	82,538	77,761
NEW MEXICO							
1959	131	125	6	2.5	42.80	5,607	5,350
1960	119	110	9	2.6	44.10	5,248	4,851
1961	124	119	5	2.6	54.60	6,770	6,497
1962	111	107	4	2.6	50.30	5,583	5,382
1963	112	108	4	3.2	56.10	6,283	6,059
1964	107	102	5	2.7	50.40	5,393	5,141
ARIZONA							
1959	300	288	12	5.4	41.60	12,480	11,981
1960	351	340	11	6.0	50.20	17,620	17,068
1961	342	335	7	6.6	54.70	18,707	18,324
1962	391	380	11	6.3	48.80	19,081	18,544
1963	342	332	10	5.4	47.30	16,177	15,704
1964	331	322	9	4.7	47.50	15,722	15,295

See footnotes at end of table.

Table 13.--COTTONSEED: Production, farm disposition, sales, and value, by States, 1959-64--Continued

Crop year	Production 1,000 tons	Farm disposition		Used for planting following crop 1,000 tons	Price per ton Dollars	Value of --	
		Sales to oil mills: 1,000 tons	Other 1/ 1,000 tons			Production: 1,000 dollars	Sales to oil mills 1,000 dollars
CALIFORNIA							
1959	759	725	34	19.3	44.40	33,700	32,190
1960	783	760	23	13.3	51.50	40,324	39,140
1961	682	655	27	14.5	55.90	38,124	36,614
1962	753	725	28	13.1	50.60	38,102	36,685
1963	669	640	29	13.3	47.10	31,510	30,144
1964	705	683	22	14.9	48.40	34,122	33,057
OTHER STATES 2/							
1959	18	17	1	0.9	36.30	652	607
1960	19	17	2	0.8	38.40	711	653
1961	15	13	2	0.8	44.60	664	588
1962	16	15	1	0.7	43.70	710	656
1963	19	18	1	0.8	45.50	880	815
1964	18	17	1	0.8	42.90	777	721

1/ Includes planting seed, exports, some sales between farms, shrinkage, losses and other uses.

2/ Includes Virginia, Florida, Illinois, Kentucky and Nevada. Data for these States are shown separately in the table below. Production data for these States is rounded for inclusion in United States totals.

Table 13.--COTTONSEED: Production and value, by States, 1959-64

Crop year	Production 1,000 tons	Price per ton Dollars	Value of production 1,000 dollars	Crop year	Production 1,000 tons	Price per ton Dollars	Value of production 1,000 dollars
VIRGINIA				KENTUCKY			
1959	5.1	33.10	169	1959	4.2	32.80	138
1960	4.3	35.50	153	1960	3.8	35.20	134
1961	4.2	43.80	184	1961	2.1	43.70	92
1962	3.1	46.00	143	1962	3.0	44.80	134
1963	4.8	48.50	233	1963	3.6	48.30	174
1964	5.4	43.90	237	1964	3.1	44.60	138
FLORIDA				NEVADA			
1959	5.7	38.40	219	1959	2.4	44.40	107
1960	7.0	36.00	252	1960	2.9	51.50	149
1961	5.8	42.50	246	1961	2.5	51.00	128
1962	6.7	39.50	265	1962	2.5	51.00	128
1963	7.8	41.70	325	1963	2.3	47.00	108
1964	6.5	40.30	262	1964	2.0	45.00	90
ILLINOIS							
1959	0.6	32.20	19				
1960	0.6	38.90	23				
1961	0.3	47.00	14				
1962	0.9	44.70	40				
1963	0.8	49.40	40				
1964	1.1	45.00	50				

Table 14.--DRY EDIBLE BEANS: Production, farm use, sales, and value, by States, 1959-64 1/

Year	Production (clean basis)	Total used for seed	Used on farms where grown		Sold	Season average price per 100 lbs.2/	Value of --	
			For seed	Home use			Production	Sales
	1,000 cwt.	1,000 cwt.	1,000 cwt.	1,000 cwt.	1,000 cwt.	Dollars	1,000 dollars	1,000 dollars
UNITED STATES								
1959	18,505	738	214	11	18,280	6.93	128,268	126,706
1960	17,411	727	206	12	17,193	7.14	124,329	122,698
1961	19,672	746	188	---	19,484	6.91	136,070	134,713
1962	17,942	715	180	---	17,762	6.79	121,812	120,521
1963	19,982	744	166	---	19,816	6.99	139,750	138,583
1964	17,375	803	183	---	17,192	7.52	130,691	129,281
MAINE								
1959	9	1	---	1	8	16.00	144	128
1960	15	---	---	1	14	17.30	260	242
1961	---	---	---	---	---	---	---	---
Discontinued								
NEW YORK								
1959	837	68	3	1	833	11.70	9,793	9,746
1960	1,219	60	4	1	1,214	7.20	8,777	8,741
1961	1,331	71	6	---	1,325	7.60	10,116	10,070
1962	1,242	60	2	---	1,240	7.00	8,694	8,680
1963	968	71	4	---	964	9.20	8,906	8,869
1964	1,170	70	6	---	1,164	8.60	10,062	10,010
MICHIGAN								
1959	6,413	213	83	6	6,324	5.60	35,913	35,414
1960	6,248	232	77	6	6,165	5.90	36,863	36,374
1961	7,358	244	66	---	7,292	6.40	47,091	46,669
1962	7,392	249	62	---	7,330	6.30	46,570	46,179
1963	8,585	270	68	---	8,517	6.50	55,802	55,360
1964	7,601	302	76	---	7,525	6.70	50,927	50,418
MINNESOTA								
1959	---	---	---	---	---	---	---	---
1960	---	---	---	---	---	---	---	---
1961	---	---	---	---	---	---	---	---
1962	---	---	---	---	---	---	---	---
1963	---	10	---	---	---	---	---	---
1964	55	6	---	---	55	6.10	336	336
NORTH DAKOTA								
1959	---	---	---	---	---	---	---	---
1960	---	---	---	---	---	---	---	---
1961	---	---	---	---	---	---	---	---
1962	---	---	---	---	---	---	---	---
1963	---	20	---	---	---	---	---	---
1964	165	16	---	---	165	5.80	957	957
NEBRASKA								
1959	1,270	44	---	---	1,270	6.00	7,620	7,620
1960	1,065	46	---	---	1,065	6.80	7,242	7,242
1961	1,406	52	---	---	1,406	6.20	8,717	8,717
1962	962	49	---	---	962	4.60	4,425	4,425
1963	1,387	43	---	---	1,387	6.20	8,599	8,599
1964	1,072	46	---	---	1,072	7.00	7,504	7,504

See footnotes at end of table.

Table 14.--DRY EDIBLE BEANS: Production, farm use, sales, and value, by States, 1959-64 1/--Continued

Year	Production (clean basis)	Total used for seed	Used on farms where grown		Sold	Season average price per 100 lbs.2/	Value of --	
			For seed	Home use			Production	Sales
	1,000 cwt.	1,000 cwt.	1,000 cwt.	1,000 cwt.	1,000 cwt.	Dollars	1,000 dollars	1,000 dollars
KANSAS								
1959	---	---	---	---	---	---	---	---
1960	122	12	---	---	122	6.50	793	793
1961	276	10	---	---	276	6.20	1,711	1,711
1962	170	6	---	---	170	5.40	918	918
1963	108	4	---	---	108	5.80	626	626
1964	77	6	---	---	77	5.90	454	454
MONTANA								
1959	216	6	1	---	215	6.10	1,318	1,312
1960	200	7	1	---	199	6.60	1,320	1,313
1961	222	7	1	---	221	5.70	1,265	1,260
1962	204	7	1	---	203	6.00	1,224	1,218
1963	213	8	1	---	212	6.00	1,278	1,272
1964	196	9	1	---	195	6.70	1,313	1,306
IDAHO								
1959	2,214	110	32	1	2,181	6.70	14,834	14,613
1960	1,966	88	25	1	1,940	6.50	12,779	12,610
1961	1,923	94	24	---	1,899	5.70	10,961	10,824
1962	1,905	91	24	---	1,881	6.40	12,192	12,038
1963	1,796	93	24	---	1,772	5.90	10,596	10,455
1964	1,542	104	25	---	1,517	7.50	11,565	11,378
WYOMING								
1959	1,110	52	1	---	1,109	6.30	6,993	6,987
1960	928	43	1	---	927	6.80	6,316	6,304
1961	930	43	1	---	929	6.00	5,580	5,574
1962	624	39	1	---	623	6.40	3,994	3,987
1963	890	36	1	---	889	6.10	5,429	5,423
1964	679	36	1	---	678	7.10	4,821	4,814
COLORADO								
1959	1,646	73	34	1	1,611	6.80	11,193	10,955
1960	1,736	79	36	1	1,699	7.00	12,152	11,893
1961	2,247	75	34	---	2,213	5.80	13,033	12,835
1962	1,650	64	31	---	1,619	6.30	10,395	10,200
1963	2,156	60	28	---	2,128	5.90	12,720	12,555
1964	1,548	66	30	---	1,518	7.70	11,920	11,689
NEW MEXICO								
1959	88	3	2	---	86	6.80	598	585
1960	70	3	1	1	68	7.00	490	476
1961	91	2	1	---	90	6.50	592	585
1962	35	2	1	---	34	6.60	231	224
1963	53	2	1	---	52	6.30	334	328
1964	31	2	1	---	30	8.50	264	255
ARIZONA								
1959	13	1	1	1	11	6.60	86	73
1960	6	---	---	1	5	7.30	44	36
1961								

See footnotes at end of table.

Table 14.--DRY EDIBLE BEANS: Production, farm use, sales, and value, by States, 1959-64 1/--Continued

Year	Production (clean basis)	Total used for seed	Used on farms where grown		Sold	Season average price per 100 lbs. 2/	Value of --	
			For seed	Home use			Production	Sales
	1,000 cwt.	1,000 cwt.	1,000 cwt.	1,000 cwt.	1,000 cwt.	Dollars	1,000 dollars	1,000 dollars
UTAH								
1959	12	1	1	---	11	6.60	79	73
1960	18	1	1	---	17	7.10	128	121
1961	27	1	1	---	26	6.50	176	169
1962	16	2	?	---	14	6.30	101	88
1963	43	2	2	---	41	5.90	254	242
1964	36	2	2	---	34	7.40	266	252
WASHINGTON								
1959	1,015	36	1	---	1,014	7.00	7,105	7,098
1960	718	23	---	---	718	7.30	5,241	5,241
1961	505	27	---	---	505	7.80	3,939	3,939
1962	508	22	---	---	508	7.80	3,962	3,962
1963	458	18	---	---	458	7.90	3,618	3,618
1964	407	21	---	---	407	8.50	3,460	3,460
CALIFORNIA								
1959	3,662	122	55	---	3,607	8.90	32,592	32,102
1960	3,100	133	60	---	3,040	10.30	31,930	31,312
1961	3,356	120	54	---	3,302	9.80	32,889	32,360
1962	3,234	124	56	---	3,178	9.00	29,106	28,602
1963	3,325	107	37	---	3,288	9.50	31,588	31,236
1964	2,796	117	41	---	2,755	9.60	26,842	26,448

1/ Excludes beans grown for garden seed.

2/ Includes allowance for unredeemed loans and purchases by the Government valued at the average loan and purchase rate, by States.

Table 15.--DRY FIELD PEAS: Production, farm use, sales, and value, by States, 1959-64

Year	Production (clean basis) 1/ cwt.	Total used for seed 1,000 cwt.	Used on farms where grown		Sold 2/ 1,000 cwt.	Season average price per 100 lbs. Dollars	Value of --	
			For seed 1,000 cwt.	Lost & fed to livestock 1,000 cwt.			Production 1,000 dollars	Sales 1,000 dollars
UNITED STATES								
1959.....	4,997	458	115	25	4,857	3.90	19,458	18,922
1960.....	3,274	504	121	17	3,136	4.10	13,429	12,868
1961.....	3,559	505	112	---	3,447	4.19	14,899	14,439
1962.....	5,075	485	128	---	4,947	4.46	22,626	22,074
1963.....	4,889	461	125	---	4,764	4.26	20,832	20,311
1964.....	4,880	339	106	---	4,774	3.76	18,350	17,949
MINNESOTA								
1959.....	70	15	12	---	58	3.35	234	194
1960.....	89	21	12	---	77	3.50	312	270
1961.....	85	11	10	---	75	3.55	302	266
1962.....	43	13	10	---	33	3.30	142	109
1963.....	84	14	11	---	73	3.60	302	263
1964.....	63	12	9	---	54	3.60	227	194
NORTH DAKOTA								
1959.....	75	14	10	---	65	3.60	270	234
1960.....	113	17	14	---	99	3.55	401	351
1961.....	85	6	5	---	80	3.30	280	264
1962.....	46	7	6	---	40	3.30	152	132
1963.....	55	9	7	---	48	3.45	190	166
1964.....	58	7	6	---	52	3.55	206	185
IDAHO								
1959.....	1,742	149	45	9	1,688	3.90	6,794	6,583
1960.....	950	154	38	5	907	4.30	4,085	3,900
1961.....	1,071	191	38	---	1,033	4.45	4,766	4,597
1962.....	1,913	178	48	---	1,865	4.65	8,895	8,672
1963.....	2,045	172	43	---	2,002	4.35	8,896	8,709
1964.....	1,966	144	40	---	1,926	3.90	7,667	7,511
COLORADO								
1959.....	65	14	8	2	55	3.45	224	190
1960.....	76	11	7	2	67	3.75	285	251
1961.....	81	11	6	---	75	3.30	267	248
1962.....	77	8	5	---	72	2.95	227	212
1963.....	43	---	---	---	43	3.25	140	140
1964.....								
WASHINGTON								
1959.....	2,800	248	30	14	2,756	3.85	10,780	10,611
1960.....	1,914	273	33	10	1,871	4.05	7,752	7,578
1961.....	2,057	264	40	---	2,017	4.15	8,537	8,371
1962.....	2,812	259	47	---	2,765	4.40	12,373	12,166
1963.....	2,480	244	51	---	2,429	4.25	10,540	10,323
1964.....	2,655	158	40	---	2,615	3.65	9,691	9,545

See footnotes at end of table.



Table 15.--DRY FIELD PEAS: Production, farm use, sales, and value, by States, 1959-64--Continued

Year	Production	Total	Used on farms		Sold <sup>2/</sup>	Season	Value of --	
	(clean basis): <sup>1/</sup>	used for seed	where grown For seed	Lost & Fed to livestock		average price per 100 lbs.	Production	Sales
	1,000 cwt.	1,000 cwt.	1,000 cwt.	1,000 cwt.	1,000 cwt.	Dollars	1,000 dollars	1,000 dollars
OREGON								
1959.....	210	17	10	---	200	4.55	956	910
1950.....	132	28	17	---	115	4.50	594	518
1961.....	180	22	13	---	167	4.15	747	693
1962.....	184	20	12	---	172	4.55	837	783
1963.....	182	22	13	---	169	4.20	764	710
1964.....	138	18	11	---	127	4.05	559	514
CALIFORNIA								
1959.....	35	1	---	---	35	5.70	200	200
1960.....				Discontinued				

<sup>1/</sup> Includes peas grown for seed and cannery peas harvested dry. Does not include Austrian Winter peas.  
<sup>2/</sup> Not including culls sold. Includes minor quantities lost and fed to livestock.

Table 16.--COWPEAS FOR PEAS: Production, farm use, sales, and value, by States, 1959-64

Year	Pro- duction	Total used for seed	Used on farms where grown:			Sold	Season average price per bushel	Value of --		
			For seed	Fed to livestock	Home use			Pro- duction	Home use	Sales
	1,000 bushels	1,000 bushels	1,000 bushels	1,000 bushels	1,000 bushels	1,000 bushels	Dollars	1,000 dollars	1,000 dollars	1,000 dollars
UNITED STATES										
1959	1,646	402	244	273	142	987	3.67	6,215	613	3,624
1960	1,268	393	218	178	103	769	4.03	5,202	451	3,102
1961	1,231	409	204	136	87	804	3.87	4,893	395	3,114
1962	1,046	349	175	109	82	680	3.85	4,153	369	2,615
1963	1,217	314	159	132	87	839	3.75	4,676	355	3,147
1964	782	259	120	81	61	520	4.26	3,380	270	2,213
ILLINOIS										
1959	27	5	4	---	---	23	2.10	57	---	48
1960				Discontinued						
NORTH CAROLINA										
1959	63	28	18	3	6	36	4.20	265	25	151
1960	48	37	22	3	4	19	4.60	221	18	87
1961	45	40	22	4	4	15	4.05	182	16	61
1962	56	31	17	6	5	28	4.15	232	21	116
1963	56	26	13	5	4	34	4.50	252	18	153
1964	38	21	9	3	3	23	4.60	175	14	106
SOUTH CAROLINA										
1959	188	73	47	10	7	124	4.50	846	32	558
1960	140	68	41	6	6	87	4.15	581	25	361
1961	119	66	33	3	3	80	4.15	494	12	332
1962	91	50	25	3	3	60	4.25	387	13	255
1963	78	48	26	3	2	47	4.75	370	10	223
1964	78	32	16	3	2	57	4.65	363	9	265
GEORGIA										
1959	240	69	45	26	12	157	4.40	1,056	53	691
1960	126	70	46	9	4	67	4.45	561	18	298
1961	147	65	39	10	4	94	4.35	639	17	409
1962	130	62	37	6	4	83	4.35	566	17	361
1963	133	56	34	4	5	90	4.35	579	22	392
1964	126	52	26	3	4	93	4.60	580	18	428
FLORIDA										
1959	---	24	---	---	---	---	---	---	---	---
1960	---	22	---	---	---	---	---	---	---	---
1961	---	22	---	---	---	---	---	---	---	---
1962	---	18	---	---	---	---	---	---	---	---
1963	---	16	---	---	---	---	---	---	---	---
1964	---	14	---	---	---	---	---	---	---	---
TENNESSEE										
1959	57	23	12	3	5	37	4.20	239	21	155
1960	52	22	11	3	5	33	3.95	205	20	130
1961	54	23	12	4	5	33	3.90	211	20	129
1962	60	20	11	5	9	35	4.00	240	36	140
1963	50	23	14	4	8	24	3.85	192	31	92
1964	33	23	15	3	5	10	4.05	134	20	40

Table 16.--CONFEAS FOR PEAS: Production, farm use, sales, and value, by States, 1959-64--Continued

Year	Pro- duction	Total used for seed	Used on farms where grown			Sold	Season average price per bushel	Value of --		
			For seed	Fed to livestock	Home use			Pro- duction	Home use	Sales
	1,000 bushels	1,000 bushels	1,000 bushels	1,000 bushels	1,000 bushels	1,000 bushels	Dollars	1,000 dollars	1,000 dollars	1,000 dollars
ALABAMA										
1959	114	22	19	28	23	44	4.40	502	101	194
1960	81	22	16	18	13	34	4.90	397	64	167
1961	81	22	15	15	12	39	5.10	413	61	199
1962	76	18	13	15	12	36	5.40	410	65	194
1963	66	19	14	16	13	23	4.50	297	58	104
1964	57	18	13	11	9	24	5.50	314	50	132
MISSISSIPPI										
1959	133	20	16	20	33	64	4.90	652	162	314
1960	99	16	13	15	30	41	4.30	426	129	176
1961	80	14	10	12	22	36	5.10	408	112	184
1962	81	12	10	12	20	39	5.30	429	106	207
1963	74	13	11	15	15	33	4.50	333	68	148
1964	58	10	8	12	14	24	4.80	278	67	115
ARKANSAS										
1959	63	11	9	19	16	19	5.50	346	88	104
1960	48	10	8	14	12	14	5.50	264	66	77
1961	45	7	6	11	9	19	5.50	248	50	104
1962	30	5	4	6	4	16	6.00	180	24	96
1963	26	5	4	6	4	12	5.50	143	22	66
1964	24	4	3	7	2	12	5.50	132	11	66
LOUISIANA										
1959	57	16	12	14	14	17	4.00	228	56	68
1960	36	16	10	9	9	8	3.70	133	33	30
1961	36	16	9	7	11	9	4.30	155	47	39
1962	40	16	7	8	14	11	3.50	140	49	38
1963	48	13	6	10	14	18	3.50	168	49	63
1964	36	11	4	9	11	12	3.50	126	36	42
OKLAHOMA										
1959	176	41	16	44	5	111	2.80	493	14	311
1960	110	40	16	22	2	70	2.75	302	6	192
1961	144	46	18	22	3	101	2.55	367	8	258
1962	168	37	15	17	2	134	2.80	470	6	375
1963	98	25	9	10	1	78	2.90	284	3	226
1964	72	28	8	4	1	59	3.30	238	3	195
TEXAS										
1959	528	70	46	106	21	355	2.90	1,531	61	1,030
1960	528	70	35	79	18	396	4.00	2,112	72	1,584
1961	480	88	40	48	14	378	3.70	1,776	52	1,399
1962	314	80	36	31	9	238	3.50	1,099	32	833
1963	588	70	28	59	21	480	3.50	2,058	74	1,680
1964	260	46	18	26	10	206	4.00	1,040	40	824

Table 17.--VELVETBEANS: Production and value, by States, 1959-64

Year	Production <sup>1/</sup>	Average value per ton	Value of production <sup>2/</sup>
	Thousand tons	Dollars	Thousand dollars
UNITED STATES			
1959 .....	67	35.50	2,381
1960 .....	50	36.00	1,798
1961 .....	44	38.90	1,710
1962 .....	31	37.20	1,153
1963 .....	28	36.00	1,008
1964 .....	14	36.10	506
SOUTH CAROLINA			
1959 .....	4	36.00	144
1960 .....	2	38.00	76
1961 .....		Discontinued	
GEORGIA			
1959 .....	47	35.00	1,645
1960 .....	36	37.00	1,332
1961 .....	34	40.00	1,360
1962 .....	26	37.00	962
1963 .....	25	36.00	900
1964 .....	12	37.00	444
FLORIDA			
1959 .....	7	40.00	280
1960 .....	6	35.00	210
1961 .....	4	35.00	140
1962 .....	2	40.00	80
1963 .....	1	38.00	38
1964 .....		Discontinued	
ALABAMA			
1959 .....	8	35.00	280
1960 .....	6	30.00	180
1961 .....	6	35.00	210
1962 .....	3	37.00	111
1963 .....	2	35.00	70
1964 .....	2	31.00	62
MISSISSIPPI			
1959 .....	1	32.00	32
1960 .....		Discontinued	

<sup>1/</sup> Production in the hull, whether grazed or harvested otherwise.

<sup>2/</sup> Practically none sold from farms.

Table 18.--PEANUTS HARVESTED FOR NUTS: Production, farm disposition, and value, by States and areas, 1959-64

Year	Pro- duction	Total used for seed 1/	Used on farms where grown			Sold	Season average price per pound	Value of --		
			For seed	Fed and lost	Home use			Pro- duction	Home use	Sales
UNITED STATES										
1959...	1,523,218	106,148	34,761	2,243	8,299	1,477,915	9.56	145,842	866	141,289
1960...	1,718,011	102,103	32,915	2,216	7,340	1,675,540	10.0	171,991	806	167,516
1961...	1,657,099	114,095	32,767	2,309	6,398	1,615,625	10.9	181,543	755	176,842
1962...	1,719,320	119,976	33,871	2,201	5,837	1,677,411	11.0	189,314	696	184,527
1963...	1,942,088	123,688	33,580	2,326	5,123	1,901,059	11.2	217,788	623	213,113
1964...	2,099,144	130,791	33,023	2,520	4,443	2,059,158	11.2	235,006	540	230,381
VIRGINIA										
1959...	194,400	10,070	7,552	194	360	186,374	10.5	20,420	38	19,569
1960...	192,400	10,070	7,552	192	342	184,314	11.1	21,356	38	20,459
1961...	184,080	10,070	7,855	184	302	175,739	11.5	21,169	35	20,210
1962...	222,560	10,600	7,950	223	265	214,122	11.7	26,040	31	25,052
1963...	200,850	10,600	7,420	201	255	192,974	11.0	22,094	28	21,227
1964...	195,940	11,025	7,718	196	258	187,768	11.5	22,533	30	21,593
NORTH CAROLINA										
1959...	269,280	16,110	12,082	269	1,410	255,519	10.7	28,813	151	27,341
1960...	307,980	15,930	11,948	308	1,350	294,374	11.0	33,878	148	32,381
1961...	287,240	16,815	11,770	287	1,182	274,001	11.6	33,320	137	31,784
1962...	336,260	17,700	12,390	336	1,025	322,509	11.9	40,015	122	38,379
1963...	341,420	18,375	11,944	341	990	328,145	11.5	39,263	114	37,737
1964...	328,950	19,140	11,484	329	760	316,377	11.9	39,145	90	37,649
TENNESSEE										
1959...	1,780	120	102	7	63	1,608	13.0	231	8	209
1960...	Discontinued									
VIRGINIA-CAROLINA AREA										
1959...	465,540	26,300	19,736	470	1,833	443,501	10.6	49,464	197	47,119
1960...	500,380	26,000	19,500	500	1,692	478,688	11.0	55,234	186	52,840
1961...	471,320	26,885	19,625	471	1,484	449,740	11.6	54,489	172	51,994
1962...	558,820	28,300	20,340	559	1,290	536,631	11.8	66,055	153	63,431
1963...	542,270	28,975	19,364	542	1,245	521,119	11.3	61,357	142	58,964
1964...	524,890	30,165	19,202	525	1,018	504,145	11.8	61,678	120	59,242
SOUTH CAROLINA										
1959...	8,800	748	262	62	204	8,272	10.5	924	21	869
1960...	12,075	748	224	60	192	11,599	11.0	1,328	21	1,276
1961...	12,495	748	224	37	180	12,054	11.0	1,374	20	1,326
1962...	12,705	748	224	38	168	12,275	11.0	1,398	18	1,350
1963...	12,180	748	209	37	156	11,778	12.1	1,474	19	1,425
1964...	14,280	805	233	57	144	13,846	12.2	1,742	18	1,689
GEORGIA										
1959...	529,200	39,300	9,825	529	2,100	516,746	9.1	48,157	191	47,024
1960...	570,000	36,190	9,048	570	2,040	558,342	9.5	54,150	194	53,042
1961...	570,000	43,010	8,602	570	1,650	559,178	10.8	61,560	178	60,391
1962...	533,360	45,450	9,090	533	1,450	522,287	10.7	57,070	155	55,885
1963...	731,340	47,785	9,557	731	1,120	719,932	11.4	83,373	128	82,072
1964...	801,600	50,800	10,160	802	1,100	785,538	11.2	89,779	123	88,428

See footnote at end of table.

Table 18.--PEANUTS HARVESTED FOR NUTS: Production, farm disposition, and value, by States and areas, 1959-64--Continued

Year	Production	Total used for seed 1/	Used on farms where grown:			Sold	Season average price per pound	Value of --		
			For seed	For Fed and lost	Home use			Production	Home use	Sales
	1,000 pounds	1,000 pounds	1,000 pounds	1,000 pounds	1,000 pounds	1,000 pounds	Cents	1,000 dollars	1,000 dollars	1,000 dollars
FLORIDA										
1959...	44,100	6,360	1,272	88	375	42,365	8.3	3,660	31	3,516
1960...	55,460	6,180	1,236	111	330	53,783	9.0	4,991	30	4,840
1961...	57,810	7,425	1,114	116	330	56,250	10.1	5,839	33	5,681
1962...	63,360	7,840	1,176	127	300	61,757	10.1	6,399	30	6,237
1963...	67,620	7,310	1,096	135	290	66,099	10.6	7,168	31	7,006
1964...	75,000	7,055	1,058	150	216	73,576	10.7	8,025	23	7,873
ALABAMA										
1959...	152,760	12,360	2,472	611	1,265	148,412	8.5	12,985	108	12,615
1960...	211,310	12,240	1,836	423	1,182	207,869	9.1	19,229	108	18,916
1961...	194,750	14,140	2,121	596	1,100	190,933	10.5	20,449	116	20,048
1962...	186,225	14,000	2,100	559	1,045	182,521	10.2	18,995	107	18,617
1963...	221,560	15,000	2,400	665	900	217,595	10.5	23,264	94	22,847
1964...	243,840	16,160	1,454	488	850	241,048	10.5	25,603	89	25,310
MISSISSIPPI										
1959...	1,875	270	216	28	800	831	19.5	366	156	162
1960...	2,250	270	216	34	800	1,200	19.6	441	157	235
1961...	2,500	202	162	38	750	1,550	18.6	465	140	288
1962...	2,250	158	126	22	700	1,402	19.7	443	138	276
1963...	1,662	135	101	17	600	944	20.0	332	120	189
1964...	2,100	158	118	42	495	1,445	20.0	420	99	289
SOUTHEAST AREA										
1959...	736,735	59,038	14,047	1,318	4,744	716,626	8.96	66,092	507	64,186
1960...	851,095	55,628	12,560	1,198	4,544	832,793	9.40	80,139	510	78,309
1961...	837,555	65,525	12,223	1,357	4,010	819,965	10.7	89,687	487	87,734
1962...	797,900	68,196	12,716	1,279	3,663	780,242	10.6	84,305	448	82,365
1963...	1,034,362	70,978	13,363	1,585	3,066	1,016,348	11.2	115,611	392	113,539
1964...	1,136,820	74,978	13,023	1,539	2,805	1,119,453	11.0	125,569	352	123,589
ARKANSAS										
1959...	1,245	120	96	12	400	737	9.6	120	38	71
1960...	Discontinued									
OKLAHOMA										
1959...	123,050	5,600	224	246	325	122,255	9.5	11,690	31	11,614
1960...	151,800	5,175	207	304	300	150,989	10.0	15,180	30	15,099
1961...	133,280	6,325	253	267	220	132,540	10.9	14,528	24	14,447
1962...	146,720	7,020	281	147	200	146,092	10.8	15,846	22	15,778
1963...	166,440	7,995	320	---	188	165,932	11.4	18,974	21	18,916
1964...	172,800	7,118	145	173	150	172,332	10.8	18,662	16	18,612
TEXAS										
1959...	185,640	14,450	434	186	975	184,045	9.3	17,265	91	17,116
1960...	204,240	14,600	438	204	780	202,818	9.9	20,220	77	20,079
1961...	201,480	14,600	438	201	660	200,181	10.4	20,954	69	20,819
1962...	200,880	15,730	315	201	660	199,704	10.6	21,293	70	21,169
1963...	182,240	14,960	299	182	600	181,159	10.8	19,682	65	19,565
1964...	249,850	17,700	354	268	450	248,778	10.9	27,234	49	27,117

See footnote at end of table.

Table 18.--PEANUTS HARVESTED FOR NUTS: Production, farm disposition, and value, by States and areas, 1959-64--Continued

Year	Pro- duction	Total used for seed 1/	Used on farms where grown			Sold	Season average price per pound	Value of --		
			For seed	Fed and lost	Home use			Pro- duction	Home use	Sales
	1,000 pounds	1,000 pounds	1,000 pounds	1,000 pounds	1,000 pounds	1,000 pounds	Cents	1,000 dollars	1,000 dollars	1,000 dollars
NEW MEXICO										
1959...	11,008	640	224	11	22	10,751	11.0	1,211	2	1,183
1960...	10,496	700	210	10	24	10,252	11.6	1,218	3	1,189
1961...	13,464	760	228	13	24	13,199	14.0	1,885	3	1,848
1962...	15,000	730	219	15	24	14,742	12.1	1,815	3	1,784
1963...	16,776	780	234	17	24	16,501	12.9	2,164	3	2,129
1964...	14,784	830	299	15	20	14,450	12.6	1,863	3	1,821
SOUTHWEST AREA										
1959...	320,943	20,810	978	455	1,722	317,788	9.44	30,286	162	29,984
1960...	366,536	20,475	855	518	1,104	364,059	9.99	36,618	110	36,367
1961...	348,224	21,685	919	481	904	345,920	10.7	37,367	96	37,114
1962...	362,600	23,480	815	363	884	360,538	10.7	38,954	95	38,731
1963...	365,456	23,735	853	199	812	363,592	11.2	40,820	89	40,610
1964...	437,434	25,648	798	456	620	435,560	10.9	47,759	66	47,550

1/ The difference between total seed and seed used on farms where grown represents peanuts purchased for seed and is duplicated under "sold."

Table 19.--HAY: Production, farm use, sales, and value, by States, 1959-64

Year	Production 1,000 tons	Used on farms where grown 1,000 tons	Sold 1,000 tons	Season average price per ton, baled Dollars	Value of - -	
					Production 1,000 dollars	Sales 1,000 dollars
UNITED STATES						
1959	110,976	94,307	16,669	22.30	2,316,729	372,393
1960	118,158	99,810	18,348	21.70	2,409,957	398,342
1961	116,957	97,891	19,066	20.70	2,403,906	394,856
1962	121,759	102,506	19,253	21.80	2,553,386	419,060
1963	117,537	96,979	20,558	24.60	2,716,423	506,733
1964	118,778	96,747	22,031	23.90	2,809,128	527,099
MAINE						
1959	611	522	79	24.10	14,725	1,904
1960	635	559	76	22.80	14,478	1,733
1961	602	536	66	22.10	13,304	1,459
1962	567	516	51	29.50	16,726	1,504
1963	547	487	60	30.40	16,629	1,824
1964	499	439	60	30.80	15,369	1,848
NEW HAMPSHIRE						
1959	282	250	32	31.00	8,742	992
1960	297	270	27	29.10	8,643	786
1961	275	245	30	27.80	7,645	834
1962	263	239	24	33.20	8,732	797
1963	242	225	17	35.60	8,615	605
1964	206	185	21	38.00	7,828	798
VERMONT						
1959	1,140	1,066	74	28.30	32,262	2,094
1960	1,177	1,089	88	27.30	32,132	2,402
1961	1,188	1,081	107	25.70	30,532	2,750
1962	1,074	977	97	31.50	33,831	3,056
1963	1,068	977	91	30.90	33,001	2,812
1964	1,026	934	92	32.30	33,140	2,972
MASSACHUSETTS						
1959	387	341	46	34.10	13,197	1,569
1960	392	341	51	33.80	13,250	1,724
1961	375	345	30	33.10	12,412	993
1962	325	299	26	38.80	12,610	1,009
1963	326	280	46	40.00	13,040	1,840
1964	275	247	28	42.60	11,715	1,393
RHODE ISLAND						
1959	39	35	4	36.30	1,416	145
1960	42	38	4	34.80	1,462	139
1961	40	36	4	33.80	1,352	135
1962	39	35	4	38.90	1,517	156
1963	32	29	3	41.10	1,315	123
1964	25	22	3	42.60	1,065	128
CONNECTICUT						
1959	340	313	27	36.80	12,512	994
1960	330	300	30	36.30	11,979	1,089
1961	312	281	31	35.50	11,076	1,100
1962	278	239	39	40.20	11,176	1,568
1963	297	261	36	39.80	11,821	1,433
1964	236	210	26	43.20	10,195	1,123



Table 19.--HAY: Production, farm use, sales, and value, by States, 1959-64--continued

Year	Production 1,000 tons	Used on farms where grown 1,000 tons	Sold 1,000 tons	Season average price per ton, baled Dollars	Value of - -	
					Production 1,000 dollars	Sales 1,000 dollars
NEW YORK						
1959	5,371	4,995	376	21.70	116,551	8,159
1960	5,811	5,433	378	21.20	123,193	8,014
1961	6,051	5,627	424	20.90	126,466	8,862
1962	4,643	4,248	395	31.20	144,862	12,324
1963	5,674	5,277	397	26.50	150,361	10,520
1964	4,954	4,459	495	28.20	139,703	13,959
NEW JERSEY						
1959	447	396	51	30.10	13,455	1,535
1960	428	368	60	31.70	13,568	1,902
1961	439	373	66	30.30	13,302	2,000
1962	339	298	41	42.30	14,340	1,734
1963	337	297	40	42.80	14,424	1,712
1964	337	270	67	41.30	13,918	2,767
PENNSYLVANIA						
1959	3,880	3,589	291	24.50	95,060	7,130
1960	3,991	3,672	319	24.30	96,981	7,752
1961	4,140	3,809	331	23.80	98,532	7,878
1962	2,728	2,455	273	36.20	98,754	9,883
1963	3,463	3,117	346	35.90	124,322	12,421
1964	3,505	3,137	368	32.50	113,912	11,960
OHIO						
1959	3,418	3,076	342	21.90	74,854	7,490
1960	3,565	3,137	428	21.90	78,074	9,373
1961	3,924	3,434	490	21.80	85,543	10,682
1962	3,178	2,733	445	26.20	83,264	11,659
1963	3,388	2,863	525	28.00	94,864	14,700
1964	3,592	3,017	575	25.00	89,800	14,375
INDIANA						
1959	2,509	2,296	213	19.50	48,926	4,154
1960	2,546	2,317	229	20.20	51,429	4,626
1961	2,519	2,305	214	20.40	51,388	4,366
1962	2,476	2,253	223	22.10	54,720	4,928
1963	2,383	2,061	322	22.50	53,618	7,245
1964	2,398	2,086	312	23.10	55,394	7,207
ILLINOIS						
1959	4,638	4,267	371	19.20	79,050	7,123
1960	4,682	4,214	468	19.50	91,299	9,126
1961	4,267	3,383	384	19.60	83,633	7,526
1962	4,422	4,024	398	21.70	95,957	8,637
1963	4,253	3,628	425	23.40	99,520	9,945
1964	4,321	3,738	563	23.40	101,111	13,642
MICHIGAN						
1959	3,488	3,157	331	18.40	64,179	6,090
1960	3,379	2,990	389	17.50	59,137	6,908
1961	3,244	2,893	327	19.20	61,709	6,163
1962	3,278	2,803	475	21.50	70,805	10,260
1963	3,283	2,856	427	23.50	77,150	10,034
1964	3,627	3,119	508	21.40	77,618	10,871

Table 19.--HAY: Production, farm use, sales, and value, by States, 1959-64--continued

Year	Production 1,000 tons	Used on farms where grown 1,000 tons	Sold 1,000 tons	Season average price per ton, baled Dollars	Value of - -	
					Production 1,000 dollars	Sales 1,000 dollars
WISCONSIN						
1959	9,134	8,586	548	17.80	162,585	9,754
1960	9,366	8,851	515	17.10	160,159	8,806
1961	8,648	8,086	562	18.10	156,529	10,172
1962	10,378	9,652	726	16.80	174,350	12,197
1963	8,753	8,184	569	20.60	180,312	11,721
1964	8,675	8,024	651	22.00	190,850	14,322
MINNESOTA						
1959	6,525	5,970	555	20.00	130,500	11,100
1960	7,544	6,865	679	16.90	127,494	11,475
1961	7,635	6,833	802	18.30	137,430	14,436
1962	8,502	7,737	765	17.30	147,085	13,234
1963	7,992	7,073	919	17.30	138,262	15,899
1964	6,851	6,097	754	22.80	156,203	17,191
IOWA						
1959	8,153	7,623	530	14.30	116,588	7,579
1960	8,106	7,539	567	14.50	117,537	8,222
1961	7,497	6,972	525	17.40	130,448	9,135
1962	8,294	7,713	581	16.50	136,851	9,586
1963	7,769	7,092	777	18.00	139,842	13,986
1964	7,824	7,002	822	18.30	143,179	15,043
MISSOURI						
1959	4,043	3,659	384	18.60	75,200	7,142
1960	4,417	3,754	663	19.10	84,365	12,663
1961	4,868	4,375	513	18.80	91,894	9,644
1962	4,187	3,768	419	22.00	92,114	9,218
1963	4,315	3,862	453	22.70	97,950	10,283
1964	5,070	4,468	552	21.40	107,428	11,813
NORTH DAKOTA						
1959	3,043	2,830	213	19.80	60,251	4,217
1960	4,298	3,997	301	14.30	61,461	4,304
1961	3,522	3,187	335	16.80	59,170	5,628
1962	5,277	4,908	369	12.90	68,073	4,760
1963	4,098	3,852	246	13.90	56,962	3,419
1964	4,088	3,781	307	17.90	73,175	5,495
SOUTH DAKOTA						
1959	3,382	3,162	220	20.70	70,007	4,554
1960	5,019	4,743	276	16.10	80,806	4,444
1961	3,997	3,777	220	17.40	69,548	3,828
1962	6,542	6,182	360	13.60	88,971	4,896
1963	5,169	4,807	362	14.80	76,501	5,358
1964	4,702	4,402	306	19.70	92,748	6,028
NEBRASKA						
1959	6,230	5,296	934	14.80	92,204	13,823
1960	6,685	5,749	936	15.00	100,275	14,040
1961	6,047	5,140	907	16.70	100,985	15,147
1962	7,433	6,355	1,078	15.50	115,212	16,709
1963	6,602	5,546	1,056	18.00	118,836	19,008
1964	6,272	5,300	972	20.10	120,067	17,537

Table 19.--HAY: Production, farm use, sales, and value, by States, 1959-64--continued

Year	Production 1,000 tons	Used on farms where grown 1,000 tons	Gold 1,000 tens	Season average price per ton, baled Dollars	Value of - -	
					Production 1,000 dollars	Sales 1,000 dollars
KANSAS						
1959	3,534	2,951	583	16.30	57,604	9,503
1960	4,193	3,396	797	17.70	74,216	14,107
1961	4,297	3,609	688	17.20	73,908	11,834
1962	4,694	3,896	728	18.20	85,431	14,524
1963	3,755	3,117	638	22.60	84,863	14,419
1964	4,341	3,560	781	21.80	94,634	17,026
DELAWARE						
1959	79	72	7	24.10	1,904	169
1960	75	68	7	24.80	1,860	174
1961	79	68	11	25.10	1,983	276
1962	63	57	6	38.40	2,419	230
1963	62	56	6	40.50	2,511	243
1964	59	48	12	36.50	2,124	396
MARYLAND						
1959	753	697	56	25.10	18,900	1,406
1960	778	700	72	25.80	20,072	2,017
1961	773	703	70	26.70	20,639	1,869
1962	545	491	54	40.10	21,754	2,165
1963	519	436	83	42.90	22,263	3,561
1964	575	480	95	36.90	21,218	3,506
VIRGINIA						
1959	1,748	1,634	114	24.70	50,168	3,272
1960	1,796	1,688	108	31.30	56,215	3,380
1961	1,957	1,711	166	30.50	59,688	5,063
1962	1,872	1,666	206	27.50	51,402	6,757
1963	910	846	64	42.50	38,675	2,720
1964	1,347	1,233	114	37.90	51,051	4,321
WEST VIRGINIA						
1959	894	849	45	16.80	13,959	1,206
1960	916	847	69	27.20	24,915	1,877
1961	955	907	48	26.20	25,021	1,258
1962	819	770	49	30.60	25,061	1,499
1963	779	724	50	36.10	28,122	1,986
1964	765	711	54	35.90	25,924	1,831
NORTH CAROLINA						
1959	979	910	69	27.20	27,604	1,946
1960	859	803	56	29.80	25,594	1,669
1961	893	826	67	28.90	25,808	1,936
1962	785	718	67	30.70	24,100	2,057
1963	732	659	73	35.40	25,913	2,584
1964	776	706	70	32.30	22,065	2,261
SOUTH CAROLINA						
1959	406	382	24	30.30	12,302	727
1960	360	335	25	29.80	11,088	770
1961	392	361	31	30.90	12,113	958
1962	334	297	37	31.50	10,521	1,166
1963	374	324	50	32.20	12,043	1,610
1964	412	356	56	32.10	13,225	1,798

Table 19.--HAY: Production, farm use, sales, and value, by States, 1959-64--continued

Year	Production 1,000 tons	Used on farms where grown 1,000 tons	Sold 1,000 tons	Season average price per ton, baled Dollars	Value of - -	
					Production 1,000 dollars	Sales 1,000 dollars
GEORGIA						
1959	558	508	50	26.90	15,010	1,345
1960	565	503	62	27.90	15,764	1,730
1961	660	574	86	26.40	17,424	2,270
1962	575	471	104	27.70	15,928	2,881
1963	776	636	140	27.20	21,107	3,808
1964	850	706	144	25.80	21,930	3,715
FLORIDA						
1959	150	132	18	24.60	4,290	515
1960	166	149	17	31.20	5,179	530
1961	204	163	41	32.20	6,569	1,320
1962	182	157	25	31.00	5,642	775
1963	239	215	24	32.30	7,720	775
1964	237	190	47	31.10	7,371	1,462
KENTUCKY						
1959	2,356	2,215	141	22.50	53,010	3,172
1960	2,538	2,386	152	23.40	59,389	3,557
1961	2,664	2,478	186	22.90	61,006	4,259
1962	2,498	2,273	225	24.50	61,201	5,512
1963	2,804	2,622	182	25.90	72,624	4,714
1964	2,531	2,303	228	29.00	73,399	6,612
TENNESSEE						
1959	1,764	1,649	115	23.10	40,748	2,656
1960	1,717	1,571	146	25.60	43,955	3,738
1961	1,831	1,648	183	24.90	45,592	4,557
1962	1,569	1,443	126	27.90	43,775	3,515
1963	1,977	1,809	168	26.60	52,588	4,469
1964	1,895	1,687	194	26.30	49,838	5,470
ALABAMA						
1959	611	568	43	23.50	14,358	1,010
1960	588	547	41	26.00	15,288	1,066
1961	652	580	72	25.40	16,561	1,829
1962	434	481	53	28.00	14,951	1,484
1963	741	659	82	27.60	20,452	2,263
1964	839	713	126	25.70	21,562	3,238
MISSISSIPPI						
1959	817	752	65	21.40	17,484	1,391
1960	825	784	41	23.90	19,712	986
1961	871	774	96	22.00	19,140	2,112
1962	722	624	94	23.90	17,256	2,247
1963	981	853	128	23.70	23,250	3,034
1964	1,057	909	148	22.20	23,465	3,286
ARKANSAS						
1959	892	803	80	19.20	17,126	1,709
1960	868	755	113	21.20	18,402	2,396
1961	989	870	119	20.70	20,472	2,463
1962	910	814	96	22.40	20,384	2,150
1963	778	665	113	24.80	19,294	2,802
1964	881	758	123	24.40	21,496	3,001

Table 19.--HAY: Production, farm use, sales, and value, by States, 1959-64--continued

Year	Production 1,000 tons	Used on farms where grown 1,000 tons	Sold 1,000 tons	Season average price per ton, baled Dollars	Value of - -	
					Production 1,000 dollars	Sales 1,000 dollars
LOUISIANA						
1959	554	507	47	21.90	12,133	1,029
1960	574	488	86	23.40	13,432	2,012
1961	596	519	77	22.60	13,470	1,740
1962	510	462	48	23.30	11,883	1,118
1963	611	525	86	23.50	14,358	2,021
1964	732	615	117	22.80	16,690	2,668
OKLAHOMA						
1959	1,864	1,473	391	18.30	34,111	7,155
1960	2,133	1,664	469	19.60	41,807	9,192
1961	2,194	1,580	614	19.30	42,344	11,850
1962	2,306	1,753	553	20.60	47,504	11,392
1963	2,043	1,573	470	25.00	51,075	11,750
1964	2,541	1,728	813	22.30	56,664	18,130
TEXAS						
1959	2,077	1,662	415	22.30	46,317	9,254
1960	2,241	1,770	471	22.90	51,319	10,786
1961	2,510	2,008	502	22.10	55,471	11,094
1962	2,544	1,908	636	22.90	58,258	14,564
1963	2,402	1,874	528	27.00	64,854	14,256
1964	3,248	2,566	682	24.60	79,901	16,777
MONTANA						
1959	2,985	2,672	313	23.20	69,252	7,262
1960	2,900	2,639	261	24.60	71,340	6,421
1961	2,528	2,225	303	24.40	61,683	7,393
1962	3,548	3,229	319	19.20	68,122	6,125
1963	3,600	3,312	288	18.50	66,600	5,328
1964	3,380	3,025	355	22.00	74,360	7,810
IDARO						
1959	2,946	2,268	678	23.50	69,231	15,933
1960	3,009	2,227	782	22.40	67,402	17,517
1961	3,103	2,327	776	21.10	65,473	16,374
1962	3,174	2,349	825	17.90	56,815	14,768
1963	3,380	2,450	930	19.50	65,910	18,135
1964	3,496	2,587	909	20.20	70,619	18,362
WYOMING						
1959	1,354	1,185	169	22.70	30,736	3,836
1960	1,191	1,012	179	26.20	31,204	4,690
1961	1,427	1,213	214	23.60	33,677	5,050
1962	1,608	1,447	161	17.80	28,622	2,866
1963	1,571	1,414	157	18.90	29,692	2,967
1964	1,613	1,436	177	21.50	34,680	3,806
COLORADO						
1959	2,559	1,894	665	22.00	56,298	14,630
1960	2,707	1,949	758	24.10	65,239	18,268
1961	2,916	2,187	729	21.70	63,277	15,819
1962	2,840	2,073	767	21.60	61,344	16,567
1963	2,634	1,844	790	27.50	72,435	21,725
1964	2,631	1,815	816	27.60	72,616	22,522

Table 19.--HAY: Production, farm use, sales, and value, by States, 1959-64--continued

Year	Production 1,000 tons	Used on farms where grown 1,000 tons	Sold 1,000 tons	Season average price per ton, baled Dollars	Value of --	
					Production 1,000 dollars	Sales 1,000 dollars
NEW MEXICO						
1959	611	287	324	24.30	14,847	7,873
1960	653	359	294	26.30	17,174	7,732
1961	720	389	331	24.10	17,352	7,977
1962	792	277	515	25.30	20,038	13,030
1963	811	251	560	31.00	25,141	17,360
1964	779	288	491	28.50	22,202	13,994
ARIZONA						
1959	1,087	402	685	25.70	27,936	17,604
1960	1,184	438	746	25.10	29,718	18,725
1961	1,209	447	762	23.20	28,049	17,678
1962	1,108	421	687	26.10	28,919	17,931
1963	1,110	289	821	30.70	34,077	25,205
1964	1,106	354	752	25.30	27,982	19,026
UTAH						
1959	1,338	1,111	227	22.90	30,640	5,198
1960	1,281	1,038	243	26.40	33,818	6,415
1961	1,308	1,020	288	25.00	32,700	7,200
1962	1,417	1,148	269	20.10	28,482	5,407
1963	1,427	1,042	385	20.40	29,111	7,854
1964	1,434	1,147	287	21.60	30,974	6,199
NEVADA						
1959	519	384	135	28.10	14,584	3,794
1960	598	484	114	27.00	16,146	3,078
1961	589	442	147	22.70	13,370	3,337
1962	771	540	231	21.30	16,422	4,920
1963	770	554	216	24.00	18,480	5,184
1964	821	616	205	22.00	18,062	4,510
WASHINGTON						
1959	1,678	1,158	520	23.50	39,433	12,220
1960	1,645	1,119	526	22.10	36,354	11,625
1961	1,800	1,224	576	20.60	37,080	11,866
1962	1,860	1,321	539	23.50	43,710	12,666
1963	2,068	1,365	703	22.70	46,944	15,958
1964	2,175	1,392	783	23.00	50,025	18,009
OREGON						
1959	1,787	1,358	429	25.50	45,568	10,940
1960	1,969	1,516	453	23.10	45,484	10,464
1961	1,962	1,550	412	21.90	42,966	9,023
1962	1,972	1,538	434	23.10	45,553	10,025
1963	2,099	1,637	462	23.90	50,166	11,042
1964	2,175	1,588	587	25.70	55,898	15,086
CALIFORNIA						
1959	7,016	2,385	4,631	25.50	178,908	118,090
1960	7,119	2,349	4,770	23.90	170,114	114,003
1961	7,299	2,190	5,109	20.30	148,170	103,713
1962	6,984	2,444	4,540	22.60	157,838	102,604
1963	7,593	2,354	5,239	27.50	208,808	144,072
1964	7,643	2,293	5,350	24.30	185,725	130,005

Table 20.--BROOMCORN: Production, price, and value, by States, 1959-64

Year	Production 1/	Season average price per ton	Value 1,000 dollars	Year	Production 1/	Season average price per ton	Value 1,000 dollars
UNITED STATES				TEXAS			
1959	30,700	258	7,907	1959	5,800	260	1,508
1960	21,000	328	6,882	1960	3,200	280	896
1961	25,700	323	8,306	1961	4,200	310	1,302
1962	26,100	358	9,355	1962	3,800	335	1,273
1963	27,400	384	10,514	1963	2,800	390	1,092
1964	20,800	363	7,556	1964	6,400	325	2,080
ILLINOIS				COLORADO			
1959	400	300	120	1959	7,200	230	1,656
1960	100	375	38	1960	5,300	320	1,696
1961	200	390	78	1961	8,300	305	2,532
1962	300	380	114	1962	8,400	340	2,856
1963	300	410	123	1963	7,500	350	2,625
1964	300	400	120	1964	4,600	350	1,610
KANSAS				NEW MEXICO			
1959	500	250	125	1959	6,800	235	1,598
1960	400	310	124	1960	3,600	330	1,188
1961	300	305	92	1961	5,700	325	1,852
1962	300	340	102	1962	5,900	360	2,124
1963	300	360	108	1963	8,100	375	3,038
1964	200	330	66	1964	2,900	375	1,088
OKLAHOMA							
1959	10,000	290	2,900				
1960	8,400	350	2,940				
1961	7,000	350	2,450				
1962	7,400	390	2,886				
1963	8,400	420	3,528				
1964	6,400	405	2,592				

1/ Practically all production sold from farms.

Table 21.--TOBACCO: Production and value, by classes, and States, 1959-64

State and year	Season			State and year	Season		
	Production	average price per pound	Value of production		Production	average price per pound	Value of production
	: pounds	: Cents	: dollars		: pounds	: Cents	: dollars
UNITED STATES				UNITED STATES			
1,000				--Continued			
pounds				pounds			
Cents				Cents			
dollars				dollars			
All Tobaccos, Types 11-72				Fire-Cured, Type 21			
1959	1,796,415	58.3	1,048,043	1959	10,032	37.6	3,772
1960	1,944,175	60.9	1,183,802	1960	8,906	39.4	3,509
1961	2,061,392	63.8	1,314,861	1961	9,750	38.8	3,783
1962	2,314,782	58.9	1,363,822	1962	9,538	38.8	3,701
1963	2,343,799	57.7	1,352,053	1963	6,204	35.5	2,202
1964	2,227,932	59.2	1,317,943	1964	9,088	43.1	3,917
All Flue-Cured Types 11-14				Fire-Cured, Type 22			
1959	1,080,719	58.3	629,796	1959	32,143	39.0	12,535
1960	1,250,635	60.4	755,943	1960	27,094	43.9	11,903
1961	1,257,891	64.2	808,203	1961	32,123	40.7	13,075
1962	1,408,448	60.1	846,123	1962	32,245	39.7	12,790
1963	1,371,462	58.0	795,270	1963	36,196	37.6	13,614
1964	1,387,804	58.4	810,806	1964	33,324	42.0	14,009
Flue-Cured, Type 11				Fire-Cured, Type 23			
1959	370,980	55.0	203,901	1959	10,913	36.2	3,955
1960	403,070	60.1	242,341	1960	9,444	41.4	3,914
1961	415,330	64.0	265,862	1961	11,191	38.9	4,356
1962	484,620	60.8	294,425	1962	12,372	36.1	4,472
1963	444,805	56.1	249,643	1963	13,523	35.2	4,757
1964	493,095	59.0	291,154	1964	12,658	38.3	4,851
Flue-Cured, Type 12				All Light Air-Cured, Types 31-32			
1959	345,650	58.7	202,897	1959	533,506	60.7	323,621
1960	441,540	61.2	270,222	1960	519,401	64.2	333,631
1961	421,875	65.5	276,328	1961	619,135	66.2	410,150
1962	427,050	59.8	255,376	1962	715,444	58.4	418,097
1963	477,220	58.7	280,128	1963	789,646	58.5	461,610
1964	479,750	56.9	272,978	1964	662,109	60.4	399,994
Flue-Cured, Type 13				Burley, Type 31			
1959	239,257	62.8	150,154	1959	502,306	60.6	304,402
1960	254,160	61.8	157,054	1960	484,713	64.3	311,500
1961	258,000	65.7	169,612	1961	580,335	66.5	386,094
1962	230,760	61.2	196,245	1962	674,854	58.6	395,148
1963	280,060	59.8	167,565	1963	755,146	59.2	446,706
1964	269,240	59.5	160,188	1964	619,794	60.3	373,759
Flue-Cured, Type 14				Southern Maryland, Type 32			
1959	124,832	58.4	72,844	1959	31,200	61.6	19,219
1960	151,865	56.8	86,326	1960	34,688	63.8	22,131
1961	162,686	59.3	96,401	1961	38,800	62.0	24,065
1962	176,018	56.9	100,077	1962	40,590	55.3	22,649
1963	169,377	57.8	97,934	1963	34,500	43.2	14,904
1964	145,719	59.4	86,486	1964	42,315	62.0	26,235
All Fire-Cured, Types 21-23				All Dark Air-Cured, Types 35-37			
1959	53,088	38.2	20,262	1959	21,531	34.5	7,433
1960	45,444	42.5	19,326	1960	20,031	37.5	7,503
1961	53,064	40.0	21,214	1961	22,779	38.0	8,661
1962	54,155	38.7	20,963	1962	24,788	36.3	8,995
1963	55,923	36.8	20,573	1963	25,301	33.2	8,412
1964	55,070	41.4	22,777	1964	24,468	37.3	9,133



Table 21.--TOBACCO: Production and value, by classes and States, 1959-64--Continued

State and year	Season : : average : Value of : : price per : production : : pound :			State and year	Season : : average : Value of : : price per : production : : pound :		
	Production				Production		
UNITED STATES				UNITED STATES			
--Continued	1,000		1,000	--Continued	1,000		1,000
	<u>pounds</u>	<u>Cents</u>	<u>dollars</u>		<u>pounds</u>	<u>Cents</u>	<u>dollars</u>
Dark Air-Cured,				All Cigar Binder,			
Type 35				Types 51-55			
1959.....	14,034	34.7	4,876	1959.....	28,567	36.3	10,364
1960.....	12,220	38.4	4,693	1960.....	27,735	32.9	9,133
1961.....	13,610	39.1	5,326	1961.....	27,920	31.8	8,866
1962.....	14,933	36.7	5,483	1962.....	24,915	33.3	8,295
1963.....	16,295	33.0	5,380	1963.....	23,945	35.0	8,378
1964.....	15,034	37.8	5,682	1964.....	25,503	37.3	9,502
Dark Air-Cured,				Cigar Binder,			
Type 36				Type 51			
1959.....	5,313	34.0	1,806	1959.....	4,536	45.0	2,041
1960.....	6,020	35.4	2,131	1960.....	3,633	44.0	1,599
1961.....	6,975	35.3	2,462	1961.....	3,060	43.3	1,325
1962.....	7,567	35.1	2,656	1962.....	2,880	53.5	1,541
1963.....	7,866	34.0	2,674	1963.....	3,690	51.0	1,882
1964.....	7,632	35.5	2,709	1964.....	3,752	50.0	1,876
Dark Air-Cured,				Cigar Binder,			
Type 37				Type 52			
1959.....	2,184	34.4	751	1959.....	3,170	41.2	1,305
1960.....	1,791	37.9	679	1960.....	3,213	42.5	1,366
1961.....	2,194	39.8	873	1961.....	2,396	40.6	973
1962.....	2,288	37.4	856	1962.....	2,418	42.5	1,028
1963.....	1,140	31.4	358	1963.....	2,276	41.6	947
1964.....	1,802	41.2	742	1964.....	1,906	43.8	835
All Cigar Tobaccos,				Cigar Binder,			
Types 41-62				Type 54			
1959.....	107,496	62.2	66,876	1959.....	9,251	29.3	2,711
1960.....	108,344	62.0	67,165	1960.....	8,607	28.0	2,410
1961.....	108,204	61.4	66,407	1961.....	9,018	28.7	2,588
1962.....	111,695	62.2	69,465	1962.....	8,673	29.3	2,541
1963.....	101,227	65.2	66,018	1963.....	8,280	30.0	2,484
1964.....	98,277	76.4	75,084	1964.....	8,694	32.3	2,799
All Cigar Filler,				Cigar Binder,			
Types 41-44				Type 55			
1959.....	60,378	31.0	18,730	1959.....	11,610	37.1	4,307
1960.....	59,300	28.0	16,611	1960.....	12,282	30.6	3,758
1961.....	61,134	27.0	16,505	1961.....	13,446	29.6	3,980
1962.....	67,455	24.0	16,202	1962.....	10,944	29.1	3,185
1963.....	58,586	21.7	12,717	1963.....	9,699	31.6	3,065
1964.....	51,654	27.0	13,929	1964.....	11,151	35.8	3,992
Cigar Filler,				Air Cigar Wrapper,			
Type 41				Types 61-62			
1959.....	53,475	31.5	16,845	1959.....	18,551	204.0	37,782
1960.....	52,700	28.0	14,756	1960.....	21,309	194.0	41,421
1961.....	53,475	27.0	14,438	1961.....	19,150	214.0	41,036
1962.....	60,000	23.5	14,100	1962.....	19,325	233.0	44,968
1963.....	51,800	21.0	10,878	1963.....	18,696	240.0	44,923
1964.....	45,900	27.0	12,393	1964.....	21,120	245.0	51,653
Cigar Filler,				Cigar Wrapper,			
Types 42-44				Type 61			
1959.....	6,903	27.3	1,885	1959.....	10,717	210.0	22,506
1960.....	6,600	28.1	1,855	1960.....	11,970	190.0	22,743
1961.....	7,659	28.3	2,167	1961.....	10,336	235.0	24,289
1962.....	7,455	28.2	2,102	1962.....	11,891	250.0	29,728
1963.....	6,786	27.1	1,839	1963.....	11,994	260.0	31,184
1964.....	5,754	26.7	1,536	1964.....	13,478	250.0	33,694

Table 21.--TOBACCO: Production and value, by classes, and States, 1959-64--Continued

State and year	Season			State and year	Season		
	Production	average price per pound	Value of production		Production	average price per pound	Value of production
UNITED STATES --Continued	1,000 pounds	Cents	1,000 dollars	CONNECTICUT --Continued	1,000 pounds	Cents	1,000 dollars
Cigar Wrapper, Type 62				Cigar Binder, Type 52			
1959.....	7,834	195.0	15,276	1959.....	510	42.0	214
1960.....	9,339	200.0	18,678	1960.....	665	42.5	283
1961.....	8,814	190.0	16,747	1961.....	456	41.0	187
1962.....	7,434	205.0	15,240	1962.....	506	42.5	215
1963.....	6,702	205.0	13,739	1963.....	440	42.0	185
1964.....	7,642	235.0	17,959	1964.....	210	46.0	97
Louisiana Perique, Type 72				Cigar Wrapper, Type 61			
1959.....	75	73.0	55	1959.....	8,190	210.0	17,199
1960.....	320	73.0	234	1960.....	8,946	190.0	16,997
1961.....	319	71.0	226	1961.....	7,906	235.0	18,579
1962.....	252	71.0	179	1962.....	8,468	250.0	21,170
1963.....	240	71.0	170	1963.....	8,874	260.0	23,072
1964.....	204	73.0	149	1964.....	9,821	250.0	24,552
MASSACHUSETTS				PENNSYLVANIA			
All Tobaccos				All Tobaccos (Cigar Filler, Type 41)			
1959.....	5,187	123.0	6,398	1959.....	53,475	31.5	16,845
1960.....	5,572	123.0	6,829	1960.....	52,700	28.0	14,756
1961.....	4,370	149.0	6,496	1961.....	53,475	27.0	14,438
1962.....	5,335	176.0	9,371	1962.....	60,000	23.5	14,100
1963.....	4,956	179.0	8,874	1963.....	51,800	21.0	10,878
1964.....	5,353	185.0	9,880	1964.....	45,900	27.0	12,393
Cigar Binder, Type 52				NORTH CAROLINA			
1959.....	2,660	41.0	1,091	All Tobaccos			
1960.....	2,548	42.5	1,083	1959.....	723,130	57.9	418,401
1961.....	1,940	40.5	786	1960.....	858,300	61.1	524,747
1962.....	1,912	42.5	813	1961.....	853,951	65.1	555,814
1963.....	1,836	41.5	762	1962.....	936,845	60.2	564,015
1964.....	1,696	43.5	738	1963.....	945,795	58.1	549,195
Cigar Wrapper, Type 61				1964.....	970,450	57.9	561,928
1959.....	2,527	210.0	5,307	Flue-Cured, Type 11			
1960.....	3,024	190.0	5,746	1959.....	261,000	55.2	144,072
1961.....	2,430	235.0	5,710	1960.....	291,770	60.4	176,229
1962.....	3,423	250.0	8,558	1961.....	303,940	64.2	195,129
1963.....	3,120	260.0	8,112	1962.....	355,260	60.3	214,222
1964.....	3,657	250.0	9,142	1963.....	325,780	56.9	185,369
CONNECTICUT				1964.....	356,700	59.0	210,453
All Tobaccos				Flue-Cured, Type 12			
1959.....	13,236	147.0	19,454	1959.....	345,650	58.7	202,897
1960.....	13,244	143.0	18,879	1960.....	441,540	61.2	270,222
1961.....	11,422	176.0	20,091	1961.....	421,875	65.5	276,328
1962.....	11,854	193.0	22,926	1962.....	427,950	59.8	255,376
1963.....	13,004	193.0	25,139	1963.....	471,220	58.7	280,128
1964.....	13,783	192.0	26,525	1964.....	479,750	56.9	272,978
Cigar Binder, Type 51				Flue-Cured, Type 13			
1959.....	4,536	45.0	2,041	1959.....	96,292	62.4	60,086
1960.....	3,633	44.0	1,599	1960.....	106,560	62.2	66,280
1961.....	3,060	43.3	1,325	1961.....	108,400	65.8	70,011
1962.....	2,880	53.5	1,541	1962.....	130,500	61.3	79,996
1963.....	3,690	51.0	1,882	1963.....	117,660	59.6	70,125
1964.....	3,752	50.0	1,876	1964.....	113,000	58.8	66,444

Table 21.--TOBACCO: Production and value, by classes, and States, 1959-64--Continued

State and year	Season			State and year	Season		
	Production	average price per pound	Value of production		Production	average price per pound	Value of production
	1,000 pounds	Cents	1,000 dollars		1,000 pounds	Cents	1,000 dollars
<b>NORTH CAROLINA</b>				<b>FLORIDA</b>			
--Continued				--Continued			
Burley, Type 31				Cigar Wrapper, Type 62			
1959.....	20,188	56.2	11,346	1959.....	6,118	195.0	11,930
1960.....	18,430	65.2	12,016	1960.....	7,350	200.0	14,700
1961.....	21,736	66.0	14,346	1961.....	6,930	190.0	13,167
1962.....	24,035	60.0	14,421	1962.....	5,640	205.0	11,562
1963.....	25,135	54.0	13,573	1963.....	5,148	205.0	10,553
1964.....	21,000	57.4	12,054	1964.....	5,802	235.0	13,635
<b>SOUTH CAROLINA</b>				<b>KENTUCKY</b>			
All (Flue-Cured, Type 13)				All Tobaccos			
1959.....	142,965	63.0	90,068	1959.....	356,505	59.0	210,412
1960.....	147,600	61.5	90,774	1960.....	351,279	61.9	217,542
1961.....	151,600	65.7	99,601	1961.....	415,349	64.3	266,999
1962.....	190,260	61.1	116,249	1962.....	493,515	56.4	278,310
1963.....	162,400	60.0	97,440	1963.....	563,384	58.0	326,540
1964.....	156,240	60.0	93,744	1964.....	450,797	58.5	263,823
<b>GEORGIA</b>				<b>Fire-Cured, Type 22:</b>			
All Tobaccos				1959.....			
1959.....	106,596	60.3	64,281	1960.....	9,089	36.7	3,336
1960.....	131,139	59.0	77,335	1961.....	7,888	42.3	3,337
1961.....	137,949	60.8	83,858	1962.....	8,883	39.4	3,500
1962.....	147,944	58.8	86,584	1963.....	9,425	37.4	3,525
1963.....	144,316	59.6	85,988	1964.....	11,036	34.9	3,852
1964.....	124,395	62.1	77,244	1964.....	10,032	39.8	3,993
<b>Flue-Cured, Type 14:</b>				<b>Fire-Cured, Type 23:</b>			
1959.....	104,880	58.1	60,935	1959.....	9,028	36.5	3,295
1960.....	129,150	56.8	73,357	1960.....	7,866	41.6	3,272
1961.....	136,065	59.0	80,278	1961.....	9,261	39.1	3,621
1962.....	146,150	57.0	83,306	1962.....	10,230	36.4	3,724
1963.....	142,762	58.0	82,802	1963.....	11,115	35.5	3,946
1964.....	122,555	59.5	72,920	1964.....	10,498	38.7	4,063
<b>Cigar Wrapper, Type 62</b>				<b>Burley, Type 31</b>			
1959.....	1,716	195.0	3,346	1959.....	322,380	61.5	198,264
1960.....	1,989	200.0	3,978	1960.....	320,125	64.1	205,200
1961.....	1,884	190.0	3,580	1961.....	379,800	66.7	253,327
1962.....	1,794	205.0	3,678	1962.....	454,720	58.1	264,192
1963.....	1,554	205.0	3,186	1963.....	520,800	59.9	311,959
1964.....	1,840	235.0	4,324	1964.....	411,075	60.5	248,700
<b>FLORIDA</b>				<b>Dark Air-Cured, Type 35</b>			
All Tobaccos				1959.....			
1959.....	25,508	92.2	23,525	1960.....	10,695	34.7	3,711
1960.....	29,361	92.9	27,290	1961.....	9,380	38.4	3,602
1961.....	32,830	87.9	28,862	1962.....	10,430	39.2	4,089
1962.....	34,648	80.5	27,894	1963.....	11,573	36.4	4,213
1963.....	30,978	81.6	25,276	1964.....	12,567	32.7	4,109
1964.....	28,230	94.9	26,800	1964.....	11,560	37.7	4,358
<b>Flue-Cured, Type 14:</b>				<b>Dark Air-Cured, Type 36</b>			
1959.....	19,390	59.8	11,595	1959.....	5,313	34.0	1,806
1960.....	22,011	57.2	12,590	1960.....	6,020	35.4	2,131
1961.....	25,900	60.6	15,695	1961.....	6,975	35.3	2,462
1962.....	29,008	56.3	16,332	1962.....	7,567	35.1	2,656
1963.....	25,830	57.0	14,723	1963.....	7,866	34.0	2,674
1964.....	22,428	58.7	13,165	1964.....	7,632	35.5	2,709

Table 21.--TOBACCO: Production and value, by classes, and States, 1959-64--Continued

State and year	Season			State and year	Season		
	Production	average	Value of		Production	average	Value of
	price per	production:		price per	production:		
	pound	:		pound	:		
	:	:		:	:		
	:	:		:	:		
OHIO	1,000		1,000	MISSOURI	1,000	1,000	
	pounds	Cents	dollars		pounds	Cents	dollars
All Tobaccos				All (Burley,			
1959.....	21,853	51.8	11,318	Type 31)			
1960.....	21,114	52.6	11,100	1959.....	4,680	58.7	2,747
1961.....	22,806	52.9	12,073	1960.....	4,712	63.1	2,973
1962.....	28,602	50.0	14,304	1961.....	4,758	63.5	3,021
1963.....	30,134	48.6	14,657	1962.....	6,256	59.2	3,704
1964.....	23,234	49.3	11,465	1963.....	6,484	59.7	3,871
Burley, Type 31				1964.....	5,850	56.8	3,323
1959.....	14,950	63.1	9,433	MARYLAND			
1960.....	14,514	63.7	9,245	All (Light Air-			
1961.....	15,147	65.4	9,906	Cured, Type 32)			
1962.....	21,147	57.7	12,202	1959.....	31,200	61.6	19,219
1963.....	23,348	54.9	12,818	1960.....	34,688	63.8	22,131
1964.....	17,480	56.8	9,929	1961.....	38,800	62.0	24,056
Cigar Filler,				1962.....	40,590	55.8	22,649
Types 42-44				1963.....	34,500	43.2	14,904
1959.....	6,903	27.3	1,885	1964.....	41,730	62.0	25,873
1960.....	6,600	28.1	1,855	VIRGINIA			
1961.....	7,659	28.3	2,167	All Tobaccos			
1962.....	7,455	28.2	2,102	1959.....	144,191	53.6	77,241
1963.....	6,786	27.1	1,839	1960.....	142,550	58.7	83,639
1964.....	5,754	26.7	1,536	1961.....	147,686	62.0	91,510
INDIANA				1962.....	167,927	60.1	100,885
All Tobaccos				1963.....	153,620	53.3	81,931
(Burley, Type 31):				1964.....	172,083	58.7	100,966
1959.....	12,075	61.5	7,426	Flue-Cured, Type 11:			
1960.....	10,955	60.8	6,661	1959.....	109,980	54.4	59,829
1961.....	14,440	65.6	9,473	1960.....	111,300	59.4	66,112
1962.....	16,748	54.5	9,128	1961.....	111,390	63.5	70,733
1963.....	17,860	54.6	9,752	1962.....	129,360	62.0	80,203
1964.....	14,356	58.7	8,427	1963.....	119,025	54.0	64,274
WISCONSIN				1964.....	136,395	59.9	81,701
All Tobaccos				Flue-Cured, Type 21:			
1959.....	20,861	33.6	7,018	1959.....	10,032	37.6	3,772
1960.....	20,889	29.5	6,168	1960.....	8,906	39.4	3,509
1961.....	22,464	29.2	6,568	1961.....	9,750	38.8	3,783
1962.....	19,617	29.2	5,726	1962.....	9,538	38.8	3,701
1963.....	17,979	30.9	5,549	1963.....	6,204	35.5	2,202
1964.....	19,845	34.2	6,791	1964.....	9,088	43.1	3,917
Cigar Binder,				Burley, Type 31			
Type 54				1959.....	21,995	58.6	12,889
1959.....	9,251	29.3	2,711	1960.....	20,553	64.9	13,339
1960.....	8,607	28.0	2,410	1961.....	24,352	66.2	16,121
1961.....	9,018	28.7	2,588	1962.....	26,741	60.3	16,125
1962.....	8,673	29.3	2,541	1963.....	27,251	55.4	15,097
1963.....	8,280	30.0	2,484	1964.....	24,798	58.9	14,606
1964.....	8,694	32.2	2,799	Dark Air-Cured,			
Cigar Binder,				Type 37			
Type 55				1959.....	2,184	34.4	751
1959.....	11,610	37.1	4,307	1960.....	1,791	37.9	679
1960.....	12,282	30.6	3,758	1961.....	2,194	39.8	873
1961.....	13,446	29.6	3,980	1962.....	2,288	37.4	856
1962.....	10,944	29.1	3,185	1963.....	1,140	31.4	358
1963.....	9,699	31.6	3,065	1964.....	1,802	41.2	742
1964.....	11,151	35.8	3,992				

Table 21.--TOBACCO: Production and value, by classes, and States, 1959-64--Continued

State and year	Season : : average : Value of : : price per: production: : : pound : : :			State and year	Season : : average : Value of : : price per: production: : : pound : : :		
	Production: 1,000 pounds	Cents	1,000 dollars		Production: 1,000 pounds	Cents	1,000 dollars
<b>WEST VIRGINIA</b>				<b>WEST VIRGINIA</b>			
All (Burley, Type 31)				Burley, Type 31			
1959.....	4,038	60.0	2,423	1959.....	102,000	58.7	59,874
1960.....	3,712	63.6	2,361	1960.....	91,712	65.1	59,705
1961.....	3,237	63.9	2,068	1961.....	116,865	66.6	77,832
1962.....	4,942	59.0	2,916	1962.....	120,265	60.5	72,760
1963.....	5,628	55.0	3,095	1963.....	128,640	59.5	76,541
1964.....	4,537	54.9	2,491	1964.....	120,698	61.5	74,229
<b>TENNESSEE</b>				<b>Dark Air-Cured, Type 35</b>			
All Tobaccos				1959.....			
1959.....	130,278	54.4	70,898	1959.....	3,339	34.9	1,165
1960.....	115,336	60.7	70,004	1960.....	2,840	38.4	1,091
1961.....	145,215	61.5	89,379	1961.....	3,180	38.9	1,237
1962.....	148,587	56.6	84,043	1962.....	3,360	37.8	1,270
1963.....	159,936	55.3	88,385	1963.....	3,728	34.1	1,271
1964.....	149,624	57.7	86,357	1964.....	3,474	38.1	1,324
<b>ALABAMA</b>				<b>All (Flue-Cured, Type 14)</b>			
Fire-Cured, Type 22				1959.....			
1959.....	23,054	39.9	9,199	1959.....	562	55.9	314
1960.....	19,206	44.6	8,566	1960.....	704	53.8	379
1961.....	23,240	41.2	9,575	1961.....	721	59.3	428
1962.....	22,820	40.6	9,265	1962.....	860	51.0	439
1963.....	25,160	38.8	9,762	1963.....	785	52.1	409
1964.....	23,292	43.0	10,016	1964.....	736	54.5	401
<b>LOUISIANA</b>				<b>All (Perique, Type 72)</b>			
Fire-Cured, Type 23				1959.....			
1959.....	1,885	35.0	660	1959.....	75	73.0	55
1960.....	1,578	40.7	642	1960.....	320	73.0	234
1961.....	1,930	38.1	735	1961.....	319	71.0	226
1962.....	2,142	34.9	748	1962.....	252	71.0	179
1963.....	2,408	33.7	811	1963.....	240	71.0	170
1964.....	2,160	36.5	788	1964.....	204	73.0	149

Table 22.--ALFALFA SEED: Production, farm use, sales, and value,  
by States, 1959-64

Year	Production (clean seed)	Used for seed on farms where grown	Sold	Season average price per 100 pounds	Value of --	
					Production	Sales
	1,000 pounds	1,000 pounds	1,000 pounds	Dollars	1,000 dollars	1,000 dollars
UNITED STATES						
1959	126,594	5,178	121,416	29.50	37,063	35,789
1960	136,658	5,229	131,429	27.50	37,346	36,125
1961	125,909	3,776	122,133	33.80	42,368	41,241
1962	119,868	4,448	115,420	41.10	49,085	47,472
1963	159,196	6,961	152,235	31.00	49,196	47,263
1964	140,142	4,905	135,237	31.30	43,607	42,381
OHIO						
1959	100	90	10	27.50	28	3
1960	63	57	6	22.90	14	1
1961	50	45	5	29.70	15	1
1962	200	164	36	36.00	72	13
1963	202	131	71	31.70	64	23
1964	700	280	420	23.50	164	99
MICHIGAN						
1959	960	432	528	24.40	234	129
1960	385	212	173	21.90	84	38
1961	250	130	120	28.00	70	34
1962	600	312	288	30.80	185	89
1963	840	462	378	27.00	227	102
1964	1,440	763	677	20.60	297	139
WISCONSIN						
1959	675	236	439	27.50	186	121
1960	165	139	26	25.00	41	6
1961	152	58	94	31.20	47	29
1962	300	192	108	35.60	107	38
1963	350	186	164	31.80	111	52
1964	275	171	104	25.10	69	26
MINNESOTA						
1959	585	246	339	23.70	139	80
1960	1,190	298	892	22.10	263	197
1961	1,330	186	1,144	31.00	412	355
1962	175	79	96	34.90	61	34
1963	660	211	449	25.90	171	116
1964	390	136	254	25.00	98	64
NORTH DAKOTA						
1959	720	338	382	24.70	178	94
1960	2,640	449	2,191	20.10	531	440
1961	1,250	312	938	28.30	354	265
1962	480	360	120	32.00	154	38
1963	1,710	598	1,112	22.90	392	255
1964	440	141	299	23.70	104	71

Table 22.--ALFALFA SEED: Production, farm use, sales, and value,  
by States, 1959-64--Continued

Year	Production (clean seed) 1,000 pounds	Used for seed on farms where grown 1,000 pounds	Sold 1,000 pounds	Season average price per 100 pounds Dollars	Value of --	
					Production 1,000 dollars	Sales 1,000 dollars
SOUTH DAKOTA						
1959	4,455	535	3,920	23.70	1,056	929
1960	7,070	636	6,434	21.00	1,485	1,351
1961	4,560	502	4,058	28.70	1,309	1,165
1962	1,760	211	1,549	38.40	676	595
1963	12,025	842	11,183	23.10	2,778	2,583
1964	4,814	385	4,429	26.80	1,290	1,187
NEBRASKA						
1959	5,859	703	5,156	22.50	1,318	1,160
1960	5,525	718	4,807	21.80	1,204	1,048
1961	4,725	661	4,064	29.90	1,413	1,215
1962	4,725	851	3,874	35.80	1,692	1,387
1963	6,400	1,088	5,312	25.50	1,632	1,355
1964	4,160	624	3,536	24.40	1,015	863
KANSAS						
1959	6,375	956	5,419	21.90	1,396	1,187
1960	11,250	900	10,350	21.90	2,464	2,267
1961	4,690	563	4,127	26.40	1,238	1,090
1962	7,990	719	7,271	36.60	2,924	2,661
1963	9,975	1,097	8,878	29.00	2,893	2,575
1964	10,670	854	9,816	21.40	2,283	2,101
OKLAHOMA						
1959	6,000	240	5,760	19.80	1,188	1,140
1960	4,900	294	4,606	23.20	1,137	1,069
1961	4,510	226	4,284	25.90	1,168	1,110
1962	4,800	192	4,608	37.50	1,800	1,728
1963	8,640	518	8,122	32.30	2,791	2,623
1964	7,685	307	7,378	23.50	1,806	1,734
TEXAS						
1959	1,350	81	1,269	21.30	288	270
1960	1,160	93	1,067	21.80	253	233
1961	1,088	54	1,034	26.30	286	272
1962	825	165	660	30.20	249	199
1963	1,488	253	1,235	32.50	484	401
1964	1,000	70	930	24.00	240	223
MONTANA						
1959	3,698	111	3,587	27.20	1,006	976
1960	5,300	159	5,141	22.70	1,203	1,167
1961	2,720	54	2,666	36.60	996	976
1962	520	42	478	42.10	219	201
1963	10,800	216	10,584	24.20	2,614	2,561
1964	5,280	158	5,122	26.10	1,378	1,337

Table 22.--ALFALFA SEED: Production, farm use, sales, and value, by States, 1959-64--Continued

Year	Production (clean seed)	Used for seed on farms where grown	Sold	Season average price per 100 pounds	Value of --	
					Production	Sales
	1,000 pounds	1,000 pounds	1,000 pounds	Dollars	1,000 dollars	1,000 dollars
IDAHO						
1959	7,975	80	7,895	29.30	2,337	2,313
1960	12,000	120	11,880	27.80	3,336	3,303
1961	12,350	65	12,885	36.90	4,779	4,755
1962	20,800	208	20,592	45.10	9,381	9,287
1963	14,945	149	14,796	34.50	5,156	5,105
1964	13,275	66	13,209	38.10	5,058	5,033
WYOMING						
1959	1,174	35	1,139	29.20	343	333
1960	720	22	698	26.40	190	184
1961	552	17	535	37.60	208	201
1962	240	10	230	43.50	104	100
1963	998	80	918	31.00	309	285
1964	585	23	562	31.90	187	179
COLORADO						
1959	2,340	187	2,153	21.70	508	467
1960	1,680	218	1,462	21.60	363	316
1961	1,430	43	1,387	30.00	429	416
1962	2,400	240	2,160	37.40	898	808
1963	3,080	370	2,710	24.50	755	664
1964	2,250	90	2,160	23.70	533	512
NEW MEXICO						
1959	980	29	951	23.10	226	220
1960	705	78	627	32.90	232	206
1961	1,512	121	1,391	32.50	491	452
1962	828	141	687	34.40	285	236
1963	1,348	108	1,240	40.00	539	496
1964	1,128	124	1,004	35.10	396	352
ARIZONA						
1959	3,145	220	2,925	22.70	724	664
1960	3,800	228	3,572	25.10	954	897
1961	4,200	126	4,074	26.30	1,105	1,071
1962	3,800	76	3,724	29.40	1,117	1,095
1963	4,180	84	4,096	30.30	1,267	1,241
1964	3,800	114	3,686	29.10	1,106	1,073
UTAH						
1959	9,450	47	9,403	26.80	2,533	2,520
1960	8,325	25	8,300	24.30	2,023	2,017
1961	7,600	76	7,524	37.20	2,827	2,799
1962	6,200	62	6,138	45.50	2,821	2,793
1963	11,000	77	10,923	26.10	2,871	2,851
1964	6,380	64	6,316	28.30	1,806	1,787



Table 22.--ALFALFA SEED: Production, farm use, sales, and value,  
by States 1959-64--Continued

Year	Production (clean seed) 1,000 pounds	Used for seed on farms where grown 1,000 pounds	Sold 1,000 pounds	Season average price per 100 pounds Dollars	Value of --	
					Production 1,000 dollars	Sales 1,000 dollars
NEVADA						
1959	403	4	399	32.00	129	128
1960	300	6	294	32.80	98	96
1961	840	---	840	41.00	344	344
1962	1,100	---	1,100	44.00	484	484
1963	2,760	14	2,746	36.80	1,016	1,011
1964	2,850	6	2,844	37.10	1,057	1,055
WASHINGTON						
1959	8,600	9	8,591	33.30	2,864	2,861
1960	8,550	9	8,541	26.40	2,257	2,255
1961	11,385	11	11,374	35.40	4,030	4,026
1962	11,250	11	11,239	44.20	4,972	4,968
1963	14,400	14	14,386	34.20	4,925	4,920
1964	14,880	---	14,880	37.10	5,520	5,520
OREGON						
1959	3,610	18	3,592	33.40	1,206	1,200
1960	5,940	18	5,922	30.00	1,782	1,777
1961	9,425	19	9,406	35.10	3,308	3,302
1962	10,625	11	10,614	45.40	4,824	4,819
1963	10,235	31	10,204	35.30	3,613	3,602
1964	10,440	52	10,388	34.50	3,602	3,584
CALIFORNIA						
1959	58,140	581	57,559	33.00	19,186	18,994
1960	54,990	550	54,440	31.70	17,432	17,257
1961	50,690	507	50,183	34.60	17,539	17,363
1962	40,250	402	39,848	39.90	16,060	15,899
1963	43,160	432	42,728	33.80	14,588	14,442
1964	47,700	477	47,223	32.70	15,598	15,442

Table 23.--RED CLOVER SEED: Production, farm use, sales, and value, by States, 1959-64

Year	Production (clean seed)	Used for seed on farms where grown	Sold	Season average price per 100 pounds	Value of --	
					Production	Sales
	1,000 pounds	1,000 pounds	1,000 pounds	Dollars	1,000 dollars	1,000 dollars
UNITED STATES						
1959	88,378	24,170	64,208	26.10	22,806	16,764
1960	89,509	22,583	66,926	21.20	18,884	14,217
1961	65,694	18,536	47,158	27.70	17,878	13,051
1962	70,819	20,337	50,482	32.10	22,447	16,180
1963	75,132	21,362	53,770	32.70	24,294	17,566
1964	80,755	23,662	57,093	24.20	19,197	13,813
NEW YORK						
1959	1,235	371	864	23.10	285	200
1960	1,080	270	810	20.80	225	168
1961	1,235	309	926	28.10	347	260
1962	900	270	630	31.50	284	198
1963	1,100	220	880	30.20	332	266
1964	1,650	330	1,320	22.40	370	296
PENNSYLVANIA						
1959	2,160	1,015	1,145	25.00	540	286
1960	945	416	529	22.20	210	117
1961	2,030	934	1,096	24.90	505	273
1962	660	343	317	29.80	197	94
1963	1,320	673	647	32.80	433	212
1964	1,610	773	837	24.80	399	208
OHIO						
1959	11,310	4,524	6,786	23.10	2,613	1,568
1960	7,137	2,712	4,425	19.60	1,399	867
1961	7,695	3,617	4,078	25.20	1,939	1,028
1962	9,045	3,618	5,427	30.60	2,768	1,661
1963	9,585	3,834	5,751	30.80	2,952	1,771
1964	10,360	5,076	5,284	21.10	2,186	1,115
INDIANA						
1959	10,370	3,733	6,637	25.50	2,644	1,692
1960	6,630	2,984	3,646	21.00	1,392	766
1961	6,000	2,880	3,120	26.80	1,608	836
1962	7,000	2,380	4,620	32.40	2,268	1,497
1963	8,450	4,056	4,394	32.00	2,704	1,406
1964	7,500	3,450	4,050	22.20	1,665	899
ILLINOIS						
1959	12,214	3,908	8,306	26.00	3,176	2,160
1960	15,760	4,413	11,347	20.80	3,278	2,360
1961	9,000	3,060	5,940	25.70	2,313	1,527
1962	12,040	3,853	8,187	29.10	3,504	2,382
1963	14,175	4,253	9,922	31.80	4,508	3,155
1964	14,915	4,027	10,888	23.20	3,460	2,525
MICHIGAN						
1959	4,950	1,485	3,465	22.80	1,129	790
1960	4,480	1,792	2,688	18.40	824	495
1961	3,445	1,137	2,308	25.80	889	595
1962	5,550	1,443	4,107	29.90	1,659	1,228
1963	4,200	1,176	3,024	29.10	1,222	880
1964	4,480	1,344	3,136	20.50	918	643

Table 23.--RED CLOVER SEED: Production, farm use, sales, and value, by States, 1959-64--Continued

Year	Production (clean seed)	Used for seed on farms where grown	Sold	Season average price per 100 pounds	Value of --	
					Production	Sales
	1,000 pounds	1,000 pounds	1,000 pounds	Dollars	1,000 dollars	1,000 dollars
WISCONSIN						
1959	2,016	968	1,048	26.20	528	275
1960	4,176	1,462	2,714	20.20	844	548
1961	1,988	437	1,551	27.50	547	427
1962	3,150	1,008	2,142	30.20	951	647
1963	2,795	1,034	1,761	31.20	872	549
1964	1,755	913	842	25.20	442	212
MINNESOTA						
1959	3,610	397	3,213	25.40	917	816
1960	6,710	738	5,972	19.90	1,335	1,188
1961	3,105	373	2,732	28.40	862	776
1962	2,550	332	2,218	32.20	821	714
1963	4,000	320	3,680	31.80	1,272	1,170
1964	3,655	402	3,253	23.00	841	748
IOWA						
1959	5,616	2,752	2,864	25.80	1,449	739
1960	4,410	2,249	2,161	21.10	931	456
1961	1,900	1,102	798	28.20	536	225
1962	4,070	1,913	2,157	32.80	1,335	707
1963	3,600	1,512	2,088	31.80	1,145	664
1964	3,780	2,306	1,474	23.70	896	349
MISSOURI						
1959	12,325	2,588	9,737	24.70	3,044	2,405
1960	13,916	2,644	11,272	20.10	2,797	2,266
1961	10,285	2,468	7,817	24.70	2,540	1,931
1962	10,160	2,438	7,722	31.00	3,150	2,394
1963	7,200	2,016	5,184	31.20	2,246	1,617
1964	9,600	2,784	6,816	22.30	2,141	1,520
NEBRASKA						
1959	1,260	630	630	25.00	315	158
1960	1,320	686	634	21.90	289	139
1961	980	431	549	26.30	258	144
1962	2,100	924	1,176	30.80	647	362
1963	1,235	543	692	28.60	353	198
1964	1,260	668	592	24.90	314	147
KANSAS						
1959	2,886	635	2,251	24.00	693	540
1960	3,600	900	2,700	20.40	734	551
1961	2,028	588	1,440	24.60	499	354
1962	2,280	1,026	1,254	29.40	670	369
1963	2,250	720	1,530	30.70	691	470
1964	1,500	600	900	22.00	330	198
MARYLAND						
1959	627	270	357	29.00	182	104
1960	650	195	455	27.10	176	123
1961	900	315	585	28.60	257	167
1962	330	132	198	35.40	117	70
1963	480	197	283	37.60	180	106
1964	636	331	305	30.60	191	92

Table 23.--RED CLOVER SEED: Production, farm use, sales, and value, by States, 1959-64--Continued

Year	Production (clean seed)	Used for seed on farms where grown	Sold	Season average price per 100 pounds	Value of --	
					Production	Sales
	1,000 pounds	1,000 pounds	1,000 pounds	Dollars	1,000 dollars	1,000 dollars
VIRGINIA						
1959	660	257	403	32.00	211	129
1960	910	364	546	27.90	254	152
1961	910	309	601	29.80	271	179
1962	700	280	420	33.50	234	141
1963	240	96	144	38.40	92	55
1964	340	99	241	31.50	107	76
KENTUCKY						
1959	910	455	455	27.80	253	126
1960	1,280	461	819	23.60	302	193
1961	1,476	443	1,033	26.50	391	274
1962	1,120	280	840	32.10	360	270
1963	1,710	410	1,300	33.50	573	436
1964	1,462	439	1,023	27.50	402	281
MONTANA						
1959	380	11	369	26.30	100	97
1960	264	8	256	24.00	63	61
1961	264	8	256	30.40	80	78
1962	216	6	210	35.30	76	74
1963	441	4	437	32.00	141	140
1964	336	7	329	27.20	91	89
IDAHO						
1959	9,860	49	9,311	30.10	2,968	2,953
1960	8,700	44	8,656	23.60	2,053	2,043
1961	6,300	32	6,268	33.00	2,079	2,068
1962	4,020	40	3,980	38.40	1,544	1,528
1963	4,550	46	4,504	38.40	1,747	1,730
1964	5,940	12	5,928	29.10	1,729	1,725
WASHINGTON						
1959	645	6	639	29.90	193	191
1960	684	7	677	24.80	170	168
1961	861	9	852	34.40	296	293
1962	814	8	806	40.30	328	325
1963	1,276	13	1,263	39.70	507	501
1964	2,600	---	2,600	28.60	744	744
OREGON						
1959	3,300	116	3,184	27.10	894	863
1960	4,750	238	4,512	22.00	1,045	993
1961	4,200	84	4,116	30.10	1,264	1,239
1962	3,610	43	3,567	36.60	1,321	1,306
1963	5,980	239	5,741	35.00	2,093	2,009
1964	6,720	101	6,619	26.00	1,747	1,721
CALIFORNIA						
1959	2,044	---	2,044	32.90	672	672
1960	2,107	---	2,107	26.70	563	563
1961	1,092	---	1,092	34.50	377	377
1962	504	---	504	42.30	213	213
1963	545	---	545	42.40	231	231
1964	656	---	656	34.10	224	224

Table 24.--ALSIKE CLOVER SEED: Production, farm use, sales, and value, by States, 1959-64

Year	Production (clean seed) 1,000 pounds	Used for seed on farms where grown 1,000 pounds	Sold 1,000 pounds	Season average price per 100 pounds Dollars	Value of --	
					Production 1,000 dollars	Sales 1,000 dollars
UNITED STATES						
1959	5,903	180	5,723	18.60	1,097	1,063
1960	4,732	120	4,612	16.60	783	764
1961	1,966	72	1,894	15.70	311	298
1962	844	90	754	15.90	137	120
1963	408	24	384	16.70	67	64
1964			Discontinued			
OHIO						
1959	179	36	143	18.30	33	26
1960	125	32	94	16.90	21	16
1961	116	23	93	17.70	21	16
1962	60	30	30	18.60	11	6
1963	56	12	44	17.80	10	8
1964			Discontinued			
ILLINOIS						
1959	206	12	194	21.80	45	42
1960	90	9	81	19.80	18	16
1961	38	19	19	20.90	8	4
1962	34	17	17	19.20	7	3
1963			Discontinued			
WISCONSIN						
1959	100	15	85	21.00	21	18
1960	70	10	60	17.60	12	11
1961			Discontinued			
MINNESOTA						
1959	1,035	52	983	16.10	167	158
1960	1,400	42	1,358	15.10	211	205
1961	200	12	188	15.10	30	28
1962	189	38	151	14.80	28	22
1963	190	10	180	15.40	29	28
1964			Discontinued			
IDAHO						
1959	1,710	34	1,676	19.20	328	322
1960	1,600	16	1,584	18.00	288	285
1961	1,120	11	1,109	16.00	179	177
1962	318	3	325	16.90	54	53
1963	162	2	160	17.30	28	28
1964			Discontinued			
OREGON						
1959	1,650	21	1,629	18.90	312	308
1960	1,110	6	1,104	16.00	178	177
1961	429	4	425	15.00	64	64
1962	243	2	241	15.10	37	36
1963			Discontinued			
CALIFORNIA						
1959	1,023	10	1,013	18.70	191	189
1960	336	5	331	16.30	55	54
1961	63	3	60	15.00	9	9
1962			Discontinued			

Table 25.--SWEETCLOVER SEED: Production, farm use, sales, and value, by States, 1959-64

Year	Production (clean seed)	Used for seed on farms where grown	Sold	Season average price per 100 pounds	Value of --	
					Production	Sales
	1,000 pounds	1,000 pounds	1,000 pounds	Dollars	1,000 dollars	1,000 dollars
UNITED STATES						
1959	27,562	4,613	22,949	8.71	2,420	1,999
1960	27,499	4,158	23,341	6.41	1,788	1,497
1961	18,067	2,675	15,392	10.30	1,655	1,591
1962	20,395	3,610	16,785	12.70	2,577	2,134
1963	27,507	3,750	23,757	10.90	2,984	2,584
1964	24,575	3,488	21,087	6.93	1,694	1,462
OHIO						
1959	1,980	218	1,762	8.40	166	148
1960	2,925	351	2,574	4.60	135	118
1961	1,400	196	1,204	8.70	122	105
1962	1,200	180	1,020	11.30	136	115
1963	3,360	504	2,856	9.30	312	266
1964	2,585	388	2,197	5.50	142	121
INDIANA						
1959	420	210	210	9.50	40	20
1960	168	101	67	8.30	14	6
1961				Discontinued		
ILLINOIS						
1959	1,215	547	668	10.00	122	67
1960	840	336	504	9.70	81	49
1961	600	132	468	9.70	58	45
1962	650	338	312	11.80	77	37
1963	810	284	526	10.70	87	56
1964	720	238	482	9.30	67	45
MICHIGAN						
1959	665	133	532	7.60	51	40
1960	800	200	600	6.10	49	37
1961	450	68	382	9.20	41	35
1962	450	382	68	10.80	49	7
1963	495	99	396	9.00	45	36
1964	390	136	254	5.20	20	13
MINNESOTA						
1959	4,950	346	4,604	7.70	381	355
1960	4,025	161	3,864	5.60	225	216
1961	2,990	150	2,840	10.30	308	293
1962	2,800	112	2,688	13.50	378	363
1963	5,500	220	5,280	10.30	566	544
1964	4,500	405	4,095	5.40	243	221
IOWA						
1959	340	136	204	7.90	27	16
1960	272	101	171	5.70	16	10
1961				Discontinued		

Table 25.--SWEETCLOVER SEED: Production, farm use, sales, and value, by States, 1959-64--Continued

Year	Production (clean seed) 1,000 pounds	Used for seed on farms where grown 1,000 pounds	Sold 1,000 pounds	Season average price per 100 pounds Dollars	Value of --	
					Production 1,000 dollars	Sales 1,000 dollars
MISSOURI						
1959	512	307	205	8.40	43	17
1960	476	205	271	7.80	37	21
1961	425	297	128	9.00	38	12
1962	400	88	312	11.90	48	37
1963	432	108	324	11.00	48	36
1964	412	103	309	7.40	30	23
NORTH DAKOTA						
1959	900	90	810	8.10	73	66
1960	1,000	110	890	5.60	56	50
1961	800	120	680	11.90	95	81
1962	1,980	198	1,782	12.00	238	214
1963	2,475	247	2,228	10.40	257	232
1964	1,440	216	1,224	6.10	88	75
SOUTH DAKOTA						
1959	3,900	273	3,627	8.40	328	305
1960	3,300	198	3,102	5.00	165	155
1961	3,220	129	3,091	9.50	306	294
1962	2,880	173	2,707	12.60	363	341
1963	3,300	297	3,003	11.90	393	357
1964	6,000	300	5,700	7.00	420	399
NEBRASKA						
1959	3,910	508	3,402	8.10	317	276
1960	2,530	329	2,201	5.80	147	128
1961	2,340	515	1,825	9.60	225	175
1962	2,600	676	1,924	12.30	320	237
1963	2,530	708	1,822	11.80	299	215
1964	2,420	605	1,815	6.40	155	116
KANSAS						
1959	1,560	359	1,201	7.50	117	90
1960	4,200	840	3,360	5.80	244	195
1961	1,540	431	1,109	9.30	143	103
1962	2,320	928	1,392	12.80	297	178
1963	3,250	878	2,372	10.10	328	240
1964	2,400	600	1,800	6.20	149	112
OKLAHOMA						
1959	910	337	573	10.30	94	59
1960	1,000	360	640	8.40	84	54
1961	720	295	425	9.90	71	42
1962	540	243	297	11.70	63	35
1963	1,080	216	864	10.80	117	93
1964	562	242	320	6.80	38	22

Table 25.--SWEETCLOVER SEED: Production, farm use, sales, and value, by States, 1959-64--Continued

Year	Production (clean seed)	Used for seed on farms where grown	Sold	Season average price per 100 pounds	Value of --	
					Production	Sales
	1,000 pounds	1,000 pounds	1,000 pounds	Dollars	1,000 dollars	1,000 dollars
TEXAS						
1959 .....	5,250	998	4,252	10.90	572	463
1960 .....	5,400	810	4,590	9.10	491	418
1961 .....	3,262	294	2,968	12.80	418	380
1962 .....	4,125	247	3,878	13.40	553	520
1963 .....	4,050	162	3,888	12.50	506	486
1964 .....	2,990	239	2,751	11.00	329	303
MONTANA						
1959 .....	168	18	150	7.80	13	12
1960 .....			Discontinued			
WYOMING						
1959 .....	396	36	360	8.40	33	30
1960 .....	243	24	219	7.10	17	16
1961 .....			Discontinued			
COLORADO						
1959 .....	486	97	389	8.90	43	35
1960 .....	320	32	288	8.40	27	24
1961 .....	320	48	272	9.40	30	26
1962 .....	450	45	405	12.30	55	50
1963 .....	225	27	198	11.50	26	23
1964 .....	156	16	140	8.40	13	12



Table 26.--LESPEDeza SEED: Production, farm use, sales, and value, by States, 1959-64

Year	Production (clean seed)	Used for seed on farms where grown	Sold	Season average price per 100 pounds	Value of --	
					Production	Sales
	1,000 pounds	1,000 pounds	1,000 pounds	Dollars	1,000 dollars	1,000 dollars
UNITED STATES						
1959 .....	109,450	28,098	81,352	9.64	10,609	7,843
1960 .....	72,735	19,288	53,447	12.70	9,352	6,811
1961 .....	81,270	19,113	62,157	14.10	11,624	8,757
1962 .....	73,525	16,503	57,022	14.60	10,822	8,350
1963 .....	57,255	14,020	43,235	16.60	9,548	7,180
1964 .....	55,600	12,494	43,106	14.80	8,236	6,364
INDIANA						
1959 .....	5,875	881	4,994	7.20	423	360
1960 .....	4,620	693	3,927	9.80	453	385
1961 .....	7,250	1,088	6,162	11.90	863	733
1962 .....	7,800	1,404	6,396	12.30	959	787
1963 .....	5,700	912	4,788	12.00	684	575
1964 .....	1,560	499	1,061	11.40	178	121
ILLINOIS						
1959 .....	3,960	515	3,445	7.90	313	272
1960 .....	2,250	540	1,710	9.60	216	164
1961 .....	4,725	567	4,158	11.10	524	462
1962 .....	5,520	497	5,023	12.50	690	628
1963 .....	1,690	642	1,048	14.30	242	150
1964 .....	1,210	484	726	11.40	138	83
MISSOURI						
1959 .....	18,000	5,220	12,780	7.80	1,404	997
1960 .....	11,900	3,570	8,330	10.70	1,273	891
1961 .....	15,400	3,388	12,012	11.30	1,740	1,357
1962 .....	11,760	2,940	8,820	12.10	1,423	1,067
1963 .....	12,675	3,169	9,506	12.60	1,597	1,198
1964 .....	12,285	2,826	9,459	9.90	1,216	936
KANSAS						
1959 .....	2,800	728	2,072	6.30	176	131
1960 .....	2,000	620	1,380	8.20	164	113
1961 .....	3,120	624	2,496	10.40	324	260
1962 .....	2,100	609	1,491	11.20	235	167
1963 .....	1,360	435	925	12.80	174	118
1964 .....	3,600	612	2,988	10.30	371	308
MARYLAND						
1959 .....	3,335	567	2,768	7.70	257	213
1960 .....	2,970	267	2,703	9.30	276	251
1961 .....	2,750	275	2,475	11.40	314	282
1962 .....	2,100	420	1,680	13.80	290	232
1963 .....	1,530	306	1,224	16.30	249	200
1964 .....	1,740	348	1,392	14.80	258	206

Table 26.--LESPEREA SEED: Production, farm use, sales, and value, by States, 1959-64--Continued

Year	Production (clean seed)	Used for seed on farms where grown	Sold	Season average price per 100 pounds	Value of --	
					Production	Sales
	1,000 pounds	1,000 pounds	1,000 pounds	Dollars	1,000 dollars	1,000 dollars
VIRGINIA						
1959	1,760	898	862	11.40	201	98
1960	1,200	612	588	17.50	210	103
1961	2,100	630	1,470	18.10	380	266
1962	1,350	608	742	17.90	242	133
1963	250	112	138	21.10	53	29
1964	640	224	416	19.50	125	81
NORTH CAROLINA						
1959	21,450	7,722	13,728	10.10	2,166	1,387
1960	11,900	4,760	7,140	14.70	1,749	1,050
1961	11,340	4,423	6,917	18.60	2,109	1,287
1962	7,650	2,372	5,278	18.60	1,423	982
1963	5,850	1,696	4,154	20.80	1,217	864
1964	5,550	2,220	3,330	18.10	1,005	603
SOUTH CAROLINA						
1959	4,620	1,294	3,326	13.60	628	452
1960	2,860	858	2,002	14.90	426	298
1961	3,150	1,197	1,953	14.90	469	291
1962	1,505	783	722	16.70	251	121
1963	1,170	655	515	17.90	209	92
1964	1,840	736	1,104	17.80	328	197
GEORGIA						
1959	3,600	1,008	2,592	15.10	544	391
1960	2,850	912	1,938	15.40	439	298
1961	3,400	476	2,924	15.70	534	459
1962	1,890	284	1,606	15.70	297	252
1963	2,200	440	1,760	17.80	392	313
1964	2,760	469	2,291	17.60	486	403
KENTUCKY						
1959	17,280	3,456	13,824	8.50	1,469	1,175
1960	11,220	2,020	9,200	13.20	1,481	1,214
1961	12,190	2,560	9,630	13.10	1,597	1,262
1962	14,000	2,940	11,060	13.80	1,932	1,526
1963	11,500	2,530	8,970	15.90	1,828	1,426
1964	8,800	880	7,920	15.00	1,320	1,188
TENNESSEE						
1959	15,960	3,192	12,768	10.20	1,628	1,302
1960	9,200	1,840	7,360	13.20	1,214	972
1961	7,955	1,591	6,364	16.20	1,289	1,031
1962	9,620	1,251	8,369	15.90	1,530	1,331
1963	6,105	1,343	4,762	19.60	1,197	933
1964	7,000	1,470	5,530	16.80	1,176	929

Table 26.--LESPERENZA BEED: Production, farm use, sales, and value, by States, 1959-64--Continued

Year	Production (clean seed)	Used for seed on farms where grown	Sold	Season average price per 100 pounds	Value of --	
					Production	Sales
	1,000 pounds	1,000 pounds	1,000 pounds	Dollars	1,000 dollars	1,000 dollars
ALABAMA						
1959	1,890	378	1,512	13.90	263	210
1960	1,400	490	910	13.80	193	126
1961	1,210	484	726	15.90	192	115
1962	800	600	200	12.50	100	25
1963	855	171	684	19.50	167	133
1964	640	96	544	16.70	107	91
MISSISSIPPI						
1959	990	198	792	19.10	189	151
1960	850	170	680	20.00	170	136
1961	765	153	612	23.00	176	141
1962	560	112	448	23.70	133	106
1963	420	147	273	24.10	101	66
1964	525	105	420	25.10	132	105
ARKANSAS						
1959	7,350	1,838	5,512	12.00	882	661
1960	6,375	1,594	4,781	15.10	963	722
1961	4,725	1,181	3,544	20.30	959	719
1962	6,000	1,500	4,500	20.00	1,200	900
1963	5,440	1,350	4,080	24.70	1,344	1,008
1964	6,750	1,350	5,400	19.50	1,316	1,053
OKLAHOMA						
1959	580	203	377	11.40	66	43
1960	1,140	342	798	11.00	125	88
1961	1,190	476	714	12.90	154	92
1962	870	183	687	13.50	117	93
1963	510	102	408	18.40	94	75
1964	700	175	525	11.50	80	60

Table 27.--TIMOTHY SEED: Production, farm use, sales, and value, by States, 1959-64

Year	Production (clean seed) 1,000 pounds	Used for seed on farms where grown 1,000 pounds	Sold 1,000 pounds	Season average price per 100 pounds Dollars	Value of --	
					Production 1,000 dollars	Sales 1,000 dollars
UNITED STATES						
1959	47,143	4,908	42,235	10.70	5,054	4,538
1960	45,975	4,033	41,942	5.71	2,633	2,393
1961	24,317	2,769	21,548	7.33	1,785	1,580
1962	21,998	2,448	19,550	10.40	2,278	2,027
1963	20,998	2,311	18,687	18.60	3,877	3,468
1964	29,313	2,429	26,884	15.50	4,549	4,178
PENNSYLVANIA						
1959	1,438	489	949	10.50	151	100
1960	875	263	612	8.00	70	49
1961	780	273	507	7.70	60	39
1962	518	93	425	9.00	47	38
1963	495	238	257	19.40	96	50
1964	575	184	391	16.20	93	63
OHIO						
1959	12,615	1,766	10,849	9.60	1,211	1,042
1960	8,575	1,115	7,460	5.60	480	418
1961	4,030	645	3,385	7.20	290	244
1962	4,060	650	3,410	10.20	414	348
1963	3,900	546	3,354	17.50	682	587
1964	6,300	693	5,607	14.50	914	813
INDIANA						
1959	2,500	375	2,125	10.30	258	219
1960	1,960	372	1,588	7.00	137	111
1961	920	202	718	7.90	73	57
1962	1,000	280	720	10.50	105	76
1963	1,200	312	888	17.30	208	154
1964	1,080	270	810	14.60	158	118
ILLINOIS						
1959	1,820	200	1,620	12.20	222	198
1960	1,950	176	1,774	7.50	146	133
1961	1,215	194	1,021	7.60	92	78
1962	1,120	112	1,008	10.30	115	104
1963	938	150	788	16.30	153	128
1964	878	79	799	15.50	136	124
WISCONSIN						
1959	1,150	150	1,000	11.90	137	119
1960	1,040	146	894	6.80	71	61
1961	632	126	506	8.00	51	40
1962	770	300	470	9.70	75	46
1963	840	84	756	16.90	142	128
1964	660	112	548	15.80	104	87

SB-404 (1967)

USDA STATISTICAL BULLETINS

UPDATA

FIELD AND SEED CROPS: PRODUCTION, FARM USE, SALES, VALUE

1959-64

2 OF 2

Table 27.--TIMOTHY SEED: Production, farm use, sales, and value,  
by States, 1959-64--Continued

Year	Production (clean seed)	Used for seed on farms where grown	Sold	Season average price per 100 pounds	Value of --	
					Production	Sales
	1,000 pounds	1,000 pounds	1,000 pounds	Dollars	1,000 dollars	1,000 dollars
MINNESOTA						
1959	5,270	211	5,059	11.00	580	556
1960	5,890	177	5,713	5.50	324	314
1961	3,680	74	3,606	7.50	276	270
1962	4,590	46	4,544	10.30	473	468
1963	4,805	48	4,757	21.40	1,028	1,018
1964	5,500	55	5,445	16.50	908	898
IOWA						
1959	7,650	688	6,962	10.90	834	759
1960	8,085	728	7,357	5.40	437	397
1961	2,560	205	2,355	6.90	177	162
1962	2,400	288	2,112	10.40	250	220
1963	1,860	167	1,693	17.70	329	300
1964	1,680	151	1,529	15.00	252	229
MISSOURI						
1959	14,700	1,029	13,671	11.30	1,661	1,545
1960	17,600	1,056	16,544	5.50	968	910
1961	10,500	1,050	9,450	7.30	766	690
1962	7,540	679	6,861	10.60	799	727
1963	6,960	766	6,194	17.80	1,239	1,103
1964	12,640	885	11,755	15.70	1,984	1,846

Table 28.--HOPS: Production, sales, and value, by States, 1959-64

Year	Production		Sold	Season average price per pound	Value of --	
	Total 1/	Having value 1/			Production	Sales
	1,000 pounds	1,000 pounds	1,000 pounds	Cents	1,000 dollars	1,000 dollars
UNITED STATES						
1959	54,106	52,588	52,588	51.1	26,873	26,873
1960	45,976	45,652	2/ 45,652	46.9	21,395	21,395
1961	35,454	35,454	35,454	44.1	15,640	15,640
1962	44,231	3/ 44,231	44,072	47.4	20,947	20,877
1963	51,422	3/ 51,422	51,336	48.5	24,950	24,910
1964	53,378	3/ 53,378	53,081	47.2	25,178	25,045
IDAHO						
1959	6,790	6,390	6,390	51.0	3,259	3,259
1960	6,016	6,016	6,016	49.0	2,948	2,948
1961	5,472	5,472	5,472	45.0	2,462	2,462
1962	6,596	6,596	6,596	49.0	3,232	3,232
1963	7,080	7,080	7,080	52.0	3,682	3,682
1964	5,863	5,863	5,863	49.0	2,873	2,873
WASHINGTON						
1959	30,876	29,892	29,892	50.0	14,946	14,946
1960	26,568	26,244	26,244	43.0	11,285	11,285
1961	20,096	20,096	20,096	41.0	8,239	8,239
1962	25,380	3/ 25,380	25,221	44.0	11,167	11,097
1963	32,136	3/ 32,136	32,050	46.0	14,783	14,743
1964	34,983	3/ 34,983	34,686	45.0	15,742	15,609
OREGON						
1959	7,102	6,968	6,968	48.0	3,345	3,345
1960	5,895	5,895	2/ 5,895	49.0	2,889	2,889
1961	4,290	4,290	4,290	46.0	1,973	1,973
1962	5,244	5,244	5,244	46.0	2,412	2,412
1963	5,400	5,400	5,400	47.0	2,538	2,538
1964	6,407	6,407	6,407	47.0	3,011	3,011
CALIFORNIA						
1959	9,338	9,338	9,338	57.0	5,323	5,323
1960	7,497	7,497	7,497	57.0	4,273	4,273
1961	5,596	5,596	5,596	53.0	2,966	2,966
1962	7,011	7,011	7,011	59.0	4,136	4,136
1963	6,806	6,806	6,806	58.0	3,947	3,947
1964	6,125	6,125	6,125	58.0	3,552	3,552

1/ Differences between production and production having value are economic abandonment.

2/ Includes 262,000 pounds of Oregon hops paid for but not harvested.

3/ Production having value includes Washington hops harvested but subsequently burned in kiln fires as follows: 1962, 159,000 pounds; 1963, 86,000 pounds; 1964, 297,000 pounds.

Table 29.--MAPLE SIRUP: Production, farm use, sales, and value, by States, 1959-64

Year	Production 1,000 gallons	Used on farms where produced 1,000 gallons	Sold 1,000 gallons	Season average price per gallon Dollars	Value of --	
					Production 1,000 dollars	Sales 1,000 dollars
UNITED STATES 1/						
1959	1,137	77	1,060	4.80	5,456	5,085
1960	1,143	74	1,069	4.96	5,669	5,297
1961	1,524	84	1,440	4.78	7,290	6,884
1962	1,460	78	1,382	4.70	6,865	6,492
1963	1,143	66	1,077	4.86	5,559	5,237
1964	1,546	91	1,455	5.02	7,763	7,303
MAINE 1/						
1959	8	1	7	5.90	47	41
1960	10	1	9	6.15	62	55
1961	9	1	8	6.30	57	50
1962	9	1	8	6.50	58	52
1963	8	1	7	6.60	53	46
1964	9	1	8	7.20	65	58
NEW HAMPSHIRE						
1959	37	3	34	5.65	209	192
1960	40	4	36	5.85	234	211
1961	47	4	43	5.80	273	249
1962	40	3	37	5.80	232	215
1963	42	4	38	5.90	248	224
1964	61	5	56	6.40	390	358
VERMONT						
1959	340	20	320	4.75	1,615	1,520
1960	465	23	442	4.80	2,232	2,122
1961	554	22	532	4.65	2,576	2,474
1962	430	20	410	4.50	1,935	1,845
1963	368	18	350	4.90	1,803	1,715
1964	471	24	447	5.10	2,402	2,280
MASSACHUSETTS						
1959	34	2	32	5.05	172	162
1960	33	2	31	5.25	173	163
1961	38	2	36	5.30	201	191
1962	33	2	31	5.10	168	158
1963	35	2	33	5.10	178	168
1964	47	2	45	5.30	249	238
NEW YORK						
1959	337	20	317	4.50	1,516	1,426
1960	326	20	306	4.70	1,532	1,438
1961	470	24	446	4.50	2,115	2,007
1962	519	21	498	4.35	2,258	2,166
1963	368	18	350	4.45	1,638	1,558
1964	512	25	487	4.55	2,330	2,216

See footnote at end of table.



Table 29.--MAPLE SIRUP: Production, farm use, sales, and value, by States, 1959-64--Continued

Year	Production 1,000 gallons	Used on farms where produced 1,000 gallons	Sold 1,000 gallons	Season average price per gallon Dollars	Value of --	
					Production 1,000 dollars	Sales 1,000 dollars
PENNSYLVANIA						
1959	102	8	94	4.45	454	418
1960	54	5	49	4.90	265	240
1961	90	7	83	4.70	423	390
1962	94	8	86	4.70	442	404
1963	81	5	76	4.80	389	365
1964	124	10	114	4.60	570	524
OHIO						
1959	127	6	121	5.30	673	641
1960	76	5	71	5.65	429	401
1961	99	5	94	5.40	535	508
1962	114	5	109	5.55	633	605
1963	83	3	80	5.60	465	448
1964	115	7	108	5.50	632	594
MICHIGAN						
1959	66	5	61	5.50	363	336
1960	67	5	62	5.65	379	350
1961	85	5	80	5.60	476	448
1962	85	5	80	5.55	472	444
1963	66	4	62	5.50	363	341
1964	110	7	103	5.90	649	608
WISCONSIN						
1959	68	10	58	4.80	326	278
1960	60	7	53	5.10	306	270
1961	107	12	95	4.85	519	461
1962	115	11	104	4.95	569	515
1963	77	9	68	4.60	354	313
1964	78	8	70	5.00	390	350
MINNESOTA						
1959	4	1	3	5.90	24	18
1960	4	1	3	5.55	22	17
1961	7	1	6	5.35	37	32
1962	9	1	8	4.95	45	40
1963	5	1	4	4.80	24	19
1964	5	1	4	4.90	24	20
MARYLAND						
1959	14	1	13	4.10	57	53
1960	8	1	7	4.35	35	30
1961	18	1	17	4.35	78	74
1962	12	1	11	4.40	53	48
1963	10	1	9	4.45	44	40
1964	14	1	13	4.40	62	57

1/ Does not include quantities produced on non-farm lands in Somerset County, Maine.

Table 30.--SUGARCANE SIRUP: Production, farm use, sales, and value, by States, 1959-64

Year	Production	Used on farms where produced	Sold (including toll)	Season average price per gallon 1/	Value of --	
					Production	Sales (including toll)
	1,000 gallons	1,000 gallons	1,000 gallons	Dollars	1,000 dollars	1,000 dollars
UNITED STATES						
1959	3,676	355	3,321	1.09	4,142	3,633
1960	3,519	321	3,198	1.08	3,968	3,449
1961	3,303	287	3,016	1.08	3,745	3,270
1962	2,702	225	2,477	1.06	3,008	2,636
1963	2,814	180	2,634	1.23	3,556	3,245
1964	2,989	144	2,845	1.11	3,415	3,167
GEORGIA						
1959	710	80	630	1.40	944	882
1960	585	70	515	1.40	819	721
1961	500	60	440	1.40	700	616
1962	480	50	430	1.40	672	602
1963	486	40	446	1.50	729	669
1964	465	30	435	1.50	698	652
ALABAMA						
1959	384	120	264	1.85	710	488
1960	345	105	240	1.90	656	456
1961	338	99	239	1.90	642	454
1962	270	75	195	1.95	526	380
1963	224	58	166	2.00	448	332
1964	214	51	163	2.00	428	326
MISSISSIPPI						
1959	338	115	223	1.65	558	368
1960	375	110	265	1.75	656	464
1961	330	96	234	1.85	610	433
1962	204	72	132	1.85	377	244
1963	200	58	142	1.90	380	270
1964	210	43	167	1.90	399	317
LOUISIANA						
1959	2,244	40	2,204	0.86	1,930	1,895
1960	2,214	36	2,178	.83	1,837	1,808
1961	2,135	32	2,103	.84	1,793	1,767
1962	1,748	28	1,720	.82	1,433	1,410
1963	1,904	24	1,880	1.05	1,999	1,974
1964	2,100	20	2,080	.90	1,890	1,872

1/ Price to December 1 except for Louisiana.

Table 31.--SUGARCANE FOR SUGAR AND SEED: Production and value, by States, 1959-64

Year	Production			Season average price per ton 1/	Value of production		
	For sugar	For seed	Total		For sugar	For seed	Total
	1,000 tons	1,000 tons	1,000 tons		1,000 dollars	1,000 dollars	1,000 dollars
TOTAL for FLORIDA and LOUISIANA							
1959	6,844	474	7,318	7.13	48,821	3,317	52,138
1960	7,137	583	7,720	7.41	52,919	4,241	57,160
1961	9,154	707	9,861	7.71	70,549	5,432	75,980
1962	9,365	709	10,074	8.40	78,623	5,727	84,350
1963	13,000	885	13,885	10.20	132,975	9,117	142,092
1964	13,822	538	14,360	6.83	94,460	3,556	98,015
FLORIDA							
1959	1,771	27	1,798	7.63	13,513	206	13,719
1960	1,554	57	1,611	8.33	12,945	475	13,420
1961	2,036	142	2,178	8.57	17,449	1,217	18,665
1962	4,050	88	4,138	8.98	36,369	790	37,159
1963	4,446	264	4,710	9.13	40,592	2,410	43,002
1964	6,439	91	6,530	7.24	46,618	659	47,277
LOUISIANA							
1959	5,073	447	5,520	6.96	35,308	3,111	38,419
1960	5,583	526	6,109	7.16	39,974	3,766	43,740
1961	7,118	555	7,683	7.46	53,100	4,215	57,315
1962	5,315	621	5,936	7.95	42,254	4,937	47,191
1963	8,554	621	9,175	10.80	92,383	6,707	99,090
1964	7,383	447	7,830	6.48	47,842	2,897	50,738

1/ Price of sugarcane for sugar.

Price and value of sugarcane grown in Hawaii are not available.

Table 32.--SUGARBEETS: Production and value, by States, 1959-64

Year	Production 1,000 tons	Season average price per ton 1/ Dollars	Value of production 1,000 tons	Year	Production 1,000 tons	Season average price per ton 1/ Dollars	Value of production 1,000 tons
UNITED STATES				KANSAS			
1959	17,015	11.24	191,186	1959	142	11.00	1,562
1960	16,421	11.58	190,109	1960	154	11.30	1,740
1961	17,704	11.16	197,547	1961	162	11.20	1,814
1962	18,250	12.78	233,194	1962	242	12.20	2,952
1963	23,328	12.22	285,011	1963	303	11.30	3,424
1964	23,389	11.79	275,660	1964	364	12.00	4,368
OHIO				MONTANA			
1959	354	8.20	2,903	1959	827	11.90	9,841
1960	328	11.50	3,772	1960	841	12.50	10,512
1961	307	9.60	2,947	1961	893	11.50	10,270
1962	416	11.50	4,784	1962	838	13.50	11,313
1963	381	15.40	5,867	1963	1,170	12.20	14,274
1964	401	11.40	4,571	1964	973	12.90	12,552
MICHIGAN				IDAHO			
1959	1,299	8.70	11,301	1959	1,886	11.70	22,066
1960	943	11.70	11,033	1960	1,740	11.40	19,836
1961	1,178	9.70	11,427	1961	2,272	11.30	25,674
1962	1,081	12.10	13,080	1962	2,423	13.20	31,984
1963	1,175	13.00	15,275	1963	3,212	11.80	37,902
1964	1,386	10.50	14,553	1964	2,817	12.50	35,212
WISCONSIN				WYOMING			
1959	89	7.00	623	1959	616	11.80	7,269
1960	55	8.40	462	1960	635	12.20	7,747
1961	65	7.60	494	1961	706	11.70	8,260
1962		Discontinued		1962	612	13.60	8,323
				1963	1,000	12.40	12,400
				1964	864	12.60	10,886
MINNESOTA				COLORADO			
1959	880	10.00	8,800	1959	2,437	11.90	29,000
1960	1,018	11.00	11,198	1960	2,761	12.40	34,236
1961	1,258	10.00	12,580	1961	2,449	12.30	29,633
1962	1,045	12.30	12,854	1962	2,724	13.70	37,319
1963	1,555	12.30	19,126	1963	3,103	12.30	38,167
1964	1,325	10.60	14,045	1964	2,783	12.40	34,509
NORTH DAKOTA				UTAH			
1959	425	10.20	4,335	1959	572	12.00	6,864
1960	564	11.30	6,373	1960	536	11.50	6,164
1961	592	10.10	5,979	1961	323	11.80	3,811
1962	560	12.40	6,944	1962	434	13.90	6,033
1963	696	12.70	8,839	1963	457	11.60	5,301
1964	568	10.60	6,021	1964	427	12.50	5,338
NEBRASKA							
1959	1,107	12.20	13,505				
1960	1,226	12.90	15,815				
1961	1,155	12.40	14,322				
1962	940	13.10	12,314				
1963	1,594	12.40	19,766				
1964	1,407	12.90	18,150				

See footnotes at end of table.

Table 32.--SUGARBETS: Production and value, by States, 1959-64--Continued

Year	Production	Season average price per ton 1/	Value of production	Year	Production	Season average price per ton 1/	Value of production
	1,000 tons	Dollars	1,000 tons		1,000 tons	Dollars	1,000 tons
WASHINGTON				TEXAS 2/			
1959	763	11.70	8,927	1959	28.8	11.10	320
1960	782	11.30	8,837	1960	32.6	11.30	368
1961	1,290	11.40	14,706	1961	34.5	11.20	386
1962	1,381	12.30	16,986	1962	39.8	12.10	482
1963	1,548	11.70	18,112	1963	43.6	11.80	514
1964	1,380	11.90	16,422	1964	525.0	12.20	6,405
OREGON				NEW MEXICO 2/			
1959	504	11.10	5,594	1959	8.1	11.10	90
1960	470	10.90	5,123	1960	7.2	11.30	81
1961	478	11.10	5,306	1961	2.2	11.20	25
1962	518	12.20	6,320	1962	1.7	12.10	21
1963	532	11.00	5,852	1963	---	---	---
1964	454	11.90	5,403	1964	40.8	12.20	498
CALIFORNIA				NEVADA 2/			
1959	4,928	11.50	56,672	1959	8.3	11.20	93
1960	4,198	10.80	45,338	1960	7.9	10.10	80
1961	4,388	11.00	48,268	1961	---	---	---
1962	4,825	12.30	59,348	1962	3.6	11.90	43
1963	6,278	12.30	77,219	1963	17.1	12.10	207
1964	7,439	11.30	84,061	1964	38.5	11.10	427
INDIANA 2/							
1959	0.6	7.00	4				
1960		Discontinued					
ILLINOIS 2/							
1959	40.8	7.00	286				
1960	29.6	8.40	249				
1961	34.6	7.60	263				
1962	18.9	11.70	221				
1963	19.0	11.80	224				
1964	22.8	9.30	212				
IOWA 2/							
1959	17.0	9.60	163				
1960	18.1	10.20	185				
1961	23.0	10.20	235				
1962	30.5	12.70	387				
1963	58.9	10.80	636				
1964	47.6	11.10	528				
SOUTH DAKOTA 2/							
1959	82.0	11.80	968				
1960	75.0	12.80	950				
1961	94.0	12.20	1,147				
1962	117.0	12.70	1,486				
1963	185.0	10.30	1,906				
1964	126.0	11.90	1,499				

1/ Does not include Government payments under the Sugar Act.  
 2/ Sums of production rounded for inclusion in United States totals.

Table 33.--ALASKA: Production, farm use, sales, and value, 1960-64

Crop and Year	Production	Used on farms where grown	Sold	Season average price	Value of --	
					Production	Sales
	<u>Bushels</u>	<u>Bushels</u>	<u>Bushels</u>	<u>Dollars</u>	<u>1,000 dollars</u>	<u>1,000 dollars</u>
<b>OATS</b>						
1960 .....	79,800	53,500	26,300	1.50	120	39
1961 .....	45,900	35,800	10,100	1.55	71	16
1962 .....	67,100	42,300	24,800	1.45	97	36
1963 .....	45,000	18,900	26,100	1.45	69	38
1964 .....	37,500	16,900	20,600	1.40	52	29
<b>BARLEY</b>						
1960 .....	87,400	52,400	35,000	2.20	192	77
1961 .....	73,000	28,500	44,500	2.35	172	105
1962 .....	83,600	46,000	37,600	2.10	176	79
1963 .....	66,000	28,400	37,600	2.05	135	77
1964 .....	74,100	33,300	40,800	1.95	144	80
<b>ALL HAY</b>						
	<u>Tons</u>	<u>Tons</u>	<u>Tons</u>			
1960 .....	10,500	9,200	1,300	73.50	772	96
1961 .....	9,900	6,800	3,100	66.00	653	205
1962 .....	10,700	7,500	3,200	63.00	674	202
1963 .....	9,500	8,500	1,000	58.00	551	58
1964 .....	10,800	9,000	1,800	58.00	626	104

CROP MARKETING SEASONS OF SPECIFIED FIELD AND SEED CROPS

- ALFALFA SEED: August 1 to July 31 for Kansas, Oklahoma, Texas, New Mexico, Arizona, and California; September 1 to August 31 for all other States.
- ALSIKE CLOVERSEED: August 1 to July 31 for all States.
- BARLEY: May 1 to April 30 for Arizona; June 1 to May 31 for New Jersey, Pennsylvania, Ohio, Indiana, Illinois, Missouri, Kansas, Delaware, Maryland, Virginia, West Virginia, North Carolina, South Carolina, Georgia, Kentucky, Tennessee, Mississippi, Arkansas, Oklahoma, Texas, New Mexico and California; July 1 to June 30 for all other States.
- BEANS (DRY): August 1 to July 31 for Kansas; September 1 to August 31 for all other States.
- BROOMCORN: July 1 to June 30 for Texas; August 1 to July 31 for all other States.
- BUCKWHEAT: September 1 to August 31 for all States.
- CORN: August 1 to July 31 for Oklahoma and Texas; September 1 to August 31 for Missouri, Kansas, Virginia, North Carolina, South Carolina, Georgia, Florida, Alabama, Mississippi, Arkansas, Louisiana, New Mexico, Arizona, and California; October 1 to September 30 for all other States.
- COWPEAS: July 1 to June 30 for Texas; September 1 to August 31 for other States.
- FLAXSEED: January 1 to December 31 for California; April 1 to May 31 for Texas and Arizona; July 1 to June 30 for all other States.
- HAY, ALL: May 1 to April 30 for Missouri, Kansas, Virginia, North Carolina, South Carolina, Georgia, Florida, Kentucky, Tennessee, Alabama, Mississippi, Arkansas, Louisiana, Oklahoma, Texas, New Mexico, Arizona, Utah, Nevada, and California; June 1 to May 31 for all other States.
- HOPS: September 1 to August 31 for all States.
- LESPEDEZA SEED: October 1 to September 30 for all States.
- MAPLE PRODUCTS: March 1 to February 28 for all States.

CROP MARKETING SEASONS OF SPECIFIED FIELD AND SEED CROPS-- Con.

- OATS:** May 1 to April 30 for Arizona; June 1 to May 31 for Missouri, Kansas, Virginia, North Carolina, South Carolina, Georgia, Florida, Kentucky, Tennessee, Alabama, Mississippi, Arkansas, Louisiana, Oklahoma, Texas, New Mexico, and California; July 1 to June 30 for all other States.
- PEANUTS:** October 1 to September 30 for the Virginia-Carolina Area; August 1 to July 31 for the Southeast Area; July 1 to June 30 for the Southwest Area.
- PEAS (DRY):** August 1 to July 31 for Minnesota, Idaho, and Washington; September 1 to August 31 for North Dakota; July 1 to June 30 for Colorado and Oregon.
- RED CLOVER SEED:** September 1 to August 31 for all States.
- RICE:** August 1 to July 31 for Missouri, Mississippi, Arkansas, Louisiana, and Texas; October 1 to September 30 for California.
- RYE:** June 1 to May 31 for Illinois, Missouri, Kansas, Virginia, North Carolina, South Carolina, Georgia, Kentucky, Tennessee, Oklahoma, Texas, New Mexico, and California; July 1 to June 30 for all other States.
- SORGHUM GRAIN:** July 1 to June 30 for Texas; August 1 to July 31 for Oklahoma; September 1 to August 31 for Missouri, Kansas, Virginia, North Carolina, South Carolina, Georgia, Alabama, Mississippi, Arkansas, Louisiana, New Mexico, Arizona, and California; October 1 to September 30 for all other States.
- SOYBEANS:** September 1 to August 31 for all States.
- SWEET CLOVER SEED:** August 1 to July 31 for all States.
- TIMOTHY SEED:** August 1 to July 31 for all States.
- WHEAT:** May 1 to April 30 for Arizona; June 1 to May 31 for Illinois, Missouri, Kansas, Virginia, North Carolina, South Carolina, Georgia, Kentucky, Tennessee, Alabama, Mississippi, Arkansas, Louisiana, Oklahoma, Texas, New Mexico, and California; July 1 to June 30 for all other States.

20271 5  
↑



**END**