



**AgEcon** SEARCH  
RESEARCH IN AGRICULTURAL & APPLIED ECONOMICS

*The World's Largest Open Access Agricultural & Applied Economics Digital Library*

**This document is discoverable and free to researchers across the globe due to the work of AgEcon Search.**

**Help ensure our sustainability.**

Give to AgEcon Search

AgEcon Search  
<http://ageconsearch.umn.edu>  
[aesearch@umn.edu](mailto:aesearch@umn.edu)

*Papers downloaded from **AgEcon Search** may be used for non-commercial purposes and personal study only. No other use, including posting to another Internet site, is permitted without permission from the copyright owner (not AgEcon Search), or as allowed under the provisions of Fair Use, U.S. Copyright Act, Title 17 U.S.C.*

SB-394 (1967)

POULTRY MARKET STATISTICS, 1966

USDA STATISTICAL BULLETINS

UPDATA

1 OF 1

# START

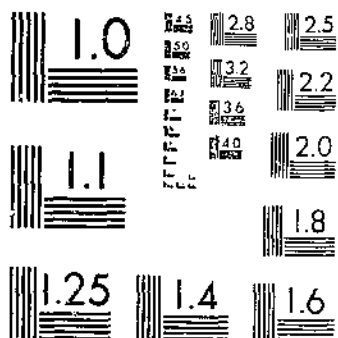

MICROCOPY RESOLUTION TEST CHART  
NATIONAL BUREAU OF STANDARDS-1963-A

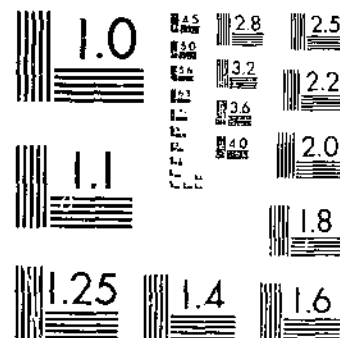

MICROCOPY RESOLUTION TEST CHART  
NATIONAL BUREAU OF STANDARDS-1963-A

630.5 253-13  
#374

REFERENCE  
NOT LOAN

# POULTRY MARKET STATISTICS

# 1966

APR 3 1967  
Los Angeles Public Library

## ANNUAL SUMMARY



Consumer and Marketing Service • U.S. Department of Agriculture • Washington, D.C.  
March 1967 • Statistical Bulletin No. 394

© UPDATA 1981

## POULTRY MARKET NEWS OFFICES

Branch Headquarters...Washington, D.C. 20250  
 Northeast Area Headquarters...Philadelphia, Pennsylvania 19106, Room 415 Custom House  
 Southern Area Headquarters...Atlanta, Georgia 30309, Room 300, 1795 Peachtree St., N.E.  
 Western Area Headquarters...Kansas City, Missouri 64106, Room 123, U.S. Court House  
 Branch Statistical Reports Office...Kansas City, Missouri 64106, Room 122, U.S. Court House

## FEDERAL-STATE FIELD OFFICES

### Northeast Area

Baltimore, Maryland 21223	Room 3	Livestock Exchange Building
Charleston, West Virginia 25305	---	State Department of Agriculture
Columbus, Ohio 43215	Room 710	State Office Building
Detroit, Michigan 48227	---	13301 Puritan Avenue
Harrisonburg, Virginia 22801	P.O. Box 147	116 Reservoir Street
Hartford, Connecticut 06115	---	State Office Building
Louisville, Kentucky 40206	---	231 Livestock Exchange Building, Bourbon Stock Yards
Manchester, New Hampshire 03103	Room 113	497 Silver Street
New York, New York 10013	Room 623	346 Broadway
Philadelphia, Pennsylvania 19106	Room 603	Custom House
Pittsburgh, Pennsylvania 15222	Room 1417B	Federal Office Building
Trenton, New Jersey 08625	---	New Jersey Department of Agriculture

### Southern Area

Asheville, North Carolina 28807	P.O. Box 7033	County Court House
Atlanta, Georgia 30309	Room 201	1795 Peachtree St., N.E.
Austin, Texas 78710	---	Texas Department of Agriculture
Baton Rouge, Louisiana 70804	P.O. Box 4184	Capitol Station
Birmingham, Alabama 35203	---	1308 First Avenue North
Columbia, South Carolina 29201	---	State Farmers Market
Jackson, Mississippi 39216	P.O. Box 4357	Fondren Station
Raleigh, North Carolina 27601	Room 302	State Agriculture Building
Tampa, Florida 33602	Room 107	Court House

### Western Area

Chicago, Illinois 60605	First Floor	536 South Clark Street
Denver, Colorado 80202	Room 348	U.S. Custom House
Des Moines, Iowa 50309	Room 419	Federal Office Building
Fresno, California 93721	Room 3075	2550 Mariposa Street
Jefferson City, Missouri 65101	P.O. Box 630	Jefferson Building
Lincoln, Nebraska 68509	Room 1105	State Capitol
Los Angeles, California 90021	Room 298	Wholesale Terminal Building
Madison, Wisconsin 53702	Room 132	Hill Farm Office Building
Portland, Oregon 97205	Room 312	U.S. Court House
St. Paul, Minnesota 55101	Room 430	State Office Building
San Francisco, California 94111	Room 717	U.S. Appraisers' Store Building
Seattle, Washington 98104	Room 228	Federal Office Building

# POULTRY MARKET STATISTICS

1966

Annual Summary of Market Statistics Collected and Compiled by the Dairy and Poultry Market News Branch

## PREFACE

An average price is computed by dividing the sum of the mid-points of price ranges reported during the period by the number of price ranges during the period.

A weighted average price is computed by dividing the total value of the sales during the period by the total number of units sold during the period.

An average price for a year is the mean of the twelve monthly averages.

A monthly average price is not computed when a price is not reported for five or more consecutive trading days.

A yearly average price is not computed when an average price is not reported for one or more months.

## CONTENTS

	<u>Table No.</u>	<u>Page No.</u>
<u>SHELL EGGS</u>		
Prices, by months:		
At farm:		
Georgia.....	9	17
Iowa.....	9	17
Kentucky.....	9	17
Mississippi.....	9	17
New England Area.....	9	18
North Carolina.....	9	18
Ohio-Indiana.....	9	19
Portland, Oregon.....	9	19
San Joaquin Valley, California.....	9	20
Wisconsin.....	9	20
Delivered grading plants:		
Denver.....	10	21
N. England.....	10	21
St. Louis.....	10	21
Delivered processors:		
Chicago metropolitan area.....	14	25
Iowa.....	14	25
Kansas.....	14	25
Minnesota.....	14	25
Missouri.....	14	25
Nebraska.....	14	25
North Dakota.....	14	25
South Dakota.....	14	25
Southeastern area.....	14	25
Wisconsin.....	14	25
F.o.b. shipping points, Iowa-Minnesota-Wisconsin.....	11	22
At retail:		
In large retail stores and on milk routes, Los Angeles.....	18	34
Delivered:		
Baltimore area.....	12	23
Chicago.....	12	23
Detroit.....	12	24
New York.....	15	26
Ohio Cities (Major).....	13	24
Wholesale, New York.....	16	27

SHELL EGGS--Continued

	<u>Table No.</u>	<u>Page No.</u>
Prices, by months:--Continued		
Delivered to retailers:		
Atlanta, Georgia.....	17	28
Baltimore, Maryland.....	17	28
Birmingham, Alabama.....	17	28
Boston, Massachusetts.....	17	28
Colorado.....	17	29
Detroit, Michigan.....	17	29
Florida, West Central and Northeast.....	17	30
Fresno, California.....	17	30
Jackson, Mississippi.....	17	30
Los Angeles, California.....	17	31
New York, New York.....	17	31
North Carolina.....	17	31
Ohio Cities (Major).....	17	32
Philadelphia, Pennsylvania.....	17	32
Pittsburgh, Pennsylvania.....	17	33
Portland, Oregon.....	17	33
San Francisco, California.....	17	33
Seattle, Washington.....	17	33
Movements:		
Into retail channels, by weeks:		
Atlanta.....	6	14
Boston.....	6	14
Chicago.....	6	14
Detroit.....	6	14
Kansas City.....	6	14
Los Angeles.....	6	14
New Orleans.....	6	15
New York.....	6	15
Pittsburgh.....	6	15
Portland-Vancouver area.....	6	15
St. Louis.....	6	15
San Francisco.....	6	15
Commercial egg movements, by weeks:		
Receipts of farm eggs.....	5	13
Deliveries to processors.....	5	13
Volume processed in plants under Federal Inspection.....	24	39
Westbound by truck into California:		
By months.....	7	16
By state of origin.....	8	16
Cold storage holdings:		
Selected Storage Centers, by weeks.....	1	10
Selected Storage Centers, percent of total U.S. holdings, close of each month by years.....	4	12
Total U.S. holdings in warehouses, close of each month.....	2	11

FROZEN EGGS

Prices, by weeks:		
Wholesale:		
Chicago.....	19	35
San Francisco.....	22	37
Prices, by months:		
Wholesale, New York-Philadelphia.....	20	36
Delivered to bakers, hotels and restaurants, Pittsburgh.....	21	36
Cold storage holdings:		
Selected Storage Centers, by weeks.....	1	10
Selected Storage Centers, percent of total U.S. holdings close of each month, by years.....	4	12
Total U.S. holdings in warehouses, close of each month.....	2	11

DRIED EGGS

	<u>Table No.</u>	<u>Page No.</u>
Prices, by weeks:		
Wholesale, New York.....	23	38
Prices, by months:		
Young chickens:		
Broilers and fryers:		
At farm:		
California (Central).....	25	40
Delmarva area.....	25	40
Los Angeles area.....	25	40
Louisiana.....	25	40
New England States.....	25	40
Ohio-Indiana.....	25	40
Portland-Willamette Valley, Oregon.....	25	40
Seattle area.....	25	40
Texas (East).....	25	40
Virginia.....	25	40
West Virginia.....	25	40
Delivered:		
Chicago.....	30	45
Detroit.....	30	45
Roasters:		
At farm:		
California (Central).....	26	41
Indiana.....	26	41
Los Angeles area.....	26	41
Delivered:		
Chicago.....	30	45
Detroit.....	30	45
Hens:		
Light type:		
At farm:		
Alabama.....	27	42
California (Central).....	27	42
Florida.....	27	42
Georgia.....	27	42
Indiana.....	27	42
Iowa.....	27	42
Los Angeles area.....	27	42
Louisiana.....	27	42
Mississippi.....	27	42
Ohio.....	27	42
Pennsylvania (Eastern) and New Jersey.....	27	42
Portland-Willamette Valley, Oregon.....	27	42
Virginia.....	27	42
Delivered processing plant:		
Georgia.....	29	44
Los Angeles area.....	29	44
Mississippi.....	29	44
North Carolina.....	29	44
Seattle.....	29	44
Heavy type:		
At farm:		
Alabama.....	28	43
Georgia.....	28	43



LIVE POULTRY--Continued

	<u>Table</u>	<u>Page</u>
	<u>No.</u>	<u>No.</u>
Prices, by months:--Continued		
Hens:--Continued		
Heavy type:--Continued		
Indiana.....	28	43
Louisiana.....	28	43
Mississippi.....	28	43
New England States.....	28	43
Virginia.....	28	43
Delivered processing plant:		
Alabama.....	29	44
Georgia.....	29	44
Mississippi.....	29	44
North Carolina.....	29	44
Seattle.....	29	44
Delivered:		
Detroit.....	30	45
<u>PROCESSED POULTRY</u>		
Prices, by weeks:		
Broilers and fryers, ice-packed:		
F.o.b. dock equivalent.....	31	46
Delivered to major market areas.....	36	49
Prices, by months:		
Young chickens:		
Broilers and fryers:		
Received by processors, New England area.....	32	47
Delivered to retailers:		
Atlanta.....	38	51
Birmingham.....	38	51
Florida, West Central and Northeast.....	38	51
Fresno.....	38	51
Los Angeles area.....	38	51
Pittsburgh.....	38	51
Portland.....	38	51
San Francisco.....	38	51
Seattle.....	38	51
Roasters:		
Delivered, Chicago.....	33	47
Wholesale, New York.....	37	51
Delivered to retailers:		
Boston.....	35	48
Los Angeles area.....	35	48
Pittsburgh.....	35	48
San Francisco.....	35	48
Hens:		
Delivered:		
Chicago.....	34	48
Detroit.....	34	48
Ohio Cities (Major).....	34	48
Philadelphia.....	34	48
Wholesale, New York.....	37	51
Delivered to retailers:		
Atlanta.....	39	52
Birmingham.....	39	52
Boston.....	39	52

PROCESSED POULTRY--Continued

	<u>Table No.</u>	<u>Page No.</u>
Prices, by months:--Continued		
Hens:--Continued		
Delivered to retailers:--Continued		
Florida, West Central and Northeast.....	39	52
Fresno.....	39	52
Los Angeles area.....	39	52
Pittsburgh.....	39	52
Portland.....	39	52
San Francisco.....	39	52
Seattle.....	39	52
Chicken parts:		
Delivered, New York.....	40	53
Delivered to retailers:		
Pittsburgh.....	41	53
Portland.....	42	54
Seattle.....	42	54
Cold storage holdings:		
Selected Storage Centers, by weeks.....	1	10
Selected Storage Centers, percent of total U.S. holdings, close of each month by years.....	4	12
Total U.S. holdings in warehouses, close of each month.....	3	11

DUCKS

Prices, by months:		
Wholesale, New York.....	43	54
Delivered to retailers:		
Boston.....	43	54
Los Angeles area.....	43	54
Philadelphia.....	43	54
Pittsburgh.....	43	54
San Francisco.....	43	54
Cold storage holdings:		
Total U.S. holdings in warehouses, close of each month.....	3	11

RABBITS

Prices, by months:		
Processed, delivered to retailers:		
Los Angeles.....	44	55
San Francisco.....	44	55

SQUABS

Prices, by months:		
Live:		
At ranch, California (Central).....	45	55
Delivered, San Francisco.....	45	55
Processed:		
Sales by growers and first receivers, New York.....	45	55
Delivered to restaurants and institutions, Los Angeles.....	45	55

LIVE TURKEYS

Prices, by months:		
Light type, fryer-roasters:		
At farm:		
Central States.....	46	56
Los Angeles.....	46	56

LIVE TURKEYS--Continued

	<u>Table</u>	<u>Page</u>
	<u>No.</u>	<u>No.</u>
Prices, by months:--Continued		
Light type, fryer-roasters:--Continued		
At farm:--Continued		
Minnesota.....	46	56
Ohio.....	46	56
Virginia.....	46	56
Heavy type, young hens:		
At farm:		
Central States.....	47	56
Indiana.....	47	56
Iowa.....	47	56
Los Angeles area.....	47	56
Minnesota.....	47	56
Ohio.....	47	56
San Joaquin Valley, California.....	47	56
Virginia.....	47	56
Heavy type, young toms:		
At farm:		
Central States.....	48	51
Indiana.....	48	51
Iowa.....	48	51
Los Angeles area.....	48	51
Minnesota.....	48	51
Ohio.....	48	51
San Joaquin Valley, California.....	48	51
Virginia.....	48	51
Yearlings:		
At farm:		
Central States.....	49	57
Minnesota.....	49	57
San Joaquin Valley, California.....	49	57
<u>PROCESSED TURKEYS</u>		
Prices by weeks:		
F.o.b. shipping points:		
Central States.....	50	58
San Joaquin Valley, California.....	51	58
Prices by months:		
Paid at seller's dock or warehouse:		
Chicago.....	52	59
Los Angeles area.....	53	60
New York.....	55	61
Philadelphia.....	54	60
To retailers, not delivered, Boston.....	56	62
To retailers, delivered:		
Los Angeles.....	57	63
Pittsburgh.....	58	63
San Francisco.....	59	64
Seattle.....	60	64
Delivered restaurants and institutions, Los Angeles area.....	61	65

PROCESSED TURKEYS--Continued

	<u>Table</u> <u>No.</u>	<u>Page</u> <u>No.</u>
Prices, by months:--Continued		
Cold storage holdings:		
Selected Storage Centers, by weeks.....	1	10
Selected Storage Centers, percent of total holdings, close of each month, by years....	4	12
Total U.S. holdings in warehouses, close of each month.....	3	11

APPENDIX

Directory of Selected Storage Centers.....	66
--	----

TABLE 1. --STORAGE: Holdings of poultry products in Selected Storage Centers, by weeks, 1966<sup>1 2</sup>

(Includes Government stocks)

Week ending		Shell eggs	Frozen eggs	Processed turkeys	Processed other poultry	
		Thousand cases	Thousand pounds	Thousand pounds	Thousand pounds	
1966	January 3.....	69.2	37,233	92,930	51,175	
	10.....	80.5	34,516	94,084	50,575	
	17.....	76.2	32,227	92,462	49,100	
	24.....	70.6	29,879	90,875	47,537	
	31.....	58.2	26,740	89,658	46,805	
	February	7.....	45.7	24,832	86,986	45,594
		14.....	30.2	22,336	83,232	43,655
		21.....	21.0	20,375	80,974	41,530
		28.....	11.5	17,819	77,589	41,343
	March	".....	7.1	15,587	73,517	39,584
		14.....	6.3	15,160	69,953	37,025
		21.....	8.5	14,018	67,673	34,842
	April	28.....	10.4	14,058	63,065	33,528
		4.....	15.9	14,887	59,914	32,544
		11.....	21.9	16,019	55,041	32,343
		18.....	27.1	18,151	51,993	32,176
	May	25.....	25.3	19,765	49,433	32,394
		2.....	24.3	20,684	47,567	32,178
		9.....	29.1	21,555	44,879	31,160
		16.....	28.8	22,760	42,579	31,029
		23.....	31.3	23,968	39,600	32,574
	June	30.....	30.4	25,209	36,445	33,745
		6.....	34.3	26,110	35,349	35,132
		13.....	42.2	27,819	33,966	36,381
		20.....	45.6	29,502	30,235	36,925
	July	27.....	36.4	31,022	32,037	39,866
		4.....	40.7	34,724	32,011	41,188
		11.....	45.5	35,815	34,126	42,542
		18.....	44.8	37,666	37,960	43,093
	August	25.....	35.4	39,086	41,002	46,300
		1.....	29.6	39,210	47,824	47,738
		8.....	31.2	38,223	52,374	49,223
		15.....	26.9	38,370	60,271	48,353
		22.....	24.2	37,813	69,420	47,642
	September	29.....	23.7	36,644	79,791	46,707
		5.....	22.5	36,006	82,122	50,299
		12.....	21.0	35,211	91,729	50,574
		19.....	16.7	34,486	100,411	51,515
	October	26.....	25.3	34,091	115,294	52,477
		3.....	78.6	33,416	129,674	53,428
		10.....	66.1	31,721	144,783	55,762
		17.....	49.0	31,003	159,831	58,306
		24.....	35.0	29,048	176,148	60,213
	November	31.....	26.2	28,142	192,841	61,799
		7.....	28.4	27,420	202,720	63,711
		14.....	22.8	26,725	204,202	65,718
		21.....	13.6	25,322	177,116	66,661
		28.....	13.8	24,146	156,147	67,873
	December	5.....	8.9	22,902	156,635	69,848
		12.....	9.9	22,510	158,940	70,671
		19.....	10.2	20,813	154,324	72,062
		26.....	12.5	20,825	138,585	74,462

<sup>1</sup> See appendix for directory of Selected Storage Centers.

<sup>2</sup> Holdings as of mornings of given dates.

TABLE 2. --STORAGE: Total U.S. holdings of eggs and egg products at close of each month, 1966

(Includes Government stocks)

Month and year	Shell eggs	Frozen eggs				
		Whites	Yolks	Whole or mixed	Unclassified	Total
	<i>Thousand cases</i>	<i>Thousand pounds</i>	<i>Thousand pounds</i>	<i>Thousand pounds</i>	<i>Thousand pounds</i>	<i>Thousand pounds</i>
<u>1966</u>						
January.....	76	7,886	8,553	20,371	1,166	37,976
February.....	20	6,627	6,022	14,593	924	28,166
March.....	28	6,344	5,588	11,391	716	24,039
April.....	42	7,206	8,095	16,522	829	32,652
May.....	76	8,660	9,696	22,817	1,005	42,178
June.....	107	10,424	12,379	31,701	982	55,486
July.....	79	10,642	14,038	35,939	1,338	61,957
August.....	57	10,014	12,874	34,359	2,661	59,908
September.....	100	9,941	12,047	30,216	1,026	53,230
October.....	48	8,832	10,624	25,604	1,036	46,096
November.....	23	7,508	9,977	20,477	869	38,831
December.....	27	7,144	8,838	19,469	777	36,228

<sup>1</sup> As reported by Statistical Research Reporting.

TABLE 3. --STORAGE: Total U.S. holdings of processed poultry at close of each month, 1966

(Includes Government stocks)

Month and year	Broilers and fryers	Roasters	Hens	Turkeys	Ducks	Unclassified	Total
	<i>Thousand pounds</i>	<i>Thousand pounds</i>	<i>Thousand pounds</i>	<i>Thousand pounds</i>	<i>Thousand pounds</i>	<i>Thousand pounds</i>	<i>Thousand pounds</i>
<u>1966</u>							
January.....	21,469	9,039	33,599	181,344	5,543	33,314	284,308
February.....	18,624	10,069	28,940	156,471	3,264	31,863	249,231
March.....	17,312	9,678	22,801	122,044	2,370	27,216	201,421
April.....	16,207	10,447	20,051	92,346	2,465	27,525	169,041
May.....	15,501	11,132	24,393	69,398	3,589	26,602	150,615
June.....	16,385	10,798	26,403	69,652	4,300	32,156	159,694
July.....	19,211	11,784	28,848	103,563	5,585	39,685	208,676
August.....	21,280	11,253	30,530	171,386	7,221	41,270	282,940
September.....	26,671	11,500	35,206	283,534	8,123	44,334	409,368
October.....	29,668	10,600	40,377	397,496	8,621	51,881	538,643
November.....	34,836	12,733	48,567	312,082	7,003	53,250	468,471
December.....	42,075	13,784	53,466	267,101	5,629	54,018	436,073

<sup>1</sup> As reported by Statistical Reporting Service.

TABLE 4. --STORAGE: Percent of total U.S. holdings of poultry products in Selected Storage Centers at the close of each month, by years, 1962-66<sup>1</sup>

(Includes Government stocks)

Year	Jan.	Feb.	March	April	May	June	July	Aug.	Sept.	Oct.	Nov.	Dec.	Average per year
<u>Shell eggs</u>													
1962.....	69.7	78.2	60.7	56.0	70.4	76.0	78.4	82.4	84.4	88.0	92.3	92.6	77.4
1963.....	79.7	64.8	54.3	39.3	66.0	76.3	75.4	75.7	76.6	76.6	67.6	73.1	68.8
1964.....	95.6	78.2	35.6	49.4	85.4	75.1	74.5	77.3	79.5	83.7	78.4	71.0	73.6
1965.....	64.9	53.7	36.8	39.6	88.8	81.9	85.0	89.1	91.3	88.0	95.2	81.2	74.6
1966.....	60.5	35.0	53.6	57.1	40.8	37.4	38.0	40.4	79.0	56.3	47.8	59.3	50.4
5-year average..	74.1	62.0	48.2	48.3	70.3	69.3	70.3	73.0	82.3	78.5	76.3	75.4	69.0.
<u>Frozen eggs</u>													
1962.....	70.5	70.3	69.3	70.5	69.4	74.7	74.8	75.4	72.9	70.0	70.6	72.0	71.7
1963.....	67.3	64.2	69.4	66.3	67.6	69.2	71.1	68.1	67.5	66.2	64.6	63.4	67.1
1964.....	65.2	59.5	61.2	60.4	65.6	64.6	63.9	62.1	59.8	60.5	61.4	59.5	62.0
1965.....	57.4	58.2	60.7	62.8	66.8	67.0	68.8	70.0	70.2	71.5	75.2	72.9	66.8
1966.....	65.4	55.3	61.2	63.3	60.3	61.2	63.3	60.6	62.8	60.7	60.3	58.1	61.0
5-year average..	65.2	61.5	64.4	64.7	65.9	67.3	68.4	67.2	66.6	65.8	66.4	65.2	65.7
<u>Processed turkey</u>													
1962.....	69.1	70.1	69.5	69.9	70.7	70.1	71.6	70.9	64.4	60.5	62.8	67.0	68.1
1963.....	66.5	68.4	65.0	71.4	70.0	68.7	65.0	61.6	56.2	58.4	59.3	61.7	64.4
1964.....	63.4	63.9	61.4	62.0	56.8	59.8	60.0	55.3	56.1	55.5	55.4	56.5	58.8
1965.....	57.6	56.6	57.5	59.2	55.9	59.5	53.7	47.3	49.1	47.7	46.6	46.4	53.1
1966.....	48.0	47.0	49.6	51.5	52.1	46.0	46.2	47.2	45.7	49.0	50.1	50.1	48.5
5-year average..	60.9	61.2	60.6	62.8	61.1	60.8	59.3	56.5	54.3	54.2	54.8	56.3	58.6
<u>Processed other poultry</u>													
1962.....	52.3	55.9	56.4	54.8	54.0	54.3	52.5	53.2	52.0	55.1	55.4	54.5	54.2
1963.....	56.7	57.4	53.3	54.1	54.2	53.8	53.6	51.0	52.2	52.1	50.9	50.2	53.3
1964.....	47.7	49.0	48.1	47.0	49.2	50.8	51.6	50.7	51.9	50.4	49.1	50.7	49.7
1965.....	50.0	50.1	49.8	47.8	49.3	48.0	45.3	42.3	44.3	46.8	47.4	44.5	47.1
1966.....	44.3	42.7	41.2	42.0	42.0	45.4	45.4	43.5	42.5	44.1	44.2	45.2	43.5
5-year average..	50.2	51.0	49.8	49.1	49.7	50.5	49.7	48.1	48.6	49.7	49.4	49.0	49.6

<sup>1</sup> See appendix for directory of Selected Storage Centers.

TABLE 5. --SHELL EGGS: Commercial egg movement, by weeks, 1966

Week ending	Receipts of farm eggs <sup>1 3</sup>				Deliveries to egg breakers <sup>2 3</sup>				
	Number of cases	As a percentage of			Number of cases	As a percentage of			
		Previous week	First week of year	Same week last year		Previous week	First week of year	Same week last year	This week's farm receipts
		Percent	Percent	Percent		Percent	Percent	Percent	Percent
1966									
January 1..	1,270,600	102	100	98	99,800	107	100	91	8
8..	1,322,500	103	104	96	116,700	112	117	83	9
15..	1,336,800	101	105	98	130,400	112	131	89	10
22..	1,285,000	98	101	97	110,700	90	111	75	9
29..	1,280,500	98	101	96	119,400	106	120	74	9
February 5..	1,255,200	98	99	94	114,100	94	114	70	9
12..	1,289,500	101	101	96	104,500	96	105	72	8
19..	1,271,400	100	100	94	110,500	104	111	63	9
26..	1,280,500	101	101	95	107,600	97	108	62	8
March 5..	1,267,100	100	100	97	109,300	101	106	60	8
12..	1,290,500	102	102	96	112,900	111	113	68	9
19..	1,289,900	102	102	98	131,400	109	132	88	10
26..	1,242,500	101	98	98	118,200	107	118	89	10
April 2..	1,280,200	103	101	100	121,900	111	122	96	10
9..	1,294,800	101	102	99	120,800	100	121	92	9
16..	1,221,900	94	96	91	143,400	113	144	114	12
23..	1,271,100	102	100	101	152,400	108	153	108	12
30..	1,285,300	102	101	100	181,800	118	182	133	14
May 7..	1,303,100	100	103	98	199,900	109	200	105	15
14..	1,299,800	101	102	100	201,700	104	202	109	16
21..	1,292,500	99	102	98	193,300	97	194	93	15
28..	1,291,300	101	102	100	198,600	107	199	96	15
June 4..	1,274,800	99	100	100	187,700	93	188	94	15
11..	1,250,400	99	98	98	198,100	107	198	101	16
18..	1,254,400	99	99	98	185,600	97	186	97	15
25..	1,250,900	100	98	98	180,600	97	181	94	14
July 2..	1,259,500	100	99	98	182,400	99	183	100	14
9..	1,235,500	99	97	98	163,500	94	164	97	13
16..	1,233,400	100	97	100	164,700	99	165	102	13
23..	1,211,200	99	95	99	144,500	97	145	92	12
30..	1,202,800	99	95	97	127,800	98	128	84	11
August 6..	1,211,000	101	95	100	120,300	91	121	80	10
13..	1,226,000	100	96	103	118,500	97	119	85	10
20..	1,219,500	101	96	104	115,300	102	116	96	9
27..	1,243,700	100	98	103	137,600	110	138	106	11
September 3..	1,232,400	101	97	104	115,400	97	116	105	9
10..	1,216,500	98	96	105	113,600	95	114	109	9
17..	1,273,500	102	100	104	119,500	102	120	106	9
24..	1,274,000	101	100	105	121,400	100	122	111	10
October 1..	1,253,800	101	99	106	118,500	106	119	117	9
8..	1,253,700	99	99	105	116,400	96	117	119	9
15..	1,274,500	101	100	107	115,700	95	116	123	9
22..	1,282,300	101	101	105	121,200	105	121	123	9
29..	1,267,600	101	100	106	127,700	108	128	132	10
November 5..	1,271,400	100	100	105	125,600	97	126	129	10
12..	1,276,900	100	100	106	130,100	103	130	138	10
19..	1,306,300	102	103	105	118,600	87	119	129	9
26..	1,298,400	98	102	107	109,800	95	110	122	8
December 3..	1,317,600	102	104	107	131,900	119	132	138	10
10..	1,347,300	101	106	108	133,700	102	134	147	10
17..	1,355,700	101	107	108	137,000	103	137	155	10
24..	1,338,000	100	105	111	131,000	99	131	177	10
31..	1,304,500	99	103	109	123,800	96	124	154	9

<sup>1</sup> Eggs purchased from farmers as reported by commercial egg handlers.

<sup>2</sup> Deliveries to egg breakers as reported by commercial egg handlers.

<sup>3</sup> Number of cases reported by commercial egg handlers is on basis of matched points reporting in both current week and previous; and current week and same week last year.



TABLE 6.--SHELL EGGS: Movements into retail channels at specified cities, by weeks, 1966<sup>1</sup>

(Cases - in thousands)

Week ending	Atlanta	Boston	Chicago	Detroit	Kansas City	Los Angeles
<b>1966</b>						
January 1.....	11.7	29.0	58.4	41.1	11.7	113.6
8.....	13.4	30.6	61.2	46.1	12.8	114.5
15.....	12.7	29.5	64.9	44.6	11.2	114.2
22.....	12.8	29.1	58.4	41.7	11.3	109.3
29.....	11.8	29.6	60.4	42.8	11.4	109.2
February 5.....	12.9	30.3	61.1	44.0	12.2	107.9
12.....	12.1	29.3	58.3	41.5	12.6	111.5
19.....	11.7	29.4	55.5	38.6	12.8	106.9
26.....	11.8	28.9	59.0	42.0	11.4	108.3
March 5.....	12.5	30.2	61.0	45.7	10.6	108.0
12.....	13.5	30.3	57.8	43.2	10.9	106.3
19.....	12.6	29.9	55.7	42.5	11.5	108.1
26.....	12.6	33.3	55.9	42.5	10.2	107.1
April 2.....	13.6	32.1	62.4	48.4	10.8	116.2
9.....	19.4	37.4	88.6	77.2	17.7	154.3
16.....	12.7	26.7	42.9	33.3	8.3	100.2
23.....	14.5	28.0	59.0	43.5	8.5	109.1
30.....	14.0	30.5	69.4	42.3	10.4	109.2
7.....	14.7	29.4	56.7	45.7	12.0	113.2
14.....	13.9	31.5	64.3	44.4	10.4	113.5
21.....	14.9	29.7	58.7	46.6	12.1	110.0
28.....	17.5	29.4	57.1	40.6	10.9	109.6
June 4.....	16.0	29.4	52.7	43.0	11.3	102.8
11.....	15.4	29.4	66.7	42.2	11.9	112.5
18.....	15.9	30.9	52.4	41.0	10.7	103.4
25.....	15.1	28.3	52.1	39.8	11.2	107.8
July 2.....	15.3	29.0	56.9	43.8	12.0	104.8
9.....	14.2	26.9	55.3	41.9	10.3	113.3
16.....	15.6	29.5	45.4	40.7	7.7	106.7
23.....	14.5	28.7	49.9	38.7	10.7	96.5
30.....	14.1	20.7	51.0	41.0	8.6	98.2
August 6.....	15.0	16.8	53.3	40.5	9.8	95.1
13.....	15.2	28.1	52.1	41.6	10.4	102.1
20.....	15.2	24.1	50.9	40.1	11.3	107.3
27.....	15.1	20.5	52.1	40.6	10.4	121.7
September 3.....	16.1	29.4	52.0	41.9	12.4	112.5
10.....	15.5	27.7	48.0	40.8	11.0	114.8
17.....	15.7	29.9	54.1	42.1	12.8	123.6
24.....	15.6	21.3	53.1	39.4	11.0	113.0
October 1.....	15.4	30.3	54.8	41.1	11.7	113.1
8.....	15.7	21.8	56.8	42.1	11.1	114.3
15.....	16.0	28.2	56.5	42.6	11.8	119.8
22.....	15.6	21.3	58.2	42.1	10.8	111.0
29.....	15.9	22.1	66.0	41.2	11.4	112.9
November 5.....	16.5	22.5	55.7	43.6	11.2	127.2
12.....	16.3	29.5	53.3	44.6	15.1	121.9
19.....	16.6	31.9	61.6	44.4	11.0	120.0
26.....	15.6	30.8	58.8	42.6	11.6	116.1
December 3.....	16.4	29.4	55.0	43.9	13.2	113.3
10.....	15.7	30.4	62.7	44.9	11.9	117.3
17.....	16.7	29.2	65.2	46.7	12.8	122.1
24.....	19.5	23.5	66.0	51.3	13.1	123.3
31.....	15.1	30.1	59.2	41.6	16.2	127.0

See footnotes at end of table.

TABLE 6. --SHELL EGGS: Movement into retail channels at specified cities, by weeks, 1966<sup>1</sup>--Continued

(Cases - in thousands)

Week ending	New Orleans	New York	Pittsburgh	Portland-Vancouver	St. Louis	Sar Francisco	
<u>1966</u>							
January	1.....	11.1	157.7	18.9	11.2	16.7	48.7
	8.....	13.4	165.0	21.0	11.8	15.7	49.3
	15.....	11.2	167.2	19.4	10.9	15.4	48.1
	22.....	10.6	162.3	19.7	12.0	15.8	44.3
February	29.....	12.2	160.6	20.5	10.3	14.9	43.6
	5.....	12.3	162.0	21.8	12.2	16.1	45.1
	12.....	11.2	171.4	18.8	9.6	15.4	48.0
	19.....	11.4	155.0	18.0	9.3	14.8	45.4
March	26.....	12.7	152.2	20.3	10.1	15.9	46.9
	5.....	12.4	155.0	21.3	13.4	15.5	45.5
	12.....	10.5	155.0	18.9	11.1	14.8	44.5
	19.....	12.1	150.0	17.4	10.2	14.3	45.8
April	26.....	10.4	154.0	18.1	9.7	13.8	46.2
	2.....	9.6	186.0	22.8	9.3	15.4	52.9
	9.....	13.3	219.0	44.9	20.0	22.0	67.3
	16.....	8.2	139.0	11.3	10.1	11.8	41.9
May	23.....	9.6	156.0	18.5	11.6	12.0	48.3
	30.....	9.7	158.0	18.8	10.7	12.3	51.1
	7.....	9.6	163.0	18.6	10.4	14.2	52.8
	14.....	9.9	161.0	18.6	9.8	13.4	51.3
June	21.....	9.8	176.4	22.7	11.1	14.4	47.4
	28.....	10.3	155.0	21.5	11.4	14.7	48.1
	4.....	11.0	154.0	18.6	12.7	12.9	48.9
	11.....	10.9	164.0	18.2	11.3	14.1	51.8
July	18.....	10.4	161.0	18.4	11.5	13.6	51.6
	25.....	8.8	161.0	19.0	12.4	13.7	51.3
	2.....	10.4	168.0	19.4	12.5	14.4	51.5
	9.....	12.0	156.2	16.6	13.7	14.3	51.3
August	16.....	11.3	152.9	18.2	11.3	13.1	52.4
	23.....	10.8	151.0	18.1	9.1	13.3	53.5
	30.....	9.5	149.1	17.2	10.4	14.6	51.0
	6.....	9.9	159.0	18.0	9.7	14.2	48.7
September	13.....	10.9	155.0	17.7	11.5	13.8	52.8
	20.....	8.7	152.5	18.3	8.6	14.2	53.1
	27.....	10.6	150.3	17.8	9.8	15.0	52.6
	3.....	11.8	151.8	19.8	11.5	14.3	50.9
October	10.....	10.0	152.0	17.1	11.9	12.9	48.7
	17.....	10.1	161.0	17.3	10.4	14.4	52.0
	24.....	9.7	167.2	17.8	9.4	13.8	50.3
	1.....	10.1	180.0	18.2	10.9	13.7	48.7
November	8.....	9.5	166.4	20.5	11.5	14.1	52.9
	15.....	9.7	165.3	18.3	10.9	14.1	53.6
	22.....	9.4	166.0	18.5	15.0	14.6	55.3
	29.....	9.4	165.0	18.4	11.3	13.2	48.2
December	5.....	9.8	166.0	20.2	14.1	13.0	49.0
	12.....	9.3	166.3	19.4	13.4	12.7	50.1
	19.....	9.6	168.0	22.1	13.8	13.1	60.2
	26.....	9.5	165.3	19.8	13.3	12.3	49.8
December	3.....	10.7	162.4	19.4	13.8	12.8	45.1
	10.....	12.0	164.2	20.4	12.7	13.2	50.2
	17.....	11.4	163.0	22.4	15.0	13.8	54.8
	24.....	11.2	169.0	24.5	13.1	14.5	59.3
	31.....	10.3	169.0	19.0	13.2	9.5	48.7

<sup>1</sup> This report compiled from data furnished by sample group of metropolitan area retail food chains, milk distributing companies, and wholesale and producer distributors that move 100 or more cases (30 dozen) per week.

TABLE 7.--SHELL EGGS: Westbound passings by truck at California border stations, by months, 1966

(Cases--in thousands)<sup>1</sup>

Month and year	Northern stations			Southern stations			Total Northern and Southern stations
	Commercial	Armed Services	Total	Commercial	Armed Services	Total	
<u>1966</u>							
January.....	4.4	30.1	34.5	11.8	27.7	39.5	74.0
February.....	1.4	25.4	26.8	4.4	21.6	26.0	52.8
March.....	1.4	14.6	16.0	8.5	21.3	29.8	45.8
April.....	1.9	8.2	10.1	0.8	3.0	3.8	13.9
May.....	2.1	0	2.1	0	0	0	2.1
June.....	3.0	0	3.0	0	0	0	3.0
July.....	2.6	.4	3.0	0	0	0	3.0
August.....	2.7	1.8	4.5	0	0	0	4.5
September.....	2.1	34.0	26.1	1.5	1.2	2.7	28.8
October.....	1.4	6.9	8.3	0	.6	.6	8.9
November.....	1.6	1.7	3.3	0	0	0	3.3
December.....	1.2	16.6	17.8	2.7	5.2	7.9	25.7
Total 1966.....	25.8	129.7	155.5	29.7	80.6	110.3	265.8
Total 1965.....	22.8	34.8	57.6	4.9	30.5	35.4	93.0

<sup>1</sup> Reported by Border Quarantine Stations, California Department of Agriculture.

TABLE 8.--SHELL EGGS: Westbound passings by truck at California border stations, by origin, 1966

(Cases--in thousands)<sup>1</sup>

Month and year	Northern stations			Southern stations			Total Northern and Southern stations
	Commercial	Armed Services	Total	Commercial	Armed Services	Total	
Arkansas.....	0	0	0	1.4	.6	2.0	2.0
Illinois.....	.8	.6	1.4	.7	.6	1.3	2.7
Indiana.....	0	.6	.6	0	0	0	.6
Iowa.....	3.6	42.5	46.1	14.7	21.2	35.9	82.0
Minnesota.....	0	58.6	58.6	3.6	21.3	24.9	83.5
Mississippi.....	0	0	0	3.9	0	3.9	3.9
Missouri.....	0	.6	.6	0	0	0	.6
Nebraska.....	0	3.8	3.8	0	35.1	35.1	38.9
Ohio.....	0	0	0	0	.6	.6	.6
Oklahoma.....	0	0	0	.9	0	.9	.9
Oregon.....	20.7	0	20.7	.8	0	.8	21.5
South Dakota.....	.1	23.0	23.1	0	1.2	1.2	24.3
Washington.....	.6	0	.6	0	0	0	.6
Mexico.....	0	0	0	3.7	0	3.7	3.7
Total 1966.....	25.8	129.7	155.5	29.7	80.6	110.3	265.8
Total 1965.....	22.8	34.8	57.6	4.9	30.5	35.4	93.0

<sup>1</sup> Reported by Border Quarantine Stations, California Department of Agriculture.

TABLE 9.--SHELL EGGS: Average prices paid at farm in specified areas, by months, 1966

(Cents per dozen--cases exchanged)<sup>1</sup>

Month and year	Georgia			Iowa						
				Under quality and volume incentive programs		Other production				
	Grade A white			Grade A or better		Grade A or better, mixed colors			Grade B large, mixed colors	Grade C, dirties and checks
	Large	Medium	Small	Large	Medium	Large	Medium	Smalls & Peewees		
1966										
January.....	37.47	32.74	30.29	35.93	31.20	30.55	26.02	15.00	23.00	16.55
February.....	41.49	38.66	34.32	39.96	37.33	34.37	30.03	15.00	24.74	17.03
March.....	43.34	38.26	33.66	41.03	36.93	36.00	30.96	15.91	25.98	18.24
April.....	38.23	33.61	28.47	36.52	32.51	32.07	27.60	17.55	24.95	20.07
May.....	30.51	24.83	20.06	29.18	23.96	25.21	21.57	15.00	21.28	16.81
June.....	32.00	24.44	19.56	30.58	23.00	25.95	20.77	15.00	20.70	16.50
July.....	39.38	27.69	19.56	37.71	25.99	31.60	21.85	14.90	20.92	16.68
August.....	41.12	34.52	22.38	39.48	32.92	34.20	25.48	15.00	23.67	17.35
September.....	46.18	38.64	25.11	44.58	36.68	39.24	30.17	15.48	26.24	18.88
October.....	41.45	36.18	31.60	40.00	34.00	35.07	28.14	15.69	27.86	19.71
November.....	42.90	36.75	31.96	41.84	34.70	36.62	28.48	15.68	28.22	19.28
December.....	40.50	38.84	32.21	39.01	30.58	33.76	26.93	15.67	26.81	18.81
Average 1966.....	39.46	33.51	27.43	37.98	31.67	32.87	26.50	15.49	24.53	18.00
Average 1965.....	32.44	27.45	22.63	31.08	26.15	26.13	20.37	13.00	19.21	13.65

Month and year	Kentucky			Mississippi		
	Grade A			Grade A		
	Large	Medium	Small	Large	Medium	Small
1966						
January.....	38.10	33.83	32.10	37.96	33.87	30.56
February.....	41.91	40.12	36.59	41.44	38.54	33.50
March.....	42.80	39.83	35.43	42.65	39.04	33.58
April.....	38.83	36.29	30.10	39.25	34.98	29.13
May.....	31.74	27.00	21.50	31.10	26.31	19.52
June.....	32.89	26.59	21.59	32.29	24.90	19.50
July.....	40.60	30.35	21.43	38.58	28.37	20.50
August.....	42.11	36.98	24.46	42.06	35.32	22.68
September.....	47.36	41.02	27.71	46.10	38.90	25.10
October.....	42.60	37.26	33.02	42.02	37.27	29.83
November.....	45.22	38.03	34.22	43.56	37.21	31.75
December.....	40.81	36.43	34.26	40.61	35.87	32.25
Average 1966.....	40.41	35.31	29.37	39.80	34.22	27.32
Average 1965.....	33.19	28.84	24.10	32.49	27.66	21.80

See footnotes at end of table.

TABLE 9.--SHELL EGGS: Average prices paid at farm in specified areas, by months, 1966--Continued

(Cents per dozen--cases exchanged)<sup>1</sup>

Month and year	New England area								
	Grade A								
	Brown					White			
	Jumbo	Extra large	Large	Medium	Small	Extra large	Large	Medium	Small
1966									
June.....	( <sup>2</sup> )	--	--	--	--	--	--	--	--
July.....	48.85	44.75	40.55	30.65	17.85	42.15	39.75	29.00	16.85
August.....	48.87	47.18	45.32	37.93	21.43	45.36	43.62	36.58	20.41
September.....	52.76	50.61	48.61	41.29	23.74	49.46	47.56	40.42	22.74
October.....	48.50	45.61	43.46	37.88	29.74	43.13	42.46	37.13	28.74
November.....	47.08	45.70	44.70	39.90	30.50	44.60	43.70	39.10	29.50
December.....	47.69	41.55	40.73	36.50	29.64	40.51	39.80	35.77	28.64
Average 1966....	( <sup>3</sup> )	( <sup>3</sup> )	( <sup>3</sup> )	( <sup>3</sup> )	( <sup>3</sup> )	( <sup>3</sup> )	( <sup>3</sup> )	( <sup>3</sup> )	( <sup>3</sup> )

Month and year	North Carolina		
	Grade A		
	Large	Medium	Small
1966			
January.....	38.58	33.52	30.05
February.....	42.61	39.76	34.58
March.....	43.38	39.11	33.57
April.....	38.69	34.42	28.22
May.....	30.73	24.14	19.57
June.....	32.78	24.67	19.82
July.....	41.32	28.35	19.56
August.....	42.44	35.49	23.06
September.....	47.48	39.86	25.89
October.....	41.52	36.55	31.24
November.....	44.21	38.34	31.62
December.....	41.62	36.82	31.30
Average 1966....	40.45	34.25	27.37
Average 1965....	33.83	28.42	23.14

See footnotes at end of table.

TABLE 9.--SHELL EGGS: Average prices paid at farm in specified areas, by months, 1966--Continued

(Cents per dozen--cases exchanged)<sup>1</sup>

Month and year	Ohio-Indiana area					
	Grade A white				Grade B large	Under-grades
	Jumbo	Large	Medium	Small		
<u>1966</u>						
January.....	36.05	34.35	29.77	26.13	23.93	13.50
February.....	37.87	36.03	32.93	28.41	24.16	13.16
March.....	40.61	38.54	33.99	29.90	27.00	14.35
April.....	36.83	35.09	31.21	25.69	24.61	15.00
May.....	30.23	27.93	22.20	17.55	19.98	13.50
June.....	31.20	28.80	21.31	15.50	20.61	13.02
July.....	37.31	35.00	24.31	15.71	24.13	13.03
August.....	40.21	37.90	30.79	17.75	26.84	13.30
September.....	44.76	42.34	35.21	20.35	28.71	14.26
October.....	40.19	38.21	33.15	25.57	28.29	14.98
November.....	40.72	39.81	33.66	26.18	28.78	14.58
December.....	40.06	37.80	32.75	26.64	26.72	14.14
Average 1966.....	38.00	35.98	30.11	22.95	25.31	13.90
Average 1965.....	31.78	29.40	24.50	18.69	20.77	12.32

Month and year	Portland, Oregon area			
	Grade AA white			
	Extra large	Large	Medium	Small
<u>1966</u>				
January.....	41.10	39.10	35.81	22.10
February.....	42.89	40.89	36.89	23.89
March.....	43.65	41.65	36.22	22.61
April.....	40.24	38.24	32.24	19.43
May.....	33.71	31.71	25.95	16.00
June.....	33.00	31.00	25.00	16.00
July.....	36.00	34.00	27.50	16.88
August.....	40.57	38.57	32.13	18.93
September.....	45.14	43.14	35.33	20.71
October.....	42.26	40.29	34.14	21.00
November.....	41.80	40.30	33.80	22.52
December.....	42.62	41.12	35.48	23.93
Average 1966.....	40.25	38.33	32.54	20.33
Average 1965.....	33.35	31.35	25.03	14.72

See footnotes at end of table.

TABLE 9. --SHELL EGGS: Average prices paid at farm in specified areas, by months, 1966--Continued

(Cents per dozen--cases exchanged)<sup>1</sup>

Month and year	Produced under AA quality and volume incentive programs					
	Fresno, California area (Southern San Joaquin Valley)			Modesto, California area (Northern San Joaquin Valley)		
	Large	Medium	Small	Large	Medium	Small
<u>1966</u>						
January.....	37.35	35.76	25.99	38.60	35.81	26.85
February.....	38.62	35.37	24.72	39.87	35.37	25.22
March.....	38.47	35.22	25.07	39.72	35.22	25.58
April.....	34.11	32.05	22.65	35.25	31.05	22.40
May.....	29.39	22.95	16.20	30.64	23.95	16.20
June.....	28.48	22.00	15.25	29.73	23.00	15.25
July.....	31.25	24.75	15.25	32.50	25.75	15.25
August.....	37.82	30.57	15.25	39.07	31.57	15.25
September.....	41.96	34.57	18.77	43.21	35.57	18.06
October.....	38.77	33.48	20.75	40.02	34.48	20.25
November.....	37.35	32.20	22.60	38.60	33.20	22.10
December.....	40.01	35.95	26.56	41.26	36.95	26.06
Average 1966.....	36.13	31.24	20.71	37.37	31.83	20.71
Average 1965.....	29.65	24.10	15.35	30.90	24.58	15.03

Month and year	Wisconsin <sup>1</sup>				
	Grade A or better, white			Grade B large	Grade C, under-grades and checks
	Large	Medium	Small		
<u>1966</u>					
January.....	34.58	29.92	14.83	22.56	19.50
February.....	38.09	34.91	16.12	26.38	21.88
March.....	39.03	35.86	( <sup>3</sup> )	27.72	22.75
April.....	35.56	32.62	( <sup>3</sup> )	24.56	21.38
May.....	28.72	24.66	( <sup>3</sup> )	19.12	18.19
June.....	29.06	23.69	( <sup>3</sup> )	18.17	16.86
July.....	36.54	27.07	14.00	20.25	18.61
August.....	38.64	33.11	14.44	23.61	20.58
September.....	44.17	37.43	15.81	29.62	23.71
October.....	40.25	40.16	15.81	28.31	21.84
November.....	43.08	33.83	15.59	28.75	23.05
December.....	37.16	32.00	15.38	26.13	21.81
Average 1966.....	37.07	32.11	( <sup>3</sup> )	24.60	20.85
Average 1965.....	29.75	24.83	12.84	17.67	15.04

<sup>1</sup> Net prices paid producers for eggs on actual yield graded at packing plant.

<sup>2</sup> Series initiated July 1966.

<sup>3</sup> Not computed because of insufficient price data.

TABLE 10. --SHELL EGGS: Average prices paid delivered grading plants in specified areas, by months, 1966

(Cents per dozen--cases returned)<sup>1</sup>

Month and year	Denver							Under-grades
	Grade AA white		Grade A white			Grade B white		
	Large	Medium	Large	Medium	Small	Large		
<u>1966</u>								
January.....	41.88	40.29	39.60	34.93	30.00	35.93	20.00	
February.....	43.34	39.68	41.21	36.97	30.00	37.50	21.18	
March.....	44.33	41.46	42.89	38.78	32.48	38.65	23.54	
April.....	40.45	36.74	38.57	33.86	27.48	33.10	22.38	
May.....	33.79	28.60	31.88	26.90	18.90	24.73	16.88	
June.....	33.82	27.82	32.27	26.11	18.11	27.32	16.82	
July.....	39.12	31.82	38.00	29.80	21.28	32.02	19.28	
August.....	44.78	37.02	43.63	33.41	24.48	35.50	20.57	
September.....	46.57	40.86	45.24	39.07	25.29	39.07	24.33	
October.....	42.81	38.31	41.07	36.74	25.85	37.83	24.05	
November.....	42.95	38.88	41.78	36.25	27.28	37.78	25.30	
December.....	42.62	38.43	41.60	35.45	26.95	35.45	25.00	
Average 1966.....	41.37	36.66	39.81	34.02	25.68	34.57	21.61	
Average 1965.....	35.97	31.55	33.24	28.58	22.50	24.49	15.06	

Month and year	New England area					St. Louis, Missouri			
	Minimum 90 percent Grade A brown					U.S. consumer			Grade B
	Jumbo	Extra large	Large	Medium	Small	Grade A			
						Large	Medium	Small	Large
<u>1966</u>									
January.....	48.74	42.19	40.05	34.52	29.15	36.91	34.57	29.62	32.19
February.....	48.41	44.53	43.24	41.25	32.62	41.63	39.68	31.26	36.63
March.....	51.57	46.38	45.42	42.49	31.88	40.54	38.52	29.48	36.52
April.....	48.98	40.71	39.39	36.95	27.05	37.45	34.33	25.60	34.05
May.....	40.94	36.26	34.74	29.42	18.39	30.64	26.88	20.93	27.40
June.....	45.66	36.56	34.88	26.18	18.77	32.09	25.07	17.02	25.80
July.....	49.60	45.50	41.30	31.40	18.60	39.65	28.00	17.00	30.15
August.....	49.62	47.93	46.07	38.68	22.16	41.76	36.50	21.91	35.35
September.....	53.51	51.35	49.35	42.11	24.49	45.52	41.36	24.81	37.86
October.....	49.44	46.36	44.21	38.70	30.49	41.95	38.88	25.48	37.52
November.....	47.82	46.44	45.45	40.65	31.25	42.32	37.92	27.55	38.78
December.....	48.44	42.24	41.52	37.25	30.39	38.81	36.45	28.36	36.07
Average 1966....	48.56	43.87	42.14	36.63	26.27	39.10	34.85	24.92	34.03
Average 1965....	46.70	42.34	40.15	33.88	23.19	32.33	28.18	21.10	27.69

<sup>1</sup> Net prices paid producers for eggs on actual yield graded at packing plant.



TABLE 11.--SHELL EGGS: Average prices received at Iowa-Minnesota-Wisconsin shipping points, by months, 1966

(Cents per dozen)<sup>1</sup>

Month and year	Minimum 70% A quality <sup>2</sup>				Minimum 70% B quality
	Extra large	Large		Medium	
	White	White	Mixed colors	White	
<u>1966</u>					
January.....	( <sup>3</sup> )	37.95	37.16	33.83	34.71
February.....	42.79	41.16	40.91	39.03	38.46
March.....	( <sup>3</sup> )	42.19	42.65	39.94	( <sup>3</sup> )
April.....	40.47	38.35	( <sup>3</sup> )	35.14	36.62
May.....	33.09	31.05	30.18	27.28	29.72
June.....	( <sup>3</sup> )	32.64	( <sup>3</sup> )	26.81	( <sup>3</sup> )
July.....	( <sup>3</sup> )	41.19	( <sup>3</sup> )	31.26	( <sup>3</sup> )
August.....	45.63	41.31	( <sup>3</sup> )	36.81	35.96
September.....	49.95	46.75	( <sup>3</sup> )	40.82	42.14
October.....	45.75	45.36	( <sup>3</sup> )	36.97	39.95
November.....	47.30	44.17	( <sup>3</sup> )	37.97	41.29
December.....	( <sup>3</sup> )	40.89	41.42	36.34	39.34
Average 1966.....	( <sup>3</sup> )	40.25	( <sup>3</sup> )	35.18	( <sup>3</sup> )
Average 1965.....	( <sup>3</sup> )	32.74	( <sup>3</sup> )	( <sup>3</sup> )	( <sup>3</sup> )

Month and year	Consumer Grade A, cartoned			
	Jumbo	Extra large	Large	Medium
	White	White	White	White
<u>1966</u>				
January.....	46.56	46.09	43.12	38.76
February.....	50.14	48.59	46.54	44.40
March.....	51.16	( <sup>3</sup> )	47.73	44.89
April.....	47.29	( <sup>3</sup> )	44.01	41.23
May.....	40.85	( <sup>3</sup> )	36.74	32.59
June.....	41.51	40.13	37.91	31.40
July.....	49.90	48.69	46.23	35.69
August.....	50.45	( <sup>3</sup> )	47.05	41.82
September.....	56.26	( <sup>3</sup> )	52.54	45.98
October.....	51.37	50.22	47.98	41.58
November.....	54.48	52.79	50.66	42.41
December.....	48.90	47.95	45.92	40.65
Average 1966.....	49.07	( <sup>3</sup> )	45.54	40.12
Average 1965.....	( <sup>3</sup> )	( <sup>3</sup> )	38.28	33.65

<sup>1</sup> Weighted according to volume and price reported.

<sup>2</sup> Truck lots, loose pack, cases included.

<sup>3</sup> Not computed because of insufficient price data.

TABLE 12. --SHELL EGGS: Average prices paid delivered specified cities, by months, 1966

(Cents per dozen--cases included)

Month and year	Baltimore, Maryland				
	Minimum 70 percent A quality, white		Month and year	Minimum 70 percent A quality, white	
	Large	Medium		Large	Medium
<u>1966</u>			<u>1966</u>		
January.....	42.43	37.03	September.....	54.93	45.83
February.....	46.26	43.41	October.....	( <sup>3</sup> )	( <sup>3</sup> )
March.....	47.17	42.66	November.....	47.93	42.10
April.....	( <sup>3</sup> )	( <sup>3</sup> )	December.....	46.20	41.10
May.....	( <sup>3</sup> )	( <sup>3</sup> )	Average 1966.....	( <sup>3</sup> )	( <sup>3</sup> )
June.....	36.75	27.76	Average 1965.....	37.21	31.50
July.....	45.06	32.79			
August.....	48.84	40.50			

Month and year	Chicago <sup>1</sup>				
	Extras, minimum 80 percent A quality, loose				
	Jumbo white	Extra large white	White	Medium white	Small
<u>1966</u>					
January.....	44.04	41.68	39.55	34.92	( <sup>3</sup> )
February.....	47.74	45.36	43.33	40.27	30.19
March.....	48.67	46.36	44.08	41.20	( <sup>3</sup> )
April.....	44.78	42.38	40.44	37.31	29.94
May.....	38.32	35.77	33.76	29.05	22.18
June.....	38.81	36.34	34.44	28.35	20.58
July.....	46.74	44.13	42.11	31.88	20.38
August.....	48.36	45.60	43.54	38.47	21.81
September.....	53.99	51.44	49.56	42.24	26.09
October.....	49.44	46.80	44.88	38.21	28.70
November.....	51.88	49.41	47.47	38.66	29.10
December.....	46.29	43.77	41.78	36.66	28.45
Average 1966.....	46.59	44.09	42.08	36.48	( <sup>3</sup> )
Average 1965.....	39.52	36.79	34.70	29.88	( <sup>3</sup> )

Month and year	Extras, 60-79 percent A quality, loose						Other loose		
	Jumbo white	Extra large	Large		Medium		Small	Standard	Checks
			White	Mixed colors	White	Mixed colors			
<u>1966</u>									
January.....	41.85	39.76	37.85	37.15	33.85	33.62	26.69	33.10	27.47
February.....	45.69	43.83	41.51	40.98	39.21	38.55	( <sup>3</sup> )	37.54	31.21
March.....	46.44	44.46	42.54	42.15	40.26	40.01	( <sup>3</sup> )	39.00	32.63
April.....	42.43	40.65	38.57	38.36	36.31	36.04	( <sup>3</sup> )	36.08	29.42
May.....	36.15	34.50	32.08	31.67	28.08	27.78	( <sup>3</sup> )	29.80	24.41
June.....	37.15	34.75	32.73	32.24	27.43	26.59	( <sup>3</sup> )	29.66	24.49
July.....	44.94	42.08	40.42	39.40	30.82	29.84	( <sup>3</sup> )	31.62	25.72
August.....	46.57	( <sup>3</sup> )	41.99	41.47	37.51	( <sup>3</sup> )	( <sup>3</sup> )	34.31	29.67
September.....	52.02	49.77	47.86	47.54	41.73	41.15	23.00	41.24	35.03
October.....	47.23	45.29	43.26	42.81	37.25	36.85	24.57	40.25	33.67
November.....	50.11	47.81	45.78	45.33	37.70	37.48	25.40	40.46	35.20
December.....	44.48	42.13	40.08	39.66	35.57	35.32	25.39	37.47	34.51
Average 1966....	44.59	( <sup>3</sup> )	40.39	39.90	35.48	( <sup>3</sup> )	( <sup>3</sup> )	35.88	36.29
Average 1965....	37.03	35.17	33.02	32.63	28.87	28.68	( <sup>3</sup> )	28.19	22.58

See footnotes at end of table.

TABLE 12. --SHELL EGGS: Average prices paid delivered specified cities, by months, 1966--Continued

Month and year	Detroit, Michigan							Extras, minimum 60 percent A quality <sup>2</sup>
	U.S. and Consumer Grade A						Large	
	White			Brown				White
	Jumbo	Extra large	Large	Medium	Small	Large	Medium	
1966								
January.....	43.67	42.39	40.99	35.69	30.49	39.32	35.22	37.43
February.....	47.45	45.82	44.38	41.28	31.43	43.18	40.81	40.99
March.....	48.21	46.98	45.61	41.40	32.50	44.64	40.77	42.12
April.....	45.18	43.19	41.88	37.48	30.29	40.38	36.71	39.14
May.....	39.27	35.51	33.82	28.85	23.14	33.33	28.27	31.93
June.....	42.13	37.10	35.53	27.60	20.15	34.75	27.33	32.35
July.....	48.43	44.40	42.68	31.01	20.39	40.89	30.30	35.81
August.....	52.53	46.04	44.23	38.24	23.22	43.62	37.65	41.87
September.....	54.17	51.19	49.57	42.25	27.25	48.75	41.39	46.48
October.....	49.15	46.44	44.84	39.42	30.39	( <sup>3</sup> )	( <sup>3</sup> )	42.93
November.....	50.61	48.08	46.55	39.90	32.04	( <sup>3</sup> )	( <sup>3</sup> )	44.52
December.....	48.46	45.76	43.95	38.96	31.00	( <sup>3</sup> )	( <sup>3</sup> )	( <sup>3</sup> )
Average 1966.....	47.44	44.41	42.84	36.84	27.69	( <sup>3</sup> )	( <sup>3</sup> )	( <sup>3</sup> )
Average 1965.....	39.62	37.16	35.57	30.20	22.69	34.52	29.65	32.75

<sup>1</sup> Weighted according to volume and price reported.

<sup>2</sup> Commercially graded.

<sup>3</sup> Not computed because of insufficient price data.

TABLE 13. --SHELL EGGS: Average prices paid to Ohio country packing plants for eggs delivered to major Ohio cities, Detroit, Michigan and Pittsburgh, Pennsylvania, by months, 1966

(Cents per dozen--cases included)<sup>1 2</sup>

Month and year	Loose			Cartoned		
	U.S. Grade A			U.S. Grade A		
	Large	Medium	Small	Large	Medium	Small
1966						
January.....	42.28	37.50	34.19	46.33	41.32	37.81
February.....	45.79	43.12	37.41	49.80	44.58	41.53
March.....	46.88	42.92	37.17	51.06	46.89	40.99
April.....	42.94	38.70	32.44	47.07	42.51	36.02
May.....	34.89	29.18	24.22	39.26	33.49	28.14
June.....	36.45	28.80	22.95	40.49	32.89	27.07
July.....	44.06	31.79	24.41	47.62	36.40	26.42
August.....	46.10	39.45	27.67	50.10	42.98	30.39
September.....	51.15	43.56	29.43	54.76	47.27	33.01
October.....	45.82	41.06	34.93	50.05	44.71	38.62
November.....	47.70	42.11	35.48	51.66	45.57	39.48
December.....	45.42	42.08	36.05	49.58	44.23	39.49
Average 1966.....	44.12	38.36	31.66	48.15	41.90	34.91
Average 1965.....	37.10	31.97	26.29	41.28	35.84	30.19

<sup>1</sup> Minimum sale - 50 cases.

<sup>2</sup> Weighted according to volume and price reported.

TABLE 14. --SHELL EGGS: Average prices paid for breaking stock, delivered plant, by months, 1966

(Dollars per case--cases exchanged)

Month and year	Chicago metropolitan area		Southeastern area <sup>1</sup>		
	Standards and farm run	Checks	Unclassified <sup>2</sup>	Under-grades	Checks
1966					
January.....	9.66	8.46	( <sup>6</sup> )	8.85	8.21
February.....	10.57	9.49	( <sup>6</sup> )	8.96	8.42
March.....	11.59	10.09	( <sup>6</sup> )	10.05	9.35
April.....	10.77	9.19	9.94	9.54	8.63
May.....	9.81	7.64	8.40	7.95	7.13
June.....	8.66	7.58	7.94	7.37	6.36
July.....	9.30	7.84	( <sup>6</sup> )	8.08	6.81
August.....	10.18	9.12	( <sup>6</sup> )	8.79	7.65
September.....	11.58	10.41	10.71	10.26	9.28
October.....	11.21	10.30	( <sup>6</sup> )	10.46	9.53
November.....	11.69	10.78	11.21	10.55	9.66
December.....	11.17	10.57	( <sup>6</sup> )	( <sup>6</sup> )	( <sup>6</sup> )
Average 1966.....	10.45	9.29	( <sup>6</sup> )	( <sup>6</sup> )	( <sup>6</sup> )
Average 1965.....	8.08	6.86	( <sup>6</sup> )	( <sup>6</sup> )	( <sup>6</sup> )

Month and year	Minnesota, North and South Dakota		Iowa and Nebraska		Missouri and Kansas		Wisconsin	
	Unclassified <sup>3</sup>	Under-grades and Checks	Unclassified <sup>4</sup>	Under-grades and Checks	Unclassified <sup>3</sup>	Under-grades and Checks	Unclassified <sup>3</sup>	Under-grades and Checks
1966								
January.....	9.32	8.36	9.23	8.44	9.17	( <sup>6</sup> )	9.35	8.13
February.....	10.20	9.32	10.21	9.01	9.99	( <sup>6</sup> )	10.09	8.98
March.....	11.10	9.99	11.05	9.85	10.79	( <sup>6</sup> )	11.04	9.65
April.....	10.15	9.09	10.11	8.95	9.92	( <sup>6</sup> )	10.31	8.71
May.....	8.70	7.53	8.63	7.45	8.50	( <sup>6</sup> )	8.74	7.29
June.....	8.41	7.36	8.43	7.29	8.28	( <sup>6</sup> )	8.49	7.24
July.....	8.74	7.49	9.12	7.65	8.77	( <sup>6</sup> )	8.66	7.54
August.....	9.65	8.51	9.80	8.20	9.37	( <sup>6</sup> )	9.53	8.52
September.....	10.70	9.50	10.71	9.28	10.43	8.98	11.03	9.98
October.....	10.62	9.45	10.90	9.24	10.42	9.03	10.89	9.68
November.....	10.66	9.04	10.82	9.06	10.22	8.84	10.83	9.41
December.....	10.48	9.20	10.55	9.41	10.36	9.12	10.81	9.77
Average 1966.....	9.89	8.74	9.98	8.65	9.69	( <sup>6</sup> )	9.98	8.83
Average 1965.....	7.75	6.71	7.73	6.60	7.61	( <sup>6</sup> )	7.80	6.57

<sup>1</sup> Includes Alabama, Florida, Georgia, Mississippi, North and South Carolina, and Tennessee.

<sup>2</sup> Nest Run. Minimum average gross weight: 52 pounds.

<sup>3</sup> Minimum average gross weight: 53 pounds.

<sup>4</sup> Minimum average gross weight: 53 pounds in Jan.-Jul.; 52 pounds Aug.-Dec.

<sup>5</sup> Minimum average gross weight: 52 pounds.

<sup>6</sup> Not computed because of insufficient price data.

TABLE 15. --SHELL EGGS: Average prices paid delivered New York area, by months, 1966

(Cents per dozen in cartons, in trucklots)

Month and year	Consumer Grade A and U.S. Grade A white		
	Extra large	Large	Medium
<b>1966</b>			
January.....	49.58	47.83	40.90
February.....	53.14	51.57	47.36
March.....	54.20	52.57	46.63
April.....	49.51	47.83	42.02
May.....	42.11	40.36	32.49
June.....	43.72	41.94	33.18
July.....	52.40	50.30	36.92
August.....	53.64	51.63	44.33
September.....	58.44	56.42	48.22
October.....	52.95	50.64	44.36
November.....	55.33	53.33	46.17
December.....	52.65	50.65	44.48
Average 1966.....	51.47	49.59	42.26
Average 1965.....	45.15	43.39	36.56

TABLE 16. --SHELL EGGS: Average wholesale selling prices in New York, by months, 1966  
(Cents per dozen)

Month and year	Minimum 70 percent A quality <sup>1</sup>						
	Large <sup>2</sup>			Medium <sup>3</sup>	Small <sup>4</sup>		
	47 pound average net weight			40 pound average net weight	36 pound average net weight		
	White	Brown	Range	White	White	Brown	Range
<u>1966</u>							
January.....	41.17	40.94	41.07	35.94	33.60	33.65	33.60
February.....	45.09	44.84	44.96	40.14	38.18	38.21	38.18
March.....	45.92	45.37	45.61	41.52	36.32	36.32	36.32
April.....	41.62	40.77	41.27	36.77	31.75	31.75	31.75
May.....	33.49	35.37	34.26	27.45	22.99	23.19	23.08
June.....	35.66	36.59	36.16	27.64	22.61	22.61	22.61
July.....	43.32	43.71	43.55	31.32	23.04	23.14	23.08
August.....	44.01	45.45	44.60	37.99	26.57	26.57	26.57
September.....	49.64	49.64	49.64	42.13	30.85	30.86	30.85
October.....	44.18	45.25	44.70	38.99	34.69	34.70	34.69
November.....	46.89	46.68	46.78	40.55	35.79	35.20	35.07
December.....	43.83	43.79	43.85	39.05	35.83	35.95	35.86
Average 1966.....	42.90	43.20	43.04	36.62	31.02	31.01	30.97
Average 1965.....	35.69	37.70	36.65	30.47	26.22	27.12	26.58

Month and year	Minimum 10 percent AA, 65 percent A quality <sup>1</sup>						Standards (minimum 80% B quality) <sup>1</sup>	Checks
	Large <sup>5</sup>			Medium <sup>6</sup>				
	47 pound average net weight			41 pound average net weight			45 pound average net weight	44 pound average net weight
	White	Brown	Range	White	Brown	Range		
<u>1966</u>								
January.....	42.64	42.17	42.46	37.12	37.06	37.12	38.31	32.85
February.....	46.45	46.24	46.43	43.68	43.42	43.53	42.67	34.30
March.....	47.29	46.47	46.97	43.02	42.29	42.70	43.89	38.25
April.....	42.88	41.33	42.10	38.38	37.38	37.90	39.33	33.93
May.....	34.57	36.67	35.56	28.56	29.82	28.83	32.10	27.05
June.....	36.72	37.45	37.06	28.69	28.02	28.41	33.62	26.50
July.....	45.32	44.74	44.98	32.09	32.50	32.26	37.95	27.35
August.....	46.46	47.90	47.05	39.41	39.01	39.29	41.16	30.51
September.....	51.44	51.29	51.36	43.83	43.69	43.75	45.52	35.60
October.....	45.40	46.15	45.69	40.09	39.48	39.80	42.56	35.28
November.....	47.96	47.38	47.72	41.85	41.78	41.79	44.89	36.57
December.....	45.32	44.46	45.07	40.09	38.74	39.87	42.01	37.93
Average 1966.....	44.37	44.35	44.37	38.07	37.77	37.94	40.33	33.01
Average 1965.....	37.38	39.70	38.46	31.63	32.42	32.03	32.03	25.67

<sup>1</sup> Commercially graded.

<sup>2</sup> Corresponds to commercial grade of fancy heavy weights.

<sup>3</sup> Corresponds to commercial grade of number 1 mediums.

<sup>4</sup> Corresponds to commercial grade of pullets; 60 percent A quality.

<sup>5</sup> Corresponds to commercial grade of extra fancy heavy weights.

<sup>6</sup> Corresponds to commercial grade of fancy mediums.

TABLE 17. --SHELL EGGS: Average prices paid delivered to retailers at specified cities or areas, by months, 1966

(Cents per dozen in cartons)<sup>1</sup>

Month and year	Atlanta, Georgia				Baltimore, Maryland		
	Grade A white				Grade A white		Grade B
	Extra large	Large	Medium	Small	Large	Medium	Large
<b>1966</b>							
January.....	49.25	48.06	43.54	39.56	52.78	47.78	48.35
February.....	53.79	51.68	48.45	42.03	57.05	54.13	52.65
March.....	55.14	53.11	48.73	42.58	60.74	53.74	53.63
April.....	51.40	49.31	44.32	37.63	53.05	48.74	51.18
May.....	43.81	41.81	36.20	30.01	46.45	40.71	43.33
June.....	44.43	42.48	35.01	27.72	47.55	40.09	43.73
July.....	50.91	49.04	38.28	29.11	55.80	44.53	47.83
August.....	54.48	52.54	45.17	31.84	58.43	50.80	50.61
September.....	58.86	56.84	49.26	34.70	62.79	54.64	51.50
October.....	54.81	52.81	47.45	39.69	57.96	52.31	52.48
November.....	55.96	53.92	47.94	41.05	59.68	52.45	54.95
December.....	54.49	52.45	47.30	40.11	56.90	50.26	53.76
Average 1966.....	52.28	50.34	44.30	36.34	55.77	49.18	60.40
Average 1965.....	44.86	42.88	37.79	31.35	48.06	42.07	42.52

Month and year	Birmingham, Alabama			Boston, Massachusetts			
	Grade A white			Consumer Grade A, including U.S. Grade A, brown			
	Large	Medium	Small	Extra large	Large	Medium	Small
<b>1966</b>							
January.....	46.37	41.69	36.83	51.75	49.31	43.75	38.19
February.....	50.22	47.64	38.97	54.00	52.31	50.44	40.56
March.....	51.59	47.73	40.52	56.39	54.83	54.28	40.89
April.....	47.68	44.06	38.86	51.78	50.17	47.50	36.67
May.....	39.98	35.50	28.95	46.56	44.88	39.69	27.56
June.....	42.96	37.51	27.21	46.50	44.28	36.17	27.39
July.....	46.04	36.33	26.50	55.00	50.69	40.81	27.44
August.....	50.95	43.46	28.65	57.72	55.25	48.75	30.83
September.....	54.85	47.20	31.31	61.11	58.47	51.31	33.17
October.....	51.01	46.04	33.55	56.29	53.46	48.61	39.14
November.....	52.46	46.16	37.65	56.56	54.75	50.56	40.00
December.....	50.42	45.02	36.64	52.50	50.92	46.81	39.00
Average 1966.....	48.71	43.20	33.80	53.83	51.61	45.56	35.07
Average 1965.....	41.28	36.27	29.66	52.19	49.87	44.30	32.00

See footnotes at end of table.

TABLE 17. --SHELL EGGS: Average prices paid delivered to retailers at specified cities or areas, by months, 1966--Continued

(Cents per dozen--in cartons)

Month and year	Colorado <sup>1</sup>						
	Western Slope			Northern Colorado			
	Grade AA			Grade A	Grade AA	Grade A	
	Large	Medium	Small	Large	Large	Large	Medium
<u>1966</u>							
January.....	51.62	49.00	39.38	48.38	49.50	48.62	42.38
February.....	52.75	50.12	40.50	50.25	50.12	48.75	43.25
March.....	53.12	50.12	41.00	50.12	51.00	48.75	44.25
April.....	50.10	48.10	42.30	48.10	49.50	47.50	43.00
May.....	42.62	39.50	33.12	38.88	43.38	40.50	36.12
June.....	42.00	38.38	30.12	38.88	42.50	39.62	34.75
July.....	47.00	41.40	32.20	44.60	45.50	42.40	36.60
August.....	53.00	44.38	35.50	51.25	51.12	47.75	41.50
September.....	54.60	48.10	37.20	52.60	53.40	49.90	44.80
October.....	52.75	48.12	36.62	50.50	52.25	49.62	45.88
November.....	51.38	47.00	37.88	50.00	51.50	49.38	44.88
December.....	51.30	47.70	39.40	49.80	51.50	50.30	45.00
Average 1966.....	50.19	45.99	37.10	47.78	49.27	46.92	41.87
Average 1965.....	45.20	41.14	34.31	41.28	43.69	41.20	36.26

Month and year	Detroit, Michigan <sup>1</sup>				
	Consumer Grade A white				
	Jumbo	Extra large	Large	Medium	Small
<u>1966</u>					
January.....	53.81	50.10	47.64	43.29	37.83
February.....	58.42	53.16	50.97	47.42	39.50
March.....	58.98	53.93	52.17	48.22	38.15
April.....	54.98	50.67	48.67	44.36	37.62
May.....	48.17	42.93	40.83	36.10	30.10
June.....	48.84	44.41	42.18	34.70	27.80
July.....	56.85	51.72	49.15	38.38	28.48
August.....	59.09	54.22	51.67	45.33	31.87
September.....	64.45	58.43	55.88	48.95	34.76
October.....	59.90	54.10	51.83	46.78	37.83
November.....	60.00	55.82	53.42	47.02	38.50
December.....	57.31	53.79	50.98	46.30	36.93
Average 1966.....	56.73	51.94	49.62	43.90	34.95
Average 1965.....	48.25	44.66	42.26	37.34	29.23

See footnotes at end of table.



TABLE 17. --SHELL EGGS: Average prices paid delivered to retailers at specified cities or areas, by months, 1966--Continued

Month and year	Fresno, California					Jackson, Mississippi			
	Consumer grade					Consumer grade A white			
	Extra large	Large		Medium	Small	Extra large	Large	Medium	Small
	Grade AA and A	Grade AA	Grade A	Grade AA	Grade AA				
<u>1966</u>									
January.....	51.17	49.02	46.45	47.79	38.60	50.50	47.90	43.82	40.24
February.....	52.50	50.34	47.71	47.34	37.66	54.04	52.00	47.87	43.42
March.....	52.33	50.07	47.50	47.11	38.83	56.10	53.46	49.17	43.83
April.....	48.33	46.26	43.55	41.26	35.98	54.38	50.70	45.96	38.68
May.....	43.45	40.86	38.19	35.60	30.10	46.26	43.83	37.83	32.00
June.....	42.30	39.75	36.75	34.32	27.00	46.65	43.15	36.68	29.18
July.....	45.88	42.35	39.78	36.85	27.00	50.73	49.35	39.18	30.09
August.....	52.48	49.09	46.74	43.07	26.70	56.13	53.48	45.66	32.62
September.....	56.86	53.76	51.93	46.74	30.43	58.56	56.52	49.18	35.38
October.....	53.52	50.69	48.83	45.83	32.50	55.31	52.76	47.44	40.92
November.....	51.90	48.73	46.58	43.70	34.25	54.95	52.99	47.83	38.23
December.....	54.64	51.64	49.43	48.55	38.31	54.64	51.98	46.93	41.17
Average 1966.....	50.04	47.71	45.29	43.18	33.11	53.19	50.68	44.80	37.15
Average 1965.....	43.72	41.22	38.62	35.26	27.86	46.72	42.98	37.83	32.43

Month and year	West Central and Northeast Florida markets			
	Consumer grade A, Florida produced			
	Extra large	Large	Medium	Small
<u>1966</u>				
January.....	50.38	47.67	43.21	40.55
February.....	53.96	51.04	47.70	43.24
March.....	54.58	51.50	48.30	43.80
April.....	51.80	48.92	44.74	38.80
May.....	44.10	40.88	36.01	31.32
June.....	44.48	41.76	34.49	28.90
July.....	50.16	47.33	38.22	30.60
August.....	54.60	51.95	45.04	32.84
September.....	58.12	55.96	47.88	35.35
October.....	55.75	53.50	47.83	41.50
November.....	54.86	52.34	46.34	41.63
December.....	54.85	52.71	47.89	43.08
Average 1966.....	( <sup>5</sup> )	( <sup>5</sup> )	( <sup>5</sup> )	( <sup>5</sup> )
Average 1965.....	( <sup>5</sup> )	( <sup>5</sup> )	( <sup>5</sup> )	( <sup>5</sup> )

See footnotes at end of table.

TABLE 17. --SHELL EGGS: Average price paid delivered to retailers at specified cities or areas, by months, 1966--Continued

(Cents per dozen--in cartons)

Month and year	Los Angeles, California <sup>1</sup>							
	Consumer grades							
	Extra large		Large		Medium		Small	
	Grade AA	Grade A	Grade AA	Grade A	Grade AA	Grade A	Grade AA	Grade A
<u>1966</u>								
January.....	55.60	54.10	49.60	46.60	47.76	45.26	37.60	34.60
February.....	57.13	55.63	51.13	48.13	47.63	45.13	39.13	36.13
March.....	58.15	56.65	52.15	49.15	48.04	45.54	38.93	35.93
April.....	54.50	53.00	48.50	45.50	44.00	41.50	34.50	31.50
May.....	48.69	47.19	42.69	39.69	36.81	34.31	27.88	24.88
June.....	48.50	47.00	42.50	39.50	36.00	33.50	27.50	24.50
July.....	51.50	50.00	45.50	42.50	38.50	36.00	28.00	25.00
August.....	56.07	54.57	50.07	47.07	43.13	40.63	29.07	26.07
September.....	60.55	59.05	54.55	51.55	47.19	44.69	32.74	29.74
October.....	58.12	56.62	52.12	49.12	46.43	43.93	33.50	30.50
November.....	56.40	54.90	51.30	48.30	45.80	43.30	35.30	32.30
December.....	56.62	55.12	52.12	49.12	47.48	44.98	37.36	34.36
Average 1966.....	55.15	53.65	49.35	46.35	44.06	41.56	33.46	30.46
Average 1965.....	47.94	46.82	40.80	37.77	36.08	33.19	27.74	24.74

Month and year	New York, New York <sup>2</sup>			North Carolina	
	Consumer Grade A and U.S. Grade A white			Grade A white	
	Extra large	Large	Medium	Large	Medium
<u>1966</u>					
January.....	52.00	50.00	43.36	48.24	43.24
February.....	55.71	53.76	49.66	52.38	49.14
March.....	56.67	54.63	48.93	53.02	48.58
April.....	52.17	50.89	44.50	48.85	44.01
May.....	44.19	42.19	34.31	40.69	34.63
June.....	46.07	43.08	34.80	42.76	34.70
July.....	54.95	51.28	38.42	51.95	38.56
August.....	56.61	52.76	45.59	53.06	45.26
September.....	60.81	58.88	50.00	57.44	49.33
October.....	54.95	52.95	46.50	51.48	46.29
November.....	57.55	55.34	47.21	53.75	47.82
December.....	55.05	52.88	46.67	51.60	46.25
Average 1966.....	53.89	51.55	44.16	50.44	43.98
Average 1965.....	44.67	42.98	36.20	43.50	38.16

See footnotes at end of table.

TABLE 17. --SHELL EGGS: Average prices paid delivered to retailers at specified cities or areas, by months, 1966--Continued

(Cents per dozen)

Month and year	Major Ohio Cities <sup>1</sup>										
	Consumer Grade A including U.S. Grade A										
	Not cartoned						Cartoned				
	Jumbo	Extra large	Large	Medium	Small	Grade B large	Jumbo	Extra large	Large	Medium	Small
1966											
January.....	54.88	51.38	47.90	43.48	38.00	42.64	57.38	52.17	50.40	46.05	39.86
February.....	58.17	54.83	52.61	48.25	40.50	47.00	60.47	57.36	54.42	51.17	42.86
March.....	58.28	52.07	50.30	47.96	43.54	47.71	60.76	58.54	51.43	50.39	43.65
April.....	55.26	51.30	48.40	44.83	36.19	44.11	56.40	54.09	51.26	47.78	39.59
May.....	47.57	43.76	40.33	35.76	30.36	38.05	50.33	46.36	43.07	38.52	32.95
June.....	47.56	45.06	42.02	34.22	27.75	37.40	50.79	47.52	44.56	37.52	30.34
July.....	54.63	50.78	47.58	36.60	26.55	40.98	59.75	55.78	52.30	41.13	31.48
August.....	57.89	53.75	51.54	45.48	31.13	43.30	62.70	57.50	54.00	47.91	33.85
September.....	63.90	60.34	56.46	49.30	33.61	50.26	66.42	62.51	58.51	56.98	36.30
October.....	58.90	55.50	52.04	46.80	37.11	46.61	61.78	58.16	53.76	49.80	39.92
November.....	60.42	55.82	51.75	44.62	37.87	49.97	61.17	58.85	54.82	48.62	41.62
December.....	58.26	56.00	51.52	46.21	37.21	46.45	61.26	57.73	54.54	49.21	42.04
Average 1966.....	56.31	52.56	49.37	43.63	34.99	44.54	59.10	55.55	51.92	47.09	37.87
Average 1965.....	49.64	46.22	42.75	37.79	29.88	37.57	52.15	48.60	45.50	40.38	32.64

Month and year	Philadelphia, Pennsylvania <sup>3</sup>					
	Cartoned					
	Consumer Grade A and U.S. Grade A white				Consumer Grade B and U.S. Grade B	
	Extra large	Large	Medium	Small	Large	Mixed
1966						
January.....	52.24	50.45	44.05	39.75	47.34	
February.....	56.33	54.33	50.12	43.54	50.55	
March.....	57.12	55.12	49.87	42.99	50.82	
April.....	53.23	51.15	45.38	37.24	46.57	
May.....	44.27	42.21	34.45	29.04	39.13	
June.....	46.23	44.23	34.95	28.73	40.99	
July.....	55.00	52.98	38.04	28.61	48.51	
August.....	55.59	53.67	45.51	31.82	49.63	
September.....	60.95	59.05	49.98	35.11	51.71	
October.....	55.10	53.10	46.61	40.28	50.18	
November.....	56.78	55.10	48.15	41.08	51.79	
December.....	55.13	52.84	46.20	41.18	47.99	
Average 1966.....	54.00	52.02	44.44	36.61	48.18	
Average 1965.....	47.41	45.37	38.00	31.83	( <sup>3</sup> )	

See footnotes at end of table.

TABLE 17. --SHELL EGGS: Average prices paid delivered to retailers at specified cities or areas, by months, 1966--Continued

(Cents per dozen--in cartons)

Month and year	Pittsburgh, Pennsylvania <sup>1</sup>					Portland, Oregon <sup>1</sup>				
	Consumer and U.S. Grade A white				Grade B	Consumer grades				
	Jumbo	Extra large	Large	Medium	Large	Grade AA				Grade A
						Extra large	Large	Medium	Small	Large
<b>1966</b>										
January.....	56.56	54.94	52.07	47.58	46.07	53.00	51.00	48.57	34.10	47.60
February.....	59.82	58.47	55.84	51.87	47.68	54.74	52.74	49.74	35.95	49.39
March.....	61.17	59.30	56.79	52.48	48.93	56.26	53.96	49.52	36.22	50.28
April.....	57.55	56.07	53.38	48.33	46.31	53.26	50.74	45.55	33.07	47.26
May.....	50.90	48.76	44.92	38.07	40.14	46.86	43.98	37.71	27.36	41.24
June.....	51.22	48.99	46.17	38.17	40.20	46.86	43.82	37.36	27.16	41.16
July.....	59.02	56.25	53.15	41.98	44.22	50.88	47.75	40.75	28.25	44.88
August.....	62.15	59.76	56.74	48.88	46.74	55.26	52.07	44.74	30.07	49.57
September.....	65.95	63.89	60.33	52.26	51.48	59.64	56.40	48.62	31.90	53.67
October.....	61.71	59.33	55.87	50.86	50.38	56.67	53.67	48.31	32.50	50.19
November.....	62.38	60.04	57.08	51.31	52.08	56.33	53.33	48.30	34.30	50.80
December.....	60.54	58.32	55.96	51.00	51.62	57.12	54.12	50.24	36.55	51.95
Average 1966.....	59.08	57.01	54.02	47.73	47.15	53.91	51.13	45.78	32.29	48.17
Average 1965.....	53.10	50.17	47.10	41.84	40.24	44.44	42.34	37.66	26.01	39.50

Month and year	San Francisco Bay area <sup>1</sup>					Seattle area <sup>1</sup>				
	Consumer grades					Consumer grades				
	Grade AA			Grade A		Grade AA			Grade A	
	Large	Medium	Small	Extra large	Large	Large	Medium	Small	Large	
<b>1966</b>										
January.....	50.10	48.81	36.98	52.10	48.38	50.95	47.66	35.09	49.45	
February.....	51.37	48.37	36.23	53.68	50.37	52.39	48.39	36.89	50.39	
March.....	51.22	48.41	38.22	53.30	49.91	56.07	48.12	35.56	51.65	
April.....	46.95	44.00	35.81	48.23	45.04	49.79	43.50	31.24	48.12	
May.....	42.26	36.07	28.07	44.17	40.17	42.97	35.71	24.74	40.97	
June.....	41.75	35.50	27.50	43.86	39.70	39.86	35.00	25.09	40.66	
July.....	44.50	38.25	27.50	47.25	42.50	45.80	37.75	26.00	48.83	
August.....	51.07	44.07	27.50	54.07	49.07	50.06	42.57	27.06	48.78	
September.....	55.67	48.86	30.55	57.76	53.74	54.40	46.38	29.35	53.14	
October.....	52.12	47.17	33.07	52.83	50.12	49.97	46.00	29.00	50.90	
November.....	50.78	45.85	35.60	52.70	48.70	51.30	45.30	30.80	48.80	
December.....	53.36	50.31	39.83	54.64	51.36	52.12	47.45	33.86	50.62	
Average 1966.....	49.26	44.99	33.07	51.22	47.41	49.64	43.65	30.39	48.53	
Average 1965.....	42.50	37.23	27.61	45.89	41.07	44.34	37.26	26.07	42.27	

<sup>1</sup> Minimum sale - 1 unit.

<sup>2</sup> Minimum sale - 25 cases.

<sup>3</sup> Minimum sale - 3 cases.

<sup>4</sup> Prices prior to this date were for Jacksonville area only.

<sup>5</sup> Not computed because of insufficient price data.

TABLE 18. --SHELL EGGS: Average prices paid by consumers at Los Angeles, California, by months, 1966

(Cents per dozen--in cartons)

Month and year	Consumer grades							
	In large retail stores						On milk routes	
	Large		Medium		Small		Large	Medium
	Grade AA	Grade A	Grade AA	Grade A	Grade AA	Grade A	Grade AA	Grade AA
<b>1966</b>								
January.....	57.10	53.52	54.56	50.43	44.00	41.21	65.96	60.71
February.....	57.50	54.00	55.21	53.00	47.00	42.50	67.79	60.79
March.....	57.83	54.78	54.46	52.54	46.28	41.09	66.85	59.85
April.....	53.71	52.02	50.29	49.93	43.40	40.76	62.98	56.69
May.....	47.43	45.19	43.86	43.05	37.90	36.07	56.45	49.95
June.....	46.14	43.45	42.32	41.95	36.64	35.00	57.84	49.00
July.....	48.15	45.85	43.48	43.25	37.00	35.00	59.13	49.00
August.....	54.04	52.07	47.87	46.26	36.35	35.26	61.26	( <sup>1</sup> )
September.....	58.10	55.98	52.64	50.71	40.43	38.26	66.57	( <sup>1</sup> )
October.....	59.95	58.24	53.33	52.55	43.00	39.62	68.14	( <sup>1</sup> )
November.....	54.70	55.95	51.00	49.20	41.60	38.00	66.50	( <sup>1</sup> )
December.....	59.76	55.24	54.29	51.57	41.57	38.57	68.50	( <sup>1</sup> )
Average 1966.....	54.53	52.19	50.26	48.70	41.26	38.44	64.00	( <sup>1</sup> )
Average 1965.....	48.05	45.08	43.60	41.82	38.10	35.21	56.64	47.97

<sup>1</sup> Not computed because of insufficient price data.

TABLE 19.--FROZEN EGGS: Wholesale selling prices at Chicago, by weeks, 1966

(Cents per pound in 30-pound tin cans in car or truck lots)

Week ending	Whole <sup>1</sup>	Whites <sup>1</sup>	Yolks	
			Minimum 43 percent solids	
			Sugared	Salted
1966				
January 7	.26 1/2-.27	.14 3/4-.15	.49 -.51	.48 1/2-.50 1/2
14	.25 3/4-.29	.14 -.15 3/4	.48 1/2-.49 1/2	.48 -.50 1/2
21	.27 -.28 1/4	.14 1/2-.16 1/2	.49 -.49 1/2	.48 1/2-.51
28	.27 1/2-.29	.14 1/2-.15	.49 -.49 1/2	.48 1/2-.50
February 4	.28 -.29 1/2	.14 1/2-.16	.49 1/4-.50 1/2	.49 1/4-.50
11	.29 3/4-.31	.14 -.15 1/4	.51 -.52 1/2	.50 1/2-.52
18	.31 1/2-.32	.14 1/2-.16	.52 -.53 1/2	.51 1/2-.53
25	.31 -.32 1/2	.14 1/2-.15 1/2	.52 1/2-.53	.52 -.52 1/2
March 4	.31 1/4-.33	.13 1/2-.15 1/2	.53 1/2-.54 1/2	.53 -.55
11	.33 -.34 3/4	.14 -.15	.54 3/4-.56	.54 3/4-.56
18	.34 -.34 1/2	.14 3/4-.15 1/2	.55 -.58 3/4	.54 1/2-.58 1/4
25	.34 -.34 1/2	.14 1/2-.16	.58 -.58 3/4	.57 1/2-.58 1/2
April 1	.33 -.33 1/2	.14 1/2-.15 1/4	.55 -.56	.54 1/2-.57
8	.32 1/2-.33	.14 1/2-.15	.54 1/2-.55 3/4	.54 -.55 1/4
15	.31 1/2-.32	.13 1/2-.14	.53 1/2-.54 1/2	.53 -.54 1/2
22	.30 3/4-.31 1/2	.13 -.14	.50 3/4-.53	.50 3/4-.52 1/2
29	.30 3/4-.31	.12 1/4-.13 1/2	.51 1/2-.52 1/2	.51 -.52
May 6	.28 -.29	.11 1/2-.12	.49 1/2-.50 1/2	.49 -.50
13	.27 1/2-.28	.11 -.12	.48 1/2-.50 1/2	.48 -.50
20	.27 -.28 1/2	.11 -.11 1/2	.48 -.50 1/4	.48 -.49 3/4
27	.27 1/2-.28	.10 1/2-.11 1/2	.48 3/4-.50 1/2	.48 1/4-.50
June 3	.27 -.28 1/2	.10 1/2-.11 1/2	.48 3/4-.50	.48 1/4-.49 1/2
10	.26 1/2-.28	.10 1/2-.12	.48 3/4-.50	.48 1/4-.49 1/2
17	.27 -.28 1/2	.10 1/2-.12 1/2	.48 3/4-.50 1/2	.48 1/4-.50
24	.27 3/4-.29	.10 1/2-.12 1/2	.48 1/4-.50 1/2	.47 3/4-.50
July 1	.27 1/4-.29	.11 1/4-.12 1/2	.48 1/2-.49 1/2	.48 -.50
8	.27 -.29	.11 -.12 1/2	.48 1/2-.50	.48 -.49 1/2
15	.28 -.29	.12 -.12 1/2	.49 -.50 1/4	.48 1/2-.50
22	.29 -.30	.12 -.13	.50 -.52	.49 1/2-.51
29	.29 1/4-.30	.13 1/2-.14 1/4	.52 1/2-.53	.52 -.53
August 5	.29 1/2-.30	.14 1/2-.15	.54 1/2-.55 1/2	.54 -.55
12	.30 -.31 1/2	.15 -.15 1/2	.55 -.56	.54 1/2-.55 1/2
19	.31 -.31 1/2	.15 -.15 1/2	.55 -.56	.54 1/2-.55 1/2
26	.31 1/2-.32	.15 -.15 1/2	.55 -.56	.54 1/2-.55 1/2
September 2	.32 -.32 1/2	.14 1/2-.16 1/4	.56 1/4-.57	.56 1/4-.56 1/2
9	.32 -.33	.15 -.18	.57 3/4-.58 1/2	.57 1/4-.57 1/2
16	.32 1/2-.34	.15 1/2-.18	.59 1/2-.60 1/2	.59 -.60
23	.32 1/2-.33	.16 -.18	.59 -.60 1/2	.58 1/2-.60
30	.32 -.32 3/4	.16 1/2-.17 1/2	.59 -.60 1/2	.58 1/2-.60
October 7	.31 1/2-.32 1/4	.16 1/2-.17 1/2	.59 -.60	.58 1/2-.60
14	.31 3/4-.32 3/4	.16 1/2-.17	.58 3/4-.60	.59 -.59 1/2
21	.32 -.33	.16 1/2-.17	.59 1/2-.60	.59 -.59 1/2
28	.32 1/4-.32 1/2	.16 1/2-.16 1/2	.59 -.60	.58 1/2-.59 3/4
November 4	.32 1/4-.33	.16 -.17 1/4	.58 -.60	.58 1/2-.59 1/2
11	.33 -.33 1/2	.16 -.16 1/4	.59 1/2-.60	.59 -.61 1/2
18	.34 1/4-.35	.15 -.16 3/4	.59 1/2-.61	.59 -.61 1/2
25	.35 -.36	.15 1/2-.16 3/4	.61 -.61 1/2	.60 1/2-.61 1/2
December 2	.35 -.36	.14 1/2-.16	.61 1/4-.62	.60 3/4-.62
9	.34 1/2-.35 1/2	.15 -.15 3/4	.59 -.62	.61 -.61 1/2
16	.34 -.35	.14 -.15 1/2	.59 1/2-.61	.60 -.61 1/2
23	.32 -.34	.13 -.14 1/2	.59 -.60	.58 1/2-.60
30	.32 -.34	.13 -.13 1/2	.58 -.59	.57 1/2-.59

<sup>1</sup> Price range of current and spring packs.

TABLE 20. --FROZEN EGGS: Wholesale selling prices at New York and Philadelphia, by months, 1966

(Cents per pound in 30-pound tin cans in car or truck lots)

Month and year	Whole		Blends	Whites	Yolks			Minimum 43 percent solids
	Light colored	Dark colored			Plain	Sugared		
					Minimum 45 percent solids	Minimum 43 percent solids		
					Under No. 4 color <sup>1</sup>	Light colored	Dark colored	
<u>1966</u>								
January.....	28.55	32.06	35.69	15.53	54.38	49.66	52.34	49.25
February.....	31.29	33.21	36.96	15.46	56.29	52.23	53.89	51.86
March.....	34.81	36.81	39.55	16.25	62.67	57.61	( <sup>2</sup> )	57.12
April.....	33.19	35.71	38.47	13.95	61.92	54.29	56.89	54.01
May.....	29.28	31.79	37.31	12.19	58.89	49.83	52.61	49.83
June.....	29.11	31.66	36.42	11.88	58.31	47.52	52.50	49.00
July.....	29.62	32.08	36.92	13.31	58.47	51.36	53.94	50.58
August.....	31.69	( <sup>2</sup> )	( <sup>2</sup> )	15.35	( <sup>2</sup> )	54.94	( <sup>2</sup> )	54.58
September.....	32.75	( <sup>2</sup> )	( <sup>2</sup> )	16.89	( <sup>2</sup> )	58.39	( <sup>2</sup> )	58.31
October.....	32.30	( <sup>2</sup> )	( <sup>2</sup> )	17.19	( <sup>2</sup> )	60.22	( <sup>2</sup> )	59.75
November.....	34.14	( <sup>2</sup> )	( <sup>2</sup> )	16.69	( <sup>2</sup> )	60.91	( <sup>2</sup> )	60.23
December.....	34.89	( <sup>2</sup> )	( <sup>2</sup> )	14.93	( <sup>2</sup> )	60.83	( <sup>2</sup> )	60.56
Average 1966.....	31.80	( <sup>2</sup> )	( <sup>2</sup> )	14.97	( <sup>2</sup> )	54.82	( <sup>2</sup> )	54.59
Average 1965.....	25.66	28.34	32.32	14.00	50.80	42.05	44.38	41.69

<sup>1</sup> Color based on NEPA Acetone Dichromate test.

<sup>2</sup> Not computed because of insufficient price data.

TABLE 21. --FROZEN EGGS: Average prices delivered to bakers, hotels, and restaurants at Pittsburgh, Pennsylvania, by months, 1966<sup>1</sup>

(Cents per pound in 30-pound tin cans)<sup>2</sup>

Month and year	Whole	Whites	Yolks, Sugared	Month and year	Whole	Whites	Yolks, Sugared
<u>1966</u>				<u>1966</u>			
January.....	33.00	22.19	54.00	September.....	38.13	21.25	58.63
February.....	33.00	22.13	54.25	October.....	38.88	22.50	62.56
March.....	36.25	22.25	58.75	November.....	39.00	22.25	63.25
April.....	38.15	21.75	60.15	December.....	38.30	21.20	64.65
May.....	36.25	20.00	57.75	Average 1966	36.47	21.17	58.62
June.....	35.00	19.44	56.63	Average 1965	29.02	18.38	46.92
July.....	35.40	19.25	56.25				
August.....	36.25	19.81	56.62				

<sup>1</sup> Averages based on prices reported on Friday.

<sup>2</sup> In lots of 1-5 cans.

TABLE 22. --FROZEN EGGS: Wholesale selling prices at San Francisco, by weeks, 1966

(Cents per pound in 30-pound tin cans)<sup>1</sup>

Week ending	Whole eggs	Blend	Whites	Yolks	
				Sweetened minimum 43 percent solids	Salted minimum 43 percent solids
1966					
January 7.....	.29-.34	.38 -.43	.16-.19	.49-.56	.49-.55
14.....	.29-.34	.38 -.43	.16-.19	.49-.56	.49-.55
21.....	.29-.34	.38 -.43	.16-.19	.49-.56	.49-.55
28.....	.29-.36	.38 -.45	.16-.21	.49-.58	.49-.57
February 4.....	.31-.36	.39 -.45	.16-.21	.52-.58	.55-.57
11.....	.31-.37	.39 -.47	.16-.21	.52-.59	.56-.58
18.....	.31-.39	.39 -.48	.16-.21	.52-.60	.57-.59
25.....	.31-.39	.40 -.48	.16-.21	.52-.60	.57-.59
March 4.....	.31-.39	.40 -.48	.18-.21	.54-.60	.57-.59
11.....	.31-.41	.40 -.48	.18-.22	.54-.62	.59-.61
18.....	.31-.41	.41 1/2-.48	.18-.22	.54-.62	.59-.61
25.....	.31-.41	.41 1/2-.48	.18-.22	.54-.62	.59-.61
April 1.....	.34-.41	.41 1/2-.48	.18-.22	.56-.62	.59-.61
8.....	.34-.41	.41 1/2-.48	.18-.21	.56-.62	.59-.61
15.....	.34-.41	.41 1/2-.48	.18-.21	.56-.62	.59-.61
22.....	.34-.40	.41 1/2-.47	.16-.21	.56-.61	.58-.60
29.....	.34-.39	.41 1/2-.47	.16-.20	.56-.61	.58-.60
May 6.....	.34-.38	.41 1/2-.46	.16-.19	.55-.60	.57-.59
13.....	.34-.38	.40 -.46	.16-.18	.55-.60	.57-.59
20.....	.34-.38	.40 -.46	.16-.18	.55-.60	.57-.59
27.....	.34-.38	.40 -.46	.16-.18	.55-.60	.57-.59
June 3.....	.34-.37	.39 -.42	.14-.18	.55-.58	.55-.57
10.....	.34-.37	.39 -.42	.14-.18	.54-.58	.55-.57
17.....	.34-.37	.39 -.42	.14-.18	.54-.57	.54-.56
24.....	.34-.37	.39 -.42	.14-.18	.54-.57	.54-.56
July 1.....	.34-.37	.39 -.41	.14-.18	.54-.57	.54-.56
8.....	.34-.37	.39 -.41	.14-.18	.54-.57	.54-.56
15.....	.34-.37	.39 -.41	.14-.18	.54-.57	.54-.56
22.....	.33-.36	.39 -.41	.14-.18	.54-.56	.53-.55
29.....	.33-.36	.39 -.41	.14-.18	.54-.56	.53-.55
August 5.....	.34-.36	.39 -.41	.15-.18	.54-.60	.54-.56
12.....	.34-.36	.39 -.41	.15-.18	.54-.60	.54-.56
19.....	.34-.36	.39 -.41	.15-.18	.56-.60	.58-.60
26.....	.34-.36	.39 -.41	.16-.18	.56-.60	.58-.60
September 2.....	.34-.36	.39 -.41	.16-.18	.56-.60	.58-.60
9.....	.34-.38	.41 -.43	.16-.20	.54-.63	.60-.62
16.....	.35-.39	.42 -.44	.16-.20	.58-.65	.62-.64
23.....	.35-.39	.42 -.44	.16-.21	.65-.67	.64-.66
30.....	.35-.39	.42 -.44	.16-.21	.58-.67	.64-.66
October 7.....	.35-.39	.42 -.44	.16-.21	.58-.67	.64-.66
14.....	.35-.39	.42 -.44	.16-.21	.58-.67	.64-.66
21.....	.35-.39	.42 -.44	.16-.21	.58-.67	.64-.66
28.....	.35-.39	.42 -.44	.16-.21	.58-.67	.64-.66
November 4.....	.35-.39	.42 -.44	.16-.21	.58-.67	.64-.66
11.....	.35-.39	.42 -.44	.16-.21	.58-.67	.64-.66
18.....	.35-.39	.42 -.44	.16-.21	.58-.67	.64-.66
25.....	.35-.39	.44 -.46	.16-.19	.58-.67	.64-.66
December 2.....	.35-.41	.44 -.47	.16-.19	.58-.69	.66-.68
9.....	.37-.41	.44 -.47	.16-.19	.60-.69	.66-.68
16.....	.37-.41	.44 -.47	.16-.21	.60-.69	.66-.68
23.....	.37-.41	.44 -.47	.16-.21	.60-.69	.66-.68
30.....	.37-.41	.44 -.47	.15-.21	.60-.69	.66-.68

<sup>1</sup> In lots of 1-100 cans.



TABLE 23. --DRIED EGGS: Wholesale selling prices at New York by weeks, 1966

(Dollars per pound)<sup>1</sup>

Week ending	Whole eggs (palatability 7)	Yolks	Albumen		
			Flake	Powdered	Spray
<b>1966</b>					
January	7..... 1.15-1.30	1.20-1.34	1.30-1.41	1.32-1.47	1.28-1.40
	14..... 1.15-1.30	1.20-1.34	1.30-1.40	1.32-1.43	1.26-1.39
	21..... 1.15-1.30	1.22-1.34	1.30-1.39	1.32-1.42	1.24-1.37
	28..... 1.15-1.30	1.23-1.34	1.29-1.39	1.32-1.42	1.22-1.36
February	4..... 1.17-1.30	1.24-1.35	1.29-1.39	1.32-1.42	1.22-1.36
	11..... 1.22-1.32	1.32-1.39	1.30-1.40	1.33-1.43	1.25-1.37
	18..... 1.22-1.32	1.32-1.39	1.32-1.40	1.34-1.44	1.30-1.38
	25..... 1.22-1.34	1.32-1.42	1.35-1.42	1.38-1.45	1.30-1.40
March	4..... 1.25-1.37	1.35-1.45	1.37-1.44	1.40-1.47	1.32-1.40
	11..... 1.25-1.39	1.37-1.47	1.37-1.45	1.40-1.48	1.34-1.43
	18..... 1.25-1.39	1.37-1.47	1.37-1.45	1.40-1.48	1.34-1.43
	25..... 1.28-1.40	1.40-1.50	1.39-1.47	1.42-1.50	1.35-1.44
April	1..... 1.25-1.38	1.37-1.49	1.34-1.42	1.37-1.45	1.30-1.40
	8..... 1.25-1.38	1.35-1.47	1.32-1.42	1.34-1.43	1.30-1.40
	15..... 1.23-1.35	1.30-1.42	1.22-1.35	1.24-1.35	1.20-1.32
	22..... 1.22-1.31	1.29-1.41	1.22-1.35	1.24-1.37	1.19-1.31
	29..... 1.18-1.29	1.29-1.40	1.15-1.28	1.17-1.30	1.13-1.27
May	6..... 1.13-1.29	1.22-1.34	1.12-1.24	1.14-1.27	1.05-1.23
	13..... 1.17-1.24	1.23-1.34	1.16-1.26	1.18-1.28	1.14-1.23
	20..... 1.17-1.24	1.23-1.26	1.16-1.26	1.18-1.28	1.14-1.23
	27..... 1.14-1.22	1.22-1.28	1.15-1.24	1.18-1.26	1.10-1.21
June	3..... 1.12-1.22	1.22-1.28	1.15-1.24	1.16-1.26	1.07-1.21
	10..... 1.12-1.22	1.22-1.28	1.15-1.26	1.16-1.26	1.07-1.21
	17..... 1.12-1.24	1.22-1.32	1.18-1.26	1.20-1.27	1.11-1.25
	24..... 1.11-1.24	1.20-1.32	1.18-1.26	1.20-1.25	1.11-1.25
July	1..... 1.12-1.24	1.25-1.32	1.18-1.26	1.21-1.30	1.05-1.15
	8..... 1.15-1.24	1.25-1.32	1.18-1.26	1.21-1.30	1.09-1.15
	15..... 1.15-1.26	1.26-1.34	1.22-1.28	1.21-1.30	1.09-1.22
	22..... 1.15-1.26	1.27-1.34	1.25-1.28	1.21-1.29	1.09-1.22
	29..... 1.15-1.26	1.27-1.34	1.25-1.28	1.21-1.29	1.09-1.22
August	5..... 1.35-1.40	1.33-1.47	1.33-1.45	1.21-1.42	1.20-1.40
	12..... 1.24-1.38	1.33-1.45	1.35-1.43	1.37-1.45	1.15-1.39
	19..... 1.24-1.38	1.36-1.47	1.35-1.47	1.37-1.49	1.26-1.41
	26..... 1.24-1.38	1.37-1.49	1.35-1.47	1.37-1.49	1.26-1.45
September	2..... 1.28-1.40	1.40-1.49	1.38-1.49	( <sup>2</sup> )	1.35-1.47
	9..... 1.35-1.43	1.45-1.50	1.42-1.51	1.46-1.53	1.40-1.48
	16..... 1.31-1.45	1.48-1.52	1.47-1.55	1.49-1.57	1.45-1.53
	23..... 1.31-1.45	1.48-1.55	1.47-1.55	( <sup>2</sup> )	1.45-1.53
	30..... 1.31-1.45	1.48-1.55	1.47-1.55	( <sup>2</sup> )	1.45-1.53
October	7..... 1.40-1.51	1.50-1.60	1.47-1.58	( <sup>2</sup> )	1.44-1.57
	14..... 1.40-1.51	1.50-1.63	1.52-1.63	( <sup>2</sup> )	1.48-1.64
	21..... 1.35-1.51	1.50-1.63	1.52-1.67	( <sup>2</sup> )	1.48-1.64
	28..... 1.27-1.51	1.50-1.63	1.52-1.67	( <sup>2</sup> )	1.48-1.64
November	4..... 1.35-1.51	1.52-1.63	1.52-1.67	( <sup>2</sup> )	1.45-1.64
	11..... 1.38-1.53	1.55-1.68	1.55-1.69	( <sup>2</sup> )	1.45-1.65
	18..... 1.38-1.53	1.62-1.68	1.50-1.69	1.52-1.70	1.45-1.65
	25..... 1.38-1.53	1.62-1.68	1.45-1.69	1.45-1.70	1.40-1.59
December	2..... 1.40-1.55	1.62-1.71	1.40-1.69	1.40-1.70	1.40-1.59
	9..... 1.40-1.55	1.60-1.71	1.40-1.63	1.40-1.64	1.35-1.58
	16..... 1.35-1.53	1.58-1.69	( <sup>2</sup> )	( <sup>2</sup> )	1.28-1.55
	23..... 1.30-1.53	1.55-1.69	1.36-1.55	1.40-1.57	1.20-1.49
	30..... 1.30-1.49	1.50-1.66	1.30-1.47	1.33-1.50	1.15-1.40

<sup>1</sup> In lots of 1-50 drums or barrels.

<sup>2</sup> Not computed because of insufficient price data.



TABLE 25. --LIVE POULTRY: Average prices paid at farm for broilers and fryers in specified areas, by months, 1966

(Cents per pound)

Month and year	Central California <sup>1</sup>	Delmarva area	East Texas	Los Angeles area <sup>1 2</sup>	Louisiana	New England States <sup>1 3</sup>
<u>1966</u>						
January.....	17.75	18.40	16.01	17.70	15.41	19.17
February.....	17.71	17.35	15.99	17.83	15.68	17.86
March.....	18.50	18.94	17.57	18.63	16.52	19.41
April.....	17.79	15.82	16.78	17.81	15.01	16.67
May.....	18.58	17.64	17.11	18.64	16.03	18.24
June.....	18.34	15.57	16.43	18.41	15.60	15.91
July.....	18.38	15.89	15.97	18.44	15.49	16.05
August.....	17.28	17.00	15.15	17.57	14.77	17.26
September.....	17.12	15.49	13.38	17.27	13.56	15.98
October.....	16.98	14.01	12.56	17.19	12.26	14.27
November.....	16.68	13.43	13.39	17.21	12.71	14.32
December.....	16.94	11.70	11.22	17.20	11.49	12.62
Average 1966.....	17.78	15.94	15.13	17.82	14.54	16.48
Average 1965.....	16.56	16.16	14.73	17.25	13.97	16.67

Month and year	Ohio-Indiana	Portland-Willamette Valley Oregon area <sup>1</sup>	Seattle area <sup>1 4</sup>	Virginia	West Virginia
<u>1966</u>					
January.....	16.79	17.88	17.59	16.62	17.46
February.....	17.19	18.11	18.40	16.38	17.95
March.....	18.04	18.42	18.66	17.53	18.76
April.....	16.24	17.93	18.42	15.50	15.87
May.....	17.29	18.37	18.24	16.73	17.75
June.....	17.01	18.32	18.34	15.57	15.67
July.....	16.93	18.31	18.59	15.56	16.39
August.....	16.26	18.18	18.50	15.09	15.54
September.....	15.35	18.15	17.51	14.12	14.25
October.....	14.34	17.69	17.08	12.98	13.36
November.....	14.64	17.48	16.69	12.71	12.71
December.....	13.95	16.80	16.74	11.71	11.50
Average 1966.....	16.17	17.97	17.91	15.04	15.60
Average 1965.....	15.45	17.45	17.18	14.99	15.58

<sup>1</sup> Weighted according to volume and price reported.

<sup>2</sup> Includes Los Angeles, Ventura, Orange, San Bernardino, and Riverside counties.

<sup>3</sup> Does not include Maine.

<sup>4</sup> Puget Sound area south to Chehalis.

TABLE 26. --LIVE POULTRY: Average prices paid at farm for roasters in specified areas, by months, 1966

(Cents per pound)

Month and year	Central California <sup>1</sup>	Indiana			Los Angeles area <sup>2</sup>
		5 pounds and under	5 pounds and over		4 1/2 pounds and over
			Pullets	Cockerels	
<u>1966</u>					
January.....	24.61	17.75	21.00	20.42	23.00
February.....	24.45	17.98	22.01	21.13	22.92
March.....	24.54	18.80	26.30	24.67	21.20
April.....	23.54	17.00	27.17	24.56	21.00
May.....	24.64	18.20	24.90	22.88	21.00
June.....	24.49	18.04	23.82	20.93	21.00
July.....	24.50	17.91	22.95	20.90	21.00
August.....	24.53	17.18	21.98	21.28	21.00
September.....	24.53	16.84	22.62	22.58	21.00
October.....	24.45	16.46	21.81	21.81	21.00
November.....	24.25	( <sup>3</sup> )	20.90	20.91	21.00
December.....	24.17	16.83	20.86	20.66	21.85
Average 1966.....	24.44	( <sup>3</sup> )	23.03	21.89	21.41
Average 1965.....	23.99	( <sup>3</sup> )	21.89	21.45	22.98

<sup>1</sup> Weighted according to volume and price reported.

<sup>2</sup> Includes Los Angeles, Ventura, Orange, San Bernardino, and Riverside counties.

<sup>3</sup> Not computed because of insufficient price data.

TABLE 27. --LIVE POULTRY: Average prices paid at farm for light type hens in specified areas, by months, 1966

(Cents per pound)

Month and Year	Alabama	Central California <sup>1</sup>	Florida	Georgia	Indiana	Iowa
<u>1966</u>						
January.....	( <sup>3</sup> )	6.90	7.41	7.15	7.60	5.75
February.....	7.17	7.66	7.04	7.39	8.06	5.75
March.....	( <sup>3</sup> )	9.00	7.42	8.62	9.09	5.78
April.....	9.45	9.70	8.14	9.62	9.53	6.95
May.....	9.14	9.87	8.17	9.53	9.83	7.50
June.....	( <sup>3</sup> )	9.36	8.49	8.13	9.09	7.02
July.....	8.00	8.87	7.99	7.80	8.73	6.50
August.....	8.00	8.62	8.17	8.05	8.75	6.50
September.....	( <sup>3</sup> )	8.45	8.23	7.84	8.36	6.50
October.....	7.67	8.43	8.25	7.78	7.62	6.00
November.....	( <sup>3</sup> )	7.83	7.79	7.36	6.69	5.89
December.....	( <sup>3</sup> )	6.87	7.42	6.65	6.55	6.00
Average 1966.....	( <sup>3</sup> )	8.54	7.88	7.99	8.32	6.34
Average 1965.....	( <sup>3</sup> )	5.25	5.95	6.27	6.20	5.18

Month and year	Los Angeles <sup>1 2</sup>	Louisiana	Mississippi	Ohio	Eastern Pennsylvania and New Jersey	Portland-Willamette Valley, Oregon area <sup>1</sup>	Virginia
<u>1966</u>							
January.....	5.12	7.86	7.78	7.46	8.62	6.68	7.36
February.....	6.12	8.00	7.34	7.90	8.85	6.81	7.90
March.....	7.17	9.08	8.39	9.05	9.76	7.14	8.58
April.....	7.53	10.00	9.48	9.05	10.85	7.36	( <sup>3</sup> )
May.....	7.63	10.00	9.23	9.63	11.05	7.40	9.08
June.....	6.83	9.08	8.25	9.13	10.51	7.20	8.57
July.....	6.82	8.80	8.06	8.35	9.85	7.04	( <sup>3</sup> )
August.....	6.92	8.89	8.09	8.71	9.51	6.70	( <sup>3</sup> )
September.....	7.04	8.87	7.76	8.27	8.58	6.87	( <sup>3</sup> )
October.....	7.01	8.96	7.82	7.45	7.94	7.11	( <sup>3</sup> )
November.....	6.17	8.63	7.26	6.57	6.67	7.22	( <sup>3</sup> )
December.....	5.18	7.31	6.69	6.42	6.28	6.58	( <sup>3</sup> )
Average 1966.....	6.63	8.82	7.94	8.17	9.04	7.01	( <sup>3</sup> )
Average 1965.....	4.40	( <sup>3</sup> )	( <sup>3</sup> )	6.22	6.89	4.60	( <sup>3</sup> )

<sup>1</sup> Weighted according to volume and price reported.

<sup>2</sup> Includes Los Angeles, Ventura, Orange, San Bernardino, and Riverside counties.

<sup>3</sup> Not computed because of insufficient price data.

TABLE 28. --LIVE POULTRY: Average prices paid at farm for heavy type hens in specified areas, by months, 1966

(Cents per pound)

Month and year	Alabama	Georgia	Indiana	Louisiana	Mississippi	New England States <sup>1</sup>		Virginia
	All weights	All weights	All weights	All weights	All weights	5 1/2- 6 pounds	6- 6 1/2 pounds	All weights
<b>1966</b>								
January.....	19.18	18.83	( <sup>2</sup> )	19.17	( <sup>2</sup> )	10.69	11.96	18.66
February.....	18.65	18.61	19.10	19.04	18.75	12.29	( <sup>2</sup> )	19.56
March.....	20.31	21.00	( <sup>2</sup> )	19.75	17.79	14.66	15.25	20.86
April.....	17.72	17.83	20.13	19.22	18.07	( <sup>2</sup> )	( <sup>2</sup> )	( <sup>2</sup> )
May.....	16.20	16.28	17.44	16.87	16.08	12.50	13.34	18.04
June.....	14.21	14.29	16.64	16.25	15.25	11.19	11.73	16.88
July.....	12.97	13.08	( <sup>2</sup> )	14.85	13.38	( <sup>2</sup> )	10.94	14.25
August.....	13.13	13.29	14.33	14.66	13.67	10.09	10.70	13.19
September.....	13.33	13.21	( <sup>2</sup> )	14.93	13.53	10.54	11.22	12.99
October.....	13.54	13.30	13.77	14.95	13.71	9.53	10.00	13.12
November.....	( <sup>2</sup> )	15.29	15.00	15.53	15.29	8.42	8.81	13.34
December.....	14.93	14.91	17.69	17.39	15.97	8.50	9.46	14.11
Average 1966.....	( <sup>2</sup> )	15.83	( <sup>2</sup> )	16.88	( <sup>2</sup> )	( <sup>2</sup> )	( <sup>2</sup> )	( <sup>2</sup> )
Average 1965.....	( <sup>2</sup> )	15.45	( <sup>2</sup> )	16.28	( <sup>2</sup> )	( <sup>2</sup> )	( <sup>2</sup> )	( <sup>2</sup> )

<sup>1</sup> Weighted according to volume and price reported.

<sup>2</sup> Not computed because of insufficient price data.

TABLE 29. --LIVE POULTRY: Average prices paid for hens delivered processing plants in specified areas, by months, 1966

(Cents per pound)

Month and year	Light type				
	Georgia	Los Angeles area <sup>1 2</sup>	Mississippi	North Carolina	Seattle area <sup>2 3</sup>
<u>1966</u>					
January.....	8.38	6.91	7.86	8.67	7.88
February.....	8.55	8.07	8.33	9.04	8.26
March.....	9.47	9.14	9.37	9.80	8.26
April.....	10.79	9.53	10.43	11.00	8.16
May.....	10.84	9.54	10.20	10.06	8.25
June.....	9.30	8.75	9.23	9.14	8.00
July.....	8.87	8.66	8.91	7.89	8.15
August.....	9.04	8.79	9.05	8.00	8.39
September.....	8.93	8.94	8.65	( <sup>4</sup> )	8.33
October.....	8.90	8.94	8.73	8.21	8.27
November.....	8.38	7.95	8.25	7.35	8.57
December.....	7.65	7.04	7.64	6.29	7.73
Average 1966.....	9.09	8.52	8.87	( <sup>4</sup> )	8.19
Average 1965.....	7.28	5.91	( <sup>4</sup> )	6.99	6.29

Month and year	Heavy type				
	Alabama	Georgia	Mississippi	North Carolina	Seattle area <sup>2 3</sup>
<u>1966</u>					
January.....	20.04	( <sup>4</sup> )	( <sup>4</sup> )	18.78	13.00
February.....	19.91	19.27	20.67	20.29	16.89
March.....	21.74	22.09	( <sup>4</sup> )	21.61	16.28
April.....	19.16	18.78	( <sup>4</sup> )	19.40	16.43
May.....	17.30	17.12	( <sup>4</sup> )	17.32	16.23
June.....	15.44	15.39	15.81	15.63	15.21
July.....	14.09	14.33	14.03	13.66	15.17
August.....	14.36	14.36	( <sup>4</sup> )	13.20	16.00
September.....	14.63	14.21	14.10	13.50	14.42
October.....	14.70	14.30	14.40	13.48	15.92
November.....	( <sup>4</sup> )	16.31	16.24	14.19	17.14
December.....	17.06	15.90	16.92	15.34	16.00
Average 1966.....	( <sup>4</sup> )	( <sup>4</sup> )	( <sup>4</sup> )	16.37	15.72
Average 1965.....	( <sup>4</sup> )	16.48	( <sup>4</sup> )	16.66	( <sup>4</sup> )

<sup>1</sup> Includes Los Angeles, Ventura, Orange, San Bernardino, and Riverside counties.

<sup>2</sup> Weighted according to volume and price reported.

<sup>3</sup> Puget Sound area south to Chehalis.

<sup>4</sup> Not computed because of insufficient price data.

TABLE 30. --LIVE POULTRY: Average prices paid delivered at specified cities, by months, 1966

(Cents per pound)

Month and year	Broilers and fryers		Roasters		Hens
	Chicago	Detroit	Chicago	Detroit	Detroit
	Special fed White Rocks	3-4 pounds		5 pounds and over	Heavy type
<b>1966</b>					
January.....	20.92	20.79	24.25	24.36	21.71
February.....	21.54	21.42	25.30	25.22	22.13
March.....	22.55	22.16	29.67	29.18	22.42
April.....	20.61	21.14	30.58	30.55	23.25
May.....	22.15	21.71	28.44	28.12	25.13
June.....	22.06	21.60	27.17	26.62	23.58
July.....	21.89	21.59	26.25	25.74	22.55
August.....	21.12	21.14	25.37	25.25	20.00
September.....	20.25	20.79	26.20	25.94	20.23
October.....	19.37	19.84	25.08	25.23	19.47
November.....	19.13	20.00	24.40	24.53	19.42
December.....	18.69	19.61	24.00	24.35	19.17
Average 1966.....	20.86	20.98	26.39	26.26	21.59
Average 1965.....	19.78	20.37	25.04	25.24	20.69



TABLE 31. --PROCESSED POULTRY: F. o. b. dock equivalent prices based on majority sales of ready-to-cook ice-packed broiler-fryers delivered to major market centers, by weeks, 1966

(Cents per pound in trucklots)

Week of	Alabama		Georgia		Mississippi	
	U.S. Grade A	Plant Grade A	U.S. Grade A	Plant Grade A	U.S. Grade A	Plant Grade A
1966						
January 3.....	25.25	25.00-25.25	25.25	25.00	25.00-25.25	(1)
10.....	25.00-25.50	25.25	25.00-25.25	25.00	25.25	(1)
17.....	26.25-26.75	26.25-26.50	26.25-26.50	26.25-26.50	26.50-27.00	(1)
24.....	30.50-30.75	30.75	30.50-30.75	30.50-30.75	30.75-31.00	(1)
31.....	27.75-28.00	27.50-28.00	27.75-28.00	27.75-28.00	27.75-28.00	(1)
February 7.....	27.00-27.25	27.00-27.25	27.00-27.25	27.00-27.25	27.00-27.25	(1)
14.....	27.00-27.25	27.00-27.25	27.00-27.25	27.00-27.15	27.00-27.25	(1)
21.....	27.25	27.25	27.00-27.25	27.00-27.25	27.25-27.50	(1)
28.....	28.50-28.75	28.50	28.00-28.50	28.00-28.25	28.50-28.75	(1)
March 7.....	28.50-30.00	28.50-30.00	29.00-30.00	28.25-30.00	29.50-30.00	(1)
14.....	28.25-28.50	28.25-28.50	28.25-28.50	28.25	28.25-28.75	(1)
21.....	27.25-28.00	28.00	27.75-28.00	27.75-28.00	27.50-28.25	(1)
28.....	27.75-28.25	28.00-28.25	27.75-28.00	27.75-28.00	27.75-28.25	(1)
April 4.....	27.00-27.25	27.00-27.25	26.75-27.00	26.75-27.00	27.75-28.25	(1)
11.....	26.75-27.25	27.00-27.25	26.75-27.00	26.50-27.00	27.25-28.00	(1)
18.....	25.50-25.75	25.75	25.50-25.75	25.50-25.75	25.75-26.50	(1)
25.....	26.00-26.25	26.00-26.25	26.00-26.50	26.00-26.25	27.00-27.25	(1)
May 2.....	26.75-27.00	26.75-27.00	26.75-27.25	26.75-27.00	27.75-28.00	(1)
9.....	28.25-28.75	28.50	28.50-28.75	28.25-28.50	28.50-28.75	(1)
16.....	28.25-28.50	28.50-28.75	28.25-28.75	28.25-28.50	28.50-28.75	(1)
23.....	28.25-28.75	28.25-28.75	28.25-28.50	28.25	28.50-28.75	(1)
30.....	27.50-27.75	27.75	27.50-27.75	27.50	27.25-27.75	(1)
June 6.....	27.50-27.75	27.75	27.25-27.75	27.25-27.50	27.50-28.00	(1)
13.....	27.50-27.75	27.50-27.75	27.50-27.75	27.50	27.75-28.50	(1)
20.....	28.00-28.25	28.25	28.00-28.25	28.00-28.25	28.00-28.50	(1)
27.....	28.00-28.25	28.25	27.75-28.25	27.75-28.25	28.00-28.50	(1)
July 4.....	28.25	28.25	27.75-28.25	27.85-28.25	29.00-28.50	(1)
11.....	28.00-28.25	28.25	27.75-28.25	27.75-28.00	28.00-28.50	(1)
18.....	28.00-28.25	28.25	27.75-28.25	27.75-28.25	28.00-28.50	(1)
25.....	27.25-27.75	27.50	27.50	27.00-27.50	27.25-27.75	(1)
August 1.....	26.75-27.50	26.75-27.25	26.75-27.50	27.00-27.25	26.50-27.00	(1)
8.....	26.50-26.75	26.50-26.75	26.50-27.00	26.50-26.75	26.50-26.75	(1)
15.....	26.50-26.75	26.50-26.75	26.25-26.75	26.25-26.50	26.50-26.75	(1)
22.....	26.50-26.75	26.50-26.75	26.50-26.75	26.50-26.75	26.50-26.75	26.50-26.75
29.....	27.25-27.50	27.50	27.25-27.50	27.00-27.25	27.25-27.50	26.75-27.25
September 5.....	26.50-26.75	26.75-27.00	26.50-27.50	26.50-27.00	26.50-26.75	26.75
12.....	26.00-26.25	26.00-26.25	26.00-26.25	26.00-26.25	25.50-26.25	26.00-26.25
19.....	24.50-24.75	24.50-24.75	24.50-24.75	24.25-25.25	24.25-25.50	24.56-25.25
26.....	23.75-24.00	23.75-24.00	23.75-24.00	23.50-23.75	23.25-24.00	23.75
October 3.....	23.25-23.50	23.00-23.50	23.25-23.50	23.00-23.25	22.75-23.50	23.25
10.....	23.25-23.50	23.25-23.50	23.25-23.50	23.00-23.25	23.25-23.50	23.25
17.....	23.25-23.75	23.50	23.25-23.50	23.25	23.25-24.00	(1)
24.....	22.50-22.75	22.50-22.75	22.25-22.75	22.20-22.50	22.75-23.50	(1)
31.....	21.75-22.25	22.00	21.75-22.00	21.75	22.00-22.75	(1)
November 7.....	23.50-23.75	23.25-23.75	23.25-23.75	23.00-23.50	24.00-24.75	(1)
14.....	24.75	24.50-25.00	24.75	23.75-24.50	23.75-25.25	(1)
21.....	23.50-24.00	(1)	23.00-23.50	23.00-23.25	24.00-24.75	(1)
28.....	22.75-23.50	23.25-23.50	22.75-23.50	22.50-22.75	22.75-23.50	(1)
December 5.....	22.50-23.50	23.25-23.50	23.25-23.50	22.50-23.25	22.25-23.25	(1)
12.....	20.75-22.00	21.75-22.00	21.25-22.00	21.75	21.25-22.00	(1)
19.....	19.75-20.75	20.00-20.75	19.75-20.75	19.75-20.50	19.25-20.70	(1)
26.....	19.75-20.75	(1)	20.00-20.75	19.75-20.50	19.75-21.50	(1)

<sup>1</sup> Too few sales to report prices.

TABLE 32. --PROCESSED POULTRY: Average prices received by New England processors, by months, 1966  
(Cents per pound in truck and pool truck lots delivered destination)

Month and year	Broilers and fryers		
	U.S. Grade A		Plant Grade A
	New England metropolitan areas	Other Eastern metropolitan areas	New England metropolitan areas
<u>1966</u>			
January.....	32.12	32.28	31.03
February.....	31.69	31.94	30.62
March.....	32.53	32.64	31.50
April.....	29.91	30.06	28.75
May.....	31.69	31.75	30.50
June.....	32.41	32.41	31.00
July.....	32.22	32.41	30.84
August.....	31.14	31.17	29.69
September.....	29.81	29.83	28.69
October.....	26.97	26.97	25.80
November.....	27.82	28.04	( <sup>1</sup> )
December.....	26.28	26.31	25.19
Average 1966.....	30.38	30.48	( <sup>1</sup> )
Average 1965.....	29.22	29.47	27.88

TABLE 33. --PROCESSED POULTRY: Average prices paid for roasters delivered at Chicago, by months, 1966

Month and year	Grade A, ready-to-cook, ice packed		
	4-4 1/2 pounds	4 1/2-5 pounds	5 pounds and over
<u>1966</u>			
January.....	36.86	36.86	40.58
February.....	37.70	37.67	40.54
March.....	41.84	41.83	44.88
April.....	42.41	( <sup>1</sup> )	45.78
May.....	39.94	39.94	44.03
June.....	( <sup>1</sup> )	( <sup>1</sup> )	41.27
July.....	( <sup>1</sup> )	( <sup>1</sup> )	40.17
August.....	36.94	36.94	40.60
September.....	39.63	39.63	43.47
October.....	( <sup>1</sup> )	( <sup>1</sup> )	43.07
November.....	37.97	37.97	42.53
December.....	37.56	37.56	42.01
Average 1966.....	( <sup>1</sup> )	( <sup>1</sup> )	42.41
Average 1965.....	( <sup>1</sup> )	( <sup>1</sup> )	( <sup>1</sup> )

<sup>1</sup> Not computed because of insufficient price data.

TABLE 34. --PROCESSED POULTRY: Average prices paid for hens delivered at specified cities, by months, 1966

(Cents per pound)

Month and year	Grade A, ready-to-cook, ice packed							
	Chicago			Detroit	Major Ohio Cities		Philadelphia	
	1 - 4 pounds	4 - 5 pounds	5 pounds and over	4 pounds and over	4 pounds and under	4 pounds and over	4 1/2- 5 pounds	5 - 6 pounds
<u>1966</u>								
January.....	22.41	34.15	34.31	33.58	22.71	35.00	27.39	32.64
February.....	23.17	34.09	34.50	34.43	20.75	35.51	27.72	33.30
March.....	24.61	( <sup>1</sup> )	36.39	36.80	21.20	37.36	30.81	36.04
April.....	25.63	( <sup>1</sup> )	34.74	34.57	21.55	35.32	30.44	32.62
May.....	25.48	32.08	32.32	32.10	21.86	34.13	29.35	33.33
June.....	( <sup>1</sup> )	30.95	30.98	30.62	21.05	32.15	23.67	28.33
July.....	24.00	28.69	28.63	28.74	20.03	29.94	26.32	29.48
August.....	24.00	28.40	28.54	28.54	19.80	29.35	25.42	28.01
September.....	23.93	28.70	28.69	29.11	20.00	29.63	27.54	29.69
October.....	23.96	29.25	29.32	29.00	20.00	29.82	26.62	28.69
November.....	24.00	28.73	29.78	30.14	20.47	29.53	26.13	28.08
December.....	23.64	29.08	31.05	31.21	20.00	29.83	26.02	28.29
Average 1966.....	( <sup>1</sup> )	( <sup>1</sup> )	31.60	31.57	20.78	32.30	27.28	30.71
Average 1965.....	19.37	( <sup>1</sup> )	30.44	29.89	( <sup>1</sup> )	31.09	25.08	29.43

<sup>1</sup> Not computed because of insufficient price data.

TABLE 35. --PROCESSED POULTRY: Average prices paid for roasters delivered to retailers at specified cities, by months, 1966

(Cents per pound)

Month and year	Grade A and U.S. Grade A, ready-to-cook, ice-packed								
	Boston <sup>1</sup>					Los Angeles area <sup>2 3</sup>	Pittsburgh		San Francisco
	4 pounds	4 1/2 pounds	5 pounds	5 1/2 pounds	6 pounds	4 pounds and over	3 - 4 pounds	4 - 6 pounds	4 pounds and over
<u>1966</u>									
January.....	34.17	37.52	39.67	42.14	45.76	42.02	32.58	44.71	47.00
February.....	34.89	37.89	39.63	41.63	44.29	42.50	33.02	46.39	47.00
March.....	36.50	39.00	41.70	43.70	45.20	42.09	34.16	44.41	47.00
April.....	32.12	37.40	43.00	45.00	46.50	42.12	32.38	46.86	47.00
May.....	33.36	37.00	43.00	45.00	46.50	41.62	33.67	47.90	47.00
June.....	33.70	37.00	43.00	45.00	46.50	41.50	32.80	47.52	47.63
July.....	33.50	37.00	43.00	44.32	45.50	41.75	33.12	45.41	48.00
August.....	33.50	37.00	44.30	45.80	47.30	41.72	32.82	45.09	48.00
September.....	33.12	37.00	45.00	46.50	48.00	41.86	31.31	47.98	47.74
October.....	30.25	36.40	43.80	45.30	46.20	42.00	28.86	47.55	48.00
November.....	31.18	38.21	43.00	44.50	45.45	42.45	29.19	46.40	48.00
December.....	29.94	37.47	43.00	44.14	45.86	42.62	27.46	47.64	48.00
Average 1966.....	33.02	37.41	42.68	44.42	46.09	42.02	31.78	46.49	47.50
Average 1965.....	( <sup>4</sup> )	37.04	40.38	41.87	44.70	42.06	29.25	42.57	46.60

<sup>1</sup> Not delivered.

<sup>2</sup> Includes Los Angeles, Orange, Ventura, San Bernardino, and Riverside counties.

<sup>3</sup> Includes frozen.

<sup>4</sup> Not computed because of insufficient price data.

TABLE 36. --PROCESSED POULTRY: Final negotiated weighted average prices for trucklot sales of ready-to-cook ice-packed broiler-fryers delivered to major market areas, by weeks, 1966

(Cents per pound)

Week beginning	Boston		Chicago		Cleveland		Denver	Detroit		Los Angeles
	Grade A		Grade A		Grade A		U.S.	Grade A		U.S.
	U.S.	Plant	U.S.	Plant	U.S.	Plant	Grade A	U.S.	Plant	Grade A
1966										
January										
3.....	( <sup>1</sup> )	26.30	26.37	26.27	26.42	26.32	26.89	26.47	26.47	27.04
10.....	( <sup>1</sup> )	26.75	26.41	26.31	26.42	26.41	27.15	26.49	26.40	27.51
17.....	( <sup>1</sup> )	31.50	27.75	27.60	27.60	27.60	28.31	27.76	27.55	29.02
24.....	( <sup>1</sup> )	32.00	31.85	31.76	31.83	31.84	32.47	31.98	31.91	33.13
31.....	( <sup>1</sup> )	29.00	29.08	29.05	29.00	29.05	29.76	29.20	29.10	30.05
February										
7.....	( <sup>1</sup> )	29.33	28.37	28.25	28.38	28.38	28.74	28.50	28.40	28.80
14.....	( <sup>1</sup> )	28.50	28.36	28.27	28.45	29.29	28.90	28.47	28.37	29.43
21.....	( <sup>1</sup> )	28.60	28.37	28.28	28.33	28.31	29.68	28.47	28.41	29.95
28.....	( <sup>1</sup> )	31.00	29.61	29.53	29.75	29.57	30.24	29.75	29.72	30.99
March										
7.....	( <sup>1</sup> )	31.35	30.42	30.83	30.90	30.57	31.66	30.86	31.15	32.10
14.....	( <sup>1</sup> )	30.00	29.62	29.54	29.61	29.67	30.90	29.81	29.69	30.83
21.....	( <sup>1</sup> )	30.00	29.03	29.01	29.13	29.12	29.57	29.26	29.15	29.58
28.....	( <sup>1</sup> )	30.00	29.11	29.01	29.25	29.09	29.62	29.34	29.22	30.20
April										
4.....	( <sup>1</sup> )	27.00	28.17	28.07	28.27	28.00	29.80	28.22	28.21	30.20
11.....	( <sup>1</sup> )	( <sup>1</sup> )	28.10	27.98	28.11	27.99	29.54	28.28	28.26	29.94
18.....	( <sup>1</sup> )	26.88	26.94	26.77	26.79	26.86	28.52	27.00	26.95	28.78
25.....		28.12	27.75	27.42	27.27	27.36	28.64	27.51	27.46	29.35
May										
2.....		28.50	28.13	28.22	27.99	28.13	28.07	29.44	28.29	30.23
9.....		31.00	30.25	29.66	29.50	29.55	29.57	30.57	29.76	31.06
16.....		30.75	30.00	29.63	29.47	29.56	29.60	30.04	29.77	29.66
23.....	( <sup>1</sup> )	29.75	29.56	29.45	29.50	29.54	30.90	29.71	29.67	30.27
30.....	( <sup>1</sup> )	28.80	28.84	28.50	28.81	28.82	29.70	28.97	28.85	29.64
June										
6.....	( <sup>1</sup> )	29.06	28.87	28.67	28.83	28.78	29.69	28.96	28.86	29.98
13.....		29.75	29.18	28.90	28.72	28.83	30.29	29.05	28.95	30.89
20.....	( <sup>1</sup> )	30.21	29.54	29.32	29.18	( <sup>1</sup> )	29.33	30.29	29.48	30.50
27.....	( <sup>1</sup> )	29.55	29.29	29.24	29.35	29.27	30.58	29.48	29.41	30.52
July										
4.....		29.72	29.78	29.30	29.25	29.47	29.31	30.13	29.48	29.41
11.....		30.00	29.62	29.34	29.26	29.26	29.31	30.27	29.48	29.43
18.....	( <sup>1</sup> )	29.55	29.34	29.28	29.34	29.35	30.20	29.58	29.43	30.49
25.....		29.00	( <sup>1</sup> )	28.63	28.49	28.61	28.59	29.45	28.77	28.75
August										
1.....	( <sup>1</sup> )	28.55	28.06	27.96	( <sup>1</sup> )	27.99	29.07	28.43	28.23	28.86
8.....		29.15	29.05	27.89	27.76	28.00	27.82	28.50	28.09	27.95
15.....	( <sup>1</sup> )	29.50	27.85	27.71	27.84	27.81	28.50	28.03	27.91	28.76
22.....		29.97	28.44	27.87	27.83	27.80	27.87	28.50	27.96	27.94
29.....		29.50	28.70	28.57	28.41	28.45	28.61	29.24	28.77	28.61
September										
5.....	( <sup>1</sup> )	28.50	27.85	27.66	27.95	27.94	28.55	28.19	28.05	28.03
12.....	( <sup>1</sup> )	28.00	27.25	27.26	( <sup>1</sup> )	27.26	27.55	27.52	27.38	27.69
19.....	( <sup>1</sup> )	26.29	25.82	25.93	25.88	25.84	26.55	26.10	26.00	26.50
26.....		26.70	26.25	25.03	24.88	24.94	24.98	25.43	25.27	25.47
October										
3.....		25.62	25.25	24.43	24.40	24.49	24.39	24.86	24.70	24.55
10.....		26.00	25.46	24.51	24.40	24.50	24.55	24.19	24.72	24.50
17.....		25.50	25.54	24.59	24.42	24.55	24.50	25.57	24.78	24.55
24.....		24.00	23.50	23.74	23.61	23.68	23.58	24.97	23.93	23.61
31.....		24.33	24.25	23.16	22.96	23.03	23.08	24.33	23.37	23.10
November										
7.....		25.50	24.40	24.04	24.50	24.63	24.58	26.03	24.89	24.59
14.....	( <sup>1</sup> )	26.10	25.74	25.11	25.79	25.39	26.48	25.98	25.56	26.68
21.....	( <sup>1</sup> )	24.55	24.65	24.52	24.63	24.66	25.58	25.08	24.63	25.19
28.....		24.60	24.10	24.20	23.85	24.10	23.95	24.83	24.64	24.20
December										
5.....		25.28	24.68	24.07	24.00	24.08	24.23	24.33	24.63	24.32
12.....		24.88	23.75	22.69	22.87	22.67	22.84	23.51	23.22	22.95
19.....	( <sup>1</sup> )	( <sup>1</sup> )	21.23	20.85	21.25	21.06	22.20	21.59	21.17	21.69
26.....	( <sup>1</sup> )	22.57	21.45	21.05	21.23	21.09	22.06	21.65	21.40	21.77

See footnote at end of table.

**TABLE 36.--PROCESSED POULTRY: Final negotiated weighted average prices for trucklot sales of ready-to-cook ice-packed broiler-fryers delivered to major market areas, by weeks, 1966--Continued**

(Cents per pound)

Week beginning	New York		Philadelphia	Pittsburgh	St. Louis	San Francisco
	Grade A		Plant Grade A	Plant Grade A	U.S. Grade A	U.S. Grade A
	U.S.	Plant				
<b>1966</b>						
January 3.....	27.41	26.45	26.05	26.40	26.24	27.88
10.....	27.52	26.35	26.10	26.47	26.20	27.97
17.....	30.38	28.26	28.14	28.90	27.56	29.30
24.....	32.63	31.75	31.63	32.02	31.61	33.44
31.....	30.00	28.99	28.82	29.17	28.92	31.29
February 7.....	29.95	28.75	28.58	29.21	28.17	29.78
14.....	29.67	28.45	28.07	28.44	28.12	29.89
21.....	28.82	28.25	28.10	28.44	28.16	30.36
28.....	31.50	29.95	29.42	29.79	29.58	31.23
March 7.....	31.55	30.48	30.05	30.87	30.04	32.49
14.....	30.54	29.66	29.35	29.70	29.44	31.87
21.....	30.38	29.54	29.19	29.47	28.90	30.34
28.....	30.45	29.46	29.23	29.46	28.74	30.50
April 4.....	28.36	27.83	27.67	28.22	27.87	30.66
11.....	28.68	28.13	28.20	28.20	27.90	30.68
18.....	27.64	26.90	26.56	26.94	26.63	29.60
25.....	28.16	27.32	27.29	27.57	27.19	29.86
May 2.....	28.87	28.10	27.90	28.21	28.10	30.53
9.....	30.86	29.62	29.32	29.79	29.38	31.40
16.....	30.62	29.77	29.36	29.78	29.37	31.68
23.....	30.27	29.53	29.38	29.74	29.39	31.65
30.....	29.52	28.92	28.59	28.94	28.65	30.50
June 6.....	30.12	28.94	28.61	28.97	28.67	30.49
13.....	29.91	28.91	28.60	28.94	28.68	31.22
20.....	30.14	28.99	29.01	29.41	29.09	31.02
27.....	29.98	29.45	29.20	29.46	29.12	31.13
July 4.....	30.01	29.49	29.49	29.46	29.17	31.12
11.....	30.19	29.54	29.24	29.46	29.11	31.03
18.....	30.17	29.50	29.18	29.48	29.13	31.05
25.....	29.63	28.80	28.66	28.77	28.37	30.39
August 1.....	29.03	28.40	28.30	28.50	27.85	29.64
8.....	28.88	28.15	27.82	28.03	27.66	29.35
15.....	28.33	29.44	27.91	28.08	27.62	29.28
22.....	29.15	28.17	27.78	27.96	27.63	29.33
29.....	29.53	28.45	28.36	28.64	28.38	30.05
September 5.....	29.32	28.56	28.19	28.33	27.72	28.82
12.....	28.55	27.41	27.23	27.46	27.07	28.49
19.....	27.22	26.40	26.03	26.07	25.53	27.24
26.....	26.36	25.11	24.82	25.16	24.76	26.35
October 3.....	25.73	24.62	24.26	24.63	24.32	25.88
10.....	25.53	24.56	24.34	24.62	24.28	26.07
17.....	25.78	24.63	24.36	24.67	24.30	26.54
24.....	24.36	23.51	23.27	23.64	23.47	26.05
31.....	24.43	23.27	23.06	23.41	22.93	25.63
November 7.....	25.86	24.85	24.73	25.06	24.43	26.93
14.....	26.41	25.12	24.89	25.68	25.68	27.38
21.....	24.96	24.20	24.00	24.73	26.38	24.60
28.....	25.48	23.94	23.68	24.16	24.02	25.86
December 5.....	24.92	24.38	24.19	24.73	23.98	25.29
12.....	23.65	22.98	22.64	23.15	22.82	24.12
19.....	22.68	21.05	20.55	21.23	21.01	23.26
26.....	22.78	21.87	21.00	21.69	21.16	22.96

<sup>1</sup> Not computed because of insufficient price data.

TABLE 37. --PROCESSED POULTRY: Average wholesale selling prices at New York, by months, 1966

(Cents per pound)

Month and year	Ready-to-cook, ice packed								
	Roasters					Hens			
	4 pounds	4 1/2 pounds	5 pounds	5 1/2 pounds	6 pounds and over	3 1/2 pounds	4 pounds	4 1/2 pounds	5 pounds and over
<b>1966</b>									
January.....	33.31	36.02	38.36	40.57	43.81	23.45	25.45	27.36	32.31
February.....	34.39	36.39	38.53	40.42	42.55	23.66	25.87	27.87	33.61
March.....	36.00	37.50	40.13	42.13	43.13	25.80	28.80	30.80	35.50
April.....	31.88	35.98	41.50	43.50	44.50	25.50	28.50	30.50	32.79
May.....	32.63	35.58	41.58	43.58	44.58	25.01	27.30	29.30	33.01
June.....	33.25	35.75	41.75	43.85	44.75	24.23	26.23	28.23	32.34
July.....	33.25	35.75	41.40	42.40	42.75	22.65	24.65	26.65	29.68
August.....	33.25	35.75	43.20	44.11	45.11	21.75	23.75	25.75	28.01
September.....	32.76	35.88	43.90	44.90	45.90	23.44	25.44	27.44	29.44
October.....	30.05	35.40	42.51	43.61	44.01	22.72	24.72	26.35	28.35
November.....	31.34	37.42	42.00	43.00	43.24	21.57	23.91	25.75	27.86
December.....	30.76	38.10	42.00	43.00	43.88	21.75	23.75	25.75	28.07
Average 1966....	32.74	36.29	41.41	42.92	44.02	23.46	25.70	27.65	30.91
Average 1965....	31.40	35.28	38.38	39.87	41.87	20.50	23.34	25.29	29.68

TABLE 38. --PROCESSED POULTRY: Average prices paid for broilers and fryers delivered to retailers at specified cities, by months, 1966

(Cents per pound)

Month and year	Atlanta	Birmingham	Fresno	Florida <sup>1</sup>	Los Angeles area <sup>2</sup>	Pitts- burgh	Port- land	San Francisco	Seattle
	All weights	All weights	All weights	1 3/4-3 pounds	All weights	1 3/4-3 pounds	All weights	2 pounds and over	All weights
<b>1966</b>									
January.....	29.21	28.42	35.32	31.46	33.95	31.86	36.69	33.95	35.49
February.....	29.77	28.79	35.45	32.34	33.64	32.20	37.08	33.66	35.81
March.....	31.08	30.28	36.26	33.01	34.64	33.36	37.33	35.37	35.48
April.....	30.01	27.94	36.13	31.08	32.92	31.12	37.02	35.52	35.26
May.....	31.57	29.01	36.57	32.75	34.06	32.86	37.17	36.40	35.24
June.....	31.67	29.19	36.31	32.34	33.77	32.60	37.80	37.00	35.57
July.....	31.92	29.49	36.50	31.75	34.00	32.59	37.12	37.00	35.88
August.....	30.41	28.31	35.95	30.75	32.59	31.35	36.43	36.07	36.00
September.....	29.27	27.19	35.17	29.43	30.95	30.45	36.31	34.88	34.00
October.....	26.32	24.54	34.04	26.29	28.50	27.77	33.12	33.50	32.57
November.....	26.90	25.45	33.84	27.08	29.40	28.13	33.00	33.80	31.50
December.....	24.90	23.75	33.27	25.50	26.27	26.28	32.33	32.45	31.50
Average 1966.	29.42	27.70	35.40	30.32	32.09	30.88	35.95	34.97	34.53
Average 1965.	28.62	26.52	33.40	( <sup>3</sup> )	32.36	28.69	34.92	33.08	33.28

<sup>1</sup> Includes Los Angeles, Ventura, Orange, San Bernardino, and Riverside counties.

<sup>2</sup> Covers West Central and Northeast Florida area.

<sup>3</sup> Not computed because of insufficient price data.

TABLE 39. --PROCESSED POULTRY: Average prices paid for hens delivered to retailers at specified cities, by months, 1966

(Cents per pound)

Month and year	Grade A, ready-to-cook, fresh and frozen							
	Atlanta	Birmingham	Boston <sup>1</sup>		Fresno	West Central and Northeast Florida	Los Angeles area <sup>2</sup>	
	4 pounds and over	4 pounds and over	4 1/2 pounds	5 pounds and over	4 pounds and under	3-4 pounds	4 pounds and under	4-5 pounds
<b>1966</b>								
January.....	36.00	36.69	28.95	33.86	26.00	21.62	18.75	23.05
February.....	36.04	36.43	29.32	34.95	26.08	23.00	20.99	24.16
March.....	39.04	36.89	32.30	37.00	27.09	23.46	23.91	26.83
April.....	39.38	37.56	32.02	34.28	27.83	24.46	24.26	28.48
May.....	35.85	35.06	30.71	34.38	28.50	24.92	23.45	28.50
June.....	37.00	34.75	29.45	33.59	28.50	25.39	21.89	28.50
July.....	35.81	33.28	27.89	30.84	28.88	22.16	21.00	28.50
August.....	35.86	32.83	27.00	29.26	29.00	22.55	21.00	28.50
September.....	36.42	33.89	28.76	30.76	29.00	22.82	20.62	28.50
October.....	36.62	31.83	27.60	29.60	29.00	23.46	20.93	28.50
November.....	38.17	33.94	27.00	29.10	28.62	23.50	20.30	27.90
December.....	38.00	34.39	27.00	29.55	( <sup>3</sup> )	23.30	19.50	27.50
Average 1966.....	37.02	34.80	29.50	32.26	( <sup>3</sup> )	23.39	21.38	27.41
Average 1965.....	33.46	32.06	26.69	31.37	23.45	( <sup>3</sup> )	18.04	22.51

Month and year	Grade A, ready-to-cook, fresh and frozen							
	Pittsburgh		Portland		San Francisco		Seattle	
	3/4 pounds	4 pounds and over	Light type	Heavy type	4 pounds and under	4 pounds and over	Light type	Heavy type
<b>1966</b>								
January.....	20.39	38.92	22.02	38.57	21.00	36.00	21.33	35.93
February.....	22.28	39.68	22.50	40.00	21.26	36.00	21.50	36.00
March.....	( <sup>3</sup> )	39.67	22.91	40.00	24.00	36.00	22.32	36.00
April.....	( <sup>3</sup> )	39.36	23.24	40.00	24.00	36.00	22.50	36.00
May.....	( <sup>3</sup> )	37.19	23.36	40.00	24.71	37.00	22.50	36.00
June.....	( <sup>3</sup> )	36.00	23.00	40.00	26.91	40.00	22.50	36.00
July.....	( <sup>3</sup> )	37.12	23.00	40.00	27.50	40.00	22.50	36.00
August.....	( <sup>3</sup> )	36.43	23.00	40.00	27.50	40.00	22.50	36.26
September.....	( <sup>3</sup> )	37.19	23.00	39.19	28.57	40.00	22.50	36.50
October.....	21.50	36.48	23.00	39.14	29.00	40.00	22.50	36.50
November.....	( <sup>3</sup> )	36.45	23.00	39.50	29.00	40.00	22.50	36.50
December.....	21.03	37.36	23.00	39.50	29.00	40.00	22.50	36.50
Average 1966.....	( <sup>3</sup> )	37.65	22.92	39.66	26.04	38.42	22.30	36.18
Average 1965.....	21.17	34.56	21.03	37.36	21.10	36.00	21.22	36.57

<sup>1</sup> Not delivered.

<sup>2</sup> Includes Los Angeles, Ventura, Orange, San Bernardino, and Riverside counties.

<sup>3</sup> Not computed because of insufficient price data.

TABLE 40. --PROCESSED POULTRY (Chicken parts): Average prices paid delivered New York, by months, 1966  
(Cents per pound)<sup>1 2</sup>

Month and year	Ready-to-cook, ice packed						
	Breasts	Legs and thighs	Wings	Backs and necks	Gizzards	Hearts	Livers
<u>1966</u>							
January.....	44.44	41.88	22.00	5.63	19.00	19.50	45.00
February.....	45.81	42.31	23.50	5.56	19.75	19.50	44.75
March.....	45.20	41.35	25.20	5.50	20.50	20.80	40.30
April.....	42.00	37.88	25.50	5.50	20.50	21.00	39.31
May.....	46.94	39.56	24.94	5.50	20.00	20.50	37.00
June.....	48.61	38.72	24.06	5.50	19.44	19.94	35.11
July.....	48.06	39.13	23.75	5.50	17.25	19.50	35.00
August.....	44.72	40.50	24.00	5.50	17.89	19.06	35.00
September.....	43.78	39.72	24.39	5.50	18.00	19.28	37.17
October.....	41.50	35.94	23.81	5.50	17.28	19.00	36.25
November.....	36.71	34.46	23.50	5.50	18.07	18.43	36.85
December.....	34.50	32.33	23.16	5.00	17.50	18.38	39.44
Average 1966.....	43.52	38.64	23.98	5.43	18.77	19.57	38.43
Average 1965.....	43.16	36.99	19.67	4.94	17.49	18.13	42.31

<sup>1</sup> Less than truck lot quantities.

<sup>2</sup> Minimum unit: Giblets - 5 pounds; all others - 30 pounds.

TABLE 41. --PROCESSED POULTRY (Chicken parts): Average prices paid delivered to retailers at Pittsburgh, Pa., by months, 1966  
(Cents per pound)<sup>1</sup>

Month and year	Ready-to-cook, ice packed			
	Breasts	Legs and thighs	Wings	Necks and backs
<u>1966</u>				
January.....	49.14	48.33	25.57	7.05
February.....	49.45	47.58	27.08	7.47
March.....	51.39	48.52	28.41	7.61
April.....	47.29	43.57	27.40	7.64
May.....	50.61	46.64	27.88	7.86
June.....	50.56	45.69	27.58	7.00
July.....	50.62	45.94	27.12	7.12
August.....	47.82	46.07	26.78	7.11
September.....	46.05	44.42	27.00	7.46
October.....	41.74	40.74	26.56	8.08
November.....	41.99	40.90	27.12	7.55
December.....	40.93	39.58	26.52	7.75
Average 1966.....	47.30	44.83	27.08	7.48
Average 1965.....	45.97	41.34	23.88	6.91

<sup>1</sup> Minimum: 15 - 40 pounds.



TABLE 42. --PROCESSED POULTRY: Average prices paid for cut-up poultry delivered to retailers at specified cities, by months, 1966

(Cents per pound)

Month and year	Portland		Seattle	
	Broilers and fryers	Light type hens	Broilers and fryers	Light type hens
<u>1966</u>				
January.....	40.83	25.88	40.14	26.45
February.....	41.24	26.05	40.03	26.50
March.....	41.33	27.41	40.60	26.91
April.....	41.14	27.50	39.26	27.00
May.....	41.67	27.50	39.11	27.00
June.....	42.30	27.50	40.00	27.00
July.....	41.62	27.75	40.00	27.00
August.....	41.39	28.39	40.11	27.00
September.....	40.07	28.50	41.88	27.00
October.....	38.00	28.12	36.50	27.00
November.....	38.00	28.00	36.50	27.00
December.....	36.76	28.00	36.12	27.00
Average 1966.....	40.36	27.55	39.19	26.91
Average 1965.....	38.84	24.57	38.68	25.39

TABLE 43. --PROCESSED POULTRY: DUCKS - Average prices paid at specified cities, by months, 1966

(Cents per pound)

Month and year	U.S. Grade A, ready-to-cook, frozen							
	Wholesale	Delivered to retailers						
	New York	Boston <sup>1</sup>		Los Angeles area <sup>2</sup>	Philadelphia		Pittsburgh	San Francisco
	All weights	4-5 pounds	5-6 pounds	All weights	4-5 pounds	5-6 pounds	4-6 pounds	All weights
<u>1966</u>								
January.....	38.96	40.25	40.25	42.02	40.81	40.81	45.64	49.00
February.....	39.60	41.25	41.25	42.50	41.25	41.25	46.00	49.00
March.....	41.00	42.50	42.50	42.91	42.75	42.75	46.09	49.00
April.....	41.00	42.50	42.50	43.00	42.83	42.83	46.14	49.00
May.....	41.00	42.12	42.12	43.00	42.47	42.47	47.00	49.00
June.....	38.83	41.19	41.19	43.43	40.78	40.72	46.48	48.59
July.....	37.33	39.65	39.65	43.50	39.58	39.58	46.00	48.00
August.....	38.57	39.81	39.81	43.43	40.17	40.17	46.00	48.00
September.....	40.81	40.90	40.90	43.24	41.78	41.78	45.90	49.00
October.....	42.75	42.56	42.56	44.00	43.69	43.69	46.12	50.50
November.....	43.00	43.50	43.50	44.00	44.11	44.11	48.58	50.50
December.....	43.00	44.15	44.20	46.57	44.89	44.89	48.52	50.50
Average 1966.....	40.49	42.20	41.70	43.47	42.09	42.09	46.56	49.17
Average 1965.....	36.76	38.12	38.12	41.18	38.34	38.36	42.40	49.00

<sup>1</sup> Not delivered.

<sup>2</sup> Includes Los Angeles, Ventura, Orange, San Bernardino, and Riverside counties.

TABLE 44. --RABBITS: Average prices paid in specified areas, by months, 1966  
(Cents per pound)

Month and year	Ready-to-cook, delivered to retailers		
	Los Angeles area <sup>1</sup>		San Francisco, California
	Whole body	Cut-up	Whole body
<u>1966</u>			
January.....	56.00	59.50	60.88
February.....	59.42	62.92	61.00
March.....	65.43	67.61	61.00
April.....	67.43	69.19	61.30
May.....	68.38	69.88	62.50
June.....	68.50	70.00	62.50
July.....	68.50	70.00	62.75
August.....	68.85	70.30	64.13
September.....	72.50	73.50	64.30
October.....	72.50	74.02	69.00
November.....	72.50	74.50	69.50
December.....	72.50	74.50	69.50
Average 1966.....	67.71	69.66	64.03
Average 1965.....	55.53	58.97	60.25

<sup>1</sup> Includes Los Angeles, Ventura, Orange, San Bernardino, and Riverside counties.

<sup>2</sup> Not computed because of insufficient price data.

TABLE 45. --SQUABS: Average prices paid in specified areas, by months, 1966  
(Dollars per pound)

Month and year	Live, 12 pounds and over per dozen		Processed, frozen, ready-to-cook, 11 pounds and over per dozen	
	At ranch	Delivered	Sales by growers and first receivers, to jobbers and hotel supply houses at New York	Delivered to restaurants and institutions in Los Angeles area <sup>1</sup>
	Central California	Metropolitan San Francisco		
<u>1966</u>				
January.....	.83	1.05	1.25	1.38
February.....	.84	1.06	1.25	1.38
March.....	.79	1.01	1.25	1.38
April.....	.75	.97	1.25	1.38
May.....	.70	.92	1.25	1.38
June.....	.69	.91	1.08	1.38
July.....	.69	.91	.95	1.38
August.....	.76	.98	.95	1.38
September.....	.80	1.02	1.04	1.38
October.....	.84	1.06	1.12	1.38
November.....	.86	1.08	1.25	1.38
December.....	.89	1.11	1.32	1.38
Average 1966.....	.79	1.00	1.16	1.38
Average 1965.....	.72	.94	1.12	1.39

<sup>1</sup> Includes Los Angeles, Ventura, Orange, San Bernardino, and Riverside counties.

TABLE 46. --LIVE TURKEYS: Average prices paid at farm for fryer-roaster turkeys in specified areas, by months, 1966

(Cents per pound)

Month and year	Central States <sup>1</sup>	Los Angeles area <sup>2</sup>	Minnesota	Ohio	Virginia
<b>1966</b>					
February.....	23.81	( <sup>3</sup> )	23.81	( <sup>3</sup> )	23.35
March.....	25.75	( <sup>3</sup> )	25.90	( <sup>3</sup> )	24.69
April.....	( <sup>3</sup> )	24.56	( <sup>3</sup> )	( <sup>3</sup> )	24.28
May.....	22.69	( <sup>3</sup> )	( <sup>3</sup> )	( <sup>3</sup> )	22.13
June.....	22.80	( <sup>3</sup> )	22.80	( <sup>3</sup> )	21.99
July.....	21.49	( <sup>3</sup> )	21.39	20.72	19.75
August.....	21.61	21.31	21.55	20.20	19.30
September.....	22.79	( <sup>3</sup> )	22.85	21.02	21.25
October.....	23.15	( <sup>3</sup> )	23.08	22.53	22.75
November.....	23.91	( <sup>3</sup> )	23.95	( <sup>3</sup> )	24.35
December.....	( <sup>3</sup> )	( <sup>3</sup> )	( <sup>3</sup> )	23.16	24.66
Average 1966.....	( <sup>3</sup> )	( <sup>3</sup> )	( <sup>3</sup> )	( <sup>3</sup> )	( <sup>3</sup> )
Average 1965.....	( <sup>3</sup> )	( <sup>3</sup> )	( <sup>3</sup> )	( <sup>3</sup> )	( <sup>3</sup> )

<sup>1</sup> Includes Iowa, Minnesota, Missouri, Nebraska, Kansas, Illinois, North and South Dakota, and Wisconsin.

<sup>2</sup> Includes Los Angeles, Ventura, Orange, San Bernardino, and Riverside counties.

<sup>3</sup> Not computed because of insufficient price data.

TABLE 47. --LIVE TURKEYS: Average prices paid at farm for heavy type young hen turkeys in specified areas, by months, 1966

(Cents per pound)

Month and year	Central States <sup>1</sup>	Indiana	Iowa	Los Angeles area <sup>2</sup>	Minnesota	Ohio	San Joaquin Valley California <sup>3</sup>	Virginia
<b>1966</b>								
June.....	22.80	( <sup>4</sup> )	( <sup>4</sup> )	22.75	22.80	( <sup>4</sup> )	( <sup>4</sup> )	( <sup>4</sup> )
July.....	20.99	20.90	( <sup>4</sup> )	( <sup>4</sup> )	21.05	20.92	( <sup>4</sup> )	20.34
August.....	21.77	21.32	22.12	21.13	21.83	21.18	21.17	20.55
September.....	23.22	22.59	23.18	21.67	23.24	22.63	21.77	21.85
October.....	23.77	23.97	24.12	23.44	23.46	24.01	23.80	22.86
November.....	24.25	26.63	( <sup>4</sup> )	26.06	24.43	26.55	( <sup>4</sup> )	26.03
Average 1966...	( <sup>4</sup> )	( <sup>4</sup> )	( <sup>4</sup> )	( <sup>4</sup> )	( <sup>4</sup> )	( <sup>4</sup> )	( <sup>4</sup> )	( <sup>4</sup> )
Average 1965...	( <sup>4</sup> )	( <sup>4</sup> )	( <sup>4</sup> )	( <sup>4</sup> )	( <sup>4</sup> )	( <sup>4</sup> )	( <sup>4</sup> )	( <sup>4</sup> )

<sup>1</sup> Includes Iowa, Minnesota, Missouri, Nebraska, Illinois, Kansas, North and South Dakota, and Wisconsin.

<sup>2</sup> Includes Los Angeles, Ventura, Orange, San Bernardino, and Riverside counties.

<sup>3</sup> Weighted according to volume and price reported.

<sup>4</sup> Not computed because of insufficient price data.

**TABLE 48. --LIVE TURKEYS: Average prices paid at farm for heavy type young tom turkeys in specified areas, by months, 1966**

(Cents per pound)

Month and year	Central States <sup>1</sup>	Indiana	Iowa	Los Angeles area <sup>2 3</sup>	Minnesota	Ohio	San Joaquin Valley California <sup>4</sup>	Virginia
<b>1966</b>								
June.....	23.90	( <sup>5</sup> )	( <sup>5</sup> )	( <sup>5</sup> )	( <sup>5</sup> )	( <sup>5</sup> )	( <sup>5</sup> )	25.00
July.....	21.28	( <sup>5</sup> )	( <sup>5</sup> )	( <sup>5</sup> )	20.90	21.06	( <sup>5</sup> )	21.46
August.....	20.98	20.82	21.19	( <sup>5</sup> )	20.86	20.93	( <sup>5</sup> )	20.77
September.....	21.93	21.68	22.19	( <sup>5</sup> )	21.74	21.78	21.32	21.10
October.....	22.29	22.32	22.47	( <sup>5</sup> )	21.93	22.47	22.68	21.86
November.....	23.38	23.70	23.65	23.88	23.18	23.79	23.70	23.68
December.....	( <sup>5</sup> )	24.88	( <sup>5</sup> )	23.91	( <sup>5</sup> )	25.05	23.89	24.74
Average 1966..	( <sup>5</sup> )	( <sup>5</sup> )	( <sup>5</sup> )	( <sup>5</sup> )	( <sup>5</sup> )	( <sup>5</sup> )	( <sup>5</sup> )	( <sup>5</sup> )
Average 1965..	( <sup>5</sup> )	( <sup>5</sup> )	( <sup>5</sup> )	( <sup>5</sup> )	( <sup>5</sup> )	( <sup>5</sup> )	( <sup>5</sup> )	( <sup>5</sup> )

<sup>1</sup> Includes Iowa, Minnesota, Missouri, Nebraska, Kansas, Illinois, North and South Dakota, and Wisconsin.

<sup>2</sup> Includes Los Angeles, Ventura, Orange, San Bernardino, and Riverside counties.

<sup>3</sup> Does not include turkeys over 28 pounds.

<sup>4</sup> Weighted according to volume and price reported.

<sup>5</sup> Not computed because of insufficient price data.

**TABLE 49. --LIVE TURKEYS: Average prices paid at farm for yearling turkeys in specified areas, by months, 1966**

(Cents per pound)

Month and year	Central States <sup>1</sup>	Minnesota	San Joaquin Valley, California <sup>2</sup>	
	Hens and toms	Hens and toms	Hens	Toms
<b>1966</b>				
March.....	21.60	( <sup>3</sup> )	( <sup>3</sup> )	( <sup>3</sup> )
April.....	20.31	19.79	( <sup>3</sup> )	( <sup>3</sup> )
May.....	20.50	20.38	17.85	19.10
June.....	20.02	19.90	17.46	19.53
July.....	18.32	( <sup>3</sup> )	( <sup>3</sup> )	( <sup>3</sup> )
August.....	( <sup>3</sup> )	18.00	( <sup>3</sup> )	( <sup>3</sup> )
Average 1966.....	( <sup>3</sup> )	( <sup>3</sup> )	( <sup>3</sup> )	( <sup>3</sup> )
Average 1965.....	( <sup>3</sup> )	( <sup>3</sup> )	( <sup>3</sup> )	( <sup>3</sup> )

<sup>1</sup> Includes Iowa, Minnesota, Missouri, Nebraska, Kansas, Illinois, North and South Dakota, and Wisconsin.

<sup>2</sup> Weighted according to volume and price reported.

<sup>3</sup> Not computed because of insufficient price data.

**TABLE 50. --PROCESSED TURKEYS: Weighted average prices received at Central States shipping points, by weeks, 1966<sup>1</sup>**

(Cents per pound in trucklots)

Week ending		Grade A, ready-to-cook, frozen				
		Fryer-roasters 4-8 pounds	Young hens 8-16 pounds	Young toms		
				14-22 pounds	14-24 pounds	24-30 pounds
July	13.....	34.50	32.35	( <sup>2</sup> )	( <sup>2</sup> )	( <sup>2</sup> )
	20.....	33.63	31.83	( <sup>2</sup> )	32.11	( <sup>2</sup> )
	27.....	( <sup>2</sup> )	32.72	( <sup>2</sup> )	31.27	( <sup>2</sup> )
August	3.....	34.00	31.91	30.71	( <sup>2</sup> )	( <sup>2</sup> )
	10.....	33.75	32.27	30.38	( <sup>2</sup> )	( <sup>2</sup> )
	17.....	34.28	32.51	30.92	( <sup>2</sup> )	( <sup>2</sup> )
	24.....	34.25	32.85	31.55	( <sup>2</sup> )	( <sup>2</sup> )
	31.....	34.25	33.43	31.87	( <sup>2</sup> )	( <sup>2</sup> )
September	7.....	( <sup>2</sup> )	33.72	( <sup>2</sup> )	32.09	<sup>7</sup> 39.69
	14.....	( <sup>2</sup> )	34.73	( <sup>2</sup> )	32.65	<sup>6</sup> 35.79 <sup>7</sup> 39.41
	21.....	35.59	35.21	( <sup>2</sup> )	33.16	<sup>6</sup> 35.75 <sup>7</sup> 39.25
	28.....	( <sup>2</sup> )	35.44	( <sup>2</sup> )	33.32	<sup>6</sup> 35.27
October	5.....	( <sup>2</sup> )	36.08	( <sup>2</sup> )	34.05	<sup>6</sup> 34.85 <sup>7</sup> 38.12
	12.....	35.70	36.79	( <sup>2</sup> )	34.90	<sup>6</sup> 34.79 <sup>7</sup> 35.20
	19.....	( <sup>2</sup> )	37.36	( <sup>2</sup> )	35.30	<sup>6</sup> 34.94
	26.....	( <sup>2</sup> )	37.42	( <sup>2</sup> )	36.18	<sup>6</sup> 35.35
November	2.....	37.98	37.69	36.27	( <sup>2</sup> )	34.83
	9.....	37.75	37.64	36.56	( <sup>2</sup> )	35.53
	16.....	( <sup>2</sup> )	37.56	36.43	( <sup>2</sup> )	36.15
	23.....	( <sup>2</sup> )	38.00	36.91	( <sup>2</sup> )	<sup>8</sup> 37.44
	30.....	( <sup>2</sup> )	38.62	37.68	( <sup>2</sup> )	<sup>8</sup> 37.34
December	7.....	38.75	40.17	38.51	( <sup>2</sup> )	<sup>4</sup> 37.56
	14.....	( <sup>2</sup> )	40.02	38.43	( <sup>2</sup> )	<sup>4</sup> 37.20
	21.....	( <sup>2</sup> )	38.93	36.52	( <sup>2</sup> )	<sup>4</sup> 37.31

<sup>1</sup> Includes Iowa, Minnesota, Missouri, Nebraska, Illinois, North and South Dakota, and Wisconsin. Prices reported each Wednesday for sales during the previous week (Tuesday through current Wednesday). No sales reported on omitted dates except: Fryer-roasters, Jan. 19, 35.50; Jan. 26, 35.43; March 6, 37.40; March 23, 36.77; March 30, 35.42. Young hens: June 29, 33.09; July 6, 33.34. Young toms, 24-30 pounds: Jan. 12, 36.40; May 4, 38.50. <sup>2</sup> Too few sales to report prices. <sup>3</sup> Weight range 22-26 pounds. <sup>4</sup> Weight range 24-28 pounds. <sup>5</sup> Weight range 28-30 pounds. <sup>6</sup> Weight range 24-26 pounds. <sup>7</sup> Weight range 26-28 pounds. <sup>8</sup> Weight range 22-30 pounds.

**TABLE 51. --PROCESSED TURKEYS: Average prices received at San Joaquin Valley, Calif., shipping points, by weeks, 1966**

(Cents per pound in carlots)<sup>1</sup>

Week ending		Grade A, ready-to-cook, frozen			Week ending	Grade A, ready-to-cook, frozen			
		Young hens	Young toms			Young hens	Young toms		
			All weights	14-22 pounds			22-24 pounds	All weights	14-22 pounds
June	10.....	35.00	35.00	( <sup>2</sup> )	19.....	33.25	32.25	( <sup>2</sup> )	
	17.....	( <sup>2</sup> )	35.00	( <sup>2</sup> )	September	26.....	34.00	32.63	32.88
	24.....	34.00	( <sup>2</sup> )	( <sup>2</sup> )	2.....	34.00	32.75	33.00	
July	1.....	34.50	35.00	( <sup>2</sup> )	9.....	34.25	32.75	33.00	
	8.....	34.00	( <sup>2</sup> )	( <sup>2</sup> )	16.....	34.75	33.25	33.00	
	15.....	33.25	( <sup>2</sup> )	( <sup>2</sup> )	23.....	35.00	33.25	33.00	
	22.....	33.25	( <sup>2</sup> )	( <sup>2</sup> )	October	30.....	35.50	34.25	( <sup>2</sup> )
	29.....	33.25	( <sup>2</sup> )	( <sup>2</sup> )	7.....	35.75	34.75	( <sup>2</sup> )	
August	5.....	33.00	( <sup>2</sup> )	( <sup>2</sup> )	14.....	35.75	34.75	( <sup>2</sup> )	
	12.....	33.00	32.50	( <sup>2</sup> )					

<sup>1</sup> Prices reported each Friday for sales during the current Monday-Friday period. No prices reported on omitted dates except: Young Hens, May 6, 36.63; May 27, 36.25; October 21 and 28, 36.75, Dec. 2, 38.88. Young Toms, 22-24 pounds: April 22, 38.50; Dec. 2, 9, and 16, 36.50. <sup>2</sup> Too few sales to report prices.

TABLE 52. --PROCESSED TURKEYS: Average prices paid at seller's dock or warehouse at Chicago, by month, 1966

(Cents per pound)<sup>1</sup>

Month and year	Grade A and U.S. Grade A, ready-to-cook, frozen				
	Fryer-roasters 4-8 pounds	Young hens			
		8-10 pounds	10-12 pounds	12-14 pounds	14-16 pounds
1966					
January.....	38.39	41.50	41.50	41.50	41.50
February.....	38.25	41.50	41.50	41.50	41.50
March.....	39.14	41.43	41.43	41.43	39.15
April.....	39.03	39.69	40.12	40.21	( <sup>2</sup> )
May.....	37.15	37.92	37.86	37.86	37.92
June.....	36.89	36.66	36.94	( <sup>2</sup> )	( <sup>2</sup> )
July.....	35.93	34.16	34.25	34.47	( <sup>2</sup> )
August.....	35.86	34.42	34.42	34.64	34.64
September.....	37.01	36.50	36.50	36.50	36.50
October.....	38.62	38.94	38.94	38.94	39.02
November.....	40.27	39.79	39.79	39.79	40.01
December.....	39.12	41.43	41.63	41.63	41.63
Average 1966.....	37.97	38.66	38.74	( <sup>2</sup> )	( <sup>2</sup> )
Average 1965.....	37.16	37.29	37.30	37.26	( <sup>2</sup> )

Month and year	Grade A and U.S. Grade A, ready-to-cook, frozen								
	Young toms								
	14-16 pounds	16-18 pounds	18-20 pounds	20-22 pounds	22-24 pounds	24-26 pounds	26-28 pounds	28-30 pounds	30 pounds and over
1966									
January.....	37.25	37.25	37.25	37.25	37.92	38.06	38.06	38.25	38.38
February.....	37.25	37.25	37.25	37.49	38.88	39.58	39.72	40.07	40.22
March.....	38.08	38.08	38.08	38.21	39.75	40.75	41.25	41.25	41.50
April.....	38.75	38.75	38.75	38.75	39.62	40.61	41.25	41.25	41.50
May.....	37.75	37.75	37.75	39.27	40.27	41.44	42.11	42.68	43.31
June.....	37.70	37.70	37.94	40.59	42.72	43.92	44.14	45.45	47.68
July.....	34.29	34.29	34.62	36.61	41.06	43.81	44.25	46.35	49.51
August.....	33.21	33.21	33.21	33.23	34.01	38.45	41.66	45.53	49.51
September.....	34.70	34.70	34.70	34.70	34.87	37.70	40.76	42.53	( <sup>2</sup> )
October.....	37.15	37.15	37.15	37.15	36.61	36.75	37.18	38.21	40.13
November.....	38.85	38.85	38.85	38.85	38.34	38.31	38.45	38.89	39.90
December.....	39.37	39.37	39.37	39.35	39.18	39.40	39.63	39.89	40.50
Average 1966....	37.03	37.03	37.08	37.62	38.60	39.90	40.70	41.70	( <sup>2</sup> )
Average 1965....	34.50	34.50	34.52	34.46	34.74	35.09	35.74	36.74	38.71

<sup>1</sup> Minimum sale - 5 boxes.

<sup>2</sup> Not computed because of insufficient price data.

**TABLE 53. --PROCESSED TURKEYS: Average prices paid at seller's dock or warehouse in Los Angeles area, by months, 1966<sup>1</sup>**

(Cents per pound in car and less than car lots)

Month and year	U.S. Grade A, ready-to-cook, frozen							
	Fryer-roasters 4-8 pounds	Young hens, all weights	Young toms					Breasts 10-12 pounds
			22 pounds and under	22-24 pounds	24-26 pounds	26-28 pounds	28 pounds and over	
<b>1966</b>								
January.....	41.25	41.50	37.00	36.75	37.00	37.44	38.56	71.88
February.....	38.69	41.38	37.13	37.50	38.13	38.31	39.31	71.38
March.....	39.94	41.00	37.50	38.38	39.13	39.44	40.31	71.50
April.....	39.30	39.30	37.50	38.05	38.55	39.00	39.70	71.30
May.....	37.69	37.75	37.88	38.81	39.69	40.13	40.88	71.13
June.....	36.75	36.31	38.63	40.50	41.63	42.06	43.75	71.63
July.....	35.85	34.20	35.65	39.40	41.50	42.50	44.90	72.50
August.....	36.00	34.44	33.13	34.94	37.88	39.44	44.38	73.38
September.....	36.80	36.00	34.15	34.45	37.65	39.20	43.30	73.10
October.....	38.75	37.81	35.94	35.75	36.38	37.19	39.63	72.00
November.....	40.19	38.44	37.19	37.13	37.25	37.63	39.50	72.88
December.....	40.40	38.70	37.70	37.55	38.45	39.05	39.90	73.30
Average 1966.....	38.47	38.07	36.62	37.43	38.60	39.28	41.18	72.16
Average 1965.....	37.44	36.99	33.81	34.05	34.93	35.86	37.11	70.96

<sup>1</sup> Includes Los Angeles, Ventura, Orange, San Bernardino, and Riverside counties.

**TABLE 54. --PROCESSED TURKEYS: Average prices paid at seller's dock or warehouse, at Philadelphia, Pa., by months, 1966**

(Cents per pound)<sup>1</sup>

Month and year	Grade A, ready-to-cook, frozen										
	Young hens			Young toms							
	8-10 pounds	10-12 pounds	12-14 pounds	16-18 pounds	18-20 pounds	20-22 pounds	22-24 pounds	24-26 pounds	26-28 pounds	28-30 pounds	30 pounds and over
<b>1966</b>											
January.....	42.50	42.50	42.50	39.31	39.31	38.94	39.44	39.44	39.50	39.56	40.12
February.....	42.75	42.75	42.75	( <sup>2</sup> )	( <sup>2</sup> )	39.12	40.19	40.81	41.12	41.19	41.31
March.....	42.65	42.65	42.65	39.80	39.80	40.00	40.90	41.85	42.50	42.55	42.65
April.....	40.06	41.31	41.31	40.25	40.25	40.19	41.12	42.06	42.69	42.69	42.94
May.....	( <sup>2</sup> )	( <sup>2</sup> )	( <sup>2</sup> )	( <sup>2</sup> )	( <sup>2</sup> )	39.55	41.10	42.70	43.70	44.00	44.75
June.....	38.12	38.12	( <sup>2</sup> )	38.69	38.69	41.19	44.56	45.56	46.12	47.25	48.62
July.....	( <sup>2</sup> )	( <sup>2</sup> )	( <sup>2</sup> )	( <sup>2</sup> )	( <sup>2</sup> )	( <sup>2</sup> )	( <sup>2</sup> )	( <sup>2</sup> )	( <sup>2</sup> )	( <sup>2</sup> )	( <sup>2</sup> )
August.....	35.80	35.80	35.80	34.60	34.60	34.60	35.40	39.20	42.90	( <sup>2</sup> )	( <sup>2</sup> )
September.....	37.31	37.69	37.69	36.19	36.19	36.19	36.06	38.69	42.38	( <sup>2</sup> )	47.94
October.....	40.25	40.25	40.25	38.31	38.31	38.31	37.81	38.19	38.69	39.50	( <sup>2</sup> )
November.....	41.54	41.54	41.54	40.00	40.00	40.00	39.62	39.54	39.54	39.50	( <sup>2</sup> )
December.....	41.82	41.82	41.82	39.78	39.78	39.78	40.07	40.14	40.28	40.82	40.78
Average 1966...	( <sup>2</sup> )	( <sup>2</sup> )	( <sup>2</sup> )	( <sup>2</sup> )	( <sup>2</sup> )	( <sup>2</sup> )	( <sup>2</sup> )	( <sup>2</sup> )	( <sup>2</sup> )	( <sup>2</sup> )	( <sup>2</sup> )
Average 1965...	( <sup>2</sup> )	( <sup>2</sup> )	( <sup>2</sup> )	( <sup>2</sup> )	( <sup>2</sup> )	( <sup>2</sup> )	( <sup>2</sup> )	( <sup>2</sup> )	( <sup>2</sup> )	( <sup>2</sup> )	( <sup>2</sup> )

<sup>1</sup> Minimum sale - 5 boxes.

<sup>2</sup> Not computed because of insufficient price data.

TABLE 55. --PROCESSED TURKEYS: Average prices paid at seller's dock or warehouse at New York, by months, 1966

(Cents per pound)<sup>1</sup>

Month and year	Grade A and U.S. Grade A, ready-to-cook, frozen				
	Fryer-roasters 4-8 pounds	Young hens			
		8-10 pounds	10-12 pounds	12-14 pounds	14-16 pounds
<b>1966</b>					
January.....	39.02	43.00	43.00	43.00	43.00
February.....	39.51	43.00	43.00	43.00	43.00
March.....	41.04	43.00	43.00	43.00	43.00
April.....	40.90	41.17	41.71	41.71	41.71
May.....	38.26	38.79	38.86	38.86	38.86
June.....	38.24	37.89	37.89	37.89	37.89
July.....	36.40	35.83	35.83	35.83	35.83
August.....	37.61	35.69	35.69	35.69	35.69
September.....	38.60	37.71	37.71	37.71	37.71
October.....	40.38	40.08	40.08	40.08	40.08
November.....	41.87	40.84	40.84	40.84	40.84
December.....	41.71	42.31	42.31	42.31	42.31
Average 1966.....	39.46	39.94	39.99	39.99	39.99
Average 1965.....	39.54	39.33	39.33	39.33	39.28

Month and year	Grade A and U.S. Grade A, ready-to-cook, frozen								
	Young toms								
	14-16 pounds	16-18 pounds	18-20 pounds	20-22 pounds	22-24 pounds	24-26 pounds	26-28 pounds	28-30 pounds	30 pounds and over
<b>1966</b>									
January.....	38.90	38.90	38.90	38.90	39.81	39.85	39.85	39.87	39.87
February.....	39.09	39.09	39.09	39.09	40.55	41.24	41.61	41.61	41.75
March.....	39.62	39.62	39.62	39.62	41.37	42.25	42.75	42.75	43.05
April.....	40.25	40.25	40.25	40.25	40.99	41.99	42.75	42.75	43.01
May.....	39.24	39.24	39.74	40.54	41.98	42.98	43.68	44.14	45.07
June.....	38.78	38.80	39.25	41.75	44.33	45.41	45.66	46.98	49.31
July.....	35.56	35.73	35.89	37.96	42.49	45.21	45.53	48.21	51.30
August.....	34.30	34.30	34.30	34.30	35.52	39.92	42.82	46.48	51.21
September.....	36.02	36.02	36.02	36.02	36.15	39.23	41.87	43.74	48.35
October.....	38.50	38.50	38.45	38.45	37.65	38.33	38.40	38.82	41.00
November.....	39.97	39.97	39.97	39.97	39.43	39.43	39.43	39.54	40.41
December.....	40.54	40.54	40.54	40.54	40.23	40.42	40.50	40.50	40.75
Average 1966....	38.40	38.41	38.50	38.95	40.04	41.36	42.07	42.94	44.59
Average 1965....	36.29	36.29	36.26	36.20	36.08	36.39	37.03	37.90	39.81

<sup>1</sup> Minimum sale - 5 boxes.

<sup>2</sup> Not computed because of insufficient price data.



TABLE 56. --PROCESSED TURKEYS: Average prices to retailers at Boston, by months, 1966  
(Cents per pound - not delivered)<sup>1</sup>

Month and year	Grade A and U.S. Grade A, ready-to-cook, fresh or frozen			
	Young hens			
	8-10 pounds	10-12 pounds	12-14 pounds	14-16 pounds
<u>1966</u>				
January.....	42.81	42.81	42.81	42.81
February.....	43.00	43.00	43.00	43.00
March.....	43.00	43.00	43.00	43.00
April.....	41.62	41.81	41.79	42.00
May.....	39.56	39.61	39.61	( <sup>2</sup> )
June.....	38.89	38.89	38.89	38.89
July.....	( <sup>2</sup> )	( <sup>2</sup> )	( <sup>2</sup> )	( <sup>2</sup> )
August.....	35.67	35.67	35.67	35.67
September.....	37.67	37.67	37.67	37.67
October.....	40.03	40.03	40.03	40.03
November.....	40.93	40.93	40.93	40.93
December.....	42.97	42.97	42.97	42.97
Average 1966.....	( <sup>2</sup> )	( <sup>2</sup> )	( <sup>2</sup> )	( <sup>2</sup> )
Average 1965.....	( <sup>2</sup> )	( <sup>2</sup> )	( <sup>2</sup> )	( <sup>2</sup> )

Month and year	Grade A and U.S. Grade A, ready-to-cook, fresh or frozen								
	Young toms								
	14-16 pounds	16-18 pounds	18-20 pounds	20-22 pounds	22-24 pounds	24-26 pounds	26-28 pounds	28-30 pounds	30 pounds and over
<u>1966</u>									
January.....	38.69	38.69	38.69	38.69	39.66	39.69	39.69	39.69	39.78
February.....	38.93	38.93	38.93	38.96	40.29	40.75	41.04	41.39	41.43
March.....	39.45	39.45	39.45	39.60	41.25	42.25	42.65	42.65	43.25
April.....	40.25	40.25	40.25	40.25	41.06	42.00	42.50	42.75	43.56
May.....	( <sup>2</sup> )	( <sup>2</sup> )	( <sup>2</sup> )	( <sup>2</sup> )	42.06	42.9	43.61	43.89	44.94
June.....	( <sup>2</sup> )	( <sup>2</sup> )	( <sup>2</sup> )	( <sup>2</sup> )	44.56	45.58	45.83	47.22	49.33
July.....	( <sup>2</sup> )	( <sup>2</sup> )	( <sup>2</sup> )	( <sup>2</sup> )	43.09	45.47	45.78	48.19	51.71
August.....	34.53	34.53	34.53	34.53	35.36	39.86	42.89	46.61	( <sup>2</sup> )
September.....	35.97	35.97	35.97	35.97	35.97	39.31	42.50	( <sup>2</sup> )	( <sup>2</sup> )
October.....	38.38	38.38	38.34	38.34	37.78	38.44	38.53	39.00	( <sup>2</sup> )
November.....	39.91	39.91	39.88	39.88	39.25	39.25	39.25	39.44	( <sup>2</sup> )
December.....	40.97	40.97	40.94	40.94	40.58	40.72	40.72	40.72	( <sup>2</sup> )
Average 1966....	( <sup>2</sup> )	( <sup>2</sup> )	( <sup>2</sup> )	( <sup>2</sup> )	40.08	41.36	42.08	( <sup>2</sup> )	( <sup>2</sup> )
Average 1965....	( <sup>2</sup> )	( <sup>2</sup> )	( <sup>2</sup> )	( <sup>2</sup> )	36.28	36.58	37.28	37.99	( <sup>2</sup> )

<sup>1</sup> Minimum sale - 5 boxes.

<sup>2</sup> Not computed because of insufficient price data.

TABLE 57. --PROCESSED TURKEYS: Average prices delivered to retailers in Los Angeles area, by months, 1966<sup>1</sup>

(Cents per pound)

Month and year	Grade A and U.S. Grade A ready-to-cook, fresh and frozen			
	Fryer- roasters 4-8 pounds	Young hens all weights	Young toms	
			22 pounds and under	22-26 pounds
<u>1966</u>				
January.....	43.67	43.00	38.76	39.26
February.....	41.54	43.00	39.39	39.89
March.....	42.50	43.00	40.30	41.11
April.....	42.45	42.57	40.38	41.50
May.....	40.25	40.31	40.00	41.67
June.....	39.00	38.76	40.01	42.91
July.....	38.15	36.78	37.74	43.00
August.....	36.43	40.70	36.71	38.09
September.....	39.19	38.46	36.48	39.50
October.....	40.99	40.17	37.87	39.00
November.....	43.45	41.55	39.76	40.05
December.....	43.81	41.48	40.52	41.26
Average 1966.....	41.09	40.48	38.97	40.82
Average 1965.....	39.28	38.86	35.62	36.86

<sup>1</sup> Includes Los Angeles, Ventura, Orange, San Bernardino, and Riverside counties.

TABLE 58. --PROCESSED TURKEYS: Average prices paid delivered to retailers at Pittsburgh, Pa., by months, 1966

(Cents per pound)<sup>1</sup>

Month and year	Grade A, ready-to-cook, frozen			
	Young hens	Young toms		
		8-14 pounds	16-18 pounds	18-20 pounds
<u>1966</u>				
January.....	46.25	42.75	42.75	42.88
February.....	45.81	42.75	42.75	43.25
March.....	46.75	42.90	43.50	43.95
April.....	46.81	( <sup>2</sup> )	( <sup>2</sup> )	44.00
May.....	44.35	( <sup>2</sup> )	( <sup>2</sup> )	44.55
June.....	43.31	43.75	44.37	45.75
July.....	41.56	42.81	43.94	48.38
August.....	40.65	39.60	40.30	43.00
September.....	42.38	40.75	40.69	42.31
October.....	44.44	42.43	42.43	42.43
November.....	45.65	44.15	43.75	43.55
December.....	47.00	44.38	44.25	44.25
Average 1966.....	44.58	( <sup>2</sup> )	( <sup>2</sup> )	44.02
Average 1965.....	42.36	39.55	39.60	40.08

<sup>1</sup> Minimum sale - 1 box.

<sup>2</sup> Not computed because of insufficient price data.

TABLE 59. --PROCESSED TURKEYS: Average prices paid delivered to retailers at San Francisco, by months, 1966

(Cents per pound)

Month and year	Grade A and U.S. Grade A, ready-to-cook, frozen				
	Fryer-roasters 4-8 pounds	Young hens all weights	Young toms		
			14-22 pounds	22-26 pounds	26 pounds and over
<u>1966</u>					
January.....	47.50	48.55	43.88	44.26	44.88
February.....	47.50	48.00	44.00	44.50	45.00
March.....	47.50	50.00	44.52	45.00	46.00
April.....	46.93	47.23	44.42	44.71	46.00
May.....	45.74	44.40	43.38	44.67	46.67
June.....	45.50	44.07	43.91	46.09	49.36
July.....	42.83	41.10	41.83	45.33	49.78
August.....	42.00	40.00	41.00	44.50	49.50
September.....	42.19	40.48	40.74	41.48	48.43
October.....	45.48	44.31	42.02	42.29	46.74
November.....	46.50	45.35	43.00	43.50	46.33
December.....	46.50	46.00	44.50	45.00	47.50
Average 1966.....	45.51	44.95	43.11	44.28	47.18
Average 1965.....	42.96	41.31	39.17	40.18	41.46

TABLE 60. --PROCESSED TURKEYS: Average prices paid delivered to retailers at Seattle, by months, 1966

(Cents per pound)

Month and year	Grade A and U.S. Grade A, ready-to-cook, frozen		Month and year	Grade A and U.S. Grade A, ready-to-cook, frozen	
	Young hens all weights	Young toms all weights		Young hens all weights	Young toms all weights
<u>1966</u>			<u>1966</u>		
January.....	44.41	41.40	September.....	42.00	41.00
February.....	45.00	43.00	October.....	42.39	41.26
March.....	45.41	43.00	November.....	43.00	41.90
April.....	45.50	43.00	December.....	44.60	42.45
May.....	45.50	43.00	Average 1966..	44.41	42.36
June.....	45.50	43.00	Average 1965..	40.33	38.90
July.....	45.50	43.00			
August.....	44.17	42.30			

TABLE 61. --PROCESSED TURKEYS: Average prices paid delivered restaurants and institutions in Los Angeles area, by months, 1966<sup>1</sup>

(Cents per pound)<sup>2</sup>

Month and year	Grade A and U.S. Grade A, ready-to-cook, frozen			
	Young toms <sup>3</sup>		Breast (rib out)	Cooked roll (60-40)
	24-28 pounds	28 pounds and over	10-12 pounds	9 pounds and over
<u>1966</u>				
January.....	42.28	43.17	82.00	91.17
February.....	42.81	43.88	82.00	91.75
March.....	43.50	44.88	82.00	94.63
April.....	43.50	45.00	82.00	95.00
May.....	44.11	45.44	82.00	95.00
June.....	45.88	47.88	82.00	95.00
July.....	47.00	48.50	82.00	95.00
August.....	45.17	48.50	82.00	95.00
September.....	44.50	47.83	82.00	95.00
October.....	43.11	45.50	80.94	92.83
November.....	42.38	43.81	80.88	91.50
December.....	44.11	45.28	81.00	92.50
Average 1966.....	44.03	45.81	81.73	93.70
Average 1965.....	41.04	42.50	81.93	90.18

<sup>1</sup> Includes Los Angeles, Ventura, Orange, San Bernardino, and Riverside counties.

<sup>2</sup> Prices may be subject to total volume delivered.

<sup>3</sup> Includes weight selections and giblets.

## APPENDIX A

### DIRECTORY OF SELECTED STORAGE CENTERS

Cold storage data are collected from the following storage centers each Monday and published as Cold Storage Holdings - Selected Storage Centers.

#### FROZEN EGGS

Atlanta, Ga.	Neosho, Mo.
Boston, Mass.	New York, N.Y.
Carthage, Mo.	Oakland, Calif.
Chicago, Ill.	Omaha, Nebr.
Cleveland, Ohio	Petaluma, Calif.
Dallas, Tex.	Philadelphia, Pa.
Denver, Colo.	Pittsburgh, Pa.
Des Moines, Iowa	Portland, Oreg.
Detroit, Mich.	St. Joseph, Mo.
Dubuque, Iowa	St. Louis, Mo.
Houston, Tex.	San Francisco, Calif.
Kansas City, Mo.	Seattle, Wash.
Los Angeles, Calif.	Sioux City, Iowa
Minneapolis -	Springfield, Mo.
St. Paul, Minn.	Wichita, Kans.
Nashville, Tenn.	York, Nebr.

#### SHELL EGGS

Atlanta, Ga.	New York, N.Y.
Boston, Mass.	Oakland, Calif.
Chicago, Ill.	Omaha, Nebr.
Cleveland, Ohio	Petaluma, Calif.
Dallas, Tex.	Philadelphia, Pa.
Denver, Colo.	Pittsburgh, Pa.
Detroit, Mich.	Portland, Oreg.
Kansas City, Mo.	St. Louis, Mo.
Los Angeles, Calif.	San Francisco, Calif.
Minneapolis -	Seattle, Wash.
St. Paul, Minn.	Springfield, Mo.
Neosho, Mo.	York, Nebr.

#### PROCESSED TURKEYS

Atlanta, Ga.	Mason City, Iowa
Baltimore, Md.	Minneapolis -
Boston, Mass.	St. Paul, Minn.
Buffalo, N.Y.	Modesto, Calif.
Carthage, Mo.	New York, N.Y.
Chicago, Ill.	Oakland, Calif.
Cleveland, Ohio	Omaha, Nebr.
Dallas, Tex.	Philadelphia, Pa.
Denver, Colo.	Pittsburgh, Pa.
Des Moines, Iowa	Portland, Oreg.
Detroit, Mich.	Sacramento, Calif.
Dinuba, Calif.	St. Joseph, Mo.
Dubuque, Iowa	St. Louis, Mo.
Duluth, Minn.	Salt Lake City-Ogden,
Fort Worth, Tex.	Utah
Fresno, Calif.	San Francisco, Calif.
Harrisonburg, Va.	Seattle, Wash.
Houston, Tex.	Springfield, Mo.
Jacksonville, Fla.	Timberville, Va.
Kansas City, Mo.	Turlock, Calif.
Los Angeles, Calif.	Wichita, Kans.

#### PROCESSED OTHER POULTRY

Atlanta, Ga.	Los Angeles, Calif.
Baltimore, Md.	Minneapolis -
Boston, Mass.	St. Paul, Minn.
Buffalo, N.Y.	New York, N.Y.
Chicago, Ill.	Oakland, Calif.
Cleveland, Ohio	Omaha, Nebr.
Dallas, Tex.	Philadelphia, Pa.
Detroit, Mich.	Pittsburgh, Pa.
Dinuba, Calif.	Portland, Oreg.
Dover, Del.	Sacramento, Calif.
Duluth, Minn.	St. Louis, Mo.
Fort Worth, Tex.	San Francisco, Calif.
Fresno, Calif.	Seattle, Wash.
Gainesville, Ga.	Springfield, Mo.
Harrisonburg, Va.	Timberville, Va.
Kansas City, Mo.	

U.S. DEPARTMENT OF AGRICULTURE  
Consumer and Marketing Service  
Washington, D.C. 20250

Postage and Fees Paid  
U.S. Department of Agriculture

- - -  
Official Business

**END**

