



AgEcon SEARCH
RESEARCH IN AGRICULTURAL & APPLIED ECONOMICS

The World's Largest Open Access Agricultural & Applied Economics Digital Library

This document is discoverable and free to researchers across the globe due to the work of AgEcon Search.

Help ensure our sustainability.

Give to AgEcon Search

AgEcon Search

<http://ageconsearch.umn.edu>

aesearch@umn.edu

*Papers downloaded from **AgEcon Search** may be used for non-commercial purposes and personal study only. No other use, including posting to another Internet site, is permitted without permission from the copyright owner (not AgEcon Search), or as allowed under the provisions of Fair Use, U.S. Copyright Act, Title 17 U.S.C.*

SB 293 (1967)
DAIRY MARKET

STATISTICS, 1966.

USDA STATISTICAL BULLETINS

UPDATE

1 OF 1

START

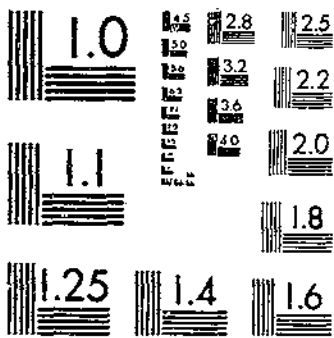

MICROCOPY RESOLUTION TEST CHART
NATIONAL BUREAU OF STANDARDS-1963-A

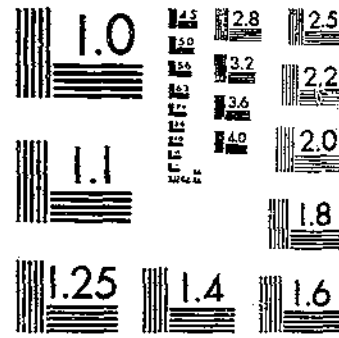

MICROCOPY RESOLUTION TEST CHART
NATIONAL BUREAU OF STANDARDS-1963-A

630.5
453-13
#393

DAIRY MARKET STATISTICS 1966

REFERENCE
DO NOT LOAN

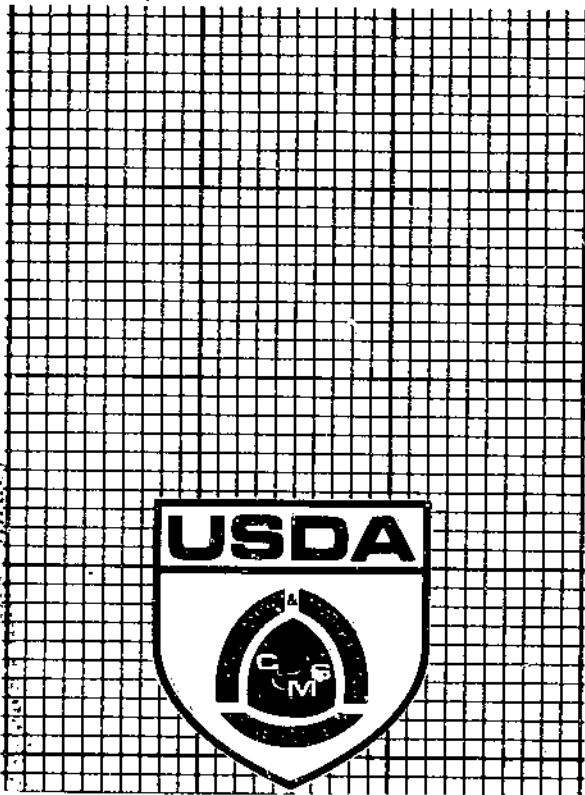

PROPERTY

MAR 1 1967

LIBRARY

Annual Summary of Market Statistics

DAIRY MARKET NEWS OFFICES

Branch Headquarters...Washington, D.C. 20250
 Northeast Area Headquarters...Philadelphia, Pennsylvania 19106, Room 415 Custom House
 Southern Area Headquarters...Atlanta, Georgia 30309, Room 300, 1795 Peachtree St. N.E.
 Western Area Headquarters...Kansas City, Missouri 64106, Room 123, U.S. Court House
 Branch Statistical Reports Office...Kansas City, Missouri 64106, Room 122, U.S. Court House

FEDERAL-STATE FIELD OFFICES

Northeast Area

Baltimore, Maryland 21223	Room 3	Livestock Exchange Building
Charleston, West Virginia 25305	---	State Department of Agriculture
Columbus, Ohio 43215	Room 710	State Office Building
Detroit, Michigan 48227	---	13301 Puritan Avenue
Harrisonburg, Virginia 22801	P.O. Box 147	116 Reservoir Street
Hartford, Connecticut 06115	---	State Office Building
Louisville, Kentucky 40206	---	231 Livestock Exchange Building, Bourbon Stock Yard
Manchester, New Hampshire 03103	Room 113	497 Silver Street
New York, New York 10013	Room 623	346 Broadway
Philadelphia, Pennsylvania 19106	Room 603	Custom House
Pittsburgh, Pennsylvania 15222	Room 1417B	Federal Office Building
Trenton, New Jersey 08625	---	New Jersey Department of Agriculture

Southern Area

Asheville, North Carolina 28807	P.O. Box 7033	County Court House
Atlanta, Georgia 30309	Room 201	1795 Peachtree St. N.E.
Austin, Texas 78710	---	Texas Department of Agriculture
Baton Rouge, Louisiana 70804	P.O. Box 4184	Capitol Station
Birmingham, Alabama 35203	---	1308 First Avenue North
Columbia, South Carolina 29201	---	State Farmers Market
Jackson, Mississippi 39216	P.O. Box 4357	Fondren Station
Raleigh, North Carolina 27601	Room 302	State Agriculture Building
Tampa, Florida 33602	Room 107	Court House

Western Area

Chicago, Illinois 60605	First Floor	536 South Clark Street
Denver, Colorado 80202	Room 348	U.S. Custom House
Des Moines, Iowa 50309	Room 419	Federal Office Building
Fresno, California 93721	Room 3075	2550 Mariposa Street
Jefferson City, Missouri 65101	P.O. Box 630	Jefferson Building
Lincoln, Nebraska 68509	Room 1105	State Capitol
Los Angeles, California 90021	Room 298	Wholesale Terminal Building
Madison, Wisconsin 53702	Room 132	Hill Farm Office Building
Portland, Oregon 97205	Room 312	U.S. Court House
St. Paul, Minnesota 55101	Room 430	State Office Building
San Francisco, California 94111	Room 717	U.S. Appraisers' Stores Building
Seattle, Washington 98104	Room 228	Federal Office Building

DAIRY MARKET STATISTICS

1986

Annual Summary of Market Statistics Collected and Computed by the Dairy and Poultry Market News Branch

PREFACE

An average price is computed by dividing the sum of the mid-points of price ranges reported during the period by the number of price ranges during the period.

A weighted average price is computed by dividing the total value of the sales during the period by the total number of units sold during the period.

An average price for a year is the mean of the twelve monthly averages.

A monthly average price is not computed when a price is not reported for five or more consecutive trading days.

A yearly average price is not computed when an average price is not reported for one or more months.

CONTENTS

	<u>Table No.</u>	<u>Page No.</u>
<u>BUTTER</u>		
Prices, by months:		
F.o.b. shipping points, Iowa-Minnesota-Wisconsin.....	5	8
Delivered warehouse or dock at San Francisco.....	6	8
Wholesale:		
Chicago.....	7	8
New York.....	7	8
Delivered to retailers:		
Boston.....	8	9
Fresno.....	8	9
Los Angeles.....	8	9
Philadelphia.....	8	9
Pittsburgh.....	8	9
Portland.....	8	9
San Francisco.....	8	9
Seattle.....	8	9
Delivered to restaurants and institutions, San Francisco.....	9	10
Movements:		
Into retail channels, by weeks:		
Chicago.....	4	7
Los Angeles.....	4	7
New York.....	4	7
San Francisco.....	4	7
Cold storage holdings:		
Selected Storage Centers, by weeks.....	1	5
Selected Storage Centers, percent of total U.S. holdings, close of each month, by years.....	2	6
Total U.S. holdings in warehouse, close of each month.....	3	6
<u>CHEESE</u>		
Prices, by weeks:		
American:		
Sales on Wisconsin Cheese Exchange.....	11	11
Domestically made foreign type:		
Selling prices:		
Chicago.....	21	17
New York.....	22	18
San Francisco.....	23	19

CHEESE--Continued

	<u>Table No.</u>	<u>Page No.</u>
Prices, by weeks:--Continued		
Imported:		
Selling prices:		
Chicago.....	24	20
New York.....	25	22
San Francisco.....	26	24
Prices, by months:		
American:		
F.o.b. assembling points, Wisconsin.....	10	10
Sales on Wisconsin Cheese Exchange.....	11	11
Wholesale prices:		
Chicago.....	12	12
New York.....	13	12
Philadelphia.....	14	13
Delivered to retailers:		
Boston.....	17	15
Los Angeles.....	18	15
Portland.....	19	16
San Francisco.....	20	16
Cold storage holdings:		
Total U.S. holdings in warehouses, close of each month.....	3	6
Swiss:		
F.o.b. assembling points, Wisconsin.....	15	13
Wholesale:		
Chicago.....	16	14
New York.....	16	14
Philadelphia.....	16	14
Delivered to retailers:		
Los Angeles.....	18	15
San Francisco.....	20	15
Cold storage holdings:		
Total U.S. holdings in warehouses, close of each month.....	3	6
Cold storage holdings:		
Selected Storage Centers, by weeks.....	1	5
Selected Storage Centers, percent of total U.S. holdings close of each month, by years.....	2	6

FLUID MILK

Prices, by weeks:		
F.o.b. shipping points, Wisconsin.....	27	27

CREAM

Prices, by weeks:		
Wholesale:		
Atlanta.....	28	28
New England area.....	28	28
New York.....	28	28
Southeastern Pennsylvania.....	28	28
Cold storage holdings:		
Total U.S. holdings in warehouses, close of each month.....	3	6

DRY WHOLE MILK

Prices, by weeks:		
Wholesale, New York.....	29	29

NONFAT DRY MILK

	<u>Table No.</u>	<u>Page No.</u>
Prices, by weeks:		
Spray process:		
F.o.b. shipping points, Wisconsin.....	30	29
Wholesale:		
Atlanta.....	31	30
Chicago.....	31	30
Los Angeles.....	31	30
Midwest areas (animal feed).....	33	32
New England area.....	31	30
New York.....	31	30
Philadelphia.....	31	30
San Francisco.....	31	30
Seattle.....	31	30
Roller process:		
Wholesale:		
Chicago.....	32	31
New England area.....	32	31
New York.....	32	31
Philadelphia.....	32	31
<u>DRY WHEY - (Animal feed)</u>		
Prices, by weeks:		
Wholesale:		
Midwest area.....	33	32
Eastern area.....	33	32

EVAPORATED MILK

Prices, by weeks:		
Wholesale:		
Chicago.....	34	33
Eastern area.....	34	33
Los Angeles area.....	34	33
San Francisco.....	34	33
Seattle.....	34	33
Cold storage holdings:		
Total U.S. holdings in warehouses, close of each month.....	3	6
<u>APPENDIX</u>		
Directory of selected storage centers.....		34

TABLE 1.--STORAGE: Holdings of dairy products in Selected Storage Centers, by weeks, 1966^{1 2}

(Includes Government stocks)

Week ending		Butter	American cheese	Week ending		Butter	American cheese
		<i>Thousand pounds</i>	<i>Thousand pounds</i>			<i>Thousand pounds</i>	<i>Thousand pounds</i>
<u>1966</u>				<u>1966</u>			
January	3....	29,316	203,485	July	4..	48,436	219,806
	10....	26,277	201,464		11..	50,793	227,619
	17....	22,412	194,897		18..	53,869	229,901
	24....	19,082	191,778		25..	56,132	234,475
	31....	15,347	187,551	August	1..	55,831	238,312
February	7....	14,748	189,128		8..	56,289	243,326
	14....	12,446	182,580		15..	55,332	241,697
	21....	11,024	179,869		22..	55,264	241,941
	28....	10,557	174,294		29..	53,498	242,698
March	7....	9,373	169,161	September	5..	50,370	238,990
	14....	9,109	166,549		12..	47,708	238,198
	21....	8,573	163,784		19..	43,674	239,698
	28....	9,787	163,558		26..	38,804	237,516
April	4....	11,399	165,171	October	3..	37,149	233,008
	11....	12,019	167,099		10..	33,900	232,472
	18....	13,210	170,439		17..	32,942	230,189
	25....	15,238	171,841		24..	32,060	231,293
May	2....	17,651	176,761		31..	30,710	227,946
	9....	21,277	181,466	November	7..	28,864	225,509
	16....	23,947	182,995		14..	26,822	224,315
	23....	26,404	188,107		21..	24,230	221,211
	30....	27,647	191,234		28..	22,066	220,593
June	6....	30,005	196,579	December	5..	20,297	224,613
	13....	33,324	200,667		12..	18,415	225,127
	20....	39,623	204,600		19..	16,922	223,382
	27....	45,140	212,283		26..	17,196	222,733

¹ See appendix for directory of Selected Storage Centers.

² Holdings as of mornings of given dates.

TABLE 2. --STORAGE: Percent of total U.S. holdings of dairy products in Selected Storage Centers at the close of each month, by years, 1962-66¹

(Includes Government stocks)

Year	Jan.	Feb.	March	April	May	June	July	Aug.	Sept.	Oct.	Nov.	Dec.	Average per year
<u>Butter</u>													
1962.....	78.3	76.9	76.9	75.6	74.7	71.6	66.2	64.9	63.4	61.8	62.1	61.1	69.5
1963.....	62.0	62.5	65.5	65.8	67.9	70.4	72.8	72.8	74.4	75.6	76.9	75.6	70.2
1964.....	78.5	80.4	80.1	79.5	78.4	75.6	72.6	72.9	69.8	67.4	67.1	55.8	73.2
1965.....	54.6	57.8	64.9	71.7	76.4	74.8	73.9	74.1	70.1	69.3	70.6	56.3	67.9
1966.....	43.7	35.2	43.4	51.4	53.1	56.1	60.5	60.5	54.3	52.3	53.8	52.0	51.4
5-year average..	63.4	62.6	66.2	68.8	70.1	69.7	69.2	69.0	66.4	64.9	66.1	60.2	66.4
<u>American cheese</u>													
1962.....	63.6	62.9	62.6	58.9	59.4	61.6	62.1	62.8	64.0	64.1	64.7	65.4	62.7
1963.....	66.5	68.3	68.4	69.9	70.7	72.4	70.6	71.3	71.6	71.9	71.6	72.8	70.5
1964.....	73.5	70.9	69.9	70.0	72.2	71.0	71.1	72.7	70.2	72.1	72.3	72.8	71.6
1965.....	72.9	71.8	71.5	69.7	71.9	71.3	70.9	70.4	73.3	76.1	73.8	75.1	72.4
1966.....	72.1	71.0	71.6	69.9	69.7	69.3	70.9	69.5	67.7	68.1	68.5	68.5	69.7
5-year average..	69.7	69.0	68.8	67.7	68.8	69.1	69.1	69.3	69.4	70.5	70.2	70.9	69.4

¹ See appendix for directory of Selected Storage Centers.

TABLE 3. --STORAGE: Total U.S. holdings of dairy products at close of each month, 1966¹

(Includes Government stocks)

Month and year	Butter (creamery)	Cheese		Fluid cream		Evaporated and Condensed milk (case goods)
		American	Swiss	Not including plastic ²	Plastic ³	
	Thousand pounds	Thousand pounds	Thousand pounds	Thousand pounds	Thousand pounds	Thousand pounds
1966						
January.....	33,716	262,948	7,095	4,470	1,337	8,809
February.....	26,617	238,260	8,118	5,424	2,260	4,308
March.....	25,545	230,378	8,330	7,366	1,893	1,257
April.....	34,343	252,932	10,440	10,010	2,176	632
May.....	53,202	276,437	13,666	14,288	3,122	2,822
June.....	84,732	315,116	11,983	16,984	4,032	11,257
July.....	92,212	335,937	12,237	16,520	2,713	21,425
August.....	85,874	346,440	13,761	15,381	2,472	23,051
September.....	68,428	344,081	13,991	14,129	2,211	24,858
October.....	58,143	332,516	15,026	13,135	2,033	24,795
November.....	39,034	325,375	14,608	10,277	1,973	24,047
December.....	32,298	322,248	12,405	8,956	1,889	21,621

¹ As reported by Statistical Reporting Service.

² 40 percent butterfat.

³ 75-85 percent butterfat.

TABLE 4.--BUTTER: Movements into retail channels in specified cities, by weeks, 1966¹

Week ending	Chicago	Los Angeles	New York	San Francisco	Total	Percentage change with	
						Previous week	Same week last year
	Thousand pounds	Thousand pounds	Thousand pounds	Thousand pounds	Thousand pounds	Percent	Percent
1966							
January 1.....	762	1,006	823	406	2,997	-16	+2
8.....	662	944	796	417	2,023	-7	-4
15.....	616	858	843	392	2,709	-5	-7
22.....	709	898	854	402	2,863	+6	-8
29.....	787	968	857	420	3,032	+6	-1
February 5.....	657	1,053	901	421	3,032	0	-2
12.....	757	1,079	895	439	3,170	+5	+6
19.....	686	985	913	433	3,017	-4	+4
26.....	640	1,010	834	401	2,885	-5	-1
March 5.....	683	1,046	825	381	2,935	0	-1
12.....	657	1,032	811	375	2,875	-2	-7
19.....	665	1,034	802	316	2,817	-2	-9
26.....	619	1,032	845	355	2,851	+1	-4
April 2.....	658	934	977	481	3,050	+6	-3
9.....	708	1,040	868	400	3,016	-1	-4
16.....	510	966	850	387	2,713	-10	-17
23.....	609	911	848	354	2,722	0	-8
30.....	629	903	856	382	2,770	+2	-3
May 7.....	644	918	832	394	2,788	+1	-2
14.....	615	905	837	338	2,695	-3	-10
21.....	703	930	846	377	2,856	+6	+3
28.....	660	936	856	405	2,857	0	-3
June 4.....	577	849	835	381	2,642	-8	-10
11.....	651	961	826	367	2,805	+6	-6
18.....	678	897	807	367	2,749	-2	-8
25.....	616	884	815	362	2,677	-3	-7
July 2.....	564	1,001	832	392	2,789	+4	-6
9.....	482	834	814	372	2,502	-11	-10
16.....	473	809	733	399	2,414	-3	-14
23.....	527	900	737	371	2,535	+5	-8
30.....	518	755	759	348	2,380	-6	-12
August 6.....	543	810	777	348	2,478	+3	-8
13.....	567	923	994	371	2,855	+16	-5
20.....	584	882	1,022	358	2,846	0	+7
27.....	588	805	921	374	2,688	-6	0
September 3.....	531	828	830	358	2,547	-5	-7
10.....	544	738	953	344	2,579	0	-11
17.....	562	890	799	360	2,611	+1	-10
24.....	564	915	808	355	2,642	+1	-9
October 1.....	657	822	843	310	2,632	0	-5
8.....	568	798	850	333	2,549	-3	-13
15.....	569	737	813	342	2,461	-4	-15
22.....	592	907	846	337	2,682	+9	-7
29.....	603	921	851	289	2,664	0	-10
November 5.....	593	852	864	351	2,660	-1	-6
12.....	599	848	850	417	2,714	+3	-4
19.....	733	1,172	935	461	3,301	+22	-4
26.....	745	1,094	908	447	3,194	-3	0
December 3.....	612	909	813	310	2,644	-17	-9
10.....	733	927	863	372	2,895	+9	-8
17.....	861	1,228	911	429	3,429	+18	-1
24.....	896	1,394	943	488	3,721	+8	+5
31.....	684	847	1,006	368	2,905	-22	-3

¹ Reported by sample group of chain-store organizations, dairy companies, and wholesale distributors.

TABLE 5.--BUTTER: Average prices received by Iowa-Minnesota-Wisconsin shippers, f.o.b. shipping points, by months, 1966

(Bulk butter--cents per pound in fibre boxes)

Month and year	Grade AA	Grade A	Grade B	Month and year	Grade AA	Grade A	Grade B
<u>1966</u>				<u>1966</u>			
January.....	58.77	58.50	58.10	September.....	74.11	73.62	73.30
February.....	61.47	61.16	60.92	October.....	68.56	68.00	67.78
March.....	62.98	62.59	62.21	November.....	66.91	66.36	65.98
April.....	61.93	61.67	61.45	December.....	65.92	65.49	64.97
May.....	62.73	62.48	62.18	Average 1966.....	65.89	65.55	65.25
June.....	65.28	65.02	64.76	Average 1965.....	59.67	59.31	58.78
July.....	70.53	70.11	69.76				
August.....	72.15	71.66	70.94				

TABLE 6.--BUTTER: Average prices paid delivered warehouse or dock at San Francisco, by months, 1966¹

(Bulk butter--cents per pound in fibre boxes)

Month and year	Grade AA and A	Month and year	Grade AA and A	Month and year	Grade AA and A
<u>1966</u>		<u>1966</u>		<u>1966</u>	
January.....	60.88	June.....	67.31	November.....	69.31
February.....	62.75	July.....	71.38	December.....	68.15
March.....	65.72	August.....	74.03	Average 1966.....	67.94
April.....	63.92	September.....	76.18	Average 1965.....	61.50
May.....	64.81	October.....	70.81		

¹ Averages based upon prices reported each Friday covering current week.

TABLE 7.--BUTTER: Average wholesale selling prices in specified cities, by months, 1966

(Bulk butter--cents per pound in fibre boxes)

Month and year	Chicago			New York ¹	
	Grade AA	Grade A	Grade B	Grade AA	Grade A
<u>1966</u>					
January.....	59.32	59.33	59.00	60.26	60.11
February.....	61.94	61.80	60.50	62.86	62.72
March.....	(²)	(²)	(²)	64.46	64.31
April.....	62.76	62.80	(²)	63.30	63.17
May.....	63.68	63.54	(²)	64.26	64.10
June.....	66.14	65.99	(²)	66.85	66.61
July.....	70.96	71.19	(²)	71.91	71.66
August.....	73.17	73.05	(²)	73.73	73.55
September.....	74.91	74.88	(²)	75.63	75.41
October.....	68.52	68.80	(²)	70.06	69.86
November.....	67.80	67.70	66.98	68.16	67.95
December.....	66.46	66.49	65.82	67.58	67.43
Average 1966.....	(²)	(²)	(²)	67.42	67.24
Average 1965.....	60.25	60.23	(²)	61.25	61.04

¹ Minimum sale - 3,000 pounds.

² Not computed because of insufficient price data.

TABLE 8. --BUTTER: Average prices delivered to retailers in specified cities, by months, 1966

(Cents per pound)¹

Month and year	1. pound prints, parchment wrapped				
	Grade AA and A			Grade A	
	Portland	San Francisco	Seattle area	Boston	Pittsburgh
<u>1966</u>					
January.....	72.48	72.48	72.48	68.39	69.06
February.....	73.21	74.00	73.21	69.62	70.19
March.....	76.65	77.73	76.65	72.72	71.53
April.....	74.24	75.00	74.24	71.38	70.72
May.....	75.10	74.62	75.09	71.25	71.13
June.....	77.86	77.64	77.82	74.33	73.83
July.....	82.20	81.99	82.25	78.08	78.61
August.....	84.70	84.70	84.69	80.45	80.75
September.....	86.00	86.43	86.00	82.38	82.89
October.....	81.24	82.86	81.24	78.38	78.58
November.....	79.00	80.75	79.00	75.86	76.22
December.....	79.00	80.14	79.00	75.24	75.64
Average 1966.....	78.47	79.03	78.47	74.84	73.84
Average 1965.....	71.40	71.22	71.37	68.42	68.44

Month and year	1/4 pound prints, parchment or foil wrapped in cartons						
	Grade AA and A			Grade AA		Grade A	
	Fresno	Los Angeles	San Francisco	Philadelphia	Pittsburgh	Philadelphia	Pittsburgh
<u>1966</u>							
January.....	73.69	72.73	73.22	69.12	70.42	68.75	70.17
February.....	73.79	74.41	74.87	70.44	71.29	69.78	71.13
March.....	77.64	77.25	78.58	73.33	74.22	73.11	72.83
April.....	74.79	74.77	75.89	72.69	73.25	71.34	71.63
May.....	74.61	74.77	75.31	72.50	73.63	71.62	72.19
June.....	77.43	78.11	78.43	74.97	76.17	74.44	75.08
July.....	82.13	81.74	82.74	79.39	81.00	78.14	79.79
August.....	85.04	84.70	85.45	82.08	83.68	80.90	82.50
September.....	86.55	86.38	87.18	84.00	85.50	83.11	84.00
October.....	84.29	82.95	83.61	79.18	81.67	78.60	79.89
November.....	81.59	81.25	81.75	77.00	79.67	76.67	77.47
December.....	80.69	80.44	80.94	76.32	78.46	76.32	76.89
Average 1966....	79.35	79.12	79.83	75.92	74.93	75.23	77.44
Average 1965....	72.44	71.46	71.97	69.92	70.97	68.99	69.93

¹ Minimum sale--30 pounds.

TABLE 9. --BUTTER: Average prices delivered to restaurants and institutions in San Francisco area, by months, 1966

(Cents per pound)¹

Month and year	Patties Grade AA and A	Month and year	Patties Grade AA and A
1966		1966	
January.....	73.98	September.....	87.93
February.....	75.63	October.....	84.36
March.....	79.33	November.....	82.50
April.....	76.64	December.....	81.69
May.....	76.12		
June.....	79.36	Average 1966.....	80.60
July.....	83.50		
August.....	86.20	Average 1965.....	72.72

¹ Minimum sale - 30 pounds.

TABLE 10. --CHEESE, American: Average prices paid f. o. b. Wisconsin assembling points, by months, 1966

(Cents per pound)

Month and year	Wisconsin State Brand Cheddar								
	Car or truckload prices					Less-than-carlot prices			
	Cheddars	40-pound Blocks	Single Daisies	Long-horns	Midgets	Single Daisies	Long-horns	Midgets	Square Prints
1966									
January.....	42.81	42.81	44.31	44.31	46.00	47.00	47.63	48.75	48.26
February.....	43.63	43.76	45.20	45.26	46.88	47.88	48.70	49.63	49.29
March.....	45.71	46.50	47.37	48.00	48.99	49.98	50.95	51.63	51.24
April.....	43.38	43.52	45.57	45.65	46.72	49.09	48.72	49.42	48.98
May.....	42.88	42.90	45.93	45.17	46.70	49.34	48.38	49.01	48.52
June.....	44.36	44.80	48.65	47.51	48.82	51.36	50.28	51.24	50.10
July.....	46.91	47.26	50.23	49.76	51.16	53.72	52.49	53.19	52.21
August.....	49.38	47.13	52.88	52.00	53.63	56.38	54.88	55.38	54.63
September.....	49.38	50.12	52.88	52.00	53.62	56.38	56.25	55.38	54.64
October.....	48.56	49.28	51.44	51.34	52.88	55.42	54.24	54.71	55.26
November.....	47.00	47.14	48.38	48.75	51.00	53.12	52.00	53.13	54.88
December.....	47.00	47.00	48.38	48.75	51.00	53.12	52.00	53.13	54.88
Average 1966.....	45.92	46.02	48.44	48.21	49.78	51.90	52.38	52.05	51.91
Average 1965.....	38.27	38.39	40.46	40.27	41.60	42.99	42.94	44.66	43.14

TABLE 11. --CHEESE: Weighted average price of sales of Cheddars on the Wisconsin Cheese Exchange, by weeks, and by months, 1966¹

(Cents per pound)²

1966			1966		
Week ending			Week ending		
Jan.	7.....	40.500	July	1.....	43.000
	14.....	40.500		8.....	43.750
	21.....	40.500		15.....	44.500
	28.....	40.500		22.....	46.500
Feb.	4.....	40.500		29.....	47.000
	11.....	41.250	Aug.	5.....	47.000
	18.....	42.250		12.....	47.000
	25.....	42.500		19.....	47.000
Mar.	4.....	43.500		26.....	47.000
	11.....	43.500	Sept.	2.....	47.000
	18.....	43.500		9.....	47.000
	25.....	43.500		16.....	47.000
Apr.	1.....	43.500		23.....	47.000
	8.....	40.500		30.....	46.500
	15.....	40.500	Oct.	7.....	46.500
	22.....	40.500		14.....	46.500
	29.....	40.500		21.....	44.500
May	6.....	40.500		28.....	44.500
	13.....	40.750	Nov.	4.....	44.500
	20.....	41.000		11.....	44.500
	27.....	41.000		18.....	44.500
June	3.....	42.000		25.....	44.500
	10.....	42.500	Dec.	2.....	44.500
	17.....	42.500		9.....	44.500
	24.....	42.500		16.....	44.500
				22.....	44.500
				29.....	44.500

1966			1966	
Month and year			Month and year	
January.....	40.500	September.....	46.900	
February.....	41.625	October.....	45.500	
March.....	43.500	November.....	44.500	
April.....	41.100	December.....	44.500	
May.....	40.812	Average 1966.....	43.605	
June.....	42.375	Average 1965.....	35.849	
July.....	44.950			
August.....	47.000			

¹ These averages are calculated by a formula designed to serve the needs of Administrators of Federal milk marketing orders.

² These prices do not include assembling charges or other permissible allowances.

TABLE 12. --CHEESE: Average wholesale selling prices at Chicago, by months, 1966¹

(Cents per pound)

Month and year	Cheddar				Bricks	Mienster
	Single Daisies	Longhorns	5-pound processed loaf	40-pound blocks		
<u>1966</u>						
January.....	49.25	49.00	47.63	46.62	48.06	48.06
February.....	50.09	49.78	48.83	47.78	49.17	49.17
March.....	52.38	52.11	51.21	49.56	50.78	50.78
April.....	50.73	50.09	49.64	48.34	49.25	49.25
May.....	50.03	49.39	48.34	46.84	48.41	48.41
June.....	51.72	51.22	49.68	48.35	49.64	49.64
July.....	53.88	53.36	51.79	50.66	51.79	51.79
August.....	56.25	55.70	54.02	52.86	53.95	53.95
September.....	56.25	55.93	54.59	53.23	54.38	54.38
October.....	55.39	55.40	54.04	52.42	53.54	53.54
November.....	53.00	52.88	52.38	50.50	51.88	51.88
December.....	53.00	52.88	52.38	50.50	51.88	51.88
Average 1966.....	52.66	52.31	51.21	49.80	51.06	51.06
Average 1965.....	45.01	44.56	43.39	41.97	43.60	43.60

¹ Reported Monday and Wednesday only.

TABLE 13. --CHEESE: Average wholesale selling prices at New York, by months, 1966¹

(Cents per pound)

Month and year	Cheddar								5-pound processed loaf	5-pound loaf or round
	Single Daisies		Midgets		Flat	40-pound blocks				
	Fresh	Aged	Medium cured	Aged	Aged	Fresh	Medium cured	Aged		
<u>1966</u>										
January.....	48.00	53.50	52.00	57.50	55.00	47.25	(²)	53.50	45.50	48.22
February.....	49.25	54.31	52.17	57.81	55.12	48.50	50.02	54.17	46.73	49.09
March.....	51.61	55.89	53.56	60.06	57.64	50.61	51.47	57.03	49.15	51.14
April.....	50.44	56.00	53.12	60.44	57.88	48.75	51.21	56.25	46.88	49.09
May.....	49.75	56.00	53.00	60.41	57.53	48.03	50.12	55.56	45.75	47.28
June.....	51.78	59.74	55.33	61.94	58.72	49.67	52.39	56.80	48.19	49.47
July.....	53.39	60.36	57.60	63.96	60.89	51.75	(²)	58.84	49.82	51.38
August.....	55.92	62.10	60.45	65.12	62.10	54.90	(²)	61.00	52.50	53.84
September.....	56.00	62.00	60.50	65.00	62.00	55.00	56.50	61.00	52.54	53.54
October.....	54.89	62.25	59.56	65.50	62.12	53.72	(²)	60.75	51.84	52.66
November.....	53.24	61.83	57.58	66.50	62.00	52.00	(²)	60.00	50.62	51.46
December.....	52.96	61.50	58.75	66.50	62.00	51.96	(²)	60.00	49.96	51.62
Average 1966.....	52.27	58.79	56.14	62.56	59.42	51.01	(²)	57.91	49.12	50.73
Average 1965.....	43.42	51.18	(²)	53.36	52.42	42.73	(²)	50.96	41.50	41.99

¹ Reported Monday and Wednesday only.

² Not computed because of insufficient price data.

TABLE 14. --CHEESE: Average wholesale selling prices at Philadelphia, Pa., by months, 1966
(Cents per pound)

Month and year	Cheddar							
	1 1/2% daisies		5-pound processed loaf	Longhorns	Midgets	10-pound square prints		Flats
	Fresh	Aged		Fresh	Aged	Fresh	Aged	Aged
<u>1966</u>								
January.....	48.75	55.50	45.38	48.00	54.12	48.88	54.75	54.75
February.....	49.64	56.09	46.05	49.45	55.41	49.91	56.33	56.03
March.....	51.54	57.83	48.00	52.68	57.42	51.61	58.43	57.97
April.....	50.39	57.94	46.03	51.16	57.50	50.12	58.69	56.94
May.....	50.28	58.00	45.25	50.66	57.38	49.72	58.73	56.94
June.....	52.76	58.83	46.33	52.51	58.75	52.19	59.68	59.14
July.....	54.70	60.28	48.91	54.59	60.39	54.37	61.27	58.75
August.....	57.50	62.42	51.88	57.55	62.10	56.70	63.82	62.30
September.....	56.43	63.75	51.70	57.57	62.25	55.25	63.84	63.32
October.....	55.69	64.75	51.04	56.50	62.25	54.75	64.51	64.08
November.....	53.50	63.75	49.14	54.00	62.25	54.25	64.62	64.25
December.....	53.50	63.75	48.04	54.00	62.25	54.25	64.62	64.25
Average 1966.....	52.89	60.24	48.14	53.22	59.34	52.67	60.77	59.89
Average 1965.....	44.20	51.54	40.63	44.09	51.54	44.38	52.53	51.85

TABLE 15. --CHEESE, Domestic Swiss: Average prices paid f. o. b. Wisconsin assembling points, by months, 1966

(Cents per pound)

Month and year	Blocks			Block cuts		
	Grade A	Grade B	Grade C	Grade A	Grade B	Grade C
<u>1966</u>						
January.....	51.38	49.38	48.40	58.50	56.50	55.50
February.....	51.94	49.94	48.81	58.75	56.75	55.75
March.....	54.10	52.10	51.00	61.30	59.60	57.10
April.....	53.88	51.88	50.75	61.00	59.12	56.38
May.....	52.50	50.88	49.50	60.00	58.50	55.50
June.....	53.10	51.10	50.10	60.30	58.50	55.80
July.....	55.31	53.50	52.19	62.19	60.31	(¹)
August.....	57.50	55.20	54.25	64.25	62.75	(¹)
September.....	57.50	55.38	54.12	64.25	62.62	(¹)
October.....	55.50	52.93	50.25	62.38	59.00	(¹)
November.....	54.00	51.25	48.50	61.00	58.25	(¹)
December.....	54.00	51.25	48.50	61.00	58.25	(¹)
Average 1966.....	54.23	52.07	50.53	61.24	59.18	(¹)
Average 1965.....	45.53	43.26	41.73	53.22	50.73	48.73

¹ Not computed because of insufficient price data.

TABLE 16. --CHEESE: Domestic Swiss: Average wholesale selling prices at specified cities, by months, 1966
(Cents per pound)

Month and year	New York					
	Blocks			Rindless cuts		
	Grade A	Grade B	Grade C	Grade A	Grade B	Grade C
<u>1966</u>						
January.....	56.39	54.39	53.39	61.44	59.44	57.42
February.....	56.56	54.56	53.56	62.19	59.69	58.12
March.....	58.36	56.58	55.58	63.81	61.47	60.17
April.....	58.00	55.94	54.94	63.50	61.00	59.94
May.....	56.75	54.75	53.75	62.25	60.25	58.75
June.....	57.36	55.36	54.36	62.86	60.86	59.36
July.....	59.00	57.00	55.89	64.61	62.61	60.89
August.....	61.20	59.20	58.20	66.95	64.50	63.20
September.....	61.25	58.96	57.96	67.00	64.21	62.96
October.....	59.00	56.25	54.97	64.49	61.66	58.91
November.....	57.75	54.75	52.75	63.25	60.50	57.75
December.....	57.75	54.54	52.75	63.25	60.50	57.75
Average 1966...	58.28	56.02	54.84	63.80	61.39	59.60
Average 1965...	50.66	48.62	47.27	56.20	54.17	52.06

Month and year	Chicago			Philadelphia		
	80-100 pound blocks			Rindless cuts		
	Grade A	Grade B	Grade C	Grade A	Grade B	Grade C
<u>1966</u>						
January.....	57.56	55.56	53.00	62.75	60.25	59.00
February.....	58.56	56.56	(¹)	62.94	60.62	59.00
March.....	61.28	59.28	(¹)	63.97	62.03	60.78
April.....	60.69	58.50	(¹)	63.69	61.50	60.25
May.....	59.50	57.00	55.50	63.12	60.62	59.38
June.....	59.83	57.67	56.17	63.18	60.86	59.44
July.....	61.50	59.50	58.00	65.28	63.39	60.93
August.....	63.00	61.00	59.50	67.38	65.50	63.10
September.....	63.00	61.00	59.50	66.95	64.71	62.82
October.....	60.61	58.56	(¹)	65.51	62.78	60.78
November.....	59.50	57.00	(¹)	63.96	61.00	59.00
December.....	59.50	57.00	(¹)	64.12	61.00	59.00
Average 1966...	60.38	58.22	(¹)	64.40	62.02	60.29
Average 1965...	52.17	50.01	47.81	56.32	54.12	(¹)

¹ Not computed because of insufficient price data.

TABLE 17.--CHEESE, American: Average prices delivered to retailers at Boston, by months, 1966¹
(Cents per pound)

Month and year	Cheddar					5-pound processed loaf
	10-pound blocks	40-pound blocks		Flats	Midgets	
	Aged	Fresh or medium cured	Aged	Aged		
<u>1966</u>						
January.....	59.20	49.68	55.35	55.50	58.60	47.18
February.....	59.50	50.56	55.56	(²)	60.12	49.03
March.....	61.88	53.25	57.38	55.50	61.38	51.25
April.....	62.12	51.47	57.50	56.12	61.50	49.44
May.....	61.75	50.65	57.75	57.20	62.20	48.38
June.....	62.56	51.19	58.62	57.88	63.94	49.03
July.....	64.69	52.88	60.81	60.00	65.75	51.50
August.....	66.10	57.25	64.00	63.50	68.25	55.08
September.....	67.69	58.00	64.00	63.75	68.50	55.12
October.....	67.65	57.25	63.90	(²)	(²)	54.00
November.....	66.75	55.75	63.25	66.25	69.25	52.38
December.....	66.75	55.75	63.25	66.25	69.25	52.38
Average 1966.....	63.89	53.64	60.11	(²)	(²)	51.23
Average 1965.....	57.29	46.39	53.08	54.27	56.26	43.57

¹ Reported on Monday only.

² Not computed because of insufficient price data.

TABLE 18.--CHEESE: Average prices delivered to retailers at Los Angeles, by months, 1966
(Cents per pound)¹

Month and year	Cheddar			Monterey (whole milk) rindless blocks 10 pounds and over	Swiss, domestic, 80-pound blocks
	Single daisies	40-pound blocks	5-pound processed loaf		
<u>1966</u>					
January.....	53.25	51.00	51.88	50.50	57.85
February.....	54.75	52.75	53.63	52.25	59.63
March.....	57.00	55.25	56.01	54.75	62.25
April.....	56.44	54.09	54.88	54.53	60.50
May.....	55.03	51.98	53.08	53.50	58.20
June.....	56.44	54.82	55.07	54.50	60.50
July.....	58.25	56.94	56.75	56.12	61.50
August.....	60.38	59.13	58.88	58.25	63.00
September.....	60.63	59.51	59.19	58.75	63.00
October.....	60.75	60.10	59.65	59.70	62.80
November.....	58.25	58.00	57.63	57.50	62.00
December.....	58.25	58.00	57.63	57.50	62.00
Average 1966.....	57.45	55.96	56.19	55.65	61.10
Average 1965.....	48.48	47.12	47.58	47.16	53.65

¹ Minimum sale--1 unit.

TABLE 19. --CHEESE: Average prices delivered to retailers at Portland, Oregon, by months, 1966
(Cents per pound)

Month and year	Cheddar			Month and year	Cheddar		
	Single daisies	40-pound blocks	5-pound processed loaf		Single daisies	40-pound blocks	5-pound processed loaf
<u>1966</u>				<u>1966</u>			
January.....	53.80	50.20	50.40	August.....	62.20	58.00	58.50
February.....	54.72	53.06	52.50	September....	62.00	58.00	58.25
March.....	56.88	54.50	53.50	October.....	61.70	57.80	58.05
April.....	58.00	54.88	53.25	November.....	60.50	56.00	56.00
May.....	57.50	53.00	52.00	December.....	60.50	56.00	55.75
June.....	58.00	53.50	52.88				
July.....	59.38	55.00	54.62	Average 1966	58.77	54.99	54.64

TABLE 20. --CHEESE: Average prices delivered to retailers at San Francisco, by months, 1968
(Cents per pound)¹

Month and year	Cheddar			Monterey (whole milk) rindless blocks 10 pounds and over	Swiss, domestic, 80-pound wheels
	Single daisies	40-pound blocks	5-pound processed loaf		
<u>1966</u>					
January.....	51.12	48.75	51.00	49.00	55.75
February.....	53.38	51.34	51.91	50.38	57.56
March.....	56.19	54.19	55.00	52.44	58.00
April.....	55.42	53.62	54.52	51.62	57.20
May.....	54.41	51.69	52.94	50.09	56.00
June.....	54.94	52.00	53.50	51.19	56.00
July.....	55.63	54.00	54.00	54.05	56.05
August.....	60.88	58.13	58.63	56.50	56.25
September.....	60.88	58.13	58.63	56.50	56.25
October.....	60.91	58.56	58.31	56.38	56.25
November.....	59.97	56.00	56.88	56.50	58.63
December.....	60.13	56.00	56.38	56.50	59.50
Average 1966.....	56.99	54.37	55.14	53.43	56.95
Average 1965.....	46.59	44.96	45.94	45.32	49.92

¹ Minimum sale--1 unit.

TABLE 21. --CHEESE, Domestically made foreign type: Selling prices at Chicago, by weeks, 1966¹

(Dollars per pound not delivered)²

Week ending		Blue		Gorgonzola		Parmesan		Provolone (10 pounds)		Edam (2 pounds)		Baby gouda (8 oz. pkg.) ³
1966												
January	5.....	.59	-.66	.62	-.75	.68	-.76	.47	1/2-.61	.59	-.76	4.25-5.00
	12.....	.59	-.66	.62	-.75	.68	-.76	.47	1/2-.61	.59	-.76	4.25-5.00
	19.....	.59	-.66	.62	-.75	.68	-.78	.47	1/2-.61	.59	-.76	4.25-5.00
February	26.....	.59	-.67	.62	-.75	.68	-.78	.47	1/2-.61	.59	-.76	4.25-5.00
	2.....	.59	-.67	.62	-.76	.68	-.78	.47	1/2-.61	.62	-.76	4.25-5.00
	9.....	.59	-.67	.62	-.76	.68	-.78	.47	1/2-.61	.62	-.76	4.25-5.06
March	16.....	.60	-.67	.62	-.76	.68	-.78	.47	1/2-.62	.62	1/2-.76 3/4	4.25-5.06
	23.....	.60	-.67	.62	-.76	.68	-.80	.47	1/2-.62	.62	1/2-.76 3/4	4.25-5.06
	2.....	.60	-.68 3/4	.63	-.74	.68	-.80	.48	1/2-.64 3/4	.63	1/2-.76 3/4	4.25-5.27
April	9.....	.60	-.70	.64	-.75	.68	-.80	.49	1/2-.66 3/4	.64	1/2-.76 3/4	4.35-5.33
	16.....	.60	-.70	.64	-.75	.68	-.80	.49	1/2-.66 3/4	.64	1/2-.76 3/4	4.35-5.33
	23.....	.60	-.70	.64	-.75	.68	-.80	.49	1/2-.66 3/4	.64	1/2-.76 3/4	4.35-5.33
May	30.....	.60	-.70	.64	-.76	.68	-.85	.49	1/2-.66 3/4	.64	1/2-.78 1/4	4.35-5.34
	6.....	.60	-.70	.64	-.76	.68	-.85	.49	1/2-.66 3/4	.64	1/2-.78 1/4	4.35-5.34
	13.....	.59	-.70	.64	-.76	.68	-.85	.49	1/2-.62	.62	-.78 1/4	4.35-5.34
June	20.....	.59	-.70	.64	-.76	.68	-.85	.49	1/2-.62	.62	-.78 1/4	4.35-5.34
	27.....	.59	-.70 1/2	.64	-.76	.68	-.85	.49	1/2-.62	.62	-.78 1/4	4.35-5.34
	4.....	.59	-.67 1/2	.64	-.76	.68	-.85	.49	1/2-.62	.62	-.69 1/2	4.35-5.19
July	11.....	.59	-.67 1/2	.64	-.76	.68	-.85	.49	1/2-.62	.62	-.69 1/2	4.35-5.19
	18.....	.59	-.67 1/2	.64	-.76	.70	-.85	.49	1/2-.62	.62	-.70 1/4	4.35-5.19
	25.....	.59	-.68 1/2	.62 3/4-.80		.70	-.82	.49	1/2-.62	.63	-.71 3/4	4.37-5.24
August	1.....	.59	-.67 1/2	.64	-.80	.70	-.85	.49	1/2-.62	.62	-.70 1/4	4.35-5.19
	8.....	.59	-.68 1/2	.62 3/4-.80		.70	-.82	.51	-.62	.63	-.71 3/4	4.37-5.24
	15.....	.59	-.69	.63 1/4-.80		.70	-.82	.51	1/2-.62	.63	-.72 1/4	4.40-5.27
September	22.....	.59	-.69	.63 1/4-.80		.70	-.82	.51	1/2-.62	.63	-.72 1/4	4.40-5.27
	29.....	.59	-.69	.63 1/4-.80		.70	-.82	.51	1/2-.62	.63	-.72 1/4	4.40-5.27
	6.....	.59	-.69	.63 1/4-.80		.70	-.82	.51	1/2-.62	.63	-.72 1/4	4.40-5.27
October	13.....	.59	1/2-.70	.64	-.82	.70	-.82	.52	3/4-.64	.64	-.73 1/2	4.50-5.36
	20.....	.60	-.71	.65	-.82	.70	1/2-.82	.52	3/4-.67 1/4	.65	-.74 1/4	4.50-5.42
	27.....	.61 1/4-.73		.65 1/4-.84		.71 1/2-.84		.52	3/4-.69 3/4	.67	-.76 1/4	4.60-5.54
November	3.....	.61 1/4-.73		.65 1/4-.84		.71 1/2-.84		.52	3/4-.69 3/4	.67	-.76 1/4	4.60-5.60
	10.....	.61 1/4-.73 1/2		.65 1/4-.83		.71 1/2-.88		.52	3/4-.70 1/4	.67	-.76 3/4	4.60-5.60
	17.....	.61 1/4-.73 1/2		.65 1/4-.83		.71 1/2-.88		.52	3/4-.70 1/4	.67	-.76 3/4	4.60-5.60
December	24.....	.61 1/4-.75 1/2		.65 1/4-.83		.71 1/2-.88		.52	3/4-.70 1/4	.67	-.76 3/4	4.60-5.60
	31.....	.61 1/4-.75 1/2		.65 1/4-.83		.71 1/2-.88		.52	3/4-.70 1/4	.67	-.76 3/4	4.60-5.60
	7.....	.61 1/4-.75 1/2		.65 1/4-.83		.71 1/2-.88		.52	3/4-.70 1/4	.67	-.76 3/4	4.60-5.60
January	14.....	.61 1/4-.75 1/2		.65 1/4-.83		.73	-.88	.52	3/4-.70 1/4	.67	-.76 3/4	4.60-5.60
	21.....	.61 1/4-.75 1/2		.65 1/4-.83		.73	-.88	.52	3/4-.70 1/4	.67	-.76 3/4	4.60-5.60
	28.....	.61 1/4-.75 1/2		.65 1/4-.83		.72	-.88	.52	3/4-.70 1/4	.67	-.76 3/4	4.60-5.60
February	5.....	.61 1/4-.75 1/2		.65 1/4-.83		.72	-.88	.52	3/4-.70 1/4	.67	-.76 3/4	4.60-5.60
	12.....	.61 1/4-.75 1/2		.65 1/4-.83		.72	-.86	.52	3/4-.63 3/4	.67	-.76 3/4	4.60-5.60
	19.....	.61 1/4-.75 1/2		.65 1/4-.83		.72	-.86	.52	3/4-.70 1/4	.67	-.76 3/4	4.60-5.60
March	26.....	.62	-.73 1/2	.66	-.82	.72	-.86	.54	1/2-.67 3/4	.65	-.74 1/4	4.60-5.50
	2.....	.62	-.73 1/2	.66	-.82	.72	-.86	.54	1/2-.67 3/4	.65	-.74 1/4	4.55-5.50
	9.....	.62	-.73 1/2	.66	-.82	.72	-.86	.54	1/2-.67 3/4	.65	-.74 1/4	4.55-5.50
April	16.....	.62	-.73 1/2	.66	-.82	.72	-.86	.54	1/2-.67 3/4	.65	-.74 1/4	4.55-5.50
	23.....	.62	-.73 1/2	.66	-.82	.72	-.86	.54	1/2-.67 3/4	.65	-.74 1/4	4.55-5.50
	30.....	.62	-.73 1/2	.66	-.82	.75	-.86	.54	1/2-.67 3/4	.65	-.74 1/4	4.55-5.50
May	7.....	.62	-.73 1/2	.66	-.85	.75	-.86	.54	1/2-.67 3/4	.65	-.74 1/4	4.55-5.50
	14.....	.62	-.73 1/2	.67	-.85	.76 3/4-.86		.54	-.67 3/4	.65	-.74 1/4	4.55-5.50
	21.....	.62	-.73 1/2	.67	-.85	.76 3/4-.86		.54	-.67 3/4	.65	-.74 1/4	4.55-5.50
28.....	.62	-.73 1/2	.67	-.85	.76 3/4-.86		.54	-.67 3/4	.65	-.74 1/4	4.55-5.50	

¹ Reported on Wednesday only.

² Minimum sale-1 unit.

³ Dollars per dozen.

TABLE 22. --CHEESE, Domestically made foreign type: Selling prices at New York, by weeks, 1966¹

(Dollars per pound not delivered)²

Week ending		Blue		Gorgonzola		Parmesan		Provolone		Baby Couda (7-oz. pkg.) ³	
1966											
January	5.....	.60	-.66	.62	-.74	.68	-.79	.51	-.77	7.25-8.80	
	12.....	.60	-.66	.62	-.74	.68	-.79	.51	-.77	7.25-8.80	
	19.....	.60	-.66	.62	-.74	.68	-.79	.51	-.77	7.25-8.80	
February	26.....	.60	-.66	.62	-.74	.68	-.79	.51	-.77	7.25-8.80	
	2.....	.60	-.66	.62	-.74	.68	-.79	.51	-.77	7.25-8.80	
	9.....	.60	-.66	.62	-.74	.68	-.79	.51	1/2-.77	7.25-8.80	
March	16.....	.60	-.66	.63	-.74	.68	-.79	.52	1/4-.77	7.60-8.80	
	23.....	.60	-.66	.63	-.74	.68	-.79	.52	3/4-.77	7.60-8.80	
	2.....	.60	-.67	.63	-.74	.68	-.79	.52	3/4-.77	7.60-8.80	
April	9.....	.61	-.67	.65	-.76	.66	-.79	.54	-.77	7.60-8.80	
	16.....	.61	-.67	.67	-.76	.66	-.79	.54	-.77	7.60-8.80	
	23.....	.62	-.70	.67	-.76	.66	-.85	.55	-.77	7.90-9.14	
May	30.....	.62	-.70	.67	-.76	.66	-.85	.55	-.77	7.90-9.14	
	6.....	.62	-.70	.67	-.76	.66	-.85	.55	-.77	7.90-9.14	
	13.....	.62	-.70	.67	-.76	.66	-.85	.55	-.77	7.90-9.14	
June	20.....	.62	-.70	.67	-.76	.66	-.85	.51	-.77	7.75-9.14	
	27.....	.62	-.69	.67	-.76	.66	-.85	.51	-.77	7.75-9.14	
	4.....	.62	-.69	.67	-.76	.66	-.85	.51	-.77	7.75-9.14	
July	11.....	.62	-.69	.67	-.76	.66	-.85	.51	-.77	7.75-9.14	
	18.....	.62	-.69	.67	-.76	.66	-.85	.50	1/2-.77	7.75-9.14	
	25.....	.62	-.69	.67	-.76	.66	-.85	.51	-.77	7.75-9.14	
August	1.....	.62	-.69	.67	-.76	.66	-.85	.51	-.77	7.75-9.14	
	8.....	.63	-.69	.67	-.76	.66	-.85	.52	-.77	7.75-9.14	
	15.....	.63	-.69	.67	-.76	.66	-.85	.52	-.77	7.75-9.14	
September	22.....	.63	-.69	.67	-.76	.66	-.85	.52	1/2-.77	7.75-9.14	
	29.....	.63	-.69	.67	-.75	.66	-.85	.52	1/2-.77	7.75-9.14	
	6.....	.63	-.69	.65	-.75	.66	-.85	.53	-.77	7.75-9.14	
October	13.....	.63	-.69	.65	-.75	.66	-.85	.53	-.77	7.75-9.14	
	20.....	.64	-.71	.66	-.77	.71	-.85	.55	1/2-.73	7.75-9.14	
	27.....	.66	-.71	.68	-.79	.73	-.85	.57	1/2-.73	7.90-9.14	
November	3.....	.64	1/2-.71	.66	1/2-.82	.73	-.85	.58	-.76	7.90-9.14	
	10.....	.64	1/2-.71	.66	1/2-.82	.73	-.85	.58	-.76	7.90-9.14	
	17.....	.64	1/2-.71	.66	1/2-.82	.73	-.85	.58	-.76	7.90-9.14	
December	24.....	.64	1/2-.71	.66	1/2-.82	.73	-.85	.58	-.76	7.90-9.94	
	31.....	.64	1/2-.71	.66	1/2-.82	.73	-.85	.58	-.76	7.90-9.94	
	7.....	.64	1/2-.71	.66	1/2-.82	.73	-.85	.58	-.76	7.90-9.94	
January	14.....	.64	1/2-.71	.66	1/2-.82	.73	-.85	.58	-.76	7.90-9.94	
	21.....	.64	1/2-.73	.66	1/2-.82	.73	-.85	.58	-.76	8.35-9.94	
	28.....	.64	1/2-.73	.66	1/2-.82	.73	-.85	.58	-.76	8.35-9.94	
February	5.....	.64	1/2-.73	.74	1/2-.82	.73	-.85	.58	-.76	8.35-9.94	
	12.....	.66	-.73	.68	-.82	.73	-.85	.57	-.76	8.60-9.94	
	19.....	.66	-.73	.68	-.82	.73	-.85	.57	-.76	8.60-9.94	
March	26.....	.66	-.75	.68	-.82	.75	-.84	.55	1/2-.76	8.10-9.60	
	2.....	.66	-.75	.68	-.82	.75	-.84	.55	1/2-.76	8.10-9.60	
	9.....	.66	-.75	.68	-.82	.75	-.84	.55	1/2-.76	8.10-9.60	
April	16.....	.66	-.75	.68	-.82	.75	-.84	.55	1/2-.76	8.10-9.60	
	23.....	.66	-.75	.68	-.82	.75	-.84	.55	1/2-.76	8.10-9.60	
	30.....	.66	-.75	.68	-.82	.76	-.84	.55	1/2-.81	8.10-9.60	
May	7.....	.66	-.75	.68	-.82	.76	-.84	.55	1/2-.81	8.10-9.60	
	14.....	.66	-.75	.68	-.82	.76	-.84	.55	1/2-.81	8.10-9.60	
	21.....	.66	-.75	.68	-.82	.76	-.84	.55	1/2-.81	8.10-9.60	
June	28.....	.66	-.75	.68	-.82	.76	-.84	.55	1/2-.81	8.10-9.60	
	5.....	.66	-.75	.68	-.82	.76	-.84	.55	1/2-.81	8.10-9.60	
	12.....	.66	-.75	.68	-.82	.76	-.84	.55	1/2-.81	8.10-9.60	

¹ Reported Wednesday only.

² Minimum sale - 1 unit.

³ Dollars per dozen.

TABLE 23. --CHEESE, Domestically made foreign type: Selling prices at San Francisco, by weeks, 1966¹
(Dollars per pound delivered)²

Week ending	Blue	Gorgonzola	Parmesan	Provolone (10 pounds)	Swiss Wheels	Swiss cuts
1966						
January 5.....	.62-.69	.66-.72	.67-.74	.55 3/4-.73	.54 1/2-.57	.55-.69
12.....	.62-.69	.66-.72	.67-.74	.55 3/4-.73	.54 1/2-.57	.55-.69
19.....	.62-.69	.66-.72	.67-.74	.55 3/4-.73	.54 1/2-.57	.55-.69
26.....	.62-.69	.66-.72	.67-.74	.55 3/4-.73	.54 1/2-.57	.55-.69
February 2.....	.62-.73	.66-.79	.67-.78	.55 3/4-.63	.54 1/2-.57	.55-.69
9.....	.62-.73	.66-.79	.67-.78	.55 3/4-.63	.55 -.60	.55-.69
16.....	.62-.73	.66-.79	.67-.78	.55 3/4-.63	.55 -.60	.55-.69
23.....	.62-.73	.66-.79	.67-.78	.55 3/4-.63	.55 -.60	.55-.72
March 2.....	.62-.73	.66-.76	.67-.78	.53 3/4-.79	.55 -.61	.55-.72
9.....	.62-.73	.66-.76	.67-.78	.53 3/4-.79	.55 -.61	.55-.72
16.....	.62-.73	.66-.76	.67-.78	.59 -.79	.55 -.61	.55-.72
23.....	.62-.75	.66-.76	.67-.78	.59 -.79	.55 -.61	.55-.72
30.....	.62-.75	.66-.76	.67-.78	.59 -.79	.55 -.61	.55-.72
April 6.....	.62-.75	.66-.76	.67-.78	.59 -.79	.55 -.61	.55-.72
13.....	.62-.75	.66-.76	.67-.78	.59 -.79	.55 -.61	.55-.72
20.....	.62-.75	.66-.76	.67-.78	.59 -.79	.55 -.59	.55-.72
27.....	.62-.75	.66-.76	.67-.78	.59 -.79	.55 -.59	.55-.72
May 4.....	.62-.73	.66-.76	.67-.78	.59 -.79	.52 -.60	.55-.70
11.....	.62-.73	.66-.76	.67-.78	.59 -.79	.52 -.60	.55-.70
18.....	.62-.73	.66-.76	.67-.78	.59 -.79	.52 -.60	.55-.70
25.....	.62-.73	.66-.76	.67-.78	.59 -.79	.52 -.60	.55-.70
June 1.....	.62-.73	.66-.76	.67-.78	.59 -.79	.46 -.51 1/2	.55-.70
8.....	.62-.73	.66-.76	.67-.78	.59 -.79	.46 -.51 1/2	.55-.70
15.....	.62-.73	.66-.76	.67-.78	.59 -.79	.46 -.51 1/2	.55-.70
22.....	.62-.73	.66-.76	.67-.78	.59 -.79	.46 -.51 1/2	.55-.70
29.....	.62-.73	.66-.76	.67-.78	.59 -.79	.46 -.51 1/2	.55-.70
July 6.....	.62-.76	.66-.81	.67-.81	.59 -.79	.52 -.60	.55-.70
13.....	.62-.76	.66-.81	.67-.81	.59 -.79	.52 -.60	.55-.70
20.....	.62-.76	.66-.81	.67-.81	.59 -.79	.52 -.60	.55-.70
27.....	.62-.76	.66-.81	.67-.81	.59 -.79	.52 -.60	.55-.70
August 3.....	.62-.76	.66-.81	.67-.81	.59 -.79	.52 -.60	.55-.73
10.....	.62-.76	.66-.81	.67-.81	.59 -.79	.52 -.60	.55-.73
17.....	.62-.76	.66-.81	.67-.81	.59 -.79	.52 -.60	.55-.73
24.....	.62-.76	.66-.81	.67-.81	.59 -.79	.52 -.60	.55-.73
31.....	.62-.76	.66-.81	.67-.81	.59 -.79	.52 -.60	.55-.73
September 7.....	.62-.76	.66-.81	.67-.81	.59 -.79	.52 -.60	.55-.73
14.....	.62-.76	.66-.81	.67-.81	.59 -.79	.52 -.60	.55-.73
21.....	.62-.76	.66-.81	.67-.81	.59 -.79	.52 -.60	.55-.73
28.....	.62-.76	.66-.81	.67-.81	.59 -.79	.52 -.60	.55-.73
October 5.....	.62-.76	.66-.81	.67-.81	.59 -.79	.52 -.60	.55-.73
12.....	.62-.76	.66-.81	.67-.81	.59 -.79	.52 -.60	.55-.73
19.....	.62-.76	.66-.81	.67-.81	.59 -.79	.52 -.60	.55-.73
26.....	.62-.76	.66-.81	.67-.81	.59 -.79	.52 -.60	.55-.73
November 2.....	.62-.76	.66-.81	.67-.81	.59 -.79	.52 -.60	.55-.73
9.....	.62-.76	.66-.81	.67-.81	.62 1/4-.79 1/2	.57 -.64	.55-.73
16.....	.62-.76	.66-.81	.67-.81	.62 1/4-.79 1/2	.57 -.64	.55-.73
23.....	.62-.76	.66-.81	.67-.81	.62 1/4-.79 1/2	.57 -.64	.55-.73
30.....	.62-.76	.66-.81	.67-.81	.62 1/4-.79 1/2	.57 -.64	.55-.73
December 7.....	.62-.76	.66-.81	.67-.81	.62 1/4-.79 1/2	.57 -.64	.55-.73
14.....	.62-.76	.66-.81	.67-.81	.62 1/4-.79 1/2	.57 -.64	.55-.73
21.....	.62-.76	.66-.81	.67-.81	.62 1/4-.79 1/2	.57 -.64	.55-.73
28.....	.62-.76	.66-.81	.67-.81	.62 1/4-.79 1/2	.57 -.64	.55-.73

¹ Reported on Wednesday only.

² Minimum sale - 1 unit.

TABLE 24. --CHEESE, Imported: Selling prices at Chicago, by weeks, 1966¹--Continued

(Dollars per pound not delivered)²

Week ending	Roquefort	Blue	Genuine Pecorino Romano	Pecorino Sardo
1966				
January 5.....	1.54-1.80	.67-.74 1/2	1.50-1.55	1.29-1.39 3/4
12.....	1.57-1.80	.67-.74 1/2	1.50-1.55	1.29-1.39 3/4
19.....	1.57-1.80	.67-.74 1/2	1.50-1.55	1.29-1.39 3/4
26.....	1.57-1.80	.67-.74 1/2	1.50-1.55	1.29-1.39 3/4
February 2.....	1.57-1.80	.67-.75	1.50-1.55	1.29-1.39 3/4
9.....	1.59-1.80	.67-.75	1.50-1.55	1.29-1.39 3/4
16.....	1.59-1.80	.67-.75	1.50-1.55	1.29-1.42
23.....	1.59-1.80	.67-.75	1.50-1.55	1.29-1.42
March 2.....	1.59-1.80	.67-.75	1.50-1.55	1.29-1.39 3/4
9.....	1.59-1.85	.67-.75	1.50-1.60	1.29-1.40
16.....	1.59-1.85	.67-.75	1.50-1.60	1.29-1.40
23.....	1.59-1.85	.67-.75	1.50-1.60	1.29-1.40
30.....	1.59-1.85	.67-.75 1/2	1.50-1.60	1.29-1.40
April 6.....	1.59-1.85	.67-.75 1/2	1.50-1.60	1.29-1.40
13.....	1.59-1.85	.67-.75 1/2	1.45-1.60	1.28-1.39 3/4
20.....	1.59-1.85	.67-.75 1/2	1.45-1.60	1.28-1.39 3/4
27.....	1.59-1.85	.67-.75 1/2	1.45-1.60	1.28-1.39 3/4
May 4.....	1.59-1.85	.67-.75 1/2	1.45-1.60	1.28-1.39 3/4
11.....	1.59-1.85	.67-.75 1/2	1.45-1.60	1.28-1.39 3/4
18.....	1.59-1.85	.67-.75 1/2	1.45-1.60	1.27-1.39 3/4
25.....	1.59-1.85	.67-.77	1.45-1.55	1.27-1.39 3/4
June 1.....	1.59-1.85	.67-.75 1/2	1.45-1.60	1.27-1.39 3/4
8.....	1.59-1.85	.67-.77	1.45-1.55	1.27-1.39 3/4
15.....	1.59-1.85	.70-.77	1.45-1.55	1.27-1.39 3/4
22.....	1.59-1.85	.70-.77	1.45-1.55	1.27-1.39 3/4
29.....	1.59-1.85	.70-.77	1.45-1.55	1.27-1.39 3/4
July 6.....	1.59-1.85	.70-.77	1.45-1.55	1.27-1.39 3/4
13.....	1.57-1.85	.70-.77	1.49-1.55	1.25-1.39 3/4
20.....	1.57-1.85	.70-.77	1.49-1.55	1.25-1.39 3/4
27.....	1.57-1.85	.70-.78 1/2	1.49-1.55	1.25-1.39 3/4
August 3.....	1.55-1.85	.70-.78 1/2	1.47-1.55	1.25-1.39 3/4
10.....	1.55-1.85	.70-.78 1/2	1.47-1.55	1.15-1.39 3/4
17.....	1.55-1.85	.70-.78 1/2	1.47-1.55	1.15-1.39 3/4
24.....	1.55-1.85	.70-.78 1/2	1.47-1.55	1.15-1.39 3/4
31.....	1.55-1.85	.70-.78 1/2	1.47-1.55	1.15-1.39 3/4
September 7.....	1.55-1.85	.70-.78 1/2	1.47-1.55	1.15-1.39 3/4
14.....	1.55-1.85	.72-.78 1/2	1.47-1.55	1.15-1.39 3/4
21.....	1.55-1.85	.72-.78 1/2	1.47-1.55	1.15-1.39 3/4
28.....	1.55-1.85	.71-.78 1/2	1.40-1.45	1.00-1.39 3/4
October 5.....	1.55-1.85	.71-.78 1/2	1.40-1.45	1.00-1.39 3/4
12.....	1.55-1.85	.71-.78 1/2	1.40-1.45	1.00-1.39 3/4
19.....	1.55-1.85	.71-.78 1/2	1.30-1.45	.95-1.39 3/4
26.....	1.54-1.85	.71-.78 1/2	1.22-1.45	.95-1.39 3/4
November 9.....	1.54-1.85	.71-.78 1/2	1.22-1.45	.95-1.39 3/4
16.....	1.54-1.85	.71-.78 1/2	1.22-1.45	.95-1.39 3/4
23.....	1.54-1.85	.71-.78 1/2	1.22-1.45	.95-1.39 3/4
30.....	1.54-1.85	.71-.78 1/2	1.22-1.45	.95-1.20
December 7.....	1.54-1.85	.71-.78 1/2	1.22-1.45	.95-1.20
14.....	1.54-1.85	.71-.78 1/2	1.22-1.45	.94-1.20
21.....	1.54-1.85	.71-.78 1/2	1.32-1.45	.94-1.20
28.....	1.54-1.85	.71-.78 1/2	1.32-1.45	.94-1.20

See footnotes at end of table.

TABLE 24. --CHEESE, Imported: Selling prices at Chicago, by weeks, 1966¹--Continued

(Dollars per pound not delivered)²

Week ending	Sardo (cow's) milk	Provolone	Swiss Wheels	Edam (2 pounds)	Baby Gouda ³ (10-oz. pkg.)
1966					
January 5.....	.71-.75	1.30-1.35	.83-.87	.69 1/2-.84	6.45-8.05
12.....	.71-.75	1.30-1.35	.83-.87	.69 1/2-.84	6.45-8.05
19.....	.71-.75	1.30-1.35	.83-.87	.69 1/2-.84	6.45-8.05
26.....	.71-.75	1.30-1.35	.83-.87	.69 1/2-.84	6.45-8.05
February 2.....	.71-.75	1.30-1.35	.83-.87	.69 1/2-.84	6.45-8.05
9.....	.71-.75	1.30-1.35	.83-.87	.69 1/2-.84	6.45-8.05
16.....	.71-.75	1.30-1.35	.83-.87	.69 1/2-.84	6.45-8.05
23.....	.71-.75	1.30-1.35	.83-.87	.69 1/2-.84	6.45-8.05
March 2.....	.71-.76	1.30-1.35	.83-.87	.69 1/2-.84	6.35-8.05
9.....	.71-.76	1.30-1.35	.83-.87	.69 1/2-.84	6.35-8.05
16.....	.71-.76	1.30-1.35	.83-.87	.69 1/2-.84	6.35-8.05
23.....	.71-.76	1.30-1.35	.83-.87	.69 1/2-.84	6.35-8.05
30.....	.71-.76	1.30-1.35	.83-.87	.69 1/2-.84	6.35-8.05
April 6.....	.71-.76	1.30-1.35	.83-.87	.69 1/2-.84	6.35-8.05
13.....	.71-.76	1.30-1.35	.83-.87	.69 1/2-.84	6.35-8.05
20.....	.71-.76	1.30-1.35	.83-.87	.69 1/2-.84	6.35-8.05
27.....	.65-.76	1.30-1.35	.83-.87 1/2	.69 1/2-.84	6.35-8.05
May 4.....	.65-.76	1.30-1.35	.83-.87 1/2	.69 1/2-.84	6.35-8.05
11.....	.65-.76	1.30-1.35	.83-.87 1/2	.69 1/2-.84	6.35-8.05
18.....	.65-.76	1.35	.83-.87 1/2	.69 1/2-.84	6.35-8.05
25.....	.65-.76	1.30	.83-.88 1/2	.69 1/2-.84	6.35-8.05
June 1.....	.65-.76	1.40	.83-.87 1/2	.69 1/2-.84	6.35-8.05
8.....	.65-.76	1.30	.83-.88 1/2	.69 1/2-.84	6.35-8.05
15.....	.65-.76	1.30	.83-.88 1/2	.69 1/2-.84	6.35-8.05
22.....	.65-.76	1.30	.83-.88 1/2	.69 1/2-.84	6.35-8.05
29.....	.65-.76	1.30	.83-.88 1/2	.69 1/2-.84	6.35-8.05
July 6.....	.65-.76	1.30	.83-.88 1/2	.69 1/2-.84	6.35-8.05
13.....	.65-.76	1.30	.83-.88 1/2	.69 1/2-.84	6.35-8.05
20.....	.65-.76	1.30	.83-.89	.69 1/2-.84	6.35-8.05
27.....	.65-.77	1.30	.83-.89	.69 1/2-.84	6.35-8.05
August 3.....	.64-.77	1.30	.83-.89	.69 1/2-.84	6.35-8.05
10.....	.64-.77	1.30	.83-.89	.69 1/2-.84	6.35-8.05
17.....	.64-.77	1.30	.83-.89	.69 1/2-.84	6.35-8.05
24.....	.64-.77	1.30	.83-.89	.69 1/2-.84	6.35-8.05
31.....	.64-.77	1.30	.83-.89	.69 1/2-.84	6.35-8.05
September 7.....	.64-.77	1.30	.83-.89	.69 1/2-.84	6.35-8.05
14.....	.64-.77	1.30	.83-.89	.69 1/2-.84	6.35-8.05
21.....	.64-.77	1.30	.83-.89	.69 1/2-.84	6.35-8.05
28.....	.62-.77	1.30	.83-.89	.69 1/2-.84	6.35-8.05
October 5.....	.62-.77	1.30	.85-.91	.69 1/2-.84	6.35-8.05
12.....	.62-.77	1.30	.85-.91	.69 1/2-.84	6.35-8.05
19.....	.62-.77	1.30	.85-.91	.69 1/2-.84	6.35-8.05
26.....	.75-.77	1.030	.85-.91	.69 1/2-.84	6.35-8.05
November 2.....	.75-.77	1.30	.85-.92	.69 1/2-.84	6.35-8.05
9.....	.75-.77	1.30	.85-.92	.69 1/2-.84	6.35-8.05
16.....	.75-.77	1.30	.85-.92	.69 1/2-.84	6.35-8.05
23.....	.75-.77	1.30	.85-.92	.69 1/2-.84	6.35-8.05
30.....	.75-.77	1.30	.85-.92	.69 1/2-.84	6.35-8.05
December 7.....	.75-.77	1.30	.85-.92	.69 1/2-.84	6.35-8.05
14.....	.55-.75	1.30	.85-.92	.68 -.84	6.35-8.05
21.....	.55-.75	1.30	.85-.92	.68 -.84	6.35-8.05
28.....	.55-.75	1.30	.85-.92	.68 -.84	6.35-8.05

¹ Reported on Wednesday only.

² Minimum sale - 1 unit.

³ Dollars per dozen.

TABLE 25. --CHEESE, Imported: Selling prices at New York, by weeks, 1966¹

(Dollars per pound not delivered)²

Week ending	Roquefort	Blue	Gorgonzola	Parmesan	Genuine Pecorino Romano	Pecorino Sardo	Reggianito (Argentina)
1966							
January 5.....	1.48-1.60	.64-.67	.98-1.05	1.39-1.56	1.45-1.58	1.26-1.40	.70-.75
12.....	1.54-1.62	.64-.68	.98-1.05	1.39-1.56	1.45-1.58	1.26-1.40	.70-.75
19.....	1.54-1.62	.64-.68	.98-1.05	1.39-1.56	1.45-1.58	1.26-1.40	.70-.75
26.....	1.54-1.62	.64-.68	.98-1.05	1.39-1.56	1.45-1.58	1.26-1.40	.70-.75
February 2.....	1.54-1.62	.64-.70	.98-1.05	1.40-1.56	1.47-1.58	1.27-1.40	.70-.75
9.....	1.54-1.62	.64-.70	.98-1.05	1.41-1.56	1.47-1.58	1.27-1.40	.67-.75
16.....	1.56-1.62	.64-.70	.98-1.05	1.41-1.56	1.47-1.58	1.27-1.40	.67-.75
23.....	1.56-1.62	.64-.70	.98-1.05	1.41-1.56	1.47-1.58	1.27-1.40	.67-.75
March 2.....	1.56-1.62	.64-.70	.98-1.05	1.41-1.62	1.47-1.58	1.27-1.40	.67-.75
9.....	1.56-1.62	.64-.70	.98-1.05	1.44-1.62	1.47-1.58	1.27-1.40	.67-.75
16.....	1.56-1.62	.64-.70	.98-1.05	1.44-1.62	1.47-1.58	1.27-1.40	.67-.75
23.....	1.56-1.62	.64-.70	.98-1.05	1.41-1.62	1.44-1.58	1.27-1.40	.69-.75
30.....	1.56-1.62	.64-.70	.98-1.05	1.41-1.62	1.44-1.58	1.27-1.40	.69-.75
April 6.....	1.56-1.62	.64-.70	.98-1.05	1.41-1.62	1.44-1.58	1.27-1.40	.69-.75
13.....	1.56-1.62	.64-.70	.98-1.05	1.41-1.62	1.44-1.58	1.27-1.40	.69-.75
20.....	1.56-1.62	.64-.70	.98-1.05	1.45-1.62	1.44-1.58	1.27-1.40	.69-.75
27.....	1.56-1.62	.64-.70	.98-1.05	1.45-1.62	1.44-1.58	1.27-1.40	.69-.73
May 4.....	1.56-1.62	.64-.70	.98-1.05	1.45-1.62	1.44-1.58	1.27-1.40	.69-.73
11.....	1.56-1.62	.64-.70	.98-1.05	1.45-1.62	1.44-1.58	1.27-1.40	.69-.73
18.....	1.56-1.62	.64-.70	.98-1.05	1.45-1.62	1.44-1.58	1.23-1.38	.69-.73
25.....	1.56-1.62	.64-.70	.98-1.05	1.45-1.62	1.44-1.58	1.23-1.40	.69-.73
June 1.....	1.56-1.62	.64-.72	.98-1.05	1.45-1.62	1.40-1.55	1.19-1.40	.69-.73
8.....	1.56-1.62	.65-.72	.98-1.05	1.45-1.62	1.35-1.53	1.13-1.40	.69-.73
15.....	1.56-1.62	.65-.72	.98-1.05	1.45-1.62	1.35-1.53	1.13-1.40	.69-.73
22.....	1.56-1.62	.65-.72	.98-1.05	1.45-1.62	1.32-1.50	1.13-1.40	.69-.71
29.....	1.56-1.62	.65-.72	.98-1.05	1.45-1.62	1.32-1.50	1.13-1.28	.69-.71
July 6.....	1.56-1.62	.65-.72	.98-1.05	1.45-1.62	1.32-1.50	1.13-1.28	.69-.71
13.....	1.56-1.62	.65-.72	.98-1.05	1.45-1.62	1.32-1.50	1.13-1.28	.67-.70
20.....	1.56-1.62	.65-.72	.98-1.05	1.47-1.62	1.32-1.50	1.13-1.28	.67-.70
27.....	1.56-1.62	.65-.72	.98-1.05	1.47-1.62	1.32-1.50	1.13-1.28	.67-.70
August 3.....	1.56-1.62	.65-.72	.98-1.05	1.47-1.62	1.32-1.50	1.13-1.28	.67-.70
10.....	1.56-1.62	.65-.72	.98-1.05	1.47-1.62	1.32-1.50	1.13-1.28	.67-.70
17.....	1.55-1.62	.65-.72	.98-1.05	1.47-1.62	1.32-1.50	1.13-1.28	.67-.70
24.....	1.55-1.62	.65-.72	.98-1.05	1.47-1.62	1.25-1.47	1.00-1.15	.58-.65
31.....	1.55-1.62	.65-.72	.98-1.05	1.47-1.62	1.25-1.47	1.00-1.15	.58-.65
September 7.....	1.55-1.62	.65-.72	.98-1.05	1.47-1.72	1.25-1.47	.98-1.15	.58-.65
14.....	1.55-1.62	.65-.72	.98-1.05	1.47-1.72	1.25-1.47	.98-1.15	.58-.65
21.....	1.55-1.62	.65-.72	.98-1.05	1.47-1.72	1.25-1.47	.98-1.15	.58-.65
28.....	1.55-1.62	.65-.72	.98-1.05	1.47-1.72	1.25-1.47	.88-1.15	.58-.65
October 5.....	1.55-1.62	.65-.72	.98-1.05	1.47-1.72	1.21-1.43	.88-1.20	.58-.65
12.....	1.55-1.62	.65-.72	.98-1.05	1.44-1.67	1.19-1.38	.88-1.20	.58-.65
19.....	1.55-1.62	.65-.72	.98-1.05	1.44-1.67	1.19-1.38	.88-1.20	.58-.65
26.....	1.55-1.62	.67-.73	.98-1.05	1.46-1.67	1.19-1.38	.88-1.15	.57-.64
November 2.....	1.55-1.62	.67-.73	.98-1.05	1.47-1.67	1.19-1.38	.88-1.15	.57-.64
9.....	1.55-1.62	.67-.73	.98-1.05	1.47-1.67	1.19-1.38	.88-1.15	.57-.64
16.....	1.55-1.62	.67-.73	.98-1.05	1.47-1.67	1.19-1.38	.88-1.15	.57-.64
23.....	1.55-1.62	.67-.73	.98-1.05	1.47-1.67	1.19-1.38	.88-1.15	.57-.64
30.....	1.55-1.62	.67-.73	.98-1.05	1.47-1.67	1.19-1.38	.88-1.15	.57-.64
December 7.....	1.55-1.62	.67-.73	.98-1.05	1.48-1.67	1.19-1.38	.87-1.15	.57-.64
14.....	1.55-1.62	.67-.73	.98-1.05	1.48-1.67	1.19-1.38	.87-1.15	.57-.64
21.....	1.55-1.62	.67-.73	.98-1.05	1.48-1.67	1.19-1.38	.87-1.15	.57-.64
28.....	1.55-1.62	.67-.73	.98-1.05	1.48-1.67	1.19-1.38	.87-1.15	.57-.64

See footnotes at end of table.

TABLE 25.--CHEESE, Imported: Selling prices at New York, by weeks, 1966¹--Continued

(Dollars per pound not delivered)²

Week ending	Sardo (cow's milk) Argentina	Provolone	Swiss Wheels	Emam (2 pounds)	Baby Gouda ³ (10-oz. pkg.)
1966					
January 5.....	.65-.72	1.04-1.38	.84-.87	.64 1/2-.71	12.50-14.50
12.....	.65-.72	1.04-1.38	.84-.87	.63 -.71	12.50-14.50
19.....	.65-.72	1.04-1.38	.84-.87	.63 -.71	12.50-14.50
26.....	.65-.72	1.04-1.38	.84-.87	.63 -.71	12.50-14.50
February 2.....	.65-.72	1.04-1.38	.84-.87	.63 -.71	12.50-14.50
9.....	.63-.72	1.07-1.38	.84-.87	.63 -.71	12.50-14.50
16.....	.63-.70	1.07-1.39	.84-.87	.63 -.71	12.50-14.50
23.....	.63-.70	1.07-1.39	.84-.87	.63 -.71	12.50-14.50
March 2.....	.63-.70	1.07-1.39	.84-.87	.63 -.71	12.50-14.50
9.....	.63-.70	1.07-1.39	.84-.87	.63 -.71	12.50-14.50
16.....	.63-.70	1.07-1.39	.84-.87	.63 -.71	12.50-14.50
23.....	.62-.69	1.02-1.39	.84-.87	.63 -.71	12.50-14.50
30.....	.62-.69	1.02-1.39	.84-.87	.63 -.71	12.50-14.50
April 6.....	.62-.69	1.02-1.39	.84-.87	.63 -.71	12.50-14.50
13.....	.62-.69	1.02-1.39	.84-.87	.63 -.71	12.50-14.50
20.....	.61-.67	1.02-1.39	.84-.89	.63 -.71	12.50-14.50
27.....	.61-.67	1.02-1.39	.85-.89	.63 -.71	12.50-14.50
May 4.....	.61-.67	1.02-1.39	.86-.89	.63 -.71	12.50-14.50
11.....	.61-.67	1.02-1.39	.86-.89	.63 -.71	12.50-14.50
18.....	.62-.67	1.02-1.39	.87-.89	.63 -.71	12.50-14.50
25.....	.62-.67	1.02-1.39	.87-.90	.63 -.71	12.50-14.50
June 1.....	.60-.67	1.02-1.39	.87-.90	.63 -.71	12.50-14.50
8.....	.60-.67	1.02-1.39	.87-.90	.63 -.71	12.50-14.50
15.....	.60-.67	1.02-1.39	.87-.90	.63 -.71	12.50-14.50
22.....	.60-.67	1.02-1.39	.87-.90	.63 -.71	12.50-14.50
29.....	.59-.65	1.02-1.35	.87-.90	.63 -.71	12.50-14.50
July 6.....	.59-.65	1.02-1.35	.87-.90	.63 -.71	12.50-14.50
13.....	.59-.65	1.02-1.35	.87-.90	.63 -.71	12.50-14.50
20.....	.58-.65	1.02-1.35	.87-.90	.63 -.71	12.50-14.50
27.....	.58-.65	1.02-1.35	.87-.90	.63 -.71	12.50-14.50
August 3.....	.58-.65	1.02-1.35	.87-.90	.63 -.71	12.50-14.50
10.....	.58-.65	1.02-1.35	.87-.90	.63 -.71	12.50-14.50
17.....	.58-.65	1.02-1.35	.87-.90	.63 -.71	12.50-14.50
24.....	.55-.63	1.02-1.35	.87-.90	.63 -.71	12.50-14.50
31.....	.55-.63	1.02-1.35	.87-.90	.63 -.71	12.50-14.50
September 7.....	.55-.63	1.02-1.35	.87-.90	.63 -.71	12.50-14.50
14.....	.55-.63	1.02-1.35	.87-.90	.63 -.71	12.50-14.50
21.....	.55-.63	1.02-1.35	.87-.90	.63 -.71	12.70-14.50
28.....	.55-.63	1.02-1.35	.90-.93	.63 -.71	12.70-14.50
October 5.....	.55-.63	1.02-1.35	.90-.94	.63 -.71	12.70-14.50
12.....	.54-.60	1.02-1.35	.90-.94	.65 -.71	12.70-14.50
19.....	.54-.60	1.02-1.35	.90-.94	.65 -.71	12.70-14.50
26.....	.52-.59	1.02-1.35	.90-.94	.66 -.71	12.70-14.50
November 2.....	.52-.58	1.02-1.35	.90-.94	.66 -.71	12.70-14.50
9.....	.52-.58	1.02-1.35	.90-.94	.66 -.71	12.70-14.50
16.....	.52-.58	1.02-1.35	.90-.94	.66 -.71	12.70-14.50
23.....	.52-.58	1.02-1.35	.90-.94	.66 -.71	12.70-14.50
30.....	.52-.56	1.08-1.35	.90-.94	.66 -.71	12.70-14.50
December 7.....	.49-.56	1.08-1.35	.90-.94	.66 -.71	12.70-14.50
14.....	.49-.56	1.08-1.35	.90-.94	.66 -.71	12.70-14.50
21.....	.49-.56	1.08-1.35	.90-.94	.66 -.71	12.70-14.50
28.....	.45-.54	1.08-1.35	.90-.94	.66 -.71	12.70-14.50

¹ Reported on Wednesday only.

² Minimum sale - 1 unit.

³ Dollars per 2 dozen.

TABLE 26.--CHEESE, Imported: Selling prices at San Francisco, by weeks, 1966¹

(Dollars per pound delivered)²

Week ending	Roquefort	Blue	Gorgonzola	Parmesan	Reggianito (Argentina)
1966					
January 5.....	1.52-1.69	.69-.81	.95-1.08	1.47-1.57	.80
12.....	1.52-1.69	.69-.81	.95-1.08	1.47-1.57	.80
19.....	1.52-1.69	.69-.81	.95-1.08	1.47-1.57	.80
26.....	1.52-1.69	.69-.81	.95-1.08	1.47-1.57	.80
February 2.....	1.57-1.73	.71-.81	.99-1.04	1.47-1.57	.80
9.....	1.57-1.73	.71-.81	.99-1.04	1.47-1.57	.80
16.....	1.57-1.73	.71-.81	.99-1.04	1.47-1.57	.80
23.....	1.57-1.75	.71-.81	.99-1.04	1.47-1.57	.80
March 2.....	1.57-1.75	.71-.81	1.04-1.15	1.47-1.60	.80
9.....	1.57-1.75	.71-.81	1.04-1.15	1.47-1.60	.80
16.....	1.57-1.75	.71-.81	1.04-1.15	1.47-1.60	.80
23.....	1.57-1.75	.71-.81	1.04-1.15	1.47-1.60	.80
30.....	1.57-1.75	.71-.81	1.04-1.15	1.47-1.60	.80
April 6.....	1.57-1.75	.71-.81	1.04-1.15	1.47-1.60	.80
13.....	1.57-1.75	.71-.81	1.04-1.15	1.47-1.60	.80
20.....	1.57-1.75	.71-.81	1.04-1.15	1.47-1.60	.80
27.....	1.57-1.75	.71-.81	1.04-1.15	1.47-1.60	.80
May 4.....	1.57-1.75	.71-.79	1.04-1.15	1.47-1.60	.80
11.....	1.57-1.75	.71-.79	1.04-1.15	1.47-1.60	.80
18.....	1.57-1.75	.71-.79	1.04-1.15	1.47-1.60	.80
25.....	1.57-1.75	.71-.79	1.04-1.15	1.47-1.60	.80
June 1.....	1.57-1.75	.71-.79	1.04-1.15	1.47-1.60	.80
8.....	1.57-1.75	.71-.79	1.04-1.15	1.47-1.60	.73
15.....	1.57-1.75	.71-.79	1.04-1.15	1.47-1.60	.73
22.....	1.57-1.75	.71-.79	1.04-1.15	1.47-1.60	.73
29.....	1.57-1.75	.71-.79	1.04-1.15	1.47-1.60	.73
July 6.....	1.57-1.75	.71-.79	1.03-1.15	1.47-1.60	.73
13.....	1.57-1.75	.71-.83	1.03-1.15	1.47-1.60	.73
20.....	1.57-1.75	.71-.83	1.03-1.15	1.47-1.60	.73
27.....	1.57-1.75	.71-.83	1.03-1.15	1.47-1.60	.73
August 3.....	1.57-1.81	.71-.84	1.03-1.15	1.52-1.62	.73
10.....	1.57-1.81	.71-.84	1.03-1.15	1.52-1.62	.73
17.....	1.57-1.81	.71-.84	1.03-1.15	1.52-1.62	.73
24.....	1.57-1.81	.71-.84	1.03-1.15	1.52-1.62	.73
31.....	1.57-1.81	.71-.84	1.03-1.15	1.52-1.62	.73
September 7.....	1.57-1.81	.71-.84	1.03-1.15	1.52-1.62	.73
14.....	1.57-1.81	.71-.84	1.03-1.15	1.52-1.62	.73
21.....	1.57-1.81	.71-.84	1.03-1.15	1.52-1.62	.73
28.....	1.57-1.81	.71-.84	1.03-1.15	1.52-1.62	.73
October 5.....	1.57-1.81	.71-.84	1.03-1.15	1.52-1.62	.73
12.....	1.57-1.81	.71-.84	1.03-1.15	1.52-1.62	.73
19.....	1.57-1.81	.71-.84	1.03-1.15	1.52-1.62	.73
26.....	1.57-1.81	.71-.84	1.03-1.15	1.52-1.62	.73
November 2.....	1.57-1.81	.71-.84	1.03-1.15	1.52-1.62	.73
9.....	1.57-1.81	.71-.84	1.03-1.15	1.52-1.65	.73
16.....	1.57-1.81	.71-.84	1.03-1.15	1.52-1.65	.73
23.....	1.57-1.81	.71-.84	1.03-1.15	1.52-1.65	.73
30.....	1.57-1.81	.71-.84	1.03-1.15	1.52-1.65	.73
December 7.....	1.57-1.81	.71-.84	1.03-1.15	1.52-1.65	.73
14.....	1.57-1.81	.71-.84	1.03-1.15	1.52-1.65	.73
21.....	1.57-1.81	.71-.84	1.03-1.15	1.52-1.65	.73
28.....	1.57-1.81	.71-.84	1.03-1.15	1.52-1.65	.73

See footnotes at end of table.

TABLE 28. --CHEESE, Imported: Selling prices at San Francisco, by weeks, 1966¹--Continued

(Dollars per pound delivered)²

Week ending	Genuine Pecorino Romano	Pecorino Sardo	Sardo (cow's milk) Argentina	Provolone	Swiss Wheels
1966					
January 5.....	1.35-1.42	1.36	.78	1.00-1.15	.94- .97
12.....	1.35-1.42	1.51	.78	1.00-1.15	.94- .97
19.....	1.35-1.48	1.51	.78	1.00-1.15	.94- .97
26.....	1.35-1.48	1.51	.78	1.00-1.15	.94- .97
February 2.....	1.48-1.66	1.51	.78	1.00-1.16	.94- .99
9.....	1.48-1.66	1.51	.78	1.00-1.16	.94- .99
16.....	1.48-1.66	1.51	.78	1.00-1.16	.94- .99
23.....	1.48-1.66	1.51	.78	1.00-1.16	.94- .99
March 2.....	1.52-1.66	1.51	.78	1.00-1.16	.94- .99
9.....	1.52-1.66	1.51	.78	1.00-1.16	.94- .99
16.....	1.52-1.66	1.51	.78	1.00-1.16	.94- .99
23.....	1.52-1.66	1.51	.78	1.00-1.16	.94- .99
30.....	1.52-1.66	1.51	.78	1.00-1.16	.94- .99
April 6.....	1.52-1.66	1.51	.78	1.00-1.16	.94- .99
13.....	1.52-1.66	1.51	.78	1.00-1.16	.94- .99
20.....	1.52-1.66	1.51	.78	1.00-1.16	.94- .99
27.....	1.52-1.66	1.51	.78	1.00-1.16	.94- .99
May 4.....	1.52-1.66	1.51	.78	1.00-1.16	.94- .99
11.....	1.52-1.66	1.51	.78	1.00-1.16	.94- .99
18.....	1.52-1.66	1.51	.78	1.00-1.16	.94- .99
25.....	1.52-1.55	1.51	.78	1.00-1.16	.94- .99
June 1.....	1.52-1.66	1.51	.78	1.00-1.16	.94- .99
8.....	1.52-1.66	1.51	.69	1.00-1.16	.94- .99
15.....	1.52-1.66	1.51	.69	1.00-1.16	.94- .99
22.....	1.52-1.66	1.51	.69	1.00-1.16	.94- .99
29.....	1.52-1.66	1.51	.69	1.00-1.16	.94- .99
July 6.....	1.58-1.66	1.51	.69	1.00-1.16	.94- .99
13.....	1.58-1.66	1.51	.69	1.00-1.16	.95-1.01
20.....	1.58-1.66	1.51	.69	1.00-1.14	.95-1.01
27.....	1.58-1.66	1.51	.69	1.00-1.14	.95-1.01
August 3.....	1.58-1.66	1.44	.69	1.00-1.14	.95-1.01
10.....	1.58-1.66	1.44	.69	1.00-1.14	.95-1.01
17.....	1.58-1.66	1.44	.69	1.00-1.14	.95-1.01
24.....	1.58-1.66	1.44	.69	1.00-1.14	.95-1.01
31.....	1.58-1.66	1.44	.69	1.00-1.14	.95-1.01
September 7.....	1.58-1.66	1.44	.69	1.00-1.14	.95-1.01
14.....	1.58-1.66	1.44	.69	1.00-1.14	.95-1.01
21.....	1.58-1.66	1.44	.69	1.00-1.14	.95-1.01
28.....	1.58-1.66	1.44	.69	1.00-1.14	.95-1.01
October 5.....	1.58-1.66	1.44	.69	1.00-1.14	.95-1.01
12.....	1.58-1.66	1.44	.69	1.00-1.14	.95-1.01
19.....	1.58-1.66	1.44	.69	1.00-1.14	.95-1.01
26.....	1.58-1.66	1.44	.69	1.00-1.14	.95-1.01
November 2.....	1.58-1.66	1.44	.69	1.00-1.14	.95-1.01
9.....	1.58-1.66	1.44	.69	1.00-1.14	.95-1.01
16.....	1.58-1.66	1.34	.69	1.14	.95-1.01
23.....	1.58-1.66	1.34	.69	1.14	.95-1.01
30.....	1.58-1.66	1.34	.69	1.14	.95-1.01
December 7.....	1.58-1.66	1.34	.69	1.14	.95-1.01
14.....	1.58-1.66	1.34	.69	1.14	.95-1.01
21.....	1.58-1.66	1.34	.69	1.14	.95-1.01
28.....	1.58-1.66	1.34	.69	1.14	.95-1.01

See footnotes at end of table.

TABLE 26.--CHEESE, Imported: Selling prices at San Francisco, by weeks, 1966¹--Continued

(Dollars per pound delivered)²

Week ending	Swiss cuts	Edam (2 pounds)	Edam (4 pounds)	Samsø (Denmark)	Gouda Holland (10-oz. pkg.) ³
1966					
January 5.....	1.10-1.13 1/4	.74 -.81	.67 1/4-.73	.55-.69	6.65-7.65
12.....	1.10-1.13 1/4	.74 -.81	.67 1/4-.73	.55-.69	6.65-7.65
19.....	1.10-1.13 1/4	.74 -.81	.67 1/4-.73	.55-.69	6.65-7.65
26.....	1.10-1.13 1/4	.74 -.81	.67 1/4-.73	.55-.69	6.65-7.65
February 2.....	1.10-1.18	.74 -.84	.67 1/4-.76	.55-.69	6.65-7.65
9.....	1.10-1.18	.74 -.84	.67 1/4-.76	.55-.69	6.65-7.65
16.....	1.10-1.18	.74 -.84	.67 1/4-.76	.55-.69	6.65-7.65
23.....	1.10-1.18	.74 -.84	.67 1/4-.76	.55-.72	6.65-7.65
March 2.....	1.10-1.15	.68 1/2-.84	.67 1/4-.75	.55-.72	6.65-7.65
9.....	1.10-1.15	.68 1/2-.82	.67 1/4-.75	.55-.72	6.65-7.65
16.....	1.10-1.15	.68 1/2-.82	.67 1/4-.75	.55-.72	6.65-7.65
23.....	1.10-1.15	.68 1/2-.82	.67 1/4-.75	.55-.72	6.65-7.65
30.....	1.10-1.15	.68 1/2-.82	.67 1/4-.75	.55-.72	6.65-7.65
April 6.....	1.10-1.15	.68 1/2-.82	.67 1/4-.75	.55-.72	6.65-7.65
13.....	1.10-1.15	.68 1/2-.82	.67 1/4-.75	.55-.72	6.65-7.65
20.....	1.10-1.15	.68 1/2-.82	.67 1/4-.75	.55-.72	6.65-7.65
27.....	1.10-1.15	.68 1/2-.82	.67 1/4-.75	.55-.72	6.65-7.65
May 4.....	1.10-1.15	.68 1/2-.82	.67 1/4-.75	.55-.72	6.65-7.65
11.....	1.10-1.15	.68 1/2-.82	.67 1/4-.75	.55-.72	6.65-7.65
18.....	1.10-1.15	.68 1/2-.82	.67 1/4-.75	.55-.72	6.65-7.65
25.....	1.10-1.15	.68 1/2-.82	.67 1/4-.75	.55-.72	6.65-7.65
June 1.....	1.10-1.15	.68 1/2-.82	.67 1/4-.75	.55-.72	6.65-7.65
8.....	1.10-1.15	.68 1/2-.82	.67 1/4-.75	.55-.72	6.65-7.65
15.....	1.10-1.15	.68 1/2-.82	.67 1/4-.75	.55-.72	6.65-7.65
22.....	1.10-1.15	.68 1/2-.82	.67 1/4-.75	.55-.72	6.65-7.65
29.....	1.10-1.15	.68 1/2-.82	.67 1/4-.75	.55-.72	6.65-7.65
July 6.....	1.10-1.15	.68 1/2-.82	.67 1/4-.75	.55-.72	6.65-7.65
13.....	1.10-1.15	.68 1/2-.82	.67 1/4-.75	.55-.72	6.65-7.65
20.....	1.10-1.15	.68 1/2-.82	.67 1/4-.75	.55-.72	6.65-7.65
27.....	1.10-1.15	.68 1/2-.82	.67 1/4-.75	.55-.72	6.65-7.65
August 3.....	1.10-1.15	.68 1/2-.82	.67 1/4-.75	.55-.73	6.65-7.65
10.....	1.10-1.15	.68 1/2-.82	.67 1/4-.75	.55-.73	6.65-7.65
17.....	1.10-1.15	.68 1/2-.82	.67 1/4-.75	.55-.73	6.65-7.65
24.....	1.10-1.15	.68 1/2-.82	.67 1/4-.75	.55-.73	6.65-7.65
31.....	1.10-1.15	.68 1/2-.82	.67 1/4-.75	.55-.73	6.65-7.65
September 7.....	1.10-1.15	.68 1/2-.82	.67 1/4-.75	.55-.73	6.65-7.65
14.....	1.10-1.15	.68 1/2-.82	.67 1/4-.75	.55-.73	6.65-7.65
21.....	1.10-1.15	.68 1/2-.82	.67 1/4-.75	.55-.73	6.65-7.65
28.....	1.10-1.15	.68 1/2-.82	.67 1/4-.75	.55-.73	6.65-7.65
October 5.....	1.10-1.15	.68 1/2-.82	.67 1/4-.75	.55-.73	6.65-7.65
12.....	1.10-1.15	.68 1/2-.82	.67 1/4-.75	.55-.73	6.65-7.65
19.....	1.10-1.15	.68 1/2-.82	.67 1/4-.75	.55-.73	6.65-7.65
26.....	1.10-1.15	.68 1/2-.82	.67 1/4-.75	.55-.73	6.65-7.65
November 2.....	1.10-1.15	.68 1/2-.82	.67 1/4-.75	.55-.73	6.65-7.65
9.....	1.10-1.15	.68 1/2-.82	.67 1/4-.75	.55-.73	6.65-7.65
16.....	1.10-1.15	.68 1/2-.82	.67 1/4-.75	.55-.73	6.65-7.65
23.....	1.10-1.15	.68 1/2-.82	.67 1/4-.75	.55-.73	6.65-7.65
30.....	1.10-1.15	.68 1/2-.82	.67 1/4-.75	.55-.73	6.65-7.65
December 7.....	1.10-1.15	.68 1/2-.82	.67 1/4-.75	.55-.73	6.65-7.65
14.....	1.10-1.15	.68 1/2-.82	.67 1/4-.75	.55-.73	6.65-7.65
21.....	1.10-1.15	.68 1/2-.82	.67 1/4-.75	.55-.73	6.65-7.65
28.....	1.10-1.15	.68 1/2-.82	.67 1/4-.75	.55-.73	6.65-7.65

¹ Reported on Wednesday only.

² Minimum sale - 1 unit.

³ Dollars per dozen.

TABLE 27. --FLUID MILK: Price received f.o.b. Wisconsin shipping points, by weeks, 1966

(Dollars per hundredweight for 3.5 percent butterfat bulk milk)

1966				1966			
Week ending	Loads	Pounds	Price	Week ending	Loads	Pounds	Price
January 7.....	48	2,275,000	4.10-4.79	July 1.....	9	411,500	(¹)
14.....	122	5,751,200	4.00-4.79	8.....	14	658,000	4.79-5.09
21.....	74	3,496,000	4.00-4.81	15.....	26	1,224,100	4.90-5.37
28.....	52	2,458,300	4.20-4.81	22.....	63	1,863,500	4.75-5.41
February 4.....	84	4,000,427	4.20-4.81	29.....	63	2,925,000	4.75-5.11
11.....	131	6,190,500	4.20-4.81	August 5.....	30	1,416,000	4.95-5.20
18.....	89	4,193,000	4.20-4.81	12.....	44	2,046,500	4.90-5.34
25.....	60	2,844,100	4.20-4.66	19.....	42	1,971,000	4.90-5.52
March 4.....	54	2,546,700	4.20-4.66	26.....	46	2,158,000	4.90-5.42
11.....	59	2,779,500	4.20-4.66	September 2.....	70	3,277,000	4.85-5.61
18.....	39	1,824,500	4.20-4.66	9.....	68	3,208,000	5.10-5.45
25.....	32	1,504,500	4.20-4.76	16.....	86	4,048,000	5.10-5.42
April 1.....	29	1,363,600	4.20-4.76	23.....	59	2,773,500	5.05-5.60
8.....	20	935,600	4.20-4.76	30.....	46	2,197,000	5.00-5.55
15.....	30	1,408,000	4.30-4.76	October 7.....	46	2,158,500	5.00-5.55
22.....	16	745,000	4.30-4.79	14.....	42	1,969,000	5.00-5.63
29.....	12	564,000	(¹)	21.....	59	2,768,000	4.90-5.63
May 6.....	20	937,000	4.30-4.79	28.....	72	3,385,500	4.90-5.63
13.....	9	421,000	(¹)	November 4.....	55	2,588,700	4.90-5.63
20.....	10	457,500	(¹)	11.....	48	2,201,000	4.80-5.62
27.....	8	375,000	(¹)	18.....	57	2,674,000	4.80-5.54
June 3.....	8	375,000	(¹)	25.....	47	2,209,000	4.80-5.54
10.....	6	275,000	(¹)	December 2.....	46	2,148,000	4.80-5.54
17.....	6	282,500	(¹)	9.....	57	2,675,600	4.80-5.54
24.....	7	319,000	(¹)	16.....	44	2,060,000	4.80-5.54
				23.....	28	1,312,000	4.80-5.54
				30.....	5	237,500	(¹)

¹ Too few sales to report prices.

TABLE 28.--CREAM: Wholesale selling prices, open market sales specified cities, by weeks, 1966
(per 40-quart can of 40-percent bottling quality cream)

Week ending	Atlanta	New England	New York	Southeastern Pennsylvania ¹	
	L.c.l.	Trucklot	L.c.l.	Carlots ²	L.c.l. ³
1966					
January 7.....	24.00-27.25	26.000-26.206	37.25	26.50-27.25	26.50-27.50
14.....	24.00-27.25	25.500-26.410	37.25	26.25-27.25	26.00-27.50
21.....	23.00-26.00	25.540-26.105	37.25	26.25-26.75	26.00-27.00
28.....	23.00-26.00	25.540-26.111	37.25	26.00-26.50	26.00-27.50
February 4.....	23.00-26.00	25.640-26.300	35.75	(⁴)	(⁴)
11.....	23.00-26.00	25.900-26.536	35.75	25.50-26.50	26.00-27.50
18.....	23.00-26.00	25.250-26.936	35.75	25.50-26.50	25.75-27.50
25.....	24.00-26.00	26.400-27.661	35.75	25.50-26.75	25.50-27.50
March 4.....	24.00-26.00	28.000-28.420	34.25	26.00-28.00	25.75-28.00
11.....	24.00-26.00	28.090-29.040	34.25	27.75-28.30	(⁴)
18.....	24.00-26.00	27.120-27.313	34.25	27.25-28.00	(⁴)
25.....	24.00-26.50	25.410-26.701	34.25	26.75-27.90	26.00-28.00
April 1.....	24.00-26.00	25.500-26.830	35.75	26.25-27.00	26.00-28.00
8.....	24.00-26.50	25.490-27.042	35.75	26.40-27.50	26.00-28.00
15.....	24.00-26.50	26.920-27.113	35.75	26.40-27.50	25.75-28.00
22.....	24.00-26.50	25.250-27.078	35.75	26.40-27.50	25.75-28.00
29.....	24.00-26.50	24.910-27.207	35.75	26.60-27.50	25.75-28.00
May 6.....	24.50-26.50	25.080-27.266	34.25	26.60-27.50	25.75-28.00
13.....	24.50-26.50	26.000-27.196	34.25	26.60-27.50	25.75-28.00
20.....	24.50-26.50	26.640-27.290	34.25	26.60-27.50	25.75-28.00
27.....	24.50-26.50	26.895-27.808	34.25	26.60-27.50	25.75-28.00
June 3.....	24.50-27.00	23.090-28.310	35.75	27.05-27.50	26.00-28.00
10.....	24.00-26.50	27.918-28.200	35.75	27.05-28.50	27.00-29.00
17.....	24.00-26.50	27.918-28.168	35.75	27.25-29.00	27.75-29.00
24.....	24.50-27.00	27.390-28.292	35.75	27.70-29.00	27.75-29.50
July 1.....	24.50-27.00	27.470-28.750	35.75	27.85-29.50	28.00-30.50
8.....	25.00-29.00	28.020-30.250	35.75	29.50-31.00	29.50-31.50
15.....	25.00-29.00	30.250-31.884	35.75	29.75-32.75	30.50-33.00
22.....	25.00-30.00	31.500-32.950	35.75	30.00-34.00	31.50-34.50
29.....	25.00-30.00	31.500-32.960	35.75	30.00-34.00	32.00-34.50
August 5.....	25.00-31.00	29.500-32.500	40.25	30.50-34.00	32.00-34.00
12.....	(⁴)	31.000-31.710	40.25	30.50-34.00	32.50-34.50
19.....	27.40-32.00	31.310-32.771	40.25	30.75-34.00	32.50-34.50
26.....	27.40-32.00	31.760-32.700	40.25	31.00-34.00	33.50-34.50
September 2.....	28.00-32.00	31.750-32.700	40.25	31.25-34.00	33.50-34.50
9.....	29.00-32.50	31.820-32.176	40.25	31.25-34.00	33.50-34.50
16.....	32.00-32.50	31.820-32.390	40.25	31.25-34.00	33.00-34.50
23.....	32.00-32.50	31.891-32.641	40.25	31.75-34.00	33.00-34.50
30.....	30.00-32.00	30.855-32.596	40.25	31.75-34.00	33.25-34.50
October 7.....	30.00-33.00	(⁴)	41.75	31.25-34.00	32.00-34.50
14.....	27.50-29.00	29.370-30.500	41.75	29.75-31.00	31.00-33.50
21.....	28.00-31.50	29.040-29.870	41.75	29.00-30.75	29.50-33.50
28.....	28.00-31.00	28.260-29.260	41.75	28.25-29.75	28.50-31.00
November 4.....	28.00-32.00	28.510-28.950	40.25	28.50-29.25	28.00-31.50
11.....	27.00-30.50	28.330-29.490	40.25	28.50-29.50	28.00-31.50
18.....	29.00-30.50	28.220-29.040	40.25	28.25-29.25	27.75-31.50
25.....	29.00-30.50	28.850-29.164	40.25	28.25-29.00	27.75-31.00
December 2.....	28.00-30.50	(⁴)	38.75	27.25-28.75	27.25-31.00
9.....	29.00-30.00	(⁴)	38.75	27.25-28.75	27.25-30.00
16.....	29.00-30.00	(⁴)	38.75	27.50-28.25	27.00-29.00
23.....	29.00-30.00	27.39-29.11	38.75	(⁴)	(⁴)
30.....	29.00-30.00	(⁴)	38.75	(⁴)	(⁴)

¹ Approved for Pennsylvania and New Jersey or USPH regardless of utilization.

² Minimum sale approximately 300 cans.

³ Minimum sale approximately 50 cans.

⁴ Too few sales to report prices.

TABLE 29. --DRY WHOLE MILK: Wholesale selling prices at New York, by weeks, 1966
(Cents per pound)

Week ending	Spray process		Week ending	Spray process	
	26 percent butterfat	28-28 1/2 percent butterfat		26 percent butterfat	28-28 1/2 percent butterfat
	L.c.l.	L.c.l.		L.c.l.	L.c.l.
1966			1966		
January 7..	35.10-36.50	36.60-37.60	July 1..	37.50-39.60	39.50-41.10
14..	35.10-36.50	36.60-37.60	8..	41.60-42.75	43.10-44.25
21..	35.10-36.50	36.60-37.60	15..	41.60-42.75	43.10-44.25
28..	35.10-36.50	36.60-37.60	22..	41.60-42.75	43.10-44.25
February 4..	35.10-36.50	36.60-37.60	29..	41.60-44.00	43.10-45.50
11..	35.10-36.50	36.60-37.60	August 5..	43.50-44.60	45.50-46.10
18..	34.50-36.10	36.60-37.60	12..	43.50-44.60	45.50-46.10
25..	35.10-36.10	36.60-37.60	19..	43.50-44.60	45.50-46.10
March 4..	35.50-37.60	36.60-39.10	26..	43.50-44.60	45.50-46.10
11..	35.50-37.60	36.60-39.10	September 2..	43.50-44.60	45.50-46.10
18..	36.00-37.60	38.00-39.10	9..	44.00-44.60	45.50-46.10
25..	36.00-37.60	38.00-39.10	16..	44.00-45.00	45.50-46.10
April 1..	36.00-37.60	38.00-39.10	23..	44.00-45.00	45.50-46.10
8..	36.60-37.75	38.10-39.25	30..	44.00-45.00	45.50-46.10
15..	36.60-38.00	38.10-39.25	October 7..	44.00-45.00	45.50-46.10
22..	36.60-38.00	38.10-39.25	14..	44.00-45.00	45.50-46.10
29..	36.60-38.00	38.10-39.25	21..	44.10-45.00	45.50-46.50
May 6..	36.60-38.00	38.10-39.25	28..	44.10-45.00	45.50-46.50
13..	36.60-38.00	38.10-39.10	November 4..	42.25-45.50	43.75-46.50
20..	36.60-38.00	38.10-39.10	11..	42.25-45.00	43.75-46.00
27..	36.60-38.00	38.10-39.10	18..	42.25-44.60	43.75-46.10
June 3..	37.50-39.60	39.00-41.10	25..	42.25-44.60	43.75-46.10
10..	37.50-39.60	39.00-41.10	December 2..	42.25-44.60	43.75-46.10
17..	37.50-39.60	39.00-41.10	9..	42.25-44.60	43.75-46.10
24..	37.50-39.60	39.00-41.10	16..	42.25-44.60	43.75-46.10
			23..	42.25-44.60	43.75-46.10
			30..	42.25-44.60	43.75-46.10

TABLE 30. --NONFAT DRY MILK: Prices paid f.o.b. Wisconsin shipping points, by weeks, 1966
(Cents per pound in car and truck lots)

Week ending	Extra grade, spray process in bags		Week ending	Extra grade, spray process in bags	
	High heat	Low heat (including Grade A)		High heat	Low heat (including Grade A)
1966			1966		
January 6..	15.25-15.60	15.00-16.95	July 7..	20.19-21.60	20.50-22.60
13..	15.25-15.60	15.00-16.95	14..	20.19-21.60	20.50-22.60
20..	15.25-15.60	15.00-16.95	21..	20.19-21.60	20.50-22.60
27..	15.45-15.75	15.00-16.95	28..	20.19-21.60	20.50-22.60
February 3..	15.25-15.75	15.50-16.95	August 4..	20.19-21.60	20.50-22.60
10..	15.25-15.75	15.50-16.95	11..	20.19-21.60	20.50-22.60
17..	15.25-16.75	15.50-16.95	18..	20.19-21.60	20.50-22.60
24..	15.25-16.75	15.50-16.95	25..	20.19-21.60	20.50-22.60
March 3..	15.50-16.75	15.95-18.00	September 1..	20.19-21.60	20.50-22.60
10..	15.50-16.75	15.95-18.00	8..	20.19-21.60	20.50-22.60
17..	15.50-16.75	15.95-18.00	15..	20.19-21.60	20.50-22.60
24..	15.50-16.75	15.95-18.00	22..	20.19-21.60	20.50-22.60
31..	15.50-16.75	15.95-18.00	29..	20.19-21.60	20.50-22.60
April 7..	17.25-19.00	18.00-19.60	October 6..	20.19-21.60	20.50-22.60
14..	17.25-19.00	17.50-19.60	13..	20.19-21.60	20.50-22.60
21..	17.25-19.00	17.50-19.60	20..	20.00-21.60	20.50-22.60
28..	17.25-19.00	17.50-19.60	27..	20.00-21.60	20.50-22.60
May 5..	17.25-19.00	17.50-19.60	November 3..	20.00-21.60	20.50-22.60
12..	17.25-19.00	17.50-19.60	10..	20.00-21.60	20.50-22.60
19..	17.25-19.00	17.50-19.60	17..	20.00-21.60	20.50-22.60
26..	17.25-19.00	17.50-19.60	24..	19.60-21.60	20.50-22.60
June 2..	17.25-19.00	17.50-19.60	December 1..	19.60-21.60	20.50-22.60
9..	17.25-19.00	17.50-19.60	8..	19.60-21.60	20.50-22.60
16..	17.19-19.00	17.50-19.60	15..	19.60-21.60	20.50-22.60
23..	17.19-19.00	17.50-19.60	22..	19.60-21.60	20.50-22.60
30..	17.19-19.00	17.50-19.60	29..	19.60-21.60	20.50-22.60

TABLE 31. --NONFAT DRY MILK (Spray process): Wholesale selling prices in specified cities, by weeks, 1966

(Cents per pound in car and truck lots)

Week ending	Extra grade, human food product, in bags							
	Atlanta	Chicago	Los Angeles	New England Area	New York	Phila-delphia	San Francisco	Seattle
1966								
January 7	16.50-18.00	15.75-16.85	17.50-18.00	15.75-16.50	15.60-16.75	15.75-16.50	17.50-18.00	17.75-18.50
14	16.50-18.00	15.75-16.85	17.50-18.00	15.75-16.50	15.75-16.50	15.75-16.55	16.75-18.00	17.75-18.50
21	16.75-18.00	15.75-16.85	16.75-18.00	15.75-16.50	15.50-16.50	15.75-16.25	16.75-18.00	17.75-18.50
28	16.75-18.00	16.00-16.85	16.75-18.00	15.75-16.50	15.50-16.50	15.60-16.75	16.75-18.00	17.75-18.50
February 4	17.00-18.50	16.00-17.10	16.75-18.00	15.75-16.50	15.75-16.50	15.75-16.50	16.75-18.00	17.75-18.50
11	17.00-18.50	16.00-17.10	17.25-18.00	15.75-16.75	15.70-16.50	15.75-16.75	17.25-18.00	17.75-18.50
18	17.00-18.50	16.25-17.10	17.25-18.00	15.75-16.75	15.50-16.50	16.00-17.00	17.25-18.00	17.75-18.50
25	17.00-18.50	16.25-17.10	17.25-18.00	15.75-18.00	16.00-16.75	16.25-17.60	17.25-18.00	17.75-18.50
March 4	17.00-18.50	16.25-17.10	17.75-18.50	16.00-16.75	16.10-17.00	16.25-16.30	17.25-18.00	17.75-18.50
11	17.00-18.50	17.10	17.75-18.50	16.00-17.85	16.25-17.00	16.25-17.85	18.00-18.50	17.75-18.50
18	17.50-18.50	17.10	17.75-18.50	16.00-17.80	16.50-17.75	17.00-17.85	18.00-18.50	17.75-18.50
25	17.50-19.00	17.10-17.75	17.75-18.50	16.50-17.85	17.25-18.10	17.50-18.25	18.00-18.50	17.75-18.50
April 1	17.50-20.00	17.35-17.60	17.75-18.50	16.50-18.00	17.25-18.25	17.50-18.00	18.25-19.00	17.75-18.50
8	18.10-20.00	17.60-19.10	18.75-19.50	18.35-18.75	17.75-19.25	17.75-18.35	18.75-19.75	17.75-18.50
15	18.10-20.00	18.00-19.10	19.00-19.50	18.25-18.75	17.75-18.75	17.50-18.50	18.75-19.75	19.50-20.50
22	18.10-20.00	18.00-19.10	19.00-19.50	18.35-18.75	17.60-18.50	17.50-18.50	18.75-19.75	19.50-20.50
29	18.10-20.00	18.00-19.10	19.00-19.50	18.35-18.75	17.60-18.75	17.75-18.85	18.75-19.75	19.50-20.50
May 6	19.00-20.00	17.75-19.00	19.00-19.50	18.35-18.75	17.50-18.75	17.50-18.25	18.75-19.75	19.50-20.50
13	19.50-20.00	17.75-19.00	19.00-19.50	18.35-18.75	17.50-18.75	17.75-19.00	18.75-19.75	19.50-20.50
20	19.50-20.00	18.00-18.90	19.00-19.50	18.35-18.75	17.75-18.75	18.00-18.85	18.75-19.75	19.50-20.50
27	19.50-20.00	17.75-19.10	19.00-19.50	18.35-18.75	17.75-18.75	17.50-19.00	19.00-19.75	19.50-20.50
June 3	19.10-20.00	17.75-19.15	19.00-19.50	18.35-18.75	17.80-18.75	17.85-19.00	19.00-19.75	19.50-20.50
10	18.60-22.00	17.75-19.15	19.00-19.50	18.35-19.25	18.00-19.00	18.00-19.40	19.00-19.75	19.50-20.50
17	18.00-19.50	17.75-19.15	19.00-19.50	18.35-19.50	18.00-19.00	18.25-19.25	19.00-19.75	19.50-20.50
24	18.00-19.50	17.75-19.15	19.00-19.50	18.35-19.50	18.25-18.75	18.25-19.25	19.00-19.75	19.50-20.50
July 1	18.00-19.60	17.75-19.15	19.00-19.50	18.25-19.00	18.25-18.80	(¹)	19.00-19.75	19.50-20.50
8	21.50-23.00	20.00-22.15	21.50-22.00	(¹)	20.50-21.50	21.25-21.75	21.50-22.75	19.50-20.50
15	21.50-24.00	20.00-22.15	21.50-22.00	20.75-21.75	20.50-21.75	20.50-21.75	21.50-22.75	19.50-20.50
22	21.50-25.00	20.25-22.15	21.50-22.00	21.35-22.00	20.50-22.00	20.50-22.00	21.50-22.75	19.50-20.50
29	21.60-25.00	20.25-22.15	21.50-22.00	21.35-21.75	20.50-22.00	20.50-22.10	21.50-22.75	19.50-20.50
August 5	21.60-25.00	20.25-22.10	21.50-22.00	21.35-21.75	21.00-22.35	20.50-22.10	21.50-22.75	22.50-23.75
12	21.60-25.00	20.50-22.10	21.50-22.00	21.35-21.75	21.25-22.35	21.00-22.10	21.50-22.75	22.50-23.75
19	21.60-25.00	20.50-22.10	21.50-22.50	21.35-21.75	21.25-22.35	21.00-22.10	21.50-22.75	22.50-23.75
26	21.60-25.00	20.50-22.10	21.50-22.50	21.35-21.75	21.00-22.35	21.00-22.10	21.50-22.75	22.50-23.75
September 2	21.60-23.50	20.50-22.10	21.50-22.50	21.35-22.50	21.00-22.50	21.25-22.50	21.50-22.75	22.50-23.75
9	21.60-23.50	20.50-22.10	21.50-22.50	21.35-22.50	20.50-21.85	21.00-22.25	21.50-22.75	22.50-23.75
16	21.60-23.50	20.75-22.15	21.50-22.50	21.35-22.50	20.50-21.85	21.00-22.25	21.50-22.75	22.50-23.75
23	21.60-23.60	20.75-22.15	21.50-22.50	21.50-22.50	20.50-22.35	20.90-22.25	21.50-22.75	22.50-23.75
30	22.10-24.00	20.75-22.10	21.50-22.50	21.50-22.50	20.50-22.35	20.90-22.25	21.50-22.75	22.50-23.75
October 7	21.75-24.00	20.75-22.10	21.50-22.50	21.50-22.50	20.50-22.35	20.75-22.25	21.50-22.75	22.50-23.75
14	21.60-24.00	20.75-22.10	21.50-22.50	21.00-22.50	20.25-21.75	20.75-22.25	21.50-22.75	22.50-23.75
21	21.60-23.60	20.50-22.10	21.50-22.50	21.15-22.50	20.25-21.75	20.50-21.90	21.50-22.75	22.50-23.75
28	21.60-23.60	20.50-22.10	21.50-22.50	20.50-22.50	20.25-21.75	20.50-21.90	21.50-22.75	22.50-23.75
November 4	21.35-23.25	20.25-22.00	21.00-22.50	20.40-21.60	20.00-21.75	20.50-21.20	21.50-22.75	22.50-23.75
11	21.35-23.25	20.00-21.85	21.00-22.50	20.40-21.60	20.00-21.75	20.75-21.90	21.00-22.75	22.50-23.75
18	21.35-23.25	19.95-21.85	21.00-22.50	20.25-21.60	19.75-21.75	19.75-21.40	21.00-22.25	22.50-23.75
25	21.35-23.25	19.95-21.85	21.00-22.50	20.50-21.60	19.75-21.75	19.75-20.75	21.00-22.25	21.50-22.75
December 2	21.35-23.25	20.00-21.85	21.00-22.50	20.50-21.60	19.75-21.75	19.75-22.15	21.00-22.25	21.50-22.75
9	21.35-23.25	20.00-21.85	21.00-22.50	20.50-21.60	19.75-21.75	20.50-22.15	21.00-22.25	21.50-22.75
16	21.35-23.25	20.00-21.85	21.00-22.50	20.50-21.50	19.75-21.75	19.95-21.40	21.00-22.25	21.50-22.75
23	21.35-23.25	20.00-21.85	21.00-22.50	20.50-21.50	19.75-21.60	20.25-22.15	21.00-22.25	21.50-22.75
30	21.35-23.25	20.00-21.85	21.00-22.50	20.25-21.50	20.00-21.60	20.25-22.15	21.00-22.25	21.50-22.75

¹ Not computed because of insufficient price data.

TABLE 32.--NONFAT DRY MILK (Roller process): Wholesale prices in specified cities, by weeks, 1966

(Cents per pound in car and truck lots)

Week ending	Extra grade, human food product, in bags			
	Chicago	New England Area	New York	Philadelphia
1966				
January 7.....	16.10	(1)	(1)	16.00-16.20
14.....	16.00-16.10	(1)	15.50-16.00	16.00-16.50
21.....	16.00-16.35	(1)	(1)	(1)
28.....	16.25-16.35	(1)	15.50-16.00	(1)
February 4.....	16.25-16.35	(1)	(1)	(1)
11.....	16.25-16.35	16.00-16.75	(1)	(1)
18.....	16.50-16.60	16.00-16.75	(1)	16.15-16.50
25.....	16.50-16.60	(1)	(1)	16.50-16.70
March 4.....	16.50-16.60	(1)	(1)	(1)
11.....	17.10	(1)	(1)	(1)
18.....	17.10	17.25-17.25	(1)	(1)
25.....	17.10	17.25-17.25	(1)	(1)
April 1.....	17.60	(1)	(1)	17.20-17.25
8.....	17.60-18.60	(1)	(1)	18.25
15.....	17.60-18.60	(1)	(1)	(1)
22.....	18.00-18.60	18.50-18.75	(1)	(1)
29.....	18.00-18.60	18.50-18.75	(1)	(1)
May 6.....	18.00-18.60	18.50-18.75	(1)	18.25-18.50
13.....	18.00-18.60	18.50-18.75	(1)	17.50-18.35
20.....	18.00-18.60	18.50-18.75	(1)	18.25
27.....	18.00-19.10	18.50-18.75	18.10-18.25	18.25-18.50
June 3.....	18.00-19.10	(1)	18.10-18.25	18.50-19.00
10.....	18.00-19.10	(1)	18.30-18.50	18.30-18.40
17.....	18.00-19.10	(1)	18.30-18.50	(1)
24.....	18.00-19.10	(1)	18.25-18.50	18.30-18.75
July 1.....	18.00-19.10	19.00-19.00	(1)	(1)
8.....	21.00-22.10	(1)	(1)	(1)
15.....	21.50-22.10	(1)	(1)	21.25-21.50
22.....	21.25-22.10	(1)	(1)	21.25-21.50
29.....	21.25-22.10	(1)	(1)	21.10-21.45
August 5.....	21.25-22.10	(1)	(1)	(1)
12.....	21.50-22.10	(1)	(1)	(1)
19.....	21.25-22.10	(1)	(1)	(1)
26.....	21.25-22.10	(1)	(1)	(1)
September 2.....	21.50-22.00	(1)	(1)	(1)
9.....	21.50-22.00	(1)	(1)	(1)
16.....	21.50-22.10	(1)	(1)	21.45-21.60
23.....	(1)	(1)	(1)	(1)
30.....	(1)	22.00-22.25	(1)	(1)
October 7.....	(1)	(1)	(1)	(1)
14.....	(1)	(1)	(1)	(1)
21.....	(1)	(1)	(1)	21.45-21.60
28.....	(1)	(1)	(1)	(1)
November 4.....	20.90	(1)	(1)	(1)
11.....	(1)	(1)	(1)	(1)
18.....	(1)	(1)	(1)	20.30-20.50
25.....	20.25-21.50	(1)	(1)	20.30-20.50
December 2.....	20.50-21.00	(1)	(1)	20.50-20.75
9.....	20.35-20.50	(1)	(1)	(1)
16.....	(1)	(1)	(1)	20.25-20.75
23.....	20.25-21.00	(1)	(1)	19.95-20.50
30.....	20.50-21.00	20.50-21.25	(1)	(1)

¹ Too few sales to report prices.

TABLE 33.--DRY MILK PRODUCTS (Animal feed): Wholesale selling price delivered in specified areas, by weeks, 1966

(Cents per pound in 100-pound bags)

Week ending	Midwest area ¹		Eastern area ²
	Nonfat dry milk	Dry whey	Dry whey
1966			
January 7.....	(3)	5.50-5.75	4.50-5.00
14.....	14.75-14.95	5.45-5.75	4.50-5.80
21.....	14.75-15.15	5.25-6.00	4.75-5.80
28.....	14.95	5.50-6.00	4.75-5.80
February 4.....	14.95	5.50-6.00	4.75-5.80
11.....	14.90-15.25	5.50-6.00	4.60-5.90
18.....	(3)	5.50-6.00	4.75-5.90
25.....	(3)	5.50-6.00	4.75-5.60
March 4.....	(3)	5.50-6.00	4.75-5.25
11.....	(3)	5.50-6.00	4.75-5.90
18.....	(3)	5.15-6.00	4.75-6.00
25.....	(3)	5.50-6.00	4.75-6.00
April 1.....	(3)	5.50-6.00	5.00-6.00
8.....	(3)	5.50-6.00	5.00-6.00
15.....	(3)	5.50-6.00	5.00-6.00
22.....	(3)	5.50-6.00	5.00-6.00
29.....	(3)	5.50-6.00	5.25-6.00
May 6.....	(3)	5.50-6.00	5.25-5.80
13.....	(3)	5.50-6.00	5.25-5.80
20.....	(3)	5.50-6.00	4.80-6.00
27.....	(3)	5.50-6.00	4.80-6.00
June 3.....	(3)	5.50-6.00	4.80-5.75
10.....	(3)	5.50-6.00	5.10-5.75
17.....	(3)	5.50-6.00	5.10-5.75
24.....	(3)	5.50-6.00	5.10-6.10
July 1.....	16.40-16.80	5.50-6.00	5.10-6.10
8.....	(3)	5.50-6.25	5.10-6.10
15.....	(3)	5.50-6.25	5.10-6.10
22.....	(3)	5.50-6.25	5.10-6.10
29.....	(3)	5.50-6.25	5.25-6.34
August 5.....	(3)	5.50-6.25	5.50-6.25
12.....	(3)	5.50-6.30	5.75-6.25
19.....	19.25-19.50	5.50-6.50	5.75-6.60
26.....	(3)	5.95-6.50	5.75-6.25
September 2.....	(3)	5.95-6.50	5.75-6.25
9.....	19.10	6.45-7.00	5.75-6.25
16.....	(3)	6.45-7.00	5.75-6.25
23.....	(3)	6.45-7.00	5.50-5.75
30.....	(3)	6.45-7.00	5.50-5.75
October 7.....	(3)	6.45-7.00	5.50-5.75
14.....	(3)	6.45-7.00	5.50-5.75
21.....	(3)	6.45-7.00	5.50-6.50
28.....	(3)	6.45-7.00	5.50-6.00
November 4.....	18.50	6.45-7.50	5.50-6.50
11.....	(3)	6.45-7.50	5.50-6.50
18.....	(3)	6.45-7.50	5.50-5.85
25.....	(3)	6.45-7.50	5.50-5.85
December 2.....	18.50-18.85	6.45-7.50	5.50-6.10
9.....	19.00	6.45-7.50	5.50-6.10
16.....	19.00	6.45-7.50	5.50-6.10
23.....	17.75	6.45-7.50	5.50-6.10
30.....	(3)	6.45-7.50	5.50-6.10

¹ As reported by Chicago dealers.

² As reported by New York, Boston, and Philadelphia dealers.

³ Too few sales to report prices.

TABLE 34. --EVAPORATED MILK: Wholesale selling prices at specified cities, by weeks, 1966

(Dollars per case of 48 - 14 1/2 oz. cans)

Week ending	Carlots				
	Chicago	Eastern areas ¹	Los Angeles	San Francisco	Seattle
1966					
January 7.....	6.00-6.75	6.00-6.75	5.87-6.75	5.90-6.75	6.00-6.75
14.....	6.00-6.75	6.00-6.75	5.87-6.75	5.90-6.75	6.00-6.75
21.....	6.00-6.75	6.00-6.75	5.87-6.75	5.90-6.75	6.00-6.75
28.....	6.00-6.75	6.00-6.75	5.87-6.75	5.90-6.75	6.00-6.75
February 4.....	6.00-6.75	6.00-6.75	5.87-6.75	5.90-6.75	6.00-6.75
11.....	6.00-6.75	6.00-6.75	5.87-6.75	5.90-6.75	6.00-6.75
18.....	6.00-7.00	6.00-7.00	5.87-6.75	5.93-6.75	6.00-6.75
25.....	6.15-7.00	6.15-7.00	6.00-6.75	5.93-6.75	6.00-6.75
March 4.....	6.15-7.00	6.15-7.00	6.00-6.75	5.93-6.75	6.00-6.75
11.....	6.25-7.00	6.15-7.00	6.00-6.75	6.15-6.75	6.00-6.75
18.....	6.25-7.00	6.15-7.00	6.00-6.75	6.15-6.75	6.00-6.75
25.....	6.25-7.00	6.15-7.00	6.00-6.75	6.15-6.75	6.00-6.75
April 1.....	6.25-7.00	6.15-7.00	6.00-6.75	6.15-7.00	6.00-6.75
8.....	6.25-7.00	6.15-7.00	6.25-7.00	6.15-7.00	6.00-6.75
15.....	6.25-7.00	6.15-7.00	6.30-7.00	6.15-7.00	6.85-7.00
22.....	6.30-7.15	6.30-7.15	6.25-7.00	6.15-7.00	6.85-7.15
29.....	6.30-7.15	6.30-7.15	6.25-7.00	6.15-7.00	6.85-7.15
May 6.....	6.30-7.15	6.30-7.15	6.25-7.00	6.15-7.00	6.85-7.15
13.....	6.30-7.15	6.30-7.15	6.25-7.00	6.15-7.00	6.85-7.15
20.....	6.30-7.15	6.30-7.15	6.25-7.00	6.30-7.15	6.85-7.15
27.....	6.30-7.15	6.30-7.15	6.30-7.15	6.30-7.15	6.85-7.15
June 3.....	6.30-7.15	6.30-7.15	6.30-7.15	6.30-7.15	6.85-7.15
10.....	6.30-7.15	6.30-7.15	6.30-7.15	6.30-7.15	6.85-7.15
17.....	6.30-7.15	6.30-7.15	6.30-7.15	6.30-7.15	6.85-7.15
24.....	6.30-7.15	6.30-7.15	6.30-7.15	6.30-7.15	6.85-7.15
July 1.....	6.30-7.15	6.30-7.15	6.30-7.15	6.30-7.15	6.85-7.15
8.....	6.30-7.15	6.30-7.15	6.40-7.15	6.30-7.15	6.85-7.15
15.....	6.30-7.15	6.30-7.15	6.40-7.15	6.30-7.15	6.85-7.15
22.....	6.50-7.55	6.30-7.15	6.40-7.15	6.30-7.15	6.85-7.15
29.....	6.50-7.55	6.30-7.15	6.80-7.55	6.60-7.15	6.85-7.15
August 5.....	6.50-7.55	6.70-7.55	6.80-7.55	6.60-7.55	7.15-7.55
12.....	6.75-7.55	6.70-7.55	6.80-7.55	6.60-7.55	7.15-7.55
19.....	6.75-7.55	6.65-7.55	6.80-7.55	6.80-7.55	7.15-7.55
26.....	6.75-7.55	6.65-7.55	6.80-7.55	6.80-7.55	7.15-7.55
September 2.....	6.75-7.55	6.65-7.55	6.80-7.55	6.80-7.55	7.15-7.55
9.....	6.75-7.55	6.65-7.55	6.80-7.55	6.80-7.55	7.15-7.55
16.....	6.75-7.55	6.65-7.55	6.80-7.55	6.80-7.55	7.15-7.55
23.....	6.75-7.55	6.65-7.55	6.80-7.55	6.80-7.55	7.15-7.55
30.....	7.55	6.65-7.55	6.80-7.55	6.80-7.55	7.15-7.55
October 7.....	7.55	6.65-7.55	6.80-7.55	6.80-7.55	7.15-7.55
14.....	7.55	6.65-7.55	6.80-7.55	6.80-7.55	7.15-7.55
21.....	7.55	6.65-7.55	6.80-7.55	6.80-7.55	7.15-7.55
28.....	7.55	6.65-7.75	6.80-7.55	6.80-7.55	7.15-7.55
November 4.....	7.55	6.65-7.55	6.80-7.55	6.80-7.55	7.15-7.55
11.....	7.55	6.65-7.55	6.80-7.55	6.80-7.55	7.15-7.55
18.....	7.55	6.65-7.55	6.80-7.55	6.80-7.55	7.15-7.55
25.....	7.55	6.65-7.55	6.80-7.55	6.80-7.55	7.15-7.55
December 2.....	7.55	6.65-7.55	6.80-7.55	6.80-7.55	7.15-7.55
9.....	7.55	6.65-7.55	6.80-7.55	6.75-7.55	6.75-7.55
16.....	7.55	6.65-7.55	6.80-7.55	6.75-7.55	7.15-7.55
23.....	7.55	6.65-7.55	6.80-7.55	6.75-7.55	7.15-7.55
30.....	7.55	6.65-7.55	6.80-7.55	6.75-7.55	7.15-7.55

¹ As reported by New York and Philadelphia dealers.

Official Business

APPENDIX A

DIRECTORY OF SELECTED STORAGE CENTERS

Cold storage data are collected from the following storage centers each Monday and published as Cold Storage Holdings - Selected Storage Centers.

BUTTER

Boston, Mass.
Buffalo, N.Y.
Chicago, Ill.
Detroit, Mich.
Dubuque, Iowa
Duluth, Minn.
Fort Wayne, Ind.
Green Bay, Wis.
Kansas City, Mo.
Los Angeles, Calif.
Madison, Wis.
Mankato, Minn.
Mason City, Iowa
Milwaukee, Wis.
Minneapolis - St. Paul, Minn.
New York, N.Y.
Oakland, Calif.
Omaha, Nebr.
Philadelphia, Pa.
Portland, Oreg.
San Francisco, Calif.
Seattle, Wash.
Springfield, Mo.

CHEESE

Atlanta, Ga.
Boston, Mass.
Buffalo, N.Y.
Carthage, Mo.
Chicago, Ill.
Clintonville, Wis.
Detroit, Mich.
Fremont, Wis.
Green Bay, Wis.
Los Angeles, Calif.
Lowville, N.Y.
Marshfield, Wis.
Milwaukee, Wis.
Minneapolis - St. Paul, Minn.
Monroe, Wis.
Mosinee, Wis.
Nashville, Tenn.
Neosho, Mo.
New Ulm, Minn.
New York, N.Y.
Oakland, Calif.
Philadelphia, Pa.
Plymouth, Wis.
Pocatello, Idaho
Portage, Wis.
San Francisco, Calif.
Sheboygan, Wis.
Springfield, Mass.
Springfield, Mo.
Syracuse, N.Y.
Tillamook, Oreg.

END