



AgEcon SEARCH
RESEARCH IN AGRICULTURAL & APPLIED ECONOMICS

The World's Largest Open Access Agricultural & Applied Economics Digital Library

This document is discoverable and free to researchers across the globe due to the work of AgEcon Search.

Help ensure our sustainability.

Give to AgEcon Search

AgEcon Search
<http://ageconsearch.umn.edu>
aesearch@umn.edu

*Papers downloaded from **AgEcon Search** may be used for non-commercial purposes and personal study only. No other use, including posting to another Internet site, is permitted without permission from the copyright owner (not AgEcon Search), or as allowed under the provisions of Fair Use, U.S. Copyright Act, Title 17 U.S.C.*

PB86-135134

FOREIGN AGRICULTURAL TRADE OF THE UNITED STATES (FATUS), SEPTEMBER/
OCTOBER 1985, / T. A. WARDEN ECONOMIC RESEARCH SERVICE, WASHINGTON
, DC. INTERNATIONAL ECONOMICS DIV. NOV 85 125P

1 OF 2

PB86

135134

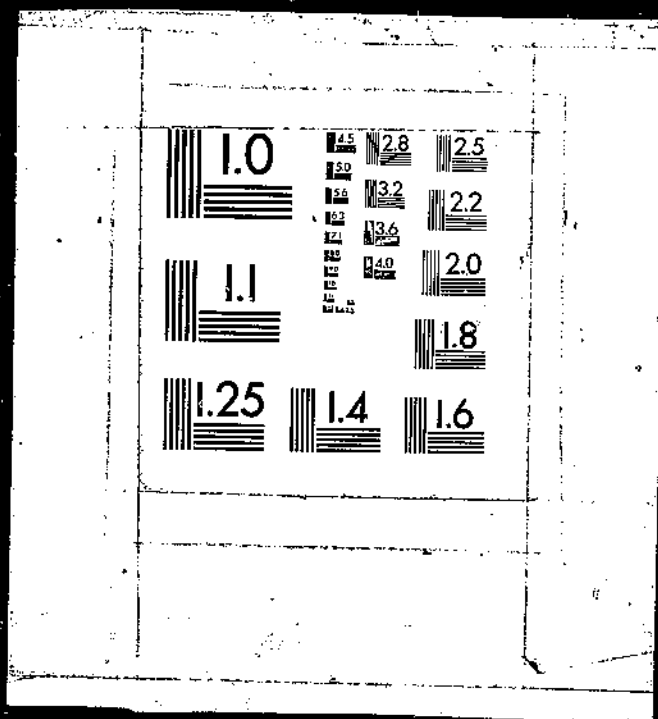

PB86-135134

Foreign Agricultural Trade of the
United States (FATUS)
September/October 1985

(U.S.) Economic Research Service, Washington, DC

Nov 85

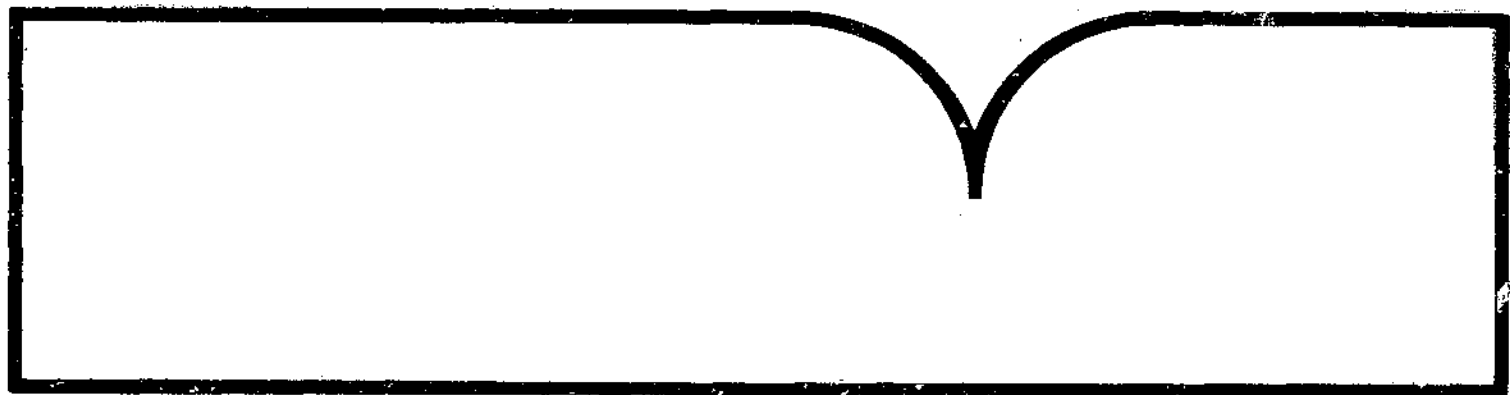

U.S. Department of Commerce
National Technical Information Service

NTIS

REPORT DOCUMENTATION PAGE	1. REPORT NO.	2.	3. Recipient's Accession No. PBB 6 T35134 /AS
4. Title and Subtitle U.S. Foreign Agricultural Trade of the United States, September/October 1985		5. Report Date November 1985	
7. Author(s) Thomas Warden		8. Performing Organization Rept. No. Unnumbered Report	
9. Performing Organization Name and Address International Economics Division Economic Research Service U.S. Department of Agriculture Washington, D.C. 20250		10. Project/Task/Work Unit No.	
		11. Contract(C) or Grant(G) No. (C) (G)	
12. Sponsoring Organization Name and Address		13. Type of Report & Period Covered	
		14.	
15. Supplementary Notes			
16. Abstract (Limit: 200 words)			
<p>Rising foreign production, falling prices, and shrinking volume pushed down U.S. agricultural exports 17 percent in value during the first 11 months of fiscal year (FY) 1985 (October 1984-August 1985) to \$29.3 billion from \$35.1 billion a year earlier. Unfavorable weather conditions and higher prices for fruits, fruit juices, and vegetable oils boosted U.S. agricultural imports to \$18.1 billion during the first 11 months of FY 1985, 5 percent above those of the same period in 1984. The U.S. dollar fell against all five currencies (German mark, Japanese yen, British pound, Dutch guilder, Canadian dollar) most important to U.S. agricultural trade during July. U.S. agricultural exports benefit both the farm and non-farm sectors by generating employment, income, and purchasing power. U.S. agricultural sales to Latin America may fall to \$4.7 billion in FY 1985 and to \$4.6 billion in 1986 from \$5.3 billion in 1984, depending on the region's weather and Mexico's buying activity.</p>			
17. Document Analysis a. Descriptors			
Commodities		Imports	
Exports		Prices	
Food aid		Statistical analysis	
Foreign trade		Value	
b. Identifiers/Open-Ended Terms			
U.S. agricultural exports		Prices as of 1/1/84: Paper: Fiche: \$5.95 Cost codes are: for Paper and A01 for Fiche	
U.S. agricultural imports			
U.S. agricultural trade			
U.S. consumer demand			
Strong dollar			
c. COSATI Field/Group 02/B, 05/C			
18. Availability Statement: National Technical Information Service 5285 Port Royal Road, Springfield, VA 22161		19. Security Class (This Report) Unclassified	21. Price of Pages
		20. Security Class (This Page) Unclassified	22. Price See box 17



United States
Department of
Agriculture

Economic
Research
Service

FATUS

PB86-135134

Foreign Agricultural Trade of the United States

September/October 1985



REPRODUCED BY
NATIONAL TECHNICAL
INFORMATION SERVICE
U.S. DEPARTMENT OF COMMERCE
SPRINGFIELD, VA. 22161

 *
 * **IMPORTANT INFORMATION ABOUT YOUR SUBSCRIPTION** *
 *
 * Foreign Agricultural Trade of the United States is published six times a
 * year with two supplements. Subscription prices are \$26 a year domestic
 * and \$32.50 foreign (prices subject to change). Send check or money order
 * payable to "Superintendent of Documents" to Superintendent of Documents,
 * U.S. Government Printing Office, Washington, DC 20402. For faster
 * service, call (202) 783-3238 and charge your subscription to your VISA,
 * MasterCard, Choice, or GPO Deposit Account.
 *
 *
 * **IS IT TIME TO RENEW?** *
 *
 * Your subscription to this publication may be due to expire soon. If so,
 * you will get a renewal notice in the mail from GPO about 90 days ahead of
 * time. Only one notice is sent. You must return it promptly to ensure
 * uninterrupted service. If you have misplaced your renewal notice, use the
 * form on the back of this report. Be sure to attach mailing label.
 *
 *
 * *****

LIST OF ABBREVIATIONS

<u>Abbreviation</u>	<u>Description</u>	<u>Abbreviation</u>	<u>Description</u>
Ag	Agricultural	MT	Metric tons
Anhyd	Anhydrous	NA	Not applicable
Cent plan	Centrally planned	n.e.c.	Not elsewhere classified
Chill	Chilled	NO	Number
Devel	Developed	Nonag	Nonagricultural
Dol	Dollars	Oc	Ocean
Evap	Evaporated	Pac	Pacific
Ex	Excluding	Parb	Parboiled
Ext	Extracts	Pen	Peninsula
Fr	Fresh	Prep	Preparations, prepared
Froz	Frozen	Pres	Preserved
HL	Hectoliters	Prods	Products
Incl	Including	Prop	Propelled
Is	Island(s)	Prot	Protein
Mach	Machinery	Terr	Territory
Mfg	Manufactured	Unmfg	Unmanufactured
Misc	Miscellaneous	Veg	Vegetable(s)

Prepared by the International Economic Indicators Branch, International Economics Division, Economic Research Service, U.S. Department of Agriculture. Principal coordinators were C. Edward Overton, Thomas A. Warden, and Thomasine B. McCall. Mary L. Fant provided statistical support. Donna Pyles provided word processing and table formatting support. Editorial support was provided by Linda L. Hatcher, Research Information Branch, Economics Management Staff. Data processing support was provided by Sharlan Starr and William Meiller, International Economic Systems Branch, Data Services Center, and Penni Korb, International Economic Indicators Branch.

Digest

U.S. Farm Exports Fall as Production Rises Overseas (see p.2). Rising foreign production, falling prices, and shrinking volume pushed down U.S. agricultural exports 17 percent in value during the first 11 months of fiscal year (FY) 1985 (October 1984-August 1985) to \$29.3 billion from \$35.1 billion a year earlier. Strong increases in overseas production of wheat, coarse grains, and soybeans outstripped modest gains in consumption. Lower soybean and coarse grain prices depressed export values for those commodities 16 percent and 15 percent, respectively. Agricultural export volume fell 10 percent to 119 million metric tons, led by an 8.5-million-ton decline in wheat exports and a 3-million-ton drop in soybean exports.

Farm Imports Rise (see p. 67). Unfavorable weather conditions and higher prices for fruits, fruit juices, and vegetable oils boosted U.S. agricultural imports to \$18.1 billion during the first 11 months of FY 1985, 5 percent above those of the same period in 1984. A January freeze in Florida and a spring frost in the Northwest spurred fruit imports 4 percent and vegetable imports 5 percent.

Dollar Slide Firms in August, Falls in September (see p. 108). The U.S. dollar fell against all five currencies (German mark, Japanese yen, British pound, Dutch guilder, Canadian dollar) most important to U.S. agricultural trade during July. It recovered in August until a September policy announcement by the five major industrial countries (United States, United Kingdom, Germany, France, and Japan) pushed the U.S. dollar down sharply.

U.S. Trade Benefits Economy (see p. 112). U.S. agricultural exports benefit both the farm and nonfarm sectors by generating employment, income, and purchasing power. Each dollar received from farm product exports in calendar year 1984 stimulated another \$1.35 (or an additional \$51 billion) in supporting activity to produce the exports. An estimated 1.1 million full-time civilian jobs were related to agricultural exports, including 629,000 jobs in the nonfarm sector.

U.S. Farm Exports to Latin America To Fall in 1985 and 1986 (see p. 116). U.S. agricultural sales to Latin America may fall to \$4.7 billion in FY 1985 and to \$4.6 billion in 1986 from \$5.3 billion in 1984, depending on the region's weather and Mexico's buying activity. U.S. farm export values to Latin America remain about \$5 billion a year but may decline because U.S. grain and oilseed prices are depressed, crop yields in Latin America are slightly above average, and recent price-cutting tactics of U.S. competitors have partially displaced some U.S. grain and oilseed sales.

U.S. Farm Exports Fall As Production Rises Overseas

Falling prices and shrinking volume pushed down U.S. agricultural exports 17 percent during the first 11 months of fiscal year (FY) 1985 (October 1984-August 1985) to \$29.3 billion compared with \$35.1 billion a year earlier. Volume fell 10 percent to 119 million metric tons, led by an 8.5-million-ton decline in wheat exports and a 3-million-ton drop in soybean exports. Strong Soviet purchases raised coarse grain volume 1 percent higher, but sharply lower prices offset the increase, lowering coarse grain export values nearly 15 percent.

U.S. agricultural exports fell in 1985 as strong increases in foreign agricultural production outstripped modest gains in consumption. Even countries enjoying the largest increases in gross national product (GNP) (Japan and the other East Asian countries) did not match their GNP growth with large increases in consumption. Elsewhere, weaker economic growth coincided with burgeoning agricultural production. In Western Europe, unemployment worsened in 1985, while 1984's massive grain crop made the European Community (EC) a net exporter of coarse grains for the first time. Similarly, Eastern Europe will also be a net grain exporter, and India's burdensome wheat stocks have led that country to seek export outlets rather than imports. In addition, traditional competitors increased their exports in 1985, often at the expense of U.S. market shares, as cash-strapped customers increased their emphasis on lower prices.

U.S. Wheat Squeezed from World Market

U.S. wheat exports declined nearly 25 percent in volume during the 11-month period, and export value fell more than \$1.5 billion to \$4 billion. World wheat trade is expected to drop sharply during the latter half of FY 1985, compounding the effect of a declining U.S. world market share. Australian wheat exports will probably reach a record high in 1985, and Argentina's grain exports (mostly wheat) moved at a record pace earlier in the year. At the same time, importers' production reduced and even reversed their need for imported wheat. U.S. wheat exports to India fell 1 million tons in FY 1985, as that country's burdensome stocks led it to seek export markets. Similarly, wheat shipments to China dropped nearly 3 million tons (a 71-percent decline), as burgeoning production cut China's import needs by half. Indonesia's self-sufficiency in rice production led, in part, to a 536,000-ton decline in U.S. wheat shipments.

U.S. wheat shipments to the Soviet Union dropped more than 2.7 million tons as the Soviets concentrated their U.S. purchases on corn and bought more wheat elsewhere. The Middle East imported some 840,000 tons less U.S. wheat through August, and shipments are expected to continue to lose ground as competition cuts U.S. wheat exports to the region from FY 1984's record high. A large portion of the U.S. credit guarantees offered to Turkey and Iraq went unused as these countries opted to avoid debt and turned to other suppliers. Sales to North Africa fell about 1 million tons, or 18 percent, as a tight credit situation in Morocco shifted wheat purchases to France under official financing. The U.S. Blended Export Credit program was expected to help sustain sales to Morocco, but the program foundered early in the year in the controversy over cargo preference.

Only in Brazil did U.S. wheat shipments significantly increase following a poor crop there last year. Shipments rose 31 percent, making Brazil the third largest customer after the USSR and Japan.

Soybean Exports Continue To Fall

U.S. soybean exports during the first 11 months dropped 16 percent to 15.8 million tons. Soybean prices also fell significantly, and U.S. soybean export value declined \$1.9 billion. FY 1985's decline followed an even larger decline in FY 1984, from 23 million tons to 18.7 million tons.

For the second year, most of the decline in volume can be attributed to smaller sales to Western Europe. Western Europe, the largest U.S. soybean customer, accounts for about one half of all U.S. soybean exports. However, shipments to the region during the first 11 months of FY 1985 dropped 40 percent from those of 2 years earlier. Sales to the rest of the world fell only 15 percent in the same period.

The U.S. dollar rose to a 12-year high against some European currencies during the first half of FY 1985, a much stronger rise than against the yen. Subsequently, U.S. soybean exports to Japan fell only 7 percent compared with 16 percent to Western Europe even though protein meal consumption for 1985 stagnated in both Japan and Europe. Western Europe increased its imports from Brazil and Argentina following record-high South American crops, and U.S. shipments to Western Europe fell to 7.4 million tons from 8.9 million tons a year earlier.

FY 1985's soybean exports to Mexico also dropped, a decline that was previously masked by multiple counting of some rail shipments. Following a 705,000-ton and \$177-million revision, U.S. soybean exports to Mexico through August stood 245,000 tons below year-earlier shipments.

Coarse Grain Exports Ahead in 1985

U.S. coarse grain exports remained ahead of FY 1984's level through August but only by a rapidly declining margin. At 52.3 million tons, coarse grain export volume exceeded 1984's tonnage by 1 percent as substantially increased, but slowing, shipments to the USSR were largely offset by decreased shipments to Western Europe, Japan, Mexico, South Africa, and Korea.

Increased foreign production accounted for most of the lower demand for U.S. coarse grains in FY 1985. Worldwide grain production rose 18 percent, but international grain trade rose only 2 percent. In Western Europe alone, grain production rose 36 million tons, making the EC a net exporter of coarse grains for the first time and leading to a 1.8-million-ton decline in U.S. shipments to the region. Coarse grain exports to South Africa also fell 1.8 million tons as rebounding production reduced what had been record-high import needs, and Mexico's increase in coarse grain production helped reduce its U.S. corn purchases 45 percent.

Despite Japan's strong economic growth, livestock production and feedstuff import demand there increased only modestly. Total coarse grain imports stagnated, and U.S. shipments fell to 12.5 million tons from 14.3 million in 1984. China's transformation into a significant exporter of corn in East Asia has cut the U.S. market share in Japan and Korea in FY 1985. U.S. coarse grain exports to Korea fell 53 percent, or 1.6 million tons, below those of a year earlier, as China replaced the United States as Korea's main source of imported corn.

Soviet Needs Boost U.S. Exports

U.S. coarse grain exports to the USSR rose from 6.3 million tons to 14.9 million tons as the sixth consecutive poor harvest in the Soviet Union pushed import needs there to an all-time high. However, U.S. coarse grain exports to the Soviets have slowed in the past months, falling from 2 million tons in April to 140,000 tons in June and disappearing altogether in August. The Soviet grain harvest now underway appears improved from 1984's by perhaps 10 percent, and Soviet livestock numbers declined in 1985, for the first time since 1980 in the case of cattle. In addition, the current overload in the world meat and dairy markets add incentive to import these finished products instead of producing them with imported grain.

Sorghum Exports Higher

Although shipments to the Soviet Union were much higher this year, all of this increase was in corn exports and was matched by lower corn exports elsewhere. U.S. sorghum exports, however, rose 23 percent as increased food aid to Sub-Saharan Africa (particularly to Sudan) added to increased shipments to Japan and Venezuela. Sorghum shipments to Japan slowed as the corn/sorghum price ratio eased, but exports remained 770,000 tons higher at the end of August. Shipments to Venezuela increased 700,000 tons, offsetting a slight decline in exports to Mexico this year, from 2.6 million tons to 2.2 million tons. Mexico's imports of U.S. sorghum have been revised downwards since the last issue of Foreign Agricultural Trade of the United States (FATUS), following the discovery of rail shipment double counting. (Stephen MacDonald, International Economic Indicators Branch)

U.S. Agricultural Exports: Value and Quantity, Fiscal Years 1978-85

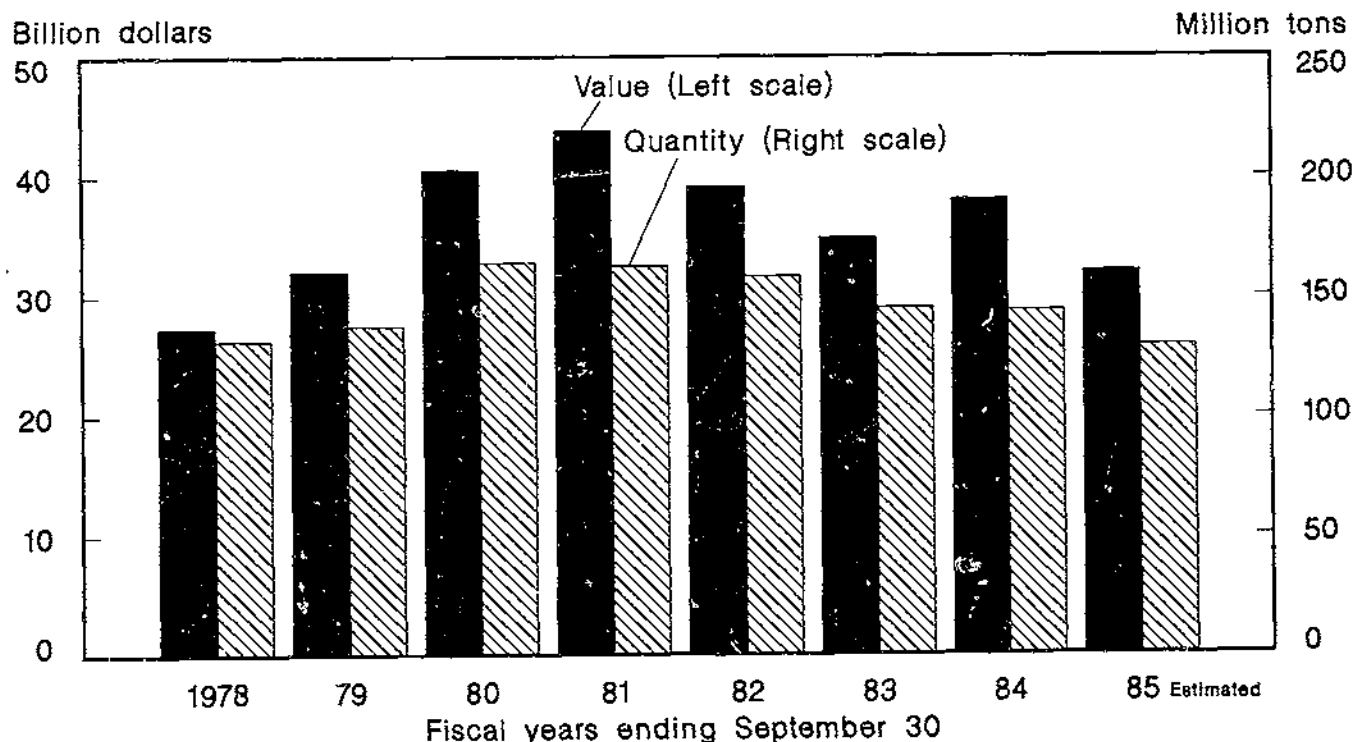

Table 1--Agricultural, nonagricultural, and total trade balance

Item	October-August		August	
	1983/84	1984/85	1984	1985
	Million dollars			
Agricultural exports	35,109	29,313	2,587	1,983
Nonagricultural exports	155,832	164,581	14,267	14,123
Total exports	140,941	193,894	16,854	16,106
Agricultural imports	17,334	18,069	1,556	1,490
Nonagricultural imports	269,051	284,065	25,336	24,651
Total imports	286,385	302,134	26,892	26,141
Agricultural trade balance	17,775	11,244	1,031	493
Nonagricultural trade balance	-113,219	-119,484	-11,069	-10,528
Total trade balance	-95,444	-108,240	-10,038	-10,035

Table 2--U.S. agricultural exports: Quantity (1,000 tons) of selected commodities, October-August 1983/84 and 1984/85, and August 1984 and 1985

Commodity group	October-August		Percentage change	August		Percentage change
	1983/84	1984/85		1984	1985	
Animal prod.	2,278	2,346	3	215	222	3
Meats and meat prod.	386	393	2	34	42	24
Poultry meats	204	215	5	20	21	5
Dairy prod.	365	578	58	43	52	21
Fats, oils, and greases	1,277	1,118	-12	114	105	-8
Other animal prod. 1/	46	42	-9	4	2	-50
Grains and feeds	97,024	88,267	-9	8,840	6,068	-31
Wheat	35,093	26,559	-24	3,979	2,364	-41
Wheat flour	1,040	717	-31	23	32	39
Rice	2,024	1,743	-14	191	178	-7
Feed grains	51,513	52,251	1	3,996	2,829	-29
Feeds and fodders	6,597	5,988	-9	596	586	-2
Fruits and prep.	1,467	1,342	-9	112	114	2
Nuts and prep.	314	421	34	17	33	94
Vegetables and prep.	1,428	1,332	-7	89	87	-2
Oilseeds and prod.	26,169	22,443	-14	1,184	1,150	-3
Oilcake and meal	4,902	4,227	-14	267	337	26
Soybeans	18,749	15,763	-16	835	716	-14
Sunflowerseeds	994	990	0	5	18	260
Vegetable oils	1,334	1,227	-8	55	62	13
Tobacco, unmf.	209	238	14	9	18	100
Cotton, excl. linters	1,420	1,233	-13	104	45	-57
Cotton linters	26	38	46	1	2	100
Essential oils	10	11	10	1	1	0
Seeds	234	270	15	13	17	31
Sugar and tropical prod.	601	623	4	29	65	124
Other 2/	13	17	31	1	2	100
Total	131,193	118,581	-10	10,615	7,824	-26

1/ Includes miscellaneous animal products but excludes live animals, hides, and eggs.

2/ Includes miscellaneous vegetable products and beverage bases but excludes fruit juices and nursery stock.

Table 3--U.S. agricultural exports: Value by months, January 1980 to December 1985

Month and quarter	1980	1981	1982	1983	1984	1985
						1/
	<u>Million dollars</u>					
January	3,276.3	4,067.2	3,254.6	3,115.0	3,546.4	3,127.0
February	3,353.2	3,825.7	3,499.7	3,017.9	3,376.4	2,924.4
March	3,686.9	4,666.8	3,702.3	3,187.9	3,824.6	2,719.9
January-March	10,316.4	12,559.7	10,456.6	9,320.8	10,747.4	8,771.3
April	3,459.5	3,751.4	3,481.8	2,980.1	3,182.5	2,654.3
May	3,202.2	3,566.8	3,404.4	2,677.5	3,194.0	2,107.7
June	3,017.1	3,191.0	3,129.1	2,786.8	2,560.8	2,054.2
April-June	9,678.8	10,509.2	10,015.3	8,444.4	8,937.3	6,816.2
January-June	19,995.2	23,068.9	20,471.9	17,765.2	19,684.7	15,587.5
July	3,019.4	2,841.5	2,447.0	2,594.7	2,688.3	1,801.6
August	3,243.0	2,926.7	2,492.9	2,612.3	2,586.9	1,982.8
September	3,234.1	3,203.7	2,388.1	2,973.0	2,916.4	--
July-September	9,496.5	8,971.9	7,328.0	8,180.0	8,191.6	--
October	3,673.0	3,925.4	2,888.4	3,174.8	2,860.7	--
November	3,790.3	3,775.6	3,050.4	3,478.3	3,527.6	--
December	4,278.4	3,596.7	2,888.5	3,500.8	3,544.4	--
October-December	11,741.7	11,297.7	8,827.3	10,153.9	9,932.7	--
July-December	21,238.2	20,269.6	16,155.3	18,333.9	18,124.3	--
January-December <u>2/</u>	41,233.4	43,338.5	36,627.3	36,099.1	37,809.0	--
Monthly average	3,436.1	3,611.5	3,052.3	3,008.3	3,150.8	--

-- = Not available.

1/ Revised.

2/ Totals may not add due to rounding.

Table 4--U.S. agricultural exports: Value (1,000 dol) of selected commodities, October-August 1983/84 and 1984/85, and August 1984 and 1985

Commodity	October-August			August	
	1983/84	1984/85	Percentage change	1984	1985
Total ag exports	35,109,240	29,313,045	-17	2,586,857	1,982,821
Animals & animal prods	3,802,683	3,751,130	-1	348,507	347,979
Animals live - ex poultry	191,630	218,017	14	25,679	24,323
Cattle & calves - live	43,465	98,867	130	3,862	13,816
Horses, mules, burros-live	127,791	90,311	-29	19,975	8,320
Swine - live	7,639	5,985	-9	720	782
Other live animals	12,734	20,754	63	1,122	1,395
Meats & meat prods	850,320	830,400	-2	78,491	83,413
Beef & veal	403,892	433,863	7	43,804	44,673
Beef & veal - fr or froz	386,239	419,056	8	42,525	43,116
Beef - prep or pres	17,653	14,808	-16	1,378	1,558
Horsemeat-fr, chill, froz	39,471	32,420	-18	3,200	3,340
Pork	132,570	69,921	-47	6,194	4,475
Pork - fr or froz	115,778	55,878	-52	4,955	3,369
Pork - prep or pres	16,792	13,844	-17	1,239	1,106
Variety meats, edible offals	248,667	270,864	9	22,834	28,662
Other meats - fr or prep	25,719	23,331	-9	2,359	2,264
Poultry & poultry prods	378,146	363,171	-4	34,155	33,570
Poultry - live	48,625	48,506	0	4,087	4,399
Baby chicks	44,691	44,873	0	3,965	4,129
Other live poultry	3,934	3,633	-8	122	271
Poultry meats	256,864	237,963	-7	22,825	22,458
CHickens - fr or froz	199,526	194,832	-2	17,767	17,512
Turkeys - fr or froz	17,037	14,697	-14	1,817	1,561
Other poultry - fr or froz	14,084	12,427	-12	1,196	1,826
Poultry meats - prep or pres	26,217	15,009	-39	2,046	1,560
Feathers & downs, crude	26,817	25,030	-6	2,882	2,511
Eggs	45,839	51,621	13	4,400	4,201
Dairy prods	344,802	382,675	11	38,196	45,055
Evap & condensed milk	3,287	4,685	43	308	370
Nonfat dry milk	159,821	161,568	1	19,667	18,100
Butter & anhyd milkfat	64,899	64,271	-1	5,655	9,348
Cheese	33,076	25,348	-23	4,633	2,805
Whey, fluid or dried	17,104	11,750	-31	1,226	956
Other dairy prods	66,615	116,054	73	6,807	13,476
Fats, oils, & greases	641,739	567,429	-12	60,791	48,232
Lard	21,770	27,071	24	2,735	2,105
Tallow - inedible	582,405	502,286	-14	54,381	38,428
Other animal fats & oils	37,564	38,072	1	3,674	7,699
Hides & skins, incl furs	1,223,567	1,230,803	1	99,965	99,721
Cattle hides - whole	928,309	938,777	1	87,051	86,481
Other cattle hides - pieces	17,149	19,981	16	1,890	1,256
Other hides & skins, ex furs	76,633	73,623	-4	6,523	8,393
Furskins	201,475	204,522	2	4,492	2,592
Mink pelts	66,047	58,609	-11	959	842
Other furskins	135,428	145,913	8	3,533	1,750
Wool & mohair	41,102	39,801	-3	1,427	3,773
Sausage casings	16,867	13,475	-20	1,717	1,245
Bull semen	23,151	21,216	-8	1,255	1,831
Misc animal prods - other	91,319	84,043	-8	6,790	7,815
Grains & feeds	15,601,354	12,534,923	-20	1,370,112	835,442
Wheat, unmilled	5,499,927	3,998,034	-27	595,469	331,391
Wheat flour	226,550	159,114	-30	6,643	6,691
Bulgur wheat	37,922	78,367	107	2,813	6,548
Other wheat prods	7,755	8,723	12	692	459
Rice-paddy, milled, parb.	799,933	602,673	-25	71,776	56,193
Feed grains & prods	7,703,983	6,583,556	-15	583,459	329,072
Feed grains	7,622,225	6,486,804	-15	576,786	323,804
Barley	230,889	144,389	-37	14,286	11,345
Corn	6,635,188	5,549,230	-16	506,340	266,526
Grain sorghums	753,285	801,637	6	56,111	45,937
Oats	2,019	881	-56	45	61
Rye	844	658	-22	4	36
Feed grain prods	81,758	86,752	6	6,672	5,168
Blended food prods	57,743	65,943	14	4,115	6,004
Other grain prods	119,676	117,051	-2	9,506	9,402
Feeds & fodders, ex oilcake	1,147,856	921,461	-20	95,639	88,682
Corn by-products	631,157	482,521	-24	54,552	50,525
Alfalfa meal & cubes	70,372	57,710	-18	6,846	6,162
Beet pulp	70,203	51,180	-27	7,013	8,569
Citrus pulp pellets	63,941	38,323	-40	49	0
Other feeds & fodders	342,183	291,728	-7	27,180	24,427
Fruits & prep, ex juice	957,584	918,883	-4	85,588	88,763
Fruits - fr	719,231	690,004	-4	62,099	68,483
Fruits - fr - citrus	397,341	403,480	2	27,320	35,292
Grapefruit - fresh	94,437	84,855	-10	3,851	4,591
Lemons & limes - fresh	92,746	82,946	-11	9,602	10,465
Oranges & tangerines - fresh	206,466	230,193	11	13,620	19,797
Other citrus - fresh	3,692	5,386	46	246	449
Fruits - fr - noncitrus	321,890	286,524	-11	34,779	33,191
Apples - fresh	117,485	105,276	-10	5,471	4,338
Grapes - fresh	51,362	56,233	8	8,942	9,757
Other noncitrus - fresh	149,042	125,014	-13	20,366	19,026
Fruits - dried	144,378	144,321	0	15,147	12,629
Raisins - dried	67,841	74,382	10	6,765	7,055
Prunes - dried	60,731	56,014	-8	6,700	4,575
Other dried fruits	15,807	13,924	-12	1,682	997
Fruits - canned ex juice	65,136	55,941	-14	6,005	5,249
Fruits - froz ex juice	13,112	10,478	-20	1,193	1,243

Table 4--U.S. agricultural exports: Value (1,000 dol) of selected commodities, October-August 1983/84 and 1984/85, and August 1984 and 1985--continued

Commodity	October-August			August	
	1983/84	1984/85	Percentage change	1984	1985
Other fruits - prep or pres	15,727	18,139	15	1,144	1,160
Fruit juices incl froz	205,917	184,282	-11	17,381	16,285
Orange juice	119,378	89,525	-17	9,882	7,438
Other fruit juices	86,539	84,757	-2	7,500	8,848
Nuts & prep	487,868	622,408	28	31,861	65,242
Almonds(shelled basis)	241,026	360,554	49	20,534	52,348
Peanuts, shelled or prep	152,169	152,312	0	6,837	4,514
Walnuts, shelled/unshelled	52,453	69,037	32	925	4,539
Pecans, shelled or unshelled	4,627	3,681	-20	627	1,007
Other nuts, shelled or prep	37,231	36,824	-1	3,038	2,834
Vegetables & prep	933,020	884,687	-5	62,730	63,678
Vegetables - fr	282,445	222,050	-21	14,152	10,976
Celery - fresh	24,513	14,484	-41	599	480
Lettuce - fresh	43,148	33,854	-21	1,902	1,596
Potatoes - fresh	19,111	13,340	-30	1,374	602
Tomatoes - fresh	42,234	33,670	-20	3,233	2,280
Other fresh vegetables	153,440	126,563	-18	7,044	6,018
Vegetables - froz	80,256	85,286	-6	5,879	5,974
Potatoes - frozen	43,880	42,553	-3	3,048	3,343
Other frozen vegetables	46,376	42,733	-8	2,831	2,631
Vegetables - canned	98,051	88,394	-10	7,478	6,576
Pulses	162,244	179,156	10	10,001	11,349
Dried beans	108,172	120,247	11	5,415	8,186
Dried peas	40,654	40,739	0	3,048	2,058
Dried lentils	13,418	18,170	35	1,538	1,105
Hops, incl hop ext	56,472	49,772	-12	2,330	3,322
Other veg - prep or pres	243,521	260,029	7	22,889	25,482
Oilseeds & prods	8,335,630	5,866,130	-30	955,238	289,252
Oilcake & meal	1,182,468	785,758	-34	56,113	60,465
Soybean meal	1,148,164	787,283	-33	53,786	59,607
Other oilcake & meal	34,304	18,475	-46	2,327	858
Oilseeds	6,105,191	4,124,483	-32	245,051	174,621
Soybeans	5,597,267	3,685,759	-34	231,055	157,836
Sunflowerseeds	383,630	296,601	-22	2,598	5,006
Other oilseeds	65,287	84,080	29	7,097	6,543
Protein substances	58,976	16,039	-23	4,300	4,436
Vegetable oils	1,046,971	955,888	-9	54,074	54,166
Soybean oil	576,643	525,672	-9	30,289	27,388
Cottonseed oil	91,886	126,835	38	3,848	4,249
Sunflower oil	124,971	86,651	-31	1,210	5,068
Other veg oils & waxes	253,472	216,680	-15	18,726	17,461
Tobacco - unmf	1,325,856	1,476,346	11	53,501	116,307
Tobacco - burley	130,772	323,039	40	4,285	20,384
Tobacco - flue cured	919,128	981,143	7	37,478	70,812
Other tobacco - unmf	175,956	172,164	-2	11,738	25,111
Cotton, ex linters	2,290,039	1,881,097	-18	177,336	64,959
Cotton linters	9,445	21,042	123	912	861
Essential oils	89,845	98,702	10	8,532	9,032
Seeds - field & garden	302,776	333,470	10	18,774	20,737
Sugar & tropical prods	546,223	497,384	-9	40,283	45,955
Sugar & related prods	133,363	125,532	-6	8,816	11,880
Sugar	70,610	59,754	-15	4,459	7,150
Related sugar prods	62,753	65,777	5	4,357	4,730
Coffee	89,686	87,412	-3	7,757	6,983
Cocoa	13,341	13,668	2	1,572	822
Chocolate & prep	53,424	56,577	6	3,844	4,561
Tea & mate	13,655	13,042	-4	1,840	1,201
Spices	20,225	18,373	-4	2,135	1,921
Flavoring sirups & ext	201,856	160,377	-21	12,125	16,818
Rubber - crude natural	19,395	20,574	6	2,115	1,664
Fibers ex cotton	1,279	830	-35	80	105
Other misc veg prods	95,962	114,786	20	6,844	7,131
Nursery & greenhouse prods	61,775	54,376	-12	3,268	3,075
Beverages ex juices	63,283	73,400	16	5,888	8,123
Selected non-ag exports	6,798,311	6,878,267	1	683,041	652,267
Fertilizers	2,396,556	2,541,441	9	250,452	189,271
Potassium	89,556	78,769	-12	12,537	0
Nitrogen	246,533	350,240	42	24,442	0
Phosphate	1,674,697	1,400,703	-16	173,381	0
Mixed or organic fertilizers	328,770	711,729	118	40,092	189,271
Fish & shellfish	329,924	844,734	2	148,624	130,217
Fish - fr or prep	523,517	579,775	11	107,550	100,647
Shellfish	143,660	137,396	-4	8,618	8,338
Other fish prods	162,746	127,563	-23	32,457	21,231
Ag chemicals	1,341,570	1,324,551	-1	113,883	102,277
Fungicides	173,891	173,817	0	9,409	12,042
Herbicides	642,414	615,683	-4	48,973	40,343
Insecticides	375,186	382,421	2	39,681	39,116
Other pesticides	150,080	152,630	2	14,830	10,776
Farm machinery	1,247,140	1,020,410	-18	90,058	71,883
Tractors & self-prop mach	599,846	512,736	-15	32,663	31,078
Other ag machinery & parts	647,294	507,674	-22	57,395	40,806
Tobacco - mfg	1,043,122	1,147,131	10	78,923	156,518

Table 5--U.S. agricultural exports: Quantity, value, and unit value by commodity and country, October-August 1983/84 and 1984/85, and August 1985

Commodity and country	October-August						August 1985		
	Quantity		Value (1,000 dol)		Unit value (\$)		Quantity	Value (1,000 dol)	Unit value (\$)
	1983/84	1984/85	1983/84	1984/85	1983/84	1984/85			
Total ag exports(NA):	--	--	35,109,240	29,313,045	(1)	(1)	--	1,982,821	(1)
World	--	--	1,769,522	1,591,491	(1)	(1)	--	119,240	(1)
Canada	--	--	4,891,553	4,278,748	(1)	(1)	--	361,184	(1)
Latin America	--	--	1,855,335	1,523,081	(1)	(1)	--	115,864	(1)
Mexico	--	--	349,256	325,094	(1)	(1)	--	27,355	(1)
Central America	--	--	753,975	706,753	(1)	(1)	--	67,435	(1)
Caribbean	--	--	1,932,987	1,723,819	(1)	(1)	--	150,531	(1)
S America	--	--	731,420	666,049	(1)	(1)	--	72,458	(1)
Venezuela	--	--	397,071	533,409	(1)	(1)	--	34,880	(1)
Brazil	--	--	8,707,021	6,711,973	(1)	(1)	--	451,671	(1)
W Europe	--	--	6,273,403	4,985,660	(1)	(1)	--	315,224	(1)
EC	--	--	682,389	582,473	(1)	(1)	--	36,502	(1)
United Kingdom	--	--	2,119,029	1,796,989	(1)	(1)	--	90,878	(1)
Netherlands	--	--	774,452	429,586	(1)	(1)	--	40,581	(1)
Belgium-Luxembourg	--	--	490,842	369,536	(1)	(1)	--	19,858	(1)
France	--	--	1,181,109	848,045	(1)	(1)	--	66,500	(1)
Fed Rep Germany	--	--	732,998	654,004	(1)	(1)	--	35,458	(1)
Italy	--	--	2,439,618	1,726,293	(1)	(1)	--	136,447	(1)
Other W Europe	--	--	38,055	55,464	(1)	(1)	--	4,378	(1)
Finland	--	--	464,020	11,550	(1)	(1)	--	0	(1)
Spain	--	--	715,990	763,409	(1)	(1)	--	55,306	(1)
Spain, incl Canary Is	--	--	679,781	470,522	(1)	(1)	--	47,426	(1)
Portugal	--	--	699,673	507,584	(1)	(1)	--	32,635	(1)
E Europe	--	--	126,872	80,103	(1)	(1)	--	155	(1)
German Dem Rep	--	--	186,525	119,772	(1)	(1)	--	6,155	(1)
Poland	--	--	2,189,371	2,507,963	(1)	(1)	--	18,729	(1)
USSR, Est, Lat, Lith	--	--	2,189,371	2,507,963	(1)	(1)	--	18,729	(1)
USSR	--	--	14,099,397	11,150,336	(1)	(1)	--	834,766	(1)
Asia	--	--	1,679,533	1,356,282	(1)	(1)	--	87,645	(1)
W Asia (Mideast)	--	--	191,402	127,322	(1)	(1)	--	2,432	(1)
Turkey	--	--	23,226	20,875	(1)	(1)	--	1,081	(1)
Cyprus	--	--	34,517	37,263	(1)	(1)	--	5,309	(1)
Syria	--	--	380,783	340,453	(1)	(1)	--	4,478	(1)
Iraq	--	--	330,136	284,387	(1)	(1)	--	31,038	(1)
Israel	--	--	442,409	358,485	(1)	(1)	--	1,857	(1)
Kuwait	--	--	795,442	564,241	(1)	(1)	--	35,789	(1)
Saudi Arabia	--	--	356,085	119,550	(1)	(1)	--	35,234	(1)
S Asia	--	--	268,077	214,211	(1)	(1)	--	7,636	(1)
India	--	--	6,469,243	5,302,948	(1)	(1)	--	19,826	(1)
Pakistan	--	--	614,704	213,519	(1)	(1)	--	404,899	(1)
Japan	--	--	1,336,815	1,254,918	(1)	(1)	--	22,847	(1)
China (mainland)	--	--	3,203,660	2,458,419	(1)	(1)	--	76,671	(1)
China (Taiwan)	--	--	412,721	199,086	(1)	(1)	--	207,470	(1)
Other E & S E Asia	--	--	1,708,219	1,301,530	(1)	(1)	--	23,231	(1)
Indonesia	--	--	376,663	366,917	(1)	(1)	--	82,797	(1)
S Korea	--	--	197,277	193,855	(1)	(1)	--	42,629	(1)
Hong Kong	--	--	2,555,422	2,971,085	(1)	(1)	--	17,945	(1)
Oceania	--	--	1,337,160	1,130,086	(1)	(1)	--	146,650	(1)
Africa	--	--	300,806	142,275	(1)	(1)	--	37,884	(1)
N Africa	--	--	138,284	212,414	(1)	(1)	--	5,850	(1)
Morocco	--	--	109,083	57,347	(1)	(1)	--	3,622	(1)
Algeria	--	--	772,208	713,622	(1)	(1)	--	2,897	(1)
Tunisia	--	--	1,218,262	1,240,999	(1)	(1)	--	25,502	(1)
Egypt	--	--	317,307	350,113	(1)	(1)	--	108,766	(1)
Sub-Saharan	--	--	512,557	183,694	(1)	(1)	--	18,891	(1)
Nigeria	--	--	0	0	(1)	(1)	--	11,530	(1)
Rep S Africa	--	--	17,941,774	14,230,546	(1)	(1)	--	0	(1)
Unidentified country	--	--	13,663,718	11,853,333	(1)	(1)	--	1,033,083	(1)
Developed countries	--	--	3,503,748	3,229,066	(1)	(1)	--	875,526	(1)
Less devel countries	--	--					--	74,211	(1)
Cent plan countries	--	--					--		
Animals & animal prods(NA):	--	--	3,802,663	3,751,130	(1)	(1)	--	347,979	(1)
World	--	--	306,465	287,060	(1)	(1)	--	19,627	(1)
Canada	--	--	621,066	778,025	(1)	(1)	--	75,673	(1)
Latin America	--	--	263,925	432,869	(1)	(1)	--	49,461	(1)
Mexico	--	--	65,410	63,958	(1)	(1)	--	3,637	(1)
Central America	--	--	159,855	160,512	(1)	(1)	--	11,191	(1)
Caribbean	--	--	131,877	120,686	(1)	(1)	--	11,384	(1)
S America	--	--	723,918	621,842	(1)	(1)	--	56,603	(1)
W Europe	--	--	624,378	513,492	(1)	(1)	--	46,602	(1)
EC	--	--	138,071	105,639	(1)	(1)	--	8,577	(1)
United Kingdom	--	--	42,162	25,007	(1)	(1)	--	3,057	(1)
Ireland	--	--	80,199	57,001	(1)	(1)	--	7,349	(1)
Netherlands	--	--	42,934	41,753	(1)	(1)	--	4,355	(1)
Belgium-Luxembourg	--	--	126,035	106,947	(1)	(1)	--	8,961	(1)
France	--	--	83,410	68,548	(1)	(1)	--	5,537	(1)
Fed Rep Germany	--	--	82,429	81,718	(1)	(1)	--	7,758	(1)
Italy	--	--	99,540	106,450	(1)	(1)	--	10,001	(1)
Other W Europe	--	--	27,880	47,348	(1)	(1)	--	6,024	(1)
Spain, incl Canary Is	--	--	156,585	156,818	(1)	(1)	--	19,226	(1)
E Europe	--	--	46,701	54,770	(1)	(1)	--	3,548	(1)
Poland	--	--	40,182	26,062	(1)	(1)	--	2,325	(1)
Yugoslavia	--	--	36,857	49,682	(1)	(1)	--	6,125	(1)
Romania	--	--	45,757	33,489	(1)	(1)	--	225	(1)
USSR, Est, Lat, Lith	--	--	45,757	33,489	(1)	(1)	--	225	(1)
USSR	--	--					--		

See footnotes at end of table.

Table 5 -U.S. agricultural exports: Quantity, value, and unit value by commodity and country, October-August 1983/84 and 1984/85, and August 1985--continued

Commodity and country	October-August						August 1985		
	Quantity		Value (1,000 dol)		Unit value (\$)		Quantity	Value (1,000 dol)	Unit value (\$)
	1983/84	1984/85	1983/84	1984/85	1983/84	1984/85			
Animals & animal products(NA):									
Asia	--	--	1,603,349	1,523,782	(1)	(1)	--	143,371	(1)
W Asia (Mideast)	--	--	70,018	63,043	(1)	(1)	--	5,561	(1)
S Asia	--	--	64,190	48,326	(1)	(1)	--	6,149	(1)
Pakistan	--	--	48,434	40,979	(1)	(1)	--	5,676	(1)
Japan	--	--	893,154	824,952	(1)	(1)	--	79,166	(1)
China (mainland)	--	--	4,020	40,415	(1)	(1)	--	3,281	(1)
China (Taiwan)	--	--	135,307	130,115	(1)	(1)	--	12,044	(1)
Other E & S E Asia	--	--	425,660	416,831	(1)	(1)	--	37,176	(1)
S Korea	--	--	308,833	291,882	(1)	(1)	--	26,487	(1)
Hong Kong	--	--	57,397	65,174	(1)	(1)	--	5,769	(1)
Africa	--	--	317,390	321,989	(1)	(1)	--	37,306	(1)
N Africa	--	--	211,117	171,672	(1)	(1)	--	12,084	(1)
Egypt	--	--	186,032	145,666	(1)	(1)	--	8,491	(1)
Sub-Sahara	--	--	106,273	150,317	(1)	(1)	--	25,211	(1)
Developed countries	--	--	1,950,122	1,773,753	(1)	(1)	--	161,334	(1)
Less devel countries	--	--	1,636,179	1,746,655	(1)	(1)	--	169,912	(1)
Cent plan countries	--	--	206,361	230,722	(1)	(1)	--	16,732	(1)
Animals live - ex poultry(NO):									
World	678,555	852,321	191,630	218,017	282.41	228.93	69,093	24,323	352.04
Canada	357,411	277,358	16,357	11,716	44.52	42.24	18,211	640	35.12
Latin America	263,826	630,552	36,764	98,589	139.35	156.35	43,344	14,096	325.21
Mexico	251,829	617,713	20,058	85,408	79.65	138.26	41,105	12,095	294.24
Central America	1,619	2,200	1,014	2,308	626.35	1,049.18	440	542	1,232.26
S America	8,388	8,686	14,470	9,879	1,725.08	1,136.03	1,786	1,408	788.53
Colombia	1,662	116	2,384	263	1,434.50	2,264.65	0	0	.00
Venezuela	5,709	6,109	10,444	5,593	1,829.32	815.53	1,754	1,369	780.68
W Europe	3,105	4,909	112,919	75,954	36,366.67	15,472.39	2,929	6,559	2,239.44
EC	2,873	4,701	112,706	73,412	39,229.26	15,616.33	2,910	5,815	1,998.13
United Kingdom	1,057	387	44,924	25,127	42,501.79	59,759.73	11	77	6,996.54
Ireland	145	113	41,438	24,260	285,776.01	214,694.25	8	3,055	381,875.00
France	567	670	23,928	21,739	42,201.02	32,446.99	12	1,188	99,013.00
Italy	262	78	1,281	3,015	4,889.21	38,651.65	1	1,207	120,700.00
Other W Europe	232	205	213	2,542	917.41	12,219.27	19	745	39,198.84
Asia	43,008	38,893	20,678	25,379	480.79	652.52	4,537	1,851	407.95
W Asia (Mideast)	1,186	830	1,923	3,912	1,621.40	4,712.85	3	80	26,666.67
Saudi Arabia	1,185	825	1,915	3,881	1,615.85	4,704.37	3	80	26,666.67
Japan	8,070	4,545	6,242	5,706	773.45	1,255.55	571	524	916.94
China (mainland)	0	4,680	0	2,487	.00	531.45	611	349	571.80
China (Taiwan)	21,832	19,107	2,489	5,679	113.86	287.25	3,223	389	120.57
Other E & S E Asia	11,820	8,659	10,014	7,328	847.18	846.33	129	509	3,948.15
S Korea	7,371	4,484	7,032	5,019	854.05	1,115.47	0	0	.00
Oceania	83	331	530	2,485	6,389.16	7,508.76	0	0	.00
Africa	680	202	3,883	3,739	5,710.99	18,511.30	3	1,150	383,333.33
Sub-Sahara	165	194	3,272	3,466	19,828.15	17,865.82	3	1,150	383,333.33
Rep S Africa	101	71	3,011	3,340	29,807.96	47,041.83	3	1,150	383,333.33
Developed countries	378,770	287,103	198,059	98,855	367.13	344.32	21,714	8,872	408.60
Less devel countries	299,343	660,462	52,073	116,520	173.86	176.42	46,699	15,074	322.79
Cent plan countries	442	4,756	498	2,642	1,127.26	555.48	680	377	554.53
Cattle & calves - live(NO):									
World	53,281	114,057	43,465	99,967	815.78	876.46	14,248	13,816	969.66
Canada	15,319	12,540	7,280	5,539	475.90	441.72	1,054	381	361.02
Latin America	26,921	82,429	22,868	75,881	853.20	822.04	12,540	12,567	1,002.15
Mexico	18,958	84,098	11,536	65,294	608.52	788.29	11,029	10,813	880.45
Central America	636	1,823	649	1,870	1,020.97	1,152.16	394	529	1,342.66
Honduras	8	872	7	1,219	825.00	1,397.72	364	529	1,342.66
S America	7,120	6,552	10,575	7,630	1,485.20	1,164.55	1,117	1,225	1,096.37
Colombia	1,587	109	2,270	255	1,421.43	2,336.70	0	0	.00
Venezuela	5,280	4,432	7,791	4,557	1,475.54	1,028.17	1,092	1,205	1,103.15
Peru	0	1,287	0	1,601	.00	1,243.78	0	0	.00
Asia	10,303	8,489	11,715	15,408	1,137.06	1,815.04	582	719	1,234.95
W Asia (Mideast)	1,177	798	1,860	2,674	1,580.11	3,350.38	0	0	.00
Saudi Arabia	1,177	798	1,860	2,674	1,580.11	3,350.38	0	0	.00
Japan	2,184	1,510	2,608	1,729	1,188.86	1,145.12	220	376	1,709.74
China (mainland)	0	687	0	1,826	.00	2,657.71	0	0	.00
China (Taiwan)	455	2,916	759	4,774	1,667.23	1,637.21	362	343	846.41
Other E & S E Asia	6,477	2,528	6,488	4,321	1,001.76	1,708.42	0	0	.00
S Korea	6,435	2,528	6,465	4,321	1,004.67	1,708.42	0	0	.00
Oceania	66	331	472	2,485	7,151.51	7,508.76	0	0	.00
Australia	66	216	472	2,120	7,151.51	9,860.46	0	0	.00
Africa	608	176	967	296	1,590.96	1,679.86	0	0	.00
N Africa	515	0	612	0	1,188.02	.00	0	0	.00
Tunisia	515	0	612	0	1,188.02	.00	0	0	.00
Developed countries	17,724	14,335	10,708	9,758	604.15	680.68	1,277	878	687.88
Less devel countries	35,557	88,960	32,757	88,325	921.26	892.53	12,802	12,910	1,000.59
Cent plan countries	0	762	0	1,885	.00	2,473.17	69	28	401.59
Horses, mules, burros-live(NO):									
World	10,705	9,570	127,791	80,311	11,937.52	9,436.84	669	8,320	12,436.85
Canada	7,988	6,077	3,777	2,055	472.74	338.22	385	78	187.09
Latin America	1,310	1,855	5,294	3,768	4,041.47	2,031.08	187	187	1,001.43
Mexico	578	1,106	876	1,259	1,689.30	1,138.32	167	118	705.19
S America	493	337	3,532	1,539	6,157.71	4,566.55	7	19	2,714.28
Venezuela	200	161	2,540	491	12,699.71	3,046.58	0	0	.00
W Europe	1,166	1,486	112,794	75,636	96,735.82	50,899.37	57	6,390	112,096.72
EC	1,082	1,284	112,583	73,222	103,087.77	57,026.45	41	5,767	140,646.66
United Kingdom	375	387	44,818	23,127	118,782.21	59,759.73	11	77	6,996.54

See footnotes at end of table.

Table 5--U.S. agricultural exports: Quantity, value, and unit value by commodity and country, October-August 1983/84 and 1984/85, and August 1985--continued

Commodity and country	October-August						August 1985		
	Quantity		Value (1,000 dol)		Unit value (\$)		Quantity	Value (1,000 dol)	Unit value (\$)
	1983/84	1984/85	1983/84	1984/85	1983/84	1984/85			
Horses, mules, burros-live(ND):									
Inland	145	113	41,438	24,260	285,776.01	214,694.25	8	3,055	381,875.00
France	281	345	23,881	21,656	84,985.95	62,769.89	12	1,188	99,013.00
Italy	97	72	1,216	3,010	12,535.44	41,800.40	1	1,207	120,700.00
Other W Europe	74	202	211	2,415	2,854.05	11,959.00	16	623	38,937.50
Sweden	43	76	75	1,482	1,744.19	19,500.41	15	621	41,366.67
Asia	165	125	2,583	5,312	13,961.02	42,498.44	27	516	19,099.44
W Asia (Mideast)	8	32	63	1,298	7,021.67	38,689.38	3	80	26,666.67
Saudi Arabia	8	27	55	1,238	6,875.00	44,722.22	3	80	26,666.67
Japan	124	24	2,419	2,939	19,507.00	122,477.79	3	6	1,895.00
Other E & S E Asia	15	57	49	1,127	3,240.00	19,773.56	21	430	20,476.19
Malaysia	0	50	0	1,068	.00	21,354.00	19	380	20,000.00
Africa	22	26	2,880	3,441	130,912.77	132,448.58	3	1,150	383,333.33
Sub-Sahara	22	18	2,880	3,170	130,912.77	176,130.55	3	1,150	383,333.33
Rep S Africa	20	18	2,725	3,170	136,250.00	176,130.55	3	1,150	383,333.33
Developed countries	9,301	7,610	121,728	89,820	13,087.61	11,014.48	458	7,623	16,644.21
Less devel countries	1,373	1,959	5,613	6,395	4,088.37	3,264.54	211	697	3,304.58
Swine - live(ND):									
World	12,536	16,709	7,639	6,985	609.34	418.05	1,933	792	409.81
Latin America	3,637	6,661	1,484	2,818	408.02	423.06	727	191	262.93
Mexico	1,254	4,048	603	1,855	480.76	458.61	19	13	700.00
Central America	393	393	169	187	430.38	476.48	46	13	286.63
Nicaragua	0	186	0	78	.00	417.39	0	0	.00
Caribbean	1,221	425	360	72	294.97	170.10	0	0	.00
Haiti	547	425	149	72	272.64	170.10	0	0	.00
Dominican Republic	464	0	122	0	262.61	.00	0	0	.00
Neth Antilles	210	0	89	0	424.65	.00	0	0	.00
S America	769	1,798	352	703	457.49	391.20	662	165	248.74
Venezuela	229	1,516	113	546	492.53	359.90	662	165	248.74
Chile	484	144	231	64	476.57	444.23	0	0	.00
Asia	8,606	8,835	6,039	4,066	701.77	470.93	1,067	570	534.51
Japan	1,490	2,811	1,155	1,035	775.11	368.29	348	142	407.32
China (mainland)	0	1,018	0	636	.00	624.58	611	349	571.80
China (Taiwan)	1,988	982	1,428	574	718.32	584.84	0	0	.00
Other E & S E Asia	5,128	3,824	3,457	1,821	674.05	476.23	108	79	734.37
Thailand	1,416	522	1,448	493	1,022.36	943.82	9	4	475.00
Malaysia	1,559	179	815	116	522.67	648.25	99	75	757.95
Singapore	1,004	0	563	0	560.62	.00	0	0	.00
Philippines	101	929	39	316	382.18	339.65	0	0	.00
S Korea	921	1,965	519	692	563.11	352.33	0	0	.00
Hong Kong	127	209	74	191	579.68	912.19	0	0	.00
Developed countries	1,733	4,224	1,234	1,136	712.14	268.94	487	172	353.85
Less devel countries	10,803	11,467	6,405	5,219	592.85	454.64	835	270	323.91
Cent plan countries	0	1,018	0	636	.00	624.58	611	349	571.80
Other live animals(ND):									
World	602,033	811,985	12,734	20,754	21.15	25.56	52,243	1,395	26.70
Canada	344,022	257,473	5,267	4,057	15.31	15.76	16,762	181	10.81
Latin America	231,958	529,607	7,017	16,023	30.25	30.25	29,890	1,151	38.49
Mexico	231,039	528,464	6,943	16,000	30.05	30.28	29,890	1,151	38.49
Asia	23,914	21,644	341	592	14.24	27.34	2,861	46	16.08
China (Taiwan)	19,452	15,200	261	329	13.40	21.65	2,861	46	16.08
Developed countries	350,012	260,934	5,389	4,141	15.39	15.87	19,492	199	10.19
Less devel countries	251,610	548,076	7,288	16,587	29.00	30.26	32,751	1,197	36.53
Meats & meat prods(MT):									
World	386,288	392,992	850,320	830,400	2,201.26	2,113.02	42,248	83,413	1,974.37
Canada	36,471	25,754	77,138	69,482	2,115.07	2,697.91	2,239	5,912	2,640.66
Latin America	67,275	90,714	95,435	118,839	1,418.58	1,310.04	12,398	13,505	1,089.27
Mexico	36,694	66,009	30,537	61,168	789.19	926.66	10,148	9,116	898.26
Caribbean	21,501	19,301	53,745	49,024	2,499.67	2,539.97	1,451	3,085	2,126.35
Bahamas	5,047	4,626	15,180	13,596	3,007.64	2,939.11	245	576	2,350.46
W Europe	107,682	108,236	137,858	130,115	1,260.23	1,202.14	11,390	13,383	1,175.02
EC	104,715	104,377	127,906	120,379	1,221.47	1,153.30	11,012	12,466	1,132.07
United Kingdom	21,188	23,316	17,749	18,114	837.70	776.87	2,176	1,919	881.89
Netherlands	13,983	12,660	14,681	13,135	1,049.94	1,037.53	1,047	1,190	1,136.26
Belgium-Luxembourg	15,146	16,406	22,278	22,729	1,470.87	1,385.38	1,670	2,049	1,227.17
France	50,552	46,644	66,378	58,104	1,313.07	1,245.68	5,315	6,418	1,207.61
Other W Europe	2,967	3,859	9,952	9,737	3,354.15	2,523.06	378	817	2,426.01
Asia	150,714	137,040	511,307	481,451	3,392.57	3,513.22	14,707	49,013	3,332.63
W Asia (Mideast)	8,601	7,299	29,281	24,143	3,404.33	3,307.65	958	3,304	3,448.80
Saudi Arabia	4,544	3,552	19,644	14,783	4,323.17	4,161.90	611	2,432	3,980.74
Japan	133,292	120,447	449,255	423,212	3,370.46	3,513.66	12,913	43,303	3,353.41
Other E & S E Asia	7,068	7,131	26,409	26,711	3,736.38	3,745.77	691	1,913	2,768.42
S Korea	1,656	2,075	7,635	8,650	4,610.40	4,314.11	175	302	1,722.88
Hong Kong	2,612	2,444	8,755	8,015	3,351.88	3,273.58	254	838	3,297.57
Africa	19,626	25,504	22,570	23,916	1,150.03	937.73	1,203	1,194	992.38
N Africa	19,067	25,107	20,626	22,798	1,081.75	908.03	1,175	1,107	941.85
Egypt	13,065	25,107	20,622	22,798	1,081.69	908.03	1,175	1,107	941.85
Developed countries	280,138	257,182	668,356	627,590	2,385.81	2,440.26	26,807	62,979	2,349.34
Less devel countries	103,383	131,710	180,802	200,983	1,748.86	1,525.95	15,250	20,333	1,333.32
Beef & veal(MT):									
World	97,519	100,479	403,892	493,863	4,141.68	4,317.95	11,269	44,673	3,964.28
Canada	9,235	9,713	36,001	36,120	3,898.28	3,718.75	849	2,842	3,347.90
Latin America	7,794	8,905	30,857	30,051	3,959.06	3,374.58	511	1,599	3,129.32
Caribbean	7,263	6,656	29,513	25,155	4,063.48	3,778.11	361	1,309	3,626.62
Bermuda	877	824	5,733	4,728	5,867.92	5,738.29	76	449	5,903.04
Bahamas	2,638	2,541	9,394	7,765	3,561.21	3,055.79	95	250	2,626.45

See footnotes at end of table.

Table 5--U.S. agricultural exports: Quantity, value, and unit value by commodity and country, October-August 1983/84 and 1984/85, and August 1985--continued

Commodity and country	October-August						August 1985		
	Quantity		Value (1,000 dol)		Unit value (\$)		Quantity	Value (1,000 dol)	Unit value (\$)
	1983/84	1984/85	1983/84	1984/85	1983/84	1984/85			
Beef & veal(MT):									
Neth Antilles	1,193	1,066	4,947	4,167	4,146.68	3,908.62	44	174	3,955.52
W Europe	1,851	1,306	10,789	7,762	5,828.54	5,943.30	108	574	5,317.57
EC	1,009	659	4,485	3,609	4,445.26	5,476.79	59	359	6,090.35
Other W Europe	842	647	6,303	4,153	7,486.19	6,418.47	49	215	4,387.08
Asia	77,740	79,793	323,189	357,636	4,157.30	4,482.07	9,746	99,493	4,052.27
W Asia (Mideast)	4,525	2,896	22,011	17,041	4,864.40	5,884.40	348	2,531	7,273.36
Saudi Arabia	3,357	2,190	17,020	12,341	5,069.99	5,695.07	283	2,082	7,357.65
Japan	68,336	72,453	275,621	316,126	4,033.32	4,363.19	9,118	35,471	3,890.26
China (Taiwan)	1,312	1,031	5,343	5,221	4,072.70	5,063.60	41	289	7,037.00
Other E & S E Asia	3,559	3,407	20,131	19,224	5,656.45	5,642.59	239	1,202	5,031.12
S Korea	1,328	1,604	6,778	7,845	5,104.24	4,830.80	58	154	2,656.86
Hong Kong	1,007	837	5,595	4,673	5,555.72	5,583.03	91	560	6,152.00
Developed countries	79,667	83,578	322,972	360,759	4,054.03	4,316.44	10,075	38,889	3,859.99
Less devel countries	17,844	16,900	80,811	73,080	4,528.77	4,324.29	1,193	5,760	4,828.32
Beef & veal - fr or froz(MT):									
World	92,321	96,202	386,239	419,056	4,183.66	4,355.99	10,837	43,116	3,978.56
Canada	8,894	8,971	34,477	33,702	4,011.70	3,756.74	750	2,622	3,455.43
Latin America	6,686	7,646	28,418	27,355	4,244.03	3,577.63	446	1,456	3,265.32
Caribbean	6,286	5,762	27,318	23,097	4,345.89	4,008.54	302	1,185	3,924.51
Bermuda	947	803	5,504	4,662	5,918.13	5,806.11	75	445	5,938.56
Bahamas	2,925	2,254	9,072	7,317	3,902.05	3,246.02	91	243	2,671.97
Neth Antilles	904	828	4,269	3,526	4,722.04	4,258.72	24	128	5,326.46
W Europe	1,661	1,249	9,736	7,566	5,861.41	6,057.98	105	563	5,357.29
Other W Europe	819	637	6,217	4,078	7,591.31	6,401.17	49	215	4,387.08
Asia	74,757	77,701	311,310	348,465	4,164.29	4,484.69	9,485	38,318	4,039.89
W Asia (Mideast)	3,003	2,284	16,655	14,361	5,546.21	6,287.84	320	2,322	7,257.79
Saudi Arabia	1,981	1,678	12,086	10,267	6,100.98	6,118.48	257	1,959	7,624.29
Japan	67,088	71,493	269,822	311,058	4,021.92	4,350.86	8,974	34,705	3,867.25
China (Taiwan)	1,286	1,004	5,239	5,094	4,073.54	5,073.95	39	272	6,983.10
Other E & S E Asia	3,372	2,914	19,512	17,926	5,786.49	6,151.64	152	1,019	6,703.05
S Korea	1,326	1,368	6,770	7,265	5,105.71	5,310.61	21	123	5,869.67
Hong Kong	892	722	5,188	4,318	5,816.41	5,980.25	76	500	6,581.58
Developed countries	77,583	81,819	314,544	353,075	4,054.29	4,315.32	9,829	37,889	3,854.80
Less devel countries	14,730	14,382	71,595	65,957	4,860.48	4,586.04	1,007	5,203	5,166.82
Beef - prep or pres(MT):									
World	5,198	4,277	17,653	14,808	3,396.08	3,462.23	432	1,558	3,606.01
Canada	641	742	1,524	2,419	2,377.56	3,259.45	99	221	2,230.24
Latin America	1,098	1,259	2,439	2,696	2,221.24	2,141.47	65	143	2,196.09
Central America	57	313	119	536	1,996.00	1,712.72	3	9	3,037.00
El Salvador	0	266	1	419	0.00	1,574.83	0	0	0.00
Caribbean	877	896	2,195	2,057	2,246.42	2,296.25	59	124	2,101.81
Bahamas	313	287	322	448	1,029.37	1,561.80	4	6	1,591.00
Jamaica	102	44	453	195	4,438.47	4,433.41	3	4	1,400.00
Leeward & Windward Is	55	110	193	305	3,509.20	2,774.59	19	36	1,917.89
Neth Antilles	289	238	678	640	2,346.92	2,690.63	20	46	2,310.40
W Europe	190	57	1,053	196	5,941.26	3,430.42	3	12	3,927.33
EC	167	47	967	120	5,788.95	2,560.23	3	12	3,927.33
United Kingdom	73	9	322	32	4,414.46	3,602.33	0	0	0.00
France	36	2	478	4	13,285.47	2,108.00	0	0	0.00
Asia	2,983	2,092	11,879	9,173	3,982.10	4,384.84	261	1,175	4,502.08
W Asia (Mideast)	1,522	612	5,356	2,680	3,519.15	4,378.72	20	209	7,451.28
Kuwait	47	67	159	461	3,991.42	6,876.93	2	84	4,245.00
Saudi Arabia	1,376	512	4,934	2,074	3,585.69	4,050.78	26	123	4,722.04
Japan	1,248	960	5,798	5,069	4,646.14	5,278.74	144	767	5,324.00
Other E & S E Asia	187	493	619	1,298	3,311.62	2,633.73	87	184	2,110.04
Singapore	45	82	121	194	2,694.58	2,370.40	33	87	2,638.97
S Korea	2	236	8	580	4,126.50	2,457.33	37	31	839.94
Hong Kong	115	115	406	355	3,533.63	3,099.20	15	60	3,975.47
Oceania	77	34	247	123	3,210.74	3,620.73	1	2	1,713.00
Trust Terr Pac Is	66	20	211	73	3,202.68	3,653.80	0	0	0.00
Africa	209	93	503	202	2,406.20	2,167.84	3	6	1,906.67
Sub-Sahara	199	93	481	202	2,416.97	2,167.84	3	6	1,906.67
Developed countries	2,084	1,759	8,428	7,684	4,044.22	4,366.38	246	1,001	4,067.50
Less devel countries	3,114	2,518	9,216	7,124	2,959.66	2,829.22	186	557	2,995.65
Horsemeat-fr, chill, froz(MT):									
World	20,028	19,021	39,471	32,420	1,970.80	1,704.41	2,019	3,340	1,654.29
Canada	537	419	1,125	797	2,094.10	1,901.45	29	40	1,313.31
W Europe	18,543	17,051	36,342	29,223	1,959.86	1,713.87	1,788	2,842	1,645.66
EC	17,977	16,592	35,040	27,962	1,949.16	1,685.26	1,742	2,784	1,598.18
Netherlands	2,634	2,816	3,211	3,052	1,218.87	1,082.98	261	272	1,041.55
Belgium-Luxembourg	6,610	6,650	11,722	10,742	1,773.38	1,615.32	768	1,102	1,435.32
France	8,131	6,500	18,673	12,747	2,296.52	1,961.06	642	1,280	1,894.30
Italy	564	596	1,371	1,384	2,430.63	2,322.31	50	112	2,235.34
Other W Europe	566	459	1,302	1,261	2,299.83	2,748.35	46	158	3,443.83
Switzerland	388	409	1,034	1,199	2,666.14	2,931.16	46	158	3,443.83
Asia	910	1,515	1,326	2,340	2,116.93	1,544.34	202	357	1,769.53
Japan	827	1,407	1,857	2,191	2,218.42	1,557.33	184	332	1,804.05
Developed countries	19,917	18,877	39,323	32,211	1,974.35	1,706.37	2,001	3,315	1,656.42
Pork(MT):									
World	56,980	41,035	132,570	69,921	2,326.60	1,703.95	3,399	4,475	1,316.45
Canada	7,191	3,034	17,539	7,723	2,439.04	2,545.58	269	658	2,445.57
Latin America	16,318	18,679	20,895	22,078	1,286.61	1,181.95	2,052	2,143	1,044.25
Mexico	9,446	11,761	7,536	9,554	797.78	812.37	1,545	1,386	897.31
Central America	1,058	1,227	2,242	2,161	2,119.45	1,761.58	238	309	1,299.29
Panama	756	1,025	1,700	1,776	2,248.81	1,732.35	294	301	1,285.03

See footnotes at end of table.

Table 5--U.S. agricultural exports: Quantity, value, and unit value by commodity and country, October-August 1983/84 and 1984/85, and August 1985--continued

Commodity and country	October-August						August 1985		
	Quantity		Value (1,000 dol)		Unit value (\$)		Quantity	Value (1,000 dol)	Unit value (\$)
	1983/84	1984/85	1983/84	1984/85	1983/84	1984/85			
Pork(MT):									
Caribbean	4,421	4,940	8,768	9,362	1,983.16	1,895.18	291	383	1,658.64
Bahamas	1,304	1,398	3,117	3,776	2,390.30	2,701.05	55	119	2,157.60
Haiti	528	1,468	541	1,087	1,025.44	740.43	55	63	1,147.60
Leeward & Windward Is	479	559	1,186	1,348	2,475.18	2,410.94	58	67	1,162.52
Neth Antilles	369	555	807	1,045	2,185.76	1,882.38	14	53	3,786.36
S America	1,393	751	2,449	1,000	1,758.18	1,331.02	38	64	1,686.16
W Europe	6,226	9,486	6,440	9,549	1,034.29	1,005.56	808	936	1,158.82
EC	5,583	8,601	5,405	7,639	968.04	888.10	668	605	805.92
United Kingdom	1,490	1,428	1,289	1,304	864.86	912.92	139	127	912.23
Netherlands	613	925	774	1,042	1,262.99	1,126.64	38	45	1,196.76
Belgium-Luxembourg	613	1,949	561	1,826	914.82	937.05	74	76	1,024.32
France	2,052	2,750	1,905	2,222	928.12	808.03	306	260	848.05
Fed Rep Germany	751	1,488	728	1,086	970.02	729.97	106	76	715.11
Other W Europe	643	895	1,035	1,910	1,608.98	2,134.36	140	331	2,365.51
Sweden	256	310	495	835	1,933.08	2,694.05	55	171	3,105.82
Asia	26,490	9,180	85,463	28,554	3,226.25	3,110.44	218	604	2,771.20
W Asia (Mideast)	116	281	527	790	4,539.09	2,810.70	11	39	3,524.31
Japan	25,425	7,852	82,855	25,821	3,258.79	3,288.51	111	380	3,420.34
Other E & S E Asia	835	986	1,782	1,820	2,131.73	1,846.10	73	134	1,840.86
Hong Kong	487	576	1,103	978	2,220.18	1,697.55	44	97	2,204.14
Oceania	735	552	2,043	1,828	2,780.04	3,253.03	52	134	2,567.44
Trust Terr Pac Is	476	203	1,293	799	2,716.11	3,639.53	4	11	2,700.59
Developed countries	38,868	20,528	106,949	43,573	2,751.60	2,122.61	1,193	1,995	1,672.13
Less devel countries	18,112	20,481	25,620	26,276	1,414.56	1,283.05	2,206	2,480	1,124.10
Pork - fr or froz(MT):									
World	50,340	35,421	115,778	65,978	2,299.82	1,580.35	2,780	3,966	1,211.71
Canada	5,691	2,321	13,986	5,897	2,457.50	2,540.68	209	516	2,470.31
Latin America	12,856	15,273	13,289	14,802	1,033.67	969.14	1,642	1,549	943.99
Mexico	9,058	11,462	7,075	9,119	781.03	795.60	1,513	1,336	882.79
Caribbean	2,684	3,124	4,760	4,864	1,773.55	1,556.88	108	179	1,656.05
Bahamas	745	914	1,665	2,027	2,294.91	2,217.82	35	78	2,223.91
Haiti	435	1,322	422	981	969.52	741.87	55	63	1,147.60
Leeward & Windward Is	282	333	699	778	2,478.11	2,336.70	1	2	1,800.00
S America	815	574	873	633	1,071.17	1,102.82	21	32	1,528.00
W Europe	5,889	8,972	5,551	8,207	942.56	914.72	742	791	1,066.91
EC	5,303	8,294	4,686	6,820	883.64	822.24	668	605	905.92
United Kingdom	1,490	1,428	1,289	1,304	864.86	912.92	139	127	912.23
Netherlands	465	825	361	734	773.96	890.30	38	45	1,196.76
Belgium-Luxembourg	594	1,784	505	1,433	850.31	803.05	74	76	1,024.32
France	2,002	2,750	1,804	2,222	900.91	808.03	306	260	848.05
Fed Rep Germany	751	1,487	728	1,082	969.25	727.85	106	76	715.11
Other W Europe	586	878	865	1,387	1,476.04	2,046.04	74	186	2,511.08
Sweden	256	263	495	797	1,933.08	2,803.11	55	171	3,105.82
Spain, incl Canary Is	235	399	244	632	1,038.68	1,583.96	19	15	789.47
Asia	25,482	8,613	81,903	26,404	3,214.15	3,065.65	180	491	2,729.27
Japan	24,761	7,725	80,553	25,381	3,253.22	3,285.62	110	378	3,422.66
Other E & S E Asia	575	764	1,350	747	1,561.98	977.12	61	78	1,275.46
Oceania	415	210	1,015	624	2,446.47	2,970.58	7	21	3,010.28
Developed countries	36,345	18,019	100,106	39,480	2,754.34	2,076.32	1,061	1,684	1,586.96
Less devel countries	13,995	16,402	15,571	16,488	1,119.79	1,005.25	1,719	1,685	980.10
Pork - prep or pres(MT):									
World	6,640	5,614	16,792	13,944	2,528.89	2,483.76	619	1,106	1,786.84
Canada	1,500	713	3,553	1,826	2,368.98	2,561.55	60	142	2,359.40
Latin America	3,462	3,405	7,705	7,276	2,225.89	2,136.20	410	594	1,448.42
Mexico	388	299	461	435	1,188.80	1,455.40	32	51	1,584.00
Central America	759	1,114	1,661	1,976	2,188.83	1,773.43	258	307	1,289.44
Belize	96	53	225	138	2,345.06	2,600.53	3	6	1,916.67
Panama	572	995	1,288	1,724	2,251.69	1,732.98	234	298	1,275.00
Caribbean	1,737	1,816	4,007	4,499	2,307.04	2,477.18	123	204	1,660.91
Bermuda	141	108	396	347	2,808.38	3,210.12	5	13	2,662.80
Bahamas	559	484	1,452	1,749	2,597.41	3,613.58	20	41	2,041.55
Leeward & Windward Is	197	226	487	570	2,470.98	2,520.33	57	66	1,149.58
Barbados	44	46	122	191	2,781.48	4,153.26	0	0	.00
Trinidad-Tobago	222	88	330	123	1,485.13	1,403.02	27	32	1,170.81
Neth Antilles	222	388	425	725	1,914.49	1,868.62	14	53	3,786.36
French W Indies	192	240	544	575	2,634.97	2,397.37	0	0	.00
S America	578	177	1,576	967	2,726.89	2,071.06	17	32	1,881.53
Colombia	118	120	330	261	2,795.22	2,176.03	12	19	1,586.67
Venezuela	434	5	1,174	10	2,705.99	2,000.00	0	0	.00
W Europe	337	524	889	1,342	2,636.93	2,560.99	66	145	2,202.30
EC	280	307	719	819	2,566.58	2,667.50	0	0	.00
Netherlands	147	100	414	308	2,813.23	3,076.48	0	0	.00
Belgium-Luxembourg	19	165	56	394	2,831.63	2,386.01	0	0	.00
Other W Europe	57	217	170	523	2,982.49	2,410.31	66	145	2,202.30
Norway	53	98	147	276	2,764.73	2,820.39	16	44	2,772.00
Asia	1,008	567	3,560	2,149	3,592.15	3,790.83	38	113	2,969.81
W Asia (Mideast)	80	162	362	531	4,526.17	3,279.55	7	20	2,828.71
Israel	17	63	90	202	5,302.29	3,209.46	0	0	.00
Saudi Arabia	60	87	265	299	4,410.18	3,441.01	7	20	2,828.71
Japan	664	127	2,302	440	3,466.53	3,464.47	1	3	3,165.00
Other E & S E Asia	261	222	884	1,074	3,386.92	4,836.66	12	57	4,715.00
Singapore	65	38	222	239	3,409.81	6,290.47	1	4	3,761.00
S Korea	17	39	76	206	4,456.84	5,278.78	0	2	.00
Hong Kong	157	101	501	494	3,180.90	4,888.30	11	51	4,639.82
Oceania	320	352	1,028	1,204	3,212.63	3,421.53	45	112	2,498.55

See footnotes at end of table.

Table 5--U.S. agricultural exports: Quantity, value, and unit value by commodity and country, October-August 1983/84 and 1984/85, and August 1985--continued

Commodity and country	October-August						August 1985		
	Quantity		Value (1,000 dol)		Unit value (\$)		Quantity	Value (1,000 dol)	Unit value (\$)
	1983/84	1984/85	1983/84	1984/85	1983/84	1984/85			
Pork - prep or pres(MT):									
Australia	1	75	2	243	1,512.00	3,294.11	0	0	0.00
French Pacif Is	80	54	256	190	3,205.90	3,516.52	6	19	3,201.00
Trust Terr Pac Is	235	119	762	474	3,242.37	3,979.92	4	11	2,700.50
Pacific Islands (Trust Terr)	0	99	0	277	.00	2,801.19		61	2,047.57
Developed countries	2,523	1,509	6,849	4,083	2,712.19	2,706.09	130	311	2,356.67
Less devel countries	4,117	4,079	9,949	9,790	2,416.56	2,400.13	487	795	1,632.39
Variety meats, edible offals(MT):									
World	202,019	222,256	248,667	270,864	1,230.91	1,218.69	24,605	28,662	1,164.87
Canada	18,353	11,481	19,387	21,397	1,056.35	1,853.66	899	1,838	2,045.00
Latin America	39,278	59,237	34,061	57,365	867.19	977.88	9,558	9,045	946.30
Mexico	28,584	51,706	21,695	46,269	758.98	894.81	8,499	7,508	883.43
Caribbean	7,090	5,269	8,527	8,732	1,202.72	1,657.29	733	1,100	1,501.28
W Europe	80,746	80,169	83,153	82,779	1,029.81	1,032.56	8,666	8,812	1,016.90
EC	79,902	78,329	82,124	80,547	1,027.81	1,028.91	8,523	8,605	1,009.58
United Kingdom	19,310	21,789	15,417	16,428	788.38	753.97	2,028	1,764	869.96
Netherlands	10,508	8,628	9,494	7,696	903.42	892.01	726	711	979.19
Belgium-Luxembourg	7,875	7,754	3,824	9,864	1,247.48	1,272.06	811	795	979.66
France	40,291	37,342	44,972	42,865	1,117.85	1,147.90	4,360	4,811	1,103.36
Asia	41,525	41,890	89,734	83,618	2,160.95	1,996.14	4,096	7,727	1,886.54
W Asia (Mideast)	3,455	3,601	5,278	5,034	1,527.58	1,397.99	531	542	1,021.55
Israel	2,406	2,387	3,382	3,307	1,405.55	1,385.23	260	355	1,364.83
Japan	35,816	35,436	81,484	72,960	2,275.07	2,058.93	3,297	6,727	2,040.34
Other E & S E Asia	2,044	1,938	2,486	3,845	1,216.36	1,983.83	205	330	1,609.04
Africa	19,183	25,206	20,978	23,041	1,093.58	914.09	1,191	1,147	963.24
N Africa	19,027	25,091	20,357	22,669	1,069.90	903.45	1,175	1,107	941.85
Egypt	19,027	25,091	20,357	22,669	1,069.90	903.45	1,175	1,107	941.85
Developed countries	137,329	129,474	187,417	180,445	1,364.73	1,393.68	13,122	17,738	1,351.38
Less devel countries	61,989	88,711	60,215	88,686	972.16	899.72	11,293	10,851	960.89
Other meats - fr on prep(MT):									
World	9,742	10,199	25,719	23,331	2,640.06	2,287.62	956	2,264	2,367.79
Canada	1,155	1,107	3,087	3,445	2,673.08	3,112.16	193	534	2,764.83
Latin America	3,847	3,797	9,444	8,666	2,454.80	2,282.27	277	718	2,592.74
Mexico	476	816	716	1,479	1,504.54	1,807.69	87	190	2,187.63
Central America	440	465	1,295	1,242	2,805.68	2,670.24	50	208	4,169.06
Belize	160	138	354	331	2,213.70	2,401.55	8	18	2,240.13
Panama	260	229	814	752	3,129.02	3,283.97	42	189	4,507.09
Caribbean	2,689	2,419	6,859	5,727	2,550.79	2,367.58	126	293	2,321.77
Bermuda	291	205	1,139	813	3,915.74	3,966.21	29	87	3,005.17
Bahamas	816	447	2,140	1,487	2,622.34	3,349.10	24	68	2,834.25
Jamaica	305	267	527	396	1,727.98	1,445.66	0	0	.00
Leeward & Windward Is	223	446	524	873	2,349.47	1,958.39	6	10	1,599.67
Barbados	105	70	299	185	2,844.99	2,639.53	2	6	2,898.00
Trinidad-Tobago	281	232	487	409	1,734.19	1,764.41	0	0	.00
Neth Antilles	564	624	1,544	1,341	2,644.03	2,146.70	54	109	2,019.09
S America	242	95	634	218	2,619.27	2,297.34	14	27	1,919.21
Colombia	147	91	372	198	2,533.63	2,179.71	12	18	1,497.42
W Europe	316	214	1,135	802	3,592.94	3,747.50	20	118	5,894.50
EC	244	196	852	622	3,491.63	3,175.58	20	113	5,662.75
Other W Europe	72	18	283	180	3,936.26	9,975.05	0	5	.00
Asia	4,049	4,662	10,995	9,302	2,715.55	1,995.22	445	831	1,866.55
W Asia (Mideast)	504	521	1,462	1,277	2,901.27	2,451.81	68	192	2,817.82
Saudi Arabia	261	179	864	575	3,311.13	3,212.51	47	125	2,660.55
United Arab Emir	136	235	292	465	2,146.68	1,976.75	21	64	3,026.24
Japan	2,878	3,299	7,439	6,113	2,584.93	1,853.00	203	393	1,934.49
Other E & S E Asia	629	800	2,009	1,822	3,194.08	2,277.27	174	246	1,415.52
Singapore	125	149	460	416	3,678.42	2,790.82	9	19	2,123.00
S Korea	70	307	216	472	3,091.53	1,538.65	117	145	1,235.43
Hong Kong	272	271	944	694	3,469.09	2,561.13	47	80	1,694.66
Oceania	314	357	890	1,019	2,835.54	2,853.90	21	63	3,013.52
Trust Terr Pac Is	242	180	660	480	2,727.83	2,664.62	0	0	.00
Developed countries	4,357	4,725	11,694	10,602	2,683.92	2,243.74	416	1,047	2,517.40
Less devel countries	5,377	5,474	14,008	12,730	2,605.13	2,325.50	540	1,216	2,252.54
Poultry & poultry prods(NA):									
World	--	--	378,146	363,171	(1)	(1)	--	33,570	(1)
Canada	--	--	61,954	57,675	(1)	(1)	--	6,527	(1)
Latin America	--	--	74,659	80,934	(1)	(1)	--	6,720	(1)
Mexico	--	--	13,351	18,615	(1)	(1)	--	2,087	(1)
Central America	--	--	3,961	4,049	(1)	(1)	--	171	(1)
Caribbean	--	--	45,039	46,569	(1)	(1)	--	3,635	(1)
Jamaica	--	--	8,259	10,328	(1)	(1)	--	984	(1)
Leeward & Windward Is	--	--	10,314	11,085	(1)	(1)	--	835	(1)
Trinidad-Tobago	--	--	6,515	7,195	(1)	(1)	--	465	(1)
Neth Antilles	--	--	7,826	7,165	(1)	(1)	--	493	(1)
S America	--	--	12,308	11,700	(1)	(1)	--	817	(1)
Venezuela	--	--	4,289	1,318	(1)	(1)	--	207	(1)
Brazil	--	--	1,915	3,933	(1)	(1)	--	134	(1)
W Europe	--	--	21,137	20,228	(1)	(1)	--	1,722	(1)
EC	--	--	15,536	14,025	(1)	(1)	--	1,129	(1)
Fed Rep Germany	--	--	5,581	4,881	(1)	(1)	--	522	(1)
Other W Europe	--	--	5,599	6,203	(1)	(1)	--	593	(1)
Spain, incl Canary Is	--	--	1,859	4,080	(1)	(1)	--	37	(1)
Asia	--	--	202,209	189,147	(1)	(1)	--	16,908	(1)
W Asia (Mideast)	--	--	13,332	11,021	(1)	(1)	--	888	(1)
Saudi Arabia	--	--	6,149	5,622	(1)	(1)	--	513	(1)

See footnotes at end of table.

Table 5--U.S. agricultural exports: Quantity, value, and unit value by commodity and country, October-August 1983/84 and 1984/85, and August 1985--continued

Commodity and country	October-August						August 1985		
	Quantity		Value (1,000 dol)		Unit value (\$)		Quantity	Value (1,000 dol)	Unit value (\$)
	1983/84	1984/85	1983/84	1984/85	1983/84	1984/85			
Poultry & poultry prods(NA):			102,211	86,250	(1)	(1)	--	7,130	(1)
Japan	--	--	82,253	88,598	(1)	(1)	--	8,394	(1)
Other E & S E Asia	--	--	28,007	24,762	(1)	(1)	--	2,913	(1)
Singapore	--	--	9,980	9,565	(1)	(1)	--	1,166	(1)
S Korea	--	--	35,086	44,989	(1)	(1)	--	4,355	(1)
Hong Kong	--	--	9,425	8,049	(1)	(1)	--	778	(1)
Oceania	--	--	4,987	3,928	(1)	(1)	--	387	(1)
French Pacif Ia	--	--	7,440	6,625	(1)	(1)	--	804	(1)
Africa	--	--	4,332	5,517	(1)	(1)	--	243	(1)
N Africa	--	--	4,227	5,426	(1)	(1)	--	243	(1)
Egypt	--	--	188,097	165,259	(1)	(1)	--	15,833	(1)
Developed countries	--	--	188,686	198,697	(1)	(1)	--	17,425	(1)
Less devel countries									
Poultry - live(ND):									
World	27,506,698	27,806,119	48,625	48,506	1.77	1.74	2,343,035	4,389	1.88
Canada	14,204,308	13,824,794	11,962	10,919	.84	.79	1,425,387	1,278	.80
Latin America	8,367,158	9,364,900	13,835	16,359	1.65	1.75	528,088	1,662	3.15
Mexico	802,005	1,834,391	4,545	5,054	5.67	2.75	84,830	737	8.68
Central America	1,053,601	883,858	2,052	2,059	1.95	2.33	35,175	88	2.50
Guatemala	348,996	350,518	748	775	2.14	2.21	8,450	28	3.28
El Salvador	295,293	266,576	699	695	2.37	2.61	0	0	.00
Caribbean	5,227,589	5,499,770	2,511	2,847	.48	.52	345,302	339	.98
Bahamas	3,781,613	3,578,932	1,066	1,083	.28	.30	203,116	41	.20
Dominican Republic	182,739	308,355	587	865	3.21	2.81	44,960	174	3.88
S America	1,283,969	1,146,881	4,728	6,399	3.68	5.58	61,680	488	8.08
Colombia	285,177	147,481	1,163	886	4.08	6.08	0	0	.00
Venezuela	248,028	115,252	1,259	955	5.08	8.29	18,990	180	10.00
Ecuador	195,298	225,215	542	835	2.78	3.71	13,280	58	4.38
Peru	52,312	97,183	132	543	2.52	5.58	16,160	123	7.63
Brazil	100,630	204,845	899	2,647	8.94	12.92	10,550	121	11.43
W Europe	1,070,781	1,036,889	6,297	5,999	5.88	5.78	102,761	329	3.20
EC	772,852	835,672	3,741	3,980	4.84	4.76	86,231	286	3.43
Netherlands	184,153	270,474	1,253	1,520	6.98	5.62	15,710	65	4.15
France	113,578	186,140	758	789	6.67	4.02	17,200	126	7.35
Italy	189,137	109,480	882	800	4.57	7.31	0	0	.00
Other W Europe	297,829	200,217	2,556	2,019	8.58	10.08	16,530	33	1.98
Spain	131,620	0	917	0	6.97	.00	0	0	.00
Spain, incl Canary Is	143,060	164,245	1,503	1,841	10.51	11.21	16,530	33	1.98
Hungary	54,075	5,750	590	11	10.91	1.84	5,750	11	1.84
Yugoslavia	61,512	52,128	620	469	10.07	9.01	0	0	.00
Asia	3,579,977	3,300,124	14,480	14,216	4.04	4.31	246,656	923	3.74
W Asia (Mideast)	548,662	150,118	1,845	1,231	3.36	8.20	23,600	59	2.51
Turkey	465,829	76,858	1,413	745	3.03	8.70	9,800	41	4.18
S Asia	302,146	192,337	865	588	2.93	3.06	5,110	11	2.06
Pakistan	271,241	180,567	842	549	3.10	3.04	4,000	6	1.42
Japan	702,179	980,760	3,920	4,234	5.58	4.32	37,528	320	8.51
China (mainland)	2,200	82,188	23	569	10.53	6.17	47,189	189	4.22
China (Taiwan)	105,871	149,270	395	800	3.74	5.36	16,675	31	1.84
Other E & S E Asia	1,918,919	1,795,440	7,410	6,784	3.86	3.91	116,543	304	2.61
Thailand	401,177	365,525	1,833	2,043	4.82	5.59	5,650	27	4.85
Singapore	493,465	326,096	2,178	1,842	4.41	5.65	3,450	6	1.82
Indonesia	446,507	423,915	1,684	1,384	3.77	3.29	50,339	60	1.79
Philippines	128,073	111,640	781	745	5.89	6.68	12,780	125	9.78
S Korea	162,674	205,499	832	508	5.11	2.47	33,898	185	5.75
Africa	76,081	46,975	718	210	9.44	4.53	10,378	75	7.27
Sub-Sahara	16,011,808	15,869,959	22,577	21,252	1.41	1.34	1,565,677	1,927	1.23
Developed countries	11,377,003	11,785,083	24,815	26,205	2.18	2.22	724,408	2,269	3.12
Less devel countries	117,787	150,077	1,233	1,049	10.46	6.99	52,849	210	3.86
Baby chicks(ND):									
World	23,804,502	24,634,488	44,681	44,873	1.88	1.82	2,097,619	4,129	1.97
Canada	10,861,424	11,311,793	8,858	8,412	.81	.74	1,204,267	1,052	.87
Latin America	8,009,687	8,829,656	13,222	15,570	1.65	1.75	526,548	1,660	3.15
Mexico	759,516	1,582,069	4,437	4,749	5.84	3.00	84,830	737	8.68
Central America	1,014,955	837,812	1,936	1,962	1.87	2.34	35,175	88	2.50
Guatemala	338,002	343,218	727	763	2.15	2.22	8,450	28	3.28
El Salvador	280,457	240,568	681	637	2.43	2.65	0	0	.00
Caribbean	4,892,527	5,299,394	2,132	2,522	.43	.47	344,762	337	.98
Bahamas	3,732,489	3,519,118	889	866	.24	.25	203,116	41	.20
Dominican Republic	181,738	308,355	585	865	3.22	2.81	44,960	174	3.88
S America	1,242,689	1,108,451	4,657	6,338	3.75	5.71	61,680	488	8.08
Colombia	279,087	145,521	1,148	880	4.11	6.12	0	0	.00
Venezuela	248,028	115,252	1,259	955	5.08	8.29	18,990	180	10.00
Ecuador	195,298	225,215	542	835	2.78	3.71	13,280	58	4.38
Peru	52,312	97,183	132	543	2.52	5.58	16,160	123	7.63
Brazil	100,630	204,845	899	2,647	8.94	12.92	10,550	121	11.43
W Europe	1,005,638	889,439	6,217	5,923	6.18	5.93	82,500	308	3.79
EC	707,809	789,222	3,662	3,804	5.17	4.88	65,970	275	4.17
Netherlands	184,153	270,474	1,286	1,520	6.98	5.62	15,710	65	4.15
France	113,578	186,140	758	789	6.67	4.02	17,200	126	7.35
Italy	189,137	109,480	818	800	5.48	7.31	0	0	.00
Other W Europe	297,829	200,217	2,556	2,019	8.58	10.08	16,530	33	1.98
Spain	131,620	0	917	0	6.97	.00	0	0	.00
Spain, incl Canary Is	143,060	164,245	1,503	1,841	10.51	11.21	16,530	33	1.98
Hungary	86,787	25,878	1,083	353	12.60	13.63	5,750	11	1.84

See footnotes at end of table.

Table 5--U.S. agricultural exports: Quantity, value, and unit value by commodity and country, October-August 1983/84 and 1984/85, and August 1985--continued

Commodity and country	October-August						August 1985		
	Quantity		Value (1,000 dol)		Unit value (\$)		Quantity	Value (1,000 dol)	Unit value (\$)
	1983/84	1984/85	1983/84	1984/85	1983/84	1984/85			
Baby chicks(N0):									
Hungary	54,075	5,750	590	11	10.81	1.84	5,750	11	1.84
Yugoslavia	32,712	20,128	503	342	15.38	16.99	0	0	.00
Asia	3,572,078	3,247,572	14,460	14,087	4.05	4.34	244,656	903	3.69
W Asia (Mideast)	548,662	150,118	1,845	1,231	3.36	8.20	23,600	59	2.51
Turkey	465,829	76,858	1,413	745	3.03	9.70	9,800	41	4.19
S Asia	302,146	192,337	885	588	2.83	3.06	5,110	11	2.06
Pakistan	271,241	180,567	842	549	3.10	3.04	4,000	6	1.42
Japan	702,179	968,382	3,920	4,200	5.58	4.34	37,529	320	8.51
China (mainland)	2,200	92,199	23	569	10.53	6.17	47,198	198	4.22
China (Taiwan)	97,973	111,096	376	724	3.84	6.52	16,675	31	1.84
Other E & S E Asia	1,918,919	1,733,440	7,410	6,774	3.86	3.91	114,543	284	2.48
Thailand	401,177	365,525	1,933	2,043	4.82	5.59	5,650	27	4.85
Singapore	339,222	291,814	645	542	1.90	1.86	21,360	31	1.47
Indonesia	493,465	326,086	2,178	1,842	4.41	5.65	3,460	6	1.82
Philippines	446,507	423,915	1,684	1,394	3.77	3.29	50,339	90	1.79
S Korea	129,073	109,640	761	725	5.89	6.62	10,780	105	9.74
Africa	162,674	206,499	832	508	5.11	2.47	33,898	195	5.75
Sub-Sahara	76,081	46,375	718	210	9.44	4.53	10,378	75	7.27
Developed countries	12,703,881	13,308,130	19,393	18,639	1.53	1.40	1,324,286	1,679	1.27
Less devel countries	11,011,634	11,208,281	24,182	25,315	2.20	2.26	720,374	2,240	3.11
Cent plan countries	86,987	118,077	1,116	922	12.55	7.80	52,949	210	3.96
Other live poultry(NA):									
World	--	--	3,934	3,633	(1)	(1)	--	271	(1)
Canada	--	--	3,104	2,506	(1)	(1)	--	226	(1)
Latin America	--	--	619	789	(1)	(1)	--	2	(1)
Mexico	--	--	108	305	(1)	(1)	--	0	(1)
Central America	--	--	56	97	(1)	(1)	--	0	(1)
El Salvador	--	--	18	58	(1)	(1)	--	0	(1)
Caribbean	--	--	378	326	(1)	(1)	--	2	(1)
Bermuda	--	--	89	0	(1)	(1)	--	0	(1)
Bahamas	--	--	177	197	(1)	(1)	--	2	(1)
Trinidad-Tobago	--	--	54	75	(1)	(1)	--	0	(1)
S America	--	--	71	61	(1)	(1)	--	0	(1)
Guyana	--	--	52	40	(1)	(1)	--	0	(1)
W Europe	--	--	79	76	(1)	(1)	--	21	(1)
EC	--	--	79	76	(1)	(1)	--	21	(1)
United Kingdom	--	--	13	37	(1)	(1)	--	21	(1)
Fed Rep Germany	--	--	2	39	(1)	(1)	--	0	(1)
Italy	--	--	65	0	(1)	(1)	--	0	(1)
E Europe	--	--	116	127	(1)	(1)	--	0	(1)
Yugoslavia	--	--	116	127	(1)	(1)	--	0	(1)
Asia	--	--	21	130	(1)	(1)	--	20	(1)
China (Taiwan)	--	--	21	75	(1)	(1)	--	0	(1)
Developed countries	--	--	3,184	2,616	(1)	(1)	--	247	(1)
Less devel countries	--	--	634	890	(1)	(1)	--	23	(1)
Cent plan countries	--	--	116	127	(1)	(1)	--	0	(1)
Poultry meats(MT):									
World	204,053	214,892	256,864	237,963	1,258.81	1,107.36	20,763	22,459	1,081.70
Canada	20,592	19,198	36,952	31,681	1,760.78	1,650.22	2,764	4,115	1,488.88
Latin America	49,561	59,827	42,777	50,215	863.12	842.15	5,258	4,051	770.43
Mexico	7,536	13,824	6,879	12,711	912.88	919.47	1,438	1,297	801.80
Caribbean	38,867	44,110	30,779	35,099	791.91	795.71	3,753	2,673	712.33
Bermuda	1,597	1,655	2,993	2,934	1,874.22	1,772.51	138	266	1,929.72
Jamaica	14,430	19,748	4,790	8,933	331.94	452.37	2,103	903	429.36
Leeward & Windward Is	11,437	11,720	9,944	10,814	869.42	922.68	930	819	880.58
Neth Antilles	5,957	5,324	7,367	6,791	1,236.65	1,275.60	379	466	1,230.47
S America	2,676	1,117	4,177	1,264	1,560.98	1,191.38	66	72	1,087.56
Venezuela	1,588	150	2,865	236	1,867.37	1,574.30	0	0	.00
W Europe	8,205	6,422	9,090	7,636	1,107.89	1,189.06	869	1,012	1,165.01
EC	6,593	4,133	7,061	4,551	1,077.57	1,101.16	556	525	844.50
Fed Rep Germany	4,888	2,570	3,205	1,913	798.82	744.50	397	268	677.33
Other W Europe	1,652	2,269	2,029	3,085	1,228.17	1,347.75	319	487	1,556.72
Asia	111,434	114,568	152,577	134,627	1,369.22	1,175.19	10,603	11,831	1,115.85
W Asia (Mideast)	6,000	5,888	10,236	9,231	1,705.98	1,567.81	481	809	1,682.92
Saudi Arabia	3,723	3,538	5,983	5,550	1,606.90	1,568.64	275	513	1,865.93
Japan	51,957	44,315	81,883	56,251	1,575.98	1,337.03	3,783	4,730	1,250.23
Other E & S E Asia	53,339	54,260	60,230	65,943	1,129.19	1,026.19	6,339	6,291	982.36
Singapore	22,127	22,485	26,568	23,579	1,200.72	1,048.67	2,101	2,090	984.69
Hong Kong	28,419	38,620	29,952	38,554	1,053.96	898.29	3,889	3,784	972.80
Oceania	7,301	6,485	6,889	7,752	1,217.47	1,195.34	641	749	1,168.42
French Pacif Is	3,363	2,769	4,945	3,911	1,470.53	1,412.59	257	385	1,498.56
Trust Terr Pac Is	2,439	1,878	3,147	2,389	1,290.12	1,207.82	47	50	1,061.66
Africa	6,557	8,602	6,533	6,059	996.32	703.63	628	700	1,115.38
N Africa	4,852	7,856	4,218	5,202	869.33	653.90	162	123	760.09
Egypt	4,852	7,856	4,218	5,202	869.33	653.90	162	123	760.09
Developed countries	82,504	70,413	128,831	99,323	1,574.85	1,410.58	7,704	10,297	1,336.56
Less devel countries	121,546	144,479	126,897	138,640	1,044.02	859.59	13,059	12,163	931.35
Chickens - fr or froz(MT):									
World	172,140	185,383	199,526	194,832	1,159.09	1,050.97	17,407	17,512	1,006.04
Canada	16,012	12,664	24,101	16,982	1,505.21	1,340.95	1,996	2,593	1,299.33
Latin America	49,715	52,389	34,053	42,363	778.99	808.63	4,709	3,547	753.33
Mexico	6,642	12,311	6,273	11,580	944.42	940.65	1,330	1,206	907.13
Caribbean	35,728	39,022	26,176	29,592	732.66	758.33	3,313	2,289	684.92
Jamaica	14,293	17,793	4,641	7,804	324.71	438.62	2,003	866	432.13
Leeward & Windward Is	10,775	10,868	9,267	9,990	860.09	919.23	717	604	842.24

See footnotes at end of table.

Table 5--U.S. agricultural exports: Quantity, value, and unit value by commodity and country, October-August 1983/84 and 1984/85, and August 1985--continued

Commodity and country	October-August						August 1985		
	Quantity		Value (1,000 dol)		Unit value (\$)		Quantity	Value (1,000 dol)	Unit value (\$)
	1983/84	1984/85	1983/84	1984/85	1983/84	1984/85			
Chickens - fr or froz(MT):									
Neth Antilles	5,746	4,900	7,040	6,128	1,225.26	1,250.52	350	422	1,204.65
W Europe	4,053	3,325	3,236	3,364	798.30	1,011.86	288	283	983.30
Asia	101,232	108,454	129,278	123,082	1,277.05	1,134.88	9,664	10,193	1,054.76
W Asia (Mideast)	4,785	4,999	7,798	7,469	1,629.70	1,495.86	432	716	1,657.11
Saudi Arabia	2,911	3,004	4,419	4,496	1,517.97	1,498.80	244	443	1,817.09
Japan	47,140	42,486	67,845	55,214	1,438.94	1,299.58	3,398	3,933	1,160.80
Other E & S E Asia	49,236	60,921	53,560	60,312	1,087.81	990.01	5,844	5,545	948.76
Singapore	21,000	21,483	24,417	21,641	1,162.72	1,007.36	1,973	1,813	918.72
Hong Kong	25,699	36,506	26,127	35,442	1,016.64	870.86	3,500	3,358	948.55
Oceania	5,732	4,983	7,202	6,251	1,256.49	1,254.53	431	554	1,284.33
French Pacif Is	3,090	2,565	4,341	3,482	1,409.30	1,357.70	220	319	1,452.04
Trust Terr Pac Is	1,699	1,552	2,437	1,992	1,434.43	1,283.58	38	44	1,162.66
Africa	1,396	3,568	1,656	2,789	1,185.95	781.54	319	341	1,059.98
N Africa	704	3,220	767	2,351	1,080.18	730.18	96	77	797.78
Egypt	704	3,220	767	2,351	1,080.18	730.18	96	77	797.78
Developed countries	67,880	58,801	86,029	76,013	1,414.68	1,292.71	5,832	7,048	1,208.58
Less devel countries	104,260	126,582	103,498	118,819	992.69	938.67	11,575	10,464	903.89
Turkeys - fr or froz(MT):									
World	12,039	11,470	17,037	14,697	1,415.18	1,281.30	1,052	1,561	1,483.49
Canada	769	1,428	1,809	3,020	2,352.60	2,114.91	169	322	1,906.64
Latin America	3,590	3,058	5,290	3,765	1,473.56	1,231.20	85	77	809.93
Mexico	593	1,157	436	855	735.59	739.03	26	25	953.92
Central America	326	344	633	712	1,942.81	2,068.88	0	0	.00
Panama	291	338	591	704	2,030.64	2,082.03	0	0	.00
Caribbean	1,386	1,531	1,800	2,162	1,298.43	1,412.06	59	53	890.54
Bermuda	46	161	75	313	1,632.46	1,941.45	13	8	635.69
Bahamas	308	274	359	380	1,166.71	1,386.95	6	6	1,022.83
Haiti	226	121	228	117	1,007.70	966.29	7	14	1,957.14
Leeward & Windward Is	201	268	197	259	979.81	968.21	15	12	802.73
Trinidad-Tobago	307	407	631	775	2,054.13	1,904.73	18	12	688.88
S America	1,285	26	2,421	36	1,883.96	1,399.92	0	0	.00
Venezuela	1,258	0	2,386	0	1,898.44	.00	0	0	.00
W Europe	2,656	1,539	3,119	1,690	1,174.15	1,097.89	190	226	1,188.13
EC	2,549	1,292	2,933	1,319	1,150.54	1,020.81	70	68	976.70
United Kingdom	111	28	504	135	4,542.21	4,828.28	0	0	.00
Fed Rep Germany	2,300	1,123	2,205	941	958.82	837.75	55	51	934.67
Greece	58	90	105	183	1,805.48	2,091.63	0	0	.00
Other W Europe	107	247	186	371	1,736.69	1,501.10	120	157	1,311.46
Switzerland	82	235	98	288	1,186.96	1,225.14	120	157	1,311.46
Asia	2,655	2,056	4,343	3,849	1,635.61	1,872.13	339	644	1,898.46
W Asia (Mideast)	741	437	1,436	1,068	1,937.78	2,444.24	33	72	2,193.61
Kuwait	156	114	284	237	1,795.49	2,078.81	0	0	.00
Saudi Arabia	492	279	939	716	1,907.94	2,565.66	24	53	2,208.42
Japan	504	776	1,067	1,543	2,117.59	1,967.89	219	439	2,004.88
Other E & S E Asia	1,369	812	1,795	1,175	1,297.65	1,446.59	87	132	1,518.62
Singapore	149	216	280	334	1,877.13	1,545.49	29	55	1,896.96
Hong Kong	1,183	550	1,407	746	1,189.93	1,355.94	50	62	1,241.86
Oceania	1,192	828	956	655	802.41	791.10	78	60	769.19
W Samoa	509	376	297	236	582.56	627.58	12	8	692.83
Trust Terr Pac Is	621	272	521	232	838.92	854.28	0	0	.00
Africa	1,177	2,561	1,521	1,718	1,291.85	670.68	191	232	1,213.31
N Africa	244	2,351	182	1,437	745.49	611.39	0	0	.00
Egypt	244	2,351	182	1,437	745.49	611.39	0	0	.00
Sub-Sahara	933	210	1,339	280	1,434.74	1,334.47	191	232	1,213.31
Rep S Africa	677	132	1,072	227	1,583.79	1,721.01	115	185	1,604.68
Developed countries	4,612	3,878	7,116	6,493	1,543.00	1,674.99	693	1,172	1,690.58
Less devel countries	7,427	7,592	9,921	8,203	1,335.80	1,080.51	359	389	1,083.72
Other poultry - fr or froz(MT):									
World	10,903	10,973	14,084	12,427	1,291.71	1,132.49	1,549	1,826	1,178.90
Canada	386	473	1,239	1,377	3,210.43	2,912.12	105	178	1,691.18
Latin America	1,983	3,630	2,796	3,328	1,410.10	916.92	385	349	906.83
Central America	38	84	95	167	2,499.97	1,989.21	0	0	.00
Panama	38	84	88	167	2,317.00	1,989.21	0	0	.00
Caribbean	1,605	3,364	2,351	3,033	1,464.69	901.56	346	319	821.26
Bermuda	826	553	1,452	742	1,758.12	1,341.20	49	59	1,195.47
Jamaica	91	1,785	85	992	930.82	555.83	100	37	373.76
Leeward & Windward Is	448	524	434	507	967.55	968.48	175	188	1,075.20
Trinidad-Tobago	83	89	164	142	1,971.77	1,593.19	0	0	.00
Neth Antilles	138	331	180	509	1,307.41	1,536.68	22	35	1,574.68
S America	130	6	230	7	1,766.99	1,090.67	0	0	.00
Venezuela	110	0	190	0	1,727.48	.00	0	0	.00
W Europe	938	1,268	1,128	1,636	1,202.31	1,290.46	358	438	1,223.57
EC	913	1,131	1,055	1,404	1,155.75	1,241.40	221	207	935.74
United Kingdom	43	127	91	259	2,127.77	2,036.35	8	15	1,854.38
France	265	240	360	671	1,359.50	2,794.16	38	87	2,544.31
Fed Rep Germany	493	600	400	351	810.92	584.18	175	95	544.45
Other W Europe	25	137	73	232	2,902.64	1,695.45	137	231	1,687.88
Switzerland	0	137	0	231	.00	1,687.88	137	231	1,687.88
Asia	3,293	2,512	4,993	3,816	1,516.25	1,519.14	458	613	1,337.61
W Asia (Mideast)	289	153	689	306	2,383.93	2,002.93	7	17	2,394.00
Kuwait	58	31	163	80	2,802.55	2,567.61	0	0	.00
Saudi Arabia	155	40	390	97	2,516.61	2,414.00	7	17	2,394.00
Bahrain	58	82	102	130	1,758.62	1,588.93	0	0	.00
Japan	852	456	1,272	859	1,493.08	1,905.28	91	132	1,451.71
Other E & S E Asia	2,116	1,895	2,953	2,615	1,385.49	1,380.06	360	464	1,288.22

See footnotes at end of table.

Table 5--U.S. agricultural exports: Quantity, value, and unit value by commodity and country.
October-August 1983/84 and 1984/85, and August 1985--continued

Commodity and country	October-August						August 1985		
	Quantity		Value (1,000 dol)		Unit value (\$)		Quantity	Value (1,000 dol)	Unit value (\$)
	1983/84	1984/85	1983/84	1984/85	1983/84	1984/85			
Other poultry - fr or froz(MT):									
Singapore	756	535	1,215	810	1,607.44	1,514.08	67	114	1,688.13
Hong Kong	1,274	1,286	1,499	1,672	1,176.89	1,280.39	293	350	1,194.49
Oceania	320	637	595	741	1,859.18	1,163.38	125	121	970.83
French Pacif Is	239	165	486	338	2,032.89	2,049.24	34	57	1,670.20
Trust Terr Pac Is	80	197	106	136	1,348.05	993.28	8	6	635.22
Pacific Islands (Trust Terr)	0	163	0	159	.00	976.32	25	20	798.00
Africa	3,982	2,453	3,323	1,527	834.46	622.69	116	127	1,079.61
N Africa	3,802	2,385	3,258	1,411	835.09	591.45	66	47	705.27
Egypt	3,902	2,385	3,258	1,411	835.06	591.45	66	47	705.27
Developed countries	2,176	2,208	3,639	3,893	1,672.38	1,763.27	565	758	1,342.42
Less devel countries	8,726	8,765	10,435	8,533	1,195.84	973.59	984	1,068	1,085.00
Poultry meats - prep or pres(MT):									
World	8,971	7,056	26,217	16,008	2,922.44	2,265.58	755	1,560	2,056.86
Canada	3,825	4,633	9,812	10,302	2,565.35	2,223.53	494	1,022	2,068.81
Latin America	273	550	637	758	2,334.39	1,378.36	79	77	875.25
Central America	19	137	70	254	3,668.21	1,853.89	1	8	8,985.00
Caribbean	148	193	452	312	3,057.26	1,618.63	35	33	840.77
W Europe	558	290	1,608	846	2,882.50	3,261.14	39	65	1,982.45
EC	476	184	1,094	410	2,288.05	2,226.42	39	65	1,982.45
Netherlands	75	22	393	86	5,236.17	3,926.04	0	0	.00
Fed Rep Germany	316	80	407	97	1,288.15	1,083.02	11	19	1,749.09
Other W Europe	82	106	515	536	6,275.15	5,057.26	0	0	.00
Switzerland	61	34	448	502	7,349.61	5,344.15	0	0	.00
Asia	4,254	1,536	13,964	3,880	3,282.47	2,525.89	142	382	2,689.87
W Asia (Mideast)	185	305	313	388	1,691.39	1,271.55	8	4	486.33
Saudi Arabia	165	215	235	241	1,423.74	1,121.32	0	0	.00
Japan	3,452	597	11,699	1,625	3,389.07	2,722.52	85	226	2,654.62
Other E & S E Asia	604	632	1,923	1,841	3,183.07	2,912.65	48	150	3,127.29
Malaysia	116	105	341	323	2,939.14	3,074.57	10	28	2,811.40
Singapore	222	251	656	794	2,955.88	3,164.81	32	108	3,386.38
Hong Kong	263	268	919	694	3,485.80	2,588.48	6	14	2,272.00
Developed countries	7,836	5,526	23,147	12,824	2,853.98	2,338.73	614	1,318	2,147.16
Less devel countries	1,133	1,540	3,043	3,085	2,686.18	2,003.11	141	242	1,717.18
Feathers & downs, crude(MT):									
World	1,750	1,510	26,817	25,080	15,324.18	16,609.36	208	2,511	12,012.17
Canada	385	116	3,756	2,165	9,755.23	18,665.36	6	165	27,498.63
W Europe	159	213	698	1,605	4,388.12	7,535.14	31	205	6,624.61
EC	159	213	698	1,603	4,388.12	7,524.13	31	205	6,624.61
France	91	47	304	202	3,345.26	4,303.28	13	42	3,230.77
Fed Rep Germany	57	156	304	1,289	5,340.33	8,264.77	18	163	9,075.72
Asia	1,198	1,168	22,289	21,188	18,604.14	18,140.72	170	2,078	12,225.28
Japan	248	262	8,819	9,099	35,561.43	34,729.51	17	438	25,794.00
China (Taiwan)	459	263	2,814	919	6,129.86	3,473.00	57	147	2,586.54
Other E & S E Asia	489	640	10,635	11,061	21,749.27	17,283.59	93	1,391	14,951.79
Singapore	24	16	671	484	27,961.08	30,222.56	4	130	32,500.00
S Korea	263	386	8,348	8,500	31,740.45	22,020.63	45	993	22,067.91
Hong Kong	196	232	1,573	2,035	8,026.26	8,770.07	44	267	6,078.66
Developed countries	800	601	15,339	12,894	16,873.57	21,455.04	54	809	14,978.78
Less devel countries	850	806	13,478	12,082	14,187.86	13,336.05	152	1,600	10,525.26
Eggs(NA):									
World	--	--	45,839	51,621	(1)	(1)	--	4,201	(1)
Canada	--	--	9,274	12,910	(1)	(1)	--	969	(1)
Latin America	--	--	18,022	14,252	(1)	(1)	--	945	(1)
Mexico	--	--	1,827	786	(1)	(1)	--	4	(1)
Central America	--	--	969	850	(1)	(1)	--	74	(1)
Caribbean	--	--	11,724	8,599	(1)	(1)	--	623	(1)
Jamaica	--	--	3,244	1,171	(1)	(1)	--	46	(1)
Haiti	--	--	609	745	(1)	(1)	--	74	(1)
Dominican Republic	--	--	1,171	108	(1)	(1)	--	16	(1)
Barbados	--	--	873	447	(1)	(1)	--	31	(1)
Trinidad-Tobago	--	--	4,814	5,401	(1)	(1)	--	398	(1)
S America	--	--	3,403	4,018	(1)	(1)	--	245	(1)
Guyana	--	--	552	401	(1)	(1)	--	39	(1)
Suriname	--	--	1,220	1,547	(1)	(1)	--	105	(1)
Brazil	--	--	1,014	1,266	(1)	(1)	--	11	(1)
W Europe	--	--	5,052	4,988	(1)	(1)	--	175	(1)
EC	--	--	4,038	3,891	(1)	(1)	--	102	(1)
Netherlands	--	--	1,077	244	(1)	(1)	--	5	(1)
France	--	--	637	947	(1)	(1)	--	5	(1)
Fed Rep Germany	--	--	1,301	1,491	(1)	(1)	--	49	(1)
Italy	--	--	408	530	(1)	(1)	--	6	(1)
Other W Europe	--	--	1,015	1,097	(1)	(1)	--	73	(1)
Spain, incl Canary Is	--	--	285	623	(1)	(1)	--	4	(1)
Asia	--	--	12,864	19,115	(1)	(1)	--	2,074	(1)
W Asia (Mideast)	--	--	1,233	548	(1)	(1)	--	19	(1)
United Arab Emir	--	--	773	310	(1)	(1)	--	0	(1)
Japan	--	--	7,589	13,667	(1)	(1)	--	1,642	(1)
Other E & S E Asia	--	--	3,977	4,800	(1)	(1)	--	409	(1)
Hong Kong	--	--	3,515	4,401	(1)	(1)	--	300	(1)
Oceania	--	--	527	272	(1)	(1)	--	28	(1)
Developed countries	--	--	22,249	31,780	(1)	(1)	--	2,801	(1)
Less devel countries	--	--	23,485	19,769	(1)	(1)	--	1,400	(1)

See footnotes at end of table.

Table 5--U.S. agricultural exports: Quantity, value, and unit value by commodity and country, October-August 1983/84 and 1984/85, and August 1985--continued

Commodity and country	October-August						August 1985		
	Quantity		Value (1,000 dol)		Unit value (\$)		Quantity	Value (1,000 dol)	Unit value (\$)
	1983/84	1984/85	1983/84	1984/85	1983/84	1984/85			
Dairy prods(MT):									
World	364.887	577.627	344,802	382,675	944.96	662.49	51,702	45,055	871.43
Canada	5.012	5.756	9,437	9,890	1,882.83	1,716.45	557	1,013	1,816.10
Latin America	148.212	150,693	129,031	132,650	870.98	860.26	13,367	11,883	888.97
Mexico	52,730	73,666	48,877	65,423	926.93	888.11	6,031	6,539	1,084.24
Central America	24,142	18,463	18,176	14,227	752.89	770.57	397	446	1,123.01
Guatemala	10,699	8,417	6,561	5,167	613.23	613.84	4	9	2,247.50
El Salvador	8,984	6,953	4,389	4,287	628.40	616.57	165	76	459.48
Panama	3,660	573	4,211	1,996	1,150.57	3,483.41	43	147	3,412.72
Caribbean	23,400	24,820	26,474	28,555	1,628.15	1,150.50	1,076	1,302	1,209.96
Jamaica	12,294	10,453	11,164	9,830	978.07	940.39	400	416	1,041.06
Dominican Republic	3,104	5,038	4,271	4,919	1,376.06	976.47	78	82	1,055.67
S America	47,940	33,744	35,504	24,444	740.59	724.39	5,863	3,596	613.35
Peru	14,158	2,842	9,325	2,122	658.66	748.66	0	8	.00
Bolivia	6,086	4,449	3,830	3,117	629.33	700.67	0	0	.00
Chile	9,204	13,505	7,367	9,662	800.38	715.45	2,897	2,058	710.65
Brazil	14,423	10,635	8,696	6,196	602.92	582.61	2,346	1,086	462.80
W Europe	3,442	16,749	5,844	11,369	1,697.87	678.78	8,053	2,849	953.73
EC	3,205	3,946	5,218	5,097	1,628.15	1,291.60	262	374	1,428.41
Other W Europe	237	12,803	626	6,272	2,640.67	489.90	7,791	2,474	317.59
Spain, incl Canary Is	169	10,602	334	3,923	1,976.15	369.99	7,738	2,448	316.38
E Europe	26,507	11,261	31,152	40,506	1,175.25	3,597.02	598	1,815	3,035.59
Poland	26,498	11,218	30,675	39,962	1,157.63	3,562.32	598	1,812	3,030.31
Asia	68,662	45,240	59,208	39,548	862.32	874.16	3,077	2,566	838.97
W Asia (Mideast)	2,947	1,637	5,495	3,059	1,864.66	1,868.81	370	556	1,502.69
S Asia	29,426	17,640	18,435	10,730	626.50	608.30	631	387	613.59
India	15,387	6,839	9,317	4,369	605.48	638.81	1	9	9,314.00
Pakistan	7,264	7,786	4,730	4,482	651.12	575.65	0	0	.00
Japan	15,651	12,701	12,832	12,527	819.86	986.32	1,274	907	711.96
Other E & S E Asia	17,825	12,473	18,651	11,605	1,102.41	930.38	729	510	836.66
Indonesia	6,835	3,279	4,937	1,797	722.27	788.60	18	36	2,017.05
Philippines	6,692	7,426	4,648	4,889	694.60	658.34	399	287	720.28
Hong Kong	2,726	1,780	6,531	3,079	2,395.66	1,729.68	253	213	843.44
Oceania	3,214	2,666	4,691	4,058	1,459.57	1,522.05	234	314	1,341.24
Africa	109,838	345,262	105,438	144,665	959.84	419.00	25,816	24,615	953.48
N Africa	49,298	39,485	51,745	36,611	1,049.63	978.36	3,536	5,132	1,451.40
Morocco	9,077	6,329	5,431	4,461	598.30	704.89	2,568	1,526	594.19
Egypt	38,980	31,820	45,569	33,361	1,169.05	1,048.43	0	3,026	.00
Sub-Sahara	60,540	305,797	53,694	106,054	886.91	346.81	22,280	19,483	874.46
Sudan	328	10,170	205	6,122	624.94	601.95	0	3	.00
Mauritania	6,924	11,913	9,828	15,116	1,419.34	1,268.89	2,665	5,301	1,989.16
Senegal	5,637	4,828	4,452	3,751	789.85	776.92	304	290	955.34
Ghana	2,155	199,941	4,304	2,586	1,997.13	12.93	0	101	.00
Upper Volta	4,439	4,051	3,910	2,559	880.79	631.80	1,924	854	443.67
Ethiopia	4,926	23,917	4,494	37,430	912.35	1,564.99	1,627	4,439	945.08
Mozambique	3,677	4,169	3,724	5,608	1,012.81	1,345.16	1,133	1,094	965.77
Rep S Africa	2,693	5,435	2,528	4,128	938.89	759.58	3,443	2,034	590.75
Developed countries	29,064	42,482	34,121	40,937	1,174.00	963.63	13,522	7,167	530.02
Less devel countries	309,316	523,884	279,528	301,232	909.70	575.00	37,582	36,072	959.83
Cent plan countries	26,507	11,261	31,152	40,506	1,175.25	3,597.02	598	1,815	3,035.59
Evap & condensed milk(MT):									
World	2,973	4,183	3,287	4,685	1,105.57	1,119.96	382	370	968.55
Latin America	2,133	3,489	2,338	3,855	1,095.86	1,105.03	351	326	928.92
Mexico	1,871	2,768	2,057	3,128	1,099.28	1,130.17	245	270	1,102.88
Central America	34	20	40	17	1,177.09	839.05	7	5	667.57
Caribbean	158	670	170	675	1,079.02	1,007.21	99	54	516.91
Bermuda	0	56	0	63	.00	1,123.36	44	18	399.77
Bahamas	13	43	15	118	1,131.23	2,744.19	0	0	.00
Turks-Caicos Is	70	30	45	43	640.13	1,427.10	1	1	1,295.00
Haiti	50	334	87	263	1,734.24	786.80	12	12	881.83
Leeward & Windward Is	17	34	14	49	826.29	1,446.62	1	3	2,730.00
Trinidad-Tobago	0	106	0	92	.00	863.87	0	0	.00
S America	70	31	70	36	1,003.50	1,145.29	0	0	.00
Venezuela	35	7	47	7	1,342.74	1,002.86	0	0	.00
Asia	73	165	107	232	1,470.18	1,403.91	2	5	2,414.50
China (Taiwan)	9	31	49	52	5,398.33	1,676.55	2	5	2,414.50
Other E & S E Asia	23	107	33	161	1,418.91	1,502.37	0	0	.00
Hong Kong	1	104	2	158	1,540.00	1,518.45	0	0	.00
Oceania	676	502	769	551	1,137.48	1,098.03	25	27	1,069.52
Trust Terr Pac Is	676	397	769	440	1,137.48	1,108.21	0	0	.00
Pacific Islands (Trust Terr)	0	105	0	111	.00	1,059.54	25	27	1,069.52
Africa	42	16	42	21	896.71	1,291.06	0	0	.00
Sub-Sahara	31	16	37	21	1,202.45	1,291.06	0	0	.00
Ghana	29	14	35	18	1,205.31	1,301.64	0	0	.00
Developed countries	52	18	38	31	735.21	1,701.28	4	12	3,091.50
Less devel countries	2,921	4,165	3,249	4,654	1,112.16	1,117.45	378	358	946.08
Nonfat dry milk(MT):									
World	242,770	259,949	159,821	161,568	658.32	621.54	31,227	18,100	579.52
Latin America	109,429	101,952	79,264	66,012	724.34	647.48	6,480	3,508	541.29
Mexico	34,344	38,980	32,293	25,140	940.28	644.94	1,600	938	586.39
Central America	22,814	17,430	13,761	10,587	603.17	607.38	301	142	472.31
Guatemala	10,627	8,365	6,414	5,051	603.52	603.79	0	0	.00
El Salvador	6,850	6,901	4,096	4,092	597.92	593.00	160	58	361.88
Panama	2,824	10	1,727	45	611.42	4,514.30	0	0	.00
Caribbean	9,347	15,898	7,431	12,811	794.97	805.82	1	2	2,325.00

See footnotes at end of table.

Table 5--U.S. agricultural exports: Quantity, value, and unit value by commodity and country, October-August 1983/84 and 1984/85, and August 1985--continued

Commodity and country	October-August						August 1985		
	Quantity		Value (1,000 dol)		Unit value (\$)		Quantity	Value (1,000 dol)	Unit value (\$)
	1983/84	1984/85	1983/84	1984/85	1983/84	1984/85			
Nonfat dry milk(MT):									
Jamaica	5,520	8,457	4,485	7,087	812.46	837.95	0	0	0.00
Haiti	2,619	3,792	1,596	2,300	609.39	606.49	0	0	.00
Dominican Republic	1,186	3,129	1,287	2,938	1,085.43	939.00	0	0	.00
S America	42,924	29,644	25,780	17,475	600.59	589.48	4,578	2,425	529.67
Peru	13,772	2,723	8,256	1,635	599.51	600.45	0	0	.00
Bolivia	6,064	4,416	3,639	2,648	600.10	599.63	0	0	.00
Chile	7,488	11,771	4,493	7,058	600.00	599.63	2,232	1,339	599.86
Brazil	14,416	10,612	6,660	6,043	600.70	569.44	2,346	1,086	462.80
W Europe	1,264	4,151	779	3,173	616.26	764.34	180	157	873.68
EC	1,260	2,595	755	1,616	606.79	622.71	180	157	873.68
E Europe	9,811	4,869	5,861	3,040	597.34	624.35	598	359	599.77
Poland	9,811	4,869	5,861	3,040	597.34	624.35	598	359	599.77
Asia	41,749	27,540	25,185	16,326	603.24	592.80	1,123	698	621.60
S Asia	29,275	17,621	17,551	10,368	599.54	588.38	630	378	599.78
India	15,380	6,830	9,227	4,095	599.90	599.63	0	0	.00
Pakistan	7,214	7,776	4,327	4,464	599.80	574.13	0	0	.00
Sri Lanka	5,031	1,172	3,008	703	597.99	599.58	390	234	599.79
Other E & S E Asia	11,400	9,441	6,962	5,659	610.68	599.42	367	245	666.80
Indonesia	6,329	2,093	3,910	1,254	617.79	599.28	17	35	2,049.00
Philippines	4,968	7,138	2,983	4,279	600.37	599.49	350	210	599.77
Africa	80,371	120,967	48,468	72,285	603.05	597.55	22,785	13,336	585.04
N Africa	26,120	23,168	15,706	14,557	601.32	628.32	3,536	2,108	595.72
Morocco	9,077	6,329	5,431	4,460	598.30	704.75	2,568	1,526	594.19
Egypt	15,602	15,523	9,531	9,308	603.16	599.60	0	0	.00
Sub-Sahara	54,251	97,799	32,761	57,728	603.88	590.27	19,259	11,230	583.08
Sudan	328	10,170	197	6,092	600.35	599.04	0	0	.00
Mauritania	3,780	6,913	2,313	4,147	611.95	599.84	165	99	598.47
Senegal	5,637	4,828	3,381	2,896	599.75	599.75	304	182	599.89
Chad	999	3,844	600	2,304	600.11	599.47	0	0	.00
Upper Volta	4,439	4,051	2,664	2,129	600.03	525.58	1,924	854	443.67
Angola	4,269	2,939	2,560	1,762	599.59	599.68	724	434	599.86
Burundi	3,056	1,899	1,906	1,138	623.60	599.42	0	0	.00
Somalia	3,564	5,054	2,125	3,030	597.00	599.59	3,123	1,673	599.62
Ethiopia	4,926	23,900	2,990	13,780	606.91	576.58	4,697	2,816	599.63
Kenya	1,631	3,499	978	2,099	599.59	599.76	1,130	678	599.70
Tanzania	2,370	2,800	1,421	1,680	599.77	800.12	612	367	599.29
Rep S Africa	1,580	4,356	935	2,611	599.65	598.51	3,247	1,947	599.56
Lesotho	2,783	1,849	1,670	1,109	599.98	599.80	0	0	.00
Developed countries	3,478	9,097	2,145	6,263	616.60	688.49	3,478	2,146	617.10
Less devel countries	229,481	245,983	151,816	152,265	619.00	619.00	27,151	15,595	574.37
Cent plan countries	9,811	4,869	5,861	3,040	597.34	624.35	598	359	599.77
Butter & anhyd milkfat(MT):									
World	42,231	40,840	64,899	64,271	1,536.75	1,573.71	4,611	9,348	2,027.36
Latin America	5,657	12,566	10,600	23,690	1,873.70	1,885.25	1,824	3,595	1,970.86
Mexico	1,806	10,788	4,047	21,274	2,240.75	1,971.98	1,823	3,593	1,971.12
Central America	452	50	1,046	104	2,315.11	2,078.14	0	0	.00
Panama	441	0	1,020	0	2,313.73	.00	0	0	.00
Caribbean	2,487	1,196	3,639	1,384	1,463.39	1,157.34	1	2	1,500.00
Jamaica	1,228	611	1,305	752	1,062.91	1,230.92	0	0	.00
Dominican Republic	1,140	499	2,054	481	1,602.02	964.41	0	0	.00
S America	912	532	1,867	928	2,046.97	1,744.82	0	0	.00
Chile	648	532	1,219	928	1,880.46	1,744.82	0	0	.00
W Europe	727	0	983	1	1,351.69	.00	0	0	.00
EC	723	0	966	1	1,336.37	.00	0	0	.00
Belgium-Luxembourg	723	0	965	1	1,334.25	.00	0	0	.00
E Europe	14,745	6,120	17,900	7,402	1,213.98	1,209.54	0	0	.00
Poland	14,745	6,120	17,900	7,402	1,213.98	1,209.54	0	0	.00
Africa	21,037	22,085	35,210	33,018	1,673.72	1,495.02	2,783	5,741	2,062.79
N Africa	16,182	15,258	25,921	19,808	1,601.86	1,298.18	0	0	.00
Egypt	16,182	15,258	25,921	19,808	1,601.86	1,298.18	0	0	.00
Sub-Sahara	4,855	6,827	9,289	13,210	1,913.22	1,934.86	2,783	5,741	2,062.79
Mauritania	3,144	5,000	6,819	10,313	2,169.05	2,062.58	2,500	5,156	2,062.58
Mozambique	1,704	1,827	2,452	2,892	1,438.86	1,583.14	283	584	2,064.66
Developed countries	734	6	1,003	15	1,365.86	2,527.33	0	0	.00
Less devel countries	26,752	34,714	45,996	56,853	1,719.35	1,637.75	4,611	9,348	2,027.36
Cent plan countries	14,745	6,120	17,900	7,402	1,213.98	1,209.54	0	0	.00
Cheese(MT):									
World	17,178	13,163	33,076	25,348	1,925.50	1,925.72	1,742	2,805	1,609.93
Canada	1,132	924	3,698	3,329	3,267.18	3,602.80	91	328	3,599.82
Latin America	5,515	9,568	9,834	14,223	1,783.16	1,483.42	1,569	2,115	1,347.82
Mexico	1,607	4,592	1,690	5,161	1,051.72	1,124.01	398	594	1,492.28
Central America	412	680	1,429	2,219	3,469.25	3,262.73	76	256	3,360.70
Panama	300	479	1,058	1,643	3,527.40	3,429.38	39	140	3,591.43
Caribbean	2,223	3,031	4,092	4,820	1,840.94	1,590.15	431	540	1,252.23
Bermuda	87	61	357	272	4,104.02	4,461.47	5	26	5,148.80
Bahamas	104	132	387	429	3,723.15	3,247.33	10	28	2,816.60
Jamaica	1,112	1,340	961	1,690	864.52	1,260.90	397	408	1,027.76
Dominican Republic	223	1,017	281	953	1,262.23	936.82	0	0	.00
Leeward & Windward Is	340	11	999	43	2,937.46	3,807.36	2	4	1,750.00
Trinidad-Tobago	50	135	209	475	4,185.00	3,515.48	9	37	4,138.89
Neth Antilles	126	100	346	365	2,747.27	3,649.44	6	28	4,666.67
S America	1,273	1,285	2,622	2,023	2,059.90	1,574.47	664	726	1,092.89
Colombia	180	131	575	431	3,192.82	3,290.57	1	8	8,430.00
Venezuela	194	37	709	177	3,652.61	4,789.00	2	15	7,312.00
Chile	896	1,115	1,322	1,398	1,475.10	1,253.61	661	703	1,062.98

See footnotes at end of table.

Table 5--U.S. agricultural exports: Quantity, value, and unit value by commodity and country, October-August 1983/84 and 1984/85, and August 1985--continued

Commodity and country	October-August						August 1985		
	Quantity		Value (1,000 dol)		Unit value (\$)		Quantity	Value (1,000 dol)	Unit value (\$)
	1983/84	1984/85	1983/84	1984/85	1983/84	1984/85			
Cheese(MT):									
W Europe	110	45	497	148	4,244.78	3,297.02	1	5	4,851.00
EC	109	45	462	148	4,242.21	3,297.02	1	5	4,851.00
E Europe	1,846	41	1,847	74	1,000.77	1,814.22	0	0	.00
Poland	1,846	0	1,847	0	1,000.77	.00	0	0	.00
Asia	1,473	1,086	6,629	5,718	4,500.19	5,265.02	75	343	4,569.63
W Asia (Mideast)	229	82	828	283	3,615.59	3,456.17	15	23	1,500.67
Saudi Arabia	151	34	583	146	3,857.84	4,290.06	0	0	.00
Japan	921	713	4,592	4,305	4,986.28	6,038.41	48	274	5,709.19
Other E & S E Asia	272	268	1,021	1,016	3,755.19	3,792.01	12	46	3,847.58
S Korea	107	90	356	358	3,326.39	3,981.78	7	19	2,747.86
Hong Kong	92	95	347	338	3,772.26	3,561.38	5	27	5,387.20
Oceania	109	51	355	164	3,255.52	3,215.69	4	11	2,730.00
Africa	6,993	1,428	10,246	1,692	1,465.14	1,184.61	2	4	1,847.50
N Africa	6,728	1,012	9,746	1,174	1,448.58	1,160.48	0	0	.00
Egypt	6,728	1,012	9,746	1,174	1,448.58	1,160.48	0	0	.00
Sub-Sahara	265	416	500	517	1,885.61	1,243.32	2	4	1,847.50
Mozambique	173	337	192	338	1,112.40	1,003.00	0	0	.00
Developed countries	2,233	1,742	9,014	7,967	4,036.82	4,573.66	141	608	4,313.64
Less devel countries	13,099	11,380	22,215	17,307	1,695.90	1,520.78	1,601	2,196	1,371.82
Cent plan countries	1,846	41	1,847	74	1,000.77	1,814.22	0	0	.00
Whey, fluid or dried(MT):									
World	20,539	13,903	17,104	11,750	832.78	845.11	1,410	956	677.76
Canada	1,747	2,769	1,659	2,048	949.69	739.67	79	93	1,180.83
Latin America	5,294	4,722	4,915	3,716	928.43	786.87	689	370	537.72
Mexico	3,283	3,191	2,087	1,958	635.80	613.67	254	93	366.38
Central America	254	100	406	67	1,597.90	674.50	8	20	2,491.63
Costa Rica	119	2	315	2	2,650.60	805.00	0	0	.00
S America	1,708	1,357	2,335	1,595	1,366.98	1,175.24	405	248	612.34
Colombia	603	634	853	606	1,414.71	955.45	405	248	612.34
Venezuela	688	505	922	662	1,339.52	1,310.56	0	0	.00
Argentina	399	218	525	327	1,315.55	1,500.93	0	0	.00
W Europe	170	440	259	603	1,525.23	1,369.79	0	0	.00
EC	170	440	259	603	1,525.23	1,369.79	0	0	.00
United Kingdom	58	21	174	62	3,008.17	2,956.05	0	0	.00
Netherlands	90	392	77	454	860.61	1,157.83	0	0	.00
Asia	11,392	4,236	7,626	3,510	869.43	828.53	313	297	949.32
W Asia (Mideast)	539	137	897	555	1,664.18	4,052.84	29	131	4,532.38
Oman	434	117	789	462	1,771.89	3,945.30	9	38	4,200.00
Japan	6,590	3,683	3,964	2,517	601.54	683.31	236	97	412.36
China (Taiwan)	1,859	89	505	56	271.85	634.68	0	0	.00
Other E & S E Asia	2,404	327	2,260	381	939.94	1,166.01	48	68	1,424.63
Indonesia	324	72	562	140	1,733.58	1,940.00	0	0	.00
Philippines	1,676	219	1,547	226	923.31	1,030.21	48	62	1,424.63
Oceania	973	696	1,285	770	1,320.23	1,106.74	134	109	811.01
Australia	953	696	1,270	770	1,333.06	1,106.74	134	109	811.01
Africa	963	1,040	1,360	1,103	1,412.41	1,060.82	195	86	441.27
N Africa	236	0	341	0	1,445.54	.00	0	0	.00
Egypt	236	0	341	0	1,445.54	.00	0	0	.00
Sub-Sahara	727	1,040	1,019	1,103	1,401.66	1,060.82	195	86	441.27
Rep S Africa	727	1,040	1,019	1,103	1,401.66	1,060.82	195	86	441.27
Developed countries	10,187	8,628	8,172	7,041	802.19	816.07	644	365	598.33
Less devel countries	10,352	5,275	8,932	4,709	862.87	892.62	766	570	744.53
Other dairy procs(MT):									
World	39,196	245,589	66,615	115,054	1,699.53	468.48	12,330	13,476	1,092.98
Canada	2,086	1,810	4,025	4,213	1,929.36	2,327.47	332	537	1,618.13
Latin America	20,184	18,376	22,081	21,153	1,093.96	1,151.13	2,454	1,969	802.47
Mexico	9,819	13,347	6,703	6,761	682.65	656.44	1,711	1,050	613.86
Central America	176	183	1,494	1,234	8,487.75	6,741.23	5	24	4,730.40
Honduras	17	33	721	196	42,389.88	5,950.57	0	5	.00
Caribbean	9,136	3,951	11,054	8,771	1,209.93	2,219.86	522	698	1,336.60
Bermude	396	386	1,870	2,497	4,723.20	6,469.29	48	223	4,655.69
Bahamas	1,136	1,253	1,239	2,123	1,090.84	1,694.67	250	224	896.64
Jamaica	4,402	40	4,383	300	995.73	7,488.77	3	8	2,802.67
Cayman Is	1,341	779	923	539	688.11	691.54	63	34	547.27
Neth Antilles	827	697	855	745	1,033.68	1,068.61	52	37	715.81
S America	1,053	895	2,830	2,387	2,687.50	2,667.49	216	198	914.73
W Europe	1,140	12,113	3,341	7,444	2,931.12	614.56	7,872	2,686	341.27
EC	916	866	2,755	2,729	3,007.64	3,150.91	81	212	2,618.89
United Kingdom	546	530	1,076	1,262	1,870.67	2,381.06	71	130	1,831.75
Other W Europe	224	11,247	586	4,715	2,618.20	419.26	7,791	2,474	317.59
Spain, incl Canary Is	164	10,602	315	3,923	1,921.15	369.99	7,738	2,448	316.38
E Europe	105	231	5,544	29,989	52,803.50	129,873.95	0	1,457	.00
Poland	96	229	5,067	29,520	52,778.39	128,907.51	0	1,453	.00
Asia	13,942	12,167	19,554	13,675	1,402.54	1,123.90	1,560	1,211	776.15
W Asia (Mideast)	1,078	919	3,113	1,906	2,887.71	2,073.92	327	327	1,633.04
Saudi Arabia	587	515	1,529	719	2,605.17	1,395.76	148	144	973.77
S Asia	151	15	864	356	5,853.53	23,764.93	1	9	9,314.00
Japan	8,126	8,296	4,229	5,695	520.42	686.45	990	596	541.08
China (Taiwan)	894	650	2,055	1,411	2,298.63	2,171.06	71	101	1,424.79
Other E & S E Asia	3,693	2,287	9,273	4,306	2,511.10	1,882.88	298	238	798.80
Malaysia	221	102	891	420	3,758.90	4,114.89	0	0	.00
Singapore	850	408	1,409	596	1,657.63	1,461.76	32	35	1,099.03
Hong Kong	2,427	1,565	6,073	2,557	2,502.13	1,633.95	247	183	740.72
Oceania	1,307	1,166	1,957	2,033	1,497.08	1,743.26	71	168	2,359.39
Australia	500	605	1,131	1,269	2,262.97	2,097.62	54	81	1,496.89

See footnotes at end of table.

Table 5--U.S. agricultural exports: Quantity, value, and unit value by commodity and country, October-August 1983/84 and 1984/85, and August 1985--continued

Commodity and country	October-August						August 1985		
	Quantity		Value (\$1,000 dol)		Unit value (\$)		Quantity	Value (\$1,000 dol)	Unit value (\$)
	1983/84	1984/85	1983/84	1984/85	1983/84	1984/85			
Other dairy prods(MT):									
Africa	432	199,726	10,113	36,547	23,409.65	182.98	41	5,449	132,892.12
N Africa	21	27	25	3,072	1,195.38	113,783.07	0	3,026	.00
Egypt	21	27	25	3,072	1,195.38	113,751.96	0	3,026	.00
Sub-Sahara	411	199,699	10,088	33,475	24,544.69	167.63	41	2,423	59,094.68
Mauritania	0	0	695	657	.00	.00	0	46	.00
Senegal	0	0	1,072	855	.00	.00	0	108	.00
Ghana	22	199,616	2,989	2,376	136,295.77	11.90	0	101	.00
Upper Volta	0	0	1,246	430	.00	.00	0	0	.00
Ethiopia	0	17	1,505	23,650	.00	139,1149.00	0	1,623	.00
Djibouti	0	0	806	201	.00	.00	0	0	.00
Tanzania	0	0	0	1,619	.00	.00	0	527	.00
Mozambique	0	0	0	1,175	.00	.00	0	0	.00
Developed countries	12,380	22,991	13,750	19,619	1,110.64	853.35	9,255	4,015	433.79
Less devel countries	26,711	222,367	47,321	65,445	1,771.59	294.31	3,075	3,005	2,603.27
Cent plan countries	105	231	5,544	29,989	52,803.50	129,823.95	0	1,457	.00
Fats, oils, & greases(MT):									
World	1,276,834	1,118,002	641,739	567,429	502.60	507.54	104,654	48,232	460.87
Canada	16,670	18,197	11,098	8,018	865.73	605.50	997	593	594.34
Latin America	329,956	365,205	177,188	191,689	537.00	524.86	24,974	12,370	495.37
Mexico	115,638	135,722	64,332	72,832	556.32	536.63	8,160	4,004	490.73
Central America	66,295	74,055	34,730	36,719	508.52	495.84	4,374	1,844	421.47
Guatemala	19,499	25,702	10,096	12,579	517.75	469.41	3,991	1,616	404.91
El Salvador	25,932	33,567	12,868	16,156	496.22	481.35	0	0	.00
Nicaragua	14,397	4,477	6,889	2,242	478.50	500.82	0	0	.00
Caribbean	47,554	56,719	28,263	31,683	594.34	558.60	5,881	3,026	514.91
Haiti	18,100	17,777	10,439	9,111	576.76	512.54	1,162	530	456.15
Dominican Republic	15,188	18,726	8,491	10,742	559.03	573.63	3,355	1,762	525.25
S America	98,469	98,709	49,863	50,454	506.36	511.14	6,556	3,494	532.92
Colombia	54,688	44,985	24,616	21,466	450.11	477.18	4,725	2,349	497.16
Venezuela	20,155	30,092	10,136	15,188	502.91	504.73	1,368	747	545.85
Brazil	2,001	12,119	1,018	6,388	508.86	527.08	15	28	1,877.53
W Europe	225,707	176,246	102,042	80,672	452.10	457.72	34,959	12,872	368.21
EC	173,585	122,787	79,173	57,161	456.10	465.53	25,950	9,455	364.34
United Kingdom	27,948	17,799	13,399	8,106	479.42	455.44	5,241	1,850	353.05
Netherlands	103,161	67,741	46,097	31,028	446.85	458.04	13,513	4,977	368.34
Fed Rep Germany	26,265	20,422	11,842	9,633	450.86	471.69	3,973	1,465	368.66
Other W Europe	52,122	53,459	22,869	23,512	438.75	439.81	9,009	3,418	379.38
Spain	16,689	0	6,999	0	415.75	.00	0	0	.00
Spain, incl Canary Is	20,628	39,788	8,876	16,646	430.27	423.39	6,742	2,561	379.89
Portugal	12,935	13,172	5,950	6,335	460.01	480.97	1,882	704	374.18
USSR, East, Lat, Lith	65,687	67,107	34,044	33,192	518.27	494.61	0	0	.00
USSR	65,687	67,107	34,044	33,192	518.27	494.61	0	0	.00
Asia	292,851	239,343	143,988	116,279	491.68	485.83	30,093	13,291	428.85
W Asia (Mideast)	34,816	33,690	17,283	17,438	496.42	519.17	1,500	544	362.97
Turkey	29,947	21,360	14,577	10,925	486.75	511.49	1,500	544	362.97
S Asia	86,606	75,247	42,660	35,766	492.57	475.31	11,669	5,627	482.18
Pakistan	86,567	75,198	42,620	35,724	492.33	475.07	11,653	5,613	481.66
Japan	44,384	35,194	21,814	17,424	491.47	495.09	6,072	2,639	433.62
China (Taiwan)	27,016	17,584	12,375	8,075	456.05	459.22	4,184	1,642	392.52
Other E & S E Asia	100,029	77,728	49,857	37,575	498.42	483.42	7,568	2,845	375.92
S Korea	94,609	71,763	46,360	34,012	480.01	473.95	7,187	2,643	367.08
Africa	343,364	251,069	129,253	132,962	492.82	529.58	12,722	9,077	713.49
N Africa	264,215	187,643	169,677	99,876	490.80	532.26	5,864	5,375	916.57
Algeria	26,669	20,851	12,586	12,692	471.92	608.72	0	0	.00
Egypt	234,192	159,643	115,601	84,046	493.62	526.46	2,693	4,106	1,524.77
Sub-Sahara	79,149	63,426	39,576	33,087	500.02	521.85	6,858	3,702	539.84
Sudan	16,490	2,191	6,724	926	415.33	422.52	991	466	469.98
Nigeria	26,168	46,584	13,583	23,615	519.06	506.94	4,230	2,212	523.04
Rep S Africa	15,017	9,828	8,180	5,527	544.71	556.70	1,547	839	542.60
Developed countries	302,142	242,427	143,981	117,023	476.53	482.71	43,586	16,964	389.20
Less devel countries	907,032	808,223	460,607	416,807	507.82	515.71	61,068	31,268	512.02
Cent plan countries	67,660	67,352	37,151	33,600	549.09	498.87	0	0	.00
Lard(MT):									
World	31,486	43,209	21,770	27,071	691.42	626.51	4,085	2,105	515.29
Canada	5,304	8,186	3,067	4,258	578.20	520.19	373	147	393.19
Latin America	26,013	34,949	18,542	22,737	712.80	650.59	3,710	1,957	527.51
Mexico	22,786	30,685	15,555	19,493	682.64	635.26	2,913	1,504	516.18
Central America	1,425	896	1,390	853	975.41	952.45	74	66	885.67
Belize	1,417	861	1,386	813	977.93	944.53	74	66	885.67
Caribbean	1,485	3,206	1,286	2,066	866.04	644.35	704	373	528.23
Bahamas	472	425	463	175	981.16	1,401.85	10	17	1,666.70
Haiti	572	2,856	416	1,624	726.91	568.65	654	316	483.03
Neth Antilles	344	163	347	200	1,037.78	1,224.37	15	17	1,155.00
S America	317	162	311	325	982.60	2,007.26	19	15	806.58
Developed countries	5,350	8,227	3,106	4,297	580.51	522.31	375	148	394.32
Less devel countries	26,136	34,982	18,664	22,774	714.12	651.01	3,710	1,957	527.51
Tallow - inedible(MT):									
World	1,192,160	1,024,022	582,405	502,286	488.53	490.50	90,986	38,428	422.35
Latin America	286,699	307,717	147,088	155,744	513.04	506.13	18,122	8,796	485.38
Mexico	89,586	92,690	46,897	46,745	523.48	504.32	3,419	1,551	453.73
Central America	64,908	72,852	32,265	35,372	497.09	485.54	4,277	1,747	408.42
Guatemala	18,262	25,663	9,467	12,493	518.42	486.81	3,990	1,615	404.73
El Salvador	25,901	33,549	12,815	16,136	494.77	480.97	0	0	.00
Nicaragua	14,397	4,477	6,889	2,242	478.50	500.82	0	0	.00
Caribbean	42,641	50,784	24,169	27,514	566.79	541.79	4,428	2,277	514.17

See footnotes at end of table.

Table 5--U.S. agricultural exports: Quantity, value, and unit value by commodity and country, October-August 1983/84 and 1984/85, and August 1985--continued

Commodity and country	October-August						August 1985		
	Quantity		Value (1,000 dol)		Unit value (\$)		Quantity	Value (1,000 dol)	Unit value (\$)
	1983/84	1984/85	1983/84	1984/85	1983/84	1984/85			
Tallow - inedible(MT):									
Jamaica	8,088	9,015	4,970	5,093	614.52	564.95	453	247	544.96
Haiti	15,566	14,115	8,810	8,965	565.98	493.42	484	196	397.32
Dominican Republic	15,000	16,563	8,230	10,516	548.67	566.49	3,336	1,753	525.42
S America	89,564	91,391	43,758	46,112	488.56	504.56	5,997	3,221	537.05
Colombia	47,845	39,998	21,433	19,245	447.03	481.16	4,216	2,145	508.80
Venezuela	19,759	29,824	9,726	14,950	492.24	499.94	1,353	724	534.87
Brazil	1,999	12,048	1,014	6,311	507.12	523.82	0	0	.00
W Europe	211,440	171,032	94,355	76,980	446.25	450.09	32,892	12,149	369.35
EC	159,681	118,062	71,773	53,870	449.48	456.29	23,890	8,741	365.90
United Kingdom	20,420	17,540	9,767	7,682	478.32	437.95	5,238	1,842	351.74
Netherlands	100,930	65,630	44,920	29,897	445.06	457.07	12,005	4,513	375.96
Belgium-Luxembourg	8,683	12,329	3,774	5,596	434.65	448.99	3,189	1,109	347.87
Fed Rep Germany	23,395	18,330	10,010	8,267	427.67	451.02	3,458	1,276	369.06
Other W Europe	51,759	52,970	22,582	23,109	436.30	436.27	9,002	3,407	378.51
Spain	16,689	0	6,937	0	415.67	.00	0	0	.00
Spain, incl Canary Is	20,627	39,392	8,866	16,597	429.81	421.33	6,742	2,561	379.89
Portugal	12,935	13,172	5,950	6,395	459.97	480.87	1,852	704	374.16
USSR, Est. Lat. Lith	65,687	67,107	34,044	33,192	518.27	494.61	0	0	.00
USSR	65,687	67,107	34,044	33,192	518.27	494.61	0	0	.00
Asia	286,880	228,618	137,200	108,149	478.25	473.06	29,876	12,549	420.05
W Asia (Mideast)	34,425	30,760	16,737	15,570	486.18	506.17	1,500	544	362.97
Turkey	29,920	21,326	14,526	10,859	485.49	509.20	1,500	544	362.97
S Asia	86,571	75,247	42,623	35,762	492.34	475.27	11,669	5,627	482.18
Pakistan	86,566	75,198	42,617	35,721	492.30	475.02	11,663	5,613	481.68
Japan	43,414	32,007	20,298	14,780	465.48	462.07	5,304	2,079	390.88
China (Taiwan)	26,838	17,395	12,032	7,804	448.33	448.63	4,184	1,642	392.52
Other E & S E Asia	95,632	73,209	45,600	34,223	476.83	467.48	7,219	2,663	368.86
S Korea	80,799	67,670	43,043	31,341	474.05	463.14	6,880	2,521	366.46
Africa	336,797	247,317	165,148	126,819	490.35	512.78	9,952	4,853	487.61
N Africa	261,181	184,677	127,994	95,286	490.02	515.96	3,171	1,269	400.05
Algeria	26,669	20,851	12,586	12,692	471.82	608.72	0	0	.00
Egypt	231,158	156,678	113,909	79,458	492.78	507.14	0	0	.00
Sub-Sahara	75,616	62,640	37,164	31,533	491.48	503.39	6,781	3,584	528.55
Sudan	14,555	2,191	6,087	926	418.22	422.52	891	466	469.98
Nigeria	26,161	46,552	13,577	23,583	518.96	506.60	4,200	2,184	520.00
Rep S Africa	13,138	9,496	6,424	4,617	488.98	486.24	1,500	750	489.84
Developed countries	270,663	214,618	122,444	97,547	452.36	454.52	39,840	15,053	377.84
Less devel countries	853,837	742,147	422,810	371,299	485.19	500.30	51,146	23,375	457.03
Cent plan countries	67,660	67,257	37,151	33,440	549.09	497.20	0	0	.00
Other animal fats & oils(MT):									
World	53,188	50,771	37,564	38,072	706.25	719.88	9,583	7,699	803.36
Canada	8,701	7,967	6,579	5,775	756.17	724.93	480	364	758.90
Latin America	17,244	22,539	11,558	13,208	670.26	585.99	3,199	1,617	515.05
Mexico	3,266	12,347	1,881	6,594	575.92	534.06	1,828	949	519.36
Central America	1,962	307	1,075	494	547.79	1,607.58	23	31	1,365.87
Guatemala	1,237	39	628	86	507.80	2,199.02	1	1	1,138.00
Caribbean	3,428	2,729	2,809	2,103	819.36	770.70	748	378	505.82
Haiti	1,962	806	1,214	523	618.50	648.66	14	18	1,276.78
S America	8,588	7,156	5,794	4,017	674.61	561.31	540	258	477.43
Colombia	6,660	4,809	3,116	2,122	467.81	432.20	509	204	400.74
Peru	86	1,344	85	586	984.13	436.11	1	1	1,090.00
Chile	1,031	475	1,498	638	1,453.25	1,343.06	0	0	.00
Argentina	213	114	428	240	2,008.09	2,105.25	0	0	.00
W Europe	14,244	5,174	7,669	3,656	538.42	706.51	2,065	723	349.90
EC	13,897	4,691	7,394	3,257	532.04	694.28	2,080	713	346.27
United Kingdom	7,527	258	3,631	424	482.54	1,641.82	3	8	2,651.00
Netherlands	2,229	2,084	1,175	1,005	527.32	482.08	1,508	464	307.74
Fed Rep Germany	2,870	2,092	1,832	1,366	638.49	652.79	515	188	365.96
Other W Europe	347	483	275	399	793.77	825.28	5	9	1,847.00
Asia	5,827	10,705	6,546	8,105	1,140.61	757.14	1,117	742	664.23
W Asia (Mideast)	381	2,830	539	1,869	1,414.08	660.38	0	0	.00
Israel	1	2,347	4	1,250	3,666.03	532.47	0	0	.00
Japan	951	3,186	1,586	2,633	1,667.38	826.48	768	560	728.85
Other E & S E Asia	4,282	4,500	4,142	3,328	967.34	739.65	349	182	522.03
S Korea	3,698	4,090	3,207	2,670	867.01	652.77	307	117	380.88
Oceania	607	545	1,007	1,032	1,658.77	1,893.73	12	29	2,393.50
Australia	399	473	814	950	2,400.12	2,008.97	11	26	2,390.18
Africa	6,565	3,746	4,104	6,136	625.16	1,638.03	2,770	4,224	1,525.03
N Africa	3,084	2,966	1,693	4,590	558.01	1,547.42	2,893	4,106	1,524.77
Egypt	3,034	2,965	1,682	4,588	557.60	1,547.54	2,693	4,106	1,524.77
Sub-Sahara	3,531	780	2,411	1,546	682.86	1,982.60	77	118	1,534.05
Sudan	1,635	0	637	0	369.60	.00	0	0	.00
Mauritania	0	270	0	557	.00	2,062.31	0	0	.00
Rep S Africa	1,879	432	1,756	910	934.33	2,105.44	47	80	1,807.45
Developed countries	26,129	19,582	18,431	15,178	705.40	775.10	3,871	1,763	522.85
Less devel countries	27,059	31,094	19,133	22,734	707.07	731.13	6,212	5,936	955.58
Hides & skins, incl furs(NA):									
World	--	--	1,223,567	1,230,803	(1)	(1)	--	98,721	(1)
Canada	--	--	110,478	110,412	(1)	(1)	--	3,407	(1)
Latin America	--	--	83,083	129,064	(1)	(1)	--	14,768	(1)
Mexico	--	--	75,415	118,101	(1)	(1)	--	14,422	(1)
W Europe	--	--	248,985	220,129	(1)	(1)	--	10,446	(1)
EC	--	--	187,666	167,457	(1)	(1)	--	9,219	(1)
United Kingdom	--	--	27,048	20,306	(1)	(1)	--	174	(1)
Belgium-Luxembourg	--	--	12,791	9,946	(1)	(1)	--	730	(1)

See footnotes at end of table.

Table 5--U.S. agricultural exports: Quantity, value, and unit value by commodity and country, October-August 1983/84 and 1984/85, and August 1985--continued

Commodity and country	October-August						August 1985			
	Quantity		Value (1,000 dol)		Unit value (\$)		Quantity	Value (1,000 dol)	Unit value (\$)	
	1983/84	1984/85	1983/84	1984/85	1983/84	1984/85				
Hides & skins, incl furs(NA):										
France	--	--	19,715	14,226	(1)	(1)	--	682	(1)	
Fed Rep Germany	--	--	52,427	37,217	(1)	(1)	--	1,053	(1)	
Italy	--	--	63,281	66,979	(1)	(1)	--	5,734	(1)	
Other W Europe	--	--	51,319	52,672	(1)	(1)	--	1,227	(1)	
Switzerland	--	--	24,064	22,228	(1)	(1)	--	36	(1)	
Spain, incl Canary Is	--	--	13,684	18,378	(1)	(1)	--	585	(1)	
E Europe	--	--	117,960	112,581	(1)	(1)	--	11,229	(1)	
Czechoslovakia	--	--	20,458	15,075	(1)	(1)	--	886	(1)	
Poland	--	--	12,730	14,391	(1)	(1)	--	1,736	(1)	
Yugoslavia	--	--	38,345	25,055	(1)	(1)	--	2,258	(1)	
Romania	--	--	36,442	49,169	(1)	(1)	--	6,125	(1)	
Asia	--	--	646,522	659,212	(1)	(1)	--	58,643	(1)	
Japan	--	--	291,905	272,327	(1)	(1)	--	24,241	(1)	
China (mainland)	--	--	3,636	36,762	(1)	(1)	--	2,533	(1)	
China (Taiwan)	--	--	106,865	103,225	(1)	(1)	--	9,056	(1)	
Other E & S E Asia	--	--	243,359	239,621	(1)	(1)	--	22,710	(1)	
S Korea	--	--	235,705	230,818	(1)	(1)	--	22,233	(1)	
Developed countries	--	--	652,847	604,893	(1)	(1)	--	38,188	(1)	
Less devel countries	--	--	437,502	476,649	(1)	(1)	--	46,771	(1)	
Cent plan countries	--	--	133,217	149,361	(1)	(1)	--	13,762	(1)	
Cattle hides - whole(MND):										
World	22,450	23,422	928,309	938,777	41,950.08	40,080.99	2,205	86,481	39,220.21	
Canada	1,144	635	43,359	22,447	37,901.00	35,349.03	52	1,688	32,464.10	
Latin America	1,447	2,480	61,654	101,075	42,608.17	40,755.92	231	9,418	40,771.67	
Mexico	1,401	2,349	59,516	95,882	42,481.10	40,818.14	231	9,415	40,756.51	
W Europe	2,370	2,375	98,160	91,853	41,417.85	38,717.03	217	8,558	39,438.76	
EC	1,993	1,930	83,974	76,368	42,134.54	39,568.90	188	7,549	40,153.30	
Belgium-Luxembourg		265	248	9,128	42,719.33	36,807.49	20	730	36,511.30	
France		282	177	6,818	44,289.37	38,518.38	15	612	40,774.87	
Fed Rep Germany		243	152	9,344	5,793	38,453.96	38,111.38	12	428	35,666.08
Italy		837	1,226	39,585	49,967	42,246.82	40,756.07	125	5,225	41,800.22
Other W Europe		377	445	14,186	15,585	37,629.08	35,022.45	29	1,009	34,806.59
Spain, incl Canary Is		135	257	5,445	9,454	40,331.86	36,784.86	14	484	34,600.86
E Europe	2,503	2,716	100,175	103,493	40,021.90	38,104.77	323	10,980	38,983.02	
Czechoslovakia	541	422	19,782	14,944	36,566.26	35,411.15	27	886	32,320.04	
Poland	299	359	11,161	12,279	37,327.16	34,202.73	52	1,674	32,188.04	
Yugoslavia	541	471	25,449	21,054	47,040.42	44,689.87	52	2,118	40,728.23	
Romania	830	1,299	35,631	48,445	38,312.36	37,294.33	186	6,077	32,674.40	
USSR, Est. Lat. Lith	310	1	11,525	18	37,178.17	18,360.00	0	0	0.00	
USSR	310	1	11,525	18	37,178.17	18,360.00	0	0	0.00	
Asia	14,589	15,098	609,629	615,088	41,786.91	40,739.70	1,376	55,607	40,412.42	
Japan	6,706	6,220	270,996	249,591	40,411.03	40,127.14	558	22,859	40,966.29	
China (mainland)	78	874	2,956	35,537	37,421.02	40,660.50	59	2,422	41,052.80	
China (Taiwan)	2,447	2,479	103,661	100,728	42,362.56	40,632.55	219	8,543	39,011.13	
Other E & S E Asia	5,348	5,503	231,660	228,143	43,317.13	41,457.87	539	21,689	40,238.89	
S Korea	5,277	5,385	228,769	224,175	43,352.02	41,629.49	527	21,317	40,450.54	
Developed countries	10,229	9,257	412,866	365,385	40,364.26	39,471.21	828	33,200	40,096.04	
Less devel countries	9,329	10,574	400,767	434,344	42,959.26	41,076.58	995	38,678	40,079.59	
Cent plan countries	2,892	3,591	114,656	139,048	39,646.02	38,721.30	382	13,402	35,083.40	
Other cattle hides - pieces(NA):										
World	--	--	17,148	13,881	(1)	(1)	--	1,256	(1)	
Canada	--	--	2,043	956	(1)	(1)	--	63	(1)	
Latin America	--	--	537	1,874	(1)	(1)	--	131	(1)	
Mexico	--	--	410	652	(1)	(1)	--	131	(1)	
S America	--	--	3	1,077	(1)	(1)	--	0	(1)	
Brazil	--	--	0	1,077	(1)	(1)	--	0	(1)	
W Europe	--	--	7,165	5,084	(1)	(1)	--	393	(1)	
EC	--	--	4,671	3,014	(1)	(1)	--	267	(1)	
Netherlands	--	--	1,224	1,352	(1)	(1)	--	155	(1)	
France	--	--	672	236	(1)	(1)	--	43	(1)	
Fed Rep Germany	--	--	241	3	(1)	(1)	--	3	(1)	
Italy	--	--	2,384	1,280	(1)	(1)	--	55	(1)	
Other W Europe	--	--	2,494	2,080	(1)	(1)	--	127	(1)	
Spain	--	--	450	0	(1)	(1)	--	0	(1)	
Spain, incl Canary Is	--	--	1,622	1,635	(1)	(1)	--	106	(1)	
Portugal	--	--	351	352	(1)	(1)	--	0	(1)	
E Europe	--	--	1,468	1,747	(1)	(1)	--	0	(1)	
Hungary	--	--	196	45	(1)	(1)	--	0	(1)	
Poland	--	--	457	1,070	(1)	(1)	--	0	(1)	
Romania	--	--	769	500	(1)	(1)	--	0	(1)	
Asia	--	--	5,608	4,108	(1)	(1)	--	669	(1)	
Japan	--	--	2,167	383	(1)	(1)	--	4	(1)	
China (mainland)	--	--	395	1,219	(1)	(1)	--	105	(1)	
China (Taiwan)	--	--	1,572	1,560	(1)	(1)	--	382	(1)	
Other E & S E Asia	--	--	1,379	814	(1)	(1)	--	167	(1)	
S Korea	--	--	1,257	609	(1)	(1)	--	113	(1)	
Africa	--	--	230	191	(1)	(1)	--	0	(1)	
N Africa	--	--	152	191	(1)	(1)	--	0	(1)	
Morocco	--	--	152	191	(1)	(1)	--	0	(1)	
Developed countries	--	--	11,455	6,469	(1)	(1)	--	460	(1)	
Less devel countries	--	--	3,735	4,546	(1)	(1)	--	690	(1)	
Cent plan countries	--	--	1,959	2,965	(1)	(1)	--	105	(1)	
Other hides & skins, ex furs(NA):										
World	--	--	76,633	73,623	(1)	(1)	--	8,393	(1)	
Canada	--	--	2,888	2,083	(1)	(1)	--	144	(1)	

See footnotes at end of table.

Table 5--U.S. agricultural exports: Quantity, value, and unit value by commodity and country.
October-August 1983/84 and 1984/85, and August 1985--continued

Commodity and country	October-August						August 1985		
	Quantity		Value (1,000 dol)		Unit value (\$)		Quantity	Value (1,000 dol)	Unit value (\$)
	1983/84	1984/85	1983/84	1984/85	1983/84	1984/85			
Other hides & skins, ex furs(NA):									
Latin America	--	--	16,601	23,908	(1)	(1)	--	5,206	(1)
Mexico	--	--	15,450	21,487	(1)	(1)	--	4,864	(1)
S America	--	--	1,089	1,943	(1)	(1)	--	342	(1)
Venezuela	--	--	0	1,201	(1)	(1)	--	342	(1)
W Europe	--	--	20,713	17,409	(1)	(1)	--	856	(1)
EC	--	--	18,867	15,450	(1)	(1)	--	811	(1)
United Kingdom	--	--	2,726	2,807	(1)	(1)	--	117	(1)
France	--	--	2,581	3,166	(1)	(1)	--	21	(1)
Fed Rep Germany	--	--	1,832	846	(1)	(1)	--	174	(1)
Italy	--	--	10,873	7,880	(1)	(1)	--	446	(1)
Other W Europe	--	--	1,846	1,960	(1)	(1)	--	45	(1)
Spain, incl Canary Is	--	--	851	865	(1)	(1)	--	5	(1)
E Europe	--	--	15,114	6,524	(1)	(1)	--	249	(1)
Hungary	--	--	1,032	1,195	(1)	(1)	--	0	(1)
Poland	--	--	1,111	1,004	(1)	(1)	--	61	(1)
Yugoslavia	--	--	12,896	4,002	(1)	(1)	--	140	(1)
Asia	--	--	21,162	23,651	(1)	(1)	--	1,839	(1)
Japan	--	--	16,508	19,727	(1)	(1)	--	1,375	(1)
China (Taiwan)	--	--	1,486	861	(1)	(1)	--	67	(1)
Other E & S E Asia	--	--	2,999	3,015	(1)	(1)	--	487	(1)
S Korea	--	--	2,232	2,793	(1)	(1)	--	487	(1)
Developed countries	--	--	40,376	39,279	(1)	(1)	--	2,375	(1)
Less devel countries	--	--	21,143	27,820	(1)	(1)	--	5,768	(1)
Cent plan countries	--	--	15,114	6,524	(1)	(1)	--	249	(1)
Furskins(NA):									
World	--	--	201,475	204,522	(1)	(1)	--	2,592	(1)
Canada	--	--	62,088	84,906	(1)	(1)	--	1,512	(1)
Latin America	--	--	4,281	2,206	(1)	(1)	--	12	(1)
Caribbean	--	--	3,332	1,779	(1)	(1)	--	0	(1)
Dominican Republic	--	--	3,191	1,761	(1)	(1)	--	0	(1)
W Europe	--	--	122,947	105,672	(1)	(1)	--	639	(1)
EC	--	--	90,154	72,625	(1)	(1)	--	593	(1)
Denmark	--	--	8,656	9,353	(1)	(1)	--	0	(1)
United Kingdom	--	--	23,640	16,881	(1)	(1)	--	18	(1)
France	--	--	3,970	4,006	(1)	(1)	--	7	(1)
Fed Rep Germany	--	--	40,909	30,576	(1)	(1)	--	479	(1)
Italy	--	--	10,449	7,851	(1)	(1)	--	8	(1)
Greece	--	--	1,428	2,968	(1)	(1)	--	82	(1)
Other W Europe	--	--	32,793	33,047	(1)	(1)	--	45	(1)
Finland	--	--	1,570	4,027	(1)	(1)	--	0	(1)
Switzerland	--	--	23,802	21,284	(1)	(1)	--	38	(1)
Spain, incl Canary Is	--	--	5,975	6,425	(1)	(1)	--	0	(1)
Asia	--	--	10,123	10,365	(1)	(1)	--	429	(1)
Japan	--	--	2,237	2,626	(1)	(1)	--	2	(1)
Other E & S E Asia	--	--	7,320	7,650	(1)	(1)	--	368	(1)
S Korea	--	--	3,468	3,241	(1)	(1)	--	316	(1)
Hong Kong	--	--	3,835	4,409	(1)	(1)	--	52	(1)
Developed countries	--	--	188,131	193,759	(1)	(1)	--	2,153	(1)
Less devel countries	--	--	11,857	9,939	(1)	(1)	--	433	(1)
Mink pelts(ND):									
World	2,502,499	2,152,789	66,047	58,609	26.39	27.22	37,279	842	22.58
Canada	641,507	693,445	17,239	20,554	26.87	29.64	15,339	585	31.90
Latin America	58,294	56,646	1,602	1,340	27.49	23.66	0	0	.00
Caribbean	58,294	56,646	1,602	1,340	27.49	23.66	0	0	.00
Dominican Republic	56,812	56,046	1,554	1,322	27.36	23.59	0	0	.00
W Europe	1,574,694	1,146,352	40,108	29,203	25.47	25.47	14,036	122	8.70
EC	1,051,104	724,280	25,093	17,153	23.87	23.68	12,218	84	6.86
United Kingdom	573,720	324,060	12,757	6,670	22.29	20.58	210	7	32.00
France	78,995	48,562	2,347	1,576	29.71	32.46	0	0	.00
Fed Rep Germany	202,843	175,753	5,433	4,187	26.78	23.82	888	31	34.87
Italy	137,648	102,178	3,381	2,591	24.56	25.36	44	2	47.00
Greece	20,117	49,903	395	1,629	19.63	32.64	11,077	44	3.98
Other W Europe	523,590	422,062	15,015	12,050	28.68	28.55	1,817	38	21.11
Switzerland	480,543	356,877	13,947	10,547	29.02	29.55	1,817	38	21.11
Spain, incl Canary Is	28,846	49,663	777	1,226	26.83	24.68	0	0	.00
Asia	185,656	220,980	6,422	7,034	34.59	31.83	4,904	134	27.42
Japan	45,194	43,874	1,697	1,604	37.55	36.48	40	2	50.00
Other E & S E Asia	140,462	176,502	4,725	5,420	33.64	30.71	4,864	132	27.24
S Korea	52,601	48,340	1,888	1,635	35.89	33.82	4,085	111	27.24
Hong Kong	87,861	128,162	2,838	3,785	32.29	28.53	779	21	27.22
Oceania	42,348	35,068	676	468	15.85	13.38	0	0	.00
Australia	42,348	35,068	676	468	15.85	13.38	0	0	.00
Developed countries	2,303,743	1,819,343	59,719	51,839	25.92	27.01	32,415	709	21.88
Less devel countries	198,756	233,446	6,328	6,770	31.84	29.00	4,864	132	27.24
Other furskins(NA):									
World	--	--	135,428	145,913	(1)	(1)	--	1,750	(1)
Canada	--	--	44,850	64,352	(1)	(1)	--	927	(1)
Latin America	--	--	2,688	866	(1)	(1)	--	12	(1)
Caribbean	--	--	1,730	439	(1)	(1)	--	0	(1)
Dominican Republic	--	--	1,636	439	(1)	(1)	--	0	(1)
W Europe	--	--	82,838	76,469	(1)	(1)	--	517	(1)
EC	--	--	65,061	55,472	(1)	(1)	--	508	(1)
Denmark	--	--	8,247	9,235	(1)	(1)	--	0	(1)
United Kingdom	--	--	10,884	10,210	(1)	(1)	--	11	(1)
France	--	--	1,623	2,430	(1)	(1)	--	7	(1)

See footnotes at end of table.

Table 5--U.S. agricultural exports: Quantity, value, and unit value by commodity and country, October-August 1983/84 and 1984/85, and August 1985--continued

Commodity and country	October-August						August 1985		
	Quantity		Value (1,000 dol)		Unit value (\$)		Quantity	Value (1,000 dol)	Unit value (\$)
	1983/84	1984/85	1983/84	1984/85	1983/84	1984/85			
Other furkins(NA):									
Fed Rep Germany	--	--	35,477	26,369	(1)	(1)	--	446	(1)
Italy	--	--	7,067	5,260	(1)	(1)	--	6	(1)
Other W Europe	--	--	17,778	20,997	(1)	(1)	--	7	(1)
Finland	--	--	1,461	4,021	(1)	(1)	--	0	(1)
Switzerland	--	--	9,655	10,737	(1)	(1)	--	0	(1)
Spain, incl Canary Is	--	--	5,199	5,199	(1)	(1)	--	0	(1)
Asia	--	--	3,700	3,331	(1)	(1)	--	294	(1)
Other E & S E Asia	--	--	2,595	2,230	(1)	(1)	--	235	(1)
S Korea	--	--	1,580	1,606	(1)	(1)	--	205	(1)
Developed countries	--	--	128,412	141,920	(1)	(1)	--	1,444	(1)
Less devel countries	--	--	5,529	3,169	(1)	(1)	--	301	(1)
Cent plan countries	--	--	1,487	824	(1)	(1)	--	6	(1)
Wool & mohair(MT):									
World	3,606	4,359	41,102	39,801	11,398.21	9,130.70	401	3,773	9,407.74
Canada	124	71	574	399	4,632.14	5,623.52	21	73	3,489.24
W Europe	3,231	3,807	37,368	34,550	11,565.35	9,075.30	380	3,699	9,734.82
EC	3,056	3,706	35,328	33,545	11,560.05	9,051.67	380	3,699	9,734.82
United Kingdom	1,873	2,670	22,569	26,772	12,049.83	10,026.82	333	3,210	9,640.30
Belgium-Luxembourg	33	115	255	1,032	8,023.24	8,374.53	0	0	.00
France	327	435	3,318	1,452	10,147.16	3,337.46	12	133	11,110.39
Fed Rep Germany	133	117	1,617	1,332	12,159.99	11,381.32	9	77	8,500.00
Italy	669	255	7,431	2,696	11,107.81	10,571.57	26	279	10,737.92
Other W Europe	175	101	2,040	1,004	11,657.76	9,842.56	0	0	.00
Switzerland	0	52	0	569	.00	10,841.15	0	0	.00
Spain	71	0	946	0	13,327.22	.00	0	0	.00
Spain, incl Canary Is	104	49	1,094	435	10,518.03	8,882.64	0	0	.00
Asia	62	72	1,118	1,024	18,038.97	14,218.14	0	0	.00
S Asia	32	0	476	0	14,872.38	.00	0	0	.00
India	32	0	476	0	14,872.38	.00	0	0	.00
Japan	30	59	643	910	21,416.67	15,415.25	0	0	.00
Africa	182	390	1,894	3,759	10,404.42	9,637.69	0	0	.00
Sub-Sahara	182	390	1,894	3,759	10,404.42	9,637.69	0	0	.00
Rep S Africa	182	390	1,894	3,759	10,404.42	9,637.69	0	0	.00
Developed countries	3,567	4,327	40,478	39,618	11,347.85	9,156.07	401	3,773	9,407.74
Less devel countries	39	32	624	182	15,995.28	5,699.78	0	0	.00
Sausage casings(MT):									
World	6,754	6,255	16,887	13,475	2,500.32	2,154.28	568	1,245	2,191.77
Canada	509	241	1,930	1,030	3,781.05	4,274.78	12	73	6,088.17
Latin America	3,672	3,677	5,674	5,024	1,545.25	1,366.22	318	456	1,455.46
Mexico	3,336	3,374	4,787	4,352	1,434.67	1,289.90	287	365	1,272.84
S America	283	254	629	476	2,222.93	1,875.80	29	83	2,669.24
Colombia	23	21	132	162	5,751.87	7,719.19	4	23	5,700.00
Brazil	211	220	252	238	1,186.16	1,081.69	25	55	2,215.16
W Europe	1,268	1,093	4,587	3,644	3,617.55	3,394.06	118	308	2,611.50
EC	684	584	3,005	2,828	4,329.63	4,843.06	26	206	7,914.38
Denmark	3	38	38	366	12,612.67	9,623.26	4	71	17,720.00
Netherlands	105	54	417	164	3,971.48	3,045.33	0	0	.00
Belgium-Luxembourg	35	53	184	455	5,249.91	8,586.64	12	59	4,897.67
France	15	20	106	162	7,058.87	8,079.10	0	0	.00
Fed Rep Germany	283	345	1,672	1,344	5,907.04	3,895.80	10	76	7,612.20
Italy	293	73	598	332	2,323.01	4,542.41	0	0	.00
Other W Europe	574	509	1,582	816	2,756.59	1,602.68	92	102	1,112.85
Sweden	26	12	183	66	7,020.61	5,515.75	0	0	.00
Finland	10	3	211	53	21,128.90	17,572.00	0	0	.00
Spain	63	0	315	0	5,002.19	.00	0	0	.00
Spain, incl Canary Is	82	26	513	206	5,259.27	7,919.85	1	8	8,000.00
Portugal	393	466	360	476	916.19	1,022.24	91	94	1,037.17
Asia	718	887	1,804	1,989	2,512.06	2,242.88	94	270	2,874.07
Japan	112	50	527	307	4,701.61	6,137.26	5	40	7,985.00
China (mainland)	19	65	143	315	7,511.89	4,778.01	8	97	12,128.75
China (Taiwan)	586	740	1,112	1,249	1,897.15	1,687.24	81	132	1,631.83
Oceania	532	304	2,693	1,828	5,062.21	5,354.46	7	55	7,867.86
Australia	363	210	1,891	1,251	5,210.17	5,956.76	7	55	7,867.86
New Zealand	169	94	802	377	4,744.39	4,008.91	0	0	.00
Africa	55	53	200	160	3,627.96	3,017.36	19	72	3,813.53
Sub-Sahara	55	39	200	142	3,627.96	3,647.92	9	63	6,990.67
Developed countries	2,461	1,719	9,827	6,717	3,893.07	3,807.49	142	476	3,353.63
Less devel countries	4,274	4,470	6,817	6,443	1,618.50	1,441.92	418	672	1,606.89
Cent plan countries	19	66	143	315	7,511.89	4,778.01	8	97	12,128.75
Bull semen(NA):									
World	--	--	23,151	21,216	(1)	(1)	--	1,831	(1)
Canada	--	--	1,020	777	(1)	(1)	--	77	(1)
Latin America	--	--	5,953	6,852	(1)	(1)	--	479	(1)
Mexico	--	--	867	1,752	(1)	(1)	--	146	(1)
Central America	--	--	457	483	(1)	(1)	--	14	(1)
S America	--	--	4,531	4,561	(1)	(1)	--	319	(1)
Colombia	--	--	1,526	1,068	(1)	(1)	--	76	(1)
Venezuela	--	--	623	1,085	(1)	(1)	--	0	(1)
Ecuador	--	--	267	288	(1)	(1)	--	32	(1)
Chile	--	--	282	262	(1)	(1)	--	22	(1)
Brazil	--	--	800	757	(1)	(1)	--	152	(1)
Argentina	--	--	888	843	(1)	(1)	--	33	(1)
W Europe	--	--	13,097	10,067	(1)	(1)	--	881	(1)
EC	--	--	11,217	7,865	(1)	(1)	--	828	(1)
Denmark	--	--	378	171	(1)	(1)	--	26	(1)

See footnotes at end of table.

Table 5--U.S. agricultural exports: Quantity, value, and unit value by commodity and country, October-August 1983/84 and 1984/85, and August 1985--continued

Commodity and country	October-August						August 1985		
	Quantity		Value (1,000 dol)		Unit value (\$)		Quantity	Value (1,000 dol)	Unit value (\$)
	1983/84	1984/85	1983/84	1984/85	1983/84	1984/85			
Bull semen(NA):									
United Kingdom	--	--	0	252	(1)	(1)	--	0	(1)
Netherlands	--	--	2,433	920	(1)	(1)	--	59	(1)
Belgium-Luxembourg	--	--	298	176	(1)	(1)	--	0	(1)
France	--	--	1,792	1,498	(1)	(1)	--	95	(1)
Fed Rep Germany	--	--	3,331	2,799	(1)	(1)	--	573	(1)
Italy	--	--	2,935	2,026	(1)	(1)	--	81	(1)
Other W Europe	--	--	1,880	2,202	(1)	(1)	--	54	(1)
Sweden	--	--	266	193	(1)	(1)	--	0	(1)
Austria	--	--	276	213	(1)	(1)	--	54	(1)
Switzerland	--	--	680	1,350	(1)	(1)	--	0	(1)
Spain, incl Canary Is	--	--	299	334	(1)	(1)	--	0	(1)
E Europe	--	--	403	493	(1)	(1)	--	0	(1)
Hungary	--	--	280	428	(1)	(1)	--	0	(1)
USSR, Est, Lat, Lith	--	--	92	279	(1)	(1)	--	225	(1)
USSR	--	--	92	279	(1)	(1)	--	225	(1)
Asia	--	--	916	1,769	(1)	(1)	--	124	(1)
W Asia (Mideast)	--	--	491	542	(1)	(1)	--	16	(1)
Saudi Arabia	--	--	448	493	(1)	(1)	--	0	(1)
Japan	--	--	0	420	(1)	(1)	--	45	(1)
China (Taiwan)	--	--	129	370	(1)	(1)	--	0	(1)
Other E & S E Asia	--	--	275	266	(1)	(1)	--	7	(1)
S Korea	--	--	138	218	(1)	(1)	--	7	(1)
Africa	--	--	1,669	980	(1)	(1)	--	44	(1)
N Africa	--	--	426	13	(1)	(1)	--	0	(1)
Tunisia	--	--	371	6	(1)	(1)	--	0	(1)
Sub-Sahara	--	--	1,243	967	(1)	(1)	--	44	(1)
Rep S Africa	--	--	975	637	(1)	(1)	--	44	(1)
Zimbabwe	--	--	177	263	(1)	(1)	--	0	(1)
Developed countries	--	--	15,097	11,936	(1)	(1)	--	1,063	(1)
Less devel countries	--	--	7,560	8,410	(1)	(1)	--	543	(1)
Cent plan countries	--	--	495	870	(1)	(1)	--	225	(1)
Misc animal prods - other(MT):									
World	33,362	29,695	91,319	84,043	2,737.23	2,830.20	1,233	7,815	6,338.52
Canada	15,793	11,036	16,477	14,670	1,043.32	1,329.26	192	1,312	6,834.44
Latin America	2,753	6,079	13,130	14,315	4,769.38	2,354.80	187	1,386	7,412.59
Mexico	685	1,049	5,555	5,151	8,110.12	4,909.91	94	677	8,056.33
Central America	604	626	1,433	1,107	1,782.43	1,768.90	14	25	1,792.71
Caribbean	511	424	1,309	1,063	2,562.07	2,508.11	26	90	3,458.08
S America	753	3,980	4,832	6,994	6,417.50	1,757.18	63	594	9,435.16
Venezuela	150	228	786	1,088	5,237.79	4,771.81	9	87	9,657.67
Brazil	299	3,499	2,583	4,653	8,539.88	1,329.78	42	405	9,659.07
W Europe	5,682	5,620	40,081	35,212	7,054.11	6,265.73	557	3,882	6,970.29
EC	5,393	5,266	36,622	31,723	6,790.66	6,024.09	515	3,411	6,623.43
Denmark	3,034	1,840	12,692	7,750	4,183.12	4,725.85	37	431	11,653.97
United Kingdom	819	1,016	9,504	6,558	11,604.60	6,454.42	152	1,220	8,024.92
Netherlands	231	242	2,436	3,651	10,546.29	16,088.02	10	357	35,729.70
Belgium-Luxembourg	142	204	1,212	979	8,534.34	4,800.74	28	147	5,263.43
France	255	287	4,258	3,996	16,696.47	13,923.83	21	85	4,034.76
Fed Rep Germany	645	1,503	2,949	5,991	4,572.74	3,985.89	257	1,021	3,970.94
Italy	246	346	3,313	2,632	13,468.45	7,607.63	9	148	16,488.00
Other W Europe	289	354	3,459	3,491	11,969.81	9,860.29	42	471	11,223.50
Austria	94	41	843	945	8,966.98	23,056.00	0	53	.00
Switzerland	49	35	1,512	381	30,866.45	10,888.03	13	231	17,750.08
Spain, incl Canary Is	8	183	323	1,449	40,350.75	7,918.43	24	157	6,545.04
E Europe	235	266	1,074	335	4,568.20	1,258.84	35	43	1,225.54
Yugoslavia	235	265	1,070	330	4,554.75	1,244.54	35	43	1,225.54
Asia	8,090	6,054	15,597	13,984	1,927.97	2,309.94	213	705	3,307.98
W Asia (Mideast)	467	739	1,763	1,547	3,775.20	2,093.94	35	69	1,979.86
Saudi Arabia	338	679	1,341	1,362	3,966.72	2,006.35	35	69	1,979.86
S Asia	20	6	1,204	548	60,203.50	91,395.33	1	58	58,426.00
India	6	1	972	490	162,068.00	489,504.00	0	55	.00
Japan	4,001	3,034	7,727	5,868	1,931.16	1,933.95	90	345	3,834.41
China (Taiwan)	2,153	538	977	831	453.85	1,545.51	33	45	1,367.67
Other E & S E Asia	1,448	1,737	3,821	5,137	2,638.83	2,957.64	54	187	3,456.46
S Korea	386	759	2,052	3,102	5,315.63	4,086.81	14	108	7,697.07
Oceania	347	475	3,734	4,909	10,759.83	10,334.37	44	467	10,608.36
Australia	259	317	2,957	3,459	11,417.11	10,910.61	28	331	11,402.34
New Zealand	50	142	628	1,399	12,568.16	9,854.42	15	136	9,073.33
Africa	462	165	1,228	617	2,654.39	3,737.18	5	20	4,062.20
Sub-Sahara	461	165	1,214	617	2,633.53	3,737.18	5	20	4,062.20
Developed countries	25,857	20,192	68,281	60,925	2,639.94	3,017.26	884	6,019	6,809.08
Less devel countries	7,269	9,237	21,879	22,731	3,009.89	2,460.88	314	1,753	5,583.67
Cent plan countries	235	266	1,180	357	4,988.34	1,454.64	35	43	1,225.54
Grains & feeds(MT):									
World	97,024,036	88,267,488	15,601,354	12,534,923	160.80	142.01	6,067,587	835,442	137.69
Canada	567,566	840,395	184,663	197,204	325.36	234.66	80,685	17,206	213.25
Latin America	14,565,630	12,557,178	2,380,494	1,860,837	163.43	148.19	1,155,045	161,506	139.83
Mexico	5,197,588	3,633,045	770,999	468,723	148.34	129.02	124,133	17,924	144.40
Caribbean	1,301,808	1,268,396	273,538	243,562	210.12	192.02	143,108	24,388	170.42
S America	7,342,716	7,035,685	1,201,269	1,042,548	163.60	148.16	819,898	108,060	131.80
Venezuela	2,090,711	2,139,004	353,407	299,629	169.04	140.08	397,517	50,363	126.69
Peru	863,338	392,703	170,148	68,173	176.62	173.60	4,330	953	219.95
Brazil	2,226,661	2,966,822	345,318	449,816	155.08	151.61	227,950	32,053	140.61
W Europe	16,011,039	12,467,701	2,514,383	1,705,015	157.04	136.75	1,393,232	179,199	128.62
EC	10,309,408	7,789,307	1,646,690	1,098,539	159.73	141.03	816,441	110,809	135.72

See footnotes at end of table.

Table 5--U.S. agricultural exports: Quantity, value, and unit value by commodity and country, October-August 1983/84 and 1984/85, and August 1985--continued

Commodity and country	October-August						August 1985		
	Quantity		Value (1,000 dol)		Unit value (\$)		Quantity	Value (1,000 dol)	Unit value (\$)
	1983/84	1984/85	1983/84	1984/85	1983/84	1984/85			
Grains & feeds(MT):									
United Kingdom	767,104	655,781	125,108	98,345	163.09	149.96	88,809	12,137	122.63
Netherlands	4,981,927	4,831,422	770,574	638,120	154.67	132.08	361,174	50,872	141.13
Belgium-Luxembourg	2,264,798	904,007	363,904	144,130	160.68	159.43	224,533	27,728	123.49
Fed Rep Germany	1,140,887	572,662	194,929	93,801	170.85	163.97	60,953	9,301	152.58
Italy	866,973	638,146	138,087	93,304	159.27	146.21	51,942	8,016	154.33
Other W Europe	5,701,630	4,678,394	867,693	606,476	152.18	129.63	576,791	68,390	118.57
Finland	8,290	77,810	2,600	12,260	313.68	157.56	74	49	658.74
Spain	1,263,573	101,427	181,950	11,550	144.00	113.87	0	0	0.00
Spain, incl Canary Is	1,219,346	2,281,698	173,617	272,000	142.38	119.21	197,152	21,247	107.77
Portugal	2,897,805	2,058,149	432,239	266,071	149.16	129.28	372,854	43,849	117.60
E Europe	948,789	829,583	140,231	102,695	147.80	124.03	72,746	8,472	116.46
German Dem Rep	664,951	468,267	92,124	56,151	136.54	119.91	0	0	0.00
Poland	239,998	200,561	41,423	29,254	172.59	145.86	7,704	1,672	217.00
USSR, Est, Lat, Lith	11,925,349	17,790,636	1,833,251	2,312,008	159.73	129.96	0	0	0.00
USSR	11,925,349	17,790,636	1,833,251	2,312,008	159.73	129.96	0	0	0.00
Asia	40,941,233	33,190,624	6,596,449	4,730,632	161.12	142.53	2,864,208	389,049	135.83
W Asia (Mideast)	5,898,365	4,829,787	1,150,348	831,427	195.03	172.14	173,940	37,233	214.06
Turkey	1,088,581	638,610	165,180	81,450	151.74	127.54	0	0	0.00
Cyprus	140,833	120,333	19,776	15,790	140.06	131.22	16	23	1,424.94
Syria	218,395	192,397	32,345	27,166	148.10	141.19	0	0	0.00
Iraq	1,640,053	1,528,518	335,782	285,504	204.74	186.78	11,503	4,139	359.85
Israel	1,301,561	1,225,259	185,898	157,529	142.83	128.56	96,491	12,655	131.15
Kuwait	83,060	93,098	17,520	14,514	210.93	155.90	867	454	523.72
Saudi Arabia	609,461	611,685	247,209	179,245	405.62	293.03	63,238	19,289	305.18
S Asia	2,070,353	1,852,262	342,900	295,089	165.33	159.31	172,692	22,807	132.07
India	1,239,793	204,939	214,814	47,986	173.26	284.15	10,490	2,740	261.19
Pakistan	133,876	360,940	18,710	49,274	147.12	136.52	116,534	13,348	114.54
Bangladesh	418,080	1,072,759	66,196	167,20	158.33	154.20	41,100	5,371	130.67
Japan	18,281,539	16,640,061	2,800,609	2,183,193	153.19	131.22	1,661,895	206,629	124.33
China (mainland)	4,061,266	1,179,103	604,069	159,952	148.74	135.66	156,418	19,414	124.12
China (Taiwan)	3,574,075	3,971,600	559,053	548,229	156.42	138.03	274,233	35,808	130.57
Other E & S E Asia	7,055,635	4,717,811	1,140,089	712,457	161.58	151.01	425,030	67,158	158.01
Indonesia	1,048,176	486,728	182,624	73,782	174.23	161.54	103,601	16,448	158.76
Philippines	762,135	747,888	139,462	136,170	182.99	182.07	112,747	19,983	177.23
S Korea	4,772,910	3,187,515	729,865	440,571	152.92	138.22	146,607	20,451	139.49
Africa	12,029,998	10,560,045	1,936,329	1,613,941	160.96	152.83	499,138	78,915	158.10
N Africa	6,505,335	5,123,683	990,697	734,777	152.29	143.41	129,885	16,296	125.46
Morocco	1,974,126	901,296	282,580	124,245	143.14	137.85	23,485	2,997	127.63
Algeria	653,520	1,162,077	102,707	167,616	157.16	144.24	16,407	1,835	111.81
Tunisia	693,055	392,486	106,640	54,431	153.87	138.68	19,654	2,614	133.01
Egypt	3,106,954	2,643,846	485,322	385,209	156.20	145.70	70,339	8,850	125.81
Sub-Sahara	5,524,663	5,436,362	945,631	879,164	171.16	161.72	369,253	62,619	169.58
Sudan	220,526	877,901	37,321	125,865	169.48	143.37	41,226	6,518	158.11
Nigeria	1,520,701	1,792,102	257,732	284,350	169.48	158.67	111,396	15,919	142.90
Rep S Africa	2,837,353	929,081	458,136	141,187	161.47	152.95	16,955	5,811	355.30
Unidentified country	-108	-7	0	0	.00	.00	0	0	0.00
Developed countries	39,009,709	32,109,321	6,149,855	4,389,883	157.65	136.72	3,249,589	422,021	129.87
Less devel countries	41,078,923	36,356,845	6,873,949	5,873,949	167.33	153.20	2,588,834	385,535	148.92
Cent plan countries	16,935,404	19,799,322	2,577,551	2,574,856	152.20	130.05	229,164	27,866	121.68
Wheat, unmilled(MT):									
World	35,093,424	26,558,706	5,489,927	3,898,034	156.72	150.53	2,363,281	331,391	140.18
Canada	47	525	7	81	150.81	155.21	0	0	0.00
Latin America	6,263,119	5,930,533	1,013,502	918,276	161.82	154.84	631,355	90,655	143.59
Central America	487,156	447,768	80,228	69,678	171.74	155.61	55,505	8,242	148.50
Caribbean	454,114	586,872	77,672	89,805	171.04	153.02	103,639	14,834	143.13
S America	5,320,849	4,895,865	852,612	758,787	160.24	154.98	472,211	67,579	143.11
Colombia	530,035	571,357	83,512	86,109	157.56	150.71	40,803	5,661	138.73
Venezuela	797,170	623,160	150,539	109,162	188.84	175.17	69,165	12,463	180.19
Ecuador	357,092	355,554	56,794	52,058	159.05	146.41	45,894	6,153	134.03
Peru	597,514	258,783	92,165	40,764	154.25	157.52	2,039	283	138.99
Chile	859,766	273,345	130,111	38,567	151.33	141.09	86,430	10,983	127.07
Brazil	2,096,753	2,757,229	326,107	423,740	155.53	153.68	227,880	32,036	140.58
W Europe	1,888,921	1,581,106	292,511	237,853	159.07	150.43	225,979	29,411	130.15
EC	1,020,936	922,842	170,761	144,902	167.26	157.02	92,052	13,507	146.74
United Kingdom	48,112	87,147	7,878	13,648	163.74	156.61	0	0	0.00
Netherlands	472,885	407,116	78,461	60,729	165.92	149.17	25,187	3,543	140.68
Italy	361,211	351,026	60,768	57,520	166.23	162.86	48,341	7,485	154.85
Other W Europe	817,985	658,264	121,750	92,951	148.84	141.20	133,927	15,904	118.75
Finland	6,625	76,376	1,079	11,217	165.35	146.87	0	0	0.00
Portugal	720,234	530,291	105,359	74,045	147.67	139.63	133,927	15,904	118.75
E Europe	44,565	55,404	7,440	8,862	166.94	159.94	0	0	0.00
Poland	44,565	55,345	7,440	8,850	166.94	159.91	0	0	0.00
USSR, Est, Lat, Lith	5,585,584	2,852,078	882,448	436,197	157.99	152.94	0	0	0.00
USSR	5,585,584	2,852,078	882,448	436,197	157.99	152.94	0	0	0.00
Asia	15,660,569	11,154,195	2,444,911	1,663,491	156.12	149.13	1,188,340	169,432	142.58
W Asia (Mideast)	2,644,185	1,801,147	416,429	270,345	150.10	150.10	80,426	12,483	155.21
Turkey	591,274	321,014	88,413	45,578	149.53	141.98	0	0	0.00
Cyprus	10,667	30,590	1,776	4,952	166.50	161.89	0	0	0.00
Syria	26,251	101,095	3,356	15,993	127.83	158.19	0	0	0.00
Iraq	951,783	589,357	145,920	87,707	153.31	148.82	0	0	0.00
Israel	445,083	507,162	66,412	73,655	153.71	145.23	70,303	9,472	134.73
S Asia	1,813,881	1,572,368	272,967	220,397	150.49	140.17	157,634	18,719	118.75
India	1,053,202	49,755	165,821	7,188	157.44	144.46	0	0	0.00
Pakistan	133,935	360,517	19,635	49,193	146.60	136.45	116,534	13,348	114.54
Bangladesh	362,417	992,446	50,111	138,931	138.27	139.99	41,100	5,371	130.67

See footnotes at end of table.

Table 5--U.S. agricultural exports: Quantity, value, and unit value by commodity and country, October-August 1983/84 and 1984/85, and August 1985--continued

Commodity and country	October-August						August 1985		
	Quantity		Value (1,000 dol)		Unit value (\$)		Quantity	Value (1,000 dol)	Unit value (\$)
	1983/84	1984/85	1983/84	1984/85	1983/84	1984/85			
Wheat, unmilled(MT):									
Japan	2,878,506	2,915,972	467,572	449,377	162.43	154.11	375,216	56,123	149.57
China (mainland)	4,060,879	1,179,065	603,945	159,934	148.72	135.64	156,418	19,414	124.12
China (Taiwan)	616,456	571,395	104,761	90,286	169.94	158.03	26,793	4,585	171.51
Other E & S E Asia	3,646,662	3,114,248	579,237	473,142	158.84	151.83	391,853	58,098	148.26
Indonesia	961,513	425,590	152,874	65,305	158.99	153.45	99,847	15,569	155.93
Philippines	560,480	623,213	97,886	102,701	174.65	164.79	86,120	13,327	154.75
S Korea	1,797,501	1,777,300	273,110	259,933	151.94	146.25	146,462	20,270	138.40
Africa	5,700,616	4,984,672	859,088	733,274	150.70	147.10	318,307	41,892	131.61
N Africa	3,913,491	2,700,357	572,078	385,853	146.18	142.89	108,397	13,163	121.43
Morocco	1,835,473	776,148	258,631	106,099	140.91	136.70	22,351	2,768	123.83
Algeria	324,553	628,294	56,721	102,482	174.76	163.11	0	0	.00
Tunisia	472,870	266,289	74,924	39,327	158.44	147.69	19,056	2,420	126.99
Egypt	1,215,632	1,028,626	170,438	137,844	140.20	133.97	66,990	7,875	119.05
Sub-Sahara	1,787,125	2,264,515	287,010	347,421	160.60	152.08	208,910	28,729	136.86
Sudan	174,271	291,644	27,018	42,101	155.03	144.36	29,205	3,918	134.18
Nigeria	1,381,319	1,600,003	222,953	249,164	161.41	155.73	104,148	15,190	145.85
Unidentified country	-108	-7	0	0	.00	.00	0	0	.00
Developed countries	5,192,634	5,009,945	832,982	761,682	160.42	152.03	671,498	95,006	141.48
Less devel countries	20,209,752	17,462,214	3,173,112	2,631,360	157.01	150.69	1,536,065	216,971	141.25
Cent plan countries	9,691,028	4,086,547	1,493,833	604,992	154.14	148.04	156,418	19,414	124.12
Wheat flour(MT):									
World	1,040,048	716,596	226,560	159,114	217.84	222.04	32,446	6,691	206.23
Latin America	66,830	39,616	17,547	9,218	262.56	232.69	5,899	1,279	216.86
Caribbean	29,141	16,947	8,120	3,795	278.64	223.93	4,734	1,033	218.29
Jamaica	24,945	8,336	6,724	1,524	269.56	182.83	363	75	206.70
S America	33,148	15,062	8,301	3,582	250.41	237.84	1,138	238	209.26
Peru	18,245	8,158	4,328	1,796	237.20	220.20	322	67	208.53
Bolivia	12,316	5,287	3,139	1,184	254.86	223.95	816	171	209.55
E Europe	34,511	40,693	8,260	6,625	239.34	162.81	6,596	1,342	203.47
Poland	34,511	40,693	8,260	6,625	239.34	162.81	6,596	1,342	203.47
Asia	149,597	18,266	45,306	5,363	302.86	283.63	3,544	772	217.80
W Asia (Mideast)	134,224	10,452	40,836	3,493	304.98	334.21	1,395	333	238.84
Saudi Arabia	120,663	5,189	37,330	2,057	308.36	396.46	244	83	339.88
Other E & S E Asia	8,086	4,197	2,606	1,052	322.31	250.67	1,136	227	199.46
Africa	782,422	614,467	153,092	136,626	195.66	222.35	16,038	3,169	197.60
N Africa	708,600	434,746	136,843	99,276	193.12	228.35	3,742	799	213.46
Morocco	22,477	18,347	5,364	4,210	238.65	229.46	1,134	230	202.50
Egypt	682,269	413,487	130,546	94,452	191.34	228.43	2,109	468	221.96
Sub-Sahara	79,822	179,721	16,249	37,349	220.11	207.82	12,296	2,370	192.78
Sudan	44,802	114,083	9,727	22,794	216.63	199.80	9,836	1,889	190.06
Somalia	20,732	17,347	4,608	3,660	222.27	210.86	0	0	.00
Ethiopia	0	25,735	0	5,755	.00	223.62	2,272	462	203.20
Developed countries	12,873	5,539	3,565	1,505	274.77	271.77	123	27	219.86
Less devel countries	992,528	670,354	214,723	150,984	216.34	225.23	25,727	5,322	206.87
Cent plan countries	34,547	40,693	8,273	6,625	239.46	162.81	6,596	1,342	203.47
Bulgur wheat(MT):									
World	179,377	352,950	37,922	78,367	211.41	222.03	29,326	6,548	223.28
Latin America	31,883	33,904	7,379	7,746	231.24	228.48	181	43	238.45
Central America	4,659	6,459	1,269	1,477	272.43	228.74	0	0	.00
Guatemala	3,103	4,465	936	1,036	301.57	232.00	0	0	.00
Caribbean	13,090	13,011	3,052	3,017	233.13	231.90	181	43	238.45
Haiti	11,506	11,953	2,711	2,777	235.57	232.36	181	43	238.45
S America	14,134	14,434	3,058	3,252	216.37	225.28	0	0	.00
Peru	13,853	6,067	3,004	1,342	216.86	221.22	0	0	.00
Bolivia	0	8,367	0	1,910	.00	228.22	0	0	.00
Asia	119,139	92,103	24,460	20,064	205.31	217.84	8,539	1,842	215.66
S Asia	107,924	77,313	22,035	15,790	204.17	217.17	4,847	1,082	218.63
India	107,924	77,313	22,035	15,790	204.17	217.17	4,847	1,082	218.63
Other E & S E Asia	10,249	13,353	2,201	2,970	214.72	222.41	3,582	760	211.56
Indonesia	6,099	10,822	1,290	2,471	211.56	228.29	2,222	502	226.00
Philippines	2,630	2,522	577	497	218.50	196.89	1,361	255	187.38
Africa	28,285	226,869	6,070	50,543	214.60	222.78	20,572	4,660	226.50
N Africa	1,859	2,398	516	529	277.37	220.65	0	0	.00
Egypt	1,668	2,398	473	529	283.62	220.65	0	0	.00
Sub-Sahara	26,426	224,471	5,554	50,013	210.18	222.80	20,572	4,660	226.50
Ghana	6,883	7,098	1,450	1,618	210.72	227.99	0	0	.00
W Africa, n e c	2,367	499	510	121	215.42	243.31	498	121	243.31
Burundi	2,925	1,810	609	405	208.05	223.98	0	0	.00
Ethiopia	0	183,813	0	41,009	.00	223.10	17,850	4,028	225.64
Kenya	2,314	10,927	474	2,387	205.02	218.47	0	0	.00
Tanzania	2,096	11,235	439	2,487	209.66	221.37	2,178	500	229.53
Lesotho	6,049	5,507	1,277	1,204	211.12	218.59	0	0	.00
Developed countries	2,266	1,634	487	344	214.78	210.53	34	4	110.12
Less devel countries	177,111	351,316	37,435	78,023	211.36	222.09	28,292	6,544	223.41
Other wheat prods(MT):									
World	6,673	8,284	7,755	8,723	1,162.16	1,053.03	502	459	914.83
Canada	2,680	3,598	3,892	4,021	1,447.00	1,117.52	113	199	1,756.94
Latin America	671	605	634	765	944.16	1,264.73	52	59	1,135.10
Caribbean	535	419	509	492	952.03	1,173.95	16	20	1,226.75
Bahamas	167	92	132	101	790.40	1,093.76	3	3	964.33
Leeward & Windward Is	204	164	194	195	951.25	1,189.97	0	0	.00
Neth Antilles	65	121	95	144	1,115.18	1,187.58	12	18	1,277.92
S America	60	109	101	199	1,683.70	1,825.51	0	0	.00
Colombia	54	73	87	133	1,607.74	1,818.75	0	0	.00
W Europe	501	196	191	203	380.32	1,033.51	0	0	.00

See footnotes at end of table.

Table 5--U.S. agricultural exports: Quantity, value, and unit value by commodity and country, October-August 1983/84 and 1984/85, and August 1985--continued

Commodity and country	October-August						August 1985		
	Quantity		Value (1,000 dol)		Unit value (\$)		Quantity	Value (1,000 dol)	Unit value (\$)
	1983/84	1984/85	1983/84	1984/85	1983/84	1984/85			
Other wheat prod(MT):									
EC	442	196	158	203	358.22	1,033.51	0	0	0.00
United Kingdom	107	151	125	169	1,163.83	1,119.05	0	0	.00
Asia	2,614	3,480	2,852	3,560	1,090.95	1,022.90	337	202	598.47
W Asia (Mideast)	2,146	2,897	2,531	3,277	1,179.29	1,131.16	333	198	595.72
Jordan	78	69	84	95	1,071.56	1,372.22	28	31	1,107.14
Kuwait	88	142	102	180	1,156.95	1,269.80	20	20	984.45
Saudi Arabia	1,842	2,613	2,187	2,924	1,187.39	1,119.20	285	147	515.86
Japan	307	468	158	181	514.24	407.74	0	0	.00
Other E & S E Asia	161	95	163	70	1,009.94	735.96	4	4	993.50
Hong Kong	128	74	122	45	955.80	613.35	2	2	1,087.00
Oceania	164	368	142	150	863.83	407.07	0	0	.00
Australia	88	99	105	107	1,194.94	1,076.02	0	0	.00
Developed countries	3,614	4,823	4,383	4,555	1,212.74	985.34	113	199	1,756.94
Less devel countries	3,059	3,661	3,372	4,168	1,102.40	1,138.51	369	261	670.20
Rice-paddy, milled, parb.(MT):									
World	2,023,656	1,742,568	799,933	602,673	395.29	345.85	178,293	56,193	315.27
Canada	90,759	96,839	40,696	39,713	448.39	410.09	8,049	3,358	417.24
Latin America	220,928	122,518	84,844	49,836	384.49	405.76	7,119	2,579	362.33
Caribbean	82,717	85,041	39,151	37,215	473.31	437.61	5,312	2,030	382.16
Jamaica	44,375	47,532	15,069	14,644	339.58	308.08	2,978	853	286.46
Trinidad-Tobago	12,145	19,119	8,372	8,375	689.36	638.68	265	122	461.58
S America	120,915	30,411	39,832	10,463	329.42	344.04	166	50	298.46
Peru	83,512	25,181	28,080	8,814	336.24	350.02	166	50	298.46
Bolivia	30,094	2,250	9,508	639	315.93	283.78	0	0	.00
W Europe	485,567	360,174	164,051	116,500	331.04	323.45	15,986	6,917	432.89
EC	293,873	244,562	100,123	78,138	340.70	319.50	9,898	4,064	410.57
Netherlands	41,206	26,359	14,313	8,821	347.34	334.64	1,857	542	325.83
Belgium-Luxembourg	136,766	117,481	56,657	50,008	414.26	425.67	6,832	3,019	441.83
Italy	79,114	70,002	15,343	8,837	193.94	126.24	0	0	.00
Other W Europe	201,694	115,612	63,928	38,362	316.96	331.82	6,088	2,853	468.66
Sweden	13,619	12,088	7,924	7,120	581.83	589.04	1,163	717	616.76
Switzerland	66,146	47,291	26,107	16,769	394.68	354.58	4,252	1,618	380.58
Portugal	55,321	31,877	13,753	7,939	248.61	249.07	0	0	.00
Asia	808,993	656,975	361,129	270,438	446.39	411.64	60,533	23,253	384.13
W Asia (Mideast)	663,173	525,314	314,626	230,165	474.42	437.31	35,156	16,685	474.58
Iraq	283,777	279,327	117,777	105,667	415.03	378.29	11,503	4,139	359.85
Saudi Arabia	276,646	205,974	153,338	107,297	554.28	520.92	22,369	11,865	530.41
Yemen (Sana)	39,398	26,387	16,988	9,779	431.18	370.59	0	0	.00
S Asia	60,432	89,075	17,515	28,752	289.83	322.78	874	260	297.65
Bangladesh	55,663	80,311	16,085	26,487	288.97	329.81	0	0	.00
Other E & S E Asia	83,912	40,593	28,385	11,202	338.27	275.97	24,284	6,228	256.48
Indonesia	71,972	3,004	24,687	879	343.01	292.46	0	0	.00
Philippines	10,357	36,619	3,027	9,892	292.27	270.13	24,035	6,119	254.59
Africa	386,677	491,251	140,585	120,260	363.57	244.80	84,638	19,406	229.29
Sub-Sahara	365,244	478,112	134,583	117,228	368.47	245.19	84,638	19,406	229.29
Senegal	11,452	100,160	3,759	11,528	328.22	115.10	44,161	5,968	135.15
Mali	4,115	67,895	774	13,299	188.03	195.88	0	0	.00
Nigeria	38,291	533	18,925	146	494.23	273.44	0	0	.00
Liberia	73,698	43,920	24,737	13,738	335.64	312.80	10,924	3,646	333.74
Mozambique	3,600	32,869	1,243	9,601	327.08	292.10	11,710	3,500	298.89
Madagascar	22,600	44,277	6,495	11,669	287.41	263.55	344	102	297.78
Rep S Africa	124,230	80,237	51,210	30,791	412.22	383.75	15,429	5,488	355.72
Developed countries	713,983	540,395	257,885	188,547	361.19	348.90	39,843	15,944	400.16
Less devel countries	1,301,690	1,197,724	539,811	412,853	414.70	344.70	137,282	39,918	290.78
Feed grains & prods(MT):									
World	51,755,385	52,536,138	7,703,983	6,583,556	148.85	125.31	2,845,713	329,072	115.84
Canada	255,213	479,209	48,922	64,974	191.99	135.58	50,571	6,281	124.20
Latin America	7,740,031	6,158,824	1,163,021	785,801	150.26	127.59	481,747	59,826	121.66
Mexico	5,152,983	3,566,887	758,034	452,757	147.10	126.93	118,027	15,871	134.47
Caribbean	576,727	428,671	89,495	60,157	155.07	140.33	21,211	3,183	150.07
S America	1,815,472	2,049,764	283,262	255,675	156.03	124.73	345,371	39,647	114.78
Venezuela	1,286,996	1,510,527	198,613	186,871	154.32	123.71	328,164	37,725	114.96
W Europe	8,645,678	6,107,744	1,247,165	737,034	144.25	120.67	743,218	83,468	112.30
EC	3,992,792	2,241,450	574,852	271,203	143.97	120.99	312,517	34,827	111.44
United Kingdom	556,596	425,878	94,564	53,735	144.02	126.17	69,578	7,718	110.92
Netherlands	691,251	778,167	100,242	94,157	145.01	121.00	16,246	1,887	116.13
Belgium-Luxembourg	2,034,842	750,317	291,674	88,202	143.34	117.55	199,036	22,156	111.31
Italy	365,807	174,584	53,061	21,936	145.05	122.21	0	0	.00
Other W Europe	4,652,886	3,866,294	672,313	465,832	144.49	120.48	430,701	48,639	112.93
Spain	1,231,958	101,427	175,826	11,550	142.72	113.87	0	0	.00
Spain, incl Canary Is	1,168,440	2,260,706	167,358	268,403	140.82	118.72	197,074	21,191	107.59
Portugal	2,110,183	1,470,228	310,034	181,053	146.92	123.15	233,499	27,394	117.32
E Europe	861,520	728,776	122,064	85,684	141.68	117.57	65,042	6,800	104.55
German Dem Rep	664,951	468,267	92,124	56,151	138.54	119.91	0	0	.00
Poland	152,862	100,095	29,502	12,515	153.64	125.03	0	0	.00
USSR, Est. Lat. Lith	6,339,765	14,938,558	950,803	1,875,812	149.97	125.57	0	0	.00
USSR	6,339,765	14,938,558	950,803	1,875,812	149.97	125.57	0	0	.00
Asia	22,827,723	19,995,136	3,411,371	2,498,858	149.44	124.97	1,447,001	166,718	115.21
W Asia (Mideast)	2,400,030	2,441,140	345,215	296,878	143.84	121.53	55,940	6,739	120.47
Turkey	475,607	317,561	68,715	35,829	144.48	112.82	0	0	.00
Cyprus	129,880	89,497	17,725	10,628	136.47	118.75	0	0	.00
Iraq	375,566	628,688	57,298	77,357	152.56	123.01	0	0	.00
Israel	846,869	707,696	114,769	81,544	135.52	115.22	26,070	3,125	119.11
Kuwait	42,632	86,310	6,308	10,913	147.95	126.44	0	0	.00
Saudi Arabia	127,039	350,236	19,091	46,614	150.28	133.09	29,780	3,615	121.35

See footnotes at end of table.

Table 5--U.S. agricultural exports: Quantity, value, and unit value by commodity and country, October-August 1983/84 and 1984/85, and August 1985--continued

Commodity and country	October-August						August 1985		
	Quantity		Value (1,000 dol)		Unit value (\$)		Quantity	Value (1,000 dol)	Unit value (\$)
	1983/84	1984/85	1983/84	1984/85	1983/84	1984/85			
Feed grains & prods(MT):									
Japan	14,372,289	12,768,533	2,151,455	1,573,268	149.69	123.21	1,152,228	130,362	113.14
China (Taiwan)	2,850,331	3,282,808	425,065	430,563	149.13	131.16	238,762	29,555	123.78
Other E & S E Asia	3,205,043	1,471,044	489,518	194,600	152.76	132.29	71	62	873.97
S Korea	2,948,388	1,404,731	450,128	177,415	152.67	126.30	19	21	1,085.47
Africa	5,080,667	4,120,951	758,871	533,410	149.38	129.46	47,914	5,865	122.41
N Africa	1,848,519	1,962,179	271,333	242,429	146.78	123.55	16,407	1,835	111.81
Tunisia	215,848	123,114	30,638	14,342	141.84	116.49	0	0	.00
Egypt	1,195,849	1,186,291	179,985	148,468	150.48	125.15	0	0	.00
Sub-Sahara	3,232,348	2,158,179	487,638	280,981	150.86	134.83	31,507	4,030	127.92
Rep S Africa	2,669,783	826,291	397,956	105,925	149.06	128.19	95	39	409.74
Unidentified country	0	0	0	0	0.00	.00	0	0	.00
Developed countries	26,782,375	20,896,812	3,951,501	2,564,634	147.86	122.73	1,072,981	223,358	113.24
Less devel countries	17,761,707	15,971,992	2,669,606	2,057,427	150.30	128.81	808,280	98,914	122.37
Cent plan countries	7,201,303	15,667,334	1,072,875	1,861,496	148.98	125.20	65,042	6,800	104.56
Feed grains(MT):									
World	51,512,870	52,250,536	7,622,225	6,496,804	147.87	124.34	2,828,823	323,904	114.50
Canada	193,012	425,995	26,111	46,873	136.28	110.03	45,876	4,854	105.57
Latin America	7,681,836	6,096,143	1,142,620	767,671	148.74	125.93	486,452	58,283	119.81
Mexico	5,152,394	3,555,433	757,813	450,667	147.08	126.75	117,878	15,828	134.27
Caribbean	564,125	398,937	81,351	50,973	146.81	127.45	19,009	2,455	129.13
S America	1,792,216	2,038,096	275,545	252,227	153.74	123.76	343,040	39,132	114.07
Venezuela	1,285,327	1,508,428	187,265	186,442	153.47	123.52	327,314	37,615	114.92
W Europe	8,634,027	6,096,781	1,240,548	731,038	143.68	119.90	742,334	83,018	111.83
EC	3,983,349	2,232,615	569,504	268,145	142.97	119.21	311,963	34,548	110.75
United Kingdom	651,796	420,045	91,203	50,242	139.82	119.61	68,162	7,497	108.40
Netherlands	680,805	777,423	88,925	83,736	144.85	120.57	16,246	1,887	116.13
Belgium-Luxembourg	2,032,674	749,869	281,082	88,035	143.21	117.40	189,016	22,148	111.28
Italy	365,703	174,555	52,965	21,264	144.83	121.93	0	0	.00
Other W Europe	4,650,678	3,864,166	671,043	464,894	144.29	120.31	430,371	48,470	112.62
Spain	1,231,957	101,427	175,823	11,550	142.72	119.87	0	0	.00
Spain, incl Canary Is	1,188,398	2,260,448	167,312	268,218	140.78	118.66	196,872	21,076	107.06
Portugal	2,110,183	1,470,228	310,034	181,053	146.92	123.15	233,499	27,394	117.32
E Europe	860,023	728,776	121,452	85,684	141.22	117.57	65,042	6,800	104.55
German Dem Rep	664,951	468,267	92,124	55,151	138.54	119.81	0	0	.00
Poland	151,465	100,095	22,891	12,515	151.13	125.03	0	0	.00
USSR, Est, Lat, Lith	6,339,765	14,836,558	950,803	1,875,812	149.97	125.57	0	0	.00
USSR	6,339,765	14,836,558	950,803	1,875,812	148.97	125.67	0	0	.00
Asia	22,787,663	19,832,840	3,388,068	2,478,187	148.12	124.33	1,446,302	166,285	114.98
W Asia (Mideast)	2,396,817	2,438,562	343,571	295,537	143.34	121.19	55,673	6,627	118.03
Turkey	475,807	317,561	68,715	95,829	144.48	112.82	0	0	.00
Cyprus	129,880	89,497	17,725	10,628	136.47	118.75	0	0	.00
Iraq	375,566	628,889	57,258	77,357	152.56	123.01	0	0	.00
Israel	845,293	706,564	113,830	80,928	134.66	114.54	25,863	3,012	116.52
Kuwait	42,629	86,293	6,304	10,891	147.88	126.23	0	0	.00
Saudi Arabia	126,717	350,068	18,856	46,520	148.81	132.89	29,778	3,608	121.17
Japan	14,337,767	12,748,894	2,141,447	1,568,026	149.36	122.98	1,151,891	130,147	112.88
China (Taiwan)	2,850,199	3,282,711	424,956	430,491	149.10	131.14	238,738	29,520	123.65
Other E & S E Asia	3,202,890	1,430,053	488,084	180,387	152.39	126.14	0	0	.00
S Korea	2,947,654	1,404,184	449,480	176,783	152.49	125.90	0	0	.00
Africa	5,013,541	4,025,720	741,870	510,732	147.87	126.87	42,717	4,653	108.82
N Africa	1,848,501	1,962,140	271,322	242,417	146.78	123.55	16,407	1,835	111.81
Algeria	328,852	533,375	45,969	64,998	139.74	121.86	16,407	1,835	111.81
Tunisia	215,831	123,114	30,627	14,342	141.80	116.49	0	0	.00
Egypt	1,195,849	1,186,258	179,985	148,456	150.49	125.15	0	0	.00
Sub-Sahara	3,165,040	2,063,580	470,548	268,316	148.67	130.02	26,310	2,818	107.13
Rep S Africa	2,665,253	822,678	396,901	104,672	148.92	127.23	0	0	.00
Unidentified country	0	0	0	0	0.00	.00	0	0	.00
Developed countries	26,676,599	20,807,635	3,919,292	2,532,344	146.92	121.70	1,866,054	221,033	112.42
Less devel countries	17,636,463	15,775,567	2,630,678	2,002,965	149.16	126.97	797,727	96,071	120.43
Cent plan countries	7,199,788	15,667,334	1,072,255	1,961,486	148.83	125.20	65,042	6,800	104.55
Barley(MT):									
World	1,678,085	1,169,742	230,889	144,389	137.59	123.44	112,762	11,345	100.61
Canada	0	30,043	0	3,112	.00	103.60	85	9	89.48
Latin America	17,182	118,297	2,930	15,704	170.50	132.75	15,805	1,541	86.91
S America	12,150	115,194	2,088	15,252	171.89	132.40	15,726	1,517	86.45
Colombia	0	106,845	0	13,670	.00	127.94	15,726	1,517	86.45
Peru	2,700	8,349	593	1,582	219.63	189.47	0	0	.00
W Europe	315,156	160	39,285	22	124.68	137.72	0	0	.00
EC	314,419	160	39,183	22	124.62	137.72	0	0	.00
Netherlands	33,468	0	4,335	0	129.52	.00	0	0	.00
Belgium-Luxembourg	223,011	0	27,568	0	123.62	.00	0	0	.00
France	53,496	0	6,718	0	125.58	.00	0	0	.00
Other W Europe	737	0	112	0	151.55	.00	0	0	.00
E Europe	74,594	59,574	8,284	5,473	124.46	91.86	31,050	2,852	91.86
German Dem Rep	74,594	0	8,284	0	124.46	.00	0	0	.00
Bulgaria	0	59,574	0	5,473	.00	91.86	31,050	2,852	91.86
Asia	1,271,153	928,424	179,380	108,057	141.12	117.46	65,712	6,843	105.65
W Asia (Mideast)	695,615	604,205	101,841	70,556	145.97	116.77	0	0	.00
Turkey	368,417	211,427	53,579	22,550	145.43	106.65	0	0	.00
Cyprus	69,151	20,760	9,582	2,544	138.57	122.56	0	0	.00
Iraq	124,262	243,892	18,646	30,778	150.05	126.19	0	0	.00
Jordan	30,025	17,686	4,159	2,069	138.53	117.00	0	0	.00
Kuwait	21,827	65,073	3,114	8,363	142.66	128.52	0	0	.00
Saudi Arabia	39,718	42,000	5,519	3,780	138.96	80.00	0	0	.00
United Arab Emir	42,215	3,367	6,841	472	164.42	140.10	0	0	.00

See footnotes at end of table.

Table 5--U.S. agricultural exports: Quantity, value, and unit value by commodity and country, October-August 1983/84 and 1984/85, and August 1985--continued

Commodity and country	October-August						August 1985		
	Quantity		Value (1,000 dol)		Unit value (\$)		Quantity	Value (1,000 dol)	Unit value (\$)
	1983/84	1984/85	1983/84	1984/85	1983/84	1984/85			
Barley(MT):									
S Asia	0	31,610	0	3,746	0.00	118.50	0	0	0.00
Sri Lanka	0	31,610	0	3,746	.00	118.50	0	0	.00
Japan	332,504	130,205	45,000	14,685	135.34	112.78	65,712	6,943	105.65
China (Taiwan)	136,522	161,524	18,319	19,717	132.25	122.07	0	0	.00
Other E & S E Asia	104,512	880	14,520	352	136.93	400.02	0	0	.00
Singapore	104,512	0	14,520	0	136.93	.00	0	0	.00
Africa	0	33,244	0	11,021	.00	331.52	0	0	.00
Sub-Sahara	0	33,244	0	11,021	.00	331.52	0	0	.00
Nigeria	0	33,190	0	11,015	.00	331.86	0	0	.00
Unidentified country	0	0	0	0	.00	.00	0	0	.00
Developed countries	647,660	160,408	84,295	17,820	130.15	111.09	65,807	6,951	105.63
Less devel countries	955,831	949,760	137,309	121,097	143.65	127.50	15,805	1,541	95.91
Cent plan countries	74,594	59,574	9,284	5,473	124.46	91.86	31,050	2,852	91.86
Corn(MT):									
World	44,266,659	44,246,162	6,635,188	5,549,230	149.89	125.42	2,307,102	266,526	115.92
Canada	190,704	393,183	25,849	43,457	135.54	110.53	45,809	4,838	105.61
Latin America	4,893,492	2,845,329	756,090	372,226	154.51	130.82	137,278	18,459	134.47
Mexico	2,555,195	1,988,307	988,668	185,877	156.02	132.83	84,634	11,345	134.05
Caribbean	553,304	394,895	81,208	50,363	146.77	127.53	18,737	2,427	129.51
S America	1,602,338	950,213	248,362	122,313	155.00	128.72	27,425	3,824	139.44
Venezuela	1,129,598	653,939	175,746	85,012	155.58	130.00	27,425	3,824	139.44
W Europe	7,855,518	5,977,830	1,142,314	716,995	145.40	119.94	721,586	80,872	112.07
EC	3,656,184	2,208,477	528,801	263,571	144.63	119.34	311,963	34,549	110.75
United Kingdom	651,253	419,637	91,119	50,181	139.91	119.58	69,162	7,497	108.40
Netherlands	649,338	754,118	94,751	91,285	145.92	121.05	1,887	1,887	116.13
Belgium-Luxembourg	1,809,663	749,796	263,524	88,021	145.62	117.39	199,016	22,148	111.28
Italy	365,609	174,555	52,953	21,284	144.83	121.93	0	0	.00
Other W Europe	4,200,334	3,768,353	613,513	453,425	146.06	120.29	409,623	46,323	113.09
Spain	1,113,349	101,427	160,140	11,550	143.84	113.87	0	0	.00
Spain, incl Canary Is	974,643	2,215,736	141,077	262,074	144.75	118.28	196,872	21,076	107.06
Portugal	1,992,864	1,420,128	284,525	175,728	147.79	123.74	212,751	25,246	118.67
E Europe	662,488	637,502	97,033	76,586	146.47	120.13	33,892	3,948	116.14
German Dem Rep	467,415	468,267	67,705	56,151	144.85	119.91	0	0	.00
Poland	151,465	100,095	22,891	12,515	151.13	125.03	0	0	.00
USSR, Est, Lat, Lith	6,339,765	14,938,558	950,803	1,875,812	149.97	125.57	0	0	.00
USSR	6,339,765	14,938,558	950,803	1,875,812	149.97	125.57	0	0	.00
Asia	19,524,270	16,198,095	2,950,682	2,055,519	151.13	126.90	1,944,379	155,675	115.80
W Asia (Mideast)	1,141,894	1,327,664	168,916	168,995	147.93	127.29	55,673	6,627	119.03
Israel	303,403	228,785	42,888	28,057	141.35	122.63	25,813	3,012	116.52
Japan	12,780,718	10,625,993	1,929,798	1,330,006	150.98	125.16	1,049,958	119,528	113.84
China (Taiwan)	2,608,194	2,881,924	392,660	384,432	150.55	133.39	236,738	28,520	123.65
Other E & S E Asia	2,993,464	1,362,514	459,398	172,085	153.47	126.30	0	0	.00
S Korea	2,842,941	1,337,515	435,340	168,833	153.13	126.23	0	0	.00
Africa	4,796,419	3,250,015	711,665	407,853	148.37	125.49	24,058	2,733	113.62
N Africa	1,834,303	1,962,080	269,669	242,408	147.01	123.55	16,407	1,835	111.81
Algeria	328,952	533,367	45,969	64,997	139.74	121.86	16,407	1,835	111.81
Tunisia	215,831	123,114	30,627	14,342	141.90	116.49	0	0	.00
Egypt	1,195,949	1,186,206	179,985	148,448	150.49	125.14	0	0	.00
Sub-Sahara	2,962,116	1,287,935	441,996	165,426	149.22	128.44	7,651	899	117.49
Rep S Africa	2,665,037	810,858	396,889	103,286	148.92	127.38	0	0	.00
Unidentified country	0	0	0	0	.00	.00	0	0	.00
Developed countries	23,797,637	18,042,305	3,538,101	2,222,605	148.67	123.19	1,843,216	208,250	112.98
Less devel countries	13,466,769	10,627,797	2,049,251	1,374,228	152.17	129.30	428,894	54,328	126.37
Cent plan countries	7,002,253	15,576,060	1,047,836	1,952,397	149.64	125.35	33,992	3,948	116.14
Grain sorghums(MT):									
World	5,547,620	6,822,416	753,285	801,837	135.78	117.50	408,101	45,937	112.56
Latin America	2,765,907	3,129,098	382,519	379,261	138.30	121.21	332,662	38,227	114.91
Mexico	2,592,118	2,158,669	358,317	264,338	136.23	122.74	32,773	4,435	135.32
S America	173,789	971,887	24,202	114,510	139.26	117.82	299,889	33,790	112.68
Colombia	21,999	96,200	3,576	10,753	162.56	111.77	0	0	.00
Venezuela	151,790	854,687	20,626	101,277	135.88	118.49	299,889	33,790	112.68
W Europe	450,393	114,748	57,540	13,655	127.75	119.00	20,748	2,147	103.49
Other W Europe	449,607	94,813	57,419	11,469	127.71	120.96	20,748	2,147	103.49
Spain	118,608	0	15,683	0	132.23	.00	0	0	.00
Spain, incl Canary Is	213,700	44,713	26,227	6,145	122.73	137.43	0	0	.00
Portugal	117,299	50,100	15,508	5,324	132.21	106.27	20,748	2,147	103.49
E Europe	122,941	31,700	15,135	3,626	123.11	114.37	0	0	.00
German Dem Rep	122,941	0	15,135	0	123.11	.00	0	0	.00
Asia	1,990,792	2,804,069	267,813	313,161	134.53	111.68	36,032	3,643	101.12
W Asia (Mideast)	559,010	506,332	73,075	55,849	130.72	110.50	0	0	.00
Israel	541,890	477,779	70,943	52,872	130.92	110.66	0	0	.00
Japan	1,223,619	1,992,441	166,335	223,080	136.16	111.96	36,032	3,643	101.12
China (Taiwan)	103,483	239,228	13,886	26,338	135.15	110.10	0	0	.00
Other E & S E Asia	104,480	66,067	14,116	7,793	135.11	117.96	0	0	.00
S Korea	104,480	66,067	14,116	7,793	135.11	117.96	0	0	.00
Africa	217,122	742,461	30,205	91,878	139.12	123.75	18,659	1,820	102.87
Sub-Sahara	202,924	742,401	28,552	91,868	140.70	123.74	18,659	1,920	102.87
Sudan	0	480,485	0	67,467	.00	124.80	0	0	.00
Senegal	144,041	29,245	19,196	3,327	133.25	113.77	5,447	633	116.27
Niger	0	87,872	0	11,101	.00	126.33	0	0	.00
Developed countries	2,216,783	2,597,188	295,201	291,049	133.17	112.06	56,780	5,791	101.98
Less devel countries	3,207,886	4,189,528	442,948	506,862	138.08	120.89	351,321	40,146	114.27
Cent plan countries	122,941	31,700	15,135	3,626	123.11	114.37	0	0	.00

See footnotes at end of table.

Table 5--U.S. agricultural exports: Quantity, value, and unit value by commodity and country, October-August 1983/84 and 1984/85, and August 1985--continued

Commodity and country	October-August						August 1985		
	Quantity		Value (1,000 dol)		Unit value (\$)		Quantity	Value (1,000 dol)	Unit value (\$)
	1983/84	1984/85	1983/84	1984/85	1983/84	1984/85			
Oats(MT):									
World	12,335	6,412	2,018	891	163.72	138.88	482	61	123.18
Canada	1,843	2,289	190	237	103.30	103.68	72	7	102.63
Latin America	5,161	2,729	1,073	406	207.91	148.74	368	32	86.86
Mexico	456	663	47	68	102.60	103.05	232	24	103.30
Central America	334	627	44	111	131.71	176.71	0	0	.00
Panama	242	627	35	111	145.54	176.71	0	0	.00
Caribbean	432	637	80	74	207.44	116.48	136	8	58.82
Jamaica	238	113	70	19	292.49	168.25	0	0	.00
Dominican Republic	0	40	0	11	.00	271.00	0	0	.00
Barbados	41	387	4	34	102.51	88.40	136	8	58.82
S America	3,939	802	893	153	225.62	190.27	0	0	.00
Venezuela	3,839	802	893	153	226.62	190.27	0	0	.00
W Europe	3,827	12	568	1	144.68	100.83	0	0	.00
EC	3,927	12	568	1	144.68	100.83	0	0	.00
Fed Rep Germany	3,927	0	568	0	144.68	.00	0	0	.00
Asia	1,404	1,382	188	246	133.85	178.05	52	21	408.79
W Asia (Mideast)	298	361	39	37	130.24	103.40	0	0	.00
Saudi Arabia	298	361	39	37	130.24	103.40	0	0	.00
Japan	672	954	100	202	148.24	211.51	52	21	408.79
Other E & S E Asia	434	67	49	7	114.04	103.82	0	0	.00
Philippines	201	0	25	0	126.61	.00	0	0	.00
S Korea	233	67	24	7	103.21	103.82	0	0	.00
Unidentified country	0	0	0	0	.00	.00	0	0	.00
Developed countries	6,442	3,255	858	440	133.21	135.27	124	28	231.02
Less devel countries	5,893	3,157	1,161	450	197.07	142.60	368	32	86.86
Rye(MT):									
World	8,171	5,804	844	658	103.28	113.34	366	36	98.44
Canada	0	147	0	14	.00	98.23	0	0	.00
Latin America	94	756	8	74	89.51	98.37	239	24	98.53
Mexico	94	664	8	65	89.51	98.41	239	24	98.53
Caribbean	0	82	0	9	.00	88.11	0	0	.00
Bermuda	0	92	0	9	.00	98.11	0	0	.00
W Europe	8,033	4,031	831	365	103.46	90.61	0	0	.00
EC	8,033	4,031	831	365	103.46	90.61	0	0	.00
Denmark	98	0	10	0	98.77	.00	0	0	.00
Netherlands	7,800	4,006	808	363	103.60	90.56	0	0	.00
Fed Rep Germany	86	0	9	0	98.84	.00	0	0	.00
Asia	44	870	4	204	98.91	234.25	127	12	98.27
Japan	44	301	4	50	98.91	167.67	127	12	98.27
Other E & S E Asia	0	535	0	150	.00	280.37	0	0	.00
S Korea	0	535	0	150	.00	280.37	0	0	.00
Unidentified country	0	0	0	0	.00	.00	0	0	.00
Developed countries	8,077	4,479	835	430	103.44	96.03	127	12	98.27
Less devel countries	94	1,325	8	228	89.51	171.85	239	24	98.53
Feed grain prods(MT):									
World	242,515	285,602	81,758	86,752	337.12	303.75	16,890	5,168	305.99
Canada	62,201	53,214	22,811	18,101	366.72	340.15	4,595	1,427	310.63
Latin America	58,195	62,681	20,401	18,130	350.56	289.24	5,295	1,543	291.43
Mexico	589	11,454	221	2,090	376.02	182.48	149	43	288.80
Central America	11,748	10,825	4,380	3,407	372.80	314.77	613	257	418.58
Guatemala	3,788	4,790	1,231	1,189	324.94	248.15	44	13	301.61
Costa Rica	2,102	1,812	1,087	907	517.31	500.49	48	32	644.33
Panama	2,324	1,648	922	630	396.58	382.01	139	91	652.61
Caribbean	22,602	28,734	8,083	9,183	357.69	319.60	2,202	728	330.80
Jamaica	3,491	4,911	1,447	1,922	414.41	391.43	652	322	325.33
Haiti	6,092	8,697	1,577	1,939	258.91	223.00	308	69	223.14
Dominican Republic	7,668	11,348	2,654	3,670	346.17	323.38	902	280	310.43
S America	23,256	11,668	7,717	3,449	331.81	295.57	2,331	515	220.87
Colombia	2,650	881	1,207	498	455.66	565.82	206	101	490.08
Venezuela	1,669	1,099	1,348	430	807.77	391.03	850	111	130.00
Peru	16,836	7,701	3,334	1,694	239.66	219.96	1,270	299	235.38
W Europe	11,651	10,863	6,817	5,896	567.95	546.93	884	447	505.95
EC	9,443	8,835	5,348	5,058	566.31	572.50	554	278	501.85
United Kingdom	4,800	5,833	3,361	3,493	700.23	588.85	416	221	530.33
Other W Europe	2,208	2,128	1,270	938	574.97	440.75	330	169	512.66
Asia	40,060	82,286	13,304	20,671	332.09	331.82	699	423	604.97
W Asia (Mideast)	3,213	2,578	1,644	1,141	511.69	442.44	267	112	419.60
Israel	1,576	1,132	939	616	596.03	543.76	217	93	427.67
Japan	34,532	18,639	10,007	5,242	289.80	281.24	337	215	636.54
Other E & S E Asia	2,153	40,861	1,534	14,213	712.47	346.82	71	62	873.97
Philippines	765	39,926	455	13,176	594.27	330.00	18	17	927.78
Oceania	1,585	1,817	913	1,177	576.11	647.75	220	116	525.54
Australia	1,159	1,429	674	865	581.10	675.05	150	80	534.08
Africa	67,326	94,631	17,101	22,678	254.00	239.64	5,197	1,212	233.22
Sub-Sahara	67,308	94,598	17,080	22,666	253.81	239.60	5,197	1,212	233.22
Senegal	9,365	6,833	2,270	1,450	242.38	212.27	158	37	235.99
Mali	5,384	18,738	1,409	3,933	261.69	209.87	0	0	.00
Ivory Coast	898	8,652	289	2,161	289.60	249.74	0	0	.00
Nigeria	3,982	576	921	323	230.76	560.67	0	0	.00
Chad	2,939	1,655	875	382	297.57	230.61	0	0	.00
Upper Volta	19,833	30,525	5,112	7,617	257.73	249.54	0	0	.00
Angola	2,158	7,502	568	1,742	263.35	232.19	3,416	782	229.03
Rep S Africa	4,530	3,603	1,055	1,253	232.85	347.76	95	39	409.74
Lesotho	3,563	4,755	863	936	242.12	196.86	56	14	241.16
Developed countries	115,776	89,177	42,210	32,280	364.58	362.09	6,327	2,325	367.51
Less devel countries	125,224	196,425	38,928	54,462	310.87	277.27	10,563	2,843	269.15

See footnotes at end of table.

Table 5--U.S. agricultural exports: Quantity, value, and unit value by commodity and country, October-August 1983/84 and 1984/85, and August 1985--continued

Commodity and country	October-August						August 1985		
	Quantity		Value (1,000 dol)		Unit value (\$)		Quantity	Value (1,000 dol)	Unit value (\$)
	1983/84	1984/85	1983/84	1984/85	1983/84	1984/85			
Blended food prods(MT):									
World	168,388	207,259	57,743	65,943	342.91	318.17	18,522	6,004	324.17
Canada	8,974	6,264	1,818	1,236	202.63	197.39	477	95	198.16
Latin America	12,199	8,956	4,349	3,128	356.50	349.25	107	97	346.33
Central America	4,983	3,888	1,722	1,288	345.67	331.32	65	25	384.83
Honduras	3,995	3,827	1,979	1,254	350.56	327.59	45	15	332.93
S America	6,791	4,480	2,284	1,528	335.32	340.20	0	0	.00
Peru	5,564	3,897	1,809	1,267	325.17	322.05	0	0	.00
Asia	105,892	89,600	36,933	28,482	348.78	317.56	8,193	2,545	310.58
S Asia	80,831	77,539	27,878	24,359	344.89	314.15	8,128	2,479	305.02
India	73,668	68,836	25,366	21,590	344.59	313.64	4,568	1,340	293.29
Nepal	1,325	3,500	445	1,096	335.56	313.26	2,223	685	307.93
Sri Lanka	5,838	5,203	2,048	1,673	350.76	321.51	1,337	455	340.25
Other E & S E Asia	24,388	11,579	8,734	3,817	356.11	329.67	1	1	1,088.00
Philippines	23,948	11,567	8,605	3,787	359.94	328.29	0	0	.00
Africa	40,329	101,740	14,058	32,632	348.08	320.74	9,593	3,233	337.00
N Africa	5,468	6,116	2,160	1,861	395.06	320.65	0	0	.00
Egypt	5,441	5,708	2,090	1,826	382.28	319.80	0	0	.00
Sub-Sahara	34,861	95,624	11,878	30,671	340.72	320.75	9,593	3,233	337.00
Sudan	0	9,108	0	2,818	.00	308.37	2,085	711	341.01
Ghana	6,896	6,051	2,341	1,958	339.91	323.58	0	0	.00
Chad	898	11,087	367	3,704	358.05	334.05	0	0	.00
Benin	0	4,355	0	1,456	.00	334.33	0	0	.00
Angola	2,857	1,789	889	544	346.92	304.07	879	264	302.58
Somalia	6,780	6,956	2,524	2,227	372.94	320.09	4,867	1,642	337.35
Ethiopia	145	25,686	54	8,310	368.64	323.52	232	105	450.85
Kenya	150	2,558	53	844	352.33	329.80	0	0	.00
Mozambique	1,891	0	716	0	359.48	.00	0	0	.00
Rep S Africa	8,997	9,590	3,102	2,944	345.22	306.95	813	268	328.34
Botswana	3,483	10,320	819	3,353	235.02	324.88	680	231	339.16
Zimbabwe	0	3,221	0	818	.00	285.15	0	0	.00
Developed countries	19,315	16,849	5,688	4,798	294.68	284.79	1,460	484	331.29
Less devel countries	148,073	190,410	52,045	61,145	348.12	321.12	17,062	5,521	323.56
Other grain prods(MT):									
World	159,845	157,087	119,676	117,051	748.70	745.13	13,038	9,402	721.14
Canada	49,098	49,898	44,857	45,154	913.61	903.12	4,427	3,427	802.93
Latin America	36,604	38,940	26,437	27,808	722.24	716.68	4,404	2,809	637.84
Mexico	1,836	6,995	1,220	2,635	664.54	376.75	669	223	339.93
Central America	5,951	5,612	3,248	3,313	545.74	590.31	942	442	469.16
Panama	1,622	1,418	1,391	1,481	857.34	1,044.14	240	169	702.89
Caribbean	19,345	18,005	17,536	18,218	906.51	1,011.86	2,023	1,729	854.56
Bermuda	2,334	2,971	2,968	2,488	1,271.71	837.28	242	265	1,096.34
Bahamas	4,616	6,625	4,829	6,985	1,067.86	1,054.30	712	673	844.82
Leeward & Windward Is	3,049	1,076	1,685	1,222	552.73	1,135.41	136	65	474.33
Trinidad-Tobago	1,545	1,426	2,354	2,449	1,523.69	1,717.06	43	32	745.30
Neth Antilles	1,280	1,356	1,454	1,252	1,127.08	923.25	185	142	765.82
S America	9,472	8,328	4,433	3,741	467.87	448.23	770	415	538.88
Venezuela	2,318	1,398	1,875	1,245	808.70	890.39	183	151	827.53
Peru	3,677	3,961	1,304	1,446	354.64	365.09	481	232	482.41
W Europe	20,913	19,957	12,711	11,319	607.79	567.15	1,393	912	654.98
EC	16,981	14,712	9,554	7,462	562.65	507.22	993	610	614.13
United Kingdom	6,045	3,950	4,685	2,495	774.97	631.54	389	203	523.03
France	1,298	1,698	1,261	909	871.21	535.29	114	77	676.05
Other W Europe	3,932	5,245	3,156	3,856	802.74	735.26	400	303	756.38
Asia	47,499	37,808	31,860	28,291	670.75	748.28	1,985	1,913	863.60
W Asia (Mideast)	15,106	9,135	12,577	10,824	832.55	1,184.93	604	718	1,188.21
Saudi Arabia	12,367	5,983	9,779	8,378	780.72	1,400.33	412	575	1,394.93
Japan	25,124	21,229	12,157	9,734	483.90	459.51	983	699	700.45
Other E & S E Asia	6,734	6,092	6,638	7,015	985.81	1,151.45	354	455	1,283.98
Thailand	1,153	977	893	1,243	774.50	1,272.06	89	85	956.32
Singapore	1,459	1,614	1,508	1,709	1,033.50	1,058.58	55	101	1,845.13
S Korea	2,222	1,564	1,842	1,838	829.09	1,175.50	9	24	2,679.44
Hong Kong	881	862	1,204	1,184	1,368.68	1,373.88	88	143	1,621.65
Oceania	4,359	2,332	2,793	1,741	640.38	746.61	272	161	592.33
Australia	3,330	1,541	1,772	759	532.16	492.76	222	70	317.15
Africa	1,372	8,052	1,019	2,638	742.78	327.63	716	180	251.35
Sub-Sahara	1,325	8,036	917	2,625	692.09	326.63	716	180	251.35
Developed countries	99,849	93,840	72,179	67,651	722.88	720.92	6,866	5,150	739.29
Less devel countries	59,993	63,244	47,480	49,398	791.72	761.07	6,072	4,252	700.31
Foeds & fodders, ex oilcake(MT):									
World	5,597,240	5,987,900	1,147,856	921,461	173.89	153.89	585,826	89,682	153.08
Canada	160,347	203,718	44,353	41,951	276.60	205.98	17,173	3,839	223.52
Latin America	193,365	223,282	62,681	58,158	324.16	260.47	14,181	4,218	297.42
Mexico	21,403	56,298	8,497	12,577	397.00	223.41	5,376	1,806	336.02
Central America	24,243	29,826	8,900	8,688	367.13	324.82	2,613	776	296.89
Caribbean	125,844	118,936	37,897	30,572	301.14	257.04	5,950	1,504	252.82
Trinidad-Tobago	81,891	60,907	23,823	16,017	280.56	262.87	2,523	586	236.15
W Europe	5,005,082	4,396,926	786,376	601,608	159.11	136.82	406,498	58,466	143.83
EC	4,882,773	4,364,745	790,741	596,425	158.69	136.65	400,890	57,785	144.14
United Kingdom	51,179	128,488	16,860	24,602	311.85	191.47	28,373	4,070	143.45
Ireland	73,663	124,180	12,978	14,889	176.18	119.80	17,684	1,986	112.29
Netherlands	3,770,974	3,616,075	576,551	473,365	152.89	130.90	317,903	44,876	141.16
Fed Rep Germany	995,180	433,532	169,235	73,195	170.05	168.83	32,430	5,809	182.20
Asia	1,219,207	1,142,871	237,626	212,084	194.90	185.55	145,736	22,374	153.52
W Asia (Mideast)	38,150	37,060	17,569	16,192	460.52	436.92	33	20	615.48
Iraq	28,927	30,946	14,787	14,772	511.19	477.34	0	0	.00

See footnotes at end of table.

Table 5--U.S. agricultural exports: Quantity, value, and unit value by commodity and country, October-August 1983/84 and 1984/85, and August 1985--continued

Commodity and country	October-August						August 1985		
	Quantity		Value (1,000 dol)		Unit value (\$)		Quantity	Value (1,000 dol)	Unit value (\$)
	1983/84	1984/85	1983/84	1984/85	1983/84	1984/85			
Feeds & fodders, ex oilseeds(MT):									
Japan	1,003,788	932,668	168,681	150,529	168.04	161.40	193,299	19,382	145.48
China (Taiwan)	106,297	115,834	28,648	26,519	269.51	228.84	8,568	1,580	184.40
Other E & S E Asia	70,400	56,610	22,488	18,589	319.42	328.36	3,735	1,323	354.25
Developed countries	6,172,700	5,539,684	1,011,175	796,166	163.81	143.72	557,171	81,849	146.90
Less devel countries	424,010	447,920	136,355	124,827	321.58	278.68	28,655	7,832	273.33
Corn by-products(MT):									
World	3,903,484	3,491,356	631,157	482,521	161.69	138.20	354,499	50,525	142.52
Latin America	20,237	31,474	5,159	5,438	254.92	204.55	2,190	560	255.55
W Europe	3,800,416	3,331,942	603,229	446,741	158.73	134.08	341,457	47,705	139.71
EC	3,783,653	3,306,650	600,714	444,044	158.76	134.29	336,056	47,172	140.37
United Kingdom	15,618	82,769	2,278	9,236	145.83	111.58	21,328	2,304	108.00
Ireland	72,323	120,792	12,714	14,479	175.79	119.87	17,625	1,876	112.11
Netherlands	3,015,496	2,790,219	472,549	372,301	156.71	133.43	270,671	38,609	142.64
Fed Rep Germany	624,331	274,448	106,540	43,956	170.65	160.16	26,229	4,241	161.70
Asia	70,828	114,886	20,756	27,564	293.04	239.92	10,471	2,210	211.01
Japan	43,871	57,864	13,455	13,544	306.00	234.07	7,338	1,524	207.73
China (Taiwan)	9,883	38,141	3,060	9,984	306.48	261.75	2,113	446	211.27
Developed countries	3,855,362	3,406,251	618,338	462,412	160.38	135.75	349,176	49,280	141.13
Less devel countries	47,920	85,105	12,788	20,109	266.86	236.29	5,323	1,245	233.86
Alfalfa meal & cubes(MT):									
World	498,516	400,950	70,372	57,710	141.16	144.15	43,872	6,162	140.44
Canada	32,109	27,624	4,565	4,214	142.18	152.55	4,098	642	156.69
Latin America	1,535	3,990	270	805	175.72	252.08	164	30	182.33
W Europe	61,118	345	7,590	76	124.19	220.43	0	0	.00
EC	61,041	345	7,564	76	123.91	220.43	0	0	.00
Netherlands	16,728	0	1,966	0	117.52	.00	0	0	.00
Fed Rep Germany	43,885	49	5,516	5	125.69	111.12	0	0	.00
Asia	403,389	368,380	57,924	52,611	143.59	142.82	39,610	5,489	138.59
Japan	398,660	365,743	57,179	52,187	143.43	142.69	39,395	5,452	138.39
Developed countries	492,048	393,712	69,342	56,477	140.82	143.45	43,493	6,094	140.11
Less devel countries	6,488	6,638	1,030	1,233	159.19	185.76	379	68	178.50
Beet pulp(MT):									
World	485,262	375,179	70,203	51,180	144.67	136.41	65,325	8,569	131.17
W Europe	57,970	24,432	8,356	2,623	144.14	107.36	0	0	.00
EC	57,970	24,432	8,356	2,623	144.14	107.36	0	0	.00
Netherlands	51,478	24,432	7,354	2,623	142.85	107.36	0	0	.00
Fed Rep Germany	6,492	0	1,002	0	154.32	.00	0	0	.00
Asia	426,523	349,677	61,722	48,388	144.71	138.38	65,099	8,538	131.15
Japan	426,523	349,677	61,722	48,388	144.71	138.38	65,099	8,538	131.15
Developed countries	485,019	375,001	70,163	51,150	144.66	136.40	65,325	8,569	131.17
Citrus pulp pellets(MT):									
World	451,031	402,437	63,941	38,323	141.77	95.23	0	0	.00
Latin America	0	5,443	0	513	.00	94.25	0	0	.00
Mexico	0	5,443	0	513	.00	94.25	0	0	.00
W Europe	450,574	396,957	63,852	37,803	141.71	95.23	0	0	.00
EC	450,574	396,957	63,852	37,803	141.71	95.23	0	0	.00
United Kingdom	12,430	78	1,571	4	126.38	52.31	0	0	.00
Netherlands	363,533	332,608	51,518	32,256	141.71	96.98	0	0	.00
Fed Rep Germany	74,611	61,157	10,764	5,231	144.27	85.54	0	0	.00
Developed countries	451,031	396,994	63,941	37,810	141.77	95.24	0	0	.00
Less devel countries	0	5,443	0	513	.00	94.25	0	0	.00
Other feeds & fodders(MT):									
World	1,258,947	1,318,578	312,183	291,728	247.97	221.24	122,130	24,427	200.00
Canada	116,989	163,179	38,125	35,982	325.89	220.51	12,468	3,115	249.82
Latin America	171,350	182,197	57,212	50,372	333.89	276.47	11,827	3,628	306.77
Mexico	20,385	45,969	8,369	11,217	410.53	244.02	4,195	1,513	360.64
Central America	16,203	16,453	6,167	6,005	380.60	364.99	1,693	523	309.08
Caribbean	120,054	111,587	36,712	29,405	305.80	263.51	5,697	1,461	256.41
Bahamas	25,244	21,537	6,353	5,153	251.66	239.26	1,890	397	210.11
Trinidad-Tobago	77,556	55,582	22,895	15,177	295.21	273.06	2,523	596	236.15
S America	14,708	8,188	5,965	3,744	405.54	457.26	242	131	542.49
W Europe	635,004	643,250	113,348	114,364	178.50	177.79	65,041	10,761	165.44
EC	629,535	636,361	110,255	111,879	175.14	175.81	64,834	10,613	163.69
United Kingdom	22,775	45,642	12,044	15,363	336.59	7,045	1,767	1,767	250.75
Netherlands	323,739	468,816	43,165	66,175	133.33	141.15	47,232	6,267	132.68
France	5,900	6,792	2,609	3,237	442.26	476.52	631	339	537.42
Fed Rep Germany	245,871	97,878	45,413	24,002	184.70	245.22	6,201	1,667	268.88
Italy	24,528	15,229	4,278	2,400	174.41	157.59	3,364	469	139.40
Asia	318,456	310,028	97,223	83,521	305.29	269.40	30,556	6,138	200.86
W Asia (Midwest)	36,602	32,307	17,141	15,627	468.32	483.69	33	20	615.48
Iraq	28,927	30,946	14,787	14,772	511.19	477.34	0	0	.00
Japan	134,623	159,384	36,325	36,410	269.82	228.44	21,467	3,879	180.68
China (Taiwan)	92,547	76,408	25,069	16,326	270.88	213.67	6,280	1,104	175.75
Other E & S E Asia	54,314	41,130	18,481	14,903	340.25	362.35	2,875	1,076	402.42
S Korea	16,462	3,068	1,242	1,242	218.31	404.68	107	132	1,234.73
Hong Kong	24,225	21,858	8,044	6,649	332.04	304.18	1,561	561	359.18
Africa	7,880	12,406	2,953	4,533	374.77	365.35	1,360	510	374.79
Developed countries	889,240	967,726	185,393	188,318	212.98	194.60	99,177	17,907	180.55
Less devel countries	369,378	350,556	122,497	102,943	331.63	293.65	22,953	6,520	284.05
Fruits & prep, ex juice(MT):									
World	1,467,285	1,341,704	957,584	918,883	652.62	684.86	114,464	86,763	775.46
Canada	448,674	367,124	264,811	229,837	590.21	626.05	34,491	22,071	639.89
Latin America	46,268	46,072	36,999	37,350	799.66	810.68	1,991	1,661	834.06
Central America	9,736	12,109	8,394	10,883	861.93	898.75	481	464	964.28
Caribbean	16,365	13,526	15,270	12,649	933.07	935.13	825	746	904.69

See footnotes at end of table.

Table 5--U.S. agricultural exports: Quantity, value, and unit value by commodity and country, October-August 1983/84 and 1984/85, and August 1985--continued

Commodity and country	October-August						August 1985		
	Quantity		Value (1,000 dol)		Unit value (\$)		Quantity	Value (1,000 dol)	Unit value (\$)
	1983/84	1984/85	1983/84	1984/85	1983/84	1984/85			
Fruits & prep. ex juice(MT):									
S America	13,816	7,865	9,718	7,440	703.38	845.80	165	80	544.47
W Europe	192,898	171,845	158,061	142,278	819.40	827.94	8,106	8,744	1,202.02
EC	152,535	139,455	115,682	106,617	758.40	764.52	5,749	6,150	1,070.21
United Kingdom	25,635	22,787	21,692	20,806	846.20	913.05	1,463	1,810	1,237.03
Netherlands	35,403	36,027	25,513	24,997	720.66	693.56	1,785	1,166	664.51
France	54,022	41,629	30,820	20,468	570.51	491.69	454	308	678.07
Fed Rep Germany	18,368	16,600	19,105	18,749	1,040.12	1,129.46	863	1,470	1,526.15
Other W Europe	40,363	32,390	42,379	35,661	1,048.93	1,101.00	2,357	3,591	1,523.53
Sweden	17,272	13,165	16,497	12,917	855.14	681.13	880	1,252	1,422.40
Asia	747,559	722,461	473,885	479,759	633.91	664.06	68,753	54,003	785.46
W Asia (Mideast)	69,707	58,875	48,117	41,734	704.61	708.86	927	940	1,014.38
Saudi Arabia	41,523	33,675	29,842	25,062	718.68	744.23	254	321	1,265.01
United Arab Emir	19,730	18,054	12,712	11,115	644.29	615.64	382	308	806.29
Japan	397,645	373,877	255,256	257,787	641.92	689.49	28,621	26,845	906.29
China (Taiwan)	46,532	46,235	24,128	23,611	518.52	510.66	2,052	1,593	776.33
Other E & S E Asia	233,451	243,030	145,218	156,091	622.05	642.27	36,153	24,624	681.11
Malaysia	28,200	27,656	17,200	16,616	609.94	600.77	2,676	1,752	654.55
Singapore	40,282	37,687	26,827	25,489	665.98	676.32	4,881	3,544	726.06
Hong Kong	155,262	168,043	91,676	104,927	590.46	624.41	27,451	18,405	670.45
Oceania	30,185	27,616	21,868	22,801	724.47	825.64	1,030	1,203	1,167.80
Australia	15,981	16,768	11,520	13,358	720.86	796.61	481	599	1,277.43
Developed countries	1,068,447	839,221	689,623	651,887	654.80	684.07	73,210	59,868	777.75
Less devel countries	398,713	402,443	257,823	266,942	646.64	663.30	41,254	28,895	700.42
Fruits - fr(MT):									
World	1,271,791	1,153,531	719,231	690,004	565.53	596.17	98,444	68,483	685.66
Canada	412,284	338,338	222,307	197,653	539.21	584.19	31,111	18,171	584.08
Latin America	32,119	31,620	19,798	18,828	616.41	595.44	1,207	753	623.48
Caribbean	10,306	7,938	7,940	6,007	770.40	756.68	378	230	607.62
W Europe	120,950	102,979	67,008	54,370	554.01	527.97	2,329	1,542	662.23
EC	99,862	87,232	54,734	45,409	547.54	520.55	2,238	1,466	655.14
United Kingdom	17,230	12,805	11,693	8,277	678.61	846.37	469	461	983.41
Netherlands	26,383	29,003	14,030	16,331	531.78	563.08	1,380	792	574.27
France	47,737	38,514	24,126	16,800	505.39	436.20	357	175	490.56
Other W Europe	20,988	15,747	12,275	8,961	584.84	569.08	91	76	836.60
Asia	682,162	659,605	397,042	406,081	582.03	615.64	63,383	47,675	752.17
W Asia (Mideast)	62,045	52,500	40,234	34,342	648.46	654.13	459	392	860.73
Saudi Arabia	37,289	30,259	24,734	20,896	663.30	690.58	8	33	4,148.75
United Arab Emir	19,036	17,297	11,938	10,251	627.11	592.98	310	241	709.88
Japan	359,062	335,711	211,818	214,747	589.92	639.68	26,810	23,467	874.02
China (Taiwan)	41,472	42,143	18,123	18,380	437.00	436.13	1,438	945	643.98
Other E & S E Asia	219,422	229,150	126,781	138,557	577.79	604.65	34,610	22,870	660.80
Malaysia	26,549	26,078	14,824	14,801	558.37	567.57	2,527	1,570	621.16
Singapore	36,603	34,342	22,192	21,381	806.28	622.99	4,117	3,143	695.81
Hong Kong	150,926	163,689	86,175	99,205	570.98	606.13	26,967	17,835	661.38
Oceania	23,988	20,821	12,747	12,957	531.38	622.29	361	305	845.35
Australia	12,806	12,457	6,520	7,306	517.22	586.51	0	0	.00
Developed countries	815,389	797,168	513,351	479,238	560.79	601.17	60,572	43,427	716.94
Less devel countries	356,353	356,346	205,845	210,754	577.64	591.43	37,872	25,057	661.61
Fruits - fr - citrus(MT):									
World	787,889	734,552	397,341	403,480	504.31	549.29	71,372	35,292	686.99
Canada	194,454	169,976	92,856	92,096	477.52	541.82	7,071	3,747	529.89
W Europe	77,312	76,194	30,718	32,409	397.33	425.35	1,849	987	533.83
EC	73,043	73,290	29,049	31,284	397.70	426.85	1,783	963	539.91
Netherlands	22,145	27,213	8,930	12,870	403.26	472.94	1,362	767	563.45
France	42,387	37,447	16,625	14,992	392.23	400.35	1,936	150	447.01
Asia	493,428	466,164	262,952	268,573	532.81	576.13	42,204	30,453	721.56
Japan	343,330	319,426	185,862	187,193	541.35	586.03	24,562	20,293	826.18
Other E & S E Asia	146,549	142,986	75,304	79,328	513.85	554.79	17,238	9,950	577.19
Malaysia	14,386	12,726	6,890	6,786	478.92	533.25	844	407	481.82
Singapore	21,594	19,449	10,638	10,599	492.66	544.85	2,307	1,224	530.54
Hong Kong	109,229	109,214	56,947	61,031	521.36	556.82	13,645	8,215	583.32
Oceania	18,151	16,625	8,839	8,027	486.94	542.99	135	75	552.10
Australia	12,259	12,015	5,877	6,058	479.42	504.23	0	0	.00
Developed countries	632,754	582,037	317,964	320,586	502.51	550.80	33,614	25,099	746.69
Less devel countries	155,102	152,515	79,360	82,894	511.66	543.51	17,758	10,193	573.99
Grapefruit - fresh(MT):									
World	253,748	195,594	94,437	84,955	372.17	434.34	8,609	4,581	532.09
Canada	38,546	33,154	15,316	14,560	397.35	439.16	1,338	686	512.69
W Europe	67,494	52,939	26,632	20,628	394.59	389.66	596	231	387.88
EC	64,988	51,596	25,662	20,143	394.87	390.40	581	225	387.92
United Kingdom	3,007	2,262	1,162	852	386.37	376.84	0	0	.00
Netherlands	17,997	13,913	7,379	5,039	409.99	362.20	245	75	306.87
France	39,749	32,018	15,497	12,783	389.88	399.24	336	150	447.01
Fed Rep Germany	3,266	1,530	1,234	534	377.85	349.21	0	0	.00
Other W Europe	2,505	1,343	970	485	367.20	361.17	15	6	386.40
Asia	145,474	104,773	51,388	48,570	353.24	463.58	6,667	3,660	548.90
Japan	143,865	102,532	50,741	47,672	352.70	464.95	6,373	3,524	552.96
Developed countries	251,848	190,141	93,628	83,581	371.76	439.57	8,307	4,441	534.62
Less devel countries	1,884	5,453	803	1,374	426.20	251.96	302	140	462.47
Lemons & limes - fresh(MT):									
World	148,443	149,926	92,746	82,946	624.79	576.31	9,463	10,465	1,105.88
Canada	12,686	12,581	6,560	7,123	517.07	566.14	353	288	815.10
W Europe	6,861	11,373	2,298	4,152	330.10	365.04	39	8	194.56
EC	5,688	10,441	1,811	3,851	335.89	368.81	4	2	385.00
Netherlands	3,179	4,428	956	2,078	300.57	469.29	0	0	.00

See footnotes at end of table.

Table 5--U.S. agricultural exports: Quantity, value, and unit value by commodity and country, October-August 1983/84 and 1984/85, and August 1985--continued

Commodity and country	October-August						August 1985		
	Quantity		Value (1,000 dol)		Unit value (\$)		Quantity	Value (1,000 dol)	Unit value (\$)
	1983/84	1984/85	1983/84	1984/85	1983/84	1984/85			
Lemons & limes - fresh(MT):									
France	1,713	3,685	639	1,017	372.93	276.01	0	0	0.00
Asia	123,900	116,231	81,985	70,158	661.71	603.61	9,006	10,158	1,127.92
Japan	117,489	109,086	77,898	66,266	662.52	607.46	8,814	10,075	1,143.02
Other E & S E Asia	6,198	6,816	4,019	3,755	648.50	550.92	190	80	422.49
Hong Kong	5,435	5,332	3,511	3,051	645.92	572.25	67	32	485.06
Oceania	2,789	2,837	1,264	1,257	456.34	442.83	0	0	.00
Australia	2,201	2,588	1,025	1,158	465.61	447.46	0	0	.00
Developed countries	139,899	135,870	87,951	78,793	628.68	579.91	9,206	10,370	1,126.43
Less devel countries	8,544	8,056	4,785	4,154	561.23	515.63	257	95	369.83
Oranges & tangerines - fresh(MT):									
World	380,256	386,799	206,466	230,193	542.96	595.12	32,588	19,787	607.51
Canada	141,902	122,853	70,228	69,633	494.91	566.80	5,233	2,753	516.16
W Europe	2,204	11,240	1,150	7,078	521.97	629.75	1,214	748	616.39
EC	1,759	10,689	920	6,787	523.10	634.92	1,198	736	614.14
Netherlands	754	8,835	411	5,713	544.84	646.58	1,117	692	519.73
Asia	220,980	239,187	127,598	145,960	577.42	610.23	25,874	16,212	626.56
Japan	81,757	105,510	57,049	71,795	697.78	680.45	9,134	6,558	716.01
Other E & S E Asia	136,909	131,877	69,494	73,233	507.16	555.31	16,403	8,501	579.20
Malaysia	14,318	12,464	6,853	6,660	478.62	534.31	844	407	481.82
Singapore	20,562	18,237	10,087	9,955	490.56	545.85	2,125	1,121	527.67
Hong Kong	101,212	100,816	52,061	56,324	514.38	558.68	13,418	7,966	593.64
Oceania	13,298	12,177	6,466	6,964	486.21	571.90	132	73	551.45
Australia	8,970	8,416	4,311	4,445	480.56	528.17	0	0	.00
New Zealand	3,854	3,829	1,863	2,427	483.46	668.68	132	73	551.45
Developed countries	238,687	251,648	134,601	155,378	563.92	617.44	15,613	10,132	640.74
Less devel countries	141,552	135,151	71,852	74,815	507.60	553.56	16,775	9,665	576.17
Other citrus - fresh(MT):									
World	5,442	8,233	3,692	5,386	678.46	654.23	712	449	630.91
Canada	1,320	1,388	752	780	569.49	562.25	47	20	435.34
Latin America	252	149	146	91	579.05	611.85	8	5	609.75
Caribbean	209	143	133	88	634.76	613.20	8	5	605.75
Bermuda	201	139	127	83	629.92	599.81	8	5	609.75
W Europe	653	642	638	551	976.41	657.76	0	0	.00
EC	607	564	556	503	915.64	891.90	0	0	.00
United Kingdom	140	17	117	12	837.53	713.70	0	0	.00
Netherlands	215	37	185	40	861.96	1,089.73	0	0	.00
Belgium-Luxembourg	44	0	81	0	1,836.64	.00	0	0	.00
France	137	448	119	410	870.77	915.76	0	0	.00
Fed Rep Germany	71	62	53	40	747.91	650.32	0	0	.00
Other W Europe	46	78	82	48	1,778.24	610.88	0	0	.00
Austria	41	0	76	0	1,849.17	.00	0	0	.00
Asia	3,074	5,973	1,981	3,885	644.42	650.44	657	424	645.05
W Asia (Mideast)	307	510	219	492	712.37	963.93	27	32	1,175.00
Kuwait	74	28	43	16	578.70	566.25	0	0	.00
Saudi Arabia	89	270	51	221	575.84	816.25	3	15	5,000.00
United Arab Emir	144	212	125	242	865.44	1,142.85	24	17	696.88
Japan	219	2,300	233	1,461	1,065.87	635.11	241	136	563.15
China (Taiwan)	9	115	5	87	590.00	753.84	3	2	500.00
Other E & S E Asia	2,539	3,048	1,524	1,846	600.04	605.65	386	255	660.23
Singapore	706	846	404	499	572.37	590.34	168	87	578.57
Hong Kong	1,808	2,113	1,105	1,284	611.16	612.19	192	143	742.19
Oceania	141	81	171	79	1,209.98	975.27	0	0	.00
Australia	128	48	160	43	1,249.68	897.29	0	0	.00
Developed countries	2,320	4,378	1,783	2,835	768.41	647.54	288	156	542.29
Less devel countries	3,122	3,855	1,809	2,551	611.62	661.84	424	293	690.93
Fruits - fr - noncitrus(MT):									
World	483,902	418,979	321,890	286,524	665.20	683.86	47,072	33,191	705.11
Canada	217,830	168,362	129,451	105,557	594.27	626.96	24,040	14,425	600.02
Latin America	27,632	26,050	17,884	17,464	647.21	670.41	1,094	722	659.64
Mexico	4,621	5,855	2,579	3,362	558.01	574.18	302	140	463.71
Central America	6,190	7,818	4,209	6,020	679.96	770.02	322	300	931.25
Panama	4,263	4,975	2,834	3,897	664.82	783.32	287	269	938.55
Caribbean	8,408	7,129	6,817	5,507	810.82	772.41	320	216	672.83
S America	8,413	5,248	4,279	2,576	508.61	490.85	150	66	440.76
W Europe	43,638	26,785	36,290	21,961	831.61	819.90	480	555	1,156.80
EC	26,918	13,942	25,684	14,125	954.13	1,013.13	455	504	1,106.67
United Kingdom	13,711	9,609	10,188	6,967	743.05	725.00	384	416	1,083.80
Netherlands	4,238	1,790	5,100	3,461	1,203.32	1,933.35	18	25	1,392.50
France	5,350	1,067	7,500	1,808	1,401.92	1,694.50	21	25	1,187.71
Other W Europe	16,719	12,843	10,606	7,836	634.36	610.14	25	52	2,069.16
Sweden	6,763	5,245	4,356	2,817	644.07	537.01	13	26	2,016.00
Asia	188,734	193,441	134,090	137,508	710.47	710.85	21,179	17,222	813.15
W Asia (Mideast)	60,427	51,918	39,458	33,806	652.98	651.13	426	357	837.96
Saudi Arabia	36,127	29,951	24,242	20,652	671.02	689.54	3	15	5,000.00
United Arab Emir	18,771	17,075	11,759	10,009	626.42	586.15	316	225	710.87
Japan	15,732	16,283	25,956	27,554	1,649.91	1,692.17	2,288	3,175	1,387.61
China (Taiwan)	39,574	38,975	17,131	16,864	432.88	432.68	1,094	770	703.99
Other E & S E Asia	72,873	86,164	51,477	59,229	706.39	687.39	17,371	12,920	743.77
Malaysia	12,163	13,352	7,934	8,015	652.33	600.28	1,683	1,163	691.04
Singapore	15,009	14,893	11,553	10,782	769.76	723.98	2,210	1,919	868.33
Hong Kong	41,697	54,455	29,228	38,175	700.96	701.03	13,422	9,621	733.18
Oceania	5,837	4,196	3,808	3,930	669.56	936.51	226	231	1,020.51
Developed countries	282,645	215,131	195,388	159,652	691.28	737.46	26,958	18,327	679.85
Less devel countries	201,257	203,831	126,485	127,860	628.49	627.28	20,114	14,864	738.96

See footnotes at end of table.

Table 5--U.S. agricultural exports: Quantity, value, and unit value by commodity and country, October-August 1983/84 and 1984/85, and August 1985--continued

Commodity and country	October-August						August 1985		
	Quantity		Value (1,000 dol)		Unit value (\$)		Quantity	Value (1,000 dol)	Unit value (\$)
	1983/84	1984/85	1983/84	1984/85	1983/84	1984/85			
Apples - fresh(MT):									
World	218,149	198,784	117,485	105,276	538.55	529.60	8,497	4,398	510.55
Canada	32,859	26,795	17,706	13,870	538.93	517.63	2,557	1,212	473.91
Latin America	16,998	14,977	9,169	8,318	538.43	555.36	403	199	494.64
Central America	3,419	4,647	1,723	2,646	503.82	569.31	77	43	564.69
Panama	2,187	2,589	1,009	1,354	461.34	522.84	59	34	575.85
Caribbean	4,860	3,931	3,454	2,574	710.64	654.76	95	45	472.98
S America	7,369	4,597	3,342	2,189	453.54	476.19	147	64	432.95
Colombia	6,898	4,031	2,892	1,898	419.29	470.88	147	64	432.95
W Europe	25,143	17,299	13,293	8,633	528.69	499.07	138	104	753.64
EC	13,923	8,220	7,649	4,215	548.35	512.74	138	104	753.64
United Kingdom	9,692	7,226	5,448	3,731	562.08	516.29	126	98	780.98
Other W Europe	11,220	9,079	5,444	4,419	503.05	486.70	0	0	.00
Sweden	2,768	2,488	1,335	1,109	482.31	445.66	0	0	.00
Norway	4,109	2,142	1,972	962	479.95	448.27	0	0	.00
Finland	3,285	3,444	1,541	1,706	469.09	495.37	0	0	.00
Asia	138,318	136,489	74,765	72,406	540.53	530.49	5,336	2,789	522.68
W Asia (Mideast)	50,667	44,875	31,428	27,656	620.29	616.28	341	224	656.60
Kuwait	2,393	3,328	1,272	1,761	531.62	529.01	0	0	.00
Saudi Arabia	29,742	26,215	18,724	17,208	629.54	656.40	0	0	.00
United Arab Emir	16,260	14,811	9,952	8,276	612.04	558.80	286	181	631.12
Bahrain	1,875	429	1,264	337	674.00	785.20	40	33	825.00
China (Taiwan)	97,882	35,713	15,433	13,899	407.40	389.19	645	315	488.93
Other E & S E Asia	49,633	55,693	27,827	30,743	560.66	552.01	4,300	2,227	517.90
Thailand	3,530	2,980	2,281	1,779	646.08	596.89	296	148	500.65
Malaysia	10,538	11,892	6,127	6,405	581.45	538.57	1,185	611	515.83
Singapore	10,816	11,323	6,456	6,249	596.91	551.93	1,074	578	528.92
Hong Kong	24,508	29,357	12,830	16,226	523.51	552.72	1,745	889	509.28
Oceania	4,765	3,112	2,462	1,976	516.59	634.87	40	24	600.00
New Zealand	4,376	2,796	2,227	1,777	508.83	635.38	0	0	.00
Developed countries	62,386	46,997	33,250	24,331	532.89	517.71	2,745	1,339	487.64
Less devel countries	155,753	151,770	84,235	80,933	540.83	538.26	5,752	3,000	521.48
Grapes - fresh(MT):									
World	66,906	61,900	61,362	56,233	917.14	908.45	10,298	9,757	947.47
Canada	46,928	38,428	38,812	30,128	827.05	784.00	5,194	3,857	742.53
Latin America	4,256	4,742	4,261	4,735	1,001.28	898.57	185	182	984.53
Mexico	600	1,180	501	722	835.52	611.56	20	12	589.45
Central America	1,875	2,366	1,892	2,755	1,008.86	1,164.24	159	164	1,032.20
Panama	1,359	1,705	1,320	2,018	971.66	1,183.37	151	155	1,025.30
Caribbean	1,412	1,190	1,719	1,253	1,217.26	1,053.19	6	6	1,036.33
Trinidad-Tobago	671	534	836	587	1,246.46	1,098.72	0	0	.00
W Europe	1,135	469	1,022	537	800.29	1,144.05	5	5	976.80
Asia	14,018	17,740	16,580	20,221	1,182.77	1,139.85	4,735	5,506	1,162.80
W Asia (Mideast)	1,917	691	2,433	1,047	1,269.37	1,515.76	45	66	1,470.40
Saudi Arabia	1,634	589	2,111	901	1,291.82	1,530.08	0	0	.00
Japan	1,307	1,865	1,658	2,433	1,268.56	1,304.46	137	224	1,632.25
China (Taiwan)	1,023	2,434	989	2,058	966.44	845.66	140	128	913.82
Other E & S E Asia	9,771	12,750	11,500	14,682	1,176.96	1,151.56	4,413	5,088	1,152.99
Malaysia	1,117	1,045	1,270	1,149	1,136.53	1,089.09	352	419	1,173.80
Singapore	2,789	2,616	3,608	3,485	1,293.57	1,332.01	777	964	1,240.42
Hong Kong	5,732	8,922	6,453	9,857	1,125.80	1,104.81	3,244	3,665	1,129.69
Oceania	549	502	668	587	1,216.00	1,169.96	163	185	1,133.01
Developed countries	49,873	41,205	42,101	39,632	844.17	816.20	5,486	4,258	776.16
Less devel countries	17,033	20,695	19,261	22,602	1,130.82	1,092.13	4,612	5,499	1,142.77
Other noncitrus - fresh(MT):									
World	198,847	158,295	143,042	125,014	719.36	789.75	28,277	19,096	675.31
Canada	138,049	103,139	72,933	61,560	528.31	596.86	16,289	9,356	574.38
Latin America	6,378	6,331	4,453	4,411	698.19	696.79	506	340	672.26
Mexico	2,671	2,873	1,426	1,731	594.06	602.52	198	81	408.93
Caribbean	2,136	2,008	1,645	1,679	770.05	836.32	219	164	750.97
W Europe	17,360	9,017	21,975	12,791	1,265.86	1,418.55	337	446	1,324.57
EC	12,328	5,548	17,503	9,649	1,419.78	1,739.16	312	395	1,264.90
United Kingdom	3,528	2,239	4,335	3,028	1,228.72	1,352.47	259	313	1,236.72
Netherlands	2,082	1,315	4,007	3,214	1,924.60	2,443.98	18	25	1,392.50
France	5,350	1,067	7,500	1,808	1,401.92	1,694.50	21	25	1,187.71
Other W Europe	5,032	3,469	4,472	3,142	888.77	905.79	25	52	2,069.16
Sweden	3,669	2,604	2,683	1,589	731.29	610.18	13	26	2,016.00
Asia	36,398	39,212	42,745	44,881	1,174.37	1,144.57	11,108	8,927	803.64
W Asia (Mideast)	7,843	6,352	5,596	5,102	713.54	803.20	40	67	1,666.22
Saudi Arabia	4,751	3,147	3,407	2,543	717.18	808.22	3	15	5,000.00
United Arab Emir	2,316	2,234	1,592	1,688	687.34	755.64	0	0	.00
Japan	14,417	14,311	24,290	25,070	1,684.79	1,751.77	2,101	2,928	1,393.82
Other E & S E Asia	13,469	17,721	12,150	13,803	902.04	778.82	3,658	5,605	647.36
Singapore	1,404	954	1,489	1,048	1,060.82	1,098.77	359	376	1,048.46
Hong Kong	11,457	16,176	9,944	12,091	867.98	747.49	8,133	5,067	623.06
Oceania	523	582	778	1,367	1,489.68	2,348.05	23	22	954.61
Developed countries	170,376	126,929	120,036	100,689	704.54	793.27	18,727	12,731	679.81
Less devel countries	28,455	31,366	22,988	24,325	807.60	775.52	9,550	6,365	666.49
Fruits - dried(MT):									
World	102,660	101,013	144,378	144,321	1,406.37	1,428.73	8,178	12,629	1,544.22
Canada	8,038	6,888	15,851	12,073	1,972.07	1,752.73	751	1,552	2,067.06
Latin America	4,360	5,251	6,248	8,273	1,433.11	1,575.52	182	256	1,405.11
Mexico	742	1,515	570	1,638	766.13	1,081.46	114	147	1,292.09
Caribbean	1,026	853	1,486	1,359	1,448.24	1,593.09	30	47	1,575.20
S America	2,075	2,049	3,274	3,852	1,577.71	1,879.95	12	20	1,640.75
Venezuela	1,360	1,812	2,287	3,314	1,681.79	1,829.04	0	0	.00

See footnotes at end of table.

Table 5--U.S. agricultural exports: Quantity, value, and unit value by commodity and country, October-August 1983/84 and 1984/85, and August 1985--continued

Commodity and country	October-August						August 1985		
	Quantity		Value (1,000 dol)		Unit value (\$)		Quantity	Value (1,000 dol)	Unit value (\$)
	1983/84	1984/85	1983/84	1984/85	1983/84	1984/85			
Fruits - dried(MT):									
W Europe	52,422	45,478	73,388	68,705	1,400.13	1,510.70	4,261	6,812	1,591.13
EC	36,619	32,351	46,837	45,750	1,281.77	1,414.18	2,569	3,963	1,530.80
Denmark	3,589	3,097	4,538	4,163	1,264.33	1,344.19	359	487	1,356.85
United Kingdom	6,623	8,668	8,373	11,390	1,264.23	1,313.99	856	1,244	1,453.01
Netherlands	4,733	3,226	6,841	4,763	1,466.50	1,476.31	177	289	1,633.11
Belgium-Luxembourg	1,784	1,774	3,053	2,889	1,701.68	1,634.35	142	239	1,682.62
France	5,081	1,896	5,359	2,596	1,054.67	1,300.48	20	22	1,079.05
Fed Rep Germany	8,202	7,976	12,462	12,861	1,519.37	1,624.95	748	1,272	1,700.36
Italy	6,249	5,443	6,700	6,732	912.20	1,236.79	260	379	1,455.94
Other W Europe	15,803	13,128	26,461	22,955	1,674.40	1,748.55	1,692	2,848	1,683.46
Sweden	5,426	4,939	9,115	8,113	1,679.84	1,642.65	640	1,040	1,625.73
Norway	2,803	2,426	4,608	4,251	1,643.79	1,752.20	336	552	1,642.01
Finland	3,365	2,768	5,696	4,414	1,692.61	1,594.82	501	768	1,533.79
Switzerland	1,718	1,394	3,928	3,587	2,286.63	2,572.96	176	429	2,439.89
Spain, incl Canary Is	907	1,197	1,046	1,923	1,152.98	1,606.34	2	3	1,325.00
Asia	34,339	34,748	42,804	43,639	1,249.41	1,255.87	2,647	3,477	1,313.37
W Asia (Mideast)	1,341	1,573	2,113	2,425	1,575.65	1,541.80	90	116	1,283.99
Japan	23,483	24,891	26,963	28,778	1,148.20	1,156.17	1,927	2,421	1,256.45
China (Taiwan)	2,835	2,320	3,737	3,485	1,273.25	1,506.90	191	294	1,539.85
Other E & S E Asia	6,533	5,644	10,023	8,502	1,534.19	1,506.43	439	646	1,470.73
Malaysia	1,368	783	2,055	1,176	1,502.48	1,501.84	40	54	1,341.63
Singapore	1,370	1,317	2,020	1,882	1,474.12	1,428.78	123	165	1,342.44
S Korea	1,460	1,800	1,973	2,400	1,351.41	1,333.48	196	270	1,379.70
Hong Kong	1,534	1,188	2,425	2,200	1,581.13	1,851.74	70	198	1,878.04
Oceania	2,920	3,558	5,309	6,227	1,817.99	1,750.00	315	523	1,659.64
Australia	1,381	2,326	2,465	3,674	1,784.78	1,579.43	184	285	1,550.15
New Zealand	1,450	1,184	2,684	2,457	1,650.95	2,074.98	131	236	1,805.06
Africa	511	5,089	587	5,404	1,148.35	1,061.95	2	10	4,812.50
N Africa	68	4,664	82	4,688	1,201.10	983.68	0	0	.00
Algeria	0	3,173	0	4,078	.00	1,285.31	0	0	.00
Developed countries	87,494	81,240	122,215	116,374	1,396.84	1,432.47	7,338	11,386	1,551.70
Less devel countries	15,080	19,773	22,060	27,947	1,462.87	1,413.37	840	1,242	1,478.85
Retains - dried(MT):									
World	46,300	53,280	67,841	74,382	1,465.24	1,395.80	4,671	7,056	1,510.56
Canada	3,536	2,472	9,107	5,650	2,575.56	2,285.63	403	1,085	2,691.35
Latin America	1,847	2,189	3,182	4,102	1,728.19	1,874.07	44	72	1,638.75
Central America	307	446	579	837	1,887.38	1,877.34	15	28	1,846.80
Caribbean	376	342	692	538	1,840.11	1,572.48	24	34	1,436.00
S America	1,141	1,397	1,883	2,713	1,650.18	1,841.66	5	10	1,987.80
Venezuela	651	1,270	1,232	2,402	1,892.78	1,891.37	0	0	.00
W Europe	17,514	20,773	26,357	30,674	1,504.92	1,476.61	2,162	3,197	1,478.53
EC	11,875	15,255	17,334	21,782	1,459.71	1,427.86	1,268	1,890	1,480.40
Denmark	1,641	2,059	2,385	2,821	1,453.60	1,370.19	229	301	1,312.76
United Kingdom	3,528	5,740	4,880	7,526	1,383.18	1,311.14	618	942	1,525.38
Netherlands	1,878	2,287	3,052	3,360	1,563.17	1,469.35	104	175	1,681.28
Belgium-Luxembourg	1,137	1,306	1,974	2,114	1,736.46	1,618.52	96	156	1,620.13
Fed Rep Germany	3,102	3,424	4,256	5,395	1,372.14	1,575.71	221	316	1,430.52
Other W Europe	5,639	5,518	9,023	8,892	1,600.11	1,611.38	694	1,307	1,461.68
Sweden	2,254	2,504	3,618	3,732	1,605.74	1,490.26	266	380	1,429.00
Norway	1,396	1,389	2,333	2,569	1,671.21	1,835.99	261	414	1,585.84
Finland	1,209	1,044	1,959	1,535	1,620.46	1,470.67	318	458	1,441.67
Switzerland	606	421	850	711	1,403.27	1,687.77	49	54	1,107.65
Asia	21,950	24,056	26,639	29,428	1,213.34	1,223.31	1,896	2,435	1,284.30
W Asia (Mideast)	719	1,066	1,238	1,780	1,721.38	1,678.76	38	56	1,486.81
Saudi Arabia	601	659	1,037	1,161	1,725.77	1,762.00	14	25	1,766.00
Japan	14,239	16,868	15,356	18,528	1,078.44	1,088.32	1,374	1,650	1,201.18
China (Taiwan)	2,459	1,902	3,177	2,842	1,291.82	1,546.73	147	240	1,633.26
Other E & S E Asia	4,507	4,219	6,829	6,169	1,515.28	1,462.20	337	488	1,448.09
Malaysia	1,007	613	1,541	809	1,530.42	1,483.40	40	54	1,341.63
Singapore	616	704	913	896	1,482.69	1,414.06	58	84	1,452.46
S Korea	1,454	1,790	1,963	2,384	1,350.40	1,331.97	196	270	1,379.70
Hong Kong	848	639	1,421	1,138	1,676.21	1,781.43	33	62	1,869.57
Oceania	1,452	1,921	2,549	3,287	1,755.76	1,710.84	166	267	1,611.23
Australia	452	1,157	605	1,613	1,338.48	1,394.38	63	79	1,259.92
New Zealand	979	750	1,891	1,641	1,831.75	2,187.36	103	187	1,815.84
Africa	1	1,879	2	1,242	1,960.00	660.76	0	0	.00
Sub-Sahara	1	408	2	752	1,960.00	1,839.27	0	0	.00
Ethiopia	0	408	0	750	.00	1,838.23	0	0	.00
Developed countries	36,736	42,195	53,340	58,391	1,451.99	1,383.80	4,124	6,222	1,508.78
Less devel countries	8,548	11,084	14,479	15,991	1,516.46	1,441.44	547	834	1,523.88
Prunes - dried(MT):									
World	48,858	40,618	60,731	56,014	1,243.00	1,379.02	3,048	4,575	1,501.09
Canada	2,579	1,950	3,620	2,843	1,403.82	1,457.91	168	227	1,350.46
Latin America	1,636	1,621	1,917	1,993	1,171.68	1,329.37	121	158	1,309.42
S America	714	469	1,120	725	1,568.54	1,545.09	7	10	1,392.86
Venezuela	520	404	889	646	1,710.50	1,600.20	0	0	.00
W Europe	31,824	22,946	39,827	33,303	1,251.47	1,451.37	1,934	3,082	1,583.69
EC	23,038	16,309	26,896	22,365	1,167.46	1,371.35	1,282	2,014	1,558.95
Denmark	1,295	806	1,694	1,239	1,308.23	1,367.65	130	186	1,434.51
United Kingdom	2,994	2,798	3,407	3,567	1,138.02	1,274.80	238	301	1,265.10
Netherlands	2,417	857	2,899	1,218	1,199.52	1,421.18	61	83	1,529.62
Belgium-Luxembourg	652	463	1,058	759	1,622.31	1,638.89	45	75	1,666.53
France	4,601	1,380	4,816	1,693	1,003.36	1,226.59	20	22	1,079.05
Fed Rep Germany	4,680	4,365	7,489	7,185	1,601.12	1,645.93	511	926	1,811.73
Italy	6,147	5,381	5,397	6,502	877.91	1,208.26	260	379	1,455.84

See footnotes at end of table.

Table 5--U.S. agricultural exports: Quantity, value, and unit value by commodity and country, October-August 1983/84 and 1984/85, and August 1985--continued

Commodity and country	October-August						August 1985		
	Quantity		Value (1,000 dol)		Unit value (\$)		Quantity	Value (1,000 dol)	Unit value (\$)
	1983/84	1984/85	1983/84	1984/85	1983/84	1984/85			
Prunes - dried(MT):									
Other W Europe	8,786	6,637	12,931	10,938	1,471.77	1,648.01	642	1,068	1,663.61
Sweden	2,765	2,168	4,481	3,881	1,624.39	1,789.88	323	563	1,743.47
Norway	1,336	984	2,043	1,855	1,528.21	1,580.70	74	131	1,775.82
Finland	1,808	1,483	2,809	2,387	1,553.59	1,609.74	129	200	1,548.80
Switzerland	567	567	757	917	1,334.68	1,616.93	78	120	1,535.00
Spain	1,005	0	1,248	0	1,241.88	.00	0	0	.00
Spain, incl Canary Is	873	1,118	993	1,685	1,137.69	1,507.08	2	3	1,325.00
Asia	11,375	9,682	13,558	12,030	1,191.95	1,242.47	700	947	1,352.43
W Asia (Mideast)	495	466	606	569	1,225.16	1,220.87	38	41	1,074.63
Japan	9,012	7,820	10,691	9,641	1,186.32	1,232.89	536	744	1,387.88
Other E & S E Asia	1,394	884	1,705	1,293	1,222.87	1,314.43	82	108	1,216.32
Singapore	687	551	827	691	1,349.03	1,254.48	65	81	1,244.26
Oceania	950	1,224	1,318	1,744	1,372.92	1,424.78	124	159	1,279.14
Australia	591	910	816	1,214	1,381.52	1,334.37	103	133	1,291.05
Africa	484	3,196	490	4,102	1,012.50	1,283.45	1	3	2,500.00
N Africa	68	3,194	82	4,099	1,201.10	1,283.22	0	0	.00
Algeria	0	3,173	0	4,078	.00	1,285.31	0	0	.00
Developed countries	44,896	34,192	56,087	47,818	1,246.48	1,398.36	2,797	4,247	1,518.26
Less devel countries	3,662	6,427	4,644	8,201	1,202.54	1,276.10	251	329	1,309.82
Other dried fruits(MT):									
World	7,502	7,104	15,807	13,824	2,106.99	1,960.05	459	997	2,173.15
Canada	1,923	2,466	3,124	3,580	1,624.46	1,451.66	180	241	1,338.15
Latin America	877	1,441	1,139	2,178	1,299.31	1,511.38	17	25	1,481.47
Mexico	222	881	253	1,081	1,140.95	1,227.35	3	3	1,052.67
Central America	76	181	163	300	2,149.93	1,656.63	9	11	1,276.11
Panama	18	109	56	177	3,087.33	1,624.11	7	10	1,394.28
Caribbean	359	196	452	382	1,258.64	1,948.37	5	11	2,108.40
Trinidad-Tobago	149	73	212	179	1,422.82	2,456.30	0	0	.00
S America	220	183	271	415	1,231.64	2,267.05	0	0	.00
Venezuela	189	138	166	266	876.04	1,925.33	0	0	.00
W Europe	3,084	1,760	7,214	4,728	2,339.06	2,686.59	185	533	2,880.33
EC	1,706	787	2,707	1,603	1,586.84	2,036.56	29	59	2,042.59
Denmark	659	132	458	103	701.65	777.66	0	0	.00
United Kingdom	101	130	86	297	850.43	2,282.91	0	0	.00
Netherlands	338	82	950	184	2,809.95	2,246.80	12	21	1,741.67
France	70	197	108	363	1,547.90	1,840.75	0	0	.00
Fed Rep Germany	420	187	712	381	1,695.89	2,036.84	16	30	1,870.56
Italy	102	43	304	207	2,378.39	4,811.93	0	0	.00
Other W Europe	1,378	973	4,507	3,126	3,270.33	3,212.35	156	474	3,036.07
Sweden	407	267	1,004	501	2,466.82	1,875.63	51	97	1,906.16
Norway	71	43	232	127	3,260.82	2,950.98	1	6	6,400.00
Finland	348	241	928	492	2,665.50	2,040.88	54	110	2,040.37
Switzerland	545	406	2,321	1,959	4,259.24	4,826.00	49	255	5,212.92
Asia	1,014	1,010	2,712	2,181	2,674.77	2,159.65	51	95	1,858.18
W Asia (Mideast)	127	41	268	67	2,113.31	1,628.61	14	18	1,301.71
S Asia	20	320	32	437	1,584.00	1,366.00	0	0	.00
India	20	320	32	437	1,584.00	1,366.00	0	0	.00
Japan	232	202	916	609	3,949.05	3,017.06	17	27	1,578.65
Other E & S E Asia	632	441	1,489	1,040	2,355.72	2,358.01	20	50	2,485.30
Singapore	67	62	179	195	2,677.83	3,144.82	0	0	.00
Indonesia	134	38	373	14	2,780.54	379.53	0	0	.00
Hong Kong	338	295	708	721	2,095.96	2,443.23	20	50	2,485.30
Oceania	508	413	1,441	1,196	2,836.96	2,896.04	25	97	3,866.84
Australia	338	259	1,043	846	3,086.71	3,267.02	18	73	4,048.61
New Zealand	126	128	340	303	2,698.65	2,367.78	7	24	3,399.43
Developed countries	5,762	4,852	12,789	10,170	2,219.46	2,096.11	417	918	2,200.53
Less devel countries	1,670	2,252	2,837	3,754	1,758.49	1,666.88	42	80	1,901.31
Fruits - canned ex juice(MT):									
World	62,905	54,812	65,136	55,841	1,035.47	1,020.60	5,318	5,249	986.95
Canada	19,307	15,491	18,672	14,066	967.09	908.03	1,584	1,392	878.93
Latin America	7,046	7,140	7,901	8,089	1,120.89	1,132.97	472	516	1,093.02
Central America	2,100	2,411	2,248	2,363	1,070.24	980.06	81	66	818.33
Panama	1,584	2,085	1,631	2,000	1,029.36	958.56	43	38	877.44
Caribbean	4,143	4,061	4,803	4,529	1,159.37	1,115.36	339	389	1,148.03
Bermude	1,267	1,347	1,639	1,585	1,293.32	1,251.92	140	190	1,358.59
Dominican Republic	707	191	997	184	1,409.95	965.00	20	16	814.30
Neth Antilles	814	869	629	969	1,025.04	1,115.56	37	35	956.65
S America	655	359	711	832	1,086.25	2,317.67	3	4	1,345.00
Venezuela	221	140	209	574	844.48	4,099.48	0	0	.00
W Europe	9,323	7,718	9,919	8,431	1,063.91	1,092.38	727	763	1,048.86
EC	6,672	4,753	7,368	5,199	1,104.27	1,083.79	249	184	737.40
Netherlands	2,624	2,266	3,392	2,816	1,282.66	1,242.70	126	30	240.82
France	898	640	888	602	988.79	841.15	2	1	635.50
Fed Rep Germany	1,361	761	1,396	710	1,025.39	932.95	25	36	1,428.88
Italy	820	156	702	209	856.64	1,342.54	75	84	1,248.13
Other W Europe	2,651	2,965	2,551	3,232	962.34	1,090.11	478	579	1,211.10
Sweden	1,445	1,031	1,276	1,054	862.81	1,022.47	123	104	847.79
Norway	429	828	409	786	954.07	949.70	132	97	731.60
Finland	198	577	278	792	1,404.74	1,373.25	189	343	1,813.45
Asia	24,260	20,805	25,226	21,348	1,039.84	1,026.08	2,192	2,222	1,013.50
W Asia (Mideast)	4,724	3,421	4,772	3,363	1,010.17	983.09	312	347	1,112.47
Saudi Arabia	2,845	1,952	2,819	1,922	890.84	984.64	155	168	1,081.40
Japan	10,759	8,143	11,136	8,398	1,035.07	1,031.27	411	452	1,058.70
China (Taiwan)	1,978	1,736	1,988	1,672	1,004.81	963.28	393	354	899.61
Other E & S E Asia	6,783	7,497	7,318	7,905	1,078.86	1,054.44	1,076	1,069	993.85

See footnotes at end of table.

Table 5--U.S. agricultural exports: Quantity, value, and unit value by commodity and country, October-August 1983/84 and 1984/85, and August 1985--continued

Commodity and country	October-August						August 1985		
	Quantity		Value (1,000 dol)		Unit value (\$)		Quantity	Value (1,000 dol)	Unit value (\$)
	1983/84	1984/85	1983/84	1984/85	1983/84	1984/85			
Fruits - canned ex juice(MT):									
Singapore	2,105	1,774	2,315	1,927	1,099.88	1,086.23	233	225	967.17
Indonesia	453	440	564	593	1,244.10	1,348.45	3	6	2,130.00
S Korea	825	1,271	788	1,303	955.14	1,025.28	301	267	886.85
Hong Kong	2,526	3,039	2,661	3,303	1,053.33	1,086.73	408	423	1,036.66
Oceania	2,288	2,417	2,701	2,755	1,175.24	1,140.01	306	323	1,054.89
Australia	1,136	1,236	1,541	1,581	1,356.84	1,279.48	254	266	1,048.44
Trust Terr Pac Is	799	804	700	785	947.63	976.09	0	0	.00
Africa	668	1,241	717	1,252	1,073.79	1,008.48	37	34	807.78
N Africa	456	1,083	486	1,082	1,066.28	898.85	37	34	807.78
Developed countries	40,832	32,748	41,654	32,705	1,020.14	998.68	3,005	2,816	970.31
Less devel countries	22,073	22,056	23,482	23,227	1,069.89	1,053.09	2,313	2,333	1,006.58
Fruits - froz ex juice(MT):									
World	12,560	10,649	13,112	10,478	1,043.93	983.87	1,370	1,243	907.00
Canada	4,672	3,341	4,504	3,178	984.03	951.07	603	511	846.80
Latin America	260	460	388	478	1,482.63	1,038.23	25	28	1,126.16
Central America	1	139	1	148	1,314.00	1,063.86	0	0	.00
Caribbean	256	226	384	239	1,490.00	1,058.54	25	28	1,126.16
Bermuda	194	54	320	86	1,651.32	1,588.81	7	6	857.14
W Europe	3,692	2,745	3,526	2,369	954.97	862.89	327	263	804.04
EC	3,323	2,473	3,141	2,130	945.21	861.21	321	259	808.40
United Kingdom	1,186	756	1,154	612	972.71	809.11	118	93	788.35
Netherlands	644	800	757	706	897.24	882.82	57	47	828.95
Belgium-Luxembourg	142	19	145	20	1,019.46	1,072.10	0	0	.00
Fed Rep Germany	1,133	898	1,063	791	938.38	881.37	146	119	816.57
Other W Europe	369	272	385	239	1,042.89	878.17	6	3	571.00
Sweden	147	146	184	137	1,248.85	938.60	0	0	.00
Switzerland	186	44	158	24	851.42	556.36	0	0	.00
Asia	3,130	3,559	3,811	3,883	1,217.65	1,090.94	374	398	1,065.14
W Asia (Mideast)	85	22	145	38	1,708.28	1,741.77	0	0	.00
Japan	2,767	3,465	3,152	3,714	1,139.18	1,071.88	371	392	1,056.42
China (Taiwan)	109	18	215	19	1,975.14	1,078.55	0	0	.00
Other E & S E Asia	169	54	299	111	1,767.15	2,052.50	3	6	2,143.33
Hong Kong	120	30	196	54	1,636.71	1,785.13	0	0	.00
Oceania	802	543	874	571	1,090.29	1,051.02	41	43	1,037.54
Australia	760	541	825	569	1,085.50	1,052.29	41	43	1,037.54
Developed countries	11,920	10,092	12,047	9,830	1,010.65	973.99	1,342	1,208	900.18
Less devel countries	640	557	1,065	649	1,663.78	1,164.74	28	35	1,235.14
Other fruits - prep or pres(MT):									
World	17,368	21,699	15,727	18,139	905.48	835.94	1,154	1,160	1,004.98
Canada	4,373	3,066	3,477	2,867	795.19	935.04	442	444	1,004.50
Latin America	2,480	1,601	2,663	1,682	1,073.66	1,050.33	105	108	1,031.22
Central America	883	905	952	928	1,077.83	1,024.97	52	56	1,080.48
Belize	148	164	226	184	1,526.54	1,120.99	9	17	1,906.67
Panama	544	521	511	529	939.09	1,016.29	3	4	1,354.67
Caribbean	632	448	656	514	1,038.52	1,148.41	53	52	982.89
Barbados	175	26	169	36	965.30	1,367.19	11	15	1,337.36
Neth Antilles	159	45	175	74	1,102.36	1,636.84	2	2	1,153.50
S America	855	186	949	158	1,110.14	848.92	0	0	.00
Venezuela	774	112	824	100	1,064.15	890.63	0	0	.00
W Europe	6,511	12,924	4,210	8,403	646.66	650.22	442	364	823.68
EC	5,959	12,646	3,503	8,129	587.84	642.84	352	280	795.80
Denmark	1,071	5,779	553	3,918	516.23	678.00	94	52	556.40
Netherlands	819	732	393	371	480.30	507.22	45	27	600.04
Belgium-Luxembourg	13	640	13	398	1,033.61	622.40	88	65	741.35
France	306	479	448	470	1,462.47	982.07	75	110	1,470.77
Fed Rep Germany	3,447	4,936	1,823	2,676	528.86	542.10	28	16	553.93
Italy	46	46	123	272	2,683.63	5,907.50	16	8	514.06
Other W Europe	552	278	707	274	1,281.58	985.79	90	84	934.18
Sweden	362	145	421	169	1,163.84	1,168.90	38	56	1,483.05
Finland	36	0	165	0	4,593.75	.00	0	0	.00
Asia	3,668	3,744	4,302	4,808	1,336.37	1,284.17	157	232	1,476.69
W Asia (Mideast)	1,512	1,359	1,853	1,566	1,225.29	1,152.11	70	86	1,229.31
Kuwait	233	150	246	150	1,056.34	1,000.57	0	0	.00
Saudi Arabia	593	719	885	951	1,492.64	1,322.30	70	86	1,229.31
United Arab Emir	208	196	258	150	1,238.39	766.10	0	0	.00
Japan	1,574	1,667	2,187	2,150	1,389.41	1,289.65	62	113	1,825.63
Other E & S E Asia	544	685	798	1,017	1,466.38	1,484.03	25	33	1,304.00
Singapore	164	251	219	291	1,337.53	1,160.33	8	10	1,308.13
Indonesia	89	89	195	186	2,194.21	2,093.90	0	0	.00
Hong Kong	156	117	218	166	1,400.20	1,419.92	6	8	1,353.00
Oceania	177	277	238	291	1,343.48	1,052.25	7	10	1,368.00
Australia	98	208	169	227	1,722.86	1,091.46	2	5	2,250.00
Africa	160	87	237	88	1,482.31	1,010.60	1	2	1,866.00
Sub-Sahara	159	87	235	88	1,481.06	1,010.60	1	2	1,866.00
Rep S Africa	153	54	229	55	1,437.66	1,018.85	0	0	.00
Developed countries	12,802	17,973	10,356	13,740	808.93	764.50	953	931	976.86
Less devel countries	4,567	3,711	5,371	4,366	1,176.13	1,176.51	201	229	1,138.29
Fruit juices incl froz(HL):									
World	5,198,126	4,306,797	205,917	184,282	39.61	42.79	357,909	16,285	45.50
Canada	2,011,019	1,665,557	91,410	76,559	45.45	45.97	135,362	6,080	44.91
Latin America	594,928	522,752	22,734	18,949	38.21	36.25	48,692	1,896	38.93
Mexico	162,366	115,100	5,241	3,788	32.28	32.91	5,366	154	28.64
Central America	67,498	77,513	3,538	3,471	52.41	44.78	14,127	589	41.68
Caribbean	347,900	317,757	13,290	11,209	38.20	35.27	28,867	1,144	39.61
Bahamas	63,867	85,748	2,520	2,836	39.45	29.62	8,764	314	35.61

See footnotes at end of table.

Table 5--U.S. agricultural exports: Quantity, value, and unit value by commodity and country, October-August 1983/84 and 1984/85, and August 1985--continued

Commodity and country	October-August						August 1985		
	Quantity		Value (1,000 dol)		Unit value (\$)		Quantity	Value (1,000 dol)	Unit value (\$)
	1983/84	1984/85	1983/84	1984/85	1983/84	1984/85			
Fruit juices incl froz(HL):									
Neth Antilles	80,133	67,778	3,279	2,811	40.92	41.48	7,261	293	40.34
W Europe	1,108,743	564,380	35,136	23,323	31.69	41.32	40,117	1,826	40.52
EC	907,041	422,286	27,783	17,206	30.63	40.74	26,337	1,049	39.84
United Kingdom	168,500	67,861	5,045	2,670	29.94	38.34	3,784	155	40.83
Netherlands	267,172	80,427	7,025	2,470	26.28	30.71	3,784	66	45.67
France	101,181	81,835	5,785	5,522	57.17	67.47	3,550	157	44.27
Fed Rep Germany	264,719	136,524	5,972	4,676	22.56	34.25	9,060	393	42.29
Other W Europe	201,702	142,084	7,359	6,116	36.45	43.04	13,780	576	41.82
Switzerland	66,658	50,862	2,364	2,151	35.47	42.28	3,616	146	40.27
Asia	1,273,356	1,486,286	49,525	62,262	38.89	41.89	130,505	6,538	50.05
W Asia (Mideast)	432,885	501,087	14,181	16,144	32.75	32.22	35,800	1,410	39.27
Israel	112,975	73,405	3,075	2,510	27.22	34.19	3,475	291	63.81
Saudi Arabia	148,961	276,285	5,636	8,760	37.84	31.71	10,465	586	55.97
United Arab Emir	84,180	91,424	2,673	3,081	31.75	33.70	13,695	377	27.49
Japan	443,371	627,953	19,894	28,884	44.87	45.16	58,646	3,433	57.56
China (Taiwan)	105,626	88,458	3,764	3,919	35.64	44.31	14,100	552	38.13
Other E & S E Asia	288,807	267,756	11,639	13,190	40.30	49.26	20,859	1,143	54.79
S Korea	69,931	65,714	2,652	3,705	37.92	56.38	3,796	167	49.22
Hong Kong	93,169	99,389	3,577	4,190	38.39	46.87	6,084	313	51.45
Oceania	163,972	59,536	5,665	2,828	34.54	47.50	3,169	143	45.27
Australia	105,937	9,587	2,852	345	27.87	36.00	342	22	63.19
Developed countries	3,829,060	2,979,370	154,508	133,581	40.35	44.83	241,225	11,543	47.85
Less devel countries	1,362,565	1,326,714	51,307	50,680	37.65	38.20	116,684	4,742	40.64
Orange juice(HL):									
World	2,711,688	2,037,493	119,378	99,525	44.02	46.85	154,178	7,438	48.24
Canada	1,108,245	875,628	60,562	49,414	54.65	56.43	66,851	3,348	50.09
Latin America	276,308	214,331	10,538	8,365	38.14	38.03	18,184	712	39.13
Mexico	139,224	110,134	4,669	3,645	33.49	33.09	4,807	142	29.60
Central America	31,805	40,522	1,362	1,787	42.37	44.09	6,747	294	43.53
Honduras	30,173	35,702	1,287	1,572	42.65	44.03	3,050	132	43.03
Caribbean	97,777	57,895	4,225	2,696	43.21	46.95	6,515	270	41.37
W Europe	745,518	377,914	25,270	16,868	33.89	44.90	27,748	1,145	41.26
EC	593,868	266,306	19,377	11,866	32.63	44.56	17,396	696	40.00
United Kingdom	113,102	49,448	3,507	2,058	30.98	41.61	2,831	118	41.84
Netherlands	180,027	52,897	4,797	1,570	26.65	29.66	1,018	45	44.53
Belgium-Luxembourg	45,505	34,283	1,210	1,131	26.59	32.99	6,170	195	31.67
France	89,688	68,918	5,105	4,652	56.83	67.50	3,025	128	42.36
Fed Rep Germany	145,003	54,486	4,127	2,189	28.46	40.07	3,558	149	42.01
Other W Europe	151,650	111,608	5,893	5,102	38.86	45.72	10,352	449	43.38
Sweden	35,945	31,415	1,513	1,506	42.10	47.85	3,417	164	48.03
Norway	45,671	28,404	1,610	1,208	35.26	42.53	2,404	99	40.89
Switzerland	43,811	32,235	1,785	1,537	40.74	47.68	1,969	87	44.02
Asia	460,030	524,004	18,971	22,509	41.24	42.95	38,916	2,127	54.64
W Asia (Mideast)	127,157	190,717	5,409	7,247	42.53	38.00	7,112	444	62.48
Israel	57,042	58,544	1,933	2,132	33.89	36.42	3,475	291	83.81
Saudi Arabia	32,759	109,559	1,747	3,920	53.34	35.78	157	11	73.13
Japan	43,915	72,768	2,084	3,279	47.44	45.06	8,472	530	62.56
China (Taiwan)	82,365	68,898	2,787	3,048	33.84	44.24	10,032	391	38.97
Other E & S E Asia	206,361	191,621	8,685	8,934	42.08	46.62	13,300	761	57.23
Malaysia	27,333	26,962	1,001	1,233	36.62	45.72	1,390	86	61.89
Singapore	19,477	24,796	842	1,150	43.22	46.40	2,352	99	41.76
S Korea	58,023	48,457	2,238	2,374	38.57	48.00	652	44	67.48
Hong Kong	55,560	60,605	2,280	2,620	41.04	43.23	4,349	218	50.13
Oceania	119,861	43,718	3,849	2,171	32.85	49.66	2,479	106	42.60
Australia	71,915	0	1,825	0	25.38	.00	0	0	.00
New Zealand	40,666	37,355	1,697	1,807	42.35	48.38	2,258	30	39.88
Developed countries	2,066,701	1,422,208	93,370	73,600	45.18	51.75	108,804	5,405	48.68
Less devel countries	644,987	615,284	26,008	25,925	40.32	42.13	45,374	2,033	44.80
Other fruit juices(HL):									
World	2,487,438	2,269,304	86,539	84,757	34.79	37.35	203,731	8,548	43.43
Canada	902,774	789,929	30,849	27,145	34.17	34.36	68,511	2,731	39.86
Latin America	318,621	308,421	12,196	10,585	38.28	34.32	30,508	1,184	38.80
Central America	35,593	36,891	2,186	1,584	61.42	45.52	7,380	285	39.88
Panama	23,388	31,208	1,562	1,390	66.76	44.53	7,321	292	38.82
Caribbean	250,123	259,852	9,064	8,513	36.24	32.76	22,352	874	38.10
Bahama	17,044	31,868	611	923	35.86	28.97	4,171	204	48.80
Bahamas	52,783	68,092	2,011	2,476	36.08	28.11	7,639	254	33.19
Leeward & Windward Is	47,533	39,154	1,490	1,220	31.34	31.15	802	61	68.14
Neth Antilles	58,274	46,413	2,328	1,862	39.95	40.54	4,855	197	40.48
W Europe	363,225	186,466	9,866	6,955	27.16	34.08	12,369	481	38.85
EC	313,173	155,980	8,406	5,341	26.84	34.24	9,841	354	39.54
United Kingdom	55,308	18,413	1,538	612	27.80	33.23	853	36	38.23
Netherlands	87,145	27,530	2,228	800	25.66	32.68	425	21	48.40
France	11,493	12,917	678	859	69.05	67.30	525	29	55.32
Fed Rep Germany	119,716	82,038	1,845	2,493	15.41	30.38	5,502	234	42.48
Italy	22,705	1,329	1,631	101	71.85	76.31	0	0	.00
Other W Europe	50,052	30,486	1,460	1,014	29.18	33.26	3,428	127	37.10
Asia	913,326	962,262	30,554	39,754	37.57	41.31	91,589	4,411	48.16
W Asia (Mideast)	305,838	310,370	8,772	8,896	28.68	28.66	26,788	966	35.54
Israel	55,933	14,861	1,142	978	20.42	25.41	0	0	.00
Saudi Arabia	116,202	166,732	3,889	4,840	33.47	29.03	10,308	574	55.71
United Arab Emir	62,826	76,401	1,871	2,363	29.78	30.93	10,554	249	23.55
Japan	399,456	555,185	17,810	25,705	44.59	46.30	51,174	2,903	56.73
China (Taiwan)	23,281	18,560	877	871	42.00	44.53	4,068	181	39.50
Other E & S E Asia	82,446	76,135	2,954	4,256	35.83	55.80	7,559	382	60.49

See footnotes at end of table.

Table 5--U.S. agricultural exports: Quantity, value, and unit value by commodity and country.
October-August 1983/84 and 1984/85, and August 1985--continued

Commodity and country	October-August						August 1985		
	Quantity		Value (1,000 dol)		Unit value (\$)		Quantity	Value (1,000 dol)	Unit value (\$)
	1983/84	1984/85	1983/84	1984/85	1983/84	1984/85			
Other fruit juices(HL):									
S Korea	11,908	16,257	414	1,331	34.77	81.89	3,144	143	45.43
Hong Kong	37,609	28,784	1,297	1,570	34.47	54.54	1,735	95	54.74
Oceania	44,111	15,818	1,716	657	38.89	41.53	690	38	54.86
Australia	34,022	9,597	1,127	345	33.13	36.00	342	22	63.19
Africa	37,880	5,675	1,256	240	33.16	42.29	64	3	49.13
Developed countries	1,762,359	1,557,161	61,137	59,980	34.69	38.52	132,421	6,198	46.35
Less devel countries	717,578	711,430	25,299	24,755	35.26	34.80	71,310	2,710	38.00
Nuts & prep(MT):									
World	314,032	420,879	467,868	622,408	1,553.56	1,478.83	33,289	65,242	1,959.86
Canada	65,197	58,213	68,541	57,886	1,051.29	894.38	4,265	4,742	1,111.78
Latin America	6,500	12,752	11,487	19,266	1,767.19	1,510.86	2,422	4,269	1,762.39
Mexico	573	7,077	1,483	11,096	2,537.44	1,567.88	2,307	4,000	1,733.79
Caribbean	3,213	2,929	4,911	3,617	1,528.61	1,235.05	39	55	1,414.54
W Europe	173,901	236,448	264,417	328,839	1,520.50	1,390.74	12,778	28,994	2,269.04
EC	144,889	201,800	216,391	275,285	1,493.50	1,364.15	11,088	24,920	2,247.45
Denmark	1,696	2,221	5,510	5,177	3,248.84	2,330.89	180	417	2,196.85
United Kingdom	53,193	65,644	64,428	67,670	1,211.21	1,030.86	1,689	3,786	2,241.72
Netherlands	40,794	51,821	42,915	47,867	1,051.99	923.70	1,472	1,924	1,307.14
Belgium-Luxembourg	2,632	6,191	3,639	10,010	1,382.64	1,616.89	441	1,054	2,389.65
France	10,471	16,164	23,943	31,554	2,286.63	1,916.52	1,261	3,054	2,422.09
Fed Rep Germany	31,212	50,677	69,279	102,659	2,219.42	2,025.75	5,976	14,548	2,434.37
Italy	4,776	8,642	6,369	10,116	1,333.60	1,170.54	58	133	2,299.09
Other W Europe	29,012	34,648	48,026	53,554	1,655.38	1,545.65	1,690	4,074	2,410.71
Sweden	4,009	4,563	9,606	9,493	2,396.07	2,080.34	537	1,378	2,567.71
Norway	3,607	5,630	6,385	7,541	1,770.29	1,939.39	581	1,323	2,276.47
Switzerland	8,018	6,297	14,577	13,686	1,817.99	2,173.45	309	927	3,001.30
Spain	7,671	0	9,280	0	1,209.75	.00	0	0	.00
Spain, incl Canary Is	4,613	15,773	5,173	17,439	1,121.44	1,105.63	78	89	1,144.78
USSR, Est, Lat, Lith	2,096	29,813	7,392	71,303	3,526.72	2,391.66	9,326	18,504	1,984.16
USSR	2,096	29,813	7,392	71,303	3,526.72	2,391.66	9,326	18,504	1,984.16
Asia	52,424	60,770	104,883	105,983	2,000.66	1,744.17	3,552	6,899	1,942.15
W Asia (Mideast)	7,055	7,243	21,056	18,952	2,984.48	2,616.56	660	1,567	2,379.89
Saudi Arabia	3,073	3,113	9,880	8,542	3,214.98	2,743.83	286	657	2,296.56
Japan	39,029	45,920	67,507	67,669	1,729.93	1,473.63	2,017	3,267	1,619.70
Other E & S E Asia	3,345	3,508	9,066	8,928	2,710.18	2,545.04	432	922	2,133.69
Oceania	10,722	11,113	18,919	18,833	1,764.46	1,694.66	812	1,582	1,948.22
Australia	8,075	6,826	15,548	14,691	1,925.40	2,152.21	595	1,252	2,103.45
Africa	3,188	11,559	12,210	19,845	3,830.12	1,716.81	88	147	1,667.08
N Africa	2,253	5,595	9,100	14,769	4,039.19	2,639.74	0	0	.00
Algeria	2,082	5,000	8,596	13,773	4,128.63	2,754.61	0	0	.00
Developed countries	290,898	354,805	423,743	477,098	1,456.67	1,344.88	20,017	38,786	1,937.66
Less devel countries	21,012	35,982	56,655	73,385	2,696.31	2,039.48	9,800	7,845	2,011.57
Cent plan countries	2,122	30,092	7,469	71,925	3,519.93	2,390.16	9,372	18,611	1,985.76
Almonds(shelled basis)(MT):									
World	69,544	136,029	241,326	360,554	3,470.13	2,650.57	22,524	52,348	2,324.12
Canada	3,513	3,217	11,181	9,373	3,182.83	2,913.71	379	954	2,516.72
Latin America	852	844	2,513	2,567	2,949.84	3,041.51	213	659	3,092.96
W Europe	38,102	68,587	130,148	181,656	3,415.78	2,648.54	10,468	26,411	2,522.98
EC	31,915	58,629	107,966	153,960	3,382.93	2,626.00	8,946	22,545	2,520.13
Denmark	1,393	1,642	4,901	4,119	3,518.17	2,508.93	128	342	2,669.38
United Kingdom	6,875	9,540	25,208	26,359	3,666.61	2,763.05	1,203	3,121	2,594.74
Netherlands	1,870	3,119	6,947	9,044	3,714.79	2,899.55	397	1,054	2,654.75
Belgium-Luxembourg	532	2,259	1,398	5,465	2,628.47	2,419.38	401	1,030	2,568.17
France	5,288	9,029	18,630	23,667	3,523.15	2,621.18	1,232	3,014	2,446.12
Fed Rep Germany	15,858	32,010	50,551	62,680	3,187.73	2,582.94	5,930	13,862	2,506.68
Other W Europe	8,187	9,958	22,182	27,696	3,585.25	2,781.25	1,522	3,865	2,539.74
Sweden	1,880	2,621	6,696	7,118	3,561.45	2,715.68	595	1,367	2,555.86
Norway	1,080	1,519	3,873	4,048	3,586.05	2,664.61	543	1,242	2,286.46
Switzerland	2,287	3,460	8,624	10,203	3,770.96	2,948.79	308	919	2,982.38
USSR, Est, Lat, Lith	2,096	29,813	7,392	71,303	3,526.72	2,391.66	9,326	18,504	1,984.16
USSR	2,096	29,813	7,392	71,303	3,526.72	2,391.66	9,326	18,504	1,984.16
Asia	19,629	24,612	69,410	70,736	3,536.07	2,874.03	1,844	4,997	2,709.81
W Asia (Mideast)	3,793	4,820	14,207	14,003	3,745.47	2,905.22	367	994	2,708.16
Saudi Arabia	1,516	1,744	5,798	5,304	3,824.72	3,041.29	46	156	3,384.15
S Asia	1,070	2,129	3,548	5,903	3,315.86	2,772.54	229	682	2,977.41
India	1,061	2,076	3,512	5,743	3,310.51	2,766.18	215	643	2,988.92
Japan	13,162	15,178	45,913	43,663	3,488.30	2,876.70	927	2,612	2,818.14
Other E & S E Asia	967	1,256	3,650	3,957	3,774.83	3,150.35	168	367	2,184.02
Oceania	2,516	2,887	9,119	8,999	3,624.59	2,909.19	215	626	2,910.42
Australia	2,244	2,580	8,148	7,638	3,630.88	2,960.54	154	472	3,062.19
Africa	2,832	5,858	11,543	16,078	4,076.07	2,744.54	33	92	2,787.87
N Africa	2,187	5,407	9,010	14,554	4,119.66	2,710.20	0	0	.00
Algeria	2,082	5,000	8,596	13,773	4,128.63	2,754.61	0	0	.00
Sub-Sahara	645	451	2,534	1,423	3,928.28	3,156.26	33	82	2,787.97
Rep S Africa	640	445	2,519	1,407	3,935.61	3,162.19	33	82	2,787.97
Developed countries	58,068	90,475	199,346	244,899	3,432.98	2,706.81	12,058	30,763	2,551.23
Less devel countries	9,376	15,518	34,569	43,877	3,686.96	2,827.46	1,094	2,975	2,719.51
Cent plan countries	2,100	30,036	7,411	71,778	3,529.14	2,389.75	9,372	18,611	1,985.76
Peanuts, shelled or prep(MT):									
World	183,822	211,547	152,169	152,312	827.80	719.99	6,353	4,514	710.49
Canada	54,884	48,254	43,575	35,125	793.95	727.91	3,250	2,307	709.89
Latin America	2,740	4,611	3,165	3,811	1,155.04	826.43	186	148	798.34
Mexico	34	2,226	49	1,868	1,453.03	839.37	165	131	793.94
Caribbean	1,952	2,018	2,114	1,590	1,082.84	787.83	21	17	832.86
Trinidad-Tobago	1,558	1,583	1,576	1,133	1,011.79	715.71	20	15	765.20

See footnotes at end of table.

Table 5--U.S. agricultural exports: Quantity, value, and unit value by commodity and country, October-August 1983/84 and 1984/85, and August 1985--continued

Commodity and country	October-August						August: 1985		
	Quantity		Value (1,000 dol)		Unit value (\$)		Quantity	Value (1,000 dol)	Unit value (\$)
	1983/84	1984/85	1983/84	1984/85	1983/84	1984/85			
Peanuts, shelled or prep(MT):									
W Europe	97,515	120,819	84,841	88,425	870.03	731.28	1,595	1,288	807.72
EC	83,826	109,295	71,315	78,326	849.73	716.64	1,540	1,217	780.46
United Kingdom	43,493	54,280	35,432	38,458	816.03	708.53	375	306	816.37
Netherlands	30,478	39,674	26,743	28,247	877.44	711.97	1,065	839	787.94
Belgium-Luxembourg	1,082	2,499	885	1,800	816.11	720.39	40	24	600.00
France	4,581	3,939	4,093	2,948	893.57	767.93	20	16	800.40
Fed Rep Germany	3,865	7,258	3,685	5,467	953.43	753.25	40	32	800.20
Other W Europe	13,589	11,623	13,526	10,100	995.38	868.94	55	71	1,290.86
Sweden	1,784	1,311	2,247	1,203	1,259.25	917.89	0	0	.00
Norway	1,930	3,567	1,668	2,675	864.39	749.87	15	15	985.67
Switzerland	4,732	1,838	4,393	1,615	923.29	878.85	0	0	.00
Spain	2,056	0	2,107	0	1,024.75	.00	0	0	.00
Spain, incl Canary Is	2,834	4,630	2,891	4,339	1,020.20	937.24	40	56	1,405.45
Asia	23,600	28,085	16,213	17,938	687.00	638.71	1,145	615	537.39
Japan	22,929	27,365	15,187	17,061	682.37	623.47	1,042	487	467.29
Oceania	4,896	4,286	4,238	3,739	865.55	872.36	125	109	872.20
Australia	2,658	521	2,259	740	849.78	1,419.62	0	0	.00
New Zealand	2,206	3,750	1,981	2,941	857.28	784.40	121	95	786.93
Africa	187	5,392	137	3,274	734.85	607.14	52	46	875.00
Sub-Sahara	187	5,392	137	3,274	734.85	607.14	52	46	875.00
Nigeria	0	3,292	0	1,777	.00	539.92	0	0	.00
Developed countries	180,475	202,933	148,028	145,802	820.21	718.47	6,060	4,223	696.88
Less devel countries	3,347	8,614	4,141	6,510	1,237.29	755.78	293	291	992.12
Walnuts, shelled/unshelled(MT):									
World	43,909	56,787	52,453	69,037	1,194.59	1,215.71	3,184	4,599	1,425.50
Canada	3,608	4,106	4,256	5,428	1,179.55	1,322.08	383	534	1,393.09
Latin America	1,270	5,295	1,608	8,058	1,266.08	1,523.67	1,928	3,187	1,653.05
Mexico	14	4,076	21	6,706	1,468.21	1,645.13	1,928	3,187	1,653.05
S America	895	959	1,248	1,038	1,394.64	1,081.95	0	0	.00
Venezuela	469	438	733	547	1,562.32	1,249.03	0	0	.00
W Europe	31,749	40,709	38,273	47,420	1,205.49	1,164.84	421	253	600.76
EC	23,410	28,500	28,153	33,717	1,202.63	1,183.06	317	173	545.89
United Kingdom	1,236	986	1,538	1,253	1,244.15	1,270.91	47	58	1,239.85
Netherlands	5,734	6,264	6,576	8,257	1,146.83	1,318.19	0	0	.00
Belgium-Luxembourg	956	1,184	1,200	1,501	1,255.29	1,267.32	0	0	.00
France	436	2,817	520	3,574	1,193.14	1,268.65	0	0	.00
Fed Rep Germany	10,627	10,844	12,583	12,605	1,184.02	1,162.35	219	103	469.57
Italy	4,155	5,938	5,353	5,958	1,288.30	1,005.10	0	0	.00
Other W Europe	8,339	12,209	10,120	13,702	1,213.55	1,122.32	104	80	767.98
Norway	488	447	616	572	1,237.90	1,280.64	17	29	1,697.35
Switzerland	824	808	909	1,093	1,103.23	1,352.40	0	0	.00
Spain	5,032	0	6,090	0	1,210.20	.00	0	0	.00
Spain, incl Canary Is	1,534	10,076	1,953	11,009	1,273.17	1,092.61	38	33	870.39
Asia	4,449	3,355	5,066	4,141	1,143.11	1,234.24	59	59	999.74
W Asia (Mideast)	1,259	742	1,405	934	1,115.85	1,258.12	31	21	681.93
Israel	1,005	422	1,038	504	1,032.66	1,194.32	31	21	681.93
Japan	1,998	2,127	2,488	2,542	1,245.41	1,194.91	0	0	.00
China (Taiwan)	1,090	466	1,144	832	1,048.43	1,355.53	28	38	1,351.61
Oceania	2,726	3,080	3,076	3,777	1,128.48	1,226.81	393	506	1,288.20
Australia	2,718	3,035	3,065	3,704	1,127.66	1,220.31	366	458	1,250.96
Developed countries	41,125	50,497	49,192	59,755	1,196.16	1,183.34	1,228	1,314	1,069.93
Less devel countries	2,784	6,290	3,261	9,281	1,171.44	1,475.57	1,956	3,225	1,648.73
Pecans, shelled or unshelled(MT):									
World	1,246	817	4,627	3,681	3,713.78	4,505.55	216	1,007	4,662.44
Canada	547	371	2,082	1,573	3,807.11	4,239.49	57	274	4,810.09
Latin America	30	77	62	302	2,055.77	3,924.66	25	76	3,044.80
Mexico	21	71	28	283	1,323.67	3,983.51	25	76	3,044.80
W Europe	606	333	2,135	1,662	3,528.32	4,991.05	134	654	4,877.83
EC	347	236	1,287	1,193	3,709.30	5,057.05	127	615	4,844.23
Denmark	16	28	39	147	2,414.06	5,262.25	11	59	5,351.18
United Kingdom	67	87	287	455	4,267.83	5,227.34	46	254	5,528.67
Netherlands	46	19	199	86	4,318.52	5,063.95	4	17	4,250.00
France	0	11	0	56	.00	5,129.27	0	0	.00
Fed Rep Germany	125	85	474	404	3,789.10	4,749.21	66	285	4,318.71
Italy	89	4	275	23	3,092.86	5,759.00	0	0	.00
Other W Europe	259	97	848	469	3,274.15	4,830.47	7	38	5,487.57
Sweden	21	52	137	330	6,532.05	6,348.00	2	11	5,737.50
Norway	11	16	48	87	4,334.00	5,419.13	5	27	5,387.60
Spain	207	0	622	0	3,002.61	.00	0	0	.00
Asia	58	36	328	142	5,674.09	3,950.19	0	3	.00
W Asia (Mideast)	15	4	87	23	5,801.67	5,775.50	0	3	.00
Saudi Arabia	9	2	54	16	6,006.44	7,951.00	0	3	.00
Japan	40	28	219	97	5,477.52	3,475.57	0	0	.00
Developed countries	1,198	732	4,456	3,332	3,719.28	4,552.17	191	828	4,857.62
Less devel countries	48	85	172	349	3,576.44	4,104.08	25	79	3,171.28
Other nuts, shelled or prep(MT):									
World	15,511	15,699	37,291	36,824	2,404.19	2,345.64	1,012	2,834	2,800.13
Canada	2,645	2,265	7,448	6,386	2,815.26	2,819.63	196	679	3,433.95
Latin America	1,608	1,925	4,139	4,519	2,574.04	2,347.38	70	198	2,828.83
Mexico	99	282	376	1,086	3,801.78	3,649.80	24	107	4,473.50
Central America	344	348	846	834	2,459.49	2,397.86	25	38	1,515.96
Panama	261	275	585	590	2,242.29	2,144.22	25	38	1,515.96
Caribbean	886	780	2,206	1,668	2,489.38	2,138.94	18	38	2,093.17
Trinidad-Tobago	214	54	601	104	2,808.78	1,920.54	1	2	1,898.00
Neth Antilles	258	410	749	836	2,902.01	2,039.47	10	12	1,219.10

See footnotes at end of table.

Table 5--U.S. agricultural exports: Quantity, value, and unit value by commodity and country, October-August 1983/84 and 1984/85, and August 1985--continued

Commodity and country	October-August						August 1985		
	Quantity		Value (1,000 dol)		Unit value (\$)		Quantity	Value (1,000 dol)	Unit value (\$)
	1983/84	1984/85	1983/84	1984/85	1983/84	1984/85			
Other nuts, shelled or prep(MT):									
S America	279	515	711	930	2,548.45	1,806.23	3	15	5,026.00
Venezuela	149	241	341	476	2,290.97	1,977.16	0	0	.00
W Europe	5,929	5,900	9,020	9,676	1,521.28	1,640.04	160	388	2,427.21
EC	5,291	5,139	7,670	8,089	1,449.60	1,574.00	158	369	2,395.61
United Kingdom	1,522	751	1,903	1,143	1,250.51	1,522.14	18	46	2,558.55
Netherlands	2,666	2,745	2,451	2,223	919.38	809.97	6	14	2,337.50
Belgium-Luxembourg	58	247	142	1,232	2,445.83	4,968.06	0	0	.00
France	166	768	699	1,309	4,212.36	1,703.98	9	25	2,737.00
Fed Rep Germany	737	480	1,980	1,504	2,687.18	3,133.16	121	266	2,198.30
Other W Europe	638	761	1,350	1,587	2,115.75	2,085.97	2	19	9,664.00
Switzerland	162	165	634	742	3,913.39	4,496.50	1	9	8,928.00
Spain, incl Canary Is	151	357	158	434	1,043.46	1,216.25	0	0	.00
Asia	4,688	4,682	13,845	13,036	2,953.30	2,784.31	504	1,224	2,428.92
W Asia (Mideast)	1,599	1,431	4,788	3,658	2,994.07	2,556.04	244	487	1,894.06
Saudi Arabia	1,243	1,150	3,579	2,849	2,879.67	2,477.22	229	439	1,968.15
Japan	894	1,222	3,699	4,306	4,137.71	3,523.81	48	168	3,491.75
China (Taiwan)	87	179	224	473	2,574.99	2,642.25	26	67	2,582.85
Other E & S E Asia	2,005	1,765	4,888	4,388	2,442.97	2,486.33	179	488	2,728.85
Malaysia	304	246	632	429	2,077.45	1,742.33	32	71	2,232.84
Singapore	639	342	1,546	1,064	2,419.60	3,111.79	21	80	4,308.00
Hong Kong	867	1,067	2,150	2,585	2,479.60	2,423.00	114	304	2,663.44
Oceania	580	860	2,470	2,916	4,258.22	3,390.95	78	341	4,315.57
Australia	451	690	2,069	2,610	4,575.30	3,781.94	75	322	4,294.99
Developed countries	10,032	10,168	22,722	23,310	2,264.91	2,292.52	480	1,559	3,247.16
Less devel countries	5,457	5,475	14,512	13,368	2,659.30	2,441.59	532	1,275	2,396.79
Vegetables & prep(MT):									
World	1,427,831	1,332,414	933,020	884,687	653.45	663.97	87,381	63,678	728.74
Canada	644,315	496,156	320,973	247,169	498.16	498.17	24,409	13,539	554.67
Latin America	179,312	236,156	162,300	207,448	905.13	878.44	20,750	16,845	956.38
Mexico	12,843	22,986	13,576	21,897	1,057.04	952.61	5,397	3,493	647.17
Central America	19,215	15,910	17,083	15,311	869.04	962.36	2,225	1,282	576.16
Panama	11,932	9,188	9,334	8,799	782.23	957.70	720	758	1,052.31
Caribbean	69,570	76,323	74,986	89,678	1,077.85	1,174.88	9,959	11,192	1,123.83
Bermuda	9,364	9,589	13,882	14,020	1,482.45	1,462.13	1,191	2,253	1,891.82
Bahamas	11,285	20,375	9,919	24,252	878.90	1,190.30	3,068	3,627	1,182.14
Leeward & Windward Is	6,124	8,888	7,111	8,895	1,161.22	1,281.32	670	1,226	1,830.23
Trinidad-Tobago	13,890	10,735	10,827	8,660	779.48	806.66	688	522	758.17
Neth Antilles	16,868	15,685	20,056	19,141	1,188.83	1,220.33	1,264	1,490	1,178.53
S America	77,684	120,937	56,656	60,563	729.31	666.16	3,169	3,878	1,223.73
Colombia	12,820	23,526	13,270	15,082	1,035.08	641.08	115	1,184	10,297.88
Venezuela	34,174	49,813	22,010	32,539	644.07	653.23	2,642	1,766	668.60
Brazil	10,779	37,271	10,244	24,888	950.33	667.77	170	663	3,901.53
W Europe	211,642	185,821	158,144	136,988	747.22	737.21	12,640	8,079	638.17
EC	178,302	158,961	130,402	112,892	731.35	710.19	11,421	6,624	580.00
United Kingdom	88,406	81,256	64,896	54,949	734.06	676.25	3,434	2,528	765.20
Netherlands	24,530	21,949	12,361	11,846	503.82	539.72	4,119	803	219.12
France	20,968	17,571	13,738	11,196	655.19	637.17	880	609	692.11
Fed Rep Germany	20,049	19,600	22,154	20,945	1,105.02	1,068.61	1,859	1,692	809.99
Other W Europe	33,940	26,860	27,742	24,096	832.08	897.10	1,219	1,455	1,193.53
Sweden	11,302	6,753	10,171	6,583	899.97	889.57	292	375	1,284.64
Asia	326,383	343,317	237,618	236,010	728.03	687.44	25,115	17,644	702.52
W Asia (Mideast)	37,274	35,842	41,197	41,542	1,105.24	1,155.80	2,347	2,908	1,239.24
Saudi Arabia	20,803	18,553	23,158	20,262	1,113.19	1,092.10	1,154	1,616	1,400.20
Japan	174,398	190,339	130,126	125,202	746.14	657.78	11,090	8,054	726.25
Other E & S E Asia	73,825	73,990	52,290	54,205	708.30	732.60	8,205	5,482	669.35
Singapore	12,827	9,654	10,854	8,882	846.17	930.36	801	777	862.89
Hong Kong	47,805	46,152	27,619	28,514	577.75	617.83	6,171	3,491	565.66
Oceania	26,315	20,854	25,293	23,236	961.16	1,108.89	1,682	2,436	1,448.40
Australia	19,122	14,876	17,363	15,884	908.00	1,067.79	1,059	1,633	1,542.01
Africa	39,647	49,817	28,284	33,661	713.40	675.69	2,783	2,128	764.56
N Africa	8,731	18,813	6,971	10,671	716.38	567.22	1,213	672	553.90
Sub-Sahara	29,916	31,004	21,313	22,990	712.43	741.50	1,570	1,456	827.32
Angola	19,181	12,434	10,641	7,217	554.75	580.42	514	270	524.51
Developed countries	1,057,531	891,229	632,523	529,224	598.11	593.81	49,651	31,772	639.80
Less devel countries	370,071	440,989	300,073	355,278	810.85	805.64	37,725	31,890	845.31
Vegetables - fr(MT):									
World	670,693	556,433	282,445	222,050	421.12	399.06	26,471	10,876	414.63
Canada	567,607	430,388	231,929	167,906	408.61	390.13	18,629	7,044	378.12
Latin America	33,711	26,406	16,741	15,244	496.60	577.27	2,563	1,406	548.52
Mexico	8,617	6,811	1,919	2,392	222.67	351.20	686	267	389.82
Caribbean	20,309	17,902	13,243	11,937	652.06	666.80	1,788	1,119	625.71
Bahamas	4,251	4,827	2,096	2,677	493.13	543.32	537	308	573.61
Trinidad-Tobago	4,361	3,874	3,153	2,593	723.01	668.23	364	177	486.07
Neth Antilles	4,806	5,405	3,119	3,706	649.07	685.75	486	332	669.22
W Europe	15,433	12,402	9,134	5,657	591.84	456.13	11	43	3,933.27
EC	8,803	10,211	6,122	4,596	618.24	450.14	11	43	3,933.27
United Kingdom	7,327	7,490	4,168	3,293	568.90	439.63	11	43	3,933.27
Other W Europe	5,590	2,191	3,011	1,061	544.57	484.07	0	0	.00
Asia	51,572	85,246	22,905	31,133	444.13	365.21	4,832	1,969	399.23
Japan	19,184	47,951	11,578	18,298	603.50	380.36	74	52	709.34
Other E & S E Asia	30,126	33,858	9,852	11,203	327.03	330.87	4,621	1,801	389.83
Hong Kong	26,817	26,075	8,763	9,439	326.75	362.01	4,502	1,758	390.55
Developed countries	603,174	491,341	253,359	192,814	420.04	392.63	18,923	7,927	397.77
Less devel countries	67,519	65,092	29,087	29,136	430.79	447.61	7,548	3,448	456.87

See footnotes at end of table.

Table 5--U.S. agricultural exports: Quantity, value, and unit value by commodity and country, October-August 1983/84 and 1984/85, and August 1985--continued

Commodity and country	October-August						August 1985		
	Quantity		Value (1,000 dol)		Unit value (\$)		Quantity	Value (1,000 dol)	Unit value (\$)
	1983/84	1984/85	1983/84	1984/85	1983/84	1984/85			
Celery - fresh(MT):									
World	70,289	51,126	24,513	14,484	348.74	283.29	1,482	480	323.86
Canada	60,213	42,920	21,067	11,781	349.87	274.48	414	151	365.91
Latin America	1,296	840	515	332	397.38	395.12	145	58	399.30
Mexico	1,185	780	450	305	379.50	391.63	131	48	366.37
W Europe	1,008	738	499	297	495.01	403.02	0	0	.00
EC	613	646	268	259	437.16	392.26	0	0	.00
Asia	7,700	6,628	2,409	2,074	312.80	312.86	923	271	293.15
Other E & S E Asia	7,528	6,410	2,349	1,996	311.98	311.37	891	263	294.99
Singapore	1,019	883	303	267	297.76	302.22	107	31	290.73
Hong Kong	6,487	5,499	2,039	1,721	314.28	312.98	784	232	295.58
Developed countries	61,295	43,668	21,592	12,085	352.26	276.75	414	151	365.91
Less devel countries	8,994	7,458	2,921	2,398	324.77	321.60	1,068	328	307.56
Lettuce - fresh(MT):									
World	154,016	121,407	43,148	33,994	280.15	280.00	5,278	1,596	302.46
Canada	128,684	102,765	32,654	27,415	253.75	266.77	2,797	772	275.97
Latin America	3,738	2,692	1,830	1,263	489.50	469.05	278	132	476.16
Caribbean	3,397	2,384	1,718	1,141	505.80	478.48	157	76	483.37
Trinidad-Tobago	761	256	515	197	676.31	770.36	0	0	.00
Neth Antilles	1,937	1,758	890	768	459.54	437.06	150	72	479.47
W Europe	6,155	3,491	4,070	1,468	661.32	420.46	0	0	.00
EC	3,800	3,025	2,560	1,120	673.63	370.21	0	0	.00
United Kingdom	2,964	2,611	1,915	916	646.01	350.98	0	0	.00
Netherlands	727	343	582	161	800.15	470.84	0	0	.00
Other W Europe	2,355	466	1,511	348	641.45	746.66	0	0	.00
Sweden	2,266	380	1,370	298	648.76	784.23	0	0	.00
Asia	15,432	12,396	4,589	3,835	297.39	309.38	2,185	691	316.08
Other E & S E Asia	15,165	12,229	4,517	3,751	297.83	306.72	2,159	679	314.39
Hong Kong	14,978	12,148	4,474	3,724	298.70	306.52	2,159	679	314.39
Developed countries	134,907	106,290	36,751	28,900	272.41	271.89	2,797	772	275.97
Less devel countries	19,109	15,117	6,397	5,094	334.77	335.98	2,481	824	332.32
Potatoes - fresh(MT):									
World	66,372	47,816	19,111	13,940	287.93	276.98	2,244	602	268.31
Canada	57,955	43,528	16,832	12,039	290.43	276.58	1,948	550	282.11
Latin America	7,451	3,185	1,945	675	261.00	211.83	276	45	162.57
Mexico	4,509	2,126	621	260	137.71	122.36	159	11	69.47
Caribbean	2,781	939	1,251	391	450.00	416.14	90	30	328.18
Jamaica	940	0	410	0	.00	.00	0	0	.00
Leeward & Windward Is	584	329	325	182	436.49	553.48	61	23	377.24
Asia	807	931	238	549	295.22	589.22	16	6	357.81
W Asia (Mideast)	182	582	57	397	367.14	681.96	0	0	.00
Saudi Arabia	119	234	51	166	431.07	711.46	0	0	.00
Other E & S E Asia	625	349	171	152	274.01	434.56	16	6	357.81
Developed countries	58,060	43,694	16,901	12,115	291.09	277.26	1,948	550	282.11
Less devel countries	8,312	4,122	2,210	1,225	265.84	297.14	296	53	177.42
Tomatoes - fresh(MT):									
World	70,382	63,085	42,234	33,670	600.06	539.72	4,223	2,280	539.79
Canada	68,432	60,199	40,765	31,689	595.70	526.40	3,395	1,759	518.21
Latin America	1,438	839	1,104	590	767.73	703.54	46	23	502.17
Caribbean	1,277	611	1,043	475	816.54	776.67	27	12	452.22
Leeward & Windward Is	493	54	426	51	864.27	947.11	0	0	.00
Asia	416	1,984	286	1,336	693.15	673.26	782	497	635.72
Other E & S E Asia	413	1,983	285	1,335	690.85	673.28	782	497	635.72
Hong Kong	411	1,982	284	1,334	689.81	673.12	782	497	635.72
Developed countries	68,521	60,240	40,836	31,726	595.97	526.65	3,395	1,759	518.21
Less devel countries	1,861	2,845	1,397	1,944	750.93	683.32	828	520	628.30
Other fresh vegetables(MT):									
World	309,634	272,999	153,440	126,563	495.55	463.60	13,244	6,018	454.36
Canada	252,323	180,976	120,612	84,982	478.00	469.57	10,075	3,812	378.33
Latin America	19,788	18,850	11,347	12,384	573.44	656.98	1,818	1,148	631.25
Mexico	2,442	3,369	689	1,589	282.14	471.57	256	141	550.79
Caribbean	12,745	13,908	9,166	9,905	719.16	712.15	1,500	991	660.83
Bermuda	1,921	1,232	1,802	1,208	937.85	980.72	183	153	836.37
Bahamas	3,567	4,400	1,783	2,427	499.97	551.67	532	307	576.89
Trinidad-Tobago	3,580	3,581	2,622	2,387	732.32	866.66	345	174	504.22
Neth Antilles	2,040	3,140	1,706	2,607	836.27	830.18	295	234	794.41
W Europe	8,079	7,978	4,427	3,787	547.87	474.73	11	43	3,933.27
EC	5,378	6,367	3,201	3,136	595.29	492.49	11	43	3,933.27
United Kingdom	3,760	4,452	1,976	2,201	525.60	494.42	11	43	3,933.27
Asia	27,217	63,307	15,380	23,340	565.10	368.68	1,026	505	492.11
Japan	19,101	47,906	11,540	18,214	604.18	380.21	74	52	709.34
Other E & S E Asia	6,395	12,887	2,530	3,969	395.69	308.00	773	357	461.79
Hong Kong	4,598	6,267	1,887	2,586	410.42	412.60	767	348	453.58
Oceania	1,879	1,575	1,467	1,863	780.60	1,183.02	298	482	1,618.86
Developed countries	280,391	237,449	137,279	108,089	489.60	455.21	10,369	4,295	414.20
Less devel countries	29,243	35,550	16,161	18,474	552.66	519.67	2,875	1,723	599.22
Vegetables - froz(MT):									
World	123,580	116,581	90,256	85,286	730.35	731.56	8,386	5,974	712.36
Canada	8,080	8,241	5,758	5,747	712.57	697.33	605	441	728.77
Latin America	5,751	6,262	4,802	6,079	834.92	970.72	305	315	1,032.24
Caribbean	4,390	3,753	3,866	4,048	880.66	1,078.55	264	276	1,045.31
Bermuda	670	1,550	824	1,708	1,229.46	1,101.73	189	193	1,022.15
Neth Antilles	1,104	460	919	574	832.30	1,247.12	29	38	1,301.86
S America	874	1,833	476	1,413	544.32	770.71	0	0	.00
Venezuela	853	1,706	469	1,273	549.35	746.37	0	0	.00
W Europe	7,273	5,502	4,914	3,668	675.70	666.62	473	359	758.64

See footnotes at end of table.

Table 5--U.S. agricultural exports: Quantity, value, and unit value by commodity and country.
October-August 1983/84 and 1984/85, and August 1985--continued

Commodity and country	October-August						August 1985		
	Quantity		Value (1,000 dol)		Unit value (\$)		Quantity	Value (1,000 dol)	Unit value (\$)
	1983/84	1984/85	1983/84	1984/85	1983/84	1984/85			
Vegetables - froz(MT):									
EC	5,209	4,467	3,077	2,653	580.62	583.82	384	248	645.37
United Kingdom	3,381	3,351	1,879	1,889	554.03	563.68	180	85	627.88
Other W Europe	2,054	1,035	1,838	1,015	890.42	880.38	89	111	1,247.36
Sweden	1,563	518	1,270	528	812.85	1,019.83	27	36	1,334.63
Asia	82,530	89,257	67,322	64,280	727.57	720.28	6,819	4,710	680.79
W Asia (Mideast)	2,108	1,151	2,558	1,473	1,213.71	1,279.47	123	45	850.04
Saudi Arabia	1,263	611	1,704	843	1,349.20	1,378.72	54	406	674.51
Japan	79,505	78,237	56,824	55,340	714.72	707.34	6,073	4,71	761.88
Other E & S E Asia	10,852	9,638	7,894	7,320	726.76	759.47	618	187	806.10
Singapore	3,058	2,967	2,486	2,403	812.87	809.95	232	186	886.32
Hong Kong	5,858	4,589	3,806	3,283	655.63	713.76	286	125	764.21
Oceania	9,110	7,098	5,832	5,080	640.14	715.72	164	116	760.24
Australia	8,717	6,905	5,539	4,909	635.42	710.78	153	23	1,174.60
Africa	836	221	1,629	423	1,848.72	1,911.86	20	0	.00
N Africa	826	189	1,613	381	1,953.18	2,017.68	0	0	.00
Libya	826	189	1,613	381	1,953.18	2,017.68	0	0	.00
Developed countries	103,604	98,901	73,063	69,673	705.21	704.48	7,304	5,012	686.25
Less devel countries	19,976	17,680	17,193	15,613	860.69	883.07	1,082	952	888.66
Potatoes - frozen(MT):									
World	58,800	59,219	43,880	42,553	745.00	718.57	4,807	3,343	695.41
Canada	2,684	3,059	1,546	1,903	575.86	620.23	310	183	589.83
Latin America	2,775	1,062	1,867	837	672.80	787.94	54	36	670.02
Caribbean	2,697	722	1,802	547	668.23	758.07	37	19	519.76
Trinidad-Tobago	808	0	677	0	877.83	.00	0	0	.00
Neth Antilles	748	174	508	130	679.40	745.49	13	8	615.38
W Europe	2,308	315	1,619	251	701.55	797.88	167	133	798.83
EC	1,930	298	857	235	644.37	786.92	167	133	798.83
Fed Rep Germany	1,031	8	668	7	647.85	831.50	0	0	.00
Other W Europe	878	17	762	17	779.37	980.18	0	0	.00
Sweden	869	17	645	17	741.92	990.18	0	0	.00
Asia	50,029	54,481	37,073	39,101	741.03	717.70	4,263	2,980	688.97
W Asia (Mideast)	959	402	784	383	817.13	953.69	48	35	726.71
Japan	41,180	46,472	30,748	33,051	746.68	711.20	3,681	2,536	687.05
Other E & S E Asia	7,852	7,579	5,517	5,648	702.66	745.28	524	409	780.44
Malaysia	746	821	524	680	701.79	840.32	72	70	867.82
Singapore	2,531	2,542	1,920	1,998	758.68	785.81	228	182	797.17
Hong Kong	3,711	3,385	2,373	2,380	638.35	700.94	217	153	703.56
Africa	816	200	1,578	389	1,933.28	2,017.68	0	0	.00
N Africa	816	189	1,578	381	1,933.28	2,017.68	0	0	.00
Libya	816	189	1,578	381	1,933.28	2,017.68	0	0	.00
Developed countries	45,211	49,870	33,946	35,216	734.59	706.15	4,168	2,852	684.30
Less devel countries	12,689	9,349	9,934	7,338	782.91	784.87	639	491	767.87
Other frozen vegetables(MT):									
World	64,680	57,362	46,376	42,733	717.00	744.97	3,579	2,631	735.13
Canada	5,396	5,172	4,212	3,843	780.52	743.08	295	258	874.68
Latin America	2,976	5,200	2,935	5,242	886.09	1,008.05	251	279	1,110.16
Caribbean	1,693	3,031	2,064	3,500	1,219.07	1,164.88	227	257	1,130.97
Bermuda	533	1,391	655	1,510	1,229.74	1,085.55	189	193	1,022.15
Bahamas	177	762	198	672	1,119.02	882.08	4	6	1,400.25
Neth Antilles	356	286	411	444	1,153.56	1,552.30	16	30	1,859.63
S America	846	1,706	448	1,273	530.41	746.37	0	0	.00
Venezuela	831	1,706	446	1,273	536.22	746.37	0	0	.00
W Europe	4,965	5,187	3,295	3,416	663.67	658.64	306	225	736.70
EC	3,879	4,169	2,220	2,419	572.19	580.12	217	114	527.27
United Kingdom	3,307	3,298	1,784	1,851	542.49	561.17	180	95	527.88
Other W Europe	1,086	1,018	1,076	988	801.43	980.21	89	111	1,247.36
Sweden	694	501	626	511	801.67	1,020.84	27	36	1,334.63
Asia	42,501	34,776	30,249	25,188	711.72	724.32	2,556	1,731	677.13
W Asia (Mideast)	1,149	749	1,775	1,089	1,544.70	1,454.32	75	98	1,305.40
Saudi Arabia	818	530	1,359	761	1,661.07	1,436.23	38	35	928.74
Japan	38,325	31,765	26,075	22,289	680.37	701.66	2,382	1,560	655.07
Other E & S E Asia	3,010	2,059	2,377	1,671	789.65	811.70	94	62	659.09
Singapore	527	425	566	406	1,073.08	954.30	4	5	1,315.00
Hong Kong	2,347	1,204	1,534	903	682.51	748.91	69	44	632.10
Oceania	8,822	7,006	5,834	5,009	638.61	714.85	161	121	762.28
Australia	8,703	6,805	5,830	4,809	635.36	710.78	153	116	760.24
Developed countries	57,393	49,031	39,117	34,458	681.56	702.78	3,136	2,160	688.83
Less devel countries	7,287	8,331	7,259	8,275	996.19	993.27	443	471	1,062.88
Vegetables - canned(MT):									
World	108,064	102,976	99,081	88,394	807.62	858.40	8,393	6,576	783.49
Canada	15,865	13,040	13,652	10,107	860.51	776.08	1,322	1,073	811.48
Latin America	11,837	12,868	12,891	13,447	1,088.21	1,045.01	904	927	1,024.88
Mexico	588	2,264	469	1,752	786.94	786.85	193	162	837.32
Central America	2,170	2,270	2,232	2,482	1,028.80	1,093.18	154	207	1,343.24
Panama	1,830	1,914	1,836	2,029	1,003.02	1,058.95	128	166	1,295.08
Caribbean	8,426	8,039	9,808	8,873	1,128.44	1,103.70	553	556	1,004.73
Bermuda	980	1,814	1,349	2,325	1,376.92	1,281.72	205	238	1,158.78
Bahamas	818	867	773	913	945.03	1,052.56	12	20	1,700.17
Leeward & Windward Is	877	843	1,058	918	1,082.62	873.13	72	60	827.69
Trinidad-Tobago	695	873	845	821	1,215.51	1,054.76	7	6	893.71
Neth Antilles	3,053	2,372	3,436	2,615	1,125.39	1,080.26	114	96	842.63
W Europe	31,778	33,024	26,552	26,389	835.56	789.09	2,259	1,680	743.80
EC	25,623	25,638	20,937	20,085	817.12	783.80	1,923	1,396	725.96
United Kingdom	8,622	9,768	7,307	7,673	847.48	785.56	511	394	771.82
France	6,712	4,693	5,609	3,661	820.74	780.15	392	295	763.63

See footnotes at end of table.

Table 5--U.S. agricultural exports: Quantity, value, and unit value by commodity and country, October-August 1983/84 and 1984/85, and August 1985--continued

Commodity and country	October-August						August 1985		
	Quantity		Value (1,000 dol)		Unit value (\$)		Quantity	Value (1,000 dol)	Unit value (\$)
	1983/84	1984/85	1983/84	1984/85	1983/84	1984/85			
Vegetables - canned(MT):									
Fed Rep Germany	7,837	9,843	6,083	7,564	776.21	768.47	851	654	687.41
Other W Europe	6,155	7,386	5,615	6,284	812.29	852.15	336	284	846.58
Sweden	1,800	1,964	1,775	1,708	930.63	868.81	117	84	719.84
Switzerland	3,183	4,035	2,816	3,401	884.82	842.77	134	136	1,013.63
Asia	45,539	41,043	41,918	35,264	920.50	859.20	3,625	2,631	725.66
W Asia (Mideast)	10,066	8,829	9,159	7,540	809.93	854.05	287	250	842.73
Saudi Arabia	5,873	5,464	5,377	4,634	900.18	848.14	160	130	865.95
United Arab Emir	1,043	1,166	840	952	801.43	816.63	32	32	1,011.81
Japan	22,173	16,860	20,201	14,122	911.05	832.64	1,122	889	792.36
China (Taiwan)	1,840	3,605	1,623	2,523	882.18	699.96	741	268	361.55
Other E & S E Asia	11,444	11,598	10,913	10,961	953.61	845.12	1,465	1,223	895.01
Singapore	3,070	2,852	2,851	2,616	928.78	817.31	378	326	863.07
S Korea	556	1,408	802	1,381	1,442.15	981.14	394	221	560.00
Hong Kong	6,071	5,632	5,555	5,350	915.07	849.86	525	525	1,000.65
Oceania	2,458	2,429	2,424	2,554	985.69	1,051.38	256	226	881.56
French Pacif Is	1,441	1,170	1,300	1,003	901.93	857.41	169	141	834.16
Trust Terr Pac Is	837	780	807	1,055	1,059.22	1,334.89	0	0	.00
Developed countries	70,186	63,577	60,851	51,158	866.87	804.66	4,785	3,722	777.78
Less devel countries	37,855	39,389	37,221	37,236	983.26	945.10	3,608	2,854	791.03
Pulses(MT):									
World	358,181	389,445	162,244	178,156	452.97	460.03	27,128	11,349	418.37
Canada	17,774	12,597	8,728	5,779	491.03	458.73	860	284	341.37
Latin America	89,762	140,171	38,994	68,040	434.38	485.40	10,254	5,341	520.88
Mexico	892	9,264	485	4,835	543.95	521.87	4,051	2,052	506.57
Central America	8,809	7,506	4,914	4,154	567.80	553.36	507	303	597.23
Nicaragua	3,529	52	1,858	22	526.38	427.50	0	0	.00
Panama	4,679	5,184	2,731	3,074	583.66	592.88	466	274	588.98
Caribbean	9,793	10,660	5,624	6,357	574.30	596.35	2,883	1,651	572.63
Trinidad-Tobago	6,228	4,725	2,956	2,491	474.68	527.14	242	165	681.77
S America	70,275	112,741	27,971	52,694	398.03	467.39	2,813	1,335	474.69
Colombia	11,469	22,635	3,146	9,807	274.31	433.27	0	0	.00
Venezuela	30,661	45,747	14,239	23,303	464.42	509.40	2,565	1,248	486.57
Peru	12,188	7,135	4,254	2,307	349.03	323.40	142	57	401.67
Bolivia	4,155	261	1,871	141	450.40	540.34	0	0	.00
Brazil	9,605	35,536	3,510	16,388	365.43	461.16	88	26	294.66
W Europe	129,512	113,125	64,106	54,439	494.98	481.23	8,161	2,427	297.41
EC	116,291	101,979	58,160	48,756	500.12	478.09	7,808	2,257	289.03
United Kingdom	59,357	54,089	34,221	29,442	576.54	544.32	2,213	1,058	477.96
Netherlands	19,609	16,636	5,374	4,173	274.05	250.83	3,781	456	120.67
Belgium-Luxembourg	6,845	3,677	2,769	1,799	404.56	489.33	171	77	452.98
France	12,674	11,941	6,491	5,647	512.11	472.89	449	187	439.44
Fed Rep Germany	5,149	4,894	2,608	2,304	506.53	470.84	443	169	380.63
Italy	10,300	8,450	5,107	4,234	495.84	501.08	626	251	400.68
Other W Europe	13,221	11,146	5,946	5,683	449.75	509.89	353	170	482.73
Spain	4,988	0	1,875	0	375.81	.00	0	0	.00
Spain, incl Canary Is	4,721	8,952	2,084	4,620	441.41	516.11	300	151	504.09
Asia	79,475	74,875	28,065	26,389	353.13	352.44	5,280	1,802	360.25
W Asia (Mideast)	4,124	5,718	2,851	2,920	691.31	510.72	275	171	621.70
S Asia	20,276	25,165	5,905	7,564	291.24	300.56	2,062	618	289.83
India	20,076	25,154	5,857	7,535	291.74	299.56	2,062	618	289.83
Japan	32,566	26,576	12,692	10,664	389.74	401.25	2,191	855	380.19
China (Taiwan)	15,857	12,413	3,776	3,087	238.15	248.73	487	122	251.35
Other E & S E Asia	6,652	5,003	2,840	2,154	426.97	430.49	265	136	511.52
Oceania	7,083	3,821	4,336	2,432	612.14	636.43	173	137	782.88
Australia	5,695	2,770	3,382	1,868	593.84	602.19	68	53	772.94
Africa	34,550	44,892	18,009	21,989	521.23	492.01	2,400	1,248	520.13
N Africa	8,708	17,783	4,880	8,801	560.45	494.89	1,104	607	548.98
Algeria	8,440	15,701	4,801	7,527	568.86	478.38	0	0	.00
Sub-Sahara	25,842	26,909	13,128	13,188	508.02	480.11	1,296	641	494.70
Angola	18,894	12,024	10,077	6,417	533.37	536.21	499	249	488.30
Rep S Africa	4,702	1,473	1,888	854	422.81	580.08	200	103	512.80
Developed countries	191,555	157,857	91,757	74,038	479.01	469.02	11,588	3,808	328.35
Less devel countries	166,608	231,424	70,480	105,029	423.03	453.84	15,530	7,541	485.59
Dried beans(MT):									
World	206,970	244,647	108,172	120,247	522.64	491.51	19,387	8,186	422.24
Canada	15,848	11,095	7,854	4,943	495.60	445.55	628	186	295.56
Latin America	31,965	72,342	17,148	38,497	536.49	532.15	8,026	4,332	539.79
Mexico	308	8,616	187	4,367	607.67	506.83	3,955	2,010	508.18
Central America	6,389	4,133	3,677	2,579	575.58	623.92	406	240	590.42
Nicaragua	3,529	52	1,858	22	526.38	427.50	0	0	.00
Panama	2,746	3,707	1,713	2,211	623.68	596.45	406	240	590.42
Caribbean	3,680	6,203	2,881	4,033	782.95	850.21	2,628	1,488	566.21
Dominican Republic	47	2,371	21	1,260	442.68	531.34	2,332	1,243	532.84
S America	21,588	53,380	10,403	27,518	481.89	515.41	1,037	585	573.58
Colombia	4,733	6,470	1,261	3,552	266.40	549.05	0	0	.00
Venezuela	11,725	14,102	6,791	8,025	579.21	569.10	1,037	585	573.58
Brazil	4,763	32,082	2,106	15,423	442.21	480.75	0	0	.00
W Europe	95,601	82,736	50,295	44,691	526.09	481.91	7,384	2,033	275.38
EC	92,813	80,361	48,624	43,516	529.89	481.58	7,384	2,033	275.38
United Kingdom	48,524	49,224	30,000	27,511	618.24	558.89	2,142	1,023	477.75
Netherlands	18,741	16,285	5,032	4,018	268.49	246.66	3,781	456	120.67
Belgium-Luxembourg	4,131	3,360	1,727	1,618	418.01	480.90	171	77	452.98
France	11,816	11,502	6,167	5,404	521.85	469.83	414	180	434.20
Fed Rep Germany	3,497	3,186	1,933	1,486	552.74	486.33	443	169	380.63
Italy	5,239	5,629	3,251	2,832	620.45	520.82	308	79	257.78

See footnotes at end of table.

Table 5--U.S. agricultural exports: Quantity, value, and unit value by commodity and country, October-August 1983/84 and 1984/85, and August 1985--continued

Commodity and country	October-August						August 1985		
	Quantity		Value (1,000 dol)		Unit value (\$)		Quantity	Value (1,000 dol)	Unit value (\$)
	1983/84	1984/85	1983/84	1984/85	1983/84	1984/85			
Dried beans(MT):									
Other W Europe	2,788	2,375	1,671	1,174	599.30	494.45	0	0	0.00
Asia	30,078	25,137	13,630	11,058	453.13	439.92	1,908	883	462.97
W Asia (Mideast)	2,343	1,848	1,619	1,191	776.18	644.65	135	103	763.79
Japan	25,132	20,703	10,463	8,904	416.33	430.08	1,626	716	440.05
Other E & S E Asia	2,014	1,273	1,193	625	592.47	490.88	88	52	533.29
Oceania	5,318	2,807	3,252	1,784	613.38	635.48	145	110	758.14
Australia	4,276	2,004	2,532	1,232	592.21	614.90	58	42	732.71
Africa	28,159	40,366	15,982	19,185	567.57	475.28	1,286	641	484.70
N Africa	4,771	15,701	3,581	7,527	750.67	479.38	0	0	.00
Algeria	4,771	15,701	3,581	7,527	750.67	479.38	0	0	.00
Sud-Sahara	23,388	24,665	12,401	11,658	530.22	472.67	1,286	641	494.70
Angola	18,894	12,024	10,077	6,447	533.37	536.21	489	249	498.30
Ethiopia	18	3,776	4	1,759	200.00	465.86	521	250	479.64
Tanzania	0	5,000	0	1,425	.00	285.00	0	0	.00
Rep S Africa	2,356	1,423	1,324	842	561.90	591.61	200	103	512.90
Developed countries	144,179	128,768	73,078	61,048	506.85	474.09	9,970	3,135	314.49
Less devel countries	62,791	115,715	35,094	59,110	558.90	510.82	9,417	5,050	536.31
Dried peas(MT):									
World	120,766	116,252	40,654	40,739	336.63	350.43	5,671	2,058	362.93
Latin America	43,931	53,109	15,718	19,316	357.78	363.71	1,896	627	436.08
Central America	1,163	2,457	636	1,037	546.49	422.10	67	42	630.46
Panama	752	662	482	413	613.76	623.38	40	25	633.80
Caribbean	5,831	4,126	2,574	2,061	441.46	499.61	216	135	624.08
Barbados	550	662	299	428	543.99	646.61	98	59	605.98
Trinidad-Tobago	4,984	3,093	2,052	1,444	411.73	466.80	88	60	687.04
S America	36,901	46,314	12,492	16,136	336.54	348.40	1,542	624	404.74
Colombia	6,272	12,017	1,687	3,598	268.93	289.38	0	0	.00
Venezuela	15,595	23,528	5,895	9,376	378.03	398.49	1,294	537	414.87
Suriname	1,017	73	426	36	418.85	493.15	0	0	.00
Peru	7,484	6,519	2,428	1,939	324.44	297.41	142	57	401.67
Bolivia	1,096	0	456	0	416.13	.00	0	0	.00
Brazil	4,842	3,454	1,404	964	289.90	279.23	88	26	294.66
W Europe	19,778	10,744	7,626	4,442	385.56	413.46	317	168	529.93
EC	16,077	8,351	6,185	3,553	384.69	423.40	194	112	579.66
United Kingdom	10,774	4,760	4,203	1,856	390.08	389.87	71	34	484.35
Italy	2,648	1,721	875	708	330.42	411.28	68	61	687.68
Greece	4	1,071	36	561	9,040.50	542.28	0	0	.00
Other W Europe	3,701	2,353	1,441	889	389.30	378.01	123	56	451.49
Spain	1,380	0	432	0	312.84	.00	0	0	.00
Spain, incl Canary Is	1,411	1,774	540	690	382.86	388.90	88	45	508.61
Asia	49,307	49,542	14,382	15,172	291.68	306.25	3,372	1,019	302.12
W Asia (Mideast)	1,712	3,698	990	1,594	578.32	431.10	140	68	484.69
Saudi Arabia	367	1,951	192	721	523.49	369.44	17	4	254.70
United Arab Emir	544	813	285	427	524.61	525.50	88	50	562.57
S Asia	20,116	25,165	5,854	7,564	291.02	300.56	2,062	618	299.83
India	19,916	25,154	5,806	7,535	291.52	299.56	2,062	618	299.83
Japan	7,433	5,858	2,229	1,743	299.83	297.48	565	139	246.72
China (Taiwan)	15,409	11,100	3,663	2,749	237.70	247.68	438	110	251.04
Other E & S E Asia	4,637	3,721	1,646	1,522	355.04	409.11	167	83	498.74
Philippines	1,528	1,311	439	507	287.30	386.68	89	40	448.70
Hong Kong	901	1,340	468	521	519.01	388.77	43	24	559.32
Oceania	661	447	513	241	775.84	540.26	13	10	747.00
Australia	642	424	499	222	777.99	523.44	7	5	642.86
Africa	6,380	1,764	2,025	1,238	316.88	701.87	0	0	.00
N Africa	3,937	0	1,299	0	329.94	.00	0	0	.00
Algeria	3,669	0	1,220	0	332.45	.00	0	0	.00
Sud-Sahara	2,453	1,764	726	1,238	295.91	701.87	0	0	.00
Cameroon	0	730	0	428	.00	586.55	0	0	.00
Senegal	0	639	0	657	.00	1,028.28	0	0	.00
Rep S Africa	2,346	50	664	13	283.12	252.12	0	0	.00
Developed countries	31,166	18,222	11,630	6,839	373.15	380.83	1,003	366	364.96
Less devel countries	89,600	88,030	29,024	39,799	323.99	344.78	4,668	1,692	362.50
Dried lentils(MT):									
World	30,445	28,546	13,418	18,170	440.74	636.53	2,070	1,105	533.97
Canada	1,227	856	482	507	393.14	592.02	159	73	459.27
Latin America	13,873	14,720	6,128	10,227	441.70	694.76	332	182	547.98
Mexico	548	436	283	386	515.59	884.99	25	17	663.72
Central America	1,257	916	601	538	477.86	587.10	34	21	613.09
Panama	1,181	815	557	450	471.44	552.50	20	6	470.00
Caribbean	282	331	169	262	598.36	792.94	39	28	720.13
Trinidad-Tobago	180	248	110	193	609.15	777.06	30	22	742.60
S America	11,786	13,037	5,076	9,041	430.65	693.46	234	116	497.47
Colombia	464	4,148	198	2,557	427.73	640.55	0	0	.00
Venezuela	3,341	8,117	1,553	5,902	464.78	727.14	234	116	497.47
Peru	4,663	609	1,809	364	387.92	598.27	0	0	.00
Bolivia	3,059	0	1,415	0	462.68	.00	0	0	.00
W Europe	14,133	9,645	6,186	5,306	437.68	550.12	460	226	480.84
EC	7,401	3,227	3,351	1,686	452.80	522.60	230	111	482.24
Belgium-Luxembourg	1,928	124	739	70	383.15	562.98	0	0	.00
Fed Rep Germany	1,295	1,620	491	788	379.43	486.12	0	0	.00
Italy	2,419	1,100	982	595	406.84	540.55	230	111	482.24
Greece	1,361	54	992	25	729.06	459.26	0	0	.00
Other W Europe	6,732	6,418	2,834	3,619	421.04	563.96	230	115	499.43
Switzerland	849	142	351	85	413.36	597.46	18	8	466.67
Spain	2,836	0	1,185	0	403.47	.00	0	0	.00

See footnotes at end of table.

Table 5--U.S. agricultural exports: Quantity, value, and unit value by commodity and country, October-August 1983/84 and 1984/85, and August 1985--continued

Commodity and country	October-August						August 1985		
	Quantity		Value (1,000 dol)		Unit value (\$)		Quantity	Value (1,000 dol)	Unit value (\$)
	1983/84	1984/85	1983/84	1984/85	1983/84	1984/85			
Dried lentils(MT):									
Spain, incl Canary Is	2,923	6,243	1,285	3,511	439.67	562.33	212	106	502.22
Oceania	1,104	567	561	406	508.17	716.86	15	17	1,160.00
Australia	777	342	350	214	450.66	625.37	3	6	1,854.33
French Pacif Is	255	216	180	186	705.67	861.10	9	10	1,063.33
Africa	1	2,562	2	1,566	1,500.00	611.18	1,104	607	549.98
N Africa	0	2,082	0	1,274	.00	611.80	1,104	607	549.98
Egypt	0	2,082	0	1,274	.00	611.80	1,104	607	549.98
Sub-Sahara	1	480	2	292	1,500.00	608.13	0	0	.00
Sudan	0	480	0	292	.00	608.13	0	0	.00
Developed countries	16,210	10,867	7,050	6,060	434.90	656.77	625	307	480.62
Less devel countries	14,217	17,679	6,362	12,120	447.48	685.56	1,345	789	552.72
Hops, incl hop ext(MT):									
World	7,057	6,276	66,472	49,772	8,002.33	7,930.56	381	3,322	8,718.12
Canada	1,368	1,222	9,907	8,581	7,242.04	7,022.07	108	553	5,116.69
Latin America	3,362	3,708	31,943	28,345	9,501.34	7,911.87	240	2,558	10,658.97
Mexico	840	869	8,704	8,725	10,361.32	9,004.15	57	510	8,949.31
Central America	76	69	726	392	9,550.08	5,685.03	0	0	.00
Caribbean	134	45	1,079	221	8,050.58	4,906.18	3	8	2,710.00
Dominican Republic	71	23	621	103	8,748.13	4,456.74	3	8	2,710.00
S America	2,312	2,628	21,435	20,007	9,271.37	7,618.84	180	2,040	11,332.84
Colombia	734	366	9,363	4,340	12,755.73	11,857.91	96	1,159	12,070.21
Venezuela	137	155	3,127	4,208	22,825.86	27,148.19	5	222	44,369.60
Ecuador	58	251	1,082	1,772	18,648.36	7,061.35	0	0	.00
Brazil	1,133	1,676	6,626	8,338	5,848.48	4,975.17	78	624	8,001.86
W Europe	1,269	477	7,661	4,509	6,036.82	9,453.40	10	72	7,204.00
EC	1,247	474	7,381	4,479	5,918.67	9,449.94	10	72	7,204.00
United Kingdom	126	1	726	16	5,764.24	15,588.00	0	0	.00
Netherlands	131	160	2,070	2,471	15,804.97	15,445.47	0	11	.00
Belgium-Luxembourg	107	40	563	274	5,446.24	6,844.57	0	0	.00
Fed Rep Germany	815	208	3,517	1,164	4,309.52	5,588.16	10	61	6,094.00
Asia	774	510	4,444	4,126	5,741.73	8,090.27	5	98	19,561.80
Japan	449	298	2,385	820	5,311.60	2,752.94	0	0	.00
Other E & S E Asia	312	200	2,017	3,273	6,464.71	16,365.41	5	98	19,561.80
Philippines	157	132	853	2,341	5,431.07	17,734.20	0	0	.00
Africa	192	358	2,287	3,210	11,913.36	8,966.81	18	41	2,277.78
Sub-Sahara	182	358	2,287	3,210	11,913.36	8,966.81	18	41	2,277.78
Nigeria	84	247	1,362	2,079	16,213.11	8,415.30	0	0	.00
W Africa, n e c	0	27	0	537	.00	19,878.22	0	0	.00
Developed countries	3,140	2,041	20,111	14,028	6,404.77	6,872.87	136	666	4,894.43
Less devel countries	3,825	4,235	36,132	35,744	9,446.22	8,440.26	245	2,656	10,840.66
Other veg - prep or pres(MT):									
World	160,256	160,703	243,521	260,029	1,519.57	1,618.07	10,622	25,482	1,533.04
Canada	33,621	30,668	51,000	49,050	1,516.91	1,599.99	2,885	4,135	1,433.32
Latin America	34,882	46,740	56,939	75,294	1,632.32	1,610.82	6,484	9,298	1,434.06
Mexico	1,733	3,389	1,884	3,920	1,087.09	1,156.70	373	468	1,254.39
Central America	3,882	4,845	7,684	7,521	1,979.39	1,552.23	1,471	747	508.10
Panama	1,698	1,516	3,315	3,086	1,952.10	2,035.37	117	311	2,658.04
Caribbean	26,518	35,924	41,666	58,242	1,571.23	1,621.26	4,468	7,593	1,697.15
Bermuda	5,066	4,730	9,484	8,654	1,871.89	1,828.55	611	1,665	2,724.61
Bahamas	5,479	13,565	6,542	19,804	1,193.89	1,459.93	2,515	3,283	1,308.25
Leeward & Windward Is	2,465	3,874	3,802	6,231	1,583.07	1,608.37	380	1,017	2,676.22
Barbados	1,176	2,329	2,051	3,524	1,744.32	1,513.10	125	198	1,585.30
Trinidad-Tobago	1,703	1,158	2,950	2,476	1,732.29	2,138.20	55	162	2,460.70
Neth Antilles	7,568	7,068	12,237	11,860	1,616.74	1,682.07	594	879	1,648.44
S America	2,748	2,582	5,705	5,611	2,075.30	2,173.28	172	500	2,808.55
Venezuela	1,642	1,240	3,544	3,136	2,158.22	2,529.08	66	294	4,324.10
W Europe	26,377	21,291	45,776	42,326	1,735.47	1,988.00	1,726	3,497	2,026.22
EC	20,029	16,192	34,725	32,313	1,733.75	1,995.61	1,285	2,608	2,029.74
United Kingdom	9,583	6,557	16,584	12,637	1,731.57	1,827.21	519	1,037	1,998.61
Netherlands	2,110	2,633	3,080	4,000	1,459.51	1,519.11	170	300	1,767.23
Fed Rep Germany	4,637	4,292	8,641	9,650	1,863.38	2,248.97	418	788	1,887.57
Other W Europe	6,348	5,099	11,051	10,014	1,740.89	1,963.83	441	889	2,016.88
Sweden	3,137	2,317	4,638	3,624	1,478.71	1,564.20	148	255	1,722.02
Asia	56,493	52,386	72,864	74,808	1,291.55	1,428.01	4,454	6,334	1,422.05
W Asia (Mideast)	19,386	17,518	25,514	28,194	1,316.10	1,609.36	1,478	2,269	1,535.17
Kuwait	2,053	1,875	2,777	3,636	1,352.79	1,899.19	46	112	2,336.46
Saudi Arabia	12,255	9,335	15,234	13,302	1,243.06	1,424.93	873	1,383	1,585.42
United Arab Emir	2,319	2,594	3,003	3,814	1,295.03	1,509.03	333	398	1,194.08
Other E & S E Asia	20,521	20,317	26,447	26,017	1,288.75	1,280.57	1,630	2,161	1,326.03
Japan	14,429	13,693	18,773	19,294	1,301.09	1,408.04	1,231	1,763	1,432.18
Singapore	3,090	2,069	4,165	3,086	1,347.85	1,491.47	141	205	1,455.42
S Korea	1,047	1,428	2,092	2,826	1,888.40	1,880.72	98	87	682.07
Hong Kong	7,725	8,303	8,539	9,697	1,105.43	1,167.92	788	972	1,233.04
Oceania	6,655	6,006	11,182	11,285	1,877.33	1,880.54	791	1,466	1,852.83
Australia	3,718	4,339	7,605	7,872	2,046.44	1,837.27	549	1,000	1,820.64
Africa	3,134	3,583	5,489	7,170	1,764.47	2,001.13	280	744	2,657.97
Sub-Sahara	2,869	2,814	5,091	5,807	1,714.76	2,063.74	171	680	3,973.82
Developed countries	85,862	77,512	133,382	127,413	1,553.45	1,643.79	6,805	11,037	1,598.35
Less devel countries	74,288	83,191	109,959	132,520	1,480.18	1,593.59	9,712	14,428	1,486.61
Oilseeds & prods(MT):									
World	26,169,084	22,443,351	8,335,630	5,866,130	318.53	261.37	1,149,572	289,252	251.62
Canada	739,632	695,070	228,077	177,441	308.36	265.28	51,803	12,885	246.73
Latin America	3,377,857	3,410,752	1,300,229	1,066,390	384.83	312.65	252,121	70,259	272.19
Mexico	1,939,340	1,790,021	704,082	501,874	363.05	280.43	122,937	32,535	264.65
Central America	191,363	200,957	82,275	81,686	429.84	406.48	24,618	5,471	222.22

See footnotes at end of table.

Table 5--U.S. agricultural exports: Quantity, value, and unit value by commodity and country, October-August 1983/84 and 1984/85, and August 1985--continued

Commodity and country	October-August						August 1985		
	Quantity		Value (1,000 dol)		Unit value (\$)		Quantity	Value (1,000 dol)	Unit value (\$)
	1983/84	1984/85	1983/84	1984/85	1983/84	1984/85			
Oilseeds & prods(MT):									
Caribbean	260,378	255,748	120,006	103,469	460.89	404.65	24,447	11,292	461.88
S America	986,776	1,164,026	393,666	379,241	399.14	325.80	66,119	20,961	243.40
Venezuela	747,390	893,646	274,505	261,376	367.28	292.48	58,802	13,952	237.26
W Europe	12,180,836	9,871,086	3,502,307	2,310,847	287.52	234.10	268,195	59,457	221.69
EC	9,148,627	7,825,807	2,587,875	1,826,431	282.87	233.38	243,642	53,461	219.42
United Kingdom	344,804	411,757	112,459	101,274	326.15	245.95	8,986	2,252	250.66
Netherlands	3,849,652	3,990,142	1,076,681	928,307	279.68	232.65	86,868	22,539	232.68
Belgium-Luxembourg	944,760	675,515	301,409	164,448	319.03	243.44	286	480	1,676.71
France	541,875	358,626	171,112	92,187	315.78	257.05	8,058	3,481	432.03
Fed Rep Germany	2,189,991	939,149	567,117	224,568	259.35	239.12	22,594	5,632	249.25
Italy	1,025,139	1,160,203	283,368	248,537	276.41	214.22	73,488	12,177	165.70
Other W Europe	3,032,209	2,045,279	914,432	484,416	301.57	236.84	24,553	5,997	244.23
Switzerland	412,049	70,824	121,295	21,704	294.37	306.45	279	251	899.67
Spain	669,730	0	204,314	0	305.07	.00	0	0	.00
Spain, incl Canary Is	1,099,266	1,118,988	317,121	259,038	288.48	231.49	16,677	3,591	211.76
Portugal	647,521	674,308	207,980	159,895	321.19	237.13	7,175	1,819	253.51
E Europe	1,181,541	811,809	341,407	173,235	288.85	213.99	19,131	4,088	260.73
Poland	354,914	161,603	96,352	33,176	271.48	205.29	1,011	936	925.78
Romania	372,883	123,826	116,740	28,833	313.07	232.85	0	0	.00
USSR, Est. Lat. Lith	431,267	39,500	134,910	27,175	312.82	687.97	0	0	.00
USSR	431,267	39,500	134,910	27,175	312.82	687.97	0	0	.00
Asia	8,004,591	7,280,598	2,668,911	1,912,340	333.42	262.66	535,337	126,944	237.13
W Asia (Mideast)	708,082	885,846	234,885	230,100	331.25	259.75	127,448	29,149	229.26
Israel	408,308	394,285	118,391	90,769	291.69	230.21	74,983	16,367	218.27
S Asia	391,839	246,532	260,367	174,297	715.52	707.00	3,426	3,330	971.89
India	161,999	59,978	119,043	44,837	734.84	747.56	3,408	3,308	970.66
Pakistan	213,893	171,622	150,827	119,168	705.15	694.37	0	0	.00
Japan	4,226,825	3,845,098	1,317,646	927,143	311.73	241.12	256,233	57,469	224.28
China (Taiwan)	1,208,727	1,280,191	387,504	316,323	320.59	246.65	91,706	22,832	248.97
Other E & S E Asia	1,468,082	1,013,062	448,442	254,974	305.45	251.69	56,824	14,163	249.25
Indonesia	313,996	124,007	91,338	28,539	290.89	230.14	33	47	1,412.73
S Korea	751,511	659,644	232,468	158,975	309.33	241.04	55,126	12,166	220.70
Africa	217,336	278,486	139,753	177,043	643.03	635.73	15,630	13,321	841.53
N Africa	155,828	121,214	85,560	61,010	549.20	503.32	2,265	460	203.28
Sub-Sahara	61,510	157,272	54,173	116,033	880.72	737.78	13,565	12,861	948.10
Unidentified country	0	0	0	0	.00	.00	0	0	.00
Developed countries	17,605,130	14,874,138	5,198,016	3,537,940	295.25	237.86	652,484	147,745	226.43
Less devel countries	6,951,120	6,708,034	2,661,231	2,120,276	382.85	316.08	477,957	136,519	285.63
Cent plan countries	1,612,834	861,179	476,383	207,913	295.37	241.43	19,131	4,988	260.73
Oilcake & meal(MT):									
World	4,802,227	4,226,886	1,182,468	785,758	241.21	185.89	336,996	60,465	179.42
Canada	413,635	478,979	101,794	90,157	246.09	187.83	46,028	8,621	187.30
Latin America	721,810	941,493	198,311	191,466	274.74	203.36	56,536	9,740	172.27
Mexico	200	93,422	63	20,046	312.78	214.57	1,236	229	184.97
Central America	114,239	134,783	33,162	32,215	290.29	239.01	23,005	3,856	167.62
El Salvador	42,361	55,075	11,974	13,750	282.54	249.66	13,650	2,210	161.91
Caribbean	81,626	87,016	20,379	16,856	249.66	193.71	5,645	1,026	154.47
Dominican Republic	40,730	45,340	10,418	8,716	255.78	192.23	3,178	489	153.83
S America	525,745	626,272	144,707	122,350	276.24	195.36	25,650	4,629	180.46
Venezuela	491,251	586,083	134,969	114,221	274.75	194.89	22,652	4,119	181.83
W Europe	2,609,469	1,750,949	608,468	312,647	239.18	178.56	184,119	33,905	184.15
EC	2,495,898	1,672,589	581,137	295,929	232.84	176.93	184,119	33,905	184.15
United Kingdom	5,040	61,055	1,056	9,847	209.60	161.28	7,539	1,193	150.30
Netherlands	781,337	885,535	181,701	156,950	232.55	177.24	80,446	16,267	202.21
Fed Rep Germany	1,222,589	209,156	282,644	42,816	231.18	204.71	21,990	4,978	226.38
Italy	472,349	489,021	111,913	80,691	236.93	165.00	72,323	11,154	154.22
Other W Europe	113,571	78,360	27,332	16,718	240.66	213.35	0	0	.00
Spain	49,079	0	12,037	0	245.26	.00	0	0	.00
Spain, incl Canary Is	13,894	51,471	3,370	10,200	242.53	198.18	0	0	.00
E Europe	451,216	408,698	108,388	73,168	240.21	179.03	0	0	.00
German Dem Rep	79,245	47,260	17,423	8,371	219.86	177.15	0	0	.00
Hungary	68,251	182,817	17,362	34,586	254.38	189.18	0	0	.00
Poland	278,477	127,312	66,869	21,333	240.12	167.56	0	0	.00
Yugoslavia	8,065	51,319	2,208	8,879	273.94	173.01	0	0	.00
Asia	667,739	561,542	154,989	101,340	232.11	180.47	48,010	7,759	161.60
W Asia (Mideast)	239,119	341,670	54,212	60,185	232.55	176.15	47,992	7,751	161.50
Syria	0	48,989	0	7,894	.00	161.14	30,450	5,055	166.00
Iraq	152,003	154,914	32,316	26,092	212.60	168.43	0	0	.00
Saudi Arabia	50,080	78,874	13,821	15,517	275.98	196.79	12,817	2,029	158.27
Other E & S E Asia	423,808	216,649	97,477	40,656	229.95	187.66	18	8	427.50
Indonesia	85,347	20,808	20,566	3,591	240.96	172.60	0	0	.00
Philippines	266,366	195,586	58,251	37,023	218.69	189.29	0	0	.00
S Korea	60,117	0	15,310	0	254.67	.00	0	0	.00
Africa	17,005	65,912	5,165	13,707	303.74	207.96	2,217	411	185.32
N Africa	14,090	52,930	4,242	10,166	301.09	192.07	2,217	411	185.32
Egypt	14,090	52,930	4,242	10,166	301.09	192.07	2,217	411	185.32
Developed countries	3,051,816	2,249,382	717,617	406,170	235.14	180.54	230,545	42,624	184.88
Less devel countries	1,399,195	1,568,506	356,463	306,420	254.76	195.36	106,451	17,841	167.60
Cent plan countries	451,216	408,698	108,388	73,168	240.21	179.03	0	0	.00
Soybean meal(MT):									
World	4,711,286	4,086,579	1,148,164	767,283	243.70	187.74	350,600	59,607	180.30
Canada	388,394	436,628	97,037	83,953	249.84	192.27	45,709	8,582	187.75
Latin America	720,945	938,137	198,184	190,910	274.89	203.50	56,033	9,663	172.46
Mexico	0	90,446	0	19,589	.00	216.58	765	158	206.57
Central America	114,043	134,759	33,144	32,208	290.63	239.01	23,005	3,856	167.62

See footnotes at end of table.

Table 5--U.S. agricultural exports: Quantity, value, and unit value by commodity and country, October-August 1983/84 and 1984/85, and August 1985--continued

Commodity and country	October-August						August 1985		
	Quantity		Value (1,000 dol)		Unit value (\$)		Quantity	Value (1,000 dol)	Unit value (\$)
	1983/84	1984/85	1983/84	1984/85	1983/84	1984/85			
Soybean meal(MT):									
El Salvador	42,221	55,075	11,974	13,750	282.54	249.66	13,650	2,210	161.91
Caribbean	81,185	86,660	20,337	16,763	250.50	193.43	6,613	1,021	154.32
Dominican Republic	40,730	45,308	10,418	8,710	253.78	192.24	3,146	483	153.51
S America	525,717	626,272	144,703	122,350	275.25	195.36	25,650	4,629	180.46
Venezuela	491,251	586,083	134,969	114,221	274.75	194.89	22,652	4,119	181.83
W Europe	2,445,910	1,670,832	579,287	302,824	236.84	181.30	178,563	33,171	185.76
EC	2,334,715	1,592,472	552,252	286,206	236.54	179.72	178,563	33,171	185.76
United Kingdom	2,549	56,228	641	9,365	251.38	166.55	7,539	1,133	150.30
Netherlands	691,083	827,670	165,150	150,157	238.97	181.42	77,152	15,943	206.65
Fed Rep Germany	1,154,151	191,731	270,725	40,368	234.57	210.55	19,728	4,567	231.48
Italy	472,349	489,021	111,913	80,691	236.93	165.00	72,323	11,154	154.22
Other W Europe	111,195	78,360	27,035	16,718	243.13	213.35	0	0	.00
Switzerland	48,222	26,889	11,628	6,518	241.14	242.40	0	0	.00
Spain	49,079	0	12,037	0	245.26	.00	0	0	.00
Spain, incl Canary Is	13,894	51,471	3,370	10,200	242.53	198.18	0	0	.00
E Europe	451,216	398,616	108,388	71,890	240.21	180.35	0	0	.00
German Dem Rep	79,245	47,250	17,423	8,371	219.86	177.15	0	0	.00
Hungary	68,251	182,817	17,362	34,586	254.38	188.18	0	0	.00
Poland	278,477	117,230	86,869	20,054	240.12	171.07	0	0	.00
Yugoslavia	8,065	51,319	2,209	8,879	273.94	173.01	0	0	.00
Asia	667,081	560,844	154,373	101,244	232.16	180.52	47,992	7,751	161.50
W Asia (Mideast)	233,095	341,670	54,203	60,185	232.53	176.15	47,892	7,751	161.50
Syria	0	48,989	0	7,894	.00	161.14	30,450	5,055	166.00
Iraq	152,003	154,914	32,316	26,092	212.60	168.43	0	0	.00
Saudi Arabia	50,056	78,874	13,812	15,517	275.92	196.73	0	0	.00
Other E & S E Asia	423,274	216,005	97,370	40,579	230.04	187.86	12,817	2,029	158.27
Indonesia	85,027	20,419	20,537	3,556	241.53	174.17	0	0	.00
Philippines	266,332	195,586	58,241	37,023	218.68	189.29	0	0	.00
S Korea	60,015	0	15,274	0	254.50	.00	0	0	.00
Africa	16,407	63,712	5,053	13,127	307.98	206.04	2,217	411	185.32
N Africa	14,090	52,830	4,242	10,166	301.09	192.07	2,217	411	185.32
Egypt	14,090	52,930	4,242	10,166	301.09	192.07	2,217	411	185.32
Developed countries	2,863,016	2,126,128	683,678	390,212	238.80	183.53	224,670	41,650	188.27
Less devel countries	1,397,054	1,562,234	356,088	305,182	254.89	185.35	105,930	17,757	167.63
Cent plan countries	451,216	398,616	108,388	71,890	240.21	180.35	0	0	.00
Other oilcake & meal(MT):									
World	190,941	139,908	34,304	18,475	179.66	132.05	6,396	858	134.16
Canada	25,241	43,351	4,756	6,204	188.44	142.77	319	39	123.01
Latin America	865	3,356	127	556	147.09	165.76	503	77	152.13
Mexico	200	2,976	63	457	312.78	153.49	471	71	149.89
W Europe	163,559	80,117	29,183	9,723	178.42	121.36	5,556	735	132.22
EC	161,183	80,117	28,886	9,723	179.21	121.36	5,556	735	132.22
United Kingdom	2,491	4,827	416	482	166.86	99.84	0	0	.00
Netherlands	80,254	57,865	16,551	6,793	183.38	117.40	3,294	323	96.15
Fed Rep Germany	68,438	17,425	11,919	2,448	174.16	140.46	2,262	411	181.85
E Europe	0	10,082	0	1,278	.00	126.78	0	0	.00
Poland	0	10,082	0	1,278	.00	126.78	0	0	.00
Africa	599	2,200	113	580	187.81	263.64	0	0	.00
Sub-Sahara	599	2,200	113	580	187.81	263.64	0	0	.00
Nigeria	599	2,200	113	580	187.81	263.64	0	0	.00
Developed countries	188,800	123,554	33,839	15,858	179.76	129.16	5,875	774	131.72
Less devel countries	2,141	6,272	365	1,239	170.41	197.48	521	84	161.65
Cent plan countries	0	10,082	0	1,278	.00	126.78	0	0	.00
Oilseeds(MT):									
World	19,932,492	16,989,684	6,106,191	4,124,483	306.34	242.76	750,347	174,621	232.72
Canada	284,076	164,534	90,953	48,466	320.17	294.56	2,044	1,451	709.92
Latin America	2,182,840	1,964,109	730,790	506,176	334.82	257.71	178,429	43,396	243.21
Mexico	1,836,119	1,603,364	617,720	414,904	336.43	258.77	118,121	29,675	251.23
S America	224,808	264,781	73,874	66,406	328.61	250.79	55,548	12,573	226.34
W Europe	9,474,780	8,052,202	2,821,393	1,942,420	297.78	241.23	79,119	21,323	269.50
EC	6,557,277	6,082,647	1,935,528	1,480,970	295.17	243.07	54,618	15,480	283.43
United Kingdom	329,974	343,049	102,972	64,523	312.06	246.39	354	415	1,171.00
Netherlands	3,036,309	3,070,976	871,077	745,784	266.89	242.85	13,643	4,202	303.56
Belgium-Luxembourg	924,086	671,997	290,002	161,045	313.82	239.86	248	418	1,684.28
France	531,923	355,440	162,853	89,207	305.35	250.98	7,977	3,347	419.62
Fed Rep Germany	951,230	728,551	274,124	179,941	288.18	246.98	549	526	958.71
Italy	538,212	661,368	161,410	159,743	299.90	241.53	145	127	874.74
Greece	131,702	189,537	39,485	43,660	298.88	230.35	16,530	3,386	204.85
Other W Europe	2,917,503	1,959,555	885,865	461,451	303.64	235.49	24,501	5,842	238.45
Norway	201,517	165,217	61,861	37,904	306.97	229.42	0	0	.00
Switzerland	363,676	38,042	109,415	10,435	300.86	274.30	274	194	707.98
Spain	620,632	0	192,261	0	309.77	.00	0	0	.00
Spain, incl Canary Is	1,085,231	1,067,376	313,491	248,556	288.87	232.87	16,634	3,443	207.01
Portugal	145,135	674,229	207,662	159,748	321.89	236.93	7,175	1,818	252.51
E Europe	730,393	397,846	223,547	95,134	310.31	239.06	18,120	4,052	223.62
Yugoslavia	212,416	173,111	63,778	31,308	300.25	238.62	18,000	3,849	213.84
Romania	372,883	123,826	116,740	28,833	313.07	232.85	0	0	.00
USSR, East, Lat, Lith	416,267	0	125,781	0	302.16	.00	0	0	.00
USSR	416,267	0	125,781	0	302.16	.00	0	0	.00
Asia	6,803,446	6,344,370	2,080,873	1,506,744	307.32	237.48	472,187	103,691	219.60
W Asia (Mideast)	428,494	498,300	125,320	118,136	292.47	237.08	74,681	16,369	218.18
Israel	408,554	392,659	118,496	89,779	290.04	228.64	74,671	16,299	218.27
Japan	4,179,523	3,807,791	1,276,961	894,443	305.97	234.90	251,240	53,060	211.19
China (Taiwan)	1,204,043	1,277,638	381,175	313,811	316.58	245.62	91,591	22,617	246.94
Other E & S E Asia	896,955	760,475	307,029	180,883	307.97	236.80	54,657	11,623	212.65

See footnotes at end of table.

Table 5--U.S. agricultural exports: Quantity, value, and unit value by commodity and country, October-August 1983/84 and 1984/85, and August 1985--continued

Commodity and country	October-August						August 1985		
	Quantity		Value (1,000 dol)		Unit value (\$)		Quantity	Value (1,000 dol)	Unit value (\$)
	1983/84	1984/85	1983/84	1984/85	1983/84	1984/85			
Dilseeds(MT):									
Indonesia	223,039	102,828	66,262	24,372	297.09	237.02	0	0	0.00
S Korea	686,987	655,816	211,823	154,476	308.48	235.55	54,693	11,602	212.36
Unidentified country	0	0	0	0	.00	.00	0	0	.00
Developed countries	14,350,204	12,450,731	4,317,605	2,989,313	300.87	240.09	407,519	92,835	227.80
Less devel countries	4,445,616	4,140,895	1,439,214	1,040,020	323.74	251.15	324,708	77,734	239.40
Cent plan countries	1,136,672	397,958	349,372	95,150	307.36	239.09	18,120	4,052	223.62
Soybeans(MT):									
World	18,748,899	15,762,911	5,597,287	3,695,759	298.54	234.46	716,380	157,836	220.32
Canada	257,398	140,644	74,457	31,763	289.27	225.84	69	21	311.32
Latin America	1,708,935	1,480,409	592,802	357,042	311.83	241.18	173,781	40,773	234.62
Mexico	1,369,606	1,124,694	429,243	273,234	313.41	242.94	113,814	27,857	244.75
S America	221,306	262,833	68,514	61,826	309.59	235.23	55,373	11,912	215.13
W Europe	8,855,517	7,445,133	2,573,769	1,796,192	290.31	233.20	53,788	10,961	203.78
EC	6,123,040	5,622,813	1,756,274	1,317,718	286.83	234.35	35,123	7,267	206.91
United Kingdom	323,958	335,834	96,939	77,454	299.23	230.63	5	2	338.00
Netherlands	2,842,702	2,774,056	795,601	656,875	279.88	236.79	3,624	859	237.01
Belgium-Luxembourg	855,151	657,946	256,237	152,690	299.64	232.07	0	0	.00
France	461,040	310,948	137,804	72,045	288.90	231.69	28	9	315.21
Fed Rep Germany	870,093	669,494	243,018	157,319	279.30	234.98	0	0	.00
Italy	525,417	613,450	154,553	141,451	294.15	230.58	0	0	.00
Greece	131,639	189,425	30,470	43,582	299.83	230.07	16,530	3,386	204.85
Other W Europe	2,742,477	1,822,320	817,495	418,474	298.09	229.64	18,665	3,694	197.89
Norway	201,318	165,023	61,636	37,732	306.16	228.65	0	0	.00
Switzerland	362,007	32,699	108,160	7,770	288.78	237.63	20	6	314.15
Spain	619,363	0	191,209	0	308.71	.00	0	0	.00
Spain, incl Canary Is	1,081,950	1,062,441	310,378	244,110	286.96	229.76	16,445	3,227	196.21
Portugal	477,339	552,800	145,863	126,623	305.57	228.06	2,200	461	209.43
E Europe	686,663	361,318	210,874	84,678	307.10	234.36	18,000	3,849	213.84
Yugoslavia	212,411	173,111	63,740	41,308	300.08	238.62	18,000	3,849	213.84
Romania	372,783	123,554	116,572	28,434	312.71	230.13	0	0	.00
USSR, Est, Lat, Lith	416,231	0	125,710	0	302.02	.00	0	0	.00
USSR	416,231	0	125,710	0	302.02	.00	0	0	.00
Asia	6,769,403	6,305,312	2,065,612	1,478,605	305.14	234.50	470,742	102,231	217.17
W Asia (Mideast)	427,152	492,479	124,167	111,563	290.68	226.53	74,669	16,295	218.23
Israel	409,452	392,493	118,317	69,572	288.67	228.21	74,669	16,295	218.23
Japan	4,144,838	3,779,633	1,258,338	877,241	303.59	232.10	250,034	51,863	207.42
China (Taiwan)	1,202,317	1,275,493	379,703	312,481	315.81	244.99	91,437	22,533	246.43
Other E & S E Asia	994,897	757,707	303,342	177,320	304.90	234.02	54,602	11,540	211.34
Indonesia	223,034	102,780	66,255	24,317	297.06	236.59	0	0	.00
S Korea	686,042	654,927	209,342	153,003	306.02	233.62	54,602	11,540	211.34
Unidentified country	0	0	0	0	.00	.00	0	0	.00
Developed countries	13,680,506	11,786,962	4,026,186	2,741,993	294.30	232.63	378,560	79,141	209.06
Less devel countries	3,965,499	3,614,631	1,234,517	869,058	311.31	240.44	319,820	74,846	234.02
Cent plan countries	1,102,894	361,318	336,584	84,678	305.18	234.36	18,000	3,849	213.84
Sunflowerseeds(MT):									
World	993,722	989,897	383,630	298,601	386.05	301.65	18,335	5,806	316.65
Canada	7,633	9,255	3,872	5,187	507.27	560.43	467	285	610.98
Latin America	421,989	398,428	173,057	124,310	410.10	312.00	3,373	1,210	358.77
Mexico	421,463	398,087	172,478	123,499	409.24	310.20	3,371	1,208	358.48
W Europe	527,658	523,393	192,874	147,226	365.53	281.29	14,998	4,210	292.36
EC	374,251	393,955	135,094	111,711	360.97	283.56	9,445	2,844	301.13
Netherlands	178,037	274,711	63,911	74,714	358.97	271.97	8,983	2,318	258.00
Belgium-Luxembourg	60,327	9,629	20,676	3,128	342.73	324.87	36	43	1,204.22
France	46,224	14,642	16,664	4,290	360.51	292.96	0	0	.00
Fed Rep Germany	77,855	53,436	28,247	17,119	362.82	320.36	290	324	1,117.10
Italy	10,389	39,946	4,417	10,913	425.13	273.19	0	0	.00
Other W Europe	153,407	129,438	57,780	35,515	376.64	274.38	4,954	1,366	275.64
Portugal	150,548	121,064	55,874	32,806	371.14	270.98	4,935	1,323	268.00
E Europe	33,212	36,056	11,712	9,590	352.64	264.85	0	0	.00
German Dem Rep	33,202	36,041	11,671	9,543	351.52	264.78	0	0	.00
Asia	2,873	4,532	1,825	6,372	635.38	1,406.10	92	91	992.42
W Asia (Mideast)	446	2,909	527	5,428	1,182.20	1,865.87	0	37	.00
Turkey	446	2,906	527	5,418	1,182.20	1,864.89	0	37	.00
Africa	55	17,949	39	5,634	706.87	313.88	1	5	4,801.00
Sub-Sahara	55	17,949	39	5,634	706.87	313.88	1	5	4,801.00
Nigeria	0	17,900	0	5,347	.00	298.74	0	0	.00
Developed countries	537,061	533,062	197,648	152,930	368.02	286.89	14,890	4,526	303.95
Less devel countries	423,437	420,767	174,226	136,106	411.45	323.47	3,445	1,280	371.57
Cent plan countries	33,224	36,068	11,756	9,565	353.84	265.19	0	0	.00
Other dilseeds(MT):									
World	149,592	200,902	65,297	84,090	496.50	418.56	12,933	6,543	505.92
Canada	13,832	10,294	8,245	6,987	596.05	678.77	1,108	779	703.21
Latin America	46,850	80,513	15,984	17,445	348.60	216.67	688	293	339.04
Mexico	43,796	78,302	14,007	15,893	319.82	202.97	595	124	232.54
Caribbean	910	724	1,000	653	1,098.44	902.08	30	36	1,199.80
W Europe	65,187	72,150	31,141	44,289	477.72	613.85	10,225	5,089	497.68
EC	45,396	65,552	23,060	38,184	507.97	582.50	9,480	4,490	473.67
United Kingdom	2,624	2,793	1,922	2,410	761.42	862.85	146	129	881.12
Netherlands	13,542	19,034	8,761	10,103	646.93	530.79	1,006	731	726.87
France	24,465	29,838	8,240	12,866	336.80	431.20	7,948	3,339	419.99
Fed Rep Germany	2,683	5,194	2,202	4,875	820.84	938.59	236	168	710.22
Italy	2,093	7,929	1,892	7,138	699.30	911.82	143	124	869.99
Other W Europe	19,791	6,598	8,081	6,105	408.39	925.34	745	598	803.22
Switzerland	1,639	1,811	1,204	1,605	734.74	896.22	254	188	739.99
Spain, incl Canary Is	252	3,483	339	3,394	1,321.58	974.40	128	116	903.47

See footnotes at end of table.

Table 5--U.S. agricultural exports: Quantity, value, and unit value by commodity and country, October-August 1983/84 and 1984/85, and August 1985--continued

Commodity and country	October-August						August 1985		
	Quantity		Value (1,000 dol)		Unit value (\$)		Quantity	Value (1,000 dol)	Unit value (\$)
	1983/84	1984/85	1983/84	1984/85	1983/84	1984/85			
Other oilseeds(MT):									
Portugal	17,167	298	5,835	263	339.90	883.22	40	36	890.00
Asia	24,523	28,727	9,699	10,579	395.50	368.26	865	404	467.34
Japan	23,383	24,273	9,109	8,879	389.57	365.81	783	341	436.10
Africa	17	8,823	14	4,420	834.29	501.01	0	0	.00
Sub-Sahara	17	8,823	14	4,420	834.29	501.01	0	0	.00
Nigeria	0	7,704	0	3,717	.00	482.52	0	0	.00
Unidentified country	0	0	0	0	.00	.00	0	0	.00
Developed countries	102,575	107,279	48,688	60,669	474.66	565.52	12,160	6,242	513.29
Less devel countries	47,017	93,623	16,609	23,421	353.26	250.16	773	301	389.98
Protein substances(MT):									
World	40,279	35,974	59,976	46,033	1,489.02	1,279.63	2,699	4,436	1,643.57
Canada	5,213	4,341	4,379	4,529	840.08	1,043.41	400	365	912.77
Latin America	5,866	4,759	8,847	7,378	1,508.20	1,550.42	587	1,180	2,010.44
Mexico	1,254	2,281	1,992	2,288	1,588.43	1,002.99	401	486	1,211.83
Central America	605	448	1,545	1,191	2,554.18	2,658.15	28	61	2,178.68
Costa Rica	278	188	671	447	2,414.45	2,376.13	1	3	2,900.00
Caribbean	1,501	748	1,044	550	695.51	755.89	29	32	1,106.41
S America	2,506	1,282	4,266	3,349	1,702.31	2,612.61	129	601	4,659.34
Colombia	253	128	675	401	2,666.85	3,131.58	30	92	3,061.70
Venezuela	715	682	1,669	1,859	2,334.72	2,725.10	70	399	5,700.10
Chile	434	390	1,205	893	2,777.50	2,290.74	26	100	3,840.65
W Europe	16,418	11,526	23,610	14,713	1,438.03	1,276.47	707	1,063	1,503.83
EC	14,590	10,327	13,356	11,000	1,446.21	1,293.33	570	878	1,541.33
United Kingdom	2,589	3,379	3,384	3,682	1,307.21	1,089.56	103	173	1,676.27
Netherlands	2,028	3,175	2,804	4,091	1,382.84	1,288.52	230	294	1,279.83
Belgium-Luxembourg	8,568	3,007	13,041	4,486	1,522.04	1,491.74	212	374	1,765.80
Fed Rep Germany	599	427	657	628	1,096.48	1,471.53	23	35	1,511.30
Other W Europe	1,828	1,189	2,509	1,356	1,372.77	1,131.26	137	185	1,347.83
Sweden	512	531	695	600	1,358.30	1,130.69	77	102	1,330.19
Spain, incl Canary Is	714	385	1,083	480	1,517.23	1,242.83	60	82	1,370.47
E Europe	518	572	961	907	1,855.50	1,585.52	120	203	1,690.04
Hungary	418	300	793	508	1,896.77	1,691.82	120	203	1,690.04
Asia	6,647	5,799	13,736	11,187	2,066.52	1,929.15	488	964	1,975.27
Japan (Taiwan)	3,889	3,759	8,901	8,198	2,288.66	2,180.83	403	834	2,069.48
China (Taiwan)	480	236	801	460	1,668.26	1,947.22	10	21	2,112.20
Other E & S E Asia	1,958	1,507	3,992	2,087	1,834.44	1,984.92	55	83	1,514.78
Philippines	421	216	934	277	2,219.67	1,281.47	0	0	.00
S Korea	893	814	1,948	1,392	2,181.31	1,710.32	31	62	2,005.22
Oceania	3,074	2,823	5,868	4,801	1,908.77	1,700.65	286	514	1,797.16
Australia	2,617	2,383	5,267	4,289	2,012.50	1,799.90	242	419	1,730.27
New Zealand	447	434	588	502	1,314.58	1,157.07	44	95	2,165.09
Africa	2,507	6,154	2,504	2,518	998.94	409.14	111	147	1,322.69
Sub-Sahara	2,507	6,138	2,504	2,512	998.94	409.22	111	147	1,322.69
Chad	0	3,991	0	855	.00	214.28	0	0	.00
Rep S Africa	1,400	822	2,176	1,367	1,554.10	1,482.88	111	147	1,322.69
Developed countries	30,082	23,428	45,082	33,721	1,499.63	1,439.37	1,909	2,927	1,533.06
Less devel countries	9,663	11,974	13,862	11,405	1,434.56	952.48	670	1,307	1,950.10
Cent plan countries	554	572	1,032	907	1,863.13	1,565.62	120	203	1,690.04
Vegetable oils(MT):									
World	1,334,365	1,226,781	1,046,971	955,888	784.62	779.18	62,229	54,166	870.43
Canada	41,921	50,557	35,331	38,818	842.80	767.80	3,731	2,813	753.83
Latin America	473,407	505,150	371,128	368,747	783.95	729.97	23,156	17,128	739.45
Mexico	103,021	93,235	86,299	67,024	837.68	718.87	3,580	2,631	734.87
Central America	52,731	54,815	40,320	45,526	764.63	830.54	1,490	1,534	1,029.67
Guatemala	11,907	18,854	9,872	15,893	837.50	827.96	703	720	1,024.18
El Salvador	12,867	18,000	9,566	15,236	743.44	846.43	399	362	806.48
Panama	16,803	9,358	11,408	7,748	678.95	827.98	113	117	1,036.73
Caribbean	81,432	84,127	69,224	65,712	850.09	781.11	13,165	9,197	698.62
Haiti	11,146	15,413	9,006	11,418	807.97	740.80	1,061	811	764.44
Dominican Republic	39,780	42,226	32,391	29,940	814.24	709.05	9,507	6,327	665.55
Trinidad-Tobago	9,941	11,445	9,101	10,533	915.47	920.36	493	467	947.55
S America	236,223	272,973	175,285	190,485	742.03	697.81	4,921	3,760	764.06
Colombia	24,702	23,873	18,190	16,594	736.37	695.11	37	74	1,989.67
Venezuela	149,972	167,752	104,929	113,810	699.66	678.44	3,532	2,501	707.97
Ecuador	29,838	37,432	23,339	26,543	782.19	709.11	501	311	620.80
Peru	25,975	4,679	22,661	4,513	872.42	964.49	445	419	942.52
Brazil	322	35,712	445	25,097	1,382.23	702.76	0	0	.00
W Europe	96,587	67,935	72,444	55,779	750.04	821.06	4,957	4,229	853.24
EC	95,452	60,571	71,210	49,533	746.02	817.77	4,905	4,075	830.80
Netherlands	32,006	33,631	23,903	25,574	746.82	760.42	2,579	2,070	802.66
Fed Rep Germany	15,572	1,442	11,049	1,811	709.52	1,255.79	55	127	2,315.45
USSR, Est, Lat, Lith	15,000	39,500	9,129	27,175	308.57	687.97	0	0	.00
USSR	15,000	39,500	9,129	27,175	308.57	687.97	0	0	.00
Asia	533,406	374,687	423,050	304,257	793.11	812.03	15,140	15,495	1,023.43
W Asia (Mideast)	47,478	45,876	55,352	51,779	1,165.82	1,128.68	4,475	5,030	1,124.02
Saudi Arabia	28,479	31,808	36,467	36,787	1,280.49	1,163.86	3,640	3,745	1,028.74
S Asia	389,388	243,227	279,310	173,566	717.30	713.60	3,408	3,308	970.66
India	161,899	59,947	119,043	44,778	734.84	746.96	3,408	3,308	970.66
Pakistan	211,625	168,438	149,994	118,608	708.77	704.16	0	0	.00
Bangladesh	14,916	14,348	9,543	9,760	638.76	680.21	0	0	.00
Japan	45,103	37,289	38,424	32,697	851.92	876.84	4,893	4,409	883.05
Other E & S E Asia	47,219	35,938	43,937	34,234	930.49	852.59	2,149	2,533	1,178.51
Singapore	18,953	8,649	15,620	7,705	824.15	880.81	103	208	2,023.80
Hong Kong	7,746	9,064	8,427	9,987	1,087.91	1,101.85	626	787	1,257.75
Africa	157,300	178,614	119,373	150,511	758.88	842.66	13,501	12,759	845.03

See footnotes at end of table.

Table 5--U.S. agricultural exports: Quantity, value, and unit value by commodity and country, October-August 1983/84 and 1984/85, and August 1985--continued

Commodity and country	October-August						August 1985		
	Quantity		Value (1,000 dol)		Unit value (\$)		Quantity	Value (1,000 dol)	Unit value (\$)
	1983/84	1984/85	1983/84	1984/85	1983/84	1984/85			
Vegetable oils(MT):									
N Africa	101,285	68,268	68,680	50,838	678.08	744.67	48	50	1,032.89
Egypt	90,173	64,627	60,463	47,293	670.53	731.79	48	50	1,032.89
Sub-Sahara	58,015	110,346	50,693	99,673	804.99	803.28	13,453	12,709	944.72
Sudan	0	14,051	1	13,570	.00	965.80	5,865	5,638	861.34
Somalia	8,829	13,659	9,241	13,026	840.20	953.68	2,401	2,409	1,003.42
Ethiopia	3,182	24,855	3,259	22,455	1,024.27	903.44	1,668	1,681	1,007.51
Developed countries	203,110	173,725	162,794	142,794	801.51	820.02	14,420	12,286	852.02
Less devel countries	1,106,309	888,533	865,554	773,835	782.38	774.97	45,788	40,844	874.90
Cent plan countries	24,946	54,523	18,623	39,595	746.53	726.22	1,011	936	925.78
Soybean oil(MT):									
World	766,189	706,317	576,643	525,672	762.56	744.24	31,813	27,388	860.89
Canada	7,867	11,641	5,718	7,679	726.89	659.65	806	557	690.56
Latin America	273,252	277,090	214,181	196,233	783.82	708.19	13,539	9,653	712.97
Mexico	67,205	46,041	56,401	30,661	839.24	685.17	96	66	683.46
Central America	32,368	25,752	22,631	20,957	699.19	813.81	1,355	1,308	865.49
Guatemala	4,713	12,069	4,031	10,110	855.33	837.70	698	698	1,000.08
Panama	15,492	7,966	9,523	5,888	614.68	739.32	88	74	836.53
Caribbean	47,707	52,044	37,545	36,824	786.99	707.55	11,082	7,488	675.65
Haiti	10,233	14,800	7,984	10,669	780.21	720.89	899	727	728.22
Dominican Republic	27,583	26,060	22,529	17,656	816.78	677.51	9,507	6,227	655.55
S America	125,972	154,253	97,603	107,591	774.80	697.50	1,006	782	786.84
Colombia	21,456	22,177	14,796	14,874	689.59	670.70	0	0	.00
Venezuela	47,547	51,883	35,812	34,467	748.99	664.32	0	0	.00
Ecuador	29,693	37,403	23,166	26,469	780.18	707.67	500	310	619.48
Peru	24,898	4,390	21,819	4,172	876.35	850.36	413	388	940.24
Brazil	0	35,701	0	25,060	.00	702.49	0	0	.00
E Europe	9,931	5,164	9,470	4,932	953.58	855.04	1,011	936	925.78
Poland	9,931	5,164	9,470	4,932	953.58	855.04	1,011	936	925.78
USSR, East, Lat, Lith	0	39,500	0	27,175	.00	687.87	0	0	.00
USSR	0	39,500	0	27,175	.00	687.87	0	0	.00
Asia	412,399	267,887	297,407	182,867	721.16	720.05	4,568	4,538	883.32
S Asia	388,520	243,216	278,692	173,552	717.32	713.57	3,403	3,302	970.30
India	161,146	59,937	119,449	44,766	735.04	746.88	3,403	3,302	970.30
Pakistan	211,625	168,437	149,994	118,606	708.77	704.16	0	0	.00
Bangladesh	14,915	14,348	9,540	9,760	639.65	680.21	0	0	.00
China (mainland)	14	9,842	22	7,471	1,586.57	759.12	0	0	.00
Other E & S E Asia	16,421	12,501	12,456	9,269	758.54	741.47	800	797	996.00
Thailand	4,895	8,117	3,613	6,809	723.34	746.82	800	797	996.00
Africa	50,154	103,470	48,087	95,500	958.99	822.97	11,793	11,580	881.80
N Africa	5,546	7,513	5,783	7,415	1,042.65	987.02	48	50	1,032.89
Sub-Sahara	44,608	95,957	42,315	38,084	948.59	917.85	11,745	11,530	981.69
Sudan	0	13,752	0	13,287	.00	966.19	5,865	5,638	861.34
Chad	853	5,802	817	5,878	958.19	1,013.30	270	275	1,019.71
Somalia	9,828	13,629	9,241	12,997	840.24	953.64	2,401	2,409	1,003.42
Ethiopia	3,182	32,329	3,259	19,994	1,024.27	895.44	1,668	1,681	1,007.51
Mauritius	3,250	7,623	1,999	5,425	615.22	711.63	0	0	.00
Developed countries	17,599	18,934	13,882	14,134	788.81	746.48	1,032	803	874.90
Less devel countries	728,645	632,877	553,268	471,960	759.31	745.74	29,770	25,548	858.20
Cent plan countries	8,045	54,506	9,492	39,578	954.47	726.12	1,011	936	925.78
Cottonseed oil(MT):									
World	131,398	179,810	91,886	126,885	689.29	705.66	5,998	4,249	708.43
Canada	3,240	3,035	2,014	1,712	621.49	564.23	89	45	652.17
Latin America	63,913	89,289	45,803	63,549	716.65	711.72	2,475	1,654	668.33
Central America	7,374	23,015	5,983	17,780	811.40	772.55	0	0	.00
Guatemala	1,064	6,881	896	5,135	842.33	768.67	0	0	.00
El Salvador	5,336	14,336	4,359	11,277	816.99	786.60	0	0	.00
Caribbean	4,897	4,164	5,068	3,149	1,035.01	756.22	0	0	.00
Dominican Republic	4,500	9,812	4,555	2,822	1,012.25	721.38	0	0	.00
S America	51,419	62,036	34,585	42,569	672.60	685.20	2,473	1,653	665.43
Venezuela	51,409	62,008	34,577	42,551	672.58	685.22	2,456	1,642	668.46
W Europe	13,051	7,924	9,080	5,116	695.74	645.68	598	268	447.40
EC	13,049	7,385	9,078	4,738	695.66	641.67	598	268	447.40
United Kingdom	3,007	1,498	2,397	853	787.12	635.68	500	198	395.08
Netherlands	2,110	5,804	1,402	3,714	664.27	639.89	88	70	714.32
Fed Rep Germany	7,891	18	5,225	12	662.17	675.00	0	0	.00
Asia	17,914	22,149	12,647	15,471	705.97	698.50	2,866	2,282	789.19
Japan	15,031	20,232	10,139	13,743	674.54	679.27	2,469	1,820	777.84
Other E & S E Asia	2,883	1,901	2,508	1,715	869.87	802.19	387	362	935.42
S Korea	2,844	1,818	2,459	1,619	864.62	860.44	374	346	926.18
Africa	32,862	57,400	22,054	41,019	669.06	714.62	0	0	.00
N Africa	31,206	55,882	20,601	39,842	660.17	714.64	0	0	.00
Egypt	31,206	55,882	20,601	39,842	660.17	714.64	0	0	.00
Sub-Sahara	1,756	1,508	1,452	1,077	827.03	714.03	0	0	.00
Rep S Africa	1,751	1,500	1,443	1,073	824.21	715.04	0	0	.00
Developed countries	33,567	32,687	22,845	21,652	687.66	662.21	3,136	2,233	712.06
Less devel countries	98,031	147,113	68,940	105,233	703.25	715.32	2,862	2,016	704.45
Sunflower oil(MT):									
World	185,186	125,939	124,971	86,651	674.84	687.71	7,175	5,068	705.35
Canada	6,069	10,751	4,110	7,699	677.13	716.11	555	337	607.07
Latin America	73,246	95,412	50,378	65,495	687.80	686.44	3,794	2,762	729.81
Mexico	8,770	28,911	5,015	19,831	685.81	685.94	2,782	2,018	726.52
Central America	2,197	2,003	1,606	1,429	730.90	710.28	0	0	.00
Costa Rica	817	2,000	801	1,421	735.41	710.52	0	0	.00
Caribbean	11,835	12,229	8,769	9,415	740.06	768.91	2	1	563.60
Dominican Republic	7,501	12,188	5,017	9,396	668.88	770.27	0	0	.00

See footnotes at end of table.

Table 5--U.S. agricultural exports: Quantity, value, and unit value by commodity and country, October-August 1983/84 and 1984/85, and August 1985--continued

Commodity and country	October-August						August 1985		
	Quantity		Value (1,000 dol)		Unit value (\$)		Quantity	Value (1,000 dol)	Unit value (\$)
	1983/84	1984/85	1983/84	1984/85	1983/84	1984/85			
Sunflower oil(MT):									
Leeward & Windward Is	4,209	2	3,600	1	855.32	687.50	0	0	0.00
S America	50,444	52,268	33,998	34,825	673.88	666.27	1,000	742	742.08
Venezuela	50,193	52,095	33,839	34,724	674.17	666.55	1,000	742	742.08
W Europe	13,753	22	9,231	28	671.16	1,251.45	0	0	.00
EC	13,743	6	9,207	4	669.88	666.67	0	0	.00
United Kingdom	4,014	0	3,023	0	753.23	.00	0	0	.00
Netherlands	3,346	0	2,128	0	636.05	.00	0	0	.00
Fed Rep Germany	6,383	0	4,056	0	633.50	.00	0	0	.00
Asia	22,449	8,839	15,745	6,052	701.35	684.68	1,185	877	739.84
W Asia (Mideast)	7,411	4,986	4,838	3,241	665.34	650.06	0	0	.00
Turkey	7,395	4,986	4,914	3,241	664.49	650.06	0	0	.00
Japan	14,041	3,848	10,094	2,802	718.89	728.22	1,185	877	739.84
Africa	68,992	10,647	45,036	7,130	652.77	669.65	1,649	1,088	658.85
N Africa	64,333	4,698	41,898	3,195	651.26	680.04	0	0	.00
Algeria	9,197	0	6,142	0	667.83	.00	0	0	.00
Egypt	55,136	4,698	35,756	3,195	648.50	680.04	0	0	.00
Sub-Sahara	4,659	5,949	3,138	3,935	673.64	661.46	1,649	1,088	659.85
Mauritius	0	1,949	0	1,325	.00	679.94	1,649	1,088	659.85
Rep S Africa	4,659	4,000	3,138	2,610	673.64	652.45	0	0	.00
Developed countries	39,203	18,949	27,053	13,387	650.09	706.47	1,742	1,218	699.34
Less devel countries	145,983	107,050	97,917	73,264	670.74	684.99	5,433	3,850	708.60
Other veg oils & waxes(MT):									
World	261,592	214,655	253,472	216,680	968.96	1,009.43	17,243	17,461	1,012.64
Canada	24,745	25,130	22,489	21,728	949.26	864.61	2,301	1,874	814.44
Latin America	62,996	43,358	60,766	43,470	964.61	1,002.57	3,358	3,054	909.48
Mexico	26,823	19,209	23,715	16,281	884.14	847.57	700	546	780.14
Central America	10,782	4,045	10,100	5,366	935.84	1,326.49	135	226	1,673.87
Guatemala	4,750	204	4,040	447	850.48	2,193.49	5	22	4,389.00
Caribbean	16,993	15,690	17,852	16,325	1,050.58	1,040.45	2,081	1,709	821.09
Jamaica	3,824	2,305	3,654	1,849	955.47	802.11	1,267	848	669.26
Trinidad-Tobago	6,984	7,922	6,858	7,914	981.99	999.03	493	467	947.55
S America	8,388	4,415	9,099	5,499	1,084.77	1,245.52	442	573	1,296.99
Colombia	2,997	1,519	3,236	1,617	1,079.59	1,064.57	37	74	1,989.67
W Europe	68,408	59,852	59,195	50,513	777.61	843.97	4,340	3,952	910.70
EC	67,339	53,060	52,043	44,699	772.85	842.43	4,288	3,798	885.74
United Kingdom	2,592	6,154	2,901	5,851	1,119.24	967.07	593	507	855.45
Netherlands	26,550	27,808	20,373	21,850	767.34	785.73	2,462	1,991	808.52
Belgium-Luxembourg	12,922	3,985	8,926	3,297	690.75	825.39	38	62	1,627.26
France	9,660	3,186	7,942	2,979	822.19	935.10	81	134	1,653.75
Italy	14,598	9,814	10,045	8,104	688.09	825.77	1,020	896	878.85
Other W Europe	1,069	6,792	1,152	5,814	1,077.53	855.97	52	154	2,969.48
Switzerland	150	5,890	250	4,742	1,667.33	805.16	5	57	11,404.00
USSR, Est, Lat, Lith	15,000	0	9,129	0	608.57	.00	0	0	.00
USSR	15,000	0	9,129	0	608.57	.00	0	0	.00
Asia	80,644	75,712	97,251	89,768	1,205.92	1,185.65	6,530	7,797	1,194.04
W Asia (Mideast)	38,141	39,731	48,863	47,638	1,281.11	1,199.00	4,240	4,812	1,135.00
Kuwait	3,449	3,147	4,357	3,758	1,263.97	1,194.22	183	323	1,763.75
Saudi Arabia	28,984	31,548	36,371	36,704	1,281.40	1,163.44	3,640	3,745	1,026.74
United Arab Emir	2,998	2,274	3,757	3,026	1,253.27	1,330.77	217	401	1,847.18
Japan	11,300	11,934	14,144	14,386	1,251.68	1,205.49	1,208	1,390	1,150.41
China (Taiwan)	3,354	2,485	5,358	4,464	1,597.36	1,796.55	115	215	1,870.00
Other E & S E Asia	26,981	21,535	28,268	23,249	1,047.69	1,079.59	862	1,374	1,428.07
Singapore	15,505	8,136	13,078	7,306	849.45	897.97	103	208	2,023.80
S Korea	1,512	1,910	2,694	2,880	1,781.56	1,508.03	119	218	1,830.09
Hong Kong	7,693	8,948	8,369	9,650	1,037.92	1,100.79	612	772	1,258.65
Oceania	4,606	3,504	5,454	4,337	1,184.03	1,237.83	655	692	1,056.88
Australia	3,440	2,229	4,086	2,938	1,187.90	1,318.11	234	332	1,419.76
Africa	5,192	7,097	4,185	6,862	806.13	866.90	59	91	1,545.12
Sub-Sahara	4,892	6,932	3,787	6,577	756.68	948.83	59	91	1,545.12
Ethiopia	0	2,526	0	2,461	.00	974.18	0	0	.00
Rep S Africa	4,145	2,916	2,918	2,537	703.88	869.88	32	50	1,564.19
Developed countries	112,941	103,145	98,913	93,284	875.80	904.40	6,510	7,932	932.08
Less devel countries	139,650	111,493	145,427	123,378	1,088.12	1,106.60	8,733	9,529	1,091.15
Cent plan countries	15,001	17	9,131	17	608.68	1,023.70	0	0	.00
Tobacco - unmg(MT):									
World	209,129	237,632	1,325,856	1,476,346	6,339.89	6,212.74	18,143	116,307	6,410.57
Latin America	2,898	2,780	32,952	33,934	11,232.60	12,162.89	209	2,319	11,097.04
Caribbean	2,131	2,228	27,436	30,003	12,874.62	13,466.26	156	1,865	11,954.86
Dominican Republic	1,157	1,493	20,643	24,114	17,841.80	16,151.22	113	1,542	13,645.29
W Europe	114,834	123,298	710,569	745,973	6,187.79	6,050.17	11,177	74,447	6,660.73
EC	71,068	83,095	419,262	496,198	5,899.45	5,971.46	6,185	39,250	6,345.89
Denmark	5,967	8,539	30,034	46,140	5,033.33	5,403.49	860	5,441	7,488.19
United Kingdom	13,221	10,837	78,405	60,934	5,930.30	5,622.75	32	175	5,452.75
Ireland	2,227	3,813	12,221	22,371	5,487.48	5,866.97	115	456	5,963.71
Netherlands	9,865	6,929	61,131	42,465	6,134.52	6,128.62	488	2,747	5,628.97
Belgium-Luxembourg	3,086	4,773	20,321	30,632	6,584.94	6,417.77	824	5,424	6,582.23
France	1,916	4,062	10,836	21,139	5,655.27	5,204.09	158	857	6,211.12
Fed Rep Germany	20,401	32,084	111,794	201,941	5,479.85	6,294.15	3,665	22,973	6,268.09
Italy	13,262	11,489	86,747	66,574	6,541.04	5,794.59	0	0	.00
Other W Europe	43,766	40,203	291,307	249,775	6,656.01	6,212.83	4,992	35,197	7,050.68
Sweden	4,270	5,151	22,442	24,221	5,255.75	4,702.19	1,358	9,632	7,092.86
Finland	2,319	1,887	16,438	13,910	7,088.48	7,000.62	165	1,289	7,811.43
Switzerland	6,618	14,741	38,750	83,819	5,854.30	5,686.15	394	1,977	5,017.78
Spain	5,811	0	40,659	0	6,996.90	.00	0	0	.00
Spain, incl Canary Is	21,405	15,580	152,431	111,877	7,121.28	7,180.78	2,058	21,608	7,304.80

See footnotes at end of table.

Table 5--U.S. agricultural exports: Quantity, value, and unit value by commodity and country, October-August 1983/84 and 1984/85, and August 1985--continued

Commodity and country	October-August						August 1985		
	Quantity		Value (1,000 dol)		Unit value (\$)		Quantity	Value (1,000 dol)	Unit value (\$)
	1983/84	1984/85	1983/84	1984/85	1983/84	1984/85			
Tobacco - unmg(MT):									
Asia	76,751	84,644	498,457	560,859	6,580.20	6,802.68	3,132	21,332	6,810.99
W Asia (Mideast)	843	4,895	5,127	24,287	6,081.28	4,961.57	156	900	5,770.89
Iraq	0	3,570	0	16,651	.00	4,664.03	0	0	.00
Japan	46,337	46,784	308,954	325,493	6,814.83	6,977.24	0	0	.00
China (Taiwan)	11,164	10,899	62,417	61,821	5,590.88	5,629.70	0	0	.00
Other E & S E Asia	18,165	21,768	119,865	144,645	6,598.70	6,644.86	2,903	19,846	6,836.24
Thailand	6,604	8,080	41,326	47,608	6,257.76	5,892.12	0	0	.00
Malaysia	4,083	3,641	30,545	28,007	7,462.77	7,691.99	468	2,963	6,330.36
Indonesia	2,131	836	13,327	4,881	6,253.66	5,588.15	276	1,118	4,049.39
Philippines	1,865	4,199	13,456	32,490	7,215.11	7,737.50	931	7,957	8,546.50
Hong Kong	2,947	4,115	17,955	26,277	6,092.57	6,385.55	690	3,671	6,222.34
Oceania	5,155	5,243	33,960	34,248	6,587.79	6,532.19	948	5,763	6,796.18
Australia	3,671	3,893	25,544	26,804	6,958.40	6,712.81	611	4,251	6,957.76
Africa	6,788	18,215	35,336	84,988	5,204.91	4,665.82	2,531	10,726	4,237.85
N Africa	3,458	14,853	14,353	63,419	4,150.72	4,241.20	2,124	7,717	3,633.11
Egypt	3,458	14,781	14,353	62,160	4,150.72	4,205.37	1,952	6,458	3,308.20
Sub-Sahara	3,331	3,262	20,983	21,569	6,299.29	6,612.27	407	3,009	7,393.79
Developed countries	168,101	177,491	1,063,277	1,117,076	6,325.23	6,293.71	12,104	80,651	6,663.16
Less devel countries	39,703	58,052	254,915	346,553	6,420.55	5,969.70	5,801	33,858	5,853.79
Tobacco - burley(MT):									
World	30,734	44,131	230,772	323,039	7,508.67	7,319.95	2,643	20,384	7,712.31
W Europe	15,649	23,298	113,166	165,718	7,231.51	7,112.98	1,600	11,315	7,071.66
EC	11,588	17,748	81,159	124,121	7,003.75	6,993.52	1,320	9,210	6,977.51
Denmark	838	1,306	6,180	10,985	7,374.53	8,410.97	14	111	7,988.64
Netherlands	222	618	1,647	4,583	7,420.99	7,415.48	43	364	8,465.02
Belgium-Luxembourg	881	1,581	6,781	11,519	7,696.42	7,285.65	494	3,553	7,192.61
France	360	455	2,128	3,564	5,914.82	7,833.06	0	0	.00
Fed Rep Germany	3,905	5,308	26,540	67,628	6,796.48	7,265.59	769	5,182	6,738.66
Italy	5,311	4,070	37,277	22,795	7,018.74	5,600.74	0	0	.00
Other W Europe	4,061	5,550	32,006	41,597	7,861.42	7,495.02	280	2,104	7,515.50
Sweden	1,601	372	12,678	2,820	7,918.54	7,581.70	278	2,099	7,549.50
Finland	304	225	2,962	1,997	9,742.64	8,874.08	0	0	.00
Switzerland	1,755	4,840	13,845	36,130	7,713.24	7,464.78	2	6	2,780.00
Asia	14,034	17,219	111,928	137,892	7,975.49	8,008.12	1,001	8,699	8,690.43
Japan	8,454	10,328	71,329	84,103	8,437.32	8,143.22	0	0	.00
Other E & S E Asia	5,483	6,705	39,747	52,045	7,249.15	7,762.07	932	2,138	8,731.30
Thailand	2,148	2,986	15,103	20,169	7,031.24	6,754.61	0	0	.00
Indonesia	1,508	17	9,392	142	6,228.36	8,349.29	0	0	.00
Philippines	1,073	2,263	8,407	19,505	7,834.84	8,619.09	651	5,799	8,907.63
Hong Kong	571	1,165	4,919	9,632	8,614.40	8,267.60	252	2,102	8,341.94
Africa	408	2,871	2,137	15,297	5,237.95	5,328.13	0	0	.00
N Africa	374	2,870	2,019	15,289	5,397.58	5,327.03	0	0	.00
Egypt	374	2,870	2,019	15,289	5,397.58	5,327.03	0	0	.00
Developed countries	24,430	34,078	187,054	253,636	7,656.76	7,442.59	1,702	12,152	7,140.00
Less devel countries	5,953	9,628	42,394	67,807	7,121.38	7,042.66	841	8,231	8,747.44
Tobacco - flue cured(MT):									
World	180,102	145,160	919,128	981,143	7,064.67	6,759.05	10,786	70,812	6,559.12
W Europe	70,014	71,942	478,407	476,814	6,833.02	6,627.75	7,109	46,844	6,589.37
EC	40,646	47,973	277,207	316,358	6,820.02	6,594.49	3,881	24,524	6,318.97
Denmark	3,033	4,371	21,721	32,744	7,161.49	7,491.08	819	6,226	7,022.14
United Kingdom	10,658	8,567	76,136	56,868	7,143.53	6,638.00	32	172	5,363.84
Ireland	1,769	3,312	11,704	22,203	6,516.42	6,703.82	79	429	5,432.71
Netherlands	3,252	3,083	23,185	21,713	7,129.51	7,042.82	322	2,292	7,118.78
Belgium-Luxembourg	1,500	2,540	9,721	16,156	6,480.40	6,360.57	253	1,513	5,979.04
Fed Rep Germany	11,813	18,198	76,289	118,049	6,458.06	6,486.92	2,181	12,919	5,923.61
Italy	7,264	6,308	48,319	38,044	6,651.84	6,031.01	0	0	.00
Other W Europe	29,368	23,969	201,201	160,456	6,851.01	6,694.33	3,228	22,320	6,914.48
Sweden	1,013	2,736	6,631	17,669	6,545.82	6,458.12	1,044	7,382	7,071.35
Finland	1,751	1,490	12,712	11,743	7,260.03	7,881.35	143	1,259	8,804.26
Switzerland	2,392	5,946	15,702	37,155	6,564.29	6,248.81	51	384	7,524.63
Spain	5,471	0	37,969	0	8,940.06	.00	0	0	.00
Spain, incl Canary Is	16,306	12,115	112,515	83,509	6,800.22	6,892.99	1,906	12,772	6,700.69
Asia	50,500	57,421	374,983	406,079	7,425.40	7,071.96	1,299	8,607	6,625.54
W Asia (Mideast)	333	3,976	2,073	19,083	6,226.72	4,799.45	56	329	5,870.38
Iraq	0	3,570	0	16,651	.00	4,664.03	0	0	.00
Japan	29,195	30,436	235,436	240,501	8,064.26	7,901.85	0	0	.00
China (Taiwan)	10,038	9,933	62,047	61,543	6,181.24	6,195.82	0	0	.00
Other E & S E Asia	10,692	12,605	73,341	81,454	6,859.44	6,462.01	1,170	7,692	6,574.37
Thailand	4,454	5,081	26,200	27,391	5,882.40	5,380.18	0	0	.00
Malaysia	3,023	2,485	24,880	20,786	8,230.37	8,330.87	108	816	7,559.06
Indonesia	860	1,632	4,194	10,930	6,354.61	6,697.04	236	1,802	7,636.07
Philippines	1,813	2,245	12,193	14,180	6,725.29	6,316.14	227	1,101	4,850.04
Hong Kong	4,210	4,217	31,809	31,933	7,579.96	7,572.54	679	5,374	7,914.77
Oceania	3,136	3,250	24,076	24,826	7,677.40	7,638.85	480	3,952	8,232.88
Africa	3,439	9,681	20,127	53,070	5,852.52	5,481.86	1,421	7,887	5,550.54
N Africa	2,176	8,221	10,733	41,507	4,932.29	5,049.94	1,218	6,237	5,120.94
Egypt	2,176	8,221	10,733	41,507	4,932.29	5,049.94	1,218	6,237	5,120.94
Sub-Sahara	1,263	1,460	8,394	11,563	7,437.95	7,919.55	203	1,650	8,128.13
Developed countries	103,837	107,172	748,219	753,122	7,205.70	7,027.23	7,762	52,079	6,709.48
Less devel countries	25,770	36,840	167,536	220,159	6,501.21	5,876.09	2,796	17,035	6,092.65
Other tobacco - unmg(MT):									
World	48,293	48,341	175,956	172,164	3,643.50	3,561.45	4,704	25,111	5,338.25
Canada	1,797	659	3,925	999	2,184.31	1,516.44	5	8	1,554.80
Latin America	1,807	2,327	24,733	30,234	12,969.37	12,992.67	153	1,836	12,002.63
Caribbean	1,493	1,941	22,375	27,749	14,986.69	14,296.42	143	1,758	12,293.71

See footnotes at end of table.

Table 5--U.S. agricultural exports: Quantity, value, and unit value by commodity and country, October-August 1983/84 and 1984/85, and August 1985--continued

Commodity and country	October-August						August 1985		
	Quantity		Value (1,000 dol)		Unit value (\$)		Quantity	Value (1,000 dol)	Unit value (\$)
	1983/84	1984/85	1983/84	1984/85	1983/84	1984/85			
Other tobacco - unmg(MT):									
Dominican Republic	1,030	1,493	19,531	24,114	18,861.75	16,151.22	113	1,542	13,645.29
W Europe	28,171	28,058	118,986	103,411	4,079.25	3,686.68	2,468	16,288	6,599.87
EC	18,834	17,374	60,896	55,720	3,233.29	3,207.12	984	5,516	5,605.43
Denmark	2,096	2,862	2,133	2,412	1,017.77	842.84	27	103	3,830.00
Netherlands	6,491	3,228	36,288	16,169	5,582.03	5,009.11	123	81	737.34
Belgium-Luxembourg	705	652	3,820	2,858	5,418.38	4,536.08	77	358	4,648.14
France	1,150	2,522	5,892	10,562	5,123.40	4,187.83	6	63	10,600.50
Fed Rep Germany	4,683	4,578	8,965	16,264	1,914.38	3,552.73	715	4,871	6,812.75
Italy	687	1,111	1,152	5,735	1,676.59	5,162.40	0	0	0.00
Other W Europe	10,337	10,684	58,100	47,721	5,620.60	4,466.57	1,484	10,773	7,259.25
Sweden	1,656	2,043	3,134	3,731	1,892.24	1,826.32	36	151	4,194.17
Norway	409	765	2,133	4,207	5,214.42	5,499.93	16	88	5,501.88
Switzerland	2,432	3,955	9,203	10,535	3,783.94	2,663.60	341	1,588	4,655.93
Spain	340	0	2,690	0	7,911.48	0.00	0	0	0.00
Spain, incl Canary Is	4,941	3,465	38,603	28,368	7,815.77	8,187.01	1,052	8,836	8,399.32
E Europe	479	467	2,866	3,007	6,192.70	6,438.69	0	0	0.00
Asia	11,217	10,304	11,546	16,889	1,029.35	1,639.02	832	4,026	4,839.34
W Asia (Kideset)	413	737	2,201	3,484	5,329.74	4,726.66	31	10	321.58
Israel	398	663	2,167	3,253	5,444.68	4,905.49	31	10	321.58
Japan	7,688	6,030	2,189	1,888	285.98	313.27	0	0	0.00
Other E & S E Asia	1,890	2,458	6,777	11,147	3,405.62	4,535.05	801	4,016	5,014.19
Malaysia	887	872	3,739	4,624	4,214.96	5,303.14	331	1,910	5,769.46
Philippines	132	304	855	2,055	6,480.00	6,760.52	44	356	8,086.59
Hong Kong	563	705	843	2,465	1,497.42	3,486.56	111	468	4,216.67
Africa	2,942	5,663	13,072	16,621	4,443.32	2,935.01	1,110	2,839	2,557.36
N Africa	808	3,862	1,602	6,623	1,764.11	1,714.85	806	1,479	1,632.80
Egypt	808	3,690	1,602	5,364	1,764.11	1,453.56	794	220	300.15
Sub-Sahara	2,034	1,801	11,470	9,998	5,639.34	5,551.48	204	1,359	6,663.05
Cameroon	258	550	799	1,867	3,095.23	3,394.43	85	552	6,491.75
Nigeria	446	202	2,132	1,213	4,780.72	6,005.05	0	0	0.00
Benin	653	511	4,472	3,854	6,848.37	7,641.58	91	624	6,854.05
Developed countries	39,834	36,240	128,004	110,318	3,213.43	3,044.10	2,640	16,420	6,219.57
Less devel countries	7,880	11,584	44,985	58,587	5,637.27	5,057.61	2,064	8,691	4,210.97
Cent plan countries	479	517	2,866	3,259	6,192.70	6,303.42	0	0	0.00
Cotton, ex linters(MT):									
World	1,420,147	1,233,146	2,290,038	1,881,097	1,612.54	1,525.44	45,055	64,959	1,441.78
Canada	42,250	38,433	71,386	58,809	1,689.61	1,530.16	3,195	3,934	1,231.18
Latin America	20,756	10,969	35,982	18,086	1,733.59	1,648.81	100	257	2,568.99
S America	19,091	10,880	33,080	17,936	1,732.74	1,646.57	100	257	2,568.99
W Europe	245,391	263,187	392,191	422,211	1,598.23	1,604.22	8,932	13,459	1,506.83
EC	182,634	188,964	280,593	302,105	1,591.12	1,598.74	5,845	9,246	1,555.20
United Kingdom	13,384	15,330	23,960	23,553	1,790.19	1,536.37	649	1,046	1,611.68
Ireland	15,828	13,911	25,428	22,787	1,596.45	1,638.02	1,071	1,673	1,562.42
Belgium-Luxembourg	14,988	13,072	22,684	20,096	1,513.47	1,537.30	273	397	1,455.94
France	33,336	27,133	48,709	38,573	1,461.15	1,421.63	456	574	1,258.99
Fed Rep Germany	40,915	39,692	67,270	66,302	1,644.15	1,670.42	744	1,309	1,759.27
Italy	55,794	59,530	88,861	96,576	1,592.65	1,622.31	2,296	3,510	1,528.75
Greece	6,268	18,770	9,987	31,639	1,593.39	1,685.62	307	497	1,617.72
Other W Europe	62,757	74,223	101,598	120,106	1,618.91	1,618.18	2,987	4,213	1,410.56
Switzerland	15,474	22,445	26,999	41,286	1,744.77	1,839.41	542	842	1,554.07
Spain, incl Canary Is	16,875	25,846	25,589	36,768	1,516.36	1,422.50	1,141	1,506	1,319.71
Portugal	14,617	16,774	24,257	27,722	1,658.50	1,652.65	225	378	1,677.83
E Europe	26,878	28,331	50,568	47,695	1,881.40	1,683.53	2,190	3,821	1,744.90
Yugoslavia	26,645	27,048	50,113	45,872	1,880.76	1,695.93	2,180	3,821	1,744.90
USSR, Est, Lat, Lith	99,886	45,177	167,853	63,577	1,680.44	1,407.28	0	0	0.00
USSR	99,886	45,177	167,853	63,577	1,680.44	1,407.28	0	0	0.00
Asia	962,956	804,369	1,533,408	1,200,299	1,592.40	1,492.22	29,678	41,988	1,414.74
S Asia	57,134	13,974	92,297	20,364	1,615.44	1,457.27	431	654	1,516.25
Pakistan	27,501	312	45,259	712	1,645.71	2,281.19	45	105	2,333.11
Bangladesh	29,398	12,840	46,648	18,502	1,586.80	1,440.98	317	467	1,472.69
Japan	340,264	295,482	567,332	451,576	1,667.33	1,528.27	9,007	13,562	1,505.77
China (Taiwan)	102,220	109,065	140,135	146,076	1,370.92	1,339.35	1,822	2,178	1,133.21
Other E & S E Asia	456,198	376,100	721,452	566,390	1,581.44	1,505.95	18,187	25,396	1,396.38
Thailand	48,707	27,775	77,942	42,315	1,600.22	1,523.49	321	431	1,341.13
Indonesia	63,666	48,876	107,189	80,016	1,683.62	1,604.30	3,120	4,908	1,573.02
S Korea	255,749	254,646	414,105	378,786	1,619.18	1,491.47	13,513	18,441	1,264.68
Hong Kong	62,542	21,871	84,031	31,182	1,343.59	1,424.79	204	211	1,035.48
Africa	20,731	41,465	35,870	68,476	1,730.23	1,651.42	923	1,441	1,560.90
N Africa	4,162	31,927	6,417	52,915	1,541.78	1,657.36	19	33	1,744.68
Egypt	0	27,471	0	46,194	0.00	1,681.55	0	0	0.00
Sub-Sahara	16,569	9,538	29,453	15,561	1,777.57	1,631.50	904	1,408	1,557.04
Developed countries	637,187	607,473	1,046,945	949,702	1,643.07	1,563.36	21,302	31,211	1,465.16
Less devel countries	853,345	551,052	1,019,830	818,462	1,561.09	1,485.27	21,563	29,927	1,387.89
Cent plan countries	129,615	74,621	223,164	112,933	1,721.74	1,513.43	2,190	3,821	1,744.80
Cotton linters(MT):									
World	25,717	38,415	9,445	21,042	367.25	547.75	2,082	861	413.45
Canada	3,019	3,231	1,524	1,253	504.89	387.91	415	147	359.18
Latin America	2,158	1,186	1,447	449	670.36	378.22	9	12	1,351.33
Mexico	1,942	909	1,269	316	645.07	347.69	9	12	1,351.33
Caribbean	143	21	101	12	705.19	565.62	0	0	0.00
W Europe	9,037	18,117	2,049	10,916	315.26	602.53	656	280	427.43
EC	8,808	18,117	2,672	10,916	289.86	602.53	656	280	427.43
United Kingdom	250	3,933	159	1,784	634.48	456.07	117	42	356.84
Netherlands	356	0	149	0	419.74	0.00	0	0	0.00
Belgium-Luxembourg	0	4,463	0	2,089	0.00	466.10	237	97	408.38

See footnotes at end of table.

Table 5--U.S. agricultural exports: Quantity, value, and unit value by commodity and country, October-August 1983/84 and 1984/85, and August 1985--continued

Commodity and country	October-August						August 1985		
	Quantity		Value (1,000 dol)		Unit value (\$)		Quantity	Value (1,000 dol)	Unit value (\$)
	1983/84	1984/85	1983/84	1984/85	1983/84	1984/85			
Cotton linters(MT):									
Fed Rep Germany	8,202	9,721	2,322	7,033	283.15	723.51	302	142	469.72
Other W Europe	128	0	177	0	1,379.89	.00	0	0	.00
Spain, incl Canary Is	128	0	176	0	1,373.83	.00	0	0	.00
E Europe	2,400	4,445	318	2,062	132.63	463.87	177	78	439.03
German Dem Rep	2,400	4,445	318	2,062	132.63	463.87	177	78	439.03
Asia	9,100	10,942	3,303	5,899	363.01	539.10	825	344	416.94
Japan	8,978	10,761	3,136	5,747	349.30	534.07	825	344	416.94
China (Taiwan)	104	181	132	151	1,265.00	833.15	0	0	.00
Oceania	0	494	0	463	.00	937.77	0	0	.00
Australia	0	494	0	463	.00	937.77	0	0	.00
Developed countries	21,034	32,603	7,509	18,380	357.01	563.75	1,896	771	406.61
Less devel countries	2,283	1,367	1,617	800	706.24	439.12	8	12	1,351.33
Cent plan countries	2,400	4,445	318	2,062	132.63	463.87	177	78	439.03
Essential oils(MT):									
World	10,316	11,223	89,845	98,702	8,707.62	8,794.61	687	9,032	13,146.34
Canada	323	462	5,571	6,569	17,247.44	14,217.84	40	797	19,813.55
Latin America	3,472	5,363	17,404	20,466	5,012.79	3,816.20	199	2,119	10,647.14
Mexico	2,329	4,140	6,469	7,958	2,777.65	1,922.25	130	1,040	7,461.27
Central America	611	533	2,387	2,923	3,905.00	5,484.27	14	149	10,637.14
Panama	384	432	1,492	1,955	3,886.68	4,525.39	1	102	6,534.50
Caribbean	85	108	1,255	860	14,768.83	7,962.24	12	44	44,498.00
S America	447	582	7,293	8,725	16,316.33	14,991.65	45	885	19,677.02
Colombia	132	137	1,382	1,429	10,472.20	10,429.00	9	186	20,664.78
Venezuela	107	276	1,877	3,899	17,544.48	14,127.92	21	470	22,362.14
Brazil	113	79	2,508	1,553	22,197.41	18,655.68	9	104	11,585.67
W Europe	3,778	3,241	42,491	45,903	11,246.91	14,163.28	254	4,611	18,153.39
EC	3,218	2,929	39,477	42,974	12,267.42	14,672.07	247	4,486	18,161.62
United Kingdom	1,140	1,486	16,311	20,506	14,307.84	13,799.53	150	2,263	15,088.00
Netherlands	109	99	2,881	5,290	26,428.71	53,438.14	17	1,119	65,460.94
Belgium-Luxembourg	818	457	6,246	4,981	7,638.16	10,899.33	22	323	14,895.50
France	92	98	1,315	1,469	14,289.30	14,986.82	1	42	42,149.00
Fed Rep Germany	465	394	5,584	4,853	12,007.59	12,316.30	23	429	18,634.96
Italy	505	312	5,300	3,814	10,486.04	12,225.25	33	245	7,413.79
Other W Europe	56	65	1,296	1,570	23,134.20	24,151.31	0	6	.00
Switzerland	560	312	3,014	2,929	5,382.58	9,386.85	7	125	17,863.00
Asia	372	186	1,667	1,632	4,480.76	9,099.42	4	62	15,563.50
Japan	2,254	1,942	20,506	21,418	9,097.76	11,028.84	181	1,288	7,115.02
Other E & S E Asia	931	1,030	12,349	12,846	13,264.35	12,471.82	84	654	7,786.02
Philippines	83	436	6,506	6,895	8,183.18	16,043.50	48	431	8,970.98
S Korea	401	61	1,505	1,715	18,128.97	28,119.52	1	20	19,876.00
Hong Kong	228	244	2,265	1,756	5,648.04	21,677.63	14	145	10,337.50
Oceania	346	81	1,756	2,296	7,703.25	9,410.79	32	234	7,316.69
Africa	339	72	1,649	1,697	4,739.86	20,945.11	4	58	14,513.50
Sub-Sahara	121	133	1,448	1,455	4,272.14	20,208.40	4	51	12,698.50
Rep S Africa	94	119	2,183	2,599	18,044.73	19,537.60	9	159	17,708.78
Developed countries	90	96	1,910	2,198	20,315.50	18,480.25	9	149	16,592.22
Less devel countries	5,489	4,913	63,976	69,232	11,655.38	14,091.69	389	1,243	20,493.43
World	4,719	6,157	25,548	29,175	5,413.79	4,738.49	278	2,637	9,485.77
Seeds - field & garden(MT):									
World	234,088	270,335	302,776	333,470	1,299.43	1,239.54	17,299	20,737	1,198.75
Canada	25,589	27,661	28,573	27,271	1,116.60	985.19	1,007	1,004	997.28
Latin America	74,327	85,277	85,723	86,399	1,153.32	1,323.58	4,478	7,831	1,748.66
Mexico	59,690	47,322	54,185	52,622	907.77	1,111.99	2,960	5,053	1,707.23
Central America	3,017	3,159	5,437	6,148	1,802.24	1,946.04	555	878	1,581.71
S America	10,998	13,938	23,830	24,894	2,166.77	1,786.06	901	1,728	1,917.57
Colombia	2,290	1,812	3,836	3,064	1,675.32	1,690.70	119	407	3,416.74
Venezuela	4,180	8,730	5,022	9,757	1,201.46	1,117.65	497	533	1,072.09
Brazil	839	504	4,638	3,745	5,528.19	7,430.07	6	53	8,910.83
Argentina	1,079	1,375	4,163	4,576	3,858.34	3,327.99	218	472	2,163.62
W Europe	66,379	92,336	86,821	107,166	1,307.95	1,160.61	2,702	4,725	1,748.62
EC	57,895	83,405	75,493	94,888	1,303.96	1,137.68	2,414	4,457	1,846.19
United Kingdom	13,903	12,555	8,644	9,171	621.75	730.43	793	322	405.44
Netherlands	8,419	20,640	13,016	16,112	1,546.03	780.61	137	651	4,753.03
France	7,239	8,288	13,889	16,103	1,918.62	1,733.74	111	304	2,742.90
Fed Rep Germany	7,132	9,041	5,812	6,957	814.85	769.44	403	236	585.25
Italy	14,418	25,837	24,479	36,175	1,697.80	1,400.11	594	2,733	3,938.38
Greece	1,760	2,654	4,490	6,937	2,551.32	2,613.91	2	61	30,587.22
Other W Europe	8,484	8,931	11,328	12,278	1,335.16	1,374.74	288	268	930.80
Sweden	3,770	4,111	4,173	3,628	1,106.97	882.50	19	7	381.00
Spain, incl Canary Is	1,488	2,342	2,892	3,653	1,943.46	1,559.72	259	221	855.01
Hungary	484	6,552	1,711	11,747	3,535.32	1,792.84	0	0	.00
Asia	121	6,158	984	10,381	3,172.14	1,685.78	0	0	.00
W Asia (Mideast)	57,286	61,894	81,851	81,122	1,428.81	1,310.67	8,050	5,640	700.59
Turkey	18,020	21,833	31,513	32,615	1,748.80	1,493.82	6,763	3,587	545.14
Iraq	2,597	6,235	1,631	4,908	628.07	787.20	0	0	.00
Saudi Arabia	1,873	1,263	12,379	6,890	6,609.05	7,038.59	8	256	32,000.50
Japan	9,319	12,196	9,217	9,869	989.07	809.22	6,725	3,027	450.07
Other E & S E Asia	30,726	32,141	39,869	40,336	1,297.56	1,254.97	1,054	1,317	1,439.05
S Korea	7,565	5,602	7,708	5,622	1,018.91	1,003.57	141	394	2,796.80
Oceania	5,442	2,824	4,393	2,844	807.21	1,007.03	58	72	1,239.45
Africa	3,322	3,320	6,780	6,705	1,844.38	2,019.49	348	641	1,841.65
Australia	6,346	13,275	11,297	13,059	1,780.13	983.73	714	312	2,197.57
N Africa	1,925	1,801	4,886	3,773	2,589.89	2,095.03	21	153	7,280.52

See footnotes at end of table.

Table 5--U.S. agricultural exports: Quantity, value, and unit value by commodity and country, October-August 1983/84 and 1984/85, and August 1985--continued

Commodity and country	October-August						August 1985		
	Quantity		Value (1,000 dol)		Unit value (\$)		Quantity	Value (1,000 dol)	Unit value (\$)
	1983/84	1984/85	1983/84	1984/85	1983/84	1984/85			
Seeds - field & garden(MT):									
Egypt	1,456	1,265	3,880	3,308	2,665.95	2,615.06	11	128	11,626.45
Sub-Sahara	4,421	11,474	6,311	9,286	1,427.55	808.30	693	744	1,073.87
Rep S Africa	3,872	1,418	4,407	2,809	1,138.27	1,979.73	246	380	1,543.56
Developed countries	130,506	157,683	167,191	185,912	1,281.10	1,179.02	5,350	8,294	1,550.20
Less devel countries	102,852	105,868	132,746	134,876	1,290.65	1,272.80	11,948	12,444	1,041.40
Cent plan countries	730	6,684	2,839	12,682	3,889.48	1,897.41	0	0	.00
Sugar & tropical prods(MT):									
World	601,195	623,265	546,223	497,384	908.56	788.03	64,572	45,955	711.68
Canada	100,177	171,164	133,486	157,993	1,332.50	823.05	15,915	12,652	795.63
Latin America	242,764	153,553	156,237	104,028	643.57	677.47	27,969	10,102	361.17
Mexico	84,523	7,592	27,605	12,629	326.59	1,663.50	867	1,477	1,703.80
Central America	13,731	14,842	24,235	28,093	1,764.97	1,892.81	1,559	3,114	1,997.18
Guatemala	6,148	6,220	7,244	6,881	1,178.34	1,106.35	67	111	1,661.10
Honduras	1,647	1,556	3,406	5,978	2,067.75	3,842.08	305	1,426	4,675.07
Panama	2,957	3,603	9,639	11,074	3,259.56	3,073.51	308	1,206	3,916.97
Caribbean	83,056	72,687	42,368	31,664	510.11	435.62	12,687	2,891	227.85
Bahamas	8,791	7,662	5,752	5,406	654.35	705.61	176	289	1,640.23
Jamaica	34,820	32,488	10,003	7,218	304.52	222.16	11,193	1,540	137.60
Trinidad-Tobago	5,421	3,706	5,750	4,192	1,060.69	1,131.01	102	341	3,346.19
Neth Antilles	10,560	8,005	5,484	3,886	519.29	485.43	542	212	390.77
S America	61,454	58,432	62,029	31,641	1,009.36	541.51	12,856	2,620	203.80
Colombia	3,020	1,847	6,467	5,368	2,141.47	2,756.89	105	362	3,448.49
Venezuela	7,152	54,285	31,896	16,267	4,459.69	299.60	12,708	1,963	154.51
Peru	26,930	208	6,280	1,061	233.21	5,098.65	2	45	22,325.50
Chile	18,310	362	6,863	2,098	374.83	5,798.95	8	47	5,846.25
W Europe	165,714	118,524	58,766	47,285	354.62	398.85	1,194	4,384	3,672.00
EC	162,790	116,207	47,574	37,708	292.24	324.49	974	3,314	3,402.72
United Kingdom	53,900	1,597	13,933	5,670	258.50	3,550.37	116	503	4,227.40
Netherlands	69,138	101,760	11,057	11,830	159.93	116.25	442	1,299	2,802.70
Fed Rep Germany	1,928	1,888	7,528	7,209	3,904.77	3,626.31	162	707	4,362.07
Other W Europe	2,924	2,317	11,192	9,577	3,627.58	4,133.38	220	1,070	4,864.16
Asia	66,620	122,163	153,912	146,014	2,310.29	1,211.61	18,146	16,109	887.73
W Asia (Mideast)	25,140	48,698	42,636	34,251	1,695.93	703.33	14,271	3,390	237.57
Saudi Arabia	8,340	5,422	25,091	18,692	3,008.51	3,447.46	222	835	3,761.97
S Asia	250	50,648	1,971	8,262	7,885.51	163.12	1,496	293	196.08
India	21	49,863	101	6,386	4,789.05	128.06	1,477	167	126.63
Japan	27,330	6,090	37,751	31,136	1,381.31	5,112.72	487	2,622	5,383.34
China (Taiwan)	1,734	1,668	7,338	5,881	4,231.90	3,525.86	135	543	4,023.93
Other E & S E Asia	12,160	14,972	64,153	67,993	5,275.72	4,541.36	1,755	9,247	5,269.19
Thailand	1,160	890	9,999	7,765	8,620.06	8,675.82	29	163	5,628.62
Malaysia	1,182	2,716	6,828	7,052	5,727.89	2,596.58	326	674	2,066.11
Singapore	2,491	1,913	16,263	14,679	6,528.85	7,673.43	176	1,577	8,956.91
Philippines	1,543	2,070	7,042	10,381	4,563.82	5,014.87	241	1,869	6,925.24
S Korea	755	1,195	4,660	5,892	6,172.03	5,014.43	69	394	5,710.55
Hong Kong	4,395	5,754	17,359	20,688	3,949.72	3,595.46	828	4,611	5,569.02
Oceania	3,609	4,520	11,357	13,574	3,146.83	3,003.18	466	1,143	2,452.06
Australia	1,571	3,215	7,470	10,672	4,754.88	3,319.56	296	862	2,913.49
Africa	22,213	53,228	31,920	25,787	1,436.99	484.46	855	1,382	1,615.87
N Africa	11,886	48,064	5,964	10,222	533.17	212.67	8	413	45,853.11
Egypt	11,148	36,971	5,726	8,641	513.60	233.72	8	410	51,296.00
Sub-Sahara	11,027	5,164	25,956	15,565	2,353.84	3,014.08	646	969	1,145.26
Nigeria	8,691	894	18,934	9,017	2,178.55	9,071.72	100	709	7,081.68
Developed countries	295,746	300,663	241,817	250,174	817.65	832.07	17,916	20,647	1,152.44
Less devel countries	305,345	322,402	303,797	246,016	894.93	763.07	46,627	25,122	536.78
Sugar & related prods(MT):									
World	509,096	541,595	133,363	125,532	261.86	231.78	57,272	11,880	207.42
Canada	71,007	141,817	28,353	48,079	399.29	339.02	13,707	4,345	317.02
Latin America	226,101	135,794	64,270	32,941	284.25	242.58	26,224	4,058	155.11
Mexico	82,101	3,639	20,677	3,836	251.85	1,054.25	226	339	1,501.57
Central America	10,147	10,457	3,333	3,082	328.48	294.73	899	255	283.20
Guatemala	5,718	5,893	1,097	1,294	191.89	219.52	57	41	727.84
Caribbean	79,403	69,823	25,314	17,328	318.80	248.17	12,426	1,766	142.10
Bahamas	8,314	7,120	3,466	3,014	416.84	423.32	136	42	307.00
Jamaica	34,601	32,256	9,491	5,680	274.31	176.08	11,165	1,458	130.59
Haiti	8,694	4,531	1,636	2,115	188.18	187.43	4	2	478.00
Leeward & Windward Is	8,837	4,531	3,885	1,456	439.66	321.30	55	13	243.58
Trinidad-Tobago	4,878	3,272	1,513	1,164	304.01	355.69	35	13	362.03
Neth Antilles	10,190	7,643	3,926	2,565	385.25	335.60	521	115	221.03
S America	54,450	51,875	14,945	8,695	274.48	167.61	12,673	1,708	134.77
Venezuela	3,334	50,658	1,581	7,307	474.32	144.25	12,600	1,636	129.84
Suriname	4,322	609	1,649	171	381.49	280.62	0	0	.00
Peru	26,730	10	5,374	11	201.05	1,076.70	0	0	.00
Chile	17,957	6	4,044	17	225.20	2,769.67	0	0	.00
W Europe	157,914	110,076	18,255	10,452	115.60	94.95	259	477	1,841.73
EC	156,885	109,406	15,788	9,187	100.70	83.97	204	355	1,739.09
Denmark	18,315	7,817	1,454	633	79.37	80.91	1	1	1,124.00
United Kingdom	52,643	823	6,279	1,205	119.28	1,464.65	33	81	2,467.85
Netherlands	68,030	99,516	5,378	5,232	79.06	52.57	106	128	1,207.39
Other W Europe	1,029	670	2,457	1,265	2,387.45	1,887.66	55	122	2,222.64
Spain, incl Canary Is	549	203	1,551	382	2,825.42	1,883.59	19	28	1,472.21
Asia	40,424	102,734	17,002	24,102	420.60	234.61	16,560	2,738	165.34
W Asia (Mideast)	15,557	44,242	7,544	9,963	484.83	225.20	14,043	2,034	144.83
Turkey	0	13,900	0	1,780	.00	128.08	13,000	1,780	128.08
Jordan	12,542	27,512	2,832	4,188	225.76	152.58	0	0	.00
Saudi Arabia	1,940	1,861	2,866	2,768	1,529.06	1,411.79	100	155	1,554.32

See footnotes at end of table.

Table 5--U.S. agricultural exports: Quantity, value, and unit value by commodity and country, October-August 1983/84 and 1984/85, and August 1985--continued

Commodity and country	October-August						August 1985		
	Quantity		Value (1,000 dol)		Unit value (\$)		Quantity	Value (1,000 dol)	Unit value (\$)
	1983/84	1984/85	1983/84	1984/85	1983/84	1984/85			
Sugar & related prods(MT):									
S Asia	32	50,408	15	6,386	464.19	126.68	1,477	184	124.74
India	14	49,848	3	6,267	228.57	125.73	1,477	184	124.74
Japan	20,803	1,184	5,510	2,420	263.62	2,043.82	70	142	2,029.93
Other E & S E Asia	3,730	6,402	3,653	4,791	979.23	748.39	916	326	355.78
Hong Kong	1,803	3,103	1,542	1,482	810.45	477.58	559	127	227.63
Oceania	1,891	1,127	2,306	1,284	1,156.26	1,139.37	175	167	955.18
Africa	11,624	50,037	3,052	8,618	262.52	172.23	347	84	243.09
N Africa	10,704	47,732	2,385	7,232	222.77	151.52	0	0	.00
Tunisia	0	11,077	0	1,451	.00	131.00	0	0	.00
Egypt	10,704	36,655	2,385	5,781	222.77	157.72	0	0	.00
Sub-Sahara	920	2,305	667	1,386	725.01	601.09	347	84	243.09
Developed countries	250,540	253,519	53,363	61,620	212.89	243.06	14,085	5,028	356.89
Less devel countries	258,521	288,050	79,874	63,843	308.96	221.64	43,187	6,851	158.65
Sugar(MT):									
World	271,988	321,982	70,610	59,754	259.61	185.56	48,088	7,150	148.68
Canada	24,106	65,380	7,817	16,905	324.28	258.57	6,140	1,764	216.72
Latin America	202,051	114,887	53,168	21,801	263.14	188.59	24,273	3,270	134.71
Mexico	75,473	1,847	18,912	860	247.30	465.61	108	71	661.71
Caribbean	72,463	61,566	21,635	13,537	298.56	219.87	11,565	1,562	135.10
Bahamas	7,754	5,519	2,771	1,961	357.33	355.41	75	32	428.16
Jamaica	33,570	31,412	9,061	5,342	269.92	170.06	11,159	1,448	129.77
Haiti	8,511	10,574	1,536	2,051	180.42	193.97	4	2	478.00
Leeward & Windward Is	8,523	4,211	3,694	1,287	433.39	305.73	34	7	204.35
Trinidad-Tobago	4,746	3,015	1,135	938	239.25	278.08	0	1	.00
Neth Antilles	8,429	5,899	3,172	1,800	376.32	305.14	212	46	218.61
S America	52,387	51,106	12,351	7,253	235.75	141.92	12,600	1,636	129.84
Venezuela	3,168	50,514	1,327	7,087	418.88	140.31	12,600	1,636	129.84
Suriname	3,406	583	1,307	154	393.76	263.98	0	0	.00
Peru	28,704	0	5,288	0	198.04	.00	0	0	.00
Chile	17,924	0	4,008	6	223.63	.00	0	0	.00
Asia	32,750	91,933	5,910	12,480	180.46	135.75	15,390	1,991	128.71
W Asia (Mideast)	12,708	41,749	2,915	6,083	229.41	145.70	13,813	1,795	129.05
Turkey	0	13,800	0	1,780	.00	128.08	13,800	1,780	128.08
Jordan	12,500	27,505	2,761	4,182	220.84	152.03	0	0	.00
S Asia	0	49,848	0	6,267	.00	125.73	1,477	184	124.74
India	0	49,848	0	6,267	.00	125.73	1,477	184	124.74
Japan	19,828	16	2,910	25	145.16	1,550.38	0	0	.00
Oceania	1,230	669	834	497	759.43	742.95	119	83	694.81
Trust Terr Pac Is	1,060	421	889	323	838.47	767.98	0	0	.00
Africa	10,796	48,626	2,431	7,630	225.21	156.90	148	46	308.22
N Africa	10,702	47,730	2,365	7,229	221.00	151.46	0	0	.00
Tunisia	0	11,077	0	1,451	.00	131.00	0	0	.00
Egypt	10,702	36,653	2,365	5,778	221.00	157.65	0	0	.00
Developed countries	45,116	65,799	11,105	17,376	246.14	264.08	8,159	1,771	217.05
Less devel countries	226,870	256,183	59,505	42,978	262.29	165.42	39,930	5,379	134.71
Related sugar prods(MT):									
World	237,110	219,613	62,753	65,777	264.66	289.51	9,183	4,730	515.05
Canada	46,801	76,437	20,536	31,173	437.85	407.82	5,567	2,581	463.67
Latin America	24,050	20,807	11,102	11,140	461.62	535.39	1,951	798	408.95
Mexico	5,628	1,792	1,765	2,976	313.63	1,660.95	118	269	2,270.26
Central America	8,419	9,989	3,063	2,931	325.15	293.38	899	255	283.20
Guatemala	5,495	5,765	1,017	1,255	185.15	217.77	57	41	727.84
Panama	625	437	850	624	1,359.47	1,427.16	47	26	544.25
Caribbean	6,940	8,257	3,679	3,791	530.18	459.15	861	203	236.16
Bahamas	560	1,601	695	1,053	1,240.95	657.43	61	10	158.03
Dominican Republic	2,406	2,666	723	677	300.36	253.89	332	52	156.69
Neth Antilles	1,761	1,744	754	765	427.97	438.63	309	69	222.69
S America	2,063	769	2,595	1,442	1,257.78	1,874.75	73	72	986.89
Colombia	439	388	653	378	1,488.48	974.51	66	55	828.27
Argentina	133	139	893	714	7,467.22	5,134.45	0	0	.00
W Europe	156,851	109,689	17,905	10,011	114.15	91.26	240	470	1,959.39
EC	159,842	109,048	15,458	8,757	99.19	80.30	185	348	1,881.13
Denmark	18,312	7,816	1,451	631	79.22	80.77	1	1	1,124.00
United Kingdom	52,595	659	6,214	901	118.14	1,367.38	32	79	2,465.16
Ireland	16,955	23	1,123	69	66.23	3,021.17	1	1	1,060.00
Netherlands	67,070	99,400	5,122	5,207	76.37	52.38	88	124	1,406.63
Fed Rep Germany	665	502	1,043	801	1,569.03	1,794.95	31	74	2,381.93
Other W Europe	1,019	640	2,448	1,254	2,402.16	1,959.63	55	122	2,222.64
Spain, Incl Canary Is	549	173	1,551	372	2,825.42	2,149.10	19	28	1,472.21
Asia	7,674	10,801	11,082	11,622	1,445.45	1,076.00	1,170	757	647.13
W Asia (Mideast)	2,848	2,493	4,629	3,880	1,624.71	1,556.50	130	236	1,834.32
Kuwait	458	407	774	511	1,680.16	1,255.01	23	79	3,438.69
Saudi Arabia	1,765	1,644	2,842	2,666	1,610.37	1,621.48	87	140	1,613.18
Japan	975	1,168	2,598	2,395	2,664.30	2,050.58	70	142	2,029.93
Other E & S E Asia	3,664	6,345	3,600	4,755	982.44	749.41	816	325	354.50
Thailand	40	177	63	1,168	1,577.42	6,596.66	0	0	.00
Indonesia	372	171	705	308	1,895.71	1,801.44	78	91	1,171.80
Hong Kong	1,894	3,064	1,529	1,452	807.08	473.76	559	127	227.63
Oceania	761	458	1,372	787	1,802.80	1,718.42	56	84	1,508.45
Australia	480	333	923	551	1,923.64	1,655.25	35	56	1,588.03
Africa	828	1,411	620	988	749.01	700.38	189	39	194.65
Sub-Sahara	826	1,408	601	985	727.33	699.31	189	39	194.65
Developed countries	205,424	187,720	42,259	44,244	205.71	235.69	5,826	3,257	549.67
Less devel countries	31,651	31,867	20,369	21,465	643.55	673.58	3,257	1,472	452.07

See footnotes at end of table.

Table 5--U.S. agricultural exports: Quantity, value, and unit value by commodity and country, October-August 1983/84 and 1984/85, and August 1985--continued

Commodity and country	October-August						August 1985		
	Quantity		Value (1,000 dol)		Unit value (\$)		Quantity	Value (1,000 dol)	Unit value (\$)
	1983/84	1984/85	1983/84	1984/85	1983/84	1984/85			
Coffee(MT):									
World	11,681	12,039	89,686	87,412	7,677.91	7,260.70	576	6,983	7,154.49
Canada	7,303	8,796	49,889	54,312	6,844.97	6,173.19	746	4,577	6,135.32
Latin America	323	296	2,503	2,838	7,749.41	9,587.21	29	162	5,594.07
Mexico	0	111	1	1,336	.00	12,036.74	1	6	5,675.00
Caribbean	217	177	2,113	1,432	9,735.81	8,088.61	28	154	5,489.71
W Europe	215	123	1,406	913	6,538.40	7,420.46	12	83	6,816.83
EC	169	118	1,292	878	6,835.49	7,444.61	12	81	6,760.25
Asia	2,994	2,706	33,320	28,389	11,129.06	10,490.96	184	2,117	11,504.83
W Asia (Mideast)	824	752	7,779	7,413	9,440.13	9,857.28	54	509	9,417.30
Saudi Arabia	596	621	6,439	6,456	10,803.21	10,396.02	38	392	10,318.60
Japan	663	801	7,801	8,047	11,765.52	10,045.99	24	327	13,525.08
China (Taiwan)	149	88	1,479	917	9,928.22	10,425.48	10	83	8,333.10
Other E & S E Asia	1,357	1,065	16,241	12,011	11,968.43	11,277.53	96	1,198	12,479.76
Thailand	99	84	1,252	1,149	12,646.45	12,220.03	0	0	.00
Malaysia	153	29	2,064	347	13,491.84	11,860.83	4	59	14,760.00
Singapore	849	618	10,514	7,345	12,384.29	11,885.27	65	705	10,846.15
Hong Kong	207	248	1,890	2,612	9,130.41	10,533.89	26	422	16,246.88
Oceania	243	66	1,269	619	5,221.88	5,379.39	5	44	6,739.60
Africa	593	50	1,125	342	1,897.82	6,835.66	0	0	.00
Sub-Sahara	586	48	1,093	332	1,864.52	6,924.73	0	0	.00
Developed countries	8,427	9,734	60,136	63,372	7,136.10	6,510.42	782	4,987	6,377.17
Less devel countries	3,244	2,305	29,476	24,038	9,086.46	10,428.72	194	1,996	10,287.79
Cocoa(MT):									
World	5,113	4,874	13,341	13,668	2,609.32	2,804.21	295	822	2,787.40
Canada	3,615	3,198	10,076	9,909	2,787.22	3,098.41	183	610	3,331.68
Latin America	806	594	1,505	1,434	2,483.40	2,414.46	68	118	1,731.50
Central America	395	463	883	1,094	2,236.00	2,363.44	43	100	2,321.30
Honduras	116	87	248	255	2,142.15	2,627.68	0	0	.00
Panama	267	337	601	801	2,251.00	2,375.90	32	74	2,318.47
Caribbean	179	81	516	260	2,885.40	3,213.33	3	7	2,341.33
Trinidad-Tobago	102	55	283	167	2,775.68	3,038.85	0	1	.00
W Europe	51	122	131	241	2,576.72	1,973.20	0	0	.00
Asia	618	684	1,341	1,611	2,169.20	2,355.67	41	89	2,158.90
W Asia (Mideast)	106	180	234	448	2,204.22	2,487.90	0	0	.00
Saudi Arabia	72	164	178	411	2,470.60	2,508.75	0	0	.00
Japan	175	82	435	240	2,483.99	2,926.01	14	33	2,367.07
Other E & S E Asia	308	364	598	772	1,940.03	2,121.71	22	42	1,892.36
Thailand	85	85	203	182	2,389.87	2,798.98	2	7	3,456.50
S Korea	2	37	7	142	3,279.50	3,841.78	0	0	.00
Hong Kong	90	139	199	289	2,205.89	2,080.19	20	35	1,735.95
Africa	214	229	269	376	1,265.98	1,642.82	0	0	.00
N Africa	207	223	235	351	1,137.49	1,575.42	0	0	.00
Egypt	207	223	235	351	1,137.49	1,575.42	0	0	.00
Developed countries	3,874	3,439	10,717	10,477	2,766.43	3,046.62	197	643	3,263.13
Less devel countries	1,239	1,424	2,624	3,175	2,118.10	2,229.82	98	179	1,831.09
Chocolate & prep(MT):									
World	19,548	19,878	53,424	56,577	2,732.95	2,846.19	1,546	4,561	2,950.04
Canada	9,119	9,027	17,515	19,271	1,920.72	2,134.84	601	1,318	2,193.20
Latin America	2,003	2,046	5,510	5,286	2,750.82	2,588.69	97	295	3,045.19
Mexico	169	411	456	958	2,700.89	2,331.78	15	60	3,979.40
Central America	581	682	1,588	1,517	2,733.82	2,224.30	56	149	2,652.89
Panama	424	556	1,209	1,272	2,852.57	2,287.61	49	127	2,596.16
Caribbean	334	556	2,296	1,708	2,759.41	3,071.35	13	45	3,456.77
Bahamas	169	160	596	522	3,523.83	3,262.61	6	15	2,504.50
S America	419	397	1,169	1,113	2,789.39	2,804.65	13	42	3,245.51
W Europe	986	1,996	2,596	3,252	2,627.09	2,329.63	225	607	2,699.32
EC	911	1,329	2,343	3,054	2,571.47	2,298.12	225	607	2,699.32
Netherlands	660	1,177	1,968	2,718	2,982.26	2,309.35	208	551	2,647.30
Asia	7,015	5,936	26,044	22,839	3,712.68	4,280.19	400	1,745	4,369.10
W Asia (Mideast)	490	373	1,729	1,080	3,528.40	2,896.43	8	4	561.25
Saudi Arabia	413	325	1,463	884	3,542.66	2,720.80	0	0	.00
Japan	3,510	2,054	12,125	9,674	3,454.25	4,708.64	202	1,050	5,195.86
China (Taiwan)	587	353	1,894	1,070	3,397.62	3,030.82	10	2	222.80
Other E & S E Asia	2,428	2,556	10,187	11,015	4,199.60	4,309.57	180	689	3,827.54
Singapore	425	362	1,623	1,410	3,817.80	3,894.69	36	97	2,701.03
Philippines	333	382	735	1,395	2,206.01	3,558.92	48	164	3,425.00
S Korea	75	300	812	1,309	10,684.38	4,364.17	4	40	9,882.25
Hong Kong	1,322	1,409	6,327	6,635	4,786.00	4,708.84	83	371	4,469.36
Oceania	422	2,059	1,742	5,881	4,128.17	2,856.37	213	576	2,702.69
Australia	265	1,912	865	5,163	3,265.07	2,700.24	205	544	2,654.46
Trust Terr Pac Is	140	80	805	542	5,751.90	6,024.15	0	0	.00
Developed countries	13,885	14,391	33,115	37,364	2,384.95	2,596.35	1,293	3,519	2,854.17
Less devel countries	5,663	5,487	20,309	19,213	3,586.22	3,501.47	313	1,042	3,327.69
Tea & mate(MT):									
World	2,163	1,963	13,655	13,042	6,313.08	6,644.06	175	1,201	6,865.77
Canada	925	977	6,272	6,466	6,780.89	6,617.94	46	302	6,571.52
Latin America	121	93	638	643	5,269.96	6,915.73	4	26	6,570.00
Mexico	10	21	72	161	7,198.00	7,645.38	0	2	.00
Caribbean	56	46	228	296	4,072.03	6,433.89	3	16	5,422.00
S America	38	26	228	174	5,987.05	6,689.85	1	7	6,979.00
Venezuela	31	19	210	129	6,758.39	6,801.89	0	0	.00
W Europe	158	81	949	613	6,004.21	7,566.27	3	20	6,720.00
EC	93	44	494	314	5,315.79	7,131.98	0	0	.00
Fed Rep Germany	48	12	172	81	3,574.29	6,720.00	0	0	.00
Italy	31	13	203	85	6,551.52	6,510.54	0	0	.00

See footnotes at end of table.

Table 5--U.S. agricultural exports: Quantity, value, and unit value by commodity and country, October-August 1983/84 and 1984/85, and August 1985--continued

Commodity and country	October-August						August 1985		
	Quantity		Value (1,000 dol)		Unit value (\$)		Quantity	Value (1,000 dol)	Unit value (\$)
	1983/84	1984/85	1983/84	1984/85	1983/84	1984/85			
Tea & mate(MT):									
Other W Europe	65	37	454	299	6,989.17	8,082.73	3	20	6,720.00
Switzerland	52	25	367	208	7,059.38	8,319.88	0	0	0.00
Asia	787	585	5,012	4,235	6,365.28	7,239.96	115	803	6,982.58
Japan	401	337	2,786	2,421	6,946.48	7,184.33	60	424	7,055.83
Other E & S E Asia	367	233	2,134	1,763	5,815.30	7,567.25	54	372	6,891.42
Thailand	110	16	620	85	5,635.17	6,340.56	0	0	0.00
Malaysia	42	70	227	460	5,399.28	6,555.47	16	100	6,228.25
Philippines	8	35	49	286	5,152.88	7,846.39	0	0	0.00
Hong Kong	180	90	1,121	820	6,228.02	8,114.73	38	269	7,079.50
Oceania	89	118	630	757	7,075.26	6,418.75	7	50	7,109.43
Australia	78	114	571	721	7,320.70	6,324.67	0	0	0.00
Africa	83	109	155	328	1,867.42	3,006.70	0	0	0.00
Sub-Sahara	23	109	88	328	3,807.39	3,006.70	0	0	0.00
Rep S Africa	8	31	61	219	7,584.25	7,049.81	0	0	0.00
Developed countries	1,572	1,540	10,655	10,442	6,777.68	6,780.35	116	796	6,863.50
Less devel countries	591	423	3,001	2,601	5,077.29	6,147.86	59	405	6,869.95
Spices(MT):									
World	6,972	6,177	20,225	19,373	2,900.84	3,136.36	670	1,921	2,667.48
Canada	1,781	1,066	4,122	2,858	2,314.32	2,774.87	98	227	2,312.33
Latin America	2,301	2,521	6,207	6,795	2,697.38	2,695.27	315	899	2,854.29
Mexico	1,188	1,094	2,798	2,626	2,354.82	2,400.75	167	444	2,657.86
Central America	364	439	1,251	1,415	3,465.51	3,266.88	26	113	4,358.85
Costa Rica	53	74	171	199	3,227.54	2,684.74	3	6	2,042.33
Panama	151	265	737	908	4,883.28	3,426.06	20	90	4,475.30
Caribbean	348	548	1,105	1,376	3,173.93	2,510.59	87	172	1,974.85
Bahamas	86	139	296	376	3,443.85	2,708.47	2	10	4,819.00
Trinidad-Tobago	58	57	207	169	3,673.69	2,961.00	33	69	2,085.88
S America	401	446	1,043	1,378	2,601.81	3,088.68	35	170	4,858.48
Venezuela	335	333	820	1,074	2,447.22	3,226.52	35	170	4,858.48
W Europe	889	1,020	3,756	3,642	4,225.20	3,570.30	73	216	2,983.37
EC	640	807	2,770	2,886	4,327.65	3,576.26	68	196	2,888.44
United Kingdom	183	232	781	728	4,257.44	3,138.47	35	81	2,321.86
Netherlands	64	36	320	180	5,003.03	5,280.94	0	18	0.00
Belgium-Luxembourg	57	73	464	495	6,145.58	6,787.26	1	35	35,144.00
Fed Rep Germany	212	334	820	1,065	3,868.21	3,188.51	0	0	0.00
Other W Europe	248	213	987	756	3,961.87	3,547.74	5	21	4,274.40
Sweden	133	136	497	429	3,734.98	3,155.69	4	18	4,399.00
Asia	1,692	1,307	5,035	4,651	2,975.69	3,711.24	164	521	3,174.30
W Asia (Mideast)	581	397	1,895	1,468	3,261.24	3,596.93	54	165	3,047.78
Saudi Arabia	342	281	1,341	1,201	3,919.83	4,275.77	37	145	3,811.27
Japan	580	363	1,233	1,057	2,126.12	2,769.50	44	112	2,547.95
Other E & S E Asia	457	467	1,780	2,226	3,894.82	4,766.24	55	235	4,169.32
Philippines	43	78	155	200	3,605.72	2,567.90	13	28	2,139.82
S Korea	166	193	705	1,205	4,245.01	6,242.36	23	147	6,398.38
Hong Kong	111	89	409	343	3,680.76	3,460.33	2	9	4,337.50
Oceania	203	152	728	653	2,583.81	4,363.14	16	47	2,933.19
Australia	137	98	552	484	4,028.22	4,891.55	12	40	3,338.75
Africa	106	111	378	465	3,562.34	4,188.44	4	10	2,550.00
Sub-Sahara	88	111	350	465	3,574.91	4,188.44	4	10	2,550.00
Rep S Africa	69	80	199	304	2,890.98	3,795.20	3	8	2,643.00
Developed countries	3,484	2,687	9,974	8,572	2,862.69	3,180.33	230	608	2,641.84
Less devel countries	3,488	3,490	10,251	10,801	2,938.94	3,094.82	440	1,314	2,865.43
Flavoring sirups & ext(MT):									
World	34,900	23,014	201,855	160,377	5,783.82	6,968.66	2,067	16,816	8,136.40
Canada	2,647	2,515	11,347	10,551	4,286.77	4,185.04	160	686	4,286.05
Latin America	6,220	5,589	67,726	45,108	10,888.50	8,070.85	679	3,817	5,621.15
Central America	1,872	2,616	16,477	20,666	8,801.75	7,800.01	512	2,468	4,820.52
Guatemala	347	273	5,993	5,438	17,270.78	19,918.05	4	59	14,686.75
Honduras	118	274	1,887	4,883	16,837.69	17,820.98	84	1,317	15,678.69
Panama	1,134	1,527	5,951	7,181	5,247.82	4,702.81	140	870	6,215.10
Caribbean	1,657	1,255	10,156	8,983	6,128.86	7,158.00	98	694	7,084.79
Trinidad-Tobago	179	193	3,220	2,092	17,930.19	10,839.37	13	149	11,453.85
S America	2,495	1,601	38,098	14,621	15,670.64	8,132.44	52	535	10,287.40
Colombia	348	505	3,462	3,322	9,948.62	6,577.47	25	257	10,278.16
Venezuela	873	193	25,542	3,371	29,257.27	17,466.79	8	60	7,453.38
Ecuador	436	296	2,288	2,846	5,245.57	9,615.30	12	98	8,202.33
Chile	257	305	2,472	1,938	9,617.44	6,354.47	0	10	0.00
Argentina	187	71	2,317	901	12,391.07	12,695.66	1	29	29,008.00
W Europe	4,274	4,198	28,742	25,289	6,724.81	6,023.87	453	2,700	5,860.95
EC	2,932	2,845	22,166	18,489	7,560.15	6,278.14	298	1,808	4,067.60
United Kingdom	597	324	5,749	3,119	9,629.78	9,626.05	23	258	11,195.78
Ireland	279	410	1,830	2,191	6,560.02	5,344.17	13	73	3,851.10
Netherlands	348	749	3,211	3,388	9,227.29	4,524.76	127	536	4,218.72
France	443	337	3,653	3,197	8,245.06	8,486.96	20	210	10,506.55
Fed Rep Germany	736	842	5,061	4,647	6,876.12	5,518.62	96	378	6,030.92
Other W Europe	1,342	1,253	6,576	6,800	4,889.78	5,426.58	155	892	5,755.89
Spain, incl Canary Is	635	779	2,998	3,696	4,721.92	4,744.06	113	521	4,614.48
Asia	11,632	7,509	62,522	59,183	5,375.00	7,882.95	617	7,963	12,805.30
W Asia (Mideast)	7,359	2,740	22,959	13,791	3,118.80	5,033.29	111	672	6,053.53
Kuwait	817	236	2,898	2,628	3,668.94	11,137.10	39	195	5,001.02
Saudi Arabia	4,790	2,064	12,412	6,938	2,591.21	3,361.26	46	136	2,956.35
S Asia	212	227	1,816	1,822	9,097.83	8,025.52	19	109	5,741.95
Japan	891	1,008	7,605	6,851	6,535.02	6,896.11	45	502	11,149.28
China (Taiwan)	268	236	2,261	2,040	8,434.81	8,645.85	31	334	10,772.18
Other E & S E Asia	2,886	3,238	27,720	34,127	9,571.71	10,539.44	408	6,334	15,485.88

See footnotes at end of table.

Table 5--U.S. agricultural exports: Quantity, value, and unit value by commodity and country, October-August 1983/84 and 1984/85, and August 1985--continued

Commodity and country	October-August						August 1985		
	Quantity		Value (1,000 dol)		Unit value (\$)		Quantity	Value (1,000 dol)	Unit value (\$)
	1983/84	1984/85	1983/84	1984/85	1983/84	1984/85			
Flavoring sirups & ext(MT):									
Thailand	553	478	7,077	4,955	12,797.67	10,366.04	17	136	7,981.18
Malaysia	457	404	4,080	5,653	8,928.45	13,991.61	40	445	11,112.17
Singapore	369	495	3,290	4,802	8,915.64	9,802.11	64	727	11,356.81
Philippines	670	889	4,612	7,340	6,883.22	8,255.82	168	1,447	8,611.33
S Korea	189	245	2,002	2,247	10,591.52	9,170.93	14	143	10,202.64
Hong Kong	561	645	5,720	8,384	10,186.84	12,989.10	89	3,371	34,048.94
Oceania	562	858	4,475	4,083	7,963.16	4,758.28	27	226	8,359.11
Australia	360	653	3,786	3,483	10,516.93	5,334.11	18	150	8,320.44
Africa	9,512	2,242	26,698	15,507	2,806.76	6,916.39	104	1,253	12,048.26
N Africa	188	63	3,207	2,612	16,116.61	28,084.63	8	413	45,853.11
Egypt	161	77	2,977	2,482	18,488.45	32,228.67	8	410	51,286.00
Sub-Sahara	9,313	2,149	23,491	12,895	2,522.35	6,000.31	95	840	8,846.69
Nigeria	8,671	608	18,906	8,723	2,180.32	14,347.07	74	698	9,426.39
Developed countries	8,628	9,735	54,431	49,381	6,308.66	4,869.77	682	4,130	6,056.15
Less devel countries	26,213	13,116	147,017	110,887	5,603.55	8,454.33	1,356	12,502	8,219.52
Rubber - crude natural(MT):									
World	10,709	13,270	19,795	20,574	1,811.09	1,550.38	1,491	1,664	1,115.80
Canada	3,672	3,702	5,645	6,306	1,537.19	1,703.30	372	581	1,589.77
Latin America	4,509	6,325	7,084	8,441	1,571.13	1,334.47	476	626	1,314.42
Mexico	593	1,964	1,199	2,493	2,022.46	1,269.21	346	413	1,182.85
Central America	273	184	455	273	1,665.11	1,481.25	23	26	1,143.39
Panama	162	149	201	176	1,239.39	1,183.92	20	20	991.25
Caribbean	258	165	488	218	1,891.46	1,318.62	29	37	1,274.14
S America	3,385	4,012	4,942	5,458	1,460.07	1,350.33	78	150	1,919.11
Colombia	856	817	1,342	1,032	1,567.79	1,263.51	0	0	.00
Venezuela	2,221	2,968	2,838	4,008	1,277.89	1,350.29	65	98	1,504.75
Ecuador	108	185	177	309	1,636.70	1,668.08	7	19	2,645.57
Bolivia	87	0	277	0	3,183.63	.00	0	0	.00
W Europe	962	1,445	2,717	2,772	2,824.43	1,918.25	168	272	1,620.71
EC	861	1,415	2,454	2,656	2,849.75	1,877.02	166	260	1,566.16
United Kingdom	102	85	284	169	2,787.86	1,982.50	19	24	1,265.47
Belgium-Luxembourg	302	258	456	419	1,509.31	1,625.35	4	4	1,017.75
France	270	351	746	1,128	2,762.92	3,214.30	39	124	3,189.20
Fed Rep Germany	79	182	239	287	3,027.49	1,575.14	23	25	1,066.91
Italy	57	290	671	496	11,779.58	1,718.21	81	83	1,024.07
Other W Europe	101	30	263	116	2,608.66	3,863.07	2	12	6,148.50
Asia	1,404	1,272	3,563	2,777	2,537.87	2,183.51	65	133	2,051.91
W Asia (Midwest)	218	13	468	77	2,148.73	5,906.92	0	0	.00
Saudi Arabia	187	5	290	24	1,548.87	4,877.40	0	0	.00
Japan	155	211	244	317	1,571.72	1,500.69	28	32	1,146.75
China (Taiwan)	411	399	1,058	1,082	2,575.24	2,711.88	15	49	3,255.87
Other E & S E Asia	615	647	1,780	1,288	2,894.31	1,891.09	22	52	2,383.04
Philippines	316	284	1,061	594	3,357.48	2,090.51	0	0	.00
S Korea	207	214	412	391	1,991.31	1,827.63	19	33	1,742.21
Africa	72	433	199	89	2,766.29	206.24	390	15	38.46
Developed countries	4,905	5,458	8,997	9,653	1,834.33	1,768.64	589	922	1,567.81
Less devel countries	5,804	7,812	10,395	10,920	1,790.97	1,397.89	903	742	821.63
Fibers ex cotton(MT):									
World	1,013	455	1,279	830	1,262.75	1,825.06	80	105	1,308.95
Canada	108	64	168	142	1,554.52	2,218.86	2	6	3,075.50
Latin America	580	295	794	532	1,368.83	1,803.56	77	91	1,178.82
Mexico	259	210	388	357	1,497.34	1,699.33	77	90	1,164.92
Central America	78	4	88	9	1,132.17	2,152.50	0	0	.00
Guatemala	29	3	25	5	862.41	1,608.00	0	0	.00
Honduras	43	1	53	4	1,231.19	3,786.00	0	0	.00
Caribbean	104	36	152	64	1,463.28	1,774.03	0	0	.00
Haiti	98	22	149	57	1,515.36	2,608.85	0	0	.00
S America	139	45	166	103	1,191.50	2,282.39	0	1	.00
Venezuela	138	45	161	92	1,168.07	2,040.55	0	0	.00
W Europe	263	63	214	113	815.04	1,790.27	1	6	6,475.00
EC	263	63	214	113	815.04	1,790.27	1	6	6,475.00
United Kingdom	262	59	209	75	797.95	1,279.54	0	0	.00
Netherlands	1	2	5	13	5,293.00	6,440.00	1	6	6,475.00
Fed Rep Germany	0	0	0	16	.00	.00	0	0	.00
Asia	54	30	72	16	1,330.68	544.47	0	0	.00
Japan	52	30	14	10	270.63	342.93	0	0	.00
Other E & S E Asia	2	0	51	0	25,573.00	.00	0	0	.00
Hong Kong	1	0	45	0	44,822.00	.00	0	0	.00
Africa	8	3	28	26	3,466.75	8,633.33	0	0	.00
Sub-Sahara	8	3	28	26	3,466.75	8,633.33	0	0	.00
Rep S Africa	8	3	27	26	3,320.63	8,633.33	0	0	.00
Developed countries	431	160	429	282	894.81	1,826.89	3	14	4,648.00
Less devel countries	582	295	850	538	1,461.17	1,624.07	77	91	1,178.82
Other misc veg prods(MT):									
World	12,975	16,815	95,962	114,786	7,395.94	6,826.39	1,847	7,131	3,860.64
Canada	2,112	1,801	12,378	11,331	5,860.85	5,960.61	146	814	5,575.79
Latin America	1,801	1,402	6,933	6,248	3,849.77	4,456.17	74	516	6,973.20
Mexico	640	438	1,598	1,660	2,496.11	3,790.77	28	223	7,980.68
S America	463	470	3,957	3,365	8,568.09	7,159.14	21	217	10,315.00
Venezuela	182	175	1,661	619	9,126.83	3,535.08	15	24	1,588.13
W Europe	6,099	10,721	24,668	34,073	4,044.64	3,178.20	1,522	3,818	2,508.76
EC	5,475	7,869	21,566	25,144	3,938.86	3,195.37	1,183	2,750	2,324.40
United Kingdom	397	714	2,752	4,495	6,931.39	6,285.81	113	394	3,486.37
Netherlands	493	1,554	2,454	2,422	4,977.93	1,558.36	22	159	7,232.68
France	298	416	2,303	2,214	7,726.88	5,321.93	41	224	5,453.34

See footnotes at end of table.

Table 5--U.S. agricultural exports: Quantity, value, and unit value by commodity and country, October-August 1983/84 and 1984/85, and August 1985--continued

Commodity and country	October-August						August 1985		
	Quantity		Value (1,000 dol)		Unit value (\$)		Quantity	Value (1,000 dol)	Unit value (\$)
	1983/84	1984/85	1983/84	1984/85	1983/84	1984/85			
Other misc veg prods(MT):									
Fed Rep Germany	3,208	3,743	9,724	12,131	3,031.05	3,240.08	857	1,762	1,841.38
Italy	268	169	2,295	1,956	8,563.41	11,565.83	15	139	8,280.20
Other W Europe	624	2,852	3,102	8,928	4,871.88	3,130.82	338	1,069	3,152.10
Finland	278	2,503	771	6,374	2,774.54	2,546.52	284	887	3,052.68
Asia	2,335	2,269	49,427	60,051	21,167.80	26,465.64	89	1,770	19,891.48
Japan	884	1,316	7,034	9,119	7,857.34	6,929.11	57	595	10,433.48
China (Taiwan)	182	180	3,317	3,482	18,226.35	19,342.47	7	46	6,518.43
Other E & S E Asia	1,038	624	37,716	46,438	36,335.71	74,419.89	23	1,119	44,776.84
Singapore	189	26	2,330	2,583	12,328.82	99,358.58	2	25	12,611.50
Hong Kong	324	395	33,152	42,437	102,321.83	107,435.01	10	1,060	55,814.47
Oceania	480	350	1,967	1,693	4,015.16	4,835.94	11	120	10,802.18
Australia	419	337	1,470	1,562	3,507.62	4,635.14	6	89	14,757.83
Developed countries	9,650	14,356	46,265	56,583	4,794.33	3,941.42	1,738	5,970	3,089.72
Less devel countries	3,323	2,448	49,331	57,064	14,845.94	23,310.54	108	1,692	15,663.30
Nursery & greenhouse prods(NA):									
World	--	--	61,775	54,376	(1)	(1)	--	3,075	(1)
Canada	--	--	28,828	21,622	(1)	(1)	--	876	(1)
Latin America	--	--	4,097	4,037	(1)	(1)	--	341	(1)
Mexico	--	--	755	799	(1)	(1)	--	82	(1)
Caribbean	--	--	2,316	2,050	(1)	(1)	--	101	(1)
Bahamas	--	--	692	578	(1)	(1)	--	63	(1)
S America	--	--	631	659	(1)	(1)	--	14	(1)
W Europe	--	--	21,875	20,207	(1)	(1)	--	1,491	(1)
EC	--	--	18,818	17,733	(1)	(1)	--	1,327	(1)
Netherlands	--	--	7,109	6,867	(1)	(1)	--	743	(1)
France	--	--	859	72	(1)	(1)	--	1	(1)
Fed Rep Germany	--	--	7,842	7,653	(1)	(1)	--	505	(1)
Italy	--	--	2,211	2,471	(1)	(1)	--	47	(1)
Other W Europe	--	--	3,057	2,474	(1)	(1)	--	164	(1)
Switzerland	--	--	854	740	(1)	(1)	--	58	(1)
Spain, incl Canary Is	--	--	847	988	(1)	(1)	--	58	(1)
Asia	--	--	6,018	7,320	(1)	(1)	--	353	(1)
W Asia (Mideast)	--	--	2,857	4,331	(1)	(1)	--	108	(1)
Saudi Arabia	--	--	1,954	3,074	(1)	(1)	--	3	(1)
Japan	--	--	2,925	2,432	(1)	(1)	--	219	(1)
Africa	--	--	455	779	(1)	(1)	--	3	(1)
N Africa	--	--	204	680	(1)	(1)	--	0	(1)
Egypt	--	--	204	674	(1)	(1)	--	0	(1)
Developed countries	--	--	54,240	44,542	(1)	(1)	--	2,601	(1)
Less devel countries	--	--	7,505	8,464	(1)	(1)	--	475	(1)
Beverages ex juices(HL):									
World	83,968	107,954	63,283	79,400	673.46	678.91	11,953	8,123	678.58
Canada	29,156	53,708	15,417	28,263	528.77	526.24	5,231	2,835	541.95
Latin America	22,615	22,791	15,870	16,836	701.73	738.73	3,552	2,580	726.23
Central America	1,500	2,367	1,201	1,739	800.70	734.73	129	86	777.49
Panama	557	1,641	485	1,162	870.75	708.00	63	43	687.01
Caribbean	18,862	18,601	13,190	14,054	689.28	755.54	3,177	2,336	735.21
Bermuda	1,931	2,130	1,518	1,600	786.37	751.22	243	203	833.63
Bahamas	5,019	7,118	3,417	4,895	680.84	687.69	2,147	1,328	618.50
Cayman Is	1,751	1,615	1,062	1,096	606.76	603.95	276	206	745.81
Leeward & Windward Is	2,403	1,859	1,953	1,805	812.68	970.84	278	387	1,390.69
Neth Antilles	6,351	3,820	3,826	3,072	602.44	804.27	107	77	719.89
S America	1,558	772	1,147	673	736.05	872.34	146	112	764.40
W Europe	7,725	7,571	10,426	9,006	1,349.69	1,189.48	752	754	1,003.17
EC	6,375	6,141	8,748	7,549	1,372.27	1,228.25	378	497	1,315.04
United Kingdom	4,751	4,258	6,161	4,675	1,296.78	1,097.71	257	307	1,195.50
Belgium-Luxembourg	793	450	1,203	761	1,517.16	1,690.78	8	13	1,637.25
Fed Rep Germany	413	591	756	858	1,828.96	1,621.04	34	60	1,777.23
Other W Europe	1,350	1,430	1,678	1,457	1,243.09	1,018.69	374	257	687.87
Sweden	849	1,039	901	829	949.33	798.35	230	122	529.14
Asia	28,443	17,578	17,894	14,577	629.11	829.27	1,797	1,495	831.67
W Asia (Mideast)	15,902	4,569	8,063	2,875	477.02	629.17	720	572	794.48
Cyprus	0	1,590	1	843	.00	529.82	0	0	.00
Saudi Arabia	16,127	2,308	7,658	1,412	474.88	611.73	575	300	521.36
Japan	5,780	7,799	5,689	8,043	984.32	1,031.27	534	522	978.15
Other E & S E Asia	5,416	4,910	3,704	3,285	683.89	659.03	502	349	694.73
Hong Kong	4,302	4,146	2,505	2,441	582.20	588.70	453	290	640.72
Oceania	5,198	5,131	2,945	3,549	566.37	690.44	487	347	713.10
Trust Terr Pac Is	4,805	3,424	2,511	2,202	522.49	651.92	0	0	.00
Pacific Islands (Trust Terr)	0	1,410	0	982	.00	696.62	455	302	864.27
Africa	821	1,175	727	1,175	885.39	999.77	134	112	838.79
Sub-Sahara	743	1,099	668	1,103	899.71	1,003.24	133	110	827.05
Developed countries	43,408	89,402	32,162	45,678	740.91	658.16	6,580	4,201	638.47
Less devel countries	50,550	38,552	31,114	27,722	615.51	719.07	5,373	3,922	729.84
Selected non-ag exports(NA):									
World	--	--	6,798,311	6,878,267	(1)	(1)	--	652,267	(1)
Fertilizers(MT):									
World	26,234,867	23,732,445	2,335,555	2,541,441	89.06	107.09	143	189,271	1323674.87
Potassium(MT):									
World	831,309	763,106	89,856	78,769	107.73	103.22	0	0	.00
Nitrogen(MT):									
World	2,166,837	2,437,943	246,533	350,240	113.77	143.66	0	0	.00

-- Not available.
(1) Unit value cannot be computed.

Table 6--U.S. coarse grain exports: Quantity (1,000 metric tons) by destination, October-August 1983/84 and 1984/85

Destination	1983/84			1984/85			Percentage change of adjusted exports
	Direct exports	Transit Canada	Adjusted exports	Direct exports	Transit Canada	Adjusted exports	
World	51,513	--	51,513	52,251	--	52,251	1
Canada	122	71	193	281	145	426	121
Latin America	7,682	--	7,682	6,096	--	6,096	-21
Mexico	5,152	--	5,152	3,555	--	3,555	-31
Caribbean	554	--	554	400	--	400	-28
S America	1,782	--	1,782	2,038	--	2,038	14
Venezuela	1,285	--	1,285	1,509	--	1,509	17
W Europe	8,380	254	8,634	5,476	620	6,097	-29
EC	3,923	60	3,983	2,202	30	2,233	-44
United Kingdom	652	--	652	420	--	420	-36
Netherlands	673	18	691	752	26	777	13
Belgium-Luxembourg	2,000	33	2,033	750	0	750	-63
Italy	356	10	366	170	5	175	-52
Other W Europe	4,457	194	4,651	3,274	590	3,864	-17
Spain	1,088	144	1,232	0	101	101	-92
Spain, incl Canary Is	1,139	50	1,189	1,855	395	2,260	90
Portugal	2,110	0	2,110	1,377	84	1,470	-30
E Europe	860	0	860	621	108	729	-15
German Dem Rep	665	0	665	383	86	469	-30
Poland	151	0	151	78	22	100	-34
USSR, East, Lat, Lith	6,122	217	6,340	14,400	539	14,939	136
USSR	5,122	217	5,340	14,400	539	14,939	136
Asia	22,672	116	22,788	19,811	122	19,933	-13
W Asia (Mideast)	2,281	116	2,397	2,317	122	2,439	2
Turkey	445	31	476	312	5	318	-33
Cyprus	129	1	130	84	6	89	-31
Iraq	376	0	376	539	90	629	67
Israel	777	68	845	686	21	707	-16
Kuwait	37	6	43	86	0	86	102
Saudi Arabia	116	10	127	350	0	350	176
Japan	14,338	--	14,338	12,750	--	12,750	-11
China (Taiwan)	2,850	--	2,850	3,283	--	3,283	15
Other E & S E Asia	3,203	--	3,203	1,430	--	1,430	-55
S Korea	2,948	--	2,948	1,404	--	1,404	-52
Africa	4,849	65	5,014	3,894	32	4,026	-20
N Africa	1,784	65	1,849	1,930	32	1,962	6
Algeria	329	--	329	533	--	533	62
Tunisia	206	10	216	81	32	123	-43
Egypt	1,141	55	1,196	1,166	0	1,166	-1
Sub-Sahara	3,165	--	3,165	2,064	--	2,064	-35
Rep S Africa	2,665	--	2,665	823	--	823	-69
Unidentified country	723	-723	0	1,566	-1,566	0	0
Developed countries	27,006	-329	26,677	21,588	-780	20,808	-22
Less devel countries	17,524	112	17,636	15,642	133	15,776	-11
Cent plan countries	6,983	217	7,200	15,021	647	15,667	118

-- Not applicable.

Farm Imports Rise

Higher prices, unfavorable weather conditions, and strong demand boosted U.S. agricultural imports to \$18.1 billion during the first 11 months of fiscal year (FY) 1985 (October 1984-August 1985), \$800 million (5 percent) above those for the same period of FY 1984. Both competitive and noncompetitive commodities, mainly cocoa products, fruit juices, fruits, vegetables, beef, pork, live hogs, spices, tea, palm oil, grains, wine, and malt beverages, contributed to value increases. Ample supplies, however, reduced imports of coffee, raw sugar, natural rubber, tobacco, live cattle, cheese, and coconut oil. Farm imports during August declined from those of 1984, reaching \$1.5 billion compared with \$1.6 billion in August 1984, and declined 21 percent from the \$1.9 billion imported in March 1985.

Agricultural products from developing countries, accounting for 59 percent of all U.S. farm imports, grew 3 percent to \$10.6 billion compared with \$7.1 billion from developed countries. Brazil continued to be the single largest source of U.S. farm imports, followed by Canada, Mexico, Australia, Indonesia, Colombia, France, New Zealand, Denmark, and the Netherlands.

Competitive Values Climb Despite Declines

Competitive imports advanced 6 percent above year-earlier levels to \$11.9 billion during the first 11 months of FY 1985, despite value decreases for sugar, tobacco, live cattle, coconut oil, and cheese.

Beef and Pork Values Up. Lower domestic red meat supplies raised U.S. beef imports to \$1.2 billion during the 11-month period, up 9 percent from the previous year. Volume gained 22 percent to 607,000 tons. Australia supplied 40 percent of U.S. beef imports, followed by New Zealand, and Canada. Higher import volumes elevated the value of pork by 22 percent to \$778 million. Canned pork, mainly from Denmark, and fresh or frozen pork from Canada rose substantially.

Live Cattle Down; Live Hogs Up. Live cattle entries declined to 544,000 head (\$232 million) during the first 11 months from 773,000 head (\$270 million) in the same period of FY 1984. Nearly 350,000 head of Canadian cattle entered the United States during the 11-month span, 9 percent more than the year-earlier entries. Most of the decline resulted from reduced shipments from Mexico. Live hog entries from Canada rose sharply to over 1.4 million head compared with 955,000 head in the same period of FY 1984. Fewer U.S. hog marketings contributed to the sharp increases in Canadian hog shipments to U.S. processing plants.

Cheese and Tobacco Values Down. Cheese imports, accounting for over 52 percent of U.S. dairy product imports during the first 11 months of FY 1985, were valued at \$329 million, a decrease of 8 percent from 1984's value, with declines from Western Europe and New Zealand. However, casein imports from New Zealand and Ireland grew. Weaker demand for unmanufactured tobacco imports held growth in volume to 1 percent during the 11-month period, totaling 176,000 tons valued at \$513 million. Turkey, Brazil, Greece, and Yugoslavia were the major suppliers. While oriental leaf remains a large proportion of U.S. imports, machine-threshed scrap tobacco has become less important in the last 2 years.

Fruits, Fruit Juices, and Vegetable Values Surge. Fruit imports during the first 11 months rose 42 percent above year-earlier values to \$1.7 billion. Concentrated orange juice from Brazil, apple juice from Argentina, fresh grapes from Chile, and canned pineapples from the Philippines and Thailand spurred the increases. The January freeze in Florida and spring frost in portions of the Northwest spurred fruit imports 143,000 tons ahead of the 1.1 million tons imported a year earlier. Increased demand and higher prices boosted fruit values 24 percent to \$753 million. Fruit juice volume jumped 35 percent above year-earlier levels to 859 million gallons valued at \$930 million. Unit import prices for fruit juice rose 18 percent, while those for fruit averaged increases of 10 percent.

The freeze reduced fresh vegetable supplies in Florida, the principal domestic supplier of fresh winter vegetables, and caused imports of vegetables and preparations to rise 8 percent to \$1.3 billion. Import volume, however, gained only 2 percent to 2 million tons, with most fresh vegetables from Mexico increasing. Fresh tomatoes, cucumbers, onions, peppers, squash, and eggplant are the principal vegetables imported from Mexico. Canned mushrooms from Taiwan and China declined.

Vegetable Oil Values Up. Vegetable oil imports increased during the first 11 months of FY 1985, except for those of coconut oil. Volume rose 10 percent to 771,000 tons with a value of \$617 million. Vegetable oils (mainly coconut and palm oils) accounted for most imports of oilseeds and products. Because of larger domestic soybean supplies, coconut oil imports declined 9 percent in value to \$278 million and volume dropped 7 percent to 360,000 tons. The Philippines supplied the bulk of the coconut oil.

Raw Sugar Values Plunge. Raw sugar imports diminished in value to \$830 million, while volume tumbled 22 percent to 2.1 million tons. Larger supplies pushed down import unit prices of raw sugar to \$390 a ton in the first 11 months of FY 1985 compared with \$402 a ton a year earlier. Larger domestic production, larger stocks, higher duties, fewer re-exports, and the U.S. import quota effectively reduced sugar imports and contributed to a decline in sugar prices. The Dominican Republic supplied most of the raw sugar, shipping 20 percent of U.S. import volume, trailed by Brazil, the Philippines, Australia, Argentina, Guatemala, Colombia, Peru, El Salvador, Honduras, and Costa Rica.

Other competitive imports increased in value through the first 11 months, including wine, malt beverages, grains, feeds, hides and skins, cashew nuts, nursery stock, and cut flowers. Wine and malt beverage imports rose 2 percent to \$1.4 billion. Italy, France, and West Germany were the major suppliers of wine, with the Netherlands, West Germany, and Canada providing beers.

Noncompetitive Values Increase

Noncompetitive imports inched up 2 percent during the 11 months of FY 1985 to \$6.2 billion, despite lower values for coffee and natural rubber. Increases in cocoa products, bananas, tea, and spices accounted for the value gains.

Coffee Down; Cocoa Product Values Jump. Coffee imports totaled \$2.9 billion during the 11-month period, down \$101 million from year-earlier values. Coffee import volume was unchanged at 1 million tons; average unit import prices remained almost unchanged at \$1.32 a pound between October 1984 and August 1985. Average monthly wholesale prices for Brazilian coffee in the U.S. market tumbled from \$1.40 a pound in October 1984 to \$1.33 a pound in August 1985, due to larger supplies. Brazil, Colombia, Mexico, El Salvador, Indonesia, Guatemala, the Ivory Coast, Ecuador, Uganda, and Peru were major suppliers.

Imports of cocoa beans and products, ranking second among noncompetitive imports, rose 27 percent in value during the first 11 months to \$1.2 billion and 23 percent in volume over year-earlier levels. Chocolate preparations and cocoa beans led the increases. Increased domestic consumption of cocoa products pushed imports of cocoa butter, powder, and chocolate above year-earlier levels. The New York cocoa futures price averaged just under \$1 a pound during the 11-month period. The Ivory Coast, Brazil, Ecuador, the Dominican Republic, the Netherlands, and Ghana supplied most of the U.S. cocoa imports.

Natural Rubber Values Down; Bananas Up. Declining prices reduced U.S. import values of natural rubber by 19 percent during the first 11 months to \$632 million. Volume was almost unchanged at 736,000 tons as unit import prices dropped 19 percent below those of a year earlier. Indonesia and Malaysia shipped most of the U.S. rubber imports.

Increased banana shipments from Ecuador moved U.S. banana imports during the first 11 months up 8 percent above year-earlier volumes to 2.7 million tons. Higher unit import prices increased value to \$681 million. Banana imports from Honduras and Panama increased sharply, while imports from Costa Rica and Colombia declined. (Charles E. Goode, International Economic Indicators Branch)

U.S. Agricultural Imports: Value, Fiscal Years 1978-85

Billion dollars

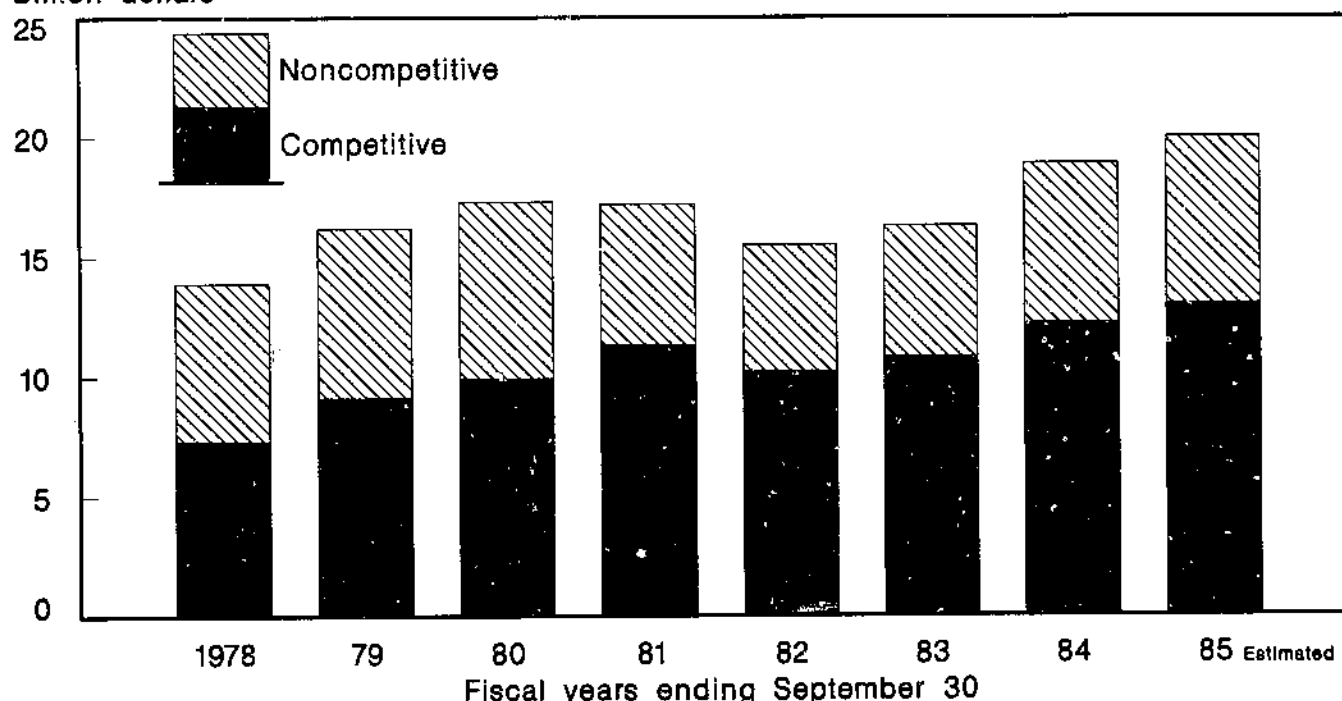

Table 7--U.S. agricultural imports: Value (1,000 dol.) by country of origin, October-August 1983/84 and 1984/85, and August 1984 and 1985

Region and country	October-August			August	
	1983/84	1984/85	Percentage change	1984	1985
World	17,334,477	18,069,362	4	1,556,116	1,489,778
Canada	1,582,652	1,749,828	11	160,861	135,983
Latin America	6,518,782	6,823,709	6	553,504	554,435
Mexico	1,256,209	1,216,890	-3	68,042	76,922
Central America	1,324,160	1,297,315	-7	82,250	84,189
Guatemala	338,856	299,777	-12	30,011	24,118
El Salvador	241,529	292,418	-4	15,435	18,150
Honduras	269,739	243,686	-10	17,666	19,353
Costa Rica	296,705	266,856	-9	22,743	19,207
Caribbean	527,907	456,186	-14	42,173	45,226
Dominican Republic	429,284	370,205	-14	32,398	38,338
S America	3,411,503	4,013,308	18	351,038	339,088
Colombia	652,304	668,343	3	78,446	66,178
Ecuador	331,914	458,897	38	25,080	46,542
Chile	153,563	205,286	34	1,967	2,516
Brazil	1,712,167	2,206,565	29	193,362	186,670
Argentina	298,395	263,272	-12	30,714	18,813
W Europe	3,518,529	3,753,545	7	307,086	310,286
EC	2,874,799	3,080,986	7	256,510	258,585
Denmark	438,173	531,845	21	42,122	36,850
Netherlands	525,276	535,592	2	51,229	46,085
France	561,626	582,982	4	47,046	53,391
Fed Rep Germany	483,085	527,876	9	46,269	47,453
Italy	485,573	489,878	1	37,625	42,189
Other W Europe	643,730	672,559	4	50,576	51,711
Spain, incl Canary Is	189,347	271,021	36	21,320	20,195
E Europe	237,235	241,009	2	19,849	18,324
Asia	3,190,858	3,018,658	-5	306,680	252,546
W Asia (Mideast)	309,100	313,294	1	33,600	28,296
Turkey	195,097	195,156	0	18,497	20,492
S Asia	272,534	282,599	4	24,961	30,083
India	213,151	222,426	4	21,137	25,332
Japan	197,686	186,838	-5	18,572	14,292
China (mainland)	178,236	166,289	-7	19,358	13,361
China (Taiwan)	185,189	179,207	-3	17,435	14,408
Other E & S E Asia	2,048,113	1,890,432	-8	192,755	152,105
Thailand	183,775	200,957	9	29,592	16,181
Malaysia	388,304	354,175	-9	37,535	24,353
Indonesia	719,863	670,110	-7	61,543	50,760
Philippines	564,331	480,733	-15	49,836	41,613
Oceania	1,202,627	1,318,346	10	129,546	147,200
Australia	672,595	680,795	1	70,577	74,621
New Zealand	482,678	575,557	19	53,851	66,467
Africa	1,074,874	1,056,505	-2	76,965	68,486
Sub-Sahara	1,056,969	1,037,735	-2	75,164	67,880
Ivory Coast	353,501	454,203	28	19,202	26,962
Developed countries	6,614,047	7,089,476	7	622,525	612,483
Less devel countries	10,294,878	10,561,642	3	882,749	843,077
Cent plan countries	425,553	418,245	-2	40,842	34,218

Table 8--U.S. agricultural imports: Quantity, value, and unit value by commodity and country, October-August 1983/84 and 1984/85, and August 1985

Commodity and country	October-August						August 1985		
	Quantity		Value (1,000 dol.)		Unit value (\$)		Quantity	Value (1,000 dol.)	Unit value (\$)
	1983/84	1984/85	1983/84	1984/85	1983/84	1984/85			
Total ag imports(NA):									
World	--	--	17,334,477	18,069,362	(1)	(1)	--	1,489,778	(1)
Canada	--	--	1,582,652	1,749,828	(1)	(1)	--	135,883	(1)
Latin America	--	--	6,519,782	6,923,709	(1)	(1)	--	554,435	(1)
Mexico	--	--	1,256,209	1,216,890	(1)	(1)	--	75,822	(1)
Central America	--	--	1,324,163	1,237,315	(1)	(1)	--	94,189	(1)
Guatemala	--	--	339,856	299,777	(1)	(1)	--	24,118	(1)
El Salvador	--	--	241,529	232,418	(1)	(1)	--	18,150	(1)
Honduras	--	--	269,733	243,686	(1)	(1)	--	19,353	(1)
Costa Rica	--	--	296,705	268,656	(1)	(1)	--	19,207	(1)
Caribbean	--	--	527,907	456,196	(1)	(1)	--	45,226	(1)
Dominican Republic	--	--	429,284	370,205	(1)	(1)	--	38,338	(1)
S America	--	--	3,411,503	4,013,308	(1)	(1)	--	339,098	(1)
Colombia	--	--	652,304	569,343	(1)	(1)	--	66,178	(1)
Ecuador	--	--	331,914	458,897	(1)	(1)	--	46,542	(1)
Chile	--	--	159,563	205,286	(1)	(1)	--	2,516	(1)
Brazil	--	--	1,712,167	2,206,565	(1)	(1)	--	186,670	(1)
Argentina	--	--	298,395	263,272	(1)	(1)	--	18,913	(1)
W Europe	--	--	3,518,529	3,753,545	(1)	(1)	--	310,296	(1)
EC	--	--	2,874,799	3,080,985	(1)	(1)	--	258,585	(1)
Denmark	--	--	438,173	531,945	(1)	(1)	--	36,850	(1)
Netherlands	--	--	525,276	535,592	(1)	(1)	--	46,085	(1)
France	--	--	561,626	582,982	(1)	(1)	--	53,391	(1)
Fed Rep Germany	--	--	483,085	527,876	(1)	(1)	--	47,453	(1)
Italy	--	--	485,573	489,878	(1)	(1)	--	42,169	(1)
Other W Europe	--	--	643,730	672,559	(1)	(1)	--	51,711	(1)
Spain, incl Canary Is	--	--	189,347	271,021	(1)	(1)	--	20,195	(1)
E Europe	--	--	237,235	241,009	(1)	(1)	--	16,324	(1)
Asia	--	--	3,190,858	3,018,658	(1)	(1)	--	252,546	(1)
W Asia (Mideast)	--	--	309,100	313,284	(1)	(1)	--	28,296	(1)
Turkey	--	--	195,097	195,156	(1)	(1)	--	20,492	(1)
S Asia	--	--	272,534	282,599	(1)	(1)	--	30,083	(1)
India	--	--	213,151	222,426	(1)	(1)	--	25,332	(1)
Japan	--	--	197,686	186,838	(1)	(1)	--	14,292	(1)
China (mainland)	--	--	178,236	166,289	(1)	(1)	--	13,361	(1)
China (Taiwan)	--	--	185,189	179,207	(1)	(1)	--	14,408	(1)
Other E & S E Asia	--	--	2,048,113	1,890,432	(1)	(1)	--	152,105	(1)
Thailand	--	--	189,775	200,957	(1)	(1)	--	16,181	(1)
Malaysia	--	--	388,304	354,175	(1)	(1)	--	24,353	(1)
Indonesia	--	--	719,863	670,110	(1)	(1)	--	50,760	(1)
Philippines	--	--	564,331	480,733	(1)	(1)	--	41,613	(1)
Oceania	--	--	1,202,627	1,318,346	(1)	(1)	--	147,200	(1)
Australia	--	--	672,595	680,795	(1)	(1)	--	74,621	(1)
New Zealand	--	--	482,679	575,557	(1)	(1)	--	66,467	(1)
Africa	--	--	1,074,874	1,056,505	(1)	(1)	--	68,486	(1)
Sub-Sahara	--	--	1,056,969	1,037,735	(1)	(1)	--	67,880	(1)
Ivory Coast	--	--	353,501	454,203	(1)	(1)	--	26,962	(1)
Developed countries	--	--	6,614,047	7,089,476	(1)	(1)	--	612,483	(1)
Less devel countries	--	--	10,294,878	10,561,642	(1)	(1)	--	843,077	(1)
Cent plan countries	--	--	425,553	418,245	(1)	(1)	--	34,218	(1)
Noncompetitive ag imports(NA):									
World	--	--	6,113,725	6,183,289	(1)	(1)	--	542,179	(1)
Canada	--	--	65,016	66,790	(1)	(1)	--	4,845	(1)
Latin America	--	--	3,341,553	3,547,393	(1)	(1)	--	338,333	(1)
Mexico	--	--	370,424	336,313	(1)	(1)	--	38,457	(1)
Central America	--	--	881,694	895,342	(1)	(1)	--	71,234	(1)
Guatemala	--	--	208,077	201,810	(1)	(1)	--	15,971	(1)
El Salvador	--	--	208,712	196,659	(1)	(1)	--	17,429	(1)
Honduras	--	--	177,329	187,060	(1)	(1)	--	14,140	(1)
Costa Rica	--	--	207,387	182,217	(1)	(1)	--	13,922	(1)
Panama	--	--	58,506	98,118	(1)	(1)	--	9,770	(1)
Caribbean	--	--	193,358	164,669	(1)	(1)	--	14,264	(1)
Dominican Republic	--	--	161,539	140,587	(1)	(1)	--	12,948	(1)
S America	--	--	1,896,077	2,151,069	(1)	(1)	--	214,379	(1)
Colombia	--	--	471,217	508,996	(1)	(1)	--	53,416	(1)
Ecuador	--	--	325,479	442,364	(1)	(1)	--	46,130	(1)
Peru	--	--	92,970	86,781	(1)	(1)	--	5,261	(1)
Brazil	--	--	921,624	1,046,848	(1)	(1)	--	105,689	(1)
W Europe	--	--	441,290	451,557	(1)	(1)	--	37,242	(1)
EC	--	--	395,771	396,897	(1)	(1)	--	32,375	(1)
Netherlands	--	--	114,281	94,747	(1)	(1)	--	6,516	(1)
Fed Rep Germany	--	--	102,859	111,157	(1)	(1)	--	11,814	(1)
Asia	--	--	1,355,121	1,221,935	(1)	(1)	--	97,040	(1)
S Asia	--	--	133,261	151,447	(1)	(1)	--	13,577	(1)
India	--	--	90,311	112,317	(1)	(1)	--	11,149	(1)
Other E & S E Asia	--	--	1,120,979	967,866	(1)	(1)	--	76,757	(1)
Thailand	--	--	59,039	61,998	(1)	(1)	--	4,447	(1)
Malaysia	--	--	234,155	166,747	(1)	(1)	--	13,378	(1)
Singapore	--	--	61,344	45,962	(1)	(1)	--	7,518	(1)
Indonesia	--	--	701,385	609,125	(1)	(1)	--	44,863	(1)
Philippines	--	--	56,255	74,669	(1)	(1)	--	5,735	(1)
Africa	--	--	847,527	837,232	(1)	(1)	--	58,093	(1)
Sub-Sahara	--	--	838,683	830,547	(1)	(1)	--	57,720	(1)
Ivory Coast	--	--	352,970	450,117	(1)	(1)	--	26,899	(1)
Ethiopia	--	--	69,586	43,072	(1)	(1)	--	761	(1)
Uganda	--	--	97,622	88,711	(1)	(1)	--	11,147	(1)

See footnotes at end of table.

Table 8--U.S. agricultural imports: Quantity, value, and unit value by commodity and country, October-August 1983/84 and 1984/85, and August 1985--continued

Commodity and country	October-August						August 1985		
	Quantity		Value (1,000 dol.)		Unit value (\$)		Quantity	Value (1,000 dol.)	Unit value (\$)
	1983/84	1984/85	1983/84	1984/85	1983/84	1984/85			
Noncompetitive ag imports(NA):									
Developed countries	--	--	568,657	571,850	(1)	(1)	--	46,195	(1)
Less devel countries	--	--	5,486,691	5,549,314	(1)	(1)	--	493,140	(1)
Cent plan countries	--	--	58,378	62,025	(1)	(1)	--	2,845	(1)
Bananas & plantains(MT):									
World	2,547,111	2,737,812	622,807	681,220	244.51	248.82	221,622	54,739	246.99
Latin America	2,539,535	2,723,734	613,887	675,136	242.30	247.87	221,166	54,276	245.41
Mexico	31,553	33,426	8,186	8,185	259.42	244.86	3,591	806	252.28
Central America	1,478,285	1,615,205	369,023	412,454	248.63	255.36	130,405	33,106	253.87
Guatemala	171,846	205,382	23,878	31,188	137.71	151.12	24,901	4,187	168.16
Honduras	469,052	553,962	122,107	148,342	260.33	267.78	34,855	9,739	278.42
Nicaragua	62,026	64,156	20,993	22,484	338.46	350.61	0	0	.00
Costa Rica	606,334	502,412	155,032	128,723	255.69	256.21	38,688	10,034	259.35
Panama	168,928	288,293	47,194	81,706	279.37	283.41	31,961	9,145	286.13
S America	1,014,604	1,071,086	234,180	253,010	230.81	236.22	87,012	20,200	232.15
Colombia	496,442	403,675	109,872	88,561	221.92	219.39	33,644	6,960	206.87
Ecuador	500,769	655,964	116,453	159,553	236.53	243.22	52,486	12,837	244.57
Asia	11,370	3,027	8,365	3,578	735.67	1,182.20	393	406	1,032.12
Less devel countries	2,547,014	2,730,585	622,750	678,525	244.50	248.86	221,608	54,729	246.96
Coffees, incl prods(MT):									
World	1,039,036	1,017,495	3,038,455	2,937,755	2,924.30	2,897.24	108,271	297,271	2,745.62
Latin America	736,988	755,584	2,217,757	2,234,865	3,009.22	2,957.76	79,028	221,308	2,800.38
Mexico	101,565	85,219	321,578	282,065	3,166.23	3,067.30	10,912	32,151	2,946.43
Central America	169,426	160,222	496,915	465,848	2,932.93	2,908.14	13,029	37,085	2,847.15
Guatemala	61,523	56,213	178,242	165,660	2,897.16	2,847.01	3,783	11,380	3,008.21
El Salvador	69,108	67,964	208,660	186,634	3,019.34	2,893.20	6,225	17,428	2,799.86
Honduras	19,447	13,103	53,846	37,144	2,768.88	2,834.73	1,550	4,361	2,813.24
Costa Rica	16,322	16,126	47,322	46,892	2,899.25	2,907.82	1,349	3,614	2,678.79
Caribbean	33,891	28,457	86,287	80,938	2,841.08	2,844.22	2,596	7,233	2,786.32
Dominican Republic	27,051	24,028	77,537	68,402	2,866.31	2,846.78	2,501	6,926	2,769.10
S America	432,106	471,696	1,302,977	1,395,915	3,015.41	2,958.35	52,491	144,828	2,759.11
Colombia	117,101	135,481	349,535	407,880	2,984.80	3,010.68	15,039	45,093	2,998.43
Ecuador	57,006	51,144	153,808	139,556	2,698.10	2,728.89	7,842	20,829	2,622.69
Peru	29,167	25,962	79,272	73,503	2,717.87	2,831.16	1,327	3,716	2,800.26
Brazil	214,780	249,830	682,001	748,568	3,175.35	2,996.31	28,059	74,844	2,667.38
W Europe	25,678	26,543	86,096	97,178	3,742.34	3,661.14	2,991	10,665	3,632.41
EC	24,893	24,677	92,561	89,613	3,718.34	3,631.43	2,720	10,003	3,677.53
Fed Rep Germany	15,983	16,645	59,167	59,442	3,701.86	3,571.17	2,002	7,144	3,568.37
Asia	92,594	101,576	235,186	251,492	2,539.57	2,475.90	12,800	30,631	2,393.08
S Asia	10,306	11,668	27,555	31,239	2,673.69	2,677.07	1,355	3,685	2,719.57
India	9,128	11,519	24,841	30,903	2,721.43	2,682.77	1,310	3,576	2,730.13
Other E & S E Asia	82,271	89,723	207,584	219,584	2,523.17	2,447.95	11,443	26,928	2,355.34
Indonesia	61,307	58,244	153,059	143,371	2,495.60	2,461.55	7,538	17,411	2,309.82
Philippines	13,875	22,397	53,230	53,330	2,592.51	2,381.12	1,704	4,069	2,388.05
Africa	180,105	129,928	478,729	341,425	2,658.05	2,627.78	12,795	31,494	2,461.40
Sub-Sahara	180,009	129,829	478,476	341,425	2,658.07	2,627.78	12,795	31,494	2,461.40
Ivory Coast	68,699	54,748	176,179	137,583	2,564.50	2,513.03	5,098	12,082	2,369.87
Ethiopia	24,075	14,796	69,014	42,143	2,866.63	2,848.27	234	709	3,028.92
Uganda	37,259	33,384	97,578	88,630	2,618.90	2,654.87	4,573	11,147	2,437.54
Kenya	11,222	11,129	30,734	29,617	2,738.70	2,661.26	931	2,469	2,652.19
Developed countries	25,838	27,312	86,789	101,218	3,745.98	3,705.96	3,131	12,365	3,949.06
Less devel countries	1,013,197	990,076	2,941,665	2,836,295	2,803.35	2,864.72	105,137	284,890	2,709.70
Cocoa & prods(MT):									
World	408,013	501,843	937,260	1,188,092	2,297.13	2,367.46	37,952	94,920	2,501.05
Canada	26,721	24,829	48,340	48,544	1,809.06	1,955.13	1,054	2,449	2,323.82
Latin America	169,246	213,129	400,514	513,012	2,366.46	2,407.05	21,920	54,349	2,479.45
Mexico	5,871	5,166	17,788	18,539	3,029.82	3,588.60	994	3,975	3,998.57
Central America	3,933	3,808	10,910	11,528	2,773.86	3,027.33	192	621	3,235.07
Caribbean	37,942	95,433	84,001	70,261	2,213.93	1,882.92	2,735	5,803	2,158.39
Dominican Republic	36,291	34,568	79,981	68,142	2,203.87	1,965.56	2,692	5,786	2,152.98
S America	121,500	168,722	287,815	412,685	2,368.85	2,445.94	17,999	43,851	2,436.28
Colombia	3,783	3,973	11,736	12,311	3,102.39	3,098.72	369	1,350	3,659.66
Ecuador	20,352	63,920	47,755	138,205	2,346.46	2,162.15	5,989	11,848	1,995.06
Peru	3,742	3,432	10,512	10,799	2,809.28	3,146.42	332	1,214	3,656.56
Brazil	90,304	94,814	208,087	244,066	2,315.36	2,574.15	11,005	28,504	2,560.13
W Europe	71,823	73,541	176,740	178,177	2,460.77	2,395.63	5,333	12,696	2,390.67
EC	66,252	67,084	155,733	155,229	2,350.62	2,314.64	4,802	10,883	2,240.45
United Kingdom	11,638	16,236	32,571	37,755	2,788.65	2,325.37	1,149	2,353	2,047.81
Netherlands	34,217	27,770	71,006	67,390	2,075.15	2,056.83	421	1,083	2,572.55
Belgium-Luxembourg	3,618	5,051	10,628	13,786	2,454.57	2,304.89	830	1,880	2,277.48
Fed Rep Germany	7,992	8,674	19,617	19,893	2,937.63	2,731.36	421	1,083	2,572.55
Italy	1,605	2,570	10,748	13,173	6,687.19	5,125.66	203	1,332	6,560.15
Other W Europe	5,571	6,477	21,007	20,948	3,770.70	3,234.18	431	1,718	3,975.45
Switzerland	3,012	3,670	13,947	14,021	4,630.54	3,820.36	509	1,437	4,650.71
Asia	31,169	18,912	83,036	66,352	2,664.11	3,508.47	1,745	6,620	3,783.75
China (mainland)	1,628	2,628	7,145	12,548	4,388.69	4,811.06	0	0	.00
Other E & S E Asia	28,470	15,302	72,168	50,579	2,534.89	3,305.37	1,713	6,554	3,826.16
Malaysia	13,078	8,861	33,303	27,681	2,546.50	3,123.83	770	2,759	3,582.88
Singapore	12,259	3,781	28,755	19,857	2,345.65	3,664.84	766	3,098	4,046.22
Oceania	4,101	5,260	8,618	11,373	2,345.36	2,162.16	1,288	2,814	2,184.60
Africa	104,717	165,863	218,514	372,125	2,086.71	2,242.82	6,609	15,988	2,419.14
Sub-Sahara	104,717	165,755	218,514	371,852	2,086.71	2,243.37	6,609	15,988	2,419.14
Ivory Coast	85,865	138,769	176,965	311,821	2,051.59	2,247.05	6,029	14,810	2,456.49
Ghana	8,763	14,398	20,878	33,489	2,382.48	2,335.71	225	518	2,301.03
Nigeria	8,170	10,437	18,741	22,238	2,293.93	2,130.70	0	0	.00
Developed countries	101,248	99,854	231,100	228,277	2,282.51	2,280.69	6,418	15,213	2,370.42

See footnotes at end of table.

Table 8--U.S. agricultural imports: Quantity, value, and unit value by commodity and country, October-August 1983/84 and 1984/85, and August 1985--continued

Commodity and country	October-August						August 1985		
	Quantity		Value (1,000 dol.)		Unit value (\$)		Quantity	Value (1,000 dol.)	Unit value (\$)
	1983/84	1984/85	1983/84	1984/85	1983/84	1984/85			
Cocoa & prods(MT):									
Less devel countries	304,901	389,351	688,519	946,756	2,290.87	2,370.74	31,531	79,704	2,527.78
Cent plan countries	1,864	2,838	7,642	13,057	4,099.57	4,600.90	3	3	899.00
Tea(MT):									
World	81,866	74,437	172,423	171,440	2,105.65	2,309.15	5,780	10,898	1,885.39
Canada	2,299	1,323	8,376	6,626	3,643.29	5,008.67	87	480	5,046.44
Latin America	21,577	18,723	30,026	26,793	1,391.59	1,431.01	1,819	1,844	1,013.75
S America	21,560	18,536	30,000	26,527	1,381.47	1,431.18	1,785	1,815	1,017.05
Brazil	3,324	3,821	7,464	7,876	2,245.44	2,061.15	368	471	1,280.07
Argentina	17,681	14,515	21,736	18,386	1,229.34	1,266.71	1,417	1,344	948.74
W Europe	5,713	6,882	13,754	22,979	2,407.54	3,338.95	746	2,433	3,261.72
EC	5,709	6,806	13,702	22,757	2,400.09	3,343.61	726	2,401	3,307.80
United Kingdom	530	468	2,311	2,411	4,360.55	5,150.89	89	273	3,069.15
Netherlands	4,451	4,214	7,701	8,020	1,730.10	1,903.24	371	609	1,640.46
Fed Rep Germany	690	2,103	3,520	12,178	5,101.49	5,790.73	266	1,520	5,713.17
Asia	42,539	40,650	95,453	94,080	2,243.89	2,314.39	2,486	4,808	1,926.34
S Asia	10,851	12,172	33,959	36,322	3,074.28	2,984.05	578	1,854	3,206.76
India	2,952	2,853	10,635	11,016	3,602.48	3,861.17	104	315	3,026.15
Sri Lanka	7,879	9,305	22,658	25,265	2,877.00	2,715.07	473	1,534	3,244.06
Japan	2,246	1,949	1,989	2,022	889.86	1,037.29	286	260	909.54
China (mainland)	5,398	9,167	14,613	18,027	1,742.16	1,968.46	637	886	1,547.72
China (Taiwan)	4,991	3,440	7,678	7,130	1,538.39	2,072.77	107	361	3,376.75
Other E & S E Asia	16,018	13,798	37,664	30,225	2,351.33	2,190.57	885	1,338	1,511.39
Indonesia	15,292	12,930	36,006	28,214	2,354.56	2,182.05	851	1,248	1,467.09
Africa	9,165	6,808	23,667	20,881	2,582.31	3,067.09	575	1,255	2,182.75
Sub-Sahara	9,165	6,801	23,667	20,847	2,582.31	3,065.21	575	1,255	2,182.75
Rwanda	858	640	2,235	2,291	2,605.05	3,580.18	54	105	1,941.92
Kenya	3,639	3,477	11,928	12,502	3,107.23	3,595.49	277	488	1,761.31
Mozambique	2,637	1,048	4,105	1,739	1,556.87	1,657.72	1	2	2,105.00
Malawi	971	818	2,941	2,209	3,028.38	2,700.92	192	357	1,860.34
Developed countries	10,526	10,390	24,950	32,511	2,370.28	3,128.11	1,164	3,481	2,990.42
Less devel countries	62,553	54,877	132,208	120,895	2,113.54	2,203.01	3,978	6,427	1,615.62
Cent plan countries	8,807	9,170	15,266	18,034	1,733.36	1,966.59	638	890	1,551.38
Spices(MT):									
World	83,736	89,102	191,925	215,365	2,292.03	2,417.06	5,865	17,128	2,920.43
Latin America	12,989	21,016	17,369	17,369	1,337.19	1,889.41	367	472	1,284.84
Mexico	5,272	2,875	2,824	1,874	535.71	651.91	159	95	600.34
S America	6,492	16,844	11,747	34,294	1,809.48	2,035.97	141	232	1,644.22
Brazil	6,049	16,624	11,232	33,965	1,856.82	2,043.13	140	228	1,627.31
W Europe	8,298	8,556	28,234	27,484	3,402.55	3,212.21	545	1,954	3,584.58
EC	5,931	5,648	16,034	15,362	2,703.34	2,719.96	304	811	2,667.13
Netherlands	3,168	2,749	5,993	6,658	1,891.82	2,422.11	149	378	2,534.44
France	695	1,025	2,218	3,145	3,191.69	3,067.98	43	139	3,231.67
Fed Rep Germany	940	602	4,659	2,664	4,956.82	4,426.00	26	138	5,315.96
Other W Europe	2,367	2,908	12,201	12,121	5,154.55	4,188.26	241	1,143	4,741.86
Switzerland	110	205	3,815	4,029	34,684.95	19,652.97	21	624	29,714.62
Spain, incl Canary Is	1,287	2,115	5,844	7,477	4,540.54	3,535.40	220	519	2,356.10
E Europe	1,718	2,526	3,347	4,494	1,948.21	1,779.23	117	262	2,243.32
Albania	755	1,101	1,238	2,189	1,639.26	1,868.40	46	102	2,216.67
Asia	52,143	49,019	85,502	100,348	1,639.75	2,047.13	4,361	11,243	2,577.98
W Asia (Mideast)	4,186	5,113	5,596	5,234	1,336.90	1,023.66	425	332	780.97
Turkey	4,015	4,780	5,039	4,693	1,255.02	985.96	353	260	737.02
S Asia	12,114	10,234	21,437	22,216	1,769.57	2,170.78	1,004	2,663	2,652.28
India	9,794	8,245	18,191	18,429	1,857.37	2,235.20	834	2,454	2,627.02
Sri Lanka	2,216	1,937	3,122	3,722	1,409.06	1,921.65	70	209	2,989.41
Japan	379	333	3,072	2,174	8,105.07	6,529.22	19	150	7,882.21
China (mainland)	2,865	2,189	5,298	3,936	1,849.22	1,798.14	231	291	1,261.37
Other E & S E Asia	32,190	30,507	49,502	65,948	1,537.80	2,161.72	2,651	7,730	2,915.78
Singapore	419	598	2,080	3,087	4,964.57	5,161.44	229	909	3,969.99
Indonesia	30,902	28,859	45,367	60,303	1,468.08	2,089.56	2,218	6,300	2,840.28
Africa	6,931	5,744	54,620	40,127	7,880.52	6,885.82	272	2,886	10,611.44
N Africa	5,327	4,238	7,072	5,246	1,327.60	1,237.82	177	252	1,426.02
Morocco	2,257	1,636	3,303	2,374	1,463.29	1,451.05	86	158	1,840.63
Egypt	3,055	2,572	3,753	2,807	1,228.41	1,091.36	91	94	1,034.19
Sub-Sahara	1,604	1,506	47,548	34,881	29,643.24	23,161.16	95	2,634	27,725.33
Madagascar	1,048	844	42,260	31,577	40,324.22	37,413.26	80	2,544	31,805.02
Comoros	86	70	3,958	1,303	46,017.98	18,614.37	0	6	.00
Developed countries	9,387	9,645	33,386	31,607	3,556.63	3,277.08	584	2,181	3,794.58
Less devel countries	68,766	74,742	149,891	175,327	2,148.49	2,345.76	4,933	14,393	2,917.79
Cent plan countries	4,583	4,715	8,648	8,430	1,866.98	1,788.01	348	554	1,591.51
Rubber & allied gums - crude(MT):									
World	739,998	736,132	785,423	631,716	1,061.38	858.15	46,722	38,134	816.18
Asia	692,539	682,700	730,013	581,445	1,054.11	851.68	41,380	33,236	803.18
S Asia	4,613	7,427	5,690	6,817	1,233.55	917.87	554	430	775.82
Other E & S E Asia	686,657	671,120	722,808	570,883	1,052.65	850.64	40,187	32,164	800.35
Thailand	41,373	56,947	43,367	47,354	1,048.18	831.54	2,079	1,646	791.77
Malaysia	176,721	154,686	199,215	136,758	1,127.28	864.10	12,004	10,247	853.65
Singapore	21,892	17,840	26,228	19,535	1,198.08	1,095.00	472	642	1,360.05
Indonesia	445,559	438,443	452,719	364,784	1,016.07	832.00	25,345	19,414	765.88
Africa	45,555	51,439	53,082	48,086	1,165.23	934.82	5,228	4,751	908.69
Sub-Sahara	45,555	51,439	53,082	48,086	1,165.23	934.82	5,228	4,751	908.69
Liberia	45,537	49,275	53,060	46,332	1,165.19	940.27	5,122	4,565	910.69
Less devel countries	737,793	733,692	782,793	629,614	1,060.89	858.14	46,613	38,032	815.91

See footnotes at end of table.

Table 8--U.S. agricultural imports: Quantity, value, and unit value by commodity and country, October-August 1983/84 and 1984/85, and August 1985--continued

Commodity and country	October-August						August 1985		
	Quantity		Value (1,000 dol.)		Unit value (\$)		Quantity	Value (1,000 dol.)	Unit value (\$)
	1983/84	1984/85	1983/84	1984/85	1983/84	1984/85			
Silk - raw(MT):									
World	271	246	6,785	6,216	25,038.67	25,269.23	17	356	20,919.08
Latin America	35	50	877	1,081	25,044.43	21,629.52	3	67	22,181.00
S America	35	50	877	1,081	25,044.43	21,629.52	3	67	22,181.00
Brazil	35	50	877	1,081	25,044.43	21,629.52	3	67	22,181.00
W Europe	16	1	425	30	26,563.63	29,598.00	0	0	.00
Other W Europe	16	1	404	21	25,238.25	20,992.00	0	0	.00
Switzerland	16	1	404	21	25,238.25	20,992.00	0	0	.00
Asia	220	195	5,484	5,105	24,926.85	26,180.29	14	289	20,648.64
China (inland)	169	118	3,937	3,181	23,293.48	26,956.41	2	33	16,600.50
Other E & S E Asia	51	77	1,542	1,921	30,226.78	24,944.14	12	256	21,323.33
Hong Kong	51	77	1,542	1,921	30,226.78	24,944.14	12	256	21,323.33
Developed countries	16	1	491	30	26,822.63	29,598.00	0	0	.00
Less devel countries	86	127	2,418	3,006	28,117.69	23,667.53	15	322	21,494.87
Cent plan countries	169	118	3,937	3,181	23,293.48	26,956.41	2	33	16,600.50
Wool, unmg - carpet(MT):									
World	16,744	13,650	43,662	33,367	2,607.59	2,444.48	856	2,073	2,421.46
Canada	345	374	696	546	2,018.73	1,459.63	39	45	1,143.54
Latin America	1,067	493	3,356	1,281	3,145.01	2,598.15	63	146	2,321.76
S America	1,067	493	3,356	1,281	3,145.01	2,598.15	63	146	2,321.76
Argentina	1,019	443	3,260	1,183	3,198.94	2,671.46	57	135	2,369.00
W Europe	2,059	2,414	5,656	6,657	2,747.10	2,757.54	119	336	2,827.43
EC	2,057	2,410	5,649	6,642	2,746.22	2,756.00	119	336	2,827.43
United Kingdom	2,012	2,340	5,523	6,465	2,744.80	2,762.83	119	336	2,827.43
Oceania	12,972	10,222	33,044	24,507	2,547.96	2,397.46	619	1,509	2,438.29
Australia	348	320	990	753	2,846.15	2,351.56	39	74	1,906.77
New Zealand	12,586	9,902	31,946	23,754	2,538.18	2,398.95	580	1,435	2,474.04
Africa	298	131	902	344	3,027.22	2,627.33	16	36	2,258.13
Sub-Sahara	298	131	902	344	3,027.22	2,627.33	16	36	2,258.13
Rep S Africa	298	94	902	242	3,027.22	2,570.29	3	2	570.00
Developed countries	15,636	13,104	40,191	31,951	2,570.41	2,438.27	780	1,892	2,425.74
Less devel countries	1,108	546	3,471	1,416	3,132.37	2,593.60	76	181	2,377.51
Fibers, excl cotton(MT):									
World	39,259	39,065	24,935	26,556	635.15	679.78	4,587	2,591	564.95
Latin America	8,745	9,120	10,749	10,008	1,229.17	1,097.33	838	1,092	1,302.72
Mexico	2,482	2,150	5,943	4,921	2,394.27	2,289.00	240	570	2,373.14
S America	6,224	6,970	4,786	5,086	768.95	729.75	598	522	873.12
Ecuador	5,593	5,126	4,586	4,757	820.00	928.07	543	514	946.64
Brazil	631	1,797	200	283	316.48	157.73	55	8	147.27
W Europe	2,379	1,914	3,210	2,482	1,349.35	1,301.98	290	291	1,003.45
EC	2,216	1,780	3,135	2,366	1,414.65	1,329.45	290	291	1,003.45
United Kingdom	342	52	389	81	1,137.13	1,548.33	4	2	444.25
Belgium-Luxembourg	1,829	1,644	2,662	2,217	1,455.54	1,348.49	286	289	1,011.27
Asia	27,200	27,522	10,437	13,693	383.72	497.53	3,416	1,172	342.95
S Asia	15,107	14,414	2,625	2,767	167.13	192.00	2,227	385	172.92
India	4,194	3,281	605	547	144.28	166.69	892	139	156.68
Bangladesh	4,413	2,400	739	590	167.39	245.75	224	54	239.96
Sri Lanka	6,494	8,479	1,179	1,602	181.63	188.98	893	167	187.25
China (mainland)	526	794	244	670	463.52	840.65	254	214	842.70
Other E & S E Asia	10,969	11,490	7,417	9,963	676.16	867.10	899	565	628.35
Thailand	3,442	2,154	1,827	1,322	530.69	613.56	201	118	585.72
Philippines	6,686	9,102	5,379	8,568	804.46	941.37	577	429	742.95
Africa	866	445	533	258	615.51	579.16	25	14	567.16
Sub-Sahara	866	445	533	258	615.51	579.16	25	14	567.16
Kenya	508	121	314	66	618.55	543.57	25	14	567.16
Developed countries	2,655	2,104	3,330	2,636	1,254.08	1,252.71	326	298	915.64
Less devel countries	36,078	36,129	21,362	23,204	592.11	642.26	3,989	2,056	515.38
Cent plan countries	526	832	244	716	463.52	860.51	272	237	871.58
Essential oils(MT):									
World	9,760	9,166	98,859	93,038	10,129.01	10,150.97	827	8,430	10,193.59
Canada	73	68	864	1,161	13,203.99	17,072.03	4	49	12,343.50
Latin America	5,266	5,350	34,320	32,065	6,517.20	5,993.49	553	3,756	6,791.38
Mexico	445	587	10,150	6,710	22,809.07	11,431.66	20	431	21,538.80
Central America	139	166	1,253	1,078	9,017.33	6,493.40	8	109	13,676.88
Guatemala	63	58	1,115	812	17,696.78	15,726.53	3	109	13,676.88
Caribbean	274	245	6,337	6,139	23,129.18	25,059.14	33	774	23,458.94
Jamaica	60	68	1,414	1,416	23,573.58	20,822.20	11	263	23,915.09
Haiti	184	130	4,360	3,754	23,697.14	28,876.18	20	461	23,055.55
S America	4,408	4,352	16,579	18,137	3,761.06	4,167.60	492	2,441	4,962.02
Peru	77	114	2,008	2,186	26,085.91	19,176.06	19	304	15,997.42
Brazil	3,771	3,542	8,219	8,661	2,179.43	2,445.35	406	1,379	3,395.72
Paraguay	170	183	1,582	1,369	9,304.96	7,478.47	15	177	11,824.20
Argentina	377	490	4,673	5,646	12,395.39	11,521.52	48	531	11,050.34
W Europe	1,394	1,280	26,604	26,750	19,084.88	20,898.61	114	2,237	19,619.57
EC	1,101	982	22,663	22,698	20,584.38	23,113.95	78	1,845	23,650.29
United Kingdom	56	186	1,260	3,763	22,492.46	20,230.55	26	672	25,828.04
Netherlands	29	46	1,440	2,043	49,657.72	44,402.19	5	43	8,595.80
France	836	565	16,469	13,111	19,699.29	23,204.55	33	838	25,407.85
Italy	122	148	2,777	2,963	22,766.24	20,020.88	14	276	19,694.93
Other W Europe	293	298	3,941	4,052	13,450.27	13,598.41	36	392	10,866.33
Switzerland	30	23	1,680	1,572	56,324.33	68,349.96	2	131	65,697.50
Spain, incl Canary Is	113	181	1,112	1,652	8,843.16	9,126.73	23	204	8,861.78
E Europe	15	7	1,016	739	67,755.60	105,632.43	0	46	.00
Asia	2,636	2,107	32,265	29,257	12,240.09	13,885.75	115	1,993	17,330.41
W Asia (Mideast)	81	79	1,088	1,272	13,427.99	16,102.91	5	49	8,875.00
S Asia	127	125	2,791	4,079	21,980.00	22,634.46	17	701	41,235.23

See footnotes at end of table.

Table 8--U.S. agricultural imports: Quantity, value, and unit value by commodity and country, October-August 1983/84 and 1984/85, and August 1985--continued

Commodity and country	October-August						August 1985		
	Quantity		Value (1,000 dol.)		Unit value (\$)		Quantity	Value (1,000 dol.)	Unit value (\$)
	1983/84	1984/85	1983/84	1984/85	1983/84	1984/85			
Essential oils(MT):									
India	43	48	2,241	3,652	52,114.49	76,073.25	3	628	209,402.00
Japan	28	59	2,437	2,787	84,026.55	47,231.10	0	1	.00
China (mainland)	1,425	872	13,002	9,792	9,124.03	11,229.11	63	578	9,180.05
China (Taiwan)	188	101	1,170	782	6,221.33	7,741.26	3	225	75,128.00
Other E & S E Asia	786	871	11,778	10,546	14,984.24	12,107.41	27	437	16,201.86
Indonesia	745	847	11,215	10,281	15,053.19	12,138.34	26	408	15,678.81
Africa	361	334	3,487	2,854	9,688.25	7,946.42	41	337	8,219.15
N Africa	19	10	1,384	965	73,555.21	96,532.80	2	120	59,980.00
Egypt	14	8	1,182	809	84,398.93	101,149.75	2	116	57,787.60
Sub-Sahara	342	324	2,104	1,689	6,151.20	5,212.27	39	217	5,564.74
Madagascar	280	272	1,302	1,051	4,648.26	3,863.93	34	140	4,123.68
Developed countries	1,627	1,547	30,923	31,768	19,006.24	20,536.20	127	2,389	18,811.46
Less devel countries	6,693	6,740	53,898	50,717	8,052.82	7,524.83	637	5,415	8,501.02
Cent plan countries	1,440	878	14,038	10,551	9,748.94	12,003.93	68	626	8,934.87
Drugs - crude natural(MT):									
World	44,861	45,457	176,789	184,122	3,958.46	4,050.47	3,292	14,507	4,406.63
Canada	2,078	3,267	2,772	3,554	1,333.44	1,087.74	463	307	663.82
Latin America	2,623	1,998	4,016	4,362	1,531.12	2,569.05	196	191	973.62
Caribbean	804	637	434	2,110	599.86	3,312.97	50	15	297.24
S America	1,206	817	2,707	1,720	2,244.61	2,105.16	61	127	2,081.43
W Europe	16,311	18,637	97,505	88,628	5,364.78	4,755.47	1,285	6,317	4,815.70
EC	15,541	16,985	84,346	80,380	5,427.33	4,732.40	1,198	5,695	4,749.45
Denmark	6,197	6,509	36,056	35,622	5,818.23	5,472.73	515	2,546	4,942.12
United Kingdom	1,850	2,151	8,193	8,187	4,428.60	3,806.23	125	431	3,445.68
Ireland	76	43	5,714	5,982	75,188.80	139,122.93	4	680	172,519.60
Netherlands	2,861	1,614	9,659	5,630	3,376.24	3,488.38	131	371	2,835.64
Belgium-Luxembourg	805	870	3,195	2,889	3,964.08	3,320.56	23	99	4,316.52
France	2,418	3,088	5,491	4,969	2,270.71	1,608.53	256	374	1,461.05
Fed Rep Germany	1,268	2,468	15,119	16,060	11,923.87	6,504.75	142	1,110	7,815.75
Other W Europe	770	1,652	3,158	8,248	4,102.41	4,982.63	86	622	7,233.56
Finland	8	104	471	3,653	52,304.78	35,126.71	5	217	43,408.60
Switzerland	730	1,429	1,739	3,156	2,374.48	2,208.57	81	404	4,684.86
Asia	22,535	21,113	66,824	73,835	2,965.34	3,497.14	1,318	6,345	4,814.20
W Asia (Mideast)	3,723	1,735	12,075	7,789	3,243.96	4,494.98	193	861	4,461.76
Turkey	1,830	56	5,778	1,108	3,157.78	19,777.96	21	82	3,819.24
Iran	1,280	898	3,759	2,807	2,896.76	3,125.92	105	345	3,288.57
Israel	312	481	1,726	2,802	5,591.37	5,824.35	67	434	6,470.37
S Asia	11,989	16,720	36,556	47,907	3,049.14	2,865.27	1,048	3,860	3,693.32
Afghanistan	5,059	0	3,429	0	677.89	.00	0	0	.00
India	6,128	12,322	32,610	45,088	5,321.50	3,659.13	1,048	3,860	3,693.32
Pakistan	801	4,398	503	2,820	628.19	641.09	0	0	.00
Japan	302	340	7,055	7,166	23,360.25	21,075.73	26	1,024	39,378.92
China (mainland)	5,568	1,644	5,784	5,730	1,038.79	3,485.53	43	225	5,227.09
Other E & S E Asia	912	611	4,380	4,236	4,802.74	6,993.45	6	280	46,732.83
S Korea	67	65	2,586	2,431	38,595.37	37,404.78	3	116	38,687.67
Oceania	325	234	1,966	2,506	6,048.57	10,711.03	0	16	.00
Africa	313	339	13,354	11,130	42,663.77	32,832.91	30	1,331	44,367.83
Sub-Sahara	313	339	13,349	11,127	42,648.27	32,824.21	30	1,331	44,367.83
Kenya	121	108	8,988	8,287	74,278.15	76,730.69	17	854	56,690.82
Developed countries	19,355	22,963	102,010	104,680	5,270.49	4,559.07	1,844	8,123	4,404.87
Less devel countries	19,263	20,661	68,642	73,595	3,563.43	3,658.59	1,405	6,159	4,983.81
Cent plan countries	6,043	1,813	6,136	5,837	1,015.43	3,219.68	43	225	5,227.09
Other noncompetitive imports(NA):									
World	--	--	14,400	14,401	(1)	(1)	--	1,134	(1)
Canada	--	--	1,736	1,575	(1)	(1)	--	31	(1)
Latin America	--	--	8,001	7,905	(1)	(1)	--	694	(1)
Mexico	--	--	3,352	3,536	(1)	(1)	--	280	(1)
Central America	--	--	1,978	1,996	(1)	(1)	--	249	(1)
Guatemala	--	--	1,790	1,834	(1)	(1)	--	242	(1)
Caribbean	--	--	2,122	2,023	(1)	(1)	--	154	(1)
Dominican Republic	--	--	2,046	1,985	(1)	(1)	--	146	(1)
S America	--	--	548	351	(1)	(1)	--	11	(1)
Chile	--	--	435	268	(1)	(1)	--	0	(1)
W Europe	--	--	1,703	1,788	(1)	(1)	--	110	(1)
EC	--	--	572	863	(1)	(1)	--	6	(1)
United Kingdom	--	--	0	198	(1)	(1)	--	0	(1)
France	--	--	111	234	(1)	(1)	--	0	(1)
Italy	--	--	276	223	(1)	(1)	--	1	(1)
Other W Europe	--	--	1,130	905	(1)	(1)	--	103	(1)
Spain, incl Canary Is	--	--	584	810	(1)	(1)	--	101	(1)
E Europe	--	--	217	194	(1)	(1)	--	0	(1)
Yugoslavia	--	--	200	185	(1)	(1)	--	0	(1)
Asia	--	--	2,549	2,716	(1)	(1)	--	297	(1)
W Asia (Mideast)	--	--	180	85	(1)	(1)	--	13	(1)
Cyprus	--	--	164	71	(1)	(1)	--	13	(1)
S Asia	--	--	260	94	(1)	(1)	--	0	(1)
India	--	--	227	81	(1)	(1)	--	0	(1)
China (mainland)	--	--	1,470	1,744	(1)	(1)	--	162	(1)
China (Taiwan)	--	--	257	298	(1)	(1)	--	23	(1)
Other E & S E Asia	--	--	268	412	(1)	(1)	--	100	(1)
Hong Kong	--	--	81	199	(1)	(1)	--	46	(1)
Developed countries	--	--	3,639	3,499	(1)	(1)	--	142	(1)
Less devel countries	--	--	9,074	8,962	(1)	(1)	--	831	(1)
Cent plan countries	--	--	1,687	1,841	(1)	(1)	--	162	(1)

See footnotes at end of table.

Table 8--U.S. agricultural imports: Quantity, value, and unit value by commodity and country, October-August 1983/84 and 1984/85, and August 1985--continued

Commodity and country	October-August						August 1985		
	Quantity		Value (1,000 dol.)		Unit value (\$)		Quantity	Value (1,000 dol.)	Unit value (\$)
	1983/84	1984/85	1983/84	1984/85	1983/84	1984/85			
Competitive ag imports(NA):									
World	--	--	11,220,752	11,886,073	(1)	(1)	--	947,598	(1)
Canada	--	--	1,517,636	1,683,038	(1)	(1)	--	191,137	(1)
Latin America	--	--	3,178,228	3,376,316	(1)	(1)	--	216,102	(1)
Mexico	--	--	865,785	860,577	(1)	(1)	--	37,465	(1)
Central America	--	--	442,469	341,973	(1)	(1)	--	22,956	(1)
Guatemala	--	--	131,779	97,957	(1)	(1)	--	8,147	(1)
Caribbean	--	--	334,548	291,527	(1)	(1)	--	30,862	(1)
Dominican Republic	--	--	267,744	229,619	(1)	(1)	--	25,980	(1)
S America	--	--	1,516,426	1,862,239	(1)	(1)	--	124,720	(1)
Colombia	--	--	181,087	160,347	(1)	(1)	--	12,762	(1)
Chile	--	--	152,582	204,370	(1)	(1)	--	2,516	(1)
Brazil	--	--	790,543	1,159,716	(1)	(1)	--	90,981	(1)
Argentina	--	--	266,882	236,940	(1)	(1)	--	16,691	(1)
W Europe	--	--	3,077,238	3,301,988	(1)	(1)	--	273,054	(1)
EC	--	--	2,478,027	2,684,080	(1)	(1)	--	226,210	(1)
Denmark	--	--	401,158	495,347	(1)	(1)	--	34,279	(1)
United Kingdom	--	--	108,643	119,392	(1)	(1)	--	10,377	(1)
Netherlands	--	--	410,995	440,844	(1)	(1)	--	39,568	(1)
France	--	--	521,134	541,126	(1)	(1)	--	50,930	(1)
Fed Rep Germany	--	--	380,126	416,720	(1)	(1)	--	35,639	(1)
Italy	--	--	469,239	469,899	(1)	(1)	--	40,309	(1)
Other W Europe	--	--	598,211	617,898	(1)	(1)	--	46,844	(1)
Spain, incl Canary Is	--	--	189,884	257,537	(1)	(1)	--	19,109	(1)
E Europe	--	--	231,489	234,939	(1)	(1)	--	17,973	(1)
Asia	--	--	1,835,737	1,796,722	(1)	(1)	--	155,506	(1)
W Asia (Mideast)	--	--	287,652	295,449	(1)	(1)	--	27,003	(1)
Turkey	--	--	183,612	188,368	(1)	(1)	--	20,123	(1)
S Asia	--	--	139,273	131,152	(1)	(1)	--	16,505	(1)
India	--	--	122,840	110,110	(1)	(1)	--	14,183	(1)
Japan	--	--	181,866	170,956	(1)	(1)	--	12,718	(1)
China (mainland)	--	--	125,965	110,380	(1)	(1)	--	10,872	(1)
China (Taiwan)	--	--	173,847	166,220	(1)	(1)	--	13,060	(1)
Other E & S E Asia	--	--	827,134	922,566	(1)	(1)	--	75,948	(1)
Thailand	--	--	124,736	138,960	(1)	(1)	--	11,735	(1)
Malaysia	--	--	154,149	187,428	(1)	(1)	--	10,975	(1)
Philippines	--	--	508,076	406,064	(1)	(1)	--	35,877	(1)
Oceania	--	--	1,145,515	1,266,080	(1)	(1)	--	140,929	(1)
Australia	--	--	668,302	676,380	(1)	(1)	--	74,481	(1)
New Zealand	--	--	450,304	551,076	(1)	(1)	--	65,006	(1)
Africa	--	--	227,346	219,273	(1)	(1)	--	10,392	(1)
Sub-Sahara	--	--	218,287	207,188	(1)	(1)	--	10,160	(1)
Developed countries	--	--	6,045,360	6,517,526	(1)	(1)	--	566,288	(1)
Less devel countries	--	--	4,808,187	5,012,327	(1)	(1)	--	348,937	(1)
Cent plan countries	--	--	367,175	356,220	(1)	(1)	--	31,373	(1)
Animals & prods(NA):									
World	--	--	3,586,158	3,800,644	(1)	(1)	--	321,404	(1)
Canada	--	--	776,672	936,592	(1)	(1)	--	64,505	(1)
Latin America	--	--	486,170	369,858	(1)	(1)	--	31,798	(1)
Mexico	--	--	130,958	66,823	(1)	(1)	--	5,948	(1)
Central America	--	--	108,938	82,467	(1)	(1)	--	6,797	(1)
Costa Rica	--	--	44,006	44,426	(1)	(1)	--	3,241	(1)
S America	--	--	233,932	212,699	(1)	(1)	--	15,819	(1)
Brazil	--	--	79,573	79,454	(1)	(1)	--	4,512	(1)
Argentina	--	--	130,641	116,321	(1)	(1)	--	10,154	(1)
W Europe	--	--	992,598	1,076,617	(1)	(1)	--	80,950	(1)
EC	--	--	795,554	864,623	(1)	(1)	--	65,132	(1)
Denmark	--	--	350,489	439,635	(1)	(1)	--	29,409	(1)
United Kingdom	--	--	53,140	51,488	(1)	(1)	--	4,086	(1)
Ireland	--	--	65,307	72,306	(1)	(1)	--	4,333	(1)
Netherlands	--	--	76,749	82,713	(1)	(1)	--	6,166	(1)
France	--	--	120,939	107,089	(1)	(1)	--	10,143	(1)
Fed Rep Germany	--	--	67,581	60,114	(1)	(1)	--	6,208	(1)
Italy	--	--	45,480	49,868	(1)	(1)	--	3,145	(1)
Other W Europe	--	--	197,034	191,994	(1)	(1)	--	15,818	(1)
Norway	--	--	36,063	32,769	(1)	(1)	--	2,984	(1)
Finland	--	--	72,747	74,802	(1)	(1)	--	4,676	(1)
E Europe	--	--	158,910	162,133	(1)	(1)	--	11,896	(1)
Hungary	--	--	33,464	40,135	(1)	(1)	--	2,831	(1)
Poland	--	--	79,252	89,157	(1)	(1)	--	7,323	(1)
Asia	--	--	173,225	157,710	(1)	(1)	--	10,651	(1)
Japan	--	--	74,148	54,101	(1)	(1)	--	3,199	(1)
Oceania	--	--	857,730	1,048,352	(1)	(1)	--	117,275	(1)
Australia	--	--	547,387	546,475	(1)	(1)	--	61,126	(1)
New Zealand	--	--	410,000	501,542	(1)	(1)	--	56,150	(1)
Developed countries	--	--	2,830,367	3,136,218	(1)	(1)	--	268,096	(1)
Less devel countries	--	--	553,380	460,186	(1)	(1)	--	36,681	(1)
Cent plan countries	--	--	202,411	204,241	(1)	(1)	--	16,628	(1)
Animals-live, ex poultry(NO):									
World	1,764,698	2,026,188	549,441	539,035	311.35	266.03	103,174	33,556	325.24
Canada	1,303,342	1,795,751	313,488	370,527	240.53	206.33	86,663	17,843	205.88
Latin America	455,746	219,907	128,140	60,391	281.16	274.62	16,179	4,376	270.45
Mexico	454,517	194,436	115,698	52,368	254.55	269.33	16,119	3,972	246.42
S America	853	756	11,483	7,315	13,462.39	9,675.57	51	380	7,649.02
Argentina	618	503	6,579	3,400	10,645.55	6,759.87	25	50	1,992.00
W Europe	4,022	3,859	90,450	90,635	22,488.74	23,486.53	284	9,724	34,239.96

See footnotes at end of table.

Table 8--U.S. agricultural imports: Quantity, value, and unit value by commodity and country, October-August 1983/84 and 1984/85, and August 1985--continued

Commodity and country	October-August						August 1985		
	Quantity		Value (1,000 dol.)		Unit value (\$)		Quantity	Value (1,000 dol.)	Unit value (\$)
	1983/84	1984/85	1983/84	1984/85	1983/84	1984/85			
Animals-live, ex poultry(NO):									
EC	3,244	3,451	87,815	87,207	27,100.87	25,270.19	245	7,874	32,136.83
United Kingdom	806	784	30,518	24,426	37,863.13	31,156.13	77	2,423	31,469.27
Ireland	296	382	17,093	17,061	57,745.65	44,661.15	25	812	36,471.76
Netherlands	454	589	3,534	8,768	7,783.69	14,885.55	51	217	4,254.65
France	672	459	29,296	29,197	43,595.63	63,609.43	25	3,651	146,022.04
Fed Rep Germany	884	1,017	5,695	6,506	6,442.27	8,997.07	60	601	10,015.75
Asia	861	473	7,381	2,019	8,572.90	4,269.18	0	0	.00
Japan	22	7	7,267	1,684	330,313.50	240,626.28	0	0	.00
Oceania	642	547	6,887	10,014	10,726.93	18,306.89	46	563	12,228.61
Australia	151	174	898	5,767	5,947.63	33,144.41	33	301	9,128.94
New Zealand	491	373	5,989	4,247	12,196.74	11,385.37	13	261	20,097.00
Developed countries	1,308,030	1,800,175	418,167	473,989	319.69	263.30	66,995	29,181	335.43
Less devel countries	455,789	225,538	128,905	61,583	282.82	273.05	16,179	4,376	270.45
Cattle(NO):									
World	773,444	544,273	270,087	232,487	349.20	427.15	30,920	13,020	421.10
Canada	321,008	349,765	153,640	179,374	478.62	512.84	14,814	9,050	611.61
Latin America	452,184	194,278	115,259	52,068	254.89	268.01	16,105	3,958	245.76
Mexico	452,184	194,246	115,259	52,044	254.89	267.93	16,105	3,958	245.76
Developed countries	321,260	349,995	154,823	180,419	481.94	515.49	14,815	9,062	611.70
Less devel countries	452,184	194,278	115,259	52,068	254.89	268.01	16,105	3,958	245.76
Horses & mules(NO):									
World	15,798	14,887	155,640	153,214	10,484.87	10,291.76	1,144	13,884	12,136.53
Canada	9,835	9,892	46,288	38,103	4,706.44	3,851.89	771	2,157	2,798.22
Latin America	1,357	890	12,890	8,243	9,477.04	8,326.29	74	418	5,644.76
S America	841	753	11,482	7,314	13,653.08	9,713.72	51	390	7,549.02
Argentina	618	503	3,400	3,400	10,645.55	6,759.87	25	50	1,992.00
W Europe	3,098	3,327	89,190	89,463	28,789.39	26,890.05	252	9,697	38,480.75
EC	2,885	3,107	86,719	86,147	30,058.41	27,726.62	245	7,874	32,136.83
United Kingdom	740	704	30,244	24,036	40,869.80	34,142.27	77	2,423	31,469.27
Ireland	267	324	17,030	16,945	63,783.51	52,298.02	25	912	36,471.76
Netherlands	454	575	3,534	8,758	7,783.69	15,231.38	51	217	4,254.65
France	425	367	28,446	28,680	66,930.62	78,146.44	25	3,651	146,022.04
Fed Rep Germany	867	985	5,686	6,481	6,557.72	6,513.89	60	601	10,015.75
Other W Europe	213	220	2,471	3,317	11,601.02	15,075.49	7	1,824	260,518.14
Sweden	154	134	2,030	2,774	13,182.79	20,703.80	4	1,807	451,799.00
E Europe	52	56	2,366	3,350	45,501.82	59,619.46	0	0	.00
Poland	52	54	2,366	3,340	45,501.92	61,860.92	0	0	.00
Asia	857	53	7,380	1,979	8,611.05	37,335.85	0	0	.00
Japan	22	5	7,267	1,682	330,313.50	336,360.00	0	0	.00
Oceania	573	535	6,828	9,985	11,916.70	18,663.55	45	561	12,455.91
Australia	148	167	895	5,746	6,049.17	34,405.12	32	299	9,351.72
New Zealand	425	368	5,933	4,239	13,959.98	11,519.95	13	261	20,097.00
Africa	26	33	728	2,016	28,009.61	61,079.73	2	1,052	525,750.00
Developed countries	13,530	13,770	149,647	140,362	11,060.39	10,193.30	1,070	13,467	12,585.80
Less devel countries	1,388	1,060	13,823	9,427	9,807.66	8,893.25	74	418	5,644.76
Cent plan countries	879	57	2,370	3,425	2,696.32	60,085.79	0	0	.00
Swine(NO):									
World	955,197	1,406,568	112,825	151,587	118.12	107.77	65,195	6,262	86.05
Canada	955,123	1,406,145	112,815	151,544	118.11	107.77	65,185	6,262	86.05
Developed countries	955,123	1,406,145	112,815	151,549	118.11	107.77	65,195	6,262	86.05
Other live animals(NO):									
World	20,259	60,460	889	1,748	43.87	28.90	5,915	380	65.84
Canada	17,376	29,848	746	1,506	42.91	50.29	5,883	363	61.71
Latin America	2,131	24,639	11	80	5.13	3.24	0	0	.00
Caribbean	305	24,629	4	64	12.17	2.60	0	0	.00
Haiti	0	22,804	0	60	.00	2.64	0	0	.00
W Europe	672	306	72	145	106.70	473.00	32	27	843.75
EC	114	120	13	39	109.67	321.72	0	0	.00
Fed Rep Germany	16	22	7	25	463.94	1,113.64	0	0	.00
Other W Europe	558	186	59	106	106.09	570.60	32	27	843.75
Norway	552	31	58	34	104.94	1,092.22	0	0	.00
Finland	6	155	1	72	211.33	466.28	32	27	843.75
Oceania	69	5	58	7	846.67	1,479.80	0	0	.00
New Zealand	66	5	56	7	842.51	1,479.80	0	0	.00
Developed countries	18,117	30,260	876	1,660	48.33	54.84	5,915	390	65.84
Less devel countries	2,142	30,200	13	88	6.10	2.82	0	0	.00
Meats & prods, ex poultry(MT):									
World	819,647	1,020,357	1,751,325	2,018,616	2,136.66	1,978.34	105,202	189,442	1,800.74
Canada	195,855	248,125	329,486	412,668	1,682.30	1,663.14	23,683	36,542	1,542.84
Latin America	122,372	117,915	297,155	273,176	2,428.29	2,316.71	10,676	21,558	2,019.33
Central America	49,768	44,237	105,877	88,876	2,171.03	2,009.10	3,860	6,505	1,685.27
Honduras	11,608	6,008	25,335	11,378	2,182.59	1,894.45	848	1,028	1,212.58
Nicaragua	8,336	7,325	18,053	14,632	2,165.63	1,997.51	0	0	.00
Costa Rica	18,645	20,024	42,844	43,193	2,297.68	2,157.05	1,575	3,100	1,968.33
S America	71,078	67,713	184,410	170,545	2,594.47	2,518.64	5,400	12,067	2,234.68
Brazil	33,481	33,385	74,301	71,334	2,228.16	2,136.71	2,117	4,018	1,898.00
Argentina	34,686	32,897	102,835	95,557	2,964.73	2,904.73	3,196	7,822	2,447.44
W Europe	122,046	175,884	314,754	398,416	2,578.98	2,265.22	12,019	27,880	2,319.70
EC	116,089	166,984	302,923	383,776	2,609.40	2,298.14	11,376	26,930	2,358.47
Denmark	97,300	148,392	253,590	335,230	2,606.27	2,259.08	10,111	23,461	2,320.37
Netherlands	11,879	10,876	30,512	28,601	2,681.47	2,629.72	881	2,160	2,451.35
E Europe	52,833	55,999	135,892	143,364	2,572.11	2,560.11	4,355	10,775	2,474.28
Hungary	11,617	15,303	29,221	36,449	2,515.40	2,381.83	1,186	2,624	2,212.78
Poland	24,578	28,681	70,803	81,270	2,880.76	2,833.57	2,540	6,861	2,701.03
Yugoslavia	12,756	8,686	28,159	18,981	2,207.49	2,182.68	326	705	2,162.47

See footnotes at end of table.

Table 8--U.S. agricultural imports: Quantity, value, and unit value by commodity and country, October-August 1983/84 and 1984/85, and August 1985--continued

Commodity and country	October-August						August 1985		
	Quantity		Value (1,000 dol.)		Unit value (\$)		Quantity	Value (1,000 dol.)	Unit value (\$)
	1983/84	1984/85	1983/84	1984/85	1983/84	1984/85			
Meats & prods, ex poultry(MT):									
Oceania	321,808	417,124	660,748	775,846	2,053.24	1,859.99	54,314	92,133	1,696.91
Australia	210,519	246,028	430,749	451,105	2,046.13	1,833.55	32,827	54,666	1,665.26
New Zealand	111,289	171,072	229,999	324,714	2,066.88	1,898.11	21,487	37,468	1,743.74
Developed countries	639,800	841,269	1,305,423	1,587,650	2,040.36	1,887.21	90,025	156,620	1,739.74
Less devel countries	126,279	122,397	309,138	286,726	2,448.06	2,342.59	10,822	22,046	2,037.15
Cent plan countries	53,568	56,691	136,764	144,240	2,553.08	2,544.31	4,355	10,775	2,474.28
Beef & veal(MT):									
World	497,511	606,620	1,058,139	1,174,731	2,126.86	1,936.52	69,857	121,671	1,741.71
Canada	55,093	77,588	107,211	139,212	1,846.01	1,794.25	5,647	9,178	1,654.53
Latin America	121,126	117,368	290,576	270,743	2,398.96	2,305.88	10,527	21,247	2,018.36
Central America	48,755	44,209	105,857	88,833	2,171.20	2,009.38	3,860	6,505	1,685.27
Guatemala	7,851	9,257	14,242	15,844	1,814.06	1,711.55	1,393	2,300	1,651.23
Honduras	11,595	6,004	25,316	11,377	2,183.32	1,894.86	848	1,028	1,212.58
Nicaragua	8,336	7,325	18,053	14,632	2,165.63	1,997.51	0	0	.00
Costa Rica	18,645	20,024	42,844	43,193	2,297.88	2,157.05	1,575	3,100	1,968.33
S America	70,066	67,268	178,388	168,370	2,545.99	2,502.97	5,286	11,839	2,239.54
Brazil	33,147	33,148	72,624	70,022	2,180.87	2,112.35	2,117	4,018	1,898.03
Argentina	34,008	32,702	98,789	94,745	2,904.86	2,897.23	3,096	7,646	2,469.54
W Europe	6,780	7,604	14,178	15,158	2,081.20	1,893.39	472	889	1,882.66
EC	6,211	6,307	12,902	12,746	2,077.30	2,020.85	377	716	1,900.40
Oceania	314,468	403,952	646,082	749,404	2,054.52	1,855.18	53,311	90,358	1,694.91
Australia	207,779	242,174	424,908	443,931	2,045.00	1,833.11	32,431	53,976	1,664.34
New Zealand	106,689	161,777	221,174	305,470	2,073.08	1,889.22	20,880	36,381	1,742.40
Developed countries	376,341	488,143	767,473	803,774	2,038.30	1,847.67	59,330	100,424	1,682.63
Less devel countries	121,148	117,429	290,627	270,884	2,398.84	2,306.79	10,527	21,247	2,018.36
Beef & veal - fr or froz(MT):									
World	425,210	536,800	870,236	898,408	2,046.80	1,858.92	64,458	109,540	1,699.40
Canada	54,671	77,294	105,136	137,843	1,923.06	1,783.35	5,523	9,058	1,640.12
Latin America	51,038	50,114	112,117	102,378	2,186.74	2,042.80	5,241	9,408	1,785.17
Central America	48,755	44,209	105,857	88,833	2,171.20	2,009.38	3,860	6,505	1,685.27
Guatemala	7,851	9,257	14,242	15,844	1,814.06	1,711.55	1,393	2,300	1,651.23
Honduras	11,595	6,004	25,316	11,377	2,183.32	1,894.86	848	1,028	1,212.58
Nicaragua	8,336	7,325	18,053	14,632	2,165.63	1,997.51	0	0	.00
Costa Rica	18,645	20,024	42,844	43,193	2,297.88	2,157.05	1,575	3,100	1,968.33
Caribbean	1,542	4,945	4,056	10,622	2,630.62	2,149.07	1,381	2,903	2,102.32
Dominican Republic	1,372	4,927	3,665	10,585	2,671.22	2,148.45	1,381	2,903	2,102.32
W Europe	6,006	5,859	11,291	10,454	1,879.96	1,754.37	470	887	1,886.22
EC	5,447	4,730	10,138	8,166	1,861.15	1,726.34	377	716	1,900.40
Oceania	313,495	403,433	641,692	747,733	2,046.80	1,853.42	53,214	90,186	1,694.47
Australia	207,196	241,996	421,504	443,040	2,034.32	1,830.77	32,379	53,843	1,662.91
New Zealand	106,299	161,437	220,188	304,693	2,071.40	1,887.38	20,845	36,343	1,743.68
Developed countries	374,172	486,686	758,119	806,030	2,026.12	1,841.08	59,217	100,131	1,690.92
Less devel countries	51,038	50,114	112,117	102,378	2,196.74	2,042.80	5,241	9,408	1,785.17
Beef & veal - prep or pres(MT):									
World	72,301	69,820	187,903	176,323	2,598.80	2,525.39	5,399	12,131	2,246.95
Canada	422	284	2,076	1,370	4,918.84	4,659.35	24	119	4,969.62
Latin America	70,088	67,244	178,459	168,365	2,546.21	2,503.79	5,286	11,839	2,239.54
S America	70,066	67,244	178,388	168,365	2,545.99	2,503.79	5,286	11,839	2,239.54
Brazil	33,147	33,125	72,624	70,018	2,180.87	2,113.74	2,117	4,018	1,898.03
Uruguay	2,897	1,417	6,843	3,602	2,396.55	2,541.92	73	175	2,397.27
Argentina	34,008	32,702	98,789	94,745	2,904.88	2,897.23	3,096	7,646	2,469.54
W Europe	774	1,645	2,887	4,703	3,730.35	2,859.27	2	2	1,023.00
EC	764	1,577	2,764	4,580	3,618.34	2,904.19	0	0	.00
Denmark	698	961	2,513	2,848	3,994.70	3,057.35	0	0	.00
Oceania	973	519	4,390	1,671	4,512.13	3,219.57	87	171	1,867.61
Australia	583	178	3,404	891	5,898.77	5,007.26	52	153	2,554.04
Developed countries	2,169	2,457	8,354	7,744	4,312.50	3,151.73	113	293	2,588.55
Less devel countries	70,110	67,315	178,510	168,506	2,546.14	2,503.24	5,286	11,839	2,239.54
Pork(MT):									
World	297,678	382,992	636,720	778,104	2,138.96	2,031.64	32,658	62,631	1,917.78
Canada	136,369	166,075	216,679	267,566	1,588.92	1,611.11	17,695	26,780	1,513.97
W Europe	107,544	159,914	281,510	364,347	2,617.63	2,278.40	10,604	25,021	2,359.60
EC	102,252	152,570	271,197	352,642	2,652.24	2,311.34	10,147	24,238	2,388.73
Denmark	88,824	138,836	234,552	315,157	2,640.64	2,270.00	9,154	21,468	2,345.26
Netherlands	10,617	9,802	29,090	26,893	2,739.80	2,743.61	694	1,885	2,716.78
Other W Europe	5,292	7,344	10,314	11,706	1,948.80	1,593.82	457	783	1,712.92
Sweden	4,184	5,681	8,383	9,473	2,003.57	1,667.54	354	581	1,668.71
E Europe	52,716	55,689	135,688	142,892	2,574.13	2,565.90	4,308	10,705	2,484.44
Hungary	11,565	15,055	29,129	36,067	2,518.68	2,395.68	1,157	2,578	2,227.84
Poland	24,524	28,629	70,721	81,197	2,893.73	2,836.19	2,523	6,337	2,710.00
Yugoslavia	12,746	8,686	28,140	18,964	2,207.89	2,183.27	326	705	2,162.47
Romania	3,997	2,324	6,620	4,581	1,848.78	1,975.31	246	468	1,902.17
Developed countries	244,087	326,296	498,813	632,659	2,043.59	1,938.91	28,299	51,811	1,830.84
Cent plan countries	52,716	55,703	135,688	142,848	2,574.13	2,566.26	4,308	10,705	2,484.44
Pork - fr or froz(MT):									
World	165,280	232,459	264,299	362,052	1,599.09	1,557.59	20,969	31,419	1,498.36
Canada	133,756	161,748	206,936	253,037	1,547.12	1,564.39	17,230	25,328	1,469.98
W Europe	31,350	70,282	56,747	108,156	1,810.12	1,538.89	3,732	6,077	1,628.45
EC	26,265	63,309	47,048	97,472	1,791.28	1,539.63	3,287	5,382	1,637.50
Denmark	26,265	63,289	47,048	97,447	1,791.28	1,539.71	3,287	5,382	1,637.50
Other W Europe	5,085	6,973	9,699	10,784	1,907.43	1,532.22	445	695	1,561.71
Sweden	4,028	5,398	7,932	8,808	1,869.26	1,631.66	354	591	1,668.71
Developed countries	165,280	232,303	264,299	361,809	1,599.09	1,557.49	20,962	31,405	1,498.20

See footnotes at end of table.

Table 8--U.S. agricultural imports: Quantity, value, and unit value by commodity and country, October-August 1983/84 and 1984/85, and August 1985--continued

Commodity and country	October-August						August 1985		
	Quantity		Value (1,000 dol.)		Unit value (\$)		Quantity	Value (1,000 dol.)	Unit value (\$)
	1983/84	1984/85	1983/84	1984/85	1983/84	1984/85			
Pork - prep or pres(MT):									
World	132,398	150,533	372,424	416,042	2,812.91	2,763.79	11,689	31,212	2,670.17
Canada	2,613	4,327	9,743	14,529	3,728.67	3,357.72	465	1,462	3,143.91
W Europe	76,194	89,632	224,763	256,191	2,949.88	2,858.25	6,872	18,944	2,756.66
EC	75,987	89,261	224,149	255,169	2,949.83	2,858.69	6,860	18,856	2,748.66
Denmark	62,559	75,547	187,505	217,711	2,997.24	2,881.79	5,867	16,086	2,741.78
Netherlands	10,617	9,784	29,090	26,868	2,739.90	2,746.12	694	1,885	2,716.78
Belgium-Luxembourg	1,879	1,753	4,801	4,157	2,555.23	2,371.32	0	0	.00
Fed Rep Germany	867	2,081	2,577	6,110	2,972.14	2,936.00	291	843	2,896.75
E Europe	52,716	55,582	135,698	142,706	2,574.13	2,567.48	4,302	10,692	2,485.24
Hungary	11,565	14,948	29,129	35,881	2,518.69	2,400.35	1,150	2,564	2,229.27
Poland	24,524	28,629	70,721	81,197	2,883.73	2,836.19	2,523	6,837	2,710.00
Yugoslavia	12,745	8,686	26,140	18,964	2,207.89	2,183.27	326	705	2,162.47
Romania	3,397	2,324	6,620	4,591	1,948.78	1,975.31	246	468	1,902.17
Developed countries	78,807	93,993	234,515	270,850	2,975.81	2,881.60	7,337	20,406	2,761.21
Cent plan countries	52,716	55,582	135,698	142,762	2,574.13	2,567.84	4,302	10,692	2,485.24
Mutton goat & lamb(MT):									
World	6,246	11,094	11,308	21,145	1,810.47	1,905.95	836	1,486	1,777.91
Oceania	6,185	10,880	11,160	20,968	1,804.33	1,809.67	801	1,450	1,810.76
Australia	1,908	2,349	4,071	4,595	2,133.50	1,956.10	254	480	1,889.19
New Zealand	4,277	8,631	7,089	16,373	1,657.49	1,897.04	547	971	1,774.81
Developed countries	6,216	11,094	11,232	21,145	1,806.99	1,905.95	836	1,486	1,777.91
Mutton goat & lamb-fr/frz(MT):									
World	6,125	10,874	10,833	20,515	1,768.63	1,886.60	790	1,395	1,766.04
Oceania	6,064	10,795	10,684	20,419	1,761.95	1,891.57	775	1,392	1,795.83
Australia	1,796	2,193	3,630	4,096	2,021.18	1,867.92	245	449	1,831.44
New Zealand	4,268	8,602	7,054	16,323	1,652.87	1,897.60	530	943	1,779.37
Developed countries	6,095	10,874	10,757	20,515	1,764.88	1,886.60	790	1,395	1,766.04
Mutton goat & lamb-prep/pres(MT):									
World	121	220	475	630	3,928.16	2,862.42	46	91	1,981.72
Canada	0	35	0	81	.00	2,315.11	20	33	1,625.30
Oceania	121	185	475	549	3,928.16	2,965.96	26	59	2,255.88
Australia	112	156	441	499	3,934.62	3,195.61	3	31	3,433.00
New Zealand	9	29	35	50	3,847.78	1,730.62	17	28	1,632.70
Developed countries	121	220	475	630	3,928.16	2,862.42	46	91	1,981.72
Horsemeat - fr or froz(MT):									
World	0	27	0	18	.00	682.70	0	0	.00
Canada	0	27	0	18	.00	682.70	0	0	.00
Developed countries	0	27	0	18	.00	682.70	0	0	.00
Variety meats - fr or froz(MT):									
World	4,763	5,411	5,080	6,080	1,066.65	1,123.71	567	637	1,123.93
Canada	3,666	3,577	3,454	3,451	942.16	964.89	329	310	943.22
W Europe	318	186	478	223	1,502.68	1,199.06	38	37	970.31
EC	271	61	368	58	1,358.04	950.02	0	0	.00
Denmark	271	43	368	39	1,358.04	913.95	0	0	.00
Other W Europe	47	125	110	165	2,336.68	1,320.60	38	37	970.31
Iceland	36	37	107	77	2,965.28	2,088.86	0	0	.00
Sweden	11	88	3	88	279.45	997.58	38	37	970.31
Oceania	763	1,631	1,123	2,387	1,471.46	1,463.76	199	288	1,449.13
Australia	659	1,283	999	1,928	1,516.54	1,502.82	141	195	1,383.07
New Zealand	104	348	123	459	1,185.81	1,319.40	58	93	1,609.74
Developed countries	4,747	5,394	5,055	6,062	1,064.78	1,123.81	566	636	1,122.92
Other meats - fr or froz(MT):									
World	4,055	4,355	13,017	14,120	3,210.16	3,242.35	132	364	2,758.57
Canada	33	42	136	150	4,129.48	3,573.02	5	8	1,576.00
W Europe	136	260	763	907	5,612.54	3,488.70	57	75	1,314.09
EC	124	199	714	777	5,760.68	3,904.25	4	16	4,060.50
United Kingdom	49	22	398	106	8,113.37	4,805.18	0	0	.00
Belgium-Luxembourg	44	157	178	576	4,052.95	3,671.71	4	16	4,060.50
Asia	3,618	3,626	10,348	10,319	2,860.04	2,845.72	68	259	3,808.76
S Asia	2,762	2,787	8,882	8,793	3,215.74	3,155.08	35	132	3,781.86
India	1,423	1,876	5,662	5,662	2,828.50	3,018.32	22	78	3,536.23
Bangladesh	1,339	911	4,857	3,131	3,627.28	3,436.70	13	55	4,197.54
Japan	59	75	336	435	5,689.88	5,804.81	5	29	5,826.60
China (mainland)	734	677	862	816	1,174.34	1,205.49	0	0	.00
China (Taiwan)	60	38	257	96	4,277.73	2,520.08	0	0	.00
Other E & S E Asia	3	46	11	168	3,798.33	3,649.59	28	97	3,482.07
Oceania	217	285	1,619	2,369	7,458.77	8,312.83	2	22	11,176.50
New Zealand	213	282	1,601	2,345	7,517.08	8,315.49	2	22	11,176.50
Africa	28	142	71	376	2,536.39	2,644.74	0	0	.00
Sub-Sahara	28	142	71	376	2,536.39	2,644.74	0	0	.00
St Helena	28	142	71	376	2,536.39	2,644.74	0	0	.00
Developed countries	445	662	2,854	3,862	6,413.11	5,833.90	69	134	1,945.93
Less devel countries	2,876	3,016	9,301	9,443	3,234.15	3,120.86	63	230	3,648.62
Cent plan countries	734	677	862	816	1,174.34	1,205.49	0	0	.00
Other meats & prods(MT):									
World	9,394	9,858	27,058	24,417	2,880.31	2,476.88	1,152	2,652	2,302.27
Canada	694	702	2,005	2,096	2,888.57	2,985.58	72	220	3,056.04
Latin America	1,112	445	6,198	2,178	5,573.80	4,888.65	114	228	2,004.28
S America	983	445	5,921	2,175	6,023.56	4,888.65	114	228	2,004.28
Brazil	322	236	1,930	1,312	5,993.16	5,557.52	0	0	.00
Argentina	661	195	3,991	812	6,038.36	4,162.71	100	176	1,763.44
W Europe	7,237	7,920	17,752	17,778	2,452.99	2,244.76	846	1,859	2,192.05
EC	7,205	7,857	17,682	17,554	2,454.11	2,234.16	848	1,859	2,192.05
Denmark	5,744	6,051	12,783	12,530	2,225.48	2,070.79	609	1,325	2,174.98
Netherlands	722	1,031	1,257	1,597	1,741.26	1,548.95	187	274	1,466.29

See footnotes at end of table.

Table 8--U.S. agricultural imports: Quantity, value, and unit value by commodity and country, October-August 1983/84 and 1984/85, and August 1985--continued

Commodity and country	October-August						August 1985		
	Quantity		Value (1,000 dol.)		Unit value (\$)		Quantity	Value (1,000 dol.)	Unit value (\$)
	1983/84	1984/85	1983/84	1984/85	1983/84	1984/85			
Other meats & prods(MT):									
France	564	611	3,035	2,950	5,380.69	4,828.65	34	206	6,047.85
E Europe	92	257	150	290	1,633.10	1,517.79	46	70	1,522.41
Hungary	38	205	67	318	1,773.81	1,549.96	28	47	1,612.17
Asia	233	516	774	1,830	3,319.77	3,546.01	71	260	3,664.24
China (Taiwan)	208	354	622	1,280	2,990.34	3,615.28	60	200	3,335.30
Other E & S E Asia	1	148	8	430	8,172.00	2,948.26	7	24	3,457.28
Thailand	1	88	6	262	6,494.00	2,977.29	1	7	7,401.00
Developed countries	7,964	8,653	19,997	20,191	2,510.87	2,326.51	925	2,129	2,302.03
Less devel countries	1,337	947	6,901	3,892	5,161.52	4,109.39	181	453	2,501.70
Cent plan countries	93	258	160	394	1,721.01	1,528.16	46	70	1,522.41
Poultry and prods(NA):									
World	--	--	112,641	84,043	(1)	(1)	--	6,002	(1)
Canada	--	--	24,034	21,066	(1)	(1)	--	1,913	(1)
W Europe	--	--	50,507	27,194	(1)	(1)	--	2,356	(1)
EC	--	--	41,169	23,555	(1)	(1)	--	1,963	(1)
Denmark	--	--	2,049	8	(1)	(1)	--	0	(1)
United Kingdom	--	--	836	992	(1)	(1)	--	46	(1)
Netherlands	--	--	1,271	153	(1)	(1)	--	0	(1)
France	--	--	25,957	16,189	(1)	(1)	--	0	(1)
Fed Rep Germany	--	--	10,712	5,940	(1)	(1)	--	1,368	(1)
Other W Europe	--	--	9,338	3,638	(1)	(1)	--	542	(1)
Finland	--	--	3,716	19	(1)	(1)	--	393	(1)
Switzerland	--	--	5,023	3,384	(1)	(1)	--	0	(1)
E Europe	--	--	6,198	3,562	(1)	(1)	--	348	(1)
Hungary	--	--	2,942	2,375	(1)	(1)	--	142	(1)
Romania	--	--	969	893	(1)	(1)	--	95	(1)
Asia	--	--	29,974	30,786	(1)	(1)	--	41	(1)
W Asia (Mideast)	--	--	2,208	3,265	(1)	(1)	--	1,483	(1)
Israel	--	--	2,204	3,250	(1)	(1)	--	290	(1)
Japan	--	--	33	1,104	(1)	(1)	--	290	(1)
China (mainland)	--	--	12,333	10,838	(1)	(1)	--	0	(1)
China (Taiwan)	--	--	3,106	6,246	(1)	(1)	--	903	(1)
Other E & S E Asia	--	--	12,212	9,211	(1)	(1)	--	269	(1)
Thailand	--	--	4,061	3,646	(1)	(1)	--	31	(1)
Singapore	--	--	6,187	3,641	(1)	(1)	--	0	(1)
Hong Kong	--	--	1,844	1,779	(1)	(1)	--	0	(1)
Africa	--	--	1,246	1,134	(1)	(1)	--	51	(1)
Sub-Sahara	--	--	1,246	1,134	(1)	(1)	--	98	(1)
Rep S Africa	--	--	1,246	1,008	(1)	(1)	--	98	(1)
Developed countries	--	--	78,081	53,639	(1)	(1)	--	88	(1)
Less devel countries	--	--	16,029	16,004	(1)	(1)	--	4,647	(1)
Cent plan countries	--	--	18,531	14,400	(1)	(1)	--	310	(1)
Poultry - live(NA):									
World	--	--	6,166	5,541	(1)	(1)	--	1,045	(1)
Canada	--	--	6,036	5,297	(1)	(1)	--	523	(1)
Latin America	--	--	77	39	(1)	(1)	--	523	(1)
Mexico	--	--	77	39	(1)	(1)	--	0	(1)
W Europe	--	--	50	168	(1)	(1)	--	0	(1)
EC	--	--	50	168	(1)	(1)	--	0	(1)
Netherlands	--	--	16	109	(1)	(1)	--	0	(1)
Developed countries	--	--	6,087	5,465	(1)	(1)	--	0	(1)
Less devel countries	--	--	77	76	(1)	(1)	--	523	(1)
Poultry meat(MT):									
World	1,429	2,255	6,253	7,378	4,375.91	3,271.77	261	601	2,303.99
Canada	937	1,503	2,778	3,018	2,965.04	2,008.12	150	181	1,206.73
W Europe	147	220	2,187	2,089	14,880.68	6,493.37	35	173	4,954.17
EC	146	145	2,141	1,931	14,662.39	13,318.37	17	144	8,448.29
France	146	145	2,133	1,921	14,612.64	13,244.92	17	144	8,448.29
Other W Europe	1	75	47	157	46,760.00	2,098.36	18	30	1,654.17
Iceland	0	69	0	103	.00	1,489.33	18	27	1,493.72
Asia	345	523	1,287	2,258	3,791.81	4,316.89	76	247	3,248.17
W Asia (Mideast)	343	523	1,281	2,253	3,733.26	4,307.86	76	247	3,248.17
Israel	343	523	1,281	2,253	3,733.26	4,307.86	76	247	3,248.17
Developed countries	1,427	2,255	6,246	7,375	4,377.16	3,270.30	261	601	2,303.99
Eggs(NA):									
World	--	--	26,102	11,413	(1)	(1)	--	1,435	(1)
Canada	--	--	12,593	8,464	(1)	(1)	--	1,142	(1)
Latin America	--	--	541	236	(1)	(1)	--	0	(1)
S America	--	--	286	160	(1)	(1)	--	0	(1)
Uruguay	--	--	286	160	(1)	(1)	--	0	(1)
W Europe	--	--	8,596	308	(1)	(1)	--	0	(1)
EC	--	--	4,315	273	(1)	(1)	--	36	(1)
United Kingdom	--	--	313	191	(1)	(1)	--	21	(1)
Netherlands	--	--	857	5	(1)	(1)	--	21	(1)
France	--	--	1,486	50	(1)	(1)	--	0	(1)
Fed Rep Germany	--	--	1,597	1	(1)	(1)	--	0	(1)
Other W Europe	--	--	4,282	34	(1)	(1)	--	0	(1)
Finland	--	--	3,716	19	(1)	(1)	--	15	(1)
Spain	--	--	431	0	(1)	(1)	--	0	(1)
E Europe	--	--	1,595	0	(1)	(1)	--	0	(1)
German Dem Rep	--	--	333	0	(1)	(1)	--	0	(1)
Hungary	--	--	686	0	(1)	(1)	--	0	(1)
Yugoslavia	--	--	540	0	(1)	(1)	--	0	(1)
Asia	--	--	2,713	2,400	(1)	(1)	--	0	(1)
W Asia (Mideast)	--	--	917	949	(1)	(1)	--	257	(1)
								41	(1)

See footnotes at end of table.

Table 8--U.S. agricultural imports: Quantity, value, and unit value by commodity and country, October-August 1983/84 and 1984/85, and August 1985--continued

Commodity and country	October-August						August 1985		
	Quantity		Value (1,000 dol.)		Unit value (\$)		Quantity	Value (1,000 dol.)	Unit value (\$)
	1983/84	1984/85	1983/84	1984/85	1983/84	1984/85			
Eggs (NA):									
Israel	--	--	817	948	(1)	(1)	--	41	(1)
China (mainland)	--	--	819	618	(1)	(1)	--	126	(1)
China (Taiwan)	--	--	735	750	(1)	(1)	--	87	(1)
Developed countries	--	--	22,200	9,731	(1)	(1)	--	1,219	(1)
Less devel countries	--	--	1,388	1,064	(1)	(1)	--	90	(1)
Cent plan countries	--	--	2,514	618	(1)	(1)	--	126	(1)
Feathers & down - crude (MT):									
World	8,677	7,313	74,120	59,711	8,542.13	8,165.07	609	3,443	5,653.69
Canada	662	405	2,626	4,287	3,967.49	10,586.12	15	67	4,492.00
W Europe	3,833	2,856	39,673	24,629	10,350.30	8,331.93	320	2,147	6,708.93
EC	3,433	2,458	34,864	21,182	10,097.24	8,617.68	262	1,798	6,864.07
Denmark	31	0	2,038	0	65,748.42	.00	0	0	.00
United Kingdom	69	126	505	770	7,316.61	6,109.48	0	25	.00
France	1,319	815	23,328	14,215	16,927.96	17,442.08	69	1,224	17,737.49
Fed Rep Germany	1,617	1,342	9,112	5,922	5,635.18	4,412.67	185	542	2,830.78
Other W Europe	400	498	5,009	3,447	12,522.18	6,921.56	58	348	6,008.12
Switzerland	400	491	5,009	3,384	12,522.18	6,892.68	58	348	6,008.12
E Europe	480	434	4,501	3,562	9,584.67	8,207.46	21	142	6,771.81
Hungary	231	173	2,256	2,375	9,767.00	13,731.11	11	95	8,670.00
Poland	75	120	334	258	12,454.07	2,154.02	1	6	6,038.30
Romania	150	139	969	893	6,462.38	6,425.79	9	41	4,533.33
Asia	3,676	3,451	25,973	26,106	7,065.56	7,564.76	249	889	3,871.77
Japan	0	23	2	1,097	.00	47,689.56	0	0	.00
China (mainland)	2,196	1,692	11,414	10,220	5,197.62	6,040.29	156	777	4,980.11
China (Taiwan)	813	1,184	2,370	5,496	2,915.24	4,641.93	91	182	2,003.63
Other E & S E Asia	658	524	12,085	9,110	18,381.48	17,335.74	2	28	13,962.00
Thailand	221	197	4,050	3,624	18,327.12	18,397.96	0	0	.00
Singapore	235	210	6,187	3,639	26,326.55	17,327.95	0	0	.00
Hong Kong	170	99	1,743	1,718	10,253.33	17,355.86	2	28	13,962.00
Africa	26	67	1,241	1,119	47,729.92	16,694.91	4	88	24,420.25
Sub-Sahara	26	67	1,241	1,119	47,729.92	16,694.91	4	88	24,420.25
Rep S Africa	26	28	1,241	1,008	47,729.92	35,991.78	2	88	43,890.50
Developed countries	4,521	3,419	43,549	31,069	9,632.53	9,087.03	337	2,304	6,836.32
Less devel countries	1,480	1,768	14,557	14,860	9,835.68	8,405.22	95	220	2,317.41
Cent plan countries	2,676	2,126	16,015	13,782	5,984.53	6,482.69	177	919	5,192.68
Dairy products (MT):									
World	345,072	372,906	694,694	688,117	2,013.18	1,848.26	28,425	59,160	2,081.26
Canada	75,379	77,858	38,780	51,955	527.47	567.34	2,438	3,450	1,415.06
Latin America	18,052	23,255	30,705	31,156	1,611.62	1,339.74	1,975	3,461	1,752.20
S America	7,189	6,578	16,572	17,845	2,305.23	2,712.88	717	2,182	3,057.43
Argentina	6,541	4,774	14,393	13,784	2,200.50	2,887.40	653	2,113	3,235.55
W Europe	133,602	149,243	369,756	372,902	2,767.59	2,498.62	11,725	29,895	2,549.68
EC	98,972	113,385	261,385	266,296	2,641.00	2,348.60	8,675	20,781	2,395.48
Denmark	18,351	18,818	48,176	50,596	2,625.27	2,688.73	1,486	4,197	2,824.19
United Kingdom	4,740	5,654	12,156	12,530	2,564.48	2,216.09	325	800	2,462.39
Ireland	16,773	24,104	40,696	51,851	2,428.29	2,151.12	1,661	3,201	1,927.02
Netherlands	13,101	13,393	29,311	27,005	2,237.33	2,016.38	1,308	2,656	2,030.63
France	16,747	16,712	49,347	44,729	2,946.64	2,676.47	1,253	3,537	2,822.74
Fed Rep Germany	13,359	10,002	32,811	24,221	2,454.28	2,421.60	1,081	2,775	2,567.05
Italy	11,783	16,334	42,618	47,072	3,616.93	2,854.28	1,300	3,017	2,320.60
Other W Europe	34,630	35,856	108,370	106,606	3,129.38	2,873.01	3,050	9,114	2,888.28
Norway	7,492	7,994	27,311	26,632	3,645.33	3,331.50	656	2,334	3,557.53
Finland	8,917	10,301	29,805	28,156	2,893.92	2,733.28	835	2,284	2,735.57
Austria	6,948	7,157	20,123	19,593	2,896.17	2,737.57	634	1,737	2,739.85
Switzerland	6,613	6,332	26,425	23,257	3,878.61	3,672.98	554	2,050	3,700.53
E Europe	7,007	6,264	12,975	9,643	1,851.74	1,539.45	566	659	1,153.56
Asia	30,373	29,891	78,080	66,799	2,570.03	2,294.74	2,104	4,741	2,259.49
Japan	18,026	13,483	58,654	41,652	3,253.87	3,089.22	1,017	2,913	2,864.26
Other E & S E Asia	7,271	9,846	10,615	12,670	1,459.84	1,313.52	608	868	1,428.30
Oceania	79,379	85,381	163,052	155,277	2,054.10	1,818.63	9,592	16,923	1,764.32
Australia	14,226	12,228	27,468	18,548	1,930.80	1,516.71	1,145	1,528	1,334.59
New Zealand	65,037	73,115	135,396	136,662	2,081.83	1,869.14	8,447	15,395	1,822.57
Developed countries	307,084	327,536	632,552	624,849	2,059.86	1,908.03	24,919	53,498	2,146.88
Less devel countries	30,553	37,934	48,271	52,476	1,579.90	1,383.35	2,924	4,988	1,705.71
Cent plan countries	7,435	6,836	13,871	10,692	1,865.69	1,564.06	582	674	1,158.40
Milk & cream, fr or dried (MT):									
World	14,928	15,457	14,144	14,214	947.47	919.57	1,243	1,140	917.33
Canada	4,348	4,797	4,042	3,752	929.71	782.25	1,029	886	858.24
W Europe	3,466	3,094	2,730	2,093	787.66	676.33	150	87	577.85
EC	3,447	3,021	2,716	2,040	787.84	675.44	150	87	577.85
Netherlands	2,600	1,706	2,297	1,302	883.65	763.32	110	71	647.15
Fed Rep Germany	248	884	160	565	644.12	632.25	0	0	.00
Italy	521	403	211	161	404.07	399.89	40	15	387.27
Oceania	6,852	7,489	7,286	8,313	1,048.10	1,108.56	64	68	1,055.39
Australia	631	706	525	510	831.48	722.86	30	20	681.17
New Zealand	6,321	6,793	6,762	7,803	1,069.73	1,148.63	34	47	1,385.59
Developed countries	14,927	15,390	14,142	14,158	947.43	919.96	1,243	1,140	917.33
Butter & butterfat mixtures (MT):									
World	709	745	1,676	1,752	2,363.69	2,351.32	52	100	1,916.16
Canada	40	58	70	82	1,753.72	1,582.17	0	0	.00
Latin America	43	1	84	5	1,944.19	5,228.00	0	1	.00
S America	39	1	75	1	1,812.56	1,082.00	0	0	.00
Argentina	39	1	75	1	1,812.56	1,092.00	0	0	.00
W Europe	417	458	956	1,056	2,283.44	2,305.83	46	86	1,861.43
EC	369	423	889	1,004	2,409.90	2,374.34	46	86	1,861.43

See footnotes at end of table.

Table 8--U.S. agricultural imports: Quantity, value, and unit value by commodity and country, October-August 1983/84 and 1984/85, and August 1985--continued

Commodity and country	October-August						August 1985		
	Quantity		Value (1,000 dol.)		Unit value (\$)		Quantity	Value (1,000 dol.)	Unit value (\$)
	1983/84	1984/85	1983/84	1984/85	1983/84	1984/85			
Butter & butterfat mixtures(MT):									
Denmark	131	161	305	354	2,324.99	2,189.55	16	30	1,856.38
United Kingdom	146	53	341	166	2,398.64	3,137.38	0	0	.00
Ireland	16	129	31	232	1,936.56	1,788.67	28	44	1,566.25
France	20	25	80	86	4,021.25	3,429.20	2	10	5,184.50
Fed Rep Germany	56	49	131	151	2,347.61	3,082.90	0	2	.00
Other W Europe	48	35	67	52	1,398.19	1,479.11	0	0	.00
Norway	28	9	36	11	1,299.18	1,235.33	0	0	.00
Finland	20	23	31	35	1,536.65	1,501.04	0	0	.00
Oceania	209	227	566	596	2,706.90	2,624.71	6	13	2,142.00
New Zealand	209	227	566	596	2,706.90	2,624.71	6	13	2,142.00
Developed countries	666	743	1,592	1,744	2,390.77	2,346.83	52	98	1,899.81
Less devel countries	43	2	84	8	1,944.19	4,022.00	0	1	.00
Cheese(MT):									
World	127,245	122,080	356,307	329,168	2,800.16	2,696.33	11,215	29,374	2,619.13
Canada	1,572	1,667	4,982	5,040	3,169.25	2,887.66	85	257	3,025.59
Latin America	4,921	3,245	11,967	9,828	2,431.87	3,059.42	534	1,771	3,315.59
S America	4,904	3,225	11,894	9,850	2,425.28	3,054.26	534	1,767	3,308.54
Argentina	4,904	3,182	11,893	9,743	2,425.19	3,062.03	534	1,767	3,308.54
W Europe	87,304	91,851	273,188	267,425	3,128.16	2,811.50	7,713	22,600	2,930.17
EC	56,987	59,712	173,781	168,856	3,049.48	2,827.84	4,963	14,058	2,832.53
Denmark	16,291	15,915	43,006	43,294	2,639.87	2,716.57	1,219	3,632	2,979.60
United Kingdom	1,206	1,749	4,185	5,141	3,469.79	2,939.12	111	314	2,832.72
Netherlands	6,219	6,930	17,204	17,002	2,766.42	2,453.44	832	1,969	2,359.98
France	10,776	11,035	36,865	34,403	3,421.00	3,117.64	831	2,724	3,277.40
Fed Rep Germany	10,600	7,434	28,019	20,476	2,643.31	2,754.39	837	2,371	2,833.20
Italy	9,668	13,949	38,578	42,041	3,990.22	3,019.90	862	2,390	2,772.09
Other W Europe	30,317	32,139	99,408	98,568	3,278.94	3,066.94	2,750	8,543	3,106.40
Norway	6,485	7,119	25,133	24,882	3,875.49	3,495.17	592	2,211	3,734.61
Finland	8,879	10,258	25,722	28,101	2,896.98	2,739.44	835	2,284	2,735.57
Austria	6,924	6,914	20,062	19,050	2,897.51	2,755.26	634	1,733	2,733.12
Switzerland	5,583	5,358	22,524	20,533	4,034.43	3,892.20	455	1,785	3,923.92
E Europe	4,826	3,793	9,749	6,992	2,020.11	1,843.49	211	322	1,525.79
Romania	2,085	975	4,460	1,945	2,198.98	1,996.26	27	31	1,162.81
Oceania	27,882	20,382	54,977	37,981	1,971.77	1,843.85	2,600	4,295	1,651.88
Australia	3,521	3,716	6,493	5,508	1,844.06	1,481.41	628	806	1,283.03
New Zealand	24,361	16,664	48,484	32,073	1,990.23	1,824.71	1,972	3,489	1,769.35
Developed countries	117,397	114,392	334,262	311,740	2,547.28	2,713.33	10,469	27,274	2,605.20
Less devel countries	5,022	3,395	12,296	10,434	2,448.37	3,073.30	535	1,778	3,322.82
Cent plan countries	4,826	3,793	9,749	6,994	2,020.11	1,843.90	211	322	1,525.79
Casein & mixtures(MT):									
World	75,408	98,092	173,957	193,092	2,306.88	1,868.48	9,661	17,674	1,829.40
W Europe	30,465	38,341	72,314	80,419	2,373.68	2,087.47	2,649	5,233	1,975.32
EC	29,496	37,411	70,170	78,606	2,378.96	2,101.13	2,591	5,121	1,976.89
Denmark	1,817	2,489	4,462	5,545	2,455.80	2,227.99	249	532	2,131.35
United Kingdom	2,109	3,164	5,285	5,778	2,505.89	1,826.27	130	244	1,876.21
Ireland	15,912	22,920	38,150	49,523	2,397.57	2,160.67	1,494	2,957	1,979.38
Netherlands	3,223	3,103	8,734	7,130	2,710.02	2,297.88	222	482	2,170.16
France	5,425	5,173	11,547	9,503	2,128.52	1,836.96	405	759	1,875.10
Fed Rep Germany	990	379	1,962	767	1,981.72	2,025.06	75	117	1,563.48
Other W Europe	969	930	2,144	1,813	2,213.04	1,949.96	58	111	1,905.17
Norway	951	856	2,092	1,708	2,200.12	1,994.91	58	111	1,905.17
E Europe	2,111	2,387	3,088	2,538	1,462.76	1,063.15	355	331	932.31
Poland	2,054	2,362	2,977	2,486	1,449.31	1,052.49	355	331	932.31
Asia	0	1,253	0	2,834	.00	2,261.56	71	174	2,451.11
W Asia (Mideast)	0	1,240	0	2,817	.00	2,272.06	71	174	2,451.11
Oceania	42,192	54,755	97,347	105,348	2,307.24	1,923.98	6,521	11,856	1,818.09
Australia	8,072	5,954	17,735	10,522	2,197.09	1,767.18	326	464	1,421.93
New Zealand	34,086	48,801	79,533	94,826	2,333.31	1,943.12	6,195	11,392	1,838.84
Developed countries	72,661	93,720	169,683	187,201	2,335.27	1,937.45	9,242	17,263	1,867.94
Less devel countries	582	1,872	1,109	3,213	1,905.50	1,716.55	64	79	1,240.00
Cent plan countries	2,165	2,500	3,165	2,678	1,461.76	1,071.22	355	331	932.31
Other dairy prods(MT):									
World	126,782	135,932	148,610	148,891	1,172.17	1,102.69	6,254	10,873	1,738.51
Canada	69,381	71,113	30,565	42,578	440.53	588.74	1,323	2,206	1,667.15
Latin America	13,644	18,972	17,723	19,919	1,288.38	1,049.90	1,377	1,610	1,168.88
Mexico	2,640	2,900	6,058	5,781	2,294.76	1,893.58	221	458	2,071.05
Central America	1,495	6,348	1,238	1,799	927.91	283.37	190	117	616.68
Caribbean	7,707	7,380	6,753	5,616	876.29	761.04	847	689	813.01
Dominican Republic	7,648	5,231	6,698	4,586	862.72	878.53	847	689	813.01
S America	1,802	2,344	3,674	6,722	2,039.01	2,867.74	119	346	2,908.04
Brazil	98	462	646	1,917	6,594.58	4,148.73	0	0	.00
Argentina	1,468	1,591	2,104	4,040	1,433.22	2,539.28	119	346	2,908.04
W Europe	11,950	15,499	20,567	21,910	1,721.07	1,413.62	1,167	1,890	1,619.24
EC	8,673	12,818	13,930	15,789	1,594.59	1,231.79	925	1,428	1,544.33
United Kingdom	1,279	688	2,341	1,445	1,830.60	2,099.76	84	242	2,880.21
Netherlands	1,059	1,653	1,075	1,568	1,015.11	948.46	144	140	875.24
Belgium-Luxembourg	1,724	5,464	806	2,162	467.55	395.62	33	48	1,456.30
Fed Rep Germany	1,475	1,246	2,539	2,261	1,721.39	1,814.53	169	285	1,684.22
Italy	1,594	2,048	3,830	4,803	2,402.70	2,345.43	382	580	1,518.07
Other W Europe	3,277	2,681	6,737	6,121	2,055.81	2,282.97	242	461	1,905.59
Switzerland	1,211	901	3,886	2,672	3,209.28	2,965.93	99	265	2,673.85
Spain, incl Canary Is	1,228	1,259	1,451	1,555	1,181.59	1,240.94	116	151	1,303.03
Asia	29,546	27,536	76,649	61,800	2,584.22	2,244.34	1,978	4,468	2,258.96
Japan	17,859	13,483	56,542	41,651	3,278.03	3,089.16	1,017	2,913	2,864.26
China (Taiwan)	3,497	3,374	5,606	5,308	1,602.95	1,573.22	281	432	1,599.01

See footnotes at end of table.

Table 8--U.S. agricultural imports: Quantity, value, and unit value by commodity and country, October-August 1983/84 and 1984/85, and August 1985--continued

Commodity and country	October-August						August 1985		
	Quantity		Value (1,000 dol.)		Unit value (\$)		Quantity	Value (1,000 dol.)	Unit value (\$)
	1983/84	1984/85	1983/84	1984/85	1983/84	1984/85			
Other dairy prods(MT):									
Other E & S E Asia	7,271	8,611	10,614	12,531	1,459.79	1,303.82	608	868	1,428.30
Thailand	2,505	4,417	3,630	4,727	1,449.11	1,070.17	328	429	1,307.03
Philippines	1,111	1,142	1,670	1,721	1,503.14	1,506.87	58	87	1,664.81
S Korea	2,766	3,477	3,396	4,730	1,232.19	1,380.32	165	230	1,394.73
Hong Kong	785	397	1,782	1,118	2,245.06	2,815.22	39	84	2,145.85
Oceania	2,144	2,518	2,876	3,499	1,341.40	1,365.59	401	692	1,726.36
Australia	2,002	1,851	2,715	2,008	1,356.18	1,084.70	161	238	1,480.59
Developed countries	101,433	102,791	112,871	110,106	1,112.77	1,071.16	3,913	7,722	1,873.45
Less devel countries	24,805	32,636	34,761	38,789	1,396.55	1,188.64	2,325	3,129	1,346.93
Fats, oils, & greases(MT):									
World	16,153	19,436	11,556	16,551	715.44	851.57	1,701	1,250	735.11
Canada	6,750	8,434	3,826	4,385	566.81	519.91	812	306	376.37
Latin America	702	86	472	66	672.15	762.00	11	14	1,227.82
Mexico	647	19	429	18	663.28	846.53	0	0	.00
W Europe	3,721	6,196	3,363	6,941	809.74	1,120.17	650	629	966.97
EC	2,781	5,452	2,611	6,516	838.99	1,195.19	637	606	951.00
United Kingdom	438	501	329	536	774.92	1,089.33	0	0	.00
Netherlands	925	1,651	922	3,153	986.64	1,809.63	122	213	1,744.84
France	93	60	182	74	1,957.43	1,226.62	1	2	2,174.00
Fed Rep Germany	585	2,392	592	1,837	1,011.49	767.78	423	293	693.47
Italy	549	774	507	837	922.89	1,081.76	75	81	1,079.13
Other W Europe	940	744	751	424	799.46	570.45	13	23	1,749.61
Sweden	149	36	171	51	1,145.41	1,413.36	0	3	.00
Norway	751	675	530	347	705.08	514.69	13	20	1,537.23
Asia	3,492	1,983	3,417	2,774	978.60	1,399.11	101	195	1,940.89
Japan	676	1,233	1,438	2,127	2,126.75	1,724.94	63	167	2,655.51
China (Taiwan)	403	463	248	448	616.05	867.29	0	0	.00
Other E & S E Asia	2,413	222	1,715	139	710.83	626.70	38	26	675.00
Malaysia	2,413	192	1,715	122	710.83	636.03	38	26	675.00
Oceania	1,488	2,546	479	2,187	321.60	859.07	112	91	816.88
Australia	1,140	2,178	341	1,931	299.11	886.79	96	78	813.71
New Zealand	348	368	138	256	395.26	695.04	16	13	635.88
Developed countries	12,635	18,441	9,105	15,670	720.62	849.71	1,637	1,193	728.73
Less devel countries	3,518	776	2,451	668	696.83	861.02	49	42	862.02
Cent plan countries	0	219	0	213	.00	974.48	15	15	1,017.00
Hides & skins(MT):									
World	--	--	201,545	222,392	(1)	(1)	--	12,650	(1)
Canada	--	--	48,814	55,239	(1)	(1)	--	2,409	(1)
Latin America	--	--	2,406	3,373	(1)	(1)	--	163	(1)
S America	--	--	1,876	2,580	(1)	(1)	--	71	(1)
W Europe	--	--	108,925	121,102	(1)	(1)	--	4,754	(1)
EC	--	--	48,911	62,937	(1)	(1)	--	1,781	(1)
Denmark	--	--	36,220	43,106	(1)	(1)	--	1,042	(1)
United Kingdom	--	--	3,213	5,570	(1)	(1)	--	302	(1)
Netherlands	--	--	3,306	4,847	(1)	(1)	--	42	(1)
France	--	--	1,919	3,928	(1)	(1)	--	140	(1)
Fed Rep Germany	--	--	2,588	3,115	(1)	(1)	--	64	(1)
Other W Europe	--	--	60,014	58,766	(1)	(1)	--	2,972	(1)
Sweden	--	--	11,064	8,387	(1)	(1)	--	166	(1)
Norway	--	--	7,777	5,405	(1)	(1)	--	559	(1)
Finland	--	--	40,859	44,431	(1)	(1)	--	2,237	(1)
USSR, Est, Lat, with	--	--	7,001	7,160	(1)	(1)	--	2,481	(1)
USSR	--	--	7,001	7,160	(1)	(1)	--	2,481	(1)
Asia	--	--	9,377	11,547	(1)	(1)	--	1,160	(1)
W Asia (Mideast)	--	--	2,874	4,426	(1)	(1)	--	933	(1)
Iran	--	--	2,873	4,253	(1)	(1)	--	933	(1)
Japan	--	--	2,829	3,408	(1)	(1)	--	0	(1)
Other E & S E Asia	--	--	2,128	2,398	(1)	(1)	--	153	(1)
Oceania	--	--	15,973	16,229	(1)	(1)	--	1,231	(1)
New Zealand	--	--	15,119	15,265	(1)	(1)	--	1,198	(1)
Africa	--	--	8,026	6,307	(1)	(1)	--	435	(1)
Sub-Sahara	--	--	8,026	6,307	(1)	(1)	--	435	(1)
Sudan	--	--	1,277	2,279	(1)	(1)	--	194	(1)
Nigeria	--	--	2,506	1,156	(1)	(1)	--	0	(1)
Ethiopia	--	--	2,316	1,398	(1)	(1)	--	240	(1)
Developed countries	--	--	177,994	197,021	(1)	(1)	--	3,394	(1)
Less devel countries	--	--	14,396	16,104	(1)	(1)	--	1,700	(1)
Cent plan countries	--	--	9,155	9,267	(1)	(1)	--	2,556	(1)
Sheep & lamb skins(MT):									
World	7,603	7,246	26,276	26,959	3,455.95	3,720.55	681	2,412	3,490.98
Latin America	89	240	241	367	2,805.13	1,528.60	111	52	469.49
Caribbean	48	233	59	339	1,239.04	1,454.47	109	41	376.47
Haiti	48	233	59	339	1,239.04	1,454.47	109	41	376.47
W Europe	161	323	628	1,575	3,897.82	4,875.84	28	82	2,927.21
EC	161	323	618	1,572	3,838.97	4,865.49	28	82	2,927.21
United Kingdom	6	100	39	511	6,467.50	5,110.31	0	0	.00
France	90	85	222	319	2,462.13	3,758.65	22	73	3,305.77
Italy	30	64	148	442	4,947.73	6,905.23	0	0	.00
Asia	695	863	3,311	4,487	4,764.35	5,198.89	169	786	4,652.19
W Asia (Mideast)	626	814	2,873	4,068	4,588.66	4,997.19	169	786	4,652.19
Iran	626	786	2,873	3,972	4,688.86	5,053.45	169	786	4,652.19
Other E & S E Asia	23	33	188	304	8,161.13	9,197.45	0	0	.00
Indonesia	22	32	181	297	8,204.82	9,295.69	0	0	.00
Oceania	5,261	4,567	14,540	14,827	2,763.75	3,246.65	319	1,143	3,582.17
New Zealand	5,130	4,506	14,252	14,674	2,776.11	3,256.53	319	1,143	3,582.17

See footnotes at end of table.

Table 8--U.S. agricultural imports: Quantity, value, and unit value by commodity and country, October-August 1983/84 and 1984/85, and August 1985--continued

Commodity and country	October-August						August 1985		
	Quantity		Value (1,000 dol.)		Unit value (\$)		Quantity	Value (1,000 dol.)	Unit value (\$)
	1983/84	1984/85	1983/84	1984/85	1983/84	1984/85			
Sheep & lam skins(MT):									
Africa	1,242	998	7,321	5,399	5,894.87	5,349.39	55	346	6,297.71
Sub-Sahara	1,242	998	7,321	5,399	5,894.87	5,349.39	55	346	6,297.71
Sudan	316	603	1,271	2,145	4,021.45	3,557.52	28	105	3,757.44
Nigeria	225	82	2,337	1,156	10,367.65	12,569.52	0	0	.00
Ethiopia	358	174	2,189	1,271	6,115.68	7,306.42	27	240	8,876.81
Rep S Africa	315	107	1,411	642	4,480.67	5,985.44	0	0	.00
Developed countries	5,814	5,236	16,625	17,294	2,859.45	3,302.87	356	1,227	3,447.09
Less devel countries	1,770	1,991	9,617	9,538	5,433.40	4,790.53	335	1,185	3,536.44
Other hides & skins(MT):									
World	52,011	54,679	34,899	40,404	670.98	738.82	5,892	3,136	532.22
Canada	49,968	52,389	26,839	30,015	517.51	572.93	5,723	2,167	378.71
Latin America	681	366	1,781	2,374	2,614.92	6,150.51	6	100	16,609.00
Central America	386	82	363	294	941.35	3,591.15	3	51	16,870.33
S America	224	240	1,923	1,923	5,921.37	8,012.81	3	49	16,247.67
Brazil	168	159	312	853	1,877.60	5,366.04	0	0	.00
Argentina	43	81	682	864	15,859.72	14,158.80	1	20	20,432.00
W Europe	750	1,359	3,936	3,891	5,248.20	2,936.72	107	379	3,541.33
EC	85	602	2,103	2,628	24,744.18	4,366.48	92	359	3,697.14
United Kingdom	27	196	523	598	19,955.69	3,561.02	16	99	6,169.13
France	14	98	884	769	63,135.14	7,848.01	0	35	.00
Fed Rep Germany	8	66	153	518	16,982.22	7,853.79	0	0	.00
Italy	19	140	416	200	21,895.26	1,431.56	33	21	632.97
Other W Europe	665	757	1,833	1,362	2,756.24	1,799.71	15	20	1,359.00
Sweden	576	753	1,433	1,290	2,488.09	1,712.99	15	18	1,180.19
Asia	315	434	2,093	2,608	6,452.56	6,009.86	55	315	5,733.40
Other E & S E Asia	252	214	1,711	1,932	6,789.48	9,029.41	21	159	7,268.67
Thailand	98	95	639	787	6,522.04	8,386.18	15	117	7,799.87
Indonesia	143	81	813	613	5,688.32	7,573.39	1	8	6,219.00
Oceania	14	26	450	359	32,130.93	13,804.68	1	70	60,781.00
Africa	59	45	692	921	11,735.87	20,462.71	0	89	.00
Sub-Sahara	59	45	692	921	11,735.87	20,462.71	0	89	.00
Developed countries	50,792	53,879	30,518	34,793	600.83	645.75	5,631	2,516	448.64
Less devel countries	985	752	4,164	5,419	4,227.17	7,205.78	61	504	8,259.64
Fur skins(NA):									
World	--	--	140,371	155,029	(1)	(1)	--	7,103	(1)
Canada	--	--	22,754	24,974	(1)	(1)	--	240	(1)
W Europe	--	--	104,361	115,536	(1)	(1)	--	4,293	(1)
EC	--	--	46,190	56,137	(1)	(1)	--	1,341	(1)
Denmark	--	--	36,137	43,017	(1)	(1)	--	1,042	(1)
United Kingdom	--	--	2,652	4,361	(1)	(1)	--	203	(1)
Netherlands	--	--	3,306	4,687	(1)	(1)	--	0	(1)
France	--	--	814	2,839	(1)	(1)	--	33	(1)
Fed Rep Germany	--	--	2,435	2,387	(1)	(1)	--	55	(1)
Other W Europe	--	--	59,171	57,400	(1)	(1)	--	2,852	(1)
Sweden	--	--	9,630	7,097	(1)	(1)	--	148	(1)
Norway	--	--	7,562	5,405	(1)	(1)	--	559	(1)
Finland	--	--	40,783	44,393	(1)	(1)	--	2,237	(1)
USSR, Est, Lat, Lith	--	--	6,982	7,160	(1)	(1)	--	2,481	(1)
USSR	--	--	6,982	7,160	(1)	(1)	--	2,481	(1)
Asia	--	--	4,034	4,453	(1)	(1)	--	59	(1)
Japan	--	--	2,744	3,336	(1)	(1)	--	0	(1)
Developed countries	--	--	130,851	144,834	(1)	(1)	--	4,551	(1)
Cent plan countries	--	--	8,905	8,948	(1)	(1)	--	2,540	(1)
Wool - unmfng, apparel grades(MT):									
World	38,718	25,537	138,899	99,157	3,590.02	3,882.86	1,747	6,906	3,953.05
Latin America	3,747	1,374	11,270	4,144	3,007.80	3,015.10	64	201	3,142.05
S America	3,747	1,362	11,270	4,057	3,007.80	2,978.45	64	201	3,142.05
Uruguay	1,948	871	6,077	2,938	3,119.50	3,372.82	64	201	3,142.05
Argentina	1,279	111	4,136	396	3,233.41	3,570.23	0	0	.00
W Europe	586	570	3,054	5,488	5,211.08	9,628.36	74	768	10,373.97
EC	569	570	2,924	5,488	5,198.92	9,628.36	74	768	10,373.97
Belgium-Luxembourg	185	250	1,672	4,202	10,132.19	16,807.64	44	647	14,711.93
Asia	1,960	893	9,769	8,594	7,183.21	9,623.53	84	896	10,666.82
S Asia	533	91	4,062	1,447	7,621.02	15,900.20	36	513	14,255.22
Afghanistan	532	91	4,058	1,447	7,626.63	15,900.20	36	513	14,255.22
China (mainland)	406	482	3,301	3,833	8,131.64	7,952.19	47	364	7,738.59
Other E & S E Asia	389	313	2,327	3,164	5,981.16	10,409.73	1	19	19,111.00
Mongolia	379	313	2,160	3,164	5,700.10	10,109.73	1	19	19,111.00
Oceania	26,162	19,467	92,361	70,172	3,530.35	3,604.66	1,414	4,708	3,329.81
Australia	23,440	17,767	85,314	65,557	3,639.69	3,689.84	1,306	4,449	3,406.87
New Zealand	2,722	1,648	7,047	4,395	2,588.79	2,666.76	108	259	2,398.27
Africa	6,720	3,139	22,253	10,584	3,311.51	3,371.85	102	310	3,041.89
Sub-Sahara	6,720	3,139	22,253	10,584	3,311.51	3,371.85	102	310	3,041.89
Rep S Africa	6,720	3,139	22,253	10,584	3,311.51	3,371.85	102	310	3,041.89
Developed countries	33,511	23,218	117,961	86,199	3,509.59	3,712.59	1,599	5,609	6,332.82
Less devel countries	4,322	1,995	15,576	5,960	3,603.89	3,910.80	100	714	7,142.79
Cent plan countries	785	395	5,462	6,997	6,957.68	8,601.64	48	383	7,975.52
Sausage casings(MT):									
World	11,702	11,534	44,715	45,072	3,821.11	3,907.73	1,046	4,561	4,380.51
Canada	404	381	4,514	3,257	11,172.06	8,549.76	30	120	4,003.27
Latin America	2,879	2,545	6,343	6,066	2,203.28	2,383.42	281	852	3,388.51
Mexico	2,614	2,223	5,854	5,489	2,239.50	2,469.39	262	819	3,506.34
S America	265	318	489	570	1,846.09	1,793.76	19	34	1,763.74
Brazil	248	294	465	527	1,875.43	1,791.09	13	21	1,618.61
W Europe	6,231	6,827	22,845	24,792	3,666.37	3,631.45	564	2,232	3,857.81

See footnotes at end of table.

Table 8--U.S. agricultural imports: Quantity, value, and unit value by commodity and country, October-August 1983/84 and 1984/85, and August 1985--continued

Commodity and country	October-August						August 1985		
	Quantity		Value (1,000 dol.)		Unit value (\$)		Quantity	Value (1,000 dol.)	Unit value (\$)
	1983/84	1984/85	1983/84	1984/85	1983/84	1984/85			
Sausage casings(MT):									
EC	5,555	6,048	19,982	22,103	3,597.12	3,654.60	485	1,920	3,958.94
Denmark	1,808	1,811	5,390	6,113	2,981.46	3,375.28	121	372	3,075.21
United Kingdom	106	125	545	612	5,137.31	4,896.97	1	12	11,649.00
Netherlands	1,251	1,556	5,028	6,658	4,019.06	4,251.77	103	591	5,734.45
Fed Rep Germany	2,312	2,471	8,626	8,317	3,730.82	3,965.78	255	895	3,511.07
Other W Europe	676	779	2,863	2,689	4,235.40	3,451.69	79	312	3,950.86
Sweden	351	393	1,084	1,072	3,088.44	2,727.84	21	60	2,861.28
Finland	73	94	528	254	7,232.41	2,701.20	6	24	4,004.83
Spain, incl Canary Is	116	130	588	612	5,070.75	4,704.34	25	121	4,854.96
Portugal	74	140	442	641	5,971.67	4,581.78	9	35	3,883.33
Asia	1,070	526	2,632	1,399	2,459.94	2,650.33	48	150	3,116.00
China (mainland)	992	414	2,145	1,138	2,162.42	2,748.15	31	104	3,349.29
Oceania	1,056	1,200	8,095	9,308	7,665.64	7,756.74	118	1,088	9,221.96
New Zealand	1,032	1,046	7,951	8,988	7,704.07	8,592.78	117	1,076	9,213.48
Developed countries	7,724	8,431	35,639	37,388	4,614.05	4,434.63	712	3,440	4,832.15
Less devel countries	2,929	2,640	5,661	6,318	2,274.26	2,393.31	298	998	3,348.70
Cent plan countries	1,049	463	2,414	1,365	2,301.62	2,948.32	36	123	3,407.94
Bull semen(NA):									
World	--	--	2,460	2,134	(1)	(1)	--	112	(1)
Canada	--	--	2,370	2,101	(1)	(1)	--	105	(1)
Oceania	--	--	64	14	(1)	(1)	--	7	(1)
New Zealand	--	--	64	5	(1)	(1)	--	0	(1)
Developed countries	--	--	2,459	2,134	(1)	(1)	--	112	(1)
Misc animal prods(NA):									
World	--	--	78,781	85,528	(1)	(1)	--	7,764	(1)
Canada	--	--	10,088	15,209	(1)	(1)	--	1,795	(1)
Latin America	--	--	9,055	11,203	(1)	(1)	--	1,073	(1)
Central America	--	--	737	913	(1)	(1)	--	120	(1)
S America	--	--	7,500	9,562	(1)	(1)	--	954	(1)
Colombia	--	--	1,795	2,324	(1)	(1)	--	268	(1)
Brazil	--	--	3,070	4,364	(1)	(1)	--	473	(1)
Argentina	--	--	1,777	1,869	(1)	(1)	--	139	(1)
W Europe	--	--	28,911	29,130	(1)	(1)	--	2,712	(1)
EC	--	--	27,711	27,927	(1)	(1)	--	2,610	(1)
Denmark	--	--	4,037	3,622	(1)	(1)	--	267	(1)
United Kingdom	--	--	3,943	4,724	(1)	(1)	--	459	(1)
Netherlands	--	--	2,865	3,527	(1)	(1)	--	288	(1)
Belgium-Luxembourg	--	--	1,864	2,622	(1)	(1)	--	337	(1)
France	--	--	10,872	9,382	(1)	(1)	--	1,118	(1)
Fed Rep Germany	--	--	3,465	3,093	(1)	(1)	--	116	(1)
Other W Europe	--	--	1,200	1,802	(1)	(1)	--	102	(1)
Sweden	--	--	569	992	(1)	(1)	--	63	(1)
Asia	--	--	18,397	19,589	(1)	(1)	--	1,462	(1)
S Asia	--	--	364	1,217	(1)	(1)	--	125	(1)
India	--	--	249	909	(1)	(1)	--	107	(1)
Japan	--	--	3,323	3,424	(1)	(1)	--	54	(1)
China (mainland)	--	--	13,659	13,171	(1)	(1)	--	974	(1)
China (Taiwan)	--	--	925	525	(1)	(1)	--	29	(1)
Other E & S E Asia	--	--	1,104	1,249	(1)	(1)	--	280	(1)
Hong Kong	--	--	560	949	(1)	(1)	--	264	(1)
Oceania	--	--	10,013	9,287	(1)	(1)	--	530	(1)
Australia	--	--	1,716	2,272	(1)	(1)	--	53	(1)
New Zealand	--	--	8,297	7,002	(1)	(1)	--	476	(1)
Africa	--	--	1,134	677	(1)	(1)	--	109	(1)
Sub-Sahara	--	--	1,119	677	(1)	(1)	--	109	(1)
Developed countries	--	--	52,067	57,579	(1)	(1)	--	5,201	(1)
Less devel countries	--	--	11,952	14,346	(1)	(1)	--	1,507	(1)
Cent plan countries	--	--	13,842	13,603	(1)	(1)	--	1,056	(1)
Vegetable prods(NA):									
World	--	--	7,634,594	8,085,429	(1)	(1)	--	626,194	(1)
Canada	--	--	740,865	746,446	(1)	(1)	--	66,632	(1)
Latin America	--	--	2,692,059	2,986,458	(1)	(1)	--	184,304	(1)
Mexico	--	--	754,827	813,654	(1)	(1)	--	32,116	(1)
Central America	--	--	339,532	249,506	(1)	(1)	--	16,159	(1)
Guatemala	--	--	117,403	81,331	(1)	(1)	--	5,844	(1)
Caribbean	--	--	322,206	273,758	(1)	(1)	--	27,228	(1)
Dominican Republic	--	--	256,515	213,857	(1)	(1)	--	21,798	(1)
S America	--	--	1,281,494	1,649,540	(1)	(1)	--	108,801	(1)
Colombia	--	--	177,148	156,224	(1)	(1)	--	12,294	(1)
Chile	--	--	149,457	201,698	(1)	(1)	--	2,384	(1)
Brazil	--	--	710,870	1,080,263	(1)	(1)	--	86,469	(1)
Argentina	--	--	136,240	120,619	(1)	(1)	--	5,537	(1)
W Europe	--	--	2,084,651	2,225,371	(1)	(1)	--	192,104	(1)
EC	--	--	1,683,474	1,799,466	(1)	(1)	--	161,078	(1)
Netherlands	--	--	334,246	358,132	(1)	(1)	--	33,403	(1)
France	--	--	400,195	434,037	(1)	(1)	--	40,787	(1)
Fed Rep Germany	--	--	312,545	356,606	(1)	(1)	--	29,431	(1)
Italy	--	--	423,749	420,031	(1)	(1)	--	37,164	(1)
Other W Europe	--	--	187,450	254,204	(1)	(1)	--	31,026	(1)
Spain, incl Canary Is	--	--	1,662,513	1,639,012	(1)	(1)	--	18,817	(1)
Asia	--	--	280,333	281,776	(1)	(1)	--	144,856	(1)
W Asia (Mideast)	--	--	183,575	188,309	(1)	(1)	--	25,471	(1)
Turkey	--	--	124,997	118,643	(1)	(1)	--	20,123	(1)
S Asia	--	--	117,884	102,760	(1)	(1)	--	15,502	(1)
India	--	--					--	13,797	(1)

See footnotes at end of table.

Table 8 --U.S. agricultural imports: Quantity, value, and unit value by commodity and country, October-August 1983/84 and 1984/85, and August 1985--continued

Commodity and country	October-August						August 1985		
	Quantity		Value (1,000 dol.)		Unit value (\$)		Quantity	Value (1,000 dol.)	Unit value (\$)
	1983/84	1984/85	1983/84	1984/85	1983/84	1984/85			
Vegetable prods(NA):									
Japan	--	--	107,717	116,855	(1)	(1)	--	9,519	(1)
China (mainland)	--	--	91,702	78,903	(1)	(1)	--	8,448	(1)
China (Taiwan)	--	--	161,019	150,243	(1)	(1)	--	12,113	(1)
Other E & S E Asia	--	--	896,744	892,593	(1)	(1)	--	73,802	(1)
Thailand	--	--	116,381	129,467	(1)	(1)	--	11,177	(1)
Malaysia	--	--	152,333	187,223	(1)	(1)	--	10,643	(1)
Philippines	--	--	508,129	404,104	(1)	(1)	--	35,778	(1)
Oceania	--	--	187,786	217,728	(1)	(1)	--	23,653	(1)
Australia	--	--	120,915	129,915	(1)	(1)	--	13,355	(1)
Africa	--	--	193,559	197,358	(1)	(1)	--	8,352	(1)
Sub-Sahara	--	--	185,219	186,209	(1)	(1)	--	8,120	(1)
Developed countries	--	--	3,215,023	3,381,308	(1)	(1)	--	298,192	(1)
Less devel countries	--	--	4,254,807	4,552,142	(1)	(1)	--	313,257	(1)
Cent plan countries	--	--	164,765	151,979	(1)	(1)	--	14,745	(1)
Grains & feeds(MT):									
World	1,620,188	1,870,089	483,204	541,316	298.24	289.46	130,802	42,869	327.74
Canada	1,072,888	1,010,818	234,104	227,083	218.20	224.65	62,036	18,543	226.04
Latin America	147,242	178,575	31,571	36,526	214.42	204.54	15,164	2,607	171.90
Mexico	17,159	21,570	9,325	12,909	543.42	598.19	855	854	958.85
Caribbean	46,114	48,380	5,836	5,782	126.55	119.51	5,349	673	125.89
S America	83,906	107,819	15,647	16,682	187.82	154.73	8,397	826	110.78
Brazil	10,080	52,490	1,213	5,529	120.30	105.33	7,137	533	74.72
Argentina	61,266	50,670	10,308	7,219	168.25	142.47	1,480	169	113.98
W Europe	288,203	544,411	141,633	189,129	491.43	347.40	24,682	14,887	603.89
EC	123,164	120,957	110,726	127,083	899.01	1,050.64	12,496	11,996	959.98
Denmark	15,334	23,535	30,506	40,857	1,989.43	1,727.49	2,492	3,378	967.48
United Kingdom	6,360	9,156	10,993	13,651	1,728.43	1,490.96	1,247	1,719	1,378.17
Netherlands	11,980	15,936	7,978	7,407	665.97	464.77	290	491	1,691.96
France	3,193	3,992	5,617	6,377	1,759.28	1,587.32	381	636	1,627.07
Fed Rep Germany	8,308	10,625	17,684	18,559	2,128.57	1,746.73	1,001	1,779	1,777.26
Italy	71,616	80,933	29,079	31,966	405.95	635.08	5,646	3,483	616.95
Other W Europe	165,039	423,454	30,905	62,047	187.27	146.52	12,156	2,891	237.84
Sweden	37,649	296,261	7,046	38,300	187.15	129.28	11,287	1,589	140.80
Finland	121,797	121,148	15,502	14,847	127.27	122.55	77	168	2,178.93
Asia	48,919	79,775	53,357	65,460	1,090.73	820.55	5,830	4,877	836.54
S Asia	3,298	7,813	2,774	6,282	856.64	804.01	384	407	1,033.06
India	2,873	7,706	2,516	6,187	875.59	802.65	393	406	1,033.11
Japan	6,932	10,504	15,788	16,757	2,277.56	1,595.28	1,289	1,368	1,061.10
China (Taiwan)	3,248	4,408	5,506	6,462	1,595.23	1,465.98	464	598	1,289.54
Other E & S E Asia	29,197	49,737	22,053	28,291	755.32	568.82	3,245	1,880	610.21
Thailand	21,509	41,575	10,451	15,860	485.88	381.48	2,465	905	367.05
Hong Kong	3,572	3,918	6,552	6,547	1,834.17	1,671.00	387	635	1,640.77
Oceania	49,548	80,857	19,991	21,240	403.47	417.63	3,005	1,844	613.61
Australia	35,024	16,576	16,372	14,786	467.46	892.01	2,405	1,303	541.61
New Zealand	14,423	34,188	3,500	6,343	242.69	185.52	591	524	886.60
Developed countries	1,419,244	1,618,217	414,625	457,223	292.14	282.55	111,048	36,789	331.29
Less devel countries	195,340	245,133	63,380	78,321	324.46	319.50	19,297	5,631	291.83
Cent plan countries	5,604	6,749	5,200	5,772	927.84	855.29	457	448	981.26
Wheat, ex seed(MT):									
World	73,770	147,730	11,078	20,155	150.16	136.43	13,974	1,783	127.62
Canada	73,769	147,683	11,075	20,143	150.13	136.39	13,974	1,783	127.62
Developed countries	73,769	147,683	11,076	20,143	150.14	136.39	13,974	1,783	127.62
Oats, unmilled(MT):									
World	294,100	468,861	33,795	55,373	114.91	118.07	11,987	1,406	117.31
Canada	124,578	43,292	13,791	5,180	110.70	119.65	920	134	145.24
W Europe	156,278	424,620	18,065	50,081	115.60	117.94	11,067	1,273	114.99
EC	0	10,500	0	1,313	.00	125.00	0	0	.00
Netherlands	0	10,500	0	1,313	.00	125.00	0	0	.00
Other W Europe	156,278	414,120	18,065	48,769	115.60	117.76	11,067	1,273	114.99
Sweden	35,611	293,996	4,030	35,189	113.16	119.69	11,067	1,273	114.99
Finland	120,657	120,124	14,036	13,579	116.32	113.04	0	0	.00
Oceania	13,201	0	1,934	0	146.54	.00	0	0	.00
Australia	13,201	0	1,934	0	146.54	.00	0	0	.00
Developed countries	294,057	467,912	33,791	55,261	114.91	118.10	11,987	1,406	117.31
Barley, unmilled(MT):									
World	109,079	111,583	15,583	15,668	142.95	149.38	1,343	127	94.79
Canada	87,981	79,310	12,608	12,534	143.30	158.04	1,318	126	95.68
Oceania	21,092	32,001	2,972	4,120	140.96	128.78	0	0	.00
Australia	8,400	0	1,158	0	137.86	.00	0	0	.00
New Zealand	12,682	32,001	1,814	4,120	143.01	128.73	0	0	.00
Developed countries	109,077	111,545	15,589	15,665	142.92	149.40	1,318	126	95.68
Biscuits & wafers(MT):									
World	73,341	93,423	140,728	170,078	1,918.82	1,820.52	8,952	15,794	1,764.24
Canada	25,376	32,338	44,120	56,068	1,738.64	1,733.80	3,172	5,268	1,660.74
Latin America	6,500	8,289	7,433	9,852	1,143.60	1,188.52	811	939	1,157.91
Mexico	4,380	5,447	4,872	6,465	1,112.30	1,186.88	545	636	1,167.29
S America	1,325	1,860	1,591	2,219	1,201.00	1,193.20	172	193	1,120.40
W Europe	34,000	44,412	70,997	83,953	2,070.50	1,890.33	4,284	7,937	1,852.79
EC	30,219	40,040	64,256	77,282	2,126.33	1,930.11	3,665	7,026	1,916.48
Denmark	15,268	21,761	30,412	40,381	1,991.85	1,855.67	1,841	3,298	1,791.51
United Kingdom	3,578	4,824	7,837	9,813	2,190.25	2,034.20	558	1,158	2,075.40
Netherlands	1,843	1,840	4,064	3,425	2,205.25	1,861.57	172	352	2,043.65
Belgium-Luxembourg	1,607	1,150	4,262	2,757	2,652.05	2,377.10	54	145	2,690.07
France	1,860	2,179	4,355	4,669	2,341.21	2,142.89	234	501	2,140.64
Fed Rep Germany	4,838	6,609	9,321	11,284	1,928.63	1,707.43	645	1,089	1,688.76

See footnotes at end of table.

Table 8--U.S. agricultural imports: Quantity, value, and unit value by commodity and country, October-August 1983/84 and 1984/85, and August 1985--continued

Commodity and country	October-August						August 1985		
	Quantity		Value (1,000 dol.)		Unit value (\$)		Quantity	Value (1,000 dol.)	Unit value (\$)
	1983/84	1984/85	1983/84	1984/85	1983/84	1984/85			
Biscuits & wafers(MT):									
Italy	1,120	1,508	3,759	4,664	3,356.15	3,082.76	163	464	3,034.12
Other W Europe	3,781	4,372	6,141	6,672	1,624.25	1,526.02	618	912	1,475.02
Austria	879	890	1,474	1,076	1,676.48	1,823.91	85	146	1,722.22
Spain, incl Canary Is	1,150	2,391	1,537	3,030	1,336.47	1,267.43	434	569	1,311.18
Asia	6,859	7,469	17,785	18,579	2,593.01	2,487.46	614	1,547	2,520.34
W Asia (Mideast)	1,760	1,660	3,215	3,038	1,826.75	1,830.34	73	163	2,230.68
Israel	1,740	1,655	3,173	3,029	1,823.63	1,830.49	72	162	2,246.82
Japan	2,538	2,869	8,695	8,886	3,425.78	3,132.25	227	709	3,125.03
China (Taiwan)	908	1,111	1,945	2,457	2,142.45	2,211.32	125	282	2,937.81
Other E & S E Asia	1,471	1,483	3,637	3,588	2,472.35	2,402.97	127	308	2,425.46
Hong Kong	1,000	923	2,523	2,371	2,522.70	2,569.01	82	229	2,794.79
Developed countries	63,752	81,579	126,622	152,825	1,986.17	1,873.34	7,771	14,118	1,816.69
Less devel countries	9,049	11,183	13,255	16,311	1,464.79	1,458.55	1,107	1,697	1,442.63
Pasta & noodles(MT):									
World	69,147	77,703	53,004	57,655	766.55	742.00	7,692	5,284	686.95
Canada	10,321	9,959	9,680	8,998	937.89	803.52	704	631	895.78
Latin America	1,751	1,953	1,180	1,497	673.93	766.54	236	185	784.30
Mexico	1,723	1,900	1,112	1,420	646.53	747.54	229	178	775.85
W Europe	49,948	49,260	24,448	27,653	563.88	561.37	5,662	3,003	539.94
EC	43,113	48,865	24,084	27,160	558.42	556.82	5,698	2,883	538.48
Italy	42,453	47,723	23,543	26,172	554.57	548.40	5,437	2,918	536.73
Asia	13,681	16,418	17,636	19,428	1,289.06	1,183.35	1,180	1,458	1,235.91
Japan	2,230	3,235	3,925	5,128	1,759.90	1,585.03	230	362	1,575.95
China (mainland)	3,910	4,925	3,411	3,887	872.45	789.25	277	288	1,040.62
China (Taiwan)	1,862	1,746	2,772	2,489	1,489.98	1,425.40	140	213	1,523.84
Other E & S E Asia	6,625	6,484	7,441	7,891	1,322.83	1,217.00	530	561	1,115.59
Thailand	1,452	1,589	1,585	1,572	1,091.85	989.37	88	69	773.00
Philippines	772	771	1,250	1,222	1,618.84	1,585.57	77	122	1,580.48
S Korea	1,074	1,684	1,730	2,298	1,259.06	1,364.70	133	157	1,177.95
Hong Kong	1,959	2,267	2,821	2,651	1,440.18	1,169.57	215	236	1,095.80
Developed countries	55,916	62,472	38,091	41,800	681.22	689.10	6,499	3,999	618.37
Less devel countries	9,276	10,196	11,441	11,893	1,233.53	1,166.46	806	890	1,092.38
Cent plan countries	3,856	5,035	3,472	3,862	877.75	786.90	287	285	1,027.92
Other grains & prods(MT):									
World	189,508	263,476	103,889	121,014	548.20	459.30	23,743	8,808	413.08
Canada	80,861	122,336	48,356	53,503	532.20	437.34	14,664	5,053	344.62
Latin America	47,091	51,044	12,428	14,425	263.91	236.30	1,723	376	218.33
Mexico	8,610	13,876	3,060	4,896	355.42	352.81	81	40	495.84
S America	38,012	46,596	8,798	8,636	231.46	165.33	1,591	264	165.72
Colombia	4,007	2,897	2,346	2,214	585.53	764.36	101	86	852.77
Argentina	33,526	42,129	6,303	6,051	188.01	143.63	1,480	169	113.98
W Europe	10,848	12,407	12,742	12,067	1,174.58	872.59	2,564	1,359	510.28
EC	6,954	8,359	6,852	6,512	1,078.43	779.03	2,293	735	320.64
United Kingdom	2,175	2,489	2,025	1,889	931.23	758.89	178	130	729.54
Fed Rep Germany	2,209	1,305	2,371	1,915	1,073.52	1,007.56	180	188	1,044.13
Other W Europe	4,494	4,048	5,889	5,555	1,310.52	1,372.27	971	624	1,682.38
Sweden	1,680	1,500	2,246	2,085	1,337.14	1,380.28	140	210	1,503.15
Finland	1,000	927	1,228	1,107	1,228.44	1,194.66	77	169	2,178.93
Switzerland	787	888	1,399	1,367	1,777.56	1,539.64	120	188	1,564.31
Asia	27,273	51,978	16,600	26,056	608.66	501.29	3,103	1,589	544.25
S Asia	3,123	7,607	2,648	5,981	847.85	786.29	356	356	899.23
India	2,795	7,518	2,400	5,901	858.76	784.96	355	355	999.20
Japan	1,671	1,735	2,505	1,934	1,499.25	1,114.73	84	158	1,878.73
Other E & S E Asia	21,884	40,955	10,327	16,655	494.73	406.67	2,505	1,056	421.97
Thailand	19,851	39,197	8,605	13,998	433.50	357.11	2,301	789	343.07
Hong Kong	565	723	1,187	1,518	2,100.32	2,100.01	90	170	1,891.20
Oceania	12,731	15,101	13,181	14,446	1,035.34	956.64	1,554	1,301	837.50
Australia	12,722	15,095	13,169	14,434	1,035.15	956.18	1,548	1,289	832.62
Developed countries	116,113	151,605	76,795	82,012	561.98	540.96	18,962	7,861	414.54
Less devel countries	72,361	110,917	26,267	38,249	362.89	344.84	4,685	1,873	389.75
Feeds & fodders, ex oilcake(MT):									
World	811,243	707,223	125,119	100,973	154.23	141.82	63,111	8,667	137.33
Canada	660,002	575,900	94,475	70,658	143.14	122.69	47,284	5,548	117.33
Latin America	91,886	106,240	10,527	10,640	114.56	100.15	12,394	1,107	89.01
Caribbean	45,451	47,579	4,978	4,803	109.52	100.96	5,260	578	109.81
Haiti	37,246	28,335	3,820	2,504	102.57	88.37	2,842	270	95.00
Dominican Republic	7,682	8,259	1,131	1,146	147.17	138.80	1,266	167	131.72
S America	43,969	58,314	5,257	5,716	119.56	98.02	7,134	529	74.19
Brazil	9,952	51,229	1,016	5,082	102.08	99.21	7,134	529	74.18
Argentina	27,217	7,085	3,484	633	128.01	89.40	0	0	.00
W Europe	43,724	13,707	15,876	15,371	365.38	1,121.40	1,075	1,315	1,222.87
EC	43,473	13,188	15,530	14,812	357.22	1,123.17	898	1,252	1,254.70
United Kingdom	602	1,584	1,117	1,588	1,855.48	1,002.45	511	431	842.76
Ireland	4,033	4,501	3,785	4,334	938.38	862.85	234	225	860.05
Netherlands	9,871	3,311	3,462	2,208	350.72	666.84	71	67	840.22
Fed Rep Germany	1,173	2,588	5,839	5,788	4,972.33	2,236.32	164	481	2,934.15
Asia	1,065	3,596	1,324	1,375	1,243.21	382.24	908	181	199.52
Oceania	2,335	3,360	1,548	1,784	663.07	531.03	1,430	496	346.51
New Zealand	1,643	1,936	1,465	1,573	891.40	812.49	574	484	843.08
Africa	12,231	4,408	1,268	516	103.63	117.05	20	21	1,034.45
Sub-Sahara	12,231	4,390	1,268	515	103.63	117.25	20	21	1,034.45
Developed countries	706,560	595,421	112,660	88,516	158.45	148.68	50,537	7,486	148.33
Less devel countries	104,608	111,703	12,410	11,741	118.63	105.11	12,574	1,171	93.10

See footnotes at end of table.

Table 8--U.S. agricultural imports: Quantity, value, and unit value by commodity and country, October-August 1983/84 and 1984/85, and August 1985--continued

Commodity and country	October-August						August 1985		
	Quantity		Value (1,000 dol.)		Unit value (\$)		Quantity	Value (1,000 dol.)	Unit value (\$)
	1983/84	1984/85	1983/84	1984/85	1983/84	1984/85			
Fruits & preps(MT):									
World	1,106,577	1,249,966	607,350	752,661	548.85	602.17	71,862	48,253	670.53
Canada	63,260	53,710	36,017	38,813	569.35	724.50	5,100	5,775	1,132.42
Latin America	681,226	793,078	273,848	353,479	402.14	482.18	23,385	8,879	414.79
Mexico	381,421	345,578	111,793	127,562	293.09	369.13	11,681	5,658	484.39
Central America	54,021	63,891	13,486	16,051	249.84	251.47	4,465	1,058	236.88
Honduras	32,632	36,488	6,970	7,729	213.59	211.77	2,649	478	180.89
Caribbean	34,173	61,229	10,888	15,615	321.54	304.81	3,722	872	234.18
Dominican Republic	21,284	31,343	5,754	8,062	270.34	257.21	1,987	550	276.86
S America	211,611	272,441	137,670	194,251	650.58	713.00	3,467	2,082	603.50
Chile	198,846	255,378	128,071	183,682	644.07	719.25	2,384	1,403	588.34
W Europe	58,527	82,803	47,442	62,081	810.60	748.84	4,619	4,532	881.14
EC	23,874	38,829	24,030	35,890	1,006.52	924.30	1,789	2,704	1,502.92
France	8,503	16,512	7,699	11,525	905.46	698.00	289	487	1,721.26
Italy	4,258	9,884	4,689	10,209	1,101.27	1,032.91	608	1,044	1,716.61
Other W Europe	34,653	44,074	23,412	26,181	675.62	594.26	2,820	1,828	648.27
Spain, incl Canary Is	26,650	42,401	17,337	23,806	650.85	561.45	2,754	1,706	618.44
Asia	224,745	269,474	182,611	211,950	812.08	784.31	23,850	16,464	687.41
W Asia (Mideast)	26,045	27,365	31,455	35,968	1,207.71	1,314.39	563	524	928.96
Turkey	7,738	6,410	12,542	13,625	1,620.57	2,125.57	18	50	2,765.94
Iran	7,188	10,925	9,712	14,347	1,351.11	1,313.21	0	0	.00
Israel	9,133	8,786	6,386	6,457	699.21	734.89	477	436	914.44
Japan	20,744	18,095	23,038	20,729	1,110.60	1,145.54	1,256	1,501	1,194.73
China (Taiwan)	8,831	10,267	10,358	10,658	1,172.91	1,038.05	488	686	1,376.68
Other E & S E Asia	160,668	206,611	109,167	135,728	678.45	656.93	21,341	13,397	627.74
Thailand	63,264	76,694	45,327	53,301	716.47	694.98	9,567	5,980	625.06
Philippines	83,794	114,753	51,851	69,723	616.40	607.59	10,094	6,198	613.99
Oceania	28,982	51,617	33,291	47,235	1,148.67	915.10	9,248	8,395	907.81
Australia	3,577	13,055	3,677	10,713	1,027.99	820.60	557	662	1,187.94
New Zealand	25,371	38,404	29,594	36,450	1,166.43	949.13	8,691	7,734	889.86
Africa	45,829	51,788	31,186	34,654	680.49	669.15	4,875	2,898	594.50
Sub-Sahara	44,647	47,663	30,314	31,610	678.98	663.20	4,875	2,898	594.50
Rep S Africa	44,526	46,455	30,225	30,660	678.81	659.99	4,810	2,861	594.72
Developed countries	225,138	261,408	176,379	206,002	783.02	788.05	25,510	23,500	921.21
Less devel countries	871,265	977,113	422,367	537,472	484.77	550.06	45,373	23,960	528.07
Cent plan countries	10,174	11,445	8,604	9,217	845.69	805.35	1,079	792	734.46
Fruits - fr or froz(MT):									
World	771,688	836,457	340,570	434,189	441.93	519.09	35,383	21,859	617.77
Canada	61,449	50,748	33,700	35,027	548.42	690.21	4,551	5,047	1,108.95
Latin America	641,056	685,688	248,512	324,632	387.65	473.44	18,857	7,149	379.13
Mexico	360,120	324,755	99,330	114,412	275.27	352.30	9,502	4,514	475.09
Central America	52,193	60,152	12,247	14,749	234.64	245.19	4,364	1,022	234.14
Honduras	32,247	35,981	6,839	7,610	212.07	211.49	2,649	479	180.99
Caribbean	29,375	45,222	8,575	12,613	291.92	278.91	3,053	557	182.56
Haiti	7,506	8,343	3,694	4,131	492.09	495.15	363	89	243.82
Dominican Republic	17,180	26,174	3,815	5,542	222.08	211.72	1,413	297	210.01
S America	189,378	255,559	128,560	182,859	644.81	715.52	1,938	1,056	544.83
Chile	196,257	248,889	126,367	179,260	643.88	720.24	1,895	1,022	539.35
W Europe	14,353	22,267	9,753	13,268	679.50	595.85	678	484	728.76
EC	7,564	14,886	5,457	8,786	721.40	590.21	1	3	3,176.00
France	6,749	14,401	4,532	8,348	671.53	579.66	0	0	.00
Other W Europe	6,789	7,381	4,296	4,482	632.81	607.21	677	491	725.15
Spain, incl Canary Is	5,579	7,276	3,428	4,340	614.51	596.46	876	488	721.65
Asia	7,609	6,620	5,012	4,292	658.74	648.39	24	85	3,554.79
Oceania	27,796	45,425	31,414	41,273	1,130.16	1,088.59	8,837	7,828	885.87
Australia	3,208	7,687	2,362	5,279	736.15	686.69	204	136	667.14
New Zealand	24,588	37,738	29,052	35,994	1,181.56	953.78	8,633	7,692	891.04
Africa	17,073	21,741	10,278	12,772	601.97	587.46	1,960	930	474.36
Sub-Sahara	15,927	18,174	9,431	10,287	592.15	566.05	1,960	930	474.36
Rep S Africa	15,903	18,039	9,410	10,140	591.73	562.14	1,940	924	476.07
Developed countries	126,920	142,190	89,071	103,205	701.79	725.82	16,017	14,310	893.43
Less devel countries	642,425	690,296	249,594	328,051	388.52	475.23	18,868	7,221	382.28
Strawberries(MT):									
World	22,972	31,147	20,781	22,963	904.63	737.25	842	606	643.12
Canada	324	561	339	552	1,046.47	983.30	70	73	1,037.86
Latin America	19,655	27,165	15,527	17,573	789.97	646.91	409	259	633.32
Mexico	18,503	26,288	14,553	16,946	786.51	644.63	383	239	625.29
S America	1,139	857	847	613	831.71	715.04	26	20	751.58
Chile	1,027	529	876	369	853.33	698.31	0	0	.00
E Europe	2,292	2,650	1,867	1,635	814.59	616.83	443	268	604.80
Poland	2,195	2,650	1,773	1,635	807.60	616.83	443	268	604.80
Oceania	637	676	2,930	3,073	4,599.15	4,546.00	0	0	.00
New Zealand	635	674	2,920	3,063	4,598.10	4,545.00	0	0	.00
Developed countries	1,024	1,288	3,385	3,735	3,305.73	2,899.71	70	73	1,037.86
Less devel countries	19,656	27,209	15,529	17,584	790.04	646.61	429	255	618.18
Cent plan countries	2,292	2,650	1,867	1,635	814.59	616.83	443	268	604.80
Apples, fresh(MT):									
World	106,909	110,660	53,437	55,322	499.84	459.92	10,085	7,238	717.68
Canada	43,483	30,862	16,369	13,200	376.44	430.50	671	201	300.00
Latin America	26,746	22,894	11,153	7,807	417.01	339.54	0	0	.00
S America	26,664	22,818	11,114	7,770	416.82	339.02	0	0	.00
Chile	26,507	22,109	11,061	7,460	417.28	337.42	0	0	.00
W Europe	6,301	13,739	4,195	7,805	665.80	575.35	0	0	.00
EC	6,281	13,669	4,182	7,864	667.47	575.31	0	0	.00
France	6,281	13,669	4,182	7,864	667.47	575.31	0	0	.00
Oceania	17,431	28,960	14,987	18,814	860.47	658.12	7,474	6,113	817.89

See footnotes at end of table.

Table 8--U.S. agricultural imports: Quantity, value, and unit value by commodity and country, October-August 1983/84 and 1984/85, and August 1985--continued

Commodity and country	October-August						August 1985		
	Quantity		Value (1,000 dol.)		Unit value (\$)		Quantity	Value (1,000 dol.)	Unit value (\$)
	1983/84	1984/85	1983/84	1984/85	1983/84	1984/85			
Apples, fresh(MT):									
Australia	70	1,480	45	669	644.88	586.93	156	98	629.74
New Zealand	17,361	27,480	14,852	18,046	861.24	656.68	7,318	6,015	621.80
Africa	12,948	14,306	6,723	7,495	618.25	523.95	1,840	824	478.07
Sub-Sahara	12,948	14,306	6,723	7,495	618.25	523.95	1,840	824	478.07
Rep S Africa	12,848	14,305	6,723	7,495	519.25	523.95	1,840	824	476.07
Developed countries	80,163	87,666	42,284	47,514	527.48	541.89	10,085	7,238	717.68
Less devel countries	26,746	22,994	11,153	7,807	417.01	339.54	0	0	.00
Citrus, fresh(MT):									
World	59,873	64,692	17,164	18,848	286.67	291.36	6,233	1,803	289.27
Latin America	45,672	49,754	8,411	9,897	184.15	200.93	6,557	1,315	236.67
Mexico	39,381	33,560	6,951	6,209	176.52	185.00	2,377	313	131.58
Central America	539	379	307	110	568.77	291.04	11	2	175.00
Honduras	425	294	231	89	541.95	303.17	0	0	.00
Caribbean	5,203	13,531	915	2,609	175.88	192.82	1,510	224	148.18
Bahamas	3,050	4,443	208	340	68.22	76.50	538	37	67.82
Jamaica	488	3,900	236	812	468.13	208.23	679	90	132.15
Dominican Republic	1,468	5,047	367	1,389	249.81	275.20	279	91	327.75
S America	549	2,284	237	1,068	431.69	469.03	1,659	777	468.18
Chile	499	2,063	202	969	404.84	469.58	1,659	777	468.18
W Europe	6,309	5,813	3,917	3,584	620.80	616.50	676	488	721.65
Other W Europe	6,099	5,718	3,823	3,528	626.77	616.98	676	488	721.65
Spain	795	0	594	0	747.11	.00	0	0	.00
Spain, incl Canary Is	5,304	5,717	3,229	3,526	608.73	616.69	676	488	721.65
Asia	6,714	5,340	3,961	2,671	589.89	500.10	0	0	.00
W Asia (Mideast)	5,765	3,463	3,037	1,152	526.82	332.52	0	0	.00
Israel	5,726	3,463	3,027	1,152	528.68	332.52	0	0	.00
Japan	937	1,208	806	1,197	867.43	991.09	0	0	.00
Other E & S E Asia	0	633	1	286	.00	467.57	0	0	.00
Macao	0	632	0	285	.00	466.52	0	0	.00
Africa	1,146	3,780	846	2,586	738.54	684.25	0	0	.00
N Africa	1,146	3,567	846	2,485	738.54	686.54	0	0	.00
Morocco	1,146	3,567	846	2,485	738.54	686.54	0	0	.00
Developed countries	13,004	10,677	7,880	6,041	605.98	565.83	676	488	721.65
Less devel countries	46,869	54,015	9,282	12,807	198.03	237.11	5,557	1,315	236.67
Grapes, fresh(MT):									
World	142,328	193,852	110,094	169,072	773.53	871.72	495	618	1,247.67
Latin America	141,267	192,320	108,705	167,706	769.50	872.01	495	618	1,247.67
Mexico	11,055	22,304	15,637	32,001	1,414.51	1,434.79	265	379	1,431.00
S America	130,185	170,016	93,053	135,704	714.77	798.18	230	238	1,036.45
Chile	130,175	170,014	93,026	135,701	714.63	798.18	229	236	1,032.24
Developed countries	1,061	1,615	1,389	1,353	1,309.50	837.89	0	0	.00
Less devel countries	141,267	192,337	108,705	167,719	769.50	872.01	495	618	1,247.67
Mangoes(MT):									
World	32,609	33,162	18,691	19,323	573.19	582.70	6,379	3,597	563.93
Latin America	32,547	33,135	18,658	19,296	573.25	582.95	6,378	3,594	563.53
Mexico	24,434	24,376	14,444	14,902	591.13	611.32	6,024	3,508	582.26
Central America	395	240	260	126	658.64	526.21	0	0	.00
Belize	390	0	257	0	660.24	.00	0	0	.00
Caribbean	7,430	8,196	3,611	4,052	486.04	485.62	354	87	244.45
Haiti	7,206	8,188	3,552	4,056	482.97	495.32	347	81	234.25
S America	288	323	342	206	1,189.98	638.95	0	0	.00
Venezuela	168	6	230	8	1,368.07	1,343.33	0	0	.00
Brazil	95	317	74	198	774.60	625.01	0	0	.00
Less devel countries	32,585	33,147	18,683	19,316	573.37	582.74	6,379	3,597	563.93
Melons(MT):									
World	281,489	250,967	55,061	55,954	185.61	222.95	302	34	112.93
Latin America	281,109	249,908	54,858	55,547	195.15	222.27	300	33	109.91
Mexico	245,026	206,166	44,241	42,202	180.55	204.70	258	18	74.02
Central America	15,151	17,804	3,850	5,364	254.08	301.27	39	12	308.59
Guatemala	9,148	5,965	1,524	1,350	166.65	226.27	10	2	182.20
El Salvador	1,905	3,627	513	756	269.52	208.38	0	0	.00
Honduras	2,929	4,815	1,146	1,829	391.14	372.12	29	10	352.17
Panama	511	2,401	271	1,148	531.29	478.09	0	0	.00
Caribbean	11,026	17,093	2,637	4,298	239.18	251.43	0	0	.00
Jamaica	529	1,451	325	1,289	615.08	888.40	0	0	.00
Dominican Republic	10,417	15,595	2,284	2,992	219.29	181.86	0	0	.00
S America	9,906	8,845	4,130	3,683	416.83	415.43	3	2	613.33
Venezuela	767	1,627	1,158	1,591	1,509.47	977.89	3	2	613.33
Chile	8,244	4,856	2,768	1,431	335.47	293.99	0	0	.00
Less devel countries	281,110	249,937	54,861	55,553	195.16	222.27	300	33	109.91
Pineapples(MT):									
World	58,491	55,471	10,262	11,074	175.45	199.63	5,464	1,220	223.22
Latin America	58,434	55,412	10,232	11,030	175.11	199.06	5,464	1,220	223.22
Mexico	16,273	7,851	1,101	623	67.68	79.37	8	1	138.89
Central America	36,017	41,706	7,729	9,120	214.60	218.66	4,314	1,008	233.62
Honduras	28,892	30,772	5,462	5,692	189.06	184.96	2,620	469	179.09
Costa Rica	7,068	10,626	2,268	3,325	319.41	312.86	1,694	516	315.55
Caribbean	4,909	5,401	1,058	1,085	215.66	202.72	1,128	200	177.47
Dominican Republic	4,909	5,396	1,058	1,091	215.52	202.22	1,128	200	177.47
S America	1,295	454	343	193	277.44	424.40	13	10	802.08
Colombia	122	280	70	155	570.51	562.75	13	10	802.08
Brazil	529	0	130	0	246.60	.00	0	0	.00
Less devel countries	58,458	55,429	10,251	11,041	175.35	199.18	5,464	1,220	223.22

See footnotes at end of table.

Table 8--U.S. agricultural imports: Quantity, value, and unit value by commodity and country, October-August 1983/84 and 1984/85, and August 1985--continued

Commodity and country	October-August						August 1985		
	Quantity		Value (1,000 dol.)		Unit value (\$)		Quantity	Value (1,000 dol.)	Unit value (\$)
	1983/84	1984/85	1983/84	1984/85	1983/84	1984/85			
Other fruits - fr or froz(MT):									
World	67,017	96,406	55,079	81,642	821.86	846.86	5,483	6,743	1,229.86
Canada	17,548	18,200	16,843	21,132	955.52	1,100.64	3,808	4,772	1,253.08
Latin America	35,636	55,000	20,969	35,675	588.43	648.64	254	111	435.83
Mexico	5,437	4,186	2,193	1,513	403.30	361.42	186	55	294.91
S America	29,412	49,852	18,394	33,521	625.38	674.28	7	9	1,203.14
Chile	29,315	49,308	18,351	33,330	625.89	675.95	7	9	1,283.14
W Europe	962	1,054	729	795	757.44	753.81	2	6	3,130.50
E Europe	50	1,318	34	1,301	678.32	986.86	33	57	1,723.09
Yugoslavia	16	1,146	11	1,176	669.63	1,026.56	33	57	1,723.09
Asia	647	1,035	891	1,454	1,376.40	1,405.20	23	82	3,574.52
Japan	549	740	729	980	1,327.89	1,338.06	11	17	1,554.91
Oceania	9,708	15,783	13,455	19,258	1,385.89	1,220.27	1,363	1,716	1,258.63
Australia	3,123	6,205	2,300	4,399	736.39	708.96	48	38	788.68
New Zealand	6,585	9,578	11,155	14,860	1,694.07	1,551.51	1,315	1,678	1,275.78
Africa	2,466	3,016	2,058	2,026	834.63	671.63	0	0	.00
Sub-Sahara	2,466	3,016	2,058	2,026	834.63	671.63	0	0	.00
Rep S Africa	2,466	2,971	2,058	1,915	834.83	644.63	0	0	.00
Developed countries	31,233	49,857	33,914	44,120	1,085.84	1,106.96	5,184	6,511	1,255.91
Less devel countries	35,734	55,228	21,130	36,214	591.31	655.71	265	173	653.23
Cent plan countries	50	1,321	35	1,308	694.24	890.47	34	60	1,752.00
Fruits - prep or pres(MT):									
World	334,889	413,509	266,779	318,492	796.62	770.22	36,579	26,394	721.57
Canada	1,811	2,962	2,317	3,866	1,279.29	1,311.83	549	729	1,326.99
Latin America	40,160	47,991	25,435	28,847	633.35	608.70	4,478	2,530	664.95
Mexico	21,301	20,823	12,663	13,150	594.47	631.52	2,179	1,144	524.93
S America	12,233	16,882	9,110	11,392	744.72	674.79	1,529	1,036	677.41
Chile	2,589	6,489	1,705	4,423	658.43	681.54	489	381	778.18
Argentina	6,884	4,628	5,384	3,834	782.13	828.47	537	349	649.74
W Europe	44,174	60,636	37,689	48,813	853.20	805.02	3,941	4,038	1,024.55
EC	16,310	23,943	18,573	27,104	1,138.75	1,132.01	1,798	2,701	1,501.99
United Kingdom	1,814	1,862	3,554	3,634	1,859.27	1,951.92	108	286	2,647.44
France	1,754	2,111	3,167	3,178	1,805.55	1,505.30	289	497	1,721.26
Fed Rep Germany	995	2,988	1,381	4,016	1,388.23	1,344.16	389	595	1,529.52
Italy	3,681	9,579	4,021	9,950	1,092.31	1,038.70	608	1,042	1,713.40
Greece	7,409	6,448	5,545	5,267	748.48	816.81	283	145	512.63
Other W Europe	27,864	36,693	19,116	21,709	686.05	591.65	2,143	1,337	623.96
Spain	5,881	0	3,589	0	609.17	.00	0	0	.00
Spain, incl Canary Is	21,071	35,125	13,909	18,466	660.10	554.20	2,078	1,218	566.18
Asia	217,136	262,854	177,489	207,058	817.46	787.73	23,826	16,378	684.54
W Asia (Mideast)	20,056	23,517	28,257	34,517	1,409.00	1,467.76	563	524	929.96
Turkey	7,682	6,343	12,501	13,502	1,627.25	2,128.63	18	50	2,765.94
Iran	7,188	10,825	9,712	14,347	1,351.11	1,313.21	0	0	.00
Israel	3,200	5,023	3,230	5,147	1,009.23	1,024.64	477	436	914.44
S Asia	2,280	3,041	2,833	3,993	1,242.39	1,313.05	48	74	1,642.31
Japan	19,258	16,147	21,401	18,541	1,111.27	1,148.27	1,245	1,483	1,191.55
China (mainland)	6,165	4,047	5,646	4,230	915.75	1,045.25	243	280	1,154.16
China (Taiwan)	8,814	10,258	10,331	10,648	1,172.12	1,037.98	498	686	1,376.68
Other E & S E Asia	160,564	205,844	109,031	135,129	679.05	656.46	21,328	13,331	625.02
Thailand	63,216	76,639	45,218	53,073	715.30	692.51	9,555	5,914	618.99
Singapore	3,882	3,754	2,671	2,586	687.94	688.84	423	300	708.59
Philippines	83,762	114,751	51,630	68,719	616.38	607.56	10,094	6,198	619.98
S Korea	4,436	4,446	4,524	4,063	1,019.80	913.84	248	248	1,016.56
Hong Kong	1,650	1,879	2,701	2,850	1,636.84	1,516.71	167	244	1,460.96
Oceania	1,186	6,192	1,877	5,962	1,582.63	962.85	411	567	1,379.51
Australia	369	5,368	1,316	5,434	3,555.23	1,012.36	353	526	1,488.92
Africa	28,756	30,047	20,909	21,882	727.11	728.25	2,915	1,968	675.28
Sub-Sahara	28,720	29,489	20,883	21,323	727.13	723.08	2,915	1,968	675.28
Rep S Africa	28,623	28,416	20,814	20,519	727.19	722.10	2,870	1,937	674.92
Developed countries	98,218	119,218	87,308	102,797	888.52	862.26	9,493	9,190	968.08
Less devel countries	228,840	286,817	172,773	208,421	754.99	730.15	26,484	16,739	632.05
Cent plan countries	7,831	7,474	6,699	6,274	855.48	839.47	602	465	772.33
Pineapples - canned or prep(MT):									
World	167,880	215,629	107,429	135,586	639.91	628.79	22,863	13,605	585.05
Latin America	4,818	6,177	3,139	3,890	651.43	629.70	674	446	652.14
Mexico	4,641	5,475	3,019	3,423	650.56	625.22	591	386	653.57
Asia	151,197	198,579	98,236	123,780	636.50	623.38	20,557	12,068	587.06
China (Taiwan)	1,894	3,895	1,920	3,231	1,013.79	829.55	79	92	1,152.70
Other E & S E Asia	147,878	193,705	93,477	120,010	632.13	619.55	20,354	11,884	584.38
Thailand	60,308	73,542	40,188	47,983	666.54	652.45	9,151	5,190	567.18
Malaysia	3,613	3,543	2,274	2,173	629.26	613.93	519	163	314.46
Singapore	3,851	3,724	2,603	2,526	675.94	678.12	423	300	708.59
Philippines	79,480	111,216	47,890	66,102	602.54	584.35	9,857	5,823	600.93
Africa	11,429	10,415	7,713	7,503	674.89	720.38	1,626	1,074	660.34
Sub-Sahara	11,398	10,320	7,692	7,439	674.88	720.78	1,626	1,074	660.34
Rep S Africa	11,337	9,749	7,653	7,022	675.05	720.25	1,581	1,042	659.27
Developed countries	12,027	10,927	8,179	7,510	680.05	727.20	1,587	1,059	667.10
Less devel countries	154,730	204,488	98,626	127,648	637.41	624.24	21,167	12,475	589.34
Other fruits - prep or pres(MT):									
World	167,009	197,880	159,351	182,906	854.14	924.33	13,716	12,790	932.46
Canada	1,780	2,885	2,243	3,742	1,260.36	1,297.08	543	712	1,311.47
Latin America	35,342	41,214	22,297	24,957	630.89	605.55	3,804	2,084	547.73
Mexico	16,660	15,348	9,644	9,727	578.85	633.76	1,588	758	477.05
Caribbean	4,798	5,908	2,413	2,914	502.87	493.24	661	304	460.60
Dominican Republic	4,104	5,070	1,938	2,432	472.32	479.72	566	244	430.26
S America	12,207	16,368	9,081	11,074	743.91	676.59	1,465	995	679.12

See footnotes at end of table.

Table 8--U.S. agricultural imports: Quantity, value, and unit value by commodity and country, October-August 1983/84 and 1984/85, and August 1985--continued

Commodity and country	October-August						August 1985		
	Quantity		Value (1,000 dol.)		Unit value (\$)		Quantity	Value (1,000 dol.)	Unit value (\$)
	1983/84	1984/85	1983/84	1984/85	1983/84	1984/85			
Other fruits - prep or pres(MT):									
Chile	2,589	6,489	1,705	4,423	658.43	681.54	489	331	778.18
Brazil	2,147	3,061	1,438	2,087	670.00	681.84	346	245	706.68
Argentina	6,884	4,628	5,384	3,834	782.13	828.47	537	349	649.74
W Europe	43,787	60,316	37,432	48,596	854.85	805.69	3,941	4,038	1,024.55
EC	15,975	23,852	18,349	27,033	1,148.62	1,123.36	1,798	2,701	1,501.99
United Kingdom	1,531	1,792	3,366	3,579	2,198.62	1,997.48	108	286	2,647.44
France	1,751	2,091	3,161	3,167	1,805.19	1,514.71	289	497	1,721.26
Fed Rep Germany	995	2,988	1,381	4,016	1,388.23	1,344.16	389	595	1,529.52
Italy	3,681	9,578	4,021	9,944	1,092.31	1,038.25	608	1,042	1,713.40
Greece	7,409	6,448	5,545	5,267	748.48	816.81	283	145	512.63
Other W Europe	27,812	36,464	19,082	21,569	686.12	591.34	2,143	1,337	623.98
Spain	5,891	0	3,589	0	609.17	.00	0	0	.00
Spain, incl Canary Is	21,019	34,896	13,877	19,320	660.22	553.63	2,078	1,218	586.16
E Europe	1,638	3,378	1,028	2,011	627.72	595.32	355	183	514.19
Asia	65,939	64,275	81,262	83,268	1,232.39	1,255.49	3,369	4,310	1,279.31
W Asia (Mideast)	20,040	23,502	28,247	34,507	1,409.55	1,468.25	548	513	835.97
Turkey	7,682	6,343	12,501	13,502	1,627.25	2,128.83	18	50	2,765.94
Iraq	1,205	573	2,233	1,125	1,852.77	1,964.04	0	0	.00
Iran	7,188	10,925	9,712	14,347	1,351.11	1,313.21	0	0	.00
Israel	3,200	5,023	3,230	5,147	1,009.23	1,024.64	477	436	914.44
S Asia	2,265	3,041	2,822	3,993	1,246.13	1,313.05	48	74	1,542.31
Pakistan	1,199	2,166	1,505	2,803	1,255.53	1,294.22	0	0	.00
Japan	18,986	15,982	21,206	18,423	1,116.93	1,152.76	1,245	1,483	1,191.55
China (mainland)	5,042	3,248	5,022	3,810	996.03	1,172.95	134	209	1,560.86
China (Taiwan)	6,920	6,363	8,411	7,417	1,215.46	1,165.57	419	594	1,417.03
Other E & S E Asia	12,686	12,139	15,554	15,119	1,226.04	1,245.45	975	1,437	1,473.53
Thailand	2,908	3,097	5,021	5,091	1,726.57	1,643.71	404	724	1,792.48
Philippines	4,282	3,595	3,739	3,617	873.30	1,023.16	237	274	1,157.34
S Korea	4,421	4,413	4,514	4,040	1,021.12	915.45	227	236	1,038.97
Hong Kong	1,039	1,030	2,197	2,270	2,115.01	2,204.07	107	202	1,891.50
Oceania	1,158	6,146	1,867	5,825	1,598.79	964.20	11	567	1,379.61
Australia	369	5,352	1,316	5,425	3,565.23	1,013.65	353	526	1,488.92
Africa	17,327	19,632	13,195	14,379	761.55	732.43	1,289	895	694.12
Sub-Sahara	17,322	19,169	13,191	13,884	761.51	724.32	1,289	855	694.12
Rep S Africa	17,286	18,667	13,161	13,498	761.06	723.07	1,289	895	694.12
Developed countries	86,191	108,891	79,129	95,287	918.06	875.07	7,906	8,131	1,028.50
Less devel countries	74,110	62,329	74,146	81,771	1,000.49	953.23	5,317	4,265	802.09
Cent plan countries	6,708	6,660	6,076	5,848	905.73	878.01	493	394	798.45
Fruit juices(HL):									
World	24,168,468	32,524,387	584,519	929,975	24.18	28.59	2,061,540	54,868	26.61
Canada	232,916	194,580	9,508	10,997	40.82	53.43	15,322	623	40.67
Latin America	15,739,844	24,964,621	458,715	772,049	24.48	30.92	1,465,147	41,800	28.53
Mexico	1,195,140	447,386	49,000	14,563	35.96	32.55	16,967	484	28.50
Central America	132,415	273,383	4,745	9,901	35.83	36.22	45,149	1,432	32.83
S America	17,357,716	24,175,244	406,860	745,443	23.55	30.83	1,388,988	39,676	28.56
Brazil	15,854,196	22,112,788	379,291	714,234	24.23	32.30	1,182,476	36,576	30.93
Argentina	1,483,189	1,842,852	23,879	27,124	16.10	14.72	189,827	2,558	13.47
W Europe	3,153,487	4,633,816	75,788	96,364	24.03	20.79	387,310	8,441	21.76
EC	1,907,801	2,922,762	49,038	63,707	25.70	21.80	230,973	5,481	23.73
Netherlands	419,974	716,045	12,950	16,862	30.83	23.55	56,555	1,323	23.99
Fed Rep Germany	1,387,832	1,932,696	31,604	39,378	22.77	20.37	159,002	3,674	23.11
Other W Europe	1,245,686	1,711,051	26,749	32,657	21.47	19.08	156,337	2,960	18.93
Austria	538,903	858,331	13,290	17,950	24.66	20.21	97,813	1,865	19.06
Spain, incl Canary Is	412,201	671,093	7,623	12,463	18.49	18.57	53,948	880	16.31
Asia	1,304,658	1,612,259	24,735	31,553	18.96	18.57	128,518	2,757	21.45
Other E & S E Asia	1,125,695	1,345,558	20,860	26,939	18.53	20.02	116,452	2,491	21.39
Thailand	408,319	462,388	6,739	8,232	16.50	17.80	33,296	668	20.07
Philippines	710,544	930,740	13,942	17,506	19.62	21.07	76,970	1,671	21.71
Africa	425,852	684,107	8,422	10,555	19.78	15.43	49,761	840	16.87
Sub-Sahara	425,767	683,887	8,412	10,526	19.76	15.39	49,761	840	16.87
Rep S Africa	425,721	675,493	8,409	10,420	19.75	15.42	49,761	840	16.87
Developed countries	3,984,202	5,678,450	98,276	120,818	24.67	21.28	469,871	10,335	21.99
Less devel countries	19,994,425	26,507,536	482,100	802,264	24.11	30.26	1,589,408	44,479	27.98
Nuts & preps(MT):									
World	125,483	129,367	286,661	297,280	2,264.46	2,297.96	12,249	31,571	2,577.39
Latin America	42,971	46,884	73,157	83,724	1,702.48	1,785.76	4,506	9,438	2,094.49
Mexico	7,002	1,711	7,411	659	1,056.46	385.31	82	34	414.74
Caribbean	13,531	14,782	3,193	4,683	235.96	316.78	1,312	573	436.46
Dominican Republic	13,415	14,616	3,139	4,588	234.00	313.96	1,298	568	429.99
S America	19,618	28,216	61,323	77,052	3,125.87	2,730.80	2,919	8,615	2,951.19
Brazil	18,285	26,811	58,072	74,724	3,175.86	2,787.07	2,813	8,423	2,994.48
W Europe	7,385	5,678	15,427	12,962	2,089.00	2,282.89	145	655	4,517.18
EC	6,827	5,430	12,371	11,171	1,812.02	2,057.32	132	471	3,571.96
Italy	5,938	3,812	9,123	6,427	1,536.33	1,642.97	45	214	4,751.87
Other W Europe	558	248	3,057	1,791	5,477.81	7,220.44	13	183	14,114.77
Asia	70,198	69,988	180,597	176,860	2,572.67	2,527.72	6,911	20,093	2,898.72
W Asia (Mideast)	10,132	11,083	37,085	35,522	3,660.16	3,205.08	710	1,951	2,748.41
Turkey	3,211	3,515	7,650	9,146	2,385.69	2,601.95	151	435	2,883.66
Iran	6,766	7,447	28,704	25,992	4,242.32	3,490.27	462	1,200	2,597.25
S Asia	19,178	16,822	83,688	80,029	4,362.73	4,297.55	2,801	12,840	4,583.99
India	19,095	17,802	83,375	78,754	4,386.30	4,423.88	2,656	12,609	4,747.22
China (mainland)	2,018	1,523	8,131	6,087	4,029.26	3,996.97	214	844	3,945.13
China (Taiwan)	2,791	2,789	3,198	2,942	1,145.75	1,054.75	318	309	972.98
Other E & S E Asia	36,074	35,736	48,447	51,933	1,342.98	1,453.25	2,856	4,071	1,425.49
Philippines	34,444	34,217	43,125	48,511	1,252.03	1,417.74	2,690	3,502	1,301.87

See footnotes at end of table.

Table 8--U.S. agricultural imports: Quantity, value, and unit value by commodity and country, October-August 1983/84 and 1984/85, and August 1985--continued

Commodity and country	October-August						August 1985		
	Quantity		Value (1,000 dol.)		Unit value (\$)		Quantity	Value (1,000 dol.)	Unit value (\$)
	1983/84	1984/85	1983/84	1984/85	1983/84	1984/85			
Nuts & preps(MT):									
Oceania	675	1,899	455	5,152	674.58	2,713.21	481	619	1,285.54
Australia	39	1,367	282	4,914	7,238.31	3,555.00	431	607	1,407.69
Africa	4,004	4,592	16,555	17,785	4,134.50	3,873.04	187	786	4,201.60
Sub-Sahara	4,004	4,530	16,555	17,566	4,134.50	3,875.59	187	786	4,201.60
Tanzania	976	1,296	3,742	4,852	3,834.28	3,589.32	0	0	.00
Mozambique	2,193	2,124	8,494	7,636	3,873.03	3,589.09	69	301	4,366.10
Developed countries	8,141	7,661	18,681	20,717	2,294.67	2,635.48	619	1,387	2,241.21
Less devel countries	115,315	119,966	259,826	270,453	2,253.18	2,254.41	11,416	28,339	2,569.88
Cent plan countries	2,027	1,540	8,155	8,110	4,022.98	3,967.45	214	844	3,945.13
Brazil nuts(MT):									
World	9,333	11,515	14,341	13,075	1,536.62	1,135.45	1,006	1,285	1,276.96
Latin America	9,283	11,399	14,148	12,737	1,524.07	1,117.34	988	1,230	1,244.70
S America	9,267	11,399	14,145	12,737	1,526.34	1,117.34	988	1,230	1,244.70
Peru	837	1,049	1,336	1,743	2,313.17	1,661.21	106	191	1,802.19
Bolivia	305	154	755	251	2,475.56	1,628.87	0	0	.00
Chile	144	22	406	42	2,818.57	1,912.50	0	0	.00
Brazil	7,967	10,157	11,006	10,663	1,381.43	1,049.77	882	1,039	1,177.70
Asia	7	56	25	150	3,571.71	2,682.84	16	42	2,652.44
Developed countries	34	44	145	133	4,273.15	3,020.04	2	12	6,211.50
Less devel countries	9,290	11,455	14,173	12,899	1,525.61	1,126.09	988	1,230	1,244.70
Cashew nuts(MT):									
World	36,214	41,010	158,943	167,950	4,389.00	4,095.34	5,142	22,268	4,330.65
Latin America	10,343	16,769	47,153	64,282	4,558.96	3,833.41	1,933	7,392	3,824.30
S America	10,335	16,725	47,135	64,175	4,560.73	3,837.05	1,931	7,385	3,824.31
Brazil	10,305	16,604	47,030	63,970	4,563.78	3,852.71	1,931	7,385	3,824.31
W Europe	761	892	3,814	3,801	5,012.22	4,261.61	81	341	4,207.88
EC	451	815	2,211	3,483	4,902.10	4,274.00	79	333	4,212.14
Other W Europe	310	77	1,603	318	5,172.42	4,130.52	2	8	4,039.50
Asia	21,986	18,930	93,201	83,390	4,358.04	4,405.15	2,953	13,825	4,581.61
S Asia	19,116	17,858	83,449	79,020	4,365.40	4,424.93	2,672	12,685	4,747.38
India	19,069	17,795	83,241	78,733	4,365.28	4,424.45	2,656	12,609	4,747.22
China (mainland)	1,380	732	5,894	3,008	4,270.86	4,109.08	154	632	4,106.42
Other E & S E Asia	825	316	3,598	1,318	4,361.07	4,170.90	127	507	3,995.31
Indonesia	416	158	1,874	595	4,504.19	3,765.99	96	356	3,703.51
Africa	3,708	4,288	14,700	15,939	3,864.37	3,717.06	175	710	4,058.23
Sub-Sahara	3,466	4,116	14,645	15,939	3,864.37	3,717.06	106	409	3,857.82
Kenya	346	616	3,742	4,652	3,834.28	3,589.32	0	0	.00
Tanzania	976	1,296	3,742	4,652	3,834.28	3,589.32	0	0	.00
Mozambique	2,193	2,108	8,494	7,531	3,873.03	3,589.26	69	301	4,366.10
Developed countries	970	1,014	4,708	4,379	4,853.95	4,318.41	81	341	4,207.88
Less devel countries	33,864	39,264	148,341	160,563	4,380.50	4,089.32	4,907	21,295	4,339.71
Cent plan countries	1,980	732	5,894	3,008	4,270.86	4,109.08	154	632	4,106.42
Chestnuts(MT):									
World	5,583	3,996	8,141	6,579	1,458.24	1,646.47	18	37	1,069.37
W Europe	5,212	3,821	7,529	6,221	1,444.46	1,628.00	13	25	1,924.54
EC	5,183	3,797	7,474	6,171	1,441.95	1,625.32	13	25	1,924.54
France	124	105	271	251	2,184.90	2,390.55	12	22	1,806.33
Italy	5,048	3,656	7,195	5,870	1,425.37	1,605.57	1	3	3,343.00
Asia	247	174	541	357	2,191.17	2,049.60	5	12	2,447.00
China (mainland)	91	43	216	102	2,378.52	2,377.42	0	0	.00
Other E & S E Asia	127	126	256	226	2,015.76	1,797.52	5	12	2,447.00
S Korea	35	87	149	140	1,757.72	1,604.85	2	7	3,620.00
Hong Kong	42	35	107	76	2,538.00	2,177.88	1	3	3,120.00
Developed countries	5,216	3,827	7,568	6,251	1,450.93	1,639.29	13	25	1,924.54
Less devel countries	276	126	357	226	1,292.97	1,797.52	5	12	2,447.00
Cent plan countries	91	43	216	102	2,378.52	2,377.42	0	0	.00
Coconut meat(MT):									
World	36,533	39,383	45,058	54,207	1,233.35	1,376.42	3,328	4,192	1,259.74
Latin America	1,543	2,992	1,264	2,768	766.80	925.17	432	441	1,020.57
Caribbean	1,205	2,439	876	2,212	726.59	907.06	390	395	1,013.70
Dominican Republic	1,204	2,436	874	2,210	725.88	907.05	390	395	1,013.70
Asia	34,603	36,051	43,385	50,985	1,253.79	1,414.23	2,888	3,745	1,296.85
S Asia	36	757	80	988	2,295.92	1,304.98	129	155	1,199.52
Sri Lanka	36	757	80	988	2,222.03	1,304.98	129	155	1,199.52
China (Taiwan)	4	538	11	751	2,793.25	1,395.05	47	56	1,193.47
Other E & S E Asia	34,559	34,556	43,280	48,851	1,252.36	1,416.57	2,699	3,515	1,302.15
Philippines	34,381	34,192	43,057	48,476	1,252.36	1,417.76	2,690	3,502	1,301.87
Developed countries	167	420	316	656	1,904.26	1,561.37	14	21	1,500.21
Less devel countries	36,362	38,960	44,727	53,543	1,230.04	1,374.30	3,313	4,168	1,259.22
Fileberts(MT):									
World	4,010	3,481	8,587	8,841	2,141.49	2,539.72	142	380	2,678.06
W Europe	889	106	1,800	242	2,002.13	2,282.24	17	54	3,153.23
EC	876	105	1,766	233	2,016.04	2,222.74	17	52	3,064.94
Belgium-Luxembourg	41	62	90	151	2,188.27	2,428.68	17	52	3,064.94
Fed Rep Germany	41	0	102	2	2,488.49	.00	0	0	.00
Italy	782	42	1,558	78	1,993.02	1,859.14	0	0	.00
Asia	3,026	3,374	6,736	8,599	2,226.02	2,547.51	125	327	2,613.43
W Asia (Mideast)	3,026	3,364	6,736	8,571	2,226.02	2,547.95	125	327	2,613.43
Turkey	3,026	3,339	6,736	8,506	2,226.02	2,547.43	125	327	2,613.43
Developed countries	974	106	1,825	242	1,873.83	2,282.24	17	54	3,153.23
Less devel countries	3,036	3,375	6,762	8,599	2,227.32	2,547.81	125	327	2,613.43
Macademia nuts(MT):									
World	370	527	2,448	3,169	6,619.86	6,012.78	27	201	7,452.18
Latin America	65	105	332	265	5,107.26	2,521.08	1	3	3,300.00
Central America	65	105	332	265	5,107.26	2,521.08	1	3	3,300.00

See footnotes at end of table.

PB86-135134

FOREIGN AGRICULTURAL TRADE OF THE UNITED STATES (FATUS), SEPTEMBER/
OCTOBER 1985, / T. A. WARDEN ECONOMIC RESEARCH SERVICE, WASHINGTON
, DC. INTERNATIONAL ECONOMICS DIV. NOV 85 125P

2 OF 2

PB86

135134

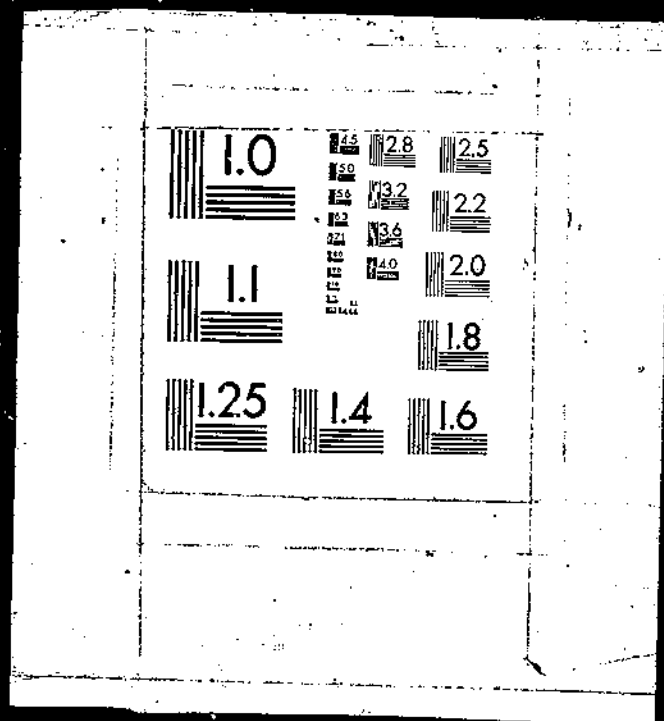

Table 8--U.S. agricultural imports: Quantity, value, and unit value by commodity and country.
October-August 1983/84 and 1984/85, and August 1985--continued

Commodity and country	October-August						August 1985		
	Quantity		Value (1,000 dol.)		Unit value (\$)		Quantity	Value (1,000 dol.)	Unit value (\$)
	1983/84	1984/85	1983/84	1984/85	1983/84	1984/85			
Macademia nuts(MT):			332	264	5,107.26	2,593.65	1	3	3,300.00
Guatemala	65	104	232	1,352	7,238.31	6,695.31	14	122	8,742.86
Oceania	39	202	282	1,352	7,238.31	6,695.31	12	76	6,292.42
Australia	39	211	1,834	1,511	6,919.68	7,161.23	12	76	6,292.42
Africa	265	211	1,834	1,511	6,919.68	7,161.23	0	0	.00
Sub-Sahara	265	211	499	127	6,568.85	6,048.76	10	58	5,834.90
Kenya	76	178	1,298	1,297	7,092.96	7,285.49	0	0	.00
Rep S Africa	183	21	37	40	6,096.83	6,660.00	24	181	7,531.21
Malawi	6	6	1,580	2,677	7,118.00	6,935.13	3	20	6,820.00
Developed countries	222	386	868	484	5,803.31	3,455.68	0	0	.00
Less devel countries	147	140					583	1,615	2,769.56
Pistachio nuts(MT):			30,221	25,588	4,284.25	3,541.17	0	0	.00
World	7,054	7,226	170	369	4,360.36	3,694.57	0	0	.00
W Europe	39	100	170	368	4,360.36	3,678.13	0	0	.00
EC	39	100	170	341	4,266.28	3,556.28	583	1,615	2,769.56
Fed Rep Germany	39	96	166	341	4,283.68	3,536.98	583	1,615	2,769.56
Asia	7,015	7,119	30,050	25,127	4,280.20	3,544.97	26	103	4,182.85
W Asia (Mideast)	7,002	7,088	29,970	25,127	4,280.20	3,544.97	26	103	4,182.85
Turkey	123	88	783	449	6,363.91	5,098.46	462	1,200	2,597.25
Iran	6,766	6,898	28,704	24,360	4,242.32	3,531.51	95	306	3,220.74
United Arab Emir	88	95	276	305	4,062.40	3,720.17	0	0	.00
Developed countries	62	100	259	371	4,172.89	3,712.17	583	1,615	2,769.56
Less devel countries	6,992	7,095	29,982	25,166	4,285.24	3,547.25	0	0	.00
Other nuts(MT):			18,919	17,871	717.03	803.95	2,003	1,592	784.74
World	26,386	32,229	284	431	2,556.77	2,005.92	15	39	2,165.28
Canada	111	215	10,162	3,688	472.73	234.88	1,152	371	322.46
Latin America	21,497	15,618	7,411	659	1,058.51	385.31	82	34	414.74
Mexico	7,001	1,711	508	444	219.72	292.15	148	160	1,082.29
Central America	2,310	1,520	444	245	209.74	204.10	107	21	193.96
Honduras	2,118	1,201	2,229	2,470	183.00	200.14	922	163	178.28
Caribbean	12,182	12,943	2,192	2,379	181.59	195.95	908	163	178.28
Dominican Republic	12,073	12,180	1,712	1,926	5,488.25	3,477.01	31	220	7,107.77
W Europe	312	554	376	513	2,762.65	1,257.53	20	46	2,321.45
EC	136	408	293	265	3,145.27	1,557.19	11	174	15,810.18
Italy	93	170	1,337	1,413	7,594.39	9,678.38	0	0	.00
Other W Europe	173	146	460	0	4,694.08	.00	10	164	16,427.60
Spain	98	82	247	643	12,874.05	7,847.54	1	10	9,636.00
Spain, incl Canary Is	19	82	609	763	11,073.25	12,106.67	341	467	1,369.27
Portugal	55	63	6,657	8,191	1,701.25	1,822.23	2	10	5,019.00
Asia	3,913	4,261	345	1,685	3,877.63	2,957.36	2	0	.00
W Asia (Mideast)	89	570	0	1,566	.00	2,989.01	2	10	5,019.00
Iran	42	17	236	58	5,629.71	3,394.18	43	167	3,872.70
Israel	542	697	2,006	2,868	3,701.80	4,115.29	271	253	934.74
China (mainland)	2,712	2,448	2,932	2,178	1,080.99	668.91	25	37	1,481.64
China (Taiwan)	550	726	1,235	1,406	2,245.40	1,935.97	13	23	1,182.83
Other E & S E Asia	361	576	701	906	1,941.60	1,573.05	13	23	1,757.46
Thailand	125	120	456	455	3,647.87	3,788.21	461	494	1,071.94
Hong Kong	522	1,566	83	3,640	188.67	2,324.21	417	484	1,161.43
Oceania	0	1,165	0	3,562	.00	3,057.44	468	754	1,610.40
Australia	496	1,964	2,277	6,009	4,590.98	3,059.71	1,492	672	450.19
Developed countries	25,348	19,551	14,636	8,971	577.38	458.84	43	167	3,872.70
Less devel countries	542	714	2,007	2,891	3,702.60	4,048.80	0	0	.00
Vegetables & preps(MT):			1,266,645	1,266,427	623.88	627.49	101,031	72,383	718.45
World	1,982,499	2,018,243	93,998	87,661	336.47	243.60	18,930	6,539	345.45
Canada	279,367	359,861	526,576	568,037	453.42	533.15	38,948	19,389	498.06
Latin America	1,161,341	1,102,954	452,682	505,256	439.22	525.07	28,228	12,275	434.85
Mexico	1,030,652	962,261	15,429	19,311	573.39	583.24	2,971	1,766	594.57
Central America	26,908	33,110	29,875	32,007	438.36	434.40	4,845	2,337	482.29
Caribbean	68,152	73,681	24,189	23,092	444.63	400.91	4,312	1,870	433.59
Dominican Republic	54,402	57,598	28,590	31,462	802.43	928.04	2,326	2,518	1,082.42
S America	35,629	33,902	17,441	20,854	1,053.57	1,087.64	21,347	20,480	959.39
Brazil	16,554	19,174	280,072	288,825	1,072.23	1,001.45	9,520	7,370	774.13
W Europe	270,531	288,506	113,111	135,628	984.51	939.38	1,612	1,486	921.64
EC	114,881	144,381	15,651	19,044	869.97	789.18	712	1,117	1,569.30
Netherlands	23,361	24,131	13,069	16,067	1,361.76	1,184.96	356	672	1,886.69
France	9,597	13,559	34,005	37,765	3,755.84	2,825.66	5,073	2,757	543.42
Fed Rep Germany	9,054	13,365	30,440	38,570	585.50	610.37	11,827	13,110	1,108.52
Italy	51,990	63,191	176,961	153,287	1,136.99	1,063.64	709	2,187	3,084.40
Other W Europe	155,640	144,125	24,746	22,208	3,285.88	2,998.68	0	0	.00
Switzerland	7,531	7,408	32,981	0	941.28	.00	0	0	.00
Spain	35,038	0	98,610	118,330	1,117.42	995.02	9,495	9,589	1,009.94
Spain, incl Canary Is	88,248	116,922	19,566	10,207	835.76	705.52	1,252	951	759.74
Portugal	23,411	14,468	310,554	286,785	1,191.96	1,138.05	20,616	25,012	1,213.22
Asia	260,536	251,998	33,041	26,594	655.64	658.53	2,704	1,700	628.87
W Asia (Mideast)	50,395	40,383	23,107	23,107	640.87	624.58	2,489	1,555	624.77
Israel	45,508	36,996	29,165	36,480	2,019.66	1,891.32	1,486	2,649	1,782.46
Japan	16,667	19,288	33,652	48,079	1,336.83	1,282.08	4,786	5,444	1,137.54
China (mainland)	41,006	37,501	54,818	107,943	1,449.08	1,508.34	6,256	9,636	1,540.25
China (Taiwan)	80,923	71,564	117,264	107,943	998.76	804.20	5,164	5,292	1,024.81
Other E & S E Asia	70,377	81,178	70,290	65,284	417.86	342.66	2,101	1,312	1,869.51
Thailand	34,851	46,558	14,563	15,954	1,956.10	1,699.73	702	2,656	1,254.68
S Korea	10,667	11,938	20,866	20,291	1,800.39	1,333.44	2,117	31,584	705.50
Hong Kong	20,574	710,625	448,964	439,355	729.55	618.26	44,768	35,264	686.98
Developed countries	615,400	710,625	724,134	772,187	547.43	610.23	51,331	5,536	1,122.45
Less devel countries	1,322,785	1,265,402	63,745	54,885	1,438.52	1,300.11	4,832	0	.00
Cent plan countries	44,314	42,216							

See footnotes at end of table.

Table 8 --U.S. agricultural imports: Quantity, value, and unit value by commodity and country, October-August 1983/84 and 1984/85, and August 1985--continued

Commodity and country	October-August						August 1985		
	Quantity		Value (1,000 dol.)		Unit value (\$)		Quantity	Value (1,000 dol.)	Unit value (\$)
	1983/84	1984/85	1983/84	1984/85	1983/84	1984/85			
Vegetables - fr or froz(MT):									
World	1,329,409	1,374,801	553,278	621,922	416.18	452.37	51,595	22,449	435.11
Canada	241,094	326,591	71,533	69,998	296.70	214.33	16,148	5,037	311.92
Latin America	1,059,319	1,015,066	450,882	514,117	425.63	506.48	31,811	13,288	417.71
Mexico	958,539	906,794	409,084	465,244	426.78	513.06	23,984	9,536	401.58
Central America	25,572	31,752	13,947	17,844	545.39	561.98	2,678	1,415	528.32
Guatemala	12,652	14,771	9,177	11,042	725.32	747.53	1,266	709	560.09
Caribbean	58,517	65,807	20,547	25,351	351.13	385.23	4,449	1,921	431.74
Jamaica	5,232	8,692	3,357	6,614	641.61	760.96	420	285	679.56
Dominican Republic	45,507	50,774	16,357	17,902	359.44	352.58	4,029	1,635	405.91
S America	16,691	10,713	7,304	5,677	437.58	529.84	690	316	458.67
W Europe	18,433	19,579	17,505	22,654	949.65	1,157.05	2,239	2,232	996.74
EC	15,572	15,043	15,383	19,847	987.65	1,319.34	1,256	1,680	1,337.25
Netherlands	10,919	7,585	7,779	9,689	712.45	1,303.73	849	1,108	1,304.96
Asia	8,457	9,860	12,019	13,140	1,421.22	1,332.68	993	1,593	1,609.72
China (Taiwan)	6,202	7,062	10,076	10,859	1,624.63	1,537.60	810	1,467	1,811.64
Developed countries	261,900	349,747	90,720	94,858	346.39	271.22	18,606	7,391	397.22
Less devel countries	1,066,749	1,024,368	461,943	526,713	493.04	514.18	32,958	15,041	456.38
Tomatoes(MT):									
World	366,846	361,012	166,887	164,559	454.92	455.83	11,342	4,364	384.78
Latin America	364,991	358,276	165,038	161,384	452.17	450.45	11,037	4,053	367.22
Mexico	363,060	355,683	163,914	160,328	451.48	450.76	10,983	4,040	367.87
W Europe	672	1,289	897	2,033	1,394.14	1,577.41	138	189	1,370.64
EC	631	1,171	859	1,883	1,361.04	1,607.82	138	189	1,370.64
Developed countries	1,857	2,539	1,849	3,079	995.50	1,212.65	285	304	1,065.78
Less devel countries	364,991	358,458	165,038	161,472	452.17	450.46	11,057	4,060	367.23
Asparagus(MT):									
World	6,095	7,674	6,956	9,531	1,141.30	1,241.96	470	420	695.83
Latin America	6,060	7,430	6,859	9,103	1,131.85	1,225.15	449	363	807.38
Mexico	5,457	6,649	6,232	8,184	1,142.08	1,230.83	449	363	807.38
S America	601	755	625	881	1,039.78	1,166.27	0	0	0.00
Chile	585	742	613	855	1,048.01	1,151.62	0	0	0.00
W Europe	7	34	45	101	6,407.71	2,982.08	21	58	2,742.28
Oceania	21	159	44	250	2,115.62	1,569.75	0	0	0.00
New Zealand	19	153	37	230	1,953.63	1,501.59	0	0	0.00
Developed countries	35	230	97	407	2,777.03	1,767.39	21	58	2,742.28
Less devel countries	6,060	7,444	6,859	9,124	1,131.85	1,225.72	449	363	807.38
Beans(MT):									
World	11,298	11,611	11,853	8,997	1,049.16	774.88	205	133	651.11
Canada	423	581	337	299	797.32	515.09	142	57	401.20
Latin America	10,342	10,428	10,640	7,743	1,028.80	742.51	22	7	327.82
Mexico	9,706	9,945	10,400	7,319	1,071.49	735.93	17	5	304.23
Caribbean	629	483	235	424	373.69	877.81	5	2	408.00
Jamaica	16	216	7	311	407.81	1,439.19	0	0	0.00
Dominican Republic	612	258	227	102	370.96	393.50	5	2	408.00
W Europe	297	375	576	659	1,940.14	1,783.44	27	54	1,983.67
EC	203	270	482	585	2,376.75	2,165.43	23	50	2,171.22
France	103	167	346	498	3,361.16	2,662.84	23	50	2,171.22
Asia	97	119	100	116	1,031.99	872.03	14	16	1,123.93
Africa	134	107	192	169	1,436.23	1,582.48	0	0	0.00
Sub-Sahara	134	106	191	167	1,428.77	1,586.09	0	0	0.00
Senegal	116	74	179	134	1,541.85	1,809.80	0	0	0.00
Developed countries	721	966	916	986	1,270.01	1,020.29	199	111	654.02
Less devel countries	10,577	10,627	10,928	8,002	1,033.79	753.03	36	23	637.42
Carrots(MT):									
World	60,129	60,408	15,413	11,292	256.33	166.92	3,248	804	247.49
Canada	55,207	55,260	14,420	10,050	261.21	181.88	3,115	720	231.23
Latin America	4,149	3,879	500	480	120.55	123.84	0	0	0.00
Mexico	4,129	3,878	487	479	117.98	123.53	0	0	0.00
W Europe	403	955	247	540	612.00	565.27	88	50	565.15
EC	403	955	247	540	612.00	565.27	88	50	565.15
Netherlands	326	327	210	213	644.54	650.69	47	27	648.76
Belgium-Luxembourg	60	566	31	300	519.67	529.76	41	23	492.21
Asia	336	314	234	221	697.27	703.25	45	34	751.35
W Asia (Mideast)	336	314	234	221	697.27	703.25	45	34	751.35
Israel	336	314	234	221	697.27	703.25	45	34	751.35
Developed countries	55,980	56,529	14,913	10,811	266.40	191.25	3,248	804	247.49
Less devel countries	4,149	3,879	500	480	120.55	123.84	0	0	0.00
Cucumbers(MT):									
World	177,510	176,552	35,884	85,152	202.15	482.30	614	281	457.21
Canada	1,246	1,133	940	1,110	754.61	979.91	194	153	788.69
Latin America	176,020	174,741	34,691	83,297	197.08	476.68	410	109	265.51
Mexico	165,717	162,962	33,595	80,979	202.72	496.92	410	109	265.51
Caribbean	8,114	9,155	831	1,342	102.45	212.12	0	0	0.00
Bahamas	7,998	6,000	687	545	92.89	90.87	0	0	0.00
Jamaica	43	2,063	35	1,187	810.86	575.56	0	0	0.00
Developed countries	1,489	1,790	1,193	1,839	801.14	1,027.24	204	172	842.49
Less devel countries	176,021	174,762	34,692	83,313	197.09	476.72	410	109	265.51
Eggplant(MT):									
World	18,232	14,690	8,160	9,135	447.56	621.82	11	7	591.82
Latin America	18,159	14,644	8,127	9,086	447.57	620.45	10	5	513.00
Mexico	17,563	14,374	7,917	8,984	450.75	625.01	7	4	588.00
Caribbean	596	270	210	102	352.23	377.67	3	1	338.00
Dominican Republic	596	264	210	97	352.23	366.86	3	1	338.00
Less devel countries	18,160	14,652	8,129	9,098	447.61	620.94	10	5	513.00

See footnotes at end of table.

Table 8--U.S. agricultural imports: Quantity, value, and unit value by commodity and country, October-August 1983/84 and 1984/85, and August 1985--continued

Commodity and country	October-August						August 1985		
	Quantity		Value (1,000 dol.)		Unit value (\$)		Quantity	Value (1,000 dol.)	Unit value (\$)
	1983/84	1984/85	1983/84	1984/85	1983/84	1984/85			
Garlic(MT):									
World	16,380	14,619	9,335	9,600	569.88	656.69	1,130	817	722.80
Latin America	15,026	11,981	8,114	8,110	539.87	676.93	695	448	644.91
Mexico	12,709	10,238	6,695	6,801	526.80	664.28	684	442	646.51
Central America	11	153	6	129	568.18	791.66	11	6	545.45
Guatemala	11	153	6	129	568.18	791.66	11	6	545.45
S America	2,226	1,532	1,389	1,163	623.88	758.97	0	0	.00
Argentina	2,140	1,456	1,335	1,095	623.70	751.72	0	0	.00
W Europe	1,327	2,399	1,196	1,293	901.28	539.10	385	329	855.02
EC	18	793	55	209	3,067.61	263.16	39	5	128.46
Netherlands	8	707	39	109	4,862.75	154.23	39	5	128.46
Other W Europe	1,309	1,606	1,141	1,085	871.48	675.35	346	324	936.92
Spain	698	0	634	0	808.10	.00	0	0	.00
Spain, incl Canary Is	611	1,600	507	1,080	829.67	674.76	346	324	936.92
Asia	25	219	23	190	933.84	869.24	50	39	789.64
China (Taiwan)	11	219	12	190	1,064.64	867.86	50	39	789.64
Developed countries	1,331	2,419	1,200	1,300	901.54	537.33	385	329	855.02
Less devel countries	15,038	12,200	8,127	8,900	540.41	680.35	745	488	654.63
Onions(MT):									
World	119,872	113,562	37,718	36,098	314.65	317.87	4,001	1,371	342.89
Canada	16,509	16,496	5,403	3,048	327.25	184.78	1,286	265	205.77
Latin America	100,129	92,594	30,125	30,994	300.86	334.72	1,834	839	439.68
Mexico	91,835	91,196	28,014	30,699	304.71	336.18	1,833	838	433.35
S America	7,969	1,269	2,039	310	255.91	244.26	1	1	1,067.00
Chile	7,859	1,259	2,011	307	255.90	244.08	0	0	.00
W Europe	2,055	1,868	1,668	1,671	811.76	559.69	657	235	957.57
EC	1,582	2,058	1,526	1,503	958.30	730.17	144	141	981.01
France	842	1,289	807	857	958.19	664.84	48	70	1,461.82
Oceania	1,164	1,208	513	202	440.46	167.29	56	7	132.61
New Zealand	1,164	1,194	513	199	440.46	166.59	56	7	132.61
Developed countries	19,729	20,935	7,585	5,085	384.47	242.81	2,067	532	257.55
Less devel countries	100,132	92,624	30,127	31,011	300.87	334.80	1,934	839	439.68
Peas, incl chickpeas(MT):									
World	19,714	19,954	19,082	17,706	867.94	887.36	819	648	780.68
Canada	3,124	4,424	2,249	2,715	719.93	613.68	373	234	626.69
Latin America	12,518	12,231	11,228	10,879	896.94	889.44	362	332	916.52
Mexico	7,795	6,553	5,848	4,842	763.08	738.94	2	1	625.00
Central America	2,410	2,656	2,702	2,819	1,121.11	1,061.31	144	150	1,039.19
Guatemala	2,371	2,538	2,675	2,706	1,128.33	1,066.31	139	145	1,044.32
Caribbean	2,293	2,866	2,560	3,186	1,116.46	1,074.25	197	173	879.63
Dominican Republic	2,289	2,908	2,557	3,076	1,116.96	1,057.60	197	173	879.63
W Europe	799	744	442	482	552.90	647.63	13	6	498.38
EC	296	364	176	263	614.31	723.78	13	6	498.38
Other W Europe	513	380	266	218	518.67	574.68	0	0	.00
Sweden	513	379	266	217	518.67	572.95	0	0	.00
Asia	3,118	2,120	5,079	3,361	1,628.80	1,585.34	28	40	1,413.07
China (Taiwan)	2,893	1,955	4,977	3,188	1,720.42	1,630.45	28	40	1,413.07
Oceania	137	381	73	228	531.21	597.27	43	36	836.88
Developed countries	4,060	5,466	2,764	3,359	680.68	614.45	786	240	622.37
Less devel countries	15,654	14,484	16,318	14,340	1,042.44	890.07	433	407	940.72
Peppers(MT):									
World	94,354	104,236	82,402	95,725	873.32	918.35	4,104	2,027	493.97
Latin America	92,417	100,969	79,000	80,484	854.83	876.34	3,632	1,173	322.88
Mexico	88,374	95,504	77,215	85,294	873.72	893.09	3,153	998	316.48
Caribbean	4,031	5,444	1,777	3,162	440.91	580.87	465	156	336.05
Jamaica	393	1,342	401	1,668	1,021.05	1,242.66	24	17	701.21
Dominican Republic	3,590	4,059	1,346	1,471	376.01	362.29	441	139	316.18
W Europe	1,226	2,749	2,855	6,939	2,409.89	2,524.13	385	813	2,110.68
EC	1,211	2,744	2,940	6,922	2,427.48	2,522.47	389	807	2,106.32
Netherlands	1,066	2,352	2,689	6,056	2,522.62	2,574.95	342	724	2,117.32
Developed countries	1,871	3,240	3,279	7,177	1,752.72	2,215.22	472	855	1,810.47
Less devel countries	92,437	100,995	79,023	88,546	854.88	876.74	3,632	1,173	322.88
Potatoes(MT):									
World	107,100	188,324	28,172	34,886	263.04	185.30	3,451	1,294	375.05
Canada	105,198	186,888	27,780	34,509	264.07	184.65	3,336	1,248	374.05
Latin America	1,863	969	366	214	196.65	220.75	6	4	665.00
Caribbean	1,863	969	366	214	196.65	220.75	6	4	665.00
Dominican Republic	1,863	967	366	213	196.65	220.08	6	4	665.00
Developed countries	105,237	187,332	27,805	34,679	264.21	185.12	3,445	1,290	374.57
Less devel countries	1,863	992	367	217	197.07	218.37	6	4	665.00
Squash(MT):									
World	59,342	53,336	23,062	22,272	388.69	417.56	116	27	231.55
Latin America	59,263	53,014	23,030	22,172	388.61	418.22	116	27	231.55
Mexico	37,377	51,289	22,308	21,997	388.79	417.18	100	17	170.80
Caribbean	1,781	1,594	695	721	387.96	452.60	14	9	617.50
Jamaica	181	339	86	289	476.36	853.50	14	9	617.50
Dominican Republic	1,610	1,250	609	430	378.02	344.36	0	0	.00
Less devel countries	59,264	53,036	23,031	22,184	388.63	418.28	116	27	231.55
Other vege - fr or froz(MT):									
World	272,535	248,821	108,353	116,859	397.58	470.05	22,084	10,256	464.42
Canada	57,814	60,601	19,312	17,272	334.03	285.01	7,490	2,216	295.87
Latin America	198,382	173,910	73,163	82,172	368.80	472.50	13,138	5,929	451.26
Mexico	134,717	98,583	46,361	49,999	344.13	507.17	6,256	2,819	450.51
Central America	20,708	26,134	10,892	14,434	525.99	552.29	2,508	1,243	495.52
Guatemala	9,510	11,759	6,356	8,129	668.35	691.27	1,116	558	499.93
El Salvador	1,590	2,252	1,014	1,490	637.94	661.68	660	393	595.61

See footnotes at end of table.

Table 8--U.S. agricultural imports: Quantity, value, and unit value by commodity and country, October-August 1983/84 and 1984/85, and August 1985--continued

Commodity and country	October-August					August 1985			
	Quantity		Value (1,000 dol.)		Unit value (\$)		Quantity	Value (1,000 dol.)	Unit value (\$)
	1983/84	1984/85	1983/84	1984/85	1983/84	1984/85			
Other veps - fr or froz(MT):									
Costa Rica	9,378	9,750	3,326	3,827	354.63	392.47	732	282	388.55
Caribbean	37,481	42,246	13,061	14,591	348.66	345.98	3,705	1,563	421.82
Jamaica	4,276	4,547	2,412	2,898	564.12	637.40	382	260	680.47
Dominican Republic	33,003	37,628	10,587	11,658	320.80	309.82	3,323	1,303	392.09
S America	5,496	6,947	2,849	3,149	518.31	453.25	669	305	455.30
Colombia	2,187	4,745	1,415	1,880	444.19	396.23	329	129	390.94
Brazil	1,931	1,764	1,143	842	592.16	533.80	330	167	506.84
W Europe	11,374	6,854	9,207	7,987	609.49	1,158.59	405	436	1,075.67
EC	11,145	5,827	8,977	7,295	805.49	1,251.92	308	368	1,186.33
Netherlands	8,613	2,263	3,871	1,030	426.23	455.33	161	94	586.71
Belgium-Luxembourg	1,577	2,254	3,714	4,050	2,355.00	1,796.98	76	152	2,001.42
Italy	374	555	1,029	1,709	2,750.45	3,079.39	39	87	2,235.74
Asia	4,395	6,134	6,206	8,673	1,412.06	1,413.90	768	1,436	1,869.90
China (Taiwan)	3,240	4,803	5,022	7,387	1,549.96	1,538.05	719	1,374	1,910.82
Developed countries	69,440	67,961	29,057	26,012	418.45	382.75	7,923	2,695	340.15
Less devel countries	202,409	180,215	78,805	90,625	369.33	502.87	14,130	7,544	533.91
World	653,090	643,442	683,567	644,506	1,046.67	1,001.65	49,436	49,934	1,010.08
Canada	38,273	33,270	22,465	17,652	586.96	530.88	2,782	1,502	540.05
Latin America	102,022	87,888	75,694	73,920	741.94	841.07	7,137	6,111	856.22
Mexico	72,113	55,467	43,598	40,012	604.57	721.37	4,234	2,639	623.98
Caribbean	9,636	7,874	9,328	6,656	968.14	845.35	396	416	1,050.12
Dominican Republic	8,895	6,824	7,832	5,190	880.48	760.58	283	234	827.63
S America	18,938	23,189	21,256	25,785	1,123.99	1,111.95	2,214	2,704	1,221.33
Brazil	14,623	17,404	16,297	19,903	1,114.50	1,143.59	1,994	2,348	1,177.51
W Europe	252,098	268,927	272,567	266,272	1,081.20	990.13	19,108	18,248	955.02
EC	99,319	129,338	97,729	115,781	983.99	895.18	8,264	5,690	688.54
Netherlands	12,442	16,546	7,872	9,155	632.69	553.30	783	378	495.12
France	8,516	11,529	11,622	14,120	1,364.72	1,224.74	602	952	1,582.06
Fed Rep Germany	8,635	13,005	33,717	37,625	3,904.74	2,893.10	355	669	1,883.14
Italy	51,242	62,323	29,076	36,657	567.42	588.18	4,978	2,635	529.39
Greece	11,354	13,560	8,779	8,896	773.23	655.07	774	480	619.54
Other W Europe	152,779	139,589	174,839	150,490	1,144.39	1,078.10	10,844	12,558	1,158.09
Switzerland	7,521	7,378	24,717	22,183	3,286.43	3,006.25	707	2,181	3,084.79
Spain, incl Canary Is	34,167	0	32,228	0	943.26	.00	0	0	.00
Portugal	87,086	115,458	97,795	116,152	1,122.97	1,006.01	8,613	9,087	1,055.06
E Europe	23,143	14,181	19,345	9,995	835.91	704.82	1,248	948	759.27
Asia	3,264	4,666	8,900	6,773	2,726.69	1,451.65	146	92	627.94
W Asia (Mideast)	252,079	242,198	298,535	273,645	1,184.29	1,130.12	19,623	23,413	1,193.15
Israel	49,387	39,040	32,439	25,747	656.83	659.51	2,627	1,644	625.66
Japan	44,748	35,776	28,673	22,338	640.77	624.37	2,413	1,499	621.40
China (mainland)	16,443	18,836	33,174	35,773	2,017.54	1,899.17	1,417	2,605	1,838.25
China (Taiwan)	40,252	36,864	54,212	47,761	1,346.82	1,295.61	4,755	5,427	1,141.33
Other E & S E Asia	74,721	64,502	107,188	97,085	1,434.51	1,505.14	5,446	8,168	1,499.90
Thailand	70,158	80,860	70,076	64,916	998.83	802.82	5,158	5,279	1,023.48
S Korea	34,785	46,452	14,481	15,767	416.29	339.42	2,097	994	473.80
Hong Kong	10,652	11,889	20,851	20,255	1,958.67	1,703.65	701	1,311	1,869.66
Developed countries	20,501	18,972	30,831	25,980	1,503.89	1,336.19	2,117	2,656	1,254.68
Less devel countries	359,500	360,876	358,245	344,497	1,013.42	954.61	26,162	24,193	924.75
Cent plan countries	256,036	241,034	262,191	245,474	1,024.04	1,018.42	18,373	20,222	1,100.65
Olives - prep or pres(MT):	43,554	41,530	63,131	54,535	1,449.50	1,319.14	4,901	5,519	1,126.04
World	54,146	53,220	79,750	73,569	1,472.86	1,382.36	5,226	6,220	1,190.28
W Europe	51,185	50,928	76,513	71,416	1,494.55	1,402.29	4,509	5,913	1,311.44
EC	4,134	4,185	5,109	4,416	1,235.85	1,155.39	247	282	1,140.15
Greece	3,856	3,781	4,609	4,101	1,195.23	1,084.52	211	224	1,063.73
Other W Europe	47,061	46,743	71,404	66,581	1,517.27	1,424.40	4,262	5,632	1,321.37
Spain	19,939	0	20,236	0	1,451.89	.00	0	0	.00
Spain, incl Canary Is	32,788	46,421	50,788	66,205	1,548.97	1,426.18	4,237	5,597	1,320.90
Asia	2,026	806	2,268	1,056	1,119.23	1,310.02	27	54	2,017.18
W Asia (Mideast)	1,969	685	2,144	858	1,088.76	1,234.63	18	42	2,353.39
Israel	1,956	647	2,129	799	1,088.66	1,234.23	18	42	2,353.39
Africa	872	831	881	879	1,009.77	1,057.36	85	76	892.75
N Africa	872	810	881	853	1,009.77	1,053.56	85	76	892.75
Morocco	872	801	881	840	1,009.77	1,049.25	85	76	892.75
Developed countries	53,178	51,636	78,687	72,290	1,479.59	1,399.98	4,527	5,956	1,315.59
Less devel countries	944	1,501	1,008	1,136	1,067.82	756.68	690	253	366.15
World	67,469	53,552	144,435	115,439	2,140.76	2,156.64	5,943	11,398	1,917.80
W Europe	10,119	5,910	19,743	11,343	1,951.09	1,919.21	539	919	1,704.61
EC	3,418	1,913	7,190	3,894	2,103.70	2,087.58	55	123	2,231.93
Netherlands	2,065	1,463	4,038	2,536	1,955.24	1,733.51	38	53	1,395.74
France	743	228	1,658	742	2,271.72	3,255.22	2	24	11,915.50
Other W Europe	6,701	3,997	12,553	7,349	1,873.24	1,838.63	484	796	1,644.66
Spain, incl Canary Is	6,224	3,904	11,698	7,007	1,875.52	1,794.80	483	787	1,628.45
Asia	57,280	47,555	124,518	103,653	2,173.84	2,183.85	5,382	10,430	1,937.95
China (mainland)	19,902	19,497	36,920	31,146	1,855.09	1,887.98	2,249	3,727	1,657.38
China (Taiwan)	21,795	18,536	55,326	49,091	2,538.45	2,648.44	1,579	4,135	2,618.69
Other E & S E Asia	15,227	12,354	31,393	23,087	2,061.64	1,868.80	1,527	2,516	1,647.72
Macao	806	260	1,504	450	1,866.19	1,731.71	64	101	1,570.42
S Korea	4,820	3,802	10,536	7,794	2,185.82	2,049.89	301	592	1,965.72
Hong Kong	9,493	8,032	18,135	14,229	2,015.69	1,771.56	1,124	1,722	1,531.98
Developed countries	10,505	6,071	20,708	11,864	1,971.23	1,954.23	566	970	1,714.44
Less devel countries	37,062	30,857	85,807	72,319	2,342.21	2,336.10	3,112	6,668	2,142.60
Cent plan countries	19,902	16,524	36,920	31,256	1,855.09	1,891.55	2,265	3,759	1,659.76

See footnotes at end of table.

Table 8 --U.S. agricultural imports: Quantity, value, and unit value by commodity and country, October-August 1983/84 and 1984/85, and August 1985--continued

Commodity and country	October-August						August 1985		
	Quantity		Value (1,000 dol.)		Unit value (\$)		Quantity	Value (1,000 dol.)	Unit value (\$)
	1983/84	1984/85	1983/84	1984/85	1983/84	1984/85			
Hops, incl extract(MT):									
World	7,080	6,740	37,265	37,617	5,263.47	5,581.17	0	0	0.00
W Europe	5,297	5,571	29,078	32,669	5,489.57	5,864.07	0	0	.00
EC	5,297	5,571	29,078	32,669	5,489.52	5,864.07	0	0	.00
France	109	163	533	877	4,886.68	5,378.72	0	0	.00
Fed Rep Germany	5,171	5,395	28,461	31,738	5,503.91	5,882.87	0	0	.00
E Europe	1,655	965	7,829	4,637	4,730.55	4,805.47	0	0	.00
Czechoslovakia	1,366	729	6,274	3,156	4,593.14	4,329.73	0	0	.00
Poland	289	236	1,555	1,481	5,380.09	6,275.04	0	0	.00
Developed countries	5,392	5,689	29,417	32,929	5,455.68	5,788.18	0	0	.00
Cent plan countries	1,655	965	7,829	4,637	4,730.55	4,805.47	0	0	.00
Artichokes - prep(MT):									
World	14,478	16,078	17,030	17,293	1,176.28	1,075.56	1,411	1,514	1,072.83
W Europe	14,326	15,801	16,869	17,047	1,177.51	1,078.89	1,410	1,512	1,072.69
EC	181	247	286	288	1,579.49	1,164.69	37	63	1,711.35
Italy	147	195	238	243	1,620.56	1,248.32	37	61	1,650.86
Other W Europe	14,145	15,554	16,583	16,760	1,172.37	1,077.52	1,373	1,449	1,055.48
Spain	3,099	0	3,681	0	1,187.89	.00	0	0	.00
Spain, incl Canary Is	11,031	15,554	12,884	16,760	1,167.99	1,077.52	1,373	1,449	1,055.48
Developed countries	14,336	15,817	16,887	17,067	1,177.97	1,079.06	1,410	1,512	1,072.69
Less devel countries	23	229	22	191	942.09	834.38	1	1	1,275.00
Asparagus - prep(MT):									
World	2,438	2,575	5,065	5,309	2,077.68	2,061.89	68	118	1,735.78
Canada	0	55	1	60	.00	1,086.98	0	0	.00
Latin America	419	1,142	789	2,204	1,907.79	1,930.29	0	0	.00
Mexico	419	1,132	787	2,184	1,906.45	1,929.18	0	0	.00
W Europe	229	91	445	227	1,941.63	2,489.48	8	7	894.63
EC	20	24	47	66	2,361.00	2,758.17	8	7	894.63
Other W Europe	209	67	397	160	1,901.50	2,393.24	0	0	.00
Spain, incl Canary Is	195	67	368	160	1,885.00	2,393.24	0	0	.00
Asia	1,776	1,287	3,791	2,819	2,134.56	2,190.10	60	111	1,847.93
China (mainland)	44	28	93	34	2,104.45	1,197.57	0	0	.00
China (Taiwan)	1,716	1,180	3,669	2,622	2,138.16	2,221.96	60	111	1,847.93
Other E & S E Asia	16	76	29	154	1,814.88	2,028.13	0	0	.00
Hong Kong	14	47	26	88	1,824.14	1,872.45	0	0	.00
Developed countries	243	149	475	295	1,955.97	1,982.58	8	7	894.63
Less devel countries	2,151	2,398	4,497	4,980	2,090.88	2,076.91	60	111	1,847.93
Cent plan countries	44	28	93	34	2,104.45	1,197.57	0	0	.00
Tomatoes, incl paste & sauce(MT):									
World	202,858	158,495	111,417	78,055	549.23	492.48	10,501	4,828	459.74
Canada	2,713	666	2,134	340	786.64	510.38	31	15	489.45
Latin America	26,958	10,187	16,689	6,386	619.08	626.86	909	718	789.41
Mexico	22,917	5,950	13,693	3,413	597.50	573.64	423	243	574.49
S America	3,240	3,557	2,407	2,480	742.94	697.29	477	465	974.88
Brazil	1,176	1,487	889	1,281	755.88	861.80	445	448	1,008.01
W Europe	113,974	109,979	60,250	53,441	528.63	485.92	7,145	2,982	417.40
EC	50,405	58,743	26,014	31,204	516.10	531.19	4,266	1,660	436.09
Italy	49,041	58,531	25,103	31,096	511.88	531.28	4,237	1,845	435.51
Other W Europe	63,569	51,236	34,236	22,238	538.56	434.02	2,879	1,122	389.70
Spain	14,352	0	5,793	0	403.67	.00	0	0	.00
Spain, incl Canary Is	27,556	37,841	12,736	14,525	462.19	382.83	1,797	562	312.89
Portugal	21,554	12,982	15,821	7,571	724.73	583.19	1,082	560	517.27
Asia	59,193	37,497	32,332	17,820	546.21	475.23	2,416	1,118	460.53
W Asia (Mideast)	40,272	29,286	21,846	13,614	542.45	464.83	1,835	789	429.75
Turkey	2,313	989	1,490	618	644.13	625.01	183	107	581.88
Israel	37,958	28,299	20,356	12,986	536.26	459.23	1,652	682	412.89
China (Taiwan)	18,518	7,421	10,201	3,779	550.85	509.23	432	230	532.21
Developed countries	154,699	139,264	82,766	66,933	535.01	480.62	8,828	3,680	416.81
Less devel countries	47,823	18,747	28,401	10,679	593.88	580.31	1,673	1,148	686.27
Waterchestnuts(MT):									
World	21,429	23,433	17,771	20,029	829.27	854.75	2,397	1,761	734.61
Asia	21,412	23,091	17,759	19,784	829.39	856.76	2,350	1,739	737.59
China (mainland)	13,356	14,059	9,178	10,508	687.17	747.46	1,825	1,274	688.08
China (Taiwan)	6,862	7,417	7,697	7,916	1,121.69	1,067.24	291	300	1,031.43
Other E & S E Asia	1,126	1,558	830	1,308	736.94	839.62	205	140	682.13
Hong Kong	1,111	1,412	817	1,150	735.14	814.20	188	128	681.78
Developed countries	62	399	46	297	734.14	744.42	76	47	617.10
Less devel countries	8,011	6,975	8,546	9,224	1,066.83	1,027.72	496	440	887.06
Cent plan countries	13,356	14,059	9,179	10,508	687.23	747.46	1,825	1,274	698.08
Beans & peas, dried(MT):									
World	27,796	32,436	14,851	16,735	534.27	515.83	1,838	949	516.26
Canada	7,446	6,159	2,826	1,844	392.96	299.33	486	129	264.54
Latin America	8,996	10,056	4,722	6,103	472.42	606.88	188	124	627.89
Mexico	9,262	7,979	4,316	4,854	465.97	606.33	85	63	741.76
S America	721	2,021	394	1,223	546.33	605.02	113	61	542.41
Peru	304	1,250	232	822	764.42	657.40	95	50	527.71
Chile	90	361	57	237	630.00	657.01	18	11	620.00
W Europe	329	378	652	608	1,982.00	1,608.07	36	32	895.39
EC	195	318	467	545	2,392.36	1,714.03	15	13	842.07
United Kingdom	114	123	287	207	2,519.50	1,681.19	2	1	545.00
Ireland	31	64	114	227	3,693.19	3,545.06	0	0	.00
Other W Europe	134	60	186	63	1,384.84	1,046.47	21	20	933.48
Asia	6,818	11,474	4,338	5,598	636.18	487.89	662	384	580.64
W Asia (Mideast)	706	1,445	378	1,026	535.19	710.05	8	7	848.63
Turkey	702	1,376	375	965	534.74	701.46	2	1	742.00
S Asia	423	1,144	352	1,037	832.38	906.76	180	145	804.19

See footnotes at end of table.

Table 8--U.S. agricultural imports: Quantity, value, and unit value by commodity and country, October-August 1983/84 and 1984/85, and August 1985--continued

Commodity and country	October-August						August 1985		
	Quantity		Value (1,000 dol.)		Unit value (\$)		Quantity	Value (1,000 dol.)	Unit value (\$)
	1983/84	1984/85	1983/84	1984/85	1983/84	1984/85			
Beans & peas, dried(MT):									
India	371	1,032	323	939	871.34	810.35	143	111	776.17
China (mainland)	398	246	335	198	842.36	804.93	38	24	624.20
China (Taiwan)	340	1,020	348	680	1,022.14	666.51	38	35	933.81
Other E & S E Asia	4,927	7,603	2,842	2,607	576.82	342.84	397	172	432.79
Thailand	4,823	7,010	2,714	2,252	562.62	321.30	396	171	431.19
Singapore	11	450	9	224	805.18	497.35	0	0	.00
Oceania	1,604	3,910	981	2,203	543.53	563.50	403	233	578.86
Australia	1,650	3,778	954	2,168	578.45	573.95	385	225	583.56
Africa	1,403	459	1,232	379	878.25	826.03	54	47	862.87
Sub-Sahara	1,403	451	1,232	374	878.25	830.37	54	47	862.87
Kenya	1,157	317	813	229	702.43	721.88	43	26	616.25
Rep S Africa	44	3	224	14	5,087.41	4,714.00	3	14	4,714.00
Developed countries	9,647	10,492	4,865	4,749	504.33	452.67	934	415	444.03
Less devel countries	17,781	21,698	9,650	11,787	543.63	543.24	666	510	589.30
Cent plan countries	398	246	335	198	842.36	804.93	39	24	624.20
Other vegetables-prep/pres(MT):									
World	255,396	296,913	255,984	280,459	1,002.30	844.58	22,051	23,146	1,049.68
Canada	27,957	26,094	16,934	15,106	605.73	576.92	2,265	1,959	599.87
Latin America	64,542	65,522	53,329	58,721	826.18	896.20	5,423	5,084	937.56
Mexico	39,495	39,715	24,761	29,309	626.93	737.99	3,119	2,148	668.82
Caribbean	8,804	7,163	8,688	6,131	886.78	855.91	387	406	1,049.66
Dominican Republic	8,084	6,126	7,233	4,684	894.76	764.63	275	226	822.07
S America	14,928	17,348	18,406	21,847	1,232.97	1,259.34	1,624	2,178	1,340.96
Brazil	13,427	15,861	15,388	18,559	1,146.08	1,170.09	1,549	1,899	1,226.21
W Europe	56,616	80,129	69,010	79,400	1,218.90	990.91	5,414	6,855	1,266.10
EC	35,556	58,337	29,530	42,180	828.19	723.04	3,636	3,342	919.22
United Kingdom	1,691	3,429	2,359	4,023	1,395.16	1,173.30	263	213	811.05
Netherlands	10,231	14,993	3,727	6,556	364.29	437.30	711	318	447.79
Belgium-Luxembourg	4,614	7,552	2,688	3,578	582.56	526.72	130	301	700.90
France	6,613	10,988	8,524	12,235	1,287.77	1,113.46	596	912	1,530.04
Fed Rep Germany	3,196	7,507	4,800	5,510	1,501.92	734.00	353	649	1,838.15
Italy	1,788	3,306	3,210	4,748	1,795.25	1,436.22	675	671	993.37
Greece	7,478	9,756	4,156	4,778	555.81	489.72	563	255	453.06
Other W Europe	20,960	21,792	38,480	37,220	1,883.57	1,707.98	1,778	3,512	1,975.47
Switzerland	7,437	7,130	24,442	21,709	3,286.53	3,044.79	659	2,144	3,254.03
Spain, incl Canary Is	9,292	11,971	9,320	11,496	1,009.06	893.50	723	692	957.38
Portugal	1,172	830	3,229	1,392	2,755.00	2,400.48	120	333	2,777.21
Asia	103,459	120,366	113,401	122,554	1,096.09	1,018.18	8,725	9,586	1,098.71
W Asia (Mideast)	6,407	7,570	8,031	10,118	1,253.45	1,305.60	766	806	1,052.05
Israel	4,823	6,770	6,167	8,398	1,278.67	1,240.44	737	770	1,044.34
Japan	15,984	18,269	32,162	34,964	2,012.14	1,914.94	1,361	2,533	1,860.88
China (mainland)	6,103	5,619	7,288	5,537	1,194.23	885.49	623	389	614.75
China (Taiwan)	25,476	28,816	28,925	32,972	1,174.62	1,140.25	3,046	3,357	1,102.14
Other E & S E Asia	48,803	59,103	34,823	37,637	715.58	636.80	2,879	2,356	818.39
Thailand	29,815	39,330	11,535	13,352	386.88	339.49	1,674	782	473.08
S Korea	5,832	7,944	10,297	12,281	1,765.56	1,545.91	400	719	1,787.38
Hong Kong	8,796	9,247	10,750	9,715	1,097.39	1,050.66	654	710	1,084.96
Developed countries	105,438	131,361	124,393	138,072	1,179.78	1,051.09	8,813	11,606	1,182.75
Less devel countries	142,238	156,443	123,240	134,807	866.43	862.34	11,475	11,091	966.55
Cent plan countries	7,720	9,109	8,951	7,480	1,081.72	821.20	763	449	588.35
Sugar & related prods(MT):									
World	4,223,772	4,041,822	1,370,543	1,163,240	324.48	287.79	334,543	88,988	265.94
Canada	197,131	249,886	80,500	94,451	408.36	377.96	25,169	6,667	344.36
Latin America	2,678,467	2,350,629	832,239	640,067	310.71	272.30	180,625	50,149	263.08
Mexico	75,805	222,174	24,374	27,083	321.53	121.80	1,810	1,000	552.32
Central America	795,193	539,161	217,755	151,567	273.84	281.30	35,532	6,618	186.26
Guatemala	283,801	226,974	70,446	47,071	248.13	207.38	12,861	3,432	264.76
Belize	57,606	27,349	12,232	11,686	466.85	427.28	0	0	.00
El Salvador	59,502	69,023	24,978	26,650	466.85	386.10	277	62	223.30
Honduras	139,558	75,826	36,716	21,310	263.09	281.04	12,813	1,280	99.91
Costa Rica	70,541	52,918	28,481	22,301	403.75	421.42	0	0	.00
Panama	152,296	72,508	40,656	19,842	266.95	273.65	9,481	1,845	194.57
Caribbean	759,973	610,185	242,316	169,885	318.27	311.19	57,691	21,665	375.54
Dominican Republic	608,979	517,206	197,844	158,776	324.88	306.89	50,391	18,074	358.68
S America	1,048,496	979,109	347,793	271,432	331.71	277.22	95,592	20,866	218.28
Colombia	130,129	151,553	40,734	20,892	313.03	137.85	48,399	4,073	84.16
Ecuador	13,255	80,638	4,856	12,532	366.34	155.42	0	0	.00
Peru	163,667	138,456	44,229	36,982	270.24	260.88	2	4	1,882.50
Brazil	366,416	400,936	136,852	121,460	373.49	302.94	45,340	15,277	336.93
Argentina	250,148	159,108	82,328	59,222	329.12	372.21	1,836	1,505	819.55
W Europe	168,416	137,544	82,911	101,570	492.30	739.45	7,046	11,382	1,615.39
EC	162,503	129,198	68,869	83,797	423.60	648.59	6,343	10,101	1,592.45
United Kingdom	5,580	18,784	10,581	15,612	1,903.03	930.18	910	1,642	1,804.76
France	103,294	27,024	14,346	7,528	138.88	276.58	921	756	821.25
Fed Rep Germany	11,517	21,397	24,754	37,840	2,149.30	1,768.48	3,035	5,112	1,684.41
Other W Europe	5,913	8,346	14,042	17,773	2,374.79	2,128.53	703	1,281	1,821.80
Asia	502,832	376,683	177,454	131,683	352.93	349.61	17,531	6,591	375.88
China (Taiwan)	31,332	23,746	14,608	12,515	465.24	527.06	54	234	4,326.63
Other E & S E Asia	443,466	343,169	144,497	107,892	325.83	314.38	16,276	4,954	304.40
Thailand	93,891	101,735	19,649	14,791	209.21	145.39	5,328	228	42.71
Philippines	344,130	222,248	121,096	88,379	351.89	387.66	10,852	4,493	414.00
Oceania	343,760	521,801	95,621	100,533	278.16	192.66	48,331	9,795	202.66
Australia	306,624	423,274	86,500	83,767	282.10	197.90	32,147	9,049	281.50
Fiji	36,889	87,258	8,776	11,826	237.91	135.53	16,172	719	44.12
Africa	331,479	401,819	100,275	92,407	302.51	229.97	45,328	2,048	45.21

See footnotes at end of table.

Table 8--U.S. agricultural imports: Quantity, value, and unit value by commodity and country, October-August 1983/84 and 1984/85, and August 1985--continued

Commodity and country	October-August						August 1985		
	Quantity		Value (1,000 dol.)		Unit value (\$)		Quantity	Value (1,000 dol.)	Unit value (\$)
	1983/84	1984/85	1983/84	1984/85	1983/84	1984/85			
Sugar & related prods(MT):									
Sub-Sahara	331,461	385,246	100,263	91,469	302.49	237.43	45,328	2,049	45.21
Mauritius	67,515	47,489	15,010	12,474	222.32	262.66	0	0	.00
Rep S Africa	65,823	133,587	24,753	17,688	376.06	132.40	13,472	600	44.52
Swaziland	45,044	62,947	16,841	17,721	373.87	281.52	22,222	882	39.69
Zimbabwe	40,548	26,822	14,886	12,090	367.18	450.73	0	0	.00
Developed countries	739,596	946,159	278,516	303,144	376.58	320.39	78,039	30,450	390.19
Less devel countries	3,476,100	3,084,603	1,084,937	852,344	312.11	276.32	255,089	57,641	225.96
Sugar - cane & beet(MT):									
World	2,676,043	2,124,303	1,078,404	629,578	402.98	390.52	172,102	56,047	325.66
Latin America	1,788,083	1,440,101	729,038	543,028	407.72	377.08	139,829	42,710	305.44
Central America	465,902	350,414	191,164	139,977	410.66	399.46	22,535	5,571	247.20
Guatemala	134,655	93,942	57,010	39,643	423.38	421.99	6,676	2,931	439.11
Belize	25,133	24,644	10,396	11,413	413.62	463.11	0	0	.00
El Salvador	52,809	68,339	24,459	26,183	463.16	383.13	203	17	81.43
Honduras	92,810	65,693	33,295	20,213	358.35	307.68	12,701	1,214	95.61
Costa Rica	63,731	47,887	27,574	22,032	432.66	460.09	0	0	.00
Panama	90,979	44,624	36,369	18,197	399.68	407.78	2,955	1,408	476.58
Caribbean	510,785	472,229	218,948	176,310	420.65	373.36	44,171	20,449	462.95
Dominican Republic	429,076	415,020	180,948	150,027	421.71	361.49	37,105	17,142	461.98
S America	797,109	606,144	311,815	222,080	391.18	366.38	73,123	16,690	228.25
Colombia	73,782	91,039	34,555	15,799	468.34	173.54	41,193	9,519	85.43
Guyana	27,646	23,791	11,755	10,874	425.21	457.06	0	0	.00
Ecuador	9,292	24,544	4,459	10,194	479.84	415.34	0	0	.00
Peru	88,666	72,305	40,512	33,781	456.91	467.20	0	0	.00
Bolivia	38,225	16,306	13,511	6,847	353.47	419.91	0	0	.00
Brazil	289,235	227,872	125,565	94,513	419.62	414.76	31,930	13,171	412.50
Argentina	236,531	143,070	70,374	46,937	297.52	328.07	0	0	.00
Asia	432,794	267,625	160,883	110,949	371.73	414.57	10,878	4,511	414.69
China (Taiwan)	31,060	23,097	13,874	10,390	446.67	449.85	0	0	.00
Other E & S E Asia	381,498	244,364	137,905	100,432	361.48	410.99	10,878	4,511	414.69
Thailand	37,325	32,627	16,810	12,372	450.37	378.20	19	19	641.10
Philippines	344,113	211,655	121,046	88,017	351.76	415.85	10,852	4,493	414.00
Oceania	204,513	210,319	86,042	87,054	420.71	413.91	20,321	8,275	407.21
Australia	186,143	171,190	77,842	73,498	418.72	429.33	20,321	8,275	407.21
Fiji	18,370	28,129	8,100	8,961	440.93	318.56	0	0	.00
Africa	230,564	190,466	93,339	81,323	404.83	426.97	4	4	920.00
Sub-Sahara	230,564	190,466	93,339	81,323	404.83	426.97	4	4	920.00
Mauritius	27,700	24,141	12,951	11,199	467.55	463.89	0	0	.00
Mozambique	16,988	24,369	7,753	10,063	456.38	412.93	0	0	.00
Rep S Africa	54,892	28,024	22,795	11,796	415.27	420.91	0	0	.00
Swaziland	41,659	35,919	16,668	16,619	400.10	462.67	0	0	.00
Zimbabwe	40,548	26,822	14,888	12,090	367.18	450.73	0	0	.00
Developed countries	261,138	215,006	109,847	92,519	420.65	430.31	21,391	8,822	412.41
Less devel countries	2,414,729	1,909,174	968,445	736,980	401.06	386.02	150,711	47,225	313.35
Molasses - inedible(MT):									
World	1,251,352	1,536,586	88,672	84,826	70.86	55.20	122,638	6,350	51.77
Latin America	824,558	842,638	59,838	54,411	72.57	64.57	43,455	2,887	66.44
Mexico	41,053	196,328	2,625	12,060	63.93	61.53	366	14	38.50
Central America	327,706	186,799	25,027	10,360	78.37	55.46	12,705	864	65.02
Guatemala	148,666	132,364	13,026	6,950	87.62	52.50	6,179	428	69.23
Belize	32,473	2,705	1,836	273	56.55	100.91	0	0	.00
Honduras	46,291	9,609	3,156	783	68.19	81.45	0	0	.00
Nicaragua	32,504	9,276	2,179	509	67.04	54.92	0	0	.00
Panama	61,317	27,885	4,293	1,646	70.01	59.01	6,526	436	66.87
Caribbean	228,659	120,639	17,885	8,217	78.22	68.11	12,154	692	56.93
Dominican Republic	164,277	88,015	13,424	5,769	81.72	65.54	12,164	692	56.93
Barbados	35,401	32,598	2,832	2,445	74.36	75.01	0	0	.00
Trinidad-Tobago	16,464	26	1,062	3	64.48	118.04	0	0	.00
S America	227,140	338,872	14,302	23,755	62.96	70.10	18,220	1,316	72.25
Colombia	54,096	58,560	3,898	3,090	72.06	52.77	6,894	240	34.78
Guyana	30,107	0	1,923	0	63.88	.00	0	0	.00
Ecuador	3,963	56,093	397	2,336	100.20	41.65	0	0	.00
Peru	74,890	67,148	3,706	2,595	49.42	38.64	0	0	.00
Brazil	59,060	157,071	4,084	15,733	59.15	100.16	11,326	1,077	95.06
W Europe	127,921	77,039	11,518	5,922	90.04	76.87	0	0	.00
EC	127,921	77,039	11,518	5,922	90.04	76.87	0	0	.00
Netherlands	32,872	37,010	2,612	2,939	79.45	79.41	0	0	.00
France	95,048	16,832	8,906	1,649	93.69	97.99	0	0	.00
Asia	59,681	97,039	2,896	4,063	47.52	41.87	5,296	196	36.97
Other E & S E Asia	59,681	97,039	2,896	4,063	47.52	41.84	5,296	196	36.97
Thailand	56,434	69,000	2,650	2,275	46.96	32.97	5,296	196	36.97
Indonesia	0	17,465	0	1,449	.00	82.96	0	0	.00
Oceania	138,087	307,725	8,392	10,592	60.78	34.42	27,836	1,360	48.84
Australia	119,568	248,597	7,716	7,730	64.53	31.09	11,664	646	55.40
Fiji	18,519	59,128	676	2,863	36.52	48.42	16,172	713	44.12
Africa	99,998	206,405	5,939	9,302	59.39	45.06	45,147	1,816	40.23
N Africa	0	16,573	0	938	.00	56.62	0	0	.00
Egypt	0	16,573	0	938	.00	56.62	0	0	.00
Sub-Sahara	99,998	189,832	5,939	8,363	59.39	44.06	45,147	1,816	40.23
Sudan	27,517	0	1,493	0	54.24	.00	0	0	.00
Mauritius	39,815	23,347	2,059	1,271	51.71	54.45	0	0	.00
Rep S Africa	10,032	100,818	873	4,471	96.99	44.35	13,354	464	34.73
Swaziland	9,385	27,028	173	1,102	51.11	40.78	22,222	882	39.69
Developed countries	258,628	432,194	20,356	18,659	78.71	43.17	25,922	1,201	46.31
Less devel countries	992,724	1,104,392	68,316	66,168	68.82	59.91	96,716	5,149	53.24

See footnotes at end of table.

Table 8--U.S. agricultural imports: Quantity, value, and unit value by commodity and country, October-August 1983/84 and 1984/85, and August 1985--continued

Commodity and country	October-August						August 1985		
	Quantity		Value (1,000 dol.)		Unit value (\$)		Quantity	Value (1,000 dol.)	Unit value (\$)
	1983/84	1984/85	1983/84	1984/85	1983/84	1984/85			
Confectionery prods(MT):									
World	55,737	81,121	97,641	130,521	1,751.81	1,608.97	9,714	15,800	1,626.51
Canada	3,019	4,182	4,898	6,933	1,622.28	1,857.84	689	822	1,337.58
Latin America	15,231	20,824	14,724	18,755	966.71	800.66	1,821	1,999	1,097.53
S America	14,506	19,493	13,816	16,876	852.40	865.76	1,613	1,710	1,060.22
Colombia	2,222	1,954	2,200	2,002	990.09	1,024.76	312	314	1,007.19
Brazil	7,997	13,588	7,141	10,618	893.02	781.39	907	782	862.20
Argentina	4,242	3,873	4,419	4,175	1,041.74	1,078.08	382	610	1,556.40
W Europe	31,706	48,697	67,592	90,537	2,131.85	1,859.19	3,057	10,959	1,809.32
EC	26,000	41,026	53,785	73,288	2,068.64	1,786.37	5,436	9,722	1,788.38
Denmark	1,070	782	2,220	1,285	2,074.60	1,649.26	110	205	1,862.83
United Kingdom	5,356	8,155	10,300	14,496	1,923.07	1,777.55	699	1,620	1,801.86
Netherlands	4,074	4,914	7,371	8,952	1,809.26	1,699.61	371	661	1,782.01
Belgium-Luxembourg	1,006	2,334	1,548	3,412	1,538.51	1,462.09	372	683	1,835.53
France	1,312	904	3,111	2,523	2,371.02	2,790.82	135	461	3,411.45
Fed Rep Germany	10,721	20,880	24,258	37,483	2,262.67	1,795.18	2,956	5,077	1,717.50
Italy	2,292	2,818	4,569	5,370	1,993.67	1,905.61	591	1,013	1,714.04
Other W Europe	5,706	7,671	13,808	17,249	2,419.88	2,248.64	621	1,237	1,992.65
Sweden	1,970	2,087	3,278	3,536	1,664.13	1,694.29	277	438	1,579.74
Switzerland	249	174	1,053	725	4,230.76	4,168.82	6	28	4,625.67
Spain	1,148	0	4,426	0	3,855.61	.00	0	0	.00
Spain, incl Canary Is	1,875	4,081	4,054	10,674	2,162.35	2,615.63	133	463	3,481.24
E Europe	900	1,971	801	1,369	889.66	694.33	513	335	653.93
Asia	3,724	4,183	8,301	11,286	2,229.09	2,698.63	432	1,305	3,021.77
W Asia (Mideast)	968	1,075	1,222	1,353	1,262.74	1,258.65	134	143	1,069.62
Japan	535	860	2,455	4,419	4,588.85	5,137.94	143	683	4,773.92
China (Taiwan)	261	634	715	2,087	2,737.89	3,291.86	46	221	4,810.56
Other E & S E Asia	1,415	1,234	3,208	2,930	2,267.25	2,374.15	90	233	2,579.01
Hong Kong	1,238	1,051	2,934	2,857	2,359.85	2,527.98	86	222	2,579.01
Africa	899	943	985	1,184	1,095.99	1,255.18	177	230	1,297.03
Sub-Sahara	899	943	985	1,184	1,095.99	1,255.18	177	230	1,297.03
Rep S Africa	899	740	985	822	1,095.61	1,110.16	118	136	1,153.19
Developed countries	37,162	55,507	77,230	104,005	2,078.19	1,873.72	7,072	12,772	1,806.03
Less devel countries	17,137	23,266	18,928	24,655	1,104.49	1,059.70	2,110	2,667	1,263.99
Cent plan countries	1,438	2,348	1,483	1,862	1,031.42	792.88	532	361	678.01
Other sugar & related prods(MT):									
World	240,640	289,912	105,827	118,314	499.77	394.49	30,089	10,773	358.03
Canada	173,328	224,344	66,598	79,820	383.89	355.79	22,524	7,111	315.70
Latin America	50,595	47,066	28,638	23,873	566.02	507.22	5,520	2,553	462.49
Mexico	19,591	13,895	14,058	9,320	717.59	670.75	1,384	901	650.78
Central America	1,838	1,836	1,326	1,167	721.50	635.73	285	178	624.24
Caribbean	19,425	16,735	5,392	4,664	277.60	278.70	1,215	326	268.19
Dominican Republic	15,522	13,995	3,384	2,810	218.00	200.82	1,114	232	208.41
Barbados	3,726	1,307	1,814	1,085	486.88	830.25	80	65	814.72
S America	9,741	14,600	7,861	8,721	807.02	597.35	2,636	1,149	435.70
Argentina	9,375	12,165	7,555	8,109	803.76	666.59	1,444	895	519.52
W Europe	8,377	11,636	3,615	5,047	431.51	433.78	971	420	432.38
EC	8,173	10,982	3,385	4,525	414.22	412.77	889	377	423.57
France	6,928	9,280	2,322	3,350	335.12	360.99	786	296	376.37
Asia	6,633	7,836	5,443	5,393	820.64	688.22	925	579	626.04
China (mainland)	5,675	7,102	4,761	4,664	839.01	656.69	883	517	585.11
Oceania	902	3,438	847	2,434	939.47	708.07	149	110	738.93
Australia	868	3,359	756	2,314	871.19	688.87	142	98	687.65
Developed countries	182,668	243,452	71,084	87,962	389.14	361.31	23,654	7,656	323.66
Less devel countries	51,510	47,771	29,249	24,541	567.83	513.73	5,552	2,600	468.38
Cent plan countries	6,462	8,689	5,494	5,811	850.20	666.75	883	517	585.11
Spices(MT):									
World	17,949	20,417	22,112	25,778	1,231.95	1,262.56	1,270	1,671	1,315.67
Canada	1,704	2,395	1,714	2,171	1,005.64	905.45	196	182	929.61
Latin America	1,909	1,808	1,988	3,042	1,041.83	1,682.41	31	78	2,523.16
Mexico	1,804	1,719	1,892	2,899	1,048.73	1,686.36	31	77	2,489.29
W Europe	8,087	9,889	11,232	13,186	1,388.92	1,393.43	539	802	1,487.43
EC	2,398	2,502	3,663	3,451	1,527.69	1,379.33	326	475	1,457.97
United Kingdom	750	750	1,296	1,154	1,728.56	1,539.06	149	246	1,650.25
France	1,357	1,478	1,855	1,811	1,366.88	1,225.47	155	189	1,211.93
Fed Rep Germany	181	101	321	182	1,772.03	1,798.49	11	18	1,749.27
Other W Europe	5,689	7,387	7,569	9,735	1,330.45	1,317.89	213	326	1,532.53
Spain	1,030	0	1,377	0	1,336.48	.00	0	0	.00
Spain, incl Canary Is	4,639	7,347	6,162	9,673	1,328.25	1,316.60	213	326	1,532.53
E Europe	241	538	314	746	1,303.51	1,385.81	16	21	1,313.56
Hungary	240	519	313	717	1,305.13	1,380.63	16	21	1,313.56
Asia	5,985	5,682	6,837	6,528	1,142.41	1,148.92	488	588	1,204.38
W Asia (Mideast)	116	181	282	572	2,431.34	3,160.60	0	0	.00
Israel	75	186	231	540	3,084.35	3,458.87	0	0	.00
S Asia	3,955	2,646	3,759	1,880	950.34	710.68	205	142	691.50
India	2,554	118	2,729	187	1,068.39	1,582.80	8	17	2,077.50
Pakistan	1,401	2,528	1,030	1,694	735.13	669.96	197	125	635.22
China (mainland)	1,494	2,486	1,855	3,132	1,241.39	1,259.92	262	252	1,490.40
Other E & S E Asia	374	328	724	784	1,938.81	2,390.52	19	50	2,646.31
S Korea	138	209	354	541	2,566.86	2,586.87	18	47	2,594.67
Developed countries	9,898	12,473	13,356	16,058	1,349.37	1,287.38	737	989	1,342.12
Less devel countries	6,316	4,920	6,587	5,842	1,042.97	1,187.48	255	270	1,058.83
Cent plan countries	1,735	3,024	2,169	3,878	1,250.02	1,282.32	278	412	1,480.22

See footnotes at end of table.

Table 8--U.S. agricultural imports: Quantity, value, and unit value by commodity and country, October-August 1983/84 and 1984/85, and August 1985--continued

Commodity and country	October-August						August 1985		
	Quantity		Value (1,000 dol.)		Unit value (\$)		Quantity	Value (1,000 dol.)	Unit value (\$)
	1983/84	1984/85	1983/84	1984/85	1983/84	1984/85			
Tobacco - unmfgr(MT):									
World	174,663	175,659	517,999	513,020	2,965.71	2,920.54	21,391	63,045	2,947.28
Canada	7,441	6,937	22,580	16,593	3,034.58	2,392.01	1,315	3,035	2,308.00
Latin America	58,961	62,244	164,604	164,806	2,791.74	2,649.34	6,583	24,684	2,842.83
Mexico	5,487	3,114	16,168	8,653	2,946.66	2,778.72	70	220	3,147.63
Central America	15,969	7,212	57,751	24,231	3,616.47	3,359.86	569	2,581	4,536.51
Guatemala	7,318	4,096	24,452	10,009	3,341.93	2,443.72	132	520	3,938.90
Honduras	5,686	2,251	19,638	10,285	3,453.81	4,568.93	422	1,958	4,640.23
Panama	1,861	501	8,668	2,078	4,657.92	4,149.56	5	40	8,048.00
Caribbean	5,975	4,605	15,969	12,018	2,672.65	2,609.73	116	353	3,044.46
Dominican Republic	5,871	4,241	15,834	11,462	2,697.03	2,702.74	86	325	3,389.32
S America	31,530	47,313	74,715	120,004	2,369.65	2,536.38	7,928	21,590	2,715.63
Brazil	26,450	38,438	65,364	98,292	2,471.24	2,557.16	7,200	20,150	2,798.66
Argentina	2,650	6,163	3,951	15,508	1,490.85	2,508.13	628	1,112	1,771.08
W Europe	24,936	21,915	69,606	64,198	2,791.39	2,929.41	1,937	5,592	2,886.84
EC	24,221	21,852	69,289	63,979	2,860.68	2,927.84	1,937	5,582	2,886.84
Italy	6,472	6,279	8,468	9,024	1,308.43	1,438.47	387	320	826.19
Greece	14,319	13,211	54,783	48,996	3,825.89	3,708.69	1,404	4,880	3,476.00
E Europe	10,841	10,577	38,071	40,280	3,511.76	3,808.25	1,142	4,516	3,954.11
Yugoslavia	5,382	6,043	20,547	24,535	3,817.76	4,060.06	765	3,100	4,051.76
Bulgaria	4,625	4,475	16,221	15,558	3,507.29	3,476.68	377	1,416	3,755.95
Asia	67,591	66,582	206,836	205,446	3,050.11	3,085.15	8,113	24,426	3,010.75
W Asia (Mideast)	48,268	47,313	160,895	162,540	3,334.06	3,435.41	5,682	19,446	3,422.39
Turkey	46,476	46,084	154,700	158,116	3,328.59	3,431.03	5,527	18,922	3,423.53
Lebanon	1,604	1,115	5,422	3,054	3,380.51	3,545.84	155	524	3,381.95
Other E & S E Asia	18,121	18,334	42,917	41,455	2,368.34	2,261.11	2,431	4,968	2,043.66
Thailand	4,488	5,927	12,245	14,617	2,722.39	2,466.11	950	2,142	2,254.75
Indonesia	3,973	3,483	7,422	7,041	1,858.16	2,021.67	373	604	2,156.25
Philippines	4,957	4,776	6,327	4,635	1,276.29	870.50	680	527	774.33
S Korea	4,668	3,940	16,865	15,113	3,612.87	3,835.90	428	1,495	3,493.67
Africa	4,799	7,324	16,126	21,256	3,360.21	2,902.30	188	783	3,956.09
Sub-Sahara	4,799	7,324	16,126	21,256	3,360.21	2,902.30	198	789	3,956.09
Cameroon	835	542	5,429	3,594	6,501.82	6,630.51	106	694	6,548.04
Malawi	2,629	4,282	7,824	12,598	2,975.88	2,935.15	9	23	2,523.33
Developed countries	33,973	30,834	96,163	84,148	2,830.56	2,729.07	3,288	8,641	2,628.07
Less devel countries	129,402	133,983	389,067	387,852	2,860.28	2,855.53	16,958	49,880	2,941.36
Cent plan countries	11,288	10,842	38,770	40,919	3,434.63	3,774.14	1,145	4,525	3,951.63
Tobacco - filler(MT):									
World	132,424	139,722	448,540	461,813	3,387.15	3,305.22	16,820	57,250	3,403.66
Canada	5,827	5,428	20,362	15,886	3,494.38	2,926.63	683	2,711	3,968.65
Latin America	40,175	45,674	126,193	137,208	3,141.03	3,004.07	6,800	21,915	3,222.81
Mexico	2,967	2,174	8,336	5,166	2,810.22	2,376.49	20	78	3,921.50
Central America	13,606	6,439	49,084	18,247	3,607.48	2,833.80	508	2,086	4,105.41
Guatemala	7,152	4,060	24,104	9,869	3,370.28	2,430.75	132	520	3,938.90
Honduras	3,896	1,601	13,428	6,138	3,446.55	3,408.23	371	1,551	4,179.58
Panama	1,762	475	8,212	1,885	4,660.89	3,968.32	0	0	.00
Caribbean	2,524	2,616	8,984	6,887	3,559.55	2,632.72	27	120	4,429.30
Dominican Republic	2,486	2,318	8,950	6,459	3,585.77	2,786.62	14	101	7,182.21
S America	21,078	34,445	59,785	106,908	2,836.37	3,103.72	6,245	19,632	3,143.57
Brazil	19,088	28,581	54,811	89,523	2,871.47	3,132.27	5,827	18,643	3,199.41
Argentina	910	4,391	3,155	14,458	3,467.09	3,292.59	416	878	2,951.19
W Europe	17,230	16,873	61,628	57,823	3,576.87	3,468.04	1,522	5,060	3,324.38
EC	17,203	16,810	61,576	57,816	3,579.38	3,468.73	1,522	5,050	3,324.38
Italy	2,653	2,992	6,318	7,185	2,381.53	2,401.31	113	162	1,436.91
Greece	14,248	13,119	54,717	48,817	3,840.35	3,728.74	1,404	4,880	3,476.00
E Europe	10,571	10,577	38,001	40,280	3,594.86	3,808.25	1,142	4,516	3,954.11
Yugoslavia	5,382	6,043	20,547	24,535	3,817.76	4,060.06	765	3,100	4,051.76
Bulgaria	4,625	4,475	16,221	15,558	3,507.29	3,476.68	377	1,416	3,755.95
Asia	55,395	55,029	192,869	193,101	3,481.70	3,509.07	6,625	22,926	3,460.49
W Asia (Mideast)	45,221	45,873	159,683	161,764	3,531.16	3,526.34	5,593	19,394	3,467.57
Turkey	43,733	44,886	153,565	157,489	3,511.41	3,508.50	5,477	18,898	3,450.48
Lebanon	1,280	871	5,245	3,804	4,087.61	4,367.50	116	496	4,274.55
Other E & S E Asia	9,276	8,623	30,464	30,178	3,284.19	3,499.74	1,032	3,532	3,422.09
Thailand	4,019	4,334	11,955	14,074	3,274.74	3,247.28	636	2,018	3,174.18
S Korea	4,316	3,803	16,828	15,079	3,726.32	3,965.02	385	1,486	3,858.63
Africa	3,132	6,305	9,313	17,396	2,973.60	2,759.06	45	114	2,527.51
Sub-Sahara	3,132	6,305	9,313	17,396	2,973.60	2,759.06	45	114	2,527.51
Malawi	2,149	4,292	6,554	12,598	3,049.67	2,935.15	9	23	2,523.33
Developed countries	24,294	23,214	85,504	76,232	3,519.55	3,283.87	2,205	7,770	3,523.94
Less devel countries	97,282	105,666	324,395	344,667	3,334.58	3,261.85	13,470	44,955	3,237.39
Cent plan countries	10,848	10,842	38,641	40,914	3,562.08	3,773.64	1,145	4,525	3,951.63
Tobacco - scrap(MT):									
World	23,039	16,826	38,975	29,786	1,681.70	1,759.57	1,714	3,175	1,852.18
Latin America	8,018	5,624	19,125	13,916	2,385.26	2,474.42	587	1,374	2,341.21
Mexico	1,036	486	2,615	1,085	2,524.05	2,233.24	48	126	2,616.31
Central America	438	175	767	315	1,752.02	1,800.39	23	34	1,492.35
Honduras	365	109	588	198	1,612.26	1,815.07	23	34	1,482.35
Caribbean	3,009	1,615	6,174	4,058	2,051.74	2,512.76	29	72	2,477.07
Dominican Republic	2,971	1,533	6,136	3,965	2,065.40	2,553.41	22	63	2,867.86
S America	3,535	3,348	9,569	8,458	2,706.93	2,526.17	487	1,143	2,346.10
Colombia	629	723	1,891	2,069	3,005.82	2,861.05	77	186	2,413.22
Brazil	1,971	1,682	5,930	4,921	3,008.70	2,825.46	286	799	2,792.47
Paraguay	525	341	1,387	907	2,641.86	2,658.31	18	53	2,956.05
Argentina	410	602	361	562	880.83	932.97	106	105	989.40
W Europe	4,623	3,714	3,630	2,886	785.20	804.04	338	286	845.60
EC	4,405	3,714	3,461	2,986	785.65	804.04	338	286	845.60

See footnotes at end of table.

Table 8--U.S. agricultural imports: Quantity, value, and unit value by commodity and country, October-August 1983/84 and 1984/85, and August 1985--continued

Commodity and country	October-August						August 1985		
	Quantity		Value (1,000 dol.)		Unit value (\$)		Quantity	Value (1,000 dol.)	Unit value (\$)
	1983/84	1984/85	1983/84	1984/85	1983/84	1984/85			
Tobacco - scrap(MT):									
France	100	190	87	324	866.02	1,707.68	18	38	2,097.33
Fed Rep Germany	1,000	385	1,441	745	1,441.25	1,935.90	51	93	1,825.23
Italy	3,172	2,982	1,820	1,782	573.78	597.63	269	155	576.11
Asia	9,072	6,968	12,689	10,931	1,398.69	1,658.69	695	1,249	1,797.75
W Asia (Mideast)	2,878	1,439	1,160	775	403.11	538.88	89	52	583.45
Turkey	2,554	1,196	983	626	384.79	523.68	50	24	471.44
Other E & S E Asia	6,112	5,521	11,494	10,149	1,880.51	1,838.27	606	1,198	1,976.09
Indonesia	3,607	2,982	6,807	6,070	1,887.15	2,028.86	352	770	2,187.14
Philippines	2,262	2,237	4,597	3,957	2,032.06	1,768.86	228	416	1,826.43
Africa	1,207	608	3,483	1,929	2,886.03	3,172.85	87	264	3,033.50
Sup-Sahara	1,207	608	3,483	1,929	2,886.03	3,172.85	87	264	3,033.50
Cameroon	674	414	2,148	1,314	3,186.97	3,175.01	87	264	3,033.50
Rep S Africa	118	191	371	607	3,146.67	3,178.93	0	0	.00
Malawi	403	0	934	0	2,317.22	.00	0	0	.00
Developed countries	4,860	3,919	4,049	3,617	833.12	923.03	345	287	831.92
Less devel countries	18,179	13,009	34,926	26,169	1,921.23	2,011.58	1,369	2,888	2,109.31
Other tobacco(MT):									
World	19,200	19,009	30,484	21,421	1,587.73	1,126.80	2,857	2,621	917.45
Canada	1,495	1,495	2,171	684	1,452.08	457.32	625	323	517.18
Latin America	10,766	10,946	19,288	13,782	1,791.25	1,259.06	1,296	1,395	1,076.30
Mexico	1,484	454	5,215	2,401	3,514.46	5,288.70	2	16	8,160.50
Central America	1,925	598	7,900	5,669	4,104.12	9,480.58	38	461	12,142.10
Honduras	1,425	341	5,622	3,949	3,945.35	11,579.47	28	373	13,329.61
Nicaragua	255	197	1,517	1,388	5,948.61	7,047.18	5	48	9,586.20
Panama	88	24	419	192	4,756.79	7,994.50	5	40	8,048.00
Caribbean	442	374	811	1,073	1,835.05	2,857.66	60	162	2,695.52
Dominican Republic	404	370	748	1,038	1,851.22	2,804.08	60	162	2,695.52
S America	6,917	9,520	5,361	4,639	775.08	487.26	1,196	755	631.63
Ecuador	34	32	233	266	6,861.62	8,310.41	3	15	5,064.67
Brazil	5,391	8,175	4,824	3,848	857.65	470.74	1,087	709	652.00
Argentina	1,330	1,190	495	488	326.90	410.35	106	29	276.13
W Europe	3,083	1,528	4,347	3,389	1,409.93	2,217.99	77	246	3,198.57
EC	2,613	1,528	4,252	3,377	1,627.16	2,210.31	77	246	3,198.57
Denmark	915	735	3,541	2,855	3,869.53	3,884.18	63	221	3,503.90
Italy	647	299	330	57	509.98	189.61	5	2	476.00
Asia	3,124	4,595	1,279	1,415	409.28	307.99	783	251	316.63
Other E & S E Asia	2,733	4,190	959	1,128	350.88	269.17	793	239	301.43
Thailand	237	1,304	202	427	852.32	327.34	288	112	388.97
Philippines	2,174	2,495	647	599	297.81	240.20	452	110	243.63
Oceania	0	34	1	221	.00	6,506.56	0	0	.00
New Caledonia	0	34	0	221	.00	6,506.56	0	0	.00
Africa	460	411	3,329	1,931	7,236.72	4,687.73	66	406	6,146.27
Sub-Sahara	460	411	3,329	1,931	7,236.72	4,697.73	66	406	6,146.27
Cameroon	126	91	2,722	1,838	21,263.99	20,213.56	16	380	23,770.00
Malawi	77	0	336	0	4,363.70	.00	0	0	.00
Developed countries	4,819	3,701	6,610	4,299	1,371.61	1,161.53	736	584	791.03
Less devel countries	13,941	15,308	23,746	17,117	1,703.32	1,118.16	2,119	2,037	961.48
Beverages, ex fruit juices(HL):									
World	12,704,062	14,061,055	1,405,182	1,472,366	110.61	104.71	1,404,313	141,870	101.02
Canada	2,296,526	2,258,622	133,185	135,820	59.55	60.13	275,663	17,078	61.95
Latin America	649,567	1,461,653	41,533	75,622	63.94	51.74	188,732	9,417	49.90
Mexico	584,901	1,348,037	34,841	66,715	59.57	49.49	179,084	8,630	48.19
W Europe	9,180,177	9,614,387	1,178,507	1,202,163	128.16	125.04	866,599	109,630	126.51
EC	8,544,274	8,969,761	1,075,248	1,098,144	125.84	122.43	821,176	102,664	125.02
United Kingdom	213,620	230,675	18,410	19,698	86.18	86.25	15,207	1,482	97.43
Netherlands	2,761,105	3,026,225	193,518	193,997	70.09	64.10	331,714	22,721	68.50
France	1,138,678	1,168,373	351,126	381,472	308.36	326.50	106,601	36,038	338.06
Fed Rep Germany	1,720,473	1,878,631	191,871	201,294	111.52	107.15	165,010	16,812	101.89
Italy	2,496,329	2,425,269	303,088	281,250	121.41	115.97	186,650	24,087	129.05
Other W Europe	635,903	644,626	101,259	104,018	159.24	161.36	45,423	6,966	153.36
Spain	104,125	0	21,697	0	208.38	.00	0	0	.00
Spain, incl Canary Is	218,307	302,531	39,803	60,139	182.32	198.79	20,336	3,848	189.23
Portugal	176,390	184,371	27,228	29,208	154.36	158.42	13,739	2,082	151.53
Asia	368,719	447,066	31,473	36,176	85.36	80.92	48,886	3,690	75.48
Japan	178,149	218,418	19,142	22,465	107.45	102.85	24,682	2,326	94.25
Developed countries	11,755,270	12,264,123	1,342,310	1,373,413	114.19	111.99	1,181,034	130,022	110.09
Less devel countries	783,724	1,644,591	50,326	87,663	64.21	53.30	208,373	10,747	51.57
Wine(HL):									
World	4,732,466	4,682,447	855,902	865,055	180.86	184.74	352,948	73,875	203.54
W Europe	4,570,524	4,527,086	834,409	843,934	182.56	186.42	349,817	72,183	206.34
EC	4,149,176	4,102,410	750,273	758,120	180.82	184.80	321,914	66,675	207.12
France	1,068,651	1,107,519	345,116	376,217	322.94	339.69	99,364	35,413	356.41
Fed Rep Germany	549,382	549,512	95,359	92,713	173.57	168.72	35,435	6,272	176.99
Italy	2,483,499	2,400,033	302,189	279,620	121.68	116.51	182,598	23,818	130.44
Other W Europe	421,348	424,676	84,136	85,814	199.68	202.07	27,903	5,507	197.37
Spain	84,215	0	20,062	0	238.22	.00	0	0	.00
Spain, incl Canary Is	186,305	243,708	34,964	55,413	223.69	227.38	15,234	3,495	225.50
Portugal	169,941	173,800	26,903	28,675	158.30	164.99	12,238	2,003	163.63
Developed countries	4,817,240	4,578,416	843,079	853,298	182.59	186.37	353,301	72,780	206.00
Malt beverages(HL):									
World	7,508,102	8,097,691	516,825	541,586	68.63	66.88	895,161	61,034	68.18
Canada	2,113,790	2,098,746	126,304	127,048	59.75	60.53	256,889	16,010	62.32
Latin America	556,144	716,635	34,113	46,574	61.34	64.99	98,886	6,541	66.14
Mexico	529,138	662,752	32,089	42,380	60.64	63.91	93,200	6,092	65.37
W Europe	4,422,570	4,819,453	327,110	336,900	73.96	69.90	492,266	35,369	71.85

See footnotes at end of table.

Table 8--U.S. agricultural imports: Quantity, value, and unit value by commodity and country, October-August 1983/84 and 1984/85, and August 1985--continued

Commodity and country	October-August						August 1985		
	Quantity		Value (1,000 dol.)		Unit value (\$)		Quantity	Value (1,000 dol.)	Unit value (\$)
	1983/84	1984/85	1983/84	1984/85	1983/84	1984/85			
Malt beverages(HL):									
EC	4,351,273	4,755,984	321,117	331,092	73.80	69.61	485,442	34,782	71.65
United Kingdom	200,180	213,232	15,188	15,597	75.87	73.15	13,805	1,055	76.44
Ireland	121,395	137,051	8,391	9,658	68.62	70.47	7,790	579	74.35
Netherlands	2,751,783	3,013,842	192,068	191,835	69.80	63.65	330,147	22,390	67.79
France	66,815	49,570	5,786	4,180	86.60	84.33	4,260	249	58.55
Fed Rep Germany	1,157,873	1,283,787	95,563	105,397	82.55	82.10	125,977	10,252	81.38
Other W Europe	71,297	63,469	5,893	5,808	84.05	91.50	6,826	587	86.05
Asia	243,859	271,274	17,484	18,269	71.67	67.34	30,478	1,840	60.35
Japan	125,741	133,511	10,870	11,505	87.24	86.11	13,312	1,146	86.09
Oceania	145,459	166,356	10,085	10,950	69.33	65.05	15,766	1,194	75.72
Australia	108,852	117,890	6,996	6,591	64.27	55.40	8,973	516	57.48
Developed countries	6,799,583	7,198,788	473,443	484,154	69.63	67.25	774,914	53,318	68.80
Less devel countries	627,838	822,261	38,844	53,488	61.87	65.05	112,615	7,347	65.24
Other beverages(HL):									
World	463,494	1,280,917	32,455	65,725	70.02	51.31	146,204	6,960	47.61
Canada	120,847	155,478	6,594	8,147	54.57	52.40	18,357	1,033	56.30
Latin America	66,504	719,894	3,149	25,302	47.35	35.15	87,827	2,607	29.68
Mexico	53,565	683,123	2,528	24,124	47.19	35.31	85,589	2,515	28.38
W Europe	187,083	267,848	14,988	21,329	80.11	79.63	24,514	2,078	84.79
EC	43,825	111,967	3,858	8,932	88.04	80.20	13,820	1,207	87.34
Denmark	17,828	17,081	1,546	1,644	92.34	96.25	1,502	106	70.65
United Kingdom	2,030	7,264	310	914	152.60	125.82	299	40	132.41
France	3,212	11,284	224	1,074	69.74	95.21	2,980	375	125.99
Fed Rep Germany	13,218	45,332	829	3,185	70.27	70.26	3,598	288	80.13
Italy	5,552	17,332	455	1,142	81.99	65.91	3,550	240	67.62
Other W Europe	143,258	156,481	11,130	12,397	77.69	79.22	10,694	871	81.49
Switzerland	67,795	89,826	5,123	7,105	75.56	79.11	5,054	430	85.01
Spain	19,193	0	1,575	0	82.04	.00	0	0	.00
Spain, incl Canary Is	50,790	57,192	4,115	4,606	81.02	80.54	4,947	401	81.11
Asia	85,659	132,787	7,480	10,422	87.33	78.49	15,151	1,215	80.22
Japan	28,648	57,363	4,036	6,090	140.89	106.16	9,240	772	83.57
Other E & S E Asia	43,735	55,171	2,768	3,463	63.29	62.76	3,099	283	91.18
Singapore	19,890	22,316	1,001	1,046	50.32	46.88	893	55	61.80
S Korea	3,503	4,768	508	752	145.05	157.82	439	89	201.77
Hong Kong	19,269	22,311	1,173	1,299	60.87	58.22	1,635	120	73.46
Developed countries	338,447	486,919	25,789	35,961	76.20	73.85	52,819	3,824	74.30
Less devel countries	119,219	788,686	6,243	29,332	52.35	37.19	92,731	2,958	31.90
Cent plan countries	5,828	5,312	423	432	72.55	81.23	654	78	119.44
Oilseeds & prods(MT):									
World	1,058,261	1,144,185	727,893	722,465	687.82	631.42	98,091	56,548	575.49
Canada	275,531	334,080	77,514	78,859	281.32	236.05	19,658	4,088	205.46
Latin America	99,890	83,169	97,768	82,851	977.78	887.11	6,839	4,846	744.84
Mexico	26,751	22,350	24,595	21,045	919.41	941.60	978	831	849.85
Central America	6,528	10,842	6,166	9,144	844.50	843.99	581	507	872.85
Caribbean	15,033	6,754	7,771	5,443	516.82	805.96	7	86	12,238.86
S America	51,678	59,223	58,237	47,019	1,146.27	883.43	5,073	3,522	694.21
Brazil	45,197	43,142	47,488	38,347	1,050.68	888.86	3,826	2,545	665.31
W Europe	50,351	60,166	72,173	80,635	1,433.40	1,340.21	8,834	9,379	1,061.70
EC	38,072	48,622	56,957	66,183	1,457.75	1,361.18	7,746	8,043	1,038.29
Netherlands	8,204	11,809	13,102	17,147	1,596.97	1,452.07	1,960	1,899	858.68
Fed Rep Germany	4,541	6,527	6,453	10,018	1,421.14	1,534.83	291	523	1,797.26
Italy	21,917	24,840	29,917	31,210	1,365.03	1,256.45	3,335	4,049	1,214.23
Other W Europe	11,279	11,544	16,216	14,452	1,349.05	1,251.91	1,088	1,397	1,228.43
Spain, incl Canary Is	7,590	10,569	10,224	13,019	1,347.04	1,231.29	1,013	1,219	1,203.64
Asia	606,245	623,822	458,476	455,122	756.25	729.57	61,669	37,884	614.31
S Asia	14,543	22,856	15,862	19,359	1,087.54	848.98	2,064	1,562	756.89
India	9,685	12,983	12,447	8,821	1,283.73	763.55	309	278	900.23
Sri Lanka	4,847	9,862	3,514	9,436	725.08	956.81	1,755	1,284	731.77
Other E & S E Asia	581,478	593,641	428,645	424,675	757.17	715.37	59,290	36,688	601.82
Malaysia	216,925	253,021	149,504	164,729	689.20	730.09	18,506	10,751	580.86
Singapore	2,871	18,722	2,256	16,950	785.84	859.45	2,287	1,724	753.82
Indonesia	17,002	77,248	7,614	49,269	447.81	637.80	6,769	4,261	629.43
Philippines	340,834	298,550	264,025	170,037	774.64	708.82	31,634	18,841	595.58
Oceania	22,040	26,009	17,743	19,245	805.05	739.82	1,259	218	172.87
Fiji	9,914	6,764	8,627	7,049	870.22	1,042.10	0	0	.00
Developed countries	331,828	403,366	157,768	168,142	475.45	416.84	29,819	14,169	473.58
Less devel countries	720,834	738,249	564,800	551,955	783.54	747.65	88,076	42,272	620.95
Oilseeds & oilnuts(MT):									
World	213,779	226,088	80,409	89,519	422.81	395.95	8,812	3,585	406.83
Canada	171,012	180,963	53,012	52,569	309.99	290.61	6,036	1,937	322.56
Latin America	31,685	33,429	29,012	29,481	809.86	881.89	1,524	1,226	1,044.64
Mexico	24,486	20,697	22,009	19,253	898.61	930.58	828	713	768.43
Central America	6,490	10,627	6,122	8,895	943.31	837.09	559	482	862.30
Guatemala	5,105	6,185	4,820	5,316	944.26	859.50	338	314	828.82
El Salvador	797	3,459	644	2,855	807.53	768.85	121	129	712.87
S America	906	2,115	884	1,333	975.73	630.03	37	31	841.65
Venezuela	121	1,921	104	1,139	857.78	592.98	0	0	.00
W Europe	1,425	1,891	1,686	1,115	1,183.09	589.48	179	128	713.85
EC	1,241	1,827	1,494	1,056	1,203.83	578.12	179	128	713.85
Netherlands	1,134	1,671	1,408	921	1,242.34	550.83	75	45	596.75
Other W Europe	5,641	3,821	3,420	2,837	605.31	742.42	103	106	1,024.33
Asia	4,116	1,813	2,324	1,285	564.59	708.99	5	10	2,000.20
China (mainland)	1,341	2,238	1,374	1,064	1,024.74	475.45	865	181	183.66
Oceania	1,341	2,195	1,374	1,027	1,024.74	467.89	885	181	183.66
Australia	1,341	2,195	1,374	1,027	1,024.74	467.89	885	181	183.66
Africa	2,474	3,681	1,904	2,380	769.62	646.64	0	0	.00

See footnotes at end of table.

Table 8--U.S. agricultural imports: Quantity, value, and unit value by commodity and country, October-August 1983/84 and 1984/85, and August 1985--continued

Commodity and country	October-August						August 1985		
	Quantity		Value (1,000 dol.)		Unit value (\$)		Quantity	Value (1,000 dol.)	Unit value (\$)
	1983/84	1984/85	1983/84	1984/85	1983/84	1984/85			
Dilseeds & oilnuts(MT):									
Sub-Sahara	1,617	3,681	1,185	2,380	733.13	646.64	0	0	0.00
Ethiopia	1,614	3,651	1,181	2,368	731.47	648.49	0	0	.00
Developed countries	173,872	105,272	56,249	55,030	323.51	297.02	7,179	2,266	315.60
Less devel countries	35,791	38,821	31,835	33,146	899.47	851.63	1,586	1,298	813.32
Cent plan countries	4,116	1,895	2,324	1,343	564.69	708.83	37	21	573.97
Flaxseed(MT):									
World	105,474	103,614	31,738	27,722	300.81	267.55	2,339	658	281.49
Canada	105,474	103,614	31,738	27,722	300.81	267.55	2,339	658	281.49
Developed countries	105,474	103,614	31,738	27,722	300.81	267.55	2,339	658	281.49
Seamless(MT):									
World	33,876	34,311	30,123	30,472	889.22	888.11	1,523	1,241	814.93
Latin America	30,974	33,365	27,956	29,425	802.55	881.92	1,514	1,222	806.98
Mexico	24,373	20,676	21,748	19,242	892.31	930.54	918	709	771.89
Central America	6,474	10,593	6,099	6,871	842.11	837.41	558	482	862.30
Guatemala	5,030	6,185	4,800	5,316	843.04	858.50	338	314	828.82
El Salvador	796	3,418	641	2,630	805.75	769.37	181	129	712.87
Honduras	320	286	323	278	1,008.39	972.63	40	39	976.38
Nicaragua	228	683	284	625	1,247.62	914.77	0	0	.00
S America	123	2,096	106	1,312	858.54	626.19	37	31	841.65
Venezuela	121	1,921	103	1,139	851.24	592.98	0	0	.00
Asia	2,030	867	1,434	979	706.60	1,128.93	9	18	2,153.78
China (mainland)	1,939	768	1,240	768	639.39	998.92	0	0	.00
Africa	853	0	711	0	833.47	.00	0	0	.00
N Africa	853	0	711	0	833.47	.00	0	0	.00
Egypt	853	0	711	0	833.47	.00	0	0	.00
Less devel countries	31,867	33,424	28,734	29,499	901.70	882.57	1,516	1,225	808.06
Cent plan countries	1,939	768	1,240	768	639.39	998.92	0	0	.00
Other oilseeds & oilnuts(MT):									
World	74,429	88,163	28,547	31,325	383.55	355.31	4,950	1,685	340.49
Canada	65,538	77,307	21,272	24,834	324.58	321.23	3,657	1,279	348.75
Latin America	812	64	1,056	56	1,158.26	867.36	10	5	450.50
S America	783	19	778	20	984.14	1,053.58	0	0	.00
Argentina	771	14	771	13	1,000.13	893.28	0	0	.00
W Europe	1,406	1,874	1,665	1,100	1,184.45	587.12	179	128	713.85
EC	1,222	1,810	1,473	1,042	1,205.72	575.57	179	128	713.85
Netherlands	1,115	1,671	1,390	921	1,246.20	550.93	75	45	596.75
Asia	3,611	2,954	1,986	1,858	548.92	628.98	94	86	916.18
W Asia (Mideast)	1,146	396	600	231	523.17	582.66	35	21	588.17
Turkey	1,107	376	565	209	510.18	556.55	33	17	514.73
S Asia	79	936	52	772	660.52	825.27	0	0	.00
India	79	935	52	771	660.52	824.30	0	0	.00
China (mainland)	2,177	1,045	1,084	517	497.86	495.17	5	10	2,000.20
Oceania	1,941	2,218	1,374	1,044	1,024.74	470.61	885	181	183.66
Australia	1,341	2,195	1,027	1,024	1,024.74	487.89	885	181	183.66
Africa	1,621	3,681	1,193	2,380	736.02	646.64	0	0	.00
Sub-Sahara	1,617	3,681	1,185	2,380	733.13	646.64	0	0	.00
Ethiopia	1,614	3,651	1,181	2,368	731.47	648.49	0	0	.00
Developed countries	68,328	81,539	24,362	27,103	356.55	332.39	4,833	1,591	329.23
Less devel countries	3,824	5,497	3,101	3,647	780.16	663.53	80	73	912.94
Cent plan countries	2,177	1,127	1,084	575	498.15	510.46	37	21	573.97
Oils & waxes-vegetable(MT):									
World	735,436	770,828	617,796	617,335	840.04	800.87	75,890	51,794	681.69
Canada	6,933	16,387	6,299	12,106	908.62	738.74	1,541	1,053	683.58
Latin America	59,364	54,464	67,787	52,444	1,141.55	962.81	4,223	3,666	868.08
Caribbean	6,344	4,404	6,796	5,181	1,071.32	1,176.46	7	86	12,238.86
S America	50,772	48,162	58,353	45,222	1,149.31	938.57	4,144	3,437	829.41
Brazil	45,197	41,052	47,488	38,001	1,050.68	925.68	2,834	2,482	849.33
Argentina	3,332	4,048	6,269	3,884	1,887.60	959.59	833	702	842.81
W Europe	48,887	58,096	70,448	79,442	1,441.04	1,367.42	8,543	9,219	1,079.15
EC	37,792	46,616	55,424	65,048	1,466.55	1,395.41	7,455	7,883	1,057.36
Netherlands	7,070	10,138	11,693	16,227	1,653.85	1,600.60	1,885	1,854	893.48
Fed Rep Germany	4,527	6,510	6,443	10,001	1,423.21	1,536.23	291	523	1,797.28
Italy	21,898	24,630	29,899	31,103	1,365.39	1,262.81	3,125	3,942	1,261.47
Other W Europe	11,095	11,480	15,024	14,394	1,354.13	1,253.79	1,088	1,337	1,228.43
Spain, incl Canary Is	7,580	10,548	10,224	12,990	1,347.04	1,231.50	1,013	1,219	1,203.64
Asia	600,597	619,823	455,046	452,248	757.65	729.52	61,566	37,778	613.62
S Asia	14,464	21,920	15,909	18,586	1,099.90	847.89	2,064	1,562	756.99
India	9,617	12,058	12,395	9,150	1,288.81	758.81	309	278	900.23
Sri Lanka	4,847	9,862	3,514	9,436	725.08	956.81	1,755	1,284	731.77
Japan	2,103	2,474	6,054	6,549	2,878.53	2,646.96	157	450	2,869.01
Other E & S E Asia	581,260	593,497	428,404	424,491	737.02	715.24	59,238	35,640	601.63
Malaysia	216,803	252,987	149,404	184,665	689.08	728.94	18,482	10,725	579.99
Singapore	2,862	19,722	2,239	16,950	782.31	859.45	2,287	1,724	753.92
Indonesia	17,002	77,248	7,614	49,269	447.81	637.80	6,769	4,261	629.43
Philippines	340,831	239,545	264,018	170,027	774.63	709.78	31,634	18,841	585.59
Oceania	18,025	18,783	15,823	17,579	883.37	935.90	0	0	.00
Fiji	9,914	6,764	8,627	7,049	870.22	1,042.10	0	0	.00
Developed countries	57,960	77,130	82,875	98,386	1,429.87	1,275.59	10,243	10,727	1,047.25
Less devel countries	675,993	693,027	531,921	517,926	766.67	747.34	65,588	40,820	623.80
Castor oil(MT):									
World	37,139	34,008	45,065	29,938	1,213.42	880.29	2,486	1,892	761.07
Latin America	24,035	24,757	28,239	22,437	1,174.81	806.30	2,177	1,614	741.32
S America	24,035	24,757	28,239	22,437	1,174.81	806.30	2,177	1,614	741.32
Ecuador	16	1,145	16	1,131	1,155.00	987.99	377	243	644.52
Brazil	24,019	23,612	28,221	21,306	1,174.93	802.34	1,800	1,371	761.60

See footnotes at end of table.

Table 8--U.S. agricultural imports: Quantity, value, and unit value by commodity and country, October-August 1983/84 and 1984/85, and August 1985--continued

Commodity and country	October-August						August 1985		
	Quantity		Value (1,000 dol.)		Unit value (\$)		Quantity	Value (1,000 dol.)	Unit value (\$)
	1983/84	1984/85	1983/84	1984/85	1983/84	1984/85			
Castor oil(MT):									
Asia	12,840	9,241	16,595	7,488	1,292.45	810.30	309	278	900.23
S Asia	8,584	8,801	12,396	7,177	1,287.17	815.47	309	278	900.23
India	8,584	8,801	12,396	7,177	1,287.17	815.47	309	278	900.23
Other E & S E Asia	3,209	440	4,246	311	1,323.08	706.91	0	0	.00
Thailand	2,914	440	3,479	311	1,193.94	706.91	0	0	.00
Laos	295	0	767	0	2,598.72	.00	0	0	.00
Less devel countries	37,080	33,998	45,027	29,925	1,214.31	880.21	2,486	1,892	761.07
Coconut oil(MT):									
World	387,416	359,589	306,009	277,505	789.87	771.73	39,430	23,986	608.58
Latin America	8,313	5,220	8,476	5,607	1,019.60	1,074.11	2	1	600.00
Caribbean	6,299	4,290	6,570	4,635	1,043.03	1,080.31	0	0	.00
Dominican Republic	5,888	2,861	5,981	3,168	1,015.81	1,107.18	0	0	.00
Asia	361,076	333,829	281,607	252,989	779.91	757.84	39,428	23,995	608.58
S Asia	4,847	13,116	3,515	11,385	725.19	867.99	1,755	1,284	731.77
Sri Lanka	4,847	9,860	3,514	9,426	725.06	955.85	1,755	1,284	731.77
Other E & S E Asia	356,229	320,713	278,092	241,604	780.65	753.33	37,673	22,711	602.84
Malaysia	15,884	41,455	14,686	40,480	924.56	976.47	1,523	967	634.85
Singapore	996	10,154	839	9,917	841.90	976.66	500	365	730.23
Indonesia	0	34,591	0	24,677	.00	713.38	4,016	2,538	631.97
Philippines	339,349	231,924	262,568	164,622	773.74	709.81	31,634	18,841	595.58
Oceania	18,024	18,711	15,916	17,456	883.04	932.91	0	0	.00
W Samoa	4,720	5,436	4,129	5,440	874.75	1,000.73	0	0	.00
Trust Terr Pac Is	3,390	2,983	3,159	2,807	931.96	811.08	0	0	.00
Fiji	9,914	6,764	8,627	7,049	870.22	1,042.10	0	0	.00
Less devel countries	387,413	359,284	305,993	277,247	789.85	771.66	39,430	23,996	608.58
Olive oil(MT):									
World	35,980	35,120	49,118	49,595	1,365.14	1,267.77	4,242	5,331	1,256.73
W Europe	33,587	36,316	45,857	45,948	1,364.92	1,265.23	4,239	5,325	1,256.29
EC	23,282	25,272	31,819	32,185	1,365.67	1,273.56	3,174	4,029	1,269.48
France	904	235	1,239	473	1,370.62	2,013.01	35	62	1,779.20
Italy	21,807	24,341	29,709	30,593	1,362.36	1,256.87	3,093	3,892	1,258.39
Greece	536	638	828	1,028	1,544.36	1,610.88	44	71	1,620.11
Other W Europe	10,315	11,044	14,039	13,763	1,360.99	1,246.16	1,065	1,296	1,217.01
Spain	2,212	0	2,853	0	1,294.31	.00	0	0	.00
Spain, incl Canary Is	7,496	10,512	10,075	12,950	1,344.11	1,231.89	1,013	1,219	1,203.64
Portugal	568	433	1,083	712	1,841.18	1,626.35	36	60	1,677.39
Asia	1,074	1,195	1,213	1,352	1,129.99	1,131.05	1	2	1,700.00
W Asia (Mideast)	1,074	1,179	1,213	1,330	1,129.22	1,128.42	1	2	1,700.00
Turkey	1,074	1,126	1,212	1,250	1,128.21	1,110.00	0	0	.00
Africa	1,300	1,474	2,022	2,120	1,555.31	1,438.43	0	0	.00
N Africa	1,300	1,474	2,022	2,120	1,555.31	1,438.43	0	0	.00
Tunisia	1,300	1,474	2,022	2,120	1,555.31	1,438.43	0	0	.00
Developed countries	33,605	36,390	45,880	46,061	1,365.27	1,265.76	4,240	5,328	1,256.50
Less devel countries	2,375	2,730	3,236	3,534	1,362.40	1,294.54	2	3	1,741.00
Palm oil(MT):									
World	155,076	166,392	87,460	97,977	563.98	588.83	10,588	6,058	572.20
Asia	154,471	163,644	86,585	95,535	560.53	583.80	10,452	5,974	571.55
Other E & S E Asia	154,471	163,644	86,585	95,415	560.52	583.35	10,452	5,974	571.55
Malaysia	135,967	128,980	78,257	78,000	575.56	604.75	9,952	5,661	568.82
Singapore	1,501	6,253	713	3,987	475.24	637.61	500	313	625.96
Indonesia	17,002	23,616	7,614	11,078	447.81	469.08	0	0	.00
Philippines	0	4,461	0	2,249	.00	504.14	0	0	.00
Developed countries	526	1,242	803	1,604	1,526.81	1,291.44	121	72	592.03
Less devel countries	154,550	165,150	86,656	96,373	560.70	583.55	10,467	5,987	571.97
Palm kernel oil(MT):									
World	71,124	110,651	67,785	94,699	953.06	855.84	11,826	8,066	682.05
W Europe	6,433	7,698	11,175	13,495	1,737.08	1,752.99	885	1,259	1,422.23
EC	6,433	7,698	11,175	13,495	1,737.08	1,752.99	885	1,259	1,422.23
Denmark	592	252	1,049	460	1,772.02	1,824.53	0	0	.00
Netherlands	5,824	7,446	10,095	13,035	1,733.35	1,750.57	885	1,259	1,422.23
Asia	64,560	102,650	56,445	80,798	874.30	787.13	10,939	6,803	621.93
Other E & S E Asia	64,560	102,650	56,445	80,798	874.30	787.13	10,939	6,803	621.93
Malaysia	63,244	80,612	54,958	64,352	868.99	798.29	6,899	4,036	584.98
Singapore	331	3,247	604	2,923	1,823.39	900.19	1,287	1,045	811.83
Indonesia	0	18,543	0	13,352	.00	720.06	2,753	1,723	625.73
Philippines	985	248	883	172	896.21	692.35	0	0	.00
Developed countries	6,563	7,797	11,339	13,632	1,727.78	1,748.38	887	1,263	1,423.54
Less devel countries	64,561	102,854	56,446	81,067	874.31	788.18	10,939	6,803	621.93
Other oils & waxes-vegetable(MT):									
World	48,701	61,067	62,359	67,620	1,280.44	1,107.31	7,318	6,990	873.16
Canada	6,324	15,720	5,362	11,384	847.82	724.16	1,421	982	680.83
Latin America	26,997	22,661	31,031	23,068	1,149.41	1,017.96	2,043	2,049	1,002.97
Mexico	784	676	1,341	1,241	1,710.66	1,835.90	50	118	2,361.02
S America	26,168	21,911	29,463	21,960	1,125.92	974.87	1,967	1,823	926.90
Brazil	20,611	16,504	18,617	15,718	903.27	952.37	1,134	1,121	988.60
Paraguay	1,944	1,937	4,253	2,205	2,187.68	1,138.47	0	0	.00
Argentina	3,332	3,470	6,289	3,437	1,887.60	890.55	893	702	842.91
W Europe	8,785	13,207	13,324	18,881	1,516.72	1,429.62	3,417	2,633	770.57
EC	8,005	13,026	12,339	18,439	1,541.40	1,415.52	3,384	2,593	763.88
Denmark	893	312	1,366	546	1,529.86	1,750.13	18	44	2,441.00
United Kingdom	739	1,331	1,691	2,720	2,288.44	2,043.38	95	259	2,697.82
Netherlands	1,190	2,128	1,544	2,321	1,297.66	1,090.74	888	592	592.78
France	488	2,329	988	2,104	2,110.81	903.48	1,942	1,098	565.58
Fed Rep Germany	4,513	6,491	5,415	9,963	1,421.44	1,538.00	291	523	1,797.28
Other W Europe	780	181	985	442	1,263.39	2,444.22	23	40	1,757.39

See footnotes at end of table.

Table 8--U.S. agricultural imports: Quantity, value, and unit value by commodity and country, October-August 1983/84 and 1984/85, and August 1985--continued

Commodity and country	October-August						August 1985		
	Quantity		Value (1,000 dol.)		Unit value (\$)		Quantity	Value (1,000 dol.)	Unit value (\$)
	1983/84	1984/85	1983/84	1984/85	1983/84	1984/85			
Other oils & waxes-vegetable(MT):									
Asia	6,576	9,364	12,601	14,086	1,916.20	1,504.25	437	726	1,661.40
Japan	2,101	2,377	6,063	6,407	2,880.80	2,695.51	157	450	2,869.01
China (mainland)	1,427	651	2,958	979	2,073.54	1,504.26	59	86	1,464.66
Other E & S E Asia	2,791	6,131	3,036	6,362	1,087.95	1,037.71	174	152	870.86
Malaysia	1,808	1,840	1,563	1,833	864.55	944.88	118	62	521.79
Philippines	487	2,912	568	2,884	1,142.58	1,024.55	0	0	0.00
Hong Kong	314	607	558	1,000	1,778.45	1,648.15	54	83	1,531.87
Developed countries	17,247	31,385	24,813	36,818	1,438.68	1,173.11	4,895	4,065	813.84
Less devel countries	30,014	29,011	34,557	29,779	1,151.38	1,026.48	2,264	2,238	988.63
Cent plan countries	1,440	671	2,989	1,023	2,075.41	1,524.72	59	86	1,464.66
Oilcaks & meal(MT):									
World	109,046	147,268	19,687	15,610	180.54	106.00	13,389	1,230	91.85
Canada	97,586	136,730	18,202	14,165	186.52	103.59	12,111	1,107	91.42
Latin America	8,740	5,276	990	727	113.22	137.70	892	54	60.00
Caribbean	8,685	2,350	972	262	111.91	111.63	0	0	0.00
Haiti	0	2,926	0	464	.00	158.64	892	54	60.00
S America	0	1,894	0	246	.00	123.42	892	54	60.00
Brazil	0	832	0	218	.00	234.00	0	0	0.00
Argentina	0	0	0	0	.00	0.00	0	0	0.00
Oceania	2,674	4,988	446	601	166.97	120.58	274	37	134.50
Australia	2,364	3,982	392	449	165.76	112.79	274	37	134.50
Developed countries	89,896	140,966	18,643	14,728	186.44	104.46	12,497	1,176	94.12
Less devel countries	9,050	6,301	1,044	882	115.37	140.05	892	54	60.00
Cotton, excl linters(MT):									
World	2,536	4,663	4,836	6,149	1,907.04	1,318.75	169	202	1,195.21
Latin America	1,412	4,205	2,217	4,949	1,569.82	1,177.01	169	202	1,195.21
Mexico	1,412	4,205	2,217	4,949	1,569.82	1,177.01	169	202	1,195.21
Asia	156	160	225	210	1,443.55	1,312.25	0	0	0.00
S Asia	156	126	225	188	1,443.55	1,492.68	0	0	0.00
Pakistan	137	118	197	174	1,439.56	1,473.95	0	0	0.00
Africa	968	298	2,394	890	2,473.64	3,322.32	0	0	0.00
N Africa	513	298	1,605	989	3,129.45	3,320.02	0	0	0.00
Egypt	513	298	1,605	989	3,129.45	3,320.02	0	0	0.00
Sub-Sahara	455	0	789	1	1,734.24	.00	0	0	0.00
Sudan	455	0	789	1	1,734.24	.00	0	0	0.00
Less devel countries	2,536	4,629	4,836	6,127	1,907.04	1,323.71	169	202	1,195.21
Cotton linters(MT):									
World	24,670	23,887	10,285	10,070	416.92	419.83	726	850	1,170.79
Latin America	18,636	19,390	7,734	7,890	413.69	406.93	556	388	697.24
Mexico	5,290	6,312	4,018	4,188	760.94	663.48	556	388	697.24
Central America	530	857	190	336	359.33	392.02	0	0	0.00
Guatemala	229	857	81	336	354.68	392.02	0	0	0.00
El Salvador	301	0	109	0	362.86	.00	0	0	0.00
S America	12,886	12,221	3,526	3,366	273.64	275.46	0	0	0.00
Venezuela	0	1,001	0	539	.00	538.66	0	0	0.00
Brazil	11,488	11,220	2,870	2,827	249.83	251.98	0	0	0.00
Argentina	1,397	0	656	0	469.45	.00	0	0	0.00
W Europe	323	294	255	330	789.46	1,123.74	0	0	0.00
EC	323	294	255	330	789.46	1,123.74	0	0	0.00
United Kingdom	306	294	239	328	761.29	1,115.70	0	0	0.00
USSR, Est, Lat, Lith	250	0	127	0	508.26	.00	0	0	0.00
USSR	250	0	127	0	508.26	.00	0	0	0.00
Asia	4,142	2,360	1,901	1,374	459.03	582.31	170	462	2,715.33
W Asia (Mideast)	1,804	2,270	840	1,297	465.40	571.14	170	461	2,710.00
Turkey	1,804	2,270	840	1,297	465.40	571.14	170	461	2,710.00
China (mainland)	2,338	80	1,062	62	454.12	769.94	0	0	0.00
Oceania	1,259	1,888	265	446	210.59	236.01	0	0	0.00
Australia	1,259	1,888	265	446	210.59	236.01	0	0	0.00
Developed countries	1,582	2,202	523	795	330.42	361.26	0	0	0.00
Less devel countries	20,500	21,705	8,574	9,213	418.24	424.48	726	849	1,169.80
Cent plan countries	2,588	80	1,188	62	459.35	769.94	0	0	0.00
Seeds - field & garden(MT):									
World	79,800	88,422	91,787	89,460	1,153.11	943.89	2,543	4,565	1,785.02
Canada	54,185	73,087	28,130	27,240	519.14	372.65	1,565	982	627.34
Latin America	7,456	4,034	17,644	15,626	2,366.38	3,873.60	118	1,387	11,953.54
Mexico	844	1,119	3,043	2,248	3,223.31	2,009.41	40	206	5,144.77
Central America	130	126	5,188	5,803	38,810.19	46,052.02	40	787	19,672.80
Guatemala	50	24	2,036	1,751	40,723.00	72,975.25	0	280	.00
Costa Rica	5	0	2,971	3,637	584,200.60	.00	0	466	.00
S America	6,070	2,728	8,288	7,542	1,531.89	2,764.50	36	384	10,841.89
Chile	5,922	2,001	9,013	8,949	1,521.98	3,472.53	34	381	11,218.68
W Europe	2,559	2,505	12,892	15,018	5,049.60	5,995.14	98	538	5,487.36
EC	2,528	2,060	12,384	13,099	4,898.81	6,358.97	97	489	5,141.89
Netherlands	1,350	1,454	7,935	8,568	5,877.87	5,892.64	60	312	5,202.77
France	139	140	1,087	1,085	7,818.86	7,748.66	3	31	10,232.67
Fed Rep Germany	374	105	848	1,036	2,267.41	9,867.46	10	52	5,178.60
Italy	49	127	788	1,085	16,080.82	8,541.37	1	25	24,848.00
Other W Europe	25	445	507	1,818	20,297.00	4,310.87	1	38	39,000.00
Sweden	18	55	428	1,642	23,754.44	29,854.51	1	38	39,000.00
E Europe	4,755	1,212	6,462	1,620	1,358.92	1,337.02	0	0	0.00
Yugoslavia	461	990	842	1,269	1,382.56	1,281.55	0	0	0.00
Romania	3,610	167	4,828	229	1,397.72	1,370.84	0	0	0.00
Asia	5,125	3,606	20,158	18,142	3,932.43	5,031.02	217	992	4,571.19
W Asia (Mideast)	77	119	673	895	8,744.57	8,434.03	0	0	0.00
Israel	76	95	667	926	8,772.08	9,745.57	0	0	0.00

See footnotes at end of table.

Table 8--U.S. agricultural imports: Quantity, value, and unit value by commodity and country, October-August 1983/84 and 1984/85, and August 1985--continued

Commodity and country	October-August						August 1985		
	Quantity		Value (1,000 dol.)		Unit value (\$)		Quantity	Value (1,000 dol.)	Unit value (\$)
	1983/84	1984/85	1983/84	1984/85	1983/84	1984/85			
Seeds - field & garden(MT):									
S Asia	4,508	2,628	4,564	3,704	1,012.43	1,409.44	172	163	947.55
India	4,468	2,623	4,530	3,693	1,013.97	1,408.04	172	163	947.55
Japan	114	98	3,840	5,127	33,686.48	52,315.88	3	368	122,687.67
China (mainland)	216	586	1,160	1,127	5,370.92	1,922.84	36	48	1,333.80
China (Taiwan)	72	70	6,629	6,607	119,852.19	94,379.34	6	332	55,260.00
Other E & S E Asia	139	106	1,291	582	9,284.57	5,493.86	0	81	.00
Thailand	46	38	1,016	336	22,123.11	8,839.29	0	47	.00
Oceania	821	1,145	1,700	2,113	2,070.66	1,843.60	172	256	1,486.73
Australia	311	570	976	1,471	3,138.91	2,581.54	154	229	1,490.15
Africa	4,704	2,822	4,786	3,698	1,017.44	1,310.55	375	411	1,095.74
Sub-Sahara	4,638	2,804	4,742	3,683	1,023.51	1,313.64	375	411	1,095.74
Ethiopia	4,128	2,532	2,920	2,023	707.28	799.04	357	308	862.94
Rep S Africa	133	173	1,492	824	11,216.71	4,763.20	18	23	1,280.22
Developed countries	57,882	77,087	48,720	51,224	841.71	664.49	1,856	2,166	1,167.23
Less devel countries	16,747	9,537	35,429	29,486	2,115.52	3,091.75	651	2,950	3,610.35
Cent plan countries	4,971	7,798	7,639	2,751	1,536.70	1,528.82	36	48	1,333.80
Nursery stock, cut flowers(NA):									
World	--	--	258,177	277,042	(1)	(1)	--	16,255	(1)
Canada	--	--	23,185	26,377	(1)	(1)	--	1,061	(1)
Latin America	--	--	146,911	146,889	(1)	(1)	--	9,027	(1)
Mexico	--	--	4,062	3,994	(1)	(1)	--	154	(1)
Central America	--	--	10,549	9,931	(1)	(1)	--	916	(1)
Guatemala	--	--	3,385	2,554	(1)	(1)	--	223	(1)
Costa Rica	--	--	5,568	6,016	(1)	(1)	--	546	(1)
S America	--	--	130,137	130,366	(1)	(1)	--	7,687	(1)
Colombia	--	--	125,551	124,930	(1)	(1)	--	7,400	(1)
Peru	--	--	3,472	3,983	(1)	(1)	--	222	(1)
W Europe	--	--	77,400	87,338	(1)	(1)	--	4,702	(1)
EC	--	--	76,579	85,944	(1)	(1)	--	4,649	(1)
Netherlands	--	--	71,615	81,525	(1)	(1)	--	4,403	(1)
Asia	--	--	7,223	10,878	(1)	(1)	--	1,053	(1)
W Asia (Mideast)	--	--	4,396	7,535	(1)	(1)	--	787	(1)
Israel	--	--	4,387	7,529	(1)	(1)	--	784	(1)
Africa	--	--	2,297	3,395	(1)	(1)	--	92	(1)
Sub-Sahara	--	--	2,291	3,384	(1)	(1)	--	92	(1)
Rep S Africa	--	--	2,082	2,975	(1)	(1)	--	83	(1)
Developed countries	--	--	109,238	127,404	(1)	(1)	--	7,045	(1)
Less devel countries	--	--	148,921	149,601	(1)	(1)	--	9,211	(1)
Other vegetable prods(MT):									
World	12,740	11,209	27,200	24,149	2,134.68	2,154.40	1,115	2,275	2,040.15
Latin America	9,648	7,341	15,454	10,999	1,602.08	1,498.31	834	1,104	1,323.50
Mexico	9,594	7,329	15,408	10,936	1,605.99	1,492.18	834	1,104	1,323.50
W Europe	2,543	2,566	11,312	11,470	4,445.35	4,470.10	210	1,084	5,164.21
EC	2,343	2,302	10,952	11,059	4,674.45	4,804.02	170	1,034	6,079.80
Denmark	831	606	5,551	4,860	6,680.04	7,688.97	116	814	7,019.66
United Kingdom	361	337	2,339	2,187	6,479.62	6,489.15	23	142	6,193.83
Belgium-Luxembourg	311	81	558	53	1,793.86	659.32	20	17	845.30
France	31	235	66	384	2,125.64	1,634.34	6	35	5,912.17
Fed Rep Germany	642	950	1,107	3,114	1,724.64	3,277.51	4	22	5,571.00
Italy	166	67	1,329	597	8,003.31	8,917.49	1	3	2,861.00
Other W Europe	200	264	360	411	1,789.52	1,558.48	40	51	1,272.92
Finland	197	72	315	104	1,598.03	1,445.53	0	0	.00
Switzerland	2	174	36	255	18,019.50	1,464.21	40	51	1,272.92
Asia	146	1,114	165	1,435	1,128.38	1,288.56	21	28	1,349.71
Japan	2	897	95	1,239	17,672.50	1,381.75	0	1	.00
Developed countries	2,828	3,558	11,504	12,865	4,068.06	3,615.93	233	1,113	4,775.92
Less devel countries	9,789	7,608	15,521	11,260	1,585.58	1,480.05	882	1,162	1,317.43
Selected non-ag imports(NA):									
World	--	--	6,891,669	6,772,918	(1)	(1)	--	542,190	(1)
Fertilizers(MT):									
World	14,525,365	13,334,906	1,562,736	1,365,787	107.59	102.42	918,919	84,564	92.02
Potassium(MT):									
World	7,535,894	7,016,916	610,296	498,890	80.98	71.10	531,837	31,852	59.89
Nitrogen(MT):									
World	6,207,524	5,451,902	826,771	736,356	133.19	135.06	344,897	45,058	130.64
Phosphate(MT):									
World	189,127	186,001	35,902	33,177	189.83	178.37	8,806	1,670	189.67
Mixed or organic fertilizers(MT):									
World	592,820	680,087	89,767	97,361	151.42	143.16	33,379	5,984	179.26
Fish(MT):									
World	22,023,700	25,161,445	3,422,559	3,609,159	155.40	137.96	2,651,459	317,247	119.65
Fish fresh or prep(MT):									
World	711,602	787,529	1,441,264	1,613,043	2,025.38	2,048.23	71,083	150,629	2,119.05
Shellfish(MT):									
World	246,136	267,968	1,919,548	1,897,098	7,798.73	7,079.04	24,445	158,314	6,476.33
Fish prods, other(MT):									
World	21,065,962	25,105,928	61,747	99,018	2.99	3.94	2,555,931	6,304	3.25
Ag chemicals(MT):									
World	63,672	87,244	287,125	342,463	4,509.44	3,925.95	8,405	26,070	3,101.75
Fungicides(MT):									
World	5,832	5,293	44,814	41,079	7,684.14	7,760.92	253	1,122	4,434.39
Herbicides(MT):									
World	39,801	62,592	143,909	187,466	3,615.72	2,995.05	7,308	17,735	2,426.85

-- Not available.

(1) Unit value cannot be computed.

Dollar Slide Firms in August, Falls in September

The U.S. dollar fell against all five currencies (German mark, Japanese yen, British pound, Dutch guilder, Canadian dollar) most important to U.S. agricultural trade during July. It recovered in August until a September policy announcement by the five major industrial countries (United States, United Kingdom, Germany, France, and Japan) pushed the U.S. dollar down sharply. Strong U.S. economic growth signaled an end to the decline in U.S. interest rates.

Stronger U.S. Growth, Lower Dollar Policy

Credit provided to the banking sector since the end of 1984 led to lower interest rates and a U.S. dollar decline starting in mid-May. The dollar decline accelerated during the early summer due to lower U.S. interest rates and recovered in August due to stronger U.S. economic growth in the third quarter.

The dollar fell sharply, however, following the September announcement that the five major industrial countries (G-5), including the United States, agreed to cooperate in lowering the dollar on foreign exchange markets. The announcement made by treasury and finance ministers from the G-5 initially sparked massive sales of U.S. dollars, although lasting effects are less certain.

Improved U.S. car sales in August, followed by lower unemployment figures and stronger growth in U.S. gross national product (GNP) during the third quarter, caused investors to seek U.S. assets in anticipation of possibly rising U.S. interest rates. This demand for the dollar stopped the steep dollar decline of June and July and staged a partial recovery back to levels prevailing in June.

The dollar recovery gained momentum during September--until the G-5 announcement--as further economic indicators on U.S. production, prices, credit, sales, and GNP growth showed more robust economic activity compared with the lackluster second quarter of 1985. Stronger U.S. economic growth and its increased demand for U.S. dollars will conflict with the announced policy to lower the U.S. dollar through concerted government intervention.

The Federal Reserve voiced concern earlier in the summer about the recent increases in the money supply (M1) and possible inflationary effects when coupled with expected strong third-quarter growth. Higher U.S. interest rates triggered by strong growth may await further Federal Reserve evaluation of the strength of the economy, although higher interest rates would work against the lower dollar policy.

Traders and investors who still believe strong U.S. economic growth is a reason to buy U.S. dollars will have to contend with the Government's policy to reduce dollar demand. If government intervention becomes less effective than at present, the dollar may regain the losses sustained during the early summer. U.S. exports, therefore, are not likely to benefit from a widespread lower exchange rate until traders are convinced that the lower exchange rate policy matches U.S. economic strength, which may not occur until later in 1986. (Edward C. Wilson, International Aggregate Analysis Branch)

Table 9—Foreign currency units per U.S. dollar

Period	German mark	Japanese yen	British pound	Dutch guilder	Canadian dollar
Average 1982	2.427	248.8	0.5722	2.669	1.233
1983:					
January	2.389	232.5	.6341	2.628	1.228
February	2.428	236.1	.6525	2.676	1.227
March	2.408	238.0	.6706	2.681	1.226
April	2.439	237.6	.5505	2.747	1.232
May	2.465	234.7	.6358	2.772	1.228
June	2.548	240.0	.6456	2.854	1.232
July	2.590	240.4	.6539	2.886	1.233
August	2.673	244.4	.6654	2.990	1.233
September	2.670	242.9	.6669	2.986	1.232
October	2.601	232.3	.6675	2.918	1.232
November	2.682	234.9	.6766	3.006	1.237
December	2.749	234.3	.6971	3.084	1.247
Average 1983	2.554	237.4	.6597	2.854	1.233
1984:					
January	2.810	233.7	.7102	3.158	1.248
February	2.698	233.5	.6931	3.043	1.248
March	2.596	225.2	.6864	2.931	1.269
April	2.647	225.2	.7036	2.984	1.279
May	2.746	230.4	.7190	3.091	1.294
June	2.738	233.4	.7257	3.085	1.304
July	2.848	243.0	.7572	3.213	1.323
August	2.882	242.0	.7608	3.252	1.303
September	3.028	245.3	.7954	3.412	1.314
October	3.066	246.7	.8197	3.458	1.318
November	2.996	243.5	.8066	3.377	1.316
December	3.102	247.8	.8428	3.503	1.320
Average 1984	2.847	237.6	.7517	3.209	1.295
1985:					
January	3.169	254.1	.8861	3.579	1.324
February	3.300	260.2	.9141	3.734	1.354
March	3.296	257.8	.8903	3.724	1.364
April	3.087	251.5	.8066	3.490	1.378
May	3.103	251.6	.8001	3.510	1.375
June	3.062	248.8	.7818	3.450	1.367
July	2.906	241.1	.7241	3.270	1.352
August	2.792	237.3	.7226	3.151	1.357

Table 10.—Domestic and foreign wheat prices

Year and month	United States					Foreign		
	Farm 1/	Kansas City 2/	Gulf ports 3/	Rotterdam 4/	Argentina 5/	Canada 6/	Australia 7/	
Dollars per metric ton								
1984:								
January	129	140	153	193	129	177	153	
February	125	136	151	183	125	174	148	
March	128	141	155	180	127	176	151	
April	133	145	158	186	138	168	154	
May	134	143	154	185	NA	169	153	
June	127	140	151	182	144	169	154	
July	121	135	149	176	141	162	147	
August	126	140	154	174	145	158	152	
September	126	143	157	172	143	158	158	
October	126	142	154	176	141	159	156	
November	127	141	153	176	132	157	156	
December	124	138	150	181	116	159	155	
1985:								
January	124	138	149	184	110	164	153	
February	124	137	148	183	111	164	150	
March	124	135	146	166	114	164	149	
April	126	133	146	172	113	174	148	
May	121	126	139	169	112	172	145	
June	114	124	134	165	107	173	141	
July	108	116	130	155	107	171	134	
August	105	111	125	148	98	159	128	

NA = Not available.

1/ Winter wheat. 2/ No. 1, Hard Winter, ordinary protein. 3/ No. 2, Hard Winter, ordinary protein, FOB vessel. 4/ U.S., No. 2 Hard Winter, 13.5 percent, CIF. Dark Northern Spring, 14 percent, CIF. 5/ FOB Buenos Aires. 6/ No. 1, CWRS, 13.5 percent, in-store, Thunder Bay. 7/ ASW, FOB.

Table 11.—Corn, sorghum, rice, and cotton prices

Year and month	Corn					Sorghum	Rice	Cotton
	Farm	Central Illinois 1/	Gulf ports 2/	Rotterdam 3/	Argentina 4/	United States 2/	Houston 5/	United States 6/
Dollars per metric ton								
1984:								
January	124	126	144	156	138	130	446	1,555
February	122	124	138	152	129	127	446	1,574
March	126	133	149	161	132	134	446	1,651
April	131	136	150	165	140	118	443	1,668
May	131	136	147	163	140	133	430	1,751
June	132	136	147	159	141	124	430	1,653
July	130	130	143	155	139	115	430	1,485
August	123	124	140	150	138	109	430	1,389
September	114	115	135	140	140	107	430	1,348
October	104	105	123	135	124	103	413	1,348
November	100	104	120	133	117	106	413	1,332
December	101	101	117	131	107	109	413	1,333
1985:								
January	104	104	121	134	108	115	413	1,322
February	103	104	120	133	106	113	413	1,293
March	105	106	122	135	109	118	413	1,327
April	106	107	122	136	110	120	413	1,360
May	105	106	118	132	109	114	413	1,325
June	104	104	117	129	111	107	413	1,317
July	102	102	117	125	112	100	413	1,313
August	94	97	106	115	102	93	411	1,276

1/ No. 1 yellow. 2/ No. 3 yellow, FOB vessel. 3/ U.S., No. 2, bulk, CIF. 4/ FOB Buenos Aires. 5/ Long grain, FOB mill. 6/ 9 market average, SLM 1-1/16 inch.

Table 12--U.S. and Northern European soybean and product prices

Year and month	Soybeans				Soybean oil		Soybean meal, 44 percent protein		
	Farm	Central Illinois	Gulf ports	Rotterdam	United States	Dutch	United States	Hamburg	Rotterdam
	1/	2/	3/	3/	4/	4/	4/	5/	5/
Dollars per metric ton									
1984:									
January	288	274	292	305	623	692	222	255	237
February	267	265	281	293	600	669	205	243	221
March	282	285	304	314	664	720	216	252	229
April	288	287	303	315	707	772	208	236	220
May	298	310	324	338	852	914	208	226	219
June	281	283	297	308	785	844	192	210	202
July	255	245	257	273	671	697	174	191	186
August	239	237	256	261	637	679	157	180	180
September	224	221	238	245	607	694	159	171	168
October	223	223	236	245	666	679	155	181	170
November	221	223	238	250	694	698	150	188	169
December	214	216	230	241	629	630	150	181	165
1985:									
January	217	215	231	243	633	630	150	175	166
February	211	213	228	239	649	664	139	163	151
March	216	217	231	241	691	667	139	171	154
April	216	219	231	243	751	693	130	174	151
May	209	212	222	231	715	652	123	165	144
June	206	209	222	227	715	630	122	158	141
July	199	201	215	223	636	568	128	159	144
August	186	188	202	211	521	518	134	159	150

1/ No. 2 yellow. 2/ No. 2 yellow, FOB vessel. 3/ U.S. No. 3 yellow, CIF. 4/ FOB, ex-mill. 5/ U.S., CIF Rotterdam.

Table 13--U.S. import prices

Year and month	Coffee	Cocoa beans	Sugar	Rubber
	New York	Futures price	New York	New York
	1/	2/	3/	4/
Dollars per metric ton				
1984:				
January	3,307	2,540	474	1,270
February	3,329	2,443	483	1,283
March	3,329	2,491	485	1,274
April	3,263	2,487	486	1,243
May	3,263	2,619	485	1,140
June	3,241	2,624	486	1,047
July	3,197	2,141	483	1,025
August	3,197	2,174	479	1,025
September	3,219	2,299	478	1,021
October	3,086	2,200	475	961
November	3,042	2,218	472	941
December	3,042	2,105	465	930
1985:				
January	3,086	2,167	457	926
February	3,197	2,205	449	928
March	3,109	2,180	461	915
April	3,042	2,240	462	928
May	3,042	2,219	465	902
June	3,086	2,017	N.A.	917
July	2,954	2,110	N.A.	917
August	2,932	2,165	N.A.	937

N.A. = Not available.

1/ Brazilian. 2/ Average of nearest three active futures-trading months. 3/ Raw cane. 4/ Crude, No. 1, ribbed smoked sheets.

U.S. Trade Benefits Economy

U.S. agricultural exports peaked in calendar year 1981 at \$43.3 billion after years of steady growth and declined 15 percent to \$37.8 billion in 1984. Farm exports are vital to the economic health of not only U.S. farmers but of many U.S. industries and of the Nation as a whole. Today, production from more than a third of our cropland moves into export channels. In fiscal year (FY) 1985 (October 1984-September 1985), the United States expects to export 56 percent of its wheat, about 38 percent of its soybeans, over 25 percent of its corn, and 49 percent of its cotton.

Farm product exports benefit both the farm and nonfarm sectors by generating employment, income, and purchasing power. For example, farmers' purchases of fuel, fertilizer, and other inputs to produce commodities for export necessitate additional economic activity in the manufacturing, trade, and transportation sectors.

Exports Generate Added Business Activity

The United States exported \$37.8 billion worth of agricultural products in 1984. The farm value of the exported raw products was \$21.1 billion, the processed commodities were valued at \$10.6 billion, and transportation and trade services for raw and processed products added another \$6.1 billion.

Total business activity of an estimated \$88.9 billion was required to produce the exported commodities themselves plus supporting goods and services. Thus, each dollar received from agricultural exports stimulated another \$1.35 of output in the U.S. economy, a multiplier effect of more than 2.

Therefore, supporting activity required to produce the agricultural goods and services exported in 1984 generated an additional \$51 billion worth of output: \$8.2 billion from the farm sector, \$3.6 billion from the food processing sector, \$18 billion from other manufacturing sectors, \$5.9 billion from trade and transportation, and \$14.9 billion from other services. Around 84 percent of the additional economic activity accrued to nonfarm sectors of the economy.

Jobs For A Million Workers

An estimated 1.1 million full-time civilian jobs were related to U.S. agricultural exports in 1984. Of this total, a little more than 500,000 U.S. farmworkers, 16 percent of the farm labor force, were employed in the production of export commodities.

In addition, 629,000 jobs in the nonfarm sector were directly or indirectly related to the assembling, processing, and distributing of agricultural products for export. About 60,000 of these were in food processing, 246,000 in trade and transportation, 120,000 in other manufacturing sectors, and 203,000 in other services.

Bulk Exports Dominate

Bulk agricultural exports (grains, oilseeds, and cotton) accounted for \$23.1 billion, or over 60 percent, of the \$37.8 billion in agricultural exports in 1984. Bulk exports, however, have a smaller proportional effect on the nonfarm economy. The \$23.1 billion of direct bulk exports generated an additional \$26.2 billion of

business activity (\$1.13 additional output per dollar of bulk exports versus the \$1.35 for all agricultural exports). And this additional activity was distributed differently across economic sectors (farming, 5 percent; manufacturing, 44 percent; other services, 39 percent; and wholesale trade and transportation, 12 percent) than the business activity for all agricultural exports (farming, 16 percent; manufacturing, 42 percent; other services, 30 percent; and wholesale trade and transportation, 12 percent). Of the 1.1 million jobs related to U.S. agricultural exports, 680,000, or 62 percent, were jobs supporting bulk exports.

Agricultural Exports Bolster U.S. Trade Balance

Agriculture's contribution to the U.S. balance of trade increased substantially during the 1970's. Net exports of U.S. farm products (exports minus imports) rose from about \$1 billion in 1969 to nearly \$27 billion in calendar year 1981. Net agricultural exports partly offset a \$129-billion deficit in nonfarm trade in 1984, leaving the U.S. balance of trade in deficit by \$111 billion.

The Impact of Agricultural Imports on U.S. Output

The United States imported about \$19.3 billion worth of agricultural commodities in 1984. Some \$6.7 billion of this total was spent on complementary items (such as bananas, coffee, and tea) that did not compete directly with U.S. agriculture. The rest, \$12.6 billion, was spent on imports of competitive items (such as meat, dairy products, fruits, nuts, vegetables, sugar, and wines) that did compete with U.S. products.

Complementary imports have been growing at an annual rate of about 8 percent since 1970, while competitive imports have been growing at a rate of about 9 percent. Only competitive imports were included in the input-output analysis of imports' effect on the economy.

Within the food processing sector, the subsectors for meat products, beverages and flavoring, sugar refining, and food freezing, canning, and drying accounted for around three-fourths of the value of imports in 1984. But, although the producer's value (value at processing plant) of exported meat products offset the \$2.1-billion producer's value of imported meat products, the United States imported over \$1 billion worth of sugar and exported none, and imported \$1.5 billion worth of frozen, canned, and dried goods and exported \$0.8 billion worth.

Using the input-output model, the equivalent domestic effect of the \$12.6 billion worth of competitive imports in 1984 is estimated at around \$33 billion. That is, for each dollar spent on imports, roughly another \$1.62 in supporting goods and services would have been needed if those imported items had been produced domestically, an output multiplier of about 2.62.

The multiplier effect of U.S. agricultural imports is larger than that for U.S. exports because of the relatively greater amount of processed or partly processed foods in the import product mix.

Agricultural Trade Benefits U.S. Economy

The direct balance of U.S. farm trade in 1984 was around \$18 billion: \$37.8 billion in exports minus \$12.6 billion in competitive imports and \$6.7 in complementary

agricultural imports. However, the additional business activity needed to produce the supporting goods and services for exports, together with the output lost by importing competitive farm products, reveals a different picture. The 1984 net trade balance for agriculture was an estimated \$50 billion: \$88.9 billion of total output generated by farm exports less \$39.4 billion (including complementary imports) of agricultural imports.

U.S. agricultural trade has a positive effect on most sectors of the economy. The farm sector's \$29.4 billion worth of output associated with agricultural exports more than offset the \$7.6 billion of farm output implicitly lost because of competitive agricultural imports.

Similarly, the U.S. economy outside of farming and food processing accrued a direct net benefit of \$7.8 billion from agricultural trade and a net increase in output of \$32.5 billion after considering the domestic output foregone from competitive agricultural imports.

The food processing sector is the sole exception to this pattern of large net benefits from agricultural trade. In 1984, the food processing industry had a \$1.1-billion surplus in direct trade and gained \$1.9 billion in total output. And, the industry gained about 300 jobs but lost about \$11 billion in income.

Agricultural trade benefited the processing of meat, grains, fats and oils, and miscellaneous foods. Whereas, agricultural trade did not benefit dairy plants; sugar mills; canners, freezers, and dehydrators; beverage and flavoring makers; and confectioners and bakers.

While Direct Effects of Agricultural Exports Favor the Farm Sector...

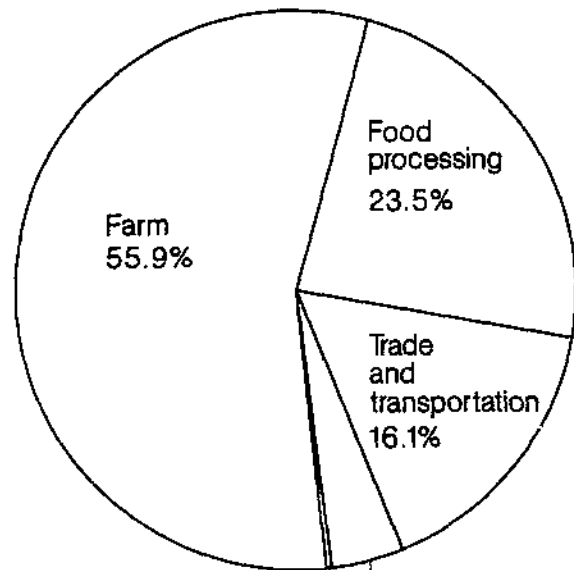

...The Total Income Generated Is Widely Shared

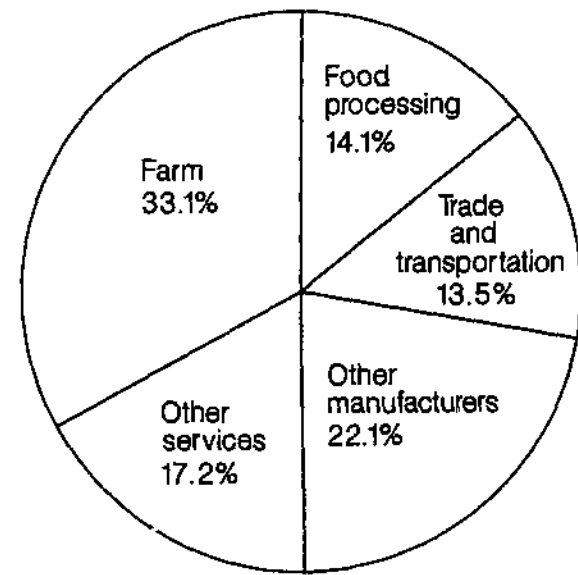

Farm Sector Receives Much of Income Benefit

Some of the business activity stimulated by foreign trade includes inputs purchased from other sectors. Although \$1 of agricultural exports in 1984 generated nearly \$2.35 in total (direct and supporting) economic activity, \$1 represented income to wage earners, profits, and taxes. ^{1/} Thus, the \$37.9 billion of agricultural exports generated \$88.9 billion of total economic activity but only \$37.9 billion worth of income in the form of wages, profits, and taxes. The distribution of these income effects showed a different pattern for exports and imports.

The share of total income attributed to agricultural exports and competitive imports going to the nonfarm, nonfood processing part of the economy in 1984 was similar, nearly half in each case. The distribution of the remainder within the farm and food processing sectors differed markedly. The farm sector received 39 percent of the total income stream from agricultural exports, while the food processing sector received 6 percent, reflecting the importance of raw agricultural commodities in the export bill of goods.

The total income effect of competitive imports (a lower level than exports) was more evenly divided between the farm and food processing sectors, with each getting about a fourth, reflecting the relatively greater importance of processed food products in the competitive import bill of goods. (Gerald Schluter and William Edmondson, Aggregate Analysis and Macroeconomics Branch, Agriculture and Rural Economics Division).

^{1/} This is the income directly associated with agricultural trade. With this additional income earned from exports, U.S. farmers are able to purchase more household appliances, farm equipment, building supplies, and other capital and consumer goods. As a result, more purchasing power is spread throughout the total economy. In addition, the heightened activity, trade, and transportation stimulated by agricultural exports can boost investment in plants and equipment. Because input-output analysis does not count this additional income, our estimates of the economywide influences of agricultural trade are conservative.

U.S. Farm Exports to Latin America To Fall in 1985 and 1986

The value of U.S. farm product sales to Latin America was projected in fall 1984 to drop about \$0.6 billion to \$4.7 billion in fiscal year (FY) 1985 (October 1984-September 1985). Stronger than expected sales to Mexico during the first 6 months of FY 1985 suggested that the total would approach \$4.9 billion. But sharply diminished activity among Mexican buyers in U.S. markets during the summer and the discovery of large double counting errors in reporting U.S. corn, sorghum, and soybean shipments to Mexico during the December-June period forced down the FY 1985 estimate to both Mexico and Latin America. ^{1/} The final estimate for 1985, as of August 1985, is \$4.7-\$4.8 billion for Latin America, representing a decline of 10-12 percent from FY 1984's nearly \$5.3 billion.

Latin America remains a \$5-billion-a-year market for U.S. agricultural products, but sales in FY 1986 are expected to fall \$100 million from those of 1985 because (1) U.S. grain and oilseed prices are depressed, (2) crop yields in Latin America have been slightly above average for several months, and (3) recent price-cutting tactics of Argentine grain and oilseed exporters and Brazilian oilseed exporters have partially displaced U.S. grain and oilseed sales. Continuing strong sales of a wide variety of agricultural commodities to Mexico in the third quarter of 1985 offset sagging sales elsewhere in the Hemisphere. But if price competition continues, U.S. agricultural exports to the region may decline another 2-3 percent, unless widespread crop failures occur during the next 6-9 months.

What are the prospects for poor grain and food harvests in Latin America during the first 6 months of FY 1986? To date, crop estimates for most South American countries have been favorable. But erratic weather patterns have returned to several countries in the Caribbean Basin. Recent reports from the Dominican Republic, Haiti, Cuba, Nicaragua, and Costa Rica suggest that yields of current plantings of rice, corn, and sugarcane may fall as much as 10-20 percent when harvests are completed. The Dominican Republic, which has not imported rice in the past 2 years, has already indicated that it may need 30,000-50,000 metric tons of U.S. rice to carry it through until the April/June harvest begins.

Similarly, excessively wet weather appears to have diminished spring and summer yields along the southern shores of the Caribbean. Another recent report from Ecuador suggests that exceptionally dry conditions may be returning to some of the Pacific coastal grain areas of northwestern South America. At this time, answers to three questions are unknown: (1) Have a significant number of crop areas in Latin

^{1/} The May/June 1985 issue of Foreign Agricultural Trade of the United States (FATUS) contains some statistical errors for soybean and sorghum shipments to Mexico during the December 1984-April 1985 period. These reporting errors resulted in the publication of inflated soybean and sorghum exports to Mexico, Latin America, and the world, which have been corrected in this and subsequent issues of the publication. The published figures for U.S. exports of soybeans and sorghum in the May/June issue should be reduced by 705,620 tons and \$177 million for soybeans, and 440,669 tons and \$56.8 million for sorghum, under cumulative October/April totals for 1984/85. For example, the 1984/85 Mexican figure for soybeans of 1,639,473 tons on p. 52 should be reduced by 705,620 tons to read as 933,853 tons. Similarly, the "Latin America" and "World" totals need to be corrected accordingly.

America actually experienced adverse weather conditions in recent weeks? (2) If so, will this translate into greater than expected demand for U.S. grains, oilseeds, and related products in the next 6-9 months? (3) Will major exporting countries, such as Argentina, Brazil, and Canada, be able to capture a larger share of an already tight Latin American market? By December 30, 1985, most of the current grain crops will be harvested in both North and South America and the ability of other countries to compete with U.S. exporters during the first 6 months of 1986 should be known.

Mexico To Remain the Dominant Market in Latin America

Mexico will be the pivotal market for U.S. sales in Latin America in 1986. U.S. sales to Mexico are expected to decline in 1986 to about \$1.6 billion, the lowest level since 1982. Mexico, however, was a surprisingly strong market for a wide variety of U.S. farm products in 1985 for reasons that are not clear. Mexico will buy more U.S. livestock products than initially expected in FY 1985, but purchases are expected to decline by \$50 million in 1986. Purchases of U.S. feed grains are expected to decline in 1986 to less than 4 million metric tons. Mexico will buy an estimated 1.2 million metric tons of U.S. soybeans in 1986, which should be close to 1985's figure.

U.S. Sales to the Caribbean/Central American Region To Rise Slightly

Requests for increased P.L. 480 aid and significant weather problems in recent months in the Caribbean/Central American region suggest that demand in FY 1986 for U.S. wheat, corn, rice, oilseed products, and other foods will exceed that for 1985. If the United States can maintain its market share in this region, U.S. farm product sales should increase from \$1.1 billion in 1985 to \$1.2 billion in 1986.

U.S. Sales to the Andean Region Continue To Slide

Austerity measures, continuing drives for self-sufficiency in basic grains, and strong competition from other grain exporters, such as Argentina, have cut U.S. sales to the Andean region from about \$2 billion annually in 1981 to an estimated \$1.2-\$1.4 billion in FY 1986. Prospects for any significant increases in FY 1986 are slim, but major crop failures in any of these countries could create additional demand for U.S. wheat, vegetable oils, and perhaps feed grains. However, the Andean region is buying about 2.6 million tons of U.S. wheat, which accounts for 50-70 percent of annual U.S. farm exports to the region. Venezuela has also become a primary market for U.S. corn, sorghum, and oilseed products.

Brazilian Wheat Imports To Decline

U.S. wheat continues to account for 75-80 percent of the Brazilian market. A poor 1984 harvest in Brazil is expected to boost U.S. wheat sales to 2.8 million tons in 1985, up from 2.3 million tons in 1984. This level should drop to an estimated 2.1 million tons in 1986.

Competitive Position of Argentina Appears Mixed

The outlook for spring crops in Argentina (September-December) looks favorable. The 1986 harvest of feed grains and oilseeds is forecast to rise slightly over that of 1984 or 1985. Argentina's current wheat crop (harvested October-December 1984) is projected to fall as much as 25 percent from the previous year, so U.S. wheat exporters may find selling U.S. wheat in Latin America easier in FY 1986. However, Argentina is still trying to recapture the Latin wheat market it lost when it sold large quantities of wheat to the USSR a few years ago.

Latin America's Major Commodities To Decline Slightly

The 1986 forecast for U.S. farm product sales to Latin America follows: wheat and wheat products down perhaps 5 percent; coarse grain tonnage down; livestock products down; oilseed and oilseed products unchanged; rice, fruits and vegetables, and other products up. But, the degree of uncertainty remains high for the 1986 estimates because of the uncertainty for Southern Hemisphere summer and fall harvests.

P.L. 480 Aid Rises in 1985; May Decline in 1986

P.L. 480 Title I and Title III sales to Latin America may reach \$241 million in FY 1985, a substantial increase over the FY 1984 total. Latin America is currently budgeted to receive \$216 million in 1986. Decreases in P.L. 480 sales to the Dominican Republic, Jamaica, and Peru, in particular, could reduce total U.S. agricultural exports to those countries. P.L. 480 aid, however, accounts for only a small proportion of agricultural sales to the region, but it is very important to several countries, including Bolivia, where 80 percent of its imports of U.S. agricultural products are financed under P.L. 480 programs. In recent years, P.L. 480 programs have also financed 30-50 percent of U.S. agricultural export sales to El Salvador, Honduras, Costa Rica, and the Dominican Republic. (Dick Brown, Western Hemisphere Branch)

Table 14--U.S. agricultural exports to Latin America
by country and region, 1981-1986

Country	Fiscal years					
	1981	1982	1983	1984	1985	1986
					estimate	forecast
	<u>Million dollars</u>					
Mexico	2,723	1,493	1,777	1,967	1,700	1,610
Caribbean Islands	808	764	773	827	780	840
Central America	373	343	356	396	370	370
Andean countries	2,014	1,698	1,500	1,600	1,315	1,385
Bolivia	13	19	38	34	25	25
Chile	346	248	215	199	100	130
Colombia	202	273	256	220	230	215
Ecuador	125	102	116	143	120	130
Peru	430	310	258	227	135	140
Venezuela	898	746	617	777	705	745
Brazil	843	577	400	437	570	420
Other	109	58	52	52	50	50
Total	6,870	4,933	4,858	5,279	4,785	4,675

Sources: U.S. Bureau of the Census and ERS estimates. Revised September 1, 1985.

Table 15--U.S. P.L. 480 aid to Latin America
(Titles I and III)

Applicant country	1983/84 actual	1984/85 amended	1985/86 budgeted
			1/
	<u>Million dollars</u>		
El Salvador	49	49	46
Dominican Republic	28	38	2/ 30
Jamaica	20	40	30
Peru	20	25	20
Bolivia	10	20	20
Haiti	11	15	18
Costa Rica	20	18	23
Guatemala	7	21	14
Honduras	15	15	15
Total	180	241	216

Source: Foreign Agricultural Trade of the United States, January/February 1985 and supplemental data.

1/ Revised September 12, 1985.

2/ Anticipated.

Table 16--U.S. agricultural exports to Latin America, 1981-86

Commodity group	Fiscal years					
	1981	1982	1983	1984	1985	1986
					estimate	forecast
	<u>Million dollars</u>					
Animals and products	783	740	610	694	815	700
Grains and feeds	3,581	2,119	2,643	2,598	2,200	2,190
Wheat and products	1,623	1,379	1,128	1,158	1,030	970
Rice	128	63	76	93	60	60
Coarse grains	1,658	501	1,289	1,223	950	1,030
Fruits, nuts, and vegetables	630	650	280	253	310	340
Oilseeds and products	1,102	999	1,019	1,355	1,100	1,095
Protein meal	239	209	224	233	210	180
Soybeans	356	218	311	514	380	370
Vegetable oils	404	360	341	409	430	390
Other	774	425	306	379	340	350
Total	6,870	4,933	4,858	5,279	4,765	4,675
	<u>1,000 metric tons</u>					
Wheat and products	8,545	8,041	7,443	7,132	6,550	6,240
Rice	264	159	192	241	145	110
Coarse grains	10,761	3,938	10,026	8,281	7,081	6,730
Protein meal	886	832	909	842	960	830
Soybeans	1,130	842	1,285	1,651	1,540	1,500
Vegetable oils	631	630	653	522	585	540

Sources: U.S. Bureau of the Census, and ERS estimates. Revised September 1, 1985.

Agriculture • Economics

Reports

From USDA's Economic Research Service

Dynamics of Comparative Advantage and the Resistance to Free Trade, by Thomas Vollrath. FAER-214. August 1985. \$1.00. SN: 001-019-00396-1.

The income gap between developed and developing countries could narrow if developing countries' economies become more responsive to market forces. Primary manufacturing has become the fastest growing component of many developing countries' export growth. The author cites 26 developing countries which have built industries to produce and export basic manufactures, such as clothing, footwear, furniture, electrical machinery, and nonmetal mineral manufacturing. The United States has an interest in developing countries' economic growth because it can provide much of their rapidly growing food import needs.

Developmental Consequences of Unrestricted Trade, by Thomas Vollrath. FAER-213. May 1985. \$1.00. SN: 001-019-00391-0.

International trade, unencumbered by protectionism, stimulates economic growth in both developed and developing countries. This study, which examines the fundamental economic forces that determine how trade affects development and growth, shows that undistorted trade becomes a catalyst to economic growth by unleashing market forces which promote development.

Financial Constraints to Trade and Growth: The World Debt Crisis and Its Aftermath, by Mathew D. Shane and David Stallings. FAER-211. December 1984. \$2.00. SN: 001-019-00381-2.

The debt problems of developing countries will severely limit their ability to purchase goods in the world market for at least the next 5 years. Resolution of these debt problems could increase potential U.S. agricultural exports by as much as 20 percent. The large debts of the developing countries became serious problems with the shifts to tighter monetary policies by the developed countries in the late seventies and consequent slowing of inflation and credit flows. Eighteen countries which are major markets for U.S. agriculture hold more than 60 percent of the problem debt. Both current debts and national economic policies in the developing countries must be restructured to begin the strengthening of those countries' economies. Developed countries can help the economic recovery of developing nations by providing markets for their export commodities.

Foreign Exchange Constraints to Trade and Development, by Philip C. Abbott. FAER-209. November 1984. \$2.25. SN: 001-019-00340-5.

Many developing countries, facing huge trade deficits and shortages of foreign exchange, reduced their agricultural imports over the past few years from the United States and other countries. Unless cash-short developing countries increase their exports and obtain food and financial aid, their agricultural imports will grow much more slowly in the next decade than in the last. While many developing countries face long-term problems, others appear to be in short-term liquidity crises; if their export growth resumes, so will their agricultural imports. China, Brazil, Mexico, Nigeria, and India are key to world cereal trade. Those projections are based on a two-gap model applied to 31 developing countries.

How to order . . .

To cover costs of special handling of international mail, a surcharge of 25 percent must be added on all items shipped to a foreign address. Remittance in U.S. dollars must accompany every order and be in the form of a check drawn on a bank located in the United States or Canada, a UNESCO coupon, or an International Postal Money Order made payable to Superintendent of Documents. Or use your MasterCard, VISA, or prepaid Superintendent of Documents deposit account. Mail your order to Superintendent of Documents, U.S. Government Printing Office, Washington, DC 20402, USA. For airmail service, please contact Superintendent of Documents by letter, telephone (202/783-3238), or Telex (710-822-9413; ANSWERBACK USGPO WSH) for the total cost of your order.

END
DATE
FILMED
2-20-86
NITIS