



**AgEcon** SEARCH  
RESEARCH IN AGRICULTURAL & APPLIED ECONOMICS

*The World's Largest Open Access Agricultural & Applied Economics Digital Library*

**This document is discoverable and free to researchers across the globe due to the work of AgEcon Search.**

**Help ensure our sustainability.**

Give to AgEcon Search

AgEcon Search  
<http://ageconsearch.umn.edu>  
[aesearch@umn.edu](mailto:aesearch@umn.edu)

*Papers downloaded from **AgEcon Search** may be used for non-commercial purposes and personal study only. No other use, including posting to another Internet site, is permitted without permission from the copyright owner (not AgEcon Search), or as allowed under the provisions of Fair Use, U.S. Copyright Act, Title 17 U.S.C.*

SB 384 (1966)

USDA STATISTICAL BULLETINS

UPDATA

FIELD CROPS, ACREAGE, YIELD, PRODUCTION, 1959-64, REVISED ESTIMATES BY

1 OF 1

# START

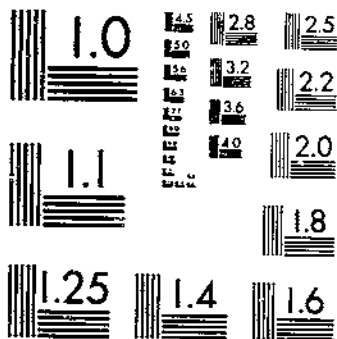

MICROCOPY RESOLUTION TEST CHART  
NATIONAL BUREAU OF STANDARDS-1963-A

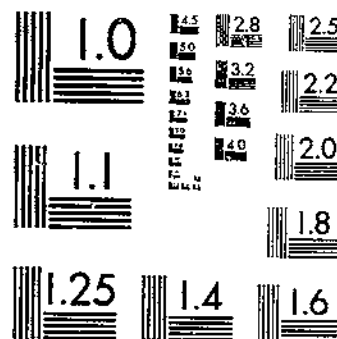

MICROCOPY RESOLUTION TEST CHART  
NATIONAL BUREAU OF STANDARDS-1963-A

R 630.5 US3-13  
#384

# FIELD CROPS

## by States, 1959-64

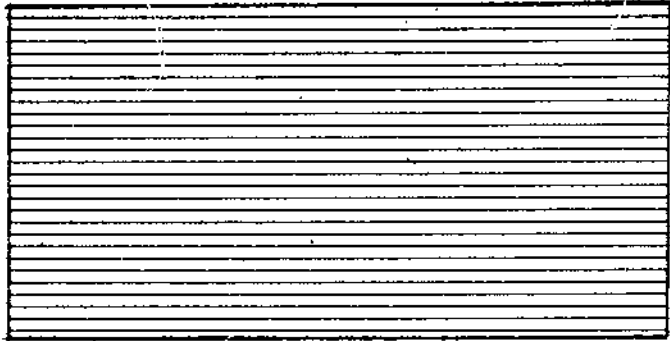
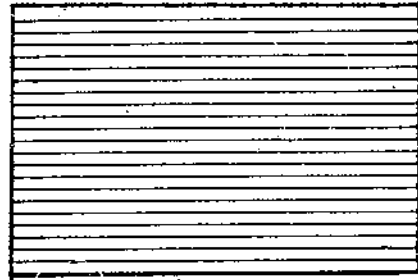

ACREAGE  
YIELD  
PRODUCTION

REFERENCE  
DO NOT LOAN

Revised Estimates

DEPOSITORY  
JAN 19 1967  
Los Angeles Public Library

---

UNITED STATES DEPARTMENT OF AGRICULTURE

Statistical Reporting Service

Crop Reporting Board

Washington, D. C.

December 1966

Statistical Bulletin No. 384

	PAGE		PAGE
ALASKA AND HAWAII	90	OATS	24
BARLEY	27	PEANUTS	
BEANS, DRY EDIBLE		ACRES FOR ALL PURPOSES	43
BY CLASSES	52	FOR NUTS	45
BY STATES	54	PEAS, DRY FIELD	
BROOMCORN	87	BY CLASSES	57
BUCKWHEAT	16	BY STATES	58
CORN	18	POPCORN	86
COTTON	88	RICE	17
COWPEAS		RYE	13
ACRES FOR ALL PURPOSES	59	SORGHUMS	30
FOR PEAS	60	SOYBEANS	
FLAXSEED	42	ACRES FOR ALL PURPOSES	46
HAY		FOR BEANS	49
ALL	61	SUGARBEETS FOR SUGAR	35
ALFALFA	64	SUGARCANE	
CLOVER AND TIMOTHY	67	FOR SIRUP	34
COWPEA	81	FOR SUGAR AND SEED	33
GRAIN	72	TOBACCO	
LESPEDEZA	70	BY CLASSES	37
OTHER	82	BY STATES	40
PEANUT-VINE	77	VELVETBEANS	56
SOYBEAN	78	WHEAT	
WILD	75	ALL	4
HOPS	85	BY CLASSES	12
MAPLE SIRUP	36	DURUM	10
MUNG BEANS	55	SPRING	11
		WINTER	7

ESTIMATES ON FIELD CROPS IN EARLIER YEARS ARE AVAILABLE IN STATISTICAL BULLETIN NO. 290 FOR 1954-58, NO. 185 FOR 1949-53, AND NO. 108 FOR 1944-48. SEPARATE COMMODITY PUBLICATIONS ARE AVAILABLE FOR BUCKWHEAT, RICE, RYE, FLAXSEED, BARLEY, HAY, POPCORN 1866-1953; WHEAT, OATS, CORN 1866-1943; SUGARBEETS 1915-48; SOYBEANS, VELVETBEANS, COWPEAS 1924-53; DRY BEANS, DRY PEAS 1909-53; HOPS 1915-56; BROOMCORN 1915-48 AND COTTON 1866-1952 AND 1944-58.

## FIELD CROPS

3

By States, 1959-64, Acreage, Yield, Production,  
Revised Estimates

This report presents revised estimates of acreage, yield, and production of most field crops for 1959-64. These estimates are based primarily upon information furnished by crop reporters, processors, State Statisticians and cooperating State agencies, and on check information.

As a general practice, revisions were made in the 1964 estimates for any commodity when information from the 1964 Census of Agriculture, by States, considered in the light of other check information, from annual State Farm Census enumerations, Government farm programs, shipment records, and quantities processed, indicated a level significantly different from current estimates. Using the revised 1964 level as a bench mark, estimates for intercensal years were revised to the extent indicated by survey and check data obtained each year in the usual procedure. The revisions for all commodities are limited to the period 1959 through 1964. Estimates of yield per acre and production of all corn were discontinued beginning with the 1961 crop.

Adjustments in Census data for the 1964 crop season were of several different types. For the grain crops, mixed grains reported were allocated and added to the respective components in the mixtures for all States except Idaho where mixed grains are excluded from the individual grain crop estimates. Census production was adjusted where necessary to cover millings, exports, estimated quantities used for food, feed, and seed, and carryover stocks. Sugarbeet and sugarcane production and acreage were adjusted to quantities reported by sugar factories. Tobacco production estimates were based on records of quantities marketed by States while cotton estimates were based on ginnings as reported by the Bureau of the Census. Revised peanut production estimates in this publication are on a net-weight basis, taking into account standardized moisture content by areas and the quantity of foreign material as shown by inspection records. Since peanut production is based on inspection and marketing card records, revisions in the yield per acre of peanuts reflect the shift to a net-weight basis and some adjustments to Census acreage levels. Hereafter official peanut estimates will continue to be on a net-weight basis. Coffee production estimates for Hawaii are based on receipts by millers with shipments serving as an additional check.

Adjustments for other commodities follow these same general types with allowances for incompleteness of Census coverage of farm land and crop land where indicated by detailed study of Census county data and other check information.

TABLE 1. ALL WHEAT  
ACRES, YIELD AND PRODUCTION 1959-64

STATE	1959				1960			
	ACRES		YIELD PER ACRE	PRODUCTION	ACRES		YIELD PER ACRE	PRODUCTION
	PLANTED	HARVESTED			PLANTED	HARVESTED		
	1,000 ACRES	1,000 ACRES	BUSHELS	1,000 BUSHELS	1,000 ACRES	1,000 ACRES	BUSHELS	1,000 BUSHELS
N Y	289	254	30.0	7,620	266	246	30.0	7,380
N J	60	46	31.5	1,449	59	45	33.0	1,485
PA	563	530	26.5	14,045	546	535	29.5	15,782
OHIO	1,495	1,264	24.5	30,968	1,465	1,428	35.0	49,980
IND	1,347	1,217	26.0	31,642	1,253	1,229	33.0	40,557
ILL	1,777	1,660	26.0	43,160	1,617	1,577	29.0	45,733
MICH	1,183	1,112	32.0	35,584	1,088	1,068	31.5	33,642
WIS	65	62	30.8	1,907	53	51	33.2	1,692
MINN	1,010	970	22.9	22,252	965	959	27.4	26,311
IOWA	185	165	20.1	3,317	136	119	24.7	2,935
MO	1,705	1,518	25.0	37,950	1,517	1,321	28.5	37,648
N DAK	6,752	6,495	15.0	97,492	6,614	6,440	19.8	127,500
S DAK	2,654	1,932	9.3	17,922	2,491	2,401	19.5	46,912
NEBR	3,408	3,104	22.0	68,204	3,306	3,011	28.5	85,712
KANS	10,727	10,329	20.5	211,744	10,727	10,329	28.5	294,376
DEL	29	27	26.0	702	26	25	31.0	775
MD	165	155	25.0	3,875	158	149	29.0	4,321
VA	289	270	23.5	6,345	269	248	26.0	6,448
W VA	31	25	23.0	575	32	27	27.0	725
N C	438	404	23.5	9,494	355	327	23.5	7,684
S C	181	173	20.0	3,460	132	126	23.0	2,898
GA	112	101	21.5	2,172	92	84	24.0	2,016
KY	255	168	24.5	4,116	247	165	29.0	4,785
TENN	200	167	22.0	3,674	158	137	24.0	3,288
ALA	73	55	23.0	1,265	64	48	25.0	1,200
MISS	50	33	25.5	842	54	37	30.5	1,128
ARK	180	136	25.5	3,468	155	133	32.0	4,256
LA	60	35	22.0	770	63	32	26.0	832
OKLA	4,987	4,529	20.0	90,580	4,887	4,665	26.0	121,290
TEX	4,029	3,228	17.0	54,876	4,150	3,583	22.0	78,826
MONT	4,244	3,966	19.7	77,974	4,088	3,953	20.1	79,397
IDAHO	1,175	1,117	35.5	39,672	1,138	1,055	32.2	34,018
WYO	294	261	21.6	5,640	274	241	22.6	5,453
COLO	2,691	2,475	22.0	54,562	2,633	2,471	27.0	66,647
N MEX	285	227	17.0	3,855	285	260	18.0	4,680
ARIZ	104	94	42.0	3,948	24	22	36.0	792
UTAH	249	235	23.7	5,564	245	229	23.1	5,292
NEV	22	21	36.0	756	17	14	32.6	457
WASH	2,115	2,000	38.4	76,807	2,032	1,949	33.4	65,102
OREG	838	800	35.8	28,608	838	793	33.6	26,626
CALIF	390	356	24.9	8,879	387	347	23.4	8,124
U S	56,706	51,716	21.6	1,117,735	54,906	51,879	26.1	1,354,709

TABLE 1. ALL WHEAT  
ACRES, YIELD AND PRODUCTION 1959-64

STATE 1/	1961				1962			
	ACRES		YIELD PER ACRE	PRODUCTION	ACRES		YIELD PER ACRE	PRODUCTION
	PLANTED	HARVESTED			PLANTED	HARVESTED		
	1,000 ACRES	1,000 ACRES	BUSHELS	1,000 BUSHELS	1,000 ACRES	1,000 ACRES	BUSHELS	1,000 BUSHELS
N Y	263	244	34.0	8,296	200	183	35.0	6,405
N J	52	42	33.0	1,386	46	35	33.0	1,155
PA	535	524	30.0	15,720	471	451	28.0	12,628
OHIO	1,494	1,457	31.0	45,167	1,330	1,238	32.0	39,616
IND	1,341	1,290	34.0	43,860	1,261	1,174	34.0	39,916
ILL	1,730	1,672	36.0	60,192	1,620	1,580	32.5	51,350
MICH	1,126	1,111	36.0	39,996	936	911	33.0	30,063
WIS	61	59	34.9	2,062	54	52	35.4	1,839
MINN	1,050	1,034	24.0	24,851	746	723	24.8	17,929
IOWA	133	124	26.0	3,224	96	88	24.8	2,185
MO	1,547	1,374	30.5	41,907	1,145	976	27.0	26,352
N DAK	6,638	5,730	12.1	69,432	5,715	5,452	28.7	156,423
S DAK	2,639	2,313	14.5	33,499	2,115	1,768	17.3	30,588
NEBR	3,339	3,220	24.5	78,807	3,060	2,760	19.5	53,820
KANS	10,727	10,329	26.5	273,718	9,762	8,986	23.5	211,171
DEL	24	23	28.0	644	21	19	28.5	542
MD	152	142	26.0	3,692	135	124	27.0	3,348
VA	264	246	27.5	6,765	185	167	23.0	3,841
W VA	28	23	26.0	598	20	16	24.0	384
N C	447	392	29.0	11,368	241	204	24.0	4,896
S C	148	140	26.5	3,710	64	56	24.0	1,344
GA	102	94	27.0	2,538	53	47	25.0	1,175
FLA					49	31	26.0	806
KY	254	175	27.0	4,725	203	131	26.0	3,406
TENN	174	148	26.0	3,848	129	107	23.0	2,461
ALA	68	56	26.0	1,456	44	35	24.0	840
MISS	55	42	28.0	1,176	44	30	26.0	780
ARK	178	162	30.5	4,941	144	112	27.5	3,080
LA	66	35	24.0	840	88	44	19.0	836
OKLA	4,887	4,618	24.0	110,832	4,349	3,741	19.0	71,079
TEX	4,067	3,690	23.0	84,870	3,498	2,731	16.0	43,696
MONT	4,262	3,679	14.7	54,048	4,248	3,510	22.6	79,332
IDAHO	1,128	1,047	32.6	34,132	993	893	36.1	32,243
WYO	271	229	21.4	4,908	260	210	20.4	4,292
COLO	2,630	2,468	23.0	56,789	2,412	1,922	19.1	36,710
N MEX	291	276	29.0	8,004	268	213	20.0	4,260
ARIZ	28	26	43.0	1,118	29	24	42.0	1,008
UTAH	232	218	19.6	4,275	226	206	26.4	5,432
NEV	17	12	29.5	354	23	17	37.3	634
WASH	2,051	1,974	28.0	55,272	1,913	1,733	39.4	68,265
OREG	832	796	25.9	20,602	751	687	36.8	25,264
CALIF	376	337	25.9	8,737	327	301	35.1	10,564
U S	55,707	51,571	23.9	1,232,359	49,274	43,688	25.0	1,091,958

SEE FOOTNOTES ON PAGE 6



TABLE 1. ALL WHEAT  
ACRES, YIELD AND PRODUCTION 1959-64

STATE	1963				1964			
	ACRES		YIELD PER ACRE	PRODUCTION	ACRES		YIELD PER ACRE	PRODUCTION
	PLANTED	HARVESTED			PLANTED	HARVESTED		
	1,000 ACRES	1,000 ACRES	BUSHELS	1,000 BUSHELS	1,000 ACRES	1,000 ACRES	BUSHELS	1,000 BUSHELS
N Y	226	203	37.0	7,511	217	203	37.5	7,612
N J	45	35	28.5	998	50	39	34.5	1,346
PA	499	483	31.0	14,973	484	464	32.0	14,848
OHIO	1,490	1,461	38.0	55,518	1,490	1,446	32.0	46,272
IND	1,349	1,327	40.0	53,080	1,457	1,393	34.0	47,362
ILL	1,847	1,785	40.0	71,400	1,976	1,928	36.0	69,408
MICH	1,058	1,039	38.0	39,482	973	966	40.0	38,640
WIS	59	57	37.0	2,110	63	61	33.7	2,058
MINN	913	899	24.8	22,282	978	962	23.3	22,381
IOWA	108	105	27.9	2,928	106	100	27.8	2,780
MO	1,374	1,220	33.0	40,260	1,663	1,501	31.5	47,282
N DAK	5,849	5,644	22.3	125,608	6,539	6,356	23.8	151,073
S DAK	2,183	2,067	14.7	30,394	2,328	2,201	17.6	38,765
NEBR	3,244	2,815	21.5	60,522	3,147	2,871	24.5	70,340
KANS	10,641	8,627	21.5	185,480	10,535	9,490	22.0	208,780
DEL	23	21	28.0	588	23	21	32.0	672
MD	148	136	28.5	3,876	148	136	30.0	4,080
VA	187	164	22.5	3,690	206	187	29.0	5,423
W VA	21	17	26.0	442	23	19	27.0	513
N C	270	226	26.5	5,989	313	262	28.0	7,336
S C	75	70	27.0	1,890	91	85	27.0	2,295
GA	75	66	29.0	1,914	81	71	31.5	2,236
FLA	55	40	25.0	1,000	50	36	24.0	864
KY	213	145	30.0	4,350	226	160	32.0	5,120
TENN	150	125	28.0	3,500	186	160	29.5	4,720
ALA	69	42	23.5	987	75	64	25.0	1,600
MISS	55	42	31.0	1,302	174	145	29.0	4,205
ARK	190	168	31.0	5,208	479	445	31.0	13,795
LA	97	53	28.0	1,484	110	66	25.0	1,650
OKLA	4,740	3,591	21.0	75,411	4,882	4,201	23.0	96,623
TEX	4,023	2,458	18.5	45,473	4,184	3,245	20.0	64,900
MONT	4,246	3,937	23.4	92,294	4,156	3,877	24.2	93,752
IDAHO	1,084	998	37.2	37,124	1,225	1,091	39.6	43,163
WYO	272	241	20.2	4,880	250	221	21.8	4,820
COLOR	2,705	1,697	13.1	22,261	2,778	1,673	15.6	26,074
N MEX	284	200	19.0	3,800	312	146	19.0	2,774
ARIZ	31	27	44.0	1,188	38	33	48.0	1,584
UTAH	232	208	25.4	5,280	234	212	24.6	5,219
NEV	21	19	40.8	775	26	22	39.8	875
WASH	2,057	1,961	37.4	73,438	2,211	2,121	39.5	83,841
OREG	829	789	35.5	27,998	840	791	34.6	27,385
CALIF	327	298	27.3	8,133	345	291	30.6	8,905
U S	53,364	45,506	25.2	1,146,821	55,672	49,762	25.8	1,283,371

1/ ESTIMATES STARTED FOR FLA 1962

TABLE 2. WINTER WHEAT  
ACRES, YIELD AND PRODUCTION 1959-64

STATE	1959				1960			
	ACRES		YIELD PER ACRE	PRODUCTION	ACRES		YIELD PER ACRE	PRODUCTION
	PLANTED	HARVESTED			PLANTED	HARVESTED		
	1,000 ACRES	1,000 ACRES	BUSHEL S	1,000 BUSHEL S	1,000 ACRES	1,000 ACRES	BUSHEL S	1,000 BUSHEL S
N Y	289	254	30.0	7,620	266	246	30.0	7,380
N J	60	46	31.5	1,449	59	45	33.0	1,485
PA	563	530	26.5	14,045	546	535	29.5	15,782
OHIO	1,495	1,264	24.5	30,968	1,465	1,428	35.0	49,980
IND	1,347	1,217	26.0	31,642	1,253	1,229	33.0	40,557
ILL	1,777	1,660	26.0	43,160	1,617	1,577	29.0	45,733
MICH	1,183	1,112	32.0	35,584	1,088	1,068	31.5	33,642
WIS	35	33	31.0	1,023	32	31	36.5	1,132
MINN	42	29	21.0	609	26	25	25.0	625
IOWA	168	148	20.0	2,960	114	99	25.0	2,475
MO	1,705	1,518	25.0	37,950	1,517	1,321	28.5	37,648
S DAK	571	425	15.5	6,588	708	667	27.0	18,009
NEBR	3,395	3,092	22.0	68,024	3,293	2,999	28.5	85,472
KANS	10,727	10,329	20.5	211,744	10,727	10,329	28.5	294,376
DEL	29	27	26.0	702	26	25	31.0	775
MD	165	155	25.0	3,875	158	149	29.0	4,321
VA	289	270	23.5	6,345	269	248	26.0	6,448
W VA	31	25	23.0	575	32	27	27.0	729
N C	438	404	23.5	9,494	355	327	23.5	7,684
S C	181	173	20.0	3,460	132	126	23.0	2,898
GA	112	101	21.5	2,172	92	84	24.0	2,016
KY	255	168	24.5	4,116	247	165	29.0	4,785
TENN	200	167	22.0	3,674	158	137	24.0	3,288
ALA	73	55	23.0	1,265	64	48	25.0	1,200
MISS	50	33	25.5	842	54	37	30.5	1,128
ARK	180	136	25.5	3,468	155	133	32.0	4,256
LA	60	35	22.0	770	63	32	26.0	832
OKLA	4,987	4,529	20.0	90,580	4,887	4,665	26.0	121,290
TEX	4,029	3,228	17.0	54,876	4,150	3,583	22.0	78,826
MONT	1,979	1,737	25.5	44,294	2,078	1,998	23.0	45,954
IDAHO	741	692	30.0	20,760	734	664	26.5	17,596
WYO	252	227	22.0	4,994	239	211	23.0	4,853
COLO	2,655	2,443	22.0	53,746	2,602	2,443	27.0	65,961
N MEX	280	223	17.0	3,791	285	260	18.0	4,680
ARIZ	104	94	42.0	3,948	24	22	36.0	792
UTAH	189	177	18.0	3,186	193	181	18.5	3,348
NEV	6	6	36.0	216	4	3	35.0	105
WASH	1,848	1,742	39.5	68,809	1,885	1,812	34.0	61,608
OREG	742	709	36.5	25,878	749	709	34.0	24,106
CALIF	383	349	24.5	8,550	379	339	22.5	7,628
U S	43,615	39,562	23.2	917,752	42,725	40,027	27.8	1,111,403

TABLE 2. WINTER WHEAT  
ACRES, YIELD AND PRODUCTION 1959-64

STATE 1/	1961				1962			
	ACRES		YIELD PER ACRE	PRODUCTION	ACRES		YIELD PER ACRE	PRODUCTION
	PLANTED	HARVESTED			PLANTED	HARVESTED		
	1,000 ACRES	1,000 ACRES	BUSHEL S	1,000 BUSHEL S	1,000 ACRES	1,000 ACRES	BUSHEL S	1,000 BUSHEL S
N Y	263	244	34.0	8,296	200	183	35.0	6,405
N J	52	42	33.0	1,386	46	35	33.0	1,155
PA	535	524	30.0	15,720	471	451	28.0	12,628
OHIO	1,494	1,457	31.0	45,167	1,330	1,238	32.0	39,616
IND	1,341	1,290	34.0	43,860	1,261	1,174	34.0	39,916
ILL	1,730	1,672	36.0	60,192	1,620	1,580	32.5	51,350
MICH	1,126	1,111	36.0	39,996	936	911	33.0	30,063
WIS	37	36	36.5	1,314	36	35	37.0	1,295
MINN	31	30	27.5	825	28	26	23.0	598
IOWA	111	104	26.0	2,704	83	75	25.5	1,912
MO	1,547	1,374	30.5	41,907	1,145	976	27.0	26,352
S DAK	800	627	18.0	11,286	816	495	11.5	5,692
NEBR	3,326	3,209	24.5	78,620	3,060	2,760	19.5	53,820
KANS	10,727	10,329	26.5	273,718	9,762	8,986	23.5	211,171
DEL	24	23	28.0	644	21	19	28.5	542
MD	152	142	26.0	3,692	135	124	27.0	3,348
VA	264	246	27.5	6,765	185	167	23.0	3,841
W VA	28	23	26.0	598	20	16	24.0	384
N C	447	392	29.0	11,368	241	204	24.0	4,896
S C	148	140	26.5	3,710	64	56	24.0	1,344
GA	102	94	27.0	2,538	53	47	25.0	1,175
FLA					49	31	26.0	806
KY	254	175	27.0	4,725	203	131	26.0	3,406
TENN	174	148	26.0	3,848	129	107	23.0	2,461
ALA	68	56	26.0	1,456	44	35	24.0	840
MISS	55	42	28.0	1,176	44	30	26.0	780
ARK	178	162	30.5	4,941	144	112	27.5	3,080
LA	66	35	24.0	840	88	44	19.0	836
OKLA	4,887	4,618	24.0	110,832	4,349	3,741	19.0	71,079
TEX	4,067	3,690	23.0	84,870	3,498	2,731	16.0	43,696
MONT	2,369	2,058	19.0	39,102	2,345	1,688	22.0	37,136
IDAHO	756	691	27.5	19,002	703	608	31.0	18,848
WYO	232	203	22.0	4,466	232	187	20.0	3,740
COLD	2,602	2,443	23.0	56,189	2,394	1,906	19.0	36,214
N MEX	291	276	29.0	8,004	268	213	20.0	4,260
ARIZ	28	26	43.0	1,118	29	24	42.0	1,008
UTAH	187	177	15.0	2,655	187	170	22.0	3,740
NEV	3	2	32.0	64	3	2	32.0	64
WASH	1,885	1,812	28.0	50,736	1,696	1,522	40.0	60,880
OREG	734	702	26.0	18,252	661	604	37.5	22,650
CALIF	368	329	25.0	8,225	316	290	34.0	9,860
U S	43,489	40,754	26.4	1,074,807	38,895	33,734	24.4	822,887

SEE FOOTNOTES ON PAGE 9

TABLE 2. WINTER WHEAT  
ACRES, YIELD AND PRODUCTION 1959-64

STATE 1/	1963				1964			
	ACRES		YIELD PER ACRE	PRODUCTION	ACRES		YIELD PER ACRE	PRODUCTION
	PLANTED	HARVESTED			PLANTED	HARVESTED		
	1,000 ACRES	1,000 ACRES	BUSHEL	1,000 BUSHEL	1,000 ACRES	1,000 ACRES	BUSHEL	1,000 BUSHEL
N Y	226	203	37.0	7,511	217	203	37.5	7,612
N J	45	35	28.5	998	50	39	34.5	1,346
PA	499	483	31.0	14,973	484	464	32.0	14,848
OHIO	1,490	1,461	38.0	55,518	1,490	1,446	32.0	46,272
IND	1,349	1,327	40.0	53,080	1,457	1,393	34.0	47,362
ILL	1,847	1,785	40.0	71,400	1,976	1,928	36.0	69,408
MICH	1,058	1,039	38.0	39,482	973	966	40.0	38,640
WIS	42	41	38.0	1,558	45	44	35.0	1,540
MINN	27	20	22.5	450	20	19	25.0	475
IOWA	98	95	28.5	2,708	102	96	28.0	2,688
MO	1,374	1,220	33.0	40,260	1,663	1,501	31.5	47,282
N DAK					75	59	21.0	1,239
S DAK	661	569	19.0	10,811	668	603	27.0	16,281
NEBR	3,244	2,815	21.5	60,522	3,147	2,871	24.5	70,340
KANS	10,641	8,627	21.5	185,480	10,535	9,490	22.0	208,780
DEL	23	21	28.0	588	23	21	32.0	672
MD	148	136	28.5	3,876	148	136	30.0	4,080
VA	187	164	22.5	3,690	206	187	29.0	5,423
W VA	21	17	26.0	442	23	19	27.0	513
N C	270	226	26.5	5,989	313	262	28.0	7,336
S C	75	70	27.0	1,890	91	85	27.0	2,295
GA	75	66	29.0	1,914	81	71	31.5	2,236
FLA	55	40	25.0	1,000	50	36	24.0	864
KY	213	145	30.0	4,350	226	160	32.0	5,120
TENN	150	125	28.0	3,500	186	160	29.5	4,720
ALA	69	42	23.5	987	75	64	25.0	1,600
MISS	55	42	31.0	1,302	174	145	29.0	4,205
ARK	190	168	31.0	5,208	479	445	31.0	13,795
LA	97	53	28.0	1,484	110	66	25.0	1,650
OKLA	4,740	3,591	21.0	75,411	4,882	4,201	23.0	96,623
TEX	4,023	2,458	18.5	45,473	4,184	3,245	20.0	64,900
MGNT	2,087	1,891	26.0	49,166	2,045	1,834	28.5	52,269
IDAHO	780	699	36.0	25,164	827	699	41.0	28,659
WYO	239	211	20.0	4,220	227	200	22.0	4,400
COLO	2,681	1,677	13.0	21,801	2,761	1,660	15.5	25,730
N MEX	284	200	19.0	3,800	312	146	19.0	2,774
ARIZ	31	27	44.0	1,188	38	33	48.0	1,584
UTAH	191	170	21.0	3,570	195	175	22.0	3,850
NEV	5	4	40.0	160	7	7	50.0	350
WASH	1,916	1,826	38.0	69,388	1,954	1,881	41.0	77,121
OREG	767	731	36.0	26,316	775	731	35.0	25,585
CALIF	316	287	26.0	7,462	338	284	30.0	8,520
U S	42,289	34,807	26.3	914,090	43,632	38,075	26.8	1,020,987

1/ ESTIMATES STARTED FOR FLA 1962; N DAK 1964

TABLE 3. DURUM WHEAT  
ACRES, YIELD AND PRODUCTION 1959-64

STATE	1959				1960			
	ACRES		YIELD PER ACRE	PRODUCTION	ACRES		YIELD PER ACRE	PRODUCTION
	PLANTED	HARVESTED			PLANTED	HARVESTED		
	1,000 ACRES	1,000 ACRES	BUSHELS	1,000 BUSHELS	1,000 ACRES	1,000 ACRES	BUSHELS	1,000 BUSHELS
MINN	28	26	23.0	598	37	37	27.5	1,018
N DAK	980	947	18.0	17,046	1,304	1,280	21.0	26,880
S DAK	102	63	8.0	504	119	117	19.0	2,223
MONT	100	98	17.5	1,715	213	208	18.0	3,744
CALIF	7	7	47.0	329	8	8	62.0	496
U S	1,217	1,141	17.7	20,192	1,681	1,650	20.8	34,361
	1961				1962			
MINN	36	35	22.0	770	69	67	33.0	2,211
N DAK	1,487	1,344	12.5	16,800	1,903	1,855	31.0	57,505
S DAK	125	118	15.5	1,829	151	144	20.0	2,880
MONT	132	119	12.0	1,428	300	290	24.0	6,960
CALIF	8	8	64.0	512	11	11	64.0	704
U S	1,788	1,624	13.1	21,339	2,434	2,367	29.7	70,260
	1963				1964			
MINN	68	66	29.0	1,914	107	106	29.0	3,074
N DAK	1,694	1,651	26.5	43,752	2,101	2,064	28.5	58,824
S DAK	110	109	14.0	1,526	121	112	15.0	1,680
MONT	171	162	22.0	3,564	183	178	23.5	4,183
CALIF	11	11	61.0	671	7	7	55.0	385
U S	2,054	1,999	25.7	51,427	2,519	2,467	27.6	68,146



TABLE 4. SPRING WHEAT OTHER THAN DURUM  
ACRES, YIELD AND PRODUCTION 1959-64

STATE 1/	1963				1964			
	ACRES		YIELD PER ACRE	PRODUCTION	ACRES		YIELD PER ACRE	PRODUCTION
	PLANTED	HARVESTED			PLANTED	HARVESTED		
	1,000 ACRES	1,000 ACRES	BUSHELS	1,000 BUSHELS	1,000 ACRES	1,000 ACRES	BUSHELS	1,000 BUSHELS
WIS	17	16	34.5	552	18	17	30.5	518
MINN	818	813	24.5	19,918	851	837	22.5	18,832
IOWA	10	10	22.0	220	4	4	23.0	92
N DAK	4,155	3,993	20.5	81,856	4,363	4,233	21.5	91,010
S DAK	1,412	1,389	13.0	18,057	1,539	1,486	14.0	20,804
MONT	1,988	1,884	21.0	39,564	1,928	1,865	20.0	37,300
IDAHO	304	299	40.0	11,960	398	392	37.0	14,504
WYO	33	30	22.0	660	23	21	20.0	420
COLD	24	20	23.0	460	17	13	26.5	344
UTAH	41	38	45.0	1,710	39	37	37.0	1,369
NEV	16	15	41.0	615	19	15	35.0	525
WASH	141	135	30.0	4,050	257	240	28.0	6,720
GREG	62	58	29.0	1,682	65	60	30.0	1,800
U S	9,021	8,700	20.8	181,304	9,521	9,220	21.1	194,238

1/ ESTIMATES DISCONTINUED FOR N MEX 1960; NEBR 1962

TABLE 5. WHEAT  
PRODUCTION BY CLASSES, UNITED STATES 1959-64

CLASS	1959	1960	1961	1962	1963	1964
	1,000 BUSHELS	1,000 BUSHELS	1,000 BUSHELS	1,000 BUSHELS	1,000 BUSHELS	1,000 BUSHELS
WINTER						
HARD RED	619,395	794,386	753,802	535,160	543,852	634,755
SOFT RED	156,294	189,808	201,522	155,599	218,293	222,423
SPRING						
HARD RED	150,464	187,925	116,535	178,686	167,923	179,819
DURUM	20,192	34,361	21,339	70,260	51,427	68,146
WHITE						
WINTER AND SPRING	171,390	148,229	139,161	152,253	165,326	178,228
TOTAL	1,117,735	1,354,709	1,232,359	1,091,958	1,146,821	1,283,371

## ACRES, YIELD AND PRODUCTION 1959-64

STATE 1/	1959				1960			
	ACRES		YIELD PER ACRE	PRODUCTION	ACRES		YIELD PER ACRE	PRODUCTION
	PLANTED	HARVESTED			PLANTED	HARVESTED		
	1,000 ACRES	1,000 ACRES	BUSHELS	1,000 BUSHELS	1,000 ACRES	1,000 ACRES	BUSHELS	1,000 BUSHELS
N Y	125	13	23.5	306	125	18	23.5	423
N J	93	10	22.0	220	90	11	24.0	264
PA	37	18	22.0	396	33	16	28.0	448
OHIO	92	24	20.0	480	98	25	23.0	575
IND	206	62	19.5	1,209	190	59	22.5	1,328
ILL	170	56	19.0	1,064	180	63	19.0	1,197
MICH	218	47	20.5	964	181	34	19.0	646
WIS	43	27	16.0	432	37	23	15.5	356
MINN	86	58	18.5	1,073	78	58	21.0	1,218
IOWA	36	9	18.0	162	30	7	17.0	119
MO	160	41	17.0	697	176	41	19.0	779
N DAK	257	202	13.5	2,727	329	303	22.0	6,666
S DAK	139	103	12.5	1,288	243	222	23.0	5,106
NEBR	263	156	13.5	2,106	274	175	17.0	2,975
KANS	321	143	15.0	2,145	321	140	18.0	2,520
DEL	40	11	19.5	214	43	14	22.0	308
MD	85	19	19.5	370	90	18	22.5	405
VA	194	21	19.5	410	202	19	19.5	370
N C	138	22	16.0	352	116	18	16.0	288
S C	67	19	15.5	294	58	17	16.0	272
GA	114	25	14.5	362	109	23	17.0	391
KY	117	14	17.0	238	129	14	19.0	266
TENN	71	12	14.5	174	61	11	15.0	165
OKLA	316	68	11.0	748	322	78	12.5	975
TEX	100	20	13.0	260	110	23	13.5	310
MONT	42	21	19.0	399	63	37	21.0	777
IDAHO	14	7	28.0	196	18	8	22.0	176
WYO	30	6	15.5	93	32	8	12.5	100
COLO	124	72	13.5	972	130	70	16.0	1,120
N MEX	27	4	17.0	68				
UTAH	12	2	10.0	20				
WASH	149	118	18.5	2,183	148	114	19.0	2,166
OREG	111	20	18.5	370	95	21	19.0	399
CALIF	16	7	12.0	84				
U S	4,013	1,457	15.8	23,076	4,111	1,688	19.6	33,108

SEE FOOTNOTES ON PAGE 15



TABLE 6. RYE  
ACRES, YIELD AND PRODUCTION 1959-64

STATE	1961			1962				
	ACRES		YIELD PER ACRE	PRODUCTION	ACRES		YIELD PER ACRE	PRODUCTION
	PLANTED	HARVESTED			PLANTED	HARVESTED		
	1,000 ACRES	1,000 ACRES	BUSHEL S	1,000 BUSHEL S	1,000 ACRES	1,000 ACRES	BUSHEL S	1,000 BUSHEL S
N Y	125	20	26.0	520	130	19	28.5	542
N J	86	9	23.0	207	86	10	22.0	220
PA	31	17	27.5	468	35	19	27.0	513
OHIO	105	27	23.0	621	130	31	23.5	728
IND	220	62	21.0	1,302	227	53	21.0	1,113
ILL	200	62	22.0	1,364	212	55	19.0	1,045
MICH	179	33	23.0	759	211	40	22.0	880
WIS	43	22	18.0	396	47	23	19.0	437
MINN	104	74	19.0	1,406	121	90	17.0	1,530
IOWA	25	7	18.5	130	24	5	18.5	92
MO	146	36	20.0	720	150	30	17.0	510
N DAK	424	257	13.5	3,604	606	539	28.0	15,092
S DAK	236	202	17.5	3,535	323	261	19.0	4,959
NEBR	266	168	17.5	2,940	375	225	16.0	3,600
KANS	279	108	17.0	1,836	399	179	15.5	2,774
DEL	50	10	21.0	210	50	10	21.0	210
MD	89	15	21.0	315	95	18	22.0	396
VA	212	18	19.5	351	212	19	18.5	352
N C	116	18	19.0	342	116	16	15.0	240
S C	70	18	17.5	315	71	16	14.0	224
GA	130	26	19.0	494	130	24	15.5	372
KY	117	14	19.0	266	105	10	18.0	180
TENN	63	10	17.0	170	62	8	16.0	128
OKLA	328	66	12.0	792	312	58	9.0	522
TEX	100	23	17.0	391	150	23	11.0	253
MONT	73	37	15.0	555	84	37	18.0	666
IDAHO	18	9	24.0	216	20	11	25.0	275
WYO	31	7	19.0	133	32	6	21.0	126
COLO	92	51	16.0	816	149	48	12.0	576
WASH	108	86	20.5	1,763	125	81	21.0	1,701
OREG	91	21	19.0	399	91	17	26.0	442
U S	4,157	1,543	17.7	27,336	4,880	1,981	20.5	40,698

TABLE 6. RYE  
ACRES, YIELD AND PRODUCTION 1959-64

STATE	1963				1964			
	ACRES		YIELD PER ACRE	PRODUCTION	ACRES		YIELD PER ACRE	PRODUCTION
	PLANTED	HARVESTED			PLANTED	HARVESTED		
	1,000 ACRES	1,000 ACRES	BUSHEL S	1,000 BUSHEL S	1,000 ACRES	1,000 ACRES	BUSHEL S	1,000 BUSHEL S
N Y	130	20	29.0	580	130	17	29.0	493
N J	90	10	21.0	210	93	11	23.5	258
PA	48	19	29.0	551	50	19	28.0	532
OHIO	127	25	29.0	725	116	17	25.5	434
IND	188	45	24.0	1,080	167	30	21.5	645
ILL	182	49	21.0	1,029	175	35	21.0	735
NICH	222	42	23.0	966	184	37	25.5	944
MIS	31	20	21.0	420	53	22	18.5	407
MINN	105	81	19.0	1,539	110	88	18.5	1,628
IOWA	25	6	21.0	126	26	6	20.5	123
MO	162	33	21.0	693	156	29	20.0	580
N DAK	442	399	21.5	8,578	557	491	21.0	10,311
S DAK	197	157	15.5	2,434	185	165	20.0	3,300
NEBR	300	151	12.0	1,812	297	136	15.0	2,040
KANS	335	124	12.5	1,550	362	130	15.5	2,015
DEL	45	10	20.0	200	46	11	20.5	226
MD	98	18	21.5	387	100	19	21.5	408
VA	225	21	18.0	378	254	26	22.0	572
N C	133	18	17.5	315	136	27	17.0	459
S C	80	21	17.5	368	89	32	17.5	560
GA	130	27	20.0	540	166	48	19.5	936
KY	112	11	20.0	220	91	8	19.0	152
TENN	61	8	16.5	132	61	7	16.0	112
OKLA	312	75	11.5	862	321	72	15.0	1,080
TEX	162	27	12.5	338	170	32	17.0	544
MONT	50	22	17.0	374	36	18	20.0	360
IDAHO	22	13	23.0	299	22	9	20.5	184
WYO	32	11	15.0	165	31	12	15.0	180
COLO	128	28	9.5	266	156	42	10.5	441
WASH	112	82	20.5	1,681	130	83	18.0	1,494
OREG	90	15	24.0	360	82	17	19.0	323
U S	4,376	1,588	18.4	29,178	4,552	1,696	19.1	32,476

1/ ESTIMATES DISCONTINUED FOR N MEX, UTAH, CALIF 1960

TABLE 7. BUCKWHEAT  
ACRES, YIELD AND PRODUCTION 1959-64

STATE 1/	1959				1960			
	ACRES		YIELD PER ACRE	PRODUCTION	ACRES		YIELD PER ACRE	PRODUCTION
	PLANTED	HARVESTED			PLANTED	HARVESTED		
	1,000 ACRES	1,000 ACRES	BUSHELS	1,000 BUSHELS	1,000 ACRES	1,000 ACRES	BUSHELS	1,000 BUSHELS
N Y	23	19	16.5	314	19	18	18.5	333
PA	17	15	20.0	300	13	12	21.0	252
OHIO	4	3	18.0	54				
MICH	13	7	14.0	98	12	8	14.0	112
WIS	13	8	13.5	108	12	10	15.0	150
MINN	7	4	14.0	56				
W VA	2	2	22.5	45				
TENN	2	2	18.5	37				
U S	81	60	16.9	1,012	56	48	17.6	847
	1961				1962			
N Y	20	19	19.0	361	24	17	20.0	340
PA	13	12	21.5	258	13	11	22.0	242
MICH	17	7	15.0	105	18	7	18.0	126
WIS	9	8	17.5	140	6	6	20.0	120
U S	59	46	18.8	864	61	41	20.2	828
	1963				1964			
N Y	19	18	22.0	396	18	17	20.5	348
PA	12	11	24.0	264	14	13	23.5	306
MICH	14	10	19.0	190	18	13	18.5	240
WIS	6	6	17.0	102	7	7	18.0	126
U S	51	45	21.2	952	57	50	20.4	1,020

1/ ESTIMATES DISCONTINUED FOR OHIO, MINN, W VA, TENN 1960

TABLE 8. RICE  
ACRES, YIELD AND PRODUCTION 1959-64

STATE	1959				1960			
	ACRES		YIELD PER ACRE	PRODUCTION	ACRES		YIELD PER ACRE	PRODUCTION
	PLANTED	HARVESTED			PLANTED	HARVESTED		
	ACRES	ACRES	POUNDS	1,000 CWT	ACRES	ACRES	POUNDS	1,000 CWT
MO	4,300	4,100	3,400	139	4,000	3,800	3,400	129
MISS	46,000	44,000	2,700	1,188	45,000	44,000	2,950	1,298
ARK	390,000	383,000	3,400	13,022	391,000	384,000	3,525	13,536
LA	459,000	453,000	2,850	12,910	464,000	458,000	2,850	13,053
TEX	421,000	417,000	3,150	13,136	420,000	417,000	3,075	12,823
CALIF	287,000	265,000	4,650	13,252	290,000	288,000	4,775	13,752
U S	1,607,300	1,586,100	3,382	53,647	1,614,000	1,594,800	3,423	54,591
	1961				1962			
MO	4,000	3,900	3,300	129	4,700	4,600	4,200	193
MISS	45,000	44,000	3,300	1,452	50,000	49,000	3,200	1,568
ARK	391,000	384,000	3,500	13,440	430,000	426,000	3,850	16,401
LA	465,000	458,000	2,925	13,396	512,000	508,000	3,050	15,494
TEX	421,000	409,000	2,900	11,861	467,000	462,000	3,550	16,401
CALIF	292,000	290,000	4,800	13,920	325,000	323,000	4,950	15,988
U S	1,618,000	1,588,900	3,411	54,198	1,788,700	1,772,600	3,726	66,045
	1963				1964			
MO	5,000	4,800	4,200	202	4,800	4,600	4,300	198
MISS	50,000	49,000	3,900	1,911	50,000	49,000	3,800	1,862
ARK	430,000	426,000	4,300	18,318	434,000	430,000	4,300	18,490
LA	512,000	508,000	3,325	16,891	515,000	513,000	3,300	16,929
TEX	462,000	459,000	4,125	18,934	464,000	462,000	4,150	19,173
CALIF	326,000	324,000	4,325	14,013	329,000	327,000	5,050	16,514
U S	1,785,000	1,770,800	3,968	70,269	1,796,800	1,785,600	4,098	73,166

TABLE 9. CORN  
ACRES, YIELD AND PRODUCTION 1959-64

1959

STATE	ALL CORN <u>1/</u>				GRAIN			SILAGE			FORAGE <u>2/</u>
	ACRES		YIELD PER ACRE	PRO- DUCTION	ACRES HAR- VESTED	YIELD PER ACRE	PRO- DUCTION VESTED	ACRES HAR- VESTED	YIELD PER ACRE	PRO- DUCTION	ACRES HAR- VESTED
	PLANTED	HAR- VESTED									
	1,000 ACRES	1,000 ACRES	BU	1,000 BUSHELS	1,000 ACRES	BU	1,000 BUSHELS	1,000 ACRES	TONS	1,000 TONS	1,000 ACRES
MAINE	10	10	46.0	460				9	11.2	101	1
N H	11	11	58.0	638				11	11.7	129	
VT	50	50	63.0	3,150	1	63.0	63	49	10.2	500	
MASS	26	26	63.0	1,638	3	63.0	189	23	11.7	269	
R I	5	5	48.0	240				5	10.2	51	
CONN	34	34	66.0	2,244	3	66.0	198	31	12.5	388	
N Y	660	655	53.0	34,715	229	55.5	12,710	417	10.5	4,378	9
N J	155	154	70.0	10,780	111	70.0	7,770	41	11.0	451	2
PA	1,214	1,205	59.0	71,095	960	59.5	57,120	236	11.0	2,596	9
OHIO	3,699	3,687	62.5	230,438	3,514	62.5	219,625	151	11.1	1,676	22
IND	5,214	5,203	62.5	325,188	5,051	62.5	315,688	115	12.0	1,380	37
ILL	10,060	10,050	67.0	673,350	9,789	67.0	655,863	221	12.0	2,652	40
MICH	2,035	2,023	56.5	114,300	1,724	57.0	98,268	276	9.9	2,732	23
WIS	2,909	2,875	67.0	192,625	1,935	71.0	137,385	903	11.1	10,023	37
MINN	7,042	7,007	49.0	343,343	6,019	50.5	303,960	911	8.5	7,744	77
IOWA	12,557	12,544	65.0	815,360	12,139	65.0	789,035	299	11.6	3,468	106
MO	4,315	4,272	53.0	226,416	4,046	53.0	214,438	145	9.0	1,305	81
N DAK	1,362	1,341	15.0	20,115	280	26.0	7,280	760	2.6	1,976	301
S DAK	4,415	4,132	19.0	78,508	2,488	25.0	62,200	1,074	3.5	3,759	570
NEBR	6,886	6,810	48.5	330,285	6,558	48.5	318,063	157	8.5	1,334	95
KANS	1,976	1,933	41.5	80,220	1,730	42.0	72,660	180	8.0	1,440	23
DEL	162	160	50.0	8,000	153	50.0	7,650	6	10.5	63	1
MD	479	478	54.5	26,051	413	54.5	22,508	61	11.5	702	4
VA	772	770	46.0	35,420	653	46.0	30,038	96	11.0	1,056	21
W VA	132	131	49.0	6,419	111	49.0	5,439	18	10.5	189	2
N C	1,971	1,961	42.0	82,362	1,818	42.0	76,356	70	10.5	735	73
S C	858	843	26.0	21,918	745	26.0	19,370	21	8.2	172	77
GA	2,682	2,655	27.0	71,685	2,151	27.0	58,077	34	7.5	255	470
FLA	567	555	26.0	14,430	327	26.0	8,502	13	8.8	114	215
KY	1,770	1,759	45.0	79,155	1,689	45.0	76,005	49	11.0	539	21
TENN	1,506	1,496	39.0	58,344	1,412	39.0	55,068	39	10.0	390	45
ALA	2,023	1,997	26.0	51,922	1,807	26.0	46,982	16	7.5	120	174
MISS	1,244	1,219	31.0	37,789	1,158	31.0	35,898	20	9.5	190	41
ARK	409	402	32.0	12,864	380	32.0	12,160	8	8.0	64	14
LA	449	429	31.0	13,299	393	31.0	12,183	8	8.7	70	28
OKLA	236	225	31.5	7,088	206	32.0	6,592	11	7.4	81	8
TEX	1,529	1,508	28.0	42,224	1,431	28.0	40,068	35	9.5	332	42
MONT	124	122	26.5	3,233	4	48.0	192	58	7.0	406	60
IDAHO	81	80	75.5	6,040	25	75.5	1,888	53	15.7	832	2
WYO	63	61	44.0	2,684	22	56.5	1,243	25	9.7	242	14
COLO	516	494	53.0	26,182	306	51.0	15,606	162	12.0	1,944	26
N MEX	40	39	33.0	1,287	22	30.0	660	11	12.0	132	6
ARIZ	33	32	27.0	864	22	17.5	385	8	12.5	100	2
UTAH	47	46	68.0	3,128	5	65.5	328	39	15.2	593	2
NEV	4	4	55.0	220				4	13.5	54	
WASH	89	89	82.0	7,298	61	83.0	5,063	25	15.0	375	3
OREG	57	56	65.0	3,640	30	65.5	1,965	22	13.0	286	4
CALIF	264	264	71.0	18,744	167	71.0	11,857	91	14.5	1,320	6
U S	82,742	81,902	51.2	4,197,398	72,091	53.1	3,824,598	7,017	8.5	59,708	2,794

SEE FOOTNOTES ON PAGE 23

TABLE 9. CORN  
ACRES, YIELD AND PRODUCTION 1959-64

1960

STATE	ALL CORN <u>1/</u>				GRAIN			SILAGE			FORAGE <u>2/</u>
	ACRES		YIELD PER ACRE	PRO- DUCTION	ACRES HAR- VESTED	YIELD PER ACRE	PRO- DUCTION VESTED	ACRES HAR- VESTED	YIELD PER ACRE	PRO- DUCTION	ACRES HAR- VESTED
	PLANTED	HAR- VESTED									
	1,000 ACRES	1,000 ACRES	BU	1,000 BUSHELLS	1,000 ACRES	BU	1,000 BUSHELLS	1,000 ACRES	TONS	1,000 TONS	1,000 ACRES
MAINE	10	10	45.0	450				10	11.5	115	
N H	10	10	59.0	590				10	12.5	125	
VT	48	48	62.0	2,976	1	62.0	62	47	10.5	494	
MASS	25	25	64.0	1,600	2	64.0	128	23	11.7	269	
R I	5	5	46.0	230				5	10.0	50	
CONN	34	34	67.0	2,278	3	67.0	201	31	12.5	388	
N Y	653	648	53.0	34,344	211	59.0	12,449	428	10.3	4,408	9
N J	152	151	71.0	10,721	108	71.0	7,668	41	11.0	451	2
PA	1,202	1,193	62.0	73,966	923	67.0	61,841	260	11.5	2,990	10
OHIO	3,588	3,576	68.0	243,168	3,383	68.0	230,044	172	11.5	1,978	21
IND	5,393	5,307	68.0	360,876	5,152	68.0	350,336	123	12.0	1,476	32
ILL	10,425	10,352	68.0	703,936	9,985	68.0	678,980	304	11.0	3,344	63
MICH	2,076	2,063	53.5	110,370	1,672	54.0	90,288	362	8.8	3,186	29
WIS	2,889	2,846	58.5	166,491	1,736	62.5	108,500	1,082	9.7	10,495	28
MINN	6,824	6,797	52.5	356,842	5,845	54.0	315,630	884	8.4	7,426	68
IOWA	12,658	12,607	63.5	800,544	12,166	63.5	772,541	340	11.5	3,910	101
MO	4,315	4,272	52.0	222,144	4,041	52.0	210,132	150	9.0	1,350	81
N DAK	1,335	1,328	24.0	31,872	319	28.0	8,932	823	4.2	3,457	186
S DAK	4,238	4,173	32.5	135,622	3,426	35.0	119,910	580	5.5	3,190	167
NEBR	6,886	6,810	51.0	347,310	6,538	51.0	333,438	170	9.0	1,530	102
KANS	2,016	1,972	45.0	88,740	1,725	45.5	78,488	227	8.5	1,930	20
DEL	159	158	62.0	9,796	151	62.0	9,362	6	10.5	63	1
MD	489	488	60.0	29,280	425	60.0	25,500	59	13.0	767	4
VA	741	739	49.0	36,211	627	49.0	30,723	95	11.5	1,092	17
W VA	124	123	52.0	6,396	98	52.0	5,096	22	11.5	253	3
N C	1,912	1,902	48.0	91,296	1,750	48.0	84,000	81	10.5	850	71
S C	781	776	32.5	25,220	708	32.5	23,010	22	9.5	209	46
GA	2,304	2,283	30.5	69,632	1,850	30.5	56,425	48	8.0	384	385
FLA	517	511	29.0	14,819	307	29.0	8,903	12	10.0	120	192
KY	1,643	1,618	48.0	77,664	1,529	48.0	73,392	61	11.0	671	28
TENN	1,446	1,436	39.0	56,004	1,354	39.0	52,806	46	10.5	483	36
ALA	1,868	1,857	26.0	48,282	1,705	26.0	44,330	22	7.0	154	130
MISS	1,117	1,097	25.5	27,974	1,031	27.0	27,837	28	10.5	294	38
ARK	326	322	31.5	10,143	305	31.5	9,608	7	8.0	56	10
LA	395	390	26.5	10,335	338	27.0	9,126	12	7.0	84	40
OKLA	231	227	33.0	7,491	206	33.5	6,901	14	6.5	91	7
TEX	1,391	1,357	22.0	29,854	1,251	22.0	27,522	52	9.0	468	54
MONT	108	105	34.0	3,570	3	48.0	144	59	8.5	502	43
IDAHO	81	80	73.0	5,840	21	76.0	1,596	58	15.5	899	1
WYO	61	58	44.5	2,581	20	51.0	1,020	32	10.5	336	6
COLD	470	450	55.5	24,975	251	51.5	12,926	172	13.5	2,322	27
N MEX	37	36	47.0	1,692	17	39.0	663	13	15.5	202	6
ARIZ	32	31	26.0	806	21	16.5	346	9	12.0	108	1
UTAH	49	47	64.0	3,008	3	64.0	192	41	14.5	594	3
NEV	5	5	60.0	300				5	14.0	70	
WASH	83	83	82.0	6,806	52	83.0	4,316	26	15.0	420	3
OREG	62	61	68.5	4,178	33	69.0	2,277	25	13.0	325	3
CALIF	211	211	72.0	15,192	130	72.0	9,360	75	14.0	1,050	6
U S	81,425	80,678	53.5	4,314,415	71,422	54.7	3,906,949	7,176	9.1	65,429	2,080

SEE FOOTNOTES ON PAGE 23

TABLE 9. CORN  
ACRES, YIELD AND PRODUCTION 1959-64

1961

STATE	ALL CORN		GRAIN			SILAGE			FORAGE 2/
	ACRES		ACRES HAR- VESTED	YIELD PER ACRE	PRODUCTION	ACRES HAR- VESTED	YIELD PER ACRE	PRODUCTION	ACRES HAR- VESTED
	PLANTED	HARVESTED							
	1,000 ACRES	1,000 ACRES	1,000 ACRES	BU	1,000 BUSHELLS	1,000 ACRES	TONS	1,000 TONS	1,000 ACRES
MAINE	10	10							
N H	10	10							
VT	45	45	1	64.0	64	44	11.0	484	
MASS	24	24	2	64.0	128	22	12.0	264	
R I	5	5				5	11.0	55	
CONN	33	33	2	68.0	136	31	13.0	403	
N Y	575	570	181	67.0	12,127	384	11.5	4,416	5
N J	120	119	78	74.0	5,772	39	11.0	429	2
PA	1,166	1,157	895	72.0	64,440	257	12.5	3,212	5
OHIO	2,727	2,718	2,537	74.0	187,738	170	12.5	2,125	11
IND	4,201	4,193	4,019	74.0	297,406	132	14.0	1,848	42
ILL	8,454	8,437	8,188	79.0	646,852	215	14.0	3,010	34
MICH	1,806	1,795	1,455	66.0	96,030	322	11.5	3,703	18
WIS	2,571	2,561	1,614	73.0	117,822	931	11.5	10,706	16
MINN	5,800	5,777	5,027	64.5	324,242	725	11.0	7,975	25
IOWA	10,348	10,338	9,976	75.5	753,188	269	13.5	3,632	93
MO	2,848	2,820	2,667	62.0	165,354	114	11.0	1,254	39
N DAK	1,081	1,049	182	32.0	5,824	716	3.4	2,434	151
S DAK	3,475	3,380	2,741	36.5	100,046	499	6.0	2,994	140
NEBR	5,578	5,516	5,296	52.0	275,392	189	12.0	2,268	31
KANS	1,431	1,400	1,225	48.0	58,800	157	10.0	1,570	18
DEL	126	125	118	62.0	7,316	6	11.0	66	1
MD	440	439	369	60.0	22,140	66	12.5	825	4
VA	651	650	545	53.0	28,885	94	13.0	1,222	11
W VA	104	103	80	53.0	4,240	21	11.0	231	2
N C	1,568	1,560	1,402	48.0	67,296	102	11.0	1,122	56
S C	633	621	559	33.0	18,447	20	11.5	230	42
GA	2,048	2,032	1,684	36.0	60,624	36	9.0	324	312
FLA	481	475	332	35.0	11,620	11	11.0	121	132
KY	1,205	1,197	1,116	55.0	61,380	67	12.5	838	14
TENN	1,099	1,091	1,002	43.0	43,086	59	12.5	738	30
ALA	1,476	1,467	1,330	33.0	43,890	22	8.5	187	115
MISS	878	867	825	39.0	32,175	22	13.5	297	20
ARK	254	251	238	35.5	8,449	5	7.5	38	8
LA	312	304	267	37.0	9,879	15	11.0	165	22
OKLA	171	163	154	35.0	5,390	6	7.0	42	3
TEX	1,155	1,126	1,063	30.0	31,890	27	12.0	324	36
MONT	86	79	3	58.0	174	48	10.5	504	28
IDAHO	80	79	23	78.0	1,794	55	17.0	935	1
WYO	59	57	20	60.0	1,200	31	13.0	403	6
COLO	400	382	231	62.5	14,438	132	14.5	1,914	19
N MEX	35	34	15	35.0	525	13	14.0	182	6
ARIZ	32	31	21	18.0	378	8	16.0	128	2
UTAH	45	43	3	68.0	204	38	14.5	551	2
NEV	4	4				4	13.5	54	
WASH	57	57	33	86.0	2,838	22	15.5	341	2
OREG	47	46	24	68.0	1,632	20	13.0	260	2
CALIF	165	165	91	72.0	6,552	70	14.0	980	4
U S	65,919	65,405	57,634	62.4	3,597,803	6,261	10.6	66,064	1,510

TABLE 9. CORN  
ACRES, YIELD AND PRODUCTION 1959-64

1962

STATE	ALL CORN		GRAIN			SILAGE			FORAGE 2/
	ACRES		ACRES HAR- VESTED	YIELD PER ACRE	PRODUCTION	ACRES HAR- VESTED	YIELD PER ACRE	PRODUCTION	ACRES HAR- VESTED
	PLANTED	HARVESTED							
	1,000 ACRES	1,000 ACRES	1,000 ACRES	BU	1,000 BUSHELS	1,000 ACRES	TONS	1,000 TONS	1,000 ACRES
MAINE	10	10				10	13.5	135	
N H	10	10				10	14.0	140	
VT	45	45	1	70.0	70	44	11.8	519	
MASS	25	25	2	71.0	142	23	13.0	299	
R I	5	5				5	12.0	60	
CONN	35	35	2	73.0	146	33	14.5	478	
N Y	609	604	179	63.0	11,277	416	11.5	4,784	9
N J	124	123	78	73.0	5,694	43	10.5	452	2
PA	1,178	1,169	788	60.0	47,280	370	10.0	3,700	11
OHIO	2,972	2,963	2,726	76.0	207,176	218	12.5	2,725	19
IND	4,327	4,319	4,140	82.0	339,480	147	15.0	2,205	32
ILL	8,623	8,606	8,270	85.0	702,950	284	14.0	3,976	52
MICH	1,788	1,777	1,382	63.0	87,066	372	10.5	3,906	23
WIS	2,553	2,543	1,533	70.0	107,310	985	11.3	11,130	25
MINN	5,568	5,488	4,575	59.5	272,212	865	9.5	8,218	48
IOWA	10,151	10,131	9,677	77.0	745,129	374	13.5	5,049	80
MO	3,019	2,989	2,694	58.0	156,252	238	9.0	2,142	57
N DAK	1,049	1,028	169	31.0	5,239	709	5.5	3,900	150
S DAK	3,336	3,245	2,659	42.5	113,008	470	7.0	3,290	116
NEBR	5,355	5,295	5,031	60.5	304,376	208	11.0	2,288	56
KANS	1,545	1,512	1,298	51.0	66,198	201	11.0	2,211	13
DEL	131	130	123	66.0	8,118	6	10.5	63	1
MD	458	457	354	60.0	21,240	99	11.0	1,089	4
VA	631	630	496	62.0	30,752	117	14.5	1,696	17
W VA	101	100	71	53.0	3,763	26	11.5	299	3
N C	1,427	1,420	1,270	56.0	71,120	96	12.5	1,200	54
S C	538	534	470	35.0	16,450	23	11.5	264	41
GA	1,911	1,890	1,549	30.0	46,470	35	8.5	298	306
FLA	433	428	319	37.0	11,803	10	11.0	110	99
KY	1,205	1,197	1,116	58.0	64,728	70	13.0	910	11
TENN	989	982	882	41.0	36,162	65	11.5	748	35
ALA	1,269	1,262	1,144	27.5	31,460	16	8.5	136	102
MISS	799	780	734	27.0	19,818	20	9.5	190	26
ARK	226	221	207	32.5	6,728	6	6.5	39	8
LA	271	264	222	28.0	6,216	19	10.0	190	23
OKLA	149	143	123	32.5	3,998	15	7.0	105	5
TEX	1,132	1,126	1,052	31.0	32,612	36	12.0	432	38
MONT	82	80	4	49.0	196	48	11.0	528	28
IDAHO	80	79	23	75.0	1,725	55	16.5	908	1
WYO	58	56	8	40.0	320	39	10.0	390	9
COLD	412	390	196	54.0	10,584	173	13.5	2,336	21
N MEX	30	29	12	36.0	432	12	15.0	180	5
ARIZ	33	31	17	24.0	408	9	17.0	153	5
UTAH	48	47	3	63.0	189	41	13.5	554	3
NEV	6	6				5	15.0	75	1
WASH	64	64	30	87.5	2,625	31	16.5	512	3
OREG	50	49	20	73.0	1,460	27	16.0	432	2
CALIF	157	157	77	77.0	5,929	77	17.0	1,309	3
U S	65,017	64,474	55,726	64.7	3,606,311	7,201	10.7	76,753	1,547



TABLE 9. CORN  
ACRES, YIELD AND PRODUCTION 1959-64

1963

STATE	ALL CORN		GRAIN			SILAGE			FORAGE 2/
	ACRES		ACRES HAR- VESTED	YIELD PER ACRE	PRODUCTION	ACRES HAR- VESTED	YIELD PER ACRE	PRODUCTION	ACRES HAR- VESTED
	PLANTED	HARVESTED							
	1,000 ACRES	1,000 ACRES	1,000 ACRES	BU	1,000 BUSHELLS	1,000 ACRES	TONS	1,000 TONS	1,000 ACRES
MAINE	10	10							
N H	11	11							
VT	46	46	1	69.0	69	45	11.0	495	
MASS	26	26	2	70.0	140	24	12.5	300	
R I	5	5				5	12.5	62	
CONN	37	37	2	75.0	150	35	15.0	525	
N Y	652	646	200	62.0	12,400	437	12.0	5,244	9
N J	125	124	62	60.0	3,720	60	10.0	600	2
PA	1,213	1,204	812	58.0	47,096	381	10.5	4,000	11
OHIO	3,210	3,200	2,966	78.0	231,348	221	12.2	2,696	13
IND	4,501	4,492	4,306	87.0	374,622	148	15.0	2,220	38
ILL	9,189	9,171	8,849	87.0	769,863	287	14.5	4,162	35
MICH	1,913	1,901	1,493	64.0	95,552	379	10.5	3,980	29
WIS	2,586	2,576	1,502	70.0	105,140	1,044	10.8	11,275	30
MINN	6,042	5,982	5,124	69.0	353,556	822	10.9	8,960	36
IOWA	11,155	11,144	10,645	80.0	851,600	423	13.5	5,710	76
MO	3,442	3,407	3,098	61.0	188,978	274	10.0	2,740	35
N DAK	1,059	1,038	275	41.0	11,275	652	5.5	3,586	111
S DAK	3,770	3,732	3,164	48.0	151,872	474	8.0	3,792	94
NEBR	5,409	5,348	5,031	57.0	286,767	281	9.5	2,670	36
KANS	1,730	1,693	1,350	46.0	62,100	312	9.5	2,964	31
DEL	164	162	149	53.0	7,897	11	10.0	110	2
MD	513	512	393	52.0	20,436	113	11.0	1,243	6
VA	677	674	397	39.0	15,483	240	8.5	2,040	37
N VA	97	96	64	48.0	3,072	29	10.5	304	3
N C	1,570	1,562	1,396	55.0	76,780	119	11.5	1,368	47
S C	560	555	489	38.0	18,582	28	10.5	294	38
GA	1,886	1,871	1,549	43.0	66,607	44	9.0	396	278
FLA	446	441	335	40.0	13,400	11	10.0	110	95
KY	1,181	1,173	1,094	66.0	72,204	67	14.0	938	12
TENN	949	943	856	53.0	45,368	64	13.5	864	23
ALA	1,282	1,275	1,133	35.5	40,222	32	9.0	288	110
MISS	765	757	705	36.0	25,380	32	10.0	320	20
ARK	194	192	174	34.0	5,916	12	7.5	90	6
LA	266	261	233	31.0	7,223	9	10.0	90	19
OKLA	144	139	112	28.0	3,136	23	7.5	172	4
TEX	962	957	863	28.0	24,164	48	12.0	576	46
MONT	70	69	8	50.0	400	40	12.5	500	21
IDAHO	80	79	21	80.0	1,680	56	17.5	980	2
WYO	55	53	17	55.0	935	28	12.5	350	8
COLD	391	370	178	65.0	11,570	173	14.5	2,508	19
N MEX	32	31	13	37.0	481	15	15.0	225	3
ARIZ	31	29	18	25.0	450	9	19.0	171	2
UTAH	38	37	2	70.0	140	32	16.5	528	3
NEV	5	5				5	17.0	85	
WASH	68	68	30	88.0	2,640	35	18.0	630	3
OREG	41	40	18	71.0	1,278	20	16.0	320	2
CALIF	173	173	98	77.0	7,546	72	16.5	1,188	3
U S	68,771	68,317	59,227	67.9	4,019,238	7,692	10.8	82,926	1,398

TABLE 9. CORN  
ACRES, YIELD AND PRODUCTION 1959-64

1964

STATE	ALL CORN		GRAIN			SILAGE			FORAGE <sup>2/</sup>
	ACRES		ACRES HAR-VESTED	YIELD PER ACRE	PRODUCTION	ACRES HAR-VESTED	YIELD PER ACRE	PRODUCTION	ACRES HAR-VESTED
	PLANTED	HARVESTED							
	1,000 ACRES	1,000 ACRES	1,000 ACRES	BU	1,000 BUSHELS	1,000 ACRES	TONS	1,000 TONS	1,000 ACRES
MAINE	11	11				11	13.9	153	
N H	12	12				12	12.7	152	
VT	48	48	1	69.0	69	47	11.7	550	
MASS	27	27	2	68.0	136	25	12.0	300	
R I	5	5				5	12.0	60	
CONN	37	37	1	71.0	71	36	14.4	518	
N Y	665	659	189	64.0	12,096	455	11.0	5,005	15
N J	120	119	62	57.5	3,565	53	9.5	504	4
PA	1,201	1,192	820	65.0	53,300	358	11.0	3,938	14
OHIO	3,338	3,328	3,085	65.0	200,525	223	12.5	2,788	20
IND	4,636	4,627	4,435	72.0	319,320	163	13.7	2,233	29
ILL	9,608	9,589	9,253	80.0	740,240	298	13.0	3,874	38
MICH	1,951	1,939	1,543	60.0	92,580	364	10.7	3,895	32
WIS	2,612	2,591	1,487	71.0	105,577	1,054	10.0	10,540	50
MINN	5,781	5,743	4,458	58.0	258,564	1,220	8.6	10,492	65
IOWA	10,273	10,252	9,738	77.5	754,695	457	12.5	5,712	57
MO	3,270	3,237	2,912	53.0	154,336	263	9.0	2,367	62
N DAK	1,027	1,007	190	30.0	5,700	665	4.2	2,793	152
S DAK	3,732	3,694	2,594	31.0	80,414	953	5.2	4,956	147
NEBR	4,165	4,118	3,793	54.0	204,822	284	9.5	2,698	41
KANS	1,401	1,371	1,040	45.0	46,800	309	8.5	2,626	22
DEL	172	170	158	52.0	8,216	11	9.5	104	1
MD	528	527	409	66.5	27,198	111	10.5	1,166	7
VA	656	654	457	56.0	25,592	180	11.0	1,980	17
W VA	93	92	57	49.5	2,822	33	11.0	363	2
N C	1,523	1,515	1,357	59.0	80,063	114	12.5	1,425	44
S C	504	501	440	40.0	17,600	26	10.5	273	35
GA	1,737	1,723	1,487	39.0	57,993	41	10.5	430	195
FLA	442	432	332	29.0	9,628	12	11.0	132	88
KY	1,146	1,138	1,039	56.0	58,184	84	12.5	1,050	15
TENN	968	962	852	49.0	41,748	80	12.0	960	30
ALA	1,141	1,135	1,020	35.5	36,210	34	9.0	306	81
MISS	686	677	627	38.0	23,826	32	11.0	352	18
ARK	159	156	132	25.5	3,366	12	7.5	90	12
LA	229	225	200	31.0	6,200	10	10.0	100	15
OKLA	99	96	70	28.0	1,960	22	10.0	220	4
TEX	818	813	734	32.0	23,488	52	12.0	624	27
MONT	66	63	4	59.0	236	39	11.0	429	20
IDAHO	79	78	20	74.5	1,490	56	16.5	924	2
WYO	52	50	14	57.0	798	29	11.0	319	7
COLO	391	366	176	66.5	11,704	175	14.5	2,538	15
N MEX	36	34	14	39.0	546	17	15.5	264	3
ARIZ	33	32	21	27.0	567	10	19.0	190	1
UTAH	41	40	3	70.0	210	34	15.0	510	3
NEV	5	5				5	15.0	75	
WASH	65	65	24	92.0	2,208	38	18.0	684	3
OREG	37	36	12	68.0	816	22	15.5	341	2
CALIF	197	197	107	82.0	8,774	86	18.0	1,548	4
U S	65,823	65,388	55,369	62.9	3,484,253	8,620	9.7	83,551	1,399

1/ CORN FOR ALL PURPOSES INCLUDES HOGGED AND SILOED CORN, THAT CUT AND FED WITHOUT REMOVING THE EARS, AS WELL AS THAT HARVESTED FOR GRAIN. THE YIELD FOR GRAIN WITH AN ALLOWANCE FOR VARYING YIELDS OF CORN FOR OTHER PURPOSES, IS APPLIED TO THE TOTAL ACRES TO OBTAIN AN EQUIVALENT PRODUCTION EXPRESSED IN TERMS OF GRAIN.

2/ INCLUDES CORN HOGGED, GRAZED AND THAT CUT AND FED WITHOUT REMOVING THE EARS.

TABLE 10. OATS  
ACRES, YIELD AND PRODUCTION 1959-64

1959

1960

STATE 1/	ACRES		YIELD PER ACRE	PRODUCTION	ACRES		YIELD PER ACRE	PRODUCTION
	PLANTED	HARVESTED			PLANTED	HARVESTED		
	1,000 ACRES	1,000 ACRES	BUSHEL S	1,000 BUSHEL S	1,000 ACRES	1,000 ACRES	BUSHEL S	1,000 BUSHEL S
MAINE	71	58	46.0	2,668	57	46	47.0	2,162
N H	11	1	37.0	37				
VT	64	18	48.0	864	56	16	46.0	736
MASS	15	2	40.0	80				
R I	2	0			1	0		
CONN	14	1	39.0	39				
N Y	691	644	53.0	34,132	650	599	52.0	31,148
N J	34	24	42.5	1,020	35	25	36.5	912
PA	712	680	45.0	30,600	684	653	42.5	27,752
OHIO	1,156	1,100	45.0	49,500	1,064	1,023	63.0	64,449
IND	966	877	38.5	33,764	860	807	59.0	47,613
ILL	2,332	2,196	41.0	90,036	1,912	1,867	51.0	95,217
MICH	933	890	42.5	37,825	724	712	51.0	36,312
WIS	2,574	2,484	51.0	126,684	2,268	2,211	47.0	103,917
MINN	3,868	3,681	45.0	165,645	3,952	3,865	49.0	189,385
IOWA	4,558	4,316	43.5	187,746	4,284	4,100	42.0	172,200
MO	991	624	26.5	16,536	694	499	35.0	17,465
N DAK	2,055	1,631	24.5	39,960	2,219	1,974	33.5	66,129
S DAK	2,927	2,064	20.0	41,280	2,839	2,704	41.0	110,864
NEBR	1,448	1,277	25.0	31,925	1,274	1,213	35.5	43,062
KANS	843	681	24.0	16,344	514	422	34.0	14,348
DEL	9	7	33.5	234	8	6	47.0	282
MD	65	54	41.0	2,214	61	52	44.0	2,288
VA	167	112	38.0	4,256	140	90	40.0	3,600
W VA	47	27	41.0	1,107	52	26	41.0	1,066
N C	507	349	36.0	12,564	370	237	34.5	8,176
S C	610	359	31.5	11,308	427	212	30.0	6,360
GA	495	251	34.0	8,534	371	171	37.5	6,412
FLA	102	16	28.0	448	80	14	32.0	448
KY	136	55	33.5	1,842	120	46	41.0	1,886
TENN	326	137	33.0	4,521	238	100	35.0	3,500
ALA	338	101	34.5	3,484	311	85	35.0	2,975
MISS	449	200	40.0	8,000	400	160	50.0	8,000
ARK	318	156	38.5	6,006	212	112	48.0	5,376
LA	123	63	32.5	2,048	100	47	35.0	1,645
OKLA	1,000	532	24.5	13,034	740	447	29.0	12,963
TEX	2,173	942	22.5	21,195	1,825	942	26.0	24,492
MONT	463	249	31.5	7,844	449	251	30.0	7,530
IDAHO	152	131	45.5	5,960	155	132	41.5	5,478
WYO	149	102	33.0	3,366	145	92	31.0	2,852
COLOR	176	115	36.0	4,140	201	137	38.5	5,274
N MEX	32	12	34.0	408	33	12	34.0	408
ARIZ	21	7	44.0	308	27	9	40.0	360
UTAH	31	24	48.5	1,164	29	23	46.0	1,058
NEV	9	3	44.0	132	9	2	43.0	86
WASH	212	141	44.0	6,204	167	117	41.5	4,856
OREG	275	203	36.5	7,410	236	175	41.0	7,175
CALIF	414	161	35.0	5,635	426	155	33.0	5,115
U S	35,064	27,758	37.8	1,050,051	31,419	26,588	43.4	1,153,332

SEE FOOTNOTES ON PAGE 26

TABLE 10. OATS  
ACRES, YIELD AND PRODUCTION 1959-64

STATE 1/	1961				1962			
	ACRES		YIELD PER ACRE	PRODUCTION	ACRES		YIELD PER ACRE	PRODUCTION
	PLANTED	HARVESTED			PLANTED	HARVESTED		
	1,000 ACRES	1,000 ACRES	BUSHELS	1,000 BUSHELS	1,000 ACRES	1,000 ACRES	BUSHELS	1,000 BUSHELS
MAINE	56	45	47.0	2,115	61	49	47.0	2,303
VT	55	17	43.0	731	50	14	36.0	532
N Y	670	599	52.0	31,148	623	551	51.0	28,101
N J	32	21	45.0	945	25	16	42.0	672
PA	636	614	48.0	29,472	630	589	44.0	25,916
OHIO	862	737	50.0	36,850	914	825	58.0	47,850
IND	826	605	44.0	26,620	776	605	55.0	33,275
ILL	2,352	1,634	56.0	91,504	2,117	1,503	53.0	79,659
MICH	876	847	46.0	38,962	788	762	51.0	38,862
WIS	2,404	2,322	56.0	130,032	2,284	2,229	57.0	127,053
MINN	3,794	3,478	46.0	159,988	3,225	3,026	45.5	137,683
IDWA	4,584	3,239	43.5	140,896	3,851	2,947	43.5	128,194
MO	694	439	35.0	15,365	544	316	29.0	9,164
N DAK	2,219	1,283	24.5	31,434	2,108	1,950	51.0	99,450
S DAK	2,839	2,515	34.0	85,510	2,725	2,590	41.0	106,190
NEBR	1,198	1,067	32.0	34,144	1,090	937	33.0	30,987
KANS	658	549	31.0	17,019	520	351	22.5	7,898
DEL	6	5	43.0	215	8	6	47.0	282
MD	55	49	43.5	2,132	58	50	43.0	2,150
VA	140	90	42.0	3,780	127	80	38.0	3,040
W VA	41	23	37.5	862	44	24	41.0	984
N C	462	265	40.0	10,600	379	217	37.5	8,138
S C	393	214	38.0	8,132	358	180	34.0	6,120
GA	390	176	47.0	8,272	312	136	44.0	5,984
FLA	57	13	34.0	442	60	12	33.0	396
KY	112	37	40.0	1,480	108	33	34.0	1,122
TENN	250	100	40.0	4,000	250	85	33.0	2,805
ALA	342	85	39.0	3,315	260	72	34.0	2,448
MISS	360	165	45.0	7,425	310	122	42.0	5,124
ARK	212	115	44.0	5,060	195	106	46.0	4,876
LA	110	45	37.0	1,665	104	43	34.0	1,462
OKLA	784	456	29.5	13,452	706	292	18.5	5,402
TEX	2,062	1,074	27.0	28,998	2,186	655	21.5	14,082
MONT	382	148	34.0	5,032	393	252	40.0	10,080
IDAHO	126	103	43.0	4,429	121	103	50.0	5,150
WYO	142	90	34.0	3,060	135	94	40.0	3,760
COLO	171	115	38.0	4,370	149	101	40.5	4,090
N MEX	34	12	39.0	468	34	9	33.0	297
ARIZ	23	8	50.0	400	21	7	52.0	364
UTAH	25	17	44.0	748	31	23	54.0	1,242
NEV	10	2	45.0	90	11	3	46.0	138
WASH	167	121	44.0	5,324	142	90	52.0	4,680
OREG	260	192	36.5	7,008	237	167	46.5	7,766
CALIF	443	155	44.0	6,820	430	153	42.0	6,426
U S	32,314	23,886	42.3	1,010,314	29,500	22,377	45.2	1,012,197

SEE FOOTNOTES ON PAGE 26

TABLE 10. OATS  
ACRES, YIELD AND PRODUCTION 1959-64

STATE	1963				1964			
	ACRES		YIELD PER ACRE	PRODUCTION	ACRES		YIELD PER ACRE	PRODUCTION
	PLANTED	HARVESTED			PLANTED	HARVESTED		
	1,000 ACRES	1,000 ACRES	BUSHELS	1,000 BUSHELS	1,000 ACRES	1,000 ACRES	BUSHELS	1,000 BUSHELS
MAINE	57	46	43.0	1,978	52	42	53.0	2,226
VT	40	13	38.0	494	39	11	46.0	506
N Y	586	534	53.0	28,302	580	518	52.0	26,936
N J	24	16	45.0	720	21	14	38.5	539
PA	598	571	56.0	31,976	574	537	46.5	24,970
OHIO	832	767	65.0	49,855	716	652	55.0	35,860
IND	598	484	62.0	30,008	532	382	44.0	16,808
ILL	1,884	1,386	57.0	79,002	1,583	1,116	51.0	56,916
MICH	772	739	51.0	37,689	703	665	51.5	34,248
WIS	2,215	2,162	55.5	119,991	2,082	2,011	51.5	103,566
MINN	3,515	3,329	50.5	168,114	3,304	3,129	45.5	142,370
IOWA	3,504	2,800	45.0	126,000	3,189	2,324	48.5	112,714
MO	549	348	42.0	14,616	522	310	36.0	11,160
N DAK	2,045	1,852	37.5	69,450	2,147	2,019	42.0	84,798
S DAK	2,725	2,590	35.0	90,650	2,698	2,460	29.0	71,340
NEBR	970	845	27.5	23,238	766	617	28.5	17,584
KANS	426	344	30.0	10,320	405	316	29.0	9,164
DEL	7	4	34.0	136	6	4	39.0	156
MD	45	37	50.0	1,850	40	33	40.0	1,320
VA	118	57	36.0	2,052	112	55	42.0	2,310
W VA	45	23	45.0	1,035	36	19	40.0	760
N C	334	148	31.0	4,588	254	141	43.0	6,063
S C	326	140	33.0	4,620	284	139	39.0	5,421
GA	356	121	37.0	4,477	295	123	46.0	5,658
FLA	48	11	32.0	352	33	10	36.0	360
KY	89	31	40.0	1,240	88	30	41.0	1,230
TENN	250	61	34.0	2,074	160	56	42.5	2,380
ALA	268	40	29.0	1,160	201	42	40.5	1,701
MISS	279	70	32.0	2,240	201	80	48.0	3,840
ARK	174	57	39.0	2,223	117	76	57.0	4,332
LA	110	36	33.0	1,188	70	40	40.5	1,620
OKLA	508	184	22.0	4,048	432	230	28.5	6,555
TEX	2,208	616	20.5	12,628	1,899	752	29.0	21,808
MONT	354	222	39.0	8,658	365	231	37.0	8,547
IDAHO	106	91	56.0	5,096	102	88	55.5	4,884
WYO	128	94	37.0	3,478	106	85	35.0	2,975
COLOR	162	81	36.0	2,916	156	78	39.5	3,081
N HEX	35	7	35.0	245	30	5	43.0	215
ARIZ	20	4	50.0	200	21	4	55.0	220
UTAH	26	19	53.0	1,007	28	20	49.0	980
NEV	10	3	44.0	132	11	4	44.0	176
WASH	133	82	55.0	4,510	102	61	50.0	3,050
OREG	209	142	43.0	6,106	191	131	45.5	5,960
CALIF	366	101	48.0	4,848	381	99	50.0	4,950
U S	28,054	21,308	45.3	965,510	25,634	19,759	43.1	852,257

1/ ESTIMATES DISCONTINUED FOR N H, MASS, CONN 1960; R I 1961

TABLE 11. BARLEY

27

ACRES, YIELD AND PRODUCTION 1959-64

STATE 1/	1959				1960			
	ACRES		YIELD PER ACRE	PRODUCTION	ACRES		YIELD PER ACRE	PRODUCTION
	PLANTED	HARVESTED			PLANTED	HARVESTED		
	1,000 ACRES	1,000 ACRES	BUSHELS	1,000 BUSHELS	1,000 ACRES	1,000 ACRES	BUSHELS	1,000 BUSHELS
MAINE	1	1	34.0	34				
N Y	34	29	30.0	870				
N J	41	23	38.0	874	28	26	34.0	884
PA	212	146	30.0	4,380	41	24	49.0	1,176
					172	168	45.0	7,560
OHIO	78	59	31.0	1,829				
IND	69	53	27.0	1,431	58	54	43.0	2,322
ILL	103	72	26.0	1,872	53	49	35.0	1,715
MICH	97	89	33.5	2,982	73	66	35.0	2,310
WIS	45	44	41.0	1,804	68	65	34.0	2,210
MINN	1,012	980	29.0	28,420	34	33	35.5	1,172
IOWA	32	29	37.0	1,073	880	872	33.5	29,212
MO	260	210	28.5	5,985	30	29	32.0	928
N DAK	4,147	3,840	19.5	74,880	164	136	33.0	4,488
S DAK	631	441	13.5	5,954	3,608	3,456	24.5	84,672
NEBR	376	317	21.5	6,816	524	498	30.0	14,940
KANS	999	890	26.0	23,140	297	225	29.0	6,525
					1,077	730	26.0	18,980
DEL	21	14	39.0	546				
MD	85	77	36.5	2,810	23	17	40.0	680
VA	124	114	39.0	4,446	100	94	43.0	4,042
W VA	12	10	34.0	340	126	115	40.0	4,600
N C	78	71	36.0	2,556	13	12	41.0	492
S C	40	36	29.0	1,044	71	62	34.0	2,108
GA	13	11	31.0	341	27	24	28.5	684
					11	9	31.0	279
KY	107	72	29.5	2,124				
TENN	63	48	24.5	1,176	92	72	39.0	2,808
MISS	2	1	32.0	32	48	37	27.0	999
ARK	17	11	26.0	286				
OKLA	792	645	22.0	14,190	25	16	28.5	456
TEX	481	300	21.0	6,300	832	664	24.0	15,936
					524	405	23.5	9,518
MONT	1,938	1,874	27.5	51,535				
IDAHO	533	513	31.0	15,903	1,820	1,721	23.5	40,444
WYO	130	117	31.0	3,627	528	492	28.5	14,022
COLO	587	529	29.0	15,341	114	96	32.0	3,072
N MEX	48	32	36.0	1,152	622	545	33.0	17,985
ARIZ	180	144	62.0	8,928	44	31	44.0	1,364
UTAH	167	155	47.0	7,285	181	150	67.0	10,050
NEV	16	13	43.5	566	160	147	43.5	6,394
WASH	714	703	40.0	28,120	15	12	37.0	444
OREG	598	538	36.5	19,637	685	661	36.5	24,126
CALIF	1,883	1,618	43.0	69,574	514	457	36.0	16,452
					1,845	1,586	46.0	72,956
U S	16,766	14,869	28.3	420,203	15,527	13,856	31.0	429,005

SEE FOOTNOTES ON PAGE 29

TABLE 11. BARLEY

28

## ACRES, YIELD AND PRODUCTION 1959-64

STATE	1961				1962			
	ACRES		YIELD PER ACRE	PRODUCTION	ACRES		YIELD PER ACRE	PRODUCTION
	PLANTED	HARVESTED			PLANTED	HARVESTED		
	1,000 ACRES	1,000 ACRES	BUSHEL BUSHEL	1,000 ACRES	1,000 ACRES	BUSHEL BUSHEL	1,000 BUSHEL	
N Y	24	22	40.0	880	20	18	38.0	684
N J	45	25	47.0	1,175	42	21	50.0	1,050
PA	179	176	47.0	8,272	179	169	41.0	6,929
OHIO	58	52	43.0	2,236	59	44	36.0	1,584
IND	58	50	38.0	1,900	55	42	34.0	1,428
ILL	78	69	39.0	2,691	64	52	32.0	1,664
MICH	63	60	39.0	2,340	60	54	38.0	2,052
WIS	32	31	45.0	1,395	31	30	42.0	1,260
MINN	906	881	31.0	27,311	779	696	26.5	18,444
IOWA	25	23	39.0	897	12	11	39.0	429
MO	164	140	35.0	4,900	153	111	26.0	2,886
N DAK	3,644	2,386	19.0	45,334	3,061	2,887	36.0	103,932
S DAK	561	493	24.0	11,832	443	409	27.0	11,043
NEBR	247	225	28.0	6,300	225	117	26.0	3,042
KANS	991	840	31.0	26,040	1,041	689	19.0	13,091
DEL	23	16	42.0	672	23	15	41.0	615
MD	99	93	40.0	3,720	103	91	38.0	3,458
VA	136	120	43.5	5,220	125	112	36.5	4,088
W VA	12	11	39.5	434	11	10	35.0	350
N C	88	74	41.0	3,034	83	66	34.0	2,244
S C	31	28	38.0	1,066	27	25	31.0	775
GA	13	11	38.0	418	14	12	34.0	408
KY	100	75	37.0	2,775	80	53	33.0	1,749
TENN	52	40	30.0	1,200	50	35	26.0	910
ARK	40	25	27.5	688	39	28	26.5	742
OKLA	874	757	25.0	18,925	769	522	16.5	8,613
TEX	582	421	24.0	10,104	454	227	17.0	3,859
MONT	1,801	1,465	18.0	26,370	1,909	1,802	30.5	54,961
IDAHO	539	512	31.5	16,128	555	532	38.0	20,216
WYO	124	103	33.0	3,399	130	112	37.0	4,144
COLO	591	501	33.5	16,784	686	431	31.5	13,576
N MEX	47	33	47.0	1,551	38	23	48.0	1,104
ARIZ	195	165	68.0	11,220	142	111	65.0	7,215
UTAH	157	141	42.0	5,922	162	155	50.0	7,750
NEV	9	6	38.0	228	17	13	50.0	650
WASH	726	714	40.0	28,560	661	621	46.0	28,566
OREG	519	484	34.5	16,698	467	407	43.5	17,704
CALIF	1,790	1,538	48.0	73,824	1,611	1,461	51.0	74,511
U S	15,623	12,806	30.6	392,441	14,380	12,214	35.0	427,726

SEE FOOTNOTES ON PAGE 29

TABLE 11. BARLEY  
ACRES, YIELD AND PRODUCTION 1959-64

STATE	1963				1964			
	ACRES		YIELD PER ACRE	PRODUCTION	ACRES		YIELD PER ACRE	PRODUCTION
	PLANTED	HARVESTED			PLANTED	HARVESTED		
	1,000 ACRES	1,000 ACRES	BUSHELS	1,000 BUSHELS	1,000 ACRES	1,000 ACRES	BUSHELS	1,000 BUSHELS
N Y	15	14	40.0	560	14	13	44.0	572
N J	41	19	36.0	684	39	20	49.5	990
PA	163	154	40.0	6,160	140	136	48.0	6,528
OHIO	43	28	36.0	1,008	27	17	39.0	663
IND	36	28	35.0	980	20	16	36.0	576
ILL	46	40	38.0	1,520	30	28	37.0	1,036
MICH	37	35	43.0	1,505	29	28	45.0	1,260
WIS	29	28	55.0	1,540	30	29	46.0	1,334
MINN	709	696	37.0	25,752	596	578	34.0	19,652
IOWA	7	7	41.0	287	6	6	42.0	252
MO	107	75	30.0	2,250	63	53	34.0	1,802
N DAK	3,306	3,176	31.5	100,044	2,645	2,573	33.0	84,909
S DAK	368	356	25.0	8,900	239	224	25.0	5,600
NEBR	112	84	18.0	1,512	95	78	21.0	1,638
KANS	708	276	18.0	4,968	581	406	25.0	10,150
DEL	22	13	38.0	494	24	17	44.0	748
MD	105	87	38.0	3,306	101	90	45.5	4,095
VA	114	88	29.0	2,552	121	108	44.0	4,752
W VA	10	9	34.0	306	9	8	40.0	320
N C	76	64	34.0	2,176	78	72	40.0	2,880
S C	27	23	34.0	782	30	26	37.0	962
GA	18	15	39.0	585	29	23	40.0	920
KY	72	47	36.0	1,692	65	41	38.0	1,558
TENN	47	28	27.0	756	35	24	34.0	816
ARK	38	18	27.0	486	8	6	29.5	177
OKLA	692	355	18.5	6,568	574	462	26.5	12,243
TEX	450	180	21.0	3,780	360	200	22.0	4,400
MONT	1,642	1,514	29.5	44,663	1,626	1,529	32.5	49,692
IDAHO	516	500	45.0	22,500	490	480	43.0	20,640
WYO	131	118	36.0	4,248	122	107	37.0	3,959
COLO	617	319	29.5	9,410	518	293	32.5	9,522
N MEX	34	20	50.0	1,000	20	15	48.0	720
ARIZ	160	127	66.0	8,382	174	144	69.0	9,936
UTAH	153	146	52.0	7,592	128	123	48.0	5,904
NEV	15	12	50.0	600	15	12	52.0	624
WASH	694	664	41.0	27,224	562	511	43.0	21,973
OREG	481	427	39.0	16,653	462	393	40.5	15,916
CALIF	1,611	1,446	48.0	69,408	1,547	1,388	55.0	76,340
U S	13,452	11,236	35.0	392,833	11,652	10,277	37.6	386,059

1/ ESTIMATES DISCONTINUED FOR MAINE, MISS 1960



TABLE 12. SORGHUMS  
ACRES, YIELD AND PRODUCTION 1959-64  
1959

STATE	ALL SORGHUMS		GRAIN			SILAGE			FORAGE		
	ACRES 1/ HAR-		ACRES HAR- VESTED	YIELD PER ACRE	PRO- DUCTION	ACRES HAR- VESTED	YIELD PER ACRE	PRO- DUCTION	ACRES HAR- VESTED	YIELD PER ACRE	PRO- DUCTION
	PLANTED	VESTED									
	1,000 ACRES	1,000 ACRES	1,000 ACRES	BU	1,000 BUSHELS	1,000 ACRES	TONS	1,000 TONS	1,000 ACRES	TONS	1,000 TONS
IND	28	27	16	56.0	896	11	12.0	132			
ILL	18	18	13	48.0	624	5	12.0	60			
IOWA	94	93	62	54.0	3,348	26	13.0	338			
MO	635	622	501	45.0	22,545	76	10.0	760	44	3.00	132
N DAK	14	11				2	3.0	6	9	1.25	11
S DAK	310	290	145	23.0	3,335	48	5.0	240	97	1.30	126
NEBR	1,626	1,579	1,418	43.5	61,683	66	9.5	627	95	2.00	190
KANS	5,180	5,066	4,053	34.0	137,802	532	8.5	4,522	481	2.20	1,058
VA	21	18	7	32.5	228	9	9.5	86	2	2.00	4
N C	112	108	86	31.0	2,666	13	9.0	117	7	1.20	8
S C	42	39	12	22.5	270	15	7.5	112	11	1.40	15
GA	62	61	28	25.0	700	16	8.5	136	15	1.55	23
KY	46	44	24	45.0	1,080	7	9.5	66	10	2.80	28
TENN	77	75	37	34.0	1,258	22	9.0	198	12	2.35	28
ALA	55	54	23	26.0	598	16	9.0	144	12	1.55	19
MISS	64	63	21	33.0	693	29	10.0	290	10	2.50	25
ARK	83	82	33	27.5	908	27	9.5	256	20	2.40	48
LA	18	18	9	27.0	243	5	10.0	50	4	1.45	6
OKLA	1,320	1,237	745	25.0	18,625	111	7.5	832	381	1.70	648
TEX	8,209	8,124	7,162	36.0	257,832	211	7.3	1,540	751	1.45	1,089
WYO	5	4							4	.80	3
COLO	721	653	413	22.5	9,292	27	5.5	148	213	1.00	213
N MEX	320	312	228	35.0	7,980	20	11.0	220	64	1.50	96
ARIZ	158	155	110	57.5	6,325	36	14.5	522	9	2.00	18
CALIF	290	288	260	63.5	16,510	17	14.0	238	11	3.50	38
U S	19,508	19,041	15,406	36.1	555,441	1,347	8.6	11,640	2,265	1.69	3,835
1960											
IND	31	30	24	53.0	1,272	6	12.5	75			
ILL	19	19	14	50.0	700	5	11.5	58			
IOWA	63	60	43	55.0	2,365	15	12.0	180		3.50	7
MO	590	577	452	45.0	20,340	77	10.5	808	48	2.50	120
N DAK	13	12				2	3.3	7	10	1.85	18
S DAK	322	310	180	36.0	6,480	53	6.5	344	77	1.40	108
NEBR	2,032	1,974	1,796	50.5	90,698	79	9.5	750	99	1.50	148
KANS	5,491	5,370	4,296	39.0	167,544	590	8.9	5,251	484	2.30	1,113
VA	26	24	8	38.0	304	12	8.5	102	4	1.90	8
N C	105	102	84	38.0	3,192	14	8.0	112	4	1.90	8
S C	34	32	7	23.5	164	15	8.5	128	10	1.30	13
GA	55	52	30	24.0	720	8	7.5	60	14	1.50	21
KY	37	34	21	44.0	924	4	11.0	44	9	2.40	22
TENN	69	64	32	34.0	1,088	20	9.0	180	12	2.10	25
ALA	47	44	20	24.0	480	15	9.5	142	9	1.60	14
MISS	57	53	14	35.0	490	29	9.0	261	10	2.80	28
ARK	73	70	24	24.0	576	25	10.0	250	21	2.40	50
LA	11	11	6	27.0	162	4	10.0	40	1	1.50	2
OKLA	1,280	1,237	779	30.5	23,760	131	8.0	1,048	327	1.75	572
TEX	7,716	7,637	6,804	38.0	258,552	169	8.2	1,386	664	1.80	1,195
WYO	6	4							4	1.00	4
COLO	764	692	380	23.0	8,740	35	6.5	228	277	.80	222
N MEX	330	321	237	38.0	9,006	23	11.0	253	61	1.90	116
ARIZ	166	162	117	58.0	6,786	39	17.0	663	6	2.00	12
CALIF	261	259	233	67.0	15,611	16	15.5	248	10	3.50	35
U.S.	19,598	19,150	15,601	39.7	619,954	1,386	9.1	12,618	2,163	1.79	3,861

TABLE 12. SORGHUMS  
ACRES, YIELD AND PRODUCTION 1959-64

1961

STATE	ALL SORGHUMS		GRAIN			SILAGE			FORAGE		
	ACRES		ACRES HAR-VESTED	YIELD PER ACRE	PRO-DUCTION	ACRES HAR-VESTED	YIELD PER ACRE	PRO-DUCTION	ACRES HAR-VESTED	YIELD PER ACRE	PRO-DUCTION
	PLANTED	HAR-VESTED									
	1,000 ACRES	1,000 ACRES	1,000 ACRES	BU	1,000 BUSHELS	1,000 ACRES	TONS	1,000 TONS	1,000 ACRES	TONS	1,000 TONS
IND	18	18	11	59.0	649	7	13.0	91			
ILL	10	10	7	58.0	406	3	12.5	38			
IOWA	32	30	18	58.0	1,044	11	14.5	160	1	3.50	4
MO	336	323	208	47.0	9,776	81	11.5	932	34	2.50	85
N DAK	28	22				17	3.2	54	5	1.05	5
S DAK	319	304	142	34.0	4,828	85	7.5	638	77	1.70	131
NEBR	1,422	1,382	1,185	50.5	59,842	102	10.5	1,071	95	1.70	162
KANS	3,734	3,652	2,792	40.0	111,680	496	10.4	5,158	364	2.60	946
VA	22	20	7	37.0	259	9	11.0	99	4	2.00	8
N C	72	70	54	40.0	2,160	10	7.5	75	6	2.00	12
S C	32	30	6	28.0	168	15	7.5	112	9	1.50	14
GA	50	45	20	25.0	500	12	9.0	108	13	1.60	21
KY	26	24	13	50.0	650	5	11.0	55	6	2.20	13
TENN	48	45	21	38.0	798	15	10.0	150	9	2.30	21
ALA	41	38	14	26.0	364	14	10.0	140	10	1.60	16
MISS	53	49	16	35.0	560	26	10.5	273	7	2.90	20
ARK	57	55	20	27.0	540	22	10.0	220	13	2.20	29
LA	12	12	5	28.0	140	6	10.0	60	1	2.00	2
OKLA	934	900	553	30.5	16,866	98	7.5	735	249	1.90	473
TEX	5,864	5,804	5,103	45.0	229,635	181	9.0	1,629	520	1.90	988
WYO	5	4							4	1.20	5
COLO	542	526	277	32.0	8,864	36	9.5	342	213	1.40	298
N MEX	264	260	198	43.0	8,514	16	12.5	200	46	2.00	92
ARIZ	151	148	115	71.0	8,165	24	17.5	420	9	2.00	18
CALIF	222	220	200	69.0	13,800	14	17.5	245	6	3.50	21
U S	14,294	13,991	10,985	43.7	480,208	1,305	10.0	13,005	1,701	1.99	3,384

1962

IND	16	16	11	69.0	759	5	13.0	65			
ILL	17	16	6	54.0	324	6	13.0	78	4	3.00	12
IOWA	26	25	13	70.0	910	11	15.0	165	1	3.50	4
MO	276	272	177	47.0	8,319	50	10.0	500	45	3.00	135
N DAK	18	17				8	5.0	40	9	1.70	15
S DAK	290	277	115	41.0	4,715	86	8.0	688	76	2.00	152
NEBR	1,820	1,755	1,540	66.0	101,640	111	11.0	1,221	104	2.50	260
KANS	3,958	3,908	2,960	43.5	128,760	506	11.3	5,718	442	2.90	1,282
VA	19	17	6	34.0	204	9	13.0	117	2	1.85	4
N C	67	66	46	43.0	1,978	12	11.0	132	8	2.00	16
S C	30	29	6	23.0	138	14	8.0	112	9	1.50	14
GA	46	44	10	24.0	240	18	8.5	153	16	1.60	26
KY	22	20	10	48.0	480	5	11.5	58	5	2.10	10
TENN	34	32	15	35.0	525	10	8.5	85	7	2.00	14
ALA	34	31	10	24.0	240	12	9.5	114	9	1.50	14
MISS	40	38	6	28.0	168	19	9.5	180	13	2.10	27
ARK	56	54	20	30.0	600	19	10.0	190	15	2.10	32
LA	10	10	4	25.0	100	3	10.0	30	3	1.50	4
OKLA	1,046	1,008	658	30.0	19,740	84	8.5	714	266	1.80	479
TEX	5,981	5,920	5,154	39.0	201,006	150	9.5	1,425	616	1.70	1,047
WYO	7	6							6	1.80	11
COLO	607	568	302	34.0	10,268	32	7.5	240	234	1.10	257
N MEX	269	265	194	45.0	8,730	17	11.5	196	54	2.30	124
ARIZ	133	129	98	65.0	6,370	23	16.5	380	8	2.50	20
CALIF	238	235	210	67.0	14,070	17	18.0	306	8	4.00	32

14,758 11,571 44.1 510,284 1,227 10.5 12,907 1,960 2.04 3,991

TABLE 12. SORGHUMS  
ACRES, YIELD AND PRODUCTION 1959-64  
1963

STATE	ALL SORGHUMS		GRAIN			SILAGE			FORAGE		
	ACRES		ACRES HAR-VESTED	YIELD PER ACRE	PRO-DUCTION	ACRES HAR-VESTED	YIELD PER ACRE	PRO-DUCTION	ACRES HAR-VESTED	YIELD PER ACRE	PRO-DUCTION
	PLANTED	HAR-VESTED									
	1,000 ACRES	1,000 ACRES	1,000 ACRES	BU	1,000 BUSHEL	1,000 ACRES	TONS	1,000 TONS	1,000 ACRES	TONS	1,000 TONS
IND	16	16	8	68.0	544	8	12.5	100			
ILL	20	19	6	60.0	360	7	13.5	94	6	3.00	18
IOWA	23	23	12	64.0	768	9	13.5	122	2	3.50	7
MO	304	299	209	52.0	10,868	55	10.0	550	35	2.70	94
N DAK	13	12				6	6.0	36	6	1.55	9
S DAK	310	302	171	46.0	7,866	66	9.0	594	65	2.10	136
NEBR	2,148	2,071	1,863	55.0	102,465	114	10.5	1,197	94	2.30	216
KANS	5,066	4,924	3,789	39.0	147,771	582	10.0	5,820	553	2.80	1,548
VA	17	14	5	39.0	195	6	7.0	42	3	1.00	3
N C	75	74	51	43.0	2,193	14	8.5	119	9	1.60	14
S C	32	31	5	27.0	135	16	8.0	128	10	1.70	17
GA	45	43	10	35.0	350	15	9.0	135	18	1.70	31
KY	19	18	8	52.0	416	4	13.0	52	6	2.80	17
TENN	32	29	13	40.0	520	8	10.5	84	8	2.10	17
ALA	40	37	11	28.0	308	14	10.5	147	12	1.70	20
MISS	66	64	15	35.0	525	35	13.0	455	14	1.70	24
ARK	55	53	14	27.0	378	20	9.0	180	19	2.80	53
LA	17	17	3	26.0	78	8	10.0	80	6	2.00	12
OKLA	1,234	1,159	730	29.5	21,535	69	7.0	483	360	1.40	504
TEX	6,579	6,453	5,515	44.0	242,660	119	8.5	1,012	819	1.40	1,147
WYO	5	4							4	1.90	8
COLD	656	568	290	30.5	8,845	34	10.0	340	244	1.00	244
N MEX	328	323	248	49.0	12,152	16	15.0	240	59	1.90	112
ARIZ	140	138	104	72.0	7,488	30	17.0	510	4	3.00	12
CALIF	276	273	246	69.0	16,974	18	17.0	306	9	4.00	36
U S	17,516	16,964	13,326	43.9	585,394	1,273	10.1	12,826	2,365	1.82	4,299
1964											
IND	16	16	8	63.0	504	8	13.0	104			
ILL	23	22	7	56.0	392	7	12.5	88	8	3.00	24
IOWA	58	56	31	70.0	2,170	19	15.0	285	6	3.50	21
MO	307	299	196	48.0	9,408	49	10.5	514	54	3.00	162
N DAK	24	22				9	4.8	43	13	1.45	19
S DAK	431	414	226	34.0	7,684	89	6.5	578	99	1.60	158
NEBR	2,341	2,257	1,975	46.0	90,850	142	10.0	1,420	140	2.00	280
KANS	4,306	4,136	3,031	32.5	98,508	477	8.7	4,150	628	1.80	1,130
VA	23	19	4	47.0	188	9	9.5	86	6	2.00	12
N C	76	74	51	44.0	2,244	13	11.0	143	10	2.00	20
S C	32	31	5	30.0	150	15	8.5	128	11	1.60	18
GA	47	45	13	31.0	403	16	10.5	168	16	1.65	26
KY	21	20	7	41.0	287	4	12.0	48	9	2.60	23
TENN	32	29	11	45.0	495	8	10.5	84	10	2.10	21
ALA	44	41	7	27.0	189	20	10.0	200	14	1.70	24
MISS	62	60	7	38.0	266	34	12.0	408	19	2.20	42
ARK	71	68	17	32.0	544	19	9.5	180	32	2.40	77
LA	21	21	2	27.5	55	8	11.0	88	11	1.50	16
OKLA	1,061	985	562	25.0	14,050	55	8.0	440	368	1.20	442
TEX	6,250	5,808	4,688	46.0	215,648	121	9.0	1,089	999	1.30	1,299
WYO	5	4							4	.90	4
COLD	781	630	307	25.0	7,675	35	9.0	315	288	.70	202
N MEX	285	246	184	50.0	9,200	14	12.0	168	48	1.40	67
ARIZ	147	145	123	75.5	9,286	18	18.0	324	4	3.00	12
CALIF	306	303	280	70.0	19,600	11	18.0	198	12	4.00	48
U S	16,770	15,751	11,742	41.7	489,796	1,200	9.4	11,249	2,809	1.48	4,147

959 INCLUDE SIRUP

TABLE 13. SUGARCANE FOR SUGAR AND SEED  
ACRES, YIELD AND PRODUCTION 1959-64

		1959			1960		
STATE		ACRES HARVESTED	YIELD PER ACRE	PRODUCTION	ACRES HARVESTED	YIELD PER ACRE	PRODUCTION
		ACRES	TONS	1,000 TONS	ACRES	TONS	1,000 TONS
FOR SUGAR	FLA	46,400	38.2	1,771	48,900	31.8	1,554
	LA	250,000	20.3	5,073	255,000	21.9	5,583
	HAW	110,400	85.3	9,416	103,600	83.1	8,613
	U S	406,800	40.0	16,260	407,500	38.7	15,750
FOR SEED	FLA	700	38.2	27	1,800	31.8	57
	LA	22,000	20.3	447	24,000	21.9	526
	HAW	3,300	39.7	131	3,300	40.9	135
	U S	26,000	23.3	605	29,100	24.7	718
SUGAR & SEED	FLA	47,100	38.2	1,798	50,700	31.8	1,611
	LA	272,000	20.3	5,520	279,000	21.9	6,109
	HAW	113,700	84.0	9,547	106,900	81.8	8,748
	U S	432,800	39.0	16,865	436,600	37.7	16,468
		1961			1962		
FOR SUGAR	FLA	56,100	36.3	2,036	114,300	35.4	4,050
	LA	277,000	25.7	7,118	254,300	20.9	5,315
	HAW	108,300	88.6	9,595	108,600	90.4	9,813
	U S	441,400	42.5	18,749	477,200	40.2	19,178
FOR SEED	FLA	3,900	36.3	142	2,500	35.4	88
	LA	22,000	25.7	565	29,700	20.9	621
	HAW	3,800	39.7	151	3,700	40.8	151
	U S	29,700	28.9	858	35,900	24.0	860
SUGAR & SEED	FLA	60,000	36.3	2,178	116,800	35.4	4,138
	LA	299,000	25.7	7,683	284,000	20.9	5,936
	HAW	112,100	86.9	9,746	112,300	88.7	9,964
	U S	471,100	41.6	19,607	513,100	39.1	20,038
		1963			1964		
FOR SUGAR	FLA	139,900	31.8	4,446	219,800	29.3	6,439
	LA	295,500	28.9	8,554	325,300	22.7	7,383
	HAW	107,400	93.4	10,034	110,800	94.7	10,495
	U S	542,800	42.4	23,034	655,900	37.1	24,317
FOR SEED	FLA	8,300	31.8	264	3,100	29.3	91
	LA	21,500	28.9	621	19,700	22.7	447
	HAW	4,000	42.0	168	4,900	40.4	198
	U S	33,800	31.2	1,053	27,700	26.6	736
SUGAR & SEED	FLA	148,200	31.8	4,710	222,900	29.3	6,530
	LA	317,000	28.9	9,175	345,000	22.7	7,830
	HAW	111,400	91.6	10,202	115,700	92.4	10,693
	U S	576,600	41.8	24,087	683,600	36.6	25,053

TABLE 14. SUGARCANE FOR SIRUP  
ACRES, YIELD AND PRODUCTION 1959-64

STATE	1959			1960		
	ACRES HARVESTED	YIELD PER ACRE	PRODUCTION	ACRES HARVESTED	YIELD PER ACRE	PRODUCTION
	1,000 ACRES	GALLONS	1,000 GALLONS	1,000 ACRES	GALLONS	1,000 GALLONS
GA	3,300	215	710	3,000	195	585
ALA	3,200	120	384	3,000	115	345
MISS	2,500	131	338	2,500	150	375
LA	4,400	510	2,244	4,300	515	2,214
U S	13,400	274	3,676	12,800	275	3,519
	1961			1962		
GA	2,500	200	500	2,000	240	480
ALA	2,700	125	338	2,000	135	270
MISS	2,200	150	330	1,700	120	204
LA	3,500	610	2,135	3,800	460	1,748
U S	10,900	303	3,303	9,500	284	2,702
	1963			1964		
GA	1,800	270	486	1,500	310	465
ALA	1,600	140	224	1,300	165	214
MISS	1,600	125	200	1,500	140	210
LA	3,400	560	1,904	4,000	525	2,100
U S	8,400	335	2,814	8,300	360	2,989

TABLE 15. SUGARBEETS FOR SUGAR  
ACRES, YIELD AND PRODUCTION 1959-64

STATE 1/	1959				1960			
	ACRES		YIELD PER ACRE	PRODUCTION	ACRES		YIELD PER ACRE	PRODUCTION
	PLANTED	HARVESTED			PLANTED	HARVESTED		
	ACRES	ACRES	TONS	1,000 TONS	ACRES	ACRES	TONS	1,000 TONS
OHIO	23,000	21,700	16.3	354,000	23,200	22,400	14.6	328,000
IND	30	30	20.0	600				
ILL	2,060	1,790	22.8	40,800	1,630	1,570	18.9	29,600
MICH	78,200	74,100	17.5	1,299,000	69,400	67,900	13.9	943,000
WIS	8,600	6,500	13.7	89,000	6,200	5,900	9.3	55,000
MINN	75,300	70,900	12.4	880,000	81,200	80,800	12.6	1,018,000
IOWA	1,340	1,180	14.4	17,000	1,430	1,420	12.7	18,100
N DAK	39,400	33,800	12.6	425,000	42,600	42,400	13.3	564,000
S DAK	6,300	6,000	13.7	82,000	6,800	6,200	12.1	75,000
NEBR	66,000	63,900	17.3	1,107,000	69,300	68,700	17.8	1,226,000
KANS	8,700	8,400	16.9	142,000	9,200	9,000	17.1	154,000
TEX	1,770	1,770	16.3	28,800	1,760	1,730	18.8	32,600
MONT	57,700	52,600	15.7	827,000	61,600	60,500	13.9	841,000
IDAHO	92,000	87,600	21.5	1,886,000	97,600	94,900	18.3	1,740,000
WYO	40,400	38,000	16.2	616,000	42,500	41,500	15.3	635,000
COLO	148,600	143,200	17.0	2,437,000	157,100	155,100	17.8	2,761,000
N MEX	800	640	12.7	8,100	840	650	11.1	7,200
UTAH	32,800	31,200	18.3	572,000	32,900	31,600	17.0	536,000
NEV	460	440	18.9	8,300	580	550	14.4	7,900
WASH	36,000	34,100	22.4	763,000	37,900	37,500	20.9	782,000
OREG	19,900	19,300	26.1	504,000	20,900	20,300	23.2	470,000
CALIF	215,200	208,300	23.7	4,928,000	211,500	206,600	20.3	4,198,000
U S	954,560	905,450	18.8	17,014,600	976,140	957,220	17.2	16,421,400
	1961				1962			
OHIO	24,900	21,600	14.2	307,000	28,700	25,000	16.6	416,000
ILL	1,550	1,470	23.5	34,600	1,000	1,000	18.9	18,900
MICH	76,600	72,200	16.3	1,178,000	75,300	66,200	16.3	1,081,000
WIS	7,100	5,700	11.4	65,000				
MINN	98,400	97,200	12.9	1,258,000	115,500	106,900	9.8	1,045,000
IOWA	1,600	1,600	14.4	23,000	3,590	2,440	12.5	30,500
N DAK	47,800	46,900	12.6	592,000	56,100	53,900	10.4	560,000
S DAK	10,400	9,200	10.2	94,000	11,700	10,200	11.5	117,000
NEBR	83,300	77,700	14.9	1,155,000	87,100	72,700	12.9	940,000
KANS	10,800	10,300	15.7	162,000	14,800	14,000	17.3	242,000
TEX	2,140	2,140	16.1	34,500	2,280	2,280	17.5	39,800
MONT	68,200	60,600	14.7	893,000	65,200	63,400	13.2	838,000
IDAHO	125,100	117,900	19.3	2,272,000	131,000	127,100	19.1	2,423,000
WYO	53,700	51,600	13.7	706,000	51,500	48,700	12.6	612,000
COLO	174,000	167,000	14.7	2,449,000	181,400	170,700	16.0	2,724,000
N MEX	210	210	10.5	2,200	230	210	8.1	1,700
UTAH	25,400	22,700	14.2	323,000	24,600	24,000	18.1	434,000
NEV					500	320	11.2	3,600
WASH	55,200	54,500	23.7	1,290,000	56,300	55,500	24.9	1,381,000
OREG	21,200	20,600	23.2	478,000	20,200	19,600	26.4	518,000
CALIF	241,200	235,700	18.6	4,388,000	254,900	238,600	20.2	4,825,000
U S	1,128,800	1,076,820	16.4	17,704,300	1,181,900	1,102,750	16.5	18,250,500

SEE FOOTNOTES ON PAGE 36

TABLE 15. SUGARBEETS FOR SUGAR  
ACRES, YIELD AND PRODUCTION 1959-64

STATE	1963				1964			
	ACRES		YIELD PER ACRE	PRODUCTION	ACRES		YIELD PER ACRE	PRODUCTION
	PLANTED	HARVESTED			PLANTED	HARVESTED		
	ACRES	ACRES	TONS	1,000 TONS	ACRES	ACRES	TONS	1,000 TONS
OHIO	31,000	29,100	13.1	381,000	35,100	30,100	13.3	401,000
ILL	1,100	1,020	18.6	19,000	1,260	1,180	19.3	22,800
MICH	82,600	78,100	15.0	1,175,000	90,100	84,800	16.3	1,386,000
MINN	120,500	118,100	13.2	1,555,000	123,400	119,500	11.1	1,325,000
IOWA	4,960	4,720	12.5	58,900	4,220	3,960	12.0	47,600
N DAK	51,200	50,500	13.8	696,000	52,400	51,100	11.1	568,000
S DAK	12,800	12,400	14.9	185,000	11,000	10,500	12.0	126,000
NEBR	85,800	83,100	19.2	1,594,000	89,600	86,200	16.3	1,407,000
KANS	20,200	19,000	15.9	303,000	25,200	23,500	15.5	364,000
TEX	2,360	2,330	18.7	43,600	26,700	25,900	20.3	525,000
MDNT	66,700	65,790	17.8	1,170,000	71,100	69,600	14.0	973,000
IDAHO	149,700	145,600	22.1	3,212,000	183,300	174,700	16.1	2,817,000
WYO	58,700	57,600	17.4	1,000,000	66,100	64,000	13.5	864,000
COLO	183,800	170,800	18.2	3,103,000	190,400	177,400	15.7	2,783,000
N MEX					2,500	2,460	16.6	40,800
UTAH	26,200	24,900	18.4	457,000	35,100	32,800	13.0	427,000
NEV	1,760	1,220	14.0	17,100	3,230	2,840	13.6	38,500
WASH	60,000	59,400	26.1	1,548,000	63,900	60,900	22.7	1,380,000
OREG	19,800	19,300	27.6	532,000	20,700	20,300	22.4	454,000
CALIF	305,800	292,000	21.5	6,278,000	364,700	353,500	21.0	7,439,000
U S	1,284,980	1,234,890	18.9	23,327,600	1,460,010	1,395,240	16.8	23,388,700

1/ ESTIMATES DISCONTINUED FOR IND 1960; WIS 1962

TABLE 16. MAPLE SIRUP  
PRODUCTION 1959-64

STATE	SIRUP MADE					
	1959	1960	1961	1962	1963	1964
	1,000 GALLONS	1,000 GALLONS	1,000 GALLONS	1,000 GALLONS	1,000 GALLONS	1,000 GALLONS
MAINE	8	10	9	9	8	9
N H	37	40	47	40	42	61
VT	340	465	554	430	368	471
MASS	34	33	38	33	35	47
N Y	337	326	470	519	368	512
PA	102	54	90	94	81	124
OHIO	127	76	99	114	83	115
MICH	66	67	85	85	66	110
WIS	68	60	107	115	77	78
MINN	4	4	7	9	5	5
MD	14	8	18	12	10	14
U S	1,137	1,143	1,524	1,460	1,143	1,546

TABLE 17. TOBACCO BY CLASS AND TYPE  
ACRES, YIELD AND PRODUCTION 1959-64

CLASS AND TYPE	TYPE NO.	1959			1960		
		ACRES HARVESTED	YIELD PER ACRE	PRODUCTION	ACRES HARVESTED	YIELD PER ACRE	PRODUCTION
		ACRES	LB	1,000 LB	ACRES	LB	1,000 LB
<b>CLASS 1. FLUE-CURED</b>							
VIRGINIA	11	70,500	1,560	109,980	70,000	1,590	111,300
NORTH CAROLINA	11	180,000	1,450	261,000	179,000	1,630	291,770
TOTAL OLD AND MIDDLE BELTS	11	250,500	1,481	370,980	249,000	1,619	403,070
EASTERN NORTH CAROLINA BELT	12	223,000	1,550	345,650	223,000	1,980	441,540
NORTH CAROLINA	13	55,500	1,735	96,292	55,500	1,920	106,560
SOUTH CAROLINA	13	81,000	1,765	142,965	80,000	1,845	147,600
TOTAL N C BORDER - S C BELT	13	136,500	1,753	239,257	135,500	1,876	254,160
GEORGIA	14	69,000	1,520	104,880	70,000	1,845	129,150
FLORIDA	14	13,900	1,395	19,390	13,800	1,595	22,011
ALABAMA	14	450	1,250	562	460	1,530	704
TOTAL GEORGIA - FLORIDA BELT	14	83,350	1,498	124,832	84,260	1,802	151,865
TOTAL ALL FLUE-CURED TYPES	11-14	693,350	1,559	1,080,719	691,760	1,808	1,250,635
<b>CLASS 2. FIRE-CURED</b>							
VIRGINIA BELT	21	7,600	1,320	10,032	7,300	1,220	8,906
KENTUCKY	22	6,100	1,490	9,089	5,800	1,360	7,888
TENNESSEE	22	14,100	1,635	23,054	13,200	1,455	19,206
TOTAL EASTERN DISTRICT	22	20,200	1,591	32,143	19,000	1,426	27,094
KENTUCKY	23	6,100	1,480	9,028	5,700	1,380	7,866
TENNESSEE	23	1,300	1,450	1,885	1,200	1,315	1,578
TOTAL WESTERN DISTRICT	23	7,400	1,475	10,913	6,900	1,369	9,444
TOTAL ALL FIRE-CURED TYPES	21-23	35,200	1,508	53,088	33,200	1,369	45,444
<b>CLASS 3A. LIGHT AIR-CURED</b>							
OHIO	31	9,200	1,625	14,950	9,100	1,595	14,514
INDIANA	31	6,900	1,750	12,075	7,000	1,565	10,955
MISSOURI	31	3,000	1,560	4,680	2,900	1,625	4,712
VIRGINIA	31	10,600	2,075	21,995	10,200	2,015	20,553
WEST VIRGINIA	31	2,500	1,615	4,038	2,500	1,485	3,712
NORTH CAROLINA	31	9,800	2,060	20,188	9,500	1,940	18,430
KENTUCKY	31	199,000	1,620	322,380	197,000	1,625	320,125
TENNESSEE	31	60,000	1,700	102,000	57,500	1,595	91,712
TOTAL BURLEY BELT	31	301,000	1,669	502,306	295,700	1,639	484,713
SOUTHERN MARYLAND BELT	32	40,000	780	31,200	37,500	925	34,688
TOTAL ALL LIGHT AIR-CURED TYPES	31-32	341,000	1,565	533,506	333,200	1,559	519,401
<b>CLASS 3B. DARK AIR-CURED</b>							
KENTUCKY	35	6,900	1,550	10,695	6,700	1,400	9,380
TENNESSEE	35	2,100	1,590	3,339	2,000	1,420	2,840
TOTAL ONE SUCKER	35	9,000	1,559	14,034	8,700	1,405	12,220
GREEN RIVER BELT - KENTUCKY	36	4,200	1,265	5,313	4,300	1,400	6,020
VIRGINIA SUN-CURED BELT	37	2,100	1,040	2,184	1,800	995	1,791
TOTAL ALL DARK AIR-CURED TYPES	35-37	15,300	1,407	21,531	14,800	1,353	20,031
<b>CLASS 4. CIGAR FILLER</b>							
PENNSYLVANIA SEEDLEAF	41	31,000	1,725	53,475	31,000	1,700	52,700
OHIO MIAMI VALLEY TYPES	42-44	3,900	1,770	6,903	4,300	1,535	6,600
TOTAL CIGAR FILLER TYPES	41-44	34,900	1,730	60,378	35,300	1,680	59,300
<b>CLASS 5. CIGAR BINDER</b>							
CONN - CONN VALLEY BROADLEAF	51	2,800	1,620	4,536	2,100	1,730	3,633
MASSACHUSETTS	52	1,400	1,900	2,660	1,300	1,960	2,548
CONNECTICUT	52	300	1,700	510	350	1,900	665
TOTAL CONN VALLEY HAVANA SEED	52	1,700	1,865	3,170	1,650	1,947	3,213
TOTAL CONN VALLEY BINDER	51-52	4,500	1,712	7,706	3,750	1,826	6,846
SOUTHERN WISCONSIN	54	5,800	1,595	9,251	5,700	1,510	8,607
NORTHERN WISCONSIN	55	8,600	1,350	11,610	8,900	1,380	12,282
TOTAL WISCONSIN BINDER	54-55	14,400	1,449	20,861	14,600	1,431	20,889
TOTAL CIGAR BINDER TYPES	51-55	18,900	1,511	28,567	18,350	1,511	27,735
<b>CLASS 6. CIGAR WRAPPER</b>							
MASSACHUSETTS	61	1,900	1,330	2,527	2,100	1,440	3,024
CONNECTICUT	61	6,300	1,300	8,190	6,300	1,420	8,946
TOTAL CONN VALLEY SHADE-GROWN	61	8,200	1,307	10,717	8,400	1,425	11,970
GEORGIA	62	1,200	1,430	1,716	1,300	1,530	1,989
FLORIDA	62	4,600	1,330	6,118	4,900	1,500	7,350
TOTAL GA - FLA SHADE-GROWN 1/	62	5,800	1,351	7,834	6,200	1,506	9,339
TOTAL CIGAR WRAPPER TYPES	61-62	14,000	1,325	18,551	14,600	1,460	21,309
TOTAL ALL CIGAR TYPES	41-62	67,800	1,585	107,496	68,250	1,587	108,344
<b>CLASS 7. MISCELLANEOUS</b>							
TOTAL LOUISIANA PERIQUE	72	130	575	75	320	1,000	320
TOTAL UNITED STATES ALL TYPES	ALL	1,152,780	1,558	1,796,415	1,141,530	1,703	1,944,175

SEE FOOTNOTES ON PAGE 41



TABLE 17. TOBACCO BY CLASS AND TYPE  
ACRES, YIELD AND PRODUCTION 1959-64

CLASS AND TYPE	TYPE NO.	1961			1962		
		ACRES HARVESTED	YIELD PER ACRE	PRODUCTION	ACRES HARVESTED	YIELD PER ACRE	PRODUCTION
		ACRES	LB	1,000 LB	ACRES	LB	1,000 LB
<b>CLASS 1. FLUE-CURED</b>							
VIRGINIA	11	70,500	1,580	111,390	73,500	1,760	129,360
NORTH CAROLINA	11	182,000	1,670	303,940	191,000	1,860	355,260
TOTAL OLD AND MIDDLE BELTS	11	252,500	1,645	415,330	264,500	1,832	484,620
EASTERN NORTH CAROLINA BELT	12	225,000	1,875	421,875	234,000	1,825	427,050
NORTH CAROLINA	13	56,000	1,900	106,400	58,000	2,250	130,500
SOUTH CAROLINA	13	80,000	1,895	151,600	84,000	2,265	190,260
TOTAL N C BORDER - S C BELT	13	136,000	1,897	258,000	142,000	2,259	320,760
GEORGIA	14	70,500	1,930	136,065	74,000	1,975	146,150
FLORIDA	14	14,000	1,850	25,900	14,800	1,960	29,008
ALABAMA	14	470	1,535	721	500	1,720	860
TOTAL GEORGIA - FLORIDA BELT	14	84,970	1,915	162,686	89,300	1,971	176,018
TOTAL ALL FLUE-CURED TYPES	11-14	698,470	1,801	1,257,891	729,800	1,930	1,408,448
<b>CLASS 2. FIRE-CURED</b>							
VIRGINIA BELT	21	7,500	1,300	9,750	7,600	1,255	9,538
KENTUCKY	22	6,300	1,410	8,883	6,500	1,450	9,425
TENNESSEE	22	14,000	1,660	23,240	14,000	1,630	22,820
TOTAL EASTERN DISTRICT	22	20,300	1,582	32,123	20,500	1,573	32,245
KENTUCKY	23	6,300	1,470	9,261	6,600	1,550	10,230
TENNESSEE	23	1,300	1,485	1,930	1,400	1,530	2,142
TOTAL WESTERN DISTRICT	23	7,600	1,473	11,191	8,000	1,547	12,372
TOTAL ALL FIRE-CURED TYPES	21-23	35,400	1,499	53,064	36,100	1,500	54,155
<b>CLASS 3A. LIGHT AIR-CURED</b>							
OHIO	31	9,900	1,530	15,147	10,600	1,995	21,147
INDIANA	31	7,600	1,900	14,440	7,900	2,120	16,748
MISSOURI	31	3,100	1,535	4,758	3,200	1,955	6,256
VIRGINIA	31	11,300	2,155	24,352	12,100	2,210	26,741
WEST VIRGINIA	31	2,600	1,245	3,237	2,800	1,765	4,942
NORTH CAROLINA	31	10,400	2,090	21,736	11,000	2,185	24,035
KENTUCKY	31	211,000	1,800	379,800	224,000	2,030	454,720
TENNESSEE	31	63,000	1,855	116,865	67,000	1,795	120,265
TOTAL BURLEY BELT	31	318,900	1,820	580,335	338,600	1,993	674,854
SOUTHERN MARYLAND BELT	32	40,000	970	38,800	41,000	990	40,590
TOTAL ALL LIGHT AIR-CURED TYPES	31-32	358,900	1,725	619,135	379,600	1,885	715,444
<b>CLASS 3B. DARK AIR-CURED</b>							
KENTUCKY	35	7,000	1,490	10,430	7,100	1,630	11,573
TENNESSEE	35	2,000	1,590	3,180	2,100	1,600	3,360
TOTAL ONE SUCKER	35	9,000	1,512	13,610	9,200	1,623	14,933
GREEN RIVER BELT - KENTUCKY	36	4,500	1,550	6,975	4,700	1,610	7,567
VIRGINIA SUN-CURED BELT	37	2,100	1,045	2,194	2,200	1,040	2,288
TOTAL ALL DARK AIR-CURED TYPES	35-37	15,600	1,460	22,779	16,100	1,540	24,788
<b>CLASS 4. CIGAR FILLER</b>							
PENNSYLVANIA SEEDLEAF	41	31,000	1,725	53,475	30,000	2,000	60,000
OHIO MIAMI VALLEY TYPES	42-44	4,600	1,665	7,659	4,200	1,775	7,455
TOTAL CIGAR FILLER TYPES	41-44	35,600	1,717	61,134	34,200	1,972	67,455
<b>CLASS 5. CIGAR BINDER</b>							
CONN - CONN VALLEY BROADLEAF	51	1,700	1,800	3,060	1,500	1,920	2,880
MASSACHUSETTS	52	1,000	1,940	1,940	900	2,125	1,912
CONNECTICUT	52	240	1,900	456	230	2,200	506
TOTAL CONN VALLEY HAVANA SEED	52	1,240	1,932	2,396	1,130	2,140	2,418
TOTAL CONN VALLEY BINDER	51-52	2,940	1,856	5,456	2,630	2,014	5,298
SOUTHERN WISCONSIN	54	5,400	1,670	9,018	4,900	1,770	8,673
NORTHERN WISCONSIN	55	8,300	1,620	13,446	7,200	1,520	10,944
TOTAL WISCONSIN BINDER	54-55	13,700	1,640	22,464	12,100	1,621	19,617
TOTAL CIGAR BINDER TYPES	51-55	16,640	1,678	27,920	14,730	1,691	24,915
<b>CLASS 6. CIGAR WRAPPER</b>							
MASSACHUSETTS	61	1,800	1,350	2,430	2,100	1,630	3,423
CONNECTICUT	61	5,900	1,340	7,906	5,800	1,460	8,468
TOTAL CONN VALLEY SHADE-GROWN	61	7,700	1,342	10,336	7,900	1,505	11,891
GEORGIA	62	1,200	1,570	1,884	1,300	1,380	1,794
FLORIDA	62	4,500	1,540	6,930	4,000	1,410	5,640
TOTAL GA - FLA SHADE-GROWN 1/	62	5,700	1,546	8,814	5,300	1,403	7,434
TOTAL CIGAR WRAPPER TYPES	61-62	13,400	1,429	19,150	13,200	1,464	19,325
TOTAL ALL CIGAR TYPES	41-62	65,640	1,648	108,204	62,130	1,798	111,695
<b>CLASS 7. MISCELLANEOUS</b>							
TOTAL LOUISIANA PERIQUE	72	380	840	319	350	720	252
TOTAL UNITED STATES ALL TYPES	ALL	1,174,390	1,755	2,061,392	1,224,080	1,891	2,314,782

SEE FOOTNOTES ON PAGE 41

TABLE 17. TOBACCO BY CLASS AND TYPE  
ACRES, YIELD AND PRODUCTION 1959-64

CLASS AND TYPE	TYPE NO.	1963			1964		
		ACRES HARVESTED	YIELD PER ACRE	PRODUCTION	ACRES HARVESTED	YIELD PER ACRE	PRODUCTION
		ACRES	LB	1,000 LB	ACRES	LB	1,000 LB
<b>CLASS 1. FLUE-CURED</b>							
VIRGINIA	11	69,000	1,725	119,025	63,000	2,165	136,395
NORTH CAROLINA	11	182,000	1,790	325,780	164,000	2,175	356,700
TOTAL OLD AND MIDDLE BELTS	11	251,000	1,772	444,805	227,000	2,172	493,095
EASTERN NORTH CAROLINA BELT	12	223,000	2,140	477,220	202,000	2,375	479,750
NORTH CAROLINA	13	55,500	2,120	117,660	50,000	2,260	113,000
SOUTH CAROLINA	13	80,000	2,030	162,400	72,000	2,170	156,240
TOTAL N C BORDER - S C BELT	13	135,500	2,067	280,060	122,000	2,207	269,240
GEORGIA	14	70,500	2,025	142,762	63,500	1,930	122,555
FLORIDA	14	14,000	1,845	25,830	12,600	1,780	22,428
ALABAMA	14	470	1,670	785	470	1,565	736
TOTAL GEORGIA - FLORIDA BELT	14	84,970	1,993	169,377	76,570	1,903	145,719
TOTAL ALL FLUE-CURED TYPES	11-14	694,470	1,975	1,371,462	627,570	2,211	1,387,804
<b>CLASS 2. FIRE-CURED</b>							
VIRGINIA BELT	21	6,600	940	6,204	7,300	1,245	9,088
KENTUCKY	22	6,200	1,780	11,036	5,700	1,760	10,032
TENNESSEE	22	13,600	1,850	25,160	12,100	1,925	23,292
TOTAL EASTERN DISTRICT	22	19,800	1,828	36,196	17,800	1,872	33,324
KENTUCKY	23	6,500	1,710	11,115	5,800	1,810	10,498
TENNESSEE	23	1,400	1,720	2,408	1,200	1,800	2,160
TOTAL WESTERN DISTRICT	23	7,900	1,712	13,523	7,000	1,808	12,658
TOTAL ALL FIRE-CURED TYPES	21-23	34,300	1,630	55,923	32,100	1,716	55,070
<b>CLASS 3A. LIGHT AIR-CURED</b>							
OHIO	31	10,400	2,245	23,348	9,500	1,840	17,480
INDIANA	31	8,100	2,205	17,860	7,400	1,940	14,356
MISSOURI	31	3,300	1,965	6,484	3,000	1,950	5,850
VIRGINIA	31	11,900	2,290	27,251	10,900	2,275	24,798
WEST VIRGINIA	31	2,800	2,010	5,628	2,600	1,745	4,537
NORTH CAROLINA	31	11,000	2,285	25,135	9,700	2,165	21,000
KENTUCKY	31	224,000	2,325	520,800	203,000	2,025	411,075
TENNESSEE	31	67,000	1,920	128,640	60,500	1,995	120,698
TOTAL BURLEY BELT	31	338,500	2,231	755,146	306,600	2,022	619,794
SOUTHERN MARYLAND BELT	32	34,500	1,000	34,500	39,000	1,070	41,730
TOTAL ALL LIGHT AIR-CURED TYPES	31-32	373,000	2,117	789,646	345,600	1,914	661,524
<b>CLASS 3B. DARK AIR-CURED</b>							
KENTUCKY	35	7,100	1,770	12,567	6,300	1,835	11,560
TENNESSEE	35	2,100	1,775	3,728	1,800	1,930	3,474
TOTAL ONE SUCKER	35	9,200	1,771	16,295	8,100	1,856	15,034
GREEN RIVER BELT - KENTUCKY	36	4,600	1,710	7,866	4,300	1,775	7,632
VIRGINIA SUN-CURED BELT	37	1,500	760	1,140	1,700	1,060	1,802
TOTAL ALL DARK AIR-CURED TYPES	35-37	15,300	1,654	25,301	14,100	1,735	24,468
<b>CLASS 4. CIGAR FILLER</b>							
PENNSYLVANIA SEEDLEAF	41	28,000	1,850	51,800	27,000	1,700	45,900
OHIO MIAMI VALLEY TYPES	42-44	3,900	1,740	6,786	3,700	1,555	5,754
TOTAL CIGAR FILLER TYPES	41-44	31,900	1,837	58,586	30,700	1,683	51,654
<b>CLASS 5. CIGAR BINDER</b>							
CONN - CONN VALLEY BROADLEAF	51	1,800	2,050	3,690	1,900	1,975	3,752
MASSACHUSETTS	52	850	2,160	1,836	800	2,120	1,696
CONNECTICUT	52	200	2,200	440	100	2,100	210
TOTAL CONN VALLEY HAVANA SEED	52	1,050	2,168	2,276	900	2,118	1,906
TOTAL CONN VALLEY BINDER	51-52	2,850	2,093	5,966	2,800	2,021	5,658
SOUTHERN WISCONSIN	54	4,600	1,800	8,280	4,600	1,890	8,694
NORTHERN WISCONSIN	55	6,100	1,590	9,699	6,300	1,770	11,151
TOTAL WISCONSIN BINDER	54-55	10,700	1,680	17,979	10,900	1,821	19,845
TOTAL CIGAR BINDER TYPES	51-55	13,550	1,767	23,945	13,700	1,862	25,503
<b>CLASS 6. CIGAR WRAPPER</b>							
MASSACHUSETTS	61	2,000	1,560	3,120	2,300	1,590	3,657
CONNECTICUT	61	5,800	1,530	8,874	6,100	1,610	9,821
TOTAL CONN VALLEY SHADE-GROWN	61	7,800	1,538	11,994	8,400	1,605	13,478
GEORGIA	62	1,200	1,295	1,554	1,300	1,415	1,840
FLORIDA	62	3,900	1,320	5,148	4,100	1,415	5,802
TOTAL GA - FLA SHADE-GROWN 1/	62	5,100	1,314	6,702	5,400	1,415	7,642
TOTAL CIGAR WRAPPER TYPES	61-62	12,900	1,449	18,696	13,800	1,530	21,120
TOTAL ALL CIGAR TYPES	41-62	58,350	1,735	101,227	58,200	1,689	98,277
<b>CLASS 7. MISCELLANEOUS</b>							
TOTAL LOUISIANA PERIQUE	72	300	800	240	240	850	204
TOTAL UNITED STATES ALL TYPES	ALL	1,175,720	1,994	2,343,799	1,077,810	2,067	2,227,347

SEE FOOTNOTES ON PAGE 41

TABLE 18. TOBACCO  
ACRES, YIELD AND PRODUCTION 1959-64

STATE	1959			1960		
	ACRES HARVESTED	YIELD PER ACRE	PRODUCTION	ACRES HARVESTED	YIELD PER ACRE	PRODUCTION
	ACRES	POUNDS	1,000 POUNDS	ACRES	POUNDS	1,000 POUNDS
MASS	3,300	1,572	5,187	3,400	1,639	5,572
CONN	9,400	1,408	13,236	8,750	1,514	13,244
PA	31,000	1,725	53,475	31,000	1,700	52,700
OHIO	13,100	1,668	21,853	13,400	1,576	21,114
IND	6,900	1,750	12,075	7,000	1,565	10,955
WIS	14,400	1,449	20,861	14,600	1,431	20,889
MO	3,000	1,560	4,680	2,900	1,625	4,712
MD	40,000	780	31,200	37,500	925	34,688
VA	90,800	1,588	144,191	89,300	1,596	142,550
W VA	2,500	1,615	4,038	2,500	1,485	3,712
N C	468,300	1,544	723,130	467,000	1,838	858,300
S C	81,000	1,765	142,965	80,000	1,845	147,600
GA	70,200	1,518	106,596	71,300	1,839	131,139
FLA	18,500	1,379	25,508	18,700	1,570	29,361
KY	222,300	1,604	356,505	219,500	1,600	351,279
TENN	77,500	1,681	130,278	73,900	1,561	115,336
ALA	450	1,250	562	460	1,530	704
LA	130	575	75	320	1,000	320
U S	1,152,780	1,558	1,796,415	1,141,530	1,703	1,944,175
		1961			1962	
MASS	2,800	1,561	4,370	3,000	1,778	5,335
CONN	7,840	1,457	11,422	7,530	1,574	11,854
PA	31,000	1,725	53,475	30,000	2,000	60,000
OHIO	14,500	1,573	22,806	14,800	1,933	28,622
IND	7,600	1,900	14,440	7,900	2,120	16,748
WIS	13,700	1,640	22,464	12,100	1,621	19,617
MO	3,100	1,535	4,758	3,200	1,955	6,256
MD	40,000	970	38,800	41,000	990	40,590
VA	91,400	1,616	147,686	95,400	1,760	167,927
W VA	2,600	1,245	3,237	2,800	1,765	4,942
N C	473,400	1,804	853,951	494,000	1,896	936,845
S C	80,000	1,895	151,600	84,000	2,265	190,260
GA	71,700	1,924	137,949	75,300	1,965	147,944
FLA	18,500	1,775	32,830	18,800	1,843	34,648
KY	235,100	1,767	415,349	248,900	1,983	493,515
TENN	80,300	1,808	145,215	84,500	1,758	148,587
ALA	470	1,535	721	500	1,720	860
LA	380	840	319	250	720	252
U S	1,174,390	1,755	2,061,392	1,224,080	1,891	2,314,782

SEE FOOTNOTES ON PAGE 41

TABLE 18. TOBACCO  
ACRES, YIELD AND PRODUCTION 1959-64

STATE	1963			1964		
	ACRES HARVESTED	YIELD PER ACRE	PRODUCTION	ACRES HARVESTED	YIELD PER ACRE	PRODUCTION
	ACRES	POUNDS	1,000 POUNDS	ACRES	POUNDS	1,000 POUNDS
MASS	2,850	1,739	4,956	3,100	1,727	5,353
CONN	7,800	1,667	13,004	8,100	1,702	13,783
PA	28,000	1,850	51,800	27,000	1,700	45,900
OHIO	14,300	2,107	30,134	13,200	1,760	23,234
IND	8,100	2,205	17,860	7,400	1,940	14,356
WIS	10,700	1,680	17,979	10,900	1,821	19,845
MO	3,300	1,965	6,484	3,000	1,950	5,850
MD	34,500	1,000	34,500	39,000	1,070	41,730
VA	89,000	1,726	153,620	82,900	2,076	172,083
W VA	2,800	2,010	5,628	2,600	1,745	4,537
N C	471,500	2,006	945,795	425,700	2,280	970,450
S C	80,000	2,030	162,400	72,000	2,170	156,240
GA	71,700	2,013	144,316	64,800	1,920	124,395
FLA	17,900	1,731	30,978	16,700	1,690	28,230
KY	248,400	2,268	563,384	225,100	2,003	450,797
TENN	84,100	1,902	159,936	75,600	1,979	149,624
ALA	470	1,670	785	470	1,565	736
LA	300	800	240	240	850	204
U S	1,175,720	1,994	2,343,799	1,077,810	2,067	2,227,347

1/ INCLUDES FIRE-CURED WRAPPER

TABLE 19. FLAXSEED  
ACRES, YIELD AND PRODUCTION 1959-64

STATE 1/	1959				1960			
	ACRES		YIELD PER ACRE	PRODUCTION	ACRES		YIELD PER ACRE	PRODUCTION
	PLANTED	HARVESTED			PLANTED	HARVESTED		
	1,000 ACRES	1,000 ACRES	BUSHEL S	1,000 BUSHEL S	1,000 ACRES	1,000 ACRES	BUSHEL S	1,000 BUSHEL S
WIS	4	4	15.0	60	4	4	14.0	56
MINN	465	456	11.0	5,016	590	584	13.0	7,592
IOWA	12	12	17.5	210	16	16	17.0	272
N DAK	2,014	1,777	5.7	10,129	2,014	1,955	7.7	15,054
S DAK	652	572	6.0	3,432	619	601	8.5	5,108
TEX	49	44	10.5	462	122	117	9.5	1,112
MONT	25	20	7.0	140	42	35	6.5	228
ARIZ	2	2	39.0	78	1	1	23.0	23
CALIF	45	45	38.0	1,710	29	29	33.0	957
U S	3,268	2,932	7.2	21,237	3,437	3,342	9.1	30,402
	1961				1962			
WIS	3	3	16.5	50	4	4	16.0	64
MINN	560	537	12.0	6,444	560	510	10.0	5,100
IOWA	10	10	18.0	180	10	10	17.0	170
N DAK	1,672	1,271	6.5	8,262	1,705	1,627	12.0	19,524
S DAK	551	529	9.5	5,026	590	577	10.5	6,058
TEX	146	140	11.5	1,610	175	25	7.5	188
MONT	18	9	4.0	36	25	23	10.0	230
CALIF	15	15	38.0	570	33	32	28.0	896
U S	2,975	2,514	8.8	22,178	3,102	2,808	11.5	32,230
	1963				1964			
WIS	7	7	16.0	112	3	3	16.0	48
MINN	633	592	12.0	7,104	494	462	10.0	4,620
IOWA	11	10	15.5	155	4	4	18.0	72
N DAK	1,893	1,806	9.1	16,435	1,760	1,680	8.0	13,440
S DAK	602	589	10.0	5,890	560	542	8.5	4,607
TEX	189	127	5.0	635	115	107	11.5	1,230
MONT	33	31	10.0	310	23	21	8.0	168
CALIF	11	10	40.0	400	6	6	36.0	216
U S	3,379	3,172	9.8	31,041	2,965	2,825	8.6	24,401

1/ ESTIMATES DISCONTINUED FOR ARIZ 1961

TABLE 20. PEANUTS  
ACRES FOR ALL PURPOSES 1959-64

STATE 1/	1959			1960			1961		
	PLANTED ACRES			HARVESTED ACRES					
	GROWN ALONE	INTER-PLANTED	TOTAL EQUIV SOLID 2/	FOR NUTS	VINE HAY	OTHER PURPOSES			
	ACRES	ACRES	ACRES	ACRES	ACRES	ACRES			
VA	106,000		106,000	104,000	40,000	2,000			
N C	181,000		181,000	176,000	100,000	5,000			
TENN	2,000		2,000	2,000	1,000				
VA-CAR AREA	289,000		289,000	282,000	141,000	7,000			
S C	13,000		13,000	11,000	5,000	2,000			
GA	534,000	12,000	540,000	490,000	50,000	50,000			
FLA	94,000	32,000	110,000	49,000	18,000	61,000			
ALA	222,000		222,000	201,000	78,000	21,000			
MISS	6,000		6,000	5,000	3,000	1,000			
SOUTHEAST AREA	869,000	44,000	891,000	756,000	154,000	135,000			
ARK	4,000		4,000	3,000	2,000	1,000			
OKLA	119,000		119,000	115,000	35,000	4,000			
TEX	289,000		289,000	273,000	110,000	16,000			
N MEX	6,400		6,400	6,400	1,000				
SOUTHWEST AREA	418,400		418,400	397,400	148,000	21,000			
U S	1,576,400	44,000	1,598,400	1,435,400	443,000	163,000			
	1960								
VA	106,000		106,000	104,000	41,000	2,000			
N C	179,000		179,000	174,000	90,000	5,000			
VA-CAR AREA	285,000		285,000	278,000	131,000	7,000			
S C	11,500		11,500	10,500	6,000	1,000			
GA	518,000	12,000	524,000	475,000	57,000	49,000			
FLA	92,000	28,000	106,000	47,000	17,000	59,000			
ALA	206,000		206,000	187,000	83,000	19,000			
MISS	6,000		6,000	5,000	3,000	1,000			
SOUTHEAST AREA	833,500	40,000	853,500	724,500	166,000	129,000			
OKLA	112,000		112,000	110,000	36,000	2,000			
TEX	289,000		289,000	276,000	145,000	13,000			
N MEX	6,400		6,400	6,400	1,000				
SOUTHWEST AREA	407,400		407,400	392,400	182,000	15,000			
U S	1,525,900	40,000	1,545,900	1,394,900	479,000	151,000			
	1961								
VA	106,000		106,000	104,000	33,000	2,000			
N C	177,000		177,000	172,000	83,000	5,000			
VA-CAR AREA	283,000		283,000	276,000	116,000	7,000			
S C	11,500		11,500	10,500	3,000	1,000			
GA	513,000	8,000	517,000	475,000	62,000	42,000			
FLA	92,000	22,000	103,000	47,000	18,000	56,000			
ALA	204,000		204,000	190,000	75,000	14,000			
MISS	6,000		6,000	5,000	2,000	1,000			
SOUTHEAST AREA	826,500	30,000	841,500	727,500	160,000	114,000			
OKLA	115,000		115,000	112,000	39,000	3,000			
TEX	292,000		292,000	276,000	139,000	16,000			
N MEX	7,000		7,000	6,800	1,000	200			
SOUTHWEST AREA	414,000		414,000	394,800	179,000	19,200			
U S	1,523,500	30,000	1,538,500	1,398,300	455,000	140,200			

SEE FOOTNOTES ON PAGE 45

TABLE 20. PEANUTS  
ACRES FOR ALL PURPOSES 1959-84

1962

STATE	PLANTED ACRES			HARVESTED ACRES		
	GROWN ALONE	INTER-PLANTED <u>2/</u>	TOTAL EQUIV SOLID <u>3/</u>	FOR NUTS	VINE HAY	OTHER PURPOSES
	ACRES	ACRES	ACRES	ACRES	ACRES	ACRES
VA	106,000		106,000	104,000	38,000	2,000
N C	177,000		177,000	172,000	77,000	5,000
VA-CAR AREA	283,000		283,000	276,000	115,000	7,000
S C	11,500		11,500	10,500	3,000	1,000
GA	503,000	6,000	506,000	472,000	47,000	34,000
FLA	88,000	22,000	99,000	48,000	18,000	51,000
ALA	202,000		202,000	191,000	63,000	11,000
MISS	4,500		4,500	4,500	2,000	
SOUTHEAST AREA	809,000	28,000	823,000	726,000	133,000	97,000
OKLA	115,000		115,000	112,000	44,000	3,000
TEX	292,000		292,000	279,000	147,000	13,000
N MEX	7,600		7,600	7,500	1,000	100
SOUTHWEST AREA	414,600		414,600	398,500	192,000	16,100
U S	1,506,600	28,000	1,520,600	1,400,500	440,000	120,100
1963						
VA	106,000		106,000	103,000	44,000	3,000
N C	177,000		177,000	172,000	83,000	5,000
VA-CAR AREA	283,000		283,000	275,000	127,000	8,000
S C	11,500		11,500	10,500	3,000	1,000
GA	503,000	4,000	505,000	478,000	82,000	27,000
FLA	87,000	22,000	98,000	49,000	23,000	49,000
ALA	200,000		200,000	191,000	91,000	9,000
MISS	3,500		3,500	3,500	1,000	
SOUTHEAST AREA	805,000	26,000	818,000	732,000	200,000	86,000
OKLA	117,000		117,000	114,000	75,000	3,000
TEX	286,000		286,000	268,000	197,000	18,000
N MEX	7,300		7,300	7,200	1,000	100
SOUTHWEST AREA	410,300		410,300	389,200	273,000	21,100
U S	1,498,300	26,000	1,511,300	1,396,200	600,000	115,100
1964						
VA	106,000			101,000	23,000	5,000
N C	175,000			170,000	52,000	5,000
VA-CAR AREA	281,000			271,000	75,000	10,000
S C	11,500			10,500	2,000	1,000
GA	503,000			480,000	73,000	23,000
FLA	86,000			50,000	20,000	36,000
ALA	200,000			192,000	76,000	8,000
MISS	3,000			3,000	1,000	
SOUTHEAST AREA	803,500			735,500	172,000	68,000
OKLA	123,000			120,000	60,000	3,000
TEX	272,000			263,000	144,000	9,000
N MEX	7,800			7,700	1,000	100
SOUTHWEST AREA	402,800			390,700	205,000	12,100
U S	1,487,300			1,397,200	452,000	90,100

SEE FOOTNOTES ON PAGE 45

TABLE 21. PEANUTS FOR NUTS  
ACRES, YIELD AND PRODUCTION, NET WEIGHT BASIS 1959-64

STATE 1/	1959			1960		
	ACRES HARVESTED	YIELD PER ACRE	PRODUCTION	ACRES HARVESTED	YIELD PER ACRE	PRODUCTION
	ACRES	POUNDS	1,000 POUNDS	ACRES	POUNDS	1,000 POUNDS
VA	104,000	1,870	194,480	104,000	1,850	192,400
N C	176,000	1,530	269,280	174,000	1,770	307,980
TENN	2,000	890	1,780			
VA-CAR AREA	282,000	1,651	465,540	278,000	1,800	500,380
S C	11,000	800	8,800	10,500	1,150	12,075
GA	490,000	1,080	529,200	475,000	1,200	570,000
FLA	49,000	900	44,100	47,000	1,180	55,460
ALA	201,000	760	152,760	187,000	1,130	211,310
MISS	5,000	375	1,875	5,000	450	2,250
SOUTHEAST	756,000	975	736,735	724,500	1,175	851,095
ARK	3,000	415	1,245			
OKLA	115,000	1,070	123,050	110,000	1,380	151,800
TEX	273,000	680	185,640	276,000	740	204,240
N MEX	6,400	1,720	11,008	6,400	1,640	10,496
SOUTHWEST	397,400	808	320,943	392,400	934	366,536
U S	1,435,400	1,061	1,523,218	1,394,900	1,232	1,718,011
		1961			1962	
VA	104,000	1,770	184,080	104,000	2,140	222,560
N C	172,000	1,670	287,240	172,000	1,955	336,260
VA-CAR AREA	276,000	1,708	471,320	276,000	2,025	558,820
S C	10,500	1,190	12,495	10,500	1,210	12,705
GA	475,000	1,200	570,000	472,000	1,130	533,360
FLA	47,000	1,230	57,810	48,000	1,320	63,360
ALA	190,000	1,025	194,750	191,000	975	186,225
MISS	5,000	500	2,500	4,500	500	2,250
SOUTHEAST	727,500	1,151	837,555	726,000	1,099	797,900
OKLA	112,000	1,190	133,280	112,000	1,310	146,720
TEX	276,000	730	201,480	279,000	720	200,880
N MEX	6,800	1,980	13,464	7,500	2,000	15,000
SOUTHWEST	394,800	882	348,224	398,500	910	362,600
U S	1,398,300	1,185	1,657,099	1,400,500	1,228	1,719,320
		1963			1964	
VA	103,000	1,950	200,850	101,000	1,940	195,940
N C	172,000	1,985	341,420	170,000	1,935	328,950
VA-CAR AREA	275,000	1,972	542,270	271,000	1,937	524,890
S C	10,500	1,160	12,180	10,500	1,360	14,280
GA	478,000	1,530	731,340	480,000	1,670	801,600
FLA	49,000	1,380	67,620	50,000	1,500	75,000
ALA	191,000	1,160	221,560	192,000	1,270	243,840
MISS	3,500	475	1,662	3,000	700	2,100
SOUTHEAST	732,000	1,413	1,034,362	735,500	1,546	1,136,820
OKLA	114,000	1,460	166,440	120,000	1,440	172,800
TEX	268,000	680	182,240	263,000	950	249,850
N MEX	7,200	2,330	16,776	7,700	1,920	14,784
SOUTHWEST	389,200	939	365,456	390,700	1,120	437,434
U S	1,396,200	1,391	1,942,088	1,397,200	1,502	2,099,144

1/ ESTIMATES DISCONTINUED FOR TENN, ARK 1960

2/ ESTIMATES DISCONTINUED FOR INTERPLANTED ACRES 1964

3/ ACRES-GROWN ALONE PLUS ONE-HALF INTERPLANTED ACRES



TABLE 22. SOYBEANS

## ACRES FOR ALL PURPOSES 1959-64

1959

1960

STATE	1959						1960					
	GROWN ALONE	INTER-PLANT-ED	TOTAL EQUIV SOLID 1/	BEANS	HAY	OTHER PUR-POSES 2/	GROWN ALONE	INTER-PLANT-ED	TOTAL EQUIV SOLID 1/	BEANS	HAY	OTHER PUR-POSES 2/
	1,000 ACRES	1,000 ACRES	1,000 ACRES	1,000 ACRES	1,000 ACRES	1,000 ACRES	1,000 ACRES	1,000 ACRES	1,000 ACRES	1,000 ACRES	1,000 ACRES	1,000 ACRES
N Y	6		6	3		3	6		6	3		3
N J	40		40	31	1	8	42		42	33	1	8
PA	29		29	10	3	16	26		26	7	2	17
OHIO	1,470		1,470	1,455	8	7	1,514		1,514	1,499	8	7
IND	2,319		2,319	2,292	21	6	2,458		2,458	2,415	18	25
ILL	4,820		4,820	4,796	14	10	5,013		5,013	4,973	15	25
MICH	241		241	236		5	229		229	221		8
WIS	102		102	94	4	4	102		102	97	3	2
MINN	2,253		2,253	2,224		29	2,118		2,118	2,090		28
IOWA	2,377		2,377	2,369	4	4	2,615		2,615	2,599	4	12
MO	2,340		2,340	2,270	15	55	2,387		2,387	2,344	19	24
N DAK	222		222	212		10	182		182	176		6
S DAK	138		138	132		6	102		102	100		2
NEBR	147		147	146		1	165		165	164		1
KANS	443		443	434	2	7	594		594	586	2	6
DEL	154		154	150	3	1	182		182	177	4	1
MD	203		203	189	4	10	228		228	215	4	9
VA	312	23	324	291	13	20	334	19	344	311	14	19
W VA	5		5		3	2	6		6		4	2
N C	513	60	543	437	45	61	646	54	673	545	70	58
S C	452	90	497	412	19	66	535	72	571	494	27	50
GA	98	82	139	68	13	58	106	80	146	75	19	52
FLA	37		37	32		5	35		35	33		2
KY	232		232	186	39	7	260		260	199	53	8
TENN	419	30	434	365	45	24	478	28	492	394	67	31
ALA	155		155	130	19	6	158		158	135	18	5
MISS	1,024	30	1,039	964	48	27	983	26	996	916	54	26
ARK	2,369	24	2,381	2,348	16	17	2,464	15	2,472	2,442	18	12
LA	250	120	310	193	6	111	258	100	308	216	7	85
OKLA	98		98	87	4	7	130		130	121	6	3
TEX	81		81	75	2	4	84		84	75	3	6
U S	23,349	459	23,579	22,631	351	597	24,440	394	24,638	23,655	440	543

SEE FOOTNOTES ON PAGE 48

TABLE 22. SOYBEANS  
ACRES FOR ALL PURPOSES 1959-64

1961

1962

STATE	1961						1962					
	GROWN ALONE	INTER-PLANT-ED	TOTAL EQUIV SOLID 1/	BEANS	HAY	OTHER PUR-POSES 2/	GROWN ALONE	INTER-PLANT-ED	TOTAL EQUIV SOLID 1/	BEANS	HAY	OTHER PUR-POSES 2/
	1,000 ACRES	1,000 ACRES	1,000 ACRES	1,000 ACRES	1,000 ACRES	1,000 ACRES	1,000 ACRES	1,000 ACRES	1,000 ACRES	1,000 ACRES	1,000 ACRES	1,000 ACRES
N Y	5		5	3		2	5		5	3		2
N J	43		43	36	1	6	44		44	38	1	5
PA	24		24	11	2	11	24		24	9	2	13
OHIO	1,741		1,741	1,722	7	12	1,776		1,776	1,756	7	13
IND	2,704		2,704	2,681	12	11	2,731		2,731	2,708	16	7
ILL	5,564		5,564	5,520	11	33	5,620		5,620	5,575	11	34
NICH	293		293	285		8	348		348	342		6
WIS	116		116	110	4	2	107		107	102	3	2
MINN	2,351		2,351	2,341		10	2,233		2,233	2,201		32
IOWA	3,426		3,426	3,405		21	3,415		3,415	3,405		10
MO	2,673		2,673	2,602	19	52	2,780		2,780	2,732	24	24
N DAK	191		191	185		6	76		76	67		9
S DAK	128		128	125		3	123		123	121		2
NEBR	295		295	292		3	313		313	310		3
KANS	731		731	703	2	26	936		936	914	5	17
DEL	195		195	191	3	1	187		187	183	3	1
MD	249		249	236	4	9	269		269	255	4	10
VA	391	16	399	367	16	16	391	12	397	371	17	9
W VA	6		6		4	2	5		5		3	2
N C	678	38	697	568	66	63	678	38	697	558	73	66
S C	582	68	616	553	25	38	617	58	646	586	25	35
GA	112	70	147	80	14	53	119	70	154	86	13	55
FLA	42		42	40		2	44		44	42		2
KY	257		257	201	50	6	275		275	219	52	4
TENN	540	20	550	463	71	16	545	16	553	463	77	13
ALA	179		179	157	18	4	202		202	176	22	4
MISS	1,091	22	1,102	1,035	45	22	1,200	16	1,208	1,107	60	41
ARK	2,686	8	2,690	2,662	16	12	2,874		2,874	2,848	17	9
LA	240	86	283	197	7	79	252	70	287	219	7	61
OKLA	157		157	146	6	5	163		163	152	8	3
TEX	97		97	86	4	7	66		66	60	3	3
U S	27,787	328	27,951	27,003	407	541	28,418	280	28,558	27,608	453	497

SEE FOOTNOTES ON PAGE 48

TABLE 22. SOYBEANS

48

ACRES FOR ALL PURPOSES 1959-64

1963

1964

STATE	1963						1964					
	GROWN ALONE	INTER-PLANT-ED	TOTAL EQUIV SOLID 1/	BEANS	HAY	OTHER PUR-POSES 2/	GROWN ALONE	INTER-PLANT-ED	TOTAL EQUIV SOLID 1/	BEANS	HAY	OTHER PUR-POSES 2/
	1,000 ACRES	1,000 ACRES	1,000 ACRES	1,000 ACRES	1,000 ACRES	1,000 ACRES	1,000 ACRES	1,000 ACRES	1,000 ACRES	1,000 ACRES	1,000 ACRES	1,000 ACRES
NY	4		4	3		1	4		4	3		1
NJ	45		45	39	1	5	43		43	38	1	4
PA	21		21	8	2	11	21		21	16	2	3
OHIO	1,758		1,758	1,738	7	13	1,846		1,846	1,825	6	15
IND	2,677		2,677	2,654	16	7	2,754		2,754	2,734	14	6
ILL	5,620		5,620	5,575	15	30	5,815		5,815	5,734	23	58
MICH	327		327	321		6	337		337	331		6
WIS	117		117	111	4	2	139		139	133	4	2
MINN	2,398		2,398	2,377		21	2,878		2,878	2,852		26
IOWA	3,586		3,586	3,575		11	4,267		4,267	4,254		13
MO	2,697		2,697	2,650	23	24	2,724		2,724	2,676	26	22
N DAK	160		160	151		9	195		195	192		3
S DAK	151		151	149		2	257		257	252		5
NEBR	360		360	356		4	533		533	523		10
KANS	852		852	823	5	24	656		656	642	6	8
DEL	170		170	165	4	1	167		167	158	3	6
MD	240		240	230	5	5	235		235	225	3	7
VA	379	12	385	319	35	31	368	8	372	335	20	17
W VA	6		6		4	2	5		5		3	2
N C	753	30	768	608	108	52	828	22	839	681	90	68
S C	669	58	698	645	29	24	704	42	725	677	26	22
GA	146	74	183	106	15	62	171	82	212	155	13	44
FLA	52		52	50		2	70		70	68		2
KY	289		289	234	48	7	298		298	246	45	7
TENN	600	14	607	528	70	9	654	10	659	586	64	9
ALA	220		220	192	24	4	236		236	207	26	3
MISS	1,368	14	1,375	1,306	50	19	1,368	8	1,372	1,293	50	29
ARK	3,219		3,219	3,190	20	9	3,348		3,348	3,318	17	13
LA	338	66	371	305	7	59	478	60	508	454	7	47
OKLA	160		160	135	15	10	136		136	122	10	4
TEX	80		80	72	4	4	70		70	63	4	3
U S	29,462	268	29,596	28,615	511	470	31,605	232	31,721	30,793	463	465

1/ ACRES GROWN ALONE PLUS ONE-HALF INTERPLANTED ACRES

2/ INCLUDES SOYBEANS GRAZED, PLOWED UNDER, SILAGED, ABANDONED

TABLE 23. SOYBEANS FOR BEANS  
ACRES, YIELD AND PRODUCTION 1959-64

STATE	1959			1960		
	ACRES HARVESTED	YIELD PER ACRE	PRODUCTION	ACRES HARVESTED	YIELD PER ACRE	PRODUCTION
	1,000 ACRES	BUSHEL	1,000 BUSHEL	1,000 ACRES	BUSHEL	1,000 BUSHEL
N Y	3	18.0	54			
N J	31	25.0	775	3	17.0	51
PA	10	23.5	235	33	24.5	808
				7	23.0	161
OHIO	1,455	25.0	36,375	1,499	24.5	36,726
IND	2,292	26.0	59,592	2,415	27.0	65,205
ILL	4,796	26.0	124,696	4,973	26.0	129,298
MICH	236	24.5	5,782	221	20.0	4,420
WIS	94	19.5	1,833	97	17.0	1,649
MINN	2,224	19.0	42,256	2,090	19.5	40,755
IOWA	2,369	26.5	62,778	2,599	25.5	66,274
MO	2,270	22.0	49,940	2,344	21.5	50,396
N DAK	212	12.0	2,544	176	13.0	2,288
S DAK	132	12.0	1,584	100	17.0	1,700
NEBR	146	24.0	3,504	164	28.0	4,592
KANS	434	21.0	9,114	586	21.5	12,599
DEL	150	23.0	3,450	177	24.0	4,248
MD	189	24.5	4,630	215	26.0	5,590
VA	291	20.5	5,966	311	22.5	6,998
N C	437	21.5	9,396	545	22.5	12,262
S C	412	17.5	7,210	494	19.0	9,386
GA	68	17.0	1,156	75	17.0	1,275
FLA	32	24.0	768	33	26.0	858
KY	186	22.5	4,185	199	22.0	4,378
TENN	365	23.0	8,395	394	22.5	8,865
ALA	130	22.0	2,860	135	24.0	3,240
MISS	964	22.5	21,690	916	22.0	20,152
ARK	2,348	23.0	54,004	2,442	21.0	51,282
LA	193	23.5	4,536	216	24.0	5,184
OKLA	87	18.0	1,566	121	20.0	2,420
TEX	75	27.0	2,025	75	27.0	2,025
U S	22,631	23.5	532,899	23,655	23.5	555,085

TABLE 23. SOYBEANS FOR BEANS  
ACRES, YIELD AND PRODUCTION 1959-64

1961

1962

STATE	1961		1962		ACRES HARVESTED	YIELD PER ACRE	PRODUCTION
	ACRES HARVESTED	YIELD PER ACRE	ACRES HARVESTED	YIELD PER ACRE			
	1,000 ACRES	BUSHEL	1,000 BUSHEL	1,000 ACRES	BUSHEL	1,000 BUSHEL	
N Y	3	21.0	63	3	18.0	54	
N J	36	24.0	864	38	24.5	931	
PA	11	23.0	253	9	21.0	189	
OHIO	1,722	28.0	48,216	1,756	25.0	43,900	
IND	2,681	28.0	75,068	2,708	28.0	75,824	
ILL	5,520	28.5	157,320	5,575	28.5	158,888	
MICH	285	26.0	7,410	342	22.5	7,695	
WIS	110	18.5	2,035	102	18.0	1,836	
MINN	2,341	23.0	53,843	2,201	19.5	42,920	
IOWA	3,405	28.5	97,042	3,405	27.5	93,638	
MO	2,602	24.0	62,448	2,732	22.5	61,470	
N DAK	185	14.0	2,590	67	13.5	904	
S DAK	125	18.0	2,250	121	20.5	2,480	
NEBR	292	25.5	7,446	310	27.0	8,370	
KANS	703	21.5	15,114	914	17.5	15,995	
DEL	191	24.0	4,584	183	19.0	3,477	
MD	236	24.0	5,664	255	20.5	5,228	
VA	367	20.5	7,524	371	20.5	7,606	
N C	568	23.0	13,064	558	24.0	13,392	
S C	553	19.5	10,784	586	18.5	10,841	
GA	80	17.0	1,360	86	16.0	1,376	
FLA	40	26.0	1,040	42	25.0	1,050	
KY	201	25.0	5,025	219	24.0	5,256	
TENN	463	22.0	10,186	463	22.5	10,418	
ALA	157	23.0	3,611	176	20.5	3,608	
MISS	1,035	22.5	23,288	1,107	19.5	21,586	
ARK	2,662	19.0	50,578	2,848	21.5	61,232	
LA	197	24.0	4,728	219	22.0	4,818	
OKLA	146	20.0	2,920	152	17.0	2,584	
TEX	86	26.0	2,236	60	27.0	1,620	
U S	27,003	25.1	678,554	27,608	24.2	669,186	

TABLE 23. SOYBEANS FOR BEANS  
ACRES, YIELD AND PRODUCTION 1959-64

STATE	1963			1964		
	ACRES HARVESTED	YIELD PER ACRE	PRODUCTION	ACRES HARVESTED	YIELD PER ACRE	PRODUCTION
	1,000 ACRES	BUSHEL S	1,000 BUSHEL S	1,000 ACRES	BUSHEL S	1,000 BUSHEL S
N Y	3	16.0	48	3	15.0	45
N J	39	17.5	682	38	14.0	532
PA	8	18.0	144	16	17.0	272
OHIO	1,738	23.5	40,843	1,825	22.5	41,062
IND	2,654	27.5	72,985	2,734	24.5	66,983
ILL	5,575	29.5	164,462	5,734	25.0	143,350
MICH	321	21.0	6,741	331	22.5	7,448
WIS	111	18.0	1,998	133	16.5	2,194
MINN	2,377	24.5	58,236	2,852	20.0	57,040
IOWA	3,575	30.5	109,038	4,254	28.5	121,239
MO	2,650	24.0	63,600	2,676	21.0	56,196
N DAK	151	19.0	2,869	192	14.5	2,784
S DAK	149	24.0	3,576	252	16.5	4,158
NEBR	356	28.5	10,146	523	22.0	11,506
KANS	823	14.5	11,934	642	18.0	11,556
DEL	165	18.0	2,970	158	12.0	1,896
MD	230	18.5	4,255	225	15.0	3,375
VA	319	14.0	4,466	335	20.0	6,700
N C	608	23.5	14,288	681	23.5	16,004
S C	645	17.0	10,965	677	21.5	14,556
GA	106	16.5	1,749	155	20.0	3,100
FLA	50	25.0	1,250	68	25.0	1,700
KY	234	24.5	5,733	246	22.5	5,535
TENN	528	21.0	11,088	586	23.0	13,478
ALA	192	20.0	3,840	207	22.0	4,554
MISS	1,306	19.0	24,814	1,293	19.0	24,567
ARK	3,190	17.5	55,825	3,318	20.0	66,360
LA	305	22.0	6,710	454	20.0	9,080
OKLA	135	13.5	1,822	122	16.5	2,013
TEX	72	29.0	2,088	63	26.0	1,638
U S	28,615	24.4	699,165	30,793	22.8	700,921

TABLE 24. DRY EDIBLE BEANS

PRODUCTION BY COMMERCIAL CLASSES, CLEAN BASIS 1959-64

STATE 1/	CLASS	1959	1960	1961	1962	1963	1964
		1,000 CWT	1,000 CWT	1,000 CWT	1,000 CWT	1,000 CWT	1,000 CWT
MAINE	YELLOW EYE	7	13				
	OTHER	2	2				
	TOTAL	9	15				
N Y	PEA	44	32	40	28	33	30
	WHITE MARRON	37	38	79	19	22	22
	RED KIDNEY	653	984	958	884	774	800
	YELLOW EYE	5	11	11	9	8	
	BLACK TURTLE SOUP	85	144	220	286	103	267
	OTHER	13	10	23	16	28	51
	TOTAL	837	1,219	1,331	1,242	968	1,170
MICH	PEA	6,006	5,811	6,714	6,696	7,565	6,771
	PINTO	17	22	53	70	115	100
	RED KIDNEY	125	224	393	460	700	573
	SMALL RED	27	11	16	3		
	CRANBERRY	164	111	113	75	93	92
	YELLOW EYE	68	59	60	70	80	26
	OTHER	6	10	9	18	32	39
	TOTAL	6,413	6,248	7,358	7,392	8,585	7,601
MINN	GREAT NORTHERN						3
	PINTO						52
	TOTAL						55
N DAK	GREAT NORTHERN						9
	PINTO						156
	TOTAL						165
NEBR	GREAT NORTHERN	1,087	822	1,051	773	1,225	898
	PINTO	183	243	355	189	162	174
	TOTAL	1,270	1,065	1,406	962	1,387	1,072
KANS	PINTO		122	276	170	108	77
	TOTAL		122	276	170	108	77
MONT	GREAT NORTHERN	58	22	24	21	24	15
	PINTO	158	178	198	183	189	181
	TOTAL	216	200	222	204	213	196
IDAHO	PEA	19	2	1	1	1	
	GREAT NORTHERN	577	399	331	441	598	515
	FLAT SMALL WHITE	6	14	7	9	7	4
	PINTO	1,377	1,272	1,471	1,171	1,011	774
	RED KIDNEY	28	33	8	54	21	44
	PINK						25
	SMALL RED	207	246	104	227	156	176
	OTHER	0	0	1	2	2	4
	TOTAL	2,214	1,966	1,923	1,905	1,796	1,542
WYO	GREAT NORTHERN	514	319	256	190	334	219
	PINTO	596	609	674	434	556	460
	TOTAL	1,110	928	930	624	890	679
COLD	GREAT NORTHERN	10	5	4	3	5	4
	PINTO	1,635	1,729	2,243	1,647	2,151	1,540
	OTHER	1	2				4
	TOTAL	1,646	1,736	2,247	1,650	2,156	1,548

SEE FOOTNOTES ON PAGE 55

TABLE 24. DRY EDIBLE BEANS

53

## PRODUCTION BY COMMERCIAL CLASSES, CLEAN BASIS 1959-64

STATE 1/	CLASS	1959	1960	1961	1962	1963	1964
		1,000 CWT	1,000 CWT	1,000 CWT	1,000 CWT	1,000 CWT	1,000 CWT
N MEX	PINTO	88	70	91	35	53	31
	TOTAL	88	70	91	35	53	31
ARIZ	PINTO	13	6				
	TOTAL	13	6				
UTAH	PINTO	12	18	27	16	43	36
	TOTAL	12	18	27	16	43	36
WASH	GREAT NORTHERN	10	5	12			
	FLAT SMALL WHITE	78	40	22	10	28	35
	PINTO	302	204	204	127	120	85
	RED KIDNEY	3	1	2			
	PINK	10	3	31	61	42	100
	SMALL RED	600	437	228	296	251	171
	OTHER	12	28	6	14	17	16
	TOTAL	1,015	718	505	508	458	407
CALIF	SMALL WHITE	819	546	402	513	561	455
	FLAT SMALL WHITE	40	18	7	10	11	20
	PINTO		2				
	RED KIDNEY	179	232	194	181	196	220
	PINK	259	311	426	262	290	228
	SMALL RED	37	39	12	8	20	12
	CRANBERRY	40	13	3	7	11	8
	LARGE LIMA	916	756	774	950	781	678
	BABY LIMA	412	467	454	521	540	275
	BLACK EYE	841	570	966	648	770	788
	GARBANZO	65	86	5	34	55	42
	OTHER	54	60	113	100	90	70
	TOTAL	3,662	3,100	3,356	3,234	3,325	2,796
	U S	PEA	6,069	5,845	6,755	6,725	7,599
GREAT NORTHERN		2,256	1,572	1,678	1,428	2,186	1,663
SMALL WHITE		819	546	402	513	561	455
FLAT SMALL WHITE		124	72	36	29	46	59
WHITE MARROW		37	38	79	19	22	22
PINTO		4,381	4,475	5,592	4,042	4,508	3,666
RED KIDNEY		988	1,474	1,555	1,579	1,691	1,637
PINK		269	314	457	323	332	353
SMALL RED		871	733	360	534	427	359
CRANBERRY		204	124	116	82	104	100
YELLOW EYE		80	83	71	79	88	26
BLACK TURTLE SOUP		85	144	220	286	103	267
LARGE LIMA		916	756	774	950	781	678
BABY LIMA		412	467	454	521	540	275
BLACK EYE		841	570	966	648	770	788
GARBANZO		65	86	5	34	55	42
OTHER		88	112	152	150	169	184
TOTAL		18,505	17,411	19,672	17,942	19,982	17,375

SEE FOOTNOTES ON PAGE 55



TABLE 25. DRY EDIBLE BEANS  
ACRES, YIELD AND PRODUCTION 1959-64 2/

1959

1960

STATE 1/	ACRES		YIELD PER ACRE	PRODUCTION CLEAN	ACRES		YIELD PER ACRE	PRODUCTION CLEAN
	PLANTED	HARVESTED			PLANTED	HARVESTED		
	1,000 ACRES	1,000 ACRES	POUNDS	1,000 CWT	1,000 ACRES	1,000 ACRES	POUNDS	1,000 CWT
MAINE	2	1	900	9	1	1	1,500	15
N Y	104	89	940	837	98	96	1,270	1,219
MICH	548	509	1,260	6,413	532	525	1,190	6,248
NEBR	78	77	1,650	1,270	74	71	1,500	1,065
KANS					15	15	810	122
MONT	15	14	1,540	216	13	12	1,670	200
IDAHO	127	123	1,800	2,214	122	117	1,680	1,966
COLO	226	211	780	1,646	228	217	800	1,736
N MEX	16	15	590	88	13	12	580	70
ARIZ	4	4	325	13	2	2	275	6
UTAH	8	6	200	12	8	6	300	18
CALIF								
LIMA	82	82	1,620	1,328	74	74	1,653	1,223
OTHER	172	172	1,357	2,334	147	147	1,277	1,877
ALL	254	254	1,442	3,662	221	221	1,403	3,100
U S	1,517	1,435	1,290	18,505	1,438	1,400	1,244	17,411
		1961				1962		
N Y	88	87	1,530	1,331	103	97	1,280	1,242
MICH	553	541	1,360	7,358	581	573	1,290	7,392
NEBR	77	74	1,900	1,406	87	77	1,250	962
KANS	25	24	1,150	276	19	17	1,000	170
MONT	13	12	1,850	222	13	12	1,700	204
IDAHO	95	95	2,020	1,923	101	101	1,890	1,905
COLO	246	239	940	2,247	234	220	750	1,650
N MEX	14	13	700	91	8	7	500	35
UTAH	8	6	450	27	10	8	200	16
CALIF								
LIMA	75	75	1,637	1,228	83	83	1,772	1,471
OTHER	166	166	1,282	2,128	136	136	1,296	1,763
ALL	241	241	1,393	3,356	219	219	1,477	3,234
U S	1,445	1,414	1,391	19,672	1,465	1,414	1,269	17,942

SEE FOOTNOTES ON PAGE 55



TABLE 27. VELVETBEANS  
ACRES, YIELD AND PRODUCTION 1959-64

STATE 1/	1959			1960		
	ACRES HARVESTED	YIELD PER ACRE	PRODUCTION	ACRES HARVESTED	YIELD PER ACRE	PRODUCTION
	1,000 ACRES	POUNDS	1,000 TONS	1,000 ACRES	POUNDS	1,000 TONS
S C	7	1,100	4	3	1,100	2
GA	90	1,050	47	60	1,200	36
FLA	21	650	7	17	750	6
ALA	19	875	8	15	750	6
MISS	2	950	1			
U S	139	964	67	95	1,053	50
		1961			1962	
GA	55	1,230	34	55	940	26
FLA	13	600	4	9	500	2
ALA	11	1,000	6	8	800	3
U S	79	1,114	44	72	861	31
		1963			1964	
GA	39	1,260	25	20	1,220	12
FLA	5	500	1			
ALA	5	690	2	4	1,200	2
U S	49	1,143	28	24	1,167	14

1/ ESTIMATES DISCONTINUED FOR MISS 1960; S C 1961

TABLE 28. DRY FIELD PEAS

57

PRODUCTION BY COMMERCIAL CLASSES, CLEAN BASIS 1959-64 2/

STATE 1/	CLASS	1959	1960	1961	1962	1963	1964
		1,000 CWT	1,000 CWT	1,000 CWT	1,000 CWT	1,000 CWT	1,000 CWT
MINN	CANADA	70	89	85	43	84	63
	TOTAL	70	89	85	43	84	63
N DAK	CANADA	75	113	85	46	55	58
	TOTAL	75	113	85	46	55	58
IDAHO	ALASKA	1,314	557	523	929	1,214	1,259
	CANADA	146	180	113	294	182	206
	OTHER	282	213	435	690	649	501
	TOTAL	1,742	950	1,071	1,913	2,045	1,966
COLO	CANADA	65	76	81	77	43	
	TOTAL	65	76	81	77	43	
WASH	ALASKA	1,652	1,154	1,038	1,400	1,716	1,720
	CANADA	609	513	621	712	442	630
	OTHER	539	247	398	700	322	305
	TOTAL	2,800	1,914	2,057	2,812	2,480	2,655
OREG	ALASKA	39	20	16	22	97	40
	CANADA	108	75	81	72	70	64
	OTHER	63	37	83	90	15	34
	TOTAL	210	132	180	184	182	138
CALIF	CANADA	5					
	OTHER	30					
	TOTAL	35					
U S	ALASKA	3,005	1,731	1,577	2,351	3,027	3,019
	CANADA	1,078	1,046	1,066	1,244	876	1,021
	OTHER	914	497	916	1,480	986	840
	TOTAL	4,997	3,274	3,559	5,075	4,889	4,880

SEE FOOTNOTES ON PAGE 58

TABLE 29. DRY FIELD PEAS  
ACRES, YIELD AND PRODUCTION 1959-64 2/

1959

1960

STATE 1/	ACRES		YIELD PER ACRE	PRODUCTION CLEAN	ACRES		YIELD PER ACRE	PRODUCTION CLEAN
	PLANTED	HARVESTED			PLANTED	HARVESTED		
	1,000 ACRES	1,000 ACRES	POUNDS	1,000 CWT	1,000 ACRES	1,000 ACRES	POUNDS	1,000 CWT
MINN	9	6	1,170	70	12	8	1,110	89
N DAK	8	6	1,250	75	11	9	1,260	113
IDAHO	133	129	1,350	1,742	103	99	960	950
COLO	13	7	930	65	16	8	950	76
WASH	188	183	1,530	2,800	171	165	1,160	1,914
OREG	15	15	1,400	210	12	12	1,100	132
CALIF	2	2	1,750	35				
U S	368	348	1,436	4,997	325	301	1,088	3,274
		1961				1962		
MINN	17	11	770	85	9	7	620	43
N DAK	14	9	940	85	5	4	1,140	46
IDAHO	106	105	1,020	1,071	132	131	1,460	1,913
COLO	13	9	900	81	13	7	1,100	77
WASH	188	182	1,130	2,057	182	178	1,580	2,812
OREG	20	20	900	180	16	16	1,150	184
U S	358	336	1,059	3,559	357	343	1,480	5,075
		1963				1964		
MINN	11	8	1,050	84	12	7	900	63
N DAK	6	5	1,100	55	9	6	970	58
IDAHO	119	113	1,810	2,045	115	113	1,740	1,966
COLO	10	4	1,080	43				
WASH	175	171	1,450	2,480	163	159	1,670	2,655
OREG	14	14	1,300	182	15	12	1,150	138
U S	335	315	1,552	4,889	314	297	1,643	4,880

1/ ESTIMATES DISCONTINUED FOR CALIF 1960; COLO 1964.

2/ INCLUDES PEAS GROWN FOR SEED AND CANNERY PEAS HARVESTED DRY IN PRINCIPAL COMMERCIAL PRODUCING STATES. NOT INCLUDING AUSTRIAN WINTER PEAS

## ACRES FOR ALL PURPOSES 1959-64

STATE 1/	1959						1960					
	GROWN ALONE	INTER- PLANT- ED	TOTAL EQUIV SOLID 2/	PEAS	HAY	OTHER PUR- POSES 3/	GROWN ALONE	INTER- PLANT- ED	TOTAL EQUIV SOLID 2/	PEAS	HAY	OTHER PUR- POSES 3/
	1,000 ACRES	1,000 ACRES	1,000 ACRES	1,000 ACRES	1,000 ACRES	1,000 ACRES	1,000 ACRES	1,000 ACRES	1,000 ACRES	1,000 ACRES	1,000 ACRES	1,000 ACRES
ILL	5		5	3	2							
N C	32	12	38	9	12	17	27	8	31	6	5	20
S C	105	32	121	29	48	44	63	20	73	20	32	21
GA	115	28	129	32	11	86	79	14	86	18	7	61
FLA	25	2	26			26	30		30			30
TENN	28	3	30	6	4	20	26		26	5	4	17
ALA	31	3	33	12	4	17	24		24	9	3	12
MISS	25	16	33	14	3	16	22	14	29	11	4	14
ARK	17	2	18	7	4	7	14		14	6	2	6
LA	20	8	24	6		18	18	5	20	4		16
OKLA	74		74	22	12	40	68		68	13	13	42
TEX	124	60	154	48	5	101	114	50	139	48	5	86
U S	601	166	685	188	105	392	485	111	540	140	75	325
	1961						1962					
N C	37	8	41	6	9	26	40	8	44	7	9	28
S C	59	18	68	17	26	25	59	14	66	14	24	28
GA	80	14	87	21	7	59	76	10	81	20	8	53
FLA	27		27			27	27		27			27
TENN	24		24	6	4	14	26		26	5	5	16
ALA	24		24	9	2	13	24		24	8	1	15
MISS	20	12	26	10	3	13	19	10	24	9	3	12
ARK	13		13	6	2	5	10		10	4	2	4
LA	18	4	20	4		16	18	3	20	4		16
OKLA	81		81	16	15	50	93		93	21	18	54
TEX	151	50	176	32	7	137	220		220	37	6	177
U S	534	106	587	127	75	385	612	45	635	129	76	430
	1963						1964					
N C	31	6	34	7	6	21	27	4	29	4	4	21
S C	44	12	50	12	21	17	43	10	48	12	16	20
GA	72	10	77	19	5	53	65	10	70	18	5	47
FLA	23		23			23	20		20			20
TENN	25		25	5	5	15	26		26	3	3	20
ALA	20		20	6	2	12	19		19	6	2	11
MISS	15	10	20	7	3	10	14	8	18	5	3	10
ARK	7		7	3	1	3	7		7	3	1	3
LA	16	4	18	4		14	16		16	3		13
OKLA	74		74	13	17	44	50		50	9	13	28
TEX	199		199	49	9	141	175		175	26	5	144
U S	526	42	547	125	69	353	462	32	478	89	52	337

SEE FOOTNOTES ON PAGE 60

TABLE 31. COMPEAS FOR PEAS  
ACRES, YIELD AND PRODUCTION 1959-64

STATE 1/	1959			1960		
	ACRES HARVESTED	YIELD PER ACRE	PRODUCTION	ACRES HARVESTED	YIELD PER ACRE	PRODUCTION
	1,000 ACRES	BUSHELS	1,000 BUSHELS	1,000 ACRES	BUSHELS	1,000 BUSHELS
ILL	3	9.0	27			
N C	9	7.0	63	6	8.0	48
S C	29	6.5	188	20	7.0	140
GA	32	7.5	240	18	7.0	126
TENN	6	9.5	57	5	10.5	52
ALA	12	9.5	114	9	9.0	81
MISS	14	9.5	133	11	9.0	99
ARK	7	9.0	63	6	8.0	48
LA	6	9.5	57	4	9.0	36
OKLA	22	8.0	176	13	8.5	110
TEX	48	11.0	528	48	11.0	528
U S	188	8.8	1,646	140	9.1	1,268
	1961			1962		
N C	6	7.5	45	7	8.0	56
S C	17	7.0	119	14	6.5	91
GA	21	7.0	147	20	6.5	130
TENN	6	9.0	54	5	12.0	60
ALA	9	9.0	81	8	9.5	76
MISS	10	8.0	80	9	9.0	81
ARK	6	7.5	45	4	7.5	30
LA	4	9.0	36	4	10.0	40
OKLA	16	9.0	144	21	8.0	168
TEX	32	15.0	480	37	8.5	314
U S	127	9.7	1,231	129	8.1	1,046
	1963			1964		
N C	7	8.0	56	4	9.5	38
S C	12	6.5	78	12	6.5	78
GA	19	7.0	133	18	7.0	126
TENN	5	10.0	50	3	11.0	33
ALA	6	11.0	66	6	9.5	57
MISS	7	10.5	74	5	11.5	58
ARK	3	8.5	26	3	8.0	24
LA	4	12.0	48	3	12.0	36
OKLA	13	7.5	98	9	8.0	72
TEX	49	12.0	588	26	10.0	260
U S	125	9.7	1,217	89	8.8	782

1/ ESTIMATES DISCONTINUED FOR ILL 1960

2/ ACRES GROWN ALONE PLUS ONE-HALF INTERPLANTED ACRES

3/ INCLUDES COMPEAS GRAZED, PLOWED UNDER, SILAGED, ABANDONED, PICKED GREEN FOR FRESH USE OR PROCESSING

TABLE 32. ALL HAY  
ACRES, YIELD AND PRODUCTION 1959-64

STATE	1959			1960		
	ACRES HARVESTED	YIELD PER ACRE	PRODUCTION	ACRES HARVESTED	YIELD PER ACRE	PRODUCTION
	1,000 ACRES	TONS	1,000 TONS	1,000 ACRES	TONS	1,000 TONS
MAINE	495	1.23	611	479	1.33	635
N H	204	1.38	282	200	1.48	297
VT	745	1.53	1,140	727	1.62	1,177
MASS	226	1.71	387	219	1.79	392
R I	21	1.86	39	21	2.00	42
CONN	185	1.84	340	176	1.88	330
N Y	2,976	1.80	5,371	2,949	1.97	5,811
N J	204	2.19	447	198	2.16	428
PA	2,125	1.83	3,880	2,087	1.91	3,991
OHIO	1,977	1.73	3,418	1,937	1.84	3,565
IND	1,410	1.78	2,509	1,361	1.87	2,546
ILL	2,205	2.10	4,638	2,171	2.16	4,682
MICH	1,887	1.85	3,488	1,833	1.84	3,379
MINN	3,832	2.38	9,134	3,879	2.41	9,366
IOWA	3,471	1.88	6,525	3,465	2.18	7,544
MO	3,554	2.29	8,153	3,492	2.32	8,106
N DAK	2,588	1.56	4,043	2,822	1.57	4,417
S DAK	3,930	.77	3,043	3,887	1.11	4,298
NEBR	4,754	.71	3,382	4,871	1.03	5,019
KANS	4,772	1.31	6,230	4,922	1.36	6,685
	1,913	1.85	3,534	2,087	2.01	4,193
DEL	46	1.72	79	44	1.70	75
MD	402	1.87	753	383	2.03	778
VA	1,193	1.47	1,748	1,167	1.54	1,796
N VA	650	1.38	894	650	1.41	916
N C	803	1.22	979	722	1.19	859
S C	362	1.12	406	319	1.13	360
GA	439	1.27	558	457	1.24	565
FLA	96	1.56	150	109	1.52	166
KY	1,581	1.49	2,356	1,748	1.45	2,538
TENN	1,301	1.36	1,764	1,330	1.29	1,717
ALA	516	1.18	611	521	1.13	588
MISS	613	1.33	817	629	1.31	825
ARK	692	1.29	892	709	1.22	868
LA	381	1.45	554	403	1.42	574
OKLA	1,243	1.50	1,864	1,344	1.59	2,133
TEX	1,590	1.31	2,077	1,831	1.22	2,241
MONT	2,251	1.33	2,985	2,207	1.31	2,900
IDAHO	1,192	2.47	2,946	1,228	2.45	3,009
WYO	1,093	1.24	1,354	1,061	1.12	1,191
COLO	1,436	1.78	2,559	1,484	1.82	2,707
N MEX	212	2.88	611	217	3.01	653
ARIZ	260	4.18	1,087	275	4.31	1,184
UTAH	559	2.39	1,338	566	2.26	1,281
NEV	293	1.77	519	354	1.69	598
WASH	799	2.10	1,678	810	2.03	1,645
OREG	938	1.91	1,787	1,029	1.91	1,969
CALIF	1,851	3.79	7,016	1,933	3.68	7,119
U S	66,266	1.67	110,976	67,313	1.76	118,158



TABLE 32. ALL HAY  
ACRES, YIELD AND PRODUCTION 1959-64

STATE	1961			1962		
	ACRES HARVESTED	YIELD PER ACRE	PRODUCTION	ACRES HARVESTED	YIELD PER ACRE	PRODUCTION
	1,000 ACRES	TONS	1,000 TONS	1,000 ACRES	TONS	1,000 TONS
MAINE	444	1.36	602	441	1.29	567
N H	190	1.45	275	183	1.44	263
VT	705	1.69	1,188	685	1.57	1,074
MASS	204	1.84	375	198	1.64	325
R I	20	2.00	40	21	1.86	39
CONN	170	1.84	312	166	1.67	278
N Y	2,938	2.06	6,051	2,899	1.60	4,643
N J	196	2.24	439	182	1.86	339
PA	2,099	1.97	4,140	2,059	1.32	2,728
OHIO	2,005	1.96	3,924	1,894	1.68	3,178
IND	1,351	1.86	2,519	1,310	1.89	2,476
ILL	2,025	2.11	4,267	2,041	2.17	4,422
MICH	1,751	1.84	3,214	1,786	1.84	3,278
WIS	3,841	2.25	8,648	3,874	2.68	10,378
MINN	4,012	1.90	7,635	3,658	2.32	8,502
IOWA	3,331	2.25	7,497	3,502	2.37	8,294
MO	2,905	1.68	4,888	2,941	1.42	4,187
N DAK	4,337	.81	3,522	3,724	1.42	5,277
S DAK	4,360	.92	3,997	4,804	1.36	6,542
NEBR	4,900	1.23	6,047	5,227	1.42	7,433
KANS	2,134	2.01	4,297	2,314	2.03	4,694
DEL	43	1.84	79	41	1.54	63
MD	380	2.03	773	367	1.49	545
VA	1,184	1.65	1,957	1,172	1.60	1,872
W VA	646	1.48	955	641	1.28	819
N C	729	1.22	893	676	1.16	785
S C	300	1.31	392	273	1.22	334
GA	483	1.37	660	421	1.37	575
FLA	120	1.70	204	114	1.60	182
KY	1,704	1.56	2,664	1,690	1.48	2,498
TENN	1,329	1.38	1,831	1,248	1.26	1,569
ALA	524	1.24	652	496	1.08	534
MISS	613	1.42	870	564	1.28	722
ARK	717	1.38	989	715	1.27	910
LA	373	1.60	596	365	1.40	510
OKLA	1,378	1.59	2,194	1,470	1.57	2,306
TEX	1,899	1.32	2,510	1,937	1.31	2,544
MONT	2,031	1.24	2,528	2,382	1.49	3,548
IDAHO	1,258	2.47	3,103	1,269	2.50	3,174
WYD	1,121	1.27	1,427	1,195	1.35	1,608
COLO	1,519	1.92	2,916	1,487	1.91	2,840
N MEX	232	3.10	720	224	3.54	792
ARIZ	277	4.36	1,209	257	4.31	1,108
UTAH	547	2.39	1,308	569	2.49	1,417
NEV	343	1.72	589	419	1.84	771
WASH	812	2.22	1,800	842	2.21	1,860
OREG	991	1.98	1,962	1,021	1.93	1,972
CALIF	1,905	3.83	7,299	1,799	3.88	6,984
U S	67,376	1.74	116,957	67,563	1.80	121,759

TABLE 32. ALL HAY

## ACRES, YIELD AND PRODUCTION 1959-64

STATE	1963			1964		
	ACRES HARVESTED	YIELD PER ACRE	PRODUCTION	ACRES HARVESTED	YIELD PER ACRE	PRODUCTION
	1,000 ACRES	TONS	1,000 TONS	1,000 ACRES	TONS	1,000 TONS
MAINE	427	1.28	547	403	1.24	499
N H	178	1.36	242	164	1.26	206
VT	670	1.59	1,068	647	1.59	1,026
MASS	189	1.72	326	176	1.56	275
R I	19	1.68	32	17	1.47	25
CONN	158	1.88	297	148	1.59	236
N Y	2,975	1.91	5,674	2,909	1.70	4,954
N J	178	1.89	337	176	1.91	337
PA	2,116	1.64	3,463	2,129	1.65	3,505
OHIO	1,906	1.78	3,388	1,907	1.88	3,592
IND	1,245	1.91	2,383	1,215	1.97	2,398
ILL	1,961	2.17	4,253	1,896	2.28	4,321
MICH	1,786	1.84	3,283	1,798	2.02	3,627
WIS	3,903	2.24	8,753	3,945	2.20	8,675
MINN	3,521	2.27	7,992	3,526	1.94	6,851
IOWA	3,318	2.34	7,769	3,233	2.42	7,824
MO	2,955	1.46	4,315	3,090	1.62	5,020
N DAK	3,354	1.22	4,098	3,466	1.18	4,088
S DAK	4,369	1.18	5,169	4,717	1.00	4,708
NEBR	4,809	1.37	6,602	4,724	1.33	6,272
KANS	2,279	1.65	3,755	2,480	1.75	4,341
DEL	42	1.48	62	38	1.55	59
MD	360	1.44	519	356	1.62	575
VA	996	.91	910	1,075	1.25	1,347
W VA	624	1.25	779	617	1.24	765
N C	661	1.11	732	613	1.27	776
S C	302	1.24	374	288	1.43	412
GA	503	1.54	776	515	1.65	850
FLA	138	1.73	239	142	1.67	237
KY	1,717	1.63	2,804	1,655	1.53	2,531
TENN	1,368	1.45	1,977	1,317	1.44	1,895
ALA	570	1.30	741	594	1.41	839
MISS	662	1.48	981	705	1.50	1,057
ARK	678	1.15	778	723	1.22	881
LA	397	1.54	611	457	1.60	732
OKLA	1,502	1.36	2,043	1,657	1.53	2,541
TEX	2,123	1.13	2,402	2,258	1.44	3,248
MONT	2,335	1.54	3,600	2,211	1.53	3,380
IDAHO	1,297	2.61	3,380	1,352	2.59	3,496
WYO	1,150	1.37	1,571	1,180	1.37	1,613
COLO	1,469	1.79	2,634	1,476	1.78	2,631
N MEX	233	3.48	811	239	3.26	779
ARIZ	236	4.70	1,110	249	4.44	1,106
UTAH	570	2.50	1,427	577	2.49	1,434
NEV	423	1.82	770	458	1.79	821
WASH	883	2.34	2,068	907	2.40	2,175
OREG	1,044	2.01	2,099	1,115	1.95	2,175
CALIF	1,829	4.15	7,593	1,835	4.17	7,643
U S	66,428	1.77	117,537	67,375	1.76	118,778

TABLE 33. ALFALFA AND ALFALFA MIXTURES FOR HAY  
ACRES, YIELD AND PRODUCTION 1959-64

STATE	1959			1960		
	ACRES HARVESTED	YIELD PER ACRE	PRODUCTION	ACRES HARVESTED	YIELD PER ACRE	PRODUCTION
	1,000 ACRES	TONS	1,000 TONS	1,000 ACRES	TONS	1,000 TONS
MAINE	8	1.80	14	9	2.00	18
N H	12	2.00	24	14	2.20	31
VT	104	1.90	198	109	2.10	229
MASS	32	2.20	70	35	2.35	82
R I	4	2.40	10	4	2.40	10
CONN	45	2.40	108	42	2.45	103
N Y	973	2.20	2,141	992	2.40	2,381
N J	97	2.75	267	91	2.70	246
PA	741	2.30	1,704	748	2.35	1,758
OHIO	692	2.00	1,384	789	2.15	1,696
IND	575	2.10	1,208	604	2.20	1,329
ILL	1,206	2.50	3,015	1,146	2.55	2,922
MICH	1,341	2.00	2,682	1,287	2.00	2,574
WIS	2,657	2.60	6,908	2,763	2.60	7,184
MINN	2,143	2.25	4,822	2,293	2.55	5,847
IOWA	2,378	2.55	6,064	2,212	2.55	5,641
MO	606	2.65	1,606	594	2.70	1,604
N DAK	1,168	.95	1,110	1,261	1.40	1,765
S DAK	2,096	.90	1,886	2,012	1.40	2,817
NEBR	1,782	2.20	3,920	1,764	2.30	4,057
KANS	1,049	2.30	2,413	1,080	2.60	2,808
DEL	6	2.90	17	5	3.00	15
MD	108	2.75	297	100	3.00	300
VA	263	2.45	644	260	2.50	650
W VA	134	1.90	255	130	1.90	247
N C	70	2.20	154	55	2.00	110
GA	24	2.05	49	21	1.80	38
KY	305	2.20	671	311	2.30	715
TENN	184	2.10	386	186	2.05	381
ALA	20	2.10	42	19	1.90	36
MISS	10	2.20	22	10	2.20	22
ARK	36	2.40	86	35	2.40	84
LA	13	2.30	30	22	2.20	48
OKLA	332	2.25	747	325	2.60	845
TEX	173	2.30	398	168	2.30	386
MONT	1,009	1.80	1,816	979	1.80	1,762
IDAHO	922	2.80	2,582	950	2.80	2,660
WYO	468	1.70	796	463	1.55	718
COLO	805	2.30	1,852	813	2.40	1,951
N MEX	152	3.60	547	149	3.85	574
ARIZ	210	4.70	987	225	4.80	1,080
UTAH	430	2.70	1,161	439	2.55	1,119
NEV	123	2.90	357	127	2.80	356
WASH	411	2.45	1,007	411	2.35	966
OREG	320	2.80	896	336	2.85	958
CALIF	1,146	5.20	5,959	1,192	5.00	5,960
U S	27,383	2.31	63,312	27,580	2.43	67,083

TABLE 33. ALFALFA AND ALFALFA MIXTURES FOR HAY

ACRES, YIELD AND PRODUCTION 1959-64

STATE	1961			1962		
	ACRES HARVESTED	YIELD PER ACRE	PRODUCTION	ACRES HARVESTED	YIELD PER ACRE	PRODUCTION
	1,000 ACRES	TONS	1,000 TONS	1,000 ACRES	TONS	1,000 TONS
MAINE	11	1.90	21	12	1.85	22
N H	16	2.20	35	16	2.20	35
VT	119	2.25	268	121	1.95	236
MASS	36	2.35	85	32	2.15	69
R I	4	2.50	10	5	2.40	12
CONN	41	2.40	98	39	2.25	88
N Y	1,091	2.50	2,728	1,091	2.05	2,237
N J	87	2.80	244	87	2.35	204
PA	763	2.40	1,831	771	1.70	1,311
OHIO	800	2.30	1,840	792	1.95	1,544
IND	574	2.20	1,263	563	2.20	1,239
ILL	1,054	2.45	2,582	1,070	2.60	2,782
MICH	1,248	2.00	2,496	1,273	2.00	2,546
WIS	2,763	2.45	6,769	2,818	2.85	8,031
MINN	2,385	2.40	5,724	2,457	2.75	6,757
IOWA	2,101	2.50	5,252	2,143	2.65	5,679
MO	606	2.70	1,636	651	2.35	1,530
N DAK	1,866	1.00	1,866	1,344	1.80	2,419
S DAK	2,012	1.25	2,515	2,092	1.90	3,975
NEBR	1,711	2.15	3,679	1,831	2.40	4,394
KANS	1,112	2.65	2,947	1,201	2.75	3,303
DEL	5	2.80	14	6	2.70	16
MD	93	3.00	279	87	2.10	183
VA	255	2.80	714	235	2.65	623
W VA	130	1.90	247	127	1.70	216
N C	42	2.05	86	39	2.10	82
GA	18	2.00	36	13	2.00	26
KY	320	2.40	768	339	2.30	780
TENN	186	2.15	400	177	2.00	354
ALA	18	2.00	36	15	1.65	25
MISS	11	2.10	23	10	2.60	26
ARK	39	2.70	105	42	3.00	126
LA	19	2.20	42	19	1.90	36
OKLA	380	2.50	950	418	2.60	1,087
TEX	197	2.60	512	181	2.75	498
MONT	959	1.70	1,630	1,017	2.00	2,034
IDAHO	988	2.80	2,766	998	2.80	2,794
WYO	468	1.85	866	468	2.05	959
COLO	813	2.50	2,032	789	2.55	2,012
N MEX	159	4.00	636	156	4.60	718
ARIZ	227	4.90	1,112	210	4.80	1,008
UTAH	430	2.70	1,161	443	2.80	1,240
NEV	131	2.80	367	139	3.30	459
WASH	427	2.65	1,132	440	2.65	1,166
OREG	346	2.90	1,003	360	2.85	1,026
CALIF	1,204	5.10	6,140	1,120	5.20	5,824
U S	28,265	2.37	66,946	28,257	2.54	71,731

TABLE 33. ALFALFA AND ALFALFA MIXTURES FOR HAY  
ACRES, YIELD AND PRODUCTION 1959-64

1963

1964

STATE	ACRES HARVESTED	YIELD PER ACRE	PRODUCTION	ACRES HARVESTED	YIELD PER ACRE	PRODUCTION
	1,000 ACRES	TONS	1,000 TONS	1,000 ACRES	TONS	1,000 TONS
MAINE	16	1.85	30	17	1.75	30
N H	19	2.00	38	19	1.95	37
VT	123	2.00	246	138	2.10	290
MASS	33	2.20	73	33	2.05	68
R I	4	2.05	8	3	1.95	6
CONN	38	2.50	95	36	2.20	79
N Y	1,156	2.30	2,659	1,225	2.10	2,572
N J	82	2.35	193	84	2.40	202
PA	802	1.95	1,564	834	2.05	1,710
OHIO	832	2.10	1,747	932	2.30	2,144
IND	586	2.25	1,318	633	2.40	1,519
ILL	1,117	2.60	2,904	1,128	2.75	3,102
MICH	1,311	2.00	2,622	1,390	2.20	3,058
WIS	2,874	2.35	6,754	2,931	2.40	7,034
MINN	2,407	2.65	6,379	2,383	2.25	5,362
IOWA	2,143	2.65	5,679	2,143	2.70	5,786
MO	677	2.40	1,625	738	2.65	1,956
N DAK	1,169	1.50	1,754	1,251	1.50	1,876
S DAK	2,113	1.60	3,381	2,155	1.30	2,802
NEBR	1,831	2.40	4,394	1,813	2.25	4,079
KANS	1,201	2.20	2,642	1,261	2.30	2,900
DEL	6	2.65	16	6	2.65	16
MD	90	2.10	189	94	2.35	221
VA	209	1.30	272	199	1.85	368
M VA	114	1.75	200	123	1.75	215
N C	32	1.80	58	31	2.00	62
GA	13	2.00	26	10	1.90	19
KY	359	2.50	898	398	2.35	935
TENN	170	2.40	408	156	2.40	374
ALA	14	2.05	29	12	1.90	23
MISS	12	2.70	32	12	2.15	26
ARK	45	2.35	106	46	2.80	129
LA	18	1.70	31	18	1.75	32
OKLA	464	2.15	998	520	2.35	1,222
TEX	177	2.60	460	189	2.60	491
MONT	1,048	2.00	2,096	1,048	2.00	2,096
IDAHO	1,018	2.95	3,003	1,059	2.90	3,071
WYO	463	2.10	972	486	1.95	948
COLO	773	2.45	1,894	765	2.40	1,836
N MEX	164	4.50	738	180	3.95	711
ARIZ	197	5.20	1,024	209	4.90	1,024
UTAH	443	2.80	1,240	443	2.80	1,240
NEV	143	3.20	458	150	3.30	495
WASH	475	2.85	1,354	518	2.90	1,502
OREG	378	2.90	1,096	389	2.85	1,109
CALIF	1,131	5.60	6,334	1,176	5.55	6,527
U S	28,490	2.46	70,037	29,384	2.43	71,304

TABLE 34. CLOVER, TIMOTHY AND MIXTURES OF CLOVER AND GRASSES FOR HAY  
ACRES, YIELD AND PRODUCTION 1959-64

STATE 1/	1959			1960		
	ACRES HARVESTED	YIELD PER ACRE	PRODUCTION	ACRES HARVESTED	YIELD PER ACRE	PRODUCTION
	1,000 ACRES	TONS	1,000 TONS	1,000 ACRES	TONS	1,000 TONS
MAINE	374	1.30	486	359	1.40	503
N H	133	1.45	193	126	1.55	195
VT	424	1.60	678	416	1.65	686
MASS	147	1.70	250	138	1.75	242
R I	11	1.80	20	12	2.00	24
CONN	91	1.75	159	96	1.80	173
N Y	1,638	1.65	2,703	1,605	1.80	2,889
N J	72	1.80	130	74	1.85	137
PA	1,270	1.60	2,032	1,232	1.70	2,094
OHIO	1,216	1.60	1,946	1,070	1.65	1,766
IND	704	1.60	1,126	612	1.65	1,010
ILL	843	1.70	1,433	868	1.80	1,562
MICH	502	1.50	753	497	1.50	746
WIS	1,051	1.95	2,049	1,019	2.00	2,038
MINN	561	1.40	785	617	1.65	1,018
IOWA	1,094	1.80	1,969	1,203	1.95	2,346
MO	945	1.35	1,276	1,115	1.35	1,505
NEBR	50	1.30	65	65	1.55	101
KANS	66	1.50	99	92	1.65	152
DEL	21	1.65	35	19	1.55	29
MD	211	1.60	338	207	1.75	362
VA	413	1.30	537	421	1.45	610
W VA	340	1.30	442	337	1.35	455
N C	146	1.25	182	143	1.20	172
KY	436	1.40	610	514	1.35	694
TENN	209	1.25	261	219	1.20	263
ALA	35	1.15	40	33	1.00	33
MISS	60	1.30	78	78	1.30	101
ARK	68	1.30	88	72	1.25	90
LA	48	1.45	70			
MONT	273	1.30	355	276	1.20	331
IDAHO	126	1.45	183	121	1.40	169
WYO	127	1.05	133	134	.90	121
COLD	219	1.40	307	221	1.30	287
N MEX	11	1.30	14	12	1.45	17
UTAH	45	1.60	72	45	1.40	63
NEV	46	1.05	48	47	1.20	56
WASH	218	1.95	425	229	1.95	447
OREG	176	1.85	326	220	1.80	396
U S	14,420	1.57	22,696	14,564	1.64	23,883

SEE FOOTNOTES ON PAGE 69

TABLE 34. CLOVER, TIMOTHY AND MIXTURES OF CLOVER AND GRASSES FOR HAY  
ACRES, YIELD AND PRODUCTION 1959-64

STATE	1961			1962		
	ACRES HARVESTED	YIELD PER ACRE	PRODUCTION	ACRES HARVESTED	YIELD PER ACRE	PRODUCTION
	1,000 ACRES	TONS	1,000 TONS	1,000 ACRES	TONS	1,000 TONS
MAINE	323	1.45	468	323	1.35	436
N H	118	1.50	177	111	1.50	166
VT	395	1.70	672	383	1.60	613
MASS	131	1.80	236	127	1.60	203
R I	11	2.00	22	11	1.80	20
CONN	89	1.80	160	87	1.55	135
N Y	1,493	1.85	2,762	1,448	1.35	1,955
N J	77	1.95	150	66	1.50	99
PA	1,220	1.75	2,135	1,171	1.10	1,288
OHIO	1,134	1.75	1,984	1,032	1.50	1,548
IND	655	1.65	1,081	622	1.70	1,057
ILL	842	1.80	1,516	855	1.75	1,496
MICH	457	1.45	663	466	1.45	676
WIS	958	1.80	1,724	948	2.30	2,180
MINN	598	1.35	807	610	1.70	1,037
IOWA	1,119	1.85	2,070	1,253	1.95	2,443
MO	1,293	1.50	1,940	1,396	1.20	1,675
NEBR	75	1.45	109	103	1.55	160
KANS	88	1.65	145	104	1.50	156
DEL	20	1.90	38	20	1.50	30
MD	209	1.80	376	205	1.35	277
VA	472	1.50	708	496	1.45	719
W VA	344	1.45	499	341	1.20	409
N C	149	1.30	194	158	1.20	190
KY	550	1.45	798	528	1.35	713
TENN	241	1.35	325	260	1.15	299
ALA	36	1.20	43	34	.95	32
MISS	62	1.50	93	62	1.30	81
ARK	95	1.45	138	104	1.25	130
MONT	262	1.20	314	270	1.50	405
IDAHO	125	1.35	169	118	1.50	177
WYO	145	1.05	152	165	1.15	190
COLO	234	1.50	351	222	1.45	322
N MEX	15	1.30	20	18	1.30	23
UTAH	40	1.50	60	43	1.60	69
NEV	48	1.25	60	48	1.25	60
WASH	231	1.95	450	229	1.95	447
GREG	220	1.85	407	198	1.75	346
U S	14,574	1.65	24,016	14,635	1.52	22,262

TABLE 34. CLOVER, TIMOTHY AND MIXTURES OF CLOVER AND GRASSES FOR HAY

69

ACRES, YIELD AND PRODUCTION 1959-64

STATE	1963			1964		
	ACRES HARVESTED	YIELD PER ACRE	PRODUCTION	ACRES HARVESTED	YIELD PER ACRE	PRODUCTION
	1,000 ACRES	TONS	1,000 TONS	1,000 ACRES	TONS	1,000 TONS
MAINE	310	1.35	418			
N H	111	1.40	155	285	1.30	370
VT	375	1.65	619	102	1.25	128
MASS	123	1.70	209	356	1.55	552
R I	11	1.70	19	111	1.50	166
CONN	83	1.80	149	10	1.50	15
N Y	1,448	1.70	2,462	75	1.50	112
N J	68	1.50	102	1,318	1.45	1,911
PA	1,194	1.45	1,731	66	1.50	99
				1,170	1.40	1,638
OHIO	991	1.55	1,536			
IND	554	1.65	914	902	1.50	1,353
ILL	720	1.65	1,188	476	1.55	738
MICH	429	1.40	601	627	1.65	1,035
WIS	920	2.00	1,840	365	1.40	511
MINN	592	1.60	947	902	1.65	1,488
IOWA	1,053	1.80	1,895	598	1.40	837
MO	1,326	1.20	1,591	969	1.90	1,841
NEBR	82	1.40	115	1,273	1.35	1,719
KANS	83	1.50	124	90	1.40	126
				77	1.50	116
DEL	18	1.40	25			
MD	205	1.25	256	18	1.50	27
VA	417	.80	334	205	1.40	287
W VA	365	1.15	420	442	1.15	508
N C	155	1.20	186	350	1.15	402
				167	1.25	209
KY	544	1.45	789			
TENN	307	1.40	430	500	1.35	675
ALA	36	1.20	43	332	1.30	432
MISS	96	1.50	144	39	1.20	47
ARK	90	.90	81	110	1.50	165
				95	1.15	109
MONT	281	1.55	436			
IDAHO	135	1.40	189	284	1.45	412
WYO	157	1.10	173	140	1.55	217
COLO	204	1.25	255	173	1.15	199
N MEX	17	1.25	21	210	1.40	294
UTAH	43	1.70	73	15	1.25	19
NEV	50	1.30	65	47	1.65	78
WASH	238	1.95	464	52	1.35	70
OREG	222	1.75	388	238	1.95	464
				251	1.80	452
U S	14,053	1.52	21,387	13,440	1.47	19,821

1/ ESTIMATES DISCONTINUED FOR LA 1960





TABLE 35. LESPEDEZA HAY  
ACRES, YIELD AND PRODUCTION 1959-64

STATE	1963			1964		
	ACRES HARVESTED	YIELD PER ACRE	PRODUCTION	ACRES HARVESTED	YIELD PER ACRE	PRODUCTION
	1,000 ACRES	TONS	1,000 TONS	1,000 ACRES	TONS	1,000 TONS
IND	42	1.30	55	39	1.25	49
ILL	39	1.15	45	41	1.15	47
MO	313	1.10	344	438	1.20	526
KANS	20	1.00	20	31	1.35	42
DEL	10	1.00	10	7	.80	6
MD	28	1.00	28	24	1.05	25
VA	75	.65	49	105	1.00	105
W VA	8	.95	8		1.00	7
N C	148	.90	133	131	1.15	152
S C	54	1.00	54	54	1.15	62
GA	60	1.25	75	66	1.30	86
KY	558	1.35	753	508	1.20	610
TENN	542	1.30	705	499	1.30	649
ALA	90	1.30	117	86	1.25	108
MISS	142	1.60	227	126	1.55	195
ARK	206	1.20	247	187	1.15	215
LA	39	1.60	62	30	1.70	51
OKLA	78	1.10	86	91	1.25	114
U S	2,452	1.23	3,018	2,471	1.23	3,049

TABLE 36. GRAIN HAY  
ACRES, YIELD AND PRODUCTION 1959-64 2/

STATE 1/	1959			1960		
	ACRES HARVESTED	YIELD PER ACRE	PRODUCTION	ACRES HARVESTED	YIELD PER ACRE	PRODUCTION
	1,000 ACRES	TONS	1,000 TONS	1,000 ACRES	TONS	1,000 TONS
MAINE	5	1.60	8	4	1.70	7
N H	4	1.70	7	3	1.70	5
VT	23	1.80	41	20	1.70	34
MASS	4	1.85	7	3	1.90	6
R I	1	1.95	2	1	1.80	2
CONN	4	2.00	8	3	1.70	5
N Y	40	1.80	72	43	1.80	77
WIS	30	1.30	39	20	1.50	30
MINN	71	1.30	92	25	1.40	35
IOWA	30	1.30	39	26	1.45	38
MO	184	1.15	212	162	1.35	219
N DAK	535	.65	348	300	1.20	360
S DAK	481	.55	265	106	.95	101
NEBR	81	.95	77	86	1.10	95
KANS	55	1.15	63	55	1.50	82
VA	60	1.25	75	58	1.25	72
W VA	14	1.20	17	19	1.25	24
N C	94	1.20	113	74	1.10	81
S C	114	1.00	114	96	.90	86
GA	67	1.10	74	64	.95	61
KY	70	1.15	80	83	1.20	100
TENN	107	1.15	123	107	1.15	123
ALA	59	1.20	71	62	1.10	68
MISS	75	1.20	90	74	1.30	96
ARK	41	1.05	43	33	1.05	35
LA	25	1.25	31	35	1.25	44
OKLA	142	1.05	149	129	1.15	148
TEX	253	.90	228	248	.85	211
MONT	244	.90	220	251	.90	226
IDAHO	26	1.35	35	36	1.35	49
WYO	55	.95	52	61	.85	52
COLO	56	1.10	62	66	1.30	86
N MEX	16	1.20	19	18	1.30	23
ARIZ	40	2.00	80	40	2.10	84
UTAH	11	1.40	15	15	1.40	21
NEV	9	1.50	14	10	1.50	15
WASH	74	1.45	107	75	1.25	94
OREG	110	1.40	154	114	1.30	148
CALIF	398	1.50	597	438	1.60	701
U S	3,708	1.04	3,843	3,063	1.22	3,744

SEE FOOTNOTES ON PAGE 74

TABLE 36. GRAIN HAY  
ACRES, YIELD AND PRODUCTION 1959-64 2/

STATE 1/	1961			1962		
	ACRES HARVESTED	YIELD PER ACRE	PRODUCTION	ACRES HARVESTED	YIELD PER ACRE	PRODUCTION
	1,000 ACRES	TONS	1,000 TONS	1,000 ACRES	TONS	1,000 TONS
MAINE	4	1.70	7			
N H	3	1.80	5	4	1.65	7
VT	18	1.80	32	2	1.70	3
MASS	3	1.85	6	17	1.65	28
R I	1	1.90	2	4	1.75	7
CONN	2	1.70	3	1	1.75	2
N Y	36	1.90	68	3	1.65	5
				48	1.60	77
MIS	28	1.40	39			
MINN	60	1.10	66	20	1.80	36
IOWA	52	1.55	81	24	1.50	36
MO	201	1.45	291	48	1.65	79
N DAK	477	.55	262	151	1.10	166
S DAK	250	.70	175	148	1.60	237
NEBR	105	1.00	105	100	1.35	135
KANS	65	1.45	94	89	1.10	98
				80	1.15	92
VA	59	1.25	74			
W VA	11	1.30	14	56	1.30	73
N C	88	1.30	114	13	1.25	16
S C	88	1.05	92	79	1.20	95
GA	75	1.25	94	84	1.00	84
				55	1.10	60
KY	70	1.25	88			
TENN	110	1.30	143	60	1.20	72
ALA	62	1.30	81	116	1.15	133
MISS	82	1.30	107	60	1.05	63
ARK	37	1.10	41	78	1.30	101
LA	27	1.35	36	35	1.00	35
OKLA	147	1.05	154	31	1.35	42
TEX	300	.95	285	146	.80	117
				300	.85	255
MONT	233	.60	140			
IDAH0	27	1.35	36	224	1.35	302
WYO	63	.80	50	29	1.55	45
COLO	76	1.35	103	56	1.05	59
N MEX	17	1.40	24	77	1.15	89
ARIZ	40	1.90	76	16	1.20	19
UTAH	14	1.45	20	38	2.10	80
NEV	11	1.40	15	14	1.70	24
WASH	66	1.35	89	13	1.50	20
OREG	108	1.25	135	68	1.40	95
CALIF	420	1.70	714	126	1.40	176
				420	1.75	735
U S	3,536	1.12	3,961	2,933	1.29	3,798

SEE FOOTNOTES ON PAGE 74

TABLE 36. GRAIN HAY  
ACRES, YIELD AND PRODUCTION 1959-64 2/

STATE 1/	1963			1964		
	ACRES HARVESTED	YIELD PER ACRE	PRODUCTION	ACRES HARVESTED	YIELD PER ACRE	PRODUCTION
	1,000 ACRES	TONS	1,000 TONS	1,000 ACRES	TONS	1,000 TONS
MAINE	4	1.75	7	4	1.65	7
N H	2	1.65	3	3	1.65	5
VT	12	1.60	19	13	1.75	23
MASS	3	1.90	6	3	1.55	5
CONN	2	1.80	4	2	1.65	3
N Y	43	1.80	77	45	1.55	70
WIS	20	1.45	29	25	1.40	35
MINN	32	1.40	45	49	1.30	64
IOWA	59	1.65	97	58	1.65	96
MO	190	1.25	238	193	1.35	261
N DAK	130	1.25	162	135	1.25	169
S DAK	90	1.00	90	130	.95	124
NEBR	93	.95	88	124	1.00	124
KANS	68	.95	65	68	1.15	78
VA	65	1.10	72	82	1.30	107
W V	16	1.35	22	15	1.15	17
N C	74	1.00	74	75	1.30	98
S C	89	.90	80	76	1.15	87
GA	53	1.20	64	48	1.40	67
KY	64	1.30	83	64	1.25	80
TENN	104	1.15	120	95	1.35	128
ALA	38	1.05	40	42	1.55	57
MISS	63	1.35	85	64	1.50	96
ARK	25	1.00	25	44	1.30	57
LA	26	1.25	32	27	1.45	39
OKLA	95	.90	86	123	1.05	129
TEX	255	.80	204	319	1.10	351
MONT	181	1.30	235	181	1.20	217
IDAHO	28	1.55	43	28	1.55	43
WYO	46	.95	44	44	1.05	46
COLO	95	1.00	95	106	1.00	106
N MEX	16	1.30	21	14	1.25	18
ARIZ	29	2.25	65	30	2.05	62
UTAH	16	1.70	27	15	1.40	21
NEV	11	1.50	16	12	1.60	22
WASH	77	1.35	104	74	1.40	104
OREG	118	1.50	177	114	1.40	160
CALIF	428	1.90	813	398	1.75	696
U S	2,760	1.29	3,557	2,942	1.32	3,872

1/ ESTIMATES DISCONTINUED FOR R I 1963  
2/ INCLUDES OATS CUT AND FED UNTHRESHED



TABLE 37. MILD HAY  
ACRES, YIELD AND PRODUCTION 1959-64

STATE	1963			1964		
	ACRES HARVESTED	YIELD PER ACRE	PRODUCTION	ACRES HARVESTED	YIELD PER ACRE	PRODUCTION
	1,000 ACRES	TONS	1,000 TONS	1,000 ACRES	TONS	1,000 TONS
WIS	37	1.45	54	33	1.25	41
MINN	411	1.25	514	411	1.15	473
MO	177	1.05	186	173	1.15	199
N DAK	1,630	1.00	1,630	1,630	.95	1,548
S DAK	1,920	.75	1,440	2,112	.70	1,478
NEBR	2,695	.70	1,886	2,560	.70	1,792
KANS	726	.90	653	806	1.10	887
ARK	105	.85	89	114	.85	97
OKLA	452	.95	429	479	1.10	527
TEX	211	1.10	232	200	1.15	230
MONT	606	1.05	636	527	.95	501
IDAHO	98	1.25	122	104	1.30	135
WYO	384	.80	307	388	.90	349
COLOR	268	.95	255	289	1.00	289
N MEX	20	.75	15	18	.95	17
UTAH	63	1.25	79	67	1.30	87
NEV	215	1.05	226	241	.95	229
WASH	47	1.25	59	47	1.30	61
OREG	249	1.25	311	289	1.15	332
CALIF	100	1.40	140	96	1.20	115
U S	10,414	.89	9,263	10,584	.89	9,387

TABLE 38. PEANUT-VINE HAY

77

ACRES, YIELD AND PRODUCTION 1959-64

STATE 1/	1959			1960		
	ACRES HARVESTED	YIELD PER ACRE	PRODUCTION	ACRES HARVESTED	YIELD PER ACRE	PRODUCTION
	1,000 ACRES	TONS	1,000 TONS	1,000 ACRES	TONS	1,000 TONS
VA	40	.75	30	41	.80	33
N C	100	.80	80	90	.90	81
S C	5	.60	3	6	.75	4
GA	50	.62	31	57	.65	37
FLA	18	.80	14	17	.85	14
TENN	1	1.00	1			
ALA	78	.60	47	83	.75	62
MISS	3	.90	2	3	.80	2
ARK	2	1.00	2			
OKLA	35	.50	18	36	.60	22
TEX	110	.50	55	145	.50	72
N MEX	1	.90	1	1	.90	1
U S	443	.64	284	479	.68	328
	1961			1962		
VA	33	.80	26	38	.80	30
N C	83	.90	75	77	.85	65
S C	3	.70	2	3	.70	2
GA	62	.65	40	47	.70	33
FLA	18	.85	15	18	.80	14
ALA	75	.70	52	63	.70	44
MISS	2	.80	2	2	.80	2
OKLA	39	.50	20	44	.55	24
TEX	139	.55	76	147	.55	81
N MEX	1	.80	1	1	1.00	1
U S	455	.68	309	440	.67	296
	1963			1964		
VA	44	.80	35	23	.80	18
N C	83	.90	75	52	.90	47
S C	3	.75	2	2	.80	2
GA	82	.75	62	73	.75	55
FLA	23	.90	21	20	.85	17
ALA	91	.75	68	76	.75	57
MISS	1	.70	1	1	.90	1
OKLA	75	.60	45	60	.65	39
TEX	197	.50	98	144	.50	72
N MEX	1	.80	1	1	.70	1
U S	600	.68	408	452	.68	309

1/ ESTIMATES DISCONTINUED FOR TENN, ARK 1960



TABLE 39. SOYBEAN HAY  
ACRES, YIELD AND PRODUCTION 1959-64

1959

1960

STATE	1959			1960		
	ACRES HARVESTED	YIELD PER ACRE	PRODUCTION	ACRES HARVESTED	YIELD PER ACRE	PRODUCTION
	1,000 ACRES	TONS	1,000 TONS	1,000 ACRES	TONS	1,000 TONS
N J	1	1.60	2	1	1.70	2
PA	3	1.60	5	2	1.70	3
OHIO	8	1.50	12	8	1.50	12
IND	21	1.50	32	18	1.45	26
ILL	14	1.40	20	15	1.45	22
WIS	4	1.65	7	3	1.90	6
IOWA	4	1.70	7	4	1.50	6
MO	15	1.35	20	19	1.35	26
KANS	2	1.50	3	2	1.45	3
DEL	3	1.50	4	4	1.90	8
MD	4	1.70	7	4	2.10	8
VA	13	1.40	18	14	1.50	21
W VA	3	1.65	5	4	1.65	7
N C	45	1.20	54	70	1.25	88
S C	19	1.10	21	27	1.20	32
GA	13	1.15	15	19	1.10	21
KY	39	1.70	66	53	1.75	93
TENN	45	1.60	72	67	1.55	104
ALA	19	1.10	21	18	1.20	22
MISS	48	1.40	67	54	1.45	78
ARK	16	1.35	22	18	1.30	23
LA	6	1.50	9	7	1.50	10
OKLA	4	1.25	5	6	1.10	7
TEX	2	1.20	2	3	.90	3
U S	351	1.41	496	440	1.43	631

TABLE 39. SOYBEAN HAY  
ACRES, YIELD AND PRODUCTION 1959-64

STATE 1/	1961			1962		
	ACRES HARVESTED	YIELD PER ACRE	PRODUCTION	ACRES HARVESTED	YIELD PER ACRE	PRODUCTION
	1,000 ACRES	TONS	1,000 TONS	1,000 ACRES	TONS	1,000 TONS
N J	1	2.20	2	1	1.90	2
PA	2	1.70	3	2	1.45	3
OHIO	7	1.50	10	7	1.50	10
IND	12	1.50	18	16	1.60	26
ILL	11	1.55	17	11	1.25	14
WIS	4	2.00	8	3	1.80	5
MO	19	1.35	26	24	1.30	31
KANS	2	1.50	3	5	1.30	6
DEL	3	1.90	6	3	1.50	4
MD	4	2.00	8	4	1.75	7
VA	16	1.45	23	17	1.40	24
W VA	4	1.65	7	3	1.65	5
N C	66	1.25	82	73	1.25	91
S C	25	1.20	30	25	1.15	29
GA	14	1.05	15	13	1.20	16
KY	50	1.90	95	52	1.80	94
TENN	71	1.60	114	77	1.45	112
ALA	18	1.25	22	22	1.05	23
MISS	45	1.50	68	60	1.35	81
ARK	16	1.30	21	17	1.25	21
LA	7	1.50	10	7	1.00	7
OKLA	6	1.25	8	8	1.20	10
TEX	4	1.10	4	3	.80	2
U S	407	1.47	600	453	1.38	623

SEE FOOTNOTES ON PAGE 80

TABLE 39. SOYBEAN HAY  
ACRES, YIELD AND PRODUCTION 1959-64

STATE	1963			1964		
	ACRES HARVESTED	YIELD PER ACRE	PRODUCTION	ACRES HARVESTED	YIELD PER ACRE	PRODUCTION
	1,000 ACRES	TONS	1,000 TONS	1,000 ACRES	TONS	1,000 TONS
N J	1	1.60	2	1	1.20	1
PA	2	1.40	3	2	1.50	3
OHIO	7	1.40	10	6	1.25	8
IND	16	1.60	26	14	1.45	20
ILL	15	1.45	22	23	1.25	29
WIS	4	1.60	6	4	1.15	5
MO	23	1.40	32	26	1.35	35
KANS	5	1.00	5	6	1.00	6
DEL	4	1.45	6	3	1.20	4
MD	5	1.55	8	3	1.45	4
VA	35	1.00	35	20	1.35	27
W VA	4	1.60	6	3	1.60	5
N C	108	1.30	140	90	1.40	126
S C	29	1.00	29	26	1.15	30
GA	15	1.40	21	13	1.35	19
KY	48	1.95	94	45	1.55	70
TENN	70	1.60	112	64	1.65	106
ALA	24	1.25	30	26	1.25	32
MISS	50	1.50	75	50	1.55	78
ARK	20	1.20	24	17	1.25	21
LA	7	1.45	10	7	1.40	10
OKLA	15	1.10	16	10	1.10	11
TEX	4	1.25	5	4	1.00	4
U S	511	1.40	717	463	1.41	653

1/ ESTIMATES DISCONTINUED FOR IOWA 1961

TABLE 40. CONPEA HAY  
ACRES, YIELD AND PRODUCTION 1959-64

STATE 1/	1959			1960		
	ACRES HARVESTED	YIELD PER ACRE	PRODUCTION	ACRES HARVESTED	YIELD PER ACRE	PRODUCTION
	1,000 ACRES	TONS	1,000 TONS	1,000 ACRES	TONS	1,000 TONS
ILL	2	1.10	2			
N C	12	.90	11	5	1.00	5
S C	48	.85	41	32	.90	29
GA	11	.80	9	7	.85	6
TENN	4	1.15	5	4	1.00	4
ALA	4	.95	4	3	1.00	3
MISS	3	1.20	4	4	1.00	4
ARK	4	1.00	4	2	1.00	2
OKLA	12	.90	11	13	1.00	13
TEX	5	.80	4	5	.75	4
U S	105	.90	95	75	.93	70
	1961			1962		
N C	9	1.00	9	9	1.00	9
S C	26	.85	22	24	.90	22
GA	7	1.00	7	8	.90	7
TENN	4	1.10	4	5	1.00	5
ALA	2	1.00	2	1	.95	1
MISS	3	1.30	4	3	1.25	4
ARK	2	1.00	2	2	.95	2
OKLA	15	.95	14	18	1.00	18
TEX	7	.85	6	6	.60	4
U S	75	.93	70	76	.95	72
	1963			1964		
N C	6	1.00	6	4	1.00	4
S C	21	.85	18	16	.90	14
GA	5	1.10	6	5	1.05	5
TENN	5	1.20	6	3	1.20	4
ALA	2	1.05	2	2	.90	2
MISS	3	1.40	4	3	1.20	4
ARK	1	.95	1	1	.90	1
OKLA	17	.95	16	13	.90	12
TEX	9	.70	6	5	.90	4
U S	69	.94	65	52	.96	50

1/ ESTIMATES DISCONTINUED FOR ILL 1960

TABLE 41. OTHER HAY  
ACRES, YIELD AND PRODUCTION 1959-64

STATE	1959			1960		
	ACRES HARVESTED	YIELD PER ACRE	PRODUCTION	ACRES HARVESTED	YIELD PER ACRE	PRODUCTION
	1,000 ACRES	TONS	1,000 TONS	1,000 ACRES	TONS	1,000 TONS
MAINE	108	.95	103	107	1.00	107
N H	55	1.05	58	57	1.15	66
VT	194	1.15	223	182	1.25	228
MASS	43	1.40	60	43	1.45	62
R I	5	1.40	7	4	1.50	6
CONN	45	1.45	65	35	1.40	49
N Y	325	1.40	455	309	1.50	464
N J	34	1.40	48	32	1.35	43
PA	111	1.25	139	105	1.30	136
OHIO	61	1.25	76	70	1.30	91
IND	50	1.35	68	53	1.40	74
ILL	80	1.20	96	85	1.30	110
MICH	44	1.20	53	49	1.20	59
WIS	54	1.50	81	54	1.55	84
MINN	174	1.30	226	76	1.30	99
IOWA	48	1.55	74	47	1.60	75
MO	146	1.15	168	212	1.20	254
N DAK	260	.80	208	320	1.15	368
S DAK	167	.75	125	180	.95	171
NEBR	80	1.05	84	89	1.10	98
KANS	109	1.50	164	131	1.55	203
DEL	4	1.40	6	4	1.40	6
MD	34	1.35	46	34	1.55	53
VA	149	1.10	164	164	1.10	180
W VA	148	1.10	163	148	1.15	170
N C	45	1.10	50	50	1.05	52
S C	76	1.60	122	86	1.55	133
GA	196	1.50	294	227	1.50	340
FLA	78	1.75	136	92	1.65	152
KY	141	1.15	162	162	1.15	186
TENN	150	1.10	165	176	1.05	185
ALA	216	1.35	292	227	1.25	284
MISS	260	1.30	338	260	1.25	325
ARK	168	1.20	202	185	1.15	213
LA	229	1.40	321	283	1.35	382
OKLA	273	1.30	355	333	1.35	450
TEX	812	1.35	1,096	1,015	1.25	1,269
MONT	149	.70	104	148	.75	111
IDAHO	15	1.50	22	18	1.30	23
WYO	80	.80	64	58	.70	41
COLO	62	.95	59	81	.80	65
N MEX	14	1.00	14	15	1.20	18
ARIZ	10	2.00	20	10	2.00	20
UTAH	5	1.50	8	4	1.40	6
NEV	5	1.20	6	5	1.20	6
WASH	54	1.55	84	54	1.65	89
OREG	83	1.65	137	80	1.65	132
CALIF	204	1.70	347	200	1.70	340
U S	5,853	1.26	7,358	6,359	1.27	8,078

TABLE 41. OTHER HAY

83

ACRES, YIELD AND PRODUCTION 1959-64

STATE	1961			1962		
	ACRES HARVESTED	YIELD PER ACRE	PRODUCTION	ACRES HARVESTED	YIELD PER ACRE	PRODUCTION
	1,000 ACRES	TONS	1,000 TONS	1,000 ACRES	TONS	1,000 TONS
MAINE	106	1.00	106	102	1.00	102
N H	53	1.10	58	54	1.10	59
VT	173	1.25	216	164	1.20	197
MASS	34	1.40	48	35	1.30	46
R I	4	1.45	6	4	1.30	5
CONN	38	1.35	51	37	1.35	50
N Y	318	1.55	493	312	1.20	374
N J	31	1.40	43	28	1.20	34
PA	114	1.50	171	115	1.10	126
OHIO	64	1.40	90	63	1.20	76
IND	50	1.40	70	52	1.60	83
ILL	79	1.30	103	71	1.25	89
MICH	46	1.20	55	47	1.20	56
WIS	56	1.30	73	60	1.60	96
MINN	510	1.00	510	168	1.15	193
IOWA	59	1.60	94	58	1.60	93
MO	212	1.35	286	233	1.15	268
N DAK	650	.80	520	552	1.40	773
S DAK	194	.85	165	270	1.20	324
NEBR	120	1.10	132	142	1.25	178
KANS	138	1.65	228	160	1.60	256
DEL	4	1.45	6	3	1.45	4
MD	37	1.50	56	35	1.15	40
VA	144	1.15	166	156	1.30	203
N VA	148	1.20	178	148	1.10	163
N C	50	1.10	55	53	1.05	56
S C	86	1.90	163	88	1.70	150
GA	241	1.60	386	239	1.60	382
FLA	102	1.85	189	96	1.75	168
KY	139	1.20	167	147	1.10	162
TENN	157	1.10	173	165	1.05	173
ALA	241	1.40	337	241	1.20	289
MISS	265	1.30	344	220	1.15	253
ARK	181	1.20	217	194	1.20	233
LA	270	1.55	418	265	1.35	358
OKLA	276	1.35	373	306	1.40	428
TEX	1,005	1.30	1,306	1,095	1.35	1,478
MONT	118	.65	77	205	.85	174
IDAHO	20	1.45	29	21	1.40	29
WYO	93	.65	60	98	.75	74
COLD	96	1.20	115	117	1.15	135
N MEX	15	1.15	17	15	1.00	15
ARIZ	10	2.10	21	9	2.20	20
UTAH	3	1.50	4	4	1.50	6
NEV	5	1.20	6	4	1.40	6
WASH	48	1.65	79	58	1.65	96
OREG	80	1.80	144	88	1.70	150
CALIF	180	1.80	324	160	1.85	296
U S	7,063	1.26	8,928	6,957	1.30	9,019

TABLE 41. OTHER HAY  
ACRES, YIELD AND PRODUCTION 1959-64

STATE	1963			1964		
	ACRES HARVESTED	YIELD PER ACRE	PRODUCTION	ACRES HARVESTED	YIELD PER ACRE	PRODUCTION
	1,000 ACRES	TONS	1,000 TONS	1,000 ACRES	TONS	1,000 TONS
MAINE	97	.95	92	97	.95	92
N H	46	1.00	46	40	.90	36
VT	160	1.15	184	140	1.15	161
MASS	30	1.25	38	29	1.25	36
R I	4	1.30	5	4	1.10	4
CONN	35	1.40	49	35	1.20	42
N Y	328	1.45	476	321	1.25	401
N J	27	1.50	40	25	1.40	35
PA	118	1.40	165	123	1.25	154
OHIO	76	1.25	95	67	1.30	87
IND	47	1.50	70	53	1.35	72
ILL	70	1.35	94	77	1.40	108
MICH	46	1.30	60	43	1.35	58
WIS	48	1.45	70	50	1.45	72
MINN	79	1.35	107	85	1.35	115
IOWA	63	1.55	98	63	1.60	101
MO	249	1.20	299	249	1.30	324
N DAK	425	1.30	552	450	1.10	495
S DAK	246	1.05	258	320	.95	304
NEBR	108	1.10	119	137	1.10	151
KANS	176	1.40	246	231	1.35	312
DEL	4	1.35	5	4	1.40	6
MD	32	1.20	38	30	1.25	38
VA	151	.75	113	204	1.05	214
W VA	117	1.05	123	119	1.00	119
N C	55	1.10	60	62	1.25	78
S C	106	1.80	191	114	1.90	217
GA	275	1.90	522	300	2.00	600
FLA	115	1.90	218	122	1.80	220
KY	144	1.30	187	140	1.15	161
TENN	170	1.15	196	168	1.20	202
ALA	275	1.50	412	311	1.65	513
MISS	295	1.40	413	339	1.45	492
ARK	186	1.10	205	219	1.15	252
LA	307	1.55	476	375	1.60	600
OKLA	306	1.20	367	361	1.35	487
TEX	1,270	1.10	1,397	1,397	1.50	2,096
MONT	219	.90	197	171	.90	154
IDAHO	18	1.30	23	21	1.45	30
WYO	100	.75	75	89	.80	71
COLO	129	1.05	135	106	1.00	106
N MEX	15	1.00	15	11	1.15	13
ARIZ	10	2.10	21	10	2.05	20
UTAH	5	1.50	6	5	1.65	8
NEV	4	1.30	5	3	1.60	5
WASH	46	1.90	87	30	1.45	44
OREG	77	1.65	127	72	1.70	122
CALIF	170	1.80	306	165	1.85	305
U S	7,079	1.28	9,085	7,587	1.36	10,333

TABLE 42. HOPS  
ACRES, YIELD AND PRODUCTION 1959-64

STATE	1959			1960		
	ACRES HARVESTED	YIELD PER ACRE	PRODUCTION	ACRES HARVESTED	YIELD PER ACRE	PRODUCTION
	ACRES	POUNDS	1,000 POUNDS	ACRES	POUNDS	1,000 POUNDS
IDAHO	3,500	1,940	6,790	3,200	1,880	6,016
WASH	18,600	1,660	30,876	16,400	1,620	26,568
OREG	5,300	1,340	7,102	4,500	1,310	5,895
CALIF	5,800	1,610	9,338	5,100	1,470	7,497
U S	33,200	1,630	54,106	29,200	1,575	45,976
		1961			1962	
IDAHO	3,200	1,710	5,472	3,400	1,940	6,596
WASH	12,800	1,570	20,096	18,000	1,410	25,380
OREG	3,000	1,430	4,290	3,800	1,380	5,244
CALIF	3,900	1,435	5,596	4,100	1,710	7,011
U S	22,900	1,548	35,454	29,300	1,510	44,231
		1963			1964	
IDAHO	4,000	1,770	7,080	4,100	1,430	5,863
WASH	20,600	1,560	32,136	20,700	1,690	34,983
OREG	4,000	1,350	5,400	4,300	1,490	6,407
CALIF	4,100	1,660	6,806	3,500	1,750	6,125
U S	32,700	1,573	51,422	32,600	1,637	53,378



TABLE 43. POPCORN  
ACRES, YIELD AND PRODUCTION 1959-64

STATE	1959				1960			
	ACRES		YIELD PER ACRE <u>1/</u>	PRODUCTION	ACRES		YIELD PER ACRE <u>1/</u>	PRODUCTION
	PLANTED	HARVESTED			PLANTED	HARVESTED		
	ACRES	ACRES	POUNDS	1,000 POUNDS	ACRES	ACRES	POUNDS	1,000 POUNDS
OHIO	16,600	16,500	2,250	37,125	15,100	15,000	2,550	38,250
IND	32,000	31,000	2,000	62,000	33,000	31,000	2,200	68,200
ILL	24,000	23,000	2,100	48,300	25,500	24,000	2,300	55,200
MICH	5,800	5,500	1,500	8,250	5,700	5,500	1,700	9,350
IOWA	16,500	16,400	2,130	34,932	18,500	18,000	2,350	42,300
MO	10,600	10,000	1,800	18,000	11,600	11,500	2,000	23,000
NEBR	14,000	13,000	2,000	26,000	19,000	18,600	2,400	44,640
KANS	5,300	5,000	1,600	8,000	7,000	6,600	1,750	11,550
KY	17,500	16,000	1,900	30,400	20,000	19,000	1,800	34,200
OKLA	1,000	700	1,000	700	500	400	1,700	680
TEX	1,600	700	900	630	600	500	2,000	1,000
U S <u>2/</u>	7,000	6,600	1,904	12,569	6,600	6,100	1,686	10,286
U S	151,900	144,400	1,987	286,906	163,100	156,200	2,168	338,656
	1961				1962			
OHIO	18,600	18,500	3,100	57,350	17,500	17,000	3,000	51,000
IND	38,000	38,000	2,500	95,000	39,000	38,000	2,700	102,600
ILL	28,000	27,000	2,600	70,200	25,000	24,000	2,700	64,800
MICH	6,500	6,300	2,100	13,230	6,000	5,800	2,000	11,600
IOWA	36,000	35,000	2,450	85,750	35,000	34,000	2,600	88,400
MO	14,200	14,000	2,100	29,400	9,200	9,000	2,200	19,800
NEBR	28,000	26,500	2,350	62,275	20,000	19,000	2,600	49,400
KANS	9,100	7,300	1,650	12,045	4,600	4,300	2,000	8,600
KY	25,800	25,000	2,350	58,750	21,700	21,000	1,750	36,750
OKLA	800	400	1,000	400				
TEX	1,100	800	1,600	1,280				
U S <u>2/</u>	6,900	6,700	1,949	13,060	7,600	6,400	1,801	11,525
U S	213,000	205,500	2,427	498,740	185,600	178,500	2,490	444,475
	1963				1964			
OHIO	8,700	8,500	3,000	25,500	15,000	14,500	2,300	33,350
IND	25,000	25,000	2,900	72,500	36,000	36,000	2,100	75,600
ILL	13,000	12,000	2,800	33,600	20,500	20,000	2,500	50,000
MICH	3,800	3,700	2,100	7,770	4,800	4,200	1,100	4,620
IOWA	26,000	25,000	2,350	58,750	39,000	38,000	2,420	91,960
MO	7,000	6,500	2,300	14,950	8,200	8,000	2,000	16,000
NEBR	9,000	8,400	2,100	17,640	20,000	19,000	2,000	38,000
KANS	2,600	2,400	1,400	3,360	2,700	2,000	1,400	2,800
KY	12,800	12,400	2,100	26,040	18,900	18,500	1,600	29,600
U S <u>2/</u>	4,000	3,700	1,873	6,930	6,000	5,100	1,913	9,755
U S	111,900	107,600	2,482	267,040	171,100	165,300	2,128	351,685

1/ EAR CORN

2/ OTHER STATES INCLUDE DEL, MD, TENN, ALA, IDAHO, COLO 1959-60; MD, TENN, ALA, COLO 1961; MD, TENN, ALA, OKLA, TEX, COLO 1962-64

TABLE 44. BROOMCORN

87

## ACRES, YIELD AND PRODUCTION 1959-64

STATE	1959				1960			
	ACRES		YIELD PER ACRE	PRODUCTION	ACRES		YIELD PER ACRE	PRODUCTION
	PLANTED	HARVESTED			PLANTED	HARVESTED		
	ACRES	ACRES	POUNDS	TONS	ACRES	ACRES	POUNDS	TONS
ILL	1,000	1,000	740	400				
KANS	3,000	2,900	350	500	400	400	600	100
OKLA	51,000	48,000	415	10,000	2,800	2,700	280	400
TEX	33,000	29,000	400	5,800	42,000	40,000	420	8,400
COLO	54,000	48,000	300	7,200	27,000	23,000	275	3,200
N MEX	43,000	40,000	340	6,800	48,000	44,000	240	5,300
U S	185,000	168,900	363	30,700	36,000	33,000	220	3,600
					156,200	143,100	293	21,000
		1961				1962		
ILL	500	500	800	200	700	700	830	300
KANS	2,100	2,000	340	300	2,400	2,300	300	300
OKLA	42,000	38,000	370	7,000	44,000	41,000	360	7,400
TEX	29,000	26,000	320	4,200	33,000	25,000	300	3,800
COLO	56,000	51,000	325	8,300	61,000	56,000	300	8,400
N MEX	36,000	35,000	325	5,700	39,000	38,000	310	5,900
U S	165,600	152,500	337	25,700	180,100	163,000	320	26,100
		1963				1964		
ILL	700	700	800	300	700	700	800	300
KANS	2,200	2,000	280	300	1,800	1,400	280	200
OKLA	49,000	46,000	365	8,400	47,000	43,000	300	6,400
TEX	28,000	20,000	280	2,800	33,000	30,000	430	6,400
COLO	75,000	65,000	230	7,500	73,000	58,000	160	4,600
N MEX	45,000	44,000	370	8,100	32,000	26,000	225	2,900
U S	199,900	177,700	308	27,400	187,500	159,100	263	20,800

TABLE 45. COTTON  
ACRES, YIELD AND PRODUCTION 1959-64

STATE	1959		YIELD PER ACRE	PRODUCTION 500 LB GROSS WEIGHT BALES	1960		YIELD PER ACRE	PRODUCTION 500 LB GROSS WEIGHT BALES
	PLANTED	HARVESTED			PLANTED	HARVESTED		
	1,000 ACRES	1,000 ACRES	POUNDS	1,000 BALES	1,000 ACRES	1,000 ACRES	POUNDS	1,000 BALES
N C	400	390	395	322	410	390	284	232
S C	578	565	353	417	568	550	360	414
GA	678	655	381	521	675	653	371	505
TENN	525	510	620	660	525	512	545	583
ALA	855	835	412	718	878	860	421	756
MO	410	400	607	508	423	412	548	472
MISS	1,535	1,475	509	1,568	1,580	1,520	486	1,542
ARK	1,345	1,305	566	1,544	1,370	1,320	485	1,339
LA	520	495	476	492	525	510	470	501
OKLA	660	625	292	381	655	630	348	458
TEX	6,775	6,350	334	4,416	6,800	6,325	329	4,346
N MEX	206	198	782	323	216	201	693	291
ARIZ	389	383	893	715	434	426	953	849
CALIF	898	875	1,055	1,929	965	946	981	1,939
O S 1/	59	56	378	44	56	54	401	45
U S	15,833	15,117	461	14,558	16,080	15,309	446	14,272
OTHER STATES								
VA	16.5	16.0	378	12.6	16.0	15.5	321	10.4
FLA	27.5	26.5	244	13.5	25.9	24.5	327	16.7
ILL	2.6	2.1	359	1.6	2.2	2.0	352	1.5
KY	8.4	7.9	631	10.4	8.5	8.0	565	9.5
NEV	3.6	3.4	848	6.0	3.6	3.5	929	6.8
AMER-EGYPT 2/								
TEX	24.5	23.4	561	27.4	22.9	21.5	518	23.3
N MEX	14.0	13.6	428	12.2	12.6	12.2	507	12.9
ARIZ	29.0	28.5	514	30.7	26.8	26.2	563	30.9
CALIF	0.4	0.4	433	0.3	0.4	0.3	400	0.3
TOTAL A-E	67.9	65.9	513	70.6	62.7	60.2	535	67.4
	1961				1962			
N C	418	396	337	278	417	402	327	275
S C	600	585	337	412	590	575	373	449
GA	718	693	354	512	710	692	369	534
TENN	557	538	493	554	553	538	494	555
ALA	942	905	327	617	917	900	371	696
MO	398	384	469	377	392	383	582	466
MISS	1,665	1,580	493	1,625	1,635	1,585	512	1,696
ARK	1,415	1,360	512	1,456	1,403	1,355	512	1,450
LA	595	535	429	479	581	565	464	547
OKLA	705	645	274	369	675	612	243	311
TEX	7,080	6,560	350	4,786	6,920	6,500	348	4,726
N MEX	208	197	728	300	212	201	638	268
ARIZ	400	392	1,010	828	412	405	1,112	942
CALIF	834	816	990	1,689	826	809	1,132	1,912
O S 1/	53	48	355	36	50	47	401	40
U S	16,588	15,634	438	14,318	16,293	15,569	457	14,867
OTHER STATES								
VA	15.2	13.4	363	10.1	15.5	14.8	248	7.6
FLA	24.8	23.5	279	13.7	21.5	20.6	371	16.0
ILL	1.7	1.5	211	0.7	2.1	2.0	500	2.1
KY	7.2	6.4	384	5.1	7.1	6.5	551	7.5
NEV	3.6	3.5	838	6.1	3.6	3.5	883	6.5
AMER-EGYPT 2/								
TEX	22.6	21.0	515	22.6	34.4	33.0	539	37.1
N MEX	12.5	12.1	455	11.6	19.5	19.1	450	18.0
ARIZ	26.4	25.9	518	28.1	41.7	40.9	655	56.9
CALIF	0.4	0.4	384	0.3	0.7	0.5	534	0.7
TOTAL A-E	61.9	59.4	503	62.6	96.3	93.6	576	112.7

TABLE 45. COTTON  
ACRES, YIELD AND PRODUCTION 1959-64

1963

1964

STATE	ACRES		YIELD PER ACRE	PRODUCTION 500 LB GROSS WEIGHT BALES	ACRES		YIELD PER ACRE	PRODUCTION 500 LB GROSS WEIGHT BALES
	PLANTED	HARVESTED			PLANTED	HARVESTED		
	1,000 ACRES	1,000 ACRES	POUNDS	1,000 BALES	1,000 ACRES	1,000 ACRES	POUNDS	1,000 BALES
N C	390	375	449	352	395	381	470	374
S C	550	536	405	454	549	538	496	558
GA	653	639	453	605	646	632	467	617
TENN	515	504	621	654	512	502	640	671
ALA	848	832	511	886	847	831	512	889
MO	352	343	630	452	354	347	564	409
MISS	1,485	1,438	709	2,129	1,498	1,460	732	2,232
ARK	1,269	1,230	582	1,496	1,275	1,242	605	1,570
LA	535	519	628	681	534	520	544	590
OKLA	620	590	273	336	614	575	239	287
TEX	6,225	5,850	362	4,417	6,225	5,675	348	4,123
N MEX	204	190	682	271	193	183	674	258
ARIZ	396	387	1,037	839	381	375	1,020	799
CALIF	749	730	1,124	1,714	759	743	1,133	1,760
O S <u>1/</u>	52	49	461	48	53	51	430	45
U S	14,843	14,212	517	15,334	14,835	14,055	517	15,182
OTHER STATES								
VA	14.3	14.0	400	11.7	15.1	14.7	444	13.6
FLA	25.1	23.8	384	19.1	25.4	24.0	325	16.3
ILL	2.4	2.1	469	2.1	2.7	2.5	510	2.7
KY	6.5	6.2	688	8.9	6.5	6.3	592	7.8
NEV	3.4	3.3	841	5.8	3.6	3.1	777	5.0
AMER-EGYPT <u>2/</u>								
TEX	50.4	48.5	533	54.0	39.0	37.5	517	40.5
N MEX	29.2	28.7	520	31.2	22.5	21.8	507	23.1
ARIZ	63.2	61.7	602	78.0	48.0	47.0	562	55.2
CALIF	1.0	0.9	753	1.4	0.8	0.7	761	1.1
TOTAL A-E	143.8	139.8	562	164.6	110.3	107.0	536	119.9

1/ OTHER STATES SUMS ROUNDED FOR INCLUSION IN U S TOTALS

2/ INCLUDED IN STATE AND U S TOTALS

TABLE 46. CROPS - ALASKA  
ACRES, YIELD, AND PRODUCTION 1960-64

CROP	YEAR	ACRES HARVESTED	YIELD PER ACRE	PRODUCTION
		ACRES	BUSHELS	BUSHELS
OATS	1960	1,400	57.0	79,800
	1961	900	51.0	45,900
	1962	1,100	61.0	67,100
	1963	1,000	45.0	45,000
	1964	500	75.0	37,500
BARLEY	1960	2,300	38.0	87,400
	1961	2,000	36.5	73,000
	1962	2,200	38.0	83,600
	1963	2,200	30.0	66,000
	1964	1,900	39.0	74,100
			TONS	TONS
ALL SILAGE	1960	4,400	4.59	20,200
	1961	4,700	4.70	22,100
	1962	6,500	4.03	26,200
	1963	6,600	4.86	32,100
	1964	5,600	5.21	29,200
ALL HAY	1960	6,900	1.52	10,500
	1961	7,400	1.34	9,900
	1962	7,800	1.37	10,700
	1963	7,600	1.25	9,500
	1964	8,300	1.30	10,800

TABLE 47. CROPS - HAWAII  
ACRES, YIELD AND PRODUCTION 1959-64

CROP	YEAR	ACRES <sup>1/</sup>	YIELD PER ACRE	PRODUCTION
		ACRES	1,000 POUNDS	1,000 POUNDS
TARO	1959	610	16.7	10,200
	1960	510	19.0	9,675
	1961	490	19.8	9,690
	1962	500	20.1	10,055
	1963	480	20.1	9,640
	1964	470	19.7	9,275
COFFEE	1959			12,999
	1960			13,272
	1961			8,432
	1962			13,392
	1963			6,651
	1964			9,947

<sup>1/</sup> AVERAGE MONTHLY ESTIMATES IN CULTIVATION

UNITED STATES DEPARTMENT OF AGRICULTURE  
STATISTICAL REPORTING SERVICE  
WASHINGTON, D. C. 20250

POSTAGE AND FEES PAID  
U.S. DEPARTMENT OF AGRICULTURE

OFFICIAL BUSINESS

CrPr 2-2-2(6

**END**