



AgEcon SEARCH
RESEARCH IN AGRICULTURAL & APPLIED ECONOMICS

The World's Largest Open Access Agricultural & Applied Economics Digital Library

This document is discoverable and free to researchers across the globe due to the work of AgEcon Search.

Help ensure our sustainability.

Give to AgEcon Search

AgEcon Search
<http://ageconsearch.umn.edu>
aesearch@umn.edu

*Papers downloaded from **AgEcon Search** may be used for non-commercial purposes and personal study only. No other use, including posting to another Internet site, is permitted without permission from the copyright owner (not AgEcon Search), or as allowed under the provisions of Fair Use, U.S. Copyright Act, Title 17 U.S.C.*

SB 263 (1965)

USDA STATISTICAL BULLETINS

UPDATES

MOORE STATISTICS AND RELATED DATA 1920-1964

JONES, H.V.

01

START

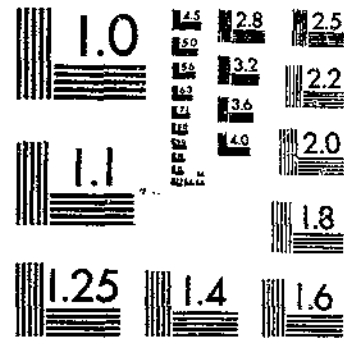
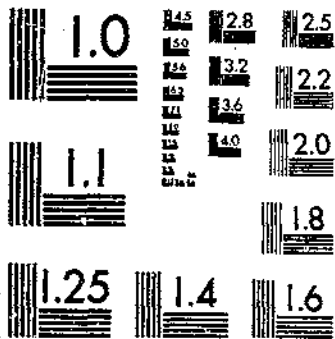

© UPDATE: 1981

MICROCOPY RESOLUTION TEST CHART
NATIONAL BUREAU OF STANDARDS-1963-A

MICROCOPY RESOLUTION TEST CHART
NATIONAL BUREAU OF STANDARDS-1963-A

630.5
453-13
363

REFERENCE
DO NOT LOAN

Indexed by subject
in master index

See Supplement

WOOL STATISTICS and RELATED DATA 1920 - 1964

DEPOSITORY

SEP 22 1965

Economic Research Service Library

Statistical Bulletin No.363
July 1965

United States Department of Agriculture
Economic Research Service
Washington, D. C.

For sale by the Superintendent of Documents, U. S. Government Printing Office
Washington 25, D. C.

CONTENTS

	<u>Table</u>	<u>Page</u>
SHEEP NUMBERS, WOOL PRODUCTION, AND STOCKS		
Number of stock sheep and lambs		
By Regions	1	1
By classes	2	2
By States	3	3-4
Lambs saved	4	5
Number of sheep shorn	5	6
By States	6	7-10
Average fleece weight	5	6
By States	7	11-14
Wool Production	5,82	6,86
Shorn wool, grease basis, by States	8	15-18
Value of shorn wool production, by States	9	19-22
World and in specified countries	10-11	23-27
Stocks of apparel and carpet wool	12-15	28-33
Stocks of wool tops and noils	16	34
Marketings covered by payments under the National Wool Act	17	35
Commodity Credit Corporation		
Sales and inventory of wool	18	36
Percentage distribution of 1946 purchases	19-20	37-38
IMPORTS AND EXPORTS OF RAW WOOL AND WOOL PRODUCTS		
Total apparel and carpet wool imports	21,82	39,86
By condition	22	40
Imports of dutiable wool		
By condition	23	40
By grades	24-32	41-45
By classes	38,59	48-49,67-68
By specified countries	39,60	50,69
By grades	41-50	52-59
By months	51,62	60,71
By grades	53-58	62-66
Imports of duty-free wool		
By condition	33	45
By grades	34-37	46-47
By classes	38,59	48-49,66-67
By specified countries	40,61	51,70
By grades	41-44	52-55
By months	52,63	61,72
By grades	53-56	62-65
Retained imports by major importing countries	64-65	73
U.S. imports of wool manufactures	66	74
U.S. exports of wool manufactures	67	75
Exports of Domestic wool from United States	69	76
Exports of wool from major exporting countries	63	76
Argentina	70,75	77,81
Australia	71,76	78,81
New Zealand	72,77	78,82
South Africa	73,78	79,82
Uruguay	74,79	80,83
MILL CONSUMPTION AND OUTPUT		
Mill consumption of major fibers	80	84
Per capita	81	85

	<u>Table</u>	<u>Page</u>
MILL CONSUMPTION AND OUTPUT --Continued		
Mill consumption of apparel wool	82	86
By grades	83	87
By months	84	88
Average weekly rate	85-86	89-90
By grades	87-89	90-91
On the worsted system	90	92
Average weekly rate	91	93
On the woolen system	123	110
Average weekly rate	124	111
Mill consumption of carpet wool	82	86
By months	144	122
Average weekly rate	145-146	123-124
Top production	92	94
Wool tops combed	93-94	95
By grades	95-97	96-97
Mohair tops combed	98-99	97-98
Man-made fiber tops	100-111	98-103
Noll production	112	104
Wool nolls combed	113-114	105
By grades	115-117	106
Mohair nolls	118-119	107
Fiber consumed in woolen spinning of yarn other than carpet yarn	120	108
By months	121	109
Average weekly rate	122	109
Apparel wool consumption		
By months	123-124	110-111
By grades	125-130	112-114
Reprocessed, reused, and other wool	131-134	115-116
Man-made fibers	135-140	117-119
Fiber consumed in woolen spinning of carpet and rug yarn	141	120
By months	142	121
Average weekly rate	143	121
Carpet wool consumption		
By months	144-146	122-124
Reprocessed, reused, and other wool	147-148	124-125
Man-made fibers	149-154	125-127
Number of calendar weeks per reporting period	155	128
Domestic consumption of wool	156	129
Per capita	157	130
World consumption of wool	158	131
Production of broadwoven goods	159	132
Wool woven fabrics	160-161	133-135
Yarn consumed in manufacture of tufted products	162	136
Shipments of tufted rugs and carpeting	163	136
WOOL PRICES-DOMESTIC AND FOREIGN		
Average price received by farmers	164	137
By States	165	138-141
Parity price	166	142
Ratio of farm price to parity	167	143
Boston price quotations		
Domestic shorn wool, clean basis		
Graded territory	168-178	144-154
Graded fleece	181-188	156-163
Original bag territory	179-180	155
Original bag Texas	189-195	164-168
Foreign shorn wool, clean basis		
Australian	197-204	169-176

	<u>Table</u>	<u>Page</u>
WOOL PRICES-DOMESTIC AND FOREIGN --Continued		
Montevideo (Uruguayan)	205-220	177-190
Buenos Aires (Argentine)	221-224	191-193
Carpet wool prices	300-302	246-247
Ratios of U.S. wools to foreign wools	225-239	194-208
Domestic scoured pulled wools	240-249	209-218
Imported scoured pulled wools	250-259	218-223
Foreign wool prices		
British Dominion	260-267	223-227
London Auctions	268-276	228-233
Australian Auctions	277-285	234-238
New Zealand Auctions	286-293	239-242
South African Auctions	294-299	243-245
Spot price, New York:	196	168
Spot price, wool tops, New York	303	248
Wool tops, by grade, Boston	304-305	249-250
INDEX NUMBERS		
Wholesale prices, wool and apparel textile products	306-313	251-255
Consumers' prices	314-315	256
DISPOSABLE INCOME AND CONSUMER EXPENDITURES	316	257
MOHAIR AND RELATED ANIMAL FIBERS		
Number of Angora goats clipped	317	258
Average weight of fleece clipped	318	259
Production	319,321	260,262
Value of production	320	261
Stocks of animal fibers	322	263
Stocks of mohair tops and noils	323	264-265
Imports of animal fibers	324,335	266,274
By specific countries	325-329	267-270
By months	330-334	271-273
Exports of domestic mohair and other wool-like specialty hair	336-337	275
Average price received by farmers	338-339	276-277
Parity price	340	277
Ratio of farm price to parity	341	277
Price, graded Texas mohair, Boston	342-347	278-280
Price, sorted Texas mohair, Boston	348-355	281-284
MAN-MADE FIBER PRODUCTION AND PRICES		
Production - United States	356	285-286
World	357-360	287-290
Prices of selected man-made fibers and yarns	361-374	291-299

Wool Statistics and Related Data, 1920-1964

Introduction

This edition of Wool Statistics and Related Data is the fourth published by the U. S. Department of Agriculture. It supersedes the 1949, 1954, and 1959 editions. As in earlier editions, emphasis is given to long-time series which indicate basic trends affecting production, consumption, prices, and international trade in wool and other animal fibers. Most of the series extend through 1963 or 1964. Data for 1964 are usually preliminary and subject to revision.

The Wool Situation, a regularly published periodical of the Economic Research Service, carries current data for many of the series published here.

Data in this edition date back to 1920, where available, instead of for all years available. For example, number of stock sheep is shown from 1920 on; in previous editions, this series was carried back to 1867 and others went back before 1920. Users needing data prior to 1920 are referred to earlier editions.

An important addition to this edition are the data relating to foreign trade in wool textile products. These series relate to the raw-wool equivalent of imports and exports of semi-processed and manufactured wool textile products. For the development of this data and a discussion of the relation of wool with cotton and man-made fiber textile products in foreign trade, the user is referred to Marketing Research Report No. 491, Fibers Used in Textile Manufactures Entering United States Foreign Trade, U. S. Department of Agriculture, July 1961.

Interest in the competitive position of wool and other fibers, particularly the man-made fibers, has increased substantially in recent years. Basic statistics relating to these fibers are included in this edition.

Series in this publication were compiled on a comparable basis wherever possible. This was done to facilitate comparison, particularly among those relating to supply and disposition. However, various statistics are not collected and reported according to universally accepted definitions and standards, so full comparability is not always possible. Furthermore, data for many series are not comparable for all years. Footnotes describe individual series to the extent information was available.

This statistical bulletin was compiled by Mildred V. Jones under the supervision of Charles E. Raymond, Commodity Analysis Branch, Economic and Statistical Analysis Division.

Table 1.--Number of stock sheep and lambs on farms and ranches, by regions, and number of sheep and lambs on feed, United States, January 1, 1920 to date

Year	Sheep and lambs									
	Stock, on farms and ranches									
	North Central				South Atlantic	South Central	West	Total	On feed	Total
	North Atlantic	East	West	Total	Atlantic	Central				
Thou.	Thou.	Thou.	Thou.	Thou.	Thou.	Thou.	Thou.	Thou.	Thou.	
1920	1,311	4,318	3,957	8,275	1,210	5,113	21,419	37,328	3,415	40,743
1921	1,194	3,900	3,596	7,496	1,218	5,544	19,974	35,426	4,053	39,479
1922	1,104	3,597	3,136	6,733	1,173	5,280	19,075	33,365	3,557	36,922
1923	1,047	3,637	2,983	6,620	1,148	5,060	18,722	32,597	4,206	36,803
1924	1,023	3,610	3,019	6,629	1,104	5,173	18,930	32,859	4,280	37,139
1925	1,033	3,782	3,201	6,983	1,097	5,542	19,814	34,469	4,074	38,543
1926	1,056	3,916	3,390	7,306	1,115	5,683	20,559	35,719	4,644	40,363
1927	1,049	4,161	3,676	7,837	1,153	6,261	21,767	38,067	4,348	42,415
1928	1,088	4,367	4,016	8,383	1,274	6,764	23,180	40,689	4,569	45,258
1929	1,084	4,470	4,652	9,122	1,354	7,481	24,440	43,481	4,900	48,381
1930	1,113	4,643	5,196	9,839	1,392	8,188	25,045	45,577	5,988	51,565
1931	1,106	4,864	5,530	10,394	1,415	8,650	26,155	47,720	5,513	53,233
1932	1,052	4,942	5,886	10,828	1,411	8,896	25,495	47,682	6,220	53,902
1933	1,032	4,982	5,839	10,821	1,389	9,435	24,626	47,303	5,751	53,054
1934	1,014	5,030	6,130	11,160	1,347	10,092	24,631	48,244	5,259	53,503
1935	958	5,124	5,984	11,108	1,305	9,233	23,535	46,139	5,669	51,803
1936	930	5,093	6,082	11,175	1,246	9,380	22,704	45,435	5,701	51,136
1937	929	4,708	5,908	10,616	1,145	10,791	21,770	45,251	5,597	50,848
1938	870	4,637	6,011	10,648	1,117	11,249	21,088	44,972	6,091	51,063
1939	808	4,426	6,348	10,774	1,083	11,430	21,368	45,463	5,885	51,348
1940	759	4,433	7,052	11,485	1,039	11,673	21,310	46,266	5,841	52,107
1941	755	4,448	7,781	12,229	1,007	11,906	21,544	47,441	6,479	53,920
1942	766	4,523	8,384	12,907	980	12,645	22,048	49,346	6,867	56,213
1943	781	4,494	8,224	12,718	945	12,795	20,957	48,196	6,954	55,150
1944	752	3,860	7,492	11,352	876	12,110	19,180	44,270	6,512	50,782
1945	624	3,347	6,322	9,669	809	11,390	17,117	39,609	6,911	46,520
1946	550	2,959	5,240	8,199	770	10,804	15,202	35,525	6,837	42,362
1947	489	2,686	4,718	7,404	737	9,672	13,503	31,805	5,693	37,498
1948	451	2,483	4,185	6,668	694	8,841	12,832	29,486	4,851	34,337
1949	421	2,262	3,800	6,062	677	7,599	12,181	26,940	4,003	30,943
1950	403	2,212	3,672	5,884	674	7,693	11,528	26,182	3,644	29,826
1951	412	2,293	3,966	6,259	705	7,997	11,878	27,251	3,382	30,633
1952	446	2,489	4,408	6,897	741	7,333	12,527	27,944	4,038	31,982
1953	480	2,645	4,443	7,088	762	6,793	12,470	27,593	4,307	31,900
1954	487	2,604	4,402	7,006	763	6,567	12,256	27,079	4,277	31,356
1955	500	2,602	4,509	7,111	768	6,706	12,052	27,137	4,445	31,582
1956	509	2,540	4,643	7,183	803	6,525	11,870	26,890	4,267	31,157
1957	515	2,541	4,903	7,444	802	5,940	11,647	26,348	4,306	30,654
1958	502	2,598	5,255	7,853	798	6,161	11,853	27,167	4,050	31,217
1959	496	2,548	5,512	8,060	778	6,495	12,279	28,108	4,498	32,606
1960	493	2,456	5,570	8,026	753	7,022	12,555	28,849	4,321	33,170
1961	467	2,343	5,669	8,012	725	7,059	12,293 1/2	28,571	4,411 1/2	32,982
1962	463	2,272	5,356	7,628	675	6,572	11,712	27,065	4,255	31,320
1963	438	2,097	4,936	7,033	620	6,147	11,477	25,731	4,062	29,793
1964	427	1,948	4,596	6,544	554	5,686	11,119	24,348	3,673	28,021

1/ 1961 to date includes Alaska and Hawaii.

Compiled from reports and records of Livestock and Poultry Statistics Branch, Statistical Reporting Service.

Table 2.--Number of stock sheep and lambs on farms and ranches, by classes,
United States, January 1, 1920 to date

Year	Lambs			One year old and over				Total stock sheep
	Ewes	Rams and wethers	Total	Ewes	Rams	Wethers	Total	
	Thou.	Thou.	Thou.	Thou.	Thou.	Thou.	Thou.	
1920	---	---	7,281	27,563	1,002	1,482	30,047	37,328
1921	---	---	7,114	25,950	951	1,411	28,312	35,426
1922	---	---	6,362	24,893	919	1,191	27,003	33,365
1923	---	---	5,796	24,878	910	1,013	26,801	32,597
1924	---	---	5,868	24,982	892	1,117	26,991	32,859
1925	5,471	883	6,354	25,997	920	1,198	28,115	34,469
1926	5,666	946	6,612	26,876	958	1,273	29,107	35,719
1927	6,607	1,049	7,656	28,338	1,017	1,056	30,411	38,067
1928	7,138	1,105	8,243	30,206	1,057	1,183	32,446	40,589
1929	7,543	1,114	8,657	32,464	1,141	1,219	34,824	43,481
1930	7,274	1,258	8,532	34,614	1,233	1,198	37,045	45,577
1931	7,205	1,371	8,576	36,514	1,288	1,342	39,144	47,720
1932	6,863	1,349	8,212	37,095	1,315	1,060	39,470	47,682
1933	6,635	1,218	7,853	37,012	1,318	1,120	39,450	47,303
1934	7,455	1,360	8,815	37,042	1,322	1,065	39,429	48,244
1935	7,357	1,196	8,553	35,285	1,315	986	37,586	46,139
1936	6,475	1,127	7,602	35,555	1,375	973	37,833	45,435
1937	6,774	1,697	8,471	34,574	1,265	941	36,780	45,251
1938	6,559	1,493	8,052	34,710	1,281	929	36,920	44,972
1939	6,910	1,474	8,384	34,833	1,294	952	37,079	45,463
1940	6,931	1,398	8,329	35,707	1,325	905	37,937	46,266
1941	7,345	1,422	8,767	36,419	1,379	876	38,674	47,441
1942	7,864	1,778	9,642	37,361	1,446	897	39,704	49,348
1943	6,928	1,643	8,571	37,303	1,434	888	39,625	48,196
1944	6,142	1,951	8,093	33,991	1,345	841	36,177	44,270
1945	4,782	1,513	6,295	31,280	1,264	770	33,314	39,609
1946	4,765	1,530	6,295	27,619	1,100	511	29,230	35,525
1947	4,199	1,415	5,614	24,790	994	407	26,191	31,805
1948	4,058	1,144	5,202	23,013	901	370	24,284	29,486
1949	3,827	974	4,801	20,976	829	334	22,139	26,940
1950	3,908	1,109	5,017	20,057	790	318	21,165	26,182
1951	4,521	1,146	5,667	20,446	823	315	21,584	27,251
1952	5,048	827	5,876	20,952	842	274	22,068	27,944
1953	3,966	842	4,808	21,648	873	264	22,785	27,593
1954	3,641	823	4,464	21,471	868	276	22,615	27,079
1955	3,382	740	4,122	21,321	860	234	22,415	27,137
1956	3,819	687	4,505	21,323	851	210	22,384	26,890
1957	3,709	634	4,343	20,976	840	189	22,005	26,348
1958	4,289	625	4,914	21,208	864	181	22,253	27,167
1959	4,549	647	5,196	21,832	893	187	22,912	28,108
1960	4,562	721	5,283	22,406	927	233	23,566	28,849
1961 ^{1/}	4,115	886	5,001	22,396	924	235	23,555	28,571
1962	3,561	862	4,423	21,539	880	223	22,642	27,065
1963	3,378	779	4,157	20,543	826	205	21,574	25,731
1964	3,213	728	3,941	19,462	771	174	20,407	24,348

^{1/} 1961 to date includes Alaska and Hawaii.

Compiled from reports and records of Livestock and Poultry Statistics Branch, Statistical Reporting Service.

Table 3.--Number of stock sheep and lambs on farms and ranches, by States,
January 1, 1940, to date--Continued

State	1940	1941	1942	1943	1944	1945	1946	1947	1948	1949	1950	1951	1952
	Thou.	Thou.	Thou.	Thou.	Thou.	Thou.	Thou.	Thou.	Thou.	Thou.	Thou.	Thou.	Thou.
Maine	43	41	41	43	42	36	32	28	24	20	19	20	24
New Hampshire	9	9	10	11	11	9	8	8	8	7	7	7	8
Vermont	21	21	20	20	20	16	13	11	11	10	10	9	10
Massachusetts	8	8	8	9	8	8	8	8	8	8	8	8	10
Rhode Island	2	2	2	2	2	2	2	2	2	2	2	2	2
Connecticut	6	5	5	6	7	6	6	6	6	7	7	7	8
New York	303	306	303	306	291	246	209	178	153	129	124	128	136
New Jersey	7	7	7	7	9	8	8	8	9	10	12	12	13
Pennsylvania	360	356	370	377	362	293	264	240	230	228	214	218	235
No. Atlantic	759	755	766	781	752	624	550	489	451	421	403	412	446
Ohio	1,920	1,901	1,939	1,958	1,625	1,430	1,258	1,132	1,053	979	940	940	987
Indiana	650	676	703	703	591	508	462	430	378	352	348	369	399
Illinois	603	639	690	662	589	525	472	458	426	396	396	428	509
Michigan	885	850	790	758	675	574	488	415	403	343	336	343	353
Wisconsin	375	382	401	413	380	310	279	251	223	192	192	213	241
E. N. Central	4,433	4,448	4,523	4,494	3,860	3,347	2,959	2,686	2,483	2,262	2,212	2,293	2,489
Minnesota	1,030	1,133	1,201	1,201	1,150	995	845	728	641	577	571	622	715
Iowa	1,253	1,341	1,395	1,325	1,150	1,015	812	853	759	668	668	748	860
Missouri	1,525	1,525	1,571	1,555	1,462	1,272	1,132	1,064	958	891	838	838	838
North Dakota	870	983	1,052	1,020	898	754	618	519	452	380	346	360	410
South Dakota	1,477	1,816	2,064	2,041	1,880	1,513	1,204	1,027	864	794	739	820	906
Nebraska	370	377	434	395	348	278	222	178	169	179	168	185	239
Kansas	527	606	667	687	604	495	406	349	342	311	342	393	440
W. N. Central	7,052	7,781	8,384	8,224	7,492	6,322	5,240	4,718	4,185	3,800	3,672	3,966	4,408
Delaware	2	2	2	2	2	2	2	2	2	2	2	2	3
Maryland	64	61	61	55	50	50	45	42	41	37	38	41	45
Virginia	379	379	371	355	341	324	314	305	285	282	288	297	315
West Virginia	485	461	447	434	391	348	334	321	305	302	296	308	314
North Carolina	52	52	51	53	51	48	42	39	37	35	35	41	46
South Carolina	8	7	6	6	5	5	5	4	4	4	3	3	4
Georgia	21	19	18	18	18	18	16	14	12	10	9	10	11
Florida	28	26	24	22	18	14	12	10	8	5	3	3	3
So. Atlantic	1,039	1,007	980	945	876	809	770	737	694	677	674	705	741
Kentucky	1,069	1,058	1,079	1,057	941	819	786	747	732	637	631	656	643
Tennessee	402	399	398	402	366	333	330	323	307	270	251	248	255
Alabama	40	39	39	37	35	29	29	27	22	19	18	21	25
Mississippi	67	67	70	78	84	92	83	71	63	63	66	73	77
Arkansas	98	100	107	107	98	85	73	58	49	42	37	39	42
Louisiana	282	282	296	257	231	226	217	176	143	107	99	104	104
Oklahoma	340	306	324	318	238	195	156	144	130	101	105	110	116
Texas	9,375	9,656	10,332	10,539	10,117	9,611	9,130	8,126	7,395	6,360	6,487	6,746	6,071
So. Central	11,673	11,906	12,645	12,795	12,110	11,390	10,804	9,672	8,841	7,599	7,693	7,997	7,333
Montana	3,482	3,635	3,853	3,660	3,367	2,862	2,433	1,971	1,794	1,722	1,464	1,561	1,707
Idaho	1,804	1,822	1,858	1,672	1,471	1,324	1,192	1,097	1,108	1,053	990	1,000	1,050
Wyoming	3,478	3,548	3,654	3,544	3,198	2,800	2,548	2,344	2,250	1,980	1,841	1,951	2,107
Colorado	1,752	1,717	1,889	1,851	1,752	1,575	1,465	1,275	1,262	1,249	1,237	1,237	1,299
New Mexico	2,200	2,150	2,103	2,081	1,974	1,817	1,582	1,445	1,406	1,373	1,343	1,340	1,392
Arizona	710	717	719	679	644	557	515	459	420	401	413	382	378
Utah	2,095	2,095	2,137	1,990	1,820	1,700	1,598	1,422	1,422	1,365	1,269	1,332	1,412
Nevada	720	720	698	662	619	570	530	477	457	458	440	471	485
Washington	589	595	583	571	485	430	400	348	303	285	271	290	304
Oregon	1,610	1,626	1,577	1,419	1,192	1,037	861	758	713	706	671	657	723
California	2,890	2,919	2,977	2,828	2,658	2,445	2,078	1,907	1,687	1,589	1,589	1,637	1,670
Western	21,310	21,544	22,048	20,957	19,180	17,117	15,202	13,503	12,832	12,181	11,528	11,878	12,527
48 States	46,266	47,441	49,346	48,196	44,270	39,609	35,525	31,805	29,486	26,940	26,182	27,251	27,944
Alaska	---	---	---	---	---	---	---	---	---	---	---	---	---
Hawaii	---	---	---	---	---	---	---	---	---	---	---	---	---
United States	46,266	47,441	49,346	48,196	44,270	39,609	35,525	31,805	29,486	26,940	26,182	27,251	27,944

Continued--

Table 3.--Number of stock sheep and lambs on farms and ranches, by States,
January 1, 1940, to date--Continued

State	1953	1954	1955	1956	1957	1958	1959	1960	1961	1962	1963	1964	1965
	Thou.	Thou.	Thou.	Thou.	Thou.	Thou.	Thou.	Thou.	Thou.	Thou.	Thou.	Thou.	1/
Maine	28	30	32	33	34	35	35	36	36	36	38	34	29
New Hampshire	8	9	10	10	10	9	8	8	7	8	7	7	7
Vermont	10	11	12	13	12	12	12	12	11	11	11	10	10
Massachusetts	12	12	13	13	13	12	12	12	12	12	12	11	11
Rhode Island	2	2	2	2	2	2	2	2	2	2	2	2	2
Connecticut	9	9	9	9	9	8	7	7	7	7	8	9	8
New York	149	149	154	154	163	158	156	150	135	136	126	131	135
New Jersey	15	16	17	16	16	15	16	16	17	16	15	14	13
Pennsylvania	247	249	251	259	256	251	248	250	240	235	219	210	214
No. Atlantic:	480	487	500	509	515	502	496	493	467	463	438	427	429
Ohio	1,036	1,036	1,046	1,036	1,036	1,047	973	924	832	790	711	654	634
Indiana	451	446	442	455	455	464	459	441	441	437	398	386	401
Illinois	550	550	556	523	523	560	571	565	565	548	528	475	451
Michigan	360	331	334	311	314	311	330	320	301	301	274	260	260
Wisconsin	248	241	224	215	213	217	215	206	204	196	186	173	167
E.N. Central:	2,645	2,604	2,602	2,540	2,541	2,598	2,548	2,456	2,343	2,272	2,097	1,948	1,913
Minnesota	765	750	750	720	713	713	749	771	817	776	698	635	578
Iowa	903	894	885	876	937	1,078	1,132	1,143	1,120	1,064	947	900	936
Missouri	813	724	681	749	794	746	709	674	627	596	483	449	427
North Dakota	435	448	479	522	543	586	604	592	622	585	544	484	450
South Dakota	920	966	1,058	1,111	1,191	1,349	1,477	521	1,574	1,445	1,422	1,385	1,281
Nebraska	220	233	261	242	273	308	357	375	375	356	320	301	286
Kansas	387	387	395	423	475	475	484	494	534	534	502	442	407
W.N. Central:	4,443	4,402	4,509	4,643	4,903	5,255	5,512	5,570	5,669	5,358	4,936	4,596	4,365
Delaware	3	3	4	4	4	4	5	5	5	5	5	5	5
Maryland	45	45	45	47	47	46	39	38	35	32	31	29	28
Virginia	318	324	327	337	330	333	333	326	316	291	265	238	221
West Virginia	327	317	311	314	301	295	289	283	275	261	246	220	213
North Carolina	48	49	51	51	52	53	55	55	54	50	43	36	33
South Carolina	4	5	5	8	11	14	13	11	11	11	9	8	8
Georgia	14	17	21	37	50	44	36	27	21	18	14	11	10
Florida	3	3	4	5	7	8	8	8	8	7	7	7	7
So. Atlantic:	762	763	768	803	802	798	778	753	725	675	620	554	525
Kentucky	611	587	581	604	622	634	596	566	475	380	296	240	206
Tennessee	255	275	286	289	303	306	278	245	211	184	156	118	105
Alabama	33	47	55	68	62	47	39	36	31	22	18	14	11
Mississippi	83	91	91	95	97	98	84	74	62	48	45	33	25
Arkansas	46	49	55	67	69	64	55	48	50	42	40	35	25
Louisiana	108	111	115	113	108	105	98	93	102	86	79	71	67
Oklahoma	132	158	169	203	203	207	222	222	218	196	180	162	162
Texas	5,525	5,249	5,354	5,096	4,476	4,700	5,123	5,738	5,910	5,614	5,333	5,013	4,662
So. Central:	6,793	6,567	6,706	6,525	5,940	6,161	6,495	7,022	7,059	6,572	6,147	5,686	5,238
Montana	1,656	1,606	1,606	1,590	1,542	1,604	1,716	1,767	1,661	1,462	1,491	1,461	1,388
Idaho	1,050	1,040	1,030	999	999	1,029	1,060	1,071	1,050	987	975	926	926
Wyoming	2,065	2,003	1,903	1,941	1,980	2,059	2,141	2,248	2,136	2,093	2,135	2,135	2,092
Colorado	1,299	1,293	1,241	1,216	1,216	1,265	1,379	1,434	1,420	1,349	1,295	1,140	1,106
New Mexico	1,320	1,242	1,215	1,137	1,098	1,105	1,136	1,127	1,147	1,139	1,090	1,055	938
Arizona	410	438	412	416	421	417	433	454	459	448	460	460	482
Utah	1,426	1,383	1,383	1,369	1,301	1,288	1,301	1,249	1,212	1,200	1,212	1,200	1,212
Nevada	475	466	457	411	378	363	356	335	295	304	274	271	274
Washington	304	295	283	269	250	260	276	295	304	295	280	272	258
Oregon	745	790	822	822	830	847	881	863	846	778	724	673	639
California	1,720	1,700	1,700	1,700	1,632	1,616	1,600	1,712	1,763	1,657	1,541	1,526	1,511
Western	12,470	12,256	12,052	11,870	11,647	11,853	12,279	12,555	12,293	11,712	11,477	11,119	10,826
48 States	27,593	27,079	27,137	26,890	26,348	27,167	28,108	28,849	28,556	27,050	25,715	24,330	23,321
Alaska	---	---	---	---	---	---	---	---	15	15	16	18	20
Hawaii	---	---	---	---	---	---	---	---	---	---	---	---	---
United States:	27,593	27,079	27,137	26,890	26,348	27,167	28,108	28,849	28,571	27,065	25,731	24,348	23,341

1/ Preliminary.

Compiled from reports and records of Livestock and Poultry Statistics Branch, SRS.

Table 4.--Lambs saved, Western States, Native sheep States, and United States, 1924 to date ^{1/}

Year	Ewes 1 year and over on farms and ranches Jan. 1			Lambs saved					
				Per 100 ewes			Total		
	Western sheep States ^{2/}	Native sheep States	United States	Western sheep States ^{2/}	Native sheep States	United States	Western sheep States ^{2/}	Native sheep States	United States
	Thou.	Thou.	Thou.	No.	No.	No.	Thou.	Thou.	Thou.
1924	17,470	7,512	24,982	83	98	87	14,433	7,330	21,763
1925	18,273	7,724	25,997	80	99	85	14,575	7,620	22,195
1926	18,905	7,971	26,876	87	95	89	16,404	7,554	23,958
1927	19,927	8,411	28,338	79	103	86	15,763	8,697	24,460
1928	21,261	8,945	30,206	83	99	88	17,741	8,818	26,559
1929	22,925	9,539	32,464	76	99	83	17,436	9,467	26,903
1930	24,533	10,081	34,614	29	99	85	19,470	9,997	29,467
1931	26,005	10,509	36,514	81	100	87	21,020	10,537	31,557
1932	26,292	10,803	37,095	71	104	81	18,722	11,264	29,986
1933	26,175	10,837	37,012	71	104	80	18,482	11,286	29,768
1934	26,066	10,976	37,042	74	102	83	19,190	11,243	30,433
1935	24,271	11,014	35,285	70	98	79	17,022	10,791	27,813
1936	24,593	10,962	35,555	79	95	84	19,365	10,397	29,762
1937	23,990	10,584	34,574	77	101	84	18,513	10,657	29,170
1938	24,179	10,531	34,710	83	98	88	20,053	10,367	30,420
1939	24,285	10,548	34,833	81	97	86	19,676	10,237	29,913
1940	24,721	10,986	35,707	83	96	87	20,541	10,541	31,082
1941	25,163	11,256	36,419	85	99	90	21,452	11,158	32,610
1942	25,764	11,597	37,361	81	99	86	20,805	11,507	32,312
1943	25,859	11,444	37,303	77	96	83	19,926	10,998	30,924
1944	23,731	10,260	33,991	79	97	84	18,754	9,888	28,642
1945	22,260	9,020	31,280	81	99	86	18,099	8,943	27,042
1946	19,791	7,828	27,619	83	103	89	16,396	8,093	24,489
1947	17,517	7,273	24,790	82	102	88	14,439	7,419	21,858
1948	16,282	6,731	23,013	79	101	85	12,784	6,810	19,594
1949	14,916	6,063	20,976	80	104	87	12,003	6,295	18,298
1950	14,241	5,816	20,057	84	102	89	11,944	5,961	17,905
1951	14,453	5,993	20,446	82	103	88	11,805	6,173	17,978
1952	14,582	6,370	20,952	81	105	88	11,775	6,704	18,479
1953	14,823	6,825	21,648	83	106	90	12,287	7,210	19,497
1954	14,591	6,880	21,471	89	106	95	13,029	7,311	20,340
1955	14,432	6,889	21,321	88	109	95	12,734	7,480	20,214
1956	14,285	7,038	21,323	90	106	95	12,787	7,549	20,336
1957	13,805	7,171	20,976	88	106	94	12,185	7,625	19,810
1958	13,961	7,247	21,208	93	107	98	12,961	7,725	20,686
1959	14,578	7,254	21,832	92	106	97	13,467	7,653	21,120
1960	15,264	7,142	22,406	91	104	95	13,906	7,377	21,283
1961	15,470	6,926	^{3/} 22,402	91	105	95	14,020	7,246	^{3/} 21,271
1962	14,951	6,581	21,539	90	105	94	13,432	6,847	20,284
1963	14,514	6,022	20,543	90	104	94	12,952	6,267	19,224
1964 ^{4/}	13,919	5,535	19,462	86	106	92	12,037	5,863	17,905

^{1/} Lambs saved defined as lambs living June 1, or sold before June 1, in the Native States and lambs docked or branded in the Western States. ^{2/} Includes 11 Western States, Texas, and South Dakota. ^{3/} 1961 to date includes Alaska and Hawaii. ^{4/} Preliminary.

Compiled from reports and records of Livestock and Poultry Statistics Branch, Statistical Reporting Service.

Table 5.--Number of sheep and lambs shorn, weight per fleece, skins pulled, weight per skin, and wool production, grease basis, United States, 1920 to date

Year	Shorn wool			Pulled wool			Total wool production
	Sheep and lambs shorn 1/	Weight per fleece	Total production	Skins pulled	Weight per skin	Production	
	Thou.	Lb.	Thou. lb.	Thou.	Lb.	Thou. lb.	
1920	34,621	7.2	250,888	---	---	42,900	293,788
1921	33,080	7.3	241,723	---	---	48,500	290,223
1922	31,412	7.3	228,367	---	---	42,000	270,367
1923	30,953	7.4	230,168	---	---	42,500	272,668
1924	31,790	7.5	238,205	---	---	43,800	282,005
1925	33,564	7.5	253,203	---	---	46,800	300,003
1926	34,997	7.7	269,261	---	---	49,600	318,861
1927	37,414	7.7	289,404	---	---	50,100	339,504
1928	39,795	7.9	314,820	---	---	51,900	366,720
1929	42,011	7.8	327,795	---	---	54,500	382,295
1930	44,549	7.90	352,129	18,600	3.32	61,900	414,029
1931	46,832	8.04	376,301	20,400	3.24	66,100	442,401
1932	45,207	7.76	350,996	20,100	3.34	67,100	418,096
1933	46,005	8.13	374,152	19,500	3.30	64,200	438,352
1934	46,421	7.95	368,860	19,100	3.17	60,500	429,360
1935	44,991	8.04	361,531	20,600	3.20	66,000	427,531
1936	44,663	7.91	353,211	20,600	3.21	66,200	419,411
1937	44,284	8.04	356,078	20,400	3.24	66,200	422,278
1938	44,889	8.02	359,925	19,700	3.28	64,500	424,425
1939	45,195	8.00	361,689	19,400	3.32	64,500	426,189
1940	46,313	8.03	372,014	18,800	3.30	62,000	434,014
1941	47,722	8.12	387,520	19,200	3.42	65,800	453,320
1942	49,287	7.88	388,297	18,800	3.55	66,700	454,997
1943	47,892	7.91	378,843	19,000	3.43	65,200	444,043
1944	43,165	7.84	338,318	21,500	3.42	73,500	411,818
1945	38,763	7.95	307,976	19,700	3.58	70,500	378,476
1946	34,647	8.11	280,908	16,300	3.76	61,300	342,208
1947	30,953	8.12	251,425	15,400	3.67	56,600	308,025
1948	28,649	8.09	231,770	13,000	3.59	46,600	278,370
1949	26,382	8.07	212,899	10,400	3.43	35,600	248,499
1950	26,380	8.22	216,944	9,300	3.49	32,400	249,344
1951	27,347	8.34	228,091	7,400	3.49	25,900	253,991
1952	28,051	8.32	233,309	9,100	3.69	33,600	266,909
1953	27,845	8.34	232,258	12,200	3.47	42,200	274,458
1954	27,692	8.52	235,807	12,500	3.48	43,500	279,307
1955	28,149	8.57	241,284	11,800	3.53	41,600	282,884
1956	28,469	8.51	242,177	11,800	3.44	40,500	282,677
1957	28,415	8.41	239,101	10,200	3.31	33,600	272,701
1958	29,403	8.29	243,713	9,200	3.32	30,400	274,113
1959	30,763	8.45	259,939	10,400	3.33	34,500	294,439
1960	31,064	8.55	265,480	10,300	3.26	33,600	299,080
1961 2/	30,719	8.50	261,249	10,600	3.25	34,500	295,749
1962	29,525	8.44	249,065	9,000	3.30	29,900	278,965
1963	27,875	8.54	238,185	8,600	3.32	28,800	266,985
1964 3/	26,411	8.40	221,897	7,300	3.41	25,100	246,997

1/ Includes sheep shorn at commercial feeding yards
 2/ 1961 to date includes Alaska and Hawaii.
 3/ Preliminary.

Compiled from reports and records of Livestock and Poultry Statistics Branch, Statistical Reporting Service.

Table 6.—Number of sheep and lambs shorn, by States, 1920 to date 1/

State	1920	1921	1922	1923	1924	1925	1926	1927	1928	1929	1930
	Thou.	Thou.	Thou.	Thou.	Thou.	Thou.	Thou.	Thou.	Thou.	Thou.	Thou.
Maine	108	90	78	76	77	81	86	84	84	77	76
New Hampshire	25	22	18	17	15	16	17	18	19	17	18
Vermont	55	46	37	35	38	35	38	40	40	39	38
Massachusetts	17	16	14	12	11	11	10	10	10	10	11
Rhode Island	3	2	2	2	2	2	2	2	2	2	2
Connecticut	10	9	8	7	7	7	7	7	8	7	8
New York	477	427	394	361	371	397	422	440	430	430	432
New Jersey	9	8	7	6	5	5	5	5	5	6	6
Pennsylvania	458	430	421	404	364	374	374	364	397	403	420
North Atlantic	1,162	1,050	979	920	890	928	961	970	995	991	1,011
Ohio	1,914	1,778	1,682	1,734	1,749	1,786	1,800	1,910	1,892	1,930	1,970
Indiana	484	486	445	463	471	488	502	530	603	625	672
Illinois	509	477	416	408	463	465	530	585	565	615	664
Michigan	900	835	802	820	860	927	950	1,030	1,070	1,060	1,050
Wisconsin	400	350	312	288	285	300	330	365	375	385	430
East North Central	4,207	3,926	3,657	3,713	3,828	3,966	4,112	4,420	4,505	4,615	4,766
Minnesota	409	420	381	348	370	404	460	533	595	680	784
Iowa	775	741	670	672	670	680	690	735	790	850	1,012
Missouri	1,032	970	800	760	860	850	855	860	840	1,010	1,070
North Dakota	253	212	177	180	226	276	334	420	500	622	737
South Dakota	686	623	590	580	560	570	582	645	732	854	939
Nebraska	311	259	250	273	270	290	315	320	340	365	400
Kansas	315	281	236	171	235	300	330	356	400	470	498
West North Central	3,781	3,506	3,104	2,984	3,191	3,370	3,565	3,869	4,197	4,851	5,440
Delaware	2	3	2	2	2	2	2	2	3	3	3
Maryland	82	78	76	76	71	72	75	81	87	89	92
Virginia	308	310	289	298	304	316	326	348	393	421	440
West Virginia	459	464	464	454	430	437	416	427	490	528	547
North Carolina	82	86	77	42	63	60	66	73	76	85	80
South Carolina	21	16	15	13	12	12	11	12	13	12	12
Georgia	58	60	54	50	42	41	41	35	36	34	33
Florida	53	52	52	51	49	49	48	46	42	40	38
South Atlantic	1,065	1,069	1,029	1,016	973	989	985	1,024	1,140	1,212	1,247
Kentucky	644	638	625	628	640	651	683	762	810	830	835
Tennessee	331	318	300	291	277	266	260	273	314	320	333
Alabama	67	70	64	60	50	47	49	48	50	52	47
Mississippi	136	123	118	106	101	95	90	80	80	83	83
Arkansas	80	77	68	59	50	49	50	51	50	49	48
Louisiana	189	185	185	188	193	193	193	200	215	200	215
Oklahoma	89	76	71	47	52	51	54	69	92	123	136
Texas	3,259	3,311	3,212	3,176	3,444	3,767	3,963	4,526	4,938	5,680	6,232
South Central	4,795	4,798	4,643	4,555	4,807	5,119	5,342	6,009	6,549	7,337	7,929
Montana	2,100	2,030	2,267	2,206	2,270	2,344	2,590	2,806	3,100	3,458	3,740
Idaho	2,200	2,020	1,960	1,900	1,810	1,860	1,775	1,830	1,894	2,040	2,040
Wyoming	2,550	2,500	2,320	2,204	2,300	2,560	2,628	2,973	3,100	3,155	3,264
Colorado	964	944	930	940	940	940	1,070	1,216	1,395	1,573	1,660
New Mexico	2,025	1,984	1,897	1,690	1,840	1,910	2,013	2,093	2,180	2,145	2,343
Arizona	1,215	1,166	1,105	1,108	1,040	1,025	1,030	1,000	980	970	940
Utah	2,100	2,106	2,052	2,145	2,165	2,144	2,208	2,350	2,480	2,430	2,600
Nevada	1,176	1,020	1,013	1,107	974	1,050	1,105	1,098	1,144	1,010	993
Washington	630	520	450	450	462	500	510	534	575	615	650
Oregon	2,070	1,966	1,828	1,700	1,800	1,927	1,970	2,060	2,210	2,271	2,380
California	2,581	2,475	2,178	2,314	2,500	2,932	3,132	3,162	3,351	3,338	3,528
Western	19,611	18,731	18,000	17,765	18,101	19,192	20,031	21,122	22,409	23,005	24,138
48 States	34,621	33,080	31,412	30,953	31,790	33,564	34,997	37,414	39,795	42,011	44,549
Alaska	---	---	---	---	---	---	---	---	---	---	---
Hawaii	---	---	---	---	---	---	---	---	---	---	---
United States	34,621	33,080	31,412	30,953	31,790	33,564	34,997	37,414	39,795	42,011	44,549

Continued

Table 6.—Number of sheep and lambs shorn, by States, 1920 to date 1/—Continued

State	1931	1932	1933	1934	1935	1936	1937	1938	1939	1940	1941
	Thou.	Thou.	Thou.	Thou.	Thou.	Thou.	Thou.	Thou.	Thou.	Thou.	Thou.
Maine	78	74	64	62	55	46	45	42	42	40	38
New Hampshire	17	16	14	14	12	11	10	9	9	8	8
Vermont	37	35	32	28	26	25	24	22	22	19	19
Massachusetts	10	10	10	9	8	7	7	7	7	7	7
Rhode Island	2	2	2	2	2	2	2	2	2	2	2
Connecticut	9	9	9	7	6	6	5	4	4	5	4
New York	412	380	370	375	337	322	327	313	303	279	282
New Jersey	7	6	6	6	6	6	6	5	5	6	6
Pennsylvania	433	422	445	434	420	420	420	391	345	328	324
North Atlantic	1,005	954	952	937	872	845	846	795	739	694	690
Ohio	2,075	2,165	2,250	2,275	2,324	2,297	2,070	2,090	1,978	1,978	1,939
Indiana	720	720	710	715	744	729	692	676	630	630	656
Illinois	687	692	913	675	725	716	640	650	668	670	749
Michigan	1,035	1,050	1,050	1,040	1,025	1,005	985	942	894	903	867
Wisconsin	439	425	410	400	412	407	392	386	371	371	378
East North Central	4,956	5,052	5,333	5,105	5,230	5,154	4,779	4,744	4,541	4,552	4,569
Minnesota	845	885	885	915	922	900	1,021	1,000	980	1,020	1,110
Iowa	1,020	1,075	1,010	1,088	1,205	1,193	1,111	1,133	1,182	1,266	1,354
Missouri	1,105	1,081	1,166	1,200	1,242	1,252	1,245	1,332	1,380	1,509	1,535
North Dakota	825	920	840	840	689	716	714	722	736	835	954
South Dakota	1,050	1,096	1,150	1,260	1,124	1,202	1,014	1,093	1,170	1,388	1,725
Nebraska	405	309	425	362	400	363	320	326	416	413	408
Kansas	475	461	495	464	531	412	409	485	517	570	690
West North Central	5,725	5,827	5,971	6,129	6,113	6,038	5,834	6,091	6,381	7,001	7,776
Delaware	4	4	4	3	3	3	2	2	2	2	2
Maryland	85	90	85	83	80	73	70	61	58	57	54
Virginia	445	446	442	428	403	380	360	364	352	345	345
West Virginia	570	565	581	570	565	545	490	474	469	446	424
North Carolina	82	73	75	70	65	61	54	54	49	46	46
South Carolina	12	12	12	11	11	9	7	7	7	7	6
Georgia	32	30	30	32	29	27	24	23	20	18	17
Florida	37	37	36	35	34	32	30	28	26	24	22
South Atlantic	1,267	1,257	1,265	1,232	1,190	1,130	1,037	1,013	983	945	916
Kentucky	830	875	880	914	994	1,012	934	963	973	983	973
Tennessee	350	370	380	360	378	359	333	338	362	370	374
Alabama	44	41	42	45	40	38	37	38	34	33	32
Mississippi	83	78	73	72	60	60	63	63	57	56	57
Arkansas	50	55	58	57	54	66	72	78	85	82	86
Louisiana	210	210	213	215	234	210	220	225	235	240	243
Oklahoma	137	145	148	160	220	206	193	255	310	340	312
Texas	6,836	7,050	7,875	7,608	7,222	7,790	9,280	9,742	9,717	10,218	10,468
South Central	8,540	8,824	9,669	9,431	9,202	9,741	11,132	11,702	11,773	12,322	12,545
Montana	3,860	3,425	3,550	3,760	3,480	3,156	2,540	2,550	2,830	3,220	3,453
Idaho	2,134	1,940	2,020	2,170	2,063	2,000	2,010	1,878	1,773	1,732	1,767
Wyoming	3,600	3,463	3,240	3,496	3,174	3,058	3,055	3,140	3,269	3,304	3,406
Colorado	1,736	1,600	1,539	1,661	1,527	1,555	1,615	1,588	1,635	1,667	1,634
New Mexico	2,920	2,520	2,490	2,520	2,191	2,058	1,994	1,967	1,989	2,041	2,149
Arizona	920	870	860	830	810	756	792	781	769	633	637
Utah	2,692	2,355	2,315	2,370	2,250	2,280	2,075	2,096	2,002	1,990	1,990
Nevada	1,110	905	845	840	802	810	744	759	744	677	677
Washington	645	605	618	695	705	658	638	620	626	603	608
Oregon	2,500	2,240	2,210	2,280	2,139	1,925	1,843	1,708	1,667	1,575	1,528
California	3,622	3,370	3,128	2,965	3,243	3,499	3,350	3,457	3,474	3,357	3,357
Western	25,339	23,293	22,815	23,587	22,384	21,755	20,656	20,544	20,778	20,799	21,205
48 States	46,832	45,207	46,005	46,421	44,991	44,663	44,284	44,889	45,195	46,313	47,722
Alaska	---	---	---	---	---	---	---	---	---	---	---
Hawaii	---	---	---	---	---	---	---	---	---	---	---
United States	46,832	45,207	46,005	46,421	44,991	44,663	44,284	44,889	45,195	46,313	47,722

Continued

Table 6.—Number of sheep and lambs shorn, by States, 1920 to date 1/—Continued

State	1942	1943	1944	1945	1946	1947	1948	1949	1950	1951	1952
	Thou.	Thou.	Thou.	Thou.	Thou.	Thou.	Thou.	Thou.	Thou.	Thou.	Thou.
Maine	38	40	38	32	29	25	22	18	17	18	22
New Hampshire	9	10	10	8	7	7	7	6	6	6	7
Vermont	18	18	18	14	12	10	10	9	9	8	9
Massachusetts	7	8	7	7	7	7	7	7	7	7	7
Rhode Island	2	2	2	2	2	2	2	2	2	2	2
Connecticut	4	5	6	5	5	5	5	6	6	6	7
New York	279	283	265	221	188	160	138	116	112	116	124
New Jersey	6	6	7	6	6	6	7	8	10	10	11
Pennsylvania	337	343	329	261	235	216	207	207	197	201	216
North Atlantic	700	715	682	556	491	438	405	379	366	375	407
Ohio	1,997	2,036	1,625	1,430	1,258	1,132	1,053	979	940	940	987
Indiana	807	682	573	493	448	417	367	341	338	358	387
Illinois	833	854	616	622	498	467	441	434	440	467	564
Michigan	806	766	675	574	483	415	403	343	336	343	353
Wisconsin	422	409	360	300	271	243	216	188	188	209	236
East North Central	4,865	4,747	3,849	3,419	2,958	2,674	2,480	2,285	2,242	2,317	2,527
Minnesota	1,177	1,177	1,062	895	744	662	596	554	554	610	694
Iowa	1,709	1,338	1,092	990	788	827	751	688	688	770	886
Missouri	1,594	1,609	1,426	1,267	1,131	1,058	949	914	929	907	962
North Dakota	1,020	989	871	724	593	498	434	365	329	346	394
South Dakota	1,940	1,876	1,686	1,388	1,126	955	803	719	680	767	838
Nebraska	490	569	370	326	253	217	265	254	303	525	654
Kansas	697	793	626	561	433	370	375	330	449	435	484
West North Central	8,627	8,351	7,133	6,151	5,068	4,587	4,173	3,824	3,932	4,360	4,912
Delaware	2	2	2	2	2	2	2	2	2	2	3
Maryland	54	48	44	44	40	37	36	33	34	35	40
Virginia	338	320	303	288	279	271	254	257	262	270	287
West Virginia	411	395	348	313	301	289	274	272	269	280	286
North Carolina	45	47	45	42	37	34	32	30	30	36	40
South Carolina	5	5	4	4	4	3	3	3	3	3	4
Georgia	16	16	16	16	14	12	10	8	8	9	10
Florida	21	19	15	12	10	9	7	4	3	3	3
South Atlantic	892	852	777	721	687	657	618	609	611	639	673
Kentucky	1,153	972	866	753	723	687	673	586	581	604	592
Tennessee	374	378	337	306	304	297	282	248	231	228	235
Alabama	32	31	29	24	24	22	18	16	15	17	21
Mississippi	60	68	74	79	68	58	49	47	51	58	62
Arkansas	92	92	82	71	61	49	41	35	31	33	35
Louisiana	255	221	196	192	184	150	122	91	83	88	88
Oklahoma	330	312	214	185	151	140	127	102	106	111	116
Texas	10,474	10,607	10,301	9,639	9,153	8,013	7,219	6,406	6,728	6,698	5,973
South Central	12,770	12,681	12,099	11,249	10,668	9,416	8,531	7,531	7,826	7,837	7,122
Montana	3,583	3,477	3,131	2,633	2,238	1,813	1,650	1,567	1,347	1,502	1,605
Idaho	1,775	1,593	1,397	1,258	1,132	1,053	1,053	1,000	940	960	1,008
Wyoming	3,435	3,367	2,937	2,600	2,395	2,203	2,092	1,782	1,712	1,853	1,981
Colorado	1,797	1,805	1,594	1,481	1,377	1,224	1,199	1,187	1,215	1,200	1,286
New Mexico	2,081	2,000	1,870	1,699	1,468	1,362	1,344	1,300	1,287	1,275	1,332
Arizona	635	594	554	491	443	405	363	361	382	342	350
Utah	2,009	1,831	1,729	1,581	1,502	1,337	1,322	1,228	1,180	1,252	1,313
Nevada	642	622	588	533	493	444	430	412	414	443	446
Washington	595	564	498	444	402	367	321	287	285	295	311
Oregon	1,452	1,277	1,097	954	800	705	663	635	624	611	680
California	3,429	3,416	3,230	2,993	2,525	2,268	2,005	1,995	2,017	2,086	2,098
Western	21,433	20,546	18,625	16,667	14,775	13,181	12,442	11,754	11,403	11,819	12,410
48 States	49,287	47,892	43,165	38,763	34,647	30,953	28,649	26,382	26,380	27,347	28,051
Alaska	---	---	---	---	---	---	---	---	---	---	---
Hawaii	---	---	---	---	---	---	---	---	---	---	---
United States	49,287	47,892	43,165	38,763	34,647	30,953	28,649	26,382	26,380	27,347	28,051

Continued

Table 6.—Number of sheep and lambs shorn, by States, 1920 to date 1/—Continued

State	1953	1954	1955	1956	1957	1958	1959	1960	1961	1962	1963	1964 2/
	Thou.	Thou.	Thou.	Thou.	Thou.	Thou.	Thou.	Thou.	Thou.	Thou.	Thou.	Thou.
Maine	25	27	29	30	31	32	32	32	32	31	32	29
New Hampshire	7	8	9	9	9	8	7	7	6	7	6	6
Vermont	9	10	11	12	11	11	11	11	10	10	10	9
Massachusetts	11	11	12	12	12	11	11	11	11	11	11	10
Rhode Island	2	2	2	2	2	2	2	2	2	2	2	2
Connecticut	8	8	8	8	8	7	6	6	6	6	7	7
New York	136	136	140	140	147	144	142	136	123	124	115	114
New Jersey	13	13	14	13	13	13	13	13	14	13	13	12
Pennsylvania	227	229	231	238	236	231	228	230	221	216	201	193
North Atlantic	438	444	456	464	469	459	452	448	425	420	397	382
Ohio	1,036	1,036	1,046	1,107	1,114	1,175	1,120	1,028	948	898	799	739
Indiana	437	433	475	451	479	452	452	434	420	415	367	356
Illinois	589	573	572	539	604	612	591	634	610	602	612	575
Michigan	360	331	349	335	346	351	375	368	346	348	315	288
Wisconsin	243	236	220	211	211	216	211	206	199	193	179	167
East North Central	2,665	2,609	2,662	2,643	2,754	2,806	2,749	2,670	2,523	2,456	2,272	2,125
Minnesota	742	728	735	713	705	763	814	837	831	825	761	715
Iowa	1,018	1,040	1,047	1,089	1,217	1,431	1,499	1,430	1,334	1,316	1,115	1,196
Missouri	890	778	699	791	842	841	774	707	670	631	520	477
North Dakota	418	430	460	580	590	596	628	588	616	582	542	482
South Dakota	865	909	1,039	1,124	1,262	1,424	1,583	1,587	1,612	1,532	1,505	1,586
Nebraska	529	465	346	427	585	620	668	723	656	645	571	548
Kansas	389	416	413	449	518	600	575	599	675	658	601	528
West North Central	4,851	4,766	4,739	5,173	5,719	6,275	6,541	6,471	6,394	6,189	5,615	5,532
Delaware	3	3	4	4	4	5	5	5	5	5	4	4
Maryland	40	40	40	42	42	40	34	33	31	28	28	26
Virginia	289	295	298	307	297	300	300	293	284	262	246	224
West Virginia	298	288	283	286	274	266	260	255	250	238	219	196
North Carolina	42	43	45	45	46	48	49	49	48	44	38	32
South Carolina	4	5	6	9	11	12	11	10	10	9	8	6
Georgia	12	15	19	33	32	39	32	24	19	16	12	10
Florida	3	3	3	4	6	6	6	6	6	5	5	5
South Atlantic	691	692	698	730	712	716	697	675	653	607	560	503
Kentucky	562	540	546	568	585	590	554	492	413	334	260	214
Tennessee	235	253	263	266	279	282	256	225	194	166	140	106
Alabama	27	40	84	81	59	40	34	30	26	19	15	12
Mississippi	68	74	75	79	81	80	68	62	53	41	37	28
Arkansas	39	41	47	58	59	55	47	41	43	36	32	28
Louisiana	94	97	99	97	93	89	83	79	85	74	68	59
Oklahoma	124	158	169	203	203	207	224	223	214	198	180	154
Texas	5,576	5,651	5,677	5,534	5,075	5,214	5,766	6,358	6,431	6,344	5,947	5,476
South Central	6,725	6,854	6,960	6,886	6,434	6,537	7,032	7,510	7,459	7,212	6,679	6,077
Montana	1,573	1,510	1,510	1,495	1,462	1,532	1,641	1,679	1,581	1,389	1,395	1,369
Idaho	1,008	1,009	989	1,019	984	1,028	1,058	1,073	1,043	984	970	903
Wyoming	1,962	1,922	1,789	1,863	1,861	2,009	2,005	2,188	2,081	1,994	2,063	2,051
Colorado	1,286	1,283	1,229	1,255	1,255	1,314	1,457	1,590	1,721	1,676	1,633	1,339
New Mexico	1,256	1,204	1,195	1,136	1,051	1,110	1,145	1,113	1,137	1,122	1,073	1,029
Arizona	401	452	414	424	429	409	430	447	523	475	507	526
Utah	1,326	1,300	1,300	1,287	1,223	1,211	1,238	1,203	1,176	1,150	1,157	1,206
Nevada	442	433	425	386	355	341	337	314	275	284	253	250
Washington	326	313	303	278	260	280	304	327	316	315	293	281
Oregon	693	750	764	809	821	846	903	913	897	848	822	741
California	2,202	2,151	2,716	2,621	2,626	2,510	2,684	2,443	2,503	2,392	2,172	2,081
Western	12,475	12,327	12,634	12,573	12,327	12,590	13,292	13,290	13,253	12,629	12,338	11,776
48 States	27,845	27,692	28,149	28,469	28,415	29,403	30,763	31,064	30,707	29,513	27,861	26,395
Alaska	—	—	—	—	—	—	—	—	12	12	14	16
Hawaii	—	—	—	—	—	—	—	—	—	—	—	—
United States	27,845	27,692	28,149	28,469	28,415	29,403	30,763	31,064	30,719	29,525	27,875	26,411

1/ Includes sheep shorn at commercial feeding yards.

2/ Preliminary.

Compiled from reports and records of Livestock and Poultry Statistics Branch, Statistical Reporting Service.

Table 7.—Average weight of fleece per sheep and lamb shorn, by States, 1920 to date

State	1920	1921	1922	1923	1924	1925	1926	1927	1928	1929	1930
	Pounds	Pounds	Pounds	Pounds	Pounds	Pounds	Pounds	Pounds	Pounds	Pounds	Pounds
Maine	6.2	6.0	6.2	6.3	6.4	6.5	6.5	6.5	6.3	6.1	6.2
New Hampshire	6.4	6.5	6.3	6.4	6.3	6.4	6.5	6.5	6.4	6.4	6.3
Vermont	7.3	7.0	7.3	7.2	7.3	7.2	7.3	7.3	6.7	6.7	6.7
Massachusetts	6.1	6.0	6.0	6.1	6.1	6.2	6.2	6.3	6.2	5.9	6.0
Rhode Island	6.1	6.0	6.2	6.3	6.1	6.2	6.2	6.2	6.1	5.9	6.2
Connecticut	5.8	6.0	6.0	5.7	5.8	5.9	6.1	5.9	5.7	5.7	5.8
New York	7.1	7.0	7.1	7.2	7.3	7.3	7.3	7.3	7.2	7.2	7.2
New Jersey	6.5	6.2	6.0	6.0	6.2	6.2	6.3	6.3	6.1	6.1	6.1
Pennsylvania	7.0	7.1	7.3	7.4	7.6	7.5	7.3	7.5	7.3	7.4	7.4
North Atlantic	6.9	6.9	7.1	7.2	7.3	7.3	7.2	7.3	7.1	7.1	7.1
Ohio	7.8	7.7	7.8	7.9	8.1	8.1	8.2	8.2	8.2	8.1	8.1
Indiana	7.2	7.2	7.2	7.3	7.2	7.3	7.4	7.4	7.3	7.2	7.2
Illinois	7.6	7.5	7.4	7.3	7.3	7.2	7.2	7.2	7.4	7.3	7.3
Michigan	7.8	7.6	7.8	7.9	8.0	8.0	8.0	8.2	8.2	8.0	8.0
Wisconsin	7.4	7.2	7.3	7.4	7.4	7.5	7.5	7.6	7.7	7.5	7.5
East North Central	7.7	7.5	7.6	7.7	7.8	7.8	7.9	7.9	7.9	7.8	7.8
Minnesota	7.1	7.3	7.3	7.6	7.8	7.8	7.9	7.9	7.9	7.9	7.8
Iowa	7.7	7.6	7.8	7.8	8.0	8.0	8.0	8.0	8.0	8.0	8.0
Missouri	6.9	6.8	6.9	7.1	6.5	6.5	6.4	6.4	6.8	6.6	6.4
North Dakota	7.7	7.8	7.9	8.0	8.2	8.2	8.3	8.7	8.5	8.5	8.5
South Dakota	7.0	7.3	7.6	7.7	7.7	7.8	8.2	8.4	8.4	8.2	8.3
Nebraska	7.5	7.3	7.5	7.4	7.3	7.3	7.4	7.5	7.7	7.4	7.5
Kansas	7.1	6.9	7.1	7.2	6.8	6.8	6.6	6.7	6.8	6.7	6.8
West North Central	7.2	7.5	7.4	7.4	7.4	7.4	7.5	7.6	7.7	7.6	7.6
Delaware	6.4	6.2	6.0	6.0	6.0	6.0	6.0	6.0	6.1	6.3	6.2
Maryland	6.1	6.1	6.3	6.3	6.1	6.1	6.3	6.3	6.1	6.3	6.3
Virginia	4.8	4.7	4.8	4.7	4.6	4.7	5.2	5.2	5.0	5.0	5.0
West Virginia	5.0	4.9	4.9	5.2	5.2	5.2	5.3	5.3	5.4	5.3	5.2
North Carolina	4.1	4.1	4.3	4.4	4.5	4.5	4.6	4.8	4.7	4.8	4.7
South Carolina	3.6	3.5	3.7	3.8	3.9	4.0	4.1	4.2	4.2	4.3	4.3
Georgia	3.2	3.1	3.2	3.3	3.4	3.2	3.4	3.6	3.4	3.4	3.4
Florida	3.0	2.8	3.0	2.9	2.8	3.0	3.0	3.0	3.0	3.1	3.0
South Atlantic	4.7	4.6	4.7	4.9	4.8	4.9	5.1	5.1	5.1	5.1	5.1
Kentucky	4.7	4.7	4.7	4.6	4.5	4.8	4.8	4.8	4.7	4.7	5.0
Tennessee	4.3	4.0	4.0	4.0	4.1	4.3	4.3	4.3	4.2	4.2	4.3
Alabama	3.5	3.3	3.4	3.4	3.4	3.3	3.5	3.6	3.5	3.5	3.4
Mississippi	3.2	3.1	3.1	3.2	3.2	3.2	3.2	3.2	3.2	3.3	3.3
Arkansas	4.5	4.3	4.5	4.6	4.5	4.7	4.7	4.7	4.6	4.5	4.3
Louisiana	3.3	3.1	3.1	3.1	3.2	3.3	3.2	3.3	3.2	3.2	3.4
Oklahoma	7.2	7.3	7.3	7.2	7.4	7.3	7.6	7.7	7.5	7.2	7.6
Texas 1/	7.0	7.3	7.1	7.2	7.4	7.2	7.3	7.7	8.1	8.2	7.7
South Central	6.2	6.4	6.2	6.3	6.5	6.5	6.6	6.9	7.2	7.4	7.1
Montana	8.0	8.4	8.4	8.5	8.6	8.6	8.9	8.8	8.7	9.0	9.1
Idaho	8.0	8.1	8.2	8.4	8.5	8.3	8.9	8.5	9.2	8.9	8.9
Wyoming	8.1	8.3	8.2	8.3	8.3	8.8	8.5	8.9	9.0	8.4	9.1
Colorado	6.5	6.7	6.6	6.9	6.9	7.4	7.6	7.3	8.1	7.8	8.1
New Mexico	6.2	6.2	6.0	6.3	6.1	6.3	6.5	6.7	6.8	7.1	7.2
Arizona	6.3	6.0	6.5	6.5	6.2	6.1	6.1	6.2	6.1	6.0	6.0
Utah	7.7	8.0	7.7	8.0	8.3	8.6	9.1	8.9	9.3	8.5	9.4
Nevada	7.2	7.2	6.9	7.6	7.8	7.2	7.7	7.3	7.8	7.7	8.0
Washington	8.7	8.8	8.6	9.0	9.7	9.5	9.8	9.8	9.8	8.9	9.5
Oregon	8.4	8.6	8.4	8.7	8.8	8.8	9.3	8.8	9.2	8.6	9.0
California 1/	7.6	7.5	7.3	7.4	7.3	7.4	7.2	7.3	7.2	7.4	7.3
Western	7.6	7.7	7.6	7.8	7.9	8.0	8.2	8.1	8.3	8.1	8.4
48 States	7.2	7.3	7.3	7.8	7.9	7.5	7.7	7.7	7.9	7.8	7.9
Alaska	—	—	—	—	—	—	—	—	—	—	—
Hawaii	—	—	—	—	—	—	—	—	—	—	—
United States	7.2	7.3	7.3	7.8	7.9	7.5	7.7	7.7	7.9	7.8	7.9

Continued-

Table 7.—Average weight of fleece per sheep and lamb shorn, by States, 1920 to date—Continued

State	1931	1932	1933	1934	1935	1936	1937	1938	1939	1940	1941
	Pounds	Pounds	Pounds	Pounds	Pounds	Pounds	Pounds	Pounds	Pounds	Pounds	Pounds
Maine	6.3	6.0	6.0	6.1	6.0	5.8	6.4	6.0	6.2	6.2	6.2
New Hampshire	6.3	6.3	6.3	6.2	6.0	6.0	6.4	6.1	6.4	6.1	6.1
Vermont	6.8	6.8	6.5	6.8	6.6	6.5	6.9	6.6	6.8	6.7	6.5
Massachusetts	5.9	5.9	5.9	6.2	6.0	6.0	6.1	6.1	6.1	6.0	6.0
Rhode Island	5.9	5.9	6.0	5.9	5.9	5.9	5.9	5.9	5.9	5.9	5.9
Connecticut	5.7	5.6	5.6	6.0	5.9	5.6	5.5	6.0	5.8	5.6	5.9
New York	7.3	7.2	7.3	7.3	7.5	7.2	7.5	7.2	7.3	7.3	7.1
New Jersey	6.2	6.0	6.2	6.3	6.2	6.1	6.6	6.2	6.7	6.3	6.6
Pennsylvania	7.5	7.5	7.4	7.5	7.5	7.4	7.6	7.3	7.5	7.7	7.4
North Atlantic	7.2	7.2	7.2	7.3	7.4	7.2	7.4	7.3	7.3	7.4	7.1
Ohio	8.5	8.1	8.2	8.5	8.6	8.0	8.4	7.8	8.1	8.0	8.1
Indiana	7.4	7.3	7.3	7.5	7.7	7.0	7.5	7.0	7.4	7.4	7.5
Illinois	7.5	7.4	7.1	7.7	7.5	7.4	7.8	7.7	7.8	7.7	8.2
Michigan	8.4	8.2	8.0	8.1	8.2	7.9	8.2	7.8	8.0	8.1	7.9
Wisconsin	7.3	7.4	7.3	7.4	7.5	7.5	7.9	7.6	7.7	7.7	7.4
East North Central	8.1	7.8	7.8	8.1	8.2	7.7	8.1	7.7	7.9	7.9	7.9
Minnesota	7.8	7.5	7.7	7.8	7.6	7.9	7.8	7.6	7.8	7.9	7.9
Iowa	8.0	7.8	7.9	8.1	8.0	7.7	8.0	7.9	7.9	7.9	8.1
Missouri	6.7	6.7	6.6	6.8	7.1	6.5	6.9	6.5	6.8	6.7	6.9
North Dakota	8.5	8.3	8.4	8.4	8.5	8.9	8.4	8.5	8.8	8.8	8.9
South Dakota	8.4	8.0	8.0	8.0	8.2	8.4	7.9	8.2	8.7	8.5	8.7
Nebraska	7.4	7.5	7.5	7.5	8.0	8.1	8.2	8.0	8.2	8.4	8.6
Kansas	6.8	6.8	6.8	7.4	7.8	7.6	7.8	7.4	8.4	7.9	8.2
West North Central	7.7	7.6	7.6	7.7	7.8	7.8	7.8	7.6	8.0	7.9	8.0
Delaware	6.0	6.0	6.0	6.5	6.5	6.5	6.5	6.5	6.6	6.6	6.5
Maryland	6.2	6.2	6.2	6.1	6.4	6.2	6.1	6.0	6.4	6.4	6.3
Virginia	5.0	4.9	4.9	4.9	5.0	4.9	5.1	4.9	5.0	5.1	5.1
West Virginia	5.3	5.3	5.2	5.1	5.1	4.9	5.3	4.9	5.2	5.1	5.1
North Carolina	4.8	4.5	4.5	4.7	4.7	4.9	5.0	4.9	5.0	4.8	4.9
South Carolina	4.3	4.0	4.0	4.5	5.1	4.7	4.6	4.9	5.0	5.0	5.0
Georgia	3.4	3.6	3.6	3.5	3.7	3.6	3.7	4.0	4.2	4.3	4.1
Florida	3.0	3.1	3.0	3.1	3.1	3.1	3.1	3.2	3.3	3.3	3.3
South Atlantic	3.1	3.1	3.0	3.0	3.0	3.0	3.1	3.2	3.3	3.3	3.3
Kentucky	5.1	5.0	5.0	5.1	5.2	4.8	5.4	5.2	5.4	5.4	5.7
Tennessee	4.4	4.2	4.3	4.4	4.2	4.1	4.4	4.6	4.6	4.5	5.0
Alabama	3.4	3.6	3.6	3.7	3.9	3.8	3.9	3.8	4.0	4.0	4.1
Mississippi	3.3	3.3	3.3	3.2	3.3	3.3	3.3	3.3	3.4	3.4	3.4
Arkansas	4.5	4.5	4.5	4.7	4.6	4.6	4.7	4.7	4.9	4.8	5.2
Louisiana	3.6	3.6	3.5	3.4	3.3	3.4	3.3	3.3	3.3	3.3	3.4
Oklahoma	7.8	7.6	7.8	8.2	8.5	8.0	8.9	8.9	8.7	8.0	8.5
Texas 1/	7.8	8.1	8.5	8.0	8.2	8.2	8.2	8.1	7.9	7.8	7.7
South Central	7.2	7.4	8.6	7.4	7.5	7.6	7.7	7.7	7.5	7.4	7.3
Montana	9.9	9.5	9.4	9.7	9.3	9.2	9.5	9.7	9.3	9.2	9.6
Idaho	9.1	8.5	8.6	8.5	9.2	9.0	9.4	9.3	9.4	9.6	9.6
Wyoming	10.0	9.1	9.2	9.5	9.5	9.5	9.7	9.7	9.4	9.6	9.8
Colorado	7.8	7.7	8.3	7.9	8.1	8.4	8.3	8.1	8.2	8.5	8.3
New Mexico	6.6	6.7	7.0	6.8	7.2	7.1	8.0	7.8	7.8	8.1	8.1
Arizona	6.0	6.0	5.8	6.0	6.1	6.0	6.4	6.4	6.3	6.9	6.8
Utah	9.0	8.0	8.6	8.8	8.5	8.7	8.6	8.9	8.7	9.3	9.0
Nevada	8.0	7.5	7.8	7.6	7.8	8.0	8.2	8.0	8.4	8.0	8.1
Washington	9.6	9.1	9.2	9.5	9.2	9.1	8.8	9.1	9.1	9.0	9.5
Oregon	8.8	8.1	8.5	8.7	8.7	8.6	8.6	9.1	8.9	8.9	9.2
California 1/	7.2	7.2	7.7	6.9	7.5	6.9	6.7	7.2	7.1	7.0	7.3
Western 48 States	8.6	8.1	8.4	8.4	8.5	8.3	8.5	8.6	8.5	8.6	8.8
Alaska	—	—	—	—	—	—	—	—	—	—	—
Hawaii	—	—	—	—	—	—	—	—	—	—	—
United States	8.04	7.76	8.13	7.95	8.04	7.91	8.04	8.02	8.02	8.03	8.12

Continued-

Table 7.—Average weight of fleece per sheep and lamb shorn, by States, 1920 to date—Continued

State	1942	1943	1944	1945	1946	1947	1948	1949	1950	1951	1952
	Pounds	Pounds	Pounds	Pounds	Pounds	Pounds	Pounds	Pounds	Pounds	Pounds	Pounds
Maine	6.4	6.3	6.3	6.4	6.3	6.5	6.4	6.5	6.5	6.6	6.4
New Hampshire	6.2	6.1	6.1	6.0	6.5	6.6	6.6	6.7	6.4	6.8	6.4
Vermont	6.9	6.6	6.5	6.4	6.6	6.6	6.5	7.0	7.0	7.1	7.0
Massachusetts	6.0	6.0	6.0	6.7	6.1	7.1	7.2	6.6	7.3	7.0	7.1
Rhode Island	5.9	5.9	6.0	6.5	6.3	7.2	6.9	6.5	6.6	6.3	6.3
Connecticut	6.0	6.0	6.0	7.1	6.6	7.5	6.9	6.4	7.5	6.7	6.6
New York	7.4	7.1	6.9	7.1	7.2	7.2	7.2	7.2	7.5	7.4	7.5
New Jersey	6.7	6.7	6.9	6.4	7.5	7.2	7.6	7.4	7.5	7.2	7.2
Pennsylvania	7.7	7.5	7.5	7.3	7.6	7.6	7.5	7.5	7.6	7.6	7.6
North Atlantic	7.43	7.39	7.11	7.11	7.30	7.34	7.28	7.29	7.46	7.42	7.43
Ohio	8.3	7.9	7.8	8.1	8.3	8.3	8.2	8.2	8.4	8.4	8.5
Indiana	6.8	7.3	7.2	7.4	7.4	7.8	7.6	7.6	7.7	7.4	7.6
Illinois	8.0	7.8	7.8	8.1	7.9	8.1	8.0	7.7	8.1	8.0	7.9
Michigan	8.0	7.8	7.8	7.9	8.1	8.2	8.1	8.1	8.1	8.2	8.2
Wisconsin	7.4	7.7	7.6	7.7	7.9	7.9	7.8	8.1	8.0	7.8	7.6
East North Central	7.86	7.75	7.69	7.93	8.03	8.13	8.03	8.00	8.16	8.08	8.10
Minnesota	7.9	7.9	7.6	7.6	7.7	7.9	7.6	7.7	7.8	7.9	7.7
Iowa	7.1	8.0	8.0	7.8	8.0	8.2	8.1	8.1	8.4	8.4	8.0
Missouri	6.9	6.7	6.7	6.8	6.7	7.2	7.1	7.1	7.1	7.4	6.9
North Dakota	8.8	8.5	8.7	8.6	8.7	8.7	8.4	8.6	8.6	9.4	9.2
South Dakota	8.5	8.2	7.9	7.8	8.2	8.3	8.1	8.3	8.6	9.3	8.9
Nebraska	8.3	8.3	8.5	8.4	8.5	8.5	8.4	8.2	7.5	7.5	7.6
Kansas	8.5	8.5	8.2	8.4	8.3	8.7	8.2	8.1	8.1	8.6	8.3
West North Central	7.87	7.92	7.86	7.74	7.84	8.03	7.89	7.88	7.96	8.26	7.98
Delaware	6.5	6.5	6.5	6.5	6.5	6.5	6.5	6.5	6.6	6.6	6.5
Maryland	6.5	6.2	6.3	6.2	6.3	6.5	6.4	6.4	6.6	6.6	6.5
Virginia	5.1	5.1	5.1	5.1	5.1	5.3	5.4	5.4	5.4	5.4	5.4
West Virginia	5.3	5.2	5.1	5.1	5.3	5.3	5.3	5.3	5.4	5.3	5.3
North Carolina	5.1	5.2	5.1	5.1	5.3	5.3	5.3	5.3	4.9	5.3	4.9
South Carolina	5.0	5.0	5.0	5.0	5.0	5.2	5.0	5.2	5.4	5.3	5.7
Georgia	4.4	4.3	4.3	4.3	4.7	4.7	5.0	5.3	5.4	5.3	5.7
Florida	3.3	3.2	3.3	3.4	3.3	3.7	3.8	4.1	4.0	4.0	4.0
South Atlantic	5.22	5.16	5.12	5.12	5.24	5.34	5.39	5.40	5.46	5.41	5.43
Kentucky	5.4	5.8	5.6	5.9	6.0	6.3	6.2	6.4	6.2	6.1	6.5
Tennessee	5.0	5.0	5.0	5.1	5.1	5.0	5.0	5.1	5.2	5.2	5.4
Alabama	4.1	4.2	4.1	4.5	4.7	5.1	4.7	5.2	5.9	5.9	6.6
Mississippi	3.4	3.4	3.5	3.5	3.5	3.8	3.9	4.4	4.5	5.2	5.4
Arkansas	5.0	4.9	4.9	4.5	4.6	4.9	5.1	5.1	5.4	5.3	5.5
Louisiana	3.2	3.2	3.2	3.3	3.2	3.4	3.4	3.5	3.4	3.2	4.0
Oklahoma	8.3	8.8	8.1	8.3	8.1	8.7	8.0	7.8	9.0	9.0	8.3
Texas 1/	7.2	7.6	7.6	7.8	7.8	7.7	7.7	7.9	7.7	7.3	7.7
South Central	5.85	7.29	7.30	7.14	7.46	7.44	7.40	7.57	7.41	7.07	7.49
Montana	9.2	8.9	8.9	9.0	9.6	9.1	9.4	8.9	9.5	9.9	9.8
Idaho	9.5	9.3	9.7	9.4	9.5	9.9	10.0	9.8	10.2	10.4	10.1
Wyoming	9.7	9.8	9.2	9.5	10.0	9.9	9.6	9.7	10.2	11.1	10.0
Colorado	8.3	8.6	8.3	8.7	9.0	9.1	8.6	8.5	9.1	9.6	9.1
New Mexico	7.9	7.9	7.8	8.2	8.7	8.8	8.6	8.7	9.1	9.1	9.2
Arizona	6.9	6.8	7.3	7.3	7.2	7.5	7.3	7.6	7.6	7.3	7.4
Utah	9.0	9.2	8.6	9.0	9.3	9.5	9.3	8.7	9.4	9.9	9.6
Nevada	8.6	8.2	8.5	8.3	8.5	8.6	8.5	8.5	9.0	9.5	9.4
Washington	9.2	9.1	9.2	9.0	8.9	9.3	9.6	9.1	9.1	9.2	9.2
Oregon	8.9	8.2	8.8	8.7	8.5	8.8	9.2	8.2	8.6	9.3	9.0
California 1/	7.0	6.6	6.7	6.8	7.0	6.6	7.0	7.2	7.4	7.5	7.4
Western	8.62	8.46	8.37	8.51	8.84	8.81	8.81	8.63	9.06	9.45	9.15
48 States	7.88	7.91	7.84	7.95	8.11	8.12	8.09	8.07	8.22	8.34	8.32
Alaska	—	—	—	—	—	—	—	—	—	—	—
Hawaii	—	—	—	—	—	—	—	—	—	—	—
United States	7.88	7.91	7.84	7.95	8.11	8.12	8.09	8.07	8.22	8.34	8.32

Continued-

Table 7.—Average weight of fleece per sheep and lamb shorn, by States, 1920 to date—Continued

State	1953	1954	1955	1956	1957	1958	1959	1960	1961	1962	1963	1964 2/
	Pounds	Pounds	Pounds	Pounds	Pounds	Pounds	Pounds	Pounds	Pounds	Pounds	Pounds	Pounds
Maine	6.8	6.8	6.7	6.9	7.1	7.1	7.0	6.8	7.0	6.9	6.9	7.1
New Hampshire	6.3	6.7	6.6	6.7	6.8	6.8	7.0	6.7	6.7	6.7	6.8	6.7
Vermont	6.9	7.1	6.8	7.3	7.2	7.2	7.2	7.3	7.3	7.5	7.4	7.6
Massachusetts	6.8	6.9	6.8	6.9	7.0	7.1	7.1	7.0	7.1	7.2	7.4	6.5
Rhode Island	6.0	5.9	6.0	6.1	6.7	6.9	6.9	6.8	6.6	7.0	6.5	6.7
Connecticut	6.2	6.7	6.6	6.7	6.7	6.8	7.1	6.6	7.0	6.8	6.7	7.1
New York	7.7	7.7	7.8	7.5	7.2	7.4	7.7	7.6	7.6	7.6	7.7	7.9
New Jersey	7.2	6.7	7.5	7.0	7.4	7.3	7.2	7.2	7.0	7.1	7.1	7.1
Pennsylvania	7.5	7.5	7.5	7.6	7.4	7.5	7.4	7.3	7.2	7.3	7.4	7.3
North Atlantic	7.43	7.44	7.46	7.45	7.28	7.40	7.43	7.33	7.28	7.33	7.39	7.42
Ohio	8.5	8.5	8.6	8.6	8.3	8.0	8.1	8.0	8.1	8.1	8.4	8.7
Indiana	7.6	7.7	7.3	7.5	7.3	7.3	7.6	7.7	7.7	7.7	7.7	7.9
Illinois	8.1	8.0	7.9	7.9	7.7	7.6	7.7	7.6	7.5	7.4	7.4	7.4
Michigan	8.4	8.3	8.2	8.4	8.3	8.1	8.4	8.3	8.4	8.4	8.3	8.6
Wisconsin	7.7	8.0	7.9	7.9	8.2	7.8	8.3	7.9	7.9	7.7	7.8	8.0
East North Central	8.18	8.18	8.12	8.20	8.00	7.77	7.98	7.92	7.90	7.90	7.96	8.16
Minnesota	8.0	7.9	8.1	8.2	8.0	7.6	8.0	7.9	7.9	8.0	7.8	7.7
Iowa	7.8	7.7	7.9	8.2	7.9	7.4	7.5	7.5	7.4	7.4	7.6	7.4
Missouri	7.1	7.3	7.4	7.9	7.7	7.5	7.5	7.6	7.6	7.6	7.7	8.0
North Dakota	9.2	9.3	9.8	9.3	9.0	9.2	9.7	9.6	9.4	9.8	9.5	9.6
South Dakota	9.0	9.1	9.4	9.4	9.3	9.1	9.2	9.4	9.8	9.5	9.2	8.8
Nebraska	7.4	8.1	8.7	7.5	7.2	7.1	7.1	6.9	7.5	7.5	7.7	7.7
Kansas	8.1	8.4	8.6	8.7	8.3	7.6	8.1	8.1	8.0	8.0	7.9	8.1
West North Central	8.01	8.19	8.49	8.52	8.27	7.99	8.18	8.21	8.37	8.33	8.30	8.16
Delaware	6.5	7.0	6.5	6.5	6.5	6.6	6.5	6.5	6.5	6.5	6.8	6.8
Maryland	6.6	6.7	6.4	6.6	6.7	6.8	6.9	6.5	6.8	6.6	6.8	6.9
Virginia	5.6	5.5	5.7	5.3	5.8	5.8	5.7	5.7	5.9	5.7	5.7	5.8
West Virginia	5.3	5.4	5.2	5.4	5.6	5.5	5.5	5.5	5.5	5.5	5.6	5.6
North Carolina	5.7	5.7	6.2	6.0	6.1	6.2	6.1	5.7	6.0	6.3	6.1	6.2
South Carolina	5.4	6.0	6.3	6.8	7.2	7.0	6.8	6.4	6.5	6.5	6.4	7.3
Georgia	5.3	6.5	5.9	6.3	7.9	6.3	6.7	6.9	6.7	6.9	6.0	6.2
Florida	4.0	4.2	4.7	4.9	5.3	5.4	5.8	5.5	3.5	3.8	4.5	4.1
South Atlantic	5.52	5.57	5.58	5.74	5.91	5.82	5.78	5.72	5.81	5.74	5.75	5.82
Kentucky	6.6	6.6	7.0	7.1	7.1	7.0	7.0	6.9	6.7	6.8	7.0	7.1
Tennessee	5.5	5.4	5.7	5.7	6.0	5.8	5.8	5.5	5.6	5.4	5.7	5.3
Alabama	6.5	6.0	4.9	5.2	5.7	5.7	5.9	5.8	5.8	6.1	6.0	5.6
Mississippi	5.5	5.3	5.5	5.4	5.3	5.3	5.2	5.3	5.5	5.3	5.0	5.2
Arkansas	5.3	6.3	6.8	6.3	6.7	6.4	6.6	6.7	6.5	6.7	6.7	6.8
Louisiana	4.1	4.1	4.4	4.4	4.4	4.5	4.5	4.6	4.5	4.5	4.4	4.3
Oklahoma	8.1	8.5	8.3	8.6	8.1	8.2	8.1	7.3	7.8	7.7	8.2	8.4
Texas 1/	7.8	8.0	8.3	8.2	8.2	7.8	8.4	8.2	8.1	7.8	8.0	7.5
South Central	7.53	7.73	7.99	7.89	7.92	7.53	8.06	7.91	7.89	7.68	7.86	7.46
Montana	9.8	10.1	10.3	9.8	10.2	10.2	10.1	10.1	10.2	10.5	10.2	9.8
Idaho	10.4	10.6	10.5	10.0	9.9	9.8	10.1	10.5	10.1	10.2	10.2	10.1
Wyoming	10.3	11.0	10.8	10.8	10.4	10.3	10.2	10.4	10.5	10.5	10.6	9.9
Colorado	9.0	9.3	9.7	9.3	9.2	9.3	9.3	9.3	8.9	8.8	9.2	9.5
New Mexico	9.4	9.3	9.5	9.2	9.6	9.0	9.3	9.3	9.1	9.4	9.5	9.3
Arizona	7.3	7.1	7.3	7.1	7.1	7.4	7.1	7.2	6.8	7.3	7.2	7.4
Utah	9.6	9.8	9.7	9.9	9.7	9.7	9.7	9.9	10.0	10.0	9.9	9.9
Nevada	9.3	9.6	9.6	9.4	8.8	9.3	9.0	8.9	9.2	9.4	9.5	9.6
Washington	9.3	9.3	9.2	9.4	9.5	9.3	9.2	9.1	9.2	9.2	9.2	9.2
Oregon	8.7	8.7	8.8	8.5	8.4	8.4	8.4	8.3	8.1	7.8	8.0	7.8
California 1/	7.1	7.3	7.0	7.1	7.0	7.4	7.1	8.1	7.9	7.5	7.7	7.8
Western	9.13	9.36	9.23	9.10	9.03	9.12	9.06	9.38	9.20	9.19	9.29	9.18
48 States	8.34	8.52	8.57	8.51	8.41	8.29	8.45	8.55	8.50	8.43	8.54	8.40
Alaska	—	—	—	—	—	—	—	—	10.7	—	—	—
Hawaii	—	—	—	—	—	—	—	—	—	12.2	11.9	11.8
United States	8.34	8.52	8.57	8.51	8.41	8.29	8.45	8.55	8.50	8.44	8.54	8.40

1/ The weight per fleece is the quantity of wool shorn per sheep and lamb shorn during the year.

2/ Preliminary.

Compiled from reports and records of Livestock and Poultry Statistics Branch, Statistical Reporting Service.

Table 6.--Production of shorn wool, grease basis, by States, 1920 to date

State	1920	1921	1922	1923	1924	1925	1926	1927	1928	1929	1930
	1,000	1,000	1,000	1,000	1,000	1,000	1,000	1,000	1,000	1,000	1,000
	pounds	pounds	pounds	pounds	pounds	pounds	pounds	pounds	pounds	pounds	pounds
Maine	670	540	484	479	493	526	559	546	529	470	471
New Hampshire	160	143	113	109	94	102	110	117	122	109	113
Vermont	402	322	270	252	277	252	277	292	268	264	255
Massachusetts	104	96	84	73	67	68	62	63	62	59	66
Rhode Island	18	12	12	13	12	12	12	12	12	12	12
Connecticut	58	54	48	40	41	41	43	41	46	40	46
New York	3,387	2,989	2,797	2,599	2,708	2,898	3,081	3,212	3,096	3,096	3,110
New Jersey	58	50	42	36	31	31	32	32	30	37	37
Pennsylvania	3,206	3,053	3,073	2,990	2,766	2,805	2,730	2,730	2,898	2,982	3,108
North Atlantic	8,063	7,259	6,923	6,591	6,489	6,735	6,906	7,045	7,063	7,069	7,218
Ohio	14,929	13,691	13,120	13,699	14,157	14,467	14,760	15,602	15,514	15,633	15,957
Indiana	3,485	3,499	3,204	3,380	3,391	3,562	3,715	3,922	4,402	4,500	4,838
Illinois	3,868	3,578	3,078	2,978	3,381	3,352	3,794	4,186	4,166	4,514	4,815
Michigan	7,020	6,346	6,256	6,478	6,880	7,416	7,600	8,446	8,446	8,480	8,400
Wisconsin	2,960	2,520	2,278	2,131	2,109	2,250	2,475	2,774	2,888	2,888	3,225
East North Central	32,262	29,634	27,936	28,666	29,928	31,047	32,344	34,990	35,744	36,015	37,235
Minnesota	2,904	3,066	2,781	2,645	2,886	3,151	3,534	4,211	4,700	5,372	6,115
Iowa	5,968	5,632	5,226	5,242	5,360	5,440	5,520	5,880	6,320	6,800	8,096
Missouri	7,121	6,596	5,520	5,396	5,605	5,537	5,500	5,505	5,686	6,699	6,865
North Dakota	1,948	1,654	1,398	1,440	1,853	2,263	2,772	3,654	4,250	5,287	6,264
South Dakota	4,802	4,548	4,484	4,466	4,312	4,446	4,772	5,418	6,149	7,003	7,794
Nebraska	2,332	1,891	1,875	2,020	1,977	2,114	2,334	2,400	2,544	2,685	3,000
Kansas	2,236	1,939	1,676	1,231	1,589	2,028	2,183	2,393	3,710	3,172	3,365
West North Central	27,311	25,326	22,960	22,440	23,582	24,979	26,715	29,461	32,359	37,018	41,499
Delaware	13	19	12	12	12	12	12	12	18	19	19
Maryland	500	476	479	479	433	439	472	510	531	561	580
Virginia	1,478	1,457	1,387	1,401	1,398	1,485	1,695	1,810	1,965	2,105	2,200
West Virginia	2,295	2,274	2,274	2,361	2,236	2,272	2,263	2,263	2,646	2,798	2,844
North Carolina	336	353	331	317	284	270	304	350	357	408	376
South Carolina	76	56	56	49	47	48	45	50	55	52	52
Georgia	186	186	173	165	143	131	139	126	122	116	112
Florida	159	146	156	148	137	147	144	138	126	124	114
South Atlantic	5,043	4,967	4,868	4,932	4,690	4,804	5,016	5,259	5,820	6,183	6,297
Kentucky	3,027	2,999	2,938	2,889	2,880	3,125	3,278	3,658	3,807	3,901	4,175
Tennessee	1,423	1,272	1,200	1,164	1,136	1,144	1,118	1,174	1,287	1,344	1,432
Alabama	234	231	218	204	170	155	172	173	175	184	160
Mississippi	435	381	366	339	323	304	288	256	256	274	274
Arkansas	360	331	306	271	225	230	235	240	230	220	206
Louisiana	624	574	574	583	618	637	618	660	688	640	731
Oklahoma	641	555	518	338	385	372	410	531	690	886	1,034
Texas	22,813	24,170	22,805	22,867	25,486	27,056	28,900	34,725	40,120	46,779	48,262
South Central	29,557	30,513	28,925	28,655	31,223	33,023	35,019	41,417	47,253	54,228	56,274
Montana	16,800	17,052	19,043	18,251	19,522	20,158	23,051	24,693	26,970	31,122	34,034
Idaho	17,600	16,362	16,072	15,960	15,385	15,438	15,798	15,555	17,425	18,156	18,156
Wyoming	20,655	20,750	19,024	18,293	19,090	22,500	22,338	26,460	27,900	26,502	29,702
Colorado	6,266	6,325	6,138	6,486	6,486	6,956	8,132	8,877	11,300	12,269	13,446
New Mexico	12,555	12,301	11,382	10,647	11,224	12,033	13,084	14,023	14,824	15,230	16,870
Arizona	7,654	6,956	7,182	7,202	6,448	6,252	6,283	6,200	5,978	5,820	5,640
Utah	16,170	16,843	15,800	17,168	17,970	18,438	20,093	20,915	23,064	20,655	24,440
Nevada	8,467	7,344	6,990	8,413	7,597	7,560	8,508	8,015	8,923	7,777	7,944
Washington	5,481	4,576	3,870	4,050	4,481	4,750	4,998	5,233	5,635	5,485	6,175
Oregon	17,388	16,908	15,355	14,790	15,840	16,958	18,321	18,328	20,332	19,531	21,420
California	19,616	18,562	15,899	17,124	18,250	21,572	22,655	23,133	24,230	24,735	25,779
Western	148,652	144,024	136,755	138,884	142,293	152,615	163,261	171,232	186,581	187,282	203,606
48 States	250,888	241,723	228,367	230,168	238,205	253,203	269,261	289,404	314,820	327,795	352,129
Alaska	---	---	---	---	---	---	---	---	---	---	---
Hawaii	---	---	---	---	---	---	---	---	---	---	---
United States	250,888	241,723	228,367	230,168	238,205	253,203	269,261	289,404	314,820	327,795	352,129

Continued

Table 8.—Production of shorn wool, grease basis, by States, 1920 to date—Continued

State	1931	1932	1933	1934	1935	1936	1937	1938	1939	1940	1941
	1,000 pounds	1,000 pounds	1,000 pounds	1,000 pounds	1,000 pounds	1,000 pounds	1,000 pounds	1,000 pounds	1,000 pounds	1,000 pounds	1,000 pounds
Maine	491	444	384	378	330	267	288	252	260	248	235
New Hampshire	107	101	88	87	72	66	64	55	58	49	49
Vermont	252	238	208	190	172	162	166	145	150	127	124
Massachusetts	59	59	59	56	48	42	43	43	43	42	42
Rhode Island	12	12	12	12	12	12	12	12	12	12	12
Connecticut	51	50	20	42	35	34	28	24	23	28	24
New York	3,008	2,736	2,701	2,738	2,528	2,318	2,452	2,254	2,212	2,037	2,002
New Jersey	43	36	37	38	37	37	40	31	34	38	40
Pennsylvania	3,248	3,165	3,293	3,255	3,392	3,108	3,192	2,854	2,588	2,526	2,398
North Atlantic	7,271	6,841	6,832	6,796	6,426	6,046	6,285	5,670	5,380	5,107	4,927
Ohio	17,638	17,536	18,450	19,338	19,986	18,376	17,388	16,302	16,022	15,824	15,706
Indiana	5,328	5,256	5,183	5,362	5,729	5,103	5,190	4,732	4,662	4,662	4,920
Illinois	5,151	5,107	6,461	5,168	5,464	5,326	4,989	4,983	5,223	5,189	6,155
Michigan	8,694	8,610	8,400	8,424	8,405	7,940	8,077	7,348	7,152	7,314	6,849
Wisconsin	3,205	3,145	2,993	2,960	3,090	3,052	3,097	2,934	2,857	2,857	2,797
East North Central	40,016	39,654	41,487	41,232	42,674	39,797	38,739	36,299	35,916	35,846	36,427
Minnesota	6,591	6,638	6,814	7,137	7,007	7,110	7,964	7,600	7,644	8,058	8,769
Iowa	8,160	8,385	7,979	8,813	9,640	9,186	8,888	8,951	9,338	10,001	10,967
Missouri	7,406	7,229	7,733	8,196	8,869	8,111	8,550	8,635	9,387	10,122	10,621
North Dakota	7,012	7,636	7,056	7,056	5,856	6,372	5,998	6,137	6,477	7,348	8,491
South Dakota	8,820	8,768	9,200	10,080	9,214	10,076	8,012	9,011	10,237	11,854	15,019
Nebraska	2,991	2,314	3,191	2,730	3,200	2,953	2,631	2,624	3,418	3,489	3,496
Kansas	3,243	3,154	3,388	3,419	4,116	3,119	3,184	3,601	4,356	4,507	5,665
West North Central	44,223	44,124	45,361	47,431	47,962	46,927	45,227	46,559	50,857	55,379	63,028
Delaware	24	24	24	20	20	20	13	13	13	13	13
Maryland	527	558	527	506	512	453	427	366	371	365	340
Virginia	2,225	2,185	2,166	2,097	2,015	1,862	1,836	1,784	1,760	1,760	1,760
West Virginia	3,021	2,994	3,021	2,907	2,882	2,670	2,597	2,323	2,439	2,275	2,162
North Carolina	394	328	338	329	306	299	270	275	245	221	225
South Carolina	52	48	48	50	56	42	32	34	35	35	30
Georgia	109	108	108	112	107	97	89	92	84	77	70
Florida	111	115	108	108	105	99	93	90	86	79	73
South Atlantic	6,463	6,360	6,340	6,129	6,003	5,542	5,357	4,977	5,033	4,825	4,673
Kentucky	4,233	4,375	4,400	4,661	5,169	4,858	5,044	5,008	5,254	5,308	5,546
Tennessee	1,540	1,554	1,634	1,584	1,588	1,472	1,465	1,555	1,665	1,665	1,870
Alabama	150	148	151	166	156	144	144	144	136	132	131
Mississippi	274	257	241	230	198	198	208	208	194	190	194
Arkansas	225	248	261	268	240	304	338	367	416	394	447
Louisiana	756	756	746	731	772	714	726	742	776	792	826
Oklahoma	1,069	1,102	1,154	1,296	1,870	1,648	1,718	2,270	2,697	2,720	2,652
Texas	53,360	57,105	74,800	60,864	59,220	64,265	75,835	79,305	77,190	79,900	80,250
South Central	61,607	65,545	83,387	69,800	69,221	73,603	85,478	89,599	88,328	91,101	91,916
Montana	38,214	32,538	33,370	36,472	32,364	29,035	24,130	24,735	26,319	29,624	33,149
Idaho	19,419	16,500	17,372	18,445	18,980	18,000	18,826	17,433	16,664	16,627	16,963
Wyoming	36,000	31,503	29,808	33,212	30,153	29,051	29,634	30,458	30,729	31,718	33,379
Colorado	13,541	12,320	12,774	13,122	12,369	13,062	13,404	12,862	13,406	14,170	13,561
New Mexico	16,632	16,884	17,430	17,136	15,768	14,694	15,981	15,343	15,451	16,446	17,349
Arizona	5,520	5,220	4,988	4,980	4,907	4,551	5,047	5,035	4,856	4,371	4,303
Utah	24,228	18,840	19,909	20,856	19,125	19,836	17,845	18,654	17,417	18,507	17,910
Nevada	8,880	6,788	6,591	6,384	6,256	6,480	6,101	6,072	6,250	5,416	5,484
Washington	6,192	5,506	5,686	6,602	6,486	5,988	5,597	5,651	5,689	5,446	5,778
Oregon	22,000	18,144	18,785	19,836	18,609	16,555	15,850	15,543	14,836	14,016	14,058
California	26,095	24,219	21,032	20,407	24,288	24,044	22,577	25,035	24,558	23,415	24,615
Western	216,721	188,472	190,745	197,452	182,305	181,296	174,992	176,821	176,175	179,756	186,549
48 States	376,301	350,996	374,152	368,860	361,531	353,211	356,078	359,925	361,689	372,014	387,520
Alaska	—	—	—	—	—	—	—	—	—	—	—
Hawaii	—	—	—	—	—	—	—	—	—	—	—
United States	376,301	350,996	374,152	368,860	361,531	353,211	356,078	359,925	361,689	372,014	387,520

Continued

Table 8.—Production of shorn wool, grease basis, by States, 1920 to date—Continued

State	1942	1943	1944	1945	1946	1947	1948	1949	1950	1951	1952
	1,000 pounds	1,000 pounds	1,000 pounds	1,000 pounds	1,000 pounds	1,000 pounds	1,000 pounds	1,000 pounds	1,000 pounds	1,000 pounds	1,000 pounds
Maine	243	252	240	205	183	162	141	117	110	119	141
New Hampshire	56	61	61	48	46	46	46	40	38	41	45
Vermont	124	119	117	90	79	66	65	63	63	57	63
Massachusetts	42	48	42	47	43	50	50	46	51	56	64
Rhode Island	12	12	12	13	13	14	14	13	13	13	13
Connecticut	24	30	36	36	33	38	34	38	45	40	46
New York	2,065	2,009	1,828	1,569	1,354	1,152	994	835	840	858	930
New Jersey	40	40	48	38	45	43	53	59	75	72	79
Pennsylvania	2,595	2,572	2,468	1,905	1,786	1,642	1,552	1,552	1,497	1,528	1,642
North Atlantic	5,201	5,143	4,852	3,951	3,582	3,213	2,949	2,763	2,732	2,784	3,023
Ohio	16,575	16,084	12,675	11,583	10,441	9,396	8,635	8,028	7,896	7,896	8,390
Indiana	5,490	4,979	4,126	3,648	3,315	3,253	2,789	2,592	2,603	2,649	2,941
Illinois	6,644	6,621	4,785	5,039	3,954	3,766	3,535	3,352	3,569	3,724	4,454
Michigan	6,448	5,975	5,265	4,535	3,912	3,403	3,264	2,778	2,722	2,813	2,895
Wisconsin	3,102	3,149	2,736	2,310	2,141	1,920	1,685	1,523	1,504	1,630	1,794
East North Central	38,259	36,808	29,587	27,115	23,763	21,738	19,908	18,273	18,294	18,712	20,474
Minnesota	9,298	9,298	8,071	6,802	5,729	5,230	4,530	4,266	4,321	4,819	5,344
Iowa	12,172	10,704	8,736	7,722	6,304	6,781	6,083	5,573	5,779	6,468	7,088
Missouri	11,052	10,711	9,596	8,619	7,631	7,578	6,754	6,465	6,596	6,693	6,653
North Dakota	8,976	8,406	7,578	6,226	5,159	4,333	3,646	3,139	2,829	3,252	3,625
South Dakota	16,423	15,473	13,385	10,820	9,181	7,880	6,471	5,961	5,881	7,135	7,495
Nebraska	4,086	4,744	3,149	2,724	2,154	1,835	2,223	2,082	2,273	3,930	4,985
Kansas	5,921	6,755	5,148	4,718	3,583	3,209	3,067	2,659	3,632	3,735	4,007
West North Central	67,928	66,091	55,663	47,631	39,741	36,846	32,774	30,145	31,311	36,032	39,397
Delaware	13	13	13	13	13	13	13	13	13	13	20
Maryland	351	298	277	273	252	240	230	211	224	238	260
Virginia	1,724	1,632	1,545	1,469	1,423	1,436	1,372	1,388	1,415	1,458	1,550
West Virginia	2,178	2,054	1,775	1,596	1,595	1,532	1,452	1,442	1,453	1,484	1,516
North Carolina	230	244	230	214	196	180	170	159	162	191	220
South Carolina	25	25	20	20	20	16	15	16	15	16	20
Georgia	70	69	69	69	66	56	50	42	43	48	57
Florida	69	61	49	41	33	33	27	16	12	12	12
South Atlantic	4,660	4,396	3,978	3,695	3,598	3,506	3,329	3,287	3,337	3,460	3,655
Kentucky	6,256	5,638	4,850	4,443	4,338	4,328	4,173	3,750	3,602	3,684	3,848
Tennessee	1,870	1,890	1,685	1,561	1,550	1,485	1,410	1,265	1,201	1,186	1,269
Alabama	131	130	119	108	113	112	85	83	88	100	139
Mississippi	204	231	259	276	238	220	191	207	230	302	335
Arkansas	460	451	402	320	281	240	209	178	167	175	192
Louisiana	816	707	627	634	589	510	415	318	282	282	352
Oklahoma	2,739	2,746	1,733	1,536	1,223	1,218	1,016	796	954	999	963
Texas	74,994	80,713	78,689	74,816	71,263	61,946	55,653	50,376	51,480	48,712	46,277
South Central	87,470	92,506	88,364	83,644	79,595	70,039	63,152	56,973	58,004	55,440	53,375
Montana	32,964	30,945	27,866	23,707	21,485	16,498	15,510	13,946	12,796	14,870	15,729
Idaho	16,863	14,814	13,551	11,825	10,754	10,425	10,530	9,800	9,588	9,984	10,181
Wyoming	33,320	32,997	27,000	24,700	23,950	21,810	20,083	17,285	17,462	20,568	19,810
Colorado	14,896	15,458	13,229	12,885	12,378	11,138	10,311	10,090	11,098	11,580	11,688
New Mexico	16,399	15,719	14,591	13,868	12,744	12,019	11,519	11,303	11,718	11,593	12,260
Arizona	4,362	4,043	4,056	3,567	3,187	3,027	2,638	2,736	2,886	2,481	2,590
Utah	18,081	16,845	14,869	14,229	13,969	12,702	12,295	10,684	11,092	12,395	12,605
Nevada	5,521	5,100	4,998	4,424	4,190	3,818	3,655	3,502	3,726	4,208	4,192
Washington	5,496	5,132	4,555	3,977	3,565	3,409	3,066	2,603	2,598	2,713	2,871
Oregon	12,923	10,471	9,654	8,300	6,800	6,204	6,100	5,207	5,366	5,682	6,120
California	23,954	22,375	21,505	20,408	17,607	15,013	13,951	14,302	14,936	15,580	15,539
Western	184,779	173,899	155,874	141,890	130,629	116,063	109,658	101,458	103,266	111,663	113,585
48 States	388,297	378,843	338,318	307,976	280,908	251,425	231,770	212,899	216,944	228,091	233,309
Alaska	---	---	---	---	---	---	---	---	---	---	---
Hawaii	---	---	---	---	---	---	---	---	---	---	---
United States	388,297	378,843	338,318	307,976	280,908	251,425	231,770	212,899	216,944	228,091	233,309

Continued

Table 8.—Production of shorn wool, grease basis, by States, 1920 to date.—Continued

State	1953	1954	1955	1956	1957	1958	1959	1960	1961	1962	1963	1964 1/
	1,000 pounds	1,000 pounds	1,000 pounds	1,000 pounds	1,000 pounds	1,000 pounds	1,000 pounds	1,000 pounds	1,000 pounds	1,000 pounds	1,000 pounds	1,000 pounds
Haine	170	184	194	207	220	227	224	218	224	214	221	206
New Hampshire	44	54	59	60	61	54	49	47	40	47	41	40
Vermont	62	71	75	88	79	79	79	80	73	75	74	68
Massachusetts	75	76	82	83	84	78	78	77	78	79	78	65
Rhode Island	12	12	12	12	13	14	14	14	13	14	13	13
Connecticut	50	54	53	54	54	48	43	40	42	41	47	50
New York	1,047	1,047	1,092	1,054	1,051	1,068	1,091	1,033	934	941	882	900
New Jersey	94	87	105	91	96	95	94	94	98	92	92	85
Pennsylvania	1,702	1,718	1,732	1,809	1,746	1,734	1,687	1,679	1,591	1,577	1,487	1,409
North Atlantic	3,256	3,303	3,404	3,458	3,414	3,395	3,359	3,282	3,093	3,080	2,935	2,836
Ohio	8,806	8,806	8,996	9,519	9,272	9,346	9,024	8,261	7,665	7,313	6,732	6,436
Indiana	3,321	3,334	3,462	3,400	3,516	3,296	3,457	3,360	3,215	3,215	2,836	2,820
Illinois	4,788	4,564	4,546	4,260	4,647	4,652	4,573	4,787	4,582	4,456	4,505	4,273
Michigan	3,024	2,747	2,864	2,816	2,857	2,828	3,140	3,068	2,904	2,915	2,627	2,474
Wisconsin	1,871	1,888	1,738	1,667	1,727	1,674	1,756	1,637	1,575	1,493	1,390	1,344
East North Central	21,810	21,339	21,605	21,662	22,019	21,796	21,950	21,113	19,941	19,392	18,090	17,347
Minnesota	5,936	5,751	5,954	5,847	5,669	5,810	6,479	6,575	6,549	6,611	5,938	5,498
Iowa	7,934	7,998	8,292	8,959	9,636	10,640	11,271	10,776	9,934	9,799	8,520	8,821
Missouri	6,317	5,706	5,152	6,216	6,447	6,323	5,807	5,406	5,096	4,770	3,992	3,793
North Dakota	3,846	3,999	4,508	5,384	5,282	5,487	6,072	5,645	5,799	5,690	5,165	4,629
South Dakota	7,777	8,265	9,718	10,560	11,761	12,920	14,497	14,941	15,828	14,595	13,820	13,885
Nebraska	3,920	3,782	3,016	3,215	4,217	4,404	4,712	4,970	4,921	4,809	4,395	4,210
Kansas	3,146	3,512	3,571	3,901	4,286	4,546	4,678	4,841	5,414	5,291	4,759	4,287
West North Central	38,876	39,013	40,211	44,082	47,298	50,130	53,516	53,154	53,541	51,565	46,589	45,123
Delaware	20	21	26	26	26	33	32	32	32	32	27	27
Maryland	264	268	256	277	281	272	235	214	214	185	190	179
Virginia	1,618	1,622	1,699	1,781	1,723	1,740	1,710	1,670	1,676	1,493	1,402	1,299
West Virginia	1,579	1,555	1,472	1,544	1,534	1,463	1,430	1,403	1,375	1,309	1,226	1,098
North Carolina	239	245	279	270	281	298	299	279	288	277	232	198
South Carolina	22	30	38	61	79	84	75	64	65	58	51	44
Georgia	64	98	112	208	253	247	214	166	127	110	72	62
Florida	12	13	14	20	32	32	35	33	21	19	22	20
South Atlantic	3,818	3,852	3,836	4,187	4,209	4,169	4,030	3,861	3,795	3,483	3,222	2,927
Kentucky	3,709	3,564	3,822	4,033	4,154	4,130	3,878	3,395	2,767	2,271	1,820	1,519
Tennessee	1,292	1,366	1,499	1,516	1,674	1,636	1,485	1,238	1,086	896	798	562
Alabama	176	240	412	422	334	228	201	174	151	116	90	67
Mississippi	374	392	412	427	429	424	354	329	292	217	185	146
Arkansas	207	258	320	365	395	352	310	275	280	241	214	190
Louisiana	385	398	436	427	409	400	374	363	382	333	299	254
Oklahoma	1,004	1,343	1,403	1,746	1,644	1,691	1,822	1,625	1,675	1,531	1,479	1,289
Texas	43,492	45,408	47,285	45,428	41,830	40,483	48,231	51,980	52,225	49,752	47,618	41,294
South Central	50,639	52,969	55,589	54,364	50,869	49,344	56,655	59,379	58,858	55,357	52,503	46,321
Montana	15,415	15,251	15,553	14,651	14,850	15,664	16,621	17,041	16,180	14,581	14,254	13,444
Idaho	10,483	10,695	10,384	10,148	9,700	10,103	10,727	11,304	10,522	10,069	9,887	9,077
Wyoming	20,209	21,142	19,320	20,120	19,354	20,715	21,386	22,839	21,933	20,996	21,882	20,319
Colorado	11,636	11,879	11,869	11,622	11,494	12,164	13,589	14,808	15,266	14,798	15,005	12,776
New Mexico	11,773	11,199	11,364	10,459	10,052	9,994	10,621	10,368	10,364	10,557	10,157	9,537
Arizona	2,908	3,228	3,006	3,024	3,055	3,021	3,067	3,204	3,536	3,470	3,638	3,898
Utah	12,730	12,740	12,610	12,741	11,863	11,747	12,045	11,950	11,706	11,455	11,488	11,983
Nevada	4,111	4,157	4,080	3,628	3,124	3,171	3,024	2,786	2,525	2,664	2,398	2,394
Washington	3,040	2,910	2,802	2,607	2,465	2,594	2,793	2,992	2,912	2,888	2,689	2,583
Oregon	6,029	6,525	6,723	6,845	6,932	7,145	7,542	7,596	7,250	6,593	6,559	5,834
California	15,525	15,605	16,927	16,579	18,403	18,561	19,014	19,803	19,719	17,971	16,722	16,309
Western	113,859	115,331	116,578	114,424	111,292	114,879	120,429	124,691	121,893	116,042	114,679	108,151
48 States	232,258	235,807	241,284	242,177	239,101	243,713	259,939	265,480	261,121	248,919	238,018	221,708
Alaska	---	---	---	---	---	---	---	---	128	146	167	189
Hawaii	---	---	---	---	---	---	---	---	---	---	---	---
United States	232,258	235,807	241,284	242,177	239,101	243,713	259,939	265,480	261,249	249,065	238,185	221,897

1/ Preliminary.

Compiled from reports and records of Livestock and Poultry Statistics Branch, Statistical Reporting Service.

Table 9.--Value of production of shorn wool, by States, 1920 to date 1/

State	1920	1921	1922	1923	1924	1925	1926	1927	1928	1929	1930
	1,000	1,000	1,000	1,000	1,000	1,000	1,000	1,000	1,000	1,000	1,000
	dol.	dol.	dol.	dol.	dol.	dol.	dol.	dol.	dol.	dol.	dol.
Maine	295	103	126	187	192	231	212	180	212	179	113
New Hampshire	77	27	33	41	38	43	40	39	50	40	25
Vermont	157	58	81	108	111	111	100	93	110	160	59
Massachusetts	52	15	24	32	29	27	22	21	27	22	16
Rhode Island	8	2	3	5	5	5	4	4	4	4	3
Connecticut	28	9	12	16	15	16	15	14	18	15	11
New York	1,592	538	839	1,144	1,110	1,188	1,078	1,028	1,331	1,146	653
New Jersey	29	11	12	14	11	13	12	10	13	14	9
Pennsylvania	1,699	672	983	1,196	1,106	1,178	1,037	983	1,217	1,044	715
North Atlantic	3,937	1,435	2,113	2,743	2,618	2,812	2,520	2,372	2,982	2,564	1,604
Ohio	8,659	3,012	4,986	6,302	5,950	6,076	5,609	5,482	6,671	5,315	3,511
Indiana	1,533	560	897	1,352	1,221	1,389	1,337	1,294	1,937	1,575	1,064
Illinois	1,625	537	800	1,132	1,217	1,240	1,252	1,340	1,750	1,535	1,011
Michigan	3,370	1,142	2,064	2,850	2,614	2,818	2,584	2,787	3,861	2,798	1,680
Wisconsin	1,214	479	615	852	780	855	842	860	1,213	953	710
East North Central	16,401	5,730	9,362	12,488	11,782	12,378	11,624	11,763	15,432	12,176	7,976
Minnesota	1,104	460	667	899	924	1,071	1,163	1,179	1,786	1,612	1,101
Iowa	2,447	901	1,411	2,044	1,822	2,013	1,877	1,764	2,654	2,176	1,619
Missouri	2,706	989	1,435	2,158	1,962	2,049	1,925	1,762	2,445	2,278	1,510
North Dakota	701	298	308	518	611	792	887	1,023	1,530	1,533	1,129
South Dakota	1,873	682	1,121	1,608	1,466	1,601	1,527	1,680	2,275	2,171	1,481
Nebraska	840	284	506	768	613	698	700	648	916	779	480
Kansas	783	271	436	419	508	690	699	694	976	920	572
West North Central	10,454	3,885	5,884	8,414	7,908	8,914	8,778	8,750	12,582	11,469	7,891
Delaware	6	4	4	5	5	5	5	5	8	7	4
Maryland	205	90	148	201	165	184	179	173	234	219	145
Virginia	636	262	444	602	531	609	644	634	884	800	528
West Virginia	987	432	750	1,039	872	954	816	815	1,164	1,063	711
North Carolina	155	71	86	105	102	103	103	122	146	159	94
South Carolina	40	12	15	16	16	15	12	14	18	17	12
Georgia	86	33	35	50	49	41	42	39	45	42	28
Florida	60	26	34	50	49	56	50	40	49	46	26
South Atlantic	2,175	930	1,516	2,068	1,789	1,967	1,851	1,842	2,548	2,353	1,548
Kentucky	1,332	510	823	1,156	1,094	1,312	1,246	1,317	1,827	1,560	1,044
Tennessee	555	178	288	407	409	458	402	399	553	497	315
Alabama	91	35	48	57	56	53	52	47	60	57	32
Mississippi	148	61	70	81	78	94	84	72	87	90	60
Arkansas	126	36	61	81	70	62	70	67	80	73	41
Louisiana	175	69	86	117	173	248	167	172	227	205	168
Oklahoma	212	56	119	115	131	123	115	138	235	239	155
Texas	9,353	4,351	5,017	8,232	8,920	11,093	10,115	10,765	14,443	13,098	9,652
South Central	11,992	5,296	6,512	10,246	10,931	13,443	12,251	12,977	17,512	15,819	11,467
Montana	8,568	3,410	5,713	7,500	7,614	8,466	8,529	8,149	10,249	9,959	7,147
Idaho	7,744	2,945	4,018	6,065	5,692	6,175	5,529	4,666	5,924	5,628	3,631
Wyoming	9,703	3,942	5,327	7,500	7,445	8,775	7,148	7,938	9,486	7,951	5,940
Colorado	3,008	1,012	1,596	2,530	2,465	2,713	2,765	2,486	3,729	3,558	2,555
New Mexico	5,524	1,722	2,504	4,046	3,704	4,452	4,056	3,506	4,151	3,655	2,699
Arizona	3,750	1,189	2,155	3,097	2,450	2,251	1,571	1,364	1,674	1,513	902
Utah	8,408	3,538	4,582	6,867	6,829	7,375	6,832	6,274	7,380	5,990	4,644
Nevada	4,234	1,102	1,887	3,449	2,811	3,100	2,723	2,324	3,034	2,100	1,509
Washington	2,302	595	851	1,296	1,524	1,710	1,449	1,465	1,803	1,586	988
Oregon	7,477	2,367	3,685	5,620	5,702	6,614	6,412	5,257	6,913	5,859	3,856
California	8,435	2,784	4,293	6,678	6,022	8,845	7,476	6,477	8,480	6,926	4,382
Western	69,158	24,606	36,611	54,648	52,258	60,476	54,490	49,906	62,823	54,675	38,253
48 States	114,117	41,882	61,998	90,607	87,284	99,990	91,514	87,610	113,879	99,056	68,739
Alaska	---	---	---	---	---	---	---	---	---	---	---
Hawaii	---	---	---	---	---	---	---	---	---	---	---
United States	114,117	41,882	61,998	90,607	87,284	99,990	91,514	87,610	113,879	99,056	68,739

--Continued

Table 9.--Value of production of shorn wool, by States, 1920 to date 1/--Continued

State	1931	1932	1933	1934	1935	1936	1937	1938	1939	1940	1941
	dol.	dol.	dol.	dol.	dol.	dol.	dol.	dol.	dol.	dol.	dol.
Maine	83	53	81	94	73	77	101	53	57	79	87
New Hampshire	15	10	18	20	14	19	22	12	13	14	17
Vermont	38	26	48	46	40	49	58	30	34	38	47
Massachusetts	10	6	13	14	11	12	15	9	10	12	15
Rhode Island	2	1	2	3	3	3	4	3	3	3	5
Connecticut	9	6	10	12	8	10	10	5	6	8	9
New York	451	274	621	657	556	695	883	451	509	611	781
New Jersey	7	4	9	10	8	11	14	7	8	12	15
Pennsylvania	585	411	757	814	798	932	1,149	628	647	783	959
North Atlantic	1,200	791	1,559	1,670	1,511	1,808	2,256	1,198	1,287	1,560	1,935
Ohio	2,998	1,754	4,244	4,834	4,397	5,329	6,260	3,097	3,845	4,589	6,125
Indiana	746	526	1,192	1,340	1,260	1,480	1,868	852	1,119	1,399	2,017
Illinois	721	460	1,357	1,189	1,093	1,545	1,696	897	1,201	1,557	2,400
Michigan	1,304	775	1,848	2,022	1,765	2,382	2,908	1,323	1,716	2,340	2,808
Wisconsin	449	314	629	681	649	855	1,022	528	629	829	1,091
East North Central	6,218	3,829	9,270	10,066	9,164	11,591	13,754	6,697	8,510	10,714	14,441
Minnesota	725	531	1,363	1,427	1,331	1,920	2,548	1,368	1,605	2,256	3,245
Iowa	1,061	755	1,755	1,851	1,928	2,572	2,933	1,611	2,054	3,000	4,167
Missouri	1,037	651	1,701	1,885	1,862	2,352	2,992	1,641	2,159	3,037	4,142
North Dakota	771	535	1,341	1,341	1,054	1,593	1,739	982	1,166	1,910	2,887
South Dakota	1,058	701	1,840	2,016	1,659	2,620	2,484	1,532	2,047	3,319	5,257
Nebraska	329	162	574	519	512	679	763	394	615	837	1,119
Kansas	389	252	610	650	700	749	955	540	784	1,127	1,926
West North Central	5,370	3,587	9,184	9,689	9,046	12,485	14,414	8,068	10,430	15,486	22,743
Delaware	4	2	5	5	5	6	5	3	3	4	5
Maryland	84	56	116	132	123	140	158	81	93	113	136
Virginia	356	218	520	545	484	577	698	392	456	616	739
West Virginia	514	359	725	756	692	828	987	534	610	728	865
North Carolina	63	39	78	82	70	87	89	60	59	64	83
South Carolina	8	6	8	10	13	12	11	8	9	10	10
Georgia	19	13	19	26	24	26	27	20	19	18	19
Florida	18	10	23	25	23	25	31	20	19	21	25
South Atlantic	1,066	703	1,494	1,581	1,434	1,701	2,006	1,118	1,270	1,574	1,882
Kentucky	677	525	1,056	1,212	1,189	1,555	1,917	1,052	1,314	1,699	2,385
Tennessee	246	171	359	396	365	427	527	327	400	516	767
Alabama	21	13	27	32	28	35	43	32	29	32	39
Mississippi	38	23	43	51	38	48	62	42	39	48	60
Arkansas	29	22	44	54	47	79	108	66	83	102	156
Louisiana	98	53	119	154	154	164	218	148	163	190	281
Oklahoma	107	77	150	272	355	363	481	363	432	598	822
Texas	8,004	5,139	16,456	13,999	12,436	17,994	23,509	16,654	18,526	23,171	29,692
South Central	9,220	6,023	18,254	16,170	14,612	20,665	26,865	18,684	20,986	26,356	34,202
Montana	5,350	2,928	7,341	8,389	6,149	7,549	7,722	4,700	5,790	8,591	11,271
Idaho	2,524	1,485	3,474	4,242	3,786	4,860	6,213	3,312	3,666	4,822	5,767
Wyoming	4,320	2,521	6,260	7,307	5,126	7,263	9,187	5,482	6,453	8,881	11,349
Colorado	1,760	862	2,427	2,624	2,103	3,396	4,289	2,315	2,949	3,968	4,475
New Mexico	1,830	1,182	2,963	3,084	2,523	3,527	4,475	2,762	3,245	4,276	5,552
Arizona	662	418	948	946	883	1,092	1,514	906	1,020	1,136	1,291
Utah	3,150	1,319	3,783	4,171	3,251	4,959	5,532	3,544	3,658	4,997	5,731
Nevada	1,154	543	1,186	1,341	1,126	1,620	1,830	1,154	1,312	1,462	1,755
Washington	743	440	1,080	1,396	1,167	1,437	1,679	1,017	1,195	1,470	1,965
Oregon	3,080	1,633	3,757	4,166	3,350	4,470	5,072	2,953	3,264	3,924	4,780
California	3,392	1,938	4,085	3,877	4,372	6,492	6,999	5,007	5,648	6,322	8,615
Western	27,965	15,269	37,304	41,533	33,846	46,665	54,512	33,152	38,200	49,849	62,551
48 States	51,039	30,202	77,065	80,709	69,613	94,915	113,807	68,917	80,683	105,539	137,754
Alaska	---	---	---	---	---	---	---	---	---	---	---
Hawaii	---	---	---	---	---	---	---	---	---	---	---
United States	51,039	30,202	77,065	80,709	69,613	94,915	113,807	68,917	80,683	105,539	137,754

--Continued

Table 9.--Value of production of shorn wool, by States, 1920 to date 1/--Continued

State	1942	1943	1944	1945	1946	1947	1948	1949	1950	1951	1952
	1,000	1,000	1,000	1,000	1,000	1,000	1,000	1,000	1,000	1,000	1,000
	dol.	dol.	dol.	dol.	dol.	dol.	dol.	dol.	dol.	dol.	dol.
Maine	107	111	108	90	79	66	59	47	51	102	82
New Hampshire	24	26	26	20	20	20	20	17	18	35	24
Vermont	53	54	51	40	34	28	28	26	30	48	34
Massachusetts	18	22	19	21	19	23	24	21	27	48	36
Rhode Island	5	5	6	6	6	6	7	6	6	11	7
Connecticut	11	14	17	17	15	17	16	17	22	34	24
New York	909	944	804	722	609	507	427	367	412	875	530
New Jersey	17	18	22	17	21	19	23	27	38	66	41
Pennsylvania	1,142	1,157	1,088	857	822	722	838	776	913	1,497	870
North Atlantic	2,286	2,351	2,137	1,790	1,625	1,408	1,442	1,304	1,517	2,716	1,648
Ohio	7,293	7,077	5,450	5,097	4,594	4,322	4,318	3,934	4,738	7,343	4,369
Indiana	2,416	2,241	1,857	1,605	1,525	1,399	1,255	1,192	1,588	2,543	1,441
Illinois	2,724	2,781	2,010	2,217	1,779	1,544	1,520	1,408	1,856	3,761	2,138
Michigan	2,837	2,689	2,369	2,041	1,800	1,531	1,501	1,278	1,552	2,532	1,505
Wisconsin	1,272	1,354	1,341	1,086	1,006	826	725	670	887	1,565	987
E. N. Central	16,542	16,142	13,027	12,046	10,704	9,622	9,319	8,482	10,621	17,744	10,434
Minnesota	3,719	4,091	3,713	3,061	2,635	2,249	2,034	1,920	2,333	5,050	2,939
Iowa	4,869	4,603	3,756	3,320	2,774	2,848	2,677	2,452	3,236	5,951	3,544
Missouri	4,642	4,606	4,126	3,706	3,281	3,031	2,972	2,909	3,694	5,890	3,326
North Dakota	3,411	3,531	3,259	2,739	2,218	1,777	1,604	1,318	1,584	2,634	1,885
South Dakota	6,405	6,499	6,023	4,761	4,131	3,388	3,365	2,802	3,764	7,420	4,272
Nebraska	1,512	1,803	1,197	1,062	840	697	889	833	1,546	3,301	2,443
Kansas	2,250	2,634	1,905	1,746	1,326	1,252	1,227	1,090	1,925	3,362	1,803
W. N. Central	26,808	27,767	23,979	20,395	17,205	15,242	14,818	13,324	18,082	33,618	20,212
Delaware	6	6	6	6	6	6	6	5	6	11	11
Maryland	161	146	133	131	118	106	101	91	103	217	140
Virginia	828	849	772	734	740	704	686	708	821	1,502	914
West Virginia	980	1,006	905	830	813	705	682	692	799	1,439	894
North Carolina	106	124	106	103	90	85	83	84	84	202	117
South Carolina	10	10	8	8	8	6	6	6	7	14	11
Georgia	24	28	28	28	26	23	21	18	18	42	30
Florida	25	25	19	19	14	14	12	7	7	9	6
South Atlantic	2,140	2,194	1,977	1,859	1,815	1,649	1,597	1,605	1,845	3,436	2,123
Kentucky	2,940	2,650	2,376	2,117	2,169	2,034	2,045	1,800	2,053	3,758	2,039
Tennessee	842	945	758	749	760	698	691	595	661	1,293	660
Alabama	52	57	50	48	49	47	36	35	37	97	74
Mississippi	80	104	117	135	117	97	86	87	115	242	188
Arkansas	184	207	201	157	140	103	90	73	80	149	100
Louisiana	310	297	301	304	283	219	187	143	155	293	183
Oklahoma	931	934	589	584	440	438	366	302	467	819	414
Texas	30,748	34,707	33,836	31,423	30,643	26,637	30,053	28,211	35,006	48,225	26,841
South Central	36,087	39,901	38,228	35,577	34,601	30,273	33,554	31,246	38,574	54,876	30,499
Montana	13,186	13,306	12,261	10,431	9,239	7,424	8,686	7,670	8,061	15,911	9,437
Idaho	6,745	6,222	5,556	4,848	4,517	4,378	5,160	4,508	5,561	9,984	5,498
Wyoming	12,995	12,539	10,530	9,633	9,340	8,506	9,439	8,297	10,303	23,653	10,103
Colorado	5,809	6,029	5,424	5,154	4,951	4,567	4,949	4,742	6,992	11,580	6,078
New Mexico	5,740	5,816	5,399	4,992	4,460	4,327	5,184	5,425	6,796	10,086	6,007
Arizona	1,527	1,496	1,460	1,320	1,179	1,059	1,082	1,149	1,732	1,786	1,295
Utah	6,871	6,401	6,096	5,549	5,448	5,208	6,025	5,021	6,433	11,279	7,059
Nevada	2,043	1,938	1,999	1,770	1,760	1,565	1,718	1,681	2,124	3,998	2,348
Washington	2,088	1,899	1,731	1,511	1,426	1,364	1,318	1,171	1,507	2,550	1,579
Oregon	5,044	4,188	3,958	3,320	2,788	2,606	2,928	2,447	3,273	6,080	3,305
California	9,821	9,398	9,462	8,775	7,747	6,456	6,836	7,151	11,202	12,159	8,702
Western	71,865	69,232	63,876	57,303	52,855	47,460	53,325	49,262	63,984	109,066	61,411
48 States	155,728	157,587	143,224	128,970	118,805	105,654	114,055	105,223	134,623	221,456	126,327
Alaska	---	---	---	---	---	---	---	---	---	---	---
Hawaii	---	---	---	---	---	---	---	---	---	---	---
United States	155,728	157,587	143,224	128,970	118,805	105,654	114,055	105,223	134,623	221,456	126,327

--Continued

Table 9.--Value of production of shorn wool, by States, 1920 to date 1/--Continued

State	1953	1954	1955	1956	1957	1958	1959	1960	1961	1962	1963	1964 2/
	dol.	dol.	dol.	dol.	dol.	dol.	dol.	dol.	dol.	dol.	dol.	dol.
Maine	95	98	95	97	125	93	110	113	116	116	128	126
New Hampshire	24	29	28	27	32	20	23	23	19	24	22	23
Vermont	34	38	37	41	41	31	36	39	35	39	39	39
Massachusetts	40	41	41	40	51	31	38	38	40	43	43	39
Rhode Island	6	6	6	6	8	6	7	7	7	8	7	8
Connecticut	27	29	26	25	32	19	21	19	21	21	25	29
New York	555	555	513	495	552	417	491	496	448	499	476	549
New Jersey	53	51	50	40	56	41	44	48	40	48	52	54
Pennsylvania	1,004	1,031	849	832	1,065	727	776	823	764	804	788	859
North Atlantic	1,848	1,870	1,645	1,603	1,962	1,385	1,546	1,606	1,491	1,602	1,580	1,726
Ohio	4,667	4,579	4,048	4,379	4,729	3,365	4,061	3,635	3,373	3,583	3,366	3,669
Indiana	1,894	1,834	1,489	1,462	1,688	1,088	1,417	1,478	1,382	1,511	1,390	1,523
Illinois	2,346	2,262	1,909	1,789	2,324	1,442	1,783	2,106	1,924	2,094	2,162	2,307
Michigan	1,572	1,401	1,289	1,295	1,457	962	1,382	1,411	1,307	1,487	1,340	1,410
Wisconsin	954	944	747	767	854	585	773	769	724	732	723	766
E. N. Central	11,233	10,840	9,482	9,692	11,062	7,443	9,416	9,399	8,710	9,407	8,981	9,575
Minnesota	3,027	2,933	2,441	2,573	2,891	1,917	2,721	2,893	2,882	3,339	2,910	3,079
Iowa	4,126	3,999	3,483	3,942	5,011	3,511	4,734	4,634	4,172	4,506	4,004	4,632
Missouri	3,348	3,967	2,215	2,511	3,417	2,023	2,381	2,379	2,140	2,194	1,916	2,124
North Dakota	1,885	1,960	1,758	2,315	2,747	1,821	2,611	2,484	2,494	2,731	2,479	2,545
South Dakota	4,277	4,463	4,179	4,858	6,351	4,651	6,524	6,425	6,806	7,005	6,772	7,776
Nebraska	1,960	1,815	1,146	1,447	1,982	1,409	1,885	1,938	1,968	2,116	1,978	2,147
Kansas	1,604	1,651	1,321	1,443	1,886	1,364	1,684	1,743	2,003	2,116	1,904	1,929
W. N. Central	20,227	19,788	16,543	19,188	24,285	16,686	22,540	22,496	22,465	24,008	21,963	24,453
Delaware	10	10	12	11	15	13	14	16	15	16	14	17
Maryland	135	134	110	125	152	98	103	105	99	94	99	109
Virginia	906	908	782	890	1,085	679	838	935	955	881	813	922
West Virginia	884	840	721	772	859	600	686	730	742	733	687	747
North Carolina	124	130	134	127	163	125	141	145	153	155	128	133
South Carolina	11	16	19	29	44	35	32	30	32	30	27	26
Georgia	33	51	56	94	142	99	94	75	56	47	36	35
Florida	6	7	6	8	16	11	13	12	8	7	9	8
South Atlantic	2,109	2,095	1,840	2,056	2,477	1,660	1,921	2,048	2,060	1,963	1,813	1,997
Kentucky	1,966	1,853	1,758	1,855	2,368	1,569	1,745	1,698	1,384	1,181	965	866
Tennessee	711	738	735	697	1,004	654	728	619	543	466	415	332
Alabama	92	127	185	186	190	87	90	85	71	58	45	38
Mississippi	217	208	173	175	232	157	149	155	131	102	94	80
Arkansas	108	132	141	153	213	123	130	113	115	106	96	93
Louisiana	219	223	196	167	209	136	153	163	164	150	141	132
Oklahoma	452	604	477	594	740	473	619	569	586	597	592	567
Texas	27,400	25,883	20,333	20,443	23,425	15,788	21,222	21,832	23,501	23,881	24,285	21,473
South Central	31,165	29,769	23,998	24,270	28,361	18,987	24,836	25,234	26,495	26,541	26,633	23,581
Montana	9,095	9,303	6,999	6,739	8,464	6,109	7,646	7,328	6,796	7,145	7,127	7,394
Idaho	5,346	5,348	4,465	4,567	5,141	3,839	4,720	4,635	4,419	4,934	4,944	5,174
Wyoming	9,902	10,148	7,535	8,450	10,064	7,457	9,196	8,907	8,993	9,868	10,066	10,363
Colorado	6,051	5,940	4,866	4,997	5,977	4,501	5,843	6,071	6,564	7,251	6,902	6,388
New Mexico	6,122	5,711	4,069	4,288	4,825	3,498	4,248	3,940	4,353	4,362	4,469	4,673
Arizona	1,396	1,549	1,202	1,210	1,314	967	1,073	1,121	1,308	1,353	1,302	1,676
Utah	6,620	6,752	5,422	5,351	6,406	4,346	5,179	4,660	4,799	5,498	5,284	5,992
Nevada	2,343	2,453	1,836	1,633	1,749	1,237	1,270	1,059	1,035	1,279	1,055	1,221
Washington	1,581	1,455	1,149	1,121	1,331	934	1,173	1,257	1,194	1,328	1,291	1,369
Oregon	3,316	3,458	3,093	3,149	4,021	2,715	3,545	3,418	3,109	3,231	3,280	3,500
California	9,160	9,051	8,896	8,918	10,306	6,868	8,176	8,317	8,479	8,267	8,361	8,644
Western	60,932	61,166	49,532	50,423	59,598	42,471	52,069	50,713	51,049	55,116	54,161	56,394
48 States	127,514	125,538	103,040	107,233	127,764	88,632	112,328	111,496	112,279	118,637	115,131	117,826
Alaska	---	---	---	---	---	---	---	---	51	72	97	115
Hawaii	---	---	---	---	---	---	---	---	---	---	---	---
United States	127,514	125,538	103,040	107,233	127,764	88,632	112,328	111,496	112,330	118,709	115,228	117,941

1/ Production multiplied by average price received for wool sold during the calendar year for 1942 and earlier years; production multiplied by average price received for wool sold during April-March for 1943 to 1962, April-December for 1963, and calendar year for 1964.
 2/ Preliminary.

Compiled from reports and records of Livestock and Poultry Statistics Branch, Statistical Reporting Service.

Table 10.—Production of wool, grease basis, in specified countries and world, 1921 to date

Country or region	1921	1922	1923	1924	1925	1926	1927	1928	1929	1930	1931
	Million pounds	Million pounds	Million pounds	Million pounds	Million pounds	Million pounds	Million pounds	Million pounds	Million pounds	Million pounds	Million pounds
North America											
United States 1/	290.2	270.4	272.7	282.0	300.0	318.9	339.5	366.7	382.3	414.0	442.4
Canada	14.9	14.1	12.0	11.7	12.2	13.5	14.5	15.5	16.5	16.7	17.7
South America											
Argentina	316.0	332.0	312.0	313.0	312.0	309.0	322.0	331.0	331.0	342.0	364.0
Uruguay	108.0	96.0	106.4	92.0	115.5	131.9	134.4	130.4	151.1	152.6	106.0
Brazil	21.3	22.2	21.3	22.2	22.0	24.3	25.4	23.1	26.5	31.5	32.0
Chile	26.9	24.8	23.1	27.4	25.2	26.0	28.4	27.8	24.7	26.7	28.5
Peru	5.7	8.4	10.5	11.6	10.0	9.2	13.2	16.7	16.6	14.8	17.0
Total South America 2/	491.4	497.7	487.5	481.9	499.7	517.0	540.5	548.1	569.6	588.1	563.4
Europe											
United Kingdom	90.0	92.0	93.0	97.9	105.8	110.9	114.1	114.3	112.4	110.5	112.5
Ireland	18.4	17.0	16.2	16.6	15.5	16.9	17.8	18.0	18.6	18.9	19.3
Norway	5.4	5.7	5.9	5.9	5.9	6.2	6.2	5.4	5.0	5.2	5.7
Netherlands	4.4	5.1	5.8	5.8	5.8	6.0	4.0	3.3	2.9	2.4	2.5
France	40.0	40.0	41.0	40.8	41.2	41.2	41.0	40.6	38.8	38.4	37.5
Spain	70.0	77.6	73.2	70.1	69.8	75.9	77.6	75.8	73.2	66.0	68.1
Portugal	7.2	7.2	6.7	6.6	6.6	5.7	6.3	4.6	5.1	6.0	17.0
Italy	54.7	54.8	55.0	55.0	60.3	56.3	56.3	52.3	49.6	47.9	32.0
Germany (West)	43.9	49.0	49.0	52.0	50.2	41.8	35.9	33.6	31.9	30.6	30.8
Poland and Danzig	10.8	10.0	9.8	9.6	9.4	9.1	8.8	9.6	10.4	9.6	9.8
Hungary	11.0	11.0	11.0	13.0	13.2	13.2	11.8	11.5	11.5	13.0	12.8
Yugoslavia	25.4	28.0	35.5	27.7	27.6	35.3	35.5	34.6	34.5	34.6	28.8
Bulgaria	30.3	29.1	27.8	26.6	25.4	25.4	22.0	21.5	22.9	21.6	26.0
Rumania	45.2	58.2	64.1	64.9	70.8	67.3	74.1	64.0	65.5	63.6	55.1
Greece	12.2	12.5	12.5	11.8	13.9	13.9	14.4	13.7	15.6	12.2	16.3
Total Europe 2/	501.1	529.7	539.6	536.2	551.2	559.2	554.7	531.2	524.0	506.3	497.4
U.S.S.R. (Europe and Asia) 3/	297.5	244.5	255.8	294.0	315.0	351.0	371.0	392.0	394.0	306.0	212.0
Asia											
Turkey (Europe and Asia)	36.9	36.9	36.9	32.1	40.6	45.2	47.6	42.3	35.5	36.8	41.2
Iraq	6.2	4.1	14.1	10.6	18.2	12.4	15.4	18.8	21.0	20.5	20.9
Iran	50.0	50.0	50.0	50.0	50.0	53.8	48.2	48.8	45.0	45.0	38.3
Syria	2.6	3.0	4.0	4.4	3.8	9.9	15.4	14.1	16.6	19.0	12.9
India	69.0	68.0	67.1	69.0	73.8	70.0	71.0	71.0	76.0	89.0	72.3
China (Mainland) 4/	89.0	89.0	89.0	89.0	89.0	78.0	78.0	78.0	78.0	78.0	90.0
Total Asia 2/	270.9	268.0	278.2	272.3	292.7	266.6	292.4	290.0	289.1	305.3	322.6
Africa											
Republic of South Africa 5/	192.7	188.9	203.1	215.3	230.0	265.1	295.7	315.9	308.8	308.0	305.1
Total Africa 2/	239.1	236.6	251.9	286.4	311.1	342.0	363.0	385.0	391.3	388.7	377.1
Oceania											
Australia	723.1	726.7	662.6	776.9	833.7	924.4	888.1	968.2	938.5	912.9	1,007.5
New Zealand	219.0	246.0	235.0	254.0	238.0	255.7	252.5	262.7	261.7	258.6	269.5
Total	942.2	972.8	897.7	1,031.0	1,071.8	1,180.2	1,140.7	1,231.0	1,200.3	1,171.6	1,277.2
World total 6/	3,052.1	3,038.6	3,000.2	3,200.7	3,360.6	3,574.5	3,623.3	3,765.3	3,774.1	3,704.9	3,718.5

© UPDATA 1981

Table 10.—Production of wool, grease basis, in specified countries and world, 1921 to date -Continued

Country or region	1932	1933	1934	1935	1936	1937	1938	1939	1940	1941	1942
	Million pounds	Million pounds	Million pounds	Million pounds	Million pounds	Million pounds	Million pounds	Million pounds	Million pounds	Million pounds	Million pounds
North America											
United States ^{1/}	418.1	438.4	429.4	427.5	419.4	422.3	424.4	426.2	434.0	453.3	455.0
Canada	17.8	17.2	17.0	16.8	16.4	16.0	15.6	15.2	14.9	15.3	16.5
South America											
Argentina	364.0	364.0	348.0	365.0	374.0	366.0	399.0	443.0	474.0	494.0	510.0
Uruguay	110.2	104.7	119.0	113.0	116.2	116.3	125.4	133.9	139.0	117.0	124.0
Brazil	33.7	35.3	36.4	37.5	37.5	39.7	32.9	33.2	34.0	34.0	36.0
Chile	33.7	34.6	37.0	35.2	32.9	26.6	31.8	36.0	35.5	35.9	36.0
Peru	18.0	20.2	19.0	18.0	21.0	21.0	19.0	19.0	16.9	18.8	17.1
Total South America ^{2/}	576.0	574.5	575.0	584.0	596.2	584.5	621.9	678.9	713.2	735.5	737.2
Europe											
United Kingdom	118.5	119.9	112.3	105.6	103.8	104.2	115.8	112.7	114.0	91.2	92.3
Ireland	19.6	19.6	17.0	16.5	17.6	16.4	17.9	17.4	16.7	16.4	15.9
Norway	5.8	6.0	5.7	5.9	5.9	5.9	6.0	5.9	5.9	5.8	5.8
Netherlands	2.6	2.8	3.1	3.3	3.2	3.0	3.2	3.4	2.8	2.5	2.8
France	37.0	37.0	36.4	36.8	38.4	45.0	46.0	43.0	39.0	38.0	33.0
Spain	70.0	67.5	68.0	71.0	61.0	65.0	68.0	73.0	84.0	83.2	78.9
Portugal	16.0	16.0	15.0	15.2	15.3	15.8	16.2	16.7	17.5	18.0	18.5
Italy	32.0	31.0	30.0	29.0	28.4	29.2	30.4	31.7	32.2	32.4	31.1
Germany (West)	30.8	30.0	30.0	30.7	27.0	29.5	32.4	34.6	34.5	35.5	35.5
Poland and Denzig	9.5	9.6	9.6	10.8	11.1	11.7	12.5	—	—	10.0	9.0
Hungary	10.8	9.3	11.0	13.0	14.6	15.0	13.7	11.2	10.1	12.6	13.0
Yugoslavia	30.5	30.8	31.1	32.1	33.3	34.6	35.5	35.5	34.5	30.0	27.0
Bulgaria	24.0	27.0	28.0	29.0	29.0	29.3	29.4	29.5	26.3	29.3	31.9
Rumania	57.3	55.1	55.1	46.7	47.8	49.2	50.9	52.0	51.4	48.0	47.6
Greece	17.7	17.3	18.1	19.3	19.9	20.3	19.3	18.7	18.3	16.9	15.3
Total Europe ^{2/}	506.1	503.9	495.5	490.4	467.9	483.2	504.9	512.0	502.4	477.7	466.4
U.S.S.R. (Europe and Asia) ^{3/}	152.0	141.0	135.0	158.0	300.0	310.0	315.0	315.0	310.0	314.5	300.0
Asia											
Turkey (Europe and Asia)	41.2	38.8	37.7	48.0	57.0	64.5	69.4	74.2	73.4	73.5	67.3
Iraq	18.7	16.3	17.7	18.8	19.4	21.0	20.6	24.0	23.0	22.5	17.0
Iran	39.3	37.9	37.9	36.6	34.0	35.3	37.0	38.6	36.4	35.3	28.6
Syria	14.1	10.0	8.5	9.9	9.9	10.5	10.9	10.2	11.9	9.7	9.6
India	72.0	72.0	72.5	70.9	70.0	69.7	69.7	74.0	80.5	81.0	83.0
China (Mainland) ^{4/}	90.0	90.0	90.0	90.0	90.0	90.0	90.0	85.0	85.0	85.0	85.0
Total Asia ^{2/}	322.7	312.4	311.2	321.3	328.0	337.9	344.6	353.1	357.3	354.1	337.7
Africa											
Republic of South Africa ^{5/}	319.4	275.2	210.0	237.8	264.0	233.0	248.0	246.2	270.5	257.6	245.6
Total Africa ^{2/}	386.4	344.1	285.5	318.9	346.2	320.5	334.7	328.3	354.4	342.6	335.8
Oceania											
Australia	1,062.6	995.9	1,015.4	971.1	982.8	1,023.4	983.6	1,127.7	1,141.8	1,167.2	1,151.2
New Zealand	277.1	289.6	265.0	304.3	303.0	297.0	327.7	310.0	331.5	345.0	340.0
Total	1,339.7	1,285.7	1,280.6	1,275.6	1,286.0	1,320.6	1,311.5	1,437.8	1,473.4	1,512.3	1,491.3
World total ^{6/}	3,728.3	3,631.0	3,539.7	3,604.1	3,778.2	3,796.7	3,865.8	4,070.0	4,180.0	4,200.0	4,160.0

Continued-

Table 10.—Production of wool, grease basis, in specified countries and world, 1921 to date—Continued

Country or region	1943	1944	1945	1946	1947	1948	1949	1950	1951	1952	1953
	Million pounds	Million pounds	Million pounds	Million pounds	Million pounds	Million pounds	Million pounds	Million pounds	Million pounds	Million pounds	Million pounds
North America											
United States ^{1/}	444.0	411.8	378.5	342.2	308.0	278.4	248.5	249.3	254.0	266.9	274.5
Canada	17.8	19.3	19.6	16.7	14.1	11.9	9.8	9.5	6.7	7.7	8.6
South America											
Argentina	515.0	505.0	505.0	515.0	475.0	419.0	415.0	420.0	420.0	407.0	400.0
Uruguay	147.9	156.6	175.2	176.0	150.3	144.0	163.3	180.8	187.4	189.8	202.5
Brazil	39.0	40.0	39.0	44.8	43.0	45.2	48.5	47.4	51.8	50.7	52.5
Chile	35.0	37.5	37.5	37.5	41.9	41.9	46.3	41.9	41.9	44.1	39.7
Peru	19.0	16.9	16.2	17.6	15.9	17.2	18.7	19.2	19.6	19.8	20.1
Total South America ^{2/}	771.6	772.2	790.0	808.4	743.6	685.0	707.7	725.3	736.5	730.0	730.0
Europe											
United Kingdom	90.4	85.6	83.7	87.5	71.8	81.0	88.0	89.0	91.8	102.0	105.0
Ireland	15.3	15.9	16.1	14.5	13.3	12.2	12.0	12.0	14.0	15.4	16.5
Norway	5.8	6.2	6.1	5.8	5.7	6.2	6.0	7.3	7.7	7.8	7.9
Netherlands	2.2	2.4	2.4	5.4	4.6	4.6	6.2	6.5	6.5	6.5	4.0
France	32.0	26.0	31.0	32.0	28.6	29.3	33.9	35.0	48.5	48.5	46.3
Spain	83.5	88.0	81.5	79.0	77.0	88.0	90.0	90.0	90.0	93.0	94.0
Portugal	17.1	16.7	15.8	17.6	18.0	18.0	17.0	21.2	22.0	22.0	22.5
Italy	26.7	23.4	23.8	24.7	27.1	28.9	35.3	35.0	35.5	35.0	33.7
Germany (West)	35.5	37.0	34.0	15.7	15.4	21.0	19.2	15.3	15.4	14.8	12.8
Poland and Danzig	8.0	7.5	—	—	3.4	4.9	5.7	6.0	6.0	6.0	14.8
Hungary	8.6	8.2	—	—	4.4	5.4	5.9	6.8	8.0	9.0	9.4
Yugoslavia	24.0	20.0	—	—	27.9	32.6	33.6	34.3	34.2	33.2	34.6
Bulgaria	28.2	23.4	19.3	23.4	26.4	27.0	27.0	27.0	31.4	29.3	28.1
Rumania	47.2	48.0	—	—	34.0	30.0	31.6	34.0	35.3	36.7	40.9
Greece	11.4	9.3	11.2	15.9	19.1	18.2	17.1	16.5	17.0	19.2	20.3
Total Europe ^{2/}	446.7	434.2	393.4	416.8	406.8	434.7	450.4	476.3	476.3	495.0	505.0
U.S.S.R. (Europe and Asia) ^{3/}	260.0	254.0	260.0	293.0	292.0	311.0	355.0	374.0	374.0	410.0	455.0
Asia											
Turkey (Europe and Asia)	62.0	67.0	70.0	68.8	71.2	75.5	70.9	67.2	72.9	77.9	81.6
Iraq	21.0	22.0	23.0	24.2	24.2	32.7	26.7	28.7	30.0	32.0	32.5
Iran	27.5	27.7	28.7	29.5	30.0	29.8	24.7	32.6	34.2	36.6	37.5
Syria	10.0	12.0	13.6	13.3	12.7	12.1	10.0	13.0	15.0	19.6	20.3
India	80.0	76.0	75.0	54.5	54.5	53.0	46.2	50.5	52.0	51.0	72.0
China (Mainland) ^{4/}	85.0	75.0	75.0	75.0	75.0	75.0	75.0	75.0	85.0	88.0	94.0
Total Asia ^{2/}	332.5	326.8	332.5	352.6	354.8	367.7	344.2	358.9	374.8	390.0	440.0
Africa											
Republic of South Africa ^{5/}	239.7	217.7	209.7	210.4	205.2	219.0	217.5	227.5	235.0	266.0	279.0
Total Africa ^{2/}	329.6	305.0	297.2	274.8	267.8	279.4	283.0	304.6	323.5	345.0	370.0
Oceania											
Australia	1,169.0	1,016.5	936.2	976.8	973.0	1,031.0	1,109.0	1,160.0	1,080.0	1,281.1	1,244.0
New Zealand	330.0	372.0	365.0	367.0	362.0	367.0	390.0	372.0	406.7	418.0	426.0
Total	1,499.1	1,388.6	1,301.3	1,343.9	1,335.1	1,398.1	1,499.1	1,532.1	1,486.7	1,699.1	1,670.0
World total ^{6/}	4,140.0	3,950.0	3,790.0	3,820.0	3,710.0	3,760.0	3,870.0	4,000.0	4,065.0	4,380.0	4,465.0

Table 10.—Production of wool, grease basis, in specified countries and world, 1921 to date—Continued

Country or region	1954	1955	1956	1957	1958	1959	1960	1961	1962	1963	1964
	Million pounds	Million pounds	Million pounds	Million pounds	Million pounds	Million pounds	Million pounds	Million pounds	Million pounds	Million pounds	Million pounds
North America											
United States 1/	279.3	282.9	282.7	272.7	274.1	294.4	299.1	295.7	279.0	267.0	247.0
Canada	8.5	9.0	7.9	7.9	7.6	8.3	8.3	7.4	7.2	6.8	6.5
South America											
Argentina	365.0	357.0	400.0	430.0	445.8	477.1	487.4	468.0	437.6	421.0	450.0
Uruguay	198.4	196.2	187.1	198.0	176.0	158.7	180.8	185.2	189.6	194.0	192.0
Brazil	52.0	53.0	62.0	66.7	67.0	50.0	56.5	56.8	55.7	56.7	58.9
Chile	38.6	39.0	47.7	47.4	48.9	49.8	50.5	51.3	53.1	53.8	55.1
Peru	20.3	20.0	20.7	18.7	22.0	20.3	21.9	22.0	23.3	24.2	22.0
Total South America 2/	690.0	685.0	740.0	780.0	780.0	775.0	820.0	805.0	780.0	770.0	800.0
Europe											
United Kingdom	108.0	100.0	104.3	113.8	110.7	123.5	121.2	131.3	129.7	123.2	126.6
Ireland	17.5	18.5	18.7	18.3	21.4	24.1	23.5	24.9	26.6	26.2	26.5
Norway	8.0	8.0	8.0	8.0	8.0	8.0	8.0	8.0	8.0	8.0	8.0
Netherlands	4.0	3.5	3.0	3.0	3.0	3.0	2.2	2.2	2.2	2.2	—
France	48.5	48.5	60.0	61.7	60.0	66.0	65.1	69.2	70.0	61.7	62.0
Spain	88.2	79.4	74.8	78.5	75.0	69.5	63.9	66.0	66.1	66.1	60.0
Portugal	22.7	22.7	22.9	23.4	24.4	23.9	24.3	24.8	25.4	25.6	25.6
Italy	32.8	30.9	31.9	32.0	29.4	29.2	29.5	29.6	29.6	29.4	29.0
Germany (West)	11.9	11.0	10.7	11.7	11.7	12.1	11.4	11.4	11.0	10.5	10.5
Poland and Danzig	19.7	21.7	21.5	20.5	19.8	20.2	19.9	19.4	18.0	17.0	16.5
Hungary	12.1	12.6	14.4	14.8	15.1	17.6	18.5	20.8	20.3	22.0	22.0
Yugoslavia	36.7	36.3	32.3	30.9	31.0	31.5	29.9	30.3	26.4	28.6	25.0
Bulgaria	31.4	31.7	32.3	32.8	37.6	42.6	46.4	51.0	50.2	50.0	50.0
Rumania	42.3	45.7	43.0	42.1	43.2	46.3	48.2	50.7	52.0	52.5	53.0
Greece	23.2	23.4	23.4	23.8	24.0	29.2	25.2	25.6	26.5	26.6	26.7
Total Europe 2/	510.0	495.0	535.0	555.0	560.0	585.0	575.0	600.0	600.0	585.0	585.0
U.S.S.R. (Europe and Asia) 3/	450.0	500.0	566.0	639.0	702.9	771.1	780.0	800.0	818.8	825.0	790.0
Asia											
Turkey (Europe and Asia)	79.7	81.0	76.6	83.8	83.8	102.4	104.4	99.2	94.2	97.2	99.2
Iraq	33.0	33.5	26.2	28.4	23.1	23.0	23.0	23.0	24.0	25.0	25.0
Iran	38.6	40.8	44.1	43.2	44.0	43.0	35.3	37.5	38.6	41.9	39.7
Syria	20.5	19.4	20.7	20.7	20.7	14.6	14.6	16.1	17.8	18.7	22.0
India	70.0	70.0	72.0	74.0	74.0	75.2	75.2	75.8	75.8	76.0	78.0
China (Mainland) 4/	96.0	99.6	126.0	132.0	135.0	150.0	155.0	150.0	150.0	150.0	—
Total Asia 2/	440.0	450.0	475.0	490.0	495.0	515.0	505.0	495.0	485.0	490.0	495.0
Africa											
Republic of South Africa 5/	300.0	307.0	338.2	315.4	318.4	323.0	320.7	334.6	322.0	329.0	322.0
Total Africa 2/	390.0	400.0	425.0	400.0	405.0	405.0	405.0	415.0	405.0	410.0	405.0
Oceania											
Australia	1,288.0	1,400.0	1,564.3	1,433.8	1,590.9	1,680.0	1,625.1	1,699.5	1,672.5	1,781.7	1,789.0
New Zealand	455.0	460.0	490.6	496.4	540.0	576.9	587.6	587.1	620.0	616.0	634.0
Total	1,743.0	1,860.0	2,055.0	1,930.0	2,130.0	2,260.0	2,213.0	2,280.0	2,290.0	2,400.0	2,421.0
World total 6/	4,520.0	4,685.0	5,120.0	5,095.0	5,390.0	5,655.0	5,640.0	5,745.0	5,700.0	5,790.0	5,790.0

1/ Weight of shorn and pulled wool as reported by Agricultural Estimates Division, S.R.S. 2/ Includes estimates for countries not listed. 3/ Present boundaries beginning 1936. 4/ Includes China proper (22 provinces), Manchuria, Sinkiang, and Tibet. 5/ Includes Basutoland and South West Africa. 6/ For 1935 and earlier years includes reported actual weight of U. S. pulled wool production; for 1936 and later years estimated greasy shorn equivalent weight of U. S. pulled wool production. For summary purposes, includes wool produced mostly in the spring in the Northern Hemisphere is combined with that produced in the season beginning July 1 of the same year in the Southern Hemisphere. 7/ Preliminary.

Compiled from reports and records of Foreign Agricultural Service and Agricultural Estimates Division, Statistical Reporting Service.

Table 11.--World production of wool, clean basis, by types, average 1934-38, annual 1946 to date 1/

Year	Apparel			Other	Total
	Merino	Crossbred	Total		
	<u>Million pounds</u>	<u>Million pounds</u>	<u>Million pounds</u>		
Average 1934-38:	742	810	1,552	472	2,024
1946	692	973	1,665	429	2,094
1947	728	941	1,669	440	2,109
1948	753	974	1,727	448	2,175
1949	793	1,008	1,801	437	2,238
1950	824	1,047	1,871	459	2,330
1951	315	1,070	1,885	472	2,357
1952	924	1,124	2,048	503	2,551
1953	924	1,132	2,056	524	2,580
1954	946	1,146	2,092	533	2,625
1955	1,024	1,166	2,190	594	2,784
1956	1,160	1,211	2,371	579	2,950
1957	1,108	1,194	2,302	587	2,889
1958	1,166	1,279	2,445	606	3,051
1959	1,258	1,327	2,585	637	3,222
1960	1,233	1,374	2,607	624	3,231
1961	1,260	1,392	2,652	627	3,279
1962	1,251	1,401	2,652	618	3,270
1963	1,309	1,417	2,726	616	3,342
1964 <u>2/</u>	1,297	1,424	2,721	619	3,340

1/ Production during the season beginning during the year shown.

2/ Preliminary.

Compiled from reports and publications of the Commonwealth Economic Committee.

UPDATE 1981

Table 12.—Stocks of wool held by United States Government, dealers and manufacturers, scoured basis, March 30, 1935 to date 1/

Date	Apparel 2/												Carpet 2/		
	Government			Privately owned									Dealers	Manufac- turers	Total
	Commodity	Defense	Total	Domestic			Foreign			Total	Total				
				Credit	Supplies	Dealers	Manufac- turers	Total	Dealers			Manufac- turers	Total		
Corporation: (domestic)	Corporation: (foreign)														
	1,000 pounds	1,000 pounds	1,000 pounds	1,000 pounds	1,000 pounds	1,000 pounds	1,000 pounds	1,000 pounds	1,000 pounds	1,000 pounds	1,000 pounds	1,000 pounds	1,000 pounds	1,000 pounds	1,000 pounds
1935															
Mar. 30	—	—	—	73,646	41,570	115,216	3/9,641	3/9,598	3/19,239	3/134,455	3/134,455	3/5,502	3/22,913	3/28,415	
June 29	—	—	—	77,039	50,694	127,733	3/8,461	3/7,294	3/15,755	3/143,488	3/143,488	3/2,823	3/27,306	3/30,129	
Sept. 28	—	—	—	69,190	68,632	137,822	3/8,255	3/10,617	3/18,872	3/156,694	3/156,694	3/3,080	3/33,355	3/36,435	
Dec. 31	—	—	—	35,518	50,865	86,383	3/16,266	3/13,650	3/29,916	3/116,299	3/116,299	3/3,337	3/32,610	3/35,947	
1936															
Mar. 28	—	—	—	22,050	38,423	60,473	3/19,106	3/25,517	3/44,623	3/105,096	3/105,096	3/3,140	3/35,754	3/38,894	
June 27	—	—	—	62,652	48,246	110,898	13,255	13,255	35,248	146,146	146,146	1,811	29,785	31,596	
Sept. 26	—	—	—	57,220	43,291	100,571	8,578	15,657	24,235	124,749	124,749	1,668	25,679	27,347	
Dec. 31	—	—	—	32,164	47,543	79,707	9,298	15,206	24,504	104,211	104,211	1,140	25,547	26,687	
1937															
Mar. 27	—	—	—	19,075	39,616	58,691	13,826	36,650	50,476	109,167	109,167	1,803	29,575	31,378	
June 26	—	—	—	57,794	40,662	98,456	9,855	31,430	41,285	139,741	139,741	2,146	27,307	29,453	
Sept. 25	—	—	—	62,700	38,831	101,531	10,645	21,826	32,471	134,002	134,002	2,082	23,324	25,406	
Dec. 31	—	—	—	62,243	30,339	92,582	9,221	15,448	24,669	117,251	117,251	3,405	38,711	42,116	
1938															
Mar. 26	—	—	—	55,092	30,556	85,648	8,303	13,804	22,107	107,775	107,775	3,604	30,615	34,219	
June 25	—	—	—	73,455	43,895	117,350	7,631	13,445	21,076	138,426	138,426	3,842	27,394	31,236	
Sept. 24	—	—	—	77,641	46,966	124,607	8,584	12,738	21,322	145,929	145,929	2,661	20,723	23,384	
Dec. 31	—	—	—	51,928	37,654	89,582	10,497	10,201	20,698	110,280	110,280	2,664	20,676	23,340	
1939															
Apr. 1	—	—	—	32,487	30,423	62,910	12,604	13,885	26,489	89,399	89,399	2,195	24,352	26,547	
July 1	—	—	—	46,869	47,616	94,485	8,763	16,390	25,153	119,638	119,638	2,372	26,466	28,838	
Sept. 30	—	—	—	33,954	55,507	89,461	6,456	17,547	24,003	113,464	113,464	662	27,878	28,540	
Dec. 30	—	—	—	23,603	37,275	60,878	13,480	19,810	33,290	94,168	94,168	967	25,465	26,432	
1940															
Mar. 30	—	—	—	22,353	28,653	51,006	15,377	28,431	43,808	94,814	94,814	1,726	38,572	40,298	
June 29	—	—	—	48,025	46,594	94,619	10,982	19,711	30,693	125,312	125,312	1,732	38,789	40,521	
Sept. 28	—	—	—	39,152	47,517	86,669	9,208	19,397	28,605	115,274	115,274	1,031	34,215	35,246	
Dec. 31	—	—	—	17,538	39,122	56,660	15,833	29,470	45,303	101,963	101,963	774	23,856	24,630	
1941															
Mar. 29	—	—	—	14,517	29,749	44,266	20,058	50,258	70,316	114,582	114,582	665	36,101	36,766	
June 28	—	—	—	42,906	42,814	85,720	20,938	71,901	92,839	4/178,721	178,721	1,273	52,973	54,246	
Sept. 27	—	—	—	45,990	46,648	92,638	17,304	69,131	86,435	4/179,469	179,469	1,651	48,400	50,051	
Dec. 31	—	91,889	91,889	28,034	49,508	77,542	17,878	56,075	73,953	4/151,765	243,654	1,328	37,748	39,076	
1942															
Apr. 4	—	113,355	113,355	25,539	41,242	66,781	27,420	76,936	104,356	171,137	284,492	14,019	61,821	75,840	
July 4	—	163,791	163,791	79,042	63,042	142,084	29,270	105,618	134,888	276,972	440,763	12,644	61,869	74,513	
Oct. 3	—	175,901	175,901	54,534	73,530	127,064	41,102	87,100	128,202	255,266	431,167	19,774	60,757	80,531	
Dec. 26	—	176,037	176,037	29,576	66,840	96,416	33,706	64,671	98,377	194,793	370,830	17,940	52,803	70,743	
1943															
Mar. 27	—	168,378	168,378	19,429	40,533	59,962	21,512	64,936	86,448	146,410	314,788	9,093	38,563	47,656	
June 26	—	171,960	171,960	91,508	47,539	139,047	24,851	94,218	119,079	258,126	430,086	2,814	35,574	38,388	
Sept. 25	55,000	171,175	226,175	37,228	42,747	79,975	46,212	103,506	150,118	230,093	456,268	1,197	33,933	35,130	
1944															
Jan. 1	82,000	183,254	265,254	16,547	29,301	45,848	51,322	79,303	130,625	176,473	441,727	1,528	29,057	30,585	
Apr. 1	83,400	157,746	241,146	9,295	23,160	32,455	45,531	88,444	133,975	166,430	407,576	2,202	27,231	29,433	
July 1	105,600	127,055	232,655	41,422	23,663	65,085	49,721	94,777	144,518	29,603	442,258	1,706	22,460	24,166	
Sept. 30	143,200	113,077	256,277	33,066	20,981	54,047	54,523	86,435	140,958	195,005	451,282	1,447	34,014	35,461	
Dec. 30	134,300	64,847	199,147	18,228	26,593	44,821	53,460	91,210	144,670	189,491	388,638	2,881	34,923	37,804	

Continued--

Table 12.—Stocks of wool held by United States Government, dealers and manufacturers, scoured basis, March 30, 1935 to date 1/—Continued

Date	Apparel 2/										Carpet 2/			
	Government			Privately Owned							Total	Dealers	Manufac- turers	Total
	Commodity	Defense	Total	Domestic			Foreign							
	Credit Corporation: (domestic)	Supplies Corporation: (foreign)		Dealers	Manufac- turers	Total	Dealers	Manufac- turers	Total	Dealers	Manufac- turers	Total		
1,000 pounds	1,000 pounds	1,000 pounds	1,000 pounds	1,000 pounds	1,000 pounds	1,000 pounds	1,000 pounds	1,000 pounds	1,000 pounds	1,000 pounds	1,000 pounds	1,000 pounds	1,000 pounds	
1945														
Apr. 1	125,600	35,553	161,153	11,545	22,833	34,378	37,421	116,525	153,946	188,324	349,477	2,082	46,389	48,471
June 30	143,800	25,540	169,340	40,035	18,927	58,962	43,348	110,767	154,115	213,077	382,417	1,921	47,805	49,726
Sept. 29	180,800	—	180,800	26,807	10,620	37,427	50,055	115,751	165,806	203,233	384,033	3,153	56,248	59,401
Dec. 30	190,900	—	190,900	21,783	9,651	31,434	69,688	110,475	180,163	211,597	402,497	11,909	68,613	80,522
1946														
Mar. 30	195,900	—	195,900	19,025	16,998	36,023	67,230	122,225	189,455	225,478	421,378	7,918	62,216	70,134
June 29	215,200	—	215,200	24,902	24,090	48,992	59,124	141,435	200,559	249,551	464,751	10,882	88,805	99,687
Sept. 28	230,100	—	230,100	31,698	33,801	65,499	59,258	133,298	192,556	258,055	488,155	14,631	91,701	106,332
Dec. 28	200,800	—	200,800	28,387	44,217	72,604	54,620	109,735	164,355	236,959	437,759	16,550	85,763	102,313
1947														
Mar. 29	193,400	—	193,400	18,979	32,200	51,179	47,654	111,995	159,649	210,828	404,228	12,297	81,207	93,504
June 28	195,700	—	195,700	43,165	31,205	74,370	41,926	90,061	131,987	206,357	402,057	19,356	69,614	88,970
Sept. 27	174,412	—	174,412	44,587	46,177	90,764	33,542	82,515	116,057	206,821	381,233	15,420	61,724	77,144
1948														
Jan. 3	164,596	—	164,596	25,929	49,574	75,503	32,262	89,151	121,413	196,916	361,512	12,808	62,809	75,617
Apr. 3	139,265	—	139,265	24,186	52,720	76,906	35,648	94,633	130,281	207,187	346,452	14,727	68,001	82,728
1949														
Apr. 2	66,744	—	66,744	19,760	37,945	57,705	17,160	57,712	74,872	132,577	199,321	12,560	49,432	61,992
1950														
Apr. 1	16,948	—	16,948	19,105	36,300	55,405	16,058	54,824	70,882	126,287	143,235	5,298	49,207	54,505
1951														
Apr. 1	—	—	—	7,042	28,510	35,552	11,292	83,360	94,652	130,204	130,204	4,442	40,542	44,984
July 1	—	—	—	31,751	38,075	69,826	15,798	82,977	98,775	168,601	168,601	7,032	41,741	48,773
Sept. 29	—	—	—	32,352	34,055	66,407	16,832	75,632	92,464	158,871	158,871	6,828	41,180	48,008
Dec. 29	—	—	—	34,227	22,925	57,152	16,138	61,797	77,935	135,087	135,087	6,031	32,389	38,420
1952														
Mar. 29	—	—	—	34,836	20,848	55,684	20,352	54,795	75,147	130,831	130,831	6,214	27,824	34,038
June 28	—	—	—	77,664	28,473	106,137	22,859	58,530	81,389	187,526	187,526	7,257	26,960	34,217
Sept. 27	—	—	—	77,894	27,046	104,940	21,599	55,304	76,903	181,843	181,843	4,993	28,906	33,899
Dec. 27	100	—	100	65,522	29,205	94,727	16,215	51,021	67,236	161,963	162,063	5,247	37,613	42,860
1953														
Mar. 28	5,600	—	5,600	62,558	30,643	93,201	14,477	49,822	64,299	157,500	163,100	8,596	33,306	41,902
July 1	—	—	—	—	—	—	—	—	—	—	—	8,735	35,046	43,781
Oct. 1	—	—	—	—	—	—	—	—	—	—	—	7,980	44,751	52,731
1954														
Jan. 2	—	—	—	—	—	—	—	—	—	—	—	8,967	33,329	42,296
Apr. 1	44,800	—	44,800	35,303	24,323	59,626	11,126	34,144	45,270	104,896	149,696	4,578	27,399	31,977
July 1	—	—	—	—	—	—	—	—	—	—	—	5,489	29,143	34,632
Oct. 1	—	—	—	—	—	—	—	—	—	—	—	7,419	29,689	37,108
1955														
Jan. 1	—	—	—	—	—	—	—	—	—	—	—	5,504	24,834	30,338
Apr. 1	53,900	—	53,900	33,661	27,442	61,103	11,982	32,686	44,668	105,771	159,671	2,740	26,430	29,170
July 1	—	—	—	—	—	—	—	—	—	—	—	3,601	28,041	32,442
Oct. 1	—	—	—	—	—	—	—	—	—	—	—	6,179	32,621	38,800
Dec. 31	—	—	—	—	—	—	—	—	—	—	—	6,789	27,617	34,406
1956														
Apr. 1	58,327	—	58,327	18,045	28,923	46,968	10,674	29,697	40,371	87,339	145,666	7,576	37,932	45,508
July 1	—	—	—	—	—	—	—	—	—	—	—	9,265	33,200	42,465
Oct. 1	—	—	—	—	—	—	—	—	—	—	—	7,766	33,028	40,794

Continued--

UPDATA 1981

Table 12.—Stocks of wool held by United States Government, dealers and manufacturers, scoured basis, March 30, 1935 to date 1/—Continued

Date	Apparel 2/										Carpet 2/			
	Government			Privately Owned							Total	Dealers	Manufacturers	Total
	Commodity : Defense :	Credit : Supplies :	Total	Domestic			Foreign							
	Corporation:Corporation:	(domestic): (foreign):	Dealers	Manufac-turers	Total	Dealers	Manufac-turers	Total	Total	Dealers	Manufac-turers	Total		
1,000 pounds	1,000 pounds	1,000 pounds	1,000 pounds	1,000 pounds	1,000 pounds	1,000 pounds	1,000 pounds	1,000 pounds	1,000 pounds	1,000 pounds	1,000 pounds	1,000 pounds	1,000 pounds	
1957														
Jan. 1	---	---	---	---	---	---	---	---	---	---	---	5,524	27,675	33,199
Apr. 1	25,075	---	25,075	20,814	38,091	58,905	9,217	29,149	38,366	97,271	122,346	5,217	33,437	38,654
July 1	---	---	---	---	---	---	---	---	---	---	---	6,900	27,636	34,536
Oct. 1	---	---	---	---	---	---	---	---	---	---	---	6,361	29,893	36,254
1958														
Jan. 1	3,070	---	3,070	41,096	34,804	75,900	11,869	24,265	36,134	112,034	115,104	6,876	26,894	33,770
Apr. 1	---	---	---	---	---	---	---	---	---	---	---	7,130	25,736	32,866
July 1	---	---	---	---	---	---	---	---	---	---	---	7,431	22,783	30,214
Oct. 1	---	---	---	---	---	---	---	---	---	---	---	6,639	25,282	31,921
1959														
Jan. 1	---	---	---	26,574	35,291	61,865	8,807	21,257	30,064	91,929	91,929	6,687	26,881	33,568
Apr. 1	---	---	---	---	---	---	---	---	---	---	---	5,691	37,776	43,467
July 1	---	---	---	---	---	---	---	---	---	---	---	9,992	43,821	53,813
Oct. 1	---	---	---	---	---	---	---	---	---	---	---	12,305	52,850	65,155
1960														
Jan. 1	---	---	---	19,742	42,176	61,918	7,663	31,158	38,821	100,739	100,739	12,217	38,474	50,691
Apr. 1	---	---	---	---	---	---	---	---	---	---	---	8,554	37,784	46,338
July 1	---	---	---	---	---	---	---	---	---	---	---	11,778	33,947	45,725
Oct. 1	---	---	---	---	---	---	---	---	---	---	---	12,223	34,195	46,418
1961														
Jan. 1	---	---	---	23,701	37,670	61,371	7,193	22,726	29,919	91,290	91,290	10,306	30,402	40,708
Apr. 1	---	---	---	---	---	---	---	---	---	---	---	10,186	36,319	46,505
July 1	---	---	---	---	---	---	---	---	---	---	---	11,317	35,341	46,658
Oct. 1	---	---	---	---	---	---	---	---	---	---	---	10,453	39,672	50,125
1962														
Jan. 1	---	---	---	17,149	37,581	54,730	7,431	25,199	32,630	87,360	87,360	7,825	36,654	44,479
Apr. 1	---	---	---	---	---	---	---	---	---	---	---	5,349	33,081	38,430
July 1	---	---	---	---	---	---	---	---	---	---	---	4,697	29,782	34,479
Oct. 1	---	---	---	---	---	---	---	---	---	---	---	3,782	32,021	35,803
1963														
Jan. 1	---	---	---	14,627	28,689	43,316	7,410	27,013	34,423	77,739	77,739	12,380	28,175	40,555
Apr. 1	---	---	---	---	---	---	---	---	---	---	---	11,883	26,649	38,532
1964 5/														
Jan. 1	---	---	---	17,266	28,995	46,261	5,893	20,515	26,408	72,669	72,669	13,591	27,546	41,137

1/ Includes wool in process of manufacture up to the carding operation, stocks held on consignment, and stocks of foreign wool held in bond, but excludes wool afloat (except as noted), wool held for the account of or by growers (except that held on co-signment for growers), wool stored for the British Government (1942-47) as an act of international courtesy and later re-exported, and wool held by the Commodity Credit Corporation for the Department of Defense (1951 and 1952). Stocks of shorn and pulled wool reported as greasy reduced to a scoured basis assuming average yields varying with origin and grade through April 1, 1956; scoured basis as reported by respondents thereafter. 2/ For March 30, 1935-December 31, 1941, and March 27, 1943-April 3, 1948, carpet wool includes Donskoi, Smyrna, Cordova, Valparaiso, Ecuadorian, Syrian, Allepe, Georgian, Turkestan, Arabian, Bagdad, Persian, Sistan, East Indian, Thibetan, Chinese, Manchurian, Mongolian, Egyptian, Sudan, Cyprus, Sardinian, Pyrenean, Operte, Iceland, Scottish Blackface, Black Spanish, Kerry Haslock, Welsh Mountain, and similar wools without Merino or English blood; for April 4, 1942-December 26, 1942, and April 2, 1949, and thereafter, carpet wool includes the above named wools and all other foreign wools of whatever blood or origin not finer than 40's as defined in Paragraph 1101 of the Tariff Act of 1930. Under the Tariff Act of 1930, the above wools are enterable free duty if for use in the manufacture of press cloth, camel's hair belting, knit or felt boots, heavy fulled lumbermen's socks, carpets, rugs, or other floor coverings. 3/ Includes wool afloat. 4/ Includes certificate-scoured wool for which breakdown not available. 5/ Preliminary.

UFDATA 1981

Table 13 --Stocks of domestic and foreign apparel wool, scoured basis, held by United States Government, dealers and manufacturers, by grades, December 30, 1945 to date 1/

Date	64's and finer	60's and up to 64's	56's and up to 60's	50's and up to 56's	46's and up to 50's	Coarser, than 46's	Grade not stated	Total
	1,000 pounds	1,000 pounds	1,000 pounds	1,000 pounds	1,000 pounds	1,000 pounds	1,000 pounds	1,000 pounds
1945								
Dec. 30	154,038	61,599	81,681	35,791	9,793	59,595	---	402,497
1946								
Mar. 30	157,577	75,105	92,281	36,072	9,981	60,362	---	421,378
June 29	180,243	84,492	93,102	37,398	8,495	61,021	---	464,751
Sept. 28	192,340	84,323	101,502	35,427	8,744	65,819	---	488,155
Dec. 28	167,669	74,743	93,449	34,755	9,320	57,823	---	437,759
1947								
Mar. 29	150,961	68,500	92,135	30,862	9,322	52,448	---	404,228
June 28	150,476	72,241	97,852	30,927	8,431	42,130	---	402,057
Sept. 27	137,347	66,585	98,868	29,107	15,570	33,756	---	381,233
1948								
Jan. 3	120,380	64,751	97,872	35,761	11,157	31,591	---	361,512
Apr. 3	93,733	62,381	108,949	29,362	18,971	33,056	---	346,452
1949								
Apr. 2	34,104	38,232	71,041	25,331	16,274	14,339	---	199,321
1950								
Apr. 1	38,943	29,531	44,121	13,565	5,005	7,862	4,208	143,235
1951								
Apr. 1	30,860	36,024	33,512	11,014	5,001	10,900	2,893	130,204
July 1	53,338	43,925	38,576	16,071	7,174	9,072	445	168,601
Sept. 29	46,971	40,719	35,561	16,822	9,391	8,588	819	158,871
Dec. 29	40,068	30,829	29,054	15,130	8,527	8,006	3,473	135,087
1952								
Mar. 29	38,076	30,347	30,473	14,830	7,946	7,527	1,632	130,831
June 28	61,682	41,172	39,881	22,412	9,631	11,779	969	187,526
Sept. 27	58,549	40,535	39,560	23,150	9,700	9,626	723	181,843
Dec. 27	49,892	37,090	38,946	18,815	7,814	7,559	1,947	162,063
1953								
Mar. 28	53,613	38,444	37,370	18,337	6,500	6,955	1,881	163,100
1954								
Apr. 1	44,293	34,650	37,090	16,781	6,995	8,332	1,555	149,696
1955								
Apr. 1	47,260	37,285	42,333	19,660	5,262	7,565	306	159,671
1956								
Apr. 1	40,936	32,482	41,596	12,451	11,230	6,395	576	145,666
1957								
Apr. 1	27,444	29,147	36,543	14,714	7,418	6,838	242	122,346
1958								
Jan. 1	27,639	26,811	29,914	18,211	6,066	6,227	236	115,104
1959								
Jan. 1	26,562	15,754	23,771	14,960	5,280	5,565	37	91,929
1960								
Jan. 1	33,962	19,980	21,648	13,522	5,344	5,793	490	100,739
	64's and finer	60's up to 64's	56's up to 60's	48's and up to 56's	46's and coarser		Grade not stated	Total
1961								
Jan. 1	29,130	18,917	21,924	21,175			144	91,290
1962								
Jan. 1	25,618	17,576	22,029	15,800	6,282		55	87,360
1963								
Jan. 1	22,006	14,489	18,899	16,696	5,485		164	77,739
1964								
Jan. 1 2/	20,677	13,597	18,276	13,851	5,990		278	72,669

1/ Includes wool in process of manufacture up to the carding operation, stocks held on consignment, stocks of foreign wool held in bond, and wool acquired by the Commodity Credit Corporation under price-support operations, but excludes wool held for the account of or by growers (except that held on consignment for growers), wool stored for the British Government (1942-47) as an act of international courtesy and later re-exported, and wool held by the Commodity Credit Corporation for the Department of Defense (1951-52). For December 30, 1945-April 3, 1948, includes all domestic wool and all foreign wool except Donskoi, Smyrna, Cordova, Valparaiso, Ecuadorian, Syrian, Aleppo, Georgian, Turkestan, Arabian, Bagdad, Persian, Sistan, East Indian, Tibetan, Chinese, Manchurian, Mongolian, Egyptian, Sudan, Cyprus, Sardinian, Pyrenean, Operte, Iceland, Scottish Blackface, Black Spanish, Kerry, Haslock, Welsh Mountain, and similar wools without Merino or English blood; for April 2, 1949, and thereafter, includes all domestic wool and all foreign wool except, in addition to the above named, all other wools of whatever blood or origin not finer than 40's defined in Paragraph 1101 of the Tariff Act of 1930 as enterable free of duty if for use in the manufacture of press cloth, camel's hair belting, knit or felt boots, heavy fulled lumbermen's socks, carpets, rugs, or other floor coverings. Stocks of shorn and pulled wool reported as greasy reduced to a scoured basis assuming average yields varying with origin and grade through April 1, 1956; scoured basis as reported by respondents thereafter. 2/ Preliminary.

Compiled from reports of the Bureau of the Census.

Table 14.--Stocks of domestic apparel wool, scoured basis, held by United States Government, dealers and manufacturers, by grades, December 30, 1945 to date 1/

Date	64's and finer	60's and up to 64's	56's and up to 60's	50's and up to 56's	46's and up to 50's	Coarser than 46's	Grade not stated	Total
	1,000 lb.	1,000 lb.	1,000 lb.	1,000 lb.	1,000 lb.	1,000 lb.	1,000 lb.	1,000 lb.
1945								
Dec. 30	104,739	42,172	44,291	16,283	2,818	12,031	---	222,334
1946								
Mar. 30	104,876	46,306	48,642	16,552	3,029	12,518	---	231,923
June 29	117,573	55,383	56,520	18,677	3,231	12,808	---	264,192
Sept. 28	136,280	59,474	62,708	19,066	3,365	14,706	---	295,599
Dec. 28	120,143	54,803	64,160	18,428	3,055	12,815	---	273,404
1947								
Mar. 29	99,315	46,677	86,011	16,612	3,096	10,868	---	244,579
June 28	109,718	54,336	74,305	18,262	3,271	10,178	---	270,070
Sept. 27	102,196	50,099	78,937	16,299	8,398	9,247	---	265,176
1948								
Jan. 3	80,960	44,298	78,749	23,422	4,741	7,929	---	240,089
Apr. 3	57,084	36,150	85,285	15,440	12,884	9,328	---	216,171
1949								
Apr. 2	14,303	18,728	56,022	18,405	12,465	4,526	---	124,449
1950								
Apr. 1	15,669	14,354	31,056	7,401	1,514	1,226	1,133	72,353
1951								
Apr. 1	7,293	8,356	12,407	3,664	1,681	998	1,153	35,552
July 1	23,578	19,013	15,256	7,453	3,421	889	216	69,826
Sept. 29	23,034	14,293	15,544	8,098	4,094	1,003	341	66,407
Dec. 29	18,869	11,906	13,610	7,964	3,271	1,077	455	57,152
1952								
Mar. 29	18,019	11,696	14,108	7,782	2,877	834	368	55,684
June 28	39,880	24,705	23,309	12,905	3,499	1,600	239	106,137
Sept. 27	41,266	23,538	22,150	13,701	2,732	1,333	220	104,940
Dec. 27	34,240	21,754	22,389	12,067	2,827	1,078	472	94,827
1953								
Mar. 28	36,689	23,470	22,351	11,894	3,042	1,009	346	98,801
1954								
Apr. 1	31,993	25,956	29,041	11,939	4,157	883	457	104,426
1955								
Apr. 1	31,620	28,897	35,311	15,445	2,023	1,514	193	115,003
1956								
Apr. 1	29,863	23,707	32,446	8,923	8,965	1,165	226	105,295
1957								
Apr. 1	19,063	19,107	29,568	10,537	4,530	1,016	159	83,980
1958								
Jan. 1	18,740	16,987	24,386	14,232	3,485	1,041	99	78,970
1959								
Jan. 1	17,559	9,497	18,335	12,387	3,277	791	19	61,865
1960								
Jan. 1	19,314	10,549	16,656	11,058	3,156	771	414	61,918
	64's and finer	60's up to 64's	56's up to 60's	48's and up to 56's	46's and up to coarser	Grade not stated	Total	
1961								
Jan. 1	19,831	11,308	16,179	13,929		124	61,371	
1962								
Jan. 1	13,282	9,725	16,756	12,926	2,007	34	57,730	
1963								
Jan. 1	9,974	6,702	13,161	12,152	1,214	113	43,316	
1964								
Jan. 1 2/	12,028	7,734	14,184	10,910	1,281	124	46,261	

1/ Includes wool in process of manufacture up to the carding operation, stocks held on consignment, and stocks acquired by the Commodity Credit Corporation under the support programs, but excludes wool held for the account of or by growers (except that held on consignment for growers). Stocks of shorn and pulled wool reported as greasy reduced to a scoured basis assuming average yields varying with origin and grade through April 1, 1956; scoured basis as reported by respondents thereafter.

2/ Preliminary.

Compiled from reports of the Bureau of the Census.

Table 15.—Stocks of foreign apparel wool, scoured basis, held by United States Government, dealers and manufacturers, by grades, December 30, 1945 to date

Date	64's and finer	60's and up to 64's	56's and up to 60's	50's and up to 56's	46's and up to 50's	Coarser than 46's	Grade not stated	Total
	1,000 pounds	1,000 pounds	1,000 pounds	1,000 pounds	1,000 pounds	1,000 pounds	1,000 pounds	1,000 pounds
1945								
Dec. 30	49,299	19,427	37,390	19,508	6,975	47,564	—	180,163
1946								
Mar. 30	52,701	28,799	33,639	19,520	6,952	47,844	—	189,455
June 29	62,670	29,109	36,582	18,721	5,264	48,213	—	200,559
Sept. 28	56,060	24,849	38,794	16,361	5,379	51,113	—	192,556
Dec. 28	47,526	19,942	29,289	16,327	6,265	45,008	—	164,355
1947								
Mar. 29	51,646	21,823	24,124	14,250	6,226	41,580	—	159,649
June 28	40,758	17,905	23,547	12,665	5,160	31,952	—	131,987
Sept. 27	35,151	15,486	19,931	12,808	7,172	24,509	—	116,057
1948								
Jan. 3	39,420	20,453	19,123	12,339	6,416	23,662	—	121,333
Apr. 3	36,649	26,231	23,664	13,922	6,087	23,728	—	130,281
1949								
Apr. 2	19,801	19,504	15,019	6,926	3,809	9,813	—	74,872
1950								
Apr. 1	23,274	15,177	13,065	6,164	3,491	6,636	3,075	70,882
1951								
Apr. 1	23,567	27,668	21,105	7,350	3,320	9,902	1,740	94,652
July 1	29,760	24,912	23,320	8,618	3,753	8,183	229	98,775
Sept. 29	23,937	26,426	20,017	8,724	5,297	7,585	478	92,464
Dec. 29	21,199	18,923	15,444	7,166	5,256	6,929	3,018	77,935
1952								
Mar. 29	20,057	18,651	16,365	7,048	5,069	6,693	1,264	75,147
June 28	21,802	16,467	16,572	9,507	6,132	10,179	730	81,389
Sept. 27	17,283	16,997	17,410	9,449	6,968	8,293	503	76,903
Dec. 27	15,652	15,336	16,557	6,748	4,987	6,481	1,475	67,236
1953								
Mar. 28	16,924	14,974	15,019	6,443	3,458	5,946	1,535	64,299
1954								
Apr. 1	12,300	8,694	8,049	4,842	2,838	7,449	1,098	45,270
1955								
Apr. 1	15,640	8,388	7,022	4,215	3,239	6,051	113	44,668
1956								
Apr. 1	11,073	8,775	9,150	3,528	2,265	5,230	350	40,371
1957								
Apr. 1	8,381	10,040	6,975	4,177	2,888	5,822	83	38,366
1958								
Jan. 1	8,899	9,824	5,528	3,979	2,581	5,186	137	36,134
1959								
Jan. 1	9,003	6,257	5,436	2,573	2,003	4,774	18	30,064
1960								
Jan. 1	14,648	9,431	4,992	2,464	2,188	5,022	76	38,821
	64's and finer	60's up to 64's	56's up to 60's	48's and up to 56's	46's and coarser	Grade not stated	Total	
1961								
Jan. 1	9,299	7,609	5,745		7,246	20	29,919	
1962								
Jan. 1	12,336	7,851	5,273	2,874	4,275	21	32,630	
1963								
Jan. 1	12,032	7,787	5,738	4,544	4,271	51	34,423	
1964 2/								
Jan. 1	8,649	5,863	4,092	2,941	4,709	154	26,408	

1/ Includes wool in process of manufacture up to the carding operation, stocks held on consignment, and stocks held in bond, but excludes wool stored for the British Government (1945-47) and later re-exported and wool held by the Commodity Credit Corporation for the Department of Defense (1951-52). For December 30, 1945-April 3, 1948, includes all foreign wools except Donskoi, Smyrna, Cordova, Valparaiso, Ecuadorian, Syrian, Aleppo, Georgian, Turkestan, Arabian, Bagdad, Persian, Sistan, East Indian, Tibetan, Chinese, Manchurian, Mongolian, Egyptian, Sudan, Cyprus, Sardinian, Pyrenean, Operte, Iceland, Scottish Blackface, Black Spanish, Kerry, Haslock, Welsh Mountain, and similar wools without Merino or English blood; for April 2, 1949, and thereafter excludes, in addition to the above-named wools, and other foreign wool of whatever blood or origin not finer than 40's as defined in Paragraph 1101 of the Tariff Act of 1930 and which under the provisions of the Act are enterable free of duty if for use in the manufacture of press cloth, camel's hair belting, knit or felt boots, heavy fulled lumbermen's socks, carpets, rugs, or other floor coverings. Stocks of shorn and pulled wool reported as greasy reduced to a scoured basis assuming average yields varying with origin and grade through April 1, 1956; scoured basis as reported by respondents thereafter.

2/ Preliminary.

Compiled from reports of the Bureau of the Census.

Table 16.—Stocks of wool tops and noils held by dealers and manufacturers, United States, April 4, 1942 to date

Date	Wool of the sheep		Date	Wool of the sheep	
	Tops	Noils		Tops	Noils
	1,000	1,000		1,000	1,000
	<u>pounds</u>	<u>pounds</u>		<u>pounds</u>	<u>pounds</u>
1942			1952		
Apr. 4	36,940	18,438	Mar. 29	32,838	13,143
July 4	38,017	17,352	June 28	32,548	11,045
Oct. 3	36,039	14,285	Sept. 27	29,940	10,348
Dec. 26	31,596	10,954	Dec. 27	29,900	10,570
1943			1953		
Mar. 27	27,848	9,069	Mar. 28	26,584	11,886
June 26	24,978	9,745			
Sept. 25	25,291	9,591	1954		
			Apr. 1	21,125	13,096
1944					
Jan. 1	28,191	9,106	1955		
Apr. 1	27,686	9,449	Apr. 1	18,625	10,776
July 1	27,217	10,020			
Sept. 30	26,364	10,985	1956		
Dec. 30	24,675	11,651	Apr. 1	18,904	11,646
1945			1957		
Apr. 1	22,695	13,373	Apr. 1	18,591	15,691
June 30	24,637	17,498			
Sept. 29	24,755	14,457	1958		
Dec. 30	23,977	11,660	Jan. 1	18,606	14,140
1946			1959		
Mar. 30	25,146	10,931	Jan. 1	14,820	10,468
June 29	23,881	11,607			
Sept. 28	22,938	14,838	1960		
Dec. 28	22,445	14,229	Jan. 1	20,253	13,839
1947			1961		
Mar. 29	25,504	16,593	Jan. 1	22,014	12,791
June 28	26,015	16,354			
Sept. 27	30,525	13,271	1962		
			Jan. 1	17,008	15,849
1948					
Jan. 3	26,833	16,371	1963		
Apr. 3	27,810	18,081	Jan. 1	21,312	13,372
1949			1964 ^{1/}		
Apr. 2	40,738	18,118	Jan. 1	24,053	12,957
1950					
Apr. 1	27,522	14,918			
1951					
Apr. 1	32,464	15,686			
July 1	34,725	20,856			
Sept. 29	34,695	19,946			
Dec. 29	33,442	17,228			

^{1/} Preliminary.

Compiled from reports of the Bureau of the Census.

Table 17.--Marketings covered by and payments under the National Wool Act of 1954

Marketing year 1/	Marketings covered by payments			Incentive or support level		Average price received	
	Shorn wool	Unshorn lambs	Mohair	Shorn wool	Mohair	Shorn wool 2/	Mohair 3/
	Million pounds	Million pounds	Million pounds	Cents	Cents	Cents	Cents
1955	260.2	981.8	---	62	70	42.8	82.2
1956	8/254.3	8/1,277.1	---	62	70	44.3	84.4
1957	8/156.1	8/1,194.2	---	62	70	53.7	83.7
1958	8/300.1	8/1,316.3	---	62	70	36.4	72.3
1959	8/256.3	8/1,366.9	---	62	70	43.3	96.4
1960	8/255.0	8/1,391.0	---	62	70	42.0	89.7
1961	8/259.7	8/1,438.2	---	62	73	42.9	85.6
1962	8/237.3	8/1,350.2	31.4	62	74	47.7	71.4
1963	8/169.6	8/1,033.5	---	62	76	48.5	88.1
1964				62	72	53.2	94.3

Payments							Total	70 percent of specific and ad valorem duties for calendar year 7/
Rate			Amount 6/					
Shorn wool 4/	Unshorn lambs 5/	Mohair 4/	Shorn wool	Unshorn lambs	Mohair			
Percent	Cents	Percent	Million dollars	Million dollars	Million dollars	Million dollars	Million dollars	
1955	44.9	77	---	50.0	7.6	---	57.6	49.0
1956	40.0	71	---	44.0	7.9	---	51.9	52.3
1957	15.5	33	---	12.6	3.5	---	16.1	47.7
1958	70.3	102	---	73.7	11.4	---	85.1	50.1
1959	43.2	75	---	45.4	8.5	---	53.9	67.2
1960	47.6	80	---	49.9	9.6	---	59.5	75.3
1961	44.5	76	---	47.8	9.1	---	56.9	69.2
1962	30.0	57	3.6	32.8	6.4	.8	40.0	90.2
1963	27.8	54	---	22.1	5.1	---	27.2	92.4
1964	16.5	35	---					

1/ Year beginning April 1 for 1955 through 1962 marketing years, 9-month period beginning April 1 for 1963 marketing year, and calendar year for 1964.

2/ Average price per pound received by growers for wool sold during the marketing year.

3/ U.S. average price per pound computed by weighting State average prices by production. Averages for 1955 and 1956 are calendar years; averages for 1957 and later years are for the marketing year.

4/ Percentage needed to bring the average return per pound up to the incentive or support level.

5/ Per hundred weight of unshorn lambs sold.

6/ Payments made after the close of the marketing year.

7/ The National Wool Act of 1954, as amended, limits the accumulated total of payments under the Act on any date to 70 percent of the accumulated total, as of the same date, of gross receipts from specific and ad valorem duties on wool and wool manufactures on and after January 1, 1953. The accumulated reserve as of January 1, 1955, was 92.7 million dollars.

8/ Unadjusted for weight of unshorn lambs purchased.

Farmer Programs Division, Agricultural Stabilization and Conservation Service.

Table 18.—Commodity Credit Corporation, sales, and inventory of wool, actual weight, by quarters, June 1943 to March 1958

Quarter ending	Acquisitions	Sales	Inventory		
			Grease wool	Scoured wool	Total 1/
	Mil. lb.	Mil. lb.	Mil. lb.	Mil. lb.	Mil. lb.
1943					
June	10.7	2.7	7.9	0.1	3.0
Sept.	135.5	28.1	110.8	4.6	115.4
Dec.	78.9	24.7	161.8	7.8	169.6
1944					
Mar.	41.7	33.0	152.9	15.4	178.3
June	89.8	37.4	216.1	14.6	230.7
Sept.	173.9	83.8	300.1	20.7	320.8
Dec.	76.2	72.9	304.1	20.0	324.1
1945					
Mar.	46.7	88.2	264.0	18.6	282.6
June	85.3	46.0	298.8	20.1	318.9
Sept.	151.1	42.6	403.9	25.8	429.7
Dec.	63.1	30.1	435.2	25.8	461.0
1946					
Mar.	40.0	54.0	417.2	30.5	447.7
June	47.8	37.6	443.3	34.6	477.9
Sept.	132.0	81.5	490.8	32.3	523.1
Dec.	100.1	147.2	434.6	29.6	444.2
1947					
Mar.	33.4	59.7	379.6	32.9	412.5
June	54.0	38.3	365.5	42.9	408.4
Sept.	81.6	81.3	299.9	42.1	342.0
Dec.	31.5	106.5	258.0	44.9	302.9
1948					
Mar.	13.3	110.5	185.3	46.7	232.0
June	24.0	95.1	103.0	45.3	148.3
Sept.	18.5	55.5	65.3	43.2	108.5
Dec.	24.9	27.1	64.9	43.3	87.3
1949					
Mar.	8.6	40.4	43.9	43.4	71.5
June	30.8	25.7	30.5	41.0	71.7
Sept.	20.7	21.0	34.5	37.2	61.1
Dec.	11.9	37.8	34.6	26.5	25.5
1950					
Mar.	7.4	48.0	12.4	13.1	.5
June	.1	27.9	.2	.3	.1
Sept.	—	.4	.1	2/	2/
Dec.	—	2/	2/	2/	2/
1951					
Mar.	—	2/	2/	2/	2/
June	—	2/	—	—	—
Sept.	—	—	—	—	—
Dec.	—	—	—	—	—
1952					
Mar.	—	—	—	—	—
June	—	—	—	—	—
Sept.	—	—	—	—	—
Dec.	.1	—	—	.1	.1
1953					
Mar.	11.2	—	9.3	2.0	11.3
June	89.5	.1	97.3	3.4	100.7
Sept.	2/	1.1	95.8	3.4	99.2
Dec.	2/	2.4	93.5	3.4	96.9
1954					
Mar.	—	5.4	88.0	3.4	91.4
June	36.4	8.6	111.2	7.9	119.1
Sept.	—	6.4	105.6	7.2	112.8
Dec.	—	1.8	104.1	6.8	110.9
1955					
Mar.	—	1.5	102.7	6.5	109.2
June	45.1	1.3	145.3	7.0	152.3
Sept.	—	2.8	144.7	4.8	149.5
Dec.	—	9.4	135.4	4.7	140.1
1956					
Mar.	—	16.8	117.4	4.4	121.8
June	—	10.5	108.8	2.3	111.1
Sept.	—	15.4	95.6	—	95.6
Dec.	—	22.2	73.2	—	73.2
1957					
Mar.	—	16.5	56.6	—	56.6
June	—	25.3	31.2	—	31.2
Sept.	—	4.5	26.6	—	26.6
Dec.	—	16.3	10.3	—	10.3
1958					
Mar.	—	10.2	—	—	—

1/ Does not include unclassified or unappraised wool. 2/ Less than 50,000 pounds.

Compiled from reports of the Fiscal Division, Commodity Stabilization Service.

Table 19.--Percentage distribution of CCC purchases of 1946 production of shorn and pulled wool, grease basis and scoured basis

Description	Quantity purchased	Grade of wool purchased				
		All Grades	Fine	1/2 blood		
	<u>1,000 pounds</u>	<u>Percent</u>	<u>Percent</u>	<u>Percent</u>		
Shorn wool						
Grease wool						
Grease basis	275,140.9	100.0	54.5	13.4		
Scoured basis	121,816.8	100.0	49.2	13.4		
Scoured wool						
Grease basis	14,122.6	100.0	15.2	62.8		
Scoured basis	6,417.6	100.0	13.4	61.1		
Total shorn wool						
Grease basis	289,263.5	100.0	52.5	15.8		
Scoured basis	128,234.4	100.0	47.4	15.8		
Pulled wool						
Scoured basis	45,855.3	100.0	9.1	41.0		
		Grade of wool purchased				
		3/8 blood	1/4 blood	Low 1/4 blood	Common and braid	Off wools
		<u>Percent</u>	<u>Percent</u>	<u>Percent</u>	<u>Percent</u>	<u>Percent</u>
Shorn wool						
Grease wool						
Grease basis	15.4	10.3	0.9	0.2	5.3	
Scoured basis	18.0	13.0	1.2	.3	4.9	
Scoured wool						
Grease basis	18.6	2.4	.9	.1	---	
Scoured basis	21.3	3.0	1.1	.1	---	
Total shorn wool						
Grease basis	15.5	9.9	.9	.3	5.1	
Scoured basis	18.2	12.5	1.2	.3	4.6	
Pulled wool						
Scoured basis	43.9	4.9	.2	.9	---	

Compiled from data in The Domestic Wool Clip.

Table 20.—Percentage distribution of CCC purchases of 1946 clip shorn grease wool, by grades and by States and regions

State and region	Quantity purchased		Grade of wool purchased						
	Total	Percent- age of total	Fine	1/2 blood	3/8 blood	1/4 blood	Low 1/4 blood	Common and braided	Off wools
			Pounds	Percent	Percent	Percent	Percent	Percent	Percent
North Atlantic	2,870,232	1.0	37.3	8.3	32.5	17.0	0.7	0.2	4.0
New York	1,085,119	.4	9.1	14.7	53.5	16.1	1.4	.3	4.9
Pennsylvania	1,764,429	.6	55.0	4.4	19.4	17.6	.2	---	3.4
Other States 1/	10,684	---	.3	5.2	51.4	22.7	---	4.5	15.9
E. N. Central	22,259,997	8.1	21.8	6.6	31.9	33.7	1.4	.2	4.4
Ohio	10,573,385	3.8	33.2	9.1	32.5	21.0	.5	.3	3.4
Indiana	3,446,612	1.2	4.1	1.6	26.7	58.8	1.9	.1	6.8
Illinois	2,439,849	.9	11.3	2.7	19.1	57.8	2.7	.2	6.2
Michigan	3,855,812	1.4	19.7	8.4	38.6	26.8	1.6	.1	4.8
Wisconsin	1,806,694	.7	6.0	2.0	41.6	44.0	3.3	.2	2.9
Ind. Ohio, Mich.	137,645	---	40.7	14.3	24.1	11.5	.3	---	9.1
W. N. Central	35,772,814	13.0	17.0	20.8	29.5	22.7	.9	---	9.1
Minnesota	7,566,274	2.7	4.2	8.0	42.8	35.7	1.1	---	8.2
Iowa	6,096,554	2.2	10.4	8.5	28.8	35.1	2.7	---	14.5
Missouri	4,824,177	1.8	12.7	7.6	35.1	31.2	.6	---	12.8
North Dakota	3,661,124	1.3	20.0	19.2	35.4	18.7	.6	---	6.1
South Dakota	11,047,208	4.0	24.2	44.0	19.4	7.4	.1	---	4.9
Nebraska	685,113	.3	42.5	9.9	20.3	16.2	.3	.2	10.6
Kansas	653,302	.2	46.9	11.4	18.9	11.2	---	---	11.6
Minn., N.D., S.D.	1,239,062	.5	39.4	19.4	14.7	8.5	.5	---	17.5
South Atlantic	3,178,029	1.2	6.3	1.5	46.7	24.0	1.0	.1	20.4
Virginia	1,970,623	.7	.6	1.3	48.1	25.9	1.4	---	22.7
West Virginia	993,811	.4	19.0	1.6	48.9	22.7	.5	.1	7.2
Other States 2/	207,595	.1	.2	2.3	23.0	12.6	.2	---	61.7
South Central	74,936,220	27.2	87.0	2.2	5.4	2.4	.1	---	2.9
Kentucky	4,513,823	1.7	2.1	5.9	52.4	29.4	1.8	---	8.4
Tennessee	350,164	.1	6.6	3.8	24.7	8.4	1.1	.4	55.0
Arkansas	107,574	---	.6	.3	21.5	72.6	.3	---	4.7
Oklahoma	672,618	.2	43.8	13.0	23.0	7.9	---	---	12.3
Texas	67,917,594	24.7	95.4	1.9	1.2	---	---	---	1.5
Ky., Tenn.	1,028,115	.4	.2	3.9	58.1	27.7	.6	---	9.5
Other States 3/	346,332	.1	.1	.5	---	---	---	---	99.4
Western	116,678,426	42.4	57.8	19.4	11.7	5.1	1.1	.5	4.4
Montana	19,403,212	7.1	58.1	24.5	10.3	2.3	.1	---	4.7
Idaho	9,849,127	3.6	16.0	23.1	33.7	18.6	2.4	.5	5.6
Wyoming	19,393,982	7.0	64.5	18.0	8.3	3.9	.9	.3	4.1
Colorado	13,605,919	4.9	47.6	28.0	15.6	3.9	.4	---	4.5
New Mexico	9,999,637	3.6	91.8	3.1	1.1	.3	---	---	3.7
Arizona	1,525,583	.6	89.4	4.5	2.2	.6	---	---	3.3
Utah	10,208,080	3.7	61.5	19.7	9.5	3.6	.5	.2	5.0
Nevada	4,157,443	1.5	89.2	6.3	1.6	.3	---	---	2.6
Washington	2,222,412	.8	38.8	23.9	17.5	13.3	2.4	---	4.1
Oregon	6,605,005	2.4	35.0	9.4	17.8	15.0	7.8	5.6	9.4
California	15,802,553	5.8	62.1	22.9	9.1	2.6	.9	.4	2.0
Colo., N. M., Utah	2,879,447	1.0	64.7	20.4	7.7	1.7	.2	---	5.3
Idaho, Oregon, Wash.	864,474	.3	22.2	27.9	25.5	18.2	2.8	.3	3.1
Idaho, Utah	161,552	.1	35.7	32.1	18.4	5.8	3.2	---	4.8
Other	19,445,160	7.1	25.8	17.1	23.2	18.0	1.8	.1	13.2
Ohio, Penn., W. Va.	180,602	.1	75.5	7.1	14.3	1.9	---	---	1.2
Arkansas, Missouri	890,311	.3	5.9	1.6	19.4	48.5	1.0	---	23.6
Midwest	2,268,830	.8	21.6	12.3	28.6	13.1	.8	---	23.6
Illinois, Missouri	367,818	.1	9.5	---	12.7	53.8	13.8	.2	10.0
Nebraska, Wyoming	757,014	.3	39.0	46.4	10.7	1.0	---	---	2.9
Fleece unallocated	9,208,807	3.4	17.8	11.0	27.7	26.4	2.2	.1	14.8
Territory unallocated	5,679,150	2.1	40.9	29.0	17.1	4.8	1.1	.1	7.0
Alaska	17,359	---	---	2.8	31.2	44.9	15.6	---	5.5
Hawaii	57,269	---	93.9	---	---	---	---	---	6.1
Grand total or average	275,140,878	100.0	54.5	13.4	15.4	10.3	.9	.2	5.3

1/ Maine, Massachusetts, New Hampshire, New Jersey, and Vermont.
 2/ Maryland, North Carolina, and South Carolina.
 3/ Alabama, Louisiana, and Mississippi.

From The Domestic Wool Clip.

Table 21.—Imports of apparel and carpet wool for consumption, clean content and actual weight, United States, 1923 to date 1/

Year	Clean content 2/			Actual weight		
	Apparel 3/	Carpet 4/	Total	Apparel 3/	Carpet 5/	Total
	1,000 pounds	1,000 pounds	1,000 pounds	1,000 pounds	1,000 pounds	1,000 pounds
1923	161,666	6/	—	262,590	125,526	388,116
1924	75,673	6/	—	122,741	146,355	269,096
1925	98,605	6/	—	163,085	142,279	305,364
1926	7/104,022	6/	—	8/175,978	122,140	298,118
1927	8/77,327	6/	—	8/128,437	136,689	265,326
1928	8/47,273	6/	—	8/80,460	155,191	241,651
1929	8/60,624	6/	—	8/100,420	171,352	271,772
1930	46,062	6/	—	78,873	75,094	153,967
1931	23,349	85,478	108,827	39,164	120,125	159,289
1932	8,926	30,359	39,285	15,247	42,504	57,751
1933	23,228	79,966	103,194	37,530	113,382	150,912
1934	18,358	55,840	74,198	29,260	79,037	108,297
1935	26,938	112,909	139,847	41,986	157,927	199,893
1936	69,922	102,250	172,172	110,712	142,562	253,274
1937	90,599	125,017	215,526	150,165	171,636	321,801
1938	19,611	50,108	69,719	30,814	71,851	102,665
1939	58,518	103,763	162,281	98,233	144,633	242,866
1940	8/118,432	95,527	213,959	8/222,990	134,203	357,193
1941	8/334,801	139,615	474,416	8/613,638	202,424	816,062
1942 9/	8/10/457,116	44,726	501,842	8/10/794,493	64,779	859,272
1943 9/	8/10/397,427	20,435	417,862	8/10/648,924	29,128	678,052
1944 9/	10/344,906	52,601	397,507	10/547,725	71,943	619,668
1945 9/	10/417,970	91,280	509,250	675,673	132,016	807,689
1946 9/	473,040	169,992	643,032	811,909	242,203	1,054,112
1947	8/259,266	139,969	399,235	8/438,752	202,302	641,054
1948	246,228	232,751	478,979	416,261	341,263	757,524
1949	154,931	117,572	272,503	262,277	172,493	434,770
1950	250,112	216,736	466,848	402,033	315,133	717,166
1951	272,017	89,199	361,216	430,614	126,149	556,763
1952	248,450	118,619	367,069	379,677	165,269	544,946
1953	155,692	128,610	284,302	260,804	188,046	448,850
1954	103,921	102,083	206,004	159,580	144,767	304,347
1955	112,764	135,979	248,743	169,054	185,958	355,012
1956	103,828	143,053	246,881	151,839	195,217	347,056
1957	78,207	120,996	199,203	111,809	161,976	273,785
1958	67,061	122,587	189,668	97,130	160,949	258,079
1959	100,517	191,642	292,159	146,177	248,978	395,155
1960	74,266	153,904	228,170	106,921	202,439	309,360
1961	90,318	157,335	247,653	130,095	205,946	336,041
1962	225,780	143,460	269,240	181,256	181,090	362,346
1963	109,196	167,962	277,158	155,117	213,406	368,523
1964 11/	98,415	113,932	212,347	139,399	143,719	283,118

1/ Animal fiber not advanced in any way or by any process of manufacture beyond washed, scoured, or carbonized condition. Imports for consumption include entries for immediate consumption and warehouse withdrawals for consumption. Under the Tariff Act of 1922, Donkoi, Smyrna, etc., and similar wools without merino or English blood are enterable free of duty if for use in the manufacture of rugs, carpets, or other floor coverings. Under the Tariff Act of 1930, Donkoi, Smyrna, etc., similar wools without merino or English blood, other wools not finer than 40's, and camel hair are enterable free of duty if for use in the manufacture of press cloth, camel's hair belting, knit or felt boots, heavy lugged lumbermen's socks, rugs, carpets, or other floor coverings. (Public Law 85-418, approved May 19, 1958, allows duty free entry on wools finer than 40's but not finer than 46's imported for use in the manufacture of these items.) 2/ Clean content is that portion of the wool or hair which consists exclusively of wool or hair free of all vegetable and other foreign material and containing 12 percent by weight of moisture and 1-1/2 percent by weight of material removable from the wool or hair by extractions with alcohol and having an ash content not exceeding 1/2 of 1 percent by weight and effective from December 19, 1952, allows for fiber lost in commercial cleaning processes up to but not exceeding 15 percent of the ascertained weight of clean wool or hair fiber. 3/ 1923-41, includes all foreign wool except Donkoi, Smyrna, etc., and similar wools without merino or English blood; 1942 and thereafter, includes all dutiable wool. 4/ 1931-41, includes only Donkoi, Smyrna, etc., and similar wools without merino or English blood; 1942 and thereafter, includes all duty-free wool. 5/ 1923-30, includes only Donkoi, Smyrna, etc., similar wools without merino or English blood, and camel hair; 1931-41, includes only Donkoi, Smyrna, etc., and similar wools without merino or English blood; 1942 and thereafter, includes all duty-free wool. 6/ Clean content not available. 7/ Clean content of 145,000 pounds, actual weight, entered free for manufacture in bond and export not available and not included. 8/ Includes dutiable wool entered free for manufacture in bond and export. 9/ Excludes dutiable wool entered free as an act of international courtesy for storage and re-export. 10/ Includes dutiable wool entered free under Executive Order 9177. 11/ Preliminary.

Compiled from reports of the Bureau of the Census.

Table 22.--Imports of wool for consumption, actual weight and clean content, by condition, United States, 1948 to date *

Year	In the grease or washed 1/		On the skin		Sorted 2/		Scoured 3/		Carbonized		Total	
	Actual weight	Clean content	Actual weight	Clean content	Actual weight	Clean content	Actual weight	Clean content	Actual weight	Clean content	Actual weight	Clean content
	1,000	1,000	1,000	1,000	1,000	1,000	1,000	1,000	1,000	1,000	1,000	1,000
	pounds	pounds	pounds	pounds	pounds	pounds	pounds	pounds	pounds	pounds	pounds	pounds
1948	663,755	402,110	9,714	4,674	12,281	8,742	71,350	63,043	424	410	757,524	478,979
1949	382,174	229,440	6,392	3,174	3,378	2,433	42,641	37,277	185	179	434,770	272,503
1950	612,372	377,595	8,351	4,193	3,459	2,429	92,374	82,045	610	586	717,166	466,848
1951	475,781	291,192	3,960	2,107	2,795	2,039	72,639	64,328	1,588	1,556	556,763	361,216
1952	446,976	282,751	1,632	880	4,282	3,240	91,426	79,576	630	622	544,946	367,069
1953	382,111	238,733	4,125	1,954	5,032	3,541	57,492	49,984	4/90		448,850	294,302
1954	254,072	163,175	1,222	588	4,329	3,126	44,479	38,870	245		304,347	206,004
1955	274,777	179,297	822	423	4,007	3,136	74,902	65,383	504		355,012	248,743
1956	263,321	176,348	1,175	568	1,899	1,518	78,454	68,240	207		345,056	246,881
1957	193,870	130,287	508	235	1,298	959	77,925	67,538	184		273,785	199,203
1958	184,939	125,757	845	416	1,246	967	70,895	62,374	154		258,079	189,668
1959	266,862	179,295	764	400	783	573	126,352	111,497	394		395,155	292,159
1960	214,068	145,061	722	408	615	451	93,838	82,133	117		309,360	228,170
1961	234,040	158,366	655	330	735	557	100,390	88,179	221		336,041	247,653
1962	259,297	176,288	749	391	542	385	101,556	91,974	203		362,346	269,240
1963	253,189	174,163	925	542	331	244	113,982	102,108	97		368,523	277,158

*See footnotes end of table 37.
Compiled from reports of the Bureau of the Census.

Table 23.--Imports of dutiable wool for consumption, actual weight and clean content, by condition, United States, 1948 to date *

Year	In the grease or washed 1/		On the skin		Sorted 2/		Scoured 3/		Carbonized		Total	
	Actual weight	Clean content	Actual weight	Clean content	Actual weight	Clean content	Actual weight	Clean content	Actual weight	Clean content	Actual weight	Clean content
	1,000	1,000	1,000	1,000	1,000	1,000	1,000	1,000	1,000	1,000	1,000	1,000
	pounds	pounds	pounds	pounds	pounds	pounds	pounds	pounds	pounds	pounds	pounds	pounds
1948	385,487	221,730	8,580	4,053	375	267	21,395	19,768	424	410	416,261	246,228
1949	242,230	138,994	5,553	2,760	124	69	14,185	12,929	185	179	262,277	154,931
1950	359,479	214,388	7,258	3,618	221	144	34,465	31,376	610	586	402,033	250,112
1951	382,083	229,058	3,219	1,729	227	132	43,497	39,542	1,588	1,556	430,614	272,017
1952	332,517	205,807	858	454	557	335	45,105	41,232	630	622	379,677	248,450
1953	234,289	143,509	3,631	1,708	935	533	21,859	19,852	4/90		260,804	165,692
1954	142,164	88,506	854	406	159	95	16,158	14,669	245		159,580	103,921
1955	144,407	90,591	439	229	91	61	23,613	21,379	504		169,054	112,764
1956	127,615	82,508	563	243	237	174	23,217	20,696	207		151,839	103,828
1957	88,385	57,669	218	107	258	190	22,764	20,057	184		111,809	78,207
1958	78,866	51,088	248	125	343	239	17,513	15,475	154		97,130	67,081
1959	117,987	75,117	132	77	485	324	27,179	24,605	394		146,177	100,517
1960	83,484	53,043	149	90	173	122	22,998	20,894	117		106,921	74,266
1961	102,955	65,853	12	9	71	50	26,836	24,185	221		130,095	90,318
1962	148,589	95,837	196	97	250	168	32,019	29,475	203		181,256	125,780
1963	119,966	77,459	716	392	92	68	34,247	31,179	97		155,117	109,196

*See footnotes end of table 37.
Compiled from reports of the Bureau of the Census.

Table 24.--Imports of Donskoi, Smyrna, etc., and similar wools without merino or English blood (dutiable) for consumption, actual weight and clean content, by condition, United States, 1948 to date *

Year	In the grease or washed 1/		On the skin		Sorted 2/		Scoured 3/		Total	
	Actual weight	Clean content	Actual weight	Clean content	Actual weight	Clean content	Actual weight	Clean content	Actual weight	Clean content
	1,000 pounds	1,000 pounds	1,000 pounds	1,000 pounds	1,000 pounds	1,000 pounds	1,000 pounds	1,000 pounds	1,000 pounds	1,000 pounds
1948	484	297	5/17	5/8	93	66	79	69	656	432
1949	658	430			14	8	66	56	755	502
1950	1,817	1,158	107	50	21	12	561	486	2,506	1,706
1951	2,383	1,415	19	9	88	57	312	271	2,802	1,752
1952	3,419	2,266	35	18	180	97	940	808	4,574	3,189
1953	2,335	1,507	10	5	489	278	1,020	912	3,854	2,702
1954	1,852	1,136	1	5/11	67	40	597	536	2,517	1,712
1955	2,376	1,520	18	11	16	10	893	766	3,305	2,307
1956	2,923	1,854	229	114	8	7	992	884	4,152	2,859
1957	4,151	2,765	6	3	---	---	2,768	2,420	6,925	5,188
1958	2,320	1,462	13	7	---	---	959	849	3,292	2,318
1959	2,868	1,789	12	8	2	1	655	604	3,537	2,402
1960	1,643	987	3	1	---	---	377	344	2,023	1,332
1961	1,710	1,075	7	6	---	---	861	753	2,578	1,834
1962	1,869	1,207	20	9	---	---	1,197	1,077	3,106	2,293
1963	696	440	166	97	3	1	661	579	1,527	1,118

*See footnotes end of table 37.

Compiled from reports of the Bureau of the Census.

Table 25.--Imports of other wools not finer than 40's (dutiable) for consumption, actual weight and clean content, by condition, United States, 1948 to date *

Year	In the grease or washed 1/		On the skin		Sorted 2/		Scoured 3/		Total	
	Actual weight	Clean content	Actual weight	Clean content	Actual weight	Clean content	Actual weight	Clean content	Actual weight	Clean content
	1,000 pounds	1,000 pounds	1,000 pounds	1,000 pounds	1,000 pounds	1,000 pounds	1,000 pounds	1,000 pounds	1,000 pounds	1,000 pounds
1948	23,079	15,077	457	266	3	2	1,037	938	24,576	16,283
1949	11,782	7,758	927	520	109	61	545	495	13,363	8,834
1950	17,385	11,377	1,113	619	131	75	1,768	1,605	20,397	13,676
1951	23,801	15,495	273	159	66	37	622	566	24,762	16,257
1952	26,300	17,271	133	80	305	184	615	552	27,353	18,087
1953	30,124	20,150	218	114	349	206	1,426	1,278	32,117	21,748
1954	12,515	8,585	119	56	61	37	404	353	13,099	9,031
1955	14,308	9,840	12	5	17	11	294	273	14,631	10,129
1956	16,454	11,712	157	79	30	23	871	806	17,512	12,620
1957	13,957	10,049	151	82	31	23	744	681	14,863	10,835
1958	10,025	7,220	128	68	19	14	551	507	10,723	7,809
1959	13,847	9,939	100	50	16	12	1,771	1,650	15,734	11,651
1960	8,424	5,855	115	58	6	4	1,178	1,090	9,723	7,007
1961	6,266	4,409	5	3	39	27	1,023	925	7,333	5,365
1962	11,418	7,927	172	86	2	2	1,768	1,676	13,360	9,691
1963	12,532	8,670	368	185	---	---	1,139	1,041	14,039	9,896

*See footnotes end of table 37.

Compiled from reports of the Bureau of the Census.

Table 26.--Imports of wool finer than 40's but not finer than 44's (dutiable) for consumption, actual weight and clean content, by condition, United States, 1948 to date *

Year	In the grease or washed 1/		On the skin		Sorted 2/		Scoured 3/		Total	
	Actual weight	Clean content	Actual weight	Clean content	Actual weight	Clean content	Actual weight	Clean content	Actual weight	Clean content
	1,000 pounds	1,000 pounds	1,000 pounds	1,000 pounds	1,000 pounds	1,000 pounds	1,000 pounds	1,000 pounds	1,000 pounds	1,000 pounds
1948	13,654	9,703	471	275	51	38	447	420	14,623	10,436
1949	8,698	6,113	640	367	---	---	148	138	9,486	6,618
1950	14,609	10,406	1,253	645	20	15	347	319	16,229	11,385
1951	8,280	6,013	468	256	---	---	205	190	8,953	6,459
1952	22,620	16,449	123	75	10	8	631	586	23,384	17,118
1953	13,192	9,520	290	140	1	1	111	96	13,594	9,757
1954	7,348	5,442	11	6	9	5	102	92	7,470	5,545
1955	5,917	4,405	6	3	---	---	2	1	5,925	4,409
1956	6,070	4,506	12	6	84	65	3	3	6,169	4,580
1957	5,004	3,767	7	4	122	93	35	30	5,168	3,894
1958	4,101	3,180	3	2	141	105	20	17	4,265	3,304
1959	3,947	2,997	1	4/	167	125	146	137	4,261	3,259
1960	2,412	1,829	1	1	80	59	52	45	2,545	1,934
1961	3,252	2,479	5/	5/	---	---	266	247	3,518	2,726
1962	5,008	3,814	---	---	121	86	574	547	5,703	4,447
1963	5,010	3,809	---	---	35	29	381	355	5,426	4,193

* See footnotes end of table 37.

Compiled from reports of the Bureau of the Census.

Table 27.--Imports of wool finer than 44's but not finer than 56's (dutiable) for consumption, actual weight and clean content, by condition, United States, 1948 to date *

Year	In the grease or washed 1/		On the skin		Sorted 2/		Scoured 3/		Total	
	Actual weight	Clean content	Actual weight	Clean content	Actual weight	Clean content	Actual weight	Clean content	Actual weight	Clean content
	1,000 pounds	1,000 pounds	1,000 pounds	1,000 pounds	1,000 pounds	1,000 pounds	1,000 pounds	1,000 pounds	1,000 pounds	1,000 pounds
1948	47,031	31,065	5,820	2,584	183	131	2,187	2,029	55,221	35,809
1949	23,443	15,586	3,254	1,491	2	1	1,295	1,192	27,994	18,270
1950	42,804	28,942	3,806	1,863	6	5	5,243	4,770	51,859	35,580
1951	44,534	29,393	2,034	1,104	50	25	7,429	6,773	54,047	37,295
1952	57,676	40,040	370	185	48	37	7,888	7,146	65,982	47,408
1953	35,410	23,532	1,490	692	---	---	5,053	4,585	41,953	28,809
1954	19,556	13,934	617	296	22	14	1,975	1,777	22,170	16,021
1955	15,548	11,328	304	160	58	39	1,878	1,700	17,788	13,227
1956	18,918	13,614	144	34	106	74	1,772	1,618	20,940	15,340
1957	10,552	7,787	41	9	105	74	1,733	1,553	12,431	9,423
1958	9,735	7,461	93	42	180	113	1,242	1,181	11,250	8,797
1959	12,110	9,035	19	19	269	167	2,805	2,569	15,203	11,790
1960	8,344	6,217	30	30	82	55	1,861	1,706	10,317	8,008
1961	9,146	6,860	---	---	20	15	1,437	1,311	10,603	8,186
1962	15,201	11,308	3	2	112	68	2,688	2,497	18,002	13,875
1963	17,426	12,757	25	17	45	30	2,089	1,904	19,585	14,710

* See footnotes end of table 37.

Compiled from reports of the Bureau of the Census.

Table 28.--Imports of wool finer than 44's but coarser than 50's (dutiable) for consumption, actual weight and clean content, by condition, United States, 1954 to date*

Year	In the grease or washed 1/		On the skin		Sorted 2/		Scoured 3/		Total	
	Actual weight	Clean content	Actual weight	Clean content	Actual weight	Clean content	Actual weight	Clean content	Actual weight	Clean content
	1,000 pounds	1,000 pounds	1,000 pounds	1,000 pounds	1,000 pounds	1,000 pounds	1,000 pounds	1,000 pounds	1,000 pounds	1,000 pounds
1954	5,515	3,997	255	121	22	14	469	422	6,261	4,554
1955	4,465	3,287	189	103	32	22	229	207	4,915	3,619
1956	4,797	3,366	126	25	45	33	393	355	5,361	3,779
1957	2,624	1,969	41	9	100	71	550	491	3,315	2,540
1958	2,276	1,809	65	28	155	96	799	775	3,295	2,708
1959	3,660	2,712	17	17	267	166	2,046	1,877	5,990	4,772
1960	2,236	1,678	30	30	80	53	1,191	1,090	3,537	2,851
1961	1,957	1,500	---	---	17	13	943	852	2,917	2,365
1962	2,207	1,678	3	2	95	58	1,497	1,387	3,800	3,125
1963 6/	1,417	1,669	4	2	37	23	378	352	1,836	1,447
<u>Finer than 44's but coarser than 48's</u>										
1963 7/	588	430	---	---	---	---	359	308	947	738

*See footnotes end of table 37.

Compiled from reports of the Bureau of the Census.

Table 29.--Imports of wool 50's and finer but not finer than 56's (dutiable) for consumption, actual weight and clean content, by condition, United States, 1954 to date*

Year	In the grease or washed 1/		On the skin		Sorted 2/		Scoured 3/		Total	
	Actual weight	Clean content	Actual weight	Clean content	Actual weight	Clean content	Actual weight	Clean content	Actual weight	Clean content
	1,000 pounds	1,000 pounds	1,000 pounds	1,000 pounds	1,000 pounds	1,000 pounds	1,000 pounds	1,000 pounds	1,000 pounds	1,000 pounds
1954	14,040	9,937	362	176	---	---	1,507	1,354	15,909	11,467
1955	11,083	8,040	116	58	25	17	1,649	1,493	12,873	9,608
1956	14,121	10,248	18	9	61	41	1,379	1,263	15,579	11,561
1957	7,928	5,818	---	---	5	3	1,183	1,062	9,116	6,883
1958	7,459	5,652	28	14	25	17	443	406	7,955	6,089
1959	8,450	6,323	2	2	2	1	799	692	9,213	7,018
1960	6,108	4,539	---	---	2	2	670	616	6,780	5,157
1961	7,189	5,360	---	---	3	2	494	459	7,686	5,821
1962	12,994	9,630	---	---	17	10	1,191	1,110	14,202	10,750
1963 6/	12,638	9,238	18	14	8	7	849	782	13,512	10,041
<u>48's and finer but not finer than 56's</u>										
1963 7/	2,784	2,020	3	1	---	---	503	462	3,290	2,484

*See footnotes end of table 37.

Compiled from reports of the Bureau of the Census.

Table 30.--Imports of wool finer than 56's (dutiable) for consumption, actual weight and clean content, by condition, United States, 1948 to date*

Year	In the grease or washed 1/		On the skin		Sorted 2/		Scoured 3/		Total	
	Actual weight	Clean content	Actual weight	Clean content	Actual weight	Clean content	Actual weight	Clean content	Actual weight	Clean content
	1,000 pounds	1,000 pounds	1,000 pounds	1,000 pounds	1,000 pounds	1,000 pounds	1,000 pounds	1,000 pounds	1,000 pounds	1,000 pounds
1948	301,239	165,588	1,831	928	45	29	17,646	16,313	320,761	182,858
1949	197,648	109,107	714	374	---	---	12,132	11,047	210,494	120,528
1950	282,865	162,505	979	441	42	37	26,546	24,196	310,432	187,179
1951	303,086	176,742	425	201	23	14	34,928	31,741	338,462	208,698
1952	222,502	129,782	196	95	24	10	35,032	32,139	257,754	162,026
1953	153,229	88,801	1,622	757	95	48	14,250	12,980	169,196	102,586
1954	100,892	59,409	107	47	---	---	13,080	11,911	114,079	71,367
1955	106,257	63,500	98	49	---	---	20,546	18,639	126,901	82,188
1956	83,249	50,821	21	11	9	5	19,580	17,385	102,859	68,222
1957	54,721	33,301	13	9	---	---	17,484	15,373	72,218	48,683
1958	52,684	31,765	11	6	10	7	14,741	12,921	67,446	44,699
1959	85,215	51,357	---	---	31	19	21,802	19,645	107,048	71,021
1960	62,661	38,155	---	---	5	4	19,530	17,709	82,196	55,868
1961	82,581	51,030	---	---	12	8	23,249	20,948	105,842	71,986
1962	115,073	71,581	1	---	16	11	25,792	23,679	140,882	95,271
1963	84,302	51,783	157	93	9	8	29,977	27,299	114,444	79,184

*See footnotes end of table 37.

Compiled from reports of the Bureau of the Census.

Table 31.--Imports of wool finer than 56's but coarser than 60's (dutiable) for consumption, actual weight and clean content, by condition, United States, 1954 to date*

Year	In the grease or washed 1/		On the skin		Sorted 2/		Scoured 3/		Total	
	Actual weight	Clean content	Actual weight	Clean content	Actual weight	Clean content	Actual weight	Clean content	Actual weight	Clean content
	1,000 pounds	1,000 pounds	1,000 pounds	1,000 pounds	1,000 pounds	1,000 pounds	1,000 pounds	1,000 pounds	1,000 pounds	1,000 pounds
1954	16,563	10,918	24	12	---	---	3,929	3,546	20,516	14,476
1955	17,518	11,849	80	40	---	---	5,408	4,979	23,006	16,868
1956	16,419	11,044	12	6	5	3	5,151	4,750	21,587	15,803
1957	7,767	5,231	13	9	---	---	4,197	3,752	11,977	8,992
1958	5,109	3,724	11	6	10	7	2,454	2,201	7,584	5,938
1959	7,794	5,495	---	---	---	---	3,974	3,659	11,768	9,154
1960	9,055	6,280	---	---	5	4	3,662	3,334	12,722	9,618
1961	8,986	6,304	---	---	12	8	4,729	4,270	13,727	10,582
1962	9,249	6,454	---	---	3	2	4,466	4,072	13,718	10,528
1963 6/	5,004	3,568	157	93	8	7	3,804	3,461	8,972	7,130
	Finer than 56's but coarser than 58's									
1963 7/	563	398	---	---	---	---	1,217	1,112	1,780	1,510

*See footnotes end of table 37.

Compiled from reports of the Bureau of the Census.

Table 32.--Imports of 60's and finer wool (dutiable) for consumption, actual weight and clean content, by condition, United States, 1954 to date*

Year	In the grease or washed 1/		On the skin		Sorted 2/		Scoured 3/		Total	
	Actual weight	Clean content	Actual weight	Clean content	Actual weight	Clean content	Actual weight	Clean content	Actual weight	Clean content
	1,000 pounds	1,000 pounds	1,000 pounds	1,000 pounds	1,000 pounds	1,000 pounds	1,000 pounds	1,000 pounds	1,000 pounds	1,000 pounds
1954	84,329	48,490	83	36	---	---	9,151	8,365	93,563	56,891
1955	88,738	51,651	19	10	---	---	15,138	13,660	103,895	65,321
1956	66,830	39,777	9	5	4	2	14,429	12,635	81,272	52,419
1957	46,954	28,070	---	---	---	---	13,287	11,621	60,241	39,691
1958	47,575	28,041	---	---	---	---	12,287	10,720	59,862	38,761
1959	77,421	45,862	---	---	31	19	17,828	15,986	95,280	61,867
1960	53,606	31,875	---	---	---	---	15,868	14,375	69,474	46,250
1961	73,595	44,726	---	---	---	---	18,520	16,678	92,115	61,404
1962	105,624	65,127	1	---	13	9	21,326	19,607	127,164	84,743
1963 6/	62,729	37,828	---	---	1	1	16,843	15,360	79,572	53,189
					58's and finer					
1963 7/	16,006	9,989	---	---	---	---	8,114	7,366	24,120	17,355

*See footnotes end of table 37.

Compiled from reports of the Bureau of the Census.

Table 33.--Imports of duty-free wool for consumption, actual weight and clean content, by condition, United States, 1948 to date*

Year	In the grease or washed 1/		On the skin		Sorted 2/		Scoured 3/		Total	
	Actual weight	Clean content	Actual weight	Clean content	Actual weight	Clean content	Actual weight	Clean content	Actual weight	Clean content
	1,000 pounds	1,000 pounds	1,000 pounds	1,000 pounds	1,000 pounds	1,000 pounds	1,000 pounds	1,000 pounds	1,000 pounds	1,000 pounds
1948	278,268	180,380	1,134	621	11,905	8,475	49,956	43,275	341,263	232,751
1949	139,945	90,446	839	414	3,253	2,364	28,456	24,348	172,493	117,572
1950	252,892	163,207	1,094	575	3,238	2,285	57,909	50,669	315,133	216,736
1951	93,696	62,134	742	378	2,568	1,901	29,143	24,786	126,149	89,199
1952	114,459	76,944	775	426	3,714	2,905	46,321	38,344	165,269	118,619
1953	147,821	95,224	494	246	4,098	3,008	35,633	30,132	188,046	128,610
1954	111,909	74,669	368	182	4,170	3,031	28,320	24,201	144,764	102,083
1955	130,370	88,705	384	194	3,916	3,076	51,288	44,004	185,958	135,979
1956	135,706	93,840	612	325	1,662	1,344	55,237	47,544	193,217	143,053
1957	105,485	72,618	290	128	1,040	769	55,161	47,481	161,976	120,996
1958	106,073	74,669	597	291	897	728	53,382	46,899	160,949	122,587
1959	148,875	104,178	632	323	298	249	99,173	86,892	248,978	191,642
1960	130,584	92,018	573	318	442	329	70,840	61,239	202,439	153,904
1961	131,095	92,513	643	321	664	507	73,554	63,994	205,946	157,335
1962	110,710	80,451	553	294	292	217	69,537	62,499	181,090	143,460
1963	133,224	96,704	209	150	239	176	79,735	70,929	213,407	167,962

*See footnotes end of table 37.

Compiled from reports of the Bureau of the Census.

Table 34.--Imports of Donskoi, Smyrna, etc., and similar wools without merino or English blood (duty-free) for consumption, actual weight and clean content, by condition, United States, 1948 to date *

Year	In the grease or washed 1/		On the skin		Sorted 2/		Scoured 3/		Total	
	Actual weight	Clean content	Actual weight	Clean content	Actual weight	Clean content	Actual weight	Clean content	Actual weight	Clean content
	1,000 pounds	1,000 pounds	1,000 pounds	1,000 pounds	1,000 pounds	1,000 pounds	1,000 pounds	1,000 pounds	1,000 pounds	1,000 pounds
1948	118,843	78,926	876	427	9,846	7,168	30,413	25,503	159,978	112,024
1949	62,726	42,451	816	403	3,059	2,227	19,265	16,043	85,866	61,124
1950	121,885	80,531	956	502	2,968	2,096	37,440	31,928	163,249	115,057
1951	55,959	39,093	632	323	2,557	1,894	24,037	20,241	83,185	61,551
1952	55,349	38,683	657	352	3,542	2,776	41,153	33,726	100,701	75,537
1953	61,203	40,478	396	196	4,060	2,977	30,371	25,443	96,030	69,094
1954	42,836	29,995	298	146	3,795	2,789	26,625	22,675	73,554	55,605
1955	48,197	34,104	299	152	3,522	2,793	44,214	37,656	96,232	74,705
1956	36,043	27,497	380	211	1,645	1,329	41,820	35,266	79,888	64,303
1957	32,629	24,108	79	22	772	572	37,795	31,756	71,275	56,458
1958	24,721	17,602	105	51	517	421	28,509	24,075	53,852	42,149
1959	31,811	22,265	26	13	179	149	54,667	45,565	86,683	67,992
1960	24,186	16,334	5	2	135	104	42,295	35,104	66,621	51,544
1961	14,456	9,742	---	---	312	239	43,502	36,277	58,270	46,258
1962	6,989	4,604	---	---	41	30	34,755	29,900	41,785	34,533
1963	11,649	7,922	120	96	67	49	39,275	33,246	51,112	41,313

*See footnotes end of table 37.

Compiled from reports of the Bureau of the Census.

Table 35.--Imports of other wools not finer than 40's (duty-free) for consumption, actual weight and clean content, by condition, 1948 to date *

Year	In the grease or washed 1/		On the skin		Sorted 2/		Scoured 3/		Total	
	Actual weight	Clean content	Actual weight	Clean content	Actual weight	Clean content	Actual weight	Clean content	Actual weight	Clean content
	1,000 pounds	1,000 pounds	1,000 pounds	1,000 pounds	1,000 pounds	1,000 pounds	1,000 pounds	1,000 pounds	1,000 pounds	1,000 pounds
1948	159,425	101,454	258	194	2,059	1,307	19,543	17,772	181,285	120,727
1949	77,218	47,996	24	11	194	136	9,191	8,305	86,627	56,448
1950	131,007	82,676	137	73	270	189	20,470	18,741	151,884	101,679
1951	37,738	23,041	110	55	10	7	5,106	4,545	42,964	27,648
1952	59,111	38,261	117	74	173	129	5,167	4,618	64,568	43,082
1953	86,618	54,746	99	49	38	31	5,261	4,690	92,016	59,516
1954	69,072	44,674	71	35	375	242	1,695	1,527	71,213	46,478
1955	82,173	54,601	85	42	394	283	7,074	6,348	89,726	61,274
1956	99,663	66,344	232	114	17	14	13,417	12,278	113,329	78,750
1957	72,856	48,510	211	106	268	197	17,366	15,725	90,701	64,538
1958	80,505	56,230	492	240	380	307	24,338	22,328	105,715	79,105
1959	103,499	71,471	606	310	109	93	42,156	39,132	146,370	111,006
1960	88,115	61,862	555	306	197	143	24,933	22,880	113,800	85,191
1961	90,782	63,570	643	321	234	178	24,419	22,495	116,078	86,564
1962	55,216	38,951	553	294	63	47	22,055	20,721	77,887	60,013
1963	60,622	43,582	47	23	112	81	21,923	20,144	82,704	63,831

*See footnotes end of table 37.

Compiled from reports of the Bureau of the Census.

Table 36.--Imports of wool finer than 40's but not finer than 44's (duty-free) for consumption, actual weight and clean content, by condition, United States, 1958 to date*

Year	In the grease or washed 1/		On the skin		Sorted 2/		Scoured 3/		Total	
	Actual weight	Clean content	Actual weight	Clean content	Actual weight	Clean content	Actual weight	Clean content	Actual weight	Clean content
	1,000 pounds	1,000 pounds	1,000 pounds	1,000 pounds	1,000 pounds	1,000 pounds	1,000 pounds	1,000 pounds	1,000 pounds	1,000 pounds
1958	736	703	---	---	---	---	535	496	1,238	1,232
1959	10,760	8,293	---	---	10	7	1,922	1,811	12,692	10,111
1960	15,357	11,643	13	10	103	77	2,388	2,143	17,861	13,873
1961	17,480	13,031	---	---	56	43	3,724	3,449	21,260	16,523
1962	23,387	17,619	---	---	135	99	6,315	5,861	29,837	23,580
1963	24,508	18,036	42	31	50	40	9,160	8,727	33,760	26,835

*See footnotes end of table 37.

Compiled from reports of the Bureau of the Census.

Table 37.--Imports of wool finer than 44's but not finer than 46's (duty-free) for consumption, actual weight and clean content, by condition, United States, 1958 to date

Year	In the grease or washed 1/		On the skin		Sorted 2/		Scoured 3/		Total	
	Actual weight	Clean content	Actual weight	Clean content	Actual weight	Clean content	Actual weight	Clean content	Actual weight	Clean content
	1,000 pounds	1,000 pounds	1,000 pounds	1,000 pounds	1,000 pounds	1,000 pounds	1,000 pounds	1,000 pounds	1,000 pounds	1,000 pounds
1958	144	101	---	---	---	---	---	---	144	101
1959	2,805	2,149	---	---	---	---	428	384	3,233	2,533
1960	2,926	2,179	---	---	7	5	1,224	1,112	4,157	3,296
1961	8,369	6,170	---	---	62	47	1,909	1,773	10,340	7,990
1962	25,117	19,277	---	---	53	41	6,412	6,017	31,582	25,336
1963	36,444	27,164	---	---	9	6	9,377	8,812	45,830	35,983

1/ Wool in the grease is such as is in its natural condition as shorn from the animal and not cleansed otherwise than by shaking, willowing, or burr-picking. Washed wool is such as has been washed, with water only, on the animal's back or on the skin. All wool, not scoured, with a higher clean yield than 77 percent is considered as washed.

2/ Sorted wool, or matchings, consists of wool (other than skirtings) wherein the identity of individual fleeces has been destroyed, except that skirted fleeces are not considered sorted wool, or matchings unless the backs have been removed.

3/ Scoured wool is such as has been cleansed otherwise than by washing, shaking, willowing, burr-picking, or carbonizing.

4/ For 1953 and later years, includes actual weight of carbonized wool.

5/ Less than 500 pounds.

6/ January-August totals.

7/ Beginning September 1963 classification changed. Totals shown are for 4 months, September-December.

Compiled from reports of the Bureau of the Census.

Table 38.--Imports of wool for consumption, clean content, by classes, United States, 1930 to date 1/

Year	Donskoi, Smyrna, etc.			Other wool					
				Not finer than 40's		Finer than 40's but not finer than 44's		Finer than 44's but not finer than 56's	
	Free	Dutiable	Total	Free	Dutiable	Free	Dutiable	Free	Dutiable
1,000 pounds	1,000 pounds	1,000 pounds	1,000 pounds	1,000 pounds	1,000 pounds	1,000 pounds	1,000 pounds	1,000 pounds	1,000 pounds
1930	---	---	---	---	---	---	---	---	---
1931	83,896	1,782	85,478	113	2,445	---	3,046	---	---
1932	29,515	844	30,359	380	1,037	---	1,257	---	---
1933	76,629	3,337	79,966	1,333	3,120	---	2,893	---	---
1934	52,100	3,740	55,840	1,085	3,145	---	2,945	---	7/11,182
1935	108,445	4,464	112,909	1,656	7,084	---	3,822	---	14,375
1936	93,013	9,237	102,250	3,600	14,398	---	6,960	---	13,996
1937	118,335	6,682	125,017	2,928	13,104	---	7,067	---	20,009
1938	47,178	2,930	50,108	1,548	6,726	---	1,799	---	4,334
1939	98,502	5,261	103,763	4,212	11,650	---	4,685	---	11,703
1940	91,671	3,856	95,527	3,986	11,803	---	4,228	---	25,843
1941	134,552	5,063	139,615	10,800	23,036	---	8,423	---	61,104
1942	40,511	8,402	48,913	4,215	21,923	---	10,367	---	56,286
1943	17,357	6,392	23,749	3,078	10,084	---	21,189	---	87,141
1944	21,496	3,211	24,707	31,105	27,695	---	21,637	---	89,305
1945	51,087	1,908	52,995	40,193	26,243	---	16,660	---	107,898
1946	85,867	2,012	87,879	84,125	45,300	---	23,392	---	86,898
1947	77,176	953	78,129	62,793	24,310	---	14,157	---	36,302
1948	112,024	432	112,456	120,727	16,283	---	10,436	---	35,809
1949	61,124	502	61,626	56,448	8,834	---	6,618	---	18,270
1950	115,057	1,706	116,763	101,679	13,676	---	11,385	---	35,580
1951	61,551	1,752	63,303	27,648	16,257	---	6,459	---	37,295
1952	75,537	3,189	78,726	43,082	18,087	---	17,118	---	47,408
1953	69,094	2,702	71,796	59,516	21,748	---	9,757	---	28,809
1954	55,605	1,712	57,317	46,478	9,031	---	5,545	---	16,021
1955	74,705	2,307	77,012	61,274	10,129	---	4,409	---	13,227
1956	64,303	2,859	67,162	78,750	12,620	---	4,580	---	15,340
1957	56,458	5,188	61,646	64,538	10,835	3,894	---	9,423	---
1958	42,149	2,318	44,467	79,105	7,809	1,232	3,304	101	6,797
1959	67,992	2,402	70,394	111,006	11,651	10,111	3,259	2,533	11,790
1960	51,544	1,332	52,876	85,191	7,007	13,873	1,934	3,296	8,008
1961	46,258	1,834	48,092	86,564	5,365	16,523	2,726	7,990	8,186
1962	34,533	2,293	36,826	60,013	9,691	23,580	4,447	25,336	13,875
1963	41,313	1,117	42,430	63,831	9,896	26,835	4,193	35,983	14,710
1964 3/	31,532	2,212	33,744	47,336	11,292	19,438	4,391	15,621	12,696

--Continued

Table 38.--Imports of wool for consumption, clean content, by classes, United States, 1930 to date 1/--Continued

Year	Other wool		Carbonized, 4/ dutiabale	All wool		
	Finer than 56's, dutiabale	Total		Free	Dutiabale	Total
	1,000 pounds	1,000 pounds		1,000 pounds	1,000 pounds	1,000 pounds
1930	---	---	---	1,137	44,925	5/46,062
1931	---	---	---	113	23,236	5/23,349
1932	---	---	---	380	8,546	5/ 8,926
1933	---	---	---	1,333	21,895	5/23,228
1934	5/	18,357	1	53,185	21,013	74,198
1935	5/	26,937	1	110,101	29,746	139,847
1936	20,967	69,921	1	96,613	75,559	172,172
1937	47,396	90,504	5	121,263	94,263	215,526
1938	5,202	19,609	2	48,726	20,993	69,719
1939	26,230	58,480	38	102,714	59,567	162,281
1940	72,565	118,425	7	95,657	118,302	213,959
1941	231,368	334,781	70	145,352	329,064	474,416
1942	356,631	448,822	4,107	44,726	457,116	501,842
1943	271,024	392,516	1,597	20,435	397,427	417,862
1944	200,131	369,873	2,927	52,601	344,906	397,507
1945	262,451	453,445	2,810	91,280	417,970	509,250
1946	311,321	551,036	4,117	169,992	473,040	643,032
1947	182,821	320,383	723	139,969	259,266	399,235
1948	182,858	366,113	410	232,751	246,228	478,979
1949	120,528	210,698	179	117,572	154,931	272,503
1950	187,179	349,499	586	216,736	250,112	466,848
1951	208,698	296,357	1,556	89,199	272,017	361,216
1952	162,026	287,721	622	118,619	248,450	367,069
1953	102,586	222,416	90	128,610	165,692	294,302
1954	71,367	148,442	245	102,083	103,921	206,004
1955	82,188	171,227	504	135,979	112,764	248,743
1956	68,222	179,512	207	143,053	103,828	246,881
1957	48,683	137,373	184	120,996	78,207	199,203
1958	44,699	145,047	154	122,587	67,081	189,668
1959	71,021	221,371	394	191,642	100,517	292,159
1960	55,868	175,177	117	153,904	74,266	228,170
1961	71,986	199,340	221	157,335	90,318	247,653
1962	95,271	282,213	203	143,460	125,780	269,240
1963	79,183	234,631	97	167,962	109,196	277,158
1964 3/	67,824	179,043	170	113,932	98,415	212,347

1/ Wool not advanced in any way or by any process of manufacture beyond washed, scoured, or carbonized condition. Imports for consumption include entries for immediate consumption and warehouse withdrawals for consumption. Clean content is that portion of the wool or hair which consists exclusively of wool or hair free of all vegetable and other foreign material and containing 12 percent by weight of moisture and 1 1/2 percent by weight of material removable from the wool or hair by extractions with alcohol and having an ash content not exceeding 1/2 of 1 percent by weight and effective from December 19, 1952, allows for fiber lost in commercial cleaning processes up to but not exceeding 15 percent of the ascertained weight of clean wool or hair fiber. Under the Tariff Act of 1930, Donskoi, Smyrna, etc., similar wools without merino or English blood, and other wools not finer than 40's are enterable free of duty if for use in the manufacture of press cloth, camel's hair belting, knit or felt boots, heavy fulled lumbermen's socks, rugs, carpets, or other floor coverings. Public Law 85-418, approved May 19, 1958, allows duty-free entry on wools finer than 40's but not finer than 46's imported for use in the manufacture of those items. Data include dutiable wool entered free for manufacture in bond and export and dutiable wool entered free under Executive Order 9177 but exclude dutiable wool entered free as an act of international courtesy for storage and re-export. 2/ Combined 1934-1935. 3/ Preliminary. 4/ Actual weight as imported beginning January 1953. 5/ Total includes "Finer than 44's dutiable" for years listed: 1931--17,745 thousand pounds, 1932--6,252, and 1933--15,882.

Compiled from reports of the Bureau of the Census.

Table 39.--Imports of dutiable wool for consumption, clean content, into the United States, by specified countries, 1934 to date 1/

Year	Argentina	Australia	New Zealand	Republic of South Africa	Uruguay	United Kingdom	Other countries	Total
	1,000 pounds	1,000 pounds	1,000 pounds	1,000 pounds	1,000 pounds	1,000 pounds	1,000 pounds	1,000 pounds
1934	4,539	4,372	1,297	359	2,718	4,795	2,937	21,017
1935	7,441	5,524	2,376	230	3,218	6,959	3,998	29,746
1936	16,654	18,296	6,088	1,846	14,067	11,791	6,817	75,559
1937	17,638	40,305	11,024	2,257	13,554	4,904	4,581	94,263
1938	6,779	3,934	4,002	293	1,867	2,400	1,718	20,993
1939	14,022	16,871	7,287	3,817	10,093	3,329	4,148	59,567
1940	44,062	20,988	2,965	14,621	25,543	1,195	8,928	118,302
1941	105,832	125,394	3,365	19,638	61,812	915	12,108	329,064
1942	89,014	284,908	15,992	35,934	20,758	539	9,971	457,116
1943	104,276	168,275	16,749	22,386	63,872	412	21,457	397,427
1944	108,815	122,714	14,226	12,171	64,733	140	22,107	344,906
1945	82,191	167,582	33,959	19,402	93,115	775	20,946	417,970
1946	109,410	196,034	38,014	56,629	57,990	986	13,977	473,040
1947	49,503	124,125	21,701	20,307	36,691	358	6,581	259,266
1948	59,847	84,515	13,211	16,646	59,506	535	11,968	246,228
1949	24,045	56,747	9,874	13,960	41,193	200	8,912	154,931
1950	44,248	86,199	20,929	12,326	73,848	1,018	11,544	250,112
1951	27,934	121,262	25,049	23,563	57,825	1,113	15,271	272,017
1952	29,787	93,522	54,892	24,286	32,069	1,285	12,609	248,450
1953	49,173	46,301	22,788	11,130	28,736	619	6,945	165,692
1954	14,521	42,713	16,199	14,123	11,805	306	4,354	103,921
1955	11,843	53,021	14,995	16,829	11,922	400	3,754	112,764
1956	9,958	41,982	18,910	12,770	15,675	687	3,846	103,828
1957	8,428	35,048	14,997	9,140	4,485	388	5,721	78,207
1958	7,128	25,568	12,765	13,970	4,252	467	2,931	67,081
1959	9,524	34,255	16,633	22,904	12,478	698	4,025	100,517
1960	7,026	26,490	9,495	17,209	10,156	610	3,280	74,266
1961	5,987	29,981	10,594	25,712	13,676	429	3,939	90,318
1962	10,146	51,565	16,035	29,694	12,748	635	4,957	125,780
1963	12,205	44,481	16,144	19,624	11,806	727	4,209	109,196

1/ Wool not advanced in any way or by any process of manufacture beyond washed, scoured, or carbonized condition. Imports for consumption include entries for immediate consumption and warehouse withdrawals for consumption. Clean content is that portion of the wool or hair which consists exclusively of wool or hair free of all vegetable and other foreign material and containing 12 percent by weight of moisture and 1-1/2 percent by weight of material removable from the wool or hair by extractions with alcohol and having an ash content not exceeding 1/2 of 1 percent by weight and effective from December 19, 1952, allows for fiber lost in commercial cleaning processes up to but not exceeding 15 percent of the ascertained weight of clean wool or hair fiber. Under the Tariff Act of 1930, Donskoi, Smyrna, etc., similar wools without merino or English blood and other wools not finer than 40's are enterable free of duty if for use in the manufacture of press cloth, camel's hair belting, knit or felt boots, heavy fulled lumbermen's socks, rugs, carpets, or other floor coverings. Public Law 85-418, approved May 19, 1958 allows duty-free entry on wools finer than 40's but not finer than 46's imported for use in the manufacture of these items.

2/ Includes dutiable wool entered free for manufacture in bond and export. 3/ Excludes dutiable wool entered free as an act of international courtesy for storage and re-export. 4/ Includes dutiable wool entered free under Executive Order 9177.

Compiled from reports of the Bureau of the Census.

Table 40.--Imports of duty-free wool for consumption, clean content, into the United States, by specified countries, 1934 to date 1/

Year	Argentina	Australia	New Zealand	Republic of South Africa	Uruguay	United Kingdom	Syria	Iraq	India and Pakistan	Other countries	Total
	1,000 pounds	1,000 pounds	1,000 pounds	1,000 pounds	1,000 pounds	1,000 pounds	1,000 pounds	1,000 pounds	1,000 pounds	1,000 pounds	1,000 pounds
1934	11,244	---	192	2	63	5,084	1,187	2,151	7,464	25,798	53,185
1935	26,767	225	2,673	15	287	18,104	1,823	3,168	15,111	41,928	110,101
1936	23,148	388	6,632	---	342	14,656	5,928	4,169	12,716	28,634	96,613
1937	27,807	381	13,022	301	499	7,131	7,664	7,118	18,283	39,057	121,263
1938	15,748	13	1,608	488	176	5,094	4,418	2,381	10,145	8,655	48,726
1939	30,240	22	6,221	597	479	6,207	7,210	9,067	27,009	15,662	102,714
1940 2/	46,160	---	520	595	198	4,838	4,390	12,067	14,826	12,063	95,657
1941 2/	87,867	---	1,866	1,002	855	11,500	222	12,302	13,443	13,295	145,352
1942 2/3/4/	23,548	---	643	427	25	3,627	205	4,445	8,857	2,949	44,726
1943 2/3/4/	7,285	---	5/	566	6	632	2,137	4,131	1,849	3,829	20,435
1944 3/4/	32,363	---	1,228	690	555	726	23	1,141	11,165	4,710	52,601
1945 3/4/	48,155	4	4,324	742	1,911	6,156	---	3,170	18,482	8,336	91,280
1946 3/	101,045	12	7,396	638	699	10,839	5,466	8,405	23,296	12,196	169,992
1947 2/	82,862	4	9,218	245	387	415	10,053	5,612	19,106	12,067	139,969
1948	138,311	17	19,248	1,729	744	1,498	6,258	10,820	26,438	27,688	232,751
1949	63,159	327	7,264	1,355	268	1,749	4,165	5,418	15,387	18,480	117,572
1950	90,680	386	29,603	2,037	289	5,947	11,416	8,974	20,167	47,237	216,736
1951	22,507	55	6,287	444	152	2,046	13,429	7,005	9,272	28,002	89,199
1952	32,286	70	17,439	495	110	6,569	8,367	5,830	31,235	16,218	118,619
1953	60,804	101	11,694	1,011	172	2,537	9,120	9,314	14,858	18,999	128,610
1954	45,239	15	9,493	1,088	---	1,740	7,640	7,377	14,413	15,078	102,083
1955	57,726	319	11,253	1,278	32	3,789	11,562	11,019	21,396	17,605	135,979
1956	52,657	2	21,226	941	96	4,453	11,716	11,043	24,617	16,302	143,053
1957	46,616	---	12,851	568	---	2,200	9,249	9,379	21,413	18,720	120,996
1958	45,238	38	32,181	488	11	5,054	5,254	4,022	16,851	13,450	122,587
1959	60,555	423	50,091	727	109	7,308	10,836	10,848	24,773	25,972	191,642
1960	45,821	164	45,805	541	178	4,581	7,195	7,521	16,664	25,443	153,904
1961	47,595	202	52,127	344	108	6,926	5,156	7,033	19,041	18,803	157,335
1962	47,333	535	49,797	678	127	6,426	3,259	5,435	13,316	16,544	143,460
1963	41,671	425	66,444	1,191	181	10,768	5,612	6,619	12,065	22,986	167,962

1/ Wool not advanced in any way or by any process of manufacture beyond washed, scoured, or carbonized condition. Imports for consumption include entries for immediate consumption and warehouse withdrawals for consumption. Clean content is that portion of the wool or hair which consists exclusively of wool or hair free of all vegetable and other foreign material and containing 12 percent by weight of moisture and 1 1/2 percent by weight of material removable from the wool or hair by extractions with alcohol and having an ash content not exceeding 1/2 of 1 percent by weight and effective from December 19, 1952, allows for fiber lost in commercial cleaning processes up to but not exceeding 15 percent of the ascertained weight of clean wool or hair fiber. Under the Tariff Act of 1930, Donskoi, Smyrna, etc., similar wools without merino or English blood, and other wools not finer than 40's are enterable free of duty if for use in the manufacture of press cloth, camel's hair belting, knit or felt boots, heavy fullered lumbermen's socks, rugs, carpets, or other floor coverings. Public Law 85-418, approved May 19, 1958, allows duty-free entry on wools finer than 40's but not finer than 46's imported for use in the manufacture of these items.

2/ Excludes dutiable wool entered free for manufacture in bond and export.

3/ Excludes wool entered free as an act of international courtesy for storage and re-export.

4/ Excludes wool entered free under Executive Order 9177.

5/ Less than 500 pounds.

Compiled from reports of the Bureau of the Census.

Table 42.--Imports of other wools not finer than 40's for consumption, clean content, into the United States, by specified countries, 1934 to date 1/

Year	Argentina	Australia	New Zealand	Republic of South Africa	Uruguay	United Kingdom	Syria	Iraq	India and Pakistan	Other countries	Total
	1,000 pounds	1,000 pounds	1,000 pounds	1,000 pounds	1,000 pounds	1,000 pounds	1,000 pounds	1,000 pounds	1,000 pounds	1,000 pounds	1,000 pounds
<u>Free 2/</u>											
1934	882.7	---	32.4	---	---	79.3	---	---	119.0	56.9	1,090.3
1935	742.6	---	534.7	---	---	65.1	67.7	---	115.5	128.6	1,656.2
1936	1,533.0	96.5	1,406.7	---	20.7	225.0	---	---	161.9	136.5	3,600.3
1937	1,413.1	91.9	952.1	---	87.2	65.8	41.6	---	119.5	157.0	2,928.2
1938	462.4	1.0	858.7	---	32.7	50.9	28.1	---	56.6	57.3	1,547.7
1939	1,907.9	2.8	1,492.2	---	58.4	17.9	144.1	---	175.5	413.3	4,212.1
1940	3,611.0	---	61.3	14.6	54.7	25.8	---	15.6	43.1	159.8	3,985.9
1941	8,907.1	---	1,257.8	9.2	264.4	152.5	---	6.2	203.2	203.2	10,800.4
1942	3,434.2	---	373.8	2.5	10.5	8.6	---	94.0	56.1	235.3	4,215.0
1943	2,903.9	---	.3	16.4	6.4	10.3	---	29.4	58.3	52.7	3,077.7
1944	25,384.4	---	1,196.9	8.0	514.5	39.3	---	303.7	3,214.7	443.7	31,105.2
1945	29,583.6	---	4,100.9	2.4	1,705.8	1,493.0	---	1,173.0	1,318.8	815.7	40,193.2
1946	73,194.3	---	4,776.7	7.7	581.9	2,374.5	183.5	344.3	1,752.4	909.9	84,125.2
1947	56,272.2	4.4	4,787.1	15.2	353.0	59.7	197.4	45.5	378.9	680.0	62,793.4
1948	104,228.8	14.9	13,678.3	32.0	534.7	749.9	---	30.5	115.5	1,342.6	120,727.2
1949	46,156.7	327.0	9,347.1	112.7	256.5	554.1	124.0	.7	118.3	1,450.8	56,447.9
1950	71,193.2	333.7	25,267.6	167.0	258.1	1,853.3	45.7	93.6	257.6	2,308.8	101,678.6
1951	17,751.0	55.3	5,765.1	114.3	134.8	680.5	92.0	59.1	231.6	2,764.2	27,647.9
1952	22,806.3	69.4	15,305.6	60.7	90.9	1,873.6	67.9	9.9	164.7	2,632.6	43,031.8
1953	45,349.5	100.6	9,792.4	62.5	174.3	1,213.7	66.0	---	58.9	2,693.2	59,516.1
1954	35,156.5	15.3	8,967.3	119.3	---	787.6	55.2	---	121.5	1,255.6	46,478.3
1955	44,666.2	319.2	10,233.7	120.1	31.8	2,235.3	22.3	---	192.9	3,362.2	61,273.7
1956	48,879.4	1.8	20,783.1	66.2	34.6	2,841.8	81.2	78.6	74.7	5,908.9	78,570.3
1957	40,788.5	---	12,744.2	18.4	---	1,468.6	78.6	813.4	2,152.1	6,474.2	64,538.0
1958	38,806.9	30.8	31,037.8	59.7	---	2,674.5	73.0	260.3	1,167.3	4,995.1	79,105.4
1959	51,446.7	203.2	39,416.8	104.0	109.1	4,081.2	34.7	284.7	2,363.2	12,961.9	111,005.5
1960	38,228.8	101.1	30,632.6	55.5	153.2	3,544.4	87.0	231.5	1,582.8	10,673.9	89,190.8
1961	38,777.6	89.2	31,500.6	94.4	44.0	6,019.1	91.0	126.1	1,284.4	8,537.0	86,563.4
1962	38,005.2	157.5	11,913.9	87.0	41.2	3,335.0	60.4	129.9	191.5	6,092.0	60,013.6
1963	24,969.3	112.3	23,477.7	131.3	3.5	4,607.8	136.0	796.1	1,061.0	8,536.3	63,811.3
<u>Dutiable 2/</u>											
1934	1,545.0	69.7	97.6	---	473.8	720.3	---	.3	62.2	176.4	3,145.3
1935	3,898.7	99.6	114.2	.1	1,212.1	1,323.0	---	---	56.6	300.2	7,064.5
1936	8,167.2	127.5	1,610.0	---	1,359.4	1,944.0	---	---	160.8	1,028.8	14,377.7
1937	6,976.7	333.7	2,685.9	14.5	1,177.9	808.2	14.1	---	120.1	772.5	13,103.6
1938	3,941.4	54.5	1,120.1	2.6	537.7	792.7	---	---	46.3	230.7	6,785.0
1939	7,634.4	150.7	2,404.6	---	390.3	963.1	---	---	246.3	204.4	11,449.8
1940	10,008.6	77.2	284.3	8.4	759.1	196.2	---	3.2	49.6	416.2	11,802.8
1941	20,353.0	64.6	165.1	61.3	1,478.7	317.6	---	---	3.1	592.6	23,036.0
1942	19,592.7	28.9	369.9	7.0	738.7	33.4	---	---	57.2	495.4	21,323.3
1943	9,239.5	35.3	225.1	2.8	218.9	23.6	---	8.0	---	331.3	10,084.5
1944	26,478.3	3.8	410.3	---	475.2	2.8	---	---	.5	324.4	27,695.3
1945	23,924.9	49.1	1,007.9	6.9	456.8	176.3	---	---	---	611.0	26,242.9
1946	42,999.1	131.2	1,252.5	---	443.7	104.0	---	---	---	369.4	45,299.9
1947	23,205.7	44.1	513.6	.4	323.2	---	---	---	14.6	208.0	24,309.6
1948	15,021.7	146.6	233.5	39.1	357.4	244.6	---	---	15.5	224.3	16,282.7
1949	7,615.6	490.2	214.3	103.9	213.4	4.1	---	---	27.5	164.7	8,833.7
1950	10,205.3	960.9	1,100.6	506.2	383.6	193.7	59.0	29.5	41.4	195.5	13,675.7
1951	14,067.8	235.9	848.6	442.9	261.2	61.9	---	---	.4	303.9	16,256.7
1952	13,155.4	263.6	3,326.1	503.0	261.3	181.8	22.6	22.1	29.6	321.5	18,087.0
1953	16,261.1	139.7	3,868.7	471.9	246.7	233.7	---	---	11.4	515.3	21,748.5
1954	6,733.0	16.9	1,557.1	201.6	133.0	92.7	---	---	---	297.5	9,031.8
1955	6,457.5	40.3	2,670.1	304.5	146.4	60.3	---	---	---	430.5	10,129.6
1956	5,494.9	167.7	5,551.9	213.3	105.3	251.2	---	---	137.9	696.0	12,620.2
1957	5,500.5	118.6	4,392.1	98.4	63.8	51.0	---	---	43.1	547.0	10,834.5
1958	4,534.8	81.4	2,448.3	71.5	96.1	99.0	---	---	.2	477.7	7,809.0
1959	4,825.9	38.4	5,915.5	37.8	67.3	305.3	---	---	27.6	433.3	11,651.1
1960	3,783.9	17.4	2,437.6	93.5	96.3	77.7	---	---	---	500.4	7,006.8
1961	3,465.4	11.5	1,140.9	149.9	---	35.5	---	---	---	561.8	5,365.0
1962	6,917.1	.3	2,110.8	84.3	---	108.2	---	---	---	470.1	9,690.8
1963	7,496.4	29.3	1,288.7	104.9	7.2	94.0	96.5	---	123.5	665.8	9,896.3

1/ Wool not advanced in any way or by any process of manufacture beyond washed, scoured, or carbonized condition. Imports for consumption include entries for immediate consumption and warehouse withdrawals for consumption. Clean content is that portion of the wool or hair which consists exclusively of wool or hair free of all vegetable and other foreign material and containing 12 percent by weight of moisture and 1 1/2 percent by weight of material removable from the wool or hair by extractions with alcohol and having an ash content not exceeding 1/2 of 1 percent by weight and effective from December 19, 1952, allows for fiber lost in commercial cleaning processes up to but not exceeding 15 percent of the ascertained weight of clean wool or hair fiber. Dutiable wools include dutiable wools entered free for manufacture in bond and export and dutiable wools entered free under Executive Order 9177. Both free and dutiable wools exclude dutiable wools entered free as an act of international courtesy for storage and re-export.

2/ Under the Tariff Act of 1930, Donskoi, Smyrna, etc., similar wools without merino or English blood, and other wools not finer than 40's are enterable free of duty if for use in the manufacture of press cloth, camel's hair belting, knit or felt boots, heavy pulled lumbermen's socks, rugs, carpets, or other floor coverings.

Compiled from reports of the Bureau of the Census.

Table 43.--Imports of wool finer than 40's but not finer than 44's for consumption, clean content, into the United States, by specified countries, 1934 to date 1/ *

Year	Argentina	Australia	New Zealand	Republic of South Africa	Uruguay	United Kingdom	Syria	Iraq	India and Pakistan	Other Countries	Total
	1,000 pounds	1,000 pounds	1,000 pounds	1,000 pounds	1,000 pounds	1,000 pounds	1,000 pounds	1,000 pounds	1,000 pounds	1,000 pounds	1,000 pounds
Free 2/											
1958	---	734.2	---	---	---	370.0	---	---	---	120.7	1,232.0
1959	161.5	122.3	8,443.4	---	---	821.4	---	---	---	562.9	10,111.5
1960	535.6	15.3	11,949.2	---	25.3	577.2	---	---	---	770.7	13,873.3
1961	1,150.4	58.1	14,176.6	---	37.8	247.1	---	---	---	853.1	16,523.1
1962	2,971.4	184.4	16,976.3	---	26.9	1,885.1	---	---	---	1,536.0	23,580.1
1963	8,820.8	134.6	12,357.9	---	35.1	3,790.4	---	---	---	1,696.5	26,835.3
Dutiable 2/											
1934	1,120.9	171.2	501.2	---	261.0	604.8	---	---	---	286.1	2,945.2
1935	941.0	163.1	823.8	---	751.1	558.0	---	---	---	584.6	3,821.6
1936	1,065.9	195.1	1,420.5	---	2,727.0	800.5	---	---	---	671.1	6,960.1
1937	1,468.5	200.2	2,742.9	---	1,856.5	382.9	---	---	---	415.6	7,066.6
1938	223.5	10.0	1,145.2	---	137.2	138.1	---	---	---	145.3	1,799.3
1939	595.1	21.7	1,950.1	---	1,601.4	164.4	---	---	---	351.8	4,684.5
1940	1,506.1	19.1	898.0	---	1,401.3	62.4	---	---	---	340.8	4,227.7
1941	3,368.4	11.0	621.1	17.8	3,979.8	65.5	---	---	---	358.8	8,422.4
1942	6,432.4	86.0	1,786.5	3.7	1,643.8	8.3	---	---	---	407.0	10,367.7
1943	16,600.6	17.8	2,436.5	---	1,851.7	8.8	---	---	---	273.5	21,188.9
1944	15,728.8	25.7	3,542.3	---	2,029.8	16.7	---	---	---	293.3	21,636.6
1945	8,362.0	84.3	5,843.0	---	1,971.6	3.5	---	---	---	195.7	16,660.1
1946	12,223.4	109.1	8,103.7	---	2,575.7	---	---	---	---	379.8	23,391.7
1947	6,256.0	122.2	6,180.5	---	1,389.5	15.2	---	---	---	193.4	14,156.8
1948	5,141.4	69.3	3,172.0	---	1,832.8	26.4	---	---	---	194.2	10,436.1
1949	2,249.9	450.5	2,637.3	.7	1,032.7	12.1	---	---	---	234.7	6,617.9
1950	1,638.6	911.7	6,872.0	6.2	1,373.1	359.6	---	---	---	223.4	11,384.6
1951	321.7	368.1	4,648.4	---	710.0	113.3	---	---	---	297.4	6,458.6
1952	379.3	842.9	14,740.0	25.4	496.6	167.9	---	---	---	466.4	17,118.5
1953	822.1	168.0	7,672.6	---	695.9	130.3	---	---	---	267.7	9,756.6
1954	426.4	100.7	4,736.9	4.5	125.6	15.5	---	---	---	135.3	5,544.9
1955	377.1	12.3	3,683.0	---	119.4	26.6	---	---	---	190.1	4,408.5
1956	258.4	106.0	3,885.8	---	155.3	38.8	---	---	---	135.5	4,579.8
1957	91.1	54.3	3,566.8	.4	109.5	---	---	---	---	71.6	3,893.7
1958	128.4	62.4	2,999.2	---	38.1	2.7	---	---	---	72.9	3,303.7
1959	110.4	102.1	2,815.4	---	85.9	7.1	---	---	---	138.3	3,259.2
1960	64.7	18.3	1,826.3	---	4.4	8.1	---	---	---	12.1	1,933.9
1961	90.2	4.8	2,584.8	---	---	3.9	---	---	---	42.3	2,726.0
1962	299.2	27.9	3,822.0	---	---	160.1	---	---	---	138.0	4,447.2
1963	255.6	32.3	3,757.2	---	9.7	72.6	---	---	---	65.9	4,193.3

* See footnotes end of table 49.

Compiled from reports of the Bureau of the Census.

Table 44.--Imports of wool finer than 44's but not finer than 56's for consumption, clean content, into the United States, by specified countries, 1936 to date 1/ *

Year	Argentina	Australia	New Zealand	Republic of South Africa	Uruguay	United Kingdom	Syria	Iraq	India and Pakistan	Other Countries	Total
	1,000 pounds	1,000 pounds	1,000 pounds	1,000 pounds	Free 2/ 1,000 pounds	1,000 pounds	1,000 pounds	1,000 pounds	1,000 pounds	1,000 pounds	1,000 pounds
1957	---	---	---	---	---	---	---	---	---	---	---
1958	26.7	---	59.3	---	---	15.3	---	---	---	---	101.3
1959	120.4	93.9	2,128.6	---	---	56.4	---	---	28.7	105.4	2,533.4
1960	139.6	47.7	2,871.5	---	---	---	---	---	27.0	210.4	3,296.2
1961	739.0	55.2	6,130.6	---	25.9	228.2	---	---	---	811.1	7,990.0
1962	2,853.7	179.3	20,518.2	---	58.6	632.1	---	---	---	1,094.2	25,336.1
1963	3,619.4	177.6	28,898.0	---	9.3	1,012.1	---	---	---	2,266.1	35,982.5
Dutiable 2/											
1936	2,350.2	3,862.3	2,406.9	115.4	7,389.3	5,789.8	---	---	1.0	2,081.6	23,996.5
1937	2,425.6	2,457.2	4,439.3	197.9	6,925.9	2,277.0	---	---	---	1,286.0	20,008.9
1938	652.7	262.5	1,087.0	19.1	886.1	834.0	---	---	1.9	590.6	4,333.9
1939	1,545.2	1,353.8	2,341.6	16.7	3,918.9	1,187.6	---	---	---	1,339.2	11,703.0
1940	7,448.1	1,679.9	1,621.4	129.2	10,641.5	567.1	---	---	---	3,755.6	25,842.8
1941	28,892.7	1,443.2	2,120.8	908.9	22,565.3	416.4	---	---	---	4,757.0	61,104.3
1942	29,443.1	3,697.9	9,219.8	906.2	8,216.1	200.4	---	---	---	4,602.3	56,285.9
1943	35,420.0	3,892.8	10,883.9	459.3	26,399.0	233.6	---	---	---	9,852.0	87,140.6
1944	35,610.7	2,286.7	8,581.6	59.6	29,240.8	26.7	---	---	---	13,499.2	89,305.3
1945	27,659.6	6,394.6	22,629.2	240.7	39,707.6	81.4	---	---	---	11,184.6	107,897.7
1946	27,223.3	8,186.9	24,721.5	339.6	19,470.9	110.5	---	---	---	6,845.7	86,898.4
1947	9,367.5	6,009.7	11,369.0	108.1	6,245.8	18.6	---	---	---	3,183.0	36,301.7
1948	12,281.6	2,770.1	8,092.2	26.4	8,796.1	161.3	---	---	---	3,680.9	35,808.6
1949	4,691.3	2,792.6	5,460.8	29.2	3,088.8	120.8	---	---	---	2,086.3	18,269.8
1950	6,785.3	7,105.8	10,373.3	34.8	7,516.5	252.3	---	---	2.0	3,509.6	35,579.6
1951	3,647.0	6,176.9	14,424.7	127.1	7,995.5	346.8	---	---	---	4,576.8	37,294.8
1952	3,707.2	9,450.4	27,137.8	332.1	2,410.4	426.8	---	---	---	3,943.3	47,408.0
1953	9,462.8	3,957.3	9,394.7	41.4	3,322.7	173.1	---	---	---	2,457.2	28,809.2
1954	3,146.8	1,868.1	7,838.0	35.2	1,546.1	85.3	---	---	---	1,501.3	16,020.8
1955	2,165.0	2,658.5	6,313.7	79.0	834.4	126.4	---	---	---	1,050.5	13,227.5
1956	1,712.0	3,212.1	7,612.3	59.6	1,466.5	186.1	---	---	---	1,091.3	15,339.9
1957	923.6	1,233.3	5,641.7	49.1	412.2	140.0	---	---	---	1,022.7	9,422.6
1958	728.7	1,198.7	5,577.7	89.3	303.2	160.3	---	---	---	738.6	8,796.5
1959	1,387.6	2,287.8	6,165.8	200.8	486.0	139.5	---	---	---	1,122.2	11,789.7
1960	1,077.7	1,339.4	3,609.7	50.3	729.0	226.4	---	---	---	975.8	8,008.3
1961	655.9	931.0	4,521.8	61.4	950.5	208.7	---	---	---	856.6	8,185.9
1962	680.7	2,927.9	7,404.7	62.1	1,491.9	196.3	---	---	---	1,111.6	13,875.2
1963	626.4	2,131.8	9,116.9	34.9	1,339.9	351.7	---	---	---	1,106.7	14,708.3

*See footnotes end of table 49.

Compiled from reports of the Bureau of the Census.

Table 45.--Imports of wool finer than 44's but coarser than 50's (dutiable), for consumption, clean content, into the United States, by specified countries, 1954 to date 1/*

Year	Argentina	Australia	New Zealand	Republic of South Africa	Uruguay	United Kingdom	Syria	Iraq	India and Pakistan	Other countries	Total
	1,000 pounds	1,000 pounds	1,000 pounds	1,000 pounds	1,000 pounds	1,000 pounds	1,000 pounds	1,000 pounds	1,000 pounds	1,000 pounds	1,000 pounds
1954	427.6	362.6	2,941.7	1.2	230.1	22.4	---	---	---	568.2	4,553.8
1955	211.7	582.7	2,122.0	74.8	172.0	37.0	---	---	---	419.2	3,619.4
1956	140.9	823.3	1,811.7	51.1	553.2	59.6	---	---	---	339.0	3,778.8
1957	91.1	410.6	1,441.9	31.2	189.2	43.8	---	---	---	331.7	2,539.5
1958	53.7	732.6	1,506.6	72.7	91.2	38.1	---	---	---	212.7	2,707.6
1959	100.7	1,646.1	2,233.3	187.8	151.3	71.6	---	---	---	381.2	4,772.0
1960	171.6	1,065.0	1,042.3	7.5	142.5	109.3	---	---	---	313.0	2,851.2
1961	90.7	678.2	1,185.1	56.4	68.2	68.9	---	---	---	217.4	2,364.9
1962	93.4	836.2	1,591.2	54.6	166.9	106.2	---	---	---	276.3	3,124.8
1963	138.8	182.2	1,308.2	23.9	115.0	68.8	---	---	---	347.2	2,184.1

*See footnotes end of table 49.

Compiled from reports of the Bureau of the Census.

Table 46.--Imports of wool 50's and finer but not finer than 56's (dutiable), for consumption, clean content, into the United States, by specified countries, 1954 to date 1/*

Year	Argentina	Australia	New Zealand	Republic of South Africa	Uruguay	United Kingdom	Syria	Iraq	India and Pakistan	Other countries	Total
	1,000 pounds	1,000 pounds	1,000 pounds	1,000 pounds	1,000 pounds	1,000 pounds	1,000 pounds	1,000 pounds	1,000 pounds	1,000 pounds	1,000 pounds
1954	2,719.2	1,505.5	4,896.3	34.0	1,316.0	62.9	---	---	---	933.1	11,467.0
1955	1,953.3	2,075.8	4,191.7	4.2	662.4	89.4	---	---	---	631.3	9,608.1
1956	1,571.1	2,388.8	5,800.6	8.5	913.3	126.5	---	---	---	752.3	11,561.1
1957	832.5	822.7	4,199.8	17.9	223.0	96.2	---	---	---	691.0	6,883.1
1958	675.0	466.1	4,071.1	16.6	212.0	122.2	---	---	---	525.9	6,088.9
1959	1,286.9	641.7	3,932.5	13.0	334.7	67.9	---	---	---	741.0	7,017.7
1960	906.1	274.4	2,567.4	42.8	586.5	117.1	---	---	---	662.8	5,157.1
1961	565.2	252.8	3,336.7	5.0	882.3	139.8	---	---	---	639.2	5,821.0
1962	587.3	2,091.7	5,813.5	7.5	1,325.1	90.1	---	---	---	835.2	10,750.4
1963	487.6	1,960.3	7,808.7	11.0	1,225.0	282.8	---	---	---	748.7	12,524.1

*See footnotes end of table 49.

Compiled from reports of the Bureau of the Census.

Table 47.--Imports of wool finer than 56's (dutiable) for consumption, clean content, into the United States, by specified countries, 1936 to date 1/ *

Year	Argen- tina	Aus- tralia	New Zealand	Republic of South Africa	Uruguay	United Kingdom	Syria	Iraq	India and Pakistan	Other coun- tries	Total
	1,000 pounds	1,000 pounds	1,000 pounds	1,000 pounds	1,000 pounds	1,000 pounds	1,000 pounds	1,000 pounds	1,000 pounds	1,000 pounds	1,000 pounds
1936	774.5	14,110.3	259.3	1,718.5	2,359.8	716.4	---	---	---	1,028.2	20,967.0
1937	3,308.1	37,281.9	475.8	2,044.4	3,473.9	208.9	---	---	---	603.4	47,396.4
1938	880.3	3,606.7	90.4	271.2	267.8	70.6	---	---	---	14.7	5,201.7
1939	2,231.8	15,308.2	115.2	3,799.9	4,102.5	102.7	---	---	---	569.8	26,230.1
1940	22,680.7	19,211.7	67.7	14,476.3	12,695.9	81.9	---	---	---	3,351.3	75,565.5
1941	49,028.0	123,865.6	426.9	18,649.2	33,687.7	54.6	---	---	---	5,656.2	231,368.2
1942	27,053.3	277,113.1	4,520.7	34,983.7	9,993.1	70.0	---	---	---	2,896.9	356,630.8
1943	39,522.0	163,180.8	3,197.6	21,924.0	35,381.7	3.4	---	---	---	7,815.0	271,024.5
1944	27,569.6	118,189.2	1,686.4	12,111.6	32,987.5	---	---	---	---	7,586.8	200,131.1
1945	21,009.2	158,892.5	4,478.7	19,154.9	50,953.2	---	---	---	---	7,962.9	262,451.4
1946	25,100.3	183,921.3	3,936.4	56,286.6	35,499.3	534.4	---	---	---	6,043.0	311,321.3
1947	10,095.2	117,248.4	3,633.5	20,197.4	28,732.8	281.8	---	---	---	2,631.3	182,821.4
1948	27,219.5	81,234.6	1,697.6	16,549.8	48,519.9	52.2	---	---	---	7,584.8	182,858.4
1949	9,209.1	52,847.8	1,556.4	13,791.1	36,838.4	39.7	---	---	---	6,246.1	120,528.6
1950	25,205.9	76,849.4	2,500.6	11,429.5	64,491.4	194.5	---	---	95.2	6,412.4	187,178.9
1951	9,482.3	113,366.4	5,102.6	22,327.5	48,824.8	453.8	1.1	---	.3	9,139.9	208,698.7
1952	11,766.0	82,501.4	9,459.6	23,038.8	28,895.0	352.7	18.5	---	.6	5,992.9	162,025.5
1953	21,633.2	42,008.1	1,748.4	10,016.3	24,470.5	22.1	---	---	---	2,687.9	102,586.5
1954	3,898.5	40,522.2	1,997.5	13,094.6	9,994.2	47.8	---	---	---	1,812.3	71,367.1
1955	2,365.5	49,991.5	2,229.7	15,408.9	10,822.1	17.0	---	---	---	1,354.3	82,189.0
1956	2,179.7	38,333.0	1,817.7	11,030.3	13,933.6	69.9	---	---	---	857.7	68,221.9
1957	1,520.7	33,531.6	1,197.7	7,349.9	3,879.3	77.7	---	---	---	1,126.0	48,682.9
1958	1,164.2	24,206.1	1,740.2	12,622.0	3,800.9	116.2	---	---	---	1,049.7	44,699.3
1959	2,629.6	31,790.5	1,732.1	20,957.7	11,838.5	116.6	---	---	---	1,956.2	71,021.2
1960	1,974.2	25,104.1	1,595.7	15,970.1	9,326.7	210.3	---	---	---	1,686.5	55,867.6
1961	1,457.0	28,999.7	2,303.5	24,599.2	12,725.0	50.3	---	---	---	1,851.4	71,986.1
1962	1,636.3	48,585.9	2,557.6	28,551.6	11,187.3	89.6	---	---	---	2,662.9	95,271.2
1963	3,586.6	42,283.0	1,896.2	19,093.2	10,448.9	122.4	---	---	---	1,753.5	79,183.8

* See footnotes end of table 49.
Compiled from reports of the Bureau of the Census.

Table 48.--Imports of wool finer than 56's but coarser than 60's (dutiable), for consumption, clean content, into the United States, by specified countries, 1954 to date 1/*

Year	Argentina	Australia	New Zealand	Republic of South Africa	Uruguay	United Kingdom	Syria	Iraq	India and Pakistan	Other countries	Total
	1,000 pounds	1,000 pounds	1,000 pounds	1,000 pounds	1,000 pounds	1,000 pounds	1,000 pounds	1,000 pounds	1,000 pounds	1,000 pounds	1,000 pounds
1954	2,358.6	6,826.4	1,589.7	53.0	3,026.0	23.0	---	---	---	599.1	14,475.8
1955	1,967.7	8,470.7	1,856.0	41.3	3,831.2	11.1	---	---	---	689.7	16,867.7
1956	1,731.0	6,764.9	1,665.4	1.4	5,012.9	8.4	---	---	---	619.0	15,803.0
1957	1,248.8	4,343.3	1,038.5	9.1	1,668.4	46.4	---	---	---	637.4	8,991.9
1958	865.9	2,255.3	1,597.2	34.7	660.8	82.1	---	---	---	422.2	5,938.2
1959	1,478.7	2,235.6	1,513.4	85.8	3,041.7	53.6	---	---	---	745.5	9,154.3
1960	1,337.6	2,185.5	1,496.9	75.4	3,741.8	138.3	---	---	---	642.7	9,618.2
1961	862.7	3,123.1	2,012.7	113.9	3,593.2	24.1	---	---	---	852.6	10,582.3
1962	657.9	3,565.5	1,898.0	18.4	3,328.5	45.3	---	---	---	1,014.4	10,528.0
1963 4/	380.7	4,436.7	1,496.8	119.5	1,575.2	31.2	---	---	---	599.6	8,639.7

*See footnotes end of table 49.
Compiled from reports of the Bureau of the Census.

Table 49.--Imports of wool 60's and finer (dutiable) for consumption, clean content, into the United States, by specified countries, 1954 to date 1/

Year	Argentina	Australia	New Zealand	Republic of South Africa	Uruguay	United Kingdom	Syria	Iraq	India and Pakistan	Other countries	Total
	1,000 pounds	1,000 pounds	1,000 pounds	1,000 pounds	1,000 pounds	1,000 pounds	1,000 pounds	1,000 pounds	1,000 pounds	1,000 pounds	1,000 pounds
1954	1,539.9	33,695.8	407.8	13,041.6	6,968.2	24.8	---	---	---	1,213.2	56,891.3
1955	397.8	41,520.8	373.7	15,367.6	6,990.9	5.9	---	---	---	664.6	65,321.3
1956	448.7	31,568.1	152.3	11,028.9	8,920.7	61.5	---	---	---	238.7	52,418.9
1957	271.9	29,188.3	159.2	7,340.8	2,210.9	31.3	---	---	---	488.6	39,691.0
1958	298.3	21,950.8	143.0	12,587.3	3,120.1	34.1	---	---	---	627.5	38,761.1
1959	1,150.9	29,554.9	218.7	20,871.9	8,796.8	63.0	---	---	---	1,210.7	61,866.9
1960	636.6	22,918.6	98.8	15,894.7	5,584.9	72.0	---	---	---	1,043.8	46,249.4
1961	594.3	25,876.6	290.8	24,485.3	9,131.8	26.2	---	---	---	998.8	61,403.8
1962	978.4	45,020.4	659.6	28,533.3	7,858.7	44.3	---	---	---	1,648.5	84,743.2
1963 5/	3,205.9	37,846.3	399.3	18,973.7	8,873.7	91.2	---	---	---	1,154.0	70,544.1

1/ Wool not advanced in any way or by any process of manufacture beyond washed, scoured, or carbonized condition. Imports for consumption include entries for immediate consumption and warehouse withdrawals for consumption. Clean content is that portion of the wool or hair which consists exclusively of wool or hair free of all vegetable and other foreign material and containing 12 percent by weight of moisture and 1½ percent by weight of material removable from the wool or hair by extractions with alcohol and having an ash content not exceeding ½ of 1 percent by weight and effective from December 19, 1952, allows for fiber lost in commercial cleaning processes up to but not exceeding 15 percent of the ascertained weight of clean wool or hair fiber. Dutiable wools include dutiable wools entered free for manufacture in bond and export and dutiable wools entered free under Executive Order 9177. Both free and dutiable wools exclude dutiable wools entered free as an act of international courtesy for storage and re-export. 2/ Under the Tariff Act of 1930, Donskoi, Smyrna, etc., similar wools without merino or English blood, and other wools not finer than 40's are enterable free of duty if for use in the manufacture of press cloth, camel's hair belting, knit or felt boots, heavy fulled lumbermen's socks, rugs, carpets, or other floor coverings. 3/ Beginning September 1963, 48's and finer but not finer than 56's. 4/ Beginning September 1963, finer than 56's but coarser than 58's. 5/ Beginning September 1963, finer than 58's.

Compiled from reports of the Bureau of the Census.

Table 50.--Imports of carbonized (dutiable) wool for consumption, clean content, into the United States, by specified countries, 1934 to date ^{1/}

Year	Argentina	Australia	New Zealand	Republic of South Africa	Uruguay	United Kingdom	Canada	Belgium	France	Netherlands	Japan	Other countries	Total
	1,000 pounds	1,000 pounds	1,000 pounds	1,000 pounds	1,000 pounds	1,000 pounds	1,000 pounds	1,000 pounds	1,000 pounds	1,000 pounds	1,000 pounds	1,000 pounds	1,000 pounds
1934	---	---	---	---	---	---	---	---	---	---	---	.7	.7
1935	---	---	---	---	---	.4	---	---	---	---	---	.6	1.0
1936	---	.4	---	---	---	1.1	---	---	---	---	---	---	1.5
1937	.6	---	---	.4	---	4.4	---	---	---	---	---	---	5.4
1938	---	---	---	---	---	---	---	2.0	---	---	---	.2	2.2
1939	---	32.4	---	---	---	.3	---	5.5	---	---	---	---	38.2
1940	---	---	---	6.5	---	---	---	---	---	---	.4	---	6.9
1941	60.3	9.4	---	---	---	.3	---	---	---	---	---	---	70.0
1942	155.5	3,951.1	---	---	---	---	---	---	---	---	---	---	4,106.6
1943	452.1	1,144.5	---	---	---	---	---	---	---	---	---	---	1,596.6
1944	569.4	2,208.4	1.2	---	---	---	148.3	---	---	---	---	---	2,927.3
1945	648.6	2,161.2	---	---	---	---	---	---	---	---	---	---	2,809.8
1946	376.4	3,685.5 ^{2/}	---	3.1	---	---	52.1	---	---	---	---	---	4,117.1
1947	8.0	700.5	---	---	---	---	14.4	.6	---	---	---	---	723.5
1948	.1	294.8	15.9	---	---	48.9	---	50.4	---	---	---	---	410.1
1949	5.0	146.0	---	---	---	---	6.2	20.0	---	---	2.0	---	179.2
1950	70.6	366.9	---	41.5	83.0	3.0	2.2	4.4	12.9	---	1.2	---	585.7
1951	46.0	1,114.9	---	257.1	---	28.5	15.1	55.3	2.2	11.8	2.4	22.7	1,556.0
1952	---	452.0	14.0	98.9	3.2	12.8	9.9	18.5	---	---	1.2	11.2	621.7
1953	---	22.7	---	37.7	---	---	---	22.0	---	---	.3	7.4	90.1
1954	---	104.7	---	132.5	---	---	.2	---	2.2	---	---	5.5	245.1
1955	---	318.7	---	169.5	---	8.9	---	3.1	3.0	---	---	.3	503.5
1956	---	160.8	---	46.5	---	---	---	---	---	---	---	.1	207.4
1957	15.0	110.3	---	47.6	---	5.9	---	---	---	---	---	5.1	183.9
1958	18.0	15.4	---	87.3	---	6.1	---	---	27.0	---	---	---	153.9
1959	11.0	36.0	---	296.0	---	30.6	---	5.0	5.1	---	---	9.9	393.6
1960	11.0	11.2	---	72.7	---	10.3	---	---	---	---	---	12.1	117.3
1961	4.4	34.3	---	172.3	---	---	---	10.1	---	---	---	---	221.1
1962	11.3	23.5	---	143.4	---	---	---	18.5	4.8	---	---	1.7	203.2
1963	---	4.9	---	90.9	---	1.6	---	---	---	---	---	---	97.4

^{1/} Wool not advanced in any way or by any process of manufacture beyond carbonized condition. Imports for consumption include entries for immediate consumption and warehouse withdrawals for consumption. Clean content for 1936-52; actual weight as imported thereafter. Includes dutiable wool entered free under Executive Order 9177 but excludes dutiable wool entered free as an act of international courtesy for storage and re-export. ^{2/} Less than 50 pounds.

Table 51.—Imports of dutiable wool for consumption, clean content, United States, by months, 1948 to date 1/*

Year	Jan.	Feb.	Mar.	Apr.	May	June	
	1,000	1,000	1,000	1,000	1,000	1,000	
	<u>pounds</u>	<u>pounds</u>	<u>pounds</u>	<u>pounds</u>	<u>pounds</u>	<u>pounds</u>	
1948	39,319	29,931	29,829	21,268	17,487	18,756	
1949	14,521	13,655	10,167	5,877	6,471	10,138	
1950	27,027	22,257	19,265	16,493	20,534	18,099	
1951	30,383	22,189	32,162	32,547	26,083	22,253	
1952	20,053	19,862	17,404	24,006	22,109	16,955	
1953	21,014	17,753	16,846	18,869	14,312	14,666	
1954	8,855	6,778	9,993	9,850	9,736	11,655	
1955	11,218	8,667	12,061	10,725	11,163	9,469	
1956	12,266	11,925	13,395	10,393	13,240	7,393	
1957	9,767	8,613	8,102	7,262	6,566	6,263	
1958	5,767	4,652	6,551	7,028	5,660	5,203	
1959	9,556	10,441	11,897	9,624	10,332	7,640	
1960	8,379	8,295	9,180	6,461	4,640	6,953	
1961	7,262	6,147	9,879	8,287	7,685	7,352	
1962	12,517	11,406	13,365	10,678	9,400	8,802	
1963	9,660	17,741	13,939	11,001	8,583	8,376	
1964 2/	9,046	9,376	8,073	8,001	6,478	6,601	
	July	Aug.	Sept.	Oct.	Nov.	Dec.	Total
	1,000	1,000	1,000	1,000	1,000	1,000	1,000
	<u>pounds</u>	<u>pounds</u>	<u>pounds</u>	<u>pounds</u>	<u>pounds</u>	<u>pounds</u>	<u>pounds</u>
1948	17,775	18,419	14,084	14,748	11,845	12,794	246,228
1949	8,016	15,476	17,019	16,128	17,240	20,224	154,931
1950	18,704	28,418	22,041	18,432	17,264	21,580	250,112
1951	16,762	21,814	12,864	18,386	15,965	20,190	272,017
1952	20,914	18,128	17,076	47,377	9,634	14,987	248,450
1953	12,982	9,976	12,790	10,629	7,859	7,908	165,692
1954	8,381	8,671	7,473	7,936	7,278	7,244	103,921
1955	8,753	9,108	6,788	7,706	8,949	8,123	112,764
1956	7,020	7,058	4,878	5,093	4,762	6,324	103,828
1957	5,793	6,326	6,562	4,864	3,900	3,927	78,207
1958	4,628	3,519	4,193	4,233	6,353	9,193	67,081
1959	6,453	6,500	6,218	6,785	5,803	9,272	100,517
1960	4,509	5,118	4,407	5,097	4,846	6,381	74,266
1961	7,954	6,407	6,003	6,858	7,636	8,851	90,318
1962	8,578	8,007	7,669	9,346	11,573	14,439	125,780
1963	6,852	5,780	5,075	5,484	6,290	10,426	109,196
1964 2/	7,168	7,578	8,000	6,374	9,713	12,005	98,415

*See footnotes end of table 52.

Compiled from reports of the Bureau of the Census.

Table 52.--Imports of duty-free wool for consumption, clean content, United States, by months, 1948 to date 1/

Year	Jan.	Feb.	Mar.	Apr.	May	June	July	Aug.	Sept.	Oct.	Nov.	Dec.	Total
	: 1,000	1,000	1,000	1,000	1,000	1,000	1,000	1,000	1,000	1,000	1,000	1,000	1,000
	:pounds	pounds	pounds	pounds	pounds	pounds	pounds	pounds	pounds	pounds	pounds	pounds	pounds
1948	: 28,578	19,027	23,852	17,437	13,337	28,985	21,190	21,327	21,164	11,990	12,999	12,674	232,751
1949	: 12,071	10,965	8,920	8,068	7,156	8,961	7,063	7,479	7,008	13,215	11,586	15,256	117,572
1950	: 22,766	25,076	22,029	22,982	13,261	17,409	25,927	18,764	14,444	12,813	16,519	4,745	216,736
1951	: 15,465	9,854	10,718	15,377	9,264	6,227	4,993	4,175	2,006	2,250	3,052	5,666	89,199
1952	: 7,682	7,082	10,729	9,760	7,948	7,062	9,114	8,042	10,332	16,281	10,266	14,320	118,619
1953	: 19,552	10,044	14,209	10,302	10,136	6,853	17,160	8,390	9,477	9,537	8,227	4,706	128,610
1954	: 7,780	7,123	7,246	11,298	9,411	9,218	10,022	9,076	9,672	8,686	6,013	6,624	102,083
1955	: 7,600	8,643	13,868	12,138	11,890	12,668	13,360	14,158	11,677	12,776	8,355	8,848	135,979
1956	: 16,861	17,084	14,656	11,839	9,495	10,309	10,761	11,653	9,849	13,378	9,093	7,775	143,053
1957	: 13,780	11,870	13,430	10,422	7,518	7,692	9,166	11,447	12,148	9,487	6,953	7,081	120,996
1958	: 11,072	7,146	10,459	9,087	6,471	5,171	7,566	7,548	9,817	18,787	13,892	15,571	122,587
1959	: 20,432	13,848	22,046	20,415	17,966	17,909	13,678	11,927	18,161	16,098	8,616	10,537	191,642
1960	: 12,426	13,040	18,090	12,084	10,655	16,748	14,084	12,896	13,277	12,302	10,038	8,262	153,904
1961	: 13,897	12,539	14,091	13,910	12,761	12,610	16,149	12,540	14,325	17,732	8,982	7,802	157,335
1962	: 10,510	10,650	11,674	9,879	9,990	13,164	7,748	15,974	12,734	15,353	12,984	12,800	143,460
1963	: 8,005	18,639	17,023	12,873	15,538	11,160	22,047	15,969	10,395	14,700	6,857	14,755	167,962
1964 2/	: 11,723	11,536	8,858	9,756	11,481	6,615	9,787	7,143	11,453	6,782	6,225	12,572	113,932

1/ Wool not advanced in any way or by any process of manufacture beyond washed, scoured, or carbonized condition. Imports for consumption include entries for immediate consumption and warehouse withdrawals for consumption. Clean content is that portion of the wool or hair which consists exclusively of wool or hair free of all vegetable and other foreign material and containing 12 percent by weight of moisture and 1½ percent by weight of material removable from the wool or hair by extractions with alcohol and having an ash content not exceeding ½ of 1 percent by weight and effective from December 19, 1952, allows for fiber lost in commercial cleaning processes up to but not exceeding 15 percent of the ascertained weight of clean wool or hair fiber. Under the Tariff Act of 1930, Donskoi, Smyrna, etc., similar wools without merino or English blood, and other wools not finer than 40's are enterable free of duty if for use in the manufacture of press cloth, camel's hair belting, knit or felt boots, heavy fulled lumbermen's socks, rugs, carpets, or other floor coverings. Public Law 85-418, approved May 19, 1958, temporarily suspends duties on wools finer than 40's but not finer than 46's imported for use in the manufacture of these items.

2/ Preliminary.

Compiled from reports of the Bureau of the Census.

Table 53.--Imports of Donskoi, Smyrna, etc., and similar wools without merino or English blood, for consumption, clean content, into the United States, by months, 1948 to date

Year	Jan.	Feb.	Mar.	Apr.	May	June	July	Aug.	Sept.	Oct.	Nov.	Dec.	Total
	1,000	1,000	1,000	1,000	1,000	1,000	1,000	1,000	1,000	1,000	1,000	1,000	1,000
	pounds	pounds	pounds	pounds	pounds	pounds	pounds	pounds	pounds	pounds	pounds	pounds	pounds
<u>Free</u>													
1948	8,637	8,852	11,503	9,603	8,402	15,584	9,919	9,873	7,698	7,337	6,651	7,774	112,024
1949	6,403	6,011	5,360	4,341	4,004	4,279	2,869	4,185	2,758	5,769	6,454	8,692	61,124
1950	9,683	13,827	10,193	8,896	6,856	9,627	14,231	10,870	9,855	8,356	9,143	3,520	115,057
1951	10,084	6,039	7,675	10,090	7,260	5,036	4,241	2,393	1,787	1,938	2,049	3,025	61,551
1952	4,364	4,196	7,451	6,491	5,185	4,879	6,759	6,180	6,370	9,051	6,151	8,459	75,537
1953	8,918	5,509	8,268	4,841	5,496	4,047	8,007	4,784	5,222	5,392	5,202	3,408	69,094
1954	3,663	3,329	3,171	5,146	4,969	5,365	5,874	5,061	6,308	4,686	3,941	4,198	55,605
1955	4,524	4,701	8,480	6,606	6,529	7,115	8,140	7,228	5,998	5,544	5,133	4,613	74,705
1956	7,491	4,560	5,507	4,266	4,382	4,625	6,944	6,178	4,639	6,799	4,496	4,375	64,303
1957	6,718	4,660	5,252	3,593	3,306	4,000	5,157	6,153	5,803	4,824	3,367	3,624	56,458
1958	4,889	2,868	3,119	2,188	2,120	1,865	3,124	3,068	3,309	6,082	4,160	5,356	42,149
1959	7,836	5,432	6,259	6,386	6,318	6,461	4,488	4,561	6,767	5,023	3,717	4,734	67,992
1960	5,490	5,126	6,612	4,717	4,102	4,186	3,426	3,927	3,800	3,006	3,789	3,361	51,544
1961	3,767	4,737	6,046	3,310	3,274	4,259	3,294	3,919	3,831	4,057	2,390	3,374	46,258
1962	2,944	4,057	2,364	2,250	2,405	2,243	2,810	3,010	2,865	2,812	3,385	3,387	34,533
1963	1,654	4,310	3,140	2,696	3,975	3,408	3,136	4,356	2,724	5,227	2,393	4,290	41,313
1964 ^{1/}	5,296	3,648	2,995	2,783	1,876	2,250	2,156	1,541	2,191	1,841	2,370	2,585	31,532
<u>Dutiable</u>													
1948	91	---	5	8	31	12	37	7	9	55	92	85	432
1949	58	1	20	9	2	80	34	47	8	25	123	95	502
1950	110	102	105	145	96	98	121	229	297	80	76	249	1,706
1951	277	149	370	296	131	103	168	77	54	38	77	11	1,752
1952	99	162	192	147	390	291	515	363	187	508	197	139	3,189
1953	143	331	273	276	270	331	173	167	304	185	107	142	2,702
1954	167	181	144	205	100	221	75	174	48	114	93	191	1,712
1955	197	135	192	119	251	243	249	364	135	125	66	232	2,307
1956	184	296	223	220	200	306	171	262	354	136	346	163	2,859
1957	464	218	395	353	468	368	663	325	1,199	197	322	216	5,188
1958	153	80	246	267	116	314	146	191	149	218	168	268	2,318
1959	147	98	291	173	333	275	194	190	109	230	196	165	2,402
1960	169	178	198	149	108	138	52	124	60	29	74	54	1,332
1961	59	265	184	44	251	160	103	163	215	121	139	129	1,634
1962	185	86	220	140	257	157	293	80	159	339	136	241	2,293
1963	117	105	82	76	27	113	212	77	119	86	45	57	1,117
1964 ^{1/}	251	172	99	588	168	169	149	169	109	51	66	221	2,212

^{1/} Preliminary.

Compiled from reports of the Bureau of the Census.

Table 54.--Imports of other wools not finer than 40's for consumption, clean content, into the United States, by months, 1948 to date

Year	Jan.	Feb.	Mar.	Apr.	May	June	July	Aug.	Sept.	Oct.	Nov.	Dec.	Total
	:1,000	1,000	1,000	1,000	1,000	1,000	1,000	1,000	1,000	1,000	1,000	1,000	1,000
	:pounds	pounds	pounds	pounds	pounds	pounds	pounds	pounds	pounds	pounds	pounds	pounds	pounds
<u>Free</u>													
1948	:19,941	10,175	12,349	7,834	4,935	13,401	11,271	11,454	13,466	4,653	6,348	4,900	120,727
1949	: 5,668	4,954	3,560	3,727	3,152	4,682	4,194	3,294	4,250	7,446	5,132	6,564	56,448
1950	:13,083	11,249	11,836	14,086	6,405	7,782	11,696	7,894	4,589	4,457	7,376	1,925	101,679
1951	: 5,381	3,815	3,043	5,287	2,004	1,191	752	1,782	219	312	1,003	2,641	27,648
1952	: 3,318	2,886	3,278	3,269	2,763	2,183	2,355	1,862	3,962	7,230	4,115	5,861	43,082
1953	:10,634	4,535	5,941	5,461	4,640	2,806	9,153	3,606	4,255	4,145	3,025	1,298	59,516
1954	: 4,117	3,794	4,075	6,152	4,442	3,853	4,148	4,015	3,364	4,000	2,072	2,426	46,478
1955	: 3,076	3,942	5,388	5,532	5,361	5,458	5,220	6,930	5,679	7,232	3,222	4,235	61,274
1956	: 9,370	12,524	9,149	7,573	5,113	5,684	3,817	5,475	5,210	6,579	4,597	3,400	78,750
1957	: 7,062	7,210	8,180	6,829	4,212	3,692	4,009	5,294	6,345	4,663	3,586	3,457	64,538
1958	: 6,183	4,278	7,340	6,899	4,351	3,306	4,345	4,414	6,493	12,545	9,250	9,702	79,105
1959	:11,403	7,830	13,930	12,485	9,872	9,868	8,890	6,908	10,799	9,226	4,440	5,355	111,006
1960	: 6,215	7,430	10,251	6,178	5,709	10,054	7,930	7,478	6,881	7,911	5,168	3,987	85,191
1961	: 8,260	6,933	6,481	7,318	7,340	6,097	9,130	7,167	7,699	11,293	5,266	3,581	86,564
1962	: 4,740	3,281	4,394	4,922	4,148	4,658	2,808	6,574	5,574	7,776	4,627	6,511	60,013
1963	: 2,212	7,489	7,149	5,047	5,649	3,618	8,785	6,071	3,770	5,784	2,498	5,760	63,831
1964 ^{1/}	: 4,188	3,967	3,078	3,467	5,305	2,834	4,374	2,787	5,940	3,368	2,257	5,171	47,336
<u>Dutiable</u>													
1948	: 2,084	2,072	2,016	1,877	1,306	1,298	1,402	1,093	1,073	574	896	598	16,283
1949	: 495	536	547	385	434	648	779	777	713	754	1,010	1,557	8,834
1950	: 1,728	1,333	1,366	1,241	1,017	1,129	987	1,354	1,195	743	943	638	13,676
1951	: 2,010	1,853	2,739	1,868	1,340	1,204	1,054	1,022	331	1,088	741	888	16,257
1952	: 1,686	1,271	713	1,548	1,560	990	1,716	1,457	1,976	2,614	1,136	1,420	18,087
1953	: 2,720	1,567	2,369	2,888	1,991	2,065	2,266	1,930	1,338	1,360	660	504	21,748
1954	: 624	625	824	778	1,060	1,576	676	842	498	516	505	447	9,031
1955	: 776	1,071	1,161	764	876	660	805	960	497	1,061	669	832	10,129
1956	: 1,467	1,561	1,808	1,262	1,463	1,359	757	871	312	702	586	472	12,620
1957	: 717	876	1,238	1,076	1,589	939	713	1,300	759	723	581	323	10,835
1958	: 609	457	794	1,090	400	642	676	321	717	484	825	794	7,809
1959	: 683	728	1,525	1,146	1,523	1,675	681	974	573	924	810	410	11,651
1960	: 768	891	812	609	489	905	250	824	350	297	252	560	7,007
1961	: 430	289	383	733	583	641	524	306	336	448	304	388	5,365
1962	: 543	902	621	824	606	1,482	338	484	785	989	745	1,372	9,691
1963	: 265	1,105	1,193	812	867	932	655	546	930	562	847	1,183	9,896
1964 ^{1/}	: 1,816	862	1,132	1,001	653	687	561	490	920	908	655	1,607	11,292

^{1/} Preliminary.

Compiled from reports of the Bureau of the Census.

Table 55.--Imports of wool finer than 40's but not finer than 44's for consumption, clean content, into the United States, by months, 1948 to date

Year	Jan.	Feb.	Mar.	Apr.	May	June	July	Aug.	Sept.	Oct.	Nov.	Dec.	Total
	: 1,000	: 1,000	: 1,000	: 1,000	: 1,000	: 1,000	: 1,000	: 1,000	: 1,000	: 1,000	: 1,000	: 1,000	: 1,000
	: pounds	: pounds	: pounds	: pounds	: pounds	: pounds	: pounds	: pounds	: pounds	: pounds	: pounds	: pounds	: pounds
	Free												
1957	---	---	---	---	---	---	---	---	---	---	---	---	---
1958	---	---	---	---	---	---	97	66	---	160	472	437	1,232
1959	: 1,107	: 474	: 1,318	: 1,146	: 1,358	: 1,209	: 170	: 393	: 401	: 1,796	: 344	: 397	: 10,111
1960	: 519	: 380	: 960	: 863	: 662	: 2,034	: 2,459	: 1,260	: 2,367	: 1,088	: 793	: 487	: 13,873
1961	: 1,153	: 556	: 831	: 2,447	: 1,474	: 1,738	: 2,701	: 1,088	: 1,645	: 1,189	: 1,072	: 629	: 16,523
1962	: 1,372	: 1,437	: 2,479	: 1,335	: 1,664	: 3,201	: 468	: 2,567	: 2,337	: 2,154	: 3,238	: 1,328	: 23,580
1963	: 1,428	: 3,531	: 2,732	: 1,964	: 2,384	: 1,764	: 3,569	: 2,749	: 1,808	: 2,028	: 923	: 1,957	: 26,835
1964 1/	: 908	: 1,973	: 1,504	: 1,739	: 2,186	: 1,022	: 1,853	: 1,779	: 1,997	: 863	: 757	: 2,857	: 19,438
	Dutiable												
1948	: 1,441	: 1,096	: 850	: 1,089	: 970	: 646	: 522	: 958	: 730	: 738	: 707	: 689	: 10,436
1949	: 782	: 641	: 444	: 321	: 511	: 531	: 531	: 647	: 514	: 520	: 576	: 800	: 6,628
1950	: 716	: 818	: 672	: 846	: 733	: 736	: 996	: 1,688	: 1,197	: 1,352	: 917	: 714	: 11,385
1951	: 866	: 646	: 890	: 474	: 319	: 440	: 442	: 484	: 403	: 527	: 301	: 667	: 6,459
1952	: 1,063	: 648	: 982	: 1,330	: 1,652	: 1,373	: 1,865	: 1,693	: 1,716	: 4,327	: 223	: 246	: 17,118
1953	: 658	: 567	: 372	: 1,111	: 735	: 1,015	: 600	: 819	: 2,041	: 1,439	: 251	: 148	: 9,757
1954	: 160	: 365	: 344	: 266	: 623	: 576	: 408	: 286	: 349	: 498	: 826	: 846	: 5,545
1955	: 349	: 494	: 589	: 397	: 311	: 472	: 303	: 409	: 311	: 244	: 322	: 188	: 4,409
1956	: 426	: 514	: 425	: 630	: 485	: 337	: 300	: 366	: 286	: 219	: 473	: 108	: 4,580
1957	: 362	: 912	: 472	: 330	: 358	: 130	: 134	: 320	: 253	: 190	: 153	: 279	: 3,894
1958	: 442	: 193	: 341	: 479	: 286	: 222	: 254	: 256	: 214	: 108	: 367	: 142	: 3,304
1959	: 337	: 338	: 573	: 208	: 341	: 217	: 174	: 195	: 231	: 303	: 126	: 218	: 3,259
1960	: 276	: 292	: 296	: 121	: 186	: 244	: 62	: 159	: 106	: 68	: 58	: 67	: 1,934
1961	: 304	: 90	: 257	: 197	: 100	: 166	: 243	: 385	: 377	: 193	: 293	: 120	: 2,726
1962	: 346	: 196	: 263	: 343	: 461	: 472	: 209	: 365	: 378	: 652	: 241	: 521	: 4,447
1963	: 229	: 363	: 455	: 262	: 346	: 282	: 495	: 429	: 185	: 413	: 213	: 521	: 4,193
1964 1/	: 259	: 513	: 253	: 382	: 657	: 406	: 509	: 301	: 304	: 240	: 219	: 348	: 4,391

1/ Preliminary.
 Compiled from reports of the Bureau of the Census.

Table 56.--Imports of wool finer than 44's but not finer than 56's for consumption, clean content, into the United States, by months, 1948 to date

Year	Jan.	Feb.	Mar.	Apr.	May	June	July	Aug.	Sept.	Oct.	Nov.	Dec.	Total
	<u>1,000</u>	<u>1,000</u>	<u>1,000</u>	<u>1,000</u>	<u>1,000</u>	<u>1,000</u>	<u>1,000</u>	<u>1,000</u>	<u>1,000</u>	<u>1,000</u>	<u>1,000</u>	<u>1,000</u>	<u>1,000</u>
	<u>pounds</u>	<u>pounds</u>	<u>pounds</u>	<u>pounds</u>	<u>pounds</u>	<u>pounds</u>	<u>pounds</u>	<u>pounds</u>	<u>pounds</u>	<u>pounds</u>	<u>pounds</u>	<u>pounds</u>	<u>pounds</u>
Free													
1957	---	---	---	---	---	---	---	---	---	---	---	---	---
1958	---	---	---	---	---	---	---	---	15	---	10	76	101
1959	86	112	539	398	418	371	130	65	194	53	115	51	2,533
1960	202	104	267	326	182	474	269	231	229	297	288	427	3,296
1961	717	313	733	835	673	516	1,024	366	1,150	1,193	254	218	7,990
1962	1,454	1,875	2,437	1,372	1,773	3,062	1,662	3,823	1,958	2,611	1,734	1,574	25,336
1963	2,712	3,309	4,002	3,166	3,529	2,373	6,557	2,793	2,093	1,662	1,042	2,747	35,983
1964 1/	1,330	1,948	1,281	1,767	2,114	509	1,402	1,036	1,324	710	841	1,359	15,621
Durable													
1948	5,820	3,929	3,228	3,385	2,965	2,943	2,790	2,380	2,617	1,577	2,294	1,881	35,809
1949	1,263	1,365	1,018	516	1,060	1,178	1,262	1,804	1,891	2,283	2,311	2,319	16,209
1950	2,628	2,614	2,742	1,620	2,591	2,663	2,801	4,096	4,243	3,640	3,160	2,782	35,580
1951	3,547	2,436	5,484	4,284	3,206	2,866	2,560	3,114	2,173	2,569	2,361	2,596	37,295
1952	3,276	3,460	2,691	4,800	4,260	4,305	4,073	3,713	3,462	10,211	1,582	1,576	47,408
1953	2,973	2,411	2,611	2,843	3,048	2,729	2,963	2,186	2,379	2,400	1,122	1,096	28,809
1954	1,385	1,073	1,605	1,654	1,767	1,651	1,107	1,266	1,732	1,191	788	790	16,021
1955	1,083	1,049	1,756	1,280	1,113	1,335	884	861	901	940	1,228	798	13,227
1956	1,324	1,657	2,320	1,348	1,573	1,678	913	1,164	784	1,062	939	577	15,340
1957	984	951	1,044	1,079	990	961	439	852	753	571	382	417	9,423
1958	421	537	721	1,276	849	832	638	668	603	435	810	1,097	8,797
1959	1,216	760	1,552	1,190	1,209	812	1,087	913	879	763	529	880	11,790
1960	790	710	1,330	799	580	741	406	575	618	616	426	417	8,008
1961	740	551	805	953	896	631	666	689	611	645	443	558	8,186
1962	856	1,408	1,931	1,247	1,374	1,126	725	936	979	834	1,053	1,407	13,875
1963	921	2,410	2,334	1,555	1,602	1,134	850	680	617	850	645	1,110	14,708
1964 1/	731	842	1,183	596	801	716	1,497	1,090	1,440	870	1,150	1,780	12,696

1/ Preliminary.

Compiled from reports of the Bureau of the Census.

Table 57.--Imports of wool finer than 56's (dutiable) for consumption, clean content, into the United States, by months, 1948 to date

Year	Jan.	Feb.	Mar.	Apr.	May	June	July	Aug.	Sept.	Oct.	Nov.	Dec.	Total
	1,000	1,000	1,000	1,000	1,000	1,000	1,000	1,000	1,000	1,000	1,000	1,000	1,000
	pounds	pounds	pounds	pounds	pounds	pounds	pounds	pounds	pounds	pounds	pounds	pounds	pounds
1948	29,826	22,837	23,697	14,909	12,188	13,832	12,969	13,919	9,587	11,751	7,852	9,539	182,858
1949	11,887	11,109	8,126	4,634	4,453	7,690	5,394	12,197	13,884	12,528	13,199	15,427	120,528
1950	21,803	17,280	14,342	12,581	16,031	13,462	13,784	21,027	15,045	12,581	12,103	17,139	187,179
1951	23,373	16,907	22,591	25,496	20,958	17,538	12,364	17,065	9,768	14,098	12,304	15,937	208,698
1952	13,885	14,285	12,698	16,120	14,193	9,956	12,704	10,851	9,710	29,537	6,488	11,598	162,026
1953	14,515	12,875	11,213	11,750	8,261	8,508	6,978	4,853	6,728	5,243	5,713	6,000	102,586
1954	6,511	4,529	7,067	6,914	6,170	7,607	6,082	6,062	4,810	5,604	5,059	4,952	71,367
1955	8,761	5,887	8,329	8,143	8,548	6,729	6,470	6,465	4,913	5,245	6,629	6,038	82,188
1956	8,806	7,873	8,601	6,925	9,490	3,709	4,864	4,378	3,116	2,969	2,406	5,004	68,222
1957	7,222	5,656	4,981	4,402	3,134	3,855	3,824	3,524	3,581	3,172	2,459	2,672	48,683
1958	4,137	3,383	4,435	3,911	4,002	3,140	2,905	2,053	2,486	2,988	4,178	7,081	44,699
1959	7,029	8,491	7,954	6,850	6,871	4,661	4,298	4,190	4,424	4,537	4,120	7,598	71,021
1960	6,339	6,209	6,536	4,783	3,277	4,900	3,739	3,423	3,264	4,087	4,025	5,283	55,868
1961	5,724	4,942	8,214	6,349	5,818	5,742	6,389	4,842	4,434	5,451	6,452	7,630	71,986
1962	10,585	8,814	10,326	8,119	6,678	5,559	6,986	6,114	5,339	6,498	9,389	10,865	92,271
1963	8,122	13,726	9,851	8,296	5,741	5,894	4,638	4,048	3,223	3,572	4,513	7,556	79,180
1964 ^{1/}	5,990	6,987	5,405	5,425	4,199	4,597	4,454	5,510	5,210	4,296	7,576	8,049	67,824

^{1/} Preliminary.

Compiled from reports of the Bureau of the Census.

Table 58.--Imports of carbonized (dutiable) wool for consumption, clean content, into the United States, by months, 1948 to date

Year	Jan.	Feb.	Mar.	Apr.	May	June	July	Aug.	Sept.	Oct.	Nov.	Dec.	Total
	1,000	1,000	1,000	1,000	1,000	1,000	1,000	1,000	1,000	1,000	1,000	1,000	1,000
	pounds	pounds	pounds	pounds	pounds	pounds	pounds	pounds	pounds	pounds	pounds	pounds	pounds
1948	57	17	33	^{1/}	27	25	55	62	68	53	10	2	410
1949	36	3	12	^{1/2}	11	11	16	4	9	18	21	26	179
1950	42	110	38	60	66	11	15	24	64	36	65	58	586
1951	210	198	88	129	129	102	174	52	135	66	181	91	1,556
1952	45	36	71	62	54	41	40	52	25	180	8	7	622
1953	5	3	8	^{1/}	8	18	2	20	---	2	6	19	90
1954	8	5	9	^{3/3}	16	24	35	41	36	13	7	18	245
1955	52	31	40	22	64	30	22	49	31	91	35	35	504
1956	59	24	18	8	29	4	5	17	26	5	12	^{1/}	207
1957	18	^{1/}	32	22	27	10	20	5	17	11	3	^{2/}	184
1958	5	2	14	5	7	53	9	30	24	---	4	---	154
1959	144	26	2	57	55	---	19	38	2	28	22	1	394
1960	37	15	8	---	---	25	---	13	9	---	11	---	117
1961	5	10	36	11	37	12	29	22	30	---	5	26	221
1962	2	^{1/}	4	5	24	6	27	28	29	34	9	33	203
1963	5	31	13	---	---	22	---	---	---	---	28	---	97
1964 ^{2/}	---	---	---	10	---	26	---	19	17	9	45	44	170

^{1/} Less than 500 pounds.

^{2/} Preliminary.

Compiled from reports of the Bureau of the Census.

Table 59.--Imports of wool for consumption, actual weight, by classes, United States, 1923 to date 1/

Year	Donskoi, Smyrna, etc.			Other wool					
				Not finer than 40's		Finer than 40's but not finer than 44's		Finer than 44's but not finer than 55's	
	Free	Dutiable	Total	Free	Dutiable	Free	Dutiable	Free	Dutiable
1,000 pounds	1,000 pounds	1,000 pounds	1,000 pounds	1,000 pounds	1,000 pounds	1,000 pounds	1,000 pounds	1,000 pounds	1,000 pounds
1923	115,351	2/10,175	125,526	---	---	---	---	---	---
1924	135,885	2/10,470	146,355	---	---	---	---	---	---
1925	132,733	2/9,546	142,279	---	---	---	---	---	---
1926	114,467	2/7,673	122,140	---	---	---	---	---	---
1927	129,441	2/7,448	136,889	---	---	---	---	---	---
1928	143,645	2/11,546	155,191	---	---	---	---	---	---
1929	157,940	2/13,412	171,352	---	---	---	---	---	---
1930	66,122	2/8,972	75,094	---	---	---	---	---	---
1931	117,535	2,590	120,125	157	3,551	---	4,517	---	3/
1932	41,364	1,140	42,504	533	1,483	---	1,972	---	3/
1933	108,673	4,709	113,382	1,922	4,557	---	4,412	---	3/
1934	73,790	5,247	79,037	1,554	4,549	---	4,476	5/18,680	---
1935	151,594	6,313	157,907	2,374	10,653	---	5,722	5/23,236	---
1936	129,581	12,981	142,562	5,060	20,892	---	10,147	---	38,020
1937	162,056	9,580	171,636	4,374	19,184	---	10,442	---	31,697
1938	67,649	4,202	71,851	2,372	9,997	---	2,599	---	6,706
1939	137,159	7,474	144,633	6,215	17,367	---	7,036	---	19,299
1940	128,560	5,643	134,203	5,982	17,852	---	6,338	---	44,206
1941	194,781	7,643	202,424	16,213	35,342	---	13,069	---	99,893
1942	58,902	13,115	72,017	5,877	32,035	---	14,948	---	84,889
1943	24,872	8,617	33,489	4,256	13,954	---	30,343	---	128,029
1944	29,701	5,074	34,775	42,242	38,770	---	10,135	---	132,440
1945	76,576	2,945	79,521	55,440	36,343	---	23,884	---	160,810
1946	123,024	2,783	125,807	119,179	68,449	---	33,001	---	130,537
1947	110,897	1,222	112,119	91,405	37,336	---	19,682	---	54,421
1948	159,978	656	160,634	181,285	24,576	---	14,623	---	55,221
1949	85,866	755	86,621	86,627	13,363	---	9,486	---	27,994
1950	163,249	2,506	165,755	151,884	20,397	---	16,229	---	51,859
1951	83,185	2,802	85,987	42,964	24,762	---	8,953	---	54,047
1952	100,701	4,574	105,275	64,568	27,353	---	23,384	---	65,982
1953	96,030	3,854	99,884	92,016	32,117	---	13,594	---	41,953
1954	73,554	2,517	76,071	71,213	13,099	---	7,470	---	22,170
1955	96,232	3,305	99,537	89,726	14,631	---	5,925	---	17,788
1956	79,888	4,152	84,040	113,329	17,512	---	6,169	---	20,940
1957	71,275	6,925	78,200	90,701	14,883	5,168	---	12,431	---
1958	53,852	3,292	57,144	105,715	10,723	1,238	4,265	144	11,250
1959	86,683	3,537	90,220	146,370	15,734	12,692	4,261	3,233	15,203
1960	66,621	2,023	68,644	113,800	9,723	17,861	2,545	4,157	10,317
1961	58,270	2,578	60,848	116,078	7,333	21,260	3,518	10,340	10,603
1962	41,785	3,106	44,891	77,887	13,360	29,837	5,703	31,582	18,002
1963	51,112	1,527	52,639	82,704	14,039	33,760	5,426	45,830	19,585
1964 6/	38,918	2,460	41,378	61,119	16,551	24,354	5,699	19,331	16,470

--Continued

Table 59.--Imports of wool for consumption, actual weight, by classes, United States, 1923 to date 1/ -- Continued

Year	Other wool		Carbonized, 2/ durable	All wool		
	Finer than 56's, durable	Total		Free	Durable	Total
	1,000 pounds	1,000 pounds		1,000 pounds	1,000 pounds	1,000 pounds
1923	---	---	---	---	262,590	262,590
1924	---	---	---	---	122,741	122,741
1925	---	---	---	---	163,085	163,085
1926	---	---	---	145	175,833	175,978
1927	---	---	---	576	127,861	128,437
1928	---	---	---	63	86,397	86,460
1929	---	---	---	276	100,144	100,420
1930	---	---	---	4/1,735	77,138	78,873
1931	---	---	---	157	39,007	39,164
1932	---	---	---	533	14,714	15,247
1933	---	---	---	1,922	35,608	37,530
1934	5/ 29,259	29,259	1	75,344	32,953	108,297
1935	5/ 41,985	41,985	1	153,968	45,925	199,893
1936	36,591	110,710	2	134,641	118,633	253,274
1937	84,462	150,159	6	166,430	155,371	321,801
1938	9,138	30,812	2	70,021	32,644	102,665
1939	48,277	98,194	39	143,374	99,492	242,866
1940	148,605	222,983	7	134,542	222,651	357,193
1941	449,048	613,565	73	210,994	605,068	816,062
1942	644,898	782,647	4,608	64,779	794,493	859,272
1943	466,305	642,887	1,676	29,128	648,924	678,052
1944	338,261	581,848	3,046	71,943	547,725	619,668
1945	446,760	725,237	2,931	132,016	675,673	807,689
1946	572,849	924,015	4,290	242,203	811,909	1,054,112
1947	325,327	528,171	754	202,302	438,752	641,054
1948	320,761	596,466	424	341,263	416,261	757,524
1949	210,494	347,964	185	172,493	262,277	434,770
1950	310,432	550,801	610	315,133	402,033	717,166
1951	338,152	469,178	1,588	126,149	430,614	556,763
1952	257,754	439,041	630	165,269	379,677	544,946
1953	169,196	348,876	90	188,046	260,804	448,850
1954	114,079	228,031	245	144,767	159,580	304,347
1955	126,901	254,971	504	185,958	169,054	355,012
1956	102,859	260,809	207	193,217	151,839	345,056
1957	72,218	195,401	184	161,976	111,809	273,785
1958	67,446	200,781	154	160,949	97,130	258,079
1959	107,048	304,541	394	248,978	146,177	395,155
1960	82,196	240,599	117	202,439	106,921	309,360
1961	105,842	274,974	221	205,946	130,095	336,041
1962	140,881	317,252	203	181,090	181,256	362,346
1963	114,443	315,788	97	213,406	155,117	368,523
1964 6/	98,218	241,742	170	143,722	139,399	283,121

1/ Wool not advanced in any way or by any process of manufacture beyond washed, scoured, or carbonized condition. Imports for consumption include entries for immediate consumption and warehouse withdrawals for consumption. Under the Tariff Act of 1930, Donskoi, Smyrna, etc., and similar wools without merino or English blood and other wools not finer than 40's are enterable free of duty if for use in the manufacture of press cloth, camel hair belting, knit or felt boots, heavy fulled lumbermen's socks, rugs, carpets, or other floor coverings. Public Law 85-418, approved May 19, 1958, temporarily suspends duties on wools finer than 40's but not finer than 46's imported for use in the manufacture of these items. Data include durable wool entered free for manufacture in bond and export and durable wool entered free under Executive Order 9177 but exclude durable wool entered free as an act of international courtesy for storage and re-export. 2/ Camel hair included with carpet wool. 3/ Included in total for years: 1931--4,517, 1932--1,972, 1933--4,412. 4/ June 18-December 31. 5/ Combined for 1934, 1935. 6/ Preliminary.

Compiled from reports of the Bureau of the Census.

Table 60.—Imports of dutiable wool, actual weight, into the United States, by specified countries, 1924 to date 1/ *

Year	Argentina	Australia	New Zealand	Republic of South Africa	Uruguay	United Kingdom	Other countries	Total
	1,000 pounds	1,000 pounds	1,000 pounds	1,000 pounds	1,000 pounds	1,000 pounds	1,000 pounds	1,000 pounds
1924	32,114	35,384	5,866	4,956	8,607	60,845	100,276	248,048
1925	36,273	55,654	10,675	8,027	26,302	68,367	115,019	320,317
1926	40,217	51,188	18,452	13,773	32,767	59,769	64,487	280,653
1927	26,657	39,389	5,466	5,614	16,870	55,898	100,353	250,247
1928	21,706	26,362	9,598	4,410	6,862	44,520	108,811	222,269
1929	36,973	26,193	10,723	3,459	22,080	36,908	115,663	251,999
1930	31,223	22,074	7,171	4,796	13,253	16,422	55,034	149,973
1931	31,732	22,968	1,803	2,404	5,140	12,217	62,500	138,764
1932	10,766	8,532	1,977	1,832	483	5,779	19,738	49,107
1933	43,680	10,019	3,964	1,152	4,580	25,517	63,204	152,116
1934	6,705	7,446	2,028	573	4,315	6,990	4,896	32,953
1935	10,942	9,617	3,442	425	4,800	10,308	6,391	45,925
1936	24,656	31,279	8,829	3,683	22,265	17,356	10,565	118,633
1937	28,921	69,587	16,166	4,416	21,730	7,387	7,164	155,371
1938	10,487	6,602	5,839	530	2,828	3,590	2,768	32,644
1939	22,127	29,400	11,117	8,329	16,724	4,998	6,800	99,492
1940 2/	83,154	39,472	4,452	31,260	44,348	1,800	17,165	222,651
1941 2/	189,555	237,660	5,345	43,666	103,816	1,384	23,642	605,068
1942 2/3/4/	137,625	507,142	25,010	77,290	29,582	763	17,081	794,493
1943 2/3/4/	147,874	298,318	23,456	43,438	100,004	684	35,150	648,924
1944 3/4/	149,624	212,553	20,226	23,937	102,326	192	38,867	547,725
1945 3/4/	116,229	290,125	49,459	38,484	143,062	1,091	37,223	675,673
1946 3/	164,790	353,511	54,251	121,069	92,124	1,570	24,594	811,909
1947 2/	77,195	214,399	30,442	42,232	62,450	618	11,416	438,752
1948	97,717	143,651	18,567	32,122	102,176	598	21,430	416,261
1949	38,155	99,054	13,333	27,600	67,434	268	16,433	262,277
1950	72,485	138,048	28,204	22,178	119,344	1,442	20,332	402,033
1951	42,465	190,932	34,415	42,385	93,211	1,497	25,709	430,614
1952	48,918	141,249	74,855	43,545	49,856	1,698	19,556	379,677
1953	80,196	71,615	30,975	20,284	45,663	840	11,231	260,804
1954	21,361	64,930	21,543	25,697	18,653	402	6,994	159,580
1955	16,964	78,616	19,912	29,491	18,444	530	5,097	169,054
1956	13,974	60,203	25,137	22,046	24,239	798	5,442	151,839
1957	11,883	50,794	19,626	15,099	6,591	505	7,311	111,809
1958	9,848	36,625	16,374	23,274	6,512	602	3,895	97,130
1959	13,154	48,682	21,689	38,063	18,188	881	5,520	146,177
1960	9,883	36,449	12,323	28,311	14,966	795	4,194	106,921
1961	8,377	39,667	13,591	42,241	20,519	524	5,176	130,095
1962	14,574	71,533	20,481	48,325	19,035	781	6,527	181,256
1963	19,820	58,152	20,891	32,168	17,720	917	5,449	155,117

*See footnotes end of table 61.

Compiled from reports of the Bureau of the Census.

Table 61.--Imports of duty-free wool, actual weight, into the United States, by specified countries, 1924 to date 1/

Year	Argentina	Australia	New Zealand	Republic of South Africa	Uruguay	United Kingdom	Syria	Iraq	India and Pakistan	Other countries	Total
	1,000 pounds	1,000 pounds	1,000 pounds	1,000 pounds	1,000 pounds	1,000 pounds	1,000 pounds	1,000 pounds	1,000 pounds	1,000 pounds	1,000 pounds
1924	302	---	---	---	---	6,268	1,565	---	3	6,470	14,608
1925	310	---	---	---	---	9,021	714	---	192	6,093	16,330
1926	118	---	---	2	---	11,272	1,520	742	7	5,137	18,798
1927	932	---	---	22	---	5,341	642	131	130	7,062	14,260
1928	1,160	---	---	---	---	5,428	1,567	158	564	9,215	18,092
1929	3,411	---	---	1	---	7,006	2,877	370	625	10,926	25,216
1930	263	---	---	31	---	4,395	153	---	133	7,518	12,493
1931	512	---	---	8	---	5,744	549	214	445	11,441	18,913
1932	1,753	---	30	30	---	2,082	---	402	500	2,281	7,078
1933	5,675	---	139	28	---	3,711	231	403	1,297	10,592	22,076
1934	18,046	---	288	4	63	6,953	1,418	2,558	10,227	35,787	75,344
1935	39,078	---	3,818	28	316	26,106	2,220	3,734	20,662	58,006	153,968
1936	35,092	535	9,670	---	370	21,195	7,000	5,009	17,741	38,029	134,641
1937	40,251	536	17,993	561	562	10,349	9,075	8,600	25,073	53,430	166,430
1938	25,040	20	2,504	891	202	7,608	5,175	2,755	14,198	11,628	70,021
1939	45,493	33	9,244	1,196	570	8,847	8,539	10,509	37,015	21,928	143,374
1940 2/	68,272	---	844	1,127	227	6,888	5,277	14,107	19,599	18,201	134,542
1941 2/	132,109	---	2,710	1,953	1,198	16,409	291	14,801	17,255	24,268	210,994
1942 2/3/4/	36,364	---	909	856	36	5,180	280	5,555	11,116	4,483	64,779
1943 2/3/4/	10,380	---	5/	1,139	9	962	2,574	5,381	2,375	6,308	29,128
1944 3/4/	44,907	---	1,779	1,379	777	1,046	31	1,486	13,966	6,572	71,943
1945 3/4/	72,948	8	6,250	1,485	2,800	8,514	---	3,817	23,659	12,535	132,016
1946 3/4/	150,373	16	10,563	1,302	1,077	15,112	6,503	10,064	29,089	18,104	242,203
1947 2/	127,828	6	12,680	520	526	540	11,858	6,807	24,060	17,477	202,302
1948	215,739	23	27,427	2,627	1,012	2,095	7,539	13,225	33,095	38,481	341,263
1949	99,403	436	10,959	2,069	356	2,499	4,983	6,472	19,368	25,948	172,493
1950	140,970	538	42,332	3,089	431	8,120	13,603	10,644	25,471	69,935	315,133
1951	37,069	103	9,251	618	239	2,738	16,663	8,250	11,820	39,398	126,149
1952	51,933	99	25,554	705	165	8,230	10,875	6,760	39,670	21,238	165,269
1953	98,914	138	16,774	1,352	266	3,173	11,042	11,121	19,033	26,233	188,046
1954	71,841	22	13,703	1,366	---	2,282	9,148	8,669	18,477	19,259	144,767
1955	87,474	463	16,896	1,528	47	4,579	13,964	12,975	26,595	21,437	185,958
1956	78,491	3	30,156	1,104	148	5,564	14,062	12,873	30,631	20,185	193,217
1957	66,554	---	19,205	713	---	2,821	11,233	10,998	26,780	23,672	161,976
1958	59,771	64	44,405	652	17	6,468	6,354	4,744	21,078	17,396	160,949
1959	79,802	575	68,045	917	146	9,005	13,450	12,772	31,198	33,068	248,978
1960	61,668	224	61,899	668	219	6,064	9,075	8,797	21,096	32,729	202,439
1961	63,757	296	70,746	409	143	8,855	6,329	8,232	23,838	23,341	205,946
1962	62,475	654	63,388	743	179	7,761	3,847	6,266	15,895	19,882	181,090
1963	56,675	532	84,695	1,400	246	13,458	6,698	7,837	14,700	27,166	213,407

1/ General imports for 1924-33; imports for consumption for later years. Wool not advanced in any way or by any process of manufacture beyond washed, scoured, or carbonized condition. Under the Tariff Act of 1922, Donskoi, Smyrna, etc., and similar wools without merino or English blood were enterable free of duty if for use in the manufacture of rugs, carpets, or other floor coverings. Under the Tariff Act of 1930, Donskoi, Smyrna, etc., similar wools without merino or English blood, other wools not finer than 40's, and camel hair are enterable free of duty if for use in the manufacture of press cloth, camel's hair belting, knit or felt boots, heavy fulled lumbermen's socks, rugs, carpets, or other floor coverings. Public Law 85-418, approved May 19, 1958, allows duty-free entry on wools finer than 40's but not finer than 46's imported for use in manufacture of these items.

2/ Excludes dutiable wool entered free for manufacture in bond and export.

3/ Excludes wool entered free as an act of international courtesy for storage and re-export.

4/ Excludes dutiable wool entered free under Executive Order 9177.

5/ Less than 50 pounds.

6/ Preliminary.

Compiled from reports of the Bureau of the Census.

Table 62.—Imports of dutiable wool, actual weight, United States, by months, 1920 to date 1/

Year	Jan.	Feb.	Mar.	Apr.	May	June	July	Aug.	Sept.	Oct.	Nov.	Dec.	Total
	1,000 pounds	1,000 pounds	1,000 pounds	1,000 pounds	1,000 pounds	1,000 pounds	1,000 pounds	1,000 pounds	1,000 pounds	1,000 pounds	1,000 pounds	1,000 pounds	1,000 pounds
1920	35,633	21,425	27,430	49,475	10,638	16,337	7,577	11,955	10,708	5,982	10,259	11,615	219,035
1921	17,852	37,597	84,657	54,778	10,370	897	736	3,947	318	585	3,103	3,866	218,704
1922	7,253	11,582	21,886	25,231	15,816	7,732	15,678	21,462	12,155	7,922	17,238	29,549	193,503
1923	41,039	43,278	45,062	52,195	35,197	21,426	7,296	5,399	3,230	3,201	3,238	5,385	265,946
1924	19,030	24,091	26,178	8,543	7,435	2,797	1,195	2,071	2,803	3,821	6,679	17,052	121,695
1925	30,686	23,524	22,953	17,816	7,720	6,116	8,261	19,642	8,670	11,031	11,001	11,255	178,676
1926	34,064	26,579	38,847	26,735	19,037	5,573	3,986	3,993	5,753	4,128	6,290	8,945	183,930
1927	12,858	21,031	22,073	17,493	8,201	4,926	3,467	5,873	5,257	7,012	5,095	6,965	120,252
1928	10,235	11,457	18,168	12,273	8,294	5,560	4,271	4,014	2,679	4,412	2,970	6,701	91,035
1929	21,397	15,694	14,420	11,884	8,327	5,118	3,425	3,424	3,176	5,639	5,194	4,509	102,208
1930	10,711	7,496	11,414	10,848	7,219	4,274	4,872	3,847	2,419	1,693	2,722	3,686	71,201
1931	5,247	6,274	5,728	10,902	3,652	1,557	1,185	1,135	1,181	1,429	1,306	3,546	218,704
1932	3,238	3,233	3,819	1,733	891	1,437	393	230	344	315	656	589	16,878
1933	786	695	636	889	451	3,538	13,841	16,679	6,965	6,347	4,245	4,542	59,615
1934	3,279	4,532	5,404	2,935	1,405	1,735	1,351	941	1,335	2,958	2,549	1,835	29,260
1935	3,080	2,640	2,077	1,516	2,317	2,318	3,035	2,244	3,636	5,926	6,246	6,950	41,986
1936	11,000	10,933	13,675	10,069	7,048	9,062	6,895	6,063	6,524	6,406	10,376	12,663	110,712
1937	25,123	25,682	24,832	19,446	16,019	9,479	5,448	8,016	5,078	4,461	3,802	2,780	150,165
1938	2,070	1,462	829	1,000	1,169	2,043	2,911	3,202	2,838	4,777	4,370	4,371	30,814
1939	6,103	5,236	9,316	6,304	6,536	5,311	5,596	4,610	12,074	9,382	11,877	15,891	98,233
1940 2/	24,271	20,791	20,733	12,038	9,658	10,555	9,818	9,864	15,191	25,598	23,293	41,177	222,990
1941 2/	51,809	54,698	50,057	72,306	56,949	61,988	52,469	44,697	46,404	37,040	39,600	45,622	613,638
1942 2/3 4/	46,244	43,510	57,015	58,622	50,620	39,719	73,100	62,007	43,354	115,663	81,378	123,279	794,493
1943 2/3 4/	38,117	46,266	52,530	63,096	73,093	65,720	53,816	67,428	52,072	53,617	42,711	40,458	648,924
1944 3/4 5/	73,776	59,675	53,700	46,494	43,466	45,704	34,387	36,192	41,881	41,010	37,302	34,138	547,725
1945 3/4 5/	70,953	47,221	50,844	44,867	52,288	48,081	52,804	62,667	55,712	70,734	60,966	58,245	675,673
1946 4/ 5/	87,378	65,041	84,493	83,026	66,484	52,999	74,179	66,942	73,828	57,990	53,159	46,292	811,909
1947 2/	60,074	42,883	51,830	49,014	43,618	34,574	27,320	26,233	30,904	30,432	24,386	17,484	438,752
1948	67,486	50,915	51,108	36,446	29,259	31,207	29,449	31,398	23,553	25,066	19,242	21,528	416,261
1949	23,820	23,193	17,357	12,381	10,603	16,481	12,534	26,518	28,806	26,517	29,400	34,665	262,277
1950	45,020	37,309	32,910	22,394	33,928	29,542	30,301	45,999	34,733	28,799	26,318	34,785	402,033
1951	49,339	35,033	51,137	52,199	41,650	34,828	25,841	34,606	19,889	28,241	25,028	31,174	430,614
1952	30,830	30,410	26,924	36,883	33,595	25,423	31,743	27,009	25,518	71,328	15,319	24,687	379,677
1953	34,279	29,261	27,926	30,018	22,315	22,347	19,947	15,092	19,038	15,895	12,500	12,040	260,804
1954	14,125	10,401	15,799	15,613	15,159	17,806	12,875	13,075	10,783	11,622	11,114	11,119	159,580
1955	17,218	13,358	18,311	16,419	16,927	13,942	13,014	13,396	9,996	11,208	13,132	12,066	169,054
1956	16,595	17,552	20,185	15,199	19,610	10,608	10,103	9,987	6,651	7,158	6,682	9,353	151,839
1957	14,240	12,989	11,775	10,407	9,061	8,973	8,263	8,959	9,133	6,876	5,421	5,714	111,809
1958	8,280	6,852	9,626	10,404	8,331	7,345	6,500	4,779	5,838	6,107	9,401	13,880	97,130
1959	14,199	15,866	17,394	13,938	14,415	11,118	8,993	9,257	8,697	9,625	8,506	14,168	146,177
1960	12,607	12,287	13,378	9,125	6,692	9,808	6,552	6,931	5,966	7,319	7,059	9,222	106,921
1961	10,629	8,968	14,188	11,937	11,044	10,420	11,428	8,840	8,473	9,680	11,410	13,081	130,095
1962	18,815	16,801	19,544	15,093	12,826	12,298	12,077	11,047	10,428	13,572	17,181	21,556	181,256
1963	14,464	26,194	20,598	16,072	12,243	11,387	9,259	7,704	6,606	7,473	8,706	14,412	155,117
1964 2/	12,822	13,726	11,377	11,342	8,933	9,108	9,908	10,374	11,136	9,136	13,970	17,567	139,399

1/ General imports for 1920-33; imports for consumption for later years. Wool not advanced in any way or by any process of manufacture beyond washed, scoured, or carbonized condition. Data for 1920-41 include all wool except Donskoi, Smyrna, etc., and similar wools without merino or English blood; data for later years include all dutiable wool and exclude all duty-free wool.

2/ Includes dutiable wool entered free for manufacture in bond and export.

3/ Includes dutiable wool entered free under Executive Order 9177.

4/ Excludes dutiable wool entered free as an act of international courtesy for storage and re-export.

5/ Preliminary.

Compiled from reports of the Bureau of the Census.

Table 63.—Imports of duty-free wool, actual weight, United States, by month—, 1920 to date ^{1/}

Year	January	February	March	April	May	June	July	August	September	October	November	December	Total
	pounds	pounds	pounds	pounds	pounds	pounds	pounds	pounds	pounds	pounds	pounds	pounds	pounds
1920	5,576	3,877	4,946	3,775	2,363	4,249	1,451	2,411	886	2,652	1,937	1,747	35,870
1921	3,266	5,135	11,776	10,308	4,166	4,642	8,661	11,844	14,135	7,894	7,492	8,581	97,900
1922	14,452	15,857	21,625	13,324	16,599	8,322	16,507	12,132	15,169	16,233	8,362	14,453	173,036
1923	14,130	13,491	17,775	24,239	11,018	8,070	5,433	4,635	4,527	6,188	5,562	6,030	122,399
1924	11,625	15,370	14,128	19,955	11,078	12,843	4,347	6,521	9,293	12,314	9,325	14,162	140,960
1925	16,314	14,053	12,362	10,766	14,665	14,339	12,517	14,539	10,160	14,125	14,240	11,240	157,971
1926	10,796	8,353	8,574	5,682	4,437	4,767	7,009	10,500	8,032	14,780	17,828	14,765	115,521
1927	14,298	12,871	11,308	11,488	9,752	12,059	9,425	12,352	10,442	13,992	15,298	10,960	144,256
1928	14,393	9,650	10,910	8,031	16,566	13,470	13,189	9,762	11,428	16,017	12,376	13,534	149,326
1929	14,769	17,445	18,205	15,812	11,207	10,969	14,997	13,206	14,915	13,615	14,129	15,738	175,007
1930	15,612	10,731	8,570	6,880	8,152	4,566	3,934	6,032	6,342	7,266	5,811	7,374	91,270
1931	8,147	5,338	9,504	10,268	10,409	15,222	11,826	8,492	10,496	6,982	5,664	6,982	114,359
1932	9,315	6,646	2,583	2,453	1,941	1,260	456	462	1,193	4,137	4,650	4,336	39,433
1933	4,343	4,033	3,812	5,208	2,435	7,124	17,489	23,065	14,215	12,118	9,779	11,052	114,673
1934	6,235	7,903	11,189	10,595	6,028	6,243	6,233	6,085	6,209	6,825	2,291	3,202	79,037
1935	5,350	9,201	11,672	13,734	13,276	13,426	15,552	17,960	17,997	17,209	11,599	10,931	157,907
1936	9,727	9,857	11,194	13,470	9,772	8,106	8,772	11,282	12,844	16,895	14,820	15,824	142,562
1937	21,090	19,978	22,981	18,344	13,573	18,697	13,566	12,904	11,632	9,511	6,198	3,163	171,636
1938	2,457	2,173	2,724	2,509	2,784	3,605	3,902	6,394	9,293	11,420	11,955	13,636	71,851
1939	15,629	11,783	15,887	10,346	13,778	9,200	8,267	11,889	17,204	10,251	10,575	9,828	144,633
1940 ^{2/}	20,463	16,116	17,852	9,826	8,527	7,737	7,408	6,024	6,377	8,040	11,045	14,789	134,203
1941 ^{2/}	20,292	17,945	21,876	18,817	17,486	17,486	22,353	19,051	17,696	9,634	8,275	14,437	202,424
1942 ^{2/ 3/ 4/}	14,801	11,294	7,901	4,957	1,071	3,111	4,810	5,201	4,495	3,832	1,810	1,496	64,779
1943 ^{2/ 3/ 4/}	1,321	1,469	2,576	4,089	3,272	1,320	1,634	4,942	2,412	1,774	1,411	2,908	29,128
1944 ^{2/ 3/ 4/}	4,288	4,706	4,257	2,492	2,773	2,087	7,873	11,604	9,781	6,047	9,815	6,220	71,943
1945 ^{3/ 4/}	8,892	7,512	9,989	6,267	4,147	4,855	12,451	9,227	7,124	22,957	20,250	18,096	132,016
1946 ^{4/}	18,465	12,821	27,884	42,682	24,620	19,931	28,315	22,031	11,397	11,694	12,587	9,284	242,203
1947 ^{2/}	13,186	14,205	15,363	14,044	18,314	22,859	21,383	9,655	10,367	20,819	23,756	18,352	202,302
1948	42,386	28,659	35,233	25,716	18,905	42,699	31,476	30,837	31,067	17,245	19,134	17,902	341,263
1949	18,106	15,752	13,350	11,870	11,057	10,124	11,225	9,955	19,384	16,269	19,363	22,362	172,493
1950	31,880	36,596	32,652	33,470	19,941	24,866	37,608	26,875	20,790	19,308	24,184	6,962	315,133
1951	22,495	14,486	14,809	21,475	12,894	8,595	7,017	6,235	2,884	3,208	4,206	7,700	126,149
1952	10,674	9,553	15,347	13,430	10,639	9,501	12,305	10,637	14,258	23,517	14,734	20,659	165,269
1953	28,514	14,651	21,329	15,406	15,099	10,000	25,712	12,146	13,696	13,657	11,584	6,319	188,046
1954	11,009	10,442	10,540	16,664	13,469	13,133	14,351	12,645	13,181	12,365	8,207	9,088	144,767
1955	10,558	11,892	19,124	17,072	16,425	17,365	19,115	17,998	19,115	15,942	10,594	10,594	185,958
1956	24,041	24,226	20,021	16,012	12,545	13,362	13,926	15,242	13,059	17,736	12,116	10,541	193,217
1957	18,805	15,986	18,128	13,889	10,002	10,328	11,956	15,098	16,135	12,688	9,621	9,339	161,976
1958	14,758	9,836	14,144	12,184	8,552	6,800	9,855	10,049	13,200	24,931	17,578	19,250	160,949
1959	25,582	17,616	28,603	26,251	23,556	23,553	17,923	15,524	23,521	21,361	11,660	13,816	248,978
1960	16,278	17,292	24,449	15,758	13,788	21,854	18,249	16,850	17,654	16,178	13,242	10,791	202,439
1961	18,331	16,024	18,271	16,837	16,837	16,238	21,538	16,469	18,763	23,215	11,791	10,123	205,946
1962	13,391	13,231	14,845	12,407	12,392	16,850	9,593	20,107	16,103	19,662	16,412	16,096	181,090
1963	10,070	23,367	21,689	16,719	19,979	14,557	28,184	20,178	13,171	18,213	8,532	18,748	213,407
1964 ^{5/}	14,561	14,546	10,957	12,128	14,483	8,259	12,453	9,065	14,499	8,740	7,764	16,267	143,719

^{1/} General imports for 1920-33; imports for consumption for later years. Wool not advanced in any way or by any process of manufacture beyond washed, scoured, or carbonized condition. Data for 1920-33 include Donskoi, Smyrna, etc., similar wools without merino or English blood, and camel hair. Data for 1934-41 include only Donskoi, Smyrna, etc., and similar wools without merino or English blood; data for 1942 and later years include all duty-free wool and exclude all dutiable wool.

^{2/} Excludes dutiable wool entered free for manufacture in bond and export.

^{3/} Excludes dutiable wool entered free under Executive Order 9177.

^{4/} Excludes dutiable wool entered free as an act of international courtesy for storage and re-export.

^{5/} Preliminary.

Table 64.—Retained imports of wool, clean basis, by major importing countries, average 1934-38, annual 1946 to date 1/*

Year	Belgium 2/	Canada 3/	France 4/	Germany 2/ 2/	Italy 2/	Japan 6/	Netherlands 2/	United Kingdom 7/	United States 3/ 8/
	Million pounds	Million pounds	Million pounds	Million pounds	Million pounds	Million pounds	Million pounds	Million pounds	Million pounds
Average 1934-38	53	15	181	155	53	108	9	363	134
1946	130	45	265	9/	100	—	22	242	643
1947	87	33	190	9/	171	2	44	307	399
1948	55	33	238	51	78	12	28	315	479
1949	70	27	232	88	95	23	32	418	273
1950	80	29	199	116	85	45	31	315	467
1951	41	25	164	70	72	72	16	213	361
1952	44	21	176	74	96	86	17	394	367
1953	70	22	209	136	125	119	17	477	294
1954	65	14	210	124	104	86	20	394	206
1955	72	18	217	151	97	114	23	431	249
1956	87	20	262	150	113	167	22	408	247
1957	88	15	280	161	160	164	18	397	199
1958	75	12	215	119	140	164	13	392	190
1959	91	15	229	155	152	221	18	452	292
1960	84	14	232	135	176	251	16	389	228
1961	104	15	245	143	166	342	16	379	248
1962	112	15	243	145	196	284	14	385	269
1963 10/	92	13	226	152	191	320	15	395	277

*See footnotes end of table 65.

Data for the United States compiled from reports of the Bureau of the Census; data for other countries from Commonwealth Economic Committee.

Table 65.—Retained imports of wool, actual weight, by major importing countries, average 1934-38, annual 1946 to date 1/

Year	Belgium 2/	Canada 3/	France 4/	Germany 2/ 2/	Italy 2/	Japan 6/	Netherlands 2/	United Kingdom 7/	United States 3/ 8/
	Million pounds	Million pounds	Million pounds	Million pounds	Million pounds	Million pounds	Million pounds	Million pounds	Million pounds
Average 1934-38	121	17	355	267	93	203	10	580	197
1946	242	53	482	9/	163	—	28	371	1,054
1947	191	39	345	9/	297	3	55	452	641
1948	114	42	404	9/	127	22	34	512	758
1949	154	31	391	138	157	41	40	665	435
1950	175	33	331	182	137	75	38	569	717
1951	95	29	271	107	111	120	20	420	597
1952	97	23	281	112	154	143	21	611	545
1953	147	26	333	204	197	197	22	745	449
1954	115	17	336	186	166	147	25	604	304
1955	128	22	353	226	153	198	28	647	355
1956	155	26	412	228	174	282	29	625	345
1957	155	20	437	244	246	275	24	604	274
1958	132	15	333	174	213	274	17	601	258
1959	159	19	358	228	247	369	24	690	395
1960	147	17	363	200	271	417	22	584	309
1961	180	19	383	211	255	560	22	575	336
1962	192	18	380	212	303	472	19	576	362
1963 10/	158	17	353	223	295	526	21	590	369

- 1/ Excludes wool on the skin except as noted.
- 2/ Net imports.
- 3/ Imports for consumption.
- 4/ Imports less exports of imported wool treated in France.
- 5/ Federal Republic for postwar years.
- 6/ Imports only; exports negligible.
- 7/ Imports minus re-exports.
- 8/ Includes wool on the skin.
- 9/ Not available.
- 10/ Preliminary.

Data for the United States compiled from reports of the Bureau of the Census; data for other countries from Commonwealth Economic Committee.

Table 66.--Raw wool content of United States imports for consumption of wool manufactures, 1920 to date 1/

Calendar year	Tops and advanced wool	Yarns	Woven fabrics 2/	Wool blankets 3/	Wearing apparel		Other manufactures 5/	Sub-total	Noils	Wastes 6/	Carpets and rugs	Total
	1,000 lb.	1,000 lb.	1,000 lb.	1,000 lb.	1,000 lb.	1,000 lb.	1,000 lb.	1,000 lb.	1,000 lb.	1,000 lb.	1,000 lb.	1,000 lb.
1920	1,063	3,407	7,096	76	928	940	456	13,966	2,584	1,962	5,150	23,662
1921	15,390	5,135	8,486	45	1,074	801	376	31,307	4,846	2,395	5,678	44,226
1922	2,325	4,432	8,768	67	1,914	1,029	526	19,061	4,648	11,281	7,298	42,288
1923	3,980	5,617	11,114	244	1,645	1,002	575	24,177	8,575	6,812	9,411	48,975
1924	781	3,121	11,503	225	1,580	1,452	1,819	20,481	10,885	6,251	9,511	47,128
1925	335	1,229	10,813	296	1,499	2,681	1,146	17,999	7,828	5,189	10,040	41,056
1926	185	843	10,765	577	1,218	3,935	539	18,062	4,663	4,054	11,206	37,985
1927	250	339	11,485	836	1,369	5,255	705	20,239	8,336	4,750	11,647	44,972
1928	113	212	9,874	861	1,302	6,185	563	19,110	8,816	4,629	10,974	43,529
1929	708	247	10,280	831	1,168	7,415	575	21,224	6,831	3,143	10,673	41,871
1930	379	253	5,190	543	1,194	4,841	318	12,718	3,747	2,599	7,388	26,452
1931	30	154	2,785	261	1,443	2,753	209	7,635	2,151	707	5,751	16,244
1932	8	197	1,901	125	1,109	2,142	124	5,606	1,807	152	4,249	11,814
1933	97	344	2,794	163	1,142	1,959	105	6,604	2,449	1,293	4,545	14,891
1934	101	294	2,487	122	677	2,080	101	5,862	1,287	611	3,045	11,005
1935	110	441	3,149	229	1,220	2,669	130	7,948	4,092	1,476	4,074	17,590
1936	366	539	4,535	738	1,449	3,527	385	11,539	9,759	4,112	4,173	29,583
1937	247	342	5,730	1,028	1,349	3,177	453	12,326	6,671	3,051	3,993	26,041
1938	58	455	3,866	472	804	2,445	193	8,293	2,279	730	2,519	13,821
1939	114	652	6,891	468	1,037	1,472	197	10,831	6,022	3,904	4,050	24,807
1940	35	604	5,513	237	1,057	612	135	8,193	5,189	2,066	4,752	20,200
1941	158	523	5,305	227	989	510	135	7,847	7,035	3,720	3,806	22,408
1942	134	650	6,414	393	567	367	399	8,924	4,540	4,805	3,319	20,588
1943	224	795	2,510	764	346	412	317	5,368	3,764	3,480	576	13,188
1944	223	299	1,076	314	162	441	140	2,655	4,932	4,439	2,007	14,033
1945	801	73	1,517	164	198	1,110	110	3,973	3,325	4,248	3,981	15,527
1946	117	835	2,161	120	629	368	132	4,362	4,845	5,736	5,520	20,463
1947	264	390	2,508	224	849	329	80	4,644	4,091	2,256	4,948	15,939
1948	4,018	1,257	4,712	325	1,043	2,087	93	13,535	17,049	4,261	7,418	42,263
1949	2,266	1,506	4,295	227	1,425	413	125	10,257	19,807	6,604	6,731	43,399
1950	4,480	2,413	9,188	384	2,661	587	201	19,914	20,579	13,225	10,086	63,804
1951	10,456	1,605	9,019	238	2,169	1,053	249	24,789	15,900	7,298	8,400	56,387
1952	23,247	2,386	12,528	448	2,181	1,303	214	42,307	25,485	11,721	8,481	87,994
1953	5,633	2,114	12,096	421	2,407	1,352	424	24,447	18,521	9,087	9,908	61,963
1954	451	1,649	9,357	206	2,111	1,180	995	15,949	25,689	10,350	9,064	61,052
1955	391	2,038	14,402	156	2,424	1,692	1,814	22,917	31,693	14,456	12,333	81,399
1956	1,175	2,405	17,449	142	3,611	3,148	2,477	30,407	30,381	16,370	13,923	91,081
1957	936	2,313	15,987	164	3,737	2,952	1,838	27,927	28,572	14,451	14,223	85,173
1958	1,277	2,420	16,444	190	3,929	2,655	1,601	28,516	34,082	11,862	15,736	90,196
1959	4,162	5,229	22,670	292	5,782	6,081	1,814	46,030	37,748	17,576	25,573	126,927
1960	4,602	5,250	29,600	234	7,738	6,003	1,943	55,370	36,592	11,190	28,979	132,132
1961	3,405	5,496	19,207	296	8,478	5,239	3,364	45,485	41,218	12,499	28,256	127,458
1962	5,717	9,162	22,108	337	12,629	10,161	5,297	65,411	36,569	14,111	29,546	145,637
1963	6,457	9,992	22,266	420	17,966	10,073	5,364	72,538	41,729	16,263	22,019	152,549
1964 1/	3,078	8,217	19,805	536	20,284	8,139	1,202	61,261	38,075	14,420	27,394	141,150

- 1/ Includes manufactures of mohair, alpaca, and other wool-like specialty hair.
- 2/ Includes pile fabrics and manufactures, tapestry and upholstery goods, press and billiard cloths.
- 3/ Includes carriage and automobile robes, steamer rugs, etc.
- 4/ Includes laces, lace articles, veils and veilings, nets and nettings, when reported in pounds.
- 5/ Includes knit fabrics in the piece and miscellaneous manufactures not elsewhere specified.
- 6/ Not including rags.
- 1/ Preliminary.

Compiled from reports of the Bureau of the Census.

Table 67.--Raw wool content of United States exports of domestic wool manufactures, 1920 to date ^{1/}

Calendar year	Tops and advanced wool	Yarns	Fabrics woven and knit	Wool blankets	Wearing apparel		Other manufactures	Felts	Subtotal	Noils and wastes ^{3/}	Carpets and rugs	Total
	1,000 pounds		1,000 pounds	1,000 pounds	1,000 pounds	1,000 pounds	1,000 pounds					
1920	---	---	8,725	645	---	2,596	5,987	---	17,953	---	---	17,953
1921	---	---	2,206	196	---	1,554	2,319	---	6,275	---	---	6,275
1922	42	151	1,105	---	205	1,161	432	449	3,545	658	141	4,354
1923	---	164	1,032	---	227	1,131	1,152	436	4,142	765	152	5,059
1924	---	99	637	---	172	1,039	452	357	2,756	1,044	133	3,933
1925	---	56	547	---	220	837	544	390	2,594	618	97	3,309
1926	---	33	433	---	347	859	406	320	2,398	769	159	3,326
1927	---	35	439	---	393	937	554	259	2,617	796	133	3,546
1928	---	45	486	---	595	817	480	238	2,661	828	206	3,695
1929	---	31	469	---	688	891	497	350	2,926	540	304	3,770
1930	---	149	361	---	762	540	366	186	2,364	599	158	3,121
1931	---	72	201	---	582	382	255	73	1,565	401	64	2,030
1932	---	68	82	---	141	217	175	30	713	324	32	1,069
1933	---	11	92	---	146	357	310	32	948	453	57	1,458
1934	---	7	187	---	88	198	133	64	677	642	126	1,445
1935	---	16	289	---	136	306	266	38	1,051	332	149	1,532
1936	---	29	232	---	204	312	159	50	986	328	205	1,519
1937	---	16	216	---	185	458	128	76	1,079	597	208	1,884
1938	---	11	253	---	200	443	101	48	1,056	1,319	180	2,555
1939	---	70	310	---	246	481	416	85	1,608	884	178	2,670
1940	---	192	650	---	235	631	1,423	159	3,290	7,658	222	11,170
1941	2,280	178	1,018	659	318	1,276	147	246	6,122	623	517	7,262
1942	3,055	659	6,268	3,742	459	980	360	272	15,795	749	537	17,081
1943	2,625	2,887	30,721	5,088	370	894	280	205	43,070	897	461	44,428
1944	2,316	1,715	46,691	8,299	2,949	8,868	2,412	597	73,847	1,164	339	75,350
1945	1,258	3,259	28,935	7,399	2,361	10,426	277	739	54,654	982	365	56,001
1946	3,437	2,340	23,141	6,832	3,693	14,623	555	943	55,564	2,416	920	58,900
1947	7,101	4,347	17,505	3,150	1,677	4,708	774	850	40,112	4,978	998	46,088
1948	262	1,820	5,391	3,742	755	4,099	672	628	17,369	2,940	342	20,651
1949	96	402	3,077	1,131	397	1,808	342	563	7,816	2,225	234	10,275
1950	54	414	2,392	761	434	1,259	226	393	5,933	1,385	217	7,535
1951	47	216	2,444	1,196	214	487	288	436	5,328	2,296	537	8,161
1952	51	316	1,229	164	338	397	375	437	3,307	2,255	505	6,067
1953	99	206	851	218	385	415	480	388	3,042	1,513	476	5,031
1954	87	281	772	838	337	383	463	383	3,544	1,693	381	5,618
1955	78	283	681	464	294	426	406	346	2,978	2,102	434	5,514
1956	117	245	847	107	340	461	611	288	3,016	2,176	474	5,666
1957	159	155	557	109	271	515	502	237	2,505	1,421	636	4,562
1958	95	133	664	242	177	364	314	176	2,165	1,748	664	4,577
1959	231	270	598	1,013	116	303	375	220	3,126	1,321	489	4,936
1960	297	281	950	114	160	345	360	252	2,759	1,470	466	4,695
1961	278	232	563	88	162	323	489	193	2,328	1,657	533	4,538
1962	291	221	654	173	126	273	442	170	2,350	1,444	575	4,369
1963	873	229	701	89	145	266	580	198	3,081	2,038	470	5,589
1964 ^{4/}	370	228	748	239	201	390	893	276	3,345	3,281	372	6,998

^{1/} Includes manufactures of mohair, alpaca and other wool-like specialty hair. Omissions indicate data were not reported separately. ^{2/} Includes men's and boys' suits, pants, overcoats, women's and children's suits, dresses, ensembles, and wool felt hats. Includes knit wearing apparel 1920 and 1921.

^{3/} Not including rags. ^{4/} Preliminary.

Compiled from reports of the U. S. Department of Commerce.

Table 68.--Exports of wool, clean basis, from major exporting countries, average 1934-38, annual 1946 to date 1/

Season 2/	Argentina	Australia	New Zealand	Republic of South Africa	Uruguay
	Million pounds	Million pounds	Million pounds	Million pounds	Million pounds
Average 1934-38	184	462	202	104	63
1946	245	717	300	196	89
1947	330	579	314	120	92
1948	125	691	310	115	69
1949	240	744	299	96	102
1950	120	642	192	109	86
1951	63	564	335	115	32
1952	303	659	284	118	135
1953	126	646	285	126	74
1954	140	631	303	137	52
1955	159	701	300	145	101
1956	144	798	326	143	61
1957	98	711	339	126	62
1958	254	773	379	133	83
1959	189	845	393	150	41
1960	228	822	382	137	102
1961	206	871	431	157	72
1962	212	844	420	141	68

1/ Excludes wool on the skin. Data for Australia, New Zealand, and Rep. of South Africa include J. O. transfers to the United Kingdom. 2/ Season beginning July 1 of year shown in Australia, New Zealand, and Rep. of South Africa; season beginning October 1 of the same year in Argentina and Uruguay.
 Compiled from reports and publications of the Commonwealth Economic Committee.

Table 69.--Exports of domestic wool, United States, by months, 1943 to date 1/

Year	Jan.	Feb.	Mar.	Apr.	May	June	July	Aug.	Sept.	Oct.	Nov.	Dec.	Total
	1,000 pounds	1,000 pounds	1,000 pounds	1,000 pounds	1,000 pounds	1,000 pounds	1,000 pounds	1,000 pounds	1,000 pounds	1,000 pounds	1,000 pounds	1,000 pounds	1,000 pounds
<u>Actual weight</u>													
1943	2/	2/	6	2/	27	---	3,331	8,560	11,329	2,550	462	1,630	27,895
1944	585	6,108	---	---	---	2	31	---	---	670	2/	---	7,396
1945	11	1	19	160	1	700	4,771	4,190	7,720	7,986	1,534	5,299	28,603
1946	1,010	1,781	1,992	2,629	250	2,679	1,342	2,978	274	99	799	61	8,084
1947	14	1	64	853	1,574	1,348	4,025	4,668	2/	68	1	1	12,619
1948	376	5	1	532	4	2/	145	6	---	2/	2	1	1,071
1949	771	---	873	3,151	2,364	3,694	1,475	496	667	733	488	919	15,631
1950	439	1,521	1,026	37	2,444	913	224	---	76	2/	2/	1	6,683
1951	---	54	53	101	3	---	---	---	5	3	---	---	218
<u>Clean content</u>													
1952	2	2/	2	1	---	2	---	---	---	---	---	1	8
1953	22	---	---	---	66	36	---	630	153	357	152	32	1,447
1954	---	17	---	61	---	10	2	1,075	---	4	---	14	1,182
1955	10	19	102	---	22	18	21	6	31	6	50	---	285
1956	3	2	14	4	11	25	11	---	53	50	60	58	291
1957	64	3	23	78	5	42	798	357	235	7	62	777	2,452
1958	1,983	1,637	1,403	3	15	5	47	1	1	11	47	---	5,039
1959	---	1	---	1	3	5	---	---	---	47	61	---	117
1960	---	7	1	2	---	---	---	49	73	4	99	29	263
1961	---	3	53	56	185	14	---	---	1	5	---	---	316
1962	30	---	32	2	1	4	3	---	3	---	43	6	124
1963	2/	12	54	17	---	---	40	45	---	6	---	---	175
1964 3/	---	32	---	47	---	---	2	---	29	1	4	2/	116

1/ Includes exports of imported wool scoured or otherwise advanced in condition in the United States. 2/ Less than 500 pounds. 3/ Preliminary.
 Compiled from reports of the Bureau of the Census.

Table 70.--Exports of wool, actual weight, from Argentina, to specified countries, average 1934-38, annual 1946 to date 1/

Year	Belgium	France	Germany (Fed. Rep.)	Italy	Japan	Nether- lands	Soviet Union	United Kingdom	United States	Other	Total
	Million pounds	Million pounds	Million pounds	Million pounds	Million pounds	Million pounds	Million pounds	Million pounds	Million pounds	Million pounds	Million pounds
Average 1934-38	9.7	43.2	2/	19.7	5.7	2.4	---	20.2	46.8	141.1	288.8
1946	31.2	57.1	---	17.4	---	7.8	7.0	4.0	279.7	48.2	452.4
1947	33.7	25.0	.5	10.1	---	16.9	20.0	9.5	207.6	50.6	377.9
1948	18.9	56.4	3.6	.8	---	4.9	---	7.7	262.5	45.6	400.4
1949	8.9	30.0	6.2	10.9	---	5.8	---	4.6	127.0	18.7	212.1
1950	8.7	46.1	8.8	19.1	2.4	5.4	---	4.8	183.2	30.8	309.3
1951	3.6	17.4	6.6	9.5	9.8	2.2	---	5.1	57.1	14.8	126.1
1952	16.4	8.7	9.1	3.3	2.7	5.8	---	43.1	129.1	12.5	230.7
1953	29.7	19.1	19.8	8.3	35.0	9.9	---	47.4	150.0	20.5	339.7
1954	6.6	22.9	19.6	1.8	25.4	5.1	---	23.6	92.5	16.0	213.5
1955	10.1	22.6	19.0	2.8	16.5	6.3	4.8	50.2	92.3	14.4	239.0
1956	8.5	33.3	8.5	8.1	41.5	7.2	2.4	39.6	79.9	10.6	239.6
1957	7.3	27.3	5.5	14.0	5.6	12.2	8.3	30.6	69.5	13.5	193.8
1958	4.1	24.1	8.0	10.7	20.9	10.9	11.7	34.5	81.3	23.7	229.9
1959	12.9	32.3	22.0	28.6	17.3	25.6	20.5	48.2	82.3	19.6	309.3
1960	15.9	27.1	21.3	27.8	26.0	20.1	9.3	56.7	71.3	31.0	306.5
1961	17.0	29.7	25.2	27.1	36.4	26.6	2.0	50.8	52.4	39.3	306.5
1962	29.6	39.2	25.3	33.1	24.0	10.0	1.1	67.2	74.1	41.4	345.1
1963 3/	16.3	29.9	26.4	24.0	24.1	1.4	1.8	42.1	68.0	55.4	289.4

1/ Includes greasy, scoured, carbonized, and slipe wool.

2/ Included in "other".

3/ Preliminary.

Compiled from reports and publications of the Commonwealth Economic Committee.

Table 71.--Exports of wool, actual weight, from Australia, to specified countries, average 1934-38, annual 1946 to date 1/

Season 2/	Belgium	France	Germany (Fed. Rep.)	Italy	Japan	Nether- lands	Soviet Union	United Kingdom	United States	Other	Total
	Million pounds	Million pounds	Million pounds	Million pounds	Million pounds	Million pounds	Million pounds	Million pounds	Million pounds	Million pounds	Million pounds
Average 1934-38	116.1	109.8	3/	22.1	131.6	13.2	3/	321.3	26.4	86.1	826.6
1946	188.2	197.6	.7	115.8	2.4	10.5	---	246.5	325.4	105.6	1,192.7
1947	119.5	173.2	18.8	42.6	1.8	10.5	11.8	348.8	123.9	69.7	920.6
1948	102.4	221.2	17.7	114.8	22.7	11.5	47.4	410.5	75.2	97.3	1,320.7
1949	130.6	154.2	58.8	72.6	56.3	15.0	33.4	446.3	128.4	108.4	1,204.0
1950	98.2	138.1	40.4	69.4	76.6	8.0	12.8	316.8	176.0	86.1	1,022.4
1951	63.8	141.4	29.1	91.0	97.1	4.2	---	258.7	152.9	68.1	906.1
1952	81.2	161.7	44.7	98.9	154.2	3.0	3.3	385.8	77.0	55.8	1,065.6
1953	93.9	170.4	58.6	120.7	96.8	5.2	56.5	314.6	72.0	82.1	1,070.8
1954	95.2	165.8	70.6	94.1	125.6	4.0	.4	325.8	75.8	88.2	1,044.9
1955	97.3	205.1	83.3	99.3	192.3	5.4	---	299.8	65.0	104.2	1,151.7
1956	110.0	221.4	93.5	131.1	237.0	4.2	---	330.8	50.8	121.2	1,300.0
1957	104.9	185.7	78.4	137.5	204.7	3.0	---	270.9	34.8	150.7	1,170.5
1958	105.0	161.6	68.8	120.3	277.8	3.0	.3	330.5	43.1	167.1	1,277.5
1959	107.8	165.7	79.6	139.2	339.6	2.4	39.2	291.0	35.8	191.6	1,394.8
1960	106.5	160.0	69.3	113.5	417.9	2.8	31.5	237.6	36.5	180.9	1,356.5
1961	110.3	143.5	75.1	156.0	424.0	2.5	40.8	223.0	55.6	198.6	1,429.4
1962	100.1	136.0	81.8	128.0	392.8	2.1	49.5	221.9	71.7	197.0	1,380.9
1963 4/	103.1	142.0	95.0	136.0	439.2	1.8	45.6	246.9	50.5	211.5	1,471.6

1/ Excludes wool on the skin but includes J. O. transfers to the United Kingdom in millions of pounds as follows: 1946 - 23.4; 1947 - 72.4; 1948 - 116.4; 1949 - 69.1; 1950 - 12.2. 2/ Season beginning July 1 of year shown. 3/ Included in "other." 4/ Preliminary.

Compiled from reports and publications of the Commonwealth Economic Committee.

Table 72.--Exports of wool, actual weight, from New Zealand, to specified countries, average 1934-38, annual 1946 to date 1/

Season 2/	Belgium	France	Germany (Fed. Rep.)	Italy	Japan	Nether- lands	Soviet Union	United Kingdom	United States	Other	Total
	Million pounds	Million pounds	Million pounds	Million pounds	Million pounds	Million pounds	Million pounds	Million pounds	Million pounds	Million pounds	Million pounds
Average 1934-38	13.4	24.6	3/	0.2	18.4	3/	3/	164.0	14.8	39.0	274.4
1946	12.9	41.9	29.1	3.2	---	12.3	---	193.9	64.7	55.1	413.1
1947	10.7	65.3	16.8	4.2	4/	16.1	19.5	242.9	19.6	33.2	432.0
1948	12.3	78.7	23.7	7.6	3.7	14.1	19.9	204.8	23.9	39.2	431.2
1949	11.5	37.9	30.9	7.3	3.6	15.1	10.2	209.7	50.6	34.0	412.6
1950	8.6	27.7	13.6	5.5	4.7	3.7	2.6	124.2	40.2	30.7	262.7
1951	17.3	60.4	4.1	16.3	.2	6.9	---	201.0	88.6	63.3	463.6
1952	12.4	55.1	21.1	15.7	6.4	6.1	---	183.7	51.7	18.6	358.9
1953	12.1	64.5	22.9	13.0	2.6	9.6	8.9	199.0	27.7	26.8	390.1
1954	15.8	67.8	34.1	12.2	4.1	9.6	3.4	201.1	33.8	29.5	411.4
1955	19.5	66.6	28.3	15.6	5.2	8.6	11.7	173.0	47.1	30.8	406.4
1956	16.9	81.7	32.6	17.9	9.4	9.7	8.3	198.7	32.9	33.2	441.3
1957	22.3	90.9	31.8	22.6	13.6	8.6	4.8	170.0	46.4	37.0	459.0
1958	26.8	90.0	32.3	26.6	21.0	12.1	.3	173.6	89.0	41.4	513.7
1959	32.7	92.5	35.8	31.2	22.8	11.2	12.8	172.7	66.0	50.5	528.2
1960	33.4	90.5	31.7	22.9	39.5	13.5	10.3	158.9	71.1	41.5	513.3
1961	54.2	98.5	38.1	44.0	32.1	16.0	---	171.2	84.4	39.8	578.3
1962	39.2	100.2	36.9	38.4	33.7	18.9	---	141.2	100.4	54.3	563.2
1963 5/	41.5	86.4	37.2	37.8	32.2	18.5	---	156.2	85.1	69.4	564.3

1/ Excludes wool on the skin but includes J. O. transfers to the United Kingdom in millions of pounds as follows: 1946 - 42.1; 1947 - 65.0; 1948 - 44.5; 1949 - 34.5; 1950 - 5.9. 2/ Season beginning July 1 of year shown. 3/ Included in "other." 4/ Less than 50,000 pounds. 5/ Preliminary.

Compiled from reports and publications of the Commonwealth Economic Committee.

Table 73.--Exports of wool, actual weight, from Republic of South Africa, to specified countries, average 1934-38, annual 1946 to date ^{1/}

Season ^{2/}	Belgium	France	Germany (Fed. Rep.)	Italy	Japan	Netherlands	Soviet Union	United Kingdom	United States	Other	Total
	Million pounds	Million pounds	Million pounds	Million pounds	Million pounds	Million pounds	Million pounds	Million pounds	Million pounds	Million pounds	Million pounds
Average 1934-38:	21.2	49.6	<u>3/</u>	15.5	20.6	0.7	<u>3/</u>	44.4	2.0	76.6	230.6
1946	65.9	52.0	---	119.8	---	8.8	---	45.0	62.7	24.6	378.8
1947	33.4	50.3	20.5	11.1	5.2	8.2	---	60.5	30.8	11.1	231.1
1948	23.8	54.3	20.7	25.2	2.9	4.5	<u>4/</u>	62.5	15.7	10.5	220.1
1949	20.6	25.2	24.2	9.3	2.5	4.7	---	57.7	24.4	10.7	179.3
1950	19.8	30.9	22.6	17.8	.9	2.4	---	55.2	39.5	8.2	197.3
1951	21.3	30.9	23.5	23.5	9.6	4.8	---	53.3	33.4	13.2	213.5
1952	12.2	39.3	35.6	26.2	15.1	1.7	---	64.3	16.0	6.2	216.6
1953	16.9	42.3	35.1	29.8	5.1	1.8	---	63.3	28.0	6.9	229.2
1954	15.5	41.6	44.7	21.1	11.0	3.1	9.0	63.4	30.7	9.8	249.9
1955	14.2	49.7	47.4	19.2	12.1	3.4	16.1	62.8	23.6	12.7	261.2
1956	15.1	46.7	45.7	22.9	16.5	1.8	20.2	55.1	17.6	10.0	251.6
1957	11.7	40.3	32.4	24.8	6.7	1.3	23.2	47.8	18.2	11.7	218.1
1958	9.4	36.6	35.4	23.5	10.1	1.4	14.6	63.8	37.7	10.6	243.1
1959	9.8	51.5	40.6	28.3	16.5	1.3	8.1	56.4	33.1	20.5	266.1
1960	8.8	49.8	37.7	26.9	12.6	1.4	4.6	53.4	21.6	25.2	242.0
1961	14.1	53.2	42.0	39.2	22.6	1.9	---	42.9	47.7	15.9	279.5
1962 ^{5/}	13.8	50.6	36.0	35.3	24.9	1.7	---	37.0	38.9	14.9	253.1
1963 ^{5/}	12.4	42.9	38.7	42.8	27.6	2.0	---	43.8	31.9	12.5	254.6

^{1/} Excludes wool on the skin but includes J. O. Transfers to the United Kingdom in millions of pounds as follows: 1946--1.7; 1947--0.7; 1948--1.8. ^{2/} Season beginning July 1 of year shown. ^{3/} Included in "other." ^{4/} Less than 50,000 pounds. ^{5/} Preliminary.

Compiled from reports and publications of the Commonwealth Economic Committee.

C UPDATA 1981

Table 74.--Exports of wool, actual weight, from Uruguay, to specified countries, average 1934-38, annual 1946 to date 1/

Season <u>2/</u>	Belgium	France	Germany (Fed. Rep.)	Italy	Japan	Nether- lands	Soviet Union	United Kingdom	United States	Other	Total
	Million pounds	Million pounds	Million pounds	Million pounds	Million pounds	Million pounds	Million pounds	Million pounds	Million pounds	Million pounds	Million pounds
Average :											
1934-38:	9.2	6.3	<u>3/</u>	11.7	6.9	3.5	<u>3/</u>	17.7	12.7	32.5	100.5
1946	10.0	7.0	---	5.5	---	10.4	4.9	---	67.5	19.6	124.9
1947	9.9	---	3.1	13.2	1.6	8.4	1.1	2.3	96.9	9.9	146.4
1948	7.4	.9	12.2	13.3	---	7.6	1.9	.5	58.6	5.9	108.3
1949	10.2	10.8	7.4	5.7	5.4	3.7	---	.1	116.2	5.5	165.0
1950	6.6	5.2	1.1	3.0	1.7	.7	---	1.1	107.6	4.9	131.9
1951	1.0	3.8	2.4	3.2	.9	2.3	---	10.9	23.5	2.4	50.4
1952	13.9	9.3	18.2	12.5	2.7	8.8	---	83.2	56.1	10.5	215.2
1953	1.7	6.0	15.4	4.9	3.3	12.3	1.9	41.5	23.0	7.9	117.9
1954	1.4	2.3	6.3	3.4	4.6	18.7	2.8	13.1	12.3	11.3	76.2
1955	3.4	11.6	8.6	8.1	.1	40.3	2.6	20.1	30.7	25.2	150.7
1956	1.5	6.5	7.1	7.6	.9	31.1	---	18.3	8.5	8.5	90.0
1957	---	---	---	---	---	---	---	---	---	---	93.3
1958	1.7	3.2	6.4	4.2	.4	3.3	30.2	15.5	17.3	37.4	118.6
1959	---	---	---	---	---	---	---	---	---	---	---
1960											(data not available)

1/ Includes greasy, scoured carbonized, and slipe wool.

2/ Season beginning October 1 of year shown.

3/ Included in "other."

Compiled from reports and publications of the Commonwealth Economic Committee.

108

UPDATA 1981

Table 75.—Exports of wool, actual weight, from Argentina, average 1934-38, by months, October 1946 to date 1/

Season 2/	Oct.	Nov.	Dec.	Jan.	Feb.	Mar.	Apr.	May	June	July	Aug.	Sept.	Total
	Mil. lb.	Mil. lb.	Mil. lb.	Mil. lb.	Mil. lb.	Mil. lb.	Mil. lb.	Mil. lb.	Mil. lb.	Mil. lb.	Mil. lb.	Mil. lb.	Mil. lb.
Average 1934-38	—	—	—	—	—	—	—	—	—	—	—	—	302.3
1946	25.0	21.0	33.0	26.0	19.0	33.0	42.0	25.0	27.0	21.0	27.0	46.0	346.2
1947	25.7	33.3	50.8	59.5	53.3	29.3	45.8	45.3	36.9	51.1	21.3	19.9	472.2
1948	10.3	4.4	38.0	10.4	8.0	11.8	14.7	15.8	12.3	16.4	13.1	21.7	176.9
1949	12.8	28.7	46.1	51.5	36.9	43.2	34.9	20.6	30.3	18.9	20.7	15.8	360.4
1950	10.5	13.0	25.1	21.8	23.3	18.6	18.5	18.3	14.4	3.6	1.0	1.3	171.8
1951	.9	1.5	3.0	4.9	5.5	5.8	5.4	6.2	10.5	9.6	19.5	25.1	92.3
1952	38.6	48.4	55.2	41.5	50.6	40.6	41.7	41.6	59.6	13.4	10.6	20.4	462.2
1953	10.2	2.1	9.8	12.1	18.4	17.4	24.8	21.5	28.0	17.8	19.0	15.0	196.0
1954	15.2	7.1	13.6	16.4	18.6	33.3	21.1	26.2	23.4	21.0	19.0	7.4	222.2
1955	9.3	8.2	32.9	40.2	31.9	21.9	19.0	24.9	20.0	16.6	11.4	9.3	245.6
1956	11.3	7.4	26.4	32.1	21.7	30.0	15.7	26.9	20.6	12.1	7.2	6.1	217.6
1957	8.0	5.3	7.0	10.9	22.7	21.6	13.2	8.5	7.6	2.9	18.5	16.5	142.7
1958	25.4	41.7	41.6	17.9	37.5	32.8	49.2	35.3	31.8	21.4	15.8	18.1	368.5
1959	26.6	8.7	14.5	22.2	15.2	29.4	34.8	28.0	31.7	23.7	30.4	14.6	279.6
1960	9.6	25.5	37.8	34.8	72.5	10.5	30.5	35.2	26.8	18.0	20.2	18.5	340.0
1961	7.4	9.4	22.7	25.5	32.1	25.6	51.1	15.1	26.7	28.9	34.3	26.8	305.5
1962	19.8	28.0	37.3	44.0	43.3	34.2	26.5	26.5	22.4	20.4	13.5	8.2	324.1
1963 3/	7.0	18.6	28.9	32.1	26.4	28.3	18.1	12.0	10.0	8.9	9.8	7.2	207.2

1/ Includes greasy, scoured carbonized, and slipe wool but excludes wool on the skin.

2/ Season beginning October 1 of year shown.

3/ Preliminary.

Data of Federacion Lanera Argentina published in Wool Intelligence and other publications of the Commonwealth Economic Committee.

Table 76.—Exports of wool, actual weight, from Australia, by months, July 1947 to date 1/

Season 2/	July	Aug.	Sept.	Oct.	Nov.	Dec.	Jan.	Feb.	Mar.	Apr.	May	June	Total
	Mil. lb.	Mil. lb.	Mil. lb.	Mil. lb.	Mil. lb.	Mil. lb.	Mil. lb.	Mil. lb.	Mil. lb.	Mil. lb.	Mil. lb.	Mil. lb.	Mil. lb.
1947	73.3	35.9	35.9	79.2	76.8	90.8	120.9	103.3	93.6	65.1	81.6	64.2	920.6
1948	110.5	40.0	39.5	92.2	112.8	130.4	83.8	96.9	92.4	75.0	141.9	105.3	1,120.7
1949	93.4	65.9	49.1	110.9	128.6	114.9	127.8	96.2	122.4	90.1	139.9	64.8	1,204.0
1950	81.9	36.7	35.2	104.9	126.8	89.4	115.6	76.9	85.4	116.4	84.6	68.9	1,022.4
1951	56.1	19.3	30.5	83.1	98.2	78.5	97.0	89.7	111.1	98.2	73.9	70.5	906.1
1952	71.6	24.7	44.0	121.8	128.1	129.3	89.4	82.8	122.4	94.0	76.3	81.1	1,065.6
1953	85.6	24.6	59.1	134.9	127.2	122.4	76.4	84.2	129.4	95.6	62.9	68.3	1,070.8
1954	57.9	20.6	62.0	117.5	78.0	132.3	92.0	98.1	116.0	83.4	84.7	102.4	1,044.9
1955	87.0	30.1	53.6	116.4	140.7	129.1	81.1	28.4	131.5	115.9	132.9	94.9	1,151.7
1956	86.2	45.8	63.5	131.7	137.9	112.7	112.4	125.5	144.1	125.5	107.6	106.9	1,300.0
1957	90.3	39.0	84.9	144.2	125.5	121.2	103.1	107.7	109.2	77.4	93.1	76.2	1,170.5
1958	87.6	35.4	72.1	131.6	120.0	142.5	109.8	120.4	123.6	107.8	123.2	103.3	1,277.5
1959	110.1	51.8	80.7	132.3	141.3	177.3	116.1	126.4	137.0	109.1	99.4	113.3	1,394.8
1960	101.9	55.9	75.4	113.6	146.9	143.1	135.1	116.7	129.7	110.7	107.2	120.3	1,356.5
1961	108.1	65.1	69.9	141.2	167.6	144.3	145.9	125.3	125.8	122.9	105.5	106.4	1,429.4
1962	102.4	61.3	87.3	137.9	171.0	141.6	141.4	105.2	116.6	109.4	112.7	96.6	1,380.9
1963	123.3	61.7	89.0	153.2	165.4	153.1	147.4	123.3	103.4	133.4	95.0	123.1	1,471.6
1964 3/	113.4	64.2	73.1	134.6	142.5	152.3							

1/ Excludes wool on the skin but includes J. O. transfers to the United Kingdom in millions of pounds as follows: 1946-23.4; 1947-72.4; 1948-116.4; 1949-69.1; 1950-12.2.

2/ Season beginning July 1 of year shown.

3/ Preliminary.

Compiled from reports and publications of the Commonwealth Economic Committee.

Table 77.—Exports of wool, actual weight, from New Zealand, by months, July 1947 to date 1/

Season 2/	July	Aug.	Sept.	Oct.	Nov.	Dec.	Jan.	Feb.	Mar.	Apr.	May	June	Total
	Mil. lb.	Mil. lb.	Mil. lb.	Mil. lb.	Mil. lb.	Mil. lb.	Mil. lb.	Mil. lb.	Mil. lb.	Mil. lb.	Mil. lb.	Mil. lb.	Mil. lb.
1947	23.0	13.0	15.0	26.0	25.0	41.0	44.0	61.0	49.0	40.0	43.0	41.0	432.0
1948	32.6	25.8	38.2	6.7	11.3	17.3	50.4	46.3	64.3	34.5	50.9	49.6	431.2
1949	22.9	21.0	23.0	10.2	16.8	22.2	53.8	31.0	56.4	47.7	47.5	58.4	412.6
1950	16.5	15.3	9.4	17.0	4.9	29.5	52.2	28.5	8.1	18.7	29.1	32.5	262.7
1951	17.3	21.1	26.6	40.1	25.1	52.8	36.8	45.5	52.0	37.4	64.4	38.9	463.6
1952	15.7	21.5	13.5	7.3	10.3	41.2	33.8	63.2	45.0	54.3	61.4	16.1	388.9
1953	15.6	15.4	9.9	4.5	29.5	49.2	39.3	39.5	57.7	42.6	51.8	30.2	390.1
1954	15.3	15.0	14.3	5.8	26.3	52.6	44.6	40.1	44.3	39.7	55.8	56.8	411.4
1955	8.7	10.3	19.6	8.6	25.1	45.6	60.9	25.0	90.6	34.5	45.2	32.4	406.4
1956	15.0	20.6	11.0	20.0	26.9	64.8	48.8	54.0	49.9	52.7	42.2	35.6	441.3
1957	21.9	18.2	18.0	9.7	34.0	51.8	40.2	49.4	42.9	72.3	49.0	29.2	459.0
1958	46.5	22.6	15.9	28.7	19.4	40.2	47.5	39.5	72.2	66.5	46.7	68.2	513.7
1959	47.5	20.3	26.7	14.7	25.6	53.7	50.5	71.0	47.0	59.2	46.2	65.8	528.2
1960	40.5	36.6	31.7	12.2	17.0	42.5	43.2	47.0	70.5	50.4	63.5	59.1	513.3
1961	54.6	36.1	34.9	19.8	29.0	46.7	58.0	56.8	53.1	63.2	60.4	65.6	578.3
1962	25.0	25.7	30.4	27.5	17.4	62.2	33.1	68.3	52.7	79.2	63.0	78.9	563.2
1963	47.7	20.8	26.1	21.9	32.0	40.6	63.9	67.2	55.5	74.5	69.0	45.3	564.3
1964 3/	26.6	26.1	18.4	25.1	34.7	46.4							

1/ Excludes wool on the skin but includes J. O. transfers to the United Kingdom in millions of pounds as follows: 1946-42.1; 1947-65.0; 1948-44.5; 1949-34.5; 1950-5.9.

2/ Season beginning July 1 of year shown.

3/ Preliminary.

Data of New Zealand Wool Commission published in Wool Intelligence and other publications of the Commonwealth Economic Committee.

Table 78.—Exports of wool, actual weight, from Republic of South Africa, by months, July 1947 to date 1/

Season 2/	July	Aug.	Sept.	Oct.	Nov.	Dec.	Jan.	Feb.	Mar.	Apr.	May	June	Total
	Mil. lb.	Mil. lb.	Mil. lb.	Mil. lb.	Mil. lb.	Mil. lb.	Mil. lb.	Mil. lb.	Mil. lb.	Mil. lb.	Mil. lb.	Mil. lb.	Mil. lb.
1947	16.3	5.4	9.8	21.0	39.7	23.5	23.3	26.6	21.6	19.2	14.8	10.0	231.1
1948	12.9	8.2	11.3	18.1	26.4	33.0	30.3	24.1	19.1	11.7	11.8	13.3	220.1
1949	8.8	5.0	9.6	18.3	20.3	28.3	22.8	19.8	14.7	9.8	11.8	10.2	179.3
1950	7.2	8.7	13.9	19.7	27.3	28.8	22.4	18.9	17.7	12.7	11.6	8.4	197.3
1951	3.4	4.2	9.0	21.0	23.2	29.9	20.8	26.7	24.9	18.8	19.3	12.5	213.5
1952	6.9	3.7	9.7	23.6	29.0	35.2	21.0	24.4	24.0	13.7	15.5	9.8	216.6
1953	8.0	4.6	9.7	24.7	30.9	33.2	24.0	25.1	22.8	18.6	15.7	11.8	229.2
1954	6.6	3.3	11.6	22.9	32.2	38.1	31.8	29.3	24.1	17.9	16.3	15.5	249.9
1955	7.9	4.0	11.6	21.5	39.6	42.7	23.5	33.1	23.9	16.8	19.7	17.0	261.2
1956	6.7	5.3	14.4	25.4	36.9	30.7	23.4	28.7	27.0	20.6	19.3	13.1	251.6
1957	5.4	3.4	12.0	20.8	31.9	30.6	22.9	23.5	25.6	15.4	15.3	11.2	218.1
1958	5.8	4.0	11.0	23.3	36.6	19.8	24.1	26.1	23.3	27.0	25.6	18.3	243.1
1959	12.1	7.1	11.1	31.6	34.0	31.8	22.9	31.0	28.0	25.2	20.3	15.5	266.1
1960	6.5	2.7	10.3	23.3	25.6	25.8	21.7	24.5	27.7	21.0	26.8	27.2	242.0
1961	10.6	6.5	12.9	29.2	38.2	33.1	25.2	28.8	30.3	22.2	24.1	19.2	279.5
1962	8.9	2.7	13.3	31.7	33.3	27.7	18.4	26.7	29.0	19.0	22.6	19.8	253.1
1963	9.6	4.8	11.0	27.0	30.8	29.5	21.8	29.7	27.4	25.0	22.0	16.0	254.6
1964 3/	8.2	5.7	11.0	22.7	26.6								

1/ Excludes wool on the skin but includes J. O. transfers to the United Kingdom in millions of pounds as follows: 1946-1.7; 1947-0.7; 1948-1.8.

2/ Season beginning July 1 of year shown.

3/ Preliminary.

Data of the South African Wool Board published in Wool Intelligence and other publications of the Commonwealth Economic Committee.

Table 79.--Exports of wool, actual weight, from Uruguay, by months, October 1946 to date 1/

Season 2/	Oct.	Nov.	Dec.	Jan.	Feb.	Mar.	Apr.	May	June	July	Aug.	Sept.	Total
	Mil. lb.	Mil. lb.	Mil. lb.	Mil. lb.	Mil. lb.	Mil. lb.	Mil. lb.	Mil. lb.	Mil. lb.	Mil. lb.	Mil. lb.	Mil. lb.	Mil. lb.
1946	8.9	3.6	11.6	6.3	12.1	8.9	13.4	12.0	7.3	16.9	12.9	12.7	124.9
1947	5.8	17.6	28.1	14.3	17.6	7.5	17.5	13.0	17.3	7.8	2.6	1.5	146.4
1948	4.3	6.7	16.6	18.9	10.8	4.8	5.2	2.2	1.9	6.1	16.9	12.2	108.3
1949	8.0	5.2	13.4	25.6	5.7	3/	8.4	26.1	24.6	16.9	22.6	12.9	165.0
1950	9.8	18.9	21.1	35.5	12.9	11.1	5.3	5.5	1.3	.4	.7	.2	131.9
1951	.4	1.0	.8	1.0	1.8	2.0	1.4	3.8	6.3	11.2	11.0	9.8	50.4
1952	12.2	17.4	22.9	21.3	20.0	14.7	29.2	20.8	19.5	19.9	9.5	7.6	215.2
1953	1.9	5.6	5.1	9.6	9.7	7.7	12.2	17.3	16.3	18.3	8.4	5.9	117.9
1954	3.1	2.9	7.0	6.0	6.7	8.6	5.2	10.8	6.6	4.3	8.6	6.4	76.2
1955	7.5	9.6	28.6	21.9	23.3	14.6	13.7	12.7	9.6	3.3	1.9	4.0	150.7
1956	2.1	6.3	27.3	20.7	12.8	6.2	4.1	4.8	1.7	2.5	.6	1.0	90.0
1957	.8	.9	5.3	15.1	14.4	22.0	3.2	6.9	8.2	4.9	3.8	7.9	93.3
1958	6.0	18.2	18.9	12.5	13.6	18.4	8.1	6.2	4.8	6.6	3.1	2.4	118.6
1959	.9	.5	.4	10.8	9.5	8.4	5.4	4.3	10.4	2.5	2.2	2.2	---
1960	4.4	10.1	6.8	16.8	15.6	24.2	17.0	24.3	15.9	8.0	3.3	5.3	---
1961	2.6	6.1	19.8	10.8	15.8	14.6	10.6	8.9	6.6	4.2	4.5	3.0	---
1962 4/	2.1	6.0	14.2	10.9	18.1	16.2	6.8	13.1	4.5	7.0	2.1	1.4	---
1963 4/	1.0	5.9	10.2										

1/ Includes greasy, scoured, carbonized, and slipe wool.

2/ Season beginning October 1 of year shown.

3/ Less than 50,000 pounds.

4/ Preliminary.

Data on Camera Mercantil de Productos del Pais published in Wool Intelligence and other publications of the Commonwealth Economic Committee.

103

UPDATA 1981

Table 80.—Estimated mill consumption of wool, rayon, acetate, other man-made fibers, silk, and cotton, United States, 1920 to date

Year	Wool (scoured basis) 1/			Rayon and acetate 4/			Other man-made fibers 4/	Silk 5/	Cotton 6/
	Apparel 2/	Carpet 3/	Total	Filament yarn	Staple fiber	Total			
	Million pounds	Million pounds	Million pounds	Million pounds	Million pounds	Million pounds			
1920	264.3	49.9	314.2	8.7	---	8.7	---	38.8	2,822.8
1921	299.7	43.7	343.4	19.8	---	19.8	---	51.8	2,600.6
1922	312.8	93.7	406.5	25.0	---	25.0	---	57.8	2,911.3
1923	311.3	111.1	422.4	32.8	---	32.8	---	61.5	3,122.6
1924	249.7	92.5	342.2	42.4	---	42.4	---	59.6	2,636.5
1925	251.7	98.2	349.9	58.4	---	58.4	---	76.0	3,075.3
1926	254.7	88.0	342.7	60.9	---	60.9	---	76.9	3,213.5
1927	258.7	95.4	354.1	100.1	---	100.1	---	85.0	3,590.1
1928	232.4	100.8	333.2	100.3	0.2	100.5	---	87.2	3,187.0
1929	253.2	114.9	368.1	131.8	1.6	133.4	---	96.8	3,425.3
1930	200.7	62.5	263.2	118.4	.9	119.3	---	80.6	2,616.6
1931	237.7	73.3	311.0	157.8	1.5	159.3	---	97.5	2,654.9
1932	188.5	41.6	230.1	152.1	3.3	155.4	---	74.8	2,463.7
1933	245.5	71.6	317.1	211.9	5.4	217.3	---	70.4	3,050.7
1934	167.6	62.1	229.6	194.8	2.1	196.9	---	60.4	2,659.5
1935	319.0	98.5	417.5	252.8	6.4	259.2	---	72.4	2,755.4
1936	299.8	106.3	406.1	297.6	24.8	322.4	---	67.5	3,471.4
1937	274.2	106.6	380.8	267.2	37.6	304.8	---	64.2	3,646.6
1938	219.6	64.9	284.5	274.1	55.3	329.4	---	57.1	2,918.3
1939	293.1	103.4	396.5	359.9	99.0	458.9	---	55.2	3,628.6
1940	310.0	97.9	407.9	388.8	93.3	482.1	4.3	47.6	3,959.1
1941	514.4	133.6	648.0	452.5	139.4	591.9	11.6	25.6	5,192.1
1942	560.5	43.1	603.6	468.8	152.0	620.8	23.1	.2	5,633.1
1943	603.3	32.9	636.2	494.2	161.9	656.1	35.3	7/	5,270.6
1944	577.0	45.8	622.8	539.1	165.7	704.8	45.8	7/	4,790.4
1945	589.2	55.9	645.1	602.4	167.5	769.9	49.8	1.0	4,515.8
1946	609.6	127.9	737.5	666.5	209.2	875.5	53.2	13.5	4,809.1
1947	525.9	172.3	698.2	729.3	258.6	987.9	51.4	3.2	4,665.6
1948	485.2	207.9	693.1	846.7	302.7	1,149.4	71.7	7.4	4,463.5
1949	339.0	161.4	500.4	782.8	210.7	993.5	92.8	4.0	3,839.1
1950	436.9	197.9	634.8	955.6	394.4	1,350.0	140.5	10.5	4,682.7
1951	382.1	102.0	484.2	865.5	409.1	1,274.6	195.5	7.2	4,868.6
1952	346.8	119.6	466.4	845.2	369.5	1,214.7	249.0	12.6	4,470.9
1953	358.0	135.9	494.0	865.6	356.9	1,222.5	279.4	7.3	4,456.1
1954	269.6	114.5	384.1	721.2	433.5	1,154.7	328.6	8.5	4,127.3
1955	281.2	132.6	413.8	857.8	561.4	1,419.2	432.2	11.0	4,382.4
1956	296.7	144.1	440.8	727.1	473.8	1,200.9	484.1	12.7	4,362.6
1957	240.9	127.9	368.8	685.9	491.2	1,177.1	567.5	8.3	4,060.4
1958	212.0	119.1	331.1	643.5	483.7	1,127.3	575.2	5.3	3,866.9
1959	264.9	170.4	435.3	722.3	530.2	1,252.5	741.4	8.0	4,334.5
1960	246.4	164.6	411.0	624.9	430.5	1,055.4	761.7	6.9	4,190.9
1961	263.1	149.1	412.1	627.8	500.2	1,128.0	861.7	6.7	4,081.5
1962	280.2	148.9	429.1	668.9	594.2	1,263.1	1,076.6	6.5	4,188.0
1963	251.3	160.4	411.7	687.3	752.8	1,440.1	1,257.8	6.4	4,040.2
1964 8/	233.6	121.8	355.4	768.6	745.8	1,514.4	1,557.9	6.7	4,245.2

1/ Mill consumption, scoured basis, as reported by the Bureau of the Census. Consumption on the cotton and other spinning systems is not included beginning 1946 but is included in prior years. Consumption in batting and felt manufactures is not included beginning 1947 but is included in prior years.

2/ Data for 1941 and earlier years include domestic wool and all foreign wool except Donskoi, Smyrna, and similar native or unimproved wool without merino or English blood; data for 1942 and later years include domestic wool and all dutiable foreign wool and exclude all duty-free foreign wool.

3/ Data for 1941 and earlier years include only such foreign wool as Donskoi, Smyrna, and similar native or unimproved wool without merino or English blood, both free and dutiable. Data for later years include all duty-free foreign wool and exclude all dutiable foreign wool.

4/ Domestic shipments plus imports for consumption as published in *Textile Organon*.

5/ Net imports through 1933; imports for consumption as reported by the Bureau of the Census for 1934 and thereafter.

6/ Mill consumption as reported by the Bureau of the Census, for American cotton, tare of 22 pounds was deducted from gross weight of bale produced through 1923; for 1924 and thereafter, tare as reported by the Crop Reporting Board was deducted. For foreign cotton, 3 percent (15 pounds) was deducted, (20 pounds beginning Aug. 1, 1958).

7/ Less than 50,000 pounds.

8/ Preliminary.

Table 81.--Estimated per capita mill consumption of wool, rayon, acetate, other man-made fibers, silk, and cotton, United States, 1920 to date ^{1/}

Year	Wool (scoured basis)			Rayon and acetate			Other	Silk	Cotton
	Apparel	Carpet	Total	Filament yarn	Staple fiber	Total	man-made fibers		
	Pounds	Pounds	Pounds	Pounds	Pounds	Pounds	Pounds	Pounds	Pounds
1920	2.48	0.47	2.95	0.08	---	0.08	---	0.36	26.51
1921	2.76	.40	3.16	.18	---	.18	---	.48	23.97
1922	2.84	.85	3.69	.23	---	.23	---	.52	26.44
1923	2.78	.99	3.77	.29	---	.29	---	.55	27.88
1924	2.19	.81	3.00	.37	---	.37	---	.52	23.11
1925	2.17	.85	3.02	.50	---	.50	---	.66	26.56
1926	2.17	.75	2.92	.52	---	.52	---	.66	27.37
1927	2.17	.80	2.97	.84	---	.84	---	.71	30.17
1928	1.93	.84	2.77	.83	^{2/}	.83	---	.72	26.45
1929	2.08	.94	3.02	1.08	0.02	1.10	---	.79	28.12
1930	1.63	.51	2.14	.96	.01	.97	---	.65	21.26
1931	1.92	.59	2.51	1.27	.01	1.28	---	.71	21.41
1932	1.51	.33	1.84	1.22	.03	1.25	---	.60	19.74
1933	1.95	.57	2.52	1.69	.04	1.73	---	.56	24.29
1934	1.33	.49	1.82	1.54	.02	1.56	---	.48	21.04
1935	2.51	.77	3.28	1.99	.05	2.04	---	.57	21.66
1936	2.34	.83	3.17	2.32	.19	2.52	---	.53	27.10
1937	2.13	.83	2.96	2.07	.29	2.37	---	.50	28.31
1938	1.69	.50	2.19	2.11	.43	2.54	---	.44	22.48
1939	2.24	.79	3.03	2.75	.76	3.51	---	.42	27.72
1940	2.35	.74	3.09	2.94	.71	3.65	0.03	.36	29.97
1941	3.86	1.00	4.86	3.39	1.04	4.44	.09	.19	38.92
1942	4.15	.32	4.47	3.48	1.13	4.60	.17	^{2/}	41.76
1943	4.41	.24	4.65	3.62	1.18	4.80	.26	^{2/}	38.56
1944	4.17	.33	4.50	3.90	1.20	5.09	.33	^{2/}	34.61
1945	4.21	.40	4.61	4.31	1.20	5.50	.36	.01	32.28
1946	4.31	.90	5.22	4.71	1.48	6.19	.38	.10	34.01
1947	3.65	1.20	4.85	5.06	1.79	6.86	.36	.02	32.38
1948	3.31	1.42	4.73	5.78	2.07	7.84	.49	.05	30.45
1949	2.27	1.08	3.35	5.25	1.41	6.66	.62	.03	25.73
1950	2.88	1.30	4.18	6.30	2.60	8.90	.93	.07	30.87
1951	2.47	.66	3.14	5.61	2.65	8.26	1.27	.05	31.55
1952	2.21	.76	2.97	5.38	2.36	7.74	1.59	.08	28.48
1953	2.24	.85	3.10	5.42	2.24	7.66	1.75	.05	27.92
1954	1.66	.71	2.36	4.44	2.67	7.11	2.02	.05	25.41
1955	1.70	.80	2.50	5.19	3.40	8.59	2.61	.07	26.51
1956	1.76	.86	2.62	4.32	2.82	7.14	2.88	.08	25.94
1957	1.41	.75	2.15	4.01	2.87	6.87	3.31	.05	23.70
1958	1.22	.68	1.90	3.70	2.78	6.48	3.30	.03	22.21
1959	1.50	.96	2.46	4.07	2.99	7.07	4.19	.05	24.47
1960	1.36	.91	2.27	3.46	2.38	5.84	4.22	.04	23.19
1961	1.43	.81	2.24	3.42	2.72	6.14	4.69	.04	22.21
1962	1.50	.80	2.30	3.58	3.18	6.77	5.77	.03	22.43
1963	1.33	.85	2.17	3.63	3.97	7.60	6.67	.03	21.33
1964 ^{3/}	1.22	.63	1.85	4.00	3.88	7.88	8.11	.03	22.10

^{1/} Mill consumption divided by population of continental United States on July 1, including armed forces overseas.

^{2/} Less than 0.005 pounds.

^{3/} Preliminary.

Table 62.—Production, imports for consumption, and mill consumption of apparel and carpet wool, scoured basis, United States, 1923 to date

Year	Apparel			Carpet		Wool consumption on the cotton system
	Production	Imports for consumption	Mill consumption	Imports for consumption	Mill consumption	
	1/	2/ 3/	4/ 5/	2/ 3/	4/ 1/	
	Thou. lb.	Thou. lb.	Thou. lb.	Thou. lb.	Thou. lb.	Thou. lb.
1923	133,149	161,666	311,300	---	111,100	---
1924	137,660	75,673	249,700	---	92,500	---
1925	146,509	98,605	251,700	---	98,200	---
1926	155,675	104,022	254,700	---	88,000	---
1927	164,913	77,327	258,700	---	95,400	---
1928	177,446	47,273	232,400	---	100,800	---
1929	185,105	60,624	253,200	---	114,900	---
1930	201,362	46,062	200,700	---	62,500	---
1931	215,147	23,349	237,700	85,478	73,300	---
1932	204,763	8,926	188,500	30,359	41,600	---
1933	212,777	23,228	245,500	79,966	71,600	---
1934	207,673	18,358	167,586	55,840	62,056	---
1935	208,574	26,938	318,971	112,909	98,519	---
1936	205,063	69,922	299,823	102,250	106,278	---
1937	206,324	90,509	274,217	125,017	106,620	---
1938	206,742	19,611	219,565	50,108	64,945	---
1939	207,518	58,518	293,083	103,763	103,421	---
1940	210,186	118,432	310,021	95,527	97,850	---
1941	219,859	334,801	514,396	139,615	133,571	---
1942	220,876	457,116	560,466	44,726	43,097	---
1943	215,591	397,427	603,267	20,435	32,890	---
1944	203,985	344,906	577,013	52,601	45,757	---
1945	188,384	417,970	589,238	91,280	55,870	---
1946	169,575	473,040	609,590	169,992	127,919	10,557
1947	153,077	259,266	525,900	139,969	172,332	8/2,783
1948	136,929	246,228	485,220	232,751	207,847	3,626
1949	120,376	154,931	339,952	117,572	161,409	2,818
1950	119,755	250,112	436,926	216,736	197,883	4,264
1951	119,785	272,017	382,445	89,199	102,012	2,937
1952	127,856	248,450	346,785	118,619	119,566	3,484
1953	133,844	165,692	358,042	128,610	135,935	1,887
1954	136,380	103,921	269,574	102,083	114,501	1,300
1955	137,365	112,764	281,157	135,979	132,602	1,339
1956	136,933	103,828	296,599	143,053	144,059	1,119
1957	130,404	78,207	240,850	120,996	127,911	1,560
1958	130,034	67,081	212,012	122,587	119,075	2,502
1959	140,248	100,517	264,930	191,642	170,404	6,099
1960	144,666	74,266	246,393	153,904	164,648	4,786
1961	143,437	90,318	263,072	157,335	149,057	5,362
1962	134,504	125,780	280,247	143,460	148,853	6,499
1963	128,781	109,196	251,344	167,962	160,399	8,116
1964 2/	118,680	98,435	233,580	113,932	121,792	6,378

1/ Estimated clean content of domestic production as reported by Crop Reporting Board, SRS, based on estimated average clean yields of 44 percent for shorn wool for 1923 through 1959 and 45 percent yield 1960 to date. Puled wool 75 percent yield 1923 - date. It should be recognized that yields vary from year to year over a period of time with areas, weather conditions, breed, and other factors.

2/ Includes entries of wool not advanced in any manner or by any process of manufacture beyond washed, scoured, or carbonized condition for immediate consumption and withdrawals from bonded warehouses for consumption.

3/ For 1923-41 includes all foreign wool except Donkoi, Smyrna, and similar native or unimproved wools; for later years includes all dutiable wool and excludes all duty-free wool. Includes dutiable wool entered free for manufacture in bond and export and dutiable wool entered free under Executive Order 9177 but excludes dutiable wool entered free as an act of international courtesy for storage and re-export.

4/ Prior to 1942 wool was considered as consumed when carded or otherwise advanced beyond scouring or raw-stock dyeing. Beginning January 1942, wool was considered as consumed (a) on the woolen system when laid in mixes and (b) on the worsted system when entering scouring bowls. From August 1948 forward consumption on the worsted system is taken as the sum of top and mill production.

5/ Raw wool consumption on the cotton and other spinning systems (other than woolen and worsted) is not included in 1946 and later years but is included in earlier years. Includes consumption in batting and felt manufactures in 1946 and earlier years but not in later years. For 1923-41, includes domestic and all foreign wool except Donkoi, Smyrna, and similar native or unimproved wools; for later years, includes domestic and all dutiable foreign wools.

6/ Prior to 1942 includes only Donkoi, Smyrna, and similar native or unimproved wools. For 1942 and thereafter, includes all duty-free wool. Excludes dutiable wool entered free for manufacture in bond and export, dutiable wool entered free under Executive Order 9177, and dutiable wool entered free as an act of international courtesy for storage and re-export.

7/ For 1923-41, includes only Donkoi, Smyrna, and similar native or unimproved wools. For 1942 and later years, includes only duty-free foreign wool.

8/ 31 weeks.

2/ Preliminary.

Import and consumption data compiled from reports of the Bureau of the Census.

Table 83. ---Mill consumption of apparel and carpet wool, scoured basis, by grades, United States, 1920 to date 1/

Year 2/	Apparel 3/					Total	Carpet 4/	Total
	64's and finer:	58's, 60's	56's	48's, 50's	46's and coarser			
	1,000 pounds	1,000 pounds	1,000 pounds	1,000 pounds	1,000 pounds			
1920	81,521	44,999	55,715	69,014	13,051	264,300	49,900	314,200
1921	75,730	48,310	65,960	96,515	13,185	299,700	43,700	343,400
1922	64,666	48,143	78,364	105,202	16,425	312,800	93,700	406,500
1923	70,298	44,239	74,664	101,673	20,426	311,300	111,100	422,400
1924	66,542	37,100	57,840	65,839	22,379	249,700	92,500	342,200
1925	66,687	38,602	58,550	65,467	22,394	251,700	98,200	349,900
1926	60,862	39,020	61,066	64,524	29,228	254,700	88,000	342,700
1927	71,549	40,939	55,364	56,763	34,085	258,700	95,400	354,100
1928	67,372	41,167	49,300	51,456	23,105	232,400	100,800	333,200
1929	79,420	44,441	51,934	50,197	27,208	253,200	114,900	368,100
1930	75,223	36,635	35,310	34,872	18,660	200,700	62,500	263,200
1931	83,559	45,653	49,542	39,034	19,912	237,700	73,300	311,000
1932	65,013	38,276	38,585	33,449	13,177	188,500	41,600	230,100
1933	91,091	43,679	48,901	40,094	21,735	245,500	71,600	317,100
1934	54,622	28,892	38,192	29,760	16,134	167,586	62,056	229,642
1935	121,425	48,953	73,435	53,246	21,912	318,971	98,519	417,490
1936	109,859	42,607	64,235	47,773	35,349	299,823	106,278	406,101
1937	105,156	36,048	58,547	40,527	33,939	274,217	106,620	380,837
1938 5/	90,880	29,290	48,490	35,690	15,215	219,565	64,945	284,510
1939	124,266	39,071	63,820	42,559	23,367	293,083	103,421	396,504
1940	137,568	46,300	59,243	43,229	23,702	6/ 310,021	97,850	6/ 407,871
1941	223,127	77,758	95,677	66,221	52,925	6/ 514,396	6/ 133,571	6/ 647,967
	60's and finer	50's up to 60's	48's and coarser	Total	Carpet	Total		
1942 7/	293,985	192,923	73,558	560,466	43,097	603,563		
1943 7/	280,775	255,570	66,922	603,267	32,890	636,157		
1944	268,881	241,832	66,300	577,013	45,757	622,770		
1945	281,485	247,121	60,632	589,238	55,870	645,108		
1946	334,408	190,544	84,638	609,590	127,919	737,509		
1947 5/	327,223	134,607	64,070	525,900	172,332	698,232		
1948	303,427	130,741	51,052	485,220	207,897	693,117		
1949	185,094	120,093	33,765	338,952	161,409	500,361		
1950	246,013	150,867	40,046	436,926	197,883	634,809		
1951	223,885	125,156	33,104	382,145	102,012	484,157		
1952	177,398	124,225	45,162	346,785	119,566	466,351		
1953 5/	182,153	128,582	47,307	358,042	135,935	493,977		
1954	141,756	92,661	35,157	269,574	114,501	384,075		
1955	148,109	101,262	31,786	281,157	132,602	413,759		
1956	160,116	107,213	29,370	296,699	144,059	440,758		
1957	120,897	96,723	23,230	240,850	127,911	368,761		
1958	105,552	86,680	19,780	212,012	119,075	331,087		
1959	134,269	107,165	23,496	264,930	170,404	435,334		
1960	119,768	106,534	20,091	246,393	164,648	411,041		
1961	144,598	100,454	18,020	263,072	149,057	412,129		
1962	154,106	110,175	15,966	280,247	148,853	429,100		
1963	125,283	109,356	16,705	251,344	160,399	411,743		
1964 5/ 8/	112,667	101,750	19,163	233,580	121,792	355,372		

1/ Scoured wool plus greasy wool converted to a scoured basis using assumed average yields depending on grade and origin. Prior to January 1942, wool was considered as consumed when carded or otherwise advanced beyond scouring or raw-stock dyeing. Beginning January 1942, wool was considered as consumed (a) on the woolen system when laid in mixes and (b) on the worsted system when entering scouring bowls. From August 1948 forward, consumption on the worsted system is taken as the sum of top and noil production. Consumption of raw wool on the cotton and other spinning systems is not included in prior years. Consumption in batting and felt manufactures is not included beginning 1947 but is included in prior years. 2/ Calendar years 1920-33; periods of 52 weeks approximating calendar years for 1934 and thereafter except as noted. 3/ Data for 1941 and earlier years include domestic wool and all foreign wool except Donskoi, Smyrna, and similar native or unimproved wool without merino or English blood, both free and dutiable. Data for later years include all duty-free foreign wool and exclude all dutiable foreign wool. 4/ 53 weeks. 5/ Revised totals. 6/ 51 weeks. 7/ Preliminary.

Compiled from reports of the Bureau of the Census.

Table 84.--Mill consumption of apparel wool, scoured basis, United States, by months, 1920 to date 1/

Year 2/	Jan.	Feb.	Mar.	Apr.	May	June	July	Aug.	Sept.	Oct.	Nov.	Dec.	Total 3/
	Mil. lb.	Mil. lb.	Mil. lb.	Mil. lb.	Mil. lb.	Mil. lb.	Mil. lb.	Mil. lb.	Mil. lb.	Mil. lb.	Mil. lb.	Mil. lb.	Mil. lb.
1920	32.8	29.0	31.4	31.0	27.4	21.7	16.8	16.7	15.9	18.2	12.4	11.0	264.3
1921	14.2	17.3	23.0	25.8	27.1	28.4	24.1	25.4	28.2	30.2	28.9	27.1	299.7
1922	26.3	27.3	27.7	21.7	24.6	25.2	21.5	25.3	25.6	28.6	31.2	27.8	312.8
1923	28.9	28.5	32.8	29.0	30.0	26.6	23.4	22.9	21.6	23.2	22.9	21.4	311.3
1924	24.4	24.6	22.6	20.3	18.0	14.2	14.7	18.7	21.1	25.9	22.4	22.8	249.7
1925	24.1	21.7	20.6	19.4	16.4	17.6	18.8	21.0	22.0	24.9	21.9	23.3	251.7
1926	20.3	20.8	21.9	20.6	18.0	18.5	20.0	19.8	23.9	25.0	23.5	22.4	254.7
1927	21.2	21.6	25.3	20.7	21.0	21.7	19.5	23.4	22.3	22.7	21.5	17.8	258.7
1928	19.1	21.8	19.9	16.7	19.1	17.2	15.9	18.7	19.3	24.0	21.8	18.9	232.4
1929	23.6	21.0	22.2	21.6	21.9	19.0	19.9	23.2	20.7	25.0	18.6	16.5	253.2
1930	18.8	17.5	16.3	16.4	16.7	16.5	16.8	15.8	17.8	18.8	14.5	14.8	200.7
1931	16.2	16.4	18.2	21.1	20.8	22.3	26.3	24.3	23.0	17.5	16.4	15.2	237.7
1932	15.5	16.2	13.4	8.4	7.2	9.5	14.2	21.5	23.4	21.4	19.4	18.4	188.5
1933	17.6	16.2	11.6	13.3	24.0	26.7	26.9	25.8	22.3	23.4	21.4	16.3	245.5
1934	17.4	16.3	16.8	13.4	12.7	11.0	9.2	9.9	8.2	12.8	17.7	22.2	167.6
1935	23.0	20.2	24.3	22.9	26.5	29.9	24.7	27.8	30.5	31.1	29.0	29.1	319.0
1936	30.7	26.6	21.8	22.2	10.7	21.6	26.7	24.8	23.1	27.8	25.8	30.0	299.8
1937	31.9	28.5	29.1	32.2	25.3	22.2	22.8	22.1	19.0	17.8	11.8	11.6	274.2
1938 4/	12.7	12.1	10.4	12.6	12.9	15.5	22.7	23.1	19.6	24.6	23.5	29.7	219.6
1939	25.9	22.4	21.1	19.6	20.2	23.8	27.5	24.7	25.0	34.0	26.4	22.4	293.1
1940	28.2	21.3	17.7	17.5	17.1	19.4	28.4	24.8	28.6	39.2	33.8	34.0	310.0
1941	40.1	36.2	39.4	47.0	41.0	41.9	46.8	39.8	42.9	53.7	41.9	43.7	514.4
1942 5/	44.5	41.0	53.9	44.7	44.3	53.5	45.9	45.4	52.3	45.1	44.4	45.5	560.5
1943 4/	56.2	49.3	50.3	59.0	48.8	47.3	54.8	46.2	43.1	54.3	42.8	51.2	603.3
1944	46.2	46.9	59.3	46.9	46.9	51.9	38.8	42.4	52.2	45.8	45.3	54.4	577.0
1945	60.7	51.2	54.8	64.2	50.9	51.5	48.9	37.8	39.0	51.5	40.3	38.4	589.2
1946	53.1	46.9	49.5	60.5	47.4	48.8	49.9	49.0	49.0	62.2	47.3	46.0	609.6
1947 4/	57.0	48.4	45.7	53.0	38.4	37.9	38.8	38.0	38.0	49.2	37.7	43.8	525.9
1948	41.7	42.9	51.7	42.6	41.6	48.1	31.7	38.0	45.2	34.0	29.7	37.1	485.2
1949	29.3	27.2	28.3	19.5	21.1	28.3	22.5	29.4	35.8	33.5	28.7	35.1	339.0
1950	32.0	35.3	42.6	31.8	33.1	40.4	29.5	39.6	45.1	38.7	39.4	29.6	436.9
1951	41.0	30.0	28.1	43.8	34.4	34.2	31.4	29.3	27.6	31.8	25.5	25.2	382.1
1952	29.5	24.9	23.9	29.4	25.1	27.1	31.7	30.5	31.1	38.3	28.5	26.9	346.8
1953 4/	35.2	30.4	30.8	37.4	32.3	32.1	32.6	30.6	28.3	29.9	18.9	20.6	358.0
1954	18.6	19.7	24.5	21.9	23.4	27.9	21.1	23.7	24.4	19.8	18.7	22.6	269.6
1955	21.1	22.7	26.9	22.3	23.0	26.4	20.2	22.9	25.3	22.5	22.3	25.5	281.2
1956	24.7	25.6	29.3	25.0	24.6	27.8	20.9	23.9	25.6	23.7	25.0	20.7	296.7
1957	26.5	22.2	21.5	25.1	21.2	21.5	21.1	19.2	18.2	18.1	13.5	12.8	240.9
1958 4/	16.6	14.8	15.1	18.2	16.6	18.1	19.8	18.2	17.7	20.5	16.9	19.5	212.0
1959	19.7	20.0	25.3	22.7	22.5	26.9	20.6	21.6	25.6	20.8	18.3	20.8	264.9
1960	20.2	20.6	23.8	20.2	21.4	26.6	18.7	20.6	22.9	17.8	16.0	17.6	246.4
1961	16.8	17.8	22.7	20.0	22.8	27.2	19.1	22.6	25.7	21.8	26.4	20.1	263.1
1962	25.8	22.6	23.6	28.0	23.7	23.2	23.3	22.3	21.4	26.5	20.4	19.5	280.2
1963	25.6	22.7	22.3	25.4	21.2	21.4	21.1	20.0	18.2	20.7	16.1	16.7	251.3
1964 4/6/	22.7	19.0	17.8	21.3	19.2	19.8	20.1	18.4	18.0	21.7	16.2	19.4	233.6

1/ Scoured wool plus greasy wool converted to a scoured basis using assumed average yields depending on grade and origin. Prior to January 1942, wool was considered as consumed when carded or otherwise advanced beyond scouring or raw-stock dyeing. Beginning January 1942, wool was considered as consumed (a) on the woolen system when laid in mixes and (b) on the worsted system when entering scouring bowls. From August 1948 forward, consumption on the worsted system is taken as the sum of top and noil production. Consumption of raw wool on the cotton and other spinning systems is not included in prior years. Data for 1941 and earlier years include domestic wool and all foreign wool except Donskoi, Smyrna, and similar native or unimproved wool without merino or English blood; data for 1942 and later years include domestic wool and all dutiable foreign wool and exclude all duty-free foreign wool. Aggregates for January 1920-June 1934 are for calendar months; aggregates for July 1934 and thereafter are for periods of 4 or 5 calendar weeks generally totaling 13 weeks per quarter. 2/ Calendar years 1920-33; periods of 52 weeks approximating calendar years thereafter except as noted. 3/ Revised totals. 4/ 53 weeks. 5/ 51 weeks. 6/ Preliminary.

Compiled from reports of the Bureau of the Census.

Table 5.--Average weekly rate of mill consumption of apparel wool, scoured basis, unadjusted, United States, by months, 1920 to date 1/

Year 2/	Jan.	Feb.	Mar.	Apr.	May	June	July	Aug.	Sept.	Oct.	Nov.	Dec.	Average 3/
	: 1,000	: 1,000	: 1,000	: 1,000	: 1,000	: 1,000	: 1,000	: 1,000	: 1,000	: 1,000	: 1,000	: 1,000	: 1,000
	: pounds	: pounds	: pounds	: pounds	: pounds	: pounds	: pounds	: pounds	: pounds	: pounds	: pounds	: pounds	: pounds
1920	: 7,360	7,250	6,910	7,120	6,430	4,980	3,760	3,820	3,630	4,250	2,850	2,420	5,050
1921	: 3,330	4,320	5,060	6,040	6,200	6,500	5,640	5,600	6,460	7,060	6,630	6,080	5,750
1922	: 6,030	6,830	6,100	5,300	5,410	5,770	5,030	5,570	6,000	6,570	7,150	6,490	6,020
1923	: 6,350	7,120	7,400	6,930	6,600	6,230	5,370	5,040	5,280	5,090	5,250	5,020	5,960
1924	: 5,360	5,890	5,290	4,650	4,030	3,410	3,230	4,370	4,840	5,710	5,480	5,020	4,770
1925	: 5,410	5,430	4,720	4,450	3,840	4,040	4,140	4,900	5,040	5,580	5,010	5,130	4,820
1926	: 4,760	5,190	4,830	4,730	4,220	4,250	4,490	4,530	5,470	5,840	5,380	4,930	4,890
1927	: 4,960	5,410	5,560	4,830	4,820	4,980	4,560	5,140	5,110	5,320	4,920	4,000	4,960
1928	: 4,380	5,200	4,460	3,990	4,210	4,030	3,640	4,120	4,720	5,280	5,000	4,420	4,450
1929	: 5,200	5,260	5,180	4,950	4,820	4,650	4,380	5,200	4,950	5,500	4,340	3,770	4,850
1930	: 4,150	4,370	3,810	3,760	3,740	3,940	3,690	3,710	4,080	4,140	3,540	3,260	3,850
1931	: 3,630	4,110	4,180	4,830	4,880	5,100	5,780	5,700	5,280	3,930	3,920	3,340	4,560
1932	: 3,620	3,880	2,940	1,970	1,640	2,170	3,320	4,740	5,370	5,020	4,450	4,130	3,610
1933	: 4,020	4,050	2,560	3,240	5,290	6,120	6,290	5,610	5,310	5,310	4,860	3,890	4,730
1934	: 3,800	4,070	3,830	3,190	2,770	2,740	2,310	2,460	1,630	3,200	4,420	4,430	3,240
1935	: 5,748	5,048	4,860	5,725	6,632	5,971	6,173	6,957	6,091	7,764	7,257	5,829	6,334
1936	: 6,145	6,639	5,448	4,438	4,673	5,409	5,338	6,201	5,782	5,569	6,445	7,500	5,766
1937	: 6,372	7,130	7,287	6,435	6,314	5,553	4,522	5,532	4,750	3,563	2,956	2,909	5,273
1938 4/	: 2,542	3,023	2,603	2,525	3,236	3,867	4,549	5,784	4,905	4,924	5,878	5,938	4,143
1939	: 5,188	5,612	5,278	3,914	5,061	5,943	5,498	6,177	6,252	6,797	6,609	5,595	5,636
1940	: 5,638	5,326	4,427	3,494	4,266	4,843	5,686	6,200	7,152	7,848	8,455	8,503	5,962
1941	: 8,023	9,058	9,854	9,394	10,258	10,476	9,350	9,956	10,714	10,744	10,469	10,924	9,892
1942 5/	: 11,120	10,243	10,776	11,185	11,080	10,702	11,474	11,343	10,461	11,275	11,097	11,376	10,990
1943 4/	: 11,232	12,330	12,570	11,796	12,208	11,832	10,966	11,554	10,764	10,855	10,696	10,233	11,382
1944	: 11,557	11,727	11,863	11,732	11,723	10,378	9,688	10,599	10,434	11,438	11,322	10,883	11,096
1945	: 12,143	12,795	13,711	12,838	12,721	12,864	9,784	9,447	9,751	10,308	10,083	9,597	11,332
1946	: 10,799	11,927	12,606	12,327	12,063	12,401	10,150	12,447	12,475	12,675	12,039	11,664	11,928
1947 4/	: 11,407	12,092	11,431	10,594	9,603	9,466	7,768	9,502	9,497	9,842	9,413	8,766	9,923
1948	: 10,425	10,725	10,336	10,658	10,405	9,624	7,936	9,706	9,042	8,497	7,426	7,420	9,331
1949	: 7,325	6,810	5,668	4,879	5,284	5,653	5,625	7,354	7,170	8,380	7,183	7,029	6,518
1950	: 8,006	8,837	8,518	7,943	8,268	8,084	7,370	9,901	9,015	9,671	7,871	7,393	8,402
1951	: 8,192	7,496	7,020	8,754	8,609	8,541	6,282	7,320	6,912	6,360	6,368	6,300	7,349
1952	: 5,904	6,218	5,971	5,876	6,277	6,779	6,335	7,621	7,784	7,656	7,120	6,725	6,669
1953 4/	: 7,033	7,599	7,704	7,472	8,075	8,034	6,526	7,649	7,083	5,986	4,717	4,118	6,755
1954	: 4,652	4,916	4,894	5,476	5,851	5,570	5,271	5,926	4,881	4,962	4,685	4,520	5,184
1955	: 5,279	5,673	5,390	5,586	5,751	5,282	5,046	5,721	5,066	5,621	5,570	5,098	5,407
1956	: 6,171	6,405	5,865	6,255	6,143	5,569	5,214	5,966	5,111	5,921	4,995	5,175	5,705
1957	: 5,290	5,561	5,372	5,024	5,305	5,364	4,210	4,792	4,546	3,624	3,378	3,208	4,631
1958 4/	: 3,322	3,711	3,764	3,644	4,148	4,530	3,963	4,542	4,422	4,102	4,216	3,905	4,000
1959	: 4,921	5,008	5,062	5,668	5,630	5,387	5,154	5,400	5,126	5,195	4,586	4,162	5,095
1960	: 5,040	5,161	4,757	5,048	5,354	5,321	4,674	5,151	4,571	4,448	4,009	3,520	4,738
1961	: 4,191	4,451	4,547	5,001	5,696	5,432	4,782	5,650	5,149	5,447	5,284	5,033	5,059
1962	: 5,154	5,649	5,909	5,600	5,914	5,798	4,651	5,584	5,348	5,296	5,097	4,886	5,389
1963	: 5,120	5,671	5,565	5,070	5,310	5,352	4,215	5,012	4,539	4,148	4,021	4,175	4,833
1964 4/5/	: 4,548	4,742	4,442	4,259	4,794	4,961	4,012	4,607	4,511	4,332	4,047	3,881	4,407

1/ Average weekly rates for January 1920-June 1934 are for calendar months and were obtained by dividing monthly aggregates published in Supplement to Raw Wool Consumption Report for March 1935 by the number of work weeks (without adjustment for holidays) of 5.5 working days for January 1920-July 1933 and of 5 working days thereafter through June 1934; average weekly rates for July 1934 and thereafter are for periods of 4 or 5 calendar weeks generally totaling 13 weeks per quarter. 2/ Calendar years 1920-33; periods of 52 weeks approximating calendar years for 1934 and thereafter except as noted. 3/ Annual averages computed from annual totals. 4/ 53 weeks. 5/ 51 weeks. 6/ Preliminary.

Compiled from reports of the Bureau of the Census.

Table 86 ---Average weekly rate of mill consumption of apparel wool, scoured basis adjusted for seasonal variation, United States, by months, 1946 to date

Year	Jan.	Feb.	Mar.	Apr.	May	June	July	Aug.	Sept.	Oct.	Nov.	Dec.
	: 1,000	1,000	1,000	1,000	1,000	1,000	1,000	1,000	1,000	1,000	1,000	1,000
	: pounds	pounds	pounds	pounds	pounds	pounds	pounds	pounds	pounds	pounds	pounds	pounds
1946	: 10,671	11,168	12,110	11,968	12,259	12,641	12,185	11,809	12,218	12,048	12,399	12,239
1947	: 11,261	11,312	11,034	10,336	9,779	9,669	9,270	8,947	9,293	9,267	9,724	9,266
1948	: 10,241	10,033	10,074	10,521	10,596	9,780	9,370	9,063	8,813	7,949	7,695	7,944
1949	: 7,210	6,412	5,595	4,889	5,348	5,676	6,533	6,784	6,921	7,824	7,475	7,615
1950	: 7,950	8,416	8,518	8,064	8,285	7,941	8,365	9,034	8,652	9,055	8,199	8,196
1951	: 8,300	7,250	7,062	8,924	8,465	8,220	6,957	6,601	6,653	6,023	6,668	7,119
1952	: 6,087	6,084	6,013	5,953	6,041	6,413	6,871	6,866	7,602	7,397	7,455	7,748
1953	: 7,296	7,450	7,758	7,427	7,604	7,594	6,950	6,910	7,076	5,886	4,986	4,750
1954	: 4,806	4,796	4,914	5,353	5,433	5,275	5,566	5,387	5,006	4,947	5,000	5,201
1955	: 5,425	5,476	5,379	5,408	5,300	5,011	5,300	5,225	5,283	5,661	6,022	5,833
1956	: 6,291	6,141	5,807	6,032	5,651	5,254	5,477	5,499	5,341	6,030	5,435	5,928
1957	: 5,360	5,316	5,314	4,845	4,885	5,022	4,399	4,441	4,701	3,706	3,700	3,704
1958	: 3,369	3,575	3,730	3,514	3,802	4,191	4,128	4,213	4,512	4,199	4,628	4,567
1959	: 5,047	4,872	5,022	5,471	5,118	4,924	5,363	5,000	5,178	5,328	5,029	4,925
1960	: 5,217	5,080	4,729	4,845	4,819	4,855	4,869	4,774	4,603	4,543	4,372	4,185
1961	: 4,375	4,403	4,529	4,781	5,095	4,961	5,007	5,236	5,185	5,524	5,737	5,977
1962	: 5,391	5,604	5,903	5,349	5,271	5,295	4,891	5,180	5,402	5,355	5,522	5,782
1963	: 5,361	5,632	5,565	4,838	4,724	4,888	4,442	4,636	4,589	4,186	4,352	4,929
1964	: 4,762	4,709	4,442	4,064	4,265	4,530	4,228	4,262	4,561	4,371	4,380	4,582

Table 87 ---Average weekly rate of mill consumption of 60's and finer apparel wool, scoured basis, United States, by months, 1942 to date 1/

Year	Jan.	Feb.	Mar.	Apr.	May	June	July	Aug.	Sept.	Oct.	Nov.	Dec.	Average
	: 1,000	1,000	1,000	1,000	1,000	1,000	1,000	1,000	1,000	1,000	1,000	1,000	1,000
	: pounds	pounds	pounds	pounds	pounds	pounds	pounds	pounds	pounds	pounds	pounds	pounds	pounds
1942 4/	: 6,031	5,681	6,019	6,106	6,045	5,728	6,181	5,798	5,262	5,572	5,421	5,414	5,766
1943 5/	: 4,961	5,595	5,585	5,408	5,747	5,550	5,180	5,360	5,139	5,240	5,035	4,891	5,291
1944	: 5,349	5,129	5,278	5,373	5,471	4,910	4,660	5,000	5,008	5,354	5,282	5,306	5,172
1945	: 5,895	6,020	5,746	5,432	5,612	5,431	4,664	4,832	5,510	5,460	5,288	5,128	5,413
1946	: 5,834	6,453	6,904	6,675	6,382	6,716	5,534	6,781	6,776	6,843	6,539	6,417	6,431
1947 5/	: 6,378	7,083	6,964	6,970	6,205	6,070	4,968	5,873	6,130	6,389	6,016	5,668	6,175
1948	: 6,772	6,946	6,531	6,765	6,549	6,129	4,994	5,934	5,475	5,225	4,480	4,416	5,835
1949	: 4,255	3,802	3,155	2,497	2,674	2,962	3,090	3,812	4,006	4,448	4,006	4,031	3,560
1950	: 4,477	5,227	5,044	4,496	4,583	4,591	4,312	5,645	5,035	5,345	4,133	3,925	4,731
1951	: 4,607	4,149	3,636	5,331	5,090	5,338	3,933	4,369	4,185	3,703	3,701	3,543	4,306
1952	: 3,249	3,354	3,242	3,049	3,262	3,282	3,180	3,973	3,817	3,690	3,373	3,591	3,412
1953 5/	: 3,726	3,834	3,912	3,661	3,966	3,979	3,329	3,780	3,686	3,181	2,522	2,199	3,437
1954	: 2,376	2,467	2,649	2,909	3,108	2,961	2,856	3,172	2,349	2,482	2,442	2,486	2,726
1955	: 2,900	2,960	2,880	2,970	3,032	2,766	2,672	2,878	2,583	2,982	2,869	2,783	2,848
1956	: 3,320	3,450	3,211	3,293	3,220	2,992	2,908	3,270	2,896	3,124	2,612	2,803	3,079
1957	: 2,719	2,949	2,756	2,609	2,597	2,714	2,146	2,216	2,365	1,764	1,491	1,589	2,325
1958 5/	: 1,741	1,787	1,867	1,794	1,983	2,046	2,016	2,193	2,225	2,103	2,212	2,005	1,992
1959	: 2,511	2,538	2,567	2,880	2,855	2,628	2,538	2,665	2,745	2,720	2,314	2,096	2,582
1960	: 2,682	2,484	2,510	2,587	2,502	2,352	2,032	2,423	2,226	2,035	1,923	1,931	2,303
1961	: 2,247	2,560	2,467	2,760	3,014	2,892	2,656	3,073	2,806	2,955	3,023	2,892	2,781
1962	: 2,839	3,149	3,266	3,050	3,105	2,952	2,573	3,109	2,987	2,967	2,904	2,767	2,964
1963	: 2,771	2,863	2,992	2,646	2,513	2,649	2,094	2,318	2,097	1,891	2,054	2,082	2,409
1964 5/6/	: 2,159	2,322	2,341	2,090	2,139	2,165	1,873	2,182	2,103	2,183	2,117	1,933	2,126

1/ Average weekly rates are for periods of 4 or 5 calendar weeks. 2/ Periods of 52 weeks approximating calendar years except as noted. 3/ Annual averages computed from revised annual totals. 4/ 51 weeks. 5/ 53 weeks. 6/ Preliminary.

Compiled from reports of the Bureau of the Census.

Table 88.--Average weekly rate of mill consumption of 50's up to 60's apparel wool, scoured basis, United States, by months, 1942 to date 1/

Year 2/	Jan.	Feb.	Mar.	Apr.	May	June	July	Aug.	Sept.	Oct.	Nov.	Dec.	Average 3/
	1,000 lb.	1,000 lb.	1,000 lb.	1,000 lb.	1,000 lb.	1,000 lb.	1,000 lb.	1,000 lb.	1,000 lb.	1,000 lb.	1,000 lb.	1,000 lb.	1,000 lb.
1942 4/	3,847	3,308	3,349	3,328	3,340	3,338	3,587	3,987	3,869	4,394	4,476	4,767	3,783
1943 5/	5,017	5,393	5,479	4,919	5,028	4,964	4,748	5,054	4,493	4,425	4,399	4,188	4,825
1944	4,833	5,237	5,113	4,882	4,873	4,227	3,873	4,480	4,523	4,830	4,845	4,439	4,644
1945	5,159	5,619	5,820	6,431	6,027	6,332	4,180	3,484	3,551	3,433	3,373	3,153	4,752
1946	3,428	3,853	3,869	3,685	3,782	3,799	3,085	3,777	3,844	3,920	3,668	3,562	3,664
1947 5/	3,557	3,481	3,006	2,653	2,040	2,106	1,830	2,521	2,311	2,425	2,325	2,227	2,540
1948	2,497	2,572	2,684	2,820	2,772	2,485	2,156	2,744	2,632	2,321	2,154	2,326	2,514
1949	2,427	2,300	1,969	1,815	2,009	2,118	2,043	2,741	2,420	3,022	2,492	2,431	2,309
1950	2,776	2,810	2,636	2,691	2,896	2,759	2,467	3,442	3,176	3,467	2,957	2,760	2,901
1951	2,840	2,370	2,557	2,658	2,806	2,533	1,990	2,392	2,146	2,145	2,196	2,251	2,407
1952	2,050	2,103	2,032	2,028	2,207	2,567	2,308	2,622	2,825	2,850	2,782	2,376	2,389
1953	2,440	2,747	2,657	2,786	2,981	3,015	2,478	2,909	2,432	2,074	1,549	1,311	2,426
1954	1,616	1,671	1,561	1,817	1,952	1,846	1,744	2,016	1,871	1,918	1,752	1,520	1,782
1955	1,816	2,057	1,897	1,954	1,980	1,937	1,842	2,189	1,863	2,055	2,063	1,793	1,947
1956	2,174	2,208	2,020	2,239	2,250	2,013	1,816	2,089	1,776	2,302	1,968	2,004	2,062
1957	2,177	2,112	2,022	1,890	2,188	2,162	1,667	2,093	1,819	1,519	1,553	1,281	1,860
1958 5/	1,277	1,565	1,519	1,467	1,759	2,042	1,608	1,954	1,780	1,623	1,604	1,583	1,635
1959	1,991	2,035	2,019	2,238	2,253	2,278	2,145	2,192	1,965	2,055	1,902	1,722	2,061
1960	1,956	2,202	1,810	2,045	2,389	2,494	2,303	2,313	2,003	2,105	1,762	1,339	2,049
1961	1,639	1,541	1,773	1,944	2,329	2,182	1,831	2,141	1,981	2,075	1,910	1,806	1,932
1962	1,982	2,099	2,281	2,254	2,488	2,515	1,844	2,133	2,096	2,061	1,909	1,846	2,119
1963	2,037	2,488	2,255	2,131	2,459	2,358	1,830	2,318	2,104	1,946	1,702	1,724	2,103
1964 5/6/	1,913	1,889	1,712	1,797	2,315	2,472	1,906	2,127	2,049	1,844	1,614	1,546	1,920

1/ Average weekly rates are for periods of 4 or 5 calendar weeks. 2/ Periods of 52 weeks approximating calendar years except as noted. 3/ Annual averages computed from revised annual totals 4/ 51 weeks. 5/ 53 weeks. 6/ Preliminary.

Compiled from reports of the Bureau of the Census.

Table 89.--Average weekly rate of mill consumption of 48's and coarser apparel wool, scoured basis, United States, by months, 1942 to date 1/

Year 2/	Jan.	Feb.	Mar.	Apr.	May	June	July	Aug.	Sept.	Oct.	Nov.	Dec.	Average 3/
	1,000 lb.	1,000 lb.	1,000 lb.	1,000 lb.	1,000 lb.	1,000 lb.	1,000 lb.	1,000 lb.	1,000 lb.	1,000 lb.	1,000 lb.	1,000 lb.	1,000 lb.
1942 4/	1,242	1,254	1,408	1,751	1,695	1,636	1,706	1,558	1,330	1,309	1,200	1,195	1,441
1943 5/	1,254	1,342	1,506	1,469	1,433	1,308	1,032	1,140	1,132	1,190	1,262	1,154	1,265
1944	1,375	1,361	1,472	1,477	1,379	1,241	1,155	1,119	1,197	1,254	1,195	1,138	1,279
1945	1,089	1,156	1,145	975	1,082	1,101	940	1,131	1,290	1,415	1,422	1,316	1,166
1946	1,537	1,621	1,833	1,733	1,681	1,692	1,352	1,685	1,635	1,681	1,621	1,526	1,628
1947 5/	1,472	1,528	1,461	1,371	1,358	1,290	970	1,108	1,056	1,028	1,072	871	1,208
1948	1,156	1,207	1,121	1,073	1,084	1,010	786	1,028	935	951	792	678	982
1949	643	708	544	567	601	573	492	801	744	910	685	567	649
1950	753	800	838	756	789	734	591	814	804	859	781	708	770
1951	745	977	827	765	713	670	359	559	581	512	471	506	636
1952	605	761	697	799	808	930	847	1,026	1,142	1,116	965	758	868
1953 5/	867	1,018	1,135	1,025	1,128	1,040	719	960	965	731	646	608	892
1954	660	778	684	750	791	763	671	738	661	562	491	514	676
1955	563	696	613	662	739	579	532	654	620	584	638	522	612
1956	677	747	634	723	673	564	490	607	439	495	415	368	564
1957	394	500	594	525	520	488	397	484	362	341	334	338	446
1958	304	359	378	303	406	442	339	395	417	376	400	317	373
1959	419	435	476	550	522	481	471	543	416	420	370	344	452
1960	402	475	437	416	463	475	339	415	342	308	324	250	386
1961	305	350	307	297	353	352	295	436	362	417	351	335	346
1962	333	401	362	295	321	331	234	342	265	268	284	273	306
1963	312	320	318	293	338	345	291	376	338	311	265	369	321
1964 5/6/	476	531	389	372	340	324	233	298	359	305	316	402	361

1/ Average weekly rates are for periods of 4 or 5 calendar weeks. 2/ Periods of 52 weeks approximating calendar years except as noted. 3/ Annual averages computed from revised annual totals. 4/ 51 weeks. 5/ 53 weeks. 6/ Preliminary.

Compiled from reports of the Bureau of the Census.

SA 362 (1965)

USDA STATISTICAL PUBLICATIONS

UPDATA

FOOD STATISTICS AND RELATED DATA 1920-1964

JONES, C. W.

1965

Table 90.--Mill consumption of apparel wool, scoured basis, on the worsted system, United States, by months, 1920 to date ^{1/}

Year ^{2/}	Jan.	Feb.	Mar.	Apr.	May	June	July	Aug.	Sept.	Oct.	Nov.	Dec.	Total ^{3/}
	Mil. lb.	Mil. lb.	Mil. lb.	Mil. lb.	Mil. lb.	Mil. lb.	Mil. lb.	Mil. lb.	Mil. lb.	Mil. lb.	Mil. lb.	Mil. lb.	Mil. lb.
1920	22.9	20.2	22.3	21.2	19.7	16.3	12.9	12.3	11.9	13.2	8.4	7.2	188.4
1921	9.8	12.0	15.6	17.2	18.3	18.9	15.8	16.8	19.5	20.6	19.9	19.0	203.3
1922	18.3	18.0	17.7	12.7	14.5	14.9	12.8	16.5	16.8	19.9	22.3	19.7	203.7
1923	20.1	19.9	23.1	20.4	21.1	18.0	15.8	15.1	14.4	15.1	15.0	14.4	212.6
1924	16.2	16.3	14.5	12.7	10.8	8.0	8.6	12.2	14.1	17.9	15.5	15.3	161.8
1925	16.6	14.9	13.2	12.2	9.5	11.2	12.4	14.5	15.2	17.8	15.6	17.1	170.2
1926	14.8	15.5	15.5	14.1	12.2	12.5	14.5	14.2	16.9	17.6	16.9	15.9	180.6
1927	15.4	15.8	17.9	13.9	14.2	14.4	13.4	16.4	15.4	16.0	15.2	12.2	180.5
1928	13.1	15.6	13.3	10.8	12.7	10.8	10.7	12.9	13.1	16.5	15.4	13.3	158.2
1929	17.2	14.9	15.9	15.3	15.6	13.3	14.7	17.5	15.3	18.4	13.6	12.3	183.8
1930	13.9	13.0	11.9	11.8	12.0	12.1	12.8	12.2	13.5	14.2	10.8	11.2	149.6
1931	12.0	11.3	13.5	15.9	15.8	17.4	21.2	19.4	18.5	13.4	13.0	11.9	183.0
1932	11.2	11.7	9.8	6.4	4.9	7.0	10.9	15.7	17.9	15.6	14.6	14.3	139.9
1933	13.0	11.4	8.5	9.6	18.0	19.8	19.6	18.9	17.1	18.3	17.0	12.5	183.7
1934	12.2	10.8	11.5	8.4	8.0	6.9	5.9	6.0	5.1	8.2	12.5	15.5	111.2
1935	15.2	12.4	16.5	16.2	18.5	21.2	16.5	18.5	21.2	21.7	20.6	20.7	219.2
1936	21.4	19.0	14.4	13.6	11.5	14.6	19.0	17.4	16.3	19.7	17.7	21.0	205.6
1937	21.7	19.1	20.3	21.7	17.0	14.6	15.2	14.8	12.8	11.6	6.9	6.6	182.4
1938 ^{4/}	7.3	6.6	6.2	8.2	8.7	10.4	15.4	16.3	13.5	16.7	16.2	21.0	147.4
1939	17.4	15.2	14.8	12.7	13.3	16.3	18.9	16.9	17.4	24.4	18.6	15.2	201.3
1940	19.9	14.7	12.2	11.1	10.8	12.8	19.2	16.2	17.8	25.6	22.0	21.6	203.9
1941	26.9	24.3	26.1	31.5	26.6	27.5	31.6	24.9	26.0	33.4	25.8	26.8	331.4
1942 ^{5/}	27.5	24.1	31.6	25.7	24.4	28.5	24.9	23.7	26.6	21.2	21.1	21.2	300.5
1943 ^{4/}	25.8	22.4	22.8	27.7	23.9	22.4	26.0	22.0	21.2	28.0	21.7	26.1	289.6
1944	23.6	23.5	30.3	23.5	23.8	26.1	19.7	20.7	26.5	22.2	22.3	26.6	288.8
1945	28.7	23.9	24.7	29.7	23.2	24.3	25.4	19.7	22.4	29.5	22.8	21.6	295.8
1946	31.0	27.3	28.9	35.0	26.6	27.7	28.2	27.0	27.6	34.7	26.2	26.5	346.6
1947 ^{4/}	33.8	29.4	29.0	35.1	25.6	25.2	25.4	24.3	24.2	31.8	24.3	28.3	336.3
1948	27.0	28.3	34.1	28.3	28.0	32.1	21.1	25.9	30.3	21.4	18.5	24.3	319.4
1949	18.9	17.6	18.0	11.0	10.4	14.9	11.6	16.1	20.7	19.7	17.8	23.3	200.4
1950	21.4	24.6	30.0	21.4	21.5	26.7	19.3	26.5	30.9	26.1	26.3	19.3	294.0
1951	27.3	19.2	16.9	29.1	21.8	20.9	17.6	16.2	15.0	16.0	12.4	12.7	225.0
1952	14.9	12.7	12.1	15.7	12.9	14.6	17.9	17.0	17.8	21.1	15.4	14.9	186.9
1953 ^{4/}	20.5	17.6	17.7	22.0	18.6	18.5	19.4	17.7	16.1	16.5	9.6	11.5	205.7
1954	9.8	10.8	13.1	11.5	12.5	15.4	11.5	13.0	12.2	8.8	8.5	11.4	141.8
1955	10.5	11.4	13.4	10.0	10.4	13.1	9.7	11.7	13.0	11.5	11.5	13.8	140.1
1956	13.0	13.6	15.1	11.7	11.8	14.2	10.4	12.0	13.8	12.1	13.5	11.2	152.5
1957	13.9	11.4	10.2	11.8	10.3	10.8	10.6	8.8	9.0	8.7	6.2	6.2	117.9
1958 ^{4/}	8.1	7.1	7.2	8.8	7.8	9.1	10.3	9.7	9.5	11.4	10.1	11.8	110.8
1959	11.2	10.5	13.1	11.9	11.8	14.5	10.9	11.0	14.6	11.4	9.9	11.5	142.5
1960	10.8	10.8	12.3	10.1	11.0	14.2	10.5	11.4	13.0	10.1	8.9	9.6	132.8
1961	8.7	9.4	12.4	10.7	12.6	15.9	10.7	12.9	15.5	13.3	16.2	12.1	150.5
1962	15.2	13.3	14.3	17.0	14.0	14.0	13.8	13.7	13.1	16.7	12.9	12.4	170.3
1963	15.1	13.6	13.5	14.9	12.7	13.1	12.6	12.3	10.5	12.2	9.3	9.8	149.6
1964 ^{4/6/}	13.6	11.2	10.1	11.9	10.8	11.6	12.0	11.5	11.6	13.7	10.6	12.9	141.4

^{1/} Consumption of "combing" wool prior to 1933. Prior to January 1942, wool was considered as consumed when carded or otherwise advanced beyond scouring or raw-stock dyeing. From January 1942-July 1948, wool was considered as consumed on the worsted system when entering scouring bowls. From August 1948 forward, consumption on the worsted system is taken as the sum of top and noil production. Calendar months for January 1920-June 1934; periods of 4 or 5 calendar weeks for July 1934 and thereafter.

^{2/} Calendar years for 1920-33; periods of 52 weeks approximating calendar years thereafter except as noted. ^{3/} Computed from revised annual totals. ^{4/} 53 weeks. ^{5/} 51 weeks. ^{6/} Preliminary.

Compiled from reports of the Bureau of the Census.

Table 9L--Average weekly rate of mill consumption of apparel wool, scoured basis, on the worsted system, United States, by months, 1920 to date 1/

Year 2/	Jan.	Feb.	Mar.	Apr.	May	June	July	Aug.	Sept.	Oct.	Nov.	Dec.	Average 3/
	lb.	lb.	lb.	lb.	lb.	lb.	lb.	lb.	lb.	lb.	lb.	lb.	lb.
1920	5,140	5,050	4,900	4,880	4,620	3,750	2,890	2,810	2,720	3,080	1,930	1,580	3,500
1921	2,290	3,050	3,430	4,020	4,180	4,320	3,690	3,700	4,460	4,810	4,560	4,260	3,900
1922	4,190	4,500	3,890	3,090	3,190	3,400	2,990	3,630	3,930	4,580	5,120	4,590	3,920
1923	4,420	4,970	5,200	4,870	4,640	4,220	3,630	3,320	3,510	3,310	3,450	3,380	4,070
1924	3,560	3,900	3,390	2,900	2,420	1,910	1,890	2,840	3,230	3,950	3,800	3,370	3,090
1925	3,720	3,730	3,020	2,800	2,230	2,560	2,740	3,390	3,490	3,980	3,570	3,770	3,260
1926	3,470	3,860	3,420	3,240	2,850	2,880	3,260	3,250	3,870	4,120	3,860	3,490	3,460
1927	3,600	3,960	3,930	3,250	3,250	3,300	3,140	3,600	3,540	3,760	3,470	2,470	3,460
1928	3,010	3,720	2,980	2,570	2,800	2,540	2,450	2,850	3,200	3,620	3,530	3,110	3,030
1929	3,780	3,740	3,720	3,500	3,430	3,250	3,240	3,920	3,660	4,040	3,180	2,810	3,520
1930	3,060	3,250	2,790	2,700	2,690	2,900	2,810	2,860	3,100	3,130	2,640	2,460	2,870
1931	2,690	2,800	3,100	3,640	3,700	3,990	4,660	4,540	4,250	3,000	3,110	2,610	3,510
1932	2,620	2,810	2,140	1,490	1,120	1,610	2,560	3,470	4,100	3,670	3,340	3,220	2,680
1933	2,960	2,850	1,870	2,340	3,970	4,540	4,580	4,120	4,070	4,160	3,850	2,990	3,540
1934	2,665	2,705	2,620	2,007	1,744	1,722	1,476	1,494	1,018	2,053	3,123	3,100	2,145
1935	3,812	3,106	3,307	4,052	4,619	4,235	4,120	4,630	4,239	5,410	5,160	4,136	4,216
1936	4,289	4,738	3,585	2,724	2,874	3,665	3,791	4,347	4,079	3,945	4,424	5,255	3,954
1937	4,328	4,780	5,075	4,342	4,255	3,648	3,052	3,710	3,214	2,312	1,715	1,658	3,507
1938 4/	1,454	1,645	1,538	1,645	2,172	2,608	3,271	4,065	3,377	3,348	4,051	4,198	2,781
1939	3,496	3,813	3,698	2,545	3,318	4,067	3,781	4,220	4,363	4,888	4,647	3,799	3,870
1940	3,983	3,668	3,053	2,219	2,697	3,193	3,844	4,046	4,449	5,134	5,501	5,391	3,921
1941	5,389	6,078	6,521	6,292	6,662	6,876	6,310	6,236	6,496	6,686	6,435	6,695	6,373
1942 5/	6,872	6,034	6,310	6,419	6,092	5,709	6,234	5,911	5,330	5,293	5,279	5,296	5,892
1943 5/	5,165	5,602	5,696	5,542	5,818	5,605	5,205	5,514	5,288	5,591	5,413	5,206	5,464
1944	5,892	5,872	6,053	5,871	5,957	5,210	4,910	5,173	5,302	5,550	5,580	5,327	5,553
1945	5,736	5,962	6,183	5,937	5,806	6,067	5,076	4,912	5,590	5,910	5,715	5,401	5,689
1946	6,202	6,822	7,230	6,993	6,651	6,921	5,631	6,741	6,900	6,949	6,541	6,623	6,665
1947 4/	6,762	7,341	7,251	7,009	6,397	6,285	5,094	6,086	6,041	6,370	6,061	5,665	6,346
1948	6,761	7,071	6,824	7,074	7,002	6,428	5,267	6,467	6,068	5,359	4,613	4,868	6,142
1949	4,732	4,402	3,599	2,764	2,615	2,985	2,904	4,036	4,154	4,931	4,456	4,661	3,853
1950	5,350	6,161	6,002	5,355	5,361	5,343	4,809	6,637	6,185	6,526	5,257	4,829	5,653
1951	5,458	4,801	4,233	5,811	5,448	5,222	3,528	4,047	3,753	3,191	3,105	3,179	4,328
1952	2,973	3,184	3,020	3,135	3,214	3,647	3,580	4,252	4,459	4,221	3,836	3,731	3,594
1953 4/	4,102	4,400	4,435	4,396	4,647	4,628	3,884	4,418	4,016	3,307	2,402	2,302	3,881
1954	2,444	2,704	2,617	2,868	3,135	3,082	2,872	3,260	2,435	2,211	2,128	2,275	2,727
1955	2,641	2,857	2,685	2,510	2,613	2,612	2,420	2,929	2,597	2,867	2,862	2,763	2,694
1956	3,245	3,404	3,033	2,939	2,953	2,839	2,595	2,990	2,761	3,027	2,703	2,799	2,932
1957	2,778	2,854	2,540	2,369	2,563	2,713	2,128	2,189	2,250	1,735	1,558	1,538	2,266
1958 4/	1,613	1,771	1,797	1,756	1,952	2,265	2,052	2,428	2,380	2,287	2,516	2,358	2,090
1959	2,795	2,619	2,629	2,984	2,959	2,894	2,728	2,761	2,917	2,854	2,484	2,304	2,739
1960	2,709	2,694	2,458	2,534	2,746	2,844	2,636	2,852	2,594	2,529	2,215	1,926	2,553
1961	2,183	2,358	2,474	2,687	3,157	3,181	2,670	3,221	3,105	3,317	3,246	3,016	2,894
1962	3,048	3,314	3,575	3,398	3,495	3,499	2,757	3,418	3,278	3,338	3,226	3,097	3,275
1963	3,022	3,406	3,365	2,970	3,177	3,264	2,524	3,080	2,620	2,448	2,337	2,440	2,876
1964 4/6/	2,728	2,801	2,520	2,371	2,701	2,899	2,395	2,880	2,895	2,731	2,643	2,576	2,667

1/ Prior to January 1942, wool was considered as consumed when carded or otherwise advanced beyond scouring or raw-stock dyeing. From January 1942-July 1948, wool was considered as consumed on the worsted system when entering scouring bowls. From August 1948 forward, consumption on the worsted system is taken as the sum of top and noil production. For January 1920-June 1934, weekly averages are for calendar months; for July 1934 and thereafter, weekly averages are for periods of 4 or 5 weeks generally totaling 13 weeks per quarter.

2/ Calendar years 1920-33; periods of 52 weeks approximating calendar years thereafter except as noted.

3/ Computed from annual totals.

4/ 53 weeks.

5/ 51 weeks.

6/ Preliminary.

Compiled from reports of the Bureau of the Census.

Table 92.--Production of tops, United States, 1948 to date

Year ^{1/}	Tops combed									
	Domestic and duty-paid foreign wool				Mohair	Man-made			Other fibers	Total ^{2/}
	60's and finer	50's up to 60's	48's and coarser	Total		Rayon and acetate	Other man-made fiber	Total		
	1,000 pounds	1,000 pounds	1,000 pounds	1,000 pounds		1,000 pounds	1,000 pounds	1,000 pounds		
1948	---	---	---	278,537	7,780	4,297	---	---	3/7,741	298,355
1949	113,469	54,913	6,571	174,953	10,569	4,038	---	---	3/8,808	198,368
1950	167,387	76,849	12,793	257,029	14,283	8,737	---	---	3/11,479	291,528
1951	137,236	47,286	13,829	198,351	7,700	7,748	---	---	3/17,637	231,436
1952	104,242	41,485	20,361	166,088	6,952	5,868	---	---	3/13,724	192,632
1953 ^{4/}	116,913	49,493	15,931	182,337	4,774	5,610	8,499	14,109	5,067	206,287
1954	87,663	27,885	10,642	126,190	4,487	3,506	4,576	8,082	4,229	142,988
1955	86,481	28,546	9,449	124,476	3,881	5,769	3,931	9,700	4,530	142,587
1956	95,302	32,127	7,976	135,405	2,383	6,873	2,513	9,386	5,291	152,465
1957	69,625	29,471	5,687	104,783	1,831	8,085	2,737	10,822	4,408	121,844
1958 ^{4/}	62,294	30,581	5,785	98,660	5,566	6,057	2,727	8,784	5,348	118,358
1959	77,904	42,813	6,002	126,719	5/	6,048	3,394	9,442	5/	143,091
1960	65,193	47,367	5,946	118,506	5/	5,410	2,497	7,907	5/	133,413
1961	81,976	45,554	5,732	133,262	5/	3,797	1,943	5,740	5/	146,205
1962	91,747	54,338	5,766	151,851	5/	2,785	1,481	4,266	5/	165,801
1963	71,794	55,131	7,671	134,596	5/	5/	5/	3,435	5/	155,603
1964 ^{4/6/}	67,363	52,459	8,979	128,801	5/	5/	5/	4,814	5/	149,840

^{1/} Periods of 52 calendar weeks approximating calendar years except as noted. ^{2/} Excludes man-made fiber converted from tow without combing. ^{3/} Prior to January 1953, synthetics other than rayon and acetate were included with "other fibers." ^{4/} 53 weeks. ^{5/} Withheld to avoid disclosing figures for individual companies. ^{6/} Preliminary.

Compiled from reports of the Bureau of the Census.

Table 93 --Wool tops combed, United States, by months, 1948 to date 1/ *

Year 2/	Jan.	Feb.	Mar.	Apr.	May	June	July	Aug.	Sept.	Oct.	Nov.	Dec.	Total 3/
	1,000	1,000	1,000	1,000	1,000	1,000	1,000	1,000	1,000	1,000	1,000	1,000	1,000
	:pounds	:pounds	:pounds	:pounds	:pounds	:pounds	:pounds	:pounds	:pounds	:pounds	:pounds	:pounds	:pounds
1948	23,720	24,436	30,445	24,920	25,088	28,285	18,076	22,136	26,015	18,508	15,904	21,005	278,537
1949	16,468	15,312	15,800	9,608	9,196	13,080	10,160	14,104	18,145	17,168	15,584	20,320	174,953
1950	18,692	21,656	26,335	18,724	18,752	23,315	16,704	23,168	26,925	22,844	23,035	16,888	257,029
1951	24,175	17,076	15,004	25,615	19,240	18,328	15,455	14,252	13,156	13,930	10,872	11,272	198,351
1952	13,135	11,328	10,788	13,975	11,484	12,988	15,945	15,136	15,904	18,640	13,588	13,204	166,088
1953 4/	18,220	15,684	15,808	19,545	16,528	16,416	17,185	15,468	14,215	14,565	8,488	10,215	182,337
1954	8,677	9,576	11,688	10,188	11,125	13,664	10,163	11,540	10,803	7,846	7,542	10,095	126,190
1955	9,378	10,209	12,019	8,960	9,294	11,574	8,561	10,366	11,506	10,186	10,136	12,287	124,476
1956	11,554	12,116	13,491	10,450	10,485	12,640	9,182	10,573	12,222	10,737	12,028	9,927	135,405
1957	12,264	10,204	9,063	10,560	9,061	9,642	9,425	7,761	7,990	7,725	5,568	5,520	104,783
1958 4/	7,195	6,314	6,416	7,845	6,952	8,078	9,155	8,645	8,433	10,162	8,973	10,492	98,660
1959	9,992	9,345	11,721	10,645	10,595	12,908	9,649	9,785	12,919	10,065	8,842	10,253	126,719
1960	9,645	9,648	10,963	9,057	9,818	12,748	9,445	10,138	11,555	9,043	7,890	8,556	118,506
1961	7,754	8,382	11,051	9,568	11,194	14,067	9,432	11,382	13,675	11,701	14,355	10,701	133,262
1962	13,602	11,863	12,758	15,149	12,400	12,425	12,101	12,203	11,698	14,945	11,569	11,138	151,851
1963	13,604	12,354	12,143	13,379	11,419	11,751	11,331	11,009	9,397	11,006	8,397	8,806	134,596
1964 4/5/	12,383	10,189	9,149	10,794	9,866	10,548	10,891	10,498	10,573	12,441	9,676	11,793	128,801

* See footnotes end of table 97.

Compiled from reports of the Bureau of the Census.

Table 94 --Average weekly rate of combing of wool tops, United States, by months, 1948 to date 1/ *

Year 2/	Jan.	Feb.	Mar.	Apr.	May	June	July	Aug.	Sept.	Oct.	Nov.	Dec.	Average 3/
	1,000	1,000	1,000	1,000	1,000	1,000	1,000	1,000	1,000	1,000	1,000	1,000	1,000
	:pounds	:pounds	:pounds	:pounds	:pounds	:pounds	:pounds	:pounds	:pounds	:pounds	:pounds	:pounds	:pounds
1948	5,930	6,109	6,089	6,230	6,272	5,657	4,519	5,534	5,203	4,627	3,976	4,201	5,356
1949	4,117	3,828	3,160	2,402	2,299	2,616	2,540	3,526	3,629	4,292	3,896	4,064	3,365
1950	4,673	5,414	5,267	4,681	4,688	4,663	4,176	5,792	5,385	5,711	4,607	4,222	4,942
1951	4,835	4,269	3,751	5,123	4,810	4,582	3,091	3,563	3,289	2,786	2,718	2,818	3,814
1952	2,627	2,832	2,697	2,795	2,871	3,247	3,189	3,784	3,976	3,728	3,397	3,301	3,194
1953 4/	3,644	3,921	3,952	3,909	4,132	4,104	3,437	3,867	3,554	2,913	2,122	2,043	3,441
1954	2,169	2,394	2,338	2,547	2,781	2,733	2,541	2,885	2,161	1,962	1,886	2,019	2,427
1955	2,344	2,552	2,404	2,240	2,323	2,315	2,140	2,591	2,301	2,546	2,534	2,457	2,394
1956	2,888	3,029	2,698	2,612	2,621	2,528	2,296	2,643	2,444	2,684	2,406	2,482	2,604
1957	2,453	2,551	2,266	2,112	2,265	2,411	1,885	1,940	1,998	1,545	1,392	1,380	2,015
1958 4/	1,439	1,578	1,604	1,569	1,738	2,020	1,831	2,161	2,108	2,032	2,243	2,098	1,861
1959	2,498	2,336	2,344	2,661	2,649	2,582	2,412	2,446	2,584	2,516	2,210	2,051	2,437
1960	2,411	2,412	2,193	2,264	2,454	2,550	2,361	2,535	2,311	2,261	1,972	1,711	2,279
1961	1,938	2,095	2,210	2,392	2,798	2,813	2,358	2,845	2,735	2,925	2,871	2,675	2,563
1962	2,720	2,966	3,189	3,030	3,100	3,106	2,420	3,051	2,924	2,989	2,892	2,784	2,920
1963	2,721	3,088	3,036	2,676	2,855	2,938	2,266	2,752	2,349	2,201	2,099	2,201	2,588
1964 4/5/	2,477	2,547	2,287	2,159	2,466	2,637	2,178	2,624	2,643	2,488	2,419	2,359	2,430

* See footnotes end of table 97.

Compiled from reports of the Bureau of the Census.

Table 95.--Average weekly rate of combing of wool tops, 60's and finer, United States, by months, 1948 to date 1/*

Year 2/	Jan.	Feb.	Mar.	Apr.	May	June	July	Aug.	Sept.	Oct.	Nov.	Dec.	Average 3/
	: 1,000	: 1,000	: 1,000	: 1,000	: 1,000	: 1,000	: 1,000	: 1,000	: 1,000	: 1,000	: 1,000	: 1,000	: 1,000
	: pounds	: pounds	: pounds	: pounds	: pounds	: pounds	: pounds	: pounds	: pounds	: pounds	: pounds	: pounds	: pounds
1948	: ---	: ---	: ---	: ---	: ---	: ---	: ---	: 3,910	: 3,697	: 3,444	: 2,886	: 2,822	: ---
1949	: 2,766	: 2,510	: 2,093	: 1,491	: 1,442	: 1,629	: 1,683	: 2,149	: 2,495	: 2,711	: 2,574	: 2,616	: 2,182
1950	: 2,938	: 3,625	: 3,576	: 3,064	: 2,989	: 3,076	: 2,825	: 3,846	: 3,469	: 3,675	: 2,862	: 2,658	: 3,219
1951	: 3,178	: 2,786	: 2,307	: 3,577	: 3,333	: 3,389	: 2,294	: 2,583	: 2,395	: 1,916	: 1,899	: 1,914	: 2,639
1952	: 1,727	: 1,844	: 1,784	: 1,719	: 1,743	: 1,809	: 1,898	: 2,450	: 2,512	: 2,287	: 2,074	: 2,308	: 2,005
1953 4/	: 2,367	: 2,419	: 2,472	: 2,354	: 2,547	: 2,638	: 2,245	: 2,428	: 2,329	: 2,021	: 1,495	: 1,354	: 2,206
1954	: 1,473	: 1,514	: 1,707	: 1,805	: 1,929	: 1,963	: 1,839	: 2,088	: 1,396	: 1,302	: 1,289	: 1,420	: 1,686
1955	: 1,667	: 1,729	: 1,680	: 1,617	: 1,683	: 1,583	: 1,509	: 1,702	: 1,536	: 1,756	: 1,753	: 1,764	: 1,663
1956	: 2,011	: 2,131	: 1,971	: 1,838	: 1,847	: 1,827	: 1,720	: 1,910	: 1,763	: 1,763	: 1,550	: 1,718	: 1,833
1957	: 1,618	: 1,809	: 1,596	: 1,479	: 1,493	: 1,584	: 1,237	: 1,178	: 1,289	: 959	: 889	: 953	: 1,339
1958 4/	: 1,039	: 1,031	: 1,021	: 1,000	: 1,048	: 1,173	: 1,180	: 1,282	: 1,351	: 1,270	: 1,443	: 1,289	: 1,175
1959	: 1,561	: 1,461	: 1,514	: 1,692	: 1,662	: 1,526	: 1,426	: 1,406	: 1,603	: 1,530	: 1,362	: 1,258	: 1,498
1960	: 1,602	: 1,361	: 1,421	: 1,361	: 1,263	: 1,190	: 1,013	: 1,374	: 1,223	: 1,095	: 1,049	: 1,108	: 1,254
1961	: 1,228	: 1,444	: 1,343	: 1,453	: 1,588	: 1,607	: 1,455	: 1,707	: 1,680	: 1,815	: 1,838	: 1,718	: 1,576
1962	: 1,712	: 1,858	: 1,908	: 1,787	: 1,735	: 1,695	: 1,480	: 1,898	: 1,788	: 1,817	: 1,848	: 1,711	: 1,764
1963	: 1,640	: 1,692	: 1,843	: 1,542	: 1,426	: 1,530	: 1,156	: 1,301	: 1,087	: 1,005	: 1,153	: 1,239	: 1,381
1964 4/ 5/	: 1,224	: 1,353	: 1,407	: 1,209	: 1,144	: 1,201	: 1,100	: 1,317	: 1,282	: 1,357	: 1,407	: 1,293	: 1,271

*See footnotes end of table 97.

Compiled from reports of the Bureau of the Census.

Table 96.--Average weekly rate of combing of wool tops, 50's up to 60's, United States, by months, 1948 to date 1/*

Year 2/	Jan.	Feb.	Mar.	Apr.	May	June	July	Aug.	Sept.	Oct.	Nov.	Dec.	Average 3/
	: 1,000	: 1,000	: 1,000	: 1,000	: 1,000	: 1,000	: 1,000	: 1,000	: 1,000	: 1,000	: 1,000	: 1,000	: 1,000
	: pounds	: pounds	: pounds	: pounds	: pounds	: pounds	: pounds	: pounds	: pounds	: pounds	: pounds	: pounds	: pounds
1948	: ---	: ---	: ---	: ---	: ---	: ---	: ---	: 1,376	: 1,336	: 1,041	: 962	: 1,250	: ---
1949	: 1,258	: 1,161	: 1,003	: 854	: 784	: 895	: 802	: 1,222	: 991	: 1,355	: 1,121	: 1,247	: 1,056
1950	: 1,475	: 1,496	: 1,395	: 1,403	: 1,487	: 1,346	: 1,190	: 1,713	: 1,635	: 1,728	: 1,525	: 1,344	: 1,477
1951	: 1,418	: 1,060	: 1,101	: 1,190	: 1,124	: 904	: 681	: 791	: 630	: 646	: 625	: 669	: 909
1952	: 628	: 659	: 586	: 718	: 727	: 995	: 880	: 886	: 946	: 953	: 899	: 700	: 797
1953 4/	: 873	: 1,094	: 996	: 1,160	: 1,216	: 1,141	: 989	: 1,125	: 934	: 737	: 520	: 518	: 934
1954	: 503	: 635	: 432	: 515	: 641	: 522	: 497	: 584	: 554	: 524	: 476	: 424	: 536
1955	: 505	: 632	: 520	: 444	: 455	: 581	: 472	: 592	: 555	: 624	: 566	: 540	: 549
1956	: 644	: 687	: 572	: 590	: 625	: 577	: 457	: 565	: 563	: 746	: 707	: 693	: 618
1957	: 751	: 605	: 494	: 491	: 630	: 694	: 559	: 627	: 613	: 511	: 453	: 361	: 567
1958 4/	: 353	: 471	: 471	: 421	: 542	: 722	: 562	: 774	: 639	: 658	: 660	: 698	: 577
1959	: 812	: 774	: 704	: 835	: 856	: 944	: 860	: 914	: 869	: 882	: 740	: 708	: 823
1960	: 702	: 915	: 661	: 802	: 1,069	: 1,216	: 1,238	: 1,013	: 964	: 1,061	: 834	: 525	: 911
1961	: 646	: 569	: 782	: 849	: 1,103	: 1,077	: 812	: 988	: 922	: 947	: 910	: 859	: 876
1962	: 907	: 948	: 1,135	: 1,129	: 1,248	: 1,296	: 858	: 1,032	: 1,032	: 1,093	: 949	: 960	: 1,045
1963	: 964	: 1,276	: 1,049	: 998	: 1,268	: 1,246	: 972	: 1,270	: 1,098	: 1,037	: 834	: 777	: 1,060
1964 4/ 5/	: 986	: 886	: 695	: 779	: 1,194	: 1,318	: 1,006	: 1,201	: 1,190	: 1,011	: 868	: 828	: 990

*See footnotes end of table 97.

Compiled from reports of the Bureau of the Census.

Table 97.--Average weekly rate of combing of wool tops, 48's and coarser, United States, by months, 1948 to date ^{1/}

Year ^{2/}	Jan.	Feb.	Mar.	Apr.	May	June	July	Aug.	Sept.	Oct.	Nov.	Dec.	Average ^{3/}
	1,000 pounds	1,000 pounds	1,000 pounds	1,000 pounds	1,000 pounds	1,000 pounds	1,000 pounds	1,000 pounds	1,000 pounds	1,000 pounds	1,000 pounds	1,000 pounds	1,000 pounds
1948	---	---	---	---	---	---	---	248	170	142	128	129	---
1949	93	157	64	57	73	92	55	155	143	226	201	201	127
1950	260	293	296	214	212	241	161	233	281	308	220	220	246
1951	239	423	343	356	353	289	116	189	264	224	194	235	266
1952	272	329	327	358	401	443	411	448	518	488	424	293	392
1953 ^{4/}	404	408	484	395	369	325	203	314	291	155	107	191	301
1954	193	245	199	227	211	248	205	213	211	136	121	175	205
1955	172	191	204	179	185	151	159	197	210	166	215	153	182
1956	233	211	155	184	149	124	119	168	118	175	149	71	153
1957	84	137	176	142	142	133	89	135	96	75	50	66	109
1958 ^{4/}	45	76	112	148	148	125	89	105	118	104	140	111	109
1959	125	102	126	134	131	112	126	126	112	105	108	85	115
1960	107	136	111	100	122	144	110	147	124	105	89	78	114
1961	64	81	85	90	107	130	91	150	133	162	122	98	110
1962	101	159	146	113	117	116	82	121	104	79	96	113	111
1963	117	120	144	136	161	161	139	181	163	160	112	185	148
1964 ^{4/ 5/}	266	308	185	171	128	117	72	106	170	120	144	238	169

^{1/} Tops combed from domestic and duty-paid foreign wool of the sheep. Months are periods of 4 or 5 calendar weeks. ^{2/} Periods of 52 calendar weeks approximating calendar years except as noted. ^{3/} Computed from revised annual totals. ^{4/} 53 weeks. ^{5/} Preliminary.

Compiled from reports of the Bureau of the Census.

Table 98.--Mohair tops combed, United States, by months, 1948 to date ^{1/} *

Year ^{2/}	Jan.	Feb.	Mar.	Apr.	May	June	July	Aug.	Sept.	Oct.	Nov.	Dec.	Total ^{3/}
	1,000 pounds	1,000 pounds	1,000 pounds	1,000 pounds	1,000 pounds	1,000 pounds	1,000 pounds	1,000 pounds	1,000 pounds	1,000 pounds	1,000 pounds	1,000 pounds	1,000 pounds
1948	940	828	1,025	400	396	625	436	508	660	596	532	830	7,780
1949	696	636	720	520	548	780	776	872	1,410	1,148	1,056	1,425	10,569
1950	1,420	1,468	1,340	1,000	1,148	1,140	708	1,188	1,295	1,100	1,465	1,008	14,283
1951	1,310	404	368	555	460	656	760	748	480	635	660	672	7,700
1952	850	620	528	675	588	476	525	512	504	775	348	524	6,952
1953 ^{4/}	470	444	228	355	420	492	290	308	348	515	436	470	4,774
1954	345	185	394	377	405	498	442	573	350	561	302	326	4,487
1955	354	386	260	225	382	452	286	317	354	290	257	318	3,881
1956	282	219	194	169	270	259	179	268	116	77	170	180	2,383
1957	147	91	137	150	203	162	167	115	119	238	148	154	1,831
1958 ^{4/}	---	---	116	104	448	974	1,316	738	640	856	288	86	5,566
1959	---	---	---	---	---	---	---	---	---	---	---	---	---
1960	---	---	---	---	---	---	---	---	---	---	---	---	---
1961	---	---	---	---	---	---	---	---	---	---	---	---	---
1962	---	---	---	---	---	---	---	---	---	---	---	---	---
1963	---	---	---	---	---	---	---	---	---	---	---	---	---
1964 ^{4/ 5/}	---	---	---	---	---	---	---	---	---	---	---	---	---

*See footnotes end of table 111.

Compiled from reports of the Bureau of the Census.

Table 99.--Average weekly rate of combing of mohair tops, United States, by months, 1948 to date 1/*

Year 2/	Jan.	Feb.	Mar.	Apr.	May	June	July	Aug.	Sept.	Oct.	Nov.	Dec.	Average 3/
	1,000 pounds	1,000 pounds	1,000 pounds	1,000 pounds	1,000 pounds	1,000 pounds	1,000 pounds	1,000 pounds	1,000 pounds	1,000 pounds	1,000 pounds	1,000 pounds	1,000 pounds
1948	235	207	205	100	99	125	109	127	132	149	133	166	150
1949	174	159	144	130	137	156	194	218	282	287	264	285	203
1950	355	367	268	250	287	228	177	297	259	275	293	252	275
1951	262	101	92	111	115	164	152	187	120	127	165	168	148
1952	170	155	132	135	147	119	105	128	126	155	87	131	134
1953 4/	94	111	57	71	105	123	58	77	87	103	109	94	90
1954	86	46	79	94	101	100	111	143	70	140	76	65	86
1955	89	97	52	56	96	90	72	79	71	72	64	64	75
1956	70	55	39	42	68	52	45	67	23	19	34	45	46
1957	29	23	34	30	51	40	33	29	30	48	37	38	55
1958 4/	---	---	29	21	112	244	263	184	160	171	72	17	105
1959	---	---	---	---	---	---	---	---	---	---	---	---	---
1960	---	---	---	---	---	---	---	---	---	---	---	---	---
1961	---	---	---	---	---	---	---	---	---	---	---	---	---
1962	---	---	---	---	---	---	---	---	---	---	---	---	---
1963	---	---	---	---	---	---	---	---	---	---	---	---	---
1964 4/ 5/	---	---	---	---	---	---	---	---	---	---	---	---	---

*See footnotes end of table 111.
Compiled from reports of the Bureau of the Census.

Table 100.--Man-made fiber tops combed, United States, by months, 1953 to date 1/*

Year 2/	Jan.	Feb.	Mar.	Apr.	May	June	July	Aug.	Sept.	Oct.	Nov.	Dec.	Total 3/
	1,000 pounds	1,000 pounds	1,000 pounds	1,000 pounds	1,000 pounds	1,000 pounds	1,000 pounds	1,000 pounds	1,000 pounds	1,000 pounds	1,000 pounds	1,000 pounds	1,000 pounds
1953 4/	1,920	1,608	1,368	1,665	1,168	1,284	910	1,060	916	1,010	680	520	14,109
1954	641	686	915	719	757	938	585	687	861	613	521	647	8,082
1955	735	671	878	712	792	961	726	983	976	726	594	946	9,700
1956	898	895	954	766	763	761	510	688	767	776	885	723	9,386
1957	824	796	910	1,038	857	974	888	1,017	1,012	1,120	602	811	10,822
1958 4/	767	694	721	1,043	650	687	739	686	634	924	619	620	8,784
1959	660	738	912	745	779	948	664	757	961	777	800	701	9,442
1960	654	674	786	572	600	826	760	745	682	501	494	613	7,907
1961	533	424	755	600	473	580	382	430	382	351	476	354	5,740
1962	431	364	421	427	368	376	305	360	262	400	287	265	4,266
1963	368	347	345	404	330	221	197	267	245	268	263	180	3,435
1964 4/ 5/	292	306	313	308	578	455	408	369	338	432	408	527	4,814

*See footnotes end of table 111.
Compiled from reports of the Bureau of the Census.

Table 101.--Average weekly rate of man-made fiber tops combed, United States, by months, 1953 to date 1/*

Year 2/	Jan.	Feb.	Mar.	Apr.	May	June	July	Aug.	Sept.	Oct.	Nov.	Dec.	Average 3/
	: 1,000	: 1,000	: 1,000	: 1,000	: 1,000	: 1,000	: 1,000	: 1,000	: 1,000	: 1,000	: 1,000	: 1,000	: 1,000
	: pounds	: pounds	: pounds	: pounds	: pounds	: pounds	: pounds	: pounds	: pounds	: pounds	: pounds	: pounds	: pounds
1953 4/	: 384	: 402	: 342	: 333	: 292	: 321	: 182	: 265	: 229	: 202	: 170	: 104	: 266
1954	: 160	: 172	: 183	: 180	: 189	: 187	: 147	: 172	: 172	: 154	: 130	: 130	: 155
1955	: 183	: 168	: 176	: 178	: 198	: 192	: 181	: 246	: 195	: 181	: 148	: 189	: 187
1956	: 224	: 223	: 191	: 192	: 191	: 152	: 128	: 172	: 153	: 194	: 177	: 181	: 180
1957	: 165	: 192	: 228	: 208	: 214	: 244	: 177	: 254	: 253	: 224	: 150	: 203	: 208
1958 4/	: 153	: 174	: 180	: 209	: 163	: 172	: 148	: 172	: 159	: 185	: 155	: 124	: 166
1959	: 165	: 184	: 182	: 186	: 195	: 190	: 166	: 189	: 192	: 194	: 200	: 140	: 182
1960	: 164	: 168	: 157	: 143	: 150	: 165	: 190	: 186	: 136	: 125	: 124	: 123	: 152
1961	: 133	: 106	: 151	: 150	: 118	: 116	: 95	: 107	: 76	: 88	: 95	: 88	: 110
1962	: 86	: 91	: 105	: 85	: 92	: 94	: 61	: 90	: 65	: 80	: 72	: 66	: 82
1963	: 74	: 87	: 86	: 81	: 82	: 55	: 39	: 67	: 61	: 54	: 66	: 45	: 66
1964 4/ 5/	: 58	: 76	: 78	: 78	: 144	: 114	: 82	: 92	: 84	: 86	: 102	: 105	: 91

*See footnotes end of table 111.

Compiled from reports of the Bureau of the Census.

Table 102.--Rayon and acetate tops combed, United States, by months, 1948 to date 1/*

Year 2/	Jan.	Feb.	Mar.	Apr.	May	June	July	Aug.	Sept.	Oct.	Nov.	Dec.	Total 3/
	: 1,000	: 1,000	: 1,000	: 1,000	: 1,000	: 1,000	: 1,000	: 1,000	: 1,000	: 1,000	: 1,000	: 1,000	: 1,000
	: pounds	: pounds	: pounds	: pounds	: pounds	: pounds	: pounds	: pounds	: pounds	: pounds	: pounds	: pounds	: pounds
1948	: 424	: 404	: 560	: 440	: 408	: 405	: 324	: 232	: 220	: 256	: 252	: 370	: 4,297
1949	: 332	: 328	: 315	: 256	: 292	: 260	: 192	: 304	: 385	: 408	: 408	: 565	: 4,038
1950	: 420	: 556	: 705	: 632	: 660	: 755	: 608	: 788	: 955	: 788	: 1,050	: 840	: 8,737
1951	: 1,315	: 804	: 696	: 935	: 788	: 684	: 550	: 380	: 380	: 400	: 352	: 472	: 7,748
1952	: 535	: 484	: 592	: 570	: 344	: 464	: 475	: 512	: 392	: 550	: 460	: 496	: 5,868
1953 4/	: 795	: 684	: 432	: 535	: 476	: 468	: 400	: 380	: 372	: 515	: 288	: 265	: 5,610
1954	: 400	: 368	: 403	: 300	: 297	: 367	: 126	: 264	: 440	: 279	: 136	: 338	: 3,506
1955	: 421	: 472	: 593	: 371	: 433	: 610	: 348	: 537	: 551	: 466	: 357	: 610	: 5,769
1956	: 626	: 669	: 653	: 496	: 565	: 540	: 339	: 497	: 592	: 634	: 683	: 579	: 6,873
1957	: 642	: 639	: 636	: 713	: 607	: 738	: 647	: 787	: 715	: 877	: 433	: 651	: 8,085
1958 4/	: 597	: 542	: 548	: 759	: 420	: 445	: 428	: 469	: 340	: 649	: 421	: 439	: 6,057
1959	: 447	: 496	: 691	: 512	: 487	: 537	: 405	: 526	: 572	: 415	: 479	: 481	: 6,048
1960	: 432	: 404	: 463	: 432	: 472	: 491	: 460	: 499	: 431	: 391	: 400	: 535	: 5,410
1961	: 420	: 313	: 575	: 392	: 278	: 290	: 179	: 270	: 292	: 236	: 321	: 231	: 3,797
1962	: 291	: 233	: 249	: 303	: 289	: 262	: 199	: 200	: 144	: 254	: 183	: 178	: 2,785
1963	: 240	: ---	: ---	: ---	: ---	: ---	: ---	: ---	: ---	: ---	: ---	: ---	: ---
1964 4/ 5/	: ---	: ---	: ---	: ---	: ---	: ---	: ---	: ---	: ---	: ---	: ---	: ---	: ---

*See footnotes end of table 111.

Compiled from reports of the Bureau of the Census.

Table 103.--Average weekly rate of combing of rayon and acetate tops, United States, by months, 1948 to date 1/*

Year 2/	Jan.	Feb.	Mar.	Apr.	May	June	July	Aug.	Sept.	Oct.	Nov.	Dec.	Average 3/
	: 1,000	1,000	1,000	1,000	1,000	1,000	1,000	1,000	1,000	1,000	1,000	1,000	1,000
	: pounds	pounds	pounds	pounds	pounds	pounds	pounds	pounds	pounds	pounds	pounds	pounds	pounds
1948	: 106	101	112	110	102	81	81	58	44	64	63	74	83
1949	: 83	82	63	64	73	52	48	76	77	102	102	113	78
1950	: 105	139	141	158	165	151	152	197	191	197	210	210	168
1951	: 263	201	174	187	197	171	110	95	95	80	88	118	149
1952	: 107	121	148	114	86	116	95	128	98	110	115	124	113
1953 4/	: 159	171	108	107	119	117	80	95	93	103	72	53	106
1954	: 100	92	81	75	74	73	32	66	88	70	34	68	67
1955	: 103	118	119	93	108	122	87	134	110	116	89	122	111
1956	: 156	167	131	124	141	108	85	124	118	158	137	145	132
1957	: 128	160	159	143	152	184	129	197	179	175	108	163	155
1958 4/	: 119	136	137	152	105	111	86	117	85	130	105	88	114
1959	: 112	124	138	128	122	107	101	132	114	104	120	96	116
1960	: 108	101	93	108	118	98	115	125	86	98	100	107	104
1961	: 105	78	115	98	69	58	45	67	58	59	64	58	73
1962	: 58	58	62	61	72	65	40	50	36	51	46	44	54
1963	: ---	---	---	---	---	---	---	---	---	---	---	---	---
1964 4/ 5/	: ---	---	---	---	---	---	---	---	---	---	---	---	---

*See footnotes end of table 111.
Compiled from reports of the Bureau of the Census.

Table 104.--Non-cellulosic man-made fiber tops combed, United States, by months, 1953 to date 1/*

Year 2/	Jan.	Feb.	Mar.	Apr.	May	June	July	Aug.	Sept.	Oct.	Nov.	Dec.	Total 3/
	: 1,000	1,000	1,000	1,000	1,000	1,000	1,000	1,000	1,000	1,000	1,000	1,000	1,000
	: pounds	pounds	pounds	pounds	pounds	pounds	pounds	pounds	pounds	pounds	pounds	pounds	pounds
1953 4/	: 1,125	924	936	1,130	692	816	510	680	544	495	392	255	8,499
1954	: 241	318	512	419	460	571	459	423	421	334	385	309	4,576
1955	: 314	199	285	341	359	351	378	446	425	260	237	336	3,931
1956	: 272	226	301	270	198	221	171	191	175	142	202	144	2,513
1957	: 182	130	274	325	250	236	241	230	297	243	169	160	2,737
1958 4/	: 170	152	173	284	230	242	311	217	294	275	198	181	2,727
1959	: 213	242	221	233	292	411	259	231	389	362	321	220	3,394
1960	: 222	270	323	140	128	335	300	246	251	110	94	78	2,497
1961	: 113	111	180	208	195	290	203	160	90	115	155	123	1,943
1962	: 140	131	172	124	79	114	106	160	118	146	104	87	1,481
1963	: ---	---	---	---	---	---	---	---	---	---	---	---	---
1964 4/ 5/	: ---	---	---	---	---	---	---	---	---	---	---	---	---

*See footnotes end of table 111.
Compiled from reports of the Bureau of the Census.

Table 105.--Average weekly rate of combing of non-cellulosic man-made fiber tops, United States, by months, 1953 to date 1/*

Year 2/	Jan.	Feb.	Mar.	Apr.	May	June	July	Aug.	Sept.	Oct.	Nov.	Dec.	Average 3/
	1,000 pounds	1,000 pounds	1,000 pounds	1,000 pounds	1,000 pounds	1,000 pounds	1,000 pounds	1,000 pounds	1,000 pounds	1,000 pounds	1,000 pounds	1,000 pounds	1,000 pounds
1953 4/	225	231	234	226	173	204	102	170	136	99	98	51	160
1954	60	80	102	105	115	114	115	106	84	84	96	62	88
1955	78	50	57	85	90	70	94	112	85	65	59	67	76
1956	68	56	60	68	50	44	43	48	35	36	40	36	48
1957	36	32	68	65	62	59	48	58	74	49	42	40	53
1958 4/	34	38	43	57	58	60	62	54	74	55	50	36	51
1959	53	60	44	58	73	82	65	58	78	90	80	44	65
1960	56	68	65	35	32	67	75	62	50	27	24	16	48
1961	28	28	36	52	49	58	51	40	18	29	31	31	37
1962	28	33	43	25	20	28	21	40	29	29	26	22	28
1963	---	---	---	---	---	---	---	---	---	---	---	---	---
1964 4/ 5/	---	---	---	---	---	---	---	---	---	---	---	---	---

*See footnotes end of table 111.
Compiled from reports of the Bureau of the Census.

Table 106.--Man-made tow converted to top without combing, United States, by months, 1956 to date 1/*

Year 2/	Jan.	Feb.	Mar.	Apr.	May	June	July	Aug.	Sept.	Oct.	Nov.	Dec.	Total 3/
	1,000 pounds	1,000 pounds	1,000 pounds	1,000 pounds	1,000 pounds	1,000 pounds	1,000 pounds	1,000 pounds	1,000 pounds	1,000 pounds	1,000 pounds	1,000 pounds	1,000 pounds
1956	1,946	2,189	2,268	2,355	2,619	2,730	2,169	2,624	2,196	2,152	2,202	2,033	27,483
1957	2,033	1,773	2,045	2,665	2,120	2,369	2,309	2,365	2,028	2,375	1,806	1,307	25,195
1958 4/	1,729	1,720	1,842	2,532	2,202	2,502	2,588	2,582	2,534	2,909	2,438	2,265	27,843
1959	2,451	2,803	3,463	2,841	2,891	3,544	2,687	3,077	3,808	2,966	2,492	2,243	35,266
1960	2,242	2,737	3,407	2,771	---	---	---	---	---	---	---	---	---
1961	---	---	---	---	---	---	---	---	---	---	---	---	---
1962	---	---	---	---	---	---	---	---	---	---	---	---	---
1963	---	---	---	---	---	---	---	---	---	---	---	---	---
1964 4/ 5/	---	---	---	---	---	---	---	---	---	---	---	---	---

*See footnotes end of table 111.
Compiled from reports of the Bureau of the Census.

Table 107.—Average weekly rate of conversion of man-made tow to top without combing, United States, by months, 1956 to date 1/ *

Year 2/	Jan.	Feb.	Mar.	Apr.	May	June	July	Aug.	Sept.	Oct.	Nov.	Dec.	Average 3/
	1,000	1,000	1,000	1,000	1,000	1,000	1,000	1,000	1,000	1,000	1,000	1,000	1,000
	pounds	pounds	pounds	pounds	pounds	pounds	pounds	pounds	pounds	pounds	pounds	pounds	pounds
1956	486	547	454	589	655	546	542	656	439	538	440	508	529
1957	407	443	511	533	530	592	462	591	507	475	451	327	485
1958 4/	346	430	460	506	550	626	518	646	633	582	610	453	525
1959	613	701	1,743	710	723	709	672	769	762	742	623	449	678
1960	560	684	682	693	---	---	---	---	---	---	---	---	---
1961	---	---	---	---	---	---	---	---	---	---	---	---	---
1962	---	---	---	---	---	---	---	---	---	---	---	---	---
1963	---	---	---	---	---	---	---	---	---	---	---	---	---
1964 4/ 5/	---	---	---	---	---	---	---	---	---	---	---	---	---

*See footnotes end of table 111.

Compiled from reports of the Bureau of the Census.

Table 108.—Rayon and acetate tow converted to top without combing, United States, by months, 1956 to date 1/ *

Year 2/	Jan.	Feb.	Mar.	Apr.	May	June	July	Aug.	Sept.	Oct.	Nov.	Dec.	Total 3/
	1,000	1,000	1,000	1,000	1,000	1,000	1,000	1,000	1,000	1,000	1,000	1,000	1,000
	pounds	pounds	pounds	pounds	pounds	pounds	pounds	pounds	pounds	pounds	pounds	pounds	pounds
1956	440	475	403	334	375	351	182	211	241	199	225	284	3,720
1957	477	401	194	184	191	166	175	207	174	240	197	124	2,730
1958 4/	119	80	73	72	53	84	50	124	193	164	145	124	1,281
1959	148	174	158	104	111	130	97	157	189	190	163	173	1,794
1960	147	137	153	143	---	---	---	---	---	---	---	---	---
1961	---	---	---	---	---	---	---	---	---	---	---	---	---
1962	---	---	---	---	---	---	---	---	---	---	---	---	---
1963	---	---	---	---	---	---	---	---	---	---	---	---	---
1964 4/ 5/	---	---	---	---	---	---	---	---	---	---	---	---	---

*See footnotes end of table 111.

Compiled from reports of the Bureau of the Census.

Table 109.—Average weekly rate of conversion of rayon and acetate tow to top without combing, United States, by months, 1956 to date 1/ *

Year 2/	Jan.	Feb.	Mar.	Apr.	May	June	July	Aug.	Sept.	Oct.	Nov.	Dec.	Average 3/
	1,000	1,000	1,000	1,000	1,000	1,000	1,000	1,000	1,000	1,000	1,000	1,000	1,000
	pounds	pounds	pounds	pounds	pounds	pounds	pounds	pounds	pounds	pounds	pounds	pounds	pounds
1956	110	119	81	84	94	70	45	53	48	50	45	71	72
1957	96	100	48	37	48	41	35	51	43	48	49	31	53
1958 4/	24	20	18	14	13	21	10	31	48	33	36	25	24
1959	37	44	96	26	28	26	24	39	38	48	41	35	34
1960	37	34	31	36	---	---	---	---	---	---	---	---	---
1961	---	---	---	---	---	---	---	---	---	---	---	---	---
1962	---	---	---	---	---	---	---	---	---	---	---	---	---
1963	---	---	---	---	---	---	---	---	---	---	---	---	---
1964 4/ 5/	---	---	---	---	---	---	---	---	---	---	---	---	---

*See footnotes end of table 111.

Compiled from reports of the Bureau of the Census.

Table 110.--Non-cellulosic man-made tow converted to top without combing, United States,
 by months, 1956 to date 1/*

Year 2/	Jan.	Feb.	Mar.	Apr.	May	June	July	Aug.	Sept.	Oct.	Nov.	Dec.	Total 3/
	1,000 pounds	1,000 pounds	1,000 pounds	1,000 pounds	1,000 pounds	1,000 pounds	1,000 pounds	1,000 pounds	1,000 pounds	1,000 pounds	1,000 pounds	1,000 pounds	1,000 pounds
1956	1,506	1,714	1,865	2,021	2,244	2,379	1,987	2,413	1,955	1,953	1,977	1,749	23,763
1957	1,556	1,372	1,851	2,481	1,929	2,203	2,134	2,158	1,854	2,135	1,609	1,183	22,465
1958 4/	1,610	1,640	1,769	2,460	2,149	2,418	2,538	2,458	2,341	2,745	2,293	2,141	26,562
1959	2,303	2,629	3,305	2,737	2,780	3,414	2,590	2,920	3,619	2,776	2,329	2,070	33,472
1960	2,095	2,600	3,254	2,628	---	---	---	---	---	---	---	---	---
1961	---	---	---	---	---	---	---	---	---	---	---	---	---
1962	---	---	---	---	---	---	---	---	---	---	---	---	---
1963	---	---	---	---	---	---	---	---	---	---	---	---	---
1964 4/5/	---	---	---	---	---	---	---	---	---	---	---	---	---

*See footnotes end of table 111.
 Compiled from reports of the Bureau of the Census.

Table 111.--Average weekly rate of conversion of non-cellulosic man-made tow to top without combing,
 United States, by months, 1956 to date 1/

Year 2/	Jan.	Feb.	Mar.	Apr.	May	June	July	Aug.	Sept.	Oct.	Nov.	Dec.	Average 3/
	1,000 pounds	1,000 pounds	1,000 pounds	1,000 pounds	1,000 pounds	1,000 pounds	1,000 pounds	1,000 pounds	1,000 pounds	1,000 pounds	1,000 pounds	1,000 pounds	1,000 pounds
1956	376	428	373	505	561	476	497	603	391	488	395	437	457
1957	311	343	463	496	482	551	427	540	464	427	402	296	432
1958 4/	322	410	442	492	537	605	508	615	585	549	574	428	501
1959	576	657	1,647	684	695	683	648	730	724	694	582	414	644
1960	524	650	651	657	---	---	---	---	---	---	---	---	---
1961	---	---	---	---	---	---	---	---	---	---	---	---	---
1962	---	---	---	---	---	---	---	---	---	---	---	---	---
1963	---	---	---	---	---	---	---	---	---	---	---	---	---
1964 4/5/	---	---	---	---	---	---	---	---	---	---	---	---	---

1/ Months are periods of 4 or 5 calendar weeks.
 2/ Periods of 52 calendar weeks approximating calendar years except as noted.
 3/ Computed from revised annual totals.
 4/ 53 weeks.
 5/ Preliminary.
 Compiled from reports of the Bureau of the Census.

Table 112.--Noils combed, United States, 1948 to date

Year 1/	Domestic and duty-paid foreign wool				Mohair	Other fiber					Total
	60's and finer	50's up to 60's	48's and coarser	Total		Man-made			Other	Total	
						Rayon and acetate	Other man-made	Total			
	1,000 pounds	1,000 pounds	1,000 pounds	1,000 pounds	1,000 pounds	1,000 pounds	1,000 pounds	1,000 pounds	1,000 pounds	1,000 pounds	1,000 pounds
1948	—	—	—	45,728	1,201	280	—	—	—	2,061	48,990
1949	16,763	7,893	741	25,397	1,537	256	—	—	—	2,059	28,993
1950	24,878	10,707	1,405	36,990	2,137	606	—	—	—	2,487	41,614
1951	19,007	6,170	1,520	26,697	1,085	550	—	—	—	2,949	30,731
1952	13,743	5,000	2,049	20,792	981	390	—	—	—	1,926	23,699
1953 2/	15,731	6,029	1,624	23,384	770	467	509	976	792	2,768	25,922
1954	11,034	3,507	1,089	15,630	554	297	223	520	596	1,116	17,300
1955	11,156	3,649	798	15,603	562	233	144	377	699	1,076	17,241
1956	12,449	3,976	653	17,078	360	500	92	592	856	1,448	18,886
1957	8,991	3,608	483	13,082	283	482	123	605	730	1,335	14,700
1958 2/	7,999	3,588	518	12,105	581	346	142	488	800	1,288	13,974
1959	10,226	4,966	541	15,733	3/	3/	3/	663	3/	3/	17,522
1960	8,090	5,649	525	14,264	3/	3/	3/	685	3/	3/	15,887
1961	10,940	5,746	527	17,213	3/	3/	3/	408	3/	3/	18,591
1962	11,080	6,717	664	18,461	3/	3/	3/	311	3/	3/	20,115
1963	8,486	5,644	852	14,982	3/	3/	3/	275	3/	3/	17,662
1964 2/ 4/	7,121	4,584	860	12,565	3/	3/	3/	223	3/	3/	15,153

1/ Periods of 52 calendar weeks approximating calendar years except as noted.

2/ 53 weeks.

3/ Withheld to avoid disclosing figures for individual companies.

4/ Preliminary.

Compiled from reports of the Bureau of the Census.

Table 113.--Wool noils combed, United States, by months, 1948 to date *

Year 2/	Jan.	Feb.	Mar.	Apr.	May	June	July	Aug.	Sept.	Oct.	Nov.	Dec.	Total 3/
	1,000	1,000	1,000	1,000	1,000	1,000	1,000	1,000	1,000	1,000	1,000	1,000	1,000
	pounds	pounds	pounds	pounds	pounds	pounds	pounds	pounds	pounds	pounds	pounds	pounds	pounds
1948	3,880	3,972	4,920	4,148	4,216	4,645	3,084	3,732	4,325	2,928	2,548	3,335	45,728
1949	2,460	2,296	2,195	1,448	1,264	1,845	1,456	2,040	2,625	2,556	2,240	2,985	25,397
1950	2,770	2,988	3,675	2,696	2,692	3,400	2,532	3,380	4,000	3,260	3,250	2,428	36,990
1951	3,115	2,128	1,928	3,440	2,552	2,560	2,185	1,936	1,856	2,025	1,548	1,444	26,697
1952	1,730	1,408	1,292	1,700	1,372	1,600	1,955	1,872	1,932	2,465	1,756	1,720	20,792
1953 4/	2,290	1,916	1,928	2,430	2,060	2,100	2,235	2,200	1,844	1,965	1,116	1,300	23,384
1954	1,099	1,239	1,397	1,285	1,416	1,748	1,327	1,501	1,373	998	968	1,279	15,630
1955	1,186	1,219	1,405	1,081	1,156	1,488	1,118	1,349	1,479	1,282	1,311	1,529	15,603
1956	1,425	1,499	1,675	1,306	1,327	1,555	1,199	1,386	1,581	1,372	1,485	1,268	17,078
1957	1,625	1,212	1,098	1,286	1,190	1,208	1,214	994	1,010	949	666	630	13,082
1958 4/	872	769	773	934	858	981	1,104	1,068	1,086	1,274	1,089	1,297	12,105
1959	1,189	1,130	1,423	1,290	1,240	1,564	1,262	1,257	1,665	1,352	1,095	1,266	15,733
1960	1,191	1,130	1,326	1,078	1,166	1,475	1,101	1,268	1,415	1,073	970	1,071	14,264
1961	978	1,050	1,321	1,181	1,436	1,839	1,248	1,502	1,851	1,567	1,877	1,363	17,213
1962	1,639	1,392	1,543	1,842	1,579	1,571	1,685	1,468	1,414	1,744	1,334	1,250	18,461
1963	1,508	1,269	1,319	1,471	1,289	1,304	1,291	1,312	1,082	1,234	948	955	14,982
1964 4/5/	1,257	1,014	932	1,062	937	1,049	1,083	1,023	1,009	1,214	896	1,089	12,565

* See footnotes end of table 119.

Compiled from reports of the Bureau of the Census.

Table 114.--Average weekly rate of combing of wool noils, United States, by months, 1948 to date 1/ *

Year 2/	Jan.	Feb.	Mar.	Apr.	May	June	July	Aug.	Sept.	Oct.	Nov.	Dec.	Average 3/
	1,000	1,000	1,000	1,000	1,000	1,000	1,000	1,000	1,000	1,000	1,000	1,000	1,000
	pounds	pounds	pounds	pounds	pounds	pounds	pounds	pounds	pounds	pounds	pounds	pounds	pounds
1948	970	993	984	1,037	1,054	929	771	933	865	732	637	667	879
1949	615	574	439	362	316	369	364	510	525	639	560	597	488
1950	675	747	735	674	673	680	633	845	800	815	650	607	711
1951	623	532	482	688	638	640	437	484	464	405	387	361	514
1952	346	352	323	340	343	400	391	468	483	493	439	430	399
1953 4/	458	479	482	486	515	525	447	550	461	393	279	260	441
1954	275	310	279	321	354	350	332	375	275	250	242	256	301
1955	297	305	281	270	289	298	280	337	296	320	328	306	300
1956	356	375	335	326	332	311	300	347	316	343	297	317	328
1957	325	303	274	257	298	302	243	249	253	190	166	157	251
1958 4/	175	192	193	187	215	245	221	267	272	255	272	259	229
1959	297	282	285	322	310	313	316	314	333	338	274	253	303
1960	298	283	265	270	291	295	275	317	283	268	242	214	274
1961	244	262	264	295	359	368	312	375	370	392	375	341	331
1962	327	348	386	368	395	393	337	367	353	349	333	312	355
1963	302	317	330	294	322	326	258	328	270	247	237	239	288
1964 4/5/	251	253	233	212	234	262	217	256	252	243	224	218	237

*See footnotes end of table 119.

Compiled from reports of the Bureau of the Census.

Table 115.--Average weekly rate of combing of wool noils, 60's and finer, United States, by months, 1948 to date 1/ *

Year	Jan.	Feb.	Mar.	Apr.	May	June	July	Aug.	Sept.	Oct.	Nov.	Dec.	Average
2/	1,000	1,000	1,000	1,000	1,000	1,000	1,000	1,000	1,000	1,000	1,000	1,000	3/
	pounds	pounds	pounds	pounds	pounds	pounds	pounds	pounds	pounds	pounds	pounds	pounds	1,000
1948	---	---	---	---	---	---	---	686	613	543	460	450	---
1949	413	378	290	222	197	229	249	326	369	415	380	402	322
1950	457	522	521	427	457	481	455	539	530	541	413	393	478
1951	427	357	314	452	461	501	340	361	336	293	276	297	366
1952	237	237	221	219	227	232	242	321	326	325	283	311	264
1953 1/2	317	322	330	313	332	356	309	343	309	278	200	175	297
1954	190	208	202	230	251	255	246	274	179	166	165	186	212
1955	213	207	202	198	220	212	203	226	202	230	236	210	215
1956	255	270	254	244	245	233	234	259	233	232	198	226	239
1957	228	213	198	186	205	204	168	157	173	120	105	112	173
1958 1/2	128	129	125	123	138	152	148	166	187	173	179	168	151
1959	194	188	190	214	207	202	192	187	222	217	188	162	197
1960	195	164	172	164	163	151	122	175	153	133	133	143	156
1961	159	188	164	183	212	220	196	240	242	254	246	212	210
1962	204	216	234	217	221	222	210	220	208	212	205	189	213
1963	178	173	209	179	178	183	145	170	146	125	139	140	163
1964 1/2	133	141	143	124	121	134	129	142	138	148	137	124	134

* See footnotes end of table 119.

Compiled from reports of the Bureau of the Census.

Table 116.--Average weekly rate of combing of wool noils, 50's up to 60's, United States, by months, 1948 to date 1/ *

Year	Jan.	Feb.	Mar.	Apr.	May	June	July	Aug.	Sept.	Oct.	Nov.	Dec.	Average
2/	1,000	1,000	1,000	1,000	1,000	1,000	1,000	1,000	1,000	1,000	1,000	1,000	3/
	pounds	pounds	pounds	pounds	pounds	pounds	pounds	pounds	pounds	pounds	pounds	pounds	1,000
1948	---	---	---	---	---	---	---	220	230	172	161	200	---
1949	190	179	142	134	111	131	108	164	139	198	157	174	152
1950	193	200	184	223	196	175	159	281	236	238	211	180	206
1951	168	131	136	193	143	101	83	103	90	88	93	82	119
1952	81	80	69	84	77	127	108	102	106	118	111	91	96
1953 1/2	105	119	107	131	141	137	120	172	118	96	66	65	114
1954	64	76	55	67	82	67	66	79	73	71	63	52	67
1955	66	81	62	58	55	72	64	95	75	77	74	64	70
1956	81	88	69	68	74	68	56	73	72	94	89	86	76
1957	91	76	62	58	80	87	66	80	70	64	57	40	69
1958 1/2	43	57	58	50	64	79	66	91	74	72	82	83	68
1959	93	86	84	98	91	100	111	116	101	112	75	84	95
1960	94	107	83	96	117	131	143	129	118	126	102	65	109
1961	79	68	93	104	138	136	108	122	115	122	117	118	110
1962	113	115	138	139	160	156	116	132	131	129	116	111	129
1963	111	129	105	100	127	125	98	136	106	104	85	83	109
1964 1/2	90	87	71	70	101	115	81	104	98	82	73	72	86

* See footnotes end of table 119.

Compiled from reports of the Bureau of the Census.

Table 117.--Average weekly rate of combing of wool noils, 48's and coarser, United States, by months, 1948 to date 1/ *

Year	Jan.	Feb.	Mar.	Apr.	May	June	July	Aug.	Sept.	Oct.	Nov.	Dec.	Average
2/	1,000	1,000	1,000	1,000	1,000	1,000	1,000	1,000	1,000	1,000	1,000	1,000	3/
	pounds	pounds	pounds	pounds	pounds	pounds	pounds	pounds	pounds	pounds	pounds	pounds	1,000
1948	---	---	---	---	---	---	---	27	22	17	16	17	---
1949	12	17	7	6	8	9	7	20	17	26	23	21	14
1950	25	25	30	24	20	24	19	25	34	36	26	34	27
1951	28	44	32	43	34	38	14	20	38	24	18	22	29
1952	28	35	33	37	39	41	41	45	51	50	45	28	39
1953 1/2	36	38	45	42	42	32	18	35	34	19	13	20	30
1954	21	26	22	24	21	28	20	22	23	13	14	18	21
1955	18	17	17	14	14	14	14	16	19	13	18	12	15
1956	20	17	12	14	13	10	10	15	11	17	10	5	13
1957	6	9	14	13	13	11	9	12	10	6	4	5	9
1958 1/2	4	6	10	14	13	14	7	10	11	10	11	8	10
1959	11	9	11	11	12	11	13	12	10	9	11	7	10
1960	9	12	10	9	11	13	10	13	12	9	7	6	10
1961	6	7	8	7	9	12	8	13	13	16	12	10	10
1962	11	17	14	13	14	14	11	15	14	8	12	12	13
1963	13	15	16	16	18	18	15	22	19	18	12	16	16
1964 1/2	28	25	18	18	12	13	7	9	15	12	24	22	16

* See footnotes end of table 119.

Compiled from reports of the Bureau of the Census.

Table 118.—Mohair noils combed, United States, by months, 1948 to date 1/ *

Year 2/	Jan.	Feb.	Mar.	Apr.	May	June	July	Aug.	Sept.	Oct.	Nov.	Dec.	Total 3/
	1,000 pounds	1,000 pounds	1,000 pounds	1,000 pounds	1,000 pounds	1,000 pounds	1,000 pounds	1,000 pounds	1,000 pounds	1,000 pounds	1,000 pounds	1,000 pounds	1,000 pounds
1948	148	136	150	60	60	90	68	72	110	88	88	135	1,201
1949	104	96	105	72	72	110	116	128	195	176	160	210	1,537
1950	204	216	195	148	172	175	108	180	180	152	195	208	2,137
1951	170	56	52	80	64	96	115	112	68	90	92	88	1,085
1952	125	72	64	90	80	72	80	92	72	110	52	72	981
1953 4/	70	64	40	60	72	80	55	60	56	85	68	70	770
1954	50	25	61	50	71	65	49	64	51	66	33	39	554
1955	37	57	51	23	57	57	41	44	60	40	47	48	562
1956	32	36	29	25	30	35	27	38	25	22	34	27	360
1957	29	22	37	22	30	21	20	12	18	38	18	16	283
1958 4/	---	---	4	11	62	81	148	84	64	92	26	9	581
1959	---	---	---	---	---	---	---	---	---	---	---	---	---
1960	---	---	---	---	---	---	---	---	---	---	---	---	---
1961	---	---	---	---	---	---	---	---	---	---	---	---	---
1962	---	---	---	---	---	---	---	---	---	---	---	---	---
1963	---	---	---	---	---	---	---	---	---	---	---	---	---
1964 4/ 5/	---	---	---	---	---	---	---	---	---	---	---	---	---

*See footnotes end of table 119.

Compiled from reports of the Bureau of the Census.

Table 119.—Average weekly rate of combing of mohair noils, United States, by months, 1948 to date 1/

Year 2/	Jan.	Feb.	Mar.	Apr.	May	June	July	Aug.	Sept.	Oct.	Nov.	Dec.	Average 3/
	1,000 pounds	1,000 pounds	1,000 pounds	1,000 pounds	1,000 pounds	1,000 pounds	1,000 pounds	1,000 pounds	1,000 pounds	1,000 pounds	1,000 pounds	1,000 pounds	1,000 pounds
1948	37	34	30	15	15	18	17	18	22	22	22	27	23
1949	26	24	21	18	18	22	29	32	39	44	40	42	30
1950	51	54	39	37	43	35	27	45	36	38	39	52	41
1951	34	14	13	16	16	24	23	28	17	18	23	22	21
1952	25	18	16	18	20	18	16	23	18	22	13	18	19
1953 4/	14	16	10	12	18	20	11	15	14	17	17	14	15
1954	12	6	12	13	18	13	12	16	10	17	8	8	11
1955	9	14	10	6	14	12	10	11	12	10	12	9	10
1956	8	9	6	6	7	7	7	10	5	6	7	7	7
1957	6	6	9	4	8	5	4	3	4	8	4	4	5
1958 4/	---	---	1	2	16	20	30	21	16	18	6	2	11
1959	---	---	---	---	---	---	---	---	---	---	---	---	---
1960	---	---	---	---	---	---	---	---	---	---	---	---	---
1961	---	---	---	---	---	---	---	---	---	---	---	---	---
1962	---	---	---	---	---	---	---	---	---	---	---	---	---
1963	---	---	---	---	---	---	---	---	---	---	---	---	---
1964 4/ 5/	---	---	---	---	---	---	---	---	---	---	---	---	---

1/ Months are periods of 4 or 5 calendar weeks.

2/ Periods of 52 calendar weeks approximating calendar years except as noted.

3/ Computed from revised annual totals.

4/ 53 weeks.

5/ Preliminary.

Compiled from reports of the Bureau of the Census.

Table 120.--Fiber consumed in woolen spinning of yarn other than carpet, United States, 1948 to date

Year 1/	Shorn and pulled wool of the sheep 2/				Other wool 3/		Repro- cessed and reused wool 3/	Cotton	Other fiber					Total
	60's and finer	50's up to 60's	48's and coarser	Total	Of sheep (tops, noils, etc.)	Other (mohair, alpaca, vicuna, etc.)			Rayon and acetate	Man-made		Other	Total	
										Other man-made	Total			
	1,000 pounds	1,000 pounds	1,000 pounds	1,000 pounds	1,000 pounds	1,000 pounds	1,000 pounds	1,000 pounds	1,000 pounds	1,000 pounds	1,000 pounds	1,000 pounds	1,000 pounds	1,000 pounds
1948	74,905	54,502	36,412	165,819	83,135	3,199	77,954	25,742	18,301	---	---	---	22,687	378,536
1949	54,862	57,287	26,453	138,602	83,825	9,153	80,242	19,143	20,051	---	---	---	32,400	363,365
1950	53,748	63,311	25,848	142,907	90,046	10,688	77,612	22,903	26,051	---	---	---	37,865	382,021
1951	67,642	71,700	17,755	157,097	78,670	10,400	70,419	19,040	22,094	---	---	---	33,674	369,300
1952	59,413	77,740	22,752	159,905	87,231	10,939	63,255	18,891	19,242	---	---	---	33,835	374,056
1953 4/	49,509	73,060	29,752	152,321	68,192	10,674	62,090	17,044	19,727	9,140	28,867	1,869	30,734	341,057
1954	43,059	61,269	23,426	127,754	67,116	11,065	47,055	10,980	20,285	10,646	30,931	1,982	32,913	296,883
1955	50,472	69,067	21,539	141,078	84,776	14,138	49,499	10,941	28,529	17,174	45,703	2,887	48,590	349,022
1956	52,365	71,110	20,741	144,216	82,216	13,308	56,664	12,289	30,574	19,612	50,186	4,674	54,860	363,553
1957	42,281	63,644	17,060	122,985	76,751	13,779	49,041	10,170	34,779	23,258	58,037	5,707	63,744	336,470
1958 4/	35,259	52,511	13,477	101,247	73,601	15,435	41,711	7,456	34,795	24,261	59,056	4,189	63,245	302,695
1959	46,139	59,386	16,953	122,478	88,757	16,112	47,141	7,200	42,036	29,372	71,408	4,825	76,233	357,921
1960	46,485	53,518	13,620	113,623	83,290	9,446	41,391	6,873	38,267	28,746	67,013	4,717	71,730	326,353
1961	51,682	49,154	11,761	112,597	86,095	9,204	34,733	6,590	38,593	29,195	67,788	5,533	73,321	322,540
1962	51,279	49,120	9,536	109,935	92,919	8,011	41,432	5,794	42,575	31,809	74,384	6,091	80,475	338,556
1963	45,003	48,581	8,182	101,766	89,720	6,693	41,580	3,781	41,457	30,607	72,064	3,353	75,417	318,957
1964 4/5/	38,183	44,707	9,324	92,214	87,087	6,612	32,251	3,888	41,889	33,989	75,878	2,644	78,522	300,574

1/ Periods of 52 calendar weeks approximating calendar years except as noted.
 2/ Domestic and duty-paid foreign.
 3/ As defined in the Wool Products Labeling Act.
 4/ 53 weeks.
 5/ Preliminary.

Compiled from reports of the Bureau of the Census.

Table 121.--Fiber consumed in woolen spinning of yarn other than carpet, United States, by months, 1948 to date 1/2

Year 2/	Jan.	Feb.	Mar.	Apr.	May	June	July	Aug.	Sept.	Oct.	Nov.	Dec.	Total 3/
	1,000 pounds	1,000 pounds	1,000 pounds	1,000 pounds	1,000 pounds	1,000 pounds	1,000 pounds	1,000 pounds	1,000 pounds	1,000 pounds	1,000 pounds	1,000 pounds	1,000 pounds
1948	32,704	32,388	39,450	31,248	30,128	35,755	24,480	29,868	34,665	29,188	27,704	30,970	378,536
1949	25,848	24,728	27,010	23,180	28,216	35,015	28,652	34,272	39,975	34,640	29,048	31,785	363,365
1950	27,428	27,520	32,365	28,412	30,920	37,390	28,396	35,680	39,130	33,332	33,895	27,636	382,021
1951	38,710	29,360	28,132	35,215	30,992	31,612	29,605	28,756	27,540	33,665	28,936	27,624	369,300
1952	33,780	28,752	27,876	32,906	29,180	30,372	32,855	31,084	31,164	39,225	29,700	27,320	374,056
1953 4/	33,605	27,736	28,888	32,115	30,384	30,988	31,240	28,324	25,872	28,620	19,836	19,825	341,057
1954	19,444	20,687	26,230	24,143	30,384	29,395	23,398	25,484	28,039	25,506	23,243	26,148	296,883
1955	25,196	26,823	32,702	29,939	29,965	33,255	26,039	28,527	31,395	28,861	27,215	29,105	349,022
1956	29,410	30,671	35,382	32,849	32,767	33,942	26,578	30,477	30,199	29,560	28,321	23,437	363,553
1957	22,219	27,591	28,642	34,809	29,605	28,516	28,754	29,583	26,040	27,434	23,001	20,246	336,470
1958 4/	24,175	22,710	23,897	28,276	26,008	26,295	27,972	25,869	24,725	28,400	21,429	22,939	302,695
1959	24,917	28,285	34,977	31,281	31,103	35,684	27,986	30,344	32,052	27,291	25,760	28,201	357,921
1960	27,677	28,776	34,316	29,378	29,958	35,024	23,103	26,481	26,863	21,366	21,147	22,264	326,353
1961	22,343	23,578	29,381	26,625	28,663	32,050	23,721	28,238	28,972	25,363	30,500	23,036	322,540
1962	30,238	27,013	27,989	33,246	28,820	28,525	29,521	28,110	26,239	31,559	24,798	22,508	338,556
1963	30,920	27,802	28,045	33,870	27,621	27,198	25,577	24,552	23,751	27,490	21,742	21,531	318,957
1964 4/5/	28,570	24,995	25,152	30,385	26,139	26,155	25,854	23,400	21,673	26,177	20,173	23,275	300,574

*See footnotes end of table 122.

Compiled from reports of the Bureau of the Census.

Table 122.--Average weekly rate of consumption of fiber in woolen spinning of yarn other than carpet, United States, by months, 1948 to date 1/2

Year 2/	Jan.	Feb.	Mar.	Apr.	May	June	July	Aug.	Sept.	Oct.	Nov.	Dec.	Average 3/
	1,000 pounds	1,000 pounds	1,000 pounds	1,000 pounds	1,000 pounds	1,000 pounds	1,000 pounds	1,000 pounds	1,000 pounds	1,000 pounds	1,000 pounds	1,000 pounds	1,000 pounds
1948	8,176	8,097	7,890	7,812	7,532	7,151	6,120	7,467	6,933	7,297	6,926	6,194	7,280
1949	6,462	6,182	5,402	5,795	7,054	7,203	7,163	8,568	7,995	8,660	7,262	6,357	6,989
1950	6,857	6,880	6,473	7,103	7,730	7,478	7,099	8,920	7,826	8,333	6,779	6,909	7,347
1951	7,742	7,340	7,033	7,063	7,523	7,903	5,921	7,189	6,885	6,733	7,234	6,906	7,102
1952	6,756	7,188	6,969	6,580	7,295	7,593	6,571	7,771	7,791	7,845	7,425	6,830	7,196
1953 4/	6,721	6,934	7,222	6,423	7,596	7,747	6,248	7,081	6,468	5,724	4,959	3,965	6,435
1954	4,861	5,172	5,246	6,036	6,292	5,879	5,850	6,371	5,608	6,376	5,811	5,230	5,709
1955	6,299	6,706	6,540	7,485	7,491	6,651	6,510	7,132	6,279	7,215	6,804	5,821	6,712
1956	7,352	7,668	7,076	8,202	8,192	6,788	6,644	7,619	6,040	7,390	5,664	5,859	6,991
1957	6,444	6,898	7,161	6,968	7,401	7,129	5,751	7,396	6,510	5,487	5,750	5,062	6,471
1958 4/	4,835	5,677	5,974	5,655	6,502	6,574	5,594	6,467	6,181	5,680	5,357	4,588	5,711
1959	6,229	7,071	6,995	7,820	7,776	7,137	6,996	7,586	6,418	6,823	6,440	5,640	6,883
1960	6,919	7,194	6,863	7,344	7,489	7,005	5,776	6,620	5,373	5,341	5,287	4,453	6,276
1961	5,586	5,894	5,876	6,656	7,166	6,410	5,948	7,059	5,794	6,341	6,100	5,759	6,203
1962	6,048	6,753	6,997	6,649	7,205	7,131	5,904	7,027	6,560	6,312	6,199	5,627	6,511
1963	6,184	6,950	7,011	6,774	6,905	6,800	5,191	6,138	5,533	5,498	5,435	5,383	6,134
1964 4/5/	5,714	6,249	6,288	6,077	6,535	6,539	5,171	5,850	5,464	5,235	5,043	4,655	5,671

1/ Months are periods of 4 or 5 calendar weeks.

2/ Periods of 52 calendar weeks approximating calendar years except as noted.

3/ Computed from revised annual totals.

4/ 53 weeks.

5/ Preliminary.

Compiled from reports of the Bureau of the Census.

Table 123.--Mill consumption of apparel wool, scoured basis, on the woolen system, United States, by months, 1920 to date ^{1/}

Year ^{2/}	Jan.	Feb.	Mar.	Apr.	May	June	July	Aug.	Sept.	Oct.	Nov.	Dec.	Total ^{3/}
	Mil. lb.	Mil. lb.	Mil. lb.	Mil. lb.	Mil. lb.	Mil. lb.	Mil. lb.	Mil. lb.	Mil. lb.	Mil. lb.	Mil. lb.	Mil. lb.	Mil. lb.
1920	9.9	8.8	9.1	9.8	7.7	5.4	3.9	4.4	4.0	5.0	4.0	3.8	75.9
1921	4.4	5.3	7.4	8.6	8.8	9.5	8.3	8.6	8.7	9.6	9.0	8.1	96.4
1922	8.0	9.3	10.0	9.0	10.1	10.3	8.7	8.8	8.8	8.7	8.9	8.1	109.1
1923	8.8	8.6	9.8	8.6	8.9	8.6	7.6	7.8	7.2	8.1	7.9	7.0	98.7
1924	8.2	8.3	8.1	7.6	7.2	6.2	6.1	6.5	7.0	8.0	6.9	7.5	87.9
1925	7.5	6.8	7.4	7.2	6.9	6.4	6.4	6.5	6.8	7.1	6.3	6.2	81.5
1926	5.5	5.3	6.4	6.5	5.8	6.0	5.5	5.6	7.0	7.4	6.6	6.5	74.1
1927	5.8	5.8	7.4	6.8	6.8	7.3	6.1	7.0	6.9	6.7	6.3	5.6	78.2
1928	6.0	6.2	6.6	5.9	6.4	6.4	5.2	5.8	6.2	7.5	6.4	5.6	74.2
1929	6.4	6.1	6.3	6.3	6.3	5.7	5.2	5.7	5.4	6.6	5.0	4.2	69.4
1930	4.9	4.5	4.4	4.6	4.7	4.4	4.0	3.6	4.3	4.6	3.7	3.6	51.1
1931	4.2	5.1	4.7	5.2	5.0	4.9	5.1	4.9	4.5	4.1	3.4	3.3	54.7
1932	4.3	4.5	3.6	2.0	2.3	2.5	3.3	5.8	5.5	5.8	4.8	4.1	48.6
1933	4.6	4.8	3.1	3.7	6.0	6.9	7.3	6.9	5.2	5.1	4.4	3.8	61.8
1934	5.2	5.5	5.3	5.0	4.7	4.1	3.3	3.9	3.1	4.6	5.2	6.7	56.4
1935	7.8	7.8	7.8	6.7	8.0	8.7	8.2	9.3	9.3	9.4	8.4	8.4	99.8
1936	9.3	7.6	7.4	8.6	7.2	7.0	7.7	7.4	6.8	8.1	8.1	9.0	94.2
1937	10.2	9.4	8.8	10.5	8.3	7.6	7.4	7.3	6.2	6.2	4.9	5.0	91.8
1938 ^{4/}	5.4	5.5	4.2	4.4	4.2	5.1	6.3	6.8	6.1	7.9	7.3	8.7	72.2
1939	8.5	7.2	6.3	6.9	6.9	7.5	8.6	7.8	7.6	9.6	7.8	7.2	91.8
1940	8.3	6.6	5.5	6.4	6.3	6.6	9.2	8.6	10.8	13.6	11.8	12.4	106.1
1941	13.2	11.9	13.3	15.5	14.4	14.4	15.2	14.9	16.9	20.3	16.1	16.9	183.0
1942 ^{5/}	17.0	16.9	22.3	19.0	19.9	25.0	21.0	21.7	25.7	23.9	23.3	24.3	260.0
1943 ^{4/}	30.3	26.9	27.5	31.3	25.5	24.9	28.8	24.2	21.9	26.3	21.1	25.1	313.7
1944	22.6	23.4	29.0	23.4	23.1	25.8	19.1	21.7	25.7	23.6	23.0	27.8	288.2
1945	32.0	27.3	30.1	34.5	27.7	27.2	23.5	22.1	16.6	22.0	17.5	16.8	293.4
1946	22.1	19.6	20.6	25.5	20.8	21.1	21.7	22.0	21.4	27.5	21.1	19.5	263.0
1947 ^{4/}	23.2	19.0	16.7	17.9	12.8	12.7	13.4	13.7	13.8	17.4	13.4	15.5	189.6
1948	14.7	14.6	17.6	14.3	13.6	16.0	10.6	12.9	14.9	12.6	11.2	12.8	165.8
1949	10.4	9.6	10.3	8.5	10.7	13.4	10.9	13.3	15.1	13.8	10.9	11.8	138.6
1950	10.6	10.7	12.6	10.4	11.6	13.7	10.2	13.1	14.2	12.6	13.1	10.3	142.9
1951	13.7	10.8	11.2	14.7	12.6	13.9	13.8	13.1	12.6	15.8	13.1	12.5	157.1
1952	14.6	12.2	11.8	13.7	12.2	12.5	13.8	13.5	13.3	17.2	13.1	12.0	159.9
1953 ^{4/}	14.7	12.8	13.1	15.4	13.7	13.6	13.2	12.9	12.2	13.4	9.3	9.1	152.3
1954	8.8	8.9	11.4	10.4	10.9	12.5	9.6	10.7	12.2	11.0	10.2	11.2	127.8
1955	10.6	11.3	13.5	12.3	12.6	13.3	10.5	11.2	12.3	11.0	10.8	11.7	141.1
1956	11.7	12.0	14.2	13.3	12.8	13.6	10.5	11.9	11.8	11.6	11.5	9.5	144.2
1957	12.6	10.8	11.3	13.3	11.0	10.6	10.4	10.4	9.2	9.4	7.3	6.7	123.0
1958 ^{4/}	8.5	7.8	7.9	9.4	8.8	9.1	9.6	8.5	8.2	9.1	6.8	7.7	101.2
1959	8.5	9.6	12.2	10.7	10.7	12.5	9.7	10.6	11.0	9.4	8.4	9.3	122.5
1960	9.3	9.9	11.5	10.1	10.4	12.4	8.2	9.2	9.9	7.7	7.2	8.0	113.6
1961	8.0	8.4	10.4	9.3	10.2	11.3	8.4	9.7	10.2	8.5	10.2	7.2	112.6
1962	10.5	9.3	9.3	11.0	9.7	9.2	9.5	8.7	8.3	9.8	7.5	7.2	109.9
1963	10.5	9.1	8.8	10.5	8.5	8.4	8.5	7.7	7.7	8.5	6.7	6.9	101.8
1964 ^{4/6/}	9.1	7.8	7.7	9.4	8.4	8.2	8.1	6.9	6.5	8.0	5.6	6.5	92.2

^{1/} Consumption of "clothing" wool prior to 1933. Prior to January 1942, wool was considered as consumed when carded or otherwise advanced beyond scouring or raw-stock dyeing. From January 1942 forward, wool is considered as consumed on the woolen system when laid in mixes. Consumption of wool on the cotton and other spinning systems is included in consumption on the woolen system through 1945 but not for later years. Consumption of wool in batting and felt manufactures is included through 1946 but not for later years. Calendar months for January 1920-June 1934; periods of 4 or 5 calendar weeks.

^{2/} Calendar years for 1920-33; periods of 52 weeks approximating calendar years thereafter except as noted. ^{3/} Computed from revised annual totals. ^{4/} 53 weeks. ^{5/} 51 weeks. ^{6/} Preliminary.

Compiled from reports of the Bureau of the Census.

Table 124.--Average weekly rate of mill consumption of apparel wool, scoured basis, on the woolen system, United States, by months, 1920 to date ^{1/}

Year ^{2/}	Jan.	Feb.	Mar.	Apr.	May	June	July	Aug.	Sept.	Oct.	Nov.	Dec.	Average ^{3/}
	: 1,000	: 1,000	: 1,000	: 1,000	: 1,000	: 1,000	: 1,000	: 1,000	: 1,000	: 1,000	: 1,000	: 1,000	: 1,000
	: pounds	: pounds	: pounds	: pounds	: pounds	: pounds	: pounds	: pounds	: pounds	: pounds	: pounds	: pounds	: pounds
1920	2,220	2,200	2,010	2,240	1,810	1,230	870	1,010	910	1,170	920	830	1,450
1921	1,040	1,320	1,630	2,020	2,020	2,180	1,950	1,900	2,000	2,250	2,070	1,820	1,850
1922	1,840	2,330	2,210	2,210	2,220	2,370	2,040	1,940	2,070	1,990	2,030	1,900	2,100
1923	1,930	2,150	2,200	2,060	1,960	2,010	1,740	1,720	1,770	1,780	1,800	1,640	1,890
1924	1,800	1,990	1,900	1,750	1,610	1,500	1,340	1,530	1,610	1,750	1,680	1,650	1,680
1925	1,690	1,700	1,700	1,650	1,610	1,480	1,400	1,510	1,550	1,600	1,440	1,360	1,560
1926	1,290	1,330	1,410	1,490	1,370	1,370	1,230	1,280	1,600	1,720	1,520	1,440	1,420
1927	1,360	1,450	1,630	1,580	1,570	1,680	1,420	1,540	1,570	1,560	1,450	1,260	1,500
1928	1,370	1,480	1,480	1,420	1,410	1,490	1,190	1,270	1,520	1,660	1,470	1,310	1,420
1929	1,420	1,520	1,460	1,450	1,390	1,400	1,140	1,280	1,300	1,460	1,160	960	1,330
1930	1,090	1,120	1,020	1,060	1,050	1,040	888	850	980	1,010	900	800	980
1931	940	1,270	1,080	1,190	1,180	1,110	1,120	1,160	1,030	930	810	730	1,050
1932	1,000	1,070	800	480	520	560	760	1,270	1,270	1,350	1,110	910	930
1933	1,060	1,200	690	900	1,320	1,580	1,710	1,490	1,240	1,150	1,010	900	1,190
1934	1,132	1,367	1,206	1,183	1,025	1,020	830	968	615	1,151	1,301	1,328	1,090
1935	1,936	1,942	1,553	1,673	2,013	1,736	2,053	2,327	1,852	2,350	2,097	1,693	1,918
1936	1,856	1,901	1,863	1,714	1,799	1,744	1,547	1,854	1,703	1,624	2,021	2,245	1,812
1937	2,044	2,350	2,212	2,093	2,059	1,905	1,477	1,822	1,536	1,251	1,241	1,251	1,766
1938 ^{4/}	1,088	1,578	1,065	880	1,064	1,259	1,278	1,719	1,528	1,576	1,827	1,740	1,362
1939	1,692	1,799	1,580	1,369	1,743	1,876	1,717	1,957	1,889	1,909	1,962	1,796	1,766
1940	1,655	1,658	1,374	1,275	1,569	1,650	1,842	2,154	2,703	2,714	2,954	3,112	2,041
1941	2,634	2,980	3,333	3,102	3,596	3,600	3,040	3,720	4,218	4,058	4,034	4,229	3,519
1942 ^{5/}	4,248	4,209	4,466	4,766	4,988	4,993	5,240	5,432	5,131	5,982	5,818	6,080	5,098
1943 ^{4/}	6,067	6,728	6,874	6,254	6,390	6,227	5,755	6,040	5,476	5,264	5,283	5,027	5,918
1944	5,665	5,855	5,810	5,861	5,766	5,168	4,778	5,426	5,132	5,888	5,742	5,556	5,543
1945	6,407	6,833	7,528	6,901	6,915	6,797	4,708	4,535	4,161	4,398	4,368	4,196	5,642
1946	4,412	4,904	5,157	5,100	5,194	5,286	4,340	5,502	5,355	5,495	5,287	4,882	5,058
1947 ^{4/}	4,645	4,751	4,180	3,585	3,206	3,181	2,674	3,416	3,456	3,472	3,352	3,101	3,577
1948	3,664	3,654	3,512	3,584	3,403	3,196	2,669	3,239	2,974	3,138	2,813	2,552	3,189
1949	2,593	2,408	2,069	2,115	2,669	2,668	2,721	3,318	3,016	3,449	2,727	2,368	2,666
1950	2,656	2,676	2,516	2,588	2,907	2,741	2,561	3,264	2,830	3,145	2,614	2,564	2,749
1951	2,734	2,695	2,787	2,943	3,161	3,319	2,754	3,273	3,159	3,169	3,263	3,121	3,021
1952	2,931	3,034	2,951	2,741	3,063	3,132	2,755	3,369	3,325	3,435	3,284	2,994	3,075
1953 ^{4/}	2,931	3,199	3,269	3,076	3,428	3,406	2,642	3,231	3,067	2,679	2,315	1,816	2,874
1954	2,208	2,213	2,277	2,608	2,716	2,488	2,399	2,666	2,446	2,752	2,558	2,245	2,457
1955	2,638	2,816	2,705	3,076	3,138	2,670	2,626	2,792	2,469	2,754	2,708	2,335	2,713
1956	2,926	3,002	2,832	3,316	3,190	2,730	2,618	2,976	2,350	2,894	2,292	2,376	2,773
1957	2,513	2,707	2,832	2,655	2,742	2,651	2,083	2,604	2,296	1,890	1,819	1,671	2,365
1958 ^{4/}	1,709	1,940	1,967	1,889	2,195	2,265	1,912	2,114	2,042	1,815	1,700	1,547	1,910
1959	2,126	2,389	2,433	2,685	2,671	2,492	2,426	2,639	2,209	2,341	2,102	1,858	2,355
1960	2,331	2,466	2,299	2,515	2,608	2,477	2,038	2,300	1,977	1,919	1,794	1,595	2,185
1961	2,008	2,093	2,073	2,313	2,539	2,251	2,112	2,429	2,044	2,130	2,038	2,017	2,165
1962	2,106	2,336	2,333	2,202	2,419	2,299	1,894	2,166	2,070	1,958	1,871	1,789	2,114
1963	2,098	2,265	2,200	2,100	2,132	2,089	1,690	1,932	1,919	1,700	1,684	1,735	1,957
1964 ^{4/6/}	1,820	1,941	1,922	1,888	2,093	2,062	1,617	1,727	1,616	1,601	1,404	1,305	1,740

^{1/} Scoured wool plus greasy wool converted to a scoured basis using assumed average yields depending on grade and origin. Prior to January 1942, wool was considered as consumed when carded or otherwise advanced beyond scouring or raw-stock dyeing. From January 1942 forward, wool is considered as consumed on the woolen system when laid in mixes. Consumption of wool on the cotton and other spinning systems, which is included in consumption on the woolen system through 1946, is not included in later years. Likewise, consumption in batting and felt manufactures, which is included through 1946, is not included in later years. For January 1920-June 1934, weekly averages are for calendar months; for July 1934 and later months, weekly averages are for periods of 4 or 5 calendar weeks generally totaling 13 weeks per quarter. ^{2/} Calendar years 1920-33; periods of 52 weeks approximating calendar years thereafter except as noted. ^{3/} Computed from annual totals. ^{4/} 53 weeks. ^{5/} 51 weeks. ^{6/} Preliminary.

Compiled from reports of the Bureau of the Census.

Table 125.—Mill consumption of 60's and finer apparel wool, scoured basis, on the woolen system, United States, by months, 1948 to date 1/*

Year 2/	Jan.	Feb.	Mar.	Apr.	May	June	July	Aug.	Sept.	Oct.	Nov.	Dec.	Total 3/
	1,000 pounds	1,000 pounds	1,000 pounds	1,000 pounds	1,000 pounds	1,000 pounds	1,000 pounds	1,000 pounds	1,000 pounds	1,000 pounds	1,000 pounds	1,000 pounds	1,000 pounds
1948	7,252	7,352	8,630	6,836	6,380	7,135	4,932	5,352	5,825	4,952	4,536	5,720	74,905
1949	4,304	3,656	3,860	3,136	4,140	5,520	4,632	5,348	5,710	5,288	4,208	5,065	54,862
1950	4,320	4,320	4,735	4,020	4,548	5,170	4,128	5,040	5,180	4,516	4,290	3,496	53,748
1951	5,010	4,024	4,060	6,510	5,184	5,792	6,495	5,700	5,816	7,470	6,104	5,488	67,642
1952	6,425	5,092	4,948	5,555	5,168	4,964	5,200	4,808	3,916	5,390	4,064	3,888	59,413
1953 4/	5,210	4,372	4,440	4,965	4,348	3,940	3,875	4,036	4,192	4,410	3,304	3,450	49,509
1954	2,852	2,983	3,698	3,496	3,711	3,719	3,082	3,238	3,869	4,058	3,951	4,402	43,059
1955	4,079	4,093	4,987	4,622	4,518	4,853	3,839	3,800	4,225	3,985	3,523	3,948	50,472
1956	4,217	4,198	4,929	4,846	4,513	4,659	3,816	4,408	4,501	4,517	4,327	3,434	52,365
1957	4,365	3,690	3,849	4,719	3,598	3,708	3,704	3,526	3,614	3,424	1,987	2,097	42,281
1958 4/	2,867	2,509	2,885	3,353	3,187	2,883	3,442	2,980	2,746	3,303	2,365	2,739	35,259
1959	3,027	3,559	4,311	3,897	3,945	4,502	3,677	4,289	4,602	3,896	3,054	3,380	46,139
1960	3,541	3,838	4,579	4,245	4,303	5,054	3,593	3,494	4,249	3,228	2,962	3,399	46,485
1961	3,437	3,711	4,799	4,497	4,857	5,354	4,022	4,500	4,121	3,542	4,692	3,850	51,582
1962	4,617	4,300	4,493	5,231	4,595	4,140	4,412	3,965	3,964	4,691	3,404	3,467	51,275
1963	4,766	3,987	3,760	4,626	3,639	3,744	3,966	3,391	3,456	3,809	3,045	2,814	45,003
1964 4/ 5/	4,005	3,313	3,165	3,786	3,494	3,318	3,220	2,887	2,731	3,387	2,293	2,584	38,183

*See footnotes end of table 140.

Compiled from reports of the Bureau of the Census.

Table 126.—Average weekly rate of mill consumption of 60's and finer apparel wool, scoured basis, on the woolen system, United States, by months, 1948 to date 1/*

Year 2/	Jan.	Feb.	Mar.	Apr.	May	June	July	Aug.	Sept.	Oct.	Nov.	Dec.	Average 3/
	1,000 pounds	1,000 pounds	1,000 pounds	1,000 pounds	1,000 pounds	1,000 pounds	1,000 pounds	1,000 pounds	1,000 pounds	1,000 pounds	1,000 pounds	1,000 pounds	1,000 pounds
1948	1,813	1,838	1,726	1,709	1,595	1,427	1,233	1,338	1,165	1,238	1,134	1,144	1,440
1949	1,076	914	772	784	1,035	1,104	1,158	1,337	1,142	1,322	1,052	1,013	1,055
1950	1,080	1,080	947	1,005	1,137	1,034	1,032	1,260	1,036	1,129	858	874	1,034
1951	1,002	1,006	1,015	1,302	1,296	1,448	1,299	1,425	1,454	1,494	1,526	1,372	1,301
1952	1,285	1,273	1,237	1,111	1,292	1,241	1,040	1,202	979	1,078	1,016	972	1,143
1953 4/	1,042	1,093	1,110	993	1,087	985	775	1,009	1,048	882	826	690	934
1954	713	746	740	874	928	744	770	810	774	1,014	988	880	828
1955	1,020	1,023	997	1,156	1,130	971	960	950	845	996	881	790	971
1956	1,054	1,050	986	1,212	1,128	932	954	1,102	900	1,129	865	858	1,007
1957	873	922	962	944	900	927	741	882	904	685	497	524	813
1958 4/	573	627	721	671	797	721	688	745	686	661	591	548	665
1959	757	890	862	974	986	900	919	1,072	920	974	764	676	887
1960	885	959	916	1,061	1,076	1,011	898	873	850	807	741	680	894
1961	859	928	960	1,124	1,214	1,071	1,005	1,125	884	885	938	962	994
1962	923	1,075	1,123	1,046	1,149	1,035	882	991	991	938	851	867	986
1963	953	997	940	925	910	936	793	848	864	762	761	703	865
1964 4/ 5/	801	828	791	757	873	829	644	722	683	677	573	517	720

*See footnotes end of table 140.

Compiled from reports of the Bureau of the Census.

Table 127.--Mill consumption of 50's up to 60's apparel wool, scoured basis, on the woolen system, United States, by months, 1948 to date 1/*

Year 2/	Jan.	Feb.	Mar.	Apr.	May	June	July	Aug.	Sept.	Oct.	Nov.	Dec.	Total 3/
	1,000 pounds	1,000 pounds	1,000 pounds	1,000 pounds	1,000 pounds	1,000 pounds	1,000 pounds	1,000 pounds	1,000 pounds	1,000 pounds	1,000 pounds	1,000 pounds	1,000 pounds
1948	4,276	4,320	5,285	4,468	4,372	5,480	3,468	4,592	5,330	4,432	4,124	4,380	54,502
1949	3,916	3,840	4,120	3,308	4,456	5,460	4,532	5,420	6,450	5,876	4,856	5,050	57,287
1950	4,432	4,456	5,285	4,260	4,852	6,190	4,472	5,792	6,525	6,004	6,105	4,944	63,311
1951	6,270	4,716	5,280	6,375	6,156	6,112	6,130	5,992	5,704	7,055	5,912	6,000	71,700
1952	6,705	5,456	5,508	6,130	5,612	5,780	6,600	6,536	7,092	8,895	7,088	6,340	77,740
1953 4/	7,310	6,132	6,216	7,470	6,496	6,948	6,850	6,444	5,516	6,200	3,852	3,640	73,060
1954 4/	4,197	3,839	5,370	4,940	4,915	6,283	4,726	5,412	6,223	5,294	4,852	5,218	61,269
1955	4,980	5,377	6,571	5,806	5,876	6,418	5,224	5,604	6,166	5,411	5,690	5,944	69,067
1956	5,794	5,730	6,895	6,323	6,204	6,839	5,211	5,804	5,704	5,849	5,857	4,900	71,110
1957	6,672	5,723	5,861	6,704	5,910	5,522	5,209	5,543	4,547	4,722	4,173	3,519	63,644
1958 4/	4,399	4,148	3,960	4,983	4,611	4,966	4,899	4,354	4,270	4,464	3,446	4,011	52,511
1959	4,346	4,698	6,157	5,223	5,221	6,169	4,699	4,651	4,978	4,244	4,348	4,652	59,386
1960	4,637	4,719	5,331	4,589	4,811	5,741	3,684	4,683	4,604	3,671	3,302	3,746	53,518
1961	3,654	3,616	4,491	3,960	4,350	4,849	3,642	4,122	4,722	4,023	4,411	3,314	49,154
1962	4,810	4,145	4,035	4,930	4,322	4,252	4,348	3,877	3,729	4,196	3,376	3,100	49,120
1963	4,811	4,334	4,403	5,168	4,258	3,945	3,803	3,646	3,598	4,027	3,129	3,459	48,581
1964 4/5/	4,186	3,664	3,784	4,736	4,077	4,156	4,097	3,291	3,042	3,753	2,691	3,230	44,707

* See footnotes end of table 140.

Compiled from reports of the Bureau of the Census.

Table 128.--Average weekly rate of mill consumption of 50's up to 60's apparel wool, scoured basis, on the woolen system, United States, by months, 1948 to date 1/*

Year 2/	Jan.	Feb.	Mar.	Apr.	May	June	July	Aug.	Sept.	Oct.	Nov.	Dec.	Average 3/
	1,000 pounds	1,000 pounds	1,000 pounds	1,000 pounds	1,000 pounds	1,000 pounds	1,000 pounds	1,000 pounds	1,000 pounds	1,000 pounds	1,000 pounds	1,000 pounds	1,000 pounds
1948	1,069	1,080	1,057	1,117	1,093	1,096	867	1,148	1,066	1,108	1,031	876	1,048
1949	979	960	824	827	1,114	1,092	1,133	1,355	1,290	1,469	1,241	1,010	1,102
1950	1,108	1,114	1,057	1,065	1,213	1,238	1,118	1,448	1,305	1,501	1,221	1,236	1,218
1951	1,254	1,179	1,320	1,275	1,539	1,528	1,226	1,498	1,426	1,411	1,478	1,500	1,379
1952	1,341	1,364	1,377	1,226	1,403	1,445	1,320	1,634	1,773	1,779	1,772	1,585	1,495
1953 4/	1,462	1,533	1,554	1,494	1,624	1,737	1,370	1,611	1,379	1,240	963	728	1,379
1954 4/	1,049	960	1,074	1,235	1,229	1,257	1,182	1,353	1,245	1,324	1,213	1,044	1,178
1955	1,245	1,344	1,314	1,452	1,469	1,284	1,306	1,401	1,233	1,353	1,422	1,189	1,328
1956	1,448	1,432	1,379	1,581	1,551	1,368	1,303	1,451	1,141	1,462	1,171	1,225	1,368
1957	1,334	1,431	1,465	1,341	1,477	1,380	1,042	1,386	1,137	944	1,043	880	1,224
1958 4/	880	1,037	990	997	1,153	1,242	980	1,088	1,068	893	862	802	991
1959	1,086	1,174	1,231	1,306	1,305	1,234	1,175	1,163	955	1,061	1,087	930	1,142
1960	1,159	1,180	1,066	1,147	1,203	1,148	921	1,171	921	916	826	749	1,029
1961	913	904	898	990	1,087	970	910	1,030	944	1,006	882	828	945
1962	962	1,036	1,009	986	1,080	1,063	870	969	932	839	844	775	945
1963	962	1,083	1,101	1,034	1,064	986	761	911	899	805	782	865	934
1964 4/5/	837	916	946	947	1,019	1,039	819	823	760	751	673	646	844

* See footnotes end of table 140.

Compiled from reports of the Bureau of the Census.

Table 129.--Mill consumption of 48's and coarser apparel wool, scoured basis, on the woolen system, United States, by months, 1948 to date 1/*

Year 2/	Jan.	Feb.	Mar.	Apr.	May	June	July	Aug.	Sept.	Oct.	Nov.	Dec.	Total 3/
	1,000 pounds	1,000 pounds	1,000 pounds	1,000 pounds	1,000 pounds	1,000 pounds	1,000 pounds	1,000 pounds	1,000 pounds	1,000 pounds	1,000 pounds	1,000 pounds	1,000 pounds
1948	3,128	2,944	3,645	3,032	2,860	3,365	2,036	3,012	3,715	3,168	2,592	2,660	36,412
1949	2,152	2,136	2,365	2,016	2,080	2,360	1,720	2,504	2,920	2,632	1,844	1,725	26,453
1950	1,872	1,928	2,560	2,072	2,228	2,345	1,644	2,224	2,445	2,060	2,675	1,816	25,848
1951	2,390	2,040	1,808	1,830	1,304	1,372	1,145	1,400	1,116	1,320	1,036	996	17,755
1952	1,525	1,588	1,348	2,020	1,472	1,784	1,975	2,132	2,292	2,890	1,984	1,748	22,752
1953 4/	2,135	2,292	2,420	2,945	2,868	2,736	2,485	2,444	2,560	2,785	2,104	1,990	29,752
1954	1,785	2,029	2,317	1,997	2,236	2,438	1,787	2,014	2,137	1,654	1,427	1,605	23,426
1955	1,491	1,793	1,966	1,874	2,160	2,077	1,440	1,765	1,952	1,619	1,618	1,784	21,539
1956	1,692	2,078	2,337	2,095	2,042	2,154	1,446	1,694	1,547	1,208	1,277	1,171	20,741
1957	1,526	1,414	1,618	1,851	1,462	1,375	1,500	1,346	1,022	1,302	1,116	1,067	17,060
1958 4/	1,278	1,103	1,022	1,107	982	1,211	1,217	1,120	1,152	1,307	991	987	13,477
1959	1,131	1,300	1,697	1,619	1,518	1,791	1,328	1,618	1,465	1,224	1,005	1,257	16,953
1960	1,145	1,309	1,586	1,225	1,319	1,589	874	1,023	1,030	776	914	830	13,620
1961	941	1,045	1,074	797	949	1,052	786	1,093	1,078	957	1,086	903	11,761
1962	1,101	898	806	847	761	805	710	823	586	904	704	591	9,536
1963	913	739	636	706	633	666	682	690	622	664	563	668	8,182
1964 4/ 5/	907	789	740	919	800	774	766	731	690	866	631	711	9,324

*See footnotes end of table 140.

Compiled from reports of the Bureau of the Census.

Table 130.--Average weekly rate of mill consumption of 48's and coarser apparel wool, scoured basis, on the woolen system, United States, by months, 1948 to date 1/*

Year 2/	Jan.	Feb.	Mar.	Apr.	May	June	July	Aug.	Sept.	Oct.	Nov.	Dec.	Average 3/
	1,000 pounds	1,000 pounds	1,000 pounds	1,000 pounds	1,000 pounds	1,000 pounds	1,000 pounds	1,000 pounds	1,000 pounds	1,000 pounds	1,000 pounds	1,000 pounds	1,000 pounds
1948	782	736	729	758	715	673	569	753	743	792	648	532	700
1949	538	534	473	504	520	472	430	626	584	658	461	345	509
1950	468	482	512	518	557	469	411	556	489	515	535	454	497
1951	478	510	452	366	326	343	229	350	279	264	259	249	341
1952	305	397	337	404	368	446	395	533	573	578	496	437	437
1953 4/	427	573	605	589	717	684	497	611	640	557	526	358	561
1954	446	507	463	499	559	488	447	504	427	414	357	321	450
1955	373	448	393	468	540	415	360	441	390	405	404	357	414
1956	423	520	467	524	510	431	362	424	309	302	255	293	399
1957	305	354	405	370	365	344	300	336	255	260	279	267	328
1958 4/	256	276	256	221	246	303	243	280	288	261	248	197	254
1959	283	325	340	405	380	358	332	404	293	306	251	252	326
1960	287	327	317	307	329	318	219	256	206	194	228	166	262
1961	235	261	215	199	237	210	196	273	216	239	217	226	226
1962	220	224	201	169	190	201	142	206	146	181	176	148	183
1963	183	185	159	141	158	166	136	172	155	133	141	167	157
1964 4/ 5/	181	197	185	184	200	193	153	183	172	173	158	142	176

*See footnotes end of table 140.

Compiled from reports of the Bureau of the Census.

Table 131.--Consumption of other wool and other animal fiber in the spinning of yarn other than carpet on the woolen system, United States, by months, 1948 to date 1/ *

Year 2/	Jan.	Feb.	Mar.	Apr.	May	June	July	Aug.	Sept.	Oct.	Nov.	Dec.	Total 3/
	1,000 pounds	1,000 pounds	1,000 pounds	1,000 pounds	1,000 pounds	1,000 pounds	1,000 pounds	1,000 pounds	1,000 pounds	1,000 pounds	1,000 pounds	1,000 pounds	1,000 pounds
1948	6,960	7,084	8,420	6,532	6,584	7,865	5,412	7,064	8,315	7,016	7,080	8,005	86,334
1949	6,500	6,224	6,360	5,920	7,800	10,140	7,512	8,696	10,305	8,176	7,316	8,030	92,978
1950	6,164	5,888	8,475	7,500	8,680	11,025	8,156	10,148	10,785	8,564	8,310	7,060	100,734
1951	10,520	7,772	6,696	8,785	6,312	7,032	6,200	6,336	6,388	8,050	7,728	7,260	89,070
1952	9,100	7,648	7,156	8,770	6,624	8,484	9,490	8,548	8,336	9,380	7,132	6,516	98,170
1953 4/	7,645	6,512	6,716	7,570	7,320	7,540	7,610	6,352	5,748	6,700	4,504	4,660	78,866
1954	4,652	5,427	6,695	6,283	6,891	8,162	6,366	6,749	7,011	6,613	5,843	7,489	78,181
1955	7,276	7,750	9,511	8,737	8,527	9,541	7,426	7,684	8,678	8,459	7,378	7,947	98,914
1956	7,745	8,148	9,197	8,570	8,758	8,742	7,367	8,233	7,896	8,004	7,095	5,769	95,524
1957	8,059	6,806	7,160	9,121	8,175	7,998	7,986	8,345	6,655	6,839	6,863	6,523	90,530
1958 4/	6,417	6,706	6,947	8,206	7,935	8,127	8,598	7,626	7,082	8,338	6,220	6,834	89,036
1959	7,119	8,324	10,393	9,186	9,269	10,509	8,154	8,952	9,395	7,865	7,421	8,282	104,869
1960	8,040	8,344	9,887	8,702	8,839	10,152	6,563	7,294	7,098	5,688	5,686	6,443	92,736
1961	6,239	7,123	8,811	8,110	8,594	9,897	7,171	8,085	8,247	7,348	9,136	6,538	95,299
1962	8,481	8,152	8,562	10,425	8,552	8,850	9,064	8,473	7,992	9,108	6,793	6,478	100,930
1963	8,642	8,068	8,501	10,337	8,607	8,374	7,877	7,329	7,299	8,086	6,365	6,928	96,413
1964 4/ 5/	9,463	8,027	7,668	9,488	8,531	8,402	8,127	6,815	6,322	7,466	6,009	7,381	93,699

*See footnotes end of table 140.

Compiled from reports of the Bureau of the Census.

Table 132.--Average weekly rate of consumption of other wool and other animal fiber in spinning of yarn other than carpet on the woolen system, United States, by months, 1948 to date 1/*

Year 2/	Jan.	Feb.	Mar.	Apr.	May	June	July	Aug.	Sept.	Oct.	Nov.	Dec.	Average 3/
	1,000 pounds	1,000 pounds	1,000 pounds	1,000 pounds	1,000 pounds	1,000 pounds	1,000 pounds	1,000 pounds	1,000 pounds	1,000 pounds	1,000 pounds	1,000 pounds	1,000 pounds
1948	1,740	1,771	1,684	1,633	1,646	1,573	1,353	1,766	1,663	1,754	1,770	1,601	1,660
1949	1,625	1,556	1,272	1,480	1,950	2,028	1,878	2,174	2,061	2,044	1,829	1,606	1,788
1950	1,541	1,472	1,695	1,875	2,170	2,205	2,039	2,537	2,157	2,141	1,662	1,765	1,938
1951	2,104	1,943	1,674	1,757	1,578	1,758	1,240	1,584	1,597	1,610	1,932	1,815	1,713
1952	1,820	1,912	1,789	1,754	1,906	2,121	1,898	2,137	2,084	1,876	1,783	1,692	1,888
1953 4/	1,529	1,628	1,679	1,514	1,830	1,885	1,522	1,588	1,437	1,340	1,126	932	1,488
1954	1,163	1,357	1,339	1,571	1,723	1,632	1,592	1,687	1,402	1,653	1,461	1,498	1,503
1955	1,819	1,938	1,902	2,184	2,132	1,908	1,856	1,921	1,736	2,115	1,844	1,589	1,902
1956	1,936	2,037	1,839	2,142	2,190	1,748	1,842	2,058	1,579	2,001	1,419	1,442	1,837
1957	1,612	1,702	1,790	1,824	2,044	2,000	1,597	2,086	1,664	1,368	1,716	1,631	1,741
1958 4/	1,283	1,676	1,737	1,641	1,984	2,032	1,720	1,906	1,770	1,668	1,550	1,367	1,680
1959	1,780	2,081	2,079	2,297	2,317	2,102	2,039	2,238	1,879	1,966	1,855	1,656	2,017
1960	2,010	2,086	1,977	2,175	2,210	2,030	1,641	1,823	1,420	1,422	1,421	1,289	1,783
1961	1,560	1,781	1,762	2,027	2,148	1,979	1,793	2,021	1,649	1,837	1,827	1,634	1,833
1962	1,696	2,038	2,140	2,085	2,138	2,212	1,813	2,118	1,998	1,822	1,698	1,619	1,741
1963	1,728	2,017	2,125	2,067	2,152	2,093	1,375	1,832	1,825	1,617	1,591	1,732	1,854
1964 4/ 5/	1,893	2,007	1,917	1,898	2,133	2,100	1,625	1,704	1,580	1,493	1,502	1,476	1,768

* See footnotes end of table 140.

Compiled from reports of the Bureau of the Census.

Table 133.--Consumption of reprocessed and reused wool in the spinning of yarn other than carpet on woolen system, United States, by months, 1948 to date 1/*

Year 2/	Jan.	Feb.	Mar.	Apr.	May	June	July	Aug.	Sept.	Oct.	Nov.	Dec.	Total 3/
	:1,000	1,000	1,000	1,000	1,000	1,000	1,000	1,000	1,000	1,000	1,000	1,000	1,000
	:pounds	pounds	pounds	pounds	pounds	pounds	pounds	pounds	pounds	pounds	pounds	pounds	pounds
1948	:6,516	6,556	8,115	6,396	6,368	7,535	5,392	6,032	6,955	5,892	5,836	6,365	77,954
1949	:5,508	5,280	6,090	5,260	6,052	7,575	6,416	7,860	9,080	7,504	6,248	7,365	80,242
1950	:5,936	6,200	5,595	5,848	5,884	7,185	5,860	7,076	8,395	6,764	6,995	5,884	77,612
1951	:8,190	5,600	5,340	6,875	6,464	6,720	5,745	5,404	5,076	5,825	4,736	4,440	70,419
1952	:5,695	4,900	4,536	5,235	4,764	5,396	5,685	4,700	5,052	7,160	5,208	4,940	63,255
1953 4/	:6,840	4,736	4,864	4,325	5,192	5,544	6,310	5,020	4,180	4,325	2,752	3,305	62,090
1954	:3,247	3,171	4,053	3,614	3,810	4,979	4,278	4,069	4,499	3,980	3,539	3,816	47,055
1955	:3,672	3,526	3,994	3,955	3,798	4,804	3,740	4,258	4,649	4,324	4,044	4,735	49,499
1956	:5,096	5,075	5,882	5,209	5,244	5,174	4,018	4,600	4,528	4,083	3,855	3,900	56,664
1957	:4,944	4,304	4,254	5,039	3,809	3,739	4,154	4,375	4,137	4,327	3,175	2,784	49,041
1958 4/	:3,526	3,091	3,310	3,921	3,433	3,603	3,634	3,627	3,568	3,906	2,875	3,217	41,711
1959	:3,343	3,707	4,287	3,975	3,788	4,643	3,595	3,999	4,230	3,667	3,750	4,157	47,141
1960	:3,632	3,730	4,397	3,668	3,765	4,383	2,835	3,386	3,401	2,440	2,946	2,808	41,391
1961	:2,273	1,804	2,630	2,492	2,755	3,253	2,718	3,450	3,349	3,259	3,605	3,145	34,733
1962	:3,395	2,882	3,086	3,615	3,203	3,552	3,845	3,525	3,043	4,495	3,588	3,203	41,432
1963	:4,859	4,186	4,026	4,719	3,822	3,651	3,256	3,302	2,833	3,209	2,543	2,337	41,580
1964 4/ 5/	:2,933	2,627	2,770	3,113	2,512	2,818	2,789	2,558	2,564	3,084	2,439	2,820	32,251

*See footnotes end of table 140.

Compiled from reports of the Bureau of the Census.

Table 134.--Average weekly rate of consumption of reprocessed and reused wool in the spinning of yarn other than carpet on woolen system, United States, by months, 1948 to date 1/*

Year 2/	Jan.	Feb.	Mar.	Apr.	May.	June	July	Aug.	Sept.	Oct.	Nov.	Dec.	Average 3/
	:1,000	1,000	1,000	1,000	1,000	1,000	1,000	1,000	1,000	1,000	1,000	1,000	1,000
	:pounds	pounds	pounds	pounds	pounds	pounds	pounds	pounds	pounds	pounds	pounds	pounds	pounds
1948	:1,629	1,639	1,623	1,599	1,592	1,507	1,348	1,508	1,391	1,473	1,459	1,273	1,499
1949	:1,377	1,320	1,218	1,315	1,513	1,515	1,604	1,965	1,816	1,876	1,562	1,473	1,543
1950	:1,484	1,550	1,119	1,462	1,471	1,437	1,465	1,769	1,679	1,691	1,399	1,471	1,492
1951	:1,638	1,400	1,335	1,375	1,616	1,680	1,149	1,351	1,269	1,165	1,184	1,110	1,354
1952	:1,139	1,225	1,134	1,047	1,191	1,349	1,137	1,175	1,263	1,432	1,302	1,235	1,216
1953 4/	:1,368	1,184	1,216	865	1,298	1,386	1,262	1,255	1,045	865	688	661	1,172
1954	: 812	793	811	904	952	996	1,070	1,017	900	995	885	763	905
1955	: 918	882	799	989	950	961	935	1,064	930	1,081	1,011	947	952
1956	:1,274	1,269	1,176	1,302	1,311	1,035	1,004	1,150	906	1,021	771	975	1,090
1957	: 989	1,076	1,064	1,008	952	935	831	1,094	1,034	865	794	696	943
1958 4/	: 705	773	828	784	858	901	727	907	892	781	719	643	787
1959	: 836	927	857	994	947	929	899	1,000	846	917	937	831	907
1960	: 908	932	879	917	941	877	709	846	680	610	736	562	796
1961	: 568	451	526	623	689	651	679	862	670	815	721	786	668
1962	: 679	720	771	723	801	888	705	961	761	899	897	801	797
1963	: 972	1,046	1,006	944	955	913	651	825	708	642	636	584	800
1964 4/ 5/	: 587	657	692	623	628	704	558	706	641	617	610	564	608

*See footnotes end of table 140.

Compiled from reports of the Bureau of the Census.

Table 135.--Consumption of man-made fiber in the spinning of yarn other than carpet on woolen system, United States, by months, 1953 to date 1/*

Year <u>2/</u>	Jan.	Feb.	Mar.	Apr.	May	June	July	Aug.	Sept.	Oct.	Nov.	Dec.	Total <u>3/</u>
	: 1,000	: 1,000	: 1,000	: 1,000	: 1,000	: 1,000	: 1,000	: 1,000	: 1,000	: 1,000	: 1,000	: 1,000	: 1,000
	: pounds	: pounds	: pounds	: pounds	: pounds	: pounds	: pounds	: pounds	: pounds	: pounds	: pounds	: pounds	: pounds
1953 <u>4/</u>	: 2,910	: 2,288	: 2,568	: 3,000	: 2,600	: 2,532	: 2,535	: 2,488	: 2,160	: 2,455	: 1,896	: 1,435	: 28,867
1954	: 1,548	: 2,094	: 2,757	: 2,657	: 2,497	: 2,737	: 2,261	: 2,903	: 3,263	: 2,900	: 2,655	: 2,659	: 30,931
1955	: 2,797	: 3,390	: 4,472	: 3,848	: 3,944	: 4,301	: 3,410	: 4,152	: 4,442	: 3,769	: 3,751	: 3,427	: 45,703
1956	: 3,499	: 3,901	: 4,525	: 4,318	: 4,566	: 4,741	: 3,576	: 4,317	: 4,566	: 4,504	: 4,474	: 3,199	: 50,186
1957	: 5,123	: 4,217	: 4,542	: 5,824	: 5,320	: 4,807	: 4,792	: 5,037	: 4,845	: 5,472	: 4,635	: 3,423	: 58,037
1958 <u>4/</u>	: 4,657	: 4,337	: 4,942	: 5,603	: 4,862	: 4,512	: 5,134	: 5,142	: 4,909	: 6,020	: 4,660	: 4,278	: 59,056
1959	: 5,031	: 5,746	: 7,012	: 6,232	: 6,353	: 6,942	: 5,651	: 5,892	: 6,422	: 5,387	: 5,212	: 5,528	: 71,408
1960	: 5,755	: 5,826	: 7,292	: 5,771	: 5,824	: 7,040	: 4,767	: 5,737	: 5,525	: 4,755	: 4,472	: 4,249	: 67,013
1961	: 4,824	: 5,280	: 6,401	: 5,666	: 5,948	: 6,588	: 4,817	: 5,929	: 6,129	: 5,236	: 6,500	: 4,470	: 67,788
1962	: 6,755	: 5,719	: 5,982	: 7,114	: 6,412	: 5,992	: 6,506	: 6,101	: 5,920	: 7,053	: 5,954	: 4,879	: 74,384
1963	: 6,051	: 5,751	: 5,814	: 7,540	: 6,082	: 6,223	: 5,851	: 5,615	: 5,401	: 7,144	: 5,669	: 4,923	: 72,064
1964 <u>4/5/</u>	: 6,429	: 5,995	: 6,425	: 7,665	: 6,196	: 6,161	: 6,279	: 6,264	: 5,837	: 6,999	: 5,626	: 6,002	: 75,878

*See footnotes end of table 140.

Compiled from reports of the Bureau of the Census.

Table 136.--Average weekly rate of consumption of man-made fiber in the spinning of yarn other than carpet on woolen system, United States, by months, 1953 to date 1/*

Year <u>2/</u>	Jan.	Feb.	Mar.	Apr.	May	June	July	Aug.	Sept.	Oct.	Nov.	Dec.	Average <u>3/</u>
	: 1,000	: 1,000	: 1,000	: 1,000	: 1,000	: 1,000	: 1,000	: 1,000	: 1,000	: 1,000	: 1,000	: 1,000	: 1,000
	: pounds	: pounds	: pounds	: pounds	: pounds	: pounds	: pounds	: pounds	: pounds	: pounds	: pounds	: pounds	: pounds
1953 <u>4/</u>	: 582	: 572	: 642	: 600	: 650	: 633	: 507	: 622	: 540	: 491	: 474	: 287	: 545
1954	: 387	: 524	: 551	: 664	: 624	: 547	: 565	: 726	: 653	: 725	: 664	: 532	: 595
1955	: 699	: 848	: 894	: 962	: 986	: 860	: 852	: 1,038	: 888	: 942	: 938	: 685	: 879
1956	: 875	: 975	: 905	: 1,080	: 1,142	: 948	: 894	: 1,079	: 913	: 1,126	: 895	: 800	: 965
1957	: 1,025	: 1,054	: 1,136	: 1,165	: 1,330	: 1,202	: 958	: 1,259	: 1,211	: 1,094	: 1,159	: 856	: 1,116
1958 <u>4/</u>	: 931	: 1,084	: 1,236	: 1,121	: 1,216	: 1,128	: 1,027	: 1,286	: 1,227	: 1,204	: 1,165	: 856	: 1,114
1959	: 1,258	: 1,436	: 1,402	: 1,558	: 1,588	: 1,388	: 1,413	: 1,473	: 1,284	: 1,347	: 1,303	: 1,106	: 1,373
1960	: 1,439	: 1,456	: 1,458	: 1,443	: 1,456	: 1,408	: 1,192	: 1,434	: 1,105	: 1,189	: 1,118	: 850	: 1,289
1961	: 1,206	: 1,320	: 1,280	: 1,416	: 1,487	: 1,318	: 1,204	: 1,482	: 1,226	: 1,309	: 1,300	: 1,117	: 1,304
1962	: 1,351	: 1,429	: 1,495	: 1,423	: 1,603	: 1,498	: 1,301	: 1,525	: 1,480	: 1,411	: 1,488	: 1,220	: 1,430
1963	: 1,210	: 1,438	: 1,454	: 1,508	: 1,521	: 1,558	: 1,170	: 1,404	: 1,350	: 1,429	: 1,417	: 1,231	: 1,386
1964 <u>4/5/</u>	: 1,286	: 1,499	: 1,606	: 1,533	: 1,549	: 1,540	: 1,256	: 1,566	: 1,459	: 1,400	: 1,406	: 1,200	: 1,432

*See footnotes end of table 140.

Compiled from reports of the Bureau of the Census.

Table 137.—Consumption of rayon and acetate fiber in the spinning of yarn other than carpet on woolen system, United States, by months, 1948 to date 1/*

Year 2/	Jan.	Feb.	Mar.	Apr.	May	June	July	Aug.	Sept.	Oct.	Nov.	Dec.	Total 3/
	1,000 pounds	1,000 pounds	1,000 pounds	1,000 pounds	1,000 pounds	1,000 pounds	1,000 pounds	1,000 pounds	1,000 pounds	1,000 pounds	1,000 pounds	1,000 pounds	1,000 pounds
1948	1,484	1,544	2,180	1,328	1,328	1,720	1,180	1,520	1,840	1,432	1,404	1,345	18,301
1949	1,096	1,080	1,475	1,376	1,552	2,070	1,648	1,992	2,290	2,028	1,684	1,755	20,051
1950	1,652	2,032	2,335	1,976	1,864	2,285	1,840	2,360	2,675	2,488	2,525	2,016	26,051
1951	2,710	2,428	2,124	2,170	2,164	2,084	1,630	1,524	1,384	1,455	1,204	1,224	22,094
1952	1,465	1,404	1,836	1,980	1,808	1,488	1,450	1,504	1,592	1,970	1,420	1,336	19,242
1953 4/	1,830	1,612	1,648	2,100	1,836	1,780	1,870	1,760	1,444	1,600	1,340	905	19,727
1954	1,046	1,433	1,851	1,712	1,724	1,706	1,429	1,913	2,150	1,901	1,781	1,639	20,285
1955	1,631	2,128	2,735	2,389	2,350	2,611	2,122	2,710	2,914	2,336	2,451	2,152	28,529
1956	2,313	2,443	2,678	2,636	2,791	2,915	2,203	2,616	2,741	2,652	2,679	1,907	30,574
1957	3,479	2,806	2,817	3,618	3,299	2,902	2,902	2,901	2,726	2,955	2,598	1,776	34,779
1958 4/	2,729	2,672	2,921	3,304	2,964	2,572	2,981	3,028	2,886	3,542	2,772	2,424	34,795
1959	3,055	3,395	4,154	3,720	3,697	3,963	3,374	3,467	3,727	3,176	3,150	3,158	42,036
1960	3,630	3,568	4,379	3,334	3,380	3,971	2,494	2,977	3,233	2,644	2,407	2,250	38,267
1961	2,898	3,308	3,840	3,170	3,380	3,665	2,661	3,151	3,336	2,909	3,710	2,565	38,593
1962	4,267	3,505	3,470	4,093	3,558	3,270	3,284	3,283	3,323	4,093	3,512	2,917	42,575
1963	3,833	3,417	3,414	4,207	3,438	3,433	3,080	3,098	3,083	4,212	3,443	2,798	41,457
1964 4/ 5/	3,678	3,655	3,906	4,356	3,333	3,158	3,234	3,437	3,173	3,820	2,769	3,370	41,889

*See footnotes end of table 140.

Compiled from reports of the Bureau of the Census.

Table 138.—Average weekly rate of consumption of rayon and acetate fiber in the spinning of yarn other than carpet on woolen system, United States, by months, 1948 to date 1/*

Year 2/	Jan.	Feb.	Mar.	Apr.	May	June	July	Aug.	Sept.	Oct.	Nov.	Dec.	Average 3/
	1,000 pounds	1,000 pounds	1,000 pounds	1,000 pounds	1,000 pounds	1,000 pounds	1,000 pounds	1,000 pounds	1,000 pounds	1,000 pounds	1,000 pounds	1,000 pounds	1,000 pounds
1948	371	386	436	332	332	344	295	380	368	358	351	269	352
1949	274	270	295	344	388	414	412	498	458	507	421	351	386
1950	413	508	467	494	466	457	460	590	535	622	505	504	501
1951	542	607	531	434	541	521	326	381	346	291	301	306	425
1952	293	351	459	396	452	372	290	376	398	394	355	334	370
1953 4/	366	403	412	420	459	445	374	440	361	320	335	181	372
1954	262	358	370	428	431	341	357	478	430	475	445	328	390
1955	408	532	547	597	588	522	530	678	583	584	613	430	549
1956	578	611	536	659	698	583	551	654	548	663	536	477	588
1957	696	702	704	724	825	726	580	725	682	591	650	444	669
1958 4/	546	668	730	661	741	643	596	757	722	708	693	485	657
1959	764	849	831	930	924	793	843	867	745	794	787	632	808
1960	907	892	876	833	845	794	623	744	647	661	602	450	736
1961	724	827	768	792	845	733	665	788	667	727	742	641	742
1962	853	876	867	819	889	817	657	821	831	819	878	729	819
1963	767	854	853	841	859	858	616	774	771	842	861	699	797
1964 4/ 5/	736	914	976	871	833	789	647	859	793	764	692	674	790

*See footnotes end of table 140.

Compiled from reports of the Bureau of the Census.

Table 139.--Consumption of man-made fiber other than rayon and acetate in the spinning of yarn other than carpet on woolen system, United States, by months, 1953 to date 1/ *

Year 2/	Jan.	Feb.	Mar.	Apr.	May	June	July	Aug.	Sept.	Oct.	Nov.	Dec.	Total 3/
	:1,000	1,000	1,000	1,000	1,000	1,000	1,000	1,000	1,000	1,000	1,000	1,000	1,000
	:pounds	pounds	pounds	pounds	pounds	pounds	pounds	pounds	pounds	pounds	pounds	pounds	pounds
1953 4/	:1,080	676	920	900	764	752	665	728	716	855	556	530	9,140
1954	: 502	661	906	945	773	1,031	832	990	1,113	999	874	1,020	10,646
1955	:1,166	1,262	1,737	1,459	1,594	1,690	1,288	1,442	1,528	1,433	1,300	1,275	17,174
1956	:1,186	1,458	1,847	1,682	1,775	1,826	1,373	1,701	1,825	1,852	1,795	1,292	19,612
1957	:1,644	1,411	1,725	2,206	2,021	1,905	1,890	2,136	2,119	2,517	2,037	1,647	23,258
1958 4/	:1,928	1,665	2,021	2,299	1,898	1,940	2,153	2,114	2,023	2,478	1,888	1,854	24,261
1959	:1,976	2,351	2,858	2,512	2,656	2,979	2,277	2,425	2,695	2,211	2,062	2,370	29,372
1960	:2,125	2,258	2,913	2,437	2,444	3,069	2,273	2,760	2,292	2,111	2,065	1,999	28,746
1961	:1,926	1,972	2,561	2,496	2,568	2,923	2,156	2,778	2,793	2,327	2,790	1,905	29,195
1962	:2,488	2,211	2,512	3,021	2,854	2,722	3,222	2,818	2,597	2,960	2,442	1,962	31,809
1963	:2,218	2,334	2,400	3,333	2,643	2,790	2,771	2,517	2,318	2,932	2,226	2,125	30,607
1964 4/ 5/	:2,751	2,340	2,519	3,309	2,863	3,003	3,045	2,827	2,664	3,179	2,857	2,632	33,989

*See footnotes end of table 140.

Compiled from reports of the Bureau of the Census.

Table 140.--Average weekly rate of consumption of man-made fiber other than rayon and acetate in the spinning of yarn other than carpet on woolen system, United States, by months, 1953 to date 1/

Year 2/	Jan.	Feb.	Mar.	Apr.	May	June	July	Aug.	Sept.	Oct.	Nov.	Dec.	Average 3/
	:1,000	1,000	1,000	1,000	1,000	1,000	1,000	1,000	1,000	1,000	1,000	1,000	1,000
	:pounds	pounds	pounds	pounds	pounds	pounds	pounds	pounds	pounds	pounds	pounds	pounds	pounds
1953 4/	:216	169	230	180	191	188	133	182	179	171	139	106	172
1954	:126	165	181	236	193	206	208	248	223	250	218	204	205
1955	:292	316	347	365	398	338	322	360	306	358	325	255	330
1956	:296	364	369	420	444	365	343	425	365	463	359	323	377
1957	:329	353	431	441	505	476	378	534	530	503	509	412	447
1958 4/	:386	416	505	460	474	485	431	528	506	496	472	371	458
1959	:494	588	572	628	664	596	569	606	539	553	515	474	565
1960	:531	564	583	609	611	614	568	690	458	528	516	400	553
1961	:481	493	512	624	642	585	539	694	559	582	558	476	561
1962	:498	553	628	604	713	680	644	704	649	592	610	490	612
1963	:444	583	600	667	661	697	554	629	579	586	556	531	589
1964 4/ 5/	:550	585	630	662	716	751	609	707	666	636	714	526	641

1/ Months are periods of 4 or 5 calendar weeks.

2/ Periods of 52 calendar weeks approximating calendar years except as noted.

3/ Computed from revised annual totals.

4/ 53 weeks.

5/ Preliminary.

Compiled from reports of the Bureau of the Census.

Table 141.--Fiber consumed in woolen spinning of carpet and rug yarn, United States, 1948 to date

Year <u>1/</u>	: Shorn and:		: Repr-	: Other fiber					
	: pulled :	: Other :	: cessed :	: Man-made :					: Total :
	: wool of :	: wool :	: and re- :	: Rayon and :	: Other :	: Total :	: Other :	: Total :	: Total :
	: the sheep:	: <u>3/</u> :	: used wool:	: acetate :	: man-made :				
	: <u>2/</u> :	: <u>3/</u> :	: <u>3/</u> :						
	: 1,000	: 1,000	: 1,000	: 1,000	: 1,000	: 1,000	: 1,000	: 1,000	: 1,000
	: <u>pounds</u>	: <u>pounds</u>	: <u>pounds</u>	: <u>pounds</u>	: <u>pounds</u>	: <u>pounds</u>	: <u>pounds</u>	: <u>pounds</u>	: <u>pounds</u>
1948	: 207,897	: 7,644	: 25,504	: 2,754	---	---	---	: 6,733	: 247,778
1949	: 161,409	: 8,258	: 20,011	: 2,874	---	---	---	: 6,557	: 196,235
1950	: 197,883	: 8,376	: 24,014	: 13,959	---	---	---	: 19,090	: 249,363
1951	: 102,012	: 4,718	: 13,449	: 32,795	---	---	---	: 37,768	: 157,947
1952	: 119,566	: 4,041	: 11,028	: 24,412	---	---	---	: 27,206	: 161,841
1953 <u>4/</u>	: 135,935	: 4,074	: 14,564	: 24,150	: 1,543	: 25,693	: 2,013	: 27,706	: 182,279
1954	: 114,501	: 3,376	: 12,609	: 23,575	: 1,844	: 25,419	: 1,435	: 26,854	: 157,340
1955	: 132,602	: 3,513	: 14,818	: 33,773	: 2,877	: 36,650	: 2,258	: 38,908	: 189,841
1956	: 144,059	: 3,011	: 15,858	: 32,534	: 1,694	: 34,228	: 2,370	: 36,598	: 199,526
1957	: 127,911	: 1,767	: 17,411	: 25,693	: 5,670	: 31,363	: 3,117	: 34,480	: 181,569
1958 <u>4/</u>	: 119,075	: 1,473	: 18,219	: 19,847	: 18,957	: 38,804	: 2,456	: 41,260	: 180,027
1959	: 170,404	: <u>5/</u>	: 23,008	: 14,649	: 22,784	: 37,433	: <u>5/</u>	: <u>5/</u>	: 233,482
1960	: 164,648	: <u>5/</u>	: 20,491	: 9,974	: 25,043	: 35,017	: <u>5/</u>	: <u>5/</u>	: 222,411
1961	: 149,057	: <u>5/</u>	: 19,279	: 13,920	: 28,530	: 42,450	: <u>5/</u>	: <u>5/</u>	: 212,579
1962	: 148,853	: <u>5/</u>	: 18,852	: 6,918	: 38,066	: 44,984	: <u>5/</u>	: <u>5/</u>	: 214,306
1963	: 160,399	: <u>5/</u>	: 17,018	: 4,382	: 50,216	: 54,598	: <u>5/</u>	: <u>5/</u>	: 233,095
1964 <u>4/ 6/</u>	: 121,792	: <u>5/</u>	: <u>5/</u>	: 5,194	: 89,541	: 94,735	: <u>5/</u>	: <u>5/</u>	: 233,393

1/ Periods of 52 calendar weeks approximating calendar years except as noted.

2/ Duty-free foreign.

3/ As defined in the Wool Products Labelling Act.

4/ 53 weeks.

5/ Withheld to avoid disclosing figures for individual companies.

6/ Preliminary.

Compiled from reports of the Bureau of the Census.

Table 142.--Fiber consumed in woolen spinning of carpet and rug yarn, United States, by months, 1948 to date 1/*

Year 2/	Jan.	Feb.	Mar.	Apr.	May	June	July	Aug.	Sept.	Oct.	Nov.	Dec.	Total 3/
	1,000 pounds	1,000 pounds	1,000 pounds	1,000 pounds	1,000 pounds	1,000 pounds	1,000 pounds	1,000 pounds	1,000 pounds	1,000 pounds	1,000 pounds	1,000 pounds	1,000 pounds
1948	18,976	18,516	23,925	20,204	20,112	23,515	13,360	19,772	23,930	21,064	19,600	22,355	247,778
1949	19,812	18,340	21,970	15,656	14,948	13,975	8,032	12,944	16,420	15,876	15,768	20,520	196,235
1950	19,224	19,304	24,150	20,356	19,852	23,305	12,708	20,068	23,245	21,736	24,580	19,416	249,363
1951	23,035	19,016	17,948	19,845	13,184	12,424	5,255	7,180	7,384	11,830	10,312	10,076	157,947
1952	15,850	13,588	13,208	15,625	11,452	7,484	8,545	11,828	14,612	17,965	15,044	16,484	161,841
1953 4/	19,645	17,788	18,076	19,260	13,532	14,212	10,025	13,884	13,320	15,960	12,012	14,285	182,279
1954	13,807	13,363	15,689	12,528	11,277	12,540	7,861	12,880	15,699	13,570	12,693	15,433	137,340
1955	15,139	15,094	18,944	14,917	14,245	16,433	9,565	14,962	18,419	16,795	16,339	18,989	189,841
1956	17,458	18,160	19,020	16,913	15,546	15,808	9,978	16,817	19,040	17,977	17,200	15,609	199,526
1957	20,610	17,941	17,483	19,595	13,572	11,968	11,949	14,055	13,570	17,076	12,262	11,488	181,569
1958 4/	17,088	15,063	12,845	12,895	9,731	9,917	10,763	14,481	16,953	20,892	18,606	20,793	180,027
1959	20,503	21,060	24,461	19,768	18,336	20,226	13,344	18,809	21,645	17,220	16,030	22,070	233,482
1960	22,125	20,789	23,174	18,951	16,470	16,325	12,301	18,971	20,986	16,695	16,154	19,470	222,411
1961	18,099	16,495	18,280	15,599	15,929	19,023	13,222	17,879	20,989	19,333	20,665	17,066	212,579
1962	20,475	16,753	17,101	18,721	16,925	16,500	14,527	18,128	18,480	22,872	17,694	16,114	214,306
1963	19,975	18,621	18,841	22,548	19,219	15,808	17,697	19,672	19,651	24,006	19,375	17,682	233,095
1964 4/5/	23,507	18,475	17,566	20,634	15,744	16,529	15,281	19,673	19,439	25,225	19,373	21,947	233,393

*See footnotes end of table 143.

Compiled from reports of the Bureau of the Census.

Table 143.--Average weekly rate of consumption of fiber in woolen spinning of carpet and rug yarn, United States, by months, 1948 to date 1/

Year 2/	Jan.	Feb.	Mar.	Apr.	May	June	July	Aug.	Sept.	Oct.	Nov.	Dec.	Average 3/
	1,000 pounds	1,000 pounds	1,000 pounds	1,000 pounds	1,000 pounds	1,000 pounds	1,000 pounds	1,000 pounds	1,000 pounds	1,000 pounds	1,000 pounds	1,000 pounds	1,000 pounds
1948	4,744	4,629	4,785	5,051	5,028	4,703	3,340	4,943	4,786	5,266	4,900	4,471	4,765
1949	4,953	4,585	4,394	3,914	3,737	2,795	2,008	3,236	3,284	3,969	3,942	4,104	3,774
1950	4,806	4,826	4,830	5,089	4,963	4,661	3,177	5,017	4,649	5,434	4,916	4,854	4,795
1951	4,607	4,754	4,487	3,969	3,296	3,106	1,051	1,795	1,846	2,366	2,578	2,519	3,037
1952	3,170	3,397	3,302	3,125	2,863	1,871	1,709	2,957	3,653	3,593	3,761	4,121	3,112
1953 4/	3,929	4,447	4,519	3,852	3,303	3,553	2,005	3,471	3,330	3,192	3,003	2,857	3,439
1954	3,452	3,341	3,138	3,132	2,819	2,508	1,965	3,220	3,140	3,392	3,173	3,087	3,026
1955	3,785	3,774	3,789	3,729	3,561	3,287	2,391	3,740	3,684	4,199	4,085	3,798	3,651
1956	4,364	4,540	3,804	4,228	3,886	3,162	2,494	4,204	3,808	4,494	3,440	3,902	3,837
1957	4,122	4,485	4,371	3,919	3,393	2,992	2,390	3,514	3,392	3,416	3,066	2,872	3,492
1958 4/	3,418	3,766	3,211	2,579	2,433	2,479	2,153	3,620	4,238	4,178	4,652	4,159	3,397
1959	5,126	5,265	4,892	4,942	4,584	4,045	3,336	4,702	4,331	4,305	4,007	4,414	4,490
1960	5,531	5,197	4,635	4,738	4,117	3,265	3,075	4,743	4,197	4,174	4,038	3,894	4,277
1961	4,525	4,124	3,656	3,900	3,982	3,805	3,305	4,470	4,198	4,833	4,133	4,266	4,088
1962	4,095	4,188	4,275	3,744	4,231	4,125	2,905	4,532	4,620	4,574	4,423	4,028	4,121
1963	3,995	4,655	4,710	4,510	4,805	3,952	3,539	4,918	4,913	4,801	4,844	4,420	4,483
1964 4/5/	4,701	4,619	4,391	4,127	3,936	4,132	3,056	4,918	4,860	5,045	4,843	4,389	4,404

1/ Months are periods of 4 or 5 calendar weeks. 2/ Periods of 52 calendar weeks approximating calendar years except as noted. 3/ Computed from revised annual totals. 4/ 53 weeks. 5/ Preliminary.

Compiled from reports of the Bureau of the Census.

Table 144.--Mill consumption of carpet wool, scoured basis, United States, by months, 1920 to date 1/

Year 2/	Jan.	Feb.	Mar.	Apr.	May	June	July	Aug.	Sept.	Oct.	Nov.	Dec.	Total 3/
	Mil. lb.	Mil. lb.	Mil. lb.	Mil. lb.	Mil. lb.	Mil. lb.	Mil. lb.	Mil. lb.	Mil. lb.	Mil. lb.	Mil. lb.	Mil. lb.	Mil. lb.
1920	5.3	4.7	4.7	5.0	4.5	4.2	3.9	4.6	4.4	3.2	2.9	2.5	49.9
1921	1.8	1.9	2.1	2.5	3.8	3.3	3.7	4.8	3.7	4.7	6.1	5.3	43.7
1922	6.2	6.2	7.1	6.3	8.3	8.6	7.4	9.4	8.4	8.2	9.3	8.3	93.7
1923	9.9	9.2	9.9	9.0	10.1	8.8	7.5	9.7	9.1	10.1	9.9	7.9	111.1
1924	8.9	9.2	9.2	8.8	6.4	5.2	5.8	5.7	6.9	9.3	8.1	9.0	92.5
1925	9.5	9.1	10.2	10.0	8.2	7.0	7.4	7.4	7.7	7.6	7.2	6.9	98.2
1926	7.8	7.6	8.2	6.8	6.3	6.2	5.3	6.5	7.9	8.0	8.2	9.2	88.0
1927	8.7	8.0	9.5	7.9	7.8	7.6	6.7	7.2	7.3	8.1	8.7	7.9	95.4
1928	8.5	8.4	8.9	7.2	8.1	7.9	6.6	9.4	7.8	9.4	9.6	9.0	100.8
1929	10.4	9.8	9.2	9.5	10.5	8.5	9.2	9.9	9.4	11.8	10.0	6.7	114.9
1930	8.2	6.5	6.6	7.1	4.5	3.9	3.8	3.6	4.5	5.8	4.8	3.2	62.5
1931	4.8	6.7	6.6	8.3	6.9	6.5	7.1	6.5	5.6	6.0	4.5	3.8	73.3
1932	4.1	4.0	4.4	2.9	2.4	2.7	2.2	2.1	3.9	5.1	4.3	3.5	41.6
1933	2.8	2.7	2.6	3.5	5.9	9.3	8.4	9.2	8.6	8.2	5.8	4.6	71.6
1934	6.1	5.8	6.3	5.6	5.6	6.2	4.6	5.0	3.8	4.4	3.8	4.9	62.1
1935	5.9	6.0	8.5	8.3	8.6	10.2	9.1	9.5	9.5	8.1	7.4	7.4	98.5
1936	7.9	7.4	7.5	8.9	7.0	7.2	9.1	8.6	9.3	12.0	10.0	11.4	106.3
1937	13.3	12.9	12.7	13.1	10.2	9.6	8.0	8.8	7.3	5.0	2.8	2.9	106.6
1938 4/	3.7	4.0	4.3	3.3	3.0	3.3	5.0	6.0	6.4	8.7	7.7	9.5	64.9
1939	9.8	8.8	9.9	8.2	5.9	6.3	8.0	9.6	8.8	11.3	9.2	7.7	103.4
1940	9.7	8.7	7.3	8.5	6.5	5.8	6.1	7.6	7.9	11.4	9.0	9.4	97.9
1941	11.0	10.7	11.0	13.1	10.6	11.2	11.3	11.1	10.1	12.3	9.5	10.4	133.6
1942 5/	5.8	5.8	6.6	2.5	.4	4.3	3.2	2.0	3.0	3.2	3.0	3.2	43.1
1943 4/	2.7	2.9	3.0	3.6	2.4	2.1	2.2	2.5	2.1	3.4	2.8	3.3	32.9
1944	3.1	3.0	4.3	3.8	4.0	4.4	2.9	3.5	3.8	3.7	4.2	4.9	45.8
1945	4.5	3.2	3.2	3.4	3.0	3.0	3.0	4.3	5.8	8.6	6.4	7.4	55.9
1946	10.1	9.9	10.4	11.4	9.6	10.3	9.0	10.3	10.3	13.5	11.5	11.7	127.9
1947 4/	14.2	13.1	13.7	16.0	13.7	13.2	12.7	14.1	13.7	17.8	14.0	16.2	172.3
1948	15.9	15.5	20.3	17.0	17.0	19.8	11.3	17.0	20.4	18.1	16.6	19.0	207.9
1949	17.0	15.7	18.6	12.8	12.2	11.3	6.4	10.5	13.3	13.0	13.3	17.4	161.4
1950	15.9	15.9	19.9	16.8	16.4	18.5	9.8	16.0	18.6	16.9	18.6	14.6	197.9
1951	17.1	13.6	13.1	12.5	7.2	6.5	2.1	4.2	4.3	7.8	6.7	7.0	102.0
1952	11.3	10.1	9.5	11.3	8.1	5.6	6.4	9.2	10.9	13.2	11.3	12.1	119.6
1953 4/	14.3	13.0	13.2	14.6	9.8	10.5	7.4	10.7	10.0	11.8	9.0	10.7	135.9
1954	10.1	10.0	11.9	9.4	8.4	9.0	5.5	9.2	11.5	9.5	9.1	11.1	114.5
1955	10.2	10.2	12.7	10.2	10.3	11.3	6.6	10.5	13.2	11.9	11.6	13.9	132.6
1956	12.9	13.4	14.5	12.1	11.5	11.8	7.1	12.2	13.4	12.8	11.5	10.7	144.1
1957	14.9	13.3	12.6	14.3	9.5	8.2	8.4	9.7	9.5	11.8	8.1	7.6	127.9
1958 4/	11.1	9.6	8.4	7.6	5.8	6.4	7.4	9.9	11.6	14.3	12.5	14.5	119.1
1959	15.1	15.1	17.6	14.6	13.5	15.0	9.9	13.9	15.8	12.5	11.4	16.0	170.4
1960	16.9	15.4	16.6	14.0	12.0	11.8	9.2	14.7	15.5	12.4	11.9	14.2	164.6
1961	12.3	11.7	12.2	10.4	10.9	13.1	9.1	13.3	15.2	14.0	14.8	12.0	149.1
1962	14.1	11.5	11.3	12.2	11.6	11.6	10.2	13.4	13.1	16.4	12.6	11.1	148.9
1963	14.2	13.5	14.1	16.5	13.7	10.6	12.1	13.5	13.6	16.0	12.0	10.6	160.4
1964 4/6/	13.6	10.6	9.4	11.1	7.5	8.6	7.9	10.1	9.8	12.7	9.7	10.7	121.8

1/ Scoured wool plus greasy wool converted to a scoured basis using assumed average yields depending on grade and origin. Prior to January 1942, wool was considered as consumed when carded or otherwise advanced beyond scouring or raw-stock dyeing. Beginning January 1942, wool was considered as consumed (a) on the woolen system when laid in mixes and (b) on the worsted system when entering scouring bowls. From August 1948 forward, consumption on the worsted system is taken as the sum of top and noil production. Data for 1941 and earlier years include Donskoi, Smyrna, and similar native or unimproved foreign wool without merino or English blood; data for 1942 and later years include all duty-free foreign wool. Aggregates for January 1920-June 1934 are for calendar months; aggregates for July 1934 and thereafter are for periods of 4 or 5 calendar weeks generally totaling 13 weeks per quarter. 2/ Calendar years 1920-33; periods of 52 weeks approximating calendar years for 1934 and thereafter except as noted. 3/ Revised tables. 4/ 53 weeks. 5/ 51 weeks. 6/ Preliminary.

Compiled from reports of the Bureau of the Census.

Table 145.--Average weekly rate of mill consumption of carpet wool, scoured basis, unadjusted, United States, by months, 1920 to date ^{1/}

Year ^{2/}	Jan.	Feb.	Mar.	Apr.	May	June	July	Aug.	Sept.	Oct.	Nov.	Dec.	Average ^{3/}
	: 1,000	: 1,000	: 1,000	: 1,000	: 1,000	: 1,000	: 1,000	: 1,000	: 1,000	: 1,000	: 1,000	: 1,000	: 1,000
	: pounds	: pounds	: pounds	: pounds	: pounds	: pounds	: pounds	: pounds	: pounds	: pounds	: pounds	: pounds	: pounds
1920	: 1,191	1,175	1,033	1,147	1,054	963	876	1,055	1,009	749	665	549	953
1921	: 422	475	462	585	872	757	867	1,055	849	1,101	1,399	1,191	839
1922	: 1,422	1,550	1,560	1,540	1,824	1,972	1,733	2,066	1,967	1,881	2,133	1,944	1,802
1923	: 2,176	2,300	2,225	2,153	2,220	2,061	1,720	2,132	2,225	2,220	2,271	1,850	2,129
1924	: 1,956	2,200	2,155	2,018	1,438	1,244	1,275	1,332	1,583	2,044	1,980	1,978	1,767
1925	: 2,135	2,275	2,339	2,294	1,920	1,606	1,626	1,733	1,766	1,708	1,651	1,516	1,876
1926	: 1,827	1,900	1,802	1,560	1,475	1,422	1,191	1,491	1,812	1,874	1,881	2,022	1,686
1927	: 2,037	2,000	2,088	1,850	1,789	1,743	1,569	1,582	1,674	1,897	1,995	1,775	1,831
1928	: 1,950	2,010	2,000	1,722	1,780	1,850	1,514	2,066	1,907	2,066	2,202	2,108	1,932
1929	: 2,286	2,450	2,155	2,179	2,308	2,078	2,022	2,225	2,249	2,593	2,342	1,537	2,202
1930	: 1,802	1,625	1,546	1,628	1,011	933	835	843	1,032	1,275	1,174	703	1,198
1931	: 1,079	1,675	1,514	1,904	1,616	1,491	1,560	1,522	1,284	1,348	1,077	835	1,405
1932	: 960	957	967	679	550	619	515	462	894	1,194	986	787	796
1933	: 642	675	571	856	1,297	2,133	1,967	2,000	2,048	1,864	1,318	1,095	1,377
1934	: 1,321	1,451	1,432	1,337	1,216	1,468	1,153	1,235	758	1,103	951	985	1,198
1935	: 1,487	1,495	1,700	2,079	2,139	2,049	2,276	2,366	1,895	2,032	1,842	1,488	1,895
1936	: 1,574	1,856	1,874	1,776	1,751	1,808	1,826	2,154	2,319	2,391	2,497	2,853	2,044
1937	: 2,663	3,225	3,181	2,617	2,560	2,405	1,596	2,188	1,831	1,005	698	717	2,050
1938 ^{4/}	: 734	996	1,082	668	759	828	999	1,506	1,597	1,732	1,918	1,900	1,225
1939	: 1,957	2,194	2,464	1,631	1,463	1,573	1,597	2,401	2,212	2,255	2,310	1,916	1,989
1940	: 1,941	2,165	1,835	1,708	1,631	1,450	1,212	1,893	1,985	2,277	2,242	2,339	1,882
1941	: 2,193	2,678	2,752	2,619	2,647	2,793	2,264	2,786	2,530	2,451	2,371	2,599	2,569
1942 ^{5/}	: 1,457	1,446	1,311	636	97	856	809	500	609	810	759	792	845
1943 ^{4/}	: 533	736	743	722	600	533	436	614	513	674	705	669	621
1944	: 782	754	863	956	1,002	888	729	879	759	925	1,048	983	880
1945	: 898	799	799	680	758	745	602	1,083	1,457	1,720	1,592	1,859	1,074
1946	: 2,020	2,479	2,588	2,289	2,393	2,566	1,826	2,576	2,564	2,691	2,873	2,937	2,460
1947 ^{4/}	: 2,850	3,271	3,419	3,199	3,417	3,298	2,537	3,514	3,427	3,570	3,502	3,235	3,252
1948	: 3,987	3,881	4,053	4,256	4,243	3,967	2,821	4,241	4,072	4,523	4,159	3,800	3,998
1949	: 4,242	3,923	3,714	3,203	3,057	2,260	1,605	2,630	2,653	3,251	3,317	3,471	3,104
1950	: 3,974	3,977	3,989	4,208	4,097	3,725	2,448	3,989	3,710	4,223	3,712	3,638	3,805
1951	: 3,416	3,410	3,268	2,507	1,807	1,622	413	1,040	1,069	1,556	1,663	1,761	1,962
1952	: 2,261	2,513	2,385	2,265	2,033	1,403	1,289	2,305	2,730	2,648	2,824	3,029	2,299
1953 ^{4/}	: 2,869	3,238	3,295	2,929	2,450	2,622	1,490	2,677	2,503	2,358	2,258	2,137	2,565
1954	: 2,514	2,500	2,389	2,346	2,093	1,793	1,370	2,296	2,300	2,365	2,274	2,214	2,202
1955	: 2,546	2,540	2,541	2,555	2,585	2,251	1,655	2,629	2,650	2,976	2,893	2,775	2,550
1956	: 3,213	3,362	3,898	3,037	2,863	2,363	1,787	3,044	2,685	3,206	2,309	2,682	2,771
1957	: 2,988	3,330	3,151	2,859	2,369	2,049	1,683	2,424	2,368	2,368	2,025	1,890	2,460
1958 ^{4/}	: 2,229	2,406	2,095	1,519	1,464	1,596	1,474	2,480	2,909	2,847	3,114	2,893	2,247
1959	: 3,779	3,785	3,515	3,642	3,379	2,992	2,469	3,466	3,169	3,121	2,855	3,208	3,277
1960	: 4,225	3,860	3,327	3,501	3,010	2,365	2,294	3,664	3,106	3,094	2,972	2,836	3,167
1961	: 3,081	2,918	2,435	2,604	2,732	2,616	2,283	3,329	3,038	3,509	2,951	3,006	2,867
1962	: 2,829	2,870	2,819	2,436	2,895	2,905	2,034	3,338	3,267	3,271	3,140	2,766	2,863
1963	: 2,838	3,363	3,531	3,306	3,428	2,652	2,417	3,373	3,396	3,194	3,001	2,662	3,085
1964 ^{4/5/}	: 2,728	2,656	2,352	2,218	1,884	2,139	1,572	2,524	2,449	2,549	2,427	2,147	2,298

^{1/} Scoured wool plus greasy wool converted to a scoured basis using assumed average yields. Prior to January 1942, wool was considered as consumed when carded or otherwise advanced beyond scouring or raw-stock dyeing. Beginning January 1942, wool was considered as consumed (a) on the woolen system when laid in mixes and (b) on the worsted system when entering scouring bowls. From August 1948 forward, consumption on the worsted system is taken as the sum of top and noil production. For January 1920-June 1934, weekly averages are for calendar months: for July 1934 and later months, weekly averages are for periods of 4 or 5 calendar weeks generally totaling 13 weeks per quarter. ^{2/} Calendar years 1920-33, periods of 52 weeks approximating calendar years for 1934 and thereafter except as noted. ^{3/} Weekly averages for years are computed from annual totals. ^{4/} 53 weeks. ^{5/} 51 weeks. ^{6/} Preliminary.

Compiled from reports of the Bureau of the Census.

Table 145.--Average weekly rate of mill consumption of carpet wool, scoured basis, adjusted for seasonal variation, United States, by months, 1946 to date

Year	Jan.	Feb.	Mar.	Apr.	May	June	July	Aug.	Sept.	Oct.	Nov.	Dec.
	1,000	1,000	1,000	1,000	1,000	1,000	1,000	1,000	1,000	1,000	1,000	1,000
	pounds	pounds	pounds	pounds	pounds	pounds	pounds	pounds	pounds	pounds	pounds	pounds
1946	1,952	2,252	2,327	2,233	2,326	2,670	2,650	2,594	2,654	2,570	2,779	2,949
1947	2,717	2,966	3,080	3,106	3,317	3,470	3,747	3,553	3,562	3,394	3,390	3,225
1948	3,719	3,506	3,638	4,092	4,144	4,243	4,313	4,314	4,286	4,243	4,022	3,777
1949	3,860	3,512	3,328	3,042	3,024	2,446	2,560	2,692	2,828	3,021	3,208	3,416
1950	3,571	3,510	3,530	3,970	4,143	4,058	4,080	4,083	3,968	3,914	3,580	3,553
1951	3,050	2,965	2,877	2,356	1,869	1,773	707	1,057	1,130	1,451	1,607	1,706
1952	2,033	2,170	2,088	2,133	2,138	1,533	2,211	2,317	2,841	2,464	2,734	2,964
1953	2,573	2,767	2,921	2,755	2,571	2,907	2,517	2,653	2,559	2,214	2,199	2,112
1954	2,259	2,151	2,141	2,211	2,189	2,033	2,257	2,249	2,316	2,210	2,232	2,225
1955	2,273	2,184	2,302	2,406	2,684	2,633	2,640	2,552	2,629	2,768	2,859	2,852
1956	2,861	2,896	2,635	2,865	2,970	2,803	2,753	2,947	2,648	2,988	2,307	2,779
1957	2,616	2,863	2,888	2,697	2,460	2,475	2,508	2,335	2,324	2,221	2,031	1,959
1958	1,933	2,076	1,949	1,444	1,531	1,928	2,124	2,371	2,846	2,688	3,196	2,976
1959	3,230	3,288	3,341	3,529	3,546	3,575	3,477	3,276	3,077	2,950	2,866	3,284
1960	3,587	3,401	3,259	3,480	3,142	2,750	3,177	3,431	3,016	2,913	2,984	2,882
1961	2,598	2,596	2,452	2,652	2,834	2,979	3,153	3,085	2,952	3,276	2,945	3,049
1962	2,379	2,565	2,891	2,506	3,000	3,290	2,798	3,076	3,184	3,031	3,131	2,797
1963	2,383	3,011	3,655	3,419	3,549	2,993	3,315	3,100	3,313	2,949	2,989	2,686
1964	2,291	2,378	2,435	2,294	1,950	2,414	2,156	2,320	2,389	2,354	2,417	2,166

Compiled from reports of the Bureau of the Census.

Table 147.--Consumption of other wool, reprocessed and reused wool in the spinning of carpet and rug yarn on woolen system, United States, by months, 1948 to date 1/ *

Year	Jan.	Feb.	Mar.	Apr.	May	June	July	Aug.	Sept.	Oct.	Nov.	Dec.	Total
	1,000	1,000	1,000	1,000	1,000	1,000	1,000	1,000	1,000	1,000	1,000	1,000	1,000
	pounds	pounds	pounds	pounds	pounds	pounds	pounds	pounds	pounds	pounds	pounds	pounds	pounds
1948	2,680	2,740	3,230	2,832	2,680	3,175	1,888	2,408	3,100	2,704	2,648	3,060	33,148
1949	2,548	2,288	3,025	2,408	2,320	2,145	1,376	2,032	2,615	2,500	2,228	2,785	28,269
1950	2,716	2,496	3,155	2,528	2,436	3,235	1,856	2,668	3,015	2,832	3,255	2,200	32,390
1951	2,720	2,368	2,176	2,505	1,688	1,504	885	564	776	1,090	952	952	18,167
1952	1,505	1,092	1,044	1,355	1,168	812	1,095	1,000	1,436	1,770	1,356	1,452	15,069
1953 4/	1,840	1,700	1,812	1,945	1,380	1,620	1,190	1,260	1,288	1,620	1,548	1,450	18,638
1954	1,304	1,239	1,623	1,135	1,092	1,415	860	1,357	1,757	1,385	1,253	1,565	15,985
1955	1,603	1,548	2,188	1,476	1,161	1,389	888	1,182	1,756	1,630	1,586	1,924	18,331
1956	1,529	1,591	1,590	1,660	1,593	1,238	1,061	1,619	1,848	2,822	1,647	1,671	18,869
1957	2,195	1,625	1,803	2,182	2,216	1,133	1,434	1,515	1,425	2,061	1,366	1,223	19,178
1958 4/	1,490	1,485	1,346	1,710	1,327	1,300	1,236	1,541	1,795	2,121	2,116	2,225	19,692
1959	1,718	2,031	2,395	1,756	1,807	2,080	1,204	1,835	2,191	1,794	1,922	2,275	23,008
1960	2,111	1,914	2,146	1,697	1,546	1,577	1,132	1,663	1,875	1,394	1,593	1,843	20,491
1961	1,572	1,466	1,713	1,526	1,442	1,776	1,183	1,231	1,443	1,737	1,936	1,728	19,279
1962	1,917	1,518	1,753	2,147	1,595	1,563	1,312	1,298	1,270	1,565	1,506	1,408	18,852
1963	1,478	1,634	1,341	1,865	1,539	1,130	1,104	1,458	1,132	1,673	1,378	1,286	17,018
1964 4/5/	1,371	1,117	1,195	1,236	1,085	1,433	770	1,388	1,569	6/	6/	6/	6/

*See footnotes end of table 154.

Compiled from reports of the Bureau of the Census.

Table 148.--Average weekly rate of consumption of other wool, reprocessed and reused wool in the spinning of carpet and rug yarn on woolen system, United States, by months, 1948 to date 1/*

Year 2/	Jan.	Feb.	Mar.	Apr.	May	June	July	Aug.	Sept.	Oct.	Nov.	Dec.	Average 3/
	1,000 pounds	1,000 pounds	1,000 pounds	1,000 pounds	1,000 pounds	1,000 pounds	1,000 pounds	1,000 pounds	1,000 pounds	1,000 pounds	1,000 pounds	1,000 pounds	1,000 pounds
1948	670	685	646	708	670	635	472	602	620	676	662	612	637
1949	637	572	605	602	580	429	344	508	523	625	557	557	543
1950	679	624	631	632	609	647	464	667	603	708	651	550	623
1951	544	592	544	501	422	376	177	141	194	218	238	238	348
1952	301	273	261	271	292	203	219	250	359	354	339	363	290
1953 4/	368	425	453	389	345	405	238	315	322	324	387	290	351
1954	326	310	325	284	273	283	215	339	351	346	313	313	307
1955	401	387	438	369	290	278	222	296	351	408	396	385	353
1956	382	398	318	415	398	248	265	405	370	456	329	418	363
1957	439	406	451	436	304	283	287	379	356	412	342	306	369
1958 4/	298	371	336	342	332	325	247	385	449	424	529	445	372
1959	429	508	479	439	452	416	301	459	438	448	480	455	442
1960	528	478	429	424	386	315	283	416	375	348	398	369	394
1961	393	366	343	381	360	355	296	308	289	434	387	432	371
1962	383	379	438	429	399	391	262	324	317	313	376	352	363
1963	296	408	335	373	385	282	221	364	283	335	344	321	327
1964 4/ 5/	274	279	299	247	271	358	154	347	392	6/	6/	6/	6/

*See footnotes end of table 154.
Compiled from reports of the Bureau of the Census.

Table 149.--Consumption of man-made fiber in the spinning of carpet and rug yarn on woolen system, United States, by months, 1953 to date 1/*

Year 2/	Jan.	Feb.	Mar.	Apr.	May	June	July	Aug.	Sept.	Oct.	Nov.	Dec.	Total 3/
	1,000 pounds	1,000 pounds	1,000 pounds	1,000 pounds	1,000 pounds	1,000 pounds	1,000 pounds	1,000 pounds	1,000 pounds	1,000 pounds	1,000 pounds	1,000 pounds	1,000 pounds
1953 4/	3,000	2,848	2,824	2,705	2,120	1,952	1,270	1,656	1,780	2,320	1,284	1,935	25,693
1954	2,316	1,979	1,959	1,861	1,723	2,083	1,499	2,227	2,405	2,476	2,213	2,678	25,419
1955	3,237	3,272	3,909	3,085	2,628	3,627	1,861	3,057	3,066	2,949	2,937	3,022	36,650
1956	2,956	2,972	2,731	2,877	2,329	2,597	1,616	2,797	3,443	3,119	3,748	3,043	34,228
1957	3,271	2,691	2,836	2,692	2,425	2,296	1,916	2,558	2,524	2,982	2,641	2,531	31,363
1958 4/	4,296	3,687	2,879	3,341	2,372	2,042	2,065	2,841	3,270	4,336	3,832	3,843	38,804
1959	3,352	3,658	4,181	3,220	2,856	3,026	2,068	2,900	3,380	2,751	2,501	3,540	37,433
1960	2,988	3,300	4,204	3,050	2,712	2,727	1,882	2,549	3,327	2,679	2,446	3,153	35,017
1961	4,008	3,189	4,215	3,506	3,390	4,016	2,808	3,008	3,871	3,407	3,833	3,199	42,450
1962	4,344	3,619	3,924	4,274	3,614	3,156	2,954	3,375	3,980	4,724	3,472	3,532	44,984
1963	4,154	3,441	3,209	4,080	3,900	3,919	4,438	4,676	4,890	6,321	5,936	5,634	54,598
1964 4/ 5/	8,398	6,675	6,887	8,203	7,030	6,450	6,575	8,089	7,971	10,680	8,258	9,519	94,735

*See footnotes end of table 154.
Compiled from reports of the Bureau of the Census.

Table 150.--Average weekly rate of consumption of man-made fiber in the spinning of carpet and rug yarn on woolen system, United States, by months, 1953 to date 1/ *

Year 2/	Jan.	Feb.	Mar.	Apr.	May	June	July	Aug.	Sept.	Oct.	Nov.	Dec.	Average 3/
	1,000 pounds	1,000 pounds	1,000 pounds	1,000 pounds	1,000 pounds	1,000 pounds	1,000 pounds	1,000 pounds	1,000 pounds	1,000 pounds	1,000 pounds	1,000 pounds	1,000 pounds
1953 4/	600	712	706	541	530	488	254	414	445	464	321	387	485
1954	579	495	392	465	431	417	375	557	481	619	553	536	489
1955	809	818	782	771	657	725	465	764	613	737	734	604	705
1956	739	743	546	719	582	519	404	699	689	780	750	761	658
1957	654	673	709	538	606	574	383	640	631	596	660	633	603
1958 4/	859	922	720	668	593	510	423	710	818	867	958	769	732
1959	838	914	836	805	714	605	517	725	676	688	625	708	720
1960	747	825	841	762	678	545	470	637	665	670	611	631	673
1961	1,002	797	843	876	847	803	702	752	774	852	767	800	816
1962	869	905	981	855	904	789	591	844	995	945	868	883	865
1963	831	860	802	816	975	980	888	1,169	1,222	1,264	1,484	1,408	1,050
1964 4/5/	1,680	1,669	1,722	1,641	1,757	1,612	1,315	2,022	1,993	2,136	2,064	1,904	1,787

* See footnotes end of table 154.

Compiled from reports of the Bureau of the Census.

Table 151.--Consumption of rayon and acetate fiber in the spinning of carpet and rug yarn on woolen system, United States, by months, 1948 to date 1/ *

Year 2/	Jan.	Feb.	Mar.	Apr.	May	June	July	Aug.	Sept.	Oct.	Nov.	Dec.	Total 3/
	1,000 pounds	1,000 pounds	1,000 pounds	1,000 pounds	1,000 pounds	1,000 pounds	1,000 pounds	1,000 pounds	1,000 pounds	1,000 pounds	1,000 pounds	1,000 pounds	1,000 pounds
1948	228	204	280	252	260	255	168	248	310	156	172	220	2,754
1949	248	228	275	264	240	285	116	244	305	236	192	240	2,874
1950	456	776	735	688	748	1,060	704	1,156	1,365	1,572	2,320	2,384	13,959
1951	2,685	2,624	2,408	4,375	3,880	3,964	1,950	2,256	2,048	2,545	2,304	1,760	32,795
1952	2,765	2,152	2,456	2,750	1,968	912	820	1,356	1,924	2,545	2,112	2,652	24,412
1953 4/	3,000	2,848	2,824	2,705	2,120	1,952	1,270	1,656	1,780	2,320	1,284	1,935	24,150
1954	2,237	1,798	1,830	1,781	1,687	2,011	1,386	1,986	2,161	2,245	2,030	2,423	23,575
1955	2,888	3,023	3,637	2,862	2,339	3,333	1,732	2,895	2,852	2,741	2,698	2,773	33,773
1956	2,745	2,756	2,571	2,777	2,235	2,514	1,545	2,710	3,292	2,958	3,587	2,844	32,534
1957	2,815	2,289	2,509	2,356	2,112	1,958	1,625	2,216	2,103	2,342	1,800	1,566	25,683
1958 4/	2,001	1,765	1,260	1,348	1,102	1,275	1,279	1,728	1,633	2,222	2,264	1,970	19,847
1959	1,295	1,361	1,482	1,163	1,082	1,334	901	1,234	1,347	1,090	1,044	1,316	14,649
1960	899	929	1,131	785	656	912	554	830	1,025	771	747	735	9,974
1961	1,357	1,034	1,570	1,446	1,205	1,305	691	922	1,039	992	1,413	946	13,920
1962	626	618	702	883	590	407	289	506	588	708	546	455	6,918
1963	411	349	385	574	347	471	282	328	238	374	298	325	4,382
1964 4/5/	574	425	520	533	456	444	335	333	314	386	384	480	5,194

* See footnotes end of table 154.

Compiled from reports of the Bureau of the Census.

Table 152.--Average weekly rate of consumption of rayon and acetate fiber in the spinning of carpet and rug yarn on woolen system, United States, by months, 1940 to date 1/ *

Year 2/	Jan.	Feb.	Mar.	Apr.	May	June	July	Aug.	Sept.	Oct.	Nov.	Dec.	Average 3/
	1,000 pounds	1,000 pounds	1,000 pounds	1,000 pounds	1,000 pounds	1,000 pounds	1,000 pounds	1,000 pounds	1,000 pounds	1,000 pounds	1,000 pounds	1,000 pounds	1,000 pounds
1940	57	51	56	63	65	51	42	62	62	39	43	44	53
1949	62	57	55	66	60	57	29	61	61	59	48	48	55
1950	114	194	147	172	187	212	176	289	273	393	464	596	267
1951	537	656	602	875	970	991	390	564	512	509	576	440	631
1952	553	538	614	550	492	228	164	339	461	509	528	663	469
1953 4/	600	712	706	541	530	488	254	414	445	464	321	387	461
1954	559	450	366	445	422	402	346	496	432	561	508	485	453
1955	722	756	727	716	585	667	433	724	570	685	674	555	649
1956	666	689	514	694	559	503	386	678	658	740	717	711	626
1957	563	572	627	472	528	490	325	554	526	468	450	392	494
1958 4/	400	441	315	270	276	319	256	432	408	444	566	394	374
1959	324	340	296	291	270	267	285	308	269	272	261	263	282
1960	225	232	226	196	164	182	138	208	205	193	187	147	192
1961	339	298	314	361	301	261	173	230	208	248	283	236	268
1962	125	154	175	177	147	102	58	126	147	142	136	114	133
1963	82	87	96	115	87	118	56	82	59	75	74	81	84
1964 4/ 5/	115	106	130	107	114	111	67	83	78	77	96	96	98

*See footnotes and of table 154.
Compiled from reports of the Bureau of the Census.

Table 153.--Consumption of man-made fiber other than rayon and acetate in the spinning of carpet and rug yarn on woolen system, United States, by months, 1953 to date 1/ *

Year 2/	Jan.	Feb.	Mar.	Apr.	May	June	July	Aug.	Sept.	Oct.	Nov.	Dec.	Total 3/
	1,000 pounds	1,000 pounds	1,000 pounds	1,000 pounds	1,000 pounds	1,000 pounds	1,000 pounds	1,000 pounds	1,000 pounds	1,000 pounds	1,000 pounds	1,000 pounds	1,000 pounds
1953 4/	---	---	---	---	---	---	---	---	---	---	---	---	1,543
1954	79	181	129	80	36	72	113	241	244	231	183	255	1,844
1955	349	249	272	223	289	294	129	162	214	208	239	249	2,877
1956	211	216	160	100	94	83	71	87	151	161	161	199	1,694
1957	456	402	327	334	313	338	291	342	421	640	841	965	5,670
1958 4/	2,295	1,922	1,619	1,993	1,270	767	786	1,113	1,637	2,114	1,568	1,873	18,957
1959	2,057	2,297	2,699	2,057	1,774	1,692	1,167	1,666	2,033	1,661	1,457	2,224	22,784
1960	2,089	2,371	3,073	2,265	2,056	1,815	1,327	1,719	2,302	1,908	1,699	2,418	25,043
1961	2,651	2,155	2,645	2,060	2,185	2,711	2,117	2,086	2,832	2,415	2,420	2,253	28,530
1962	3,720	3,003	3,224	3,393	3,026	2,790	2,666	2,869	3,394	4,016	2,928	3,077	38,066
1963	3,743	3,092	2,824	3,506	3,553	3,448	4,156	4,348	4,652	5,947	5,638	5,309	50,216
1964 4/ 5/	7,824	6,250	6,367	7,670	6,574	6,006	6,240	7,756	7,657	10,294	7,874	9,029	89,541

*See footnotes and of table 154.
Compiled from reports of the Bureau of the Census.

Table 154.--Average weekly rate of consumption of man-made fiber other than rayon and acetate in the spinning of carpet and rug yarn on the woolen system, United States, by months, 1953 to date 1/

Year 2/	Jan.	Feb.	Mar.	Apr.	May	June	July	Aug.	Sept.	Oct.	Nov.	Dec.	Average 3/
	1,000 pounds	1,000 pounds	1,000 pounds	1,000 pounds	1,000 pounds	1,000 pounds	1,000 pounds	1,000 pounds	1,000 pounds	1,000 pounds	1,000 pounds	1,000 pounds	1,000 pounds
1953 4/	---	---	---	---	---	---	---	---	---	---	---	---	29
1954	20	45	26	20	9	14	28	60	49	58	46	51	35
1955	87	62	54	56	72	59	32	40	43	52	60	50	55
1956	53	54	32	25	24	17	18	22	30	40	32	50	33
1957	91	101	82	67	78	84	58	86	105	128	210	241	109
1958 4/	459	480	405	399	318	192	157	278	409	423	392	375	358
1959	514	574	540	514	443	338	292	416	407	415	364	445	438
1960	522	593	615	566	514	363	332	430	460	477	425	484	481
1961	663	539	529	515	546	542	529	521	566	604	484	563	549
1962	744	751	806	679	756	687	533	717	848	803	732	769	732
1963	749	773	706	701	688	862	831	1,087	1,163	1,189	1,409	1,327	966
1964 4/ 5/	1,565	1,562	1,592	1,534	1,643	1,501	1,248	1,939	1,914	2,059	1,968	1,806	1,689

1/ Months are periods of 4 or 5 calendar weeks.
2/ Periods of 52 calendar weeks approximating calendar years except as noted.
3/ Computed from revised annual totals.
4/ 53 weeks.
5/ Preliminary.
6/ Withheld to avoid disclosing figures for individual companies.

Compiled from reports of the Bureau of the Census.

Table 155.--Number of calendar weeks per reporting period, 1934 to date

Year	Jan.	Feb.	Mar.	Apr.	May	June	July	Aug.	Sept.	Oct.	Nov.	Dec.	Reporting year
	Weeks	Weeks	Weeks	Weeks	Weeks	Weeks	Weeks	Weeks	Weeks	Weeks	Weeks	Weeks	Weeks
1934	---	---	---	---	---	---	4	4	5	4	4	5	---
1935	4	4	5	4	4	5	4	4	5	4	4	5	52
1936	5	4	4	5	4	4	5	4	4	5	4	4	52
1937	5	4	4	5	4	4	5	4	4	5	4	4	52
1938	5	4	4	5	4	4	5	4	4	5	4	5	53
1939	5	4	4	5	4	4	5	4	4	5	4	4	52
1940	5	4	4	5	4	4	5	4	4	5	4	4	52
1941	5	4	4	5	4	4	5	4	4	5	4	4	52
1942	4	4	5	4	4	5	4	4	5	4	4	4	51
1943	5	4	4	5	4	4	5	4	4	5	4	5	53
1944	4	4	5	4	4	5	4	4	5	4	4	5	52
1945	5	4	4	5	4	4	5	4	4	5	4	4	52
1946	5	4	4	5	4	4	5	4	4	5	4	4	52
1947	5	4	4	5	4	4	5	4	4	5	4	5	53
1948	4	4	5	4	4	5	4	4	5	4	4	5	52
1949	4	4	5	4	4	5	4	4	5	4	4	5	52
1950	4	4	5	4	4	5	4	4	5	4	5	4	52
1951	5	4	4	5	4	4	5	4	4	5	4	4	52
1952	5	4	4	5	4	4	5	4	4	5	4	4	52
1953	5	4	4	5	4	4	5	4	4	5	4	5	53
1954	4	4	5	4	4	5	4	4	5	4	4	5	52
1955	4	4	5	4	4	5	4	4	5	4	4	5	52
1956	4	4	5	4	4	5	4	4	5	4	5	4	52
1957	5	4	4	5	4	4	5	4	4	5	4	4	52
1958	5	4	4	5	4	4	5	4	4	5	4	5	53
1959	4	4	5	4	4	5	4	4	5	4	4	5	52
1960	4	4	5	4	4	5	4	4	5	4	4	5	52
1961	4	4	5	4	4	5	4	4	5	4	5	4	52
1962	5	4	4	5	4	4	5	4	4	5	4	4	52
1963	5	4	4	5	4	4	5	4	4	5	4	4	52
1964	5	4	4	5	4	4	5	4	4	5	4	5	53

Compiled from reports of the Bureau of the Census.

UPDATA 1981

Table 156.--Total domestic consumption of wool: United States, 1920 to date

Year	Mill consumption			Foreign trade balance ^{1/}			Domestic consumption ^{2/}		
	Apparel	Carpet	Total ^{3/}	Apparel	Carpet	Total ^{3/}	Apparel	Carpet	Total ^{3/}
	wool	wool		wool	wool		wool	wool	
	Mill. lb.	Mill. lb.	Mill. lb.	Mill. lb.	Mill. lb.	Mill. lb.	Mill. lb.	Mill. lb.	Mill. lb.
1920	264.3	49.9	314.2	0.6	5.2	5.7	264.8	55.1	319.9
1921	299.7	43.7	343.4	32.3	5.7	38.0	332.0	49.4	381.4
1922	312.8	93.7	406.5	30.8	7.2	37.9	348.6	100.9	449.5
1923	311.3	111.1	422.4	34.7	9.3	43.9	346.0	120.4	466.3
1924	249.7	92.5	342.2	33.8	9.4	43.2	283.5	101.9	385.4
1925	251.7	98.2	349.9	27.8	9.9	37.7	285.9	108.1	394.0
1926	254.7	88.0	342.7	23.6	11.0	34.7	278.3	99.0	377.4
1927	258.7	95.4	354.1	29.9	11.5	41.4	288.6	106.9	395.5
1928	232.4	100.8	333.2	29.1	10.8	39.8	261.5	111.6	373.0
1929	253.2	114.9	368.1	27.7	10.4	38.1	280.9	125.3	406.2
1930	200.7	62.5	263.2	16.1	7.2	23.3	216.8	69.7	286.5
1931	237.7	73.3	311.0	8.5	5.7	14.2	246.2	79.0	325.2
1932	188.5	41.6	230.1	6.5	4.2	10.7	195.0	45.8	240.8
1933	245.5	71.6	317.1	8.9	4.5	13.4	254.4	76.1	330.5
1934	167.6	62.1	229.6	6.6	2.9	9.6	174.2	65.0	239.3
1935	319.0	98.5	417.5	12.1	3.9	16.1	331.1	102.4	433.6
1936	299.8	106.3	406.1	24.1	4.0	28.1	323.9	110.2	434.2
1937	274.2	106.6	380.8	20.4	3.8	24.2	294.6	110.4	405.0
1938	219.6	65.0	284.5	8.9	2.3	11.3	228.5	67.3	295.8
1939	293.1	103.4	396.5	18.3	3.9	22.1	311.3	107.3	418.6
1940	310.0	97.8	407.9	4.5	4.5	9.0	314.5	102.4	416.9
1941	514.4	133.6	648.0	11.9	3.3	15.1	526.3	136.9	663.1
1942	560.5	43.1	603.6	1.7	1.8	3.5	562.2	44.9	607.1
1943	603.3	32.9	636.2	-31.4	.1	-31.2	571.9	33.0	604.9
1944	577.0	45.8	622.8	-63.0	1.7	-61.3	514.0	47.4	561.5
1945	589.2	55.9	645.1	-44.1	3.6	-40.5	545.1	59.5	604.6
1946	609.6	127.9	737.5	-43.0	4.6	-38.4	566.6	132.5	699.1
1947	525.9	172.3	698.2	-34.1	4.0	-30.1	491.8	176.3	668.1
1948	485.2	207.9	693.1	14.5	7.1	21.6	499.8	215.0	714.7
1949	339.0	161.4	500.4	26.6	6.5	33.1	365.6	167.9	533.5
1950	436.9	197.9	634.8	46.4	9.9	56.3	483.3	207.8	691.1
1951	382.1	102.0	484.2	40.4	7.9	48.2	422.5	109.9	532.4
1952	346.8	119.6	466.4	74.0	8.0	81.9	420.7	127.5	548.3
1953	358.0	135.9	494.0	47.6	9.4	57.0	405.6	145.4	551.0
1954	269.6	114.5	384.1	46.8	8.7	55.5	316.4	123.2	439.6
1955	281.2	132.6	413.8	64.0	11.9	75.9	345.1	144.5	489.6
1956	296.7	144.1	440.8	72.0	13.4	85.4	368.7	157.5	526.2
1957	240.9	127.9	368.8	67.0	13.6	80.6	307.9	141.5	449.4
1958	212.0	119.1	331.1	70.5	15.1	85.6	282.6	134.2	416.7
1959	264.9	170.4	435.3	96.9	25.1	122.0	361.8	195.5	557.3
1960	246.4	164.6	411.0	98.9	28.5	127.4	345.3	193.2	538.5
1961	263.1	149.1	412.1	95.2	27.7	122.9	358.3	176.8	535.0
1962	280.2	148.9	429.1	112.3	29.0	141.3	392.5	177.8	570.4
1963	251.3	160.4	411.7	125.4	21.5	147.0	376.6	181.9	558.7
1964 ^{4/}	233.6	121.8	355.4	107.1	27.0	134.1	340.7	148.8	489.5

^{1/} Raw wool content of semiprocessed and manufactured wool textile product imports minus exports of such products. ^{2/} Mill consumption of wool adjusted for imports and exports of wool textile manufactures. ^{3/} Totals were determined before rounding. ^{4/} Preliminary.

Table 157.--Per capita domestic consumption of wool: United States 1920 to date ^{1/}

Year	Mill consumption			Foreign trade balance ^{2/}			Domestic consumption ^{3/}		
	Apparel	Carpet	Total	Apparel	Carpet	Total	Apparel	Carpet	Total
	wool	wool		wool	wool		wool	wool	
	Lb.	Lb.	Lb.	Lb.	Lb.	Lb.	Lb.	Lb.	Lb.
1920	2.48	0.47	2.95	0.01	0.05	0.05	2.49	0.52	3.00
1921	2.76	.40	3.16	.30	.05	.35	3.06	.46	3.52
1922	2.84	.85	3.69	.28	.07	.34	3.12	.92	4.04
1923	2.78	.99	3.77	.31	.08	.39	3.09	1.07	4.16
1924	2.19	.81	3.00	.30	.08	.38	2.48	.89	3.38
1925	2.17	.85	3.02	.24	.09	.33	2.41	.93	3.35
1926	2.17	.75	2.92	.20	.09	.30	2.37	.84	3.22
1927	2.17	.80	2.98	.25	.10	.35	2.43	.90	3.32
1928	1.93	.84	2.77	.24	.09	.33	2.17	.93	3.10
1929	2.08	.94	3.02	.23	.09	.31	2.31	1.03	3.34
1930	1.63	.51	2.14	.13	.06	.19	1.76	.57	2.33
1931	1.92	.59	2.51	.07	.05	.11	1.99	.64	2.62
1932	1.51	.33	1.84	.05	.03	.09	1.56	.37	1.93
1933	1.95	.57	2.52	.07	.04	.11	2.03	.61	2.63
1934	1.33	.49	1.82	.05	.02	.08	1.38	.51	1.89
1935	2.51	.77	3.28	.10	.03	.13	2.60	.81	3.41
1936	2.34	.83	3.17	.19	.03	.22	2.53	.86	3.39
1937	2.13	.83	2.96	.16	.03	.19	2.29	.86	3.14
1938	1.69	.50	2.19	.07	.02	.09	1.76	.52	2.28
1939	2.24	.79	3.03	.14	.03	.17	2.38	.82	3.20
1940	2.35	.74	3.09	.03	.03	.07	2.38	.78	3.16
1941	3.86	1.00	4.86	.09	.02	.11	3.94	1.03	4.97
1942	4.15	.32	4.47	.01	.01	.03	4.17	.33	4.50
1943	4.41	.24	4.65	-.23	.00	-.23	4.18	.24	4.43
1944	4.17	.33	4.50	-.46	.01	-.44	3.71	.34	4.06
1945	4.21	.40	4.61	-.32	.03	-.29	3.90	.43	4.32
1946	4.31	.90	5.22	-.30	.03	-.27	4.01	.94	4.94
1947	3.65	1.20	4.85	-.24	.03	-.21	3.41	1.22	4.64
1948	3.31	1.42	4.73	.10	.05	.15	3.41	1.47	4.88
1949	2.27	1.08	3.35	.18	.04	.22	2.45	1.13	3.58
1950	2.88	1.30	4.18	.31	.07	.37	3.19	1.37	4.56
1951	2.48	.66	3.14	.26	.05	.31	2.74	.71	3.45
1952	2.21	.76	2.97	.47	.05	.52	2.68	.81	3.49
1953	2.24	.85	3.10	.30	.06	.36	2.54	.91	3.45
1954	1.66	.71	2.36	.29	.05	.34	1.95	.76	2.71
1955	1.70	.80	2.50	.39	.07	.46	2.09	.87	2.96
1956	1.76	.86	2.62	.43	.08	.51	2.19	.94	3.13
1957	1.41	.75	2.15	.39	.08	.47	1.80	.83	2.62
1958	1.22	.68	1.90	.41	.09	.49	1.62	.77	2.39
1959	1.50	.96	2.46	.55	.14	.69	2.04	1.10	3.15
1960	1.36	.91	2.27	.55	.16	.71	1.91	1.07	2.98
1961	1.43	.81	2.24	.52	.15	.67	1.95	.96	2.91
1962	1.50	.80	2.30	.60	.16	.76	2.10	.95	3.05
1963	1.33	.85	2.17	.66	.11	.78	1.99	.96	2.95
1964 ^{4/}	1.22	.63	1.85	.56	.14	.70	1.77	.78	2.55

^{1/} Per capita was determined from individual data. ^{2/} Raw wool content of semiprocessed and manufactured wool textile product imports minus exports of such products. ^{3/} Mill consumption of wool adjusted for imports and exports of wool manufactures. ^{4/} Preliminary.

Table 158.--Mill consumption of wool, clean basis, in specified countries and world, average 1934-38, annual 1946 to date

Year	Argentina	Australia	Belgium	Canada	France	Germany 1/	Italy	Japan	Netherlands	New Zealand	Rep. of South Africa	United Kingdom	United States 2/	Uruguay	World total 3/
	Mil. lb.	Mil. lb.	Mil. lb.	Mil. lb.	Mil. lb.	Mil. lb.	Mil. lb.	Mil. lb.	Mil. lb.	Mil. lb.	Mil. lb.	Mil. lb.	Mil. lb.	Mil. lb.	Mil. lb.
Average 1934-38	36	35	60	20	232	180	57	108	12	4	1	435	344	3	2,024
1946	40	65	73	41	214	20	80	18	32	6	6	369	738	7	2,199
1947	50	70	84	42	256	30	130	9	39	6	7	409	698	8	2,413
1948	60	77	67	40	256	47	136	8	40	7	9	483	693	8	2,542
1949	70	71	71	34	262	91	119	13	40	6	11	492	500	10	2,432
1950	75	62	80	32	254	128	126	42	37	7	10	518	635	11	2,640
1951	70	56	61	29	198	117	97	64	23	6	15	397	484	17	2,291
1952	65	45	57	29	214	132	125	99	26	7	18	379	466	29	2,372
1953	55	55	70	25	250	154	132	125	24	8	17	488	494	41	2,657
1954	60	56	63	18	256	152	119	110	25	8	16	462	384	37	2,564
1955	62	56	65	21	246	168	113	127	26	7	15	475	414	42	2,661
1956	60	65	78	22	276	176	127	171	28	8	18	475	441	47	2,866
1957	71	69	80	18	310	181	161	188	26	8	19	481	369	26	2,952
1958	62	63	70	16	266	139	149	161	21	8	17	444	331	32	2,757
1959	58	73	80	20	266	150	166	228	25	10	24	509	435	41	3,172
1960	43	74	86	19	301	151	198	302	22	11	21	481	411	37	3,296
1961	54	65	82	19	301	150	187	350	21	11	21	472	412	44	3,318
1962	35	73	100	18	291	147	205	320	22	12	21	448	429	41	3,308
1963 4/	32	81	95	18	295	151	196	325	23	12	22	458	412	46	3,355

131

1/ Federal Republic only for postwar years.

2/ Scoured wool plus greasy wool converted to a scoured basis using assumed average yields depending on grade and origin. Prior to January 1942, wool was considered as consumed when carded or otherwise advanced beyond scouring or raw-stock dyeing. Beginning January 1942, wool was considered as consumed (a) on the woolen system when laid in mixes and (b) on the worsted system when entering scouring bowls. From August 1948 forward, consumption on the worsted system is taken as the sum of top and noil production. Consumption of raw wool on the cotton and other spinning systems is not included beginning 1946 but is included in prior years. Consumption in batting and felt manufactures is not included beginning 1947 but is included in prior years.

3/ Includes countries not listed.

4/ Preliminary.

Data for the United States from reports of the Bureau of the Census; data for other countries and world total from Commonwealth Economic Committee.

Table 159.—Production of broadwoven goods, United States, for selected years, 1921 to date 1/

Year	Woolen and worsted 2/	Excluding tire fabrics 3/		Silk 3/	Man-made fibers non-cellulosic	Total broadwoven goods
	Million yards	Million yards	Million yards	Million yards	Million yards	Million yards
1921	314.9	6,608.2	—	278.4	—	7,201.5
1923	399.7	8,037.7	—	376.2	—	8,813.6
1925	368.4	7,499.4	—	483.1	—	8,350.9
1927	347.0	8,754.5	—	512.8	—	9,614.3
1929	323.9	8,238.7	107.5	504.7	—	9,174.8
1931	246.8	6,983.6	150.5	429.5	—	7,810.4
1933	270.8	7,719.8	314.6	256.1	—	8,561.3
1935	377.4	6,988.3	774.8	252.3	—	8,392.8
1937	359.2	9,242.9	1,002.1	142.1	—	10,746.3
1939	359.8	8,287.2	1,341.3	68.8	—	10,057.1
1944	526.1	9,546.7	1,602.6	1.6	82.3	11,759.3
1945	493.4	8,720.6	1,552.1	1.9	65.5	10,833.5
1946	603.7	9,144.4	1,713.4	9.5	52.3	11,523.3
1947	515.8	9,816.8	1,976.8	10.4	51.3	12,371.1
1948	497.6	9,640.4	2,186.6	18.9	61.3	12,404.8
1949	414.4	8,406.4	1,957.1	15.9	129.4	10,923.2
1950	470.5	10,012.7	2,406.2	29.3	172.0	13,090.7
1951	375.4	10,135.0	2,083.8	26.5	265.5	12,887.2
1952	351.4	9,514.7	1,851.7	42.0	400.6	12,160.4
1953	335.9	10,203.0	1,903.2	38.1	464.0	12,944.2
1954	284.2	9,890.9	1,730.9	42.4	569.5	12,517.9
1955	317.6	10,174.6	1,928.2	42.7	629.2	13,092.3
1956	324.4	10,317.1	1,626.0	41.1	602.2	12,910.8
1957	294.5	9,533.8	1,463.9	27.9	783.2	12,103.3
1958	271.3	8,973.7	1,654.1	21.4	694.5	11,615.0
1959	310.8	9,603.1	1,618.5	28.6	836.8	12,397.8
1960	286.5	9,365.6	1,434.3	27.2	927.9	12,041.5
1961	286.9	9,168.4	1,465.4	22.9	908.1	11,851.7
1962	309.9	9,248.5	1,587.9	23.8	1,130.8	12,300.9
1963 4/	284.4	8,759.3	1,714.1	18.0	1,287.6	12,063.4

1/ Data for 1939 and earlier years from biennial Census of Manufactures reports; data for 1944 and thereafter from Current Industrial reports. Production of woolen and worsted goods reported in linear yards for 1944 and thereafter; data for prior years reported in square yards and converted to linear yards on the basis of conversion factors developed from the 1947 Census of Manufactures. Data for all other fabrics in square yards for 1921-37 and in linear yards for 1939 and thereafter.

2/ 25 percent or more wool, reused wool, reprocessed wool or other animal fiber prior to 1951; principally wool, reused wool, reprocessed wool or other animal fiber by weight for 1951 and later years.

3/ An unknown quantity of rayon is included with silk prior to 1935.

4/ Preliminary.

Compiled from reports of the Bureau of the Census.

Table 160.—Production of woven fabrics containing, by weight, 25 percent or more wool, reprocessed wool, or reused wool, United States, 1939, 1944-50 1/

Classification	1939	1944	1945	1946	1947	1948	1949	1950
	2/				2/			
	1,000 lin. yd. 3/	1,000 lin. yd. 3/	1,000 lin. yd. 3/	1,000 lin. yd. 3/	1,000 lin. yd. 3/	1,000 lin. yd. 3/	1,000 lin. yd. 3/	1,000 lin. yd. 3/
Woven fabrics (except felt)	359,775	526,116	493,431	603,718	515,843	497,561	414,382	479,513
Apparel fabrics	309,726	438,976	401,434	524,286	448,388	434,348	351,632	390,638
Principally wool by weight							4/324,632	5/358,876
Government orders				992	10,127	11,129	17,171	10,095
File fabric								
Less than 9 oz.						1,353	2,945	10,995
9 oz. up to 13 oz.							642	
13 oz. up to 16 oz.							10,955	
16 oz. up to 20 oz.						9,776	2,629	
20 oz. up to 26 oz.								
26 oz. and over								
Other than Government orders				523,294	438,261	423,219	307,461	348,781
Men's and boys'					222,592	197,107	142,133	174,471
Less than 9 oz.						7,488	5,464	6,371
9 oz. up to 13 oz.						75,493	59,414	79,844
13 oz. up to 16 oz.						87,763	54,197	71,420
16 oz. up to 20 oz.						10,860	8,756	6,711
20 oz. up to 26 oz.						8,619	8,414	
26 oz. and over						6,885	5,888	10,125
Women's and children's					179,066	194,043	165,328	
Less than 9 oz.						34,084	27,088	33,587
9 oz. up to 13 oz.						85,705	75,851	77,759
13 oz. up to 16 oz.						40,703	33,585	33,216
16 oz. up to 20 oz.						27,028		
20 oz. up to 26 oz.							28,562	29,129
26 oz. and over						6,523	242	556
Unclassified				41,528	36,603	32,069		
Wool content 25 to 49.9 percent								
Woolen and worsted weavers							4/	6/11,211
Cotton and synthetic weavers							26,940	20,551
Nonapparel fabrics	50,049	87,140	91,997	79,432	67,455	63,213	63,210	79,875
Blanketing	19,227	78,786	80,167	48,457	29,203	21,422	22,466	24,206
Government orders, all types					7/	7/	1,541	7/
For crib blankets					514	464	542	1,244
All others				48,457	28,659	20,958	20,353	22,962
100 percent wool				18,494	14,590	13,330	12,234	11,774
Wool, reprocessed wool, reused wool				29,963	14,069	7,628	8,149	11,188
100 percent (except 100 percent wool)					1,242	659	1,223	1,953
50 to 99.9 percent				10,775	5,538	4,026	3,695	4,109
25-49.9 percent				19,188	7,289	2,943	3,231	5,126
Other nonapparel fabrics	30,822	8,354	11,830	30,975	38,252	41,791	40,744	55,669
Principally wool by weight							4/40,744	5/50,560
Draperies					5,195	10,543	5,905	4,276
Furniture upholstery								6,209
Transportation upholstery				23,436	23,402	27,940	27,484	38,806
Other				2,344	4,307	7,946	8,984	5,545
Wool content, 25 to 49.9 percent but not chiefly wool							4/	4/5,109
	1,000 lb.	1,000 lb.	1,000 lb.	1,000 lb.	1,000 lb.	1,000 lb.	1,000 lb.	1,000 lb.
Woolen felts	6,738	9,401	9,001	9,921		10,324	8,347	10,528
Papermakers	5,164	5,741	5,819	6,590	7,061	7,186	5,878	7,593
All other	1,574	3,660	3,182	3,331		3,138	2,469	2,935

1/ As defined in Wool Products Labeling Act of 1939.
 2/ As reported in Census of Manufactures, which included some fiscal-year reports. Data for other years are for periods of 52 weeks approximating calendar years.
 3/ Blanketing in 72-inch width or equivalent; other fabrics chiefly in 54-inch width or equivalent.
 4/ Fabrics containing 25 to 49.9 percent wool produced by woolen and worsted weavers included with "principally wool by weight"
 5/ Fabrics containing 25 to 49.9 percent wool produced by woolen and worsted weavers during January-June included with "principally wool by weight."
 6/ July-December only; January-June included with "principally wool by weight"
 7/ Blanketing produced toward Government orders included with all other 100-percent wool.

Compiled from reports of the Bureau of the Census.

Table 161.--Production of woolen and worsted woven goods, United States, 1951 to date 1/.

Classification	1951	1952	1953	1954	1955	1956	1957	1958	1959	1960	1961	1962	1963
	1,000 linear yards	1,000 linear yards	1,000 linear yards	1,000 linear yards	1,000 linear yards	1,000 linear yards	1,000 linear yards	1,000 linear yards	1,000 linear yards	1,000 linear yards	1,000 linear yards	1,000 linear yards	1,000 linear yards
Woven fabrics (except felt)													
Apparel fabrics													
Government orders													
Pile fabric	6,284	7,985											
Less than 13 oz.	19,951	6,250	7,069	427	212	415	---	---	---	---	---	---	---
13 oz. up to 16 oz.	10,126	9,430	5,483	445	5,036	1,847	---	---	1,053	1,177	1,845	---	---
16 oz. and over	67,524	39,993	6,986				4,594	2,925	443	---	---	---	802
Total Government orders	103,885	63,658	19,538	872	5,248	2,262	4,916	5,022	1,629	3,298	4,254	8,563	3,779
Other than Government orders													
Men's and boys'													
Less than 9 oz.	5,321	3,981	4,851	6,535	8,332	9,265	7,290	8,446	7,839	9,711	9,876	11,373	8,952
9 oz. up to 13 oz.	41,957	50,770	67,619	76,893	90,321	87,469	80,850	70,548	90,317	76,164	70,830	75,382	69,234
13 oz. up to 16 oz.	44,219	40,231	44,211	26,581	25,253	31,084	21,108	12,756	15,512	11,203	8,853	9,285	8,178
16 oz. up to 20 oz.	4,556	4,955	5,531	7,291	10,241	15,738	10,428	10,142	12,502	11,741	8,636	9,317	5,253
20 oz. up to 26 oz.	5,027	3,256	4,357	3,632	4,466	8,612	8,397	5,091	6,011	5,430	4,165	5,111	4,951
26 oz. and over	3,995	5,541	4,055	2,265	2,486	2,506	1,063	288	591	540	613	517	607
Total men's and boys'	105,075	108,734	130,624	123,197	141,099	154,674	129,136	107,271	132,772	114,789	102,973	110,985	97,175
Women's and children's													
Less than 9 oz.	16,770	20,923	23,352	18,012	16,188	16,910	16,237	18,228	20,352	20,855	24,207	23,723	21,760
9 oz. up to 13 oz.	38,047	41,186	44,966	58,738	68,877	74,265	71,484	68,676	79,935	81,735	88,243	94,521	92,369
13 oz. up to 16 oz.	25,340	35,169	30,963	27,774	30,735	28,052	24,580	20,603	21,145	18,388	17,127	16,662	14,818
16 oz. up to 20 oz.	16,958	29,259	29,737	21,659	22,517	22,373	21,956	26,592	31,839	27,034	26,665	26,320	21,786
20 oz. and over	10,336	9,022	11,472	12,117	13,080	14,075	14,622	15,824	15,794	14,658	16,672	20,554	22,252
Total women's and children's	107,451	135,559	140,490	138,300	151,397	155,675	148,879	149,923	169,065	162,670	172,914	181,690	172,985
Total other than Government orders	212,526	244,293	271,114	261,497	292,496	310,349	278,015	257,194	301,837	277,459	275,887	292,675	270,160
Total apparel fabrics	316,411	307,951	290,652	262,369	297,744	312,611	282,931	262,216	303,466	280,757	280,141	301,238	273,939

Continued -

Table 161.--Production of woolen and worsted woven goods, United States, 1951 to date ^{1/} -Continued

Classification	1951	1952	1953	1954	1955	1956	1957	1958	1959	1960	1961	1962	1963
	:1,000	1,000	1,000	1,000	1,000	1,000	1,000	1,000	1,000	1,000	1,000	1,000	1,000
	:linear	linear	linear	linear	linear	linear	linear	linear	linear	linear	linear	linear	linear
	:yards	yards	yards	yards	yards	yards	yards	yards	yards	yards	yards	yards	yards
Woven fabrics (except felt) -Continued													
Nonapparel fabrics													
Blanketing													
Government orders	16,512	8,599	8,092	969	655	---	---	---	---	---	---	---	---
For crib blankets	576	903	969	247	170	103	59	140	104	---	---	---	---
All other	5,941	8,324	10,853	6,981	5,414	4,412	2,812	2,609	1,939	1,963	1,983	1,992	2,141
100 percent wool													
Wool, reprocessed wool, reused wool													
100 percent (except 100 percent wool)	2,463	1,658	1,390	2,147	1,630	1,637	3,248	2,188	1,839	640	814	2,447	3,503
50 to 99.9 percent	5,916	4,850	5,389	2,240	3,947	2,698	2,567	2,280	1,584	1,526	1,661	1,489	1,927
Total wool, reprocessed wool, reused wool	8,379	6,508	6,779	4,387	5,577	4,335	5,815	4,468	3,423	2,166	2,475	3,936	5,430
Total all other	14,320	14,832	17,632	11,368	10,991	^{2/} 8,747	^{2/} 8,627	^{2/} 7,077	^{2/} 5,362	^{2/} 4,129	^{2/} 4,458	^{2/} 5,928	^{2/} 7,571
Total blanketing	31,408	24,334	26,693	12,584	11,816	8,850	8,686	7,217	5,466	4,129	4,458	5,928	7,571
Other nonapparel fabrics													
Draperies and furniture upholstery	1,907	681	686	---	---	---	---	---	---	---	---	---	---
Transportation upholstery	23,155	16,501	16,407	5,147	4,370	2,034	1,964	1,054	906	243	908	587	139
Other	2,515	1,892	1,476	4,131	3,656	863	909	853	993	1,327	1,376	2,108	2,756
Total other nonapparel	27,581	19,074	18,569	9,278	8,026	2,897	2,873	1,907	1,899	1,570	2,284	2,695	2,895
Total nonapparel	58,989	43,408	45,262	21,862	19,842	11,747	11,559	9,124	7,365	5,699	6,742	8,623	10,466
Total woven fabric (except felt)	375,400	351,359	335,914	284,231	317,586	324,358	294,490	271,340	310,831	286,456	286,883	309,861	284,405
	:1,000	1,000	1,000	1,000	1,000	1,000	1,000	1,000	1,000	1,000	1,000	1,000	1,000
	:pounds	pounds	pounds	pounds	pounds	pounds	pounds	pounds	pounds	pounds	pounds	pounds	pounds
Woven felts													
Papermakers	7,913	6,263	7,413	7,210	7,669	7,835	7,219	6,774	7,837	7,214	7,272	7,525	7,017
Other	3,429	2,218	2,678	2,639	3,084	3,144	1,714	1,566	1,808	1,645	1,419	1,707	1,545
Total woven felts	11,342	8,481	10,091	9,849	10,753	10,979	8,933	8,340	9,645	8,859	8,691	9,232	8,562

^{1/} Fabrics wholly or chiefly by weight of wool, reused wool, reprocessed wool, or other animal fiber. Years are periods of 52 weeks except for 1953 which covers 53 weeks. Blanketing in 72-inch width or equivalent; other fabrics in 54 to 60 inch widths or equivalent 54-inch width.

^{2/} Includes Government orders, also from 1960 to date includes crib blankets.

Compiled from Census of Manufactures for 1954 and from current industrial reports, Bureau of the Census for other years.

Table 162.--Yarns consumed in the manufacture of tufted products,
United States, 1951 to date

Year	Cotton	Rayon and acetate	Wool	Other	Total
	Mil. lb.	Mil. lb.	Mil. lb.	Mil. lb.	Mil. lb.
1951	54.6	1.0		0.3	55.9
1952	74.3	2.2		.6	77.1
1953	86.3	7.9		.4	94.6
1954	92.4	31.4		3.3	127.1
1955	86.8	73.1		12.3	172.2
1956	64.4	88.4	6.8	12.2	171.8
1957	64.4	106.2	14.8	17.4	202.8
1958	64.8	90.2	23.8	28.3	207.1
1959	73.6	81.2	42.7	37.2	234.7
1960	74.6	74.6	55.9	51.5	256.6
1961	71.8	78.3	52.0	81.6	283.7
1962	63.8	98.1	53.9	120.0	335.8
1963	53.3	97.3	67.1	170.4	388.1

Compiled from Current Industrial Reports, Series M22L, Bureau of the Census.

Table 163.--Production and manufacturers' shipments of tufted rugs and carpeting,
United States, 1951 to date

Year	Scatter rugs, bath-mats and sets ^{1/}	Rugs and carpeting including roll goods ^{2/}	Total
	1,000 sq. yd.	1,000 sq. yd.	1,000 sq. yd.
Production			
1951	15,070	6,076	21,146
1952	19,146	10,420	29,566
1953 Jan.-June	10,587	6,976	17,563
Manufacturers' Shipments			
1953 July-Dec.	12,224	9,309	21,533
1954	24,981	29,520	54,411
1955	30,477	47,345	77,822
1956	28,949	54,228	83,177
1957	30,725	68,926	99,651
1958	34,057	79,583	113,640
1959	36,416	96,107	132,523
1960	38,220	113,764	151,984
1961	44,530	134,095	178,625
1962	48,569	176,253	224,822
1963	52,432	210,553	262,985

^{1/} Rugs 4 ft. x 5 ft. or smaller.

^{2/} Rugs larger than 4 ft. x 6 ft.

Compiled from Current Industrial Reports, Series M22L, Bureau of the Census.

Table 164.---Price per pound received by farmers for shorn wool, United States, by months, 1920 to date

Year	Jan. 15	Feb. 15	Mar. 15	Apr. 15	May 15	June 15	July 15	Aug. 15	Sept. 15	Oct. 15	Nov. 15	Dec. 15
	Cents	Cents	Cents	Cents	Cents	Cents	Cents	Cents	Cents	Cents	Cents	Cents
1920	53.3	52.5	51.5	51.3	50.3	38.6	29.5	28.3	28.0	27.5	24.9	21.9
1921	19.6	19.8	18.9	17.9	16.0	15.4	15.5	15.4	15.5	15.8	15.6	16.9
1922	18.0	22.3	25.0	24.8	29.0	32.8	32.5	31.6	31.6	32.2	33.2	35.3
1923	35.3	35.3	37.3	39.2	41.7	41.5	38.3	37.0	37.1	36.9	36.4	35.3
1924	36.6	37.5	38.2	38.4	37.4	36.0	34.3	34.5	35.5	37.3	40.1	42.2
1925	42.8	43.2	43.0	40.8	36.9	35.7	39.4	38.1	37.8	37.2	37.8	39.5
1926	38.9	37.7	34.7	33.2	32.0	31.4	31.9	31.9	32.6	31.6	31.6	30.1
1927	30.9	31.1	31.3	30.4	30.1	30.2	30.7	31.2	31.2	30.9	31.1	32.0
1928	33.2	34.4	35.4	35.6	37.0	38.7	37.6	37.0	36.5	36.0	35.9	35.6
1929	35.9	35.9	35.5	33.8	31.3	30.2	29.4	29.2	29.0	28.6	28.5	27.8
1930	27.4	25.9	23.7	21.4	19.6	19.2	19.2	19.8	20.2	19.6	19.0	18.4
1931	17.4	16.4	15.9	15.6	14.4	13.0	12.7	13.1	13.2	12.5	13.1	12.9
1932	12.5	13.0	12.5	11.1	8.8	7.2	7.0	7.4	9.1	9.5	9.4	9.2
1933	8.9	8.8	8.9	10.1	17.7	21.3	22.4	22.5	23.0	23.6	23.8	24.2
1934	24.6	25.4	26.9	26.2	23.4	21.9	21.4	20.4	19.5	19.3	19.2	18.5
1935	18.8	18.2	17.4	16.2	16.1	19.8	20.5	20.0	20.9	21.3	22.6	23.3
1936	24.1	25.6	26.5	26.2	25.8	27.8	27.5	27.2	26.5	26.4	27.2	30.1
1937	31.3	31.6	31.7	33.2	32.7	31.4	31.3	31.4	30.8	29.2	26.0	23.6
1938	21.6	20.3	19.2	18.5	18.8	18.0	19.0	19.8	19.1	20.1	20.7	20.3
1939	20.0	20.2	20.0	19.7	21.0	21.9	21.8	22.0	24.3	28.7	27.6	27.5
1940	28.1	27.8	27.3	26.1	27.6	28.6	27.9	27.3	28.0	29.9	31.5	31.2
1941	31.2	32.0	33.4	34.5	35.9	36.3	36.1	35.6	36.2	36.2	36.6	37.1
1942	37.1	37.1	38.6	39.8	40.8	40.3	39.8	39.9	40.1	40.1	40.0	40.0
1943	39.5	40.8	41.7	42.1	42.2	41.3	41.4	40.9	40.8	40.6	40.3	40.1
1944	40.4	39.0	40.4	41.6	42.8	42.6	42.8	42.3	41.8	41.5	41.5	40.8
1945	40.7	40.2	40.5	40.7	41.6	42.4	42.1	41.6	41.4	41.6	40.8	40.6
1946	40.7	40.8	41.4	42.3	42.5	42.5	42.7	42.5	42.1	41.5	41.4	41.1
1947	41.5	41.1	41.6	41.7	41.7	41.7	41.3	41.9	41.9	41.9	41.9	41.6
1948	41.2	41.8	43.8	44.8	47.6	50.7	50.2	49.1	48.4	48.0	48.0	48.9
1949	50.3	53.7	52.9	51.3	51.3	49.8	48.4	48.0	47.8	46.5	46.8	48.2
1950	49.6	50.8	52.4	53.0	55.2	57.3	58.4	60.1	65.6	69.0	74.5	82.8
1951	97.3	105.0	112.0	109.0	105.0	101.0	89.3	77.6	68.5	66.7	65.8	63.7
1952	60.1	56.4	53.8	51.3	53.2	53.2	53.3	53.1	52.3	52.8	52.9	52.8
1953	51.7	52.3	53.4	54.1	55.8	56.3	54.9	54.5	54.1	53.9	52.6	53.0
1954	52.9	52.8	52.4	53.7	54.5	55.2	54.6	53.7	52.8	52.1	51.0	50.5
1955	50.2	49.7	49.0	46.5	45.6	45.0	44.9	42.7	41.6	39.0	38.3	39.4
1956	37.8	39.3	40.3	41.2	42.2	42.4	42.3	41.3	42.2	44.8	46.5	47.6
1957	48.9	48.5	51.4	52.6	56.1	55.4	55.3	54.3	52.3	51.0	50.9	45.9
1958	47.1	43.5	41.7	36.8	36.2	38.6	38.0	37.9	35.8	36.1	35.2	34.8
1959	34.6	34.5	35.6	40.6	43.0	43.5	45.4	43.7	43.9	42.8	43.2	43.2
1960	43.0	42.6	44.3	45.2	44.7	44.4	42.4	39.8	39.3	38.8	38.4	39.3
1961	39.9	39.0	40.4	42.3	43.1	43.3	42.1	41.0	42.0	41.2	40.9	41.2
1962	41.1	42.5	45.0	47.6	48.0	47.9	46.0	44.2	42.7	43.8	45.4	43.9
1963	45.5	47.5	51.1	49.4	48.7	49.9	49.0	46.2	45.5	46.6	47.2	48.1
1964	50.3	52.5	54.9	54.6	53.8	54.7	52.4	51.0	50.0	51.2	49.3	47.3

Compiled from Agricultural Prices and Wool Production and Value. SRS.

Table 165.--Average price per pound received by farmers, for shorn wool, by States, 1920 to date 1/

State	1920	1921	1922	1923	1924	1925	1926	1927	1928	1929	1930
	Cents	Cents	Cents	Cents	Cents	Cents	Cents	Cents	Cents	Cents	Cents
Maine	44	19	26	39	39	44	38	33	40	38	24
New Hampshire	48	19	29	38	40	42	36	33	41	37	22
Vermont	39	18	30	43	40	44	36	32	41	38	23
Massachusetts	50	16	28	44	43	40	36	34	43	37	24
Rhode Island	45	15	24	40	39	39	36	34	36	35	24
Connecticut	40	17	26	41	40	40	36	33	39	37	24
New York	47	18	30	44	41	41	35	32	43	37	21
New Jersey	50	22	29	40	37	41	38	32	42	39	24
Pennsylvania	53	22	32	40	40	42	38	36	42	35	23
North Atlantic	49	20	30	42	40	42	36	34	42	36	22
Ohio	58	22	38	46	42	42	38	35	43	34	22
Indiana	44	16	28	40	36	39	36	33	44	35	22
Illinois	42	15	26	38	36	37	33	32	42	34	21
Michigan	48	18	33	44	38	38	34	33	44	33	20
Wisconsin	41	19	27	40	37	38	34	31	42	33	22
East North Central	51	19	34	44	39	40	36	34	43	34	21
Minnesota	38	15	24	34	32	34	32	28	38	30	18
Iowa	41	16	27	39	34	37	34	30	42	32	20
Missouri	38	15	26	40	35	37	35	32	43	34	22
North Dakota	36	18	22	36	33	35	32	28	36	29	18
South Dakota	39	15	25	36	34	36	32	31	37	31	19
Nebraska	36	15	27	38	31	33	30	27	36	29	16
Kansas	35	14	26	34	32	34	32	29	36	29	17
West North Central	38	15	26	38	34	36	33	30	39	31	19
Delaware	45	20	31	41	38	42	39	38	47	39	23
Maryland	41	19	31	42	38	42	38	34	44	39	25
Virginia	43	18	32	43	38	41	38	35	45	38	24
West Virginia	43	19	33	44	39	42	37	36	44	38	25
North Carolina	46	20	26	33	36	38	34	35	41	39	25
South Carolina	53	21	26	33	33	31	26	28	32	32	23
Georgia	46	18	20	30	34	31	30	31	37	36	25
Florida	38	18	22	34	36	38	35	29	39	37	23
South Atlantic	43	19	31	42	38	41	37	35	44	38	25
Kentucky	44	17	28	40	38	42	38	36	48	40	25
Tennessee	39	14	24	35	36	40	36	34	43	37	22
Alabama	39	15	22	28	33	34	30	27	34	31	20
Mississippi	34	16	19	24	24	31	29	28	34	33	22
Arkansas	35	11	20	30	31	27	30	28	35	33	20
Louisiana	28	12	15	20	28	39	27	26	33	32	23
Oklahoma	33	10	23	34	34	33	28	26	34	27	15
Texas	41	18	22	36	35	41	35	31	36	28	20
South Central	41	17	22	36	35	41	35	31	37	29	20
Montana	51	20	30	40	39	42	37	33	38	32	21
Idaho	44	18	25	38	37	40	35	30	34	31	20
Wyoming	47	19	28	41	39	39	32	30	34	30	20
Colorado	48	16	26	39	38	39	34	28	33	29	19
New Mexico	44	14	22	38	33	37	31	25	28	24	16
Arizona	49	17	30	43	38	36	25	22	28	26	16
Utah	52	21	29	40	38	40	34	30	32	29	19
Nevada	50	15	27	41	37	41	32	29	34	27	19
Washington	42	13	22	32	34	36	29	28	32	28	16
Oregon	43	14	24	38	36	39	35	29	34	30	18
California	43	15	27	39	33	41	33	28	35	28	17
Western	46	17	27	39	37	40	33	29	34	29	19
48 States	45.5	17.3	27.1	39.4	36.6	39.5	34.0	30.3	36.2	30.2	19.5
Alaska	---	---	---	---	---	---	---	---	---	---	---
Hawaii	---	---	---	---	---	---	---	---	---	---	---
United States	45.5	17.3	27.1	39.4	36.6	39.5	34.0	30.3	36.2	30.2	19.5

--Continued

Table 165--Average price per pound received by farmers, for shorn wool, by States, 1920 to date 1/--Continued

State	1931	1932	1933	1934	1935	1936	1937	1938	1939	1940	1941
	Cents	Cents	Cents	Cents	Cents	Cents	Cents	Cents	Cents	Cents	Cents
Maine	17	12	21	25	22	29	35	21	22	32	37
New Hampshire	14	10	21	23	20	29	34	21	23	28	35
Vermont	15	11	23	24	23	30	35	21	23	30	38
Massachusetts	17	11	22	25	23	29	34	22	24	28	36
Rhode Island	17	11	20	22	22	29	34	22	26	28	38
Connecticut	17	11	21	28	23	29	35	22	26	29	36
New York	15	10	23	24	22	30	36	20	23	30	39
New Jersey	16	11	24	25	22	30	36	23	23	32	38
Pennsylvania	18	13	23	25	25	30	36	22	25	31	40
North Atlantic	16	12	23	25	24	30	36	21	24	31	39
Ohio	17	10	23	25	22	29	36	19	24	29	39
Indiana	14	10	23	25	22	29	36	18	24	30	41
Illinois	14	9	21	23	20	29	34	18	23	30	39
Michigan	15	9	22	24	21	30	36	18	24	32	41
Wisconsin	14	10	21	23	21	28	33	19	22	29	39
East North Central	16	10	22	24	21	29	36	18	24	30	40
Minnesota	11	8	20	20	19	27	32	18	21	28	37
Iowa	13	9	22	21	20	28	33	18	22	30	38
Missouri	14	9	22	23	21	29	35	19	23	30	39
North Dakota	11	7	19	19	18	25	29	16	18	25	34
South Dakota	12	8	20	20	18	26	31	17	20	28	35
Nebraska	11	7	18	19	16	23	29	15	18	24	32
Kansas	12	8	18	19	17	24	30	15	18	25	34
West North Central	12	8	20	20	19	27	32	17	21	28	36
Delaware	16	10	21	26	23	31	37	22	25	31	38
Maryland	16	10	22	26	24	31	37	22	25	31	40
Virginia	16	10	24	26	24	31	38	22	26	35	42
West Virginia	17	12	24	26	24	31	38	23	25	32	40
North Carolina	16	12	23	25	23	29	33	22	24	29	37
South Carolina	16	12	17	19	24	28	33	23	25	30	34
Georgia	17	12	18	23	22	27	30	22	23	24	27
Florida	16	9	21	23	22	25	33	22	22	26	34
South Atlantic	16	11	24	26	24	31	37	22	25	33	40
Kentucky	16	12	24	26	23	32	38	21	25	32	43
Tennessee	16	11	22	25	23	29	36	21	24	31	41
Alabama	14	9	18	19	18	24	30	22	21	24	30
Mississippi	14	9	18	22	19	24	30	20	20	25	31
Arkansas	13	9	17	20	19	26	32	18	20	26	35
Louisiana	13	7	16	21	20	23	30	20	21	24	34
Oklahoma	10	7	13	21	19	22	28	16	16	22	31
Texas	15	9	22	23	21	28	31	21	24	29	37
South Central	15	9	22	23	21	28	31	21	24	29	37
Montana	14	9	22	23	19	26	32	19	22	29	34
Idaho	13	9	20	23	20	27	33	19	22	29	34
Wyoming	12	8	21	22	17	25	31	18	21	28	34
Colorado	13	7	19	20	17	26	32	18	22	28	33
New Mexico	11	7	17	18	16	24	28	18	21	26	32
Arizona	12	8	19	19	18	24	30	18	21	26	30
Utah	13	7	19	20	17	25	31	19	21	27	32
Nevada	13	8	18	21	18	25	30	19	21	27	32
Washington	12	8	19	21	18	24	30	18	21	27	34
Oregon	14	9	20	21	18	27	32	19	22	28	34
California	13	8	17	19	18	27	31	20	23	27	35
Western	13	8	20	21	18	26	31	19	22	28	34
48 States	13.6	8.6	20.6	21.9	19.3	26.9	32.0	19.1	22.3	28.4	35.5
Alaska	---	---	---	---	---	---	---	---	---	---	---
Hawaii	---	---	---	---	---	---	---	---	---	---	---
United States	13.6	8.6	20.6	21.9	19.3	26.9	32.0	19.1	22.3	28.4	35.5

--Continued

Table 165.--Average price per pound received by farmers, for shorn wool, by States, 1920 to date 1/--Continued

State	1942	1943	1944	1945	1946	1947	1948	1949	1950	1951	1952
	Cents	Cents	Cents	Cents	Cents	Cents	Cents	Cents	Cents	Cents	Cents
Maine	44	44	44	44	43	41	42	40	46	86	58
New Hampshire	42	42	43	42	43	43	44	42	48	85	53
Vermont	43	45	44	45	43	42	43	41	48	84	54
Massachusetts	44	45	45	45	45	46	47	45	52	85	56
Rhode Island	45	45	47	46	46	46	47	44	50	86	52
Connecticut	45	45	47	46	46	46	47	45	50	86	52
New York	44	47	44	46	45	44	43	44	49	102	57
New Jersey	43	46	45	45	46	45	44	45	50	91	52
Pennsylvania	44	45	44	45	46	44	54	50	61	98	53
North Atlantic	44	45.7	44.0	45.3	45.4	43.8	48.9	47.2	55.5	97.6	54.5
Ohio	44	44	43	44	44	46	50	49	60	93	52
Indiana	44	45	45	44	46	43	45	46	61	96	49
Illinois	41	42	42	44	45	41	43	42	52	101	48
Michigan	44	45	45	45	46	45	46	46	57	90	52
Wisconsin	41	43	49	47	47	43	43	44	59	96	55
East North Central	43	43.9	44.0	44.4	45.0	44.3	46.8	46.4	58.1	94.8	51.0
Minnesota	40	44	46	45	46	43	46	45	54	105	55
Iowa	40	43	43	43	44	42	44	44	56	92	50
Missouri	42	43	43	43	43	40	44	45	56	88	50
North Dakota	38	42	43	44	43	41	44	42	56	81	52
South Dakota	39	42	45	44	45	43	52	47	64	104	57
Nebraska	37	38	38	39	39	38	40	40	68	84	49
Kansas	38	39	37	37	37	39	40	41	53	90	45
West North Central	40	42.0	43.1	42.8	43.3	41.4	45.2	44.2	57.7	93.3	51.6
Delaware	46	49	47	47	47	44	44	42	49	83	54
Maryland	46	49	48	48	47	44	44	43	46	91	54
Virginia	48	52	50	50	52	49	50	51	58	103	59
West Virginia	45	49	51	52	51	46	47	48	55	97	59
North Carolina	46	51	46	48	46	47	49	49	52	106	53
South Carolina	42	42	39	38	39	40	41	40	44	90	54
Georgia	35	40	40	40	40	41	42	42	43	88	53
Florida	36	41	39	46	42	43	44	45	56	74	50
South Atlantic	46	49.9	49.7	50.3	50.4	47.0	48.0	48.8	55.3	99.3	58.1
Kentucky	47	47	49	49	50	47	49	48	57	102	53
Tennessee	45	50	45	48	49	47	49	47	55	109	52
Alabama	40	44	42	44	43	42	42	42	42	97	53
Mississippi	39	45	45	49	49	44	45	42	50	80	56
Arkansas	40	46	50	49	50	43	43	41	48	85	52
Louisiana	38	42	48	48	48	43	45	45	55	104	52
Oklahoma	34	34	34	38	36	36	36	38	49	82	43
Texas	41	43	43	42	43	43	54	56	68	99	58
South Central	41	43.1	43.3	42.5	43.5	43.2	53.1	54.8	66.5	99.0	57.1
Montana	40	43	44	44	43	45	56	55	63	107	60
Idaho	40	42	41	41	42	42	49	46	58	100	54
Wyoming	39	38	39	39	39	39	47	48	59	115	51
Colorado	39	39	41	40	40	41	48	47	63	100	52
New Mexico	35	37	37	36	35	36	45	48	58	87	49
Arizona	35	37	36	37	37	35	41	42	60	72	50
Utah	38	38	41	39	39	41	49	47	58	91	56
Nevada	37	38	40	40	42	41	47	48	57	95	56
Washington	38	37	38	38	40	40	43	45	58	94	55
Oregon	39	40	41	40	41	42	48	47	61	107	54
California	41	42	44	43	44	43	49	50	75	78	56
Western	39	39.8	41.0	40.4	40.5	40.9	48.6	48.6	62.0	97.7	54.1
48 States	40.1	41.6	42.3	41.9	42.3	42.0	49.2	49.4	62.1	97.1	54.1
Alaska	---	---	---	---	---	---	---	---	---	---	---
Hawaii	---	---	---	---	---	---	---	---	---	---	---
United States	40.1	41.6	42.3	41.9	42.3	42.0	49.2	49.4	62.1	97.1	54.1

--Continued

Table 165.--Average price per pound received by farmers, for shorn wool, by States, 1920 to date 1/--Continued

State	1953	1954	1955	1956	1957	1958	1959	1960	1961	1962	1963 2/	1964 2/
	Cents	Cents	Cents	Cents	Cents	Cents	Cents	Cents	Cents	Cents	Cents	Cents
Maine	56	53	49	47	57	41	49	52	52	54	58	61
New Hampshire	55	53	47	45	52	37	47	48	48	52	54	58
Vermont	55	50	49	47	52	39	46	49	50	52	53	58
Massachusetts	54	54	50	48	61	40	49	49	51	54	55	60
Rhode Island	54	53	46	47	61	41	50	50	52	55	56	60
Connecticut	54	53	49	47	59	39	48	48	49	52	53	58
New York	54	53	47	47	52	39	45	48	48	53	54	61
New Jersey	56	59	48	44	58	43	47	51	50	52	56	63
Pennsylvania	59	60	49	46	61	42	47	49	48	51	53	61
North Atlantic	56.8	56.9	48.3	46.4	57.5	40.8	46.0	48.9	48.5	52.0	53.8	61.0
Ohio	53	52	45	45	51	35	45	44	44	49	50	57
Indiana	51	49	43	43	48	33	41	44	43	47	49	54
Illinois	49	50	42	42	50	31	39	44	42	47	48	54
Michigan	52	51	45	46	51	34	44	46	45	51	51	57
Wisconsin	51	50	43	45	50	35	44	47	46	49	52	57
East North Central	51.5	50.8	43.9	44.7	50.2	34.1	42.9	44.5	43.7	48.5	49.6	55.9
Minnesota	51	51	41	44	51	33	42	44	44	49	49	56
Iowa	52	50	42	44	52	33	42	43	42	47	47	55
Missouri	53	52	43	42	53	32	41	44	42	46	48	56
North Dakota	49	49	39	43	52	33	43	44	43	48	48	55
South Dakota	55	54	43	46	54	36	45	43	43	48	49	56
Nebraska	50	48	38	45	47	32	40	39	40	44	45	51
Kansas	51	47	37	37	44	30	36	36	37	40	40	45
West North Central	52.0	50.7	41.1	43.5	51.3	33.3	42.1	42.3	42.0	46.6	47.1	54.0
Delaware	50	50	47	44	56	40	44	50	46	50	53	63
Maryland	51	50	43	45	54	36	44	49	47	51	52	61
Virginia	56	56	46	50	63	39	49	56	57	59	58	71
West Virginia	56	54	49	50	56	41	48	52	54	56	56	68
North Carolina	52	53	48	47	58	42	47	52	53	56	55	67
South Carolina	52	53	50	48	56	42	43	47	49	52	52	60
Georgia	52	52	50	45	56	40	44	45	44	43	50	56
Florida	52	52	43	42	49	34	37	37	37	39	39	39
South Atlantic	55.2	54.4	47.2	49.1	58.8	39.8	47.7	53.0	54.3	56.4	56.3	67.9
Kentucky	53	52	46	46	57	38	45	50	50	52	53	57
Tennessee	55	54	49	46	60	40	49	50	50	52	52	59
Alabama	52	53	45	44	57	38	45	49	47	50	50	57
Mississippi	50	53	42	41	54	37	42	47	45	47	51	55
Arkansas	52	51	44	42	54	35	42	41	41	44	45	49
Louisiana	57	56	45	39	51	34	41	45	43	45	47	52
Oklahoma	45	45	34	34	45	28	34	35	35	39	40	44
Texas	63	57	43	45	56	39	44	42	45	48	51	52
South Central	61.5	56.2	43.2	44.6	55.8	38.5	43.8	42.5	45.0	47.9	50.7	52.2
Montana	59	61	45	46	57	39	46	43	42	49	50	55
Idaho	51	50	43	45	53	38	44	41	42	49	50	57
Wyoming	49	48	39	42	52	36	43	39	41	47	46	51
Colorado	52	50	41	43	52	37	43	41	43	49	46	50
New Mexico	52	51	36	41	48	35	40	38	42	47	44	49
Arizona	48	48	40	40	43	32	35	35	37	39	38	43
Utah	52	53	43	42	54	37	43	39	41	48	46	50
Nevada	57	59	45	45	56	39	42	38	41	48	44	51
Washington	52	50	41	43	54	36	42	42	41	46	48	53
Oregon	55	53	46	46	58	38	47	45	43	49	50	60
California	59	58	47	48	56	37	43	42	43	46	50	53
Western	53.5	53.0	42.5	44.1	53.6	37.0	43.2	40.7	41.9	47.5	47.2	52.2
48 States	54.9	53.2	42.8	44.3	53.7	36.4	43.3	42.0	42.9	47.7	48.5	53.2
Alaska	---	---	---	---	---	---	---	---	40	49	58	38
Hawaii	---	---	---	---	---	---	---	---	---	---	---	---
United States	54.9	53.2	42.8	44.3	53.7	36.4	43.3	42.0	42.9	47.7	48.5	53.2

1/ Average prices for 1920-1942 are for calendar years; 1943-1962, April-March; 1963 nine month average, April-December; 1964 calendar year. 2/ Preliminary.

Compiled from Agricultural Prices and Wool Production and Value, SRS.

Table 166. --Parity price per pound for wool, United States, by months, 1924 to date ^{1/}

Year	Jan.	Feb.	Mar.	Apr.	May	June	July	Aug.	Sept.	Oct.	Nov.	Dec.
	Cents	Cents	Cents	Cents	Cents	Cents	Cents	Cents	Cents	Cents	Cents	Cents
1924	30.4	30.4	30.6	30.4	30.4	30.2	30.4	30.4	30.6	30.7	30.7	30.9
1925	30.7	31.1	31.3	31.3	31.3	31.3	31.1	30.9	30.7	30.7	30.7	30.7
1926	30.7	30.6	30.6	30.6	30.6	30.6	30.6	30.4	30.4	30.4	30.4	30.4
1927	30.2	30.2	30.0	30.2	30.4	30.4	30.2	30.2	30.2	30.2	30.0	30.0
1928	30.2	30.2	30.4	30.6	30.6	30.7	30.7	30.6	30.6	30.6	30.4	30.4
1929	30.4	30.6	30.4	30.4	30.4	30.2	30.2	30.2	30.2	30.2	30.2	30.0
1930	29.8	29.8	29.6	29.5	29.5	29.3	29.1	28.9	28.7	28.4	28.0	27.8
1931	27.3	26.9	26.7	26.4	26.2	25.8	25.6	25.3	24.9	24.7	24.5	24.3
1932	23.6	23.6	23.2	23.1	22.7	22.7	22.5	22.5	22.3	22.1	22.0	21.8
1933	20.9	20.9	20.5	20.9	20.9	21.0	21.8	22.3	23.1	23.1	23.1	23.1
1934	22.5	22.9	23.1	23.1	23.2	23.2	23.2	23.8	24.0	24.0	24.0	24.0
1935	23.6	23.8	23.8	23.8	23.8	23.8	23.6	23.4	23.2	23.2	23.1	23.1
1936	22.9	22.9	22.7	22.7	22.7	22.7	23.1	23.6	23.8	23.8	23.8	23.8
1937	24.0	24.2	24.3	24.7	24.7	24.7	24.5	24.3	24.2	23.8	23.6	23.4
1938	23.6	23.6	23.2	23.2	23.2	23.1	23.1	22.9	22.7	22.7	22.7	22.7
1939	22.5	22.5	22.5	22.5	22.5	22.5	22.3	22.3	22.7	22.7	22.7	22.7
1940	22.7	22.7	22.9	22.9	22.7	22.9	22.9	22.9	22.7	22.7	22.7	22.9
1941	22.7	22.9	23.1	23.1	23.2	23.6	23.8	24.3	24.7	25.3	25.6	25.6
1942	26.2	26.4	26.7	27.1	27.1	27.3	27.4	27.4	27.4	27.6	27.8	28.2
1943	28.2	28.4	28.7	29.1	29.3	29.3	29.5	29.6	29.6	29.8	30.0	30.2
1944	30.4	30.6	30.6	30.6	30.6	30.7	30.7	30.7	30.7	30.7	30.7	30.9
1945	31.1	31.1	31.1	31.1	31.1	31.3	31.3	31.3	31.5	31.7	31.7	31.8
1946	32.2	32.4	32.6	32.6	33.3	33.9	35.9	36.4	36.1	37.3	38.2	38.4
1947	39.2	40.3	41.2	41.5	41.5	41.7	41.7	42.5	43.2	43.4	43.7	44.5
1948	45.6	45.2	45.0	45.4	45.6	45.6	45.6	45.6	45.6	45.2	45.0	45.0
1949	45.0	44.7	44.7	44.8	44.7	44.5	44.5	44.3	43.9	43.7	43.7	43.9
1950 ^{1/}	50.0	49.8	50.2	50.5	51.1	51.3	51.5	51.9	52.1	52.5	52.9	53.3
1951	54.4	55.2	56.3	56.9	56.7	56.9	56.7	56.7	56.7	56.9	57.1	57.1
1952	60.3	60.5	60.2	60.4	60.4	59.8	59.8	60.0	59.4	58.9	58.7	58.7
1953	^{2/}	58.8	59.0	58.6	58.6	57.8	58.4	58.4	58.2	58.0	58.2	58.4
1954	^{2/}	58.9	59.1	59.1	59.4	58.9	58.5	58.9	58.5	58.3	58.3	58.3
1955	^{2/}	59.4	59.6	59.6	59.2	59.2	59.0	58.6	58.4	58.8	58.6	58.6
1956	60.1	59.9	60.3	60.8	61.2	61.2	61.4	61.6	61.4	61.4	61.8	61.8
1957	64.5	65.0	65.2	65.4	65.4	65.4	65.2	65.2	65.4	65.4	65.9	66.1
1958	69.5	69.8	70.2	70.7	71.0	70.8	70.8	70.5	70.8	71.2	71.5	71.5
1959	72.1	71.9	72.1	72.4	72.4	72.1	72.1	71.9	71.9	71.6	71.9	71.9
1960	74.2	74.2	74.4	74.9	74.6	74.2	73.9	73.9	73.9	73.7	73.7	73.9
1961	74.9	75.2	75.2	75.2	75.2	74.7	74.7	74.9	74.9	74.9	74.9	75.2
1962	73.3	73.5	73.5	73.7	73.7	73.5	73.5	73.5	74.0	74.0	74.0	74.2
1963	77.8	77.8	77.5	77.8	77.8	77.8	78.0	77.8	77.8	77.8	77.8	77.5
1964	79.5	79.5	79.5	79.8	79.5	79.5	79.2	79.5	79.5	79.2	79.5	79.5

^{1/} Parity prices through 1949 are computed from the standard formula in effect prior to January 1, 1950, and are based on index of prices paid, interest, and taxes as revised January 1950. Beginning January 1950, they are effective parity prices as currently published.

^{2/} Not computed.

Compiled from Agricultural Prices. SRS.

Table 167.--Prices received by farmers for shorn wool as percentage of parity price, United States, by months, 1924 to date ^{1/}

Year	Jan.	Feb.	Mar.	Apr.	May	June	July	Aug.	Sept.	Oct.	Nov.	Dec.
	Per- cent	Per- cent	Per- cent	Per- cent	Per- cent	Per- cent	Per- cent	Per- cent	Per- cent	Per- cent	Per- cent	Per- cent
1924	120	123	125	126	123	119	113	113	116	121	131	137
1925	139	139	137	130	118	114	127	123	123	121	123	129
1926	127	123	113	108	105	103	104	105	107	104	104	99
1927	102	103	104	101	100	99	101	103	103	102	104	107
1928	110	114	116	116	121	126	122	121	119	118	118	117
1929	118	117	117	111	103	100	97	97	96	95	94	93
1930	92	87	80	73	66	66	66	69	70	69	68	66
1931	64	61	60	59	55	50	50	52	53	51	53	53
1932	53	55	54	48	39	32	31	33	41	43	43	42
1933	43	42	43	48	85	101	103	101	100	102	103	105
1934	109	111	116	113	101	94	92	86	81	80	80	77
1935	80	76	73	68	68	83	87	85	90	92	98	101
1936	105	112	117	115	114	122	119	115	111	111	114	126
1937	130	131	130	134	132	127	128	129	127	123	110	101
1938	92	86	83	80	81	78	82	86	84	89	91	89
1939	89	90	89	88	93	97	98	99	107	126	122	121
1940	124	122	119	114	122	125	122	119	123	132	139	136
1941	137	140	145	149	155	154	152	147	147	143	143	145
1942	142	141	145	147	151	148	145	146	146	145	144	142
1943	140	144	145	145	144	141	140	138	138	136	134	133
1944	133	127	132	136	140	139	139	138	136	135	135	132
1945	131	129	130	131	134	135	135	133	131	131	129	128
1946	126	126	127	130	128	125	119	117	117	111	108	107
1947	106	102	101	100	100	100	99	99	97	97	96	93
1948	90	92	97	99	104	111	110	108	106	106	107	109
1949	112	120	118	115	115	111	109	108	109	106	107	110
1950	99	102	104	105	108	112	113	116	126	131	141	155
1951	179	190	199	192	185	178	157	137	121	117	115	112
1952	100	93	89	85	88	89	89	88	88	90	90	90
1953	1/	89	91	92	95	97	94	93	93	93	90	91
1954	1/	90	89	91	92	94	93	91	90	89	87	87
1955	1/	84	82	78	77	76	76	73	71	66	65	67
1956	63	66	67	68	69	69	69	67	69	73	75	77
1957	76	75	79	80	86	85	85	83	80	78	77	69
1958	68	62	59	52	51	55	54	54	51	51	49	49
1959	48	48	49	56	59	60	63	61	61	60	60	60
1960	58	57	60	60	60	60	57	54	53	53	52	53
1961	53	52	54	56	57	58	56	55	56	55	55	55
1962	56	58	61	61	63	63	63	60	58	59	61	59
1963	58	61	66	63	63	64	63	59	58	60	61	62
1964	63	66	69	68	68	69	66	64	63	65	62	59

^{1/} Not computed.

Compiled from Agricultural Prices. SRS.

Table 168.—Price per pound of graded territory shorn wool, fine good French combing and staple, clean basis, Boston, by months, 1924 to date ^{1/}

Year	Jan.	Feb.	Mar.	Apr.	May	June	July	Aug.	Sept.	Oct.	Nov.	Dec.	Average
	Cents	Cents	Cents	Cents	Cents	Cents	Cents	Cents	Cents	Cents	Cents	Cents	Cents
1924	138.7	139.0	142.5	137.7	135.2	128.8	129.5	137.0	141.5	147.1	154.1	163.6	141.2
1925	167.5	164.4	153.1	137.9	126.5	129.6	136.9	132.1	129.0	128.0	131.4	131.4	139.0
1926	127.2	123.8	117.9	115.6	111.8	110.4	116.0	116.0	116.0	116.0	113.6	109.7	116.2
1927	109.5	109.5	110.3	109.2	107.5	107.5	110.6	111.0	111.4	112.5	112.5	112.5	110.3
1928	116.0	116.5	116.5	117.2	119.3	120.5	119.8	115.3	112.5	112.5	113.2	113.5	116.1
1929	113.5	110.5	107.8	104.5	100.2	97.4	94.2	94.0	93.1	89.9	88.0	84.5	98.1
1930	82.2	79.0	78.2	75.9	75.2	76.0	76.0	76.0	76.2	75.0	73.1	72.1	76.2
1931	68.4	66.5	66.5	65.7	63.5	61.5	61.9	63.5	62.1	59.4	59.0	59.0	63.1
1932	57.8	53.8	53.8	49.1	43.6	38.4	36.5	40.6	47.8	48.5	46.7	45.0	47.0
1933	44.0	45.6	45.6	48.5	62.4	70.0	77.4	79.1	81.8	83.0	83.8	85.0	67.0
1934	86.2	87.0	87.0	85.5	84.7	84.5	84.5	76.0	76.0	76.0	76.0	76.0	81.6
1935	76.0	71.0	66.0	65.8	67.2	74.0	75.5	75.5	78.8	80.1	83.9	84.2	74.8
1936	88.1	93.8	94.0	88.9	88.0	89.0	89.0	89.0	89.0	90.0	99.0	106.8	92.0
1937	114.0	114.0	113.0	113.0	104.9	102.0	102.0	102.0	98.5	92.1	85.9	80.9	101.9
1938	77.4	70.6	69.0	69.0	68.0	65.0	68.6	71.2	70.0	71.0	72.8	71.9	70.4
1939	72.2	73.8	71.8	69.0	69.8	70.8	71.9	74.0	98.8	109.5	105.4	105.8	82.7
1940	104.7	99.0	93.6	88.5	88.5	90.4	88.4	89.0	92.4	104.5	108.5	108.5	96.3
1941	108.1	107.5	108.5	107.6	107.0	107.0	107.0	107.0	108.1	109.5	112.5	115.5	108.8
1942	116.0	116.1	119.6	121.5	121.5	120.9	119.0	119.0	119.0	119.0	119.0	119.0	119.1
1943	119.0	119.0	119.0	119.4	119.5	119.5	116.9	116.0	114.8	116.2	117.0	117.8	117.8
1944	119.0	119.0	119.0	119.0	119.0	119.0	119.0	119.0	119.0	119.0	119.0	119.0	119.0
1945	119.0	119.0	119.0	119.0	119.0	119.0	119.0	119.0	119.0	119.0	119.0	103.5	117.7
1946	103.5	102.5	99.5	99.5	99.5	99.5	99.5	99.5	99.5	103.7	110.6	114.5	102.6
1947	115.5	116.5	119.5	122.5	122.5	124.0	125.0	126.0	126.0	127.5	131.5	134.5	124.2
1948	135.0	136.5	140.5	148.0	166.0	178.0	179.0	180.0	180.0	178.8	175.0	179.0	164.6
1949	180.0	180.0	180.0	180.0	178.1	172.5	160.0	152.5	152.5	152.5	152.5	156.2	166.4
1950	158.8	162.5	162.5	162.9	169.8	176.0	180.0	204.5	248.1	246.9	254.0	265.0	199.2
1951	334.0	360.0	375.0	333.8	313.0	285.0	260.0	223.0	182.5	198.0	196.2	185.0	270.5
1952	182.0	164.4	160.0	158.0	159.4	160.0	162.7	166.0	159.6	166.5	172.5	172.5	165.3
1953	172.5	172.5	171.9	173.7	175.2	174.8	172.5	172.5	172.5	172.5	172.5	172.5	173.0
1954	172.5	172.5	167.5	168.8	173.1	176.7	175.6	176.2	177.1	171.2	160.0	156.0	170.6
1955	155.0	155.6	153.5	149.5	147.5	143.5	142.5	138.5	132.5	130.0	127.5	129.8	142.1
1956	131.6	132.1	129.8	128.0	128.2	129.5	131.2	134.1	138.1	147.5	152.5	162.5	137.1
1957	162.5	162.5	162.2	164.5	167.5	167.5	167.5	167.5	163.8	156.0	150.0	143.8	161.3
1958	140.0	137.5	125.0	113.5	115.0	115.0	113.0	112.5	112.5	112.5	112.5	112.5	118.5
1959	108.8	107.5	107.5	116.5	122.5	122.5	128.5	132.5	130.5	127.5	127.5	127.5	121.6
1960	127.5	123.0	122.5	118.2	116.0	115.5	112.5	112.5	112.5	112.5	112.5	112.5	116.5
1961	112.5	112.5	112.5	115.0	121.0	120.0	120.1	122.8	123.0	120.8	120.0	120.0	118.4
1962	120.0	120.0	120.0	122.4	123.3	124.5	125.2	127.5	127.5	127.5	128.1	130.0	124.7
1963	131.0	132.5	132.5	132.5	127.5	130.0	132.5	132.5	132.5	132.5	132.5	142.5	132.6
1964	142.5	145.0	145.0	141.5	137.5	137.5	133.5	139.8	140.5	140.5	139.2	133.7	139.7

^{1/} Open-market quotations except that prices for January 1944-May 1947 are prices at which Commodity Credit Corporation wools were available for sale.

Compiled from Weekly Review of the Boston Wool Market except that for June 1947-August 1948 prices were estimated on the basis of information obtained from trade and Government sources.

Table 169.—Price per pound of graded territory shorn wool, fine average and good, French combing, clean basis, Boston, by months, 1924 to date 1/

Year	Jan.	Feb.	Mar.	Apr.	May	June	July	Aug.	Sept.	Oct.	Nov.	Dec.	Average
	Cents	Cents	Cents	Cents	Cents	Cents	Cents	Cents	Cents	Cents	Cents	Cents	Cents
1924	127.3	131.4	132.5	126.4	125.0	118.2	119.1	128.0	131.6	137.1	144.4	152.0	131.1
1925	153.8	151.2	138.6	130.1	121.5	123.1	128.2	125.6	126.1	125.8	125.8	123.8	131.1
1926	120.5	117.1	110.0	108.0	102.8	101.5	102.5	102.5	103.1	106.5	105.8	102.1	106.9
1927	102.5	102.5	102.5	102.5	100.5	100.5	102.0	102.5	104.2	105.8	106.5	106.5	103.2
1928	108.2	109.3	109.8	110.5	111.9	112.5	111.9	109.1	106.5	106.5	108.0	108.5	109.4
1929	108.5	105.0	103.0	100.5	96.2	94.2	92.0	92.0	90.6	86.1	84.0	81.5	94.5
1930	77.3	75.2	74.0	72.7	71.5	71.5	71.5	72.0	72.0	70.2	68.6	66.6	71.9
1931	63.5	61.5	61.5	60.6	58.6	56.5	57.1	58.0	56.3	54.0	53.5	53.5	57.9
1932	53.5	52.5	50.2	46.2	40.6	36.0	33.9	37.7	44.0	44.0	42.8	41.2	43.6
1933	41.0	40.5	42.8	45.9	60.3	68.0	75.1	76.2	78.8	80.0	80.8	82.0	64.3
1934	82.6	83.0	83.0	82.2	81.4	81.0	81.0	73.6	73.0	71.8	71.5	70.5	77.9
1935	70.5	67.2	64.0	61.9	63.3	69.0	69.5	69.6	73.9	76.3	79.0	79.9	70.3
1936	85.4	91.1	91.5	86.1	84.2	86.0	85.4	84.8	85.5	86.5	95.2	101.9	88.6
1937	109.5	109.0	106.7	106.5	100.4	98.0	98.0	98.0	94.0	87.0	81.0	73.5	96.8
1938	72.1	65.5	64.1	64.6	64.5	62.0	64.9	65.4	64.0	67.1	69.2	67.0	65.9
1939	69.1	70.4	69.0	66.0	66.5	67.8	66.8	68.8	94.5	104.0	98.7	99.8	78.4
1940	98.6	92.5	87.5	83.6	83.3	84.5	83.5	84.5	87.5	100.0	104.5	103.8	91.2
1941	102.9	101.2	102.5	102.2	102.0	102.1	102.5	102.5	104.0	105.9	109.6	111.4	104.1
1942	111.5	112.0	116.1	117.3	117.5	117.0	115.5	115.5	115.5	115.5	115.5	115.5	115.4
1943	115.5	115.5	115.5	115.5	115.5	115.5	112.9	112.0	108.8	108.5	112.0	112.8	113.3
1944	114.4	114.4	114.4	114.4	114.4	114.4	114.4	114.4	114.4	114.4	114.4	114.4	114.2
1945	115.5	115.5	115.5	115.5	115.5	115.5	115.5	115.5	115.5	115.5	115.5	100.5	114.3
1946	100.5	99.5	96.5	96.5	96.5	96.5	96.5	96.5	96.5	99.2	104.8	109.0	99.0
1947	113.0	114.0	117.0	120.0	120.0	120.0	120.0	121.0	123.0	124.0	125.0	128.0	120.4
1948	129.0	131.0	135.5	143.0	161.0	167.0	167.5	167.5	166.2	166.2	162.5	162.5	155.0
1949	162.5	162.5	162.5	162.5	161.9	160.0	152.5	147.5	147.5	147.5	147.5	147.5	155.2
1950	150.0	157.5	157.5	157.6	161.6	164.4	172.2	192.5	225.6	235.0	243.0	255.0	189.3
1951	320.0	345.0	360.0	322.5	299.0	275.0	250.0	213.0	172.5	188.0	190.0	180.0	259.6
1952	175.0	155.0	150.0	151.5	154.4	155.0	157.0	157.5	153.8	160.5	167.5	167.5	158.8
1953	167.5	167.5	167.5	167.5	167.5	167.5	167.5	167.5	167.5	167.5	167.5	167.5	167.5
1954	167.5	167.5	162.5	163.8	167.5	167.5	167.5	167.5	167.5	166.2	155.0	151.7	164.3
1955	151.5	152.2	148.5	142.5	142.5	138.5	137.5	133.5	127.5	124.4	120.0	122.5	136.8
1956	125.5	126.5	124.5	122.5	122.5	122.5	122.5	126.5	129.8	137.5	146.5	155.0	130.2
1957	155.0	155.0	152.5	155.6	160.0	160.0	160.0	160.0	156.2	149.0	145.0	136.2	153.7
1958	130.0	127.5	115.0	102.5	105.0	107.5	107.5	107.5	107.5	107.5	107.5	107.5	111.0
1959	103.8	101.2	99.5	107.9	115.0	115.0	123.0	127.5	125.5	122.5	122.5	122.5	115.5
1960	122.5	118.0	117.5	113.2	108.8	107.5	107.5	107.5	107.5	107.5	107.5	107.5	111.0
1961	107.5	107.5	107.5	110.0	112.5	112.5	112.5	114.7	115.5	115.5	115.5	115.5	112.2
1962	115.5	115.5	115.5	115.5	116.3	117.5	117.5	119.5	120.0	120.0	121.2	122.5	118.0
1963	124.5	127.5	127.5	127.5	122.5	124.2	126.0	126.0	126.0	127.1	127.5	137.5	127.0
1964	137.5	140.0	140.0	136.5	132.5	132.5	128.5	132.5	132.5	132.5	131.2	127.5	133.6

1/ Open-market quotations except that prices for January 1944-July 1947 are prices at which Commodity Credit Corporation wools were available for sale.

Compiled from Weekly Review of the Boston Wool Market except that for August 1947-August 1948 prices were estimated on the basis of information obtained from trade and Government sources.

Table 170.—Price per pound of graded territory shorn wool, fine short French combing and clothing, clean basis, Boston, by months, 1924 to date 1/

Year	Jan.	Feb.	Mar.	Apr.	May	June	July	Aug.	Sept.	Oct.	Nov.	Dec.	Average
	Cents	Cents	Cents	Cents	Cents	Cents	Cents	Cents	Cents	Cents	Cents	Cents	Cents
1924	121.4	124.2	123.5	121.5	120.1	110.0	109.5	120.2	125.6	131.9	136.1	146.5	124.2
1925	148.8	147.5	134.8	124.1	116.5	118.6	119.0	115.0	115.0	116.8	119.5	118.3	124.5
1926	113.9	110.5	103.9	99.0	96.5	96.5	96.5	96.5	96.7	97.5	97.5	94.5	100.0
1927	92.5	92.5	92.5	92.5	92.5	92.5	95.2	96.5	96.8	97.8	98.5	99.8	95.0
1928	101.8	103.3	104.0	106.0	107.5	107.5	106.9	103.8	101.2	100.5	102.0	102.5	103.9
1929	102.5	100.2	97.5	96.8	93.9	91.5	87.0	86.5	85.5	81.7	80.5	77.8	90.1
1930	72.7	70.5	68.9	67.5	67.5	67.5	67.5	67.5	67.5	66.1	63.8	62.2	67.4
1931	60.1	59.0	59.0	57.9	54.5	54.0	54.0	54.0	52.6	50.2	49.5	49.5	54.5
1932	49.5	49.2	46.3	42.9	37.4	33.6	31.2	34.3	41.0	41.0	39.8	38.2	40.4
1933	38.0	37.5	39.5	43.0	55.9	63.8	70.5	71.4	74.8	76.0	77.0	79.0	60.5
1934	79.6	80.0	80.0	79.2	78.4	78.0	78.0	67.8	66.0	66.0	66.0	66.0	73.8
1935	66.0	62.5	59.0	56.6	58.0	63.5	64.3	64.6	69.5	72.8	75.0	76.0	65.6
1936	81.3	85.8	86.0	82.5	81.0	82.0	81.5	81.2	82.0	82.8	91.4	97.3	84.6
1937	101.5	101.5	100.5	100.5	94.8	93.0	93.0	93.0	89.3	80.8	75.4	69.4	91.1
1938	67.4	60.5	59.6	60.2	60.0	58.0	61.5	60.6	60.0	63.4	64.0	61.9	61.4
1939	64.2	65.2	63.0	61.0	62.5	62.9	62.2	64.8	87.0	96.5	92.7	93.5	73.0
1940	92.1	87.0	83.0	80.0	77.2	79.9	79.5	79.9	82.8	94.3	97.5	96.8	85.8
1941	96.4	96.8	97.5	96.9	96.5	97.0	97.0	97.0	98.5	100.6	102.2	102.5	98.2
1942	103.2	104.0	106.5	107.5	107.5	107.5	107.5	107.5	109.0	110.0	110.0	110.0	107.5
1943	108.0	108.0	108.0	110.4	111.0	111.0	111.0	111.0	105.8	106.5	109.0	109.0	109.1
1944	109.0	109.0	109.0	109.0	109.0	109.0	109.0	109.0	109.0	109.0	109.8	111.0	109.2
1945	111.0	111.0	111.0	111.0	111.0	111.0	111.0	111.0	111.0	111.0	111.0	91.5	109.4
1946	91.5	90.5	87.5	87.5	87.5	87.5	87.5	87.5	87.5	90.2	95.8	100.0	90.0
1947	100.0	101.0	104.0	106.0	106.0	106.0	106.0	109.0	109.0	108.7	103.5	103.5	105.2
1948	105.0	108.0	112.0	118.0	129.0	131.0	133.0	134.0	135.0	135.0	135.0	135.0	125.8
1949	135.0	135.0	135.0	135.0	135.0	135.0	142.5	142.5	142.5	137.5	133.5	135.6	137.0
1950	138.1	147.5	147.5	147.5	148.5	152.5	158.8	171.5	201.9	210.0	218.0	230.0	172.6
1951	279.0	295.0	310.0	268.8	252.0	235.0	225.0	197.0	157.5	163.0	161.2	150.0	224.5
1952	150.0	138.8	135.0	134.0	142.5	145.0	145.0	145.0	137.5	148.0	155.0	155.0	144.2
1953	155.0	155.0	153.1	152.5	152.5	152.5	152.5	153.2	155.5	156.0	157.5	157.5	154.4
1954	157.5	157.5	152.5	152.5	152.5	157.5	157.5	158.5	158.5	157.0	145.0	142.5	154.1
1955	142.5	142.5	142.5	137.5	132.5	128.5	127.5	123.5	117.8	115.5	112.5	112.5	127.9
1956	112.5	112.5	112.5	112.5	112.5	112.5	112.5	116.5	118.8	126.5	132.5	137.5	118.3
1957	137.5	137.5	137.5	140.0	142.5	142.5	143.0	142.5	138.8	131.0	125.0	116.2	136.2
1958	110.0	108.8	105.0	97.5	100.0	102.5	102.5	102.5	102.5	102.5	102.5	102.5	103.2
1959	98.8	94.5	92.5	101.5	107.5	107.5	113.5	117.5	115.5	112.5	112.5	112.5	107.2
1960	112.5	108.0	107.5	103.8	102.5	102.5	102.5	102.5	102.5	102.5	102.5	102.5	104.3
1961	102.5	102.5	102.5	105.0	107.5	107.5	107.5	107.5	107.5	107.5	107.5	107.5	106.0
1962	107.5	107.5	107.5	107.5	107.5	107.5	107.5	107.5	107.5	107.5	107.5	107.5	107.5
1963	109.5	112.5	112.5	112.5	112.5	112.5	112.5	112.5	112.5	112.5	112.5	122.5	113.1
1964	122.5	122.5	122.5	122.5	122.5	122.5	118.5	120.0	127.5	127.5	125.0	117.5	122.6

1/ Open-market quotations except that prices for January 1944-December 1947 are prices at which Commodity Credit Corporation wools were available for sale.

Compiled from Weekly Review of the Boston Wool Market except that for January-August 1948 prices were estimated on the basis of information obtained from trade and Government sources.

Table 171.—Price per pound of graded territory shorn wool, one-half blood good French combing and staple, clean basis, Boston, by months, 1924 to date ^{1/}

Year	Jan.	Feb.	Mar.	Apr.	May	June	July	Aug.	Sept.	Oct.	Nov.	Dec.	Average
	Cents	Cents	Cents	Cents	Cents	Cents	Cents	Cents	Cents	Cents	Cents	Cents	Cents
1924	129.1	133.5	133.5	127.6	122.1	117.4	119.1	126.0	128.2	132.1	139.4	147.2	129.6
1925	156.2	156.2	137.8	124.0	114.5	119.1	121.9	116.1	114.4	117.9	121.2	122.5	126.8
1926	119.0	116.2	106.2	102.5	98.5	99.1	100.8	101.1	101.1	102.5	102.5	100.1	104.1
1927	99.5	99.5	100.3	100.2	98.0	97.5	99.8	102.5	102.5	103.2	103.5	103.5	100.8
1928	107.8	112.5	113.5	113.5	113.5	113.5	112.6	109.7	109.0	109.5	110.0	110.0	111.3
1929	110.0	108.1	104.0	100.8	98.8	95.4	93.5	94.5	94.5	90.9	88.5	84.5	97.0
1930	79.9	76.0	74.6	72.7	70.4	71.1	71.5	71.5	72.0	70.5	68.8	66.4	72.1
1931	63.4	61.0	60.5	59.9	57.4	56.5	57.0	58.0	57.0	54.8	54.0	54.0	57.8
1932	54.0	53.5	51.1	47.9	41.2	36.6	33.9	37.8	44.8	45.0	44.2	43.0	44.4
1933	42.5	41.2	43.4	45.9	59.9	68.6	75.5	76.7	79.4	80.0	80.8	82.0	64.7
1934	83.0	83.5	83.5	82.4	81.4	81.0	81.0	73.5	73.0	73.0	73.0	73.0	78.4
1935	73.0	68.5	64.0	63.2	64.2	69.0	71.0	71.0	74.6	77.3	79.5	80.0	71.3
1936	84.7	88.5	89.0	86.0	84.0	86.0	85.5	85.4	87.0	87.8	95.9	103.8	88.6
1937	109.8	111.8	108.7	109.5	100.6	98.5	98.5	98.5	94.3	87.4	81.5	76.3	96.0
1938	74.4	66.9	64.9	65.5	64.8	63.0	64.9	65.5	64.0	66.5	68.5	67.2	66.3
1939	68.9	69.9	69.2	67.0	67.8	67.5	67.2	68.0	94.4	104.5	97.7	99.0	78.4
1940	96.8	94.0	89.1	84.0	83.8	86.1	85.6	84.6	87.8	99.6	104.0	103.2	91.6
1941	102.7	100.4	100.6	101.9	101.5	101.5	101.9	102.0	103.0	104.9	107.8	109.0	103.1
1942	109.0	109.6	113.2	114.5	114.5	114.5	114.5	114.5	114.5	114.5	114.5	114.5	113.5
1943	114.5	114.5	114.5	114.5	115.0	115.0	115.0	115.0	115.0	113.2	113.5	115.0	114.6
1944	115.0	115.0	115.0	115.0	115.0	115.0	115.0	115.0	115.0	115.0	115.0	115.4	116.0
1945	116.0	116.0	116.0	116.0	116.0	116.0	116.0	116.0	116.0	116.0	116.0	116.0	101.0
1946	101.0	100.0	97.0	97.0	97.0	97.0	97.0	97.0	97.0	100.9	107.2	109.5	99.8
1947	113.0	114.0	118.0	121.0	121.0	121.0	121.0	119.0	119.0	119.2	120.0	120.0	118.8
1948	120.0	121.0	125.0	131.0	147.0	158.0	158.0	158.0	159.0	158.8	155.0	155.0	145.5
1949	155.0	160.0	160.0	160.0	157.5	150.0	137.5	135.0	136.9	137.5	137.5	137.5	147.0
1950	138.8	142.5	142.5	143.4	153.5	158.5	163.0	185.9	205.0	211.9	240.5	252.5	178.2
1951	306.0	325.0	340.0	298.8	280.0	262.5	235.0	195.0	162.5	186.0	186.2	175.0	246.0
1952	170.0	148.8	145.0	137.0	138.8	140.0	146.0	147.5	143.8	149.5	152.5	152.5	147.6
1953	152.5	152.5	152.5	152.5	152.5	151.5	149.5	152.5	152.5	152.5	152.5	152.5	152.1
1954	152.5	152.5	152.5	152.5	152.5	157.5	157.5	157.5	157.5	155.0	143.8	143.1	152.9
1955	145.0	145.0	143.0	138.1	137.5	133.5	132.5	129.7	122.5	120.0	117.5	117.5	131.8
1956	121.2	122.5	122.5	120.0	120.0	120.0	120.6	124.1	126.2	132.0	137.5	147.5	126.2
1957	152.5	152.5	152.2	154.5	158.5	158.5	159.4	160.0	156.2	147.5	140.0	131.2	151.9
1958	125.0	123.1	115.6	107.5	107.5	107.5	107.5	107.5	107.5	104.4	105.9	107.5	110.5
1959	106.2	102.5	102.0	111.3	117.5	117.5	123.5	127.5	125.5	122.6	123.0	123.0	116.8
1960	123.0	118.5	118.0	113.8	112.5	112.5	107.5	107.5	107.5	107.5	107.5	107.5	111.9
1961	107.5	107.5	107.5	110.0	112.5	112.5	112.5	113.6	114.0	114.0	114.0	114.0	111.6
1962	114.0	114.0	114.0	116.4	117.5	117.5	118.4	121.0	121.0	121.0	121.0	121.0	118.1
1963	122.4	124.5	124.5	124.5	122.5	123.2	124.5	124.5	124.5	124.5	125.3	137.5	125.2
1964	137.5	136.9	137.5	136.5	132.5	132.5	128.5	131.2	132.5	132.5	131.8	129.5	133.3

^{1/} Open-market quotations except that prices for January 1944-January 1948 are prices at which Commodity Credit Corporation wools were available for sale.

Compiled from Weekly Review of the Boston Wool Market except that for February-August 1948 prices were estimated on the basis of information obtained from trade and Government sources.

Table 172.--Price per pound of graded territory shorn wool, one-half blood average French combing, clean basis, Boston, by months, 1924 to date ^{1/}

Year	Jan.	Feb.	Mar.	Apr.	May	June	July	Aug.	Sept.	Oct.	Nov.	Dec.	Average
	Cents	Cents	Cents	Cents	Cents	Cents	Cents	Cents	Cents	Cents	Cents	Cents	Cents
1924	119.8	124.2	127.5	121.8	117.7	---	---	---	---	---	---	---	---
1925	---	---	---	---	---	---	---	---	---	---	---	---	---
1926	---	---	---	---	---	---	95.7	96.5	96.5	96.5	96.5	91.9	---
1927	90.5	90.5	92.1	92.5	92.5	92.7	95.0	97.3	97.5	98.4	99.0	99.0	94.8
1928	101.4	106.3	107.5	107.8	108.5	108.5	107.9	105.5	103.5	103.5	105.0	106.0	106.0
1929	106.0	103.4	100.5	98.0	93.9	92.5	91.1	91.0	91.0	88.0	86.0	81.1	93.5
1930	76.9	72.0	71.2	69.2	66.5	66.0	66.1	66.5	66.5	65.7	64.0	62.6	67.8
1931	60.0	57.8	56.5	57.6	54.2	54.0	54.0	54.0	53.2	51.0	51.0	51.0	54.5
1932	51.0	50.5	48.4	44.6	38.0	33.9	30.5	34.5	41.8	42.0	41.4	41.0	41.5
1933	40.5	40.0	41.2	43.1	56.4	64.2	70.2	72.2	76.1	76.5	77.5	79.8	61.5
1934	80.0	80.0	80.0	79.2	78.4	78.0	78.0	69.0	69.0	69.0	69.0	69.0	74.9
1935	69.0	65.5	62.0	60.9	60.5	64.6	67.5	67.6	71.2	74.1	75.4	76.5	67.9
1936	81.3	85.5	86.0	82.9	82.0	83.5	82.3	82.4	84.0	84.8	92.5	98.9	85.5
1937	105.0	104.8	102.5	102.5	96.1	94.0	94.0	94.0	89.7	82.8	76.9	72.2	92.9
1938	70.4	63.5	61.0	61.0	61.0	60.0	61.5	60.6	60.0	62.8	65.4	63.9	62.6
1939	65.4	66.2	65.6	64.0	64.8	64.5	64.2	65.0	88.4	97.5	92.7	94.0	74.4
1940	92.0	89.0	84.5	81.0	81.0	82.9	82.0	81.6	84.8	95.5	99.5	98.8	87.7
1941	98.5	96.6	96.6	97.6	97.0	97.0	98.6	99.0	100.0	101.8	105.0	106.8	99.5
1942	107.0	107.4	109.4	110.0	110.0	110.0	110.0	110.0	110.0	101.8	105.0	106.8	99.5
1943	110.0	110.0	110.0	110.0	110.0	110.0	110.0	110.0	108.2	107.0	109.0	109.0	109.4
1944	109.0	109.0	109.0	109.0	109.0	109.0	109.0	109.0	109.0	109.0	109.0	109.0	109.0
1945	109.0	109.0	109.0	109.0	109.0	109.0	109.0	109.0	109.0	109.0	109.0	98.5	108.1
1946	98.5	97.5	94.5	94.5	94.5	94.5	94.5	94.5	94.5	96.0	100.8	102.0	96.4
1947	107.5	108.5	112.0	115.0	115.0	115.0	115.0	115.0	115.0	115.0	115.0	117.0	113.7
1948	117.0	118.0	121.0	127.0	141.0	146.0	146.0	146.0	146.0	145.8	145.0	145.0	137.0
1949	145.0	145.0	145.0	145.0	143.8	140.0	132.5	127.5	127.5	127.5	128.5	132.5	136.6
1950	132.5	132.5	132.5	132.5	134.5	144.4	151.2	166.5	177.5	187.5	225.5	237.5	162.9
1951	285.0	305.0	320.0	278.8	270.0	252.5	225.0	185.0	152.5	176.0	176.2	165.0	232.6
1952	165.0	146.2	140.0	129.0	128.8	130.0	132.0	132.5	128.8	132.5	147.5	147.5	138.3
1953	147.5	147.5	147.5	147.5	147.5	146.2	144.5	148.1	150.0	150.0	150.0	150.0	148.0
1954	150.0	150.0	147.5	147.5	147.5	152.5	152.5	152.5	152.5	150.0	142.5	137.5	148.5
1955	137.5	137.5	137.5	133.8	132.5	128.5	127.5	123.5	117.5	115.0	112.5	112.5	126.3
1956	112.5	112.5	112.5	107.5	107.5	107.5	107.5	111.5	115.0	126.5	132.5	137.5	115.9
1957	142.5	142.5	142.5	146.2	152.5	152.5	152.5	152.5	148.8	140.5	132.5	123.8	144.1
1958	117.5	116.2	110.0	102.5	102.5	102.5	102.5	102.5	102.5	102.5	102.5	102.5	105.5
1959	101.2	97.5	97.5	106.5	112.5	112.5	118.5	122.5	120.5	117.5	117.5	117.5	111.8
1960	117.5	113.0	112.5	108.8	107.5	107.5	102.5	102.5	102.5	102.5	102.5	102.5	106.8
1961	102.5	102.5	102.5	105.0	107.5	107.5	107.5	107.8	108.0	108.0	108.0	108.0	106.2
1962	108.0	108.0	108.0	108.0	108.0	108.0	108.0	108.0	108.0	108.8	110.0	110.0	108.4
1963	111.0	112.5	112.5	112.5	112.5	112.5	112.5	112.5	112.5	112.5	113.3	122.5	113.3
1964	122.5	122.5	122.5	121.5	117.5	117.5	113.5	116.2	117.5	117.5	116.2	112.5	118.1

^{1/} Open-market quotations except that prices for January 1944-July 1947 are prices at which Commodity Credit Corporation wools were available for sale.

Compiled from Weekly Review of the Boston Wool Market except that for August 1947-August 1948 prices were estimated on the basis of information obtained from trade and Government sources.

Table 173.--Price per pound of graded territory shorn wool, three-eighths blood good French combing and staple, clean basis, Boston, by months, 1924 to date ^{1/}

Year	Jan.	Feb.	Mar.	Apr.	May	June	July	Aug.	Sept.	Oct.	Nov.	Dec.	Average
	Cents	Cents	Cents	Cents	Cents	Cents	Cents	Cents	Cents	Cents	Cents	Cents	Cents
1924	112.8	115.5	115.5	112.9	109.2	97.0	99.8	109.1	113.0	116.9	122.2	133.2	113.1
1925	136.1	135.5	124.6	109.1	95.5	99.4	105.3	101.1	101.6	102.5	107.5	109.1	110.6
1926	102.8	98.6	92.9	91.0	89.0	88.7	89.8	90.0	90.6	92.9	93.2	90.9	92.5
1927	89.8	89.5	89.9	89.8	87.8	87.5	89.5	91.0	91.1	93.5	93.7	94.0	90.6
1928	97.4	99.3	99.8	105.5	107.3	107.5	107.2	102.8	103.5	104.0	104.5	104.5	103.6
1929	104.5	103.5	100.6	95.2	89.3	88.5	88.5	89.6	90.0	88.8	87.1	82.1	92.3
1930	75.4	69.5	66.8	63.7	61.8	61.5	61.5	62.0	62.0	60.4	58.6	58.1	63.4
1931	55.2	51.8	51.0	50.6	48.2	46.5	48.8	50.9	51.0	48.4	48.2	48.5	49.9
1932	48.8	49.0	46.1	42.2	36.8	32.3	30.2	34.2	42.8	42.5	40.8	39.0	40.4
1933	38.2	37.0	38.3	41.4	55.8	63.2	70.2	72.0	75.9	77.5	78.6	81.5	60.8
1934	81.5	81.5	81.5	79.6	78.4	78.0	78.0	66.6	66.0	66.1	66.5	66.5	74.2
1935	66.2	61.0	56.0	54.0	56.2	62.2	62.4	62.0	65.1	69.4	73.6	74.5	63.6
1936	77.7	81.5	81.5	77.4	76.5	77.0	76.3	75.9	78.8	79.8	87.9	94.7	80.4
1937	98.8	99.8	95.7	95.5	90.0	88.5	88.5	88.5	85.1	78.8	72.0	64.2	87.1
1938	63.4	60.0	58.3	57.5	55.8	54.0	58.2	59.4	59.0	59.6	61.4	59.8	58.9
1939	60.8	61.0	60.1	57.1	58.5	59.8	60.4	61.0	84.9	94.1	87.9	85.9	69.3
1940	82.8	81.0	77.0	73.2	73.5	77.1	75.4	75.4	78.5	87.2	88.5	86.8	79.7
1941	86.5	86.2	87.1	89.4	90.8	91.5	91.5	90.4	92.4	95.0	96.2	96.8	91.2
1942	97.0	97.9	102.6	104.3	104.5	104.5	104.5	101.5	103.5	103.5	103.5	103.5	102.6
1943	103.5	103.5	103.5	104.3	104.5	104.5	104.5	104.5	104.5	104.5	104.5	104.5	104.2
1944	104.5	104.5	104.5	104.5	104.5	104.5	104.5	104.5	104.5	104.5	104.5	104.5	104.5
1945	104.5	104.5	104.5	104.5	104.5	104.5	104.5	104.5	104.5	104.5	104.5	104.5	103.5
1946	92.5	91.5	88.5	88.5	88.5	88.5	88.5	88.5	88.5	92.7	99.2	101.5	91.4
1947	103.5	104.5	107.5	110.5	110.5	110.5	110.5	108.5	108.5	107.0	101.0	101.0	107.0
1948	101.0	101.0	101.0	101.0	101.0	107.4	109.0	112.0	116.5	115.5	111.9	113.3	107.6
1949	113.5	113.5	113.5	113.5	113.1	112.0	112.0	110.8	111.5	112.0	112.8	116.0	112.8
1950	116.0	116.5	118.4	120.2	128.5	139.5	141.0	161.8	174.4	181.9	190.5	223.8	151.0
1951	277.0	295.0	310.0	266.2	242.0	220.0	195.0	175.0	142.5	158.0	156.2	145.0	215.2
1952	143.0	127.5	125.0	120.0	120.0	120.0	132.0	135.0	127.5	128.5	133.0	132.5	128.7
1953	132.5	132.5	132.5	132.5	131.5	132.0	132.2	132.2	131.7	132.5	132.5	132.5	132.3
1954	132.5	132.5	127.5	127.2	131.2	135.0	135.0	135.0	135.0	130.6	123.1	126.4	130.9
1955	130.0	129.4	126.5	119.8	117.5	117.5	116.2	112.9	110.0	107.5	107.5	108.1	116.9
1956	111.1	112.5	111.4	108.0	108.0	108.5	110.0	113.8	116.8	121.5	127.9	132.5	115.2
1957	132.5	132.5	132.5	132.5	133.7	134.0	134.0	134.0	130.2	128.1	127.5	120.0	131.0
1958	115.0	113.8	107.5	96.5	95.0	95.0	95.0	97.5	97.5	93.2	95.0	97.5	99.9
1959	96.0	93.0	90.6	101.0	107.5	107.5	113.5	117.5	115.5	113.8	117.5	117.5	107.6
1960	117.5	113.0	112.5	110.6	110.0	110.0	107.5	107.5	107.5	105.5	106.3	107.5	109.6
1961	107.5	107.5	102.5	105.0	107.5	106.9	105.0	108.1	108.5	108.5	108.5	108.5	107.0
1962	108.5	108.5	108.5	108.5	110.8	112.0	112.1	112.5	113.0	114.3	115.5	115.5	111.6
1963	117.5	119.8	119.5	119.5	116.5	118.2	119.5	119.5	119.5	119.5	119.5	127.5	119.7
1964	127.5	127.5	128.0	129.5	129.9	130.0	130.0	130.0	130.4	130.5	130.5	129.9	129.5

^{1/} Open-market quotations except that prices for January 1944-July 1948 are prices at which Commodity Credit Corporation wools were available for sale.

Compiled from Weekly Review of the Boston Wool Market except that price for August 1948 was estimated on the basis of information obtained from trade and Government sources.

Table 174.—Price per pound of graded territory shorn wool, three-eighths blood average French combing, clean basis, Boston, by months, 1952 to date

Year	Jan.	Feb.	Mar.	Apr.	May	June	
	<u>Cents</u>	<u>Cents</u>	<u>Cents</u>	<u>Cents</u>	<u>Cents</u>	<u>Cents</u>	
1952	---	---	---	---	105.0	105.0	
1953	120.0	120.0	120.0	120.0	120.0	120.0	
1954	122.5	122.5	117.5	117.5	117.5	122.5	
1955	117.5	117.5	117.5	115.0	112.5	112.5	
1956	102.5	107.5	106.2	102.5	102.5	102.5	
1957	122.5	122.5	122.5	122.5	122.5	122.5	
1958	102.5	102.5	101.2	92.0	90.0	90.0	
1959	87.5	87.5	83.8	95.5	102.5	102.5	
1960	107.5	103.0	102.5	102.5	102.5	102.5	
1961	100.5	100.5	97.5	100.0	102.5	102.0	
1962	104.5	104.5	104.5	104.5	104.5	104.5	
1963	106.9	107.5	107.5	107.5	107.5	107.5	
1964	117.5	117.5	119.3	119.5	119.5	119.5	
	<u>July</u>	<u>Aug.</u>	<u>Sept.</u>	<u>Oct.</u>	<u>Nov.</u>	<u>Dec.</u>	<u>Average</u>
	<u>Cents</u>	<u>Cents</u>	<u>Cents</u>	<u>Cents</u>	<u>Cents</u>	<u>Cents</u>	<u>Cents</u>
1952	113.0	115.0	115.0	116.0	120.0	120.0	---
1953	120.0	120.6	122.5	122.5	122.5	122.5	120.9
1954	122.5	122.5	122.5	121.2	112.5	117.5	119.9
1955	112.5	108.5	102.5	100.0	97.5	100.0	109.5
1956	102.5	106.5	107.5	112.7	118.4	122.5	107.8
1957	122.5	122.5	118.8	117.5	117.5	108.8	120.2
1958	90.0	90.0	90.0	87.5	87.5	87.5	92.6
1959	108.5	112.5	110.5	107.5	107.5	107.5	101.1
1960	102.5	102.5	102.5	100.5	100.5	100.5	102.5
1961	100.5	103.7	104.5	104.5	104.5	104.5	102.1
1962	104.5	104.5	104.5	105.0	106.5	106.5	104.9
1963	107.5	107.5	107.5	107.5	107.5	117.5	108.3
1964	119.5	119.5	119.5	119.5	117.7	112.5	118.4

Compiled from Weekly Review of the Boston Wool Market.

Table 175.--Price per pound of graded territory shorn wool, one-quarter blood good French combing and staple, clean basis, Boston, by months, 1924 to date 1/

Year	Jan.	Feb.	Mar.	Apr.	May	June	July	Aug.	Sept.	Oct.	Nov.	Dec.	Average
	Cents	Cents	Cents	Cents	Cents	Cents	Cents	Cents	Cents	Cents	Cents	Cents	Cents
1924	94.9	101.5	99.4	96.1	92.8	82.9	83.5	90.5	98.4	102.1	109.1	123.0	97.8
1925	126.2	123.6	117.0	97.3	87.5	90.4	97.0	91.1	91.6	96.2	99.6	100.2	101.5
1926	95.5	92.1	84.2	80.0	79.2	78.7	79.8	80.0	80.6	82.8	83.0	80.5	83.0
1927	79.2	79.0	79.8	79.8	77.8	77.5	79.5	81.0	81.2	83.6	84.5	85.5	80.7
1928	88.0	90.3	90.5	97.0	99.3	100.5	100.0	95.7	96.2	96.5	97.5	97.5	95.8
1929	97.5	95.9	92.0	86.8	80.0	78.5	78.7	80.0	80.0	78.8	78.0	74.1	83.4
1930	69.9	64.8	61.5	58.7	56.0	56.5	56.9	58.0	57.6	56.5	55.6	54.7	58.9
1931	50.5	46.2	43.5	43.9	42.8	41.0	44.9	45.5	45.6	42.8	41.2	41.5	44.1
1932	41.5	41.1	38.8	36.4	32.1	28.6	27.6	31.1	39.8	40.0	38.3	37.0	36.0
1933	36.2	35.0	36.0	38.6	52.6	60.0	64.9	66.3	70.2	71.0	71.6	73.0	56.3
1934	73.0	73.0	73.0	72.2	71.4	71.0	71.0	61.0	61.0	61.0	61.0	61.0	67.5
1935	61.0	56.0	51.0	48.6	50.5	57.8	57.8	57.5	60.8	64.6	68.5	68.5	58.6
1936	71.6	75.1	75.5	71.6	70.5	71.0	71.0	71.0	71.8	72.5	78.9	86.4	73.9
1937	90.0	90.5	88.7	88.5	82.9	73.1	83.5	83.5	80.3	74.8	66.0	61.0	81.1
1938	60.5	55.0	52.5	51.5	51.0	50.0	54.2	54.4	54.0	56.0	56.4	55.2	54.2
1939	56.5	57.0	55.6	53.2	54.6	55.8	56.2	58.8	79.6	89.5	84.0	81.4	65.2
1940	77.3	74.0	72.4	70.0	69.4	72.9	70.8	70.6	73.4	80.4	82.8	81.8	74.6
1941	81.5	82.5	83.5	83.5	84.5	85.5	85.9	86.0	86.6	87.9	90.8	91.5	85.8
1942	91.5	92.2	95.8	96.5	96.5	96.0	95.5	95.5	96.0	96.0	96.0	96.0	95.3
1943	94.5	94.5	94.5	94.5	94.5	94.5	94.5	94.5	94.5	94.5	95.0	95.0	94.6
1944	95.0	95.0	95.0	95.0	95.0	95.0	95.0	95.0	95.0	95.0	95.0	95.0	95.0
1945	95.0	95.0	95.0	95.0	95.0	95.0	95.0	95.0	95.0	95.0	95.0	90.0	94.6
1946	90.0	89.0	86.0	86.0	86.0	86.0	86.0	86.0	86.0	88.1	93.6	96.0	88.2
1947	97.0	98.0	101.0	104.0	104.0	104.0	104.0	102.5	102.5	100.9	94.5	94.5	100.6
1948	94.5	94.5	94.5	94.5	94.5	100.1	101.5	103.5	105.2	103.6	102.5	102.5	99.3
1949	102.5	102.5	102.5	102.5	101.5	98.5	98.5	98.5	98.5	98.5	98.5	98.5	100.1
1950	99.4	102.0	102.0	103.4	115.3	122.5	124.5	145.5	157.9	162.5	169.5	207.5	134.3
1951	261.0	275.0	293.8	248.8	230.0	207.5	185.0	165.0	132.5	148.0	146.2	135.0	202.3
1952	133.0	117.5	115.0	111.0	113.8	117.5	125.5	127.5	120.0	118.5	122.5	122.5	120.4
1953	122.5	122.5	122.5	122.5	122.5	122.5	122.5	122.0	120.5	120.5	120.0	120.0	121.7
1954	120.0	119.4	112.7	114.2	117.9	122.2	122.3	122.6	122.5	120.0	107.4	107.5	117.4
1955	112.9	117.5	116.5	112.5	112.5	109.5	109.5	107.9	102.5	101.8	101.5	102.5	108.9
1956	105.1	107.2	106.6	104.0	104.0	104.0	104.0	106.8	107.5	111.5	116.5	122.5	108.3
1957	122.5	122.5	122.5	122.5	124.5	125.0	126.0	127.5	125.2	124.4	123.2	115.6	123.4
1958	110.0	109.4	102.5	91.5	90.6	92.5	92.5	92.5	92.5	92.0	92.1	92.5	95.9
1959	92.5	90.0	87.5	96.5	102.5	102.5	108.5	111.8	109.5	107.8	111.5	111.5	102.7
1960	111.5	107.0	106.5	106.5	106.5	106.0	106.8	107.5	107.5	103.0	105.7	107.5	106.8
1961	107.5	107.5	97.5	99.2	102.2	102.5	102.5	104.3	105.5	105.5	105.5	105.5	103.8
1962	105.5	105.5	105.5	105.5	108.0	108.0	108.0	108.0	108.2	111.3	114.0	114.0	108.5
1963	115.4	116.8	116.5	116.5	112.5	113.8	116.5	116.5	116.5	116.5	120.1	124.5	116.8
1964	124.5	124.5	125.2	127.5	127.5	127.5	127.5	129.0	130.5	130.5	130.5	129.9	127.9

1/ Open-market quotations except that prices for January 1944-July 1948 are prices at which Commodity Credit Corporation wools were available for sale.

Compiled from Weekly Review of the Boston Wool Market except that price for August 1948 was estimated on the basis of information obtained from trade and Government sources.

Table 176.—Price per pound of graded territory shorn wool, one-quarter blood average French combing, clean basis, Boston, by months, 1952 to date

Year	Jan.	Feb.	Mar.	Apr.	May	June	
	<u>Cents</u>	<u>Cents</u>	<u>Cents</u>	<u>Cents</u>	<u>Cents</u>	<u>Cents</u>	
1952	—	—	—	—	100.0	100.0	
1953	112.5	112.5	112.5	112.5	112.5	112.5	
1954	112.5	112.5	107.5	107.5	107.5	107.5	
1955	98.1	100.0	100.0	100.0	100.0	98.0	
1956	97.5	97.5	97.5	97.5	97.5	97.5	
1957	107.5	107.5	107.5	107.5	107.5	107.5	
1958	97.5	97.5	96.2	87.5	87.5	87.5	
1959	87.5	85.0	82.5	91.5	97.5	97.5	
1960	102.5	98.0	97.5	97.5	97.5	97.5	
1961	97.5	97.5	92.5	95.0	97.5	97.5	
1962	100.0	100.0	100.0	100.0	100.5	102.0	
1963	109.5	112.5	112.5	112.5	107.5	107.5	
1964	117.5	117.5	118.1	120.0	120.0	120.0	
	<u>Cents</u>	<u>Cents</u>	<u>Cents</u>	<u>Cents</u>	<u>Cents</u>	<u>Cents</u>	
	July	Aug.	Sept.	Oct.	Nov.	Dec.	Average
1952	106.0	107.5	103.8	104.5	112.5	112.5	—
1953	112.5	112.5	112.5	112.5	112.5	112.5	112.5
1954	107.5	107.5	107.5	106.2	97.5	97.5	106.6
1955	97.5	93.5	92.5	92.5	92.5	97.5	96.8
1956	97.5	101.5	102.5	102.6	106.9	107.5	100.3
1957	109.5	112.5	112.5	109.5	107.5	101.2	108.1
1958	87.5	87.5	87.5	87.5	87.5	87.5	89.9
1959	103.5	107.5	105.5	102.5	102.5	102.5	97.1
1960	97.5	97.5	97.5	97.5	97.5	97.5	98.0
1961	97.5	99.0	100.0	100.0	100.0	100.0	97.8
1962	102.0	102.0	102.0	103.4	107.5	107.5	102.2
1963	107.5	107.5	107.5	107.5	107.5	117.5	109.8
1964	120.0	120.0	120.0	120.0	118.1	112.5	118.6

Compiled from Weekly Review of the Boston Wool Market.

Table 177.--Price per pound of graded territory shorn wool, low quarter blood, clean basis, Boston, by months, 1924 to date ^{1/}

Year	Jan.	Feb.	Mar.	Apr.	May	June	July	Aug.	Sept.	Oct.	Nov.	Dec.	Average
	Cents	Cents	Cents	Cents	Cents	Cents	Cents	Cents	Cents	Cents	Cents	Cents	Cents
1924	79.1	82.5	83.5	83.5	82.2	81.0	81.0	82.2	84.2	88.5	90.1	96.1	84.5
1925	102.5	100.6	93.8	85.0	77.5	76.8	82.0	80.0	79.4	81.8	86.0	87.5	86.1
1926	84.9	78.2	76.5	75.8	71.2	68.4	69.0	67.1	66.5	69.5	69.5	66.5	71.9
1927	65.4	69.4	70.0	70.0	68.1	67.5	70.8	73.5	72.5	75.0	75.5	75.5	71.1
1928	78.5	79.5	82.5	83.0	87.3	89.5	89.2	88.5	88.5	88.5	88.5	88.5	86.0
1929	88.5	85.6	81.2	75.5	74.5	71.5	69.1	67.5	67.5	67.5	67.5	66.5	73.5
1930	61.2	56.1	54.8	51.9	47.6	47.4	48.5	49.5	49.5	49.5	48.5	45.4	50.8
1931	43.5	38.2	37.5	36.8	34.0	35.5	36.9	39.0	39.4	38.6	37.5	37.5	37.9
1932	35.6	36.0	34.6	32.4	29.2	24.8	24.0	27.7	36.0	36.0	35.4	32.5	32.0
1933	31.5	30.2	30.0	31.9	44.6	53.0	59.0	59.3	62.5	63.5	64.1	65.5	49.6
1934	65.0	64.0	63.5	63.1	60.2	59.5	59.5	56.0	56.0	56.0	56.0	56.0	59.6
1935	56.0	48.5	41.0	40.6	43.4	51.5	51.5	51.5	54.2	57.3	60.5	60.5	51.4
1936	60.6	65.9	67.5	63.9	62.5	63.5	63.5	63.5	64.0	64.5	71.9	79.2	65.9
1937	82.1	82.8	81.0	81.0	71.8	68.5	70.5	73.5	70.9	66.8	60.6	56.0	72.1
1938	55.5	51.5	51.0	51.0	51.0	49.0	51.8	53.0	53.0	53.2	55.0	54.2	52.4
1939	54.0	54.0	52.8	50.0	52.0	53.9	54.5	56.0	76.1	87.5	81.7	79.0	62.6
1940	76.1	76.6	76.0	72.2	71.2	75.1	76.0	76.0	76.0	78.5	79.5	79.5	76.1
1941	79.5	79.5	79.5	79.5	80.0	81.0	81.8	83.4	85.0	85.2	86.5	86.5	82.3
1942	86.5	87.4	90.0	91.2	91.5	91.5	91.5	91.5	91.5	91.5	91.5	92.6	90.7
1943	94.0	94.0	94.0	94.0	94.0	94.0	94.0	94.0	94.0	94.0	92.0	92.0	93.7
1944	92.0	92.0	92.0	92.0	92.0	92.0	92.0	92.0	92.0	92.0	92.0	92.0	92.0
1945	92.0	92.0	92.0	92.0	92.0	92.0	92.0	92.0	92.0	92.0	92.0	76.0	90.7
1946	76.5	75.5	72.5	72.5	72.5	72.5	72.5	72.5	72.5	77.0	83.8	86.0	75.6
1947	87.0	88.0	90.0	92.0	92.0	92.0	92.0	92.0	92.0	90.0	82.0	82.0	89.2
1948	82.0	82.0	82.0	82.0	82.0	85.5	89.5	93.5	97.5	96.2	97.5	92.5	88.5
1949	92.5	92.5	92.5	92.5	92.5	92.5	92.5	92.5	92.5	92.5	92.5	92.5	92.5
1950	92.5	92.5	92.5	92.5	93.5	97.5	105.0	122.5	144.4	145.0	152.0	165.0	116.2
1951	218.0	240.0	255.0	217.5	212.0	207.5	175.0	155.0	125.0	138.0	136.2	125.0	183.7
1952	124.0	112.5	110.0	101.0	97.5	97.5	101.9	103.0	95.1	96.5	100.0	102.5	103.5
1953	102.5	102.5	102.5	102.5	102.5	102.5	102.5	102.5	102.5	102.5	102.5	104.9	102.7
1954	106.5	106.5	102.5	102.5	103.1	109.0	110.0	110.0	109.5	105.0	92.5	96.5	104.5
1955	99.4	105.0	104.5	105.0	105.0	103.0	102.5	102.5	93.8	92.5	92.5	92.5	99.8
1956	96.2	97.5	96.2	97.5	97.5	99.4	100.0	102.0	104.2	109.1	107.5	109.5	101.4
1957	109.5	109.5	109.5	109.5	111.9	112.5	115.5	120.0	118.1	117.5	117.5	103.8	112.9
1958	92.5	92.5	92.5	87.5	87.5	87.5	87.5	87.5	87.5	87.5	87.5	87.5	88.8
1959	87.5	85.0	80.6	91.0	97.5	97.5	103.5	107.5	105.5	102.5	102.5	102.5	96.9
1960	102.5	98.0	97.5	97.5	99.5	101.5	101.5	101.5	101.5	100.5	103.3	107.5	101.0
1961	107.5	107.5	97.5	95.0	97.5	97.5	97.5	98.4	99.0	99.0	99.0	99.0	99.5
1962	99.0	99.0	99.0	99.0	100.2	102.0	102.0	102.0	102.0	102.0	102.0	102.0	100.8
1963	104.2	107.5	107.5	107.5	107.5	108.8	112.5	112.5	112.5	112.5	112.5	117.5	110.3
1964	117.5	117.5	118.0	119.5	119.5	119.5	120.0	123.8	125.5	125.5	125.5	125.5	121.4

^{1/} Open-market quotations except that prices for January 1944-May 1948 are prices at which Commodity Credit Corporation wools were available for sale.

Compiled from Weekly Review of the Boston Wool Market except that prices for June-August 1948 were estimated on the basis of information obtained from trade and Government sources.

Table 178,---Price per pound of graded territory shorn wool, common and braid, clean basis, Boston, by months, 1924 to date ^{1/}

Year	Jan.	Feb.	Mar.	Apr.	May	June	July	Aug.	Sept.	Oct.	Nov.	Dec.	Average
	Cents	Cents	Cents	Cents	Cents	Cents	Cents	Cents	Cents	Cents	Cents	Cents	Cents
1924	63.1	64.0	66.5	66.5	66.5	66.5	66.5	67.8	71.6	76.8	78.6	---	68.6
1925	92.5	92.5	---	83.5	---	67.5	72.0	72.5	72.5	73.8	78.1	80.0	78.5
1926	80.0	76.5	73.0	71.2	67.8	64.3	67.6	64.9	63.5	64.0	64.0	62.4	68.3
1927	61.5	64.0	64.5	64.5	63.0	62.5	64.8	67.5	67.5	67.5	67.5	67.5	65.2
1928	71.8	72.5	72.5	73.2	77.1	77.5	77.5	77.5	77.5	77.5	77.5	77.5	75.8
1929	77.5	76.2	74.2	70.0	67.5	67.5	64.7	63.5	63.5	63.1	62.5	61.5	67.6
1930	58.2	52.8	50.6	46.3	43.8	43.5	43.5	43.5	43.5	43.5	41.5	41.4	46.0
1931	41.0	35.6	35.0	34.4	32.0	32.4	32.9	33.8	34.0	34.0	34.0	34.0	34.4
1932	33.6	33.5	32.2	30.5	26.5	22.5	21.5	24.7	32.5	32.5	32.1	30.0	29.3
1933	28.6	26.2	26.0	27.6	39.1	45.5	50.0	51.7	54.0	54.0	54.1	54.5	42.6
1934	54.5	54.5	54.5	53.8	52.7	52.5	52.5	51.0	51.0	51.0	51.0	51.0	52.5
1935	51.0	45.0	39.0	38.5	39.7	44.0	44.0	44.0	47.8	51.5	53.5	53.5	46.0
1936	53.7	54.5	54.5	54.1	54.0	55.0	55.0	55.0	56.0	56.1	64.2	70.6	56.9
1937	72.1	73.0	71.0	72.2	68.1	65.6	67.9	71.0	67.8	63.6	58.2	53.0	67.0
1938	52.5	49.5	49.0	49.0	49.0	47.0	49.0	50.0	50.0	50.2	53.0	52.2	50.0
1939	52.0	52.0	50.8	49.0	49.6	51.5	53.0	54.0	72.5	80.5	77.9	76.5	59.9
1940	73.8	72.9	72.2	70.0	69.0	71.6	72.5	72.5	72.5	75.1	76.0	76.0	72.8
1941	76.0	76.0	76.0	76.0	76.0	78.0	79.2	83.0	85.0	85.0	85.0	85.0	80.0
1942	85.0	86.4	90.5	91.3	91.5	91.5	91.5	91.5	91.5	91.5	91.5	91.6	90.4
1943	92.0	92.0	92.0	92.0	92.0	92.0	92.0	92.0	92.0	92.0	92.0	92.0	92.0
1944	92.0	92.0	92.0	92.0	92.0	92.0	92.0	92.0	92.0	92.0	92.0	92.0	92.0
1945	92.0	92.0	92.0	92.0	92.0	92.0	92.0	92.0	92.0	92.0	92.0	77.5	90.8
1946	77.5	76.5	73.5	73.5	73.5	73.5	73.5	73.5	73.5	73.8	77.8	80.0	75.0
1947	80.0	71.0	83.0	85.0	85.0	85.0	85.0	85.0	85.0	83.0	75.0	75.0	82.2
1948	75.0	75.0	75.0	75.0	75.0	78.0	81.0	84.0	87.5	87.5	87.5	87.5	80.7
1949	87.5	87.5	87.5	87.5	87.5	87.5	87.5	87.5	87.5	87.5	87.5	87.5	87.5
1950	87.5	87.5	87.5	87.5	88.5	92.5	101.2	115.9	135.6	140.0	147.0	160.0	110.9
1951	213.0	235.0	250.0	208.8	201.0	197.5	170.0	155.0	112.5	128.0	127.5	120.0	176.5
1952	119.0	111.2	110.0	97.0	92.5	92.5	96.5	97.5	88.1	87.0	92.5	97.5	98.4
1953	97.5	97.5	97.5	97.5	97.5	97.5	97.5	97.5	97.5	97.5	97.5	102.5	97.9
1954	102.5	102.5	97.5	97.5	97.5	99.5	100.0	100.0	100.0	98.1	87.5	87.5	97.5
1955	90.0	97.5	97.5	97.5	97.5	97.5	97.5	93.5	92.5	92.5	88.5	91.2	94.4
1956	92.5	92.5	92.5	92.5	92.5	96.6	98.0	100.0	100.5	100.5	100.5	101.5	96.7
1957	101.5	101.5	101.5	101.5	101.5	101.5	101.5	101.5	101.5	101.5	100.8	92.5	100.7
1958	87.5	87.5	87.5	82.5	82.5	82.5	82.5	82.5	82.5	82.5	82.5	82.5	83.8
1959	82.5	80.0	77.5	86.5	92.5	92.5	98.5	102.5	100.5	97.5	97.5	97.5	92.1
1960	97.5	93.0	92.5	92.5	95.0	97.5	97.5	97.5	97.5	97.5	96.0	90.0	95.3
1961	90.0	90.0	87.5	90.0	92.5	90.0	87.5	87.5	87.5	87.5	87.5	87.5	88.8
1962	87.5	87.5	87.5	87.5	87.5	87.5	87.5	87.5	87.5	87.5	87.5	87.5	87.5
1963	89.5	92.5	92.5	92.5	92.5	93.8	97.5	97.5	97.5	97.5	97.5	102.5	95.3
1964	102.5	102.5	103.0	104.5	104.5	104.5	104.5	104.5	104.5	104.5	104.5	104.0	104.0

^{1/} Open-market quotations except that prices for January 1944-May 1948 are prices at which Commodity Credit Corporation wools were available for sale.

Compiled from Weekly Review of the Boston Wool Market except that prices for June-August 1948 were estimated on the basis of information obtained from trade and Government sources.

Table 179.--Price per pound of original bag territory shorn wool, fine good French combing and staple, clean basis, Boston, by months, 1948 to date

Year	Jan.	Feb.	Mar.	Apr.	May	June	July	Aug.	Sept.	Oct.	Nov.	Dec.	Average
	Cents	Cents	Cents	Cents	Cents	Cents	Cents	Cents	Cents	Cents	Cents	Cents	Cents
1948	---	---	---	---	---	---	---	---	165.0	165.0	165.4	166.5	---
1949	166.5	166.5	175.3	177.5	174.4	165.0	147.5	147.5	147.5	147.5	147.5	151.2	159.5
1950	153.8	157.5	157.5	160.0	166.5	173.2	176.5	194.0	236.9	240.0	245.0	255.0	193.0
1951	313.0	335.0	350.0	308.8	293.0	270.0	245.0	215.0	172.5	188.0	186.2	175.0	254.3
1952	175.0	160.0	155.0	148.0	152.5	156.2	161.0	162.5	154.4	157.0	167.5	169.5	159.9
1953	169.5	168.8	169.8	168.3	170.8	172.5	169.9	167.6	172.5	167.5	167.5	167.5	169.4
1954	167.5	167.5	162.5	162.5	167.2	175.0	175.0	171.0	171.0	168.2	152.5	150.0	165.8
1955	150.0	150.0	148.5	143.8	138.8	135.0	135.0	131.8	127.5	123.8	120.5	122.5	135.6
1956	126.2	127.5	127.5	127.5	127.0	125.0	126.2	127.5	128.8	135.0	146.2	150.0	131.2
1957	152.5	152.5	152.5	157.5	162.5	162.5	162.5	162.5	158.8	151.0	145.0	136.2	154.7
1958	130.0	127.5	115.0	110.0	110.0	110.0	110.0	110.0	110.0	110.0	110.0	110.0	113.5
1959	104.4	102.5	102.5	113.0	120.0	120.0	124.0	127.5	125.5	122.5	122.5	122.5	117.2
1960	122.5	118.0	117.5	108.8	107.5	107.5	107.5	107.5	107.5	107.5	109.5	112.5	111.1
1961	112.5	112.5	110.1	109.8	111.0	111.0	112.8	116.0	117.5	117.5	117.5	117.5	113.8
1962	117.5	117.5	116.6	119.8	121.0	120.6	120.5	123.7	124.5	124.5	125.1	126.0	121.4
1963	128.0	128.5	128.5	128.5	122.5	123.7	127.5	127.5	127.5	127.5	127.5	134.4	127.6
1964	137.5	140.0	142.5	138.5	128.8	127.5	127.5	131.3	132.5	132.5	131.2	127.5	133.1

Compiled from Weekly Review of the Boston Wool Market.

Table 180.--Price per pound of original bag territory shorn wool, fine average and good French combing, clean basis, Boston, by months, 1948 to date 1/

Year	Jan.	Feb.	Mar.	Apr.	May	June	July	Aug.	Sept.	Oct.	Nov.	Dec.	Average
	Cents	Cents	Cents	Cents	Cents	Cents	Cents	Cents	Cents	Cents	Cents	Cents	Cents
1948	---	---	---	---	---	---	---	---	152.5	152.5	153.4	156.0	---
1949	156.0	156.0	167.2	170.0	165.0	150.0	142.5	142.5	142.5	142.5	142.5	146.2	151.9
1950	148.8	152.5	152.5	152.5	160.5	165.1	170.9	188.0	218.8	225.0	233.0	245.0	184.4
1951	298.0	320.0	335.0	297.5	275.0	250.0	235.0	205.0	162.5	178.0	176.2	165.0	241.4
1952	165.0	150.0	145.0	141.5	143.8	145.0	152.0	157.5	147.5	148.5	157.5	165.5	151.6
1953	165.5	165.5	166.0	166.5	166.5	166.6	165.2	163.8	167.5	162.5	162.5	162.5	165.0
1954	162.5	162.5	157.5	157.5	161.8	170.5	172.5	169.5	165.9	160.8	145.0	140.0	160.5
1955	140.0	140.0	139.5	133.8	128.8	125.0	125.0	123.0	117.5	115.0	112.5	112.5	126.0
1956	120.0	122.5	122.5	122.5	122.5	122.5	122.5	122.5	123.8	129.0	136.2	140.0	125.5
1957	142.5	142.5	142.5	147.5	152.5	152.5	152.5	152.5	148.8	141.0	135.0	126.2	144.7
1958	120.0	117.5	108.8	105.0	105.0	105.0	105.0	105.0	105.0	105.0	105.0	105.0	107.6
1959	99.4	91.5	97.5	104.5	110.0	110.0	114.0	117.5	115.5	112.5	114.4	115.0	109.0
1960	115.0	110.5	110.0	103.8	102.5	102.5	102.5	102.5	102.5	102.5	102.5	102.5	104.9
1961	102.5	102.5	102.5	102.5	102.5	102.5	102.5	102.5	102.5	102.5	102.5	102.5	102.5
1962	102.5	110.0	112.5	113.8	115.0	115.0	115.0	117.0	117.5	117.5	117.5	117.5	114.2
1963	121.5	122.5	122.5	122.5	117.5	118.7	122.5	122.5	122.5	122.5	122.5	127.5	122.1
1964	127.5	132.5	133.1	129.0	125.0	125.0	125.0	126.9	127.5	127.5	126.2	122.5	127.3

1/ Average French combing prior to week ending April 18, 1952.

Compiled from Weekly Review of the Boston Wool Market.

Table 181.--Price per pound of graded fleece shorn wool, delaine, clean basis, Boston, by months, 1924 to date ^{1/}

Year	Jan.	Feb.	Mar.	Apr.	May	June	July	Aug.	Sept.	Oct.	Nov.	Dec.	Average
	Cents	Cents	Cents	Cents	Cents	Cents	Cents	Cents	Cents	Cents	Cents	Cents	Cents
1924	136.9	137.5	142.5	137.5	135.2	128.8	129.5	137.0	141.5	148.3	156.2	166.5	141.4
1925	170.0	166.6	154.4	135.4	124.0	129.2	135.5	129.5	126.7	126.8	128.9	129.2	138.0
1926	123.0	119.8	115.8	112.5	107.5	106.5	109.2	109.5	110.1	112.5	112.5	110.1	112.4
1927	109.5	109.5	109.5	108.0	105.2	105.5	109.5	109.5	110.2	113.0	114.5	114.5	109.9
1928	119.0	119.5	119.5	119.5	120.1	120.5	118.0	117.5	116.0	112.7	112.5	112.5	117.3
1929	112.3	110.2	106.1	101.5	98.9	96.2	93.9	93.5	93.2	89.9	89.0	84.6	97.4
1930	82.3	79.5	78.2	76.1	74.2	74.5	75.4	76.0	76.0	75.0	74.0	72.5	76.1
1931	71.8	72.5	72.5	66.5	63.2	61.9	63.3	63.5	64.7	61.8	61.0	61.0	65.3
1932	59.5	57.5	53.7	50.1	43.9	38.3	36.8	40.7	49.0	49.2	48.3	46.6	47.8
1933	46.4	46.0	46.8	48.1	63.2	72.0	77.5	79.0	81.6	83.0	84.1	86.0	67.8
1934	86.9	87.5	87.5	85.4	83.1	79.9	77.5	75.9	73.8	70.8	69.0	69.0	78.9
1935	69.0	68.1	66.5	66.2	68.2	75.0	75.2	75.8	78.6	80.3	82.5	82.5	74.0
1936	86.8	90.0	90.0	86.9	86.0	87.0	87.5	87.8	88.5	89.0	96.1	105.6	90.1
1937	113.5	114.6	111.7	111.5	103.5	102.1	102.5	102.5	100.8	93.8	85.4	81.1	101.9
1938	79.9	72.0	69.5	69.5	68.0	64.8	71.5	73.5	73.5	73.5	73.9	73.6	71.9
1939	73.5	73.5	72.3	68.5	70.9	73.5	73.5	74.0	99.1	109.1	104.5	105.9	83.2
1940	104.4	98.2	91.9	86.6	86.0	88.0	87.3	88.0	91.6	105.1	111.0	112.5	95.9
1941	109.8	107.5	107.5	107.1	107.0	107.5	106.7	105.5	107.2	109.4	112.5	114.5	108.5
1942	115.0	115.4	117.9	119.9	120.0	120.0	120.0	120.0	120.0	120.0	120.0	120.0	119.0
1943	120.0	120.0	120.0	120.0	120.0	120.0	120.0	120.0	118.2	117.8	118.0	118.2	119.4
1944	118.5	118.5	118.5	118.5	118.5	118.5	118.5	118.5	118.5	118.5	118.9	119.5	118.6
1945	119.5	119.5	119.5	119.5	119.5	119.5	119.5	119.5	119.5	119.5	119.5	106.0	118.4
1946	106.0	104.8	101.0	101.0	101.0	101.0	101.0	101.0	101.0	106.4	112.6	116.5	104.4
1947	119.5	121.0	124.0	126.5	126.5	129.0	129.0	131.5	131.5	132.0	132.0	135.0	128.1
1948	139.0	139.0	143.0	149.0	167.0	178.0	179.0	180.0	180.0	180.0	180.0	180.0	166.2
1949	180.0	180.0	180.0	180.0	180.0	180.0	165.0	157.5	161.2	156.2	156.5	155.1	169.3
1950	157.6	162.5	162.5	163.8	173.5	183.2	185.5	206.6	238.8	247.5	258.0	270.0	200.8
1951	336.0	360.0	375.0	333.8	308.4	285.0	260.0	223.0	182.5	198.0	196.2	182.5	270.0
1952	177.0	163.1	160.0	156.0	157.5	160.0	163.0	166.0	162.2	167.0	172.0	172.3	164.7
1953	173.5	171.8	170.8	175.3	178.2	178.0	177.9	177.5	178.5	181.2	180.0	180.0	176.9
1954	180.8	181.0	173.5	172.5	174.8	181.4	181.0	181.0	180.3	176.2	165.0	167.5	176.2
1955	167.5	167.5	159.0	153.8	152.5	145.0	143.8	138.5	132.5	131.2	127.5	127.5	145.5
1956	131.2	138.0	136.6	131.2	130.4	132.9	134.8	136.7	141.2	147.5	153.8	162.5	139.7
1957	162.5	162.5	162.5	163.0	176.5	176.9	177.5	177.5	173.8	164.0	150.0	145.0	166.0
1958	140.0	138.8	129.4	121.5	120.0	120.0	118.0	117.5	117.0	114.3	112.5	112.5	121.8
1959	112.5	112.5	112.5	118.5	122.5	122.5	128.5	132.5	130.5	127.5	127.5	127.5	122.9
1960	127.5	123.0	122.5	120.2	115.8	114.5	114.5	114.5	114.5	112.5	114.1	116.5	117.5
1961	116.5	116.5	115.7	117.2	122.5	119.5	119.5	123.7	126.2	124.5	122.5	122.5	120.6
1962	122.5	122.5	122.5	122.5	123.7	125.5	126.4	129.0	129.0	129.0	129.0	129.0	125.9
1963	130.8	132.5	132.5	132.5	132.5	135.0	137.5	137.5	137.5	137.5	137.5	142.5	135.5
1964	142.5	142.5	142.5	140.5	132.5	132.5	132.5	141.2	142.5	142.5	141.2	135.7	139.0

^{1/} Open-market quotations except that prices for January 1944-May 1947 are prices at which Commodity Credit Corporation wools were available for sale.

Compiled from Weekly Review of the Boston Wool Market except that prices for June 1947-August 1948 were estimated on the basis of information obtained from trade and Government sources.

Table 182.—Price per pound of graded fleece shorn wool, fine good
French combing and staple, clean basis,
Boston, by months, 1952 to date

Year	Jan.	Feb.	Mar.	Apr.	May	June	
	<u>Cents</u>	<u>Cents</u>	<u>Cents</u>	<u>Cents</u>	<u>Cents</u>	<u>Cents</u>	
1952	---	---	---	---	148.9	151.2	
1953	167.5	167.5	167.5	167.5	170.0	169.6	
1954	167.5	167.5	162.5	158.8	163.8	167.5	
1955	147.5	149.4	149.5	145.0	141.2	135.5	
1956	121.2	122.5	122.5	122.5	122.5	122.5	
1957	152.5	152.5	152.5	154.4	155.0	155.0	
1958	130.0	127.5	118.8	110.2	112.5	112.5	
1959	101.6	102.5	102.5	112.5	117.5	117.5	
1960	122.5	118.0	117.5	113.8	109.2	109.5	
1961	109.5	109.5	108.7	111.2	117.0	113.4	
1962	117.5	117.5	117.5	119.5	120.5	122.0	
1963	124.5	127.5	127.5	127.5	124.5	125.0	
1964	137.5	137.5	137.5	135.5	127.5	127.5	
	July	Aug.	Sept.	Oct.	Nov.	Dec.	Average
	<u>Cents</u>	<u>Cents</u>	<u>Cents</u>	<u>Cents</u>	<u>Cents</u>	<u>Cents</u>	<u>Cents</u>
1952	157.5	158.5	152.8	148.5	164.5	166.3	---
1953	169.5	170.2	172.5	167.5	167.5	167.5	168.7
1954	167.2	166.4	165.0	163.8	150.0	147.5	162.3
1955	134.4	128.5	122.5	122.5	117.5	117.5	134.2
1956	122.5	125.5	128.8	132.5	143.8	152.5	128.3
1957	155.5	157.5	153.8	146.0	140.0	135.0	150.8
1958	112.5	112.5	112.5	107.5	103.6	104.0	113.7
1959	123.5	127.5	125.5	122.5	122.5	122.0	116.5
1960	109.5	109.5	109.0	107.5	107.5	109.0	111.9
1961	114.8	120.4	122.5	119.2	118.0	117.5	115.1
1962	122.0	122.4	122.5	122.5	122.5	122.5	120.7
1963	125.0	125.0	125.0	125.0	129.5	137.5	127.0
1964	127.5	131.3	132.5	134.5	135.5	129.5	132.8

Compiled from Weekly Review of the Boston Wool Market.

Table 183.--Price per pound of graded fleece shorn wool, fine short French combing and clothing, clean basis, Boston, by months, 1924 to date 1/

Year	Jan.	Feb.	Mar.	Apr.	May	June	July	Aug.	Sept.	Oct.	Nov.	Dec.	Average
	Cents	Cents	Cents	Cents	Cents	Cents	Cents	Cents	Cents	Cents	Cents	Cents	Cents
1924	121.4	124.2	123.5	121.5	120.1	110.0	109.5	118.0	124.0	129.0	136.5	150.7	124.0
1925	155.9	152.9	141.6	127.5	117.5	119.6	123.0	113.0	112.5	114.2	117.5	116.0	125.9
1926	111.8	109.0	102.2	97.5	95.0	94.5	94.5	94.5	94.7	95.5	94.0	90.9	97.8
1927	90.5	90.5	90.5	90.5	88.2	87.5	89.0	92.5	92.9	94.5	95.0	96.1	91.5
1928	98.8	100.5	100.5	100.8	101.9	102.5	102.5	102.5	101.5	100.5	100.5	100.5	101.1
1929	100.5	99.8	96.0	94.0	93.5	88.9	86.1	85.0	84.2	81.4	80.5	75.0	88.7
1930	70.8	69.0	68.4	66.5	66.1	66.0	66.0	66.0	66.0	64.9	62.5	61.0	66.1
1931	59.2	58.5	57.0	55.8	50.4	49.5	50.3	51.5	51.1	49.4	49.0	49.0	52.6
1932	49.0	48.5	45.3	42.0	35.1	31.4	30.5	33.3	41.0	41.0	39.6	37.0	39.5
1933	35.2	34.8	34.9	37.0	51.7	58.8	65.5	66.8	68.9	70.5	71.1	73.5	55.7
1934	73.5	73.5	73.5	72.4	70.8	69.2	68.0	65.4	62.8	61.2	61.0	61.0	67.7
1935	60.2	57.5	56.0	55.2	55.2	60.5	60.5	60.5	63.8	69.7	71.5	71.5	61.8
1936	76.0	79.5	79.5	77.0	76.0	76.0	76.0	76.4	77.5	78.4	87.5	94.3	79.5
1937	100.8	101.0	97.5	97.5	92.0	90.5	90.5	90.5	87.3	78.4	72.0	68.6	88.9
1938	70.6	63.9	62.5	62.5	61.5	59.1	64.1	64.1	63.5	64.1	67.5	65.2	64.0
1939	65.0	65.5	63.3	61.5	64.2	65.4	66.9	68.0	91.8	101.2	94.9	94.5	75.2
1940	93.4	89.0	84.1	78.0	76.5	80.5	80.0	80.6	84.2	95.3	99.5	99.5	86.7
1941	99.1	97.5	97.5	97.5	97.5	97.5	97.5	97.5	99.8	101.5	102.5	102.5	99.0
1942	103.2	106.0	107.5	109.5	109.5	109.5	109.5	109.5	109.5	109.5	109.5	109.5	108.5
1943	107.5	107.5	107.5	108.3	108.5	108.5	108.5	108.5	106.0	106.8	107.0	107.0	107.6
1944	107.0	107.5	109.0	109.0	109.0	109.0	109.0	109.0	109.0	109.0	109.0	109.0	108.7
1945	109.0	109.0	109.0	109.5	109.0	109.0	109.0	109.0	109.0	109.0	109.0	88.5	107.3
1946	88.5	87.5	84.5	84.5	84.5	84.5	84.5	84.5	84.5	87.5	93.2	97.5	87.1
1947	97.0	98.0	101.0	103.0	103.0	103.0	102.0	103.5	103.5	102.2	97.0	97.0	100.9
1948	97.0	97.0	97.0	99.2	100.0	101.6	102.0	102.0	102.0	102.0	102.0	102.0	100.3
1949	102.0	102.0	102.0	102.0	102.0	102.0	102.0	102.0	134.2	125.0	125.0	128.8	110.8
1950	130.0	130.0	130.0	133.8	147.0	152.5	152.5	161.5	191.9	205.0	213.0	225.0	164.4
1951	271.0	290.0	305.0	263.8	244.0	225.0	210.0	175.0	147.5	153.0	151.2	140.0	214.6
1952	140.0	128.8	125.0	128.0	133.8	135.0	137.0	137.5	133.8	138.5	147.5	147.5	136.0
1953	147.5	147.5	147.5	147.5	147.5	147.5	147.5	147.5	147.5	152.0	156.5	156.5	149.4
1954	156.5	154.5	147.5	147.5	147.5	152.5	152.5	152.5	152.5	147.5	139.4	135.0	148.8
1955	135.0	135.0	135.0	131.2	127.5	123.5	123.0	118.5	112.5	110.6	108.7	109.0	122.5
1956	109.0	109.0	108.2	107.5	107.5	107.5	107.5	107.5	108.8	112.5	121.2	127.5	111.1
1957	127.5	127.5	127.5	130.0	132.5	132.5	132.5	132.5	128.8	121.5	117.5	112.5	126.9
1958	107.5	105.6	100.0	92.5	92.5	92.5	92.5	92.5	92.5	92.5	92.5	92.5	95.5
1959	92.5	90.0	87.5	93.5	97.5	97.5	103.5	107.5	105.5	102.5	102.5	102.5	98.5
1960	102.5	98.0	97.5	93.8	92.5	92.5	92.5	95.5	97.5	92.5	92.5	95.0	95.2
1961	97.5	97.5	97.5	97.5	97.5	97.5	97.5	99.0	100.0	100.0	100.0	100.0	98.5
1962	100.0	100.0	100.0	100.0	100.0	100.0	100.0	100.0	100.0	100.0	100.0	100.0	100.0
1963	101.0	102.5	102.5	102.5	102.5	102.5	102.5	102.5	102.5	102.5	104.9	112.5	103.4
1964	112.5	112.5	112.5	112.5	112.5	112.5	112.5	112.5	112.5	115.0	116.2	112.5	113.0

1/ Open-market quotations except that prices for January 1944-August 1948 are prices at which Commodity Credit Corporation wools were available for sale. Quotations for "bright fleece" prior to week ending April 18, 1952.

Compiled from Weekly Review of the Boston Wool Market.

Table 184.--Price per pound of graded fleece shorn wool, one-half blood good French combing and staple, clean basis, Boston, by months, 1924 to date 1/

Year	Jan.	Feb.	Mar.	Apr.	May	June	July	Aug.	Sept.	Oct.	Nov.	Dec.	Average
	Cents	Cents	Cents	Cents	Cents	Cents	Cents	Cents	Cents	Cents	Cents	Cents	Cents
1924	126.9	127.5	131.0	126.8	122.1	117.4	117.1	119.0	124.6	130.7	139.8	148.3	127.6
1925	153.1	156.4	138.9	123.5	114.0	116.9	120.2	114.2	112.5	116.2	119.2	119.4	125.4
1926	115.9	113.0	105.6	101.2	98.0	95.3	95.0	95.0	95.5	99.4	100.0	98.0	101.0
1927	97.5	97.5	97.5	96.0	94.0	93.7	95.8	97.5	97.8	99.2	100.5	100.5	97.3
1928	105.2	107.0	107.0	107.0	107.0	107.1	106.8	107.5	107.5	107.5	109.0	109.0	107.3
1929	109.0	107.2	102.8	100.5	98.1	94.5	93.7	94.5	94.5	91.3	90.0	84.6	96.7
1930	79.8	75.8	73.2	70.2	68.0	67.5	67.5	67.5	67.5	65.8	65.0	64.0	69.3
1931	62.0	61.0	58.9	57.4	55.0	52.1	53.5	54.0	53.8	52.4	51.5	51.5	55.3
1932	51.5	51.2	48.4	44.6	38.6	33.9	32.1	36.2	43.5	43.5	43.1	42.0	42.4
1933	42.0	40.2	41.0	42.8	56.5	64.0	69.6	71.0	74.1	76.0	76.6	77.5	60.9
1934	78.5	80.0	80.0	77.0	75.3	72.0	70.0	70.0	69.8	66.2	64.0	64.0	72.2
1935	64.0	63.2	61.1	60.8	61.9	66.0	67.0	67.2	69.6	72.6	75.0	75.2	67.0
1936	78.9	83.5	85.0	81.0	79.8	80.5	81.0	81.1	82.5	83.4	90.8	100.5	84.0
1937	107.8	109.6	107.5	107.5	99.1	96.5	96.5	96.5	92.7	85.9	79.1	73.9	96.0
1938	71.0	65.8	63.0	63.0	61.8	58.9	65.6	66.9	66.5	65.5	65.5	65.5	64.9
1939	65.5	65.5	64.9	63.0	65.7	66.9	66.9	67.0	90.2	100.0	95.0	95.1	75.5
1940	94.1	89.0	85.5	81.0	80.0	82.5	82.6	82.2	84.9	95.2	100.5	100.5	88.2
1941	100.5	99.8	99.5	99.5	99.5	99.5	99.5	99.5	99.5	100.2	101.8	104.9	100.3
1942	105.5	106.2	109.8	111.8	112.0	112.0	112.0	112.0	113.2	114.0	114.0	114.0	111.4
1943	114.0	114.0	114.0	114.0	114.0	114.0	114.0	114.0	114.0	114.0	114.0	114.0	114.0
1944	114.0	114.0	114.0	114.0	114.0	114.0	114.0	114.0	114.0	114.0	114.0	114.0	114.0
1945	114.0	114.0	114.0	114.0	114.0	114.0	114.0	114.0	114.0	114.0	114.0	98.5	112.7
1946	98.5	97.5	94.5	94.5	94.5	94.5	94.5	94.5	94.5	99.0	104.6	110.0	97.6
1947	111.0	112.0	115.0	120.0	120.0	120.0	120.0	116.5	116.5	117.0	119.0	119.0	117.2
1948	119.0	119.0	119.0	123.5	125.0	133.8	136.0	136.0	136.0	136.0	139.5	150.0	131.1
1949	150.0	150.0	150.0	150.0	150.0	150.0	150.0	145.5	142.5	142.5	141.5	137.5	146.6
1950	137.5	137.5	137.5	138.8	152.5	158.2	159.2	172.5	195.6	205.0	214.0	237.5	170.5
1951	288.0	310.0	325.0	280.6	274.0	255.0	230.0	185.0	152.5	168.0	168.8	170.2	233.9
1952	169.1	137.5	135.0	131.5	135.0	136.5	143.6	144.5	140.5	144.0	147.5	147.5	142.7
1953	152.5	150.8	142.5	143.8	145.8	143.5	144.5	148.5	147.0	147.4	147.5	147.9	146.8
1954	148.0	144.0	142.5	141.0	147.6	149.0	149.5	150.8	148.4	144.8	135.0	132.5	144.4
1955	133.1	140.0	138.0	131.9	127.5	124.9	125.8	123.1	116.2	110.0	109.1	111.5	124.3
1956	116.8	117.5	117.5	114.0	114.0	115.9	116.8	118.9	123.0	126.0	130.9	137.5	120.7
1957	137.5	137.5	137.5	141.2	148.1	150.5	151.7	152.5	148.8	140.0	130.0	121.2	141.4
1958	118.0	116.1	108.8	102.5	102.5	102.5	102.5	102.5	102.5	100.5	100.5	100.5	105.0
1959	99.8	97.5	93.8	106.7	112.5	112.9	118.6	123.5	121.3	117.5	117.5	117.5	111.6
1960	117.5	113.0	112.5	110.0	110.5	109.1	105.8	104.6	105.0	104.8	102.5	105.5	108.5
1961	106.5	106.5	105.3	105.5	107.5	106.2	102.5	108.6	112.5	112.5	112.5	112.5	108.2
1962	112.5	112.5	112.5	112.5	112.5	112.6	115.6	117.5	117.5	117.5	117.5	117.5	114.8
1963	117.5	121.2	122.5	122.5	118.5	118.2	119.5	119.5	119.5	119.5	123.5	132.5	121.2
1964	132.5	132.5	132.5	131.5	127.5	127.5	123.5	126.2	130.5	132.5	131.2	126.5	129.5

1/ Open-market quotations except that prices for January 1944-August 1948 are prices at which Commodity Credit Corporation wools were available for sale. Quotations for "bright fleece" prior to week ending April 18, 1952.

Compiled from Weekly Review of the Boston Wool Market.

Table 185.—Price per pound of graded fleece shorn wool, three-eighths blood good French combing and staple, clean basis, Boston, by months, 1924 to date 1/

Year	Jan.	Feb.	Mar.	Apr.	May	June	July	Aug.	Sept.	Oct.	Nov.	Dec.	Average
	Cents	Cents	Cents	Cents	Cents	Cents	Cents	Cents	Cents	Cents	Cents	Cents	Cents
1924	108.1	111.0	113.5	111.4	107.5	97.0	94.9	102.6	108.0	112.5	121.2	131.4	109.9
1925	136.2	136.5	124.1	108.3	93.2	93.8	100.2	97.0	97.1	99.0	101.0	102.5	107.4
1926	100.4	94.8	89.2	85.2	82.0	79.7	81.5	81.5	81.5	84.1	85.0	83.0	85.7
1927	82.5	82.5	82.5	81.0	78.0	77.7	79.2	81.5	82.1	86.8	88.5	88.5	82.6
1928	93.2	96.1	96.5	100.1	101.9	105.5	103.0	101.0	101.4	101.5	102.5	102.5	100.4
1929	102.5	102.2	99.1	93.5	85.2	84.0	84.4	85.0	86.1	86.3	84.9	79.8	89.4
1930	74.1	67.1	64.2	61.3	55.8	55.5	55.5	56.2	56.5	55.6	54.1	53.1	59.1
1931	50.4	47.0	44.2	43.6	42.0	40.8	42.1	43.6	44.5	43.5	43.5	43.5	44.1
1932	43.5	43.2	39.9	36.8	31.8	28.4	27.0	30.8	41.2	40.8	38.2	37.0	36.6
1933	36.6	36.0	35.9	37.6	53.6	60.9	65.0	67.2	72.1	76.0	76.7	79.2	58.1
1934	79.5	79.5	79.5	74.0	68.0	63.5	63.5	60.8	58.8	56.5	55.5	55.0	66.2
1935	54.6	53.0	51.0	50.1	52.3	58.0	58.5	59.5	62.6	67.5	72.4	73.0	59.4
1936	76.5	80.0	80.0	71.7	69.9	71.8	71.9	71.6	72.0	73.6	83.4	91.9	76.2
1937	97.9	98.9	92.3	91.5	82.0	81.3	81.5	81.5	80.8	75.0	66.6	60.6	82.5
1938	59.1	54.4	50.5	50.5	49.0	47.2	56.9	58.7	58.0	59.1	60.8	59.9	55.3
1939	59.5	60.0	58.0	54.5	57.3	58.8	59.9	61.0	82.4	91.5	86.7	84.0	67.8
1940	82.0	78.8	72.5	69.0	69.9	74.8	74.8	74.6	77.0	84.3	86.2	84.0	77.3
1941	83.7	83.5	83.5	84.8	86.8	87.8	88.1	86.5	90.0	92.9	95.6	96.8	88.3
1942	97.0	97.5	99.0	100.2	98.2	91.9	92.4	94.5	100.5	101.5	103.5	102.0	98.2
1943	102.0	102.0	104.0	104.4	104.5	104.5	104.5	104.5	104.5	104.5	104.5	104.5	104.0
1944	104.5	104.5	104.5	104.5	104.5	104.5	104.5	104.5	104.5	104.5	104.5	104.5	104.5
1945	104.5	104.5	104.5	104.5	104.5	104.5	104.5	104.5	104.5	104.5	104.5	91.5	103.4
1946	91.5	90.5	87.5	87.5	87.5	87.5	87.5	87.5	87.5	90.8	94.9	100.0	90.0
1947	100.4	102.0	104.0	106.5	106.5	106.5	106.5	106.5	106.5	104.4	96.0	96.0	103.5
1948	96.0	96.0	96.0	96.0	96.0	104.0	106.0	106.0	106.0	106.0	106.0	106.0	101.7
1949	106.0	106.0	106.0	106.0	105.2	103.0	103.0	103.0	103.0	103.0	103.0	104.5	104.3
1950	105.8	108.0	108.0	106.8	116.9	127.5	132.2	147.5	168.1	171.2	183.5	213.8	140.8
1951	268.0	290.0	295.5	250.0	233.0	212.5	185.0	165.0	137.5	145.0	143.8	140.0	205.4
1952	135.0	121.2	120.0	112.6	110.5	110.5	112.2	114.4	112.0	116.8	122.5	122.5	117.5
1953	122.5	122.5	118.5	120.1	119.4	119.9	118.9	117.4	120.0	120.0	120.4	120.5	120.0
1954	120.5	119.6	112.2	116.0	118.4	118.7	116.6	121.1	122.0	119.6	107.5	113.5	117.1
1955	114.6	119.1	113.8	109.5	107.2	106.6	108.6	106.9	102.0	99.9	99.2	102.9	107.5
1956	106.4	107.8	104.6	100.5	103.3	103.9	104.5	104.5	106.9	113.1	116.8	119.5	107.6
1957	119.5	118.8	117.0	118.1	127.0	127.1	127.2	128.5	126.5	123.2	118.8	111.5	121.9
1958	107.0	102.1	93.8	84.7	83.6	88.2	87.5	87.5	87.5	84.3	84.9	91.5	90.2
1959	90.8	87.0	86.0	96.2	102.5	102.5	108.5	111.5	109.8	107.2	111.2	112.5	102.1
1960	112.5	108.0	107.5	109.5	109.0	108.8	107.0	106.5	106.5	103.6	102.5	102.5	107.0
1961	102.5	98.8	97.5	99.2	102.0	102.2	101.0	105.2	107.5	107.5	107.5	107.5	103.2
1962	107.5	107.5	107.5	107.5	107.0	107.5	107.5	107.5	108.5	111.1	114.5	114.5	109.0
1963	114.5	115.4	116.0	115.1	112.5	114.0	117.5	117.5	119.1	120.5	122.6	125.5	117.5
1964	125.5	125.5	125.5	125.5	128.9	130.0	130.0	130.0	130.0	131.8	132.5	128.6	128.6

1/ Open-market quotations except that prices for January 1944-August 1948 are prices at which Commodity Credit Corporation wools were available for sale. Quotations for "bright fleece" prior to week ending April 18, 1952.

Compiled from Weekly Review of the Boston Wool Market.

Table 186.—Price per pound of graded fleece shorn wool, one-quarter blood good French scabbing and staple, clean basis, Boston, by months, 1924 to date 1/

Year	Jan.	Feb.	Mar.	Apr.	May	June	July	Aug.	Sept.	Oct.	Nov.	Dec.	Average
	Cents	Cents	Cents	Cents	Cents	Cents	Cents	Cents	Cents	Cents	Cents	Cents	Cents
1924	92.0	95.5	95.5	93.2	89.4	79.0	78.7	82.5	93.5	102.3	108.8	122.5	94.4
1925	126.0	123.1	115.1	95.5	87.5	88.6	92.5	88.1	87.1	91.5	94.4	96.5	98.8
1926	93.5	89.9	83.0	78.0	73.4	71.4	73.5	73.9	74.0	75.9	76.5	74.9	78.2
1927	74.5	74.5	74.5	73.0	71.4	70.7	74.6	75.0	76.0	79.4	80.7	81.5	75.5
1928	85.8	89.0	89.5	92.0	94.7	95.5	95.2	94.0	94.4	94.5	94.5	94.5	92.8
1929	94.5	93.2	90.0	83.8	77.1	75.5	75.9	76.5	76.5	75.3	74.6	72.5	80.4
1930	68.0	62.0	58.5	54.9	51.6	52.5	52.5	52.5	52.5	51.9	50.2	48.9	54.7
1931	46.2	42.5	39.6	38.6	36.9	36.0	37.1	38.6	38.8	37.5	37.0	37.0	38.8
1932	37.0	36.8	34.8	31.4	27.8	24.8	24.4	27.5	38.2	37.6	35.6	34.5	32.5
1933	33.9	33.0	32.8	34.2	50.3	56.8	60.4	62.3	67.2	69.5	69.7	70.5	53.4
1934	71.0	70.2	69.6	66.5	61.7	58.2	57.5	54.6	52.0	49.9	48.6	47.5	58.9
1935	46.9	43.9	42.0	41.1	45.3	53.0	54.0	54.2	58.5	62.6	67.4	68.0	53.1
1936	70.7	74.0	74.0	66.0	65.2	66.8	66.8	66.0	66.3	67.6	75.9	84.8	70.3
1937	89.6	90.2	82.9	81.5	76.0	74.4	74.8	75.5	74.4	68.5	60.9	55.2	75.3
1938	54.0	49.2	46.0	46.2	45.4	44.0	53.0	55.2	54.0	54.8	56.4	55.2	51.1
1939	55.5	56.2	53.8	50.5	53.9	55.6	56.2	58.5	78.4	87.0	82.2	80.0	64.0
1940	78.0	73.8	68.2	64.2	65.9	70.4	69.3	69.4	72.9	79.1	81.2	79.2	72.6
1941	78.7	78.5	78.5	80.5	83.1	83.5	83.3	83.0	85.5	87.2	89.6	91.1	83.5
1942	91.5	91.9	93.0	93.4	91.9	87.2	88.5	89.0	92.5	92.5	94.0	94.0	91.6
1943	94.0	94.0	95.0	95.0	95.0	95.0	95.0	95.0	95.0	95.0	95.0	95.0	94.8
1944	95.0	95.0	95.0	95.0	95.0	95.0	95.0	95.0	95.0	95.0	95.0	95.0	95.0
1945	95.0	95.0	95.0	95.0	95.0	95.0	95.0	95.0	95.0	95.0	95.0	95.0	94.6
1946	90.0	89.0	86.0	86.0	86.0	86.0	86.0	86.0	86.0	86.6	88.9	94.0	87.5
1947	96.0	97.0	99.0	101.0	101.0	101.0	101.0	101.0	101.0	99.2	92.0	92.0	98.4
1948	92.0	92.0	92.0	92.0	92.0	97.2	98.3	98.5	98.5	98.5	98.5	98.5	95.7
1949	98.5	95.5	98.5	98.5	97.9	96.0	96.0	96.0	96.0	96.0	96.0	96.0	97.0
1950	97.5	102.0	102.0	101.6	111.8	122.5	126.1	140.6	155.0	161.2	172.5	187.8	131.7
1951	251.0	275.0	280.0	236.2	221.5	200.0	175.0	155.0	122.5	130.0	128.8	125.0	191.7
1952	125.0	111.2	110.0	105.8	106.0	104.4	105.4	105.9	105.2	109.3	114.0	114.0	109.7
1953	114.0	116.0	111.5	111.7	112.1	112.8	111.0	112.5	113.2	113.6	114.0	112.8	112.9
1954	113.2	112.1	105.7	110.0	112.5	112.8	113.5	114.4	114.0	112.8	102.6	103.6	110.6
1955	113.8	110.6	107.6	103.6	101.5	101.9	102.2	100.5	97.5	95.9	94.5	98.4	102.3
1956	101.5	102.7	98.0	96.0	99.7	100.1	99.5	100.2	103.1	108.2	112.8	117.5	103.3
1957	117.1	113.0	111.9	112.8	121.4	122.2	122.8	124.5	123.1	120.5	112.5	105.0	117.2
1958	102.0	97.1	88.8	80.5	80.1	85.5	83.9	86.1	84.8	82.0	82.8	87.0	86.7
1959	86.2	82.9	82.5	91.9	99.5	97.5	103.5	107.5	106.5	104.5	106.9	108.0	98.1
1960	109.5	103.5	102.5	104.5	104.5	104.5	104.5	104.5	104.5	101.4	104.5	103.8	104.4
1961	101.9	94.4	92.5	96.0	98.5	98.8	98.2	102.6	104.0	104.0	104.0	104.0	99.9
1962	104.0	104.0	104.0	104.0	104.0	104.5	105.1	105.5	106.2	109.3	112.5	112.5	106.3
1963	112.5	112.9	114.0	112.5	107.8	110.2	115.5	116.4	117.6	119.5	121.6	124.5	115.4
1964	124.5	124.5	124.5	124.5	126.8	127.5	127.5	128.8	130.0	131.8	132.5	129.1	127.7

1/ Open-market quotations except that prices for January 1944-August 1948 are prices at which Commodity Credit Corporation wools were available for sale. Quotations for "bright fleece" prior to week ending April 18, 1952.

Compiled from Weekly Review of the Boston Wool Market.

Table 187.--Price per pound of graded fleece shorn wool, low quarter blood, clean basis, Boston, by months, 1924 to date 1/

Year	Jan.	Feb.	Mar.	Apr.	May	June	July	Aug.	Sept.	Oct.	Nov.	Dec.	Average
	Cents	Cents	Cents	Cents	Cents	Cents	Cents	Cents	Cents	Cents	Cents	Cents	Cents
1924	73.9	74.5	80.0	80.0	79.5	79.0	79.0	79.0	80.5	85.5	88.4	93.9	81.1
1925	97.1	96.2	93.6	85.1	76.9	76.8	82.0	80.0	79.4	81.0	81.8	82.5	84.4
1926	82.5	78.2	76.5	75.8	71.2	68.4	69.0	67.1	66.5	69.5	69.5	66.5	71.7
1927	65.4	69.4	70.0	70.0	68.1	67.5	70.0	73.5	72.5	72.5	72.5	72.5	70.3
1928	76.2	77.1	79.5	79.5	82.3	84.5	84.5	84.5	84.5	84.5	84.5	84.5	82.2
1929	84.5	82.5	79.8	73.8	71.5	70.0	66.8	64.5	64.5	64.3	64.0	64.0	70.8
1930	58.3	54.2	52.5	48.8	46.1	46.0	46.0	46.0	46.0	46.0	43.8	43.0	48.1
1931	41.0	37.0	34.8	34.0	32.0	34.2	35.4	37.2	38.3	37.2	36.5	35.9	36.1
1932	34.4	34.0	32.8	30.5	26.0	22.8	22.0	25.3	33.2	33.5	33.2	31.0	29.9
1933	30.0	28.0	28.0	30.0	42.6	50.9	56.2	57.8	60.1	63.5	63.6	64.0	47.9
1934	64.0	61.4	60.0	58.4	53.1	50.0	50.0	49.7	48.5	47.1	45.5	45.0	52.7
1935	43.4	38.1	37.0	37.0	40.4	46.5	46.5	48.2	52.1	54.1	56.5	56.5	46.4
1936	58.5	63.5	64.5	61.3	61.0	61.0	61.0	61.0	61.0	61.1	69.9	77.6	63.5
1937	81.8	82.6	76.4	76.0	69.5	67.4	69.5	72.5	70.2	64.5	59.0	54.0	70.3
1938	52.2	47.0	44.0	44.2	44.0	42.8	49.2	51.5	51.5	52.2	53.0	53.0	48.7
1939	53.0	53.0	51.5	47.8	49.7	53.5	50.5	56.0	74.8	85.0	80.2	78.0	61.4
1940	75.3	72.5	69.5	62.4	63.5	69.2	72.0	72.0	72.4	76.5	78.5	78.5	71.9
1941	78.2	77.5	77.5	77.5	78.2	78.5	80.0	82.8	85.0	85.0	86.0	86.0	81.0
1942	86.0	86.6	88.5	88.9	87.8	84.0	84.8	85.0	85.0	85.0	85.0	85.8	86.0
1943	89.0	89.0	89.0	89.0	89.0	89.6	90.0	90.0	90.0	90.0	92.0	92.0	89.9
1944	92.0	92.0	92.0	92.0	92.0	92.0	92.0	92.0	92.0	92.0	92.0	92.0	92.0
1945	92.0	92.0	92.0	92.0	92.0	92.0	92.0	92.0	92.0	92.0	92.0	73.5	90.5
1946	73.5	72.6	70.0	70.0	70.0	70.0	70.0	70.0	70.0	71.2	73.9	81.0	71.8
1947	81.0	82.0	84.0	86.0	86.0	86.0	86.0	86.0	86.0	84.0	76.0	76.0	83.2
1948	76.0	76.0	76.0	76.0	76.0	76.0	76.0	76.0	76.0	76.0	76.0	76.0	76.0
1949	76.0	76.0	76.0	76.0	76.0	76.0	76.0	76.0	76.0	76.0	76.0	76.0	75.0
1950	76.0	76.0	76.0	76.0	78.8	99.4	106.2	117.0	138.8	140.0	147.0	165.0	108.0
1951	203.0	225.0	240.0	213.8	206.0	197.5	170.0	145.0	112.5	128.0	127.5	120.0	174.0
1952	118.0	106.2	105.0	97.0	95.0	95.0	97.0	97.5	90.0	91.5	96.5	100.5	99.1
1953	100.5	100.5	105.0	105.8	106.0	106.0	106.0	106.0	106.0	106.0	106.0	106.3	105.0
1954	106.5	106.5	102.5	102.5	103.0	107.7	108.5	108.5	107.9	105.0	92.5	93.5	103.7
1955	99.4	105.0	103.3	101.1	98.5	98.5	98.5	98.5	92.5	92.0	87.6	89.2	97.0
1956	91.9	92.5	92.5	92.5	92.5	92.5	92.5	95.5	98.1	102.5	103.0	105.0	95.9
1957	105.0	105.0	105.0	108.0	112.5	112.5	116.7	121.0	118.4	114.5	107.5	97.5	110.3
1958	92.5	92.5	88.8	78.5	73.8	77.5	77.5	81.0	80.0	80.0	80.0	80.0	81.8
1959	80.0	78.1	77.5	86.9	92.5	92.5	98.5	102.5	100.0	97.5	98.5	98.5	91.9
1960	98.5	94.0	93.5	93.5	96.5	99.5	99.5	99.5	99.5	97.5	99.5	102.5	97.8
1961	102.5	102.5	96.5	90.0	93.7	94.0	92.5	94.9	96.5	96.5	96.5	96.5	96.0
1962	97.1	93.0	98.0	98.0	98.8	100.0	100.0	102.5	102.5	102.5	102.5	102.5	100.2
1963	102.5	102.5	102.5	102.5	102.5	105.8	110.5	110.5	111.0	110.5	111.7	117.5	106.7
1964	117.5	117.5	117.5	117.5	117.5	117.5	118.2	121.8	122.5	122.5	122.5	121.5	119.5

1/ Open-market quotations except that prices for January 1944-August 1948 are prices at which Commodity Credit Corporation wools were available for sale. Quotations for "bright fleece" prior to week ending April 18, 1952.

Compiled from Weekly Review of the Boston Wool Market.

Tahis 168.--Price per pound of graded fleece shorn wool, common and braid, clean basis, Boston, by months, 1924 to date 1/

Year	Jan.	Feb.	Mar.	Apr.	May	June	July	Aug.	Sept.	Oct.	Nov.	Dec.	Average
	Cents	Cents	Cents	Cents	Cents	Cents	Cents	Cents	Cents	Cents	Cents	Cents	Cents
1924	61.6	62.5	66.5	66.5	66.5	66.5	66.5	66.5	68.6	72.5	77.4	---	68.2
1925	91.5	91.5	---	---	---	67.5	72.0	72.5	72.5	72.5	73.5	74.5	76.4
1926	74.0	72.5	71.3	70.5	67.8	64.3	67.6	64.9	63.5	64.0	64.0	62.4	67.2
1927	61.5	64.0	64.5	64.5	63.0	62.5	64.8	67.5	67.5	67.5	67.5	67.5	65.2
1928	69.5	69.5	69.5	70.0	72.3	72.5	72.5	72.5	72.5	72.5	72.5	72.5	71.5
1929	72.5	72.5	72.5	68.8	66.5	66.5	62.9	61.5	61.5	61.5	61.5	61.5	65.8
1930	56.4	51.2	48.8	43.9	43.0	43.0	43.0	43.0	43.0	43.0	41.0	40.7	45.0
1931	39.5	34.2	33.5	33.0	31.0	31.8	32.0	32.8	33.5	33.4	33.0	33.0	33.4
1932	33.0	33.0	31.6	29.5	24.0	20.9	20.5	23.0	30.0	30.5	30.2	28.0	27.8
1933	27.0	23.5	23.5	25.5	37.1	43.1	48.8	51.0	51.6	52.0	52.1	52.5	40.6
1934	52.5	52.5	52.0	50.2	46.4	43.5	43.5	43.2	42.0	41.6	41.0	40.5	45.7
1935	39.5	36.2	35.5	35.5	38.2	42.5	42.5	42.5	46.0	49.4	51.5	51.5	42.6
1936	52.8	55.0	55.0	53.2	53.0	53.0	53.0	53.0	53.0	53.2	61.4	67.4	55.2
1937	71.1	73.0	69.1	70.0	66.8	64.9	66.9	70.0	67.1	62.2	57.0	51.0	65.8
1938	49.8	45.4	42.0	42.0	41.5	40.8	45.8	47.0	47.0	48.0	51.0	51.0	45.9
1939	51.0	51.0	49.5	45.8	47.8	50.8	52.2	54.0	71.6	80.5	78.9	76.5	59.1
1940	73.6	70.0	67.0	60.1	60.0	64.6	66.5	66.5	67.1	72.7	74.0	74.0	68.0
1941	74.0	74.0	74.0	74.0	74.0	74.0	76.5	81.8	85.0	85.0	85.0	85.0	78.5
1942	85.0	85.9	88.5	88.9	87.8	84.0	83.6	83.5	83.5	83.5	83.5	84.4	85.2
1943	88.0	88.0	88.0	88.0	88.5	88.5	88.5	88.5	88.5	88.5	91.0	91.0	88.8
1944	91.0	91.0	91.0	91.0	91.0	91.0	91.0	91.0	91.0	91.0	91.0	91.0	91.0
1945	91.0	91.0	91.0	91.0	91.0	91.0	91.0	91.0	91.0	91.0	91.0	77.5	89.9
1946	77.5	76.5	73.5	73.5	73.5	73.5	73.5	73.5	73.5	69.6	68.9	76.0	73.6
1947	76.0	77.0	79.0	81.0	81.0	81.0	81.0	81.0	81.0	79.0	71.0	71.0	78.2
1948	71.0	71.0	71.0	71.0	71.0	71.0	71.0	71.0	71.0	71.0	71.0	71.0	71.0
1949	71.0	71.0	71.0	71.0	71.0	71.0	71.0	71.0	71.0	71.0	71.0	71.0	71.0
1950	71.0	71.0	71.0	71.0	73.8	94.4	103.8	113.5	130.0	135.0	141.0	157.5	102.8
1951	198.0	220.0	235.0	205.0	194.0	187.5	165.0	145.0	107.5	119.0	118.8	115.0	167.5
1952	113.0	105.0	105.0	91.0	87.5	87.5	91.5	92.5	81.2	81.5	88.8	95.0	93.3
1953	95.0	95.0	95.0	95.0	95.0	95.0	95.0	95.0	95.0	95.0	95.0	101.0	95.5
1954	101.0	101.0	97.5	97.5	97.5	97.5	97.5	97.5	97.5	97.5	87.5	87.5	96.3
1955	90.0	97.5	97.5	97.5	97.5	97.5	97.5	93.5	87.5	84.9	84.0	86.6	92.6
1956	87.5	87.5	87.5	87.5	87.5	91.2	92.5	92.5	92.5	93.0	93.0	95.0	90.6
1957	95.0	95.0	95.0	95.0	95.0	95.0	95.0	95.0	95.0	95.0	95.0	91.2	94.7
1958	87.5	87.5	87.5	76.5	73.8	77.5	77.5	77.5	77.5	77.5	77.5	77.5	79.6
1959	77.5	73.8	72.5	81.5	87.5	87.5	93.5	97.5	95.5	92.5	92.5	92.5	87.0
1960	92.5	88.0	87.5	87.5	90.0	92.5	92.5	92.5	92.5	92.5	91.5	85.0	90.4
1961	82.5	82.5	82.5	85.0	87.5	85.0	82.5	82.5	82.5	82.5	82.5	82.5	83.3
1962	82.5	82.5	82.5	82.5	82.5	82.5	82.5	82.5	82.5	82.5	82.5	82.5	82.5
1963	84.5	87.5	87.5	87.5	87.5	88.8	92.5	92.5	93.8	92.5	96.5	102.5	91.1
1964	102.5	102.5	102.5	102.5	102.5	100.5	100.5	102.5	102.5	102.5	102.5	102.5	102.5

1/Open-market quotations except that prices for January 1944-August 1948 are prices at which Commodity Credit Corporation wools were available for sale. Quotations for "bright fleece" prior to week ending April 18, 1952.

Compiled from Weekly Review of the Boston Wool Market.

Table 189.--Price per pound of Texas wool, fine 12 months, scoured basis, Boston, by months, 1920-37

Year	Jan.	Feb.	Mar.	Apr.	May	June	July	Aug.	Sept.	Oct.	Nov.	Dec.	Average
	Cents	Cents	Cents	Cents	Cents	Cents	Cents	Cents	Cents	Cents	Cents	Cents	Cents
1920	192	192	192	192	180	166	161	154	134	102	94	76	153
1921	77	77	76	70	70	70	70	70	70	70	72	78	72
1922	88	106	107	106	122	130	128	124	122	128	136	138	120
1923	138	140	140	143	148	147	141	132	123	119	122	128	135
1924	129	132	132	132	129	126	127	133	132	148	158	170	138
1925	172	167	159	144	126	132	135	130	128	127	132	128	140
1926	126	124	118	114	112	110	111	108	109	111	110	107	112
1927	106	107	108	107	106	107	108	108	110	111	111	112	108
1928	116	118	118	117	117	117	115	111	111	109	110	112	114
1929	111	107	104	103	98	94	---	---	---	---	---	---	103
1930	77.7	76.8	75.2	75.5	76.0	75.5	75.5	74.5	74.1	72.9	69.9	67.6	74.3
1931	65.8	64.2	62.5	62.3	60.8	59.5	59.5	59.5	58.9	57.0	56.0	55.8	60.2
1932	54.8	53.8	49.3	45.2	40.2	35.9	35.5	38.9	45.8	45.1	43.6	42.5	44.2
1933	42.5	41.4	42.5	47.0	62.0	69.6	77.1	77.8	81.1	82.5	82.9	86.5	66.1
1934	86.5	86.5	85.8	84.0	84.0	84.0	84.0	74.0	74.0	74.0	74.0	74.0	80.4
1935	74.0	66.5	62.9	61.0	64.7	72.5	74.0	74.0	75.2	78.8	80.5	80.5	72.0
1936	85.3	90.5	90.9	84.0	86.0	89.6	88.1	87.5	88.0	88.8	97.1	104.7	90.0
1937	109.0	107.2	103.5	106.0	102.4	98.1	97.5	97.5	94.5	87.5	81.2	77.5	96.8

Compiled from The Commercial Bulletin.

Table 190.--Price per pound of original bag Texas shorn wool, fine good French combing and staple, clean basis, Boston, by months, 1938 to date 1/

Year	Jan.	Feb.	Mar.	Apr.	May	June	July	Aug.	Sept.	Oct.	Nov.	Dec.	Average
	Cents	Cents	Cents	Cents	Cents	Cents	Cents	Cents	Cents	Cents	Cents	Cents	Cents
1938	72.5	65.6	64.9	66.0	64.0	60.2	64.4	65.3	65.0	68.6	71.0	68.1	66.3
1939	69.5	70.8	69.0	67.0	67.5	67.8	68.1	69.0	95.2	107.0	99.4	100.2	79.2
1940	99.3	93.1	88.5	82.5	82.0	85.1	84.0	84.2	87.8	98.9	102.5	102.5	90.9
1941	102.5	103.2	106.0	106.1	106.8	107.0	106.6	105.2	106.0	107.7	110.5	112.3	106.7
1942	112.5	112.8	114.9	116.4	116.5	116.5	116.1	116.0	116.0	116.0	116.0	116.2	115.5
1943	117.0	117.0	117.0	117.8	118.0	118.1	116.6	115.5	112.0	113.5	114.0	114.8	115.9
1944	115.0	115.4	116.5	116.5	116.5	116.5	116.5	118.0	118.0	118.0	118.0	118.0	116.9
1945	118.0	118.0	118.0	118.0	118.0	118.0	118.0	118.0	118.0	118.0	118.0	98.0	116.3
1946	98.0	97.0	94.0	94.0	94.0	94.0	94.0	94.0	94.0	98.2	104.4	109.0	97.0
1947	112.0	112.5	115.0	118.0	118.0	122.0	124.0	125.0	126.0	127.0	131.0	134.0	122.0
1948	136.0	137.0	141.0	150.0	165.0	180.0	180.0	180.0	177.5	177.5	177.5	177.5	164.9
1949	177.5	177.5	177.5	177.5	174.4	165.0	165.0	154.5	156.2	155.0	152.5	156.2	165.7
1950	158.8	162.5	162.5	162.9	171.3	174.5	180.8	204.5	239.4	245.0	253.0	265.0	198.4
1951	332.0	355.0	373.8	333.8	307.0	277.5	260.0	223.0	182.5	194.0	191.2	180.0	267.5
1952	181.3	164.4	160.0	158.0	159.4	161.2	168.1	170.5	162.6	166.0	172.5	173.5	166.5
1953	177.5	177.5	177.5	177.5	183.1	185.0	182.5	181.2	182.5	182.5	182.5	180.5	180.8
1954	182.5	182.5	177.5	175.9	177.4	185.0	185.0	185.0	184.0	175.0	160.0	162.5	177.7
1955	162.5	162.5	156.5	151.2	148.8	146.7	145.0	138.5	136.2	131.2	128.0	132.5	145.0
1956	134.8	142.5	141.2	132.5	134.5	137.5	141.2	142.5	143.8	152.5	158.8	162.5	143.7
1957	162.5	162.5	162.5	163.8	181.5	185.0	185.0	185.0	177.5	168.0	160.0	153.8	170.6
1958	149.0	141.2	128.1	117.5	117.8	120.0	118.0	117.5	117.5	117.5	117.5	117.5	123.3
1959	113.8	112.5	112.5	119.5	127.5	122.5	131.1	137.5	135.5	132.5	132.5	132.5	125.8
1960	132.5	128.0	127.5	118.8	117.5	117.5	112.5	112.5	112.5	112.5	113.5	117.5	118.6
1961	117.5	117.5	117.5	119.6	122.5	122.5	122.5	123.5	127.5	127.5	127.5	127.5	122.8
1962	127.5	127.5	127.5	127.5	130.5	132.5	132.5	132.5	132.5	132.5	132.5	132.5	130.7
1963	134.5	137.5	137.5	137.5	132.5	132.5	132.5	137.5	137.5	137.5	137.5	147.5	137.2
1964	147.5	147.5	147.5	146.5	138.8	137.5	133.5	142.5	145.0	145.0	143.1	135.7	142.5

1/ Open-market quotations except that prices for January 1944-May 1947 are prices at which Commodity Credit Corporation wools were available for sale.

Compiled from Weekly Review of the Boston Wool Market except that prices for June 1947-August 1948 were estimated on the basis of information obtained from trade and Government sources.

Table 191.--Price per pound of original bag Texas shorn wool, fine average and good French combing, clean basis, Boston, by months, 1948 to date

Year	Jan.	Feb.	Mar.	Apr.	May	June	July	Aug.	Sept.	Oct.	Nov.	Dec.	Average
	Cents	Cents	Cents	Cents	Cents	Cents	Cents	Cents	Cents	Cents	Cents	Cents	Cents
1948	---	---	---	---	---	---	---	---	162.5	165.0	165.0	165.0	---
1949	165.0	168.8	170.0	170.0	166.2	155.0	155.0	147.5	151.2	150.0	147.5	151.2	158.1
1950	153.8	157.5	157.5	158.1	162.5	166.8	175.0	193.0	228.8	235.0	243.0	255.0	190.5
1951	319.0	340.0	358.8	318.8	290.0	267.5	250.0	213.0	172.5	184.0	181.2	170.0	255.4
1952	172.0	159.4	155.0	151.5	154.4	157.5	163.0	165.0	156.2	160.0	165.0	166.5	160.5
1953	174.0	174.0	172.5	172.5	177.5	178.1	177.5	177.5	178.5	177.5	177.5	175.5	176.0
1954	177.5	177.5	172.5	172.1	173.5	180.0	180.0	178.8	176.5	170.0	155.0	157.5	172.6
1955	157.5	157.5	153.5	147.5	142.5	142.5	140.0	133.5	131.2	126.2	123.0	127.5	140.2
1956	130.0	137.5	136.2	128.5	129.1	132.5	134.0	134.5	136.9	147.3	153.8	157.5	138.2
1957	157.5	157.5	157.5	158.8	172.5	175.0	175.0	175.0	171.2	162.0	150.0	143.8	163.0
1958	140.0	135.6	122.5	112.5	113.1	115.0	114.0	112.5	112.5	112.5	112.5	112.5	117.9
1959	108.8	107.5	107.5	114.5	122.5	117.5	126.5	132.5	130.5	127.5	127.5	127.5	120.9
1960	127.5	123.0	122.5	113.8	112.5	112.5	107.5	107.9	109.5	109.5	110.1	112.5	114.1
1961	112.5	112.5	112.5	115.0	117.5	117.5	117.5	117.5	117.5	117.5	117.5	117.5	116.0
1962	117.5	117.5	117.5	117.5	122.0	125.0	126.0	129.0	129.0	129.0	129.0	129.0	124.0
1963	130.4	132.5	132.5	132.5	127.5	130.0	132.5	132.5	132.5	132.5	132.5	142.5	132.5
1964	142.5	142.5	143.1	141.5	133.8	133.8	128.5	137.5	140.0	140.0	138.1	132.5	137.8

Compiled from Weekly Review of the Boston Wool Market.

Table 192.--Price per pound of original bag Texas shorn wool, fine short French combing and clothing, clean basis, Boston, by months, 1948 to date ^{1/}

Year	Jan.	Feb.	Mar.	Apr.	May	June	July	Aug.	Sept.	Oct.	Nov.	Dec.	Average
	Cents	Cents	Cents	Cents	Cents	Cents	Cents	Cents	Cents	Cents	Cents	Cents	Cents
1948	---	---	---	---	---	---	---	---	---	150.0	150.0	150.0	---
1949	150.0	153.8	155.0	155.0	152.5	145.0	145.0	143.5	142.5	140.0	138.5	146.2	147.2
1950	147.5	147.5	147.5	148.6	152.0	152.0	161.1	181.5	206.9	215.0	223.0	235.0	176.5
1951	290.0	310.0	335.0	301.6	278.0	257.5	240.0	203.0	162.5	174.0	171.2	160.0	240.2
1952	162.0	149.4	145.0	144.0	147.5	152.5	160.0	160.0	148.1	148.5	155.0	156.5	152.4
1953	157.5	157.5	158.8	162.5	172.5	172.5	172.5	172.5	172.5	172.5	172.5	170.5	167.9
1954	167.5	167.5	162.5	162.5	163.8	170.0	170.0	170.0	169.5	165.0	150.0	152.5	164.2
1955	152.5	152.5	148.5	142.5	137.5	133.5	132.5	128.5	126.2	120.0	117.5	117.5	134.1
1956	118.8	122.5	121.2	117.5	119.5	122.5	126.2	127.5	128.8	132.5	137.5	142.5	126.4
1957	142.5	142.5	142.5	143.8	157.5	160.0	160.0	160.0	156.2	148.0	140.0	133.8	148.9
1958	130.0	126.9	117.5	107.5	108.1	110.0	109.0	107.5	107.5	107.5	107.5	107.5	112.2
1959	102.5	95.0	92.5	103.5	112.5	112.5	118.5	122.5	120.5	117.5	117.5	117.5	111.0
1960	117.5	113.0	112.5	108.8	107.5	107.5	102.5	102.5	102.5	102.5	102.5	102.5	106.8
1961	102.5	102.5	104.5	110.5	112.5	112.5	112.5	112.5	112.5	112.5	112.5	112.5	110.0
1962	112.5	112.5	112.5	112.5	115.5	117.5	117.5	117.5	117.5	117.5	117.5	117.5	115.7
1963	117.5	117.5	117.5	117.5	117.5	117.5	117.5	117.5	117.5	117.5	117.5	137.5	119.2
1964	137.5	137.5	136.9	134.5	122.5	124.4	123.0	127.5	130.0	130.0	128.1	122.5	129.5

^{1/} Average short French combing and clothing (12 months) prior to week ending April 18, 1952.

Compiled from Weekly Review of the Boston Wool Market.

Table 193.--Price per pound of original bag Texas shorn wool, fine 8 months (1 inch and over), clean basis, Boston, by months, 1924 to date ^{1/}

Year	Jan.	Feb.	Mar.	Apr.	May	June	July	Aug.	Sept.	Oct.	Nov.	Dec.	Average
	Cents	Cents	Cents	Cents	Cents	Cents	Cents	Cents	Cents	Cents	Cents	Cents	Cents
1924	112	118	118	118	114	112	114	121	130	132	140	151	123
1925	157	155	136	124	114	116	122	116	112	112	118	116	125
1926	114	111	105	101	100	96	87	87	88	91	91	91	97
1927	96	98	98	93	92	92	91	91	92	94	98	102	95
1928	106	112	112	112	112	111	109	102	102	102	102	106	107
1929	106	104	100	100	96	91	87	87	86	80	76	74	91
1930	72.4	70.0	69.2	69.0	69.0	69.0	69.0	69.0	69.0	68.1	66.0	63.2	68.6
1931	61.0	59.2	56.0	56.0	54.8	51.0	51.0	51.0	50.6	47.9	47.5	47.4	52.8
1932	47.0	46.5	41.9	39.2	34.8	30.7	29.5	32.4	36.5	36.5	36.4	36.0	37.3
1933	36.0	35.8	37.6	41.0	54.3	62.4	73.5	74.4	76.5	77.5	77.9	80.0	60.6
1934	80.0	80.0	79.5	76.4	76.0	76.0	76.0	67.0	67.0	67.0	67.0	67.0	73.2
1935	67.0	57.2	54.0	53.5	57.4	65.0	66.0	66.0	68.0	73.9	74.0	74.0	64.7
1936	78.5	83.5	83.6	79.5	81.8	85.0	83.3	82.5	82.5	83.2	87.6	95.8	83.9
1937	103.0	100.2	95.4	97.5	95.8	93.1	92.5	92.5	87.0	80.5	69.5	64.7	89.3
1938	66.4	61.8	60.3	61.0	59.5	56.0	59.9	61.4	61.0	63.4	63.8	61.3	61.3
1939	62.2	63.0	61.4	60.0	60.7	61.5	62.1	63.0	85.0	94.8	91.6	91.0	71.4
1940	86.4	80.2	79.2	71.1	76.2	78.8	77.2	76.6	81.4	88.1	90.5	90.5	81.4
1941	90.5	92.2	95.5	100.0	101.5	102.8	104.0	104.0	104.0	104.4	105.0	106.2	100.8
1942	106.5	106.6	107.2	108.0	108.0	108.0	109.2	108.0	108.0	108.0	108.0	108.0	107.8
1943	108.0	108.0	108.0	108.8	109.0	109.2	110.0	110.0	105.8	106.5	107.0	107.0	108.1
1944	107.0	107.8	110.0	110.0	110.0	110.0	110.0	107.5	107.5	107.5	107.5	107.5	108.5
1945	107.5	107.5	107.5	107.5	107.5	107.5	107.5	107.5	107.5	107.5	107.5	88.5	105.9
1946	88.5	87.5	84.0	84.0	84.0	84.0	84.0	84.0	84.0	90.8	96.9	103.0	88.2
1947	103.0	102.5	104.5	106.5	106.5	106.5	106.5	107.5	107.5	107.5	107.5	107.5	106.1
1948	107.5	107.5	110.0	115.0	125.0	128.0	131.0	132.0	132.5	132.5	132.5	126.5	123.3
1949	126.5	131.0	132.5	132.5	132.5	132.5	132.5	137.5	137.5	136.2	135.0	136.9	133.6
1950	138.8	142.5	142.5	142.5	151.4	157.5	162.5	176.5	188.8	190.0	195.0	205.0	166.1
1951	275.0	295.0	321.2	288.8	262.0	240.0	225.0	187.0	157.5	159.0	156.2	145.0	226.0
1952	151.0	143.1	141.2	141.5	144.6	147.5	159.0	155.0	144.4	148.0	152.9	155.5	148.6
1953	157.5	157.5	158.8	162.5	167.5	168.8	167.5	167.5	167.5	167.5	167.5	167.5	164.8
1954	167.5	167.5	162.5	162.5	163.1	170.0	170.0	170.0	168.5	160.0	145.0	147.5	162.8
1955	147.5	147.5	143.5	137.5	132.5	132.5	132.5	128.5	126.2	117.5	116.5	117.5	131.6
1956	118.8	122.5	121.2	117.5	117.5	117.5	121.2	122.5	123.8	127.5	137.5	142.5	124.2
1957	142.5	142.5	142.5	143.8	157.5	160.0	160.0	160.0	156.2	148.0	140.0	133.6	148.9
1958	130.0	126.9	117.5	107.5	108.1	110.0	109.0	107.5	103.8	99.5	97.5	97.5	109.6
1959	96.2	90.0	87.5	102.5	112.5	110.0	113.5	117.5	115.5	112.5	112.5	112.5	106.9
1960	112.5	108.0	107.5	105.0	107.5	107.5	105.1	106.0	106.0	106.0	103.2	102.5	106.4
1961	102.5	102.5	104.5	110.5	112.5	112.0	111.0	111.5	111.5	111.5	111.5	111.5	109.4
1962	111.5	112.5	107.5	109.4	111.5	112.5	112.5	112.5	112.5	112.5	112.5	112.5	111.7
1963	112.5	112.5	114.6	117.5	117.0	117.5	117.5	117.5	117.5	117.5	117.5	127.5	117.2
1964	127.5	130.0	132.5	131.5	122.5	124.4	123.0	125.0	127.5	127.5	126.2	122.5	126.7

^{1/}Open-market quotations except that prices for January 1944-August 1948 are prices at which Commodity Credit Corporation wools were available for sale.

Compiled from The Commercial Bulletin for 1924-37 and from Weekly Review of the Boston Wool Market thereafter.

Table 194.--Price per pound of Texas wool, fine fall, scoured basis, Boston, by months, 1920-1937

Year	Jan.	Feb.	Mar.	Apr.	May	June	
	Cents	Cents	Cents	Cents	Cents	Cents	
1920	152	152	152	152	147	138	
1921	48	52	49	46	46	46	
1922	69	59	80	81	96	100	
1923	118	118	118	118	118	118	
1924	102	111	111	109	108	105	
1925	152	152	128	117	106	107	
1926	100	100	95	90	88	84	
1927	81	82	82	82	82	82	
1928	100	104	104	104	104	104	
1929	102	102	100	98	95	90	
1930	66.5	65.0	65.0	65.0	67.0	69.0	
1931	59.9	56.5	54.0	52.5	52.0	49.0	
1932	41.0	40.1	37.1	35.2	31.4	27.5	
1933	33.5	33.2	35.1	38.2	50.5	56.8	
1934	73.5	73.5	72.5	69.8	69.0	69.0	
1935	59.0	50.0	46.8	46.0	51.3	59.2	
1936	73.8	79.1	79.2	73.5	75.9	80.1	
1937	97.5	95.5	91.1	93.0	92.5	91.0	
	July	Aug.	Sept.	Oct.	Nov.	Dec.	Average
	Cents	Cents	Cents	Cents	Cents	Cents	Cents
1920	130	118	104	74	59	49	119
1921	48	48	48	48	59	64	50
1922	98	98	98	102	111	118	94
1923	---	105	103	101	101	103	111
1924	106	116	124	126	134	142	116
1925	108	106	105	103	100	101	115
1926	78	77	79	81	79	76	86
1927	82	82	82	83	91	97	84
1928	102	98	98	97	98	101	101
1929	84	84	83	77	62	68	87
1930	69.0	69.0	69.0	66.2	64.0	61.4	66.3
1931	47.8	46.0	45.6	42.5	41.0	41.0	49.0
1932	27.5	30.5	34.0	34.0	33.5	33.5	33.8
1933	67.9	69.0	71.8	71.0	71.0	73.5	56.0
1934	69.0	59.0	59.0	59.0	59.0	59.0	65.9
1935	60.5	60.5	62.2	70.6	71.0	71.0	59.0
1936	79.6	79.0	79.0	79.0	81.6	90.8	79.2
1937	91.0	91.0	84.3	75.6	62.5	59.4	85.4

Compiled from The Commercial Bulletin.

Table 195.—Price per pound of original bag Texas shorn wool, fine fall (3/4 inch and over), clean basis, Boston, by months, 1938 to date 1/

Year	Jan.	Feb.	Mar.	Apr.	May	June	July	Aug.	Sept.	Oct.	Nov.	Dec.	Average
	Cents	Cents	Cents	Cents	Cents	Cents	Cents	Cents	Cents	Cents	Cents	Cents	Cents
1938	61.1	57.8	58.4	59.0	57.2	53.0	57.2	58.2	57.0	58.8	58.6	55.1	57.6
1939	56.8	56.8	55.1	55.0	55.1	55.0	54.6	55.0	77.4	83.5	82.1	74.2	63.8
1940	72.0	68.8	68.1	64.5	66.6	69.0	67.6	66.6	70.5	77.3	83.0	81.5	71.3
1941	61.5	82.2	83.5	83.5	83.5	—	—	—	98.5	98.5	98.5	98.5	89.8
1942	98.5	99.2	101.5	101.5	101.5	101.5	101.5	101.5	101.5	101.5	101.5	101.5	101.1
1943	101.5	101.5	101.5	101.5	101.5	101.5	101.5	101.5	101.5	102.6	103.0	103.0	101.8
1944	103.0	103.8	106.0	106.0	106.0	106.0	106.0	102.5	102.5	102.5	102.5	102.5	104.1
1945	102.5	102.5	102.5	102.5	102.5	102.5	102.5	102.5	102.5	102.5	102.5	102.5	100.9
1946	83.5	82.5	79.5	79.5	79.5	79.5	79.5	79.5	84.9	92.2	92.2	97.5	83.1
1947	96.0	97.0	100.5	102.5	102.5	102.5	102.5	102.5	102.0	102.0	102.0	102.0	101.1
1948	102.0	102.0	102.0	103.1	103.5	104.7	105.0	110.0	117.5	117.5	115.5	116.5	108.3
1949	116.5	121.0	122.5	122.5	122.5	122.5	122.5	122.5	122.5	125.0	127.5	127.5	122.9
1950	127.5	127.5	127.5	127.5	127.5	127.5	141.2	161.5	171.2	175.0	180.0	190.0	148.7
1951	231.0	250.0	268.8	228.8	217.0	222.5	210.0	167.0	132.5	134.0	132.5	125.0	193.3
1952	139.0	129.4	131.2	138.5	137.5	137.5	144.5	142.5	135.0	133.5	137.5	138.5	137.0
1953	143.0	143.0	143.0	143.0	143.0	150.1	152.5	152.5	153.0	155.0	155.0	159.8	149.1
1954	156.0	157.0	152.5	152.5	152.5	160.0	160.0	160.0	158.0	146.2	140.0	137.5	152.7
1955	137.5	137.5	133.5	130.0	127.5	123.5	122.5	118.5	116.2	107.5	102.5	102.5	121.6
1956	105.0	112.5	112.5	112.5	112.5	112.5	116.2	117.5	120.0	122.5	127.5	132.5	117.0
1957	132.5	132.5	132.5	133.8	143.5	145.0	145.0	145.0	141.2	133.0	125.0	118.8	135.6
1958	115.0	106.9	101.2	92.5	93.1	95.0	95.0	95.0	92.5	90.5	92.5	92.5	96.8
1959	91.2	85.0	82.5	93.5	102.5	102.5	108.5	112.5	110.5	107.5	107.5	107.5	100.9
1960	107.5	103.0	102.5	98.8	97.5	97.5	97.5	97.5	97.5	97.5	93.5	92.5	98.6
1961	92.5	92.5	92.5	95.5	97.5	97.5	97.5	97.5	98.0	102.5	101.5	99.9	97.1
1962	98.7	97.5	97.5	97.5	100.5	102.5	102.5	102.5	102.5	100.0	100.0	100.0	100.1
1963	100.0	100.0	101.2	102.5	102.5	102.5	102.5	102.5	102.5	107.5	107.5	112.5	103.6
1964	112.5	113.8	115.0	115.5	112.5	112.5	108.5	110.0	115.5	118.8	118.1	112.5	113.8

1/ Open-market quotations except that prices for January 1944-August 1948 are prices at which Commodity Credit Corporation wools were available for sale.

Compiled from Weekly Review of the Boston Wool Market.

Table 196.—Spot price per pound of exchange standard grease wool, secured basis, New York, by months, 1941 to date 1/

Year	Jan.	Feb.	Mar.	Apr.	May	June	July	Aug.	Sept.	Oct.	Nov.	Dec.	Average
	Cents	Cents	Cents	Cents	Cents	Cents	Cents	Cents	Cents	Cents	Cents	Cents	Cents
1941	—	—	2/ 96.9	93.5	95.5	93.7	93.9	94.5	95.3	95.7	94.8	96.6	95.0
1942	95.8	100.7	102.9	101.9	99.8	96.2	99.0	98.0	93.5	93.2	91.7	92.3	97.1
1943	92.5	96.1	99.5	101.9	102.2	102.1	101.2	99.5	99.5	98.9	96.6	95.7	98.8
1944	96.4	97.7	97.8	96.6	97.4	97.2	94.9	92.0	91.8	94.2	94.7	97.2	95.7
1945	98.0	96.8	96.1	96.0	96.1	95.3	96.5	96.6	96.4	100.8	103.5	103.1	97.9
1946	97.6	96.1	93.9	94.3	93.5	94.1	94.9	93.0	93.8	94.0	94.8	94.7	94.6
1947	94.1	94.8	97.9	98.5	95.4	102.3	114.5	116.2	117.8	118.4	121.1	120.3	107.6
1948	121.8	122.6	122.5	126.5	140.6	148.1	143.9	137.3	133.3	124.8	135.4	142.7	133.3
1949	146.7	145.9	135.0	121.7	118.9	120.2	120.0	120.8	124.3	128.0	129.6	131.7	128.6
1950	135.1	135.8	140.0	143.7	154.5	155.7	164.3	193.5	219.4	225.1	245.1	274.1	182.2
1951	331.1	2/ 2/	3/ 3/	282.8	220.7	199.6	187.0	159.1	185.6	177.5	177.4	177.4	213.4
1952	167.0	150.1	140.7	135.6	149.0	153.9	151.9	145.7	143.4	145.2	143.3	146.0	147.6
1953	148.0	142.6	143.9	144.2	147.0	143.2	139.5	145.1	145.9	152.1	153.1	148.9	146.1
1954	148.1	147.1	147.0	150.2	153.1	159.3	158.8	159.7	160.4	157.8	144.7	146.2	152.7
1955	149.0	150.3	147.9	148.1	148.5	142.3	136.6	131.4	128.9	127.2	128.9	127.7	138.9
1956	131.1	131.0	124.4	124.1	124.4	127.2	131.9	136.3	141.1	145.7	158.2	163.2	136.6
1957	165.8	161.7	155.6	162.0	164.6	162.2	163.1	161.5	149.6	136.0	137.6	132.5	154.4
1958	131.9	130.0	121.9	112.8	114.0	114.4	116.2	117.7	114.1	107.3	110.8	108.5	116.6
1959	108.5	106.8	107.8	121.7	122.6	120.1	129.4	131.6	128.0	124.8	122.2	124.7	120.7
1960	123.7	117.9	122.5	118.8	113.1	109.5	108.9	109.0	108.8	107.3	111.0	109.3	113.3
1961	112.6	113.5	112.1	118.6	111.1	117.8	121.7	120.3	118.1	115.5	122.8	117.3	117.3
1962	123.4	123.4	125.2	126.2	129.2	128.0	128.5	124.5	126.4	128.5	131.9	131.7	127.2
1963	135.6	135.3	135.4	132.3	135.0	136.2	130.8	132.7	134.7	137.0	147.8	152.4	137.1
1964	155.0	153.6	147.7	139.3	130.2	128.2	130.4	134.9	135.4	133.8	131.8	128.1	137.4

1/ The exchange wool standard is defined as "a 64's quality graded wool shorn from living animals in the United States, being about two and one-half inches average stretched length and of good color."

2/ Opening day-March 17, 1941.

3/ Trading suspended January 29-May 10, 1951.

Compiled from reports of the New York Wool Top Exchange Service.

Table 197.--Price per pound of Australian wool, 64's, 70's warp and half warp, clean basis (American yield), Boston (in bond), by months, 1924 to date 1/

Year	Jan.	Feb.	Mar.	Apr.	May	June	July	Aug.	Sept.	Oct.	Nov.	Dec.	Average
	Cents	Cents	Cents	Cents	Cents	Cents	Cents	Cents	Cents	Cents	Cents	Cents	Cents
1924	126.0	127.1	127.5	127.5	128.0	128.5	128.5	130.8	142.0	145.5	154.6	164.0	135.8
1925	165.1	155.8	138.5	126.2	111.9	118.1	120.8	115.7	113.5	111.4	115.1	110.6	125.2
1926	107.0	106.0	104.8	105.0	103.5	101.6	101.8	102.5	103.0	105.3	106.5	105.0	104.3
1927	105.0	105.0	104.8	104.0	104.0	104.0	104.0	104.0	104.0	104.0	104.8	105.8	104.4
1928	107.1	108.1	110.0	110.0	110.0	110.0	110.0	110.0	108.1	100.5	100.5	100.5	107.1
1929	100.5	96.5	92.5	92.0	91.5	86.2	81.0	81.0	77.5	70.5	72.2	71.8	84.4
1930	68.9	64.0	62.5	61.0	61.0	61.0	61.0	61.0	61.0	56.5	54.0	52.6	60.4
1931	50.2	47.9	48.4	52.0	52.0	50.5	50.5	50.5	50.5	47.0	45.0	42.4	48.9
1932	38.8	36.9	36.5	35.5	33.1	28.8	28.5	28.5	29.6	34.0	34.0	32.7	33.1
1933	32.0	32.0	32.0	32.5	39.5	45.5	55.5	56.8	61.5	63.0	64.6	67.0	48.5
1934	72.2	74.0	74.0	74.0	74.0	72.0	67.5	62.9	55.5	51.4	51.0	51.0	65.0
1935	49.8	47.8	46.5	46.5	50.4	54.5	54.5	54.5	60.5	62.5	63.0	63.5	54.5
1936	65.6	68.0	68.5	68.5	68.1	67.0	67.0	67.0	67.0	65.7	70.8	75.5	68.2
1937	77.4	76.2	76.0	76.9	77.0	76.5	76.5	76.5	73.9	70.1	63.6	60.4	73.4
1938	61.0	58.8	57.0	57.0	56.5	54.0	54.0	53.4	50.0	52.9	52.5	50.0	54.8
1939	48.8	47.0	47.0	47.0	47.0	47.0	47.0	47.0	67.1	75.9	72.9	75.5	55.8
1940	74.2	69.0	66.1	63.6	64.0	64.0	64.0	64.0	64.0	66.0	66.0	70.9	66.3
1941	73.5	73.0	73.4	73.5	73.5	73.5	73.1	71.5	71.5	71.7	71.6	74.8	72.9
1942	76.6	76.5	77.2	77.5	79.8	81.5	82.5	82.5	82.5	82.5	82.5	80.1	80.1
1943	79.5	79.5	80.0	80.0	80.0	80.0	80.0	78.0	76.6	77.0	77.0	77.8	78.8
1944	78.0	77.8	77.0	75.8	73.2	72.0	72.0	72.0	73.1	73.9	75.4	75.5	74.6
1945	76.3	77.0	77.5	77.5	76.9	76.5	76.5	77.5	77.5	77.5	77.5	77.8	77.2
1946	77.5	77.5	77.5	77.5	77.5	77.5	77.5	77.5	77.5	78.1	82.2	92.0	79.2
1947	92.0	92.0	94.0	102.2	107.0	108.3	113.5	113.5	118.8	123.3	132.2	132.0	110.7
1948	140.4	150.0	141.0	151.5	169.5	183.0	183.0	183.0	176.2	171.0	171.0	202.1	168.5
1949	212.5	212.5	212.5	203.8	177.5	177.5	177.5	177.5	177.5	177.5	147.5	147.5	183.4
1950	152.8	167.5	167.5	167.5	173.5	182.5	182.5	202.5	282.5	255.0	261.0	265.0	205.0
1951	334.0	355.0	370.0	337.5	311.0	292.5	255.0	230.0	191.2	192.0	185.0	175.0	269.0
1952	177.5	161.2	142.5	142.5	147.5	147.5	147.5	149.8	149.8	158.5	167.5	172.5	155.4
1953	177.5	177.5	180.0	182.5	182.5	182.5	182.5	182.5	182.5	182.5	182.5	182.5	181.5
1954	182.5	182.5	177.5	177.5	177.5	177.5	177.5	177.5	177.5	177.5	172.5	167.5	177.1
1955	157.5	152.5	152.5	152.5	152.5	152.5	152.5	144.5	132.5	131.1	127.5	127.5	144.6
1956	135.0	137.5	137.5	137.5	137.5	142.5	146.2	147.5	147.5	147.5	150.0	157.5	143.6
1957	157.5	162.5	162.5	162.5	164.5	167.5	167.5	167.5	167.5	165.5	147.5	137.5	160.8
1958	132.5	132.5	128.8	127.5	127.5	127.5	124.5	122.5	122.5	112.5	107.5	107.5	122.8
1959	107.5	102.5	102.5	108.5	112.5	112.5	116.5	117.5	118.5	117.5	117.5	121.3	112.9
1960	122.5	122.5	122.5	126.2	127.5	127.5	127.5	122.5	122.5	112.5	112.5	112.5	121.6
1961	112.5	112.5	112.5	115.0	117.5	117.5	117.5	117.5	117.5	117.5	117.5	117.5	116.0
1962	117.5	117.5	117.5	117.5	118.5	122.5	122.5	122.5	122.5	122.5	122.5	122.5	120.5
1963	126.5	132.5	132.5	132.5	132.5	132.5	132.5	132.5	132.5	132.5	132.5	147.5	132.1
1964	147.5	147.5	147.5	146.5	142.5	142.5	142.5	142.5	142.5	142.5	142.5	128.5	142.9

1/64's, 70's super warp prior to week ending March 17, 1950.

Compiled from Weekly Review of the Boston Wool Market.

Table 198.--Price per pound of Australian wool, 64's, 70's warp and half warp, clean basis (American yield), Boston (duty-paid), by months, 1924 to date 1/

Year	Jan.	Feb.	Mar.	Apr.	May	June	July	Aug.	Sept.	Oct.	Nov.	Dec.	Average
	Cents	Cents	Cents	Cents	Cents	Cents	Cents	Cents	Cents	Cents	Cents	Cents	Cents
1924	157.0	158.1	158.5	158.5	159.0	159.5	159.5	161.8	173.0	176.5	185.6	195.0	166.8
1925	196.1	186.8	169.5	157.2	142.9	149.1	151.8	146.7	144.5	142.4	146.1	141.6	156.2
1926	138.0	137.0	135.8	136.0	134.5	132.6	132.8	133.5	134.0	136.3	137.5	136.0	135.3
1927	136.0	136.0	135.8	135.0	135.0	135.0	135.0	135.0	135.0	135.0	135.8	136.8	135.4
1928	138.1	139.1	141.0	141.0	141.0	141.0	141.0	141.0	139.1	131.5	131.5	131.5	138.1
1929	131.5	127.5	123.5	123.0	122.5	117.2	112.0	112.0	108.5	101.5	103.2	102.8	115.4
1930	99.9	95.0	93.5	92.0	92.0	93.5	95.0	95.0	95.0	90.5	88.0	86.6	93.0
1931	84.2	81.9	82.4	86.0	86.0	84.5	84.5	84.5	84.5	81.0	79.0	76.4	82.9
1932	72.8	70.9	70.5	69.5	67.1	62.8	62.5	62.5	63.6	68.0	68.0	66.7	67.1
1933	66.0	66.0	66.0	66.5	73.5	79.5	89.5	90.8	95.5	97.0	98.6	101.0	82.5
1934	106.2	108.0	108.0	108.0	108.0	106.0	101.5	96.9	89.5	85.4	85.0	85.0	99.0
1935	83.8	81.8	80.5	80.5	84.4	88.5	88.5	88.5	94.5	96.5	97.0	97.5	88.5
1936	99.6	102.0	102.5	102.5	102.1	101.0	101.0	101.0	101.0	99.7	101.8	109.5	102.2
1937	111.4	110.2	110.0	110.9	111.0	110.5	110.5	110.5	107.9	104.1	97.6	94.4	107.4
1938	95.0	92.8	91.0	91.0	90.5	88.0	88.0	87.4	84.0	86.9	86.5	84.0	88.8
1939	82.8	81.0	81.0	81.0	81.0	81.0	81.0	81.0	101.1	109.9	106.9	109.5	89.8
1940	108.2	103.0	100.1	97.6	98.0	98.0	98.0	98.0	98.0	100.0	100.0	104.9	100.3
1941	107.5	107.0	107.4	107.5	107.5	107.5	107.1	105.5	105.5	105.7	105.6	108.8	106.9
1942	110.6	110.5	111.2	111.5	113.8	115.5	116.5	116.5	116.5	116.5	116.5	114.1	114.1
1943	113.5	113.5	114.0	114.0	114.0	114.0	114.0	112.0	110.6	111.0	111.0	111.8	112.8
1944	112.0	111.8	111.0	109.8	107.2	106.0	106.0	106.0	107.1	107.9	109.4	109.5	108.6
1945	110.3	111.0	111.5	111.5	110.9	110.5	110.5	111.5	111.5	111.5	111.5	111.6	111.2
1946	111.5	111.5	111.5	111.5	111.5	111.5	111.5	111.5	111.5	112.1	116.3	126.0	113.2
1947	126.0	126.0	128.0	136.2	141.0	142.3	147.5	147.5	152.8	157.3	166.2	166.0	144.7
1948	165.9	175.5	166.5	177.0	195.0	208.5	208.5	208.5	201.7	196.5	196.5	227.6	194.0
1949	238.0	238.0	238.0	229.3	203.0	203.0	203.0	203.0	203.0	203.0	173.0	173.0	208.9
1950	178.3	193.0	193.0	193.0	199.0	208.0	208.0	228.0	308.0	280.5	286.5	290.5	230.5
1951	359.5	380.5	395.5	363.0	336.5	318.0	280.5	255.5	216.7	217.5	210.0	200.5	294.5
1952	203.0	186.7	168.0	168.0	173.0	173.0	173.0	175.3	175.3	184.0	193.0	198.0	180.9
1953	203.0	203.0	205.5	208.0	208.0	208.0	208.0	208.0	208.0	208.0	208.0	208.0	207.0
1954	208.0	208.0	203.0	203.0	203.0	203.0	203.0	203.0	203.0	203.0	198.0	193.0	202.6
1955	183.0	178.0	178.0	178.0	178.0	178.0	178.0	170.0	158.0	156.6	153.0	153.0	170.1
1956	160.5	163.0	163.0	163.0	163.0	168.0	171.7	173.0	173.0	173.0	175.5	183.0	169.1
1957	183.0	188.0	188.0	188.0	190.0	193.0	193.0	193.0	193.0	191.0	173.0	163.0	186.3
1958	158.0	158.0	154.3	153.0	153.0	153.0	150.0	148.0	148.0	138.0	133.0	133.0	148.3
1959	133.0	128.0	128.0	134.0	138.0	138.0	142.0	143.0	144.0	143.0	143.0	146.8	138.4
1960	148.0	148.0	148.0	151.7	153.0	153.0	153.0	148.0	148.0	138.0	138.0	138.0	147.1
1961	138.0	138.0	138.0	140.5	143.0	143.0	143.0	143.0	143.0	143.0	143.0	143.0	141.5
1962	143.0	143.0	143.0	143.0	144.0	148.0	148.0	148.0	148.0	148.0	148.0	148.0	146.0
1963	152.0	158.0	158.0	158.0	158.0	158.0	158.0	158.0	158.0	158.0	158.0	173.0	158.8
1964	173.0	173.0	173.0	173.0	168.0	168.0	168.0	168.0	168.0	168.0	168.0	154.0	168.5

1/64's, 70's super warp prior to week ending March 17, 1950. Duty per pound of clean content added to clean-basis in-bond quotations as follows: January 1924-June 17, 1930 - 31 cents; June 18, 1930-December 31, 1947 - 34 cents; January 1, 1948, and thereafter - 25.5 cents.

Table 199.--Price per pound of Australian wool, 64's, 70's good topmaking, clean basis (American yield), Boston (in bond), by months, 1924 to date ^{1/}

Year	Jan.	Feb.	Mar.	Apr.	May	June	July	Aug.	Sept.	Oct.	Nov.	Dec.	Average
	Cents	Cents	Cents	Cents	Cents	Cents	Cents	Cents	Cents	Cents	Cents	Cents	Cents
1924	123.0	123.0	123.0	123.0	123.0	122.8	123.0	125.7	136.1	139.0	150.9	160.0	131.0
1925	160.8	150.8	133.9	122.5	107.5	113.0	113.5	110.3	107.4	103.5	111.2	105.6	120.0
1926	104.0	100.8	99.0	99.0	99.0	99.0	99.0	98.4	97.8	100.2	101.0	101.0	99.8
1927	101.0	101.0	100.2	100.0	100.0	100.0	100.0	100.0	100.0	100.8	101.0	101.4	100.4
1928	103.1	104.1	106.0	106.0	106.0	106.0	106.0	103.5	101.8	94.5	94.5	94.5	102.2
1929	94.5	92.0	89.0	87.8	86.5	82.8	78.2	77.5	74.2	69.5	70.3	71.0	81.1
1930	67.3	61.5	59.4	55.4	55.0	55.0	55.0	55.0	55.0	52.0	52.0	50.5	56.1
1931	47.5	45.5	46.4	49.0	49.0	49.0	49.0	49.0	49.0	44.5	41.0	39.7	46.6
1932	35.2	34.6	34.5	33.1	30.9	27.1	26.5	26.5	28.0	31.0	31.0	30.0	30.7
1933	29.5	29.5	29.5	29.9	37.9	44.4	52.8	53.8	58.0	59.4	61.2	64.5	45.9
1934	69.6	71.0	71.0	71.0	71.0	66.8	65.5	60.6	51.6	49.0	48.0	48.0	61.9
1935	47.5	45.5	44.0	44.0	48.2	53.5	53.5	53.5	57.6	60.0	61.5	62.0	52.6
1936	63.8	65.8	66.0	66.0	65.8	65.0	65.0	65.0	65.0	63.5	69.6	74.1	66.2
1937	75.8	74.5	74.0	75.8	75.6	75.0	75.0	75.0	73.4	68.8	62.4	57.8	71.9
1938	58.0	53.8	51.5	51.5	51.1	49.0	49.0	48.7	46.8	49.5	49.0	47.0	50.4
1939	45.4	43.8	43.5	43.5	43.5	43.5	43.5	43.5	64.1	72.8	70.8	71.5	52.4
1940	69.1	61.5	59.5	59.4	59.2	59.0	59.0	59.0	59.0	61.0	63.0	68.6	61.4
1941	69.5	69.5	69.9	70.0	70.0	70.0	69.5	68.0	68.3	68.8	68.6	71.5	69.5
1942	73.5	73.5	74.3	74.5	74.5	75.7	76.5	76.5	76.9	77.5	77.5	74.5	75.4
1943	74.5	76.2	77.5	77.5	77.5	77.5	77.5	75.5	73.9	74.5	74.5	74.5	75.9
1944	74.5	74.1	73.5	72.6	71.0	70.0	70.0	70.0	70.8	71.5	73.4	73.5	72.1
1945	74.3	75.0	75.5	75.5	74.9	74.5	74.5	75.5	75.5	75.5	75.5	75.8	75.2
1946	75.5	75.5	75.5	74.7	74.5	74.5	74.5	74.5	74.5	75.7	78.9	85.0	76.1
1947	85.0	85.0	87.2	93.9	99.0	100.2	104.0	104.0	110.8	116.5	125.4	124.0	102.9
1948	129.2	137.0	129.2	139.9	165.2	182.0	182.0	182.0	169.6	161.5	161.5	180.1	159.9
1949	192.5	192.5	192.5	186.2	167.5	167.5	167.5	167.5	167.5	167.5	137.5	137.5	170.3
1950	146.5	157.5	157.5	160.0	171.5	177.5	177.5	196.5	272.5	251.5	256.0	260.0	198.7
1951	324.0	345.0	360.0	327.5	301.0	282.5	245.0	220.0	182.5	182.0	175.0	165.0	259.1
1952	172.5	156.2	137.5	137.5	142.5	142.5	142.5	142.5	142.5	153.5	162.5	167.5	150.0
1953	172.5	172.5	175.0	177.5	177.5	177.5	177.8	178.0	178.0	178.0	178.0	177.9	176.7
1954	177.5	177.5	172.5	172.5	172.5	172.5	172.5	172.5	172.5	172.5	167.5	162.5	172.1
1955	152.5	147.5	147.5	147.5	147.5	147.5	147.5	139.5	127.5	126.2	122.5	122.5	139.6
1956	130.0	132.5	132.5	132.5	132.5	137.5	141.2	142.5	142.5	142.5	145.0	152.5	138.6
1957	152.5	157.5	157.5	157.5	159.5	162.5	162.5	162.5	162.5	160.5	142.5	132.5	155.8
1958	127.5	127.5	123.8	122.5	122.5	122.5	119.5	117.5	117.5	107.5	102.5	102.5	117.8
1959	102.5	97.5	97.5	103.5	107.5	107.5	111.5	112.5	113.5	112.5	112.5	116.2	107.9
1960	117.5	117.5	117.5	121.2	122.5	122.5	122.5	117.5	117.5	107.5	107.5	107.5	116.6
1961	107.5	107.5	107.5	110.0	112.5	112.5	112.5	112.5	112.5	112.5	112.5	112.5	111.0
1962	112.5	112.5	112.5	112.5	113.5	117.5	117.5	117.5	117.5	117.5	117.5	117.5	115.5
1963	121.5	127.5	127.5	127.5	127.5	127.5	127.5	127.5	127.5	127.5	127.5	145.5	128.5
1964	145.5	145.5	145.5	143.9	137.5	137.5	137.5	137.5	137.5	137.5	137.5	123.5	130.9

^{1/}64's, 70's average prior to week ending January 8, 1938.

Compiled from Weekly Review of the Boston Wool Market.

Table 200.--Price per pound of Australian wool, 64's, 70's good topmaking, clean basis (American yield), Boston (duty-paid), by months, 1924, to date 1/

Year	Jan.	Feb.	Mar.	Apr.	May	June	July	Aug.	Sept.	Oct.	Nov.	Dec.	Average
	Cents	Cents	Cents	Cents	Cents	Cents	Cents	Cents	Cents	Cents	Cents	Cents	Cents
1924	154.0	154.0	154.0	154.0	154.0	153.8	154.0	156.7	167.1	170.0	181.9	191.0	162.0
1925	191.8	181.8	164.9	153.5	138.5	144.0	144.5	141.3	138.4	134.5	142.2	136.6	151.0
1926	135.0	131.8	130.0	130.0	130.0	130.0	130.0	129.4	128.8	131.2	132.0	132.0	130.8
1927	132.0	132.0	131.2	131.0	131.0	131.0	131.0	131.0	131.0	131.8	132.0	132.4	131.4
1928	134.1	135.1	137.0	137.0	137.0	137.0	137.0	134.5	132.8	125.5	125.5	125.5	133.2
1929	125.5	123.0	120.0	118.8	117.5	113.8	109.2	108.5	105.2	100.5	101.3	102.0	112.1
1930	98.3	92.5	90.4	86.4	86.0	87.5	89.0	89.0	89.0	86.0	86.0	84.5	86.7
1931	81.5	79.5	80.4	83.0	83.0	83.0	83.0	83.0	83.0	78.5	75.0	73.7	80.6
1932	69.2	68.6	68.5	67.1	64.9	61.1	60.5	60.5	62.0	65.0	65.0	64.0	64.7
1933	63.5	63.5	63.5	63.9	71.9	78.4	86.8	87.8	92.0	93.4	95.2	98.5	79.9
1934	103.6	105.0	105.0	105.0	105.0	100.8	99.5	94.6	85.6	83.0	82.0	82.0	95.9
1935	81.5	79.5	78.0	78.0	82.2	87.5	87.5	87.5	91.6	94.0	95.5	96.0	86.6
1936	97.8	99.8	100.0	100.0	99.8	99.0	99.0	99.0	99.0	97.5	103.6	108.1	100.2
1937	109.8	108.5	108.0	109.8	109.6	109.0	109.0	109.0	107.4	102.8	96.4	91.8	105.9
1938	92.0	87.8	85.5	85.5	85.1	83.0	83.0	82.7	80.8	83.5	83.0	81.0	84.4
1939	79.4	77.8	77.5	77.5	77.5	77.5	77.5	77.5	98.1	106.8	104.8	105.5	86.4
1940	103.1	95.5	93.5	93.4	93.2	93.0	93.0	93.0	93.0	95.0	97.0	102.6	95.4
1941	103.5	103.5	103.9	104.0	104.0	104.0	103.5	102.0	102.3	102.8	102.6	105.5	103.5
1942	107.5	107.5	108.3	108.5	108.5	109.7	110.5	110.5	110.9	111.5	111.5	108.5	109.4
1943	108.5	110.2	111.5	111.5	111.5	111.5	111.5	109.5	107.9	108.5	108.5	108.5	109.9
1944	108.5	108.1	107.5	106.6	105.0	104.0	104.0	104.0	104.8	105.5	107.4	107.5	106.1
1945	108.3	109.0	109.5	109.5	108.9	108.5	108.5	109.5	109.5	109.5	109.5	109.8	109.2
1946	109.5	109.5	109.5	108.7	108.5	108.5	108.5	108.5	108.5	109.7	112.9	119.0	110.1
1947	119.0	119.0	121.2	127.9	133.0	134.2	138.0	138.0	144.8	150.5	159.4	158.0	136.9
1948	154.7	162.5	154.7	165.4	190.7	207.5	207.5	207.5	195.1	187.0	187.0	205.6	185.4
1949	218.0	218.0	218.0	211.7	193.0	193.0	193.0	193.0	193.0	193.0	163.0	163.0	195.8
1950	172.0	183.0	183.0	185.5	197.0	203.0	203.0	222.0	298.0	277.0	281.5	285.5	224.2
1951	349.5	370.5	385.5	353.0	326.5	308.0	270.5	245.5	208.0	207.5	200.5	190.5	284.6
1952	198.0	181.7	163.0	163.0	168.0	168.0	168.0	168.0	162.0	179.0	188.0	193.0	175.5
1953	198.0	198.0	200.5	203.0	203.0	203.0	203.3	203.5	203.5	203.5	203.5	203.4	202.2
1954	203.0	203.0	198.0	198.0	198.0	198.0	198.0	198.0	198.0	198.0	193.0	188.0	197.6
1955	178.0	173.0	173.0	173.0	173.0	173.0	173.0	165.0	153.0	151.7	148.0	148.0	165.1
1956	155.5	158.0	158.0	158.0	158.0	163.0	166.7	168.0	168.0	168.0	170.5	178.0	164.1
1957	178.0	183.0	183.0	183.0	185.0	188.0	188.0	188.0	188.0	186.0	168.0	158.0	181.3
1958	153.0	153.0	149.3	148.0	148.0	148.0	145.0	143.0	143.0	133.0	128.0	128.0	143.3
1959	128.0	123.0	123.0	129.0	133.0	133.0	137.0	138.0	139.0	138.0	138.0	141.7	133.4
1960	143.0	143.0	143.0	146.7	148.0	148.0	148.0	143.0	143.0	133.0	133.0	133.0	142.1
1961	133.0	133.0	133.0	135.5	138.0	138.0	138.0	138.0	138.0	138.0	138.0	138.0	136.5
1962	138.0	138.0	138.0	138.0	139.0	143.0	143.0	143.0	143.0	143.0	143.0	143.0	141.0
1963	147.0	153.0	153.0	153.0	153.0	153.0	153.0	153.0	153.0	153.0	153.0	171.0	154.0
1964	171.0	171.0	171.0	171.0	163.0	163.0	163.0	163.0	163.0	163.0	163.0	149.0	164.5

1/64's, 70's average prior to week ending January 8, 1938. Duty per pound of clean content added to clean-basis in-bond quotations as follows: January 1924-June 17, 1930 - 31 cents; June 18, 1930-December 31, 1947 - 34 cents; January 1, 1948, and thereafter - 25.5 cents.

Table 201.--Price per pound of Australian wool, 64's combing, clean basis (American yield), Boston (in bond), by months, 1924 to date

Year	Jan.	Feb.	Mar.	Apr.	May	June	July	Aug.	Sept.	Oct.	Nov.	Dec.	Average
	Cents	Cents	Cents	Cents	Cents	Cents	Cents	Cents	Cents	Cents	Cents	Cents	Cents
1924	118.0	119.5	122.0	122.5	122.5	121.7	120.5	123.9	132.5	135.2	145.4	159.0	128.6
1925	160.0	147.5	130.0	119.1	104.9	107.5	107.5	101.4	97.4	97.4	103.3	101.8	115.2
1926	101.5	98.5	99.0	99.0	97.0	97.0	97.0	95.6	94.8	96.9	97.5	96.8	97.6
1927	96.5	96.5	96.4	96.0	96.0	96.0	97.2	97.5	97.5	97.5	98.0	98.9	97.0
1928	100.6	101.6	103.5	103.5	103.5	103.5	103.5	101.0	99.2	91.0	91.0	91.0	99.4
1929	91.0	88.8	86.5	84.5	82.5	80.8	78.2	77.5	73.8	67.5	67.5	66.4	78.8
1930	63.7	59.5	58.1	54.5	54.0	54.0	54.4	54.5	54.5	50.5	50.5	48.6	54.7
1931	45.5	43.5	44.1	46.5	46.5	46.5	46.5	46.5	46.5	42.3	39.0	37.9	44.3
1932	32.4	32.0	32.0	30.6	28.8	25.4	24.5	24.5	26.1	30.0	30.0	29.0	28.8
1933	28.5	28.5	28.5	29.0	34.9	42.2	51.9	52.4	56.5	57.4	59.6	62.0	44.3
1934	67.1	69.0	69.0	69.0	69.0	66.8	63.4	58.6	49.9	46.8	47.0	47.0	60.2
1935	46.4	44.2	42.5	42.5	46.6	52.0	52.0	52.0	56.0	58.0	59.5	60.0	51.0
1936	63.4	65.0	65.0	65.0	64.6	63.5	63.5	63.5	63.5	62.7	68.2	72.4	65.0
1937	73.8	72.5	72.2	74.5	75.1	74.5	74.5	74.5	71.7	66.1	60.4	56.9	70.6
1938	57.0	52.4	50.0	50.0	49.8	48.0	48.0	47.6	45.8	47.8	47.0	45.0	49.0
1939	43.8	41.9	41.5	41.5	41.5	41.5	41.5	41.9	64.9	73.9	71.1	71.0	52.3
1940	68.0	59.0	58.5	60.8	60.8	60.0	60.0	60.0	60.0	60.0	61.6	68.8	61.5
1941	68.5	68.5	68.5	68.5	68.5	68.5	68.2	67.0	67.0	67.0	67.0	69.4	68.0
1942	71.0	71.0	71.4	71.5	71.5	72.5	73.5	73.5	73.9	74.5	74.5	72.1	72.6
1943	71.8	74.8	76.0	76.0	76.0	76.0	76.0	74.0	71.3	72.0	72.5	72.5	74.1
1944	72.5	72.5	72.5	71.2	68.7	67.5	67.5	67.5	68.2	68.8	69.5	69.5	69.7
1945	70.3	71.0	71.5	71.5	70.9	70.5	70.5	71.1	71.0	71.0	70.2	70.2	70.8
1946	70.0	70.0	70.0	69.2	69.0	69.0	69.0	69.0	69.0	70.8	74.9	81.5	71.0
1947	81.5	81.5	83.2	90.0	94.5	95.3	98.5	98.5	104.5	109.6	121.2	122.0	98.4
1948	124.8	131.5	123.7	134.4	159.5	176.0	176.0	176.0	163.4	156.5	156.5	177.5	154.6
1949	184.5	184.5	184.5	179.0	162.5	162.5	162.5	162.5	162.5	162.5	132.5	132.5	164.4
1950	141.5	157.5	157.5	155.0	166.5	172.5	172.5	188.0	257.5	240.0	246.0	250.0	192.0
1951	318.0	340.0	355.0	318.8	291.0	272.5	235.0	205.0	172.5	172.0	165.0	155.0	250.0
1952	165.0	150.6	132.5	132.5	137.5	135.0	135.0	138.8	139.4	148.5	157.5	162.5	144.6
1953	167.5	167.5	170.0	172.5	172.5	172.5	172.5	172.5	172.5	172.5	172.5	172.5	171.5
1954	172.5	172.5	162.5	162.5	163.8	167.5	167.5	167.5	167.5	167.5	162.5	157.5	165.9
1955	147.5	142.5	142.5	142.5	142.5	142.5	142.5	134.5	122.5	121.2	117.5	117.5	134.6
1956	125.0	127.5	127.5	127.5	127.5	132.5	136.2	137.5	137.5	137.5	138.8	142.5	133.1
1957	142.5	147.5	147.5	150.0	154.5	157.5	157.5	157.5	157.5	155.5	137.5	127.5	149.4
1958	122.5	122.5	118.8	117.5	117.5	117.5	114.5	112.5	112.5	102.5	97.5	97.5	112.8
1959	97.5	92.5	92.5	98.5	102.5	102.5	106.5	107.5	108.5	107.5	107.5	111.2	102.9
1960	112.5	112.5	112.5	116.2	117.5	117.5	117.5	112.5	112.5	102.5	102.5	102.5	111.6
1961	102.5	102.5	102.5	105.0	107.5	107.5	107.5	107.5	107.5	107.5	107.5	107.5	106.0
1962	107.5	107.5	107.5	107.5	108.5	112.5	112.5	112.5	112.5	112.5	112.5	112.5	110.5
1963	116.5	122.5	122.5	122.5	122.5	122.5	122.5	122.5	122.5	122.5	122.5	142.5	123.7
1964	142.5	142.5	142.5	140.5	132.5	132.5	132.5	132.5	132.5	132.5	132.5	118.5	134.5

Compiled from Weekly Review of the Boston Wool Market.

Table 202 --Price per pound of Australian wool, 64's combing, clean basis (American yield), Boston (duty-paid), by months, 1924 to date 1/

Year	Jan.	Feb.	Mar.	Apr.	May	June	July	Aug.	Sept.	Oct.	Nov.	Dec.	Average
	Cents	Cents	Cents	Cents	Cents	Cents	Cents	Cents	Cents	Cents	Cents	Cents	Cents
1924	149.0	150.5	153.0	153.5	153.5	152.7	151.5	154.9	163.5	166.2	176.4	190.0	159.6
1925	191.0	178.5	161.0	150.1	135.9	138.5	138.5	132.4	128.4	128.5	139.3	132.8	146.2
1926	132.5	129.5	130.0	130.0	128.0	128.0	128.0	126.6	125.8	127.9	128.5	127.8	128.6
1927	127.5	127.5	127.4	127.0	127.0	127.0	128.2	128.5	128.5	128.5	129.0	129.9	128.0
1928	131.6	132.6	134.5	134.5	134.5	134.5	134.5	132.0	130.2	122.0	122.0	122.0	130.4
1929	122.0	119.8	117.5	115.5	113.5	111.8	109.2	108.5	104.8	98.5	98.5	97.4	109.8
1930	94.7	90.5	89.1	85.5	85.0	86.5	88.4	88.4	88.4	84.5	84.5	82.6	87.3
1931	79.5	77.5	78.1	80.5	80.5	80.5	80.5	80.5	80.5	76.3	73.0	71.9	78.3
1932	66.4	66.0	66.0	64.6	62.8	59.4	58.5	58.5	60.1	64.0	64.0	63.0	62.8
1933	62.5	62.5	62.5	63.0	68.9	76.2	85.9	86.4	90.5	91.4	93.6	96.0	78.3
1934	101.0	103.0	103.0	103.0	103.0	100.8	97.4	92.6	83.9	80.8	31.0	81.0	94.2
1935	80.4	78.2	76.5	76.5	80.6	86.0	86.0	86.0	90.0	92.0	93.5	94.0	85.0
1936	97.4	99.0	99.0	99.0	98.6	97.5	97.5	97.5	97.5	96.7	102.2	106.4	99.0
1937	107.8	106.5	106.2	108.5	109.1	108.5	108.5	108.5	105.7	100.1	94.4	90.9	104.6
1938	91.0	86.4	84.0	84.0	83.8	82.0	82.0	81.6	79.8	81.8	81.0	79.0	83.0
1939	77.8	75.9	75.5	75.5	75.5	75.5	75.5	75.9	98.9	107.9	105.1	105.0	85.3
1940	102.0	93.0	92.5	94.8	94.8	94.0	94.0	94.0	94.0	94.0	95.6	102.8	95.5
1941	102.5	102.5	102.5	102.5	102.5	102.5	102.2	101.0	101.0	101.0	101.0	103.4	102.0
1942	105.0	105.0	105.4	105.5	105.5	106.5	107.5	107.5	107.9	108.5	108.5	106.1	106.6
1943	105.8	108.8	110.0	110.0	110.0	110.0	110.0	108.0	105.3	106.0	106.5	106.5	108.1
1944	106.5	106.5	106.5	105.3	102.7	101.5	101.5	101.5	102.3	102.8	103.5	103.5	103.7
1945	104.3	105.0	105.5	105.5	104.9	104.5	104.5	105.1	105.0	105.0	104.3	104.3	104.8
1946	104.0	104.0	104.0	103.3	103.0	103.0	103.0	103.0	103.0	104.8	108.9	115.5	105.0
1947	115.5	115.5	117.3	124.0	128.5	129.3	132.5	132.5	138.5	143.6	155.3	156.0	132.4
1948	150.3	157.0	149.2	159.9	185.0	201.5	201.5	201.5	188.9	182.0	182.0	203.0	180.2
1949	210.0	210.0	210.0	204.5	186.0	186.0	188.0	188.0	188.0	188.0	158.0	158.0	189.9
1950	167.0	183.0	183.0	180.5	192.0	198.0	198.0	213.5	283.0	265.5	271.5	275.5	217.5
1951	343.5	365.5	380.5	344.3	316.5	298.0	260.5	230.5	198.0	197.5	190.5	180.5	275.5
1952	190.5	176.1	158.0	158.0	163.0	160.5	160.5	164.3	164.9	174.0	183.0	188.0	170.1
1953	193.0	193.0	195.5	198.0	198.0	198.0	198.0	198.0	198.0	198.0	198.0	198.0	197.0
1954	198.0	198.0	188.0	188.0	189.3	193.0	193.0	193.0	193.0	193.0	188.0	183.0	191.4
1955	173.0	168.0	168.0	168.0	168.0	168.0	168.0	160.0	148.0	146.7	143.0	143.0	160.1
1956	150.5	153.0	153.0	153.0	153.0	158.0	161.7	163.0	163.0	163.0	164.3	168.0	158.6
1957	168.0	173.0	173.0	175.5	180.0	183.0	183.0	183.0	183.0	181.0	163.0	153.0	174.9
1958	148.0	148.0	144.3	143.0	143.0	143.0	140.0	138.0	138.0	128.0	123.0	123.0	138.3
1959	123.0	118.0	118.0	124.0	128.0	128.0	132.0	133.0	134.0	133.0	133.0	136.7	128.4
1960	138.0	138.0	138.0	141.7	143.0	143.0	143.0	138.0	138.0	128.0	128.0	128.0	137.1
1961	128.0	128.0	128.0	130.5	133.0	133.0	133.0	133.0	133.0	133.0	133.0	133.0	131.5
1962	133.0	133.0	133.0	133.0	134.0	138.0	138.0	138.0	138.0	138.0	138.0	138.0	136.0
1963	142.0	148.0	148.0	148.0	148.0	148.0	148.0	148.0	148.0	148.0	148.0	168.0	149.2
1964	168.0	168.0	168.0	168.0	158.0	158.0	158.0	158.0	158.0	158.0	158.0	144.0	160.2

1/ Duty per pound of clean content added to in-bond quotations as follows: January 1924-June 17, 1930 - 31 cents; June 18, 1930-December 31, 1947 - 34 cents; January 1, 1948 and thereafter - 25.5 cents.

Table 203.--Price per pound of Australian wool, 58's, 60's combing, clean basis (American yield), Boston (in bond), by months, 1924 to date

Year	Jan.	Feb.	Mar.	Apr.	May	June	July	Aug.	Sept.	Oct.	Nov.	Dec.	Average
	Cents	Cents	Cents	Cents	Cents	Cents	Cents	Cents	Cents	Cents	Cents	Cents	Cents
1924	104.5	108.0	109.0	109.0	109.0	109.0	109.0	110.5	119.4	121.0	126.4	138.0	114.4
1925	137.9	135.0	119.3	108.1	91.4	91.2	92.5	87.2	83.8	84.5	90.6	91.8	101.1
1926	91.5	90.2	88.4	86.5	83.5	82.5	82.5	82.5	84.2	87.8	89.0	86.4	86.2
1927	82.9	82.5	82.5	82.5	82.5	82.5	84.1	84.5	84.5	84.8	86.0	87.5	83.9
1928	88.4	89.0	89.0	89.0	89.0	89.0	89.0	89.0	88.4	81.0	81.0	81.0	86.9
1929	81.0	78.8	76.5	75.2	74.0	72.5	71.0	71.0	69.4	66.5	66.5	60.4	71.9
1930	56.6	52.0	50.0	47.2	46.0	46.0	47.6	48.0	48.0	44.0	44.0	41.4	47.6
1931	40.5	40.5	40.8	41.5	41.5	41.5	41.5	41.5	41.5	35.6	34.0	32.3	39.4
1932	28.9	28.5	28.5	26.4	23.1	19.9	19.0	19.0	19.9	24.0	24.0	25.2	23.9
1933	26.0	26.0	26.0	26.4	29.5	34.0	42.5	44.4	49.6	51.2	52.2	54.0	38.5
1934	58.0	59.0	59.0	59.0	59.0	56.5	53.4	50.5	43.8	41.0	41.0	42.0	51.8
1935	42.0	41.0	40.0	40.0	42.0	45.0	45.0	45.0	48.5	50.8	53.5	53.5	45.5
1936	59.5	61.0	61.0	61.0	60.9	60.5	60.5	60.5	60.5	59.9	63.8	68.6	61.5
1937	70.1	69.5	68.5	69.7	70.8	70.5	70.5	70.5	67.3	62.0	56.0	52.3	66.5
1938	52.5	50.4	48.0	48.0	47.8	46.0	46.0	45.8	44.8	45.5	44.7	43.0	46.9
1939	41.9	40.5	40.5	40.5	40.5	40.5	40.5	40.5	59.8	65.9	63.2	63.0	48.1
1940	61.4	57.0	55.0	54.0	54.0	54.0	54.0	54.0	54.0	56.0	56.8	61.9	56.0
1941	61.5	61.5	61.5	61.5	61.5	61.5	61.5	61.5	61.5	61.5	61.5	63.6	61.7
1942	65.0	65.0	65.0	65.0	66.5	68.0	69.0	69.0	68.6	68.0	68.0	65.6	66.9
1943	65.1	65.5	67.0	67.5	69.0	69.0	69.0	67.0	67.0	66.0	66.0	66.0	67.0
1944	66.0	66.0	66.0	65.8	63.2	62.0	62.0	62.0	62.0	62.0	62.0	62.0	63.4
1945	64.0	65.0	65.5	65.5	64.9	64.5	64.5	65.5	65.5	65.5	64.0	63.5	64.8
1946	63.5	63.5	63.5	62.0	61.5	61.5	61.5	61.5	61.5	62.7	66.6	74.0	63.6
1947	74.0	72.8	73.6	77.6	79.0	79.7	82.5	86.5	89.5	93.5	103.5	104.5	84.7
1948	110.5	114.5	107.9	117.2	139.2	153.0	153.0	153.0	151.0	148.0	148.0	162.6	138.2
1949	167.5	167.5	158.5	149.4	132.5	132.5	132.5	132.5	132.5	132.5	112.5	112.5	138.6
1950	120.5	132.5	132.5	133.8	143.5	152.5	152.5	169.0	235.0	205.0	221.0	225.0	168.6
1951	293.0	315.0	330.0	293.8	272.0	262.5	225.0	195.0	162.5	162.0	155.0	145.0	234.2
1952	155.0	144.4	127.5	127.5	132.5	127.5	127.5	123.8	121.2	128.5	137.5	142.5	133.0
1953	147.5	147.5	147.5	147.5	147.5	147.5	147.5	147.5	147.5	147.5	147.5	146.5	147.4
1954	142.5	142.5	142.5	142.5	143.8	147.5	147.5	147.5	147.5	147.5	142.5	137.5	144.3
1955	127.5	127.5	127.5	127.5	127.5	127.5	127.5	127.5	117.5	116.2	112.5	112.5	123.2
1956	120.0	122.5	122.5	122.5	122.5	127.5	131.2	132.5	132.5	132.5	133.1	135.0	127.9
1957	136.5	142.5	142.5	142.5	144.5	147.5	147.5	147.5	147.5	145.5	127.5	117.5	140.8
1958	112.5	112.5	108.8	107.5	107.5	107.5	104.5	102.5	102.5	97.5	92.5	92.5	104.0
1959	92.5	87.5	87.5	93.5	97.5	97.5	101.5	102.5	103.5	102.5	102.5	106.2	97.9
1960	107.5	107.5	107.5	111.2	112.5	112.5	112.5	107.5	107.5	97.5	97.5	97.5	106.6
1961	97.5	97.5	97.5	100.0	102.5	102.5	102.5	102.5	102.5	102.5	102.5	102.5	101.0
1962	102.5	102.5	102.5	102.5	103.5	107.5	107.5	107.5	107.5	107.5	107.5	107.5	105.5
1963	111.5	117.5	117.5	117.5	117.5	117.5	117.5	117.5	117.5	117.5	117.5	137.5	118.7
1964	137.5	137.5	137.5	135.5	127.5	127.5	127.5	127.5	127.5	127.5	127.5	113.5	129.5

Compiled from Weekly Review of the Boston Wool Market.

Table 204.--Price per pound of Australian wool, 58's, 60's combing, clean basis (American yield), Boston (duty-paid), by months, 1924 to date 1/

Year	Jan.	Feb.	Mar.	Apr.	May	June	July	Aug.	Sept.	Oct.	Nov.	Dec.	Average
	Cents	Cents	Cents	Cents	Cents	Cents	Cents	Cents	Cents	Cents	Cents	Cents	Cents
1924	135.5	139.0	140.0	140.0	140.0	140.0	140.0	141.5	150.4	152.0	157.4	169.0	145.4
1925	168.9	166.0	150.3	139.1	122.4	122.2	123.5	118.2	114.8	115.5	121.6	122.8	132.1
1926	122.5	121.2	119.4	117.5	114.5	113.5	113.5	113.5	115.2	118.8	120.0	117.4	117.2
1927	113.9	113.5	113.5	113.5	113.5	113.5	115.1	115.5	115.5	115.5	117.0	118.5	114.9
1928	119.4	120.0	120.0	120.0	120.0	120.0	120.0	120.0	119.4	112.0	112.0	112.0	117.9
1929	112.0	109.8	107.5	106.2	105.0	103.5	102.0	102.0	100.4	97.5	97.5	91.4	102.9
1930	87.6	83.0	81.0	78.2	77.0	78.5	81.6	82.0	82.0	78.0	78.0	75.4	80.2
1931	74.5	74.5	74.8	75.5	75.5	75.5	75.5	75.5	75.5	69.6	68.0	66.3	73.4
1932	62.9	62.5	62.5	60.4	57.1	53.9	53.0	53.0	53.9	58.0	58.0	59.2	57.9
1933	60.0	60.0	60.0	60.4	63.5	68.0	76.5	78.4	83.6	85.2	86.2	88.0	72.5
1934	92.0	93.0	93.0	93.0	93.0	90.5	87.4	84.5	77.8	75.0	75.0	76.0	85.8
1935	76.0	75.0	74.0	74.0	76.0	79.0	79.0	79.0	82.5	84.8	87.5	87.5	79.5
1936	93.5	95.0	95.0	95.0	94.9	94.5	94.5	94.5	94.5	93.9	97.8	102.6	95.5
1937	104.1	103.5	102.5	103.7	104.8	104.5	104.5	104.5	101.3	96.0	90.0	86.3	100.5
1938	86.5	84.4	82.0	82.0	81.8	80.0	80.0	79.8	78.8	79.5	78.7	77.0	80.9
1939	75.9	74.5	74.5	74.5	74.5	74.5	74.5	74.5	93.8	99.9	97.2	97.0	82.1
1940	95.4	91.0	89.0	88.0	88.0	88.0	88.0	88.0	88.0	90.0	90.8	95.9	90.0
1941	95.5	95.5	95.5	95.5	95.5	95.5	95.5	95.5	95.5	95.5	95.5	97.6	95.7
1942	99.0	99.0	99.0	99.0	100.5	102.0	103.0	103.0	102.6	102.0	102.0	99.6	100.9
1943	99.1	99.5	101.0	101.5	103.0	103.0	103.0	101.0	101.0	100.0	100.0	100.0	101.0
1944	100.0	100.0	100.0	99.8	97.2	96.0	96.0	96.0	96.0	96.0	96.0	96.0	97.4
1945	98.0	99.0	99.5	99.5	98.9	98.5	98.5	99.5	99.5	99.5	96.0	97.5	98.8
1946	97.5	97.5	97.5	96.0	95.5	95.5	95.5	95.5	95.5	96.7	100.6	108.0	97.6
1947	108.0	106.8	107.6	111.6	113.0	113.7	116.5	120.5	123.5	127.5	137.5	138.5	118.7
1948	136.0	140.0	133.4	142.8	164.7	178.5	178.5	178.5	176.5	173.5	173.5	188.1	163.7
1949	193.0	193.0	184.0	174.9	158.0	158.0	158.0	158.0	158.0	158.0	138.0	138.0	164.1
1950	146.0	158.0	158.0	159.3	169.0	178.0	178.0	194.5	260.5	230.5	246.5	250.5	194.1
1951	318.5	340.5	355.5	319.3	297.5	288.0	250.5	220.5	186.0	187.5	180.5	170.5	259.7
1952	180.5	169.9	153.0	153.0	158.0	153.0	153.0	149.3	146.7	154.0	163.0	168.0	158.5
1953	173.0	173.0	173.0	173.0	173.0	173.0	173.0	173.0	173.0	173.0	173.0	172.0	172.9
1954	168.0	168.0	168.0	168.0	169.3	173.0	173.0	173.0	173.0	173.0	168.0	163.0	169.8
1955	153.0	153.0	153.0	153.0	153.0	153.0	153.0	153.0	143.0	141.7	138.0	138.0	148.7
1956	145.5	148.0	148.0	148.0	148.0	153.0	156.7	158.0	158.0	158.0	158.6	160.5	153.4
1957	162.0	168.0	168.0	168.0	170.0	173.0	173.0	173.0	173.0	171.0	153.0	143.0	166.3
1958	138.0	138.0	134.3	133.0	133.0	133.0	130.0	128.0	128.0	123.0	118.0	118.0	129.5
1959	118.0	113.0	113.0	119.0	123.0	123.0	127.0	128.0	129.0	128.0	128.0	131.7	123.4
1960	133.0	133.0	133.0	136.7	138.0	138.0	138.0	133.0	133.0	123.0	123.0	123.0	132.1
1961	123.0	123.0	123.0	125.5	128.0	128.0	128.0	128.0	128.0	128.0	128.0	128.0	126.5
1962	128.0	128.0	128.0	128.0	129.0	133.0	133.0	133.0	133.0	133.0	133.0	133.0	131.0
1963	137.0	143.0	143.0	143.0	143.0	143.0	143.0	143.0	143.0	143.0	143.0	163.0	144.2
1964	163.0	163.0	163.0	163.0	153.0	153.0	153.0	153.0	153.0	153.0	153.0	139.0	155.2

1/ Duty per pound of clean content added to in-bond quotations as follows: January 1924-June 17, 1930 - 31 cents; June 18, 1930-December 31, 1947 - 34 cents; January 1, 1948, and thereafter - 25.5 cents.

Table 205.--Price per pound of Montevideo (Uruguayan) super wool, 60's, 64's, clean basis (American yield), Boston (in bond), by months, 1952 to date

Year	Jan.	Feb.	Mar.	Apr.	May	June	July	Aug.	Sept.	Oct.	Nov.	Dec.	Average
	Cents	Cents	Cents	Cents	Cents	Cents	Cents	Cents	Cents	Cents	Cents	Cents	Cents
1952	---	---	---	---	---	136.0	137.2	138.0	138.0	137.5	135.1	136.4	---
1953	139.6	140.0	142.4	149.5	148.0	148.0	148.0	148.0	148.0	148.0	148.0	148.0	146.3
1954	148.0	148.0	141.2	140.8	147.8	151.0	151.8	151.8	153.5	153.5	149.0	152.6	149.2
1955	146.0	139.8	138.5	138.5	138.5	137.2	132.0	132.0	122.0	112.5	108.9	107.5	129.4
1956	107.5	107.5	107.5	107.5	107.5	107.5	107.5	107.5	110.5	131.1	135.5	139.0	114.7
1957	152.3	156.0	156.0	156.0	156.0	136.0	156.0	156.0	156.0	155.7	154.5	141.0	154.3
1958	122.4	120.0	117.4	116.5	116.5	116.5	110.0	110.0	102.5	97.5	95.0	92.5	109.7
1959	92.5	92.5	92.5	100.5	118.2	119.5	119.5	119.5	117.1	105.0	102.5	102.5	106.8
1960	102.5	102.5	102.5	102.5	102.5	102.5	101.8	97.5	97.5	97.5	97.5	97.5	100.4
1961	92.5	92.5	92.5	95.0	97.5	97.5	97.5	97.5	97.5	97.5	105.5	105.5	96.0
1962	96.0	96.0	100.6	105.5	105.5	105.5	105.5	105.5	105.5	105.5	105.5	105.5	103.5
1963	108.4	113.0	113.0	113.0	113.0	113.0	113.0	113.0	117.9	122.9	136.0	137.9	117.8
1964	136.5	139.1	139.8	142.2	141.0	139.9	129.3	127.5	125.5	122.5	122.5	110.1	131.3

Compiled from Weekly Review of the Boston Wool Market.

Table 206.--Price per pound of Montevideo (Uruguayan) super wool, 60's, 64's clean basis (American yield), Boston (duty-paid), by months, 1952 to date ^{1/}

Year	Jan.	Feb.	Mar.	Apr.	May	June	July	Aug.	Sept.	Oct.	Nov.	Dec.	Average
	Cents	Cents	Cents	Cents	Cents	Cents	Cents	Cents	Cents	Cents	Cents	Cents	Cents
1952	---	---	---	---	---	161.5	162.7	163.5	163.5	163.0	160.6	161.9	---
1953	165.1	165.5	167.9	175.0	173.5	173.5	173.5	173.5	173.5	173.5	173.5	173.5	171.8
1954	173.5	173.5	166.7	166.3	173.3	176.5	177.3	179.0	179.0	179.0	174.5	178.1	174.7
1955	171.5	165.3	164.0	164.0	164.0	162.7	157.5	157.5	147.5	138.0	134.4	133.0	154.9
1956	133.0	133.0	133.0	133.0	133.0	133.0	133.0	133.0	136.0	156.6	161.0	161.5	140.2
1957	177.8	181.5	181.5	181.5	181.5	181.5	181.5	181.5	181.5	181.2	180.0	166.5	179.8
1958	147.9	145.5	142.9	142.0	142.0	142.0	135.5	135.5	128.0	123.0	120.5	118.0	135.2
1959	118.0	118.0	118.0	126.0	143.7	145.0	145.0	145.0	142.6	130.5	128.0	128.0	132.3
1960	128.0	128.0	128.0	128.0	128.0	128.0	127.3	123.0	123.0	123.0	123.0	123.0	125.9
1961	118.0	118.0	118.0	120.5	123.0	123.0	123.0	123.0	123.0	123.0	123.0	123.0	121.5
1962	121.5	121.5	126.1	131.0	131.0	131.0	131.0	131.0	131.0	131.0	131.0	131.0	129.0
1963	133.9	138.5	138.5	138.5	138.5	138.5	138.5	138.5	143.3	148.4	161.5	163.4	143.3
1964	162.0	164.6	165.3	167.7	166.5	165.4	154.8	153.0	151.0	148.0	148.0	135.6	156.8

^{1/} Duty of 25.5 cents per pound clean content added to in-bond quotations.

Table 207.--Price per pound of Montevideo (Uruguayan) super wool, 60's, clean basis (American yield), Boston (in bond), by months, 1952 to date

Year	Jan.	Feb.	Mar.	Apr.	May	June	July	Aug.	Sept.	Oct.	Nov.	Dec.	Average
	Cents	Cents	Cents	Cents	Cents	Cents	Cents	Cents	Cents	Cents	Cents	Cents	Cents
1952	---	---	---	---	---	126.5	130.1	132.5	132.5	132.1	129.0	129.0	---
1953	130.9	132.0	133.9	139.7	140.5	140.5	140.0	140.0	140.0	140.0	140.0	140.0	138.1
1954	140.0	140.0	133.6	133.6	140.8	143.0	143.0	143.0	143.0	143.0	141.5	144.7	140.8
1955	137.6	131.2	130.0	128.9	128.5	128.3	127.5	127.5	117.6	108.5	107.0	107.0	123.3
1956	107.0	107.0	107.0	107.0	107.0	107.0	107.0	107.0	107.5	126.2	131.5	134.5	113.0
1957	147.3	148.5	145.5	145.0	145.0	145.0	145.0	145.0	145.0	146.5	152.5	139.5	145.8
1958	117.5	117.5	115.2	114.5	114.5	114.5	114.5	106.5	106.5	101.5	97.0	94.8	92.5
1959	92.5	92.5	92.5	100.5	116.2	117.5	117.5	117.5	115.5	105.0	102.5	102.5	106.0
1960	102.5	102.5	102.5	102.5	102.5	102.5	101.2	92.5	92.5	92.5	92.5	92.5	98.2
1961	87.5	87.5	87.5	90.0	92.5	92.5	92.5	92.5	92.5	92.5	92.5	92.5	91.0
1962	92.0	92.0	96.1	101.0	102.2	104.0	104.0	104.0	104.0	104.0	104.0	104.0	100.9
1963	105.8	109.0	109.0	109.0	109.0	109.0	109.0	109.0	113.2	117.8	132.8	134.1	113.9
1964	132.5	134.5	136.5	139.7	136.5	135.3	123.5	121.5	119.9	117.5	117.5	106.3	126.8

Compiled from Weekly Review of the Boston Wool Market.

Table 208.--Price per pound of Montevideo (Uruguayan) super wool, 60's, clean basis (American yield), Boston (duty-paid), by months, 1952 to date ^{1/}

Year	Jan.	Feb.	Mar.	Apr.	May	June	July	Aug.	Sept.	Oct.	Nov.	Dec.	Average
	Cents	Cents	Cents	Cents	Cents	Cents	Cents	Cents	Cents	Cents	Cents	Cents	Cents
1952	---	---	---	---	---	152.0	155.6	158.0	158.0	157.6	154.5	154.5	---
1953	156.4	157.5	159.4	165.2	166.0	166.0	165.5	165.5	165.5	165.5	165.5	165.5	163.6
1954	165.5	165.5	159.1	159.1	166.3	168.5	168.5	168.5	168.5	168.5	167.0	170.2	166.3
1955	163.1	156.7	155.5	154.4	154.0	153.8	153.0	153.0	143.1	134.0	132.5	132.5	148.8
1956	132.5	132.5	132.5	132.5	132.5	132.5	132.5	132.5	133.0	151.7	157.0	160.0	138.5
1957	172.8	174.0	171.0	170.5	170.5	170.5	170.5	170.5	170.5	172.0	178.0	165.0	171.3
1958	143.0	143.0	140.7	140.0	140.0	140.0	132.0	132.0	127.0	122.5	120.3	118.0	133.2
1959	118.0	118.0	118.0	126.0	141.7	143.0	143.0	143.0	141.0	130.5	128.0	128.0	131.5
1960	128.0	128.0	128.0	128.0	128.0	128.0	126.7	118.0	118.0	118.0	118.0	118.0	123.7
1961	113.0	113.0	113.0	115.5	118.0	118.0	118.0	118.0	118.0	118.0	118.0	118.0	116.5
1962	117.5	117.5	121.6	126.5	127.7	129.5	129.5	129.5	129.5	129.5	129.5	129.5	126.4
1963	131.3	134.5	134.5	134.5	134.5	134.5	134.5	134.5	138.7	143.3	158.3	159.6	139.4
1964	158.0	160.0	162.0	165.2	162.0	160.8	149.0	147.0	145.4	143.0	143.0	132.2	152.3

^{1/} Duty of 25.5 cents per pound of clean content added to in-bond quotations.

Table 209.--Price per pound of Montevideo (Uruguayan) super wool, 0's (58's, 60's), clean basis (American yield), Boston (in bond), by months, 1924 to date ^{1/}

Year	Jan.	Feb.	Mar.	Apr.	May	June	July	Aug.	Sept.	Oct.	Nov.	Dec.	Average
	Cents	Cents	Cents	Cents	Cents	Cents	Cents	Cents	Cents	Cents	Cents	Cents	Cents
1924	90.0	91.7	91.7	91.7	91.7	91.7	91.7	92.0	95.3	104.7	116.8	121.0	97.5
1925	122.5	117.5	110.7	96.8	82.5	79.8	82.5	77.8	77.3	79.7	82.7	79.0	90.7
1926	78.0	78.2	76.3	76.5	72.2	69.7	70.0	68.3	69.8	71.3	71.3	69.2	72.6
1927	68.7	69.2	69.2	69.2	69.2	70.0	70.8	72.0	72.5	73.8	74.7	77.3	71.4
1928	83.7	87.0	89.3	90.8	90.8	90.8	90.8	90.8	90.8	89.7	79.8	80.0	87.9
1929	79.2	79.2	76.3	72.5	72.5	71.7	68.3	67.5	67.0	65.5	58.3	54.7	69.4
1930	47.7	42.5	42.5	42.5	42.5	42.5	42.5	42.5	42.0	39.2	34.7	32.0	41.1
1931	30.8	30.8	32.0	33.8	32.5	32.5	32.5	32.5	32.5	28.7	27.5	28.8	31.2
1932	29.2	29.2	29.2	28.7	25.8	24.2	24.2	24.2	26.2	27.5	27.5	26.2	26.8
1933	25.8	25.8	25.8	27.0	33.3	37.0	42.2	45.0	51.0	54.3	56.0	59.2	40.2
1934	61.7	62.5	62.5	62.5	62.5	60.8	60.8	59.2	55.8	51.7	50.0	45.0	57.9
1935	43.3	40.8	38.3	38.3	40.5	42.5	42.5	42.5	45.0	48.5	49.2	49.2	43.4
1936	52.7	57.7	58.0	56.7	55.0	55.0	55.0	55.0	57.0	58.3	64.0	68.5	57.7
1937	71.5	71.7	70.8	72.0	71.7	70.8	70.8	70.8	70.2	66.3	57.7	52.5	68.1
1938	52.5	51.3	49.2	45.8	45.3	42.5	42.5	42.5	42.5	42.5	42.2	40.8	45.0
1939	40.8	40.8	40.2	39.2	39.2	39.2	40.3	40.8	58.5	67.0	60.8	58.5	47.1
1940	56.6	55.0	55.0	54.0	53.3	51.7	46.0	45.8	46.3	50.0	54.7	56.7	52.1
1941	58.5	60.8	61.7	63.7	66.3	66.7	66.7	66.7	66.7	67.7	68.3	70.8	65.4
1942	70.8	69.2	69.2	69.7	70.0	68.3	68.3	68.3	68.3	68.3	66.7	61.3	68.2
1943	59.4	64.3	67.5	67.9	69.2	69.2	69.2	69.2	68.2	67.5	67.5	67.5	67.2
1944	65.7	68.1	66.8	66.5	67.2	67.3	67.7	67.0	65.0	66.3	67.1	67.1	66.9
1945	66.6	66.3	67.2	69.2	69.2	69.2	69.2	67.5	67.5	70.7	71.0	70.7	68.7
1946	70.0	70.8	72.1	71.7	71.7	71.7	71.7	72.1	72.1	73.8	75.5	80.0	72.7
1947	80.0	79.2	78.8	80.5	81.7	82.8	84.2	86.0	89.6	91.8	94.2	100.8	85.8
1948	104.2	107.5	107.5	108.2	111.3	121.2	134.0	134.3	135.0	135.0	135.0	147.5	123.4
1949	140.0	140.0	137.6	137.0	137.0	125.9	104.5	100.5	104.6	106.0	106.0	111.0	120.8
1950	113.6	114.5	118.8	126.8	132.1	138.8	140.5	156.9	190.5	190.9	202.0	239.0	155.4
1951	299.3	331.0	375.0	347.8	295.0	266.8	233.0	200.8	183.2	175.0	170.9	158.5	253.0
1952	148.9	135.0	124.8	122.1	121.5	121.5	121.5	121.5	121.5	121.5	121.5	120.7	125.2
1953	121.6	122.0	122.0	127.0	127.0	127.0	125.5	125.5	125.5	125.5	125.5	125.5	125.0
1954	125.5	125.5	124.0	124.4	131.2	132.5	132.5	132.5	132.5	132.5	132.5	134.1	130.0
1955	127.8	121.8	120.5	120.5	120.5	120.5	120.5	120.5	113.1	102.4	101.4	102.0	116.0
1956	102.5	102.5	102.5	102.5	102.5	102.5	102.5	102.5	102.5	118.3	124.5	127.8	107.8
1957	140.4	142.8	141.5	141.5	141.5	141.5	141.5	141.5	141.5	142.5	146.5	133.5	141.4
1958	115.5	115.5	114.8	114.5	114.5	114.5	106.5	106.5	98.5	93.5	90.2	87.0	106.0
1959	87.0	87.8	91.5	98.5	110.0	111.0	111.0	111.0	109.3	100.5	98.5	98.5	101.2
1960	98.5	98.5	98.5	98.5	98.5	98.5	97.5	89.5	89.5	89.5	90.1	90.5	94.8
1961	82.5	82.5	82.5	85.0	88.1	90.5	90.5	90.5	90.5	90.5	90.5	90.5	87.8
1962	89.5	89.5	93.2	97.5	98.5	100.0	100.0	100.0	100.0	100.0	100.0	100.0	97.3
1963	102.9	106.5	106.5	106.5	106.5	106.5	106.5	106.5	109.5	112.8	125.1	129.2	110.4
1964	127.5	131.0	133.0	135.4	131.0	130.0	121.0	119.5	116.7	112.5	112.5	102.1	122.7

^{1/} Reported grease-basis quotations converted to clean basis at 60-percent yield for 1924-48; clean-basis prices for later years are reported clean-basis quotations.

Compiled from Weekly Review of the Boston Wool Market.

Table 210.--Price per pound of Montevideo (Uruguayan) super wool, 0's (58's, 60's), clean basis (American yield), Boston (duty-paid), by months, 1924 to date 1/

Year	Jan.	Feb.	Mar.	Apr.	May	June	July	Aug.	Sept.	Oct.	Nov.	Dec.	Average
	Cents	Cents	Cents	Cents	Cents	Cents	Cents	Cents	Cents	Cents	Cents	Cents	Cents
1924	121.0	122.7	122.7	122.7	122.7	122.7	122.7	123.0	126.3	135.7	147.8	152.0	128.5
1925	153.5	148.5	141.7	127.8	113.5	110.8	113.5	108.8	108.3	110.7	113.7	110.0	121.7
1926	109.0	109.2	107.3	107.5	103.2	100.7	101.0	99.3	100.8	102.3	102.3	100.2	103.6
1927	99.7	100.2	100.2	100.2	100.2	101.0	101.8	103.0	103.5	104.8	105.7	108.3	102.4
1928	114.7	118.0	120.3	121.8	121.8	121.8	121.8	121.8	121.8	120.7	110.8	111.0	118.9
1929	110.2	110.2	107.3	103.5	103.5	102.7	99.3	98.5	98.0	96.5	89.3	85.7	100.4
1930	78.7	73.5	73.5	73.5	73.5	75.0	76.5	76.5	76.0	73.2	68.7	66.0	73.7
1931	64.8	64.8	66.0	67.8	66.5	66.5	66.5	66.5	66.5	62.7	61.5	62.8	65.2
1932	63.2	63.2	63.2	62.7	59.8	58.2	58.2	58.2	60.2	61.5	61.5	60.2	60.8
1933	59.8	59.8	59.8	61.0	67.3	71.0	76.2	79.0	85.0	88.3	90.0	93.2	74.2
1934	95.7	96.5	96.5	96.5	96.5	94.8	94.8	93.2	89.8	85.7	84.0	79.0	91.9
1935	77.3	74.8	72.3	72.3	74.5	76.5	76.5	76.5	79.0	82.5	83.2	83.2	77.4
1936	86.7	91.7	92.0	90.7	89.0	89.0	89.0	89.0	91.0	92.3	98.0	102.5	91.7
1937	105.5	105.7	104.8	106.0	105.7	104.8	104.8	104.8	104.2	100.3	91.7	86.5	102.1
1938	86.5	85.3	83.2	79.8	79.3	76.5	76.5	76.5	76.5	76.5	76.2	74.8	79.0
1939	74.8	74.8	74.2	73.2	73.2	73.2	74.3	74.8	92.5	101.0	94.8	92.5	81.1
1940	90.6	89.0	89.0	88.0	87.3	85.7	80.0	79.8	80.3	84.0	88.7	90.7	86.1
1941	92.5	94.8	95.7	97.7	100.3	100.7	100.7	100.7	100.7	101.7	102.3	104.8	99.4
1942	104.8	103.2	103.2	103.7	104.0	102.3	102.3	102.3	102.3	102.3	100.7	95.3	102.2
1943	93.4	98.3	101.5	101.9	103.2	103.2	103.2	103.2	102.2	101.5	101.5	101.5	101.2
1944	100.7	102.1	100.8	100.5	101.2	101.3	101.7	101.0	99.0	100.3	101.1	101.1	100.9
1945	100.6	100.3	101.2	103.2	103.2	103.2	103.2	101.5	101.5	104.7	105.0	104.7	102.7
1946	104.0	104.8	106.1	105.7	105.7	105.7	105.1	106.1	106.1	107.8	109.5	114.0	106.7
1947	114.0	113.2	112.8	114.5	115.7	116.8	118.2	120.0	123.6	125.8	128.2	134.8	119.8
1948	129.7	133.0	133.0	133.7	136.8	146.7	159.5	159.8	160.5	160.5	160.5	173.0	148.9
1949	165.6	165.5	163.1	162.5	162.5	151.4	130.0	126.0	130.1	131.5	131.5	136.5	146.3
1950	139.1	140.0	144.3	152.3	157.6	164.3	166.0	182.4	216.0	216.4	227.5	264.5	180.9
1951	324.8	356.5	400.5	373.3	320.5	292.3	258.5	226.3	208.7	200.5	196.4	184.0	278.5
1952	174.4	160.5	150.2	147.6	147.0	147.0	147.0	147.0	147.0	147.0	147.0	146.2	150.7
1953	147.1	147.5	147.5	152.5	152.5	152.5	151.0	151.0	151.0	151.0	151.0	151.0	150.5
1954	151.0	151.0	149.5	149.9	156.7	158.0	158.0	158.0	158.0	158.0	158.0	159.6	155.5
1955	153.3	147.3	146.0	146.0	146.0	146.0	146.0	146.0	138.6	127.9	126.9	127.5	141.5
1956	128.0	128.0	128.0	128.0	128.0	128.0	128.0	128.0	128.0	143.8	150.0	153.3	133.3
1957	165.9	168.3	167.0	167.0	167.0	167.0	167.0	167.0	167.0	168.0	172.0	159.0	166.9
1958	141.0	141.0	140.3	140.0	140.0	140.0	132.0	132.0	124.0	119.0	115.7	112.5	131.5
1959	112.5	113.3	117.0	124.0	135.5	136.5	136.5	136.5	134.8	126.0	124.0	124.0	126.7
1960	124.0	124.0	124.0	124.0	124.0	124.0	123.0	115.0	115.0	115.0	115.6	116.0	120.3
1961	108.0	108.0	108.0	110.5	113.6	116.0	116.0	116.0	116.0	116.0	116.0	116.0	113.3
1962	115.0	115.0	118.7	123.0	124.0	125.5	125.5	125.5	125.5	125.5	125.5	125.5	122.8
1963	128.4	132.0	132.0	132.0	132.0	132.0	132.0	132.0	135.0	138.3	150.6	154.7	135.9
1964	153.0	156.5	158.5	160.9	156.5	155.5	146.5	145.0	142.2	138.0	138.0	127.6	148.2

1/ Duty per pound of clean content added to in-bond quotations as follows: January 1924-June 17, 1930 - 31 cents; June 18, 1930--December 31, 1947 - 34 cents; January 1, 1948, and thereafter - 25.5 cents.

Table 211.--Price per pound of Montevideo (Uruguayan) super wool, 1's (56's), clean basis (American yield), Boston (in bond), by months, 1924 to date ^{1/}

Year	Jan.	Feb.	Mar.	Apr.	May	June	July	Aug.	Sept.	Oct.	Nov.	Dec.	Average
	Cents	Cents	Cents	Cents	Cents	Cents	Cents	Cents	Cents	Cents	Cents	Cents	Cents
1924	80.2	81.7	82.7	84.1	84.1	84.1	84.1	84.6	87.3	91.4	103.7	108.9	88.1
1925	109.5	107.1	101.0	86.5	71.1	70.2	73.8	69.5	67.6	71.4	75.1	71.6	81.2
1926	70.6	71.3	69.5	68.6	64.0	61.6	61.9	61.6	62.9	65.2	65.1	62.7	65.4
1927	62.2	62.7	62.7	62.7	62.7	62.7	64.6	65.9	65.9	67.1	67.6	69.5	64.7
1928	82.9	78.7	82.4	83.3	83.3	83.3	83.3	83.3	83.3	82.5	73.8	74.9	81.2
1929	76.3	76.2	73.8	69.8	69.8	67.5	64.8	64.3	63.8	62.4	57.1	52.7	66.5
1930	46.5	41.3	40.5	40.5	40.5	40.5	40.5	40.5	40.0	37.0	33.0	29.8	39.2
1931	27.8	27.8	28.9	32.2	31.0	31.0	31.0	31.0	31.0	25.7	24.6	25.9	29.0
1932	26.2	26.2	26.2	25.7	23.0	21.4	21.4	21.4	24.1	25.9	25.9	24.4	24.3
1933	24.1	24.1	24.1	25.4	31.4	35.2	41.3	43.7	49.5	53.5	54.1	56.3	38.6
1934	58.7	59.5	59.5	59.5	59.5	57.9	57.9	56.3	53.2	49.2	47.6	42.5	55.1
1935	42.1	38.9	35.7	35.7	38.3	40.5	40.5	40.5	42.1	44.6	46.8	46.8	41.0
1936	49.0	52.7	52.7	50.0	48.4	48.4	48.4	48.4	49.8	51.9	59.4	63.7	51.9
1937	66.5	63.5	63.7	65.2	64.8	64.3	64.3	64.3	62.4	58.7	53.0	48.4	61.6
1938	48.4	47.3	45.4	42.1	41.6	38.9	40.5	40.5	40.5	40.5	40.2	38.9	42.1
1939	38.9	38.9	38.3	37.3	37.3	37.3	38.4	38.9	56.3	63.2	57.1	54.8	44.7
1940	53.7	52.4	52.4	51.4	50.8	49.5	44.8	44.8	45.0	47.9	51.1	53.2	49.8
1941	53.8	56.2	57.1	59.2	61.9	62.7	64.0	62.7	62.7	63.7	64.3	66.7	61.2
1942	66.7	65.1	65.1	66.0	66.7	65.1	65.1	65.1	65.1	65.1	63.5	58.4	64.6
1943	56.5	61.6	63.8	66.3	67.5	67.5	67.5	67.5	66.5	65.9	65.9	64.3	65.1
1944	63.5	64.9	64.6	65.5	66.1	64.2	64.9	65.1	62.9	63.9	64.7	64.7	64.6
1945	65.6	66.3	67.6	69.2	69.4	69.4	69.4	67.9	67.9	67.2	67.1	66.4	67.8
1946	65.5	66.2	66.7	66.7	67.1	67.1	67.9	67.5	67.9	69.4	70.8	73.8	68.0
1947	73.4	72.4	71.4	73.8	75.4	75.9	77.8	79.6	81.0	81.3	80.6	88.7	77.6
1948	94.4	97.6	97.6	94.0	98.7	108.7	118.3	118.3	118.3	118.3	118.3	123.0	108.8
1949	117.5	117.5	113.5	112.0	112.0	105.0	89.5	88.0	93.6	95.5	95.5	96.5	103.0
1950	101.4	103.0	103.5	105.5	116.0	119.5	119.5	133.1	162.5	163.8	187.7	221.2	136.4
1951	276.9	309.5	345.0	304.1	258.6	238.0	206.0	178.8	157.5	148.5	145.1	137.0	225.4
1952	139.0	127.8	114.0	108.3	107.5	107.5	107.2	107.0	107.0	107.0	107.0	102.6	111.8
1953	102.6	103.0	103.0	103.0	103.0	104.2	112.5	111.0	111.0	111.0	111.0	111.0	107.2
1954	111.0	111.0	114.1	115.6	122.2	122.5	122.5	122.5	122.5	122.5	122.5	123.9	119.4
1955	118.2	113.1	112.0	112.0	112.0	113.1	117.5	117.5	108.9	100.2	98.0	98.0	110.0
1956	98.5	98.5	98.5	98.5	98.5	98.5	98.5	98.5	98.5	112.3	119.5	122.2	103.4
1957	131.5	134.0	134.0	134.0	134.0	134.0	134.0	134.0	134.0	136.1	144.5	130.5	134.6
1958	108.0	108.0	107.6	107.5	107.5	107.5	97.0	97.0	95.0	89.5	87.8	86.0	99.9
1959	86.0	86.0	89.1	93.8	105.9	107.0	107.0	107.0	105.1	98.0	98.5	98.5	98.5
1960	98.5	98.5	98.5	98.0	98.5	98.5	96.6	87.5	87.5	87.5	88.1	88.5	93.8
1961	82.5	82.5	82.5	85.0	87.5	87.5	87.5	87.5	87.5	87.5	87.5	87.5	86.0
1962	86.0	86.0	90.2	94.0	95.2	97.0	97.0	97.0	97.0	97.0	97.0	97.0	94.2
1963	98.5	101.5	101.5	101.5	101.5	101.5	101.5	101.5	104.5	108.0	116.2	120.2	104.8
1964	120.0	124.5	128.5	132.8	128.0	126.8	116.2	114.5	111.7	107.5	107.5	97.5	118.0

^{1/} Reported grease-basis quotations converted to clean basis at 63-percent yield for 1924-48; clean-basis prices for later years are reported clean-basis quotations.

Compiled from Weekly Review of the Boston Wool Market.

Table 212.--Price per pound of Montevideo (Uruguayan) super wool, 1's (56's), clean basis (American yield), Boston (duty-paid), by months, 1924 to date ^{1/}

Year	Jan.	Feb.	Mar.	Apr.	May	June	July	Aug.	Sept.	Oct.	Nov.	Dec.	Average
	Cents	Cents	Cents	Cents	Cents	Cents	Cents	Cents	Cents	Cents	Cents	Cents	Cents
1924	111.2	112.7	113.7	115.1	115.1	115.1	115.1	115.6	118.3	122.4	134.7	139.9	119.1
1925	140.5	138.1	132.0	117.5	102.1	101.2	104.8	100.5	98.6	102.4	106.1	102.6	112.2
1926	101.6	102.3	100.5	99.6	95.0	92.6	92.9	92.6	93.9	96.2	96.1	93.7	96.4
1927	93.2	93.7	93.7	93.7	93.7	93.7	95.6	96.9	96.9	98.1	98.6	100.5	95.7
1928	113.9	109.7	113.4	114.3	114.3	114.3	114.3	114.3	114.3	113.5	104.8	105.9	112.2
1929	107.3	107.2	104.8	100.8	100.8	98.5	95.8	95.3	94.8	93.4	88.1	83.7	97.5
1930	77.5	72.3	71.5	71.5	71.5	73.0	74.5	74.5	74.0	71.0	67.0	63.8	71.8
1931	61.8	61.8	62.9	66.2	65.0	65.0	65.0	65.0	65.0	59.7	58.6	59.9	63.0
1932	60.2	60.2	60.2	59.7	57.0	55.4	55.4	55.4	58.1	59.9	59.9	58.4	58.3
1933	58.1	58.1	58.1	59.4	65.4	69.2	75.3	77.7	83.5	87.5	88.1	90.3	72.6
1934	92.7	93.5	93.5	93.5	93.5	91.9	91.9	90.3	87.2	83.2	81.6	76.5	89.1
1935	76.1	72.9	69.7	69.7	72.3	74.5	74.5	74.5	76.1	78.6	80.8	80.8	75.0
1936	83.0	86.7	86.7	84.0	82.4	82.4	82.4	82.4	83.8	85.9	93.4	97.7	85.9
1937	100.5	97.5	97.7	99.2	98.8	98.3	98.3	98.3	96.4	92.7	87.0	82.4	95.6
1938	82.4	81.3	79.4	76.1	75.6	72.9	74.5	74.5	74.5	74.5	74.2	72.9	76.1
1939	72.9	72.9	72.3	71.3	71.3	71.3	72.4	72.9	90.3	97.2	91.1	88.8	78.7
1940	87.7	86.4	86.4	85.4	84.8	83.5	78.8	78.4	80.0	81.9	85.1	87.2	83.8
1941	87.8	90.2	91.1	93.2	95.9	96.7	98.0	96.7	96.7	97.7	98.3	100.7	95.2
1942	100.7	99.1	99.1	100.0	100.7	99.1	99.1	99.1	99.1	99.1	97.5	92.4	98.8
1943	90.5	95.6	97.8	100.3	101.5	101.5	101.5	101.5	100.5	99.9	99.9	98.3	99.1
1944	97.5	98.9	98.6	99.5	100.1	98.2	98.9	99.1	96.9	97.9	98.7	98.7	98.6
1945	99.6	100.3	101.6	103.2	103.4	103.4	103.4	101.9	101.9	101.2	101.1	100.4	101.8
1946	99.5	100.2	100.7	100.7	101.1	101.1	101.9	101.5	101.9	103.4	104.8	107.8	102.0
1947	107.4	106.4	105.4	107.8	109.4	109.9	111.8	113.6	115.0	115.3	114.6	122.7	111.6
1948	119.9	123.1	123.1	119.5	124.2	134.2	143.8	143.8	143.8	143.8	143.8	148.5	134.3
1949	143.0	143.0	139.0	137.5	137.5	130.5	115.0	113.5	119.1	121.0	123.0	122.0	128.5
1950	126.9	128.5	129.0	131.0	141.5	145.0	145.0	158.6	188.0	189.3	213.2	246.7	161.9
1951	302.4	335.0	370.5	329.6	284.1	263.5	231.5	204.3	183.0	174.0	170.6	162.5	250.9
1952	164.5	153.3	139.5	133.8	133.0	133.0	132.7	132.5	132.5	132.5	132.5	128.1	137.3
1953	128.1	128.5	128.5	128.5	128.5	129.7	138.0	136.5	136.5	136.5	136.5	136.5	132.7
1954	136.5	136.5	139.6	141.1	147.7	148.0	148.0	148.0	148.0	148.0	148.0	149.4	144.9
1955	143.7	138.6	137.5	137.5	137.5	138.6	143.0	143.0	134.4	125.7	123.5	123.5	135.9
1956	124.0	124.0	124.0	124.0	124.0	124.0	124.0	124.0	124.0	137.8	145.0	147.7	128.9
1957	157.0	159.5	159.5	159.5	159.5	159.5	159.5	159.5	159.5	161.6	170.0	156.0	160.1
1958	133.5	133.5	133.1	133.0	133.0	133.0	122.5	122.5	122.5	115.0	113.3	111.5	125.4
1959	111.5	111.5	114.6	119.3	131.4	132.5	132.5	132.5	130.6	123.5	124.0	124.0	124.0
1960	124.0	124.0	124.0	123.5	124.0	124.0	122.1	113.0	113.0	113.0	113.6	114.0	119.3
1961	108.0	108.0	108.0	110.5	113.0	113.0	113.0	113.0	113.0	113.0	113.0	113.0	111.5
1962	111.5	111.5	115.7	119.5	120.7	122.5	122.5	122.5	122.5	122.5	122.5	122.5	119.7
1963	124.0	127.0	127.0	127.0	127.0	127.0	127.0	127.0	130.0	133.5	141.7	145.7	130.3
1964	145.5	150.0	154.0	158.3	153.5	152.3	141.7	140.0	137.2	133.0	133.0	123.0	143.5

^{1/} Duty per pound of clean content added to in-bond quotations as follows: January 1924-June 17, 1930 - 31 cents; June 18, 1930-December 31, 1947 - 34 cents; January 1, 1948, and thereafter - 25.5 cents.

Table 213.—Price per pound of Montevideo (Uruguayan) super wool, 2's (50's), clean basis (American yield), Boston (duty-paid), by months, 1924 to date 1/

Year	Jan.	Feb.	Mar.	Apr.	May	June	July	Aug.	Sept.	Oct.	Nov.	Dec.	Average
	Cents	Cents	Cents	Cents	Cents	Cents	Cents	Cents	Cents	Cents	Cents	Cents	Cents
1924	67.6	68.2	68.2	68.2	68.2	68.2	68.2	68.9	75.0	79.7	87.1	94.5	73.5
1925	93.8	92.7	87.3	74.2	61.7	62.0	65.9	62.0	58.9	64.4	68.0	64.8	71.3
1926	63.8	62.4	60.9	59.8	56.8	54.8	56.1	55.8	55.3	57.4	55.0	52.3	57.6
1927	52.9	53.8	53.9	53.8	53.8	53.8	55.6	58.3	59.8	61.2	62.3	63.6	56.9
1928	67.3	71.1	75.6	76.5	76.5	76.5	76.5	76.5	76.5	75.8	66.5	68.0	73.6
1929	70.2	70.0	68.9	62.9	62.9	61.2	58.8	57.7	56.8	56.5	52.7	48.8	60.6
1930	42.1	37.1	37.1	36.7	35.6	28.9	36.4	36.4	35.8	32.6	28.5	26.1	34.4
1931	25.0	25.0	26.5	27.4	25.0	25.0	25.0	25.0	25.0	22.9	22.0	23.2	24.8
1932	23.5	23.5	23.5	23.0	20.5	18.9	18.9	18.9	19.8	20.5	20.5	19.2	20.9
1933	18.9	18.9	18.9	20.5	28.6	32.9	38.0	39.7	45.0	48.8	49.8	50.8	34.2
1934	54.2	54.7	54.5	54.5	54.5	49.2	49.2	47.7	44.7	40.9	39.4	37.1	48.4
1935	36.4	33.6	31.1	31.1	33.6	35.6	35.6	35.6	36.4	38.2	40.2	40.2	35.6
1936	43.3	46.2	45.8	43.9	42.4	43.2	43.2	44.2	45.5	46.2	53.2	56.1	46.1
1937	59.4	57.6	55.6	57.7	57.7	56.8	56.4	56.1	54.8	51.5	46.8	43.2	54.5
1938	43.2	42.1	40.5	38.6	38.2	35.6	37.1	37.1	37.1	37.1	36.8	35.6	38.2
1939	35.6	35.6	35.0	34.1	34.1	34.1	35.2	35.6	53.0	59.8	53.6	51.2	41.4
1940	49.8	51.8	52.3	51.4	50.8	49.4	44.2	43.9	43.9	45.0	48.8	50.8	48.5
1941	50.0	51.4	52.3	53.9	57.6	58.3	59.7	59.1	59.1	60.0	60.6	62.9	57.1
1942	62.9	61.4	61.4	62.3	62.9	62.1	62.1	62.1	62.1	62.1	59.8	55.0	61.4
1943	54.8	59.1	60.0	63.3	64.4	64.4	64.4	64.4	63.5	62.9	62.9	61.4	62.1
1944	60.6	62.0	61.5	62.1	62.7	61.2	62.0	62.7	60.8	62.0	62.1	62.1	61.8
1945	63.0	63.6	65.0	66.4	66.4	66.4	66.4	64.8	63.0	63.9	63.8	63.0	64.6
1946	63.6	62.6	62.9	62.9	62.9	62.9	64.2	63.6	64.2	66.4	67.9	71.2	64.6
1947	71.2	71.2	71.2	71.2	70.5	70.6	71.5	73.0	73.5	73.0	71.2	77.6	72.1
1948	81.8	81.8	81.8	81.8	86.4	95.8	103.0	103.0	103.0	103.0	103.0	100.0	93.7
1949	97.0	97.0	93.8	93.0	93.0	91.8	81.0	78.0	82.1	83.5	83.5	85.5	88.3
1950	88.5	89.5	89.5	89.5	96.9	104.0	105.5	116.5	143.5	143.5	171.3	200.6	119.9
1951	240.1	270.5	306.8	309.8	228.7	213.9	187.8	155.3	129.0	121.5	117.2	117.5	199.8
1952	130.5	118.5	104.0	95.9	95.5	95.5	94.3	93.5	93.5	94.3	95.5	93.1	100.3
1953	93.6	94.0	94.6	96.5	96.5	96.5	104.8	104.5	104.5	104.5	104.5	104.5	99.9
1954	104.5	104.5	106.5	105.5	105.5	105.5	105.5	105.5	105.5	105.5	105.5	105.5	105.4
1955	105.5	105.5	105.5	105.5	105.5	106.9	112.5	112.5	103.4	95.6	94.5	94.5	104.0
1956	95.5	95.5	95.5	95.5	95.5	95.5	95.5	95.5	95.5	103.0	115.0	115.0	99.4
1957	126.3	130.0	130.0	130.0	130.0	130.0	130.0	130.0	130.0	131.8	139.0	126.2	130.3
1958	105.0	105.0	105.0	105.0	105.0	105.0	94.5	94.5	92.5	87.5	85.0	82.5	97.2
1959	82.5	82.5	85.5	88.3	102.5	103.5	103.5	103.5	101.3	92.5	92.5	92.5	94.2
1960	92.5	92.5	92.5	92.5	92.5	92.5	91.2	84.5	84.5	84.5	85.1	85.5	89.2
1961	80.5	80.5	80.5	83.0	85.5	85.5	85.5	85.5	85.5	85.5	85.5	85.5	84.0
1962	84.0	84.0	88.0	91.0	92.6	95.0	95.0	95.0	95.0	95.0	95.0	95.0	92.1
1963	96.3	98.5	98.5	98.5	98.5	98.5	98.5	98.5	100.5	103.1	114.4	117.8	101.8
1964	117.5	120.0	124.8	129.8	125.0	123.8	113.2	111.5	107.9	102.5	102.5	92.5	114.3

1/ Reported grease-basis quotations converted to clean basis at 66-percent yield for 1924-48; clean-basis prices for later years are reported clean-basis quotations.

Compiled from Weekly Review of the Boston Wool Market.

Table 214.--Price per pound of Montevideo (Uruguayan) super wool, 2's (50's), clean basis (American yield), Boston (duty-paid), by months, 1924 to date ^{1/}

Year	Jan.	Feb.	Mar.	Apr.	May	June	July	Aug.	Sept.	Oct.	Nov.	Dec.	Average
	Cents	Cents	Cents	Cents	Cents	Cents	Cents	Cents	Cents	Cents	Cents	Cents	Cents
1924	98.6	99.2	99.2	99.2	99.2	99.2	99.2	99.9	106.0	110.7	118.1	125.5	104.5
1925	124.8	123.7	118.3	105.2	92.7	93.0	96.9	93.0	89.9	95.4	99.0	95.8	102.3
1926	94.8	93.4	91.9	90.8	87.8	85.8	87.1	86.8	86.3	88.4	86.5	83.3	88.6
1927	83.9	84.8	84.9	84.8	84.8	84.8	86.6	89.3	90.8	92.2	93.3	94.6	87.9
1928	98.3	102.1	106.6	107.5	107.5	107.5	107.5	107.5	107.5	106.8	97.5	99.0	104.6
1929	101.2	101.0	99.9	93.9	93.9	92.2	89.8	88.7	87.8	87.5	83.7	79.8	91.6
1930	73.1	68.1	68.1	67.7	66.6	61.4	70.4	70.4	69.8	66.6	62.5	60.1	67.1
1931	59.0	59.0	60.5	61.4	59.0	59.0	59.0	59.0	59.0	56.9	56.0	57.2	58.8
1932	57.5	57.5	57.5	57.0	54.5	52.9	52.9	52.9	53.8	54.5	54.5	53.2	54.9
1933	52.9	52.9	52.9	54.5	62.6	66.9	72.0	73.7	79.0	82.8	83.8	84.8	68.2
1934	88.2	88.7	88.5	88.5	88.5	83.2	83.2	81.7	78.7	74.9	73.4	71.1	82.4
1935	70.4	67.6	65.1	65.1	67.6	69.6	69.6	69.6	70.4	72.2	74.2	74.2	69.6
1936	77.3	80.2	79.8	77.9	76.4	77.2	77.2	78.2	79.5	80.2	87.2	90.1	80.1
1937	93.4	91.6	89.6	91.7	91.7	90.8	90.4	90.1	88.8	85.5	80.8	77.2	88.5
1938	77.2	76.1	74.5	72.6	72.2	69.6	71.1	71.1	71.1	71.1	70.8	69.6	72.2
1939	69.6	69.6	69.0	68.1	68.1	68.1	69.2	69.6	87.0	93.8	87.6	85.2	75.4
1940	83.8	85.8	86.3	85.4	84.8	83.4	78.2	77.9	77.9	79.0	82.8	84.8	82.5
1941	84.0	85.4	86.3	87.9	91.0	92.3	93.7	93.1	93.1	94.0	94.6	96.9	91.1
1942	96.9	95.4	95.4	96.3	96.9	96.1	96.1	96.1	96.1	96.1	93.8	89.0	95.4
1943	88.8	93.1	94.0	97.3	98.4	98.4	98.4	98.4	97.5	96.9	96.9	95.4	96.1
1944	94.6	96.0	95.5	96.1	96.7	95.2	96.0	96.7	94.8	96.0	96.1	96.1	95.8
1945	97.0	97.6	99.0	100.4	100.4	100.4	100.4	98.8	97.0	97.9	97.8	97.0	98.6
1946	97.6	96.6	96.9	96.9	96.9	96.9	98.2	97.6	98.2	100.4	101.9	105.2	98.6
1947	105.2	105.2	105.2	105.2	104.5	104.6	105.5	107.0	107.5	107.0	105.2	111.6	106.1
1948	107.3	107.3	107.3	107.3	111.9	121.3	128.5	128.5	128.5	128.5	128.5	125.5	119.2
1949	122.5	122.5	119.3	119.0	119.0	117.3	106.5	103.5	107.6	109.0	109.0	111.0	113.8
1950	114.0	115.0	115.0	115.0	122.4	129.5	131.0	142.0	169.0	169.0	196.8	226.1	145.4
1951	265.6	296.0	332.3	335.3	254.2	239.4	213.3	180.8	154.5	147.0	142.7	143.0	225.3
1952	156.0	144.0	129.5	121.4	121.0	121.0	119.8	119.0	119.0	119.8	121.0	118.6	125.8
1953	119.1	119.5	120.1	122.0	122.0	122.0	130.3	130.0	130.0	130.0	130.0	130.0	125.4
1954	130.0	130.0	132.0	131.0	131.0	131.0	131.0	131.0	131.0	131.0	131.0	131.0	130.9
1955	131.0	131.0	131.0	131.0	131.0	132.4	138.0	138.0	128.9	121.1	120.0	120.0	129.5
1956	121.0	121.0	121.0	121.0	121.0	121.0	121.0	121.0	121.0	128.5	140.5	140.5	124.9
1957	151.8	155.5	155.5	155.5	155.5	155.5	155.5	155.5	155.5	157.3	164.5	151.7	155.8
1958	130.5	130.5	130.5	130.5	130.5	130.5	120.0	120.0	118.0	113.0	110.5	108.0	122.7
1959	108.0	108.0	111.0	113.8	128.0	129.0	129.0	129.0	126.8	118.0	118.0	118.0	119.7
1960	118.0	118.0	118.0	118.0	118.0	118.0	116.7	110.0	110.0	110.0	110.6	111.0	114.7
1961	106.0	106.0	106.0	108.5	111.0	111.0	111.0	111.0	111.0	111.0	111.0	111.0	109.5
1962	109.5	109.5	113.5	116.5	118.1	120.5	120.5	120.5	120.5	120.5	120.5	120.5	117.6
1963	121.8	124.0	124.0	124.0	124.0	124.0	124.0	124.0	126.0	128.6	139.9	143.3	127.3
1964	143.0	145.5	150.3	155.3	150.5	149.3	138.7	137.0	133.4	128.0	128.0	118.0	139.8

^{1/} Duty per pound of clean content added to in-bond quotations as follows: January 1924-June 17, 1930 - 31 cents; June 18, 1930-December 31, 1947 - 34 cents; January 1, 1948, and thereafter - 25.5 cents.

Table 215.--Price per pound of Montevideo (Uruguayan) super wool, 3's (46's, 48's), clean basis (American yield), Boston (in bond), by months, 1924 to date 1/

Year	Jan.	Feb.	Mar.	Apr.	May	June	July	Aug.	Sept.	Oct.	Nov.	Dec.	Average
	Cents	Cents	Cents	Cents	Cents	Cents	Cents	Cents	Cents	Cents	Cents	Cents	Cents
1924	54.1	56.1	57.0	57.0	56.3	55.6	56.1	56.9	59.9	64.1	71.5	81.0	60.5
1925	80.6	81.0	77.3	66.9	53.7	53.7	54.2	52.3	50.7	53.8	58.2	55.5	61.5
1926	54.4	52.7	50.0	49.4	44.4	44.4	45.1	45.1	45.6	47.0	45.8	43.9	47.5
1927	44.4	44.4	43.9	43.0	43.7	43.7	46.1	49.6	51.5	52.5	52.8	53.7	47.4
1928	57.2	59.9	62.8	64.1	64.1	64.1	64.1	64.1	64.1	62.7	55.1	57.0	61.6
1929	57.5	57.5	57.0	55.6	54.6	54.6	53.2	50.8	50.0	7.7	46.2	42.5	52.5
1930	37.0	31.7	31.7	31.3	30.3	32.7	33.1	33.1	32.7	29.7	23.9	21.4	30.7
1931	20.6	21.1	22.4	24.1	21.8	21.8	21.8	21.8	21.8	19.9	19.0	19.0	21.3
1932	19.0	19.0	19.0	19.0	17.6	16.2	16.2	16.2	16.2	16.2	16.2	15.1	17.2
1933	14.8	14.8	14.8	16.2	24.2	26.3	29.6	30.8	35.2	38.3	39.3	40.1	27.0
1934	42.3	43.0	43.0	43.0	43.0	41.5	41.5	40.1	37.3	33.8	32.4	28.2	39.1
1935	26.8	25.6	24.6	24.6	25.8	26.1	26.1	26.1	27.3	30.0	31.7	31.7	27.2
1936	34.4	38.0	38.3	36.3	33.8	34.9	35.2	35.5	36.8	37.3	42.8	45.8	37.4
1937	50.0	50.7	50.0	49.2	48.6	48.6	48.6	48.0	45.1	41.5	37.3	37.3	47.2
1938	37.3	36.3	35.4	34.5	34.1	31.7	33.5	34.5	34.5	34.5	34.2	33.1	34.5
1939	33.1	33.1	32.5	31.7	31.7	31.7	32.7	33.1	47.6	52.7	48.0	45.8	37.8
1940	44.9	48.7	49.3	48.7	48.6	47.6	44.4	44.4	44.4	45.2	46.5	46.5	46.6
1941	46.5	47.3	47.9	48.0	49.0	49.9	54.2	54.2	54.2	55.1	55.6	57.3	51.6
1942	57.5	56.3	56.3	57.2	58.3	57.7	57.7	57.7	57.7	57.7	55.6	51.1	56.7
1943	50.6	51.8	53.4	57.0	57.0	57.0	57.0	57.0	57.0	57.0	57.0	58.2	55.8
1944	57.0	56.9	52.7	52.1	51.3	49.3	50.8	51.4	50.1	51.0	51.4	51.4	52.1
1945	51.4	51.4	51.4	51.4	51.4	51.4	51.4	51.4	51.4	51.4	51.4	51.4	51.4
1946	51.4	51.4	51.4	51.4	51.4	51.4	51.4	51.4	52.1	52.8	52.8	52.8	51.8
1947	52.8	52.8	52.8	53.9	55.6	55.6	58.5	59.0	60.6	60.6	60.6	60.6	57.0
1948	60.6	60.6	60.6	60.6	62.7	70.7	81.7	81.7	81.7	81.7	81.7	77.2	71.8
1949	76.0	76.0	73.6	73.0	73.0	71.8	70.0	69.0	69.0	69.0	69.0	69.0	71.5
1950	78.8	82.0	83.0	83.0	89.2	91.0	92.8	107.4	130.1	130.5	137.7	145.4	104.2
1951	201.2	225.0	253.5	232.0	209.6	197.0	169.0	134.0	105.5	98.5	95.0	84.5	167.1
1952	84.5	84.5	74.5	78.7	81.5	81.5	82.4	83.0	83.0	83.0	83.0	83.0	81.9
1953	84.1	84.5	84.5	84.5	84.5	84.5	94.5	94.5	94.5	94.5	94.5	94.5	89.5
1954	94.5	94.5	94.5	94.5	94.5	94.5	94.5	94.5	94.5	94.5	94.5	94.5	94.5
1955	94.5	94.5	94.5	94.5	94.5	95.4	99.0	99.0	97.0	91.0	91.0	91.0	94.7
1956	91.0	91.0	91.0	91.0	91.0	91.0	91.0	91.0	91.0	94.6	95.5	95.5	92.0
1957	95.5	95.5	96.0	97.5	97.5	97.5	97.5	97.5	97.5	97.5	97.5	98.0	97.1
1958	102.0	99.0	99.0	99.0	99.0	99.0	83.5	83.5	81.5	77.5	76.2	75.0	89.5
1959	75.0	75.0	75.0	78.0	90.0	91.0	91.0	91.0	89.3	85.0	87.5	87.5	84.6
1960	87.5	87.5	87.5	87.5	87.5	87.5	87.5	82.5	82.5	82.5	82.5	82.5	85.4
1961	77.5	77.5	77.5	77.5	77.5	77.5	77.5	77.5	77.5	77.5	77.5	77.5	77.5
1962	75.5	75.5	79.0	82.5	82.5	82.5	82.5	82.5	82.5	82.5	82.5	82.5	81.0
1963	86.5	92.5	92.5	92.5	92.5	92.5	92.5	92.5	95.0	97.5	106.9	112.5	95.5
1964	112.5	114.5	118.5	123.8	123.0	121.8	109.6	107.5	103.5	97.5	97.5	87.5	109.8

1/ Reported grease-basis quotations converted to clean basis at 71-percent yield for 1924-48; clean-basis prices for later years are reported clean-basis quotations.

Compiled from Weekly Review of the Boston Wool Market except that data for week ending January 5, 1945- week ending June 18, 1948, were derived from quotations reported in The Commercial Bulletin.

216.--Price per pound of Montevideo (Uruguayan) super wool, 3's (46's, 48's), clean basis (American yield), Boston (duty-paid), by months, 1924 to date ^{1/}

Year	Jan.	Feb.	Mar.	Apr.	May	June	July	Aug.	Sept.	Oct.	Nov.	Dec.	Average
	Cents	Cents	Cents	Cents	Cents	Cents	Cents	Cents	Cents	Cents	Cents	Cents	Cents
1924	85.1	87.1	88.0	88.0	87.3	86.6	87.1	87.9	90.9	95.1	102.5	112.0	91.5
1925	111.6	112.0	108.3	97.9	84.8	84.7	85.2	83.3	81.7	84.8	89.2	86.5	92.5
1926	85.4	83.7	81.0	80.4	77.3	75.4	76.1	76.1	76.6	78.0	76.8	74.9	78.5
1927	75.4	75.4	74.9	74.0	74.0	74.7	77.1	80.6	82.5	83.5	83.8	84.7	78.4
1928	88.2	90.9	93.8	95.1	95.1	95.1	95.1	95.1	95.1	93.7	86.1	88.0	92.6
1929	88.5	88.5	88.0	86.6	86.6	85.6	84.2	81.8	81.0	80.7	77.2	73.5	83.5
1930	68.0	62.7	62.7	62.3	61.3	65.2	67.1	67.1	66.7	63.7	57.9	55.4	63.3
1931	54.6	55.1	56.4	58.1	55.8	55.8	55.8	55.8	55.8	53.9	53.0	53.0	55.3
1932	53.0	53.0	53.0	53.0	51.6	50.2	50.2	50.2	50.2	50.2	50.2	49.1	51.2
1933	48.8	48.8	48.8	50.2	58.2	60.3	63.6	64.8	69.2	72.3	73.3	74.1	61.0
1934	76.3	77.0	77.0	77.0	77.0	75.5	75.5	74.2	71.3	67.8	66.4	62.2	73.1
1935	60.8	59.6	58.6	58.6	59.8	60.1	60.1	60.1	61.3	64.0	65.7	65.7	61.2
1936	68.4	72.0	72.3	70.3	67.8	68.9	69.2	69.5	70.8	71.3	76.8	79.8	71.4
1937	84.0	84.7	84.0	83.2	82.6	82.6	82.6	82.6	82.0	79.1	75.5	71.3	81.2
1938	71.3	70.3	69.4	68.5	68.1	65.7	67.5	68.5	68.5	68.5	68.2	67.1	68.5
1939	67.1	67.1	66.5	65.7	65.7	65.7	65.7	67.1	81.6	86.7	82.0	79.8	71.8
1940	78.9	82.7	83.3	82.7	82.6	81.6	78.4	78.4	78.4	79.2	80.5	80.5	80.6
1941	80.5	81.3	81.9	82.0	83.0	83.9	88.2	88.2	88.2	89.1	89.6	91.3	85.6
1942	91.5	90.3	90.3	91.2	92.3	91.7	91.7	91.7	91.7	91.7	89.6	85.1	90.7
1943	84.6	85.8	87.4	91.0	91.0	91.0	91.0	91.0	91.0	91.0	91.0	92.2	89.8
1944	91.0	90.9	86.7	86.1	85.3	83.3	84.8	85.4	84.1	85.0	85.4	85.4	86.1
1945	85.4	85.4	85.4	85.4	85.4	85.4	85.4	85.4	85.4	85.4	85.4	85.4	85.4
1946	85.4	85.4	85.4	85.4	85.4	85.4	85.4	85.4	85.4	86.1	86.8	86.8	85.8
1947	86.8	86.8	86.8	87.9	89.6	89.6	92.5	93.0	94.6	94.6	94.6	94.6	91.0
1948	86.1	86.1	86.1	86.1	88.2	96.2	107.2	107.2	107.2	107.2	107.2	102.7	97.3
1949	101.5	101.5	99.1	98.5	98.5	97.3	95.5	94.5	94.5	94.5	94.5	94.5	97.0
1950	104.3	107.5	108.5	108.5	114.7	116.5	118.3	132.9	155.6	156.0	163.2	170.9	129.7
1951	226.7	250.5	279.0	257.5	235.1	222.5	194.5	159.5	131.0	124.0	120.5	110.0	192.6
1952	110.0	110.0	100.0	104.2	107.0	107.0	107.9	108.5	108.5	108.5	108.5	108.5	107.4
1953	109.6	110.0	110.0	110.0	110.0	110.0	120.0	120.0	120.0	120.0	120.0	120.0	115.0
1954	120.0	120.0	120.0	120.0	120.0	120.0	120.0	120.0	120.0	120.0	120.0	120.0	120.0
1955	120.0	120.0	120.0	120.0	120.0	120.9	124.5	124.5	122.5	116.5	116.5	116.5	120.2
1956	116.5	116.5	116.5	116.5	116.5	116.5	116.5	116.5	116.5	120.1	121.0	121.0	117.5
1957	121.0	121.0	121.5	123.0	123.0	123.0	123.0	123.0	123.0	123.0	123.0	123.5	122.6
1958	127.3	124.5	124.5	124.5	124.5	124.5	109.0	109.0	107.0	103.0	101.7	100.5	115.0
1959	100.5	100.5	100.5	103.5	115.5	116.5	116.5	116.5	114.8	110.5	113.0	113.0	110.1
1960	113.0	113.0	113.0	113.0	113.0	113.0	113.0	108.0	108.0	108.0	108.0	108.0	110.9
1961	103.0	103.0	103.0	103.0	103.0	103.0	103.0	103.0	103.0	103.0	103.0	103.0	103.0
1962	101.0	101.0	104.5	108.0	108.0	108.0	108.0	108.0	108.0	108.0	108.0	108.0	106.5
1963	112.0	118.0	118.0	118.0	118.0	118.0	118.0	118.0	120.5	123.0	132.4	138.0	121.0
1964	138.0	140.0	144.0	149.3	148.5	147.3	135.1	133.0	129.0	123.0	123.0	113.0	135.3

^{1/} Duty per pound of clean content added to in-bond quotations as follows: January 1924-June 17, 1930 - 31 cents; June 18, 1930-December 31, 1947 - 34 cents; January 1, 1948, and thereafter - 25.5 cents.

Table 217.—Price per pound of Montevideo (Uruguayan) super wool, 4's (44's), clean basis (American yield), Boston (in bond), by months, 1924 to date 1/

Year	Jan.	Feb.	Mar.	Apr.	May	June	July	Aug.	Sept.	Oct.	Nov.	Dec.	Average
	Cents	Cents	Cents	Cents	Cents	Cents	Cents	Cents	Cents	Cents	Cents	Cents	Cents
1924	44.8	48.7	50.0	50.4	50.7	50.7	50.7	51.0	53.8	59.3	66.2	72.7	54.1
1925	73.4	73.9	70.6	61.4	49.3	48.0	48.6	46.0	45.9	48.7	53.1	51.3	55.9
1926	49.3	48.7	47.6	45.4	42.1	40.6	41.5	41.5	41.5	42.8	42.5	41.1	43.7
1927	41.5	41.5	42.3	41.5	41.5	41.5	42.3	45.8	47.2	48.3	48.6	49.3	44.3
1928	52.7	55.1	56.5	57.7	57.7	57.7	57.7	57.7	57.7	57.2	50.8	52.8	55.9
1929	52.8	52.8	52.8	51.4	51.4	49.6	47.6	48.6	48.6	48.3	44.8	40.6	49.1
1930	34.5	30.3	30.3	30.3	30.3	32.7	34.2	34.5	34.1	29.7	21.4	19.4	30.1
1931	18.9	19.7	21.3	23.8	20.4	20.4	20.4	20.4	20.4	18.6	17.6	17.6	20.0
1932	17.6	17.6	17.6	17.2	13.4	12.0	12.0	12.0	12.0	13.4	13.4	12.3	14.2
1933	12.0	12.0	12.0	13.0	20.4	23.5	26.2	27.3	31.0	32.1	32.1	33.1	22.9
1934	35.9	36.7	36.6	36.6	36.6	33.1	33.1	31.7	29.9	28.9	28.9	25.6	32.8
1935	24.6	23.9	23.2	23.2	24.4	24.6	24.6	24.6	25.4	27.2	28.9	28.9	25.3
1936	31.7	33.5	33.7	33.1	31.7	33.0	33.8	34.1	35.4	35.9	40.6	43.7	35.0
1937	46.2	46.5	46.5	47.0	47.2	47.2	47.2	47.2	46.6	43.7	40.1	35.9	45.1
1938	35.9	34.9	33.9	33.1	32.7	30.3	32.3	33.8	33.8	33.1	32.8	31.7	33.2
1939	31.7	31.7	31.1	30.3	30.3	30.3	31.3	31.7	46.3	51.0	46.9	47.2	36.6
1940	48.2	51.8	52.1	51.5	51.4	50.4	47.2	47.2	47.2	47.7	48.6	48.6	49.3
1941	48.6	48.6	48.6	48.6	48.6	49.2	53.5	53.5	53.5	54.4	54.9	56.7	51.6
1942	57.7	57.0	57.0	57.5	57.7	54.9	59.2	59.2	59.2	59.2	57.5	53.2	57.4
1943	52.3	54.4	54.9	59.9	59.9	59.9	59.9	59.9	59.9	59.0	58.5	58.5	57.9
1944	56.9	56.9	54.1	53.5	53.9	54.2	55.2	55.6	54.9	54.9	54.9	54.9	55.0
1945	54.9	54.9	54.9	54.9	54.9	54.9	54.9	53.5	52.4	51.0	50.7	50.7	53.5
1946	54.2	54.2	54.2	54.2	54.2	54.2	54.2	54.2	54.9	55.6	55.6	54.2	54.5
1947	52.8	52.8	52.8	52.8	52.8	52.8	54.9	55.6	57.7	57.7	57.7	57.7	54.8
1948	57.7	57.7	57.7	57.7	58.9	62.0	66.2	66.2	66.2	66.2	66.2	66.2	62.4
1949	64.0	64.0	64.0	64.0	64.0	63.4	63.0	63.0	63.0	63.0	63.0	63.0	63.4
1950	63.0	63.0	79.0	79.0	82.8	89.0	90.0	104.4	124.8	126.5	133.7	141.9	98.1
1951	186.9	204.8	232.2	218.9	195.6	183.0	152.8	127.1	105.5	98.5	95.0	84.5	157.1
1952	84.5	84.5	74.5	74.5	74.5	74.5	73.9	73.5	73.5	73.5	80.5	85.5	77.3
1953	85.9	86.0	86.0	86.0	86.0	86.0	86.2	86.5	86.5	86.5	86.5	86.5	86.2
1954	86.5	86.5	86.5	86.5	86.5	86.5	86.5	86.5	86.5	86.5	86.5	92.9	87.0
1955	94.5	94.5	94.5	94.5	94.5	95.4	99.0	99.0	96.4	88.5	88.5	88.5	94.0
1956	88.5	88.5	88.5	88.5	88.5	88.5	88.5	88.5	88.5	93.3	94.5	94.5	89.9
1957	94.5	94.5	94.5	94.5	94.5	94.5	94.5	94.5	94.5	94.5	94.5	95.2	94.6
1958	96.5	96.5	96.5	96.5	96.5	96.5	84.5	84.5	81.5	78.5	77.0	75.5	88.4
1959	75.5	75.5	75.5	76.3	85.1	86.0	86.0	86.0	85.3	86.0	87.5	87.5	82.7
1960	87.5	87.5	87.5	87.5	87.5	87.5	87.5	82.5	82.5	82.5	82.5	82.5	85.4
1961	77.5	77.5	77.5	77.5	77.5	77.5	77.5	77.5	77.5	77.5	77.5	77.5	77.5
1962	75.5	75.5	79.0	82.5	82.5	82.5	82.5	82.5	82.5	82.5	82.5	82.5	81.0
1963	86.5	92.5	92.5	92.5	92.5	92.5	92.5	92.5	95.0	97.5	106.9	107.5	95.1
1964	107.5	109.5	113.5	119.3	120.5	119.1	107.4	105.5	100.3	92.5	92.5	87.5	106.3

1/ Reported grease-basis quotations converted to clean basis at 71-percent yield for 1924-48; clean-basis prices for later years are reported clean-basis quotations.

Compiled from Weekly Review of the Boston Wool Market except that data for week ending January 16, 1946-week ending June 18, 1948, were derived from quotations reported in The Commercial Bulletin.

Table 218.—Price per pound of Montevideo (Uruguayan) super wool, 4's (44's), clean basis (American yield), Boston (duty-paid), by months, 1924 to date 1/

Year	Jan.	Feb.	Mar.	Apr.	May	June	July	Aug.	Sept.	Oct.	Nov.	Dec.	Average
	Cents	Cents	Cents	Cents	Cents	Cents	Cents	Cents	Cents	Cents	Cents	Cents	Cents
1924	75.8	79.7	81.0	81.4	81.7	81.7	81.7	82.0	84.8	90.3	97.2	103.7	85.1
1925	104.4	104.9	101.6	92.4	80.3	79.0	79.6	77.6	76.9	79.7	84.1	82.3	86.9
1926	80.3	79.7	78.6	76.4	73.1	71.6	72.5	72.5	72.5	73.8	73.5	72.1	74.7
1927	72.5	72.5	73.3	72.5	72.5	72.5	73.3	76.8	78.2	79.3	79.6	80.3	75.3
1928	83.7	86.1	87.5	88.7	88.7	88.7	88.7	88.7	88.7	88.2	81.8	83.8	86.9
1929	83.8	83.8	83.8	82.4	82.4	80.6	78.6	79.6	79.6	79.3	75.8	71.6	80.1
1930	65.5	61.3	61.3	61.3	61.3	62.7	63.2	63.5	63.1	58.7	50.4	48.4	60.1
1931	47.9	48.7	50.3	52.8	49.4	49.4	49.4	49.4	49.4	47.6	46.6	46.6	49.0
1932	46.6	46.6	46.6	46.2	42.4	41.0	41.0	41.0	41.0	42.4	42.4	41.3	43.2
1933	41.0	41.0	41.0	42.0	49.4	52.5	55.2	56.3	60.0	61.1	61.1	62.1	51.9
1934	64.9	65.7	65.6	65.6	65.6	62.1	62.1	60.7	58.9	57.9	57.9	54.6	61.8
1935	53.6	52.9	52.2	52.2	53.4	53.6	53.6	53.6	54.4	56.2	57.9	57.9	54.3
1936	60.7	62.5	62.7	62.1	60.7	62.0	62.8	63.1	64.4	64.9	69.6	72.7	64.0
1937	75.2	75.5	75.5	76.0	76.2	76.2	76.2	76.2	75.6	72.7	69.1	64.9	74.1
1938	64.9	63.9	62.9	62.1	61.7	59.3	61.3	62.8	62.8	62.1	61.8	60.7	62.2
1939	60.7	60.7	60.1	59.3	59.3	59.3	60.3	60.7	75.3	80.0	75.9	76.2	65.6
1940	77.2	80.8	81.1	80.5	80.4	79.4	76.2	76.2	76.2	76.7	77.6	77.6	78.3
1941	77.6	77.6	77.6	77.6	77.6	78.2	82.5	82.5	82.5	83.4	83.9	85.7	80.6
1942	86.7	86.0	86.0	86.5	86.7	83.9	88.2	88.2	88.2	88.2	86.5	82.2	86.4
1943	69.3	71.4	71.9	76.9	76.9	76.9	76.9	76.9	76.0	75.5	75.5	75.2	74.9
1944	73.9	73.9	71.1	70.5	70.9	71.2	72.2	72.6	71.9	71.9	71.9	71.9	72.0
1945	71.9	71.9	71.9	71.9	71.9	71.9	71.9	70.5	69.4	68.0	67.7	67.7	70.5
1946	71.2	71.2	71.2	71.2	71.2	71.2	71.2	71.2	71.9	72.6	72.6	71.2	71.5
1947	69.8	69.8	69.8	69.8	69.8	69.8	71.9	72.6	74.7	74.7	74.7	74.7	71.8
1948	74.7	74.7	74.7	74.7	75.9	79.0	83.2	83.2	83.2	83.2	83.2	83.2	79.4
1949	81.0	81.0	81.0	81.0	81.0	80.4	80.0	80.0	80.0	80.0	80.0	80.0	80.4
1950	80.0	80.0	96.0	96.0	99.8	106.0	107.0	121.4	141.8	143.5	150.7	158.9	115.1
1951	203.9	221.8	249.2	235.9	212.6	200.0	169.8	144.1	122.5	115.5	112.0	101.5	174.1
1952	101.5	101.5	91.5	91.5	91.5	91.5	90.9	90.5	90.5	90.5	97.5	102.5	94.3
1953	102.9	103.0	103.0	103.0	103.0	103.0	103.2	103.5	103.5	103.5	103.5	103.5	103.2
1954	103.5	103.5	103.5	103.5	103.5	103.5	103.5	103.5	103.5	103.5	103.5	103.5	104.0
1955	111.5	111.5	111.5	111.5	111.5	112.4	116.0	116.0	113.4	105.5	105.5	105.5	111.0
1956	105.5	105.5	105.5	105.5	105.5	105.5	105.5	105.5	105.5	110.3	111.5	111.5	106.9
1957	111.5	111.5	111.5	111.5	111.5	111.5	111.5	111.5	111.5	111.5	111.5	112.2	111.6
1958	113.5	113.5	113.5	113.5	113.5	113.5	101.5	101.5	98.5	95.5	94.0	92.5	105.4
1959	92.5	92.5	92.5	93.3	102.1	103.0	103.0	103.0	102.3	103.0	104.5	104.5	99.7
1960	104.5	104.5	104.5	104.5	104.5	104.5	104.5	99.5	99.5	99.5	99.5	99.5	102.4
1961	94.5	94.5	94.5	94.5	94.5	94.5	94.5	94.5	94.5	94.5	94.5	94.5	94.5
1962	92.5	92.5	96.0	99.5	99.5	99.5	99.5	99.5	99.5	99.5	99.5	99.5	98.0
1963	103.5	109.5	109.5	109.5	109.5	109.5	109.5	109.5	112.0	114.5	123.9	124.5	112.1
1964	124.5	126.5	130.5	136.3	137.5	136.1	124.4	122.5	117.3	109.5	109.5	104.5	123.3

1/ Duty per pound of clean content added to in-bond quotations as follows: January 1924-June 17, 1930 - 31 cents; June 18, 1930-December 31, 1942 - 29 cents; January 1, 1943, and thereafter - 17 cents.

Table 219.—Price per pound of Montevideo (Uruguayan) super wool, 5's (40's), clean basis (American yield), Boston (in bond), by months, 1924 to date 1/

Year	Jan.	Feb.	Mar.	Apr.	May	June	July	Aug.	Sept.	Oct.	Nov.	Dec.	Average
	Cents	Cents	Cents	Cents	Cents	Cents	Cents	Cents	Cents	Cents	Cents	Cents	Cents
1924	36.4	44.1	44.5	44.9	45.2	45.2	44.5	43.8	47.3	54.7	60.8	63.8	47.9
1925	65.2	65.2	64.1	55.6	43.4	42.6	43.6	41.9	40.4	42.5	44.7	44.1	49.4
1926	43.6	43.3	43.2	41.2	38.2	36.3	36.3	36.3	36.3	37.5	37.3	36.2	38.8
1927	36.3	37.0	38.6	37.7	37.4	37.0	37.9	40.4	41.8	42.9	43.2	43.8	39.5
1928	46.7	48.6	50.5	51.4	51.4	51.4	51.4	51.4	51.4	50.8	44.2	46.3	49.6
1929	47.3	47.3	47.3	45.9	45.9	45.2	43.6	43.2	43.2	43.2	40.4	36.7	44.1
1930	32.2	26.7	26.7	26.7	27.3	29.0	29.5	29.5	29.0	26.4	20.3	17.5	26.7
1931	16.4	17.8	19.5	22.1	19.9	19.9	19.9	19.9	19.9	18.1	17.1	17.1	19.0
1932	17.1	17.1	17.1	16.7	13.0	11.6	11.6	11.6	11.6	13.0	13.0	10.8	13.7
1933	10.3	10.3	10.3	11.2	16.4	18.8	21.4	21.9	24.4	25.9	27.1	28.8	18.9
1934	30.8	30.8	30.8	30.8	30.8	28.1	28.1	26.7	24.9	24.0	24.0	23.0	27.7
1935	21.9	20.8	19.9	19.9	20.1	22.2	22.2	23.0	23.4	24.9	25.6	26.2	22.5
1936	28.2	29.9	30.0	29.5	28.2	30.1	30.8	31.2	32.6	33.6	37.0	40.8	31.8
1937	43.3	44.5	44.7	45.5	45.9	45.9	45.8	45.9	44.5	41.1	37.0	32.9	43.1
1938	32.9	31.4	30.8	30.8	30.4	28.1	30.8	32.9	32.9	32.2	31.8	30.1	31.3
1939	29.5	29.5	29.2	28.8	28.8	28.8	30.1	30.8	43.0	46.8	43.6	44.5	34.4
1940	45.8	49.2	49.3	48.8	48.6	47.7	44.5	44.5	44.5	45.6	47.3	47.3	46.9
1941	47.0	45.9	45.9	45.9	45.9	46.4	50.7	50.7	50.7	51.9	52.7	55.2	49.1
1942	55.9	55.5	55.5	55.9	56.2	53.4	53.4	53.4	53.4	53.4	52.3	49.7	54.0
1943	51.4	51.4	51.9	52.7	52.7	52.7	50.7	48.6	48.6	48.6	48.6	48.6	50.5
1944	50.1	50.7	50.7	50.7	50.7	50.7	50.7	50.7	50.7	50.7	50.7	50.7	50.6
1945	50.7	50.7	50.7	50.7	50.7	50.7	50.7	50.7	50.7	50.7	50.7	50.7	50.7
1946	50.7	50.7	50.7	50.7	50.7	50.7	50.7	50.7	51.4	52.1	52.1	50.4	51.0
1947	48.6	48.6	48.6	48.6	48.6	48.6	48.6	49.5	52.1	52.1	52.1	52.1	49.8
1948	52.1	52.1	53.2	52.1	53.2	56.7	61.6	61.6	61.6	61.6	61.6	60.5	57.2
1949	60.0	60.0	60.0	60.0	60.0	58.8	58.0	58.0	58.0	58.0	58.0	58.0	58.9
1950	62.0	62.0	73.0	73.0	80.6	89.0	90.0	104.6	128.9	132.0	134.8	141.9	97.6
1951	184.8	198.5	222.5	212.9	190.4	178.1	150.5	127.1	102.8	96.0	92.5	82.0	153.2
1952	82.0	82.0	72.5	72.5	72.5	72.5	73.1	73.5	73.5	73.5	81.2	85.8	76.2
1953	85.9	86.0	86.0	86.0	86.0	86.0	86.2	86.5	86.5	86.5	86.5	86.5	86.2
1954	86.5	86.5	86.5	86.5	86.5	86.5	86.5	86.5	86.5	86.5	86.5	92.9	87.0
1955	94.5	94.5	94.5	94.5	94.5	94.7	95.5	95.5	93.8	88.5	88.5	88.5	93.1
1956	88.5	88.5	88.5	88.5	88.5	88.5	88.5	88.5	88.5	93.3	94.5	94.5	89.9
1957	94.5	94.5	94.5	94.5	94.5	94.5	94.5	94.5	94.5	94.5	94.5	95.2	94.6
1958	96.5	96.5	96.5	96.5	96.5	96.5	84.5	84.5	81.5	78.5	77.0	75.5	88.4
1959	75.5	75.5	75.5	76.3	85.1	86.0	86.0	86.0	85.3	85.0	87.5	87.5	82.6
1960	87.5	87.5	87.5	87.5	87.5	87.5	87.5	82.5	82.5	82.5	82.5	82.5	85.4
1961	77.5	77.5	77.5	77.5	77.5	77.5	77.5	77.5	77.5	77.5	77.5	77.5	77.5
1962	75.5	75.5	79.0	82.5	82.5	82.5	82.5	82.5	82.5	82.5	82.5	82.5	81.0
1963	86.5	92.5	92.5	92.5	92.5	92.5	92.5	92.5	95.0	97.5	106.9	107.5	95.1
1964	107.5	109.5	113.5	119.3	120.5	119.1	107.4	105.5	100.3	92.5	92.5	87.5	106.3

1/ Reported grease-basis quotations converted to clean basis at 73-percent yield for 1924-48; clean-basis prices for later years are reported clean-basis quotations.

Compiled from Weekly Review of the Boston Wool Market except that data for week ending January 8, 1943-week ending June 18, 1948 were derived from quotations reported in The Commercial Bulletin.

SB 263 (1965)

USDA STATISTICAL BULLETINS

UPPER HALF

NO. 1 STATISTICS AND RELATED DATA 1920-1964

JONES, N. WEST

ONE

Table 220.--Price per pound of Montevideo (Uruguayan) super wool, 5's (40's), clean basis (American yield), Boston (duty-paid), by months, 1924 to date ^{1/}

Year	Jan.	Feb.	Mar.	Apr.	May	June	July	Aug.	Sept.	Oct.	Nov.	Dec.	Average
	Cents	Cents	Cents	Cents	Cents	Cents	Cents	Cents	Cents	Cents	Cents	Cents	Cents
1924	52.9	60.5	61.0	61.4	61.6	61.6	61.0	60.3	63.7	71.1	77.3	80.3	64.4
1925	81.6	81.6	80.5	72.1	59.9	59.0	60.0	58.4	56.8	58.9	61.1	60.5	65.9
1926	60.0	59.7	59.6	57.7	54.7	52.7	52.7	52.7	52.7	54.0	53.7	52.6	55.2
1927	52.7	53.4	55.1	54.1	53.8	53.4	54.4	56.8	58.2	59.3	59.6	60.3	55.9
1928	63.2	65.1	67.0	67.8	67.8	67.8	67.8	67.8	67.8	67.3	60.7	62.7	66.1
1929	63.7	63.7	63.7	62.3	62.3	61.6	60.0	59.6	59.6	59.6	56.8	53.2	60.5
1930	48.6	43.2	43.2	43.2	43.7	49.4	53.5	53.5	53.0	50.4	44.3	41.5	47.3
1931	40.4	41.8	43.5	46.1	43.9	43.9	43.9	43.9	43.9	42.1	41.1	41.1	43.0
1932	41.1	41.1	41.1	40.7	37.0	35.6	35.6	35.6	35.6	37.0	37.0	34.8	37.7
1933	34.3	34.3	34.3	35.2	40.4	42.8	45.4	45.9	48.4	49.9	51.1	52.8	42.9
1934	54.8	54.8	54.8	54.8	54.8	52.1	52.1	50.7	48.9	48.0	48.0	47.0	51.7
1935	45.9	44.8	43.9	43.9	44.1	46.2	46.2	47.0	47.4	48.9	49.6	50.2	46.5
1936	52.2	53.9	54.0	53.5	52.2	54.1	54.8	55.2	56.6	57.6	61.0	64.8	55.8
1937	67.3	68.5	68.7	69.5	69.9	69.9	69.9	69.9	68.5	65.1	61.0	56.9	67.1
1938	56.9	55.4	54.8	54.8	54.4	52.1	54.8	56.9	56.9	56.2	55.8	54.1	55.3
1939	53.5	53.5	53.2	52.8	52.8	52.8	54.1	54.8	67.0	70.8	67.6	68.5	58.4
1940	69.8	73.2	73.3	72.8	72.6	71.7	68.5	68.5	68.5	69.6	71.3	71.3	70.9
1941	71.0	69.9	69.9	69.9	69.9	70.4	74.7	74.7	74.7	75.9	76.7	79.2	73.1
1942	79.9	79.5	79.5	79.9	80.2	77.4	77.4	77.4	77.4	77.4	76.3	73.7	78.0
1943	64.4	64.4	64.9	65.7	65.7	65.7	63.7	61.6	61.6	61.6	61.6	61.6	63.5
1944	63.1	63.7	63.7	63.7	63.7	63.7	63.7	63.7	63.7	63.7	63.7	63.7	63.6
1945	63.7	63.7	63.7	63.7	63.7	63.7	63.7	63.7	63.7	63.7	63.7	63.7	63.7
1946	63.7	63.7	63.7	63.7	63.7	63.7	63.7	63.7	64.4	65.1	65.1	63.4	64.0
1947	61.6	61.6	61.6	61.6	61.6	61.6	61.6	62.5	65.1	65.1	65.1	65.1	62.8
1948	65.1	65.1	65.1	65.1	66.2	69.7	74.6	74.6	74.6	74.6	74.6	73.5	70.2
1949	73.0	73.0	73.0	73.0	73.0	71.8	71.0	71.0	71.0	71.0	71.0	71.0	71.9
1950	75.0	75.0	86.0	86.0	93.6	102.0	103.0	117.6	141.9	145.0	147.8	154.9	110.6
1951	197.8	211.5	235.5	225.9	203.4	191.1	163.5	140.1	115.8	109.0	105.5	95.0	166.2
1952	95.0	95.0	85.5	85.5	85.5	85.5	86.1	86.5	86.5	86.5	94.2	98.8	89.2
1953	98.9	99.0	99.0	99.0	99.0	99.0	99.2	99.5	99.5	99.5	99.5	99.5	99.2
1954	99.5	99.5	99.5	99.5	99.5	99.5	99.5	99.5	99.5	99.5	99.5	99.5	100.0
1955	107.5	107.5	107.5	107.5	107.5	107.7	108.5	108.5	106.8	101.5	101.5	101.5	106.1
1956	101.5	101.5	101.5	101.5	101.5	101.5	101.5	101.5	101.5	106.3	107.5	107.5	102.9
1957	107.5	107.5	107.5	107.5	107.5	107.5	107.5	107.5	107.5	107.5	107.5	112.2	107.6
1958	109.5	109.5	109.5	109.5	109.5	109.5	97.5	97.5	94.5	91.5	90.0	88.5	101.4
1959	88.5	88.5	88.5	89.3	98.1	99.0	99.0	99.0	98.3	98.0	100.5	100.5	95.6
1960	100.5	100.5	100.5	100.5	100.5	100.5	100.5	95.5	95.5	95.5	95.5	95.5	98.4
1961	90.5	90.5	90.5	90.5	90.5	90.5	90.5	90.5	90.5	90.5	90.5	90.5	90.5
1962	88.5	88.5	92.0	95.5	95.5	95.5	95.5	95.5	95.5	95.5	95.5	95.5	94.0
1963	99.5	105.5	105.5	105.5	105.5	105.5	105.5	105.5	108.0	110.5	119.9	120.5	108.1
1964	120.5	122.5	126.5	132.3	133.5	132.1	120.4	118.5	113.3	105.5	105.5	100.5	119.3

^{1/} Duty added to in-bond prices as follows: January 1924-June 17, 1930 - 12 cents per pound of actual weight in the grease; June 18, 1930-December 31, 1942 - 24 cents per pound of clean content; January 1, 1943, and thereafter - 13 cents per pound of clean content.

Table 221.--Price per pound of Buenos Aires (Argentine) wool, 5's (40's), clean basis (American yield), Boston (in bond), by months, 1937 to date 1/

Year	Jan.	Feb.	Mar.	Apr.	May	June	July	Aug.	Sept.	Oct.	Nov.	Dec.	Average
	Cents	Cents	Cents	Cents	Cents	Cents	Cents	Cents	Cents	Cents	Cents	Cents	Cents
1937	42.9	44.9	45.7	48.5	51.3	50.7	51.5	51.5	50.6	45.9	38.2	33.2	46.2
1938	33.7	30.9	30.1	30.1	29.7	---	33.5	33.8	33.7	32.6	31.2	27.6	31.6
1939	26.8	27.2	27.2	27.2	28.2	28.7	29.3	29.4	41.3	41.2	39.5	36.5	31.8
1940	38.1	39.6	39.7	39.0	37.6	36.6	34.6	32.4	31.2	31.0	30.9	30.9	35.1
1941	30.7	30.1	30.1	30.1	30.6	31.6	31.6	33.1	33.1	34.6	35.3	36.3	32.4
1942	35.9	35.3	35.3	35.4	36.0	34.6	36.8	36.8	37.1	37.5	39.0	41.9	36.8
1943	39.7	32.4	32.4	---	---	---	---	---	---	43.8	36.8	34.6	---
1944	35.0	36.8	35.3	35.3	35.3	35.3	35.3	34.4	34.0	34.6	34.6	34.6	35.0
1945	34.6	34.6	34.6	34.6	34.6	34.6	34.6	34.6	34.6	34.6	34.6	34.6	34.6
1946	34.6	34.6	34.6	31.0	30.9	30.9	30.9	30.9	30.9	31.8	33.1	35.3	32.5
1947	35.3	33.8	32.4	32.4	32.4	32.4	32.4	32.4	32.4	32.4	32.4	32.4	32.6
1948	34.4	36.5	36.5	35.0	37.1	40.0	43.2	45.6	46.8	45.6	51.2	55.1	42.2
1949	55.1	55.1	52.2	51.5	51.5	47.1	44.1	50.0	54.7	53.7	53.5	59.1	52.4
1950	66.3	70.6	71.8	76.8	87.4	100.3	102.2	107.4	135.3	133.2	145.1	166.8	105.3
1951	201.5	216.9	239.9	235.3	191.2	185.6	161.8	133.8	110.3	100.0	92.5	83.1	162.6
1952	87.6	90.0	81.8	75.0	72.1	72.1	73.8	75.0	75.0	74.4	73.5	72.9	76.9
1953	72.8	72.8	72.8	72.8	72.8	72.8	74.3	76.5	83.1	83.1	83.1	82.2	76.6
1954	78.7	78.7	78.7	78.7	79.1	80.9	83.1	83.1	83.2	83.8	81.2	81.0	80.9
1955	80.1	82.0	83.2	83.1	82.8	85.7	88.5	89.5	84.6	83.0	81.9	83.0	84.0
1956	83.0	83.0	83.0	83.0	83.0	83.0	83.0	83.0	83.0	82.7	83.0	83.6	83.0
1957	88.7	89.5	90.4	93.0	93.0	93.0	93.0	93.0	93.0	92.4	87.0	84.5	90.9
1958	79.4	76.5	74.2	70.3	67.5	67.5	67.5	66.8	64.5	62.5	61.2	60.0	68.2
1959	60.0	62.0	67.0	74.8	80.0	80.0	83.6	84.5	83.9	76.0	76.0	78.2	75.5
1960	81.0	81.0	81.4	83.0	83.0	83.0	83.0	83.0	81.6	77.5	77.5	77.5	81.0
1961	77.5	77.5	77.5	77.5	77.5	77.5	77.5	77.5	77.5	77.5	77.5	77.5	77.5
1962	74.5	74.5	73.8	73.5	72.1	68.5	68.5	68.5	68.5	68.5	68.5	69.3	70.7
1963	75.1	77.5	77.5	77.5	77.4	78.6	83.5	85.6	88.0	88.0	88.0	101.0	83.1
1964	101.0	104.5	104.4	99.2	98.0	96.8	89.8	89.0	89.0	87.0	87.0	79.6	93.8

1/ Reported grease-basis quotations converted to clean basis at 68 percent yield for 1937-54; clean-basis prices for later years are reported clean-basis quotations.

Compiled from Weekly Review of the Boston Wool Market, CMS.

Table 222.--Price per pound of Buenos Aires (Argentine) wool, 5/6's (40/36's), clean basis (American yield), Boston (in bond), by months, 1937 to date 1/

Year	Jan.	Feb.	Mar.	Apr.	May	June	July	Aug.	Sept.	Oct.	Nov.	Dec.	Average
	Cents	Cents	Cents	Cents	Cents	Cents	Cents	Cents	Cents	Cents	Cents	Cents	Cents
1937	41.6	43.6	43.6	46.3	48.1	46.3	46.3	46.1	45.1	40.6	33.4	29.1	42.5
1938	29.0	25.5	24.6	24.6	24.0	---	28.1	28.4	27.5	26.9	25.8	23.3	26.1
1939	24.0	24.6	24.6	23.9	25.2	26.1	26.4	26.6	41.8	41.5	34.3	35.1	29.6
1940	37.2	38.5	38.8	38.1	35.7	34.3	30.6	27.6	26.9	27.6	27.2	26.9	32.4
1941	26.1	26.3	26.9	26.9	27.0	27.8	28.4	29.7	29.9	31.0	28.4	30.1	28.2
1942	31.3	31.3	31.3	32.4	33.6	33.6	36.6	36.6	36.6	36.6	40.0	41.0	35.1
1943	38.8	31.3	31.3	---	---	---	---	---	---	41.9	33.0	31.3	---
1944	32.5	35.8	34.3	34.3	34.3	32.8	31.3	30.9	30.6	30.6	30.6	30.6	32.4
1945	30.6	30.6	30.6	30.6	30.6	30.6	30.6	30.6	30.6	30.6	30.6	30.6	30.6
1946	30.6	30.6	30.6	29.3	29.1	29.1	29.1	29.1	29.1	29.1	31.3	33.6	30.0
1947	33.6	32.2	30.1	30.1	30.1	30.1	30.1	30.1	30.1	30.1	30.1	30.1	30.6
1948	32.2	35.1	35.1	33.7	35.7	38.2	42.4	45.4	47.5	46.3	51.0	56.0	41.5
1949	56.0	56.0	53.0	52.2	52.2	47.8	44.8	50.7	55.5	54.5	54.3	60.0	53.1
1950	66.6	71.6	72.8	77.9	87.2	97.0	100.7	108.1	137.3	131.3	142.2	156.9	104.2
1951	186.0	201.5	216.1	209.0	194.0	188.4	164.2	135.8	112.7	101.5	93.9	80.6	157.0
1952	87.5	91.3	81.3	73.7	70.1	70.1	71.9	73.1	73.1	72.5	71.6	69.3	75.5
1953	68.7	68.7	68.7	68.7	68.7	68.7	74.0	76.3	81.3	81.3	81.3	80.3	73.9
1954	76.1	76.1	76.1	76.1	77.3	79.9	82.1	82.8	82.8	82.8	79.9	78.4	79.2
1955	78.0	79.5	81.1	81.1	81.0	84.4	86.0	88.5	83.8	81.5	80.0	81.9	82.2
1956	82.5	82.5	82.5	82.5	82.5	82.5	82.5	82.5	82.5	82.5	82.2	82.4	82.5
1957	88.5	89.5	90.1	92.0	92.0	91.8	91.5	91.5	91.5	90.8	85.0	82.5	89.7
1958	77.1	74.5	72.2	68.3	65.5	65.5	65.5	64.8	62.5	61.5	59.8	58.0	66.3
1959	58.0	60.0	65.0	72.8	78.0	78.0	83.0	84.5	83.9	76.0	76.0	78.2	74.4
1960	81.0	81.0	81.2	82.0	82.0	82.0	82.0	82.0	80.6	76.5	76.5	76.5	80.3
1961	76.5	76.5	76.5	76.5	76.5	76.5	76.5	76.5	76.5	76.5	76.5	76.5	76.5
1962	72.5	72.5	70.6	70.0	65.8	62.5	62.5	62.5	62.5	62.5	63.3	66.4	66.1
1963	71.9	74.5	75.4	76.4	76.9	78.4	82.5	84.6	87.0	87.0	87.0	96.0	81.5
1964	96.0	98.5	98.0	94.2	92.0	90.5	84.4	84.4	85.5	83.5	83.5	75.5	88.8

1/ Reported grease-basis quotations converted to clean basis at 67 percent yield for 1937-54; clean-basis prices for later years are reported clean-basis quotations.

Compiled from Weekly Review of the Boston Wool Market, CMS.

Table 223.--Price per pound of Buenos Aires (Argentine) average scoured wool, 5's (40's), Boston (in bond), by months, 1948 to date

Year	Jan.	Feb.	Mar.	Apr.	May	June	July	Aug.	Sept.	Oct.	Nov.	Dec.	Average
	Cents	Cents	Cents	Cents	Cents	Cents	Cents	Cents	Cents	Cents	Cents	Cents	Cents
1948	---	---	---	---	---	---	---	---	50.8	50.0	54.4	61.0	---
1949	61.0	61.0	58.6	58.0	58.0	55.6	51.0	53.4	57.0	58.0	58.6	62.0	57.7
1950	65.5	70.0	76.8	64.8	91.0	99.4	100.0	103.5	131.2	135.6	151.0	165.0	104.5
1951	189.0	202.5	221.2	220.0	175.0	140.0	120.0	103.0	100.0	95.0	93.8	87.5	145.6
1952	87.5	87.5	82.2	79.8	79.0	79.0	80.2	81.0	81.0	81.0	81.0	81.8	81.8
1953	83.0	83.0	83.0	81.4	81.0	81.0	84.3	83.5	91.0	91.0	93.5	93.5	85.8
1954	93.5	93.5	84.8	80.5	82.5	84.8	86.0	86.0	86.0	86.0	85.0	84.0	86.0
1955	84.8	87.0	88.6	89.0	89.0	89.0	89.0	91.0	88.5	87.0	86.2	88.0	88.1
1956	88.0	88.0	88.0	88.0	88.0	88.0	88.0	88.0	88.0	88.0	88.0	90.0	88.2
1957	90.0	90.0	90.0	90.0	90.0	90.0	90.0	90.0	90.0	90.0	87.0	85.5	89.4
1958	80.8	78.0	74.6	70.1	66.5	66.5	66.5	65.8	63.5	63.5	61.0	58.5	67.9
1959	59.0	62.0	65.5	71.9	73.5	73.5	78.3	80.9	84.5	77.5	77.5	78.8	73.6
1960	82.5	82.5	82.6	83.0	83.0	83.0	83.0	83.0	82.4	80.5	80.5	80.5	82.2
1961	80.5	80.5	80.5	80.5	80.5	80.5	80.5	80.5	80.5	80.0	80.0	80.0	80.4
1962	78.0	78.0	78.0	75.0	71.9	66.5	66.5	69.0	69.0	69.0	69.0	69.8	71.6
1963	75.3	77.5	77.5	77.5	77.5	78.8	82.5	83.5	87.5	87.5	87.5	102.5	82.9
1964	102.0	106.5	106.3	100.7	99.5	98.8	93.3	92.5	1/				

1/ Discontinued as of September 18, 1964.
Compiled from Weekly Review of the Boston Wool Market.

Table 224.--Price per pound of Buenos Aires (Argentine) average scoured wool, 5/6's (40/36's) Boston (in bond), by months, 1948 to date

Year	Jan.	Feb.	Mar.	Apr.	May	June	July	Aug.	Sept.	Oct.	Nov.	Dec.	Average
	Cents	Cents	Cents	Cents	Cents	Cents	Cents	Cents	Cents	Cents	Cents	Cents	Cents
1948	---	---	---	---	---	---	---	---	47.6	48.0	52.5	60.0	---
1949	60.0	60.0	57.6	57.0	57.0	52.5	48.5	50.9	56.6	58.0	58.8	62.0	56.6
1950	65.5	70.0	76.8	64.8	91.0	99.4	100.0	103.5	131.2	133.1	147.0	165.0	103.9
1951	189.0	202.5	221.2	220.0	175.0	140.0	120.0	103.0	100.0	95.0	93.8	86.0	145.5
1952	86.0	86.0	82.2	79.8	79.0	79.0	80.2	81.0	81.0	81.0	81.0	81.8	81.5
1953	83.0	83.0	83.0	80.6	79.5	79.5	79.2	80.5	88.0	88.0	91.5	91.5	83.9
1954	91.5	91.5	82.5	79.1	81.0	82.8	84.0	84.0	84.0	84.0	83.0	82.0	84.1
1955	82.8	85.0	86.6	87.0	87.0	87.0	87.0	90.0	86.5	85.0	82.6	85.0	86.0
1956	85.0	85.0	85.0	84.0	84.0	84.0	84.0	84.0	84.0	84.0	84.0	87.0	84.5
1957	87.6	88.5	88.5	88.5	88.5	88.5	88.5	88.5	88.5	88.5	85.5	83.8	87.8
1958	78.9	76.5	72.8	68.1	64.5	64.5	64.5	63.8	61.5	61.5	59.5	57.5	66.1
1959	58.0	61.0	64.5	70.9	72.5	72.5	76.9	79.2	82.9	77.5	77.5	78.8	72.7
1960	82.5	82.5	82.5	82.5	82.5	82.5	82.5	82.5	81.8	79.5	79.5	79.5	81.7
1961	79.5	79.5	79.5	79.5	79.5	79.5	79.5	79.5	79.5	79.5	79.5	79.5	79.5
1962	78.0	78.0	78.0	71.5	68.7	63.5	63.5	67.3	67.5	68.2	69.0	69.8	70.3
1963	75.3	77.5	77.5	77.5	77.5	78.8	82.5	83.5	87.5	87.5	87.5	97.5	82.5
1964	97.5	100.0	99.5	95.7	94.5	93.8	88.3	87.5	1/				

1/ Discontinued as of September 18, 1964.
Compiled from Weekly Review of the Boston Wool Market.

Table 225.--Price per pound of domestic graded fleece delaine wool as a percentage of price of Australian 64's, 70's wrap and half wrap, clean basis (American yield), Boston (duty-paid), by months, 1924 to date

Year	Jan.	Feb.	Mar.	Apr.	May	June	July	Aug.	Sept.	Oct.	Nov.	Dec.	Average 1/
	Per- cent	Per- cent	Per- cent	Per- cent	Per- cent	Per- cent	Per- cent	Per- cent	Per- cent	Per- cent	Per- cent	Per- cent	Per- cent
1924	87	87	90	87	85	81	81	85	82	84	84	85	85
1925	87	89	91	86	87	87	89	88	88	89	88	91	88
1926	89	87	85	83	80	80	82	82	82	83	82	81	83
1927	81	81	81	80	78	78	81	81	82	84	84	84	81
1928	86	86	85	85	85	85	84	83	83	86	86	86	85
1929	85	86	86	83	81	82	84	83	86	89	86	82	84
1930	82	84	84	83	81	80	79	80	80	83	84	84	82
1931	85	89	88	77	73	73	75	75	77	76	77	80	79
1932	82	81	76	72	65	61	59	65	77	72	71	70	71
1933	70	70	71	72	86	91	87	87	86	86	85	85	82
1934	82	81	81	79	77	75	76	78	82	83	81	81	80
1935	82	83	83	82	81	85	85	86	83	83	85	85	84
1936	87	88	88	85	84	86	87	87	88	89	92	96	88
1937	102	104	102	101	93	92	93	93	93	90	88	86	95
1938	84	78	76	76	75	74	81	84	88	85	85	88	81
1939	89	91	89	85	88	91	91	91	98	99	98	97	93
1940	96	95	92	89	88	90	89	90	93	105	111	107	96
1941	102	101	100	100	100	100	100	100	102	104	107	105	101
1942	104	104	106	108	105	104	103	103	103	103	103	105	104
1943	106	106	105	105	105	105	105	107	107	106	106	106	106
1944	106	106	107	108	111	112	112	112	111	110	109	109	109
1945	108	108	107	107	108	108	108	107	107	107	107	95	106
1946	95	94	91	91	91	91	91	91	91	95	97	92	92
1947	95	96	97	93	90	91	87	89	86	84	79	81	89
1948	84	79	86	84	86	85	86	86	89	92	92	79	86
1949	76	76	76	78	89	89	81	78	79	77	90	90	81
1950	88	84	84	85	87	88	89	91	78	88	90	93	87
1951	93	95	95	92	92	90	93	87	84	91	93	91	92
1952	87	87	95	93	91	92	94	95	93	91	89	87	91
1953	85	85	83	84	86	86	86	85	86	87	87	87	85
1954	87	87	85	85	86	89	89	89	89	87	83	87	87
1955	92	94	89	86	86	81	81	81	84	84	83	83	86
1956	82	85	84	80	80	79	78	79	82	85	88	89	83
1957	89	86	86	87	93	92	92	92	90	86	87	89	89
1958	89	88	84	79	78	78	79	79	79	83	85	85	82
1959	85	88	88	88	89	89	90	93	91	89	89	87	89
1960	86	83	83	79	76	75	75	77	77	82	83	84	80
1961	84	84	84	83	86	84	84	86	88	87	86	86	85
1962	86	86	86	86	86	85	85	87	87	87	87	87	86
1963	86	84	84	84	84	85	87	87	87	87	87	82	85
1964	82	82	82	81	79	79	79	84	85	85	84	88	83

1/ Computed from annual averages of prices.

Table 226.--Price per pound of domestic graded territory fine good French combing and staple wool as a percentage of price of Australian 64's, 70's good topmaking wool, clean basis (American yield), Boston (duty-paid), by months, 1924 to date

Year	Jan.	Feb.	Mar.	Apr.	May	June	July	Aug.	Sept.	Oct.	Nov.	Dec.	Average
	Per- cent	Per- cent	Per- cent	Per- cent	Per- cent	Per- cent	Per- cent	Per- cent	Per- cent	Per- cent	Per- cent	Per- cent	Per- cent
1924	90	90	93	89	88	84	84	87	85	87	85	86	87
1925	87	90	93	89	91	90	95	93	93	95	92	96	92
1926	94	94	91	89	86	85	89	90	90	88	86	83	89
1927	83	83	84	83	82	82	84	85	85	85	85	85	84
1928	86	86	83	84	86	88	87	86	85	90	90	90	87
1929	90	90	90	88	85	86	86	87	88	89	87	83	88
1930	84	85	87	88	87	87	85	85	86	87	85	85	86
1931	84	84	83	79	77	74	75	77	75	76	75	80	78
1932	84	82	79	73	67	63	60	67	77	75	72	70	73
1933	69	69	72	76	87	89	89	90	89	89	88	86	84
1934	83	83	83	81	81	84	85	80	89	92	93	93	85
1935	93	89	85	84	82	85	86	86	86	85	88	88	86
1936	90	94	94	89	88	90	90	90	90	82	96	99	92
1937	104	105	105	103	95	94	94	94	92	90	89	88	96
1938	84	80	81	81	80	78	83	86	87	85	88	89	83
1939	91	95	95	89	90	91	93	95	101	103	101	100	96
1940	102	104	100	95	95	97	95	96	99	110	112	106	101
1941	104	104	104	103	103	103	103	105	106	107	110	109	105
1942	108	108	110	112	112	110	108	108	107	107	107	110	109
1943	110	108	107	107	107	107	105	106	106	107	108	109	107
1944	110	110	111	112	113	114	114	114	113	113	111	111	112
1945	110	109	109	109	109	110	110	109	109	109	109	94	108
1946	95	94	91	92	92	92	92	92	92	95	98	96	93
1947	97	98	99	96	92	92	91	91	87	85	82	85	91
1948	87	84	91	89	87	86	86	87	92	96	94	87	89
1949	83	83	83	85	92	89	83	79	79	79	94	96	85
1950	92	89	89	88	86	87	89	92	83	89	90	93	89
1951	96	97	97	95	96	93	96	91	88	95	98	97	95
1952	92	90	98	97	95	95	97	99	95	93	92	89	94
1953	87	87	86	86	86	86	85	85	85	85	85	85	86
1954	85	85	85	85	87	89	89	89	89	86	83	83	86
1955	87	90	89	86	85	83	82	84	87	86	86	88	86
1956	85	84	82	81	81	79	79	80	82	88	89	91	84
1957	91	89	89	90	91	89	89	89	87	84	89	91	89
1958	92	90	84	77	78	78	78	79	79	85	88	88	83
1959	85	87	87	90	92	92	94	96	94	92	92	90	91
1960	89	86	86	81	78	78	76	79	79	85	85	85	82
1961	85	85	85	85	88	87	87	89	89	88	87	87	87
1962	87	87	87	89	89	87	88	89	89	89	90	91	88
1963	89	87	87	87	83	85	87	87	87	87	87	83	86
1964	83	85	85	83	84	84	84	86	86	86	85	90	85

1/ Computed from annual averages of prices.

Table 227.-- Price per pound of domestic graded territory half blood good French combing and staple wool as a percentage of price of Australian 64's combing, clean basis (American yield), Boston (duty-paid), by months, 1924 to date

Year	Jan.	Feb.	Mar.	Apr.	May	June	July	Aug.	Sept.	Oct.	Nov.	Dec.	Average 1/
	Per- cent	Per- cent	Per- cent	Per- cent	Per- cent	Per- cent	Per- cent	Per- cent	Per- cent	Per- cent	Per- cent	Per- cent	Per- cent
1924	87	89	87	83	80	77	79	81	78	79	79	77	81
1925	82	88	86	83	84	86	88	88	89	92	87	92	87
1926	90	90	82	79	77	77	79	80	80	80	80	78	81
1927	78	78	79	79	77	77	78	80	80	80	80	80	79
1928	82	85	84	84	84	84	84	83	84	90	90	90	85
1929	90	90	89	87	87	85	86	87	90	92	90	87	88
1930	84	84	84	85	83	82	81	81	81	83	81	80	83
1931	80	79	77	74	71	70	71	72	71	72	74	75	74
1932	81	81	77	74	66	62	58	65	75	70	69	68	71
1933	68	66	69	73	87	90	88	89	88	88	86	85	83
1934	82	81	81	80	79	80	83	79	87	90	90	90	83
1935	91	88	84	83	80	80	83	83	83	84	85	85	84
1936	87	89	90	87	85	88	88	88	89	91	94	98	89
1937	102	105	102	101	92	91	91	91	89	87	86	84	94
1938	82	77	77	78	77	77	79	80	80	81	85	85	80
1939	89	92	92	89	90	89	89	90	95	97	93	94	92
1940	95	101	96	89	88	92	91	90	93	106	109	100	96
1941	100	98	98	99	99	99	100	101	102	104	107	105	101
1942	104	104	107	109	109	108	107	107	106	106	106	108	106
1943	108	105	104	104	105	105	105	106	108	107	108	108	106
1944	108	108	108	109	112	113	113	113	112	112	111	112	111
1945	111	110	110	110	111	111	111	110	110	110	111	97	110
1946	97	96	93	94	94	94	94	94	94	96	98	94	95
1947	98	99	101	98	94	94	91	90	86	83	77	77	90
1948	80	77	84	82	79	78	78	78	84	87	85	76	81
1949	74	76	76	78	84	80	73	72	73	73	87	87	77
1950	83	78	78	79	80	80	83	87	72	80	88	92	82
1951	89	89	89	87	88	88	90	85	82	94	98	97	89
1952	89	84	92	87	85	87	91	90	87	86	83	81	87
1953	79	79	78	77	77	77	76	77	77	77	77	77	77
1954	77	77	81	81	81	82	82	82	82	80	76	78	80
1955	84	86	85	82	82	79	79	81	83	82	82	82	82
1956	81	80	80	78	78	76	75	76	77	81	84	88	80
1957	91	88	88	88	88	87	87	87	85	81	86	86	87
1958	84	83	80	75	75	75	77	78	78	82	86	87	80
1959	86	87	86	90	92	92	94	96	94	92	92	90	91
1960	89	86	86	80	79	79	75	78	78	84	84	84	82
1961	84	84	84	84	85	85	85	85	86	86	86	86	85
1962	86	86	86	88	88	85	86	88	88	88	88	88	87
1963	86	84	84	84	83	83	84	84	84	84	85	85	84
1964	82	81	82	81	84	84	81	83	84	84	83	90	83

1/ Computed from annual averages of prices.

Table 228.--Price per pound of domestic graded territory half blood good French combing and staple wool as a percentage of price of Australian 58's, 60's combing, clean basis (American yield), Boston (duty-paid), by months, 1924 to date

Year	Jan.	Feb.	Mar.	Apr.	May	June	July	Aug.	Sept.	Oct.	Nov.	Dec.	Average 1/
	Per- cent	Per- cent	Per- cent	Per- cent	Per- cent	Per- cent	Per- cent	Per- cent	Per- cent	Per- cent	Per- cent	Per- cent	Per- cent
1924	95	96	95	91	87	84	85	89	85	87	89	87	89
1925	92	94	92	89	94	97	99	98	100	102	100	100	96
1926	97	96	89	87	86		89	89	88	86	85	85	89
1927	87	88	88	88	86		87	89	89	89	88	87	88
1928	90	94	95	95	95		95	94	91	91	98	98	94
1929	98	98	97	95	94		91	92	93	94	91	92	94
1930	91	92	92	93	91		91	88	87	88	90	88	90
1931	85	82	81	79	76		75	77	75	79	79	81	79
1932	86	86	82	79	72		68	64	71	83	78	76	77
1933	71	69	72	76	94	101	99	98	95	94	94	93	89
1934	90	90	90	89	88		89	93	87	94	97	97	91
1935	96	91	86	85	84		87	90	90	90	91	91	90
1936	91	93	94	91	89		91	90	90	92	94	98	93
1937	105	108	106	106	96		94	94	94	93	91	91	98
1938	86	79	79	80	79		79	81	82	81	84	87	82
1939	91	94	93	90	91		91	90	91	101	105	101	95
1940	101	103	100	95	95		98	97	96	100	111	115	102
1941	108	105	105	107	106		106	107	107	108	110	113	108
1942	110	111	114	116	114		112	111	111	112	112	112	112
1943	116	115	113	113	112		112	112	114	112	114	115	113
1944	115	115	115	115	118	120	120	120	120	120	120	120	118
1945	118	117	117	117	117		117	117	117	117	117	118	116
1946	104	103	99	101	102		102	102	102	102	104	107	102
1947	105	107	110	108	107		106	104	99	96	93	87	100
1948	88	86	94	92	89		89	89	89	90	92	89	100
1949	80	83	87	91	100		95	87	85	87	87	100	90
1950	95	90	90	90	91		89	92	95	79	92	98	92
1951	96	95	96	94	94		91	94	88	86	99	103	94
1952	94	88	95	90	88		92	95	99	98	97	94	93
1953	88	88	88	88	88		88	86	88	88	88	88	88
1954	91	91	91	91	90		91	91	91	91	90	86	90
1955	95	95	93	90	90		87	87	85	86	85	85	89
1956	83	83	83	81	81		78	77	79	80	84	87	82
1957	94	91	91	92	93		92	92	92	90	86	92	91
1958	91	89	86	81	81		81	83	84	84	85	90	85
1959	90	91	90	94	96		96	97	100	97	96	96	95
1960	92	89	89	83	82		82	78	81	81	87	87	85
1961	87	87	87	88	88		88	88	89	89	89	89	88
1962	89	89	89	91	91		88	89	91	91	91	91	90
1963	89	87	87	87	86		86	87	87	87	87	88	87
1964	84	84	84	84	87		87	84	86	87	87	86	85

1/ Computed from annual averages of prices.

Table 229.--Price per pound of domestic graded fleece half blood good French combing and staple wool as a percentage of price of Montevideo super 0's, (58's, 60's), clean basis (American yield), Boston (duty-paid), by months, 1924 to date

Year	Jan.	Feb.	Mar.	Apr.	May	June	July	Aug.	Sept.	Oct.	Nov.	Dec.	Average 1/
	Per- cent	Per- cent	Per- cent	Per- cent	Per- cent	Per- cent	Per- cent	Per- cent	Per- cent	Per- cent	Per- cent	Per- cent	Per- cent
1924	105	104	107	103	100	96	95	97	99	96	95	98	99
1925	100	105	98	97	100	106	106	105	104	105	105	109	103
1926	106	103	98	94	95	95	94	96	95	97	98	98	97
1927	98	97	97	96	94	93	94	95	94	95	95	93	95
1928	92	91	89	88	88	88	88	88	88	89	98	98	90
1929	99	97	96	97	95	92	94	96	96	95	101	99	96
1930	101	103	100	96	93	90	88	88	89	90	95	97	94
1931	96	94	89	85	83	78	80	81	81	84	84	82	85
1932	81	81	77	71	65	58	55	62	72	71	70	70	70
1933	70	67	69	70	84	90	91	90	87	86	85	83	82
1934	82	83	83	80	78	76	74	75	78	77	76	81	79
1935	83	84	85	84	83	86	88	88	88	88	90	90	87
1936	91	91	92	89	90	90	91	91	91	90	93	98	92
1937	102	104	103	101	94	92	92	92	89	86	86	85	94
1938	82	77	76	79	78	77	86	87	87	86	86	88	82
1939	88	88	87	86	90	91	90	90	98	99	100	103	93
1940	104	100	96	92	92	96	103	103	106	113	113	111	102
1941	109	105	104	102	99	99	99	99	99	99	100	100	101
1942	101	103	106	108	109	109	109	109	111	111	113	120	109
1943	122	116	112	112	110	110	110	110	112	112	112	112	113
1944	113	112	113	113	113	113	112	113	115	114	113	113	113
1945	113	114	113	110	110	110	110	112	112	109	109	94	110
1946	95	93	89	89	89	89	90	89	89	92	96	96	91
1947	97	99	102	105	104	103	102	97	94	93	93	88	98
1948	92	89	89	92	91	91	85	85	85	85	87	87	88
1949	91	91	92	92	92	99	115	115	110	108	108	101	100
1950	99	98	95	91	97	96	96	95	91	95	94	90	94
1951	89	87	81	75	85	87	89	82	73	84	86	92	84
1952	97	86	90	89	92	93	98	98	96	98	100	101	95
1953	104	102	97	94	96	94	96	98	97	98	98	98	98
1954	98	96	95	94	94	94	95	95	94	92	85	83	93
1955	87	95	95	90	87	86	86	84	84	86	86	87	88
1956	91	92	92	89	89	91	91	93	96	88	87	90	91
1957	83	82	82	85	89	90	91	91	89	83	76	76	85
1958	84	82	78	73	73	73	78	78	83	84	87	89	80
1959	89	86	80	86	83	83	87	90	90	93	95	95	88
1960	95	91	91	89	89	88	86	91	91	91	89	91	90
1961	99	99	98	95	95	92	88	94	97	97	97	97	95
1962	98	98	95	91	91	90	92	94	94	94	94	94	93
1963	92	92	93	93	90	90	91	91	89	86	82	86	90
1964	87	85	84	82	81	82	84	87	91	96	95	99	88

1/ Computed from annual averages of prices.

Table 230.--Price per pound of domestic graded fleece three-eighths blood good French combing and staple wool as a percentage of price of Montevideo super 1's (56's), clean basis (American yield), Boston (duty-paid), by months, 1924 to date

Year	Jan.	Feb.	Mar.	Apr.	May	June	July	Aug.	Sept.	Oct.	Nov.	Dec.	Average 1/
	Per- cent	Per- cent	Per- cent	Per- cent	Per- cent	Per- cent	Per- cent	Per- cent	Per- cent	Per- cent	Per- cent	Per- cent	Per- cent
1924	97	98	100	97	93	84	82	89	91	92	90	94	92
1925	97	99	94	92	91	93	96	97	98	97	95	100	96
1926	99	93	89	86	86	86	88	88	87	87	88	89	89
1927	89	88	88	86	83	83	83	84	85	88	90	88	86
1928	82	88	85	88	89	92	90	88	89	89	98	97	89
1929	96	95	95	93	85	85	88	89	91	92	96	95	92
1930	96	93	90	86	78	76	74	75	76	78	81	83	82
1931	82	76	70	66	65	63	65	67	68	73	74	73	70
1932	72	72	66	62	56	51	49	56	71	68	64	63	63
1933	63	62	62	63	82	88	86	86	86	87	87	88	80
1934	86	85	85	79	73	69	69	67	67	68	68	72	74
1935	72	73	73	72	72	78	79	80	82	86	90	90	79
1936	92	92	92	85	85	87	87	87	86	86	89	94	89
1937	97	101	94	92	83	83	83	83	84	81	77	74	86
1938	72	67	64	66	65	65	76	79	78	79	82	82	73
1939	82	82	80	76	80	82	83	84	91	94	95	95	86
1940	94	91	84	81	82	90	95	95	96	103	101	96	92
1941	95	93	92	91	91	91	90	89	93	95	97	96	93
1942	96	98	100	100	98	93	93	95	101	102	106	110	99
1943	113	107	106	104	103	103	103	103	104	105	105	106	105
1944	107	106	106	105	104	106	106	105	108	107	106	106	106
1945	105	104	103	101	101	101	101	103	103	103	103	91	102
1946	92	90	87	87	87	87	86	86	86	88	91	93	88
1947	93	96	99	99	97	97	95	94	93	91	84	78	93
1948	81	78	78	80	77	77	74	74	74	74	74	71	76
1949	74	74	76	77	77	79	90	91	86	85	85	86	81
1950	83	84	84	82	83	88	91	93	89	90	86	87	87
1951	89	87	80	76	82	81	80	81	75	83	84	86	82
1952	82	79	86	84	83	83	85	86	85	88	92	96	86
1953	96	95	92	93	93	92	86	86	88	88	88	88	90
1954	88	88	80	82	80	80	79	82	82	81	73	76	81
1955	80	86	83	80	78	77	76	75	76	79	80	83	79
1956	86	87	84	81	83	84	84	84	86	82	81	81	83
1957	76	74	73	74	80	80	80	81	79	76	70	71	76
1958	80	76	70	64	63	66	71	71	73	73	75	82	72
1959	81	78	75	81	78	77	82	84	84	87	90	91	82
1960	91	87	87	89	88	88	88	94	94	92	90	90	90
1961	95	91	90	90	90	90	89	93	95	95	95	95	93
1962	96	96	93	90	89	88	88	88	89	91	93	93	91
1963	92	91	91	91	89	90	93	93	92	90	87	86	90
1964	86	84	81	79	84	85	92	93	95	99	100	105	90

1/ Computed from annual averages of prices.

Table 231.--Price per pound of domestic graded territory three-eighths blood good French combing and staple wool as a percentage of price of Montevideo super 1's (56's), clean basis (American yield), Boston (duty-paid), by months, 1924 to date

Year	Jan.	Feb.	Mar.	Apr.	May	June	July	Aug.	Sept.	Oct.	Nov.	Dec.	Average
	Per- cent	Per- cent	Per- cent	Per- cent	Per- cent	Per- cent	Per- cent	Per- cent	Per- cent	Per- cent	Per- cent	Per- cent	Per- cent
1924	101	102	102	98	95	84	87	94	96	96	91	95	95
1925	97	98	94	93	94	98	100	101	103	100	101	106	99
1926	101	96	92	91	94	96	97	97	96	97	97	97	96
1927	96	96	96	96	94	93	94	94	94	95	95	94	95
1928	86	91	88	92	94	94	94	90	91	92	100	99	92
1929	97	97	96	94	89	90	92	94	95	95	99	98	95
1930	97	96	93	89	86	84	83	83	84	85	87	91	88
1931	89	84	81	76	74	72	75	78	78	81	82	81	79
1932	81	81	77	71	65	58	55	62	74	71	68	67	69
1933	66	64	66	70	85	91	93	93	91	89	90	90	84
1934	88	87	87	85	84	85	85	74	76	79	81	87	83
1935	87	84	80	77	78	83	84	83	86	88	91	92	85
1936	94	94	94	92	93	93	93	92	94	93	94	97	94
1937	98	102	98	96	91	90	90	90	88	85	83	78	91
1938	77	74	73	76	74	74	78	80	79	80	83	82	77
1939	83	84	83	80	82	84	83	84	94	97	96	97	88
1940	94	94	89	86	87	92	96	96	98	106	104	100	95
1941	99	96	96	96	95	95	93	93	96	97	98	96	96
1942	96	99	104	104	104	105	105	102	104	104	106	112	104
1943	114	108	106	104	103	103	103	103	104	105	105	106	105
1944	107	106	106	105	104	106	106	105	108	107	106	106	106
1945	105	104	103	101	101	101	101	103	103	103	103	92	102
1946	93	91	88	88	88	88	87	87	87	90	95	94	90
1947	96	98	102	103	101	101	99	96	94	93	88	82	96
1948	84	82	82	85	81	80	76	78	81	80	78	76	80
1949	79	79	82	83	82	86	97	98	94	93	93	95	88
1950	91	91	92	92	91	96	97	102	93	96	89	91	93
1951	92	88	84	81	85	83	84	86	78	91	92	89	86
1952	87	83	90	90	90	90	99	102	96	97	100	103	94
1953	103	103	103	103	102	102	96	97	96	97	97	97	100
1954	97	97	91	90	89	91	91	91	91	88	83	85	90
1955	90	93	92	87	85	85	81	79	82	86	87	88	86
1956	90	91	90	87	87	88	88	89	92	94	88	88	89
1957	84	83	83	83	84	84	84	84	82	79	75	77	82
1958	86	85	81	73	71	71	78	80	81	81	84	87	80
1959	86	83	79	85	82	81	86	89	88	92	95	95	87
1960	95	91	91	90	89	89	88	95	95	93	94	94	92
1961	100	100	95	95	95	95	93	96	96	96	96	96	96
1962	97	97	94	91	92	91	92	92	92	93	94	94	93
1963	95	94	94	94	92	93	94	94	92	90	84	88	92
1964	88	85	83	82	85	85	92	93	95	98	98	106	91

1/ Computed from annual averages of prices.

Table 232.--Price per pound of domestic graded fleece quarter blood good French combing and staple wool as a percentage of price of Montevideo super 2's (50's), clean basis (American yield), Boston (duty-paid), by months, 1924 to date

Year	Jan.	Feb.	Mar.	Apr.	May	June	July	Aug.	Sept.	Oct.	Nov.	Dec.	Average 1/
	Per- cent	Per- cent	Per- cent	Per- cent	Per- cent	Per- cent	Per- cent	Per- cent	Per- cent	Per- cent	Per- cent	Per- cent	Per- cent
1924	93	96	96	94	90	80	79	83	88	92	92	98	90
1925	101	100	97	91	94	95	95	95	97	96	95	101	97
1926	99	96	90	86	84	83	84	85	86	86	88	90	88
1927	89	88	88	86	84	83	86	84	84	86	86	86	86
1928	87	87	84	86	88	89	89	87	88	88	97	95	89
1929	93	92	90	89	82	82	85	86	87	86	89	91	88
1930	93	91	86	81	77	86	75	75	75	78	80	81	82
1931	78	72	65	63	63	61	63	65	66	66	66	65	66
1932	64	64	61	55	51	47	46	52	71	69	65	65	59
1933	64	62	62	63	80	85	84	85	85	84	83	83	78
1934	80	79	79	75	70	70	69	67	66	67	66	67	71
1935	67	65	65	63	67	76	78	78	83	87	91	92	76
1936	91	92	93	85	85	87	87	84	83	84	87	94	88
1937	96	98	93	89	83	82	83	84	84	80	75	72	85
1938	70	65	62	64	63	63	75	78	76	77	80	79	71
1939	80	81	78	74	79	82	81	84	90	93	94	94	85
1940	93	86	79	75	78	84	89	89	94	100	98	93	88
1941	94	92	91	92	91	90	89	89	92	93	95	94	92
1942	94	96	97	97	95	91	92	93	96	96	100	106	96
1943	106	101	101	98	97	97	97	97	97	98	98	100	99
1944	100	99	99	99	98	100	99	98	100	99	99	99	99
1945	98	97	96	95	95	95	95	96	98	97	97	93	96
1946	92	92	89	89	89	89	88	88	88	86	87	89	89
1947	91	92	94	96	97	97	96	94	94	93	87	82	93
1948	86	86	86	86	82	80	77	77	77	77	77	78	80
1949	80	80	83	83	83	82	90	93	89	88	88	86	85
1950	86	89	89	88	91	95	96	99	92	95	88	83	91
1951	95	93	84	70	87	84	82	86	79	88	90	87	85
1952	80	77	85	87	88	86	88	89	88	91	94	96	87
1953	96	97	93	92	92	92	85	87	87	87	88	87	90
1954	87	86	80	84	86	86	87	87	87	86	78	79	84
1955	87	84	82	79	77	77	77	73	76	79	79	82	79
1956	84	85	81	79	82	83	82	83	85	84	80	84	83
1957	77	73	72	73	78	79	79	80	79	77	68	69	75
1958	78	74	68	62	61	66	70	72	72	73	75	81	71
1959	80	77	74	81	78	76	80	83	84	89	91	92	82
1960	93	88	87	89	89	89	90	95	95	92	94	94	91
1961	96	89	87	88	89	89	88	92	94	94	94	94	91
1962	95	95	92	89	88	87	87	88	88	91	93	93	90
1963	92	91	92	91	87	89	93	94	93	93	87	87	91
1964	87	86	83	80	84	85	92	94	97	103	104	109	92

1/ Computed from annual averages of prices.

Table 233.--Price per pound of domestic graded territory quarter blood good French combing and staple wool as a percentage of price of Montevideo super 2's (50's), clean basis (American yield), Boston (duty-paid), by months, 1924 to date

Year	Jan.	Feb.	Mar.	Apr.	May	June	July	Aug.	Sept.	Oct.	Nov.	Dec.	Average
	Per- cent	Per- cent	Per- cent	Per- cent	Per- cent	Per- cent	Per- cent	Per- cent	Per- cent	Per- cent	Per- cent	Per- cent	Per- cent
1924	96	102	100	97	94	84	84	91	93	92	92	98	94
1925	101	100	99	92	90	97	100	98	102	101	101	105	99
1926	101	99	92	88	90	92	92	92	93	94	96	97	94
1927	94	93	94	94	92	91	92	91	89	91	91	90	92
1928	90	88	85	90	92	93	93	89	89	90	100	98	92
1929	96	95	92	92	85	85	88	90	91	90	93	93	91
1930	96	95	90	87	84	92	81	82	83	85	89	91	88
1931	86	78	72	71	73	69	76	77	77	75	74	73	75
1932	72	71	67	64	59	54	52	59	74	73	70	70	66
1933	68	66	68	71	84	90	90	90	89	86	85	86	83
1934	83	82	82	82	81	85	85	75	78	81	83	86	82
1935	87	83	78	75	75	83	83	83	86	89	92	92	84
1936	93	94	95	92	92	92	92	91	90	90	90	96	92
1937	96	99	99	97	90	92	92	93	90	87	82	79	92
1938	78	72	70	71	71	72	76	77	76	79	80	79	75
1939	81	82	81	78	80	82	81	84	91	95	96	96	86
1940	92	86	84	82	82	87	91	91	94	102	100	96	90
1941	97	97	97	95	92	93	92	92	93	94	96	94	94
1942	94	97	100	100	100	100	99	99	100	100	102	108	100
1943	106	102	101	97	96	96	96	96	97	98	98	100	98
1944	100	99	99	99	98	100	99	98	100	99	99	99	99
1945	98	97	96	95	95	95	95	96	98	97	97	93	96
1946	92	92	89	89	89	89	88	88	88	88	92	91	89
1947	92	93	96	99	100	99	99	96	95	94	90	85	95
1948	88	88	88	88	84	83	79	81	82	81	80	80	95
1949	84	84	86	86	86	84	92	95	92	90	90	89	88
1950	87	89	89	90	94	95	95	102	93	96	86	92	92
1951	98	93	88	74	90	87	87	91	86	101	102	94	90
1952	85	82	89	91	94	97	105	107	101	99	101	103	96
1953	103	103	102	100	100	100	94	94	93	93	92	92	97
1954	92	92	85	87	90	93	93	94	94	92	82	82	90
1955	86	90	89	86	86	83	79	78	80	84	85	85	84
1956	87	89	88	86	86	86	86	88	89	87	83	87	87
1957	81	79	79	79	80	80	81	82	81	79	75	76	79
1958	84	84	79	70	69	71	77	77	78	81	83	86	78
1959	86	83	79	85	80	79	84	87	86	91	94	94	86
1960	94	91	90	90	90	90	92	98	98	94	96	97	93
1961	101	101	92	91	92	92	92	94	95	95	95	95	95
1962	96	96	93	91	91	90	90	90	90	92	95	95	92
1963	95	94	94	94	91	92	94	94	92	91	86	87	92
1964	87	86	83	82	85	85	92	94	98	102	102	110	92

1/ Computed from annual averages of prices.

Table 234.--Price per pound of domestic graded fleece low quarter blood combing wool as a percentage of price of Montevideo super 2's (46's, 48's), clean basis (American yield), Boston (duty-paid), by months, 1924 to date

Year	Jan.	Feb.	Mar.	Apr.	May	June	July	Aug.	Sept.	Oct.	Nov.	Dec.	Average 1/
	Per- cent	Per- cent	Per- cent	Per- cent	Per- cent	Per- cent	Per- cent	Per- cent	Per- cent	Per- cent	Per- cent	Per- cent	Per- cent
1924	87	86	91	91	91	91	91	90	89	90	86	84	89
1925	87	86	86	87	91	91	96	96	97	96	92	95	91
1926	97	93	94	94	92	91	91	88	87	89	90	89	91
1927	87	92	93	95	92	90	91	91	88	87	87	87	90
1928	86	85	85	84	87	89	89	89	89	90	98	96	89
1929	95	93	91	85	83	82	79	79	80	80	83	87	85
1930	86	86	84	78	75	71	69	69	69	72	76	78	76
1931	75	67	62	59	57	61	63	67	69	69	69	68	65
1932	65	64	62	58	50	45	44	50	66	67	66	63	58
1933	61	57	57	60	73	84	88	89	87	88	87	86	79
1934	84	80	78	76	69	66	66	67	68	69	69	72	72
1935	71	64	63	63	68	77	77	80	85	85	86	86	76
1936	86	88	89	87	90	89	88	88	86	86	91	97	89
1937	97	98	91	91	84	82	84	88	86	82	78	76	87
1938	73	67	63	65	65	65	73	75	75	76	78	79	71
1939	79	79	77	73	76	81	82	83	92	98	98	98	86
1940	95	88	83	75	77	85	92	92	92	97	98	98	89
1941	97	95	95	95	94	94	91	94	96	95	96	94	95
1942	94	96	98	97	95	92	92	93	93	93	95	101	95
1943	105	104	102	98	98	98	99	99	99	99	101	100	100
1944	101	101	106	107	108	110	108	108	109	108	108	108	107
1945	108	108	108	108	108	108	108	108	108	108	108	86	106
1946	86	85	82	82	82	82	82	82	81	82	85	93	84
1947	93	94	97	98	96	96	93	92	91	89	80	80	91
1948	88	88	88	88	86	79	71	71	71	71	71	74	78
1949	75	75	77	77	77	78	80	80	80	80	80	80	78
1950	73	71	70	70	69	85	90	88	89	90	90	97	83
1951	90	90	86	83	88	89	87	91	86	103	106	109	90
1952	107	97	105	93	89	89	90	90	83	84	89	93	92
1953	92	91	95	96	96	96	88	88	88	88	88	89	91
1954	89	89	85	85	86	90	90	90	90	88	77	78	86
1955	83	88	86	84	82	81	79	79	76	79	75	77	81
1956	79	79	79	79	79	79	79	82	84	85	85	87	82
1957	87	87	86	88	91	91	95	98	96	93	87	79	90
1958	73	74	71	63	59	62	71	74	75	78	79	80	71
1959	80	78	77	84	80	79	85	88	87	88	87	87	83
1960	87	83	83	83	85	88	88	92	92	90	92	95	88
1961	100	100	94	87	91	91	90	92	94	94	94	94	93
1962	96	97	94	91	91	93	93	95	95	95	95	95	94
1963	92	87	87	87	87	90	94	94	92	90	84	85	89
1964	85	84	82	79	79	80	87	92	95	100	100	108	89

1/Computed from annual averages of prices.

Table 235.--Price per pound of domestic graded territory low quarter blood combing wool as a percentage of price of Montevideo super 3's (46's, 48's), clean basis (American yield), Boston (duty-paid), by months, 1924 to date

Year	Jan.	Feb.	Mar.	Apr.	May	June	July	Aug.	Sept.	Oct.	Nov.	Dec.	Average 1/
	Per- cent	Per- cent	Per- cent	Per- cent	Per- cent	Per- cent	Per- cent	Per- cent	Per- cent	Per- cent	Per- cent	Per- cent	Per- cent
1924	93	95	95	95	94	94	93	94	93	93	88	86	92
1925	92	90	87	87	91	91	96	96	87	96	96	101	93
1926	99	93	94	94	92	91	91	88	87	89	90	89	92
1927	87	92	93	95	92	90	92	91	88	90	90	90	91
1928	89	87	88	87	92	94	94	93	93	94	103	101	93
1929	100	97	92	87	86	84	82	83	83	84	87	90	88
1930	90	89	87	83	78	73	72	74	74	78	84	82	80
1931	80	69	66	63	61	64	66	70	71	72	71	71	69
1932	67	68	65	61	57	49	48	55	72	72	71	66	62
1933	65	62	61	64	77	88	93	92	90	88	87	88	81
1934	86	83	82	82	78	79	79	75	79	83	84	90	82
1935	92	81	70	69	73	86	86	86	88	90	92	92	84
1936	89	92	93	91	92	92	91	91	90	90	94	99	92
1937	98	98	96	97	87	83	85	89	86	84	80	79	89
1938	78	73	73	74	75	75	77	77	77	78	81	81	76
1939	80	80	79	76	79	82	82	83	93	101	100	99	87
1940	96	93	91	87	86	92	97	97	97	99	99	99	94
1941	99	98	97	97	96	97	93	95	96	96	97	95	96
1942	95	97	100	100	99	100	100	100	100	100	102	109	100
1943	111	106	108	103	103	103	103	103	103	103	101	100	104
1944	101	101	106	107	108	110	108	108	109	108	108	108	107
1945	108	108	108	108	108	108	108	108	108	108	108	89	106
1946	90	88	85	85	85	85	85	85	84	89	97	99	88
1947	100	101	104	105	103	103	99	99	97	95	87	87	98
1948	95	95	95	95	93	89	83	87	91	90	91	90	91
1949	91	91	93	94	94	97	97	98	98	98	98	98	95
1950	89	86	85	85	82	84	89	92	93	93	93	97	90
1951	96	96	91	84	90	93	90	97	95	111	113	114	95
1952	113	102	110	97	91	91	94	95	88	89	92	94	96
1953	94	93	93	93	93	93	85	85	85	85	85	87	89
1954	89	89	85	85	86	91	92	92	91	88	77	80	87
1955	83	88	87	88	88	85	82	82	77	79	79	79	83
1956	83	84	83	84	84	85	86	88	89	91	89	90	86
1957	90	90	90	89	91	91	94	98	96	96	96	84	92
1958	73	74	74	70	70	70	80	80	82	85	86	87	77
1959	87	85	80	88	84	84	89	92	92	93	91	91	88
1960	91	87	86	86	88	90	90	94	94	93	96	100	91
1961	104	104	95	92	95	95	95	96	96	96	96	96	97
1962	98	98	95	92	93	94	94	94	94	94	94	94	95
1963	93	91	91	91	91	92	95	95	93	91	85	85	91
1964	85	84	82	80	80	81	89	93	97	102	102	111	90

1/ Computed from annual averages of prices.

Table 236.--Price per pound of domestic graded fleece common and braid wool as a percentage of price of Montevideo super 4's (44's), clean basis (American yield), Boston (duty-paid), by months, 1924 to date

Year	Jan.	Feb.	Mar.	Apr.	May	June	July	Aug.	Sept.	Oct.	Nov.	Dec.	Average 1/
	Per- cent	Per- cent	Per- cent	Per- cent	Per- cent	Per- cent	Per- cent	Per- cent	Per- cent	Per- cent	Per- cent	Per- cent	Per- cent
1924	81	78	82	82	81	81	81	81	81	80	80	---	80
1925	88	87	---	---	---	85	90	93	94	91	87	91	88
1926	92	91	91	92	93	90	93	90	88	87	87	87	90
1927	85	88	88	89	87	86	88	88	86	85	85	84	87
1928	83	81	79	79	82	82	82	82	82	82	89	87	82
1929	87	87	87	83	81	82	80	77	77	78	81	86	82
1930	86	84	80	72	70	69	68	68	68	73	81	84	75
1931	82	70	67	62	63	64	65	66	68	70	71	71	68
1932	71	71	68	64	57	51	50	56	73	72	71	68	64
1933	66	57	57	61	75	82	88	91	86	85	85	85	78
1934	81	80	79	77	71	70	70	71	71	72	71	74	74
1935	74	68	68	68	72	79	79	79	85	88	89	89	78
1936	87	88	88	86	87	85	84	84	82	82	88	93	86
1937	95	97	92	92	88	85	88	92	89	86	82	79	89
1938	77	71	67	68	67	69	75	75	75	77	83	84	74
1939	84	84	82	77	81	86	87	89	95	101	104	100	90
1940	95	87	83	75	75	81	87	87	88	95	95	95	87
1941	95	95	95	95	95	95	93	99	103	102	101	99	97
1942	98	100	103	103	101	100	95	95	95	95	97	103	99
1943	127	123	122	114	114	114	114	114	116	117	121	121	119
1944	123	123	128	129	128	128	126	125	127	127	127	127	126
1945	127	127	127	127	127	127	127	129	131	134	134	114	128
1946	109	107	103	103	103	103	103	103	102	96	95	107	103
1947	109	110	113	116	116	116	113	112	108	106	95	95	109
1948	95	95	95	95	94	90	85	85	85	85	85	85	89
1949	88	88	88	88	88	88	89	89	89	89	89	89	88
1950	89	89	74	74	74	89	97	93	92	94	94	99	89
1951	97	99	94	87	91	94	97	101	88	103	106	113	96
1952	111	103	115	99	96	96	101	102	90	90	91	93	99
1953	92	92	92	92	92	92	92	92	92	92	92	92	93
1954	98	98	94	94	94	94	94	94	94	93	85	80	93
1955	81	87	87	87	87	87	84	81	77	80	80	82	83
1956	83	83	83	83	83	86	88	88	88	84	83	85	85
1957	85	85	85	85	85	85	85	85	85	85	85	81	85
1958	77	77	77	67	65	68	76	76	79	81	82	84	76
1959	84	80	78	87	86	85	91	95	93	90	89	89	87
1960	89	84	84	84	86	89	89	93	93	93	92	85	88
1961	87	87	87	90	93	90	87	87	87	87	87	87	88
1962	89	89	86	83	83	83	83	83	83	83	83	83	84
1963	82	80	80	80	80	81	84	84	84	81	78	82	81
1964	82	81	79	75	75	74	81	84	87	94	94	98	84

1/ Computed from annual averages of prices.

Table 237.--Price per pound of domestic graded fleece common and braid wool as a percentage of price of Montevideo super 5's (40's), clean basis (American yield), Boston (duty-paid), by months, 1924 to date

Year	Jan.	Feb.	Mar.	Apr.	May	June	July	Aug.	Sept.	Oct.	Nov.	Dec.	Average 1/
	Per- cent	Per- cent	Per- cent	Per- cent	Per- cent	Per- cent	Per- cent	Per- cent	Per- cent	Per- cent	Per- cent	Per- cent	Per- cent
1924	116	103	109	108	108	108	109	110	108	102	100	---	106
1925	112	112	---	---	---	114	120	124	128	123	120	123	116
1926	123	121	120	122	124	122	128	123	120	119	119	119	122
1927	117	120	117	119	117	117	119	119	116	114	113	112	117
1928	110	107	104	103	107	107	107	107	107	108	119	116	108
1929	114	114	114	110	107	108	105	103	103	103	108	116	109
1930	116	119	113	102	98	87	80	80	81	85	93	98	95
1931	98	82	77	72	71	72	73	75	76	79	80	80	78
1932	80	80	77	72	65	59	58	65	84	82	82	80	74
1933	79	69	69	72	92	101	107	111	107	104	102	99	95
1934	96	96	95	92	85	83	83	85	86	87	85	86	88
1935	86	81	81	81	87	92	92	90	97	101	104	103	91
1936	101	102	102	99	102	98	97	96	94	92	101	104	99
1937	106	107	101	101	96	93	96	100	98	96	93	90	98
1938	88	82	77	77	76	78	84	83	83	85	91	94	83
1939	95	95	93	87	91	96	96	99	107	114	117	112	101
1940	105	96	91	83	83	90	97	97	98	104	104	104	96
1941	104	106	106	106	106	105	102	110	114	112	111	107	107
1942	106	108	111	111	109	109	108	108	108	108	109	115	109
1943	137	137	136	134	135	135	139	144	144	144	148	148	140
1944	144	143	143	143	143	143	143	143	143	143	143	143	143
1945	143	143	143	143	143	143	143	143	143	143	143	143	141
1946	122	120	115	115	115	115	115	115	114	107	106	120	115
1947	123	125	128	131	131	131	131	130	124	121	109	109	125
1948	109	109	109	109	107	102	95	95	95	95	95	97	101
1949	97	97	97	97	97	99	100	100	100	100	100	100	99
1950	95	95	83	83	79	93	101	97	92	93	95	102	93
1951	100	104	99	91	95	98	101	103	93	109	113	121	101
1952	119	111	123	106	102	102	106	107	94	94	94	96	105
1953	96	96	96	96	96	96	96	95	95	95	95	102	96
1954	102	102	98	98	98	98	98	98	98	97	88	83	96
1955	84	91	91	91	91	91	90	86	82	84	83	85	87
1956	86	86	86	86	86	90	91	91	91	87	87	88	88
1957	88	88	88	88	88	88	88	88	88	88	88	88	88
1958	80	80	80	70	67	71	79	79	82	85	86	88	78
1959	88	83	82	91	89	88	94	98	97	94	92	92	91
1960	92	88	87	87	90	92	92	97	97	97	96	89	92
1961	91	91	91	94	97	94	91	91	91	91	91	91	92
1962	93	93	90	86	86	86	86	86	86	86	86	86	88
1963	85	83	83	83	83	84	88	88	87	84	80	85	84
1964	85	84	81	77	77	76	83	86	90	97	97	102	86

1/ Computed from annual averages of prices.

Table 238.--Price per pound of domestic graded territory common and braid wool as a percentage of price of Montevideo super 4's (44's), clean basis (American yield), Boston (duty-paid), by months, 1924 to date

Year	Jan.	Feb.	Mar.	Apr.	May	June	July	Aug.	Sept.	Oct.	Nov.	Dec.	Average 1/
	Per- cent	Per- cent	Per- cent	Per- cent	Per- cent	Per- cent	Per- cent	Per- cent	Per- cent	Per- cent	Per- cent	Per- cent	Per- cent
1924	83	80	82	82	81	81	81	83	84	85	81	---	81
1925	89	88	---	90	---	85	90	93	94	93	93	97	90
1926	100	96	93	93	93	90	93	90	88	87	87	87	91
1927	85	88	88	89	87	86	88	88	86	85	85	84	87
1928	86	84	83	83	87	87	87	87	87	88	95	92	87
1929	92	91	89	85	82	84	82	80	80	80	82	86	84
1930	89	86	83	76	71	69	69	68	69	74	82	86	77
1931	86	73	70	65	65	66	67	68	69	71	73	73	70
1932	72	72	69	66	62	55	52	60	79	77	76	73	68
1933	70	64	63	66	79	87	91	92	90	88	89	88	82
1934	84	83	83	82	80	85	85	84	87	88	88	93	85
1935	95	85	75	74	74	82	82	82	88	92	92	92	85
1936	88	87	87	87	89	89	88	87	87	86	92	97	89
1937	96	97	94	95	89	86	89	93	90	87	84	82	90
1938	81	77	78	79	79	79	80	80	80	81	86	86	80
1939	86	86	85	83	84	87	88	89	96	101	103	100	91
1940	96	90	89	87	86	90	95	95	95	98	98	98	93
1941	98	98	98	98	98	100	96	101	103	102	101	99	99
1942	98	100	105	106	106	109	104	104	104	104	106	111	105
1943	133	129	128	120	120	120	120	120	121	122	122	122	123
1944	124	124	129	130	130	129	127	127	128	128	128	128	128
1945	128	128	128	128	128	128	128	130	133	135	136	114	129
1946	109	107	103	103	103	103	103	103	102	102	107	112	105
1947	115	116	119	122	122	122	118	117	114	111	100	100	114
1948	100	100	100	100	99	95	90	105	105	105	105	105	102
1949	108	108	108	108	108	109	109	109	109	109	109	109	109
1950	109	109	91	91	89	87	95	95	96	98	98	101	96
1951	104	106	100	89	95	99	100	108	92	111	114	118	101
1952	117	111	120	107	101	101	106	108	97	96	95	95	104
1953	95	95	95	95	95	95	94	94	94	94	94	99	95
1954	99	99	94	94	94	96	97	97	97	95	85	80	94
1955	81	87	87	87	87	87	84	81	82	88	84	86	85
1956	88	88	88	88	88	92	93	95	95	91	90	91	90
1957	91	91	91	91	91	91	91	91	91	91	90	82	90
1958	77	77	77	73	73	73	81	81	84	86	88	89	80
1959	89	86	84	93	91	90	96	100	98	95	93	93	92
1960	93	89	89	89	91	93	93	98	98	98	96	90	93
1961	95	95	93	95	98	95	93	93	93	93	93	93	94
1962	95	95	91	88	88	88	88	88	88	88	88	88	89
1963	86	84	84	84	84	86	89	89	87	85	79	82	85
1964	82	81	79	77	76	77	84	85	89	95	95	100	85

1/ Computed from annual averages of prices.

Table 239.--Price per pound of domestic graded territory common and braid wool as a percentage of price of Montevideo super 5's (40's), clean basis (American field), Boston (duty-paid), by months, 1924 to date

Year	Jan.	Feb.	Mar.	Apr.	May	June	July	Aug.	Sept.	Oct.	Nov.	Dec.	Average 1/
	Per- cent	Per- cent	Per- cent	Per- cent	Per- cent	Per- cent	Per- cent	Per- cent	Per- cent	Per- cent	Per- cent	Per- cent	Per- cent
1924	119	106	109	108	108	108	109	112	112	108	102	---	107
1925	113	113	---	116	---	114	120	124	128	125	128	132	119
1926	133	128	122	123	124	122	128	123	120	119	119	119	124
1927	117	120	117	119	117	117	119	119	116	114	113	112	117
1928	114	111	108	108	114	114	114	114	114	115	127	124	115
1929	122	120	116	112	108	110	108	107	107	106	110	116	112
1930	120	122	117	107	100	88	81	81	82	86	94	100	97
1931	101	85	80	75	73	74	75	77	77	81	83	83	80
1932	82	82	78	75	72	63	60	69	91	88	87	86	78
1933	83	76	76	78	97	106	110	113	112	108	106	103	99
1934	99	99	99	98	96	101	101	101	104	106	106	109	102
1935	111	100	89	88	90	95	95	94	101	105	108	107	99
1936	103	101	101	101	103	102	100	100	99	97	105	109	102
1937	107	107	103	104	97	94	97	102	99	98	95	93	100
1938	92	89	89	89	90	90	89	88	88	89	95	96	90
1939	97	97	95	93	94	98	98	99	108	114	115	112	103
1940	106	100	98	96	95	100	106	106	106	108	107	107	103
1941	107	109	109	109	109	111	106	111	114	112	111	107	109
1942	106	109	114	114	114	118	118	118	118	118	120	124	116
1943	143	143	142	140	140	140	144	149	149	149	149	149	145
1944	146	144	144	144	144	144	144	144	144	144	144	144	145
1945	144	144	144	144	144	144	144	144	144	144	144	144	143
1946	122	120	115	115	115	115	115	115	114	113	120	126	117
1947	130	131	135	138	138	138	138	136	131	127	115	115	131
1948	115	115	115	115	113	108	101	117	117	117	117	119	115
1949	120	120	120	120	120	122	123	123	123	123	123	123	122
1950	117	117	102	102	95	91	98	99	96	97	99	103	100
1951	108	111	106	92	99	103	104	111	97	117	121	126	106
1952	125	118	129	114	108	108	112	113	102	101	98	99	110
1953	99	98	98	98	98	98	98	98	98	98	98	103	99
1954	103	103	98	98	98	100	101	101	101	99	88	83	99
1955	84	91	91	91	91	91	90	86	87	91	87	90	89
1956	91	91	91	91	91	95	97	99	99	95	93	94	94
1957	94	94	94	94	94	94	94	94	94	94	94	85	94
1958	86	80	80	75	75	75	85	85	87	90	92	93	83
1959	93	90	88	97	94	93	99	104	102	99	97	97	91
1960	97	93	92	92	95	97	97	102	102	102	101	94	97
1961	99	99	97	99	102	99	97	97	97	97	97	97	98
1962	99	99	95	92	92	92	92	92	92	92	92	92	93
1963	90	88	88	88	88	89	92	92	90	88	81	85	88
1964	85	84	81	79	78	79	87	88	92	99	99	104	88

1/ Computed from annual averages of prices.

Table 240.--Price per pound of scoured domestic pulled wool, 70's, 2 inches and longer, Boston, by months, 1927 to date 1/

Year	Jan.	Feb.	Mar.	Apr.	May	June	July	Aug.	Sept.	Oct.	Nov.	Dec.	Average
	Cents	Cents	Cents	Cents	Cents	Cents	Cents	Cents	Cents	Cents	Cents	Cents	Cents
1927	---	---	114.7	113.5	113.5	113.5	113.5	113.5	113.5	113.5	113.5	113.5	113.6
1928	116.2	120.5	122.5	122.5	122.5	122.5	120.2	119.3	115.5	111.3	111.0	112.0	118.0
1929	112.5	112.5	112.5	111.0	107.5	106.0	104.5	104.5	103.5	97.8	95.0	90.0	104.8
1930	89.7	88.0	85.2	83.4	78.8	78.4	80.7	79.5	79.1	78.4	75.8	75.0	81.0
1931	73.5	73.9	74.0	74.0	73.2	72.0	68.9	68.5	65.9	63.8	62.0	62.0	69.3
1932	62.0	60.5	57.0	53.2	48.6	45.2	42.5	45.2	51.9	51.9	49.8	46.6	51.2
1933	49.9	50.8	49.2	51.5	65.9	75.8	83.8	88.5	97.5	100.8	98.9	97.5	75.8
1934	97.5	97.5	97.5	96.8	95.2	92.5	91.4	84.9	80.8	77.5	76.5	75.2	88.6
1935	74.0	70.8	68.8	67.5	70.1	78.6	80.5	80.5	81.6	86.9	91.5	91.5	78.5
1936	95.2	98.9	97.0	93.2	91.2	93.1	92.8	92.0	92.0	92.5	99.4	107.6	95.4
1937	118.6	120.0	113.5	113.8	110.0	107.5	106.9	106.5	103.7	96.5	88.9	79.9	105.5
1938	77.8	71.4	71.5	72.1	72.5	69.0	72.8	73.5	73.5	78.5	82.7	79.2	74.5
1939	79.0	79.0	76.8	74.0	75.5	76.5	78.2	80.0	109.9	116.6	112.3	107.8	88.8
1940	103.5	96.2	92.5	89.0	89.0	90.6	89.7	87.1	92.2	106.3	109.0	107.8	96.1
1941	112.0	115.8	116.5	114.7	113.5	113.5	113.5	113.5	115.1	116.1	116.4	116.9	114.8
1942	117.0	118.0	118.2	124.0	124.5	124.5	124.5	124.5	126.5	129.5	129.5	129.5	124.2
1943	129.5	129.5	129.5	129.5	129.5	129.5	129.5	129.5	129.5	129.5	129.5	129.5	129.5
1944	129.5	129.5	129.5	129.5	129.5	129.5	129.5	129.5	129.5	129.5	129.5	129.5	129.5
1945	129.5	129.5	129.5	129.5	129.5	129.5	129.5	129.5	129.5	129.5	129.5	116.0	128.4
1946	116.0	115.0	112.0	112.0	112.0	112.0	112.0	112.0	112.0	117.7	123.5	125.5	115.1
1947	129.6	132.5	135.5	135.5	135.5	135.5	135.5	135.5	137.5	137.5	137.5	137.5	135.4
1948	137.5	137.5	137.5	140.0	158.0	168.0	170.0	171.0	172.5	172.5	172.5	177.5	159.5
1949	178.1	182.5	185.0	185.0	185.0	185.0	185.0	178.0	167.5	167.5	157.5	157.5	176.1
1950	157.5	157.5	157.5	165.0	182.5	190.0	190.0	209.5	250.0	255.0	259.0	285.0	204.9
1951	355.0	390.0	416.9	368.8	349.0	307.5	260.0	229.0	195.0	213.0	225.0	225.0	294.5
1952	219.0	198.8	185.0	168.0	168.8	173.8	180.5	182.5	180.6	175.0	178.8	180.0	182.6
1953	182.5	182.5	183.8	187.5	187.5	187.5	187.5	187.5	187.5	188.8	192.5	187.5	186.9
1954	187.5	186.2	182.5	182.5	186.2	192.5	192.5	192.5	192.5	192.5	192.5	172.5	186.0
1955	172.5	175.0	175.0	175.0	175.0	175.0	175.0	161.0	155.0	155.0	155.0	155.0	167.0
1956	152.5	147.5	147.5	142.5	142.5	142.5	142.5	142.5	142.5	142.5	153.2	162.5	146.7
1957	165.5	175.0	175.0	177.5	180.0	180.0	180.0	180.0	176.2	175.0	175.0	165.0	175.4
1958	155.0	153.8	150.0	145.0	140.0	140.0	140.0	140.0	140.0	130.0	132.5	132.5	141.6
1959	127.5	122.5	122.5	130.5	137.5	137.5	137.5	140.0	138.5	130.0	127.5	127.5	131.6
1960	127.5	130.0	132.5	132.5	132.5	132.5	132.5	126.5	122.5	122.5	118.5	117.5	127.3
1961	117.5	117.5	117.5	120.0	122.5	122.5	122.5	122.5	122.5	122.5	122.5	122.5	121.0
1962	122.5	122.5	122.5	122.5	122.5	122.5	122.5	122.5	122.5	122.5	122.5	122.5	122.5
1963	124.5	132.5	137.5	137.5	137.5	137.5	137.5	137.5	137.5	137.5	137.5	147.5	136.8
1964	147.5	147.5	147.5	147.5	147.5	147.5	147.5	147.5	147.5	147.5	147.5	137.0	146.6

1/ Open-market quotations except that prices for January 1944-March 1948 are prices at which Commodity Credit Corporation wools were available for sale. Quotations for Choice AA prior to week ending January 5, 1951.

Compiled from Weekly Review of the Boston Wool Market except that prices for April-August 1948 were estimated on the basis of information obtained from trade and Government sources.

Table 241.--Price per pound of scoured domestic pulled wool, 64's, 70's, 1-1/2 inches and longer, Boston, by months, 1926 to date ^{1/}

Year	Jan.	Feb.	Mar.	Apr.	May	June	July	Aug.	Sept.	Oct.	Nov.	Dec.	Average
	Cents	Cents	Cents	Cents	Cents	Cents	Cents	Cents	Cents	Cents	Cents	Cents	Cents
1926	126.5	123.9	121.3	116.8	113.5	112.5	112.5	112.5	112.5	112.5	112.5	108.5	115.5
1927	110.0	110.0	109.0	107.5	107.5	107.5	107.5	107.5	107.5	107.5	107.5	107.5	108.0
1928	109.8	114.3	116.5	116.5	116.5	116.5	116.1	115.3	112.2	109.0	109.0	110.2	113.5
1929	111.0	111.0	110.5	108.0	104.1	103.0	101.5	101.5	100.2	94.7	91.5	86.6	102.0
1930	85.5	83.2	81.0	78.7	74.9	75.1	78.1	76.5	76.5	75.8	72.5	71.1	77.4
1931	69.0	69.6	70.0	70.0	68.5	66.5	63.8	63.5	62.1	60.8	59.0	59.0	65.2
1932	59.0	58.0	55.0	50.5	46.2	43.0	40.2	42.7	48.9	49.2	47.9	43.5	48.7
1933	47.5	49.0	47.7	49.9	63.1	73.5	80.4	84.0	93.1	95.8	93.9	92.5	72.5
1934	92.5	92.5	92.5	91.8	89.0	87.5	86.4	79.3	76.0	72.7	71.5	71.8	83.6
1935	71.0	67.8	65.2	64.0	67.3	74.5	76.5	76.5	79.2	82.9	84.5	84.5	74.5
1936	89.6	95.0	93.8	90.2	87.5	89.6	90.2	90.0	90.0	90.2	94.8	104.4	92.1
1937	114.5	115.0	110.8	110.6	105.0	101.5	101.1	101.5	98.7	91.8	83.4	72.5	100.5
1938	72.0	68.1	67.0	67.6	67.8	64.0	68.2	69.0	69.0	74.1	76.9	72.6	69.7
1939	73.8	75.5	73.6	71.0	72.5	73.5	75.0	76.5	106.4	111.1	107.0	102.8	84.9
1940	98.9	93.0	89.2	85.0	85.0	87.5	87.0	84.6	88.0	103.5	107.0	104.5	92.8
1941	107.9	111.8	112.5	110.4	109.5	110.0	110.0	110.0	112.4	113.5	113.5	113.9	111.3
1942	114.0	115.0	115.2	120.7	121.0	121.0	121.0	121.0	122.6	125.0	125.0	125.0	120.5
1943	125.0	125.0	125.0	125.0	125.0	125.0	125.0	125.0	125.0	125.0	125.0	125.0	125.0
1944	125.0	125.0	125.0	124.5	124.0	124.0	124.0	124.0	124.0	124.0	124.0	124.0	124.3
1945	124.0	124.0	124.0	124.0	124.0	124.0	124.0	124.0	124.0	124.0	124.0	112.5	123.0
1946	112.5	111.5	108.5	108.5	108.5	108.5	108.5	108.5	108.5	115.1	120.2	121.0	111.6
1947	127.3	128.5	131.5	131.5	131.5	131.5	131.5	131.5	131.0	131.0	131.5	131.5	130.8
1948	131.5	131.5	131.5	134.0	145.0	158.0	162.0	163.0	163.5	163.5	163.5	165.0	151.0
1949	166.2	172.5	175.0	175.0	175.0	175.0	175.0	170.0	162.5	162.5	142.5	152.5	167.0
1950	152.5	152.5	152.5	160.0	172.5	177.5	177.5	189.5	235.0	240.0	244.0	263.8	193.1
1951	338.5	384.4	408.1	358.8	339.0	297.5	290.0	219.0	185.0	189.0	195.0	195.0	279.9
1952	181.0	180.6	175.0	158.8	161.2	167.5	167.5	167.5	166.2	162.5	162.5	162.5	167.7
1953	180.0	182.5	183.8	187.5	187.5	187.5	187.5	187.5	187.5	188.8	192.5	187.5	186.7
1954	187.5	184.4	176.5	177.5	182.5	190.0	190.0	190.0	190.0	190.0	167.5	167.5	182.8
1955	167.5	175.0	174.5	172.5	172.5	172.5	172.5	159.0	150.6	148.5	148.5	148.5	163.5
1956	147.0	141.5	141.5	137.5	137.5	137.5	138.6	139.0	139.8	142.0	150.5	157.5	142.5
1957	164.0	172.5	172.5	175.0	180.0	180.0	180.0	180.0	172.5	169.0	166.2	155.0	172.2
1958	145.0	143.8	140.0	135.0	130.0	130.0	130.0	130.0	130.0	122.5	126.0	126.0	132.4
1959	121.8	118.8	120.0	126.5	133.8	135.0	135.0	138.5	137.3	130.0	127.5	127.5	129.3
1960	127.5	129.0	130.5	131.5	132.5	132.2	132.0	121.9	119.5	119.5	115.5	114.5	125.5
1961	114.5	114.6	115.0	116.2	117.5	117.5	117.5	117.5	117.5	117.5	117.5	117.5	116.7
1962	117.5	117.5	117.5	117.5	117.5	117.5	117.5	117.5	117.5	117.5	117.5	117.5	117.5
1963	119.5	127.5	132.5	132.5	132.5	132.5	132.5	132.5	132.5	132.5	132.5	137.5	131.4
1964	137.5	137.5	137.5	137.5	137.5	137.5	137.5	137.5	137.5	137.5	137.5	130.1	136.9

^{1/} Open-market quotations except that prices for January 1944-March 1948 are prices at which Commodity Credit Corporation wools were available for sale. Quotations for AA prior to week ending January 5, 1951.

Compiled from Weekly Review of the Boston Wool Market except that prices for April-August 1948 were estimated on the basis of information obtained from trade and Government sources.

Table 242.--Price per pound of scoured domestic pulled wool, 60's, 64's, 1-1/2 inches and longer, Boston, by months, 1926 to date ^{1/}

Year	Jan.	Feb.	Mar.	Apr.	May	June	July	Aug.	Sept.	Oct.	Nov.	Dec.	Average
	Cents	Cents	Cents	Cents	Cents	Cents	Cents	Cents	Cents	Cents	Cents	Cents	Cents
1926	116.5	115.5	112.0	109.2	106.5	103.7	102.5	102.5	102.9	103.5	103.0	100.9	106.6
1927	100.5	102.5	101.5	100.0	100.0	100.0	100.0	100.0	100.0	100.5	100.5	100.5	100.5
1928	103.5	110.3	113.5	113.5	113.5	113.5	112.8	112.2	110.0	106.5	106.5	107.2	110.2
1929	108.0	108.0	106.6	104.0	100.6	99.4	97.5	97.5	96.5	91.4	87.5	83.5	98.4
1930	82.6	78.9	74.2	73.0	71.9	72.1	73.5	71.5	71.5	71.0	67.8	65.7	72.8
1931	62.0	60.5	60.5	60.5	59.8	58.6	57.5	57.5	56.9	56.5	56.0	56.0	58.5
1932	56.0	55.5	52.6	48.9	43.8	40.4	37.5	40.4	46.0	47.2	46.6	41.5	46.4
1933	45.0	46.5	45.6	47.8	58.8	70.5	77.1	80.0	87.4	90.0	89.5	87.5	68.8
1934	87.5	87.5	87.5	86.8	84.0	82.5	82.0	75.3	69.5	66.5	67.5	66.2	78.6
1935	65.5	62.6	61.5	61.9	65.0	71.5	74.0	74.0	74.6	78.4	81.5	82.0	71.0
1936	85.3	90.8	90.8	86.7	83.5	85.5	86.0	86.0	86.0	86.0	90.8	100.0	88.1
1937	111.2	112.2	106.3	106.5	101.4	98.1	96.0	95.0	92.9	87.2	79.1	69.0	96.2
1938	69.0	64.5	63.0	63.6	64.0	61.0	64.6	66.0	66.0	68.9	70.9	68.0	65.8
1939	70.0	71.1	69.1	66.0	68.9	69.5	70.2	71.0	103.4	108.9	103.3	97.9	80.8
1940	93.8	89.2	85.9	80.8	81.0	86.0	84.7	82.1	85.2	101.8	105.5	102.5	89.9
1941	105.3	106.0	106.0	104.8	105.2	106.6	107.0	105.0	109.2	111.0	111.0	111.3	107.4
1942	111.5	112.0	112.2	117.7	118.0	118.0	118.0	118.0	119.8	122.5	122.5	122.5	117.7
1943	122.5	122.5	122.5	122.5	122.5	122.5	122.5	122.5	122.5	122.5	122.5	122.5	122.5
1944	122.5	122.5	122.5	121.8	121.0	121.0	121.0	121.0	121.0	121.0	121.0	121.0	121.4
1945	121.0	121.0	121.0	121.0	121.0	121.0	121.0	121.0	121.0	121.0	121.0	110.0	120.1
1946	110.0	109.0	106.0	106.0	106.0	106.0	106.0	106.0	107.0	109.7	112.8	114.0	108.2
1947	118.3	123.0	126.0	126.0	126.0	126.0	126.0	126.0	125.5	125.5	127.0	127.0	125.2
1948	127.0	127.0	127.0	127.4	135.0	144.0	147.0	148.0	148.0	148.0	148.0	150.0	139.7
1949	150.6	152.5	152.5	152.5	152.5	152.5	152.5	152.5	148.8	147.5	132.5	142.5	149.1
1950	142.5	142.5	142.5	145.0	147.5	152.5	160.0	176.5	205.0	210.0	214.0	238.8	173.1
1951	324.0	377.2	396.9	332.5	323.0	287.5	240.0	209.0	175.0	182.0	190.0	180.0	268.1
1952	182.0	174.4	160.0	147.5	153.8	162.5	162.5	162.5	161.2	158.5	162.5	162.5	162.5
1953	163.5	162.8	163.8	167.5	167.5	167.5	166.5	162.5	162.5	162.5	162.5	162.5	164.3
1954	163.9	167.9	167.5	167.5	163.8	162.5	162.5	162.5	162.5	162.5	162.5	163.5	164.1
1955	162.8	168.0	166.8	162.0	162.0	162.0	162.0	150.4	141.9	132.5	136.0	145.0	154.3
1956	141.2	135.0	136.0	132.5	132.5	133.8	135.0	135.0	134.1	131.5	139.6	154.0	136.7
1957	159.0	160.0	154.4	156.2	162.5	162.5	162.5	162.5	158.8	157.5	156.2	146.9	158.2
1958	137.5	136.2	132.5	127.5	125.0	125.0	125.0	125.0	125.0	117.5	114.4	115.0	125.5
1959	113.8	112.5	112.5	119.5	125.0	125.0	125.9	127.5	127.5	125.0	122.5	122.5	121.6
1960	122.5	122.5	125.5	126.8	127.0	127.0	127.0	127.0	116.9	114.5	114.5	111.7	120.6
1961	111.2	112.1	112.5	113.8	115.0	115.0	115.0	115.0	115.0	115.0	115.0	115.0	114.1
1962	115.0	115.0	115.0	115.0	115.0	115.0	115.0	115.0	115.0	115.0	115.0	115.0	115.0
1963	116.5	122.5	127.5	127.5	127.5	127.5	127.5	127.5	127.5	127.5	127.5	132.5	126.6
1964	132.5	132.5	132.5	132.5	132.5	132.5	132.5	132.5	132.5	132.5	132.5	126.0	132.0

^{1/} Open-market quotations except that prices for January 1944-April 1948 are prices at which Commodity Credit Corporation wools were available for sale, Quotations for Fine A prior to week ending January 5, 1951.

Compiled from Weekly Review of the Boston Wool Market except that prices for May-August 1948 were estimated on the basis of information obtained from trade and Government sources.

Table 243.--Price per pound of scoured domestic pulled wool, 60's, 1½ inches and longer, Boston, by months, 1951 to date

Year	January	February	March	April	May	June	
	Cents	Cents	Cents	Cents	Cents	Cents	
1951	315.0	355.0	388.1	327.5	314.0	277.5	
1952	171.5	164.4	155.0	139.0	140.0	145.0	
1953	147.5	155.0	152.5	147.5	147.5	147.5	
1954	146.2	147.5	147.5	154.8	162.5	159.5	
1955	148.8	162.0	160.1	152.5	152.5	147.5	
1956	135.0	132.5	132.5	127.5	127.5	128.8	
1957	154.9	155.5	149.5	151.2	157.5	157.5	
1958	132.5	131.2	127.5	119.3	114.1	115.0	
1959	107.5	107.5	107.5	113.5	117.5	117.5	
1960	119.5	119.5	122.5	124.0	124.0	124.0	
1961	108.0	109.5	109.5	109.5	109.5	109.5	
1962	111.5	111.5	111.5	111.5	111.5	112.2	
1963	113.5	120.0	122.5	122.5	122.5	122.5	
1964	128.5	132.5	132.5	132.5	132.5	132.5	
Year	July	August	September	October	November	December	Average
	Cents	Cents	Cents	Cents	Cents	Cents	Cents
1951	230.0	199.0	165.0	175.0	175.0	171.2	257.7
1952	146.0	147.5	146.2	146.5	147.5	147.5	149.7
1953	147.5	151.4	149.5	145.0	145.0	145.0	148.4
1954	155.0	155.0	153.0	150.0	150.0	148.0	152.4
1955	143.8	132.5	131.2	128.1	131.0	135.0	143.8
1956	130.0	130.0	129.4	127.5	131.5	142.5	131.2
1957	157.5	157.5	153.8	150.8	147.5	139.4	152.7
1958	115.0	112.5	112.5	109.5	107.5	107.5	117.0
1959	119.0	122.5	122.5	120.0	117.5	119.2	116.0
1960	124.0	111.9	111.0	111.0	108.2	107.5	117.3
1961	109.5	109.5	109.5	109.5	109.5	108.5	109.3
1962	112.5	112.5	112.5	112.5	112.5	112.5	112.1
1963	122.5	122.5	122.5	122.5	122.5	128.5	122.0
1964	132.5	132.5	132.5	132.5	132.5	123.4	131.4

Compiled from Weekly Review of the Boston Wool Market.

Table 244.--Price per pound of scoured domestic pulled wool, 58's, 60's, 2 inches and longer, Boston, by months, 1926 to date ^{1/}

Year	Jan.	Feb.	Mar.	Apr.	May	June	July	Aug.	Sept.	Oct.	Nov.	Dec.	Average
	Cents	Cents	Cents	Cents	Cents	Cents	Cents	Cents	Cents	Cents	Cents	Cents	Cents
1926	109.5	108.5	104.7	101.4	95.0	92.5	92.5	92.5	94.5	97.5	94.5	90.9	97.8
1927	90.5	92.5	92.5	92.5	92.5	92.5	93.2	93.5	93.5	95.0	95.0	95.0	93.2
1928	97.9	104.5	108.5	108.5	108.5	108.5	108.5	108.1	107.0	103.1	102.5	103.2	105.7
1929	104.0	104.0	103.8	101.1	96.0	94.0	92.5	92.5	91.9	87.0	83.0	79.5	94.1
1930	78.5	74.2	69.0	65.5	65.5	65.8	66.5	66.5	66.5	66.0	62.8	59.0	67.2
1931	54.6	53.5	54.0	55.5	55.2	54.4	52.1	52.2	51.4	50.1	48.5	48.5	52.5
1932	48.5	48.5	48.3	46.8	42.0	37.4	34.5	38.8	43.4	44.8	44.4	38.2	43.0
1933	41.6	42.8	42.3	43.6	56.0	66.2	74.0	76.5	82.1	83.5	82.5	80.6	64.3
1934	81.0	81.0	81.0	80.6	78.6	77.5	77.0	70.9	64.4	61.2	63.4	62.0	73.2
1935	61.5	60.1	59.0	60.2	63.1	69.5	72.0	72.0	72.8	76.9	79.8	80.5	69.0
1936	82.8	85.9	86.0	82.7	79.5	82.9	83.5	82.4	82.0	82.2	87.5	97.6	84.6
1937	107.9	108.2	103.3	103.5	98.1	94.7	93.0	91.5	89.7	84.1	75.6	65.7	92.5
1938	65.8	60.6	59.0	59.6	60.0	57.0	61.5	63.0	63.0	64.5	67.4	65.2	62.2
1939	67.0	67.0	65.4	63.0	66.6	67.0	67.5	68.0	99.6	105.5	99.9	94.6	77.6
1940	89.6	85.1	81.8	78.0	79.0	85.1	82.6	79.6	83.2	99.7	104.0	99.0	87.2
1941	99.0	100.4	102.5	101.6	102.2	103.5	103.5	103.0	105.4	106.6	106.6	108.6	103.6
1942	109.0	110.0	110.0	113.4	114.0	114.0	114.0	114.0	117.0	121.5	121.5	121.5	115.0
1943	121.5	121.5	121.5	121.5	121.5	121.5	121.5	121.5	121.5	121.5	121.5	121.5	121.5
1944	121.5	121.5	121.5	119.8	118.0	118.0	118.0	118.0	118.0	118.0	118.0	118.0	119.0
1945	118.0	118.0	118.0	118.5	118.0	118.0	118.0	118.0	118.0	118.0	118.0	108.0	117.2
1946	108.0	107.8	104.0	104.0	104.0	104.0	104.0	104.0	104.0	106.1	109.8	112.0	106.0
1947	112.4	114.0	116.0	116.0	116.0	116.0	116.0	116.0	121.0	121.0	116.5	116.5	116.4
1948	116.5	116.5	116.5	116.5	118.5	123.5	126.0	129.0	133.5	133.5	133.5	133.5	124.8
1949	134.5	140.0	142.5	142.5	142.5	142.5	142.5	142.5	140.6	140.0	127.5	132.5	139.2
1950	132.5	132.5	132.5	135.0	137.5	137.5	137.5	155.0	200.0	200.0	204.0	228.8	161.1
1951	292.5	341.2	368.8	310.0	301.0	267.5	205.0	175.0	155.0	168.0	171.2	165.0	243.4
1952	164.0	154.4	145.0	133.0	132.5	135.0	134.0	140.0	140.0	140.0	140.0	140.0	141.5
1953	138.1	135.0	137.5	137.5	137.5	137.5	140.0	140.0	140.0	137.5	137.5	137.5	138.0
1954	137.5	138.0	142.5	145.6	145.0	148.0	150.0	145.8	141.5	141.5	135.0	135.5	142.2
1955	137.5	140.0	139.3	136.9	136.2	134.5	132.5	129.5	122.5	122.5	123.4	126.5	131.8
1956	132.5	132.5	127.5	121.2	122.4	124.8	127.0	126.1	126.9	128.0	130.0	136.9	128.0
1957	144.0	145.0	143.1	143.8	153.0	155.0	155.0	155.0	151.1	147.0	140.0	130.6	146.9
1958	124.5	122.2	118.5	113.3	108.6	108.5	108.5	107.5	107.5	104.5	102.5	103.8	110.8
1959	105.0	105.0	105.0	111.5	117.4	117.0	118.2	122.5	121.5	115.2	113.0	116.6	114.0
1960	117.5	117.5	120.5	121.5	121.5	121.5	121.5	106.9	105.0	105.0	105.0	105.0	114.0
1961	106.0	106.0	106.0	106.0	106.0	106.2	107.0	107.0	107.0	107.0	107.0	107.5	106.6
1962	107.5	107.5	107.5	107.5	107.5	110.5	111.5	111.5	111.5	111.5	111.5	111.5	109.8
1963	111.7	115.0	117.5	117.5	117.5	117.5	117.5	117.5	117.5	117.5	117.5	127.5	117.6
1964	130.2	131.1	131.5	131.5	131.5	131.5	125.0	125.0	125.0	125.0	125.0	119.2	127.6

^{1/} Open-market quotations except that prices for January 1944-April 1948 are prices at which Commodity Credit Corporation wools were available for sale. Quotations for A Super prior to week ending January 5, 1951.

Compiled from Weekly Review of the Boston Wool Market except that prices for May-August 1948 were estimated on the basis of information obtained from trade and Government sources.

Table 245.--Price per pound of scoured domestic pulled wool, 56's 58's, 2 inches and longer, Boston, by months, 1927 to date 1/

Year	Jan.	Feb.	Mar.	Apr.	May	June	July	Aug.	Sept.	Oct.	Nov.	Dec.	Average
	Cents	Cents	Cents	Cents	Cents	Cents	Cents	Cents	Cents	Cents	Cents	Cents	Cents
1927	---	---	87.8	87.5	87.5	87.5	88.2	89.5	89.5	90.5	88.9	88.5	88.5
1928	91.1	97.1	102.5	102.5	105.5	107.5	103.2	102.1	100.2	98.1	97.5	98.2	100.5
1929	99.0	99.0	98.2	95.2	90.8	87.9	86.0	86.0	84.9	81.4	76.2	72.2	88.1
1930	72.0	69.6	65.0	62.3	62.0	62.4	62.7	57.5	57.5	57.3	55.5	50.7	61.2
1931	46.0	47.5	50.5	53.5	52.5	51.0	48.1	47.0	46.6	46.0	45.0	45.0	48.2
1932	45.0	45.0	44.2	42.9	39.9	34.7	31.8	35.9	42.2	42.2	40.2	35.2	39.9
1933	38.0	38.5	38.4	40.1	54.5	64.1	71.4	73.5	76.6	77.0	75.5	75.6	60.3
1934	77.0	77.0	77.0	75.0	71.9	71.5	71.1	63.7	57.4	55.1	56.5	57.0	67.5
1935	57.0	56.2	57.0	58.0	60.4	67.0	70.0	70.1	71.5	74.8	78.1	78.5	66.6
1936	80.3	82.0	80.2	78.1	75.5	78.1	77.6	76.2	77.0	76.2	83.1	95.1	80.0
1937	104.2	103.5	96.0	98.0	94.2	91.2	89.6	88.5	85.8	79.2	71.9	61.5	88.6
1938	60.5	56.2	55.5	56.5	57.5	54.0	59.0	60.5	60.5	62.1	64.9	62.0	59.1
1939	65.0	65.0	63.2	61.0	64.6	65.0	65.2	65.5	94.5	101.0	94.3	90.9	74.6
1940	85.5	81.8	78.1	75.5	76.5	83.9	79.5	78.4	81.2	99.2	100.6	93.5	84.5
1941	93.7	96.9	100.0	97.9	98.9	101.4	102.0	101.0	101.4	101.9	102.5	105.0	100.2
1942	105.0	106.0	106.1	109.5	110.5	110.5	110.5	110.5	112.7	116.0	116.0	116.0	110.8
1943	116.0	116.0	116.0	116.0	116.0	116.0	116.0	116.0	116.0	116.0	116.0	116.0	116.0
1944	116.0	116.0	116.0	115.8	115.5	115.5	115.5	115.5	115.5	115.5	115.5	115.5	115.6
1945	115.5	115.5	115.5	115.5	115.5	115.5	115.5	115.5	115.5	115.5	115.5	115.5	114.6
1946	105.0	104.0	101.0	101.0	101.0	101.0	101.0	101.0	101.0	103.4	105.8	106.5	102.6
1947	107.5	109.5	111.5	111.5	111.5	111.5	111.5	111.5	117.5	117.5	107.5	107.5	111.3
1948	107.5	107.5	107.5	107.5	109.5	114.0	116.0	119.0	123.5	123.5	123.5	113.5	114.4
1949	117.6	130.0	130.0	130.0	130.0	130.0	130.0	130.0	126.2	125.0	102.5	107.5	124.1
1950	107.5	107.5	107.5	112.5	117.5	124.8	127.0	144.7	170.0	175.0	184.0	215.6	141.1
1951	286.0	340.6	349.4	297.5	291.0	257.5	192.5	160.0	150.0	161.5	161.9	157.5	233.8
1952	153.5	145.0	137.5	125.5	123.8	123.8	127.5	122.5	122.5	126.5	127.5	128.5	130.3
1953	132.5	132.5	132.5	132.5	132.5	132.5	132.5	132.5	132.5	132.5	132.5	132.5	132.5
1954	132.5	132.5	130.5	130.0	132.5	137.5	137.5	137.5	136.5	130.0	125.0	127.2	132.4
1955	126.9	131.9	131.5	127.5	127.5	127.1	126.2	122.7	117.5	117.5	117.5	121.5	124.6
1956	128.5	127.5	123.5	117.5	119.3	120.5	120.5	120.9	122.2	124.0	130.0	132.5	123.9
1957	135.0	135.0	133.1	136.2	146.5	149.0	150.4	150.0	145.4	134.6	130.0	124.4	139.1
1958	120.4	118.5	115.0	109.0	106.2	107.0	106.5	106.5	103.5	99.5	97.5	97.5	107.3
1959	97.5	97.5	97.5	105.5	112.5	112.5	114.4	118.0	118.1	110.0	107.5	113.0	108.7
1960	115.0	115.0	115.0	115.0	115.0	115.0	115.0	105.3	102.5	102.5	102.5	102.5	110.0
1961	102.5	102.5	102.5	102.5	102.5	103.2	105.5	105.0	105.0	105.0	105.0	105.0	103.8
1962	105.0	105.0	106.5	106.5	106.5	109.1	110.0	110.0	110.0	110.0	110.0	110.0	103.2
1963	110.5	112.5	112.5	112.5	112.5	112.5	112.5	111.7	110.5	110.5	110.5	126.5	112.9
1964	126.5	127.2	127.5	127.5	127.5	126.9	124.0	124.0	124.0	124.0	124.0	118.2	125.1

1/ Open-market quotations except that prices for January 1944-April 1948 are prices at which Commodity Credit Corporation wools were available for sale. Quotations for Choice White B prior to week ending January 5, 1951.

Compiled from Weekly Review of the Boston Wool Market except that prices for May-August 1948 were estimated on the basis of information obtained from trade and Government sources.

Table 246.--Price per pound of scoured domestic pulled wool, 56's, 2 inches and longer, Boston, by months, 1951 to date

Year	January	February	March	April	May	June	
	Cents	Cents	Cents	Cents	Cents	Cents	
1951	269.0	317.5	345.0	287.5	281.0	247.5	
1952	152.5	138.8	132.5	120.5	117.5	117.5	
1953	132.5	132.5	132.5	132.5	132.5	132.5	
1954	127.5	127.5	127.5	127.5	127.5	132.5	
1955	123.8	129.4	128.5	122.5	122.5	122.5	
1956	124.8	125.0	122.5	118.0	119.5	119.5	
1957	130.0	131.2	128.8	131.1	144.4	147.2	
1958	117.3	116.2	115.0	107.0	102.8	105.5	
1959	92.5	93.1	95.0	104.5	112.5	110.6	
1960	113.0	113.0	113.0	113.0	113.0	113.0	
1961	100.5	99.8	100.7	101.0	101.0	101.0	
1962	101.0	101.0	105.5	105.5	105.5	106.1	
1963	107.5	107.5	107.5	107.5	107.5	107.5	
1964	124.0	124.0	124.0	124.0	124.0	123.6	
Year	July	August	September	October	November	December	Average
	Cents	Cents	Cents	Cents	Cents	Cents	Cents
1951	182.5	150.0	142.5	150.5	155.0	152.5	223.4
1952	117.5	117.5	117.5	117.5	117.5	128.2	124.6
1953	132.5	132.5	132.5	132.5	130.0	127.5	131.9
1954	132.5	132.5	132.5	127.5	125.0	123.4	128.6
1955	122.5	119.5	113.5	113.5	112.6	115.9	120.6
1956	119.5	119.5	120.0	120.0	122.5	126.2	121.4
1957	147.8	147.0	143.6	133.5	126.0	121.4	136.0
1958	102.9	99.8	97.5	94.5	92.5	92.5	103.6
1959	112.8	117.6	116.5	106.5	102.5	110.5	106.2
1960	113.0	104.5	100.5	100.5	100.5	100.5	108.1
1961	101.0	101.0	101.0	101.0	101.0	101.0	100.8
1962	105.5	106.7	107.5	107.5	107.5	107.5	105.6
1963	107.5	107.5	107.5	107.5	107.5	124.0	108.9
1964	122.5	122.5	122.5	122.5	122.5	116.7	122.7

Compiled from Weekly Review of the Boston Wool Market.

Table 247.--Price per pound of scoured domestic pulled wool, 50's, 56's, 2 inches and longer, Boston, by months, 1926 to date ^{1/}

Year	Jan.	Feb.	Mar.	Apr.	May	June	July	Aug.	Sept.	Oct.	Nov.	Dec.	Average
	Cents	Cents	Cents	Cents	Cents	Cents	Cents	Cents	Cents	Cents	Cents	Cents	Cents
1926	90.1	89.0	86.5	83.8	82.5	82.5	82.5	82.5	84.5	87.5	84.5	81.4	84.8
1927	81.0	82.5	82.1	81.5	81.5	81.5	83.0	84.5	84.5	86.5	85.3	85.0	83.2
1928	86.6	91.6	96.0	97.0	98.7	100.5	100.0	97.7	96.2	93.7	92.5	93.5	95.3
1929	94.5	94.5	93.5	90.4	86.9	84.2	82.0	82.0	81.0	76.7	72.0	68.6	83.9
1930	68.3	64.8	62.0	58.9	58.0	58.1	58.3	52.5	52.5	52.3	50.5	45.8	56.8
1931	43.1	44.0	46.5	49.5	49.0	48.0	44.5	43.5	43.3	43.0	41.5	41.5	44.8
1932	41.5	41.5	40.3	38.5	36.4	31.2	28.2	32.7	39.6	38.9	36.4	33.1	36.5
1933	35.9	36.5	35.7	37.0	50.2	61.2	69.0	71.0	72.6	72.8	71.5	71.5	57.1
1934	71.5	71.5	71.5	70.1	66.9	67.5	67.1	58.5	53.5	51.9	52.0	52.5	62.9
1935	52.5	52.1	54.1	56.0	57.8	63.2	66.5	66.5	68.0	71.9	75.0	75.0	63.2
1936	76.5	79.0	78.0	74.8	71.6	73.6	74.0	73.2	73.0	72.2	78.8	91.1	76.3
1937	99.8	98.2	93.3	94.4	89.6	86.0	85.6	84.5	82.1	74.5	67.8	56.7	84.4
1938	56.8	51.8	50.7	52.2	52.5	51.0	54.8	55.5	55.5	58.0	60.9	58.0	54.8
1939	62.0	62.0	59.7	57.0	59.6	60.8	61.5	62.0	90.2	95.8	89.3	86.2	70.5
1940	81.6	78.1	74.6	72.2	73.5	80.2	75.7	74.6	78.8	93.5	96.8	88.8	80.7
1941	88.5	92.1	95.0	92.9	94.4	97.5	98.5	96.8	97.6	98.1	98.4	102.5	96.0
1942	102.2	103.0	103.2	104.9	105.0	105.0	105.0	105.0	106.8	109.5	109.5	109.5	105.7
1943	109.5	109.5	109.5	109.5	109.5	109.5	109.5	109.5	109.5	109.5	109.5	109.5	109.5
1944	109.5	109.5	109.5	109.5	109.5	109.5	109.5	109.5	109.5	109.5	109.5	109.5	109.5
1945	109.5	109.5	109.5	109.5	109.5	109.5	109.5	109.5	109.5	109.5	109.5	103.0	109.0
1946	103.0	102.0	99.0	99.0	99.0	99.0	99.0	99.0	99.0	101.7	103.5	103.5	100.6
1947	102.7	102.5	104.5	104.5	104.5	104.5	104.5	104.5	109.0	109.9	100.5	100.5	104.3
1948	100.5	100.0	101.0	100.6	102.0	106.0	108.0	111.0	115.0	115.0	115.0	110.0	107.1
1949	113.1	122.5	122.5	122.5	122.5	122.5	122.5	118.9	114.6	115.0	97.5	102.5	116.4
1950	102.5	102.5	102.5	105.0	107.5	112.5	116.2	127.5	160.0	160.0	169.0	195.0	130.0
1951	245.0	280.0	295.0	247.5	243.0	212.5	167.5	140.0	140.0	143.0	145.0	145.0	200.3
1952	145.0	130.0	125.0	115.0	112.5	113.8	117.5	117.5	117.5	117.5	117.5	127.5	121.4
1953	127.5	127.5	127.5	127.5	127.5	127.5	127.5	127.5	127.5	127.5	127.5	127.5	127.5
1954	126.2	122.5	121.2	121.5	122.6	122.7	123.5	123.2	123.5	122.5	119.0	119.0	122.3
1955	119.9	123.2	122.7	119.4	120.0	120.0	118.8	114.8	110.0	110.0	110.0	113.1	116.8
1956	121.8	122.5	120.5	112.5	112.5	112.5	112.5	112.5	113.6	117.2	120.6	125.8	117.0
1957	129.0	129.0	120.4	121.2	135.5	138.2	139.0	139.0	136.0	127.5	122.5	118.1	129.6
1958	113.5	111.2	107.5	102.5	95.0	95.0	95.0	95.0	94.4	89.5	87.5	87.5	97.8
1959	87.5	87.5	87.5	99.5	107.5	107.5	110.0	112.5	111.5	105.0	102.5	107.0	102.1
1960	108.5	108.5	108.5	108.5	108.5	108.5	108.5	101.5	97.5	97.5	97.5	97.5	104.2
1961	97.8	96.5	94.5	94.5	94.5	94.5	94.5	94.5	94.5	94.5	94.5	95.2	95.0
1962	96.0	96.0	96.0	96.0	96.0	96.0	96.0	96.0	96.0	96.0	96.0	96.0	96.0
1963	96.0	96.0	96.0	96.0	96.0	96.0	96.0	96.0	96.0	96.0	96.0	117.5	97.8
1964	117.5	117.5	117.5	117.5	117.5	117.5	117.5	117.5	117.5	117.5	117.5	113.9	117.2

^{1/} Open-market quotations except that prices for January 1944-April 1948 are prices at which Commodity Credit Corporation wools were available for sale. Quotations for B Super prior to week ending January 5, 1951.

Compiled from Weekly Review of the Boston Wool Market except that prices for May-August 1948 were estimated on the basis of information obtained from trade and Government sources.

Table 248.--Price per pound of scoured domestic pulled wool, 44's, 50's, 4 inches and longer, Boston, by months, 1926 to date 1/

Year	Jan.	Feb.	Mar.	Apr.	May	June	July	Aug.	Sept.	Oct.	Nov.	Dec.	Average
	Cents	Cents	Cents	Cents	Cents	Cents	Cents	Cents	Cents	Cents	Cents	Cents	Cents
1926	73.6	72.5	69.7	70.5	69.0	68.7	69.5	69.5	71.1	73.5	73.8	72.8	71.2
1927	72.5	72.5	72.5	72.5	72.5	72.5	74.0	74.5	75.5	75.5	75.5	75.5	73.7
1928	77.0	80.9	84.5	84.5	86.1	88.5	88.5	88.5	87.5	86.5	86.5	86.5	85.5
1929	86.5	85.2	82.6	79.8	79.0	78.4	76.5	76.5	74.5	67.7	64.0	61.5	76.0
1930	60.9	58.5	56.0	54.9	54.0	54.6	56.5	50.0	50.0	49.5	46.2	42.6	52.8
1931	41.0	39.9	40.9	43.5	44.6	44.5	41.5	41.0	41.0	41.0	39.0	39.0	41.4
1932	41.0	41.0	39.4	36.5	36.2	31.2	28.2	32.3	37.9	36.2	33.9	33.1	35.6
1933	34.6	35.0	34.9	36.0	45.7	56.1	64.6	68.0	70.1	69.5	67.5	67.5	54.1
1934	67.5	67.5	67.5	66.8	65.4	64.0	63.4	56.0	51.2	49.8	49.0	49.0	59.8
1935	50.0	50.2	50.0	51.5	53.0	58.0	61.5	61.5	62.6	67.7	70.5	70.5	58.9
1936	70.8	72.6	71.4	70.8	69.2	69.0	69.0	69.0	69.0	69.0	73.4	80.6	71.2
1937	89.9	91.8	86.0	86.0	83.0	81.5	81.0	79.5	76.9	70.9	63.2	52.1	78.5
1938	53.0	49.8	49.0	50.5	52.2	51.0	53.9	54.5	54.5	56.6	58.7	57.4	53.4
1939	59.8	60.0	58.4	56.0	59.1	59.9	60.5	61.0	88.1	93.6	88.6	85.0	69.2
1940	81.1	78.1	74.4	71.0	71.5	78.4	76.1	62.8	73.8	87.9	90.5	86.5	78.5
1941	84.0	85.5	87.5	87.5	88.2	90.0	91.0	91.0	92.1	92.5	92.5	95.3	89.8
1942	93.2	93.0	93.4	97.4	97.5	97.5	97.5	97.5	99.7	103.0	103.0	103.0	98.0
1943	103.0	103.0	103.0	103.0	103.0	103.0	103.0	103.0	103.0	103.0	103.0	103.0	103.0
1944	103.0	103.0	103.0	103.0	103.0	103.0	103.0	103.0	103.0	103.0	103.0	103.0	103.0
1945	103.0	103.0	103.0	103.0	103.0	103.0	103.0	103.0	103.0	103.0	103.0	97.5	102.5
1946	97.5	96.5	93.5	93.5	93.5	93.5	93.5	93.5	93.5	95.9	97.5	97.5	95.0
1947	97.7	98.5	100.5	100.5	100.5	100.5	100.5	100.5	99.5	99.5	91.5	91.5	98.4
1948	91.5	91.5	91.5	91.5	93.0	97.0	98.5	101.5	105.0	105.0	105.0	102.5	97.8
1949	104.8	111.5	115.5	111.5	111.5	111.5	111.5	111.5	106.6	105.0	92.5	97.5	107.2
1950	97.5	97.5	97.5	97.5	97.5	102.5	102.5	112.5	142.5	142.5	151.0	162.5	117.0
1951	218.0	247.5	252.5	206.2	205.0	182.5	142.5	120.0	115.0	123.0	125.0	125.0	171.8
1952	135.0	120.0	115.0	107.0	105.6	107.5	107.5	107.5	107.5	108.5	115.0	116.5	112.7
1953	117.5	117.5	117.5	117.5	117.5	117.5	119.0	120.0	120.5	122.5	122.5	117.5	118.9
1954	107.0	107.0	107.0	111.0	112.9	114.0	114.0	114.0	114.0	114.0	114.0	114.0	111.9
1955	112.1	112.0	112.8	112.5	112.5	112.5	112.5	111.3	106.8	107.5	107.5	107.5	110.6
1956	112.5	112.5	113.1	107.5	107.5	107.5	107.5	107.5	109.1	114.0	116.6	118.8	111.2
1957	120.0	120.0	114.4	116.2	132.5	135.0	134.8	135.0	131.2	122.5	118.8	113.9	124.5
1958	110.5	109.2	105.5	100.5	90.0	90.0	87.0	87.5	87.5	84.5	82.5	82.5	93.1
1959	83.8	85.0	85.0	89.5	95.0	95.0	95.5	97.5	97.5	97.5	97.5	99.1	93.2
1960	104.0	104.0	104.0	104.5	105.0	105.0	105.0	97.1	95.5	95.5	95.5	95.5	100.9
1961	96.0	95.0	92.5	92.5	92.5	92.5	92.5	92.5	92.5	92.5	92.5	92.5	93.0
1962	92.5	92.5	92.5	92.5	92.5	92.5	92.5	92.5	92.5	92.5	92.5	92.5	92.5
1963	92.5	92.5	92.5	92.5	92.5	92.5	92.5	92.5	92.5	92.5	92.5	112.5	94.2
1964	112.5	112.5	112.5	112.5	112.5	112.5	112.5	112.5	112.5	112.5	112.5	110.7	112.4

1/ Open-market quotations except that prices for January 1944-April 1948 are prices at which Commodity Credit Corporation wools were available for sale. Quotations for C Super prior to week ending January 5, 1951.

Compiled from Weekly Review of the Boston Wool Market except that prices for May-August 1948 were estimated on the basis of information obtained from trade and Government sources.

Table 249.--Price per pound of scoured domestic pulled wool, 36's, 44's, 4 inches and longer, Boston, by months, 1951 to date

Year	Jan.	Feb.	Mar.	Apr.	May	June	July	Aug.	Sept.	Oct.	Nov.	Dec.	Average
	Cents	Cents	Cents	Cents	Cents	Cents	Cents	Cents	Cents	Cents	Cents	Cents	Cents
1951	204.0	227.5	232.5	190.0	190.0	167.5	132.5	115.0	110.0	118.0	120.0	120.0	160.6
1952	120.0	108.8	105.0	97.0	95.0	95.0	95.0	95.0	95.0	95.0	95.0	95.0	99.2
1953	95.0	95.0	95.0	95.0	95.0	95.0	95.0	95.0	95.0	95.0	95.0	95.0	95.0
1954	95.0	95.0	95.0	95.0	95.0	95.0	95.0	95.0	95.0	95.0	95.0	95.0	95.0
1955	95.0	95.0	94.5	92.5	92.5	92.5	92.5	92.5	92.5	92.5	92.5	95.0	93.3
1956	102.5	102.5	102.5	102.5	102.5	102.5	102.5	102.5	102.5	102.9	104.5	104.5	102.9
1957	104.5	104.5	104.5	107.0	111.9	112.5	112.5	112.5	112.5	112.5	112.5	105.0	109.4
1958	102.5	101.2	97.5	92.5	85.0	85.0	82.0	80.0	80.0	78.5	77.5	71.5	86.6
1959	77.5	77.5	77.5	82.5	87.5	87.5	88.5	92.5	92.5	92.5	92.5	92.5	86.8
1960	92.5	92.5	92.5	92.5	92.5	92.5	92.5	92.5	92.5	92.5	92.5	92.5	92.5
1961	92.5	91.5	90.5	90.5	90.5	90.5	90.5	90.5	90.5	90.5	90.5	90.5	90.8
1962	90.5	90.5	90.5	90.5	90.5	90.5	90.5	90.5	90.5	90.5	90.5	90.5	90.5
1963	90.5	90.5	90.5	90.5	90.5	90.5	90.5	90.5	90.5	90.5	90.5	107.5	91.9
1964	107.5	107.5	107.5	107.5	107.5	107.5	107.5	107.5	107.5	107.5	107.5	106.0	107.4

Compiled from Weekly Review of the Boston Wool Market.

Table 250.--Price per pound of scoured imported pulled wool, 70's, 2 inches and longer, Boston (in bond), by months, 1951 to date

Year	Jan.	Feb.	Mar.	Apr.	May	June	July	Aug.	Sept.	Oct.	Nov.	Dec.	Average
	Cents	Cents	Cents	Cents	Cents	Cents	Cents	Cents	Cents	Cents	Cents	Cents	Cents
1951	337.0	373.8	380.0	330.0	317.0	277.5	230.0	199.0	165.0	174.1	180.0	180.0	262.0
1952	177.0	166.2	160.0	152.0	150.0	150.0	150.0	150.0	150.0	150.0	150.0	150.0	154.6
1953	150.0	150.0	150.0	150.0	150.0	150.0	150.0	150.0	150.0	150.0	150.0	150.0	150.0
1954	152.5	155.0	155.0	157.5	157.5	157.5	157.5	157.5	157.5	157.5	157.5	157.5	156.7
1955	157.5	157.5	157.5	157.5	157.5	157.5	157.5	142.5	137.5	137.5	137.5	137.5	149.6
1956	137.5	137.5	137.5	132.5	132.5	132.5	132.5	132.5	132.5	132.5	132.5	132.5	133.8
1957	132.5	132.5	132.5	132.5	132.5	132.5	134.0	140.0	140.0	140.0	140.0	134.4	135.3
1958	132.5	131.2	127.5	122.5	122.5	122.5	122.5	122.5	110.5	107.5	107.5	107.5	121.0
1959	107.5	107.5	100.0	101.5	107.5	107.5	107.5	107.5	106.5	102.5	102.5	103.8	105.2
1960	107.5	107.5	107.5	107.5	107.5	107.5	107.5	102.5	102.5	102.5	102.5	102.5	105.4
1961	102.5	102.5	102.5	102.5	102.5	102.5	102.5	102.5	102.5	102.5	102.5	102.5	102.5
1962	102.5	102.5	102.5	102.5	102.5	102.5	102.5	102.5	102.5	102.5	102.5	102.5	102.5
1963	102.5	102.5	102.5	102.5	102.5	102.5	102.5	102.5	102.5	112.5	112.5	137.5	107.1
1964	137.5	137.5	137.5	137.5	137.5	137.5	137.5	137.5	137.5	137.5	137.5	121.5	136.2

Compiled from Weekly Review of the Boston Wool Market.

Table 251.--Price per pound of scoured imported pulled wool, 64's, 70's, 1 1/2 inches and longer, Boston (in bond), by months, 1951 to date

Year	Jan.	Feb.	Mar.	Apr.	May	June	July	Aug.	Sept.	Oct.	Nov.	Dec.	Average
	Cents	Cents	Cents	Cents	Cents	Cents	Cents	Cents	Cents	Cents	Cents	Cents	Cents
1951	318.0	345.0	370.0	320.0	308.0	267.5	220.0	181.0	155.0	167.0	175.0	175.0	250.1
1952	169.0	152.5	145.0	141.0	140.0	140.0	140.0	140.0	140.0	140.0	140.0	140.0	144.0
1953	140.0	140.0	140.0	140.0	140.0	140.0	140.0	140.0	140.0	140.0	140.0	140.0	140.0
1954	145.8	150.0	150.0	152.5	152.5	152.5	152.5	152.5	152.5	152.5	147.5	142.5	150.3
1955	142.5	142.5	141.5	137.5	137.5	137.5	137.5	130.5	127.5	127.5	127.5	127.5	134.8
1956	127.5	127.5	127.5	122.5	122.5	122.5	122.5	122.5	122.5	122.5	122.5	122.5	123.8
1957	122.5	122.5	122.5	122.5	122.5	122.5	125.0	135.0	135.0	135.0	135.0	127.5	127.3
1958	125.0	123.8	120.0	112.5	112.5	112.5	112.5	112.5	112.5	105.5	102.5	102.5	112.9
1959	102.5	102.5	95.0	96.5	102.5	102.5	102.5	102.5	101.5	97.5	97.5	100.0	100.2
1960	107.5	107.5	107.5	107.5	107.5	107.5	107.5	102.5	102.5	102.5	99.5	97.5	104.7
1961	97.5	97.5	97.5	97.5	96.6	93.0	93.0	93.0	93.0	93.0	93.0	93.0	94.8
1962	93.0	93.0	93.0	93.0	93.2	94.0	94.0	94.0	94.0	95.1	95.5	95.5	93.9
1963	95.5	95.5	95.5	95.5	95.5	95.5	95.5	95.5	95.5	102.5	102.5	132.5	99.8
1964	132.5	132.5	132.5	132.5	132.5	132.5	132.5	132.5	132.5	132.5	132.5	116.5	131.2

Compiled from Weekly Review of the Boston Wool Market.

Table 252.--Price per pound of scoured imported pulled wool, 60's, 64's, 1 1/2 inches and longer, Boston (in bond), by months, 1951 to date 1/

Year	Jan.	Feb.	Mar.	Apr.	May	June	July	Aug.	Sept.	Oct.	Nov.	Dec.	Average
	Cents	Cents	Cents	Cents	Cents	Cents	Cents	Cents	Cents	Cents	Cents	Cents	Cents
1951	306.0	335.0	360.0	310.0	299.0	257.5	210.0	167.0	145.0	160.0	170.0	170.0	240.8
1952	153.5	141.2	137.5	131.5	130.0	130.0	130.0	130.0	130.0	130.0	130.0	130.0	133.6
1953	130.0	131.2	135.0	135.0	135.0	135.0	135.0	135.0	135.0	136.5	138.0	138.0	134.9
1954	138.0	138.0	138.0	138.0	147.5	147.5	147.5	147.5	147.5	142.5	142.5	139.5	142.8
1955	137.5	137.5	136.5	132.5	132.5	132.5	132.5	125.5	122.5	122.5	122.5	122.5	129.8
1956	122.5	122.5	122.5	117.5	117.5	117.5	117.5	117.5	117.5	118.0	120.0	120.0	119.2
1957	120.0	120.0	120.0	120.0	120.0	120.0	122.8	134.0	134.0	131.6	130.0	122.5	124.6
1958	120.0	118.8	115.0	110.0	110.0	110.0	110.0	110.0	110.0	100.5	97.5	97.5	109.1
1959	97.5	97.5	89.2	90.9	97.5	97.5	97.5	97.5	96.5	92.5	92.5	95.0	95.1
1960	102.5	102.5	102.5	102.5	102.5	102.5	102.5	97.5	97.5	97.5	94.5	92.5	99.7
1961	92.5	92.5	92.5	92.5	92.5	92.5	92.5	92.5	92.5	92.5	92.5	92.5	92.5
1962	92.5	92.5	92.5	92.5	92.3	91.5	90.5	89.5	89.5	91.4	92.0	92.0	91.6
1963	92.0	92.0	92.0	92.0	92.0	92.0	92.3	92.5	92.5	98.0	98.0	127.5	96.1
1964	127.5	127.5	127.5	127.5	127.5	127.5	127.5	127.5	127.5	127.5	127.5	111.5	126.2

Compiled from Weekly Review of the Boston Wool Market.

Table 253.--Price per pound of scoured imported pulled wool, 60's, 1 1/2 inches and longer, Boston (in bond), by months, 1951 to date

Year	Jan.	Feb.	Mar.	Apr.	May	June	July	Aug.	Sept.	Oct.	Nov.	Dec.	Average
	Cents	Cents	Cents	Cents	Cents	Cents	Cents	Cents	Cents	Cents	Cents	Cents	Cents
1951	301.0	328.8	350.0	300.0	287.0	247.5	200.0	157.0	135.0	144.0	150.0	150.0	229.2
1952	142.5	136.2	132.5	122.5	120.0	120.0	120.0	120.0	118.8	117.5	117.5	117.5	123.8
1953	117.5	117.5	117.5	117.5	117.5	117.5	117.5	117.5	117.5	120.0	122.5	122.5	118.5
1954	122.5	122.5	122.5	117.5	117.5	117.5	117.5	117.5	117.5	117.5	117.5	116.2	118.6
1955	116.1	117.5	117.5	117.5	117.5	117.5	117.5	113.5	112.5	112.5	112.5	112.5	115.4
1956	112.5	112.5	112.5	112.5	112.5	112.5	112.5	112.5	112.5	113.5	117.5	117.5	113.4
1957	119.1	121.5	121.5	121.5	121.5	121.5	123.4	131.0	131.0	127.4	125.0	117.5	123.5
1958	115.0	113.8	110.0	105.0	105.0	105.0	105.0	105.0	105.0	95.5	92.5	92.5	104.1
1959	92.5	92.5	85.0	86.5	92.5	92.5	92.5	92.5	91.5	88.4	89.5	91.1	90.6
1960	95.5	95.5	95.5	95.5	95.5	95.5	95.5	92.5	89.5	88.9	90.0	90.0	93.3
1961	90.0	90.0	90.0	90.0	90.0	90.0	90.0	90.0	90.0	90.0	90.0	90.0	90.0
1962	90.0	90.0	90.0	90.0	90.0	90.0	88.8	87.5	87.5	89.8	90.5	90.5	89.6
1963	90.5	90.5	90.5	90.5	90.5	90.5	91.0	91.5	91.5	97.0	97.0	124.5	94.6
1964	124.5	124.5	124.5	124.5	124.5	124.5	124.5	124.5	124.5	124.5	124.5	107.0	123.0

Compiled from Weekly Review of the Boston Wool Market.

Table 254.--Price per pound of scoured imported pulled wool, 58's, 60's, 2 inches and longer, Boston (in bond), by months, 1951 to date

Year	Jan.	Feb.	Mar.	Apr.	May	June	July	Aug.	Sept.	Oct.	Nov.	Dec.	Average
	Cents	Cents	Cents	Cents	Cents	Cents	Cents	Cents	Cents	Cents	Cents	Cents	Cents
1951	285.0	305.0	330.0	287.5	277.0	237.5	190.0	151.0	130.0	130.0	130.0	133.8	215.6
1952	134.5	129.4	125.0	113.0	110.0	110.0	110.0	110.0	110.0	110.0	110.0	111.3	115.3
1953	116.2	121.2	122.5	122.5	122.5	122.5	122.5	122.5	122.5	117.5	112.5	112.5	119.8
1954	112.5	112.5	112.5	112.5	117.5	117.5	112.5	112.5	112.5	112.5	112.5	111.5	113.2
1955	111.2	112.5	111.5	111.5	111.5	111.5	111.5	108.3	107.5	107.5	106.0	105.0	109.6
1956	105.0	105.0	106.2	107.5	107.5	102.5	102.8	103.0	103.0	109.2	115.1	115.5	106.9
1957	117.1	119.5	118.5	117.0	117.0	117.0	118.6	125.0	125.0	119.0	115.0	107.5	118.0
1958	105.0	103.1	97.5	92.5	92.5	92.5	92.5	92.5	92.5	85.5	82.2	82.4	92.6
1959	83.0	83.0	82.6	86.5	92.5	92.5	92.5	92.5	91.5	88.1	88.2	88.1	88.4
1960	92.0	92.0	92.0	91.5	91.0	91.0	91.0	86.7	88.0	89.0	87.5	87.5	89.9
1961	87.4	87.0	87.0	87.0	87.0	87.0	87.0	87.2	87.5	87.5	87.5	87.5	87.2
1962	87.5	87.5	87.5	87.5	87.5	87.5	86.0	84.5	84.5	88.3	89.5	89.5	87.3
1963	89.5	89.5	89.5	88.6	86.0	86.0	88.3	90.5	90.5	96.0	96.0	117.5	92.3
1964	117.5	117.5	117.5	117.5	117.5	117.5	117.5	117.5	117.5	117.5	117.5	101.8	116.2

Compiled from Weekly Review of the Boston Wool Market.

Table 255.--Price per pound of scoured imported pulled wool, 56's, 58's, 2 inches and longer, Boston (in bond), by months, 1951 to date

Year	Jan.	Feb.	Mar.	Apr.	May	June	July	Aug.	Sept.	Oct.	Nov.	Dec.	Average
	Cents	Cents	Cents	Cents	Cents	Cents	Cents	Cents	Cents	Cents	Cents	Cents	Cents
1951	265.0	295.0	320.0	277.5	261.0	202.5	170.0	143.0	121.2	120.0	120.0	120.0	201.3
1952	120.0	118.8	115.0	105.0	102.5	102.5	102.5	102.5	102.5	102.5	103.0	103.5	106.7
1953	110.2	110.6	108.1	107.5	107.0	107.5	107.5	117.5	117.5	115.0	112.5	112.5	111.2
1954	112.5	112.5	110.5	107.5	111.5	111.5	107.5	107.5	107.5	103.8	109.8	109.1	109.3
1955	107.4	105.0	106.2	105.0	105.0	105.0	105.0	103.0	102.5	102.5	103.3	104.0	104.5
1956	104.0	104.0	104.8	105.5	104.3	102.5	102.5	102.5	102.5	103.3	106.9	111.6	104.5
1957	111.6	111.0	112.5	112.5	112.5	112.5	114.6	120.0	120.0	109.8	103.0	97.0	111.4
1958	95.0	96.2	92.5	87.5	87.5	87.5	87.5	87.5	87.5	80.5	77.5	80.3	87.2
1959	81.0	81.0	81.0	83.6	87.5	87.5	87.0	87.0	86.1	84.0	86.8	86.4	84.9
1960	90.5	90.5	90.5	90.5	90.5	90.5	90.5	85.5	87.0	87.0	84.5	84.8	88.5
1961	85.0	85.0	85.0	85.0	83.0	83.0	83.0	83.6	84.5	84.5	84.5	84.9	84.2
1962	85.0	85.0	85.8	86.0	86.0	86.0	84.3	82.5	82.5	82.5	83.9	86.0	84.6
1963	86.9	87.5	87.5	86.8	84.5	84.5	87.0	90.3	93.5	95.0	95.0	112.5	90.9
1964	112.5	112.5	112.5	112.5	112.5	107.5	107.5	107.5	107.5	107.5	107.5	94.5	108.5

Compiled from Weekly Review of the Boston Wool Market.

Table 256.--Price per pound of scoured imported pulled wool, 56's, 2 inches and longer, Boston (in bond), by months, 1951 to date

Year	Jan.	Feb.	Mar.	Apr.	May	June	July	Aug.	Sept.	Oct.	Nov.	Dec.	Average
	Cents	Cents	Cents	Cents	Cents	Cents	Cents	Cents	Cents	Cents	Cents	Cents	Cents
1951	253.0	280.0	320.0	268.8	251.0	192.5	160.0	133.0	112.5	110.0	110.0	110.0	191.7
1952	110.0	110.0	110.0	102.0	100.0	100.0	100.0	99.4	97.5	97.5	97.5	99.9	102.0
1953	101.0	102.5	102.5	102.5	106.2	107.5	107.5	112.5	112.5	112.5	107.5	107.5	106.8
1954	107.5	107.5	107.5	107.5	107.5	107.8	103.0	103.5	103.5	103.8	102.5	106.3	105.7
1955	106.9	105.0	104.5	102.5	102.5	102.5	102.5	98.5	97.5	97.9	99.4	101.0	101.7
1956	103.5	103.5	103.5	98.0	98.7	98.2	99.0	99.0	99.0	99.2	103.5	103.5	100.6
1957	104.1	107.2	108.6	106.0	107.0	107.0	108.5	112.5	112.5	105.6	101.0	94.6	106.2
1958	92.5	93.8	90.0	85.0	85.0	85.0	85.0	85.2	81.5	75.5	72.5	78.3	84.1
1959	78.5	78.5	78.5	82.1	87.5	87.5	87.5	87.5	86.5	82.5	83.0	85.0	83.7
1960	89.5	89.5	89.5	89.5	89.5	89.5	89.5	84.5	84.5	83.2	79.5	79.5	86.5
1961	79.5	79.5	79.9	79.5	81.5	81.5	81.5	81.5	81.5	81.5	81.5	81.5	80.7
1962	81.5	81.5	81.5	81.5	81.5	81.5	81.5	81.5	81.5	81.5	81.5	81.5	81.5
1963	82.1	82.5	82.5	82.5	82.5	82.5	82.5	82.5	82.5	94.0	94.0	107.5	86.5
1964	107.5	107.5	107.5	107.5	107.5	106.5	106.5	106.5	106.5	106.5	106.5	92.9	105.8

Compiled from Weekly Review of the Boston Wool Market.

Table 257.--Price per pound of scoured imported pulled wool, 50's, 56's, 2 inches and longer, Boston (in bond), by months, 1951 to date 1/

Year	Jan.	Feb.	Mar.	Apr.	May	June	July	Aug.	Sept.	Oct.	Nov.	Dec.	Average
	Cents	Cents	Cents	Cents	Cents	Cents	Cents	Cents	Cents	Cents	Cents	Cents	Cents
1951	231.0	245.0	270.0	220.0	197.0	151.2	135.0	125.0	107.5	105.0	105.0	105.0	166.4
1952	105.0	105.0	105.0	95.0	97.5	97.5	97.5	97.5	97.5	97.5	95.2	95.3	98.8
1953	96.5	96.5	96.5	96.5	96.5	96.5	96.5	96.5	96.5	96.5	96.5	96.5	96.5
1954	96.5	95.5	92.5	95.0	97.5	95.0	95.0	95.0	95.0	95.0	100.0	103.5	97.3
1955	102.5	102.5	101.5	97.5	97.5	97.5	97.5	93.5	94.4	95.0	95.0	94.0	97.4
1956	96.9	96.9	96.5	96.5	96.5	96.5	96.5	95.5	96.5	97.5	95.5	95.5	96.4
1957	97.3	100.0	100.0	102.5	102.5	102.5	102.5	102.5	102.5	99.3	96.5	89.8	99.8
1958	87.5	86.2	82.5	77.5	77.5	77.5	77.5	77.5	77.5	72.5	72.5	77.5	78.6
1959	77.5	77.5	77.5	79.5	82.5	82.5	85.5	87.5	85.5	77.5	77.5	78.8	80.8
1960	82.5	82.5	82.5	82.5	82.5	82.5	82.5	82.5	82.5	81.2	77.5	77.5	81.6
1961	77.5	77.5	77.5	77.5	78.1	80.5	80.5	80.5	80.5	80.5	80.5	80.5	79.3
1962	80.5	80.5	80.5	80.5	80.5	80.5	80.5	80.5	80.5	80.5	80.5	80.5	80.5
1963	80.5	80.5	80.5	79.8	79.0	79.0	79.0	79.0	79.0	93.0	93.0	105.5	84.0
1964	105.5	105.5	105.5	105.5	105.5	105.5	105.5	105.5	105.5	105.5	105.5	91.9	104.4

Compiled from Weekly Review of the Boston Wool Market.

Table 258.--Price per pound of scoured imported pulled wool, 44's, 50's, 4 inches and longer, Boston (in bond), by months, 1951 to date 1/

Year	Jan.	Feb.	Mar.	Apr.	May	June	July	Aug.	Sept.	Oct.	Nov.	Dec.	Average
	Cents	Cents	Cents	Cents	Cents	Cents	Cents	Cents	Cents	Cents	Cents	Cents	Cents
1951	207.0	215.0	215.0	187.5	173.0	135.0	115.0	105.0	95.0	95.0	95.0	95.0	144.4
1952	95.0	95.0	95.0	87.0	85.0	85.0	85.0	85.0	85.0	85.0	85.0	85.0	87.7
1953	85.0	85.0	85.0	85.0	87.5	87.5	87.5	87.5	87.5	87.5	87.5	87.5	86.7
1954	87.5	87.5	87.5	90.0	92.5	92.5	92.5	92.5	92.5	92.5	92.5	92.5	91.0
1955	92.5	92.5	92.5	92.5	92.5	92.5	92.5	88.5	87.5	87.5	87.5	87.5	90.5
1956	87.5	87.5	87.5	87.5	87.5	87.9	88.0	88.0	88.0	88.0	88.0	88.0	87.8
1957	88.0	88.0	88.0	88.0	88.0	88.0	88.0	88.0	88.0	88.0	88.0	83.9	87.7
1958	82.5	81.2	77.5	72.5	72.5	72.5	72.5	72.5	72.5	67.5	67.5	67.5	73.2
1959	67.5	67.5	67.5	69.5	72.5	72.5	72.5	72.5	72.5	72.5	72.5	73.8	71.1
1960	77.5	77.5	77.5	77.5	77.5	77.5	77.5	77.5	77.5	77.5	77.5	77.5	77.5
1961	77.5	77.5	77.5	77.5	77.5	77.5	77.5	77.5	77.5	77.5	77.5	77.5	77.5
1962	77.5	77.5	77.5	77.5	77.5	77.5	77.5	77.5	77.5	77.5	77.5	77.5	77.5
1963	77.5	77.5	77.5	77.5	77.5	77.5	77.5	77.5	77.5	82.5	82.5	102.5	80.4
1964	102.5	102.5	102.5	102.5	102.5	102.5	102.5	102.5	102.5	102.5	102.5	88.6	101.3

Compiled from Weekly Review of the Boston Wool Market.

Table 259.--Price per pound of scoured imported pulled wool, 36's, 44's, 4 inches and longer, Boston (in bond), by months, 1951 to date

Year	Jan.	Feb.	Mar.	Apr.	May	June	July	Aug.	Sept.	Oct.	Nov.	Dec.	Average
	Cents	Cents	Cents	Cents	Cents	Cents	Cents	Cents	Cents	Cents	Cents	Cents	Cents
1951	194.0	200.0	200.0	172.5	160.0	125.0	105.0	95.0	85.0	85.0	85.0	85.0	132.6
1952	85.0	85.0	85.0	79.0	77.5	77.5	77.5	77.5	77.5	77.5	77.5	77.5	79.5
1953	77.5	77.5	77.5	77.5	77.5	77.5	77.5	77.5	77.5	77.5	77.5	77.5	77.5
1954	77.0	77.0	77.0	77.0	77.0	77.0	77.0	77.0	77.0	77.0	77.0	77.0	77.0
1955	77.0	77.0	77.0	77.0	77.0	77.0	77.0	77.0	77.0	77.0	77.0	77.0	77.0
1956	77.0	77.0	77.0	77.0	77.0	77.0	77.0	77.0	77.0	77.0	80.5	80.5	77.6
1957	80.5	80.5	80.5	80.5	80.5	80.5	80.5	80.5	80.5	80.5	80.5	78.2	80.3
1958	77.5	76.2	72.5	72.5	72.5	72.5	72.5	72.5	71.2	67.5	67.5	67.5	71.9
1959	67.5	67.5	67.5	69.5	72.5	72.5	72.5	72.5	72.5	72.5	72.5	73.8	71.1
1960	77.5	77.5	77.5	77.5	77.5	77.5	77.5	77.5	77.5	77.5	77.5	77.5	77.5
1961	77.5	77.5	77.5	77.5	77.5	77.5	77.5	77.5	77.5	77.5	77.5	77.5	77.5
1962	77.5	77.5	77.5	77.5	77.5	77.5	77.5	77.5	77.5	77.5	77.5	77.5	77.5
1963	77.5	77.5	77.5	77.5	77.5	77.5	77.5	77.5	77.5	80.5	80.5	102.5	80.1
1964	102.5	102.5	102.5	102.5	102.5	102.5	102.5	102.5	102.5	102.5	102.5	88.6	101.3

Compiled from Weekly Review of the Boston Wool Market.

Table 260.--Price per pound of British Dominion wool, 70's (Bradford grade), by months, 1947 to date 1/ *

Year	Jan.	Feb.	Mar.	Apr.	May	June	July	Aug.	Sept.	Oct.	Nov.	Dec.
	Cents	Cents	Cents	Cents	Cents	Cents	Cents	Cents	Cents	Cents	Cents	Cents
1947	78.1	83.5	91.5	96.5	97.3	99.4	114.1	---	125.9	126.0	129.3	129.3
1948	146.1	157.0	136.1	157.1	171.3	191.5	186.5	186.5	176.4	177.2	183.1	183.1
1949	193.2	191.5	183.1	161.2	164.6	167.9	166.2	166.2	137.7	124.9	133.0	135.4
1950	157.5	156.4	156.4	164.5	176.2	170.4	182.0	---	257.9	252.1	266.1	274.2
1951	338.3	346.6	369.9	320.9	291.7	206.6	214.7	170.3	142.3	193.6	169.2	167.7
1952	156.5	146.0	135.2	142.9	156.4	162.4	168.5	---	160.0	166.4	171.5	179.3
1953	182.8	185.6	193.6	198.3	204.0	194.6	190.0	---	189.2	189.4	192.1	187.4
1954	182.7	178.1	173.6	176.1	180.9	184.4	166.7	---	158.7	152.7	142.1	148.7
1955	146.2	149.6	144.2	139.8	139.8	139.5	132.3	---	126.5	126.8	127.2	128.5
1956	129.8	129.8	128.6	133.4	142.7	149.4	145.5	---	156.5	153.1	157.7	160.1
1957	164.2	169.0	167.6	169.7	173.3	165.1	160.3	---	148.5	142.3	135.5	123.9
1958	125.4	131.4	122.0	122.1	123.2	124.2	114.5	---	107.5	98.2	95.9	92.3
1959	91.2	93.6	98.1	115.0	114.9	111.3	114.8	125.3	120.3	118.1	117.9	118.9
1960	119.0	113.3	115.7	121.7	115.7	114.4	111.2	101.9	102.0	100.7	104.3	102.9
1961	100.6	103.8	104.9	114.3	117.6	117.4	115.0	116.8	113.7	109.1	109.1	108.9
1962	108.9	114.9	118.5	120.8	120.7	121.7	120.4	114.5	114.4	116.7	117.9	120.3
1963	127.4	126.2	130.7	133.0	133.0	136.5	135.4	128.3	127.1	132.9	141.1	138.7
1964	141.1	145.7	144.6	135.3	127.1	129.2	125.5	124.2	122.9	120.6	119.5	115.1

*See footnote end of table 267.

Compiled from reports of United Kingdom-Dominion Wool Disposals Limited and New Zealand Wool Commission.

Table 261.—Price per pound of British Dominion wool, 64's (Bradford grade), by months, 1947 to date 1/ *

Year	Jan.	Feb.	Mar.	Apr.	May	June	July	Aug.	Sept.	Oct.	Nov.	Dec.
	Cents	Cents	Cents	Cents	Cents	Cents	Cents	Cents	Cents	Cents	Cents	Cents
1947	76.4	79.3	85.6	92.7	94.8	91.9	109.1	---	120.9	120.9	120.9	120.9
1948	137.7	148.6	132.7	146.1	162.9	178.0	174.7	174.7	159.6	157.1	164.6	166.3
1949	173.0	176.4	169.6	146.1	149.5	154.4	151.1	151.1	126.3	116.7	123.7	127.2
1950	148.2	145.9	148.2	157.5	169.2	163.4	176.2	---	240.4	235.7	252.1	261.3
1951	326.6	336.1	366.4	302.2	273.1	197.2	197.2	157.4	130.6	177.3	157.5	158.4
1952	146.0	139.1	128.2	130.7	148.2	150.8	159.2	---	146.1	152.4	154.0	159.5
1953	162.9	165.6	171.3	177.2	190.0	179.4	171.3	---	171.7	170.7	169.8	162.8
1954	158.1	152.4	152.5	158.5	164.4	166.7	155.0	---	145.9	137.5	125.8	132.4
1955	131.1	134.5	132.6	130.5	130.5	130.2	124.2	---	111.6	112.8	113.2	115.6
1956	116.9	116.9	115.7	120.5	131.0	137.8	132.7	---	142.6	139.2	144.9	147.4
1957	151.4	158.6	154.8	159.2	162.8	154.6	151.0	---	139.3	131.8	124.9	112.2
1958	114.9	119.7	110.3	110.3	110.3	112.4	105.1	---	96.9	90.1	88.8	86.5
1959	85.4	90.1	92.6	110.3	110.2	106.6	109.0	119.4	114.5	111.1	110.9	113.1
1960	112.0	106.3	108.7	115.9	108.7	107.4	102.9	96.0	96.1	94.9	98.5	97.1
1961	95.9	100.3	101.4	108.4	111.8	110.4	108.0	109.8	106.6	100.9	102.0	100.7
1962	100.7	107.9	112.6	114.9	113.7	113.5	112.3	105.1	105.0	107.3	108.6	111.0
1963	120.4	119.1	122.5	123.7	123.7	127.2	126.0	120.1	118.9	123.6	134.1	131.7
1964	134.1	138.7	137.6	129.5	119.0	121.1	117.4	117.3	116.0	113.7	112.6	107.0

*See footnote end of table 267.

Compiled from reports of United Kingdom-Dominion Wool Disposals Limited and New Zealand Wool Commission.

Table 262.—Price per pound of British Dominion wool, 60's (Bradford grade), by months, 1947 to date 1/ *

Year	Jan.	Feb.	Mar.	Apr.	May	June	July	Aug.	Sept.	Oct.	Nov.	Dec.
	Cents	Cents	Cents	Cents	Cents	Cents	Cents	Cents	Cents	Cents	Cents	Cents
1947	70.9	74.7	83.1	87.7	89.4	86.8	102.4	---	116.7	112.5	112.5	112.5
1948	124.3	133.5	113.4	129.3	146.1	161.3	152.9	152.9	141.1	139.4	146.1	151.2
1949	157.1	161.3	154.5	134.3	136.0	141.0	142.7	142.7	119.1	110.9	117.9	117.9
1950	136.5	129.5	137.7	143.5	157.5	152.9	164.5	---	222.9	213.6	238.1	241.5
1951	306.8	330.2	364.1	285.9	257.9	190.2	186.7	153.9	118.9	158.6	138.9	138.6
1952	128.6	119.4	109.5	107.4	127.2	129.9	144.1	---	127.5	132.7	135.3	139.7
1953	140.6	139.8	144.3	151.4	160.7	152.4	152.5	---	151.8	149.6	148.7	145.2
1954	141.7	136.0	136.0	143.3	146.8	150.3	143.2	---	135.4	128.2	117.6	123.1
1955	121.9	124.1	122.1	120.0	120.0	119.7	113.7	---	102.1	102.4	102.7	105.1
1956	106.4	106.4	105.2	108.8	114.6	122.6	119.9	---	131.0	127.6	134.5	136.9
1957	141.0	145.7	142.0	146.4	151.2	141.8	139.4	---	132.3	124.8	119.1	107.6
1958	110.2	113.8	105.6	103.3	103.2	104.2	97.0	---	88.8	83.0	83.0	80.6
1959	79.5	84.3	86.7	103.3	103.2	99.6	103.1	113.6	108.6	105.2	103.9	106.1
1960	105.0	99.3	101.7	106.5	100.5	100.4	97.1	90.2	89.1	87.9	90.3	88.9
1961	88.9	93.3	94.4	100.3	103.6	102.3	97.6	100.4	98.4	93.8	95.0	93.7
1962	93.7	98.5	100.9	102.0	100.8	100.6	100.6	94.6	94.5	96.9	98.1	100.5
1963	109.9	108.6	110.9	113.2	114.3	119.0	119.0	114.3	113.1	116.6	127.1	125.8
1964	128.3	132.9	131.7	123.6	114.3	116.4	113.9	112.6	112.5	109.0	107.9	102.3

*See footnote end of table 267.

Compiled from reports of United Kingdom-Dominion Wool Disposals Limited and New Zealand Wool Commission.

Table 263.--Price per pound of British Dominion wool, 58's (Bradford grade), by months, 1947 to date 1/ *

Year	Jan.	Feb.	Mar.	Apr.	May	June	July	Aug.	Sept.	Oct.	Nov.	Dec.
	Cents	Cents	Cents	Cents	Cents	Cents	Cents	Cents	Cents	Cents	Cents	Cents
1947	61.3	69.6	70.5	77.2	78.0	77.2	89.4	—	98.2	98.3	95.7	95.7
1948	105.8	105.8	93.2	103.3	120.9	120.9	109.2	109.2	101.6	99.9	107.5	127.7
1949	120.9	126.0	125.1	115.0	105.8	109.9	107.5	107.4	97.6	91.0	98.0	99.2
1950	114.4	103.9	105.0	120.2	129.5	121.4	129.5	—	196.1	193.7	217.1	222.8
1951	294.0	308.1	351.3	254.4	231.1	175.0	166.8	125.9	109.6	144.6	128.4	121.1
1952	118.2	104.3	95.6	91.0	107.4	110.2	118.5	—	112.5	117.5	117.8	122.3
1953	120.7	119.8	126.7	130.3	143.1	132.5	127.9	—	127.3	134.4	133.5	132.3
1954	130.0	125.4	126.7	133.9	138.6	139.7	130.3	—	126.0	120.0	108.3	115.0
1955	112.6	114.8	114.0	114.2	114.2	113.9	106.8	—	97.5	97.7	96.9	99.3
1956	100.6	99.4	98.2	100.6	105.3	112.1	109.4	—	116.0	111.3	115.9	126.5
1957	125.8	130.6	128.0	133.6	138.4	130.2	132.4	—	126.5	119.0	113.3	102.9
1958	104.3	107.9	99.7	96.2	95.0	96.0	87.6	—	81.8	79.5	79.5	78.3
1959	77.2	80.8	82.0	97.4	97.3	93.8	97.2	105.4	101.6	99.4	98.1	99.1
1960	98.0	94.6	97.0	99.5	94.7	94.6	92.4	86.6	85.6	84.3	86.8	86.6
1961	86.5	91.0	90.9	96.8	100.1	98.8	95.2	98.1	96.1	91.5	91.5	89.0
1962	89.0	93.8	95.0	96.1	94.9	94.8	94.7	90.0	89.9	91.0	92.2	94.6
1963	104.0	104.0	106.2	107.4	108.5	113.2	113.2	109.7	108.4	111.9	123.6	122.3
1964	123.6	128.2	127.0	120.1	112.0	114.1	111.6	110.3	110.2	106.7	104.4	96.5

*See footnote end of table 267.

Compiled from reports of United Kingdom-Dominion Wool Disposals Limited and New Zealand Wool Commission.

Table 264.--Price per pound of British Dominion wool, 56's (Bradford grade), by months, 1947 to date 1/ *

Year	Jan.	Feb.	Mar.	Apr.	May	June	July	Aug.	Sept.	Oct.	Nov.	Dec.
	Cents	Cents	Cents	Cents	Cents	Cents	Cents	Cents	Cents	Cents	Cents	Cents
1947	59.6	60.4	60.4	61.3	62.1	60.8	64.6	—	76.4	77.3	77.3	77.3
1948	85.7	86.5	73.1	78.1	83.1	64.0	80.6	80.6	82.3	84.0	92.4	104.1
1949	99.1	96.6	92.4	82.3	85.6	85.6	85.6	85.6	83.2	75.3	81.7	82.9
1950	98.0	87.5	87.5	99.2	106.2	94.5	105.0	—	172.7	175.0	190.2	194.8
1951	263.6	274.2	315.1	229.9	207.7	157.5	150.5	112.0	101.5	130.6	112.0	103.6
1952	92.7	89.2	75.7	73.5	84.0	84.7	90.6	—	91.6	98.9	93.3	96.7
1953	96.1	95.1	99.7	105.6	106.7	105.5	104.4	—	107.4	111.1	108.9	105.4
1954	105.4	104.3	106.7	112.7	116.3	119.8	115.1	—	112.0	102.7	96.6	99.9
1955	102.1	106.7	105.8	106.0	106.0	105.8	99.8	—	89.4	91.9	91.0	94.6
1956	95.9	93.5	90.0	92.4	92.4	93.4	93.1	—	102.0	99.7	102.0	109.1
1957	111.8	115.4	122.2	123.2	126.8	124.4	119.6	—	117.2	110.8	101.6	98.2
1958	93.8	95.0	89.2	82.2	83.3	83.2	83.0	—	79.4	78.4	77.2	77.1
1959	77.2	77.3	77.3	86.8	86.8	80.9	86.7	94.8	90.0	92.4	92.3	94.4
1960	94.5	89.9	97.0	96.0	93.5	93.4	85.4	85.5	82.0	82.0	83.2	86.6
1961	86.5	86.3	85.1	89.8	93.1	91.8	85.9	91.1	87.9	86.8	88.0	86.6
1962	85.5	88.0	89.2	90.3	90.2	90.1	85.4	86.5	85.2	85.2	87.6	89.9
1963	98.2	95.8	98.0	99.2	100.3	100.3	100.4	102.7	101.4	108.4	116.6	115.4
1964	117.8	120.0	118.9	114.3	107.3	105.9	105.8	106.8	100.9	99.7	96.3	91.9

*See footnote end of table 267.

Compiled from reports of United Kingdom-Dominion Wool Disposals Limited and New Zealand Wool Commission.

Table 265.--Price per pound of British Dominion wool, 50's (Bradford grade), by months, 1947 to date 1/*

Year	Jan.	Feb.	Mar.	Apr.	May	June	July	Aug.	Sept.	Oct.	Nov.	Dec.
	Cents	Cents	Cents	Cents	Cents	Cents	Cents	Cents	Cents	Cents	Cents	Cents
1947	48.3	47.4	46.6	47.0	47.0	44.9	47.0	---	52.1	53.7	59.6	59.6
1948	63.0	61.3	44.5	56.3	56.3	56.3	53.8	53.8	53.8	55.4	60.5	69.7
1949	71.4	65.5	56.3	57.9	55.4	55.4	54.6	54.6	55.2	51.9	66.5	61.3
1950	71.2	63.6	66.5	72.9	78.2	73.5	84.6	---	159.9	157.5	169.2	173.8
1951	215.8	225.2	259.1	206.6	171.5	126.0	117.8	86.3	74.6	99.1	88.7	86.2
1952	78.8	75.3	59.4	60.7	68.9	70.7	79.0	---	80.0	86.1	79.3	82.7
1953	79.7	79.9	85.6	89.2	90.3	89.1	86.8	---	89.9	93.5	91.4	85.5
1954	84.3	83.2	88.0	93.9	98.6	105.7	95.1	---	92.2	85.1	81.5	83.6
1955	85.9	90.5	90.7	92.1	93.2	93.0	88.2	---	78.9	80.3	81.7	86.4
1956	87.7	84.2	80.6	85.4	84.2	82.9	83.8	---	91.6	90.4	93.9	94.0
1957	95.5	97.9	98.9	103.4	107.0	104.6	98.7	---	96.3	91.0	85.2	81.8
1958	78.5	77.4	71.6	66.9	68.0	67.9	66.6	---	64.2	64.3	65.5	65.4
1959	65.5	69.1	69.1	79.8	80.9	75.0	80.8	86.6	84.1	85.4	85.2	88.6
1960	88.7	82.9	85.3	87.8	86.5	86.4	79.6	79.6	76.2	76.1	79.7	78.4
1961	78.3	80.5	80.4	82.8	86.1	82.5	76.7	84.1	79.7	80.9	79.8	78.4
1962	77.3	77.4	77.4	78.6	77.3	77.2	73.7	74.8	73.5	75.9	78.2	79.4
1963	86.5	82.9	85.2	87.5	89.8	91.0	91.0	93.3	93.3	99.1	108.4	106.0
1964	107.3	109.5	108.4	105.0	96.8	95.5	95.3	97.5	91.6	89.3	85.9	80.2

*See footnote end of table 267.

Compiled from reports of United Kingdom-Dominion Wool Disposals Limited and New Zealand Wool Commission.

Table 266.--Price per pound of British Dominion wool, 48's (Bradford grade), by months, 1947 to date 1/*

Year	Jan.	Feb.	Mar.	Apr.	May	June	July	Aug.	Sept.	Oct.	Nov.	Dec.
	Cents	Cents	Cents	Cents	Cents	Cents	Cents	Cents	Cents	Cents	Cents	Cents
1947	44.5	43.6	43.6	43.6	44.0	42.8	44.5	---	48.7	51.2	52.9	52.9
1948	57.5	56.3	42.8	51.2	52.9	50.4	48.7	48.7	50.4	51.2	56.3	63.0
1949	69.7	63.8	56.3	54.6	53.7	53.7	52.9	52.9	53.1	49.6	63.0	56.0
1950	68.3	60.7	64.2	70.6	75.9	71.8	83.4	---	157.5	155.2	164.5	170.3
1951	206.5	218.2	249.7	201.9	165.7	121.4	115.5	79.3	71.1	95.6	85.2	83.8
1952	75.3	75.3	59.4	59.5	66.5	67.3	77.8	---	77.7	82.6	78.2	80.4
1953	78.5	78.7	82.1	86.8	87.9	86.8	84.5	---	87.6	91.2	90.2	84.3
1954	82.0	80.9	85.6	92.8	95.1	99.8	91.6	---	89.9	83.9	79.2	81.3
1955	83.6	87.0	89.6	90.9	90.9	90.7	87.0	---	77.8	79.1	80.5	85.2
1956	86.5	83.0	79.5	84.2	83.1	81.7	82.6	---	90.4	88.1	92.7	92.8
1957	94.4	96.8	96.6	99.9	103.5	101.1	96.4	---	92.8	87.5	82.9	79.5
1958	76.2	75.1	69.2	62.2	63.4	63.2	64.3	---	61.9	62.0	63.1	64.3
1959	64.3	66.7	66.8	77.5	78.6	72.7	78.5	84.3	81.8	83.0	82.9	86.3
1960	86.3	80.6	83.0	81.9	79.5	79.4	78.4	77.3	75.0	73.8	77.4	74.9
1961	74.8	77.0	74.6	78.1	78.0	75.6	72.0	78.2	76.2	76.2	76.2	74.9
1962	73.8	73.9	73.9	73.9	72.6	72.5	70.2	72.4	71.2	71.2	74.7	75.9
1963	80.6	77.1	78.2	80.5	81.7	82.8	82.9	87.5	87.4	94.4	104.9	100.2
1964	102.6	103.7	101.4	100.3	94.5	93.1	93.0	94.0	88.1	87.0	84.7	76.7

*See footnote end of table 267.

Compiled from reports of United Kingdom-Dominion Wool Disposals Limited and New Zealand Wool Commission.

Table 267.--Price per pound of British Dominion wool, 46's (Bradford grade), by months, 1947 to date 1/

Year	January	February	March	April	May	June
	Cents	Cents	Cents	Cents	Cents	Cents
1947	44.1	42.8	42.8	43.2	44.0	41.1
1948	55.4	52.9	42.8	49.6	50.4	48.7
1949	67.2	62.2	55.4	53.7	52.1	52.0
1950	66.5	61.8	64.2	72.4	76.4	75.9
1951	203.0	217.1	246.2	196.0	161.0	117.9
1952	81.1	76.5	59.4	58.3	65.3	66.1
1953	78.5	77.5	80.9	85.7	86.8	85.6
1954	80.8	79.7	84.4	90.4	92.8	97.5
1955	82.4	85.8	88.4	98.6	88.5	90.7
1956	86.5	81.9	79.5	83.1	81.9	80.6
1957	92.0	94.4	94.3	97.6	101.2	98.8
1958	73.8	72.7	66.9	61.0	61.0	60.9
1959	63.1	65.6	65.6	76.3	77.4	71.5
1960	84.0	79.4	81.8	79.6	78.3	78.2
1961	73.7	74.7	72.3	74.6	75.7	73.2
1962	71.4	71.5	71.6	71.5	70.3	71.4
1963	78.3	74.8	75.9	78.2	79.3	80.5
1964	100.3	100.2	99.1	98.0	92.1	90.8
Year	July	August	September	October	November	December
	Cents	Cents	Cents	Cents	Cents	Cents
1947	42.8	---	44.5	47.9	50.4	50.4
1948	47.9	47.9	48.7	49.6	53.8	60.5
1949	52.0	52.0	51.7	47.8	60.1	54.8
1950	84.0	---	155.2	154.0	164.5	170.3
1951	113.2	78.7	70.0	95.6	85.2	81.5
1952	77.8	---	76.5	80.3	78.2	80.4
1953	83.3	---	86.4	90.0	89.0	82.0
1954	89.2	---	88.7	82.8	78.0	80.1
1955	85.9	---	76.6	79.1	85.5	85.2
1956	81.5	---	90.4	88.1	91.6	91.7
1957	95.3	---	90.5	85.2	81.7	78.3
1958	63.1	---	60.7	59.6	62.0	63.1
1959	77.3	83.1	80.6	80.7	80.6	84.0
1960	77.2	76.1	72.7	71.5	75.0	73.7
1961	70.8	74.7	73.8	73.9	73.9	72.6
1962	66.7	71.3	67.7	70.0	72.4	73.6
1963	80.5	85.2	85.1	93.3	103.8	97.9
1964	90.7	92.9	88.1	85.8	83.5	75.6

1/ Prices represent unweighted averages for super, good, and average topmaking fleeces and better grades of skirtings, bought for combing at United Kingdom and Dominion auctions, adjusted to London cost, clean without oil, and include various charges such as brokers' buying commission, delivery charge to port of shipment, cost of exchange, sea freight, insurance, United Kingdom landing charge, and cost of delivery to United Kingdom mill. Prices reported in pence (U.K.) converted to cents at current monthly rates of exchange.

Compiled from reports of United-Dominion Wool Disposals Limited and New Zealand Wool Commission.

Table 268.—Price per pound of good medium fleeces, 64/70's (Bradford grade), clean without oil, at London auctions, by months, 1921 to date 1/*

Year	Jan.	Feb.	Mar.	Apr.	May	June	July	Aug.	Sept.	Oct.	Nov.	Dec.	Average
	Cents	Cents	Cents	Cents	Cents	Cents	Cents	Cents	Cents	Cents	Cents	Cents	Cents
1921	78.7	60.6	63.6	51.6	58.8	61.6	53.0	56.3	61.3	74.2	68.6	72.7	63.4
1922	81.9	85.4	84.8	89.6	95.4	94.6	96.3	100.5	102.5	107.3	106.4	105.6	95.9
1923	112.5	109.5	107.6	116.4	115.6	111.5	110.8	110.2	111.7	113.1	113.2	113.5	112.1
1924	118.9	122.1	121.6	123.3	123.6	121.5	122.9	134.0	139.4	138.4	147.9	150.7	130.3
1925	139.5	139.2	122.4	116.9	112.3	115.4	113.2	109.3	107.0	109.0	111.1	101.0	116.4
1926	97.2	97.3	97.2	99.3	98.2	97.3	94.2	94.1	95.1	93.0	88.9	88.9	95.1
1927	89.0	93.0	95.1	95.1	94.1	96.1	96.1	96.2	97.3	98.4	99.5	99.7	95.8
1928	101.6	101.6	103.7	102.7	101.7	101.7	101.3	98.1	95.0	88.9	92.9	91.0	98.3
1929	89.9	86.9	84.9	81.9	78.8	76.3	73.3	67.7	62.6	60.9	65.0	63.1	74.3
1930	54.8	54.7	50.7	52.7	55.7	54.7	52.7	51.8	50.6	50.6	44.5	41.5	51.2
1931	34.4	38.5	44.5	42.5	42.6	40.5	39.5	37.4	32.1	30.8	31.8	26.0	36.7
1932	29.3	30.2	29.6	28.9	27.6	27.3	28.1	29.3	31.1	29.7	28.0	27.3	28.9
1933	28.7	29.9	28.2	30.9	35.2	41.8	52.3	52.5	56.4	54.5	68.7	67.1	45.5
1934	71.5	69.2	71.1	71.4	68.1	61.5	56.7	51.7	45.8	47.4	45.7	45.3	58.8
1935	45.9	45.7	43.3	46.9	49.9	54.5	56.8	55.9	55.5	57.3	59.5	59.6	52.6
1936	62.0	63.5	65.2	64.9	64.7	64.3	64.4	65.4	65.1	66.3	69.2	69.5	65.4
1937	75.7	73.4	74.8	79.9	79.2	78.1	79.2	77.8	74.3	67.1	58.8	57.8	73.0
1938	58.3	56.5	53.5	52.4	51.7	51.6	51.3	50.3	49.5	49.7	49.0	48.6	51.9
1939 2/	46.7	47.8	46.9	46.3	45.6	46.1	46.8	—	—	—	—	—	—
1946 2/	—	—	—	—	—	—	—	—	79.0	82.3	82.3	83.9	—
1947	86.0	88.5	94.8	100.7	107.4	108.7	116.6	129.6	136.0	137.7	137.7	137.7	115.1
1948	155.5	152.8	148.7	161.3	178.9	196.5	196.5	193.2	187.3	184.8	199.9	199.9	179.6
1949	201.6	201.6	206.6	206.5	198.2	201.4	197.3	184.7	150.7	134.2	150.5	150.5	182.0
1950	173.9	158.7	164.5	173.9	180.9	184.4	191.4	242.1	285.9	262.6	282.4	294.0	216.2
1951	324.9	360.0	357.1	350.1	329.7	309.2	221.7	183.7	145.8	204.1	189.6	176.4	262.7
1952	162.3	165.7	146.8	147.4	165.1	173.5	177.7	169.6	168.1	173.4	175.0	177.0	166.8
1953	184.0	190.3	195.3	199.9	207.0	206.3	199.4	193.5	189.2	192.9	187.4	187.4	194.4
1954	183.9	175.8	173.6	179.7	182.0	177.9	173.8	169.4	168.6	164.3	156.0	156.8	171.8
1955	153.2	155.4	153.5	149.1	149.1	145.3	137.5	130.6	128.8	133.8	134.2	135.5	142.2
1956	136.2	125.7	137.9	141.6	147.4	151.8	152.5	159.4	165.8	156.6	170.4	169.4	151.2
1957	172.4	174.9	172.2	172.0	176.8	171.5	170.2	165.8	160.7	145.8	137.8	127.4	162.3
1958	130.7	132.6	130.2	127.9	125.5	125.3	125.0	121.0	114.5	109.4	106.4	106.3	121.2
1959	98.2	99.5	103.1	122.6	118.4	118.4	123.0	124.7	123.2	121.6	121.4	122.4	116.4
1960	122.5	118.6	122.8	122.9	119.3	117.4	117.6	114.2	109.0	108.9	109.0	108.8	115.9
1961	109.9	112.0	113.1	122.4	120.5	120.3	119.6	120.9	119.5	116.1	116.1	115.3	117.1
1962	116.0	117.3	120.2	121.9	124.8	—	126.3	—	115.6	116.7	117.9	—	119.6
1963	123.9	123.8	130.7	—	136.5	—	137.7	—	136.4	3/	—	—	—

*See footnotes end of table 276.

Compiled from reports of Kreglinger and Fernau Ltd.

Table 269.--Price per pound of good medium fleeces, 60/64's (Bradford grade), clean without oil, at London auctions, by months, 1946 to date 1/ *

Year	Jan.	Feb.	Mar.	Apr.	May	June	July	Aug.	Sept.	Oct.	Nov.	Dec.	Average
	Cents	Cents	Cents	Cents	Cents	Cents	Cents	Cents	Cents	Cents	Cents	Cents	Cents
1946	---	---	---	---	---	---	---	---	72.3	75.6	77.3	78.9	---
1947	81.4	83.9	89.8	95.7	103.2	103.6	108.7	119.6	125.9	126.0	125.1	126.0	107.4
1948	141.2	143.1	143.1	156.2	167.1	178.0	178.1	174.7	173.3	171.3	179.7	179.7	165.3
1949	181.4	181.4	176.4	176.3	167.9	167.9	167.9	167.9	143.5	---	135.4	135.4	163.8
1950	162.2	148.2	155.8	168.0	175.6	179.1	185.5	232.8	274.2	249.7	268.4	282.3	206.8
1951	313.8	350.7	347.2	335.5	266.6	---	204.8	174.3	139.9	198.3	182.0	167.1	243.7
1952	148.3	153.0	134.0	134.5	155.2	163.6	168.5	160.9	160.6	165.2	165.7	168.9	156.5
1953	169.9	176.2	180.1	184.7	193.5	193.4	184.2	180.6	179.8	181.2	173.3	171.0	180.7
1954	164.0	158.2	157.1	165.6	170.3	166.2	162.0	157.1	155.8	150.3	140.9	142.9	157.5
1955	137.5	140.9	141.9	143.3	141.5	134.8	126.5	119.0	114.9	121.0	121.4	123.2	130.5
1956	122.2	122.8	121.5	130.4	---	142.4	142.0	147.3	154.2	143.9	156.5	153.2	139.7
1957	153.8	156.2	156.2	156.9	163.4	158.7	159.1	154.2	148.5	133.0	127.3	119.2	148.9
1958	119.0	119.1	117.3	113.9	112.0	113.6	113.3	109.3	102.2	97.7	95.9	95.8	109.1
1959	90.0	91.9	96.1	113.2	107.9	110.2	114.8	117.1	115.1	112.3	110.9	111.9	107.6
1960	113.2	108.6	112.2	112.4	109.9	107.4	105.9	103.0	99.6	99.0	98.5	---	106.3
1961	100.6	103.2	104.3	113.1	111.8	111.6	108.0	109.8	109.6	105.6	105.6	104.8	107.3
1962	104.8	106.7	109.7	111.4	114.2	---	114.6	---	103.9	105.0	106.3	---	108.5
1963	114.5	114.4	122.5	---	127.2	---	129.6	---	127.0	3/	---	---	---

*See footnotes end of table 276.

Compiled from reports of Kreglinger and Fernau Ltd.

Table 270.--Price per pound of good pieces, 64's (Bradford grade), clean without oil, at London auctions, by months, 1946 to date 1/ *

Year	Jan.	Feb.	Mar.	Apr.	May	June	July	Aug.	Sept.	Oct.	Nov.	Dec.	Average
	Cents	Cents	Cents	Cents	Cents	Cents	Cents	Cents	Cents	Cents	Cents	Cents	Cents
1946	---	---	---	---	---	---	---	---	71.4	73.1	73.9	73.9	---
1947	75.6	77.2	81.8	86.4	91.5	94.0	100.7	111.6	118.4	119.3	119.2	120.9	99.7
1948	136.9	136.9	132.7	149.5	158.7	168.0	168.0	168.0	166.3	164.6	178.1	178.1	158.8
1949	179.7	179.7	174.7	167.9	164.6	164.5	164.6	164.5	140.6	---	140.0	140.0	161.9
1950	162.2	149.4	156.4	169.2	178.5	182.0	185.5	231.6	274.2	250.9	268.4	280.0	207.4
1951	309.1	344.2	341.3	323.8	253.8	---	192.5	163.3	134.1	186.6	172.1	157.2	234.4
1952	144.9	147.2	128.2	128.7	152.9	159.5	160.9	154.5	155.4	160.6	163.3	168.9	152.1
1953	170.5	176.5	181.3	183.5	188.8	186.4	179.5	178.3	177.5	181.2	171.0	167.5	178.7
1954	158.7	157.1	157.1	165.6	167.9	162.6	158.5	155.3	155.2	149.2	139.7	140.5	155.6
1955	134.6	136.3	137.2	137.5	136.9	131.9	125.3	117.3	112.6	115.2	116.7	120.3	126.8
1956	123.4	124.0	123.9	---	---	136.9	---	150.7	152.5	146.2	161.1	155.5	141.5
1957	156.1	157.4	157.1	159.2	165.1	157.0	158.0	154.2	149.7	---	131.4	119.2	151.3
1958	117.2	118.5	115.0	111.5	110.9	112.4	111.0	107.5	101.6	97.7	95.9	95.8	107.9
1959	90.0	90.7	92.6	109.7	105.5	106.6	111.9	113.6	113.3	112.3	109.8	112.5	105.7
1960	114.3	109.8	113.4	113.6	111.1	108.6	108.2	106.6	103.1	101.9	100.8	---	108.3
1961	101.7	102.7	102.9	111.9	110.6	111.0	108.0	109.8	109.6	106.7	106.7	105.9	107.3
1962	105.4	105.5	107.3	109.0	111.3	---	111.1	---	100.4	102.7	104.0	---	106.3
1963	112.2	112.1	120.1	---	124.8	---	127.2	---	124.7	3/	---	---	---

*See footnotes end of table 276.

Compiled from reports of Kreglinger and Fernau Ltd.

Table 271.—Price per pound of good pieces, 60's (Bradford grade), clean without oil, at London auctions, by months, 1946 to date 1/ *

Year	Jan.	Feb.	Mar.	Apr.	May	June	July	Aug.	Sept.	Oct.	Nov.	Dec.	Average
	Cents	Cents	Cents	Cents	Cents	Cents	Cents	Cents	Cents	Cents	Cents	Cents	Cents
1946	---	---	---	---	---	---	---	---	66.4	67.2	67.2	68.8	---
1947	70.1	71.7	76.8	81.4	84.7	85.2	91.5	104.0	107.5	109.2	109.2	112.5	92.0
1948	133.5	134.4	130.2	141.1	150.3	159.6	159.6	159.6	157.1	154.5	161.3	168.0	150.8
1949	174.7	174.7	171.3	164.6	159.5	159.5	159.5	159.5	136.3	---	128.4	128.4	156.0
1950	156.4	144.7	152.9	166.9	176.2	179.7	183.2	224.6	262.6	239.2	262.6	268.3	201.4
1951	294.6	329.7	329.7	312.2	245.1	---	186.7	155.1	123.6	169.1	160.4	151.4	223.4
1952	139.1	142.5	122.4	122.8	149.4	156.6	156.8	149.9	150.1	155.4	158.7	164.2	147.3
1953	162.9	172.7	173.0	176.5	182.3	178.8	170.7	165.4	161.2	163.7	156.9	154.6	168.2
1954	151.1	151.2	151.3	158.5	163.2	157.9	153.8	150.0	150.0	142.2	130.4	127.8	149.0
1955	124.8	127.6	127.9	128.2	129.3	125.5	120.1	113.2	107.4	108.2	109.7	113.3	119.6
1956	116.9	116.9	116.9	---	---	133.1	128.0	135.7	145.0	136.9	150.7	146.2	132.6
1957	145.6	145.7	145.5	146.4	153.5	146.5	143.5	141.5	138.1	---	119.1	113.4	139.9
1958	111.9	111.5	107.9	103.3	102.1	105.4	105.1	100.5	94.6	92.4	90.0	90.0	101.2
1959	84.2	84.9	87.9	104.4	---	---	---	---	---	---	---	108.4	---
1960	108.5	104.0	107.6	107.7	105.2	102.8	101.8	99.5	96.1	95.5	95.0	---	102.2
1961	95.9	97.4	97.9	104.9	104.2	104.6	102.2	103.9	103.7	99.7	99.7	98.9	101.1
1962	98.4	99.7	102.1	104.4	106.6	---	106.4	---	96.3	99.2	100.4	---	101.5
1963	103.7	108.6	116.7	---	121.3	---	123.7	---	121.2	3/	---	---	---

*See footnotes end of table 276.

Compiled from reports of Kreglinger and Fernau Ltd.

Table 272.—Price per pound of medium fleeces, 58/60's (Bradford grade), clean without oil, at London auctions, by months, 1946 to date 1/ *

Year	Jan.	Feb.	Mar.	Apr.	May	June	July	Aug.	Sept.	Oct.	Nov.	Dec.	Average
	Cents	Cents	Cents	Cents	Cents	Cents	Cents	Cents	Cents	Cents	Cents	Cents	Cents
1946	---	---	---	---	---	---	---	---	68.9	69.3	68.0	68.0	---
1947	70.5	73.4	78.0	82.2	87.3	87.7	92.3	100.3	104.1	109.2	109.2	110.0	92.0
1948	125.1	122.6	116.7	124.3	130.0	136.1	139.4	142.8	142.8	142.8	151.2	159.6	136.1
1949	162.9	162.9	159.6	159.5	142.7	142.7	142.7	142.7	122.0	---	123.7	123.7	144.1
1950	151.7	130.7	135.4	147.0	154.0	154.0	157.5	197.2	233.4	221.7	239.2	250.8	181.0
1951	274.7	318.6	323.8	294.7	---	---	---	---	---	---	---	142.1	---
1952	127.5	133.3	118.9	107.6	123.7	128.8	130.7	127.8	132.2	138.5	140.0	139.7	129.1
1953	138.9	140.9	147.2	150.1	154.8	153.6	150.1	147.2	143.6	149.6	146.4	146.4	147.4
1954	144.7	144.2	140.7	146.8	152.7	152.7	152.6	146.5	142.4	133.4	122.3	119.6	141.6
1955	120.1	122.9	124.5	124.7	124.6	120.3	114.9	111.5	109.1	111.7	112.1	112.7	117.4
1956	111.1	109.3	106.4	115.8	---	122.6	128.0	133.4	139.2	133.4	139.1	135.8	124.9
1957	138.6	141.1	140.8	144.1	153.5	145.3	143.5	143.8	141.6	128.3	127.3	118.1	138.8
1958	114.9	115.6	111.4	111.5	---	---	---	---	---	---	---	---	---
1959	81.9	83.7	86.7	---	96.2	96.1	101.9	105.9	106.9	106.4	107.4	107.3	98.2
1960	107.3	105.1	107.6	107.7	104.1	101.0	98.3	95.4	92.6	92.0	91.4	---	100.2
1961	93.5	96.2	95.6	103.8	102.4	102.3	101.0	102.8	101.9	98.5	98.5	97.8	99.5
1962	96.6	98.5	101.5	103.2	105.5	---	105.2	---	---	---	---	---	101.8
1963	---	---	---	---	117.8	---	120.2	---	117.7	3/	---	---	---

*See footnotes end of table 276.

Compiled from reports of Kreglinger and Fernau Ltd.

Table 273.--Price per pound of fine crossbred fleeces, 56's (Bradford grade), clean without oil, at London auctions, by months, 1921 to date 1/*

Year	Jan.	Feb.	Mar.	Apr.	May	June	July	Aug.	Sept.	Oct.	Nov.	Dec.	Average
	Cents	Cents	Cents	Cents	Cents	Cents	Cents	Cents	Cents	Cents	Cents	Cents	Cents
1921	45.7	38.8	39.1	36.0	39.8	36.3	31.8	33.5	37.2	38.7	36.4	39.8	37.6
1922	45.8	47.3	47.4	52.4	53.7	48.2	50.0	50.2	53.5	66.6	69.1	69.1	54.4
1923	75.6	72.3	73.4	81.5	81.0	76.9	76.4	77.9	77.6	79.2	76.7	79.9	77.4
1924	81.6	84.4	85.8	85.2	82.7	80.1	80.1	88.1	92.9	101.0	109.5	111.5	90.2
1925	101.6	99.4	87.6	77.9	70.8	73.9	72.8	68.8	66.6	66.6	66.6	60.6	76.1
1926	60.7	60.8	60.8	58.8	57.7	56.8	58.8	59.7	60.7	60.6	56.6	58.6	59.2
1927	58.6	66.7	70.8	66.8	65.8	67.8	67.8	67.8	69.9	72.0	73.1	75.3	68.5
1928	77.2	79.2	82.3	80.4	78.3	76.3	77.0	73.8	70.7	68.7	72.7	72.8	76.0
1929	71.7	66.7	63.7	60.7	58.6	56.6	54.6	52.5	50.5	46.7	50.8	50.8	57.0
1930	40.6	40.5	34.4	35.5	38.0	36.9	36.0	34.5	32.4	30.4	26.3	26.3	34.3
1931	21.2	24.3	29.9	28.3	26.3	25.3	24.8	23.3	19.8	20.3	24.0	21.1	24.1
1932	20.7	23.0	21.6	19.9	18.4	18.2	19.6	20.6	21.7	20.5	19.8	19.1	20.3
1933	20.7	21.0	19.7	21.6	25.0	28.0	32.9	33.8	36.9	38.9	51.5	51.2	31.8
1934	58.9	54.5	52.0	51.5	48.4	42.6	37.8	35.9	33.3	35.0	33.3	35.0	43.2
1935	35.7	35.5	31.8	33.8	36.1	37.5	38.2	37.3	36.0	34.8	38.0	38.0	36.1
1936	41.4	41.7	43.5	43.2	41.4	40.8	40.3	41.9	43.5	44.9	46.8	51.1	43.4
1937	55.7	54.0	53.4	57.4	57.6	56.0	55.9	55.0	52.1	47.5	42.7	41.6	52.4
1938	41.7	39.7	36.6	36.3	36.7	36.2	35.4	35.6	35.8	36.5	36.3	36.0	36.9
1939 2/	35.0	33.2	33.2	33.6	34.1	34.6	35.1	---	---	---	---	---	---
1946 2/	---	---	---	---	---	---	---	---	63.9	63.4	63.0	62.1	---
1947	63.4	64.6	64.2	63.8	68.0	---	---	76.8	81.4	88.2	88.2	89.0	74.8
1948	98.0	95.7	90.7	94.1	95.7	97.4	99.1	100.8	99.1	97.4	107.5	117.6	99.4
1949	109.2	109.2	109.2	109.1	99.1	100.7	104.1	107.4	94.7	81.7	95.7	93.4	101.1
1950	114.4	95.7	98.0	106.8	112.6	114.4	119.0	161.0	198.4	186.7	200.7	227.5	144.6
1951	242.1	268.4	268.4	250.9	221.7	198.4	147.0	122.4	98.0	140.0	126.0	112.4	183.0
1952	95.0	98.5	79.2	72.5	91.6	98.0	100.5	94.1	95.7	104.2	108.5	107.1	95.4
1953	100.8	101.0	107.9	109.1	110.2	106.7	105.0	109.1	110.9	114.6	108.9	105.4	107.5
1954	105.4	109.0	110.2	116.2	119.8	119.8	119.7	119.5	---	---	---	104.5	113.8
1955	105.6	110.2	108.2	108.4	110.7	110.4	---	98.7	98.7	97.7	---	---	105.4
1956	93.6	92.4	92.3	99.4	100.6	101.6	---	104.4	104.4	99.8	110.1	105.6	100.4
1957	106.0	116.6	116.4	120.9	127.9	122.1	124.9	127.5	128.8	117.8	117.4	113.4	120.0
1958	96.1	---	---	---	---	---	---	---	---	80.7	81.8	81.8	---
1959	---	---	---	---	86.8	86.7	89.6	91.3	91.7	91.2	92.3	94.4	90.5
1960	94.5	89.4	91.2	91.3	88.3	88.8	88.9	89.0	---	---	85.6	84.8	89.2
1961	85.4	86.3	83.9	---	---	---	---	---	---	---	---	90.1	---
1962	87.3	88.0	88.6	89.1	89.1	---	90.0	---	85.2	---	86.4	---	88.0
1963	92.3	90.5	93.3	---	---	---	---	---	---	3/	---	---	---

*See footnotes end of table 276.

Compiled from reports of Kreglinger and Fernau Ltd.

Table 274.--Price per pound of fine crossbred fleeces, 50's (Bradford grade), clean without oil, at London auctions, by months, 1946 to date 1/

Year	Jan.	Feb.	Mar.	Apr.	May	June	July	Aug.	Sept.	Oct.	Nov.	Dec.	Average
	Cents	Cents	Cents	Cents	Cents	Cents	Cents	Cents	Cents	Cents	Cents	Cents	Cents
1946	---	---	---	---	---	---	---	---	49.6	49.6	50.4	52.0	---
1947	52.5	52.9	53.3	53.7	54.5	54.1	55.0	60.0	63.8	68.0	69.7	67.2	58.7
1948	75.6	68.0	61.7	70.5	70.5	70.5	68.9	70.6	70.6	70.6	77.3	84.0	71.6
1949	77.3	72.2	67.2	76.2	63.8	65.5	67.2	72.2	66.0	---	72.4	72.4	69.4
1950	86.4	72.4	74.7	84.0	91.0	93.4	98.0	138.9	175.0	163.4	191.4	204.2	122.7
1951	218.7	239.2	236.3	227.6	178.0	---	130.7	110.2	87.5	116.6	105.6	96.1	158.8
1952	83.4	84.6	62.9	56.2	76.4	82.4	86.5	83.7	83.5	89.0	93.3	88.5	80.9
1953	85.0	85.7	91.5	93.8	93.8	91.4	90.9	96.8	100.4	105.2	98.4	94.8	94.0
1954	88.4	92.6	92.6	99.2	102.8	102.2	101.6	100.2	99.2	93.8	87.3	90.6	95.9
1955	90.5	94.5	94.2	94.4	96.1	94.7	92.3	87.7	84.2	88.4	89.9	91.7	91.6
1956	88.9	85.9	83.6	87.7	---	88.7	89.0	93.3	97.4	92.8	104.3	97.5	91.7
1957	97.8	100.8	101.2	105.7	107.0	102.9	101.6	102.0	103.3	95.7	90.5	88.9	99.8
1958	82.6	75.1	72.7	69.8	69.2	70.9	71.3	70.7	68.9	67.8	69.0	68.9	71.4
1959	67.8	69.1	71.5	83.9	79.7	79.7	84.3	87.2	87.6	86.5	87.6	88.6	81.1
1960	88.7	84.1	85.3	85.5	83.0	82.9	83.1	81.4	79.7	79.7	79.7	---	83.0
1961	79.5	81.1	78.1	81.6	80.3	79.0	77.8	80.0	81.4	79.8	79.8	79.6	79.8
1962	77.9	78.6	79.2	86.9	80.8	---	80.7	---	75.9	---	86.4	---	80.0
1963	84.1	81.2	83.5	---	85.2	---	87.5	---	87.4	---	---	---	---

*See footnotes end of table 276.

Compiled from reports of Kreglinger and Fernau Ltd.

Table 275.--Price per pound of crossbred fleeces, 48's (Bradford grade), clean without oil, at London auctions, by months, 1946 to date 1/

Year	Jan.	Feb.	Mar.	Apr.	May	June	July	Aug.	Sept.	Oct.	Nov.	Dec.	Average
	Cents	Cents	Cents	Cents	Cents	Cents	Cents	Cents	Cents	Cents	Cents	Cents	Cents
1946	---	---	---	---	---	---	---	---	47.1	45.4	45.3	45.3	---
1947	47.0	48.7	47.8	47.0	47.0	46.1	46.1	49.1	51.2	57.1	60.5	57.1	50.4
1948	64.2	57.1	49.6	55.4	55.4	55.4	53.8	55.4	55.4	55.4	60.5	70.6	57.4
1949	70.5	65.5	62.1	62.1	58.8	58.7	58.8	59.6	57.4	---	65.4	60.7	61.8
1950	73.5	64.2	67.1	73.5	78.8	81.1	87.5	130.1	166.9	152.9	183.2	198.3	113.1
1951	213.5	231.1	224.6	215.9	169.2	---	123.1	102.6	81.6	107.3	98.0	90.8	150.7
1952	81.1	82.3	59.4	51.5	67.1	74.3	79.6	79.6	80.0	85.0	88.7	85.0	76.1
1953	82.0	82.2	88.6	90.3	90.3	87.9	86.8	90.9	93.4	95.9	92.5	90.2	89.2
1954	83.2	86.7	89.1	95.7	98.1	97.5	96.9	94.3	92.8	89.2	83.8	85.9	91.1
1955	85.9	90.5	90.7	90.9	91.4	90.1	87.6	84.2	81.8	84.9	86.4	89.3	87.8
1956	86.5	83.6	81.2	85.4	---	86.4	86.7	91.0	95.1	90.5	100.9	95.2	89.3
1957	95.5	96.2	96.0	99.9	100.0	96.5	95.8	95.1	95.2	91.0	85.8	85.3	94.4
1958	79.1	71.6	69.2	65.7	63.9	64.4	64.3	63.7	63.1	67.8	64.3	64.3	66.8
1959	63.1	64.4	66.8	81.0	77.4	77.3	82.0	84.9	85.3	84.2	84.1	85.7	78.0
1960	86.3	81.8	84.2	84.3	80.7	80.6	80.7	79.0	77.3	77.3	77.4	---	80.9
1961	76.0	77.6	75.2	78.1	76.8	75.6	74.3	75.9	77.3	76.2	76.2	76.1	76.3
1962	74.4	75.1	75.1	76.2	76.2	---	75.4	---	71.2	71.8	73.6	---	74.3
1963	80.6	78.3	78.8	---	80.5	---	84.0	---	83.9	---	---	---	---

*See footnotes end of table 276.

Compiled from reports of Kreglinger and Fernau Ltd.

Table 276.—Price per pound of crossbred fleeces, 46's (Bradford grade), clean without oil, at London auctions, by months, 1921 to date ^{1/}

Year	Jan.	Feb.	Mar.	Apr.	May	June	July	Aug.	Sept.	Oct.	Nov.	Dec.	Average
	Cents	Cents	Cents	Cents	Cents	Cents	Cents	Cents	Cents	Cents	Cents	Cents	Cents
1921	28.1	21.0	19.6	16.4	20.7	18.9	15.1	16.0	17.8	19.4	18.2	20.8	19.3
1922	22.9	21.8	23.7	25.7	27.8	20.4	20.4	20.5	21.2	26.8	31.7	32.7	24.6
1923	40.7	37.1	36.2	40.7	38.5	32.7	32.5	32.3	33.1	35.8	34.7	40.0	36.2
1924	44.4	46.7	50.1	49.0	47.2	44.1	42.8	47.8	50.2	52.3	67.2	68.5	50.9
1925	67.7	65.6	56.7	47.0	41.5	44.6	43.5	41.5	40.4	44.4	46.4	40.4	48.3
1926	40.5	42.6	40.5	38.5	38.5	38.5	37.5	39.5	40.5	40.4	38.4	38.4	39.5
1927	40.4	42.4	46.5	44.5	44.5	41.5	42.5	43.5	44.6	45.7	46.7	46.8	44.1
1928	50.8	50.8	54.9	53.9	53.9	53.9	53.7	52.6	50.5	48.5	52.5	50.5	52.2
1929	51.0	47.5	44.0	42.5	42.4	40.9	39.9	39.4	38.4	36.5	38.6	38.6	41.7
1930	30.4	31.4	26.3	28.4	30.9	29.4	26.9	24.9	23.3	21.3	19.2	19.2	26.0
1931	16.2	18.2	22.3	20.2	19.3	17.7	16.2	14.9	12.7	13.0	14.0	11.2	16.3
1932	10.7	10.8	11.0	10.7	9.2	9.0	10.4	11.8	12.7	11.3	10.6	9.2	10.6
1933	10.5	8.9	8.9	10.1	11.7	13.8	16.7	16.7	18.0	19.5	24.7	26.1	15.5
1934	29.5	27.3	23.9	23.1	21.5	20.2	18.9	18.7	18.2	18.5	18.2	17.5	21.3
1935	17.8	18.3	17.2	18.4	19.9	20.6	21.2	21.0	20.0	19.4	22.1	22.1	19.8
1936	24.8	25.0	24.9	24.5	24.6	24.8	25.9	27.7	28.9	32.1	35.6	37.8	28.1
1937	41.9	41.8	41.7	47.1	46.3	45.8	46.1	45.2	43.9	39.2	33.6	32.8	42.1
1938	—	30.8	29.3	29.1	29.2	28.4	27.7	27.7	27.5	28.3	28.4	27.7	28.6
1939 ^{2/}	25.3	25.1	25.1	26.0	26.8	29.3	31.2	—	—	—	—	—	—
1946 ^{2/}	—	—	—	—	—	—	—	—	45.4	42.8	42.0	42.0	—
1947	42.8	43.6	43.6	43.6	43.6	43.2	43.2	45.7	47.9	50.4	53.8	52.1	46.1
1948	57.9	52.4	45.4	52.1	52.1	52.1	50.4	52.1	52.1	52.1	58.8	65.5	53.6
1949	67.2	65.5	60.5	57.1	55.4	55.4	55.4	57.9	51.7	53.7	61.9	56.0	58.1
1950	70.0	60.7	66.5	72.9	77.6	79.9	85.2	128.4	166.9	152.9	179.7	191.3	111.0
1951	206.5	225.2	219.4	210.1	178.0	145.9	117.8	98.5	78.1	101.5	93.3	86.8	146.8
1952	81.1	81.1	57.1	51.5	64.2	71.4	77.8	75.5	75.4	80.3	84.0	81.5	73.4
1953	79.7	78.7	86.8	89.2	89.1	82.2	84.5	88.0	89.9	93.5	91.4	89.0	86.8
1954	82.6	84.4	86.8	93.3	95.7	95.1	94.5	92.6	91.0	86.8	81.5	83.6	89.0
1955	84.1	89.3	89.6	89.7	90.3	88.9	86.4	82.4	79.5	82.6	84.0	88.2	86.2
1956	86.5	83.0	80.6	85.4	86.0	86.4	86.1	89.3	92.8	89.3	100.9	94.0	88.4
1957	95.5	95.6	95.4	99.9	100.0	96.5	95.8	95.1	95.2	88.7	83.5	83.0	93.7
1958	79.7	71.0	68.0	65.1	63.9	64.4	64.3	63.7	63.1	63.2	64.3	64.3	66.2
1959	63.1	63.8	65.6	81.0	76.2	76.2	80.8	83.7	84.1	83.6	84.1	85.7	77.3
1960	86.3	81.8	83.0	83.1	80.7	80.6	80.7	79.0	77.3	77.3	77.4	75.4	80.2
1961	76.0	77.6	75.2	78.1	76.3	74.4	73.2	74.7	76.2	75.1	75.1	74.9	75.6
1962	73.2	73.9	73.9	75.0	75.0	—	74.3	—	70.0	70.6	72.4	—	73.1
1963	79.5	77.1	77.6	—	80.5	—	82.9	—	82.8	3/	—	—	—

^{1/} Based on opening and closing quotations for each series of London sales. Prices for months during which no sales are held are simple averages of closing quotation of preceding month and opening quotation of following month. Quotations reported in pence converted to cents at current monthly rates of exchange.

^{2/} Auctions suspended August 1939-August 1946.

^{3/} Series discontinued.

Compiled from reports of Kreglinger and Fernau Ltd.

Table 277.--Price per pound of Australian wool, 70's good combing (Bradford grade), clean scoured basis, at Australian auctions, by months, 1949 to date 1/ *

Year	Jan.	Feb.	Mar.	Apr.	May	June	July	Aug.	Sept.	Oct.	Nov.	Dec.
	Cents	Cents	Cents	Cents	Cents	Cents	Cents	Cents	Cents	Cents	Cents	Cents
1949	197	187	185	173	144	156	---	---	133	115	131	130
1950	157	156	152	162	178	174	---	---	253	242	261	270
1951	327	336	357	313	290	240	---	---	140	192	170	163
1952	153	147	132	134	153	158	---	---	158	165	171	181
1953	182	184	192	191	200	190	---	---	189	190	195	196
1954	195	190	182	180	183	187	---	---	162	161	154	158
1955	194	156	152	143	143	144	---	---	128	127	128	129
1956	130	131	130	135	142	149	147	---	157	157	163	168
1957	165	169	167	166	171	172	---	---	155	146	135	122
1958	124	130	119	120	117	119	---	---	107	102	100	96
1959	94	96	97	116	121	115	---	---	127	123	123	125
1960	126	120	117	122	118	118	115	108	106	104	106	103
1961	102	104	105	112	116	117	113	115	113	109	109	107
1962	108	114	117	121	122	123	122	115	113	115	118	121
1963	128	128	131	135	132	133	132	127	126	133	141	139
1964	141	145	2/									

*See footnotes end of table 285 .

Compiled from reports of the Wool Statistical Service of the Australian Wool Bureau.

Table 278.--Price per pound of Australian wool, 70's average combing (Bradford grade), clean scoured basis, at Australian auctions, by months, 1949 to date 1/ *

Year	Jan.	Feb.	Mar.	Apr.	May	June	July	Aug.	Sept.	Oct.	Nov.	Dec.
	Cents	Cents	Cents	Cents	Cents	Cents	Cents	Cents	Cents	Cents	Cents	Cents
1949	182	178	174	159	138	148	---	---	126	111	126	126
1950	152	152	146	155	175	166	---	---	248	236	252	261
1951	320	327	351	304	278	217	---	---	132	185	164	156
1952	145	138	124	128	148	153	---	---	151	160	162	170
1953	172	173	180	182	192	184	---	---	180	180	182	177
1954	174	168	164	166	170	174	---	---	156	153	142	146
1955	142	145	143	137	138	138	---	---	120	120	120	121
1956	123	123	122	128	136	143	141	---	152	150	154	159
1957	158	163	160	160	165	164	---	---	145	138	129	118
1958	119	124	113	114	111	113	---	---	101	94	92	89
1959	87	89	90	110	114	108	---	---	120	116	114	115
1960	116	112	110	117	113	112	107	100	98	98	100	98
1961	96	99	100	107	112	112	108	111	108	105	104	103
1962	103	108	112	117	117	118	116	107	109	111	113	115
1963	124	125	127	130	127	130	128	124	124	129	137	136
1964	137	141	2/									

*See footnotes end of table 285 .

Compiled from reports of the Wool Statistical Service of the Australian Wool Bureau.

Table 279.--Price per pound of Australian wool, 64's good combing (Bradford grade), clean scoured basis, at Australian auctions, by months, 1949 to date 1/*

Year	Jan.	Feb.	Mar.	Apr.	May	June	July	Aug.	Sept.	Oct.	Nov.	Dec.
	Cents	Cents	Cents	Cents	Cents	Cents	Cents	Cents	Cents	Cents	Cents	Cents
1949	174	170	170	159	135	142	---	---	122	110	121	122
1950	147	147	140	150	169	168	---	---	232	226	246	251
1951	316	328	353	302	277	228	--	---	127	176	158	150
1952	143	135	124	123	141	146	---	---	141	149	151	158
1953	160	161	168	172	185	178	---	---	175	172	173	167
1954	163	159	155	159	162	168	---	---	147	144	134	137
1955	132	135	133	130	130	130	---	---	110	110	110	111
1956	113	115	113	118	127	139	132	---	144	139	144	149
1957	149	155	152	155	162	159	---	---	140	132	125	114
1958	116	121	110	110	107	111	---	---	98	91	89	86
1959	83	87	89	109	112	106	---	---	114	110	108	111
1960	111	107	107	114	109	108	103	96	94	92	96	95
1961	93	96	98	107	110	109	105	107	105	100	100	99
1962	99	106	110	114	115	116	115	106	104	107	108	112
1963	120	120	122	126	123	125	123	118	118	122	132	132
1964	133	136	2/									

*See footnotes end of table 285.

Compiled from reports of the Wool Statistical Service of the Australian Wool Bureau.

Table 280.--Price per pound of Australian wool, 64's average combing (Bradford grade), clean scoured basis, at Australian auctions, by months, 1949 to date 1/*

Year	Jan.	Feb.	Mar.	Apr.	May	June	July	Aug.	Sept.	Oct.	Nov.	Dec.
	Cents	Cents	Cents	Cents	Cents	Cents	Cents	Cents	Cents	Cents	Cents	Cents
1949	161	157	155	143	127	135	---	---	113	103	114	115
1950	140	140	135	144	164	161	---	---	227	218	239	245
1951	308	320	346	285	258	198	---	---	119	164	148	143
1952	135	130	118	117	136	140	---	---	135	144	144	152
1953	154	156	161	164	178	167	---	---	160	160	161	157
1954	154	149	149	155	158	162	---	---	140	136	125	131
1955	127	130	130	127	128	126	---	---	106	106	106	110
1956	111	111	111	115	124	133	127	---	140	135	139	145
1957	145	151	148	151	157	150	---	---	134	127	119	109
1958	111	116	106	106	103	105	---	---	92	86	86	82
1959	80	84	86	104	106	100	---	---	110	106	105	107
1960	108	103	105	109	104	103	97	91	90	90	93	92
1961	91	95	97	105	107	105	101	104	102	97	97	96
1962	97	103	107	110	110	110	108	99	100	103	105	108
1963	117	117	118	121	119	122	119	114	115	118	128	128
1964	130	134	2/									

*See footnotes end of table 285.

Compiled from reports of the Wool Statistical Service of the Australian Wool Bureau.

Table 281.--Price per pound of Australian wool, 60's good combing (Bradford grade), clean scoured basis, at Australian auctions, by months, 1949 to date 1/ *

Year	Jan.	Feb.	Mar.	Apr.	May	June	July	Aug.	Sept.	Oct.	Nov.	Dec.
	Cents	Cents	Cents	Cents	Cents	Cents	Cents	Cents	Cents	Cents	Cents	Cents
1949	161	155	147	132	116	130	---	---	108	99	112	108
1950	133	129	121	132	153	---	---	---	201	202	224	232
1951	296	322	349	280	258	213	---	---	111	154	136	135
1952	128	119	106	106	119	123	---	---	122	132	130	134
1953	138	137	144	149	158	153	---	---	152	149	150	145
1954	141	138	135	143	149	156	---	---	138	134	120	125
1955	120	123	123	121	120	120	---	---	100	99	98	99
1956	101	101	101	104	113	124	116	---	128	124	129	134
1957	135	141	139	145	152	147	---	---	131	123	116	106
1958	109	112	103	102	99	102	---	---	89	83	83	80
1959	79	82	84	101	102	98	---	---	107	103	101	103
1960	102	98	99	104	99	99	93	87	85	84	87	86
1961	86	89	92	98	103	101	96	99	97	92	93	91
1962	92	97	99	101	101	102	102	95	94	96	98	101
1963	109	109	111	113	113	116	116	110	109	112	122	123
1964	124	126	2/									

*See footnoted end of table 285.

Compiled from reports of the Wool Statistical Service of the Australian Wool Bureau.

Table 282.--Price per pound of Australian wool, 60's average combing (Bradford grade), clean scoured basis, at Australian auctions, by months, 1949 to date 1/ *

Year	Jan.	Feb.	Mar.	Apr.	May	June	July	Aug.	Sept.	Oct.	Nov.	Dec.
	Cents	Cents	Cents	Cents	Cents	Cents	Cents	Cents	Cents	Cents	Cents	Cents
1949	149	147	139	123	108	126	---	---	102	94	107	102
1950	129	118	109	129	147	---	---	---	195	195	219	225
1951	290	315	345	263	235	193	---	---	105	148	131	130
1952	122	112	99	100	114	116	---	---	117	128	126	130
1953	130	128	133	137	146	140	---	---	142	142	142	135
1954	132	127	124	132	138	144	---	---	128	123	114	120
1955	116	117	118	116	116	115	---	---	95	95	95	97
1956	99	100	99	102	109	117	110	---	125	119	124	129
1957	130	138	135	140	146	138	---	---	126	118	111	102
1958	104	108	99	98	95	97	---	---	85	79	80	78
1959	76	79	81	97	97	93	---	---	103	100	99	101
1960	100	96	97	100	96	95	89	83	82	82	85	84
1961	84	88	91	97	100	98	93	97	95	90	91	89
1962	90	95	97	98	96	96	96	88	89	92	95	98
1963	107	107	108	111	109	113	113	107	107	109	119	120
1964	121	125	2/									

*See footnotes end of table 285.

Compiled from reports of the Wool Statistical Service of the Australian Wool Bureau.

Table 283.--Price per pound of Australian wool, 58's good combing (Bradford grade), clean scoured basis, at Australian auctions, by months, 1949 to date 1/*

Year	Jan.	Feb.	Mar.	Apr.	May	June	July	Aug.	Sept.	Oct.	Nov.	Dec.
	Cents	Cents	Cents	Cents	Cents	Cents	Cents	Cents	Cents	Cents	Cents	Cents
1949	135	126	116	103	102	107	---	---	97	88	92	95
1950	114	103	92	107	124	---	---	---	183	182	205	210
1951	277	296	332	251	224	178	---	---	98	137	121	113
1952	111	101	90	85	100	106	---	---	104	114	113	116
1953	118	116	122	125	136	127	---	---	131	136	134	131
1954	126	119	119	129	134	135	---	---	125	121	107	113
1955	110	113	115	114	112	112	---	---	93	92	90	92
1956	95	94	91	95	100	109	103	---	115	113	115	120
1957	121	130	128	133	139	132	---	---	123	116	110	102
1958	102	103	94	93	89	93	---	---	81	77	76	74
1959	72	76	77	92	94	90	---	---	100	96	94	96
1960	95	92	92	95	90	91	88	83	80	79	81	81
1961	81	84	86	91	95	94	90	92	91	88	85	83
1962	84	88	89	91	91	91	91	87	85	86	87	90
1963	101	101	101	103	104	107	108	103	103	105	115	116
1964	116	120	2/									

*See footnotes end of table 285.

Compiled from reports of the Wool Statistical Service of the Australian Wool Bureau.

Table 284.--Price per pound of Australian wool, 56's good combing (Bradford grade), clean scoured basis, at Australian auctions, by months, 1949 to date 1/*

Year	Jan.	Feb.	Mar.	Apr.	May	June	July	Aug.	Sept.	Oct.	Nov.	Dec.
	Cents	Cents	Cents	Cents	Cents	Cents	Cents	Cents	Cents	Cents	Cents	Cents
1949	103	91	91	84	86	83	---	---	82	75	80	82
1950	100	88	74	86	107	---	---	---	156	159	181	185
1951	245	264	297	220	199	163	---	---	83	124	104	94
1952	92	83	72	69	81	84	---	---	88	96	92	96
1953	99	94	98	102	109	98	---	---	107	119	117	114
1954	108	102	104	115	122	125	---	---	116	114	98	103
1955	102	104	107	107	104	103	---	---	89	86	83	85
1956	88	87	85	87	90	94	90	---	101	99	101	108
1957	110	117	116	119	126	122	---	---	114	109	105	95
1958	96	97	89	84	83	85	---	---	74	71	71	70
1959	68	72	73	86	86	84	---	---	94	91	90	90
1960	90	87	87	90	85	86	84	79	78	77	78	78
1961	79	81	84	87	90	91	88	90	90	87	83	80
1962	80	83	85	86	86	87	87	82	81	83	84	87
1963	99	97	97	99	100	101	103	99	99	101	111	112
1964	112	116	2/									

*See footnotes end of table 285.

Compiled from reports of the Wool Statistical Service of the Australian Wool Bureau.

Table 285.—Price per pound of Australian wool, 50's good combing (Bradford grade), clean scoured basis, at Australian auctions, by months, 1949 to date ^{1/}

Year	Jan.	Feb.	Mar.	Apr.	May	June
	Cents	Cents	Cents	Cents	Cents	Cents
1949	64	63	63	52	54	55
1950	74	64	58	65	76	---
1951	204	220	246	193	162	126
1952	78	68	57	53	62	68
1953	79	80	83	85	88	86
1954	93	90	88	96	102	104
1955	89	92	94	94	91	91
1956	81	80	78	80	81	82
1957	97	102	102	105	111	104
1958	83	83	74	72	72	75
1959	64	67	67	77	78	78
1960	82	80	79	81	77	79
1961	75	81	81	85	86	86
1962	76	78	79	78	77	77
1963	93	92	90	91	92	95
1964	108	110	2/			

Year	July	Aug.	Sept.	Oct.	Nov.	Dec.
	Cents	Cents	Cents	Cents	Cents	Cents
1949	---	---	54	52	54	63
1950	---	---	130	143	159	164
1951	---	---	64	98	89	76
1952	---	---	67	78	78	78
1953	---	---	89	96	97	94
1954	---	---	97	99	88	89
1955	---	---	81	76	75	79
1956	78	---	87	88	90	95
1957	---	---	103	96	93	84
1958	---	---	66	63	64	66
1959	---	---	86	84	83	83
1960	78	74	74	74	74	74
1961	85	87	86	83	79	76
1962	77	75	74	76	76	80
1963	95	94	94	96	106	108
1964						

^{1/} Quotations are averages of prices of wools sold in the greasy state at all Australian selling centers and represent realizations on the auction floor, excluding all subsequent charges such as buying commission, freight, insurance, etc. Monthly averages in pence (Australian), calculated by the Australian Wool Realization Commission for January 1949-June 1950 and by the Commodity Analysis Branch, Economic Research Service, USDA, thereafter, converted to cents at current monthly rates of exchange.

^{2/} Series discontinued.

Compiled from data in reports and publications of the Australian Wool Realization Commission for January 1949 through June 1952 and of the Wool Statistical Service of the Australian wool Bureau thereafter.

Table 286.--Price per pound of New Zealand wool, 56's super combing (Bradford grade), clean scoured basis, at New Zealand auctions, by months, 1953 to date 1/ *

Year	Jan.	Feb.	Mar.	Apr.	May	June	July	Aug.	Sept.	Oct.	Nov.	Dec.
	Cents	Cents	Cents	Cents	Cents	Cents	Cents	Cents	Cents	Cents	Cents	Cents
1953	---	---	---	---	---	---	---	---	---	108	104	112
1954	108	94	103	110	112	---	---	---	---	99	92	96
1955	99	102	99	99	100	---	---	---	---	88	86	92
1956	92	89	85	88	88	---	---	---	---	92	95	108
1957	106	114	118	117	122	---	---	---	---	105	96	92
1958	87	93	87	77	74	---	---	---	---	74	72	72
1959	71	72	73	81	---	---	---	---	---	88	86	90
1960	90	83	91	89	---	---	---	---	---	77	79	81
1961	---	80	82	84	87	---	---	---	---	83	---	83
1962	---	82	83	86	86	---	---	---	---	81	79	83
1963	---	89	89	91	91	---	---	---	---	103	111	112
1964	111	113	114	106	---	---	---	---	---	93	94	87

* See footnote end of table 293.

Compiled from Wool Intelligence and other publications of the Commonwealth Economic Committee.

Table 287.--Price per pound of New Zealand wool, 56's average combing (Bradford grade), clean scoured basis, at New Zealand auctions, by months, 1953 to date 1/ *

Year	Jan.	Feb.	Mar.	Apr.	May	June	July	Aug.	Sept.	Oct.	Nov.	Dec.
	Cents	Cents	Cents	Cents	Cents	Cents	Cents	Cents	Cents	Cents	Cents	Cents
1953	---	---	---	---	---	---	---	---	---	104	101	107
1954	103	101	99	106	108	---	---	---	---	96	88	94
1955	95	100	98	98	98	---	---	---	---	86	84	89
1956	88	87	83	85	85	---	---	---	---	88	94	106
1957	103	112	114	114	120	---	---	---	---	103	93	90
1958	84	88	83	74	72	---	---	---	---	70	69	69
1959	69	70	70	79	---	---	---	---	---	84	83	86
1960	86	81	88	87	---	---	---	---	---	73	74	78
1961	---	79	78	82	85	---	---	---	---	79	---	78
1962	---	81	81	82	82	---	---	---	---	78	78	79
1963	---	86	86	89	89	---	---	---	---	100	108	110
1964	108	111	112	104	---	---	---	---	---	90	89	85

* See footnote end of table 293.

Compiled from Wool Intelligence and other publications of the Commonwealth Economic Committee.

Table 288.--Price per pound of New Zealand wool, 50's super combing (Bradford grade), clean scoured basis, at New Zealand auctions, by months, 1953 to date 1/*

Year	Jan.	Feb.	Mar.	Apr.	May	June	July	Aug.	Sept.	Oct.	Nov.	Dec.
	Cents	Cents	Cents	Cents	Cents	Cents	Cents	Cents	Cents	Cents	Cents	Cents
1953	---	---	---	---	---	---	---	---	---	90	88	83
1954	82	82	87	92	95	---	---	---	---	83	78	80
1955	82	87	85	87	89	---	---	---	---	76	78	81
1956	83	81	78	81	81	---	---	---	---	84	89	92
1957	91	94	95	99	103	---	---	---	---	85	79	77
1958	73	72	66	62	65	---	---	---	---	58	60	61
1959	60	63	63	75	75	---	---	---	---	82	79	83
1960	83	78	78	81	---	---	---	---	---	73	74	73
1961	73	76	75	78	80	---	---	---	---	77	77	74
1962	71	73	73	74	73	---	---	---	---	72	72	74
1963	79	76	77	80	83	84	---	---	---	94	103	100
1964	101	104	104	99	---	---	---	---	---	85	82	77

*See footnote end of table 293 .

Compiled from Wool Intelligence and other publications of the Commonwealth Economic Committee.

Table 289.--Price per pound of New Zealand wool, 50's average combing (Bradford grade), clean scoured basis, at New Zealand auctions, by months, 1953 to date 1/*

Year	Jan.	Feb.	Mar.	Apr.	May	June	July	Aug.	Sept.	Oct.	Nov.	Dec.
	Cents	Cents	Cents	Cents	Cents	Cents	Cents	Cents	Cents	Cents	Cents	Cents
1953	---	---	---	---	---	---	---	---	---	88	84	78
1954	77	79	82	88	90	---	---	---	---	80	75	78
1955	80	85	84	85	86	---	---	---	---	74	75	78
1956	80	78	75	78	77	---	---	---	---	81	86	88
1957	87	93	93	98	100	---	---	---	---	82	77	74
1958	70	69	63	59	62	---	---	---	---	56	57	57
1959	57	61	62	74	74	---	---	---	---	77	76	79
1960	79	75	77	77	77	---	---	---	---	69	72	70
1961	70	73	72	75	76	71	---	---	---	72	72	70
1962	69	70	69	70	69	---	---	---	---	69	69	71
1963	76	74	74	77	79	81	---	---	---	91	99	97
1964	99	100	100	97	---	---	---	---	---	82	79	73

*See footnote end of table 293 .

Compiled from Wool Intelligence and other publications of the Commonwealth Economic Committee.

Table 290.--Price per pound of New Zealand wool, 48's super combing (Bradford grade), clean scoured basis, at New Zealand auctions, by months, 1953 to date 1/ *

Year	Jan.	Feb.	Mar.	Apr.	May	June	July	Aug.	Sept.	Oct.	Nov.	Dec.
	Cents	Cents	Cents	Cents	Cents	Cents	Cents	Cents	Cents	Cents	Cents	Cents
1953	---	---	---	---	---	---	---	---	---	85	83	78
1954	77	77	82	87	89	---	---	---	---	77	73	77
1955	79	81	81	82	84	---	---	---	---	73	76	79
1956	81	77	76	77	77	---	---	---	---	80	86	88
1957	87	90	91	94	98	---	---	---	---	79	77	72
1958	69	67	61	56	60	---	---	---	---	56	57	57
1959	60	61	61	73	72	---	---	---	---	78	77	80
1960	79	76	75	76	---	---	---	---	---	69	72	69
1961	70	70	69	72	73	---	---	---	---	73	73	70
1962	69	70	68	68	68	---	---	---	---	68	68	69
1963	74	70	70	72	73	76	---	---	---	89	98	94
1964	97	98	97	94	---	---	---	---	---	81	80	74

*See footnote end of table 293.

Compiled from Wool Intelligence and other publications of the Commonwealth Economic Committee.

Table 291.--Price per pound of New Zealand wool, 48's average combing (Bradford grade), clean scoured basis, at New Zealand auctions, by months, 1953 to date 1/ *

Year	Jan.	Feb.	Mar.	Apr.	May	June	July	Aug.	Sept.	Oct.	Nov.	Dec.
	Cents	Cents	Cents	Cents	Cents	Cents	Cents	Cents	Cents	Cents	Cents	Cents
1953	---	---	---	---	---	---	---	---	---	82	80	75
1954	74	74	79	85	86	---	---	---	---	76	71	77
1955	77	80	80	80	82	---	---	---	---	72	72	76
1956	77	75	71	75	75	---	---	---	---	79	83	85
1957	85	87	88	93	95	---	---	---	---	78	75	70
1958	67	66	60	54	57	---	---	---	---	53	55	56
1959	55	58	60	70	70	---	---	---	---	75	75	77
1960	77	74	74	74	72	---	---	---	---	66	69	67
1961	67	69	68	70	70	67	---	---	---	68	68	67
1962	66	67	66	66	64	---	---	---	---	65	65	67
1963	71	68	69	71	72	74	---	---	---	86	96	93
1964	94	96	94	92	---	---	---	---	---	79	76	71

*See footnote end of table 293.

Compiled from Wool Intelligence and other publications of the Commonwealth Economic Committee.

Table 292.--Price per pound of New Zealand wool, 46's super combing (Bradford grade), clean scoured basis, at New Zealand auctions, by months, 1953 to date 1/ *

Year	Jan.	Feb.	Mar.	Apr.	May	June	July	Aug.	Sept.	Oct.	Nov.	Dec.
	Cents	Cents	Cents	Cents	Cents	Cents	Cents	Cents	Cents	Cents	Cents	Cents
1953	---	---	---	---	---	---	---	---	---	85	83	78
1954	77	76	81	85	88	---	---	---	---	77	71	75
1955	79	80	80	80	82	---	---	---	---	73	77	79
1956	82	77	77	78	78	---	---	---	---	80	86	87
1957	86	87	88	92	94	---	---	---	---	78	76	72
1958	68	66	61	54	57	---	---	---	---	55	56	58
1959	57	58	60	70	69	---	---	---	---	76	75	78
1960	78	74	75	74	---	---	---	---	---	68	70	67
1961	68	69	68	70	71	---	---	---	---	69	70	68
1962	67	67	67	66	66	---	---	---	---	65	63	68
1963	71	68	68	71	72	74	---	---	---	87	98	92
1964	94	97	94	92	---	---	---	---	---	80	79	73

*See footnote end of table 293.

Compiled from Wool Intelligence and other publications of the Commonwealth Economic Committee.

Table 293.--Price per pound of New Zealand wool, 46's average combing (Bradford grade), clean scoured basis, at New Zealand auctions, by months, 1953 to date 1/

Year	Jan.	Feb.	Mar.	Apr.	May	June	July	Aug.	Sept.	Oct.	Nov.	Dec.
	Cents	Cents	Cents	Cents	Cents	Cents	Cents	Cents	Cents	Cents	Cents	Cents
1953	---	---	---	---	---	---	---	---	---	82	78	73
1954	73	73	77	82	85	---	---	---	---	75	70	72
1955	77	78	79	79	80	---	---	---	---	72	72	76
1956	77	74	74	75	75	---	---	---	---	79	82	84
1957	83	86	86	91	92	---	---	---	---	76	74	70
1958	66	63	59	52	55	---	---	---	---	51	54	55
1959	55	57	59	69	68	---	---	---	---	72	72	76
1960	76	71	72	71	71	---	---	---	---	64	68	66
1961	65	66	65	68	68	65	---	---	---	67	67	66
1962	64	65	65	64	63	---	---	---	---	64	65	65
1963	69	65	67	69	70	72	---	---	---	85	96	91
1964	92	93	92	90	---	---	---	---	---	78	75	70

1/ Prices compiled by the New Zealand Wool Commission represent realizations on the auction floor and exclude all subsequent charges such as buying commission, freight, insurance, etc. Monthly averages in pence (U. K. Sterling equivalent) converted to cents at current monthly rates of exchange.

Compiled from Wool Intelligence and other publications of the Commonwealth Economic Committee.

Table 294.--Price per pound of South African wool, 70's good combing (Bradford grade), clean scoured basis, at South African auctions, by months, 1954 to date 1/ *

Year	Jan.	Feb.	Mar.	Apr.	May	June	July	Aug.	Sept.	Oct.	Nov.	Dec.
	Cents	Cents	Cents	Cents	Cents	Cents	Cents	Cents	Cents	Cents	Cents	Cents
1954	---	---	---	---	---	---	---	---	158	162	160	160
1955	159	162	161	155	149	---	---	---	124	126	128	138
1956	136	136	134	140	142	---	---	---	164	161	175	174
1957	172	171	170	172	166	---	---	---	157	148	140	131
1958	134	133	121	119	126	---	---	---	102	102	108	104
1959	101	102	103	115	115	---	---	---	126	123	124	126
1960	124	121	126	131	125	---	---	---	113	111	111	109
1961	109	111	112	115	118	---	---	---	114	109	106	103
1962	105	109	113	115	---	---	---	---	112	114	118	117
1963	122	121	124	125	122	---	---	---	122	126	133	131
1964	131	132	128	125	122	---	---	---	118	118	118	108

*See footnote end of table 299.

Compiled from Wool Intelligence.

Table 295.--Price per pound of South African wool, 70's average combing (Bradford grade), clean scoured basis, at South African auctions, by months, 1954 to date 1/ *

Year	Jan.	Feb.	Mar.	Apr.	May	June	July	Aug.	Sept.	Oct.	Nov.	Dec.
	Cents	Cents	Cents	Cents	Cents	Cents	Cents	Cents	Cents	Cents	Cents	Cents
1954	---	---	---	---	---	---	---	---	151	152	143	142
1955	139	143	142	137	135	---	---	---	115	116	117	125
1956	125	125	124	131	135	---	---	---	155	153	163	161
1957	160	159	158	163	156	---	---	---	147	141	132	123
1958	125	124	113	112	116	---	---	---	97	97	104	100
1959	97	98	100	110	108	---	---	---	118	117	117	119
1960	115	111	113	117	112	---	---	---	98	97	96	95
1961	96	97	99	103	106	---	---	---	104	103	100	98
1962	100	102	107	110	---	---	---	---	107	110	112	112
1963	115	114	117	119	117	---	---	---	117	121	127	126
1964	127	128	125	122	118	---	---	---	112	112	115	105

*See footnote end of table 299.

Compiled from Wool Intelligence.

Table 296.--Price per pound of South African wool, 64's good combing (Bradford grade), clean scoured basis, at South African auctions, by months, 1954 to date 1/*

Year	Jan.	Feb.	Mar.	Apr.	May	June	July	Aug.	Sept.	Oct.	Nov.	Dec.
	Cents	Cents	Cents	Cents	Cents	Cents	Cents	Cents	Cents	Cents	Cents	Cents
1954	---	---	---	---	---	---	---	---	138	138	134	138
1955	133	132	135	133	132	---	---	---	111	112	112	112
1956	111	112	113	117	122	---	---	---	141	135	147	149
1957	150	150	152	157	150	---	---	---	139	132	125	116
1958	113	117	107	104	113	---	---	---	92	92	97	93
1959	91	90	90	99	100	---	---	---	106	102	106	108
1960	107	103	106	112	108	---	---	---	94	93	95	94
1961	94	94	98	101	105	---	---	---	103	102	101	100
1962	102	107	107	108	---	---	---	---	106	106	107	107
1963	111	111	113	115	113	---	---	---	113	115	122	120
1964	122	125	124	120	117	---	---	---	111	110	106	100

*See footnote end of table 299.

Compiled from Wool Intelligence.

Table 297.--Price per pound of South African wool, 64's average combing (Bradford grade), clean scoured basis, at South African auctions, by months, 1954 to date 1/*

Year	Jan.	Feb.	Mar.	Apr.	May	June	July	Aug.	Sept.	Oct.	Nov.	Dec.
	Cents	Cents	Cents	Cents	Cents	Cents	Cents	Cents	Cents	Cents	Cents	Cents
1954	---	---	---	---	---	---	---	---	135	134	132	135
1955	130	131	131	131	130	---	---	---	109	111	109	107
1956	108	109	110	113	118	---	---	---	137	133	140	143
1957	144	145	145	151	147	---	---	---	135	127	121	111
1958	113	113	101	96	104	---	---	---	88	89	94	88
1959	85	85	87	97	97	---	---	---	100	97	98	100
1960	99	96	99	105	102	---	---	---	90	89	89	87
1961	85	86	89	91	95	---	---	---	95	94	94	94
1962	97	102	103	104	---	---	---	---	102	102	102	102
1963	105	105	107	111	110	---	---	---	111	113	119	120
1964	120	121	121	118	112	---	---	---	109	108	103	93

*See footnote end of table 299.

Compiled from Wool Intelligence.

Table 298.--Price per pound of South African wool, 60/64's good combing (Bradford grade), clean scoured basis, at South African auctions, by months, 1954 to date 1/*

Year	Jan.	Feb.	Mar.	Apr.	May	June	July	Aug.	Sept.	Oct.	Nov.	Dec.
	Cents	Cents	Cents	Cents	Cents	Cents	Cents	Cents	Cents	Cents	Cents	Cents
1954	---	---	---	---	---	---	---	---	128	131	127	131
1955	129	129	130	127	126	---	---	---	107	108	107	106
1956	106	108	108	112	116	---	---	---	135	131	139	139
1957	141	142	143	148	142	---	---	---	132	126	121	113
1958	113	113	102	99	104	---	---	---	86	88	91	85
1959	83	83	84	95	96	---	---	---	100	99	99	100
1960	103	99	103	109	106	---	---	---	91	90	90	87
1961	85	89	93	96	99	---	---	---	95	93	90	89
1962	91	97	100	100	---	---	---	---	97	97	97	98
1963	102	104	106	107	107	---	---	---	108	111	119	117
1964	118	120	119	117	111	---	---	---	107	106	101	95

*See footnote end of table 299.

Compiled from Wool Intelligence.

Table 299.--Price per pound of South African wool, 60/64's average combing (Bradford grade), clean scoured basis, at South African auctions, by months, 1954 to date 1/

Year	Jan.	Feb.	Mar.	Apr.	May	June	July	Aug.	Sept.	Oct.	Nov.	Dec.
	Cents	Cents	Cents	Cents	Cents	Cents	Cents	Cents	Cents	Cents	Cents	Cents
1954	---	---	---	---	---	---	---	---	124	124	119	121
1955	120	122	122	119	119	---	---	---	104	106	104	103
1956	104	105	106	108	112	---	---	---	129	126	134	135
1957	135	134	134	138	135	---	---	---	126	119	113	105
1958	107	108	96	94	100	---	---	---	81	83	88	83
1959	80	80	82	93	94	---	---	---	96	94	97	99
1960	99	95	97	103	99	---	---	---	88	87	86	83
1961	84	86	90	92	92	---	---	---	90	89	89	87
1962	89	95	97	98	---	---	---	---	95	95	93	93
1963	96	98	100	104	103	---	---	---	104	106	114	113
1964	113	114	113	111	105	---	---	---	102	101	96	91

1/ Prices, compiled by the South African Wool Board, represent realizations on the auction floor and exclude all subsequent charges such as buying commission, freight, insurance, etc. Monthly averages reported in pence (U.K. Sterling equivalent) converted to cents at current monthly rates of exchange.

Compiled from Wool Intelligence.

Table 300.--Price per pound of carpet wool, Aleppo white, clean basis, Boston (in bond), by months, 1920 to date 1/

Year	Jan.	Feb.	Mar.	Apr.	May	June	July	Aug.	Sept.	Oct.	Nov.	Dec.	Average
	Cents	Cents	Cents	Cents	Cents	Cents	Cents	Cents	Cents	Cents	Cents	Cents	Cents
1920	67.5	67.5	62.5	61.2	61.2	46.2	42.5	42.5	42.5	42.5	37.5	26.2	50.0
1921	26.2	26.2	26.2	28.8	28.8	28.8	28.8	28.8	28.8	28.8	28.8	28.8	28.2
1922	27.5	30.0	30.0	30.0	32.5	36.2	36.2	36.2	36.2	36.2	36.2	36.2	33.6
1923	36.2	36.2	43.8	43.8	43.8	43.8	43.8	43.8	41.2	37.5	38.8	40.0	41.1
1924	40.0	40.0	40.0	40.0	40.0	40.0	40.0	40.0	40.0	40.0	40.0	47.5	40.6
1925	47.5	51.2	53.8	52.5	51.2	50.0	50.0	50.0	51.2	51.2	51.2	51.2	50.9
1926	48.8	46.2	43.8	42.5	41.2	37.5	38.8	40.0	41.2	45.0	48.8	48.8	43.6
1927	48.8	47.5	47.5	47.5	47.5	47.5	47.5	47.5	47.5	47.5	47.5	47.5	47.6
1928	46.2	45.0	45.0	43.8	43.8	43.8	45.0	45.0	45.0	45.0	45.0	45.0	44.8
1929	45.0	46.2	47.5	47.5	47.5	47.5	47.5	47.5	47.5	47.5	47.5	46.2	47.1
1930	44.1	41.9	41.9	41.9	36.9	29.8	29.4	29.4	29.4	28.9	24.8	24.4	33.6
1931	23.6	23.1	24.4	24.4	24.0	23.5	23.5	23.5	23.2	21.9	21.9	21.4	23.2
1932	20.6	18.1	16.9	16.1	15.6	15.6	13.8	12.4	15.1	15.9	16.0	16.0	16.0
1933	16.0	15.9	15.6	15.6	16.4	17.8	18.1	18.1	20.2	22.8	22.9	23.1	18.5
1934	23.8	24.0	24.0	24.0	24.0	24.0	24.0	24.0	24.0	24.0	24.0	24.0	24.0
1935	24.0	24.0	24.0	24.0	24.0	24.0	24.0	24.0	24.0	27.2	29.4	29.4	25.2
1936	28.1	26.9	26.9	29.4	29.4	29.4	29.4	29.8	30.6	31.9	33.8	37.8	30.3
1937	50.8	52.5	47.5	47.5	47.5	47.5	47.5	47.5	45.9	41.9	40.5	35.5	46.0
1938	35.5	34.5	33.5	33.5	30.8	28.0	28.0	28.0	28.0	28.0	28.0	28.0	30.3
1939	28.0	27.5	27.5	27.5	27.5	27.5	27.5	27.5	34.5	41.8	44.0	44.0	32.1
1940	44.0	43.9	44.0	44.0	44.0	41.0	41.0	41.0	41.1	41.5	41.5	42.5	42.5
1941	46.1	50.5	50.5	54.8	56.5	57.8	59.4	61.0	61.0	61.0	60.1	57.5	56.4
1942	57.5	57.5	57.5	54.5	52.5	52.5	52.5	52.5	52.5	52.5	52.5	52.5	53.9
1943	52.5	52.5	52.5	52.5	54.4	60.0	60.0	60.0	60.0	60.0	60.0	60.0	57.0
1944	60.0	60.0	60.0	60.0	60.0	60.0	60.0	60.0	60.0	60.0	60.0	60.0	60.0
1945	60.0	60.0	60.0	60.0	60.0	60.0	60.0	60.0	60.0	60.0	60.0	60.0	60.0
1946	60.0	60.0	60.0	60.0	60.0	60.0	60.0	60.0	60.0	60.0	60.0	60.0	60.0
1947	---	---	---	---	---	---	---	---	---	59.7	62.0	63.5	---
1948	67.0	70.0	67.0	65.0	65.6	68.8	71.4	74.0	74.0	74.0	74.0	74.0	70.4
1949	74.0	74.0	69.5	67.5	67.5	67.5	67.5	67.8	69.0	69.0	68.7	73.1	69.6
1950	79.0	79.2	83.1	87.8	94.2	94.8	93.0	98.5	121.1	125.6	136.5	153.8	103.9
1951	185.5	210.0	218.3	---	141.4	110.8	100.8	94.2	90.0	89.0	98.8	87.5	129.7
1952	90.7	89.5	73.5	62.1	62.8	67.0	72.6	75.0	77.2	84.4	89.0	89.0	77.7
1953	89.8	89.0	86.8	89.0	87.0	86.5	87.2	90.6	92.6	93.0	92.0	87.8	89.3
1954	87.0	87.0	87.0	87.0	89.8	91.0	91.0	91.0	91.0	91.0	87.5	85.5	88.8
1955	93.1	95.2	95.6	94.0	94.1	94.5	95.2	94.3	92.5	91.0	91.0	92.5	93.6
1956	93.6	94.0	91.4	90.5	90.5	86.2	91.5	91.5	91.5	91.5	91.5	91.6	91.3
1957	94.5	95.0	95.0	95.0	93.3	94.0	90.5	90.5	91.8	91.2	91.0	---	92.9
1958	---	84.6	---	78.2	74.9	77.3	78.2	80.7	81.0	78.0	81.4	81.7	79.6
1959	83.5	82.6	80.5	82.7	83.0	81.9	82.7	84.0	83.4	81.0	81.0	81.0	82.3
1960	84.9	83.5	83.7	83.9	84.0	84.0	84.8	84.2	82.5	81.2	80.8	81.1	83.2
1961	79.5	80.2	80.0	80.5	81.0	81.0	81.0	81.0	81.0	81.0	81.0	81.0	80.7
1962	81.0	81.0	81.0	81.0	81.0	81.0	81.0	81.0	81.0	81.0	81.0	81.0	81.0
1963	81.0	81.0	81.0	81.0	81.0	81.0	83.0	83.0	83.0	84.1	87.5	87.5	82.8
1964	88.3	91.5	91.5	91.5	90.8	88.5	88.5	88.5	89.3	89.5	87.1	86.5	89.3

1/ For 1920-36, reported washed-basis prices converted to clean basis at 80 percent yield; clean basis prices for later years are reported clean-basis prices.

Table 301.--Price per pound of carpet wool, India super white, clean basis, Boston (in bond), by months, 1947 to date

Year	Jan.	Feb.	Mar.	Apr.	May	June	July	Aug.	Sept.	Oct.	Nov.	Dec.	Average
	Cents	Cents	Cents	Cents	Cents	Cents	Cents	Cents	Cents	Cents	Cents	Cents	Cents
1947	---	---	---	---	---	---	---	---	---	60.0	62.0	63.5	---
1948	64.0	70.0	67.0	65.0	65.6	68.8	71.4	74.0	74.0	74.0	74.0	74.0	70.4
1949	74.0	74.0	69.5	67.5	67.5	67.5	67.5	67.8	69.0	69.0	68.7	73.1	69.6
1950	79.0	79.2	83.1	87.8	95.1	98.0	97.2	103.8	130.6	135.6	144.5	158.8	107.7
1951	194.0	216.2	223.3	---	152.5	120.8	110.8	104.2	100.0	99.5	101.2	90.0	137.5
1952	92.5	91.5	74.8	63.1	65.5	71.0	74.4	77.0	77.5	84.9	89.0	85.9	78.9
1953	91.5	92.0	91.0	92.0	89.2	88.5	89.2	93.1	95.5	96.0	95.2	90.2	92.0
1954	89.0	89.7	90.0	90.0	91.8	92.0	92.0	92.0	92.0	92.0	88.5	87.7	90.6
1955	92.9	94.5	94.5	92.0	93.4	97.5	97.5	99.2	93.9	93.0	93.0	94.5	94.7
1956	94.9	94.5	91.5	90.5	90.5	88.6	90.2	90.5	90.8	90.4	92.0	92.8	91.4
1957	93.4	93.6	93.5	93.5	92.6	92.0	92.0	94.0	---	---	---	---	---
1958	---	---	---	73.8	73.6	80.2	76.6	76.8	75.0	75.6	73.8	78.7	76.0
1959	82.5	74.5	79.9	82.0	82.2	80.6	81.1	81.8	81.4	79.0	79.2	80.0	80.4
1960	82.5	81.2	81.1	84.0	84.5	84.5	85.1	83.8	80.0	79.5	79.4	79.5	82.1
1961	77.4	77.9	76.4	76.2	76.5	76.5	76.5	76.5	76.5	76.5	76.5	76.5	76.7
1962	76.5	76.5	76.5	76.5	76.5	76.5	76.5	76.5	76.5	76.5	76.5	76.5	76.5
1963	76.5	76.5	76.5	76.5	77.3	77.5	80.0	80.0	80.0	81.2	85.0	85.0	79.3
1964	85.6	88.0	88.0	88.0	87.6	85.0	85.0	85.0	85.4	85.5	83.5	80.0	85.6

Compiled from The Commercial Bulletin.

Table 302.--Price per pound of carpet wool, India yellow, clean basis, Boston (in bond), by months, 1947 to date

Year	Jan.	Feb.	Mar.	Apr.	May	June	July	Aug.	Sept.	Oct.	Nov.	Dec.	Average
	Cents	Cents	Cents	Cents	Cents	Cents	Cents	Cents	Cents	Cents	Cents	Cents	Cents
1947	---	---	---	---	---	---	---	---	---	54.7	55.8	56.8	---
1948	57.8	58.5	56.7	55.5	55.8	58.8	62.2	64.5	64.5	64.5	64.5	64.5	60.6
1949	64.5	64.5	63.7	62.5	62.5	62.5	62.5	62.5	62.5	60.5	59.1	64.5	62.6
1950	69.0	69.2	73.9	77.8	85.1	88.0	88.9	96.1	118.2	122.6	133.5	150.8	97.8
1951	177.3	195.0	199.2	---	129.4	95.8	89.2	84.2	80.0	83.0	88.5	75.5	117.9
1952	76.6	76.5	63.5	53.1	54.5	59.0	61.6	64.0	64.5	69.0	71.0	75.5	65.7
1953	76.5	77.5	77.5	79.5	79.5	79.5	79.9	83.6	86.4	88.0	88.5	85.0	81.8
1954	84.0	84.0	84.0	84.0	86.1	89.5	89.5	89.5	88.8	88.5	84.8	82.5	86.3
1955	85.9	88.0	88.0	88.0	88.0	88.6	89.0	89.6	89.5	89.0	87.4	87.0	88.2
1956	86.8	86.0	85.2	84.5	82.1	77.5	81.0	82.2	83.0	82.1	81.9	81.2	82.8
1957	80.0	79.5	78.0	78.0	81.3	80.5	80.4	81.4	81.0	80.0	76.9	---	---
1958	---	68.2	---	65.2	58.8	65.2	65.3	66.7	65.0	63.3	60.8	63.1	64.2
1959	62.9	63.2	67.6	68.1	65.5	65.5	67.2	68.0	68.0	66.2	67.9	69.0	66.6
1960	70.5	70.6	70.9	74.0	74.2	74.2	74.8	73.6	69.0	68.0	67.8	68.2	71.3
1961	67.5	68.8	68.2	68.8	69.5	69.5	69.5	69.5	69.5	69.5	69.5	69.5	69.1
1962	69.5	69.5	69.5	69.5	69.5	69.5	69.5	69.5	69.5	69.5	69.5	69.5	69.5
1963	69.5	69.5	69.5	69.5	71.0	71.5	73.5	73.5	73.5	74.5	77.5	77.5	72.5
1964	78.4	82.0	82.0	82.0	82.2	83.0	83.0	83.0	80.6	80.0	76.8	72.0	80.4

Compiled from The Commercial Bulletin.

Table 303.—Spot price per pound of exchange standard wool tops, New York, by months, 1923 to date ^{1/}

Year	Jan.	Feb.	Mar.	Apr.	May	June	July	Aug.	Sept.	Oct.	Nov.	Dec.	Average
	Cents	Cents	Cents	Cents	Cents	Cents	Cents	Cents	Cents	Cents	Cents	Cents	Cents
1923	170	170	172	172	172	167	167	162	157	159	165	167	167
1924	167	167	167	165	162	155	154	157	165	172	179	186	166
1925	191	188	179	165	153	154	157	153	150	155	157	155	163
1926	154	151	143	139	133	131	131	129	130	134	133	130	136
1927	132	131	131	131	128	127	128	129	129	129	129	130	130
1928	134	137	138	136	137	135	134	134	130	129	130	131	134
1929	130	128	126	124	121	118	114	115	113	109	108	105	118
1930	100	97	98	94	93	92	92	91	91	90	88	86	93
1931	83	80	80	79	77	75	78	79	77	73	73	72	77
1932	73	72	69	64	58	54	51	55	63	57	55	55	61
1933	57	53	55	62	77	90	99	98	108	105	107	108	85
1934	111	111	109	103	95	93	91	85	82	84	84	85	94
1935	83	79	80	79	83	86	89	88	93	96	100	99	88
1936	106	112	105	103	104	104	103	104	103	106	117	124	108
1937	129.5	118.9	121.3	121.1	115.1	114.9	115.1	114.4	108.3	98.9	85.7	87.3	110.9
1938	85.7	81.8	82.4	82.2	78.6	77.0	81.7	81.2	80.9	83.9	84.2	82.4	81.8
1939	85.1	86.7	85.4	83.6	85.9	84.6	87.0	86.3	117.7	120.9	114.8	116.5	96.2
1940	110.4	105.0	103.2	100.8	97.9	102.1	98.1	99.5	110.9	124.4	119.5	121.1	107.7
1941	121.1	127.5	128.9	125.2	131.6	122.8	125.7	126.8	131.1	130.0	128.3	128.9	127.3
1942	127.7	129.0	130.5	129.2	125.1	119.8	124.0	122.3	120.6	122.9	122.1	120.4	124.5
1943	120.5	123.9	127.8	132.6	133.2	135.3	137.0	135.8	136.5	134.8	127.6	129.6	131.2
1944	127.8	130.6	131.3	131.3	131.8	134.2	134.0	133.2	133.0	134.0	134.0	134.0	132.4
1945	134.0	134.0	134.0	134.0	133.4	133.0	133.0	133.0	133.0	133.0	133.0	133.0	133.4
1946	133.0	133.0	133.0	133.0	133.0	133.0	143.3	135.5	133.0	133.0	150.6	164.5	138.2
1947	154.6	155.8	156.4	154.7	144.4	147.7	160.2	169.5	174.8	179.8	185.6	186.1	164.1
1948	188.1	185.0	182.8	178.1	194.1	200.3	195.1	179.3	167.5	156.8	168.7	171.0	180.6
1949	170.5	164.8	154.6	151.4	156.4	158.6	160.9	165.0	166.1	165.7	171.5	175.3	163.4
1950	182.7	178.1	184.3	185.0	194.7	201.3	219.2	265.5	291.8	292.6	309.3	334.8	236.6
1951	394.2	2/	2/	2/	345.9	280.8	250.8	243.0	200.6	224.6	213.6	211.2	262.7
1952	205.8	183.9	171.0	167.5	187.2	194.8	204.8	199.7	200.9	205.9	196.4	199.3	193.1
1953	196.5	192.2	196.0	193.3	197.8	194.0	192.7	196.2	193.1	197.8	195.9	200.4	195.5
1954	193.8	191.3	194.5	196.6	197.4	202.4	199.3	200.6	196.6	189.0	178.1	182.5	193.5
1955	184.3	185.9	184.0	184.7	185.6	175.6	169.5	161.2	155.4	153.3	154.8	155.7	170.8
1956	156.0	157.5	152.6	154.9	157.0	158.5	161.9	163.8	168.6	171.0	183.8	192.0	164.8
1957	195.8	194.2	192.7	197.6	198.8	195.2	193.6	188.9	176.1	163.6	165.1	156.4	184.8
1958	158.0	158.1	151.9	145.7	146.6	147.6	155.8	156.5	153.0	146.6	150.9	143.5	151.2
1959	143.3	140.8	141.5	156.3	157.1	159.7	168.8	173.1	167.1	160.9	159.6	161.6	157.5
1960	158.4	148.6	148.4	147.3	144.2	141.3	143.0	142.3	144.8	143.8	148.0	146.2	146.4
1961	149.2	149.2	149.6	157.0	158.0	158.6	159.7	164.8	164.4	162.0	162.2	161.3	158.0
1962	162.4	161.8	162.6	163.5	165.7	165.1	168.0	166.1	167.1	168.1	170.8	169.2	165.9
1963	173.5	173.9	174.7	171.3	168.9	170.6	169.5	170.3	169.8	170.5	181.0	181.0	172.9
1964	183.6	183.2	177.0	171.9	167.5	167.5	168.9	172.5	170.6	173.4	171.4	166.9	172.9

^{1/} New York Wool Top Exchange established on May 18, 1931. Exchange standard wool top is defined in the rules and by-laws of the Exchange as "An American Fine Wool Top conforming to grade 64's, official United States Standards for wool top, made out of merino wools, oil combed, and containing a normal percentage of 3 percent oil, including natural fat, produced from wool grown in and shorn from living animals in the United States, cleaned, scoured, carded, and combed in accordance with the methods and usages prevailing in the industry, and of average length and color."

^{2/} Trading suspended January 29-May 10, 1951.

Compiled from reports of the New York Wool Top Exchange Service. Prices for January 1923-September 1936 from Weekly Wool Trade, October 21, 1936; prices for October 1936 and thereafter from daily reports.

Table 30⁴.--Price per pound of territory 64's wool tops, Boston, by months, 1923 to date

Year	Jan.	Feb.	Mar.	Apr.	May	June	July	Aug.	Sept.	Oct.	Nov.	Dec.	Average
	Cents	Cents	Cents	Cents	Cents	Cents	Cents	Cents	Cents	Cents	Cents	Cents	Cents
1923	178	180	178	180	180	180	175	175	170	165	167	173	175
1924	175	175	175	173	170	163	162	165	173	180	187	195	174
1925	200	197	187	173	160	161	165	160	157	162	165	162	171
1926	160	157	150	145	142	137	136	135	137	140	139	137	143
1927	140	138	138	136	136	134	134	135	135	135	135	136	136
1928	140	144	144	143	145	143	142	140	136	135	136	138	140
1929	137	135	133	130	125	123	121	122	120	115	113	110	124
1930	108	103	103	99	100	99	97	98	97	96	94	93	99
1931	91	90	87	86	85	85	88	87	84	80	80	79	85
1932	78	76	74	71	64	55	51	59	68	68	63	60	66
1933	58	57	63	78	90	98	105	110	116	117	117	117	94
1934	118	118	118	116	113	112	112	100	95	93	95	93	107
1935	90	88	86	85	89	94	94	94	97	103	107	108	95
1936	112	116	115	110	109	111	110	110	111	113	123	132	114
1937	137	130	132	130	123	121	123	121	114	104	89	94	118
1938	90	85	87	88	85	83	87	87	86	90	91	87	87
1939	90	92	90	88	90	92	91	93	117	128	123	123	101
1940	120	116	109	106	102	104	107	115	119	133	142	142	118
1941	139	139	150	145	145	145	145	146	147	147	149	152	146
1942	162	162	162	162	162	162	162	162	160	160	160	160	161
1943	160	160	162	162	162	162	162	162	162	162	162	162	162
1944	162	162	162	160	162	162	162	162	162	162	162	162	162
1945	162	162	162	162	162	162	162	162	162	162	152	152	160
1946	152	152	148	150	150	150	150	150	150	155	163	163	153
1947	167	173	176	179	176	180	184	189	192	195	195	200	184
1948	208	213	213	220	245	256	260	260	250	240	248	255	239
1949	258	258	258	235	230	215	210	205	190	190	195	201	220
1950	212	214	212	214	227	232	242	270	313	330	350	370	266
1951	435	445	470	410	375	298	274	259	214	242	227	227	323
1952	223	210	188	186	203	208	210	214	203	203	203	210	205
1953	212	213	213	213	215	215	215	215	215	215	215	215	214
1954	215	215	215	215	218	219	221	221	222	221	213	206	217
1955	201	203	201	197	192	186	183	175	173	170	170	171	185
1956	174	178	173	170	172	176	178	179	186	189	198	214	182
1957	214	211	206	208	214	215	215	217	207	194	187	183	206
1958	179	177	165	159	161	164	172	171	169	166	166	160	167
1959	163	157	157	171	169	174	185	187	183	181	181	184	174
1960	181	174	174	170	168	163	164	161	161	159	163	161	167
1961	162	164	162	170	171	169	173	176	176	171	172	171	170
1962	171	171	171	172	175	174	176	175	178	179	180	181	175
1963	183	177	177	174	174	178	181	181	181	182	197	198	182
1964	198	195	191	186	182	178	178	179	180	179	178	173	183

Compiled from publications of the National Association of Wool Manufacturers.

Table 305.--Price per pound of Australian 64's wool tops, Boston,
by months, 1933 to date 1/

Year	Jan.	Feb.	Mar.	Apr.	May	June	July	Aug.	Sept.	Oct.	Nov.	Dec.	Average
	Cents	Cents	Cents	Cents	Cents	Cents	Cents	Cents	Cents	Cents	Cents	Cents	Cents
1933	80	80	80	81	91	95	109	113	113	115	115	123	100
1934	123	123	123	123	120	119	108	108	108	108	108	108	115
1935	109	102	96	96	95	102	101	102	102	107	111	111	103
1936	114	120	122	120	120	120	120	120	120	116	120	125	120
1937	134	124	128	130	126	124	126	125	116	110	107	111	122
1938	108	107	107	100	100	98	100	98	94	98	97	93	100
1939	92	94	93	91	90	92	92	94	115	114	114	114	100
1940	115	116	115	115	115	115	114	114	115	119	121	121	116
1941	122	127	128	128	128	130	128	130	130	130	130	130	128
1942	132	135	137	135	135	135	137	136	135	135	135	134	135
1943	135	134	134	136	136	136	136	136	136	136	135	135	135
1944	135	134	134	131	132	132	132	130	130	131	132	132	132
1945	132	132	132	133	133	133	133	133	133	133	133	133	133
1946	133	133	133	133	133	133	133	133	133	133	150	160	137
1947	160	160	165	169	168	178	187	190	195	199	203	203	181
1948	218	226	216	230	257	260	255	255	238	228	244	270	241
1949	270	260	255	230	220	230	228	220	180	190	192	204	223
1950	215	222	215	227	248	250	255	255	340	340	365	380	276
1951	440	460	480	430	375	298	289	279	218	247	232	232	332
1952	226	211	195	193	205	210	215	216	208	214	214	222	211
1953	223	222	222	222	224	224	223	231	231	231	227	227	226
1954	227	226	226	228	228	228	230	235	232	227	215	207	226
1955	208	206	210	208	206	199	197	187	182	181	181	185	196
1956	185	186	185	180	184	189	197	197	201	207	211	227	196
1957	230	229	225	229	234	239	238	237	226	217	199	192	225
1958	191	188	186	171	177	177	181	179	173	168	167	163	177
1959	167	162	162	171	172	176	186	188	187	184	184	186	177
1960	185	177	177	176	174	169	170	167	167	165	169	167	172
1961	168	171	169	177	179	178	181	184	183	182	176	174	177
1962	174	174	173	175	180	179	183	181	183	186	186	190	180
1963	191	186	185	182	183	188	190	191	192	198	---	---	189
1964	202	198	195	191	184	183	184	185	185	185	181	176	187

1/ Tops combed in the United States from Australian wool.

Compiled from publication of the National Association of Wool Manufacturers.

Table 306.--Index numbers of wholesale prices for wool products,
United States, by months, 1926-1961 ^{1/}
(1947-49=100)

Year	Jan.	Feb.	Mar.	Apr.	May	June	July	Aug.	Sept.	Oct.	Nov.	Dec.	Average
1926	75.4	74.4	72.7	71.5	70.8	70.7	69.9	69.4	69.2	69.1	69.3	69.2	71.0
1927	69.2	69.9	69.8	69.7	68.8	68.5	68.6	68.7	68.8	69.3	69.3	69.5	69.4
1928	70.0	70.7	71.2	71.1	71.4	71.6	71.8	71.5	70.8	70.8	70.7	70.8	71.0
1929	64.9	64.8	64.6	64.4	63.3	62.7	62.2	61.6	61.6	61.6	61.2	60.5	62.6
1930	60.2	59.7	58.2	57.3	56.8	56.6	56.2	55.3	53.9	53.2	53.0	52.4	56.1
1931	52.3	52.2	51.0	49.0	48.6	48.2	47.8	47.9	46.6	45.9	45.6	45.4	48.4
1932	44.9	44.8	44.5	42.4	41.3	39.0	38.0	37.9	40.2	40.1	39.2	38.5	40.9
1933	37.9	37.8	37.8	37.9	43.7	48.9	51.3	56.0	58.7	60.0	59.9	59.9	49.2
1934	59.9	59.9	59.6	58.2	57.5	57.4	57.3	56.0	55.3	53.1	52.6	52.5	56.6
1935	52.4	52.3	51.9	51.9	52.2	53.6	54.2	54.2	54.6	56.2	57.2	57.5	54.0
1936	57.8	58.7	59.5	58.3	58.3	58.7	58.2	57.7	57.4	57.2	59.9	64.2	58.9
1937	65.2	66.1	65.7	66.4	66.2	66.1	67.0	66.7	65.6	64.0	60.4	59.3	64.7
1938	59.5	57.5	56.9	54.7	54.0	53.7	53.9	54.1	54.1	54.1	54.2	53.1	54.9
1939	52.8	53.0	53.3	53.4	53.5	53.7	53.5	53.6	59.6	64.8	64.2	64.1	56.6
1940	64.1	61.9	60.0	59.5	59.2	59.4	59.5	59.4	59.7	61.2	63.1	63.2	60.8
1941	63.3	64.7	66.2	66.3	66.8	67.2	68.5	69.7	72.0	72.6	72.8	72.9	68.6
1942	73.1	74.0	77.2	78.8	78.8	78.8	78.8	79.3	79.3	79.3	79.3	79.6	78.4
1943	79.8	79.8	79.8	79.8	79.8	79.8	79.8	79.8	79.8	79.8	79.8	79.8	79.8
1944	79.8	79.8	79.8	79.8	79.8	79.8	80.1	80.1	80.1	80.1	80.1	80.1	80.0
1945	80.0	80.0	80.0	80.0	80.0	80.0	80.0	80.0	80.0	80.0	80.0	80.0	80.0
1946	80.0	80.0	80.0	80.0	80.0	80.0	80.0	80.0	80.9	82.8	83.6	84.5	82.1
1947	85.6	86.1	88.2	88.7	88.6	89.3	90.4	92.3	93.6	93.8	94.5	96.4	90.6
1948	97.7	99.6	101.0	101.6	103.8	105.1	105.9	107.0	107.8	107.9	107.1	108.3	104.4
1949	109.1	108.9	108.5	107.9	107.2	106.3	104.7	103.4	101.9	100.4	100.4	101.3	105.0
1950	101.6	101.8	102.0	102.0	102.8	105.3	107.4	112.4	123.0	127.4	130.7	136.3	112.9
1951	153.8	160.1	164.7	164.5	161.8	151.7	145.5	140.0	129.8	120.8	122.0	120.3	144.6
1952	118.0	114.4	111.8	109.2	111.7	112.8	113.9	113.3	100.7	113.2	112.6	112.6	113.0
1953	113.0	111.5	111.9	111.3	112.0	111.6	111.7	111.8	111.2	111.6	111.5	112.1	111.8
1954	111.0	109.0	109.3	109.2	109.5	110.1	109.8	110.3	109.6	108.4	106.6	106.7	109.1
1955	106.6	106.3	106.1	106.0	106.1	105.5	105.0	103.9	103.0	102.8	102.8	102.8	104.7
1956	102.6	102.7	102.1	102.5	102.9	102.9	103.1	103.4	103.9	104.8	106.1	107.7	103.7
1957	109.1	109.5	109.0	109.9	110.9	111.5	111.2	111.2	110.3	108.3	107.4	105.8	109.5
1958	105.1	103.8	102.8	101.6	100.5	101.3	100.5	100.4	99.6	98.4	97.9	97.5	100.8
1959	97.4	97.7	97.8	99.5	100.9	102.2	103.3	104.3	104.7	104.1	103.7	104.2	101.6
1960	104.0	103.2	102.8	102.7	102.4	102.1	101.8	101.5	101.2	101.1	101.3	100.8	102.1
1961	100.1	99.9	99.5	100.1	100.9	101.1	101.2	101.7	102.1	101.6	101.6	101.6	100.9

^{1/} This index does not replace the former index (1926=100) as the official index of primary market prices prior to January 1952. The data from January 1947 forward represent the revised sample and the 1947-49 weighting pattern. Prior to January 1947, they are based on the month-to-month movement of the former index.

Compiled from reports of the Bureau of Labor Statistics.

Table 307.—Index numbers of wholesale prices for wool products, United States, by months, 1926 to date

(1957-59=100)

Year	Jan.	Feb.	Mar.	Apr.	May	June	July	Aug.	Sept.	Oct.	Nov.	Dec.	Average
1926	72.5	71.6	69.9	68.8	68.1	68.0	67.2	66.7	66.6	66.5	66.6	66.6	68.3
1927	66.6	67.2	67.1	67.0	66.2	65.9	66.0	66.1	66.2	66.6	66.6	66.8	66.5
1928	67.3	68.0	68.5	68.4	68.7	68.9	69.1	68.8	68.1	68.1	68.0	68.1	68.3
1929	62.4	62.3	62.1	61.9	60.9	60.3	59.8	59.2	59.2	59.2	58.9	58.2	60.4
1930	57.9	57.4	56.0	55.1	54.6	54.4	54.1	53.2	51.8	51.2	51.0	50.4	53.9
1931	50.3	50.2	49.0	47.1	46.7	46.4	46.0	46.1	44.8	44.1	43.9	43.7	46.5
1932	43.2	43.1	42.8	40.8	39.7	37.5	36.5	36.5	38.7	38.6	37.7	37.0	39.3
1933	36.5	36.4	36.4	36.5	42.0	47.0	49.3	53.9	56.5	57.7	57.6	57.6	47.3
1934	57.6	57.6	57.3	56.0	55.3	55.2	55.1	53.9	53.2	51.1	50.6	50.5	54.5
1935	50.4	50.3	49.9	49.9	50.2	51.5	52.1	52.1	52.5	54.1	55.0	55.3	51.9
1936	55.6	56.5	57.2	56.1	56.1	56.5	56.0	55.5	55.2	55.0	57.6	61.7	56.6
1937	62.7	63.6	63.2	63.9	63.7	63.6	64.4	64.1	63.1	61.6	58.1	57.0	62.4
1938	57.2	55.3	54.7	52.6	51.9	51.6	51.8	52.0	52.0	52.0	52.1	51.1	52.9
1939	50.8	51.0	51.3	51.4	51.5	51.6	51.5	51.5	57.3	62.3	61.7	61.6	54.5
1940	61.6	59.5	57.7	57.2	56.9	57.1	57.2	57.1	57.4	58.9	60.7	60.8	58.5
1941	60.9	62.2	63.7	63.8	64.2	64.6	65.9	67.0	69.2	69.8	70.0	70.1	66.0
1942	70.3	71.2	74.2	75.8	75.8	75.8	75.8	76.3	76.3	76.3	76.3	76.6	75.1
1943	76.7	76.7	76.7	76.7	76.7	76.7	76.7	76.7	76.7	76.7	76.7	76.7	76.7
1944	76.7	76.7	76.7	76.7	76.7	76.7	77.0	77.0	77.0	77.0	77.0	77.0	76.9
1945	76.9	76.9	76.9	76.9	76.9	76.9	76.9	76.9	76.9	76.9	76.9	76.9	76.9
1946	76.9	76.9	76.9	76.9	76.9	76.9	76.9	76.9	77.8	79.6	80.4	81.3	77.9
1947	82.3	82.8	84.8	85.3	85.2	85.9	86.9	88.8	90.0	90.2	90.9	92.7	87.2
1948	94.0	95.8	97.1	97.7	99.8	101.1	101.8	102.9	103.7	103.8	103.0	104.2	100.4
1949	104.9	104.7	104.3	103.8	103.1	102.2	100.7	99.4	98.0	96.6	96.6	97.4	101.0
1950	97.7	97.9	98.1	98.1	98.9	101.3	103.3	108.1	118.3	122.5	125.7	133.0	108.6
1951	147.9	154.0	158.4	158.2	155.6	145.9	139.9	134.6	124.8	116.2	117.3	115.7	139.0
1952	113.5	110.0	107.5	105.0	107.4	108.5	109.5	109.0	108.1	108.9	108.3	108.3	108.7
1953	108.7	107.2	107.6	107.0	107.7	107.3	107.4	107.5	106.9	107.3	107.2	107.8	107.5
1954	106.8	104.8	105.1	105.0	105.3	105.9	105.6	106.1	105.4	104.3	102.5	102.6	105.0
1955	102.5	102.2	102.0	101.9	102.0	101.5	101.0	99.9	99.1	98.9	98.9	98.9	100.7
1956	98.7	98.8	98.2	98.6	99.0	99.0	99.2	99.4	99.9	100.8	102.0	103.6	99.8
1957	104.9	105.3	104.8	105.7	106.7	107.2	107.0	106.9	106.1	104.2	103.3	101.8	115.3
1958	101.1	99.8	98.9	97.7	96.7	97.4	96.7	96.6	95.8	94.6	94.2	93.8	96.9
1959	93.6	93.9	94.0	95.6	97.2	98.3	99.3	100.3	100.7	100.1	99.7	100.2	97.7
1960	100.0	99.3	98.9	98.8	98.5	98.2	97.9	97.6	97.3	97.2	97.4	96.9	98.2
1961	96.3	96.1	95.7	96.3	97.0	97.1	97.3	97.8	98.2	97.7	97.7	97.7	97.1
1962	97.8	98.1	98.3	98.6	98.9	99.1	99.3	99.3	99.4	99.6	100.1	100.2	99.1
1963	100.7	100.7	100.8	100.8	100.6	100.8	100.5	100.6	100.6	100.6	101.6	102.8	100.9
1964	103.2	103.3	103.3	103.2	102.9	102.8	102.6	103.0	102.9	103.1	103.3	102.8	103.0

Compiled from reports of the Bureau of Labor Statistics.

Table 308.--Index numbers of wholesale prices for broadwoven wool fabrics, United States, by months, 1947-1961 1/

(1947-49=100)

Year	Jan.	Feb.	Mar.	Apr.	May	June	July	Aug.	Sept.	Oct.	Nov.	Dec.	Average
1947	86.2	86.9	89.7	90.1	90.1	90.1	91.4	92.8	93.9	94.0	94.4	95.8	91.3
1948	97.6	99.9	101.7	102.0	102.8	103.2	103.5	104.9	106.1	106.7	106.8	107.4	103.6
1949	108.3	107.8	107.4	107.0	107.0	107.0	105.5	103.7	102.2	102.1	102.1	102.2	105.2
1950	101.7	101.7	101.6	101.6	101.8	103.7	105.1	108.6	115.3	119.4	121.2	127.6	109.1
1951	138.6	142.7	142.9	142.7	144.5	146.0	144.2	139.7	132.0	118.1	121.0	119.7	136.0
1952	119.0	117.5	115.9	113.2	112.2	112.2	112.0	112.0	110.7	110.6	110.7	110.3	113.0
1953	110.4	110.0	110.1	109.6	109.8	109.7	109.7	109.5	109.5	109.5	109.5	109.5	109.7
1954	109.5	107.1	107.2	107.2	107.5	107.6	107.6	107.8	107.8	107.1	106.9	106.8	107.5
1955	106.8	106.1	106.1	106.1	106.5	106.5	106.5	106.3	106.3	106.3	106.3	106.2	106.3
1956	105.4	105.4	105.4	105.4	105.5	105.5	105.1	105.2	105.2	105.6	105.9	107.1	105.6
1957	107.3	107.5	107.5	108.4	109.0	109.8	109.9	109.8	110.2	110.2	109.9	109.2	109.1
1958	109.0	107.2	107.2	106.7	106.0	105.5	103.5	102.9	102.0	101.4	100.8	100.9	104.4
1959	100.8	101.7	101.6	101.7	102.2	103.3	104.0	104.4	105.3	105.4	105.4	105.5	103.4
1960	105.6	105.7	105.7	105.7	105.8	105.8	105.1	105.1	105.0	105.0	105.2	104.8	105.4
1961	103.8	103.8	103.2	103.7	103.3	103.3	103.4	103.4	104.1	104.1	104.1	104.1	103.6

1/ This index does not replace the former index (1926=100) as the official index of primary market prices prior to January 1952. The data represent the revised sample and the 1947-49 weighting pattern.

Compiled from reports of the Bureau of Labor Statistics.

Table 309.--Index numbers of wholesale prices for broadwoven fabrics, United States, by months, 1947 to date

(1957-59=100)

Year	Jan.	Feb.	Mar.	Apr.	May	June	July	Aug.	Sept.	Oct.	Nov.	Dec.	Average
1947	81.6	82.3	84.9	85.3	85.3	85.3	86.5	87.8	88.9	89.0	89.4	90.7	86.4
1948	92.4	94.6	96.3	96.6	97.3	97.7	98.0	99.3	100.4	101.0	101.1	101.7	98.1
1949	102.5	102.0	101.7	101.3	101.3	101.3	99.9	98.2	96.7	96.7	96.7	96.7	99.6
1950	96.3	96.3	96.2	96.2	96.4	98.2	99.5	102.8	109.1	113.0	114.7	120.8	103.3
1951	131.2	135.1	135.3	135.1	136.8	138.2	136.5	132.2	125.0	111.8	114.5	113.3	128.7
1952	112.7	111.2	109.7	107.2	106.2	106.2	106.0	106.0	104.8	104.7	104.8	104.4	107.0
1953	104.5	104.1	104.2	103.8	103.9	103.8	103.8	103.7	103.7	103.7	103.7	103.7	103.8
1954	103.7	101.4	101.5	101.5	101.8	101.9	101.9	102.0	102.0	101.4	101.2	101.1	101.8
1955	101.1	100.4	100.4	100.4	100.8	100.8	100.8	100.6	100.6	100.6	100.6	100.5	100.6
1956	99.8	99.8	99.8	99.8	99.9	99.9	99.5	99.6	99.6	100.0	100.2	101.4	100.0
1957	101.6	101.8	101.8	102.6	103.2	103.9	104.0	103.9	104.3	104.3	104.0	103.4	103.3
1958	103.2	101.5	101.5	101.0	100.3	99.9	98.0	97.4	96.6	96.0	95.4	95.5	98.8
1959	95.4	96.3	96.2	96.3	96.7	97.8	98.5	98.8	99.7	99.8	99.8	99.9	97.9
1960	100.0	100.1	100.1	100.1	100.2	100.2	99.5	99.5	99.4	99.4	99.6	99.2	99.8
1961	98.3	98.3	97.7	97.7	97.8	97.8	97.9	97.9	98.5	98.5	98.5	98.5	98.1
1962	98.6	98.6	99.0	99.0	99.1	99.2	99.4	99.4	99.5	99.6	99.9	100.0	99.3
1963	100.0	100.0	100.1	100.2	100.2	100.2	100.0	100.0	99.9	99.9	100.4	101.4	100.2
1964	101.4	101.4	101.9	102.2	102.4	102.5	102.5	102.5	102.5	102.6	102.8	102.8	102.3

Compiled from reports of the Bureau of Labor Statistics.

Table 310.—Index numbers of wholesale prices for apparel, United States, by months, 1947-1961 ^{1/}

(1947-49=100)

Year	Jan.	Feb.	Mar.	Apr.	May	June	July	Aug.	Sept.	Oct.	Nov.	Dec.	Average
1947	100.4	100.7	100.7	100.5	101.0	100.6	100.8	100.9	101.2	101.8	102.4	103.0	101.2
1948	103.7	103.8	103.9	102.6	103.1	102.3	103.3	103.3	103.2	103.5	103.2	103.0	103.2
1949	99.7	98.8	98.1	96.0	93.9	93.5	94.3	94.2	94.2	95.0	94.7	94.5	95.6
1950	94.0	94.0	94.1	92.6	92.5	92.7	95.4	96.9	98.5	100.8	101.5	102.3	96.3
1951	104.1	104.4	104.3	104.1	104.1	103.7	105.0	104.5	104.1	103.3	102.3	102.1	103.8
1952	101.7	101.7	101.6	101.2	100.8	100.3	99.5	99.1	99.3	98.4	98.3	98.3	100.0
1953	100.0	99.9	99.6	99.9	99.9	99.4	99.3	99.3	98.5	98.7	98.7	97.9	99.3
1954	99.1	98.8	98.6	98.2	98.2	98.1	98.4	98.6	98.6	98.6	98.4	98.4	98.5
1955	98.2	98.2	98.3	98.0	98.0	98.6	98.6	98.6	98.6	98.7	99.0	99.1	98.5
1956	99.5	99.5	99.7	99.5	99.4	99.7	99.8	99.7	99.7	99.7	99.7	99.7	99.6
1957	99.7	99.6	99.6	99.6	99.5	99.5	99.5	99.6	99.7	99.6	99.6	99.6	99.6
1958	99.4	99.2	99.3	99.2	99.1	99.1	99.3	99.3	99.3	99.3	99.2	99.3	99.2
1959	99.3	99.3	99.3	99.3	99.6	99.6	99.9	100.4	100.6	100.6	100.9	100.9	100.0
1960	100.8	100.6	100.7	100.7	100.6	100.8	101.0	101.0	101.1	101.1	101.0	101.0	100.9
1961	100.5	100.5	100.4	100.4	100.3	100.4	100.4	100.6	100.7	100.8	100.8	100.8	100.4

^{1/} This index does not replace the former index (1926=100) as the official index of primary market prices prior to January 1952. The data represent the revised sample and the 1947-49 weighting pattern.

Compiled from reports of the Bureau of Labor Statistics.

Table 311.—Index numbers of wholesale prices for apparel, United States, by months, 1947 to date

(1957-59=100)

Year	Jan.	Feb.	Mar.	Apr.	May	June	July	Aug.	Sept.	Oct.	Nov.	Dec.	Average
1947	100.8	101.1	101.1	100.9	101.4	101.0	101.2	101.3	101.6	102.2	102.8	103.4	101.6
1948	104.1	104.2	104.3	103.0	103.5	102.7	103.7	103.7	103.6	103.9	103.6	103.4	103.6
1949	100.1	99.2	98.5	96.4	94.3	93.9	94.7	94.6	94.6	95.4	95.1	94.9	96.0
1950	94.4	94.4	94.5	93.0	92.9	93.1	95.8	97.3	98.9	101.2	101.9	102.7	96.7
1951	104.5	104.8	104.7	104.5	104.5	104.1	105.4	104.9	104.5	103.7	102.7	102.5	104.2
1952	102.1	102.1	102.0	101.6	101.2	100.7	99.9	99.5	99.7	98.8	98.7	98.7	100.4
1953	100.4	100.3	100.0	100.3	100.3	99.8	99.7	99.7	98.9	99.1	99.1	98.3	99.7
1954	99.5	99.2	99.0	98.6	98.6	98.5	98.2	99.0	99.0	99.0	98.8	98.8	98.9
1955	98.6	98.6	98.7	98.4	98.4	99.0	99.0	99.0	99.0	99.1	99.4	99.5	98.9
1956	99.9	99.9	100.1	99.9	99.8	100.1	100.2	100.1	100.1	100.1	100.1	100.1	100.0
1957	100.1	100.0	100.0	100.0	99.9	99.9	99.9	100.0	100.1	100.0	100.0	100.0	100.0
1958	99.8	99.6	99.7	99.6	99.5	99.5	99.7	99.7	99.7	99.7	99.6	99.7	99.7
1959	99.7	99.7	99.7	99.7	100.0	100.0	100.3	100.8	101.0	101.0	101.3	101.3	100.4
1960	101.2	101.0	101.1	101.1	101.0	101.2	101.4	101.4	101.5	101.5	101.4	101.4	101.3
1961	100.9	100.9	100.8	100.8	100.7	100.8	100.8	101.0	101.1	101.2	101.2	101.2	100.9
1962	101.2	101.2	101.3	101.3	101.4	101.5	101.8	101.8	101.6	101.7	101.7	101.6	101.5
1963	101.3	101.4	101.4	101.3	101.6	102.0	102.2	102.2	102.3	102.5	102.3	102.3	101.9
1964	102.3	102.3	102.3	102.3	102.4	102.8	103.3	103.3	103.3	103.3	103.2	103.2	102.8

Compiled from reports of the Bureau of Labor Statistics.

Table 312.--Index numbers of wholesale prices for textile products and apparel, United States, by months, 1947-1961 ^{1/}

(1947-49=100)													
Year	Jan.	Feb.	Mar.	Apr.	May	June	July	Aug.	Sept.	Oct.	Nov.	Dec.	Average
1947	98.2	99.0	99.4	99.3	99.2	98.7	99.1	99.7	100.7	101.2	102.1	104.0	100.1
1948	105.1	105.7	105.4	104.5	104.9	104.3	104.6	104.6	104.3	103.7	103.0	102.9	104.4
1949	100.8	99.8	98.3	96.5	94.5	93.7	93.4	93.4	93.6	93.9	94.1	94.3	95.5
1950	94.3	94.4	94.1	93.0	92.8	93.3	96.2	100.4	104.3	107.4	109.1	111.4	99.2
1951	114.6	115.7	115.9	115.5	114.8	112.9	111.6	108.5	105.9	103.9	103.9	104.0	110.6
1952	103.3	102.1	100.6	99.9	99.3	99.0	98.9	99.1	99.5	99.2	98.6	98.2	99.8
1953	98.8	98.5	97.5	97.4	97.6	97.4	97.5	97.5	98.9	96.5	96.2	95.8	97.3
1954	96.1	95.3	95.0	94.7	94.8	94.9	95.1	95.3	95.3	95.4	95.2	95.2	95.2
1955	95.2	95.2	95.3	95.0	95.0	95.2	95.3	95.3	95.4	95.4	95.6	95.6	95.3
1956	95.7	96.0	95.9	95.1	94.9	94.9	94.9	94.8	94.8	95.3	95.4	95.6	95.3
1957	95.8	95.7	95.4	95.3	95.4	95.5	95.4	95.4	95.4	95.1	95.0	94.9	95.4
1958	94.6	94.1	94.0	93.7	93.5	93.3	93.3	93.3	93.3	93.2	93.1	93.3	93.6
1959	93.3	93.7	93.9	94.1	94.5	94.9	95.3	95.7	95.9	95.9	96.3	96.7	95.0
1960	96.6	96.5	96.3	96.3	96.3	96.3	96.3	96.1	95.9	95.8	95.4	95.2	96.1
1961	94.8	94.7	94.4	94.1	94.0	93.7	93.9	94.2	94.4	94.7	94.8	94.9	94.4

^{1/} This index does not replace the former index (1926=100) as the official index of primary market prices prior to January 1952. The data represent the revised sample and the 1947-49 weighting pattern.

Compiled from reports of the Bureau of Labor Statistics.

Table 313.--Index numbers of wholesale prices for textile products and apparel, United States, by months, 1947 to date

(1957-59=100)													
Year	Jan.	Feb.	Mar.	Apr.	May	June	July	Aug.	Sept.	Oct.	Nov.	Dec.	Average
1947	103.8	104.6	105.0	104.9	104.8	104.3	104.7	105.3	106.4	106.9	107.9	109.9	105.7
1948	111.0	111.7	111.4	110.4	110.8	110.2	110.5	110.5	110.2	109.6	108.8	108.7	110.3
1949	106.5	105.4	103.9	102.0	99.8	99.0	98.7	98.7	98.9	99.2	99.4	99.6	100.9
1950	99.6	99.7	99.4	98.3	98.1	98.6	101.6	106.1	110.2	113.5	115.3	117.7	104.8
1951	121.1	122.2	122.5	122.0	121.3	119.3	117.9	114.6	111.9	109.8	109.8	109.9	116.9
1952	109.1	107.9	106.3	105.6	104.9	104.6	104.5	104.7	105.1	104.8	104.2	103.8	105.5
1953	104.4	104.1	103.0	102.9	103.1	102.9	103.0	103.0	102.4	102.0	101.6	101.2	102.8
1954	101.5	100.7	100.4	100.1	100.2	100.3	100.5	100.7	100.7	100.8	100.6	100.6	100.6
1955	100.6	100.6	100.7	100.4	100.4	100.6	100.7	100.7	100.8	100.8	101.0	101.0	100.7
1956	101.1	101.4	101.3	100.5	100.3	100.3	100.3	100.2	100.2	100.7	100.8	101.0	100.7
1957	101.2	101.1	100.8	100.7	100.8	100.9	100.8	100.8	100.8	100.5	100.4	100.3	100.8
1958	100.0	99.4	99.3	99.0	98.8	98.6	98.6	98.6	98.6	98.5	98.4	98.6	98.9
1959	98.6	99.0	99.2	99.4	99.8	100.3	100.7	101.1	101.3	101.3	101.7	102.2	100.4
1960	102.1	102.0	101.7	101.7	101.7	101.7	101.7	101.5	101.3	101.2	100.8	100.6	101.5
1961	100.2	100.1	99.7	99.4	99.3	99.0	99.2	99.5	99.7	100.1	100.2	100.3	99.7
1962	100.3	100.4	100.5	100.5	100.7	100.8	100.9	100.8	100.6	100.5	100.5	100.6	100.6
1963	100.4	100.3	100.2	100.1	100.2	100.3	100.4	100.4	100.5	100.7	101.1	101.2	100.5
1964	101.2	101.2	101.2	101.1	101.0	101.0	101.1	101.2	101.2	101.4	101.4	101.5	101.2

Compiled from reports of the Bureau of Labor Statistics.

Table 314.--Index numbers of consumers' prices for apparel, United States, by months, 1941-1958 1/

(1947-49=100)

Year	Jan.	Feb.	Mar.	Apr.	May	June	July	Aug.	Sept.	Oct.	Nov.	Dec.	Average
1941	52.6	52.5	53.4	53.5	53.7	54.0	54.8	55.9	57.9	58.9	59.5	60.0	55.6
1942	60.7	62.2	64.6	66.1	66.0	65.5	65.5	65.4	65.8	65.8	65.8	65.0	64.9
1943	65.9	66.0	66.7	66.9	66.9	66.9	67.5	67.7	69.3	69.7	69.8	70.4	67.8
1944	70.4	70.7	71.5	71.7	71.8	72.1	72.3	72.9	73.9	74.2	74.3	74.6	72.6
1945	74.3	74.9	75.1	75.3	75.6	76.0	76.3	76.5	77.5	77.6	77.7	78.1	76.3
1946	75.3	78.7	80.0	80.8	81.4	82.2	83.0	84.3	86.7	87.9	89.4	92.3	83.7
1947	93.6	94.9	96.3	96.7	96.7	97.1	96.5	97.2	98.1	98.8	99.4	99.9	97.1
1948	100.4	102.0	102.6	102.7	103.2	102.9	103.0	104.4	105.1	105.4	105.3	104.8	103.5
1949	102.7	102.0	101.4	100.6	100.0	99.5	98.5	98.0	97.9	97.6	97.4	97.1	99.4
1950	96.7	96.7	95.8	96.7	96.5	96.5	96.4	97.1	99.2	100.9	101.6	102.2	98.1
1951	103.8	105.6	106.2	106.4	106.6	106.6	106.3	106.4	109.3	109.2	108.5	108.1	106.9
1952	107.0	106.8	106.4	106.0	105.8	105.6	105.3	105.1	105.8	105.6	105.2	105.1	105.0
1953	104.6	104.6	104.7	104.6	104.7	104.6	104.4	104.3	105.3	105.5	105.5	105.3	104.8
1954	104.9	104.7	104.3	104.1	104.2	104.2	104.0	103.7	104.3	104.6	104.6	104.3	104.3
1955	103.3	103.4	103.2	103.1	103.3	103.2	103.2	103.4	104.6	104.6	104.7	104.7	103.7
1956	104.1	104.6	104.8	104.8	104.8	104.8	105.3	105.5	106.5	106.8	107.0	107.0	105.5
1957	106.4	106.1	106.8	106.5	106.5	106.6	106.5	106.6	107.3	107.7	107.9	107.6	105.9
1958	106.9	106.8	106.8	106.7	106.7	106.7	106.7	106.6	107.1	107.3	107.7	---	---

1/ The Consumers' Price Index, formerly calculated on the base period (1935-39), has been converted to the new base (1947-49=100) in compliance with the recommendations of the United States Bureau of the Budget, Office of Statistical Standards. For the years 1940 through 1952, two index series were published. The index identified as the "old series" is discontinued after December 1952. Index numbers shown here for apparel, a major component of the CPI, which form a continuous series from 1913 to date, include the "adjusted series" on the 1947-49=100 base from 1940. Beginning 1953 the index structure has been revised.

Compiled from reports of the Bureau of Labor Statistics.

Table 315.--Index numbers of consumers' prices for apparel, United States, by months, 1941 to date

(1957-59=100)

Year	Jan.	Feb.	Mar.	Apr.	May	June	July	Aug.	Sept.	Oct.	Nov.	Dec.	Average
1941	49.1	49.0	49.8	49.9	50.1	50.4	51.1	52.1	54.0	54.9	55.5	56.0	51.9
1942	56.6	58.0	60.3	61.7	61.6	61.1	61.1	61.0	61.4	61.4	61.4	61.4	60.5
1943	61.5	61.6	62.2	62.4	62.4	62.4	63.0	63.2	64.6	65.0	65.1	65.7	63.2
1944	65.7	66.0	66.7	66.9	67.0	67.3	67.4	68.0	68.9	69.2	69.3	69.6	67.7
1945	69.8	69.9	70.1	70.2	70.5	70.9	71.2	71.4	72.3	72.4	72.5	72.9	71.2
1946	73.0	73.4	74.6	75.4	75.9	76.7	77.4	78.6	80.9	82.0	83.4	86.1	78.1
1947	87.3	88.5	89.8	90.2	90.2	90.6	90.0	90.7	91.5	92.2	92.7	93.2	90.6
1948	93.7	95.1	95.7	95.8	96.3	96.0	96.1	97.4	98.0	98.3	98.2	97.8	96.5
1949	95.8	96.1	94.6	93.8	93.3	91.6	91.9	91.4	91.3	91.0	90.9	90.6	92.7
1950	90.2	90.2	90.3	90.2	90.0	90.0	89.9	90.6	92.5	94.1	94.8	95.3	91.5
1951	96.8	98.5	99.1	99.3	99.4	99.4	99.2	99.3	102.0	101.9	101.2	100.8	99.7
1952	99.8	99.6	99.3	98.9	98.7	98.5	98.2	98.0	98.7	98.5	98.1	98.0	98.7
1953	97.6	97.6	97.7	97.6	97.7	97.6	97.4	97.3	98.2	98.4	98.4	98.2	97.8
1954	97.9	97.7	97.3	97.1	97.2	97.2	97.0	96.7	97.3	97.6	97.6	97.3	97.3
1955	96.4	96.5	96.3	96.2	96.4	96.3	96.3	96.5	97.6	97.6	97.7	97.7	96.7
1956	97.1	97.6	97.8	97.8	97.8	97.8	98.2	98.4	99.3	99.6	99.8	99.8	98.4
1957	99.3	99.0	99.6	99.3	99.3	99.4	99.3	99.4	100.1	100.5	100.7	100.4	99.7
1958	99.7	99.6	99.6	99.5	99.5	99.5	99.5	99.4	99.9	100.1	100.5	100.3	99.8
1959	99.5	99.5	99.8	99.8	100.1	100.1	100.3	100.7	101.7	102.1	102.1	101.9	100.7
1960	100.7	101.1	101.5	101.6	101.6	101.6	101.8	102.0	103.2	103.5	103.3	103.2	102.1
1961	102.1	102.2	102.4	102.1	102.2	102.2	102.5	102.5	103.6	103.9	103.7	103.5	102.8
1962	101.8	102.0	102.7	102.7	102.7	102.7	102.8	102.4	104.6	104.6	104.3	103.9	103.1
1963	103.0	103.3	103.6	103.8	103.7	103.9	103.9	104.0	104.8	105.4	105.6	105.5	104.2

Compiled from reports of the Bureau of Labor Statistics.

Table 316.--Disposable personal income and consumer personal expenditures for clothing and related data, United States, 1929 to date

Year	Disposable personal income	Consumer personal expenditures			Expenditures for clothing as percentage of		
		For clothing ^{1/}			Total	Disposable income	Total expenditure
		Women's and children's	Men's and boys'	Total			
Mil. dol.	Mil. dol.	Mil. dol.	Mil. dol.	Mil. dol.	Pct.	Pct.	
1929	83,120	4,662	3,020	7,682	78,952	9.24	9.73
1930	74,374	4,100	2,559	6,659	70,968	8.95	9.38
1931	63,840	3,528	2,185	5,713	61,333	8.95	9.31
1932	48,660	2,446	1,576	4,022	49,306	8.27	8.16
1933	45,744	2,254	1,477	3,731	46,392	8.16	8.04
1934	51,980	2,801	1,784	4,585	51,894	8.82	8.84
1935	58,322	3,080	1,902	4,982	56,289	8.54	8.85
1936	66,222	3,226	2,177	5,403	62,616	8.16	8.63
1937	71,000	3,277	2,269	5,546	67,259	7.81	8.25
1938	65,692	3,337	2,158	5,495	64,641	8.36	8.50
1939	70,444	3,607	2,286	5,893	67,578	8.37	8.72
1940	76,076	3,766	2,387	6,153	71,881	8.09	8.56
1941	92,982	4,348	2,784	7,132	81,875	7.67	8.71
1942	117,516	5,341	3,196	8,537	89,748	7.26	9.51
1943	133,547	6,940	3,546	10,486	100,541	7.85	10.43
1944	146,761	7,838	3,809	11,647	109,833	7.94	10.60
1945	150,355	8,796	4,313	13,109	121,699	8.72	10.77
1946	160,569	9,728	5,369	15,097	147,109	9.40	10.26
1947	170,113	9,963	5,647	15,610	165,409	9.18	9.44
1948	189,300	10,916	5,915	16,831	178,313	8.89	9.44
1949	189,654	10,205	5,790	15,995	181,158	8.43	8.83
1950	207,655	10,014	6,003	16,017	195,013	7.71	8.21
1951	227,481	10,857	6,563	17,420	209,805	7.66	8.30
1952	238,714	11,622	6,723	18,345	219,774	7.68	8.35
1953	252,474	11,925	6,603	18,528	232,649	7.34	7.96
1954	256,885	11,977	6,622	18,599	238,025	7.18	7.81
1955	274,448	12,477	7,218	19,695	256,940	7.11	7.67
1956	292,942	12,892	7,756	20,648	269,917	7.05	7.65
1957	308,791	13,718	7,811	21,529	285,164	6.97	7.55
1958	317,924	13,943	7,691	21,634	293,198	6.80	7.38
1959	337,145	14,838	8,294	23,132	313,538	6.86	7.38
1960	349,889	15,156	8,468	23,624	328,232	6.75	7.19
1961	364,684	15,325	8,845	24,170	337,347	6.62	7.16
1962	384,558	15,923	9,169	25,092	356,754	6.52	7.03
1963	402,472	16,479	9,455	25,934	374,959	6.44	6.91

^{1/} Includes luggage but excludes shoes and other footwear, shoe cleaning and repair, standard clothing issue to military personnel, cleaning, dyeing, pressing, alteration, storage, and repair of garments including furs (in shops), laundering in establishments, jewelry and watches, watch, clock and jewelry repairs, costume and dress suit rental, and miscellaneous personal services related to clothing.

Compiled from Survey of Current Business, United States Department of Commerce.

Table 317.--Number of Angora goats clipped in the 7 principal producing States, 1920 to date 1/

Year	Missouri	Texas	New Mexico	Arizona	Utah	Oregon	California	Total
	Thousands	Thousands	Thousands	Thousands	Thousands	Thousands	Thousands	Thousands
1920	58	1,834	124	145	21	113	72	2,367
1921	60	1,984	128	145	22	115	74	2,528
1922	55	1,750	110	152	23	105	59	2,254
1923	53	1,797	110	160	27	103	57	2,307
1924	60	2,008	127	165	30	101	57	2,548
1925	61	2,020	120	162	34	110	58	2,565
1926	61	2,550	135	165	42	115	56	3,124
1927	63	2,640	165	185	45	115	52	3,265
1928	66	3,070	170	190	51	125	44	3,716
1929	66	3,200	186	200	59	120	42	3,873
1930	67	3,518	209	225	62	120	40	4,241
1931	68	3,680	236	250	69	115	39	4,457
1932	73	3,421	250	237	68	115	37	4,201
1933	88	3,342	245	211	61	113	32	4,092
1934	89	3,200	220	203	60	113	31	3,916
1935	108	2,820	225	217	56	108	31	3,565
1936	114	2,980	200	217	58	116	30	3,715
1937	115	3,046	190	219	56	120	28	3,774
1938	93	3,219	200	213	43	123	27	3,918
1939	90	3,372	201	218	30	129	28	4,068
1940	86	3,599	218	220	28	120	26	4,297
1941	80	3,850	226	212	28	120	26	4,542
1942	76	3,674	204	210	22	110	26	4,322
1943	75	3,660	187	201	22	106	25	4,278
1944	78	3,570	175	164	14	85	23	4,109
1945	75	3,845	132	130	12	75	22	4,291
1946	67	3,580	103	105	10	54	20	3,939
1947	67	3,390	72	72	4	50	17	3,672
1948	61	2,946	60	45	3	36	13	3,164
1949	56	2,373	50	31	3	35	10	2,558
1950	52	2,350	40	30	4	45	9	2,530
1951	59	2,294	36	29	4	41	9	2,472
1952	41	2,125	38	35	4	35	9	2,287
1953	45	2,167	39	35	5	38	8	2,337
1954	41	2,458	40	40	5	26	8	2,618
1955	39	2,831	40	42	3	22	7	2,984
1956	36	2,990	42	48	4	24	7	3,151
1957	38	3,062	45	52	4	22	8	3,231
1958	37	3,247	47	53	4	21	8	3,417
1959	37	3,586	46	55	4	20	7	3,755
1960	38	3,711	48	63	4	18	7	3,889
1961	37	3,841	53	59	5	20	7	4,022
1962	36	4,049	59	66	5	19	7	4,241
1963	38	4,164	61	72	5	24	8	4,372
1964 2/	42	4,363	65	76	4	21	9	4,580

1/ In States where goats are clipped twice a year, the number clipped is the sum of goats and kids clipped in the spring and of kids clipped in the fall. 2/ Preliminary.

Compiled from reports and records of Livestock and Poultry Statistics Branch, SRS.

Table 318.—Average weight of fleece per Angora goat and kid clipped in the 7 principal mohair-producing States, 1920 to date

Year	Missouri	Texas	New Mexico	Arizona	Utah	Oregon	California	Average
	Pounds	Pounds	Pounds	Pounds	Pounds	Pounds	Pounds	Pounds
1920	2.5	3.7	3.2	3.2	4.4	4.0	3.2	3.6
1921	2.5	3.8	3.3	3.3	4.5	4.0	3.3	3.7
1922	2.6	3.9	3.2	3.4	4.4	4.1	3.5	3.8
1923	2.8	4.1	3.4	3.5	4.3	4.1	3.7	4.0
1924	2.7	4.0	3.6	3.7	4.3	4.1	3.8	3.9
1925	2.8	4.5	2.7	3.7	4.4	4.2	3.8	4.3
1926	2.8	4.2	3.5	3.6	4.2	4.2	3.7	4.1
1927	2.8	4.4	3.7	3.8	4.4	4.2	3.6	4.3
1928	2.7	4.4	3.7	3.9	4.4	4.2	3.6	4.3
1929	2.5	4.4	3.9	4.0	4.4	4.1	3.5	4.3
1930	2.5	4.2	3.9	4.0	4.5	4.0	3.5	4.1
1931	2.5	4.5	4.0	3.8	4.4	4.1	3.5	4.3
1932	2.2	4.1	4.0	3.8	4.2	4.0	3.5	4.0
1933	2.3	4.1	4.2	3.7	4.4	4.0	3.5	4.0
1934	2.2	4.2	4.2	3.7	4.2	4.0	3.6	4.1
1935	2.4	4.6	4.1	3.4	5.0	3.8	3.7	4.4
1936	2.5	4.5	4.3	3.4	5.0	3.8	3.6	4.3
1937	2.3	4.5	4.7	3.6	4.8	3.8	3.4	4.4
1938	2.3	4.4	4.9	3.6	5.1	4.1	3.6	4.3
1939	2.2	4.7	5.0	3.8	5.5	4.1	3.7	4.6
1940	2.4	5.1	5.0	3.8	5.5	4.3	3.7	4.9
1941	2.4	4.9	5.0	4.4	5.7	4.2	3.8	4.8
1942	2.5	4.9	5.1	4.4	5.6	4.0	3.8	4.8
1943	2.4	4.8	4.9	4.1	5.0	4.0	3.6	4.7
1944	2.3	5.1	4.9	4.5	5.2	3.8	3.6	5.0
1945	2.3	5.3	5.1	4.3	5.2	3.6	3.6	5.1
1946	2.4	5.0	5.0	4.0	4.4	3.5	3.6	4.9
1947	2.4	5.1	5.1	3.2	3.0	3.8	3.5	5.0
1948	2.4	5.2	5.0	3.1	3.2	4.1	3.5	5.1
1949	2.3	5.2	4.8	3.1	2.7	3.9	3.6	5.1
1950	2.5	5.4	4.4	2.9	3.3	3.6	3.7	5.2
1951	2.8	5.4	4.3	3.2	3.2	3.7	3.8	5.2
1952	2.4	5.5	4.3	3.1	3.0	3.7	3.7	5.3
1953	2.7	5.6	4.2	3.2	3.2	4.0	3.7	5.5
1954	3.2	5.7	4.2	3.0	3.2	4.4	3.7	5.6
1955	2.6	5.8	4.2	3.1	3.3	4.0	3.8	5.7
1956	3.2	5.9	4.3	3.1	3.5	4.1	3.9	5.8
1957	3.5	6.0	4.3	3.0	3.5	4.1	4.0	5.9
1958	3.2	6.2	4.3	3.2	3.5	4.0	4.0	6.1
1959	3.6	6.6	4.4	3.3	2.8	4.1	4.0	6.4
1960	4.0	6.4	4.6	3.6	2.5	4.2	4.2	6.3
1961	3.7	6.7	4.8	3.5	2.8	4.0	4.4	6.6
1962	4.0	6.5	4.7	4.0	3.2	4.1	4.1	6.4
1963	3.9	6.8	4.6	4.1	3.4	4.2	4.5	6.6
1964 ^{1/}	3.8	6.6	4.8	4.0	3.5	4.2	5.0	6.5

^{1/} Preliminary.

Compiled from reports and records of Livestock and Poultry Statistics Branch, SRS.

Table 319.--Production of mohair in the 7 principal producing States, 1920 to date

Year	Missouri	Texas	New Mexico	Arizona	Utah	Oregon	California	Total
	1,000 pounds	1,000 pounds	1,000 pounds	1,000 pounds	1,000 pounds	1,000 pounds	1,000 pounds	1,000 pounds
1920	145	6,786	397	464	92	452	230	8,566
1921	150	7,607	422	479	99	460	244	9,461
1922	143	6,838	352	517	101	431	207	8,589
1923	148	7,352	374	560	116	422	211	9,183
1924	162	7,996	457	611	129	414	217	9,986
1925	171	9,100	444	599	150	462	220	11,146
1926	171	10,700	473	594	175	483	207	12,803
1927	176	11,600	611	703	200	483	187	13,960
1928	178	13,500	629	741	225	525	158	15,956
1929	165	14,155	717	800	260	492	147	16,736
1930	168	14,800	815	900	280	480	140	17,583
1931	170	16,400	933	960	305	472	136	19,376
1932	160	14,000	1,000	900	285	460	130	16,935
1933	202	13,700	1,020	780	270	455	112	16,539
1934	195	13,500	925	750	250	450	112	16,182
1935	259	13,000	920	736	280	410	115	15,720
1936	285	13,400	860	741	290	440	108	16,124
1937	265	13,700	892	791	269	456	95	16,528
1938	214	14,040	982	771	219	504	97	16,827
1939	198	15,960	1,005	824	165	529	104	18,785
1940	206	18,250	1,089	833	154	516	96	21,144
1941	192	18,750	1,130	931	160	504	99	21,766
1942	190	17,856	1,040	928	123	440	99	20,676
1943	180	17,612	916	824	110	424	90	20,156
1944	179	18,200	855	730	73	323	83	20,443
1945	172	20,190	675	560	62	270	79	22,008
1946	161	17,880	516	420	44	189	72	19,282
1947	161	17,202	368	232	12	190	60	18,225
1948	146	15,184	300	138	10	148	46	15,972
1949	129	12,314	240	96	8	136	35	12,959
1950	130	12,643	176	88	13	162	33	13,245
1951	165	12,280	155	93	13	152	34	12,892
1952	98	11,670	163	109	12	130	33	12,215
1953	122	12,160	165	112	16	152	30	12,757
1954	131	13,997	170	120	16	114	30	14,578
1955	101	16,401	169	130	10	88	27	16,926
1956	115	17,616	182	149	14	98	27	18,201
1957	133	18,432	194	158	14	90	32	19,053
1958	118	20,207	200	170	14	84	32	20,825
1959	133	23,512	204	181	11	82	28	24,151
1960	152	23,750	221	226	10	76	29	24,464
1961	137	25,690	255	208	14	80	31	26,415
1962	144	26,418	277	264	16	78	29	27,226
1963	148	28,153	282	293	17	101	36	29,030
1964 ^{1/}	160	28,872	310	302	14	88	45	29,791

^{1/} Preliminary.

Compiled from reports and records of Livestock and Poultry Statistics Branch, SRS.

Table 320.--Value of production of mohair in the 7 principal producing States, 1920 to date

Year	Missouri	Texas	New Mexico	Arizona	Utah	Oregon	California	Total
	1,000 dol.	1,000 dol.	1,000 dol.	1,000 dol.	1,000 dol.	1,000 dol.	1,000 dol.	1,000 dol.
1920	32	1,696	87	97	17	99	39	2,067
1921	26	1,521	76	81	15	78	34	1,831
1922	37	3,077	134	181	30	177	70	3,706
1923	58	3,529	157	218	39	203	68	4,272
1924	70	5,517	228	306	57	265	91	6,534
1925	62	5,278	231	252	54	268	77	6,222
1926	68	6,741	260	273	74	280	79	7,775
1927	70	6,728	306	359	96	203	65	7,827
1928	69	9,990	346	333	92	289	71	11,190
1929	61	6,794	301	320	94	231	59	7,860
1930	27	5,180	212	225	62	149	32	5,887
1931	24	2,788	159	163	46	33	11	3,224
1932	11	1,288	86	72	23	30	10	1,520
1933	22	4,110	357	218	68	46	13	4,834
1934	33	2,565	185	135	40	72	17	3,047
1935	44	4,810	304	353	73	102	30	5,716
1936	83	7,504	439	296	116	176	49	8,663
1937	135	7,568	482	316	124	255	38	8,918
1938	49	5,054	304	247	59	126	24	5,863
1939	55	7,820	402	354	61	159	31	8,882
1940	72	9,308	457	375	62	196	34	10,504
1941	81	10,847	599	503	72	237	50	12,389
1942	87	8,928	447	445	52	202	42	10,203
1943	81	10,215	495	453	46	191	37	11,518
1944	82	11,102	487	416	31	142	35	12,295
1945	69	11,306	351	286	25	113	30	12,180
1946	64	11,086	279	223	19	83	29	11,783
1947	61	9,289	195	121	4	80	22	9,772
1948	41	6,985	117	48	3	43	14	7,251
1949	32	5,788	94	32	2	42	11	6,001
1950	62	9,735	107	48	7	83	20	10,062
1951	152	14,613	152	72	11	160	27	15,187
1952	40	11,437	116	53	5	91	21	11,763
1953	70	10,822	106	57	7	105	20	11,187
1954	67	10,218	100	66	8	73	17	10,549
1955	58	13,613	98	68	5	55	16	13,913
1956	85	14,974	115	92	8	69	16	15,359
1957	117	15,483	142	103	8	78	22	15,953
1958	52	14,751	92	66	6	40	19	15,026
1959	125	22,807	171	114	7	59	18	23,301
1960	138	21,375	179	163	4	53	22	21,934
1961	96	22,093	194	150	6	56	23	22,618
1962	73	19,021	152	124	8	40	17	19,435
1963	92	25,056	189	146	9	63	22	25,577
1964 ^{1/}	118	27,428	229	208	9	61	39	28,092

^{1/} Preliminary.

Compiled from reports and records of Livestock and Poultry Statistics Branch, SRS.

Table 321.--Production of mohair in Turkey, Republic of South Africa, and United States, grease basis, 1920 to date ^{1/}

Year	United States	Republic of South Africa	Turkey
	Million pounds	Million pounds	Million pounds
1920	8.6	9.9	4.1
1921	9.5	16.2	3.9
1922	8.6	19.6	6.3
1923	9.2	15.6	6.4
1924	10.0	14.3	4.9
1925	11.1	13.0	7.7
1926	12.8	12.0	6.8
1927	14.0	8.8	8.2
1928	16.0	9.2	9.9
1929	16.7	11.5	6.0
1930	17.6	9.1	9.0
1931	19.4	7.2	8.4
1932	16.9	9.9	8.4
1933	16.5	8.5	7.6
1934	16.2	5.4	10.3
1935	15.7	6.1	12.5
1936	16.1	4.2	14.3
1937	16.5	4.0	16.5
1938	16.8	4.1	16.8
1939	18.8	4.4	16.3
1940	21.1	4.9	17.0
1941	21.8	4.2	16.5
1942	20.7	3.6	16.6
1943	20.2	4.1	14.9
1944	20.4	3.1	14.9
1945	22.0	4.3	14.5
1946	19.3	3.4	12.3
1947	18.2	3.8	13.0
1948	16.0	4.1	14.5
1949	13.0	3.6	13.7
1950	13.2	4.6	12.9
1951	12.9	5.4	14.9
1952	12.2	6.2	16.4
1953	12.8	6.5	16.5
1954	14.6	7.6	16.5
1955	16.9	5.7	17.5
1956	18.2	6.7	19.4
1957	19.1	6.5	21.3
1958	20.9	6.9	21.3
1959	24.2	8.5	22.6
1960	24.5	9.4	21.6
1961	26.4	11.2	20.7
1962	27.2	12.8	18.4
1963	29.0	14.1	18.7
1964 ^{2/}	29.8	15.0	19.8

^{1/} Production during the season beginning during the calendar year shown.

^{2/} Preliminary.

Data for United States from reports and records of Livestock and Poultry Statistics Branch, Statistical Reporting Service; data for Turkey and Rep. of South Africa from Foreign Agricultural Service.

Table 722.—Stocks of mohair and related animal fibers, scoured basis, held by dealers and manufacturers, United States, July 4, 1942 to date ^{1/}

Date	Mohair	Common goat hair ^{2/}	Alpaca	Other llama fibers	Camel hair and cashmere
	1,000 pounds	1,000 pounds	1,000 pounds	1,000 pounds	1,000 pounds
1942					
July 4	12,484	—	1,872	307	169
Oct. 3	14,919	—	1,309	293	324
Dec. 26	12,922	—	901	200	445
1943					
Mar. 27	12,660	—	1,580	85	330
June 26	10,886	2,082	1,475	148	357
Sept. 25	9,583	1,641	1,146	275	254
1944					
Jan. 1	7,333	1,518	1,424	223	230
Apr. 1	6,254	1,346	1,774	108	200
July 1	6,567	796	2,601	171	194
Sept. 30	9,502	748	2,806	164	394
Dec. 30	7,398	1,408	2,866	107	604
1945					
Apr. 1	9,966	1,203	3,173	412	702
June 30	14,300	1,448	3,508	298	997
Sept. 29	15,423	1,530	2,804	198	1,270
Dec. 30	14,026	1,432	2,914	114	1,503
1946					
Mar. 30	12,463	1,221	2,391	39	1,988
June 29	12,539	1,226	1,701	123	1,774
Sept. 28	13,135	1,772	1,674	133	2,089
Dec. 28	11,773	1,923	1,725	138	1,878
1947					
Mar. 29	9,808	1,958	1,594	107	2,376
June 28	9,232	1,835	1,522	139	2,345
Sept. 27	10,287	2,314	1,560	79	2,459
1948					
Jan. 3	10,304	1,161	1,435	50	1,887
Apr. 3	11,120	739	1,461	62	1,791
1949					
Apr. 2	11,802	1,454	1,181	73	1,629
1950					
Apr. 1	7,706	2,175	1,071	72	1,993
1951					
Apr. 1	3,080	1,262	1,270	271	2,068
July 1	3,668	1,582		1,503	1,417
Sept. 29	4,441	2,362		1,443	1,418
Dec. 29	4,128	1,512	1,226	112	1,543
1952					
Mar. 29	4,225	2,476	1,038	60	1,291
June 28	4,284	2,008	932	1,057	91
Sept. 27	4,679	1,686	833		1,230
Dec. 27	4,357	1,516	1,017		1,170
1953					
Mar. 28	4,192	1,643	794		914
1954					
Apr. 1	5,150	864	1,075		1,305
1955					
Apr. 1	6,784	1,063	1,268		1,606
1956					
Apr. 1	7,058	1,178	1,848		2,324
1957					
Apr. 1	4,951	1,132	2,400		2,321
1958					
Jan. 1	5,701	1,172	1,699		1,694
1959					
Jan. 1	4,806	764	1,140		1,677
1960					
Jan. 1	2,098	1,427	1,604		2,218
1961					
Jan. 1	4,104	1,288	1,001		2,007
1962					
Jan. 1	6,171	946	924		1,608
1963					
Jan. 1	6,789	733	814		1,846
1964 ^{3/}					
Jan. 1	4,167	1,615	663		1,534

^{1/} Includes hair held on consignment, hair held in bond, and hair in process of manufacture up to the carding operation, but excludes hair held for the account of or by growers (except that held on consignment for growers). Stocks reported as greasy reduced to a scoured basis assuming average yields varying with the fiber.

^{2/} Combing length only.

^{3/} Preliminary.

Compiled from reports of the Bureau of the Census.

Table 323.--Stocks of mohair tops and noils held by dealers and manufacturers, United States, April 4, 1942 to date

Date	Tops		Noils	
	Mohair	Common goat hair, camel hair, cashmere, alpaca, and other llama fibers	Mohair	Common goat hair, camel hair, cashmere, alpaca, and other llama fibers
	1,000 lb.	1,000 lb.	1,000 lb.	1,000 lb.
1942				
April 4	3,472	119	781	270
July 4	2,996	167	697	277
October 3	2,408	130	473	273
December 26	1,954	327	513	451
1943				
March 27	2,159	448	753	583
June 26	1,774	885	903	585
September 25	1,751	761	912	674
1944				
January 1	2,462	588	849	484
April 1	2,132	565	645	666
July 1	1,911	593	598	587
September 30	2,102	744	637	504
December 30	2,084	539	667	387
1945				
April 1	2,317	534	843	427
June 30	2,160	601	1,055	509
September 29	1,855	658	1,125	497
December 30	1,899	650	1,383	384
1946				
March 30	2,011	512	1,259	259
June 29	1,586	403	1,395	303
September 28	2,011	616	1,270	446
December 28	2,195	486	1,243	752
1947				
March 29	2,263	231	1,636	452
June 28	2,425	451	2,014	515
September 27	3,421	611	2,378	583
1948				
January 3	2,183	419	1,775	774
April 3	2,334	632	2,395	755
1949				
April 2	1,800	728	1,297	876
1950				
April 1	1,654	452	901	704

--Continued

Table 323.--Stocks of mohair tops and noils held by dealers and manufacturers, United States, April 4, 1942 to date--Continued

Date	Tops		Noils	
	Mohair	Common goat hair, camel hair, cashmere, alpaca, and other llama fibers	Mohair	Common goat hair, camel hair, cashmere, alpaca, and other llama fibers
	1,000 lb.	1,000 lb.	1,000 lb.	1,000 lb.
1951				
April 1	1,555	134	622	657
July 1	1,432	379	803	553
September 29	1,616	413	612	559
December 29	1,490	569	532	676
1952				
March 29	1,069	342	459	526
June 28	872	426	419	534
September 27	1,079	441	415	465
December 27	1,156	462	446	546
1953				
March 28	926	472	349	539
1954				
April 1	1,035	570	524	442
1955				
April 1	968	711	488	451
1956				
January 1	441	222	258	173
1957				
April 1	233	139	192	174
1958				
January 1	441	222	258	173
1959				
January 1	981	378	661	186
1960				
January 1	628	450	583	265
1961				
January 1	538	125	313	260
1962				
January 1	606	160	459	329
1963				
January 1	753	287	788	243
1964				
January 1 <u>1/</u>	2,097	516	1,331	209

1/ Preliminary.

Compiled from reports of the Bureau of the Census.

Table 324.--Imports of animal fibers other than wool for consumption, clean content, United States, 1930 to date 1/

Year	Camel hair 2/			Angora goat hair (mohair), dutiable	Alpaca, llama, etc., dutiable	Cashmere goat hair, dutiable	Angora rabbit hair, dutiable
	Free	Dutiable	Total				
	Pounds	Pounds	Pounds	Pounds	Pounds	Pounds	Pounds
1930	---	---	---	833,000	3/621,000	3/	3/
1931	39,000	36,000	75,000	58,000	3/213,000	3/	3/
1932	18,000	68,000	86,000	69,000	3/109,000	3/	3/
1933	11,000	44,000	55,000	529,000	3/300,000	3/	3/
1934	7,278	31,213	38,491	489,197	3/325,729	3/	3/
1935	101,302	329,116	430,418	366,921	3/1,435,794	3/	3/
1936	101,208	436,553	537,761	960,148	3/2,016,748	3/	3/
1937	32,854	303,234	336,088	664,748	3/2,327,918	3/	3/
1938	515	42,171	42,686	81,720	3/1,204,201	3/	3/
1939	22,778	162,867	185,645	125,825	3/2,218,278	3/	3/
1940	96,537	248,734	345,271	183,893	3/2,202,770	3/	3/
1941	123,841	480,574	604,415	734,363	3/3,678,717	3/	3/
1942	37,446	66,223	103,669	689,589	3,661,321	4/153,043	4/
1943	3,931	86,789	90,720	789,146	4,670,328	4/138,191	4/
1944	6,481	95,942	102,423	6,674,830	4,456,639	171,029	87
1945	60,798	419,363	480,161	313,876	4,857,194	289,169	1,283
1946	770,229	462,499	1,232,728	906,204	4,330,243	558,776	67,856
1947	114,777	402,029	523,806	433,474	988,569	553,617	30,460
1948	100,119	56,774	156,893	142,874	1,446,266	1,125,487	138,469
1949	88,402	405,454	493,856	45,395	2,522,042	1,490,824	130,291
1950	254,452	1,077,185	1,331,637	1,601,697	4,452,404	2,783,207	142,297
1951	47,356	65,943	113,299	2,230,009	2,999,215	1,712,695	73,039
1952	---	177,498	177,498	1,432,760	4,574,397	1,941,176	161,707
1953	---	543,397	543,397	210,076	2,682,384	2,650,506	195,720
1954	---	784,331	784,331	88,024	3,557,584	2,951,627	216,355
1955	296	574,489	574,785	12,834	3,832,839	4,780,016	354,161
1956	35,014	536,984	571,998	2,811	5,360,725	3,070,251	454,578
1957	---	328,112	328,118	---	3,678,098	3,306,266	305,770
1958	---	179,867	179,867	---	3,751,898	5,704,505	477,575
1959	---	875,815	875,815	6,445	4,475,389	3,621,714	642,029
1960	36,657	102,887	139,544	28,586	2,226,891	4,059,585	654,226
1961	16,731	355,601	372,332	---	1,934,531	2,669,046	542,640
1962	158,692	526,483	685,175	41,086	3,670,861	3,169,854	203,510
1963	34,101	513,724	547,825	3,684	3,828,305	4,046,905	112,609
1964	94,097	394,731	488,828	60,820	3,048,248	3,108,538	42,091

1/ Animal fiber not advanced in any way or by any process of manufacture beyond washed, scoured, or carbonized condition. Imports for consumption include entries for immediate consumption and warehouse withdrawals for consumption. Clean content, is that portion of the wool or hair which consists exclusively of wool or hair free of all vegetable and other foreign material and containing 12 percent by weight of moisture and 1-1/2 percent by weight of material removable from the wool or hair by extractions with alcohol and having an ash content not exceeding 1/2 of 1 percent by weight and effective from December 19, 1952, allows for fiber lost in commercial cleaning processes up to but not exceeding 15 percent of the ascertained weight of clean wool or hair fiber.

2/ Under the Tariff Act of 1930, camel hair is enterable free of duty if for use in the manufacture of press cloth, camel's hair belting, knit or felt boots, heavy fulled lumbermen's socks, rugs, carpets, or other floor coverings.

3/ Cashmere goat hair and angora rabbit hair included with alpaca, llama, etc.

4/ Angora rabbit hair included with cashmere goat hair.

5/ Preliminary.

Compiled from reports of the Bureau of the Census.

Table 325.—Imports of camel hair for consumption, clean content, into the United States, by specified countries, 1934 to date ^{1/}

Year	Outer Mongolia	Iran	China	Syria	India and Pakistan	Iraq	USSR	Afghanistan	Other countries	Total
	Pounds	Pounds	Pounds	Pounds	Pounds	Pounds	Pounds	Pounds	Pounds	Pounds
1934	—	—	38,491	—	—	—	—	—	—	38,491
1935	—	—	410,552	—	—	9,662	—	—	10,204	430,418
1936	—	—	467,338	61,598	—	—	—	—	8,825	537,761
1937	—	—	295,904	34,950	—	5,234	—	—	—	336,088
1938	—	—	40,362	2,324	—	—	—	—	—	42,686
1939	—	—	170,202	6,316	—	7,674	658	—	795	185,645
1940	—	17,203	268,367	2,534	—	43,515	3,152	—	10,500	345,271
1941	—	—	429,768	87,120	11,540	53,142	—	—	22,845	604,415
1942	—	52,862	7,625	21,938	250	5,583	—	10,315	5,096	103,669
1943	—	6,948	—	14,662	14,750	16,401	—	37,959	—	90,720
1944	—	9,471	—	—	1,380	34,657	32,476	24,439	—	102,423
1945	—	81,184	—	—	—	4,613	391,822	2,542	—	480,161
1946	—	123,492	341,509	—	5,047	26,494	728,727	7,459	—	1,232,728
1947	—	28,001	232,094	—	—	—	206,118	57,593	—	523,806
1948	—	—	75,492	25,049	—	25,570	30,782	—	—	156,893
1949	—	—	399,164	—	11,475	15,450	35,090	5,006	27,671	493,856
1950	—	—	858,932	—	22,376	36,641	266,057	147,631	—	1,331,637
1951	—	5,265	104,332	2,432	379	—	—	—	891	113,299
1952	—	146,438	5,976	15,901	—	5,147	—	4,036	—	177,498
1953	166,416	248,182	—	—	37,324	45,103	—	10,631	35,741	543,397
1954	313,175	412,292	334	23,901	245	21,457	—	12,398	529	784,331
1955	394,132	120,223	—	296	—	42,032	—	18,102	—	574,785
1956	244,532	207,105	—	589	—	49,881	—	68,510	1,381	571,998
1957	32,942	177,343	—	954	—	1,014	—	112,767	3,098	328,118
1958	67,063	89,201	—	—	—	7,756	—	15,847	—	179,867
1959	531,475	143,717	—	11,774	—	47,880	—	140,969	—	875,815
1960	32,899	25,115	—	8,651	—	10,203	—	62,676	—	139,544
1961	265,088	36,604	—	5,800	—	31,071	—	27,712	6,057	372,332
1962	439,743	23,492	—	—	—	53,710	—	10,280	157,950	685,175
1963	324,283	101,224	—	630	48,709	4,297	—	50,602	18,080	547,825

^{1/} Hair not advanced in any way or by any process of manufacture beyond washed, scoured, or carbonized condition. Imports for consumption include entries for immediate consumption and warehouse withdrawals for consumption. Clean content is that portion of the wool or hair which consists exclusively of wool or hair free of all vegetable and other foreign material and containing 12 percent by weight of moisture and 1-1/2 percent by weight of material removable from the wool or hair by extractions with alcohol and having an ash content not exceeding 1/2 of 1 percent by weight and effective from December 19, 1952, allows for fiber lost in commercial cleaning processes up to but not exceeding 15 percent of the ascertained weight of clean wool or hair fiber. Under the Tariff Act of 1930, camel hair is enterable free of duty if for use in the manufacture of press cloth, camel's hair belting, knit or felt boots, heavy fulled lumbermen's socks, rugs, carpets, or other floor coverings.

Compiled from reports of the Bureau of the Census.

Table 326.--Imports of Angora goat hair (mohair) for consumption, clean content, into the United States, by specified countries, 1934 to date ^{1/}

Year	United Kingdom	Mexico	Turkey	Republic of South Africa	France	Other countries	Total
	Pounds	Pounds	Pounds	Pounds	Pounds	Pounds	Pounds
1934	58,499	65,896	208,900	153,652	---	2,250	489,197
1935	69,695	1,460	---	295,766	---	---	366,921
1936	102,224	66,232	4,690	784,588	1,748	666	960,148
1937	14,207	36,981	4,517	596,710	6,495	5,838	664,748
1938	---	61,207	6,586	7,617	5,512	798	81,720
1939	---	---	54,904	69,616	---	1,305	125,825
1940	---	53,159	---	121,405	---	9,329	183,893
1941	---	110,611	---	605,301	---	18,451	734,363
1942	---	11,357	---	651,559	---	26,673	689,589
1943	---	---	---	771,942	---	17,204	789,149
1944	---	---	5,998,193	652,398	---	24,239	6,674,830
1945	---	---	---	295,673	---	18,203	313,876
1946	11,637	20,178	180,191	664,120	---	30,078	906,204
1947	---	100,920	46,681	247,183	---	38,690	433,474
1948	---	---	55,696	72,289	1,102	13,787	142,874
1949	---	22,269	15,328	75	1,168	12,381	45,395
1950	---	27,532	1,524,536	25,339	---	24,290	1,601,697
1951	7,000	68,247	1,295,038	855,758	---	3,966	2,230,009
1952	---	27,530	1,172,244	232,668	---	318	1,432,760
1953	---	7,030	115,687	87,359	---	---	210,076
1954	---	---	55,275	29,180	---	3,569	88,024
1955	---	---	11,625	1,209	---	---	12,834
1956	---	---	2,811	---	---	---	2,811
1957	---	---	---	---	---	---	---
1958	---	---	---	---	---	---	---
1959	---	2,600	---	---	---	3,845	6,445
1960	---	---	---	22,801	---	5,785	28,586
1961	---	---	---	---	---	---	---
1962	---	---	---	41,086	---	---	41,086
1963	---	---	3,684	---	---	---	3,684

^{1/} Hair not advanced in any way or by any process of manufacture beyond washed, scoured, or carbonized condition. Imports for consumption include entries for immediate consumption and warehouse withdrawals for consumption. Clean content is that portion of the wool or hair which consists exclusively of wool or hair free of all vegetable and other foreign material and containing 12 percent by weight of moisture and 1-1/2 percent by weight of material removable from the wool or hair by extractions with alcohol and having an ash content not exceeding 1/2 of 1 percent by weight and effective from December 19, 1952, allows for fiber lost in commercial cleaning processes up to but not exceeding 15 percent of the ascertained weight of clean wool or hair fiber.

Compiled from reports of the Bureau of the Census.

Table 327.--Imports of alpaca, llama, and similar hair for consumption, clean content, into the United States, by specified countries, 1942 to date 1/*

Year	Peru	Chile	Argentina	Bolivia	Uruguay	Other countries	Total
	Pounds	Pounds	Pounds	Pounds	Pounds	Pounds	Pounds
1942	3,622,565	33,848	3,834	1,074	---	---	3,661,321
1943	4,638,459	1,809	651	---	29,409	---	4,670,328
1944	4,451,909	4,730	---	---	---	---	4,456,639
1945	4,849,412	1,544	4,031	---	2,107	---	4,857,194
1946	4,244,160	26,797	58,389	897	---	---	4,330,243
1947	936,737	10,329	33,867	1,217	---	6,419	988,569
1948	1,399,939	1,757	20,087	1,549	---	22,934	1,446,266
1949	2,447,446	---	35,979	1,399	---	37,216	2,522,042
1950	4,323,471	6,050	29,680	10,514	---	82,689	4,452,404
1951	2,944,168	8,421	7,498	14,399	11,581	13,148	2,999,215
1952	4,512,331	17,187	2,615	27,641	230	14,393	4,574,397
1953	2,651,849	5,341	1,699	23,495	---	---	2,682,384
1954	3,511,580	10,987	14,127	18,221	2,669	---	3,557,584
1955	3,619,566	185,262	119	9,553	---	18,339	3,832,839
1956	4,997,133	257,650	51,870	46,837	---	7,235	5,360,725
1957	3,311,544	288,199	26,275	42,991	---	9,089	3,670,098
1958	3,570,902	108,289	992	71,715	---	---	3,751,898
1959	4,194,920	215,362	10,653	52,959	---	1,495	4,475,389
1960	2,072,183	94,404	43,872	16,432	---	---	2,226,891
1961	1,904,837	13,165	1,683	14,846	---	---	1,934,531
1962	3,636,233	23,631	---	10,997	---	---	3,670,861
1963	3,802,077	9,517	3,996	9,592	---	3,123	3,828,305

*See footnote end of table 328.

Table 328.--Imports of cashmere goat hair for consumption, clean content, into the United States, by specified countries, 1944 to date 1/

Year	Iran	China	U.S.S.R.	India	Turkey	Outer Mongolia	Other countries	Total
	Pounds	Pounds	Pounds	Pounds	Pounds	Pounds	Pounds	Pounds
1944	167,990	---	1,049	---	---	---	1,090	171,029
1945	117,133	---	163,475	8,561	---	---	---	289,169
1946	222,393	---	336,383	---	---	---	---	558,776
1947	117,641	176,023	---	---	---	---	259,953	553,617
1948	55,243	892,571	172,892	4,349	---	---	432	1,125,487
1949	137,074	1,063,833	283,226	---	---	---	6,761	1,490,824
1950	663,894	2,073,807	29,427	---	---	---	16,079	2,783,207
1951	653,090	1,010,785	---	46,006	---	---	2,814	1,712,695
1952	1,173,890	737,735	---	20,667	4,763	---	4,121	1,941,176
1953	1,386,166	---	---	72,817	37,690	1,148,514	5,319	2,650,506
1954	1,711,395	---	8,149	63,873	60,321	1,100,076	7,813	2,951,627
1955	3,207,841	---	---	87,226	97,164	1,283,038	104,746	4,780,016
1956	1,830,938	---	---	140,710	126,980	897,170	74,453	3,070,251
1957	2,652,210	---	---	58,674	61,640	431,498	102,244	3,306,266
1958	4,097,239	---	---	110,716	138,195	1,276,974	81,381	5,704,505
1959	2,218,198	---	---	222,281	126,064	915,680	139,491	3,621,714
1960	3,304,527	---	---	123,584	82,491	227,622	321,361	4,059,585
1961	1,884,354	---	---	21,088	97,386	666,061	157	2,669,046
1962	1,790,918	---	10,292	6,680	117,249	1,136,793	105,922	3,169,854
1963	2,463,414	---	---	---	175,812	963,880	443,799	4,046,905

1/ Hair not advanced in any way or by any process of manufacture beyond washed, scoured, or carbonized condition. Imports for consumption include entries for immediate consumption and warehouse withdrawals for consumption. Clean content is that portion of the wool or hair which consists exclusively of wool or hair free of all vegetable and other foreign material and containing 12 percent by weight of moisture and 1½ percent by weight of material removable from the wool or hair by extractions with alcohol and having an ash content not exceeding ¼ of 1 percent by weight and effective from December 19, 1952, allows for fiber lost in commercial cleaning processes up to but not exceeding 15 percent of the ascertained weight of clean wool or hair fiber. Compiled from reports of the Bureau of the Census.

© U.S. DEPARTMENT OF COMMERCE
 1981

Table 329.--Imports of Angora rabbit hair for consumption, clean content, into the United States, by specified countries, 1944 to date 1/

Year	Mexico	Canada	United Kingdom	Italy	France	Czechoslovakia	Japan	Denmark	Argentina	Belgium	Peru	Germany	Other countries	Total
	Pounds	Pounds	Pounds	Pounds	Pounds	Pounds	Pounds	Pounds	Pounds	Pounds	Pounds	Pounds	Pounds	Pounds
1944	42	45	---	---	---	---	---	---	---	---	---	---	---	87
1945	1,247	36	---	---	---	---	---	---	---	---	---	---	---	1,283
1946	5,047	2,661	959	39,115	12,273	---	7,360	---	---	---	---	---	441	67,856
1947	5,015	2,182	435	8,798	6,177	---	2,960	4,893	---	---	---	---	---	30,460
1948	14,540	6,735	301	76,995	35,163	---	---	711	3,449	---	---	---	---	138,469
1949	9,390	3,145	---	14,558	77,024	---	16,220	9,623	---	331	---	---	---	130,291
1950	3,845	2,023	88	1,102	109,835	---	7,492	---	6,550	2,425	7,182	1,755	---	142,297
1951	2,049	920	460	---	22,987	---	32,293	---	5,130	413	2,508	6,279	---	73,039
1952	---	1,159	1,102	7,584	104,733	---	40,043	---	3,093	---	---	2,645	1,348	161,707
1953	---	817	---	9,761	84,373	---	77,289	---	7,208	---	---	15,699	573	195,720
1954	---	2,022	---	7,842	54,440	48,230	69,497	---	8,917	---	---	17,710	7,697	216,355
1955	---	443	2,780	12,451	93,701	36,799	107,337	---	1,654	---	---	80,809	18,187	354,161
1956	---	184	3,282	1,825	231,284	95,896	39,702	---	---	888	---	56,332	25,185	454,578
1957	---	202	---	---	60,750	93,037	108,806	---	---	---	---	42,975	---	305,770
1958	---	351	---	---	40,323	204,480	132,834	---	---	9,918	---	10,845	78,824	477,575
1959	---	189	4,206	5,952	159,828	186,719	84,529	16,030	77,889	111	337	72,080	34,159	642,029
1960	---	51	586	21,002	233,399	118,914	122,068	7,224	103,568	9,300	2,058	30,295	5,761	654,226
1961	---	---	---	1,493	162,542	52,861	256,873	10,582	49,856	---	1,293	4,029	3,111	542,640
1962	---	---	---	---	4,234	84,898	86,062	12,880	1,903	---	---	464	13,069	203,510
1963	---	---	---	---	6,350	57,401	43,210	5,292	---	---	---	---	356	112,609

1/ Hair not advanced in any way or by any process of manufacture beyond washed, scoured, or carbonized condition. Imports for consumption include entries for immediate consumption and warehouse withdrawals for consumption. Clean content is that portion of the wool or hair which consists exclusively of wool or hair free of all vegetable and other foreign material and containing 12 percent by weight of moisture and 1-1/2 percent by weight of material removable from the wool or hair by extractions with alcohol and having an ash content not exceeding 1/2 of 1 percent by weight and effective from December 19, 1952, allows for fiber lost in commercial cleaning processes up to but not exceeding 15 percent of the ascertained weight of clean wool or hair fiber.

Compiled from reports of the Bureau of the Census.

120

Table 330.--Imports of Angora goat hair (mohair) for consumption, clean content, into the United States, by months, 1948 to date

Year	Jan.	Feb.	Mar.	Apr.	May	June	July	Aug.	Sept.	Oct.	Nov.	Dec.	Total 1/
	1,000 pounds	1,000 pounds	1,000 pounds	1,000 pounds	1,000 pounds	1,000 pounds	1,000 pounds	1,000 pounds	1,000 pounds	1,000 pounds	1,000 pounds	1,000 pounds	1,000 pounds
1948	20	12	19	3	6	43	32	2/	3	1	2/	1	143
1949	---	1	---	1	2	9	9	2/	1	---	---	---	45
1950	1	2/	30	5	36	6	172	494	272	153	218	214	1,602
1951	243	101	104	80	79	242	491	308	228	150	94	110	2,230
1952	132	17	70	50	2	111	420	269	186	142	33	---	1,433
1953	---	17	19	16	119	18	9	1	6	3	2	---	210
1954	2	1	7	9	---	9	2/	25	35	---	---	---	88
1955	---	---	3	9	---	1	1	---	---	---	---	---	13
1956	3	---	---	---	---	---	---	---	---	---	---	---	3
1957	---	---	---	---	---	---	---	---	---	---	---	---	---
1958	---	---	---	---	---	---	---	---	---	---	---	---	---
1959	---	---	---	---	---	---	---	---	---	3	---	4	6
1960	---	6	---	2/	---	---	4	---	---	---	13	5	29
1961	---	---	---	---	---	---	---	---	---	---	---	---	---
1962	14	---	---	---	---	---	---	---	---	---	19	8	41
1963	---	4	---	---	---	---	---	---	---	---	---	---	4
1964 3/	---	2	---	---	---	---	---	---	---	31	28	---	61

1/ Revised annual totals.

2/ Less than 500 pounds.

3/ Preliminary.

Compiled from reports of the Bureau of the Census.

Table 331.--Imports of camel hair for consumption, clean content, into the United States, by months, 1948 to date

Year	Jan.	Feb.	Mar.	Apr.	May	June	July	Aug.	Sept.	Oct.	Nov.	Dec.	Total 1/
	1,000 pounds	1,000 pounds	1,000 pounds	1,000 pounds	1,000 pounds	1,000 pounds	1,000 pounds	1,000 pounds	1,000 pounds	1,000 pounds	1,000 pounds	1,000 pounds	1,000 pounds
1948	2	28	14	---	30	6	3	42	13	1	18	---	157
1949	71	22	69	18	36	15	32	15	52	9	63	78	494
1950	51	33	49	228	43	80	29	60	170	45	193	339	1,332
1951	45	3	21	10	1	2	---	16	13	---	1	---	113
1952	---	1	17	3	12	12	---	4	37	54	14	24	177
1953	33	8	61	50	69	27	6	45	169	35	15	27	543
1954	258	31	85	189	124	81	60	70	56	60	17	1	784
1955	7	56	111	85	49	40	2	39	3	35	11	137	575
1956	45	50	83	94	38	27	61	22	2	33	94	23	572
1957	53	20	63	39	59	39	7	4	11	16	16	1	328
1958	1	53	---	26	16	7	---	---	24	4	9	38	180
1959	152	56	123	161	130	53	36	26	127	9	2	---	876
1960	11	---	12	57	2	10	2	---	---	---	8	38	140
1961	43	14	18	39	26	32	25	39	8	62	23	43	372
1962	37	32	80	31	5	1	9	68	116	---	293	12	685
1963	14	8	41	37	19	54	10	91	83	96	62	33	548
1964 2/	28	55	74	86	73	19	26	16	2	60	5	45	489

1/ Revised annual totals.

2/ Preliminary.

Compiled from reports of the Bureau of the Census.

Table 332.--Imports of alpaca, llama, and similar hair for consumption, clean content, into the United States, by months, 1948 to date

Year	Jan.	Feb.	Mar.	Apr.	May	June	July	Aug.	Sept.	Oct.	Nov.	Dec.	Total 1/
	1,000 pounds	1,000 pounds	1,000 pounds	1,000 pounds	1,000 pounds	1,000 pounds	1,000 pounds	1,000 pounds	1,000 pounds	1,000 pounds	1,000 pounds	1,000 pounds	1,000 pounds
1948	242	102	254	103	167	206	61	19	34	42	77	140	1,446
1949	432	314	280	89	226	211	211	149	152	144	104	208	2,522
1950	414	395	436	346	485	360	283	643	275	388	246	172	4,452
1951	473	337	463	394	354	103	118	39	44	215	195	265	2,999
1952	323	401	328	468	450	516	451	419	266	708	132	111	4,574
1953	110	302	228	388	361	292	276	222	147	125	76	156	2,692
1954	174	200	299	395	422	460	445	471	255	140	94	204	3,558
1955	353	316	545	396	314	486	498	324	200	200	137	64	3,833
1956	406	510	556	572	724	512	639	496	216	249	199	279	5,361
1957	331	445	513	650	590	308	307	97	138	66	83	150	3,678
1958	308	233	478	317	276	282	370	196	281	292	405	316	3,752
1959	497	364	746	646	554	277	259	224	175	192	208	321	4,475
1960	236	534	263	289	177	225	161	91	85	51	55	58	2,227
1961	116	155	255	167	223	200	220	194	44	125	84	152	1,935
1962	481	264	500	289	228	209	332	218	321	294	401	133	3,571
1963	379	497	886	665	264	63	308	114	208	71	178	194	3,828
1964 2/	403	332	454	415	263	317	60	130	108	138	204	223	3,048

1/ Revised annual totals.

2/ Preliminary.

Compiled from reports of the Bureau of the Census.

Table 333.--Imports of cashmere goat hair for consumption, clean content, into the United States, by months, 1948 to date

Year	Jan.	Feb.	Mar.	Apr.	May	June	July	Aug.	Sept.	Oct.	Nov.	Dec.	Total 1/
	1,000 pounds	1,000 pounds	1,000 pounds	1,000 pounds	1,000 pounds	1,000 pounds	1,000 pounds	1,000 pounds	1,000 pounds	1,000 pounds	1,000 pounds	1,000 pounds	1,000 pounds
1948	73	196	31	16	188	58	78	157	23	23	220	62	1,125
1949	214	190	78	68	83	61	75	66	149	232	178	96	1,491
1950	282	132	266	248	183	226	198	269	271	317	171	221	2,783
1951	263	112	66	287	113	96	62	255	152	84	57	167	1,713
1952	302	62	16	54	102	149	102	104	190	413	224	223	1,941
1953	202	356	187	144	93	131	170	547	141	438	144	98	2,651
1954	294	142	190	318	172	173	119	178	295	187	495	374	2,952
1955	472	266	346	339	202	323	269	412	752	475	500	423	4,780
1956	427	279	230	157	213	83	283	454	280	255	263	146	3,070
1957	338	441	433	245	291	163	141	164	232	280	405	172	3,306
1958	545	425	213	627	593	647	428	458	513	401	544	395	5,705
1959	478	599	305	362	330	143	116	140	474	211	85	380	3,622
1960	417	463	410	473	328	151	142	1,039	117	156	192	169	4,060
1961	167	72	155	217	146	250	288	256	117	244	475	280	2,667
1962	418	371	307	116	523	202	173	179	176	129	360	217	3,170
1963	273	360	324	395	337	408	404	254	265	205	337	485	4,047
1964 2/	393	319	309	218	159	269	269	217	90	176	380	309	3,109

1/ Revised annual totals.

2/ Preliminary.

Compiled from reports of the Bureau of the Census.

Table 334.--Imports of Angora rabbit hair for consumption, clean content, into the United States, by months, 1948 to date

Year	Jan.	Feb.	Mar.	Apr.	May	June
	1,000 pounds	1,000 pounds	1,000 pounds	1,000 pounds	1,000 pounds	1,000 pounds
1948	7	8	12	9	5	8
1949	9	7	7	11	4	11
1950	11	18	17	16	13	20
1951	8	9	8	10	10	7
1952	2/	7	10	5	10	19
1953	27	11	29	22	11	25
1954	13	8	13	24	21	31
1955	32	40	45	34	24	42
1956	71	27	61	36	32	50
1957	35	27	31	24	43	25
1958	44	29	30	36	29	28
1959	104	36	57	67	59	59
1960	31	67	67	89	66	64
1961	63	60	69	96	49	57
1962	8	24	22	30	12	16
1963	17	5	7	11	6	3
1964 3/	---	4	1	12	11	---

Year	July	Aug.	Sept.	Oct.	Nov.	Dec.	Total 1/
	1,000 pounds	1,000 pounds	1,000 pounds	1,000 pounds	1,000 pounds	1,000 pounds	1,000 pounds
1948	15	11	9	17	19	17	138
1949	10	8	25	18	20	1	130
1950	6	16	10	2	4	11	142
1951	7	4	2	5	1	3	73
1952	12	12	32	20	14	21	162
1953	23	9	14	9	4	12	196
1954	20	27	6	7	22	24	216
1955	15	20	19	16	24	43	354
1956	52	21	10	32	17	44	455
1957	17	20	27	19	14	23	306
1958	44	10	30	63	22	112	478
1959	37	55	60	27	39	42	642
1960	50	73	41	27	39	40	654
1961	40	28	24	20	26	10	543
1962	14	15	14	13	31	4	204
1963	15	10	13	20	4	2	113
1964 3/	---	3	4	3	2	3	42

1/ Revised annual totals.

2/ Less than 500 pounds.

3/ Preliminary.

Compiled from reports of the Bureau of the Census.

Table 335.--Imports of animal fibers other than wool, for consumption, actual weight, United States 1923 to date 1/

Year	Camel hair 2/			Angora goat hair (mohair), dutiable	Alpaca, llama, etc., dutiable	Cashmere goat hair, dutiable	Angora rabbit hair, dutiable
	Free	Dutiable	Total				
	Pounds	Pounds	Pounds	Pounds	Pounds	Pounds	Pounds
1923	---	---	---	3,889,000	3/ 1,247,000	3/	3/
1924	---	---	---	3,161,000	3/ 1,096,000	3/	3/
1925	---	---	---	1,784,000	3/ 553,000	3/	3/
1926	---	---	---	8,887,000	3/ 619,000	3/	3/
1927	---	---	---	4,712,000	3/ 454,000	3/	3/
1928	---	---	---	2,941,000	3/ 748,000	3/	3/
1929	---	---	---	2,866,000	3/ 1,455,000	3/	3/
1930	---	---	---	1,122,000	3/ 830,000	3/	3/
1931	55,000	49,000	104,000	80,000	3/ 279,000	3/	3/
1932	23,000	94,000	117,000	93,000	3/ 136,000	3/	3/
1933	14,000	60,000	74,000	697,000	3/ 385,000	3/	3/
1934	8,874	38,634	47,508	645,659	3/ 411,869	3/	3/
1935	130,406	439,385	569,791	490,841	3/ 1,779,283	3/	3/
1936	134,371	580,726	715,097	1,276,676	3/ 2,459,559	3/	3/
1937	44,175	412,015	456,190	894,114	3/ 2,883,537	3/	3/
1938	705	56,818	57,523	106,166	3/ 1,446,009	3/	3/
1939	31,781	210,112	241,893	173,195	3/ 2,690,528	3/	3/
1940	141,941	345,237	487,178	252,107	3/ 2,704,160	3/	3/
1941	175,062	648,477	823,539	1,000,232	3/ 4,589,041	3/	3/
1942	70,251	102,983	173,144	899,660	3/ 4,410,428	4/ 205,672	3/
1943	2,752	116,851	119,603	1,034,781	3/ 5,586,556	4/ 170,977	3/
1944	10,802	141,430	152,232	8,415,504	3/ 5,373,059	4/ 210,932	96
1945	90,983	603,166	694,149	426,294	3/ 5,835,562	4/ 424,623	1,295
1946	1,124,798	655,922	1,780,720	1,255,844	3/ 5,240,021	4/ 826,418	68,030
1947	143,955	589,497	733,452	618,020	3/ 1,166,721	4/ 776,145	30,813
1948	149,876	81,417	231,293	198,838	3/ 1,716,317	4/ 1,599,822	145,061
1949	120,055	595,260	715,315	89,800	3/ 3,024,093	4/ 2,176,530	149,542
1950	320,715	1,492,957	1,813,672	2,157,322	3/ 5,406,264	4/ 3,765,707	174,779
1951	67,846	88,401	156,247	2,943,065	3/ 3,600,166	4/ 2,314,102	84,249
1952	---	263,964	263,964	1,941,935	3/ 5,520,612	4/ 2,640,518	172,828
1953	---	749,093	749,093	286,772	3/ 3,281,048	4/ 3,597,322	207,444
1954	---	1,142,866	1,142,866	114,421	3/ 4,330,722	4/ 4,065,551	234,911
1955	431	836,017	836,448	16,648	3/ 4,713,827	4/ 6,468,070	387,563
1956	45,133	774,019	819,152	3,307	3/ 6,658,144	4/ 4,308,884	503,141
1957	---	453,393	453,393	---	3/ 4,617,765	4/ 4,360,561	322,707
1958	---	263,783	263,783	---	3/ 4,636,066	4/ 7,656,299	535,662
1959	---	1,287,683	1,287,683	7,538	3/ 5,520,229	4/ 5,004,099	681,457
1960	60,164	142,056	202,220	37,064	3/ 2,759,638	4/ 5,432,381	687,903
1961	23,271	526,912	550,183	---	3/ 2,390,346	4/ 3,640,213	559,748
1962	205,462	787,579	993,041	50,886	3/ 4,360,545	4/ 4,327,606	211,061
1963	47,159	788,720	835,877	4,912	3/ 4,463,041	4/ 5,504,554	117,346
1964 5/	140,864	597,722	738,586	76,300	3/ 3,621,194	4/ 4,248,296	44,046

1/ Animal fiber not advanced in any way or by any process of manufacture beyond washed, scoured, or carbonized condition. Imports for consumption include entries for immediate consumption and warehouse withdrawals for consumption.

2/ Under the tariff Act of 1930, camel hair is enterable free of duty if for use in the manufacture of press cloth, camel's hair belting, knit or felt boots, heavy fulled lumbermen's socks, rugs, carpets, or other floor coverings.

3/ Cashmere goat hair and Angora rabbit hair included with alpaca, llama, etc.

4/ Angora rabbit hair included with cashmere goat hair.

5/ Preliminary.

Compiled from reports of the Bureau of the Census.

Table 336.--Exports of domestic mohair, Angora rabbit hair, and other wool-like specialty hair, United States, by months, 1943 to date 1/

Year	Jan.	Feb.	Mar.	Apr.	May	June	July	Aug.	Sept.	Oct.	Nov.	Dec.	Total 2/
	1,000	1,000	1,000	1,000	1,000	1,000	1,000	1,000	1,000	1,000	1,000	1,000	1,000
	pounds	pounds	pounds	pounds	pounds	pounds	pounds	pounds	pounds	pounds	pounds	pounds	pounds
Actual weight													
1943	1	3/	3/	1	3	5	3/	4	3/	3	4	7	29
1944	4	---	7	1	---	9	2	29	3	7	6	10	79
1945	7	50	24	18	---	2	7	2	21	23	2	4	187
1946	26	3/	1	54	2	3/	9	4	8	6	3	3/	113
1947	2	18	6	3/	4	7	8	27	4	20	2	4	101
1948	3	5	5	3	16	3	18	1	17	5	6	1	83
1949	7	4	26	5	9	9	33	11	22	7	6	6	144
1950	3	6	5	10	8	4	14	3	24	13	20	4	113
1951	3/	1	4	23	4	---	1	2	3	2	---	3	41
Clean content													
1952	3/	1	4	3	1	1	---	3/	8	1	4	3/	24
1953	---	6	253	78	61	10	32	3	17	48	73	293	883
1954	109	114	229	55	81	528	195	179	292	277	221	257	2,536
1955	441	399	602	1,028	284	317	182	37	348	604	958	854	6,053
1956	631	378	1,174	1,017	1,552	1,354	455	446	1,252	941	462	2,172	11,835
1957	1,331	578	2,267	2,101	617	90	215	224	660	899	619	393	9,992
1958	710	528	658	1,303	1,215	677	706	942	1,276	2,415	1,519	1,062	13,210
1959	925	1,433	2,864	2,509	1,169	734	490	795	2,590	2,733	1,763	558	18,561
1960	1,050	219	1,991	3,093	901	700	248	194	659	1,222	1,221	2,013	13,511
1961	2,540	862	1,636	1,739	1,027	618	291	1,075	1,502	1,094	642	497	13,523
1962	718	1,370	1,378	1,102	1,518	933	654	889	1,480	1,047	722	718	12,540
1963	1,009	1,767	1,318	1,593	1,126	877	684	755	1,627	1,729	994	720	14,200
1964	193	219	548	151	106	329	74	105	389	118	224	200	2,657

1/ Includes exports of imported hair scoured or otherwise advanced in condition in the United States.

2/ Revised annual totals.

3/ Less than 500 pounds.

Compiled from reports of the Bureau of the Census.

Table 337.--Exports of domestic mohair, Angora rabbit hair, and other wool-like specialty hair, clean content, to specified countries, United States, 1952 to date 1/

Year	Belgium	Canada	France	Japan	Mexico	Nether-lands	Switzer-land	United Kingdom	West Germany	Others	Total
	Pounds	Pounds	Pounds	Pounds	Pounds	Pounds	Pounds	Pounds	Pounds	Pounds	Pounds
1952	---	16,942	---	558	---	---	---	5,723	---	321	23,545
1953	256,592	102,860	---	---	15,877	268,254	88,562	170,406	---	---	882,641
1954	253,634	141,838	6,193	---	200	1,053,321	60,318	1,017,335	2,913	90	2,535,752
1955	227,154	106,929	5,349	8,937	2,148	1,764,542	7,674	3,866,076	20,058	44,621	6,053,498
1956	945,545	96,925	8,064	216,582	7,296	2,481,908	104,339	7,789,472	106,973	78,192	11,835,296
1957	1,431,871	56,671	36,220	401,500	8,364	1,803,654	73,873	6,016,875	94,232	69,161	9,992,421
1958	853,600	248,833	---	262,762	71,850	3,046,124	189,840	8,120,404	369,117	47,201	13,209,731
1959	1,147,843	193,017	96,504	811,190	79,746	4,407,326	69,163	10,430,927	626,771	698,901	18,561,338
1960	836,376	434,243	264,536	621,853	32,003	1,669,594	84,112	8,810,756	292,710	495,092	13,511,275
1961	1,167,448	323,415	67,897	2,087,813	69,577	1,765,297	208,749	7,246,198	138,191	448,870	13,523,455
1962	1,417,811	79,302	7,498	968,578	79,567	1,888,508	409,393	6,462,885	151,203	1,075,653	12,540,398
1963	1,402,899	98,853	44,760	2,536,618	198,390	1,498,311	364,259	6,666,321	62,513	1,326,809	14,199,733

1/ Includes exports of imported hair scoured or otherwise advanced in condition in the United States.

Compiled from reports of the Bureau of the Census.

Table 338.--Average price per pound received by farmers for mohair in the 7 principal producing States, 1920 to date

Year	Missouri	Texas	New Mexico	Arizona	Utah	Oregon	California	Average 1/
	Cents	Cents	Cents	Cents	Cents	Cents	Cents	Cents
1920	22	25	22	21	19	22	17	24.1
1921	17	20	18	17	15	17	14	19.4
1922	26	45	38	35	30	41	34	43.1
1923	39	48	42	39	34	48	32	46.5
1924	43	69	50	50	44	64	42	65.4
1925	36	58	52	42	36	58	35	55.8
1926	40	63	55	46	42	58	38	60.7
1927	40	58	50	51	48	42	35	56.1
1928	39	74	55	45	41	55	45	70.1
1929	37	48	42	40	36	47	40	47.0
1930	16	35	26	25	22	31	23	33.5
1931	14	17	17	17	15	7	8	16.6
1932	7	9	9	8	8	6	7	9.0
1933	11	30	35	28	25	10	12	29.2
1934	17	19	20	18	16	16	15	18.8
1935	17	37	33	48	26	25	26	36.4
1936	29	56	51	40	40	40	45	53.7
1937	51	55	54	40	46	56	40	54.0
1938	23	36	31	32	27	25	25	34.8
1939	28	49	40	43	37	30	30	47.3
1940	35	51	42	45	40	38	35	49.7
1941	42	58	53	54	45	47	50	56.9
1942	46	50	43	48	42	46	42	49.3
1943	45	58	54	55	42	45	41	57.1
1944	46	61	57	57	43	44	42	60.1
1945	40	56	52	51	41	42	38	55.3
1946	40	62	54	53	43	44	40	61.1
1947	38	54	53	52	37	42	37	53.6
1948	28	46	39	35	32	29	30	45.4
1949	25	47	39	33	31	31	30	46.3
1950	48	77	61	54	54	51	60	76.0
1951	92	119	98	77	82	105	80	118.0
1952	41	98	71	49	42	70	65	96.3
1953	57	89	64	51	46	69	65	87.7
1954	51	73	59	55	53	64	58	72.4
1955	57	83	58	52	50	63	58	82.2
1956	74	85	63	62	55	68	60	84.4
1957	88	84	73	65	60	87	68	83.7
1958	44	73	46	39	42	48	58	72.2
1959	94	97	84	63	60	72	65	96.4
1960	91	90	81	72	44	70	75	89.7
1961	70	86	76	72	43	70	74	85.6
1962	51	72	55	47	48	51	57	71.4
1963	62	89	67	50	51	62	61	88.1
1964 2/	74	95	74	69	67	69	86	94.3

1/ For the years 1920 to 1956 the marketing year was January through December, 1957 to 1962--April through March, 1963--April through December, and 1964--January through December.

2/ Preliminary.

Compiled from Mohair Production and Value, SRS.

Table 339.--Average price received by farmers for mohair in Texas, by months, 1958 to date

Year	Jan.	Feb.	Mar.	Apr.	May	June	July	Aug.	Sept.	Oct.	Nov.	Dec.	Average
	Cents	Cents	Cents	Cents	Cents	Cents	Cents	Cents	Cents	Cents	Cents	Cents	Cents
1958	74.0	68.0	59.0	54.0	58.0	69.0	68.0	62.0	68.0	73.0	76.0	80.0	67.4
1959	75.0	88.0	98.0	98.0	92.0	86.0	94.0	88.0	93.0	97.0	97.0	103.0	92.4
1960	104.0	100.0	103.0	106.0	101.0	97.0	87.0	82.0	73.0	79.0	79.0	81.0	91.0
1961	93.0	93.0	96.0	96.0	96.0	91.0	85.0	88.0	90.0	88.0	88.0	87.0	90.9
1962	82.0	78.0	72.0	74.0	70.0	66.0	60.0	54.0	57.0	68.0	77.0	75.0	69.4
1963	74.0	81.0	85.0	81.0	85.0	82.0	82.0	84.0	91.0	98.0	103.0	102.0	87.3
1964	104.0	105.0	110.0	105.0	99.0	96.0	87.0	74.0	81.0	80.0	82.0	79.0	91.8

Compiled from Agricultural Prices, SRS.

Table 340.--Parity price per pound for mohair, United States, by months, 1950 to date

Year	Jan.	Feb.	Mar.	Apr.	May	June	July	Aug.	Sept.	Oct.	Nov.	Dec.
	Cents	Cents	Cents	Cents	Cents	Cents	Cents	Cents	Cents	Cents	Cents	Cents
1950	66.0	65.7	66.2	66.5	67.3	67.6	67.8	68.4	68.6	69.2	69.7	70.2
1951	70.2	71.2	72.0	72.7	72.5	72.7	72.5	72.5	72.5	72.7	73.0	73.0
1952	75.8	76.3	76.3	76.6	76.6	75.8	75.8	76.1	75.3	74.7	74.5	74.5
1953	76.1	75.6	75.9	75.3	75.3	74.2	75.1	75.1	74.8	74.5	74.8	75.1
1954	77.3	77.3	77.5	77.5	77.8	77.3	76.7	77.3	76.7	76.4	76.4	76.4
1955	77.3	77.3	77.5	77.5	77.0	77.0	76.7	76.2	75.9	76.4	76.2	76.2
1956	78.4	78.1	78.7	79.2	79.8	79.8	80.1	80.4	80.1	80.1	80.6	80.6
1957	84.1	84.7	85.0	85.2	85.2	85.2	85.0	85.0	85.2	85.2	85.8	86.1
1958	91.5	91.8	92.4	93.0	93.3	93.0	93.0	92.7	93.0	93.6	93.9	93.9
1959	---	---	---	---	---	95.4	95.4	95.0	95.0	94.7	95.0	95.0
1960	---	---	---	---	---	102.0	102.0	102.0	102.0	101.0	101.0	102.0
1961	---	---	---	---	---	105.0	105.0	105.0	105.0	105.0	105.0	105.0
1962	---	---	---	---	---	105.0	105.0	105.0	106.0	106.0	106.0	106.0
1963	---	---	---	---	---	106.0	106.0	106.0	106.0	106.0	106.0	106.0
1964	---	---	108.0	108.0	108.0	108.0	107.0	108.0	108.0	107.0	108.0	108.0

Compiled from Agricultural Prices, SRS.

Table 341.--Average price received by farmers for mohair in Texas as a percentage of parity, by months, 1958 to date

Year	Jan.	Feb.	Mar.	Apr.	May	June	July	Aug.	Sept.	Oct.	Nov.	Dec.
	Pct.	Pct.	Pct.	Pct.	Pct.	Pct.	Pct.	Pct.	Pct.	Pct.	Pct.	Pct.
1958	81	74	64	58	62	74	73	67	73	78	81	85
1959	---	---	---	---	---	90	99	93	98	102	102	108
1960	---	---	---	---	---	95	85	80	72	78	78	79
1961	---	---	---	---	---	87	81	84	86	84	84	83
1962	---	---	---	---	---	63	57	51	54	64	73	71
1963	---	---	---	---	---	77	77	79	86	92	97	96
1964	---	---	102	97	92	89	81	69	75	75	76	73

Compiled from Agricultural Prices, SRS.

Table 342.--Price per pound of graded Texas mohair, No. 1 Kid (Bulk 36's), grease basis, Boston, by months, 1943 to date

Year	Jan.	Feb.	Mar.	Apr.	May	June	July	Aug.	Sept.	Oct.	Nov.	Dec.	Average
	Cents	Cents	Cents	Cents	Cents	Cents	Cents	Cents	Cents	Cents	Cents	Cents	Cents
1943	---	---	---	95.5	96.2	98.5	98.5	98.5	98.5	98.8	99.0	99.0	---
1944	99.0	99.0	99.0	99.0	99.0	99.0	99.0	99.0	99.0	99.0	99.0	99.0	99.0
1945	99.0	99.0	98.8	98.8	99.0	99.0	99.0	99.0	99.0	101.4	105.0	105.0	100.2
1946	105.0	105.0	105.0	105.0	105.0	105.0	105.0	105.0	105.0	105.0	105.0	105.0	105.0
1947	105.0	115.0	110.0	110.0	109.0	106.0	105.0	105.0	105.0	105.0	107.5	115.0	108.1
1948	115.0	115.0	103.0	87.5	87.5	87.5	87.5	87.5	87.5	87.5	87.5	87.5	93.4
1949	87.5	87.5	87.5	87.5	87.5	87.5	87.5	87.5	87.5	90.0	92.5	92.5	88.5
1950	92.5	92.5	112.5	112.5	117.5	117.5	117.5	144.5	162.5	162.5	180.0	195.0	134.3
1951	228.0	240.0	240.0	240.0	240.0	245.0	250.0	250.0	225.0	221.0	205.0	161.2	228.8
1952	166.0	166.9	162.5	162.5	162.5	162.5	165.5	162.5	163.1	173.0	175.0	175.0	166.4
1953	175.0	175.0	175.0	175.0	175.0	175.0	175.0	175.0	195.5	192.5	192.5	192.5	181.1
1954	192.5	192.5	192.5	192.5	200.0	222.5	222.5	226.0	227.5	227.5	227.5	227.5	212.6
1955	220.0	217.5	217.5	217.5	217.5	217.5	217.5	217.5	217.5	180.0	180.0	180.0	208.3
1956	180.0	180.0	180.0	180.0	167.0	155.0	155.0	155.0	155.0	147.0	145.0	150.0	162.4
1957	150.0	165.0	180.0	180.0	180.0	200.0	200.0	200.0	195.0	190.0	190.0	182.5	184.4
1958	173.5	167.5	163.8	158.5	145.0	147.5	160.0	160.0	160.0	160.0	160.0	160.0	159.6
1959	150.6	153.1	170.0	190.0	195.0	175.0	175.0	175.0	175.0	186.2	192.5	192.5	177.5
1960	192.5	185.0	183.0	205.0	205.0	205.0	205.0	205.0	205.0	190.0	190.0	190.0	196.7
1961	190.0	185.0	185.0	185.0	185.0	183.8	180.0	180.0	180.0	180.0	178.0	170.0	181.8
1962	170.0	170.0	170.0	170.0	170.0	170.0	170.0	170.0	170.0	157.5	157.5	157.5	166.9
1963	157.5	157.5	185.6	172.5	165.0	165.0	165.0	153.0	160.0	170.0	170.0	170.0	165.9
1964 1/													

1/ Prices of graded mohair discontinued as of January 10, 1964. Compiled from Weekly Review of the Boston Wool Market, CMS.

Table 343.--Price per pound of graded Texas mohair, No. 2 Kid (Bulk 32's), grease basis, Boston, by months, 1943 to date

Year	Jan.	Feb.	Mar.	Apr.	May	June	July	Aug.	Sept.	Oct.	Nov.	Dec.	Average
	Cents	Cents	Cents	Cents	Cents	Cents	Cents	Cents	Cents	Cents	Cents	Cents	Cents
1943	---	---	---	88.5	89.2	93.5	93.5	93.5	93.5	93.8	94.0	94.0	---
1944	94.0	94.0	94.0	94.0	94.0	94.0	94.0	94.0	94.0	94.0	94.0	94.0	94.0
1945	94.0	94.0	93.8	93.8	94.0	94.0	94.0	94.0	94.0	94.0	95.0	95.0	94.2
1946	95.0	95.0	95.0	95.0	95.0	95.0	95.0	95.0	95.0	95.0	95.0	95.0	95.0
1947	95.0	105.0	100.0	100.0	104.0	101.8	101.0	101.0	101.0	101.0	102.8	108.0	101.7
1948	108.0	108.0	97.6	70.0	70.0	70.0	70.0	70.0	70.0	70.0	70.0	70.0	78.6
1949	70.0	70.0	70.0	70.0	70.0	70.0	70.0	70.0	70.0	76.2	82.5	82.5	72.6
1950	82.5	82.5	106.5	112.5	112.5	112.5	112.5	127.5	142.5	142.5	155.0	185.0	122.8
1951	213.0	225.0	225.0	225.0	225.0	222.5	220.0	220.0	195.0	193.0	185.0	150.0	208.2
1952	156.0	157.5	155.0	155.0	155.0	155.0	157.0	150.0	151.2	161.0	165.0	165.0	156.9
1953	165.0	165.0	165.0	165.0	165.0	165.0	165.0	165.0	176.5	172.5	172.5	172.5	167.8
1954	172.5	172.5	172.5	172.5	178.8	197.5	197.5	205.0	207.5	207.5	207.5	207.5	191.6
1955	192.5	187.5	187.5	187.5	187.5	187.5	187.5	187.5	187.5	165.0	165.0	165.0	182.3
1956	165.0	165.0	165.0	165.0	155.0	145.0	139.4	137.5	137.5	135.5	136.2	140.0	148.7
1957	140.0	152.5	165.0	165.0	165.0	165.0	165.0	165.0	172.5	177.0	172.5	167.5	164.3
1958	162.5	157.5	150.0	143.5	130.0	132.5	140.0	140.0	140.0	140.0	141.2	145.0	143.5
1959	135.6	138.1	155.0	171.0	175.0	160.0	159.0	155.0	155.0	168.8	177.5	177.5	160.6
1960	177.5	167.5	163.0	185.0	185.0	185.0	185.0	185.0	185.0	180.0	180.0	177.5	179.6
1961	175.0	170.0	170.0	170.0	170.0	168.8	165.0	165.0	165.0	165.0	163.0	155.0	166.8
1962	155.0	151.2	150.0	150.0	150.0	150.0	150.0	150.0	150.0	142.5	142.5	142.5	148.6
1963	142.5	142.5	163.1	151.3	145.0	145.0	145.0	139.0	148.8	160.0	160.0	160.0	150.2
1964 1/													

1/ Prices of graded mohair discontinued as of January 10, 1964. Compiled from Weekly Review of the Boston Wool Market, CMS.

Table 344.--Price per pound of graded Texas mohair, No. 1 Grown (Bulk 28's), grease basis, Boston, by months, 1943 to date

Year	Jan.	Feb.	Mar.	Apr.	May	June	July	Aug.	Sept.	Oct.	Nov.	Dec.	Average
	Cents	Cents	Cents	Cents	Cents	Cents	Cents	Cents	Cents	Cents	Cents	Cents	Cents
1943	---	---	---	78.5	79.0	85.5	85.5	82.9	85.5	85.2	85.0	85.0	---
1944	85.0	85.0	85.0	85.0	85.0	85.0	85.0	85.0	85.0	85.0	85.0	85.0	85.0
1945	85.0	85.0	84.8	83.6	83.5	83.5	83.5	83.5	83.5	84.5	86.0	86.0	84.4
1946	86.0	85.8	85.0	85.0	85.0	85.0	85.0	85.0	85.0	85.0	85.0	85.0	85.2
1947	88.0	90.0	88.0	88.0	86.0	86.0	86.0	85.6	85.5	85.5	83.9	79.0	86.0
1948	79.0	79.0	75.8	59.0	59.0	59.0	59.0	59.0	59.0	59.0	59.0	59.0	63.7
1949	59.0	59.0	59.0	59.0	59.0	59.0	59.0	59.0	59.0	59.5	60.0	60.0	59.2
1950	60.0	60.0	80.0	85.0	95.0	85.0	85.0	103.0	115.0	122.5	135.0	147.8	96.9
1951	171.0	180.0	180.0	180.0	180.0	185.0	190.0	190.0	170.0	170.0	170.0	151.2	176.4
1952	150.0	147.5	145.0	139.0	135.0	135.0	139.5	142.5	143.1	149.0	150.0	150.0	143.8
1953	150.0	150.0	150.0	150.0	150.0	150.0	150.0	150.0	150.0	137.5	137.5	137.5	146.9
1954	137.5	137.5	137.5	137.5	137.5	137.5	137.5	137.5	137.5	137.5	137.5	137.5	137.5
1955	122.5	117.5	117.5	117.5	117.5	117.5	117.5	117.5	117.5	117.5	117.5	117.5	117.9
1956	117.5	117.5	117.5	117.5	110.0	105.0	110.6	112.5	112.5	108.5	109.4	115.0	112.8
1957	115.0	122.5	130.0	130.0	130.0	130.0	130.0	130.0	125.0	119.0	117.5	112.5	124.3
1958	106.5	97.5	93.8	91.5	90.0	92.5	110.0	110.0	110.0	110.0	114.4	117.5	103.6
1959	108.1	113.1	137.5	143.5	145.0	140.0	139.0	135.0	135.0	141.2	142.5	142.5	135.2
1960	142.5	137.5	135.5	147.5	147.5	147.5	147.5	147.5	147.5	135.0	135.0	135.0	142.1
1961	135.0	135.0	135.0	135.0	135.0	135.0	135.0	135.0	135.0	135.0	135.0	135.0	135.0
1962	135.0	127.5	125.0	125.0	125.0	125.0	125.0	125.0	125.0	107.5	107.5	107.5	121.7
1963	107.5	107.5	135.6	130.0	125.0	125.0	125.0	123.0	130.0	137.5	137.5	137.5	126.8
1964 1/													

1/ Prices of graded mohair discontinued as of January 10, 1964.
Compiled from Weekly Review of the Boston Wool Market, CMS.

Table 345.--Price per pound of graded Texas mohair, No. 2 Grown (Bulk 24's), grease basis, Boston, by months, 1943 to date

Year	Jan.	Feb.	Mar.	Apr.	May	June	July	Aug.	Sept.	Oct.	Nov.	Dec.	Average
	Cents	Cents	Cents	Cents	Cents	Cents	Cents	Cents	Cents	Cents	Cents	Cents	Cents
1943	---	---	---	61.5	62.2	65.5	65.1	64.1	63.5	64.2	65.0	65.0	---
1944	65.0	65.5	67.0	67.0	67.0	67.0	67.0	67.0	67.0	67.0	67.0	67.0	66.7
1945	67.0	67.0	66.8	65.6	65.5	65.5	65.5	65.5	65.5	63.3	61.5	62.0	65.1
1946	62.0	62.0	62.0	62.0	62.0	62.0	62.0	62.0	62.0	62.0	62.0	62.0	62.0
1947	66.8	68.0	70.0	70.0	69.0	69.0	69.0	67.5	67.0	67.0	65.5	61.0	67.5
1948	61.0	61.0	56.2	45.0	45.0	45.0	45.0	45.0	45.0	45.0	45.0	45.0	48.6
1949	45.0	45.0	45.0	45.0	45.0	45.0	45.0	45.0	45.0	47.0	49.0	49.0	45.8
1950	49.0	49.0	73.0	79.0	79.0	79.0	79.0	88.8	95.0	107.5	120.0	131.2	85.8
1951	161.0	170.0	170.0	170.0	170.0	162.5	155.0	155.0	155.0	153.0	145.0	123.8	157.5
1952	122.5	118.8	117.5	116.0	115.0	115.0	119.0	119.0	120.5	133.0	135.0	135.0	122.2
1953	135.0	135.0	135.0	135.0	135.0	135.0	135.0	135.0	114.5	92.5	92.5	92.5	122.7
1954	92.5	92.5	92.5	92.5	92.5	92.5	92.5	92.5	92.5	92.5	92.5	92.5	92.5
1955	81.2	77.9	78.0	78.0	78.0	78.0	78.0	78.0	78.0	87.5	90.0	90.0	81.0
1956	90.0	90.0	90.0	90.0	90.0	90.0	91.9	92.5	92.5	92.6	94.5	95.0	91.6
1957	95.0	102.5	110.0	110.0	110.0	110.0	110.0	110.0	105.0	99.0	97.5	97.5	104.7
1958	93.5	92.5	81.2	75.5	70.0	72.5	80.0	80.0	80.0	80.0	85.0	90.0	81.7
1959	80.6	86.2	112.5	114.5	115.0	110.0	110.0	110.0	110.0	116.2	117.5	117.5	108.3
1960	117.5	112.5	109.5	117.5	117.5	117.5	117.5	117.5	117.5	100.0	100.0	100.0	112.0
1961	100.0	107.5	107.5	108.8	110.0	110.0	110.0	110.0	110.0	110.0	108.0	100.0	107.6
1962	100.0	100.0	98.1	100.0	100.0	100.0	100.0	100.0	100.0	77.5	77.5	77.5	94.2
1963	77.5	77.5	105.6	107.5	105.0	105.0	105.0	97.0	100.0	105.0	105.0	105.0	99.6
1964 1/													

1/ Prices of graded mohair discontinued as of January 10, 1964.
Compiled from Weekly Review of the Boston Wool Market, CMS.

Table 346.--Price per pound of graded Texas mohair, No. 3 Grown (Bulk 20's), grease basis, Boston, by months, 1943 to date

Year	Jan.	Feb.	Mar.	Apr.	May	June	July	Aug.	Sept.	Oct.	Nov.	Dec.	Average
	Cents	Cents	Cents	Cents	Cents	Cents	Cents	Cents	Cents	Cents	Cents	Cents	Cents
1943	---	---	---	53.5	54.2	58.5	58.5	58.5	57.5	58.8	60.0	60.0	---
1944	60.0	60.0	60.0	60.0	60.0	60.0	60.0	60.0	60.0	60.0	60.0	60.0	60.0
1945	60.0	60.0	59.8	58.6	58.5	58.5	58.5	58.5	58.5	57.5	57.5	58.0	58.7
1946	58.6	58.5	57.0	57.0	57.0	57.0	57.0	57.0	57.0	57.0	57.0	57.0	57.3
1947	59.4	60.0	64.0	64.0	62.0	62.0	62.0	61.2	61.0	61.0	59.5	55.0	60.9
1948	55.0	55.0	50.2	40.0	40.0	40.0	40.0	40.0	40.0	40.0	40.0	40.0	43.4
1949	40.0	40.0	40.0	40.0	40.0	40.0	40.0	40.0	40.0	42.0	44.0	44.0	40.8
1950	44.0	44.0	65.6	71.0	71.0	71.0	71.0	83.2	90.0	95.0	105.0	123.8	77.9
1951	149.0	155.0	155.0	155.0	155.0	145.0	135.0	135.0	135.0	133.0	125.0	115.6	141.0
1952	112.5	108.8	107.5	100.0	95.0	95.0	99.0	102.5	102.5	90.5	87.5	87.5	99.0
1953	87.5	87.5	87.5	87.5	87.5	87.5	87.5	87.5	82.5	77.5	77.5	77.5	84.6
1954	77.5	77.5	77.5	77.5	77.5	77.5	77.5	77.5	77.5	77.5	77.5	77.5	77.5
1955	73.0	73.4	74.0	74.0	74.0	74.0	74.0	74.0	74.0	78.8	80.0	80.0	75.3
1956	80.0	80.0	80.0	80.0	81.0	82.5	82.5	82.5	82.5	82.5	84.4	85.0	81.9
1957	85.0	92.5	100.0	100.0	100.0	100.0	100.0	100.0	96.2	90.5	87.5	82.5	94.5
1958	78.5	77.5	70.0	65.5	60.0	62.5	70.0	70.0	70.0	70.0	75.0	80.0	70.8
1959	74.4	78.8	97.5	105.5	107.5	95.0	95.0	95.0	95.0	103.8	107.5	107.5	96.9
1960	107.5	102.5	99.5	107.5	107.5	107.5	107.5	107.5	107.5	85.0	85.0	85.0	100.8
1961	85.0	90.0	90.0	91.2	92.5	92.5	92.5	92.5	92.5	92.5	91.5	87.5	90.8
1962	87.5	83.8	82.5	82.5	82.5	82.5	82.5	82.5	80.0	72.5	72.5	72.5	80.3
1963	72.5	72.5	83.7	87.5	87.5	87.5	87.5	87.5	91.3	95.0	95.0	95.0	86.9
1964 1/													

1/ Prices of graded mohair discontinued as of January 10, 1964.
Compiled from Weekly Review of the Boston Wool Market, CMS.

Table 347.--Price per pound of graded Texas mohair, No. 4 Grown (Bulk 18's), grease basis, Boston, by months, 1943 to date 1/

Year	Jan.	Feb.	Mar.	Apr.	May	June	July	Aug.	Sept.	Oct.	Nov.	Dec.	Average
	Cents	Cents	Cents	Cents	Cents	Cents	Cents	Cents	Cents	Cents	Cents	Cents	Cents
1943	---	---	---	48.5	49.2	51.5	51.5	51.5	51.5	51.8	52.0	52.0	---
1944	52.0	52.0	52.0	52.0	52.0	52.0	52.0	52.0	52.0	52.0	52.0	52.0	52.0
1945	52.0	52.0	51.8	50.6	50.5	50.5	50.5	50.5	50.5	48.3	45.0	45.0	49.8
1946	44.4	44.0	44.0	44.0	44.0	44.0	44.0	44.0	44.0	44.0	44.0	44.0	44.0
1947	44.0	44.0	48.0	48.0	48.0	48.0	48.0	48.0	48.0	48.0	48.2	49.0	47.4
1948	49.0	49.0	41.8	33.5	33.5	33.5	33.5	33.5	33.5	33.5	33.5	33.5	36.8
1949	33.5	33.5	33.5	33.5	33.5	33.5	33.5	33.5	33.5	37.8	42.0	42.0	35.3
1950	42.0	42.0	60.4	65.0	65.0	65.0	65.0	75.0	85.0	87.5	97.5	118.1	72.3
1951	144.0	150.0	150.0	150.0	150.0	137.5	125.0	125.0	125.0	123.0	115.0	101.9	133.0
1952	100.0	98.1	97.5	90.0	85.0	85.0	89.0	92.5	92.5	84.5	82.5	82.5	89.9
1953	82.5	82.5	82.5	82.5	82.5	82.5	82.5	82.5	76.5	67.5	67.5	67.5	78.2
1954	67.5	67.5	67.5	67.5	67.5	67.5	67.5	67.5	67.5	67.5	67.5	67.5	67.5
1955	66.8	69.1	70.0	70.0	70.0	70.0	70.0	70.0	70.0	71.2	72.5	72.5	70.2
1956	72.5	72.5	72.5	72.5	74.5	77.5	77.5	77.5	77.5	77.5	77.5	77.5	75.6
1957	77.5	83.8	90.0	90.0	90.0	90.0	90.0	90.0	86.2	80.5	77.5	77.5	85.2
1958	73.5	72.5	65.0	59.5	50.0	52.5	65.0	65.0	65.0	65.0	70.0	75.0	64.8
1959	69.4	73.8	92.5	100.5	102.5	85.0	85.0	85.0	85.0	93.8	97.5	97.5	89.0
1960	97.5	97.5	96.5	92.5	92.5	92.5	92.5	92.5	92.5	75.0	75.0	75.0	89.3
1961	75.0	85.0	85.0	86.2	87.5	87.5	87.5	87.5	87.5	87.5	86.5	77.5	85.0
1962	77.5	77.5	77.5	77.5	77.5	77.5	77.5	77.5	75.0	62.5	62.5	62.5	73.5
1963	62.5	62.5	77.5	75.0	72.5	72.5	72.5	72.5	78.8	85.0	85.0	85.0	75.1
1964 2/													

1/ Bulk 16's prior to week ending March 1, 1948.

2/ Prices of graded mohair discontinued as of January 10, 1964.
Compiled from Weekly Review of the Boston Wool Market, CMS.

Table 348.--Price per pound of sorted Texas mohair, 40's, grease basis, Boston, by months, 1943 to date

Year	Jan.	Feb.	Mar.	Apr.	May	June	July	Aug.	Sept.	Oct.	Nov.	Dec.	Average
	Cents	Cents	Cents	Cents	Cents	Cents	Cents	Cents	Cents	Cents	Cents	Cents	Cents
1943	---	---	---	119.0	119.0	119.0	115.0	115.0	115.0	118.8	120.0	120.0	117.9
1944	120.0	120.0	120.0	120.0	120.0	120.0	120.0	120.0	120.0	120.0	120.0	120.0	120.0
1945	120.0	120.0	119.5	118.0	118.0	118.0	118.0	118.0	118.0	118.0	118.0	118.0	118.5
1946	118.0	118.0	118.0	118.0	118.0	121.5	121.5	121.5	121.5	121.5	121.5	121.5	120.0
1947	144.5	147.5	147.5	147.5	142.5	140.2	139.5	139.5	139.5	139.5	139.5	139.5	142.2
1948	139.5	139.5	139.9	140.0	140.0	140.0	140.0	140.0	140.0	140.0	140.0	140.0	139.1
1949	140.0	140.0	140.0	140.0	140.0	140.0	140.0	140.0	140.0	135.0	130.0	130.0	137.9
1950	130.0	130.0	138.0	141.2	147.0	150.0	150.0	168.5	205.0	205.0	215.0	227.5	167.3
1951	253.0	265.0	265.0	265.0	265.0	275.0	285.0	285.0	247.5	243.0	225.0	220.0	257.8
1952	211.0	190.0	185.0	185.0	185.0	200.0	205.0	205.0	205.0	209.0	215.0	226.0	201.8
1953	227.5	227.5	227.5	227.5	227.5	227.5	227.5	227.5	238.5	235.0	235.0	235.0	230.3
1954	235.0	235.0	235.0	235.0	237.5	245.0	245.0	245.0	245.0	245.0	245.0	245.0	241.0
1955	231.9	227.5	227.5	227.5	227.5	227.5	227.5	227.5	227.5	217.5	217.5	217.5	225.4
1956	217.5	217.5	217.5	217.5	216.5	215.0	215.0	215.0	215.0	195.0	190.0	200.0	211.0
1957	200.0	210.0	220.0	220.0	220.0	240.0	240.0	240.0	227.5	215.0	215.0	202.5	220.8
1958	191.5	185.0	185.0	185.0	187.5	190.0	190.0	190.0	187.5	185.0	185.0	185.0	187.2
1959	200.0	207.5	215.0	247.0	255.0	245.0	245.0	245.0	245.0	253.8	260.0	260.0	239.9
1960	260.0	245.0	233.0	245.0	245.0	245.0	245.0	245.0	245.0	245.0	245.0	245.0	245.2
1961	245.0	215.0	215.0	220.0	225.0	225.0	225.0	222.0	220.0	220.0	217.0	205.0	221.2
1962	205.0	197.5	195.0	195.0	195.0	195.0	195.0	195.0	195.0	187.5	187.5	187.5	194.2
1963	187.5	187.5	204.4	210.0	210.0	210.0	210.0	210.0	212.5	215.0	215.0	215.0	207.2
1964	215.0	215.0	215.0	215.0	215.0	215.0	215.0	215.0	215.0	210.0	195.0	195.0	211.2

Compiled from Weekly Review of the Boston Wool Market, CMS.

Table 349.--Price per pound of sorted Texas mohair, 36's, grease basis, Boston, by months, 1943 to date

Year	Jan.	Feb.	Mar.	Apr.	May	June	July	Aug.	Sept.	Oct.	Nov.	Dec.	Average
	Cents	Cents	Cents	Cents	Cents	Cents	Cents	Cents	Cents	Cents	Cents	Cents	Cents
1943	---	---	---	109.0	109.0	109.0	109.0	109.0	109.0	109.8	110.0	110.0	109.3
1944	110.0	110.0	110.0	110.0	110.0	110.0	110.0	110.0	110.0	110.0	110.0	110.0	110.0
1945	110.0	110.0	109.5	108.0	108.0	108.0	108.0	108.0	108.0	108.0	108.0	108.0	108.5
1946	108.0	108.0	108.0	108.0	108.0	109.0	109.0	109.0	109.0	109.0	109.0	109.0	108.6
1947	135.7	136.5	136.5	136.5	127.5	125.2	124.5	124.5	124.5	124.5	124.5	124.5	128.7
1948	124.5	124.5	118.9	107.5	107.5	107.5	107.5	107.5	107.5	107.5	107.5	107.5	111.3
1949	107.5	107.5	107.5	107.5	107.5	107.5	107.5	107.5	107.5	108.8	110.0	110.0	108.0
1950	110.0	110.0	126.0	131.2	135.0	135.0	135.0	152.5	185.0	185.0	195.0	205.0	150.4
1951	238.5	255.0	255.0	255.0	255.0	260.0	265.0	265.0	230.0	225.0	205.0	195.0	242.0
1952	185.0	177.5	175.0	175.0	175.0	182.5	186.0	187.5	189.4	195.0	200.0	209.9	186.5
1953	211.0	211.0	211.0	211.0	211.0	211.0	211.0	211.0	216.2	218.1	220.0	220.0	213.5
1954	220.0	220.0	220.0	220.0	222.5	230.0	230.0	230.0	230.0	230.0	230.0	230.0	226.0
1955	209.4	202.5	202.5	202.5	202.5	202.5	202.5	202.5	202.5	192.5	192.5	192.5	200.6
1956	192.5	192.5	192.5	192.5	185.5	175.0	175.0	175.0	175.0	167.0	165.0	175.0	180.2
1957	175.0	185.0	197.5	200.0	200.0	200.0	200.0	200.0	195.0	190.0	190.0	177.5	192.5
1958	166.5	160.0	160.0	160.0	160.0	168.8	170.0	170.0	170.0	170.0	171.2	175.0	166.8
1959	182.5	187.5	205.0	237.0	245.0	235.0	235.0	235.0	235.0	242.5	245.0	245.0	227.5
1960	245.0	228.8	217.0	235.0	235.0	235.0	235.0	235.0	235.0	230.0	230.0	230.0	232.6
1961	230.0	205.0	205.0	212.5	220.0	220.0	220.0	217.0	215.0	215.0	211.0	195.0	213.8
1962	195.0	187.5	185.0	185.0	185.0	185.0	185.0	185.0	185.0	177.5	177.5	177.5	184.2
1963	177.5	177.5	194.4	200.0	200.0	200.0	200.0	200.0	202.5	205.0	205.0	205.0	197.2
1964	205.0	205.0	205.0	205.0	205.0	205.0	205.0	205.0	205.0	198.8	180.0	180.0	200.3

Compiled from Weekly Review of the Boston Wool Market, CMS.

Table 350.--Price per pound of sorted Texas mohair, 32's, grease basis, Boston, by months, 1943 to date

Year	Jan.	Feb.	Mar.	Apr.	May	June	July	Aug.	Sept.	Oct.	Nov.	Dec.	Average
	Cents	Cents	Cents	Cents	Cents	Cents	Cents	Cents	Cents	Cents	Cents	Cents	Cents
1943	---	---	---	95.0	95.0	93.8	93.5	93.5	93.5	94.6	95.0	95.0	94.3
1944	95.0	95.0	95.0	95.0	95.0	95.0	95.0	95.0	95.0	95.0	95.0	95.0	95.0
1945	95.0	95.0	94.5	93.0	93.0	93.0	93.0	93.0	93.0	93.0	93.0	93.0	93.5
1946	93.0	93.0	93.0	93.0	93.0	96.5	96.5	96.5	96.5	96.5	96.5	96.5	95.0
1947	113.1	122.5	122.5	122.5	112.5	111.0	110.5	110.5	110.5	110.5	110.5	110.5	113.9
1948	110.5	110.5	100.1	90.0	90.0	90.0	90.0	90.0	90.0	90.0	90.0	90.0	94.2
1949	90.0	90.0	90.0	90.0	90.0	90.0	90.0	90.0	90.0	95.0	100.0	100.0	92.1
1950	100.0	100.0	108.0	111.2	115.0	115.0	115.0	123.5	135.0	145.0	170.0	180.0	126.5
1951	224.5	235.0	235.0	235.0	235.0	235.0	235.0	235.0	205.0	201.0	185.0	180.0	220.0
1952	175.0	167.5	165.0	165.0	165.0	172.5	175.0	175.0	177.5	181.0	180.0	188.1	173.9
1953	189.0	189.0	189.0	189.0	189.0	189.0	189.0	189.0	193.8	195.0	195.0	195.0	190.9
1954	195.0	195.0	195.0	195.0	199.4	212.5	212.5	212.5	212.5	212.5	212.5	212.5	205.6
1955	184.4	175.0	175.0	175.0	175.0	175.0	175.0	175.0	175.0	175.0	175.0	175.0	175.8
1956	175.0	175.0	175.0	175.0	163.0	145.0	145.0	145.0	145.0	137.0	135.0	140.0	154.6
1957	140.0	152.5	167.5	170.0	170.0	170.0	170.0	170.0	166.2	162.5	162.5	152.5	162.8
1958	141.5	135.0	135.0	135.0	137.5	143.8	145.0	145.0	142.5	140.0	141.2	145.0	140.5
1959	145.0	152.5	175.0	179.0	180.0	180.0	180.0	180.0	180.0	188.8	195.0	195.0	177.5
1960	195.0	183.8	179.0	205.0	205.0	205.0	205.0	205.0	205.0	195.0	195.0	195.0	197.7
1961	195.0	195.0	195.0	200.0	205.0	205.0	205.0	202.0	200.0	200.0	196.0	180.0	198.2
1962	180.0	172.5	170.0	170.0	170.0	170.0	170.0	170.0	165.0	155.0	155.0	155.0	166.9
1963	155.0	155.0	181.2	190.0	190.0	190.0	190.0	190.0	192.5	195.0	195.0	195.0	184.9
1964	195.0	195.0	195.0	195.0	195.0	195.0	195.0	195.0	195.0	185.0	155.0	155.0	187.5

Compiled from Weekly Review of the Boston Wool Market, CMS.

Table 351.--Price per pound of sorted Texas mohair, 30's, grease basis, Boston, by months, April 1948 to date

Year	Jan.	Feb.	Mar.	Apr.	May	June	July	Aug.	Sept.	Oct.	Nov.	Dec.	Average
	Cents	Cents	Cents	Cents	Cents	Cents	Cents	Cents	Cents	Cents	Cents	Cents	Cents
1948	---	---	---	75.0	75.0	75.0	75.0	75.0	75.0	75.0	75.0	75.0	77.4
1949	75.0	75.0	75.0	75.0	75.0	75.0	75.0	75.0	75.0	78.5	82.0	82.0	76.5
1950	82.0	82.0	92.4	96.2	100.0	100.0	100.0	112.0	122.5	130.0	155.0	165.0	111.4
1951	209.0	215.0	215.0	215.0	215.0	215.0	215.0	215.0	185.0	189.0	175.0	170.0	202.2
1952	163.0	148.8	145.0	145.0	145.0	152.5	159.5	160.0	161.2	165.0	165.0	170.0	156.7
1953	170.0	170.0	170.0	170.0	170.0	170.0	170.0	170.0	165.0	152.5	152.5	152.5	165.2
1954	152.5	152.5	152.5	152.5	152.5	152.5	152.5	152.5	152.5	152.5	152.5	152.5	152.5
1955	130.0	122.5	122.5	122.5	122.5	122.5	122.5	122.5	122.5	122.5	122.5	122.5	123.1
1956	122.5	122.5	122.5	122.5	125.5	130.0	130.0	130.0	130.0	128.0	127.5	132.5	127.0
1957	132.5	141.2	152.5	155.0	155.0	155.0	159.0	155.0	153.8	152.5	152.5	142.5	150.2
1958	131.5	125.0	125.0	125.0	125.0	133.8	135.0	135.0	132.5	130.0	130.0	130.0	129.8
1959	133.8	137.5	145.0	161.0	165.0	165.0	165.0	165.0	165.0	172.5	175.0	175.0	160.4
1960	175.0	166.2	159.0	165.0	165.0	165.0	165.0	165.0	165.0	155.0	155.0	155.0	162.9
1961	155.0	150.0	150.0	152.5	155.0	155.0	155.0	155.0	155.0	155.0	155.0	155.0	154.0
1962	155.0	147.5	145.0	145.0	145.0	145.0	148.0	145.0	145.0	130.0	130.0	130.0	142.3
1963	130.0	130.0	148.8	155.0	155.0	155.0	155.0	155.0	160.0	165.0	165.0	165.0	153.2
1964	165.0	165.0	165.0	165.0	165.0	165.0	165.0	165.0	165.0	157.5	135.0	135.0	159.4

Compiled from Weekly Review of the Boston Wool Market, CMS.

Table 352.--Price per pound of sorted Texas mohair, 28's, grease basis, Boston, by months, April 1943--March 1948, and January 1960 to date

Year	Jan.	Feb.	Mar.	Apr.	May	June	July	Aug.	Sept.	Oct.	Nov.	Dec.	Average
	Cents	Cents	Cents	Cents	Cents	Cents	Cents	Cents	Cents	Cents	Cents	Cents	Cents
1943	---	---	---	82.0	83.5	83.5	83.5	83.5	83.5	83.5	83.5	83.5	83.3
1944	83.5	83.5	83.5	83.5	83.5	83.5	83.5	83.5	83.5	83.5	83.5	83.5	83.5
1945	83.5	83.5	83.0	80.8	80.5	80.5	80.5	80.5	80.5	80.5	80.5	80.5	81.2
1946	80.5	80.5	80.5	80.5	80.5	83.5	83.5	83.5	83.5	83.5	83.5	83.5	82.2
1947	93.5	95.0	95.0	95.0	89.5	89.5	89.5	89.5	89.5	89.5	89.5	89.5	91.2
1948	89.5	89.5	74.3	---	---	---	---	---	---	---	---	---	---
1960	---	137.5	139.0	145.0	145.0	145.0	145.0	145.0	145.0	125.0	125.0	125.0	138.3
1961	125.0	140.0	140.0	140.0	140.0	140.0	140.0	140.0	140.0	140.0	137.0	125.0	137.2
1962	125.0	121.2	120.0	120.0	120.0	120.0	120.0	120.0	120.0	112.5	112.5	112.5	118.6
1963	112.5	112.5	133.1	140.0	140.0	140.0	140.0	140.0	145.0	150.0	150.0	150.0	137.8
1964	150.0	150.0	150.0	150.0	150.0	150.0	150.0	150.0	150.0	143.8	125.0	125.0	145.3

Compiled from Weekly Review of the Boston Wool Market, CMS.

Table 353.--Price per pound of sorted Texas mohair, 26's, grease basis, Boston, by months, 1943 to date

Year	Jan.	Feb.	Mar.	Apr.	May	June	July	Aug.	Sept.	Oct.	Nov.	Dec.	Average
	Cents	Cents	Cents	Cents	Cents	Cents	Cents	Cents	Cents	Cents	Cents	Cents	Cents
1943	---	---	---	68.0	70.0	70.0	70.0	70.0	70.0	69.2	69.0	69.0	69.5
1944	69.0	69.0	69.0	69.0	69.0	69.0	69.0	69.0	69.0	69.0	69.0	69.0	69.0
1945	69.0	69.0	68.3	65.2	65.0	65.0	65.0	65.0	65.0	65.0	65.0	65.0	66.0
1946	65.0	65.0	65.0	65.0	65.0	71.0	71.0	71.0	71.0	71.0	71.0	71.0	68.5
1947	73.5	73.5	73.5	73.5	73.5	73.5	73.5	73.5	73.5	73.5	73.5	73.5	73.5
1948	73.5	73.5	66.3	60.0	60.0	60.0	60.0	60.0	60.0	60.0	60.0	60.0	62.8
1949	60.0	60.0	60.0	60.0	60.0	60.0	60.0	60.0	60.0	60.0	60.0	60.0	60.0
1950	60.0	60.0	77.6	82.8	85.0	85.0	85.0	101.0	112.5	120.0	145.0	145.0	96.6
1951	182.0	185.0	185.0	185.0	185.0	175.0	165.0	165.0	165.0	163.0	155.0	155.0	172.1
1952	151.0	137.5	135.0	129.0	125.0	128.8	134.5	137.5	137.5	131.5	132.5	147.3	135.6
1953	148.5	148.5	148.5	148.5	148.5	148.5	148.5	148.5	122.2	102.5	102.5	102.5	134.8
1954	102.5	102.5	102.5	102.5	102.5	102.5	102.5	102.5	102.5	102.5	102.5	102.5	102.5
1955	89.4	85.0	85.0	85.0	85.0	85.0	92.5	100.0	100.0	100.0	100.0	100.0	92.2
1956	100.0	100.0	100.0	100.0	103.0	107.5	107.5	107.5	107.5	107.5	107.5	112.5	105.0
1957	112.5	121.2	132.5	135.0	135.0	135.0	135.0	135.0	128.8	122.5	122.5	117.5	127.7
1958	107.5	105.0	101.2	100.0	97.5	105.0	105.0	105.0	105.0	97.5	99.4	105.0	102.8
1959	108.8	112.5	120.0	128.0	130.0	130.0	130.0	130.0	125.0	132.5	135.0	135.0	126.4
1960	135.0	128.8	125.0	135.0	135.0	135.0	135.0	135.0	135.0	115.0	115.0	115.0	126.6
1961	115.0	115.0	115.0	120.0	125.0	125.0	125.0	125.0	125.0	125.0	122.0	110.0	120.6
1962	110.0	106.2	105.0	105.0	105.0	105.0	105.0	105.0	103.8	90.0	90.0	90.0	101.7
1963	90.0	90.0	108.8	115.0	115.0	115.0	115.0	115.0	120.0	125.0	125.0	125.0	113.2
1964	125.0	125.0	125.0	125.0	125.0	125.0	125.0	125.0	125.0	121.2	110.0	110.0	122.2

Compiled from Weekly Review of the Boston Wool Market, CMS.

Table 354.--Price per pound of sorted Texas mohair, 22's, grease basis, Boston, by months, 1943 to date

Year	Jan.	Feb.	Mar.	Apr.	May	June	July	Aug.	Sept.	Oct.	Nov.	Dec.	Average
	Cents	Cents	Cents	Cents	Cents	Cents	Cents	Cents	Cents	Cents	Cents	Cents	Cents
1943	---	---	---	57.0	59.0	59.0	59.0	59.0	59.0	59.0	59.0	59.0	58.8
1944	59.0	59.0	59.0	59.0	59.0	59.0	59.0	59.0	59.0	59.0	59.0	59.0	59.0
1945	59.0	59.0	58.3	55.2	55.0	53.0	55.0	55.0	55.0	55.0	55.0	55.0	56.0
1946	55.0	55.0	55.0	55.0	55.0	60.5	60.5	60.5	60.5	60.5	60.5	60.5	58.2
1947	65.5	66.5	66.5	66.5	68.5	68.5	68.5	68.5	68.5	68.5	68.5	68.5	67.8
1948	68.5	68.5	55.7	49.0	49.0	49.0	49.0	49.0	49.0	49.0	49.0	49.0	52.8
1949	49.0	49.0	49.0	49.0	49.0	49.0	49.0	49.0	49.0	50.5	52.0	52.0	49.6
1950	52.0	52.0	71.2	76.0	76.0	76.0	76.0	91.2	102.5	112.5	130.0	130.0	87.1
1951	163.0	167.5	167.5	167.5	167.5	156.2	145.0	145.0	145.0	143.0	135.0	127.5	152.5
1952	124.5	120.0	120.0	105.0	95.0	106.2	113.0	115.0	115.0	99.0	95.0	105.0	109.4
1953	105.0	105.0	105.0	105.0	105.0	105.0	105.0	105.0	93.0	82.5	82.5	82.5	98.4
1954	82.5	82.5	82.5	82.5	82.5	82.5	82.5	82.5	82.5	82.5	82.5	82.5	82.5
1955	76.9	75.0	75.0	75.0	75.0	75.0	82.5	90.0	90.0	90.0	90.0	91.2	82.1
1956	92.5	92.5	92.5	92.5	95.3	99.5	98.0	97.5	97.5	97.5	97.5	102.5	96.3
1957	102.5	103.8	107.5	110.0	110.0	115.0	115.0	115.0	111.2	107.5	107.5	92.5	108.1
1958	86.5	87.5	83.8	82.5	78.8	82.5	82.5	82.5	81.2	80.0	82.5	90.0	83.5
1959	90.0	93.1	102.5	110.5	112.5	112.5	112.5	112.5	105.0	112.5	115.0	115.0	107.8
1960	115.0	111.2	108.5	112.5	112.5	112.5	112.5	112.5	112.5	95.0	95.0	95.0	107.9
1961	95.0	105.0	105.0	105.0	105.0	105.0	105.0	105.0	105.0	105.0	103.0	95.0	103.2
1962	95.0	91.2	87.5	87.5	87.5	87.5	87.5	87.5	85.0	77.5	77.5	77.5	85.7
1963	77.5	77.5	81.2	82.5	82.5	82.5	82.5	82.5	93.8	105.0	105.0	105.0	88.1
1964	105.0	105.0	105.0	105.0	105.0	105.0	105.0	105.0	105.0	103.8	100.0	100.0	104.1

Compiled from Weekly Review of the Boston Wool Market, CMS.

Table 355.--Price per pound of sorted Texas mohair, 18's, grease basis, Boston, by months, 1943 to date

Year	Jan.	Feb.	Mar.	Apr.	May	June	July	Aug.	Sept.	Oct.	Nov.	Dec.	Average
	Cents	Cents	Cents	Cents	Cents	Cents	Cents	Cents	Cents	Cents	Cents	Cents	Cents
1943	---	---	---	51.0	52.0	52.0	52.0	52.0	50.4	50.0	50.0	50.0	51.0
1944	50.0	50.0	50.0	50.0	50.0	50.0	50.0	50.0	50.0	50.0	50.0	50.0	50.0
1945	50.0	50.0	50.0	48.5	48.0	48.0	48.0	48.0	48.0	48.0	48.0	48.0	48.5
1946	48.0	48.0	48.0	48.0	48.0	49.0	49.0	49.0	49.0	49.0	49.0	49.0	48.6
1947	51.0	51.0	51.0	51.0	55.0	55.0	55.0	55.0	55.0	55.0	55.0	55.0	53.7
1948	55.0	55.0	44.6	38.0	38.0	38.0	38.0	38.0	38.0	38.0	38.0	38.0	41.4
1949	38.0	38.0	38.0	38.0	38.0	38.0	38.0	38.0	38.0	43.0	48.0	48.0	40.1
1950	48.0	48.0	65.6	70.0	70.0	70.0	70.0	80.0	90.0	92.5	125.0	125.0	79.5
1951	157.0	160.0	160.0	160.0	160.0	147.5	135.0	135.0	135.0	133.0	125.0	120.0	144.0
1952	116.0	110.0	110.0	95.0	85.0	94.4	100.5	102.5	102.5	92.5	90.0	94.5	99.4
1953	95.0	95.0	95.0	95.0	95.0	95.0	95.0	95.0	81.5	72.5	72.5	72.5	88.2
1954	72.5	72.5	72.5	72.5	72.5	72.5	72.5	72.5	72.5	72.5	72.5	72.5	72.5
1955	72.5	72.5	68.5	67.5	67.5	67.5	78.8	90.0	90.0	79.9	76.5	83.2	76.2
1956	90.0	90.0	90.0	90.0	93.0	97.5	91.9	90.0	90.0	90.0	90.0	95.0	91.4
1957	95.0	95.0	97.5	100.0	100.0	110.0	110.0	110.0	106.2	102.5	102.5	87.5	101.4
1958	83.5	82.5	78.8	77.5	73.8	77.5	71.5	67.5	68.8	70.0	72.5	80.0	75.3
1959	80.0	84.4	97.5	105.5	107.5	107.5	107.5	107.5	97.5	106.2	107.5	107.5	101.3
1960	107.5	105.0	103.5	107.5	107.5	107.5	107.5	107.5	107.5	90.0	90.0	90.0	102.6
1961	90.0	95.0	95.0	97.5	100.0	100.0	100.0	100.0	100.0	100.0	99.0	95.5	97.6
1962	95.0	87.5	85.0	85.0	85.0	85.0	85.0	85.0	80.0	72.5	72.5	72.5	82.5
1963	72.5	72.5	76.2	77.5	77.5	77.5	77.5	77.5	88.8	100.0	100.0	100.0	83.1
1964	100.0	100.0	100.0	100.0	100.0	100.0	100.0	100.0	100.0	96.9	87.5	87.5	97.7

Compiled from Weekly Review of the Boston Wool Market, CMS.

Table 356.--Production of man-made fibers, United States, 1920 to date

Year	Cellulosic					
	Rayon		Acetate		Total	
	Filament	Staple	Filament	Staple	Filament	Staple
	Million pounds	Million pounds	Million pounds	Million pounds	Million pounds	Million pounds
1920	10.0	---	0.1	---	10.1	---
1921	14.9	---	.1	---	15.0	---
1922	24.0	---	.1	---	24.1	---
1923	34.8	---	.1	---	34.9	---
1924	36.2	---	.1	---	36.3	---
1925	49.4	---	1.6	---	51.0	---
1926	60.1	---	2.6	---	62.7	---
1927	70.4	---	5.1	---	75.5	---
1928	91.2	0.2	6.0	---	97.2	0.2
1929	113.0	.5	8.4	---	121.4	.5
1930	117.5	.4	9.8	---	127.3	.4
1931	135.2	.9	15.6	---	150.8	.9
1932	116.4	1.1	18.3	---	134.7	1.1
1933	172.4	2.1	41.1	---	213.5	2.1
1934	170.3	2.2	38.0	---	208.3	2.2
1935	202.0	4.3	55.5	0.3	257.5	4.6
1936	214.9	9.8	62.7	2.5	277.6	12.3
1937	238.2	16.6	82.4	3.6	320.6	20.2
1938	181.5	26.4	76.1	3.5	257.6	29.9
1939	231.3	45.3	97.3	6.0	328.6	51.3
1940	257.1	70.6	133.0	10.5	390.1	81.1
1941	287.5	105.3	163.7	16.7	451.2	122.0
1942	310.5	127.6	168.8	25.7	479.3	153.3
1943	338.5	129.6	162.6	32.4	501.1	162.0
1944	383.5	128.4	171.7	40.3	555.2	168.7
1945	448.8	129.1	174.9	39.3	623.7	168.4
1946	491.2	132.7	186.3	43.7	677.5	176.4
1947	525.2	168.2	221.5	60.2	746.7	228.4
1948	562.3	184.5	293.8	83.7	856.1	268.2
1949	544.3	129.8	256.3	65.3	800.6	195.1
1950	627.3	188.5	326.6	117.0	953.9	305.5
1951	658.1	207.3	300.1	128.7	958.2	336.0
1952	594.5	211.8	234.3	95.2	828.8	307.0
1953	657.6	219.1	229.3	90.9	886.9	310.0
1954	508.9	311.5	197.9	67.4	706.8	378.9
1955	635.0	337.8	230.1	57.8	865.1	395.6
1956	556.8	341.0	192.8	57.3	749.6	398.3
1957	506.4	371.2	207.9	53.9	714.3	425.1
1958	413.1	324.2	222.6	75.0	635.7	399.2
1959	508.1	359.1	229.6	70.0	737.7	429.1
1960	426.3	314.0	228.2	60.0	654.5	374.0
1961	392.7	400.5	249.0	53.0	641.7	453.5
1962	420.4	500.0	305.7	46.0	726.1	546.0
1963	400.2	579.1	309.5	60.0	709.7	639.1
1964 ^{1/}	411.6	594.3	365.9	60.0	777.5	654.3

Continued --

Table 356.--Production of man-made fibers, United States, 1920 to date--Continued

Year	Non-cellulosic (excluding textile glass)			Total (excluding textile glass)			Textile glass	Total (including textile glass)
	Filament	Staple	Total	Filament	Staple	Total		
	Million pounds	Million pounds	Million pounds	Million pounds	Million pounds	Million pounds	Million pounds	Million pounds
1920	---	---	---	10.1	---	10.1	---	10.1
1921	---	---	---	15.0	---	15.0	---	15.0
1922	---	---	---	24.1	---	24.1	---	24.1
1923	---	---	---	34.9	---	34.9	---	34.9
1924	---	---	---	36.3	---	36.3	---	36.3
1925	---	---	---	51.0	---	51.0	---	51.0
1926	---	---	---	62.7	---	62.7	---	62.7
1927	---	---	---	75.5	---	75.5	---	75.5
1928	---	---	---	97.2	0.2	97.4	---	97.4
1929	---	---	---	121.4	.5	121.9	---	121.9
1930	---	---	---	127.3	.4	127.7	---	127.7
1931	---	---	---	150.8	.9	151.7	---	151.7
1932	---	---	---	134.7	1.1	135.8	---	135.8
1933	---	---	---	213.5	2.1	215.6	---	215.6
1934	---	---	---	208.3	2.2	210.5	---	210.5
1935	---	---	---	257.5	4.6	262.1	---	262.1
1936	---	---	---	277.6	12.3	289.9	---	289.9
1937	---	---	---	320.6	20.2	340.8	---	340.8
1938	---	---	---	257.6	29.9	287.5	---	287.5
1939	---	---	---	328.6	51.3	379.9	---	379.9
1940	2.9	0.3	3.2	393.0	81.4	474.4	1.4	475.8
1941	7.6	1.2	8.8	458.8	123.2	582.0	3.1	585.1
1942	13.1	3.4	16.5	492.4	156.7	649.1	8.0	657.1
1943	20.6	3.9	24.5	521.7	165.9	687.6	14.7	702.3
1944	26.6	5.4	32.0	521.8	174.1	755.9	16.0	771.9
1945	29.9	5.7	35.6	653.6	174.1	827.7	14.5	842.2
1946	34.6	10.0	44.6	712.1	186.4	898.5	9.9	908.4
1947	44.0	3.3	47.3	790.7	231.7	1,022.4	4.1	1,026.5
1948	60.9	5.0	65.9	917.0	273.2	1,190.2	8.6	1,198.8
1949	77.6	10.0	87.6	878.2	205.1	1,083.3	8.2	1,091.5
1950	100.0	22.4	122.4	1,053.9	327.9	1,381.8	23.5	1,405.3
1951	138.9	31.7	170.6	1,097.1	367.7	1,464.8	34.5	1,499.3
1952	163.5	47.2	210.7	992.3	354.2	1,346.5	45.0	1,391.5
1953	195.4	51.3	246.7	1,082.3	361.3	1,443.6	50.3	1,493.9
1954	225.8	58.8	284.6	932.6	437.7	1,370.3	59.2	1,429.5
1955	274.0	105.3	379.3	1,139.1	500.9	1,640.0	75.8	1,715.8
1956	273.1	127.2	400.3	1,022.7	525.5	1,548.2	96.5	1,644.7
1957	335.0	180.7	515.7	1,049.3	605.8	1,655.1	110.5	1,765.6
1958	320.0	170.5	490.5	955.7	569.7	1,525.4	103.8	1,629.2
1959	412.2	233.1	645.3	1,149.9	662.2	1,812.1	147.4	1,959.5
1960	437.4	239.8	677.2	1,091.9	613.8	1,705.7	177.0	1,882.7
1961	497.2	253.7	750.9	1,138.9	707.2	1,846.1	149.3	1,995.4
1962	627.4	345.5	972.9	1,353.5	891.5	2,245.0	190.3	2,435.3
1963	712.8	443.2	1,156.0	1,422.5	1,082.3	2,504.8	191.9	2,696.7
1964 1/	847.6	558.9	1,406.5	1,625.1	1,213.2	2,838.3	240.7	3,079.0

1/ Preliminary.
Compiled from Textile Organon.

Table 357.--World production of rayon and acetate filament yarn and staple fiber, by countries, 1920 to date

Year	Belgium	Canada	France	Germany		Italy	Japan	Netherlands	U.S.S.R.	United Kingdom	United States	World 1/
				East	West							
	Mil. lb.	Mil. lb.	Mil. lb.	Mil. lb.	Mil. lb.	Mil. lb.	Mil. lb.	Mil. lb.	Mil. lb.	Mil. lb.	Mil. lb.	Mil. lb.
1920	---	---	3.4	4.0	1.6	0.2	0.5	---	6.5	10.1	32.3	
1921	---	---	4.4	7.7	3.3	.3	.6	---	9.0	15.0	48.0	
1922	6.5	---	6.8	11.0	6.6	.5	1.5	---	14.5	24.1	76.6	
1923	7.3	---	7.7	14.3	11.0	.8	3.1	---	17.0	34.9	102.8	
1924	8.6	---	13.2	23.2	23.2	1.4	4.4	0.1	24.7	36.3	143.8	
1925	10.1	0.5	17.6	26.0	30.9	3.2	5.8	.2	28.5	51.0	187.0	
1926	10.2	1.9	19.3	24.7	39.7	5.0	9.9	.2	25.5	62.7	214.8	
1927	13.6	2.5	24.2	41.3	55.1	10.5	12.7	.2	38.8	75.5	296.1	
1928	14.5	3.4	30.0	48.9	57.3	16.5	15.0	.3	50.4	97.2	358.8	
1929	13.4	3.7	41.8	60.8	73.3	27.2	17.8	.7	56.3	121.9	444.1	
1930	12.7	4.6	50.6	64.7	67.2	37.1	17.6	1.3	46.8	127.7	457.7	
1931	9.8	5.9	44.5	67.4	71.0	48.8	18.7	3.5	52.4	151.7	503.0	
1932	9.4	7.3	52.2	62.2	76.6	70.6	20.1	5.7	62.6	135.8	539.1	
1933	10.4	7.3	59.2	72.5	82.6	99.0	19.2	10.4	60.6	215.6	689.7	
1934	13.0	10.5	61.6	101.9	107.7	156.6	22.0	12.0	89.3	210.5	821.7	
1935	13.8	13.2	66.5	136.2	154.0	237.6	21.2	14.0	118.8	262.1	1,078.6	
1936	14.6	13.7	66.1	195.1	196.1	325.3	22.0	17.6	139.3	289.9	1,325.7	
1937	17.6	16.5	77.7	362.4	261.2	511.5	23.9	19.0	148.4	340.8	1,839.0	
1938	12.5	13.7	72.2	499.3	263.4	541.1	20.4	24.0	134.6	287.5	1,937.7	
1939	15.2	14.2	71.5	613.5	304.9	539.9	23.1	25.4	169.8	379.9	2,242.9	
1940	13.7	19.6	58.7	705.3	358.0	501.9	26.0	24.5	169.1	471.2	2,485.3	
1941	21.5	20.9	109.1	844.0	402.2	464.7	35.7	20.0	136.5	573.2	2,816.8	
1942	19.5	19.0	122.8	907.9	317.9	269.9	34.8	2.0	121.1	632.6	2,679.9	
1943	27.1	17.6	128.3	919.3	225.9	172.1	33.9	2.0	124.3	663.1	2,588.2	
1944	13.5	20.6	62.2	718.5	67.2	106.1	27.6	2.0	132.6	723.9	2,148.4	
1945	11.0	22.2	55.9	109.3	7.4	28.5	3.5	2.4	138.4	792.1	1,325.3	
1946	44.7	21.6	102.3	58.5	99.1	94.5	29.6	20.5	7.1	178.1	853.9	1,729.2
1947	46.4	28.7	124.6	68.0	133.2	163.0	35.5	45.7	14.8	201.4	975.1	2,089.8
1948	47.3	32.2	162.7	97.1	239.7	144.5	71.0	56.7	24.5	232.5	1,124.3	2,539.0
1949	41.3	38.0	159.1	133.0	288.5	190.1	126.3	64.7	35.5	264.3	995.7	2,743.3
1950	49.8	53.3	180.0	192.0	364.9	227.4	252.9	72.2	51.4	362.0	1,259.4	3,552.8
1951	64.6	57.6	229.1	213.9	405.9	287.7	368.7	79.8	75.1	372.3	1,294.2	4,009.8
1952	41.3	62.1	164.0	229.6	318.1	169.6	404.4	70.3	103.5	268.3	1,135.8	3,534.3
1953	60.2	64.4	203.1	247.2	387.6	234.2	520.8	61.4	130.4	402.4	1,196.9	4,153.9
1954	67.4	70.8	229.9	259.9	429.0	275.5	631.6	91.0	164.8	423.4	1,085.7	4,469.3
1955	70.2	78.7	243.9	262.8	496.2	289.3	732.2	96.6	232.0	430.4	1,260.7	5,030.4
1956	72.4	76.4	234.7	266.9	528.4	325.9	916.9	94.3	267.0	430.7	1,147.9	5,256.1
1957	76.4	73.9	265.2	291.5	551.1	321.5	966.9	97.0	306.0	419.1	1,139.4	5,450.7
1958	59.3	65.4	277.8	300.5	475.4	303.0	717.2	96.7	341.0	351.2	1,034.9	5,019.4
1959	62.4	85.7	242.1	307.3	526.4	342.8	846.0	100.4	365.0	422.8	1,166.8	5,540.4
1960	67.9	75.3	261.4	303.3	542.7	356.1	950.8	108.6	420.0	450.6	1,028.5	5,719.8
1961	74.1	73.7	273.0	309.1	540.2	382.3	976.1	107.9	491.0	412.2	1,095.2	5,908.0
1962	79.0	87.9	276.5	310.3	575.0	418.6	935.9	101.9	535.0	432.8	1,272.1	6,300.4
1963 2/	79.5	99.7	313.3	319.2	622.0	440.0	1,008.9	111.2	585.0	472.9	1,348.8	6,749.4

1/ Includes data for countries not listed.

2/ Preliminary.

Compiled from Textile Organon.

SEP 26 1965
USDA STATISTICAL BULLETIN
NO. 157
JONES
AND RELATED DATA
1920-1964
NO. 157
JONES
AND RELATED DATA
1920-1964

Table 358.--World production of rayon and acetate filament yarn, by countries, 1920 to date

Year	Germany		France	Italy		Japan	Nether-lands	U.S.S.R.	United Kingdom	United States	World 1/	
	Belgium	Canada		East	West							
	Mil. lb.	Mil. lb.	Mil. lb.	Mil. lb.	Mil. lb.	Mil. lb.	Mil. lb.	Mil. lb.	Mil. lb.	Mil. lb.	Mil. lb.	
1920	---	---	3.4	4.0	1.6	0.2	0.5	---	6.5	10.1	32.3	
1921	---	---	4.4	7.7	3.3	.3	.6	---	9.0	15.0	48.0	
1922	6.5	---	6.8	11.0	6.6	.5	1.5	---	14.5	24.1	76.6	
1923	7.3	---	7.7	14.3	11.0	.8	3.1	---	17.0	34.9	102.8	
1924	8.6	---	13.2	23.2	23.2	1.4	4.4	0.1	24.7	36.3	143.8	
1925	10.1	0.5	17.6	26.0	30.9	3.2	5.8	.2	28.5	51.0	187.0	
1926	10.2	1.9	19.3	24.7	39.7	5.0	9.9	.2	25.5	62.7	214.8	
1927	13.6	2.5	24.2	41.3	55.1	10.5	12.7	.2	38.8	75.5	296.1	
1928	14.5	3.4	30.0	48.9	57.3	16.5	15.0	.3	50.4	97.2	358.8	
1929	13.4	3.7	41.8	58.4	71.6	27.2	17.8	.7	52.4	121.4	435.6	
1930	12.7	4.6	50.6	60.3	66.5	37.1	17.6	1.3	45.1	127.3	450.5	
1931	9.8	5.9	44.0	63.0	69.6	48.8	18.7	3.5	50.6	150.8	494.0	
1932	9.4	7.3	50.6	59.2	67.2	70.0	20.1	5.7	67.1	134.7	520.5	
1933	10.4	7.3	57.0	63.6	71.6	98.0	19.2	10.4	76.8	213.5	660.2	
1934	13.0	10.5	57.2	86.1	85.7	151.9	22.0	12.0	85.3	208.3	767.9	
1935	13.8	13.2	61.5	98.3	85.7	224.0	20.7	13.0	107.7	257.5	935.7	
1936	14.3	13.7	59.5	100.3	86.0	279.4	20.9	14.6	112.1	277.6	1,022.7	
1937	16.8	16.5	66.4	128.0	104.7	336.0	23.7	15.0	114.9	320.6	1,196.5	
1938	11.1	13.7	61.3	145.0	101.4	213.9	20.4	16.0	102.2	257.6	997.6	
1939	13.1	14.2	56.1	162.5	121.0	238.6	23.1	15.4	111.0	328.6	1,141.0	
1940	11.1	19.6	42.2	175.9	117.7	216.1	26.0	15.0	110.7	390.1	1,194.9	
1941	15.7	20.9	70.6	199.0	127.2	168.1	35.7	11.0	78.9	451.2	1,259.9	
1942	13.4	19.0	72.5	197.1	127.2	95.4	34.8	1.0	73.0	479.3	1,205.8	
1943	13.7	17.6	63.8	212.0	100.5	50.4	30.0	1.0	72.0	501.1	1,159.5	
1944	8.0	20.6	33.0	186.5	39.9	22.8	19.4	1.0	77.6	555.2	1,062.8	
1945	4.1	22.2	37.1	21.0	3.4	6.6	3.5	1.2	85.1	623.7	884.1	
1946	17.5	21.1	68.1	5.5	19.6	65.0	9.0	17.2	3.6	107.3	677.5	1,110.1
1947	20.7	26.7	81.9	8.0	41.1	115.3	16.3	28.4	7.8	11.9	746.7	1,326.6
1948	22.1	29.7	96.1	12.1	78.6	105.2	35.7	35.2	12.5	146.5	856.1	1,558.7
1949	20.7	32.7	102.4	15.0	104.4	110.2	66.7	42.4	15.5	167.5	800.6	1,639.6
1950	21.8	37.9	99.7	19.9	116.4	110.8	103.2	47.9	31.2	190.2	953.9	1,926.8
1951	27.4	40.5	125.9	31.8	124.3	143.6	137.9	53.7	44.7	207.1	958.2	2,121.5
1952	15.9	39.3	91.1	37.4	99.1	89.5	142.2	47.3	53.1	144.7	828.8	1,830.9
1953	18.5	44.1	103.3	42.0	119.6	117.2	163.3	55.9	68.6	204.2	886.9	2,087.9
1954	25.0	44.5	117.6	46.1	132.8	139.4	184.9	65.1	83.9	200.4	706.8	2,042.0
1955	23.9	48.0	122.2	49.2	150.2	141.6	195.4	68.7	110.0	202.6	865.1	2,310.6
1956	24.4	47.7	117.9	50.2	150.6	144.9	227.4	66.9	136.0	192.5	749.6	2,261.9
1957	27.9	46.2	127.7	50.9	157.9	150.4	267.7	70.1	159.0	184.4	714.3	2,330.9
1958	22.4	39.5	124.1	55.3	142.2	135.6	185.8	69.7	173.0	142.5	635.7	2,112.5
1959	23.8	46.8	116.4	59.3	160.4	163.1	255.9	69.6	180.0	177.4	737.7	2,394.8
1960	27.9	43.0	121.2	59.5	164.4	179.6	314.7	76.0	210.0	186.4	654.5	2,480.0
1961	29.1	39.8	124.5	58.2	166.3	184.8	311.2	75.0	230.0	174.4	641.7	2,500.7
1962	28.5	45.6	127.9	58.8	171.1	193.7	301.1	71.4	248.0	176.8	726.1	2,646.9
1963 2/	29.5	52.2	129.1	59.2	173.4	195.6	293.6	73.9	289.0	188.5	709.7	2,714.8

1/ Includes data for countries not listed.
2/ Preliminary.

Compiled from Textile Organon.

Table 359.--World production of rayon and acetate staple fiber, by countries, 1929 to date

Year	Belgium	Canada	France	Germany		Italy	Japan	Netherlands	U.S.S.R.	United Kingdom	United States	World 1/
				East	West							
	Million pounds	Million pounds	Million pounds	Million pounds	Million pounds	Million pounds	Million pounds	Million pounds	Million pounds	Million pounds	Million pounds	Million pounds
1929	---	---	---	2.4	1.7	---	---	---	3.9	0.5	8.5	
1930	---	---	---	4.4	.7	---	---	---	1.7	.4	7.2	
1931	---	---	0.5	4.4	1.4	---	---	---	1.8	.9	9.0	
1932	---	---	1.6	3.0	9.4	0.6	---	---	2.5	1.1	18.6	
1933	---	---	2.2	8.9	11.0	1.0	---	---	3.8	2.1	29.5	
1934	---	---	4.4	15.8	22.0	4.7	---	---	4.0	2.2	53.8	
1935	---	---	5.0	37.9	68.3	13.6	0.5	1.0	11.1	4.6	142.9	
1936	0.3	---	6.6	94.8	110.1	45.9	1.1	3.0	27.2	12.3	303.0	
1937	.8	---	11.3	234.4	156.5	175.5	.2	4.0	33.5	20.2	642.5	
1938	1.5	---	10.9	354.3	162.0	327.2	---	8.0	32.4	29.9	940.4	
1939	2.1	---	15.4	451.0	183.9	301.3	---	10.0	58.8	51.3	1,101.9	
1940	2.6	---	16.5	529.4	240.3	285.8	---	9.5	58.4	81.1	1,290.4	
1941	5.8	---	38.5	645.0	275.0	296.6	---	9.0	57.6	122.0	1,556.9	
1942	6.1	---	50.3	710.8	190.7	174.5	---	1.0	48.1	153.3	1,474.1	
1943	13.4	---	64.5	707.3	125.4	121.7	3.9	1.0	52.3	162.0	1,428.7	
1944	5.5	---	29.2	532.0	27.3	83.3	8.2	1.0	55.0	168.7	1,085.6	
1945	6.9	---	18.8	88.3	4.0	21.9	---	1.2	53.3	168.4	441.2	
1946	27.2	0.5	34.2	53.0	79.5	29.5	20.6	3.3	3.5	70.8	176.4	619.1
1947	25.7	2.0	42.7	60.0	92.1	47.7	19.2	17.3	7.0	83.5	228.4	763.2
1948	25.2	2.5	66.6	85.0	161.1	39.3	35.3	21.5	12.0	86.0	268.2	980.3
1949	20.6	5.3	56.7	118.0	184.1	79.9	59.6	22.3	20.0	116.8	195.1	1,103.7
1950	28.0	15.4	80.3	172.1	248.5	116.6	149.7	24.3	20.2	171.8	305.5	1,626.0
1951	37.2	17.1	103.2	182.1	281.6	144.1	230.8	26.1	30.4	165.2	336.0	1,888.3
1952	25.4	22.8	72.9	192.2	219.0	80.1	262.2	23.0	50.4	123.6	307.0	1,703.4
1953	41.7	20.3	99.8	205.2	268.0	117.0	357.5	25.5	61.8	198.2	310.0	2,066.0
1954	42.4	26.3	112.3	213.8	296.2	136.1	446.7	25.9	80.9	223.0	378.9	2,427.3
1955	46.3	30.7	121.7	213.6	346.0	147.7	536.8	27.9	122.0	227.8	395.6	2,719.8
1956	48.0	28.7	116.8	216.7	377.8	181.0	689.5	27.4	131.0	238.2	398.3	2,994.2
1957	48.5	27.7	137.5	240.6	393.2	171.1	699.3	26.9	147.0	234.7	425.1	3,119.8
1958	36.9	25.9	153.7	245.2	333.2	167.4	531.4	27.0	168.0	208.7	399.2	2,906.9
1959	38.6	38.9	125.7	248.0	366.0	179.7	590.1	30.8	185.0	245.4	429.1	3,145.6
1960	40.0	32.3	140.2	243.8	378.3	176.5	636.1	32.6	210.0	264.2	374.0	3,239.8
1961	45.0	33.9	148.5	250.9	373.9	197.5	664.9	32.9	261.0	237.8	453.5	3,407.3
1962	50.5	42.3	148.6	251.9	403.9	224.9	634.8	30.5	287.0	256.0	546.0	3,653.5
1963 2/	50.0	47.5	184.2	260.0	448.6	244.4	715.3	37.3	296.0	284.4	639.1	4,034.6

1/ Includes data for countries not listed.
2/ Preliminary.

Compiled from Textile Organon.

Table 360.--World production of non-cellulosic man-made fiber (excluding textile glass), by countries, 1940 to date

Year	Belgium	Canada	France	Germany		Italy	Japan	Nether-lands	U.S.S.R.	United Kingdom	United States	World 1/
				East	West							
	Million pounds	Million pounds	Million pounds	Million pounds	Million pounds	Million pounds	Million pounds	Million pounds	Million pounds	Million pounds	Million pounds	Million pounds
1940	---	---	---	---	---	---	---	---	---	---	3.2	3.2
1941	---	---	---	---	---	---	---	---	---	---	8.8	8.8
1942	---	---	---	---	---	---	---	---	---	---	16.5	16.5
1943	---	---	---	---	---	---	---	---	---	---	24.5	24.5
1944	---	---	---	---	---	---	---	---	---	---	32.0	32.0
1945	---	---	---	---	---	---	---	---	---	---	35.6	35.6
1946	---	1.6	---	---	---	0.1	---	---	---	0.3	44.6	46.6
1947	0.5	2.4	---	---	0.3	.4	---	---	---	.9	47.3	51.8
1948	.5	2.7	1.3	0.4	.5	.5	---	---	1.0	1.4	65.9	74.2
1949	.7	3.8	1.7	.5	.8	.7	0.1	0.5	2.0	4.5	87.6	103.5
1950	1.0	5.0	3.7	1.6	2.0	1.3	1.0	1.1	2.0	9.8	122.4	153.0
1951	2.0	6.2	6.4	2.5	6.6	5.0	7.0	1.2	3.0	13.0	170.6	228.1
1952	1.5	8.1	7.3	3.8	8.8	4.7	7.8	2.0	5.0	17.7	210.7	285.1
1953	2.5	10.4	12.4	4.6	11.9	7.9	14.4	2.4	7.0	19.4	246.7	349.7
1954	2.5	12.2	16.8	5.6	16.4	17.0	21.4	3.5	9.0	26.5	284.6	429.2
1955	2.7	12.3	24.7	7.6	25.6	18.8	34.7	4.8	12.0	40.5	379.3	579.9
1956	3.6	14.0	32.7	9.7	31.0	25.3	63.5	6.5	17.0	50.7	400.3	674.6
1957	4.3	20.5	43.5	12.1	45.1	35.0	93.4	8.4	22.0	70.7	515.7	895.2
1958	3.9	23.2	51.5	14.7	53.9	41.4	102.2	10.8	25.0	66.8	490.5	920.4
1959	5.5	29.6	71.7	17.0	85.2	55.4	178.1	15.5	30.0	87.9	645.3	1,271.6
1960	6.8	37.4	99.8	17.1	115.7	75.0	260.7	20.0	45.0	136.5	677.2	1,562.8
1961	8.0	42.6	113.2	24.1	143.8	95.8	337.6	25.4	60.0	148.5	750.9	1,840.9
1962	11.4	50.4	144.3	30.6	207.0	139.2	402.9	40.7	75.0	185.3	972.9	2,383.4
1963	14.8	58.5	179.0	32.9	241.3	170.3	527.3	54.8	93.0	234.9	1,156.0	2,935.5

1/ Includes data for countries not listed.

Compiled from Textile Organon.

Table 361.--Price per pound, f.o.b., producer's plant of rayon staple fiber, viscose 1 1/2 denier, United States, by months, 1928 to date

Year	Jan.	Feb.	Mar.	Apr.	May	June	July	Aug.	Sept.	Oct.	Nov.	Dec.	Average
	Cents	Cents	Cents	Cents	Cents	Cents	Cents	Cents	Cents	Cents	Cents	Cents	Cents
1928	60.0	60.0	60.0	60.0	60.0	60.0	60.0	60.0	60.0	60.0	60.0	60.0	60.0
1929	60.0	60.0	60.0	60.0	60.0	60.0	60.0	60.0	60.0	60.0	60.0	60.0	60.0
1930	60.0	60.0	60.0	60.0	60.0	60.0	60.0	60.0	60.0	60.0	60.0	60.0	60.0
1931	60.0	60.0	60.0	60.0	60.0	60.0	60.0	60.0	60.0	50.7	50.0	50.0	57.6
1932	50.0	50.0	50.0	50.0	50.0	50.0	50.0	40.0	40.0	40.0	40.0	40.0	45.8
1933	40.0	40.0	40.0	40.0	40.0	40.0	40.0	40.0	40.0	40.0	40.0	40.0	40.0
1934	40.0	34.0	34.0	34.0	34.0	34.0	34.0	34.0	34.0	34.0	34.0	34.0	34.6
1935	34.0	34.0	34.0	34.0	34.0	34.0	34.0	34.0	34.0	34.0	34.0	34.0	34.0
1936	34.0	34.0	34.0	34.0	34.0	28.0	28.0	28.0	28.0	28.0	28.0	28.0	30.4
1937	28.0	28.0	28.0	28.0	28.0	28.0	28.0	28.0	26.5	25.0	25.0	25.0	27.1
1938	25.0	25.0	25.0	25.0	25.0	25.0	25.0	25.0	25.0	25.0	25.0	25.0	25.0
1939	25.0	25.0	25.0	25.0	25.0	25.0	25.0	25.0	25.0	25.0	25.0	25.0	25.0
1940	25.0	25.0	25.0	25.0	25.0	25.0	25.0	25.0	25.0	25.0	25.0	25.0	25.0
1941	25.0	25.0	25.0	25.0	25.0	25.0	25.0	25.0	25.0	25.0	25.0	25.0	25.0
1942	25.0	25.0	25.0	25.0	25.0	25.0	25.0	25.0	25.0	25.0	25.0	25.0	25.0
1943	25.0	25.0	25.0	25.0	24.5	24.0	24.0	24.0	24.0	24.0	24.0	24.0	24.4
1944	24.0	24.0	24.0	25.0	25.0	25.0	25.0	25.0	25.0	25.0	25.0	25.0	24.8
1945	25.0	25.0	25.0	25.0	25.0	25.0	25.0	25.0	25.0	25.0	25.0	25.0	25.0
1946	25.0	25.0	25.0	25.0	25.0	25.0	25.0	25.0	25.0	25.0	26.5	28.0	25.4
1947	28.0	32.0	32.0	32.0	32.0	32.0	32.0	32.0	32.0	32.0	32.0	35.2	32.0
1948	36.0	36.0	36.0	36.0	36.0	36.0	36.0	36.8	37.0	37.0	37.0	37.0	36.4
1949	37.0	37.0	37.0	37.0	36.2	35.0	35.0	35.0	35.0	35.0	35.0	35.0	35.8
1950	35.0	35.0	35.0	35.0	35.0	35.0	35.5	37.0	37.0	37.0	37.0	40.0	36.1
1951	40.0	40.0	40.0	40.0	40.0	40.0	40.0	40.0	40.0	40.0	40.0	40.0	40.0
1952	40.0	40.0	40.0	40.0	40.0	40.0	40.0	40.0	40.0	40.0	38.9	37.0	39.7
1953	37.0	37.0	37.0	36.8	34.0	34.0	34.0	34.0	34.0	34.0	34.0	34.0	35.0
1954	34.0	34.0	34.0	34.0	34.0	34.0	34.0	34.0	34.0	34.0	34.0	34.0	34.0
1955	34.0	34.0	34.0	34.0	34.0	34.0	34.0	34.0	34.0	34.0	32.0	32.0	33.7
1956	32.0	32.0	32.0	32.0	32.0	32.0	32.0	32.0	32.0	32.0	32.0	32.0	32.0
1957	32.0	32.0	29.0	29.0	29.0	29.0	29.0	30.0	31.0	31.0	31.0	31.0	30.3
1958	31.0	31.0	31.0	31.0	31.0	31.0	31.0	31.0	31.0	31.0	31.0	31.0	31.0
1959	31.0	31.0	31.0	31.1	33.0	33.0	33.0	33.0	33.0	33.0	33.0	33.0	32.3
1960	33.0	33.0	33.0	29.5	29.5	29.5	29.5	29.5	28.0	28.0	28.0	28.0	29.9
1961	28.0	28.0	27.0	27.0	27.0	27.0	27.0	27.0	27.0	27.0	27.0	27.0	27.2
1962	27.0	27.0	27.0	27.0	27.0	27.0	27.0	27.0	27.0	27.0	27.0	27.0	27.0
1963	26.0	26.0	26.0	27.0	27.0	27.0	27.5	28.0	28.0	28.0	28.0	28.0	27.2
1964	28.0	28.0	28.0	28.0	28.0	28.0	28.0	28.0	28.0	28.0	28.0	28.0	28.0

Compiled from reports of Bureau of Labor Statistics through 1951 and from Textile Organon thereafter.

© UPDATA 1981

Table 362.--Price per pound, f.o.b., producer's plant, of acetate staple fiber, 5 denier, United States, by months, 1936 to date

Year	Jan.	Feb.	Mar.	Apr.	May	June	July	Aug.	Sept.	Oct.	Nov.	Dec.	Average
	Cents	Cents	Cents	Cents	Cents	Cents	Cents	Cents	Cents	Cents	Cents	Cents	Cents
1936	---	---	---	80.0	80.0	76.0	60.0	60.0	60.0	60.0	55.5	54.0	---
1937	54.0	53.0	52.0	52.0	52.0	52.0	52.0	52.0	52.0	52.0	52.0	52.0	52.2
1938	52.0	46.0	46.0	46.0	46.0	46.0	46.0	46.0	46.0	46.0	46.0	46.0	46.5
1939	46.0	46.0	46.0	46.0	46.0	46.0	46.0	46.0	46.0	46.0	46.0	46.0	46.0
1940	43.0	43.0	43.0	43.0	43.0	43.0	43.0	43.0	43.0	43.0	43.0	43.0	43.0
1941	43.0	43.0	43.0	43.0	43.0	43.0	43.0	43.0	43.0	43.0	43.0	43.0	43.0
1942	43.0	43.0	43.0	43.0	43.0	43.0	43.0	43.0	43.0	43.0	43.0	43.0	43.0
1943	43.0	43.0	43.0	43.0	43.0	43.0	43.0	43.0	43.0	43.0	43.0	43.0	43.0
1944	43.0	43.0	43.0	43.0	43.0	43.0	43.0	43.0	43.0	43.0	43.0	43.0	43.0
1945	38.0	38.0	38.0	38.0	38.0	38.0	38.0	38.0	38.0	38.0	38.0	38.0	41.9
1946	38.0	38.0	38.0	38.0	38.0	38.0	38.0	38.0	38.0	38.0	38.0	38.0	38.0
1947	46.0	48.0	48.0	48.0	48.0	48.0	48.0	48.0	48.0	48.0	48.0	48.0	39.1
1948	48.0	48.0	48.0	48.0	48.0	48.0	48.0	48.0	48.0	48.0	48.0	48.0	47.8
1949	48.0	48.0	42.0	42.0	42.0	42.0	42.0	42.0	42.0	42.0	42.0	42.0	48.0
1950	42.0	42.0	42.0	42.0	42.0	42.0	42.0	42.0	42.0	42.0	42.4	48.0	42.5
1951	48.0	48.0	48.0	48.0	48.0	48.0	48.0	48.0	48.0	48.0	48.0	48.0	48.0
1952	48.0	44.9	42.0	42.0	34.0	34.0	34.0	34.0	34.0	34.0	34.0	34.0	37.4
1953	39.0	39.0	39.0	38.7	34.0	34.0	34.0	34.0	34.0	34.0	34.0	34.0	35.4
1954	32.0	32.0	32.0	32.0	32.0	32.0	32.0	32.0	32.0	32.0	32.7	32.0	32.0
1955	32.0	32.0	36.8	37.0	37.0	37.0	37.0	37.0	37.0	37.0	32.0	32.0	32.0
1956	32.0	32.0	32.0	32.0	32.0	32.0	32.0	32.0	32.0	32.0	32.0	32.0	35.3
1957	32.0	32.0	32.0	32.0	32.0	32.0	32.5	34.0	34.0	34.0	32.0	32.0	32.0
1958	34.0	34.0	35.0	36.0	36.0	36.0	36.0	34.0	34.0	34.0	34.0	34.0	32.9
1959	36.0	36.0	36.0	36.0	36.0	36.0	36.0	36.0	36.0	36.0	36.0	36.0	35.6
1960	36.0	36.0	36.0	36.0	36.0	36.0	36.0	36.0	36.0	36.0	36.0	36.0	36.0
1961	36.0	36.0	36.0	36.0	36.0	36.0	36.0	36.0	36.0	36.0	36.0	36.0	36.0
1962	36.0	36.0	36.0	36.0	36.0	36.0	36.0	36.0	36.0	36.0	36.0	36.0	36.0
1963	36.0	36.0	36.0	36.0	36.0	37.5	38.0	38.0	38.0	38.0	38.0	39.5	37.2
1964	40.0	40.0	40.0	40.0	40.0	40.0	40.0	40.0	40.0	40.0	40.0	40.0	40.0

Compiled from reports of the Bureau of Labor Statistics through 1951 and from Textile Organon thereafter.

Table 363.--Price per pound of Nylon staple and tow, 3 and 6 denier, bright and semi-dull, normal tenacity, not crimpset, United States, by months, 1953 to date

Year	Jan.	Feb.	Mar.	Apr.	May	June	July	Aug.	Sept.	Oct.	Nov.	Dec.	Average
	Cents	Cents	Cents	Cents	Cents	Cents	Cents	Cents	Cents	Cents	Cents	Cents	Cents
1953	---	---	---	---	170.0	170.0	170.0	170.0	170.0	170.0	170.0	170.0	---
1954	170.0	150.0	150.0	150.0	150.0	150.0	150.0	150.0	150.0	150.0	150.0	150.0	151.7
1955	150.0	150.0	150.0	150.0	150.0	150.0	150.0	150.0	150.0	150.0	150.0	125.0	147.9
1956	125.0	125.0	125.0	125.0	125.0	125.0	125.0	125.0	125.0	125.0	125.0	128.0	125.2
1957	128.0	128.0	128.0	128.0	128.0	128.0	128.0	128.0	128.0	128.0	128.0	128.0	128.0
1958	128.0	128.0	128.0	128.0	128.0	128.0	128.0	128.0	128.0	128.0	128.0	128.0	128.0
1959	128.0	128.0	128.0	128.0	128.0	128.0	128.0	128.0	128.0	128.0	128.0	128.0	128.0
1960	128.0	128.0	128.0	128.0	128.0	128.0	128.0	128.0	128.0	128.0	128.0	128.0	128.0
1961	128.0	128.0	128.0	124.0	124.0	124.0	124.0	124.0	124.0	124.0	124.0	124.0	125.0
1962	124.0	124.0	124.0	124.0	124.0	124.0	124.0	124.0	124.0	124.0	124.0	124.0	124.0
1963	124.0	124.0	124.0	124.0	124.0	124.0	124.0	124.0	124.0	124.0	124.0	124.0	124.0
1964	124.0	124.0	124.0	124.0	124.0	124.0	124.0	124.0	111.0	111.0	111.0	111.0	119.7

Compiled from Modern Textile Magazine.

Table 364.--Price per pound of Nylon staple and tow, 3 and 6 denier, bright and semi-dull, normal tenacity, crimpset, United States, by months, 1953 to date

Year	Jan.	Feb.	Mar.	Apr.	May	June	July	Aug.	Sept.	Oct.	Nov.	Dec.	Average
	Cents	Cents	Cents	Cents	Cents	Cents	Cents	Cents	Cents	Cents	Cents	Cents	Cents
1953	---	---	---	---	180.0	180.0	180.0	180.0	180.0	180.0	180.0	180.0	---
1954	180.0	153.0	153.0	153.0	153.0	153.0	153.0	153.0	153.0	153.0	153.0	153.0	155.2
1955	153.0	153.0	153.0	153.0	153.0	153.0	153.0	153.0	153.0	153.0	153.0	127.0	150.8
1956	127.0	127.0	127.0	127.0	127.0	127.0	127.0	127.0	127.0	127.0	127.0	130.0	127.2
1957	130.0	130.0	130.0	130.0	130.0	130.0	130.0	130.0	130.0	130.0	130.0	130.0	130.0
1958	130.0	130.0	130.0	130.0	130.0	130.0	130.0	130.0	130.0	130.0	130.0	130.0	130.0
1959	130.0	130.0	130.0	130.0	130.0	130.0	130.0	130.0	130.0	130.0	130.0	130.0	130.0
1960	130.0	130.0	130.0	130.0	130.0	130.0	130.0	130.0	130.0	130.0	130.0	130.0	130.0
1961	130.0	130.0	130.0	126.0	126.0	126.0	126.0	126.0	126.0	126.0	126.0	126.0	127.0
1962	126.0	126.0	126.0	126.0	126.0	126.0	126.0	126.0	126.0	126.0	126.0	126.0	126.0
1963	126.0	126.0	126.0	126.0	126.0	126.0	126.0	126.0	126.0	126.0	126.0	126.0	126.0
1964	126.0	126.0	126.0	126.0	126.0	126.0	126.0	126.0	113.0	113.0	113.0	113.0	121.7

Compiled from Modern Textile Magazine.

Table 365.--Price per pound of Nylon staple and tow, 15 denier, bright, normal tenacity, not crimpset, 1st grade, United States, by months, 1953 to date

Year	Jan.	Feb.	Mar.	Apr.	May	June	July	Aug.	Sept.	Oct.	Nov.	Dec.	Average
	Cents	Cents	Cents	Cents	Cents	Cents	Cents	Cents	Cents	Cents	Cents	Cents	Cents
1953	---	---	---	175.0	175.0	175.0	175.0	175.0	175.0	175.0	175.0	175.0	175.0
1954	175.0	150.0	150.0	150.0	150.0	150.0	150.0	150.0	150.0	150.0	150.0	150.0	152.1
1955	150.0	150.0	150.0	150.0	150.0	150.0	150.0	150.0	150.0	150.0	150.0	120.0	147.5
1956	120.0	120.0	120.0	120.0	120.0	120.0	120.0	120.0	120.0	120.0	120.0	120.0	120.0
1957	120.0	120.0	120.0	120.0	120.0	120.0	120.0	120.0	120.0	120.0	120.0	120.0	120.0
1958	120.0	120.0	120.0	120.0	120.0	120.0	120.0	120.0	120.0	108.0	108.0	108.0	116.0
1959	108.0	108.0	108.0	108.0	108.0	108.0	108.0	108.0	108.0	108.0	108.0	108.0	108.0
1960	108.0	108.0	108.0	108.0	108.0	108.0	108.0	108.0	108.0	108.0	108.0	108.0	108.0
1961	108.0	108.0	108.0	95.0	95.0	95.0	95.0	95.0	95.0	95.0	95.0	95.0	98.2
1962	95.0	95.0	95.0	95.0	95.0	95.0	95.0	95.0	95.0	95.0	95.0	95.0	95.0
1963	95.0	95.0	95.0	95.0	95.0	95.0	95.0	95.0	95.0	95.0	95.0	95.0	95.0
1964	95.0	95.0	95.0	95.0	95.0	95.0	95.0	95.0	88.0	88.0	88.0	88.0	92.7

Compiled from Modern Textile Magazine.

Table 366.--Price per pound of Orlon acrylic staple and tow, 3 denier, bright and semi-dull, United States, by months, 1952 to date

Year	Jan.	Feb.	Mar.	Apr.	May	June	July	Aug.	Sept.	Oct.	Nov.	Dec.	Average
	Cents	Cents	Cents	Cents	Cents	Cents	Cents	Cents	Cents	Cents	Cents	Cents	Cents
1952	---	---	---	190.0	190.0	190.0	190.0	190.0	190.0	190.0	190.0	190.0	---
1953	190.0	190.0	190.0	190.0	190.0	190.0	190.0	190.0	190.0	190.0	190.0	190.0	190.0
1954	180.0	150.0	150.0	150.0	150.0	150.0	150.0	150.0	150.0	150.0	150.0	150.0	152.5
1955	150.0	150.0	150.0	150.0	150.0	150.0	150.0	150.0	150.0	150.0	150.0	125.0	147.9
1956	125.0	125.0	125.0	125.0	125.0	125.0	125.0	125.0	125.0	125.0	125.0	128.0	125.2
1957	128.0	128.0	128.0	128.0	128.0	128.0	128.0	128.0	128.0	128.0	128.0	128.0	128.0
1958	128.0	128.0	128.0	128.0	128.0	128.0	128.0	128.0	128.0	128.0	128.0	128.0	128.0
1959	128.0	128.0	128.0	128.0	128.0	128.0	128.0	128.0	128.0	128.0	128.0	128.0	128.0
1960	128.0	128.0	128.0	128.0	128.0	128.0	128.0	128.0	128.0	128.0	128.0	130.0	128.2
1961	130.0	130.0	130.0	130.0	130.0	130.0	130.0	130.0	118.0	118.0	118.0	118.0	126.0
1962	118.0	118.0	118.0	118.0	118.0	118.0	118.0	118.0	118.0	118.0	106.0	106.0	116.0
1963	106.0	106.0	106.0	106.0	106.0	106.0	106.0	106.0	106.0	106.0	106.0	106.0	106.0
1964	106.0	106.0	106.0	106.0	106.0	106.0	106.0	106.0	106.0	106.0	106.0	106.0	106.0

Compiled from Modern Textile Magazine.

Table 367.--Price per pound of Acrilan staple fiber, 3 and 5 denier, bright and semi-dull, United States, by months, 1952 to date

Year	Jan.	Feb.	Mar.	Apr.	May	June	July	Aug.	Sept.	Oct.	Nov.	Dec.	Average
	Cents	Cents	Cents	Cents	Cents	Cents	Cents	Cents	Cents	Cents	Cents	Cents	Cents
1952	---	---	---	---	---	---	---	---	---	---	---	185.0	---
1953	185.0	185.0	185.0	185.0	185.0	185.0	185.0	185.0	185.0	185.0	185.0	185.0	185.0
1954	140.0	140.0	140.0	140.0	140.0	140.0	140.0	140.0	140.0	140.0	140.0	140.0	140.0
1955	140.0	140.0	140.0	140.0	140.0	140.0	140.0	140.0	140.0	140.0	112.0	112.0	135.3
1956	112.0	112.0	112.0	112.0	112.0	112.0	112.0	112.0	112.0	112.0	112.0	112.0	112.0
1957	112.0	112.0	112.0	112.0	112.0	112.0	112.0	112.0	112.0	116.0	116.0	116.0	113.0
1958	116.0	116.0	116.0	116.0	116.0	116.0	116.0	116.0	116.0	116.0	116.0	116.0	116.0
1959	118.0	118.0	118.0	118.0	118.0	118.0	118.0	118.0	118.0	118.0	118.0	118.0	118.0
1960	118.0	118.0	118.0	118.0	118.0	118.0	118.0	118.0	118.0	118.0	118.0	118.0	118.0
1961	122.0	122.0	122.0	122.0	122.0	122.0	122.0	122.0	118.0	118.0	<u>1/118.0</u>	118.0	120.7
1962	118.0	118.0	118.0	118.0	118.0	118.0	118.0	118.0	118.0	118.0	110.0	110.0	116.7
1963	110.0	110.0	110.0	110.0	110.0	110.0	110.0	110.0	110.0	110.0	110.0	110.0	110.0
1964	110.0	110.0	110.0	110.0	110.0	110.0	110.0	110.0	110.0	110.0	110.0	110.0	110.0

1/ Beginning November 1961, staple only, 3 denier.

Compiled from Modern Textile Magazine.

Table 368.--Price per pound of Acrilan acrylic staple fiber, 15 denier, bright and semi-dull regular, United States, by months, 1957 to date

Year	Jan.	Feb.	Mar.	Apr.	May	June	July	Aug.	Sept.	Oct.	Nov.	Dec.	Average
	Cents	Cents	Cents	Cents	Cents	Cents	Cents	Cents	Cents	Cents	Cents	Cents	Cents
1957	---	---	---	---	---	---	---	---	---	101.0	101.0	101.0	---
1958	101.0	101.0	101.0	101.0	101.0	101.0	101.0	101.0	101.0	101.0	101.0	101.0	101.0
1959	101.0	101.0	101.0	101.0	101.0	101.0	101.0	101.0	101.0	101.0	101.0	93.0	100.7
1960	93.0	93.0	93.0	93.0	93.0	93.0	93.0	93.0	93.0	93.0	93.0	93.0	93.0
1961	95.0	95.0	95.0	95.0	95.0	95.0	95.0	95.0	95.0	95.0	74.5	74.5	91.6
1962	74.5	74.5	74.5	79.0	79.0	79.0	79.0	79.0	79.0	79.0	74.5	74.5	77.1
1963	74.5	74.5	74.5	74.5	74.5	74.5	74.5	74.5	74.5	74.5	74.5	74.5	74.5
1964	74.5	74.5	74.5	74.5	74.5	74.5	74.5	74.5	74.5	74.5	74.5	74.5	74.5

Compiled from Modern Textile Magazine.

Table 369.--Price per pound of Verel acrylic staple fiber, 2 and 3 denier, dull and bright, United States, by months, 1956 to date

Year	Jan.	Feb.	Mar.	Apr.	May	June	July	Aug.	Sept.	Oct.	Nov.	Dec.	Average
	Cents	Cents	Cents	Cents	Cents	Cents	Cents	Cents	Cents	Cents	Cents	Cents	Cents
1956	---	---	110.0	110.0	110.0	110.0	110.0	110.0	110.0	110.0	110.0	110.0	110.0
1957	110.0	110.0	110.0	110.0	110.0	110.0	110.0	110.0	110.0	110.0	110.0	110.0	110.0
1958	110.0	110.0	110.0	110.0	110.0	110.0	110.0	110.0	110.0	110.0	102.0	102.0	108.7
1959	102.0	102.0	102.0	102.0	102.0	102.0	102.0	102.0	102.0	102.0	102.0	102.0	102.0
1960	102.0	102.0	102.0	102.0	102.0	102.0	102.0	102.0	102.0	102.0	102.0	102.0	102.0
1961	102.0	102.0	102.0	102.0	102.0	75.0	75.0	75.0	75.0	75.0	75.0	75.0	86.2
1962	75.0	75.0	75.0	75.0	75.0	75.0	75.0	75.0	75.0	75.0	75.0	75.0	75.0
1963	75.0	75.0	75.0	75.0	75.0	75.0	75.0	75.0	75.0	75.0	75.0	75.0	75.0
1964	75.0	75.0	75.0	78.0	78.0	78.0	78.0	78.0	78.0	78.0	78.0	78.0	77.3

Compiled from Modern Textile Magazine.

Table 370.--Price per pound of Dacron polyester staple and tow, 3 denier, United States, by months, 1953 to date

Year	Jan.	Feb.	Mar.	Apr.	May	June	July	Aug.	Sept.	Oct.	Nov.	Dec.	Average
	Cents	Cents	Cents	Cents	Cents	Cents	Cents	Cents	Cents	Cents	Cents	Cents	Cents
1953	---	---	---	180.0	180.0	180.0	180.0	180.0	180.0	180.0	180.0	180.0	---
1954	180.0	160.0	160.0	160.0	160.0	160.0	160.0	160.0	160.0	160.0	160.0	160.0	161.7
1955	160.0	160.0	160.0	160.0	160.0	160.0	160.0	160.0	160.0	160.0	160.0	135.0	157.9
1956	135.0	135.0	135.0	135.0	135.0	135.0	135.0	135.0	135.0	135.0	135.0	141.0	135.5
1957	141.0	141.0	141.0	141.0	141.0	141.0	141.0	141.0	141.0	141.0	141.0	141.0	141.0
1958	141.0	141.0	141.0	141.0	141.0	141.0	141.0	141.0	141.0	141.0	141.0	136.0	140.6
1959	136.0	136.0	136.0	136.0	136.0	136.0	136.0	136.0	136.0	136.0	136.0	136.0	136.0
1960	136.0	136.0	136.0	136.0	136.0	136.0	136.0	136.0	136.0	136.0	136.0	136.0	136.0
1961	136.0	136.0	136.0	124.0	124.0	124.0	124.0	124.0	124.0	124.0	124.0	124.0	127.0
1962	124.0	114.0	114.0	114.0	114.0	114.0	114.0	114.0	114.0	114.0	114.0	114.0	114.8
1963	114.0	114.0	114.0	114.0	114.0	114.0	114.0	114.0	114.0	114.0	114.0	114.0	114.0
1964	114.0	98.0	98.0	98.0	98.0	98.0	98.0	98.0	98.0	98.0	98.0	98.0	99.3

Compiled from Modern Textile Magazine.

Table 371.--Price per pound of Kodel polyester staple fiber, 3 and 4.5 denier, United States, by months, September 1958 to date

Year	Jan.	Feb.	Mar.	Apr.	May	June	July	Aug.	Sept.	Oct.	Nov.	Dec.	Average
	Cents	Cents	Cents	Cents	Cents	Cents	Cents	Cents	Cents	Cents	Cents	Cents	Cents
1958	---	---	---	---	---	---	---	---	150.0	150.0	150.0	150.0	---
1959	150.0	150.0	150.0	150.0	150.0	150.0	150.0	150.0	150.0	150.0	150.0	150.0	150.0
1960	144.0	144.0	144.0	144.0	144.0	144.0	144.0	136.0	136.0	136.0	136.0	136.0	140.7
1961	136.0	136.0	136.0	136.0	124.0	124.0	124.0	124.0	124.0	124.0	124.0	124.0	128.0
1962	124.0	114.0	114.0	114.0	114.0	114.0	114.0	114.0	114.0	114.0	114.0	114.0	114.8
1963	114.0	114.0	114.0	114.0	114.0	114.0	114.0	114.0	114.0	114.0	114.0	114.0	114.0
1964	114.0	98.0	98.0	98.0	98.0	98.0	98.0	98.0	98.0	98.0	98.0	98.0	99.3

Compiled from Modern Textile Magazine.

Table 372.--Price per pound of Vinyon staple fiber, 3 and 5.5 denier, opened, United States, by months, 1950 to date

Year	Jan.	Feb.	Mar.	Apr.	May	June	July	Aug.	Sept.	Oct.	Nov.	Dec.	Average
	Cents	Cents	Cents	Cents	Cents	Cents	Cents	Cents	Cents	Cents	Cents	Cents	Cents
1950	85.0	85.0	85.0	85.0	85.0	85.0	85.0	85.0	85.0	90.0	90.0	90.0	86.2
1951	90.0	90.0	90.0	90.0	90.0	90.0	90.0	90.0	90.0	90.0	90.0	90.0	90.0
1952	90.0	90.0	90.0	90.0	90.0	90.0	90.0	90.0	90.0	90.0	90.0	90.0	90.0
1953	90.0	90.0	90.0	90.0	90.0	90.0	90.0	90.0	90.0	90.0	90.0	90.0	90.0
1954	90.0	90.0	90.0	90.0	90.0	90.0	90.0	90.0	90.0	90.0	90.0	90.0	90.0
1955	90.0	90.0	90.0	90.0	90.0	90.0	90.0	90.0	90.0	90.0	90.0	90.0	90.0
1956	90.0	90.0	90.0	90.0	90.0	90.0	90.0	90.0	90.0	90.0	90.0	90.0	90.0
1957	90.0	90.0	90.0	90.0	90.0	90.0	90.0	90.0	90.0	90.0	90.0	90.0	90.0
1958	90.0	90.0	90.0	90.0	90.0	90.0	90.0	90.0	90.0	90.0	90.0	90.0	90.0
1959	90.0	90.0	90.0	90.0	90.0	90.0	90.0	90.0	90.0	90.0	90.0	90.0	90.0
1960	90.0	90.0	90.0	90.0	90.0	90.0	90.0	90.0	90.0	90.0	90.0	90.0	90.0
1961	90.0	90.0	90.0	90.0	90.0	90.0	90.0	90.0	90.0	90.0	90.0	90.0	90.0
1962	90.0	90.0	90.0	90.0	90.0	90.0	90.0	90.0	90.0	90.0	90.0	90.0	90.0
1963	90.0	90.0	90.0	90.0	90.0	90.0	90.0	90.0	90.0	90.0	90.0	90.0	90.0
1964	90.0	90.0	90.0	90.0	90.0	90.0	90.0	90.0	90.0	90.0	90.0	90.0	90.0

Compiled from Modern Textile Magazine.

Table 373.--Price per pound of Dynel staple fiber, natural color, 3, 6, and 12 denier, United States, by months, 1949 to date

Year	Jan.	Feb.	Mar.	Apr.	May	June	
	<u>Cents</u>	<u>Cents</u>	<u>Cents</u>	<u>Cents</u>	<u>Cents</u>	<u>Cents</u>	
1949	---	---	---	---	---	---	
1950	125.0	125.0	125.0	125.0	125.0	125.0	
1951	125.0	125.0	125.0	125.0	125.0	125.0	
1952	125.0	125.0	125.3	128.0	128.0	128.0	
1953	128.0	128.0	128.0	128.0	128.0	128.0	
1954	128.0	128.0	128.0	128.0	128.0	128.0	
1955	128.0	128.0	128.0	128.0	128.0	128.0	
1956	105.0	105.0	105.0	105.0	105.0	105.0	
1957	105.0	105.0	105.0	105.0	105.0	105.0	
1958	110.0	110.0	110.0	110.0	110.0	110.0	
1959	110.0	110.0	110.0	110.0	110.0	110.0	
1960	110.0	110.0	110.0	110.0	110.0	110.0	
1961	110.0	110.0	110.0	110.0	110.0	110.0	
1962	75.0	75.0	75.0	75.0	75.0	75.0	
1963	75.0	75.0	75.0	75.0	75.0	75.0	
1964	75.0	75.0	75.0	75.0	75.0	75.0	
	July	Aug.	Sept.	Oct.	Nov.	Dec.	Average
	<u>Cents</u>	<u>Cents</u>	<u>Cents</u>	<u>Cents</u>	<u>Cents</u>	<u>Cents</u>	<u>Cents</u>
1949		---	---	---	125.0	125.0	---
1950	125.0	125.0	125.0	125.0	125.0	125.0	125.0
1951	125.0	125.0	125.0	125.0	125.0	125.0	125.0
1952	128.0	128.0	128.0	128.0	128.0	128.0	127.3
1953	128.0	128.0	128.0	128.0	128.0	128.0	128.0
1954	128.0	128.0	128.0	128.0	128.0	128.0	128.0
1955	128.0	128.0	128.0	128.0	105.0	105.0	124.2
1956	105.0	105.0	105.0	105.0	105.0	105.0	105.0
1957	105.0	105.0	105.0	110.0	110.0	110.0	106.2
1958	110.0	110.0	110.0	110.0	110.0	110.0	110.0
1959	110.0	110.0	110.0	110.0	110.0	110.0	110.0
1960	110.0	110.0	110.0	110.0	110.0	110.0	110.0
1961	110.0	110.0	110.0	110.0	75.0	75.0	104.2
1962	75.0	75.0	75.0	75.0	75.0	75.0	75.0
1963	75.0	75.0	75.0	75.0	75.0	75.0	75.0
1964	75.0	75.0	75.0	75.0	75.0	75.0	75.0

Compiled from Modern Textile Magazine.

Table 374.—Price per pound of spun rayon yarn, 30/1's, United States, by months, 1937 to date 1/

Year	Jan.	Feb.	Mar.	Apr.	May	June	July	Aug.	Sept.	Oct.	Nov.	Dec.	Average
	Cents	Cents	Cents	Cents	Cents	Cents	Cents	Cents	Cents	Cents	Cents	Cents	Cents
1937	—	55.9	54.7	55.9	55.9	55.9	55.9	55.9	54.4	52.9	52.9	51.6	54.7
1938	47.5	47.5	47.5	47.5	47.5	47.5	47.5	47.5	47.5	47.5	47.5	47.5	47.5
1939	47.5	47.5	47.5	47.2	46.1	46.1	46.1	46.1	47.2	48.7	49.4	49.5	47.4
1940	49.5	49.5	49.5	49.5	49.5	49.5	49.5	49.5	49.5	49.5	49.5	49.5	49.5
1941	49.5	49.5	50.8	53.9	53.9	53.9	54.1	55.5	58.8	61.5	62.8	64.6	55.7
1942	71.0	71.0	71.0	71.0	71.0	71.0	71.0	71.0	71.0	71.0	71.0	71.0	71.0
1943	71.0	71.0	71.0	71.0	71.0	71.0	71.0	71.0	71.0	71.0	71.0	71.0	71.0
1944	71.0	71.0	71.0	71.0	71.0	71.0	71.0	71.0	71.0	71.0	71.0	71.0	71.0
1945	71.0	71.0	71.0	71.0	71.0	71.0	71.0	71.0	71.0	71.0	71.0	71.0	71.0
1946	71.0	71.0	71.0	71.0	71.0	71.0	71.0	71.0	71.0	71.0	71.0	71.0	71.0
1947	98.0	98.0	98.0	88.2	88.2	83.3	83.3	83.3	83.3	83.3	83.3	88.2	88.2
1948	93.1	93.1	93.1	93.1	93.1	93.1	93.1	93.1	83.3	83.3	83.3	83.3	89.8
1949	81.3	73.5	73.5	73.5	73.5	73.5	68.6	68.6	68.6	68.6	68.6	68.6	71.7
1950	68.6	68.6	68.6	68.6	68.6	68.6	68.6	68.6	68.6	68.6	68.6	68.6	68.6
1951	78.4	78.4	78.4	78.4	78.4	—	—	—	—	—	—	—	—
1952	—	—	—	—	—	84.3	85.9	85.9	85.9	85.9	84.6	84.3	—
1953	82.8	81.8	81.8	82.3	80.7	79.0	78.5	77.8	77.7	77.7	77.2	77.2	79.5
1954	76.0	75.4	75.4	74.7	74.7	74.4	74.2	75.8	75.8	75.8	75.8	75.8	75.3
1955	75.8	76.8	76.5	76.5	76.5	76.5	76.5	77.4	76.8	76.8	76.2	76.2	76.5
1956	76.2	76.2	76.2	76.2	76.2	76.2	76.0	76.0	75.4	76.0	76.0	75.7	76.0
1957	75.7	75.0	73.6	73.6	73.6	73.6	69.8	69.8	70.4	70.4	70.4	70.4	72.2
1958	69.6	69.6	69.6	69.6	69.1	69.1	69.1	69.6	69.6	69.6	69.6	69.6	69.5
1959	69.6	70.4	69.9	70.9	71.8	71.8	73.7	74.1	74.1	74.1	74.1	74.1	72.4
1960	74.1	74.1	74.1	74.1	72.7	72.0	71.6	70.7	70.7	70.7	70.5	70.5	72.2
1961	65.5	65.5	65.0	65.0	65.0	65.0	65.0	65.0	65.0	65.0	65.0	65.5	65.1
1962	65.9	66.4	65.9	65.9	65.9	66.4	66.4	65.9	65.9	65.9	65.9	65.9	66.0
1963	65.9	65.9	65.9	65.9	65.9	65.9	66.4	66.4	66.4	66.4	66.4	66.4	66.2
1964	69.2	69.2	69.9	69.9	69.9	69.9	69.9	69.9	69.9	69.9	69.5	69.6	69.7

1/ 24/'s for February 1937–December 1946.

Compiled from Textile Organon.

END