



AgEcon SEARCH
RESEARCH IN AGRICULTURAL & APPLIED ECONOMICS

The World's Largest Open Access Agricultural & Applied Economics Digital Library

This document is discoverable and free to researchers across the globe due to the work of AgEcon Search.

Help ensure our sustainability.

Give to AgEcon Search

AgEcon Search

<http://ageconsearch.umn.edu>

aesearch@umn.edu

*Papers downloaded from **AgEcon Search** may be used for non-commercial purposes and personal study only. No other use, including posting to another Internet site, is permitted without permission from the copyright owner (not AgEcon Search), or as allowed under the provisions of Fair Use, U.S. Copyright Act, Title 17 U.S.C.*

PB85-215846

U.S. FOREIGN AGRICULTURAL TRADE STATISTICAL REPORT, FISCAL YEAR 1984, SUPPLEMENT. ECONOMIC RESEARCH SERVICE, WASHINGTON, DC. INTERNATIONAL ECONOMICS DIV. MAY 85 196P

1 OF 3

PB85

215846

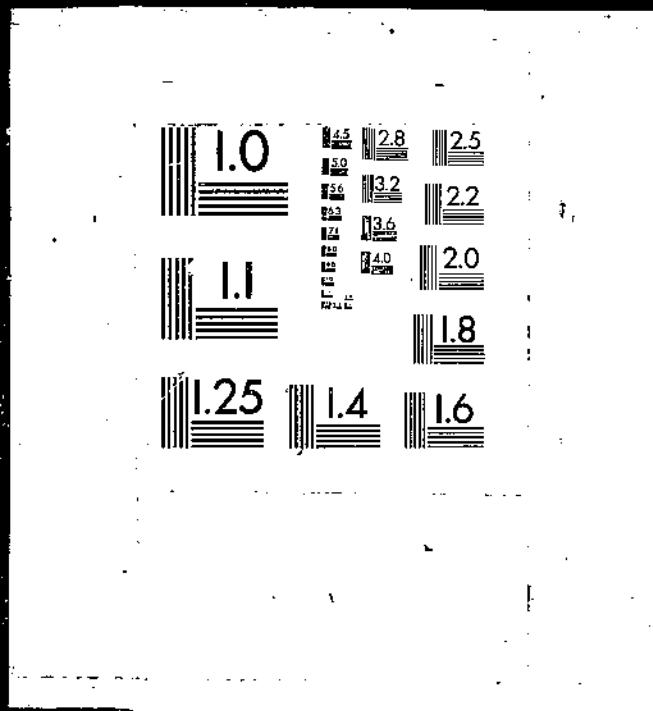

PB85-215846

U.S. Foreign Agricultural Trade Statistical
Report, Fiscal Year 1984, Supplement

(U.S.) Economic Research Service, Washington, DC

May 85

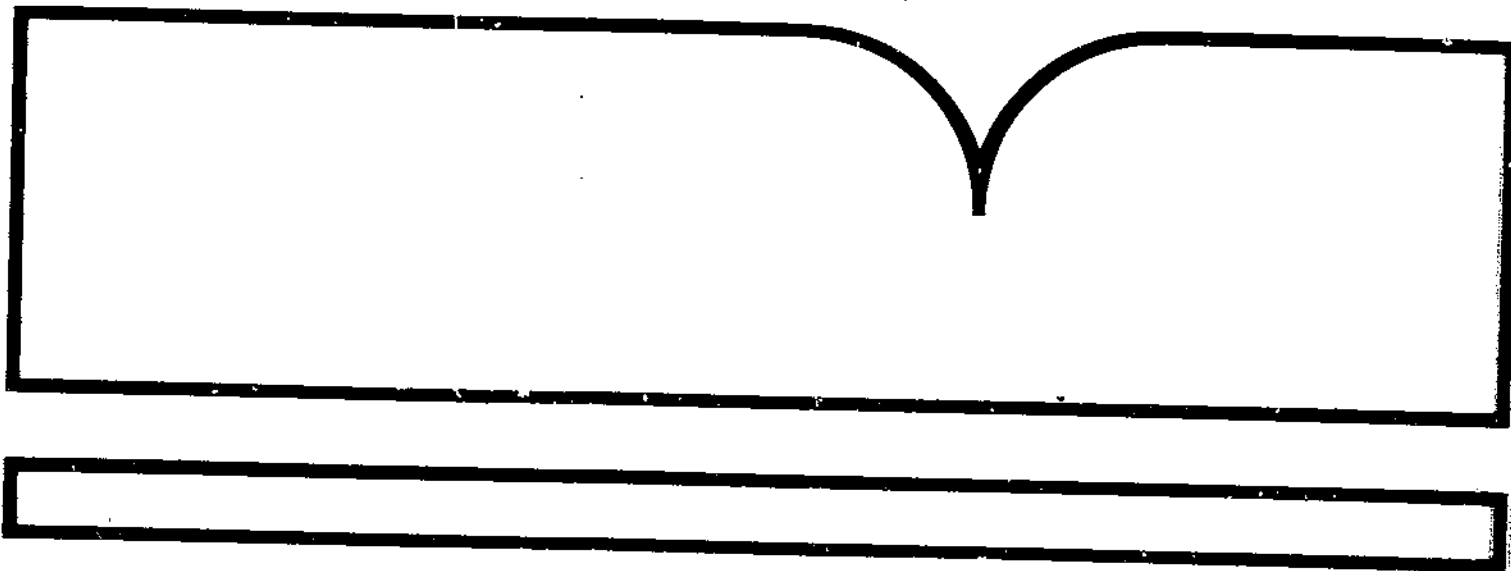

U.S. Department of Commerce
National Technical Information Service
NTIS

REPORT DOCUMENTATION PAGE		1. REPORT NO. Unnumbered Report	2.	3. Recipient's Accession No. DF85-215846
4. Title and Subtitle U.S. Foreign Agricultural Trade Statistical Report, Fiscal Year 1984				5. Report Date May 1985
7. Author(s) Thomas A. Warden				6.
9. Performing Organization Name and Address International Economics Division Economic Research Service U.S. Department of Agriculture Washington, D.C. 20250				8. Performing Organization Rept. No. Unnumbered Report
12. Sponsoring Organization Name and Address				10. Project/Task/Work Unit No.
				11. Contract(C) or Grant(G) No. (C) (G)
				13. Type of Report & Period Covered
				14.
15. Supplementary Notes				
Reproduced from best available copy. 				
16. Abstract (Limit: 200 words)				
<p>This statistical reference presents current and historical data on U.S. foreign trade in agricultural products. Detailed tables cover commodity and country information for fiscal years 1983 and 1984, including value, quantity, and principal markets for agricultural imports and exports, and exports under specified Government-financed programs.</p>				
17. Document Analysis a. Descriptors				
Data Statistical analysis Foreign trade Imports Exports				
b. Identifiers/Open-Ended Terms				
Statistical reference Agricultural imports Historical data and exports Current data Government-financed programs				
Agricultural products Fiscal years 1983 & 1984 c. COSATI Field/Group 02-B; 05-C				
Prices as of 1/1/84 Paper: Fiche: \$4.50 Cost codes are: for Paper and A01 for Fiche				
18. Availability Statement:			19. Security Class (This Report)	21. No. of Pages
National Technical Information Service			Unclassified	192
5285 Port Royal Road, Springfield, VA 22161			20. Security Class (This Page)	22. Price
			Unclassified	See box 17

PB85-215846



United States
Department of
Agriculture

Economic
Research
Service

FATUS

Foreign Agricultural Trade of the United States

Fiscal Year 1984 Supplement



REPRODUCED BY
NATIONAL TECHNICAL
INFORMATION SERVICE
U.S. DEPARTMENT OF COMMERCE
SPRINGFIELD, VA. 22161

IMPORTANT INFORMATION ABOUT YOUR SUBSCRIPTION

* Foreign Agricultural Trade of the United States is published six times a year with two supplements. Subscription prices are \$21 a year domestic and \$26.25 foreign (prices subject to change). Send check or money order payable to "Superintendent of Documents" to Superintendent of Documents, U.S. Government Printing Office, Washington, D.C. 20402. For faster service, call (202) 783-3238 and charge your subscription to your VISA, MasterCard, or GPO Deposit Account.

IS IT TIME TO RENEW?

* Your subscription to this publication may be due to expire soon. If so, you will get a renewal notice in the mail from GPO about 90 days ahead of time. Only one notice is sent. You must return it promptly to ensure uninterrupted service. If you have misplaced your renewal notice, use the form on the back of this report. Be sure to attach mailing label.

FOREIGN AGRICULTURAL TRADE OF THE UNITED STATES, FISCAL YEAR 1984 SUPPLEMENT.
International Economics Division, Economic Research Service, U.S. Department of
Agriculture.

ABSTRACT

This statistical reference presents current and historical data on U.S. foreign trade in agricultural products. Detailed tables cover commodity and country information for fiscal years 1983 and 1984, including value, quantity, and principal markets for agricultural imports and exports, and exports under specified Government-financed programs.

CONTENTS

Special Notice.....	1
List of abbreviations.....	3
Country groupings.....	4
Commodity composition of U.S. agricultural and selected nonagricultural exports (Schedule B).....	6
Commodity composition of U.S. agricultural and selected nonagricultural imports (TSUSA).....	23

Historical Summaries

Table 1--Value of U.S. foreign trade and trade balance (agricultural, nonagricultural), October-September 1968-84.....	43
Table 2--U.S. agricultural exports: Value of selected commodities and groups, fiscal years 1980-84.....	44
Table 3--U.S. agricultural exports: Quantity of selected commodities and groups, fiscal years 1980-84.....	46
Table 4--Export quantities of selected commodities, October-September 1981-84.....	48
Table 5--Value of agricultural imports, fiscal years 1968-84.....	49
Table 6--U.S. agricultural imports: Value of selected complementary commodities and groups, fiscal years 1980-84.....	50
Table 7--U.S. agricultural imports: Value of selected supplementary commodities and groups, fiscal years 1980-84.....	50
Table 8--U.S. agricultural imports: Quantity of selected complementary commodities and groups, fiscal years 1980-84.....	52
Table 9--U.S. agricultural imports: Quantity of selected supplementary commodities and groups, fiscal years 1980-84.....	52

Exports

Table 10--U.S. agricultural exports: Value by commodity or commodity group, fiscal years 1983 and 1984.....	54
Table 11--U.S. agricultural exports: Quantity and value by commodity, October-September 1981/82, 1982/83, and 1983/84.....	55
Table 12--U.S. agricultural exports: Value by major commodity groups and destinations, October-September 1982/83 and 1983/84.....	62
Table 13--U.S. agricultural exports: Quantity by major commodity groups and destinations, October-September 1982/83 and 1983/84.....	64

Exports-continued

Table 14--U.S. exports: Value of total, nonagricultural, and agricultural by country, fiscal years 1983 and 1984.....	66
Table 15--U.S. agricultural exports: Concessional Government-financed programs and commercial, fiscal year 1984.....	70
Table 16--U.S. agricultural exports: Quantity, value, and unit value by commodity and country, October-September 1982/83 and 1983/84.....	74
Table 17--U.S. agricultural exports: Value by destinations, October-September 1982/83 and 1983/84.....	133

Imports

Table 18--U.S. imports: Value of total, nonagricultural, and agricultural by country, fiscal years 1983 and 1984.....	135
Table 19--U.S. agricultural imports: Quantity and value by commodity, October-September 1981/82, 1982/83, and 1983/84.....	139
Table 20--U.S. agricultural imports: Quantity, value, and unit value by commodity and country, October-September 1982/83 and 1983/84.....	153

SPECIAL NOTICE

This statistical report presents tables showing current and historical data on U.S. foreign trade in agricultural products. Commodity and country information is for the most recent 2-year period. Statistics for fiscal year 1984 are preliminary.

U.S. foreign agricultural trade statistics in this report were derived from official data released by the Bureau of the Census. Agricultural commodities are defined as (1) nonmarine food products and (2) other products of agriculture, such as fibers, raw hides and skins, fats and oils, beer, and wine, that have not passed through complex processes of manufacture. Such manufactured products as textiles, leather, boots and shoes, cigarettes, naval stores, forestry products, and distilled alcoholic beverages are not considered agricultural.

Exports

The trade statistics exclude shipments between the 50 States and Puerto Rico, between the 50 States and the island possessions, between Puerto Rico and the island possessions, among the island possessions, and in-transit through the United States from a foreign country to another when documented as such by the U.S. Customs Bureau.

The export data in this report include "exports of domestic merchandise," defined as commodities grown, produced, or manufactured in the United States, and commodities of foreign origin that have been changed from the form in which they were imported. The export value is generally equivalent to a free-alongside-ship (f.a.s.) value at the U.S. port of export, based on the transaction price including inland transportation, insurance, and other costs. Agricultural exports have been adjusted for transshipments through Canada based on information provided by the Federal Grain Inspection Service.

Agricultural exports under specified Government-financed programs (table 15) include shipments under Public Law (P.L.) 480 programs, authorized by P.L. 83-480 as amended; and Agency for International Development (AID) programs, authorized by P.L. 82-165, 83-665, and 87-195 as amended. Commercial exports include, in addition to unassisted commercial transactions, shipments of some commodities with governmental assistance in the form of extension of credit guarantees for relatively short periods repayable in dollars plus interest. Apparent excesses of exports under specified Government programs over total exports, which result in negative values in the column "Agricultural exports outside specified Government programs," may be because of lags in reporting, differences in valuation procedures, or recording the export as destined for the country through which a transshipment occurred.

In commodity-by-country data (table 16), seven-digit Schedule B commodity codes were summed to group totals. Each country listed under the commodity accounted for 2 percent or more of the commodity group's export value.

Imports

Import data consist of "imports for consumption," representing entries for immediate consumption and withdrawals from bonded warehouses. The import value is defined as the "customs value," based on the foreign market value, export value, or constructed value, and excludes import duties, freight, insurance, and other charges incurred in moving the commodity to the U.S. port.

Imports similar to agricultural commodities produced commercially in the United States and others that are interchangeable in use to any significant extent with such U.S. commodities are termed supplementary or partly competitive. All other commodities are considered complementary or noncompetitive.

In commodity-by-country data (table 20), seven-digit Tariff Schedules of the United States Annotated (TSUSA) commodity codes were summed to group totals. Countries listed under each group accounted for 2 percent or more of the commodity group's import value.

LIST OF ABBREVIATIONS

<u>Abbreviation</u>	<u>Description</u>	<u>Abbreviation</u>	<u>Description</u>
ADV	Advanced	MLT	Thousand liters
ALC	Alcohol	MNO	Thousand number
Anhyd	Anhydrous	MT	Metric tons (2,204.622 .)
B/FAT	Butterfat	N	Not
BEV	Beverage	N/O	Not over
BLK	Black	N/R	Not for relief
C	Cents	NA	Not available
CERT	Certified	NAT	Natural
CND	Canned	NEC	Not elsewhere classified
CONC	Concentrated	NECT	Nectarines
COND	Condensed	NES	Not elsewhere specified
CONT	Container	NO	Number
DIA	Diameter	NSPF	Not specifically provided for
DOZ	Dozen	Oc	Ocean
DR, DRD	Dried	O/Q	Over quota
EC	European Community	ORIG	Original
ED	Edible	OV	Over
EQ	Equivalent	OZ	Ounce
EVAP	Evaporated	Pac	Pacific
EVIS	Eviscerated	PARB	Parboiled
EX, EXCL	Excluding	Pen	Peninsula
EXT	Extracts	PKLD	Pickled
FERM	Fermented	PREP	Prepared
FIB	Fiber	PRES	Preserved
FL	Flour	PROD	Products
FLAV	Flavored	PT	Platinum
FR	Fresh	Q	Quota
GL	Glass	REL	Relief
GRAT	Grating	RET	Returned
HL	Hectoliters	SH	Shelled
INC, INCL	Including	SP	Special
Is	Island(s)	SUB	Substitute
LB	Pound	SZ	Size
LF	Leaf	UNMFG	Unmanufactured
L, LV	Loaves	VEG	Vegetable
MFG	Manufactured	W/O	Without
MLD	Milled		

COUNTRY GROUPINGS

NORTH AMERICA
GREENLAND
CANADA
ST. PIERRE AND MIQUELON

LATIN AMERICA
MEXICO

CENTRAL AMERICA
GUATEMALA
BELIZE
EL SALVADOR
HONDURAS
NICARAGUA
COSTA RICA
PANAMA

CARIBBEAN
BERMUDA
BAHAMAS
CUBA
JAMAICA
TURKS AND CAICOS ISLANDS
CAYMAN ISLANDS
HAITI
DOMINICAN REPUBLIC
LEEWARD AND WINDWARD ISLANDS
BARBADOS
TRINIDAD AND TOBAGO
NETHERLANDS ANTILLES
FRENCH WEST INDIES

SOUTH AMERICA
COLOMBIA
VENEZUELA
GUYANA
SURINAME
FRENCH GUIANA
ECUADOR
PERU
BOLIVIA
CHILE
BRAZIL
PARAGUAY
URUGUAY
ARGENTINA
OTHER SOUTH AMERICA

EUROPE
WESTERN EUROPE
EUROPEAN COMMUNITY
BELGIUM AND LUXEMBOURG
DENMARK
FRANCE
GERMANY, FED. REP.
IRELAND
ITALY
NETHERLANDS
UNITED KINGDOM
GREECE
OTHER WESTERN EUROPE
ICELAND
SWEDEN
NORWAY
FINLAND
AUSTRIA
SWITZERLAND
AZORES
SPAIN, INCL. CANARY ISLANDS
PORTUGAL
GIBRALTAR
MALTA
MADEIRA ISLANDS

EASTERN EUROPE, EXCLUDING U.S.S.R.
GERMAN DEMOCRATIC REP.
CZECHOSLOVAKIA
HUNGARY
POLAND
YUGOSLAVIA
ALBANIA
ROMANIA
BULGARIA

U.S.S.R.
ESTONIA
LATVIA
LITHUANIA
U.S.S.R.

ASIA

WEST ASIA
TURKEY
CYPRUS
SYRIA
LEBANON
IRAQ
IRAN
ISRAEL
JORDAN
GAZA STRIP
KUWAIT
SAUDI ARABIA
QATAR
UNITED ARAB EMIRATES
YEMEN (SANA)
YEMEN (ADEN)
OMAN
BAHRAIN

SOUTH ASIA
AFGHANISTAN
INDIA
PAKISTAN
NEPAL
BANGLADESH
SRI LANKA
EAST AND SOUTHEAST ASIA
JAPAN
CHINA MAINLAND
CHINA TAIWAN

EAST AND SOUTHEAST ASIA, EX JAPAN,
CHINA MAINLAND AND CHINA TAIWAN

BURMA
THAILAND
VIETNAM
LAOS
KAMPUCHEA
MALAYSIA
SINGAPORE
INDONESIA
BRUNEI
PHILIPPINES
MACAO
SOUTHERN ASIA, NEC
MONGOLIA
NORTH KOREA
KOREA, REPUBLIC OF
HONG KONG

OCEANIA

AUSTRALIA
PAPUA NEW GUINEA
NEW ZEALAND
WESTERN SAMOA
SOUTHERN PACIFIC ISLANDS
FRENCH PACIFIC ISLANDS
TRUST TERRITORY OF PACIFIC ISLANDS
PACIFIC ISLANDS, NEC

COUNTRY GROUPINGS--CONTINUED

AFRICA

NORTH AFRICA

MOROCCO
ALGERIA
TUNISIA
LIBYA
EGYPT

SUB-SAHARA

SUDAN
SPANISH AFRICA, NEC
WESTERN SAHARA
EQUATORIAL GUINEA
MAURITANIA
CAMEROON
SENEGAL
MALI
GUINEA
SIERRA LEONE
IVORY COAST
GHANA
THE GAMBIA
NIGER
TOGO
NIGERIA
CENTRAL AFRICAN REPUBLIC
GABON
CHAD
ST. HELENA
UPPER VOLTA
BENIN
ANGOLA
CONGO (BRAZZAVILLE)
WESTERN AFRICA, NEC
LIBERIA
ZAIRE
BURUNDI
RWANDA
SOMALIA
ETHIOPIA
DJIBOUTI
UGANDA
KENYA
SEYCHELLES
BRITISH INDIAN OCEAN TERRITORY
TANZANIA
MAURITIUS
MOZAMBIQUE
MALAGASY REPUBLIC
COMOROS
FRENCH INDIAN OCEAN AREAS
REPUBLIC OF SOUTH AFRICA
NAMIBIA
BOTSWANA
ZAMBIA
SWAZILAND
ZIMBABWE
MALAWI
LESOTHO

DEVELOPED COUNTRIES

CANADA
WESTERN EUROPE
ISRAEL
JAPAN
AUSTRALIA
NEW ZEALAND
REPUBLIC OF SOUTH AFRICA

LESS DEVELOPED COUNTRIES

GREENLAND AND ST. PIERRE AND MIGUELON
LATIN AMERICA, EXCEPT CUBA
WEST ASIA, EXCEPT ISRAEL
SOUTH ASIA
CHINA TAIWAN
E & SE ASIA, EX JAPAN, CHINA MAINLAND,
MONGOLIA, VIETNAM, AND NORTH KOREA
OCEANIA, EX AUSTRALIA AND NEW ZEALAND
AFRICA, EX REPUBLIC OF SOUTH AFRICA

CENTRAL PLAN

CUBA
EASTERN EUROPE
U.S.S.R.
CHINA MAINLAND
MONGOLIA
VIETNAM
NORTH KOREA

COMMODITY COMPOSITION OF U.S. AGRICULTURAL AND SELECTED NONAGRICULTURAL EXPORTS

0014016	BABY CHICKS-EX BREEDER STOCK	NO	:	0221030	MILK, CREAM-EVAP, COND, IN BULK	MT
1000220	CHICKENS, BREEDER STOCK	NO	:	1153000	MILK, CREAM, N/SWEETENED, EVAP	MT
1000240	CHICKENS, OTHER BABY	NO	:	1153500	MILK, CREAM, SWEETENED, COND	MT
OTHER LIVE	POULTRY	NA	:	1154000	MILK, CREAM, N/CANNED, COND, EVAP	MT
0014020	TURKEY POULTS-LIVE	NO	:		NONFAT DRY MILK	MT
0014030	POULTRY, NEC-DOMESTIC, LIVE	MT	:	0222030	MILK-NONFAT DRY, RELIEF	MT
1000260	TURKEYS	NO	:	0222040	MILK-NONFAT DRY, EX BULK, N/R	MT
1000280	DUCKS, GEESE, AND GUINEAS	NO	:	0222050	MILK-NONFAT DRY, IN BULK, N/R	MT
1001000	O/CHICKENS, DUCKS, GEESE, ETC	NO	:	1155020	MILK, NONFAT DRY, RELIEF	MT
POULTRY MEATS		MT	:	1155040	MILK, NONFAT DRY, NOT RELIEF	MT
CHICKENS - FR OR FROZ		MT	:		BUTTER & ANHYD MILKFAT	MT
0114005	CHICKENS, YOUNG-WHOLE, FR, FRZ	MT	:	0230010	BUTTER-RELIEF	MT
0114010	YOUNG CHICKENS, WHOLE, PARTS	MT	:	0230020	BUTTER-NOT RELIEF	MT
0114015	CHICKENS, EX YOUNG-WHOLE, FR, FRZ	MT	:	0230030	ANHYDROUS MILK FAT-RELIEF	MT
0114020	CHICKENS, WHOLE, PARTS	MT	:	0230040	ANHYDROUS MILK FAT-NOT RELIEF	MT
0114025	CHICKEN PARTS-FRESH, FROZEN	MT	:	1160100	BUTTER	MT
1054120	CHICKENS, YOUNG, WHOLE, FR, FRZ	MT	:	1777320	ANHYDROUS MILK FAT	MT
1054140	CHICKENS, EX YOUNG, WHOLE, F, FRZ	MT	:	CHEESE		MT
1054160	CHICKENS CUT IN PIECES FR, FRZ	MT	:	0240010	CHEESE AND CURD-RELIEF	MT
TURKEYS - FR OR FROZ		MT	:	0240020	CHEESE AND CURD-NOT RELIEF	MT
0114030	TURKEYS, WHOLE, PARTS	MT	:	0240030	CHEESE-COTTAGE	MT
0114033	TURKEYS WHOLE-FRESH, FROZEN	MT	:	0240040	CHEESE-PROCESSED AMERICAN	MT
0114038	TURKEY PARTS-FRESH, FROZEN	MT	:	0240050	CHEESE-PROCESSED, NEC	MT
1055120	TURKEYS WHOLE W/WO PTS, FR, FRZ	MT	:	1171700	CHEESE, CHEDDAR	MT
1055140	TURKEYS CUT IN PIECES FR, FRZ	MT	:	1178200	CHEESE, AMERICAN, EX CHEDDAR	MT
OTHER POULTRY - FR OR FROZ		MT	:	1178600	CHEESES, EX CHEDDAR O/A M	MT
0114040	POULTRY, NEC-FRESH, FROZEN	MT	:	WHEY, FLUID OR DRIED		MT
0118100	POULTRY LIVER-FR, FRZ, SALTED	MT	:	1180000	WHEY FLUID	MT
1056100	OTHER POULTRY, FRESH, FROZEN	MT	:	1180500	WHEY, DRIED	MT
1057100	POULTRY LIVERS, F, FRZ, SALT ETC	MT	:	OTHER DAIRY PRDGS		MT
POULTRY MEATS - PREP OR PRES		MT	:	0222010	MILK-WHOLE, DRY	MT
0129015	POULTRY-DRD, SALTED, SMOKED, CND	MT	:	0222020	CREAM-DRY	MT
0138010	POULTRY, NEC-EX SOUP, CANNED	MT	:	0223000	MILK AND CREAM-FRESH	MT
0138040	POULTRY PRODUCTS, NEC-EX CND	MT	:	0488210	INFANTS DIETARY SUPPLEMENTS	MT
1058100	POULTRY, CANNED OTHERWISE PREP	MT	:	0488220	MALTED MILK, COMPOUNDS, ETC	MT
1058300	POULTRY, OTHER EXCND PREP, PRES	MT	:	0488410	INFANTS DIETARY SUPPLEMENTS	MT
FEATHERS & DOWNS, CRUDE		MT	:	0488420	MALTED MILK, COMPOUNDS, ETC	MT
1860500	FEATHERS AND DOWNS, CRUDE	MT	:	0618075	LACTOSE-CRUDE & REFINED	MT
2910040	BIRD FEATHERS AND DOWN	MT	:	0619030	LACTOSE-CRUDE & REFINED	MT
EGGS		NA	:	0991070	FOOD PREPARATIONS, NEC-N/CND	NA
0250010	EGGS-SHELL, EXCEPT HATCHING	DOZ	:	1110020	NONALCOHOLIC BEVERAGES, NEC	MT
0250020	EGGS-SHELL FOR HATCHING	DOZ	:	1150100	MILK & CREAM FRESH OR SOUP	MT
0250030	EGGS-DRIED	MT	:	1155700	OTHER MILK, CREAM, DRIED	MT
0250040	EGGS-PRESERVED, EXCEPT DRIED	MT	:	1181000	YOGURT & OTHER FERM MILK	MT
1195100	EGGS-SHELL FOR HATCHING	DOZ	:	1181200	INFANTS DIETARY SUPPLEMENTS	MT
1195300	OTHER EGGS-SHELL	DOZ	:	1181700	OTHER DRIED MILK PRODUCTS	MT
1196520	EGG ALBUMEN-DRIED	MT	:	1182500	ICE CREAM	MT
1196540	OTHER EGGS-DRIED	MT	:	1185000	MILK PRODUCTS, NSPF	NA
1197020	OTHER EGG ALBUMEN	MT	:	1186000	MILK PRODUCTS, NSPF	NA
1197040	OTHER EGGS	MT	:	4921600	CASEIN, CASEINATES, MIXTURES	MT
5995405	EGG ALBUMIN	MT	:	4923510	LACTOSE	MT
DAIRY PRDGS		MT	:	5995810	CASEIN, ALBUMINS, ETC	MT
EVAP & CONDENSED MILK		MT	:	5995815	CASEIN, PEPTONES, DEXTRINS	MT
0221010	MILK, CREAM-EVAPORATED, EX BULK	MT	:	5995820	CASEIN, ALBUMIN, GELATIN, DRIV	MT
0221020	MILK, CREAM-CONDENSED, EX BULK	MT	:	5995825	CASEIN, PEPTONES, DEXTRINS, DRIV	MT

COMMODITY COMPOSITION OF U.S. AGRICULTURAL AND SELECTED NONAGRICULTURAL EXPORTS

8183100	FOOD PRODUCTS, NSPF, RELIEF	NA	:	2112010	SKINS-CALF	NU
	FATS, OILS, & GREASES	MT	:	2112020	SKINS-KIP	NO
	LARD	MT	:	2114000	SKINS-GOAT & KID, UNDRESSED	NO
0910010	LARD, OTHER PIG FAT-EX GREASE	MT	:	2116000	SKINS-SHEEP, LAMB, WITH WOOL	NU
0913010	LARD, OTHER PIG FAT-EX GREASE	MT	:	2117000	SKINS-SHEEP, LAMB, W/O WOOL	NO
1775000	LARD	MT	:	2119000	HIDES, SKINS, NEC-UNDRESSED	MT
	TALLOW - INEDIBLE	MT	:		FURSKINS	NA
1775640	TALLOW, INEDIBLE	MT	:		MINK PELTS	NO
4113220	TALLOW-INEDIBLE	MT	:	1241525	MINK PELTS	NO
4113620	TALLOW INEDIBLE AND GREASE	MT	:	2120020	MINK PELTS	NO
	OTHER ANIMAL FATS & OILS	MT	:		OTHER FURSKINS	NA
0910020	CHOICE WHITE GREASE	MT	:	1241511	FOX	NO
0910060	EDIBLE FATS, NEC-PREPARED	MT	:	1241527	MUSKRAT	NO
0913020	CHOICE WHITE GREASE	MT	:	1241528	NUTRIA	NO
0913030	RENDERED POULTRY FAT	MT	:	1241558	OTHER FURSKINS	NO
0914040	EDIBLE FATS, NEC-PREPARED	MT	:	1241700	OTHER FURSKINS, EXCEPT WHOLE	NA
1775220	OLEO OIL, OLEO STEARIN, EDIBLE	MT	:	2120010	MUSKRAT	NO
1775240	OLEO OIL, OLEO STEARIN, INED	MT	:	2120030	NUTRIA	NO
1775620	TALLOW, EDIBLE	MT	:	2120040	FURSKINS, NEC	MT
1775900	WOOL GREASE	MT	:	2120050	FURSKINS, NEC	NO
1777360	CHOICE WHITE GREASE	MT	:	2120060	FUR, TAILS, PAWS, PIECES	NA
1777380	OTHER ANIMAL OILS, FATS, GREASE	MT	:	3060400	WOOL, ON SKIN	MT
1777385	YELLOW GREASE	MT	:		WOOL & MOHAIR	MT
1777390	OTHER ANIMAL FATS, OILS, NEC	MT	:	2623010	MOHAIR	MT
1787040	OTHER, BAKING OR FRYING FATS	MT	:	2624000	WOOL-NOT CARDED OR COMBED	MT
1789000	OTHER MIXTURES, ANIM & VEG OILS	MT	:	3060520	WOOL, N/FINER THAN 58S	MT
4113210	TALLOW-EDIBLE	MT	:	3060530	WOOL, N/FINER THAN 58S	MT
4113230	FATS, UNRENDERED-CATTLE, ETC	MT	:	3060540	WOOL, FINER THAN 58S	MT
4113310	OLEO OIL & STEARIN-EDIBLE	MT	:	3060560	WOOL, FINER THAN 58S	MT
4113320	OLEO OIL & STEARIN-INEDIBLE	MT	:	3069000	HAIR, MOHAIR	MT
4113610	TALLOW-EDIBLE	MT	:	3069100	MOHAIR	MT
4113630	FATS, OILS, GREASES, NEC-ANIMAL	MT	:		SAUSAGE CASINGS	MT
4113700	OILS AND FATS, NEC-ANIMAL	MT	:	1905920	CASINGS, HOG	MT
4901300	FATTY ACID, STEARIC	MT	:	1905940	CASINGS, OTHER	MT
	HIDES & SKINS, INCL FURS	NA	:	2910010	SAUSAGE CASINGS-HOG, NATURAL	MT
	CATTLE HIDES - WHOLE	MNO	:	2910020	SAUSAGE CASINGS, NEC	MT
1201400	HIDES CATTLE-WHOLE	MNO	:		BULL SEMEN	NA
2111010	HIDES-CATTLE, WHOLE	MNO	:	1911520	BULL SEMEN	MT
	OTHER CATTLE HIDES - PIECES	NA	:	2910085	BULL SEMEN	NA
1201755	HIDES CATTLE, EXCEPT WHOLE	NO	:		MISC ANIMAL PRODS - OTHER	MT
1201765	OTHER BOVINE HIDES, EX WHOLE	MT	:	1865700	HAIR, BRISTLES	MT
2111015	HIDES-CATTLE, EXCEPT WHOLE	NO	:	1912500	OTHER ANIMAL PRODUCTS, CRUDE	NA
2111020	CATTLE HIDES, EXCEPT WHOLE	NO	:	2610000	SILK-RAW AND WASTE	MT
2111025	HIDES-CATTLE, PIECES	MT	:	2623020	HAIR, FINE ANIMAL, NEC-UNCOMBED	MT
	OTHER HIDES & SKINS, EX FURS	NA	:	2625000	HAIR, COARSE ANIMAL-UNCOMBED	MT
1201720	SKINS CALF-WHOLE	PC	:	2625100	HAIR-HORSE, MANE AND TAIL	MT
1201740	SKINS KIP-WHOLE	PC	:	2625900	HAIR-COARSE ANIMAL, NEC	MT
1202022	SKINS-SHEEP, LAMB, W/O WOOL	PC	:	2910070	ANIMAL MATERIALS, NEC-CRUDE	NA
1202044	HIDES-EQUINE	MT	:	2910075	BONE MEAL	MT
1202047	GOAT AND KID SKINS	PC	:	2910080	ANIMAL MATERIALS, NEC-CRUDE	NA
1202090	OTHER HIDES AND SKINS	NA	:	2910090	ANIMAL MATERIALS, NEC-CRUDE	NA
1202092	PIG AND HOG SKINS	NA	:	3069500	HAIR, OTHER	MT
1202095	OTHER HIDES AND SKINS	NA	:	3069600	HAIR, EX MOHAIR	MT
1230000	SKINS-SHEEP, LAMB, WITH WOOL	NO	:	3080800	SILK, RAW AND WASTES	MT
2111030	HIDES-EQUINE	NO	:	4341010	ANIMAL, NAT DRUGS, CRUDE, GLANDS	MT

COMMODITY COMPOSITION OF U.S. AGRICULTURAL AND SELECTED NONAGRICULTURAL EXPORTS

4341020	ANIMAL,NAT DRUGS,CR,BILE ETC	MT	:	0422010	RICE-MILLED, RELIEF	MT
4343010	ANIMAL,NAT DRUGS,ADV,LIVER	MT	:	0422020	PARBOILED RICE	MT
4343050	ANIMAL,NAT DRUGS,ADV,OTHER	MT	:	0422022	RICE-PARBOILED, LONG GRAIN	MT
4352500	RENNET	MT	:	0422024	RICE-PARBOILED,MEDIUM GRAIN	MT
4550700	STOCK FOR GLUE,GELATIN ETC	MT	:	0422026	RICE-PARBOILED, SHORT GRAIN	MT
4552100	GELATIN, EDIBLE ETC	MT	:	0422028	RICE-PARBOILED, MIXED	MT
4554900	GLUE,OTHER	MT	:	0422030	RICE-OVER 74% BROKEN KERNELS	MT
4804000	BONE MEAL,BONE ASH,BONE DUST	MT	:	0422040	RICE NOV 74% BROKEN KERNELS	MT
5995400	ALBUMINES AND DERIVATIVES	MT	:	0422050	RICE-N/O 74% BROKEN, LONG	MT
5995410	ALBUMIN EX EGG & DERIVATIVES	MT	:	0422060	RICE-N/O 74% BROKEN, MEDIUM	MT
5995830	GLUES AND ADHESIVES	MT	:	0422070	RICE-N/O 74% BROKEN, SHORT	MT
5995834	GLUES,ADHESIVES-ANIMAL,VEG	MT	:	0422080	RICE-N/O 74% BROKEN,MIXED	MT
5995840	GELATIN-EDIBLE GRADE	MT	:	1305000	RICE-PADDY OR ROUGH	MT
5995850	ALBUMINOIDAL SUBSTANCE, ETC	MT	:	1305520	RICE-HULLED,BROWN LONG GRAIN	MT
GRAINS & FEEDS		MT	:	1305540	RICE-HULLED,BROWN MED. GRAIN	MT
WHEAT		MT	:	1305560	RICE-HULLED,BROWN SHORT GRAIN	MT
0410010	WHEAT-UNMILLED, RELIEF	MT	:	1305580	RICE-HULLED,BROWN,MIXED GRAIN	MT
0410020	WHEAT-UNMILLED, NOT RELIEF	MT	:	1313010	RICE-MILLED, RELIEF	MT
1306520	WHEAT-UNMILLED, RELIEF	MT	:	1313015	RICE-MILLED,PARB, LONG GRN N/R	MT
1306540	WHEAT-UNMILLED, NOT RELIEF	MT	:	1313020	RICE-PARBOILED, NOT RELIEF	MT
WHEAT FLOUR		MT	:	1313025	RICE-MILLED,PARB, OTHER,N/REL	MT
0460010	WHEAT FLOUR-RELIEF	MT	:	1313030	RICE-NOT PARBOILED, LONG GRAIN	MT
0460020	WHEAT FLOUR-ALL U.S.WHEAT,N/R	MT	:	1313040	RICE-NOT PARBOILED, MED. GRAIN	MT
0460030	DURUM FLOUR AND SEMOLINA	MT	:	1313050	RICE-NOT PARBOILED, SHORT GRN.	MT
0460040	WHEAT FLOUR-NOT ALL U.S.WHEAT	MT	:	1313060	RICE-NOT PARBOILED, MIXED GRN.	MT
0460050	WHEAT FLOUR, MEAL AND GROATS	MT	:	1313070	RICE-BROKEN, 75% MORE BRKN KER	MT
0460110	WHEAT FLOUR-RELIEF	MT	:	1313080	RICE-OTHER, INCL FLOUR & MEAL	MT
0460120	WHEAT FLOUR-ALL U.S.WHEAT,N/R	MT	:	FEED GRAINS & PRODS		MT
0460130	DURUM FLOUR AND SEMOLINA	MT	:	FEED GRAINS		MT
0460140	WHEAT FLOUR-NOT ALL U.S.WHEAT	MT	:	BARLEY		MT
0460150	WHEAT FLOUR, NEC	MT	:	0430000	BARLEY-UNMILLED	MT
0460210	WHEAT MEAL & GROATS-RELIEF	MT	:	1301000	BARLEY-UNMILLED	MT
0460220	WHEAT MEAL & GROATS-N/RELIEF	MT	:	1301020	BARLEY FOR MALTING PURPOSES	MT
1314010	DURUM FLOUR & SEMOLINA, RELIEF	MT	:	1301040	BARLEY, NSPF	MT
1314020	DURUM FLOUR & SEMOLINA, N/R	MT	:	CORN		MT
1314030	OTHER WHEAT FLOUR, RELIEF	MT	:	0440010	CORN-UNMILLED, RELIEF	MT
1314040	OTHER WHEAT FLOUR, NOT RELIEF	MT	:	0440020	CORN-EX SEED, UNMILLED, N/R	MT
BULGUR WHEAT		MT	:	0440050	CORN, WHITE, EX SEED	MT
0481110	BULGUR WHEAT-RELIEF	MT	:	0440060	CORN, YELLOW, EX SEED	MT
0481120	ROLLED WHEAT-RELIEF	MT	:	1303200	CORN-UNMILLED, RELIEF	MT
0481140	BULGUR WHEAT-NOT RELIEF	MT	:	1303465	YELLOW CORN-UNMILLED	MT
0481150	WHEAT CEREAL, NEC-NOT RELIEF	MT	:	1303475	OTHER CORN-UNMILLED	MT
1314050	BULGUR WHEAT, RELIEF	MT	:	GRAIN SORGHUMS		MT
1314060	BULGUR WHEAT, NOT RELIEF	MT	:	0459010	GRAIN SORGHUM-UNMILLED	MT
OTHER WHEAT PRODS		MT	:	0459015	GRAIN SORGHUMS-EX SEED, UNMLD	MT
0483000	MACARONI, SPAGHETTI, ETC	MT	:	1304040	OTHER GRAIN SORGHUM-EXCL SEED	MT
1314090	OTHER WHEAT PRODUCTS	MT	:	OATS		MT
1823800	MACARONI, NOODLES, VERMICEL, ETC	MT	:	0452000	OATS-UNMILLED	MT
RICE - PADDY, MILLED, PARBOIL.		MT	:	1304500	OATS-UNMILLED	MT
0421010	RICE- IN HUSK, UNMILLED	MT	:	RYE		MT
0421020	RICE, HUSKED, BROWN	MT	:	0451000	RYE-UNMILLED	MT
0421030	RICE-HUSKED, BROWN, LONG	MT	:	1306000	RYE-UNMILLED	MT
0421040	RICE-HUSKED, BROWN, MEDIUM	MT	:	FEED GRAIN PRODS		MT
0421050	RICE-HUSKED, BROWN, SHORT	MT	:	0470210	CORNNEAL-RELIEF	MT
0421060	RICE-HUSKED, BROWN, MIXED	MT	:	0470220	CORNNEAL-EDIBLE, NOT RELIEF	MT

COMMODITY COMPOSITION OF U.S. AGRICULTURAL AND SELECTED NONAGRICULTURAL EXPORTS

0470230	CORN GRITS AND HOMINY	MT	:	1823160	CEREALS, OTHER READY TO EAT	MT
0470240	OATMEAL AND GROATS	MT	:	1827000	WILD RICE, CRUDE, PROCESSED	MT
0481160	OATMEAL & OATS, ROLLED, ETC	MT	:	1829705	PANCAKE FLOUR AND OTHER MIXES	MT
0482000	MALT AND MALT FLOUR	MT	:	1932200	SEALING, COMMUNION, WAFERS, ETC	MT
1312020	CORNMEAL, RELIEF	MT	:	4923000	DEXTRINE, STARCHES, ETC	MT
1312040	CORNMEAL, NOT RELIEF	MT	:	5995120	STARCHES, NEC, AND INULIN	MT
1312060	CORN GRITS AND HOMINY	MT	:	5995200	GLUTEN AND GLUTEN FLOUR	MT
1312080	OTHER CORNMEAL	MT	:		FEEDS & FODDERS, EX GILCAKE	MT
1312600	OATS, EX BREAKFAST FOODS	MT	:		CORN BY-PRODUCTS	MT
1321700	MALTS	MT	:	0812015	CORN GLUTEN FEED	MT
1324020	CORNSTARCH, INCLUDING MILD	MT	:	0812020	CORN-BYPRODUCTS	MT
1823120	OATMEAL, OATS, ROLLED, FLAKED, K	MT	:	0812025	CORN-BYPRODUCTS	MT
5995110	CORN STARCH	MT	:	1848020	CORN GLUTEN FEED & MEAL	MT
	BLENDED FOOD PRODS	MT	:	1848055	OTHER CORN PROD, CORN BYPROD	MT
0488240	CORN-SOYA-MILK BLENDS-RELIEF	MT	:		ALFALFA MEAL & CUBES	MT
0488242	CORN-SOYA-MILK BLEND	MT	:	0811210	ALFALFA HAY CUBES	MT
0488243	WHEAT-FLOUR-SOYA BLENDS-R	MT	:	0819960	ALFALFA MEAL-DEHYDRATED	MT
0488245	WHEAT-FLOUR-SOYA BLEND	MT	:	0819970	ALFALFA MEAL-SUN CURED	MT
0488247	DIETETIC FOODS, NEC	MT	:	1848005	ALFALFA HAY CUBES	MT
0488249	DIETETIC FOODS, NEC	MT	:	1848010	ALFALFA MEAL, SUN CURED	MT
0488440	DIETETIC FOODS, NEC	MT	:	1848015	ALFALFA MEAL, DEHYDRATED	MT
1829715	CORN-SOYA-MILK BLENDS RELIEF	MT	:		BEEF PULP	MT
1829720	CORN-SOYA-MILK BLENDS N/REL	MT	:	1842000	BEEF PULP, DRIED	MT
1829725	WHEAT-FLOUR-SOYA BLENDS REL	MT	:		CITRUS PULP PELLETS	MT
1829730	WHEAT-FLOUR-SOYA BLENDS N/REL	MT	:	1848070	CITRUS PULP PELLETS	MT
	OTHER GRAIN PRODS	MT	:		OTHER FEEDS & FODDERS	MT
0440015	POPCORN	MT	:	0811000	HAY, FODDER, NEC-ANIMAL FEED	MT
0459020	CEREAL GRAINS, NEC-UNMILLED	MT	:	0811100	CEREAL STRAW AND HUSKS	MT
0470100	CEREAL FLOUR-NONWHEAT	MT	:	0811200	HAY, FODDER, ROOTS, LUPINES, ETC	MT
0470250	CEREAL MEAL AND GROATS, NEC	MT	:	0811250	HAY, FODDER, ROOTS, LUPINES, ETC	MT
0481130	CEREAL-PREP FOR COOKING, R	MT	:	0811900	VEG PRODUCTS-ANIMAL FEED, NEC	MT
0481170	CEREAL-PREP FOR COOKING, N/R	MT	:	0812010	WHEAT-BYPRODUCTS	MT
0481200	BRKFST CEREAL TO SERVE	MT	:	0812030	RICE BRAN AND POLISHINGS	MT
0481210	CEREAL-PREPARED FOR SERVING	MT	:	0814000	MEAT MEAL, ETC-INEDIBLE	MT
0484010	BAKERY PRODUCTS-EXCEPT FROZEN	MT	:	0814020	MEAT MEAL, ETC-ANIMAL FEED	MT
0484020	BAKERY PRODUCTS-FROZEN	MT	:	0819200	COCOA SHELLS, HUSKS, WASTE	MT
0488100	MALT EXTRACT	MT	:	0819320	SUGAR-BYPRODUCTS	MT
0488230	CEREAL-PREPARED BABY FOOD	MT	:	0819340	BREWING, STARCH, ETC-BYPRODUCTS	MT
0488250	FLOUR-PANCAKE, OTHER MIXES	MT	:	0819500	FOOD WASTES, NEC	NA
0488260	PREP OF FLOUR, STARCH, ETC	MT	:	0819700	FOOD WASTES, NEC	NA
0488300	SEALING, COMMUNION WAFERS, ETC	MT	:	0819910	FEATHER MEAL	MT
0488430	CEREAL-PREPARED BABY FOOD	MT	:	0819920	POULTRY FEEDS-PREPARED	MT
0488450	FLOUR-PANCAKE, OTHER MIXES	MT	:	0819930	DAIRY FEEDS-PREPARED	MT
0488460	PREP OF FLOUR, STARCH, ETC	MT	:	0819940	LIVESTOCK FEEDS, NEC-PREPARED	MT
0812040	CEREAL GRAIN, NEC-BYPRODUCTS	MT	:	0819950	DOG AND CAT FOOD	MT
1301700	BUCKWHEAT AND CANARY SEED	MT	:	0819980	ANIMAL FEEDS, NEC-PREPARED	MT
1303460	POPCORN	MT	:	1841020	WHEAT BYPRODUCTS	MT
1314520	OTHER GRAINS-FLOUR	MT	:	1841040	RICE BYPRODUCTS	MT
1314540	OTHER GRAIN PRODUCTS	MT	:	1841060	OTHER BRAN, SHORTS, MIDD, ETC	MT
1322700	MALT EXTRACT	MT	:	1842500	BREWERS & DIST GRAINS, MALT SP	MT
1324040	OTHER STARCHES	MT	:	1843600	HAY AND STRAW	MT
1822020	BAKERY PRODUCTS - FROZEN	MT	:	1844800	GRAIN HULLS, GRAIN, SEED, SCREEN	MT
1822040	BISCUITS, CAKE, WAFERS, OTHER	MT	:	1845600	MEAT MEAL AND LANKAGE	MT
1822500	BREAD MADE WITH YEAST	MT	:	1846620	MEAT, OFFAL, FR, FRZ, INEDIBLE	MT
1823140	OTHER CEREALS ROY FOR COOK	MT	:	1846640	MEAT, OFFAL, OTHER, INEDIBLE	MT

COMMODITY COMPOSITION OF U.S. AGRICULTURAL AND SELECTED NONAGRICULTURAL EXPORTS

1848025	FEATHER MEAL	MT	:	1465500	STRAWBERRIES, FRESH	MT
1848032	DOG AND CAT FOOD - RETAIL PKGS	MT	:	1466500	OTHER BERRIES, FRESH	MT
1848034	OTHER PET FOOD, PREP-RET PKGS	MT	:	1468520	CHERRIES, SWEET VARIETIES, FR	MT
1848035	POULTRY FEEDS, PREPARED	MT	:	1468540	CHERRIES, TART VARIETIES, FR	MT
1848040	DAIRY CATTLE FEED, PREP	MT	:	1481700	CANTALOUPE, FRESH	MT
1848045	LIVESTOCK FEED, PREPARED, NEC	MT	:	1482000	WATERMELONS, FRESH	MT
1848060	OTHER ANIMAL FEEDS	MT	:	1482700	OTHER MELONS, FRESH	MT
1848080	ANIMAL FEEDS, INGREDIENTS NSPF	MT	:	1487500	PEACHES AND NECTARINES, FRESH	MT
	FRUITS & PREP, EX JUICE	MT	:	1488500	PEARS FRESH	MT
	FRUITS - FR	MT	:	1491700	PLUMS AND PRUNES, FRESH	MT
	FRUITS - FR - CITRUS	MT	:	1493000	OTHER FRUITS, FRESH	MT
	GRAPEFRUIT - FRESH	MT	:	1493020	PAPAYA, FRESH	MT
0512030	GRAPEFRUIT-FRESH	MT	:	1493040	FRUIT, EDIBLE, FRESH - NEC	MT
1471500	GRAPEFRUIT, FRESH	MT	:	1493050	KIWIFRUIT, FRESH	MT
	LEMONS & LIMES - FRESH	MT	:	1493060	EDIBLE FRUIT, FRESH, NSPF	MT
0512010	LEMONS-FRESH	MT	:		FRUITS - DRIED	MT
0512020	LIMES-FRESH	MT	:		RAISINS - DRIED	MT
1471900	LEMONS, FRESH	MT	:	0520300	RAISINS-DRIED	MT
1472200	LIMES, FRESH	MT	:	1506500	GRAPES (RAISINS), DRIED	MT
	ORANGES & TANGERINES - FRESH	MT	:		PRUNES - DRIED	MT
0511010	ORANGES-FRESH	MT	:	0520910	PRUNES-DRIED	MT
0511020	TANGERINES, CLEMENTINES-FRESH	MT	:	1508000	PRUNES, DRIED	MT
1473120	TANGERINES, FRESH	MT	:		OTHER DRIED FRUITS	MT
1473130	TEMPLE ORANGES, FRESH	MT	:	0520110	DATES-DRIED	MT
1473140	OTHER ORANGES, FRESH	MT	:	0520120	TROPICAL FRUIT-DRIED, EX DATES	MT
	OTHER CITRUS - FRESH	MT	:	0520200	FIGS-DRIED	MT
0512040	CITRUS FRUITS, NEC-FRESH	MT	:	0520920	APPLES-DRIED	MT
1473500	OTHER CITRUS FRUIT, FRESH	MT	:	0520930	PEARS-DRIED	MT
	FRUITS - FR - NONCITRUS	MT	:	0520940	APRICOTS-DRIED	MT
	APPLES - FRESH	MT	:	0520950	PEACHES-DRIED	MT
0514000	APPLES-FRESH	MT	:	0520960	FRUIT, MIXED-DRIED	MT
1461000	APPLES, FRESH	MT	:	0520970	FRUIT, NEC-DRIED	MT
	GRAPES - FRESH	MT	:	1501200	APPLES, DRIED	MT
0515000	GRAPES-FRESH	MT	:	1502200	APRICOTS, PEAC, PEARS, (NECT), DR	MT
1476500	GRAPES, FRESH	MT	:	1504500	DATES, DRIED	MT
	OTHER NONCITRUS - FRESH	MT	:	1505200	FIGS, DRIED	MT
0513000	BANANAS, PLANTAINS-FRESH	MT	:	1508500	OTHER FRUITS, DRIED	MT
0519200	PEARS-FRESH	MT	:	1509000	MIXTURES, 2 OR MORE KINDS, DRD	MT
0519310	PEACHES & NECTARINES-FRESH	MT	:		FRUITS - CANNED EX JUICE	MT
0519320	PRUNES AND PLUMS-FRESH	MT	:	0538910	GRAPEFRUIT-PREP, PRES, CANNED	MT
0519330	CHERRIES-FRESH	MT	:	0538915	APRICOTS-PREPARED, PRES, CANNED	MT
0519340	STONE FRUIT-EX TROPICAL, FRESH	MT	:	0538920	CHERRIES-PREPARED, PRES, CANNED	MT
0519410	STRAWBERRIES-FRESH	MT	:	0538925	PEACHES-PREPARED, PRES, CANNED	MT
0519420	BERRIES, NEC-FRESH	MT	:	0538930	PEARS-PREPARED, PRES, CANNED	MT
0519500	TROPICAL FRUIT, NEC-FRESH	MT	:	0538935	PINEAPPLES-PREP, PRES, CANNED	MT
0519710	WATERMELON-FRESH	MT	:	0538940	FRUIT COCKTAIL-PREP, PRES, CND	MT
0519720	MELONS, NEC-FRESH	MT	:	0538945	FRUIT, NEC PREP, PRES, CANNED	MT
0519730	FRUIT, NEC-FRESH	MT	:	0538950	FRUIT-BABY FOOD, PREP, PRES, CND	MT
0519810	WATERMELON-FRESH	MT	:	0539010	GRAPEFRUIT-PREP, PRES, CANNED	MT
0519820	MELONS, NEC-FRESH	MT	:	0539015	APRICOTS-PREPARED, PRES, CANNED	MT
0519830	PEARS-FRESH	MT	:	0539017	CHERRIES-MARASCHINO, CND, PRES	MT
0519840	FRUIT, NEC-FRESH	MT	:	0539023	CHERRIES-EX MARASCHINO, CND	MT
1463500	AVOCADDS, FRESH	MT	:	0539025	PEACHES-PREPARED, PRES, CANNED	MT
1464500	BANANAS AND PLANTAINS, FRESH	MT	:	0539030	PEARS-PREPARED, PRES, CANNED	MT
1465300	BLUEBERRIES, FRESH	MT	:	0539035	PINEAPPLES-PREP, PRES, CANNED	MT

COMMODITY COMPOSITION OF U.S. AGRICULTURAL AND SELECTED NONAGRICULTURAL EXPORTS

0539040	FRUIT COCKTAIL-PREP,PRES,CND	MT	:	0535010	GRAPEFRUIT JUICE-CND,NOT FRZ	HL
0539045	FRUIT,NEC-PREP,PRES,CANNED	MT	:	0535020	PEAR JUICE,NECTAR-CND,NOT FRZ	HL
0539050	FRUIT-BABY FOOD,PREP,PRES,CND	MT	:	0535025	MIX CITRUS JUICE-CND,NOT FRZ	HL
1511000	APRICOTS, PREP, PRES, CANNED	MT	:	0535030	FRUIT JUICE,NEC-CND,NOT FRZ	HL
1512000	CHERRIES,MARASCHINO, PREP,CND	MT	:	0535035	PINEAPPLE JUICE-CONC,HOT PACK	HL
1512520	CHERRIES, SWEET VAR, PREP,CND	MT	:	0535045	GRAPEFRUIT JUICE-CONC,HOT PK	HL
1512540	CHERRIES, TART VAR, PREP, CND	MT	:	0535050	FRUIT,NEC,JUICE-CONC,HOT PACK	HL
1513000	BERRIES,INC CRANBERRIES P/CND	MT	:	0535060	GRAPEFRUIT JUICE-CONC,FROZEN	HL
1514020	GRAPEFRUIT, PREP, PRES, CND	MT	:	0535065	FRUIT,NEC,JUICE-CONC,FROZEN	HL
1514040	OTHER CITRUS,MIX,PREP,PRES CD	MT	:	1650500	JUICE,GRAPEFRUIT,N/CONCEN	HL
1516000	PEACHES AND NECTARINES P/P CD	MT	:	1651500	JUICE,OTH CITRUS N/CONC MIXED	HL
1517000	PEARS, PREP, PRES, CANNED	MT	:	1651700	JUICE,GRAPE N/CONC	HL
1518000	PINEAPPLES(ALL STYLES) P/P CD	MT	:	1652100	JUICE,PINEAPPLE N/CONC	HL
1518500	OTHER FRUIT, PREP,PRES,CANNED	MT	:	1652600	JUICE,OTHER N/CONC	HL
1519500	MIX, NSPF, 2 OR MORE FRUITS	MT	:	1653100	JUICE,GRAPEFRUIT, CONC,FRZ	HL
1525500	FRUIT BABY FOOD, PREP,PRES CD	MT	:	1654100	JUICE,OTHER CITRUS, FROZEN	HL
FRUITS - FROZ	EX JUICE	MT	:	1654120	JUICE,LEMON, CONCENTRATED,FRZ	HL
0536510	BERRIES-FROZEN	MT	:	1654140	JUICE,OTH CITRUS FROZ CONC	HL
0536520	CHERRIES-FROZEN	MT	:	1655400	JUICE,GRAPE, FROZEN	HL
0536530	FRUIT,NEC-FROZEN	MT	:	1656000	JUICE,OTHER FROZEN	HL
0537010	BERRIES-FROZEN	MT	:	1657100	JUICE,GRAPEFRUIT, N/FRZ	HL
0537020	CHERRIES-FROZEN	MT	:	1657700	JUICE,OTHER,CITRUS N/FRZ	HL
0537030	FRUIT,NEC-FROZEN	MT	:	1658000	JUICE, GRAPE, N/FRZ	HL
1496800	BLUEBERRIES, FROZEN	MT	:	1658400	JUICE PINEAPPLE, NOT FROZEN	HL
1497000	STRAWBERRIES, FROZEN	MT	:	1658800	JUICE,OTHER, N/FROZEN	HL
1497500	OTHER BERRIES, FROZEN	MT	:	NUTS & PREP		MT
1498520	CHERRIES, SWEET VARIETIES, FZ	MT	:	ALMONDS(SHELLED BASIS)		MT
1498540	CHERRIES, TART VARIETIES,FRZ	MT	:	0517010	ALMONDS-SHELLED,FRESH,DRIED	MT
1499000	OTHER FRUIT, FROZEN	MT	:	0517020	ALMONDS-NUT SHELLED,(SH EQ)	MT
OTHER FRUITS	- PREP OR PRES	MT	:	0517210	ALMONDS-SHELLED,FRESH,DRIED	MT
0532000	FRUIT-PRESERVED BY SUGAR	MT	:	0517220	ALMONDS-NOT SHELLED,(SH EQ)	MT
0533010	FRUIT-JAM,JELLY,MARMALADE	MT	:	1451200	ALMONDS, NOT SHELLED (SH EQ)	MT
0533020	FRUIT-PUREE,PASTE,AND PULP	MT	:	1454300	ALMONDS, SHELLED	MT
0536600	FRUIT,NEC-PREP,PRES,NOT CND	MT	:	1456100	ALMONDS, PREP,PRES,SHELL,N/SH	MT
0538905	FRUIT,NEC-PREP,PRES,NOT CND	MT	:	PEANUTS, SHELLED OR PREP		MT
1510500	FRUITS,IN BRINE, NEC	MT	:	0538955	PEANUTS,NEC-PREPARED,PRES	MT
1522500	FRUIT PEEL,CRD,DRD,BRINE P/P	MT	:	0539055	PEANUTS,NEC-PREPARED,PRES	MT
1528000	OTHER FRUIT,PASTES,PULP ETC	MT	:	0991062	PEANUT BUTTER	MT
1533000	JAMS,JELLIES,MARMALADES ETC	MT	:	1454780	PEANUTS,SHELLED,EX OIL STOCK	MT
1540000	MIXTURES,CANDIED,GLACE,F,N,VG	MT	:	1456520	PEANUT BUTTER	MT
FRUIT JUICES	INCL FROZ	HL	:	1456540	OTHER PEANUTS, PREP, PRES	MT
ORANGE JUICE		HL	:	1456550	BLANCHED PEANUTS, PREP, PRES	MT
0535015	ORANGE JUICE-CANNED,NOT FRZ	HL	:	1456560	OTHER PEANUTS, PREP, PRES	MT
0535040	ORANGE JUICE-CONC,HOT PACK	HL	:	WALNUTS, SHELLED OR UNSHELLED		MT
0535052	ORANGE JUICE-CONC,N/O 16 OZ	HL	:	0517070	WALNUTS-SHELLED,(UNSH EQ)	MT
0535054	ORANGE JUICE-CONC,QV 16 OZ	HL	:	0517080	WALNUTS-NOT SHELLED,FR,DKIED	MT
0535055	ORANGE JUICE-CONC,FROZEN	HL	:	0517270	WALNUTS-SHELLED,(UNSH EQ)	MT
0535057	ORANGE JUICE-CONC,QV ONE GAL	HL	:	0517280	WALNUTS-NOT SHELLED,FR,URIED	MT
1650700	JUICE,ORANGE,N/CONCENTRATED	HL	:	1452800	WALNUTS, N/SHELLED	MT
1653320	JUICE,ORANGE,IN CONT <32OZ,FZ	HL	:	1455100	WALNUTS, SHELLED (UNSH EQ)	MT
1653340	JUICE,ORANGE,IN CONT >32OZ,FZ	HL	:	PECANS, SHELLED OR UNSHELLED		MT
1653360	JUICE,ORANGE,IN CONT <1GAL,FZ	HL	:	0517050	PECANS-SHELLED,FRESH,DRIED	MT
1657400	JUICE,ORANGE NOT FROZEN	HL	:	0517060	PECANS-NOT SHELLED,(SH EQ)	MT
OTHER FRUIT	JUICES	HL	:	0517250	PECANS-SHELLED,FRESH,DRIED	MT
0535005	PINEAPPLE JUICE-CND,NOT FRZ	HL	:	0517260	PECANS-NOT SHELLED,(SH EQ)	MT

COMMODITY COMPOSITION OF U.S. AGRICULTURAL AND SELECTED NONAGRICULTURAL EXPORTS

1452200	PECANS, N/SHELLED (SH EQ)	MT	:	1352700	CABBAGE-FRESH	MT
1454900	PECANS, SHELLED	MT	:	1352900	CARROTS-FRESH	MT
OTHER NUTS, SHELLED OR PREP		MT	:	1353100	CAULIFLOWER-FRESH	MT
0517030	FILBERTS-SHELLED, FRESH, DRIED	MT	:	1353500	DASHEENS, JICAMAS, YAMS, ETC FRSH	MT
0517040	FILBERTS-NOT SHELLED, (SH EQ)	MT	:	1353700	CORN, SWEET-FRESH	MT
0517090	EDIBLE NUTS, NEC-FRESH, DRIED	MT	:	1353900	CUCUMBERS-FRESH	MT
0517100	COCONUTS, BRAZIL, CASHEW NUTS	MT	:	1354000	GARLIC-FRESH	MT
0517230	FILBERTS-SHELLED, FRESH, DRIED	MT	:	1354500	ONIONS, EX ONION SETS-FRESH	MT
0517240	FILBERTS-NOT SHELLED, (SH EQ)	MT	:	1354700	PEPPERS-FRESH	MT
0517290	NUTS-EDIBLE, FRESH, DRIED, NEC	MT	:	1355900	OTHER VEGETABLES-FRESH	MT
0538960	NUTS-EX PEANUTS, PREPARED, PRES	MT	:	1441000	MUSHROOMS, FRESH	MT
0539060	NUTS-EX PEANUTS, PREPARED, PRES	MT	:	VEGETABLES - FROZ	MT	
1451600	FILBERTS, NOT SHELLED (SH EQ)	MT	:	POTATOES - FROZEN	MT	
1453500	OTHER NUTS NEC UNSHELLED	MT	:	1384100	POTATOES, FRENCH FRIES-FROZEN	MT
1453520	PISTACHIOS UNSHELLED (SH EQ)	MT	:	1384500	OTHER POTATOES-FROZEN	MT
1453540	OTHER NUTS UNSHELLED NOT PREP	MT	:	OTHER FROZEN VEGETABLES	MT	
1454500	FILBERTS, SHELLED	MT	:	0546000	VEG-FROZEN, TEMPORARILY PRES	MT
1455700	OTHER NUTS, SHELLED	MT	:	0546100	VEGETABLES-FROZEN	MT
1455720	PISTACHIOS SHELLED UNPREPARED	MT	:	1381000	CARROTS-FROZEN	MT
1455740	OTHER SHELLED UNPREPARED NUTS	MT	:	1382000	CORN, SWEET-FROZEN	MT
1457500	OTHER NUTS, PREP, PRES, S/N SH	MT	:	1383000	PEAS-FROZEN	MT
1457520	PISTACHIOS SHELLED PREPARED	MT	:	1387000	OTHER VEGETABLES-FROZEN	MT
1457540	OTHER NUTS SHELLED PREPARED	MT	:	VEGETABLES - CANNED	MT	
1459000	NUTS, MIX 2 OR MORE KINDS	MT	:	0555005	VEG-BABY FOOD, PREP, PRES, CND	MT
VEGETABLES & PREP		MT	:	0555010	BEANS, NEC-PREPARED, PRES, CND	MT
VEGETABLES - FR		MT	:	0555015	ASPARAGUS-PREPARED, PRES, CND	MT
CELERY - FRESH		MT	:	0555020	PEAS-PREPARED, PRES, CANNED	MT
0545060	CELERY-FRESH	MT	:	0555025	BEANS-EX DRY, PREP, PRES, CND	MT
1353300	CELERY-FRESH	MT	:	0555030	TOMATOES-PREPARED, PRES, CANNED	MT
LETTUCE - FRESH		MT	:	0555035	VEGETABLES, NEC-PREP, PRES, CND	MT
0545070	LETTUCE-FRESH	MT	:	0555040	TOMATO PUREE & CONCENTRATES	MT
1354300	LETTUCE-FRESH	MT	:	0555055	OLIVES-PREPARED, PRES, CANNED	MT
POTATOES - FRESH		MT	:	0990410	TOMATO SAUCE, NEC	MT
0541000	POTATOES-EX SWEET, FRESH	MT	:	0990520	SOUPS-CANNED EXCEPT FROZEN	MT
1354900	POTATOES, WHITE OR IRISH-FRESH	MT	:	0990540	SOUPS AND BROTHS, NEC	MT
1354920	POTATOES, WH, I, FR, FOR SEED	MT	:	0991010	CORN-PREPARED, PRES, CANNED	MT
1354940	POTATOES, W, I, FR, N/SEED	MT	:	1410100	ASPARAGUS, PREP, PRES, CANNED	MT
TOMATOES - FRESH		MT	:	1410320	BEANS, DRY, PREP, PRES, CANNED	MT
0544000	TOMATOES-FRESH	MT	:	1410340	BEANS, EX DRY PREP, PRES CND	MT
1355300	TOMATOES-FRESH	MT	:	1410500	CORN, PREP, PRES, CANNED	MT
OTHER FRESH VEGETABLES		MT	:	1411100	PEAS, EX COMPEAS, CHICKPEAS, CD	MT
0545010	BEANS-FRESH	MT	:	1412220	TOMATOES, PULP (PUREE) CND	MT
0545020	ONIONS-FRESH	MT	:	1412240	TOMATO, SAUCE EX CHILI CND	MT
0545030	PEPPERS-FRESH	MT	:	1412260	TOMATO PASTE, CANNED	MT
0545040	CABBAGE-FRESH	MT	:	1412280	TOMATOES, OTHER PREP, PRES	MT
0545050	CARROTS-FRESH	MT	:	1413200	OTHER VEGETABLES NEC, CND	MT
0545065	CUCUMBERS-FRESH	MT	:	1414200	VEGETABLE BABY FOOD CND	MT
0545075	ASPARAGUS-FRESH	MT	:	1442500	MUSHROOMS, CANNED	MT
0545077	GARLIC-FRESH	MT	:	1515000	OLIVES, CANNED	MT
0545080	VEGETABLES, FRESH, NEC	MT	:	1825140	OTHER SOUPS	MT
0545085	VEGETABLES, NEC-FRESH	MT	:	PULSES	MT	
1351800	ASPARAGUS-FRESH	MT	:	DRIED BEANS	MT	
1352100	BEANS-FRESH	MT	:	0542005	BEANS-EX SEED, DRIED, RELIEF	MT
1352300	BROCCOLI-FRESH	MT	:	0542010	BEANS-NAVY, PEA, EX SEED, DRIED	MT
1352500	BRUSSELS SPROUTS-FRESH	MT	:	0542015	BEANS-GT N, EX SEED, DRIED	MT

COMMODITY COMPOSITION OF U.S. AGRICULTURAL AND SELECTED NONAGRICULTURAL EXPORTS

1845240	OIL CAKE AND MEAL, COTTONSEED	MT	:	1761860	OIL-COTTONSEED, RELIEF	MT
1845270	OIL CAKE AND MEAL, OTHER	MT	:	1761880	OIL-COTTONSEED, OTHER N/R	MT
1845280	OIL CAKE AND MEAL-SUNFLOWER	MT	:	1783540	OILS-COTTONSEED, HYDROGENATED	MT
1845290	OIL CAKE AND MEAL, OTHER	MT	:	4213010	OIL-COTTONSEED, CRUDE	MT
OILSEEDS		MT	:	4213020	OIL-COTTONSEED, ONCE REFINED	MT
SOYBEANS		MT	:	4213030	OIL-COTTONSEED SALAD, RELIEF	MT
1754100	SOYBEANS, OTHER	MT	:	4213040	OIL-COTTONSEED SALAD, N/R	MT
2214000	SOYBEANS	MT	:	4312020	OIL-COTTONSEED, HYDROGENATED	MT
SUNFLOWERSEEDS		MT	:	SUNFLOWER OIL		MT
1755100	SUNFLOWER SEED	MT	:	1765400	OIL-SUNFLOWER SEED	MT
1755120	SUNFLOWER SEED, CONFECTIONERY	MT	:	OTHER VEG OILS & WAXES		MT
1755140	SUNFLOWER SEED, EX CONFECT	MT	:	0910030	MARGARINE	MT
2210530	SUNFLOWER SEED	MT	:	0910040	SHORTENING-RELIEF	MT
OTHER OILSEEDS		MT	:	0910050	SHORTENING-NOT RELIEF	MT
1452000	PEANUTS, UNSHELLED, GREEN	MT	:	0914010	MARGARINE	MT
1454700	PEANUTS, SHELLED, GREEN	MT	:	0914020	SHORTENING-RELIEF	MT
1454750	PEANUTS, SHELLED, OIL STUCK	MT	:	0914030	SHORTENING-NOT RELIEF	MT
1616100	MUSTARD SEEDS	MT	:	0990435	MAYONNAISE	MT
1751500	COTTONSEED	MT	:	0990440	MAYONNAISE, SALAD DRESSINGS	MT
1751800	FLAXSEED (LINSEED)	MT	:	0990445	SALAD DRESSINGS	MT
1756020	SAFFLOWER SEED	MT	:	0991060	CREAM & MILK SUBSTITUTES	MT
1756040	OIL-BEARING, NUTS, SEEDS, NSPF	MT	:	1163000	MARGARINE, INCLUDING OLEO	MT
2210510	SAFFLOWER	MT	:	1760320	OIL-CORN, CRUDE, ONCE REFINED	MT
2210520	OIL-SEEDS, NUTS, KERNELS, NEC	MT	:	1760340	OIL-CORN, OTHER	MT
2210550	OIL-SEEDS, NUTS, KERNELS	MT	:	1760400	OIL-COCONUT	MT
2211010	PEANUTS-SHELLED, GREEN	MT	:	1762520	OIL-LINSEED, CRUDE	MT
2211020	PEANUTS-UNSHELLED, GREEN	MT	:	1762540	OIL-LINSEED, OTHER	MT
2215000	FLAXSEED	MT	:	1763820	OIL-PEANUT, CRUDE	MT
2216000	COTTONSEED	MT	:	1763840	OIL-PEANUT, OTHER	MT
2219000	FLOUR, MEAL OF OILSEEDS	NA	:	1769120	OIL-OLIVE, RAPE, COLZA, MUST, SES	MT
2219010	SOYBEAN-FLOUR, MEAL, N/DEFATTED	MT	:	1769140	OIL-CASTOR, PALM, PALM KERNEL	MT
2219020	OIL SEED FLOUR AND MEAL, NEC	MT	:	1769150	OIL-SAFFLOWER SEED, UNMIXED	MT
PROTEIN SUBSTANCES		MT	:	1769160	OIL-OTHER VEG, NEC	MT
1829742	FLOURS & GRITS, DEFAT, PART DEF	MT	:	1769170	OIL-WHEAT GERM, UNMIXED	MT
1829744	FLOURS & GRITS, NON-DEFATTED	MT	:	1769180	OIL-JOJOBA, UNMIXED	MT
1829752	ISOLATES	MT	:	1769190	OIL-OTHER VEG, NEC	MT
1829754	CONCENTRATES, SPUN PROTEIN	MT	:	1781120	OILS-VEGETABLE SALAD, COOK, REL	MT
5995855	PROTEIN SUBSTANCES	MT	:	1781140	OILS-VEGETABLE SALAD, COOK, N/R	MT
5995860	VEGETABLE PROTEINS	MT	:	1783560	OTHER OILS, HYDROGENATED	MT
5995870	PROTEIN SUBSTANCES NEC	MT	:	1786000	OILS, MIXTURES, SALAD, COOKING	MT
VEGETABLE OILS		MT	:	1787020	WHOLLY OF VEG OILS, BAK, FRYING	MT
SOYBEAN OIL		MT	:	1824430	MAYONNAISE	MT
1765220	OIL-SOYBEAN, CRUDE, DEGUMMED	MT	:	1824440	OTHER SALAD DRESSINGS	MT
1765240	OIL-SOYBEAN, ONCE REFINED	MT	:	1829732	NON-DAIRY CREAMERS	MT
1765260	OIL-SOYBEAN, OTHER RELIEF	MT	:	1829735	CREAM SUBSTITUTES & MILK SUB	MT
1765280	OIL-SOYBEAN, OTHER N/R	MT	:	1829736	OTHER CREAM & MILK SUBSTITUTES	MT
1783520	OIL-SOYBEAN, HYDROGENATED	MT	:	4214010	OIL-PEANUT, CRUDE	MT
4212010	OIL-SOYBEAN, CRUDE	MT	:	4214020	OIL-PEANUT, EXCEPT CRUDE	MT
4212020	OIL-SOYBEAN, ONCE REFINED	MT	:	4218010	OIL-SOFT SALAD, CRUDE, NEC	MT
4212030	OIL-SOYBEAN SALAD, RELIEF	MT	:	4218020	OIL-SOFT SALAD, REFINED, NEC	MT
4212040	OIL-SOYBEAN SALAD, NOT RELIEF	MT	:	4218030	OIL-SOFT SALAD, NEC, RELIEF	MT
4312010	OIL-SOYBEAN, HYDROGENATED	MT	:	4218040	OIL-SOFT SALAD, NEC, NOT RELIEF	MT
COTTONSEED OIL		MT	:	4221000	OIL-LINSEED, RAW	MT
1761820	OIL-COTTONSEED, CRUDE	MT	:	4223000	OIL-COCONUT	MT
1761840	OIL-COTTONSEED, ONCE REFINED	MT	:	4226000	OILS-CASTOR, PALM, PALM KERNEL	MT

COMMODITY COMPOSITION OF U.S. AGRICULTURAL AND SELECTED NONAGRICULTURAL EXPORTS

4227010	OIL-TUNG	MT	:	1704300	OTHER FILL, WRAP, FOREIGN LF RX	MT
4227015	OIL-CORN	MT	:	1705100	UNMANUFACTURED TOBACCO, NSPF	MT
4227020	VEGETABLE OILS, NEC	MT	:		COTTON, EX LINTERS	MT
4227025	OIL-VEGETABLE, NEC	MT	:	2631011	COTTON-AMERICAN EGYPTIAN, ETC	MT
4229010	OIL-TUNG	MT	:	2631021	COTTON-UPLAND, 1-1/8 INCH & OV	MT
4229020	OIL-CORN	MT	:	2631031	COTTON-UPLAND, 1 TO 1-1/8 INCH	MT
4229030	OIL-FIXED VEGETABLE, NEC	MT	:	2631041	COTTON-UPLAND UNDER 1 INCH	MT
4311010	OIL-LINSEED, BOILED, ETC	MT	:	3001030	COTTON, STAPLE LGTH < 1 INCH	MT
4311040	OILS, NEC, INC SULFATED OIL	MT	:	3001060	COTTON, STAPLE L > 1 1/8 IN	MT
4312030	FATS, OILS, NEC-HYDROGENATED	MT	:	3001530	COTTON, LONG, STAP, PIMA, SEA IS	MT
4313020	FATTY ACIDS, EXCEPT TALL OIL	MT	:	3001550	COTTON, STAP LGTH 1-1/8 IN >	MT
4313030	FOOTS, SOAPSTOCK, ETC, NEC	MT	:		COTTON LINTERS	MT
4313120	FATTY ACIDS, EXCEPT TALL OIL	MT	:	2632011	COTTON LINTERS - CHEM GRADE	MT
4313200	FOOTS, SOAPSTOCK, ETC, NEC	MT	:	2632021	COTTON LINTERS - FELT GRADE	MT
4314000	WAXES-ANIMAL, VEGETABLE ORIGIN	MT	:	3003011	LINTERS, FELT GRADE 1-7	MT
4315000	OILS & FATS, NEC-RELIEF	MT	:	3003021	LINTERS, OTHER	MT
4901000	FATTY ACID, OLEIC	MT	:		ESSENTIAL OILS	MT
4925410	WAXES, UNBLENDED, NEC	MT	:	4522000	OIL, CEDARWOOD, CLOVE, NUTMEG	MT
TOBACCO - UNMFG		MT	:	4523400	OIL, LEMON	MT
TOBACCO - BURLEY		MT	:	4524400	OIL, ORANGE	MT
1210015	TOBACCO-BURLEY LEAF, N/STMD	MT	:	4525400	OIL, PEPPERMINT	MT
1210020	TOBACCO-BURLEY LEAF, STEMMED	MT	:	4525800	OIL, SPEARMINT	MT
1703330	TOBACCO-BURLEY N/STEMMED LEAF	MT	:	4526000	OIL, OTHER ESSENT OR DISTILLED	MT
1703340	TOBACCO-BURLEY STEMMED LEAF	MT	:	5511010	OIL-ORANGE	MT
TOBACCO - FLUE CURED		MT	:	5511020	OIL-LEMON	MT
1210005	TOBACCO-FLUE CURED LF, N/STMD	MT	:	5511025	OIL-CITRUS, NEC	MT
1210010	TOBACCO-FLUE CURED LEAF, STMD	MT	:	5511030	OIL-PEPPERMINT	MT
1703310	TOBACCO-FLUE-CURED N/STEM, LF	MT	:	5511040	MINT OILS EX PEPPERMINT	MT
1703320	TOBACCO-FLUE-CURED STEM LEAF	MT	:	5511045	OIL-SPEARMINT	MT
OTHER TOBACCO - UNMFG		MT	:	5511050	ESSENTIAL OILS, NEC, RESINOIDS	MT
1210025	TOBACCO-DARK FIRED, KY, TENN LF	MT	:	5511055	ESSENTIAL OILS, NEC, RESINOIDS	MT
1210030	TOBACCO-VA FIRE, SUN CURED LF	MT	:	5511060	OILS-CEDARWOOD, CLOVE, NUTMEG	MT
1210035	TOBACCO-MARYLAND LEAF	MT	:	5511080	OILS-ESSENTIAL, NEC, RESINOIDS	MT
1210040	TOBACCO-GREEN RIVER LEAF	MT	:		SEEDS - FIELD & GARDEN	MT
1210045	TOBACCO-ONE SUCKER LEAF	MT	:	0440030	CORN-SEED, EXCEPT SWEET CORN	MT
1210050	TOBACCO-PERIQUE LEAF	MT	:	0440040	CORN-SEED, SWEET CORN	MT
1210055	TOBACCO-BLACKFAT LEAF	MT	:	0459005	GRAIN SORGHUM-SEED	MT
1210060	TOBACCO-WRAPPER, CONN SHADE LF	MT	:	0542055	BEANS-SEED	MT
1210065	TOBACCO-WRAPPER, GA, FLA SHD LF	MT	:	0542080	PEAS-SEED	MT
1210070	TOBACCO-BINDER, CONN VALLEY LF	MT	:	1260120	SEED-ALFALFA, UNCERTIFIED	MT
1210075	TOBACCO-WISC, OTHER BINDER LF	MT	:	1260140	SEED-ALFALFA, CERTIFIED	MT
1210080	TOBACCO-CIGAR FILLER LEAF	MT	:	1260300	SEED-BEET, SUGAR	MT
1210090	TOBACCO UNMFG, NEC-STEMS, ETC	MT	:	1260500	SEED-BEET EXCEPT SUGAR BEET	MT
1701220	TOBACCO-WRAPPER, CONN SHADE LF	MT	:	1260700	SEED-BENT GRASS	MT
1701240	TOBACCO-WRAPPER, GA AND FLA	MT	:	1260900	SEED-BLUEGRASS, KENTUCKY	MT
1703350	TOBACCO-MARYLAND LEAF	MT	:	1261700	SEED-CARROT	MT
1704205	TOBACCO-DARK FIRED KY, TENN, LF	MT	:	1262700	SEED-RED CLOVER	MT
1704210	TOBACCO-VA FIRED, SUN CURED LF	MT	:	1263100	SEED-WHITE AND LADINO CLOVER	MT
1704215	TOBACCO-GREEN RIVER LEAF	MT	:	1263120	SEED-LADINO CLOVER	MT
1704220	TOBACCO-ONE-SUCKER LEAF	MT	:	1263140	SEED-WHITE CLOVER	MT
1704225	TOBACCO-PERIQUE LEAF	MT	:	1263200	SEED-CLOVER, OTHER	MT
1704230	TOBACCO-BLACKFAT LEAF	MT	:	1263640	SEED-FESCUE, TALL	MT
1704235	TOBACCO-CIGAR BINDER CONN LF	MT	:	1263660	SEED-FESCUE, OTHER	MT
1704240	TOBACCO-WISC, O/CIGAR BIND LF	MT	:	1264100	SEED-FLOWER	MT
1704245	TOBACCO-CIGAR FILLER LEAF	MT	:	1265700	SEED-MILLET	MT

COMMODITY COMPOSITION OF U.S. AGRICULTURAL AND SELECTED NONAGRICULTURAL EXPORTS

1266100	SEED-ONION	MT	:	0616000	HONEY-NATURAL	MT
1266300	SEED-ORCHARD GRASS	MT	:	0618010	DEXTROSE-EX PHARMACEUTICAL	MT
1267100	SEED-PEPPER	MT	:	0618030	GLUCOSE-EX PHARMACEUTICAL	MT
1267300	SEED-RADISH	MT	:	0618070	MOLASSES-FEED & INDUSTRIAL	MT
1267720	SEED-RYE GRASS, ANNUAL	MT	:	0618080	SUGAR, SIRUP, MOLASSES, NEC	MT
1267740	SEED-RYE GRASS, PERENNIAL	MT	:	0618085	SUGAR, SIRUP, MOLASSES, NEC	MT
1268100	SEED-SPINACH	MT	:	0619010	DEXTROSE-EX PHARMACEUTICAL	MT
1268500	SEED-TIMOTHY	MT	:	0619020	GLUCOSE-EX PHARMACEUTICAL	MT
1268700	TREE AND SHRUB SEED	MT	:	0619040	SIRUPS	MT
1271200	SEED-OTHER GRASS AND FORAGE	MT	:	0619050	SUGARS-INC SUGAR SIRUP	MT
1271220	SEED-SUDAN GRASS	MT	:	1553000	SIRUPS	MT
1271240	SEED-OTHER GRASS AND FORAGE	MT	:	1553700	SUGARS, SIRUPS, MOLASSES NSPF	MT
1271510	SEED-CANTALOUPE	MT	:	1555000	MAPLE SUGAR	MT
1271515	SEED-CUCUMBER	MT	:	1555500	MAPLE SIRUP	MT
1271520	SEED-OTHER VEGETABLE	MT	:	1556000	DEXTROSE	MT
1271530	SEED-LETTUCE	MT	:	1556500	GLUCOSE SIRUP, INC FRUCTOSE	MT
1271540	SEED-OTHER	MT	:	1556520	GLUCOSE SIRUP	MT
1271545	SEED-SQUASH	MT	:	1556540	HIGH FRUCTOSE SIRUP	MT
1271560	SEED-TUMATO	MT	:	1557000	HONEY	MT
1271570	SEED-WATERMELON	MT	:	1557300	OTHER SUGARS, SIRUPS ETC	MT
1271580	SEED-OTHER VEGETABLE, NSPF	MT	:	1557500	SUGARS, SIRUPS, FLAV, UNFLAV, ETC	MT
1271590	SEED-OTHER, NSPF	MT	:	1571020	CANDY, N/CONT COCOA & CHOC	MT
1303420	CORN-SEED, SWEET	MT	:	COFFEE		MT
1303440	CORN-SEED, OTHER	MT	:	0711010	COFFEE-GREEN	MT
1304020	GRAIN SORGHUM SEED	MT	:	0711020	COFFEE-ROASTED, NOT CONC	MT
1403100	BEANS-SEED	MT	:	0713000	COFFEE-CONCENTRATED	MT
1403300	PEAS-SEED	MT	:	1601020	COFFEE, RAW	MT
1754000	SOYBEAN SEED FOR PLANTING	MT	:	1601040	COFFEE, ROASTED, GROUND	MT
2925005	SEED-ALFALFA, UNCERTIFIED	MT	:	1602200	COFFEE EXT, ESSENCES & CONCEN	MT
2925010	SEED-ALFALFA, CERTIFIED	MT	:	COCOA		MT
2925015	SEED-LADINO CLOVER	MT	:	0721000	COCOA BEANS	MT
2925020	SEED-RED CLOVER	MT	:	0722000	COCOA-UNSWEETENED POWDER	MT
2925025	SEED-CLOVER, NEC	MT	:	0723000	COCOA-PASTE, BUTTER	MT
2925030	SEED-BENT GRASS	MT	:	0730010	COCOA-SWEETENED POWDER	MT
2925035	SEED-FESCUE GRASS	MT	:	1561000	COCOA BEANS	MT
2925040	SEED-RYE GRASS, ANNUAL	MT	:	1563500	COCOA BUTTER	MT
2925045	SEED-RYE GRASS, PERENNIAL	MT	:	1564000	COCOA, N/SWT, COCOA CAKE/POWD	MT
2925050	SEED-KY BLUE GRASS, INC MERION	MT	:	1564500	COCOA, SWEETENED	MT
2925055	SEED-TIMOTHY GRASS	MT	:	CHOCOLATE & PREP		MT
2925060	SEED-GRASS, NEC	MT	:	0730020	CONFECTIONERY CONT COCOA	MT
2925065	SEED-CARRDT	MT	:	0730030	CHOCOLATE COATINGS	MT
2925070	SEED-ONION	MT	:	0730040	CHOCOLATE, NEC-PREPARED	MT
2925075	SEED-VEGETABLE, NEC	MT	:	1562000	CHOCOLATE, NOT SWEETENED	MT
2925080	SEED-FLOWER, NEC	MT	:	1562720	CHOCOLATE, SWEETENED	MT
2925085	SEEDS, NEC	MT	:	1562740	CHOCOLATE SWEETENED, OTHER	MT
SUGAR & TROPICAL PRODS		MT	:	1564700	CONFECTIONERS, COATINGS, EX CON	MT
SUGAR & RELATED PRODS		MT	:	1565200	COCOA CAKE, N/COCOA POWDER	MT
SUGAR		MT	:	1571040	CANDY, CONT COCOA, CHOCOLATE	MT
0613000	SUGAR-CANE, BEET	MT	:	TEA & MATE		MT
1551100	SUGAR BEETS AND SUGAR CANE	MT	:	0740000	TEA AND MATE	MT
1552025	SUGAR, REFINED	MT	:	0741000	TEA	MT
1552045	OTHER INC RAW SUGAR	MT	:	0742000	MATE	MT
RELATED SUGAR PRODS		MT	:	1605500	TEA AND MATE	MT
0615010	MOLASSES-FEED & INDUSTRIAL	MT	:	SPICES		MT
0615020	MOLASSES-EDIBLE	MT	:	0750000	SPICES	MT

COMMODITY COMPOSITION OF U.S. AGRICULTURAL AND SELECTED NONAGRICULTURAL EXPORTS

0751000	PEPPER	MT	:	4346050	CRUDE NAT DRUGS VEG ORIG	MT
0752200	CINNAMON	MT	:	4352600	ENZYMES	MT
0752800	SPICES, NEC	MT	:	4352700	FERMENTS, EX YEAST	MT
0990300	MUSTARD-PREPARED	MT	:	4550300	PECTIN	MT
1611800	CINNAMON, CHIPS, CASSIA, ETC	MT	:	4711000	CRUDE VEG MAT., NSPF	MT
1616000	MUSTARD FLOUR, PREP MUSTARD	MT	:	4920300	BARBASCO, CUBE ROOT, DERRIS ETC	MT
1617800	PEPPER, BLACK AND WHITE	MT	:	4923520	OTHER, POLYSACCHARIDES, ETC	MT
1618100	PEPPER, RED	MT	:	4924000	PYRETHRUM, INSECT FLOWERS, ETC	MT
1621700	SPICES, OTHER	MT	:		NURSERY & GREENHOUSE PRODS	NA
FLAVORING SIRUPS & EXT		MT	:	1253100	BULBS, ROOTS, CLUMPS, ETC	NA
0991015	FLAVORING EXTRACTS, N/BEV BASE	MT	:	1255200	FRUIT-NUTS PLANT, INC STOCK	NA
0991020	FLAVORING EXTRACTS, BEV BASES	MT	:	1256500	ROSE PLANTS	NA
0991025	BEVERAGE BASES	MT	:	1258100	HERBACEOUS PLANTS, ETC	NA
0991030	FLAVORING SIRUPS, AGENTS, NEC	MT	:	1921120	CUT FLOWERS, FRESH, BOUQ, ETC	NA
1829710	BEVERAGE BASES	MT	:	1921140	OTHER PLANTS, ETC	NA
4501500	LIQUID FLAVORS	MT	:	2926010	BULBS, CORNS, PIPS, ETC	NA
4503500	OTHER FLAVORING EXTRACTS	MT	:	2926020	HERBACEOUS PLANTS, ETC	NA
RUBBER - CRUDE NATURAL		MT	:	2926030	ROSE PLANTS AND STOCK	NA
2311010	RUBBER AND LATEX-NATURAL	MT	:	2926040	NURSERY STOCK, NEC	NA
2311020	RUBBER, GUMS-EX LATEX, NATURAL	MT	:	2926100	BULBS, CORNS, PIPS, ETC	NA
4460505	RUBBER, LATEX	MT	:	2927100	CUT FLOWERS	NA
4460515	RUBBER, OTHER NATURAL	MT	:	2927200	FOLIAGE AND CHRISTMAS TREES	NA
FIBERS EX COTTON		MT	:	BEVERAGES EX JUICES		HL
2640000	JUTE-TOW AND WASTE	MT	:	1121000	WINES OF GRAPES, GRAPE MUST	HL
2650000	FIBERS, VEG, NEC, AND WASTE	MT	:	1122000	CIDER, FERMENTED BEV, NEC	HL
2654000	FIBER-SISAL, ETC, TOW & WASTE	MT	:	1123000	BEER, ALE, STOUT, AND PORTER	HL
2655000	FIBER-MANILA, TOW & WASTE	MT	:	1664100	NONALCOHOLIC BEVERAGES, NSPF	HL
2656000	FIBERS-VEG, NEC AND WASTE	MT	:	1670500	ALE, PORTER, STOUT, AND BEER	HL
2680000	VEG FIBERS EX COTTON AND WASTE	MT	:	1673100	STILL WINES CONT N/O 14% ALCO	HL
3040100	VEG FIBERS EX COTTON	MT	:	1674300	WINES OF GRAPES, GRAPE MUST	HL
3050120	ROVINGS, VEG FIBERS	MT	:	1675120	CIDER, FERMENTED BEV, NEC	HL
OTHER MISC VEG PRODS		MT	:	1675140	OTHER FERMENTED ALCO BEVERAGE	HL
0620110	CONFECTIONERY NOT CONT COCOA	MT	:	SELECTED NON-AG EXPORTS		NA
0620115	CONFECTIONERY NOT CONT COCOA	MT	:	FERTILIZERS		MT
0620210	SUGAR, FLAVORED OR COLORED	MT	:	POTASSIUM		MT
0620215	SUGAR-FLAVORED OR COLORED	MT	:	2714000	NAT POT SALT FERT, CRD	MT
0620220	SIRUP, MOLASSES-FLAVOR, COLOR	MT	:	4805000	POTASSIUM CHLORIDE OR POTASH	MT
1924200	LICORICE ROOT & EXTRACT	MT	:	4805400	POTASS SULF, <52% K2O	MT
1925500	BROOM CORN	MT	:	4805500	POTASSIUM SULFATE	MT
1928200	OTHER STRAWS, FIB VEG SUB, NSPF	MT	:	4805600	POTASSIUM, SULFATE, NEC	MT
1932500	VEG SUB, CRUDE, NSPF UNFIT BEV	MT	:	4806000	POTASSIUM NITRATE	MT
2928010	GINSENG	MT	:	4807500	POTASSIUM FRT&FRT MT, NEC	MT
2928020	LICORICE MASS AND EXTRACT	MT	:	5610025	POTASS CHLRID, ALL GR	MT
2928030	DRUGS-VEGETABLE ORIGIN, NEC	MT	:	5610030	POTASS CHEM FERT, NEC	MT
2929110	PECTIN AND PECTIC SUBSTANCES	MT	:	5613005	POTAS CHLRID, ALL GRD	MT
2929120	VEGETABLE SAPS, EXTRACTS	MT	:	5613010	POTAS CHEM FERT, NEC	MT
2929125	VEGETABLE SAPS, EXTRACTS, NEC	MT	:	NITROGEN		MT
2929510	BROOM CORN	MT	:	2712000	NAT SODIUM NITRATE	MT
2929520	VEG-BRUSH, BROOM MATERIAL, NEC	MT	:	4802000	CALCIUM NITRATE	MT
2929800	VEGETABLE MATERIALS, NEC-CRUDE	NA	:	4802500	SODIUM NITRATE	MT
4345010	VEG DRUGS, CRUDE, GINSENG	MT	:	4802520	SODIUM NIT, =<16.3% N	MT
4345020	GINSENG ROOT, CULTIVATED, CRUDE	MT	:	4802540	SODIUM NTRT FERT, NEC	MT
4345030	GINSENG ROOT, WILD, CRUDE	MT	:	4803000	UREA	MT
4345050	VEG DRUGS, OTHER, CRUDE	MT	:	4806510	AMMONIUM NITRATE	MT
4346010	GINSENG, ADV. FORM	MT	:	4806520	AMMONIUM NITRATE, LIME MIX	MT

COMMODITY COMPOSITION OF U.S. AGRICULTURAL AND SELECTED NONAGRICULTURAL EXPORTS

4806525	AMMONIUM SULFATE, SYN	MT	:	4808070	MIXED FERTILIZERS	MT
4806530	AMMONIUM SULFATE	MT	:	4808075	NAT FERT, AN, VEG, NSPF	MT
4806535	AMMONIUM SULFATE, NEC	MT	:	4808080	NAT FERT, MIN OIL, NEC	MT
4806540	AMMONIA, ANHYDROUS	MT	:	4808085	OTHER NATURAL FERTILIZERS	MT
4806550	NITROGEN SOLUTIONS	MT	:	4809200	FERT & FERT MTL, NSPF	MT
4806560	NITROGEN FERTILIZER, OTH	MT	:	4809500	FERT & FERT MTL, NSPF	MT
4806565	NITRO FRT&FRT MT, NEC	MT	:	5610055	MIXED FERTILIZERS, NEC	MT
5136110	AMMONIA, FERT GRADE ANHYD	MT	:	5610060	ANI, VEG FERT, CHEM	MT
5610015	AMMON, SULFATE, ALL GR	MT	:	5619070	MIXED CHEM FERTS, NEC	MT
5610020	NITROGENOUS CHEM, FERT, NEC	MT	:	5619075	ANI, VEG FERT, CHEM	MT
5611005	UREA, FERT MATERIAL	MT	:		FISH & SHELLFISH	MT
5611010	AMMON NITR, SULFNT RTE	MT	:		FISH - FR OR PREP	MT
5611015	AMMON SULFATE, ALL GR	MT	:	0311005	COD, HAD, HAK, POL, CUSK	MT
5611020	NITROG CHEM FERT, NEC	MT	:	0311010	COD, HAD, HAKE, POLLOCK&CUSK	MT
	PHOSPHATE	MT	:	0311020	HERRING, WHOLE OR EVISC.	MT
2713010	FLA ROCK, PEBBLE PHOS	MT	:	0311030	MACKEREL WHOLE OR EVISC	MT
2713020	PHOSPHATE ROCK, OTHER	MT	:	0311040	SALMON WHOLE OR EVISC	MT
2713030	NAT PHOSPHATE FERT, NEC	MT	:	0311045	SALMON, WH OR EVIS.	MT
2713040	NTRL PHOSPHATE FERTS	MT	:	0311050	MULLET WHOLE OR EVISC	MT
4803500	BASIC SLAG	MT	:	0311060	POLLOCK WHOLE OR EVISC	MT
4804500	PHOSPHATE, CRUDE	MT	:	0311070	OTH FISH WHOLE OR EVISC	MT
4807010	PHSPHRIC ACID, FRT GD	MT	:	0311080	SABLEFISH WHOLE OR EVISC	MT
4807015	PHOSPHORIC ACID < 65% P2O5	MT	:	0311085	FSH, EX SHL, NEC, WH, EV	MT
4807025	PHOSPHORIC ACID > 65% P2O5	MT	:	0311090	CHINOOK OR KING SALMON	MT
4807030	SUPERPHOSPHATES < 40% P2O5	MT	:	0311095	FM, X SHL, NEC, FIL, ETC	MT
4807050	CONC SUPERPHOSPHATES > 40% P2O5	MT	:	0312000	FSH, X SLTD, DRD, SMKD	MT
4807070	OTHER LIQUID PHOSPHATE	MT	:	0320110	SALMON IN AIRT CONT	MT
4807075	PHSPH FRT&FRT MT, NEC	MT	:	0320120	MACKEREL IN AIRTIGHT CONTAINER	MT
4808005	DIAMMONM PHOSPT FERT	MT	:	0320130	SARDINES	MT
4808010	MONDAMMONIUM PHOSPHATES	MT	:	0320140	FSH, X SHL, PR, PR, NEC	MT
4808015	AMMONIUM PHOSPT, NEC	MT	:	1104610	HERRING, WHOLE OR EVISC	MT
4808018	OTHER AMMONIUM PHOSPHATES	MT	:	1104615	MACKEREL WHOLE OR EVISC	MT
4808022	OTHER MXD CHEM FERTS IN CONTS	NA	:	1104620	SALMON, WHL OR EVIS.	MT
5133815	PHOSPHORIC ACID	MT	:	1104625	MULLET WHOLE OR EVISC	MT
5133817	PHSPHRIC ACID, FRT GD	MT	:	1104630	POLLOCK WHOLE OR EVISC	MT
5610035	NORM & ENRICH SUPRPH	MT	:	1104635	SABLEFISH WHOLE OR EVISC	MT
5610040	CONC SUPERPHOSPHATE	MT	:	1104640	FSH, EX, SAL, NEC, WH, EV	MT
5610045	PHOSPHATIC CHEM FERT NEC	MT	:	1104651	CHINOOK OR KING SALMON	MT
5610050	AMMONIUM PHOSPHATES	MT	:	1104653	CHUM SALMON WHOLE OR EVISC	MT
5612000	BASIC SLAG	MT	:	1104655	PINK SALMON WHOLE OR EVISC	MT
5612905	NORM & ENRICH SUPERPHOSPHATE	MT	:	1104657	SOCKEYE SALMON WHOLE OR EVISC	MT
5612910	CONC SUPERPHOSPHATE	MT	:	1104659	OTH SALMON WHOLE OR EVISC	MT
5619065	AMMONIUM PHOSPHATES	MT	:	1104670	OTH FISH WHOLE OR EVISC	MT
5619067	DIAMMONM PHOSPT FERT	MT	:	1107520	SLMN, FLT, SK, FR, CH, FZ	MT
5619068	AMMONPHOS FERT EX DI	MT	:	1107540	FISH FLT, SK, FR, CH, FZ	MT
	MIXED OR ORGANIC FERTILIZERS	MT	:	1107550	HERRING FILLETS AND PORTIONS	MT
1920600	SEAWEED, CRD, GRND, ETC	MT	:	1107590	OTH FISH FILETS AND PORTIONS	MT
2711000	NAT FERT ETC, VEG, ANI	MT	:	1115000	FISH, DRD, SALT, SMKD	MT
4801000	MANURES, INCL GUANO	MT	:	1121920	SALMON, CND, DRIED, ETC	MT
4801500	CALCIUM CYANAMIDE	MT	:	1121930	CHUM SALMON, CANNED	MT
4808020	OTHER MIXED FERTILIZERS	MT	:	1121940	SALMON, CANNED, NEC	MT
4808025	MIXED CHEM FERT, N, ETC	MT	:	1121950	PINK SALMON, CANNED	MT
4808027	OTHER MIXED CHEM FERTILIZERS	MT	:	1121960	SOCKEYE SALMON, CANNED	MT
4808030	OTHER MIXED FERTILIZERS	MT	:	1121990	OTHER SALMON, CANNED	MT
4808065	MX CHM FRT, NEC, N, ETC	MT	:	1122100	SARDINES, CANNED	MT

COMMODITY COMPOSITION OF U.S. AGRICULTURAL AND SELECTED NONAGRICULTURAL EXPORTS

1122500	FISH OTHER,CANNED NEC	MT	:	4860400	PENTACHLOROPHENAL	MT
1126000	FSH,ARTIGHT CNT,MT CND	MT	:	4860900	FUNGICIDES,NEC	MT
SHELLFISH		MT	:	4867200	FUNG PRP,DITHCARB ACID	MT
0313010	SHRIMP,FR,CH,NT PKGD	MT	:	4867900	FUNGICIDE PREP,NEC	MT
0313020	SHRIMP,FR,CHLD,PKGD	MT	:	5120610	FUNGICIDES	MT
0313030	SHRIMP,FROZEN	MT	:	5992055	CAPTAN,MERC FUNG PRP	MT
0313040	SHLFH,EX SHMP,NT PKG	MT	:	5992065	DITHCRBM ACD FUNG PR	MT
0313050	SHLFH,EX SHMP,PKGD	MT	:	5992075	FUNGICIDAL PREP,NEC	MT
0313055	KING CRAB,FROZEN	MT	:	HERBICIDES		MT
0313060	KING CRAB,FROZEN	MT	:	4861200	HERBICIDE,2,4-D	MT
0313065	SHLFH,EXC KC,SHMP,FZ	MT	:	4861400	PLANT GROWTH REGULATORS	MT
0313070	SHLFH,SALTED,D-IED	MT	:	4861600	METHANEARSONIC ACIDESALT	MT
0320210	SHMP,PR,PR,AIRT CONT	MT	:	4861900	HERBICIDES,NEC	MT
0320220	SQUID,PR,PR,AIRT CON	MT	:	4868200	HERBCD PRP,ACETIC ACID, 2,4-D	MT
0320225	KING CRAB PR,PR,NEC	MT	:	4868400	HERB PREP CON MTHARS	MT
0320230	KING CRAB,CANNED	MT	:	4868900	HERB,EX PLNT REG,NEC	MT
0320235	SHLFH,EX KC,P,P NEC	MT	:	5120620	HERBCDES,2-4D,2-4-5 T	MT
1141120	SHRIMP,FR,CH,NT PKGD	MT	:	5120625	HERBCDS (PNTCHR,MRC)	MT
1141140	SHRIMP,FR,CHLD,PKGD	MT	:	5120632	HERBICIDES, NEC	MT
1142120	SHLFH,EX SHMP,NT PKG	MT	:	5992040	OTH PSTCDL PREP,AGRL	MT
1142140	SHLFH,EX SHMP,PKGD	MT	:	5992080	HERBICIDAL PREP,NEC	MT
1142600	KING CRAB,FROZEN	MT	:	INSECTICIDES		MT
1142800	SHRIMP,FROZEN	MT	:	4862100	ALDRIN,TOXAPHENE,INSECTIC	MT
1143200	SNOW CRAB,FROZEN	MT	:	4862300	DICHLPHN,TRICPHN,DDT	MT
1143500	SHELLFISH,FROZEN,NEC	MT	:	4862500	POLYCHLOR INSECTICIDES	MT
1143510	SQUID,FROZEN	MT	:	4862505	OTHER POLYCHLOR INSECTICIDES	MT
1143520	OTH SHELLFISH,FROZEN	MT	:	4862600	METHYL PARATHION	MT
1144700	KING CRAB,CANNED	MT	:	4862800	ORGANOPHOS INSC,NEC	MT
1144900	SHRIMP,CANNED	MT	:	4862900	INSECTICIDES,NEC	MT
1145600	SQUID,CANNED	MT	:	4863200	METHYLBROMIDE	MT
1146000	SHLFH,INCL JUCS,CND	MT	:	4863400	FUMIGANTS, NEC	MT
1147000	SHLFH,PREP,PRES,NEC	MT	:	4866200	CHLR HYDRCARB PR,DDT	MT
OTHER FISH PRODS		MT	:	4866400	METHYL PARATHION PRP	MT
0320135	FISH BALLS,CAKES,PASTES ETC CD	MT	:	4866600	ORGANOPHOS,PREP,NEC	MT
0320145	FISH BALLS CAKES PASTE ETC OTH	MT	:	5120640	DICHLPHN,TRICPHN,DDT	MT
0814040	FSH ML,UNFT HUM CONS	MT	:	5120642	ALDRIN,TOXAPHEN,INSC	MT
0990510	SEAFD SOUP,AIRT CONT	MT	:	5120649	POLYCHLOR INSECTICIDS	MT
1104602	LIVE EELS	MT	:	5120650	POLYCHLOR INSECTICIDS	MT
1104605	EELS WHOLE OR EVISC	MT	:	5120652	PARATHION & MTH PARA	MT
1132100	FSH,BREADED,COATD,ETC	MT	:	5120659	ORG PHOS INSC,NEC	MT
1134500	FISH ROE	MT	:	5120672	INSC,AGR CHEM,NEC	MT
1134510	HERRING ROE	MT	:	5120680	FUMIGANTS	MT
1134520	POLLOCK ROE	MT	:	5992020	DDT,PREP FOR AG-74%	MT
1134530	SALMON ROE	MT	:	5992025	DDT,PREP FOR AG+75%	MT
1134540	SEA URCHIN ROE	MT	:	5992030	CHLR,HYDR PST,PER,AG	MT
1134590	OTHER FISH ROE	MT	:	5992035	ORG PHOS,PSTCDL PREP	MT
1138020	FSH BALL,CKE,ETC,CND	MT	:	OTHER PESTICIDES		MT
1138040	FISH BALLS,ETC,X CND	MT	:	4863900	PESTICIDES,NEC,ETC	MT
1772400	MENHADEN OIL	MT	:	4865500	HSE,INSD INSC,REP	MT
1774500	MARINE-ANML OILS,NEC	MT	:	4866900	AGRICLTRAL PESTCD,NEC	MT
1845700	FISH MEAL, INEDIBLE	MT	:	4869500	PESTICIDE PREP,NEC	MT
1912000	MARINE ANML PRDT,NEC	NA	:	5120665	DISNF,OEODN,GERMICDS	MT
AG CHEMICALS		MT	:	5120675	RODENTICIDES,NEC	MT
FUNGICIDES		MT	:	5120685	OTHER UNMIXED PESTICIDES	MT
4860200	DITHIOCARB ACID&SALT	MT	:	5992010	HSE,IND INSC,REPL	MT

COMMODITY COMPOSITION OF U.S. AGRICULTURAL AND SELECTED NONAGRICULTURAL EXPORTS

5992090	AGRIC CHEM PREPS, NEC	MT	:	6660051	SEED & GRAIN CLEANING MACHS	NO
FARM MACHINERY		NA	:	6660053	FARM DAIRY MACH X CREAM SEP	NO
TRACTORS & SELF-PROP MACH		NO	:	6660054	POULTRY INCUBATORS	NO
6660041	HARVEST MACH, COMBINES SLF PROP	NO	:	6660055	POULTRY KEEPING MACHS NEC	NO
6923210	GARDEN TRCT, ETC, WHL TYP	NU	:	6660056	FARM ELEVATORS INCL BLOWER TYP	NO
6923315	AGRI TRCTR, ETC, <40HP	NO	:	6660057	BARN & BARNYARD MACHINES	NO
6923320	AG TRCT, ETC, 40-59HP	NO	:	6660058	MACHINES CROP MARKETING	NO
6923325	AG TRCT, ETC, 60-79HP	NO	:	6660059	OTHER AG MACH & IMPLEMENTS	NA
6923330	AG TRCT, ETC, 80-99HP	NO	:	6660060	PARTS-PLOW, LISTER, ETC	NA
6923335	AG TRC, ETC, 100-119HP	NO	:	6660063	PARTS-HARROW, ROLLER, ETC	NA
6923340	AG TRC, 120-139HP	NO	:	6660065	PARTS-PLANTING, SEEDING MACH	NA
6923345	AG TRC, ETC, 140-159HP	NO	:	6660068	PARTS-HAYING MACHINES	NA
6923350	AG TRC, ETC, 160-179HP	NO	:	6660072	PARTS-OTHER HARVESTING MACHS	NA
6923355	AGRI TRCT, ETC, >180HP	NO	:	6660076	PARTS-FOR WAGONS	NA
6923360	AGRI TRCTR, ETC, NSPF	NO	:	6660077	PARTS-FOR SEED CLEANING MACHS	NA
7122010	COMBINES, SELF PROP	NO	:	6660078	PARTS-NSPF, SD/GRN CLEANERS	NA
7125002	WH TRAC NEC, 9-35 HP	NO	:	6660079	PARTS-NSPF, FRM DRY MACH	NA
7125004	WH TRAC NEC, 35-40HP	NO	:	6660082	PARTS-NSPF, PLTRY KEEPING MACHS	NA
7125006	WH TRAC NEC, 40-50 HP	NO	:	6660083	PARTS-FOR POULTRY KEEPING MACH	NA
7125008	WH TRAC NEC, 50-60 HP	NO	:	6660084	PARTS-FOR FARM ELEVATORS	NA
7125010	WH TRAC NEC, 60-70 HP	NO	:	6660086	PARTS-NSPF BARN/BARNYARD MACH	NA
7125012	WH TRAC NEC, 70-80 HP	NO	:	6660088	PARTS-NSPF CRP PRP MACH	NA
7125014	WH TRAC NEC, 80-90 HP	NO	:	6660090	PARTS-FARM MACHINERY NEC	NA
7125016	WH TRAC NEC, 90-100HP	NO	:	7121005	PLANTERS, TRNSPLANTRS	NO
7125018	WH TRAC NEC, 100HP&OV	NO	:	7121010	DRILLS & SEEDERS	NO
7125030	TRAC, GARD, TILR 2&4WH	NO	:	7121015	FERTILIZING MACHINES	NO
OTHER AG MACHINERY & PARTS		NA	:	7121020	MACHINE PARTS ATTACHMENTS NEC	NA
6617025	CREAM SEPARATORS	NO	:	7121025	PLOWS, TRACTOR, MLD BRD	NA
6626035	AG. APPLIANCES POWER SPRAY	NO	:	7121030	PLOWS, TRACTOR, DISC	NO
6626040	AG APPLIANCES OTHER	NO	:	7121035	PLOWS & LISTERS, NEC	NO
6626045	AG APPLIANCES PARTS	MT	:	7121045	HARROWS SOIL PREP EQUIP NEC	NO
6660002	MOTOR TILLERS	NO	:	7121050	CULTIVATORS	NO
6660004	MOLDBOARD PLOWS	NO	:	7121055	CULTIVATORS, NEC & WEEDERS	NO
6660006	DISC PLOWS	NO	:	7121060	PARTS, ATTACHS SOIL PREP EQUIP	NA
6660007	OTHER PLOWS AND LISTERS	NO	:	7122005	COMBINES, PULL TYPE	NO
6660011	CULTIVATORS, TRACTOR DRAWN	NO	:	7122015	FLD FORAGE HARVESTOR	NO
6660012	CULTIVATORS, NEC INCL WEEDERS	NO	:	7122020	HVSTNG MACHINES NEC	NO
6660021	HARROWS TRACTORS AND DISCS	NO	:	7122025	PARTS & ATT, HARVEST EQUIP	NA
6660022	HARROWS ROLLERS, ETC, NEC	NO	:	7122030	MOWERS, TRAC & LAWN	NO
6660024	PLANTING MACHINES	NO	:	7122035	HAY RAKES & TEDDERS	NO
6660026	SEEDING MACHINES	NO	:	7122040	HAY BALERS, PICKUP	NO
6660028	FERTILIZING MACHINES	NO	:	7122044	MOWER, TRAC, EX LAWN	NO
6660031	HAY BALERS	NO	:	7122046	HAYING MACH, MWR, NEC	NO
6660034	HAYING MACHINES, RAKES, NEC	NO	:	7122050	PARTS, ATT, HAYING, MCH	NA
6660036	TRACTOR, CUTTER BARS & MOWERS	NO	:	7122073	AG MACH, CLNG, SRTC, ET	NO
6660037	TRACTOR ROTARY CUTTERS&MOWERS	NO	:	7122076	PTS, ATT, CLNG, SRT MCH	NA
6660038	MOWERS EXCL LAWNMOWERS	NO	:	7123005	MILKING MACHINES	NO
6660042	HARVEST MACH, COMBINES, NEC	NO	:	7123025	PTS ATT, FM DAIRY EQ	NA
6660043	FIELD FORAGE HARVESTERS	NO	:	7123090	FARM MACH PTS FOR WAGONS	NO
6660044	HRVST MACH, NEC, X COMBINES	NO	:	7129910	INCUBATORS, POULTRY	NO
6660045	FARM WAGONS AND CARTS	NO	:	7129915	POULTRY KEEPING MACHINES	NO
6660046	CLEANING & SORTING MACHINES	NO	:	7129925	PARTS-ATTCH NEC PLTRY KEEP MCH	NA
6660047	POULTRY INCUBATORS	NO	:	7129935	BARN & BARNYARD MACH	NO
6660048	FARM WAGONS AND CARTS	NO	:	7129945	PARTS-ATTACH BARNYARD MACH	NA
6660049	OTHER POULTRY KEEPING MACHS	NO	:	7129955	MACH TO PREPARE CRUPS	NO

COMMODITY COMPOSITION OF U.S. AGRICULTURAL AND SELECTED NONAGRICULTURAL EXPORTS

7129960	AGRICULTURAL MACH, NEC	NO	:
7129965	PARTS-ATTACH AG MACH NEC	NA	:
7191905	CREAM SEPARATORS	NO	:
7193151	FARM ELEVATORS	NO	:
7193153	FARM MACH PARTS FOR ELEVATORS	NO	:
7196410	AG APPLIANCES POWER SPRAY	NO	:
7196420	AG APPLIANCES OTHER	NO	:
7196425	AG APPLIANCES PARTS	NO	:
TOBACCO - MFG		NA	:
1706500	CIGARETTES	MNO	:
1706720	SMALL CIGARS & CIGARETTES	MNO	:
1706740	OTHER CIGARS CIGARETTES CIGARETTES	MNO	:
1707900	CHEWING TOBAC SNUFF SNUFF FLR	MT	:
1708120	SMOKING TOBACCO IN PKGS	MT	:
1708140	SMOKING TOBACCO IN BULK	MT	:
1708160	OTHER SMOKING TOBACCO	MT	:

TSUSA
COMMODITY COMPOSITION OF U.S. AGRICULTURAL AND SELECTED NONAGRICULTURAL IMPORTS

TOTAL IMPORTS	NA	:	1611700	CINNAMON AND CHIPS-UNGROUND	MT
TOTAL AG IMPORTS	NA	:	1611900	CINNAMON AND CHIPS-GROUND	MT
NONCOMPETITIVE AG IMPORTS	NA	:	1612100	CLOVES, CLOVE STEMS-UNGROUND	MT
BANANAS & PLANTAINS	MT	:	1612300	CLOVES, CLOVE STEMS-GROUND	MT
1464000 BANANAS-FRESH	MT	:	1612500	CORIANDER	MT
1464200 BANANAS-DRIED	MT	:	1612700	CUMMIN	MT
1464400 BANANAS, NSPF-PREP,PRES	MT	:	1612900	CURRY AND CURRY POWDER	MT
1491000 PLANTAINS-FRESH	MT	:	1613100	DILL	MT
1491500 PLANTAINS-PREPARED, PRESERVED	MT	:	1613300	FENNEL	MT
1520000 BANANA & PLANTAIN FLOUR	MT	:	1613500	GINGER ROOT-UNGROUND	MT
1527200 BANANA & PLANTAIN PASTE&PULP	MT	:	1613700	GINGER ROOT-GROUND,N/CANDIED	MT
COFFEE, INCL PRQDS	MT	:	1613900	LAUREL LEAVES-CRUDE	MT
1601020 COFFEE-GREEN	MT	:	1614100	LAUREL BAY LEAVES-NOT CRUDE	MT
1601040 COFFEE-ROASTED, GROUND	MT	:	1614300	MACE-BOMBAY, WILD, UNGROUND	MT
1602000 COFFEE-SOLUBLE, INSTANT	MT	:	1614500	MACE-BOMBAY, WILD, GROUND	MT
1602010 SOLUBLE OR INSTANT COFFEE	MT	:	1614700	MACE, NES-UNGROUND	MT
1602100 COFFEE EXTRACTS,ESSENCES,ETC	MT	:	1614900	MACE, NES-GROUND	MT
COCOA & PRQDS	MT	:	1615100	MARJORAM-CRUDE	MT
1561000 COCOA BEANS	MT	:	1615300	MARJORAM-MANUFACTURED	MT
1562000 CHOCOLATE-UNSWEETENED	MT	:	1615500	MINT LEAVES-CRUDE	MT
1562500 CHOCOLATE-SWEET,BARS, 10 PLUS	MT	:	1615700	MINT LEAVES-MANUFACTURED	MT
1563000 CHOCOLATE-SWEET,EX BAR,10PLUS	MT	:	1616300	NUTMEG-UNGROUND	MT
1563020 CHOC, SWEET, EDIBLE	MT	:	1616500	NUTMEG-GROUND	MT
1563040 CHOC, SWEETENED, NES	MT	:	1616700	ORIGANUM-CRUDE	MT
1563045 CHOCOLATE N/C B/F	MT	:	1616900	ORIGANUM-MANUFACTURED	MT
1563050 CHOC,SWEETENED,OV5.5% BF	MT	:	1617720	PEPPER-BLACK, UNGROUND	MT
1563060 CHOC.SWEETENED,N/OV 5.5% BF	MT	:	1617740	PEPPER-WHITE, UNGROUND	MT
1563065 CHOCOLATE, CONT N/O 5.5% B/F	MT	:	1617900	PEPPER-BLACK, WHITE, GROUND	MT
1563500 COCOA BUTTER	MT	:	1618600	PIMENTO, ALLSPICE-UNGROUND	MT
1564000 COCOA-UNSWEETENED, CAKE	MT	:	1618800	PIMENTO, ALLSPICE-GROUND	MT
1564500 COCOA-SWEETENED	MT	:	1619000	ROSEMARY-CRUDE	MT
1564700 COCOA-COATINGS, ETC	MT	:	1619200	ROSEMARY-MANUFACTURED	MT
1565000 COCOA BEAN SHELLS	MT	:	1619400	SAGE-UNGROUND	MT
1565500 COCOA BEAN WASTES-EX SHELLS	MT	:	1619600	SAGE-GROUND, RUBBED	MT
1571040 CONFECTIONERY CONT COCBA	MT	:	1620100	SAVORY-CRUDE	MT
1829930 EDIBLE PREPARATIONS,CHOCOLATE	MT	:	1620300	SAVORY-MANUFACTURED	MT
1830030 EDIBLE PREPARATIONS CNTG CHOC	MT	:	1620500	TARRAGON-CRUDE	MT
TEA	MT	:	1620700	TARRAGON-MANUFACTURED	MT
1605000 TEA-CRUDE,PREPARED	MT	:	1620900	THYME-CRUDE	MT
1606000 MATE-CRUDE	MT	:	1621100	THYME-MANUFACTURED	MT
1606500 MATE-PREPARED	MT	:	1621300	TURMERIC	MT
8670000 TEA FOR MFG OF CHEM PRQD,ETC	NA	:	1621500	MIXED SPICES,SPICE SEEDS,NSPF	MT
SPICES	MT	:	1931000	TONKA BEANS	MT
1418700 SWEET GINGER PREP/PRES	MT	:	1931500	VANILLA BEANS	MT
1544000 GINGER ROOT-CANDIED,GLACE,ETC	MT	:	4502000	FLAVORING EXTRACT-N/ALC,N/CAP	MT
1610100 ANISE	MT	:	4502010	SPICE OLEORESIN-PAPRIKA	MT
1610300 BASIL-CRUDE	MT	:	4502015	SPICE-BLACK PEPPER	MT
1610500 BASIL-MANUFACTURED	MT	:	4502020	SPICE OLEORESIN-NSPF	MT
1610600 CAPERS-CONT > 7.5LBS	MT	:	4502025	SPICE-OLEORESIN NEC	MT
1610700 CAPERS	MT	:	4502040	FLAVORING EXTRACTS,NSPF	MT
1610800 CAPERS - OTHER	MT	:	RUBBER & ALLIED GUMS - CRUDE	MT	
1610900 CARAWAY	MT	:	4460510	RUBBER-GUTTA BALATA	MT
1611100 CARDAMON	MT	:	4460520	RUBBER-GUTTA PERCHA,GUTTA,NES	MT
1611300 CASSIA,BUDS & VERA-UNGROUND	MT	:	4460530	RUBBER-JELUTONG, PONTIANAK	MT
1611500 CASSIA,BUDS & VERA-GROUND	MT	:	4460540	RUBBER-LATEX	MT

COMMODITY COMPOSITION OF U.S. AGRICULTURAL AND SELECTED NONAGRICULTURAL IMPORTS

4460544	RUBBER-OTHER,RIB,SMOKED SHTSG1	MT	:	3063334	WOOL-OV 44S TO 46S, SCOURED	MT
4460548	RUBBER-OTHER,RIB,SMOKED SHTSG2	MT	:	3063435	WOOL-OV 44S TO 48S,CARBONIZED	MT
4460550	RUBBER-DRY FORM, NATURAL	MT	:		FIBERS, EXCL COTTON	MT
4460552	RUBBER-OTHER,RIB,SMOKED SHTSG3	MT	:	1926500	FIBERS-ISTLE, TAMPICO, CRUDE	MT
4460556	RUBBER-OTHER,RIB,SMOKED SHEETS	MT	:	1926600	FIBERS-ISTLE	MT
4460560	RUBBER-TECHNICAL SPECIFIED GR5	MT	:	1928000	STRAW & FIBER-VEG SUB,NSPF	MT
4460564	RUBBER-TECHNICAL SPECIFIED CV	MT	:	3040200	ABACA-RAW AND WASTES	MT
4460568	RUBBER-TECHNICAL SPECIFIED GRL	MT	:	3040600	COIR-RAW AND WASTES	MT
4460572	RUBBER-TECHNICAL SPECIFIED G10	MT	:	3040800	CRIN VEGETAL-RAW & WASTES	MT
4460576	RUBBER-TECHNICAL SPECIFIED G20	MT	:	3041000	FLAX-RAW	MT
4460580	RUBBER-TECHNICAL, OTHER	MT	:	3041200	FLAX-WASTES	MT
4460584	RUBBER-OTHER DRY FORM,NATURAL	MT	:	3041400	FLAX-PROCESSED,NOT HACKLED	MT
SILK - RAW		MT	:	3041600	FLAX-HACKLED	MT
3080200	SILK COCOONS FOR REELING	MT	:	3042000	HEMP-RAW AND WASTES	MT
3080420	SILK-TUSSAH,WILD, IN SKEINS	MT	:	3042200	HEMP-PROCESSED,NOT HACKLED	MT
3080440	SILK-RAW, IN SKEINS, NES	MT	:	3042400	HEMP-HACKLED	MT
WOOL, UNMFG -	CARPET	MT	:	3043220	JUTE BUTTS-WASTES	MT
3060001	WOOL-N/MERINO,ON SKIN,FREE	MT	:	3043240	JUTE-RAW, NES	MT
3060002	WOOL-N/MERINO,N/SORTED,FREE	MT	:	3043800	KAPOK-RAW AND WASTES	MT
3060003	WOOL-N/MERINO, SORTED, FREE	MT	:	3044200	RAMIE-RAW AND WASTES	MT
3060004	WOOL-N/MERINO,SCOURED,FREE	MT	:	3044600	SISAL,HENEQUEN-RAW AND WASTES	MT
3060011	WOOL-N/O 40S,ON SKIN,FREE	MT	:	3045000	SUNN-RAW AND WASTES	MT
3060012	WOOL-N/O 40S,N/SORTED,FREE	MT	:	3045600	VEG FIBERS, NES-RAW,WASTES	MT
3060013	WOOL-N/O 40S, SORTED, FREE	MT	:		ESSENTIAL OILS	MT
3060014	WOOL-N/O 40S,SCOURED,FREE	MT	:	4520200	OIL-ALMOND, BITTER	MT
3060021	WOOL-40S TO 44S,ON SKIN,FREE	MT	:	4520400	OIL-ANISE	MT
3060022	WOOL-40S TO 44S,N/SORTED,FREE	MT	:	4520600	OIL-BERGAMOT	MT
3060023	WOOL-40S TO 44S, SORTED, FREE	MT	:	4520800	OIL-CAMPHOR	MT
3060024	WOOL-40S TO 44S,SCOURED,FREE	MT	:	4521000	OIL-CARAWAY	MT
3060031	WOOL-44S TO 46S,ON SKIN,FREE	MT	:	4521200	OIL-CASSIA	MT
3060032	WOOL-44S TO 46S,N/SORTED,FREE	MT	:	4521400	OIL-CEDAR LEAF	MT
3060033	WOOL-44S TO 46S, SORTED, FREE	MT	:	4521600	OIL-CINNAMON	MT
3060034	WOOL-44S TO 46S,SCOURED,FREE	MT	:	4521800	OIL-CITRONELLA	MT
3060091	HAIR-CAMEL,ON SKIN,DUTY FREE	MT	:	4522000	OIL-CLOVE	MT
3060092	HAIR-CAMEL,N/SORTED,DUTY FREE	MT	:	4522200	OIL-CORNMINT	MT
3060093	HAIR-CAMEL, SORTED, DUTY FREE	MT	:	4522400	OIL-EUCALYPTUS	MT
3060094	HAIR-CAMEL,SCOURED,DUTY FREE	MT	:	4522600	OIL-GERANIUM	MT
3061001	WOOL-N/MERINO, ON SKIN	MT	:	4522800	OIL-GRAPEFRUIT	MT
3061011	WOOL-N/O 40S, ON SKIN	MT	:	4523200	OIL-LAVENDER, SPIKE LAVENDER	MT
3061102	WOOL-N/MERINO, NOT SORTED	MT	:	4523400	OIL-LEMON	MT
3061112	WOOL-N/O 40S, NOT SORTED	MT	:	4523600	OIL-LEMONGRASS	MT
3061203	WOOL-N/MERINO, SORTED	MT	:	4523800	OIL-LIME	MT
3061213	WOOL-N/O 40S, SORTED	MT	:	4524000	OIL-LIGNALDE OR BOIS DE ROSE	MT
3061304	WOOL-N/MERINO, SCOURED	MT	:	4524200	OIL-ORANGE FLOWER OR NEROLI	MT
3061314	WOOL-N/O 40S, SCOURED	MT	:	4524400	OIL-ORANGE	MT
3061405	WOOL-N/MERINO, CARBONIZED	MT	:	4524600	OIL-ORIGANUM	MT
3061415	WOOL-N/O 40S, CARBONIZED	MT	:	4524800	OIL-ORRIS	MT
3062021	WOOL-OV 40S TO 44S, ON SKIN	MT	:	4525000	OIL-PALMAROSA	MT
3062122	WOOL-OV 40S TO 44S,N/SORTED	MT	:	4525200	OIL-PATCHOULI	MT
3062223	WOOL-OV 40S TO 44S, SORTED	MT	:	4525400	OIL-PEPPERMINT	MT
3062324	WOOL-OV 40S TO 44S, SCOURED	MT	:	4525600	OIL-PETTIGRAIN	MT
3062425	WOOL-OV 40S TO 44S,CARBONIZED	MT	:	4525800	OIL-PINE NEEDLE	MT
3063031	WOOL-OV 44S TO 46S, ON SKIN	MT	:	4526000	OIL-ROSE OR ATTAR OF ROSES	MT
3063132	WOOL-OV 44S TO 46S,N/SORTED	MT	:	4526200	OIL-ROSEMARY	MT
3063233	WOOL-OV 44S TO 46S, SORTED	MT	:	4526400	OIL-SANDALWOOD	MT

COMMODITY COMPOSITION OF U.S. AGRICULTURAL AND SELECTED NONAGRICULTURAL IMPORTS

4526600	OIL-THYME	MT	:	1932520	VEGETABLE SUBSTANCE-CRUDE	NA
4526800	OIL-VETIVER	MT	:	1932560	VEGETABLE SUBSTANCE-NSPF	NA
4527000	OIL-CANANGA OR YLANG YLANG	MT	:		COMPETITIVE AG IMPORTS	NA
4528000	OTHER ESSENTIAL, DIST OILS	MT	:		ANIMALS & PRODS	NA
4528005	OIL-CEARWOOD	MT	:		ANIMALS-LIVE, EX POULTRY	NU
4528010	OIL-CITRUS, NEC	MT	:		CATTLE	NO
4528020	OIL-NUTMEG	MT	:	1000130	BULLS-FOR BREEDING	NO
4528023	OIL-ONION AND GARLIC	MT	:	1000140	COWS-DAIRY, FOR BREEDING	NO
4528030	OIL-SASSAFRAS, INC DCOTEA CYM	MT	:	1000150	COWS-EX DAIRY, FOR BREEDING	NO
4528035	OIL-SPEARMINT	MT	:	1004000	CATTLE-QUOTA, < 200 LBS	NO
4528040	OILS, NES-ESSENTIAL, DISTILLED	MT	:	1004300	CATTLE-OVER QUOTA, < 200 LBS	NO
4528042	OIL-OTHER ESSENTIAL, DIST ETC	MT	:	1004500	CATTLE-20 OR MORE, < 700 LBS	NO
DRUGS - CRUDE	NATURAL	MT	:	1005000	COWS-DAIRY, 700 LBS AND OVER	NO
1924000	LICORICE ROOT	MT	:	1005300	CATTLE-QUOTA, 700 OR OVER	NO
1924500	LICORICE EXTRACT	MT	:	1005500	CATTLE-O/Q, OVER 700 LBS	NO
1932540	DRUGS-GINSENG, CRUDE	MT	:		HORSES & MULES	NO
4350500	ALOES, JALAP, ETC-CRUDE	MT	:	1000110	HORSES-MALE, FOR BREEDING	NO
4351000	ALOES, JALAP, ETC-ADVANCED	MT	:	1000120	HORSES-FEMALE, FOR BREEDING	NO
4353000	BARKS-CINCHONA (QUININE), ETC	MT	:	1007000	HORSES & MULES-FOR SLAUGHTER	NO
4353500	BELLADONNA	MT	:	1007300	HORSES-LIVE, N/O \$150 EACH	NO
4354000	COCA LEAVES	MT	:	1007500	HORSES-LIVE, OVER \$150 EACH	NO
4354500	DIGITALIS OR PURPUREA	MT	:	1007700	MULES-LIVE, NOT OVER \$150 EACH	NO
4355000	ERGOT	MT	:	1007900	MULES-LIVE, OVER \$150 EACH	NO
4355500	GENTIAN	MT	:		SWINE	NO
4356000	HENBANE	MT	:	1008500	SWINE-LIVE	NO
4356500	NUX VOMICA	MT	:		OTHER LIVE ANIMALS	NO
4357000	OPIUM, CRUDE	MT	:	1000180	ANIMALS, NSPF-FOR BREEDING	NO
4357200	POPPY STRAW, CONCENTRATE	MT	:	1000400	ANIMALS-DOMEST, RET AFTER 8MO	NO
4357500	STRAMONIUM	MT	:	1003500	ASSES, BURROS-LIVE	NO
4374700	YEAST-EXCEPT DRIED BREWERS	MT	:	1006000	FOXES-SILVER OR BLACK	NO
4374800	YEAST-DRIED BREWERS	MT	:	1006300	FOXES-EXCEPT SILVER OR BLACK	NO
4374840	YEAST BREWERS-DRIED, CRUDE	MT	:	1006500	GOATS-LIVE	NO
4374880	PAPAIN, FICIN-CRUDE	MT	:	1008100	SHEEP AND LAMBS-LIVE	NO
4374900	ENZYMES, FERMENTS, NES	MT	:	1009570	ANIMALS, LIVE CHFLY FOR FOOD	NO
4374920	YEAST BREWER-DRIED, EX CRUDE	MT	:		MEATS & PRODS, EX POULTRY	MT
4374950	ENZYMES	MT	:		BEEF & VEAL	MT
4374980	FERMENTS	MT	:		BEEF & VEAL - FR OR FROZ	MT
4391010	DRUGS-NATURAL, ANIMAL GLDS, CRD	MT	:	1061020	BEEF-WITH BONE, FRESH	MT
4391020	DRUGS-ANIMAL, CRUDE	MT	:	1061040	BEEF-WITH BONE, FROZEN	MT
4391030	DRUGS-NATURAL, CRD, ANIMAL BILE	MT	:	1061060	BEEF-WITHOUT BONE, FR, FROZEN	MT
4391040	DRUGS-VEGETABLE, CRUDE	MT	:	1061080	VEAL-FRESH, CHILLED, FROZEN	MT
4391050	DRUGS-NATURAL, CD, GINSENG ROOTS	MT	:	1075500	BEEF, VEAL, NSPF-PREP, N/O 30 C	MT
4391070	DRUGS-NAT CRD, PSYLLIUM SD HUSK	MT	:	1076020	BEEF, VEAL-PREP, FR, FRZ, > 30 C	MT
4393010	DRUGS-NATURAL, ADVANCED, LIVER	MT	:		BEEF & VEAL - PREP OR PRES	MT
4393020	DRUGS-ANIMAL, NATURAL, ADVANCED	MT	:	1072000	SAUSAGE-BEEF, CANNED	MT
4393030	DRUGS-ANIMAL, NATURAL, ADVANCED	MT	:	1072520	SAUSAGE-BEEF, EXCEPT CANNED	MT
4393040	DRUGS-VEGETABLE, NATURAL, ADV	MT	:	1074000	BEEF, VEAL-CURED, NOT OVER 30 C	MT
4393050	DRUGS-NAT ADV, GINSENG	MT	:	1074500	BEEF, VEAL-CURED, OVER 30 C/LB	MT
4393080	DRUGS-NAT ADV, POPPY STRAW EXT	MT	:	1074820	CORNEE BEEF, CND N/O 2 LBS	MT
4930200	BARBASC0, ETC-CRUDE	MT	:	1074840	CORNEE BEEF, CND OV 2 LBS	MT
4930400	BARBASC0, ETC-ADVANCED	MT	:	1075000	BEEF IN AIRTIGHT CONTAINERS	MT
4935500	PYRETHRUM-CRUDE	MT	:	1075020	CORNEE BEEF-CANNED, NOT OVER 2	MT
4935600	PYRETHRUM-ADVANCED	MT	:	1075040	CORNEE BEEF-CANNED, OVER 2	MT
OTHER NONCOMPETITIVE IMPORTS		NA	:	1075060	BEEF, NSPF-CANNED, NOT OVER 2	MT
1932500	VEG SUBSTANCE-CRUDE, NSPF	NA	:	1075080	BEEF, NSPF-CANNED, OVER 2	MT

COMMODITY COMPOSITION OF U.S. AGRICULTURAL AND SELECTED NONAGRICULTURAL IMPORTS

1075220	BEEF, NSPF, CND N/O 2LBS	MT	:	1077570	MEAT, OFFALS, NES-PREP, PRES	MT
1075240	BEEF, NSPF, CND OV 2LBS	MT	:	1077580	MEAT-OTHER-PREP, PRES	MT
1076040	BEEF, VEAL-PRESERVED, OVER 30 C	MT	:	1077840	MEAT OFFALS PREP O/30 C/LB	MT
1076100	BEEF-SP CUTS, FRESH, FRZ, PRUC	MT	:	1077870	MEAT OFFALS ORD O/30 C/LB	MT
1076200	BEEF, VEAL, PREP, EX FRZ NSPF>30	MT	:	1077880	MEAT OFFALS NES O/30 C/LB	MT
1076300	BEEF, VEAL PRES EX FRZ O/30 C	MT	:	1078000	MEAT EXTRACTS AND JUICES	MT
PORK		MT	:	POULTRY AND PRODS		NA
PORK - FR OR FROZ		MT	:	POULTRY - LIVE		NA
1064020	PORK-FRESH OR CHILLED	MT	:	1000700	BABY CHICKS OF POULTRY-LIVE	NO
1064040	PORK-FROZEN	MT	:	1000900	POULTRY, NSPF-LIVE	MT
1071000	SAUSAGE-PORK, FRESH	MT	:	POULTRY MEAT		MT
PORK - PREP OR PRES		MT	:	1051000	CHICKENS, ETC-WHOLE, FR, FROZEN	MT
1071500	SAUSAGE-PORK, EXCEPT FRESH	MT	:	1052000	TURKEYS-WHOLE, FRESH, FROZEN	MT
1073020	HAMS, SHOULDERS-N/COOKED, N/CND	MT	:	1053000	BIRDS, NSPF-WHOLE, FRESH, FROZEN	MT
1073040	BACON-N/COOKED, N/BONED, N/CND	MT	:	1054000	CHICKENS-WHOLE, EVIS, FR, FRZ	MT
1073060	PORK, NSPF-N/COOKED, N/CND	MT	:	1055000	TURKEYS-EVIS, FR, FRZ, <40 C/LB	MT
1073515	HAMS, SHOULDERS-CANNED, UNDER 3	MT	:	1055500	TURKEYS-EVIS, FR, FRZ, >40 C/LB	MT
1073520	HAM, SHOULDERS, CANNED, BND, CKD	MT	:	1056000	BIRD MEAT, NES-EVIS, FR, FROZEN	MT
1073525	HAMS, SHOULDERS-CND, PLUS	MT	:	1057000	BIRD MEAT, NES-PIECES, FR, FRZ	MT
1073540	BACON-PORK, COOKED, CANNED	MT	:	1058200	GOOSE LIVER PRODUCTS	MT
1073560	PORK, NES-BONED, COOKED, CANNED	MT	:	1058400	BIRD MEAT, NSPF-PREP, PRES	MT
MUTTON GOAT & LAMB		MT	:	EGGS		NA
MUTTON GOAT & LAMB-FR/FRZ		MT	:	1195000	EGGS-SHELL, EX CHICKEN	DOZ
1062020	MUTTON, FR, CH, FRZ.	MT	:	1195500	EGGS-SHELL, CHICKEN	DOZ
1062040	GOAT MEAT, FRESH, FROZEN	MT	:	1196000	EGGS-SHELL, OTHER	DOZ
1062200	SHEEP, EX LAMBS-FR, FZ	MT	:	1196500	EGGS-DRIED, WHOLE, YOLK, ALBUMEN	MT
1062500	GOAT MEAT FRESH, FROZEN	MT	:	1197000	EGGS-NOT IN SHELL, NOT DRIED	MT
1063000	LAMB-FRESH, FROZEN	MT	:	FEATHERS & DOWN - CRUDE		MT
MUTTON GOAT & LAMB-PREP/PRES		MT	:	1861000	FEATHERS, DOWNS-CRUDE, OSTRICH	MT
1077520	LAMB, MUTTON-PREP, PRES, >30 C/LB	MT	:	1861520	FEATHERS-CRUDE, EX OSTRICH	MT
1077600	LAMB, MUTTON, PREP O/30 C/LB	MT	:	1861540	DOWNS-CRUDE, EX OSTRICH	MT
HORSEMEAT - FR OR FROZ		MT	:	1861550	FEATHERS, EX OSTRICH GSA STAND	MT
1066500	HORSEMEAT-FRESH, FROZEN, BULK	MT	:	1861555	DOWNS, GSA STAND.	MT
VARIETY MEATS - FR OR FROZ		MT	:	1861560	FEATHERS, NSPF, CRUDE	MT
1068000	EDIBLE OFFALS-FR, FRZ, N/O 20 C	MT	:	1861565	DOWNS, NSPF, CRUDE	MT
1068500	EDIBLE OFFALS-FR, FRZ, OVER 20 C	MT	:	OTHER POULTRY PRODUCTS		MT
OTHER MEATS - FR OR FROZ		MT	:	DAIRY PRODUCTS		MT
1065000	VENISON-FRESH, FROZEN	MT	:	MILK & CREAM, FR OR DRIED		MT
1065500	GAME ANIMALS-EX DEER, FR, FRZ	MT	:	1150000	BUTTERMILK-FRESH, SOUR	MT
1065520	RABBIT MEAT, FR, FRZ	MT	:	1150500	MILK-NOT OVER 1% BUTTERFAT	MT
1065540	GAME MEAT, NSPF, FR, FRZ	MT	:	1151000	MILK, CREAM->1<5.5%, B/FAT, Q	MT
1066000	FROG MEAT-FRESH, FROZEN	MT	:	1151500	MILK, CREAM->1<5.5%, B/FAT, O/Q	MT
1067000	MEATS, NSPF-FR, FRZ, N/O 30 C/LB	MT	:	1152000	MILK, CREAM->5.5<46%, B/FAT, Q	MT
1067020	RABBIT MEAT, FR, FRZ N/O 30 C/LB	MT	:	1152500	MILK, CREAM->5.5<46%, B/FAT, O/Q	MT
1067040	MEATS, NSPF, FR, FRZ N/O 30 C/LB	MT	:	1153000	MILK, CREAM-CONDENSED, CANNED	MT
1067500	MEATS, NSPF-FR, FRZ, OVER 30 C	MT	:	1153020	MILK, CREAM, EVAP, CND, Q	MT
1067520	RABBIT MEAT, FR, FRZ OV 30 C/LB	MT	:	1153040	MILK, CREAM, EVAP, CND, N/Q	MT
1067540	MEATS, NSPF, FR, FRZ OV 30 C/LB	MT	:	1153500	MILK, CREAM-EVAPORATED, CANNED	MT
OTHER MEATS & PRODS		MT	:	1153520	MILK, CREAM, CONDENSED, CND, Q	MT
1072540	SAUSAGE-EXCEPT PORK AND BEEF	MT	:	1153540	MILK, CREAM, CONDENSED, CND, N/Q	MT
1076500	FROG MEAT-PREPARED, PRESERVED	MT	:	1154000	MILK, CREAM-EVAP, COND, N/CND	MT
1077000	MEAT, OFFAL, NES-PREP, PRES, <30	MT	:	1154020	MILK, CREAM, EVAP, N/CND Q	MT
1077500	MEAT NES PRESERVED OV 30 C/LB	MT	:	1154040	MILK, CREAM, CONDENSED N/CND Q	MT
1077540	MEAT-EX OFFAL, PREP, PRES, >30 C	MT	:	1154500	BUTTERMILK-DRY, N/O 6% B/FAT	MT
1077560	MEAT, OFFAL, NES-PREP, PRES, >30 C	MT	:	1155000	MILK, CREAM-DRY, N/O 3% B/FAT	MT

COMMODITY COMPOSITION OF U.S. AGRICULTURAL AND SELECTED NONAGRICULTURAL IMPORTS

1155500	MILK, CREAM-DRY, >3<35% B/FAT	MT	:	1176035	CHEESE, EMMENTHALER, SWISS Q/Q	MT
1156000	MILK, CREAM-DRY, OVER 35% B/FAT	MT	:	1176040	CHEESE-GRUYERE PROCESS	MT
BUTTER & BUTTERFAT MIXTURES				1176045	CHEESE, GRUYERE, PROCESS Q	MT
1160000	BUTTER-11/1-3/31, QUOTA	MT	:	1176055	CHEESE, GRUYERE, PROCESS O/W	MT
1160500	BUTTER-11/1-3/31, OVER QUOTA	MT	:	1176060	CHEESE-GAMMELOST, NOKKELOST	MT
1161000	BUTTER-4/1-7/15, QUOTA	MT	:	1176500	CHEESE-SHEEPMILK, ORG LV GRAT	MT
1161500	BUTTER-4/1-7/15, OVER QUOTA	MT	:	1176700	CHEESE-PECORINO, ORG LV N/GRAT	MT
1162000	BUTTER-7/16-10/31, QUOTA	MT	:	1177000	CHEESE-SHEEPMILK, OTHER	MT
1162500	BUTTER-7/16-10/31, OVER QUOTA	MT	:	1177510	CHEESE-OTHER, MLD N/O 25 C/LB Q	MT
1163020	BUTTER SUB OV 45% B/FAT Q	MT	:	1177515	CHEESE, OTH CHED, N/O 25 C/LB Q	MT
1829960	EDIBLE PREP CONT OV 45% B/FAT	MT	:	1177520	CHEESE-COLBY, NOT OVER 25 C/LB	MT
CHEESE				1177525	CHEESE, OTH COLBY, N/O 25 C/LB Q	MT
1170000	CHEESE-BLUE MOLD, LOAF	MT	:	1177530	CHEESE, OTH EDAM/GOUDA, N/O 25C Q	MT
1170010	CHEESE-BLUE MOLD ORIG L Q	MT	:	1177535	CHEESE, OTH ITAL, N/O 25 C/LB Q	MT
1170020	CHEESE, BLUE MOLD, STILTON, LOAF	MT	:	1177540	CHEESE, NSPF-NOT OVER 25 C/LB	MT
1170030	CHEESE-BLUE MOLD ORIG LVS O/Q	MT	:	1177545	CHEESE, OTH SWISS, N/O 25 C/LB, Q	MT
1170040	CHEESE, BLUE MOLD, OTHER, LOAF	MT	:	1177550	CHEESE, OTHER PROCESS N/O 25CQ	MT
1170500	CHEESE-BLUE MOLD, NOT LOAF	MT	:	1177555	CHEESE, NEC INCL LOWFAT, N/O 25	MT
1170510	CHEESE-BLUE MOLD N/ORIG L Q	MT	:	1177560	CHEESE, NSPF N/O 25 C/L B	MT
1170520	CHEESE, BLUE MOLD, STILTON, N/LE	MT	:	1177565	CHEESE, LOW B/F N/O 25 C/LB	MT
1170530	CHEESE-BLUE N/ORIG L N/Q	MT	:	1177570	CHEESE, NSPF < B/FAT N/O 25 C	MT
1170540	CHEESE, BLUE MOLD, OTHER N/LOAF	MT	:	1177575	CHEESE-OTHER, N/O 25 C/LB	MT
1171000	CHEESE-BRYNDZA	MT	:	1178020	CHEESE-COLBY, OVER 25 C/LB	MT
1171500	CHEESE-CHEDDAR, NOT PROCESSED	MT	:	1178040	CHEESE-NES OV 25 C/LB	MT
1171520	CHEESE, CHEDDAR, N/PROCESSED Q	MT	:	1178100	CHEESE-COLBY, OVER 25 C/LB	MT
1171540	CHEESE, CHEDDAR, N/PROCESSED O/Q	MT	:	1178500	CHEESE, NSPF-OV 25 CENTS LB	MT
1172000	CHEESE-CHEDDAR, PROCESSED	MT	:	1178510	CHEESE, PROC, BMDLD Q 25 Q	MT
1172020	CHEESE, CHEDDAR, PROCESSED Q	MT	:	1178515	CHEESE, PROC FROM CHEDD Q 25 Q	MT
1172040	CHEESE, CHEDDAR, PROCESSED O/Q	MT	:	1178520	CHEESE, NES-AMER OV 25 CTS	MT
1172500	CHEESE-EDAM AND GOUDA	MT	:	1178525	CHEESE, PROC FROM COLBY Q/25 Q	MT
1172520	CHEESE, EDAM&GOUDA Q	MT	:	1178530	CHEESE, PROC FROM ED&GO Q 25 Q	MT
1172540	CHEESE, EDAM&GOUDA O/Q	MT	:	1178535	CHEESE, PROC FROM ITALI Q 25C Q	MT
1173000	CHEESE-GJETOST, GOATS WHEY	MT	:	1178540	CHEESE, NSPF-OV 25 CTS	MT
1173500	CHEESE-GJETOST, EX GOATS WHEY	MT	:	1178545	CHEESE, PROC FROM SWISS Q 25 Q	MT
1174020	CHEESE-SBRINZ, LOAF	MT	:	1178550	CHEESE, OTHER PROCESS Q 25 Q	MT
1174040	CHEESE-GOYA, SBRINZ, NOT LOAF	MT	:	1178555	CHEESE, PROC NSPF OVER 25 Q	MT
1174050	CHEESE, SBRINZ, LOAF O/Q	MT	:	1178560	CHEESE, PROC NSPF OVER 25 N/Q	MT
1174060	CHEESE, GOYA	MT	:	1178565	CHEESE, CONT 5% < B/F Q 25 Q	MT
1174220	CHEESE-GOYA QUOTA	MT	:	1178570	CHEESE, NSPF < B/FAT Q 25	MT
1174240	CHEESE-GOYA O/Q	MT	:	1178575	CHEESE, CONT 5% < B/F Q 25 N/Q	MT
1174420	CHEESE-SBRINZ ORIG LV QUOTA	MT	:	1178600	CHEESE-ITALIAN O/25 C/LB	MT
1174450	CHEESE-SBRINZ N/ORIG LOAF	MT	:	1178810	CHEESE-BLUE MOLD OV 25 C/LB	MT
1174500	CHEESE-ROQUEFORT, ORIG LV	MT	:	1178815	CHEESE-CHEDDAR PROC OV 25 C/#	MT
1175000	CHEESE-ROQUEFORT, OTHER	MT	:	1178825	CHEESE-AMERICAN O/25 Q	MT
1175520	CHEESE-ROMANO, LOAF COWS MILK, Q	MT	:	1178830	CHEESE-EDAM & GOUDA Q/25 Q	MT
1175530	CHEESE, ROMANO, N/ORIG LV, Q	MT	:	1178840	CHEESE-ITALIAN O/25 Q	MT
1175540	CHEESE-PARM, REGG, ORIG LV, Q	MT	:	1178845	CHEESE-SWISS, SUB OV 25 C/LB	MT
1175550	CHEESE, REGGIANO, ETC, LOAF O/Q	MT	:	1178850	CHEESE-OTHER OV 25 C/LB	MT
1175555	CHEESE, PARMESANO, REGGIANO, NSPF	MT	:	1178855	CHEESE-LOWFAT, X SUFT OV 25 C/#	MT
1175560	CHEESE-PROVOLONI, ETC, LOAF	MT	:	1178860	CHEESE-OTHER OV 25 C/LB	MT
1175570	CHEESE, PROVOLONI, ETC, N/LV	MT	:	1178865	CHEESE-LOWFAT, OTH OV 25 C/LB	MT
1175575	CHEESE, PROVOLONI, PRVLT, NSPF	MT	:	1178870	CHEESE-OTHER OV 25 C/LB	MT
1175580	CHEESE-ROMANO, ETC, N/LOAF	MT	:	1178875	CHEESE-OTHER OV 25 C/LB	MT
1176020	CHEESE-EMMENTHALER, SWISS	MT	:	CASEIN & MIXTURES		MT
1176025	CHEESE, EMMENTHALER, SWISS Q	MT	:	4931200	CASEIN	MT

COMMODITY COMPOSITION OF U.S. AGRICULTURAL AND SELECTED NONAGRICULTURAL IMPORTS

4931500	CASEIN	MT	:	1201400	HIDES-CATTLE,WHOLE,RAW,CURED	MT
4931600	CASEIN MIXTURES	MT	:	1201720	HIDES-CALF,WHOLE,RAW,CURED	MT
4931700	CASEIN MIXTURES	MT	:	1201740	HIDES-KIP,WHOLE,RAW,CURED	MT
OTHER DAIRY	PRODS	MT	:	1201760	HIDES-CATTLE,PIECES,RAW,CURED	MT
1163000	OLEDMARGARINE,BUTTER SUB	MT	:	1202005	HIDES-HORSE,ETC,WHOLE	MT
1180000	WHEY-FLUID	MT	:	1202010	HIDES-HORSE,ETC,FRONTS	MT
1180500	WHEY-DRIED	MT	:	1202015	HIDES-HORSE,ETC,NES	MT
1181000	YOGHURT,OTHER FERMENTED MILK	MT	:	1202016	HIDES-HORSE,OTHER	MT
1181500	CHOCOLATE MILK DRINK	MT	:	1202045	SKINS-GOAT,KID,DRY,SALTED	MT
1182500	ICE CREAM	MT	:	1202047	SKINS-GOAT AND KID	MT
1183000	MALTED MILK,COMPOUNDS, ETC	MT	:	1202050	SKINS-GOAT,KID,N/DRY,N/SALTED	MT
1829120	EDIBLE PREP, NES	MT	:	1202055	SKINS-KANGAROO,WALLABY	MT
1829200	EDIBLE PREP,NSPF->5.5% B/FAT	MT	:	1202060	SKINS-DEER	MT
1829540	ED PREP,NSPF-N/O 5.5% B/FAT	MT	:	1202065	SKINS-REPTILE	MT
1829830	ED PREP,NSPF,N/O 5.5% B/F Q	MT	:	1202070	SKINS-CARPINCHO	MT
1829850	ED PREP,NSPF,OV 45% B/FAT Q	MT	:	1202075	SKINS-WILD PIG, HOG	MT
1829860	ED PREP, NSPF,>5.5% B/F Q	MT	:	1202080	HIDES AND SKINS, NSPF-EX FUR	NA
1829880	ED PREP,NSPF,N/Q	MT	:	1202085	SKINS-HIDES,OTHER	NA
1829888	EDIBLE PREPARATIONS, NSPF	MT	:	3063041	WOOL-OV 46S TO 48S, ON SKIN	MT
1829890	EDIBLE PREPARATIONS-OTHER	MT	:	3063051	WOOL-OV 48S TO 56S, ON SKIN	MT
1830060	EDIBLE PREP,3/5% N/O45BF	MT	:	3063061	WOOL-OV 56S TO 58S, ON SKIN	MT
1830500	EDIBLE PREPARATIONS L 5% 8F	MT	:	3063071	WOOL-58S AND FINER, ON SKIN	MT
4931400	MIXTURES,N/O 5.5%BF ETC	MT	:	3064091	HAIR-CAMEL, GN SKIN	MT
4936500	LACTOSE	MT	:	3065000	HAIR-ALPACA,LLAMA, ON SKIN	MT
FATS, OILS, & GREASES		MT	:	3066000	HAIR-CASHMERE GOAT, ON SKIN	MT
1163040	OTHER OLEO & BUTTER SUB	MT	:	3067000	HAIR-ANGORA GOAT, GN SKIN	MT
1775000	LARD	MT	:	3068000	HAIR-ANGORA RABBIT, ON SKIN	MT
1775200	OLEO OIL AND OLEO STEARIN	MT	:	FURSKINS		NA
1775600	TALLOW	MT	:	1230040	FURSKINS-PERSIAN LAMB	NO
1775800	WOOL GREASE, MEDICINAL	MT	:	1230050	FURSKINS-LAMB AND SHEEP	NO
1776200	WOOL GREASE, NES	MT	:	1230085	ANIMAL SKINS BEARING WOOL	NA
1776700	ANIMAL OILS,ETC,NES-ED,MILK	MT	:	1235000	FURSKINS-FOX,SILVER,BLK,PT	NO
1776900	ANIMAL OILS,ETC,NES-ED,OTHER	MT	:	1241005	FUR SKINS-BEAVER	NO
1777000	ANIMAL OIL ETC NES ED	MT	:	1241007	FURSKINS-CHEETAH	NO
1777200	ANIMAL OILS,ETC,NES-INEDIBLE	MT	:	1241010	FURSKINS-FOX EX SILVER,BLK,PT	NO
4901000	FATTY ACID-OLEIC	MT	:	1241015	FURSKINS-HARE	NO
4901200	FATTY ACID-STEARIC	MT	:	1241016	FURSKINS-JAGUAR	NO
4901400	FATTY ACIDS-ANIMAL, NES	MT	:	1241017	FURSKINS-LEOPARD	NO
4901440	FATTY ACIDS NEC	MT	:	1241018	FURSKINS-LYNX	NO
4903000	FATTY SALT-LITHIUM STEARATE	MT	:	1241020	FURSKINS-MARTEN	NO
4903200	FATTY SALTS-ANIMAL, NES	MT	:	1241025	FURSKINS-MINK	NO
HIDES & SKINS		NA	:	1241030	FURSKINS-DELOIT	NO
SHEEP & LAMB	SKINS	MT	:	1241035	FURSKINS-OTTER	NO
1202020	SKINS-HAIR SHEEP,CABRETTEA	MT	:	1241040	FURSKINS-RABBIT	MT
1202025	OTHER SHEEP & LAMB SKINS	MT	:	1241045	FURSKINS-SABLE	NO
1202030	SKINS-SHEEP,LAMB,PKLD,N/SPLIT	MT	:	1241047	FURSKINS-SEAL, WHOLE	NO
1202035	SKINS-SHEEP,LAMB,PKLD,SPLIT	MT	:	1241050	FURSKINS-SQUIRREL	NO
1202040	OTHER SHEEP & LAMB SKINS	MT	:	1241055	OTHER FURSKINS,UNDRESSED	NO
1202042	SKINS-SHEEP,LAMB,NSPF	MT	:	1241057	FURSKINS-NEC	NO
OTHER HIDES	& SKINS	MT	:	1241058	FURSKINS- OTHER WHOLE	NO
1201100	HIDES-BUFFALO	MT	:	1241060	FUR TAILS,PAWS,PIECES	NA
1201320	CALF HIDES	MT	:	WOOL - UNMFG, APPAREL GRADES		MT
1201340	KIP HIDES	MT	:	3063142	WOOL-OV 46S TO 48S,N/SORTED	MT
1201360	CATTLE HIDES, WHOLE	MT	:	3063152	WOOL-OV 46S TO 58S,N/SORTED	MT
1201380	HIDES-CATTLE,PIECES	MT	:	3063162	WOOL-OV 56S TO 58S,N/SORTED	MT

COMMODITY COMPOSITION OF U.S. AGRICULTURAL AND SELECTED NONAGRICULTURAL IMPORTS

3063172	WOOL-58S AND FINER,N/SORTED	MT	:	1905860	INTESTINES,ETC-NOT CASINGS	MT
3063243	WOOL-OV 46S TO 48S, SORTED	MT	:	1911500	ANIMAL SUBSTANCES, NSPF-CRUDE	MT
3063253	WOOL-OV 48S TO 58S, SORTED	MT	:	1911540	OTHER CRUDE ANIMAL SUBS	MT
3063263	WOOL-OV 56S TO 58S, SORTED	MT	:	1911800	OTHER CRUDE ANIMAL SUBS	MT
3063273	WOOL-58S AND FINER, SORTED	MT	:	4374600	RENNET	MT
3063344	WOOL-OV 46S TO 48S, SCAURED	MT	:	4550800	BONES-CRUDE, GROUND	MT
3063354	WOOL-OV 48S TO 56S, SCAURED	MT	:	4551000	HIDE CUTTINGS-RAW	MT
3063364	WOOL-OV 56S TO 58S, SCAURED	MT	:	4551200	OSSEIN	MT
3063374	WOOL-58S AND FINER, SCAURED	MT	:	4551400	GLUE STOCK,NSPF	MT
3063445	WOOL-OV 46S TO 48S,CARBONIZED	MT	:	4551600	GELATIN-EDIBLE,UNDER 40 C/LB	MT
3063455	WOOL-OV 48S TO 58S,CARBONIZED	MT	:	4551800	GELATIN-EDIBLE,40 TO 80 C/LB	MT
3063465	WOOL-OV 56S TO 58S,CARBONIZED	MT	:	4552000	GELATIN-EDIBLE,OVER 80 C/LB	MT
3063475	WOOL-58S AND FINER,CARBONIZED	MT	:	4552200	GELATIN-PHOTO,N/O 80	MT
3064192	HAIR-CAMEL, NOT SORTED	MT	:	4552400	GELATIN-PHOTO, OVER 80 CENTS	MT
3064293	HAIR-CAMEL, SORTED	MT	:	4553400	GLUE-CASEIN	MT
3064394	HAIR-CAMEL, SCAURED	MT	:	4554000	GELATIN-INEDIBLE,UNDER 40	MT
3064495	HAIR-CAMEL, CARBONIZED	MT	:	4554200	GELATIN-INEDIBLE,40 OR MORE	MT
3065100	HAIR-ALPACA,LLAMA, N/SORTED	MT	:	4804000	BONE ASH,DUST,MEAL	MT
3065200	HAIR-ALPACA,LLAMA, SORTED	MT	:	4940200	BEESWAX-NOT BLEACHED	MT
3065300	HAIR-ALPACA,LLAMA, SCAURED	MT	:	4940800	WAXES, NSPF-ANIMAL	MT
3065400	HAIR-ALPACA,LLAMA,CARBONIZED	MT	:		VEGETABLE PRODS	NA
3066100	HAIR-CASHMERE GOAT,N/SORTED	MT	:		GRAINS & FEEDS	MT
3066200	HAIR-CASHMERE GOAT, SORTED	MT	:		WHEAT, EX SEED	MT
3066300	HAIR-CASHMERE GOAT, SCAURED	MT	:	1307040	WHEAT-EXCEPT SEED, EDIBLE	MT
3066400	HAIR-CASHMERE GOAT,CARBONIZED	MT	:		BARLEY	MT
3067100	HAIR-ANGORA GOAT,N/SORTED	MT	:	1300800	BARLEY FOR MALTING	MT
3067200	HAIR-ANGORA GOAT, SORTED	MT	:	1301000	BARLEY-UNMILLED	MT
3067300	HAIR-ANGORA GOAT, SCAURED	MT	:	1301100	BARLEY, NEC	MT
3067400	HAIR-ANGORA GOAT,CARBONIZED	MT	:		BISCUITS & WAFERS	MT
3068100	HAIR-ANGORA RABBIT,N/SORTED	MT	:	1822000	BISCUITS,WAFERS,CAKES,ETC	MT
3068200	HAIR-ANGORA RABBIT, SORTED	MT	:		OTHER GRAINS & PREPS	MT
3068300	HAIR-ANGORA RABBIT, SCAURED	MT	:	1265700	SEED-MILLET	MT
3068400	HAIR-ANGORA RABBIT,CARBONIZED	MT	:	1301500	BUCKWHEAT-HULLED, NOT HULLED	MT
3074000	WOOL, HAIR-WASTES	MT	:	1303200	CORN-YELLOW DENT	MT
SAUSAGE CASINGS		MT	:	1303500	CORN,MAIZE-EX CERTIFIED SEED	MT
1905820	SAUSAGE CASINGS-SHEEP,LAMB,ETC	MT	:	1303700	CORN-NEC	MT
1905840	SAUSAGE CASINGS-NSPF	MT	:	1304000	GRAIN SORGHUMS	MT
BULL SEMEN		NA	:	1304500	OATS-UNMILLED	MT
1911520	BULL SEMEN-BOVINE	NA	:	1305000	RICE-PADDY, ROUGH	MT
1911600	BULL SEMEN-BOVINE	NA	:	1305500	RICE-BROWN, HULLED	MT
MISC ANIMAL PRODS		NA	:	1305600	RICE-BASMATI	MT
1829000	GELATIN-EDIBLE	NA	:	1305800	RICE-BROWN NEC	MT
1846000	HORSEMEAT-RAW,INEDIBLE	MT	:	1306000	RYE-UNMILLED	MT
1846100	MEAT-RAW,ANIMAL FEED	MT	:	1311000	BARLEY-PEARL, MILLED, EDIBLE	MT
1846500	MEAT-PREP,PRES,ANIMAL FEED	MT	:	1311200	BARLEY-EX PEARL,MILLED,EDIBLE	MT
1863000	BRISTLES-CRUDE, PROCESSED	MT	:	1311500	BUCKWHEAT-MILLED, EDIBLE	MT
1865510	HAIR-BOVINE EAR, BEARD, ETC	MT	:	1312000	CORN-MILLED, EDIBLE	MT
1865520	HAIR-CRUDE, HORSE MANE & TAIL	MT	:	1312500	OATS-MILLED,EDIBLE,N/O \$8	MT
1865530	HAIR-BODY,HORSE & CATTLE	MT	:	1312700	OATS-MILLED,EDIBLE,OVER \$8	MT
1865540	HAIR-GOAT AND KID, EX BEARD	MT	:	1313000	RICE-MILLED,ED,BRAN REMOVED	MT
1865550	HAIR-COARSE, NSPF	MT	:	1313300	RICE-BROKEN, EDIBLE	MT
1901000	BLOOD-DRIED, ALBUMIN	MT	:	1313500	RICE-MEAL AND FLOUR, EDIBLE	MT
1901500	ALBUMIN, NSPF	MT	:	1313700	RICE-PATNA, CLEANED	MT
1902000	BLOOD, NSPF-DRIED	MT	:	1313800	RICE-MILLED,EDIBLE	MT
1905500	HOOFS AND HORNS-CRUDE	MT	:	1314000	WHEAT-MILLED,EDIBLE	MT

COMMODITY COMPOSITION OF U.S. AGRICULTURAL AND SELECTED NONAGRICULTURAL IMPORTS

1314500	GRAIN PRODUCTS, NSPF-MILLED, ED	MT	:	FRUITS & PREPS	MT
1318500	MIXED GRAINS-MILLED, EDIBLE	MT	:	FRUITS - FR OR FRUZ	MT
1321500	MALT-RYE	MT	:	STRAWBERRIES	MT
1322000	MALT-BARLEY AND OTHER	MT	:	1465800	STRAWBERRIES-FR, BR, 6/15-9/15
1322500	MALT EXTRACT-FLUID	MT	:	1466000	STRAWBERRIES-FR, BR, 9/16-6/14
1323000	MALT EXTRACT-SOLID, CONDENSED	MT	:	1467220	STRAWBERRIES, FROZEN
1822520	RYE BREAD-YEAST LEAVENED	MT	:	1467520	STRAWBERRIES-FROZEN
1822550	BREAD IN LUAF-EXCEPT RYE	MT	:	1467525	STRBRY, FR, IN CONT. N/O 400Z
1822560	BREAD CRUMBS, OTHER BREAD NSPF	MT	:	1467530	STRBRY, FR, IN CONT. OV 400Z
1823000	CEREAL BREAKFAST FOODS & PREP	MT	:	1467625	STRAWBERRIES-FROZEN N/O 400Z
1823500	MACARONI, ETC-EXCLUDES EGGS	MT	:	1467630	STRAWBERRIES-FROZEN OV 400Z
1823600	MACARONI, ETC-CONTAINING EGGS	MT	:	APPLES, FRESH	MT
1825300	SPRING ROLLS	MT	:	1461000	APPLES-FRESH
1827000	WILD RICE-CRUDE, PROCESSED	MT	:	CITRUS, FRESH	MT
1829125	WHEAT GLUTEN	MT	:	1470020	CITRONS, FRESH
1829520	WHEAT GLUTEN	MT	:	1470300	GRAPEFRUIT-FRESH 8/1-9/30
1829600	WHEAT GLUTEN	MT	:	1470700	GRAPEFRUIT-FRESH 10/1-10/31
1829870	PANCAKE FLOUR & OTHER MIXES	MT	:	1471000	GRAPEFRUIT-FRESH, 8/1-9/30
1829970	PANCAKE FLOUR, OTHER FL MIXES	MT	:	1471020	GRAPEFRUIT-FRESH, 8/1-9/30
1829988	EDIBLE PREPARATIONS, NSPF	MT	:	1471300	GRAPEFRUIT-FRESH, 10/1-10/31
1830040	EDIBLE PREPARATIONS	MT	:	1471320	GRAPEFRUIT-FRESH, 10/1-10/31
1830100	PANCAKE FLOUR AND FL OT MIXES	MT	:	1471500	GRAPEFRUIT FRESH 11/1-7/31
1932000	WAFERS-INEDIBLE	MT	:	1471600	GRAPEFRUIT-FRESH, 11/1-7/31
FEEDS & FODDERS, EX OILCAKE	MT	:	1471620	GRAPEFRUIT-FRESH, 11/1-7/31	
1302000	SEED-CANARY	MT	:	1471900	LEMONS-FRESH
1306540	WHEAT-EXCEPT SEED, INEDIBLE	MT	:	1472200	LIMES-FRESH
1306600	WHEAT, EXCEPT SEED, INEDIBLE	MT	:	1473100	ORANGES-FRESH
1315000	BARLEY-MILLED, INEDIBLE	MT	:	1473120	ORANGES-MANDARIN, TANGERINE, FR
1315700	BUCKWHEAT-MILLED, INEDIBLE	MT	:	1473140	ORANGES-OTHER, FRESH
1316000	CORN-MILLED, INEDIBLE	MT	:	1473300	CITRUS FRUITS, NSPF-FRESH
1316500	OATS-MILLED, INEDIBLE	MT	:	GRAPES, FRESH	MT
1316700	RICE-MILLED, INEDIBLE	MT	:	1476000	GRAPES-FRESH, HOthouse
1317000	RYE-MILLED, INEDIBLE	MT	:	1476100	GRAPES-FR, EX HH, 2/15-3/31
1317200	WHEAT FLOUR-INEDIBLE	MT	:	1476200	GRAPES FR X HOthouse
1317500	WHEAT-MILLED, EX FLOUR, INED	MT	:	1476300	GRAPES-FRESH, EX HH, 4/1-6/30
1318000	GRAIN PRODUCTS, NSPF-MLD, INED	MT	:	1476400	GRAPES-FRESH, EX HH, 7/1-2/14
1319000	MIXED GRAINS-MILLED, INEDIBLE	MT	:	MANGOES	MT
1841000	BRAN, SHORTS, AND MIDDINGS	MT	:	1478600	MANGOES, FRESH
1842000	BET PULP-DRIED	MT	:	1478800	MANGOES-FRESH, ENTER 11/1-3/31
1842500	BREWERS GRAIN, MALT SPROUTS	MT	:	1479400	MANGOES-FRESH, ENTER 4/1-10/31
1843000	HAY	MT	:	1479800	MANGOES, FRESH 11/1-4/30
1843500	STRAW-EXCEPT RICE AND FLAX	MT	:	1480000	MANGOES FRESH 5/1-9/30
1844000	GRAIN HULLS-GROUND, UNGROUND	MT	:	1480300	MANGOES-FRESH 9/1-5/31
1844500	SCREENINGS, ETC-FLAXSEED	MT	:	1480600	MANGOES-FRESH-OTHER
1844700	SCREENINGS, ETC-EX FLAXSEED	MT	:	MELONS	MT
1845800	WHEAT GLUTEN ANIMAL FEED	MT	:	1481000	CANTALoupES-FRESH, 8/1-9/15
1847020	PET FOOD-MILLING BYPRODUCTS	MT	:	1481200	CANTALoupES-FR, ENT 12/1-3/31
1847040	GRAIN BYPRODUCTS CTN MT/FISH	MT	:	1481500	CANTALoupES-FRESH
1847060	GRAIN BYPRODUCTS NEC	MT	:	1481700	CNTLPS-FR, 9/16-11/30, 4/1-7/31
1847070	ANIMAL FEEDS-MIXED, EX MEAT	MT	:	1481900	MELON-DGEN 12/1-5/31
1847500	ANIMAL FEEDS, NSPF	MT	:	1482000	WATERMELONS-FRESH
1847520	ANIMAL FEEDS CONTAINING MILK	MT	:	1482200	MELON-DGEN 6/1-11/30
1847540	ANIMAL FEEDS, OTHER N/Q	MT	:	1482400	WATERMELONS-FRESH
1848000	ANIMAL FEEDS WITH/MILK	MT	:	1482500	WATERMELONS-FRESH, 12/1-3/31
1848500	ANIMAL FEEDS OTHER	MT	:	1482700	MELONS-FRESH 12/1-5/31

COMMODITY COMPOSITION OF U.S. AGRICULTURAL AND SELECTED NONAGRICULTURAL IMPORTS

1482800	WATERMELONS-FRESH 4/1-11/30	MT	:	1467900	BLUEBERRIES-PREP	MT
1483000	MELONS,FR EX CANT,WTM 12/1-5/1	MT	:	1468000	CASHEW APPLES,ETC-FR,PRES	MT
1483200	MELONS-FRESH 6/1-11/30	MT	:	1468200	BLACK CURRANTS	MT
PINEAPPLES		MT	:	1468300	CRANBERRIES-PREP	MT
1489000	PINEAPPLES-FRESH, IN BULK	MT	:	1468400	RASPBERRIES-PREP	MT
1489300	PINEAPPLES-FRESH, IN CRATES	MT	:	1468500	STRAWBERRIES-PREP	MT
1489600	PINEAPPLES-FRESH, EX CRATED	MT	:	1468600	BERRIES-OTHER, PREP	MT
OTHER FRUITS - FR OR FROZ		MT	:	1468700	CASHEW APPLES, ETC	MT
1462000	APRICOTS-FRESH, BRINE	MT	:	1469100	CHERRIES-FRESH, CANNED	MT
1465000	BLUEBERRIES-FRESH, BRINE	MT	:	1469300	CHERRIES-DRIED	MT
1465200	LINGON BERRIES-FRESH, BRINE	MT	:	1469500	CHERRIES-BRINE, PITS	MT
1465400	RASPBERRIES-FR, BRINE, 7/1-8/31	MT	:	1469600	CHERRIES-BRINE, N/PITS	MT
1465600	RASPBERRIES-FR, BRINE, 9/1-6/30	MT	:	1469800	CHERRIES, PREP, PRES, NES	MT
1466200	BERRIES, NSPF-FRESH, BRINE	MT	:	1469900	CHERRIES, NES-PREP, PRES, EX FRZ	MT
1466800	BLUEBERRIES-FROZEN	MT	:	1470000	CITRONS-FRESH, DRIED, BRINE	MT
1466900	BLACK CURRANTS, FROZEN	MT	:	1470000	CITRONS IN BRINE	MT
1467000	BOYSENBERRIES, FROZEN	MT	:	1470200	CITRONS, NSPF-PREP, PRES	MT
1467100	CRANBERRIES-FROZEN	MT	:	1470500	GRAPEFRUIT-PREP 8/1-9/30	MT
1467400	RASPBERRIES-FROZEN	MT	:	1470900	GRAPEFRUIT-PREP 10/1-10/31	MT
1467550	BERRIES-OTHER FROZEN	MT	:	1471040	GRAPEFRUIT-PREP, PRES, 8/1-9/30	MT
1467700	BERRIES-OTHER FROZEN	MT	:	1471340	GRAPEFRUIT-PREP, PRES, 10/1-31	MT
1467800	BERRIES-FROZEN, NSPF	MT	:	1471640	GRAPEFRUIT-PREP, PRES, 11/1-7/31	MT
1469000	CHERRIES-FRESH, NOT CANNED	MT	:	1471700	GRAPEFRUIT-PREP 11/1-7/31	MT
1469700	CHERRIES-FROZEN	MT	:	1472000	LEMONS PREPARED, PRESERVED	MT
1475000	FIGS-FRESH, BRINE	MT	:	1472100	LEMONS-PREPARED, PRESERVED	MT
1486000	PAPAYAS-FRESH	MT	:	1472600	LIMES NES - PREP/PRES	MT
1487000	PEACHES-FRESH, BRINE, 6/1-11/30	MT	:	1472900	ORANGES-MANDARIN, CANNED	MT
1487200	PEACHES-FRESH, BRINE, 12/1-5/31	MT	:	1473000	KUMQUATS-CANNED	MT
1488000	PEARS, FRESH OR IN BRINE	MT	:	1473160	ORANGES-PREP, PRES	MT
1488100	PEARS-FRESH, BRINE, 4/1-6/30	MT	:	1473600	CITRUS FRUITS, NSPF-PREPARED	MT
1488200	PEARS-FRESH, BRINE, 7/1-3/31	MT	:	1473800	DATES-CHIANI N/OV 10 LB	MT
1491800	PLUMS-FRESH 1/1-5/31	MT	:	1474000	DATES-FR, DRD, PITS, N OV 10 LB	MT
1491900	PLUMS, ETC-FRESH, 1/1-1/31	MT	:	1474100	DATES-OTHER, N/OVER 10 LBS	MT
1492000	PLUMS, ETC-FRESH, 2/1-5/31	MT	:	1474200	DATES-FR, DRD, PITS, OVER 10	MT
1492100	PLUMS, ETC-FRESH, 6/1-12/31	MT	:	1474400	DATES-FR, DRD, N/PITS, N/O 10	MT
1492200	PRUNES PLUMS, ETC, FR	MT	:	1474600	DATES-FR, DRD, N/PITS, OVER 10	MT
1494800	CHINESE GOOSEBERRIES-FRESH	MT	:	1474800	DATES, NSPF-PREP, PRES	MT
1495000	FRUITS, NES-FRESH	MT	:	1475100	FIGS-DRD, CONT OVER 1 LB	MT
FRUITS - PREP OR PRES		MT	:	1475200	FIGS, DRIED, OTHER	MT
PINEAPPLES - CANNED OR PREP		MT	:	1475300	FIGS-DRD, CONT N/OV 1 LB	MT
1489820	PINEAPPLES-CANNED	MT	:	1475400	FIGS, NSPF-PREPARED, PRESERVED	MT
1489840	PINEAPPLES-PREP, EX CANNED	MT	:	1476600	RAISINS-CURRENTS, SEEDLESS	MT
OTHER FRUITS - PREP OR PRES		MT	:	1476800	RAISINS-SULTANA	MT
1461200	APPLES-DRIED	MT	:	1477000	RAISINS, NES-SEEDLESS GRAPES	MT
1461400	APPLES, NSPF-PREPARED, PRES	MT	:	1477200	RAISINS-OTHER	MT
1462200	APRICOTS-DRIED	MT	:	1477500	GRAPES-DRIED, EXCEPT RAISINS	MT
1462400	APRICOTS, NSPF-PREP, PRES	MT	:	1477700	GRAPES-PREP, PRES, EX DRIED	MT
1463000	AVOCADOS-FRESH, PREP, PRES	MT	:	1478000	GUAVAS-FR, DRD, PICKLED, BRINE	MT
1466400	BERRIES-DRIED	MT	:	1478500	GUAVAS-PREP, PRES, NSPF	MT
1466600	BERRIES, NSPF-DRIED	MT	:	1479000	MANGOES-FRESH, PREPARED, PRES	MT
1467240	BERRIES, PREP, PRE, NES	MT	:	1479200	MANGOES, PREP, PRES	MT
1467300	BLACK CURRANTS, ETC-PREP, PRES	MT	:	1479600	MANGOES-PREPARED OR PRESERVED	MT
1467540	BERRIES, NSPF-PREPARED, PRES	MT	:	1480200	MANGOES, PREP, PRES	MT
1467560	STRAWBERRIES-OTHER	MT	:	1480800	MANGOES-PREP OR PRES	MT
1467580	BERRIES-OTHER	MT	:	1483500	MELONS-PREPARED, PRESERVED	MT

COMMODITY COMPOSITION OF U.S. AGRICULTURAL AND SELECTED NONAGRICULTURAL IMPORTS

1486500	PAPAYAS-PREPARED, PRESERVED	MT	:	1530420	JELLY, JAM-STRAWBERRY	MT
1487400	PEACHES-DRIED	MT	:	1530440	JELLY, JAM-OTHER, CURRANT, BERRY	MT
1487600	PEACHES PREP, PRES, NES	MT	:	1530500	MULBERRY, BLACKBERRY JAM, JELLY	MT
1487700	PEACHES-WHITE FLESHED, PRES	MT	:	1530600	OTHER BERRY JAM & JELLY	MT
1487800	PEACHES, NSPF-PREP, PRES	MT	:	1530700	CURRANTS, OTHER BERRY JAM, JLY	MT
1488300	PEARS-DRIED	MT	:	1530800	GUAVA JAM & JELLY	MT
1488600	PEARS-PREPARED, PRESERVED, NES	MT	:	1531600	ORANGE MARMALADE	MT
1492400	PLUMS, PRUNES, PRUNELLES-BRINE	MT	:	1532000	PAPAYA, JAM, JELLY	MT
1492600	PLUMS, PRUNES, PRUNELLES-DRIED	MT	:	1532400	PINEAPPLE JAM & JELLY	MT
1492800	PLUMS, ETC, NSPF-PREPARED, PRES	MT	:	1532800	QUINCE JAM & JELLY	MT
1492820	PLUMS-NSPF, PREP, PRES, AIR CONT	MT	:	1533200	JAMS, JELLIES, MARMALADES, NES	MT
1492840	PLUMS-NSPF, PREP, PRES, N/AIR CON	MT	:	1540500	CHERRIES-CANDIED, GLACE, ETC	MT
1494000	TAMARINDS-FRESH, PREP, PRES	MT	:	1541500	CITRONS-CANDIED, GLACE, ETC	MT
1496000	FRUITS, NES-PREPARED, PRESERVED	MT	:	1542000	CITRON PEEL-CANDIED, GLACE, ETC	MT
1500000	FRUIT MIXTURES-PREPARED, PRES	MT	:	1542500	LEMON PEEL-CANDIED, GLACE, ETC	MT
1500200	FRUIT MIXTURES, PREP, CANNED	MT	:	1543000	ORANGE PEEL-CANDIED, GLACE, ETC	MT
1500500	FRUIT MIXTURES NEC	MT	:	1543500	FRUIT PEEL, NES-CANDIED, ETC	MT
1505000	FRUITS-PREP, PRES, EX CANNED	MT	:	1544300	KUMQUATS, ETC, CANDIED	MT
1520500	FRUIT FLOUR, NSPF	MT	:	1544500	PINEAPPLES-CANDIED, GLACE, ETC	MT
1521000	CITRON PEEL-CRUDE, DRIED, BRINE	MT	:	1545300	FRUIT, CANDIED	MT
1521400	ORANGE PEEL-CRUDE, DRIED, BRINE	MT	:	1545500	FRUITS, NES-CANDIED, GLACE, ETC	MT
1521800	LEMON PEEL-CRUDE, DRIED, BRINE	MT	:	1546000	VEG SUBSTANCES-CANDIED, ETC	MT
1522200	FRUIT PEEL, NES-CRUDE, DRIED, BR	MT	:	1549000	MIXTURES-CANDIED, GLACE, ETC	MT
1522600	CITRON PEEL, NES-PREP, PRES	MT	:	1823300	GRASS JELLY	MT
1523000	ORANGE PEEL, NES-PREP, PRES	MT	:	1826000	WATERMELON SEED-PREPARED	MT
1523400	LEMON PEEL, NES-PREP, PRES	MT	:		FRUIT JUICES	HL
1523800	FRUIT PEEL, NSPF-PREP, PRES	MT	:	1651500	APPLE, PEAR JUICE-N/O 1% ALC	HL
1523840	FRUIT PEEL, PR, PR NEC	MT	:	1652520	LIME JUICE-N/O 1% ALC, N/CONC	HL
1524000	APPLE, QUINCE PASTE AND PULP	MT	:	1652540	LIME JUICE-N/O 1% ALC, CONC	HL
1524200	APRICOT PASTE & PULP	MT	:	1653000	CITRUS JUICE, NES-NOT CONC	HL
1524300	CASHEW APPLE, ETC, PASTE & PULP	MT	:	1653050	ORANGE JUICE-N/O 1% ALC, N/CONC	HL
1524600	CASHEW APPLE, ETC, PASTE & PULP	MT	:	1653080	CITRUS FRUIT JUICE-NSPF, N/CONC	HL
1525000	FIG PASTE & PULP	MT	:	1653520	LEMON JUICE, CONC	HL
1525400	GUAVA PASTE & PULP	MT	:	1653540	ORANGE JUICE-CONCENTRATED	HL
1525800	MANGO PASTE & PULP	MT	:	1653550	LEMON JUICE-N/O 1% ALC, CONC	HL
1526000	TAMARIND PASTE AND PULP	MT	:	1653560	CITRUS FRUIT JUICE, NES, CONC	HL
1526200	ORANGE PASTE & PULP	MT	:	1653570	CITRUS JUICE, NSPF-CONC	HL
1526500	PAPAYA, PASTE & PULP	MT	:	1653580	CITRUS FRUIT JUICE-NSPF, CONC	HL
1527000	FRUIT PASTE, PULP NES	MT	:	1654000	GRAPE JUICE-N/O 1% ALCOHOL	HL
1527020	STRAWBERRY PASTE, PULP	MT	:	1654020	GRAPE JUICE-NOT CONCENTRATED	HL
1527040	FRUIT PASTE, PULP NES	MT	:	1654040	GRAPE JUICE-CONCENTRATED, FRZ	HL
1527200	BANANA/PLANTAIN PASTE & PULP	MT	:	1654060	GRAPE JUICE-CONC, NOT FROZEN	HL
1527420	STRAWBERRY PASTE & PULP	MT	:	1654400	PINEAPPLE JUICE-NOT CONC	HL
1527440	FRUIT PASTE & PULP, NES	MT	:	1654600	PINEAPPLE JUICE-CONCENTRATED	HL
1527620	STRAWBERRY PASTE AND PULP	MT	:	1655000	PRUNE JUICE-N/O 1% ALCOHOL	HL
1527640	FRUIT PASTE & PULP	MT	:	1655500	FRUIT JUICE-UNMIXD, N/O 1% ALC	HL
1527800	PEAR PASTE & PULP	MT	:	1656500	FRUIT JUICE-MIXED, N/O 1% ALC	HL
1528120	STRAWBERRY PASTE & PULP	MT	:	1657000	FRUIT JUICES-OVER 1% ALCOHOL	HL
1528140	OTHER FRUIT PASTE & PULP	MT	:		NUTS & PREPS	MT
1528820	STRAWBERRY PASTE & PULP	MT	:		BRAZIL NUTS	MT
1528840	OTHER FRUIT PASTE & PULP, NSPF	MT	:	1451400	BRAZIL NUTS-NOT SHELLED	MT
1530000	CASHEW APPLE, ETC, JAM & JELLY	MT	:	1454200	BRAZIL NUTS-SHELLED, PREP, PRES	MT
1530200	CASHEW APPLE, ETC, JAMS & JELLIES	MT	:		CASHEW NUTS	MT
1530300	STRAWBERRY JAM	MT	:	1451600	CASHEW NUTS-NOT SHELLED	MT
1530400	BERRY JAM & JELLY, OTHER	MT	:	1454400	CASHEW NUTS-SHELLED, PREP, PRES	MT

COMMODITY COMPOSITION OF U.S. AGRICULTURAL AND SELECTED NONAGRICULTURAL IMPORTS

CHESTNUTS	MT	:	1384240	ASPARAGUS,FRZ,SL,REDUCED SIZE	MT
1450100 CHESTNUTS-CRUDE,DRIED,BAKED	MT	:	1384540	ASPARAGUS-FROZEN	MT
1450200 CHESTNUTS-PREPARED,PRES,NES	MT	:	1384640	ASPARAGUS - FROZEN	MT
1541000 CHESTNUTS-CANDIED,GLACE,ETC	MT	:	1385040	ASPARAGUS-FROZEN, SLICED	MT
COCONUT MEAT	MT	:	BEANS		MT
1450700 COCONUT MEAT-FRESH,FROZEN	MT	:	1351000	BEANS-LIMA,FR,FRZ,6/1-10/31	MT
1450800 COCONUT MEAT-SHREDDED	MT	:	1351200	BEANS-LIMA,FR,FRZ,11/1-11/30	MT
1450900 COCONUT MEAT-PREP,PRES,NES	MT	:	1351400	BEANS-LIMA,FR,FRZ,12/1-5/31	MT
FILBERTS	MT	:	1351600	BEANS, NSPF-FRESH, FROZEN	MT
1451800 FILBERTS-NOT SHELLED	MT	:	1382500	KIDNEY BEANS-FROZEN	MT
1454600 FILBERTS-SHELLED, PREP, PRES	MT	:	CARROTS		MT
MACADEMIA NUTS	MT	:	1354000	CARROTS-FRESH, FROZEN	MT
1453010 MACADEMIA NUTS - UNSHELLED	MT	:	1354100	CARROTS-UNDER 4 INCHES LONG	MT
1455810 MACADEMIA NUTS - SHELLED	MT	:	1354200	CARROTS-OTHER	MT
1457010 MACADEMIA NUTS - PREP/PRES	MT	:	CUCUMBERS		MT
PISTACHIO NUTS	MT	:	1359000	CUCUMBERS-FR,FRZ,12/1-2/29	MT
1452600 PISTACHE NUTS-NOT SHELLED	MT	:	1359200	CUCUMBERS-3/1-6/30, 9/1-11/30	MT
1455300 PISTACHE NUTS-SHELLED,PREP	MT	:	1359400	CUCUMBERS-FR,FRZ,7/1-8/31	MT
OTHER NUTS	MT	:	1359500	CUCUMBERS-FRESH 3/1-4/30	MT
1450400 COCONUTS-IN SHELL	MT	:	1359700	CUCUMBERS-FRESH 5/1-6/30	MT
1451200 ALMONDS-NOT SHELLED	MT	:	1359900	CUCUMBERS-FRESH 7/1-8/31	MT
1452200 PECANS-NOT SHELLED	MT	:	EGGPLANT		MT
1452400 PIGNOLIA NUTS-NUT SHELLED	MT	:	1362000	EGGPLANT-FR,FRZ,4/1-11/30	MT
1452800 WALNUTS-NOT SHELLED	MT	:	1362200	EGGPLANT-FR,FRZ,12/1-3/31	MT
1453000 NUTS,NES-EDIBLE, NOT SHELLED	MT	:	GARLIC		MT
1453020 OTHER NUTS - UNSHELLED	MT	:	1363000	GARLIC-FRESH, FROZEN	MT
1454000 ALMONDS-SHELLED	MT	:	ONIONS		MT
1454100 ALMONDS-SHELLED,PREP,PRES	MT	:	1369100	ONIONS-EX SETS,FRESH,FROZEN	MT
1454840 PEANUT BUTTER	MT	:	1369200	PEARL ONIONS N/O 10/16IN DIA	MT
1455000 PECANS-SHELLED,PREP,PRES	MT	:	1369300	ONIONS-OTHER	MT
1455200 PIGNOLIA NUTS-SHELLED,PREP	MT	:	PEAS, INCL	CHICKPEAS	MT
1455400 WALNUTS-IMMATURE,PICKLED	MT	:	1357000	CHICKPEAS, GARBANZOS-FR, FRZ	MT
1455500 WALNUTS,NES-SHELLED,PREP,PRES	MT	:	1358000	COWPEAS-BLACKEYE,FRESH, FRZ	MT
1455800 NUTS,NES-SHELLED,BLANCHED	MT	:	1358100	COWPEAS,NES-FRESH, FROZEN	MT
1455820 OTHER NUTS - SHELLED	MT	:	1369400	PEAS-PIGEON,FR 7/1-9/30	MT
1456000 NUTS,NES-PREPARED,PRESERVED	MT	:	1369500	PEAS-NEC,FRESH 7/1-9/30	MT
1456500 LITCHIE NUTS-CANNED	MT	:	1369600	PEAS-PIGEON,FRZ 10/1-6/30	MT
1457000 NUTS,PRESERVED,PREP	MT	:	1369700	PEAS-NEC,FROZEN 10/1-6/30	MT
1457020 OTHER NUTS - PREP/PRES	MT	:	1369800	PEAS-FRESH,7/1-9/30	MT
1459000 NUTS-MIXED,EDIBLE	MT	:	1369900	PEAS-FROZEN,7/1-9/30	MT
1545000 NUTS, NES-CANDIED,GLACE,ETC	MT	:	1370000	PEAS,FRESH,CHILLED,FROZEN	MT
VEGETABLES & PREPS	MT	:	1370100	PEAS-FRESH,FROZEN,10/1-6/30	MT
VEGETABLES - FR OR FROZ	MT	:	1370120	PEAS-FRESH, CHILLED	MT
TOMATOES	MT	:	1370140	PEAS-FROZEN	MT
1376000 TOMATOES-3/1-7/14, 9/1-11/14	MT	:	1370220	PEAS-PIGEON,FRESH	MT
1376200 TOMATOES-FR,FRZ,7/15-8/31	MT	:	1370240	PEAS-PIGEON, FROZEN	MT
1376300 TOMATOES-FR,FRZ,11/15-2/29	MT	:	1370420	PEAS-NEC, FRESH	MT
ASPARAGUS	MT	:	1370440	PEAS-NEC, FROZEN	MT
1378420 ASPARAGUS-FR,CHILLED	MT	:	PEPPERS		MT
1378520 ASPARAGUS-FR,FRZ	MT	:	1371000	PEPPERS-FRESH, FROZEN	MT
1378620 ASPARAGUS-FRESH, CHILLED	MT	:	POTATOES		MT
1378720 ASPARAGUS-FR,CHILLED	MT	:	1372500	POTATOES-EX SEED,FR,FRZ, Q	MT
1379520 ASPARAGUS-FRESH,CHILLED,FRZ	MT	:	1372510	POTATOES-RUSSET/GEM N/O 100 #	MT
1379720 ASPARAGUS-FRESH,CHILLED,EX FZ	MT	:	1372520	POTATOES-OTHER CONT N/O 100 #	MT
1384040 ASPARAGUS-FROZEN	MT	:	1372530	POTATOES-OTHER RUSSET OR GEM	MT

COMMODITY COMPOSITION OF U.S. AGRICULTURAL AND SELECTED NONAGRICULTURAL IMPORTS

1372540	POTATOES-OTHER VARIETIES	MT	:	1378775	OTHER VEGETABLES-FR CHILLED	MT
1372800	POTATOES-EX SEED,FR,FRZ,0/Q	MT	:	1378782	OTHER VEGETABLES-FROZEN	MT
1372810	POTATOES-RUSSET/GEM 0/100 #	MT	:	1378800	YAMS-FRESH OR CHILLED	MT
1372820	POTATOES-OTHER 0/100# CONTS.	MT	:	1378910	YAMS-FROZEN	MT
1372830	POTATOES-RUSSET/GEM VARIETIES	MT	:	1378930	SWEET POTATOES-FRESH,CHILL,FRZ	MT
1372840	POTATOES-OTHER VARIETIES	MT	:	1379300	PUMPKINS,BREADFRUIT-FR,CHL,FZ	MT
1418125	POTATOES-FROZEN	MT	:	1379530	BROCCOLI-FRESH OR CHILLED	MT
1418610	POTATOES-FROZEN	MT	:	1379575	VEGETABLES-FRESH,CHILLED,NSPF	MT
SQUASH		MT	:	1379580	VEGETABLES-FROZEN	MT
1375000	SQUASH-FRESH, FROZEN	MT	:	1379730	BROCCOLI-FRESH OR CHILLED	MT
OTHER VEGS	- FR OR FROZ	MT	:	1379775	VEGETABLES-FRESH,CHILLED,NSPF	MT
1352000	BEETS-EXCEPT SUGAR, FR, FRZ	MT	:	1379780	VEGETABLES-FROZEN, NSPF	MT
1353000	CABBAGE-FRESH, FROZEN	MT	:	1380000	VEGETABLES-SLICED,FR,FRZ	MT
1355000	CAULIFLOWER-FR,FRZ,6/5-10/15	MT	:	1380500	BROCCOLI,CAUL,OKRA,SL,FR,FRZ	MT
1355100	CAULIFLOWER-FR,FRZ,10/10-6/4	MT	:	1380520	BROCCOLI,CAUL,OKRA-SLICE,FR,FRZ	MT
1356000	CELERY-FRESH,FROZEN,4/15-7/31	MT	:	1380540	BROCCOLI-FROZEN, SLICED	MT
1356100	CELERY-FRESH,FROZEN,8/1-4/14	MT	:	1380560	CAULIFLOWER-FROZEN, SLICED	MT
1357500	CORN ON COB-FRESH,FROZEN	MT	:	1380580	OKRA-FROZEN, SLICED	MT
1360000	DASHEENS-FRESH, FROZEN	MT	:	1383020	RUTABAGAS-FRESH SLICED	MT
1361000	ENDIVE,WITLOOF CHICORY-FR,FRZ	MT	:	1383040	RUTABAGAS-FROZEN SLICED	MT
1364000	HORSERADISH-FRESH, FROZEN	MT	:	1383500	YUCCA,FRESH,FROZEN,SLICED	MT
1365000	LENTILS-FRESH, FROZEN	MT	:	1384000	BAMBOO SHOOTS, W CHESTNUTS-FRZ	MT
1366000	LETTUCE-FR,FRZ,6/1-10/31	MT	:	1384020	VEGETABLES-NEC FR,CHILLED	MT
1366100	LETTUCE-FR,FRZ,11/1-5/31	MT	:	1384060	VEGETABLES-NEC FROZEN	MT
1367000	LUPINES-FRESH, FROZEN	MT	:	1384100	PEAPODS & WATERCHESTNUTS - FRZ	MT
1368000	OKRA-FRESH, FROZEN	MT	:	1384210	VEGETABLES,NSPF,FR,CH,REDUCED	MT
1374000	RADISHES-FRESH, FROZEN	MT	:	1384250	VEG,NSPF-FROZEN,SL,REDUCED SZ	MT
1376600	TURNIPS, RUTABAGAS-FR,FROZEN	MT	:	1384510	OTHER VEGETABLES-CUT,SL,FR	MT
1377000	VEGETABLES, FR, CHILL, FZ NES	MT	:	1384570	OTHER VEGETABLES-CUT,FRZ	MT
1377100	BRUSSEL SPROUTS, FR, FRZ	MT	:	1384610	OTHER VEGS - FRESH/CHILLED	MT
1377120	BRUSSEL SPROUTS-FR CHILLED	MT	:	1384650	OTHER FROZEN VEGETABLES	MT
1377140	BRUSSEL SPROUTS-FROZEN	MT	:	1385000	VEGETABLES,SLICED,FR,FRZ	MT
1377500	CHAYOTE-FRESH, FROZEN	MT	:	1385020	OTHER VEGETABLES-FRESH, SLICED	MT
1377800	FIDDLEHEAD FERNS	MT	:	1385060	OTHER VEGETABLES- FRZ, SLICED	MT
1377900	JICAMAS-FR,CHILLED	MT	:	1418130	OTHER VEGETABLES, FROZEN	MT
1378000	PARSNIPS-FRESH, FROZEN	MT	:	1418810	VEGETABLES-NEC FROZEN	MT
1378100	YAMS-FRESH,CHILLED	MT	:	1418900	VEG-FROZEN,SNPF,REDUCED OR NOT	MT
1378220	YAMS-FRESH,CHILLED	MT	:	1441000	MUSHROOMS-FRESH	MT
1378240	SWEET POTATOES	MT	:	1442005	MUSHROOMS-FROZEN	MT
1378310	YAMS-FROZEN	MT	:	1442009	MUSHROOMS-STRAW, NOT FROZEN	MT
1378330	SWEET POTATOES, FR	MT	:	1484000	OLIVES-FRESH	MT
1378400	WATER CHESTNUTS-FROZEN	MT	:	9225605	MUSHROOMS FROZEN	MT
1378430	BROCCOLI-FR,CHILLED	MT	:	9225609	STRAW MSHRM OTH FZN	MT
1378450	JICAMAS-FR,CHILLED	MT	:	VEGETABLES-PREP/PRES	MT	
1378475	VEG NSPF,FR CHILLED	MT	:	OLIVES - PREP OR PRES	MT	
1378482	VEGETABLES-NEC FROZEN	MT	:	1484200	OLIVES-NOT RIPE, IN BRINE	MT
1378500	VEGETABLES,NSPF-FRESH,FROZEN	MT	:	1484400	OLIVES-BRN, GRN, NES	MT
1378540	OTHER VEGETABLES FR,FRZ	MT	:	1484420	OLIVES-EX RIPE,BRINE,N/O 0.3	MT
1378630	BROCCOLI-FRESH, CHILLED	MT	:	1484440	OLIVES-EX RIPE,BRINE,OVER 0.3	MT
1378650	OTHER VEGETABLES, FR,FRZ	MT	:	1484600	OLIVES-RIPE,BRINE,CND	MT
1378660	JICAMAS-CHILLED	MT	:	1484800	OLIVES-RIPE,BRINE,OTHER	MT
1378665	SWEET POTATOES-FRESH,CHILLED	MT	:	1485000	OLIVES IN BRN PTD ETC	MT
1378670	OTHER VEGETABLES-FR,CHILLED	MT	:	1485020	OLIVES-BRINE, PITTED, N/O 0.3	MT
1378680	OTHER VEGETABLES-FROZEN	MT	:	1485040	OLIVES-BRINE, PITTED,OVER 0.3	MT
1378730	BROCCOLI-FR,CHILLED	MT	:	1485060	OLIVES-BRINE,STUFFED,N/O 0.3	MT

COMMODITY COMPOSITION OF U.S. AGRICULTURAL AND SELECTED NONAGRICULTURAL IMPORTS

1485065	OLIVES-STUFFED, PKD, N/O 0.3 GAL	MT	:	BEANS & PEAS, DRIED	MT	
1485070	OLIVES-STUFFED, NES, N/O 0.3 GAL	MT	:	1400900	BEANS-MUNG, DRIED, 5/1-8/31	MT
1485080	OLIVES-BRINE, STUFFED, OVER 0.3	MT	:	1401000	BEANS-RED KIDNEY, DRD, 5/1-8/31	MT
1485200	OLIVES-DRIED, NOT RIPE	MT	:	1401100	BEANS, NSPF-DRIED, 5/1-8/31	MT
1485400	OLIVES-DRIED, RIPE	MT	:	1401120	BEANS-LIMA, DRIED 5/1-8/31	MT
1485600	OLIVES, NSPF-PREPARED, PRES	MT	:	1401140	BEANS-NSPF, DRIED 5/1-8/31	MT
MUSHROOMS,	CANNED	MT	:	1401400	BEANS-MUNG, DRIED, 9/1-4/30	MT
1442000	MUSHROOMS, PREPARED, PRES	MT	:	1401600	BEANS-DRIED, EX MUNG, 9/1-4/30	MT
1442010	MUSHROOMS-WHOLE, <10 OZ CAN	MT	:	1401620	BEANS-LIMA, DRIED 9/1-4/31	MT
1442015	MUSHROOMS-WHOLE, <10 OZ CAN	MT	:	1401640	BEANS-RED KIDNEY, DRD 9/1-4/30	MT
1442020	MUSHROOMS-SLICED, <10 OZ CAN	MT	:	1401660	BEANS-NSPF, DRIED	MT
1442025	MUSHROOMS-SLICED, <10 OZ CAN	MT	:	1402000	CHICKPEAS, GARBANZOS-DRD, SPLIT	MT
1442027	MUSHROOMS-WHOLE, <9 OZ CONT	MT	:	1402100	CHICKPEAS, GARBANZOS, NSPF-DRD	MT
1442030	MUSHROOMS-OTHER, <10 OZ CAN	MT	:	1402500	COMPEAS-BLACKEYE, DRIED	MT
1442031	MUSHROOMS-SLICED, <9 OZ CONT	MT	:	1402600	COWPEAS-EXCEPT BLACKEYE, DRD	MT
1442035	MUSHROOMS-OTHER, <10 OZ CAN	MT	:	1404500	PEAS-SPLIT, DRIED	MT
1442037	MUSHROOMS-OTHER, <9 OZ CONT	MT	:	1404600	PEAS, NSPF-DRIED	MT
1442040	MUSHROOMS-WHOLE, >9 OZ CAN	MT	:	OTHER VEGETABLES-PREP/PRES	MT	
1442043	MUSHROOMS-WHOLE, >9 OZ CONT	MT	:	1323520	TAPIOCA, CASSAVA FLOUR & STARCH	MT
1442045	MUSHROOMS-WHOLE, >9 OZ CAN	MT	:	1323540	FLOUR, STARCH-ARRUNROOT, SAGO	MT
1442047	MUSHROOMS-SLICED, >9 OZ CONT	MT	:	1325000	STARCH-POTATO	MT
1442050	MUSHROOMS-SLICED, >9 OZ CAN	MT	:	1325500	STARCHES, NSPF	MT
1442053	MUSHROOMS-OTHER, >9 OZ CONT	MT	:	1403000	GARLIC-DRIED	MT
1442055	MUSHROOMS-SLICED >9 OZ CAN	MT	:	1403500	LENTILS-DRIED	MT
1442060	MUSHROOMS-OTHER, >9 OZ CAN	MT	:	1403800	LUPINES-DRIED	MT
1442065	MUSHROOMS-OTHER, >9 OZ CAN	MT	:	1404000	ONIONS-DRIED	MT
9225627	MSHRM, WH, E, LS 9OZ CN	MT	:	1405000	POTATOES-DRIED	MT
9225631	MSHRM, SL, E, LS 9OZ CN	MT	:	1405400	CARROTS-DRIED	MT
9225637	MSHRM, NSPF, LS 9OZ CN	MT	:	1405500	VEGETABLES, NES-DRIED	MT
9225643	MSHRM, WH, E, GR 9OZ CN	MT	:	1405600	VEGETABLES-NEC DRIED	MT
9225647	MSHRM, SL, E, GR 9OZ CN	MT	:	1406000	GARLIC FLOUR	MT
9225653	MSHRM, NSPF, GR 9OZ CN	MT	:	1406500	ONION FLOUR	MT
HOPS, INCL	EXTRACT	MT	:	1407000	POTATO FLOUR	MT
1922500	HOPS	MT	:	1407400	TOMATO FLOUR	MT
1922510	HOPS PELLETS	MT	:	1407500	VEGETABLE FLOUR, NSPF	MT
1922520	OTHER HOPS	MT	:	1407600	OTHER VEGETABLE FLOUR	MT
1923000	HOP EXTRACT	MT	:	1410500	SOYBEANS-BRINE, PICKLED	MT
ARTICHOKES	- PREP	MT	:	1411000	BEANS-EX SOYBEANS, BRINE	MT
1417520	ARTICHOKES-BRINE, PICKLED	MT	:	1411500	BEANS-EX SOYBEANS, PICKLED	MT
1417600	ARTICHOKES-SALT, BRINE, PICKLED	MT	:	1412000	BEANS-EX SOYBEANS, PREP, PRES	MT
1418120	ARTICHOKES-PREPARED, PRESERVED	MT	:	1412500	SAUERKRAUT	MT
1418145	ARTICHOKES, PREP, PRES	MT	:	1413000	CABBAGE-PREPARED, PRESERVED	MT
1418830	ARTICHOKES, PREP	MT	:	1413500	CHICKPEAS, GARBANZOS-PREP, PRES	MT
1419200	ARTICHOKES-PREP OR PRES, EX FZ	MT	:	1414000	COWPEAS-BLACKEYE, BRINE, SALTED	MT
ASPARAGUS	- PREP	MT	:	1414500	ONIONS-BRINE, PICKLED	MT
1418140	ASPARAGUS-PREPARED, PRESERVED	MT	:	1415000	ONIONS-PREPARED, PRESERVED, NES	MT
1418840	ASPARAGUS PREP	MT	:	1415500	PEAS-BRINE, PICKLED	MT
1419300	ASPARAGUS- PREP OR PRES, EX FZ	MT	:	1416000	PIMIENTOS-BRINE, PICKLED	MT
TOMATOES, INCL	PASTE & SAUCE	MT	:	1416020	PIMIENTOS N/O 8 OZ	MT
1416500	TOMATO PASTE AND SAUCE	MT	:	1416040	PIMIENTOS 0 8 OZ	MT
1416520	TOMATO-PASTE	MT	:	1417500	VEGETABLES, NSPF-BRINE, PICKLED	MT
1416540	TOMATO-SAUCE	MT	:	1417540	VEGETABLES, NSPF-BRINE, PICKLED	MT
1416600	TOMATOES-PREP, PRES, EX SAUCE	MT	:	1417700	OTHER VEG IN BRINE, SALT, PICK	MT
WATERCHESTNUTS		MT	:	1417720	CUCUMBERS-SALT, BRINE, PICKLED	MT
1417000	WATERCHESTNUTS-SALTED, PICKLED	MT	:	1417760	OTHER VEG PACKED IN S+B, PKLD	MT

COMMODITY COMPOSITION OF U.S. AGRICULTURAL AND SELECTED NONAGRICULTURAL IMPORTS

1417800	BAMBOO SHOOTS-CANNED	MT	:	OTHER SUGAR & RELATED PRODS	MT
1417900	PALM HEARTS-PREPARED,PRES	MT	:	1553000 SUGAR, NONCRYST N/O 6 %	MT
1418000	VEGETABLES PREPARED,ETC, NES	MT	:	1553500 SUGAR, OTHER	MT
1418100	OTHER VEG PACKED IN S8P	MT	:	1555000 SUGAR-MAPLE	MT
1418160	VEGETABLES,NSPF-PREP,PRES	MT	:	1555500 SIRUP-MAPLE	MT
1418170	POTATOES-DEHYDRATED	MT	:	1556000 DEXTROSE	MT
1418180	OTHER VEGETABLES,NSP,PREP,PRES	MT	:	1556500 SIRUP-DEXTROSE	MT
1418200	CARROTS-CANNED	MT	:	1557000 HONEY	MT
1418300	CORN-CANNED	MT	:	1557500 SUGAR,SIRUP,MOLASSES-BLENDS	MT
1418400	KIDNEY BEANS-CANNED	MT	:	SPICES	MT
1418500	PALM HEARTS	MT	:	1615800 MUSTARD GROUND	MT
1418620	POTATOES-DEHYDRATED	MT	:	1615900 MUSTARD-PREPARED	MT
1418630	POTATOES-NEC PREP/PRES	MT	:	1616000 MUSTARD PREPARED	MT
1418860	VEGETABLES-NEC,PREP	MT	:	1617100 PAPRIKA-GROUND,UNGROUND	MT
1419800	VEGETABLES-NSPF,PREP,PRES,N/FZ	MT	:	1617300 PARSLEY-CRUDE	MT
1441200	MUSHROOMS-DRIED	MT	:	1617500 PARSLEY-MANUFACTURED	MT
1441400	MUSHROOMS-AIR/SUN DRIED	MT	:	1618000 PEPPER-ANAHEIM,ANCHO,UNGROUND	MT
1441600	MUSHROOMS-OTHER DRIED	MT	:	1618100 PEPPER CAPSICUM, UNGROUND	MT
1443000	TRUFFLES-FRESH,DRIED,ETC	MT	:	1618300 PEPPER-RED, UNGROUND	MT
1505400	CARROTS-DRIED	MT	:	1618400 PEPPER-RED, GROUND	MT
1603000	CHICORY ROOTS-CRUDE	MT	:	TOBACCO - UNMFG	MT
1603500	CHICORY-PREPARED	MT	:	TOBACCO - FILLER	MT
1604000	COFFEE SUBSTITUTES, NES	MT	:	1702000 TOBACCO-FILLER,MIXED,N/S	MT
1663000	VEG JUICE, MIXED	MT	:	1702200 TOBACCO-FLR,MXD,N/S,P,Q	MT
1820500	ANTIPASTO	MT	:	1702300 TOBACCO-FLR,MXD,N/S,P,Q/Q	MT
1821000	CORNERD BEEF HASH	MT	:	1702400 TOBACCO-FLR,MXD,N/S,P, EX Q	MT
1821100	PASTE, HASH, PUDDINGS,ETC,NES	NA	:	1702500 TOBACCO-FLR,MXD,STEMMED	MT
1821500	BEAN CAKE,ETC	MT	:	1702600 TOBACCO-FLR,MXD,STMD,P,Q	MT
1824000	YEAST EXTRACT-NOT ALC	MT	:	1702700 TOBACCO MXD, PHIL EX QUOTA	MT
1824500	SAUCE-THIN SOY	MT	:	1702800 TOBACCO-LF,N/S,TURK,<8.5 IN	MT
1824600	SAUCES-EXCEPT THIN SOY	MT	:	1702900 TOBACCO-LF,N/S,P,<8.6IN,Q	MT
1825200	SOUPS AND BROTHS, OTHER	MT	:	1703020 TOBACCO,LEAF N/STMD BUR	MT
1825500	VINEGAR-MALT	MT	:	1703040 TOBACCO,LEAF N/STMD NES	MT
1825800	VINEGAR-OTHER THAN MALT	MT	:	1703100 TOBACCO-LF,N/S,P,<8.6IN,O/Q	MT
4253000	MONOSODIUM GLUTAMATE	MT	:	1703200 TOBACCO, N STM, PHIL X QTA	MT
4934200	MONOSODIUM GLUTAMATE PREPS	NA	:	1703210 TOBACCO-LF,N/S-FLUE CURED	MT
SUGAR & RELATED PRODS		MT	:	1703220 TOBACCO-LEAF,N/S,BURLEY	MT
SUGAR - CANE & BEET		MT	:	1703230 TOBACCO-LF,N/S-BURLEY	MT
1551000	SUGAR-BEET,NATURAL STATE	MT	:	1703240 TOBACCO-LEAF,NOT STEMMED,NES	MT
1551200	SUGAR-CANE, NATURAL STATE	MT	:	1703300 TOBACCO-LF,N/S,P,Q,NES	MT
1551500	SUGAR-CANE, BEET, EX REFINED	MT	:	1703400 TOBACCU-LF,N/S,P,Q/Q	MT
1552010	SUGAR-CANE, BEET, OVER 99 DEG	MT	:	1703500 TOBACCO-LEAF,STEMMED,NES	MT
1552020	SUGAR-CANE,BEET,>98 N/O 99DEG	MT	:	1703600 TOBACCO-LEAF,STMD,P,Q	MT
1552025	SUGAR-REFINED	MT	:	1703700 TOBACCO-LEAF,STEMMED,P,NES	MT
1552030	SUGAR-CANE,BEET,>97 N/O 98DEG	MT	:	1704000 TOBACCO-FLR,LEAF,N/S,NSPF	MT
1552040	SUGAR-CANE,BEET,>96 N/O 97DEG	MT	:	1704200 TOBACCO-FLR,N/S,P,QUOTA	MT
1552045	SUGAR-CANE,BEET - OTHER	MT	:	1704300 TOBACCO-FLR,N/S,P,Q/Q	MT
1552050	SUGAR-CANE,BEET,>95 N/O 96DEG	MT	:	1704400 TOBACCO-FLR,N/S,P,NES	MT
1552060	SUGAR-CANE,BEET,>85 N/O 95DEG	MT	:	1704500 TOBACCO-FLR,STEMMED,NES	MT
1552070	SUGAR-CANE,BEET,>75 N/O 85DEG	MT	:	1704700 TOBACCO-FLR,STMD,P,Q,NES	MT
1552080	SUGAR-CANE, BEET, N/O 75DEG	MT	:	1704800 TOBACCO-FLR,STMD,P,Q/Q,NES	MT
MOLASSES - INEDIBLE		MT	:	1704900 TOBACCO-FLR,STEMMED,P,NES	MT
1554000	MOLASSES INEDIBLE	MT	:	TOBACCO - SCRAP	MT
CONFECTIONERY PRODS		MT	:	1706000 TOBACCO-SCRAP	MT
1571020	CONFECTIONERY NOT CONT COCOA	MT	:	1706020 TOBACCO-SCRAP,CIGAR LEAF	MT

COMMODITY COMPOSITION OF U.S. AGRICULTURAL AND SELECTED NONAGRICULTURAL IMPORTS

170040	TOBACCO-SCRAP, OTHER	MT	:	OTHER OILSEEDS & OILNUTS	MT	
1700200	TOBACCO-SCRAP,P,QUOTA	MT	:	1452000	PEANUTS-NOT SHELLED	MT
OTHER TOBACCO		MT	:	1454820	PEANUTS, SHELLED	MT
1700100	TOBACCO-LEAF,MIXED,N/S	MT	:	1454850	PEANUTS,NOT SHELLED,PREP,PRES	MT
1700500	TOBACCO-LEAF,MIXED,STEMMED	MT	:	1454860	PEANUTS, PREP, PRES	MT
1700800	TOBACCO,WRAPPER,MIX,FLR,N/STEM	MT	:	1454870	PEANUTS-SHELLED,PREP,PRES,NES	MT
1700900	TOBACCO,WRAPPER,MIX,FLR,STEM	MT	:	1454880	PEANUTS,SHELLED,PREP,PRES	MT
1701000	TOBACCO,WRAPPER,NOT STEMMED	MT	:	1610100	MUSTARD SEEDS-WHOLE	MT
1701200	TOBACCO,WRAPPER,MIX,FLR,N/STEM	MT	:	1750300	APRICOT AND PEACH KERNELS	MT
1701300	TOBACCO,WRAPPER,MIX,FLR,STEM	MT	:	1750600	CASTOR BEANS	MT
1701500	TOBACCO,WRAPPER,STEMMED	MT	:	1750900	COPRA	MT
1705000	TOBACCO-STEMS,N/CUT,N/GROUND	MT	:	1751000	COPRA-NO SPECIAL PROCLAMATION	MT
1705500	TOBACCO-STEMS,CUT,GROUND	MT	:	1751100	COPRA-PRODUCT OF P & TT	MT
1708045	OTHER TOBACCO MFG/UNMFG	MT	:	1751200	COPRA-EX PRODUCT OF P & TT	MT
BEVERAGES, EX FRUIT JUICES		HL	:	1751500	COTTONSEED	MT
WINE		HL	:	1752100	HEMPSEED	MT
1671020	WINE-CHAMPAGNE, NUT OVER \$6	HL	:	1752400	KAPOK SEED	MT
1671040	WINE-CHAMPAGNE, OVER \$6/GAL	HL	:	1752700	PALM NUT KERNELS	MT
1671500	CIDER-FERMENTED,ETC	HL	:	1752800	PALM NUT KERNELS & PALM NUTS	MT
1672000	WINE-PRUNE	HL	:	1753000	PALM NUTS	MT
1672500	WINE-RICE, SAKE	HL	:	1753300	PERILLA SEED	MT
1673005	WINE-GRAPE RED N/O\$4GAL 14%ALC	HL	:	1753600	POPPY SEED	MT
1673015	WINE-GRAPE WHT N/O\$4GAL 14%ALC	HL	:	1753900	RAPESEED	MT
1673020	WINE-GRAPE,N/O \$4, N/O 1 GAL	HL	:	1754200	RUBBER SEED	MT
1673025	WINE-GRAPE OTH N/O\$4GAL 14%ALC	HL	:	1754900	SOYBEANS-EX CERTIFIED SEED	MT
1673030	WINE-GRAPE RED O/\$4GAL 14% ALC	HL	:	1755000	SOYBEANS	MT
1673040	WINE-GRAPE,OVER \$4,N/O 1 GAL	HL	:	1755100	SUNFLOWER SEED	MT
1673045	WINE-GRAPE WHT O/\$4GAL 14% ALC	HL	:	1755400	TUNG NUTS	MT
1673060	WINE-GRAPE OTH O/\$4GAL 14% ALC	HL	:	1755700	OIL BEARING NUT,SEED,NSPF	MT
1673200	WINE-GRAPE,N/O 14% ALC,OV 1	HL	:	OILS & WAXES-VEGETABLE	MT	
1673400	WINE-MARSALA, >14% ALC,N/O 1	HL	:	CASTOR OIL	MT	
1673520	WINE-SHERRY, CONT NOT OVER 1	HL	:	1760100	OIL-CASTOR,N/O 20 C/LB	MT
1673540	WINE-SHERRY, CONT OVER 1 GAL	HL	:	1760200	OIL-CASTOR,OVER 15 CENTS	MT
1673700	WINE-STILL,GRAPE,OTHER	HL	:	1761400	OIL-CASTOR O/20 C/LB, CV 6	MT
1673720	WINE-GRAPE,> 14% ALC,N/O 1	HL	:	1761500	OIL-CASTOR O/20 OTHER	MT
1673740	WINE-GRAPE,>14% ALC,OVER 1	HL	:	COCONUT OIL	MT	
1674000	VERMOUTH-CONTAINER,N/O 1 GAL	HL	:	1760400	OIL-COCONUT,SPECIAL PROC	MT
1674200	VERMOUTH-CONTAINER,> 1 GAL	HL	:	1760500	OIL-COCONUT,P,TT,SP PROC,Q	MT
MALT BEVERAGES		HL	:	1760600	OIL-COCONUT,P,TT,SP PROC,O/Q	MT
1670515	ALE, BEER, ETC-NO/1 GAL, GL CONT	HL	:	1760700	OIL-COCONUT,CRUDE,P	MT
1670520	ALE, BEER, ETC-CONT N/O 1 GAL	HL	:	1760800	OIL-COCONUT,CRUDE,P,TT,Q	MT
1670530	ALE, BEER, ETC-NO/1, OTHER CONT	HL	:	1760900	OIL-COCONUT,CRUDE,P,TT,O/Q	MT
1670540	ALE, BEER, ETC-CONT OVER 1 GAL	HL	:	1761000	OIL-COCONUT,CRUDE,P,TT,NES	MT
OTHER BEVERAGES		HL	:	1761100	OIL-COCONUT,EX CRUDE,P,TT	MT
1662000	GINGER ALE, GINGER BEER, ETC	HL	:	1761200	OIL-COCONUT,REFINED,P,TT,Q	MT
1664000	BEVERAGES, NES-UNDER 0.5% ALC	HL	:	1761300	OIL-COCONUT,REFINED,P,TT,O/Q	MT
1664040	BEVERAGES-NSPF	HL	:	1761700	OIL-COCONUT	MT
1675000	ALCOHOLIC BEV,NES-FERMENTED	HL	:	1761720	OIL-COCONUT, CRUDE	MT
1679000	IMITATIONS OF WINES	HL	:	1761740	OIL-COCONUT, REFINED	MT
OILSEEDS & PRODS		MT	:	OLIVE OIL	MT	
OILSEEDS & OILNUTS		MT	:	1762800	OIL-OLIVE, INEDIBLE	MT
FLAXSEED		MT	:	1762900	OIL-OLIVE, UNDER 40 LB CONT	MT
1751800	FLAXSEED OR LINSEED	MT	:	1763000	OIL-OLIVE, 40 PLUS LB	MT
SESAMESEED		MT	:	PALM OIL	MT	
1754500	SESAME SEED	MT	:	1763400	OIL-PALM	MT

COMMODITY COMPOSITION OF U.S. AGRICULTURAL AND SELECTED NONAGRICULTURAL IMPORTS

1763420	OIL-PALM, CRUDE	MT	:	4902670	FATTY ACID,NES	MT
1763440	OIL-PALM, REFINED	MT	:	4904400	FATTY SALTS-LINSEED OIL,ETC	MT
1763500	OIL-PALM, INDUSTRIAL	MT	:	4904600	FATTY SALTS-HEMPSEED,ETC	MT
1763600	OIL-PALM, NSPF	MT	:	4904800	FATTY SALTS-COCONUT,PALM,ETC	MT
PALM KERNEL OIL				4905000	FATTY SALTS-VEGETABLE, NES	MT
1763200	OIL-PALM KERNEL, INEDIBLE	MT	:	4941000	WAX-CANDELILLA	MT
1763300	OIL-PALM KERNEL, EDIBLE	MT	:	4941200	WAX-CARNAUBA	MT
1763320	OIL-PALM-KERNEL, CRUDE	MT	:	4941400	WAX-JAPAN	MT
1763340	OIL-PALM-KERNEL, REFINED	MT	:	4941600	WAX-OURICURY	MT
OTHER OILS & WAXES-VEGETABLE				4941800	WAXES, NSPF-VEGETABLE	MT
1760000	OIL-BABASSU	MT	:	OILCAKE & MEAL		MT
1760300	OIL-CORN	MT	:	1845000	OILCAKE & MEAL-LINSEED	MT
1761600	OIL-CORN	MT	:	1845100	RAPESEED OILCAKE & MEAL	MT
1761800	OIL-COTTONSEED	MT	:	1845200	OILCAKE & MEAL-SOYBEAN,COTTONS	MT
1762000	OIL-CROTON	MT	:	1845240	OILCAKE & MEAL-COTTONSEED	MT
1762200	OIL-HEMPSEED	MT	:	1845260	CAKE & MEAL-NSPF	MT
1762400	OIL-KAPOK	MT	:	1845270	OILCAKE & MEAL, NSPF-VEG	MT
1762600	OIL-FLAXSEED OR LINSEED	MT	:	1845300	OILCAKE & MEAL-VEG, NSPF	MT
1763800	OIL-PEANUT	MT	:	1845340	COTTONSEED OILCAKE AND MEAL	MT
1764000	OIL-PERILLA	MT	:	1845380	OILCAKE & MEAL-NSPF,VEG	MT
1764200	OIL-POPPY SEED	MT	:	COTTON, EXCL LINTERS		MT
1764400	OIL-RAPESEED, INED, FOR MFG	MT	:	3001020	COTTON-HARSH,ROUGH,ST >3/4 IN	MT
1764500	OIL-RAPESEED, INED, OTHER	MT	:	3001040	COTTON-RAW,NES,ST <1-1/8 INCH	MT
1764600	OIL-RAPESEED, NSPF, FOR MFG	MT	:	3001520	COTTON-RGH,ST>1-5/32<1-3/8 IN	MT
1764700	OIL-RAPESEED, N/FOR MFG	MT	:	3001540	COTTON-RAW,ST>1-1/8<1-3/8 IN	MT
1764900	OIL-SESAME, INEDIBLE	MT	:	3001560	COTTON-RAW,ST>1-3/8<1-11/16IN	MT
1765000	OIL-SESAME, OTHER	MT	:	3002000	COTTON-RAW,ST >1-11/16INCHES	MT
1765200	OIL-SOYBEAN	MT	:	COTTON LINTERS		MT
1765400	OIL-SUNFLOWER, INEDIBLE	MT	:	3003000	COTTON LINTERS	MT
1765500	OIL-SUNFLOWER, OTHER	MT	:	SEEDS - FIELD & GARDEN		MT
1765800	OIL-SWEET ALMOND	MT	:	1256700	SEED POTATO EYES	MT
1766000	OIL-TUNG	MT	:	1260100	SEED-ALFALFA	MT
1766400	OILS-NUT, NSPF	MT	:	1260300	SEED-SUGAR BEET	MT
1767000	OILS-VEGETABLE, EX NUT, NSPF	MT	:	1260500	SEED-BEET,EXCEPT SUGAR BEET	MT
1769000	VEGETABLE TALLOW	MT	:	1260700	SEED-BENT GRASS	MT
1781500	RAPESEED OIL, HYDROG.	MT	:	1260900	SEED-BLUEGRASS, KENTUCKY	MT
1782000	HYDROGENATED OILS, NSPF	MT	:	1261100	SEED-BLUEGRASS, NES	MT
1782500	OIL MIXTURES-LINSEED	MT	:	1261500	SEED-CABBAGE	MT
1783000	OIL MIXTURES-EX LINSEED	MT	:	1261700	SEED-CARROT	MT
4652500	SALTS-FROM COCONUT,PALM,ETC	MT	:	1261900	SEED-CAULIFLOWER	MT
4653000	SALTS-OF FATS,OILS, NES	MT	:	1262100	SEED-CELERY	MT
4653500	FATTY ACIDS-SULFATED,PALM,ETC	MT	:	1262300	SEED-CLOVER, ALSIKE	MT
4654000	FATTY ACIDS,SALTS-SULFATED	MT	:	1262500	SEED-CLOVER, CRIMSON	MT
4654500	FATTY ALC-SULFATED,PALM,ETC	MT	:	1262700	SEED-CLOVER, RED	MT
4655000	FATTY ALCOHOL-SULFATED, NES	MT	:	1262900	SEED-CLOVER, SWEET	MT
4900500	OILS,FATS-CHEMICALLY CHANGED	MT	:	1263100	SEED-CLOVER, WHITE AND LADINO	MT
4902000	FATTY ACID-LINSEED OIL	MT	:	1263300	SEED-CLOVER, NES	MT
4902200	FATTY ACIDS-HEMPSEED,ETC	MT	:	1263500	SEED-FESCUE, CREEPING RED	MT
4902400	FATTY ACID-COCONUT,PALM,ETC	MT	:	1263700	SEED-FESCUE, MEADOW	MT
4902410	FATTY ACID,COCO,PK,P,OILS	MT	:	1263900	SEED-FESCUE, NSPF	MT
4902420	FATTY ACID,OTHER,VEG	MT	:	1264100	SEEDS-FLOWER	MT
4902440	FATTY ACID DER COCO,PK,P OILS	MT	:	1265100	SEED-KALE	MT
4902600	FATTY ACIDS-VEGETABLE, NES	MT	:	1265300	SEED-KOHLRABI	MT
4902640	FATTY ACIDS, NEC	MT	:	1265500	SEED-MANGELWURZEL	MT
4902650	FATTY ACID,OTHER	MT	:	1265900	SEED-MUSHROOM SPAWN	MT

COMMODITY COMPOSITION OF U.S. AGRICULTURAL AND SELECTED NONAGRICULTURAL IMPORTS

1266100	SEED-ONION	MT	:	1255000	FRUIT TREES-GRAFTED,BUDDED	NO
1266300	SEED-ORCHARD GRASS	MT	:	1256000	SEEDLINGS,CUTTINGS-ROSE STOCK	NO
1266500	SEED-PARSLEY	MT	:	1256500	ROSE PLANTS-GRAFTED,BUDDED	NO
1266700	SEED-PARSNIP	MT	:	1257000	ORCHID PLANTS	NO
1267100	SEED-PEPPER	MT	:	1258000	LIVE PLANTS FOR PLANTING,NES	NO
1267300	SEED-RADISH	MT	:	1258200	LIVE PLANTS W/SOIL	NO
1267700	SEED-RYE GRASS	MT	:	1258400	LIVE PLANTS NEC	NO
1267900	SEED-SESBANIA	MT	:	1921700	CARNATIONS-MINIATURE	NA
1268100	SEED-SPINACH	MT	:	1921800	CUT FLOWERS-ROSES	NA
1268300	SEED-TALL OAT	MT	:	1921810	CUT FLOWERS-ROSES-SWEETHEART	NO
1268500	SEED-TIMOTHY	MT	:	1921890	CUT FLOWERS-ROSES OTHER	NO
1268700	SEEDS-TREE AND SHRUB	MT	:	1921900	CUT FLOWERS-NEC	NA
1268900	SEEDS-TURNIP, RUTABAGA	MT	:	1922000	CUT FLOWERS-FRESH	NA
1269100	SEED-HAIRY VETCH	MT	:	1922100	CUT FLOWERS-NSPF	NA
1269300	SEED-VETCH, NSPF	MT	:	1922110	CUT FLOWERS-CHRYSANTHEMUMS/PUM	NO
1269500	SEED-WHEAT GRASS	MT	:	1922120	CUT FLOWERS-CHRYSANTHEMUMS OTH	NO
1270100	SEEDS-GRASS, FORAGE CROP,NES	MT	:	1922130	CUT FLOWERS-STANDARD CARNATION	NO
1271000	SEEDS-GARDEN,EX GRASS,NES	MT	:	1922190	CUT FLOWERS - NSPF	NO
1303000	SEED-CORN, MAIZE, CERTIFIED	MT	:	8350000	PLANTS ETC FOR USDA & USBG	NA
1306300	SEED WHEAT, INEDIBLE	MT	:		OTHER VEGETABLE PRODS	MT
1306520	SEED-WHEAT,INEDIBLE	MT	:	1829130	EDIBLE PREPS X GEL NEC	NA
1307020	SEED-WHEAT,EDIBLE	MT	:	1921500	CITRUS JUICE-UNFIT BEVERAGE	MT
1369000	UNION SETS-FRESH	MT	:	1923500	LUPULIN	MT
1372000	POTATOES-WHITE, CERT SEED, Q	MT	:	1925500	BROOMCORN	MT
1372020	SEED POTATOES IN CONT N/O 100#	MT	:	1926000	STRAW-FLAX	MT
1372040	SEED POTATOES-OTHER	MT	:	1927500	STRAW AND FIBER-RICE	MT
1372100	POTATOES-WHITE,CERT SEED,O/Q	MT	:	1929000	TEASELS	MT
1372120	SEED POTATOES IN CONT N/O 100#	MT	:	4550400	PECTIN	MT
1372140	SEED POTATOES, OTHER	MT	:	4553000	GLUE-VEGETABLE,UNDER 40	MT
1754800	SOYBEANS-CERTIFIED SEED	MT	:	4553200	GLUE-VEGETABLE,40 OR MORE	MT
1922200	GUAR SEEDS	MT	:	4936600	LEVULOSE	MT
	NURSERY STOCK, CUT FLOWERS	NA	:		SELECTED NON-AG IMPORTS	NA
1250100	BULBS-TULIP	NO	:		FERTILIZERS	MT
1250500	BULBS-HYACINTH	NO	:		POTASSIUM	MT
1251000	BULBS-LILY	NO	:	4805000	POTASSIUM CHLORIDE	MT
1251500	BULBS-NARCISSUS	NO	:	4805500	POTASSIUM SULFATE	MT
1252000	CORMS-CROCUS	NO	:	4806000	POTASSIUM NITRATE	MT
1252500	PIPS-LILY OF THE VALLEY	NO	:	4807500	POTASSIC FERTILIZER NSPF	MT
1253020	BULBS-IRIS	NO	:		NITROGEN	MT
1253040	BULBS,CORMS-GLADIOLUS	NO	:	4800500	LIMESTONE - CRUDE	MT
1253060	TUBERS-BEGONIA	NO	:	4801500	CALCIUM CYANAMIDE	MT
1253070	BULBS, ROOTS, OTHER	NO	:	4802000	CALCIUM NITRATE	MT
1253080	BULBS,ROOTS,ROOTSTOCK,ETC,NSPF	NO	:	4802500	SODIUM NITRATE	MT
1253090	HERBACEOUS PLANT-OTHER ETC	NO	:	4803000	UREA	MT
1253220	IRIS BULBS W/SOIL	NO	:	4803500	BASIC SLAG	MT
1253240	GLADIOLUS CORMS W/SOIL	NO	:	4806510	AMMONIUM NITRATE	MT
1253260	BEGONIA TUBERS W/SOIL	NO	:	4806520	AMON NITR-LIMSTN MIX	MT
1253270	BULBS & ROOTS NEC W/SOIL	NO	:	4806530	AMMONIUM SULFATE	MT
1253290	OTHER W/SOIL	NO	:	4806540	ANHYDROUS AMMONIA	MT
1253420	IRIS BULBS WITHOUT/SOIL	NO	:	4806550	NITROGEN SOLUTIONS	MT
1253440	GLADIOLUS CORMS WITHOUT/SOIL	NO	:	4806560	OTHER NITRG FERTLZRS	MT
1253460	BEGONIA TUBERS WITHOUT/SOIL	NO	:		PHOSPHATE	MT
1253470	BULBS & ROOTS, WITHOUT/SOIL	NO	:	4804500	PHOSPATES,CRUDE,NES	MT
1253490	BULBS NEC WITHOUT/SOIL	NO	:	4807010	PHOSPHORIC ACID	MT
1254000	SEEDLINGS,CUTS,ETC-FRUIT TREE	NO	:	4807030	SUPERPHOSPHATES	MT

COMMODITY COMPOSITION OF U.S. AGRICULTURAL AND SELECTED NONAGRICULTURAL IMPORTS

4807050	CONC SUPERPHOSPHATES	MT	:	1104726	FLATFISH: OTHER FROZEN	MT
4807070	OTHER PHOSPHATES	MT	:	1104730	HADD,SKD,BND,FZ,10 LBS	MT
4808005	DIAMMONIUM PHOSPHATES	MT	:	1104740	POLL,SKD,BND,FZ,10 LBS	MT
4808015	OTHER AM PHOSPHATES	MT	:	1104755	WHITING	MT
MIXED OR ORGANIC FERTILIZERS		MT	:	1104760	ATLANTIC OCEAN PERCH,FZN	MT
1920540	SEAWEEEDS,CRU,GRO,NES	MT	:	1104765	OTHER FISH,FROZEN,OV 10 LBS	MT
1925000	PEAT MOSS	MT	:	1105000	PERCH,CD,HDK,FR,CH,FR,QUOTA	MT
4801000	MANURES, INC GUANO	MT	:	1105520	ATL OCN PER,FIL,OV Q	MT
4808020	POTASSIUM NIT - SODIUM NIT	MT	:	1105545	COD,FILL,FR,CH,OV QT	MT
4808030	OTHER FERT MAT	MT	:	1105550	COD,FILL,FZ,OV QUOTA	MT
4808060	PEAT MOSS	MT	:	1105565	CUSK,ETC,FR,CH,OV QT	MT
4808070	NT FERT AN,VEG-ORG	MT	:	1105570	CUSK,ETC,FZ,OVER QTA	MT
4808095	OTH NT FERT NSPF	MT	:	1105710	WOLF FISH,FRSH/CHILD	MT
FISH		MT	:	1105720	WOLF FISH, FROZEN	MT
FISH FRESH OR PREP		MT	:	1106510	YELLOW PERCH,FR/CHLD	MT
1101007	SHELTS,FRESH/CHILLED	MT	:	1106520	YELLOW PERCH,FROZEN	MT
1101009	SHELTS,FROZEN	MT	:	1107005	PIKE,ETC,FRSH/CHILD	MT
1101012	ALBACORE,FR,CHILL,FZ	MT	:	1107015	PIKE,ETC, FROZEN	MT
1101020	YELLOWFIN,W/HD,EV,FR,CH,FZ	MT	:	1107024	CATFISH FIL,FR,CH,FZ	MT
1101025	YELLOWFIN,W/HD,EV,FR,CH,FZ	MT	:	1107028	FRESH WATER,FISH,NES	MT
1101030	YELLOWFIN,N/HD,EV,FR,CH,FZ	MT	:	1107033	FLTFISH,X HAL,NES,F,CH	MT
1101037	YLOFIN,NES,FR,CH,FZ	MT	:	1107038	TURBOT, FROZEN	MT
1101045	SKIPJACK TUNA,F,CH,F	MT	:	1107039	FLTFISH X HAL, OTHER,FROZEN	MT
1101050	TUNA,NES,FR,CHILL,FZ	MT	:	1107040	HALIBT FILL,FR,CH,FZ	MT
1101060	SEA HERRING,FRSH/CHL	MT	:	1107070	SALMON,FILL,FR,CH,FZ	MT
1101070	SEA HERRING,FROZEN	MT	:	1107080	FSH,FIL,NES,BND ETC	MT
1101505	WHITEFISH,FRSH/CHLD	MT	:	1111000	COD,HADD,ETC,DRIED,SMOKED	MT
1101515	WHITEFISH, FROZEN	MT	:	1111500	SHARK FINS, DRIED,SMOKED	MT
1101537	PIKE,FRESH/CHILLED	MT	:	1111800	FISH,NES,DRD,NT CND	MT
1101539	PIKE,FROZEN	MT	:	1112200	COD,ETC,PKLD,SALTED WHOLG	MT
1101540	LAKE TROUT,FR,CHL,FZ	MT	:	1112800	COD,ETC,PKLD, X WHOLE	MT
1101550	FR WATER TROUT,NES	MT	:	1113200	HERR,PKLD,IN BLK OV 15 LB	MT
1101575	FR WATER FISH,NES	MT	:	1113700	HERRING, SALT	MT
1101585	COD, FRESH/CHILLED	MT	:	1114000	MACK,PKLD,IN BLK,+15 LB	MT
1101589	COD,FROZEN	MT	:	1114400	MACK,SALT,NES	MT
1101593	CUSK,HADDOCK,FRESH/CHILLED	MT	:	1114800	SALMN,PKLD,CNT N/CANNED	MT
1101597	CUSK,HADDOCK,FRESH/CHILLED	MT	:	1115200	ALEWIVES OVER 15 LBS	MT
1101599	EELS,SHAD,STURGEON	MT	:	1115600	FSH,SALT,NSPF,OV 15 LBS	MT
1102025	HALIBUT,FRESH/CHILLED	MT	:	1116000	FSH,SALT,NSPF CANNED, NES	MT
1102030	HALIBUT, FROZEN	MT	:	1116400	COD,ETC,SMKD,KIP,N/C	MT
1102045	SALMON,FRESH/CHILLED	MT	:	1116800	COD,ETC,PROC,NES,SMK	MT
1102050	SALMON, FROZEN	MT	:	1117200	HERR,WH,BEHEADED,SMK	MT
1102500	MAC,N/EV,FR,CHILL,FZ	MT	:	1117600	HERR,WH,BHD,NT SMKD	MT
1102800	MACKEREL,EV,FR,CH,FZ	MT	:	1118000	HERR,BND,EVIS,SPLIT	MT
1103000	SWRDFH,N/EV,FR,CH	MT	:	1118400	MACK,SMKD,KIP,NT CND	MT
1103300	SWRDFISH,EV,FROZEN	MT	:	1118800	SALM,SMKD,KIP,N/CND	MT
1103552	PERCH,ATL OC,FR/CHLD	MT	:	1119200	FISH,NEC,SMKD,KIPPRD	MT
1103560	FLOUNDERS,FR SH/CHLD	MT	:	1120100	ANCHOVY,NT IN OIL 156-	MT
1103565	FLOUNDERS, FROZEN	MT	:	1120300	FSH ANCH AIRT,OV 15 LB	MT
1103570	FISH,NEC,FRESH/CHLD	MT	:	1120500	BONITO,YLTL,NT-IN-GL	MT
1103575	FISH,NEC, FROZEN	MT	:	1120800	HERR,SMKD,CND 1-15LB	MT
1104000	FSH,NEC,EVIS, OVER 15 LBS	MT	:	1121000	HERR,NES,N-IN-GL -15	MT
1104500	FISH,NEC,EVIS,NOV15 LBS	MT	:	1121200	HERR,NES,N/1-GL 156+	MT
1104710	COD,SKND,FZ,BLKS OV 10 LBS	MT	:	1121400	POLL,NT-IN-OIL,AIRT	MT
1104724	FLATFISH: TURBOT FROZEN	MT	:	1121800	SALM,NT-IN-OIL,AIRT	MT

COMMODITY COMPOSITION OF U.S. AGRICULTURAL AND SELECTED NONAGRICULTURAL IMPORTS

1122000	SARD,NO OL AIRT-8 DZ	MT	:	1144545	SHRIMPS,PRAWNS	MT
1122100	SARDINES IN TOMATO SAUCE	MT	:	1144550	SHRIMP,PEELD,AIRT CT	MT
1122300	SARDINES-CANNED-OTHER <15LBS	MT	:	1144557	SHRIMP,PEELD,RAW	MT
1122400	SARD,NO OIL AIRT +15	MT	:	1144562	SHRMP,PRWN,NUT AIRT	MT
1123020	TUNA,WHITE MT,UND QTA	MT	:	1144572	SHRMP,BREADED,N AIRT	MT
1123040	TUNA, OTHER Q	MT	:	1144590	SHLFSH,INC PSTE,SAUC	MT
1123400	TUNA, ABOVE QTA	MT	:		FISH PRDUS, OTHER	MT
1123620	MACK,NSPF,NO OL,AIRT	MT	:	1133000	STURGEON ROE,FR,CH,FZ	MT
1123640	OT FSH,NSPF,NO OL,AT	MT	:	1133500	FISH ROE,X STUR,CANNED	MT
1124000	ANCHOVIES,IN OIL,CANNED	MT	:	1134000	FISH ROE,X STRU,N/CANNED	MT
1124200	BONITO,YLTL,OIL,CANNED	MT	:	1135000	FISH NSPF	MT
1124600	HERRING,IN OIL,CANNED	MT	:	1135620	ALBACORE	MT
1124800	POLLOCK,SMKD,OL,CANNED	MT	:	1135665	TUNA	MT
1125000	POLL,NT SMKD,CANNED	MT	:	1135820	OTHER FISH	MT
1125200	SALMON IN OIL,CANNED	MT	:	1135840	OTHER FISH	MT
1125400	SARD QIL,NOV 18 C/LB	MT	:	1136020	OTHER FISH	MT
1125800	SARD,SMKD +18,23 C/LB	MT	:	1136040	OTHER FISH	MT
1126200	SAKD,OIL,NES +18,23 C SMOKED	MT	:	1145000	CLAM JUICE,AIRT CONT	MT
1126600	SARD,OIL,CND+18,23 C N/SMOKD	MT	:	1145500	OYSTER JUICE,AIRT CT	MT
1127100	SARD,SMK+23,30 C/LB	MT	:	1770200	COD-LIVER OIL	MT
1127300	SARD,N/SMK,CND+23,30 C/LB	MT	:	1770400	OTH FISH-LIVER OILS	MT
1127400	SARD,OL,CND+23,30 C/LB	MT	:	1771200	ANCHOVY OIL	MT
1127900	SARD,OL,SMKD,CND UV 45 C/LB	MT	:	1771400	COD OIL EX LIVER	MT
1128000	SARD,OL,SMK,CND30-45 C/LB	MT	:	1771600	SHARK OIL	MT
1128200	SARD,OL,OV 30 CTS/LB	MT	:	1772000	EULACHON OILS	MT
1128600	SARD,OIL,OV 30 CND	MT	:	1772200	HERRING OILS	MT
1129000	TUNA IN OIL,AIRT CNT	MT	:	1772400	MENHADEN OILS	MT
1129400	FISH IN OIL,NES,AIRT	MT	:	1772600	OTHER,NOT LIVER,OILS	MT
1130100	FISH PASTES & SAUCES	MT	:	1824900	SHRIMP CHIPS	MT
1130500	FSH BALLS,CKESIN OIL	MT	:	1825000	SOUP, OYSTER	MT
1130800	FSH BALLS,N/OL,AIRT	MT	:	1845400	COD-LIVER SOLUBLES	MT
1131100	FSH,BALLS,N/OL,N CND	MT	:	1845510	FISH/WHALE-CANNED-INEDIBLE	MT
1131500	FSH BALLS,NO OL,NSPF	MT	:	1845520	TANKAGE, OTHER	MT
1132000	FSH STICKS,BRD,N CKD	MT	:	1845530	SCRAP/MEAL TANKAGE	MT
1132500	FSH STICKS,BRD,CKD	MT	:	1845560	OTHER TANKAGE	MT
	SHELLFISH	MT	:	1903500	CUTTLEFISH BONE	MT
1140100	RAZOR CLAMS,AIRT CNT	MT	:	1904700	FISH SCALES, CRUDE	MT
1140400	CLAMS,BOILED,CND	MT	:	1905000	FISH SOUNDUS	MT
1140600	CLAMS,NEC,CND	MT	:		AG CHEMICALS	MT
1141000	CLAMS,FR,CH,PRD,AIRT	MT	:		FUNGICIDES	MT
1141500	CRAB MT,FR,CHILL,FZ	MT	:	4051510	FUNGICIDES, UNMIXED	MT
1142020	SND CRAB,PREP,AIRT C	MT	:	4081600	FUNGICIDES-UNMIXED	MT
1142040	OTH CRAB,PREP,AIRT C	MT	:		HERBICIDES	MT
1142500	CRABMT,FR,CH,FZ,PROC	MT	:	4051520	HERBICIDES, UNMIXED	MT
1143000	CRABS,FR,CH,FZ,PROC	MT	:	4051530	INSECTICIDES, UNMIXED	MT
1143400	OYSTERS,SMKD,AIRT CT	MT	:	4051540	OTHER PESTICIDES, UNMIXED	MT
1143600	OYSTERS,X SMKO,PROC	MT	:	4082100	HERBICIDES - UNMIXED	MT
1144020	OYSTERS,SEED,NT AIRT	MT	:	4082200	OTHER HERBICIDES - UNMIXED	MT
1144040	OYSTERS,X SD,NT AIRT	MT	:	4082300	OTHER HERBICIDES-UNMIXED	MT
1144510	ABALONE	MT	:		INSECTICIDES	MT
1144515	LOBSTERS IN AIRT CNT	MT	:	4051550	OTHER PESTICIDES, UNMIXED	MT
1144520	LOBSTERS,LIVE	MT	:	4082400	INSECTICIDES - UNMIXED	MT
1144525	ROCK LOB TAIL,N CANNED	MT	:	4082800	OTHER INSECTICIDES - UNMIXED	MT
1144530	LOBSTER,NES,NT AIRT	MT	:	4082900	OTHER INSECTICIDES - UNMIXED	MT
1144537	SCALLOPS,FR,CH,FZ,PR	MT	:	4083200	OTHER PESTICIDES - UNMIXED	MT

COMMODITY COMPOSITION OF U.S. AGRICULTURAL AND SELECTED NONAGRICULTURAL IMPORTS

OTHER PESTICIDES	MT	:
4083600 OTHER PESTICIDES-UNMIXED	MT	:
4083800 PESTICIDES NEC UNMIXED	MT	:
FARM MACHINERY	NA	:
TRACTORS & SELF-PROP MACH	NO	:
6923402 TRAC,WHXGARD < 20HPS	NO	:
6923404 TRAC,WH,XGARD20-29HP	NO	:
6923405 TRAC,WH,XGARD30-39HP	NO	:
6923406 TRAC,WH,XGARD40-79HP	NO	:
6923409 TRAC,WHXGARD80-99HP	NO	:
6923411 TRAC,WH,XGARD100DVHP	NO	:
6923413 TRAC,WH,XGARD T PTO	NO	:
6923430 TRAC,TRACKLNG,FOR AG	NO	:
6923440 TRACTORS,NEC,NEW,AG	NO	:
6923450 TRACTORS,USED,AGR	NG	:
OTHER AG MACH & PARTS	NA	:
6618000 CREAM SEPARATORS,NOV \$50	NO	:
6618500 CRM SEP,DV\$50NDV\$100	NO	:
6660005 PLOWS AND LISTERS	NO	:
6660010 CULTIVATORS & WEEDERS	NO	:
6660015 PARTS OF PLOWS,ETC	NA	:
6660020 HARROWS,ROLLERS,ETC	NO	:
6660025 PLANTING,ETC,MACHINE	NO	:
6660030 HAYING MACH,X MOWERS	NO	:
6660035 MOWERS,X LAWN	NO	:
6660040 HARV MACHINES	NO	:
6660045 FARM WAGONS & CARTS	NO	:
6660050 AG MACH,EQUIP,NEC	NA	:
6660060 PARTS-FARM MACH HARROWS ETC	NA	:
6660065 PARTS-SEEDING/FERT MACH	NA	:
6660070 PARTS - HARVEST MACHINERY	NA	:
6660075 PARTS - OTHER	NA	:
6923460 PARTS OF AG TRACTORS	NA	:
TOBACCO - MFG	NA	:
1706300 CIGARETTES	MNO	:
1706400 CIGARETTES - OTHER	MNO	:
1706500 CIGARETTES - PAPER WRAP	MNO	:
1706600 CIGARS - EACH VAL 15+ CENT	MNO	:
1706700 CIGARETTES - OTHER	MNO	:
1706800 CIGARS-VALUED 15-23 CENTS	MNO	:
1707000 CIGARS VALUED AT 23+ CENTS	MNO	:
1707210 SMALL CIGARS & CHEROOTS	MNO	:
1707225 SMALL CIGAR/CHEKROOTS ATF CL A	MNO	:
1707235 SMALL CIGAR/CHEKROOTS ATF CL B	MNO	:
1707245 SMALL CIGAR/CHEKROOTS ATF CL C	MNO	:
1707255 SMALL CIGAR/CHEKROOTS ATF CL D	MNO	:
1707265 SMALL CIGAR/CHEKROOTS ATF CL E	MNO	:
1707275 SMALL CIGAR/CHEKROOTS ATF CL F	MNO	:
1707285 SMALL CIGAR/CHEKROOTS ATF CL G	MNO	:
1707290 SMALL CIGAR/CHEKROOTS ATF CL H	MNO	:
1707800 SNUFF & SNUFF FLOUR	MT	:
1708025 SMOKING TOBACCO RETAIL PKGS	MT	:

TABLE 1--VALUE OF U.S. FOREIGN TRADE AND TRADE BALANCE
(AGRICULTURAL, NONAGRICULTURAL), OCTOBER-SEPTEMBER 1968-84

YEAR	AGRICULTURAL	NONAGRICULTURAL	TOTAL	PERCENT
				AGRICULTURAL OF TOTAL
-- MILLION DOLLARS --				PERCENT
U.S. EXPORTS: 1/				
1968	6,331	26,426	32,757	19
1969	5,751	29,637	35,388	16
1970	6,958	34,337	41,295	17
1971	7,955	35,928	43,883	18
1972	8,242	36,633	44,875	18
1973	14,984	47,759	62,743	24
1974	21,559	69,423	90,982	24
1975	21,817	83,178	104,995	21
1976	22,742	89,047	111,789	20
1977	23,974	95,144	119,118	20
1978	27,289	104,270	131,559	21
1979	31,979	135,839	167,818	19
1980	40,481	169,846	210,327	19
1981	43,780	185,423	229,203	19
1982	39,095	176,310	215,405	18
1983	34,769	159,373	194,142	18
1984	38,027	170,014	208,041	18
U.S. IMPORTS: 2/				
1968	4,933	26,755	31,688	16
1969	4,831	30,300	35,131	14
1970	5,686	33,379	39,065	15
1971	6,128	38,744	44,872	14
1972	5,936	45,926	51,862	14
1973	7,737	57,521	65,258	12
1974	10,031	81,995	92,026	11
1975	9,435	89,251	98,686	10
1976	10,492	103,743	114,235	9
1977	13,357	129,061	142,418	9
1978	13,886	152,095	165,981	8
1979	16,186	177,424	193,610	8
1980	17,276	223,590	240,866	7
1981	17,218	237,469	254,687	7
1982	15,481	233,353	248,834	6
1983	16,271	230,629	246,900	7
1984	18,898	297,754	316,652	6
TRADE BALANCE:				
1968	1,398	-329	1,069	---
1969	920	-663	257	---
1970	1,272	958	2,230	---
1971	1,827	-2,816	-989	---
1972	2,306	-9,293	-6,987	---
1973	7,247	-9,672	-2,515	---
1974	11,528	-12,572	-1,044	---
1975	12,382	-6,073	6,309	---
1976	12,250	-14,696	-2,446	---
1977	10,617	-33,917	-23,300	---
1978	13,403	-47,825	-34,422	---
1979	15,793	-41,585	-25,792	---
1980	23,205	-53,744	-30,539	---
1981	26,562	-52,046	-25,484	---
1982	23,614	-57,043	-33,429	---
1983	18,498	-71,256	-52,758	---
1984	19,129	-127,740	-108,611	---

1/ DOMESTIC EXPORTS. BEGINNING OCTOBER 1, 1973 INCLUDES DEFENSE DEPARTMENT GRANT-AID.

2/ IMPORTS FOR CONSUMPTION, CUSTOMS VALUE BASIS, BEGINNING OCTOBER 1, 1973.
--- = NOT APPLICABLE.

TABLE 2--U.S. AGRICULTURAL EXPORTS: VALUE OF SELECTED COMMODITIES AND GROUPS, FISCAL YEARS 1980-84

YEAR	ANIMALS AND PROD	ANIMALS, LIVE EX POULTRY	MEATS AND MEAT PROD EX POULTRY	VARIETY MEATS	POULTRY MEATS	DAIRY PROD
-- 1,000 DOLLARS --						
1980----	3,770,630	155,126	870,703	305,207	367,713	156,308
1981----	4,106,943	192,125	987,841	306,474	492,687	237,663
1982----	4,072,542	246,665	983,611	315,581	358,163	367,804
1983----	3,748,000	264,108	925,680	266,707	281,052	348,869
1984----	4,218,106	276,233	929,414	272,685	279,857	393,177

	NONFAT DRY MILK	ANIMAL FATS, OILS, AND GREASES	LARD	TALLOW, INEDIBLE	HIDES AND SKINS, INC FURSKINS	CATTLE HIDES
-- 1,000 DOLLARS --						
1980----	42,458	784,366	25,402	699,574	1,115,610	680,020
1981----	44,980	756,195	41,133	642,021	1,002,019	604,550
1982----	52,252	701,621	30,555	600,612	1,021,249	677,922
1983----	148,203	593,189	22,137	528,750	997,499	721,598
1984----	186,312	703,164	24,443	638,007	1,317,789	1,027,890

	FURSKINS	VEGETABLE PROD	GRAINS AND FEEDS	WHEAT AND WHEAT PROD	WHEAT AND WHEAT FLOUR	WHEAT
-- 1,000 DOLLARS --						
1980----	361,131	36,710,765	18,261,075	6,632,586	6,554,788	6,322,817
1981----	320,346	39,673,200	21,368,312	8,051,700	7,964,795	7,706,824
1982----	264,835	35,021,967	17,115,183	7,675,097	7,615,248	7,434,321
1983----	215,297	31,021,456	15,049,941	6,223,090	6,166,080	5,910,026
1984----	206,021	33,808,468	17,302,927	6,783,170	6,731,047	6,496,981

	RICE	FEED GRAINS AND PROD	FEED GRAINS	BARLEY	CORN	OATS
-- 1,000 DOLLARS --						
1980----	1,170,161	9,169,161	9,102,181	200,591	7,842,473	9,247
1981----	1,537,387	10,497,268	10,393,395	260,874	8,966,424	17,499
1982----	1,148,522	7,050,594	6,966,256	249,888	5,961,815	2,382
1983----	874,340	6,581,599	6,495,507	113,949	5,716,519	1,189
1984----	896,900	8,215,614	8,127,725	273,551	7,021,957	2,117

	GRAIN SORGHUMS	BLENDED FOOD PROD	RYE	FEEDS AND FODDERS EX OILCAKE	ALFALFA MEAL AND CUBES	CORN BYPRODS
-- 1,000 DOLLARS --						
1980----	1,049,869	71,455	16,327	1,092,762	89,493	459,517
1981----	1,148,589	80,720	14,640	1,058,655	68,907	492,115
1982----	745,622	58,071	6,549	1,038,189	81,511	500,606
1983----	661,300	42,081	2,551	1,192,983	86,615	629,678
1984----	829,235	61,762	866	1,215,925	78,338	665,907

TABLE 2--U.S. AGRICULTURAL EXPORTS: VALUE OF SELECTED COMMODITIES AND GROUPS, FISCAL YEARS 1980-84--CONTINUED

	FRUITS AND PREP	FRUITS, FRESH	FRUITS, DRIED	FRUITS, CANNED	FRUIT JUICES	NUTS AND PREP
-- 1,000 DOLLARS --						
1980----	1,299,696	701,963	228,882	126,895	210,749	786,888
1981----	1,513,246	860,690	232,195	134,880	241,005	598,686
1982----	1,394,088	808,223	207,176	104,750	231,542	575,108
1983----	1,374,324	836,755	180,510	97,433	222,138	507,625
1984----	1,270,198	781,452	161,639	72,933	223,245	547,509

	VEGETABLES AND PREP	VEGETABLES, FRESH	DRIED BEANS	HOPS AND HOPS EXTRACT	OILSEEDS AND PROD	OILCAKE AND MEAL
-- 1,000 DOLLARS --						
1980----	954,291	227,345	208,224	51,207	9,810,623	1,717,514
1981----	1,445,698	319,026	470,795	103,198	9,305,186	1,669,516
1982----	1,442,087	330,973	468,680	73,168	9,545,447	1,497,960
1983----	989,540	275,939	119,504	62,419	8,720,904	1,486,258
1984----	998,513	296,811	114,634	60,851	8,603,720	1,239,013

	SOYBEAN OILCAKE AND MEAL	OILSEEDS	SOYBEANS	VEGETABLE OILS AND WAXES	SOYBEAN OIL	COTTONSEED OIL
-- 1,000 DOLLARS --						
1980----	1,642,253	6,793,761	6,163,625	1,244,285	781,878	212,815
1981----	1,599,486	6,487,639	5,986,159	1,095,270	456,667	204,851
1982----	1,452,853	7,058,805	6,478,933	988,682	498,074	211,019
1983----	1,448,978	6,332,284	5,865,752	902,362	461,677	130,796
1984----	1,203,391	6,233,966	5,713,923	1,130,740	632,531	97,048

	SOYBEANS AND PRODS	TOBACCO, UNMFG	TOBACCO, FLUE-CURED	COTTON, EX LINTERS	ESSENTIAL OILS	SEEDS, GARDEN
-- 1,000 DOLLARS --						
1980----	8,587,756	1,348,549	984,261	3,016,471	111,584	247,317
1981----	8,042,312	1,338,529	977,089	2,230,326	109,908	290,225
1982----	8,429,860	1,486,481	1,026,158	2,141,141	84,067	299,072
1983----	7,776,407	1,487,156	1,012,796	1,682,924	87,992	332,978
1984----	7,549,845	1,432,724	989,437	2,394,592	95,585	325,862

TABLE 3--U.S. AGRICULTURAL EXPORTS: QUANTITY OF SELECTED COMMODITIES AND GROUPS, FISCAL YEARS 1980-84

YEAR	MEATS AND MEAT PROD EX POULTRY	BEEF AND VEAL	PORK	POULTRY MEATS	CHICKEN MEATS, FR, PRZ	VARIETY MEATS
	METRIC TONS	METRIC TONS	METRIC TONS	METRIC TONS	METRIC TONS	METRIC TONS
1980----	413,931	58,634	85,147	319,719	264,001	204,045
1981----	434,896	68,664	100,785	395,492	340,306	208,181
1982----	437,583	81,631	82,273	314,687	267,768	225,778
1983----	412,371	93,531	64,080	250,256	211,938	219,562
1984----	421,804	107,939	60,051	224,717	189,488	220,707

YEAR	EGGS IN THE SHELL	MILK AND CREAM, FRESH	MILK, EVAP, COND	WHOLE MILK CREAM, DRY	MILK NONFAT DRY	BUTTER
	1,000 DOZPN	METRIC TONS	METRIC TONS	METRIC TONS	METRIC TONS	METRIC TONS
1980----	62,924	10,456	19,296	17,004	96,494	459
1981----	113,957	15,276	17,185	60,402	101,590	17,006
1982----	82,606	13,213	12,539	27,776	99,707	85,796
1983----	57,939	6,788	2,102	24,474	202,841	34,120
1984----	25,516	11,133	3,379	5,698	252,384	41,149

YEAR	CHEESE	CATTLE, BREEDING	BABY CHICKS	BABY CHICKS, BREEDER	CATTLE HIDES	ANTRAL FATS, OILS
	METRIC TONS	1,000 NUMBER	1,000 NUMBER	1,000 NUMBER	1,000 NUMBER	1,000 METRIC TONS
1980----	5,692	27	30,990	13,885	20,188	1,554
1981----	5,771	29	39,886	15,781	19,345	1,550
1982----	10,418	36	35,562	13,716	22,184	1,519
1983----	23,605	34	28,844	13,277	22,515	1,443
1984----	19,868	37	25,758	12,127	25,077	1,395

YEAR	LARD	FALLOW, INEDIBLE	ALFALFA MEAL AND CUBES	COBB BYPROD	SOYBEAN MEAL	SOYBEAN MEAL
	1,000 METRIC TONS	1,000 METRIC TONS	1,000 METRIC TONS	1,000 METRIC TONS	1,000 METRIC TONS	1,000 METRIC TONS
1980----	43	1,409	747	2,733	7,599	7,175
1981----	65	1,354	529	3,024	6,590	6,149
1982----	52	1,351	616	3,181	6,555	6,256
1983----	43	1,320	602	4,040	6,688	6,449
1984----	35	1,303	556	4,164	5,129	3,931

YEAR	SOYBEANS	SUNFLOWER- SEEDS	FLAXSEED	SOYBEAN OIL	COFFONSEED OIL	WHEAT
	1,000 METRIC TONS	1,000 METRIC TONS	METRIC TONS	1,000 METRIC TONS	1,000 METRIC TONS	1,000 METRIC TONS
1980----	23,833	1,927	4,044	1,220	330	36,066
1981----	19,972	1,426	513	739	322	42,246
1982----	25,477	1,542	531	942	384	44,607
1983----	24,522	1,363	15,736	918	247	36,701
1984----	19,198	998	1,721	827	137	41,698

YEAR	WHEAT FLOUR	BULGAR WHEAT	PICE	FEED GRAINS AND PROD	FEED GRAINS	BARLEY
	METRIC TONS	1,000 METRIC TONS	1,000 METRIC TONS	1,000 METRIC TONS	1,000 METRIC TONS	1,000 METRIC TONS
1980----	981,729	352	2,955	71,549	71,159	1,475
1981----	949,076	459	3,172	59,516	68,955	1,764
1982----	752,932	253	2,911	58,179	57,918	1,962
1983----	1,529,098	224	2,276	53,769	53,481	941
1984----	1,373,312	204	2,293	55,562	55,301	2,052

TABLE 3--U.S. AGRICULTURAL EXPORTS: QUANTITY OF SELECTED COMMODITIES AND GROUPS, FISCAL YEARS 1980-84--CONTINUED

YEAR	CORN	OATS	GRAIN SORGHUM	RYE	BLENDED FOOD PROD	FRUIT JUICES
	1,000 METRIC TONS	1,000 METRIC TONS	1,000 METRIC TONS	METRIC TONS	METRIC TONS	1,000 LITERS
1980----	61,417	58	3,199	129,170	213,673	437,357
1981----	59,368	121	7,702	119,012	203,627	608,338
1982----	49,609	18	6,290	39,990	174,934	586,714
1983----	37,105	9	5,403	23,619	138,121	580,334
1984----	47,001	13	5,226	8,391	130,444	559,765

YEAR	FRUITS, FRESH	APPLES, FRESH	GRAPES, FRESH	GRAPEFRUITS FRESH	Lemons AND LIMES, FRESH	ORANGES AND TANGERINES, FRESH
	METRIC TONS	METRIC TONS	METRIC TONS	METRIC TONS	METRIC TONS	METRIC TONS
1980----	1,072,289	237,308	93,254	272,625	173,546	479,290
1981----	1,639,463	311,288	135,945	297,753	177,585	427,638
1982----	1,684,538	269,278	97,654	259,545	139,106	385,065
1983----	1,531,319	261,811	129,336	301,835	154,115	455,855
1984----	1,366,987	228,677	111,166	256,999	154,917	393,531

YEAR	PEARS, FRESH	PEACHES, NECTARINES, FRESH	PRUNES, PLUMS, FRESH	PRUNES, DRIED	RAISINS, DRIED	FRUITS, CANNED
	METRIC TONS	METRIC TONS	METRIC TONS	METRIC TONS	METRIC TONS	METRIC TONS
1980----	39,370	28,031	21,238	43,984	72,345	153,924
1981----	49,246	35,750	25,814	56,440	63,801	153,946
1982----	49,512	30,840	21,562	59,011	52,531	115,094
1983----	34,695	25,476	19,606	49,575	53,703	105,990
1984----	35,062	23,271	25,899	52,728	52,306	69,960

YEAR	PEACHES, CANNED	PINEAPPLES, CANNED	FRUIT MIXTURES, CANNED	BEANS, DRIED	PEAS, DRIED	DRIED LENTILS
	METRIC TONS	METRIC TONS	METRIC TONS	METRIC TONS	METRIC TONS	METRIC TONS
1980----	59,167	10,383	55,680	352,543	95,501	45,317
1981----	59,311	9,897	55,478	350,511	121,575	75,411
1982----	36,216	12,390	43,808	731,473	197,639	67,196
1983----	33,178	11,491	37,139	258,479	137,174	44,811
1984----	12,271	13,273	23,376	221,616	130,695	33,377

YEAR	VEGETABLES, FRESH	POTATOES, WHITE FRESH	TOMATOES, FRESH	LETTUCE, FRESH	VEGETABLES, CANNED	TOMATOES, CANNED
	METRIC TONS	METRIC TONS	METRIC TONS	METRIC TONS	METRIC TONS	METRIC TONS
1980----	635,935	82,067	118,749	135,939	157,858	15,624
1981----	813,089	116,701	93,796	153,606	161,970	15,937
1982----	814,985	95,392	83,525	177,974	152,908	10,441
1983----	692,311	83,507	73,076	153,257	134,456	6,416
1984----	728,589	63,955	74,232	151,334	117,904	5,286

YEAR	HOPS AND HOP EXTRACT ED	TOBACCO, UNMFG	TOBACCO, FLUE-CURED	TOBACCO, BURLEY	ESSENTIAL OILS	COTTON, EX LINTERS
	METRIC TONS	METRIC TONS	METRIC TONS	METRIC TONS	METRIC TONS	METRIC TONS
1980----	13,349	282,687	185,201	41,564	12,946	1,986,329
1981----	17,088	252,131	155,649	33,103	11,125	1,209,799
1982----	18,029	254,464	144,622	43,309	8,835	1,487,428
1983----	14,044	245,372	147,415	40,827	9,910	1,136,286
1984----	13,140	227,153	140,462	34,374	10,846	1,481,064

TABLE 4--EXPORT QUANTITIES OF SELECTED COMMODITIES,
OCTOBER-SEPTEMBER 1981-84

COMMODITY OR COMMODITY GROUP	1981	1982	1983	1984 1/
--1,000 METRIC TONS--				
ANIMAL PROD.	2,685	2,603	2,488	2,511
FATS, OILS, AND GREASES	1,550	1,519	1,443	1,395
MEATS AND MEAT PROD.	435	438	412	422
POULTRY MEATS, FRESH, FROZEN	387	304	243	215
DAIRY PROD. 2/	231	304	339	418
OTHER ANIMAL PROD. 3/	82	38	51	61
GRAINS AND FEEDS	121,431	112,384	102,016	108,211
WHEAT	42,246	44,607	36,701	41,698
WHEAT FLOUR	949	753	1,529	1,073
BULGUR WHEAT	469	253	224	204
FEED GRAINS AND PROD.	69,516	58,179	53,769	55,562
RICE	3,172	2,911	2,276	2,293
BLENDED FOOD PROD. 4/	204	175	138	180
FEEDS AND FODDERS 5/	3,946	4,189	5,111	5,207
OILSEEDS AND PROD.	29,770	35,397	34,322	26,965
SOYBEANS	19,972	25,477	24,522	19,198
SAFFLOWERSEEDS	22	7	19	47
SUNFLOWERSEEDS	1,426	1,542	1,363	998
PEANUTS 6/	143	204	230	250
OILCAKE AND MEAL	6,590	6,555	6,688	5,129
VEGETABLE OILS AND WAXES	1,617	1,666	1,596	1,435
OTHER:				
COTTON, RAW	1,210	1,487	1,136	1,481
FRUITS AND PREP. 7/	1,899	1,968	1,791	1,582
NUTS AND PREP.	206	189	158	155
VEGETABLES AND PREP. 8/	1,834	1,874	1,272	1,212
SEEDS	229	233	275	252
TOBACCO, UNMFG.	252	254	245	227
OTHER 9/	2,918	1,576	1,066	1,223
TOTAL	162,434	157,965	144,769	143,819

1/ PRELIMINARY.

2/ INCLUDES EVAPORATED AND CONDENSED MILK, NONFAT DRY MILK, ANHYDROUS MILK FAT, BUTTER, AND CHEESE.

3/ INCLUDES MISCELLANEOUS ANIMAL PRODUCTS, BUT EXCLUDES LIVE ANIMALS, HIDES, AND EGGS.

4/ INCLUDES CORN-SOYA-BLEND AND WHEAT-SOYA-BLEND.

5/ INCLUDES PREPARED ANIMAL FEEDS, CORN BYPRODUCTS, AND ALFALFA MEAL AND CUBES.

6/ EXCLUDES PEANUTS NOT FOR OILSTOCK.

7/ EXCLUDES FRUIT JUICES.

8/ INCLUDES FRESH VEGETABLES, CANNED VEGETABLES, AND DRIED PULSES.

9/ INCLUDES MISCELLANEOUS VEGETABLE PRODUCTS AND BEVERAGE BASES, BUT EXCLUDES FRUIT JUICES AND NURSERY STOCK.

TABLE 5--VALUE OF AGRICULTURAL IMPORTS, FISCAL YEARS 1968-84

SUPPLEMENTARY	COMPLEMENTARY	TOTAL AGRICULTURAL	PERCENTAGE SUPPLEMENTARY OF TOTAL AGRICULTURAL	
			IMPORTS	EXPORTS
MILLION DOLLARS	MILLION DOLLARS	MILLION DOLLARS	PERCENT	PERCENT
2,955	1,978	4,933	60	47
3,043	1,788	4,831	63	53
3,492	2,194	5,686	61	50
3,817	2,311	6,128	62	48
3,974	1,962	5,936	67	48
5,014	2,723	7,737	65	33
6,682	3,348	10,031	67	31
6,571	2,863	9,435	70	30
6,279	4,213	10,492	60	28
6,548	6,809	13,357	49	27
7,314	6,572	13,886	53	27
9,075	7,110	15,186	56	28
9,924	7,351	17,276	57	25
11,302	5,916	17,218	56	26
10,194	5,288	15,481	66	28
10,806	5,465	15,271	66	31
12,220	6,678	18,898	65	32

TABLE 6--U.S. AGRICULTURAL IMPORTS: VALUE OF SELECTED COMPLEMENTARY COMMODITIES AND GROUPS, FISCAL YEARS 1980-84

YEAR	SILK, RAW	WOOL, UNMPD, PREP	BANANAS, FRESH	COFFEE, GREEN	COFFEE, SOLUBLE, EXTRACTS	COFFEE, ROASTED
--1,000 DOLLARS--						
1980----	5,588	45,814	405,989	4,155,693	249,390	78,084
1981----	3,572	39,124	501,275	2,739,720	240,169	38,009
1982----	7,942	33,622	552,827	2,619,606	157,295	38,009
1983----	7,775	29,037	554,127	2,652,458	145,507	34,083
1984----	8,598	47,033	625,745	3,091,468	160,219	48,738

	COCOA BEANS	COCOA BUTTER	COCOA, CAKE, POWDER	CHOCOLATE PREP	TEA, CRUDE, PREP	SPICES
--1,000 DOLLARS--						
1980----	398,524	207,812	125,720	235,835	132,844	139,635
1981----	478,474	227,875	78,024	158,979	132,232	146,194
1982----	325,967	165,578	55,987	153,575	126,161	155,194
1983----	373,711	185,490	65,551	195,498	127,836	172,834
1984----	375,655	238,811	143,689	293,187	198,941	205,533

	PEPPER, BLACK, UNGROUND	PEPPER, DRY FORM	RUBBER, LATEX	FIBERS	DRUGS	ESSENTIAL OILS
--1,000 DOLLARS--						
1980----	50,317	734,290	83,905	35,068	151,094	100,853
1981----	40,811	678,756	90,070	25,756	137,339	83,130
1982----	30,101	516,435	54,444	35,723	150,659	79,450
1983----	29,683	510,355	55,335	25,904	153,783	94,026
1984----	44,363	765,441	81,901	28,021	196,592	109,109

TABLE 7--U.S. AGRICULTURAL IMPORTS: VALUE OF SELECTED SUPPLEMENTARY COMMODITIES AND GROUPS, FISCAL YEARS 1980-84

YEAR	ANIMALS AND PROD	ANIMALS, LIVE, FX POULTRY	CATTLE, DUTTABLE	MEATS AND VEAL PROD, EX POULTRY	MEAT UNDER P.L. 88-482	BEEF AND VEAL, FRESH, FROZEN
--1,000 DOLLARS--						
1980----	3,711,153	466,901	287,835	2,277,475	1,553,769	1,551,298
1981----	3,729,686	338,687	189,439	2,221,953	1,404,725	1,403,107
1982----	3,515,864	400,977	241,407	2,023,504	1,221,222	1,220,317
1983----	3,854,504	555,009	329,716	2,031,759	1,190,679	1,188,588
1984----	3,917,171	595,818	286,966	1,931,290	962,699	961,080

	BEEF AND VEAL, PREP, PRES	PORK, FRESH, FROZEN	PORK, PREP, PRES	POULTRY AND POULTRY PROD	DAIRY PROD	CHEESE
--1,000 DOLLARS--						
1980----	200,864	118,856	335,508	70,372	451,539	289,325
1981----	218,198	152,115	346,722	95,202	523,771	329,729
1982----	156,826	217,457	343,476	57,453	651,251	358,234
1983----	133,343	219,318	418,280	30,517	709,482	393,868
1984----	204,314	292,120	411,030	121,593	757,363	388,665

	CASHEW AND MIXTURES AND GREASES	ANIMAL FATS, OILS, AND GREASES	HIDES AND SKIN, INC FURSKINS	FURSKINS	WOOL, UNMPD, EX FREE	SAUSAGE CASINGS
--1,000 DOLLARS--						
1980----	135,194	6,921	227,441	135,071	62,631	52,979
1981----	145,997	9,539	280,515	134,182	112,529	55,705
1982----	212,375	4,210	211,430	130,849	114,717	48,503
1983----	138,071	5,714	190,961	129,143	94,976	43,074
1984----	133,256	11,685	216,411	149,732	146,391	48,453

TABLE 7--U.S. AGRICULTURAL IMPORTS: VALUE OF SELECTED SUPPLEMENTARY COMMODITIES AND GROUPS, FISCAL YEARS 1980-84--CONTINUED

YEAR	VEGETABLE PROD	GRAINS AND FEEDS	BARLEY	BISCUITS, CAKES AND WAFERS	FEEDS AND PODDERS, EX OIL CAKE	FRUITS AND PREP
--1,000 DOLLARS--						
1980----	5,213,264	352,718	25,008	91,137	81,433	572,556
1981----	7,572,096	411,574	23,093	94,830	101,981	591,073
1982----	5,577,757	386,952	36,298	109,270	98,840	890,339
1983----	5,941,415	447,801	20,753	127,136	112,188	1,042,000
1984----	9,302,424	533,693	16,436	156,123	135,231	1,320,111
	FRUITS, FRESH, FROZEN	FRUITS, PREP, PPFS	FRUIT JUICES	NUTS AND PREP	VEGETABLES AND PREP	VEGETABLES, FRESH, FROZEN
--1,000 DOLLARS--						
1980----	209,391	219,323	143,842	227,761	852,362	379,433
1981----	214,799	208,508	267,766	248,093	1,026,916	531,869
1982----	280,977	219,174	390,193	215,521	1,118,423	515,414
1983----	305,611	256,326	479,064	238,365	1,039,888	543,184
1984----	357,405	292,205	670,501	319,977	1,302,700	582,472
	TOMATOES, FRESH	VEGETABLES, PREP, PPFS	OLIVES, PREP, PRES	MUSHROOMS, CANNED	HOPS, HOP EXTRACT	SUGAR, CANE OR BEET
--1,000 DOLLARS--						
1980----	133,775	472,929	77,890	116,453	36,970	1,619,379
1981----	241,129	495,047	78,719	37,030	34,316	2,169,512
1982----	155,162	603,009	89,989	84,574	36,866	1,176,872
1983----	225,092	496,703	80,057	105,786	33,844	973,652
1984----	174,687	722,228	86,955	144,889	37,279	1,144,339
	MOLASSES, INDIBLE	CONFEC- TIONERY PROD	SPICES	TOBACCO, UNMG	TOBACCO FILLER	WINE
--1,000 DOLLARS--						
1980----	101,613	79,515	17,079	401,815	252,098	673,911
1981----	113,923	81,197	17,371	356,336	307,499	737,484
1982----	54,409	82,823	19,573	473,597	278,149	767,588
1983----	58,562	91,416	22,236	733,584	311,752	817,496
1984----	94,543	108,105	23,895	552,905	488,075	932,141
	MALT BEVERAGES	SILSEEDS, AND PROD	OILSEEDS AND OILNUTS	VEGETABLE OILS AND WAXES	CASTOR OIL	COCONUT OIL
--1,000 DOLLARS--						
1980----	350,667	617,407	52,461	559,803	47,447	292,343
1981----	393,351	908,111	378,050	521,911	33,359	277,014
1982----	450,139	510,690	79,951	423,832	27,773	210,562
1983----	499,133	491,741	79,681	337,919	25,134	171,792
1984----	579,165	797,137	94,859	531,268	47,021	337,259
	OLIVE OIL	PALM OIL	PALM KERNEL OIL	COTTON, EXCLUDING LINTERS	SEEDS, FIELD AND GARDEN	NURSERY STOCK
--1,000 DOLLARS--						
1980----	47,587	56,509	73,554	1,533	55,265	146,700
1981----	43,289	71,339	49,335	7,303	76,691	176,372
1982----	47,213	46,129	48,998	11,558	86,706	187,838
1983----	47,216	52,950	56,470	4,387	90,596	227,649
1984----	53,737	96,688	79,498	5,394	96,542	291,920

TABLE 8--U.S. AGRICULTURAL IMPORTS: QUANTITY OF SELECTED COMPLEMENTARY COMMODITIES AND GROUPS, FISCAL YEARS 1980-84

YEAR	SILK, RAW	WOOL, UNMP3, FREE	BANANAS, FRESH	COFFEE, GREEN	COFFEE, SOLUBLE, EXTRACTS	COFFEE, ROASTED
	METRIC TONS	METRIC TONS	METRIC TONS	METRIC TONS	METRIC TONS	METRIC TONS
1980----	229	13,878	2,333,473	1,105,191	26,702	19,816
1981----	303	12,795	2,442,331	986,914	26,531	11,576
1982----	310	12,254	2,555,872	1,023,164	24,790	10,693
1983----	315	11,849	2,415,603	1,025,620	24,377	11,292
1984----	345	18,042	2,614,611	1,097,393	26,831	13,917

YEAR	COCOA BEANS	COCOA BUTTER	COCOA, CAKE, POWDER	CHOCOLATE PREP	TEA, CRUDE, PREP	SPICES
	METRIC TONS	METRIC TONS	METRIC TONS	METRIC TONS	METRIC TONS	METRIC TONS
1980----	139,922	34,789	65,762	73,512	86,389	71,086
1981----	248,335	43,573	78,546	52,172	86,700	78,477
1982----	197,446	35,403	62,211	54,470	80,598	77,715
1983----	242,510	47,912	82,498	30,013	78,146	81,765
1984----	131,012	51,272	103,717	113,194	88,366	89,678

YEAR	PEPPER, BLACK, UNGROUND	RUBBER, DRY FORM	RUBBER, LATEX	FIBERS	DRUGS	ESSENTIAL OILS
	METRIC TONS	METRIC TONS	METRIC TONS	METRIC TONS	METRIC TONS	METRIC TONS
1980----	28,133	562,642	55,950	50,915	44,427	5,660
1981----	29,291	565,188	59,465	40,000	35,746	4,956
1982----	27,186	601,711	47,625	51,659	47,066	5,849
1983----	23,213	590,136	61,013	53,268	43,107	3,928
1984----	31,291	741,743	64,096	43,419	50,179	10,769

TABLE 9--U.S. AGRICULTURAL IMPORTS: QUANTITY OF SELECTED SUPPLEMENTARY COMMODITIES AND GROUPS, FISCAL YEARS 1980-84

YEAR	CATTLE, DRAFTABLE	HORSES, LIVE	SWINE, LIVE	MEATS AND MEAT PROD, EX POULTRY	MEAT UNDER P.L. 88-482	BEEF AND VEAL, FRESH, FRZ
	1,000 NUMBER	1,000 NUMBER	1,000 NUMBER	METRIC TONS	METRIC TONS	METRIC TONS
1980----	881	13	232	311,505	538,569	637,715
1981----	674	13	163	304,648	610,301	609,563
1982----	808	16	219	301,631	608,182	607,737
1983----	1,044	16	458	337,876	587,112	585,945
1984----	815	16	1,045	305,184	472,043	471,156

YEAR	BEEF AND VEAL PREP, PRES	PORK, FRESH, FROZEN	PORK, PREP, PRES	MUTTON, GOAT AND LAMB	CHEESE	CASEIN AND MIXTURES
	METRIC TONS	METRIC TONS	METRIC TONS	METRIC TONS	METRIC TONS	METRIC TONS
1980----	57,020	83,660	103,153	15,150	134,211	51,390
1981----	59,089	100,355	100,536	17,066	113,163	51,282
1982----	55,177	116,531	95,683	9,066	123,395	73,716
1983----	74,586	125,789	124,761	8,446	132,292	73,106
1984----	78,499	182,499	145,395	7,653	138,703	82,652

YEAR	ANIMAL FATS, OILS, AND GREASES	CATTLE HIDES, WHOLE	SHEEP AND LAMB SKINS	HINK PORSKINS	WOOL, UNMP3, EX FREE	GELATIN
	METRIC TONS	METRIC TONS	METRIC TONS	1,000 NUMBER	METRIC TONS	METRIC TONS
1980----	7,716	18,462	10,460	2,373	18,067	13,273
1981----	12,545	30,912	12,779	3,494	29,935	11,868
1982----	7,589	16,316	13,090	2,708	29,008	11,135
1983----	13,256	15,009	8,601	2,850	25,755	12,007
1984----	17,538	16,842	8,174	3,177	40,862	12,946

TABLE 9--U.S. AGRICULTURAL IMPORTS: QUANTITY OF SELECTED SUPPLEMENTARY COMMODITIES AND GROUPS, FISCAL YEARS 1980-84--CONTINUED

YEAR	BARLEY	BISCUITS, CAKES AND WAFERS	WHEAT GLUTEN	FRUITS, FRESH, FROZEN	MELONS, FRESH	STRAW- BERRIES, FR, FROZEN
	METRIC TONS	METRIC TONS	METRIC TONS	METRIC TONS	METRIC TONS	METRIC TONS
1980----	155,544	48,256	21,845	533,946	193,296	44,743
1981----	118,050	48,091	20,645	474,649	142,660	32,577
1982----	233,165	54,391	19,847	587,589	213,330	19,230
1983----	150,088	64,753	22,145	517,310	185,724	20,735
1984----	115,273	81,569	23,496	801,069	281,802	24,891
	FRUITS, PREP, PRES	ORANGES, MANDARIN, CANNED	PINEAPPLES, CANNED	FRUIT JUICES	CASHEW NUTS	COCONUT MEAT
	METRIC TONS	METRIC TONS	METRIC TONS	1,000 LITERS	METRIC TONS	METRIC TONS
1980----	321,557	35,783	206,697	713,581	29,561	40,712
1981----	280,778	32,546	191,441	1,245,761	27,995	41,504
1982----	283,539	30,628	190,261	1,774,431	32,288	39,850
1983----	327,737	35,176	210,708	2,215,646	41,383	48,946
1984----	369,092	42,825	190,426	2,724,705	40,215	41,309
	CUCUMBERS, FRESH	TOMATOES, FRESH	MUSHROOMS, CANNED	OLIVES, PREP, PRES	HOPS, HOP EXTRACTS	SUGAR CANE OR BEET
	METRIC TONS	METRIC TONS	METRIC TONS	1,000 LITERS	METRIC TONS	METRIC TONS
1980----	163,361	302,513	50,412	57,078	7,593	3,920,208
1981----	152,715	244,318	40,424	58,012	6,640	3,745,949
1982----	140,080	249,077	41,789	48,455	7,833	3,450,137
1983----	155,443	316,908	53,048	49,634	6,521	2,563,888
1984----	177,813	381,245	67,573	58,561	7,097	2,828,763
	MOLASSES, INEDIBLE	CONFER- TIONERY PROD	SPICES	TOBACCO, UNMPG	TOBACCO, FILLER	WINE
	1,000 MT	METRIC TONS	METRIC TONS	METRIC TONS	METRIC TONS	1,000 LITERS
1980----	1,199	40,007	11,381	159,476	90,355	333,201
1981----	1,005	39,516	11,185	150,259	114,914	413,505
1982----	1,023	40,797	12,157	175,509	97,771	449,103
1983----	1,584	48,039	15,986	239,320	93,317	478,470
1984----	1,350	61,927	19,274	139,786	143,698	519,810
	WINE, SEILL N/O 14%	MALT BEVERAGES	OILSEEDS AND OILNUTS	SESAME SEEDS	MUSTARD SEED	CASTOR OIL
	1,000 LITERS	1,000 LITERS	METRIC TONS	METRIC TONS	METRIC TONS	METRIC TONS
1980----	328,060	535,306	100,499	30,684	26,372	45,005
1981----	353,705	600,078	351,220	36,839	37,851	38,695
1982----	395,362	659,478	174,006	33,521	29,400	35,658
1983----	415,619	716,758	184,798	39,443	29,481	29,279
1984----	442,470	839,755	222,977	36,554	34,991	38,986
	COCONUT OIL	OLIVE OIL	PALM OIL	PALM KERNEL OIL	COTTON, EXCLUDING LINTS	GULIP BULBS
	METRIC TONS	METRIC TONS	METRIC TONS	METRIC TONS	METRIC TONS	1,000 NUMBER
1980----	767,474	26,491	95,291	81,006	1,096	152,983
1981----	538,783	26,548	146,886	76,976	5,969	178,804
1982----	435,596	29,237	98,693	92,594	8,068	183,448
1983----	421,377	32,151	140,077	108,456	2,174	191,087
1984----	415,656	39,199	153,457	81,072	2,770	220,459

TABLE 10--U.S. AGRICULTURAL EXPORTS: VALUE BY COMMODITY OR COMMODITY GROUP, FISCAL YEARS 1983 AND 1984

COMMODITY OR COMMODITY GROUP	1983 1,000 DOLLARS	1984 1,000 DOLLARS	PERCENT
TOTAL AGRICULTURAL EXPORTS	34,769,456	38,026,574	9
ANIMALS AND ANIMAL PROD	3,748,000	4,218,106	13
DAIRY PROD	348,869	393,177	13
CATTLE HIDES, WHOLE	709,462	1,009,607	42
FURSKINS	215,297	206,021	-4
HIDES AND SKINS, OTHER	72,740	102,161	40
LIVE ANIMALS, EX. POULTRY	264,108	276,233	5
MEATS AND MEAT PROD	925,680	929,414	0
OILS AND FATS	593,189	703,164	19
POULTRY PROD	451,086	412,833	-8
OTHER ANIMAL PROD	167,569	185,496	11
COTTON, RAW, EX. LINTERS	1,682,924	2,394,592	42
GRAINS AND FEEDS	15,049,941	17,302,927	15
FEED GRAINS, EX. PROD	6,495,507	8,127,725	25
RICE	874,340	896,900	3
WHEAT AND WHEAT PROD	6,223,092	6,783,170	9
OTHER	264,019	279,207	6
FEEDS AND FODDERS, EX. OILCAKE	1,192,283	1,215,925	2
ALPALFA PROD	86,615	78,338	-10
CORN BYPROD	629,678	665,907	6
LIVESTOCK FEEDS, PREP	120,667	132,896	10
OTHER	356,023	338,784	-5
FRUITS AND PREP	1,374,324	1,270,198	-8
CANNED	97,433	72,933	-25
DRIED	180,510	161,639	-10
FRESH CITRUS	429,900	413,405	-4
OTHER, FRESH	406,855	368,047	-10
OTHER	259,626	254,174	-2
NUTS AND PREP	507,625	547,509	8
ALMONDS	224,083	280,846	25
PEANUTS 1/	146,523	166,194	13
WALNUTS	70,442	54,388	-23
OTHER	66,577	46,081	-31
VEGETABLES AND PREP	989,540	998,513	1
CANNED	117,381	106,901	-9
DRIED PULSES	187,432	173,197	-8
FRESH AND FROZEN	371,097	394,649	6
OTHER	313,630	323,766	3
OILSEEDS AND PROD	8,720,904	8,603,720	-1
OILCAKE AND MEAL	1,486,258	1,239,013	-17
OIL, SOYBEAN AND COTTONSEED	592,473	729,579	23
SOYBEANS	5,865,752	5,713,923	-3
OTHER	776,421	921,205	19
TOBACCO, UNMFG	1,487,156	1,432,724	-4
OTHER	1,205,042	1,258,285	4

1/ EDIBLE NUTS EXCLUDES NUTS FOR OILSEEDS.

TABLE 11--U.S. AGRICULTURAL EXPORTS: QUANTITY AND VALUE BY COMMODITY,
OCTOBER-SEPTEMBER 1981/82, 1982/83, AND 1983/84

SCHEDULE B	QUANTITY			VALUE (1,000 DOL.)			
	1981/82	1982/83	1983/84	1981/82	1982/83	1983/84	
1000220	CHICKENS, BREEDER STOCK (NO)	13,715,500	13,276,691	12,126,790	42,139	45,351	12,817
1000240	CHICKENS, OTHER BABY (NO)	21,845,679	15,567,527	13,644,231	8,435	7,620	5,630
1000260	TURKEYS (NO)	1,629,388	1,888,452	1,057,973	1,938	2,102	1,063
1000280	DUCKS, GESE, AND GUINEAS (NO)	1,102,212	1,711,062	2,000,152	899	1,097	1,353
1001000	O/CHICKENS, DUCKS, GESE, ETC (NO)	9,401,176	2,258,575	1,086,113	3,211	2,225	1,924
1004120	CATTLE-BEEF, BREEDING MALES (NO)	11,197	5,227	5,134	11,722	5,244	4,930
1004140	CATTLE-BEEF, BREEDING FEMALES (NO)	7,115	18,728	5,917	5,732	12,581	3,112
1004160	CATTLE-DAIRY, BREEDING MALES (NO)	1,850	1,572	2,331	2,432	3,217	1,925
1004180	CATTLE-DAIRY, BREEDING FEMALE (NO)	15,773	7,981	15,819	23,373	13,279	19,531
1004190	CATTLE NOT FOR BREEDING (NO)	33,889	16,541	29,339	15,950	7,621	13,035
1007100	HORSES FOR BREEDING (NO)	2,915	1,779	1,501	52,315	25,852	27,515
1007200	OTHER HORSES, MULES, ASSES, ETC (NO)	18,766	11,849	10,015	80,233	171,523	179,277
1008200	SHEEP (NO)	322,040	201,716	293,325	12,394	5,234	7,698
1008300	SWINE (NO)	35,399	29,372	13,515	12,750	12,537	3,315
1009620	OTH LIVE ANIM CRPLY FOR FOOD (NO)	1,728,219	469,294	376,639	17,524	4,972	1,425
1054120	CHICKENS, YOUNG, WHOLE, FR, PRZ (MT)	63,899	15,573	10,169	74,553	19,390	13,739
1054140	CHICKENS, EX YOUNG, WHOLE, F, PRZ (MT)	12,518	7,418	10,330	15,309	9,233	13,335
1054160	CHICKENS CUT IN PIECES FR, PRZ (MT)	191,351	188,947	168,859	197,335	195,126	191,437
1055120	TURKEYS WHOLE W/O PTS, FR, PRZ (MT)	7,237	5,868	3,596	12,093	3,087	5,214
1055140	TURKEYS CUT IN PIECES FR, PRZ (MT)	19,339	17,207	9,749	26,703	21,310	12,161
1056100	OTHER POULTRY, FRESH, FROZEN (MT)	7,049	5,913	7,153	11,356	8,975	11,100
1057100	POULTRY LIVERS, F, PRZ, SALT ETC (MT)	2,464	2,718	5,308	2,385	2,405	4,759
1058100	POULTRY, CANNED OTHERWISE PREP (MT)	2,728	1,934	561	3,547	2,514	2,155
1059300	POULTRY, OTHER BEYND PREP, PRES (MT)	8,102	5,498	8,837	15,532	17,019	25,235
1061025	BEEF, WITH BONE, FR, C, PRZ (MT)	7,687	10,244	9,741	35,237	42,355	12,124
1061060	BEEF, WITHOUT BONE FR, C, PRZ (MT)	57,864	59,707	94,513	250,355	317,219	347,277
1061080	VEAL, FRESH, FROZEN (MT)	1,490	1,742	2,100	3,336	4,911	5,869
1062500	SHEEP AND LAMB, FR, FROZEN (MT)	919	582	915	2,771	2,213	3,113
1064020	PORK, CARCASSES, FR, FROZEN (MT)	717	147	343	1,348	291	535
1064040	PORK, HAMS & SHOULDERS, FR, PRZ (MT)	6,593	5,673	4,046	16,313	16,823	13,481
1064060	PORK, OTHER, FRESH OR FROZEN (MT)	35,122	44,238	43,822	144,273	119,405	98,133
1065100	HORSEMEAT, FRESH OR FROZEN (MT)	34,419	25,354	22,195	91,309	53,570	43,129
1065200	MEAT, NEC, SMALL GAME, FR, PRZ (MT)	1,337	960	1,491	2,357	1,827	3,125
1068200	BEEF TONGUES, FRESH, FROZEN (MT)	30,264	32,688	31,689	65,596	55,483	57,155
1068400	BEEF LIVERS, FRESH, FROZEN (MT)	33,371	42,928	52,801	35,394	38,332	43,795
1068600	BEEF OFFALS, NEC, FRESH, FROZEN (MT)	89,221	87,251	88,981	143,335	121,840	113,935
1068800	VEAL, OFFALS, FRESH, FROZEN (MT)	569	1,048	937	932	1,136	1,320
1069000	SHEEP & LAMB OFFALS, FR, PRZ (MT)	4,537	4,372	3,815	8,239	5,831	3,033
1069200	PORK LIVERS, FRESH, FROZEN (MT)	22,603	14,914	10,135	11,412	7,327	3,993
1069400	PORK OFFALS, NEC, FRESH, PRZ (MT)	36,156	29,876	26,911	33,339	25,621	27,308
1069600	EDIBLE OFFALS, NEC FRESH, PRZ (MT)	8,886	4,958	4,227	5,345	4,270	3,132
1070100	SAUSAGE, CANNED (MT)	1,111	1,081	1,052	2,525	2,503	2,429
1070200	SAUSAGE, NOT CANNED (MT)	2,553	1,852	1,739	8,515	5,281	4,921
1071715	PORK, PREPARED, FRESH, FROZEN (MT)	7,717	5,061	4,593	16,738	11,474	10,196
1071725	PORK, CANNED, PREP, PRES (MT)	1,163	960	570	3,354	2,642	1,332
1073700	BACON-EX CANNED (MT)	852	557	690	2,725	1,911	2,123
1073750	HAMS, SHOULDERS, EX CANNED (MT)	2,026	1,462	1,545	6,271	5,016	4,544
1073770	POPK, NEC-CURED, EX CANNED (MT)	8,063	5,982	4,317	16,535	13,364	9,541
1073870	BEEF, PREPARED, FRESH, FROZEN (MT)	7,024	5,812	6,523	31,530	24,334	31,753
1073880	VEAL, PREPARED, FRESH, FROZEN (MT)	159	156	143	1,150	1,270	974
1074200	BEEF & VEAL, CANNED, PREP, PRES (MT)	4,280	1,545	1,638	7,012	3,145	2,813
1074600	BEEF & VEAL, NEC, PREP, PRES (MT)	3,527	4,325	3,431	15,150	17,691	15,419
1076200	MEAT & OFFALS, PREPARED, FR, PRZ (MT)	2,071	1,527	1,319	3,379	7,805	3,347
1076400	MEAT & OFFALS, CANNED, PREP, PR (MT)	1,228	512	678	3,456	1,407	1,835
1076600	MEAT & OFFALS, NEC, PREP, PRES (MT)	1,773	2,483	1,320	4,741	5,777	3,037
1078000	MEAT EXTRACTS & JUICES (MT)	3,597	1,756	2,734	5,735	4,524	3,932
1150100	MILK & CREAM FRESH OR SOUR (MT)	13,213	6,788	11,133	9,143	5,013	5,931
1151000	MILK, CREAM, N/SWEETENED, VPAP (MT)	12,133	1,730	3,038	11,866	1,950	3,450
1151000	MILK, CREAM, SWEETENED, COND (MT)	291	119	184	237	93	135
1151000	MILK, CREAM, N/CANNED, COND, EVAP (MT)	115	253	107	79	135	37
1151020	MILK, NONFAT DRY, RELIEF (MT)	53,596	101,628	167,127	24,522	50,824	101,790
1151040	MILK, NONFAT DRY, NOT RELIEF (MT)	45,819	101,213	119,257	37,173	37,379	34,577
1151700	OTHER MILK, CREAM, DRIED (MT)	27,780	24,474	5,598	29,259	27,316	5,070
1160100	BUTTER (MT)	86,791	34,120	41,149	145,897	53,175	59,089
1161000	MARGARINE, INCLUDING OLEO (MT)	7,577	5,257	4,255	7,994	5,488	4,701
1171700	CHEESE, CHEDDAR (MT)	511	4,473	5,900	2,341	5,100	3,757
1178200	CHEESE, AMERICAN, EX CHEDDAR (MT)	3,695	6,359	8,258	5,959	3,379	12,335
1178600	CHEESES, EX CHEDDAR D/AM (MT)	6,112	9,773	3,710	16,333	20,511	14,474
1180000	WHEY FLUID (MT)	126	374	113	135	111	155
1180500	WHEY, DRIED (MT)	24,554	20,629	21,655	15,333	16,715	17,865
1191000	YOGURT & OTHER FERM MILK (MT)	1,039	777	430	1,485	1,139	690
1191200	INFANTS DIETARY SUPPLEMENTS (MT)	5,281	5,000	4,723	16,241	18,570	11,977
1191700	OTHER DRIED MILK PRODUCTS (MT)	1,306	1,725	1,472	2,702	5,799	3,251
1182500	ICE CREAM (MT)	5,019	4,399	4,723	3,183	2,910	3,237
1186000	MILK PRODUCTS, NSDP (NA)	0	0	0	10,285	7,667	5,808
1195100	EGGS-SHELL FOR HATCHING (DOZ)	21,017,297	17,372,865	13,532,387	37,777	27,655	27,175
1195300	OTHER EGGS-SHELL (DOZ)	59,558,363	40,865,552	11,983,340	13,327	24,050	9,533
1196520	EGG ALBUMEN-DRIED (MT)	3,492	3,136	1,734	12,300	10,219	5,251
1196540	OTHER EGGS-DRIED (MT)	2,855	865	359	8,762	2,807	1,519
1197020	OTHER EGG ALBUMEN (MT)	6,139	7,454	5,197	7,457	5,860	4,174
1197040	OTHER EGGS (MT)	13,153	1,018	872	19,332	1,780	1,516
1201400	HIDES CATTLE-WHOLE (MNO)	21,887	21,989	24,283	567,865	739,462	1,033,507
1201720	SKINS CALF-WHOLE (PC)	2,937,530	2,199,155	2,274,531	26,330	19,873	21,227
1201740	SKINS KID-WHOLE (PC)	462,538	430,767	518,106	9,343	7,362	9,735
1201755	HIDES CATTLE, EXCEPT WHOLE (NO)	305,581	525,977	793,659	1,311	5,415	11,462
1201765	OTHER BOVINE HIDES, EX WHOLE (MT)	10,550	14,190	12,122	5,115	5,699	11,821
1202022	SKINS-SHEEP, LAMB, W/O WOOL (PC)	2,156,709	1,901,331	3,199,173	9,393	8,809	14,100
1202044	HIDES-EQUINE (MT)	4,205	1,479	2,373	2,443	1,047	1,225
1202047	GOAT AND KID SKINS (PC)	369,093	435,334	507,732	1,113	3,000	2,295
1202090	OTHER HIDES AND SKINS (NA)	0	0	0	19,374	3,093	0
1202092	PIG AND HOG SKINS (NA)	0	2,225,257	6,272,689	0	6,736	17,461

TABLE 11--U.S. AGRICULTURAL EXPORTS: QUANTITY AND VALUE BY COMMODITY, OCTOBER-SEPTEMBER 1981/82, 1982/83, AND 1983/84--CONTINUED

SCHEDULE B	QUANTITY			VALUE(\$, 100 DOL.)		
	1981/82	1982/83	1983/84	1981/82	1982/83	1983/84
1202095 OTHER HIDES AND SKINS (NA)	0	0	0	0	4,555	1,734
1230000 SKINS-SHEEP,LAMB,WITH WOOL(NO)	2,182,337	1,723,636	1,652,813	3,333	6,029	1,071
1241511 FOX(NO)	516,881	547,511	476,335	23,192	20,853	15,657
1241525 WINK BELTS(NO)	2,213,302	2,446,377	2,551,323	63,550	51,993	57,465
1241527 MUSKRAT(NO)	1,653,044	5,340,470	5,459,832	29,573	21,180	23,333
1241528 NUTRIA(NO)	809,197	737,381	925,035	4,384	3,124	1,170
1241558 OTHER FURSKINS(NO)	5,955,104	5,190,648	4,801,353	145,854	125,433	114,474
1241700 OTHER FURSKINS, EXCEPT WHOLE(NA)	0	0	0	3,314	1,908	2,751
1253100 BULBS, ROOTS, CLUMPS, ETC(NA)	0	0	0	3,536	3,564	3,679
1255200 FRUIT-NUTS PLANT, INC STOCK(NA)	0	0	0	4,527	4,621	5,539
1256500 ROSE PLANTS(NA)	0	0	0	2,501	2,158	2,163
1258100 HERBACEOUS PLANTS, ETC(NA)	0	0	0	29,515	28,600	23,331
1260120 SEED-ALFALFA, UNCRIFIED(MT)	861	1,821	2,049	2,339	1,545	4,372
1260140 SEED-ALFALFA, CRIFIED(MT)	4,995	4,361	5,154	18,773	11,500	15,550
1260300 SEED-BEET, SUGAR(MT)	913	2,018	1,851	2,396	4,191	1,165
1260500 SEED-BEET EXCEPT SUGAR BEET(MT)	141	46	49	378	173	133
1260700 SEED-BENT GRASS(MT)	2,611	2,364	1,958	4,358	3,106	2,859
1260900 SEED-BLUEGRASS, KENTUCKY(MT)	5,836	7,203	4,575	6,555	7,494	5,390
1261700 SEED-CARROT(MT)	901	626	518	3,314	3,195	3,251
1262700 SEED-RED CLOVER(MT)	754	1,269	1,195	1,535	2,421	2,405
1263120 SEED-LADINO CLOVER(MT)	707	1,017	855	3,345	3,553	2,933
1263140 SEED-WHITE CLOVER(MT)	220	129	51	672	406	745
1263200 SEED-CLOVER, OTHER(MT)	1,137	1,138	355	1,512	2,123	1,333
1263640 SEED-FESCUE, TALL(MT)	2,194	2,167	2,040	2,176	2,159	2,351
1263660 SEED-FESCUE, OTHER(MT)	3,522	4,205	3,026	4,384	5,365	3,607
1264100 SEED-FLOWER(MT)	412	484	527	4,310	5,107	3,590
1265700 SEED-MILLET(MT)	17,725	44,695	36,519	3,355	7,807	5,348
1266300 SEED-ORCHARD GRASS(MT)	628	386	432	6,730	5,938	7,113
1267100 SEED-PEPPER(BT)	1,295	1,644	1,425	1,815	2,109	1,333
1267300 SEED-RADISH(MT)	105	143	196	901	1,103	1,586
1267720 SEED-RYE GRASS, ANNUAL(MT)	1,069	1,524	4,959	2,772	4,515	12,573
1267740 SEED-RYE GRASS, PERENNIAL(MT)	10,535	12,962	12,519	6,031	7,430	7,033
1268100 SEED-SPINACH(MT)	1,605	2,090	1,873	2,052	2,340	2,133
1268500 SEED-TIMOTHY(MT)	893	1,368	1,235	1,323	2,869	3,049
1268700 TREE AND SHRUB SEED(MT)	2,616	2,938	2,038	2,334	2,715	2,035
1271220 SEED-SUDAN GRASS(MT)	52	64	43	1,934	1,523	1,333
1271240 SEED-OTHER GRASS AND FORAGE(MT)	1,499	2,169	2,838	1,134	1,586	2,242
1271510 SEED-CANTALOUPE(MT)	7,229	5,501	14,045	10,027	13,177	11,564
1271515 SEED-CUCUMBER(MT)	106	130	215	1,111	928	1,625
1271530 SEED-LETTUCE(MT)	227	397	341	2,302	4,755	5,172
1271545 SEED-SQUASH(MT)	108	137	131	1,163	1,231	1,212
1271560 SEED-TOMATO(MT)	245	364	394	1,792	2,647	2,657
1271570 SEED-WATERMELON(MT)	204	112	409	3,857	5,148	9,716
1271580 SEED-OTHER VEGETABLE, NSPP(MT)	574	996	1,004	5,323	5,533	7,113
1271590 SEED-OTHER, NSPP(MT)	4,460	4,447	5,157	35,314	35,990	11,608
1301000 BARLEY-UNMILLED(MT)	8,995	9,577	7,595	15,311	14,243	14,350
1301020 BARLEY FOR MALTING PURPOSES(MT)	0	0	0	0	0	0
1301040 BARLEY, NSPP(MT)	170,613	81,850	4,659	25,352	9,117	741
1301700 BUCKWHEAT AND CANARY SEED(MT)	1,791,041	958,724	2,047,586	223,336	134,831	272,759
1303200 CORN-UNMILLED, RELIEF(MT)	19,002	27,343	20,573	7,513	8,515	6,936
1303420 CORN-SEED, SWEET(MT)	29,421	17,214	71,854	4,520	2,484	3,271
1303440 CORN-SEED, OTHER(BT)	4,454	3,531	4,634	12,243	11,088	13,009
1303460 POPCORN(MT)	30,941	54,735	26,601	54,404	70,835	46,738
1303465 YELLOW CORN-UNMILLED(MT)	48,367	45,926	31,821	25,396	21,153	19,585
1303475 OTHER CORN-UNMILLED(MT)	49,398,256	46,367,283	45,774,851	5,932,313	5,536,590	5,994,339
1304020 GRAIN SORGHUM SEED(MT)	181,171	120,975	154,224	24,355	17,045	29,347
1304040 OTHER GRAIN SORGHUM-EXCL SEED(MT)	36,838	44,891	32,955	27,530	32,117	33,240
1304500 OATS-UNMILLED(MT)	5,239,743	5,432,624	5,225,958	745,522	551,000	329,235
1305000 RICE-PADDY OR ROUGH(MT)	17,894	8,256	13,189	2,382	1,189	2,117
1305520 RICE-HULLED,BROWN LONG GRAIN(MT)	250,244	38,004	190,395	55,749	7,701	32,800
1305540 RICE-HULLED,BROWN MED. GRAIN(MT)	232,070	172,523	162,458	89,383	56,595	55,554
1305560 RICE-HULLED,BROWN SHORT GRAIN(MT)	310,843	289,485	71,253	85,507	71,561	21,573
1305580 RICE-HULLED,BROWN,MIXED GRAIN(MT)	318	370	444	194	123	132
1306000 RICE-UNMILLED(MT)	1,644	937	932	733	391	251
1306520 WHEAT-UNMILLED, RELIEF(MT)	39,990	27,619	8,391	6,549	2,551	815
1306540 WHEAT-UNMILLED, NOT RELIEF(MT)	127,977	139,958	167,634	20,459	20,187	23,138
1312020 CORNMEAL, RELIEF(MT)	41,481,404	36,551,385	41,530,849	7,418,240	5,899,834	5,473,793
1312040 CORNMEAL, NOT RELIEF(MT)	51,346	75,936	84,835	11,353	15,687	21,133
1312060 CORN GRITS AND HOMINY(MT)	52,432	56,488	55,113	15,539	16,394	15,728
1312080 OTHER CORNMEAL(MT)	19,288	11,109	14,354	4,174	2,357	3,836
1312600 OATS, BY BREAKFAST FOODS(MT)	35,621	70,977	9,736	7,616	17,909	3,786
1313010 RICE-HULLED, RELIEF(MT)	21,631	12,278	7,542	7,381	3,850	3,175
1313015 RICE-HULLED,PARB,LONG GRN W/R(MT)	32,931	43,914	82,711	10,138	13,247	23,514
1313025 RICE-HULLED,PARB,OTHER,W/REL(MT)	1,021,088	854,247	789,353	498,986	396,508	333,575
1313030 RICE-NOT PARBOILED,LONG GRAIN(MT)	3,346	4,363	5,794	1,526	1,892	3,733
1313040 RICE-NOT PARBOILED,MED. GRAIN(MT)	652,649	508,864	505,308	257,334	196,199	220,567
1313050 RICE-NOT PARBOILED,SHORT GRN. (MT)	347,227	318,126	386,397	115,793	137,203	124,110
1313060 RICE-NOT PARBOILED,MIXED GRN. (MT)	35,917	6,822	8,754	4,076	3,749	4,675
1313070 RICE-BROKEN,75% MORE BRKN KER(MT)	10,275	29,993	7,658	2,714	7,398	2,114
1313080 RICE-OTHER, INCL FLOUR & MEAL(BT)	12,616	7,815	40,338	3,791	1,737	3,057
1314010 DURUM FLOUR & SEMOLINA,RELIEF(MT)	107	80	54	45	38	52
1314020 DURUM FLOUR & SEMOLINA, W/R(MT)	1,869	927	0	518	233	0
1314030 OTHER WHEAT FLOUR, RELIEF(MT)	45,441	37,504	47,291	11,511	8,349	12,309
1314040 OTHER WHEAT FLOUR, NOT RELIEF(MT)	116,366	119,964	157,323	28,072	29,603	36,745
1314050 OTHER WHEAT, RELIEF(MT)	553,104	1,370,703	868,708	140,341	218,898	135,012
1314060 BULGUR WHEAT, RELIEF(MT)	211,056	195,411	193,792	47,905	41,954	11,198
1314060 BULGUR WHEAT, NOT RELIEF(MT)	22,158	28,628	10,209	5,296	6,536	2,087
1314090 OTHER WHEAT PRODUCTS(MT)	5,315	889	1,217	296	84	237
1314570 OTHER GRAINS-FLOUR(MT)	45,808	35,166	33,505	11,869	9,014	3,740
1314580 OTHER GRAIN PRODUCTS(MT)	27,619	17,940	9,205	4,838	2,612	1,443
1321700 MALTS(MT)	43,357	30,888	52,853	16,196	10,759	15,835

TABLE 11--U.S. AGRICULTURAL EXPORTS: QUANTITY AND VALUE BY COMMODITY,
OCTOBER-SEPTEMBER 1981/82, 1982/83, AND 1983/84--CONTINUED

SCHEDULE B	QUANTITY			VALUE (1,000 DOL.)		
	1981/82	1982/83	1983/84	1981/82	1982/83	1983/84
1322700 MALT EXTRACT(MT)	942	1,028	905	452	484	535
1324020 CORNSTARCH, INCLUDING NILO(MT)	30,093	27,386	34,791	18,963	17,522	22,212
1324040 OTHER STARCHES(MT)	9,781	7,828	12,650	11,069	5,541	8,074
1351800 ASPARAGUS-FRESH(MT)	6,759	6,150	9,695	13,051	11,599	15,170
1352100 BEANS-FRESH(MT)	6,056	4,785	4,482	4,392	3,702	3,391
1352300 BROCCOLI-FRESH(MT)	25,835	25,093	31,076	14,957	13,838	16,696
1352500 BRUSSELS SPROUTS-FRESH(MT)	2,411	1,691	1,544	1,374	1,001	742
1352700 CABBAGE-FRESH(MT)	25,117	12,806	23,722	7,350	2,990	5,759
1352900 CARROTS-FRESH(MT)	33,993	33,426	35,872	13,101	12,265	15,042
1353100 CAULIFLOWER-FRESH(MT)	13,276	14,508	16,903	9,176	9,523	10,570
1353300 CELERY-FRESH(MT)	69,548	66,469	71,762	22,049	20,373	25,043
1353500 DASHEDS, JICANAS, LANS, ETC PRSH(MT)	6,488	6,166	6,435	2,712	2,913	2,915
1353700 CORN, SWEET-FRESH(MT)	15,549	15,283	18,323	6,177	6,405	7,174
1353900 CUCUMBERS-FRESH(MT)	15,883	13,552	14,575	5,160	4,454	4,323
1354000 GARLIC-FRESH(MT)	4,508	4,863	3,229	7,212	4,885	3,329
1354300 LETTUCE-FRESH(MT)	177,970	163,257	161,334	54,755	47,697	45,327
1354500 ONIONS, EX ONION SETS-FRESH(MT)	107,714	71,271	97,258	51,156	19,115	31,532
1354700 PEPPERS-FRESH(MT)	20,800	25,589	20,262	9,221	11,270	9,223
1354920 POTATOES, WH, L, FR, FOR SEED(MT)	10,836	4,801	4,399	1,895	715	955
1354940 POTATOES, W, L, FR, H/SEED(MT)	95,385	83,507	63,955	26,382	21,184	18,626
1355300 TOMATOES-FRESH(MT)	83,526	79,076	74,232	47,975	19,315	14,353
1355900 OTHER VEGETABLES-FRESH(MT)	52,531	49,260	48,854	32,023	31,439	32,303
1381000 CARROTS-FROZEN(MT)	6,539	2,861	3,997	3,717	1,696	2,397
1382000 CORN, SWEET-FROZEN(MT)	35,369	39,938	35,777	25,832	29,095	23,155
1383000 PEAS-FROZEN(MT)	8,617	10,487	9,484	5,714	5,817	5,653
1384100 POTATOES, FRENCH FRIES-FROZEN(MT)	42,128	45,106	56,529	31,508	31,995	41,159
1384500 OTHER POTATOES-FROZEN(MT)	6,177	6,955	8,139	4,609	5,055	6,705
1387000 OTHER VEGETABLES-FROZEN(MT)	23,594	19,356	20,621	22,339	18,500	19,738
1400100 BEANS-BLACK, EX SEED(MT)	87,090	4,625	7,256	59,000	2,684	4,311
1400300 BEANS-GREAT NORTHERN, EX SEED(MT)	69,339	73,740	33,720	41,762	32,993	17,386
1400500 BEANS-LIMA, EX SEED, EX SEED(MT)	21,452	8,599	0	13,774	4,359	0
1400520 BABY LIMAS, EX SEED, DRIED(MT)	0	3,626	12,056	0	1,963	5,841
1400540 OTHER LIMAS, EX SEED, DRIED(MT)	0	3,898	2,953	0	2,557	2,117
1400700 BEANS-NAVY OR PEA, EX SEED(MT)	84,301	85,033	63,971	52,157	39,015	35,137
1400800 BEANS-PINTO, EX SEED(MT)	363,453	8,687	27,150	247,530	3,087	13,968
1401200 BEANS-RED KIDNEY, EX SEED(MT)	21,455	19,889	20,751	13,783	10,920	12,275
1401500 BEANS-WHITE, M.S.P.F., EX SEED(MT)	5,199	4,740	4,289	2,901	2,036	2,017
1401800 OTHER BEANS, EX SEED(MT)	79,174	55,542	49,430	37,593	19,870	19,530
1402200 PEAS-GREEN, EX SEED(MT)	61,732	85,027	92,312	23,946	26,802	29,302
1402400 PEAS-YELLOW, EX SEED(MT)	24,190	25,534	11,737	7,841	8,338	3,316
1402700 PEAS-ADSPRAN WINTER, EX SEED(MT)	5,568	10,736	14,712	2,161	3,390	3,301
1402920 PEAS-BLACK EYE COWPEAS, EX SEED(MT)	13,260	12,317	8,979	9,851	6,498	5,530
1402940 OTHER-CHICK, COW, PIGEON PEAS(MT)	2,889	3,560	2,955	1,799	1,880	1,800
1403100 BEANS-SEED(MT)	11,322	9,761	9,219	12,408	11,763	10,278
1403300 PEAS-SEED(MT)	17,687	17,725	17,737	11,338	11,255	10,973
1403500 LENTILS(MT)	67,106	49,811	33,377	32,301	21,027	14,786
1404100 OTHER LEGUMINOUS VEG, EX FLOUR(MT)	4,473	1,404	3,405	3,572	2,217	2,585
1405100 GARLIC EX FLOUR(MT)	2,825	2,458	3,636	7,145	6,093	3,042
1405300 ONIONS EX FLOUR(MT)	15,851	16,000	16,622	35,415	37,126	35,546
1405620 POTATOES-FLAKES, EX FL(MT)	27,704	18,385	18,430	23,380	11,662	13,085
1405640 POTATOES-GRANDLES(MT)	2,974	2,585	4,273	3,533	2,988	4,194
1405650 POTATOES-OTHER, EX FLOUR(MT)	3,776	3,647	3,759	2,556	2,935	3,137
1406100 OTHER NONLEG. VEG., EX FLOUR(MT)	1,040	1,581	1,604	788	1,212	3,529
1407100 VEGETABLES REDUCED TO FLOUR(MT)	3,717	6,361	2,825	9,325	9,180	6,717
1410100 ASPARAGUS, PREP, PRES, CANNED(MT)	1,510	966	1,096	2,431	1,447	2,113
1410320 BEANS, DRY, PREP, PRES, CANNED(MT)	3,295	3,288	3,377	2,048	2,328	2,517
1410340 BEANS, EX DRY PREP, PRES CND(MT)	11,564	7,843	6,239	10,471	7,315	5,254
1410500 CORN, PREP, PRES, CANNED(MT)	73,379	65,993	59,154	60,839	52,382	49,286
1411100 PEAS, EX COWPEAS, CHICKPEAS, CND(MT)	3,112	2,496	2,031	2,251	1,610	1,431
1412220 TOMATOES, PULP (PUREE) CND(MT)	565	504	334	459	412	254
1412240 TOMATO, SAUCE EX CHILI CND(MT)	2,943	3,012	3,078	2,458	2,432	2,510
1412260 TOMATO PASTE, CANNED(MT)	8,599	12,572	9,054	10,041	12,742	9,039
1412280 TOMATOES, OTHER PREP, PRES(MT)	10,442	6,416	6,286	5,836	4,229	3,946
1413200 OTHER VEGETABLES REC, CND(MT)	20,017	15,382	11,924	19,758	15,628	12,434
1414200 VEGETABLE BABY FOOD CND(MT)	3,362	2,807	2,725	3,034	2,604	2,555
1415200 CUCUMBERS, PICKLED(MT)	4,250	3,797	4,929	2,559	2,383	2,808
1415700 OTHER VEGETABLES PICKLED(MT)	2,065	1,227	931	2,455	1,445	890
1417500 VEG OTHERWISE PREP, PRES(MT)	3,642	1,354	3,424	4,733	4,390	5,261
1441000 MUSHROOMS, FRESH(MT)	800	758	740	1,745	1,177	1,771
1442500 MUSHROOMS, CANNED(MT)	127	157	227	231	291	370
1443500 OTHER MUSHROOMS & TRUFFLES(MT)	390	661	558	1,270	2,454	1,814
1451200 ALMONDS, NOT SHELLED (SH EQ)(MT)	3,160	1,935	1,737	9,421	7,421	5,534
1451600 FILBERTS, NOT SHELLED (SH EQ)(MT)	511	479	651	2,560	1,703	2,274
1452000 PEANUTS, UNSHELLED, GREEN(MT)	36,686	24,712	15,272	39,741	23,019	14,194
1452200 PECANS, N/SHELLED (SH EQ)(MT)	600	1,497	701	3,346	6,363	2,619
1452800 WALNUTS, N/SHELLED(MT)	48,359	33,116	31,500	74,964	55,485	43,033
1453500 OTHER NUTS REC UNSHELLED(MT)	1,465	0	0	4,029	0	0
1453520 PISTACHIOS UNSHELLED (SH EQ)(MT)	108	926	294	1,214	9,115	3,073
1453540 OTHER NUTS UNSHELLED NOT PREP(MT)	1,012	2,660	1,493	3,308	9,046	4,937
1454300 ALMONDS, SHELLED(MT)	72,846	56,017	61,555	184,159	153,790	203,054
1454500 FILBERTS, SHELLED(MT)	886	1,069	587	1,321	2,281	938
1454750 PEANUTS, SHELLED, OIL STOCK(MT)	16,551	34,444	41,195	7,089	17,470	18,844
1454780 PEANUTS, SHELLED, EX OIL STOCK(MT)	143,294	166,791	188,619	139,094	125,214	153,457
1454900 PECANS, SHELLED(MT)	1,288	1,164	754	5,538	4,773	2,670
1455100 WALNUTS, SHELLED (UNS EQ)(MT)	11,867	11,518	14,230	14,356	14,957	14,385
1455700 OTHER NUTS, SHELLED(MT)	861	0	0	2,259	0	0
1455720 PISTACHIOS SHELLED UNPREPARED(MT)	61	304	358	303	1,274	1,531
1455740 OTHER SHELLED UNPREPARED NUTS(MT)	2,339	3,443	1,033	4,317	7,098	3,121
1456100 ALMONDS, PREP, PRES, SHELL, N/SH(MT)	19,119	20,442	19,511	55,123	62,872	74,243
1456520 PEANUT BUTTER(MT)	7,338	4,195	4,531	15,380	8,795	9,540
1456540 OTHER PEANUTS, PREP, PRES(MT)	20,509	15,948	2,653	31,389	20,309	3,152

TABLE 11--U.S. AGRICULTURAL EXPORTS: QUANTITY AND VALUE BY COMMODITY,
OCTOBER-SEPTEMBER 1981/82, 1982/83, AND 1983/84--CONTINUED

SCHEDULE B	QUANTITY			VALUE(1,000 DOL.)		
	1981/82	1982/83	1983/84	1981/82	1982/83	1983/84
1456550	0	0	4,125	0	0	3,371
1456560	0	0	5,615	0	0	7,659
1457500	2,372	0	0	4,198	0	0
1457520	81	128	137	249	654	753
1457540	3,034	6,245	5,720	3,175	10,842	10,025
1459000	1,767	1,282	1,171	6,475	3,629	4,272
1461000	269,220	261,811	229,577	152,806	140,449	121,619
1463500	9,901	9,105	12,891	11,797	11,520	13,335
1464500	0	247	0	0	26	2
1465100	7,391	6,434	5,172	5,507	5,550	3,083
1465500	12,194	12,519	13,182	18,395	20,920	20,204
1466500	7,570	6,707	5,035	6,530	6,564	5,770
1468520	280,256	6,952	7,117	13,735	12,695	13,079
1468540	1,164	876	918	1,675	1,312	1,416
1471500	269,548	321,835	256,999	12,715	111,501	93,835
1471900	136,088	151,890	152,682	30,241	91,070	95,933
1473120	3,023	2,225	2,285	1,744	1,223	1,194
1473130	12,926	17,487	10,193	6,536	7,813	5,415
1473140	14,300	16,779	11,713	6,274	6,907	5,226
1473500	357,843	421,590	371,625	196,115	224,244	224,715
1476500	7,403	6,817	5,938	4,312	4,237	3,985
1476700	97,547	129,136	111,155	38,950	99,593	38,555
1481700	24,164	29,268	22,100	6,373	8,334	5,757
1482000	33,496	30,537	30,043	5,254	5,441	4,975
1482700	21,757	18,240	18,022	11,539	10,300	3,513
1487500	49,842	25,476	23,221	19,418	16,225	14,556
1488500	30,513	34,595	35,052	27,390	21,038	18,599
1491700	21,557	19,606	25,899	18,753	15,107	17,524
1493020	3,924	3,655	4,293	4,857	4,991	4,516
1493040	11,711	17,551	5,250	15,204	25,757	5,595
1493050	0	0	3,873	0	0	3,619
1493060	0	0	3,770	0	0	3,557
1496800	10,193	4,864	4,391	7,532	4,329	3,698
1497000	3,220	2,570	2,859	4,786	3,353	3,537
1497500	4,321	4,380	2,829	4,178	4,380	2,914
1498520	2,800	2,580	1,570	3,418	2,932	2,059
1498540	1,033	199	242	731	261	259
1499000	3,517	2,872	1,472	3,198	2,741	1,525
1501200	1,037	2,004	1,499	1,719	2,260	2,474
1502200	1,723	1,428	1,163	6,337	4,673	4,223
1504500	5,127	3,891	1,932	11,668	9,722	4,946
1505200	1,235	724	931	2,005	1,590	1,575
1506500	52,518	53,703	52,306	107,333	34,612	77,747
1508000	59,055	49,575	52,728	72,029	54,234	55,058
1508500	1,482	517	633	2,610	1,078	1,070
1509000	1,973	1,707	2,211	4,326	3,347	3,447
1510500	1,545	1,265	1,547	2,211	1,551	1,901
1511000	964	1,013	422	1,056	981	524
1512000	1,885	1,730	1,761	2,966	2,952	2,311
1512520	1,739	1,858	1,604	2,533	2,467	2,522
1512540	1,258	1,400	339	1,317	1,181	574
1513000	1,663	1,961	1,303	1,924	2,035	1,692
1514020	1,162	933	2,007	1,011	617	1,137
1514040	2,169	2,603	2,335	2,125	3,521	3,274
1515000	1,451	1,165	1,176	2,525	2,327	1,815
1515500	222	534	475	381	825	555
1516000	35,218	33,178	12,271	27,714	24,776	10,972
1517000	2,690	2,028	1,108	2,303	1,825	1,059
1518000	12,383	11,491	13,273	9,151	9,359	12,899
1518500	5,433	7,038	6,505	6,298	8,983	7,443
1519500	41,637	34,536	21,040	39,411	31,807	21,359
1522500	3,375	7,780	5,946	2,479	4,358	3,462
1525500	6,693	6,221	5,934	7,035	5,834	5,833
1528000	7,545	8,379	6,503	6,925	6,499	5,833
1530000	3,559	3,249	2,373	5,305	5,581	5,125
1540000	1,685	2,238	2,029	1,501	1,488	1,574
1551100	6,031	17,489	10,255	849	2,309	1,235
1552025	193,040	115,651	263,303	79,509	34,036	70,333
1552045	18,343	7,976	11,315	3,377	1,747	2,210
1553000	987	1,293	1,181	403	521	428
1553700	301,364	204,492	216,474	24,537	13,633	19,050
1555000	355	286	334	93	127	152
1555500	274	225	238	395	393	563
1556000	16,240	13,129	13,113	7,973	6,168	6,044
1556500	2,841	0	0	1,165	0	0
1556520	2,310	4,573	3,438	1,475	2,848	2,170
1556540	967	1,117	1,293	534	783	735
1557000	3,561	3,637	3,451	6,212	6,064	5,591
1557300	15,226	16,547	19,875	10,292	9,705	6,929
1557500	10,978	8,788	7,634	14,799	11,214	10,556
1561000	14	53	7	21	33	19
1562000	309	491	1,026	486	821	2,925
1562720	3,139	3,030	4,315	8,698	8,018	11,323
1562740	1,967	1,507	1,793	3,344	2,505	3,128
1563500	926	568	1,355	3,571	2,480	6,325
1564000	1,661	1,646	2,997	2,954	2,694	5,780
1564500	918	1,345	1,400	2,116	2,566	2,813
1564700	3,218	3,135	3,117	3,934	3,931	4,330
1565200	1,676	1,829	1,318	645	621	585
1571820	10,783	8,121	7,158	24,694	19,021	16,598
1571840	9,367	11,216	10,450	35,186	37,607	33,339

TABLE 11--U.S. AGRICULTURAL EXPORTS: QUANTITY AND VALUE BY COMMODITY, OCTOBER-SEPTEMBER 1981/82, 1982/83, AND 1983/84--CONTINUED

SCHEDULE B	QUANTITY			VALUE(1,000 DOL.)			
	1981/82	1982/83	1983/84	1981/82	1982/83	1983/84	
1601020	COFFEE, RAW(MT)	3,700	716	1,851	13,452	2,574	5,340
1601040	COFFEE, ROASTED, GROUND(MT)	7,973	7,469	6,897	47,377	44,757	42,524
1602200	COFFEE EXT, ESSENCES & CONCENT(MT)	5,085	4,194	3,915	61,588	53,270	49,849
1604500	CHICORY ROOTS, OTHER SUB(MT)	215	113	114	527	394	202
1605500	TEA AND MATE(MT)	1,830	1,813	2,291	10,126	10,895	12,540
1611800	CINNAMON, CHIPS, CASSIA, ETC(MT)	181	371	1,037	591	1,005	2,659
1616000	MUSTARD FLOUR, PREP MUSTARD(MT)	1,579	1,352	1,428	1,613	1,317	1,541
1616100	MUSTARD SEEDS(MT)	1,444	1,970	2,596	561	698	983
1617800	PEPPER, BLACK AND WHITE(MT)	837	909	652	2,815	2,746	2,430
1618100	PEPPER, RED(MT)	255	276	241	651	910	621
1621700	SPICES, OTHER(MT)	4,017	4,039	4,030	14,343	14,179	14,529
1650500	JUICE, GRAPEFRUIT, N/CONCEN(HL)	117,436	112,539	59,183	6,583	5,791	4,221
1650700	JUICE, ORANGE, N/CONCENTRATED(HL)	298,172	270,767	198,900	15,125	14,465	11,728
1651500	JUICE, OTH CITRUS N/CONC MIXED(HL)	100,698	75,268	66,006	3,777	3,154	2,825
1651700	JUICE, GRAPE N/CONC(HL)	77,150	126,690	110,811	2,845	3,870	2,145
1652100	JUICE, PINEAPPLE N/CONC(HL)	113,610	116,546	113,941	6,149	5,938	5,330
1652600	JUICE, OTHER N/CONC(HL)	276,440	285,309	223,312	13,642	14,154	12,991
1653100	JUICE, GRAPEFRUIT, CONC, PRZ(HL)	511,778	374,338	440,378	17,751	12,610	16,603
1653300	JUICE, ORANGE, IN CONT <32OZ, FZ(HL)	1,065,557	1,034,545	907,070	56,750	55,253	54,238
1653340	JUICE, ORANGE, IN CONT >32OZ, FZ(HL)	324,818	314,121	290,212	13,779	13,605	13,368
1653360	JUICE, ORANGE, IN CONT >16GAL, FZ(HL)	1,060,291	1,238,179	1,343,374	33,055	33,041	43,815
1654100	JUICE, OTHER CITRUS, FROZEN(HL)	518,793	568,620	97,611	14,737	14,887	2,400
1654120	JUICE, LEMON, CONCENTRATED, PRZ(HL)	0	0	300,381	0	0	6,103
1654140	JUICE, OTH CITRUS PRZ CONC(HL)	0	0	173,073	0	0	5,222
1655400	JUICE, GRAPE, FROZEN(HL)	103,922	154,094	90,815	5,496	7,226	3,824
1656000	JUICE, OTHER FROZEN(HL)	183,863	182,312	229,552	5,935	7,455	8,779
1657100	JUICE, GRAPEFRUIT, N/PRZ(HL)	68,480	53,145	57,138	2,753	2,178	2,937
1657400	JUICE, ORANGE NOT FROZEN(HL)	255,571	236,772	175,059	9,853	9,401	6,538
1657700	JUICE, OTHER CITRUS N/PRZ(HL)	76,062	73,999	74,095	2,996	2,211	2,047
1658000	JUICE, GRAPE, N/PRZ(HL)	131,673	93,531	126,016	5,345	4,072	5,323
1658400	JUICE, PINEAPPLE, NOT FROZEN(HL)	37,814	27,024	38,449	951	645	1,032
1658800	JUICE, OTHER, N/FROZEN(HL)	555,213	465,588	472,259	12,632	9,621	9,926
1663820	JUICE, TOMATO S MIXED VEG(MT)	14,014	8,776	7,137	5,511	4,395	3,851
1663040	JUICE, OTHER VEGETABLE(MT)	4,246	5,280	5,279	1,952	2,220	2,269
1664100	NONALCOHOLIC BEVERAGES, NSPP(HL)	28,023	21,818	26,951	17,507	13,163	13,741
1670500	ALE, PORTER, STOUT, AND BRER(HL)	62,761	67,860	47,035	33,364	38,388	26,794
1673100	STILL WINE CONT N/O 10% ALCO(HL)	30,507	23,897	21,489	31,309	27,026	22,768
1674300	WINE OF GRAPES, GRAPE MUST(HL)	5,834	3,859	3,323	2,020	4,775	3,931
1675120	CIDER, FERMENTED BEV, NEC(HL)	1,454	1,015	359	1,362	499	166
1675140	OTHER FERMENTED ALCO BEVERAGE(HL)	1,020	1,145	334	990	1,322	337
1701220	TOBACCO-WRAPPER, CONN SHADE LP(MT)	515	346	735	8,355	9,344	20,820
1701240	TOBACCO-WRAPPER, GA AND FLA(MT)	15	2	30	200	9	73
1703110	TOBACCO-FLUE-CURED N/STEM, LP(MT)	21,944	21,641	20,933	128,358	126,409	123,225
1703120	TOBACCO-FLUE-CURED STEM LEAF(MT)	135,678	125,774	119,529	399,130	486,388	350,232
1703330	TOBACCO-BURLEY N/STEMMED LEAF(MT)	7,376	4,932	5,438	42,538	27,757	33,323
1703340	TOBACCO-BURLEY STEMMED LEAF(MT)	35,933	35,895	29,940	254,420	255,114	223,772
1703350	TOBACCO-MARYLAND LEAF(MT)	2,777	4,445	1,411	18,654	29,601	9,313
1704200	TOBACCO-DARR FIBED KY, TENN, LE(MT)	7,299	8,388	8,151	29,235	35,346	17,538
1704210	TOBACCO-GREEN RIVER LEAF(MT)	1,052	588	918	5,925	3,010	4,402
1704220	TOBACCO-ONE-SUCKER LEAF(MT)	3	32	27	15	131	123
1704230	TOBACCO-OPPOSITE LEAF(MT)	79	43	14	303	205	48
1704230	TOBACCO-BLACKPAT LEAF(MT)	50	111	121	254	747	831
1704240	TOBACCO-CIGAR BINDER CONN LP(MT)	1,257	442	1,318	9,753	2,803	3,357
1704240	TOBACCO-WISC, O/CIGAR BIND LP(MT)	45	75	63	132	277	199
1704240	TOBACCO-CIGAR FILLER LEAF(MT)	3	12	12	24	9	134
1704300	OTHER FILL, WRAP, FOREIGN LP BX(MT)	85	158	129	199	616	922
1705100	UNMANUFACTURED TOBACCO, NSPP(MT)	4,724	6,254	5,333	48,339	52,840	43,055
1751500	COTTONSEED(MT)	34,629	36,245	33,615	41,422	46,420	54,699
1751800	FLAXSEED(LINSEED)(MT)	40,629	6,088	45,294	14,377	2,239	15,082
1754000	SOYBEAN SEED FOR PLANTING(MT)	529	16,736	1,721	63	3,411	212
1754000	SOYBEAN SEED FOR PLANTING(MT)	45,258	23,142	43,332	72,640	11,691	16,445
1754100	SUNFLOWER SEED(MT)	25,477,113	24,522,081	19,198,397	5,478,933	5,355,752	5,713,923
1755100	SUNFLOWER SEED, CONFECTIONERY(MT)	1,542,364	1,363,438	170,119	251,071	339,064	40,286
1755140	SUNFLOWER SEED, EX CONFECT(MT)	0	0	11,308	0	0	5,939
1756020	SUNFLOWER SEED(MT)	0	0	876,181	0	0	319,450
1756040	OIL-BEARING, NUTS, SEEDS, NSPP(MT)	6,693	19,387	46,744	2,248	8,289	15,797
1760320	OIL-CORN, CRUDE, ONCE REFINED(MT)	2,088	4,261	9,340	1,837	3,017	1,529
1760340	OIL-CORN, OTHER(MT)	71,867	62,661	92,305	45,309	40,029	57,616
1760400	OIL-COCONUT(MT)	19,872	39,110	48,594	27,348	41,348	53,104
1761820	OIL-COTTONSEED, CRUDE(MT)	10,727	8,553	17,349	6,354	9,543	10,143
1761840	OIL-COTTONSEED, ONCE REFINED(MT)	27,289	19,993	4,445	14,748	9,119	3,036
1761840	OIL-COTTONSEED, OTHER N/PRZ(MT)	332,670	206,089	124,821	182,332	134,211	97,527
1762520	OIL-LINSEED, CRUDE(MT)	21,916	18,036	5,144	12,230	9,921	3,771
1762540	OIL-LINSEED, OTHER(MT)	15,913	7,715	8,297	9,539	1,641	13,953
1763820	OIL-PEANUT, CRUDE(MT)	4,533	3,462	4,143	2,853	2,176	4,057
1763840	OIL-PEANUT, OTHER(MT)	13,607	7,331	2,322	10,355	1,641	1,531
1765220	OIL-SOYBEAN, CRUDE, DEOUM'RD(MT)	1,250	223	173	1,152	184	127
1765240	OIL-SOYBEAN, ONCE REFINED(MT)	728,942	782,537	638,543	354,370	11,174	42,754
1765240	OIL-SOYBEAN, OTHER REFINED(MT)	15,046	10,301	10,564	9,448	5,891	7,235
1765240	OIL-SOYBEAN, OTHER N/PRZ(MT)	54,376	60,664	86,301	40,596	42,550	91,820
1765400	OIL-SUNFLOWER SEED(MT)	83,503	40,041	81,079	55,445	32,201	58,739
1765400	OIL-SUNFLOWER SEED(MT)	102,740	228,780	188,173	58,727	116,316	127,140
1769120	OIL-OLIVE, RAPE, COLZA, MUST, SES(MT)	786	174	422	742	445	474
1769140	OIL-CASTOR, PALM, PALM KERNEL(MT)	749	1,125	2,171	925	1,272	2,763
1769150	OIL-SAPFLOWER SEED, UNMIXED(MT)	0	0	11,718	0	0	10,153
1769160	OIL-OTHER VEG, NEC(MT)	16,404	16,027	6,403	17,545	21,391	7,532
1769170	OIL-WHEAT SEED, UNMIXED(MT)	0	0	144	0	0	84
1769180	OIL-JOJOBA, UNMIXED(MT)	0	0	18	0	0	330
1769190	OIL-OTHER VEG, REC(MT)	0	0	13,751	0	0	17,449
1775000	LARD(MT)	51,619	43,135	35,419	10,555	22,137	21,443
1775220	OLEO OIL, OLEO STEARIN, SOLUBLE(MT)	4,076	512	654	2,355	410	455

TABLE 11--U.S. AGRICULTURAL EXPORTS: QUANTITY AND VALUE BY COMMODITY,
OCTOBER-SEPTEMBER 1981/82, 1982/83, AND 1983/84--CONTINUED

SCHEDULE B	QUANTITY			VALUE(1,000 DOL.)		
	1981/82	1982/83	1983/84	1981/82	1982/83	1983/84
1775240	OLEO OIL,OLEO STEARIN,INED(MT)	3,617	2,710	2,950	1,959	1,810
1775620	TALLOW,EDIBLE(MT)	40,923	42,508	25,839	22,350	13,258
1775640	TALLOW,INEDIBLE(MT)	1,345,842	1,310,625	1,291,094	597,751	519,021
1775900	WOOL GREASE(MT)	1,046	778	727	1,479	1,271
1777320	ANHYDROUS MILK FAT(MT)	3,603	3,667	8,097	9,360	17,177
1777360	CHOICE WHITE GREASE(MT)	31,618	16,537	6,283	12,549	2,853
1777380	OTHER ANIMAL OILS,FATS,GREASE(MT)	6,661	0	0	3,359	0
1777385	YELLOW GREASE(MT)	7,718	6,107	4,774	3,437	2,084
1777390	OTHER ANIMAL FATS, OILS, NEC(MT)	5,603	9,264	11,525	3,351	9,729
1781120	OILS-VEGETABLE SALAD,COOK,REL(MT)	3,223	1,808	1,659	2,353	1,293
1781140	OILS-VEGETABLE SALAD,COOK,N/R(MT)	10,122	5,553	17,016	8,531	11,022
1783520	OIL-SOYBEAN, HYDROGENATED(MT)	60,124	15,166	10,929	38,224	9,856
1783540	OILS-COTTONSEED,HYDROGENATED(MT)	2,547	3,354	2,953	1,639	2,525
1783560	OTHER OILS,HYDROGENATED(MT)	5,491	5,392	5,121	6,323	6,782
1786000	OILS,MIXTURES,SALAD,COOKING(MT)	5,510	2,873	2,872	6,379	7,255
1787020	WHOLLY OF VEG OILS,BAK,FRYING(MT)	7,428	6,463	6,709	8,849	7,635
1787040	OTHER,BAKING OR FRYING FATS(MT)	8,081	3,061	6,990	9,238	4,395
1789000	OTHER MIXTURES,ANIM & VEG OILS(MT)	10,105	6,560	7,572	11,929	6,759
1821200	BALLS,MASS,PASTES,POD, ETC(MT)	964	908	983	2,235	2,106
1822020	BAKERY PRODUCTS - FROZEN(MT)	5,342	5,810	5,919	8,575	9,024
1822040	BISCUITS,CAKE,WAFERS,OTHER(MT)	23,320	23,938	21,802	32,378	32,160
1822500	BREAD MADE WITH YEAST(MT)	4,248	6,567	7,073	3,627	5,578
1823120	OATMEAL,CRACKS,ROLLED,FLAKED,K(4T)	7,206	3,446	1,733	3,109	1,575
1823140	OTHER CEREALS RBY FOR COOK(MT)	2,272	2,311	2,141	2,742	2,486
1823160	CEREALS,OTHER READY TO EAT(MT)	15,273	15,590	15,216	23,533	23,156
1823800	MACARONI,NOODLES,VERMICEL,ETC(MT)	5,781	6,789	8,721	6,341	8,438
1824410	TRIM SOY SAUCE(MT)	1,178	1,089	855	1,889	1,744
1824420	CATSUP AND CHILI SAUCE(MT)	11,380	11,570	9,335	9,753	10,461
1824430	MAYONNAISE(MT)	9,199	5,711	5,156	11,431	6,859
1824440	OTHER SALAD DRESSINGS(MT)	5,081	3,729	3,920	5,392	4,171
1824450	OTHER SAUCES NEC(MT)	9,408	8,147	10,887	10,329	13,940
1825120	SOUPS,DRYED,DEHYDRATED(MT)	2,124	1,174	1,214	4,411	3,327
1825140	OTHER SOUPS(MT)	12,550	11,655	11,143	12,133	11,574
1825600	VINEGAR(MT)	5,148	5,767	4,248	2,184	2,355
1827000	WILD RICE,CRUDE,PROCESSED(MT)	67	369	334	794	1,550
1829420	POTATO CHIPS AND STECKS(MT)	6,055	4,489	3,730	15,841	11,126
1829440	OTHER,CORN CHIPS & SIMILAR(MT)	6,192	6,399	5,545	11,564	10,417
1829705	PANCAKE FLOUR AND OTHER MIXES(MT)	8,384	7,123	7,293	9,877	7,974
1829710	BEVERAGE BASES(MT)	22,088	17,930	16,930	163,628	109,955
1829715	CORN-SOYA-MILK BLENDS RELIEF(MT)	130,372	117,055	151,184	42,228	35,191
1829720	CORN-SOYA-MILK BLENDS N/REL(MT)	11,366	11,707	15,751	3,472	3,647
1829725	WHEAT-FLOUR-SOYA BLENDS REL(MT)	27,646	6,141	10,412	9,952	2,025
1829730	WHEAT-FLOUR-SOYA BLENDS N/REL(MT)	5,550	3,218	2,037	2,408	1,239
1829732	NON-DAIRY CREAMERS(MT)	0	9,779	11,835	0	17,407
1829735	CREAM SUBSTITUTES & MILK SBG(MT)	19,689	5,351	0	31,980	8,405
1829736	OTHER CREAM & MILK SUBSTITUTES(MT)	0	3,235	5,069	0	5,603
1829740	MIXED SEASONINGS(MT)	3,098	2,986	2,571	7,340	7,917
1829742	FLOURS & GRITS,DEFPAT,PART DEF(MT)	8,113	6,968	8,539	3,493	3,043
1829744	FLOURS & GRITS, NON-DEFPATTED(MT)	2,739	1,152	198	915	543
1829752	ISOLATES(MT)	26,085	26,072	24,376	44,346	48,354
1829754	CONCENTRATES, SPON PROTEIN(MT)	11,458	11,561	9,919	14,405	17,241
1829760	EDIBLE PREPS, OTHER(MT)	12,286	11,446	8,877	18,124	16,592
1829770	EDIBLE PREPS, OTHER, FROZEN(MT)	5,660	5,315	8,332	9,912	9,139
1829780	EDIBLE PREPS, OTHER, NSPP(MT)	29,735	34,800	37,355	58,543	57,220
1824020	WHEAT BYPRODUCTS(MT)	137,508	63,007	15,182	16,255	6,450
1824040	RICE BYPRODUCTS(MT)	130,429	105,032	43,045	14,185	11,090
1824060	OTHER BEAN,SHORTS,MIDD, ETC(MT)	10,267	3,147	3,992	1,099	179
1824100	BET PHLP, DRIED(MT)	452,659	497,559	501,403	55,587	73,615
1824200	BREWERS & DIST GRAINS,MALT SP(MT)	148,063	213,130	136,630	20,779	30,536
1824300	HAY AND STRAW(MT)	138,533	116,975	130,121	16,980	15,811
1824800	GRAIN HULLS,GRAIN,SEED,SCREEN(MT)	26,782	134,736	210,191	4,356	15,810
1845200	OIL CAKE AND MEAL, CORN(MT)	93,107	84,975	102,335	17,545	14,955
1845220	OIL CAKE AND MEAL, COTTONSEED(MT)	11,020	3,850	26,405	1,940	455
1845240	OIL CAKE AND MEAL, SOYBEAN(MT)	96,939	1,251	922	13,760	250
1845260	OIL CAKE AND MEAL, OTHER(MT)	5,255,324	6,488,873	4,931,402	1,452,353	1,448,978
1845270	OIL CAKE AND MEAL-SUNFLOWER(MT)	87,541	149,004	31,725	11,853	21,620
1845280	OIL CAKE AND MEAL, OTHER(MT)	0	0	17,638	0	0
1845290	MEAT MEAL AND TANKAGE(MT)	0	0	18,921	0	0
1845600	MEAT MEAL AND TANKAGE(MT)	94,760	118,467	100,686	24,123	26,275
1846620	MEAT,OPPAL,FR,PRZ,INEDIBLE(MT)	12,462	18,974	22,817	5,674	10,319
1846640	MEAT,OPPAL,OTHER,INEDIBLE(MT)	21,821	19,083	6,917	7,574	7,246
1848005	ALFALFA HAY CUBES(MT)	319,102	376,661	407,952	43,138	53,272
1848010	ALFALFA HAY, SUN CURED(MT)	180,568	142,529	129,781	23,377	20,686
1848015	ALFALFA HAY, DEHYDRATED(MT)	116,735	82,431	19,649	14,997	11,656
1848020	CORN GLUTEN FEED & MEAL(MT)	2,796,335	3,590,383	3,555,559	137,458	557,352
1848025	FEATHER MEAL(MT)	6,386	23,481	5,318	1,631	4,413
1848032	DOG AND CAT FOOD - RETAIL PKGS(MT)	51,084	39,919	41,972	47,378	50,257
1848034	OTHER PET FOOD,PREP-RET PKGS(MT)	19,726	20,133	23,254	16,186	17,640
1848035	POULTRY FEEDS, PREPARED(MT)	152,267	154,334	134,807	51,875	47,527
1848040	DAIRY CATTLE FEED, PREP(MT)	31,750	22,478	27,248	7,785	5,842
1848045	LIVESTOCK FEED, PREPARED, NEC(MT)	201,675	268,785	318,583	51,765	62,889
1848055	OTHER CORN PROD,CORN BYPROD(MT)	384,886	449,751	608,739	53,148	72,325
1848070	CITRUS PULP PELLETS(MT)	552,079	586,167	451,139	72,432	75,613
1848080	ANIMAL FEEDS,INGREDIENTS NSPP(MT)	140,146	124,018	85,879	28,774	28,150
1850500	FEATHERS AND DOWNS, CRUDE(MT)	2,368	2,032	1,833	35,407	38,257
1855700	HAIR,BRISTLES(MT)	1,125	924	1,908	2,419	2,458
1905920	CASINGS, HOG(MT)	5,896	5,772	6,034	11,655	12,119
1905940	CASINGS, OTHER(MT)	1,056	1,497	1,175	6,559	7,550
1911520	BULL SEAM(MT)	0	0	0	23,676	24,702
1912500	OTHER ANIMAL PRODUCTS,CRUDE(MA)	0	0	0	23,907	15,314
1921120	CUT FLOWERS,FRESH,BODQ,ETC(MA)	0	0	0	9,701	10,020

TABLE 11--U.S. AGRICULTURAL EXPORTS: QUANTITY AND VALUE BY COMMODITY,
OCTOBER-SEPTEMBER 1981/82, 1982/83, AND 1983/84--CONTINUED

SCHEDULE B	QUANTITY			VALUE(1,000 DOL.)		
	1981/82	1982/83	1983/84	1981/82	1982/83	1983/84
1921100 OTHER PLANTS, ETC(MA)	0	0	0	22,729	22,282	21,778
1922500 HOPS(MT)	3,573	0	0	13,851	0	0
1922520 HOPS PELLETS(MT)	2,167	3,533	3,035	10,169	17,127	15,264
1922540 HOPS - OTHER(MT)	4,289	3,813	2,283	16,533	15,144	11,267
1923200 HOP EXTRACT AND LUPULIN(MT)	2,494	2,093	2,444	32,515	30,148	34,319
1924200 LICORICE ROOT & EXTRACT(MT)	1,060	1,357	1,532	5,950	6,562	7,316
1925500 BROOD CORN(MT)	190	217	250	556	625	776
1925500 OTHER STRAWS, PIP VEG SUB, NSPP(MT)	162	231	197	395	474	499
1932200 SEALING, COMMUNION, PAPERS, ETC(MT)	368	267	295	313	218	242
1932500 VEG SUB, CRUDE, NSPP OFFIC BEV(MT)	8,878	8,227	7,778	7,765	10,315	3,313
3001030 COTTON, STAPLE LGTH < 1 INCH(MT)	176,435	98,302	129,474	209,853	124,135	179,182
3001050 COTTON, STAPLE L >1<1/8 IN(MT)	1,079,692	904,342	1,259,531	1,545,492	1,342,247	2,056,825
3001530 COTTON, LONG, STAP, PIMA, SEA IS(MT)	1,749	6,135	9,311	3,058	11,698	20,710
3001550 COTTON, STAP LGTH 1-1/8 IN >(MT)	229,552	126,507	82,715	382,717	204,044	139,844
3003011 LINTERS, FELT GRADE 1-7(MT)	6,230	6,566	1,851	2,914	2,135	1,056
3003021 LINTERS, OTHER(MT)	62,302	66,174	25,899	18,507	17,907	9,452
3004100 VEG FIBERS EX COTTON(MT)	1,229	807	961	1,312	1,342	1,309
3050120 ROVINGS, VEG FIBERS(MT)	244	60	82	77	15	22
3060400 WOOL, OR SKIN(MT)	26	78	32	61	296	101
3060530 WOOL, N/FINER THAN 50S(MT)	439	295	211	910	578	729
3060560 WOOL, FINER THAN 50S(MT)	32	159	51	94	570	226
3069100 MOHAIR(MT)	3,389	4,334	3,613	31,018	35,824	42,290
3069600 HAIR, EX MOHAIR(MT)	346	466	322	7,869	6,039	6,391
3080800 SILK, RAW AND WASTES(MT)	229	57	360	312	149	577
4315720 MONOSODIUM GLUTAMATE(MT)	547	331	481	1,050	474	512
4341010 ANIMAL, NAT DRUGS, CRUDE, GLANDS(MT)	5,054	4,610	3,968	14,064	18,701	17,590
4341020 ANIMAL, NAT DRUGS, CR, BILE ETC(MT)	216	204	257	1,581	1,214	1,770
4343010 ANIMAL, NAT DRUGS, ADV, LIVER(MT)	15	21	22	993	262	154
4343050 ANIMAL, NAT DRUGS, ADV, OTHER(MT)	98	70	124	11,420	8,010	10,240
4345010 VEG DRUGS, CRUDE, GINSENG(MT)	207	92	0	38,573	16,212	0
4345020 GINSENG ROOT, CULTIVATED, CRUDE(MT)	0	45	73	0	4,749	9,750
4345030 GINSENG ROOT, WILD, CRUDE(MT)	0	41	65	0	9,324	14,195
4345050 VEG DRUGS, OTHER, CRUDE(MT)	554	923	926	2,044	3,735	3,612
4346010 GINSENG, ADV. PORR(MT)	66	153	177	6,961	13,334	15,242
4346050 CRUDE NAT DRUGS VEG ORIG(MT)	271	558	815	2,739	4,604	7,693
4352500 RENNET(MT)	374	368	373	4,352	3,226	4,979
4352600 ENZYMES(MT)	1,512	1,256	1,426	28,686	22,098	26,220
4352700 FERMENTS, EX YEAST(MT)	96	131	153	1,496	1,756	2,273
4352800 YEAST(MT)	4,270	2,356	1,978	5,490	4,555	3,973
4460505 RUBBER, LATEX(MT)	5,676	5,492	5,780	7,600	5,848	7,033
4460515 RUBBER, OTHER NATURAL(MT)	4,931	5,379	5,879	13,978	12,585	13,340
4501500 LIQUID FLAVORS(MT)	9,443	10,351	17,291	55,355	59,915	66,827
4503500 OTHER FLAVORING EXTRACTS(MT)	3,064	2,696	2,725	25,286	24,117	20,034
4522000 OIL, CEDARWOOD, CLOVE, NUTMEG(MT)	564	1,079	935	3,652	5,580	5,533
4523400 OIL, LEMON(MT)	512	590	1,404	8,595	7,347	9,759
4524400 OIL, ORANGE(MT)	3,399	2,373	2,305	6,056	5,098	5,498
4525400 OIL, PEPPERMINT(MT)	959	946	951	25,255	24,937	26,136
4525800 OIL, SPEARMINT(MT)	434	325	385	12,382	10,405	11,926
4526000 OIL, OTHER ESSENT OR DISTILLED(MT)	2,967	4,597	4,895	28,027	34,625	36,683
4550300 PECTIN(MT)	173	176	222	1,574	1,508	2,042
4550700 STOCK FISH GLUE, GELATIN ETC(MT)	1,484	1,068	5,123	1,375	704	2,005
4552100 GELATIN, EDIBLE ETC(MT)	2,854	3,321	3,284	17,819	17,901	20,917
4554900 GLUE, OTHER(MT)	5,580	4,525	5,394	11,300	10,995	12,504
4711000 CRUDE VEG MAT., NSPP(MT)	271	284	153	512	626	680
4804000 BONE MEAL, BONE ASH, BONE DUST(MT)	5,592	13,985	16,112	1,193	1,274	1,522
4901000 FATTY ACID, OLEIC(MT)	1,825	2,593	2,185	2,494	2,113	2,488
4901300 FATTY ACID, STEARIC(MT)	2,110	1,167	1,583	2,418	1,343	1,792
4920300 BARBASCQ, CUBE ROOT, DERRIS ETC(MT)	5	64	0	21	281	0
4921600 CASEIN, CASEINATES, MIXTURES(MT)	341	464	1,117	1,964	2,121	3,224
4923000 DEXTRINE, STARCHES, ETC(MT)	2,767	2,903	2,571	2,299	2,392	2,233
4923510 LACTOSE(MT)	12,599	11,419	13,453	7,199	5,995	6,342
4923520 OTHER, POLYSACCHARIDES, ETC(MT)	427	147	435	806	508	1,055
4924000 PYRETHROM, INSECT FLOWERS, ETC(MT)	55	13	20	256	420	156
4925410 WAXES, UNBLENDED, NEC(MT)	2,009	2,025	2,528	4,870	4,554	5,577
8183100 FOOD PRODUCTS, NSPP, RELIEF(MA)	0	0	0	25,771	11,925	20,851
TOTAL AGRICULTURAL				39,397,204	34,759,455	33,026,574

TABLE 12--U.S. AGRICULTURAL EXPORTS: VALUE (1,000 DOL.) BY MAJOR COMMODITY GROUPS AND DESTINATIONS, OCTOBER-SEPTEMBER 1982/83 AND 1983/84

COUNTRY AND YEAR ENDING SEPT. 30	TOTAL AG EXPORTS	WHEAT, UNMILLED	RICE	COARSE GRAINS	FEEDS AND FODDERS	FRUITS AND PREPS	VEGETABLES AND PREPS	OILSEEDS	PROTEIN MEAL
WORLD									
1982/83	34,769,456	5,910,026	874,340	6,495,507	1,192,983	1,152,186	989,540	6,332,284	1,486,258
1983/84	38,027,779	6,497,140	896,900	8,128,621	1,215,925	1,046,953	998,539	6,233,966	1,239,013
JAPAN									
1982/83	5,888,187	578,897	776	1,696,905	143,335	273,086	127,558	1,146,266	7,825
1983/84	6,935,252	556,605	635	2,332,119	160,984	267,604	142,158	1,303,090	2,261
USSR									
1982/83	983,161	496,522	-	329,191	48	0	1,514	47,806	-
1983/84	2,512,264	1,181,984	-	973,215	0	17	150	125,781	-
NETHERLANDS									
1982/83	2,821,124	110,457	11,052	58,086	644,908	39,443	15,956	1,182,916	47,383
1983/84	2,226,795	99,227	16,054	103,344	607,898	27,574	13,993	894,751	182,110
MEXICO									
1982/83	1,777,333	559	115	937,699	7,230	3,499	12,848	353,279	49,722
1983/84	1,967,280	3,149	63	814,515	9,346	4,186	15,684	597,699	22,134
CANADA									
1982/83	1,869,709	95	43,231	43,847	52,573	327,607	321,020	94,090	94,114
1983/84	1,936,197	7	43,966	40,786	48,509	304,469	335,553	100,537	111,612
S. KOREA									
1982/83	1,712,910	307,133	60,971	492,723	2,019	4,211	4,116	171,622	17,193
1983/84	1,816,143	300,526	117	469,188	4,708	3,866	4,901	217,441	15,310
CHINA (TAIWAN)									
1982/83	1,236,677	105,002	0	432,453	22,650	41,100	7,594	338,245	0
1983/84	1,408,710	106,266	96	439,867	31,763	24,770	8,301	415,289	326
FED REP GERMANY									
1982/83	1,453,594	10,626	5,650	42,733	149,539	26,033	33,205	480,680	250,647
1983/84	1,259,899	1,517	7,821	15,880	174,552	20,929	23,668	287,553	283,644
SPAIN, INC. CANARY IS.									
1982/83	1,199,045	9,720	7,439	358,241	641	3,989	9,215	553,846	6,420
1983/84	1,231,837	0	11,893	367,522	271	2,918	6,490	514,978	15,407
EGYPT									
1982/83	910,954	290,680	6	201,891	349	1,295	851	5,808	5,634
1983/84	881,808	221,122	38	202,349	1,910	564	464	10,283	4,312
BELGIUM-LUXEMBOURG									
1982/83	811,294	19,094	49,483	291,556	2,076	8,472	7,404	299,399	2,203
1983/84	835,825	16,719	62,258	328,612	3,853	4,721	6,385	291,445	2,162
UNITED KINGDOM									
1982/83	820,889	5,085	8,907	91,258	36,741	24,556	62,751	138,918	17,193
1983/84	789,966	7,878	1,844	100,394	18,249	24,874	69,796	103,465	1,056
VENEZUELA									
1982/83	617,020	141,032	2	147,145	1,762	27,200	17,915	15,643	112,069
1983/84	778,083	166,549	5	205,346	2,174	4,485	22,961	34,992	143,561
ITALY									
1982/83	798,853	106,028	3,270	10,676	7,498	5,899	8,068	194,838	205,697
1983/84	770,520	73,911	18,122	53,471	8,502	7,377	6,928	161,410	115,318
PORTUGAL									
1982/83	638,337	80,180	2,248	294,467	93	128	677	233,293	0
1983/84	701,714	113,456	13,753	322,777	2,725	31	370	207,697	297
CHINA (MAINLAND)									
1982/83	546,218	285,418	0	250,130	101	34	14	0	-
1983/84	692,253	673,906	14	0	82	76	21	44	-
REP S. AFRICA									
1982/83	130,131	0	45,117	19,238	3,652	832	3,332	13,658	2
1983/84	525,412	4,480	58,047	400,454	503	1,092	3,846	2,351	2
FRANCE									
1982/83	517,325	15,702	4,952	11	2,630	37,919	18,829	37,193	826
1983/84	510,298	10,919	5,048	12,108	2,890	31,348	14,234	162,975	0
SAUDI ARABIA									
1982/83	445,547	65,348	145,494	2,727	2,065	28,647	27,706	199	6,993
1983/84	496,950	48,340	165,656	18,887	1,100	30,084	24,332	1,179	15,947
INDONESIA									
1982/83	410,193	144,215	20,215	2,082	397	5,732	4,398	106,797	4,964
1983/84	438,068	166,912	24,687	65	4,291	1,967	2,694	66,262	20,587
BRAZIL									
1982/83	399,848	355,341	102	0	856	1,208	13,831	4,567	-
1983/84	437,571	360,833	74	18,918	63	909	11,996	19	-
IRAQ									
1982/83	323,049	176,213	112,871	18,400	0	-	0	4	14,042
1983/84	422,902	153,478	151,182	58,116	14,787	-	0	0	32,316
HONG KONG									
1982/83	343,646	19,281	30	6	11,916	99,322	30,192	545	39
1983/84	406,585	17,595	87	0	8,940	101,701	30,585	283	20
INDIA									
1982/83	762,133	649,905	1,578	306	163	77	4,939	-	-
1983/84	375,559	167,682	1,423	0	171	103	6,803	-	-
ISRAEL									
1982/83	293,484	65,788	155	89,357	328	785	1,950	105,108	3
1983/84	351,031	77,466	70	120,022	237	645	1,159	122,493	0

- Data not available.

TABLE 12--U.S. AGRICULTURAL EXPORTS: VALUE (1,000 DOL.) BY MAJOR COMMODITY GROUPS AND DESTINATIONS, OCTOBER-SEPTEMBER 1982/83 AND 1983/84

COUNTRY AND YEAR ENDING SEPT. 30	VEGETABLE OILS	COTTON, EXCL LINTERS	TOBACCO, UNREG	ANIMAL FATS AND OILS	NUTS AND PREP	DAIRY PRODUCTS	POULTRY MEAT	MEAT EXCL POULTRY
WORLD								
1982/83	902,362	1,682,924	1,487,156	593,189	507,625	348,869	281,052	925,680
1983/84	1,130,740	2,394,592	1,432,724	703,164	547,509	393,453	279,857	929,414
JAPAN								
1982/83	38,612	462,212	313,941	28,548	59,174	15,087	89,932	476,048
1983/84	42,341	590,375	311,893	24,221	72,176	13,845	87,351	489,545
USSR								
1982/83	0	71,845	1,753	22,371	2,977	-	-	-
1983/84	9,129	167,853	698	34,044	7,392	-	-	-
NETHERLANDS								
1982/83	29,894	1,987	68,040	48,075	43,313	311	1,195	20,702
1983/84	26,468	2,541	66,217	49,057	48,568	556	911	16,115
MEXICO								
1982/83	58,613	2,148	5	46,246	257	72,592	4,767	21,732
1983/84	88,507	217	0	72,109	1,872	62,270	7,749	34,767
CANADA								
1982/83	30,762	77,934	14,305	8,543	71,421	14,628	27,160	67,864
1983/84	39,067	77,436	7,348	12,626	74,238	10,106	40,790	84,276
S. KOREA								
1982/83	5,690	391,529	0	31,300	1,058	649	357	5,065
1983/84	5,416	442,687	3	49,366	1,022	552	175	8,321
CHINA (TAIWAN)								
1982/83	7,294	96,249	51,303	14,432	5,000	3,980	179	7,354
1983/84	6,846	142,763	52,417	12,892	3,587	3,043	193	6,474
FED REP GERMANY								
1982/83	5,849	54,514	174,325	12,883	71,834	536	7,420	3,701
1983/84	11,140	71,218	140,334	13,960	83,119	400	4,058	3,177
SPAIN, INC. CANARY IS.								
1982/83	308	22,781	141,925	11,535	26,743	368	6,342	643
1983/84	367	35,313	201,758	18,122	15,559	361	1,459	1,159
EGYPT								
1982/83	43,980	-	35,331	93,480	472	12,735	10,028	18,910
1983/84	60,616	-	25,767	123,522	449	56,227	5,027	24,527
BELGIUM-LUXEMBOURG								
1982/83	4,310	3,746	42,297	4,990	4,550	16,343	448	24,222
1983/84	9,608	23,105	24,504	4,453	4,217	1,681	58	24,703
UNITED KINGDOM								
1982/83	5,532	18,002	68,131	12,843	63,320	1,562	3,091	26,854
1983/84	9,432	25,071	83,874	14,093	71,387	1,528	1,194	19,552
VENEZUELA								
1982/83	85,782	616	25	10,458	4,076	3,319	6,287	17,618
1983/84	111,404	2,362	20	11,806	2,013	2,182	2,965	4,750
ITALY								
1982/83	7,231	35,111	89,406	7,230	10,009	337	118	1,428
1983/84	11,321	96,761	86,913	218	6,743	479	70	1,763
PORTUGAL								
1982/83	19	15,124	2,924	3,334	8	5	50	6
1983/84	22	24,883	774	5,950	75	15	20	17
CHINA (HAINAN)								
1982/83	0	3,256	0	15	490	0	29	8
1983/84	22	4,743	0	0	58	2	0	198
REP S. AFRICA								
1982/83	5,830	0	0	7,871	2,875	2,373	1,005	153
1983/84	9,517	5,806	2	8,470	3,303	2,631	1,965	83
FRANCE								
1982/83	6,662	14,675	19,087	6,018	24,033	748	661	78,932
1983/84	8,175	50,106	10,836	3,660	27,359	697	896	71,364
SAUDI ARABIA								
1982/83	33,980	10	0	316	10,404	2,087	7,238	25,128
1983/84	39,672	0	0	280	10,852	2,249	6,454	20,806
INDONESIA								
1982/83	1,326	93,286	8,232	145	502	7,239	183	2,081
1983/84	4,574	115,540	13,327	364	495	4,990	259	2,796
BRAZIL								
1982/83	253	0	0	9	1,546	510	0	68
1983/84	446	13,431	37	2,508	675	10,447	1	127
IRAQ								
1982/83	0	-	0	-	-	19	-	-
1983/84	138	-	0	-	-	65	-	-
ROMANIA								
1982/83	7,294	35,043	10,170	161	3,548	4,443	25,470	7,645
1983/84	8,751	87,006	20,297	258	3,430	7,058	32,979	9,137
INDIA								
1982/83	32,501	0	231	18,488	4,408	124	0	130
1983/84	126,922	0	219	40	4,417	12,784	2	317
ISRAEL								
1982/83	1,143	2,072	3,242	74	4,242	740	31	7,030
1983/84	907	7,988	3,245	5	1,829	872	14	4,211

- Data not available.

TABLE 13--U.S. AGRICULTURAL EXPORTS: QUANTITY (METRIC TONS) BY MAJOR COMMODITY GROUPS AND DESTINATIONS, OCTOBER-SEPTEMBER 1982/83 AND 1983/84

COUNTRY AND YEAR ENDING SEPT. 30	TOTAL EXCLUDED	WHEAT, UNMILLED	RICE	COARSE GRAINS	FEEDS AND FOODS	FRUITS AND PREPS	VEGETABLES AND PREPS	OILSEEDS	PROTEIN MEAL
WORLD									
1982/83	141,876,571	36,701,303	2,275,543	53,480,545	7,171,180	1,791,333	1,578,405	26,038,570	6,687,953
1983/84	140,889,360	41,659,478	2,293,004	55,285,011	7,020,740	1,582,322	1,527,278	20,400,799	5,129,408
JAPAN									
1982/83	24,835,698	3,388,965	1,763	14,059,932	920,785	403,575	163,080	4,707,983	35,416
1983/84	25,919,781	3,448,761	1,463	15,742,222	1,086,276	409,238	195,504	4,270,740	8,199
USSR									
1982/83	6,442,402	2,980,016	-	3,159,181	88	0	537	198,639	-
1983/84	10,664,934	7,566,030	-	6,499,791	0	6	75	416,267	-
NETHERLANDS									
1982/83	12,840,210	693,779	31,815	439,433	4,290,139	55,076	38,294	4,835,178	2,207,273
1983/84	9,572,806	611,330	46,286	714,992	4,007,095	37,046	27,805	3,125,934	783,394
MEXICO									
1982/83	9,220,533	5,006	223	7,250,034	31,696	5,951	11,879	1,387,892	202,726
1983/84	7,833,063	21,000	135	5,569,572	24,520	7,192	14,045	1,769,776	69,612
CANADA									
1982/83	2,962,479	556	102,767	386,151	221,041	584,465	666,246	350,335	407,012
1983/84	2,790,974	1,072	99,009	300,089	176,074	513,083	670,799	320,511	458,337
S. KOREA									
1982/83	7,184,447	1,843,703	246,252	3,942,367	8,499	3,024	3,110	702,192	79,975
1983/84	6,250,249	1,984,562	390	3,086,375	24,577	3,384	3,094	708,090	60,117
CHINA (TAIWAN)									
1982/83	5,777,143	611,202	0	3,438,474	82,587	76,079	21,611	1,405,945	0
1983/84	5,245,757	627,203	215	2,956,802	118,851	47,476	22,007	1,317,832	481
FED REP GERMANY									
1982/83	4,666,922	64,795	14,658	329,227	950,162	28,245	37,761	1,925,898	1,160,759
1983/84	3,593,335	9,459	20,709	114,995	1,024,431	19,382	21,777	1,000,520	1,222,569
SPAIN, INC. CANARY IS.									
1982/83	5,737,899	43,944	38,654	3,126,644	1,758	3,362	16,544	2,384,150	28,588
1983/84	4,621,169	0	61,484	2,631,643	574	2,453	11,876	1,745,657	62,973
EGYPT									
1982/83	3,961,266	1,896,576	6	1,637,572	1,106	1,292	1,115	25,458	22,494
1983/84	3,424,795	1,589,005	33	1,357,664	6,897	520	188	32,201	14,335
BELGIUM-LUXEMBOURG									
1982/83	4,000,174	122,808	126,765	2,415,948	5,734	10,242	15,290	1,232,806	10,697
1983/84	3,602,447	104,481	150,067	2,314,457	23,755	3,904	9,002	924,898	7,403
UNITED KINGDOM									
1982/83	1,932,892	30,823	26,238	754,409	185,738	30,207	101,219	578,813	72,658
1983/84	1,451,091	48,112	8,931	720,448	66,334	27,556	95,461	330,504	5,040
VENEZUELA									
1982/83	2,746,114	819,001	4	1,136,856	4,859	29,866	22,873	63,450	464,009
1983/84	3,109,409	893,071	7	1,349,959	3,939	3,323	36,384	106,409	527,232
ITALY									
1982/83	2,644,987	633,416	13,620	86,352	41,488	6,725	16,309	818,752	853,473
1983/84	2,127,250	442,822	108,861	369,754	59,968	8,083	12,653	536,212	483,013
PORTUGAL									
1982/83	3,948,407	543,466	6,700	2,396,362	268	86	880	982,062	0
1983/84	3,719,494	770,517	55,321	2,201,158	16,593	14	243	645,175	2,376
CHINA (HAINLAND)									
1982/83	4,084,991	1,921,412	0	2,160,567	420	42	15	0	-
1983/84	4,582,284	4,578,961	20	0	300	66	15	12	-
REP S. AFRICA									
1982/83	371,148	0	117,163	141,125	26,674	755	3,953	47,597	5
1983/84	2,908,043	30,185	140,129	2,691,151	1,015	916	6,274	1,533	5
FRANCE									
1982/83	1,105,253	88,809	13,788	87	4,265	69,884	31,681	780,044	3,674
1983/84	891,979	60,498	13,864	83,041	6,277	54,540	21,917	531,948	0
SAUDI ARABIA									
1982/83	750,011	307,275	279,179	24,378	6,044	37,249	26,636	346	27,935
1983/84	734,271	133,552	298,572	127,007	4,977	41,685	21,775	3,233	58,862
INDONESIA									
1982/83	1,512,331	883,767	67,081	15,746	635	6,305	3,591	445,417	20,343
1983/84	1,529,876	1,049,405	71,972	383	10,986	1,162	2,898	223,039	85,583
BRAZIL									
1982/83	2,225,861	2,187,043	315	0	3,467	702	13,453	18,901	-
1983/84	2,499,664	2,327,073	242	129,081	190	658	11,510	1	-
IRAQ									
1982/83	1,556,483	1,086,264	286,053	125,167	0	-	0	0	58,998
1983/84	1,934,188	1,002,463	367,371	383,116	28,927	-	0	0	152,003
HONG KONG									
1982/83	430,136	112,450	50	57	37,169	159,727	52,138	485	129
1983/84	473,679	107,729	235	0	27,456	169,441	53,804	294	56
INDIA									
1982/83	4,063,414	3,934,631	5,162	2,185	843	90	14,134	-	-
1983/84	1,286,707	1,065,830	4,763	0	277	72	22,717	-	-
ISRAEL									
1982/83	1,670,439	412,390	250	759,838	916	473	3,011	483,966	15
1983/84	1,839,907	505,414	116	896,964	655	467	1,052	424,512	0

- Data not available.

TABLE 13--U.S. AGRICULTURAL EXPORTS: QUANTITY (METRIC TONS) BY MAJOR COMMODITY GROUPS AND DESTINATIONS, OCTOBER-SEPTEMBER 1982/83 AND 1983/84

COUNTRY AND YEAR ENDING SEPT. 30	VEGETABLE OILS	COTTON, EXCL. LINTS	TOBACCO, UNPRG.	ANIMAL FATS AND OILS	NUTS AND PRP.	DAIRY PRODUCTS	POULTRY MEAT	MEAT EXCL. POULTRY
WORLD								
1982/83	1,595,811	1,136,286	245,372	1,442,960	329,159	339,484	250,256	412,371
1983/84	1,434,500	1,481,064	227,153	1,395,470	348,207	418,325	224,717	421,804
JAPAN								
1982/83	58,327	297,177	50,896	64,167	33,743	15,467	66,193	128,229
1983/84	49,444	353,991	45,688	49,356	40,752	17,593	55,808	144,646
USSR								
1982/83	0	44,753	262	57,637	1,289	-	-	-
1983/84	15,000	99,886	96	65,687	2,096	-	-	-
NETHERLANDS								
1982/83	51,946	1,365	11,949	127,043	38,370	368	913	17,269
1983/84	35,320	1,431	10,807	109,149	46,182	211	635	15,189
MEXICO								
1982/83	112,449	1,445	0	102,448	98	70,946	5,305	32,433
1983/84	105,285	153	0	129,493	671	70,159	8,483	42,967
CANADA								
1982/83	43,049	55,408	2,402	15,947	66,504	6,648	17,554	36,394
1983/84	46,873	45,652	2,388	19,289	70,060	5,287	23,583	38,868
S. KOREA								
1982/83	5,109	277,090	0	70,898	262	788	205	1,013
1983/84	4,510	272,285	1	100,594	239	154	95	1,782
CHINA (TAIWAN)								
1982/83	7,166	77,476	8,516	40,552	2,274	2,064	118	3,079
1983/84	5,087	103,876	11,164	28,091	1,881	2,915	120	1,756
FED REP GERMANY								
1982/83	9,177	35,844	29,394	38,568	31,374	96	7,787	3,177
1983/84	15,645	43,209	25,248	39,803	36,780	82	5,038	2,668
SPAIN, INC. CANARY IS.								
1982/83	208	15,508	20,591	33,127	17,484	226	6,358	753
1983/84	199	23,278	28,469	42,286	13,446	175	1,658	998
EGYPT								
1982/83	81,789	-	8,442	236,692	184	20,994	10,135	17,411
1983/84	90,254	-	6,132	252,193	158	46,534	5,923	23,158
BELGIUM-LUXEMBOURG								
1982/83	6,796	2,565	6,996	13,120	2,811	10,744	608	16,244
1983/84	13,774	15,247	3,669	10,216	3,010	1,789	42	16,733
UNITED KINGDOM								
1982/83	6,909	11,494	12,940	33,111	56,917	593	932	29,891
1983/84	11,030	14,014	14,183	29,512	59,381	869	456	23,260
VENEZUELA								
1982/83	166,111	324	2	23,996	1,866	1,642	4,204	7,051
1983/84	157,949	1,030	1	22,983	967	1,232	1,588	3,335
ITALY								
1982/83	12,483	23,285	14,868	17,730	5,747	63	102	574
1983/84	16,210	60,375	13,296	171	5,017	92	43	680
PORTUGAL								
1982/83	9	8,924	636	8,976	4	3	30	1
1983/84	10	14,983	94	12,935	59	4	12	0
CHINA (MAINLAND)								
1982/83	0	2,370	0	7	150	0	6	2
1983/84	14	2,851	0	0	22	0	0	23
REP S. AFRICA								
1982/83	10,854	0	0	18,839	851	2,465	849	18
1983/84	12,609	3,694	1	15,457	1,002	2,697	1,365	10
FRANCE								
1982/83	10,522	10,106	3,537	16,694	12,792	245	677	58,538
1983/84	9,967	34,228	1,916	6,843	12,121	173	651	53,995
SAUDI ARABIA								
1982/83	25,705	6	0	291	3,567	964	4,315	6,121
1983/84	31,341	0	0	208	3,423	878	3,969	4,789
INDONESIA								
1982/83	744	59,160	1,584	149	159	7,185	114	357
1983/84	5,643	68,503	2,131	584	192	6,882	80	433
BRAZIL								
1982/83	264	0	0	1	1,002	679	0	34
1983/84	322	7,686	6	5,001	496	17,341	1	56
IRAQ								
1982/83	0	-	0	-	-	1	-	-
1983/84	101	-	0	-	-	7	-	-
HONG KONG								
1982/83	7,171	27,471	1,779	73	1,383	1,487	26,451	2,116
1983/84	7,979	64,638	3,267	165	1,459	3,034	31,385	2,737
INDIA								
1982/83	54,968	0	25	49,897	1,278	153	0	48
1983/84	170,222	0	23	39	1,458	21,201	0	105
ISRAEL								
1982/83	890	1,253	568	177	1,783	664	17	4,228
1983/84	759	4,543	533	5	1,317	745	6	2,819

- Data not available.

TABLE 14--U.S. EXPORTS: VALUE OF TOTAL, NONAGRICULTURAL, AND AGRICULTURAL
BY COUNTRY, FISCAL YEARS 1983 AND 1984

AREA OR COUNTRY	TOTAL		NONAGRICULTURAL		AGRICULTURAL	
	1983	1984	1983	1984	1983	1984
	--1,000 DOLLARS--					
WORLD 1/	194141646	208041201	159372190	170014627	34769456	38026574
N. AMERICA	34644205	43690886	32774483	41754515	1869722	1936371
GREENLAND	1529	2057	1516	2054	13	3
CANADA	34642633	43688812	32772924	41752444	1869709	1936368
ST. PIERRE AND MIQ	43	17	43	17	0	0
LATIN AMERICA	25367345	27450686	20509069	22170043	4858276	5280643
MEXICO	8272259	10520625	6494926	8553640	1777333	1966985
CENTRAL AMERICA	2174619	2428715	1818940	2032423	355679	396292
GUATEMALA	306100	355548	238984	273690	67116	81858
BELIZE	33705	40713	27062	32358	6643	8355
EL SALVADOR	333424	425249	248486	326943	84938	98306
HONDURAS	275074	314516	237560	269866	37514	44650
NICARGUA	121802	114577	95738	97096	26064	17481
COSTA RICA	348204	428375	307570	376565	40634	51810
PANAMA	756310	749737	663540	655905	92770	93832
CARIBBEAN	3912747	3906407	3139212	3079160	773535	827247
BERMUDA	175839	210922	133709	166024	42130	44898
BAHAMAS	444434	477928	383121	409468	61313	68460
CUBA	678	827	678	826	0	1
JAMAICA	4,3739	497634	340702	352112	123037	145522
TURKS AND CAICOS IS	11412	13285	10639	12413	773	872
CAYMAN IS	64581	72055	54558	58477	10023	13578
HAITI	332561	409703	263658	337911	68903	71792
DOMINICAN REP.	608087	649889	445653	474421	162434	175468
LEEWARD-WIND. IS	155668	190525	110656	133516	45012	57009
BARBADOS	185151	224879	155695	193249	29456	31630
TRINIDAD-TOBAGO	780248	588227	634891	454718	145357	133509
NETH. ANTILLES	650971	535346	573858	457202	77113	78144
FRENCH W. INDIES	39378	35187	31394	28823	7984	6364
SOUTH AMERICA	11007720	10594939	9055991	8504820	1951729	2090119
COLOMBIA	1615903	1386736	1359742	1167224	256161	219512
VENEZUELA	3130567	3253224	2513547	2475141	617020	778083
GUYANA	39140	42014	35311	36977	3829	5037
SURINAME	117228	98944	96766	79471	20462	19473
FR GUIANA	66654	73024	66346	72753	308	271
ECUADOR	615578	599967	499865	456727	115713	143240
PERU	891484	792919	633075	566232	258409	226687
BOLIVIA	88707	106869	50478	72446	38229	34423
CHILE	749107	818316	534092	619071	215015	199245
BRAZIL	2544120	2456737	2144272	2019267	399848	437470
PARAGUAY	39720	50392	37929	49370	1791	1222
URUGUAY	93283	79826	87084	71667	6199	8159
ARGENTINA	1016004	835705	997259	818408	18745	17297
OTHER S. AMERICA	225	66	225	66	0	0
EUROPE	56692014	58095706	44734128	45578960	11957886	12516746
W. EUROPE	53675179	53831665	43527373	44567902	10147806	9263763
EC	43675948	44511990	36047540	37795477	7628408	6716513
NETHERLANDS	7939982	7276843	5118858	5050048	2821124	2226795
BELGIUM-LUX	4785349	5184236	3974055	4348411	811294	835825
FRANCE	6129368	5732983	5612043	5222665	517325	510298
FED REP GERM.	8492235	8622678	7038641	7362779	1453594	1259899
ITALY	4001097	4163570	3202244	3393050	798853	770520
DENMARK	643902	584618	504519	462006	139383	122612
UNITED KINGDOM	10056035	11252091	9235146	10462125	820889	789966
IRELAND	1046022	1277987	962486	1159762	83536	118225

TABLE 14--U.S. EXPORTS: VALUE OF TOTAL, NONAGRICULTURAL, AND AGRICULTURAL
BY COUNTRY, FISCAL YEARS 1983 AND 1984--CONTINUED

AREA OR COUNTRY	TOTAL		NONAGRICULTURAL		AGRICULTURAL	
	1983	1984	1983	1984	1983	1984
	---1,000 DOLLARS---					
EC--CONTINUED						
GREECE	581958	417004	399548	334631	182410	82373
OTHER W. EUROPE	9999231	9319675	7479833	6772425	2519398	2547250
ICELAND	65789	47136	58580	40968	7209	6168
SWEDEN	1632213	1489518	1516956	1379088	115257	110430
NORWAY	833798	854497	703769	735323	130029	119174
FINLAND	421503	327782	379283	283710	42220	44072
AUSTRIA	355825	343794	331383	325688	24442	18106
SWITZERLAND	2547243	2569860	2191801	2258449	355442	311411
AZORES	1555	46	1503	26	52	20
SPAIN	2709660	799268	1570908	333080	1138752	466188
SPAIN, INC. CANARY IS	0	1866075	0	1111561	0	754514
PORTUGAL	1169693	976906	531356	275192	638337	701714
GIBRALTAR	32165	3969	31994	3885	171	84
MALTA	71092	20234	63899	15089	7193	5145
CANARY IS	158203	20571	97910	10347	60293	10224
MADIERA IS	492	19	491	19	1	0
E. EUROPE	1433692	1302888	606773	562169	826919	740719
GERMAN DEM REP	131239	144860	8143	12471	123096	132389
CZECHOSLOVAKIA	44053	68374	20318	43120	23735	25254
HUNGARY	105863	71089	56852	42021	49011	29068
POLAND	341780	323690	109879	126887	231901	196803
YUGOSLAVIA	562724	411498	313384	231659	249340	179839
ALBANIA	10923	7679	10602	7679	321	0
ROMANIA	173196	226364	58129	71759	115067	154605
BULGARIA	63914	49334	29466	26573	34448	22761
USSR, EST, LAT, LITH	1583143	2961153	599982	448889	983161	2512264
USSR	1583143	2961153	599982	448889	983161	2512264
ESTONIA	0	0	0	0	0	0
LATVIA	0	0	0	0	0	0
LITHUANIA	0	0	0	0	0	0
ASIA	63406618	64350766	49818794	49142160	13587824	15208606
W. ASIA	15401935	12263211	13920169	10397994	1481766	1865217
TURKEY	760507	1081344	732471	859450	28036	221894
CYPRUS	53772	75045	33796	44905	19976	30140
SYRIA	119484	102948	87047	68165	32437	34783
LEBANON	494730	305942	440911	275682	53819	30260
IRAQ	585438	560598	262389	137696	323049	422902
IRAN	185952	170573	182278	169400	3674	1173
ISRAEL	1981290	2090637	1687806	1739606	293484	351031
JORDAN	560964	312497	477175	217263	83789	95234
GAZA STRIP	2795	284	2623	284	172	0
KUWAIT	738907	603731	677660	545845	61247	57886
SAUDI ARABIA	8519180	5685573	8073633	5188623	445547	496950
QATAR	118244	73699	110722	65758	7522	7941
UNIT ARAB EMIR.	865274	736454	834640	684399	50634	52055
YEMEN (SANA)	87246	75980	28341	32186	58905	43794
YEMEN (ADEN)	6954	60276	6075	59972	879	304
OMAN	155532	184310	146860	175374	8672	8936
BAHRAIN	145666	143320	135742	133386	9924	9934
S. ASIA	3082806	2916801	1912471	2049861	1170335	866940
AFGHANISTAN	3562	6920	3437	6919	125	1
INDIA	1916868	1579309	1154735	1203750	762133	375559
PAKISTAN	797947	1025442	583195	739997	214752	285445
NEPAL	6092	5719	3555	3133	2537	2586
BANGLADESH	225985	208933	72776	51854	153209	157079
SRI LANKA	132352	90478	94773	44208	37579	46270

TABLE 14--U.S. EXPORTS: VALUE OF TOTAL, NONAGRICULTURAL, AND AGRICULTURAL
BY COUNTRY, FISCAL YEARS 1983 AND 1984--CONTINUED

AREA OR COUNTRY	TOTAL		NONAGRICULTURAL		AGRICULTURAL	
	1983	1984	1983	1984	1983	1984
	---1,000 DOLLARS---					
E. & S.E. ASIA	44921877	49170754	33986154	36694305	10935723	12476449
JAPAN	20770918	23149396	14882731	16214144	5888187	6935252
CHINA (MAINLAND)	1939182	2745761	1392964	2053508	546218	692253
CHINA (TAIWAN)	4347190	4848894	3110513	3440184	1236677	1408710
OTHER E & S.E. ASIA	17864587	18426703	14599946	14986469	3264641	3440234
BURMA	15948	17777	15849	17720	99	57
THAILAND	952758	1179646	813576	1007689	139182	171957
VIETNAM	25539	21422	25369	21005	170	417
LAOS	181	121	159	118	22	3
KAMPUCHEA	2629	1268	127	37	2502	1231
MALAYSIA	1636409	1858367	1505093	1715974	131316	142393
SINGAPORE	3616872	3460880	3475123	3301025	141749	159855
INDONESIA	1570903	1273523	1160710	835455	410193	438068
BRUNEI	60461	39253	58514	36783	1947	2470
PHILIPPINES	1817682	1787719	1437272	1487403	380410	300316
MACAO	476	1446	452	1231	24	215
S. ASIA, N.E.C.	903	2726	432	2202	471	524
MONGOLIA	127	112	127	112	0	0
N. KOREA	1	0	1	0	0	0
KOREA REP OF	5861090	6045028	4148180	4228885	1712910	1816143
HONG KONG	2302608	2737415	1958962	2330830	343646	406585
OCEANIA	4707679	5412453	4484162	5196308	223517	216145
AUSTRALIA	3863891	4485087	3724778	4350733	139113	134354
PAPUA NEW GUINEA	56433	74684	56190	74210	243	474
NEW ZEALAND	617271	687840	576389	654753	40882	33087
W. SAMOA	3851	4171	3187	3270	664	901
S. PACIF. IS N.E.C.	5611	6215	4975	5596	636	619
FRENCH PACIF. IS	75970	59838	61755	43658	14215	16180
TRUST TERR. PACIF. IS	66410	75675	41718	47194	24692	28481
PACIFIC IS. N.E.C.	18242	18943	15170	16894	3072	2049
AFRICA	8959614	8751190	6687473	5883122	2272141	2868068
N. AFRICA	4611448	4138244	3159823	2596743	1451625	1541501
MOROCCO	430402	492842	205171	151422	225231	341420
ALGERIA	771548	488257	568484	326116	203064	162141
TUNISIA	252586	246823	147773	107469	104813	139354
LIBYA	224301	196535	216738	179757	7563	16778
EGYPT	2932611	2713787	2021657	1831979	910954	881808
SUB-SAHARA	4348166	4612946	3527650	3286379	820516	1326567
SUDAN	202896	149852	113189	91202	89707	58650
SPAN. AFR. N.E.C.	9026	1130	7763	1130	1263	0
W. SAHARA	0	0	0	0	0	0
EQUA. GUINEA	5	622	6	21	0	601
MAURITANIA	23620	25473	18396	8257	5224	17216
CAMEROON	68965	102412	63767	95715	5198	6697
SENEGAL	29643	78376	19650	40766	9993	37610
MALI	11028	10827	7938	5379	3090	5448
GUINEA	24086	31482	16658	21664	7428	9818

TABLE 14--U.S. EXPORTS: VALUE OF TOTAL, NONAGRICULTURAL, AND AGRICULTURAL
BY COUNTRY, FISCAL YEARS 1983 AND 1984--CONTINUED

AREA OR COUNTRY	TOTAL		NONAGRICULTURAL		AGRICULTURAL	
	1983	1984	1983	1984	1983	1984
--1,000 DOLLARS--						
SUB-SAHARA--CONTINUED						
SIERRA LEONE	11598	17855	5946	12344	5652	5511
IVORY COAST	71928	58366	68020	52130	3908	6236
GHANA	140667	52713	120758	20381	19909	32332
THE GAMBIA	5719	12324	4745	8942	974	3382
NIGER	1771	2192	1761	666	10	1526
TOGO	14625	13642	8350	8092	6275	5550
NIGERIA	895053	677237	563190	332332	331863	344905
CEN. AFRICAN REP	872	933	534	576	338	357
GABON	67600	30132	65751	29006	1849	1126
CHAD	1889	20805	696	16305	1193	4500
ST HELENA	318	17	318	17	0	0
UPPER VOLTA	13821	23493	5020	5600	8801	17893
BENIN	9669	12149	5234	5087	4435	7062
ANGOLA	106197	90995	101383	69363	4814	21632
CONGO (BRAZZ)	39041	10391	36016	8501	3025	1890
W AFRICA N.E.C.	17717	29383	12444	18076	5273	11307
LIBERIA	119068	103048	79962	68844	39106	34204
ZAIRE	82362	71782	68613	55646	13749	16136
BURUNDI	3587	8106	2397	3910	1190	4196
RWANDA	6138	6805	3148	3228	2990	3577
SOMALIA	42937	79202	18426	47366	24511	31836
ETHIOPIA	45924	163223	41365	151110	4559	12113
DJIBOUTI	4676	9078	2884	4821	1792	4257
UGANDA	10044	2807	10007	2771	37	36
KENYA	60803	70038	37613	52576	23190	17462
SEYCHELLES	895	616	516	349	379	267
BRIT. IND. OC. TERR.	51	93	51	93	0	0
TANZANIA	26210	40958	18284	30757	7926	10201
MAURITIUS	8752	5232	2062	2123	6690	3109
MOZAMBIQUE	23906	20805	15008	7768	8898	13037
MALAGASY REP	21548	36528	12426	24014	9122	12514
COMOROS	297	522	209	25	88	497
FREN. IND. OC. TERR.	3070	1000	3016	938	54	62
REP S. AFRICA	1993106	2371584	1862975	1846172	130131	525412
NAMIBIA	3027	3700	3027	3671	0	29
BOTSWANA	2926	12758	2139	7862	787	4896
ZAMBIA	42904	84153	29412	69827	13492	14326
SWAZILAND	3458	1062	3020	1060	438	2
ZIMBABWE	64937	54084	60254	46555	4683	7529
MALAWI	3343	3243	2590	2251	753	992
LESOTHO	6442	9718	713	1090	5729	8528
DESTINATION UNKNOWN	364171	289514	364084	289514	87	0
DEVELOPED COUNTRIES	117908459	130594535	99399060	111415268	18509399	19179267
LESS DEVEL.	71250825	70414503	57347239	55512845	13903586	14901658
CENT. PLAN COUNTRIES	4982362	7032163	2625894	3086509	2356468	3945654

1/ Totals may not add due to rounding.

TABLE 15--U.S. AGRICULTURAL EXPORTS: CONCESSIONAL GOVERNMENT-FINANCED PROGRAMS AND COMMERCIAL, FISCAL YEAR 1984

REGION AND COUNTRY	LONG-TERM CREDIT SALES	PUBLIC LAW 480		VOLUNTARY RELIEF AGENCIES	FOREIGN DONATIONS SEC. 416	AID MUTUAL SECURITY	TOTAL		TOTAL AGRIC. EXPORTS
		GOVT.- GOVT.	WORLD FOOD PROGRAM				GOVT. PROGRAMS	COM- MERCIAL 1/	
--1,000 DOLLARS--									
WORLD	762687	68653	73839	212503	45828	103805	1267315	36759263	38026578
NORTH AMERICA	0	0	0	0	0	0	0	1936371	1936371
GREENLAND	0	0	0	0	0	0	0	3	3
CANADA	0	0	0	0	0	0	0	1936368	1936368
ST. PIERRE AND MIQ.	0	0	0	0	0	0	0	0	0
LATIN AMERICA (INC CARIBBEAN)	167788	15941	7902	44259	20846	317	257053	5023590	5280643
MEXICO	0	0	0	0	9875	0	9875	1957110	1966985
CENTRAL AMERICA	87511	190	5020	8985	460	317	102483	293809	396292
GUATEMALA	1222	0	1836	3357	0	0	6415	75443	81858
BELIZE	0	0	0	0	0	0	0	8355	8355
EL SALVADOR	48832	190	1890	1283	0	0	52195	46111	98306
HONDURAS	14445	0	946	3478	0	0	18869	25781	44650
NICARAGUA	0	0	0	0	0	0	0	17481	17481
COSTA RICA	23012	0	0	0	0	317	23329	28481	51810
PANAMA	0	0	348	867	460	0	1675	92157	93832
CARIBBEAN	55802	264	263	6499	0	0	62828	764419	827247
BERMUDA	0	0	0	0	0	0	0	44898	44898
BAHAMAS	0	0	0	0	0	0	0	68460	68460
CUBA	0	0	0	0	0	0	0	1	1
JAMAICA	19598	264	119	0	0	0	19981	125541	145522
TURKS AND CAICOS IS	0	0	0	0	0	0	0	872	872
CAYMAN ISLANDS	0	0	0	0	0	0	0	13578	13578
HAITI	10977	0	138	5074	0	0	16189	55603	71792
DOMINICAN REPUBLIC	25227	0	0	1425	0	0	26652	148816	175468
LEEWARD AND WINDWARD IS	0	0	6	0	0	0	6	57003	57009
BARBADOS	0	0	0	0	0	0	0	31630	31630
TRINIDAD AND TOBAGO	0	0	0	0	0	0	0	133509	133509
NETHERLANDS ANTILLES	0	0	0	0	0	0	0	78144	78144
FRENCH WEST INDIES	0	0	0	0	0	0	0	6364	6364
SOUTH AMERICA	24475	15487	2619	28775	10511	0	81867	2008252	2090119
COLOMBIA	0	0	0	0	0	0	0	219512	219512
VENEZUELA	0	0	0	0	0	0	0	778083	778083
GUYANA	0	0	1	0	0	0	1	5036	5037
SURINAME	0	0	0	0	0	0	0	19473	19473
FRENCH GUIANA	0	0	0	0	0	0	0	271	271
ECUADOR	0	1404	0	783	0	0	2187	141053	143240
PERU	14243	7358	2435	17959	1479	0	43474	183213	226687
BOLIVIA	10232	6703	183	10033	0	0	27151	7272	34423
CHILE	0	0	0	0	5538	0	5538	193707	199245
BRAZIL	0	22	0	0	3494	0	3516	433954	437470
PARAGUAY	0	0	0	0	0	0	0	1222	1222
URUGUAY	0	0	0	0	0	0	0	8159	8159
ARGENTINA	0	0	0	0	0	0	0	17297	17297
EUROPE	0	0	0	18194	12868	0	31062	12485683	12516745
W. EUROPE	0	0	0	0	0	0	0	9263762	9263762
EC	0	0	0	0	0	0	0	6716513	6716513
NETHERLANDS	0	0	0	0	0	0	0	2226795	2226795
BELGIUM AND LUXEMBOURG	0	0	0	0	0	0	0	835825	835825
FRANCE	0	0	0	0	0	0	0	510298	510298
FED. REP. OF GERMANY	0	0	0	0	0	0	0	1259899	1259899
ITALY	0	0	0	0	0	0	0	770520	770520
DENMARK	0	0	0	0	0	0	0	122612	122612
UNITED KINGDOM	0	0	0	0	0	0	0	789966	789966
IRELAND	0	0	0	0	0	0	0	118225	118225

TABLE 15--U.S. AGRICULTURAL EXPORTS: CONCESSIONAL GOVERNMENT-FINANCED PROGRAMS AND COMMERCIAL, FISCAL YEAR 1984--CONTINUED

REGION AND COUNTRY	LONG-TERM CREDIT SALES	PUBLIC LAW 480		VOLUNTARY RELIEF AGENCIES	FOREIGN DONATIONS SEC. 416	AID MUTUAL SECURITY	TOTAL GOVT. PROGRAMS	COM- MERCIAL 1/	TOTAL AGRIC. EXPORTS
		GOVT.- GOVT.	WORLD FOOD PROGRAM						
--1,000 DOLLARS--									
EC--CONTINUED									
GREECE	0	0	0	0	0	0	0	82373	82373
OTHER WESTERN EUROPE	0	0	0	0	0	0	0	2547249	2547249
ICELAND	0	0	0	0	0	0	0	6168	6168
SWEDEN	0	0	0	0	0	0	0	110430	110430
NORWAY	0	0	0	0	0	0	0	119174	119174
FINLAND	0	0	0	0	0	0	0	44072	44072
AUSTRIA	0	0	0	0	0	0	0	18106	18106
AZORES	0	0	0	0	0	0	0	20	20
SWITZERLAND	0	0	0	0	0	0	0	311411	311411
SPAIN, INCL. CANARY IS.	0	0	0	0	0	0	0	1230925	1230925
PORTUGAL	0	0	0	0	0	0	0	701714	701714
GIBRALTAR	0	0	0	0	0	0	0	84	84
MALTA AND GOZO	0	0	0	0	0	0	0	5145	5145
EASTERN EUROPE	0	0	0	18194	12868	0	31062	709657	740719
GERMAN DEM. REP.	0	0	0	0	0	0	0	132389	132389
CZECHOSLOVAKIA	0	0	0	0	0	0	0	25254	25254
HUNGARY	0	0	0	0	0	0	0	29068	29068
POLAND	0	0	0	18194	12868	0	31062	165741	196803
YUGOSLAVIA	0	0	0	0	0	0	0	179839	179839
ALBANIA	0	0	0	0	0	0	0	0	0
ROMANIA	0	0	0	0	0	0	0	154605	154605
BULGARIA	0	0	0	0	0	0	0	22761	22761
USSR	0	0	0	0	0	0	0	2512264	2512264
ASIA	172498	8350	27554	85207	1953	0	295562	14913044	15208606
WEST ASIA	2982	0	330	1559	0	0	4871	1860346	1865217
TURKEY	0	0	33	0	0	0	33	221861	221894
CYPRUS	0	0	0	0	0	0	0	30140	30140
SYRIA	0	0	0	0	0	0	0	34783	34783
LEBANON	0	0	249	0	0	0	249	30011	30260
IRAQ	0	0	0	0	0	0	0	422902	422902
IRAN	0	0	0	0	0	0	0	1173	1173
ISRAEL	0	0	0	0	0	0	0	351031	351031
JORDAN	0	0	0	1223	0	0	1223	94011	95234
GAZA STRIP	0	0	0	336	0	0	336	-336	0
KUWAIT	0	0	0	0	0	0	0	57886	57886
SAUDI ARABIA	0	0	0	0	0	0	0	496950	496950
QATAR	0	0	0	0	0	0	0	7941	7941
UNITED ARAB EMIRATES	0	0	0	0	0	0	0	52055	52055
YEMEN (SANA)	2982	0	48	0	0	0	3030	40764	43794
YEMEN (ADEN)	0	0	0	0	0	0	0	304	304
OMAN	0	0	0	0	0	0	0	8936	8936
BAHRAIN	0	0	0	0	0	0	0	9934	9934
SOUTH ASIA	133440	6583	23120	70262	1834	0	235239	631701	866940
AFGHANISTAN	0	0	0	0	0	0	0	1	1
INDIA	0	6583	6242	66195	1220	0	80240	295319	375559
PAKISTAN	49995	0	12736	0	32	0	62763	222682	285445
NEPAL	0	0	1673	0	0	0	1673	913	2586
BANGLADESH	59773	0	1387	0	0	0	61160	95919	157079
SRI LANKA	23672	0	1082	4067	582	0	29403	16867	46270

TABLE 15--U.S. AGRICULTURAL EXPORTS: CONCESSIONAL GOVERNMENT-FINANCED PROGRAMS AND COMMERCIAL, FISCAL YEAR 1984--CONTINUED

REGION AND COUNTRY	LONG-TERM CREDIT SALES	PUBLIC LAW 480		VOLUNTARY RELIEF AGENCIES	FOREIGN DONATIONS SEC. 416	AID MUTUAL SECURITY	TOTAL GOVT. PROGRAMS	COM- MERCIAL 1/	TOTAL AGRIC. EXPORTS
		GOVT.- GOVT.	WORLD FOOD PROGRAM						
--1,000 DOLLARS--									
E. & S.E. ASIA	36076	1767	4104	13386	119	0	55452	12420997	12476449
JAPAN	0	0	0	0	0	0	0	6935252	6935252
CHINA (MAINLAND)	0	0	0	0	0	0	0	692253	692253
CHINA (TAIWAN)	0	0	0	0	0	0	0	1408710	1408710
OTHER E & S.E. ASIA	36076	1767	4104	13386	119	0	55452	3384782	3440234
KAMPUCHEA (CAMBODIA)	0	1767	1569	0	0	0	3336	-2105	1231
MONGOLIA	0	0	0	0	0	0	0	0	0
BURMA	0	0	0	0	0	0	0	57	57
THAILAND	0	0	0	0	0	0	0	171957	171957
VIETNAM	0	0	0	0	0	0	0	417	417
LAOS	0	0	0	0	0	0	0	3	3
MACAO	0	0	0	0	0	0	0	215	215
MALAYSIA	0	0	0	0	0	0	0	142393	142393
SINGAPORE	0	0	0	0	0	0	0	159855	159855
INDONESIA	36076	0	1230	2893	0	0	40199	397869	438068
BRUNEI	0	0	0	0	0	0	0	2470	2470
PHILIPPINES	0	0	138	10493	119	0	10750	289566	300316
SOUTHERN ASIA, NEC	0	0	1167	0	0	0	1167	-643	524
REPUBLIC OF KOREA	0	0	0	0	0	0	0	1816143	1816143
NORTH KOREA	0	0	0	0	0	0	0	0	0
HONG KONG	0	0	0	0	0	0	0	406585	406585
OCEANIA	0	0	0	0	0	0	0	216145	216145
AUSTRALIA	0	0	0	0	0	0	0	134354	134354
NEW ZEALAND	0	0	0	0	0	0	0	33087	33087
PAPUA NEW GUINEA	0	0	0	0	0	0	0	474	474
WESTERN SAMOA	0	0	0	0	0	0	0	901	901
SOUTHERN PACIFIC ISLANDS	0	0	0	0	0	0	0	619	619
FRENCH PACIFIC ISLANDS	0	0	0	0	0	0	0	16180	16180
TRUST TERR. OF PAC. IS	0	0	0	0	0	0	0	28481	28481
OTHER PACIFIC ISLANDS	0	0	0	0	0	0	0	2049	2049
AFRICA	422401	44362	38383	64843	10161	103488	683638	2184430	2868068
NORTH AFRICA	303213	0	2230	15871	0	99522	420836	1120665	1541501
MOROCCO	43724	0	223	6715	0	0	50662	290758	341420
ALGERIA	0	0	0	0	0	0	0	162141	162141
TUNISIA	13438	0	0	1026	0	0	14464	124890	139354
LIBYA	0	0	0	0	0	0	0	16778	16778
EGYPT	246051	0	2007	8130	0	99522	355710	526098	881808
SUB-SAHARA	119188	44362	36153	48972	10161	3966	262802	1063765	1326567
SUDAN	49888	0	1023	0	0	378	51289	7361	58650
MAURITANIA	0	6302	525	1232	6351	0	14410	2806	17216
CAMEROON	0	0	363	0	0	0	363	6334	6697
SENEGAL	2849	6860	1845	4310	0	2500	18364	19246	37610
MALI	0	3510	1505	0	0	0	5015	433	5448
GUINEA	5000	0	48	0	0	0	5048	4770	9818

TABLE 15--U.S. AGRICULTURAL EXPORTS: CONCESSIONAL GOVERNMENT-FINANCED PROGRAMS AND COMMERCIAL, FISCAL YEAR 1984--CONTINUED

REGION AND COUNTRY	PUBLIC LAW 480				FOREIGN	AID	TOTAL	TOTAL	
	LONG-TERM CREDIT SALES	GOVT.- GOVT.	WORLD FOOD PROGRAM	VOLUNTARY RELIEF AGENCIES	DONATIONS SEC. 416	MUTUAL SECURITY	GOVT. PROGRAMS	COM- MERCIAL ^{1/}	AGRIC. EXPORTS
--1,000 DOLLARS--									
SUB-SAHARA--CONTINUED									
SIERRA LEONE	2990	0	0	1139	0	0	4129	1382	5511
IVORY COAST	0	0	0	0	0	0	0	6236	6236
GHANA	0	0	1758	11836	0	182	13776	18556	32332
THE GAMBIA	0	2024	0	1078	0	0	3102	280	3382
NIGER	0	0	463	0	0	0	463	1063	1526
TOGO	0	0	751	678	0	0	1429	4121	5550
NIGERIA	0	0	0	0	0	0	0	344905	344905
CENTRAL AFRICAN REPUBLIC	0	0	409	0	0	0	409	-52	357
GABON	0	0	0	0	0	0	0	1126	1126
CHAD	0	707	1857	1229	0	0	3793	707	4500
EQUATORIAL GUINEA	0	0	972	0	0	0	972	-371	601
UPPER VOLTA	0	1473	2221	7150	0	0	10844	7049	17893
BENIN (DAHOMEY)	0	0	396	1072	0	0	1468	5594	7062
ANGOLA	0	2458	224	0	0	0	2682	18950	21632
CONGO (BRAZZAVILLE)	0	0	0	0	0	0	0	1890	1890
WESTERN AFRICA (NEC)	0	4745	2437	0	0	0	7182	4125	11307
LIBERIA	15000	0	55	0	0	0	15055	19149	34204
ZAIRE	7921	0	0	0	0	0	7921	8215	16136
BURUNDI	0	383	265	1341	0	0	1989	2207	4196
RWANDA	0	0	330	3269	0	0	3599	-22	3577
SOMALIA	15502	1308	8525	0	0	271	25606	6230	31836
ETHIOPIA	0	0	53	5398	0	0	5451	6662	12113
DJIBOUTI	0	0	0	1056	0	0	1056	3201	4257
UGANDA	0	0	0	0	0	0	0	36	36
KENYA	2061	0	0	1416	0	218	3695	13767	17462
SEYCHELLES	0	0	0	124	0	0	124	143	267
BRITISH INDIAN OCEAN TERR.	0	0	0	0	0	0	0	0	0
TANZANIA	0	0	111	1183	802	0	2096	8105	10201
MAURITIUS	0	0	598	0	0	117	715	2394	3109
MOZAMBIQUE	0	6219	163	0	3008	0	9390	3647	13037
MALAGASY REP	8000	0	0	964	0	0	8964	3550	12514
COMOROS	0	0	708	0	0	0	708	-211	497
FRENCH IND. OCEAN TERR	0	0	0	0	0	0	0	62	62
REP. OF SOU. AFRICA	0	0	0	0	0	0	0	525412	525412
NAMIBIA	0	0	0	0	0	0	0	29	29
BOTSWANA	0	1133	4468	0	0	0	5601	-705	4896
ZAMBIA	9977	1390	0	0	0	0	11367	2959	14326
SWAZILAND	0	0	231	0	0	0	231	-229	2
ZIMBABWE	0	4314	0	0	0	300	4614	2915	7529
MALAWI	0	0	1134	0	0	0	1134	-142	992
LESOTHO	0	1536	2715	4497	0	0	8748	-120	8628

^{1/} Negative values in the "commercial" column indicate an excess of Government Programs over total exports attributed to reporting lags, classification differences, or transshipments through other countries.

Table 16--U.S. agricultural exports: Quantity, value, and unit value by commodity and country, October-September 1982/83 and 1983/84

Commodity and country	October-September					
	Quantity		Value (1,000 dol.)		Unit value (\$)	
	1982/83	1983/84	1982/83	1983/84	1982/83	1983/84
Total ag exports (NA):	--	--	34,769,456	38,026,574	(1)	(1)
World	--	--	1,869,709	1,936,368	(1)	(1)
Canada	--	--	4,858,276	5,280,642	(1)	(1)
Latin America	--	--	1,777,333	1,968,985	(1)	(1)
Mexico	--	--	355,679	396,291	(1)	(1)
Central America	--	--	773,534	827,246	(1)	(1)
Caribbean	--	--	1,951,730	2,090,120	(1)	(1)
S. America	--	--	617,020	778,083	(1)	(1)
Venezuela	--	--	399,848	437,470	(1)	(1)
Brazil	--	--	10,147,806	9,263,762	(1)	(1)
W. Europe	--	--	7,628,406	6,716,513	(1)	(1)
EC	--	--	820,889	789,966	(1)	(1)
United Kingdom	--	--	2,821,124	2,228,795	(1)	(1)
Netherlands	--	--	811,294	835,825	(1)	(1)
Belgium-Luxembourg	--	--	517,323	510,298	(1)	(1)
France	--	--	1,453,594	1,259,899	(1)	(1)
Fed Rep Germany	--	--	798,853	770,520	(1)	(1)
Italy	--	--	2,519,399	2,547,249	(1)	(1)
Other W. Europe	--	--	355,442	311,411	(1)	(1)
Switzerland	--	--	1,138,752	466,188	(1)	(1)
Spain	--	--	0	754,514	(1)	(1)
Spain, incl. Canary Is.	--	--	638,337	701,714	(1)	(1)
Portugal	--	--	826,920	740,717	(1)	(1)
E. Europe	--	--	123,096	132,389	(1)	(1)
German Dem Rep	--	--	231,901	196,803	(1)	(1)
Poland	--	--	983,161	2,512,264	(1)	(1)
USSR, Est, Lat, Lith	--	--	983,161	2,512,264	(1)	(1)
USSR	--	--	13,587,826	15,208,607	(1)	(1)
Asia	--	--	1,481,768	1,865,217	(1)	(1)
W. Asia (Mideast)	--	--	28,036	221,894	(1)	(1)
Turkey	--	--	19,976	30,140	(1)	(1)
Cyprus	--	--	32,437	34,783	(1)	(1)
Syria	--	--	323,049	422,902	(1)	(1)
Iraq	--	--	3,674	1,173	(1)	(1)
Iran	--	--	293,484	351,031	(1)	(1)
Israel	--	--	83,789	95,234	(1)	(1)
Jordan	--	--	61,247	57,886	(1)	(1)
Kuwait	--	--	445,547	496,950	(1)	(1)
Saudi Arabia	--	--	1,170,335	868,940	(1)	(1)
S. Asia	--	--	762,133	375,559	(1)	(1)
India	--	--	5,888,187	6,935,252	(1)	(1)
Japan	--	--	546,218	692,253	(1)	(1)
China (mainland)	--	--	1,236,677	1,408,710	(1)	(1)
China (Taiwan)	--	--	3,264,641	3,440,234	(1)	(1)
Other E. E. S.E. Asia	--	--	410,193	438,068	(1)	(1)
Indonesia	--	--	380,410	300,316	(1)	(1)
Philippines	--	--	1,712,910	1,816,143	(1)	(1)
S. Korea	--	--	343,646	406,585	(1)	(1)
Hong Kong	--	--	223,517	216,143	(1)	(1)
Oceania	--	--	2,272,142	2,868,067	(1)	(1)
Africa	--	--	1,451,625	1,541,502	(1)	(1)
W. Africa	--	--	225,231	341,420	(1)	(1)
Morocco	--	--	203,064	162,141	(1)	(1)
Algeria	--	--	104,813	139,354	(1)	(1)
Tunisia	--	--	910,954	881,808	(1)	(1)
Egypt	--	--	820,517	1,326,565	(1)	(1)
Sub-Sahara	--	--	6,275	5,550	(1)	(1)
Togo	--	--	331,863	344,905	(1)	(1)
Nigeria	--	--	130,131	525,412	(1)	(1)
Rep S. Africa	--	--	87	0	(1)	(1)
Unidentified country	--	--	18,509,400	19,179,265	(1)	(1)
Developed countries	--	--	13,903,757	14,902,074	(1)	(1)
Less devel countries	--	--	2,356,299	3,945,234	(1)	(1)
Cent plan countries	--	--				
Animals & animal prods (NA):	--	--	3,748,000	4,218,106	(1)	(1)
World	--	--	291,288	329,081	(1)	(1)
Canada	--	--	610,359	694,192	(1)	(1)
Latin America	--	--	232,305	303,029	(1)	(1)
Mexico	--	--	61,730	73,869	(1)	(1)
Central America	--	--	176,826	172,470	(1)	(1)
Caribbean	--	--	139,498	144,824	(1)	(1)
S. America	--	--	44,924	35,385	(1)	(1)
Venezuela	--	--	852,305	841,461	(1)	(1)
W. Europe	--	--	749,456	734,391	(1)	(1)
EC	--	--	219,924	207,116	(1)	(1)
United Kingdom	--	--	32,509	49,730	(1)	(1)
Ireland	--	--	66,562	85,969	(1)	(1)
Netherlands	--	--	61,020	47,256	(1)	(1)
Belgium-Luxembourg	--	--	149,871	136,895	(1)	(1)
France	--	--	92,188	88,529	(1)	(1)
Fed Rep Germany	--	--	70,208	88,049	(1)	(1)
Italy	--	--	102,849	107,070	(1)	(1)
Other W. Europe	--	--	38,526	12,972	(1)	(1)
Spain	--	--	159,068	173,199	(1)	(1)
E. Europe	--	--	73,471	52,903	(1)	(1)
Poland	--	--				

See footnotes at end of table.

Table 16--U.S. agricultural exports: Quantity, value, and unit value by commodity and country, October-September 1982/83 and 1983/84--continued

Commodity and country	October-September					
	Quantity		Value (1,000 dol.)		Unit value (\$)	
	1982/83	1983/84	1982/83	1983/84	1982/83	1983/84
Animals & animal prods (NA):						
Yugoslavia	--	--	20,352	46,053	(1)	(1)
Romania	--	--	41,473	36,857	(1)	(1)
USSR, Est, Lat, Lith	--	--	31,358	46,004	(1)	(1)
USSR	--	--	31,358	46,004	(1)	(1)
Asia			1,528,154	1,751,334	(1)	(1)
W. Asia (Mideast)	--	--	85,068	73,886	(1)	(1)
Saudi Arabia	--	--	39,115	34,019	(1)	(1)
S. Asia	--	--	63,177	74,726	(1)	(1)
Pakistan	--	--	39,698	55,093	(1)	(1)
Japan	--	--	890,047	971,129	(1)	(1)
China (Taiwan)	--	--	110,472	148,480	(1)	(1)
Other E. & S.E. Asia	--	--	373,644	471,619	(1)	(1)
S. Korea	--	--	245,190	332,228	(1)	(1)
Hong Kong	--	--	53,740	62,797	(1)	(1)
Africa			239,885	352,150	(1)	(1)
N. Africa	--	--	163,100	237,840	(1)	(1)
Egypt	--	--	136,161	209,362	(1)	(1)
Sub-Sahara	--	--	76,785	134,310	(1)	(1)
Developed countries	--	--	2,075,553	2,180,150	(1)	(1)
Less devel countries	--	--	1,472,274	1,607,259	(1)	(1)
Cent plan countries	--	--	196,173	230,697	(1)	(1)
Animals live - ex poultry (NO):						
World	763,159	754,374	264,108	276,233	346.07	366.17
Canada	440,176	411,943	19,443	17,369	44.17	42.16
Latin America	192,759	291,599	22,002	40,250	114.14	138.03
Mexico	169,620	279,165	8,790	23,166	51.82	82.98
Caribbean	16,685	2,053	4,325	1,277	259.24	622.24
Dominican Republic	11,572	834	1,132	370	270.66	584.15
S. America	5,981	8,583	8,342	14,728	1,394.79	1,715.99
Venezuela	2,862	5,886	2,116	10,642	739.33	1,808.01
W. Europe	17,522	3,274	181,475	188,310	10,356.97	57,516.82
EC	12,530	3,040	177,622	188,093	14,175.75	61,872.84
United Kingdom	1,464	1,153	111,864	108,469	76,409.75	94,075.55
Ireland	243	159	31,762	48,794	130,706.13	306,877.50
France	5,745	603	30,556	28,100	5,318.72	46,600.53
Other W. Europe	4,992	234	3,853	217	771.76	925.77
Sweden	963	45	3,295	79	3,422.06	1,750.89
Asia	110,710	46,277	34,066	25,175	343.83	544.01
W. Asia (Mideast)	1,861	1,186	2,991	1,923	1,607.03	1,621.40
Japan	75,740	10,643	14,383	9,951	183.30	935.02
Other E. & S.E. Asia	28,080	12,305	12,265	10,672	686.09	867.33
S. Korea	22,753	7,605	17,200	7,521	755.96	988.95
Africa	701	750	2,756	4,099	3,988.31	5,422.21
Sub-Sahara	699	241	2,790	3,487	3,991.13	14,470.39
Rep S. Africa	625	177	2,683	3,226	4,292.61	18,227.82
Developed countries	534,567	426,120	217,861	219,387	407.55	514.45
Less devel countries	227,321	327,812	45,942	56,347	202.10	171.89
Cattle & calves - live (NO):						
World	50,149	59,219	38,939	47,973	776.47	810.10
Canada	15,887	15,729	8,180	7,399	514.91	470.38
Latin America	7,945	31,077	7,834	25,565	986.00	822.62
Mexico	5,103	22,921	2,918	13,908	571.87	606.76
Central America	170	636	288	649	1,695.84	1,020.97
S. America	2,311	7,303	4,289	10,797	1,855.98	1,478.46
Colombia	1,001	1,597	1,773	2,270	1,771.21	1,421.43
Venezuela	813	5,451	1,055	7,986	1,298.19	1,465.02
Ecuador	326	154	920	190	2,823.20	1,236.04
Asia	26,012	11,599	22,195	13,303	849.19	1,146.94
W. Asia (Mideast)	1,331	1,177	1,911	1,860	1,435.54	1,580.11
Saudi Arabia	1,321	1,177	1,911	1,860	1,435.54	1,580.11
Japan	2,336	3,256	3,382	3,708	1,447.59	1,138.79
China (Taiwan)	0	455	0	759	.00	1,667.23
Other E. & S.E. Asia	22,345	6,711	16,812	6,977	752.40	1,039.64
S. Korea	22,345	6,669	16,812	6,954	752.40	1,042.69
Africa	191	884	769	1,183	4,026.36	1,729.57
N. Africa	0	515	0	612	.00	1,188.02
Tunisia	0	515	0	612	.00	1,188.02
Sub-Sahara	191	169	769	571	4,026.36	3,379.85
Rep S. Africa	182	157	738	501	4,052.38	3,193.15
Developed countries	18,519	19,272	14,351	12,131	666.92	629.49
Less devel countries	31,630	39,947	26,588	35,842	840.61	897.23
Horses, mules, burros-live (NO):						
World	13,628	11,516	201,375	205,822	14,776.56	17,872.66
Canada	10,223	8,495	5,088	3,958	497.72	465.04
Latin America	1,406	1,400	4,272	5,494	3,038.73	3,815.06
S. America	910	445	3,246	3,568	3,566.66	8,018.29
Venezuela	666	206	712	2,543	1,069.50	12,346.32
W. Europe	1,743	1,335	181,254	188,186	103,989.77	140,962.93
EC	1,650	1,259	177,443	187,971	107,541.45	149,301.45
United Kingdom	750	471	111,857	108,463	149,142.71	230,282.47
Ireland	231	159	31,753	48,794	137,457.10	306,877.50
France	370	317	40,509	28,053	82,456.26	88,495.36
Other W. Europe	93	76	3,811	215	40,975.94	2,828.81
Sweden	35	45	1,286	79	93,879.86	1,750.89
Asia	216	191	8,605	4,841	39,837.94	25,344.44

See footnotes at end of table.

Table 16--U.S. agricultural exports: Quantity, value, and unit value by commodity and country, October-September 1982/83 and 1983/84--continued

Commodity and country	October-September					
	Quantity		Value (1,000 dol.)		Unit value (\$)	
	1982/83	1983/84	1982/83	1983/84	1982/83	1983/84
Horses, mules, burros-live (NO):						
Japan	130	130	7,321	4,877	56,313.50	35,975.91
Africa	35	22	1,992	2,880	56,910.00	130,912.77
Sub-Sahara	33	22	1,986	2,880	60,177.27	130,912.77
Rep S. Africa	10	20	1,991	2,725	194,085.00	136,250.00
Developed countries	12,130	9,982	195,977	199,559	16,156.43	19,991.87
Less devel countries	1,497	1,503	5,248	5,813	3,505.87	3,867.39
Swine - live (NO):						
World	29,372	13,615	12,537	8,316	426.85	61.76
Latin America	17,404	3,754	5,588	1,515	321.05	403.07
Mexico	2,501	1,371	1,451	634	580.06	462.63
Central America	66	393	45	169	677.27	430.38
Caribbean	12,732	1,221	3,346	360	262.01	294.97
Haiti	658	547	202	149	306.50	272.64
Dominican Republic	11,221	464	2,914	122	259.72	262.01
Leeward & Windward Is	836	0	224	0	267.77	.00
Neth. Antilles	0	210	0	89	.00	424.65
S. America	2,105	769	746	352	354.41	457.49
Venezuela	1,061	229	342	113	322.19	492.53
Chile	0	484	0	231	.00	476.57
Brazil	146	0	160	0	1,092.55	.00
E. Europe	116	0	143	0	1,228.00	.00
Hungary	116	0	143	0	1,228.00	.00
Asia	11,556	9,568	6,697	6,685	579.51	698.67
Japan	5,091	1,990	2,988	1,501	586.41	754.36
China (Taiwan)	1,993	2,199	1,542	1,557	773.65	708.07
Other E. & S.E. Asia	4,472	5,379	2,167	3,627	484.58	674.22
Thailand	592	1,416	326	1,448	550.86	1,022.36
Malaysia	854	1,810	438	965	512.45	544.34
Singapore	594	1,004	290	563	488.41	560.62
Philippines	1,584	101	644	39	406.45	382.18
S. Korea	398	921	278	519	723.41	563.11
Hong Kong	450	127	16	74	403.21	679.68
Developed countries	5,329	2,233	3,654	1,580	573.95	707.74
Less devel countries	23,927	11,382	9,151	6,735	390.20	591.74
Cent plan countries	116	0	16	0	1,228.00	.00
Other live animals (NO):						
World	670,010	670,024	11,256	14,122	16.80	21.08
Canada	413,887	387,638	6,133	5,989	14.82	15.45
Latin America	166,004	255,323	4,308	7,677	25.95	30.07
Mexico	161,764	254,259	4,138	7,601	25.56	29.89
W. Europe	15,606	1,713	140	17	8.97	9.91
Asia	72,926	24,919	659	386	9.04	13.90
S. Asia	1,541	0	273	0	177.29	.00
India	1,541	0	273	0	177.29	.00
Japan	68,183	5,267	193	65	2.83	12.43
China (Taiwan)	1,489	19,452	45	261	30.20	13.40
Other E. & S.E. Asia	1,233	200	144	20	116.58	101.00
Philippines	280	0	134	0	480.03	.00
Developed countries	498,589	394,633	4,474	6,117	12.98	15.50
Less devel countries	170,267	274,980	4,770	7,958	28.01	28.94
Meats & meat prods (WT):						
World	412,371	421,804	925,680	929,414	2,244.77	2,203.42
Canada	30,394	38,868	67,864	84,276	1,864.70	2,168.26
Latin America	71,004	74,450	110,926	105,372	1,562.25	1,415.33
Mexico	32,433	42,967	21,732	34,767	670.05	809.16
Caribbean	26,503	23,044	61,835	57,441	2,333.15	2,492.66
Bahamas	4,564	5,307	16,145	3,084.04	3,042.14	3,042.14
S. America	9,818	4,871	21,671	7,108	2,253.15	1,459.19
Venezuela	7,051	3,135	17,618	4,750	2,498.66	1,424.16
W. Europe	130,362	116,662	170,045	150,177	1,304.40	1,287.28
EC	127,183	113,265	160,951	139,119	1,265.51	1,228.26
United Kingdom	29,891	23,260	26,854	19,552	898.39	840.58
Netherlands	17,269	15,189	20,702	16,115	1,198.77	1,060.97
Belgium-Luxembourg	16,244	16,733	24,222	24,703	1,491.13	1,476.30
France	58,538	53,995	78,932	71,344	1,348.38	1,321.31
Other W. Europe	3,179	3,397	9,094	11,057	2,860.52	3,255.07
Asia	149,551	163,213	548,496	556,215	3,666.95	3,407.91
W. Asia (Mideast)	11,893	9,060	39,874	30,969	3,352.76	3,418.25
Saudi Arabia	6,121	4,789	25,128	20,606	4,105.15	4,344.57
Japan	128,229	144,646	476,048	489,545	3,712.48	3,384.44
Other E. & S.E. Asia	6,291	7,622	24,874	28,784	3,953.90	3,766.00
Africa	18,095	23,857	20,738	26,733	1,146.07	1,119.99
N. Africa	17,411	23,160	18,910	24,530	1,086.08	1,059.16
Egypt	17,411	23,158	18,910	24,527	1,086.08	1,059.11
Developed countries	299,279	303,031	721,276	728,386	2,410.04	2,403.67
Less devel countries	107,852	115,998	201,982	199,761	1,872.77	1,722.11
Beef & veal (WT):						
World	93,531	107,939	404,867	447,245	4,320.69	4,143.50
Canada	6,372	10,285	23,751	39,899	3,727.44	3,879.33
Latin America	12,123	8,351	41,680	32,997	3,438.12	3,951.31
Caribbean	6,193	7,762	30,682	31,425	3,769.29	4,048.59
Bahamas	1,097	1,052	6,042	6,158	5,507.82	5,853.57
Venezuela	2,430	2,886	8,221	10,045	3,383.19	3,570.90
Neth. Antilles	1,278	1,269	5,053	5,189	3,954.18	4,088.87
S. America	3,378	221	9,244	425	2,736.49	1,924.44

See footnotes at end of table.

Table 14--U.S. agricultural exports: Quantity, value, and unit value by commodity and country, October-September 1982/83 and 1983/84--continued

Commodity and country	October-September					
	Quantity		Value (1,000 dol.)		Unit value (\$)	
	1982/83	1983/84	1982/83	1983/84	1982/83	1983/84
Beef & veal (MT):						
Venezuela	3,221	158	8,599	263	2,669.72	1,665.72
W. Europe	2,518	2,040	12,197	11,877	4,843.67	5,821.93
EC	1,707	1,126	6,621	5,039	3,878.85	4,474.97
Other W. Europe	811	914	5,576	6,838	6,875.04	7,461.31
Asia	71,422	86,259	323,708	359,124	4,532.33	4,163.32
W. Asia (Mideast)	5,446	4,754	26,785	23,277	4,916.34	4,896.31
Saudi Arabia	4,438	3,555	20,782	18,107	4,682.80	5,093.25
Japan	60,559	76,252	271,314	307,960	4,480.16	4,038.71
China (Taiwan)	2,239	1,398	6,407	5,760	2,861.72	4,120.46
Other E. & S.E. Asia	3,167	3,839	19,095	21,942	6,029.42	5,715.58
Singapore	729	687	4,467	3,742	6,127.54	5,447.15
S. Korea	814	1,432	4,377	7,349	5,377.01	5,131.74
Hong Kong	888	1,038	5,307	5,783	5,975.91	5,571.44
Developed countries	69,597	88,823	307,724	360,314	4,421.50	4,056.54
Less devel countries	23,932	19,100	97,136	86,721	4,058.83	4,540.36
Beef & veal - fr or froz (MT):						
World	87,661	102,320	384,040	428,015	4,380.97	4,183.10
Canada	5,707	9,582	22,204	38,237	3,890.59	3,990.49
Latin America	10,752	7,152	38,684	30,417	3,597.86	4,252.93
Caribbean	7,168	6,708	28,790	29,120	4,016.39	4,341.03
Bahamas	1,055	1,018	5,908	6,018	5,600.13	5,911.61
Bahamas	2,230	2,493	8,053	9,723	3,611.30	3,900.13
Neth. Antilles	1,040	952	4,488	4,454	4,315.10	4,679.04
S. America	3,260	184	8,692	337	2,666.19	1,829.63
Venezuela	3,202	158	8,537	273	2,666.03	1,665.72
W. Europe	2,327	1,827	11,669	10,749	5,014.78	5,883.28
EC	1,533	941	6,175	4,016	4,028.02	4,267.50
Other W. Europe	794	886	5,494	6,733	6,919.95	5,999.37
Switzerland	475	447	3,859	3,844	8,123.64	8,599.56
Asia	68,229	83,089	309,093	346,126	4,530.23	4,155.73
W. Asia (Mideast)	3,259	3,148	17,968	17,445	5,513.25	5,541.74
Saudi Arabia	2,415	2,098	12,828	12,722	5,311.60	6,061.70
Japan	59,735	74,926	266,088	301,614	4,454.47	4,025.49
China (Taiwan)	2,231	1,371	6,371	5,652	2,855.54	4,122.71
Other E. & S.E. Asia	2,993	3,628	18,560	21,230	6,201.29	5,351.81
Singapore	701	640	4,390	6,617	6,262.97	5,651.11
S. Korea	811	1,416	4,363	7,265	5,379.47	5,171.93
Hong Kong	844	916	5,174	5,365	6,130.66	5,877.53
Developed countries	67,891	86,575	300,181	351,109	4,421.52	4,555.55
Less devel countries	19,768	15,729	83,852	76,703	4,241.78	4,876.55
Beef - prep or pres (MT):						
World	5,870	5,619	20,827	19,231	3,547.96	3,422.48
Canada	665	703	1,548	1,662	2,327.36	2,364.13
Latin America	1,371	1,199	2,996	2,580	2,185.36	2,152.10
Mexico	179	41	257	61	1,437.80	1,491.71
Caribbean	1,025	1,054	2,092	2,305	2,041.27	2,187.35
Bahamas	200	313	168	322	839.80	1,029.37
Jamaica	77	143	331	464	4,300.25	3,386.18
Dominican Republic	266	7	252	15	948.25	2,086.86
Leeward & Windward Is	41	56	217	197	5,282.17	3,510.78
Neth. Antilles	238	317	566	734	2,377.02	2,316.50
S. America	118	37	552	89	4,678.72	2,395.97
Colombia	97	1	477	2	4,917.68	2,080.00
W. Europe	191	213	527	1,128	2,761.54	5,295.66
EC	174	185	446	1,023	2,564.59	5,530.26
United Kingdom	62	88	248	372	3,993.10	4,229.59
France	23	30	57	478	2,482.00	13,285.47
Asia	3,193	3,170	14,615	12,998	4,577.16	4,100.24
W. Asia (Mideast)	2,487	1,606	8,818	5,832	4,031.83	3,631.16
Kuwait	85	47	372	159	4,374.28	3,391.42
Saudi Arabia	2,023	1,457	7,955	5,385	3,932.15	3,695.87
United Arab Emir.	50	39	231	112	4,627.96	2,864.33
Japan	824	1,326	5,226	6,346	6,342.05	4,785.99
Other E. & S.E. Asia	174	211	535	712	3,073.12	3,373.16
Malaysia	72	19	238	60	3,312.00	3,139.64
Hong Kong	44	122	132	418	3,007.64	3,423.47
Oceania	137	82	336	264	2,455.66	3,222.36
Trust Terr Pac Is	125	68	303	218	2,426.74	3,205.07
Africa	313	252	634	590	2,568.56	2,342.25
Sub-Sahara	313	242	804	568	2,568.56	2,348.47
Nigeria	156	46	248	101	1,587.86	2,193.35
Developed countries	1,706	2,248	7,542	9,205	4,420.90	4,094.69
Less devel countries	4,164	3,371	13,284	10,018	3,190.32	2,971.73
Horsemeat-fr, chill, froz (MT):						
World	25,054	22,145	53,570	43,429	2,138.19	1,957.58
Canada	382	537	806	1,125	2,110.58	2,094.10
W. Europe	23,414	20,608	50,266	40,101	2,146.81	1,945.91
EC	22,416	20,000	48,147	38,695	2,147.91	1,934.76
Netherlands	4,619	2,945	7,315	3,557	1,583.62	1,207.80
Belgium-Luxembourg	6,222	7,455	11,917	13,224	1,915.35	1,772.60
France	10,883	8,918	27,372	20,277	2,515.09	2,273.71
Italy	544	644	1,328	1,574	2,441.18	2,444.20
Other W. Europe	998	608	2,118	1,406	2,122.25	2,312.61
Austria	362	195	625	286	1,727.16	1,468.15
Switzerland	636	413	1,493	1,120	2,347.13	2,711.32

See footnotes at end of table.

Table 16--U.S. agricultural exports: Quantity, value, and unit value by commodity and country, October-September 1982/83 and 1983/84--continued

Commodity and country	October-September					
	Quantity		Value (1,000 dol.)		Unit value (\$)	
	1982/83	1983/84	1982/83	1983/84	1982/83	1983/84
Horsemeat-fr, chill, froz(MT):						
Asia	1,225	1,000	2,437	2,121	1,989.79	2,120.57
Japan	1,153	927	2,386	2,051	2,069.63	2,212.50
Developed countries	24,949	22,072	53,458	43,277	2,142.69	1,960.71
Pork(MT):						
World	64,080	60,051	172,936	137,793	2,698.75	2,294.60
Canada	8,651	7,581	22,287	18,548	2,576.28	2,446.65
Latin America	20,464	17,798	30,121	22,931	1,471.91	1,288.38
Mexico	9,346	10,385	5,970	8,484	638.79	816.94
Central America	1,101	1,179	2,656	2,443	2,412.40	2,071.75
Panama	810	825	2,112	1,791	2,607.93	2,170.63
Caribbean	6,081	4,698	12,407	9,224	2,040.24	1,963.36
Bahamas	1,458	1,369	3,585	3,315	2,458.62	2,421.25
Dominican Republic	1,045	728	2,331	692	1,263.32	950.14
S. America	3,936	1,536	9,088	2,780	2,309.01	1,810.01
Venezuela	2,242	562	6,388	1,449	2,849.40	2,578.09
W. Europe	2,440	6,956	4,239	7,301	1,737.34	1,049.58
EC	2,292	6,217	3,943	6,022	1,720.26	968.58
United Kingdom	454	1,686	550	1,453	1,211.92	861.71
France	684	2,230	750	2,150	1,096.50	963.96
Asia	31,690	26,863	113,892	86,549	3,593.94	3,221.86
Japan	30,230	25,677	109,986	83,718	3,638.30	3,260.44
Other E. & S.E. Asia	1,092	952	2,472	1,982	2,263.38	2,082.39
Oceania	732	829	2,249	2,357	3,071.95	2,842.65
Trust Terr Pac Is	490	567	1,451	1,593	2,960.37	2,809.89
Developed countries	41,342	40,240	156,594	109,683	3,303.99	2,725.73
Less devel countries	22,738	19,811	36,343	28,110	1,598.32	1,418.91
Pork - fr or froz(MT):						
World	55,119	52,799	149,984	119,651	2,721.10	2,266.15
Canada	7,499	6,025	19,681	14,851	2,624.53	2,464.91
Latin America	15,570	13,990	18,784	14,586	1,206.39	1,042.63
Mexico	8,784	9,948	5,414	7,968	616.39	800.97
Caribbean	3,981	2,890	7,430	5,117	1,866.38	1,770.54
Bahamas	901	795	2,293	1,814	2,436.68	2,281.41
Dominican Republic	1,647	690	2,068	614	1,259.29	890.46
S. America	2,221	852	4,590	919	2,066.44	1,078.10
Venezuela	1,150	34	3,130	22	2,721.81	642.12
W. Europe	1,642	6,587	2,269	6,321	1,381.58	959.58
EC	1,499	5,921	1,984	5,257	1,323.26	887.25
United Kingdom	390	1,886	501	1,453	1,284.63	861.71
France	545	2,180	655	2,049	1,201.66	939.79
Asia	29,969	25,757	108,151	82,780	3,608.77	3,213.89
Japan	29,080	25,007	106,099	81,397	3,648.51	3,254.97
Developed countries	38,221	37,623	128,049	102,586	3,350.22	2,726.68
Less devel countries	16,898	15,176	21,936	17,064	1,298.12	1,124.44
Pork - prep or pres(MT):						
World	8,961	7,252	22,952	18,143	2,561.31	2,501.77
Canada	1,192	1,556	2,606	3,697	2,262.22	2,375.94
Latin America	4,894	3,808	11,338	8,344	2,316.63	2,191.19
Mexico	562	437	556	516	988.81	1,180.41
Central America	517	879	1,307	1,860	2,527.12	2,115.56
Belize	69	132	114	299	1,658.51	2,267.38
Panama	345	641	970	1,379	2,812.29	2,150.75
Caribbean	2,100	1,808	4,977	4,107	2,369.83	2,271.58
Bermuda	166	144	510	405	3,071.19	2,814.79
Bahamas	517	574	1,292	1,501	2,498.55	2,614.92
Dominican Republic	203	38	263	77	1,295.87	2,033.92
Leeward & Windward Is	323	209	749	501	3,317.95	2,397.21
Barbados	106	44	414	122	2,834.25	2,781.48
Trinidad-Tobago	280	222	562	332	2,006.02	1,496.16
Neth. Antilles	241	227	570	434	2,365.99	1,910.03
French W. Indies	125	192	444	544	3,553.78	2,834.97
S. America	1,715	684	4,499	1,862	2,623.16	2,721.68
Colombia	247	118	591	330	2,391.69	2,795.22
Venezuela	1,092	528	3,258	1,427	2,983.76	2,702.75
Peru	140	34	423	93	3,020.79	2,735.20
W. Europe	798	369	1,971	980	2,469.37	2,656.00
EC	793	296	1,959	765	2,470.70	2,583.52
Denmark	372	63	1,347	142	3,620.23	2,259.60
Netherlands	106	163	240	460	2,266.24	2,819.78
Other W. Europe	5	73	11	215	2,258.20	2,949.88
Norway	0	68	0	187	-00	2,752.44
Asia	1,721	1,106	5,741	3,769	3,335.74	3,407.38
W. Asia (Mideast)	161	85	618	382	3,838.35	4,491.18
Saudi Arabia	118	65	445	284	3,770.69	4,373.34
Japan	1,750	670	3,887	2,321	3,380.13	3,464.44
Other E. & S.E. Asia	397	348	1,211	1,052	3,050.74	3,023.59
Singapore	142	68	225	246	1,583.03	3,620.66
Hong Kong	172	178	641	576	3,729.59	3,236.45
Oceania	384	399	1,245	1,294	3,242.29	3,242.86
French Pacif. Is.	88	82	238	266	2,704.88	3,241.95
Trust Terr Pac Is	277	311	934	1,015	3,373.19	3,263.43
Developed countries	3,121	2,617	8,545	7,097	2,737.90	2,711.95
Less devel countries	5,840	4,635	14,407	11,046	2,466.93	2,383.10

See footnotes at end of table.

Table 16--U.S. agricultural exports: Quantity, value, and unit value by commodity and country, October-September 1982/83 and 1983/84--continued

Commodity and country	October-September					
	Quantity		Value (1,000 dol.)		Unit value (\$)	
	1982/83	1983/84	1982/83	1983/84	1982/83	1983/84
Variety meats, edible offals(MT):						
World	219,562	220,707	266,707	272,685	1,214.72	1,235.51
Canada	19,515	19,236	17,181	21,376	880.41	1,111.22
Latin America	34,540	43,833	29,200	38,966	845.39	888.96
Mexico	22,279	31,824	14,203	24,682	637.51	775.58
Caribbean	9,505	7,726	11,445	9,500	1,204.15	1,229.63
S. America	1,929	2,857	2,385	3,196	1,236.54	1,118.66
Venezuela	1,327	2,589	1,914	2,943	1,442.46	1,136.58
N. Europe	101,626	86,720	102,104	89,699	1,004.70	1,034.35
EC	100,485	85,657	101,197	88,461	1,007.08	1,032.73
United Kingdom	28,337	21,136	23,822	16,767	840.66	793.28
Netherlands	12,097	11,293	11,291	10,354	933.37	916.82
Belgium-Luxembourg	9,588	8,469	11,388	10,648	1,187.71	1,257.29
France	46,871	42,686	50,402	48,023	1,075.34	1,125.04
Asia	41,459	44,549	97,655	96,280	2,355.45	2,158.80
W. Asia (Mideast)	4,871	3,652	7,823	5,575	1,605.94	1,526.64
Israel	3,645	2,565	5,241	3,635	1,437.74	1,417.27
Japan	10,268	38,525	87,170	87,431	2,543.78	2,269.47
Africa	17,048	23,367	17,805	24,967	1,044.40	1,068.46
N. Africa	16,857	23,120	17,438	24,262	1,034.48	1,049.37
Egypt	16,857	23,120	17,438	24,262	1,034.48	1,049.37
Developed countries	159,055	147,054	211,700	202,153	1,330.98	1,374.68
Less devel countries	55,269	70,902	52,593	69,497	951.58	980.19
Other meats - Fr or prep(MT):						
World	10,144	10,922	27,599	28,260	2,720.76	2,587.47
Canada	1,474	1,229	3,838	3,329	2,603.56	2,708.73
Latin America	3,845	4,428	9,865	10,395	2,565.71	2,347.66
Mexico	378	530	502	816	1,327.48	1,539.57
Central America	393	823	1,355	1,664	3,448.42	2,022.04
Belize	58	161	139	357	2,393.33	2,217.24
El Salvador	0	374	0	417	.00	1,114.04
Panama	320	268	1,141	824	3,564.95	3,076.13
Caribbean	2,699	2,818	7,055	7,209	2,613.85	2,558.23
Bonaire	216	311	899	1,237	4,164.13	3,977.61
Bahamas	629	837	2,198	2,230	3,495.04	2,664.36
Jamaica	777	306	286	532	1,032.56	1,739.92
Leeward & Windward Is	212	233	503	546	2,371.23	2,343.73
Barbados	33	105	177	299	5,375.30	2,844.99
Trinidad-Tobago	607	282	1,219	497	2,008.88	1,760.93
Neth. Antilles	567	615	1,476	1,627	2,603.85	2,646.11
S. America	375	257	953	706	2,542.34	2,747.99
Colombia	89	149	181	376	2,033.64	2,520.92
Venezuela	261	26	716	95	2,744.86	3,649.58
N. Europe	364	338	1,240	1,199	3,405.34	3,545.86
EC	283	265	1,043	903	3,683.98	3,407.18
United Kingdom	168	54	452	167	2,691.26	3,095.74
Other W. Europe	81	73	197	296	2,431.84	4,049.29
Asia	3,755	4,442	10,703	12,142	2,850.39	2,702.95
W. Asia (Mideast)	1,262	532	3,913	1,567	3,100.33	2,945.83
Israel	449	5	1,454	28	3,242.25	5,633.60
Saudi Arabia	377	266	1,364	879	3,619.01	1,335.68
United Arab Emirat.	216	144	487	307	2,253.15	2,111.39
Japan	2,019	3,265	5,192	8,384	2,571.39	2,567.98
Other E. & S.E. Asia	430	657	1,494	2,103	3,473.75	3,201.08
Singapore	139	129	469	472	3,375.85	3,658.77
Hong Kong	164	287	577	986	3,519.30	3,443.22
Oceania	355	368	992	1,011	2,793.21	2,746.49
Trust Terr Pac Is	249	234	706	768	2,835.07	2,612.25
Africa	351	67	962	185	2,741.31	2,761.67
N. Africa	296	1	760	7	2,587.81	7,481.00
Egypt	296	0	766	6	2,587.83	.00
Developed countries	4,336	4,842	11,801	12,959	2,721.63	2,676.39
Less devel countries	5,808	6,072	15,799	15,281	2,720.10	2,516.64
Poultry & poultry prods(MT):						
World	--	--	451,086	412,833	(1)	(1)
Canada	--	--	53,917	67,704	(1)	(1)
Latin America	--	--	104,569	81,480	(1)	(1)
Mexico	--	--	20,877	14,863	(1)	(1)
Central America	--	--	4,597	4,172	(1)	(1)
Caribbean	--	--	53,996	49,402	(1)	(1)
Jamaica	--	--	12,866	9,561	(1)	(1)
Leeward & Windward Is	--	--	11,668	11,326	(1)	(1)
Trinidad-Tobago	--	--	7,975	7,259	(1)	(1)
Neth. Antilles	--	--	8,715	8,258	(1)	(1)
S. America	--	--	25,094	13,044	(1)	(1)
Venezuela	--	--	10,154	4,292	(1)	(1)
Brazil	--	--	5,259	2,104	(1)	(1)
N. Europe	--	--	37,972	23,542	(1)	(1)
EC	--	--	25,515	17,066	(1)	(1)
Fed Rep Germany	--	--	10,309	5,844	(1)	(1)
Other W. Europe	--	--	12,457	4,476	(1)	(1)
Canary Is	--	--	6,161	678	(1)	(1)
Asia	--	--	229,159	219,820	(1)	(1)
W. Asia (Mideast)	--	--	18,095	14,881	(1)	(1)
Saudi Arabia	--	--	6,006	6,621	(1)	(1)
Japan	--	--	112,154	110,254	(1)	(1)

See footnotes at end of table.

Table 16--U.S. agricultural exports: Quantity, value, and unit value by commodity and country, October-September 1982/83 and 1983/84--continued

Commodity and country	October-September					
	Quantity		Value (1,000 dol.)		Unit value (\$)	
	1982/83	1983/84	1982/83	1983/84	1982/83	1983/84
Poultry & poultry prods(MA):						
Other E. & S.E. Asia	--	--	94,665	89,786	(1)	(1)
Singapore	--	--	27,107	30,337	(1)	(1)
S. Korea	--	--	25,806	10,093	(1)	(1)
Hong Kong	--	--	32,645	38,510	(1)	(1)
Oceania	--	--	9,220	10,226	(1)	(1)
French Pacif. Is.	--	--	4,717	5,353	(1)	(1)
Africa	--	--	14,337	8,404	(1)	(1)
N. Africa	--	--	10,930	5,177	(1)	(1)
Egypt	--	--	10,892	5,073	(1)	(1)
Developed countries	--	--	205,928	204,355	(1)	(1)
Less devel. countries	--	--	243,044	206,731	(1)	(1)
Poultry - live(NO):						
World	34,702,467	29,872,226	59,397	53,662	1.71	1.80
Canada	18,713,357	15,225,333	13,754	12,910	.73	.85
Latin America	10,264,775	9,180,093	21,182	15,038	2.00	1.64
Mexico	960,361	852,860	4,084	5,082	4.25	5.96
Central America	1,089,538	1,159,351	2,214	2,221	2.03	1.92
Guatemala	492,280	395,496	981	839	1.99	2.12
El Salvador	258,095	320,293	631	724	2.44	2.26
Caribbean	5,357,191	5,791,603	2,847	2,684	.53	.46
Bahamas	3,638,702	4,290,408	1,129	1,156	.31	.27
Dominican Republic	318,412	187,914	944	594	2.96	3.16
S. America	2,857,685	1,374,279	12,037	5,049	4.21	3.67
Colombia	301,679	306,557	1,232	1,301	4.08	4.24
Venezuela	431,790	248,028	2,332	1,259	5.40	5.08
Ecuador	380,855	229,448	940	642	2.47	2.80
Peru	227,815	52,312	811	132	3.56	2.52
Brazil	400,738	126,190	4,802	973	11.98	7.71
Argentina	142,538	25,561	1,184	234	8.30	9.16
W. Europe	1,686,779	1,198,007	8,124	6,996	4.82	5.84
EC	1,297,293	890,743	5,792	4,354	4.46	4.89
Netherlands	310,924	248,908	2,196	1,422	7.06	5.71
France	248,298	114,449	1,351	762	4.64	6.66
Italy	430,293	223,263	1,456	1,146	3.38	5.13
Other W. Europe	389,486	307,264	2,332	2,642	5.99	8.60
Spain	343,519	131,620	1,975	917	5.75	6.97
Spain, incl. Canary Is.	0	143,060	0	1,503	.00	10.51
E. Europe	156,739	135,715	1,711	1,544	10.91	11.38
Hungary	59,019	54,075	603	590	10.22	10.91
Yugoslavia	97,720	81,640	1,107	954	11.33	11.68
Asia	3,721,043	3,932,645	13,783	16,239	3.70	4.13
W. Asia (Mideast)	491,986	571,451	1,295	1,917	2.63	3.35
Turkey	162,292	483,489	755	1,478	4.65	3.06
S. Asia	254,044	309,891	692	901	2.72	2.91
Pakistan	212,358	276,141	583	849	2.75	3.07
Japan	768,404	782,224	4,160	4,599	5.41	5.88
Other E. & S.E. Asia	1,956,989	2,143,398	6,957	8,247	3.55	3.85
Thailand	325,832	456,767	1,650	2,135	5.06	4.67
Singapore	346,002	367,665	543	705	1.57	1.92
Indonesia	385,110	513,910	1,687	2,319	4.38	4.51
Philippines	530,873	519,073	1,807	1,886	3.40	3.63
S. Korea	260,885	152,333	1,096	957	4.20	6.28
Africa	158,649	194,170	840	925	5.30	4.76
Sub-Sahara	106,247	82,277	789	774	7.42	9.41
Developed countries	21,219,890	17,245,333	26,591	24,911	1.25	1.44
Less devel. countries	13,305,938	12,484,578	30,941	27,136	2.32	2.17
Cent plan countries	176,639	142,315	1,864	1,615	10.55	11.35
Baby chicks(NO):						
World	28,844,318	25,767,991	53,971	49,417	1.87	1.92
Canada	13,916,021	11,587,180	9,727	9,509	.70	.82
Latin America	9,777,743	8,817,852	20,368	14,415	2.08	1.63
Mexico	823,069	810,371	3,936	4,974	4.78	6.14
Central America	1,024,898	1,120,705	2,124	2,166	2.07	1.93
Guatemala	490,780	384,502	979	818	1.99	2.13
El Salvador	198,895	305,457	553	706	2.78	2.31
Caribbean	5,118,666	5,557,997	2,378	2,305	.46	.41
Bahamas	3,470,030	4,241,284	844	979	.28	.23
Dominican Republic	318,412	186,914	944	593	2.96	3.17
S. America	2,811,110	1,328,779	11,931	4,970	4.24	3.74
Colombia	293,369	300,477	1,212	1,286	4.13	4.28
Venezuela	427,625	248,028	2,325	1,259	5.44	5.08
Ecuador	377,455	229,448	936	642	2.48	2.80
Peru	217,015	52,312	769	132	3.54	2.52
Brazil	400,738	126,190	4,802	973	11.98	7.71
Argentina	142,538	25,561	1,184	234	8.30	9.16
W. Europe	1,345,089	1,132,864	7,652	6,917	5.69	6.10
EC	955,603	825,600	5,320	4,275	5.57	5.18
Netherlands	310,924	248,908	2,196	1,422	7.06	5.71
France	207,734	114,449	1,115	762	5.37	6.66
Italy	152,968	179,263	1,038	1,081	6.75	6.03
Other W. Europe	389,486	307,264	2,332	2,642	5.99	8.60
Spain	343,519	131,620	1,975	917	5.75	6.97
Spain, incl. Canary Is.	0	143,060	0	1,503	.00	10.51
E. Europe	156,739	135,915	1,711	1,544	10.91	11.35
Hungary	59,019	54,075	603	590	10.22	10.91

See footnotes at end of table.

Table 16--U.S. agricultural exports: Quantity, value, and unit value by commodity and country, October-September 1982/83 and 1983/84--continued

Commodity and country	October-September					
	Quantity		Value (1,000 dol.)		Unit value (\$)	
	1982/83	1983/84	1982/83	1983/84	1982/83	1983/84
Baby chicks (HG):						
Yugoslavia	97,720	52,840	1,107	838	11.33	15.85
Asia	3,488,952	3,922,797	13,671	16,214	3.92	4.13
W. Asia (Mideast)	323,244	571,451	1,267	1,917	3.92	3.35
Turkey	162,232	483,489	755	1,478	4.65	3.06
S. Asia	253,493	309,891	691	901	2.73	2.91
Pakistan	217,807	276,141	582	849	2.75	3.07
Japan	767,447	782,224	4,158	4,599	5.42	5.88
Other E. & S.E. Asia	1,954,960	2,143,398	6,951	8,247	3.55	3.65
Thailand	325,832	456,767	1,650	2,135	5.06	4.67
Singapore	344,751	367,665	540	705	1.56	1.92
Indonesia	385,110	513,910	1,687	2,319	4.38	4.51
Philippines	530,095	519,073	1,804	1,886	3.40	3.63
S. Korea	260,885	152,333	1,096	957	4.20	6.28
Africa	158,649	194,170	840	925	5.30	4.76
Sub-Sahara	106,247	82,277	789	774	7.42	9.41
Developed countries	16,079,907	13,542,037	22,090	21,430	1.37	1.56
Less devel countries	12,587,772	12,112,439	30,017	26,488	2.38	2.19
Cent plan countries	176,639	113,515	1,864	1,499	10.55	13.20
Other live poultry (HA):						
World	--	--	5,426	4,245	(1)	(1)
Canada	--	--	4,027	3,401	(1)	(1)
Latin America	--	--	815	623	(1)	(1)
Mexico	--	--	148	108	(1)	(1)
Central America	--	--	90	56	(1)	(1)
El Salvador	--	--	78	18	(1)	(1)
Caribbean	--	--	469	379	(1)	(1)
Bermuda	--	--	0	99	(1)	(1)
Bahamas	--	--	285	177	(1)	(1)
Haiti	--	--	98	8	(1)	(1)
Trinidad-Tobago	--	--	51	54	(1)	(1)
S. America	--	--	107	80	(1)	(1)
Guyana	--	--	13	57	(1)	(1)
W. Europe	--	--	472	79	(1)	(1)
EC	--	--	472	79	(1)	(1)
Italy	--	--	417	65	(1)	(1)
E. Europe	--	--	0	116	(1)	(1)
Yugoslavia	--	--	0	116	(1)	(1)
Asia	--	--	112	26	(1)	(1)
China (Taiwan)	--	--	75	26	(1)	(1)
Developed countries	--	--	4,501	3,481	(1)	(1)
Less devel countries	--	--	924	648	(1)	(1)
Cent plan countries	--	--	0	116	(1)	(1)
Poultry meats (HT):						
World	250,256	224,717	281,052	279,857	1,123.06	1,245.37
Canada	17,554	23,583	27,160	40,790	1,547.23	1,729.62
Latin America	66,470	55,136	51,205	46,907	770.35	850.75
Mexico	5,305	8,483	4,767	7,749	898.56	913.50
Caribbean	54,880	43,386	37,271	33,923	679.13	781.88
Bermuda	1,771	1,749	2,957	3,294	1,669.61	1,883.28
Jamaica	25,934	16,960	8,728	5,822	336.56	343.30
Leeward E Windward Is	14,501	12,494	11,074	10,908	763.64	873.07
Neth. Antilles	6,848	6,304	8,202	7,777	1,197.75	1,233.58
S. America	5,863	2,782	8,378	4,285	1,428.88	1,540.19
Venezuela	4,204	1,588	6,287	2,965	1,495.47	1,867.37
W. Europe	19,489	9,353	22,539	10,333	1,156.51	1,104.81
EC	11,284	7,028	13,608	7,589	1,205.92	1,079.89
United Kingdom	932	456	3,091	1,194	3,316.82	2,617.97
Fed Rep Germany	7,787	5,038	7,420	4,056	952.90	805.42
Other W. Europe	8,205	2,325	8,932	2,744	1,088.56	1,180.14
Canary Is	6,161	671	6,161	678	1,000.04	1,010.87
Asia	126,193	121,081	158,771	164,736	1,253.16	1,360.54
W. Asia (Mideast)	8,033	6,462	13,664	11,143	1,700.94	1,724.35
Kuwait	2,185	1,192	3,325	2,148	1,521.96	1,802.24
Saudi Arabia	4,315	3,969	7,238	6,454	1,677.47	1,626.05
Japan	66,193	55,808	89,932	87,351	1,358.63	1,565.20
Other E. & S.E. ASIA	51,831	58,673	54,948	66,013	1,060.14	1,125.10
Singapore	22,189	24,151	25,652	28,837	1,150.08	1,194.04
Hong Kong	26,451	31,385	25,470	32,979	962.90	1,050.80
Oceania	7,942	7,888	8,823	9,651	1,110.94	1,223.49
French Pacif. Is.	3,428	3,622	4,650	5,299	1,356.51	1,463.08
Trust Terr Pac Is	3,323	2,749	3,593	3,533	1,081.28	1,285.38
Africa	12,608	7,673	12,553	7,404	995.65	964.93
N. Africa	10,135	5,923	10,028	5,027	989.41	848.67
Egypt	10,135	5,923	10,028	5,027	989.41	848.67
Developed countries	104,124	90,124	140,729	140,514	1,351.55	1,559.12
Less devel countries	146,126	134,590	140,293	139,307	960.08	1,035.04
Chickens - fr or froz (HT):						
World	211,938	189,488	223,744	218,261	1,055.70	1,151.85
Canada	13,282	18,178	17,818	26,975	1,341.50	1,483.92
Latin America	59,908	48,647	41,275	37,585	688.97	772.60
Mexico	5,130	7,449	4,637	7,056	903.95	947.30
Caribbean	57,193	39,765	32,852	28,837	641.71	725.18
Jamaica	24,763	16,692	8,153	5,612	329.24	336.20
Leeward E Windward Is	14,002	11,703	10,555	10,111	753.81	864.16
Neth. Antilles	6,629	6,087	7,835	7,437	1,181.91	1,221.76

See footnotes at end of table.

Table 16-U.S. agricultural exports: Quantity, value, and unit value by commodity and country, October-September 1982/83 and 1983/84--continued

Commodity and country	October-September					
	Quantity		Value (1,000 dol.)		Unit value (\$)	
	1982/83	1983/84	1982/83	1983/84	1982/83	1983/84
Chickens - fr or froz(MT):						
S. America	3,464	1,332	3,649	1,545	1,053.45	1,160.15
Venezuela	2,091	210	2,437	339	1,165.55	1,613.88
W. Europe	11,269	4,781	10,676	4,037	947.34	844.47
EC	3,883	2,672	3,264	2,086	840.48	780.65
Other W. Europe	7,386	2,109	7,412	1,952	1,003.51	925.33
Canada Is	6,102	671	6,089	678	997.81	1,010.87
Asia	116,951	110,080	142,517	140,013	1,218.61	1,271.92
W. Asia (Mideast)	6,057	5,094	9,615	8,325	1,587.44	1,634.21
Kuwait	1,930	955	2,713	1,620	1,405.88	1,695.81
Saudi Arabia	2,930	3,070	4,625	4,677	1,578.44	1,523.40
Japan	63,335	50,770	84,172	72,933	1,329.00	1,436.53
Other E. & S.E. Asia	47,469	54,154	48,599	58,680	1,023.81	1,083.58
Singapore	21,154	22,885	23,648	26,383	1,117.88	1,152.84
Hong Kong	23,356	28,441	21,583	28,894	924.08	1,015.58
Oceania	6,418	6,189	7,192	7,788	1,120.53	1,258.33
French Pacif. Is.	3,098	3,302	4,017	4,613	1,296.60	1,397.04
Trust Terr Pac Is	2,309	1,920	2,754	2,742	1,192.81	1,428.31
Africa	4,110	3,613	4,267	1,863	1,038.17	1,155.29
N. Africa	3,589	891	3,752	929	1,045.40	1,042.66
Egypt	3,589	891	3,752	929	1,045.40	1,042.66
Developed countries	88,293	74,421	113,027	104,823	1,280.14	1,408.51
Less devel countries	123,639	115,067	110,688	113,438	895.25	985.85
Turkeys - fr or froz(MT):						
World	22,355	13,104	30,396	18,375	1,359.70	1,402.27
Canada	979	815	1,906	1,868	1,946.96	2,291.78
Latin America	3,391	3,842	5,618	5,511	1,656.80	1,434.50
Mexico	112	681	93	499	831.87	733.32
Central America	227	326	468	633	2,063.54	1,942.81
Panama	179	291	396	591	2,214.51	2,030.64
Caribbean	1,460	1,511	2,151	1,938	1,473.36	1,265.65
Bahamas	413	321	491	372	1,187.90	1,159.92
Haiti	36	262	45	259	1,254.44	987.61
Leeward & Windward Is	284	252	265	239	933.53	949.76
Trinidad-Tobago	373	343	747	661	2,003.07	1,927.03
S. America	1,592	1,304	2,906	2,441	1,825.07	1,871.84
Venezuela	1,578	1,258	2,875	2,386	1,821.70	1,896.44
W. Europe	5,972	2,801	7,834	3,263	1,311.82	1,165.11
EC	5,451	2,694	6,874	3,078	1,260.97	1,142.41
United Kingdom	487	135	1,940	541	3,982.55	4,005.90
Netherlands	399	44	423	32	1,060.51	720.18
Fed Rep Germany	4,250	2,421	4,040	2,314	950.50	955.64
Other W. Europe	521	107	961	186	1,843.81	1,736.69
Switzerland	292	82	437	98	1,495.31	1,196.96
Asia	5,160	3,008	8,378	5,031	1,623.71	1,672.52
W. Asia (Mideast)	1,293	853	2,651	1,728	2,049.97	2,025.74
Kuwait	199	169	504	345	2,533.95	2,039.00
Saudi Arabia	924	575	1,719	1,143	1,859.97	1,988.03
Japan	1,840	592	3,234	1,240	1,757.41	2,094.50
Other E. & S.E. Asia	1,990	1,536	2,424	2,018	1,218.25	1,314.01
Singapore	237	180	395	336	1,665.71	1,866.70
Hong Kong	1,612	1,260	1,759	1,502	1,091.77	1,191.92
Oceania	1,015	1,271	734	1,037	722.95	815.86
W. Samoa	141	509	103	297	519.02	582.56
Trust Terr Pac Is	806	692	508	576	630.42	832.83
Africa	5,838	1,367	5,926	1,665	1,035.00	1,217.86
N. Africa	4,538	420	4,463	312	983.45	743.80
Egypt	4,538	420	4,463	312	983.45	743.80
Sub-Sahara	1,300	947	1,463	1,352	1,125.11	1,428.11
Togo	766	58	745	51	972.42	886.38
Rep S. Africa	448	677	614	1,072	1,370.74	1,583.79
Developed countries	9,250	4,895	13,645	7,506	1,475.15	1,533.39
Less devel countries	11,105	8,209	16,751	10,869	1,278.21	1,324.08
Other poultry - fr or froz(MT):						
World	8,631	12,677	11,380	15,859	1,318.46	1,251.03
Canada	281	465	338	1,502	1,203.48	3,229.56
Latin America	1,402	2,368	1,922	3,144	1,371.33	1,327.66
Central America	53	38	120	96	2,272.07	2,521.03
Panama	52	38	118	89	2,267.19	2,338.05
Caribbean	834	1,937	1,167	2,671	1,399.10	1,379.04
Bermuda	264	898	441	1,557	1,670.23	1,733.95
Leeward & Windward Is	201	527	201	511	1,000.74	969.15
Trinidad-Tobago	135	117	293	220	2,170.20	1,882.46
Neth. Antilles	94	140	117	183	1,240.06	1,307.48
S. America	453	131	600	233	1,323.52	1,780.21
Venezuela	353	110	466	190	1,319.94	1,727.48
W. Europe	1,159	1,182	1,405	1,295	1,212.18	1,095.85
EC	956	1,156	1,201	1,218	1,256.87	1,053.92
Belgium-Luxembourg	63	21	161	21	2,557.14	1,011.14
France	297	322	425	461	1,431.60	1,432.55
Fed Rep Germany	512	509	470	414	917.34	813.43
Other W. Europe	203	26	204	77	1,005.49	2,960.23
Asia	2,822	3,606	4,865	5,396	1,723.88	1,496.53
W. Asia (Mideast)	541	315	1,129	748	2,087.37	2,373.69
Kuwait	46	68	92	184	1,999.35	2,708.47
Saudi Arabia	359	157	714	394	1,987.61	2,510.85

See footnotes at end of table.

Table 16-U.S. agricultural exports: Quantity, value, and unit value by commodity and country, October-September 1982/83 and 1983/84--continued

Commodity and country	October-September					
	Quantity		Value (1,000 dol.)		Unit value (\$)	
	1982/83	1983/84	1982/83	1983/84	1982/83	1983/84
Other poultry - fr or froz(MT):						
Bahrain	99	72	212	135	2,146.11	1,875.00
Japan	641	925	1,309	1,340	2,036.47	1,448.71
Other E. & S.E. Asia	1,629	2,330	2,407	3,229	1,477.71	1,385.73
Singapore	499	832	910	1,356	1,823.03	1,629.67
Hong Kong	1,062	1,404	1,377	1,617	1,296.92	1,151.95
Oceania	344	365	593	673	1,723.26	1,843.53
French Pacif. Is.	280	270	529	544	1,890.83	2,016.02
Africa	2,623	4,690	2,257	3,839	860.34	818.65
N. Africa	2,008	4,610	1,813	3,775	902.81	818.88
Egypt	2,008	4,610	1,813	3,775	902.81	818.88
Sub-Sahara	615	80	444	64	721.71	805.47
Togo	446	20	284	29	636.50	1,474.00
Developed countries	2,083	2,572	3,054	4,137	1,466.08	1,608.51
Less devel countries	6,548	10,104	8,326	11,713	1,271.51	1,159.21
Poultry meats - prep or pres(MT):						
World	7,332	9,448	15,532	27,361	2,118.34	2,895.90
Canada	3,012	4,125	7,098	10,445	2,356.57	2,532.23
Latin America	1,769	279	2,390	667	1,350.97	2,391.38
Caribbean	1,193	153	1,100	477	789.95	3,117.99
Jamaica	1,170	8	574	51	490.89	6,320.63
Trinidad-Tobago	118	78	209	187	1,770.96	2,398.24
S. America	354	15	1,223	65	3,455.63	4,358.67
Colombia	133	4	620	9	4,660.98	2,308.00
Venezuela	182	10	509	51	2,797.89	5,071.50
W. Europe	1,089	589	2,625	1,737	2,410.12	2,949.24
EC	994	506	2,270	1,208	2,283.35	2,386.55
United Kingdom	176	55	641	194	3,642.62	3,518.25
Netherlands	46	85	241	426	5,247.17	5,007.21
Fed Rep Germany	716	329	1,093	438	1,526.99	1,129.85
Greece	45	14	202	86	4,498.38	6,142.86
Other W. Europe	95	83	355	530	3,736.59	6,379.60
Switzerland	54	61	210	448	3,892.04	7,349.61
Asia	1,260	4,387	3,010	14,295	2,389.16	3,258.52
W. Asia (Mideast)	142	200	269	342	1,891.91	1,712.19
Saudi Arabia	102	167	181	240	1,777.54	1,434.83
Japan	375	3,521	1,217	11,838	3,244.54	3,362.09
Other E. & S.E. Asia	743	653	1,517	2,086	2,042.31	1,194.01
Malaysia	14	116	20	341	1,419.14	2,939.14
Singapore	299	254	700	763	2,341.85	3,003.03
Hong Kong	421	280	751	976	1,782.97	3,485.53
Oceania	165	63	305	153	1,847.86	2,432.25
Trust Terr Pac Is	146	43	269	88	1,842.93	2,034.93
Developed countries	4,498	8,231	11,003	24,048	2,446.20	2,919.85
Less devel countries	2,834	1,210	4,529	3,286	1,597.98	2,715.93
Feathers & downs, crude(MT):						
World	2,032	1,893	38,257	28,747	18,827.33	15,185.77
Canada	318	403	3,176	4,149	9,986.14	10,294.29
W. Europe	216	183	1,653	762	7,653.33	4,162.97
EC	191	183	1,586	762	8,304.48	4,162.97
Denmark	11	3	600	30	54,528.54	9,862.33
France	50	105	247	350	4,931.76	3,331.26
Fed Rep Germany	118	67	602	323	5,104.85	4,823.12
Asia	1,484	1,299	33,243	23,757	22,400.92	18,288.83
Japan	122	276	3,901	9,426	31,978.74	34,153.78
China (Taiwan)	487	509	2,605	3,121	5,348.65	6,132.26
Other E. & S.E. Asia	873	512	26,719	11,190	30,605.49	21,855.35
Singapore	22	24	833	671	37,869.50	27,961.08
S. Korea	683	281	24,244	8,848	35,496.50	31,486.21
Hong Kong	158	200	1,616	1,619	10,229.34	8,095.33
Developed countries	659	870	8,739	14,403	13,261.31	16,555.19
Less devel countries	1,370	1,023	29,492	14,344	21,527.28	14,021.17
Eggs(MA):						
World	--	--	72,380	50,567	(1)	(1)
Canada	--	--	9,827	9,856	(1)	(1)
Latin America	--	--	32,021	19,508	(1)	(1)
Mexico	--	--	11,907	2,032	(1)	(1)
Central America	--	--	1,593	1,000	(1)	(1)
Caribbean	--	--	13,877	12,767	(1)	(1)
Jamaica	--	--	3,977	3,480	(1)	(1)
Haiti	--	--	547	676	(1)	(1)
Dominican Republic	--	--	1,440	1,185	(1)	(1)
Barbados	--	--	668	918	(1)	(1)
Trinidad-Tobago	--	--	6,097	5,501	(1)	(1)
S. America	--	--	4,644	3,709	(1)	(1)
Venezuela	--	--	1,505	68	(1)	(1)
Guyana	--	--	544	605	(1)	(1)
Suriname	--	--	1,079	1,341	(1)	(1)
Brazil	--	--	448	1,129	(1)	(1)
W. Europe	--	--	5,656	5,451	(1)	(1)
EC	--	--	4,529	4,361	(1)	(1)
Netherlands	--	--	114	1,100	(1)	(1)
France	--	--	233	710	(1)	(1)
Fed Rep Germany	--	--	2,131	1,392	(1)	(1)
Italy	--	--	1,027	410	(1)	(1)
Other W. Europe	--	--	1,126	1,090	(1)	(1)

See footnotes at end of table.

Table 16--U.S. agricultural exports: Quantity, value, and unit value by commodity and country, October-September 1982/83 and 1983/84--continued

Commodity and country	October-September					
	Quantity		Value (1,000 dol.)		Unit value (\$)	
	1982/83	1983/84	1982/83	1983/84	1982/83	1983/84
Eggs (HA):						
Asia	--	--	23,362	15,088	(1)	(1)
W. Asia (Mideast)	--	--	3,136	1,803	(1)	(1)
Saudi Arabia	--	--	733	86	(1)	(1)
United Arab Emirs	--	--	1,761	1,104	(1)	(1)
Japan	--	--	14,161	8,879	(1)	(1)
Other E. & S.E. Asia	--	--	6,041	4,336	(1)	(1)
Hong Kong	--	--	5,548	3,866	(1)	(1)
Oceania	--	--	395	566	(1)	(1)
Africa	--	--	926	24	(1)	(1)
N. Africa	--	--	851	0	(1)	(1)
Egypt	--	--	851	0	(1)	(1)
Developed countries	--	--	29,869	24,528	(1)	(1)
Less devel countries	--	--	42,317	25,944	(1)	(1)
Dairy prodn (MT):						
World	339,484	418,400	348,869	391,177	1,027.64	939.72
Canada	6,648	5,287	14,628	10,106	2,200.43	1,911.51
Latin America	134,261	175,354	137,671	149,805	1,025.40	854.30
Mexico	70,946	70,161	72,592	62,135	1,023.20	885.60
Central America	20,752	26,927	16,817	20,209	810.40	750.52
Guatemala	6,686	13,334	4,372	8,147	653.83	611.01
El Salvador	8,286	7,047	5,429	4,514	655.20	640.59
Panama	3,143	3,725	4,734	4,429	1,506.10	1,188.95
Caribbean	18,386	25,577	27,269	28,591	1,483.14	1,117.86
Jamaica	6,384	13,409	10,799	12,697	1,691.58	902.13
Dominican Republic	2,434	3,130	4,821	4,340	1,900.67	1,386.63
S. America	24,177	52,689	20,992	38,878	868.28	737.72
Peru	8,679	14,552	6,251	9,845	720.23	676.52
Bolivia	1,457	6,677	2,283	4,184	660.26	626.70
Chile	7,032	9,799	5,160	7,763	733.85	792.21
Brazil	679	17,375	510	10,346	751.84	595.46
W. Europe	12,451	3,498	20,721	6,067	1,664.20	1,734.29
EC	12,168	3,261	19,980	5,433	1,642.03	1,666.06
Belgium-Luxembourg	10,744	1,789	16,343	1,681	1,521.17	939.52
E. Europe	55,407	29,594	58,383	36,096	1,053.71	1,219.72
Poland	55,398	29,582	58,253	35,576	1,051.53	1,202.62
Asia	52,907	81,748	54,537	67,761	1,030.81	828.90
W. Asia (Mideast)	2,957	3,183	4,916	5,882	1,662.51	1,848.03
S. Asia	11,401	35,977	8,292	22,337	727.27	620.88
India	153	21,201	124	12,784	809.49	603.00
Pakistan	8,119	7,606	5,682	4,930	689.98	648.18
Japan	15,467	17,593	15,087	13,845	975.42	786.45
China (Taiwan)	2,064	2,928	3,980	3,043	1,928.11	1,039.40
Other E. & S.E. Asia	21,018	22,067	22,261	22,651	1,059.23	1,026.46
Indonesia	7,185	6,882	7,239	4,990	1,007.53	725.03
Philippines	10,184	10,451	7,409	6,923	727.50	662.39
Hong Kong	1,487	3,034	4,443	7,058	2,988.02	2,326.30
Oceania	8,574	3,595	13,946	5,246	1,626.58	1,459.29
New Zealand	5,369	69	9,362	147	1,743.74	2,123.56
Africa	69,236	119,324	48,982	118,096	707.46	989.71
N. Africa	10,047	57,259	18,162	62,646	604.44	1,094.09
Morocco	8,553	9,484	5,124	5,675	594.11	598.35
Egypt	20,994	46,534	12,735	56,227	606.59	1,208.30
Sub-Saharan	39,189	62,065	10,820	55,450	786.45	893.41
Mauritania	1,529	6,924	1,418	9,828	927.23	1,419.34
Senegal	45	5,637	1,202	4,452	26,707.13	789.85
Ghana	293	2,172	1,442	4,593	4,921.32	2,114.78
Upper Volta	4,462	4,882	3,809	4,149	853.55	849.77
Ethiopia	3,794	5,616	2,795	5,215	736.69	928.62
Developed countries	44,921	31,478	65,897	36,396	1,466.95	1,156.25
Less devel countries	239,156	357,328	224,589	320,682	939.09	897.44
Cent & Lin countries	55,407	29,594	58,383	36,098	1,053.71	1,219.79
Evap & condensed milk (MT):						
World	2,102	3,379	2,235	3,671	1,063.41	1,086.52
Canada	71	18	32	16	445.68	914.89
Latin America	1,193	2,405	1,279	2,585	1,071.81	1,074.75
Mexico	861	2,074	964	2,260	1,119.51	1,089.73
Central America	17	34	26	40	1,515.47	1,177.09
Caribbean	184	224	219	211	1,188.22	942.63
Bahamas	33	13	42	15	1,265.91	1,131.23
Turks-Caicos Is	28	75	34	52	1,197.57	689.01
Balti	98	89	104	113	1,059.01	1,272.07
S. America	131	73	70	74	537.24	1,007.01
Venezuela	4	37	6	49	1,505.25	1,313.40
Ecuador	116	0	50	0	432.15	.00
W. Europe	42	31	43	15	1,019.31	475.77
Other W. Europe	29	4	31	4	1,079.62	988.75
Spain	29	3	31	3	1,079.62	1,062.33
Asia	114	85	145	120	1,270.24	1,417.06
China (Taiwan)	5	9	15	49	2,976.00	5,398.33
Other E. & S.E. Asia	89	15	95	46	1,065.55	1,307.48
Philippines	62	0	27	0	427.48	.00
Hong Kong	19	1	53	2	2,770.84	1,540.00
Oceania	629	790	671	883	1,066.54	1,118.20
Trust Terr Pac Is	628	790	670	883	1,066.40	1,118.20
Africa	53	50	66	52	1,254.58	1,030.36

See footnotes at end of table.

Table 16--U.S. agricultural exports: Quantity, value, and unit value by commodity and country, October-September 1982/83 and 1983/84--continued

Commodity and country	October-September					
	Quantity		Value (1,000 dol.)		Unit value (\$)	
	1982/83	1983/84	1982/83	1983/84	1982/83	1983/84
Evap & condensed milk(MT):						
Sub-Sahara	53	39	66	47	1,254.58	1,203.38
Ghana	22	36	25	44	1,217.68	1,217.72
Developed countries	118	52	88	38	743.91	735.21
Less devel countries	1,984	3,327	2,148	3,633	1,082.41	1,092.01
Nonfat dry milk(MT):						
World	202,841	282,384	148,203	186,312	730.64	659.78
Latin America	85,257	134,211	73,135	96,767	857.82	721.01
Mexico	43,617	50,570	43,692	44,542	1,001.72	860.80
Central America	18,901	25,438	11,414	15,340	603.91	603.04
Guatemala	6,393	13,246	3,759	7,984	588.03	602.76
El Salvador	8,116	6,850	4,870	4,096	600.08	597.92
Honduras	2,344	2,500	1,524	1,499	650.32	599.57
Caribbean	6,205	11,072	9,194	8,704	1,120.56	706.09
Jamaica	3,987	6,630	6,555	5,390	1,644.12	813.00
Haiti	3,429	3,207	2,111	1,949	615.58	607.59
S. America	14,534	47,131	8,835	28,181	607.86	597.93
Peru	8,294	13,861	5,059	8,310	609.98	593.49
Bolivia	3,409	6,655	2,046	3,993	600.11	600.06
Chile	1,644	8,064	983	4,838	597.79	599.94
Brazil	656	17,367	394	10,308	600.01	593.55
E. Europe	24,246	10,415	16,493	6,223	680.23	597.49
Poland	24,246	10,415	16,493	6,223	680.23	602.97
Asia	25,940	51,974	18,014	31,339	694.45	602.97
S. Asia	10,979	35,716	6,594	21,407	600.63	599.36
India	152	21,088	99	12,649	651.12	599.83
Pakistan	7,896	7,552	4,759	4,526	602.71	593.25
Sri Lanka	2,265	5,426	1,337	3,242	590.22	597.57
Other E. & S.E. Asia	13,975	15,180	10,783	9,231	771.40	601.30
Indonesia	6,585	6,350	6,249	3,924	948.97	617.92
Philippines	7,383	8,726	4,500	5,236	609.45	600.10
Africa	66,948	84,304	40,141	50,799	599.58	602.97
N. Africa	29,918	28,553	17,931	17,165	599.35	601.18
Morocco	8,553	9,484	9,124	5,675	599.11	598.35
Egypt	20,865	17,828	12,507	10,746	599.43	602.77
Sub-Sahara	17,030	55,751	22,209	33,634	599.77	603.28
Mauritania	1,529	3,780	917	2,313	599.60	611.95
Senegal	45	5,637	27	3,381	605.49	599.75
Upper Volta	4,462	4,882	2,631	2,902	589.57	594.49
Angola	622	4,269	373	2,560	599.82	599.59
Burundi	790	3,056	472	1,906	597.89	623.60
Somalia	3,297	3,564	1,977	2,128	599.57	597.00
Ethiopia	3,794	5,616	2,275	3,403	599.68	605.99
Kenya	4,401	1,631	2,639	978	599.75	595.59
Lesotho	3,625	2,783	2,217	1,670	611.54	599.98
Developed countries	1,576	3,478	1,072	2,145	680.33	616.60
Less devel countries	177,019	268,491	130,638	177,945	737.99	662.76
Cent plan countries	24,246	10,415	16,493	6,223	680.23	597.49
Butter & anhyd milkfat(MT):						
World	37,787	49,246	58,911	76,226	1,559.03	1,547.67
Latin America	3,770	5,745	8,819	10,799	2,339.36	1,479.78
Mexico	766	1,807	1,561	4,048	2,038.03	2,241.16
Central America	781	516	1,173	1,173	2,721.81	2,241.57
Panama	780	441	2,124	1,020	2,722.50	2,313.73
Caribbean	1,890	2,510	4,228	3,712	2,237.22	1,479.95
Jamaica	608	1,231	1,336	1,312	2,197.72	1,068.08
Dominican Republic	1,010	1,140	2,393	2,054	2,369.05	1,802.02
S. America	333	912	904	1,867	2,715.24	2,048.97
Chile	286	648	780	1,219	2,726.43	1,890.46
W. Europe	10,253	727	16,023	983	1,562.79	1,351.59
EC	10,251	723	16,018	966	1,562.59	1,351.17
Belgium-Luxembourg	10,242	723	16,003	965	1,562.53	1,334.25
E. Europe	18,072	16,142	23,965	19,575	1,328.09	1,212.69
Poland	18,072	16,142	23,965	19,575	1,328.09	1,212.64
Asia	255	33	598	109	2,344.54	3,292.18
Oceania	5,315	25	9,284	85	1,746.67	3,414.58
New Zealand	5,301	0	9,231	0	1,741.35	3,414.00
Africa	2	26,567	12	44,661	5,952.30	1,601.07
N. Africa	0	21,710	0	35,364	0.00	1,624.93
Egypt	0	21,710	0	35,364	0.00	1,624.93
Sub-Sahara	2	4,857	12	9,297	5,952.00	1,914.11
Mauritania	0	3,144	0	6,819	0.00	2,364.09
Mozambique	0	1,704	0	2,452	0.00	1,441.36
Developed countries	15,674	734	25,467	1,004	1,624.77	1,364.24
Less devel countries	4,041	32,370	9,479	55,647	2,345.73	1,271.17
Cent plan countries	18,072	16,142	23,965	19,575	1,328.09	1,212.69
Cheese(MT):						
World	20,605	18,868	33,940	35,627	1,647.15	1,648.24
Canada	1,386	1,213	4,338	3,973	3,129.74	3,274.83
Latin America	4,533	5,965	8,902	10,886	1,963.41	1,824.43
Mexico	2,616	1,634	2,490	1,771	951.82	1,041.48
Central America	378	472	1,338	1,611	3,530.77	3,412.91
Panama	293	359	1,028	1,235	3,509.69	3,419.35
Caribbean	797	2,262	2,800	4,223	3,513.17	1,866.92
Bermuda	124	94	512	385	4,128.36	4,093.92
Bahamas	116	111	405	420	3,491.97	3,782.25

See footnotes at end of table.

Table 16--U.S. agricultural exports: quantity, value, and unit value by commodity and country, October-September 1982/83 and 1983/84--continued

Commodity and country	October-September					
	Quantity		Value (1,000 dol.)		Unit value (\$)	
	1982/83	1983/84	1982/83	1983/84	1982/83	1983/84
Cheese (MT):						
Jamaica	41	1,114	154	972	3,762.12	872.69
Leeward & Windward Is	72	340	219	1,002	3,043.15	2,940.13
Trinidad-Tobago	115	52	410	219	3,567.93	4,232.42
Neth. Antilles	168	131	554	355	3,294.65	4,232.42
S. America	742	1,597	2,274	3,281	3,065.16	2,707.75
Colombia	148	188	408	608	2,754.48	2,054.75
Venezuela	553	230	1,703	915	3,080.40	3,233.99
Peru	1	280	3	420	2,975.00	3,983.68
Chile	37	896	141	1,322	3,808.89	1,500.94
W. Europe	31	116	118	487	3,821.93	4,197.46
EC	31	115	118	482	3,821.93	4,197.46
E. Europe	12,928	2,929	13,031	2,773	1,007.99	946.85
Poland	12,928	2,929	13,031	2,773	1,007.99	946.85
Asia	1,497	1,533	6,810	6,861	4,548.86	4,475.82
W. Asia (Mideast)	305	229	1,055	828	3,458.01	3,615.59
Saudi Arabia	204	151	734	583	3,650.34	3,857.84
Japan	901	953	4,651	4,749	5,162.38	4,982.83
Other E. & S.E. Asia	280	300	1,046	1,098	3,736.50	3,659.28
S. Korea	77	119	271	405	3,513.25	3,400.31
Hong Kong	96	95	356	358	3,706.69	3,773.48
Oceania	88	115	349	371	3,961.16	3,224.83
Africa	142	6,997	392	10,276	2,757.32	1,468.59
N. Africa	0	6,728	0	9,746	.00	1,448.58
Egypt	0	6,728	0	9,746	.00	1,448.58
Sub-Sahara	142	269	392	530	2,757.32	1,969.21
Developed countries	2,450	2,356	9,516	9,498	3,884.27	4,031.37
Less devel countries	5,227	13,583	11,392	23,356	2,179.43	1,719.51
Cent plan countries	12,928	2,929	13,031	2,773	1,007.99	946.85
Whey, fluid or dried (MT):						
World	21,003	21,774	17,127	18,030	815.43	828.05
Canada	1,294	1,868	1,139	1,737	880.24	929.74
Latin America	4,142	5,623	3,534	5,218	853.29	928.04
Mexico	1,205	3,489	533	2,190	442.44	627.80
Central America	518	266	458	463	884.84	1,740.04
Guatemala	234	22	199	29	849.23	1,329.00
Costa Rica	104	131	131	372	1,258.77	2,842.79
Caribbean	140	49	172	87	1,230.50	1,778.06
S. America	2,272	1,819	2,371	2,478	1,040.18	1,362.31
Colombia	914	642	1,037	905	1,134.10	1,409.69
Venezuela	348	688	554	922	1,592.60	1,339.52
Chile	729	0	438	0	600.37	-00
Argentina	271	471	327	616	1,205.46	1,308.27
W. Europe	569	190	177	319	311.24	1,681.46
EC	407	190	110	319	269.89	1,681.46
United Kingdom	2	78	5	235	2,651.50	3,008.49
Asia	12,584	12,145	8,986	8,079	714.07	665.20
W. Asia (Mideast)	578	635	651	1,000	1,125.62	1,574.17
Oman	470	530	511	872	1,087.65	1,644.53
Japan	7,064	7,175	5,006	4,291	708.60	598.08
China (Taiwan)	971	1,859	315	505	324.42	271.85
Other E. & S.E. Asia	3,961	2,476	2,997	2,283	756.55	921.91
Indonesia	325	324	512	562	1,574.25	1,733.58
Philippines	2,432	1,676	2,121	1,547	872.07	923.31
Oceania	1,303	985	1,811	1,316	1,389.83	1,336.24
Australia	1,282	965	1,302	1,302	1,402.02	1,349.23
Africa	1,111	963	1,479	1,360	1,331.45	1,412.41
N. Africa	57	236	172	341	3,011.70	1,445.54
Egypt	57	236	172	341	3,011.70	1,445.54
Sub-Sahara	1,054	727	1,308	1,019	1,240.58	1,401.66
Rep S. Africa	985	727	1,270	1,019	1,289.66	1,401.66
Developed countries	11,195	10,925	9,393	8,669	838.86	793.46
Less devel countries	9,808	10,849	7,735	9,361	788.69	862.88
Other dairy prods (MT):						
World	55,146	42,749	88,453	73,310	1,603.98	1,714.89
Canada	3,774	2,159	8,903	4,342	2,358.94	2,010.90
Latin America	35,366	21,405	42,002	23,550	1,187.62	1,700.21
Mexico	21,881	10,587	23,352	7,323	1,067.23	691.74
Central America	157	201	1,455	1,583	9,270.33	7,874.85
Caribbean	7,170	9,460	10,656	11,655	1,406.15	1,232.00
Bahamas	378	422	1,206	2,076	3,190.92	4,919.98
Jamaica	1,592	1,216	1,399	1,318	878.64	1,084.24
Cayman Is	1,693	4,402	2,661	4,393	1,571.54	997.90
Dominican Republic	1,062	1,477	810	1,001	762.88	677.98
Neth. Antilles	693	560	1,954	706	2,819.46	1,261.51
S. America	1,087	875	1,149	905	1,057.25	1,033.79
Venezuela	6,158	1,157	6,538	2,989	1,061.75	2,583.40
Peru	651	277	908	296	1,394.30	1,068.42
Chile	384	130	1,189	434	3,095.74	3,339.60
W. Europe	4,336	191	2,819	385	650.21	2,014.51
EC	1,197	1,170	4,059	3,484	3,391.24	2,977.59
United Kingdom	1,107	946	3,506	2,890	3,167.49	3,054.56
E. Europe	161	108	1,534	1,153	2,644.44	2,040.78
Poland	152	96	4,894	7,525	30,395.73	69,674.99
Asia	12,517	15,978	19,985	21,252	31,339.42	72,965.11
					1,596.62	1,330.08

See footnotes at end of table.

Table 16--U.S. agricultural exports: Quantity, value, and unit value by commodity and country, October-September 1982/83 and 1983/84--continued

Commodity and country	October-September					
	Quantity		Value (1,000 dol.)		Unit value (\$)	
	1982/83	1983/84	1982/83	1983/84	1982/83	1983/84
Other dairy prods(MT):						
W. Asia (Mideast)	1,078	1,218	2,552	3,398	2,367.58	2,789.41
Saudi Arabia	741	674	1,307	1,641	1,764.48	2,434.47
S. Asia	412	261	1,679	931	4,075.77	3,565.35
Japan	7,484	9,451	5,384	4,757	719.45	503.38
China (Taiwan)	1,070	1,005	3,578	2,272	3,344.22	2,261.06
Other E. & S.E. Asia	2,473	4,043	6,791	9,892	2,745.95	2,446.69
Malaysia	244	260	626	862	2,566.73	3,315.40
Singapore	451	861	771	1,431	1,710.33	1,662.27
Hong Kong	1,198	2,713	3,939	6,579	3,288.35	2,425.04
Oceania	1,151	1,486	1,719	2,209	1,493.73	1,486.77
Australia	549	501	1,053	1,312	1,918.53	2,183.40
Africa	980	443	6,892	10,948	7,032.63	24,714.41
Sub-Sahara	908	422	6,833	10,923	7,525.64	25,884.79
Senegal	0	0	1,175	1,072	.00	.00
Ghana	58	32	1,269	3,279	21,875.03	102,472.28
Upper Volta	0	0	1,178	1,246	.00	.00
Ethiopia	0	0	520	1,812	.00	.00
Djibouti	0	0	133	806	.00	.00
Developed countries	13,908	13,933	20,363	15,043	1,465.11	1,079.70
Less devel countries	41,077	28,708	63,197	50,740	1,538.49	1,767.43
Cent plan countries	161	108	4,894	7,527	30,395.73	69,694.78
Fats, oils, & greases(MT):						
World	1,442,960	1,395,470	593,189	703,164	411.09	503.89
Canada	15,947	19,289	8,543	12,626	535.69	654.54
Latin America	351,132	368,189	155,756	198,482	443.58	539.07
Mexico	102,448	129,493	46,246	72,109	451.41	556.86
Central America	78,030	78,029	31,805	39,891	407.60	511.23
Guatemala	17,610	21,904	7,607	11,352	431.95	518.28
El Salvador	31,926	31,308	11,931	15,677	373.69	500.73
Nicaragua	18,102	14,397	7,206	6,889	398.09	478.50
Caribbean	54,276	50,222	26,542	30,113	489.01	599.59
Haiti	19,667	19,775	9,470	11,420	481.52	577.51
Dominican Republic	21,298	15,223	10,006	8,548	469.80	561.49
S. America	116,378	110,445	51,164	56,369	439.63	510.38
Colombia	64,992	59,106	24,856	26,857	382.60	454.38
Venezuela	23,996	22,983	10,458	11,806	435.82	513.66
Ecuador	14,162	13,066	6,157	6,569	434.74	502.73
W. Europe	295,838	244,392	110,118	111,045	372.22	454.37
EC	246,441	186,787	92,293	85,604	374.50	458.30
United Kingdom	33,111	29,512	12,843	14,093	367.89	477.52
Netherlands	127,043	109,149	48,075	49,057	378.41	449.45
France	16,694	6,443	6,018	3,660	360.48	534.85
Fed Rep Germany	38,568	30,803	12,883	13,960	334.03	453.19
Italy	17,710	171	7,230	218	407.75	1,274.24
Other W. Europe	49,397	57,605	17,825	25,441	360.86	441.64
Spain	33,127	16,689	11,535	6,939	348.19	415.75
Spain, incl. Canary Is.	0	25,597	0	11,183	.00	436.90
USSR, Est, Lat, Lith	57,637	65,687	22,371	34,044	388.13	518.27
USSR	57,637	65,687	22,371	34,044	388.13	518.27
ASIA	347,925	318,534	143,565	156,633	412.63	491.73
W. Asia (Mideast)	29,055	34,816	12,411	17,283	427.14	496.42
Turkey	22,911	29,947	9,345	14,577	407.68	486.75
S. Asia	134,014	99,578	52,305	48,972	390.30	491.80
India	49,897	39	18,488	40	370.52	1,029.41
Pakistan	82,779	99,519	33,025	48,932	398.95	491.58
Japan	64,167	49,356	28,548	24,221	444.90	490.74
China (Taiwan)	40,552	28,091	14,432	12,892	355.99	458.92
Other E. & S.E. Asia	80,130	106,693	35,854	53,265	447.45	499.23
S. Korea	70,898	100,594	31,300	49,366	441.48	490.74
Africa	362,595	376,616	146,467	185,893	403.94	493.59
N. Africa	280,405	287,466	110,589	140,747	394.39	489.61
Algeria	36,325	31,919	14,286	15,735	393.29	452.98
Egypt	236,692	252,191	93,480	123,522	394.94	489.79
Sub-Sahara	82,190	89,150	35,878	45,146	436.53	506.40
Julian	24,610	16,190	11,034	6,724	448.37	415.33
Nigeria	32,944	29,168	14,263	15,264	432.94	523.31
Rep. S. Africa	18,839	15,457	7,671	8,470	417.80	548.00
Developed countries	395,265	328,861	155,686	157,217	391.88	478.06
Less devel countries	978,582	998,796	409,427	508,494	418.39	504.11
Cent plan countries	69,113	67,813	28,076	37,453	406.23	552.30
Lard(MT):						
World	43,135	35,419	22,137	24,443	513.19	640.12
Canada	8,186	6,416	3,820	3,711	466.61	578.37
Latin America	21,879	28,828	12,646	20,566	577.98	713.42
Mexico	17,702	25,230	9,379	17,186	529.84	681.17
Central America	1,382	1,620	1,214	1,572	878.39	970.12
Haiti	1,314	1,592	1,127	1,549	857.82	972.73
Caribbean	4,613	1,661	1,858	1,497	711.20	901.56
Bahamas	230	573	178	544	772.84	949.38
Haiti	1,823	575	1,177	421	645.51	732.22
Neth. Antilles	436	374	396	384	907.94	1,025.93
S. America	182	317	194	311	1,067.21	982.60
W. Europe	6,702	29	3,171	22	473.07	772.41
EC	6,685	10	3,158	9	472.38	925.80
United Kingdom	636	1	408	1	641.87	1,082.00

See footnotes at end of table.

Table 16--U.S. agricultural exports: Quantity, value, and unit value by commodity and country, October-September 1982/83 and 1983/84--continued

Commodity and country	October-September					
	Quantity		Value (1,000 dol.)		Unit value (\$)	
	1982/83	1983/84	1982/83	1983/84	1982/83	1983/84
Lard (MT):						
Netherlands	4,009	2	1,849	2	461.20	921.50
Belgium-Luxembourg	1,998	0	874	0	437.20	.00
Asia	6,349	144	2,479	142	390.50	985.13
S. Asia	4,293	0	1,674	0	390.03	.00
India	4,293	0	1,674	0	390.03	.00
China (Taiwan)	2,027	0	761	0	375.36	.00
Developed countries	14,899	6,468	7,003	3,755	470.01	580.49
Less devel countries	20,232	28,951	15,126	20,689	535.76	714.61
Tallow - inedible (MT):						
World	1,319,889	1,302,616	528,750	638,007	400.60	489.79
Latin America	298,292	320,121	126,547	165,001	424.24	515.43
Mexico	67,068	100,079	28,519	52,619	425.22	525.78
Central America	76,297	74,336	30,256	37,099	396.55	499.07
Guatemala	17,826	20,667	7,521	10,724	429.13	518.91
El Salvador	31,916	31,270	11,909	15,610	373.13	494.21
Nicaragua	18,102	14,397	7,206	6,889	398.09	478.50
Caribbean	48,616	44,643	22,130	25,360	455.21	568.52
Haiti	16,947	16,980	7,756	9,639	457.66	567.65
Dominican Republic	20,557	15,017	9,341	8,252	454.41	549.53
S. America	106,311	101,063	45,642	49,902	429.32	491.77
Colombia	58,807	51,966	22,425	23,487	381.34	451.97
Venezuela	23,924	22,568	10,302	11,359	430.63	503.32
Ecuador	12,033	12,987	5,125	6,476	425.91	498.68
W. Europe	263,980	229,387	96,535	102,816	365.69	448.22
EC	217,909	172,149	80,221	77,665	368.14	451.75
United Kingdom	26,871	21,939	10,048	10,413	373.94	474.65
Netherlands	111,816	106,904	41,641	47,845	372.40	447.55
France	16,011	6,307	5,597	3,420	349.58	542.24
Fed Rep Germany	36,365	27,277	12,256	11,697	337.02	428.83
Italy	17,494	0	6,989	0	399.52	.00
Other W. Europe	46,071	57,238	16,314	25,151	354.10	439.41
Spain	32,113	16,689	11,180	6,937	348.14	415.67
Spain, incl. Canary Is.)	0	25,596	0	11,173	.00	436.53
E. Europe	11,469	2,126	5,690	3,410	496.14	1,603.75
Poland	11,466	1,626	5,687	3,175	495.97	1,952.66
USSR, Est, Lat, Lith	57,637	65,687	22,370	34,044	388.12	518.27
USSR	57,637	65,687	22,370	34,044	388.12	518.27
Asia	331,337	312,344	133,948	149,462	404.26	478.51
W. Asia (Mideast)	20,564	34,425	11,959	16,737	410.68	486.18
Turkey	22,909	29,920	9,342	14,526	407.78	485.49
S. Asia	129,324	99,543	50,504	48,935	390.52	491.60
India	45,207	5	16,689	6	369.16	1,193.40
Pakistan	82,779	99,538	33,023	48,929	398.93	491.56
Japan	58,683	48,351	25,213	22,566	429.64	466.71
China (Taiwan)	37,003	27,888	12,819	12,500	346.43	448.23
Other E. & S.E. Asia	77,763	102,137	33,451	48,724	430.19	477.04
S. Korea	64,734	96,652	30,036	45,824	430.72	474.11
Africa	355,182	370,047	142,576	181,715	401.42	491.08
N. Africa	275,601	284,432	108,403	139,054	393.33	488.88
Algeria	36,325	31,919	14,286	15,735	393.29	492.98
Egypt	232,159	249,159	91,395	121,830	393.67	488.96
Sub-Sahara	79,581	85,595	34,173	42,661	429.41	499.40
Sudan	22,973	14,555	10,396	6,387	452.55	418.22
Nigeria	32,944	29,161	14,263	15,258	432.94	523.22
Rep S. Africa	16,511	13,560	7,294	6,648	394.05	490.24
Developed countries	343,140	294,209	130,115	133,583	379.15	450.04
Less devel countries	907,643	940,594	370,575	466,970	408.28	496.46
Cent plan countries	69,106	67,813	28,060	37,451	406.05	552.30
Other animal fats & oils (MT):						
World	79,936	57,435	42,302	40,714	529.20	708.87
Canada	5,802	9,968	3,656	7,365	630.21	738.90
Latin America	30,961	19,240	16,564	12,915	534.99	671.23
Mexico	17,678	4,784	8,348	2,304	472.21	550.77
Central America	151	2,073	335	1,220	955.66	588.60
Guatemala	73	1,237	78	628	1,069.81	507.80
Caribbean	3,047	3,918	2,553	3,235	837.84	825.63
Jamaica	848	308	650	293	765.95	951.68
Haiti	897	2,220	537	1,360	590.93	612.80
Dominican Republic	704	170	636	277	901.08	1,631.13
Trinidad-Tobago	53	516	60	448	1,133.28	867.97
S. America	9,885	9,065	5,328	6,155	538.96	678.99
Colombia	6,135	7,057	2,403	3,302	391.64	467.89
Ecuador	2,129	79	1,032	92	484.65	1,168.19
Chile	982	1,031	1,047	1,500	1,065.81	1,455.29
Argentina	358	255	446	520	1,246.48	2,038.93
W. Europe	25,156	14,976	10,413	8,207	413.94	547.99
EC	21,847	14,628	8,914	7,930	408.03	542.12
United Kingdom	5,604	7,572	2,387	3,678	425.96	485.76
Netherlands	11,218	2,243	4,585	1,210	408.73	539.41
Belgium-Luxembourg	1,860	529	572	222	307.26	418.77
Fed Rep Germany	2,203	3,526	627	2,262	284.68	641.61
Other W. Europe	3,109	349	1,499	277	452.96	794.93
Switzerland	2,099	228	890	147	423.88	644.90
Asia	10,239	6,046	7,138	7,029	697.14	1,162.66
W. Asia (Mideast)	487	381	446	539	916.09	1,414.09

See footnotes at end of table.

Table 16--U.S. agricultural exports: Quantity, value, and unit value by commodity and country, October-September 1982/83 and 1983/84--continued

Commodity and country	October-September					
	Quantity		Value (1,000 dol.)		Unit value (\$)	
	1982/83	1983/84	1982/83	1983/84	1982/83	1983/84
Other animal fats & oils (MT):						
Japan	5,473	986	3,323	1,635	607.18	1,658.64
China (Taiwan)	1,522	203	852	392	559.88	1,928.71
Other E. & S.E. Asia	2,357	4,441	2,383	4,427	1,010.88	996.75
Philippines	870	149	569	193	653.46	1,297.67
S. Korea	1,158	3,831	1,251	3,432	1,080.44	895.76
Oceania	383	618	659	1,021	1,721.24	1,651.91
Australia	274	342	502	820	1,833.42	2,399.11
Africa	7,395	6,587	3,871	4,177	523.45	634.13
N. Africa	4,804	3,034	2,185	1,693	454.91	558.01
Egypt	4,533	3,034	2,085	1,692	459.95	557.80
Sub-Saharan	2,591	3,553	1,685	2,484	650.51	699.13
Sudan	1,637	1,635	638	637	389.73	389.60
Rep S. Africa	328	1,897	577	1,823	1,758.23	960.88
Developed countries	37,226	28,184	18,569	19,879	498.81	705.32
Less devel countries	42,707	29,251	23,726	20,835	555.54	712.29
Hides & skins, incl furs (MA):						
World	--	--	997,499	1,317,789	(1)	(1)
Canada	--	--	108,582	114,743	(1)	(1)
Latin America	--	--	55,283	92,440	(1)	(1)
Mexico	--	--	50,758	83,989	(1)	(1)
W. Europe	--	--	233,872	260,176	(1)	(1)
EC	--	--	183,686	206,447	(1)	(1)
United Kingdom	--	--	31,710	27,645	(1)	(1)
Belgium-Luxembourg	--	--	10,210	13,783	(1)	(1)
France	--	--	22,306	20,024	(1)	(1)
Fed Rep Germany	--	--	53,936	54,139	(1)	(1)
Italy	--	--	45,651	67,095	(1)	(1)
Other W. Europe	--	--	50,186	53,729	(1)	(1)
Switzerland	--	--	21,675	24,526	(1)	(1)
Spain	--	--	19,947	3,004	(1)	(1)
Spain, incl. Canary Is.	--	--	0	15,243	(1)	(1)
E. Europe	--	--	89,748	128,565	(1)	(1)
Czechoslovakia	--	--	16,297	23,498	(1)	(1)
Poland	--	--	9,369	13,651	(1)	(1)
Yugoslavia	--	--	18,739	43,881	(1)	(1)
Romania	--	--	41,473	36,442	(1)	(1)
Asia	--	--	495,866	705,010	(1)	(1)
Japan	--	--	236,475	314,183	(1)	(1)
China (Taiwan)	--	--	77,524	117,164	(1)	(1)
Other E. & S.E. Asia	--	--	171,601	262,050	(1)	(1)
S. Korea	--	--	161,734	253,954	(1)	(1)
Developed countries	--	--	581,672	690,653	(1)	(1)
Less devel countries	--	--	311,884	475,749	(1)	(1)
Cent plan countries	--	--	103,944	151,388	(1)	(1)
Cattle hides - whole (MGO):						
World	21,989	24,283	709,462	1,009,607	32,264.49	41,576.68
Canada	1,001	1,205	29,708	45,784	29,678.51	37,994.76
Latin America	1,422	1,585	42,788	68,084	30,089.91	42,955.04
Mexico	1,359	1,514	41,104	65,680	30,246.02	42,816.23
W. Europe	2,566	2,530	79,708	105,258	31,063.11	41,604.00
EC	2,097	2,116	66,835	89,522	31,871.53	42,307.40
Belgium-Luxembourg	247	285	8,430	12,243	34,129.46	42,950.30
France	392	287	12,862	12,692	32,811.05	44,224.69
Fed Rep Germany	416	263	12,395	10,054	29,796.09	38,227.76
Italy	750	997	24,174	42,538	32,232.04	42,666.07
Other W. Europe	469	414	12,873	15,736	27,448.48	38,008.80
Spain	333	61	9,430	2,074	28,319.46	34,004.84
E. Europe	2,790	2,689	79,252	108,573	28,405.66	40,376.88
Czechoslovakia	617	616	15,635	22,823	25,340.47	37,049.70
Poland	354	313	9,014	11,715	25,467.76	37,426.66
Yugoslavia	305	614	10,323	29,269	33,846.68	47,668.57
Romania	1,410	930	41,268	35,631	29,267.68	38,312.36
USSR, Est, Lat, Lith	318	316	8,987	11,772	28,262.35	37,254.15
USSR	318	316	8,987	11,772	28,262.35	37,254.15
Asia	13,773	15,871	464,626	666,328	33,734.56	41,986.02
Japan	6,535	7,215	219,750	292,320	33,826.61	40,515.57
China (mainland)	154	247	5,197	10,275	33,749.71	41,599.59
China (Taiwan)	2,185	2,669	75,489	113,679	34,548.95	42,592.23
Other E. & S.E. Asia	4,767	5,731	158,550	249,699	33,469.77	43,509.95
S. Korea	4,507	5,654	152,471	246,531	33,829.80	43,632.99
Developed countries	10,146	10,959	330,843	443,732	32,608.21	40,490.22
Less devel countries	8,581	10,072	285,182	425,254	33,234.15	43,214.21
Cent plan countries	3,262	3,252	93,437	130,621	28,643.97	40,166.31
Other cattle hides - pieces (MA):						
World	--	--	12,136	18,283	(1)	(1)
Canada	--	--	1,431	2,184	(1)	(1)
Latin America	--	--	540	743	(1)	(1)
Mexico	--	--	428	522	(1)	(1)
Caribbean	--	--	111	217	(1)	(1)
W. Europe	--	--	5,941	7,559	(1)	(1)
EC	--	--	4,596	4,877	(1)	(1)
United Kingdom	--	--	155	67	(1)	(1)
Netherlands	--	--	489	1,291	(1)	(1)
Belgium-Luxembourg	--	--	349	180	(1)	(1)
France	--	--	1,039	672	(1)	(1)

See footnotes at end of table.

PB85-215846

U.S. FOREIGN AGRICULTURAL TRADE STATISTICAL REPORT, FISCAL YEAR 1984, SUPPLEMENT. ECONOMIC RESEARCH SERVICE, WASHINGTON, DC. INTERNATIONAL ECONOMICS DIV. MAY 85 196P

2 OF 3

PB85

215846

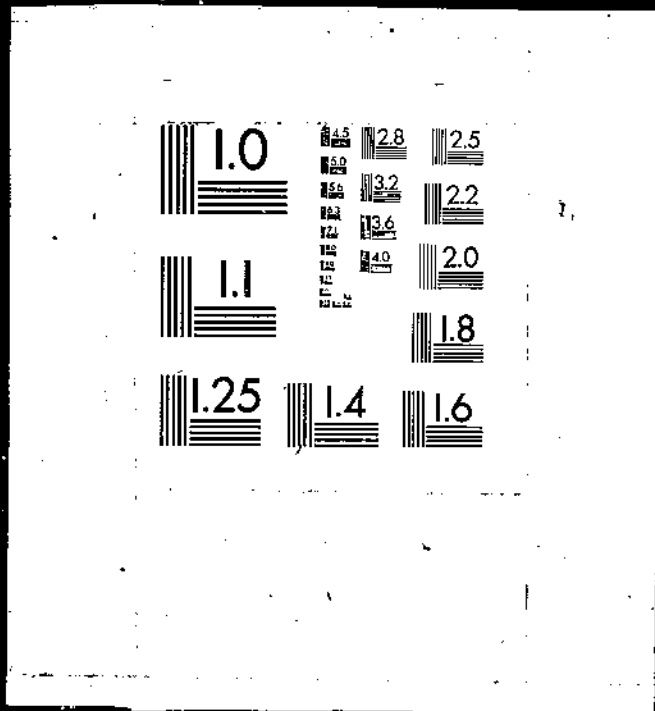

Table 16--U.S. agricultural exports: Quantity, value, and unit value by commodity and country, October-September 1982/83 and 1983/84--continued

Commodity and country	October-September					
	Quantity		Value (1,000 dol.)		Unit value (\$)	
	1982/83	1983/84	1982/83	1983/84	1982/83	1983/84
Other cattle hides - piegor(NA):						
Fed Rep Germany	--	--	309	241	(1)	(1)
Italy	--	--	2,241	2,464	(1)	(1)
Other W. Europe	--	--	1,345	2,682	(1)	(1)
Sweden	--	--	153	0	(1)	(1)
Spain	--	--	998	450	(1)	(1)
Spain, incl. Canary Is.	--	--	0	1,808	(1)	(1)
Portugal	--	--	160	351	(1)	(1)
E. Europe	--	--	755	1,741	(1)	(1)
Czechoslovakia	--	--	128	45	(1)	(1)
Hungary	--	--	10	196	(1)	(1)
Poland	--	--	0	730	(1)	(1)
Yugoslavia	--	--	617	0	(1)	(1)
Romania	--	--	0	769	(1)	(1)
Asia	--	--	3,469	5,728	(1)	(1)
Japan	--	--	698	2,167	(1)	(1)
China (mainland)	--	--	0	395	(1)	(1)
China (Taiwan)	--	--	470	1,668	(1)	(1)
Other E. & S.E. Asia	--	--	2,172	1,403	(1)	(1)
S. Korea	--	--	2,059	1,247	(1)	(1)
Africa	--	--	0	230	(1)	(1)
Developed countries	--	--	8,110	11,991	(1)	(1)
Less devel countries	--	--	3,271	4,060	(1)	(1)
Cent plan countries	--	--	755	2,232	(1)	(1)
Other hides & skins, ex furs(NA):						
World	--	--	60,604	83,878	(1)	(1)
Canada	--	--	3,329	3,122	(1)	(1)
Latin America	--	--	10,250	18,998	(1)	(1)
Mexico	--	--	9,217	17,738	(1)	(1)
S. America	--	--	867	1,184	(1)	(1)
W. Europe	--	--	17,620	22,343	(1)	(1)
EC	--	--	15,690	20,130	(1)	(1)
United Kingdom	--	--	2,100	2,958	(1)	(1)
France	--	--	2,079	2,690	(1)	(1)
Fed Rep Germany	--	--	2,207	1,981	(1)	(1)
Italy	--	--	8,184	11,527	(1)	(1)
Other W. Europe	--	--	1,930	2,214	(1)	(1)
Switzerland	--	--	918	550	(1)	(1)
Spain, incl. Canary Is.	--	--	0	1,003	(1)	(1)
E. Europe	--	--	9,201	17,047	(1)	(1)
Hungary	--	--	802	1,153	(1)	(1)
Poland	--	--	344	1,206	(1)	(1)
Yugoslavia	--	--	7,764	14,613	(1)	(1)
Asia	--	--	20,174	22,315	(1)	(1)
Japan	--	--	15,020	17,460	(1)	(1)
China (Taiwan)	--	--	1,469	1,572	(1)	(1)
Other E. & S.E. Asia	--	--	3,465	3,112	(1)	(1)
S. Korea	--	--	3,026	2,344	(1)	(1)
Developed countries	--	--	36,184	43,093	(1)	(1)
Less devel countries	--	--	15,211	23,738	(1)	(1)
Cent plan countries	--	--	9,210	17,047	(1)	(1)
Furskins(NA):						
World	--	--	215,297	206,021	(1)	(1)
Canada	--	--	74,113	63,653	(1)	(1)
Latin America	--	--	1,705	4,615	(1)	(1)
Caribbean	--	--	911	3,586	(1)	(1)
Dominican Republic	--	--	712	3,444	(1)	(1)
W. Europe	--	--	130,603	125,015	(1)	(1)
EC	--	--	96,565	91,917	(1)	(1)
Denmark	--	--	9,622	8,673	(1)	(1)
United Kingdom	--	--	28,390	23,848	(1)	(1)
France	--	--	6,326	3,970	(1)	(1)
Fed Rep Germany	--	--	39,024	41,863	(1)	(1)
Italy	--	--	11,052	10,567	(1)	(1)
Other W. Europe	--	--	34,038	33,097	(1)	(1)
Switzerland	--	--	20,600	23,847	(1)	(1)
Spain	--	--	9,142	463	(1)	(1)
Spain, incl. Canary Is.	--	--	0	5,989	(1)	(1)
Asia	--	--	7,597	10,639	(1)	(1)
Japan	--	--	1,007	2,237	(1)	(1)
Other E. & S.E. Asia	--	--	6,414	7,837	(1)	(1)
S. Korea	--	--	4,179	3,831	(1)	(1)
Hong Kong	--	--	2,200	3,988	(1)	(1)
Developed countries	--	--	206,535	191,836	(1)	(1)
Less devel countries	--	--	8,220	12,697	(1)	(1)
Mink pelts(NO):						
World	2,446,377	2,551,328	61,993	67,465	25.34	26.44
Canada	689,012	650,389	17,801	17,497	25.84	26.90
Latin America	11,065	64,820	352	1,817	31.79	28.03
Caribbean	3,345	64,820	307	1,817	32.82	28.03
Dominican Republic	6,277	63,338	238	1,769	37.97	27.92
W. Europe	1,555,183	1,591,383	39,008	40,624	25.08	25.53
EC	1,073,711	1,066,815	25,329	25,592	23.59	23.99
Denmark	34,877	19,612	794	408	22.77	20.83
United Kingdom	445,673	581,144	9,458	12,845	21.22	22.10
Belgium-Luxembourg	18,498	18,169	627	373	33.92	20.51

See footnotes at end of table.

Table 16--U.S. agricultural exports: Quantity, value, and unit value by commodity and country, October-September 1982/83 and 1983/84--continued

Commodity and country	October-September					
	Quantity		Value (1,000 dol.)		Unit value (\$)	
	1982/83	1983/84	1982/83	1983/84	1982/83	1983/84
Mink pelts (NO):						
France	150,003	78,995	3,468	2,347	23.12	29.71
Fed Rep Germany	202,685	202,843	5,609	5,433	27.67	26.78
Italy	204,083	138,827	4,785	3,416	23.45	24.60
Greece	17,892	27,225	587	770	32.81	28.28
Other W. Europe	481,472	524,568	13,679	15,032	28.41	28.66
Switzerland	420,538	480,543	12,274	13,947	29.19	29.02
Spain	29,032	0	901	0	31.03	.00
Spain, incl. Canary Is.	0	28,946	0	777	.00	26.83
Asia	137,847	194,526	4,239	6,779	30.75	34.85
Japan	10,360	45,194	581	1,697	56.06	37.55
Other E. & S.E. Asia	124,853	149,332	3,589	5,082	28.74	34.03
S. Korea	56,244	59,913	2,033	2,181	36.14	36.39
Hong Kong	68,609	89,419	1,556	2,902	22.68	32.45
Oceania	53,270	50,210	593	748	11.13	14.91
Australia	52,870	50,210	589	748	11.13	14.91
Developed countries	2,308,443	2,337,176	58,010	60,566	25.13	25.91
Less devel countries	137,934	214,152	3,983	6,899	28.87	32.21
Other furskins (NA):						
World	--	--	153,304	138,556	(1)	(1)
Canada	--	--	56,312	46,156	(1)	(1)
Latin America	--	--	1,353	2,798	(1)	(1)
Caribbean	--	--	604	1,769	(1)	(1)
Dominican Republic	--	--	474	1,676	(1)	(1)
W. Europe	--	--	91,595	84,391	(1)	(1)
EC	--	--	71,236	66,326	(1)	(1)
Denmark	--	--	8,828	8,264	(1)	(1)
United Kingdom	--	--	18,932	11,003	(1)	(1)
France	--	--	2,858	1,623	(1)	(1)
Fed Rep Germany	--	--	33,415	36,431	(1)	(1)
Italy	--	--	6,267	7,151	(1)	(1)
Other W. Europe	--	--	20,359	18,065	(1)	(1)
Finland	--	--	1,796	1,487	(1)	(1)
Switzerland	--	--	8,326	9,900	(1)	(1)
Spain	--	--	8,241	463	(1)	(1)
Spain, incl. Canary Is.	--	--	0	5,212	(1)	(1)
Asia	--	--	3,358	3,860	(1)	(1)
Other E. & S.E. Asia	--	--	2,825	2,755	(1)	(1)
S. Korea	--	--	2,146	1,651	(1)	(1)
Developed countries	--	--	148,525	131,270	(1)	(1)
Less devel countries	--	--	4,237	5,799	(1)	(1)
Cent plan countries	--	--	542	1,487	(1)	(1)
Wool E mohair (MT):						
World	4,788	3,885	36,971	43,245	7,721.60	11,131.30
Canada	118	124	381	574	3,225.13	4,632.14
W. Europe	4,631	3,510	36,137	39,510	7,803.24	11,256.28
EC	4,304	3,319	33,710	37,318	7,832.14	11,243.84
United Kingdom	3,004	2,033	23,761	23,852	7,909.71	11,732.61
Belgium-Luxembourg	227	77	2,202	625	10,141.61	8,122.18
France	441	341	2,556	3,364	5,794.94	9,864.65
Fed Rep Germany	225	133	1,715	1,617	7,620.64	12,159.99
Italy	394	714	3,274	7,732	8,310.45	10,829.82
Other W. Europe	327	191	2,427	2,191	7,422.82	11,472.41
Switzerland	89	0	584	0	6,566.76	.00
Spain	238	71	1,843	946	7,742.94	13,327.22
Spain, incl. Canary Is.	0	120	0	1,245	.00	10,374.98
Asia	37	62	440	1,118	11,886.49	18,038.97
S. Asia	0	32	0	476	.00	14,872.38
India	0	12	0	476	.00	14,872.38
Japan	37	30	440	643	11,886.49	21,416.67
Africa	0	182	0	1,894	.00	10,404.42
Sub-Sahara	0	182	0	1,894	.00	10,404.42
Rep S. Africa	0	182	0	1,894	.00	10,404.42
Developed countries	4,736	3,846	36,957	42,620	7,721.93	11,081.65
Less devel countries	2	39	14	625	6,926.00	16,026.97
Sausage casings (MT):						
World	7,259	7,209	19,669	18,049	2,705.91	2,503.74
Canada	571	521	2,268	1,956	3,972.30	3,753.40
Latin America	3,807	3,901	6,420	6,039	1,686.41	1,548.05
Mexico	3,307	3,541	5,264	5,074	1,591.79	1,432.92
Caribbean	217	50	372	198	1,715.44	3,965.58
Dominican Republic	180	23	248	117	1,379.03	5,067.87
S. America	278	300	713	671	2,565.52	2,236.45
Brazil	218	221	345	262	1,581.32	1,185.47
W. Europe	1,320	1,339	5,468	4,813	4,142.49	3,594.21
EC	592	724	3,422	3,189	5,780.58	4,405.28
United Kingdom	32	0	197	1	6,166.47	.00
Netherlands	107	111	477	454	4,453.77	4,091.18
Belgium-Luxembourg	26	35	252	184	9,694.46	5,249.91
France	21	18	264	118	12,558.43	6,551.28
Fed Rep Germany	115	302	1,181	1,796	10,271.15	5,947.00
Italy	280	255	843	599	3,009.11	2,348.71
Other W. Europe	728	615	2,046	1,623	2,810.41	2,639.38
Sweden	15	26	94	183	8,260.60	7,020.61
Finland	37	10	796	211	21,525.22	21,128.90
Spain	305	63	793	315	2,599.76	5,002.19

See footnotes at end of table.

Table 16--U.S. agricultural exports: Quantity, value, and unit value by commodity and country, October-September 1982/83 and 1983/84--continued

Commodity and country	October-September					
	Quantity		Value (1,000 dol.)		Unit value (\$)	
	1982/83	1983/84	1982/83	1983/84	1982/83	1983/84
Sausage casings (MT):						
Spain, incl. Canary Is.	0	86	0	537	0.00	6,246.20
Portugal	371	430	163	377	977.66	876.94
Asia	1,032	780	2,583	1,954	2,503.29	2,505.72
Japan	89	112	325	527	3,647.25	4,701.61
China (Taiwan)	866	647	1,615	1,258	1,864.73	1,944.41
Other E. & S.E. Asia	28	2	332	27	11,864.00	13,562.00
Hong Kong	28	0	323	4	11,548.11	.00
Oceania	539	595	2,929	3,036	5,434.91	5,102.04
Australia	375	409	2,078	2,130	5,542.55	5,206.82
New Zealand	164	186	851	906	5,188.79	4,871.65
Africa	0	73	0	252	.00	3,454.05
Sub-Sahara	0	73	0	252	.00	3,454.05
Developed countries	2,519	2,625	10,991	10,474	4,363.36	3,989.96
Less devel countries	4,713	4,565	8,489	7,433	1,801.09	1,628.27
Bull semen (NA):						
World	--	--	24,702	25,528	(1)	(1)
Canada	--	--	1,231	1,119	(1)	(1)
Latin America	--	--	5,695	6,241	(1)	(1)
Mexico	--	--	919	930	(1)	(1)
Central America	--	--	629	460	(1)	(1)
S. America	--	--	4,064	4,750	(1)	(1)
Colombia	--	--	1,424	1,536	(1)	(1)
Venezuela	--	--	333	641	(1)	(1)
Ecuador	--	--	308	267	(1)	(1)
Chile	--	--	270	309	(1)	(1)
Brazil	--	--	794	800	(1)	(1)
Argentina	--	--	740	752	(1)	(1)
W. Europe	--	--	15,214	14,482	(1)	(1)
EC	--	--	13,768	12,423	(1)	(1)
Denmark	--	--	471	463	(1)	(1)
Netherlands	--	--	4,944	2,497	(1)	(1)
Belgium-Luxembourg	--	--	441	298	(1)	(1)
France	--	--	1,401	1,894	(1)	(1)
Fed Rep Germany	--	--	3,607	3,753	(1)	(1)
Italy	--	--	2,855	3,466	(1)	(1)
Other W. Europe	--	--	1,446	2,058	(1)	(1)
Sweden	--	--	420	266	(1)	(1)
Austria	--	--	227	276	(1)	(1)
Switzerland	--	--	386	1,047	(1)	(1)
Spain	--	--	275	57	(1)	(1)
Spain, incl. Canary Is.	--	--	0	311	(1)	(1)
Hungary	--	--	449	833	(1)	(1)
Asia	--	--	393	631	(1)	(1)
W. Asia (Mideast)	--	--	1,102	1,032	(1)	(1)
Saudi Arabia	--	--	447	560	(1)	(1)
China (Taiwan)	--	--	421	517	(1)	(1)
Other E. & S.E. Asia	--	--	264	129	(1)	(1)
Africa	--	--	1,011	1,730	(1)	(1)
N. Africa	--	--	20	426	(1)	(1)
Tunisia	--	--	19	371	(1)	(1)
Sub-Sahara	--	--	991	1,304	(1)	(1)
Rep S. Africa	--	--	740	1,036	(1)	(1)
Developed countries	--	--	17,209	16,640	(1)	(1)
Less devel countries	--	--	6,989	7,963	(1)	(1)
Cent plan countries	--	--	503	924	(1)	(1)
Misc animal prods - other (MT):						
World	29,619	37,247	85,228	98,674	2,911.25	2,649.17
Canada	15,431	18,402	14,432	18,608	935.29	1,011.19
Latin America	4,322	3,008	12,024	13,934	2,781.97	4,632.45
Mexico	1,229	745	5,115	5,851	4,161.71	7,853.95
Central America	1,528	860	1,269	1,564	830.60	1,818.24
Caribbean	920	538	1,279	1,433	1,390.37	2,664.27
S. America	645	865	4,361	5,086	6,760.71	5,879.94
Venezuela	163	240	925	892	5,677.80	3,714.83
Brazil	229	303	1,884	2,624	8,226.79	8,659.11
W. Europe	6,175	6,139	41,284	43,341	6,685.64	7,059.87
EC	5,996	5,817	38,509	39,696	6,422.41	6,824.17
Denmark	3,951	3,278	15,959	13,489	4,039.24	4,114.88
United Kingdom	398	878	7,334	10,307	18,427.13	11,738.65
Netherlands	159	232	1,071	2,739	6,733.62	11,808.13
Belgium-Luxembourg	230	146	1,526	1,298	6,633.15	8,887.29
France	263	301	4,798	4,976	18,243.53	16,530.11
Fed Rep Germany	673	666	3,266	3,155	4,853.52	4,737.13
Italy	297	294	4,239	3,467	14,271.29	11,793.07
Other W. Europe	179	322	2,775	3,644	15,502.95	11,317.77
Switzerland	34	49	897	1,526	26,374.06	31,135.98
E. Europe	118	235	169	1,074	1,429.47	4,568.20
Yugoslavia	118	235	169	1,070	1,429.47	4,554.75
Asia	2,889	8,646	14,440	16,615	4,998.35	1,921.71
W. Asia (Mideast)	546	500	1,297	1,936	2,374.92	3,872.36
Saudi Arabia	445	371	887	1,514	1,993.66	4,080.63
S. Asia	20	25	1,102	1,358	55,096.05	54,107.66
India	11	7	835	1,028	75,950.73	146,854.00
Japan	1,173	4,220	7,075	7,960	6,031.77	1,886.15

See footnotes at end of table.

Table 16--U.S. agricultural exports: Quantity, value, and unit value by commodity and country, October-September 1982/83 and 1983/84--continued

Commodity and country	October-September					
	Quantity		Value (1,000 dol.)		Unit value (\$)	
	1982/83	1983/84	1982/83	1983/84	1982/83	1983/84
Misc animal prods - other(MT):						
China (Taiwan)	71	2,241	407	1,073	5,727.31	478.61
Other E. & S.E. Asia	1,060	1,659	4,490	4,183	4,235.52	2,521.43
S. Korea	361	402	3,235	2,261	8,962.58	5,525.38
Oceania	287	354	2,804	3,869	9,770.31	10,929.84
Australia	162	265	2,033	3,089	12,548.22	11,658.43
Africa	397	463	1,075	1,233	2,709.01	2,662.47
Sub-Sahara	312	462	949	1,220	3,040.43	2,640.55
Developed countries	23,146	29,148	66,075	74,022	2,854.72	2,539.52
Less devel countries	6,336	7,863	19,914	23,472	3,143.06	2,985.12
Cent plan countries	137	236	239	1,180	1,742.42	4,998.34
Grains & feeds(MT):						
World	102,016,260	108,211,083	15,049,941	17,302,927	147.52	159.90
Canada	832,519	711,635	211,929	213,642	254.56	300.21
Latin America	17,568,770	15,978,183	2,642,858	2,597,503	150.43	162.56
Mexico	7,358,240	5,619,365	962,925	828,690	130.86	147.47
Central America	878,291	845,122	151,321	154,755	172.29	183.11
Caribbean	1,434,979	1,485,720	286,113	308,152	199.38	207.41
S. America	7,897,260	8,027,976	1,242,499	1,305,906	157.33	162.67
Venezuela	1,968,364	2,251,932	293,929	377,764	149.33	167.75
Peru	1,191,998	983,807	191,891	175,246	160.98	178.13
Chile	1,199,864	1,105,852	177,436	167,329	147.88	151.31
Brazil	2,191,637	2,456,985	356,555	380,049	162.69	154.88
W. Europe	18,369,169	17,349,638	2,607,067	2,705,831	141.65	155.96
EC	11,703,644	11,276,691	1,778,862	1,788,352	149.41	158.59
United Kingdom	1,006,533	852,073	147,818	137,170	146.86	160.98
Netherlands	5,458,095	5,385,905	825,693	827,907	151.28	153.72
Belgium-Luxembourg	2,673,192	2,596,342	363,575	472,654	136.01	158.94
Fed Rep Germany	1,363,027	1,172,411	210,315	201,141	154.30	171.56
Italy	779,955	980,774	129,203	154,702	155.65	157.73
Other W. Europe	6,665,525	6,072,947	853,405	917,479	128.03	151.08
Spain	3,086,648	1,263,573	361,798	181,950	117.21	144.00
Spain, incl. Canary Is.	0	1,423,891	0	197,131	.00	138.44
Portugal	2,947,230	3,043,875	377,201	452,876	127.98	148.78
E. Europe	2,012,528	1,014,192	249,541	149,681	123.99	147.59
German Dem Rep	991,565	705,742	115,418	97,500	116.40	138.15
Poland	624,443	264,610	80,289	45,497	128.58	171.94
USSR, Est, Lat, Lith	6,139,285	14,065,821	825,762	2,155,199	134.50	153.22
USSR	6,139,285	14,065,821	825,762	2,155,199	134.50	153.22
Asia	46,114,081	45,409,224	6,767,781	7,281,812	146.76	160.36
W. Asia (Mideast)	4,989,064	6,685,561	975,782	1,306,531	195.58	195.31
Turkey	47,599	1,319,043	12,778	195,540	268.46	148.24
Cyprus	101,353	189,294	12,349	26,115	127.84	137.96
Syria	163,243	218,395	19,872	32,345	121.73	148.10
Iraq	1,497,530	1,782,077	307,506	377,562	205.34	211.87
Iran	24,654	0	2,140	0	86.80	.00
Israel	1,183,424	1,413,659	159,178	201,205	134.51	142.33
Jordan	487,708	529,168	74,666	80,814	153.09	152.72
Kuwait	169,461	134,723	31,502	25,478	185.90	189.11
Saudi Arabia	703,939	702,474	249,031	285,617	353.77	406.59
S. Asia	5,492,463	2,380,539	899,245	387,271	163.72	162.68
India	4,143,585	1,271,119	699,185	221,188	168.74	174.01
Japan	18,409,328	20,342,629	2,435,699	3,094,115	132.31	152.10
China (mainland)	4,082,416	4,579,348	535,654	674,030	131.21	147.19
China (Taiwan)	4,133,904	3,704,030	560,911	578,628	135.68	156.21
Other E. & S.E. Asia	9,006,906	7,713,117	1,360,491	1,241,237	151.06	160.92
Indonesia	980,542	1,162,905	170,000	198,187	173.37	170.42
Philippines	1,413,996	946,127	228,640	171,091	161.70	180.83
S. Korea	6,045,307	5,099,059	861,321	777,303	142.48	152.44
Africa	10,945,057	13,642,505	1,736,704	2,181,685	158.67	159.92
W. Africa	7,894,304	7,675,037	1,121,751	1,154,503	142.10	150.42
Morocco	1,461,379	2,270,075	200,736	322,111	137.36	141.89
Algeria	1,004,364	785,735	148,451	123,414	147.81	157.07
Tunisia	686,506	898,925	101,430	136,911	147.75	152.30
Egypt	4,736,642	3,642,622	668,992	558,619	141.24	153.36
Sub-Sahara	3,050,753	5,967,468	614,953	1,027,182	201.57	172.13
Togo	18,378	17,283	3,183	3,282	173.21	189.92
Nigeria	1,544,639	1,675,507	292,315	281,670	189.24	168.11
Rep S. Africa	294,968	2,879,796	70,965	468,746	240.58	162.77
Unidentified country	555	-108	76	0	136.50	.00
Developed countries	39,099,857	42,710,944	5,484,999	6,690,723	140.28	156.85
Less devel countries	50,682,174	45,840,698	7,953,985	7,633,294	156.94	166.52
Cent plan countries	12,234,229	19,659,361	1,610,957	2,978,910	131.68	151.53
Wheat(MT):						
World	36,701,343	41,698,453	5,910,026	6,496,981	161.03	155.81
Latin America	6,802,844	7,026,046	1,104,625	1,131,036	162.38	160.98
Central America	479,615	559,518	78,707	95,124	164.10	170.01
Caribbean	541,022	544,417	90,361	91,719	167.02	168.47
S. America	5,777,201	5,901,111	934,997	941,203	161.84	159.49
Colombia	557,400	562,023	90,453	88,498	162.28	157.46
Venezuela	819,001	893,071	141,032	166,549	172.20	186.49
Peru	744,074	600,210	117,682	92,575	158.16	154.24
Chile	996,873	1,025,485	154,537	154,452	155.02	150.61
Brazil	2,187,043	2,327,073	355,341	360,831	162.47	155.06
W. Europe	2,321,905	2,158,435	373,880	340,985	161.02	157.98
EC	1,649,020	1,276,770	270,733	210,185	164.18	164.62

See footnotes at end of table.

Table 16--U.S. agricultural exports: Quantity, value, and unit value by commodity and country, October-September 1982/83 and 1983/84--continued

Commodity and country	October-September					
	Quantity		Value (1,000 dol.)		Unit value (\$)	
	1982/83	1983/84	1982/83	1983/84	1982/83	1983/84
Wheat (MT):						
United Kingdom	30,823	48,112	5,085	7,878	164.99	163.74
Netherlands	693,779	611,330	110,457	99,227	159.21	162.31
Belgium-Luxembourg	122,808	104,481	19,094	16,719	155.48	160.02
Italy	633,416	442,822	106,028	73,911	167.39	166.91
Other W. Europe	672,885	881,665	103,147	130,799	153.29	148.35
Portugal	543,466	770,517	80,180	113,456	147.53	147.25
E. Europe	412,261	66,916	57,896	11,004	140.43	164.45
German Dem Rep	51,349	0	7,306	0	142.28	.00
Poland	67,755	66,916	10,828	11,004	159.81	164.45
USSR, Est, Lat, Lith	2,980,016	7,566,030	496,522	1,181,984	166.62	156.22
USSR	2,980,016	7,566,030	496,522	1,181,984	166.62	156.22
Asia	17,833,842	17,982,222	2,907,932	2,800,633	163.06	155.74
W. Asia (Mideast)	2,638,892	3,095,722	440,282	495,815	166.84	160.16
Turkey	0	739,838	0	109,205	.00	147.61
Cyprus	24,069	18,443	3,965	2,983	164.75	161.75
Syria	51,147	26,251	8,081	3,356	157.99	127.83
Iraq	1,086,264	1,002,463	176,213	153,478	162.22	153.70
Israel	412,390	505,414	65,788	77,466	159.53	153.27
Jordan	360,473	381,209	57,534	56,921	159.61	149.32
Saudi Arabia	307,275	133,552	65,348	48,340	212.67	361.95
S. Asia	5,233,233	2,104,357	829,676	313,204	158.54	148.84
India	3,934,631	1,065,830	649,905	167,682	165.17	157.32
Bangladesh	803,167	600,319	104,966	83,085	130.69	138.40
Japan	3,383,965	3,448,761	578,897	556,605	170.82	161.39
China (mainland)	1,921,412	4,578,961	285,418	673,906	148.54	147.17
China (Taiwan)	611,202	627,203	105,002	106,266	171.79	169.43
Other E. & S.E. Asia	4,040,138	4,127,218	668,658	654,837	165.50	158.66
Indonesia	883,761	1,049,405	144,215	166,912	163.18	159.05
Philippines	962,605	738,076	163,274	127,432	169.62	172.65
S. Korea	1,843,703	1,984,562	301,133	300,526	163.33	151.43
Africa	6,344,112	6,898,737	968,003	1,031,308	152.58	149.49
W. Africa	4,457,538	4,828,364	664,942	700,849	149.17	145.15
Morocco	1,330,973	2,082,621	182,684	291,870	137.25	140.14
Algeria	724,479	429,386	113,525	73,596	156.70	171.40
Tunisia	505,510	662,389	78,054	102,897	154.40	155.34
Egypt	1,896,576	1,589,005	290,680	221,122	153.26	139.16
Sub-Saharan	1,886,574	2,070,373	303,061	330,460	160.64	159.61
Togo	12,598	11,701	1,836	1,777	145.74	151.89
Nigeria	1,282,960	1,528,782	206,601	245,182	161.03	160.38
Unidentified country	14	-108	3	0	223.21	.00
Developed countries	6,123,908	6,142,734	1,018,677	979,543	166.34	159.46
Less devel countries	25,263,746	23,343,812	4,051,514	3,650,513	160.37	156.38
Cent plan countries	5,313,689	12,211,907	839,835	1,866,894	158.05	152.87
Wheat flour (MT):						
World	1,529,098	1,073,312	256,054	234,066	167.45	218.08
Latin America	55,227	68,990	14,268	18,092	258.35	262.25
Caribbean	22,266	29,959	6,241	8,380	280.27	279.71
Jamaica	12,207	25,431	3,427	6,890	280.74	270.92
S. America	27,155	35,916	6,610	8,472	243.42	249.79
Peru	11,916	19,698	2,727	4,426	228.04	236.72
Bolivia	8,308	12,608	1,962	3,202	236.18	253.99
E. Europe	26,984	36,772	6,557	8,770	243.01	238.49
Poland	26,984	36,772	6,557	8,770	243.01	238.49
Asia	97,314	157,268	26,140	47,255	268.61	300.47
W. Asia (Mideast)	81,051	140,699	22,024	42,624	271.73	302.94
Saudi Arabia	70,613	122,328	19,090	37,999	270.35	310.63
Other E. & S.E. Asia	9,666	8,284	2,669	2,659	275.08	320.93
Africa	1,338,626	801,247	205,964	157,215	153.86	196.21
W. Africa	1,213,141	714,645	177,693	138,201	146.47	193.38
Morocco	25,314	28,522	6,037	6,722	238.48	235.69
Egypt	1,186,149	682,269	171,301	130,546	144.42	191.34
Sub-Saharan	125,485	86,602	28,272	19,014	225.30	219.56
Sudan	89,618	56,518	19,503	12,230	217.63	216.39
Somalia	20,863	20,732	9,109	4,608	244.88	222.27
Developed countries	15,963	15,610	4,164	3,986	260.87	255.34
Less devel countries	1,486,134	1,020,894	245,327	221,298	165.08	216.77
Cent plan countries	27,001	36,808	6,561	8,782	243.05	238.60
Bulgur wheat (MT):						
World	224,039	204,001	48,490	43,275	216.43	212.13
Latin America	34,166	34,082	7,886	7,853	230.81	230.42
Central America	7,774	4,659	1,733	1,269	222.93	272.43
Guatemala	5,552	3,103	1,264	936	227.68	301.57
Caribbean	11,283	14,245	2,922	3,307	258.97	232.12
Haiti	9,756	12,267	2,554	2,873	261.83	234.19
S. America	15,109	15,178	3,231	3,277	213.84	215.93
Peru	11,247	14,875	2,397	3,219	213.13	216.39
Bolivia	3,303	0	717	0	217.22	.00
Asia	168,311	137,435	36,190	28,497	215.02	207.34
S. Asia	149,804	123,526	32,216	25,497	215.05	206.41
India	149,804	123,526	32,216	25,497	215.05	206.41
Other E. & S.E. Asia	17,481	12,943	3,693	2,775	211.28	214.38
Indonesia	12,797	8,793	2,664	1,864	208.20	212.03
Philippines	3,316	2,630	712	577	214.85	219.50
Africa	21,559	32,414	4,414	6,913	204.73	213.26
W. Africa	4,301	1,859	936	516	217.55	277.37

See footnotes at end of table.

Table 16--U.S. agricultural exports: Quantity, value, and unit value by commodity and country, October-September 1982/83 and 1983/84--continued

Commodity and country	October-September					
	Quantity		Value (1,000 dol.)		Unit value (\$)	
	1982/83	1983/84	1982/83	1983/84	1982/83	1983/84
Bulgar wheat (MT):						
Egypt	4,272	1,668	929	471	217.49	283.62
Sub-Sahara	17,258	30,555	3,478	6,397	201.54	209.36
Ghana	4,096	6,883	803	1,450	196.07	210.72
S. Africa, s.e.c.	0	2,367	0	510	.00	215.42
Burundi	1,587	3,474	312	719	196.66	207.07
Kenya	3,401	3,462	706	706	207.48	203.96
Tanzania	808	3,752	165	774	203.96	206.17
Lesotho	3,145	6,049	646	1,277	205.27	211.12
Developed countries	988	2,266	267	487	269.95	214.79
Less devel countries	223,051	201,735	48,223	42,788	216.20	212.10
Other wheat prods (MT):						
World	7,678	7,938	8,522	8,888	1,109.94	1,114.62
Canada	2,132	3,049	3,326	4,421	1,560.23	1,449.88
Latin America	1,227	695	861	664	701.95	955.30
Caribbean	1,035	553	786	533	759.67	964.07
Bahamas	73	171	66	137	905.38	798.41
Leeward & Windward Is	188	206	180	197	955.05	954.38
Trinidad-Tobago	400	0	299	0	747.09	.00
Neth. Antilles	101	86	87	96	858.82	1,116.85
S. America	155	66	50	108	324.54	1,630.67
Colombia	26	60	31	93	1,197.88	1,557.00
W. Europe	557	691	199	210	356.84	303.86
EC	486	632	193	178	396.60	281.27
United Kingdom	168	119	152	138	907.38	1,159.91
Asia	3,414	3,291	3,780	3,348	1,107.11	1,017.35
W. Asia (Mideast)	2,905	2,811	3,402	3,016	1,171.04	1,072.86
Jordan	117	78	127	84	1,085.08	1,071.56
Kuwait	55	88	97	102	1,764.71	1,156.95
Saudi Arabia	2,456	2,507	2,822	2,672	1,149.21	1,065.90
Bahrain	88	36	108	44	1,232.10	1,210.67
Japan	192	308	131	160	683.35	518.21
Other E. & S.E. Asia	317	172	247	172	777.84	1,000.99
Hong Kong	249	138	173	131	694.97	949.57
Oceania	237	179	189	160	796.17	893.84
Australia	116	100	133	120	1,146.31	1,195.83
Africa	111	33	167	45	1,506.91	1,369.24
Sub-Sahara	111	33	167	45	1,506.91	1,369.24
Developed countries	3,069	4,176	3,895	4,947	1,269.22	1,184.55
Less devel countries	4,609	3,762	4,627	3,901	1,003.87	1,036.99
Rice-paddy, milled, parb. (MT):						
World	2,275,543	2,793,004	874,340	896,900	384.23	391.15
Canada	102,767	99,009	43,231	43,966	420.67	444.06
Latin America	191,831	241,074	76,118	93,268	396.80	386.89
Central America	35,326	19,071	10,063	6,433	284.85	337.33
Caribbean	79,819	93,230	39,147	44,058	490.45	472.58
Jamaica	46,955	49,628	17,043	16,689	362.96	336.28
Trinidad-Tobago	10,908	15,316	7,856	10,467	720.17	683.41
S. America	76,463	128,638	26,793	42,714	350.40	332.04
Peru	48,462	91,231	17,786	30,958	367.01	339.34
Bolivia	24,510	30,094	7,762	9,508	316.70	315.93
W. Europe	358,158	550,718	130,979	178,082	365.70	323.36
EC	226,992	342,896	83,374	111,268	367.30	324.50
United Kingdom	26,238	4,931	8,907	1,844	339.47	374.05
Netherlands	31,815	46,286	11,052	16,054	347.39	346.85
Belgium-Luxembourg	126,765	150,067	49,483	62,258	390.35	444.87
Italy	13,620	106,861	3,270	18,122	240.07	169.58
Other W. Europe	131,166	207,822	47,604	66,813	362.93	321.49
Sweden	14,452	15,042	8,858	8,726	612.95	580.12
Switzerland	69,299	70,302	24,722	27,805	378.60	395.51
Portugal	6,700	55,321	2,248	13,753	335.50	248.61
Asia	1,022,144	938,242	401,902	408,394	393.19	444.76
W. Asia (Mideast)	644,402	769,960	301,315	361,028	453.51	468.89
Turkey	22,531	21,520	9,320	7,989	413.67	371.26
Iraq	286,053	367,371	112,871	153,182	394.56	411.52
Saudi Arabia	279,179	298,572	145,494	165,656	521.15	554.83
Yemen (Sana)	38,887	39,398	15,032	16,968	430.87	431.18
S. Asia	40,553	60,433	17,608	17,516	434.19	289.83
Bangladesh	35,387	55,663	16,023	16,085	452.81	288.97
Other E. & S.E. Asia	315,426	88,151	82,203	29,106	260.61	337.94
Indonesia	67,081	71,972	20,215	24,887	301.35	343.01
S. Korea	246,262	390	60,971	117	247.59	301.13
Africa	577,576	461,519	213,712	163,879	370.01	355.08
Sub-Sahara	567,461	440,076	210,533	157,873	371.01	358.74
Nigeria	167,359	38,291	73,379	18,925	438.45	494.23
Liberia	92,710	81,849	32,402	27,377	309.50	334.48
Malagasy Rep	24,559	32,940	7,307	9,508	297.54	288.56
Rep S. Africa	117,163	140,129	45,117	58,047	385.07	444.24
Developed countries	561,616	793,738	221,208	282,316	340.33	355.68
Less devel countries	1,080,308	1,491,283	649,026	612,347	386.25	410.62
Feed grains & prods (MT):						
World	51,769,853	53,561,701	6,581,599	8,215,614	122.40	147.86
Canada	439,704	367,918	61,912	65,491	140.80	178.00
Latin America	10,171,814	8,344,354	1,330,380	1,245,508	130.79	149.26
Mexico	7,310,860	5,571,451	952,455	814,755	130.26	146.24
Caribbean	606,771	646,970	81,324	100,102	134.03	154.72

See footnotes at end of table.

Table 16--U.S. agricultural exports: Quantity, value, and unit value by commodity and country, October-September 1982/83 and 1983/84--continued

Commodity and country	October-September					
	Quantity		Value (1,000 dol.)		Unit value (\$)	
	1982/83	1983/84	1982/83	1983/84	1982/83	1983/84
Feed grains & prods(MT):						
S. America						
Venezuela	1,944,685	1,905,805	252,097	294,588	129.03	154.57
W. Europe						
EC	1,139,330	1,352,130	148,635	206,891	130.46	151.01
United Kingdom	10,087,231	9,320,311	1,216,327	1,334,130	120.50	143.16
Netherlands	4,254,145	4,371,854	524,846	625,735	123.37	143.13
Belgium-Luxembourg	758,830	725,513	93,954	101,910	123.61	143.25
Italy	439,911	715,456	58,429	103,475	123.82	144.91
Other W. Europe	2,416,800	2,316,625	291,841	329,195	120.75	142.10
Spain	88,627	369,857	11,232	53,575	126.73	144.85
Spain, incl. Canary Is.	5,833,086	4,948,457	691,481	708,595	118.54	143.19
Portugal	3,000,924	1,231,958	341,540	175,826	114.48	142.72
E. Europe	2,396,366	2,201,158	294,477	322,778	122.88	146.64
German Dem Rep	1,559,659	902,111	180,958	127,440	116.02	141.24
Poland	940,216	705,742	108,112	97,500	114.99	138.15
USSR, Est, Lat, Lith	517,076	152,962	59,062	23,502	114.22	153.64
USSR	3,159,181	6,499,791	329,191	973,215	104.20	149.73
USSR	3,159,181	6,499,791	329,191	973,215	104.20	149.73
Asia						
W. Asia (Mideast)	25,752,517	24,726,017	3,134,891	3,664,905	121.73	148.22
Turkey	1,566,554	2,623,720	188,142	372,392	120.10	141.93
Cyprus	25,016	557,505	3,429	78,283	137.09	140.42
Iraq	76,953	170,565	8,191	22,908	106.44	134.30
Iran	125,167	383,316	18,400	58,116	147.00	151.61
Israel	24,654	0	2,140	0	86.80	.00
Jordan	761,104	898,584	90,219	120,983	118.54	134.64
Kuwait	114,042	134,973	11,950	18,404	104.78	136.35
Saudi Arabia	50,044	42,632	6,068	6,308	121.28	147.95
Japan	25,468	127,495	3,236	19,219	127.05	150.74
China (mainland)	14,069,000	15,780,042	1,700,279	2,343,081	120.85	148.48
China (Taiwan)	2,160,567	18	250,130	9	115.77	491.00
Other E. & S.E. Asia	3,438,820	2,956,934	432,596	439,967	125.60	148.79
S. Korea	4,513,794	3,365,291	563,095	509,447	124.75	151.38
S. Korea	3,944,656	3,087,109	494,739	469,836	125.42	152.19
Africa						
W. Africa	2,596,111	5,394,288	326,850	802,517	125.90	148.77
Morocco	2,195,583	2,096,713	270,311	304,757	123.12	145.35
Tunisia	99,852	137,925	10,559	17,725	105.74	128.51
Egypt	179,160	232,200	22,931	32,936	127.99	141.84
Sub-Sahara	1,637,677	1,357,664	201,919	202,149	123.29	149.04
Rep S. Africa	400,528	1,297,575	56,539	497,759	141.16	150.95
Unidentified country	143,935	2,695,700	19,954	401,524	138.63	148.95
Developed countries	541	0	73	0	134.25	.00
Less devel countries	25,503,316	29,067,198	3,089,636	4,267,175	121.15	146.80
Cent plan countries	21,386,330	19,092,383	2,731,684	2,847,776	127.73	149.16
Cent plan countries	6,879,407	7,402,120	760,279	1,100,663	120.51	148.69
World						
Canada	53,480,545	55,300,724	6,495,507	8,127,725	121.45	146.97
Latin America	386,151	300,255	43,847	40,801	113.55	135.09
Mexico	10,025,708	8,281,399	1,289,455	1,223,396	128.61	147.73
Caribbean	7,250,034	5,570,813	937,699	814,515	129.34	146.21
S. America	572,663	620,835	70,134	90,867	122.47	146.36
Venezuela	1,909,530	1,881,628	241,879	286,469	126.87	152.24
W. Europe	1,136,856	1,349,959	147,145	205,346	129.43	152.11
EC	10,074,992	9,308,164	1,210,393	1,327,405	120.14	142.61
United Kingdom	4,244,170	4,362,022	520,301	620,141	122.57	142.17
Netherlands	754,409	720,448	91,258	100,394	120.96	139.35
Belgium-Luxembourg	439,433	714,992	58,086	103,344	132.18	144.54
Italy	2,419,948	2,314,457	291,550	328,612	120.68	141.98
Other W. Europe	86,252	369,754	10,676	53,471	123.63	144.61
Spain	5,830,222	4,946,142	690,091	707,264	118.36	142.99
Spain, incl. Canary Is.	3,000,912	1,231,957	343,525	175,823	114.47	142.72
Portugal	0	1,392,887	0	190,789	.00	136.97
E. Europe	2,396,362	2,201,150	294,467	322,777	122.88	146.64
German Dem Rep	1,554,883	900,814	179,211	126,828	115.26	140.79
Poland	940,216	705,742	108,112	97,500	114.99	134.15
USSR, Est, Lat, Lith	512,300	151,465	57,314	22,891	111.88	151.13
USSR	3,159,181	6,499,791	329,191	973,215	104.20	149.73
USSR	3,159,181	6,499,791	329,191	973,215	104.20	149.73
Asia						
W. Asia (Mideast)	25,733,202	24,682,241	3,126,034	3,650,393	121.48	147.89
Turkey	1,561,608	2,620,118	185,851	370,550	119.01	141.42
Cyprus	25,016	557,505	3,429	78,283	137.09	140.42
Iraq	76,953	170,565	8,191	22,908	106.44	134.30
Iran	125,167	383,316	18,400	58,116	147.00	151.61
Israel	24,654	0	2,140	0	86.80	.00
Jordan	759,838	896,964	89,357	120,022	117.60	133.81
Kuwait	113,974	134,972	11,914	18,404	104.53	136.34
Saudi Arabia	50,044	42,629	6,068	6,304	121.25	147.88
Japan	24,378	127,007	2,727	18,887	111.87	148.71
China (mainland)	14,059,932	15,742,222	1,696,905	2,332,119	120.69	148.14
China (Taiwan)	2,160,567	18	250,130	9	115.77	.00
Other E. & S.E. Asia	3,438,474	2,956,802	432,453	439,867	125.77	148.76
S. Korea	4,510,436	3,363,099	560,388	507,856	124.24	151.01
S. Korea	3,942,367	3,086,375	492,723	469,188	124.98	152.02
Africa						
W. Africa	2,545,367	5,323,007	317,234	784,431	124.63	147.37
Morocco	2,195,275	2,096,695	270,232	304,746	123.10	145.35
Tunisia	99,852	137,925	10,559	17,725	105.74	128.51
Tunisia	179,138	232,182	22,919	32,925	127.94	141.81

See footnotes at end of table.

Table 16--U.S. agricultural exports: Quantity, value, and unit value by commodity and country, October-September 1982/83 and 1983/84--continued

Commodity and country	October-September					
	Quantity		Value (1,000 dol.)		Unit value (\$)	
	1982/83	1983/84	1982/83	1983/84	1982/83	1983/84
Feed grains (MT):						
Egypt	1,637,572	1,357,664	201,891	202,349	123.29	149.04
Sub-Sahara	350,092	3,226,312	47,002	479,684	134.26	148.68
Rep S. Africa	141,125	2,691,151	19,238	400,454	136.32	148.80
Unidentified country	541	0	73	0	134.25	.00
Developed countries	25,422,787	28,942,083	3,059,841	4,221,759	120.36	145.87
Less devel countries	21,183,127	18,958,056	2,677,135	2,805,923	126.38	148.01
Cent plan countries	6,874,631	7,400,605	758,532	1,160,043	110.34	148.64
Barley (MT):						
World	940,574	2,052,247	113,949	273,551	121.15	133.29
Latin America	2,175	34,076	500	4,642	229.86	136.21
S. America	0	28,949	0	3,786	.00	130.78
W. Europe	150,156	365,608	17,541	44,524	116.82	121.78
EC	124,961	364,871	15,234	44,413	121.91	121.72
Netherlands	10,944	33,469	895	4,335	81.75	129.52
Belgium-Luxembourg	114,017	273,463	14,340	32,797	125.77	119.93
France	0	53,496	0	6,718	.00	125.58
Other W. Europe	25,195	737	2,307	112	91.57	151.55
Spain	25,195	0	2,307	0	91.57	.00
E. Europe	38,341	74,594	4,763	9,284	124.22	124.46
German Dem Rep	38,341	74,594	4,763	9,284	124.22	124.46
Asia	748,632	1,535,213	90,945	210,167	121.48	136.90
W. Asia (Mideast)	251,535	810,264	34,219	114,278	136.04	141.04
Turkey	25,016	429,316	3,429	60,154	137.09	140.12
Cyprus	19,260	96,992	1,787	12,742	92.78	131.37
Iraq	125,167	132,012	18,400	19,464	147.00	167.44
Jordan	0	48,173	0	6,342	.00	131.65
Kuwait	26,250	21,827	3,039	3,114	115.78	142.66
Saudi Arabia	0	39,729	0	5,521	.00	138.96
United Arab Emir.	55,842	42,215	7,564	6,941	135.45	164.42
Japan	138,452	461,515	15,789	60,663	114.04	131.44
China (Taiwan)	225,446	158,922	26,026	20,706	115.44	130.29
Other E. & S.E. Asia	133,199	104,512	14,911	14,520	111.94	138.93
Singapore	133,199	104,512	14,911	14,520	111.94	138.93
Africa	0	42,756	0	4,934	.00	115.40
N. Africa	0	42,756	0	4,934	.00	115.40
Morocco	0	42,756	0	4,934	.00	115.40
Unidentified country	332	0	53	0	159.74	.00
Developed countries	289,878	827,123	33,530	105,187	115.67	127.17
Less devel countries	612,355	1,150,530	75,656	159,079	123.55	138.26
Cent plan countries	38,341	74,594	4,763	9,284	124.22	124.46
Corn (MT):						
World	47,105,472	47,000,929	5,716,519	7,021,957	121.35	149.40
Canada	384,450	297,816	43,619	40,525	113.46	136.07
Latin America	6,358,784	5,254,636	828,195	808,730	130.24	153.91
Mexico	3,987,336	2,806,896	530,366	435,552	133.01	155.17
Caribbean	568,894	619,945	69,362	90,714	121.92	146.33
S. America	1,518,719	1,620,231	190,140	250,995	125.20	154.91
Venezuela	892,270	1,139,601	113,958	177,245	127.72	155.53
W. Europe	9,584,179	8,347,014	1,155,049	1,209,691	120.52	144.92
EC	4,117,008	3,984,280	504,744	574,190	122.60	144.11
United Kingdom	751,621	719,780	91,135	100,293	120.93	139.34
Netherlands	428,489	673,525	57,192	98,170	133.47	145.75
Belgium-Luxembourg	2,301,931	2,040,994	277,217	295,815	120.43	144.94
Italy	84,376	369,660	10,482	53,459	124.22	144.62
Other W. Europe	5,467,171	4,362,734	650,305	635,501	118.95	145.66
Spain	2,870,830	1,113,349	331,050	160,140	115.31	141.84
Spain, incl. Canary Is.	0	1,046,068	0	150,321	.00	143.70
Portugal	2,208,032	2,083,859	272,117	307,268	123.24	147.45
E. Europe	1,496,258	703,279	172,223	102,409	115.10	145.62
German Dem Rep	881,591	508,207	101,125	73,081	114.71	143.80
Poland	512,300	151,465	57,314	22,891	111.88	151.13
USSR, Est., Lat., Lith	3,159,181	6,499,791	329,191	971,215	104.20	149.73
USSR	3,159,181	6,499,791	329,191	973,215	104.20	149.73
Asia	23,617,152	20,831,215	2,876,674	3,136,976	121.80	150.59
W. Asia (Mideast)	946,122	1,218,535	108,951	179,685	115.15	147.46
Israel	419,156	323,342	48,954	45,635	116.79	141.13
Japan	13,178,750	13,775,078	1,596,700	2,074,079	121.16	150.57
China (mainland)	2,160,567	0	250,130	0	115.77	.00
China (Taiwan)	3,000,440	2,694,379	361,526	405,173	127.16	150.38
Other E. & S.E. Asia	4,329,088	3,143,223	539,061	478,040	124.52	152.08
S. Korea	3,904,414	2,971,212	487,497	453,916	124.66	152.77
Africa	2,505,084	5,062,125	311,520	749,151	124.35	147.99
N. Africa	2,195,275	2,039,741	270,232	298,159	123.10	146.17
Morocco	99,852	80,971	10,559	11,138	105.74	137.56
Tunisia	179,138	232,182	22,919	32,925	127.94	141.81
Egypt	1,637,572	1,357,664	201,891	202,349	123.29	149.04
Sub-Sahara	309,809	3,022,384	41,288	450,994	133.27	149.22
Rep S. Africa	140,907	2,690,935	19,205	400,442	136.29	148.81
Unidentified country	0	0	-2	0	.00	.00
Developed countries	23,707,514	25,437,492	2,863,531	3,771,331	120.78	148.26
Less devel countries	16,581,952	14,360,367	2,101,443	2,175,002	126.73	151.46
Cent plan countries	6,816,006	7,203,070	751,544	1,075,624	110.26	149.33
Grain sorghums (MT):						
World	5,402,624	6,225,968	661,300	829,235	122.40	133.19
Latin America	3,658,064	2,986,951	459,768	408,891	125.69	136.89

See footnotes at end of table.

Table 16--U.S. agricultural exports: Quantity, value, and unit value by commodity and country, October-September 1982/83 and 1983/84--continued

Commodity and country	October-September					
	Quantity		Value (1,000 dol.)		Unit value (\$)	
	1982/83	1983/84	1982/83	1983/84	1982/83	1983/84
Grain sorghums (MT):						
Mexico	3,260,310	2,758,442	407,061	378,096	124.85	137.07
S. America	388,506	228,509	51,349	30,795	132.17	134.76
Colombia	114,270	21,999	13,819	3,576	120.93	162.56
Venezuela	242,518	206,419	32,885	27,208	135.60	131.81
W. Europe	338,669	583,557	37,604	71,788	111.03	123.02
Other W. Europe	337,856	582,671	37,479	71,651	110.93	122.97
Spain	104,887	118,608	10,168	15,683	96.94	132.23
Spain, incl. Canary Is.	0	346,764	0	40,460	.00	116.68
Portugal	188,130	177,299	22,350	15,508	118.67	132.21
E. Europe	0	122,941	0	15,135	.00	123.11
German Dem Rep	0	122,941	0	15,135	.00	123.11
Asia	1,365,364	2,313,928	158,175	303,005	115.85	130.95
W. Asia (Mideast)	363,890	590,742	42,674	76,520	117.27	129.53
Israel	340,682	573,622	40,403	74,387	118.59	129.68
Japan	741,031	1,504,755	84,215	197,250	113.64	131.08
China (Taiwan)	212,568	101,501	24,900	13,988	117.13	135.15
Other E. & S.E. Asia	47,855	114,910	6,386	15,248	133.44	132.67
S. Korea	37,849	114,930	5,215	15,248	137.79	132.67
Africa	40,283	218,126	5,714	30,344	141.85	146.69
Sub-Sahara	40,283	203,928	5,714	28,691	141.85	146.69
Senegal	13,904	145,085	1,914	19,334	137.66	133.30
Developed countries	1,420,844	2,662,615	162,292	343,508	114.22	129.01
Less devel countries	3,981,780	3,440,412	499,007	470,592	125.32	136.78
Cent plan countries	0	122,941	0	15,135	.00	123.11
Oats (MT):						
World	8,256	13,189	1,189	2,117	144.00	160.53
Canada	338	1,974	35	204	102.95	103.28
Latin America	6,037	5,447	930	1,105	154.10	202.91
Mexico	1,517	655	177	67	116.55	102.90
Central America	676	373	99	51	147.07	135.65
Costa Rica	580	0	90	0	154.31	.00
Panama	60	262	0	40	102.80	152.18
Caribbean	1,539	440	265	95	172.00	197.12
Jamaica	465	238	146	70	314.43	292.49
Dominican Republic	933	0	104	0	111.44	.00
Barbados	141	89	15	9	102.98	103.40
S. America	2,305	3,939	389	893	168.92	226.62
Venezuela	2,068	3,939	302	893	146.10	226.62
Peru	237	0	87	0	368.04	.00
W. Europe	12	3,927	4	568	320.83	144.68
EC	12	3,927	4	568	320.83	144.68
Fed Rep Germany	12	3,927	2	568	158.33	144.68
Asia	1,869	1,841	220	240	117.63	130.37
W. Asia (Mideast)	61	577	7	68	117.79	117.22
Saudi Arabia	59	577	6	68	103.81	117.22
Japan	1,571	830	188	123	119.74	148.04
Other E. & S.E. Asia	237	414	25	49	103.54	114.04
Philippines	133	201	14	25	103.61	126.61
S. Korea	104	233	11	24	103.46	103.21
Unidentified country	0	0	0	0	.00	.00
Developed countries	1,921	6,731	227	895	118.11	132.95
Less devel countries	6,335	6,458	962	1,222	151.86	189.28
Rye (MT):						
World	23,619	8,391	2,551	866	108.01	103.16
Canada	317	0	30	0	94.64	.00
Latin America	648	289	61	28	94.33	95.56
Mexico	595	289	59	28	98.52	95.56
W. Europe	1,976	8,058	194	834	90.41	103.45
EC	1,976	8,058	194	834	90.41	103.45
Denmark	0	98	0	10	.00	98.77
Netherlands	0	7,800	0	808	.00	103.60
Italy	1,976	49	194	5	98.41	98.77
E. Europe	20,284	0	2,224	0	109.67	.00
German Dem Rep	20,284	0	2,224	0	109.67	.00
Unidentified country	209	0	21	0	102.42	.00
Developed countries	2,630	8,102	260	838	98.82	103.43
Less devel countries	705	789	67	28	94.64	95.56
Cent plan countries	20,284	0	2,224	0	109.67	.00
Feed grain prods (MT):						
World	288,508	260,977	86,092	87,889	298.40	336.77
Canada	53,553	67,663	18,064	24,690	337.32	364.90
Latin America	146,106	62,955	40,925	22,112	280.10	351.23
Mexico	60,826	638	14,756	240	242.59	376.29
Central America	16,017	12,005	4,761	4,517	297.26	378.24
Guatemala	5,070	3,788	1,337	1,231	263.72	324.94
El Salvador	5,217	2,180	1,140	560	218.54	256.96
Costa Rica	1,527	2,162	529	1,133	346.62	524.05
Panama	2,512	2,456	1,003	971	399.26	395.23
Caribbean	34,108	26,135	11,190	9,235	328.07	353.36
Jamaica	7,865	4,389	2,660	1,780	338.25	405.48
Haiti	8,842	7,711	2,075	1,973	234.68	255.90
Dominican Republic	11,003	8,226	3,763	2,845	341.98	345.84
S. America	35,155	24,177	10,218	8,120	290.65	335.85
Colombia	10,628	2,766	2,803	1,283	263.78	463.63
Venezuela	2,474	2,171	1,490	1,545	602.30	711.76

See footnotes at end of table.

Table 16--U.S. agricultural exports: Quantity, value, and unit value by commodity and country, October-September 1982/83 and 1983/84--continued

Commodity and country	October-September					
	Quantity		Value (1,000 dol.)		Unit value (\$)	
	1982/83	1983/84	1982/83	1983/84	1982/83	1983/84
Feed grain prods(MT):						
Peru	14,411	16,856	3,409	3,966	239.33	235.27
Bolivia	5,421	945	1,249	391	230.39	413.67
W. Europe	12,239	12,147	5,934	6,925	484.82	570.13
EC	9,375	9,832	4,545	5,594	484.75	568.91
United Kingdom	4,421	5,065	2,696	3,535	609.85	697.97
Other W. Europe	2,864	2,315	1,389	1,332	485.08	575.30
E. Europe	4,776	1,497	1,747	611	365.89	408.37
Poland	4,776	1,497	1,747	611	365.89	408.37
Asia	19,315	43,776	8,857	14,513	458.57	331.52
W. Asia (Mideast)	4,946	3,602	2,291	1,842	463.15	511.34
Israel	1,266	1,620	863	961	681.53	593.16
Japan	9,068	37,820	3,374	10,962	372.07	289.85
Other E. & S.E. Asia	3,358	2,192	2,707	1,591	806.14	725.67
S. Korea	2,289	734	2,017	648	881.01	883.02
Oceania	1,775	1,658	948	952	534.09	574.30
Africa	50,744	71,281	9,616	18,086	189.51	253.72
Sub-Sahara	50,436	71,263	9,537	18,075	189.09	253.64
Senegal	6,472	10,018	1,088	2,430	164.05	242.52
Mali	7,771	7,073	1,627	1,813	209.40	256.28
Nigeria	3,094	3,999	120	924	38.88	230.97
Upper Volta	12,506	19,833	2,396	5,112	191.61	257.73
Rep S. Africa	2,810	4,549	715	1,070	254.58	235.29
Lesotho	4,711	3,563	871	863	184.97	242.12
Developed countries	80,529	125,135	29,796	45,415	370.00	362.93
Less devel countries	203,203	134,327	54,549	41,853	268.44	311.58
Cent plan countries	4,776	1,515	1,747	620	365.89	409.35
Blended food prods(MT):						
World	138,121	180,444	42,081	61,762	304.67	342.28
Canada	7,325	9,814	1,591	1,991	217.15	202.87
Latin America	19,290	14,839	5,999	5,209	310.99	351.03
Central America	4,906	4,983	1,472	1,722	100.10	345.67
Honduras	3,849	3,935	1,118	1,179	290.52	350.56
Caribbean	1,138	1,954	401	683	352.43	349.77
S. America	13,169	7,772	4,106	2,626	311.82	337.93
Peru	5,557	6,531	1,650	2,131	296.92	326.32
Bolivia	6,310	726	1,979	196	313.66	269.35
Asia	84,991	113,124	25,164	39,428	296.07	348.54
S. Asia	55,122	83,877	16,300	28,900	295.71	344.55
India	49,339	76,714	14,661	26,407	297.16	344.23
Sri Lanka	5,273	5,838	1,469	2,048	278.53	350.76
Other E. & S.E. Asia	29,092	28,548	8,415	10,142	289.26	355.26
Philippines	29,045	27,791	8,404	9,878	289.33	355.44
Africa	25,691	41,627	8,859	14,495	344.85	348.20
W. Africa	7,609	5,468	3,319	2,160	436.21	395.06
Libya	489	27	452	80	924.26	2,970.33
Egypt	7,029	5,441	2,817	2,080	400.76	382.28
Sub-Sahara	18,082	36,159	5,540	12,334	306.40	341.12
Senegal	3,832	0	1,156	0	301.74	.00
Ghana	4,536	6,886	1,477	2,341	325.61	339.91
Angola	0	3,769	0	1,292	.00	342.89
Somalia	325	6,780	69	2,524	213.23	372.34
Mozambique	970	1,991	287	716	295.79	359.48
Rep S. Africa	3,630	9,107	1,155	3,143	318.12	345.14
Botswana	1,002	3,483	291	819	290.48	235.02
Developed countries	12,407	20,336	3,585	5,954	288.99	292.80
Less devel countries	125,714	160,108	38,495	55,808	306.21	348.56
Other grain prods(MT):						
World	200,205	171,410	135,846	129,556	678.53	755.82
Canada	57,869	53,452	48,863	48,944	844.38	915.67
Latin America	48,910	39,880	31,120	28,687	636.26	719.34
Mexico	10,184	1,990	2,484	1,324	243.94	665.23
Central America	4,635	6,273	2,849	3,575	614.69	569.90
Panama	2,125	1,718	1,649	1,569	776.10	913.34
Caribbean	19,471	20,901	19,544	19,012	1,003.77	909.62
Bermuda	1,984	2,780	2,731	3,303	1,376.40	1,188.11
Bahamas	4,858	4,938	5,163	5,297	1,062.69	1,072.64
Jamaica	4,934	4,109	1,880	1,196	380.97	291.11
Leeward & Windward Is	462	3,094	578	1,757	1,250.85	567.95
Trinidad-Tobago	2,459	1,649	4,502	2,578	1,831.01	1,563.09
Neth. Antilles	1,759	1,408	1,758	1,595	999.32	1,132.77
S. America	14,620	10,716	6,242	4,776	426.94	445.73
Colombia	4,855	1,827	1,938	572	399.15	312.92
Venezuela	4,920	2,342	2,309	1,900	469.38	811.33
Peru	3,057	4,083	1,225	1,412	400.78	345.79
W. Europe	23,305	22,569	14,957	13,818	641.79	612.24
EC	17,224	18,196	10,762	10,243	624.80	562.93
United Kingdom	4,719	6,475	2,970	4,925	629.46	760.65
France	2,855	1,434	2,406	1,411	842.85	984.14
Fed Rep Germany	2,944	1,889	1,360	949	461.91	502.20
Other W. Europe	6,081	4,373	4,195	3,575	609.89	817.43
Asia	53,873	49,213	34,767	33,866	645.34	688.15
W. Asia (Mideast)	17,325	15,842	14,745	13,491	851.85	851.60
Saudi Arabia	12,774	12,961	10,912	10,492	854.23	809.53
Japan	28,458	25,480	12,100	12,550	425.19	492.55
Other E. & S.E. Asia	6,723	7,305	7,175	7,285	1,067.23	997.21

See footnotes at end of table.

Table 16--U.S. agricultural exports: Quantity, value, and unit value by commodity and country, October-September 1982/83 and 1983/84--continued

Commodity and country	October-September					
	Quantity		Value (1,000 dol.)		Unit value (\$)	
	1982/83	1983/84	1982/83	1983/84	1982/83	1983/84
Other grain prods(MT):						
Singapore	1,273	1,557	1,510	1,621	1,185.98	1,041.06
S. Korea	2,119	2,407	2,408	2,101	1,136.21	872.80
Hong Kong	950	962	1,342	1,342	1,235.04	1,394.60
Oceania	6,043	4,794	2,552	3,060	422.29	638.29
Australia	3,697	3,660	1,567	1,942	423.96	530.63
Africa	10,205	1,502	3,547	1,181	351.52	786.08
Sub-Sahara	5,294	1,455	2,566	1,079	484.75	741.32
Developed countries	117,512	106,639	78,978	78,014	672.08	731.57
Less devel countries	82,693	64,758	56,867	51,535	687.69	795.81
Feeds & fodders, ex oilcake(MT):						
World	7,171,180	7,020,740	1,192,983	1,215,925	166.36	173.19
Canada	221,041	176,074	52,573	48,509	237.84	275.50
Latin America	243,461	208,223	71,601	67,185	294.09	322.66
Caribbean	152,174	133,491	45,386	40,358	298.25	302.32
Trinidad-Tobago	93,626	85,604	28,143	24,943	300.58	291.38
W. Europe	5,569,947	5,292,187	863,632	836,916	155.05	158.14
EC	5,553,455	5,264,558	858,135	830,201	154.52	157.70
United Kingdom	185,738	60,334	36,741	18,249	197.81	275.11
Ireland	61,184	73,733	10,369	12,989	169.47	176.17
Netherlands	4,290,139	4,007,095	644,908	607,898	150.32	151.70
Fed Rep Germany	950,162	1,024,431	149,539	174,552	157.38	170.39
Asia	1,097,675	1,322,412	197,017	255,487	179.48	193.20
W. Asia (Mideast)	16,286	39,445	5,321	17,642	326.72	447.27
Iraq	0	28,927	0	14,787	.00	511.19
Japan	920,785	1,086,276	143,335	180,984	155.66	166.61
China (Taiwan)	82,587	118,851	22,650	31,763	274.25	267.25
Other E. & S.E. Asia	74,269	77,205	24,336	24,815	327.67	321.42
Developed countries	6,741,078	6,558,247	1,064,588	1,068,301	157.92	162.89
Less devel countries	429,589	461,963	128,221	147,297	298.47	318.85
Corn by-products(MT):						
World	4,040,134	4,164,357	629,678	665,907	155.85	159.91
W. Europe	3,988,499	4,053,047	619,078	635,790	155.21	156.87
EC	3,983,566	4,031,472	618,365	632,479	155.23	156.88
United Kingdom	137,136	26,824	20,232	3,522	147.53	131.31
Ireland	49,014	72,323	8,583	12,714	175.11	175.79
Netherlands	3,266,474	3,244,061	504,423	501,803	154.62	154.68
Fed Rep Germany	513,284	631,927	82,424	107,753	160.58	170.51
Asia	7,464	76,745	1,843	22,472	246.92	292.82
Japan	3,302	44,590	626	13,587	189.72	304.71
Developed countries	4,011,585	4,109,374	622,582	651,138	155.20	158.45
Less devel countries	28,629	54,781	7,096	14,736	247.85	269.00
Alfalfa meal & cubes(MT):						
World	601,621	556,492	86,615	78,338	143.97	140.77
Canada	45,980	36,309	6,963	5,247	151.43	144.51
W. Europe	84,594	61,118	13,315	7,590	157.40	124.19
EC	84,456	61,041	13,291	7,564	157.37	123.91
Netherlands	59,890	16,728	10,313	1,966	172.21	117.52
Fed Rep Germany	24,239	43,885	2,895	5,516	119.44	125.69
Asia	443,294	456,999	62,639	65,189	141.30	142.64
Japan	439,709	451,406	62,110	64,308	141.25	142.46
Africa	25,718	171	3,253	9	126.48	50.67
Sub-Sahara	25,718	171	3,253	9	126.48	50.67
Rep S. Africa	25,718	0	3,253	0	126.48	.00
Developed countries	596,103	548,994	85,645	77,153	143.67	140.53
Less devel countries	5,415	7,498	956	1,185	176.53	158.06
Beet pulp(MT):						
World	497,559	501,400	70,616	72,612	141.92	144.82
W. Europe	118,075	57,970	16,862	8,356	142.80	144.14
EC	118,075	57,970	16,862	8,356	142.80	144.14
Netherlands	102,784	51,478	14,979	7,354	145.74	142.85
Fed Rep Germany	3,559	6,492	549	1,002	154.36	154.32
Asia	377,748	442,624	53,439	64,126	141.47	144.88
Japan	377,748	442,624	53,439	64,126	141.47	144.88
Developed countries	496,462	501,157	70,398	72,573	141.80	144.81
Citrus pulp pellets(MT):						
World	586,167	451,139	75,613	63,946	129.00	141.74
W. Europe	585,839	450,682	75,547	63,857	128.95	141.69
EC	585,839	450,682	75,547	63,857	128.95	141.69
United Kingdom	1,106	12,338	109	1,576	98.22	125.67
Netherlands	433,976	363,533	56,401	51,518	129.96	141.71
Fed Rep Germany	140,048	74,611	17,779	10,764	126.95	144.27
Italy	7,025	0	3,019	0	145.00	.00
Developed countries	586,128	451,139	75,606	63,946	128.99	141.74
Other feeds & fodders(MT):						
World	1,445,699	1,347,352	330,461	335,121	228.58	248.72
Canada	154,648	127,717	42,616	41,486	275.57	324.82
Latin America	217,642	184,479	65,495	61,333	300.93	332.47
Mexico	30,556	23,348	7,044	9,201	230.54	394.07
Central America	15,150	16,832	6,938	6,392	362.31	379.75
Caribbean	148,666	127,681	49,607	39,167	300.25	306.76
Bahamas	30,082	27,210	7,495	6,876	249.16	252.70
Trinidad-Tobago	91,978	81,169	27,807	24,015	302.32	295.86
S. America	19,370	16,618	6,905	6,573	356.49	395.54
W. Europe	792,940	669,370	138,830	121,325	175.08	191.25
EC	781,519	663,393	134,072	117,945	171.55	177.79

See footnotes at end of table.

Table 16--U.S. agricultural exports: Quantity, value, and unit value by commodity and country, October-September 1982/83 and 1983/84--continued

Commodity and country	October-September					
	Quantity		Value (1,000 dol.)		Unit value (\$)	
	1982/83	1983/84	1982/83	1983/84	1982/83	1983/84
Other feeds & fodders(MT):						
United Kingdom	47,169	26,616	16,319	13,083	345.96	491.55
Netherlands	427,015	331,295	58,791	45,258	137.68	136.61
Fed Rep Germany	269,032	267,516	45,891	49,517	170.58	185.10
Italy	16,805	24,782	3,777	4,398	224.76	177.48
Other W. Europe	11,421	5,977	4,759	3,379	416.64	565.40
Asia	269,169	346,031	79,096	103,698	293.85	299.67
W. Asia (Mideast)	16,045	37,897	5,280	17,215	329.06	454.26
Iraq	0	28,927	0	14,787	.00	511.19
Japan	100,026	147,645	27,159	38,961	271.52	263.88
China (Taiwan)	80,108	101,933	22,248	27,392	277.72	268.72
Other E. & S.E. Asia	69,892	58,125	23,117	19,881	330.76	342.04
Philippines	19,479	6,726	5,424	2,604	278.47	387.17
S. Korea	7,923	16,590	1,925	3,640	242.93	219.42
Hong Kong	36,966	27,141	11,875	8,879	321.25	327.15
Oceania	7,082	9,902	2,805	3,369	396.14	340.28
Africa	6,125	9,621	1,545	3,666	374.64	381.01
Developed countries	1,050,880	947,583	210,357	203,492	200.17	214.75
Less devel countries	194,409	399,441	119,944	131,336	304.11	328.80
Fruits & prep, ex juice(MT):						
World	1,791,333	1,582,322	1,152,186	1,046,953	643.20	661.66
Canada	584,465	513,083	327,607	304,469	560.52	593.41
Latin America	83,782	49,789	69,003	40,144	823.60	806.28
Caribbean	21,476	17,547	18,454	16,366	859.31	932.68
S. America	47,554	14,102	39,074	10,178	821.67	721.77
Venezuela	29,866	3,323	27,200	4,485	910.73	1,349.55
W. Europe	263,824	203,507	208,002	172,801	788.41	849.11
EC	210,243	159,130	150,710	124,377	716.84	781.61
United Kingdom	30,207	27,556	24,556	24,074	812.93	873.64
Netherlands	59,076	37,046	39,443	27,574	716.15	744.31
France	69,884	54,540	37,919	31,348	542.60	574.77
Fed Rep Germany	28,245	19,382	26,033	20,929	921.69	1,079.83
Other W. Europe	53,581	44,377	57,292	48,423	1,069.26	1,091.18
Sweden	22,052	18,721	21,050	18,611	954.54	994.11
Asia	627,837	783,138	521,797	504,376	630.31	644.04
W. Asia (Mideast)	63,153	70,789	45,694	50,246	723.54	709.80
Saudi Arabia	37,249	41,685	28,647	30,084	769.08	721.69
United Arab Emir.	16,324	20,304	9,405	13,151	576.14	647.72
Japan	443,575	409,238	273,086	267,604	615.65	653.91
China (Taiwan)	76,079	47,476	41,100	24,770	540.22	521.74
Other E. & S.E. Asia	244,715	255,359	161,710	161,497	660.81	632.43
Malaysia	27,852	30,123	17,944	18,665	644.27	619.62
Singapore	41,869	45,274	28,789	30,740	687.60	678.97
Hong Kong	159,727	169,441	99,322	101,701	621.82	600.22
Oceania	27,800	31,071	21,427	23,153	770.76	745.17
Australia	11,456	16,605	9,164	12,412	799.97	747.46
Developed countries	1,318,667	1,155,917	829,412	767,686	628.98	664.13
Less devel countries	472,666	426,263	322,728	279,092	682.87	654.74
Fruits - fr (MT):						
World	1,531,318	1,366,987	836,755	781,452	546.43	571.66
Canada	529,189	472,342	267,675	256,703	505.82	543.47
Latin America	63,033	34,349	41,718	21,347	661.85	621.47
Caribbean	15,005	11,010	10,885	8,477	725.42	769.95
S. America	37,491	10,250	24,777	4,798	660.88	468.08
Venezuela	23,424	733	17,556	784	749.49	1,069.66
W. Europe	177,213	122,959	99,025	68,612	558.79	558.00
EC	148,790	101,762	81,774	56,156	549.59	551.84
United Kingdom	10,907	18,211	12,595	12,445	632.67	683.37
Netherlands	44,709	26,570	26,320	14,121	588.08	531.44
France	65,334	48,116	31,855	24,481	487.57	508.79
Other W. Europe	28,423	21,197	17,252	12,455	606.97	587.60
Asia	739,401	712,932	416,522	421,602	563.32	591.36
W. Asia (Mideast)	51,763	62,668	32,756	40,736	632.81	650.02
Saudi Arabia	29,596	37,294	20,055	24,738	677.61	663.33
United Arab Emir.	15,770	19,565	8,852	12,327	561.32	630.08
Japan	390,960	368,283	212,759	221,266	544.19	600.89
China (Taiwan)	69,707	42,199	32,762	18,581	469.99	439.36
Other E. & S.E. Asia	226,783	239,621	138,146	140,974	609.45	588.32
Malaysia	25,976	28,343	15,006	16,150	577.68	569.79
Singapore	37,545	41,240	23,472	25,689	625.16	622.43
Hong Kong	154,084	164,347	92,788	95,348	602.19	580.16
Oceania	21,659	24,114	11,084	12,857	511.74	533.16
Developed countries	1,117,811	986,740	589,679	558,844	527.53	566.35
Less devel countries	413,497	380,208	247,076	222,573	597.51	585.40
Fruits - fr - citrus(MT):						
World	918,623	811,435	429,900	413,405	467.98	509.47
Canada	229,346	200,390	91,786	96,435	400.21	481.23
W. Europe	132,965	77,597	57,728	30,884	434.16	398.01
EC	124,537	73,325	54,178	29,211	435.03	398.37
Netherlands	39,293	22,300	17,158	8,990	436.66	403.14
France	62,735	42,446	27,784	16,652	442.88	392.31
Asia	537,022	510,499	271,739	275,110	506.01	538.90
Japan	375,951	350,737	185,099	192,205	492.35	548.00
Other E. & S.E. Asia	154,039	156,154	83,796	81,091	543.99	519.30
Malaysia	14,972	14,825	7,537	7,150	503.43	482.27
Singapore	23,825	25,118	12,572	11,468	527.69	496.07

See footnotes at end of table.

Table 16--U.S. agricultural exports: Quantity, value, and unit value by commodity and country, October-September 1982/83 and 1983/84--continued

Commodity and country	October-September					
	Quantity		Value (1,000 dol.)		Unit value (\$)	
	1982/83	1983/84	1982/83	1983/84	1982/83	1983/84
Fruits - fr - citrus (MT):						
Hong Kong	113,362	116,791	62,493	61,581	551.27	527.29
Oceania	16,020	18,204	7,144	8,876	445.92	487.61
Australia	7,666	12,278	3,514	5,882	458.32	479.01
Developed countries	753,825	646,401	341,451	328,055	452.96	507.51
Less devel countries	164,798	165,001	88,449	85,331	536.71	517.16
Grapefruit - fresh (MT):						
World	301,835	256,999	114,501	95,896	379.35	373.14
Canada	45,611	40,864	16,329	14,328	358.01	399.57
W. Europe	83,092	87,763	36,863	26,787	443.64	395.30
EC	80,628	65,258	35,756	25,817	443.67	395.61
United Kingdom	3,577	3,054	1,547	1,226	432.49	401.45
Netherlands	19,654	18,151	9,349	7,438	475.66	409.77
France	50,718	39,800	21,877	15,519	431.35	389.93
Fed Rep Germany	5,750	3,283	2,590	1,243	450.39	378.74
Other W. Europe	2,464	2,505	1,107	970	449.22	387.20
Asia	171,634	146,098	60,460	51,663	352.26	353.61
Japan	170,461	144,389	59,991	50,982	351.93	353.08
Developed countries	300,561	254,978	113,948	95,039	379.12	372.73
Lemons & limes - fresh (MT):						
World	154,115	154,967	92,293	98,167	598.86	633.47
Canada	14,769	13,694	7,686	7,136	520.40	521.09
W. Europe	14,473	6,975	6,366	2,305	439.86	330.52
EC	12,112	5,701	5,436	1,918	448.83	336.46
France	7,094	1,721	3,421	644	482.24	371.95
Other W. Europe	2,361	1,274	930	387	393.84	303.90
Asia	121,638	129,382	76,678	86,810	630.38	670.96
Japan	116,004	122,631	73,238	82,404	631.34	671.97
Other E. & S.E. Asia	5,486	6,538	3,375	4,278	615.15	654.35
Hong Kong	5,039	5,756	3,075	3,750	610.15	651.52
Oceania	2,770	2,769	1,359	1,265	490.57	456.67
Australia	2,264	2,201	1,137	1,025	502.08	465.61
Developed countries	148,004	146,063	88,634	93,101	598.86	637.40
Less devel countries	6,111	8,904	3,659	5,066	598.70	568.96
Oranges & tangerines - fresh (MT):						
World	455,856	393,531	218,869	215,357	480.13	547.24
Canada	166,364	144,415	66,401	72,159	399.13	499.67
W. Europe	33,588	2,206	13,243	1,155	394.28	523.43
EC	30,187	1,759	11,828	920	391.82	523.10
Netherlands	17,304	754	6,983	411	403.55	544.84
Asia	241,509	231,557	133,075	134,431	551.01	580.55
Japan	89,380	83,498	51,798	58,585	579.52	701.63
Other E. & S.E. Asia	146,313	145,745	79,043	74,730	540.23	512.74
Malaysia	14,950	14,757	7,524	7,113	503.26	482.00
Singapore	23,061	21,974	12,094	10,856	524.45	494.05
Hong Kong	106,677	108,139	58,426	56,287	547.69	520.50
Oceania	11,810	13,328	4,983	6,493	421.89	487.19
Australia	4,892	8,970	2,195	4,311	448.69	480.56
New Zealand	6,500	3,854	2,525	1,863	388.45	483.46
Developed countries	300,724	242,943	136,162	138,073	452.78	568.33
Less devel countries	155,132	150,571	82,707	77,272	533.14	513.19
Other citrus - fresh (MT):						
World	6,817	5,938	4,237	3,985	621.46	671.10
Canada	2,602	1,417	1,370	811	526.42	572.31
Latin America	107	260	41	151	380.87	579.70
Caribbean	44	217	24	137	554.57	633.48
Bermuda	2	209	3	131	1,290.00	628.78
W. Europe	1,812	653	1,256	638	692.92	976.41
EC	1,610	607	1,158	556	719.15	915.64
United Kingdom	36	180	23	117	641.36	837.53
Netherlands	421	215	247	185	587.88	861.96
Belgium-Luxembourg	10	44	7	81	710.90	1,836.84
France	1,000	137	773	119	772.64	870.77
Fed Rep Germany	143	71	108	53	751.75	747.91
Other W. Europe	202	46	98	82	483.84	1,778.24
Sweden	146	0	64	0	439.75	.00
Austria	0	41	0	76	.00	1,849.17
Asia	2,241	3,462	1,525	2,207	680.67	637.51
W. Asia (Mideast)	644	347	375	242	581.74	696.41
Kuwait	383	74	208	43	543.73	578.70
Saudi Arabia	119	89	69	51	578.83	575.84
United Arab Emir.	48	184	28	148	582.98	802.08
Bahrain	94	0	70	0	739.66	.00
Japan	106	219	72	233	677.44	1,065.87
Other E. & S.E. Asia	1,469	2,887	1,066	1,727	725.95	598.08
Singapore	374	795	271	458	723.48	575.48
Hong Kong	1,052	2,067	770	1,255	732.23	607.02
Oceania	55	144	45	173	821.62	1,203.42
Australia	0	128	0	160	.00	1,249.68
Developed countries	4,536	2,417	2,707	1,842	596.83	762.08
Less devel countries	2,281	3,521	1,529	2,143	670.50	608.65
Fruits - fr - noncitrus (MT):						
World	612,695	555,552	406,855	368,047	664.04	662.49
Canada	299,843	271,952	175,889	160,268	586.60	589.33
Latin America	59,805	29,664	40,262	19,312	673.22	651.03
Central America	5,751	7,022	4,093	4,787	711.76	681.73

See footnotes at end of table.

Table 16-U.S. agricultural exports: Quantity, value, and unit value by commodity and country, October-September 1982/83 and 1983/84--continued

Commodity and country	October-September					
	Quantity		Value (1,000 dol.)		Unit value (\$)	
	1982/83	1983/84	1982/83	1983/84	1982/83	1983/84
Fruits - fr - noncitrus (MT):						
Caribbean	12,607	9,028	9,603	7,281	761.74	806.44
Trinidad-Tobago	5,657	2,972	4,475	2,514	791.13	845.95
S. America	37,444	8,432	24,750	4,293	660.98	509.17
Colombia	8,334	7,356	4,237	3,111	508.36	422.97
Venezuela	23,424	733	17,556	784	749.49	1,069.66
W. Europe	44,248	45,362	41,298	37,727	933.32	831.69
EC	24,253	28,437	27,596	26,946	1,137.82	947.55
United Kingdom	12,596	14,641	9,566	10,874	759.43	742.73
Netherlands	5,416	4,270	9,162	5,131	1,691.60	1,201.52
France	2,599	5,670	4,071	7,829	1,566.44	1,380.82
Other W. Europe	19,995	16,925	13,702	10,782	685.28	637.03
Sweden	6,869	6,778	4,546	4,364	661.77	643.89
Asia	202,379	202,433	144,783	146,492	715.40	723.66
W. Asia (Mideast)	50,238	61,010	32,040	39,937	637.76	654.59
Saudi Arabia	29,450	36,132	19,978	24,247	678.35	671.05
United Arab Emir.	14,869	19,260	8,492	12,125	571.10	629.57
Japan	15,009	17,546	27,660	29,061	1,842.90	1,656.29
China (Taiwan)	64,200	40,282	30,834	17,543	477.17	435.50
Other E. & S.E. Asia	72,744	83,467	54,350	59,883	747.14	717.45
Malaysia	11,004	13,518	7,468	9,000	678.69	665.76
Singapore	13,720	18,122	10,899	14,201	794.42	783.62
Hong Kong	40,722	47,556	30,295	33,765	743.95	710.01
Oceania	5,639	5,910	3,940	3,980	698.72	673.48
Developed countries	363,986	340,339	248,228	230,789	681.97	678.11
Less devel countries	248,699	215,207	158,622	137,241	637.81	637.72
Apples - fresh (MT):						
World	261,811	228,677	140,459	123,619	536.49	540.58
Canada	38,691	36,772	18,713	19,967	483.64	543.00
Latin America	40,662	17,832	25,694	9,645	631.90	540.88
Central America	2,429	3,871	1,565	1,965	644.17	507.61
Caribbean	7,108	5,230	4,604	3,679	647.77	703.49
Trinidad-Tobago	3,285	1,755	2,169	1,257	660.27	716.38
S. America	29,887	7,379	18,942	3,349	633.78	453.81
Colombia	7,164	6,898	3,558	2,892	496.70	419.29
Venezuela	17,717	454	12,874	438	726.62	965.77
Chile	4,037	0	2,050	0	507.84	.00
W. Europe	25,151	25,790	13,570	13,661	539.53	529.69
EC	12,391	14,528	6,606	7,993	533.14	550.20
United Kingdom	9,680	10,190	5,201	5,735	537.25	562.79
Other W. Europe	12,760	11,262	6,964	5,667	545.75	503.22
Sweden	2,217	2,768	1,119	1,335	504.88	482.31
Norway	5,622	4,109	2,903	1,972	516.30	479.95
Finland	3,536	3,285	1,895	1,541	536.01	469.09
Asia	152,890	143,418	79,847	77,773	522.25	542.28
W. Asia (Mideast)	40,955	51,018	23,405	31,699	571.49	621.32
Kuwait	3,096	2,393	1,575	1,272	508.80	531.62
Saudi Arabia	22,737	29,742	13,639	18,724	599.84	629.54
United Arab Emir.	12,967	16,571	6,845	10,194	527.65	615.15
Bahrain	751	1,915	577	1,292	767.80	674.88
China (Taiwan)	61,075	38,445	27,337	15,678	447.59	407.80
Other E. & S.E. Asia	50,272	53,814	28,802	30,315	572.91	563.33
Thailand	2,434	3,730	1,559	2,381	640.49	638.44
Malaysia	9,839	11,448	5,857	6,659	595.32	581.66
Singapore	10,080	12,440	6,085	7,502	603.71	603.04
Indonesia	2,784	0	1,869	0	671.26	.00
Hong Kong	24,879	25,905	13,088	13,607	530.33	525.26
Oceania	3,263	4,376	2,074	2,482	544.68	517.80
New Zealand	3,808	4,793	1,756	2,227	538.10	503.83
Developed countries	67,518	66,967	34,249	35,884	507.25	535.85
Less devel countries	194,285	161,710	106,209	87,735	546.66	542.54
Grapes - fresh (MT):						
World	129,336	111,366	99,593	88,566	770.04	796.70
Canada	100,651	87,028	67,274	61,528	668.38	706.99
Latin America	5,779	4,550	5,220	4,575	903.23	1,005.53
Central America	2,519	2,073	2,042	2,094	810.74	1,010.28
Panama	1,367	1,538	1,220	1,507	892.37	979.97
Caribbean	2,246	1,485	2,503	1,818	1,114.22	1,224.57
Trinidad-Tobago	1,444	705	1,679	888	1,163.01	1,260.16
W. Europe	1,595	1,135	1,801	1,022	1,128.95	900.29
Other W. Europe	930	467	1,059	489	1,138.66	1,047.89
Asia	20,523	17,849	24,558	20,714	1,190.83	1,180.49
W. Asia (Mideast)	2,779	1,946	3,423	2,492	1,231.69	1,280.58
Saudi Arabia	2,527	1,637	3,077	2,114	1,217.77	1,291.43
Japan	1,382	1,608	1,598	1,820	1,156.06	1,131.72
China (Taiwan)	2,495	1,130	2,629	1,109	1,053.86	981.60
Other E. & S.E. Asia	13,967	13,365	10,909	15,293	1,210.60	1,161.61
Malaysia	985	1,356	1,403	1,555	1,424.67	1,146.40
Singapore	2,959	3,768	3,958	4,671	1,337.51	1,239.62
Indonesia	1,259	0	1,435	0	1,139.51	.00
Hong Kong	8,502	7,895	9,876	8,883	1,154.50	1,125.16
Developed countries	104,222	90,304	71,289	65,014	684.01	719.94
Less devel countries	25,114	20,862	28,305	23,552	1,127.04	1,128.94
Other noncitrus - fresh (MT):						
World	221,548	215,709	166,802	155,862	752.89	722.56
Canada	160,501	144,152	69,902	78,773	560.14	531.70

See footnotes at end of table.

Table 16--U.S. agricultural exports: quantity, value, and unit value by commodity and country, October-September 1982/83 and 1983/84--continued

Commodity and country	October-September					
	Quantity		Value (1,000 dol.)		Unit value (\$)	
	1982/83	1983/84	1982/83	1983/84	1982/83	1983/84
Other noncitrus - fresh (MT):						
Latin America	13,364	7,282	9,348	5,092	699.47	699.25
Mexico	2,588	3,207	1,107	1,786	427.59	557.04
Caribbean	3,253	2,313	2,496	1,783	767.40	770.78
S. America	6,720	684	5,254	795	782.51	1,162.13
Venezuela	5,707	279	4,683	346	820.50	1,236.71
W. Europe	17,502	18,437	25,927	23,045	1,481.38	1,249.92
EC	11,197	13,241	20,248	18,420	1,808.31	1,391.11
United Kingdom	2,637	3,998	4,734	3,998	1,516.09	1,195.48
Netherlands	4,169	2,114	8,443	4,038	2,025.29	1,910.05
France	2,553	5,670	4,044	7,829	1,584.12	1,380.82
Fed Rep Germany	1,180	794	2,724	1,037	2,308.16	1,306.33
Other W. Europe	6,305	5,196	5,679	4,625	900.78	890.13
Sweden	3,995	3,684	2,711	2,691	678.47	730.59
Asia	28,866	41,166	40,378	48,005	1,398.00	1,166.13
W. Asia (Mideast)	6,504	8,046	5,212	5,746	801.30	714.16
Saudi Arabia	4,186	4,753	3,262	3,409	779.17	717.14
United Arab Emir.	1,794	2,494	1,482	1,717	826.10	688.45
Japan	13,227	15,925	25,858	27,228	1,954.97	1,709.76
Other E. & S.E. Asia	8,505	16,488	8,640	14,275	1,015.81	865.80
Singapore	681	1,314	856	2,028	1,257.45	1,059.58
Hong Kong	7,541	13,756	7,391	11,275	980.17	819.66
Developed countries	192,246	183,068	142,690	129,891	742.23	709.52
Less devel countries	29,300	32,635	24,110	25,954	822.88	795.29
Fruits - dried (MT):						
World	113,649	113,515	180,510	161,639	1,588.31	1,423.95
Canada	11,627	9,265	23,665	17,923	2,035.36	1,934.51
Latin America	6,796	4,637	13,002	6,665	1,913.12	1,437.37
Caribbean	1,408	1,100	2,313	1,611	1,642.63	1,464.65
S. America	4,242	2,129	8,734	3,364	2,058.82	1,580.03
Venezuela	2,862	1,401	6,224	2,346	2,174.71	1,674.43
W. Europe	50,384	59,561	78,623	84,851	1,560.48	1,424.61
EC	31,740	40,295	44,831	52,920	1,412.43	1,313.31
Denmark	3,051	4,223	4,692	5,384	1,537.99	1,274.95
United Kingdom	6,608	7,521	8,703	9,969	1,317.10	1,325.53
Netherlands	3,433	5,338	5,750	7,945	1,674.99	1,488.29
Belgium-Luxembourg	1,715	1,883	3,488	3,227	2,033.75	1,713.99
France	3,801	5,211	5,353	5,529	1,408.21	1,060.96
Fed Rep Germany	6,967	9,107	11,106	14,149	1,594.15	1,553.63
Italy	5,772	6,645	5,228	6,179	905.67	929.81
Other W. Europe	18,644	19,266	33,792	31,931	1,812.51	1,657.38
Sweden	6,170	6,767	11,595	11,116	1,864.71	1,642.66
Norway	3,100	3,462	5,903	5,839	1,904.12	1,686.54
Finland	3,955	4,427	7,169	7,324	1,812.76	1,654.39
Switzerland	2,022	1,827	4,733	4,157	2,340.91	2,275.32
Spain	2,589	1,006	3,207	1,253	1,238.78	1,245.32
Asia	41,611	36,179	58,595	45,555	1,408.17	1,259.15
W. Asia (Mideast)	1,527	1,551	2,837	2,479	1,857.77	1,598.10
Japan	29,198	24,497	37,440	28,323	1,282.27	1,156.20
China (Taiwan)	3,831	3,003	6,047	3,821	1,578.37	1,272.36
Other E. & S.E. Asia	6,965	7,029	12,195	10,771	1,750.86	1,532.38
Malaysia	1,380	1,433	2,405	2,138	1,742.48	1,492.04
Singapore	1,122	1,499	1,940	2,214	1,728.96	1,477.09
S. Korea	1,812	1,615	3,089	2,177	1,704.47	1,347.96
Hong Kong	1,237	1,649	2,257	2,641	1,824.83	1,601.62
Oceania	2,631	3,292	5,941	5,977	2,250.13	1,815.62
Australia	929	1,640	2,012	2,898	2,166.02	1,767.23
New Zealand	1,614	1,560	3,756	2,912	2,326.99	1,866.74
Developed countries	94,513	97,308	146,564	137,875	1,550.73	1,416.89
Less devel countries	19,118	16,104	33,936	23,624	1,775.06	1,466.98
Raisins - dried (MT):						
World	51,703	52,306	94,612	77,747	1,761.76	1,486.38
Canada	6,149	4,208	15,283	10,604	2,485.49	2,519.86
Latin America	2,995	1,948	7,003	3,372	2,338.33	1,730.88
Caribbean	488	395	1,083	732	2,218.73	1,854.08
S. America	2,131	1,170	5,058	1,935	2,373.31	1,653.63
Venezuela	1,354	667	3,726	1,253	2,751.66	1,877.95
W. Europe	16,572	21,527	29,432	32,824	1,775.99	1,524.76
EC	9,698	13,791	16,105	20,785	1,660.62	1,507.15
Denmark	1,937	1,951	3,257	2,778	1,681.26	1,423.75
United Kingdom	2,403	4,242	3,513	6,261	1,461.93	1,476.06
Netherlands	1,436	2,404	2,701	3,769	1,888.86	1,567.63
Belgium-Luxembourg	924	1,188	2,094	2,076	2,266.48	1,747.39
Fed Rep Germany	2,385	3,491	3,547	5,114	1,487.42	1,464.94
Other W. Europe	6,874	7,736	13,327	12,038	1,938.75	1,556.16
Sweden	3,196	3,446	6,030	5,274	1,886.64	1,530.56
Norway	1,227	1,753	2,685	2,882	2,188.24	1,643.89
Finland	1,502	1,721	3,003	2,719	1,999.27	1,579.69
Switzerland	693	636	1,119	895	1,614.10	1,406.59
Asia	27,076	22,954	40,607	28,089	1,499.75	1,220.24
W. Asia (Mideast)	1,016	811	1,905	1,380	1,875.27	1,701.68
Saudi Arabia	759	650	1,410	1,115	1,857.79	1,715.98
Japan	17,663	14,781	24,190	16,055	1,369.53	1,086.16
China (Taiwan)	3,191	2,480	5,293	3,206	1,658.68	1,292.79
Other E. & S.E. Asia	5,206	4,856	9,219	7,336	1,770.84	1,510.65
Malaysia	933	1,056	1,814	1,606	1,944.66	1,521.24

See footnotes at end of table.

Table 16--U.S. agricultural exports: Quantity, value, and unit value by commodity and country, October-September 1982/83 and 1983/84--continued

Commodity and country	October-September					
	Quantity		Value (1,000 dol.)		Unit value (\$)	
	1982/83	1983/84	1982/83	1983/84	1982/83	1983/84
Raisins - dried (MT):						
Singapore	475	697	901	1,037	1,897.46	1,487.48
Philippines	661	180	1,123	261	1,698.38	1,450.80
S. Korea	1,789	1,605	3,058	2,162	1,709.25	1,346.97
Hong Kong	720	886	1,201	1,493	1,667.65	1,684.74
Oceania	907	1,668	2,278	2,936	2,511.84	1,760.37
Australia	0	610	0	848	.00	1,389.39
New Zealand	881	1,036	2,204	2,033	2,501.36	1,962.79
Developed countries	41,457	42,184	71,473	62,399	1,724.02	1,479.21
Less devel countries	12,246	10,106	23,139	15,327	1,889.54	1,516.60
Prunes - dried (MT):						
World	49,575	52,728	64,238	66,058	1,295.77	1,252.81
Canada	3,144	2,827	4,697	3,815	1,494.04	1,349.56
Latin America	2,238	1,759	3,143	2,065	1,404.46	1,174.13
Caribbean	543	329	702	387	1,292.40	1,175.06
S. America	1,087	739	1,678	1,158	1,543.36	1,567.23
Venezuela	689	545	1,189	928	1,725.88	1,702.21
N. Europe	29,511	34,625	39,242	43,892	1,329.73	1,267.65
EC	19,590	24,729	24,417	29,255	1,246.42	1,183.01
Denmark	1,051	1,617	1,327	2,142	1,262.75	1,324.95
United Kingdom	3,982	3,178	4,753	3,622	1,193.64	1,139.70
Netherlands	1,918	2,587	2,883	3,194	1,503.36	1,234.70
Belgium-Luxembourg	756	690	1,305	1,131	1,726.22	1,638.89
France	1,707	4,701	1,929	4,735	1,130.02	1,007.32
Fed Rep Germany	4,101	5,142	6,623	8,197	1,614.89	1,594.16
Italy	5,743	6,543	5,186	5,875	902.97	897.87
Other W. Europe	9,921	9,896	14,824	14,638	1,494.23	1,479.13
Sweden	2,497	2,858	4,399	4,651	1,761.91	1,627.28
Norway	1,593	1,500	2,417	2,338	1,516.96	1,558.80
Finland	2,077	2,317	3,247	3,585	1,563.29	1,547.06
Switzerland	752	625	1,054	860	1,402.17	1,375.62
Spain	2,454	1,005	2,957	1,248	1,204.89	1,241.88
Spain, incl. Canary Is.	0	1,142	0	1,346	.00	1,178.73
Asia	13,069	11,990	14,999	14,395	1,147.65	1,200.60
W. Asia (Mideast)	302	539	406	664	1,345.14	1,232.38
Japan	10,987	9,446	12,187	11,290	1,109.18	1,195.27
China (Taiwan)	560	520	698	608	1,245.94	1,168.54
Other E. & S.E. Asia	1,218	1,484	1,706	1,830	1,400.73	1,233.88
Singapore	515	733	768	991	1,491.00	1,352.41
Oceania	1,049	1,043	1,595	1,400	1,520.03	1,342.64
Australia	505	635	767	857	1,519.79	1,349.43
New Zealand	521	383	776	493	1,489.52	1,286.35
Developed countries	45,157	48,605	58,159	61,084	1,287.92	1,256.75
Less devel countries	4,400	4,123	6,069	4,974	1,379.23	1,206.44
Other dried fruits (MT):						
World	10,371	8,481	21,660	17,834	2,088.55	2,102.86
Canada	2,334	2,230	3,685	3,504	1,578.65	1,571.50
Latin America	1,563	930	2,855	1,228	1,826.67	1,320.46
Mexico	52	247	89	290	1,708.54	1,175.90
Central America	110	87	240	174	2,177.87	2,005.29
Caribbean	377	376	528	492	1,401.34	1,308.93
Trinidad-Tobago	227	159	294	238	1,315.09	1,494.09
S. America	1,024	220	1,998	271	1,951.52	1,231.64
Venezuela	819	189	1,309	166	1,598.45	876.04
Brazil	177	30	587	99	3,315.46	3,309.10
N. Europe	4,301	3,409	9,950	8,135	2,313.35	2,386.39
EC	2,452	1,775	4,309	2,880	1,757.16	1,622.54
Denmark	63	655	109	464	1,724.57	708.28
United Kingdom	223	101	437	86	1,961.06	850.43
Netherlands	79	347	166	982	2,099.64	2,829.29
France	1,532	74	2,498	118	1,630.32	1,595.24
Fed Rep Germany	481	474	936	838	1,946.63	1,767.26
Italy	29	102	42	304	1,442.14	2,978.39
Other W. Europe	1,849	1,634	5,641	5,255	3,050.93	3,216.15
Sweden	477	463	1,076	1,191	2,255.96	2,571.89
Norway	280	209	801	619	2,861.77	2,961.04
Finland	376	389	920	1,021	2,445.79	2,624.17
Switzerland	577	566	2,560	2,403	4,437.32	4,244.99
Spain	126	1	232	5	1,842.54	4,700.00
Asia	1,466	1,235	2,989	3,150	2,039.20	2,550.71
W. Asia (Mideast)	209	201	525	434	2,513.38	2,160.92
Saudi Arabia	29	83	133	203	4,603.00	2,451.12
Japan	548	270	1,063	978	1,940.04	3,623.72
Other E. & S.E. Asia	541	689	1,270	1,605	2,346.85	2,330.13
Singapore	132	69	271	186	2,051.03	2,696.54
Indonesia	25	134	35	373	1,388.68	2,780.54
Hong Kong	346	390	824	813	2,380.12	2,085.71
Oceania	675	581	2,068	1,640	3,064.26	2,823.31
Australia	424	395	1,245	1,194	2,935.70	3,022.41
New Zealand	212	181	776	386	3,660.45	2,737.45
Developed countries	7,899	6,519	16,933	14,392	2,143.65	2,207.72
Less devel countries	2,472	1,875	4,728	3,323	1,912.49	1,772.43
Fruits - canned ex juice (MT):						
World	105,990	69,960	97,433	72,933	919.26	1,042.50
Canada	33,378	21,933	27,706	21,421	830.06	976.64
Latin America	8,669	7,865	9,040	8,860	1,042.84	1,124.48

See footnotes at end of table.

Table 16--U.S. agricultural exports: Quantity, value, and unit value by commodity and country, October-September 1982/83 and 1983/84--continued

Commodity and country	October-September					
	Quantity		Value (1,000 dol.)		Unit value (\$)	
	1982/83	1983/84	1982/83	1983/84	1982/83	1983/84
Fruits - Canned ex juice (MT):						
Central America						
Panama	1,871	2,295	1,987	2,450	1,062.04	1,067.41
Caribbean	1,658	1,754	1,724	1,805	1,039.53	1,028.99
Bermuda	3,831	4,507	4,027	5,195	1,051.13	1,152.63
Dominican Republic	649	1,394	660	1,808	1,029.14	1,297.19
Trinidad-Tobago	519	726	693	1,012	1,334.48	1,394.40
S. America	892	646	1,016	645	1,138.57	998.10
Colombia	2,330	845	2,149	1,026	922.46	1,214.50
W. Europe	1,836	275	1,507	324	820.77	1,178.65
EC	21,677	10,324	19,457	11,210	897.58	1,085.80
Netherlands	16,555	7,357	14,413	8,299	870.59	1,127.99
Belgium-Luxembourg	4,222	3,140	4,904	4,133	1,161.54	1,316.32
France	1,348	262	1,288	286	955.75	1,090.27
Fed Rep Germany	711	898	683	888	934.09	988.79
Italy	8,936	1,378	6,341	1,416	709.63	1,027.65
Other W. Europe	343	913	308	823	897.92	901.62
Sweden	5,122	2,967	5,044	2,911	984.82	981.18
Norway	1,685	1,531	1,596	1,366	947.24	892.16
Switzerland	963	526	1,065	502	1,105.50	954.53
Asia	1,108	176	982	198	885.92	1,122.83
W. Asia (Mideast)	37,509	26,619	35,107	27,668	935.97	1,039.41
Saudi Arabia	8,036	4,889	7,684	4,948	956.17	1,012.10
Japan	5,787	2,902	5,398	2,882	932.70	993.26
China (Taiwan)	17,289	11,650	15,570	12,072	900.57	1,036.22
Other E. & S.E. Asia	1,951	2,124	1,591	2,125	815.43	1,000.39
Singapore	10,196	7,940	10,232	8,511	1,003.52	1,071.85
Indonesia	3,008	2,315	3,029	2,529	1,007.01	1,092.62
S. Korea	715	564	823	737	1,151.65	1,307.45
Hong Kong	719	961	686	914	954.48	951.39
Oceania	4,243	3,154	4,060	3,272	958.67	1,037.56
Australia	2,717	2,547	3,411	3,052	1,255.54	1,198.30
Africa	1,814	1,343	2,172	1,843	1,197.46	1,372.33
W. Africa	2,040	672	2,711	723	1,328.87	1,075.66
Libya	1,794	456	2,460	486	1,371.11	1,066.28
Developed countries	1,054	0	1,752	0	1,662.40	.00
Less devel countries	74,431	45,559	65,189	46,936	875.84	1,030.23
World	31,525	24,401	32,213	25,997	1,021.83	1,065.42
Fruits - Froz ex juice (MT):						
World	17,465	13,462	18,011	14,002	1,031.29	1,040.10
Canada	5,638	4,837	5,035	4,671	893.04	965.58
Latin America	1,286	296	1,266	441	984.53	1,488.98
Caribbean	490	270	409	394	835.48	1,460.07
Bermuda	406	194	356	320	876.66	1,651.32
S. America	742	23	802	41	1,080.48	1,794.83
Venezuela	741	23	800	41	1,079.48	1,794.83
W. Europe	5,360	4,023	5,657	3,798	1,055.48	944.12
EC	4,404	3,635	4,870	3,394	1,105.72	933.75
United Kingdom	1,784	1,220	1,758	1,184	985.22	970.20
Netherlands	1,253	1,077	1,108	911	1,043.96	845.70
Belgium-Luxembourg	214	143	283	148	1,322.21	1,033.29
Fed Rep Germany	1,135	1,177	1,502	1,130	1,322.91	959.95
Other W. Europe	956	388	788	404	824.01	1,041.30
Sweden	518	147	462	184	892.14	1,248.85
Finland	271	18	205	18	755.92	1,026.67
Switzerland	111	205	67	178	600.76	866.16
Asia	4,619	3,366	5,345	4,067	1,157.16	1,208.30
W. Asia (Mideast)	62	85	165	145	2,665.40	1,708.28
Japan	4,009	2,995	4,415	3,396	1,101.24	1,133.90
China (Taiwan)	465	109	601	215	1,292.92	1,975.14
Other E. & S.E. Asia	83	177	164	311	1,971.01	1,754.84
Hong Kong	24	124	41	202	1,690.04	1,632.59
Oceania	550	936	703	1,017	1,277.51	1,086.55
Australia	523	894	637	968	1,218.43	1,082.30
Developed countries	15,559	12,778	15,769	12,072	1,013.52	1,007.39
Less devel countries	1,906	684	2,242	1,129	1,176.35	1,651.22
Other fruits - prep or pres (MT):						
World	22,911	18,390	19,477	16,926	850.10	919.99
Canada	4,633	4,706	3,526	3,752	760.99	797.25
Latin America	3,998	2,642	3,976	2,831	994.60	1,071.58
Central America	502	976	538	1,052	1,072.27	1,078.23
Belize	58	148	92	226	1,583.45	1,526.54
Costa Rica	195	137	203	149	1,039.12	1,088.66
Panama	239	637	229	611	956.11	959.96
Caribbean	742	660	820	688	1,105.61	1,042.99
Dominican Republic	299	101	266	84	889.42	836.11
Barbados	70	176	73	171	1,040.41	972.84
Neth. Antilles	177	159	211	176	1,192.50	1,106.63
S. America	2,749	855	2,612	949	950.23	1,110.14
Venezuela	2,555	774	2,249	824	880.14	1,064.15
Peru	69	8	198	14	2,873.67	1,786.75
W. Europe	9,190	6,640	5,239	4,330	570.10	652.10
EC	8,754	6,081	4,824	3,608	551.01	593.40
Denmark	3,764	1,079	1,658	565	440.59	523.87
United Kingdom	1,165	256	845	146	725.56	570.47
Netherlands	1,459	921	1,161	465	795.75	504.61
France	18	315	27	450	1,509.44	1,428.62

See footnotes at end of table.

Table 16--U.S. agricultural exports: Quantity, value, and unit value by commodity and country, October-September 1982/83 and 1983/84--continued

Commodity and country	October-September					
	Quantity		Value (1,000 dol.)		Unit value (\$)	
	1982/83	1983/84	1982/83	1983/84	1982/83	1983/84
Other fruits - prep or pres(MT):						
Fed Rep Germany	2,235	3,447	1,035	1,823	463.14	528.86
Other W. Europe	436	559	416	722	953.41	1,290.75
Sweden	264	369	258	435	976.34	1,179.97
Asia	4,697	4,042	6,228	5,484	1,325.89	1,356.70
E. Asia (Mideast)	1,765	1,596	2,252	1,938	1,275.77	1,214.47
Kuwait	345	233	348	246	1,009.12	1,056.34
Saudi Arabia	905	602	1,336	899	1,476.00	1,494.15
United Arab Emir.	99	235	75	285	757.91	1,213.38
Japan	2,119	1,813	2,903	2,546	1,370.01	1,404.45
Other E. & S.E. Asia	688	592	974	931	1,415.12	1,572.27
Singapore	151	180	252	246	1,665.66	1,365.08
Indonesia	108	91	202	202	1,870.79	2,216.04
Hong Kong	139	167	169	237	1,212.29	1,420.53
Oceania	243	182	288	251	1,186.74	1,376.39
Australia	193	99	221	172	1,144.50	1,732.68
Africa	150	186	219	279	1,461.19	1,498.44
Sub-Sahara	123	185	169	277	1,371.52	1,497.45
Rep S. Africa	88	179	135	271	1,538.71	1,512.19
Developed countries	16,353	13,532	12,210	11,157	746.63	824.52
Less devel countries	6,558	4,866	7,267	5,769	1,108.11	1,185.49
Fruit juices incl froz (ML):						
World	5,803,387	5,597,645	222,138	223,245	38.28	39.88
Canada	2,379,996	2,172,171	102,702	99,853	43.15	45.97
Latin America	548,819	642,704	20,750	24,597	37.81	38.27
Mexico	34,028	177,845	1,279	5,790	37.59	32.55
Central America	46,209	70,418	2,372	3,710	51.32	52.69
Caribbean	440,449	372,155	15,725	14,213	35.70	38.15
Bahamas	78,036	68,105	3,065	2,675	39.27	39.28
Dominican Republic	56,711	16,637	2,303	763	40.81	40.96
Neth. Antilles	99,090	86,733	3,778	3,530	38.13	40.69
W. Europe	1,386,688	1,181,092	41,786	37,508	30.13	31.76
EC	1,087,860	970,220	32,312	29,759	29.70	30.67
United Kingdom	141,172	193,815	4,641	5,857	32.67	30.22
Netherlands	408,505	274,129	8,823	7,178	21.60	26.19
France	142,562	108,917	7,225	6,172	50.68	56.67
Fed Rep Germany	286,577	280,492	7,420	6,433	25.89	22.93
Other W. Europe	298,828	210,872	3,474	7,749	31.70	36.75
Sweden	123,789	50,008	3,741	2,011	30.22	40.21
Switzerland	70,374	71,664	2,440	2,549	34.67	35.57
Asia	1,310,170	1,373,063	51,007	53,452	38.91	38.93
W. Asia (Mideast)	408,641	478,472	14,658	15,567	35.87	32.53
Israel	49,480	129,688	1,398	3,524	28.25	27.17
Saudi Arabia	214,629	159,359	8,204	6,018	36.22	37.76
United Arab Emir.	60,813	96,019	1,897	2,973	31.18	30.96
Japan	411,330	473,324	17,535	21,308	42.63	45.02
China (Taiwan)	108,233	107,573	3,760	3,935	34.73	36.58
Other E. & S.E. Asia	379,319	311,137	14,984	12,594	39.50	40.48
Singapore	69,690	43,910	2,885	1,753	41.40	39.92
S. Korea	75,425	75,130	2,660	2,889	35.27	38.45
Hong Kong	91,088	99,989	3,814	3,856	41.87	38.56
Oceania	164,923	180,368	5,551	6,348	33.66	35.20
Australia	102,511	113,442	3,035	3,207	29.60	28.27
New Zealand	41,019	50,853	1,339	2,305	32.64	45.33
Developed countries	4,371,634	4,124,461	167,839	167,804	38.39	40.68
Less devel countries	1,422,988	1,465,683	54,132	55,339	38.04	37.76
Orange juice (ML):						
World	3,094,384	2,914,625	128,265	129,767	41.45	44.53
Canada	1,309,305	1,200,683	67,242	66,567	51.36	55.44
Latin America	160,953	299,961	6,449	7,486	40.07	38.29
Mexico	27,661	153,582	1,086	5,188	39.27	33.78
Central America	20,962	34,033	717	1,430	34.21	42.02
Honduras	20,286	32,279	665	1,364	32.77	42.27
Caribbean	103,138	104,826	4,160	4,364	40.33	43.54
W. Europe	969,409	790,276	29,747	26,924	30.69	34.07
EC	746,611	631,797	22,222	20,699	29.78	32.76
United Kingdom	98,394	130,791	3,198	4,085	32.50	31.23
Netherlands	300,608	180,067	6,124	4,801	20.37	26.66
Belgium-Luxembourg	33,142	51,667	1,153	1,339	34.77	25.92
France	122,736	97,424	6,130	5,493	49.94	56.39
Fed Rep Germany	158,982	151,352	4,723	4,348	29.71	28.73
Other W. Europe	222,798	158,479	7,526	6,225	33.78	39.28
Sweden	83,820	38,410	2,874	1,638	34.29	42.64
Norway	56,871	46,629	1,679	1,657	29.52	35.54
Switzerland	47,738	46,633	1,855	1,918	38.85	41.14
Asia	535,558	488,258	20,716	20,126	38.68	41.39
W. Asia (Mideast)	119,459	133,934	5,234	5,740	43.82	42.86
Israel	35,245	59,642	1,031	2,022	29.24	33.91
Saudi Arabia	50,109	34,769	2,528	1,843	50.46	53.00
Japan	38,157	46,625	1,652	2,218	43.30	47.56
China (Taiwan)	89,686	83,270	2,936	2,822	32.74	33.89
Other E. & S.E. Asia	286,409	222,197	10,838	9,339	37.84	42.03
Malaysia	58,025	31,519	1,857	1,170	32.00	37.10
Singapore	47,827	20,815	1,943	913	40.62	43.85
Philippines	27,923	23,932	1,285	1,167	46.02	48.74
S. Korea	63,224	63,004	2,174	2,459	34.39	39.03

See footnotes at end of table.

Table 16--U.S. agricultural exports: Quantity, value, and unit value by commodity and country, October-September 1982/83 and 1983/84--continued

Commodity and country	October-September					
	Quantity		Value (1,000 dol.)		Unit value (\$)	
	1982/83	1983/84	1982/83	1983/84	1982/83	1983/84
Orange juice (HL):						
Hong Kong	57,724	60,608	2,244	2,457	38.88	40.54
Oceania	118,644	135,721	4,080	4,593	34.19	33.84
Australia	67,970	79,160	2,114	2,059	31.09	26.01
New Zealand	37,754	47,795	1,255	2,060	33.25	43.10
Developed countries	2,457,840	2,224,181	103,041	101,852	41.92	45.79
Less devel countries	634,697	690,444	25,168	27,935	39.65	40.46
Other fruit juices (HL):						
World	2,709,003	2,683,020	93,873	93,459	34.65	34.81
Canada	1,070,691	971,488	33,285	33,285	33.12	34.26
Latin America	387,856	342,743	14,300	13,111	36.87	38.25
Central America	25,247	36,385	1,655	2,200	65.54	62.66
Panama	20,368	24,109	1,392	1,652	68.35	68.53
Caribbean	337,311	267,333	11,564	9,649	34.28	36.09
Bahamas	70,752	56,130	2,766	2,126	39.09	37.87
Dominican Republic	34,707	10,752	1,405	441	40.49	41.01
Leeward & Windward Is	50,318	50,920	1,320	1,588	26.23	31.19
Neth. Antilles	76,048	62,218	2,779	2,464	36.55	39.59
E. Europe	477,279	390,816	12,038	10,584	28.85	27.08
EC	341,249	338,423	10,090	9,060	29.57	26.77
United Kingdom	42,778	63,024	1,443	1,771	33.73	28.11
Netherlands	107,897	94,062	2,699	2,378	25.02	25.28
France	19,826	11,493	1,095	679	55.25	59.05
Fed Rep Germany	127,595	129,140	2,696	2,084	21.13	16.14
Italy	24,888	23,003	1,595	1,647	64.07	71.58
Other W. Europe	76,030	52,393	1,948	1,524	25.63	29.09
Asia	774,612	886,805	30,291	33,326	39.10	37.58
W. Asia (Mideast)	289,182	344,538	9,424	9,827	32.59	28.52
Israel	14,235	70,046	367	1,502	25.80	21.44
Saudi Arabia	164,520	124,590	5,675	4,175	34.50	33.51
United Arab Emir.	48,112	74,356	1,393	2,143	28.94	28.82
Japan	373,173	426,699	15,883	19,090	42.56	44.74
China (Taiwan)	18,547	24,303	821	1,113	44.38	45.80
Other E. & S.E. Asia	92,910	88,940	4,146	3,255	44.62	36.60
Singapore	21,863	23,095	942	840	43.09	36.38
Hong Kong	34,364	39,381	1,570	1,399	47.05	35.52
Oceania	46,279	44,647	1,471	1,756	31.79	39.33
Australia	34,541	34,282	921	1,148	26.67	33.48
Africa	5,358	39,020	200	1,294	37.36	33.16
Developed countries	1,913,794	1,900,280	64,798	65,952	33.88	34.71
Less devel countries	788,291	775,239	28,964	27,404	36.74	35.35
Nuts & prep (MT):						
World	329,159	348,207	507,625	547,509	1,542.19	1,572.36
Canada	66,504	70,060	71,421	74,238	1,073.93	1,059.63
Latin America	10,345	6,918	18,231	12,497	1,762.32	1,805.57
Caribbean	5,113	3,441	8,073	5,322	1,578.88	1,546.72
S. America	4,195	2,080	8,128	3,598	1,937.65	1,729.87
E. Europe	191,174	198,644	290,418	306,588	1,519.13	1,543.40
EC	150,144	164,603	223,787	248,120	1,490.48	1,507.38
Denmark	2,094	1,995	5,705	6,380	2,724.25	3,198.24
United Kingdom	56,917	59,381	63,320	71,387	1,112.50	1,202.19
Netherlands	38,370	46,182	43,313	48,588	1,128.83	1,052.11
France	12,702	12,121	24,563	27,359	1,933.79	2,257.20
Fed Rep Germany	31,374	36,780	71,834	83,119	2,289.61	2,259.90
Italy	5,747	5,017	10,009	6,743	1,741.55	1,344.07
Other W. Europe	41,030	34,041	66,631	58,468	1,623.96	1,717.57
Sweden	5,204	5,302	11,333	13,049	2,177.75	2,461.07
Norway	4,676	4,757	8,460	9,501	1,809.34	1,997.30
Switzerland	12,235	9,139	17,321	16,078	1,415.67	1,759.23
Spain	17,153	7,671	29,814	9,280	1,504.93	1,209.75
Spain, incl. Canary Is.	0	5,613	0	6,120	.00	1,090.37
USSR, Est, Lat, Lith	1,289	2,096	2,977	7,392	2,309.53	3,526.72
USSR	1,289	2,096	2,977	7,392	2,309.53	3,526.72
Asia	49,420	55,628	102,743	113,702	2,078.97	2,043.97
W. Asia (Mideast)	8,389	7,771	24,291	23,180	2,895.63	2,982.86
Saudi Arabia	3,567	3,423	10,404	10,852	2,916.79	3,170.45
Japan	33,743	40,752	59,174	72,176	1,753.66	1,771.11
Other E. & S.E. Asia	3,569	3,734	9,324	10,246	2,612.51	2,743.95
Oceania	9,259	11,554	16,271	20,569	1,973.35	1,780.26
Australia	6,957	8,599	14,783	16,753	2,124.96	1,948.27
Africa	1,164	3,303	3,538	12,510	3,039.83	3,787.45
W. Africa	184	2,253	472	9,100	2,566.68	4,039.19
Algeria	0	2,082	0	8,596	.00	4,128.63
Developed countries	303,120	323,162	445,738	478,169	1,470.50	1,479.66
Less devel countries	24,596	22,923	58,394	61,870	2,374.11	2,699.04
Cent plan countries	1,443	2,122	3,493	7,469	2,420.43	1,519.93
Almonds (shelled basis) (MT):						
World	78,394	82,914	224,083	280,846	2,858.42	3,387.19
Canada	4,844	3,951	14,421	12,498	2,977.19	3,163.36
Latin America	719	950	2,414	2,835	3,357.53	2,984.73
W. Europe	47,486	48,231	131,457	159,541	2,768.34	3,307.85
EC	38,345	39,168	105,597	128,932	2,753.87	3,291.76
Denmark	1,677	1,679	4,751	5,712	2,832.97	3,402.24
United Kingdom	7,504	7,751	21,362	27,446	2,846.74	3,541.00
Netherlands	3,472	2,601	9,937	8,794	2,862.06	3,381.14
France	6,840	6,268	16,949	21,492	2,477.97	3,428.78

See footnotes at end of table.

Table 16--U.S. agricultural exports: Quantity, value, and unit value by commodity and country, October-September 1982/83 and 1983/84--continued

Commodity and country	October-September					
	Quantity		Value (1,000 dol.)		Unit value (\$)	
	1982/83	1983/84	1982/83	1983/84	1982/83	1983/84
Almonds (shelled basis) (MT):						
World	17,977	20,088	49,967	63,277	2,779.49	3,150.00
Fed Rep Germany	9,141	9,063	25,860	30,610	2,829.04	3,377.42
Other W. Europe	3,720	3,062	9,139	9,995	2,456.75	3,264.08
Sweden	1,752	2,122	5,532	6,873	3,157.26	3,239.14
Norway	2,726	2,527	8,338	9,362	3,058.55	3,704.71
Switzerland	998	2,096	2,341	7,392	2,346.09	3,526.72
USSR, Est, Lat, Lith	998	2,096	2,341	7,392	2,346.09	3,526.72
USSR	21,642	22,002	64,599	76,772	2,984.90	3,489.34
Asia	4,497	4,306	13,243	15,768	2,944.93	3,661.90
W. Asia (Mideast)	2,245	1,675	6,187	6,263	2,755.90	3,738.95
Saudi Arabia	1,148	1,373	3,692	4,267	3,216.05	3,107.55
S. Asia	1,133	1,363	3,643	4,228	3,215.45	3,102.21
India	13,559	14,517	40,173	50,196	2,962.82	3,457.76
Japan	1,365	668	3,850	2,173	2,820.77	3,253.51
China (Taiwan)	1,073	1,138	3,641	4,368	3,393.02	3,838.31
Other E. & S.E. Asia	1,910	2,789	6,284	10,004	3,289.88	3,586.79
Oceania	1,611	2,454	5,252	8,811	3,260.15	3,590.60
Australia	791	2,891	2,545	11,783	3,217.26	4,075.87
Africa	52	2,187	154	9,010	2,953.54	4,119.66
N. Africa	0	2,082	0	8,596	.00	4,128.63
Algeria	739	704	2,391	2,774	3,235.81	3,939.84
Sub-Sahara	732	699	2,364	2,759	3,230.01	3,946.64
Rep S. Africa	68,741	70,320	195,328	235,452	2,841.51	3,348.29
Developed countries	8,651	10,494	26,393	37,983	3,050.82	3,619.47
Less devel countries	1,002	2,100	2,362	7,411	2,357.49	3,529.14
Cent plan countries						
Peanuts, shelled or prep (MT):						
World	182,739	201,036	146,523	166,194	801.81	826.69
Canada	54,185	58,625	41,302	46,588	762.23	794.68
Latin America	3,624	2,878	3,464	3,292	955.75	1,143.77
Caribbean	2,639	2,079	2,313	2,217	876.32	1,066.40
Trinidad-Tobago	2,169	1,674	1,676	1,662	772.65	992.71
W. Europe	103,373	110,198	85,215	95,172	824.34	863.65
EC	85,658	94,761	69,832	80,066	815.24	844.93
United Kingdom	47,827	48,504	38,839	39,744	812.06	819.39
Netherlands	28,140	34,643	22,137	29,931	786.67	863.99
France	4,212	5,183	3,556	4,541	844.15	876.14
Fed Rep Germany	3,536	4,512	3,602	4,224	1,018.73	936.18
Other W. Europe	17,715	15,437	15,383	15,106	868.35	978.57
Sweden	932	1,886	846	2,350	907.63	1,248.02
Norway	2,416	2,013	1,944	1,725	604.62	856.98
Switzerland	7,699	5,613	6,216	5,156	807.34	918.58
Spain	6,032	2,056	5,266	2,107	972.52	1,024.75
Spain, incl. Canary Is.	0	3,564	0	3,504	.00	983.19
Asia	18,062	23,923	13,284	16,471	735.49	688.49
Japan	17,423	21,208	12,426	15,406	713.17	663.82
Oceania	3,443	5,173	3,199	4,489	929.22	867.81
Australia	1,651	2,701	1,318	2,325	798.21	860.78
New Zealand	1,731	2,440	1,661	2,074	959.57	850.19
Developed countries	178,396	197,505	141,963	161,883	795.78	819.64
Less devel countries	4,343	3,531	4,559	4,311	1,049.77	1,220.87
Walnuts, shelled/unshelled (MT):						
World	44,634	45,730	70,442	54,388	1,578.22	1,189.33
Canada	3,422	4,012	4,763	4,780	1,391.80	1,191.33
Latin America	2,513	1,290	3,521	1,634	1,400.99	1,266.59
S. America	2,242	900	3,171	1,254	1,414.51	1,393.66
Venezuela	990	474	1,358	739	1,371.49	1,558.69
Brazil	887	420	1,229	509	1,385.19	1,211.34
W. Europe	31,705	32,826	52,443	39,265	1,654.08	1,196.17
EC	30,834	24,227	34,373	28,817	1,649.85	1,189.46
United Kingdom	1,061	1,371	1,536	1,701	1,447.85	1,240.81
Netherlands	4,489	5,734	7,645	6,576	1,702.95	1,146.83
Belgium-Luxembourg	562	965	875	1,211	1,556.26	1,254.98
France	846	475	1,173	563	1,386.72	1,185.70
Fed Rep Germany	8,764	11,238	14,826	13,002	1,691.75	1,156.96
Italy	4,764	4,174	7,626	5,372	1,600.66	1,286.93
Other W. Europe	10,871	8,599	18,070	10,448	1,662.18	1,215.00
Sweden	463	302	829	418	1,789.89	1,382.55
Norway	348	509	608	638	1,746.17	1,254.27
Switzerland	828	824	1,373	909	1,657.99	1,103.23
Spain	8,994	5,032	14,865	6,090	1,652.71	1,210.20
Spain, incl. Canary Is.	0	1,781	0	2,258	.00	1,267.69
Asia	4,102	4,564	5,587	5,228	1,362.05	1,145.40
W. Asia (Mideast)	1,795	1,259	2,633	1,405	1,466.57	1,115.85
Israel	1,271	1,005	1,731	1,038	1,362.06	1,032.66
Japan	1,495	2,079	1,979	2,593	1,323.83	1,247.06
China (Taiwan)	680	1,123	829	1,181	1,218.74	1,051.28
Oceania	2,713	2,931	3,874	3,327	1,428.07	1,134.50
Australia	2,684	2,923	3,834	3,316	1,428.53	1,134.50
Developed countries	40,640	42,892	64,809	51,063	1,595.70	1,190.51
Less devel countries	3,994	2,838	5,593	3,325	1,400.30	1,171.55
Pecans, shelled or unshelled (MT):						
World	2,661	1,455	11,136	5,309	4,184.97	3,648.68
Canada	769	586	3,017	2,205	3,923.73	3,763.56
Latin America	12	32	51	69	4,257.58	2,144.75
W. Europe	1,522	773	6,564	2,682	4,312.82	3,469.98

See footnotes at end of table.

Table 16--U.S. agricultural exports: Quantity, value, and unit value by commodity and country, October-September 1982/83 and 1983/84--continued

Commodity and country	October-September					
	Quantity		Value (1,000 dol.)		Unit value (\$)	
	1982/83	1983/84	1982/83	1983/84	1982/83	1983/84
Pecans, shelled or unshelled(MT):						
EC	574	508	2,464	1,794	4,292.11	3,531.03
Denmark	24	22	133	77	5,541.33	3,518.09
United Kingdom	110	95	508	437	4,614.44	4,597.48
Netherlands	62	94	304	351	4,897.29	3,732.67
Fed Rep Germany	67	202	232	629	3,467.52	3,113.43
Italy	306	89	1,251	275	4,086.98	3,092.86
Other W. Europe	948	265	4,100	889	4,325.36	3,352.93
Sweden	51	26	375	167	7,350.84	6,428.92
Switzerland	41	13	133	17	3,238.88	1,291.69
Spain	833	207	3,495	622	4,195.96	3,002.61
Asia	90	59	341	333	3,784.70	5,652.25
W. Asia (Mideast)	25	15	122	87	4,871.52	5,801.67
Saudi Arabia	22	9	104	54	4,725.45	6,006.44
Japan	12	40	73	219	6,123.08	5,477.52
Other E. & S.E. Asia	53	4	145	27	2,728.36	6,839.25
Singapore	49	1	123	5	2,501.88	5,441.00
Oceania	230	4	977	15	4,247.40	3,837.50
Australia	209	4	931	13	4,455.82	3,182.50
Africa	38	1	186	4	4,898.00	3,630.00
Developed countries	2,549	1,404	10,721	5,126	4,205.80	3,650.87
Less devel countries	112	51	415	183	3,704.13	3,588.51
Other nuts, shelled or prep(MT):						
World	20,731	17,072	55,441	40,772	2,674.29	2,388.24
Canada	3,284	2,886	7,917	8,166	2,410.83	2,829.47
Latin America	3,477	1,768	8,782	4,661	2,525.66	2,636.40
Mexico	29	128	46	508	1,592.17	3,966.58
Central America	375	396	959	961	2,557.21	2,427.85
Panama	239	305	546	683	2,286.04	2,239.89
Caribbean	2,296	960	5,438	2,459	2,368.37	2,561.83
Bermuda	1,722	147	3,874	265	2,249.57	1,802.07
Trinidad-Tobago	135	272	444	634	3,291.13	2,854.59
Neth. Antilles	222	296	556	896	2,502.81	3,025.75
S. America	777	284	2,339	733	3,010.06	2,579.74
Venezuela	487	149	1,501	341	3,081.48	2,290.97
W. Europe	7,088	6,616	14,739	9,926	2,079.42	1,500.36
EC	4,733	5,939	11,521	8,511	2,434.12	1,433.12
United Kingdom	415	1,660	1,076	2,059	2,592.70	1,240.52
Netherlands	2,207	3,110	3,291	2,936	1,491.16	944.10
France	804	195	2,885	764	3,588.26	3,916.13
Fed Rep Germany	1,030	740	3,206	1,987	3,112.98	2,685.38
Other W. Europe	2,355	677	3,218	1,415	1,366.55	2,090.27
Switzerland	941	162	1,262	634	1,340.99	3,913.39
Spain	1,214	194	1,460	227	1,202.69	1,169.11
USSR, Est, Lat, Lith	291	0	636	0	2,184.12	.00
USSR	291	0	636	0	2,184.12	.00
Asia	5,524	5,080	18,931	14,898	3,427.05	2,932.64
W. Asia (Mideast)	1,949	1,800	8,098	5,344	4,154.93	2,969.10
Lebanon	87	4	652	11	7,492.73	2,753.50
Israel	283	66	1,797	119	6,348.13	1,807.32
Saudi Arabia	1,121	1,434	3,884	4,088	3,464.36	2,850.61
S. Asia	145	81	767	178	5,291.36	2,199.81
India	143	81	761	178	5,319.43	2,199.81
Japan	1,254	908	4,523	3,762	3,606.56	4,143.30
Other E. & S.E. Asia	1,797	2,179	4,734	5,322	2,634.16	2,442.58
Malaysia	232	317	509	668	2,194.21	2,106.79
Singapore	496	706	1,232	1,718	2,483.52	2,433.74
Hong Kong	883	925	2,417	2,296	2,736.78	2,481.69
Oceania	963	657	3,937	2,734	4,088.26	4,160.83
Australia	802	517	3,448	2,288	4,299.21	4,425.57
Developed countries	12,794	11,041	32,877	24,645	2,569.70	2,232.16
Less devel countries	7,496	6,009	21,434	16,069	2,859.42	2,674.09
Cent plus countries	441	22	1,130	58	2,561.72	2,640.00
Vegetables & prep(MT):						
World	1,578,405	1,527,258	989,540	998,513	626.92	653.79
Canada	666,246	670,798	321,020	335,549	481.83	500.22
Latin America	215,869	192,495	172,502	175,345	799.10	910.91
Mexico	11,879	14,045	12,848	15,684	1,081.55	1,116.68
Central America	23,206	20,533	19,229	18,289	828.63	890.70
Panama	16,290	12,715	11,413	10,962	700.59	791.36
Caribbean	74,904	75,122	70,748	80,883	944.52	1,076.69
Bermuda	8,474	10,100	11,561	14,908	1,364.26	1,476.05
Bahamas	11,814	12,384	9,301	10,853	787.25	876.36
Trinidad-Tobago	16,982	14,984	11,941	11,854	703.16	791.12
Neth. Antilles	17,617	18,242	18,664	21,733	1,059.41	1,191.39
S. America	105,860	82,795	69,676	60,489	658.07	730.59
Colombia	46,734	12,972	20,609	13,423	440.99	1,034.77
Venezuela	22,873	36,384	17,915	22,961	783.22	631.06
Brazil	13,453	11,510	13,831	11,996	1,028.09	1,042.23
W. Europe	294,567	229,008	189,346	170,056	642.79	742.57
EC	246,279	193,869	151,576	140,438	615.46	724.40
United Kingdom	101,219	95,461	62,751	69,796	619.95	731.14
Netherlands	38,294	27,805	15,956	13,993	416.68	503.26
France	31,681	21,917	18,829	14,234	594.34	649.44
Fed Rep Germany	37,761	21,777	33,205	23,668	879.34	1,086.84
Other W. Europe	48,288	35,139	37,770	29,617	782.18	842.86

See footnotes at end of table.

Table 16--U.S. agricultural exports: Quantity, value, and unit value by commodity and country, October-September 1982/83 and 1983/84--continued

Commodity and country	October-September					
	Quantity		Value (1,000 dol.)		Unit value (\$)	
	1982/83	1983/84	1982/83	1983/84	1982/83	1983/84
Vegetables & prep(MT):						
Sweden	15,021	11,742	12,287	10,724	817.98	913.33
Switzerland	11,071	6,988	10,136	7,327	915.54	1,048.52
Asia	329,474	363,344	250,286	259,517	759.65	714.24
W. Asia (Mideast)	46,961	39,442	46,036	43,680	980.30	1,107.44
Saudi Arabia	26,636	21,775	27,706	24,332	1,040.18	1,117.43
Japan	163,080	195,604	127,558	142,158	782.18	726.76
Other E. & S.E. Asia	83,584	91,984	63,889	57,890	764.37	706.11
Singapore	14,243	13,739	11,875	11,718	833.72	852.88
Hong Kong	52,138	53,804	39,192	30,585	579.08	568.46
Oceania	24,507	28,939	25,089	27,879	1,023.76	963.38
Australia	17,537	21,115	17,145	19,074	977.63	903.31
Africa	44,631	42,451	28,918	29,755	647.94	700.92
N. Africa	32,367	9,731	16,836	6,971	520.16	716.38
Algeria	30,880	8,440	15,195	4,801	492.07	568.86
Sub-Sahara	12,264	12,720	12,082	22,784	985.18	696.32
Angola	4,338	19,293	2,349	10,895	541.57	564.73
Developed countries	1,149,230	1,124,949	661,247	672,975	575.38	598.23
Less devel countries	426,052	402,074	325,911	325,108	764.95	808.58
Vegetables - fr(MT):						
World	682,311	708,589	275,939	296,811	404.42	418.88
Canada	577,660	586,251	225,627	239,004	390.59	407.68
Latin America	31,909	36,081	15,398	18,032	482.56	499.77
Caribbean	21,829	22,079	12,367	14,362	566.54	650.48
Trinidad-Tobago	4,344	4,797	3,090	3,463	711.25	721.94
Neth. Antilles	5,604	5,251	3,121	3,383	556.86	644.20
W. Europe	23,320	15,434	11,594	9,298	497.17	594.75
EC	14,852	10,084	7,466	6,269	502.70	621.65
United Kingdom	10,113	7,372	4,647	4,207	459.53	570.62
Other W. Europe	8,468	5,550	4,128	3,029	487.48	545.85
Sweden	7,527	4,470	3,467	2,333	460.63	521.86
Asia	47,127	68,038	20,954	28,470	444.63	418.14
Japan	9,716	30,549	7,291	15,475	750.44	505.57
Other E. & S.E. Asia	35,557	34,318	12,575	11,220	353.65	326.94
Hong Kong	30,923	30,868	10,692	10,074	345.78	326.34
Developed countries	611,246	633,516	245,269	264,709	401.26	417.84
Less devel countries	71,065	75,073	30,670	32,101	431.57	427.60
Celery - fresh(MT):						
World	66,469	71,762	20,373	25,043	306.50	348.97
Canada	55,751	60,802	16,710	21,289	299.73	350.14
Latin America	596	1,343	229	536	384.00	398.73
Mexico	544	1,227	199	468	366.24	381.06
W. Europe	1,575	1,008	718	499	455.89	495.01
EC	526	613	210	268	399.46	437.16
Other W. Europe	1,049	395	508	231	484.19	584.79
Sweden	1,010	369	501	218	486.87	591.00
Asia	8,547	8,537	2,715	2,696	317.63	315.76
Other E. & S.E. Asia	8,317	8,309	2,635	2,620	316.81	315.29
Singapore	1,724	1,103	547	328	317.16	297.29
Hong Kong	6,593	7,184	2,088	2,285	316.72	318.13
Developed countries	57,327	61,884	17,429	21,814	304.03	352.50
Less devel countries	9,142	9,878	2,944	3,228	321.99	326.84
Lettuce - fresh(MT):						
World	163,257	161,334	47,697	45,327	292.15	280.95
Canada	133,033	133,248	35,618	34,005	267.73	255.20
Latin America	3,402	4,171	1,411	2,038	414.64	488.70
Caribbean	2,987	3,758	1,300	1,898	435.35	504.96
Trinidad-Tobago	331	812	298	548	900.46	674.55
Neth. Antilles	1,919	2,185	655	1,002	341.48	458.69
W. Europe	4,470	6,170	4,950	4,078	584.18	660.88
EC	5,658	3,815	3,160	2,567	558.47	672.87
United Kingdom	1,600	2,979	2,085	1,922	579.21	645.18
Netherlands	1,935	727	1,006	582	520.07	800.15
Other W. Europe	2,812	2,355	1,790	1,511	636.51	641.45
Sweden	2,685	2,266	1,724	1,470	642.16	648.76
Asia	10,316	17,738	5,694	5,201	310.86	293.31
Other E. & S.E. Asia	18,108	17,418	5,587	5,118	308.52	293.82
Hong Kong	17,388	17,220	5,167	5,073	308.65	294.58
Developed countries	141,554	139,986	40,587	38,108	286.72	273.20
Less devel countries	21,703	21,348	7,110	7,219	327.60	330.42
Potatoes - fresh(MT):						
World	80,308	68,354	21,899	19,581	247.99	286.47
Canada	82,427	59,686	19,976	17,239	242.35	288.83
Latin America	4,904	7,677	1,488	1,996	303.47	260.04
Mexico	1,268	4,669	186	634	146.83	135.87
Caribbean	3,295	2,839	1,213	1,286	368.17	453.05
Bahamas	1,047	454	292	165	278.76	362.76
Jamaica	211	940	41	410	196.52	436.49
Leeward & Windward Is	1,083	605	497	340	458.46	561.42
Asia	671	831	287	249	427.57	299.32
Developed countries	82,672	59,791	20,095	17,308	243.07	289.48
Less devel countries	5,636	8,563	1,804	2,273	320.09	265.45
Tomatoes - fresh(MT):						
World	79,076	74,212	49,315	44,359	623.64	597.56
Canada	75,818	71,746	47,087	42,567	620.00	593.31
Latin America	1,449	1,710	1,113	1,238	768.40	724.15

See footnotes at end of table.

Table 16--U.S. agricultural exports: Quantity, value, and unit value by commodity and country, October-September 1982/83 and 1983/84--continued

Commodity and country	October-September					
	Quantity		Value (1,000 dol.)		Unit value (\$)	
	1982/83	1983/84	1982/83	1983/84	1982/83	1983/84
Tomatoes - fresh(MT):						
Caribbean	1,415	1,363	1,091	1,118	770.98	820.14
Neth. Antilles	666	509	537	380	806.97	745.91
Asia	1,759	675	1,129	472	641.67	699.11
Other E. & S.E. Asia	1,758	672	1,126	468	640.24	695.48
Hong Kong	1,757	670	1,124	466	639.75	695.86
Developed countries	75,867	71,816	47,074	42,641	620.48	593.59
Less devel countries	3,209	2,396	2,241	1,717	698.23	716.54
Other fresh vegetables(MT):						
World	285,201	332,907	136,656	162,501	479.15	488.13
Canada	230,631	260,769	106,315	123,903	460.98	475.15
Latin America	21,558	21,180	11,157	12,224	517.54	577.13
Caribbean	14,080	14,005	8,733	9,993	620.23	713.52
Barbuda	1,563	2,102	1,371	1,979	876.99	941.32
Bahamas	3,271	3,940	1,389	1,947	424.63	494.10
Trinidad-Tobago	3,984	3,965	2,777	2,899	697.06	731.08
Neth. Antilles	2,606	2,180	1,736	1,815	666.21	832.79
W. Europe	12,987	8,264	5,747	4,583	442.51	554.55
EC	8,628	5,543	4,044	3,339	468.73	602.43
United Kingdom	6,417	3,790	2,489	2,007	387.95	529.64
Other W. Europe	4,359	2,721	1,703	1,244	390.60	457.01
Asia	17,834	40,257	11,130	19,851	624.10	493.11
Japan	9,658	30,466	7,265	15,437	752.20	506.70
Other E. & S.E. Asia	6,922	7,270	3,016	2,833	435.68	389.62
Hong Kong	5,015	5,451	2,039	2,170	406.62	398.10
Oceania	1,660	2,055	2,083	1,716	1,254.75	835.04
Developed countries	253,826	300,519	120,084	144,837	473.09	481.96
Less devel countries	31,375	32,388	16,572	17,664	528.18	545.39
Vegetables - froz(MT):						
World	124,703	134,517	95,158	97,838	761.08	727.32
Canada	9,983	9,281	6,651	6,479	666.21	698.04
Latin America	6,249	6,197	6,309	5,201	1,009.63	839.61
Caribbean	4,672	4,781	4,407	4,201	943.25	878.59
Trinidad-Tobago	1,149	932	1,053	832	916.48	892.63
Neth. Antilles	1,191	1,159	1,118	964	939.13	831.58
S. America	1,232	874	1,124	476	912.51	544.32
Venezuela	1,136	853	1,062	469	935.05	549.35
W. Europe	6,275	7,667	4,394	5,199	700.30	678.16
EC	4,323	5,495	2,632	3,265	608.86	594.24
United Kingdom	2,795	3,603	1,836	1,998	656.75	554.63
Other W. Europe	1,952	2,172	1,762	1,934	902.80	890.48
Sweden	1,449	1,622	1,179	1,322	813.47	814.78
Asia	93,820	100,080	71,983	72,621	767.25	725.63
W. Asia (Mideast)	1,704	2,184	2,078	2,625	1,219.68	1,202.13
Saudi Arabia	960	1,270	1,267	1,711	1,320.23	1,347.25
Japan	80,540	85,980	61,889	61,363	768.42	713.69
Other E. & S.E. Asia	9,538	11,856	7,021	8,581	736.13	723.78
Singapore	2,320	3,253	1,917	2,632	826.23	808.94
Hong Kong	5,498	6,492	3,865	4,247	702.99	654.23
Oceania	8,090	10,429	5,423	6,654	670.39	638.01
Australia	7,646	10,021	5,091	6,350	665.80	631.66
Africa	286	863	397	1,681	1,387.76	1,948.13
N. Africa	179	826	309	1,613	1,728.95	1,953.18
Libya	179	826	309	1,613	1,728.95	1,953.18
Developed countries	104,552	112,984	78,196	79,423	747.91	702.96
Less devel countries	20,151	21,533	16,962	18,414	841.75	855.16
Potatoes - frozen(MT):						
World	52,061	64,638	40,050	47,874	769.29	740.65
Canada	2,763	2,802	1,440	1,623	521.32	579.08
Latin America	3,368	2,991	2,482	2,036	737.07	680.81
Caribbean	2,771	2,894	1,856	1,951	669.65	674.12
Trinidad-Tobago	948	830	819	701	863.91	844.29
Neth. Antilles	706	791	443	534	627.22	675.15
S. America	547	24	589	27	1,088.03	964.57
Venezuela	531	22	580	23	1,093.06	1,045.45
W. Europe	451	2,325	254	1,639	564.05	705.02
EC	69	1,330	35	857	502.91	644.37
Fed Rep Germany	21	1,031	8	668	400.00	647.85
Other W. Europe	382	995	220	782	575.09	786.09
Sweden	378	869	216	645	571.39	741.92
Asia	45,002	55,408	35,409	40,796	786.82	736.28
W. Asia (Mideast)	696	993	651	809	934.85	814.29
Japan	37,166	45,860	29,742	33,980	800.24	740.94
Other E. & S.E. Asia	7,072	8,517	4,978	5,984	703.88	702.56
Malaysia	595	894	303	612	510.06	684.24
Singapore	1,638	2,701	1,247	2,039	761.51	755.03
Indonesia	521	525	420	422	806.83	804.76
Hong Kong	4,029	3,974	2,782	2,553	690.54	642.36
Africa	209	816	290	1,578	1,385.47	1,933.28
N. Africa	168	816	270	1,578	1,607.64	1,933.28
Libya	168	816	270	1,578	1,607.64	1,933.28
Developed countries	40,398	51,032	31,457	37,277	778.67	730.46
Less devel countries	11,663	13,606	8,594	10,596	736.83	778.81
Other frozen vegetables(MT):						
World	72,642	69,879	55,108	49,964	758.62	715.00
Canada	7,220	6,479	5,210	4,856	721.65	749.50

See footnotes at end of table.

Table 16--U.S. agricultural exports: Quantity, value, and unit value by commodity and country, October-September 1982/83 and 1983/84--continued

Commodity and country	October-September					
	Quantity		Value (1,000 dol.)		Unit value (\$)	
	1982/83	1983/84	1982/83	1983/84	1982/83	1983/84
Other frozen vegetables (MT):						
Latin America	2,881	3,206	3,827	3,167	1,328.25	987.77
Central America	253	349	693	390	2,739.18	1,116.77
Panama	250	349	691	390	2,764.05	1,116.77
Caribbean	1,901	1,887	2,551	2,250	1,342.07	1,192.18
Bermuda	489	635	787	764	1,608.98	1,202.99
Neth. Antilles	485	368	676	430	1,393.15	1,167.83
W. Europe	5,824	5,342	4,140	3,560	710.85	666.47
EC	4,254	4,165	2,597	2,408	610.58	578.23
United Kingdom	2,756	3,519	1,816	1,914	658.79	543.80
Other W. Europe	1,570	1,177	1,543	1,152	982.53	978.72
Sweden	1,071	753	963	677	898.91	898.05
Asia	46,818	44,672	36,575	31,826	749.21	712.43
W. Asia (Mideast)	1,008	1,191	1,428	1,817	1,416.35	1,525.50
Saudi Arabia	636	825	962	1,366	1,512.24	1,655.43
S. Asia	1,939	8	923	9	475.76	1,148.88
India	1,939	6	923	3	475.76	500.00
Japan	43,374	40,120	32,147	27,384	741.16	682.54
Other E. & S.E. Asia	2,466	3,339	2,043	2,598	828.61	777.93
Singapore	682	552	669	592	961.67	1,072.75
Hong Kong	1,469	2,518	1,083	1,695	737.13	672.96
Oceania	7,822	10,133	5,249	6,451	670.99	636.67
Australia	7,646	10,007	5,091	6,341	665.80	633.61
Developed countries	64,154	61,952	46,739	42,146	728.55	680.30
Less devel. countries	8,488	7,927	8,368	7,618	985.91	986.22
Vegetables - canned (MT):						
World	134,456	117,904	117,381	106,901	873.01	906.67
Canada	22,426	18,145	19,577	15,401	872.87	848.79
Latin America	16,679	13,136	17,478	14,183	1,047.88	1,079.70
Central America	2,352	2,594	2,490	2,638	1,058.62	1,016.95
Panama	2,009	2,212	2,100	2,186	1,045.48	988.05
Caribbean	11,015	9,159	11,004	10,300	999.01	1,124.54
Bermuda	1,060	1,063	1,186	1,491	1,118.57	1,402.23
Bahamas	1,183	871	1,221	815	1,031.96	935.15
Leeward & Windward Is	1,047	1,025	1,113	1,109	1,063.29	1,082.18
Neth. Antilles	4,480	3,323	4,086	3,707	912.00	1,115.53
S. America	2,372	656	3,271	675	1,379.16	1,029.62
Venezuela	1,542	222	2,381	300	1,544.36	1,353.40
W. Europe	37,672	34,594	31,280	28,878	830.34	834.76
EC	31,080	28,057	25,267	22,925	812.95	817.10
United Kingdom	9,219	9,628	7,766	8,111	842.40	842.44
France	10,534	6,903	8,022	5,681	761.50	822.95
Fed Rep Germany	9,130	8,863	7,510	6,888	822.59	777.19
Other W. Europe	6,592	6,537	6,014	5,952	912.30	910.56
Sweden	1,795	1,952	1,783	1,819	993.08	931.93
Switzerland	3,934	3,373	3,357	2,968	853.38	880.03
Asia	53,303	48,626	45,430	44,933	852.29	924.04
W. Asia (Mideast)	13,269	10,565	10,931	9,527	823.80	901.73
Saudi Arabia	9,177	6,300	7,296	5,609	795.02	890.37
United Arab Emir.	1,379	1,051	1,271	946	921.67	900.30
Japan	24,194	23,579	20,256	21,602	837.23	916.16
China (Taiwan)	2,546	2,007	2,040	1,859	804.14	926.12
Other E. & S.E. Asia	13,275	12,459	12,179	11,923	917.41	956.96
Singapore	3,259	3,396	2,828	3,153	867.72	928.51
Hong Kong	6,649	6,588	6,079	6,065	914.21	920.67
Oceania	2,438	2,738	2,224	2,794	912.37	1,020.52
French Pacif. Is.	1,807	1,588	1,424	1,422	787.95	895.54
Trust Terr Pac Is	463	946	528	1,300	1,140.54	1,162.43
Africa	1,938	652	1,394	703	719.25	1,077.61
Developed countries	84,644	76,702	71,678	66,340	846.81	864.90
Less devel. countries	49,797	41,189	45,691	40,552	917.54	984.52
Pulses (MT):						
World	455,464	385,688	187,432	173,197	411.52	449.06
Canada	17,087	19,185	7,864	9,354	460.26	487.56
Latin America	118,864	95,268	47,006	41,252	395.46	433.01
Central America	11,653	9,311	6,209	5,122	537.97	550.10
Nicaragua	0	3,529	0	1,858	.00	526.38
Costa Rica	3,573	255	2,182	174	610.63	683.08
Panama	7,952	4,953	4,039	2,879	507.86	581.32
Caribbean	13,973	10,347	6,985	5,989	499.92	578.86
Trinidad-Tobago	9,036	6,474	3,912	3,118	432.90	481.61
S. America	92,782	74,682	33,547	29,637	361.57	396.85
Colombia	43,845	11,473	13,430	3,150	306.30	274.53
Venezuela	17,947	32,761	8,172	15,056	455.35	459.57
Peru	12,583	13,099	4,922	4,552	391.20	347.49
Bolivia	2,508	4,401	1,064	1,994	424.39	453.04
Brazil	11,343	10,047	3,860	3,615	340.26	359.85
W. Europe	197,954	141,791	82,840	69,323	418.48	488.91
EC	175,562	127,785	72,992	63,020	415.76	493.17
United Kingdom	71,157	64,580	34,267	37,054	481.57	573.76
Netherlands	30,891	22,587	7,052	5,910	228.29	261.64
Belgium-Luxembourg	13,744	7,220	5,788	2,943	421.10	407.67
France	20,187	13,404	9,414	6,773	466.33	505.31
Fed Rep Germany	21,182	5,543	8,373	2,779	395.65	501.31
Italy	15,450	11,883	6,733	5,878	435.79	494.67
Other W. Europe	22,392	14,006	9,849	6,303	439.83	450.00

See footnotes at end of table.

Table 16--U.S. agricultural exports: Quantity, value, and unit value by commodity and country, October-September 1982/83 and 1983/84--continued

Commodity and country	October-September					
	Quantity		Value (1,000 dol.)		Unit value (\$)	
	1982/83	1983/84	1982/83	1983/84	1982/83	1983/84
Pulses (MT):						
Switzerland	5,734	2,435	2,593	1,387	452.20	569.60
Spain	14,102	4,988	5,967	1,875	423.16	375.81
Spain, incl. Canary Is.	0	5,219	0	2,315	.00	443.51
Asia	74,297	85,119	26,754	29,833	360.09	350.48
W. Asia (Mideast)	9,636	4,378	5,430	3,013	563.52	688.26
S. Asia	11,977	22,835	3,730	6,638	311.41	290.70
India	11,977	22,635	3,730	6,590	311.41	291.13
Japan	28,328	32,981	10,137	12,854	357.83	389.72
China (Taiwan)	17,324	17,743	4,340	4,222	250.54	237.95
Other E. & S.E. Asia	7,032	7,142	3,117	3,106	443.24	432.43
Oceania	6,742	7,306	3,565	4,488	528.78	614.27
Australia	5,410	5,892	2,699	3,452	498.85	594.95
Africa	37,971	37,001	18,601	18,941	489.86	511.90
N. Africa	30,550	8,708	15,130	4,880	495.25	560.45
Algeria	29,700	8,440	14,786	4,801	497.83	568.86
Sub-Sahara	7,421	28,293	3,471	14,061	467.69	496.96
Angola	4,113	18,894	1,744	10,077	424.08	533.37
Rep S. Africa	3,029	4,933	1,535	2,054	506.60	476.47
Developed countries	254,838	206,069	106,367	97,938	417.39	475.27
Less devel countries	198,077	179,601	80,263	75,252	405.21	418.99
Dried beans (MT):						
World	268,479	221,616	119,504	114,634	445.11	517.26
Canada	14,976	17,146	6,888	8,430	459.91	491.65
Latin America	11,510	32,754	15,717	17,682	498.81	539.85
Central America	10,311	6,545	5,602	3,769	543.32	575.88
Hicaragua	0	3,529	0	1,858	.00	526.38
Costa Rica	3,432	79	2,106	77	613.69	970.47
Panama	6,820	2,900	3,469	1,801	508.71	620.90
Caribbean	4,868	95	3,089	3,105	634.57	777.17
French W. Indies	1,704	85	1,216	1,017	713.82	1,031.99
S. America	16,025	21,881	6,895	10,610	430.29	484.90
Colombia	6,019	4,734	2,377	1,262	394.93	266.66
Venezuela	5,226	11,944	2,591	6,965	495.75	583.16
Brazil	4,113	4,763	1,435	2,104	343.86	442.21
W. Europe	153,808	104,963	66,472	54,281	432.17	517.15
EC	142,924	102,058	61,208	52,535	428.25	514.75
United Kingdom	61,003	53,483	31,030	32,724	508.66	611.86
Netherlands	28,811	21,707	6,136	5,557	212.99	255.98
Belgium-Luxembourg	10,356	4,400	4,521	1,852	436.75	420.87
France	18,494	12,263	8,740	6,370	472.58	519.42
Fed Rep Germany	12,069	3,606	5,018	1,975	415.74	547.60
Italy	10,473	5,712	4,932	3,531	470.91	618.18
Other W. Europe	10,884	2,905	5,264	1,747	483.65	601.27
Switzerland	4,776	1,252	2,242	809	469.47	646.18
Spain	4,916	672	2,453	258	498.89	184.24
Asia	31,642	30,935	12,650	14,026	399.79	453.42
W. Asia (Mideast)	6,059	2,411	3,543	1,866	584.01	773.92
Japan	22,392	25,440	7,713	10,610	344.45	416.22
Other E. & S.E. Asia	2,312	2,355	1,203	1,377	520.39	584.82
Oceania	5,305	5,455	2,850	3,364	537.22	616.62
Australia	4,508	4,325	2,297	2,572	509.58	594.69
Africa	31,184	30,363	14,904	16,851	477.92	554.97
N. Africa	24,095	4,771	11,563	3,581	479.89	750.67
Algeria	24,095	4,771	11,563	3,581	479.89	750.67
Sub-Sahara	7,089	25,592	3,341	13,269	471.22	518.49
Angola	4,113	18,894	1,744	10,077	424.08	533.37
Rep S. Africa	2,800	2,392	1,462	1,343	522.24	561.47
Developed countries	200,718	155,332	85,822	77,878	427.57	501.36
Less devel countries	67,707	66,284	33,659	36,756	497.13	554.52
Dried peas (MT):						
World	137,174	130,695	46,900	43,776	341.90	334.95
Canada	1,225	771	608	419	496.55	543.67
Latin America	66,681	47,594	22,595	16,950	318.85	356.13
Central America	710	1,509	377	752	530.55	498.44
Panama	603	872	313	522	518.37	598.51
Caribbean	8,634	6,044	3,635	2,694	421.01	445.80
Trinidad-Tobago	7,206	5,080	2,793	2,118	387.62	476.98
S. America	57,250	40,005	18,545	13,488	323.94	337.15
Colombia	31,310	6,274	8,490	1,688	271.15	269.00
Venezuela	8,930	17,476	3,842	6,538	430.20	374.10
Suriname	2,680	1,017	1,184	426	441.81	418.85
Peru	7,044	8,192	2,657	2,647	377.20	323.18
Bolivia	0	1,096	0	456	.00	416.13
Brazil	6,220	5,284	2,017	1,509	324.31	285.62
W. Europe	18,722	20,975	6,752	8,076	360.67	385.05
EC	14,753	17,156	5,056	6,580	342.68	383.53
United Kingdom	9,686	11,039	3,097	4,311	319.70	390.52
Italy	1,612	3,001	550	1,014	341.13	337.86
Other W. Europe	3,969	3,819	1,697	1,497	427.53	391.86
Spain	2,535	1,380	959	432	378.37	312.84
Spain, incl. Canary Is.	0	1,510	0	591	.00	391.17
E. Europe	2,495	0	778	0	311.97	.00
Poland	2,495	0	778	0	311.97	.00
Asia	42,305	54,050	13,853	15,724	327.45	290.92
W. Asia (Mideast)	3,267	1,857	1,667	1,079	510.32	580.96

See footnotes at end of table.

Table 16--U.S. agricultural exports: Quantity, value, and unit value by commodity and country, October-September 1982/83 and 1983/84--continued

Commodity and country	October-September					
	Quantity		Value (1,000 dol.)		Unit value (\$)	
	1982/83	1983/84	1982/83	1983/84	1982/83	1983/84
Dried peas(MT):						
Saudi Arabia	835	367	545	192	652.79	523.49
S. Asia	11,977	22,675	3,730	6,587	311.41	290.50
India	11,977	22,475	3,730	6,539	311.41	290.93
Japan	5,914	7,486	2,403	2,241	406.30	299.38
China (Taiwan)	16,445	17,206	4,150	4,089	252.33	237.67
Other E. & S.E. Asia	4,702	4,826	1,903	1,728	404.75	358.03
Philippines	1,901	1,647	626	478	329.32	290.36
Hong Kong	824	971	385	510	467.75	525.16
Oceania	394	668	194	518	491.12	775.18
Australia	242	647	126	503	521.62	777.29
Africa	5,352	6,637	2,120	2,089	396.20	314.71
N. Africa	5,026	3,937	1,992	1,299	196.37	329.94
Algeria	4,176	3,668	1,648	1,220	394.61	332.45
Sub-Sahara	326	2,700	128	790	393.50	292.49
Rep. S. Africa	229	2,541	72	711	315.42	279.97
Developed countries	27,084	32,707	10,242	12,179	378.15	372.37
Less devel countries	107,595	97,988	35,880	31,597	333.47	322.46
Cent plan countries	2,495	0	778	0	311.97	.00
Dried lentils(MT):						
World	49,811	33,377	21,027	14,786	422.14	443.01
Canada	886	1,268	368	505	415.85	398.13
Latin America	20,673	14,920	8,694	6,620	420.53	443.69
Mexico	63	559	36	290	569.13	518.15
Central America	632	1,257	290	601	458.96	477.86
Panama	529	1,181	257	557	484.95	471.44
Caribbean	471	308	261	190	554.68	617.67
S. America	19,507	12,796	8,106	5,539	415.56	432.89
Colombia	6,516	465	2,563	200	393.37	429.23
Venezuela	3,791	3,341	1,740	1,553	458.94	464.78
Ecuador	150	765	77	343	512.59	448.47
Peru	5,532	4,866	2,255	1,887	407.55	387.85
Bolivia	2,508	3,305	1,064	1,538	424.39	465.28
Brazil	1,010	0	408	0	403.51	.00
W. Europe	25,424	15,853	9,616	6,965	378.23	439.36
EC	17,885	8,571	6,728	3,906	376.20	455.69
Netherlands	1,032	105	519	52	503.05	497.98
Belgium-Luxembourg	2,419	2,034	943	788	389.87	387.34
France	1,158	247	414	82	357.38	332.55
Fed Rep Germany	8,656	1,401	3,137	552	362.38	394.15
Italy	3,365	3,170	1,251	1,333	371.82	420.56
Greece	776	1,550	316	1,074	407.21	693.20
Other W. Europe	7,539	7,282	2,888	3,059	383.05	420.13
Switzerland	849	1,044	110	422	364.85	404.14
Spain	6,651	2,936	2,556	1,185	384.26	403.47
Spain, incl. Canary Is.	0	3,276	0	1,437	.00	438.64
Asia	350	134	251	82	716.81	610.89
W. Asia (Mideast)	310	110	220	68	708.21	622.01
Oceania	1,043	1,183	522	606	500.09	512.58
Australia	660	830	275	377	417.22	454.11
French Pacif. Is.	337	279	221	198	656.05	708.31
Africa	1,435	1	1,577	2	1,098.74	1,500.00
N. Africa	1,429	0	1,575	0	1,101.97	.00
Algeria	1,429	0	1,575	0	1,101.97	.00
Developed countries	27,036	18,030	10,304	7,882	381.12	437.13
Less devel countries	22,775	15,329	10,723	6,898	470.84	450.00
Hops, incl hop ext(MT):						
World	9,439	7,763	62,419	60,851	6,612.88	7,838.54
Canada	1,772	1,370	9,694	9,921	5,470.78	7,241.62
Latin America	4,589	3,980	33,098	35,298	7,212.39	8,868.89
Mexico	986	1,365	7,961	10,375	8,073.61	8,905.60
Central America	167	76	1,069	726	6,399.26	9,550.08
Caribbean	155	137	1,409	1,091	9,093.50	7,963.34
Dominican Republic	91	74	872	633	9,578.45	8,558.34
S. America	3,281	2,602	22,659	23,106	6,906.10	8,880.24
Colombia	597	734	4,760	9,363	7,973.00	12,755.73
Venezuela	105	117	1,883	3,127	17,932.91	22,825.86
Ecuador	75	58	803	1,082	10,707.36	18,648.36
Peru	187	29	3,101	189	21,094.71	6,522.41
Chile	103	28	895	417	6,743.03	14,899.78
Brazil	2,037	1,420	9,804	8,266	4,813.12	5,821.10
Argentina	176	168	940	439	5,338.18	2,610.56
W. Europe	1,669	1,138	9,880	6,370	5,799.63	6,255.91
EC	1,617	1,316	8,977	6,090	5,551.72	6,147.62
United Kingdom	111	126	566	726	5,097.90	5,764.24
Netherlands	203	200	2,601	2,780	12,813.47	13,900.70
Fed Rep Germany	1,178	816	4,730	3,517	4,015.47	4,309.52
Other W. Europe	52	22	702	280	13,508.81	12,733.86
USSR, Est, Lat, Lith	537	75	1,514	150	2,819.20	1,997.33
USSR	537	75	1,514	150	2,819.26	1,997.33
Asia	662	788	6,520	4,716	9,849.28	5,984.60
Japan	359	449	1,779	2,385	4,955.40	5,311.60
Other E. & S.E. Asia	292	326	4,711	2,289	16,133.36	7,020.72
Philippines	149	157	3,443	853	23,106.94	5,431.07
Africa	210	195	1,913	2,315	9,108.21	11,874.20
Sub-Sahara	210	195	1,913	2,315	9,108.21	11,874.20

See footnotes at end of table.

Table 16--U.S. agricultural exports: Quantity, value, and unit value by commodity and country, October-September 1982/83 and 1983/84--continued

Commodity and country	October-September					
	Quantity		Value (1,000 dol.)		Unit value (\$)	
	1982/83	1983/84	1982/83	1983/84	1982/83	1983/84
Hops, incl hop ext (MT):						
Nigeria	55	84	1,046	1,362	19,018.76	76,213.11
Developed countries	3,907	3,211	21,477	20,835	5,490.97	6,488.50
Less devel countries	4,995	4,400	39,428	39,760	7,893.56	8,920.71
Cont plan countries	537	92	1,514	230	2,819.26	2,496.13
Other veg - prep or pres (MT):						
World	172,032	172,797	251,211	262,916	1,460.26	1,521.51
Canada	37,318	36,566	51,609	55,391	1,382.95	1,514.82
Latin America	37,579	37,833	53,213	61,377	1,416.03	1,622.31
Mexico	4,732	1,906	2,709	2,035	572.55	1,067.63
Central America	4,067	4,148	7,284	8,203	1,790.92	1,977.63
Panama	1,858	1,787	3,192	3,496	1,718.10	1,956.40
Caribbean	23,260	28,619	34,576	44,941	1,486.48	1,570.31
Bonaire	3,912	5,389	7,407	10,044	1,893.39	1,863.78
Bahamas	5,323	5,972	5,736	7,127	1,077.59	1,193.43
Leeward & Windward Is	1,854	2,606	2,512	4,115	1,355.05	1,579.03
Trinidad-Tobago	1,704	1,957	2,894	3,333	1,698.43	1,702.97
Neth. Antilles	5,999	8,141	10,071	13,305	1,678.70	1,634.30
S. America	5,520	3,160	8,645	6,198	1,566.05	1,961.36
Venezuela	1,895	1,752	4,274	3,678	2,255.22	2,099.05
W. Europe	27,677	27,984	49,557	48,987	1,790.50	1,750.54
EC	18,845	21,132	34,242	36,868	1,817.06	1,744.67
United Kingdom	7,824	10,152	13,669	17,700	1,747.06	1,743.46
Netherlands	2,379	2,278	3,789	3,393	1,592.78	1,489.55
Fed Rep Germany	5,729	4,889	12,076	9,118	2,107.82	1,864.93
Other W. Europe	8,832	6,852	15,315	12,119	1,734.01	1,768.61
Sweden	3,591	3,330	5,521	4,975	1,537.50	1,493.97
Switzerland	1,190	1,006	3,299	2,513	2,772.58	2,497.77
Spain	2,111	405	2,822	308	1,336.61	761.48
Asia	60,265	60,693	78,644	78,944	1,304.97	1,300.71
W. Asia (Mideast)	21,505	20,563	26,792	27,348	1,245.86	1,329.95
Kuwait	1,703	2,221	2,080	2,961	1,221.66	1,333.06
Saudi Arabia	13,736	12,870	17,212	16,150	1,253.07	1,254.83
United Arab Emir.	2,596	2,421	2,698	3,142	1,039.26	1,297.94
Japan	19,943	22,066	26,206	28,478	1,314.04	1,290.60
Other E. & S.E. Asia	17,890	15,843	24,286	20,771	1,357.53	1,311.08
Singapore	3,183	3,352	4,698	4,530	1,388.65	1,351.41
Indonesia	2,234	1,189	2,983	1,371	1,335.05	1,153.48
Philippines	1,452	347	3,231	912	2,225.32	2,628.32
S. Korea	1,844	1,289	2,884	2,674	1,563.80	2,074.09
Hong Kong	7,924	8,498	8,756	9,273	1,105.00	1,091.25
Oceania	5,474	6,281	11,734	12,173	2,143.57	1,938.11
Australia	3,812	4,165	8,414	8,211	2,207.34	1,971.43
Africa	3,694	3,340	6,390	5,878	1,729.88	1,759.94
Sub-Sahara	3,247	3,175	5,416	5,471	1,667.93	1,723.10
Developed countries	90,043	92,467	138,260	143,730	1,535.49	1,554.40
Less devel countries	81,967	80,218	112,897	119,003	1,377.34	1,483.49
Oilseeds & prods (MT):						
World	34,322,334	26,965,011	8,720,904	8,603,720	254.09	319.07
Canada	800,396	825,828	218,966	251,216	273.57	304.20
Latin America	3,339,750	3,489,374	1,018,988	1,354,961	305.11	388.31
Mexico	1,703,069	1,944,673	401,614	708,340	271.05	364.25
Central America	197,436	210,561	74,198	94,509	375.80	448.84
Caribbean	339,170	282,984	117,252	130,370	345.70	460.70
S. America	1,100,075	1,051,156	365,924	421,742	332.63	401.22
Venezuela	693,570	791,590	213,495	289,896	307.82	366.22
W. Europe	19,407,678	12,403,198	4,609,979	3,563,087	237.53	287.27
EC	15,176,614	9,331,062	3,610,338	2,639,262	237.89	282.85
United Kingdom	658,380	346,574	161,643	113,953	245.52	328.80
Netherlands	7,094,397	3,944,640	1,684,192	1,103,329	237.40	279.70
Belgium-Luxembourg	1,250,299	986,075	305,912	303,216	244.67	320.50
France	794,240	541,915	189,681	171,150	238.82	315.82
Fed Rep Germany	3,095,834	2,238,754	737,176	581,336	238.12	259.67
Italy	1,784,708	1,047,435	407,767	288,050	228.48	275.00
Other W. Europe	4,231,064	3,072,136	999,641	923,826	236.26	300.71
Switzerland	531,891	412,085	130,226	121,344	244.84	294.46
Spain	2,409,207	678,630	559,614	206,483	232.28	304.26
Spain, incl. Canary Is.	0	1,130,112	0	324,147	.00	286.83
Portugal	982,071	647,561	233,311	208,016	237.57	321.23
E. Europe	1,312,623	1,214,769	338,454	350,523	257.84	288.55
Poland	293,338	354,914	75,309	96,352	256.73	271.48
Yugoslavia	473,174	253,450	132,359	74,645	279.73	294.51
Romania	301,942	372,883	72,598	116,740	240.44	313.07
USSR, Est, Lat, Lith	198,639	431,267	47,806	134,910	240.67	312.62
USSR	198,639	431,267	47,806	134,910	240.67	312.62
Asia	8,823,778	8,315,223	2,312,110	2,770,680	262.03	333.20
W. Asia (Mideast)	734,520	739,934	203,856	245,848	277.54	332.26
Israel	484,871	425,271	106,254	123,400	219.14	290.17
S. Asia	321,632	404,693	171,823	292,672	534.22	723.19
India	54,968	170,222	32,501	126,922	591.28	745.63
Pakistan	241,795	218,393	127,582	155,152	527.64	710.42
Japan	4,801,726	4,328,383	1,192,704	1,347,692	248.39	311.36
China (Taiwan)	1,413,111	1,323,400	422,460	345,539	244.52	319.22
Other E. & S.E. Asia	1,552,789	1,518,787	398,188	461,941	256.43	304.15
Indonesia	466,504	314,265	113,087	91,423	242.41	290.91
S. Korea	787,276	772,717	194,706	238,168	247.32	308.22

See footnotes at end of table.

Table 16--U.S. agricultural exports: Quantity, value, and unit value by commodity and country, October-September 1982/83 and 1983/84--continued

Commodity and country	October-September					
	Quantity		Value (1,000 dol.)		Unit value (\$)	
	1982/83	1983/84	1982/83	1983/84	1982/83	1983/84
Oilseeds & prods(MT):						
Africa	306,649	239,357	131,795	154,817	429.79	646.80
N. Africa	185,029	156,736	77,984	86,470	421.47	551.69
Egypt	129,741	136,790	55,422	75,211	427.17	549.83
Unidentified country	65	0	11	0	169.15	.00
Developed countries	25,683,842	16,041,153	6,188,728	5,319,551	240.96	294.86
Less devel countries	7,127,230	7,277,796	2,145,916	2,798,670	301.09	384.55
Cent plan countries	1,511,262	1,646,062	386,260	485,499	255.59	294.94
Oilcake & meal(MT):						
World	6,687,953	5,129,408	1,486,258	1,239,013	222.23	241.55
Canada	407,012	458,337	94,114	111,612	231.23	243.51
Latin America	908,873	842,364	223,749	232,559	246.18	276.08
Mexico	202,728	69,612	49,722	22,134	245.26	317.96
Central America	92,201	117,982	23,107	34,110	250.62	289.11
Caribbean	93,062	90,540	23,954	22,358	257.39	246.94
S. America	520,882	564,230	126,966	153,956	243.75	272.86
Venezuela	464,009	527,232	112,069	143,501	241.52	272.18
W. Europe	4,511,432	2,632,190	970,717	612,284	215.17	232.61
EC	4,438,853	2,518,619	954,762	584,952	215.09	232.25
United Kingdom	72,658	5,040	17,193	1,056	236.63	209.60
Netherlands	2,207,273	783,394	471,383	182,110	213.56	232.46
Fed Rep Germany	1,160,759	1,222,589	250,647	282,644	215.93	231.78
Italy	953,473	493,013	205,697	115,318	215.73	233.90
Other W. Europe	72,579	113,571	15,954	27,332	219.82	240.66
E. Europe	360,889	451,216	82,453	108,388	228.47	240.21
German Dem Rep	0	79,245	0	17,423	.00	219.86
Hungary	172,158	68,251	42,288	17,362	245.63	254.38
Poland	57,118	278,477	12,116	66,869	212.13	240.12
Yugoslavia	80,124	8,065	17,131	2,209	213.80	273.94
Asia	401,185	704,308	90,970	162,991	226.75	231.42
W. Asia (Mideast)	155,951	241,901	36,994	56,338	237.22	232.89
Iraq	58,998	152,003	14,042	32,316	238.00	212.60
Saudi Arabia	27,935	58,862	6,993	15,947	250.32	270.91
Other E. & S.E. Asia	204,819	451,695	44,551	103,353	217.51	228.81
Indonesia	20,343	85,583	4,964	20,587	244.00	240.55
Philippines	82,497	293,865	17,248	64,402	209.07	218.13
S. Korea	79,975	60,117	17,193	15,310	214.98	254.67
Oceania	68,704	21,427	16,772	5,371	244.11	250.67
Australia	65,906	18,179	16,030	4,474	243.22	246.11
Developed countries	5,021,440	3,119,239	1,089,074	731,250	216.88	234.43
Less devel countries	1,305,624	1,558,953	314,732	399,375	241.06	256.18
Cent plan countries	360,889	451,216	82,453	108,388	228.47	240.21
Soybean meal(MT):						
World	6,448,873	4,931,402	1,448,978	1,203,391	224.69	244.03
Canada	401,396	427,552	93,187	105,921	232.16	247.74
Latin America	906,024	841,475	223,300	232,426	246.46	276.21
Mexico	202,602	69,388	49,694	22,066	245.28	318.01
Central America	90,599	117,786	22,849	34,091	252.20	289.43
Caribbean	91,955	90,099	23,796	22,316	258.77	247.69
S. America	520,868	564,202	126,961	153,952	243.75	272.87
Venezuela	464,009	527,232	112,069	143,501	241.52	272.18
W. Europe	4,281,356	2,468,631	934,937	583,101	218.37	236.20
EC	4,208,782	2,357,436	918,983	556,066	218.35	235.88
United Kingdom	72,658	2,549	17,193	641	236.63	251.38
Netherlands	2,066,096	693,140	450,313	165,559	217.95	238.85
Fed Rep Germany	1,073,161	1,154,151	236,128	270,725	220.03	234.57
Italy	953,473	493,013	205,697	115,318	215.73	233.90
Other W. Europe	72,574	111,195	15,954	27,835	219.82	243.13
Spain	28,588	49,079	6,420	12,037	224.58	245.26
E. Europe	360,889	451,216	82,453	108,388	228.47	240.21
German Dem Rep	0	79,245	0	17,423	.00	219.86
Hungary	172,158	68,251	42,288	17,362	245.63	254.38
Poland	57,118	278,477	12,116	66,869	212.13	240.12
Yugoslavia	80,124	8,065	17,131	2,209	213.80	273.94
Asia	400,676	703,362	90,857	162,849	226.76	231.53
W. Asia (Mideast)	155,834	241,877	36,952	56,328	237.13	232.88
Iraq	58,998	152,003	14,042	32,316	238.00	212.60
Saudi Arabia	27,862	58,838	6,966	15,937	250.03	270.86
Other E. & S.E. Asia	204,438	450,773	44,483	103,221	217.59	228.99
Indonesia	20,000	85,027	4,910	20,537	245.50	241.53
Philippines	82,497	293,831	17,248	64,092	209.07	218.12
S. Korea	79,975	60,015	17,193	15,274	214.98	254.50
Oceania	68,674	21,408	16,761	5,362	244.07	250.48
Australia	65,880	18,179	16,020	4,474	243.18	244.11
Developed countries	4,785,711	2,924,895	1,052,353	696,377	219.89	238.09
Less devel countries	1,302,273	1,555,291	314,172	398,626	241.25	256.30
Cent plan countries	360,889	451,216	82,453	108,388	228.47	240.21
Other oilcake & meal(MT):						
World	239,080	198,006	37,280	35,623	155.93	179.91
Canada	5,616	30,785	927	5,691	165.06	184.86
Latin America	2,849	889	449	132	157.65	148.80
W. Europe	230,076	163,559	35,780	29,183	155.51	178.42
EC	230,071	161,183	35,779	28,886	155.51	179.21
United Kingdom	0	2,491	0	416	.00	166.86
Netherlands	141,177	98,254	21,069	16,551	149.24	183.38
Fed Rep Germany	87,598	68,438	14,518	11,919	165.74	174.16

See footnotes at end of table.

Table 16--U.S. agricultural exports: Quantity, value, and unit value by commodity and country, October-September 1982/83 and 1983/84--continued

Commodity and country	October-September					
	Quantity		Value (1,000 dol.)		Unit value (\$)	
	1982/83	1983/84	1982/83	1983/84	1982/83	1983/84
Other oilcake & meal(MT):						
Africa	0	1,808	0	466	0.00	257.64
Sub-Sahara	0	1,808	0	466	0.00	257.64
Nigeria	0	1,808	0	466	0.00	257.64
Developed countries	235,729	194,344	36,720	34,873	155.77	179.44
Less devel countries	3,351	3,662	560	749	167.05	204.57
Oilseeds(MT):						
World	26,038,570	20,400,799	6,332,284	6,233,966	243.19	305.57
Canada	350,335	320,511	94,090	100,537	268.57	313.68
Latin America	1,778,349	2,125,279	454,548	713,757	255.60	335.84
Mexico	1,387,892	1,769,776	353,279	597,699	254.54	337.72
S. America	208,579	228,230	54,318	75,301	260.42	329.93
W. Europe	14,797,267	9,667,572	3,578,275	2,872,929	241.82	297.17
EC	10,639,480	6,710,186	2,595,669	1,977,736	243.96	294.74
United Kingdom	578,813	340,504	138,918	103,465	240.00	311.05
Netherlands	4,835,178	3,125,934	1,182,916	894,751	244.65	286.23
Belgium-Luxembourg	1,232,806	924,898	299,399	291,445	242.86	315.11
France	780,044	531,948	182,193	162,975	233.57	306.37
Fed Rep Germany	1,925,898	1,000,520	480,690	287,553	249.59	287.40
Italy	818,752	538,212	194,838	161,410	237.97	299.90
Greece	336,172	194,303	86,642	42,602	251.78	295.22
Other W. Europe	4,157,787	2,957,386	982,606	895,193	236.33	302.70
Norway	282,194	201,526	68,811	61,862	243.84	306.96
Switzerland	500,103	363,676	122,968	109,419	245.88	300.87
Spain	2,380,545	629,532	553,106	194,419	232.34	308.83
Spain, incl. Canary Is.	0	1,116,077	0	320,514	0.00	287.18
Portugal	982,062	645,175	233,293	207,697	237.55	321.92
E. Europe	810,248	753,621	194,857	232,662	240.54	308.72
Poland	226,738	66,506	56,754	20,013	250.30	300.92
Yugoslavia	261,046	285,384	60,564	72,434	232.00	295.18
Romania	301,942	372,883	72,598	116,740	240.44	313.07
USSR, Est, Lat, Lith	198,639	416,267	47,806	125,781	240.67	302.16
USSR	198,639	416,267	47,806	125,781	240.67	302.16
Asia	7,963,344	7,054,521	1,923,089	2,161,480	241.49	306.40
W. Asia (Mideast)	541,801	447,406	118,862	130,121	219.71	290.83
Israel	483,966	424,512	105,108	122,493	217.18	288.55
Japan	4,707,983	4,270,740	1,146,266	1,303,090	243.47	305.12
China (Taiwan)	1,405,945	1,317,832	338,245	415,289	240.58	315.13
Other E. & S.E. Asia	1,308,175	1,018,112	319,366	312,592	244.13	307.03
Indonesia	445,417	223,039	106,797	66,262	239.77	297.09
S. Korea	702,192	708,090	171,822	217,441	244.69	307.08
Africa	89,805	45,710	23,308	16,238	259.54	355.23
W. Africa	40,960	40,451	9,984	12,658	241.77	312.92
Egypt	25,458	32,201	5,808	10,283	228.13	319.34
Unidentified country	65	0	11	0	169.15	0.00
Developed countries	20,437,616	14,702,123	4,953,598	4,411,912	242.38	300.09
Less devel countries	4,592,067	4,528,776	1,135,983	1,463,567	247.38	323.17
Cent plan countries	1,008,887	1,169,900	242,704	358,487	240.56	306.42
Soybeans(MT):						
World	24,522,081	19,198,397	5,865,752	5,713,923	239.20	297.63
Canada	320,996	291,507	77,641	82,925	241.87	284.47
Latin America	1,284,978	1,650,699	311,415	514,759	242.35	311.84
Mexico	901,438	1,302,922	218,668	408,923	242.58	313.85
S. America	205,675	224,360	49,829	69,330	242.27	309.01
W. Europe	13,910,081	9,054,906	3,325,021	2,621,983	239.04	289.56
EC	10,029,135	6,272,852	2,414,073	1,795,274	240.70	286.20
United Kingdom	571,851	323,958	132,214	96,939	231.20	299.23
Netherlands	4,551,079	2,931,257	1,113,062	818,565	244.57	279.25
Belgium-Luxembourg	1,157,861	855,151	264,329	256,237	228.29	299.64
France	688,506	461,040	154,851	137,804	224.91	298.90
Fed Rep Germany	1,814,042	918,749	456,486	255,947	248.90	278.58
Italy	767,082	525,417	178,952	154,553	233.29	294.15
Greece	327,747	144,240	82,849	42,577	252.78	295.10
Other W. Europe	3,880,946	2,782,054	910,948	826,709	234.72	297.16
Norway	281,666	201,318	68,181	61,636	242.06	306.16
Switzerland	496,673	362,007	120,090	108,160	241.79	298.78
Spain	2,371,926	628,263	547,327	193,371	230.75	307.79
Spain, incl. Canary Is.	0	1,112,627	0	317,524	0.00	285.38
Portugal	724,119	477,339	173,725	145,863	239.91	305.57
E. Europe	788,589	719,631	186,150	219,529	236.05	305.06
Poland	224,134	66,506	52,761	20,013	235.40	300.92
Yugoslavia	260,913	245,379	60,448	72,395	231.68	295.03
Romania	301,942	372,783	72,598	116,572	240.44	312.71
USSR, Est, Lat, Lith	198,639	416,231	47,806	125,710	240.67	302.02
USSR	198,639	416,231	47,806	125,710	240.67	302.02
Asia	7,927,932	7,009,033	1,897,260	2,131,971	239.31	304.17
W. Asia (Mideast)	540,330	443,106	118,275	128,159	218.89	289.23
Israel	483,877	424,406	104,979	122,309	216.95	288.19
Japan	4,678,745	4,234,110	1,126,882	1,281,512	240.85	302.66
China (Taiwan)	1,402,915	1,315,720	336,306	413,644	239.72	314.39
Other E. & S.E. Asia	1,305,942	1,015,898	315,797	308,594	241.81	303.76
Indonesia	445,416	223,034	106,797	66,255	239.77	297.06
S. Korea	701,322	707,043	170,040	215,193	242.46	304.36
Africa	44,198	42,977	9,825	13,529	222.29	314.81
W. Africa	40,930	40,451	9,063	12,658	221.42	312.92
Egypt	25,432	32,201	5,790	10,283	227.67	319.34

See footnotes at end of table.

Table 16--U.S. agricultural exports: Quantity, value, and unit value by commodity and country, October-September 1982/83 and 1983/84--continued

Commodity and country	October-September					
	Quantity		Value (1,000 dol.)		Unit value (\$)	
	1982/83	1983/84	1982/83	1983/84	1982/83	1983/84
Soybeans(MT):						
Unidentified country	0	0	0	0	0.00	0.00
Developed countries	19,443,543	14,018,342	4,645,894	4,112,247	238.94	293.35
Less devel countries	4,091,310	4,044,193	985,902	1,256,438	240.97	310.68
Cent plan countries	987,228	1,135,862	233,956	345,239	236.98	303.94
Sunflowerseeds(MT):						
World	1,363,438	997,608	339,064	384,684	248.68	385.61
Canada	10,750	8,657	4,421	4,192	411.22	484.21
Latin America	486,253	422,045	133,690	173,079	274.94	410.09
Mexico	485,194	421,473	133,095	172,480	274.31	409.23
W. Europe	800,944	528,337	185,111	193,123	231.12	365.53
EC	533,268	374,761	122,448	135,366	229.62	361.21
Netherlands	264,320	178,125	58,739	63,933	222.23	358.92
Belgium-Luxembourg	59,157	60,328	11,759	20,676	232.58	342.72
France	69,732	46,224	16,607	16,664	240.22	360.51
Fed Rep Germany	86,634	78,086	20,461	28,421	236.17	363.97
Italy	44,198	10,389	10,136	4,417	229.32	425.13
Other W. Europe	267,676	153,576	62,663	57,757	234.10	376.08
Portugal	257,702	150,548	59,350	55,874	230.30	371.14
E. Europe	18,603	33,212	4,027	11,712	216.46	352.64
German Dem Rep	18,602	33,202	4,017	11,671	215.96	351.52
Africa	42,841	55	9,310	39	217.30	706.87
Sub-Sahara	42,841	55	9,310	39	217.30	706.87
Rep S. Africa	41,723	55	8,879	39	212.81	706.87
Developed countries	855,176	540,365	199,640	198,681	233.45	367.68
Less devel countries	489,659	424,019	135,396	174,247	276.51	410.94
Cent plan countries	18,603	33,224	4,027	11,756	216.46	353.84
Other oilseeds(MT):						
World	107,298	161,162	58,182	69,740	542.25	432.73
Canada	12,710	14,852	7,407	8,757	582.74	589.65
Latin America	2,383	46,068	2,190	16,142	918.83	350.38
Mexico	431	43,909	386	14,061	803.57	320.22
Caribbean	904	992	873	1,072	966.06	1,080.20
S. America	505	513	608	563	1,204.38	1,096.73
W. Europe	67,318	66,438	37,483	31,858	556.81	479.52
EC	60,078	46,565	30,941	23,720	515.01	509.38
United Kingdom	3,309	2,526	2,553	1,925	771.44	761.91
Netherlands	18,117	14,364	8,452	9,227	466.53	642.35
Belgium-Luxembourg	4,333	70	1,042	60	240.42	860.20
France	22,281	24,490	10,525	8,262	472.32	337.35
Fed Rep Germany	4,994	2,983	3,339	2,359	668.65	790.91
Italy	6,952	2,093	4,971	1,882	715.01	899.30
Other W. Europe	7,240	19,873	6,543	8,139	903.70	409.54
Switzerland	3,363	1,639	2,811	1,204	835.93	734.74
Spain	2,751	654	2,747	632	998.51	967.04
Portugal	160	47,207	124	5,871	777.63	341.18
Asia	24,380	33,506	10,627	12,712	435.89	379.40
W. Asia (Mideast)	45	3,189	57	1,211	1,270.75	379.84
Saudi Arabia	30	3,102	39	1,099	1,302.27	354.26
Japan	2,717	29,560	10,302	11,169	434.36	377.83
Unidentified country	65	0	11	0	169.92	.00
Developed countries	104,239	111,028	55,630	51,987	533.68	468.23
Less devel countries	3,059	50,134	2,552	17,753	834.10	354.12
Protein substances(MT):						
World	45,753	43,632	69,286	65,618	1,514.35	1,503.90
Canada	5,879	5,495	4,622	4,662	786.22	848.43
Latin America	4,735	6,467	7,253	9,778	1,531.86	1,512.00
Mexico	829	1,472	1,169	2,235	1,410.52	1,518.55
Central America	691	651	1,515	1,601	2,191.91	2,459.47
Costa Rica	262	280	589	672	2,248.49	2,401.48
Caribbean	1,823	1,532	1,249	1,111	685.34	724.95
S. America	1,392	2,812	3,320	4,831	2,385.10	1,718.01
Colombia	231	284	534	760	2,311.47	2,675.10
Venezuela	475	957	1,044	2,054	2,198.15	2,146.76
Chile	521	467	1,428	1,299	2,741.18	2,782.49
W. Europe	18,924	17,891	30,660	25,964	1,620.15	1,451.25
EC	16,999	16,008	28,208	23,376	1,659.37	1,460.28
United Kingdom	2,771	2,963	3,556	3,838	1,283.11	1,295.44
Netherlands	1,662	2,188	2,663	3,026	1,602.17	1,363.18
Belgium-Luxembourg	11,455	9,349	20,269	14,473	1,764.45	1,548.07
Fed Rep Germany	228	702	394	825	1,727.78	1,175.00
Italy	520	313	780	559	1,500.50	1,784.83
Other W. Europe	1,925	1,883	2,452	2,588	1,273.85	1,374.51
Sweden	802	547	971	741	1,210.45	1,354.00
Spain, incl. Canary Is.	0	714	0	1,083	.00	1,517.23
E. Europe	3,056	778	4,721	1,421	1,544.78	1,826.93
Hungary	320	678	623	1,253	1,946.23	1,848.16
Poland	2,604	0	3,992	0	1,533.13	.00
Asia	7,489	6,999	13,038	14,513	1,740.93	2,071.55
Japan	4,266	4,073	8,194	9,338	1,920.48	2,292.67
China (Taiwan)	416	491	722	826	1,734.99	1,681.70
Other E. & S.E. Asia	2,802	2,113	3,446	3,902	1,655.12	1,846.86
Philippines	631	444	795	963	1,260.63	2,169.19
S. Korea	860	995	1,773	2,214	2,059.26	2,225.37
Oceania	2,999	3,396	4,902	6,580	1,634.48	1,937.55
Australia	2,555	2,864	4,362	5,876	1,707.32	2,051.63

See footnotes at end of table.

Table 16--U.S. agricultural exports: Quantity, value, and unit value by commodity and country, October-September 1982/83 and 1983/84--continued

Commodity and country	October-September					
	Quantity		Value (1,000 dol.)		Unit value (\$)	
	1982/83	1983/84	1982/83	1983/84	1982/83	1983/84
Protein substances(MT):						
New Zealand	444	522	540	691	1,215.31	1,323.46
Africa	2,671	2,570	4,090	2,629	1,531.28	1,022.81
Sub-Sahara	2,645	2,570	4,072	2,629	1,539.62	1,022.81
Rep S. Africa	2,515	1,463	3,937	2,300	1,565.24	1,572.13
Developed countries	34,658	32,388	52,432	48,997	1,512.85	1,512.82
Less devel countries	8,039	10,430	12,133	15,129	1,509.22	1,450.50
Cent plan countries	3,056	814	4,721	1,492	1,544.78	1,811.39
Vegetable oils(MT):						
World	1,595,811	1,434,804	902,362	1,130,740	565.46	788.08
Canada	43,049	46,980	30,762	39,067	714.57	831.57
Latin America	652,528	521,731	340,691	408,645	522.11	783.25
Mexico	112,449	105,285	58,613	88,507	521.24	840.64
Central America	71,284	68,134	40,890	51,545	573.62	756.52
Guatemala	22,642	15,029	11,997	12,443	529.64	827.96
El Salvador	19,903	20,476	11,526	14,961	579.12	730.66
Panama	17,367	17,079	10,337	11,735	595.23	687.09
Caribbean	98,181	89,616	56,548	76,109	575.96	849.27
Haiti	21,127	13,535	11,251	10,977	532.56	810.97
Dominican Republic	46,541	42,781	23,782	34,506	510.98	806.58
S. America	370,614	258,696	184,640	192,485	498.20	744.06
Colombia	73,988	27,708	31,766	20,088	429.33	724.99
Venezuela	166,111	157,949	85,782	111,404	516.42	705.32
Ecuador	51,329	41,247	25,359	32,058	494.05	777.21
Peru	71,368	26,017	34,854	22,710	488.37	872.89
E. Europe	98,979	103,436	60,987	77,874	616.16	752.88
EC	98,281	102,257	59,907	76,574	609.55	748.84
Netherlands	51,946	35,320	29,894	26,468	575.47	749.39
Italy	12,483	16,210	7,231	11,321	579.30	698.39
E. Europe	141,486	9,932	61,104	9,472	431.87	953.71
Yugoslavia	132,004	1	54,665	2	414.12	2,247.00
Asia	459,249	556,394	298,051	446,209	649.00	801.96
N. Asia (Mideast)	37,568	50,627	48,000	59,390	1,277.67	1,173.08
Saudi Arabia	25,705	31,341	33,980	39,672	1,321.91	1,265.80
S. Asia	316,393	402,242	169,874	291,614	536.91	724.97
India	54,968	170,222	32,501	126,922	591.28	745.63
Pakistan	236,700	216,125	125,801	154,319	531.48	714.03
Bangladesh	23,704	14,916	10,913	9,543	460.37	639.76
Japan	58,327	49,444	38,612	42,341	661.99	856.33
Other E. & S.E. Asia	39,795	48,980	34,272	45,996	661.20	939.06
Singapore	10,055	19,519	7,572	16,072	753.03	823.41
Oceania	13,534	7,250	9,764	7,573	721.47	1,044.51
Africa	186,986	174,081	101,003	132,771	540.16	762.70
N. Africa	121,575	101,950	63,265	69,500	520.38	681.71
Algeria	24,477	9,197	11,570	6,142	472.67	667.83
Egypt	81,789	90,254	43,980	60,616	537.72	671.62
Sub-Sahara	65,411	72,131	37,737	63,271	576.93	877.17
Developed countries	224,786	219,791	146,056	176,389	649.76	802.53
Less devel countries	1,229,539	1,190,067	695,201	935,728	565.42	786.28
Cent plan countries	141,486	24,946	61,104	18,623	431.87	746.53
Soybean oil(MT):						
World	918,409	827,426	461,677	632,531	502.69	764.46
Canada	7,470	9,801	4,124	6,876	552.10	701.57
Latin America	348,456	311,572	167,335	241,988	480.22	776.67
Mexico	16,336	68,079	8,169	57,031	500.03	837.71
Central America	25,731	46,432	15,204	32,698	590.88	704.21
Guatemala	5,016	7,790	2,746	6,463	547.45	829.71
El Salvador	2,764	14,878	2,091	10,212	756.36	686.39
Panama	16,350	15,657	9,170	9,658	560.84	616.85
Caribbean	57,911	53,643	28,189	41,959	486.76	782.19
Haiti	20,394	12,518	10,548	9,829	517.20	785.15
Dominican Republic	22,474	30,582	9,826	24,638	437.20	805.65
S. America	248,478	143,418	115,773	110,300	465.93	769.08
Colombia	69,536	24,454	28,850	16,679	414.89	682.07
Venezuela	55,886	50,546	26,431	37,667	472.94	745.21
Ecuador	50,429	41,102	24,845	31,884	492.67	775.74
Peru	70,166	24,938	33,870	21,859	482.71	876.55
E. Europe	141,165	9,931	60,876	9,470	431.24	953.58
Poland	9,169	9,931	6,233	9,470	679.75	953.58
Yugoslavia	131,996	0	54,643	0	413.98	.00
Asia	341,172	426,645	184,045	311,109	539.45	729.20
S. Asia	316,286	401,374	169,716	290,996	536.59	725.00
India	54,870	169,369	32,365	126,327	589.84	745.87
Pakistan	236,700	216,125	125,800	154,319	531.47	714.03
Bangladesh	23,704	14,915	10,913	9,540	460.37	639.65
Other E. & S.E. Asia	14,059	17,128	7,899	13,313	561.82	777.29
Africa	73,649	66,859	41,881	61,255	568.65	916.19
N. Africa	18,654	6,130	9,981	6,450	535.05	1,052.19
Morocco	9,036	2,499	4,640	2,742	513.45	1,097.07
Sub-Sahara	54,995	60,729	31,900	54,806	580.05	902.46
Somalia	12,883	10,590	7,373	10,108	572.31	954.47
Zambia	10,876	8,537	5,229	5,492	480.78	643.26
Developed countries	20,853	19,611	11,528	15,165	552.81	773.29
Less devel countries	756,391	797,870	389,273	607,874	514.64	761.87
Cent plan countries	141,165	9,945	60,874	9,492	431.24	954.47

See footnotes at end of table.

Table 16--U.S. agricultural exports: Quantity, value, and unit value by commodity and country, October-September 1982/83 and 1983/84--continued

Commodity and country	October-September					
	Quantity		Value (1,000 dol.)		Unit value (\$)	
	1982/83	1983/84	1982/83	1983/84	1982/83	1983/84
Cottonseed oil (MT):						
World	247,472	137,363	130,796	97,048	528.53	706.51
Canada	4,338	3,484	1,969	2,114	453.80	606.85
Latin America	127,232	67,877	66,707	49,522	524.29	729.59
Mexico	7,295	223	3,828	167	524.51	747.98
Central America	38,614	7,374	20,043	5,983	519.07	811.40
Guatemala	15,341	1,064	7,975	896	519.82	842.33
El Salvador	14,127	5,336	7,053	4,359	499.24	816.99
Nicaragua	6,500	0	3,510	0	540.03	.00
Caribbean	7,028	4,907	4,081	5,076	580.62	1,034.39
Dominican Republic	6,637	4,500	3,680	4,555	554.49	1,012.25
S. America	74,295	55,373	38,756	38,296	521.65	691.61
Venezuela	73,786	55,361	38,439	38,288	520.96	691.60
W. Europe	9,893	13,100	4,839	9,122	489.16	696.33
EC	9,887	13,098	4,827	9,119	488.20	696.25
United Kingdom	1,501	3,007	714	2,397	475.95	797.12
Netherlands	5,089	2,115	2,572	1,414	505.33	668.34
Fed Rep Germany	3,269	7,935	1,545	5,255	463.35	662.26
Asia	38,190	19,622	20,418	13,948	534.65	710.83
Japan	34,632	16,719	18,118	11,415	523.17	682.74
Other E. & S.E. Asia	2,539	2,903	1,688	2,533	664.91	872.58
S. Korea	2,518	2,864	1,671	2,484	663.72	867.40
Africa	67,546	32,962	36,664	22,054	542.81	669.06
N. Africa	66,323	31,206	36,089	20,601	544.11	660.17
Egypt	66,323	31,206	36,089	20,601	544.13	660.17
Sub-Sahara	1,223	1,756	576	1,452	470.79	827.03
Rep S. Africa	1,210	1,751	563	1,443	465.02	824.21
Developed countries	50,287	35,348	25,643	24,361	509.93	689.24
Less devel countries	197,185	102,015	105,153	72,685	533.27	712.49
Sunflower oil (MT):						
World	228,780	188,173	116,316	127,340	508.42	676.71
Canada	4,135	6,448	2,603	4,409	629.55	683.75
Latin America	139,635	74,249	72,363	51,032	518.23	687.31
Mexico	82,592	8,770	40,353	6,015	488.59	685.91
Central America	4,902	2,198	3,258	1,607	664.52	731.02
El Salvador	2,942	0	2,280	0	774.99	.00
Caribbean	17,191	11,838	10,027	8,762	583.30	740.16
Dominican Republic	17,163	7,501	9,994	5,217	582.31	668.89
Leeward & Windward Is	1	4,209	2	3,600	2,185.00	855.32
S. America	34,950	51,443	18,724	34,648	535.74	673.52
Venezuela	34,800	51,192	18,656	34,488	536.09	673.70
W. Europe	27,889	13,808	13,549	9,273	485.81	671.56
EC	27,885	13,790	13,543	9,239	485.67	669.94
United Kingdom	0	4,038	0	3,040	.00	752.73
Netherlands	27,885	3,346	13,543	2,128	485.67	636.05
Fed Rep Germany	0	6,351	0	4,023	.00	633.50
Asia	10,018	23,998	5,593	17,116	558.28	713.21
W. Asia (Mideast)	26	7,411	27	4,938	1,023.42	666.34
Turkey	0	7,395	0	4,914	.00	664.49
Japan	9,982	15,590	5,559	11,465	556.95	735.40
Oceania	2,717	678	1,444	474	531.60	699.00
Africa	44,386	68,992	20,764	45,036	467.81	652.77
N. Africa	36,380	64,333	16,955	41,898	466.05	651.26
Algeria	24,477	9,197	11,570	6,142	472.57	667.83
Egypt	11,903	59,136	5,385	35,756	452.44	648.50
Sub-Sahara	8,006	4,659	3,809	3,138	475.82	673.64
Rep S. Africa	8,006	4,659	3,809	3,138	475.82	673.64
Developed countries	52,729	41,187	26,965	28,769	511.39	698.89
Less devel countries	176,051	146,986	89,351	98,571	507.53	670.61
Other veg oils & waxes (MT):						
World	201,150	281,842	193,572	273,821	962.32	971.54
Canada	27,106	27,247	22,066	25,668	814.05	942.05
Latin America	37,205	68,033	34,287	66,103	921.57	971.63
Mexico	6,226	28,213	6,265	25,294	1,006.23	896.53
Central America	2,037	12,130	2,385	11,257	1,170.79	928.02
Guatemala	355	4,795	317	4,079	893.06	850.62
Caribbean	16,051	19,228	14,251	20,311	867.86	1,056.34
Jamaica	1,266	3,968	1,060	3,811	837.49	960.44
Trinidad-Tobago	6,638	8,392	4,979	8,350	750.01	995.05
S. America	12,891	8,462	11,386	9,241	883.28	1,092.00
Colombia	3,800	3,003	2,548	3,249	670.45	1,081.98
Venezuela	1,639	850	2,256	961	1,376.65	1,130.74
Chile	3,420	1,687	3,292	2,028	962.53	1,202.05
W. Europe	61,023	75,132	42,468	58,492	695.93	778.52
EC	60,461	74,031	41,500	57,297	686.39	773.95
United Kingdom	5,395	3,806	4,807	3,884	890.92	1,020.42
Netherlands	18,972	29,859	13,779	22,927	726.29	767.63
Belgium-Luxembourg	6,795	13,435	4,307	9,289	633.88	691.41
France	10,518	9,675	6,657	7,959	632.90	822.59
Fed Rep Germany	5,906	849	4,332	1,639	733.56	1,930.06
Italy	12,451	16,210	7,209	11,321	578.98	698.39
USSR, Est, Lat, Lith	0	15,000	0	9,129	.00	608.57
USSR	0	15,000	0	9,129	.00	608.57
Asia	69,869	86,129	87,995	104,036	1,259.43	1,207.91
W. Asia (Mideast)	35,500	41,288	46,613	52,900	1,313.04	1,281.25
Lebanon	1,561	1,110	2,319	1,573	1,485.57	1,392.18

See footnotes at end of table.

Table 16--U.S. agricultural exports: Quantity, value, and unit value by commodity and country, October-September 1982/83 and 1983/84--continued

Commodity and country	October-September					
	Quantity		Value (1,000 dol.)		Unit value (\$)	
	1982/83	1983/84	1982/83	1983/84	1982/83	1983/84
Other veg oils & waxes (MT):						
Kuwait	2,764	3,509	3,601	4,527	1,317.14	1,290.02
Saudi Arabia	25,471	31,246	33,746	39,576	1,324.90	1,266.58
United Arab Emir.	2,936	3,075	3,101	3,940	1,056.06	1,281.20
Japan	8,303	12,383	11,825	15,378	1,424.21	1,241.85
China (Taiwan)	2,765	3,575	4,717	5,696	1,705.94	1,593.76
Other E. & S.E. Asia	23,194	28,015	24,683	29,444	1,064.19	1,051.02
Thailand	2,187	832	2,731	1,358	1,248.54	1,632.14
Singapore	10,030	16,071	7,548	13,530	752.52	841.87
S. Korea	2,570	1,595	3,986	2,851	1,551.16	1,787.15
Hong Kong	6,629	7,926	7,019	8,694	1,061.89	1,096.86
Oceania	4,221	5,032	4,835	5,966	1,145.35	1,185.52
Australia	2,515	3,524	2,964	4,247	1,178.44	1,205.17
Africa	1,405	5,268	1,693	4,426	1,205.22	840.13
Sub-Sahara	1,187	4,987	1,452	3,875	1,223.64	776.99
Rep S. Africa	514	4,767	808	2,940	1,572.31	705.46
Developed countries	100,917	123,645	81,920	108,092	811.76	874.21
Less devel countries	59,912	143,196	111,423	156,598	1,115.21	1,093.59
Cent plan countries	321	15,001	228	9,131	709.85	608.68
Tobacco - unsmg (MT):						
World	245,372	227,153	1,487,156	1,432,724	6,060.82	6,307.31
Latin America	3,936	3,103	37,627	33,714	9,559.67	10,865.12
Caribbean	1,881	2,327	22,442	28,482	11,932.89	12,239.96
Dominican Republic	1,056	1,282	18,032	21,123	17,075.36	16,476.34
W. Europe	136,829	127,773	815,490	788,874	5,959.92	6,174.03
EC	92,591	80,317	528,934	474,557	5,712.59	5,908.54
Denmark	9,330	7,600	46,018	39,546	4,932.30	5,203.36
United Kingdom	12,940	14,183	68,131	83,874	5,265.13	5,913.66
Ireland	1,185	2,575	4,562	14,560	3,850.11	5,654.53
Netherlands	11,949	10,807	68,040	66,217	5,694.19	6,127.22
Belgium-Luxembourg	6,996	3,669	92,297	24,504	6,045.87	6,678.58
France	3,537	1,916	19,087	10,836	5,396.33	5,655.27
Fed Rep Germany	29,394	25,248	174,325	140,334	5,930.64	5,558.23
Italy	14,868	13,296	89,406	86,913	6,013.30	6,536.76
Greece	2,392	1,023	17,068	7,774	7,135.29	7,599.23
Other W. Europe	44,238	47,456	286,556	314,317	6,477.59	6,623.34
Sweden	5,321	5,619	29,613	31,517	5,565.39	5,609.08
Finland	2,700	2,662	17,873	19,001	6,619.69	7,137.92
Switzerland	11,081	8,018	71,960	46,531	6,493.97	5,803.26
Spain	15,395	5,811	106,713	40,659	6,931.64	6,996.90
Spain, incl. Canary Is.	0	21,405	0	152,431	.00	7,121.29
Canary Is	5,196	1,253	35,213	8,664	6,776.87	6,977.50
E. Europe	3,346	1,492	19,902	8,343	5,948.06	5,591.77
Bulgaria	2,711	158	16,162	1,086	5,961.68	6,872.61
Asia	80,362	77,314	505,728	510,491	6,293.12	6,602.82
Japan	50,896	45,688	313,941	311,893	6,168.28	6,826.59
China (Taiwan)	8,516	11,164	51,303	62,417	6,024.25	5,590.88
Other E. & S.E. Asia	18,689	19,236	126,327	127,904	6,759.45	6,649.22
Thailand	4,137	6,604	23,664	41,326	5,720.19	6,257.76
Malaysia	3,782	4,467	28,645	33,387	7,574.16	7,474.19
Philippines	6,409	2,135	51,121	15,561	7,976.47	7,288.36
Hong Kong	1,779	3,267	10,170	20,297	5,716.55	6,212.60
Oceania	5,905	5,338	37,024	35,305	6,269.89	6,613.82
Australia	4,548	3,852	29,483	28,868	6,482.55	6,975.04
Africa	12,330	9,649	55,328	47,952	4,487.23	4,969.66
W. Africa	10,192	6,132	44,288	25,767	4,345.36	4,202.10
Egypt	8,442	6,132	35,331	25,767	4,185.16	4,202.10
Sub-Sahara	2,138	3,517	11,040	22,185	5,163.51	6,307.92
Developed countries	196,456	181,586	1,183,219	1,145,888	6,022.82	6,310.44
Less devel countries	45,308	43,979	282,281	277,796	6,230.27	6,316.56
Cent plan countries	3,608	1,588	21,656	9,041	6,002.12	5,693.08
Tobacco - burley (MT):						
World	40,827	34,378	292,871	256,792	7,173.46	7,469.65
Latin America	462	62	4,340	509	9,393.02	8,215.35
S. America	442	48	4,177	400	9,450.21	8,324.63
Chile	416	1	3,941	6	9,473.10	5,723.00
W. Europe	23,393	18,342	156,445	133,777	6,687.70	7,293.49
EC	17,127	13,982	111,357	99,407	6,501.82	7,109.62
Denmark	1,327	1,095	8,714	8,227	6,566.40	7,513.17
Netherlands	516	259	3,492	1,968	6,767.41	7,597.91
Belgium-Luxembourg	1,679	1,151	11,739	8,693	6,991.91	7,552.69
Fed Rep Germany	6,472	5,721	45,853	40,381	7,084.86	7,058.33
Italy	6,771	5,311	38,863	37,277	5,739.59	7,018.74
Other W. Europe	6,266	4,360	45,089	34,371	7,195.76	7,863.16
Sweden	1,408	1,601	10,245	12,678	7,276.52	7,918.54
Finland	370	326	3,292	3,162	8,897.62	9,699.89
Switzerland	4,143	2,072	29,407	16,009	7,098.06	7,726.33
E. Europe	723	518	5,339	2,003	7,384.48	3,867.22
Bulgaria	723	8	5,339	62	7,384.48	7,708.75
Asia	13,939	14,197	113,296	113,332	8,128.02	7,982.80
W. Asia (Mideast)	963	97	6,016	852	6,246.81	8,781.85
Syria	600	0	3,787	0	6,311.37	.00
Japan	8,346	8,454	68,383	71,329	8,193.50	8,437.32
Other E. & S.E. Asia	4,622	5,646	38,829	41,151	8,400.88	7,288.49
Thailand	1,116	2,148	7,507	15,103	6,726.49	7,031.24
Indonesia	5	1,508	54	9,392	10,720.40	6,228.36

See footnotes at end of table.

Table 16--U.S. agricultural exports: Quantity, value, and unit value by commodity and country, October-September 1982/83 and 1983/84--continued

Commodity and country	October-September					
	Quantity		Value (1,000 dol.)		Unit value (\$)	
	1982/83	1983/84	1982/83	1983/84	1982/83	1983/84
Tobacco - burley (MT):						
Philippines	3,142	1,222	28,609	9,664	9,105.46	7,908.50
Hong Kong	358	571	2,651	4,919	7,404.52	8,674.40
Africa	1,856	1,028	10,166	5,456	5,477.15	5,309.61
N. Africa	1,846	994	10,115	5,340	5,479.41	5,372.12
Algeria	500	0	2,930	0	5,860.00	.00
Egypt	1,346	994	7,185	5,340	5,338.04	5,372.12
Developed countries	32,336	27,124	229,060	207,670	7,083.74	7,656.32
Less devel countries	7,268	6,736	58,472	47,118	7,527.31	6,995.02
Cent plan countries	723	518	5,339	2,003	7,384.48	3,867.22
Tobacco - flue cured (MT):						
World	147,415	140,462	1,012,796	989,437	6,870.37	7,044.16
Canada	1,793	515	11,216	3,022	6,255.37	5,867.02
Latin America	1,709	986	13,445	7,792	7,867.32	7,902.43
W. Europe	80,700	77,412	530,325	528,775	6,571.56	6,830.66
EC	53,127	45,313	347,905	309,507	6,548.55	6,830.43
Denmark	5,142	4,001	34,229	28,971	6,656.67	7,240.90
United Kingdom	9,670	11,350	65,754	81,188	6,799.80	7,153.16
Ireland	595	2,117	4,072	14,044	6,843.23	6,634.03
Netherlands	5,111	3,710	32,418	26,417	6,342.75	7,120.54
Belgium-Luxembourg	4,195	1,695	26,424	11,139	6,298.81	6,571.97
Fed Rep Germany	17,360	13,808	113,366	89,240	6,530.28	6,462.94
Italy	7,930	7,275	49,724	48,375	6,270.33	6,649.46
Greece	2,313	951	16,566	7,318	7,162.14	7,694.66
Other W. Europe	27,573	32,099	182,420	219,268	6,615.89	6,831.00
Sweden	2,609	2,276	16,895	15,322	6,475.70	6,732.06
Norway	1,928	1,104	10,387	6,208	5,387.30	5,623.59
Finland	1,926	2,064	13,454	15,073	6,985.72	7,302.60
Switzerland	3,281	3,104	21,314	20,123	6,496.09	6,482.78
Spain	12,249	5,471	82,700	37,969	6,751.54	6,940.06
Spain, incl. Canary Is.	0	16,306	0	112,515	.00	6,900.22
Canary Is	4,453	1,120	30,259	7,706	6,795.18	6,880.30
E. Europe	1,980	495	12,907	3,373	6,518.93	6,814.95
Asia	49,610	51,764	374,052	385,041	7,539.85	7,438.40
Japan	30,133	29,546	242,143	238,365	8,035.82	8,067.60
China (Taiwan)	7,711	10,038	51,035	62,047	6,618.50	6,181.24
Other E. & S.E. Asia	10,820	11,464	74,495	79,405	6,884.95	6,926.46
Thailand	3,019	4,454	16,126	26,200	5,341.46	5,882.40
Malaysia	2,639	3,283	22,103	27,048	8,375.53	8,238.72
Philippines	2,834	781	20,524	5,041	7,241.98	6,454.68
Hong Kong	1,243	2,114	7,422	14,529	5,971.26	6,872.82
Oceania	4,637	4,361	34,042	33,079	7,341.29	7,585.16
Australia	3,638	3,287	27,060	25,246	7,438.05	7,680.60
Africa	6,792	4,929	35,547	28,354	5,233.72	5,752.57
N. Africa	6,080	3,543	30,772	17,976	5,061.20	5,073.61
Egypt	4,838	3,543	24,786	17,976	5,123.11	5,073.61
Sub-Saharan	712	1,386	4,775	10,379	6,706.87	7,408.17
Developed countries	117,268	111,737	817,747	802,688	6,973.32	7,183.73
Less devel countries	27,973	28,230	180,880	181,375	6,466.24	6,495.74
Cent plan countries	2,174	495	14,169	3,373	6,517.56	6,814.95
Other tobacco - unanf (MT):						
World	57,130	52,313	181,489	186,496	3,176.76	3,565.00
Canada	459	1,807	2,045	3,948	4,454.73	2,184.96
Latin America	1,765	2,055	19,842	25,413	11,241.95	12,366.58
Caribbean	1,241	1,632	17,284	22,940	13,927.39	14,056.39
Dominican Republic	884	1,155	16,534	20,010	18,703.08	17,324.94
S. America	420	263	1,553	1,449	4,412.19	5,509.53
W. Europe	32,736	32,019	128,720	126,321	3,932.05	3,945.20
EC	22,337	21,022	69,672	65,643	3,119.15	3,122.57
Denmark	2,861	2,504	3,076	2,348	1,075.21	937.59
United Kingdom	3,195	2,754	1,874	2,008	586.45	729.09
Netherlands	6,322	6,838	32,130	37,832	5,082.27	5,532.59
Belgium-Luxembourg	1,122	823	4,134	4,671	3,684.49	5,675.67
France	2,455	1,150	11,671	5,892	4,753.84	5,123.40
Fed Rep Germany	5,562	5,719	15,106	10,713	2,715.98	1,873.27
Other W. Europe	10,399	10,997	59,047	60,679	5,678.15	5,517.73
Sweden	1,304	1,742	2,473	3,518	1,896.47	2,019.32
Norway	355	565	1,880	3,128	5,295.78	5,536.97
Switzerland	3,657	2,842	21,239	10,399	5,807.69	3,659.06
Spain	3,104	340	23,687	2,690	7,631.14	7,911.48
Spain, incl. Canary Is.	0	4,941	0	38,608	.00	7,813.77
Portugal	636	34	2,924	274	4,597.23	8,060.12
Canary Is	743	133	4,954	962	6,667.15	7,230.80
E. Europe	643	479	1,656	2,966	2,575.02	6,192.70
Asia	16,813	11,353	18,379	12,118	1,093.14	1,067.35
N. Asia (Mideast)	304	413	1,500	2,201	4,933.16	5,329.74
Israel	276	398	1,492	4,167	5,406.87	5,444.68
Japan	12,417	7,688	3,414	2,199	274.96	285.99
Other E. & S.E. Asia	3,247	2,126	13,003	7,349	4,004.70	3,456.50
Malaysia	1,142	987	6,535	4,267	5,722.60	4,323.33
Indonesia	1,088	297	4,082	1,379	3,751.65	4,306.94
Philippines	433	132	1,988	855	4,591.34	6,480.00
Africa	3,682	3,692	9,615	14,140	2,611.22	3,829.78
N. Africa	2,266	1,545	3,401	2,452	1,500.81	1,537.04
Egypt	2,258	1,595	3,360	2,452	1,488.25	1,537.04
Sub-Saharan	1,416	2,097	6,214	11,688	4,388.20	5,573.66

See footnotes at end of table.

Table 16--U.S. agricultural exports: Quantity, value, and unit value by commodity and country, October-September 1982/83 and 1983/84--continued

Commodity and country	October-September					
	Quantity		Value (1,000 dol.)		Unit value (\$)	
	1982/83	1983/84	1982/83	1983/84	1982/83	1983/84
Other tobacco - unafg(MT):						
Nigeria	127	446	592	2,132	4,663.73	4,780.72
Benin	501	676	3,247	4,643	6,480.13	6,868.19
Developed countries	46,852	42,725	136,412	135,529	2,911.55	3,172.13
Less devel countries	9,567	9,013	42,929	47,303	4,487.20	5,248.29
Cent plan countries	711	575	2,147	3,664	3,020.36	6,372.15
Cotton, ex linters(MT):						
World	1,136,286	1,481,064	1,682,924	2,394,592	1,481.07	1,616.80
Canada	55,408	45,652	77,934	77,436	1,406.55	1,696.22
Latin America	4,531	20,856	7,354	30,263	1,605.25	1,738.73
S. America	2,105	19,191	3,464	33,360	1,645.66	1,738.34
W. Europe	164,268	258,071	253,819	613,788	1,545.15	1,603.39
EC	120,490	193,290	186,036	308,834	1,543.99	1,597.78
United Kingdom	11,494	14,014	18,002	25,071	1,566.23	1,789.03
Ireland	14,383	17,559	21,204	26,153	1,474.27	1,603.36
France	10,106	34,228	14,675	50,106	1,452.13	1,463.88
Fed Rep Germany	35,844	43,209	54,514	71,218	1,528.88	1,648.22
Italy	23,285	60,375	35,111	96,761	1,507.89	1,602.67
Greece	21,224	6,544	36,419	10,543	1,715.93	1,611.13
Other W. Europe	43,778	64,741	67,783	104,953	1,548.34	1,620.13
Switzerland	10,629	15,679	17,311	27,356	1,628.68	1,744.78
Spain	15,508	5,796	22,781	8,811	1,469.00	1,520.22
Spain, incl. Canary Is.	0	17,482	0	26,502	.00	1,515.97
Portugal	8,924	14,983	15,124	24,883	1,694.73	1,660.72
E. Europe	31,512	29,234	53,754	55,578	1,705.81	1,901.13
Yugoslavia	31,512	29,001	53,754	55,122	1,705.81	1,900.71
USSR, Est, Lat, Lith	44,753	99,886	71,845	167,853	1,605.36	1,680.44
USSR	44,753	99,886	71,845	167,853	1,605.36	1,680.44
Asia	824,238	1,005,113	1,200,981	1,604,639	1,457.08	1,596.47
S. Asia	13,701	57,828	19,772	93,612	1,443.12	1,618.79
Pakistan	141	27,619	272	45,587	1,930.89	1,650.57
Bangladesh	13,560	29,852	19,500	47,453	1,438.04	1,589.60
Japan	297,177	353,991	462,212	590,375	1,555.14	1,667.77
China (Taiwan)	77,476	103,876	96,249	142,763	1,242.30	1,374.35
Other S. & S.E. Asia	412,255	482,024	617,410	765,239	1,428.35	1,587.55
Thailand	44,236	49,469	64,576	79,175	1,459.81	1,600.49
Indonesia	59,160	68,503	93,286	115,540	1,576.85	1,686.64
Philippines	15,690	11,772	20,666	15,628	1,317.16	1,327.59
S. Korea	277,090	272,285	391,529	442,687	1,413.00	1,625.82
Hong Kong	27,471	64,618	15,043	87,006	1,275.63	1,346.05
Africa	11,136	20,929	16,590	36,215	1,489.79	1,730.37
Sub-Sahara	5,327	16,686	8,612	29,667	1,616.72	1,777.97
Developed countries	518,456	667,274	796,685	1,098,133	1,536.53	1,645.70
Less devel countries	539,155	681,819	757,385	1,068,285	1,404.76	1,566.82
Cent plan countries	78,635	131,971	128,854	228,173	1,638.63	1,728.96
Cotton linters(MT):						
World	72,742	27,760	20,043	10,518	275.53	378.90
Canada	4,432	3,203	1,347	1,624	304.03	507.01
Latin America	16,791	2,163	4,656	1,452	277.27	671.35
Mexico	16,783	1,947	4,623	1,258	275.44	646.23
W. Europe	30,638	10,268	9,341	3,400	304.88	331.13
EC	29,589	10,140	8,310	3,223	280.86	317.89
United Kingdom	3,144	268	1,178	171	274.66	638.79
Netherlands	40	552	28	232	695.75	420.05
Fed Rep Germany	25,136	9,156	6,771	2,732	269.38	298.40
Other W. Europe	1,049	128	1,030	177	982.29	1,374.89
Spain	967	0	999	0	1,033.25	.00
Spain, incl. Canary Is.	0	128	0	176	.00	1,373.83
E. Europe	4,036	2,691	586	459	145.11	170.65
German Dem Rep	4,036	2,691	586	459	145.11	170.65
Asia	16,844	9,432	4,111	3,580	244.08	379.56
Japan	16,789	9,310	4,040	3,413	240.63	366.56
China (Taiwan)	15	104	2	132	146.47	1,265.00
Developed countries	51,859	22,781	14,728	8,437	284.01	370.34
Less devel countries	16,847	2,288	4,729	1,622	280.68	709.09
Cent plan countries	4,036	2,691	586	459	145.11	170.65
Essential oils(MT):						
World	9,910	10,846	87,992	95,585	8,879.11	8,812.92
Canada	359	361	4,645	6,292	12,938.28	17,429.04
Latin America	1,941	3,659	14,901	18,520	7,677.18	5,061.57
Mexico	1,050	2,406	4,947	6,689	4,711.51	2,780.10
Central America	320	634	1,592	2,556	4,976.24	4,031.20
Panama	99	402	534	1,617	5,394.13	4,022.63
Caribbean	87	91	761	1,360	8,742.11	14,949.89
S. America	484	528	7,601	7,915	15,705.14	14,990.78
Colombia	105	143	1,519	1,534	14,468.67	10,729.47
Venezuela	133	114	1,630	2,085	12,254.94	18,289.47
Brazil	165	114	2,472	2,535	14,979.47	22,240.53
W. Europe	5,237	3,971	44,670	44,775	8,529.67	11,275.59
EC	4,674	3,405	40,921	41,623	8,755.81	12,224.03
United Kingdom	1,802	1,188	14,620	16,979	8,113.33	14,292.06
Ireland	133	109	2,514	2,887	18,902.62	26,489.19
Netherlands	1,101	887	8,574	6,680	7,787.07	7,530.56
Belgium-Luxembourg	172	97	2,724	1,478	15,838.82	15,237.77
France	421	503	4,822	5,962	11,454.37	11,852.56
Fed Rep Germany	619	530	5,107	5,738	8,250.79	10,825.85

See footnotes at end of table.

Table 16--U.S. agricultural exports: Quantity, value, and unit value by commodity and country, October-September 1982/83 and 1983/84--continued

Commodity and country	October-September					
	Quantity		Value (1,000 dol.)		Unit value (\$)	
	1982/83	1983/84	1982/83	1983/84	1982/83	1983/84
Essential oils(MT):						
Italy	375	58	1,855	1,353	4,946.78	23,321.67
Other W. Europe	563	566	3,749	3,153	6,658.97	5,569.88
Switzerland	393	376	2,181	1,731	5,549.88	4,602.88
Spain	154	21	1,039	144	6,744.34	6,849.33
Asia	2,156	2,345	20,237	21,705	9,386.43	9,255.91
Japan	1,147	970	12,895	12,911	11,242.24	13,309.91
Other E. & S.E. Asia	654	829	5,987	7,069	9,153.83	8,527.09
Philippines	287	84	2,419	1,622	8,428.83	19,306.45
S. Korea	55	406	973	2,414	17,685.71	5,346.15
Hong Kong	194	252	1,731	2,014	8,924.85	7,993.71
Oceania	68	359	1,430	1,865	21,033.16	5,195.26
Australia	63	349	1,229	1,645	19,501.82	4,714.21
Africa	119	129	2,061	2,387	17,322.81	18,506.75
Sub-Sahara	94	102	1,544	2,111	18,421.12	20,695.73
Rep S. Africa	87	98	1,510	1,974	17,361.01	20,143.31
Developed countries	6,903	5,788	65,283	67,981	9,457.15	11,745.08
Less devel countries	2,976	4,938	22,652	27,268	7,611.56	5,522.14
Seeds - field & garden(MT):						
World	274,677	252,363	332,978	325,862	1,212.25	1,291.24
Canada	30,472	27,528	30,131	29,907	988.79	1,086.40
Latin America	85,934	77,716	97,454	94,782	1,134.05	1,219.60
Mexico	70,662	61,430	66,924	59,648	947.10	971.00
Central America	2,119	3,099	4,186	5,745	1,975.36	1,853.78
S. America	12,456	12,504	23,734	26,561	1,905.39	2,124.19
Colombia	2,498	2,529	3,839	4,277	1,536.91	1,691.04
Venezuela	5,026	5,233	5,562	6,127	1,106.61	1,170.78
Chile	1,057	1,453	1,967	3,350	1,860.95	2,305.55
Brazil	801	872	5,124	4,885	6,396.48	5,601.74
Argentina	1,677	1,157	3,435	4,478	2,048.13	3,870.48
W. Europe	92,808	70,348	114,212	90,474	1,230.62	1,286.09
EC	84,114	61,652	99,000	78,881	1,176.97	1,279.46
United Kingdom	15,329	15,338	11,011	9,479	718.30	618.04
Netherlands	21,718	8,723	18,967	13,507	873.35	1,548.46
France	8,833	8,081	16,614	14,680	1,880.90	1,816.59
Fed Rep Germany	10,281	7,765	8,571	6,369	833.64	820.22
Italy	22,275	14,709	32,943	24,786	1,478.92	1,685.12
Greece	2,297	1,766	5,844	4,496	2,544.33	2,545.64
Other W. Europe	8,694	8,696	15,212	11,593	1,749.67	1,333.10
Sweden	2,412	3,959	3,094	4,364	1,232.60	1,102.76
Austria	1,868	217	3,600	3,015	1,926.96	4,677.37
Spain	2,243	428	4,234	748	1,887.78	1,748.08
E. Europe	1,580	501	3,564	1,719	2,255.39	3,430.53
Asia	49,065	64,755	63,732	89,032	1,298.92	1,374.91
W. Asia (Mideast)	15,319	23,020	21,321	35,808	1,391.81	1,555.52
Iraq	215	1,991	1,478	12,685	6,874.92	6,371.37
Saudi Arabia	11,015	14,105	9,796	12,492	889.30	885.61
Japan	28,628	32,344	35,977	41,902	1,256.72	1,295.52
Other E. & S.E. Asia	3,815	8,398	4,598	8,499	1,205.27	1,012.08
S. Korea	2,438	6,226	2,384	4,776	977.82	767.15
Oceania	4,480	3,853	7,935	7,363	1,771.22	1,910.97
Australia	3,983	3,424	6,353	6,075	1,594.96	1,774.18
Africa	10,335	7,661	15,868	12,564	1,535.32	1,640.01
W. Africa	1,234	2,044	5,738	5,470	4,649.79	2,675.97
Egypt	633	1,578	2,882	4,374	4,552.78	2,771.72
Sub-Sahara	9,101	5,617	10,130	7,094	1,113.03	1,263.03
Rep S. Africa	8,350	4,362	8,694	4,904	1,041.22	1,124.29
Developed countries	165,465	138,754	198,164	175,419	1,197.62	1,264.24
Less devel countries	107,599	112,862	130,815	147,596	1,215.76	1,307.75
Cent plan countries	1,613	747	3,999	2,847	2,479.33	3,811.14
Sugar & tropical prods(MT):						
World	491,906	658,862	515,398	589,599	1,047.76	894.87
Canada	117,309	110,803	134,492	145,685	1,146.48	1,314.81
Latin America	125,189	257,449	110,228	167,835	880.49	651.92
Mexico	51,210	85,100	21,016	28,845	410.39	338.96
Central America	15,399	16,329	25,718	27,248	1,670.12	1,668.67
Guatemala	7,636	7,794	6,638	8,273	869.25	1,061.46
Panama	3,388	3,345	10,379	10,946	3,063.34	3,272.20
Caribbean	47,805	93,566	34,227	46,846	715.98	500.68
Bahamas	3,253	10,682	4,425	6,743	1,360.28	631.25
Jamaica	12,502	40,408	4,645	11,759	371.57	291.00
Trinidad-Tobago	9,201	5,526	7,142	6,037	776.22	1,092.43
S. America	10,775	62,454	29,266	64,896	2,716.13	1,039.09
Colombia	1,757	3,130	6,975	3,329.27	2,228.56	2,228.56
Venezuela	2,512	7,723	5,528	32,499	2,200.64	4,208.13
Peru	421	26,953	1,811	6,451	4,301.37	239.36
Chile	881	18,368	3,187	7,490	3,616.99	407.76
W. Europe	159,629	193,525	53,772	62,791	336.85	324.46
EC	156,930	190,464	43,632	50,621	278.03	265.78
United Kingdom	45,393	54,204	13,215	14,753	291.12	272.18
Netherlands	22,310	96,316	5,140	12,356	230.38	128.29
Fed Rep Germany	26,380	2,014	10,831	7,920	410.58	3,932.31
Other W. Europe	2,699	3,061	10,140	12,170	3,756.77	3,975.72
Asia	59,057	70,285	173,371	166,929	2,935.65	2,375.03
W. Asia (Mideast)	17,152	25,908	42,053	44,861	2,451.78	1,731.55
Saudi Arabia	7,885	9,026	23,526	26,977	2,983.68	2,988.84

See footnotes at end of table.

Table 16--U.S. agricultural exports: Quantity, value, and unit value by commodity and country, October-September 1982/83 and 1983/84--continued

Commodity and country	October-September					
	Quantity		Value (1,000 dol.)		Unit value (\$)	
	1982/83	1983/84	1982/83	1983/84	1982/83	1983/84
Sugar & tropical prods(MT):						
Japan	25,953	28,961	40,655	41,605	1,566.47	1,436.59
China (Taiwan)	1,691	1,826	10,196	7,643	6,029.46	4,185.46
Other E. & S.E. Asia	13,945	13,324	78,422	70,750	5,616.48	5,309.98
Thailand	1,341	1,250	9,208	10,799	6,866.86	8,639.27
Malaysia	1,375	1,490	10,592	7,586	7,703.33	5,091.60
Singapore	2,440	2,756	18,037	18,422	7,392.29	6,684.26
Philippines	2,916	1,702	13,202	8,004	4,527.44	4,702.97
Hong Kong	4,576	4,667	22,079	18,852	4,825.05	4,039.35
Oceania	3,117	4,139	9,145	13,049	2,933.81	1,152.74
Australia	1,211	1,969	5,963	8,811	4,923.98	4,474.77
Africa	27,489	22,562	33,855	32,747	1,231.57	1,451.42
N. Africa	12,609	11,318	9,268	6,559	735.00	579.49
Egypt	12,575	11,269	8,686	6,282	690.75	557.44
Sub-Sahara	14,880	11,244	24,587	26,188	1,652.35	2,329.09
Nigeria	1,163	8,696	13,885	18,941	11,939.13	2,178.11
Rep S. Africa	12,459	588	5,741	2,816	460.82	4,788.33
Developed countries	320,736	336,257	243,432	263,466	758.98	783.53
Less devel countries	171,011	322,500	271,282	325,506	1,586.34	1,009.32
Sugar & related prods(MT):						
World	403,324	559,094	107,568	141,764	266.70	253.56
Canada	86,800	78,976	27,097	30,780	312.17	389.74
Latin America	106,407	239,047	37,166	68,005	349.28	284.48
Mexico	48,027	82,256	13,572	20,848	282.60	253.46
Central America	11,661	12,405	4,032	3,815	345.73	307.57
Guatemala	7,187	7,340	1,385	1,354	192.69	184.42
Caribbean	43,558	89,475	16,545	27,810	379.84	310.81
Bahamas	2,605	10,163	1,589	4,085	609.93	401.99
Jamaica	12,282	40,120	3,340	10,299	271.92	256.70
Haiti	6,451	8,708	2,072	1,690	321.17	188.28
Leeward & Windward Is	3,573	10,449	1,443	4,616	403.98	441.79
Trinidad-Tobago	8,531	5,066	2,993	1,565	350.86	309.00
Neth. Antilles	6,065	10,643	3,521	4,080	580.62	383.37
S. America	3,161	54,911	3,017	15,531	954.53	282.84
Venezuela	462	3,645	570	1,721	1,233.20	472.18
Suriname	1,041	4,410	498	1,697	477.91	384.78
Peru	62	26,730	72	5,375	1,158.37	201.08
Chile	42	17,961	43	4,051	1,014.64	225.55
N. Europe	151,955	185,146	12,246	19,232	80.59	103.87
EC	151,121	184,107	10,773	16,724	71.28	90.84
Denmark	20,838	18,319	786	1,465	37.73	79.99
United Kingdom	43,829	52,775	3,578	6,400	81.63	121.26
Netherlands	21,458	55,087	1,580	6,125	73.62	64.41
Belgium-Luxembourg	22,070	89	1,583	220	71.74	2,472.97
Fed Rep Germany	24,908	690	2,014	1,062	80.86	1,539.34
Other N. Europe	834	1,039	1,473	2,508	1,766.25	2,413.76
Spain, incl. Canary Is.	0	549	0	1,551	.00	2,825.42
Asia	30,966	41,946	20,232	18,012	653.36	429.40
E. Asia (Mideast)	6,961	15,822	6,455	7,935	927.34	501.52
Jordan	37	12,544	50	2,850	1,349.38	227.18
Saudi Arabia	2,468	2,168	4,032	3,278	1,633.73	1,512.17
Japan	19,717	21,731	6,557	5,716	332.55	263.03
Other E. & S.E. Asia	3,943	4,129	6,537	4,039	1,657.96	978.16
Thailand	267	45	1,470	77	5,505.82	1,707.29
Singapore	736	814	1,151	705	1,563.76	865.54
Philippines	550	138	1,098	307	1,996.16	2,227.30
Hong Kong	1,642	1,947	1,736	1,632	1,057.48	838.31
Oceania	1,933	2,125	2,209	2,536	1,142.73	1,183.81
Africa	25,255	11,819	8,605	3,094	340.71	261.77
N. Africa	12,159	10,704	3,889	2,385	319.83	222.77
Egypt	12,159	10,704	3,887	2,385	319.72	222.77
Sub-Sahara	13,096	1,115	4,716	709	360.09	636.14
Rep S. Africa	12,051	98	3,527	212	292.71	2,158.91
Developed countries	274,824	286,624	51,566	57,066	187.63	199.10
Less devel countries	128,492	272,470	55,988	84,572	435.73	310.43
Sugar (MT):						
World	141,116	284,883	38,092	73,828	269.93	259.15
Canada	12,256	27,550	3,101	8,649	253.04	313.95
Latin America	81,391	211,357	24,262	55,459	296.09	262.39
Mexico	47,363	76,559	13,208	18,971	278.87	247.80
Central America	968	796	417	294	431.02	369.77
Caribbean	32,801	81,313	10,525	23,716	320.88	291.67
Bahamas	2,016	9,057	778	3,176	385.87	350.71
Jamaica	9,536	39,088	2,086	9,868	218.70	252.46
Haiti	6,012	8,511	1,826	1,536	303.77	180.42
Leeward & Windward Is	3,175	10,129	1,187	4,419	373.71	436.24
Trinidad-Tobago	7,701	4,747	1,998	1,139	259.38	239.97
Neth. Antilles	4,040	8,747	3,747	3,289	617.96	376.04
S. America	259	52,689	112	12,477	430.90	236.81
Venezuela	2	3,470	1	1,454	537.00	418.90
Suriname	145	3,406	45	1,307	313.38	383.76
Peru	45	26,704	32	5,288	707.64	198.04
Chile	0	17,924	1	4,008	.00	223.63
Asia	22,061	32,825	3,831	5,950	173.64	181.27
E. Asia (Mideast)	3,825	12,774	1,094	2,950	286.12	230.96
Israel	3,634	16	970	5	266.91	287.88

See footnotes at end of table.

Table 16--U.S. agricultural exports: Quantity, value, and unit value by commodity and country, October-September 1982/83 and 1983/84--continued

Commodity and country	October-September					
	Quantity		Value (1,000 dol.)		Unit value (\$)	
	1982/83	1983/84	1982/83	1983/84	1982/83	1983/84
Sugar (MT):						
Jordan	30	12,500	17	2,761	554.90	220.84
Japan	18,166	19,933	2,678	2,914	147.39	146.20
Oceania	1,233	1,284	871	977	706.46	761.09
Trust Terr Pac Is	1,186	1,114	853	932	718.86	836.56
Africa	24,062	10,814	5,526	2,443	246.24	225.93
N. Africa	12,001	10,702	2,582	2,365	215.14	221.00
Egypt	12,001	10,702	2,582	2,365	215.14	221.00
Sub-Sahara	12,061	112	3,344	78	277.26	696.60
Rep S. Africa	11,835	0	3,160	0	267.03	0.00
Developed countries	46,001	48,565	10,009	11,938	217.59	245.82
Less devel countries	95,107	236,318	28,078	61,890	295.22	261.89
Related sugar prods(MT):						
World	262,208	274,211	69,476	67,936	264.97	247.75
Canada	74,544	51,426	23,996	22,131	321.90	430.34
Latin America	25,016	27,690	12,904	12,546	515.83	453.07
Mexico	664	5,697	364	1,877	548.67	329.52
Central America	10,693	11,609	3,614	3,521	338.00	303.30
Guatemala	6,985	7,117	1,312	1,274	187.87	178.99
Panama	610	669	847	916	1,388.98	1,369.30
Caribbean	10,757	8,162	6,020	4,094	559.61	501.53
Bahamas	589	1,106	811	909	1,376.86	821.92
Jamaica	2,746	1,032	1,254	431	456.73	417.23
Dominican Republic	3,234	2,707	835	773	258.30	285.43
Trinidad-Tobago	830	319	996	426	1,199.66	1,336.24
Neth. Antilles	2,025	1,896	1,025	791	506.13	417.18
S. America	2,902	2,222	2,906	3,054	1,001.26	1,374.34
Argentina	80	182	244	1,358	3,044.36	7,459.89
E. Europe	151,850	184,091	12,150	18,883	80.01	102.57
EC	151,018	183,064	10,681	16,384	70.73	89.50
Denmark	20,817	18,316	781	1,462	37.50	79.84
United Kingdom	43,812	52,727	3,548	6,134	80.99	120.12
Ireland	17,704	16,955	630	1,123	35.60	66.23
Netherlands	21,404	94,127	1,536	5,869	71.77	62.35
Belgium-Luxembourg	22,070	89	1,563	220	71.74	2,472.97
Fed Rep Germany	24,906	675	2,007	1,058	80.60	1,566.73
Other W. Europe	832	1,029	1,469	2,499	1,765.51	2,428.56
Spain	354	139	859	371	2,427.34	2,670.81
Spain, incl. Canary Is.	0	549	0	1,551	0.00	2,825.42
Asia	8,905	9,121	16,401	12,061	1,841.78	1,322.38
W. Asia (Mideast)	3,136	3,048	5,361	4,985	1,709.44	1,635.45
Kuwait	275	458	558	774	2,027.46	1,690.16
Saudi Arabia	2,317	1,927	3,947	3,119	1,703.46	1,618.76
Japan	1,551	1,798	3,879	2,802	2,501.17	1,558.26
Other E. & S.E. Asia	3,894	4,059	6,491	3,982	1,666.89	981.07
Thailand	267	43	1,466	70	5,490.08	1,631.44
Singapore	724	782	1,141	690	1,575.86	882.25
Indonesia	223	373	597	709	2,678.40	1,900.28
Philippines	545	120	1,094	300	2,006.49	2,502.29
Hong Kong	1,633	1,934	1,731	1,615	1,059.77	834.89
Oceania	700	841	1,338	1,538	1,911.18	1,829.20
Australia	434	529	973	1,011	2,242.94	1,910.66
Africa	1,193	1,005	2,679	651	2,245.20	647.43
N. Africa	158	2	1,107	19	8,271.71	9,702.50
Egypt	158	2	1,106	19	8,262.85	9,702.50
Sub-Sahara	1,035	1,003	1,372	631	1,325.21	629.37
Developed countries	228,823	238,059	41,556	45,128	181.61	189.56
Less devel countries	33,185	36,117	27,911	22,682	836.02	628.01
Coffee (MT):						
World	12,379	12,653	100,611	97,813	8,127.57	7,730.43
Canada	4,088	7,977	54,283	54,505	6,711.50	6,832.79
Latin America	292	333	2,736	2,639	9,368.61	7,925.48
Caribbean	270	226	2,681	2,238	9,930.06	9,900.72
W. Europe	201	236	1,235	1,511	6,145.49	6,402.64
EC	198	200	1,178	1,371	5,951.50	6,851.34
Asia	3,600	3,250	40,946	36,586	11,373.97	11,257.35
W. Asia (Mideast)	870	860	4,999	8,199	9,194.06	9,531.25
Saudi Arabia	670	624	6,666	6,816	9,949.96	10,923.20
Japan	849	734	11,215	8,722	13,327.93	11,882.31
China (Taiwan)	362	158	4,294	1,544	11,860.63	9,774.44
Other E. & S.E. Asia	1,516	1,497	17,306	18,101	11,415.36	12,091.57
Thailand	80	108	1,100	1,373	13,744.02	12,711.09
Malaysia	373	161	4,510	2,171	12,092.39	13,486.53
Singapore	716	939	8,801	11,832	12,291.26	12,601.05
Hong Kong	280	236	2,281	2,157	8,146.10	9,140.36
Oceania	107	253	846	1,359	7,906.45	5,370.89
Africa	63	594	419	1,139	6,648.90	1,918.04
Sub-Sahara	63	586	409	1,103	6,494.60	1,882.53
Developed countries	4,195	9,193	67,216	65,680	7,310.03	7,144.58
Less devel countries	3,154	3,450	33,238	32,060	10,538.25	9,292.68
Cocoa (MT):						
World	3,612	5,769	7,773	14,937	2,151.96	2,589.10
Canada	1,740	4,075	3,971	11,254	2,262.42	2,761.77
Latin America	785	620	1,655	1,544	2,188.12	2,490.12
Central America	434	403	762	904	1,755.35	2,241.12
Honduras	146	117	293	250	2,005.23	2,136.06

See footnotes at end of table.

Table 16--U.S. agricultural exports: quantity, value, and unit value by commodity and country, October-September 1982/83 and 1983/84--continued

Commodity and country	October-September					
	Quantity		Value (1,000 dol.)		Unit value (\$)	
	1982/83	1983/84	1982/83	1983/84	1982/83	1983/84
Cocoa(MT):						
Panama	222	270	604	608	1,820.84	2,252.06
Caribbean	295	184	789	532	2,673.82	2,892.35
Trinidad-Tobago	204	103	530	286	2,599.31	2,776.69
S. America	52	26	95	90	1,827.21	3,454.81
W. Europe	164	55	294	135	1,793.00	2,457.13
EC	95	20	113	47	1,190.15	2,327.85
Netherlands	60	5	102	11	1,707.47	2,269.40
Other W. Europe	69	35	181	89	2,623.01	2,531.00
Iceland	68	35	180	89	2,645.79	2,531.00
Asia	731	703	1,474	1,535	2,016.46	2,183.16
W. Asia (Mideast)	128	123	270	270	2,109.88	2,197.76
Saudi Arabia	118	88	247	212	2,092.46	2,412.82
Japan	285	226	492	548	1,727.19	2,426.67
China (Taiwan)	63	34	123	87	1,946.49	2,558.91
Other E. & S.E. Asia	255	320	589	629	2,310.15	1,965.65
Thailand	76	85	147	203	1,936.03	2,389.87
Philippines	94	30	224	80	2,385.42	2,672.27
Hong Kong	63	97	181	219	2,874.40	2,257.15
Africa	173	306	301	446	1,740.39	1,457.68
W. Africa	160	298	251	410	1,567.92	1,376.15
Egypt	160	298	251	410	1,567.92	1,376.15
Developed countries	2,219	4,389	4,875	12,013	2,196.99	2,737.07
Less devel countries	1,393	1,380	2,898	2,924	2,080.23	2,118.45
Chocolate & prep(MT):						
World	21,208	22,009	53,603	60,351	2,527.47	2,742.11
Canada	11,990	10,055	21,017	19,569	1,752.84	1,946.22
Latin America	1,495	2,258	4,029	6,190	2,694.87	2,741.58
Mexico	48	223	145	604	3,013.44	2,710.63
Central America	491	651	1,346	1,813	2,741.94	2,784.95
Panama	384	493	1,091	1,429	2,840.80	2,898.73
Caribbean	498	928	1,452	2,495	2,916.37	2,688.09
Bahamas	343	107	492	614	3,439.73	3,284.98
S. America	458	456	1,086	1,278	2,370.17	2,803.66
W. Europe	628	1,194	1,517	3,065	2,415.75	2,566.60
EC	521	1,101	1,141	2,752	2,189.50	2,499.23
Netherlands	262	750	551	2,234	2,101.71	2,978.84
Asia	6,802	7,786	26,135	28,946	3,842.26	3,717.69
W. Asia (Mideast)	280	497	831	1,751	2,969.30	3,522.43
Saudi Arabia	200	420	606	1,485	3,030.45	3,535.35
Japan	3,335	4,045	11,845	14,037	1,551.68	1,470.21
China (Taiwan)	307	603	1,281	2,041	4,173.75	3,384.40
Other E. & S.E. Asia	2,839	2,641	12,044	11,117	4,242.36	4,209.57
Singapore	317	482	1,460	1,892	4,605.36	3,926.00
Philippines	459	356	1,812	782	3,947.29	2,196.52
S. Korea	63	88	398	926	4,793.31	10,517.96
Hong Kong	1,606	1,433	7,603	6,794	4,733.92	4,741.18
Oceania	256	713	845	2,555	3,300.90	3,583.71
Australia	172	548	522	1,647	3,034.62	3,004.79
Trust Terr Pac Is	62	146	221	834	3,558.64	5,711.66
Developed countries	16,132	15,847	34,954	38,340	2,166.74	2,419.41
Less devel countries	5,035	6,162	18,515	22,011	3,677.35	3,572.01
Tea & mate(MT):						
World	1,813	2,291	10,895	14,640	6,009.20	6,390.22
Canada	759	1,004	5,003	6,820	6,592.17	6,792.38
Latin America	99	128	554	665	5,594.29	5,196.30
Caribbean	50	62	349	249	6,986.42	4,021.79
S. America	45	39	179	229	3,970.33	5,869.43
Venezuela	22	32	142	211	6,473.41	6,590.94
W. Europe	106	162	660	990	6,223.13	6,113.04
EC	75	93	448	496	5,973.49	5,335.64
United Kingdom	16	13	123	108	7,674.44	8,292.15
Fed Rep Germany	24	48	135	172	5,615.08	3,574.29
Italy	24	31	159	204	6,625.96	6,582.87
Other W. Europe	31	69	212	494	6,827.10	7,160.83
Switzerland	24	56	168	405	6,995.63	7,229.38
Asia	767	818	4,179	5,329	5,449.10	6,514.36
W. Asia (Mideast)	31	6	121	30	3,907.29	5,080.83
Japan	278	404	1,717	2,805	6,176.46	6,943.49
Other E. & S.E. Asia	410	394	2,442	2,426	5,474.35	6,158.15
Thailand	70	115	423	654	6,048.37	5,687.66
Malaysia	59	44	292	240	4,948.44	5,449.36
Philippines	108	8	431	49	3,989.92	6,152.88
Hong Kong	133	200	939	1,366	7,061.08	6,830.52
Oceania	77	95	458	677	5,947.41	7,121.94
Australia	70	83	425	611	6,078.08	7,367.02
Africa	5	84	40	160	8,064.00	1,900.90
Developed countries	1,215	1,663	7,824	11,303	6,439.61	6,797.03
Less devel countries	598	628	3,071	3,337	5,134.65	5,312.95
Spices(MT):						
World	6,947	7,398	20,158	21,840	2,901.67	2,952.09
Canada	1,802	1,831	4,529	4,288	2,513.33	2,342.12
Latin America	1,762	2,505	4,814	6,813	2,732.32	2,719.95
Mexico	577	1,343	1,310	3,210	2,270.56	2,390.29
Central America	345	375	1,027	1,292	2,977.36	3,446.17
Panama	100	154	522	747	5,223.50	4,850.89

See footnotes at end of table.

Table 16--U.S. agricultural exports: Quantity, value, and unit value by commodity and country,
October-September 1982/83 and 1983/84--continued

Commodity and country	October-September					
	Quantity		Value (1,000 dol.)		Unit value (\$)	
	1982/83	1983/84	1982/83	1983/84	1982/83	1983/84
Spices(KT):						
Caribbean	505	372	1,468	1,212	2,906.78	3,258.31
Bahamas	129	93	382	334	2,963.97	3,594.12
Jamaica	96	19	258	51	2,688.75	2,697.31
Trinidad-Tobago	72	60	286	221	3,974.11	3,683.87
S. America	335	415	1,009	1,099	3,012.28	2,647.96
Colombia	65	49	226	147	3,474.20	3,005.31
Venezuela	216	342	586	843	2,713.17	2,465.74
E. Europe	866	941	3,442	4,164	3,974.44	4,424.65
EC	626	663	2,471	2,881	3,947.94	4,345.49
United Kingdom	165	190	615	831	3,728.43	4,372.97
Netherlands	47	66	140	338	2,986.23	5,117.56
Belgium-Luxembourg	10	70	222	507	22,249.80	7,241.10
Fed Rep Germany	221	213	981	821	4,440.77	3,856.14
Other W. Europe	240	278	970	1,283	4,043.57	4,613.42
Sweden	98	140	352	516	3,592.74	3,686.02
Spain, incl. Canary Is.	0	58	0	386	.00	6,648.22
Asia	2,276	1,793	6,580	5,400	2,891.00	3,011.80
W. Asia (Mideast)	959	605	2,890	1,988	3,013.16	3,286.64
Saudi Arabia	643	353	2,359	1,399	3,668.61	3,962.34
Japan	631	619	1,522	1,378	2,412.25	2,226.46
Other E. & S.E. Asia	633	490	2,009	1,897	3,174.51	3,871.97
Philippines	123	46	309	168	2,514.49	3,649.76
S. Korea	261	181	886	758	3,394.01	4,185.27
Hong Kong	100	123	385	446	3,850.77	3,626.41
Oceania	174	219	631	790	3,625.52	3,605.51
Australia	93	148	406	591	4,365.93	3,995.55
Africa	67	109	162	384	2,416.00	3,525.58
Sub-Sahara	60	101	148	357	2,471.88	3,534.86
Developed countries	3,490	3,640	10,167	10,743	2,913.04	2,951.31
Less devel countries	3,457	3,758	9,991	11,097	2,890.18	2,952.84
Flavoring sirups & ext(KT):						
World	30,885	36,946	193,998	215,950	6,281.29	5,845.02
Canada	2,502	2,825	12,798	12,225	5,114.91	4,327.32
Latin America	8,829	6,933	51,533	73,397	5,836.73	10,586.60
Mexico	326	232	2,441	2,290	7,488.78	9,872.05
Central America	2,160	2,097	18,017	18,679	8,341.04	8,907.33
Guatemala	352	371	5,116	6,760	14,533.13	18,220.38
Honduras	97	124	2,070	2,275	21,342.02	18,353.32
Panama	1,324	1,310	7,208	6,837	5,444.01	5,257.59
Caribbean	1,804	1,932	10,077	11,641	5,585.90	6,025.32
Trinidad-Tobago	305	193	2,773	3,436	9,092.62	17,805.60
S. America	4,539	2,672	20,998	40,787	4,626.04	15,264.61
Colombia	594	371	4,113	3,811	6,923.76	10,271.63
Venezuela	342	917	2,168	25,689	6,340.05	28,014.58
Ecuador	1,197	458	2,916	2,457	2,436.16	5,365.05
Chile	545	298	2,636	3,055	4,837.54	10,251.94
Argentina	914	206	3,813	2,497	4,171.40	12,122.49
W. Europe	4,499	4,534	30,799	30,637	6,845.65	6,757.26
EC	3,311	3,124	24,341	23,559	7,351.68	7,541.32
United Kingdom	968	649	7,956	6,222	8,218.62	9,587.63
Netherlands	458	376	2,704	3,479	5,903.17	9,251.50
France	270	457	2,208	3,817	8,178.49	8,353.33
Fed Rep Germany	900	807	7,004	5,407	7,782.49	6,700.30
Other W. Europe	1,188	1,410	6,457	7,078	5,435.32	5,020.08
Spain	390	133	2,087	474	5,350.76	3,568.62
Spain, incl. Canary Is.	0	640	0	3,157	.00	4,932.42
Asia	12,971	12,444	70,840	67,252	5,461.40	5,404.39
W. Asia (Mideast)	7,774	7,755	23,105	24,195	2,972.11	3,119.90
Kuwait	1,064	817	3,273	2,998	3,075.67	3,669.94
Saudi Arabia	3,712	5,163	9,413	13,469	2,535.77	2,608.74
United Arab Emir.	1,401	179	3,981	1,392	2,841.85	7,774.89
Oman	695	500	1,965	1,437	2,827.01	2,873.01
Japan	784	978	7,065	8,108	9,011.96	8,290.37
China (Taiwan)	339	275	2,505	2,298	7,390.58	8,356.96
Other E. & S.E. Asia	1,838	3,208	36,248	30,637	9,404.45	9,550.34
Thailand	612	616	5,528	7,690	9,032.53	12,483.03
Malaysia	429	491	5,197	4,671	12,113.13	9,513.02
Singapore	582	402	6,313	3,639	10,846.61	9,051.33
Philippines	1,295	777	8,684	5,467	6,705.55	7,036.09
Hong Kong	717	607	8,829	6,060	12,313.51	9,983.85
Oceania	508	513	3,945	4,873	7,766.42	7,950.07
Australia	375	394	3,276	4,112	8,734.70	10,435.34
Africa	1,496	9,543	23,709	27,205	15,848.12	2,850.74
E. Africa	260	217	5,056	3,570	19,444.32	16,449.66
Egypt	229	168	4,483	3,301	19,574.28	19,646.67
Sub-Sahara	1,236	9,326	18,653	23,635	15,091.63	2,534.31
Nigeria	577	8,671	13,132	18,906	22,758.60	2,180.32
Rep S. Africa	328	341	1,940	2,100	5,915.23	6,157.76
Developed countries	8,595	9,213	56,841	58,223	6,613.31	6,319.63
Less devel countries	22,210	27,673	136,778	157,303	6,158.40	5,684.36
Rubber - crude natural(KT):						
World	10,871	11,659	19,434	20,973	1,787.72	1,798.84
Canada	3,409	3,952	5,537	6,065	1,624.31	1,524.55
Latin America	5,080	5,042	7,009	7,778	1,379.82	1,542.59
Mexico	2,022	767	3,159	1,405	1,562.32	1,831.17

See footnotes at end of table.

Table 16--U.S. agricultural exports: quantity, value, and unit value by commodity and country, October-September 1982/83 and 1983/84--continued

Commodity and country	October-September					
	Quantity		Value (1,000 dol.)		Unit value (\$)	
	1982/83	1983/84	1982/83	1983/84	1982/83	1983/84
Rubber - crude natural (MT):						
Central America	279	298	464	494	1,664.68	1,657.63
Panama	159	186	204	237	1,281.76	1,274.78
Caribbean	713	283	702	518	984.79	1,829.17
Dominican Republic	575	104	508	203	883.77	1,949.82
S. America	2,066	3,694	2,684	5,362	1,299.06	1,451.44
Colombia	468	915	522	1,414	1,115.59	1,544.93
Venezuela	1,277	2,428	1,654	3,124	1,294.86	1,286.62
Ecuador	41	151	101	237	2,464.83	1,567.03
Bolivia	0	87	0	277	0.00	3,181.63
Chile	158	15	208	129	1,316.56	8,581.13
W. Europe	1,078	994	3,451	2,842	3,201.70	2,858.65
EC	867	893	3,053	2,576	3,521.24	2,885.18
United Kingdom	147	110	391	305	2,661.63	2,768.66
Belgium-Luxembourg	291	303	1,222	456	4,199.67	1,506.55
France	113	289	661	828	5,849.36	2,865.46
Fed Rep Germany	226	82	483	258	2,136.46	3,147.84
Italy	65	57	202	671	3,107.54	11,779.58
Other W. Europe	211	101	399	265	1,888.70	2,624.11
Spain	102	1	206	12	2,015.19	12,312.00
Asia	882	1,471	2,789	3,777	3,161.61	2,567.34
W. Asia (Mideast)	137	240	360	489	2,626.44	2,039.18
Israel	93	12	255	118	2,745.64	9,798.83
Saudi Arabia	37	209	81	310	2,193.70	1,483.73
Japan	46	172	121	277	2,632.06	1,609.32
China (Taiwan)	197	431	1,071	1,166	5,436.22	2,705.00
Other E. & S.E. Asia	489	623	1,191	1,832	2,436.04	2,940.26
Philippines	280	316	602	1,061	2,150.65	3,357.46
S. Korea	98	210	317	422	3,234.84	2,009.72
Oceania	34	106	116	249	3,423.29	2,349.46
Australia	24	103	94	237	3,928.54	2,302.03
Africa	388	94	531	261	1,368.74	2,771.39
Sub-Sahara	368	71	500	198	1,359.57	2,793.42
Liberia	126	3	372	15	1,141.53	5,000.00
Developed countries	4,673	5,250	9,546	9,647	2,042.72	1,817.54
Less devel countries	6,198	6,409	9,889	11,323	1,595.46	1,766.70
Fibers ex cotton (MT):						
World	867	1,043	1,358	1,332	1,566.57	1,276.86
Canada	219	108	257	179	1,174.91	1,653.31
Latin America	440	583	732	804	1,664.46	1,378.65
Mexico	205	262	376	397	1,832.11	1,515.61
Central America	6	78	20	88	3,305.17	1,132.17
Guatemala	4	29	15	25	3,774.75	862.41
Honduras	0	43	0	53	0.00	1,231.19
Caribbean	112	104	164	152	1,461.42	1,463.28
Jamaica	24	5	32	1	1,342.50	260.80
Haiti	75	98	117	149	1,564.53	1,515.36
S. America	117	139	173	166	1,480.96	1,195.50
Venezuela	114	138	156	161	1,370.71	1,168.07
W. Europe	132	263	128	215	970.20	819.14
EC	116	263	114	215	979.00	819.14
United Kingdom	101	262	100	209	985.78	797.95
Italy	15	0	14	0	933.33	0.00
Other W. Europe	16	0	15	0	906.38	0.00
Asia	62	74	196	93	3,156.05	1,252.85
W. Asia (Mideast)	12	0	22	3	1,809.75	0.00
Saudi Arabia	12	0	21	1	1,730.08	0.00
Japan	28	52	19	14	695.86	270.63
Other E. & S.E. Asia	22	22	153	71	6,940.91	3,224.82
Singapore	0	0	28	0	0.00	0.00
Philippines	0	20	0	20	0.00	990.00
S. Korea	22	1	120	6	5,452.95	6,324.00
Hong Kong	9	1	0	45	0.00	44,822.00
Oceania	9	5	17	8	1,868.22	1,697.20
New Zealand	9	5	14	5	1,602.11	1,016.20
Africa	5	10	28	33	5,597.60	3,281.70
Sub-Sahara	5	10	28	33	5,597.60	3,281.70
Rep S. Africa	5	10	22	32	4,455.40	3,164.80
Developed countries	393	438	444	451	1,129.63	1,028.94
Less devel countries	474	605	914	881	1,928.83	1,456.34
Other misc veg prods (MT):						
World	13,915	14,212	96,212	102,837	6,914.29	7,235.91
Canada	2,288	2,263	9,841	13,493	4,300.97	5,962.44
Latin America	2,002	2,245	7,210	7,491	3,601.18	3,336.64
Mexico	846	685	2,149	1,634	2,540.70	2,385.16
Caribbean	372	361	1,014	701	2,725.26	1,942.10
S. America	619	833	3,492	4,418	5,641.80	5,303.88
Venezuela	166	186	570	1,691	3,432.34	9,090.01
Argentina	85	385	1,110	1,020	13,060.13	2,648.27
W. Europe	5,006	6,569	21,442	26,808	4,682.76	4,080.93
EC	4,665	5,924	21,090	23,491	4,520.84	3,965.44
United Kingdom	536	406	2,487	2,845	4,640.76	7,007.56
Netherlands	445	520	4,629	2,650	10,402.29	5,097.05
Belgium-Luxembourg	743	607	1,579	600	2,125.77	988.68
France	461	363	3,643	2,673	7,903.38	7,363.79
Fed Rep Germany	2,075	3,469	5,115	10,697	2,465.03	3,083.56

See footnotes at end of table.

Table 16--U.S. agricultural exports: Quantity, value, and unit value by commodity and country, October-September 1982/83 and 1983/84--continued

Commodity and country	October-September					
	Quantity		Value (1,000 dol.)		Unit value (\$)	
	1982/83	1983/84	1982/83	1983/84	1982/83	1983/84
Other misc veg prods(MT):						
Italy	281	277	2,525	2,417	10,479.03	8,724.91
Other W. Europe	341	645	2,352	3,316	6,897.88	5,141.60
Asia	3,952	2,478	53,357	52,286	13,501.25	21,100.11
Japan	864	968	7,341	7,678	8,496.24	7,931.89
China (Taiwan)	266	208	2,785	3,532	10,471.28	16,979.47
Other E. & S.E. Asia	2,552	1,067	42,264	39,550	16,561.13	37,066.60
Singapore	1,008	190	2,748	2,355	2,725.98	12,396.64
S. Korea	1,037	288	1,005	744	969.16	2,583.12
Hong Kong	325	342	37,610	34,913	115,722.97	102,084.55
Oceania	449	514	1,213	2,134	2,702.60	4,152.16
Australia	416	440	1,014	1,633	2,436.63	3,711.33
Developed countries	8,697	10,384	42,206	50,360	4,852.89	4,848.76
Less devel countries	5,172	3,826	53,163	52,044	10,279.08	13,602.61
Bursery & greenhouse prods(MA):						
World	--	--	71,245	66,038	(1)	(1)
Canada	--	--	32,813	30,121	(1)	(1)
Latin America	--	--	5,320	4,378	(1)	(1)
Mexico	--	--	587	762	(1)	(1)
Caribbean	--	--	2,732	2,444	(1)	(1)
Bahamas	--	--	781	739	(1)	(1)
Jamaica	--	--	716	585	(1)	(1)
S. America	--	--	1,556	740	(1)	(1)
Venezuela	--	--	848	187	(1)	(1)
W. Europe	--	--	25,865	24,031	(1)	(1)
EC	--	--	22,595	20,824	(1)	(1)
Netherlands	--	--	9,348	7,971	(1)	(1)
Belgium-Luxembourg	--	--	841	218	(1)	(1)
France	--	--	600	863	(1)	(1)
Fed Rep Germany	--	--	9,066	8,919	(1)	(1)
Italy	--	--	2,016	2,324	(1)	(1)
Other W. Europe	--	--	3,269	3,207	(1)	(1)
Switzerland	--	--	1,053	927	(1)	(1)
Spain, incl. Canary Is.	--	--	0	848	(1)	(1)
Asia	--	--	5,642	6,326	(1)	(1)
W. Asia (Mideast)	--	--	2,478	2,903	(1)	(1)
Saudi Arabia	--	--	2,013	1,998	(1)	(1)
Japan	--	--	2,882	3,172	(1)	(1)
Africa	--	--	1,057	754	(1)	(1)
Sub-Sahara	--	--	755	254	(1)	(1)
Developed countries	--	--	62,114	57,863	(1)	(1)
Less devel countries	--	--	9,060	8,145	(1)	(1)
Beverages ex juices (HL):						
World	119,594	99,501	85,175	67,848	712.20	681.88
Canada	35,256	30,860	19,269	16,414	546.56	531.87
Latin America	29,454	24,010	20,838	16,974	707.46	706.94
Central America	1,526	1,585	1,492	1,279	977.41	807.03
Panama	822	559	973	487	1,183.83	870.85
Caribbean	23,019	20,118	15,885	14,173	690.06	704.51
Bermuda	2,425	2,059	1,457	1,616	600.76	784.97
Bahamas	5,060	5,441	3,497	3,746	691.01	688.43
Cayman Is	1,568	1,870	1,025	1,154	654.01	616.86
Leeward & Windward Is	1,910	2,589	1,889	2,122	989.26	819.70
Trinidad-Tobago	971	436	1,244	499	1,281.29	1,144.20
Neth. Antilles	9,927	6,607	5,605	4,016	564.57	607.83
S. America	4,534	1,584	3,255	1,180	717.94	744.82
Colombia	1,568	936	2,174	582	609.37	621.75
W. Europe	9,689	8,495	13,293	11,490	1,371.93	1,352.60
EC	8,093	7,101	11,047	9,759	1,365.01	1,373.79
United Kingdom	5,346	5,317	7,093	7,060	1,326.70	1,327.86
Belgium-Luxembourg	1,085	816	1,587	1,228	1,462.94	1,504.66
Fed Rep Germany	709	529	1,122	817	1,582.21	1,544.75
Other W. Europe	1,596	1,391	2,246	1,731	1,407.02	1,244.38
Sweden	849	964	871	917	1,026.11	951.22
Asia	36,791	29,243	26,789	18,746	728.15	641.03
W. Asia (Mideast)	8,777	16,999	6,614	8,120	753.58	477.65
Saudi Arabia	7,546	16,171	5,676	7,687	752.23	475.37
Japan	16,284	6,153	12,443	6,121	704.12	994.85
Other E. & S.E. Asia	11,205	5,719	7,255	4,025	647.49	703.76
Singapore	1,285	445	876	487	681.97	1,093.79
Hong Kong	8,556	4,557	5,007	2,772	585.18	608.21
Oceania	6,673	6,032	3,704	3,473	555.11	575.78
Trust Terr Pac Is	6,287	5,631	3,231	3,032	513.97	538.39
Africa	1,731	852	1,281	746	740.09	875.39
Sub-Sahara	1,488	774	1,089	687	731.83	888.12
Developed countries	62,327	46,260	46,054	34,661	738.91	749.26
Less devel countries	57,146	53,231	39,051	33,179	683.35	623.30
Selected non-ag exports(MA):						
World	--	--	6,721,036	7,445,641	(1)	(1)
Fertilizers(MT):						
World	21,765,411	28,556,912	2,101,676	2,582,025	96.56	90.42
Potassium(MT):						
World	832,469	885,896	90,327	95,246	108.50	107.51
Nitrogen(MT):						
World	2,062,217	2,393,665	239,646	276,104	116.21	115.35

See footnotes at end of table.

Table 16--U.S. agricultural exports: Quantity, value, and unit value by commodity and country, October-September 1982/83 and 1983/84--continued

Commodity and country	October-September					
	Quantity		Value (1,000 dol.)		Unit value (\$)	
	1982/83	1983/84	1982/83	1983/84	1982/83	1983/84
Phosphate(MT):						
World						
Mixed or organic fertilizers(MT):	18,677,858	12,017,410	1,714,875	1,848,136	91.81	153.79
World						
Fish & shellfish(MT):	192,767	13,259,941	56,827	362,538	294.80	27.34
World						
Fish - fr or prep(MT):	524,406	486,513	1,026,075	933,583	1,956.64	1,918.93
World						
Shellfish(MT):	242,090	216,692	651,091	590,565	2,689.40	2,725.37
World						
Other fish prods(MT):	31,976	26,043	192,435	152,939	6,018.10	5,872.56
World						
Ag chemicals(MT):	250,340	243,778	182,549	190,079	729.20	779.72
World						
Fungicides(MT):	222,835	266,996	1,228,005	1,444,024	5,510.82	5,408.41
World						
Herbicides(MT):	33,157	41,780	182,135	190,785	5,493.09	4,566.42
World						
Insecticides(MT):	95,731	125,703	540,454	683,759	5,645.55	5,439.48
World						
Other pesticides(MT):	69,358	69,749	386,650	411,028	5,574.69	5,892.96
World						
Farm machinery(MA):	24,589	29,764	118,766	158,451	4,830.06	5,323.58
World						
Tractors & self-prop mach(MO):	--	--	1,150,314	1,330,448	(1)	(1)
World						
Other ag machinery & parts(MA):	30,798	34,426	552,938	635,378	17,951.71	18,456.34
World						
Tobacco - mfg(MA):	--	--	597,376	695,070	(1)	(1)
World						
	--	--	1,214,947	1,155,561	(1)	(1)

-- Not available.

(1) Unit value cannot be computed.

TABLE 17--U.S. AGRICULTURAL EXPORTS: VALUE (1,000 DOL.) BY DESTINATIONS,
OCTOBER-SEPTEMBER 1982/83 AND 1983/84

DESTINATION	1982/83			1983/84			PERCENTAGE CHANGE
	DIRECT EXPORTS	TRANSIT CANADA	ADJUSTED EXPORTS	DIRECT EXPORTS	TRANSIT CANADA	ADJUSTED EXPORTS	
WORLD TOTAL	34,769,456	728,158	34,759,456	38,026,574	579,023	38,026,574	9
Greenland	13	-	13	3	-	3	-73
Canada	1,849,052	20,858	1,869,709	1,908,972	27,395	1,936,368	4
Mexico	1,777,333	-	1,777,333	1,966,985	-	1,966,985	11
Guatemala	67,116	-	67,116	81,858	-	81,858	22
Belize	6,643	-	6,643	8,355	-	8,355	26
El Salvador	84,938	-	84,938	98,306	-	98,306	16
Honduras	37,514	-	37,514	44,650	-	44,650	19
Nicaragua	26,064	-	26,064	17,481	-	17,481	-33
Costa Rica	40,634	-	40,634	51,810	-	51,810	29
Panama	92,770	-	92,770	93,832	-	93,832	1
Bermuda	42,130	-	42,130	44,898	-	44,898	7
Bahamas	61,313	-	61,313	68,460	-	68,460	12
Cuba	0	-	0	1	-	1	(1)
Jamaica	123,037	-	123,037	145,522	-	145,522	18
Turks-Caicos Is	773	-	773	872	-	872	13
Cayman Is	10,023	-	10,023	13,578	-	13,578	35
Haiti	68,903	-	68,903	71,792	-	71,792	4
Dominican Republic	162,434	-	162,434	175,468	-	175,468	8
Leeward & Windward Is	45,012	-	45,012	57,009	-	57,009	27
Barbados	29,456	-	29,456	31,630	-	31,630	7
Trinidad-Tobago	145,357	-	145,357	133,509	-	133,509	-8
Neth. Antilles	77,113	-	77,113	78,144	-	78,144	1
French W. Indies	7,984	-	7,984	6,364	-	6,364	-20
Colombia	256,161	-	256,161	219,512	-	219,512	-14
Venezuela	617,020	3	617,020	778,083	0	778,083	26
Guyana	3,829	-	3,829	5,037	-	5,037	32
Suriname	20,462	-	20,462	19,473	-	19,473	-5
French Guiana	308	-	308	271	-	271	-12
Ecuador	115,713	-	115,713	143,240	-	143,240	24
Peru	258,409	-	258,409	226,687	-	226,687	-12
Bolivia	38,229	-	38,229	34,423	-	34,423	-10
Chile	215,015	-	215,015	199,245	-	199,245	-7
Brazil	399,720	128	399,848	437,470	0	437,470	9
Paraguay	1,791	-	1,791	1,222	-	1,222	-32
Uruguay	6,199	-	6,199	8,159	-	8,159	32
Argentina	18,745	-	18,745	17,297	-	17,297	-8
Iceland	7,209	-	7,209	6,168	-	6,168	-14
Sweden	115,257	-	115,257	110,430	-	110,430	-4
Norway	130,029	3	130,029	119,174	0	119,174	-8
Finland	42,220	3	42,220	44,072	0	44,072	4
Denmark	139,383	0	139,383	122,612	0	122,612	-12
United Kingdom	814,716	5,172	820,089	782,053	7,914	789,966	-4
Ireland	83,536	-	83,536	118,225	-	118,225	42
Netherlands	2,764,526	56,598	2,821,124	2,187,932	38,863	2,226,795	-21
Belgium-Luxembourg	809,549	1,746	811,294	829,231	6,594	835,825	3
France	507,161	10,164	517,325	510,298	0	510,298	-1
Fed Rep Germany	1,453,594	0	1,453,594	1,259,899	0	1,259,899	-13
German Dem Rep	104,032	19,064	123,096	132,389	0	132,389	8
Austria	24,442	-	24,442	18,106	-	18,106	-26
Czechoslovakia	23,735	-	23,735	25,254	-	25,254	5
Hungary	49,011	-	49,011	29,068	-	29,068	-41
Switzerland	355,442	0	355,442	311,411	0	311,411	-12
Latvia	0	-	0	0	-	0	(1)
Poland	225,227	5,574	231,901	193,636	3,167	196,803	-15
USSR	976,315	6,846	983,161	2,478,688	33,575	2,512,264	155
Azores	52	-	52	20	-	20	-62
Spain	1,037,886	100,855	1,139,752	442,489	23,699	466,188	-59
Spain, incl. Canary Is.	0	0	0	747,509	7,005	754,514	(1)
Portugal	638,337	0	638,337	701,714	0	701,714	10
Gibraltar	171	-	171	84	-	84	-51
Malta	7,193	-	7,193	5,145	-	5,145	-28
Italy	767,613	31,239	798,853	758,047	12,473	770,520	-4
Yugoslavia	249,340	-	249,340	179,839	-	179,839	-28
Albania	321	-	321	0	-	0	-100
Greece	182,410	0	182,410	82,373	0	82,373	-55
Romania	115,067	0	115,067	154,605	0	154,605	34
Bulgaria	34,448	0	34,448	22,761	0	22,761	-34
Turkey	24,607	3,429	28,036	216,756	5,138	221,894	691
Cyprus	18,713	1,253	19,976	29,465	676	30,140	51
Syria	32,437	0	32,437	33,767	1,016	34,783	7
Lebanon	53,819	-	53,819	30,260	-	30,260	-44
Iraq	322,577	473	323,049	422,084	818	422,902	31
Iran	1,534	2,140	3,674	1,173	0	1,173	-68
Israel	284,724	8,750	293,484	328,635	22,395	351,031	20
Jordan	83,789	0	83,789	91,202	4,032	95,234	14
Gaza Strip	172	-	172	0	-	0	-100
Kuwait	61,247	3	61,247	57,181	705	57,886	-5
Saudi Arabia	435,661	9,895	445,547	495,648	1,302	496,950	12
Qatar	7,522	-	7,522	7,941	-	7,941	6
United Arab Emir.	50,634	-	50,634	52,055	-	52,055	3
Yemen (Sana)	58,905	-	58,905	43,794	-	43,794	-26
Yemen (Aden)	879	-	879	304	-	304	-65
Oman	8,672	-	8,672	8,936	-	8,936	3
Bahrain	9,924	-	9,924	9,934	-	9,934	0
Afghanistan	125	-	125	1	-	1	-99
India	762,133	-	762,133	375,559	-	375,559	-51
Pakistan	214,752	-	214,752	285,445	-	285,445	33

See footnotes at end of table.

TABLE 17--U.S. AGRICULTURAL EXPORTS: VALUE (1,000 DOL.) BY DESTINATIONS,
OCTOBER-SEPTEMBER 1982/83 AND 1983/84--CONTINUED

DESTINATION	1982/83			1983/84			PERCENTAGE CHANGE
	DIRECT EXPORTS	TRANSIT CANADA	ADJUSTED EXPORTS	DIRECT EXPORTS	TRANSIT CANADA	ADJUSTED EXPORTS	
Nepal	2,537	-	2,537	2,586	-	2,586	2
Bangladesh	153,209	-	153,209	157,079	-	157,079	3
Sri Lanka	37,579	0	37,579	46,278	0	46,278	23
Burma	99	-	99	57	-	57	-42
Thailand	139,182	-	139,182	171,957	-	171,957	24
Vietnam	170	-	170	417	-	417	146
Laos	22	-	22	3	-	3	-35
Kampuchea	2,502	-	2,502	1,231	-	1,231	-51
Malaysia	131,316	-	131,316	142,393	-	142,393	8
Singapore	141,749	-	141,749	159,855	-	159,855	13
Indonesia	408,795	1,398	410,193	438,068	0	438,068	7
Brunei	1,947	-	1,947	2,470	-	2,470	27
Philippines	380,410	-	380,410	300,316	-	300,316	-21
Macao	24	-	24	215	-	215	799
S. Asia, n.e.c.	471	-	471	524	-	524	11
China (mainland)	546,218	0	546,218	592,253	0	592,253	27
Mongolia	0	-	0	0	-	0	(1)
N. Korea	0	-	0	0	-	0	(1)
S. Korea	1,712,910	-	1,712,910	1,816,143	-	1,816,143	6
Hong Kong	343,646	-	343,646	406,585	-	406,585	18
China (Taiwan)	1,236,677	-	1,236,677	1,408,710	-	1,408,710	14
Japan	5,877,036	11,151	5,888,187	6,910,501	24,751	6,935,252	18
Australia	139,113	-	139,113	134,354	-	134,354	-3
Papua New Guinea	243	-	243	474	-	474	95
New Zealand	40,882	-	40,882	33,087	-	33,087	-19
N. Samoa	664	-	664	901	-	901	36
S. Pacific Is, n.e.c.	636	-	636	619	-	619	-3
French Pacif. Is.	14,215	-	14,215	16,180	-	16,180	14
Trust Terr Pac Is	24,692	-	24,692	28,481	-	28,481	15
Other Pac Is, n.e.c.	3,072	-	3,072	2,049	-	2,049	-33
Morocco	217,574	7,557	225,131	337,907	1,514	341,420	52
Algeria	203,064	0	203,064	153,123	9,019	162,141	-20
Tunisia	81,640	23,172	104,813	122,343	17,011	139,354	33
Libya	7,563	-	7,563	16,778	-	16,778	122
Egypt	888,563	22,391	910,954	844,795	37,013	881,809	-3
Sudan	89,707	-	89,707	58,650	-	58,650	-35
Canary Is	60,293	0	60,293	10,224	0	10,224	-93
Spain Africa n.e.c.	1,263	-	1,263	0	-	0	-100
Equatorial Guinea	0	-	0	601	-	601	(1)
Sauritania	5,224	-	5,224	17,216	-	17,216	230
Cameroon	5,198	-	5,198	6,697	-	6,697	29
Senegal	9,993	-	9,993	37,610	-	37,610	276
Gali	3,090	-	3,090	5,448	-	5,448	76
Guinea	7,428	-	7,428	9,818	-	9,818	32
Sierra Leone	5,652	-	5,652	5,511	-	5,511	-2
Ivory Coast	3,908	-	3,908	6,236	-	6,236	60
Ghana	19,909	0	19,909	32,332	0	32,332	62
The Gambia	974	-	974	3,382	-	3,382	247
Niger	10	-	10	1,526	-	1,526	15154
Togo	5,205	1,070	6,275	5,550	0	5,550	-32
Nigeria	320,723	11,140	331,863	343,467	1,438	344,905	4
Cent African Rep	338	-	338	357	-	357	5
Gabon	1,849	-	1,849	1,126	-	1,126	-39
Chad	1,193	-	1,193	4,500	-	4,500	277
Sadelta Is	1	-	1	0	-	0	-100
Upper Volta	8,801	-	8,801	17,893	-	17,893	103
Benin	4,435	-	4,435	7,062	-	7,062	59
Angola	4,814	-	4,814	21,632	-	21,632	349
Congo (Brazzaville)	3,025	-	3,025	1,890	-	1,890	-39
W. Africa, n.e.c.	5,273	-	5,273	11,307	-	11,307	114
Liberia	39,106	-	39,106	34,204	-	34,204	-13
Sierra Leone	13,749	-	13,749	16,136	-	16,136	17
Burundi	1,190	-	1,190	4,196	-	4,196	253
Rwanda	2,990	-	2,990	3,577	-	3,577	20
Somalia	24,511	-	24,511	31,836	-	31,836	30
Ethiopia	4,559	-	4,559	12,113	-	12,113	155
Djibouti	1,792	-	1,792	4,257	-	4,257	138
Uganda	37	-	37	36	-	36	-3
Kenya	23,190	-	23,190	17,462	-	17,462	-25
Seychelles	379	-	379	267	-	267	-30
British Indian Oc Terr	0	-	0	0	-	0	(1)
Tanzania	7,926	-	7,926	10,201	-	10,201	29
Mauritius	6,690	-	6,690	3,109	-	3,109	-54
Reunion	8,898	-	8,898	13,037	-	13,037	47
Malagasy Rep	9,122	-	9,122	12,514	-	12,514	37
Comoros	88	-	88	497	-	497	457
French Indian Oc Terr	54	-	54	62	-	62	14
Rep S. Africa	130,131	-	130,131	525,412	-	525,412	321
Namibia	0	-	0	29	-	29	(1)
Botswana	787	-	787	4,896	-	4,896	522
Zambia	13,492	-	13,492	14,326	-	14,326	6
Swaziland	438	-	438	2	-	2	-100
Zimbabwe	4,683	-	4,683	7,529	-	7,529	61
Malawi	753	-	753	992	-	992	32
Lesotho	5,729	-	5,729	8,628	-	8,628	51
Unidentified country	364,171	364,088	87	289,514	289,514	0	-100

- Data not available.
1/ Data of computation error.

TABLE 18--U.S. IMPORTS: VALUE OF TOTAL, NONAGRICULTURAL, AND AGRICULTURAL
BY COUNTRY, FISCAL YEARS 1983 AND 1984

AREA AND COUNTRY	TOTAL		NONAGRICULTURAL		AGRICULTURAL	
	1983	1984	1983	1984	1983	1984
	--1,000 DOLLARS--					
WORLD 1/	246899600	316652347	230628508	297754811	16271092	18897536
N. AMERICA	49465900	63602041	47955843	61869005	1510057	1733036
GREENLAND	14200	14770	14200	14770	0	0
CANADA	49446900	63581691	47936843	61848655	1510057	1733036
ST. PIERRE AND MIQ	4800	5580	4800	5580	0	0
LATIN AMERICA	40686100	47302827	34625047	40233613	6061053	7069214
MEXICO	16321500	17923226	15097444	16589757	1224056	1333469
CENTRAL AMERICA	1846700	2177502	633603	783931	1213097	1393571
GUATEMALA	371300	432512	98462	75708	272838	356804
BELIZE	28400	41688	10825	25092	17575	16596
EL SALVADOR	323300	408997	93833	153226	229467	255771
HONDURAS	358000	401730	108264	117291	249736	284439
NICARGUA	95900	62235	13463	14269	82437	47966
COSTA RICA	353800	79190	108301	166618	245499	312572
PANAMA	316000	351150	200455	231727	115545	119423
CARIBBEAN	6563600	7140659	6095268	6582849	468332	557810
BERMUDA	11200	6636	11141	6533	59	103
BAHAMAS	1456300	1432602	1454495	1429044	1805	3558
CUBA	1600	3	1600	3	0	0
JAMAICA	242600	386823	214221	362634	28379	24189
TURKS AND CAICOS IS	3400	3890	3400	3870	0	20
CAYMAN IS	11500	6940	11496	6815	4	125
HAITI	320900	382016	277545	338998	43355	43018
DOMINICAN REP.	757000	1010190	385736	555817	371264	454373
LEEWARD-WIND. IS	34600	44694	27329	36506	7271	8188
BARBADOS	161400	276897	149381	265986	12019	10911
TRINIDAD-TOBAGO	1322600	1346834	1318831	1335069	3769	11765
NETH. ANTILLES	2222500	2224243	2222421	2223490	79	753
FRENCH W. INDIES	18000	18891	17672	18084	328	807
SOUTH AMERICA	15954300	20061440	12798732	16277076	3155568	3784364
COLOMBIA	907600	1179005	347927	468685	559673	710320
VENEZUELA	5096800	6220589	5085489	6187276	11311	33313
GUYANA	60300	77991	46309	64228	13991	13763
SURINAME	43500	113633	43402	113582	98	51
FR GUIANA	23500	21898	23500	21826	0	72
ECUADOR	1358900	1647202	1056189	1279000	302711	368202
PERU	1177200	1363683	1040740	1193763	136460	169920
BOLIVIA	158800	153565	143949	137358	14851	16207
CHILE	968500	793177	843939	637125	124561	156052
BRAZIL	4717700	6986093	3025420	5050022	1692280	1936071
PARAGUAY	29100	47551	10171	11158	18929	36393
URUGUAY	463400	486736	456200	463436	7200	23300
ARGENTINA	949000	970273	675497	649573	273503	320700
OTHER S. AMERICA	0	44	0	44	0	0
EUROPE	54074900	69265871	50529336	65143304	3545564	4122567
W. EUROPE	52483200	66897929	49215836	63043852	3267364	3854077
EC	43454000	54732946	40754448	51579954	2699552	3152992
NETHERLANDS	2768000	3979495	2275805	3388913	492195	590582
BELGIUM-LUX	2526700	2989694	2484557	2934683	42143	55011
FRANCE	5905900	7673131	5402702	7066750	503198	606381
FED REP OF GERM.	12067900	16410913	11630692	15882665	437208	528248
ITALY	5294100	7375891	4803333	6844041	490767	531850
DENMARK	1016500	1369457	617901	883692	398599	485755
UNITED KINGDOM	13132200	13824846	12978371	13650948	153829	173898
IRELAND	528100	778599	433675	683967	94425	94632

TABLE 18--U.S. IMPORTS: VALUE OF TOTAL, NONAGRICULTURAL, AND AGRICULTURAL
BY COUNTRY, FISCAL YEARS 1983 AND 1984--CONTINUED

AREA AND COUNTRY	TOTAL		NONAGRICULTURAL		AGRICULTURAL	
	1983	1984	1983	1984	1983	1984
	--1,000 DOLLARS--					
EC--CONTINUED						
GREECE	214600	330920	127412	244295	87188	86625
OTHER W. EUROPE	9029200	12164983	8461388	11463898	567812	701085
ICELAND	210000	205472	209088	204177	912	1295
SWEDEN	2222200	3171959	2184571	3121427	37629	50532
NORWAY	1518200	1697518	1477130	1655464	41070	42054
FINLAND	479600	745082	410345	642986	69255	102096
AUSTRIA	431100	659140	392145	615281	38955	43859
SWITZERLAND	2426500	2944039	2339233	2839588	87267	104451
AZORES	2000	1806	1037	1419	963	387
SPAIN	1440800	431330	1198159	355396	242641	75934
SPAIN, INC. CANARY IS	0	1879967	0	1657439	0	222528
PORTUGAL	283400	408991	234806	351352	48594	57639
GIBRALTAR	1600	1937	1444	1726	156	211
MALTA	11300	15636	11281	15612	19	24
CANARY IS	1600	1942	1360	1876	240	66
MADIERA IS	900	164	789	155	111	9
E. EUROPE	1282800	1905253	1015883	1647523	266917	257730
GERMAN DEM REP	51300	107671	49536	106033	1764	1638
CZECHOSLOVAKIA	60700	80743	50691	70728	10009	10015
HUNGARY	155100	207310	111578	163048	43522	44262
POLAND	194700	205055	91751	112473	102949	92582
YUGOSLAVIA	369100	463863	312137	399756	56963	64107
ALBANIA	4000	1575	2053	61	1947	1514
ROMANIA	416000	810890	397125	790104	18875	20786
BULGARIA	31900	28146	1012	5320	30888	22826
USSR, EST, LAT, LITH	308900	462689	297617	451929	11283	10760
USSR	308500	462332	297310	451595	11190	10737
ESTONIA	100	0	100	0	0	0
LATVIA	0	334	0	334	0	0
LITHUANIA	300	23	207	0	93	23
ASIA	84303300	118447244	81706280	114963461	2597020	3483783
W. ASIA	6930600	9274485	6634270	8936069	296330	338416
TURKEY	334800	371551	133975	156521	200825	215030
CYPRUS	10500	23988	9410	22921	1090	1067
SYRIA	8100	1306	4509	34	3591	1272
LEBANON	17200	7964	11262	1479	5938	6485
IRAQ	60500	77975	55923	74682	4577	3293
IRAN	1065400	887173	1037237	837828	28163	49345
ISRAEL	1228700	1596833	1177790	1535604	50910	61229
JORDAN	5700	4182	5700	4175	0	7
GAZA STRIP	200	265	193	260	7	5
KUWAIT	86000	247571	85998	247571	2	0
SAUDI ARABIA	3272600	4696641	3272600	4696506	0	135
QATAR	10500	43913	10444	43913	56	0
UNIT ARAB EMIR.	570500	961349	569834	960935	666	414
YEMEN (SANA)	600	7879	354	7816	246	63
YEMEN (ADEN)	1100	16201	895	16173	205	28
OMAN	256500	261917	256446	261874	54	43
BAHRAIN	1700	67777	1700	67777	0	0
S. ASIA	2482700	3045775	2279181	2739947	203519	305828
AFGHANISTAN	9200	13452	2711	2989	6489	10463
INDIA	2057000	2420430	1902525	2180138	154475	240292
PAKISTAN	161900	234018	157348	229903	4552	4115
NEPAL	1500	8419	1354	8375	146	44
BANGLADESH	88300	113838	83607	107549	4693	6289
SRI LANKA	164800	255618	131636	210993	33164	44625

TABLE 18--U.S. IMPORTS: VALUE OF TOTAL, NONAGRICULTURAL, AND AGRICULTURAL
BY COUNTRY, FISCAL YEARS 1983 AND 1984--CONTINUED

AREA AND COUNTRY	TOTAL		NONAGRICULTURAL		AGRICULTURAL	
	1983	1984	1983	1984	1983	1984
	--1,000 DOLLARS--					
E. & S.E. ASIA	74890000	106126984	72792829	103287445	2097171	2839539
JAPAN	37735100	55225191	37586262	55011909	148838	213282
CHINA (MAINLAND)	2220400	2936557	2078174	2744155	142226	192402
CHINA (TAIWAN)	10108400	14606475	9987439	14411861	120961	194614
OTHER E & S.E. ASIA	24826100	33358761	23140954	31119520	1685146	2239241
BURMA	10400	14696	9750	14127	650	569
THAILAND	906500	1276779	720993	1077278	185507	199501
VIETNAM	0	71	0	71	0	0
LAOS	3100	1762	831	993	2269	769
KAMPUCHEA	0	149	0	148	0	1
MALAYSIA	1937800	2699270	1654029	2267267	283771	432003
SINGAPORE	2535500	3885276	2449868	3801659	85632	83617
INDONESIA	4692900	5631241	4171215	4839926	521685	791315
BRUNEI	52700	15922	52700	15922	0	0
PHILIPPINES	1922300	2398348	1430602	1790903	491698	607445
MACAO	212800	306203	212501	304305	299	1898
S. ASIA, N.E.C.	5300	7752	5154	7385	146	367
MONGOLIA	1300	2733	0	0	1300	2733
N. KOREA	0	14	0	14	0	0
KOREA REP OF	6521900	9189067	6448527	9130763	73373	58304
HONG KONG	6023600	7929478	5984784	7868759	38816	60719
OCEANIA	3033000	3347412	1587725	2029855	1445275	1317557
AUSTRALIA	2157600	2528453	1364874	1795659	792726	732794
PAPUA NEW GUINEA	25700	26757	4787	4991	20913	21766
NEW ZEALAND	800500	717376	191614	183613	608886	533763
W. SAMOA	5700	5492	203	172	5497	5320
S. PACIF. IS N.E.C.	4400	1467	4398	1457	2	10
FRENCH PACIF. IS	13900	23219	13771	23023	129	196
TRUST TERRITORY PAC. IS	9500	20113	7040	15990	2460	4123
PACIFIC IS. N.E.C.	15700	24535	1038	4950	14662	19585
AFRICA	15335400	14686080	14223273	13514698	1112127	1171382
N. AFRICA	4042200	3855197	4026451	3835159	15749	20038
MOROCCO	30600	33098	25073	25821	5527	7277
ALGERIA	3585600	3568463	3585031	3567941	569	522
TUNISIA	38700	38023	37614	35854	1086	2169
LIBYA	19200	9277	19200	9277	0	0
EGYPT	368100	206336	359533	196266	8567	10070
SUB-SAHARA	11293200	10830883	10196822	9679539	1096378	1151344
SUDAN	17800	20410	14004	16187	3796	4223
SPAN. AFR, N.E.C	200	0	47	0	153	0
W. SAHARA	0	4	0	4	0	0
EQUA. GUINEA	100	511	100	3	0	508
MAURITANIA	300	1368	252	1329	48	39
CAMEROON	616800	642033	586290	623756	30510	18277
SENEGAL	1800	2413	1730	2202	70	211
MALI	1100	721	994	683	106	38
GUINEA	110400	110014	107106	105702	3294	4312

TABLE 18--U.S. IMPORTS: VALUE OF TOTAL, NONAGRICULTURAL, AND AGRICULTURAL
BY COUNTRY, FISCAL YEARS 1983 AND 1984--CONTINUED

AREA AND COUNTRY	TOTAL		NONAGRICULTURAL		AGRICULTURAL	
	1983	1984	1983	1984	1983	1984
	--1,000 DOLLARS--					
SUB-SAHARA--CONTINUED						
SIERRA LEONE	22800	45736	9338	16284	13462	29452
IVORY COAST	348800	456078	63856	69082	284944	386996
GHANA	177400	44609	152555	23371	24845	21238
THE GAMBIA	100	544	80	543	20	1
NIGER	4700	485	4022	282	678	203
TOGO	20900	32621	111	604	20789	32017
NIGERIA	4313000	2903980	4283918	2878479	29082	25501
GEN. AFRICAN REP	4400	2433	3176	2179	1224	254
GABON	681200	711001	681200	711001	0	0
CHAD	12300	55521	12300	55521	0	0
ST HELENA	0	2888	0	2318	0	570
UPPER VOLTA	200	64	200	54	0	10
BENIN	7900	19313	7900	19313	0	0
ANGOLA	815700	1063453	806147	1062580	9553	873
CONGO (BRAZZ)	791700	914928	791700	911480	0	3448
W AFRICA N.E.C.	900	1088	900	1088	0	0
LIBERIA	90000	101439	43179	38018	46821	63421
ZAIRE	395400	461723	389066	458650	6334	3073
BURUNDI	12700	2287	86	317	12614	1970
RWANDA	35400	21461	133	1197	35267	20264
SOMALIA	200	701	200	144	0	557
ETHIOPIA	93500	79910	252	275	93248	79635
DJBOUTI	100	55	100	5	0	50
UGANDA	142100	101410	98	90	142002	101320
KENYA	75800	65085	3824	5312	71976	59773
SEYCHELLES	2900	191	2900	190	0	1
BRIT. IND. OC. TERR	1100	110	1100	97	0	13
TANZANIA	16400	10260	5657	1894	10743	8366
MAURITIUS	28300	45676	15341	28617	12959	17059
MOZAMBIQUE	33300	21917	856	528	32444	21389
MALAGASY REP	67800	72790	3445	6576	64355	66214
COMOROS	4200	4045	172	21	4028	4024
FREN. IND. OC. TERR	7300	6091	7206	5993	94	98
REP S. AFRICA	2130000	2506525	2051037	2388188	78963	118337
NAMIBIA	400	1928	398	1758	2	170
BOTSWANA	43900	54198	43814	54116	86	82
ZAMBIA	47500	109290	47040	109281	460	9
SWAZILAND	17200	28374	3176	11443	14024	16931
ZIMBABWE	64300	73737	40862	52809	23438	20928
MALAWI	32000	28910	8141	9594	23859	19316
LESOTHO	900	554	813	381	87	173
ORIGIN UNKNOWN	1000	872	1000	872	0	0
DEVELOPED COUNTRIES	145983000	193054870	139525256	185808352	6457744	7246518
LESS DEVEL COUNTRIES	97101600	118290157	87709974	107102761	9391626	11187396
CENT PLAN COUNTRIES	3815000	5307320	3393274	4843695	421726	463625

1/ TOTALS MAY NOT ADD DUE TO ROUNDING.

TABLE 19--U.S. AGRICULTURAL IMPORTS: QUANTITY AND VALUE BY COMMODITY, OCTOBER-SEPTEMBER 1981/82, 1982/83, AND 1983/84

TSUSA	QUANTITY			VALUE(\$,000 DOL.)		
	1981/82	1982/83	1983/84	1981/82	1982/83	1983/84
1000110 HORSES-MALE, FOR BREEDING(NO)	47	19	50	1,355	324	2,318
1000120 HORSES-FEMALE, FOR BREEDING(NO)	98	35	56	614	150	2,101
1000130 BULLS-FOR BREEDING(NO)	1,174	1,017	792	1,421	1,420	1,326
1000140 COWS-DAIRY, FOR BREEDING(NO)	2,683	3,870	2,952	2,307	4,621	2,533
1000150 COWS-EX DAIRY, FOR BREEDING(NO)	3,322	5,444	2,805	4,309	6,272	3,624
1000180 ANIMALS, NSPP-FOR BREEDING(NO)	323	285	49	230	75	29
1000400 ANIMALS-DOMEST, SET AFTER BND(NO)	186	0	0	23	0	3
1000700 BABY CHICKS OF POULTRY-LIVE(NO)	2,844,220	2,925,065	4,747,425	2,823	3,012	4,596
1000900 POULTRY, NSPP-LIVE(MT)	203	579	2,019	200	534	2,025
1003500 ASSES, BURROS-LIVE(NO)	0	1	1	0	0	3
1004000 CATTLE-QUOTA, < 200 LBS(NO)	45,702	0	0	2,717	0	0
1004300 CATTLE-OVER QUOTA,<200 LBS(NO)	108,905	96,353	93,139	7,351	5,334	5,929
1004500 CATTLE-20 OR MORE,<700 LBS(NO)	448,484	675,471	478,631	108,402	161,888	124,415
1005000 COWS-DAIRY,700 LBS AND OVER(NO)	5,266	14,417	6,701	5,830	11,703	4,971
1005300 CATTLE-QUOTA, 700 OR OVER(NO)	77,002	0	0	42,172	0	0
1005500 CATTLE-O/Q, OVER 700 LBS(NO)	121,436	257,298	236,479	74,335	150,191	151,651
1006000 FOXES-SILVER OR BLACK(NO)	290	83	155	36	24	33
1006300 FOXES-EXCEPT SILVER OR BLACK(NO)	42	28	621	9	8	74
1006500 GOATS-LIVE(NO)	24	131	15	3	33	7
1007000 HORSES & MULES-FOR SLAUGHTER(NO)	842	749	503	243	189	154
1007300 HORSES-LIVE,N/O \$150 EACH(NO)	925	420	1,210	39	43	32
1007500 HORSES-LIVE,OVER \$150 EACH(NO)	14,026	14,760	15,324	115,790	150,799	171,595
1007700 MULES-LIVE,NOT OVER \$150 EACH(NO)	6	5	0	1	1	0
1007900 MULES-LIVE, OVER \$150 EACH(NO)	0	11	0	0	3	3
1008100 SHEEP AND LAMBS-LIVE(NO)	11,456	9,387	12,010	591	548	835
1008500 SWINE-LIVE(NO)	219,134	457,572	1,045,479	30,829	50,756	124,086
1009570 ANIMALS,LIVE CHEFLY FOR FOOD(NO)	19,997	10,017	5,723	59	26	35
1051000 CHICKENS,ETC-WHOLE,FR,FROZEN(MT)	0	0	9	3	6	13
1052000 TURKEYS-WHOLE,FRESH,FROZEN(MT)	0	65	13	0	95	130
1053000 BIRDS,NSPP-WHOLE,FRESH,FROZEN(MT)	3	0	2	19	3	23
1054000 CHICKENS-WHOLE,EVIS,FR,FRZ(MT)	0	714	59	0	268	45
1055000 TURKEYS-EVIS,FR,FRZ,<40 C/LB(MT)	0	70	14	0	33	11
1055500 TURKEYS-EVIS,FR,FRZ,>40 C/LB(MT)	0	53	54	0	75	31
1056000 BIRD MEAT,RES-EVIS,FR,FROZEN(MT)	399	514	432	1,550	1,992	1,533
1057000 BIRD MEAT,RES-PIECES,FR,FRZ(MT)	166	231	213	453	489	330
1058200 GOOSE LIVER PRODUCTS(MT)	45	68	111	1,236	1,546	1,917
1058400 BIRD MEAT, NSPP-PREP, PRES(MT)	160	426	630	855	1,093	2,378
1061020 BEEF-WITH BONE, FRESH(MT)	16,798	16,212	12,135	31,509	31,505	22,533
1061040 BEEF-WITH BONE, FROZEN(MT)	651	616	894	1,163	1,282	1,617
1061060 BEEF-WITHOUT BONE,FR,FROZEN(MT)	583,314	559,749	449,702	1,165,345	1,134,939	915,782
1061080 VEAL-FRESH,CHILLED,FROZEN(MT)	9,974	9,367	8,445	22,601	20,862	20,991
1062200 SHEEP,EX LAMBS-FR,FRZ(MT)	1	473	284	5	722	372
1062500 GOAT MEAT FRESH,FROZEN(MT)	23	208	30	54	543	75
1063000 LAMB-FRESH, FROZEN(MT)	8,952	7,669	7,210	27,189	21,788	12,343
1064020 PORK-FRESH OR CHILLED(MT)	31,500	95,423	114,652	152,292	139,818	183,919
1064040 PORK-FROZEN(MT)	34,545	29,957	67,443	62,747	48,205	108,953
1065000 VENISON-FRESH, FROZEN(MT)	274	177	277	1,213	1,268	2,151
1065520 RABBIT MEAT,FR,FRZ(MT)	22	43	3	33	59	27
1065540 GAME MEAT,NSPP,FR,FRZ(MT)	4	8	24	14	16	99
1066000 PIG MEAT-FRESH, FROZEN(MT)	3,641	2,272	3,307	13,130	6,748	10,994
1066500 HORSEMEAT-FRESH, FROZEN,BULK(MT)	20	7	0	10	4	0
1067000 MEATS, NSPP-PR,FRZ,N/O 30 C/LB(MT)	0	0	0	0	0	0
1067520 RABBIT MEAT,FR,FRZ OV 30 C/LB(MT)	430	1,031	827	491	1,312	1,009
1067540 MEATS,NSPP,FR,FRZ OV 30 C/LB(MT)	60	3	14	122	21	66
1068000 EDIBLE OFFALS-FR,FRZ, N/O 20 C(MT)	121	585	553	49	198	133
1068500 EDIBLE OFFALS-FR,FRZ,OVER 20 C(MT)	2,574	3,156	4,635	3,399	4,072	5,441
1071000 SAUSAGE-PORK, FRESH(MT)	486	409	406	2,417	2,294	2,230
1071500 SAUSAGE-PORK, EXCEPT FRESH(MT)	1,753	1,797	1,841	5,393	5,576	5,015
1072000 SAUSAGE-BEEF, CANNED(MT)	1	6	10	5	29	22
1072520 SAUSAGE-BEEF, EXCEPT CANNED(MT)	1,376	893	857	5,265	3,077	2,932
1072540 SAUSAGE-EXCEPT PORK AND BEEF(MT)	2,204	2,059	2,124	6,505	6,409	6,120
1073020 HAMS,SHOULDERS-N/COOKED,N/CND(MT)	142	205	460	191	1,083	2,114
1073040 BACON-N/COOKED,N/BONED,N/CND(MT)	1,032	1,947	2,380	3,086	5,717	5,532
1073060 PORK,NSPP-N/COOKED,N/CND(MT)	76	117	141	338	717	745
1073515 HAMS,SHOULDERS-CANNED,UNDER 3(MT)	3,476	5,730	5,425	12,395	19,059	15,216
1073525 HAMS,SHOULDERS-CND, PLUS(MT)	86,128	107,809	127,254	314,770	369,043	357,159
1073540 BACON-PORK, COOKED, CANNED(MT)	225	629	1,289	552	1,645	2,815
1073560 PORK,RES-BONED,COOKED,CANNED(MT)	2,851	6,527	6,604	5,102	15,435	12,364
1074500 BEEF,VEAL-CURD, OVER 30 C/LB(MT)	35	149	166	379	777	733
1074820 CORNED BEEF,CND N/O 2 LBS(MT)	24,129	35,287	34,957	61,934	80,295	73,755
1074840 CORNED BEEF,CND OV 2 LBS(MT)	6,464	8,021	7,218	15,479	17,032	13,636
1075220 BEEF,NSPP,CND N/O 2LBS(MT)	1,762	3,951	3,430	4,748	10,302	3,276
1075240 BEEF,NSPP,CND OV 2LBS(MT)	4,164	9,456	11,572	11,504	23,365	26,833
1075500 BEEF,VEAL,NSPP-PREP,N/O 30 C(MT)	0	1	0	0	0	0
1076100 BEEF-SP CUTS, FRESH,FRZ,PROC(MT)	18	87	236	45	194	609
1076200 BEEF,VEAL,PREP,EX FRZ NSPP>30(MT)	400	399	327	790	532	554
1076300 BEEF,VEAL PRES EX FRZ O/30 C(MT)	16,828	16,437	19,715	66,978	63,140	76,855
1076500 PIG MEAT-PREPARED, PRESERVED(MT)	91	4	24	486	86	173
1077000 MEAT,OFFAL,RES-PREP,PRES,<30 (MT)	0	54	22	0	30	13
1077600 LAMB,UTTON,PREP O/30 C/LB(MT)	90	96	129	410	458	535
1077840 MEAT OFFALS PREP O/30 C/LB(MT)	6,291	6,497	5,793	12,970	13,002	11,593
1077870 MEAT OFFALS DRD O/30 C/LB(MT)	513	579	394	2,225	2,262	1,418
1077880 MEAT OFFALS RES O/30 C/LB(MT)	804	1,090	840	3,534	4,079	3,578
1078000 MEAT EXTRACTS AND JUICES(MT)	388	684	1,090	3,139	3,641	5,711
1150000 BUTTERMILK-FRESH, SOUR(MT)	0	0	0	0	0	0
1151000 MILK,CREAM->1<5.5%,B/PAT,Q(MT)	2,268	4,768	2,291	941	1,913	953
1151500 MILK,CREAM->1<5.5%,B/PAT,O/Q(MT)	2	8	154	2	5	57
1152000 MILK,CREAM->5<46%,B/PAT,Q(MT)	6,444	5,986	6,434	3,723	5,007	5,891
1152500 MILK,CREAM->5<46%,B/PAT,O/Q(MT)	3	3	0	2	2	1
1153020 MILK,CREAM,EVAP,CND,Q,(MT)	66	385	1,259	47	269	1,331
1153040 MILK,CREAM,EVAP,CND,N/Q(MT)	1,936	2,483	1,650	1,479	1,926	1,133

TABLE 19--U.S. AGRICULTURAL IMPORTS: QUANTITY AND VALUE BY COMMODITY,
OCTOBER-SEPTEMBER 1981/82, 1982/83, AND 1983/84--CONTINUED

TSUSA	QUANTITY			VALUE(1,000 DOL.)		
	1981/82	1982/83	1983/84	1981/82	1982/83	1983/84
1153520 MILK, CREAM, CONDENSED, CND, Q (MT)	777	914	2,794	1,019	1,152	3,715
1153540 MILK, CREAM, CONDENSED, CND, N/Q (MT)	74	12	26	51	22	24
1154020 MILK, CREAM, EVAP, N/CND Q (MT)	0	0	42	0	0	25
1154040 MILK, CREAM, CONDENSED N/CND Q (MT)	0	0	0	0	1	0
1154500 BUTTERMILK-DRY, N/O 6% B/FAT (MT)	120	171	125	145	208	154
1155000 MILK, CREAM-DRY, N/D 3% B/FAT (MT)	849	974	959	934	885	733
1155500 MILK, CREAM-DRY, >3<15% B/FAT (MT)	4	44	43	8	46	40
1156000 MILK, CREAM-DRY, OVER 3% B/FAT (MT)	0	1	130	0	2	35
1160000 BUTTER-11/1-3/31, QUOTA (MT)	195	250	223	598	710	827
1162500 BUTTER-11/1-3/31, OVER QUOTA (MT)	81	0	115	215	1	216
1161000 BUTTER-4/1-7/15, QUOTA (MT)	213	176	157	588	419	380
1161500 BUTTER-4/1-7/15, OVER QUOTA (MT)	35	79	55	94	174	128
1162000 BUTTER-7/16-10/31, QUOTA (MT)	248	212	180	716	632	472
1162500 BUTTER-7/16-10/31, OVER QUOTA (MT)	33	48	22	83	157	58
1163020 BUTTER SUB OV 45% B/FAT Q (MT)	0	0	0	1	0	0
1163040 OTHER OLEO & BUTTER SUB (MT)	26	12	56	46	34	71
1170010 CHEESE-BLUE HOLE ORIG L Q (MT)	1,769	2,046	1,752	6,238	7,465	6,105
1170030 CHEESE-BLUE HOLE ORIG LVS O/Q (MT)	211	224	395	950	1,078	1,501
1170510 CHEESE-BLUE HOLE N/ORIG L Q (MT)	703	653	323	2,355	1,943	915
1170530 CHEESE-BLUE N/ORIG L N/Q (MT)	6	14	10	35	75	42
1171000 CHEESE-BRYNDZA (MT)	240	293	283	308	393	388
1171520 CHEESE, CHEDDAR, N/PROCESSED Q (MT)	952	515	515	3,150	2,254	2,478
1171540 CHEESE, CHEDDAR, N/PROCESSED O/Q (MT)	4,931	5,554	4,736	10,871	12,547	10,233
1172020 CHEESE, CHEDDAR, PROCESSED Q (MT)	0	0	0	1	0	0
1172040 CHEESE, CHEDDAR, PROCESSED O/Q (MT)	135	84	62	268	165	113
1172520 CHEESE, EDAMGGOODA Q (MT)	3,888	3,481	4,057	13,342	11,618	11,772
1172540 CHEESE, EDAMGGOODA O/Q (MT)	580	570	725	1,498	1,409	1,732
1173000 CHEESE-GJETOST, GOATS WHEY (MT)	10	10	4	45	43	26
1173500 CHEESE-GJETOST, EX GOATS WHEY (MT)	156	153	133	592	585	515
1174240 CHEESE-GOYA O/Q (MT)	0	42	360	0	93	739
1174500 CHEESE-POQUEFORT, ORIG LV (MT)	404	451	508	2,557	2,839	3,155
1175000 CHEESE-ROQUEFORT, OTHER (MT)	10	8	5	88	57	42
1175520 CHEESE-ROMANO, LOAF COWS MILK, Q (MT)	1,750	1,330	824	4,534	3,120	1,947
1175530 CHEESE, ROMANO, N/ORIG LV, Q (MT)	1	4	3	4	8	7
1175540 CHEESE-PARM, REGG, ORIG LV, Q (MT)	2,650	3,903	3,995	9,361	12,544	12,671
1175550 CHEESE, REGGIANO, ETC, LOAF O/Q (MT)	285	149	131	984	477	370
1175555 CHEESE, PARMESANO, REGGIANO, NSPF (MT)	0	0	0	0	1	0
1175560 CHEESE-PROVOLONE, ETC, LOAF (MT)	764	709	808	3,320	4,078	4,133
1175570 CHEESE, PROVOLONE, ETC, N/LV (MT)	0	0	0	1	0	0
1176020 CHEESE, PROVOLONE, PRVLT, NSPF (MT)	0	1	0	0	2	0
1176045 CHEESE, EMENTHALER, SWISS Q (MT)	31,048	31,023	30,519	104,579	134,719	133,257
1176060 CHEESE, GRUYERE, PROCESS Q (MT)	5,606	5,787	5,458	19,301	14,624	12,887
1176500 CHEESE-GAMMELOST, NOKKELOST (MT)	97	116	35	267	249	232
1176700 CHEESE-SHEEPMILK, ORG LV GRAT (MT)	5,460	7,189	7,856	25,718	32,613	28,239
1177000 CHEESE-PECORINO, ORG LV N/GRAT (MT)	3,636	4,935	5,575	10,304	13,677	10,071
1177555 CHEESE-SHEEPMILK, OTHER (MT)	45	207	255	198	965	373
1177575 CHEESE, NEC INCL LOWFAT, N/O 25 (MT)	0	14	0	0	5	0
1178100 CHEESE-OTHER, N/O 25 C/LB (MT)	4	28	19	2	9	0
1178600 CHEESE-ITALIAN O/25 C/LB (MT)	0	0	0	0	0	2
1178810 CHEESE-BLUE HOLE OV 25 C/LB (MT)	319	444	533	1,390	1,315	2,131
1178815 CHEESE-CHEDDAR PROC OV 25 C/ (MT)	11	21	25	53	87	91
1178825 CHEESE-AMERICAN O/25 Q (MT)	0	1	0	0	3	3
1178830 CHEESE-EDAM & GOODA O/25 Q (MT)	3,795	3,690	4,720	9,111	7,929	7,934
1178845 CHEESE-SWISS, SOB OV 25 C/LB (MT)	925	551	1,053	1,337	1,104	1,524
1178855 CHEESE-LJWFAT, X SOFT OV 25 C/ (MT)	499	1,878	1,715	1,357	4,750	3,931
1178865 CHEESE-LJWFAT, OTRF OV 25 C/LB (MT)	41,118	43,729	45,130	106,341	111,971	107,738
1178875 CHEESE-OTHER OV 25 C/LB (MT)	5,283	4,942	6,089	10,936	9,689	11,100
1180000 WHEY-FLUID (MT)	6,104	7,543	9,639	22,566	27,343	33,480
1180500 WHEY-DRY (MT)	16	2	0	1	3	2
1181000 YOGHURT, OTHER FERMENTED MILK (MT)	2	37	5	1	18	2
1181500 CHOCOLATE MILK DRINK (MT)	53	47	2	43	50	11
1182500 ICE CREAM (MT)	6	0	30	5	2	13
1183000 MALTED MILK, COMPOUNDS, ETC (MT)	0	0	63	0	0	50
1195000 EGGS-SHELL, EX CHICKEN (DOZ)	22	35	22	78	65	64
1195500 EGGS-SHELL, CHICKEN (DOZ)	959,468	1,067,758	4,851,170	2,340	2,378	5,397
1196000 EGGS-SHELL, OTHER (DOZ)	2,617,391	14,977,547	33,231,210	2,365	6,034	18,054
1196500 EGGS-DRYED, WHOLE, YOLK, & ALBUMEN (MT)	18,710	34,807	15,335	20	58	38
1197000 EGGS-NOT IN SHELL, NOT DRIED (MT)	8	40	455	38	146	2,031
1201100 HIDES-BUFFALO (MT)	70	49	393	222	172	796
1201400 HIDES-CATTLE, WHOLE, RAW, CURED (MT)	133	118	131	657	722	615
1201720 HIDES-CALF, WHOLE, RAW, CURED (MT)	15,316	15,009	16,842	16,202	16,585	21,997
1201740 HIDES-KIP, WHOLE, RAW, CURED (MT)	19	40	25	178	626	638
1201760 HIDES-CATTLE, PIECES, RAW, CURED (MT)	29	23	30	724	407	771
1202005 HIDES-HORSE, ETC, WHOLE (MT)	315	78	125	95	193	347
1202016 HIDES-HORSE, OTHER (MT)	27	29	19	1,339	1,471	1,393
1202020 SKINS-RAIN SHEEP, CABRETTA (MT)	205	50	55	258	69	104
1202030 SKINS-SHEEP, LAMB, PKLD, N/SPLIT (MT)	482	274	329	5,286	2,539	2,536
1202035 SKINS-SHEEP, LAMB, PKLD, SPLIT (MT)	8,065	6,564	4,795	26,239	24,850	15,736
1202042 SKINS-SHEEP, LAMB, NSPF (MT)	738	1,246	2,117	2,436	6,116	6,736
1202047 SKINS-GOAT AND KID (MT)	805	517	933	2,843	1,731	3,300
1202060 SKINS-DEER (MT)	564	177	305	2,870	959	1,231
1202065 SKINS-REPTILE (MT)	423	178	287	493	273	505
1202070 SKINS-CARPINIRO (MT)	575	55	105	12,410	823	1,886
1202075 SKINS-WILD PIG, HOG (MT)	14	3	3	113	25	58
1202085 SKINS-HIDES, OTHER (NA)	11,585	31,107	38,273	2,202	1,825	2,439
1230040 FURSKINS-PERSIAN LAMB (NO)	0	0	0	5,872	3,558	5,855
1230050 FURSKINS-LAMB AND SHEEP (NO)	32,232	14,395	511	134	165	7
1230085 ANIMAL SKINS BEARING WOOL (NA)	32,028	55,667	59,099	170	187	253
1235000 FURSKINS-FOX, SILVER, BLK, PT (NO)	0	0	0	3	22	8
1241005 FURSKINS-BEAVER (NO)	1,099	7,492	13,404	215	1,061	1,432
	79,997	114,285	79,150	1,157	1,760	993

TABLE 19--U.S. AGRICULTURAL IMPORTS: QUANTITY AND VALUE BY COMMODITY, OCTOBER-SEPTEMBER 1981/82, 1982/83, AND 1983/84--CONTINUED

TSUSA	QUANTITY			VALUE (1,000 DOL.)		
	1981/82	1982/83	1983/84	1981/82	1982/83	1983/84
1241010 PORSKINS-FOX EY SILVER, BLK, PT (NO)	211,259	332,140	391,100	15,387	20,834	29,330
1241015 PORSKINS-HARB (NO)	1,428,161	390,762	818,178	1,345	211	479
1241016 PORSKINS-JAGUAR (NO)	0	0	791	0	0	49
1241017 PORSKINS-LHOPARD (NO)	0	17	52	0	0	17
1241018 PORSKINS-LYNX (NO)	19,465	19,222	13,952	5,921	6,745	4,021
1241020 PORSKINS-MARTEN (NO)	27,175	77,705	36,118	978	1,610	1,530
1241025 PORSKINS-MINK (NO)	2,708,065	2,850,057	3,176,535	78,038	73,377	89,420
1241030 PORSKINS-OCLOT (NO)	0	0	22	0	0	1
1241035 PORSKINS-OTTER (NO)	1,770	1,432	3,655	59	58	58
1241040 PORSKINS-RABBIT (MT)	1,209	279	705	4,658	600	1,139
1241045 PORSKINS-SABLE (NO)	104,309	106,106	93,486	8,953	9,761	10,712
1241047 PORSKINS-SEAL, WHOLE (NO)	31	1,170	552	6	59	2
1241058 PORSKINS- OTHER WHOLE (NO)	857,635	819,618	745,327	12,073	12,928	10,571
1241060 PUR TAILS, PARS, PIECES (NA)	0	0	0	747	759	563
1250100 BULBS-TULIP (NO)	193,447,574	191,087,383	220,458,791	14,718	14,402	16,355
1250500 BULBS-RYACINTH (NO)	22,254,130	22,390,251	23,559,206	4,231	4,129	4,091
1251000 BULBS-LILY (NO)	5,650,473	7,821,254	14,110,687	1,707	1,281	1,932
1251500 BULBS-MARCISSUS (NO)	51,427,626	52,072,976	65,185,501	5,921	6,065	7,213
1252000 CORNS-CROCUS (NO)	47,670,121	55,974,343	68,543,758	2,178	2,176	2,314
1252500 PIPS-LILY OF THE VALLEY (NO)	1,853,997	1,793,949	2,311,636	136	152	234
1253200 IRIS BULBS W/SOIL (NO)	0	72,805	0	0	3	0
1253240 GLADIOLUS CORNS W/SOIL (NO)	0	0	1,210,000	0	0	15
1253260 BEGONIA TUBERS W/SOIL (NO)	563,897	668,576	646,726	347	469	517
1253270 BULBS & ROOTS NEC W/SOIL (NO)	75,394	252,817	865,435	142	156	624
1253290 OTHER W/SOIL (NO)	4,654,100	6,292,991	6,547,717	5,940	9,017	10,563
1253470 IRIS BULBS WITHOUT/SOIL (NO)	56,245,400	67,373,345	71,397,440	1,636	1,787	1,834
1253440 GLADIOLUS CORNS WITHOUT/SOIL (NO)	72,637,220	75,742,802	80,973,222	1,381	1,202	1,253
1253460 BEGONIA TUBERS WITHOUT/SOIL (NO)	8,992,388	8,587,072	22,022,828	1,339	1,822	2,666
1253470 BULBS & ROOTS, WITHOUT/SOIL (NO)	90,223,891	126,420,873	143,036,791	7,721	7,861	10,289
1253490 BULBS NEC WITHOUT/SOIL (NO)	5,737,920	2,728,331	10,096,270	543	697	1,233
1254000 SEEDLINGS, CUTS, ETC-FRUIT TREE (NO)	2,064,551	1,044,081	1,542,737	456	254	414
1255000 FRUIT TREES-GRAPED, BUDDED (NO)	4,283,132	5,383,531	6,176,062	274	286	897
1256000 SEEDLINGS, CUTTINGS-ROSE STOCK (NO)	159,712	302,814	35,915	9	11	4
1256500 ROSE PLANTS-GRAPED, BUDDED (NO)	55,884	102,889	105,534	122	130	137
1256700 SEED POTATO EYES (MT)	22	0	0	4	0	0
1257000 ORCHID PLANTS (NO)	206,492	199,907	275,357	401	417	592
1258200 LIVE PLANTS W/SOIL (NO)	11,869,562	11,986,922	19,034,095	5,628	5,457	7,887
1258400 LIVE PLANTS NEC (NO)	147,813,313	162,815,760	213,837,444	13,234	11,922	16,599
1260100 SEED-ALPACA (MT)	701	768	529	1,143	1,379	801
1260300 SEED-SUGAR BEET (MT)	164	127	71	3,290	1,643	772
1260500 SEED-SEPT, EXCEPT SUGAR BEET (MT)	13	5	3	45	23	13
1260700 SEED-BENT GRASS (MT)	0	0	10	7	5	45
1260900 SEED-BLUEGRASS, KENTUCKY (MT)	21	50	151	15	53	139
1261100 SEED-BLUEGRASS, NES (MT)	77	71	130	101	93	152
1261500 SEED-CABBAGE (MT)	4	8	12	629	1,107	923
1261700 SEED-CARROT (MT)	4	9	2	64	120	57
1261900 SEED-CADILFLOWER (MT)	15	7	17	321	605	930
1262100 SEED-CELEPY (MT)	1,927	1,943	2,114	1,333	1,341	2,251
1262300 SEED-CLOVER, ALSIKE (MT)	1,171	4,810	1,028	592	4,092	717
1262500 SEED-CLOVER, CRIMSON (MT)	5	0	40	5	0	49
1262700 SEED-CLOVER, RED (MT)	5,657	11,005	5,061	4,377	12,547	5,391
1262900 SEED-CLOVER, SWEET (MT)	3,316	10,179	3,915	1,797	7,315	2,337
1263100 SEED-CLOVER, WHITE AND LADINO (MT)	276	393	475	333	859	599
1263300 SEED-CLOVER, NES (MT)	90	331	296	212	665	583
1263500 SEED-FESCUE, CRABGRASS RED (MT)	4,822	3,137	3,510	5,562	2,965	3,339
1263700 SEED-FESCUE, HEADON (MT)	5	7	20	6	12	24
1263900 SEED-FESCUE, NSPP (MT)	30	15	170	66	63	148
1264100 SEEDS-FLOWER (MT)	110	74	130	10,878	10,498	14,792
1265100 SEED-KALE (MT)	0	0	2	6	14	23
1265300 SEED-KOHLRABI (MT)	0	0	0	16	27	2
1265500 SEED-MANGELWURZEL (MT)	0	11	1	1	29	1
1265700 SEED-MILLET (MT)	133	233	195	218	227	247
1265900 SEED-MUSHROOM SPAWN (MT)	117	3	14	207	60	34
1266100 SEED-ONION (MT)	270	141	164	3,444	2,111	2,123
1266300 SEED-ORCHARD GRASS (MT)	85	53	120	90	59	115
1266500 SEED-PARSLEY (MT)	14	23	19	67	66	57
1266700 SEED-PARSNIP (MT)	0	0	1	3	3	5
1267100 SEED-PEPPER (MT)	51	45	42	1,822	1,591	1,414
1267300 SEED-RADISH (MT)	10	23	25	97	152	171
1267700 SEED-RYE GRASS (MT)	720	156	135	624	148	130
1267900 SEED-SESBANIA (MT)	10	0	0	4	0	0
1268100 SEED-SPINACH (MT)	13	110	191	49	236	579
1268300 SEED-TALL OAT (MT)	6	0	0	2	0	0
1268500 SEED-TIMOTHY (MT)	1,243	639	631	788	403	449
1268700 SEEDS-TREE AND SHRUB (MT)	125	96	122	730	814	1,398
1268900 SEEDS-TURNIP, RUTABAGA (MT)	2	5	2	85	132	67
1269100 SEED-HAIFY VETCH (MT)	0	0	1	0	3	1
1269300 SEED-VETCH, NSPP (MT)	188	2	6	96	5	5
1269500 SEED-WHEAT GRASS (MT)	610	457	523	834	625	702
1270100 SEEDS-GRASS, POGRA CROP, NES (MT)	895	999	1,357	1,455	2,519	1,836
1271000 SEEDS-GARDEN, EX GRASS, NES (MT)	8,281	9,907	10,112	23,318	26,232	25,365
1300700 BAPLEY FOR HALTING (MT)	204,638	136,069	68,439	35,575	19,121	3,942
1301100 BAPLEY, 4FC (MT)	4,527	14,019	46,864	723	1,643	6,493
1301500 DUCKWHEAT-HULLED, NOT HULLED (MT)	3,588	3,718	1,157	1,114	1,013	359
1302000 SEED-CANARY (MT)	6,025	10,399	5,677	2,512	2,737	1,693
1303000 SEED-CORN, HAIR, CERTIFIED (MT)	10,511	5,407	16,566	13,024	5,487	20,350
1303200 CORN-YELLOW DENT (MT)	5,392	9,264	11,338	636	944	1,544
1303700 CORN-WC (MT)	9,016	6,446	30,157	1,234	1,311	4,733
1304000 GRAIN SOYHUNS (MT)	566	1,158	3,606	217	454	1,070
1304500 OATS-UNMILLED (MT)	27,196	210,065	348,840	3,857	20,969	13,276
1305000 RICE-PADDY, ROUGH (MT)	115	120	122	75	74	55

TABLE 19--U.S. AGRICULTURAL IMPORTS: QUANTITY AND VALUE BY COMMODITY, OCTOBER-SEPTEMBER 1981/82, 1982/83, AND 1983/84--CONTINUED

TSUSA	QUANTITY			VALUE(1,000 DOL.)		
	1981/82	1982/83	1983/84	1981/82	1982/83	1983/84
1305600	RICE-BASMATI(MT)	900	1,087	519	753	553
1305800	RICE-BPOHNI NEC(MT)	82	23	286	53	177
1306000	RYE-UNMILLED(MT)	31,464	83,788	14,058	3,989	1,326
1306300	SPED WHEAT, INEDIBLE(MT)	329	401	135	48	29
1306600	WHEAT, EXCEPT SEED, INEDIBLE(MT)	44	577	55	10	7
1307020	SEED-WHEAT, EDIBLE(MT)	1,620	182	431	393	75
1307040	WHEAT-EXCEPT SEED, EDIBLE(MT)	508	106,575	87,478	45	11,579
1311000	BARLEY-PEARL, MILLED, EDIBLE(MT)	638	1,013	1,120	709	412
1311200	BARLEY-EXCEPT MILLED, EDIBLE(MT)	71	105	141	71	145
1311500	BUCKWHEAT-MILLED, EDIBLE(MT)	138	194	55	65	30
1312000	CORN-MILLED, EDIBLE(MT)	2,135	1,450	4,216	598	608
1312500	OATS-MILLED, EDIBLE, N/O BR(MT)	289	2,276	3	7	3
1312700	OATS-MILLED, EDIBLE, OVER 58(MT)	1,052	783	972	1,431	1,436
1313000	RICE-MILLED, ED, STAN REMOVED(MT)	12,681	19,246	23,953	6,943	9,955
1313300	RICE-BROKEN, EDIBLE(MT)	139	0	42	66	20
1313500	RICE-NEAL AND FLOUR, EDIBLE(MT)	1,179	1,495	1,577	772	849
1313700	RICE-PACNA, CLEANED(MT)	0	0	0	0	13
1313800	RICE-MILLED, EDIBLE(MT)	287	31	52	11	5
1314000	WHEAT-MILLED, EDIBLE(MT)	10,049	8,443	7,054	2,557	2,257
1314500	GRAIN PRODUCTS, NSPP-MILLED, ED(MT)	25	35	34	35	39
1315000	BARLEY-MILLED, INEDIBLE(MT)	8	1,036	739	3	111
1316000	CORN-MILLED, INEDIBLE(MT)	5,702	11,060	15,547	1,354	2,818
1316500	OATS-MILLED, INEDIBLE(MT)	599	1,499	2,329	110	260
1316700	RICE-MILLED, INEDIBLE(MT)	5	0	0	1	0
1317000	RYE-MILLED, INEDIBLE(MT)	8	29	228	1	3
1317200	WHEAT FLOUR-INEDIBLE(MT)	459	315	157	32	37
1317500	WHEAT-MILLED, EX FLOUR, INED(MT)	1	1	25	2	3
1318000	GRAIN PRODUCTS, NSPP-MILD, INED(MT)	105	18	102	21	49
1318500	MIXED GRAINS-MILLED, EDIBLE(MT)	2	0	35	3	13
1319000	MIXED GRAINS-MILLED, INEDIBLE(MT)	2	3	3	0	1
1322000	MALT-BARLEY AND OTHER(MT)	41,271	31,296	28,655	13,354	9,765
1322500	MALT EXTRACT-FLUID(MT)	693	2,280	3,163	751	2,368
1323000	MALT EXTRACT-SOLID, CONDENSED(MT)	86	138	332	111	149
1323520	TAPIoca, CASSAVA FLOUR&STARCH(MT)	30,989	27,893	32,230	8,349	7,912
1323540	FLOUR, STARCH-ARROWPOOD, SAGO(MT)	790	925	1,153	399	647
1325000	STARCH-POTATO(MT)	14,806	8,812	12,754	4,385	2,551
1325500	STARCHES, NSPP(MT)	10,517	17,305	18,093	5,225	5,880
1350570	ASPARGUS-PP, CHILLED, NSPP(MT)	0	0	0	0	0
1351000	BEANS-LIMA, PP, FRZ, 6/1-10/31(MT)	62	15	39	44	17
1351200	BEANS-LIMA, PP, FRZ, 11/1-11/30(MT)	1	0	1	1	0
1351400	BEANS-LIMA, PP, FRZ, 12/1-5/31(MT)	27	23	41	27	34
1351600	BEANS, NSPP-FRESH, FROZEN(MT)	7,975	10,148	11,373	9,112	7,507
1352000	BEETS-EXCEPT SUGAR, PP, FRZ(MT)	113	429	221	24	55
1353000	CABBAGE-FRESH, FROZEN(MT)	11,037	12,941	65,642	2,235	2,298
1354100	CARROTS-UNDER 4 INCHES LONG(MT)	304	779	1,075	129	521
1354200	CARROTS-OTHER(MT)	43,712	53,032	66,814	9,570	10,189
1355000	CAULIFLOWER-PP, FRZ, 6/5-10/15(MT)	2,359	3,932	4,938	1,236	1,428
1355100	CAULIFLOWER-PP, FRZ, 10/16-6/4(MT)	872	1,295	1,565	334	481
1356000	CELERY-FRESH, FROZEN, 4/15-7/31(MT)	260	139	236	107	48
1356100	CELERY-FRESH, FROZEN, 9/1-4/14(MT)	3,726	4,232	3,243	950	1,239
1357000	CHICKPEAS, CASBANOS-PP, FRZ(MT)	12	156	251	12	137
1357500	CORN ON COB-FRESH, FROZEN(MT)	96	875	3,488	33	264
1358000	COWPEAS-BLACKEYE, FRESH, FRZ(MT)	174	37	53	194	14
1358100	COWPEAS, NES-FRESH, FROZEN(MT)	974	1,777	3,096	260	442
1359000	CUCUMBERS-PP, FRZ, 12/1-2/29(MT)	87,153	79,367	117,384	37,359	29,597
1359200	CUCUMBERS-3/1-6/30, 9/1-11/30(MT)	24,608	0	0	10,953	0
1359400	CUCUMBERS-PP, FRZ, 7/1-8/31(MT)	2	0	0	2	0
1359500	CUCUMBERS-FRESH 3/1-4/30(MT)	20,194	46,679	84,215	12,927	17,824
1359700	CUCUMBERS-FRESH 5/1-6/30(MT)	7,558	16,402	15,191	3,484	4,761
1359900	CUCUMBERS-FRESH 7/1-8/31(MT)	565	2,795	1,023	298	772
1360000	DASHED-PP-FRESH, FROZEN(MT)	18,637	16,285	19,505	6,311	6,226
1361000	ENDIVE, WITLOOF CHICORY-PP, FRZ(MT)	1,413	1,852	2,415	2,335	3,491
1362000	EGGPLANT-PP, FRZ, 4/1-11/30(MT)	3,085	4,656	3,778	1,518	2,530
1362200	EGGPLANT-PP, FRZ, 12/1-3/31(MT)	11,986	12,007	14,518	5,997	5,292
1363000	GARLIC-FRESH, FROZEN(MT)	10,679	11,892	17,002	14,749	9,894
1364000	HORSERADISH-FRESH, FROZEN(MT)	571	698	719	351	402
1365000	LENTILS-FRESH, FROZEN(MT)	220	47	247	117	20
1366000	LETTUCE-PP, FRZ, 6/1-10/31(MT)	3,354	4,018	7,194	368	1,180
1366100	LETTUCE-PP, FRZ, 11/1-5/31(MT)	3,424	5,648	6,997	3,221	2,421
1367000	LUPINES-FRESH, FROZEN(MT)	0	10	2	0	11
1368000	OKRA-FRESH, FROZEN(MT)	17,756	18,907	20,902	4,559	4,467
1369000	ONION SETS-FRESH(MT)	825	1,078	1,362	619	682
1369200	PEARL ONIONS N/O 10/16IN DIA(MT)	61	45	463	79	51
1369300	ONIONS-OTHER(MT)	72,054	82,965	122,588	24,578	22,181
1369400	PEAS-PIGEON, PP, FRZ, 7/1-9/30(MT)	111	88	27	119	84
1369500	PEAS-NEC, FRESH 7/1-9/30(MT)	68	85	398	49	82
1369600	PEAS-PIGEON, FRZ 10/1-6/30(MT)	2	75	236	2	119
1369700	PEAS-NEC, FROZEN 10/1-6/30(MT)	3,016	2,673	4,074	2,552	2,186
1370220	PEAS-PIGEON, FRESH(MT)	462	494	725	533	790
1370240	PEAS-PIGEON, FROZEN(MT)	456	627	747	650	997
1370420	PEAS-NEC, FRESH(MT)	4,627	6,113	7,534	6,036	7,155
1370440	PEAS-NEC, FROZEN(MT)	3,503	4,719	4,858	4,622	4,895
1371000	PEPPERS-FRESH, FROZEN(MT)	77,079	66,371	97,983	53,114	45,196
1372000	POTATOES-WHITE, CERT SEED, Q(MT)	49,009	2,180	0	6,123	266
1372020	SEED POTATOES IN CONT N/O 100*(MT)	0	20,146	18,041	0	1,956
1372040	SEED POTATOES-OTHER(MT)	0	9,924	13,816	0	1,354
1372100	POTATOES-WHITE, CERT SEED, Q/Q(MT)	12,586	0	0	1,512	2,655
1372120	SEED POTATOES IN CONT N/O 100*(MT)	0	44	134	0	0
1372140	SEED POTATOES, OTHER(MT)	0	81	84	0	25
1372500	POTATOES-EX SEED, PP, FRZ, Q(MT)	19,770	18,224	0	2,602	2,350
1372510	POTATOES-RUSSSET/GRN N/O 100*(MT)	0	549	9,009	0	112

TABLE 19--U.S. AGRICULTURAL IMPORTS: QUANTITY AND VALUE BY COMMODITY, OCTOBER-SEPTEMBER 1981/82, 1982/83, AND 1983/84--CONTINUED

TSSSA	QUANTITY			VALUE(1,000 DOL.)			
	1981/82	1982/83	1983/84	1981/82	1982/83	1983/84	
1372520	POTATOES-OTHER CONT N/O 100 # (MT)	0	350	7,474	0	65	1,398
1372530	POTATOES-OTHER RUSSET OR GEM (MT)	0	68	4,213	0	14	416
1372540	POTATOES-OTHER VARIETIES (MT)	0	48	2,799	0	5	249
1372800	POTATOES-EX SEED, FR, PRZ, O/Q (MT)	143,757	11,262	0	21,732	1,563	0
1372810	POTATOES-RUSSET/GEM O/100 # (MT)	0	26,567	33,662	0	4,466	10,656
1372820	POTATOES-OTHER O/100# COMTS. (MT)	0	37,274	20,029	0	5,641	1,119
1372830	POTATOES-RUSSET/GEM VARIETIES (MT)	0	18,096	12,707	0	1,196	1,367
1372840	POTATOES-OTHER VARIETIES (MT)	0	13,384	6,055	0	1,256	715
1374000	RADISHES-FRESH, FROZEN (MT)	2,913	4,777	6,854	1,362	2,046	2,727
1375000	SQUASH-FRESH, FROZEN (MT)	44,445	51,237	59,590	24,537	25,906	23,128
1376000	TOMATOES-3/1-7/14, 9/1-11/14 (MT)	141,929	211,823	215,553	92,763	164,365	99,643
1376200	TOMATOES-FR, PRZ, 7/15-8/31 (MT)	4,089	7,795	15,089	2,065	2,486	8,759
1376300	TOMATOES-FR, PRZ, 11/15-2/29 (MT)	103,054	97,290	150,603	70,334	59,242	57,234
1376600	TURNIPS, RUTABAGAS-FR, FROZEN (MT)	33,206	33,536	30,642	6,366	5,770	5,850
1377120	BROCCOLI SPROUTS-FR CHILLED (MT)	3,644	3,032	5,011	1,522	1,637	1,536
1377140	BROCCOLI SPROUTS-FROZEN (MT)	1,576	2,201	3,020	1,451	1,779	2,342
1377500	CHAYOTE-FRESH, FROZEN (MT)	3,982	4,318	4,913	1,653	1,452	1,534
1377800	FIDDLEHEAD FERNS (MT)	29	24	33	74	58	58
1377900	JICAMAS-FR, CHILLED (MT)	6,036	4,827	7,708	2,341	1,389	2,339
1378000	PARSNIPS-FRESH, FROZEN (MT)	141	35	129	78	20	53
1378400	WATER CHESTNUTS-FROZEN (MT)	0	37	236	0	44	360
1378800	YAMS-FRESH OR CHILLED (MT)	7,183	8,224	9,220	3,515	4,767	5,210
1378910	YAMS-FROZEN (MT)	62	61	233	27	31	133
1378930	SWEET POTATOES-FRESH, CHILL, FRZ (MT)	4,207	7,198	8,369	789	1,327	1,537
1379300	PUMPKINS, BREADFRUIT-FR, CHL, FZ (MT)	0	1,388	3,903	0	472	1,359
1379420	ASPARAGUS-FRESH, CHILLED, FRZ (MT)	6,528	7,098	5	9,854	11,432	0
1379530	BROCCOLI-FRESH OR CHILLED (MT)	99	46	0	37	34	0
1379575	VEGETABLES-FRESH, CHILLED, NSPP (MT)	6,887	4,713	0	1,971	1,277	0
1379580	VEGETABLES-FROZEN (MT)	37	3	0	14	4	0
1379720	ASPARAGUS-FRESH, CHILLED, EX FZ (MT)	0	1,548	6,195	0	1,654	5,852
1379730	BROCCOLI-FRESH OR CHILLED (MT)	0	94	1,394	0	64	519
1379775	VEGETABLES-FRESH, CHILLED, NSPP (MT)	0	1,975	6,576	0	497	2,322
1379780	VEGETABLES-FROZEN, NSPP (MT)	0	29	61	0	11	57
1380520	BROCCOLI, CAUL, OKRA-SLICE, FR, FZ (MT)	406	54	614	107	15	139
1380540	BROCCOLI-FROZEN, SLICED (MT)	13,391	13,927	28,887	9,286	10,017	20,239
1380560	CAULIFLOWER-FROZEN, SLICED (MT)	9,099	9,001	11,515	7,019	6,448	3,242
1380580	OKRA-FROZEN, SLICED (MT)	9,884	11,537	8,052	6,801	8,066	1,712
1382500	KIDNEY BEANS-FROZEN (MT)	0	20	7	0	2	3
1383020	RUTABAGAS-FRESH SLICED (MT)	53	93	74	23	45	34
1393040	RUTABAGAS-FROZEN SLICED (MT)	86	23	46	46	12	24
1393500	YUCCA, FRESH, FROZEN, SLICED (MT)	4,725	5,767	5,694	1,737	2,295	2,225
1384000	BAMBOO SHOOTS, W CHESTNUTS-FRZ (MT)	450	980	938	412	894	859
1384100	PEAPODS & WATER CHESTNUTS - FRZ (MT)	49	66	121	95	107	250
1384210	VEGETABLES, NSPP, FR, CH, REDUCED (MT)	157	0	0	97	0	0
1384240	ASPARAGUS, FRZ, SL, REDUCED SIZE (MT)	81	0	0	121	0	0
1384250	VEG, NSPP-FROZEN, SL, REDUCED SZ (MT)	3,127	0	0	1,327	0	0
1384610	OTHER VEGS - FRESH/CHILLED (MT)	126	331	691	93	188	322
1384640	ASPARAGUS - FROZEN (MT)	127	190	525	162	194	530
1384650	OTHER FROZEN VEGETABLES (MT)	2,100	4,499	7,901	1,426	3,114	4,335
1400900	BEANS-HUNG, DRIED, 5/1-8/31 (MT)	2,094	2,062	4,210	1,245	651	2,427
1401000	BEANS-RED KIDNEY, DRD, 5/1-8/31 (MT)	725	277	531	374	110	234
1401120	BEANS-LIMA, DRIED 5/1-8/31 (MT)	19	8	17	25	7	19
1401140	BEANS-NSPP, DRIED 5/1-8/31 (MT)	3,207	1,575	1,351	2,482	861	957
1401400	BEANS-HUNG, DRIED, 9/1-4/30 (MT)	1,937	1,223	3,587	1,236	775	2,197
1401620	BEANS-LIMA, DRIED 9/1-4/30 (MT)	54	22	1	81	16	1
1401640	BEANS-RED KIDNEY, DRD 9/1-4/30 (MT)	71	95	514	63	76	449
1401660	BEANS-NSPP, DRIED (MT)	3,874	3,167	3,743	2,372	1,883	2,045
1402000	CHICKPEAS, GARBANZOS-DRD, SPLIT (MT)	172	592	544	260	380	352
1402100	CHICKPEAS, GARBANZOS, NSPP-DRD (MT)	8,794	11,779	11,042	7,139	6,614	5,299
1402500	COMPEAS-BLACK EYE, DRIED (MT)	1	1	2	1	2	3
1402600	COMPEAS-EXCEPT BLACK EYE, DRD (MT)	6	117	60	8	22	23
1403000	GARLIC-DRIED (MT)	1,512	520	175	1,977	746	319
1403500	LENTILS-DRIED (MT)	803	1,019	1,269	497	488	628
1403800	LOPTINES-DRIED (MT)	156	154	187	196	169	182
1404000	ONIONS-DRIED (MT)	16	7	108	30	30	150
1404500	PEAS-SPLIT, DRIED (MT)	506	844	1,101	486	545	554
1404600	PEAS, NSPP-DRIED (MT)	3,253	6,422	3,940	1,783	2,393	1,753
1405000	POTATOES-DRIED (MT)	525	412	1,341	457	341	1,159
1405400	CARROTS-DRIED (MT)	82	130	190	273	453	533
1405600	VEGETABLES-NPC OPIPD (MT)	2,395	2,173	2,791	10,379	10,494	12,571
1406000	GARLIC FLOUR (MT)	173	60	15	235	121	39
1406500	ONION FLOUR (MT)	0	4	3	2	13	12
1407000	POTATO FLOUR (MT)	310	282	507	199	200	373
1407400	TOMATO FLOUR (MT)	656	2,348	3,057	1,846	6,623	9,524
1407500	VEGETABLE FLOUR, NSPP (MT)	1,632	0	0	4,185	0	0
1407600	OTHER VEGETABLE FLOUR (MT)	861	1,571	1,536	2,360	4,074	3,527
1410500	SOYBEANS-BRINE, PICKLED (MT)	384	564	358	578	762	513
1411000	BEANS-EX SOYBEANS, BRINE (MT)	42	92	281	51	95	173
1411500	BEANS-EX SOYBEANS, PICKLED (MT)	169	6	1	137	9	3
1412000	BEANS-EX SOYBEANS, PREP, PRES (MT)	557	877	1,410	735	1,021	1,607
1412500	SAUERKRAUT (MT)	390	534	631	222	290	354
1413000	CABBAGE-PREPARED, PRESERVED (MT)	189	117	176	166	120	164
1413400	CHICKPEAS, GARBANZOS-PREP, PRES (MT)	355	465	1,227	357	396	719
1414000	COMPEAS-BLACK EYE, DRINE, SALTED (MT)	16	1	0	20	2	0
1414500	ONIONS-BRINE, PICKLED (MT)	1,377	1,398	1,532	1,374	1,385	1,327
1415000	ONIONS-PREPARED, PRESERVED, NES (MT)	2,945	2,918	3,674	3,406	3,673	5,155
1415500	PEAS-BRINE, PICKLED (MT)	4,978	6,499	12,144	4,396	6,144	9,570
1416070	MINIPEAS N/O 8 OZ (MT)	2,124	2,288	2,632	3,530	2,789	2,974
1416040	MINIPEAS O 8 OZ (MT)	4,002	3,644	5,055	5,145	2,985	3,762
1416520	TOMATO PASTE (MT)	30,399	69,022	79,497	74,702	52,902	52,372
1416540	TOMATO SAUCE (MT)	7,238	11,581	14,418	3,925	6,236	8,070

TABLE 19--U.S. AGRICULTURAL IMPORTS: QUANTITY AND VALUE BY COMMODITY,
OCTOBER-SEPTEMBER 1981/82, 1982/83, AND 1983/84--CONTINUED

TSUSA	QUANTITY			VALUE (1,000 DOL.)			
	1981/82	1982/83	1983/84	1981/82	1982/83	1983/84	
1416600	TOMATOES-PREP, PRES, EX SAUCE (MT)	72,901	58,806	116,221	30,351	31,473	53,187
1417000	WATER CHESTNUTS-SALTED, PICKLED (MT)	20,040	17,475	23,256	19,197	16,006	19,353
1417600	ARTICHOKE-SALT, BRINE, PICKLED (MT)	1,979	2,402	3,835	3,387	3,076	4,971
1417720	CUCUMBERS-SALT, BRINE, PICKLED (MT)	3,599	4,284	4,832	1,525	1,955	2,515
1417760	OTHER VEG PACKED IN S, D, PKLD (MT)	33,221	35,943	41,126	26,117	21,409	25,741
1417800	BAMBOO SHOOTS-CANNED (MT)	15,831	13,055	16,210	17,343	13,014	15,095
1418200	CARROTS-CANNED (MT)	4,234	3,946	4,235	2,406	1,774	1,949
1418300	CORN-CANNED (MT)	2,409	3,364	4,504	2,107	3,146	4,062
1418400	KIDNEY BEANS-CANNED (MT)	1	0	0	0	0	0
1418500	PALS HEARTS (MT)	906	1,022	1,584	1,778	1,942	3,510
1418610	POTATOES-FROZEN (MT)	8,644	12,688	19,605	3,810	5,410	9,912
1418620	POTATOES-DEHYDRATED (MT)	0	62	128	0	75	126
1418630	POTATOES-REC PREP/PRES (MT)	615	515	724	347	270	351
1418700	SWEET GINGER PREP/PRES (MT)	81	230	210	144	371	298
1418800	VEG-FROZEN, SNFP, REDUCED OP NOT (MT)	208	439	1,091	187	426	302
1419200	ARTICHOKE-PREP OR PRES, EX PZ (MT)	9,359	10,494	12,514	10,029	11,933	14,224
1419700	ASPARAGUS-PREP OR PRES, EX PZ (MT)	1,835	1,427	2,801	3,176	2,642	5,906
1419800	VEGETABLES-MSFP, PREP, PRES, N/PZ (MT)	8,708	9,704	13,447	11,525	11,369	13,149
1441000	MUSHROOMS-FRESH (MT)	383	541	358	733	601	745
1441200	MUSHROOMS-DRIED (MT)	362	0	0	5,358	0	0
1441400	MUSHROOMS-AIR/SUN DRIED (MT)	120	412	553	1,694	6,593	10,175
1441600	MUSHROOMS-OTHER DRIED (MT)	90	284	287	1,820	7,231	7,323
1442005	MUSHROOMS-FROZEN (MT)	207	12	374	499	40	885
1442009	MUSHROOMS-STRAW, NOT FROZEN (MT)	1,315	781	2,173	2,845	1,710	3,834
1442027	MUSHROOMS-WHOLE, <9 OZ CONT (MT)	1,561	286	2,540	4,472	798	7,213
1442031	MUSHROOMS-SLICED, <9 OZ CONT (MT)	3,198	513	5,678	10,365	1,686	15,712
1442037	MUSHROOMS-OTHER, <9 OZ CONT (MT)	4,455	1,174	11,379	10,222	2,348	27,101
1442043	MUSHROOMS-WHOLE, >9 OZ CONT (MT)	847	101	2,062	2,979	319	4,532
1442047	MUSHROOMS-SLICED, >9 OZ CONT (MT)	1,023	231	2,839	2,872	433	5,138
1442053	MUSHROOMS-OTHER, >9 OZ CONT (MT)	17,360	3,066	43,075	28,375	5,407	93,097
1447000	TRUFFLES-FRESH, DRIED, ETC (MT)	10	13	25	1,139	1,227	2,050
1450100	CHESTNUTS-CRODS, DRIED, BAKED (MT)	4,647	4,720	5,314	5,450	5,989	7,553
1450200	CHESTNUTS-PREPARED, PRES, NES (MT)	174	200	251	418	460	545
1450400	COCONUTS-IN SHELL (MT)	19,131	22,748	18,673	4,302	4,243	3,404
1450700	COCONUT MEAT-FRESH, FROZEN (MT)	639	1,050	830	586	1,056	759
1450800	COCONUT MEAT-SHREDDED (MT)	37,360	44,427	39,008	36,798	33,877	19,433
1450900	COCONUT MEAT-PREP, PRES, NES (MT)	1,851	1,469	1,471	2,227	1,648	1,582
1451200	ALMONDS-NOT SHELLED (MT)	1	309	5	16	407	16
1451400	BRAZIL NUTS-NOT SHELLED (MT)	6,924	6,845	6,103	7,777	7,165	5,589
1451600	CASHEW NUTS-NOT SHELLED (MT)	134	270	269	505	889	1,277
1451800	PILBERTS-NOT SHELLED (MT)	354	392	332	520	450	274
1452000	PEANUTS-NOT SHELLED (MT)	1	138	35	4	93	31
1452200	PECANS-NOT SHELLED (MT)	521	904	4,048	886	1,413	4,905
1452400	PIGDLIA NUTS-NOT SHELLED (MT)	16	24	43	31	80	51
1452600	PISTACHE NUTS-NOT SHELLED (MT)	2,178	2,390	7,655	9,961	11,715	32,145
1452800	WALNUTS-NOT SHELLED (MT)	2	4	0	5	13	1
1453000	NUTS, NES-EDIBLE, NOT SHELLED (MT)	23	0	0	74	0	0
1453010	MACADAMIA NUTS - UNSHELLED (MT)	0	3	1	0	4	0
1453020	OTHER NUTS - UNSHELLED (MT)	70	150	173	142	397	337
1454000	ALMONDS-SHELLED (MT)	54	187	61	216	424	226
1454100	ALMONDS-SHELLED, PREP, PRES (MT)	17	34	41	65	116	145
1454200	BRAZIL NUTS-SHELLED, PREP, PRES (MT)	3,487	3,502	4,307	9,402	10,723	13,243
1454400	CASHEW NUTS-SHELLED, PREP, PRES (MT)	32,154	41,113	39,945	122,058	140,810	177,387
1454600	PILBERTS-SHELLED, PREP, PRES (MT)	2,335	2,582	3,859	6,023	6,078	8,730
1454800	PEANUT BUTTER (MT)	252	21	8	275	40	22
1454950	PEANUTS, NOT SHELLED, PREP, PRES (MT)	21	277	52	39	501	135
1454980	PEANUTS, SHELLED, PREP, PRES (MT)	1,275	1,192	1,082	2,600	1,223	1,072
1455000	PECANS-SHELLED, PREP, PRES (MT)	12	22	625	11	80	2,198
1455200	PIGDLIA NUTS-SHELLED, PREP (MT)	373	454	486	2,202	2,937	3,102
1455300	PISTACHE NUTS-SHELLED, PREP (MT)	85	289	122	520	1,136	857
1455400	WALNUTS-IMMATURE, PICKLED (MT)	4	0	0	16	6	2
1455500	WALNUTS, NES-SHELLED, PREP, PRES (MT)	35	105	29	126	383	84
1455800	NUTS, NES-SHELLED, BLANCHED (MT)	115	0	0	930	0	0
1455810	MACADAMIA NUTS - SHELLED (MT)	150	254	415	1,210	1,998	2,561
1455920	OTHER NUTS - SHELLED (MT)	37	29	238	113	88	548
1456300	LITCHIE NUTS-CANNED (MT)	2,002	1,608	3,305	2,404	2,037	3,637
1457000	NUTS, PRESERVED, PREP (MT)	22	0	0	73	0	0
1457010	MACADAMIA NUTS - PREP/PRES (MT)	3	4	5	5	24	22
1457020	OTHER NUTS - PREP/PRES (MT)	79	129	248	178	361	540
1459000	NUTS-MIXED, EDIBLE (MT)	14	4	32	76	31	132
1461000	APPLES-FRESH (MT)	71,448	86,279	112,900	36,308	42,681	55,576
1461200	APPLES-DRIED (MT)	1,038	1,554	1,641	1,723	3,586	3,288
1461400	APPLES, MSFP-PREPARED, PRES (MT)	1,240	1,136	1,614	699	662	802
1462000	APRICOTS-FRESH, BRINE (MT)	82	665	241	225	300	310
1462200	APRICOTS-DRIED (MT)	2,428	5,082	6,572	8,917	11,450	12,444
1462400	APRICOTS, MSFP-PREP, PRES (MT)	331	2,095	6,116	342	1,254	3,593
1463000	AVOCADOS-FRESH, PREP, PRES (MT)	760	937	1,872	159	191	554
1464000	BANANAS-FRESH (MT)	2,555,876	2,416,603	2,614,611	552,827	554,127	625,745
1464200	BANANAS-DRIED (MT)	215	375	745	457	571	1,476
1464400	BANANAS, MSFP-PREP, PRES (MT)	4,332	5,033	11,826	4,786	4,699	8,338
1465000	BLUEBERRIES-FRESH, BRINE (MT)	4,141	3,844	3,973	4,321	4,601	3,309
1465200	LINGON BERRIES-FRESH, BRINE (MT)	0	3	10	0	13	28
1465400	RASPBERRIES-FR, BRINE, 7/1-8/31 (MT)	4,762	2,984	6,537	9,008	3,582	8,471
1465600	RASPBERRIES-FR, BRINE, 9/1-6/30 (MT)	36	319	227	175	1,018	1,227
1465800	STRAWBERRIES-FR, BR, 6/15-9/15 (MT)	684	363	215	898	213	234
1466000	STRAWBERRIES-FR, BR, 9/16-6/14 (MT)	1,054	1,948	2,562	2,675	3,773	5,242
1466200	BERRIES, MSFP-FRESH, BRINE (MT)	6,432	6,781	8,680	3,871	4,287	5,731
1466400	BERRIES-DRIED (MT)	2	1	0	6	2	0
1466600	BERRIES, MSFP-DRIED (MT)	5	88	33	22	118	55
1466800	BLUEBERRIES-FROZEN (MT)	2,187	3,988	3,892	3,747	6,749	5,573
1466900	BLACK CURRANTS, FROZEN (MT)	23	6	24	68	24	45

TABLE 19--U.S. AGRICULTURAL IMPORTS: QUANTITY AND VALUE BY COMMODITY, OCTOBER-SEPTEMBER 1981/82, 1982/83, AND 1983/84--CONTINUED

TSUSA	QUANTITY			VALUE(1,000 DOL.)		
	1981/82	1982/83	1983/84	1981/82	1982/83	1983/84
1467000	BOYSENBERRIES, FROZEN(CT)	1,289	970	628	689	866
1467100	CRANBERRIES-FROZEN(MT)	1	0	0	2	0
1467400	RASPBERRIES-FROZEN(MT)	842	345	2,214	1,350	2,434
1467625	STRAWBERRIES-FROZEN N/O 400Z(MT)	299	653	884	497	706
1467630	STRAWBERRIES-FROZEN OV 400Z(MT)	16,163	17,771	21,133	17,694	15,950
1467800	BERRIES-FROZEN, NSPP(MT)	1	36	404	3	252
1467900	BLUEBERRIES-PREP(MT)	85	91	125	152	218
1468200	BLACK CURRANTS(MT)	258	233	316	657	735
1468300	CRANBERRIES-PREP(MT)	0	3	0	0	5
1468400	RASPBERRIES-PREP(MT)	43	57	120	73	269
1468500	STRAWBERRIES-PREP(MT)	251	323	418	432	625
1468600	BERRIES-OTHER, PREP(MT)	22	37	71	49	119
1468700	CASHEW APPLES, ETC(MT)	263	349	500	352	508
1469000	CHERRIES-FRESH, NOT CANNED(MT)	128	366	698	376	1,025
1469100	CHERRIES-FRESH, CANNED(MT)	6	1	2	7	6
1469300	CHERRIES-DRIED(MT)	23	29	29	35	35
1469500	CHERRIES-BRINE, PITS(MT)	1	1	0	3	4
1469600	CHERRIES-BRINE, N/PITS(MT)	312	572	974	500	1,343
1469700	CHERRIES-FROZEN(MT)	0	183	73	0	36
1469900	CHERRIES, NES-PREP, PRES, EX FRZ(MT)	174	211	295	359	584
1470000	CITRONS-FRESH, DRIED, BRINE(MT)	19	27	10	331	136
1470200	CITRONS, NSPP-PREP, PRES(MT)	0	0	6	0	3
1470300	GRAPEFRUIT-FRESH 8/1-9/30(MT)	281	29	101	77	32
1470500	GRAPEFRUIT-PREP 8/1-9/30(MT)	247	387	1,002	166	621
1470700	GRAPEFRUIT-FRESH 10/1-10/31(MT)	546	2,014	678	136	129
1470900	GRAPEFRUIT-PREP 10/1-10/31(MT)	427	381	430	259	175
1471500	GRAPEFRUIT-FRESH 11/1-7/31(MT)	170	27	527	38	35
1471700	GRAPEFRUIT-PREP 11/1-7/31(MT)	4,110	3,750	4,724	2,484	3,021
1471900	LEMONS-FRESH(MT)	5,161	1,580	5,501	3,747	2,840
1472100	LEMONS-PREPARED, PRESERVED(MT)	94	133	134	253	345
1472200	LIMES-FRESH(MT)	14,532	11,690	20,638	2,407	2,143
1472600	LIMES NES - PREP/PRES(MT)	13	1	10	22	24
1472900	ORANGES-MANDARIN, CANNED(MT)	30,628	35,171	42,825	29,657	39,811
1473000	KUMQUATS-CANNED(MT)	64	9	51	59	25
1473120	ORANGES-MANDARIN, TANGERINE, PR(MT)	22,885	9,882	18,452	7,775	4,488
1473140	ORANGES-OTHER, FRESH(MT)	13,683	6,217	17,247	3,241	5,714
1473160	ORANGES-PREP, PRES(MT)	3,017	3,490	4,121	2,469	3,339
1473300	CITRUS FRUITS, NSPP-FRESH(MT)	329	562	373	79	306
1473600	CITRUS FRUITS, NSPP-PREPARED(MT)	8	18	29	23	50
1474100	DATES-CHIANI N/OV 10 LB(MT)	0	13	40	0	69
1474200	DATES-OTHER, N/OVER 10 LBS(MT)	119	103	90	315	192
1474280	DATES-FR, DRD, PITS, OVER 10(MT)	1,796	2,372	5,508	2,147	7,066
1474400	DATES-FR, DRD, N/PITS, N/O 10(MT)	20	35	19	50	43
1474600	DATES-FR, DRD, N/PITS, OVER 10(MT)	3,343	7,063	4,652	3,975	7,050
1474800	DATES, NSPP-PREP, PRES(MT)	10	4	5	22	6
1475000	PIGS-FRESH, BRINE(MT)	41	28	10	41	27
1475100	PIGS-DRD, CONT OVER 1 LB(MT)	519	737	619	873	922
1475300	PIGS-DRD, CONT N/OV 1 LB(MT)	1,548	1,777	2,123	2,612	2,555
1475400	PIGS, NSPP-PREPARED, PRESERVED(MT)	54	38	114	88	187
1476000	GRAPES-FRESH, HOTHOUSE(MT)	9	87	114	12	137
1476100	GRAPES-FR, EX HH, 2/15-3/31(MT)	32,177	59,760	67,839	25,712	42,810
1476400	GRAPES-FRESH, EX HH, 4/1-6/30(MT)	53,396	51,524	56,357	49,339	41,237
1476600	GRAPES-FRESH, EX HH, 7/1-2/14(MT)	9,436	16,297	21,373	9,556	19,972
1476800	RAISINS-CUPPANTS, SEEDLESS(MT)	93	80	7	129	8
1476900	RAISINS-SULTANA(MT)	360	527	303	597	638
1477000	RAISINS, NES-SEEDLESS GRAPES(MT)	202	4,357	2,172	246	3,280
1477200	RAISINS-OTHER(MT)	4	20	57	6	74
1477500	GRAPES-DRIED, EXCEPT RAISINS(MT)	0	3	0	1	0
1477700	GRAPES-PREP, PRES, EX DRIED(MT)	4	2,994	5	11	14
1478000	GHAYAS-FR, DRD, PICKLED, BRINE(MT)	52	28	21	48	32
1478500	GHAYAS-PREP, PRES, NSPP(MT)	712	906	637	714	543
1479800	MANGOS, FRESH 11/1-4/30(MT)	2,863	0	0	1,997	0
1480000	MANGOS, FRESH 5/1-9/30(MT)	2,408	0	0	2,533	0
1480200	MANGOS, PREP, PRES(MT)	579	0	0	803	0
1480300	MANGOS-FRESH 9/1-5/31(MT)	7,044	16,133	14,057	4,011	8,358
1480600	MANGOS-FRESH-OTHER(MT)	18,804	23,470	20,829	14,551	14,942
1480800	MANGOS-PREP OR PRES(MT)	681	928	1,282	975	1,513
1481000	CANTALOUPE-FRESH, 9/1-9/15(MT)	78	16	389	21	1
1481700	CANTALOUPE-FR, ENT 12/1-3/31(MT)	20,576	11,055	32,342	7,074	3,974
1481700	CANTALOUPE-FR, 9/16-11/30, 4/1-7/31(MT)	60,430	64,046	78,089	19,373	22,358
1481900	MELON-OGEN 12/1-5/31(MT)	114	90	333	61	27
1482200	MELON-OGEN 5/1-11/30(MT)	70	56	84	6	31
1482500	MELON-OGEN-FRESH, 12/1-3/31(MT)	41,668	20,193	32,804	5,130	2,330
1482800	MELON-OGEN-FRESH 4/1-11/30(MT)	64,885	65,266	93,733	5,992	10,208
1483000	MELONS, TP EX CAMP, WIX 12/1-5/1(MT)	25,405	24,862	43,273	7,989	6,736
1483200	MELONS-FRESH 5/1-11/30(MT)	104	130	785	51	66
1483500	MELONS-PREPARED, PRESERVED(MT)	110	31	305	35	22
1484000	OLIVES-FRESH(MT)	37	296	1,228	54	143
1484200	OLIVES-NOT RIPE, IN BRINE(MT)	1,836	1,966	2,457	2,795	2,755
1484400	OLIVES-EX RIPE, BRINE, N/O 0.3(MT)	1,153	1,639	1,455	1,935	2,187
1484400	OLIVES-EX RIPE, BTRK, OVER 0.3(MT)	6,568	3,245	3,221	6,511	2,776
1484600	OLIVES-PIPE, BRINE, CND(MT)	226	361	1,802	368	562
1484800	OLIVES-PIPE, BRINE, OTHER(MT)	1,526	1,247	1,750	3,014	1,989
1485000	OLIVES-BRINE, BITTER, N/O 0.3(MT)	688	958	1,185	1,516	2,414
1485000	OLIVES-BRINE, BITTER, OVER 0.3(MT)	2,747	2,851	3,525	5,336	2,093
1485000	OLIVES-STUFFED, PKD, N/O 0.3GAL(MT)	1,457	1,720	1,932	4,536	4,724
1485000	OLIVES-STUFFED, NES, N/O 0.3GAL(MT)	13,312	16,996	18,936	5,525	5,352
1485080	OLIVES-BRINE, STUFFED, OVER 0.3(MT)	16,517	16,930	20,468	32,100	33,053
1485200	OLIVES-DRIED, NOT RIPE(MT)	3	6	19	27,251	22,141
1485400	OLIVES-DRIED, PIPE(MT)	651	545	512	5	23
1485600	OLIVES, NSPP-PREPARED, PRES(MT)	1,761	1,220	1,419	2,415	1,796

FAPRY 19--U.S. AGRICULTURAL IMPORTS: QUANTITY AND VALUE BY COMMODITY,
OCTOBER-SEPTEMBER 1981/82, 1982/83, AND 1983/84--CONTINUED

COMMODITY	QUANTITY			VALUE (1,000 DOLL.)		
	1981/82	1982/83	1983/84	1981/82	1982/83	1983/84
1486000 PAPAYAS-FRESH (MT)	965	1,790	1,808	437	608	635
1486500 PAPAYAS-PREPARED, PRESERVED (MT)	1,290	1,630	1,613	1,195	1,621	1,748
1487000 PEACHES-PRESH, BRINE, 6/1-11/30 (MT)	89	325	319	74	173	177
1487200 PEACHES-PRESH, BRINE, 12/1-5/31 (MT)	5,590	12,462	16,435	4,998	9,323	13,448
1487400 PEACHES-DRIED (MT)	0	9	54	1	14	75
1487700 PEACHES-WHITE FLESHED, PPS (MT)	2	35	17	8	28	19
1487800 PEACHES, NSPF-DEEP, PPS (MT)	415	120	32,294	150	93	22,139
1488100 PEARS-PRESH, BRINE, 4/1-6/10 (MT)	2,593	4,306	4,317	2,102	3,281	2,985
1488200 PEARS-PRESH, BRINE, 7/1-3/11 (MT)	6,731	5,332	8,871	3,354	3,069	4,928
1488300 PEARS-DRIED (MT)	14	7	5	50	25	18
1488500 PEARS-PREPARED, PRESERVED, NES (MT)	15	47	1,744	15	51	1,119
1489000 PINEAPPLES-FRESH, IN PULK (MT)	21,384	27,232	16,987	2,442	2,047	1,211
1489300 PINEAPPLES-FRESH, IN CANNES (MT)	704	738	797	243	162	213
1489600 PINEAPPLES-FRESH, EX CRATED (MT)	35,904	40,825	43,255	5,555	7,943	3,308
1489820 PINEAPPLES-CANNED (MT)	197,558	204,763	185,488	113,947	127,364	117,405
1489840 PINEAPPLES-DEEP, EX CANNED (MT)	2,703	5,945	4,938	2,098	4,185	4,392
1489880 PLANTAINS-FRESH (MT)	80,716	83,569	90,730	19,696	21,787	24,759
1491500 PLANTAINS-PREPARED, PRESERVED (MT)	2,192	2,313	2,237	631	793	648
1491800 PLUMS-FRESH 1/1-5/31 (MT)	1,547	3,687	5,850	1,512	3,428	4,496
1492100 PLUMS, ETC-FRESH, 6/1-12/31 (MT)	111	153	161	75	169	147
1492400 PLUMS, PRUNES, PRUNELLES-DRIED (MT)	91	47	57	185	144	121
1492600 PLUMS, PRUNES, PRUNELLES-DRIED (MT)	83	458	637	285	492	546
1492820 PLUMS-NSPF, PEP, PPS, ACP CONT (MT)	297	363	431	330	989	1,273
1492840 PLUMS-NSPF, PEP, PPS, N/AIP CON (MT)	485	474	664	1,710	1,534	2,924
1494000 TAHARINDS-FRESH, PEP, PPS (MT)	466	1,384	940	419	802	537
1494900 CHINESE GOOSEBERRIES-FRESH (MT)	1,764	4,517	5,693	4,213	8,198	8,192
1495000 FRUITS, NES-FRESH (MT)	3,535	3,451	5,271	2,024	1,907	2,463
1496000 FRUITS, NES-PREPARED, PRESERVED (MT)	1,390	2,153	2,684	2,499	3,258	4,241
1500200 FRUIT MIXTURES-PREP, CANNED (MT)	4,083	1,120	4,153	2,983	922	2,969
1500500 FRUIT MIXTURES NEC (MT)	4,350	5,960	13,050	3,091	1,079	8,824
1520000 BANANA & PLANTAIN FLOUR (MT)	0	3	14	1	3	15
1520500 FRUIT FLOUR, NSPF (MT)	1,853	2,375	1,925	393	1,196	1,074
1521000 CITRUS PEEL-CRUDE, DRIED, BRINE (MT)	0	0	17	0	0	5
1521400 ORANGE PEEL-CRUDE, DRIED, BRINE (MT)	661	744	435	487	435	298
1521800 LEMON PEEL-CRUDE, DRIED, BRINE (MT)	89	72	44	163	75	41
1522200 FRUIT PEEL, NES-CRUDE, DRIED, DR (MT)	12	7	39	33	14	77
1522600 CITRUS PEEL, NES-PROP, PPS (MT)	0	1	19	0	6	24
1523000 ORANGE PEEL, NES-PROP, PPS (MT)	94	183	164	117	155	157
1523400 LEMON PEEL, NES-PROP, PPS (MT)	7	1	9	21	4	34
1523800 FRUIT PEEL, NSPF-PROP, PPS (MT)	3	26	9	4	50	17
1524000 APPLE JUICE PASTE AND PULP (MT)	0	189	427	0	300	355
1524200 APPLICOT PASTE & PULP (MT)	298	1,405	1,474	323	1,531	1,503
1524400 CASHEW APPLE, ETC, PASTE&PULP (MT)	293	274	172	238	311	159
1525000 FIG PASTE & PULP (MT)	3,622	4,533	5,369	3,910	4,298	3,970
1525400 GUAVA PASTE & PULP (MT)	3,231	4,163	3,273	1,844	2,177	1,685
1525800 MANGO PASTE & PULP (MT)	780	976	1,120	866	1,055	833
1526000 TAMARIND PASTE AND PULP (MT)	289	348	165	218	297	109
1526200 ORANGE PASTE & PULP (MT)	52	47	51	51	16	49
1526500 PAPAYA, PASTE&PULP (MT)	123	192	404	51	197	224
1527200 BANANA/PLANTAIN PASTE & PULP (MT)	10,379	7,966	8,024	3,797	3,141	3,730
1527420 STRAWBERRY PASTE AND PULP (MT)	483	0	0	421	0	0
1527640 FRUIT PASTE & PULP (MT)	149	0	0	146	0	0
1527800 PEAS PASTE & PULP (MT)	194	183	313	69	126	209
1528120 STRAWBERRY PASTE & PULP (MT)	231	18	0	204	13	0
1528140 OTHER FRUIT PASTE & PULP (MT)	174	266	0	182	190	0
1528220 STRAWBERRY PASTE & PULP (MT)	0	204	373	0	123	213
1528940 OTHER FRUIT PASTE & PULP, NSPF (MT)	0	70	993	0	79	733
1530700 CASHEW APPLE, ETC, JAM&JELLIES (MT)	15	81	58	19	118	70
1530300 STRAWBERRY JAM (MT)	237	752	1,016	423	1,326	1,726
1530420 JELLY, JAM-STRAWBERRY (MT)	242	0	0	492	0	0
1530440 JELLY, JAM-OTHER, CURRANT, BERRY (MT)	399	0	0	914	0	0
1530500 MULBERRY, BLACKBERRY JAM, JELLY (MT)	0	61	68	0	107	106
1530600 OTHER BERRY JAM & JELLY (MT)	460	658	0	812	1,100	0
1530700 CUPPANTS, OTHER BERRY JAM, JLY (MT)	0	427	1,496	0	822	2,584
1530800 GUAVA JAM & JELLY (MT)	373	496	332	223	238	177
1531600 ORANGE MARMALADE (MT)	893	967	1,071	1,425	1,572	1,801
1532000 PAPAYA, JAM&JELLY (MT)	0	1	39	0	1	15
1532400 PINEAPPLE JAM & JELLY (MT)	7	12	72	12	13	92
1532800 QUINCE JAM & JELLY (MT)	28	111	50	46	177	63
1533200 JAMS, JELLIES, MARMALADES, NES (MT)	1,084	1,423	2,033	1,905	2,409	3,253
1540500 CHERRIES-CANDIED, GLACE, ETC (MT)	60	167	226	35	231	406
1541000 CHESTNUTS-CANDIED, GLACE, ETC (MT)	10	14	28	42	65	72
1541500 CITRUS-CANDIED, GLACE, ETC (MT)	0	22	3	2	30	1
1542500 LEMON PEEL-CANDIED, GLACE, ETC (MT)	56	101	57	69	123	30
1543000 ORANGE PEEL-CANDIED, GLACE, ETC (MT)	141	107	114	125	168	115
1543500 ROBIT PEEL, NES-CANDIED, ETC (MT)	0	3	9	5	14	27
1544000 GINGER ROOT-CANDIED, GLACE, ETC (MT)	153	1,081	307	374	853	498
1544300 KUMQUATS, ETC, CANDIED (MT)	28	32	29	60	72	125
1544500 PINEAPPLES-CANDIED, GLACE, ETC (MT)	2,306	1,611	2,050	4,654	2,990	4,010
1545000 NUTS, NES-CANDIED, GLACE, ETC (MT)	20	48	167	103	210	370
1545300 FRUIT, CANDIED (MT)	1,348	1,311	1,542	3,274	2,483	3,162
1546000 VEG SUBSTANCES-CANDIED, ETC (MT)	142	103	134	330	267	329
1549000 MIXTURES-CANDIED, GLACE, ETC (MT)	3	5	38	13	18	35
1551000 SUGAR-BEET, NATURAL STATE (MT)	0	0	17	0	0	5
1551200 SUGAR-CANE, NATURAL STATE (MT)	0	0	2	1	0	2
1551500 SUGAR-CANE, BEET, EX REFINED (MT)	1	1	0	1	2	2
1552025 SUGAR-REFINED (MT)	9,344	25,167	30,799	3,698	9,829	13,752
1552045 SUGAR-CANE, BEET - OTHER (MT)	3,450,792	2,538,720	2,797,945	1,173,183	963,821	1,130,567
1553000 SUGAR, MONOCRYST H/O 6% (MT)	689	1,758	7,175	251	888	3,287
1553500 SUGAR, OTHER (MT)	8,879	15,189	19,220	3,527	4,228	5,109
1554000 BLENDED INEDIBLE (MT)	1,022,774	1,583,779	1,350,286	64,409	68,562	91,543

TABLE 19--U.S. AGRICULTURAL IMPORTS: QUANTITY AND VALUE BY COMMODITY,
OCTOBER-SEPTEMBER 1981/82, 1982/83, AND 1983/84--CONTINUED

TSUSA	QUANTITY			VALUE(1,000 DOL.)		
	1981/82	1982/83	1983/84	1981/82	1982/83	1983/84
1555000 SUGAR-MAPLE (MT)	389	327	389	944	861	895
1555500 SIRUP-MAPLE (MT)	5,393	5,804	5,645	13,163	13,256	15,954
1556000 DEXTROSE (MT)	444	2,042	8,852	261	778	3,049
1556500 SIRUP-DEXTROSE (MT)	21	1,410	1,013	16	341	329
1557000 HONEY (MT)	39,465	46,041	56,223	34,957	40,907	46,739
1557500 SUGAR, SIRUP, MOLASSES-BLENDS (MT)	5,300	125,637	163,100	2,912	34,070	41,455
1561000 COCOA BEANS (MT)	192,441	242,510	181,012	325,957	378,711	375,655
1562000 CHOCOLATE-UNSWEETENED (MT)	31,501	42,826	45,482	73,176	80,981	121,431
1562500 CHOCOLATE-SWEET BARS, 10 PLUS (MT)	1,704	4,971	6,915	4,557	9,346	13,583
1563020 CHOC, SWEET, EDIBLE (MT)	3,409	7,260	5,309	13,373	22,342	18,762
1563045 CHOCOLATE W/C B/P (MT)	5,433	7,050	20,185	11,355	11,360	44,861
1563050 CHOC, SWEETENED, OVS, 5% B/P (MT)	7,456	8,462	6,001	9,043	9,826	5,335
1563065 CHOCOLATE, CONT W/O 5.5% B/P (MT)	372	573	65	464	1,123	122
1563500 COCOA BUTTER (MT)	35,402	47,912	51,272	165,578	185,490	233,811
1564000 COCOA-UNSWEETENED, CAKE (MT)	59,917	78,848	91,018	52,785	60,988	130,951
1564500 COCOA-SWEETENED (MT)	1,822	2,424	8,499	3,186	2,868	7,710
1564700 COCOA-COATINGS, ETC (MT)	467	1,226	4,200	1,315	1,695	5,015
1565000 COCOA BEAN SHELLS (MT)	34	0	15	3	0	2
1565500 COCOA BEAN WASTES-EX SHELLS (MT)	651	1,416	1,556	1,451	3,328	2,357
1571020 CONFECTIONERY HOT CONT COCOA (MT)	40,797	48,039	61,927	82,823	91,416	108,105
1571040 CONFECTIONERY CONT COCOA (MT)	14,578	18,871	29,236	46,508	50,511	92,993
1601020 COFFEE-GREEN (MT)	1,023,163	1,025,620	1,087,393	2,619,606	2,652,468	3,091,468
1601040 COFFEE-ROASTED, GROUND (MT)	10,690	11,202	13,917	35,977	34,083	48,738
1602000 COFFEE-SOLUBLE, INSTANT (MT)	23,613	23,113	25,158	151,925	139,814	153,059
1602100 COFFEE EXTRACTS, ESSENCES, ETC (MT)	1,167	1,264	1,663	5,470	5,693	7,160
1603000 CHICORY ROOTS-CRUDE (MT)	1,059	1,045	184	497	524	86
1603500 CHICORY-PREPARED (MT)	1,489	2,440	2,025	1,267	1,688	1,387
1604000 COFFEE SUBSTITUTES, NES (MT)	226	187	220	1,219	938	1,095
1605000 TEA-CRUDE, PREPARED (MT)	80,308	77,822	88,175	125,687	127,585	188,651
1606000 MATE-CRUDE (MT)	61	27	32	87	33	59
1606500 MATE-PREPARED (MT)	229	247	159	387	218	232
1610100 ANISE (MT)	512	649	836	1,518	1,262	1,218
1610300 BASIL-CRUDE (MT)	975	1,252	1,277	1,135	1,574	1,557
1610500 BASIL-MANUFACTURED (MT)	7	17	41	26	51	58
1610600 CAPERS-CONT > 7.5LBS (MT)	406	414	544	1,385	1,650	2,172
1610700 CAPERS (MT)	386	0	0	1,956	0	0
1610800 CAPERS - OTHER (MT)	96	178	345	635	1,133	1,735
1610900 CADAWAY (MT)	3,458	3,415	3,750	3,934	3,606	4,475
1611100 CARDAMOM (MT)	108	91	72	718	594	943
1611300 CASSIA, BUDS & VERA-UNGROUND (MT)	8,733	8,891	8,453	8,904	8,871	9,255
1611500 CASSIA, BUDS & VERA-GROUND (MT)	643	282	263	581	375	333
1611700 CINNAMON AND CHIPS-UNGROUND (MT)	787	928	1,939	1,431	1,710	2,611
1611900 CINNAMON AND CHIPS-GROUND (MT)	29	100	62	78	183	120
1612100 CLOVES, CLOVE STEMS-UNGROUND (MT)	983	750	957	9,647	5,868	6,629
1612300 CLOVES, CLOVE STEMS-GROUND (MT)	0	6	17	2	47	45
1612500 CORIANDER (MT)	4,618	4,024	5,897	1,961	1,599	2,348
1612700 CURRY (MT)	3,052	3,184	4,823	4,396	5,160	6,446
1612900 CURRY AND CURRY POWDER (MT)	236	388	325	888	1,282	1,117
1613100 DILL (MT)	649	596	624	526	495	597
1613300 FENNEL (MT)	1,493	1,510	1,956	1,368	1,729	2,088
1613500 GINGER ROOT-UNGROUND (MT)	4,038	4,028	3,815	3,689	4,096	5,204
1613700 GINGER ROOT-GROUND, W/CARDIED (MT)	44	54	55	79	114	111
1613900 LAUREL LEAVES-CRUDE (MT)	477	378	465	652	430	458
1614100 LAUREL BAY LEAVES-HOT CRUDE (MT)	3	0	0	8	1	5
1614300 MACE-BOMBAY, WILD, UNGROUND (MT)	5	22	14	5	52	33
1614500 MACE-BOMBAY, WILD, GROUND (MT)	0	3	0	0	2	0
1614700 MACE, NES-UNGROUND (MT)	250	203	264	612	681	1,335
1614900 MACE, NES-GROUND (MT)	8	1	0	23	3	1
1615100 MARJORAM-CRUDE (MT)	525	376	380	556	707	934
1615200 MARJORAM-MANUFACTURED (MT)	0	1	2	1	5	12
1615500 MINT LEAVES-CRUDE (MT)	256	175	133	339	277	211
1615700 MINT LEAVES-MANUFACTURED (MT)	84	100	121	293	317	363
1615800 MUSTARD GROUND (MT)	1,179	1,374	2,549	1,757	1,802	2,847
1616000 MUSTARD PREPARED (MT)	1,236	1,521	1,901	2,455	2,631	2,943
1616100 MUSTARD SEEDS-WHOLE (MT)	29,398	29,481	34,991	10,694	10,165	12,021
1616300 NUTMEG-UNGROUND (MT)	2,223	2,158	1,951	3,372	3,057	2,891
1616500 NUTMEG-GROUND (MT)	30	22	50	63	59	64
1616700 ORIGANUM-CRUDE (MT)	3,211	4,221	3,955	5,983	7,274	4,814
1616900 ORIGANUM-MANUFACTURED (MT)	292	86	5	156	154	15
1617100 PAPRIKA-GROUND, UNGROUND (MT)	3,976	5,367	6,316	5,752	8,203	8,335
1617300 PARSLEY-CRUDE (MT)	230	339	622	249	286	570
1617500 PARSLEY-MANUFACTURED (MT)	73	81	79	205	256	237
1617700 PEPPER-BLACK, UNGROUND (MT)	27,184	29,213	31,291	30,101	29,683	44,363
1617740 PEPPER-WHITE, UNGROUND (MT)	2,904	2,876	3,380	4,763	4,075	7,178
1617900 PEPPER-BLACK, WHITE, GROUND (MT)	31	200	39	158	413	145
1618000 PEPPER-ANISEM, ANCHO, UNGROUND (MT)	588	1,244	775	1,164	1,360	913
1618300 PEPPER-RED, UNGROUND (MT)	4,706	5,620	6,735	6,588	6,689	7,520
1618400 PEPPER-RED, GROUND (MT)	169	440	295	402	1,005	631
1618600 PIMENTO, ALLSPICE-UNGROUND (MT)	718	637	755	1,408	1,371	1,694
1618800 PIMENTO, ALLSPICE-GROUND (MT)	0	3	1	0	10	4
1619000 ROSEMARY-CRUDE (MT)	275	385	393	195	222	192
1619200 ROSEMARY-MANUFACTURED (MT)	1	13	12	9	11	14
1619400 SAGE-UNGROUND (MT)	1,429	1,513	1,640	3,935	3,381	3,297
1619600 SAGE-GROUND, RUBBED (MT)	6	10	17	20	36	32
1620100 SAVORY-CRUDE (MT)	54	90	64	42	64	52
1620300 SAVORY-MANUFACTURED (MT)	0	0	0	1	1	2
1620500 TAPPAJON-CRUDE (MT)	31	59	55	307	361	338
1620700 TAPPAJON-MANUFACTURED (MT)	7	18	4	36	52	41
1620900 THYME-CRUDE (MT)	720	747	715	1,185	1,102	937
1621100 THYME-MANUFACTURED (MT)	10	3	10	27	21	25
1621300 TUPHERIC (MT)	1,685	1,543	1,630	958	1,282	1,832

TABLE 19--U.S. AGRICULTURAL IMPORTS: QUANTITY AND VALUE BY COMMODITY,
OCTOBER-SEPTEMBER 1981/82, 1982/83, AND 1983/84--CONTINUED

TSUSA	QUANTITY			VALUE(1,000 DOL.)		
	1981/82	1982/83	1983/84	1981/82	1982/83	1983/84
1621500	MIXED SPICES,SPICE SEEDS, NSPP(MT)	1,224	1,285	1,405	2,255	3,308
1651500	APPLE,PEAR JUICE-N/O 1% ALC(HL)	3,220,011	5,426,729	5,996,215	75,303	113,409
1652520	LIME JUICE-N/O 1% ALC,N/CONC(HL)	516	186	611	90	30
1652540	LIME JUICE-N/O 1% ALC, CONC(HL)	40,511	15,955	29,881	1,409	356
1653000	CITRUS JUICE, YES-NOT CONC(HL)	111,133	160,901	67,179	5,813	6,351
1653050	ORANGE JUICE-N/O 1% ALC,N/CONC(HL)	0	0	521,432	0	0
1653080	CITRUS PPT JUICE-NSPP, N/CONC(HL)	0	0	39,172	0	0
1653540	ORANGE JUICE-CONCENTRATED(HL)	12,425,031	14,739,138	18,462,787	262,385	317,115
1653550	LEMON JUICE-N/O 1% ALC, CONC(HL)	0	0	39,430	0	0
1653570	CITRUS JUICE, NSPP-CONC(HL)	325,170	164,625	30,403	7,756	3,665
1653580	CITRUS PPT JUICE-NSPP, CONC(HL)	0	0	75,622	0	0
1654020	GRAPE JUICE-NOT CONCENTRATED(HL)	7,996	9,390	8,244	739	975
1654040	GRAPE JUICE-CONCENTRATED, PZJ(HL)	8,847	16,338	1,278	155	352
1654060	GRAPE JUICE-CONC,NOT FROZEN(HL)	53,556	52,312	245,508	1,239	932
1654400	PINEAPPLE JUICE-NOT CONC(HL)	365,928	190,882	163,854	10,531	5,495
1654600	PINEAPPLE JUICE-CONCENTRATED(HL)	1,028,380	1,102,371	1,271,151	15,461	16,577
1655000	PRUNE JUICE-N/O 1% ALCOHOL(HL)	29,600	45,731	51,087	891	1,304
1655500	FRUIT JUICE-UNMIXD,N/O 1% ALC(HL)	110,657	166,795	229,382	6,752	11,102
1656500	FRUIT JUICE-MIXED,N/O 1% ALC(HL)	15,528	15,105	10,952	1,476	1,401
1657000	FRUIT JUICES-OVER 1% ALCOHOL(HL)	1,443	0	2,811	144	0
1662000	GINGER ALF,GINGER BEER, ETC(HL)	15,677	18,438	23,880	860	1,143
1663000	YEG JUICE, MIXED(MT)	791	669	1,461	109	294
1664040	BEVERAGES-NSPP(HL)	537,399	308,057	310,756	20,109	14,045
1670515	ALE,BEER,ETC-NO/1 GAL,GL CONT(HL)	5,833,144	6,353,557	7,396,187	416,896	459,315
1670530	ALE,BEER,ETC-NO/1,OTHER CONT(HL)	248,110	298,251	406,009	16,738	18,884
1670540	ALE,BEER,ETC-COAT OVER 1 GAL(HL)	453,522	515,772	595,352	16,504	20,934
1671020	WINE-CHAMPAGNE, NOT OVER 56(HL)	48,128	51,618	104,036	5,521	5,514
1671040	WINE-CHAMPAGNE, OVER 56/3AL(HL)	253,185	324,437	412,557	119,791	149,935
1671500	CIDER-FERMENTED,ETC(HL)	7,613	16,461	12,598	721	815
1672000	WINE-DRONE(HL)	1,116	969	2,500	151	53
1672500	WINE-RICE, SAKI(HL)	20,739	26,929	27,559	3,513	4,473
1673005	WINE-GRAPE RED N/O54GAL 14%ALC(HL)	0	519,441	802,418	0	38,998
1673015	WINE-GRAPPE WHT N/O54GAL 14%ALC(HL)	0	712,690	1,330,880	0	35,612
1673020	WINE-GRAPE,N/O 54, N/O 1 GAL(HL)	2,012,758	572,288	0	153,830	43,253
1673025	WINE-GRAPE OTH N/O54GAL 14%ALC(HL)	0	379,835	273,449	0	29,166
1673030	WINE-GRAPE RED O/54GAL 14% ALC(HL)	0	352,723	600,152	0	92,705
1673040	WINE-GRAPE,OVER 54,N/O 1 GAL(HL)	1,947,338	548,700	0	433,719	119,840
1673045	WINE-GRAPE WHT O/54GAL 14% ALC(HL)	0	814,558	1,213,242	0	172,095
1673060	WINE-GRAPE OTH O/54GAL 14% ALC(HL)	0	248,004	191,142	0	50,824
1673200	WINE-GRAPPE,N/O 1% ALC,OV 1(HL)	3,557	7,955	13,410	311	634
1673400	WINE-MARSALA, >1% ALC,N/O 1(HL)	5,203	5,620	7,521	954	997
1673520	WINE-SHERRY, CONT NOT OVER 1(HL)	77,915	83,684	77,565	27,439	28,946
1673580	WINE-SHERRY, CONT OVER 1 GAL(HL)	1,680	2,073	425	404	573
1673700	WINE-STILL,GRAPPE,OTHER(HL)	12,873	13,270	17,442	4,329	5,910
1674000	VERMOUTH-CONTAINER,N/O 1 GAL(HL)	98,862	103,424	111,185	16,296	17,019
1674200	VERMOUTH-CONTAINER,> 1 GAL(HL)	63	22	0	10	5
1675000	ALCOHOLIC BEV,NES-PEPIMENTED(HL)	116,359	106,440	102,294	12,344	11,434
1679000	IMITATIONS OF WINES(HL)	0	3	0	0	0
1700100	TOBACCO-LEAF, MIXED, N/S(MT)	33	0	0	0	0
1700500	TOBACCO-LEAF, MIXED, STEMMED(MT)	33	0	144	159	8
1700800	TOBACCO-WRAPPER, MIX, FLR, N/STEM(MT)	33	0	0	371	0
1700900	TOBACCO-WRAPPER, MIX, FLR, STEM(MT)	0	0	0	13	0
1701000	TOBACCO-WRAPPER, NOT STEMMED(MT)	342	799	963	4,415	9,762
1701200	TOBACCO-WRAPPER, MIX, FLR, N/STEM(MT)	271	0	0	2,979	0
1701300	TOBACCO-WRAPPER, MIX, FLR, STEM(MT)	59	0	0	951	0
1701500	TOBACCO-WRAPPER, STEMMED(MT)	61	79	37	1,208	872
1702000	TOBACCO-FILLER, MIXED, N/S(MT)	98	116	17	445	187
1702500	TOBACCO-FLR, MIXD, STEMMED(MT)	79	10	62	210	51
1702800	TOBACCO-LF,N/S,TURN,<8.5 IN(MT)	78,421	80,205	79,071	250,563	275,108
1703210	TOBACCO-LF,N/S-FLUR CURED(MT)	3,717	5,767	9,642	10,367	15,002
1703230	TOBACCO-LF,N/S-BURLEY(MT)	2,520	4,730	10,425	6,636	11,660
1703240	TOBACCO-LEAF, NOT STEMMED,NES(MT)	1,120	418	1,529	2,525	991
1703500	TOBACCO-LEAF, STEMMED, NES(MT)	47	788	38,182	233	2,199
1704000	TOBACCO-FLR,LEAF,N/S, NSPP(MT)	912	569	2,963	2,954	2,857
1704500	TOBACCO-FLR, STEMMED, NES(MT)	857	714	1,806	4,187	3,707
1705000	TOBACCO-STEMS,N/CONT,N/GROUND(MT)	15,997	15,232	14,328	5,939	6,931
1705500	TOBACCO-STEMS,CUT,GROUND(MT)	29	73	113	27	24
1706020	TOBACCO-SCRAP,CIGAR LEAF(MT)	17,809	16,405	18,914	31,709	29,942
1706040	TOBACCO-SCRAP, OTHER(MT)	9,026	5,741	6,345	10,584	7,225
1708045	OTHER TOBACCO MFG/UNMFG(MT)	44,080	107,673	5,238	143,189	367,067
1750300	APRICOT AND PEACH KERNELS(MT)	5	33	21	26	79
1750600	CASTOR BEANS(MT)	2	0	0	2	1
1750900	COPRA(MT)	51	0	0	48	0
1751500	COTTONSEED(MT)	192	53	85	34	11
1751800	FLAXSEED OR LINSEED(MT)	65,220	66,205	108,320	18,851	15,709
1752100	HEMPSEED(MT)	173	132	234	102	79
1752400	KAPOK SEED(MT)	0	0	0	0	1
1752800	PALM NUT KERNELS & PALM NUTS(MT)	19	40	37	28	55
1753300	PERILLA SEED(MT)	0	0	0	0	0
1753600	POPPY SEED(MT)	3,076	3,197	3,816	3,555	4,422
1753900	RAPESEED(MT)	334	320	1,293	104	125
1754500	SESAME SEED(MT)	33,521	39,443	36,554	33,250	37,881
1755000	SOYBEANS(MT)	6,544	3,768	2,986	1,649	902
1755100	SUNFLOWER SEED(MT)	33,541	40,055	31,144	8,515	8,110
1755700	OIL BEARING NUT,SEED, NSPP(MT)	523	464	2,347	359	328
1760000	OIL-BABASSU(MT)	14	20	1,179	22	12
1760100	OIL-CASTOR,N/O 20 C/LB(MT)	0	0	2	0	0
1761400	OIL-CASTOR O/20 C/LB, CV 6(MT)	35,621	27,354	36,355	27,717	23,426
1761500	OIL-CASTOR O/20 OTHER(MT)	37	1,925	2,629	56	1,709
1761600	OIL-CORN(MT)	6	36	59	11	28
1761720	OIL-COCOanut, CRUDE(MT)	407,692	372,541	385,904	195,935	158,446

TABLE 149--U.S. AGRICULTURAL IMPORTS: QUANTITY AND VALUE BY COMMODITY, OCTOBER-SEPTEMBER 1981/82, 1982/83, AND 1983/84--CONTINUED

TSUSA	QUANTITY			VALUE(1,000 DOL.)		
	1981/82	1982/83	1983/84	1981/82	1982/83	1983/84
1761740	OIL-COCONUT, REFINED(MT)	27,904	28,836	29,752	14,527	
1761800	OIL-COTTONSEED(MT)	0	1,058	8,074	13,346	19,970
1762000	OIL-CROTOR(MT)	5	56	44	0	531
1762200	OIL-HEMPSEED(MT)	0	3	0	15	66
1762400	OIL-KAPOK(MT)	15	0	0	0	3
1762600	OIL-FLAXSEED OR LINSEED(MT)	14	1	42	19	5
1762800	OIL-OLIVE, INEDIBLE(MT)	33	43	29	43	71
1762900	OIL-OLIVE, UNDER 40 LB CONT(MT)	16,131	19,664	26,305	28,153	31,704
1763000	OIL-OLIVE, 40 PLUS LB(MT)	13,073	12,444	12,855	19,018	15,441
1763200	OIL-PALM KERNEL, INEDIBLE(MT)	498	0	0	236	0
1763320	OIL-PALM-KERNEL, CRUDE(MT)	94,366	102,051	72,032	39,686	49,536
1763340	OIL-PALM-KERNEL, REFINED(MT)	7,730	6,405	9,040	9,076	7,934
1763420	OIL-PALM, CRUDE(MT)	4,288	4,608	7,059	2,237	1,612
1763440	OIL-PALM, REFINED(MT)	94,405	135,469	161,408	43,892	51,338
1763800	OIL-PEANUT(MT)	47	1,708	880	78	822
1764000	OIL-PEANUT(MT)	0	6	3	0	0
1764200	OIL-POPPY SEED(MT)	0	0	0	1	16
1764400	OIL-RAPSEED, INED, FOR MFG(MT)	4,522	3,763	3,719	3,058	2,426
1764500	OIL-RAPSEED, INED, OTHER(MT)	15	20	13	10	15
1764600	OIL-RAPSEED, NSPP, FOR MFG(MT)	86	14	402	49	11
1764700	OIL-RAPSEED, N/FOR MFG(MT)	1,695	1,631	1,825	957	893
1764900	OIL-SESAME, INEDIBLE(MT)	15	82	30	34	150
1765000	OIL-SESAME, OTHER(MT)	2,644	2,746	3,050	7,119	6,941
1765200	OIL-SOYBEAN(MT)	42	41	34	19	22
1765500	OIL-SUNFLOWER, OTHER(MT)	176	126	91	135	84
1769000	OIL-SWEET ALMOND(MT)	0	1	1	6	8
1764000	OIL-TUNG(MT)	6,447	6,294	6,441	8,085	7,025
1766400	OILS-NUT, NSPP(MT)	169	587	567	438	1,025
1767000	OILS-VEGETABLE, EX NUT, NSPP(MT)	324	429	257	669	855
1769000	VEGETABLE TALLOW(MT)	0	6	0	0	8
1775000	LARD(MT)	1	1	418	4	1
1775200	OLEO OIL AND OLEO STEARIN(MT)	3	17	2	17	336
1775600	TALLOW(MT)	1,002	3,764	3,853	320	1,196
1775800	WOOL GREASE, MEDICINAL(MT)	40	75	99	52	99
1776200	WOOL GREASE, NES(MT)	3,345	1,395	2,657	1,094	418
1776700	ANIMAL OILS, ETC, NES-ED, MILK(MT)	85	138	253	196	361
1776900	ANIMAL OILS, ETC, NES-ED, OTHER(MT)	299	470	734	124	168
1777200	ANIMAL OILS, ETC, NES-INEDIBLE(MT)	69	0	1	28	4
1781500	PAPSEED OIL, HYDROG. (MT)	0	0	61	0	0
1782000	HYDROGENATED OILS, NSPP(MT)	4,370	3,574	5,748	4,291	3,130
1782500	OIL MIXTURES-LINSEED(MT)	0	1	37	7	8
1783000	OIL MIXTURES-EX LINSEED(MT)	204	397	436	782	786
1820500	ANTIPASTO(MT)	297	324	404	677	612
1821000	COINED BEEP WASH(MT)	8	0	25	0	0
1821100	PASTE, WASH, PUDDINGS, ETC, NES(NA)	0	0	0	27	0
1821500	BEAN CAKE, ETC(MT)	2,413	2,810	2,988	495	846
1822000	BISCUITS, WAFERS, CAKES, ETC(MT)	58,391	64,753	81,569	3,653	4,321
1822520	RYE BREAD-YEAST LEAVENED(MT)	1,413	1,573	2,381	109,270	127,135
1822560	BREAD IN LOAF-EXCEPT RYE(MT)	4,551	3,956	1,554	2,123	2,444
1822560	BREAD CRUMBS, OTHER BREAD NSPP(MT)	19,404	21,502	23,690	5,836	4,895
1823000	CEREAL BREAKFAST FOODS P PREP(MT)	13,760	6,242	15,215	14,574	16,963
1823300	GRASS JELLY(MT)	558	538	913	10,478	8,252
1823500	MACARONI, ETC-EXCLUDES EGGS(MT)	48,297	57,964	70,534	286	272
1823600	MACARONI, ETC-CONTAINING EGGS(MT)	4,079	4,071	5,619	81,364	45,001
1824000	YEAST EXTRACT-NOT ALC(MT)	814	1,327	2,265	4,934	5,107
1824500	SAUCE-THIN SOY(MT)	9,700	10,593	10,930	2,823	4,267
1824600	SAUCES-EXCEPT THIN SOY(MT)	14,365	29,965	23,332	7,742	6,061
1825200	SOUPS AND BROTHS, OTHER(MT)	5,865	6,440	7,879	23,432	31,172
1825300	SPRING POLLS(MT)	249	706	878	22,318	24,536
1825500	VINEGAR-MALT(MT)	709	103	280	812	2,199
1825800	VINEGAR-OTHER THAN MALT(MT)	5,516	8,257	6,657	62	41
1826000	WATERMELON SEED-PREPARED(MT)	204	159	178	2,241	2,809
1827000	MILD PEER-CRUDE, PROCESSED(MT)	279	327	403	379	351
1829000	GELATIN-EDIBLE(NA)	0	0	0	1,272	1,242
1829200	EDIBLE PREP, NSPP->5.5% B/PAT(MT)	47	1,032	2,022	1,312	2,529
1829600	WHEAT GLUTEN(MT)	19,846	22,145	23,496	122	1,088
1830000	EDIBLE PREPARATIONS(MT)	0	0	0	18,499	23,149
1830060	EDIBLE PREP, 1/5% N/D/5RF(MT)	0	1	15	0	0
1830100	PANCAKE FLOUR AND FL OI MIXES(MT)	5,185	6,052	8,247	1	7
1830500	EDIBLE PREPARATIONS L 5% BF(MT)	38,495	75,576	141,249	3,314	5,120
1841000	RAM, SHOPTS, AND MIDDINGS(MT)	117,155	110,584	151,653	67,962	101,418
1842000	BREW PULP-DRIED(MT)	1,006	720	279	12,800	15,141
1842500	BREWERS GRAIN, MALT SPROUTS(MT)	125,323	117,771	140,250	12,9	140
1843000	HAY(MT)	100,160	59,547	83,894	12,308	13,683
1844000	STRAW-EXCEPT PICE AND FLAX(MT)	10,895	12,110	9,715	7,191	5,111
1844500	GRAIN HULLS-GROUND, ONGROUND(MT)	12,608	13,843	12,249	621	728
1846700	SCREENINGS, ETC-FLAXSEED(MT)	11,959	10,501	11,132	541	533
1845000	SCREENINGS, ETC-EX FLAXSEED(MT)	50,695	87,304	91,105	1,307	1,022
1845100	OILCAKE & MEAL-LINSEED(MT)	1,462	2,101	895	4,553	7,118
1845200	OILCAKE & MEAL-VEG, NSPP(MT)	28,464	53,214	99,214	332	393
1845300	OILCAKE & MEAL-SOYBEAN, COTTONS(MT)	24,638	25,844	17,007	4,759	8,373
1845800	OILCAKE & MEAL-VEG, NSPP(MT)	5,942	5,600	517	4,323	4,473
1846000	WHEAT GLUTEN ANIMAL FEED(MT)	1,087	1,052	693	793	903
1846000	HORSEMEAT-RAW, INEDIBLE(MT)	137	79	42	1,079	1,033
1846100	MEAT-RAW, ANIMAL FEED(MT)	5,959	8,197	9,335	43	27
1846500	MEAT-PEEP, PRES, ANIMAL FEED(MT)	167	113	900	1,251	2,152
1847000	PEP FOOD-MILLING BYPRODUCTS(MT)	6,076	4,043	3,615	307	285
1847070	ANIMAL FEEDS-MYED, EX MEAT(MT)	116,089	192,351	257,795	9,155	3,925
1848000	ANIMAL FEEDS-MYED, EX MEAT(MT)	5,884	18,721	6,849	19,318	31,316
1848500	ANIMAL FEEDS OTHER(MT)	66,480	126,460	92,121	6,498	9,736
1849000	MEAT-PEEP, DOWNS-CRUDE, OSTRICH(MT)	32	24	30	18,511	17,990
					1,627	1,391

TABLE 19--U.S. AGRICULTURAL IMPORTS: QUANTITY AND VALUE BY COMMODITY, OCTOBER-SEPTEMBER 1981/82, 1982/83, AND 1983/84--CONTINUED

TSUSA	QUANTITY			VALUE (1,000 DOL.)		
	1981/82	1982/83	1983/84	1981/82	1982/83	1983/84
1961550	FEATHERS, FX OSTRICH GSA STAND (MT)	88	226	450	751	2,914
1961555	DOWNNS, GSA STAND (MT)	6	97	53	1,943	1,933
1961560	FEATHERS, NSPP, CPUDE (MT)	3,774	5,828	7,340	2,838	1,933
1961565	DOWNNS, NSPP, CRUDE (MT)	944	1,414	1,515	26,747	31,610
1961700	BONNETS-CRUDE, PROCESSED (MT)	836	933	1,264	25,353	34,036
1965510	HAIR-COVINE EAR, BEARD, ETC (MT)	13	8	5	6,368	6,502
1965520	HAIR-COVINE, HORSE MANE & TAIL (MT)	488	396	199	426	333
1965530	HAIR-GOAT AND KID, EX BEARD (MT)	193	131	257	2,337	1,713
1965540	HAIR-GOAT, HORSE & CATTLE (MT)	650	401	377	1,133	661
1965550	HAIR-COARSE, NSPP (MT)	271	216	145	1,284	814
1901900	BLOOD-DRIED, ALBUMIN (MT)	0	13	0	1,607	1,310
1901900	ALBUMIN, NSPP (MT)	727	1,026	1,323	2	21
1902000	BLOOD, NSPP-DRIED (MT)	44	183	94	2,493	3,545
1905500	HOOFS AND HORNS-CRUDE (MT)	232	323	406	36	85
1905820	SAUSAGE CASINGS-SHEEP, LAMB, ETC (MT)	1,694	1,870	1,679	2,660	3,163
1905840	SAUSAGE CASINGS-NSPP (MT)	10,007	10,633	10,937	14,313	15,455
1905850	INTERESTS, ETC-NOT CASINGS (MT)	101	44	55	34,390	33,609
1911600	BULL SEMEN-BOVINE (NA)	0	0	0	3,707	3,579
1911900	OTHER CPUDE ANIMAL SOBS (MT)	632	693	575	2,229	2,041
1921500	CITRUS JUICE-ONIT BEVERAGE (MT)	789	540	996	2,950	3,155
1921700	CARNATIONS-MINIATURE (NA)	40,733,418	66,805,730	80,243,386	1,987	752
1921900	CUT FLOWERS-ROSES (NA)	83,688,322	28,188,805	0	4,239	6,921
1921910	CUT FLOWERS-ROSES-SWEETHEART (NO)	0	1,339,349	2,752,210	17,048	4,850
1921990	CUT FLOWERS-ROSES OTHER (NO)	0	91,867,157	151,055,149	0	311
1922100	CUT FLOWERS-NSPP (NA)	0	0	0	0	23,655
1922110	CUT FLOWERS-CHRYSANTHEMUMS/POM (NO)	0	194,891,519	311,830,082	97,324	29,626
1922120	CUT FLOWERS-CHRYSANTHEMUMS OTS (NO)	0	29,532,639	38,909,349	0	24,121
1922130	CUT FLOWERS-STANDAPD CAPNATION (NO)	0	388,350,791	613,386,031	0	5,723
1922190	CUT FLOWERS - NSPP (NO)	0	0	0	0	28,992
1922200	GOAR SEEDS (MT)	16	98	96	0	33,735
1922500	HOPS (MT)	2,560	0	0	8	80
1922510	HOPS PELLETS (MT)	277	345	405	12,138	0
1922520	OTHER HOPS (MT)	4,995	6,176	6,691	1,513	1,922
1923000	HOP EXTRACT (MT)	1	0	0	23,105	31,919
1923500	LUPULIN (MT)	0	0	0	18	3
1924000	LICOPICE ROOT (MT)	22,947	14,340	12,897	3	8
1924500	LICOPICE EXTRACT (MT)	3,762	4,328	3,803	1,539	10,299
1925500	BROOMCOPH (MT)	5,787	6,621	10,022	1,296	12,679
1926000	STRAW-FLAY (MT)	14	26	268	1,975	11,805
1926600	STRAW-ISTLE (MT)	2,426	2,518	2,622	1	6
1927500	STRAW AND FIBER-PICE (MT)	0	6	24	5,398	6,314
1928000	STRAW & FIBER-VEG SUB, NSPP (MT)	214	321	263	0	0
1929000	SEASLS (MT)	0	0	0	245	288
1931000	TONKA BEANS (MT)	29	36	48	0	0
1931500	VANILLA BEANS (MT)	697	934	928	223	270
1932000	WAFERS-IMPIDILE (MT)	9	15	9	35,258	45,489
1932520	VEGETABLE SUBSTANCE-CRUDE (NA)	0	0	0	91	96
1932540	DRUGS-GINSENS, CPUDE (MT)	1	6	2	6,330	5,879
1932560	VEGETABLE SUBSTANCE-NSPP (NA)	0	0	0	247	471
3001020	COTTON-HARSH, BOUNG, ST >3/4 IN (MT)	37	34	86	10,401	9,341
3001040	COTTON-RAW, NES, ST <1-1/8 INCH (MT)	6,144	273	685	52	51
3001540	COTTON-RAW, ST >1-1/8<1-3/8 IN (MT)	2	51	1,116	7,492	318
3001560	COTTON-RAW, ST >1-3/8<1-11/16 IN (MT)	669	914	402	4	77
3002000	COTTON-RAW, ST >1-11/16 INCHES (MT)	1,216	902	481	1,367	1,758
3003000	COTTON LINTERS (MT)	6,863	6,302	28,799	2,653	2,187
3040200	ABACA-RAW AND WASTES (MT)	25,927	16,235	15,425	2,299	2,929
3040600	COIR-RAW AND WASTES (MT)	12,659	8,370	7,241	20,223	11,945
3041000	FLAX-RAW (MT)	1	0	0	2,579	1,686
3041200	FLAX-WASTES (MT)	2,813	2,393	1,905	5	0
3041600	FLAX-BACKLED (MT)	73	25	103	1,768	1,640
3042000	HEMP-RAW AND WASTES (MT)	382	1,001	64	119	51
3042200	JUTE BUTTS-WASTES (MT)	3,931	4,603	3,800	240	645
3042400	JUTE-RAW, NES (MT)	9,526	13,979	7,755	587	543
3043800	KAPOK-RAW AND WASTES (MT)	1,847	1,547	1,919	2,061	1,408
3044200	KAPAK-RAW AND WASTES (MT)	2	0	0	1,611	1,317
3044600	SISAL, RESEQUEN-RAW AND WASTES (MT)	1,800	2,256	1,681	2	0
3045600	VEG FIBERS, NES-RAW, WASTES (MT)	58	20	636	864	1,017
3060004	WOOL-N/MERINO, SCOURED, FREE (MT)	0	0	12	22	9
3060014	WOOL-N/O 40S, SCOURED, FREE (MT)	0	51	208	0	29
3061011	WOOL-N/O 40S, ON SKIN (MT)	0	12	0	0	134
3061102	WOOL-N/MERINO, NOT SORTED (MT)	252	38	39	0	27
3061112	WOOL-N/O 40S, NOT SORTED (MT)	2,128	1,730	1,587	4,970	33
3061203	WOOL-N/MERINO, SORTED (MT)	34	16	0	4,955	3,339
3061213	WOOL-N/O 40S, SORTED (MT)	14	13	54	53	22
3061304	WOOL-N/MERINO, SCOURED (MT)	299	256	138	38	33
3061314	WOOL-N/O 40S, SCOURED (MT)	2,108	2,252	2,426	322	693
3061415	WOOL-N/O 40S, CARBONIZED (MT)	0	0	10	6,638	6,225
3062021	WOOL-OV 40S TO 44S, ON SKIN (MT)	0	39	6	0	0
3062122	WOOL-OV 40S TO 44S, H/SORTED (MT)	2,006	1,135	2,041	4,655	2,83
3062223	WOOL-OV 40S TO 44S, SORTED (MT)	153	92	1,039	2,254	4,599
3062324	WOOL-OV 40S TO 44S, SCOURED (MT)	1,161	643	1,104	391	221
3062425	WOOL-OV 40S TO 44S, CARBONIZED (MT)	0	12	108	3,756	1,837
3063031	WOOL-OV 44S TO 46S, ON SKIN (MT)	64	55	43	0	80
3063051	WOOL-OV 48S TO 56S, ON SKIN (MT)	25	12	16	159	132
3063071	WOOL-58S AND FINER, ON SKIN (MT)	0	0	12	95	25
3063132	WOOL-OV 44S TO 45S, H/SORTED (MT)	1,776	2,069	3,550	0	0
3063152	WOOL-OV 46S TO 58S, H/SORTED (MT)	2,446	1,333	4,389	4,366	4,466
3063172	WOOL-58S AND FINER, H/SORTED (MT)	15,427	15,556	20,364	7,568	3,673
3063213	WOOL-OV 44S TO 46S, SORTED (MT)	32	140	228	55,319	53,960
3063253	WOOL-OV 48S TO 58S, SORTED (MT)	248	34	165	60	319
3063273	WOOL-58S AND FINER, SORTED (MT)	518	26	150	714	61

TABLE 39--U.S. AGRICULTURAL IMPORTS: QUANTITY AND VALUE BY COMMODITY,
OCTOBER-SEPTEMBER 1981/82, 1982/83, AND 1983/84--CONTINUED

TSUSA	QUANTITY			VALUE(1,000 DOL.)			
	1981/82	1982/83	1983/84	1981/82	1982/83	1983/84	
3063334	WOOL-OV 44S TO 46S, SCOURED(MT)	2,214	3,286	5,442	7,089	9,070	15,892
3063354	WOOL-OV 48S TO 56S, SCOURED(MT)	2,141	1,662	2,775	7,989	4,893	9,293
3063374	WOOL-58S AND FINER, SCOURED(MT)	6,519	5,725	10,703	28,742	21,615	39,691
3063435	WOOL-OV 44S TO 46S,CARBONIZED(MT)	13	10	5	70	48	19
3063455	WOOL-OV 48S TO 56S,CARBONIZED(MT)	45	27	68	253	124	347
3063475	WOOL-58S AND FINER,CARBONIZED(MT)	148	100	273	877	495	1,335
3064192	HAIR-CAMEL, NOT SORTED(MT)	105	117	238	723	535	1,030
3064293	HAIR-CAMEL, SORTED(MT)	530	288	559	3,360	1,548	3,137
3064394	HAIR-CAMEL, SCOURED(MT)	0	16	5	0	89	89
3065007	HAIR-ALPACA,LLAMA, CN SKIN(MT)	0	0	0	0	0	12
3065200	HAIR-ALPACA,LLAMA, SORTED(MT)	6	0	0	34	0	0
3066100	HAIR-CASHMERE GOAT,N/SORTED(MT)	76	420	543	1,442	3,507	3,151
3066200	HAIR-CASHMERE GOAT, SORTED(MT)	597	164	170	5,290	2,380	2,641
3066300	HAIR-CASHMERE GOAT, SCOURED(MT)	131	149	231	1,427	1,305	1,913
3067100	HAIR-ANGORA GOAT,N/SORTED(MT)	2	3	3	12	14	16
3067200	HAIR-ANGORA GOAT, SORTED(MT)	13	8	15	54	73	120
3068200	HAIR-ANGORA RABBIT, SORTED(MT)	2	4	1	50	162	52
3068100	HAIR-ANGORA RABBIT, SCOURED(MT)	0	2	0	0	17	2
3068400	HAIR-ANGORA RABBIT,CARBONIZED(MT)	0	0	0	0	2	0
3074000	WOOL, HAIR-WASTES(MT)	54	121	250	157	406	638
3080200	SILK COCOONS FOR REELING(MT)	0	0	0	1	0	5
3080420	SILK-TUSSAR,WILD,IN SKELNS(MT)	7	5	0	121	49	5
3080440	SILK-RAW,IN SKELNS, HES(MT)	303	310	345	7,820	7,725	9,599
4253000	MONOSODIUM GLUTAMATE(MT)	15,500	18,526	25,752	26,238	21,546	30,329
4350500	ALDES,JALAP,ETC-CRUDE(MT)	635	558	1,439	852	1,042	1,445
4351000	ALDES,JALAP,ETC-ADVANCED(MT)	17	43	311	93	117	237
4353000	BARKS-CINCHONA (QUININE),ETC(MT)	4	17	0	8	21	0
4353500	BELLADONNA(MT)	4	5	1	11	13	2
4354000	COCA LEAVES(MT)	480	109	250	1,025	316	704
4354500	DIGITALIS OR PURPUREA(MT)	0	0	0	0	3	1
4355000	ERGOT(MT)	2	2	2	10	13	17
4355500	GENTIAN(MT)	7	8	8	34	34	31
4357000	OPUM, CRUDE(MT)	21	117	33	7,177	14,876	10,958
4357200	POPPY STRAW,CONCENTRATE(MT)	12	22	25	3,030	4,735	5,727
4357500	STRACHONIUM(MT)	0	10	0	0	5	0
4374600	RENNET(MT)	919	1,093	1,353	7,092	7,937	11,500
4374700	YEAST-EXCEPT DRIED BREWERS(MT)	2,900	5,446	7,718	4,247	7,453	10,750
4374800	YEAST BREWERS-DRIED, CRUDE(MT)	1,191	1,275	1,231	634	594	732
4374860	PABAIN,PICIN-CRUDE(MT)	12	27	23	195	626	470
4374920	YEAST BREWER-DRIED, HX CRUDE(MT)	439	657	583	629	1,114	357
4374950	ENZYMES(MT)	8,814	9,731	10,924	71,445	75,840	91,942
4374980	FERMENTS(MT)	113	160	82	895	1,307	917
4391010	DRUGS-NATURAL,ANIMAL GLDS,CRD(MT)	639	1,756	1,702	1,144	5,774	4,068
4391030	DRUGS-NATURAL,CRD, ANIMAL BILE(MT)	0	0	32	14	1	333
4391050	DRUGS-NATURAL,CD,GINSENG ROOTS(MT)	57	22	22	3,154	1,880	1,957
4391070	DRUGS-NAT CRD,PSYLLIUM SD HUSK(MT)	3,765	3,182	7,833	7,487	7,292	27,238
4393010	DRUGS-NATURAL,ADVANCED, LIVER(MT)	531	314	413	1,958	1,043	1,150
4393030	DRUGS-ANIMAL,NATURAL,ADVANCED(MT)	18	10	11	432	694	500
4393050	DRUGS-NAT ADV, GINSENG(MT)	116	120	89	3,690	2,442	3,116
4460510	RUBBER-GUTTA BALATA(MT)	3	17	191	3	15	210
4460520	RUBBER-GUTTA PERCHA,GUTTA, HES(MT)	505	1,369	1,541	1,151	1,559	1,874
4460530	RUBBER-JELUTONG, PONTIANAK(MT)	1,527	1,421	1,277	5,600	4,728	4,564
4460540	RUBBER-LATEX(MT)	47,622	61,013	64,095	54,444	65,335	81,901
4460544	RUBBER-OTHER,RIB,SMOKED SHTSG1(MT)	51,284	44,217	58,283	48,078	42,716	57,253
4460552	RUBBER-OTHER,RIB,SMOKED SHTSG2(MT)	24,557	22,994	32,049	22,545	21,636	35,352
4460556	RUBBER-OTHER,RIB,SMOKED SHEETS(MT)	24,220	15,177	17,444	19,389	12,733	19,254
4460560	RUBBER-TECHNICAL SPECIFIED GR5(MT)	14,635	11,090	11,185	12,010	9,137	12,049
4460564	RUBBER-TECHNICAL SPECIFIED CV(MT)	36,918	35,242	37,245	33,565	31,792	41,212
4460568	RUBBER-TECHNICAL SPECIFIED GRL(MT)	16,548	14,447	29,185	14,771	16,034	35,445
4460572	RUBBER-TECHNICAL SPECIFIED G10(MT)	6,227	9,977	18,240	5,967	9,961	21,966
4460576	RUBBER-TECHNICAL SPECIFIED G20(MT)	21,231	22,903	43,040	17,383	18,469	42,397
4460580	RUBBER-TECHNICAL SPECIFIED G20(MT)	307,325	323,300	390,845	255,155	268,956	394,489
4460584	RUBBER-OTHER DRY FORM,NATURAL(MT)	78,269	70,576	91,466	67,253	59,399	91,130
4502010	SPICE-OLEORESIN-PAPRIKA(MT)	22,493	20,213	12,760	20,368	19,521	13,904
4502015	SPICE-BLACK PEPPER(MT)	178	165	218	5,106	4,755	5,153
4502025	SPICE-OLEORESIN REC(MT)	129	128	113	2,025	1,859	1,719
4502040	PLAYOPIG EXTRACTS,NSPP(MT)	70	110	96	1,694	1,662	2,007
4520200	OIL-ALMOND, BITTER(MT)	1,533	1,983	2,923	9,530	15,083	19,099
4520400	OIL-ANISE(MT)	68	84	112	246	320	448
4520600	OIL-BERGAMOT(MT)	21	37	45	269	239	508
4520800	OIL-CAMPHOR(MT)	15	29	31	767	910	925
4521000	OIL-CAPAWAY(MT)	59	78	56	153	188	191
4521200	OIL-CASSIA(MT)	6	5	6	396	321	366
4521400	OIL-CEDAR LEAF(MT)	75	92	109	5,807	6,918	7,605
4521600	OIL-CINNAMON(MT)	7	6	7	168	192	233
4521800	OIL-CITRONELLA(MT)	18	30	50	152	212	331
4522000	OIL-CLOVE(MT)	597	730	847	3,542	3,166	3,251
4522200	OIL-CORNMINT(MT)	561	440	730	2,631	1,668	3,098
4522400	OIL-EUCALYPTUS(MT)	227	288	303	2,129	2,786	2,923
4522600	OIL-GERANIUM(MT)	258	294	350	1,085	1,406	1,636
4522800	OIL-SPAPPEFRUIT(MT)	45	45	60	2,159	2,185	2,990
4523200	OIL-LAVENDER, SPIKE LAVENDER(MT)	16	59	20	35	92	224
4523400	OIL-LEMON(MT)	84	94	97	1,347	1,551	1,403
4523600	OIL-LEMONGRASS(MT)	391	688	635	6,269	7,802	7,008
4523800	OIL-LIME(MT)	97	94	106	731	663	958
4524000	OIL-LIGUALOE OR BOIS DE ROSE(MT)	288	553	609	8,734	14,069	15,365
4524200	OIL-ORANGE FLOWER OR NEROLI(MT)	31	61	103	406	842	1,827
4524400	OIL-ORANGE(MT)	0	5	0	253	314	259
4524600	OIL-DRYGANUK(MT)	1,482	3,902	3,234	1,401	1,738	2,082
4524800	OIL-ORPIS(MT)	1	1	3	66	52	134
					317	305	222

TABLE 19--U.S. AGRICULTURAL IMPORTS: QUANTITY AND VALUE BY COMMODITY,
OCTOBER-SEPTEMBER 1981/82, 1982/83, AND 1983/84--CONTINUED

TSUSA	QUANTITY			VALUE(\$1,000 DJL)			
	1981/82	1982/83	1983/84	1981/82	1982/83	1983/84	
4525000	OIL-PALMAROSA (MT)	10	12	16	310	455	591
4525200	OIL-PATCHOULI (MT)	233	394	309	7,061	12,722	9,353
4525400	OIL-PEPPERMINT (MT)	3	8	2	90	160	153
4525600	OIL-PETTIGRAIN (MT)	179	113	143	2,911	1,269	1,862
4525800	OIL-PINE NEEDLE (MT)	9	27	141	198	423	531
4526000	OIL-ROSE OR ATTAR OF ROSES (MT)	0	0	0	3,517	2,378	3,535
4526200	OIL-ROSEMARY (MT)	33	47	68	387	510	590
4526400	OIL-SANDALWOOD (MT)	29	21	29	2,404	1,980	2,658
4526600	OIL-TYME (MT)	7	8	10	297	210	262
4526800	OIL-VETIVER (MT)	64	110	73	2,555	3,917	3,085
4527000	OIL-CANANCA OR YLANG YLANG (MT)	43	32	42	1,975	1,429	1,911
4528005	OIL-CEDARWOOD (MT)	366	116	251	948	602	1,531
4528010	OIL-CITRUS, NEC (MT)	1	1	15	64	24	312
4528020	OIL-OTHER (MT)	96	96	87	1,323	1,398	1,365
4528023	OIL-ONION AND GARLIC (MT)	4	2	8	968	457	1,288
4528030	OIL-SASSAPARA, INC OCOTEA CYN (MT)	500	233	505	1,734	827	2,797
4528035	OIL-SPEARMINT (MT)	46	36	52	641	447	629
4528042	OIL-OTHER ESSENTIAL, DIST ETC (MT)	878	1,057	1,484	12,975	16,836	21,795
4550400	PECTIN (MT)	1,537	1,520	1,789	13,986	13,227	12,008
4550800	BONES-CRUDE, GROUND (MT)	3,568	1,291	2,805	894	196	528
4551000	HIDE CUTTINGS-RAW (MT)	2,853	1,993	2,645	742	167	126
4551200	OSSEIN (MT)	1,540	589	123	1,892	471	132
4551400	GLUE STOCK, NSPP (MT)	9,581	5,700	5,750	1,298	365	373
4551600	GELATIN-EDIBLE, UNDER 40 C/LB (MT)	22	27	23	3	9	9
4551800	GELATIN-EDIBLE, 40 TO 80 C/LB (MT)	84	62	128	260	186	262
4552000	GELATIN-EDIBLE, OVER 80 C/LB (MT)	3,679	4,525	4,988	13,165	15,713	15,549
4552200	GELATIN-PHOTO, N/O 80% (MT)	2	0	19	3	1	16
4552400	GELATIN-PHOTO, OVER 90 CENTS (MT)	1,729	1,169	1,417	15,731	9,655	10,423
4553000	GLUE-VEGETABLE, UNDER 40% (MT)	0	18	103	0	7	84
4553200	GLUE-VEGETABLE, 40% OR MORE (MT)	26	33	32	94	128	141
4553400	GLUE-CASEIN (MT)	29	64	78	95	171	197
4554000	GELATIN-INEDIBLE, UNDER 40% (MT)	1,348	3,563	3,451	864	2,333	2,264
4554200	GELATIN-INEDIBLE, 40% OR MORE (MT)	4,222	2,661	2,923	5,717	3,386	3,787
4652500	SALTS-FROM COCONUT, PALM, ETC (MT)	12	69	30	27	19	133
4653000	SALTS-OF FATS, OILS, NES (MT)	526	593	352	374	430	332
4653500	FATTY ACIDS-SULFATED, PALM, ETC (MT)	14	35	43	24	61	58
4654000	FATTY ACIDS, SALTS-SULFATED (MT)	152	46	58	159	37	106
4654500	FATTY ALC-SULFATED, PALM, ETC (MT)	812	791	1,117	1,151	1,326	1,928
4655000	FATTY ALCOHOL-SULFATED, NES (MT)	11	60	36	61	442	395
4804000	SOBE ASH, DUST, MEAL (MT)	2,878	4,026	3,507	1,377	1,273	1,233
4900500	OILS, FATS-CHEMICALLY CHANGED (MT)	25	69	100	78	166	147
4901000	FATTY ACID-OLEIC (MT)	24	818	504	28	528	416
4901200	FATTY ACID-STEARIC (MT)	381	1,051	3,571	224	574	2,444
4901400	FATTY ACIDS-ANIMAL, NES (MT)	1,192	1,645	3,678	605	1,224	2,543
4902000	FATTY ACID-LINSEED OIL (MT)	51	0	49	37	0	188
4902200	FATTY ACIDS-HEMPSEED, ETC (MT)	562	1,242	1,312	1,200	2,048	2,030
4902410	FATTY ACID, COCO, PK, P, OILS (MT)	1,967	3,126	5,553	2,242	2,695	5,915
4902420	FATTY ACID, OTHER, VEG (MT)	1,855	1,431	1,691	1,977	1,460	2,720
4902650	FATTY ACID, OTHER (MT)	791	1,062	1,549	937	1,271	2,488
4902670	FATTY ACID, NES (MT)	1,985	1,960	3,256	2,293	2,233	4,155
4903000	FATTY SALT-LITHIUM STEARATE (MT)	0	3	36	1	16	59
4903200	FATTY SALTS-ANIMAL, NES (MT)	1,122	867	1,677	1,477	1,074	2,192
4904000	FATTY SALTS-LINSEED OIL, ETC (MT)	7	0	1	20	0	1
4904600	FATTY SALTS-HEMPSEED, ETC (MT)	1	1	1	4	7	4
4904800	FATTY SALTS-COCONUT, PALM, ETC (MT)	4	1	3	11	5	0
4905000	FATTY SALTS-VEGETABLE, NES (MT)	18	61	260	45	106	333
4930200	BARRASCO, ETC-CRUDE (MT)	130	223	231	94	173	275
4930400	BARRASCO, ETC-ADVANCED (MT)	237	255	281	351	303	415
4931200	CASEIN (MT)	64,785	61,601	68,770	185,478	154,998	155,282
4931400	MIXTURES, N/O 5.5%BF ETC (MT)	0	0	0	0	0	1
4931700	CASSIN MIXTURES (MT)	8,931	11,505	13,882	26,897	33,073	33,975
4934200	MONOSODIUM GLUTAMATE PREPS (NA)	0	0	0	99	113	113
4935500	PYRETHRUM-CRUDE (MT)	45	233	77	245	1,789	1,799
4935600	PYRETHRUM-ADVANCED (MT)	167	131	155	14,650	10,812	11,549
4936500	LACTOSE (MT)	638	512	589	763	358	429
4936600	LEVULOSE (MT)	3,591	1,878	1,625	6,325	2,363	2,291
4940200	BEESWAX-NOT BLEACHED (MT)	829	747	661	3,438	2,696	2,138
4940800	WAXES, NSPP-ANIMAL (MT)	213	195	159	780	565	537
4941000	WAX-CANDELLILLA (MT)	765	494	452	1,130	1,272	892
4941200	WAX-CARNAUBA (MT)	2,588	3,579	3,398	4,747	5,152	3,860
4941400	WAX-JAPAN (MT)	49	48	52	333	256	339
4941600	WAX-DURICORY (MT)	7	22	25	36	71	46
4941800	WAXES, NSPP-VEGETABLE (MT)	86	155	278	409	408	491
	TOTAL AGRICULTURAL				15,453,920	16,271,092	18,897,536

Table 20--U.S. agricultural imports: Quantity, value, and unit value by commodity and country, October-September 1982/83 and 1983/84

Commodity and country	October-September					
	Quantity		Value (1,000 dol.)		Unit value (\$)	
	1982/83	1983/84	1982/83	1983/84	1982/83	1983/84
Total ag imports(\$A):						
World	--	--	16,271,092	18,897,536	(1)	(1)
Canada	--	--	1,510,057	1,733,036	(1)	(1)
Latin America	--	--	6,061,054	7,069,214	(1)	(1)
Mexico	--	--	1,224,056	1,333,469	(1)	(1)
Central America	--	--	1,213,097	1,393,572	(1)	(1)
Guatemala	--	--	272,838	356,804	(1)	(1)
El Salvador	--	--	229,467	255,771	(1)	(1)
Honduras	--	--	249,736	284,439	(1)	(1)
Costa Rica	--	--	245,499	312,572	(1)	(1)
Caribbean	--	--	468,333	557,808	(1)	(1)
Dominican Republic	--	--	371,264	454,373	(1)	(1)
S. America	--	--	3,155,568	3,784,365	(1)	(1)
Colombia	--	--	559,673	710,320	(1)	(1)
Ecuador	--	--	302,711	368,202	(1)	(1)
Brazil	--	--	1,692,280	1,936,071	(1)	(1)
Argentina	--	--	273,503	320,700	(1)	(1)
W. Europe	--	--	3,267,364	3,854,076	(1)	(1)
EC	--	--	2,699,552	3,152,992	(1)	(1)
Denmark	--	--	398,599	465,765	(1)	(1)
Netherlands	--	--	492,195	590,582	(1)	(1)
France	--	--	503,198	606,381	(1)	(1)
Fed Rep Germany	--	--	437,208	528,248	(1)	(1)
Italy	--	--	490,767	531,850	(1)	(1)
Other W. Europe	--	--	567,811	701,084	(1)	(1)
Spain	--	--	242,641	75,934	(1)	(1)
Spain, incl. Canary Is.	--	--	0	222,528	(1)	(1)
E. Europe	--	--	266,917	257,732	(1)	(1)
Asia	--	--	2,587,017	3,483,782	(1)	(1)
W. Asia (Mideast)	--	--	296,327	338,417	(1)	(1)
Turkey	--	--	200,825	215,030	(1)	(1)
S. Asia	--	--	203,665	306,195	(1)	(1)
India	--	--	154,475	280,292	(1)	(1)
Japan	--	--	148,838	213,282	(1)	(1)
China (mainland)	--	--	142,226	192,402	(1)	(1)
China (Taiwan)	--	--	120,961	194,614	(1)	(1)
Other E. & S.E. Asia	--	--	1,685,000	2,238,872	(1)	(1)
Thailand	--	--	185,507	199,501	(1)	(1)
Malaysia	--	--	283,771	432,003	(1)	(1)
Indonesia	--	--	521,685	791,315	(1)	(1)
Philippines	--	--	491,698	607,445	(1)	(1)
Oceania	--	--	1,445,274	1,317,556	(1)	(1)
Australia	--	--	792,361	732,533	(1)	(1)
New Zealand	--	--	608,880	533,432	(1)	(1)
Africa	--	--	1,112,127	1,171,380	(1)	(1)
Sub-Sahara	--	--	1,096,378	1,151,342	(1)	(1)
Ivory Coast	--	--	284,944	386,896	(1)	(1)
Developed countries	--	--	6,457,371	7,245,924	(1)	(1)
Less devel countries	--	--	9,391,994	11,187,984	(1)	(1)
Cent plan countries	--	--	421,726	463,627	(1)	(1)
Noncompetitive ag imports(\$B):						
World	--	--	5,465,173	6,677,941	(1)	(1)
Canada	--	--	43,596	71,311	(1)	(1)
Latin America	--	--	3,022,202	3,648,876	(1)	(1)
Mexico	--	--	304,179	406,499	(1)	(1)
Central America	--	--	798,154	932,778	(1)	(1)
Guatemala	--	--	166,853	220,150	(1)	(1)
El Salvador	--	--	192,824	217,094	(1)	(1)
Honduras	--	--	167,741	188,492	(1)	(1)
Costa Rica	--	--	180,053	220,183	(1)	(1)
Panama	--	--	68,401	64,850	(1)	(1)
Caribbean	--	--	163,906	202,834	(1)	(1)
Dominican Republic	--	--	126,297	167,394	(1)	(1)
S. America	--	--	1,735,963	2,106,766	(1)	(1)
Colombia	--	--	406,770	518,939	(1)	(1)
Ecuador	--	--	300,641	357,858	(1)	(1)
Peru	--	--	85,081	105,942	(1)	(1)
Brazil	--	--	889,474	1,033,718	(1)	(1)
W. Europe	--	--	348,648	477,495	(1)	(1)
EC	--	--	305,624	427,332	(1)	(1)
Netherlands	--	--	80,726	122,126	(1)	(1)
Fed Rep Germany	--	--	60,577	109,977	(1)	(1)
Asia	--	--	1,131,856	1,490,838	(1)	(1)
S. Asia	--	--	108,218	148,916	(1)	(1)
India	--	--	71,369	102,772	(1)	(1)
China (mainland)	--	--	57,687	59,682	(1)	(1)
Other E. & S.E. Asia	--	--	920,179	1,227,652	(1)	(1)
Thailand	--	--	60,956	63,927	(1)	(1)
Malaysia	--	--	187,114	255,629	(1)	(1)
Singapore	--	--	71,373	66,745	(1)	(1)
Indonesia	--	--	507,711	770,311	(1)	(1)
Philippines	--	--	80,662	60,547	(1)	(1)
Africa	--	--	883,842	920,903	(1)	(1)
Sub-Sahara	--	--	876,437	911,490	(1)	(1)
Ivory Coast	--	--	269,625	386,460	(1)	(1)
Ethiopia	--	--	86,324	72,546	(1)	(1)

See footnotes at end of table.

Table 20--U.S. agricultural imports: Quantity, value, and unit value by commodity and country, October-September 1982/83 and 1983/84--continued

Commodity and country	October-September					
	Quantity		Value (1,000 dol.)		Unit value (\$)	
	1982/83	1983/84	1982/83	1983/84	1982/83	1983/84
Noncompetitive ag imports(MA):						
Uganda	--	--	142,002	101,320	(1)	(1)
Kenya	--	--	68,367	55,281	(1)	(1)
Malagasy Rep	--	--	58,043	59,211	(1)	(1)
Developed countries	--	--	445,324	617,133	(1)	(1)
Less devel countries	--	--	4,955,187	5,994,313	(1)	(1)
Cent plan countries	--	--	64,662	66,496	(1)	(1)
Bananas & plantains(MT):						
World	2,515,862	2,727,386	585,126	665,711	232.57	244.08
Latin America	2,512,160	2,713,510	581,048	656,366	231.29	241.89
Mexico	32,927	33,881	8,403	8,690	255.19	256.48
Central America	1,592,311	1,586,740	382,741	394,437	240.36	248.58
Guatemala	223,962	197,748	30,782	27,277	137.44	137.94
Honduras	534,233	506,701	136,702	132,277	255.88	261.05
Nicaragua	56,962	62,659	18,356	21,213	322.25	338.55
Costa Rica	549,769	635,295	138,550	162,125	252.01	255.20
Panama	227,369	184,328	58,326	51,525	256.52	279.53
S. America	879,323	1,080,241	187,141	249,811	212.82	231.25
Colombia	361,472	535,225	81,872	118,319	226.49	221.06
Ecuador	508,333	526,963	102,541	125,354	201.72	237.88
Asia	3,617	11,669	4,029	8,789	1,114.04	753.16
Less devel countries	2,515,634	2,727,288	585,060	665,653	232.57	244.07
Coffee, incl prods(MT):						
World	1,061,199	1,128,141	2,832,058	3,300,425	2,668.73	2,925.54
Latin America	707,986	802,249	1,995,595	2,412,578	2,818.69	3,007.27
Mexico	91,372	110,718	254,773	350,769	2,788.30	3,168.13
Central America	149,218	177,286	405,760	521,016	2,719.24	2,938.85
Guatemala	48,701	64,246	132,490	186,386	2,720.47	2,901.13
El Salvador	70,434	71,602	192,793	217,043	2,737.21	3,031.23
Honduras	11,655	19,741	30,661	54,735	2,630.72	2,772.63
Costa Rica	14,341	18,306	38,592	52,921	2,691.03	2,890.91
Caribbean	35,976	35,600	92,521	101,333	2,571.74	2,846.43
Dominican Republic	25,928	28,184	67,850	80,852	2,616.85	2,868.73
S. America	431,420	478,645	1,242,541	1,439,460	2,880.12	3,007.36
Colombia	109,876	128,495	320,082	384,810	2,913.12	2,994.75
Ecuador	50,972	62,326	129,767	168,623	2,545.85	2,705.50
Peru	27,413	32,673	71,257	89,293	2,599.38	2,732.92
Brazil	234,266	240,105	700,044	755,653	2,988.24	3,147.18
W. Europe	16,163	26,997	58,243	101,667	3,603.49	3,765.88
EC	14,999	26,083	54,233	97,485	3,615.80	3,737.51
Fed Rep Germany	7,430	16,697	26,748	51,925	3,599.96	3,708.73
Asia	114,845	102,873	252,741	262,268	2,200.71	2,549.43
S. Asia	13,108	11,516	31,010	30,889	2,365.71	2,682.24
Other E. & S.E. Asia	98,720	91,339	216,327	231,330	2,191.32	2,532.65
Indonesia	66,038	68,950	142,650	173,116	2,160.13	2,510.75
Philippines	20,169	14,570	44,956	37,683	2,228.97	2,586.35
Africa	219,258	192,066	516,524	512,441	2,355.78	2,668.05
Sub-Sahara	219,258	191,970	516,524	512,189	2,355.78	2,668.07
Ivory Coast	36,784	72,331	83,015	186,046	2,256.84	2,572.14
Rwanda	12,438	5,707	39,608	16,840	2,702.08	2,950.77
Ethiopia	33,126	25,091	85,858	71,925	2,591.85	2,866.56
Uganda	63,302	38,610	141,780	101,275	2,239.73	2,623.03
Kenya	18,816	11,584	46,622	31,837	2,477.78	2,748.32
Developed countries	18,105	27,177	64,199	102,470	3,545.94	3,770.48
Less devel countries	1,040,161	1,100,963	2,762,821	3,197,953	2,656.15	2,904.69
Cocoa & prods(MT):						
World	464,349	450,776	828,569	1,058,400	1,784.37	2,347.95
Canada	12,626	29,870	27,728	53,636	2,196.12	1,795.66
Latin America	188,850	190,066	319,930	461,299	1,698.08	2,427.05
Mexico	10,425	6,948	18,130	21,985	1,739.06	3,164.16
Central America	3,285	4,252	5,947	12,039	1,810.33	2,831.34
Caribbean	36,753	38,896	57,110	86,224	1,553.88	2,216.79
Dominican Republic	34,579	37,209	53,361	82,066	1,543.16	2,205.53
S. America	138,387	139,970	238,743	341,057	1,725.18	2,436.60
Colombia	1,395	4,877	4,682	15,700	3,356.07	3,219.23
Ecuador	39,096	24,729	61,876	57,993	1,582.66	2,345.13
Peru	5,267	4,490	11,245	12,995	2,134.91	2,894.26
Brazil	89,433	102,435	155,138	245,145	1,734.68	2,393.18
W. Europe	62,872	77,535	134,431	193,297	2,138.17	2,493.03
EC	58,121	71,460	117,063	170,007	2,014.13	2,379.06
United Kingdom	11,104	12,467	28,111	35,098	2,531.56	2,815.25
Netherlands	27,123	36,491	45,435	75,910	1,675.14	2,080.25
Belgium-Luxembourg	1,859	3,860	5,341	11,236	2,872.82	2,910.77
Fed Rep Germany	7,742	8,714	15,313	21,440	1,977.93	2,460.46
Italy	1,462	1,922	8,051	12,934	5,506.81	6,729.51
Other W. Europe	4,751	6,075	17,368	23,290	3,655.62	3,833.73
Switzerland	3,199	3,379	13,212	15,815	4,129.93	4,680.48
Asia	36,820	34,683	93,164	94,347	2,530.25	2,720.25
Other E. & S.E. Asia	34,003	31,587	83,026	81,746	2,441.74	2,587.97
Malaysia	12,042	14,512	24,930	38,515	2,070.23	2,653.99
Singapore	13,753	13,567	32,478	31,473	2,361.52	2,319.81
Philippines	7,266	1,810	23,734	7,349	3,266.51	4,060.29
Oceania	7,200	4,389	13,882	10,295	1,928.03	2,345.67
Papua New Guinea	6,022	3,339	11,559	7,837	1,919.44	2,347.15
Africa	155,890	113,983	239,102	244,965	1,533.79	2,149.14
Sub-Sahara	155,890	113,983	239,102	244,965	1,533.78	2,149.14

See footnotes at end of table.

Table E0--U.S. agricultural imports: Quantity, value, and unit value by commodity and country, October-September 1982/83 and 1983/84--continued

Commodity and country	October-September					
	Quantity		Value (1,000 dol.)		Unit value (\$)	
	1982/83	1983/84	1982/83	1983/84	1982/83	1983/84
Cocoa & prods(MT):						
Ivory Coast	120,612	94,512	186,433	199,912	1,545.72	2,115.20
Ghana	15,029	8,763	24,844	20,878	1,653.04	2,382.40
Nigeria	18,609	8,670	25,388	21,226	1,364.30	2,448.16
Developed countries	76,594	110,386	165,476	253,617	2,159.91	2,299.21
Less devel countries	385,684	338,354	654,953	795,919	1,698.16	2,352.32
Tea(MT):						
World	78,146	88,366	127,836	188,941	1,635.86	2,138.17
Canada	2,049	2,368	7,324	8,708	3,574.52	3,677.36
Latin America	19,546	22,804	19,326	31,951	988.74	1,401.11
S. America	19,526	22,787	19,288	31,925	987.82	1,401.00
Brazil	4,059	3,500	5,554	7,848	1,368.30	2,242.15
Argentina	15,154	18,722	13,163	23,259	881.79	1,242.34
W. Europe	6,715	6,174	13,231	15,318	1,970.35	2,481.04
EC	6,654	6,170	13,019	15,266	1,956.59	2,474.19
United Kingdom	744	609	2,719	2,681	3,654.73	4,401.80
Netherlands	5,259	4,650	6,551	8,071	1,245.76	1,735.80
Fed Rep Germany	630	873	3,648	4,338	5,790.87	4,968.63
Asia	36,149	46,647	63,834	106,184	1,765.86	2,276.32
S. Asia	11,910	12,167	26,788	37,544	2,249.18	3,085.72
India	3,278	3,357	9,335	12,253	2,847.64	3,649.93
Sri Lanka	8,592	8,778	17,392	25,201	2,024.21	2,870.89
Japan	1,462	2,420	1,501	2,198	1,026.73	908.27
China (mainland)	6,547	9,050	9,795	16,873	1,496.05	1,775.99
China (Taiwan)	3,518	5,342	4,682	8,531	1,330.80	1,596.89
Other E. & S.E. Asia	12,649	17,619	20,867	41,689	1,649.68	2,366.16
Indonesia	12,158	16,717	19,819	39,550	1,630.14	2,365.84
Africa	12,837	9,721	23,078	25,567	1,797.80	2,630.05
Sub-Sahara	12,837	9,721	23,078	25,567	1,797.80	2,630.05
Rwanda	652	904	1,364	2,386	2,091.98	2,639.36
Kenya	5,718	4,138	12,499	13,125	2,185.92	3,171.91
Mozambique	3,798	2,714	4,501	4,237	1,185.21	1,561.01
Malawi	1,482	1,024	2,567	3,158	1,732.27	3,084.31
Developed countries	10,547	11,230	22,701	27,045	2,153.57	2,408.30
Less devel countries	60,292	67,606	94,429	145,104	1,566.19	2,146.26
Cent plan countries	7,313	9,528	10,707	16,792	1,464.04	1,762.35
Spices(MT):						
World	81,765	89,678	172,834	205,533	2,113.79	2,291.90
Latin America	25,072	14,206	28,070	19,396	1,119.57	1,365.34
Mexico	4,282	5,695	3,736	3,401	872.48	597.24
Caribbean	1,034	848	1,944	1,746	1,880.38	2,059.52
S. America	19,204	7,169	21,490	12,969	1,119.02	1,809.00
Brazil	18,881	6,695	20,767	12,384	1,099.91	1,849.80
W. Europe	7,789	8,981	28,975	30,059	3,719.97	3,346.93
EC	5,767	6,392	16,602	17,172	2,878.76	2,686.45
Netherlands	3,267	3,375	5,233	6,439	1,601.74	1,907.83
France	755	748	2,952	2,430	3,910.29	3,248.01
Fed Rep Germany	558	1,016	4,216	4,843	7,555.90	4,766.34
Greece	877	852	2,033	1,649	2,318.32	1,935.33
Other W. Europe	2,022	2,589	12,373	12,887	6,119.22	4,977.60
Switzerland	174	122	3,859	4,053	22,179.38	33,221.09
Spain	1,605	447	8,252	1,853	5,141.50	4,145.49
Spain, incl. Canary Is.	0	1,421	0	6,223	.00	4,379.22
E. Europe	2,772	1,952	4,106	3,888	1,481.35	1,991.97
Albania	964	890	1,945	1,506	2,017.60	1,692.08
Asia	37,175	55,383	61,020	91,709	1,641.43	1,655.91
W. Asia (Mideast)	2,708	4,584	4,773	6,057	1,762.43	1,321.41
Turkey	2,417	4,408	4,292	5,470	1,775.74	1,240.94
S. Asia	7,046	13,149	11,174	23,004	1,585.83	1,749.49
India	5,365	10,760	8,259	19,663	1,539.44	1,827.42
Sri Lanka	1,121	2,280	2,090	3,209	1,874.65	1,407.36
Japan	432	402	2,882	3,256	6,671.04	8,098.51
China (mainland)	3,211	2,965	4,442	5,498	1,383.34	1,854.35
Other E. & S.E. Asia	23,436	33,859	37,247	53,273	1,589.29	1,573.37
Malaysia	99	331	3,859	911	38,975.48	2,751.48
Singapore	360	428	1,507	2,287	4,187.33	5,342.68
Indonesia	22,258	32,458	30,399	48,678	1,365.77	1,899.73
Oceania	1,644	1,432	2,243	1,909	1,364.11	1,332.96
Africa	6,729	7,327	46,821	57,350	6,958.11	7,827.24
W. Africa	4,193	5,611	5,810	7,319	1,385.63	1,303.95
Morocco	1,547	2,395	2,440	3,363	1,576.96	1,404.35
Egypt	2,628	3,203	3,360	3,939	1,278.72	1,229.77
Sub-Sahara	2,536	1,714	41,011	50,031	16,171.60	29,189.68
Malagasy Rep	891	1,095	35,265	44,448	39,579.65	40,591.89
Comoros	95	87	4,013	3,989	42,242.59	45,850.80
Developed countries	9,325	10,114	34,357	35,503	3,684.43	3,510.27
Less devel countries	66,457	74,647	129,928	160,641	1,955.07	2,152.00
Cent plan countries	5,983	4,917	8,548	9,389	1,428.75	1,909.59
Rubber & allied gums - crude(MT):						
World	653,956	808,848	582,003	853,990	889.97	1,055.81
Asia	610,687	754,526	539,885	791,797	884.06	1,049.40
S. Asia	6,562	5,140	6,656	6,243	1,014.35	1,214.65
Sri Lanka	5,792	4,550	6,030	5,709	1,041.15	1,254.71
Other E. & S.E. Asia	601,741	748,059	529,652	781,975	880.20	1,048.01
Thailand	51,126	44,093	43,368	45,899	848.26	1,040.95
Malaysia	160,730	193,040	155,042	215,386	964.61	1,135.76

See footnotes at end of table.

Table 20--U.S. agricultural imports: Quantity, value, and unit value by commodity and country, October-September 1982/83 and 1983/84--continued

Commodity and country	October-September					
	Quantity		Value (1,000 dol.)		Unit value (\$)	
	1982/83	1983/84	1982/83	1983/84	1982/83	1983/84
Rubber & allied gums - crude(MT):						
Singapore	30,055	23,246	31,012	28,099	1,031.83	1,208.79
Indonesia	357,875	486,458	298,579	493,210	834.31	1,013.88
Africa	42,907	51,844	41,809	59,313	974.41	1,144.07
Sub-Sahara	42,907	51,844	41,809	59,313	974.41	1,144.07
Liberia	42,891	51,808	41,789	59,268	974.31	1,143.99
Less devel countries	652,197	806,083	578,898	850,823	887.61	1,055.50
Silk - raw(MT):						
World	315	345	7,775	8,598	24,681.10	24,921.56
Latin America	47	16	889	889	21,936.57	24,705.89
S. America	47	16	1,031	889	21,936.57	24,705.89
Brazil	47	16	1,031	889	21,936.57	24,705.89
W. Europe	2	16	68	425	33,913.00	26,563.63
Other W. Europe	1	16	26	404	26,159.00	25,238.25
Switzerland	1	16	26	404	26,159.00	25,238.25
Asia	266	293	6,676	7,284	25,096.62	24,858.39
China (mainland)	206	222	4,945	5,210	24,006.11	23,468.88
Other E. & S.E. Asia	60	71	1,727	2,058	28,780.40	29,122.17
Hong Kong	60	71	1,727	2,058	28,780.40	29,122.17
Developed countries	2	16	68	431	33,913.00	26,922.63
Less devel countries	107	107	2,761	2,957	25,808.05	27,636.32
Cost plan countries	206	222	4,945	5,210	24,006.11	23,468.88
Wool, unwfg - carpet(MT):						
World	11,849	18,042	29,037	47,033	2,450.60	2,606.84
Canada	161	376	295	754	1,834.89	2,004.76
Latin America	926	1,131	2,495	3,540	2,693.87	3,129.55
S. America	922	1,131	2,490	3,540	2,700.76	3,129.55
Argentina	882	1,083	2,407	3,444	2,728.78	3,179.61
W. Europe	1,522	2,107	4,369	5,804	2,870.30	2,754.57
EC	1,501	2,105	4,324	5,797	2,880.87	2,753.72
United Kingdom	1,455	2,050	4,213	5,670	2,895.82	2,752.49
Oceania	9,025	14,105	21,478	35,970	2,379.87	2,550.19
Australia	205	417	525	1,181	2,560.42	2,833.26
New Zealand	8,820	13,650	20,953	34,681	2,375.68	2,540.70
Africa	180	312	339	939	1,885.88	3,008.13
Sub-Sahara	180	312	339	939	1,885.88	3,008.13
Rep S. Africa	180	312	339	939	1,885.88	3,008.13
Developed countries	10,888	16,862	26,482	43,358	2,432.20	2,571.36
Less devel countries	961	1,180	2,555	3,674	2,659.06	3,113.86
Fibers, excl cotton(MT):						
World	53,268	43,419	26,904	28,021	505.06	645.35
Latin America	10,846	9,687	12,822	11,906	1,182.21	1,229.09
Mexico	2,694	2,756	6,369	6,603	2,364.01	2,395.87
S. America	8,094	6,892	6,419	5,283	793.09	766.48
Ecuador	6,814	6,024	5,915	4,997	868.03	829.45
Brazil	1,280	868	505	286	394.16	329.51
W. Europe	1,138	2,520	1,393	3,406	1,223.75	1,351.73
EC	1,119	2,319	1,363	3,263	1,218.49	1,406.88
United Kingdom	67	342	56	389	830.89	1,137.13
Belgium-Luxembourg	949	1,932	1,119	2,790	1,178.75	1,444.03
Asia	38,965	30,229	11,707	12,138	300.44	401.53
S. Asia	25,597	15,975	3,458	2,644	135.08	165.51
India	3,054	4,571	347	653	113.57	142.94
Bangladesh	14,010	4,599	1,374	761	98.10	165.49
Sri Lanka	8,370	6,799	1,686	1,228	201.41	180.62
Other E. & S.E. Asia	12,960	13,130	8,042	8,997	620.51	685.22
Thailand	2,503	4,014	1,449	2,037	579.06	507.54
Philippines	10,248	8,275	6,542	6,748	638.36	815.51
Africa	2,313	914	977	564	422.24	616.56
W. Africa	1,351	0	427	0	315.75	.00
Egypt	1,351	0	427	0	315.75	.00
Sub-Sahara	962	914	550	564	315.75	.00
Kenya	742	508	394	571.79	571.79	616.56
Developed countries	1,290	2,786	1,510	3,526	530.56	618.55
Less devel countries	51,977	40,097	25,388	24,249	1,170.61	1,261.22
Essential oils(MT):						
World	9,928	10,769	94,026	109,109	9,470.75	10,131.77
Latin America	5,793	5,627	31,232	36,856	5,391.33	6,549.81
Mexico	301	495	8,668	10,706	28,796.77	21,627.54
Central America	109	149	1,077	1,328	9,878.43	8,913.97
Guatemala	75	73	785	1,190	10,471.24	16,296.83
Caribbean	311	298	7,455	7,052	23,971.71	23,663.86
Jamaica	59	67	1,365	1,592	23,143.88	23,762.63
Haiti	211	197	5,088	4,825	24,112.48	24,492.35
S. America	5,072	4,685	14,032	17,770	2,766.60	3,792.98
Peru	83	90	1,596	2,372	19,226.55	26,350.67
Brazil	4,254	4,023	5,114	8,947	1,202.18	2,224.05
Paraguay	187	177	1,197	1,640	8,140.71	9,267.10
Argentina	586	377	6,114	4,681	10,433.39	12,415.89
W. Europe	1,181	1,490	23,706	28,362	20,072.84	19,035.22
EC	939	1,174	19,726	24,165	21,007.70	20,583.84
United Kingdom	46	64	1,006	1,338	21,865.89	20,900.06
Netherlands	41	34	1,639	1,576	39,973.17	46,367.59
France	721	895	14,058	17,383	19,498.27	19,422.02
Italy	100	123	2,484	3,110	24,835.79	25,284.46
Other W. Europe	242	316	3,980	4,197	16,445.42	13,281.82

See footnotes at end of table.

Table 20--U.S. agricultural imports: Quantity, value, and unit value by commodity and country, October-September 1982/83 and 1983/84--continued

Commodity and country	October-September					
	Quantity		Value (1,000 dol.)		Unit value (\$)	
	1982/83	1983/84	1982/83	1983/84	1982/83	1983/84
Essential oils (MT):						
Switzerland	27	36	1,625	1,771	60,196.33	49,181.50
Spain	175	41	1,983	466	11,331.82	11,367.12
Spain, incl. Canary Is.	0	120	0	1,268	.00	9,909.10
Asia	2,706	3,084	35,082	37,374	12,964.62	12,110.71
W. Asia (Mideast)	127	94	510	1,289	4,014.10	13,711.52
S. Asia	113	147	2,418	3,125	21,400.13	21,255.34
India	51	51	2,014	2,493	39,482.67	48,889.55
Japan	56	38	3,026	3,200	54,030.25	64,220.47
China (mainland)	1,229	1,746	12,964	15,882	10,548.65	9,096.19
China (Taiwan)	177	203	1,015	1,271	5,731.65	6,259.00
Other E. & S.E. Asia	1,004	856	15,150	12,608	15,089.42	14,728.74
Indonesia	956	780	14,565	11,814	15,235.12	15,146.54
Africa	152	454	2,063	4,232	13,572.00	9,321.98
W. Africa	22	24	1,061	1,713	48,228.64	71,371.88
Egypt	8	18	710	1,430	88,775.38	79,458.28
Sub-Saharan	130	430	1,002	2,519	7,707.97	5,858.73
Malagasy Rep.	61	361	450	1,605	7,379.95	4,444.72
Developed countries	1,511	1,756	28,401	33,763	18,795.83	19,227.18
Less devel countries	7,179	7,252	51,667	58,427	7,199.78	8,056.73
Cent plan countries	1,238	1,761	13,938	16,919	11,258.35	9,607.42
Drugs - crude natural (MT):						
World	43,107	50,179	163,783	196,592	3,799.44	3,917.81
Canada	1,973	2,327	1,792	2,998	908.06	1,288.39
Latin America	1,707	2,902	3,342	4,613	1,957.60	1,589.71
S. America	941	1,344	2,020	2,918	2,147.00	2,168.23
W. Europe	15,746	17,859	81,611	95,494	5,182.93	5,347.12
EC	14,711	16,882	78,100	91,752	5,308.92	5,434.90
Denmark	6,321	6,945	36,715	39,631	5,808.34	5,706.35
United Kingdom	1,110	2,033	5,883	8,810	5,295.80	4,333.41
Ireland	32	79	5,849	6,133	182,793.63	77,634.56
Netherlands	2,423	3,025	9,779	10,395	4,035.73	3,436.48
Belgium-Luxembourg	1,326	812	4,063	3,323	3,064.45	4,092.38
France	2,486	2,579	5,004	5,951	2,012.80	2,307.54
Fed Rep Germany	977	1,342	9,813	16,513	10,043.70	12,304.89
Other W. Europe	1,035	977	3,511	3,742	3,392.27	3,300.30
Switzerland	820	925	1,891	2,031	2,305.67	2,195.51
Asia	22,431	25,860	60,452	76,177	2,695.01	2,945.75
W. Asia (Mideast)	5,434	5,223	12,071	14,054	2,220.50	2,690.81
Turkey	3,575	2,993	6,855	6,630	1,693.72	2,215.33
Iran	1,186	1,597	2,866	4,764	2,457.60	2,982.98
Israel	456	332	2,429	1,848	5,327.81	5,567.28
S. Asia	9,333	13,613	26,608	42,067	2,851.00	3,090.23
Afghanistan	4,452	5,059	2,865	3,429	643.46	677.89
India	3,304	7,752	22,693	38,121	6,868.41	4,917.61
Japan	348	345	6,271	7,645	18,019.27	22,180.14
China (mainland)	6,792	5,576	9,679	6,062	1,425.07	1,087.08
China (Taiwan)	238	41	2,044	979	8,588.70	23,868.68
Other E. & S.E. Asia	284	1,062	3,779	5,370	13,305.70	5,056.83
S. Korea	71	76	2,543	3,243	35,813.58	42,667.31
Oceania	256	388	3,155	2,040	12,325.11	5,257.43
Australia	12	7	2,050	1,200	170,794.42	171,367.57
Africa	451	343	13,012	14,900	28,851.94	43,441.11
Sub-Saharan	451	343	12,999	14,895	28,822.73	43,426.97
Kenya	135	135	8,769	9,951	64,955.30	73,710.35
Tanzania	198	25	2,016	870	10,153.59	34,793.76
Developed countries	18,801	21,279	95,145	111,139	5,060.63	5,222.95
Less devel countries	16,971	22,824	58,539	79,022	3,449.35	3,462.28
Cent plan countries	7,335	6,076	10,099	6,430	1,376.78	1,058.33
Other noncompetitive imports (NA):						
World	--	--	15,223	15,589	(1)	(1)
Canada	--	--	1,891	1,856	(1)	(1)
Latin America	--	--	7,135	8,721	(1)	(1)
Mexico	--	--	3,404	3,850	(1)	(1)
Central America	--	--	1,210	2,167	(1)	(1)
Guatemala	--	--	1,174	1,974	(1)	(1)
Caribbean	--	--	1,867	2,289	(1)	(1)
Dominican Republic	--	--	1,819	2,202	(1)	(1)
S. America	--	--	654	615	(1)	(1)
Chile	--	--	533	501	(1)	(1)
W. Europe	--	--	2,573	1,833	(1)	(1)
EC	--	--	1,102	583	(1)	(1)
Fed Rep Germany	--	--	601	103	(1)	(1)
Italy	--	--	342	284	(1)	(1)
Other W. Europe	--	--	1,471	1,250	(1)	(1)
Spain	--	--	1,276	137	(1)	(1)
Spain, incl. Canary Is.	--	--	0	1,003	(1)	(1)
E. Europe	--	--	222	237	(1)	(1)
Yugoslavia	--	--	179	213	(1)	(1)
Asia	--	--	3,205	2,746	(1)	(1)
W. Asia (Mideast)	--	--	149	181	(1)	(1)
Cyprus	--	--	71	164	(1)	(1)
S. Asia	--	--	88	312	(1)	(1)
India	--	--	49	279	(1)	(1)
China (mainland)	--	--	2,060	1,569	(1)	(1)
China (Taiwan)	--	--	336	261	(1)	(1)

See footnotes at end of table.

Table 20--U.S. agricultural imports: Quantity, value, and unit value by commodity and country, October-September 1982/83 and 1983/84--continued

Commodity and country	October-September					
	Quantity		Value (1,000 dol.)		Unit value (\$)	
	1982/83	1983/84	1982/83	1983/84	1982/83	1983/84
Other noncompetitive imports (NA):						
Other E. & S.E. Asia	--	--	411	304	(1)	(1)
Hong Kong	--	--	292	91	(1)	(1)
Developed countries	--	--	4,745	3,894	(1)	(1)
Less devel countries	--	--	8,167	9,890	(1)	(1)
Cent plan countries	--	--	2,311	1,806	(1)	(1)
Competitive ag imports (NA):						
World						
Canada	--	--	10,805,919	12,219,595	(1)	(1)
Latin America	--	--	1,466,461	1,661,724	(1)	(1)
Mexico	--	--	3,058,852	3,420,338	(1)	(1)
Central America	--	--	919,877	926,970	(1)	(1)
Costa Rica	--	--	414,943	460,794	(1)	(1)
Guatemala	--	--	105,985	136,654	(1)	(1)
Nicaragua	--	--	304,427	354,975	(1)	(1)
Panama	--	--	244,967	286,979	(1)	(1)
Dominican Republic	--	--	1,419,605	1,677,599	(1)	(1)
S. America	--	--	152,903	191,381	(1)	(1)
Colombia	--	--	123,409	154,990	(1)	(1)
Brazil	--	--	802,806	902,353	(1)	(1)
Argentina	--	--	249,165	287,365	(1)	(1)
W. Europe	--	--	2,918,716	3,376,581	(1)	(1)
EC	--	--	2,393,929	2,725,661	(1)	(1)
Denmark	--	--	360,821	445,052	(1)	(1)
United Kingdom	--	--	110,825	117,555	(1)	(1)
Netherlands	--	--	411,469	468,457	(1)	(1)
France	--	--	462,012	561,923	(1)	(1)
Fed Rep Germany	--	--	376,631	418,271	(1)	(1)
Italy	--	--	475,558	512,800	(1)	(1)
Other W. Europe	--	--	524,787	650,920	(1)	(1)
Spain	--	--	228,858	72,918	(1)	(1)
Spain, incl. Canary Is.	--	--	0	212,337	(1)	(1)
E. Europe	--	--	260,777	251,345	(1)	(1)
Asia	--	--	1,465,161	1,992,944	(1)	(1)
W. Asia (Mideast)	--	--	276,477	314,080	(1)	(1)
Turkey	--	--	190,352	202,263	(1)	(1)
S. Asia	--	--	95,447	157,279	(1)	(1)
India	--	--	83,106	137,520	(1)	(1)
Japan	--	--	132,271	195,360	(1)	(1)
China (mainland)	--	--	84,539	132,721	(1)	(1)
China (Taiwan)	--	--	111,606	182,284	(1)	(1)
Other E. & S.E. Asia	--	--	764,821	1,011,220	(1)	(1)
Thailand	--	--	124,551	135,564	(1)	(1)
Malaysia	--	--	96,657	176,373	(1)	(1)
Philippines	--	--	411,036	546,898	(1)	(1)
Oceania	--	--	1,397,220	1,255,852	(1)	(1)
Australia	--	--	788,243	727,919	(1)	(1)
New Zealand	--	--	587,337	498,246	(1)	(1)
Africa	--	--	228,205	250,477	(1)	(1)
Sub-Sahara	--	--	219,941	239,852	(1)	(1)
Developed countries	--	--	6,012,047	6,628,792	(1)	(1)
Less devel countries	--	--	4,436,808	5,193,671	(1)	(1)
Cent plan countries	--	--	357,064	397,131	(1)	(1)
Animals & prods (NA):						
World						
Canada	--	--	3,864,504	3,917,171	(1)	(1)
Latin America	--	--	778,083	854,976	(1)	(1)
Mexico	--	--	541,423	517,305	(1)	(1)
Central America	--	--	159,371	135,513	(1)	(1)
Costa Rica	--	--	123,610	115,252	(1)	(1)
S. America	--	--	35,767	45,252	(1)	(1)
Brazil	--	--	235,930	253,833	(1)	(1)
Argentina	--	--	80,725	86,045	(1)	(1)
W. Europe	--	--	135,880	141,595	(1)	(1)
EC	--	--	947,572	1,080,263	(1)	(1)
Denmark	--	--	769,152	868,546	(1)	(1)
United Kingdom	--	--	313,509	388,842	(1)	(1)
Ireland	--	--	61,722	56,101	(1)	(1)
Netherlands	--	--	65,730	68,785	(1)	(1)
France	--	--	79,359	83,176	(1)	(1)
Fed Rep Germany	--	--	118,075	131,101	(1)	(1)
Italy	--	--	64,398	74,343	(1)	(1)
Other W. Europe	--	--	48,158	49,120	(1)	(1)
E. Europe	--	--	178,420	211,717	(1)	(1)
Finland	--	--	64,607	76,301	(1)	(1)
Poland	--	--	187,710	173,644	(1)	(1)
Asia	--	--	94,266	86,019	(1)	(1)
Japan	--	--	133,674	187,313	(1)	(1)
Oceania	--	--	34,652	77,756	(1)	(1)
Australia	--	--	1,236,191	1,058,587	(1)	(1)
New Zealand	--	--	679,479	602,828	(1)	(1)
Developed countries	--	--	556,244	455,416	(1)	(1)
Less devel countries	--	--	3,021,618	3,102,302	(1)	(1)
Cent plan countries	--	--	614,626	590,813	(1)	(1)
			228,260	224,057	(1)	(1)

See footnotes at end of table.

Table 20--U.S. agricultural imports: Quantity, value, and unit value by commodity and country, October-September 1982/83 and 1983/84--continued

Commodity and country	October-September					
	Quantity		Value (1,000 dol.)		Unit value (\$)	
	1982/83	1983/84	1982/83	1983/84	1982/83	1983/84
Animals--live, ex poultry(NO):						
World	1,547,373	1,902,851	555,009	595,818	358.68	313.12
Canada	910,660	1,429,795	307,667	351,143	337.85	245.59
Latin America	631,840	467,277	159,017	132,328	251.67	283.19
Mexico	630,440	465,456	145,545	119,272	230.86	256.25
S. America	1,298	887	10,017	12,978	7,717.27	13,616.71
Argentina	1,063	626	5,204	6,593	4,895.15	10,531.23
W. Europe	2,884	4,151	77,078	93,865	26,726.00	22,612.50
EC	2,617	3,355	74,286	91,100	28,385.80	27,153.58
United Kingdom	822	837	34,784	31,414	42,316.74	37,532.24
Ireland	306	301	8,415	17,276	27,501.35	57,394.26
France	397	687	19,131	30,572	48,190.11	44,500.84
Asia	1,339	870	579	7,631	432.05	8,771.57
Japan	8	22	175	7,267	21,902.50	330,313.50
Oceania	616	673	7,878	7,755	12,789.41	11,523.63
New Zealand	453	514	6,943	6,710	15,326.88	13,053.87
Developed countries	914,174	1,434,643	393,824	460,105	430.80	320.71
Less devel countries	631,852	467,329	159,487	133,343	252.41	285.33
Cattle(NO):						
World	1,053,870	821,540	342,028	294,514	324.54	358.49
Canada	432,050	358,208	196,506	170,552	454.82	487.29
Latin America	621,696	463,080	145,053	118,773	233.32	256.48
Mexico	621,696	463,080	145,053	118,773	233.32	256.48
Developed countries	432,174	358,460	196,975	175,741	455.78	490.27
Less devel countries	621,696	463,080	145,053	118,773	233.32	256.48
Horses & mules(NO):						
World	15,999	17,258	151,509	176,200	9,469.91	10,209.78
Canada	10,662	11,041	49,807	51,642	4,671.43	4,677.33
Latin America	2,010	1,442	13,915	13,533	6,923.03	9,384.58
Caribbean	59	37	2,392	528	40,534.56	14,281.08
Dominican Republic	36	27	2,206	460	61,264.97	17,033.33
S. America	898	875	9,999	12,077	11,134.76	13,802.41
Chile	63	56	2,125	1,872	33,733.57	33,431.96
Argentina	663	626	5,186	6,593	7,821.34	10,531.23
W. Europe	2,704	3,227	76,574	92,604	28,318.81	28,696.72
EC	2,449	2,996	73,818	89,904	30,142.07	30,007.85
Denmark	98	86	1,655	991	16,892.27	11,521.25
United Kingdom	750	771	34,650	31,140	46,199.71	40,389.70
Ireland	306	272	8,415	17,213	27,501.35	63,283.66
Netherlands	351	479	5,032	4,102	14,335.63	8,563.83
France	147	440	18,851	29,721	54,326.41	67,548.46
Fed Rep Germany	583	899	4,765	5,917	8,173.26	6,581.43
Other W. Europe	255	231	2,756	2,701	10,808.42	11,691.67
Sweden	146	164	2,010	2,229	13,767.28	13,594.04
E. Europe	25	52	1,683	2,366	67,330.96	45,501.92
Poland	22	52	1,635	2,366	74,318.18	45,501.92
Asia	19	866	575	7,630	30,274.74	8,810.24
Japan	8	22	175	7,267	21,902.50	330,313.50
Oceania	572	604	7,848	7,697	13,720.26	12,743.35
New Zealand	409	448	6,913	6,654	16,901.68	14,852.86
Developed countries	13,950	14,896	135,429	159,205	9,708.18	10,693.15
Less devel countries	2,022	1,483	14,385	14,545	7,114.38	9,807.87
Cent plan countries	27	879	1,695	2,370	62,765.59	2,696.32
Pigs(NO):						
World	457,572	1,045,479	60,756	124,086	132.78	118.69
Canada	457,572	1,045,405	60,756	124,076	132.78	118.69
Developed countries	457,572	1,045,405	60,756	124,076	132.78	118.69
Other live animals(NO):						
World	19,932	18,574	715	1,017	35.89	54.74
Canada	10,376	15,141	599	872	57.69	57.61
Latin America	8,134	2,681	48	12	5.95	4.60
Mexico	7,734	1,809	30	5	3.93	2.51
S. America	400	12	18	1	45.00	97.92
Argentina	400	0	18	0	45.00	.00
W. Europe	71	672	50	72	705.45	106.70
EC	71	114	50	13	705.45	109.67
United Kingdom	29	0	10	0	350.69	.00
Fed Rep Germany	40	16	39	7	984.25	463.94
Other W. Europe	0	558	0	59	.00	106.09
Norway	0	552	0	58	.00	104.94
Oceania	29	69	15	58	507.76	846.67
New Zealand	29	66	15	56	507.76	842.51
Developed countries	10,478	15,882	664	1,002	63.35	63.11
Less devel countries	8,134	2,692	48	14	5.95	5.38
Meats & prods, ex poultry(MT):						
World	937,876	905,184	2,091,759	1,931,290	2,210.31	2,133.59
Canada	194,615	212,136	358,848	357,787	1,843.89	1,686.59
Latin America	131,392	131,512	327,269	319,886	2,490.79	2,432.37
Central America	53,300	51,750	120,175	112,117	2,254.68	2,166.52
Honduras	16,182	12,608	35,620	27,335	2,201.19	2,168.05
Nicaragua	12,590	8,336	29,016	18,053	2,304.71	2,165.63
Costa Rica	14,812	19,175	34,877	44,040	2,351.45	2,296.75
S. America	72,748	77,210	192,790	200,816	2,650.11	2,600.91
Brazil	32,073	36,044	77,872	80,407	2,427.96	2,229.57
Argentina	39,317	37,853	111,650	112,511	2,839.73	2,972.31
W. Europe	84,846	136,638	276,732	350,207	3,261.57	2,563.02

See footnotes at end of table.

Table 20--U.S. agricultural imports: Quantity, value, and unit value by commodity and country, October-September 1982/83 and 1983/84--continued

Commodity and country	October-September					
	Quantity		Value (1,000 dol.)		Unit value (\$)	
	1982/83	1983/84	1982/83	1983/84	1982/83	1983/84
Meats & prods, ex poultry(MT):						
EC	84,120	129,960	274,753	337,168	3,266.20	2,594.39
Denmark	65,251	109,847	218,977	284,052	3,355.92	2,585.89
Netherlands	10,837	12,251	33,844	33,005	3,123.03	2,694.06
E. Europe	50,722	57,713	162,016	199,010	3,194.19	2,581.91
Hungary	10,380	12,759	33,255	32,343	3,203.75	2,534.94
Poland	25,687	26,642	86,475	77,374	3,366.50	2,904.20
Yugoslavia	10,050	13,976	30,613	30,726	3,046.52	2,198.50
Oceania	472,127	361,907	955,916	739,590	2,024.70	2,043.59
Australia	294,213	235,470	585,111	480,325	1,988.73	2,039.86
New Zealand	177,864	126,437	370,712	259,265	2,084.24	2,050.54
Developed countries	751,633	710,800	1,591,953	1,448,152	2,117.99	2,037.35
Less devel countries	134,434	135,853	336,395	333,136	2,502.30	2,452.18
Cent plan countries	51,809	58,531	163,411	150,002	3,154.11	2,562.77
Beef & veal(MT):						
World	660,631	549,665	1,387,431	1,165,393	2,100.16	2,120.19
Canada	62,592	59,238	123,703	114,933	1,976.33	1,940.18
Latin America	129,921	130,182	321,675	312,754	2,475.92	2,402.44
Central America	53,271	51,737	120,107	112,097	2,254.64	2,166.68
Guatemala	7,418	9,003	15,411	16,608	2,077.53	1,844.67
Honduras	16,171	12,595	35,603	27,315	2,201.69	2,168.71
Nicaragua	12,590	8,336	29,016	18,053	2,304.71	2,165.63
Costa Rica	14,814	19,175	34,825	44,040	2,350.80	2,296.75
S. America	71,800	76,114	188,517	194,241	2,625.58	2,551.98
Brazil	31,735	35,722	76,342	78,377	2,405.62	2,194.09
Argentina	38,708	37,099	108,908	107,966	2,813.58	2,910.20
W. Europe	5,266	7,258	11,965	15,184	2,263.55	2,091.98
EC	5,261	6,595	11,825	13,714	2,247.62	2,079.52
Oceania	462,832	352,943	930,087	722,432	2,009.56	2,046.88
Australia	291,711	232,463	579,211	473,956	1,985.56	2,038.84
New Zealand	171,071	120,480	350,783	248,476	2,050.51	2,062.38
Developed countries	530,660	419,439	1,065,663	852,549	2,008.18	2,032.59
Less devel countries	129,971	130,204	321,768	312,805	2,475.69	2,402.42
Beef & veal - fr or froz(MT):						
World	585,945	471,166	1,188,588	961,080	2,028.50	2,039.79
Canada	61,873	58,811	120,617	112,816	1,949.42	1,918.27
Latin America	58,105	54,046	133,111	118,442	2,290.88	2,191.50
Central America	53,271	51,737	120,105	112,097	2,254.60	2,166.68
Guatemala	7,418	9,003	15,409	16,608	2,077.30	1,844.67
Honduras	16,171	12,595	35,603	27,315	2,201.69	2,168.71
Nicaragua	12,590	8,336	29,016	18,053	2,304.71	2,165.63
Costa Rica	14,814	19,175	34,825	44,040	2,350.80	2,296.75
S. America	4,114	6,382	8,038	11,952	1,953.84	1,872.79
W. Europe	4,096	5,730	8,001	10,620	1,953.37	1,853.49
EC	4,096	5,730	8,001	10,620	1,953.37	1,853.49
Oceania	461,853	351,927	926,821	717,870	2,006.74	2,039.83
Australia	291,187	231,858	576,873	470,416	1,981.11	2,028.89
New Zealand	170,616	120,069	349,855	247,454	2,050.54	2,060.93
Developed countries	527,790	417,120	1,055,384	842,638	1,999.63	2,020.13
Less devel countries	58,155	54,046	133,204	118,442	2,290.50	2,191.50
Beef & veal - prep or pres(MT):						
World	74,686	78,499	198,843	204,314	2,662.38	2,602.75
Canada	719	427	3,086	2,117	4,292.24	4,958.22
Latin America	71,816	76,136	188,563	194,312	2,625.64	2,552.17
S. America	71,800	76,114	188,517	194,241	2,625.58	2,551.98
Brazil	31,735	35,722	76,342	78,377	2,405.62	2,194.09
Uruguay	1,341	3,279	3,224	7,867	2,403.93	2,399.15
Argentina	38,708	37,099	108,908	107,966	2,813.58	2,910.20
W. Europe	1,172	876	3,927	3,231	3,350.72	3,688.87
EC	1,165	865	3,824	3,094	3,282.17	3,976.79
Denmark	1,063	752	3,419	2,697	3,216.52	3,586.66
Oceania	979	1,016	3,266	4,562	3,336.14	4,490.20
Australia	524	605	2,338	3,540	4,461.84	5,851.65
Developed countries	2,870	2,319	10,279	9,911	3,581.62	4,273.86
Less devel countries	71,816	76,158	188,564	194,363	2,625.65	2,552.10
Pork(MT):						
World	250,550	327,894	637,598	703,150	2,544.79	2,144.44
Canada	128,054	148,109	229,113	236,710	1,789.19	1,598.21
W. Europe	70,993	120,976	243,742	314,295	3,433.33	2,598.00
EC	70,372	115,058	242,209	302,976	3,441.84	2,633.25
Denmark	56,950	100,645	199,648	263,441	3,505.68	2,617.52
Netherlands	10,354	11,426	32,924	31,481	3,179.80	2,755.20
Belgium-Luxembourg	2,329	1,998	7,147	5,132	3,068.51	2,568.59
Other W. Europe	621	5,918	1,533	11,319	2,468.30	1,912.62
Sweden	86	4,630	276	9,123	3,211.85	1,970.48
E. Europe	50,668	57,588	161,904	148,801	3,195.40	2,583.89
Hungary	10,352	12,699	33,206	32,236	3,207.71	2,538.49
Poland	25,669	26,583	86,445	77,291	3,367.69	2,906.98
Yugoslavia	10,050	13,965	30,613	30,707	3,046.05	2,198.86
Romania	3,509	3,779	8,208	7,310	2,339.21	1,934.30
Developed countries	195,255	269,287	473,574	551,732	2,376.72	2,048.86
Cent plan countries	50,685	57,588	161,964	148,801	3,195.49	2,583.89
Pork - fr or froz(MT):						
World	125,789	182,499	219,318	292,120	1,743.54	1,600.67
Canada	125,073	145,196	217,476	225,931	1,738.79	1,556.04
W. Europe	524	37,101	1,183	65,470	2,257.10	1,764.65
EC	6	31,407	15	54,820	2,516.00	1,745.48

See footnotes at end of table.

Table 20--U.S. agricultural imports: Quantity, value, and unit value by commodity and country, October-September 1982/83 and 1983/84--continued

Commodity and country	October-September					
	Quantity		Value (1,000 dol.)		Unit value (\$)	
	1982/83	1983/84	1982/83	1983/84	1982/83	1983/84
Pork - fr or froz(MT):						
Denmark	6	31,407	15	54,820	2,516.00	1,745.48
Other N. Europe	518	5,694	1,168	10,650	2,254.10	1,870.41
Sweden	18	4,474	38	8,673	2,126.67	1,938.44
Developed countries	125,789	182,499	219,318	292,120	1,743.54	1,600.67
Pork - prep or pres(MT):						
World	124,761	145,395	418,280	411,030	3,352.65	2,026.99
Canada	2,981	2,913	11,636	10,778	3,903.52	3,700.08
W. Europe	70,469	83,875	242,560	248,825	3,442.07	2,966.62
EC	70,366	83,651	242,194	248,156	3,441.92	2,966.57
Denmark	56,944	69,238	199,633	208,620	3,505.78	3,013.09
Netherlands	10,354	11,426	32,924	31,481	3,179.80	2,755.20
Belgium-Luxembourg	2,329	1,999	7,147	5,132	3,068.51	2,566.59
E. Europe	50,668	57,588	161,904	148,801	3,195.40	2,583.89
Hungary	10,352	12,699	33,206	32,236	3,207.71	2,538.49
Poland	25,669	26,588	86,445	77,291	3,367.69	2,906.99
Yugoslavia	10,050	13,965	30,613	30,707	3,046.05	2,198.86
Romania	3,509	3,779	8,208	7,310	2,339.21	1,934.30
Developed countries	73,466	86,788	254,257	259,612	3,460.87	2,991.34
Cent plan countries	50,685	57,588	161,964	148,801	3,195.49	2,583.89
Mutton goat & lamb(MT):						
World	8,446	7,653	23,512	13,297	2,783.75	1,737.49
Latin America	162	30	465	76	2,870.96	2,530.17
Caribbean	162	30	465	76	2,870.96	2,530.17
Haiti	162	30	465	76	2,870.96	2,530.17
Oceania	8,225	7,592	22,862	13,149	2,779.61	1,731.91
Australia	1,813	2,003	4,216	4,286	2,325.30	2,139.85
New Zealand	6,412	5,589	18,647	8,863	2,908.07	1,585.71
Developed countries	8,284	7,623	23,046	13,221	2,782.05	1,734.37
Less devel countries	162	30	465	76	2,870.96	2,530.17
Mutton goat & lamb-fr/Erz(MT):						
World	8,350	7,524	23,054	12,791	2,760.91	1,700.03
Latin America	162	30	465	76	2,870.96	2,530.17
Caribbean	162	30	465	76	2,870.96	2,530.17
Haiti	162	30	465	76	2,870.96	2,530.17
Oceania	8,142	7,463	22,474	12,643	2,760.24	1,694.05
Australia	1,736	1,883	3,844	3,815	2,214.43	2,025.90
New Zealand	6,406	5,580	18,630	8,828	2,908.15	1,582.06
Developed countries	8,188	7,494	22,589	12,715	2,758.73	1,696.71
Less devel countries	162	30	465	76	2,870.96	2,530.17
Mutton goat & lamb-prep/pres(MT):						
World	96	129	458	506	4,770.51	3,922.43
Canada	13	0	67	0	5,131.85	.00
Oceania	83	129	388	506	4,680.02	3,922.43
Australia	77	129	372	471	4,824.90	3,926.03
New Zealand	6	0	17	35	2,820.83	3,847.78
Developed countries	96	129	458	506	4,770.51	3,922.43
Horsemeat - fr or froz(MT):						
World	7	0	4	0	539.71	.00
Latin America	7	0	3	0	435.43	.00
Mexico	7	0	3	0	435.43	.00
W. Europe	0	0	1	0	.00	.00
EC	0	0	1	0	.00	.00
France	0	0	1	0	.00	.00
Developed countries	0	0	1	0	.00	.00
Less devel countries	7	0	3	0	435.43	.00
Variety meats - fr or froz(MT):						
World	3,741	5,248	4,270	5,620	1,141.50	1,070.93
Canada	3,009	3,963	3,230	3,729	1,073.28	940.84
W. Europe	43	337	165	495	3,840.58	1,468.82
EC	7	290	46	385	6,640.14	1,328.17
Denmark	0	290	0	385	.00	1,328.17
France	7	0	46	0	6,640.14	.00
Other W. Europe	36	47	119	110	3,296.22	2,336.68
Iceland	36	36	119	107	3,296.22	2,965.28
Oceania	678	932	859	1,371	1,267.31	1,470.79
Australia	436	803	601	1,208	1,377.78	1,504.95
New Zealand	242	129	259	162	1,068.29	1,258.21
Developed countries	3,730	5,232	4,254	5,594	1,140.45	1,069.25
Other meats - fr or froz(MT):						
World	3,534	4,457	9,435	14,235	2,669.90	3,193.94
W. Europe	111	142	474	800	4,269.25	5,634.04
EC	100	129	429	741	4,294.67	5,741.11
United Kingdom	34	50	224	408	6,560.79	8,154.50
Netherlands	52	30	160	131	3,083.79	4,354.80
Belgium-Luxembourg	14	48	38	192	2,726.93	3,999.46
Asia	3,261	3,993	7,856	11,373	2,409.01	2,848.36
S. Asia	2,106	3,008	6,007	9,605	2,852.18	3,193.17
India	1,038	1,484	2,762	4,197	2,661.32	2,827.97
Bangladesh	1,068	1,524	3,244	5,408	3,037.68	3,548.78
Japan	91	86	505	461	5,545.35	5,357.56
China (mainland)	1,060	817	1,328	982	1,253.13	1,201.98
China (Taiwan)	0	79	0	314	.00	3,978.16
Oceania	137	237	1,019	1,770	7,440.77	7,466.86
New Zealand	137	233	1,018	1,752	7,430.26	7,520.30
Developed countries	350	499	2,052	3,171	5,862.54	6,355.04

See footnotes at end of table.

Table 20--U.S. agricultural imports: Quantity, value, and unit value by commodity and country, October-September 1982/83 and 1983/84--continued

Commodity and country	October-September					
	Quantity		Value (1,000 dol.)		Unit value (\$)	
	1982/83	1983/84	1982/83	1983/84	1982/83	1983/84
Other meats - fr or froz (MT):						
Less devel countries	2,124	3,141	6,055	10,082	2,850.86	3,209.87
Cent plan countries	1,060	817	1,328	982	1,253.13	1,201.98
Other meats & prods(MT):						
World	10,967	10,267	29,509	29,594	2,690.67	2,882.39
Canada	916	792	2,656	2,274	2,899.15	2,871.62
Latin America	1,269	1,196	5,043	6,751	3,974.16	5,644.61
Mexico	312	116	743	251	2,382.54	2,164.16
S. America	948	1,067	4,274	6,474	4,507.96	6,067.52
Brazil	338	330	1,530	1,983	4,525.46	6,008.24
Argentina	609	737	2,741	4,491	4,501.57	6,094.06
W. Europe	8,387	7,894	20,294	19,361	2,419.66	2,452.62
EC	8,380	7,862	20,242	19,291	2,415.55	2,453.64
Denmark	7,238	6,257	15,908	13,908	2,197.81	2,222.72
Netherlands	431	785	760	1,356	1,764.03	1,727.09
France	556	614	2,888	3,300	5,194.05	5,374.19
Fed Rep Germany	87	81	351	340	4,036.86	4,202.94
Asia	294	259	1,036	864	3,524.45	3,335.55
China (Taiwan)	269	231	945	696	3,512.08	3,012.11
Oceania	47	25	369	176	7,842.17	7,045.56
Australia	45	19	364	165	8,078.82	8,701.37
Developed countries	9,354	8,720	23,363	21,884	2,497.61	2,509.66
Less devel countries	1,549	1,446	6,027	7,535	3,890.76	5,210.86
Poultry and prods(HA):						
World	--	--	90,517	121,590	(1)	(1)
Canada	--	--	16,551	26,092	(1)	(1)
W. Europe	--	--	39,102	53,936	(1)	(1)
EC	--	--	37,833	44,355	(1)	(1)
Denmark	--	--	1,800	2,049	(1)	(1)
United Kingdom	--	--	1,320	962	(1)	(1)
Netherlands	--	--	1,212	1,308	(1)	(1)
France	--	--	26,169	28,295	(1)	(1)
Fed Rep Germany	--	--	7,066	11,339	(1)	(1)
Other W. Europe	--	--	1,268	9,581	(1)	(1)
Finland	--	--	208	3,785	(1)	(1)
Switzerland	--	--	989	5,182	(1)	(1)
E. Europe	--	--	6,722	6,474	(1)	(1)
Czechoslovakia	--	--	995	490	(1)	(1)
Hungary	--	--	2,179	3,013	(1)	(1)
Yugoslavia	--	--	1,953	620	(1)	(1)
Romania	--	--	1,015	1,083	(1)	(1)
Asia	--	--	26,667	33,062	(1)	(1)
W. Asia (Mideast)	--	--	1,022	2,625	(1)	(1)
Israel	--	--	1,022	2,621	(1)	(1)
China (mainland)	--	--	6,792	13,498	(1)	(1)
China (Taiwan)	--	--	3,497	3,931	(1)	(1)
Other E. & S.E. Asia	--	--	15,183	12,882	(1)	(1)
Thailand	--	--	4,343	4,582	(1)	(1)
Singapore	--	--	8,534	6,187	(1)	(1)
Hong Kong	--	--	2,279	1,992	(1)	(1)
Africa	--	--	1,409	1,420	(1)	(1)
Sub-Sahara	--	--	1,409	1,420	(1)	(1)
Rep S. Africa	--	--	1,394	1,420	(1)	(1)
Developed countries	--	--	58,129	84,165	(1)	(1)
Less devel countries	--	--	18,875	17,453	(1)	(1)
Cent plan countries	--	--	13,514	19,972	(1)	(1)
Poultry - live(HA):						
World	--	--	3,546	6,711	(1)	(1)
Canada	--	--	3,481	6,670	(1)	(1)
W. Europe	--	--	50	41	(1)	(1)
EC	--	--	45	41	(1)	(1)
Developed countries	--	--	3,531	6,711	(1)	(1)
Poultry meat(MT):						
World	1,641	1,538	6,400	6,639	3,900.23	4,316.76
Canada	1,260	1,018	3,658	2,956	2,903.30	2,903.55
W. Europe	71	153	1,720	2,312	24,344.94	15,112.98
EC	64	152	1,683	2,260	26,293.53	10,870.66
France	62	152	1,655	2,252	26,693.95	14,816.50
Asia	310	367	1,012	1,371	3,265.15	3,735.90
W. Asia (Mideast)	308	365	1,008	1,363	3,272.66	3,733.56
Israel	308	365	1,008	1,363	3,272.66	3,733.56
Developed countries	1,639	1,536	6,396	6,632	3,902.02	4,317.84
Eggs (HA):						
World	--	--	8,787	27,366	(1)	(1)
Canada	--	--	6,541	13,276	(1)	(1)
Latin America	--	--	25	541	(1)	(1)
S. America	--	--	3	286	(1)	(1)
Uruguay	--	--	0	286	(1)	(1)
W. Europe	--	--	808	6,732	(1)	(1)
EC	--	--	579	4,381	(1)	(1)
United Kingdom	--	--	138	372	(1)	(1)
Netherlands	--	--	265	857	(1)	(1)
France	--	--	147	1,486	(1)	(1)
Fed Rep Germany	--	--	3	1,597	(1)	(1)
Other W. Europe	--	--	229	4,351	(1)	(1)
Finland	--	--	208	3,785	(1)	(1)

See footnotes at end of table.

Table 20--U.S. agricultural imports: Quantity, value, and unit value by commodity and country, October-September 1982/83 and 1983/84--continued

Commodity and country	October-September					
	Quantity		Value (1,000 dol.)		Unit value (\$)	
	1982/83	1983/84	1982/83	1983/84	1982/83	1983/84
Eggs (EA):						
Spain	--	--	22	431	(1)	(1)
E. Europe	--	--	0	1,595	(1)	(1)
German Dem Rep	--	--	0	333	(1)	(1)
Hungary	--	--	0	686	(1)	(1)
Yugoslavia	--	--	0	540	(1)	(1)
Asia	--	--	1,396	3,159	(1)	(1)
W. Asia (Mideast)	--	--	0	1,250	(1)	(1)
Israel	--	--	0	1,250	(1)	(1)
China (mainland)	--	--	578	939	(1)	(1)
China (Taiwan)	--	--	469	815	(1)	(1)
Other E. & S.E. Asia	--	--	315	120	(1)	(1)
Hong Kong	--	--	292	109	(1)	(1)
Developed countries	--	--	7,401	23,357	(1)	(1)
Less devel countries	--	--	809	1,476	(1)	(1)
Cent plan countries	--	--	578	2,533	(1)	(1)
Feathers & down - crude (MT):						
World	7,594	9,403	71,784	80,874	9,452.71	8,600.83
Canada	609	718	2,871	3,190	4,713.55	4,442.38
W. Europe	1,929	4,145	36,515	42,850	9,293.83	10,337.76
EC	3,852	3,712	35,527	37,672	9,222.98	10,148.76
Denmark	35	31	1,800	2,038	51,833.31	65,748.42
United Kingdom	155	80	1,149	576	7,413.16	7,198.88
Netherlands	238	309	925	432	3,887.87	1,397.75
France	1,801	1,454	24,359	24,548	13,525.02	16,883.13
Fed Rep Germany	1,535	1,714	7,055	9,738	4,596.03	5,681.41
Other W. Europe	77	433	989	5,178	12,838.36	11,958.02
Switzerland	77	433	989	5,168	12,838.36	11,935.39
E. Europe	523	505	6,722	4,879	12,853.71	9,661.73
Czechoslovakia	61	27	995	455	16,307.28	16,841.22
Hungary	141	238	2,179	2,327	15,453.43	9,777.89
Poland	70	75	582	934	8,309.70	12,454.07
Yugoslavia	104	4	1,953	80	18,775.24	20,076.25
Romania	147	161	1,915	1,083	6,901.41	6,726.48
Asia	2,509	4,005	24,279	28,532	9,676.82	7,124.01
China (mainland)	1,175	2,352	6,214	12,559	5,288.15	5,339.75
China (Taiwan)	387	891	3,026	3,115	7,818.04	3,496.51
Other E. & S.E. Asia	934	751	14,868	12,757	15,919.04	16,906.20
Thailand	345	266	4,320	4,572	12,522.66	17,318.72
Singapore	312	235	8,534	6,187	27,353.77	26,326.55
Hong Kong	272	220	1,987	1,883	7,304.82	8,558.38
Africa	24	30	1,388	1,415	57,852.25	47,168.03
Sub-Saharan	24	30	1,388	1,415	57,852.25	47,168.03
Rep S. Africa	24	30	1,388	1,415	57,852.25	47,168.03
Developed countries	4,573	4,893	40,801	47,465	8,922.19	9,700.57
Less devel countries	1,323	1,653	18,947	15,970	13,640.72	9,661.48
Cent plan countries	1,698	2,857	12,936	17,438	7,618.42	6,103.70
Dairy products (MT):						
World	299,154	382,002	709,482	757,363	2,371.63	1,982.62
Canada	31,991	88,653	31,436	45,119	982.65	508.94
Latin America	22,349	19,983	30,147	32,768	1,348.94	1,639.78
Caribbean	8,252	7,892	7,404	7,017	897.24	889.15
Dominican Republic	8,176	7,818	7,132	6,816	872.29	871.85
S. America	11,120	7,622	17,165	17,880	1,543.64	2,345.83
Argentina	6,624	6,897	14,867	15,198	2,244.39	2,203.55
W. Europe	140,215	146,473	410,326	404,321	2,926.40	2,760.38
EC	102,231	108,699	292,112	285,898	2,857.38	2,630.18
Denmark	18,420	20,216	53,645	53,180	2,912.35	2,630.59
United Kingdom	6,703	5,255	13,466	13,403	2,008.96	2,550.49
Ireland	16,841	18,222	49,021	43,827	2,910.82	2,405.15
Netherlands	12,381	13,884	29,424	30,973	2,376.56	2,230.85
France	17,590	18,545	55,526	54,400	3,156.66	2,933.41
Fed Rep Germany	13,644	15,010	37,400	37,343	2,741.10	2,487.89
Italy	10,111	12,880	46,510	45,895	4,599.94	3,563.26
Other W. Europe	37,984	37,774	118,213	118,423	3,112.19	3,135.04
Norway	7,824	8,027	29,403	29,015	3,758.02	3,614.73
Finland	11,624	9,587	31,785	27,671	2,734.42	2,886.30
Austria	7,604	7,535	22,417	21,883	2,872.49	2,904.13
Switzerland	7,233	7,762	26,873	30,247	3,715.39	3,896.76
E. Europe	7,142	7,661	15,177	14,279	2,125.85	1,863.83
Asia	20,998	32,729	47,156	84,065	2,285.73	2,588.51
Japan	8,726	19,304	25,852	62,796	2,962.63	3,253.02
Other E. & S.E. Asia	6,752	7,928	10,720	17,622	1,587.62	1,465.90
Oceania	76,032	89,959	174,260	176,213	2,291.93	2,049.96
Australia	14,748	15,069	29,028	28,882	1,968.24	1,916.62
New Zealand	61,212	70,774	145,110	147,142	2,370.62	2,079.04
Developed countries	258,051	341,153	644,064	689,931	2,495.88	2,022.35
Less devel countries	33,230	32,622	48,561	52,017	1,461.36	1,594.55
Cent plan countries	7,873	8,227	16,857	15,415	2,141.15	1,873.74
Milk & cream, fr or dried (MT):						
World	15,749	15,887	12,438	14,962	789.76	941.79
Canada	7,449	4,784	4,113	4,407	552.13	921.24
W. Europe	1,532	3,724	1,567	2,873	1,023.09	771.41
EC	1,514	3,705	1,554	2,858	1,026.31	771.50
Netherlands	1,221	2,677	1,326	2,357	1,085.74	880.45
Fed Rep Germany	241	285	185	182	769.50	638.30

See footnotes at end of table.

Table 20--U.S. agricultural imports: Quantity, value, and unit value by commodity and country, October-September 1982/83 and 1983/84--continued

Commodity and country	October-September					
	Quantity		Value (1,000 dol.)		Unit value (\$)	
	1982/83	1983/84	1982/83	1983/84	1982/83	1983/84
Milk & cream, fr or dried(MT):						
Italy	0	647	2	261	0.00	403.13
Oceania	6,764	7,217	6,745	7,597	997.17	1,052.64
Australia	623	676	546	557	876.63	823.26
New Zealand	6,141	6,541	6,199	7,040	1,009.40	1,076.34
Developed countries	15,745	15,886	12,425	14,960	789.14	941.73
Butter & butterfat mixtures(MT):						
World	765	763	2,095	1,862	2,738.00	2,439.73
Canada	47	40	144	70	1,068.55	1,753.72
Latin America	38	44	73	85	1,921.31	1,939.98
S. America	36	39	70	75	1,946.36	1,912.56
Argentina	36	39	70	75	1,946.36	1,912.56
W. Europe	545	439	1,494	1,049	2,740.48	2,389.48
EC	516	391	1,423	982	2,758.20	2,511.18
Denmark	182	131	443	305	2,432.66	2,324.99
United Kingdom	32	161	126	410	3,936.16	2,547.89
Ireland	193	16	475	31	2,462.41	1,936.56
Belgium-Luxembourg	20	0	53	0	2,655.30	.00
France	53	22	175	86	3,307.21	3,926.95
Fed Rep Germany	34	61	141	149	4,143.53	2,448.33
Other W. Europe	29	48	70	67	2,425.07	1,398.13
Norway	9	28	20	36	2,211.78	1,299.18
Finland	20	20	49	31	2,467.05	1,536.65
Oceania	135	240	384	657	2,842.77	2,737.59
New Zealand	135	240	384	657	2,842.77	2,737.59
Developed countries	727	719	2,022	1,776	2,780.68	2,470.31
Less devel countries	38	44	73	85	1,921.31	1,939.98
Cheese(MT):						
World	132,292	138,703	393,868	388,665	2,977.26	2,802.14
Canada	1,249	1,726	4,286	5,451	3,431.17	3,158.02
Latin America	5,036	5,093	12,291	12,394	2,440.72	2,433.51
S. America	5,000	5,076	12,133	12,320	2,426.54	2,427.15
Argentina	5,000	5,076	12,132	12,320	2,426.47	2,427.06
W. Europe	93,132	95,894	307,296	299,302	3,299.58	3,127.70
EC	58,955	62,569	197,094	190,551	3,343.13	3,045.46
Denmark	17,307	17,789	50,620	47,136	2,924.84	2,649.72
United Kingdom	1,617	1,281	5,316	4,435	3,287.58	3,461.79
Netherlands	6,453	6,659	19,577	18,377	3,033.77	2,759.76
France	10,839	11,862	38,645	40,549	3,565.37	3,418.42
Fed Rep Germany	11,583	12,035	32,614	32,145	2,815.72	2,670.93
Italy	9,028	10,539	44,212	41,531	4,897.19	3,940.73
Other W. Europe	34,177	33,125	110,202	108,751	3,224.45	3,283.03
Norway	6,958	6,884	27,480	26,553	3,949.44	3,857.16
Finland	11,508	9,548	31,454	27,586	2,733.21	2,889.21
Austria	7,797	7,506	22,400	21,813	2,872.92	2,906.09
Switzerland	5,863	6,471	23,594	26,137	4,024.28	4,039.15
E. Europe	5,180	5,414	11,340	10,937	2,189.11	2,020.10
Romania	2,552	2,347	6,132	4,994	2,402.80	2,127.69
Oceania	26,664	29,973	56,560	58,970	2,121.20	1,967.43
Australia	4,250	3,881	7,768	7,092	1,827.74	1,827.34
New Zealand	22,414	26,092	48,792	51,878	2,176.84	1,988.26
Developed countries	121,984	128,093	369,876	364,994	3,032.17	2,849.44
Less devel countries	5,120	5,196	12,618	12,734	2,464.45	2,450.77
Cent plan countries	5,188	5,414	11,374	10,937	2,192.39	2,020.10
Casein & mixtures(MT):						
World	73,106	82,652	198,071	189,256	2,709.37	2,289.79
W. Europe	29,814	33,550	83,143	78,859	2,788.74	2,350.49
EC	28,814	32,445	80,837	76,430	2,805.48	2,355.67
Denmark	800	2,162	2,121	5,312	2,651.50	2,456.93
United Kingdom	2,124	2,471	5,918	6,037	2,786.13	2,443.13
Ireland	16,254	17,273	47,329	41,083	2,911.86	2,378.48
Netherlands	2,408	3,358	7,194	9,038	2,987.43	2,691.43
France	6,280	6,113	15,916	12,850	2,534.45	2,102.06
Fed Rep Germany	948	1,030	2,359	2,039	2,488.00	1,979.53
Other W. Europe	1,000	1,105	2,306	2,429	2,306.44	2,198.16
Norway	843	1,087	1,872	2,377	2,220.61	2,186.62
E. Europe	1,861	2,176	3,660	3,199	1,966.48	1,470.18
Poland	1,861	2,119	3,660	3,199	1,966.48	1,457.34
Oceania	40,308	46,190	108,541	105,848	2,692.79	2,291.59
Australia	7,787	8,315	18,807	18,254	2,415.18	2,195.26
New Zealand	32,521	37,841	89,734	87,516	2,759.26	2,312.72
Developed countries	70,167	79,746	191,810	184,732	2,733.63	2,316.50
Cent plan countries	2,222	2,308	4,487	3,388	2,019.40	1,466.03
Other dairy prods(MT):						
World	77,242	143,997	103,010	162,619	1,333.60	1,129.32
Canada	23,201	82,063	22,767	35,088	981.31	427.57
Latin America	16,557	14,386	16,003	19,326	966.55	1,343.37
Mexico	2,237	2,891	4,297	6,545	1,921.05	2,264.00
Central America	724	1,571	1,194	1,286	1,649.83	818.64
Caribbean	8,229	7,877	7,322	6,971	889.81	885.00
Dominican Republic	8,170	7,818	7,100	6,816	869.07	871.85
S. America	5,367	2,047	3,189	4,521	594.19	2,209.71
Brazil	4,132	119	1,460	823	353.32	6,919.91
Argentina	1,031	1,652	1,265	2,482	1,226.76	1,502.27
W. Europe	15,192	13,066	16,825	22,238	1,107.49	1,702.01
EC	12,432	9,589	11,204	15,076	901.21	1,572.24

See footnotes at end of table.

Table 20--U.S. agricultural imports: Quantity, value, and unit value by commodity and country, October-September 1982/83 and 1983/84--continued

Commodity and country	October-September					
	Quantity		Value (1,000 dol.)		Unit value (\$)	
	1982/83	1983/84	1982/83	1983/84	1982/83	1983/84
Other dairy prods (MT):						
United Kingdom	2,923	1,342	2,101	2,517	718.88	1,875.37
Netherlands	2,297	1,190	1,321	1,201	574.93	1,009.28
Belgium-Luxembourg	4,241	2,989	1,347	918	317.71	438.67
Fed Rep Germany	838	1,599	2,160	2,828	2,506.10	1,768.91
Italy	1,083	1,694	2,293	4,102	2,117.63	2,421.61
Other W. Europe	2,760	3,477	5,621	7,162	2,036.67	2,059.87
Switzerland	1,315	1,272	3,172	4,095	2,411.97	3,219.30
Spain	1,108	391	1,733	878	1,564.21	1,223.18
Asia	19,991	31,849	45,118	82,501	2,256.91	2,590.37
Japan	8,725	19,131	25,848	62,657	2,962.51	3,275.16
China (Taiwan)	3,589	3,736	6,494	6,031	1,809.42	1,614.31
Other E. & S.E. Asia	6,730	7,928	10,672	11,621	1,585.78	1,465.86
Thailand	2,216	2,790	3,658	4,069	1,650.72	1,458.22
Philippines	1,090	1,175	1,783	1,762	1,635.75	1,499.33
S. Korea	2,442	2,958	3,109	3,639	2,273.03	1,230.09
Hong Kong	850	878	1,941	1,984	2,283.54	2,259.75
Oceania	2,161	2,339	2,031	3,140	939.64	1,342.64
Australia	2,088	2,197	1,907	2,980	913.10	1,356.19
Developed countries	49,428	116,709	67,930	123,469	1,374.33	1,057.92
Less devel countries	27,352	26,783	34,086	38,055	1,246.20	1,420.86
Fats, oils, & greases (MT):						
World	10,256	17,530	5,714	11,685	557.15	666.24
Canada	5,303	7,369	2,090	4,123	394.20	559.55
Latin America	33	792	34	472	1,042.67	672.15
Mexico	2	647	1	829	299.50	663.28
W. Europe	2,101	4,244	2,026	3,749	964.18	883.17
EC	1,492	3,242	1,513	2,944	1,014.39	908.18
United Kingdom	179	518	200	347	1,119.89	679.67
Ireland	12	0	171	0	14,287.50	.00
Netherlands	357	1,190	295	1,188	826.15	998.01
Belgium-Luxembourg	156	158	251	44	1,606.42	275.99
France	41	95	50	185	1,223.90	1,943.36
Fed Rep Germany	427	541	213	474	498.35	875.42
Italy	316	700	322	672	1,019.61	959.35
Other W. Europe	509	1,002	512	805	841.15	803.10
Sweden	64	166	49	194	767.75	1,166.90
Norway	535	796	453	560	847.34	703.13
Asia	1,804	3,540	1,155	2,771	639.99	782.80
Japan	105	279	180	494	1,712.75	1,171.85
China (Taiwan)	94	450	61	287	646.65	636.77
Other E. & S.E. Asia	1,575	2,811	868	1,974	550.90	702.29
Malaysia	1,563	2,811	865	1,974	553.12	702.19
Oceania	1,015	1,667	409	551	402.93	330.01
Australia	754	1,305	329	406	436.16	310.87
New Zealand	261	362	80	146	306.91	402.68
Developed countries	8,528	13,559	4,713	8,918	552.66	657.73
Less devel countries	1,728	3,963	1,001	2,749	579.27	693.57
Hides & skins (HA):						
World	--	--	190,961	216,411	(1)	(1)
Canada	--	--	48,257	52,684	(1)	(1)
Latin America	--	--	2,376	2,573	(1)	(1)
W. Europe	--	--	87,984	114,847	(1)	(1)
EC	--	--	39,463	52,478	(1)	(1)
Denmark	--	--	27,553	38,816	(1)	(1)
United Kingdom	--	--	4,067	3,320	(1)	(1)
Netherlands	--	--	2,254	3,709	(1)	(1)
France	--	--	2,168	2,141	(1)	(1)
Fed Rep Germany	--	--	2,111	2,744	(1)	(1)
Other W. Europe	--	--	48,521	62,369	(1)	(1)
Sweden	--	--	9,190	11,491	(1)	(1)
Norway	--	--	7,784	8,331	(1)	(1)
Finland	--	--	31,160	42,232	(1)	(1)
USSR, Est, Lat, Lith	--	--	8,981	9,648	(1)	(1)
USSR	--	--	8,981	9,648	(1)	(1)
Asia	--	--	16,411	9,979	(1)	(1)
W. Asia (Mideast)	--	--	9,704	3,212	(1)	(1)
Iran	--	--	9,631	3,211	(1)	(1)
Japan	--	--	3,413	2,829	(1)	(1)
Other E. & S.E. Asia	--	--	1,119	2,333	(1)	(1)
Oceania	--	--	14,395	17,115	(1)	(1)
New Zealand	--	--	13,572	16,211	(1)	(1)
Africa	--	--	11,214	8,533	(1)	(1)
Sub-Sahara	--	--	11,214	8,533	(1)	(1)
Nigeria	--	--	2,934	2,929	(1)	(1)
Ethiopia	--	--	2,111	2,316	(1)	(1)
Rep S. Africa	--	--	4,088	1,687	(1)	(1)
Developed countries	--	--	158,165	189,007	(1)	(1)
Less devel countries	--	--	21,423	15,540	(1)	(1)
Cent plan countries	--	--	11,373	11,864	(1)	(1)
Sheep & lamb skins (MT):						
World	8,501	8,174	35,247	28,247	4,097.97	3,455.74
Latin America	97	116	723	319	7,452.81	2,752.64
S. America	40	35	478	182	11,954.88	5,190.06
Brazil	40	16	475	147	11,862.50	9,187.50
W. Europe	189	190	647	690	3,421.77	3,633.00

See footnotes at end of table.

Table 20--U.S. agricultural imports: Quantity, value, and unit value by commodity and country, October-September 1982/83 and 1983/84--continued

Commodity and country	October-September					
	Quantity		Value (1,000 dol.)		Unit value (\$)	
	1982/83	1983/84	1982/83	1983/84	1982/83	1983/84
Sheep & lamb skins(MT):						
EC	188	162				
Asia	2,157	769	641	627	3,407.64	3,873.36
W. Asia (Mideast)	1,982	697	10,571	3,678	4,900.60	4,783.26
Iran	1,982	697	9,542	3,211	4,814.13	4,606.73
S. Asia	167	46	9,542	3,211	4,814.13	4,606.73
Afghanistan	167	46	963	251	5,764.20	5,454.17
Oceania	4,502	5,628	12,204	15,580	5,677.88	5,454.17
New Zealand	4,360	5,497	11,976	15,292	2,710.79	2,768.34
Africa	1,422	1,310	10,825	7,745	2,746.85	2,781.85
Sub-Sahara	1,422	1,310	10,825	7,745	7,612.24	5,912.14
Sudan	251	316	1,602	1,271	7,612.24	5,912.14
Nigeria	266	293	2,932	2,761	6,381.35	4,021.45
Ethiopia	330	358	1,966	2,189	11,023.56	9,422.19
Rep S. Africa	518	315	3,968	1,411	5,956.13	6,115.68
Developed countries	5,426	6,210	16,999	17,728	7,660.30	4,480.67
Less devel countries	3,158	1,945	18,150	10,486	3,132.80	2,854.70
Other hides & skins(MT):						
World	46,879	56,228	27,571	38,432	588.14	683.50
Canada	44,785	54,070	20,962	28,811	468.06	532.85
Latin America	345	681	874	1,796	2,533.17	2,637.29
S. America	38	224	496	1,341	13,056.24	5,987.10
Argentina	25	43	332	682	13,267.40	15,859.72
W. Europe	1,260	844	3,514	4,230	2,788.55	5,011.43
EC	477	162	2,619	2,362	5,490.79	14,577.64
United Kingdom	194	27	1,193	523	6,150.96	19,355.63
France	13	37	949	1,040	72,972.77	28,110.94
Fed Rep Germany	267	63	384	254	1,437.06	4,033.73
Italy	3	19	76	416	25,498.00	21,895.26
Other W. Europe	783	682	894	1,868	1,142.35	2,739.11
Sweden	767	593	754	1,468	983.53	2,476.02
Asia	243	335	1,569	2,214	6,537.49	6,607.46
Other E. & S.E. Asia	149	271	997	1,887	8,692.82	6,963.94
Thailand	68	107	418	710	6,144.69	6,634.65
Indonesia	78	153	491	909	6,298.22	5,941.84
Oceania	23	14	296	450	12,874.91	32,130.93
Africa	63	59	243	777	3,850.38	13,163.85
Sub-Sahara	63	59	243	777	3,850.38	13,163.85
Developed countries	46,127	54,988	24,913	33,842	540.10	615.45
Less devel countries	570	1,005	2,361	4,365	4,142.87	4,343.56
Cent plan countries	182	235	297	224	1,629.17	954.05
Furskins(MA):						
World	--	--	128,143	149,732	(1)	(1)
Canada	--	--	27,115	23,672	(1)	(1)
W. Europe	--	--	83,824	109,927	(1)	(1)
EC	--	--	36,293	49,489	(1)	(1)
Denmark	--	--	27,553	38,733	(1)	(1)
United Kingdom	--	--	2,693	2,758	(1)	(1)
Netherlands	--	--	2,254	3,709	(1)	(1)
Fed Rep Germany	--	--	1,633	2,490	(1)	(1)
Other W. Europe	--	--	47,620	60,439	(1)	(1)
Sweden	--	--	8,436	9,969	(1)	(1)
Norway	--	--	7,710	8,116	(1)	(1)
Finland	--	--	31,140	42,156	(1)	(1)
E. Europe	--	--	1,351	862	(1)	(1)
USSR, Est, Lat, Lith	--	--	8,981	9,630	(1)	(1)
USSR	--	--	8,981	9,630	(1)	(1)
Asia	--	--	4,251	4,088	(1)	(1)
Japan	--	--	3,381	2,744	(1)	(1)
Oceania	--	--	1,895	1,085	(1)	(1)
New Zealand	--	--	1,533	817	(1)	(1)
Developed countries	--	--	116,253	137,437	(1)	(1)
Cent plan countries	--	--	10,979	11,606	(1)	(1)
Wool - unafg, apparel grades(MT):						
World	25,755	40,862	94,926	146,391	3,685.72	3,582.57
Latin America	2,126	3,912	5,602	11,851	2,635.14	3,029.41
S. America	2,117	3,912	5,586	11,851	2,638.67	3,029.41
Uruguay	881	2,050	2,624	6,410	2,978.00	3,126.64
Argentina	907	1,325	2,270	4,339	2,502.83	3,274.83
W. Europe	264	608	1,660	3,184	6,287.47	5,237.08
EC	245	591	1,594	3,054	6,505.38	5,168.35
Belgium-Luxembourg	125	165	1,168	1,672	9,342.43	10,132.19
Asia	990	1,478	8,080	10,721	8,161.97	7,254.05
S. Asia	303	543	2,042	4,157	6,738.97	7,655.20
Afghanistan	303	542	2,042	4,153	6,738.97	7,662.74
China (mainland)	373	433	4,519	3,574	12,116.25	8,253.82
Other E. & S.E. Asia	274	462	1,477	2,899	5,391.79	6,274.99
Mongolia	264	452	1,290	2,733	4,684.69	6,045.83
Oceania	17,977	27,853	64,291	97,487	3,576.31	3,500.04
Australia	16,899	24,671	61,258	89,272	3,626.89	3,618.48
New Zealand	1,009	3,182	2,811	8,215	2,785.99	2,581.74
Africa	4,306	6,855	15,074	22,844	3,500.69	3,332.42
Sub-Sahara	4,306	6,855	15,074	22,844	3,500.69	3,332.42
Rep S. Africa	4,306	6,855	15,074	22,844	3,500.69	3,332.42
Developed countries	22,547	35,469	80,919	123,812	3,501.07	3,332.73
Less devel countries	2,558	4,508	8,098	16,272	3,588.89	3,490.72
Cent plan countries	650	885	5,909	6,307	3,165.66	3,609.62

See footnotes at end of table.

Table 20--U.S. agricultural imports: Quantity, value, and unit value by commodity and country, October-September 1982/83 and 1983/84--continued

Commodity and country	October-September					
	Quantity		Value (1,000 dol.)		Unit value (\$)	
	1982/83	1983/84	1982/83	1983/84	1982/83	1983/84
Sausage casings (MT):						
World	12,503	12,616	49,074	48,458	3,924.97	3,841.03
Canada	477	432	5,239	4,850	10,983.05	11,226.96
Latin America	2,998	3,129	6,821	6,868	2,275.23	2,194.87
Mexico	2,583	3,831	5,704	6,319	2,268.28	2,231.95
Caribbean	143	0	597	0	4,173.26	.00
Dominican Republic	143	0	597	0	4,173.26	.00
S. America	272	298	520	549	1,913.22	1,842.57
Brazil	234	281	466	525	1,991.60	1,868.24
W. Europe	6,566	6,679	24,614	24,607	3,748.71	3,684.30
EC	5,599	5,917	20,795	21,421	3,714.02	3,620.26
Denmark	1,836	1,876	5,833	5,594	3,176.93	2,981.77
United Kingdom	106	123	538	643	5,076.02	5,276.54
Netherlands	1,390	1,388	5,190	5,618	3,734.00	4,047.33
Fed Rep Germany	2,126	2,450	8,859	9,137	4,167.19	3,729.23
Other W. Europe	967	762	3,819	3,186	3,949.58	4,181.59
Sweden	494	391	1,573	1,181	3,184.01	3,019.98
Finland	76	73	203	528	2,670.49	7,232.41
Spain	237	42	1,080	203	4,556.34	4,842.12
Spain, incl. Canary Is.	0	132	0	653	.00	4,950.27
Portugal	128	104	795	603	6,210.61	5,799.46
Asia	981	1,134	2,208	2,842	2,250.87	2,505.74
China (mainland)	941	1,052	1,992	2,314	2,116.72	2,199.23
Oceania	1,364	1,178	9,771	8,994	7,163.41	7,634.55
New Zealand	1,310	1,152	9,527	8,845	7,272.70	7,677.72
Developed countries	8,434	8,325	39,718	38,659	4,709.26	4,643.75
Less devel countries	1,037	3,180	7,048	7,204	2,320.75	2,265.35
Cent plan countries	1,032	1,111	2,308	2,595	2,236.28	2,336.09
Bull semen (NA):						
World	--	--	2,041	2,578	(1)	(1)
Canada	--	--	2,023	2,483	(1)	(1)
W. Europe	--	--	13	29	(1)	(1)
EC	--	--	13	26	(1)	(1)
Oceania	--	--	1	64	(1)	(1)
New Zealand	--	--	1	64	(1)	(1)
Developed countries	--	--	2,037	2,577	(1)	(1)
Misc animal prods (NA):						
World	--	--	75,022	85,587	(1)	(1)
Canada	--	--	5,854	10,391	(1)	(1)
Latin America	--	--	10,319	10,011	(1)	(1)
S. America	--	--	8,388	8,362	(1)	(1)
Coloabia	--	--	1,980	2,043	(1)	(1)
Brazil	--	--	4,019	3,448	(1)	(1)
Argentina	--	--	1,207	1,983	(1)	(1)
W. Europe	--	--	28,039	31,518	(1)	(1)
EC	--	--	26,789	30,183	(1)	(1)
Denmark	--	--	4,035	4,121	(1)	(1)
United Kingdom	--	--	5,121	4,207	(1)	(1)
Netherlands	--	--	2,107	3,274	(1)	(1)
Belgium-Luxembourg	--	--	1,521	1,991	(1)	(1)
France	--	--	11,845	11,845	(1)	(1)
Fed Rep Germany	--	--	1,614	3,889	(1)	(1)
Other W. Europe	--	--	1,250	1,416	(1)	(1)
Sweden	--	--	1,034	706	(1)	(1)
Asia	--	--	20,438	21,504	(1)	(1)
S. Asia	--	--	922	386	(1)	(1)
Japan	--	--	4,415	3,568	(1)	(1)
China (mainland)	--	--	13,034	15,331	(1)	(1)
China (Taiwan)	--	--	617	1,009	(1)	(1)
Other E. & S.E. Asia	--	--	1,397	1,188	(1)	(1)
Oceania	--	--	9,257	10,760	(1)	(1)
Australia	--	--	1,771	1,942	(1)	(1)
New Zealand	--	--	7,486	8,818	(1)	(1)
Africa	--	--	961	1,219	(1)	(1)
Sub-Sahara	--	--	955	1,204	(1)	(1)
Developed countries	--	--	48,097	56,975	(1)	(1)
Less devel countries	--	--	13,736	13,097	(1)	(1)
Cent plan countries	--	--	13,189	15,514	(1)	(1)
Vegetable prods (NA):						
World	--	--	6,941,415	8,302,424	(1)	(1)
Canada	--	--	688,378	806,748	(1)	(1)
Latin America	--	--	2,517,429	2,903,033	(1)	(1)
Mexico	--	--	760,506	791,457	(1)	(1)
Central America	--	--	291,332	345,542	(1)	(1)
Guatemala	--	--	90,489	119,898	(1)	(1)
Caribbean	--	--	281,976	342,268	(1)	(1)
Dominican Republic	--	--	223,933	275,470	(1)	(1)
S. America	--	--	1,183,675	1,423,766	(1)	(1)
Coloabia	--	--	149,569	186,820	(1)	(1)
Chile	--	--	120,140	151,539	(1)	(1)
Brazil	--	--	718,081	816,308	(1)	(1)
Argentina	--	--	113,285	145,770	(1)	(1)
W. Europe	--	--	1,971,144	2,296,318	(1)	(1)
EC	--	--	1,624,777	1,857,114	(1)	(1)
Netherlands	--	--	332,109	385,280	(1)	(1)
France	--	--	343,936	430,822	(1)	(1)

See footnotes at end of table.

Table 20--U.S. agricultural imports: Quantity, value, and unit value by commodity and country, October-September 1982/83 and 1983/84--Continued

Commodity and country	October-September					
	Quantity		Value (1,000 dol.)		Unit value (\$)	
	1982/83	1983/84	1982/83	1983/84	1982/83	1983/84
Vegetable prods(MA):						
Fed Rep Germany	--	--	312,233	343,928	(1)	(1)
Italy	--	--	427,400	463,680	(1)	(1)
Greece	--	--	81,095	79,831	(1)	(1)
Other W. Europe	--	--	346,367	439,204	(1)	(1)
Spain	--	--	225,281	71,703	(1)	(1)
Spain, incl. Canary Is.	--	--	0	209,617	(1)	(1)
E. Europe	--	--	73,067	77,701	(1)	(1)
Asia	--	--	1,331,487	1,805,631	(1)	(1)
W. Asia (Mideast)	--	--	262,289	305,551	(1)	(1)
Turkey	--	--	190,230	202,222	(1)	(1)
S. Asia	--	--	84,452	142,034	(1)	(1)
India	--	--	78,938	132,274	(1)	(1)
Japan	--	--	97,619	117,604	(1)	(1)
China (mainland)	--	--	55,149	94,873	(1)	(1)
China (Taiwan)	--	--	98,040	167,544	(1)	(1)
Other E. & S.E. Asia	--	--	733,938	978,024	(1)	(1)
Thailand	--	--	116,086	126,177	(1)	(1)
Malaysia	--	--	95,713	174,287	(1)	(1)
Philippines	--	--	408,860	544,844	(1)	(1)
Oceania	--	--	181,029	197,265	(1)	(1)
Australia	--	--	108,764	125,091	(1)	(1)
Africa	--	--	198,293	215,228	(1)	(1)
Sub-Sahara	--	--	190,341	205,344	(1)	(1)
Rep S. Africa	--	--	51,225	86,262	(1)	(1)
Developed countries	--	--	2,990,429	3,526,490	(1)	(1)
Less devel countries	--	--	3,822,182	4,602,858	(1)	(1)
Cent plan countries	--	--	128,804	173,075	(1)	(1)
Grains & feeds(MT):						
World	1,610,601	1,804,572	447,801	533,693	278.03	295.74
Canada	1,210,689	1,178,592	237,483	256,207	196.15	217.38
Latin America	77,525	153,945	18,391	33,714	237.23	219.00
Mexico	7,766	18,912	5,245	10,331	675.40	546.29
Caribbean	35,198	47,496	4,845	6,061	137.66	127.61
S. America	33,581	86,838	7,446	16,497	221.72	189.97
Argentina	9,374	64,306	2,534	10,836	270.32	168.51
W. Europe	246,959	353,580	122,497	161,557	496.02	456.92
EC	141,559	136,614	101,442	123,359	716.60	902.98
Denmark	10,773	17,671	25,348	34,879	2,352.96	1,973.81
United Kingdom	6,094	7,019	10,801	12,177	1,772.35	1,734.84
Ireland	16,928	4,715	8,129	4,562	480.23	967.59
Netherlands	38,389	12,399	7,204	8,492	187.66	684.92
Belgium-Luxembourg	1,836	1,821	4,734	4,822	2,578.19	2,647.81
France	3,092	3,496	5,113	6,287	1,653.54	1,798.27
Fed Rep Germany	8,261	9,155	16,856	19,370	2,040.38	2,115.82
Italy	55,692	79,827	22,894	32,399	411.08	405.86
Other W. Europe	105,400	216,966	21,055	38,197	199.76	176.05
Sweden	95,956	37,973	10,879	7,494	113.38	197.35
Finland	3,860	172,983	1,492	21,648	386.41	125.15
Asia	49,380	53,593	52,320	57,760	1,059.54	1,077.75
Japan	7,410	7,794	15,109	17,093	2,039.06	2,193.09
China (Taiwan)	3,823	3,478	5,243	5,921	1,371.44	1,702.52
Other E. & S.E. Asia	26,693	31,848	20,915	23,843	783.54	748.65
Thailand	19,584	23,581	9,802	11,395	500.51	483.24
Hong Kong	3,249	3,825	6,303	7,021	1,939.88	1,835.53
Oceania	14,996	51,351	14,536	21,795	969.32	424.43
Australia	13,192	36,407	12,807	17,794	970.79	488.75
Developed countries	1,482,982	1,593,128	392,920	460,006	264.95	288.74
Less devel countries	122,082	205,230	50,177	67,973	411.01	331.20
Cent plan countries	5,537	6,214	4,704	5,714	849.51	919.48
Wheat, ex seed(MT):						
World	106,575	87,478	11,579	13,013	108.64	148.76
Canada	106,573	87,476	11,574	13,007	108.60	148.69
Developed countries	106,573	87,476	11,576	13,008	108.62	148.71
Barley (MT):						
World	150,088	115,273	20,763	16,436	138.34	142.58
Canada	150,020	94,175	20,743	13,451	138.27	142.83
Oceania	0	21,082	0	2,972	.00	140.96
Australia	0	8,400	0	1,158	.00	137.86
New Zealand	0	12,682	0	1,814	.00	143.01
Developed countries	150,087	115,271	20,760	16,432	138.32	142.55
Biscuits & wafers(MT):						
World	64,753	81,569	127,136	156,123	1,963.39	1,913.99
Canada	23,506	28,105	41,010	48,584	1,744.68	1,728.66
Latin America	6,660	7,160	6,105	8,168	916.63	1,140.77
Mexico	5,128	4,813	4,273	5,353	833.32	1,112.19
S. America	578	1,463	650	1,749	1,124.38	1,195.70
W. Europe	27,818	38,301	63,336	79,212	2,276.81	2,068.14
EC	24,082	34,172	56,983	72,455	2,366.19	2,120.29
Denmark	10,703	17,594	25,249	34,783	2,359.06	1,976.96
United Kingdom	3,187	3,987	7,371	8,759	2,312.77	2,196.93
Netherlands	1,816	1,973	3,827	4,276	2,107.53	2,167.13
Belgium-Luxembourg	1,518	1,699	4,473	4,566	2,346.84	2,687.41
France	1,656	2,105	4,105	4,946	2,478.87	2,349.80
Fed Rep Germany	3,967	5,446	8,175	10,439	2,060.70	1,916.78
Italy	1,149	1,256	3,589	4,427	3,124.00	3,524.64

See footnotes at end of table.

Table 20--U.S. agricultural imports: Quantity, value, and unit value by commodity and country, October-September 1982/83 and 1983/84--continued

Commodity and country	October-September					
	Quantity		Value (1,000 dol.)		Unit value (\$)	
	1982/83	1983/84	1982/83	1983/84	1982/83	1983/84
Biscuits & wafers (MT):						
Other W. Europe	3,736	4,129	6,354	6,757	1,700.69	1,636.50
Austria	1,020	947	1,728	1,592	1,593.86	1,600.66
Spain	1,437	409	2,027	570	1,410.82	1,394.53
Spain, incl. Canary Is.	0	1,290	0	1,731	.00	1,341.82
Asia	6,267	7,363	15,912	19,104	2,538.94	2,594.55
W. Asia (Mideast)	1,781	1,898	3,042	3,462	1,707.87	1,823.79
Israel	1,779	1,878	3,034	3,420	1,705.68	1,820.86
Japan	2,321	2,716	7,875	9,319	3,392.96	3,431.12
China (Taiwan)	743	980	1,604	2,110	2,158.29	2,152.86
Other E. & S.E. Asia	1,239	1,568	3,065	3,875	2,473.37	2,471.23
Hong Kong	855	1,058	2,225	2,677	2,602.38	2,530.34
Developed countries	55,452	71,115	115,334	140,817	2,079.88	1,980.14
Less devel countries	8,766	9,885	10,955	14,407	1,249.77	1,457.50
Other grains & preps (MT):						
World	509,241	633,947	176,134	212,891	345.88	335.82
Canada	302,314	240,436	82,659	78,529	273.42	326.61
Latin America	17,136	53,318	6,235	14,844	363.83	278.40
Mexico	2,512	11,665	935	4,695	372.02	402.51
S. America	13,978	41,120	4,897	9,451	350.32	229.83
Colombia	1,450	4,093	2,009	2,489	1,385.17	607.99
Argentina	8,620	36,548	2,140	6,813	248.27	186.42
W. Europe	135,743	267,012	38,778	65,060	285.67	243.66
EC	37,813	54,455	25,095	34,117	663.67	626.51
United Kingdom	2,079	2,403	2,250	2,253	1,082.46	937.63
Fed Rep Germany	1,632	2,461	1,912	2,747	1,171.70	1,116.39
Italy	31,870	47,580	18,821	26,974	590.54	566.92
Other W. Europe	97,930	212,557	13,682	30,943	139.71	145.57
Sweden	95,663	37,566	10,160	6,628	106.20	176.43
Finland	511	172,817	704	21,364	1,378.25	123.62
Asia	40,244	45,010	35,091	37,182	871.95	826.07
S. Asia	4,558	3,487	4,085	2,925	896.17	838.82
India	4,191	3,099	3,800	2,652	906.71	855.86
Japan	4,093	4,456	6,536	7,004	1,596.83	1,571.75
China (Mainland)	4,323	4,731	3,364	4,034	778.07	852.58
China (Taiwan)	2,357	2,201	3,338	3,314	1,416.12	1,505.86
Other E. & S.E. Asia	24,864	30,054	17,688	19,810	711.38	659.15
Thailand	18,901	23,351	9,473	11,097	501.21	475.24
Philippines	1,407	1,688	2,037	2,098	1,447.96	1,242.68
S. Korea	2,004	1,956	1,991	2,113	993.27	1,080.10
Hong Kong	2,393	2,719	4,076	4,323	1,703.48	1,589.86
Oceania	12,708	27,315	12,431	16,537	978.18	605.42
Australia	12,702	27,306	12,428	16,525	978.46	605.19
Developed countries	454,887	539,238	140,465	167,180	308.79	310.03
Less devel countries	49,381	89,138	31,826	40,944	644.50	459.34
Cent plan countries	4,973	5,571	3,843	4,767	772.60	855.63
Feeds & fodders, ex oilcake (MT):						
World	779,944	886,305	112,188	135,231	143.84	152.58
Canada	628,276	728,400	81,497	102,636	129.71	140.91
Latin America	53,729	93,467	6,052	10,702	112.64	114.50
Caribbean	34,564	46,744	4,115	5,108	119.06	109.27
Haiti	29,127	37,918	3,242	3,856	111.31	101.70
S. America	19,025	44,255	1,899	5,297	99.81	119.69
Chile	17,288	1,802	1,643	224	95.48	124.51
Argentina	427	27,217	59	3,484	139.34	128.01
W. Europe	83,365	48,262	20,378	17,280	244.44	358.05
EC	79,633	47,982	19,360	16,783	243.42	349.78
United Kingdom	827	625	1,178	1,160	1,424.67	1,856.65
Ireland	16,803	4,528	7,906	4,247	470.51	938.04
Netherlands	36,260	10,131	2,827	3,715	77.97	366.74
Fed Rep Germany	2,662	1,248	6,769	6,184	2,542.65	4,955.22
Asia	2,832	1,207	1,297	1,460	458.09	1,209.78
Oceania	2,185	2,738	1,931	1,885	883.60	688.43
New Zealand	1,709	2,046	1,584	1,801	926.87	880.37
Developed countries	715,983	780,028	104,785	122,569	146.35	157.13
Less devel countries	63,932	106,203	7,390	12,615	115.58	118.78
Fruits & preps (MT):						
World	945,047	1,170,161	562,936	649,610	595.67	555.15
Canada	55,104	74,047	36,517	44,310	662.70	598.40
Latin America	544,724	696,221	248,577	280,729	456.33	403.22
Mexico	311,772	390,281	116,946	115,520	375.10	295.99
Central America	44,493	55,776	10,455	13,953	234.89	250.16
Honduras	34,136	33,807	7,028	7,229	205.87	213.33
Caribbean	24,433	35,970	9,099	11,537	372.42	320.74
S. America	164,026	214,194	112,076	139,720	683.28	652.30
Chile	150,659	200,649	102,575	129,429	680.84	645.05
W. Europe	31,000	62,774	30,836	51,059	994.71	813.38
EC	16,309	25,173	18,850	25,887	1,155.80	1,028.35
France	8,659	6,691	7,272	8,054	839.83	926.73
Other W. Europe	14,691	37,801	11,986	25,173	815.88	669.47
Spain	13,352	7,064	9,690	4,402	725.75	523.17
Spain, incl. Canary Is.	0	29,563	0	19,003	.00	642.78
Asia	252,289	250,276	195,897	201,091	776.48	803.48
W. Asia (Mideast)	17,460	26,426	24,744	32,038	1,417.20	1,212.38
Turkey	5,840	7,929	10,596	12,927	1,814.30	1,630.40
Iran	4,196	7,241	6,095	9,796	1,452.51	1,352.82

See footnotes at end of table.

Table 20--U.S. agricultural imports: Quantity, value, and unit value by commodity and country, October-September 1982/83 and 1983/84--continued

Commodity and country	October-September					
	Quantity		Value (1,000 dol.)		Unit value (\$)	
	1982/83	1983/84	1982/83	1983/84	1982/83	1983/84
Fruits & preps (MT):						
Japan	20,995	22,634	23,169	25,127	1,103.54	1,110.16
China (mainland)	6,495	6,613	6,605	5,995	1,016.88	906.50
China (Taiwan)	10,363	9,458	10,886	10,985	1,050.43	1,161.41
Other E. & S.E. Asia	195,120	182,746	127,921	123,969	655.60	678.36
Thailand	75,084	70,585	47,963	50,719	638.79	718.55
Philippines	108,716	97,172	70,377	59,804	647.35	615.45
Oceania	29,079	30,441	29,265	35,144	1,006.39	1,154.50
New Zealand	23,914	26,377	24,200	30,921	1,011.90	1,171.71
Africa	29,273	52,061	18,610	34,086	635.73	654.73
Sub-Sahara	28,669	50,828	17,992	33,179	627.58	652.76
Rep S. Africa	28,588	50,707	17,930	33,089	627.30	652.56
Developed countries	168,482	249,777	141,332	195,158	838.85	781.33
Less devel countries	766,492	909,430	411,765	445,267	537.21	489.61
Cent plan countries	10,073	10,954	9,839	9,106	976.78	838.58
Fruits - fr or Froz (MT):						
World	617,310	801,069	306,611	357,405	496.69	446.16
Canada	53,883	72,145	34,582	41,797	641.79	579.34
Latin America	506,430	652,785	224,718	253,204	443.73	387.88
Mexico	289,184	367,259	103,769	101,857	358.83	277.34
Central America	43,693	53,814	9,809	12,613	224.50	234.38
Honduras	34,131	33,429	7,026	7,049	205.85	210.87
Caribbean	12,932	30,708	6,337	8,932	334.73	290.88
Haiti	6,616	7,626	3,670	3,758	554.65	492.75
Dominican Republic	9,745	18,107	2,181	4,034	223.83	222.81
S. America	154,621	201,004	104,802	129,802	677.80	645.77
Chile	150,467	197,846	102,448	127,557	680.87	646.73
W. Europe	9,889	15,227	7,047	10,324	712.64	677.98
EC	8,386	7,751	5,961	5,638	710.87	727.43
France	7,559	6,750	5,113	4,537	676.42	672.13
Other W. Europe	1,503	7,476	1,086	4,685	722.52	626.72
Spain, incl. Canary Is.	0	6,266	0	3,817	.00	609.21
Asia	3,180	7,755	2,766	5,190	869.78	668.01
Oceania	28,174	28,821	27,046	32,787	959.95	1,137.62
New Zealand	23,681	25,373	24,023	30,246	1,014.44	1,192.04
Africa	12,728	21,701	7,702	12,013	605.13	553.58
Sub-Sahara	12,125	20,519	7,488	11,144	584.55	543.12
Rep S. Africa	12,124	20,495	7,086	11,124	584.42	542.74
Developed countries	106,263	144,246	77,635	100,978	738.59	700.04
Less devel countries	508,019	654,187	226,224	254,324	445.30	388.76
Strawberries (MT):						
World	20,715	24,891	20,251	22,111	976.64	888.32
Canada	384	324	227	339	591.13	1,047.25
Latin America	16,585	21,281	14,465	16,658	872.17	782.78
Mexico	15,779	20,128	13,696	15,684	868.01	779.20
S. America	777	1,740	749	948	963.62	831.54
Chile	772	1,027	743	876	962.91	853.33
W. Europe	121	43	216	79	1,787.51	1,842.72
E. Europe	3,026	2,585	2,750	2,065	908.90	798.81
Poland	3,011	2,488	2,737	1,971	909.05	792.20
Oceania	600	637	2,568	2,930	4,279.53	4,599.15
New Zealand	596	635	2,545	2,920	4,270.29	4,598.10
Developed countries	1,124	1,024	3,035	3,386	2,700.03	3,306.31
Less devel countries	16,585	21,282	14,465	16,661	872.20	782.85
Cent plan countries	3,026	2,585	2,750	2,065	908.90	798.81
Apples, fresh (MT):						
World	86,279	112,900	42,681	55,576	494.69	492.26
Canada	33,675	44,838	14,502	16,774	430.66	374.09
Latin America	16,252	26,780	5,810	11,163	357.51	416.85
S. America	16,252	26,698	5,810	11,124	357.51	416.67
Chile	14,783	26,541	5,389	11,071	364.51	417.12
W. Europe	7,522	6,301	5,062	4,195	672.99	665.80
EC	7,522	6,281	5,062	4,192	672.99	667.47
France	7,397	6,281	4,935	4,192	667.13	667.47
Oceania	17,695	17,441	11,441	15,007	646.56	860.46
New Zealand	17,065	17,371	11,123	14,962	651.79	861.33
Africa	11,135	17,540	5,865	8,436	526.76	480.98
Sub-Sahara	11,118	17,540	5,852	8,436	526.31	480.98
Rep S. Africa	11,118	17,540	5,852	8,436	526.31	480.98
Developed countries	70,010	86,120	36,857	44,413	526.45	515.70
Less devel countries	16,269	26,780	5,824	11,163	357.99	416.85
Citrus, fresh (MT):						
World	32,001	63,517	7,896	18,042	246.75	284.05
Latin America	29,293	48,598	5,118	8,880	180.90	182.72
Mexico	23,902	41,453	3,949	7,161	165.23	172.75
Central America	489	583	201	321	411.93	550.41
Honduras	484	457	199	238	410.97	520.15
Caribbean	3,014	5,558	644	967	213.52	173.99
Bahamas	1,846	3,253	129	222	69.70	68.22
Jamaica	552	488	295	238	534.21	488.13
Haiti	236	195	145	101	615.65	519.94
Dominican Republic	380	1,620	75	405	196.58	249.92
S. America	888	1,004	324	431	364.94	428.97
Chile	812	953	284	395	349.62	414.06
W. Europe	1,503	6,960	1,037	4,288	690.15	616.07
EC	283	210	218	95	770.27	452.87

See footnotes at end of table.

Table 20--U.S. agricultural imports: Quantity, value, and unit value by commodity and country, October-September 1982/83 and 1983/84--continued

Commodity and country	October-September					
	Quantity		Value (1,000 dol.)		Unit value (\$)	
	1982/83	1983/84	1982/83	1983/84	1982/83	1983/84
Citrus, fresh(MT):						
Italy	243	114	179	46	738.30	600.46
Other W. Europe	1,220	6,750	819	4,193	671.57	621.15
Spain	1,220	795	819	594	671.57	747.11
Spain, incl. Canary Is.	0	5,955	0	3,599	.00	604.29
Asia	1,542	6,745	1,112	3,976	721.15	589.54
W. Asia (Mideast)	622	5,796	262	3,053	420.99	526.67
Israel	622	5,757	262	3,043	420.99	528.52
Japan	915	937	843	907	920.87	967.89
Africa	599	1,182	606	869	1,011.91	735.22
W. Africa	581	1,182	586	869	1,009.08	735.22
Morocco	581	1,182	586	869	1,009.08	735.22
Developed countries	3,122	13,686	2,184	8,267	699.60	604.02
Less devel countries	28,879	49,831	5,712	9,774	197.80	196.13
Grapes, fresh(MT):						
World	127,672	145,692	104,118	111,549	815.51	765.65
Latin America	124,849	142,425	102,421	109,651	820.36	769.89
Mexico	16,442	11,251	23,332	15,681	1,419.08	1,393.70
S. America	108,407	131,147	79,089	93,956	729.55	716.42
Chile	108,191	131,137	78,638	93,930	726.84	716.27
Developed countries	1,959	3,267	1,056	1,898	539.33	580.88
Less devel countries	125,713	142,425	103,061	109,651	819.81	769.89
Mangoes(MT):						
World	39,603	34,896	23,299	19,914	588.31	570.68
Latin America	39,543	34,834	23,266	19,880	588.37	570.72
Mexico	32,284	26,558	19,187	15,561	594.31	585.94
Central America	675	445	344	293	510.26	658.46
Belize	664	440	338	290	509.68	659.87
Caribbean	6,471	7,536	3,578	3,675	552.88	487.64
Haiti	6,296	7,312	3,499	3,613	555.68	494.10
S. America	113	295	157	351	1,389.30	1,190.32
Venezuela	90	175	130	239	1,441.99	1,363.00
Less devel countries	39,576	34,872	23,293	19,906	588.57	570.84
Melons(MT):						
World	185,724	281,802	45,751	55,109	246.34	195.56
Latin America	185,373	281,409	45,526	54,902	245.59	195.10
Mexico	167,774	245,260	38,986	44,255	232.37	180.44
Central America	7,269	15,151	2,454	3,850	337.57	254.08
Guatemala	3,223	9,148	669	1,524	207.60	166.65
Honduras	2,418	2,929	1,118	1,146	462.32	391.14
Caribbean	3,487	11,087	836	2,662	239.87	240.09
Dominican Republic	3,345	10,476	797	2,292	238.18	218.82
S. America	6,843	9,911	3,250	4,135	474.89	417.24
Venezuela	860	772	828	1,163	1,255.14	1,506.41
Chile	5,236	8,244	2,200	2,766	420.17	335.47
Less devel countries	185,384	281,410	45,547	54,906	245.69	195.11
Pineapples(MT):						
World	68,795	61,039	10,152	10,763	147.56	176.33
Latin America	68,734	60,967	10,141	10,729	147.54	175.98
Mexico	27,762	16,605	2,132	1,120	76.80	67.46
Central America	35,197	37,544	6,780	8,049	192.63	214.39
Honduras	31,211	30,043	5,698	5,666	182.56	188.59
Costa Rica	3,780	7,444	1,049	2,374	277.62	318.86
Caribbean	5,758	5,583	1,221	1,215	212.13	217.53
Dominican Republic	5,724	5,583	1,206	1,214	210.67	217.51
S. America	17	1,235	8	345	458.76	279.15
Brazil	0	529	0	130	.00	246.60
Less devel countries	68,735	60,991	10,143	10,748	147.57	176.22
Other fruits - fr or froz(MT):						
World	56,501	76,322	52,463	64,341	928.53	842.90
Canada	18,413	24,670	19,355	24,125	1,062.71	977.89
Latin America	26,801	36,491	17,970	21,340	670.51	584.80
Mexico	5,241	5,993	2,487	2,385	474.45	397.92
S. America	21,324	29,574	15,416	18,512	722.93	625.95
Chile	20,673	29,454	15,195	18,436	735.00	625.91
W. Europe	285	1,170	323	923	1,134.80	789.15
Asia	600	762	904	1,042	1,506.26	1,367.90
Japan	522	657	696	866	1,333.93	1,317.86
Oceania	9,851	10,723	13,009	14,818	1,320.51	1,381.93
Australia	3,835	3,363	2,669	2,480	695.92	737.44
New Zealand	6,016	7,360	10,340	12,338	1,718.69	1,676.41
Africa	751	2,466	902	2,058	1,201.04	834.63
Sub-Sahara	751	2,466	902	2,058	1,201.04	834.63
Sep S. Africa	751	2,466	902	2,058	1,201.04	834.63
Developed countries	29,622	39,686	34,285	42,750	1,157.43	1,078.22
Less devel countries	26,878	36,596	18,177	21,516	676.28	587.92
Fruits - prep or pres(MT):						
World	327,737	369,092	256,326	292,205	782.11	791.69
Latin America	38,294	43,434	23,859	27,525	623.05	633.69
Mexico	22,588	23,022	13,177	13,663	583.35	593.46
Caribbean	5,507	5,262	2,762	2,605	502.13	495.00
S. America	9,405	13,190	7,274	9,918	773.41	751.92
Argentina	5,075	7,147	4,444	5,735	875.74	802.40
W. Europe	21,111	47,547	23,789	40,736	1,126.84	856.75
EC	7,923	17,422	12,889	20,248	1,626.74	1,162.23
United Kingdom	1,626	2,079	3,043	4,033	1,871.50	1,939.68

See footnotes at end of table.

Table 20--U.S. agricultural imports: Quantity, value, and unit value by commodity and country, October-September 1982/83 and 1983/84--continued

Commodity and country	October-September					
	Quantity		Value (1,000 dol.)		Unit value (\$)	
	1982/83	1983/84	1982/83	1983/84	1982/83	1983/84
Fruits - prep or pres(MT):						
France	1,100	1,941	2,159	3,517	1,962.79	1,812.74
Italy	1,611	4,032	2,897	4,486	1,798.10	1,112.68
Greece	2,931	7,458	3,724	5,573	1,270.57	747.22
Other W. Europe	13,188	30,125	10,900	20,487	826.52	680.08
Spain	11,892	5,891	8,723	3,589	733.48	609.17
Spain, incl. Canary Is.	0	23,297	0	15,185	.00	651.81
Asia	249,109	242,521	193,131	195,911	775.29	807.81
W. Asia (Mideast):	16,665	20,405	24,328	28,825	1,459.81	1,412.66
Turkey	5,800	7,872	10,512	12,886	1,812.33	1,636.99
Iraq	2,412	1,205	3,689	2,233	1,529.42	1,852.77
Iran	4,196	7,241	6,095	9,796	1,452.51	1,352.82
Israel	2,999	3,244	3,316	3,276	1,105.58	1,009.96
S. Asia	1,849	2,388	2,565	2,956	1,387.25	1,242.11
Japan	19,557	21,040	21,626	23,353	1,105.82	1,109.92
China (mainland)	6,493	6,612	6,603	5,991	1,016.99	906.06
China (Taiwan)	9,499	9,441	10,240	10,958	1,078.03	1,160.65
Other E. & S.E. Asia	195,046	182,635	127,768	123,818	655.07	677.95
Thailand	75,053	70,532	47,854	50,599	637.60	717.39
Malaysia	4,131	3,968	2,676	2,507	647.89	631.92
Singapore	3,557	4,279	2,161	2,949	607.43	689.26
Philippines	108,690	97,138	70,354	59,780	647.29	615.41
S. Korea	1,828	4,936	1,720	5,019	940.86	1,016.74
Hong Kong	1,765	1,781	2,966	2,966	1,680.54	1,661.90
Africa	16,545	30,360	10,908	22,072	659.27	727.02
Sub-Sahara	16,544	30,309	10,905	22,034	659.12	726.99
Rep S. Africa	16,464	30,212	10,850	21,966	659.02	727.05
Developed countries	62,219	105,531	63,697	94,180	1,023.75	892.44
Less devel countries	258,473	255,243	185,541	190,943	717.64	748.06
Cent plan countries	7,045	8,318	7,087	7,083	1,006.03	851.54
Pineapples - canned or prep(MT):						
World	210,708	190,426	131,549	121,797	624.32	639.60
Latin America	5,363	5,365	3,541	3,487	660.31	650.01
Mexico	5,296	5,070	3,491	3,299	659.11	650.65
Asia	189,912	172,341	118,953	109,612	626.36	636.02
China (Taiwan)	1,510	2,064	1,250	2,957	827.55	996.85
Other E. & S.E. Asia	187,967	168,704	117,478	106,619	624.99	631.98
Thailand	72,816	67,331	44,442	45,086	609.50	669.62
Malaysia	4,099	3,964	2,638	2,497	643.55	629.95
Singapore	3,515	4,248	2,078	2,882	591.17	678.41
Philippines	106,666	92,472	67,776	55,599	635.40	601.25
Africa	15,118	12,191	8,864	6,277	586.33	678.98
Sub-Sahara	15,118	12,160	8,864	6,256	586.33	678.98
Rep S. Africa	15,041	12,099	8,826	6,217	586.81	679.16
Developed countries	15,448	12,913	9,072	8,843	587.25	684.81
Less devel countries	194,973	176,333	122,336	112,297	627.45	636.85
Other fruits - prep or pres(MT):						
World	117,029	178,666	124,776	170,409	1,066.20	953.78
Canada	1,216	1,866	1,923	2,427	1,581.57	1,300.67
Latin America	32,931	38,071	20,318	24,038	616.98	631.39
Mexico	17,292	17,952	9,686	10,364	560.15	577.31
Caribbean	5,473	5,262	2,744	2,604	501.44	494.95
Dominican Republic	4,772	4,546	2,365	2,118	495.55	465.82
S. America	9,384	13,067	7,254	9,831	773.04	752.39
Chile	192	2,788	127	1,864	661.24	668.69
Brazil	3,389	2,317	2,237	1,533	660.12	661.56
Argentina	5,075	7,147	4,444	5,735	875.74	802.40
W. Europe	20,832	47,073	23,629	40,416	1,134.28	856.58
EC	7,659	17,000	12,739	19,962	1,663.29	1,774.25
United Kingdom	1,362	1,709	2,895	3,782	2,125.35	2,213.12
France	1,100	1,938	2,158	3,511	1,962.16	1,811.82
Italy	1,611	4,032	2,897	4,486	1,798.10	1,112.68
Greece	2,931	7,458	3,724	5,573	1,270.40	747.22
Other W. Europe	13,173	30,073	10,850	20,454	826.71	680.13
Spain	11,892	5,891	8,723	3,589	733.48	609.17
Spain, incl. Canary Is.	0	23,245	0	15,154	.00	651.90
Asia	59,197	70,180	74,178	86,299	1,253.07	1,229.67
W. Asia (Mideast)	16,624	20,330	24,306	28,771	1,462.08	1,415.21
Turkey	5,790	7,872	10,507	12,886	1,814.72	1,636.99
Iraq	2,412	1,205	3,689	2,233	1,529.42	1,852.77
Iran	4,196	7,241	6,095	9,796	1,452.51	1,352.82
Israel	2,999	3,244	3,315	3,276	1,105.44	1,009.96
S. Asia	1,834	2,373	2,557	2,956	1,394.48	1,245.67
India	821	1,109	1,290	1,406	1,570.65	1,268.17
Pakistan	1,013	1,201	1,268	1,508	1,251.42	1,255.85
Japan	19,434	20,737	21,553	23,137	1,109.04	1,115.75
China (mainland)	6,237	5,432	6,481	5,334	1,039.17	982.05
China (Taiwan)	7,989	7,377	8,991	8,900	1,125.37	1,206.48
Other E. & S.E. Asia	7,079	13,931	10,290	17,199	1,453.60	1,234.61
Thailand	2,137	3,201	3,412	5,513	1,596.43	1,722.27
Philippines	2,024	4,666	2,578	4,161	1,273.72	896.16
S. Korea	1,642	4,921	1,567	5,009	954.22	1,017.52
Hong Kong	1,180	1,107	2,575	2,414	2,182.30	2,181.03
Oceania	905	1,601	2,219	2,342	2,452.29	1,462.95
Australia	634	581	2,003	1,656	3,159.23	2,850.49
Africa	1,427	18,169	2,043	13,795	1,432.02	759.26

See footnotes at end of table.

Table 20—U.S. agricultural imports: Quantity, value, and unit value by commodity and country, October-September 1982/83 and 1983/84--continued

Commodity and country	October-September					
	Quantity		Value (1,000 dol.)		Unit value (\$)	
	1982/83	1983/84	1982/83	1983/84	1982/83	1983/84
Other fruits - prep or pres(MT):						
Sub-Sahara	1,426	18,149	2,040	13,778	1,430.81	759.16
Rep S. Africa	1,423	18,113	2,024	13,749	1,422.23	759.05
Developed countries	46,771	92,618	54,625	85,337	1,167.92	921.38
Less devel countries	63,500	78,910	63,205	78,645	995.35	996.64
Cent plan countries	6,758	7,138	6,947	6,427	1,027.90	900.35
Fruit juices(SL):						
World	22,166,858	27,247,049	479,064	678,501	21.61	24.61
Canada	152,873	259,864	6,893	10,828	45.09	41.67
Latin America	16,760,433	21,310,443	354,599	533,213	21.16	25.02
Mexico	1,271,825	1,253,213	27,831	45,658	21.88	36.43
S. America	15,415,153	19,056,216	325,267	480,227	21.10	24.18
Brazil	13,771,666	17,874,728	293,735	446,108	21.33	24.96
Argentina	1,466,030	1,751,513	26,758	28,103	18.25	16.04
W. Europe	3,314,498	3,459,136	77,988	82,621	23.53	23.88
EC	2,217,318	2,041,061	53,740	52,702	24.24	25.82
Netherlands	317,975	444,785	8,652	13,757	27.21	30.93
France	323,103	45,896	6,658	2,032	20.61	44.27
Fed Rep Germany	1,485,267	1,490,477	35,843	34,125	24.13	22.89
Other W. Europe	1,097,180	1,418,075	24,248	29,919	22.10	21.10
Austria	502,041	654,035	11,583	15,278	23.07	23.36
Spain	305,437	126,990	7,083	2,883	23.19	22.70
Spain, incl. Canary Is.	0	454,006	0	8,392	.00	18.48
Asia	1,350,334	1,431,031	24,792	27,281	18.36	19.06
Other E. & S.E. Asia	1,197,238	1,248,130	20,797	23,293	17.37	18.66
Thailand	489,379	438,469	6,875	7,325	14.05	16.70
Philippines	706,208	800,048	13,871	15,711	19.64	19.64
Africa	418,150	459,092	9,693	8,886	23.18	19.35
Sub-Sahara	415,577	457,097	9,586	8,844	23.07	19.35
Rep S. Africa	415,575	451,981	9,586	8,767	23.07	19.40
Developed countries	3,976,129	4,360,816	97,594	107,177	24.54	24.78
Less devel countries	18,048,727	22,696,339	177,703	559,175	20.92	24.64
Nuts & preps(MT):						
World	136,305	138,078	238,365	318,977	1,748.76	2,310.12
Latin America	50,360	46,473	81,790	79,505	1,624.11	1,710.79
Mexico	2,995	7,144	1,148	7,432	363.15	1,040.37
Caribbean	12,714	14,608	3,656	3,431	287.56	234.85
Dominican Republic	12,592	14,368	3,543	3,355	281.34	233.48
S. America	26,722	21,676	74,717	67,253	2,796.10	3,102.63
Brazil	25,216	20,181	70,917	63,611	2,812.15	3,152.01
W. Europe	6,893	7,563	13,067	15,999	1,895.67	2,115.44
EC	8,141	6,984	10,493	12,883	1,708.66	1,844.67
Italy	5,433	5,958	8,619	9,184	1,586.45	1,541.49
Other W. Europe	752	579	2,574	3,116	3,422.84	5,381.58
Asia	68,521	78,646	116,519	204,054	1,700.49	2,594.59
W. Asia (Mideast)	4,450	10,970	16,743	40,115	3,762.38	3,656.81
Turkey	2,479	3,346	6,671	7,973	2,690.82	2,382.88
Iran	1,823	7,469	9,437	31,421	5,176.81	4,206.90
S. Asia	15,398	21,646	56,283	96,452	3,655.19	4,455.88
India	15,359	21,563	56,188	96,158	3,658.37	4,459.40
China (mainland)	1,512	2,065	5,161	8,337	3,413.10	4,037.35
China (Taiwan)	1,540	3,136	2,007	3,489	1,303.38	1,112.44
Other E. & S.E. Asia	45,414	40,717	36,065	55,841	794.15	1,361.62
Philippines	44,580	38,953	34,160	49,630	766.26	1,274.10
Africa	8,600	4,424	25,757	18,421	2,994.95	4,163.94
Sub-Sahara	8,591	4,424	25,735	18,421	2,995.61	4,163.94
Tanzania	1,657	1,059	5,259	4,102	3,173.62	3,873.14
Mozambique	6,272	2,375	17,604	9,274	2,806.80	2,905.02
Developed countries	7,716	8,454	14,970	19,527	1,940.15	2,309.81
Less devel countries	127,077	127,550	218,234	291,090	1,717.34	2,282.16
Cent plan countries	1,512	2,074	5,161	8,361	3,413.10	4,031.18
Brazil nuts(MT):						
World	10,347	10,410	17,889	15,832	1,728.93	1,520.89
Latin America	10,221	10,340	17,429	15,596	1,705.21	1,508.36
S. America	10,221	10,324	17,429	15,593	1,705.21	1,510.37
Peru	703	923	1,824	2,098	2,594.75	2,272.72
Bolivia	546	331	1,408	796	2,576.34	2,405.30
Chile	77	144	215	406	2,797.78	2,818.57
Brazil	8,878	8,912	13,943	12,252	1,570.18	1,374.73
W. Europe	31	45	136	168	4,391.10	3,738.11
EC	31	45	136	168	4,391.10	3,738.11
United Kingdom	11	45	95	168	8,670.82	3,738.11
Asia	73	7	241	25	3,307.81	3,571.71
S. Asia	73	7	241	25	3,307.81	3,571.71
India	73	7	241	25	3,307.81	3,571.71
Developed countries	31	54	136	188	4,401.00	3,480.87
Less devel countries	10,316	10,347	17,753	15,621	1,720.90	1,509.75
Cashew nuts(MT):						
World	41,383	40,215	141,700	178,665	3,424.11	4,442.74
Latin America	16,394	11,344	57,197	51,634	3,488.92	4,551.66
S. America	16,381	11,336	57,155	51,616	3,489.08	4,553.27
Brazil	16,296	11,256	56,861	51,322	3,488.28	4,559.54
W. Europe	308	804	997	4,032	1,238.15	5,015.23
EC	205	494	597	2,429	2,912.75	4,916.59
Asia	16,278	23,924	59,185	106,359	3,635.92	4,445.71
S. Asia	15,272	21,584	55,886	96,232	3,659.36	4,458.48

See footnotes at end of table.

Table 20--U.S. agricultural imports: Quantity, value, and unit value by commodity and country, October-September 1982/83 and 1983/84--continued

Commodity and country	October-September					
	Quantity		Value (1,000 dol.)		Unit value (\$)	
	1982/83	1983/84	1982/83	1983/84	1982/83	1983/84
Cashew nuts (MT):						
India	15,249	21,537	55,812	96,024	3,660.02	4,458.58
China (mainland)	741	1,387	2,438	5,929	3,290.14	4,274.42
Other E. & S.E. Asia	194	888	708	3,938	3,651.10	4,434.88
Indonesia	76	479	273	2,214	3,593.88	4,622.20
Africa	9,392	4,127	24,271	16,564	2,892.20	4,013.64
Sub-Sahara	8,383	4,127	24,250	16,564	2,892.77	4,013.64
Kenya	445	438	1,354	2,070	3,042.74	4,726.41
Tanzania	1,635	4,059	5,176	4,102	3,165.95	3,873.14
Mozambique	6,272	2,375	17,604	9,274	2,806.80	3,905.02
Developed countries	350	1,026	1,161	4,987	3,317.18	4,860.68
Less devel countries	40,292	37,802	138,101	167,749	3,427.50	4,937.57
Cent plan countries	741	1,387	2,438	5,929	3,290.14	4,274.42
Chestnuts (MT):						
World	4,934	5,593	7,525	8,170	1,525.05	1,460.79
W. Europe	4,562	5,221	6,998	7,556	1,534.03	1,447.15
EC	4,521	5,190	6,929	7,495	1,532.66	1,444.07
France	138	131	343	292	2,487.94	2,225.61
Italy	4,382	5,048	6,583	7,196	1,502.34	1,425.66
Asia	215	248	460	543	2,137.73	2,189.63
China (mainland)	75	92	164	217	2,187.97	2,362.21
Other E. & S.E. Asia	99	127	216	256	2,185.84	2,015.76
S. Korea	93	85	198	149	2,130.21	1,757.72
Hong Kong	6	42	18	107	3,048.00	2,538.60
Developed countries	4,578	5,225	7,048	7,596	1,539.54	1,453.78
Less devel countries	281	276	312	357	1,111.97	1,292.97
Cent plan countries	75	92	164	217	2,187.97	2,362.21
Coconut meat (MT):						
World	46,946	41,309	36,581	51,831	779.21	1,254.72
Latin America	1,968	1,798	1,650	1,362	838.20	757.46
Central America	694	500	482	423	694.54	845.04
Caribbean	1,259	1,297	1,168	938	910.58	723.11
Dominican Republic	1,259	1,296	1,146	936	910.58	722.45
Asia	44,581	39,219	34,523	50,046	774.40	1,276.07
Other E. & S.E. Asia	44,315	39,067	34,282	49,789	773.60	1,274.45
Philippines	44,081	38,884	34,073	49,555	772.95	1,274.42
Developed countries	401	277	431	477	1,076.03	1,721.41
Less devel countries	46,544	41,028	36,143	51,341	776.59	1,251.36
Pilberts (MT):						
World	2,974	4,191	6,528	9,003	2,195.01	2,146.20
W. Europe	1,075	945	2,111	1,904	1,964.09	2,014.59
EC	1,064	922	2,079	1,869	1,954.10	2,027.39
Belgium-Luxembourg	39	50	90	108	2,317.87	2,169.76
Fed Rep Germany	3	78	14	186	4,580.33	2,390.50
Italy	1,013	782	1,941	1,559	1,915.78	1,993.02
Asia	1,899	3,161	4,417	7,048	2,325.73	2,229.62
W. Asia (Mideast)	1,896	3,161	4,411	7,048	2,326.39	2,229.62
Turkey	1,896	3,161	4,411	7,048	2,326.39	2,229.62
Developed countries	1,075	1,020	2,111	1,929	1,954.09	1,891.25
Less devel countries	1,899	3,171	4,417	7,074	2,325.73	2,230.85
Macademia nuts (MT):						
World	261	421	2,026	2,584	7,762.96	6,137.44
Latin America	67	112	558	435	8,328.75	3,881.88
Central America	67	112	558	435	8,328.75	3,881.88
Guatemala	67	112	558	435	8,328.75	3,881.88
W. Europe	3	0	46	0	15,228.67	.00
EC	3	0	46	0	15,228.67	.00
Fed Rep Germany	3	0	46	0	15,228.67	.00
Oceania	5	42	19	0	15,228.67	.00
Australia	5	42	19	311	3,760.20	7,397.95
Africa	186	265	1,403	1,834	7,542.01	6,919.68
Sub-Sahara	186	265	1,403	1,834	7,542.01	6,919.68
Kenya	101	76	745	499	7,372.68	6,568.85
Rep S. Africa	84	183	650	1,298	7,736.95	7,092.36
Malawi	1	6	8	37	8,269.00	6,096.83
Developed countries	92	225	714	1,609	7,765.12	7,149.40
Less devel countries	169	194	1,311	971	7,757.02	5,003.01
Pistachio nuts (MT):						
World	2,679	7,777	12,852	33,002	4,797.21	4,243.55
W. Europe	68	59	314	232	4,623.79	3,938.81
EC	68	59	314	232	4,623.79	3,938.81
Fed Rep Germany	64	59	305	228	4,770.22	3,871.97
Asia	2,611	7,718	12,537	32,769	4,801.72	4,245.74
W. Asia (Mideast)	2,483	7,705	12,162	32,689	4,898.22	4,242.51
Turkey	513	123	2,094	784	4,080.95	6,370.23
Iran	1,823	7,469	9,437	31,421	5,176.81	4,206.90
United Arab Emir.	147	68	630	276	4,284.39	4,062.40
China (mainland)	118	0	303	0	2,570.66	.00
Developed countries	68	82	314	321	4,623.79	3,915.30
Less devel countries	2,493	7,695	12,234	32,681	4,907.32	4,247.04
Cent plan countries	118	0	303	0	2,570.66	.00
Other nuts (MT):						
World	26,781	28,162	13,265	19,890	495.32	706.26
Canada	30	120	76	309	2,607.43	2,573.72
Latin America	21,553	22,745	4,889	10,381	226.86	456.40
Mexico	2,994	7,143	1,147	7,432	383.15	1,040.42

See footnotes at end of table.

Table 20--U.S. agricultural imports: Quantity, value, and unit value by commodity and country, October-September 1982/83 and 1983/84--continued

Commodity and country	October-September					
	Quantity		Value (1,000 dol.)		Unit value (\$)	
	1982/83	1983/84	1982/83	1983/84	1982/83	1983/84
Other nuts (MT):						
Central America	7,168	2,431	1,228	529	171.37	217.74
Honduras	3,812	2,214	650	461	170.60	208.18
Costa Rica	3,354	2,202	577	65	171.96	321.34
Caribbean	11,286	13,167	2,402	2,405	212.79	182.65
Dominican Republic	11,177	12,934	2,330	2,346	208.49	181.35
W. Europe	642	352	2,239	1,830	3,487.64	5,198.02
EC	45	157	167	440	3,704.00	2,805.11
Italy	18	113	52	354	2,895.11	3,128.41
Other W. Europe	597	195	2,072	1,389	3,471.33	7,124.61
Spain	473	96	987	460	2,085.71	4,694.08
Spain, incl. Canary Is.	0	21	0	277	.00	13,184.62
Portugal	113	55	1,048	609	9,275.66	11,073.25
Asia	2,864	4,367	5,155	7,259	1,799.81	1,662.34
E. Asia (Mideast)	61	89	148	345	2,421.74	3,877.63
Turkey	60	47	144	108	2,406.03	2,299.17
Israel	1	42	1	236	1,415.00	5,629.71
S. Asia	37	19	136	112	3,665.03	5,902.16
India	37	19	135	108	3,646.92	5,683.42
China (mainland)	574	580	2,248	2,173	3,917.01	3,746.71
China (Taiwan)	1,390	3,056	1,800	3,221	1,295.00	1,053.91
Other E. & S.E. Asia	797	622	789	1,380	990.28	2,219.01
Thailand	223	426	431	834	1,931.91	1,958.35
Hong Kong	73	126	263	460	3,597.48	3,652.92
Oceania	1,692	546	904	88	534.13	161.03
Australia	442	0	696	0	1,573.57	.00
N. Samoa	1,247	544	202	87	162.36	169.39
Developed countries	1,121	545	3,053	2,420	2,723.51	4,441.27
Less devel countries	25,086	27,037	7,964	15,296	317.46	565.73
Cent plan countries	574	580	2,248	2,174	3,917.01	3,747.46
Vegetables & preps (MT):						
World	1,644,119	2,087,712	1,039,888	1,302,700	632.49	623.98
Canada	315,315	311,510	79,614	103,605	252.49	332.59
Latin America	942,874	1,202,249	537,186	548,835	569.65	456.51
Mexico	830,802	1,062,259	469,386	459,284	564.98	441.78
Central America	25,001	29,164	14,273	16,880	570.90	578.79
Caribbean	57,024	72,719	27,027	31,781	473.96	437.04
Dominican Republic	45,328	58,573	21,828	25,817	481.56	449.77
S. America	30,047	38,107	26,419	30,890	879.26	810.61
Brazil	16,524	18,448	15,866	19,134	960.20	1,037.20
W. Europe	198,434	287,710	234,075	309,520	1,179.61	1,075.80
EC	81,413	121,896	85,826	119,578	1,054.20	980.98
Netherlands	10,305	24,754	4,482	16,751	434.96	676.69
France	8,348	10,531	11,418	14,448	1,367.71	1,371.95
Fed Rep Germany	7,177	9,468	29,915	34,552	4,168.12	3,649.38
Italy	37,420	54,058	21,997	32,059	621.04	593.06
Other W. Europe	111,021	165,814	148,249	189,942	1,266.86	1,145.51
Switzerland	5,854	8,099	23,333	26,468	3,985.80	3,268.05
Spain	94,091	34,720	108,700	32,542	1,155.26	937.26
Spain, incl. Canary Is.	0	96,954	0	109,499	.00	1,129.39
Portugal	15,549	23,918	15,011	19,944	965.40	833.86
Asia	177,841	274,985	174,472	324,715	981.05	1,180.85
E. Asia (Mideast)	44,019	53,015	30,581	34,984	694.72	659.89
Israel	38,792	48,047	26,758	30,952	689.77	644.21
Japan	13,760	17,996	29,738	36,529	2,161.21	2,029.84
China (mainland)	18,576	42,352	19,159	55,314	1,031.39	1,308.06
China (Taiwan)	51,729	84,873	59,783	121,665	1,155.70	1,433.49
Other E. & S.E. Asia	48,840	75,415	33,958	74,531	695.30	988.27
Thailand	28,615	37,669	10,585	15,531	369.90	423.44
S. Korea	5,547	11,499	8,210	22,036	1,480.03	1,916.30
Hong Kong	12,509	21,783	13,416	32,299	1,072.53	1,482.77
Developed countries	567,735	668,812	371,727	482,818	654.75	721.90
Less devel countries	1,053,934	1,373,056	640,163	755,543	607.40	550.26
Cent plan countries	22,450	45,844	27,998	64,340	1,247.10	1,403.44
Vegetables - fr or froz (MT):						
World	1,135,904	1,194,052	543,184	580,472	478.19	416.39
Canada	263,356	269,995	53,836	79,292	204.42	293.68
Latin America	858,077	1,092,516	472,265	467,443	550.38	427.86
Mexico	774,814	984,710	433,477	422,278	559.46	428.83
Central America	23,907	27,724	12,861	15,268	537.94	550.71
Guatemala	10,590	13,613	7,423	9,959	700.96	731.57
Caribbean	50,777	62,783	20,057	22,221	395.01	353.93
Dominican Republic	39,778	49,378	16,298	17,775	409.74	359.98
S. America	8,579	17,299	5,871	7,676	684.30	443.70
W. Europe	7,694	20,365	8,738	19,517	1,135.69	958.36
EC	5,901	16,714	7,376	16,873	1,250.01	1,009.52
Netherlands	2,118	11,769	1,592	8,686	751.76	738.00
Asia	5,818	8,996	7,524	12,804	1,293.27	1,423.24
China (Taiwan)	3,795	6,589	5,803	10,734	1,529.05	1,629.11
Developed countries	272,034	292,778	63,688	100,544	234.11	343.41
Less devel countries	863,268	1,100,463	479,094	479,288	554.98	435.53
Tomatoes (MT):						
World	316,908	381,245	225,092	174,687	710.28	458.20
Latin America	315,911	379,078	224,291	172,484	709.98	455.01
Mexico	314,744	377,127	223,448	171,351	709.94	454.36
Developed countries	974	2,167	764	2,202	784.78	1,016.19
Less devel countries	315,934	379,078	224,328	172,484	710.05	455.01

See footnotes at end of table.

Table 20--U.S. agricultural imports: Quantity, value, and unit value by commodity and country, October-September 1982/83 and 1983/84--continued

Commodity and country	October-September					
	Quantity		Value (1,000 dol.)		Unit value (\$)	
	1982/83	1983/84	1982/83	1983/84	1982/83	1983/84
Asparagus (MT):						
World	8,836	6,721	13,270	7,431	1,501.86	1,105.66
Latin America	8,760	6,685	13,078	7,332	1,492.88	1,096.77
Mexico	8,577	6,077	12,926	6,699	1,507.02	1,102.43
S. America	179	606	145	631	808.75	1,040.64
Chile	157	590	118	619	749.67	1,048.82
Oceania	62	22	155	45	2,503.19	2,061.23
New Zealand	58	20	145	38	2,497.21	1,901.90
Developed countries	76	36	192	99	2,532.79	2,756.64
Less devel countries	8,760	6,685	13,078	7,332	1,492.91	1,096.77
Beans (MT):						
World	10,206	11,461	7,546	11,997	739.32	1,046.74
Canada	426	479	271	364	636.65	760.07
Latin America	9,405	10,376	6,627	10,653	704.60	1,026.71
Mexico	8,762	9,713	6,375	10,403	727.60	1,071.02
Caribbean	576	656	224	245	388.54	373.94
Dominican Republic	576	639	224	237	388.54	371.33
W. Europe	190	327	436	642	2,293.87	1,963.31
EC	133	227	370	537	2,783.68	2,428.60
France	111	115	326	383	2,888.65	3,330.57
Asia	133	140	106	88	1,069.50	978.34
China (Taiwan)	103	81	106	88	1,033.55	1,091.37
Africa	52	134	69	193	1,335.69	1,440.27
Sub-Sahara	52	134	69	192	1,335.69	1,432.60
Senegal	51	116	58	179	1,128.21	1,546.52
Developed countries	627	807	738	1,008	1,177.42	1,249.40
Less devel countries	9,559	10,648	6,795	10,979	710.85	1,031.07
Carrots (MT):						
World	53,811	67,889	10,710	17,063	199.02	251.34
Canada	52,429	62,572	10,213	15,999	154.79	255.70
Latin America	877	4,497	87	543	98.87	120.67
Mexico	838	4,477	82	530	97.65	118.29
W. Europe	158	431	88	264	557.38	613.16
EC	158	431	88	264	557.38	613.16
Netherlands	158	354	88	228	557.38	643.38
Asia	347	355	322	245	928.70	690.31
H. Asia (Mideast)	347	355	322	245	928.70	690.31
Israel	347	355	322	245	928.70	690.31
Developed countries	877	4,497	87	543	98.87	120.67
Less devel countries	52,934	63,392	10,623	16,520	200.66	260.61
Cucumbers (MT):						
World	165,443	177,813	52,954	36,047	320.07	202.72
Canada	1,104	1,506	910	1,092	824.60	725.09
Latin America	164,288	176,060	51,974	34,697	316.36	197.07
Mexico	156,011	165,750	50,919	33,599	326.38	202.71
Caribbean	7,504	8,121	943	833	125.62	102.59
Bahamas	6,843	7,398	827	687	120.79	92.89
Developed countries	1,155	1,752	980	1,349	848.69	770.11
Less devel countries	164,288	176,061	51,974	34,698	316.36	197.08
Eggplant (MT):						
World	16,663	18,296	8,822	8,188	529.42	447.55
Latin America	16,597	18,200	8,785	8,142	529.30	447.34
Mexico	16,241	17,566	8,669	7,918	533.75	450.75
Caribbean	355	634	111	223	326.29	351.47
Dominican Republic	355	634	116	223	326.29	351.47
Less devel countries	16,600	18,201	8,790	8,143	529.49	447.38
Garlic (MT):						
World	11,892	17,002	9,894	9,765	831.99	574.37
Latin America	10,933	15,444	9,002	8,373	823.41	542.15
Mexico	8,568	13,127	6,577	6,954	767.66	529.78
S. America	2,359	2,226	2,423	1,389	1,027.10	623.88
Chile	104	70	133	42	1,277.49	600.34
Argentina	2,192	2,140	2,216	1,335	1,011.05	623.70
W. Europe	924	1,531	842	1,366	911.44	892.17
EC	73	18	114	55	1,564.31	3,067.61
Other W. Europe	651	1,513	728	1,311	855.43	866.29
Spain	851	698	728	634	855.12	908.10
Spain, incl. Canary Is.	0	815	0	677	.00	830.48
Developed countries	924	1,535	844	1,370	913.60	892.42
Less devel countries	10,968	15,456	9,049	8,387	825.07	542.66
Onions (MT):						
World	83,010	123,051	22,233	38,801	267.83	315.32
Canada	6,081	18,625	1,162	5,905	191.03	317.05
Latin America	75,469	100,767	19,748	30,460	261.68	302.28
Mexico	75,420	92,573	19,742	28,348	261.77	306.23
S. America	0	7,968	0	2,039	.00	255.91
Chile	0	7,859	0	2,011	.00	255.90
W. Europe	1,280	2,463	1,281	1,894	1,001.12	769.15
EC	1,280	2,000	1,281	1,752	1,001.12	875.93
Netherlands	206	582	183	396	887.86	680.68
Belgium-Luxembourg	219	243	252	262	1,152.80	1,077.93
France	665	920	730	889	1,098.41	966.53
Oceania	146	1,164	16	513	111.73	440.46
New Zealand	146	1,164	16	513	111.73	440.46
Developed countries	7,507	22,253	2,460	8,314	327.71	373.61
Less devel countries	75,491	100,786	19,765	30,480	261.82	302.42

See footnotes at end of table.

Table 2D--U.S. agricultural imports: Quantity, value, and unit value, by commodity and country, October-September 1982/83 and 1983/84--continued

Commodity and country	October-September					
	Quantity		Value (1,000 dol.)		Unit value (\$)	
	1982/83	1983/84	1982/83	1983/84	1982/83	1983/84
Peas, incl chickpeas(MT):						
World	16,844	22,014	16,643	20,931	988.05	950.80
Canada	4,047	4,155	3,092	3,005	764.07	723.27
Latin America	9,505	12,874	9,831	11,544	1,034.25	896.67
Mexico	5,675	7,804	5,581	5,953	983.36	762.83
Central America	1,708	2,548	1,767	2,811	1,034.39	1,103.17
Guatemala	1,673	2,452	1,752	2,761	1,047.51	1,125.92
Caribbean	2,004	2,592	2,365	2,762	1,180.36	1,103.93
Dominican Republic	2,003	2,498	2,364	2,759	1,180.26	1,104.37
W. Europe	1,498	1,589	873	829	582.60	549.46
EC	825	474	497	282	602.17	594.18
United Kingdom	263	91	174	46	660.92	509.50
France	234	1	168	1	718.45	952.00
Other W. Europe	673	1,035	375	547	557.12	528.98
Sweden	671	1,035	374	547	557.12	528.98
Asia	1,776	3,321	2,840	5,468	1,599.29	1,646.51
China (Taiwan)	1,736	3,096	2,824	5,366	1,626.51	1,733.30
Developed countries	5,545	5,801	3,965	3,907	715.04	673.53
Less devel countries	11,299	16,213	12,678	17,024	1,122.03	1,050.00
Peppers(MT):						
World	66,371	97,983	46,196	84,194	696.03	859.27
Latin America	65,096	95,594	44,977	80,280	690.93	839.80
Mexico	62,081	91,265	43,704	78,386	703.99	858.89
Caribbean	3,007	4,317	1,266	1,885	421.17	436.70
Dominican Republic	2,665	3,860	944	1,441	351.65	373.24
W. Europe	387	1,435	635	3,362	1,639.60	2,342.67
EC	386	1,420	633	3,347	1,640.64	2,356.96
Netherlands	257	1,267	516	3,075	2,009.43	2,427.13
Developed countries	944	2,307	906	3,779	959.64	1,638.10
Less devel countries	65,346	95,630	45,187	80,315	691.50	839.85
Potatoes(MT):						
World	138,510	115,554	22,078	30,074	159.40	260.26
Canada	138,413	113,514	22,028	29,653	159.15	261.22
Latin America	27	2,001	9	396	343.15	197.66
Caribbean	27	2,001	9	396	343.15	197.66
Dominican Republic	27	2,001	9	396	343.15	197.66
Developed countries	138,483	113,553	22,069	29,678	159.36	261.36
Less devel countries	27	2,001	9	396	343.15	198.05
Squash(MT):						
World	51,237	59,590	26,906	23,128	525.13	388.11
Latin America	51,168	59,511	26,869	23,095	525.11	388.10
Mexico	50,995	57,545	26,828	22,345	526.09	388.31
Caribbean	141	1,871	32	723	230.32	386.42
Dominican Republic	103	1,676	25	632	244.32	377.12
Less devel countries	51,168	59,512	26,869	23,097	525.12	388.11
Other vegs - fr or froz(MT):						
World	196,173	295,433	80,841	118,167	412.09	399.98
Canada	59,368	67,197	15,193	21,957	255.91	326.75
Latin America	130,041	211,429	56,988	79,444	438.23	375.74
Mexico	66,902	141,686	28,625	49,790	427.86	351.41
Central America	21,266	22,722	10,926	12,105	513.77	532.72
Guatemala	3,789	10,390	5,624	7,053	639.92	678.79
El Salvador	2,332	2,009	1,415	1,263	606.96	628.72
Costa Rica	9,701	10,093	3,669	3,593	378.25	355.95
Caribbean	36,060	40,922	14,540	14,334	403.21	350.27
Jamaica	3,211	4,619	2,127	2,638	662.50	571.08
Dominican Republic	32,788	36,107	12,395	11,631	378.04	322.12
S. America	5,813	6,099	2,897	3,215	498.36	527.10
Colombia	2,799	3,187	1,163	1,416	415.35	444.19
Brazil	2,552	2,508	1,550	1,490	607.45	593.93
W. Europe	1,089	11,548	4,399	9,717	1,424.15	841.43
EC	2,922	11,280	4,267	9,439	1,460.25	836.76
Netherlands	1,084	8,647	584	3,766	538.44	435.48
Belgium-Luxembourg	1,326	1,640	3,036	3,954	2,289.93	2,410.89
Asia	3,041	4,634	3,752	6,530	1,233.96	1,409.05
China (Taiwan)	1,882	3,401	2,779	5,268	1,476.53	1,548.89
Developed countries	62,733	79,002	20,076	32,241	320.01	408.10
Less devel countries	132,951	215,695	60,485	85,410	454.94	395.97
Vegetables-prep/pres(MT):						
World	508,215	693,660	496,703	722,228	977.35	1,041.18
Canada	51,959	41,515	25,778	24,312	496.12	585.63
Latin America	84,797	109,731	64,841	81,393	764.66	741.73
Mexico	55,988	77,549	35,910	47,006	641.39	606.14
Caribbean	6,247	9,336	6,970	9,561	1,115.73	962.21
Dominican Republic	5,550	9,195	5,530	8,042	996.33	874.62
S. America	21,468	20,808	20,548	23,214	957.16	1,115.65
Brazil	13,971	15,940	14,316	17,645	1,024.66	1,106.95
W. Europe	190,740	267,345	225,337	290,002	1,181.38	1,084.75
EC	75,512	105,182	78,449	102,704	1,038.90	976.44
Netherlands	8,187	12,985	2,890	8,065	353.01	621.11
France	7,220	9,334	9,922	12,844	1,374.24	1,376.07
Fed Rep Germany	7,157	9,048	29,875	34,262	4,174.22	3,786.67
Italy	34,872	53,276	21,464	30,588	615.52	574.15
Greece	12,001	12,768	9,155	9,693	762.89	759.19
Other W. Europe	115,228	162,163	146,888	187,298	1,274.76	1,155.00
Switzerland	5,852	8,089	23,330	25,439	3,986.64	3,268.54

See footnotes at end of table.

Table 20-U.S. agricultural imports: Quantity, value, and unit value by commodity and country, October-September 1982/83 and 1983/84--continued

Commodity and country	October-September					
	Quantity		Value (1,000 dol.)		Unit value (\$)	
	1982/83	1983/84	1982/83	1983/84	1982/83	1983/84
Vegetables--prep/pres(MT):						
Spain	93,186	33,849	107,910	31,789	1,158.00	939.15
Spain, incl. Canary Is.	0	95,575	0	108,497	.00	1,135.20
Portugal	15,434	23,638	14,901	19,712	965.46	833.92
E. Europe	3,850	3,448	8,823	8,997	2,291.63	2,609.28
Asia	172,023	265,969	166,947	311,912	970.49	1,172.65
W. Asia (Mideast)	43,373	51,967	30,022	34,349	692.19	660.97
Israel	38,219	47,247	26,275	30,428	687.48	644.01
Japan	13,561	17,771	29,360	36,032	2,161.81	2,027.57
China (mainland)	17,991	41,547	18,766	54,683	1,043.10	1,316.16
China (Taiwan)	47,934	78,284	53,981	110,931	1,126.14	1,417.03
Other E. & S.E. Asia	48,372	75,151	33,696	74,272	696.60	988.30
Thailand	28,545	37,598	10,474	15,858	366.92	421.76
S. Korea	5,545	11,494	8,202	22,021	1,479.12	1,915.89
Hong Kong	12,206	21,678	13,321	32,239	1,091.31	1,487.19
Developed countries	295,701	376,034	308,041	382,274	1,041.73	1,016.59
Less devel countries	190,666	272,593	161,069	276,255	844.77	1,013.43
Cent plan countries	21,848	45,033	27,594	63,699	1,262.98	1,414.49
Olives - prep or pres(MT):						
World	49,634	58,561	80,067	86,955	1,613.16	1,484.86
W. Europe	46,853	55,414	76,705	83,489	1,637.13	1,506.64
EC	4,086	4,383	5,839	5,440	1,428.92	1,241.08
Greece	3,755	4,090	5,251	4,905	1,398.49	1,199.29
Other W. Europe	42,767	51,031	70,866	78,049	1,657.03	1,529.45
Spain	42,508	13,939	70,493	20,238	1,658.35	1,451.89
Spain, incl. Canary Is.	0	36,741	0	57,409	.00	1,562.52
Asia	1,462	2,221	1,897	2,497	1,297.48	1,124.11
W. Asia (Mideast)	1,383	2,164	1,796	2,373	1,298.81	1,096.40
Israel	1,380	2,151	1,789	2,358	1,296.44	1,096.34
Africa	999	873	1,048	881	1,049.01	1,009.52
W. Africa	992	873	1,029	881	1,037.64	1,009.52
Morocco	992	873	1,029	881	1,037.64	1,009.52
Developed countries	48,290	57,592	78,559	85,891	1,626.82	1,491.37
Less devel countries	1,319	945	1,469	1,009	1,113.80	1,067.80
Mushrooms, canned(MT):						
World	53,048	67,573	105,786	144,889	2,046.27	2,144.18
W. Europe	65	10,167	490	20,220	7,535.11	1,988.76
EC	44	3,502	374	7,482	8,493.48	2,136.63
Netherlands	0	2,006	1	3,996	.00	1,992.18
France	22	837	188	1,899	8,528.64	2,268.23
Fed Rep Germany	18	64	150	308	8,310.22	4,810.05
Other W. Europe	21	6,665	116	12,737	5,527.09	1,911.06
Spain, incl. Canary Is.	0	6,505	0	12,310	.00	1,892.44
Asia	5,305	57,371	10,488	124,560	1,977.06	2,171.14
China (mainland)	3,117	19,263	5,570	35,703	1,787.06	1,853.46
China (Taiwan)	1,508	21,979	3,725	55,414	2,470.01	2,521.22
Other E. & S.E. Asia	677	15,777	1,151	1,699.79	1,699.79	2,063.83
Bacao	37	864	51	1,642	1,384.65	1,900.25
S. Korea	97	5,030	173	10,931	1,783.33	2,173.24
Hong Kong	541	9,753	923	19,722	1,706.39	2,022.16
Developed countries	69	10,525	545	21,138	7,894.23	2,008.40
Less devel countries	2,185	37,784	4,876	88,041	2,231.37	2,330.10
Cent plan countries	3,117	19,264	5,570	35,710	1,787.06	1,853.71
Hops, incl extract(MT):						
World	6,521	7,097	33,844	37,279	5,190.07	5,252.80
W. Europe	4,906	5,297	26,242	29,078	5,348.86	5,489.57
EC	4,906	5,297	26,242	29,078	5,348.86	5,489.52
France	181	109	848	533	4,687.12	4,888.88
Fed Rep Germany	4,713	5,171	25,346	28,461	5,377.85	5,503.91
E. Europe	1,503	1,655	7,300	7,829	4,856.77	4,730.55
Czechoslovakia	866	1,366	4,111	6,274	4,746.59	4,593.14
Poland	580	289	2,886	1,555	4,976.25	5,380.09
Developed countries	4,983	5,409	26,518	29,431	5,321.66	5,441.08
Cent plan countries	1,503	1,655	7,300	7,829	4,857.06	4,730.55
Artichokes - prep(MT):						
World	12,896	16,349	15,009	19,196	1,163.81	1,174.12
W. Europe	12,830	16,191	14,923	19,027	1,163.14	1,175.17
EC	115	197	179	312	1,560.45	1,584.15
Italy	74	163	125	264	1,692.63	1,622.17
Other W. Europe	12,715	15,994	14,744	18,715	1,159.55	1,170.13
Spain	12,715	3,099	14,744	3,681	1,159.55	1,187.89
Spain, incl. Canary Is.	0	12,880	0	15,016	.00	1,165.84
Developed countries	12,830	16,201	14,925	19,046	1,163.28	1,175.57
Asparagus - prep(MT):						
World	1,427	2,801	2,642	5,906	1,851.60	2,108.48
Latin America	175	419	294	799	1,682.08	1,907.79
Mexico	147	413	237	787	1,615.31	1,906.45
S. America	28	6	57	12	2,032.68	2,000.00
Peru	26	6	49	12	1,896.73	2,000.00
W. Europe	48	239	100	475	2,077.85	1,987.35
EC	8	21	39	54	4,870.13	2,569.05
Other W. Europe	40	218	61	421	1,519.40	1,937.31
Spain	40	14	61	30	1,519.40	2,131.36
Spain, incl. Canary Is.	0	204	0	391	.00	1,917.50
Asia	1,201	2,129	2,238	4,601	1,863.75	2,161.16
China (mainland)	5	49	6	103	1,114.40	2,106.84

See footnotes at end of table.

Table 20--U.S. agricultural imports: Quantity, value, and unit value by commodity and country, October-September 1982/83 and 1983/84--continued

Commodity and country	October-September					
	Quantity		Value (1,000 dol.)		Unit value (\$)	
	1982/83	1983/84	1982/83	1983/84	1982/83	1983/84
Asparagus - prep(MT):						
China (Taiwan)	1,182	2,022	2,209	4,369	1,868.80	2,160.61
Other E. & S.E. Asia	1	50	1	111	1,130.00	2,212.56
Hong Kong	1	48	1	107	1,130.00	2,231.83
Developed countries	64	261	132	524	2,066.23	2,007.13
Less devel countries	1,358	2,491	2,504	5,279	1,844.20	2,119.13
Cent plan countries	5	49	6	103	1,114.40	2,106.84
Tomatoes, incl paste & sauce(MT):						
World	149,409	210,139	90,611	115,629	606.46	550.25
Canada	2,754	2,767	1,961	2,163	712.00	781.84
Latin America	17,400	28,013	12,588	17,397	723.43	621.03
Mexico	12,067	23,395	8,462	14,000	701.27	598.40
S. America	5,333	3,602	4,125	2,666	773.58	740.09
Chile	1,879	1,080	1,413	782	751.76	724.34
Brazil	2,590	1,293	2,076	970	801.52	750.44
W. Europe	78,420	117,705	44,210	62,437	563.76	530.45
EC	35,025	52,297	19,664	27,254	561.43	521.14
France	1,315	945	923	642	701.70	678.66
Italy	33,065	50,901	18,229	26,324	551.29	517.15
Other W. Europe	43,395	65,408	24,546	35,183	565.65	537.90
Spain	29,184	14,352	13,364	5,793	457.91	403.67
Spain, incl. Canary Is.	0	28,956	0	13,431	.00	463.86
Portugal	13,965	21,993	11,022	15,673	789.28	721.71
Asia	50,284	61,634	31,534	33,620	627.11	545.47
W. Asia (Mideast)	36,695	42,153	22,117	22,830	602.73	541.59
Turkey	3,224	2,351	2,218	1,516	667.96	644.87
Israel	33,471	39,802	19,899	21,313	594.52	535.49
China (Taiwan)	13,153	19,077	9,149	10,503	695.62	550.54
Developed countries	114,892	160,327	66,198	85,941	576.17	536.03
Less devel countries	33,796	49,476	23,963	29,439	709.05	595.01
Waterchestnuts(MT):						
World	17,475	23,266	16,006	19,353	915.93	831.83
Asia	17,455	23,249	15,958	19,342	716.53	831.93
China (mainland)	7,562	14,880	5,744	10,468	759.57	703.51
China (Taiwan)	8,491	6,997	9,148	7,860	1,077.41	1,123.39
Other E. & S.E. Asia	1,375	1,304	1,071	959	778.80	735.28
Hong Kong	1,362	1,288	1,046	943	768.03	732.39
Less devel countries	9,866	8,324	10,219	8,839	1,035.79	1,061.83
Cent plan countries	7,562	14,880	5,744	10,469	759.57	703.57
Beans & peas, dried(MT):						
World	27,184	30,673	14,335	16,318	527.33	532.00
Canada	8,141	6,215	2,167	3,134	266.20	381.45
Latin America	12,000	11,140	6,586	5,352	548.81	480.44
Mexico	10,937	10,352	6,051	4,907	556.91	474.06
S. America	1,002	775	462	432	460.67	557.58
Peru	223	340	168	262	754.80	770.91
Chile	565	108	218	65	385.98	603.67
W. Europe	570	412	982	753	1,722.31	1,828.10
EC	413	221	742	515	1,796.15	2,331.15
United Kingdom	163	133	467	331	2,463.46	2,466.37
Other W. Europe	157	191	240	238	1,528.07	1,246.03
Asia	3,525	7,462	2,587	4,719	734.00	632.38
W. Asia (Mideast)	946	708	518	379	547.37	535.26
Turkey	935	704	504	377	539.45	534.86
S. Asia	106	508	86	430	813.67	846.02
India	46	456	41	401	901.13	879.27
Japan	58	24	149	84	2,566.95	3,499.46
China (mainland)	453	400	417	339	921.35	846.41
China (Taiwan)	480	436	487	362	1,014.12	831.24
Other E. & S.E. Asia	1,482	5,386	930	3,125	627.69	580.23
Thailand	1,337	5,279	798	2,989	597.02	566.22
Oceania	940	2,020	445	1,108	473.44	548.76
Australia	435	1,830	256	1,072	589.27	585.54
New Zealand	505	190	189	37	373.67	194.52
Africa	2,008	1,424	1,568	1,252	760.91	879.12
Sub-Sahara	1,980	1,424	1,544	1,252	779.57	879.12
Kenya	1,453	1,167	948	820	652.41	703.04
Rep S. Africa	73	44	219	224	2,998.74	5,087.41
Malawi	339	107	299	108	882.99	1,009.51
Developed countries	9,783	10,715	3,968	5,303	405.57	494.93
Less devel countries	16,948	19,558	9,950	10,676	587.09	545.89
Cent plan countries	453	400	417	339	921.35	846.41
Other vegetables-prep/pres(MT)						
World	238,298	277,201	233,198	276,703	978.60	998.20
Canada	41,009	30,400	21,492	18,594	524.09	611.64
Latin America	54,871	70,066	44,949	57,708	819.17	823.62
Mexico	32,695	43,365	21,073	27,274	644.53	628.95
Caribbean	6,225	8,900	6,999	8,798	1,116.22	988.52
Dominican Republic	5,528	8,169	5,598	7,301	996.40	893.74
S. America	14,900	16,382	15,532	20,037	1,042.43	1,223.12
Brazil	11,332	14,627	12,146	16,654	1,071.79	1,138.61
W. Europe	47,028	61,907	61,678	74,516	1,311.52	1,203.67
EC	30,915	39,251	32,561	32,561	820.64	829.57
Netherlands	8,143	10,801	2,858	3,942	350.92	365.00
Belgium-Luxembourg	4,461	5,026	2,338	2,901	524.12	577.26
France	5,610	7,338	7,746	9,517	1,360.82	1,296.90

See footnotes at end of table.

Table 20--U.S. agricultural imports: Quantity, value, and unit value by commodity and country, October-September 1982/83 and 1983/84--continued

Commodity and country	October-September					
	Quantity		Value (1,000 dol.)		Unit value (\$)	
	1982/83	1983/84	1982/83	1983/84	1982/83	1983/84
Other vegetables-prep/pres (MT):						
Fed Rep Germany	2,423	3,611	4,356	5,346	1,797.86	1,480.39
Italy	1,413	1,922	2,606	3,424	1,844.16	1,781.45
Greece	7,778	8,658	3,560	4,774	457.69	551.41
Other W. Europe	16,113	22,658	36,308	41,954	2,253.36	1,851.80
Switzerland	5,823	8,004	23,207	26,153	3,985.44	3,267.43
Spain	8,703	5,311	9,213	1,861	1,058.58	805.41
Spain, incl. Canary Is.	0	10,289	0	9,939	.00	965.95
Portugal	1,120	1,194	3,375	3,301	3,013.82	2,764.61
Asia	92,752	111,785	102,151	122,423	1,101.33	1,095.17
W. Asia (Mideast)	4,349	6,909	5,591	8,727	1,285.57	1,263.14
Israel	3,367	5,204	4,581	6,735	1,360.43	1,274.62
Japan	13,233	17,291	28,959	34,984	2,188.42	2,023.25
China (mainland)	6,631	6,500	6,868	7,664	1,035.75	1,179.07
China (Taiwan)	23,109	27,759	29,241	32,399	1,265.35	1,167.15
Other E. & S.E. Asia	44,766	52,574	30,459	37,454	680.40	712.40
Thailand	27,187	32,149	9,642	12,586	354.64	391.48
S. Korea	5,416	6,452	7,978	11,066	2,473.09	1,715.16
Hong Kong	10,172	10,500	11,233	11,358	1,104.27	1,061.73
Developed countries	104,743	114,942	117,154	134,955	1,118.49	1,174.11
Less devel countries	125,093	153,959	107,977	132,931	863.18	863.42
Cent plan countries	8,462	8,300	8,067	8,816	953.34	1,062.22
Sugar & related prods(MT):						
World	4,393,918	4,503,594	1,228,759	1,463,703	279.65	325.01
Canada	168,122	214,543	69,856	88,334	415.50	411.73
Latin America	2,831,360	2,846,147	737,653	894,407	260.53	314.25
Mexico	157,326	88,815	25,376	27,212	161.29	306.39
Central America	842,380	817,617	202,949	223,859	240.92	273.79
Guatemala	258,443	287,530	56,338	70,925	277.99	246.67
Belize	62,030	57,606	15,887	12,232	256.12	212.33
El Salvador	107,201	63,714	29,018	29,828	270.68	468.15
Honduras	116,182	140,159	20,459	36,854	176.09	262.94
Nicaragua	84,747	37,789	25,788	4,247	304.29	112.39
Costa Rica	40,149	70,542	17,101	28,481	425.94	403.75
Panama	173,628	160,277	38,359	41,292	220.92	257.63
Caribbean	764,748	799,809	225,540	257,158	294.92	321.52
Jamaica	60,059	20,373	17,914	9,398	298.27	461.32
Dominican Republic	628,679	649,670	183,623	212,579	293.48	327.21
S. America	1,066,906	1,139,906	283,788	386,178	265.99	338.78
Colombia	217,978	130,285	29,701	40,886	136.29	313.82
Guyana	49,850	57,842	13,892	13,720	278.68	237.19
Peru	235,697	191,720	45,177	54,955	191.67	286.85
Brazil	360,296	415,927	132,983	157,399	369.09	378.43
Argentina	162,689	256,081	50,874	85,467	312.71	333.75
W. Europe	145,637	172,788	82,101	90,124	563.74	521.59
France	139,437	166,341	66,047	74,484	473.67	447.78
Fed Rep Germany	88,574	104,142	14,985	17,716	168.96	141.31
Other W. Europe	9,546	12,942	24,709	27,413	2,525.57	2,118.45
Asia	6,200	6,447	16,054	15,640	2,589.41	2,425.90
China (Taiwan)	471,532	513,416	165,676	179,613	351.36	349.84
Other E. & S.E. Asia	30,647	31,464	12,687	14,993	413.98	476.50
Thailand	424,006	443,631	139,725	144,795	329.53	326.38
Philippines	81,603	93,899	18,202	19,655	221.05	209.32
Oceania	311,370	344,131	118,563	121,099	380.78	351.90
Australia	358,043	351,777	88,713	96,186	247.77	273.43
Africa	288,091	306,877	78,508	86,699	272.51	282.52
Sub-Sahara	417,612	402,867	83,166	113,256	199.15	281.12
Ivory Coast	417,610	386,172	83,161	112,305	199.13	290.82
Mauritius	52,397	980	14,121	229	269.51	233.99
Rep S. Africa	27,427	77,231	12,128	16,450	442.20	213.00
Swaziland	200,713	104,729	13,279	35,058	66.16	334.75
Zimbabwe	38,903	45,044	14,024	16,841	360.49	373.67
Zimbabwe	30,453	40,548	12,758	14,888	478.95	367.18
Developed countries	803,850	800,700	246,706	304,489	306.90	380.28
Less devel countries	3,579,199	3,693,893	972,428	1,151,447	271.69	311.72
Sugar - cane & beet (MT):						
World	2,563,888	2,828,763	973,652	1,144,338	379.75	404.54
Latin America	1,705,102	1,914,907	654,866	783,800	383.84	409.31
Central America	467,421	479,747	186,176	196,500	398.30	409.59
Guatemala	117,315	138,211	49,942	57,449	425.71	415.66
Belize	33,182	25,133	14,806	10,396	446.22	413.62
El Salvador	61,591	62,990	28,010	29,285	454.78	464.91
Honduras	68,600	93,418	17,343	33,366	252.62	357.17
Nicaragua	55,209	5,285	24,497	2,068	443.72	391.29
Costa Rica	37,349	63,731	16,698	27,574	447.07	432.66
Panama	94,175	90,979	34,879	36,363	370.36	399.68
Caribbean	512,894	540,428	208,468	232,906	406.45	430.97
Jamaica	38,961	20,222	16,693	9,257	428.45	457.81
Dominican Republic	421,868	458,719	170,268	194,906	403.60	424.89
S. America	23,394	13,182	10,026	6,220	428.56	471.88
Colombia	711,319	880,044	253,650	347,282	356.59	394.62
Guyana	57,313	73,782	22,991	34,555	401.15	468.34
Peru	29,988	27,735	12,984	11,796	432.97	425.33
Bolivia	88,621	110,929	39,934	50,820	450.62	456.13
Brazil	29,741	38,225	10,199	13,511	342.93	352.47
Africa	353,424	347,672	126,458	144,992	357.81	417.04

See footnotes at end of table.

Table 20--U.S. agricultural imports: Quantity, value, and unit value by commodity and country, October-September 1982/83 and 1983/84--continued

Commodity and country	October-September					
	Quantity		Value (1,000 dol.)		Unit value (\$)	
	1982/83	1983/84	1982/83	1983/84	1982/83	1983/84
Sugar - cane & beet (MT):						
Argentina	152,232	241,037	41,084	72,350	269.88	300.16
Asia	398,071	432,797	149,258	160,889	382.64	371.74
China (Taiwan)	30,327	31,062	11,995	13,877	395.52	446.76
Other E. & S.E. Asia	353,510	381,499	135,221	137,907	382.51	361.49
Thailand	52,190	37,325	17,288	16,810	331.25	450.37
Philippines	301,318	344,114	117,932	121,048	391.38	351.77
Oceania	215,064	204,513	83,110	86,042	386.44	420.71
Australia	197,563	186,143	75,220	77,942	380.74	418.72
Africa	229,439	254,910	77,233	103,800	336.61	407.20
Sub-Sahara	229,439	254,910	77,233	103,800	336.61	407.20
Ivory Coast	52,397	980	14,121	229	269.51	233.99
Mauritius	27,427	29,603	12,128	13,948	442.20	471.18
Mozambique	24,124	16,988	10,021	7,753	415.39	456.38
Rep S. Africa	40,477	77,335	7,608	32,260	187.96	417.14
Swaziland	38,903	41,659	14,024	16,668	360.49	400.10
Zimbabwe	30,453	40,548	12,758	14,888	418.95	367.18
Developed countries	261,252	285,128	92,013	120,017	352.20	420.92
Less devel countries	2,302,636	2,543,459	881,639	1,024,209	382.88	402.68
Molasses - inedible (MT):						
World	1,583,779	1,350,286	68,562	94,543	43.29	70.02
Latin America	1,070,160	859,291	43,333	62,432	40.49	72.65
Mexico	125,333	51,091	4,544	3,443	36.25	67.39
Central America	373,013	335,640	15,100	25,629	40.48	76.36
Guatemala	140,458	148,666	5,853	13,026	41.67	87.62
Belize	28,848	32,473	1,080	1,836	37.45	56.55
Honduras	47,196	46,291	2,754	3,156	58.36	68.19
Nicaragua	29,538	32,504	1,291	2,179	43.70	67.04
Panama	79,434	79,251	3,465	4,895	43.63	70.68
Caribbean	236,241	239,630	12,092	18,600	51.18	77.62
Jamaica	20,879	22	948	5	45.38	224.04
Dominican Republic	190,203	175,221	10,167	14,136	53.45	80.67
Barbados	9,902	35,427	531	2,635	53.65	74.38
Trinidad-Tobago	375	16,464	30	1,062	78.86	64.48
S. America	335,573	232,930	11,598	14,760	34.56	63.37
Colombia	158,384	54,096	4,857	3,898	30.66	72.06
Guyana	19,862	30,107	908	1,323	45.72	63.88
Peru	147,076	60,780	5,243	4,165	35.65	51.55
Brazil	1	59,060	0	4,084	404.00	69.15
W. Europe	114,755	127,921	14,185	11,518	123.61	90.04
EC	114,755	127,921	14,185	11,518	123.61	90.04
Netherlands	16,906	32,872	1,550	2,612	91.69	79.45
France	86,375	95,048	12,266	8,906	142.01	93.69
Asia	69,033	69,205	1,908	3,382	27.63	48.87
Other E. & S.E. Asia	69,033	59,681	1,908	2,836	27.63	47.52
Thailand	29,228	56,434	673	2,650	23.04	46.96
Indonesia	29,797	0	687	0	23.06	.00
Oceania	141,439	145,817	4,271	8,712	30.20	59.75
Australia	89,151	119,568	2,218	7,716	24.88	64.53
Fiji	52,288	26,249	2,053	996	39.27	37.94
Africa	187,133	146,945	4,786	8,351	25.58	56.83
Sub-Sahara	187,133	130,268	4,786	7,412	25.58	56.90
Sudan	0	33,606	0	1,790	.00	53.25
Mauritius	0	47,628	0	2,502	.00	52.53
Rep S. Africa	159,198	26,400	4,529	1,707	28.45	64.64
Developed countries	364,363	274,996	21,011	21,089	57.66	76.59
Less devel countries	1,219,416	1,075,290	47,552	73,454	38.99	68.31
Confectionery prods (MT):						
World	48,039	61,927	91,416	108,105	1,902.96	1,745.68
Canada	2,679	3,428	4,517	5,533	1,686.20	1,614.07
Latin America	12,175	16,866	12,274	16,427	1,008.13	973.95
S. America	11,148	16,063	11,097	15,413	995.42	959.55
Colombia	2,221	2,378	1,853	2,352	834.29	988.96
Brazil	6,456	9,071	6,454	8,261	999.64	910.72
Argentina	2,459	4,558	2,776	4,734	1,128.89	1,038.57
E. Europe	28,417	35,066	66,361	74,293	2,335.27	2,118.67
EC	22,361	28,833	50,507	58,903	2,258.70	2,042.92
Denmark	935	1,133	1,895	2,288	2,026.44	2,019.18
United Kingdom	4,657	5,999	9,449	11,396	2,029.07	1,899.66
Netherlands	3,743	4,611	7,010	8,323	1,872.82	1,805.12
Belgium-Luxembourg	633	1,096	952	1,667	1,503.40	1,520.91
France	727	1,331	2,139	3,172	2,942.74	2,383.37
Fed Rep Germany	9,136	12,065	23,780	20,814	2,602.93	2,222.50
Italy	2,390	2,401	4,753	4,795	1,988.66	1,997.09
Other W. Europe	6,056	6,233	15,854	15,390	2,617.97	2,469.09
Sweden	2,325	2,095	3,768	3,480	1,620.46	1,661.05
Finland	479	356	988	817	2,062.77	2,295.05
Switzerland	227	268	926	1,132	4,077.36	4,224.89
Spain	2,911	1,148	9,908	4,426	3,403.58	3,855.61
Spain, incl. Canary Is.	0	2,241	0	5,301	.00	2,365.41
Asia	2,989	4,151	6,274	9,416	2,099.08	2,268.41
W. Asia (Mideast)	835	1,104	1,151	1,415	1,378.12	1,282.15
Japan	392	593	1,779	2,729	4,537.48	4,601.37
China (Taiwan)	235	371	609	1,081	2,593.51	2,914.96
Other E. & S.E. Asia	1,026	1,496	2,156	3,436	2,101.56	2,297.02
Hong Kong	817	1,317	1,840	3,157	2,252.03	2,397.33

See footnotes at end of table.

Table 20--U.S. agricultural imports: Quantity, value, and unit value by commodity and country, October-September 1982/83 and 1983/84--continued

Commodity and country	October-September					
	Quantity		Value (1,000 dol.)		Unit value (\$)	
	1982/83	1983/84	1982/83	1983/84	1982/83	1983/84
Confectionery prods(MT):						
Africa	1,023	994	1,114	1,092	1,089.28	1,099.09
Sub-Sahara	1,021	994	1,109	1,092	1,086.65	1,099.09
Rep S. Africa	1,021	994	1,109	1,092	1,086.65	1,098.74
Developed countries	33,407	41,191	74,962	85,100	2,243.89	2,065.99
Less devel countries	13,581	19,034	15,348	21,328	1,130.13	1,120.50
Cent plan countries	1,051	1,702	1,106	1,677	1,052.46	985.34
Other sugar & related prods(MT):						
World	198,212	262,618	95,129	116,716	479.94	444.43
Canada	141,173	188,807	56,459	73,041	397.81	386.86
Latin America	42,923	55,083	27,180	31,749	633.23	576.38
Mexico	16,831	22,492	13,433	15,983	798.12	710.62
Central America	1,739	2,082	1,453	1,491	835.39	716.29
Caribbean	15,487	19,640	4,851	5,551	313.23	282.63
Dominican Republic	13,482	15,619	3,059	3,439	226.89	220.17
Barbados	1,701	3,823	1,404	1,887	825.66	493.68
S. America	8,866	10,869	7,443	8,723	839.51	802.57
Argentina	7,998	10,486	7,014	8,383	876.98	799.43
W. Europe	2,266	9,366	1,471	4,117	649.32	439.54
EC	2,122	9,155	1,271	3,072	599.17	422.92
France	1,398	7,757	528	2,631	377.91	339.13
E. Europe	1,052	933	1,043	838	991.22	898.11
Asia	9,439	7,263	8,236	5,925	872.59	815.83
China (mainland)	8,766	6,190	7,477	5,139	852.97	830.26
Oceania	1,344	1,148	1,007	1,034	749.43	900.65
Australia	1,330	1,113	968	941	728.04	845.02
Developed countries	144,828	199,385	58,721	78,282	405.45	392.62
Less devel countries	43,566	56,110	27,889	32,456	640.15	578.44
Cent plan countries	9,818	7,123	8,520	5,977	867.79	839.14
Spices(MT):						
World	15,986	19,274	22,236	23,895	1,390.95	1,239.75
Canada	926	1,865	1,092	1,885	1,178.98	1,010.47
Latin America	2,254	1,974	2,261	2,105	1,002.91	1,066.46
Mexico	2,078	1,864	2,115	2,003	1,017.96	1,074.36
W. Europe	6,940	8,564	11,033	11,872	1,589.77	1,366.28
EC	2,115	2,633	3,678	3,993	1,739.12	1,516.68
United Kingdom	636	801	1,183	1,378	1,797.05	1,719.81
France	1,227	1,495	1,959	2,043	1,596.62	1,366.29
Fed Rep Germany	197	220	423	371	2,149.60	1,685.69
Other W. Europe	4,825	5,931	7,155	7,879	1,524.30	1,328.38
Spain	4,819	1,030	7,341	1,377	1,523.38	1,336.48
Spain, incl. Canary Is.	0	4,680	0	6,470	.00	1,325.82
E. Europe	463	247	712	326	1,537.67	1,320.45
Hungary	421	246	646	325	1,535.46	1,322.11
Asia	5,355	6,558	7,073	7,651	1,320.81	1,166.70
W. Asia (Mideast)	65	116	158	283	2,429.52	2,440.82
S. Asia	3,565	4,186	3,907	4,059	1,096.02	969.68
India	2,913	2,743	3,366	2,993	1,155.50	1,091.21
Pakistan	552	1,443	541	1,066	830.27	738.65
China (mainland)	1,305	1,805	1,809	2,282	1,386.03	1,264.00
Other E. & S.E. Asia	377	402	986	792	2,614.17	1,970.84
Thailand	69	50	233	133	3,374.30	2,668.62
S. Korea	289	161	707	409	2,445.36	2,540.14
Developed countries	7,941	10,538	12,427	14,183	1,564.87	1,345.93
Less devel countries	6,276	6,684	7,288	7,104	1,161.27	1,062.83
Cent plan countries	1,769	2,052	2,521	2,608	1,425.08	1,270.79
Tobacco - unmg(MT):						
World	239,320	189,788	733,584	562,905	3,065.28	2,966.00
Canada	5,972	7,984	17,287	23,781	2,894.67	2,978.62
Latin America	90,506	62,244	279,438	174,391	3,087.51	2,801.73
Mexico	12,568	5,907	39,345	17,089	3,130.60	2,892.93
Central America	9,455	16,117	39,327	58,558	4,159.43	3,633.29
Guatemala	3,420	7,318	13,370	24,452	3,909.47	3,341.31
Honduras	3,637	5,812	14,985	20,334	4,120.11	3,498.66
Panama	967	1,861	3,767	8,668	3,895.04	4,657.92
Caribbean	2,639	6,188	7,743	16,535	2,934.20	2,672.06
Dominican Republic	2,622	6,075	7,704	16,389	2,938.15	2,697.82
S. America	85,844	34,032	191,022	82,210	2,931.51	2,415.66
Brazil	54,134	28,483	168,363	72,055	3,110.11	2,529.76
Argentina	6,855	2,854	16,901	4,075	1,908.60	1,427.90
W. Europe	30,714	27,658	91,161	75,833	2,968.05	2,740.82
EC	30,072	26,837	90,711	75,492	3,016.46	2,812.97
Italy	12,304	7,371	21,279	8,948	1,729.40	1,213.98
Greece	15,435	15,763	63,446	60,189	4,110.52	3,018.35
E. Europe	13,642	11,867	40,670	41,833	3,274.45	3,525.19
Yugoslavia	4,102	5,925	15,424	22,641	3,760.11	3,821.30
Bulgaria	8,128	5,089	26,511	17,838	3,261.67	3,505.14
Asia	88,416	74,450	262,488	228,952	2,968.78	3,075.24
W. Asia (Mideast)	54,750	53,474	175,064	179,053	3,197.51	3,348.42
Turkey	52,410	51,501	166,451	172,378	3,175.95	3,347.07
Lebanon	1,496	1,763	5,258	5,789	3,514.40	3,283.87
Other E. & S.E. Asia	31,976	19,792	85,961	46,950	2,688.28	2,372.16
Thailand	7,541	4,982	15,774	13,105	2,091.76	2,630.40
Indonesia	3,708	4,444	6,141	8,366	1,656.28	1,882.56
Philippines	6,052	5,234	11,013	6,711	1,819.70	1,282.27
S. Korea	14,671	5,107	53,030	18,709	3,614.63	3,663.47

See footnotes at end of table.

Table 20--U.S. agricultural imports: Quantity, value, and unit value by commodity and country, October-September 1982/83 and 1983/84--continued

Commodity and country	October-September					
	Quantity		Value (1,000 dol.)		Unit value (\$)	
	1982/83	1983/84	1982/83	1983/84	1982/83	1983/84
Tobacco - unfig (MT):						
Africa	9,929	5,475	38,167	17,923	3,843.98	3,273.59
Sub-Sahara	9,929	5,475	38,167	17,923	3,843.98	3,273.59
Cameroon	936	863	5,789	5,719	6,184.78	6,626.38
Malawi	5,201	2,771	20,624	8,258	3,965.41	2,979.97
Developed countries	39,403	37,341	113,847	103,874	2,889.29	2,781.76
Less devel countries	186,041	140,127	574,503	416,483	3,088.05	2,972.18
Cent plan countries	13,876	12,318	45,234	42,549	3,259.90	3,454.18
Tobacco - filler (KT):						
World	93,317	143,698	311,752	488,075	3,340.79	3,396.53
Canada	2,386	6,206	6,910	21,495	2,896.04	3,463.59
Latin America	8,643	42,381	24,381	133,469	2,854.70	3,149.26
Mexico	514	3,281	2,040	9,011	3,969.78	2,746.53
Central America	452	13,679	2,065	49,240	4,568.82	3,599.69
Guatemala	116	7,152	308	24,104	2,652.17	3,370.28
Honduras	238	3,968	1,114	13,581	4,680.70	3,422.67
Panama	0	1,762	0	8,212	.00	4,660.89
Caribbean	422	2,575	2,096	9,179	4,965.69	3,564.63
Dominican Republic	422	2,538	2,096	9,134	4,965.69	3,598.93
S. America	7,255	22,846	18,472	66,038	2,546.12	2,890.59
Brazil	6,713	20,808	17,026	60,940	2,536.27	2,928.66
W. Europe	14,481	18,756	53,565	67,196	3,698.99	3,584.64
EC	14,458	18,729	53,549	67,142	3,703.75	3,584.91
Italy	2,670	2,735	3,574	6,478	1,338.63	2,368.61
Greece	11,775	15,692	49,949	60,123	4,241.93	3,831.45
E. Europe	12,856	17,597	43,294	41,764	3,367.59	3,601.25
Yugoslavia	4,102	5,925	15,423	22,641	3,759.91	3,821.30
Bulgaria	8,112	5,089	28,505	17,838	3,267.41	3,505.14
Asia	54,274	60,953	181,401	213,398	3,342.32	3,501.03
W. Asia (Mideast)	51,321	50,068	173,507	177,577	3,380.81	3,546.72
Turkey	49,240	48,502	165,034	171,128	3,351.63	3,528.27
Syria	822	186	3,276	801	3,985.40	4,307.54
Lebanon	1,238	1,356	5,126	5,563	4,140.43	4,102.45
Other E. & S.E. Asia	2,928	9,986	7,826	33,098	2,672.68	3,314.41
Thailand	2,656	4,289	7,114	12,744	2,678.43	2,971.23
S. Korea	220	4,955	601	18,672	2,730.26	3,768.76
Africa	536	3,707	1,536	10,562	2,865.04	2,849.28
Sub-Sahara	536	3,707	1,536	10,562	2,865.04	2,849.28
Malawi	212	2,291	413	6,988	1,946.91	3,050.05
Developed countries	17,081	26,222	60,850	92,263	3,562.45	3,518.53
Less devel countries	63,221	105,598	207,187	353,392	3,277.19	3,346.58
Cent plan countries	13,015	11,878	43,715	42,420	3,358.78	3,571.31
Tobacco - scrap (MT):						
World	22,146	25,259	37,168	42,631	1,678.34	1,687.77
Latin America	8,205	8,686	19,514	20,701	2,378.29	2,383.26
Mexico	1,266	1,114	2,972	2,779	2,347.74	2,494.58
Central America	280	453	468	793	1,672.63	1,751.22
Honduras	104	376	273	607	1,892.66	1,613.96
Caribbean	1,882	3,165	4,919	6,543	2,613.94	2,067.30
Dominican Republic	1,872	3,127	4,906	6,506	2,620.57	2,080.17
S. America	4,777	3,954	11,154	10,586	2,334.90	2,677.21
Colombia	729	774	1,944	2,291	2,666.32	2,960.41
Brazil	1,965	2,090	6,215	6,325	3,162.67	3,026.40
Paraguay	674	589	1,368	1,550	2,028.90	2,632.26
Argentina	1,353	581	1,571	419	1,161.29	835.80
W. Europe	3,788	5,018	3,201	3,922	844.91	781.68
EC	3,262	4,600	2,819	3,753	864.27	781.94
Fed Rep Germany	584	1,025	879	1,499	1,504.38	1,462.88
Italy	2,446	3,522	1,662	2,040	679.35	579.27
Other W. Europe	526	218	381	169	724.83	776.05
Spain	526	79	381	52	724.83	657.10
Asia	9,141	10,141	11,920	14,188	1,304.01	1,399.06
W. Asia (Mideast)	2,863	3,217	1,212	1,324	423.30	411.56
Turkey	2,604	2,810	1,073	1,097	411.95	390.55
Other E. & S.E. Asia	6,278	6,842	10,708	12,829	1,705.65	1,875.00
Indonesia	3,555	4,067	6,033	7,747	1,696.95	1,904.80
Philippines	2,556	2,493	4,544	4,976	1,777.69	1,996.06
Africa	844	1,295	2,400	3,768	2,844.17	2,909.56
Sub-Sahara	844	1,295	2,400	3,768	2,844.17	2,909.56
Cameroon	734	691	2,254	2,210	3,070.91	3,189.74
Rep S. Africa	33	187	84	593	2,712.87	3,170.43
Malawi	0	403	0	934	.00	2,317.22
Developed countries	3,961	5,324	3,392	4,568	856.39	857.94
Less devel countries	18,159	19,935	33,750	38,064	1,858.59	1,909.40
Other tobacco (MT):						
World	143,857	20,829	384,663	32,199	3,105.70	1,545.86
Canada	3,444	1,659	10,269	2,234	2,981.83	1,346.56
Latin America	73,658	11,177	235,251	20,221	3,193.83	1,809.16
Mexico	10,788	1,512	34,333	5,298	3,182.48	3,504.12
Central America	8,723	1,985	36,794	8,524	4,218.04	4,294.36
Guatemala	3,264	143	13,034	298	3,993.22	2,082.67
Honduras	3,255	1,468	13,598	6,146	4,177.67	4,186.80
Nicaragua	718	272	4,519	1,617	6,293.10	5,943.65
Panama	967	88	3,767	419	3,895.04	4,756.79
Caribbean	335	448	728	813	2,174.35	1,814.25
Dominican Republic	328	410	703	750	2,142.09	1,828.25

See footnotes at end of table.

Table 20--U.S. agricultural imports: Quantity, value, and unit value by commodity and country, October-September 1982/83 and 1983/84--continued

Commodity and country	October-September					
	Quantity		Value (1,000 dol.)		Unit value (\$)	
	1982/83	1983/84	1982/83	1983/84	1982/83	1983/84
Other tobacco (HT):						
S. America						
Brazil	53,812	7,232	163,396	5,586	3,036.43	772.35
Argentina	45,456	5,585	145,122	4,790	3,192.58	657.71
W. Europe	7,099	1,435	14,183	476	1,997.83	311.50
EC	12,445	3,894	34,395	4,714	2,763.77	1,210.69
Denmark	12,352	3,308	34,343	4,596	2,780.36	1,389.50
Italy	1,214	947	4,596	3,673	3,785.59	3,878.76
Greece	7,188	1,114	16,043	430	2,231.88	385.91
Asia	3,606	9	13,406	1	3,717.57	105.55
Other E. & S.E. Asia	25,001	3,356	69,166	1,366	2,766.54	406.94
Thailand	22,770	2,964	67,427	1,023	2,961.21	345.26
Philippines	4,771	412	8,540	258	1,790.05	626.29
S. Korea	3,464	2,219	6,410	652	1,850.36	293.75
Africa	14,400	151	52,419	34	3,640.21	228.05
Sub-Sahara	8,549	473	34,231	3,593	4,004.06	7,595.63
Cameroon	8,549	473	34,231	3,593	4,004.06	7,595.63
Rep. S. Africa	174	137	2,919	2,948	16,778.59	21,520.97
Zimbabwe	1,472	242	4,399	94	2,988.75	386.97
Malawi	1,649	0	5,874	1	3,561.97	255.50
Developed countries	4,989	77	20,241	336	4,051.19	4,363.70
Less devel. countries	18,361	5,795	49,604	7,043	2,701.60	1,215.41
Beverages, ex fruit juices (HL):	104,661	14,594	333,565	25,027	3,187.10	1,714.87
World	12,385,219	14,032,578				
Canada	2,233,109	2,403,115	1,343,174	1,543,914	108.45	109.88
Latin America	537,240	708,422	130,856	143,001	58.60	59.51
Mexico	436,152	634,683	32,813	45,893	61.08	64.78
W. Europe	9,084,004	10,222,083	26,704	38,393	61.22	60.49
EC	8,539,260	9,525,284	1,134,401	1,294,242	124.88	126.61
United Kingdom	163,966	229,337	1,038,284	1,183,246	121.59	124.22
Netherlands	2,849,699	3,728,455	14,664	19,946	89.43	86.97
France	968,052	1,243,964	209,241	218,561	73.42	69.86
Fed. Rep. Germany	1,660,273	1,935,772	290,859	378,927	300.46	304.61
Italy	2,717,506	2,756,254	195,161	214,392	117.55	110.75
Other W. Europe	544,744	696,799	312,917	332,829	135.15	120.75
Spain	312,759	103,917	63,693	110,996	176.44	159.29
Spain, incl. Canary Is.	0	249,753	0	21,685	203.65	208.67
Portugal	177,184	191,881	26,670	45,940	.00	163.94
Asia	289,064	404,230	25,023	29,773	150.52	155.16
Japan	138,877	193,679	14,826	34,375	86.56	85.04
Developed countries	11,612,454	12,996,685	1,292,769	1,472,918	106.75	107.67
Less devel. countries	639,848	853,377	39,641	55,399	111.33	113.33
Wine (HL):						
World	4,784,701	5,198,100	817,496	932,141	170.86	179.32
W. Europe	4,632,956	5,024,661	796,142	909,129	171.84	180.93
EC	4,222,453	4,561,762	711,438	816,695	168.49	179.03
France	908,333	1,185,103	285,491	372,185	314.30	319.44
Fed. Rep. Germany	568,783	600,904	106,876	104,482	187.90	173.36
Italy	2,702,200	2,743,121	311,632	331,918	115.32	121.00
Other W. Europe	410,503	462,899	84,704	92,434	206.34	199.68
Spain	226,563	84,215	56,183	20,062	247.98	238.22
Spain, incl. Canary Is.	0	179,226	0	40,408	.00	225.46
Portugal	174,070	187,714	26,499	29,553	152.23	157.43
Developed countries	4,682,215	5,074,553	805,424	918,424	172.02	180.99
Malt beverages (HL):						
World	7,167,580	8,397,548	499,133	578,166	69.64	68.85
Canada	2,124,058	2,310,646	125,702	138,074	59.18	59.75
Latin America	408,770	632,287	25,902	38,796	63.36	61.36
Mexico	399,875	595,620	25,227	36,024	63.09	60.48
W. Europe	4,293,348	4,997,443	325,382	369,196	75.79	73.88
EC	4,256,604	4,918,562	322,389	362,514	75.74	71.70
United Kingdom	153,020	214,886	13,895	16,361	77.73	76.14
Ireland	97,792	130,007	7,216	8,909	73.78	68.53
Netherlands	2,840,004	3,117,748	207,653	216,898	73.12	69.57
France	57,560	75,626	5,191	6,529	90.19	86.33
Fed. Rep. Germany	1,059,506	1,320,095	86,465	109,146	81.61	82.68
Other W. Europe	36,744	78,881	2,994	6,682	81.47	84.70
Asia	184,085	266,479	12,875	19,051	69.94	71.49
Japan	93,996	137,638	7,848	12,018	83.49	87.32
Oceania	134,071	162,409	7,724	11,202	57.61	68.98
Australia	110,886	123,076	5,944	7,861	53.60	63.87
Developed countries	6,643,821	7,599,300	466,467	529,351	70.21	69.66
Less devel. countries	463,353	706,958	29,385	43,813	63.42	61.97
Other beverages (HL):						
World	412,938	436,930	26,545	31,607	61.31	72.34
Canada	107,616	90,195	4,901	4,586	45.58	50.84
Latin America	100,835	47,319	2,826	2,556	28.02	54.02
Mexico	34,712	36,377	1,239	2,099	35.69	57.71
S. America	63,391	4,465	1,374	183	21.67	41.00
Brazil	63,224	466	1,370	26	21.67	56.54
W. Europe	157,700	199,979	12,877	15,917	81.65	79.59
EC	60,203	44,960	4,458	4,036	74.05	89.77
Denmark	18,932	18,661	1,774	1,757	93.70	94.14
United Kingdom	1,738	2,107	201	339	115.75	161.13
Fed. Rep. Germany	31,984	14,773	1,820	1,065	56.89	72.06
Italy	4,578	4,373	406	372	88.72	84.98

See footnotes at end of table.

Table 20--U.S. agricultural imports: Quantity, value, and unit value by commodity and country, October-September 1982/83 and 1983/84--continued

Commodity and country	October-September					
	Quantity		Value (1,000 dol.)		Unit value (\$)	
	1982/83	1983/84	1982/83	1983/84	1982/83	1983/84
Other beverages(BL):						
Other W. Europe	97,497	155,019	8,419	11,881	86.35	75.64
Switzerland	8,688	74,674	701	5,370	80.69	71.92
Spain	84,450	18,991	7,382	1,563	87.42	82.30
Spain, incl. Canary Is.	0	59,143	0	4,790	.00	80.98
Asia						
Japan	65,597	95,756	5,666	0,274	86.38	86.41
China (mainland)	19,631	30,814	2,900	4,464	147.70	144.86
China (Taiwan)	4,876	6,114	290	393	59.53	64.25
Other E. & S.E. Asia	6,306	6,697	200	323	31.72	33.34
Singapore	33,833	47,853	2,264	2,980	66.92	62.26
S. Korea	11,795	21,506	633	1,064	53.71	49.49
Hong Kong	3,626	3,657	564	521	155.51	142.36
Developed countries	17,333	21,341	967	1,296	55.78	60.74
Less devel countries	286,418	322,832	20,878	25,143	72.89	77.88
Cent plan countries	140,988	106,589	5,293	5,948	37.54	55.80
	5,532	7,509	374	516	67.63	68.77
Oilseeds & prods(MT):						
World	1,020,442	1,136,266	491,741	797,137	481.89	701.54
Canada	213,916	289,955	50,195	80,940	234.65	279.14
Latin America						
Mexico	87,247	107,229	72,810	105,376	834.53	982.72
Central America	23,155	28,668	24,608	26,221	1,062.76	914.63
Guatemala	9,270	7,303	6,794	6,794	980.67	930.34
Caribbean	7,523	5,697	7,183	5,316	954.82	933.08
S. America	8,090	15,460	949	8,372	117.29	541.50
Brazil	46,732	55,798	38,162	63,989	616.61	1,146.80
Argentina	34,118	48,434	30,762	51,133	901.63	1,055.72
W. Europe	11,423	4,986	6,227	8,168	545.09	1,638.10
EC	51,641	54,518	73,115	78,292	1,415.84	1,436.07
Netherlands	40,415	42,685	56,735	62,259	1,403.81	1,458.58
Italy	11,753	8,994	15,911	14,481	1,353.75	1,610.08
Other W. Europe	18,740	24,544	27,712	33,654	1,478.76	1,371.18
Spain	11,226	11,833	16,380	16,032	1,459.13	1,354.88
Spain, incl. Canary Is.	9,790	2,303	14,194	2,957	1,449.85	1,284.00
	0	8,151	0	11,047	.00	1,355.31
Asia						
S. Asia	635,955	655,965	281,272	508,041	442.28	774.49
India	10,103	16,360	6,803	18,500	673.37	1,130.81
Japan	4,524	9,754	4,350	12,477	961.56	1,279.13
China (mainland)	2,398	2,385	6,331	6,903	2,640.27	2,894.24
Other E. & S.E. Asia	8,115	5,780	6,606	5,492	814.01	950.11
Malaysia	614,178	628,814	260,000	474,723	423.33	750.63
Indonesia	226,758	240,303	92,790	171,221	409.20	712.52
Philippines	16,563	19,037	6,132	8,733	370.23	456.75
Oceania	362,850	361,598	155,372	285,609	428.20	789.85
Fiji	28,761	24,390	11,464	20,217	398.59	828.91
Developed countries	5,775	9,914	2,438	8,627	422.09	870.22
Less devel countries	270,301	351,246	131,263	168,206	485.62	478.86
Cent plan countries	742,000	779,227	353,837	623,407	476.87	800.03
	8,141	6,793	6,640	5,524	815.63	953.56
Oilseeds & oilnuts(MT):						
World	184,798	222,977	79,681	94,859	431.18	425.42
Canada	137,689	176,900	34,560	54,808	251.00	309.82
Latin America						
Mexico	34,597	34,527	32,915	31,217	951.39	904.14
Central America	22,297	26,372	22,815	23,603	1,023.22	895.00
Guatemala	9,269	7,245	9,089	6,728	980.59	928.59
Nicaragua	7,523	5,640	7,183	5,250	954.82	930.91
S. America	898	264	1,057	317	1,176.84	1,200.52
Argentina	3,025	906	1,089	884	333.65	975.73
W. Europe	2,777	771	800	771	287.91	1,000.13
EC	1,632	1,619	2,339	1,795	1,432.93	1,108.48
Netherlands	1,565	1,435	2,251	1,603	1,438.62	1,116.85
Asia	1,439	1,162	2,090	1,441	1,452.23	1,239.69
W. Asia (Mideast)	9,227	5,873	7,956	3,572	862.20	608.12
Turkey	818	1,184	1,041	635	1,272.21	536.46
China (mainland)	754	1,139	1,011	587	1,341.06	515.65
Oceania	7,622	4,241	5,596	2,386	734.16	562.64
Australia	931	1,484	1,275	1,513	1,369.79	1,019.57
Africa	931	1,484	1,275	1,513	1,369.79	1,019.57
Sub-Sahara	703	2,574	612	1,955	870.89	759.34
Ethiopia	50	1,717	37	1,236	740.86	719.84
Developed countries	0	1,714	0	1,231	.00	718.26
Less devel countries	140,414	180,102	38,381	58,305	273.34	323.73
Cent plan countries	36,743	38,634	15,680	34,168	971.06	884.40
	7,641	4,241	5,620	2,387	735.46	562.78
Flaxseed(MT):						
World	66,205	108,320	15,709	32,441	237.28	299.49
Canada	66,205	108,320	15,709	32,441	237.28	299.49
Developed countries	66,205	108,320	15,709	32,441	237.28	299.49
Sesameseed(MT):						
World	39,443	36,554	37,881	32,374	960.40	885.65
Latin America	31,628	33,615	31,884	30,159	1,008.10	897.19
Mexico	22,150	26,259	22,632	23,346	1,021.74	889.07
Central America	9,228	7,229	9,049	6,705	980.62	927.48
Guatemala	7,523	5,625	7,183	5,230	954.74	929.77
El Salvador	487	980	485	785	995.16	800.63
Nicaragua	898	264	1,057	317	1,176.84	1,200.52
Asia	7,134	2,037	5,390	1,451	755.52	712.09

See footnotes at end of table.

PB85-215846

U.S. FOREIGN AGRICULTURAL TRADE STATISTICAL REPORT, FISCAL YEAR 1984, SUPPLEMENT. ECONOMIC RESEARCH SERVICE, WASHINGTON, DC. INTERNATIONAL ECONOMICS DIV. MAY 85 196P

3 OF 3

PB85

215846

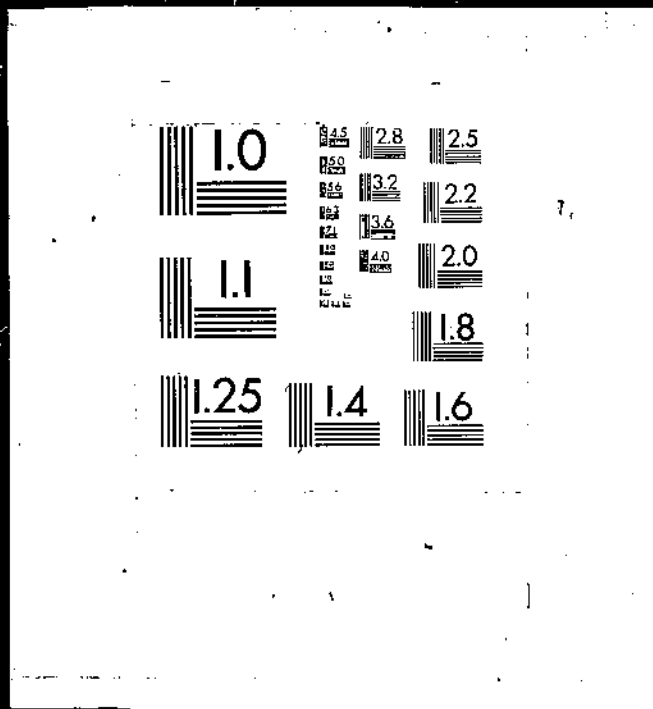

Table 20--U.S. agricultural imports: Quantity, value, and unit value by commodity and country, October-September 1982/83 and 1983/84--continued

Commodity and country	October-September					
	Quantity		Value (1,000 dol.)		Unit value (\$)	
	1982/83	1983/84	1982/83	1983/84	1982/83	1983/84
Susameseed (MT):						
China (mainland)	6,960	1,940	5,161	1,242	741.56	640.06
Africa	653	853	575	711	880.91	833.47
N. Africa	653	853	575	711	880.91	833.47
Egypt	653	853	575	711	880.91	833.47
Less devel countries	32,409	34,510	32,573	30,942	1,005.07	896.61
Cent plan countries	6,960	1,940	5,161	1,242	741.56	640.06
Other oilseeds & oilauts (MT):						
World	79,150	78,103	26,090	30,044	329.63	384.67
Canada	71,474	68,580	18,839	22,365	263.58	326.11
Latin America	2,969	912	1,031	1,058	347.27	1,160.20
S. America	2,781	783	808	778	290.57	994.14
Argentina	2,777	771	800	771	287.91	1,000.13
W. Europe	1,614	1,600	2,319	1,774	1,436.56	1,108.78
EC	1,547	1,416	2,232	1,582	1,442.48	1,117.31
Netherlands	1,423	1,143	2,073	1,421	1,456.97	1,243.41
Asia	2,093	3,836	2,566	2,121	1,225.80	552.92
W. Asia (Mideast)	818	1,178	1,041	622	1,272.21	28.10
Turkey	754	1,139	1,011	587	1,341.06	315.65
S. Asia	196	137	429	83	2,186.68	609.47
India	193	137	422	83	2,188.93	609.47
China (mainland)	662	2,301	435	1,144	656.36	497.35
Other E. & S.E. Asia	343	195	509	209	1,483.84	1,070.75
Oceania	931	1,454	1,275	1,482	1,369.79	1,019.26
Australia	931	1,454	1,275	1,482	1,369.79	1,019.26
Africa	50	1,721	37	1,482	740.06	722.60
Sub-Sahara	50	1,717	37	1,236	740.06	719.84
Ethiopia	0	1,714	0	1,231	.00	718.26
Developed countries	74,135	71,678	22,526	25,673	303.85	358.17
Less devel countries	4,334	4,124	3,106	3,226	716.72	782.28
Cent plan countries	681	2,301	458	1,145	673.20	497.63
Oils & waxes-vegetable (MT):						
World	248,885	795,656	397,919	681,268	531.35	856.23
Latin America	40,119	63,954	38,219	68,166	952.84	1,144.04
Caribbean	10	6,763	24	7,394	2,391.90	1,093.34
S. America	39,316	54,892	36,409	63,105	926.05	1,148.62
Brazil	34,118	48,434	30,762	51,133	901.63	1,055.72
Argentina	4,255	4,215	4,683	7,396	1,100.56	1,754.80
W. Europe	49,865	52,859	70,701	76,457	1,417.85	1,446.44
EC	38,706	41,210	54,408	60,617	1,405.67	1,470.93
Netherlands	10,314	7,832	13,821	13,041	1,340.01	1,665.03
Pod Rep Germany	4,152	4,655	4,723	6,682	1,137.53	1,435.44
Italy	18,724	24,525	27,693	33,636	1,479.00	1,371.51
Other W. Europe	11,159	11,649	16,293	15,840	1,460.09	1,359.81
Spain	9,744	2,253	14,141	2,898	1,451.26	1,286.22
Spain, incl. Canary Is.	0	8,151	0	11,047	.00	1,355.31
Asia	626,631	650,085	273,245	504,460	436.05	775.99
S. Asia	9,907	16,223	6,374	18,416	643.43	1,135.19
India	4,331	9,617	3,928	12,393	906.87	1,288.63
Japan	2,240	2,320	6,107	6,743	2,726.52	2,906.48
Other E. & S.E. Asia	613,708	628,684	259,376	474,458	422.64	754.68
Malaysia	226,654	240,275	92,631	171,169	408.67	712.39
Indonesia	16,547	19,037	6,104	8,733	368.91	458.75
Philippines	362,751	361,593	155,297	285,597	428.11	789.83
Oceania	23,867	19,770	9,576	18,204	401.20	920.79
Fiji	5,775	9,914	2,438	8,627	422.09	870.22
Developed countries	58,363	62,569	80,877	89,980	1,385.75	1,437.45
Less devel countries	690,022	731,535	316,021	588,191	457.99	804.05
Castor oil (MT):						
World	29,279	38,986	25,134	47,021	858.44	1,206.11
Latin America	21,342	25,682	18,311	29,973	857.97	1,167.09
S. America	21,342	25,682	18,311	29,973	857.97	1,167.09
Brazil	21,342	25,666	18,311	29,955	857.97	1,167.10
Asia	7,937	13,040	6,824	16,817	859.73	1,289.65
S. Asia	3,952	9,584	3,393	12,336	858.63	1,287.17
India	3,952	9,584	3,393	12,336	858.63	1,287.17
Other E. & S.E. Asia	3,985	3,409	3,430	4,468	860.82	1,310.60
Thailand	3,985	3,114	3,430	3,701	860.82	1,188.57
Laos	0	295	0	767	.00	2,598.72
Less devel countries	29,279	38,927	25,134	46,983	858.44	1,206.95
Coconut oil (MT):						
World	401,377	415,656	171,792	337,259	428.01	811.39
Latin America	111	8,751	106	9,080	957.40	1,037.64
Caribbean	10	6,718	24	7,168	2,391.90	1,666.97
Dominican Republic	0	6,306	0	6,577	.00	1,042.93
Asia	375,899	387,133	161,065	309,970	428.48	800.68
S. Asia	5,576	6,606	2,447	6,024	438.87	911.88
Sri Lanka	5,576	6,606	2,447	6,023	438.81	911.80
Other E. & S.E. Asia	370,323	380,527	158,617	303,946	428.32	798.75
Malaysia	9,076	18,400	3,903	17,607	430.07	956.90
Philippines	361,247	360,111	154,714	284,147	428.28	789.05
Oceania	23,867	19,769	9,570	18,197	401.05	920.49
W. Samoa	8,788	4,720	3,465	4,129	394.34	874.75
Trust Terr Pac Is	5,176	4,012	1,989	4,049	384.36	1,009.30
Fiji	5,775	9,914	2,438	8,627	422.09	870.22
Less devel countries	401,368	415,653	171,773	337,247	427.97	811.37

See footnotes at end of table.

Table 20--U.S. agricultural imports: Quantity, value, and unit value by commodity and country, October-September 1982/83 and 1983/84--continued

Commodity and country	October-September					
	Quantity		Value (1,000 dol.)		Unit value (\$)	
	1982/83	1983/84	1982/83	1983/84	1982/83	1983/84
Olive oil(MT):						
World	32,151	39,189	47,216	53,732	1,468.58	1,371.11
W. Europe	31,359	36,805	45,976	50,470	1,466.10	1,371.28
EC	21,267	25,917	30,952	35,586	1,455.40	1,373.06
France	2,191	915	2,763	1,272	1,233.69	1,389.71
Italy	18,608	24,416	27,445	33,411	1,474.91	1,368.42
Greece	468	551	802	859	1,713.33	1,558.49
Other W. Europe	10,092	10,868	15,024	14,884	1,488.66	1,367.05
Spain	9,667	2,212	14,064	2,863	1,454.89	1,294.31
Spain, incl. Canary Is.	0	8,062	0	10,909	.00	1,353.17
Portugal	422	595	948	1,095	2,245.78	1,839.66
Asia	180	1,074	201	1,213	1,114.09	1,129.59
W. Asia (Mideast)	180	1,074	199	1,213	1,107.42	1,129.22
Turkey	180	1,074	199	1,212	1,107.42	1,128.21
Africa	604	1,300	1,028	2,022	1,702.68	1,555.31
N. Africa	604	1,300	1,028	2,022	1,702.68	1,555.31
Tunisia	604	1,300	1,028	2,022	1,702.68	1,555.31
Developed countries	31,362	36,814	45,986	50,495	1,466.29	1,371.61
Less devel countries	789	2,375	1,231	3,236	1,559.76	1,362.40
Palm oil(MT):						
World	140,077	168,467	52,950	96,688	378.01	573.93
Asia	139,902	167,785	52,667	95,728	376.45	570.54
Other E. & S.E. Asia	139,902	167,785	52,666	95,728	376.45	570.54
Malaysia	118,952	147,246	45,036	86,280	378.60	585.96
Singapore	3,418	1,501	1,152	713	337.09	475.24
Indonesia	16,532	19,037	6,093	8,733	368.58	458.75
Less devel countries	139,933	167,883	52,691	95,818	376.54	570.74
Palm kernel oil(MT):						
World	108,456	81,072	56,470	79,498	520.67	980.58
W. Europe	9,871	6,921	13,127	12,227	1,329.82	1,766.60
EC	9,871	6,921	13,127	12,227	1,329.82	1,766.60
Denmark	583	592	867	1,049	1,486.39	1,772.02
Netherlands	9,287	6,312	12,259	11,147	1,320.00	1,766.01
Asia	98,572	73,999	43,324	67,082	439.52	906.52
Other E. & S.E. Asia	98,572	73,999	43,324	67,082	439.52	906.52
Malaysia	98,068	72,683	43,126	65,595	439.76	902.48
Philippines	504	945	198	883	392.15	896.21
Developed countries	9,877	7,051	13,134	12,391	1,329.79	1,757.40
Less devel countries	98,579	74,021	43,336	67,106	439.61	906.58
Other oils & waxes-vegetable(MT):						
World	37,545	52,286	44,355	67,070	1,181.38	1,282.76
Canada	6,053	6,685	3,657	5,659	604.21	846.50
Latin America	18,661	29,467	19,800	34,051	1,061.06	1,155.58
Mexico	692	796	1,704	1,360	2,462.90	1,709.16
S. America	17,969	28,626	18,096	32,465	1,007.07	1,134.09
Brazil	12,772	22,186	12,450	20,512	974.82	924.54
Paraguay	924	1,944	898	4,253	972.06	2,187.68
Argentina	4,255	4,215	4,683	7,396	1,100.56	1,754.80
W. Europe	8,624	9,061	11,577	13,668	1,342.44	1,508.49
EC	7,557	8,300	10,308	12,712	1,363.99	1,531.62
Denmark	957	942	1,313	1,455	1,371.80	1,544.56
United Kingdom	842	617	1,609	1,881	1,911.46	2,302.18
Netherlands	1,027	1,464	1,562	1,839	1,520.94	1,256.26
France	305	212	595	510	1,949.98	2,407.43
Fed Rep Germany	4,151	4,641	4,722	6,654	1,337.51	1,433.75
Other W. Europe	1,067	761	1,270	956	1,189.81	1,256.22
Switzerland	875	463	723	382	826.77	825.41
Asia	4,141	7,054	9,165	13,650	2,213.23	1,935.12
S. Asia	379	33	532	56	1,404.42	1,663.33
India	379	33	532	56	1,404.42	1,683.33
Japan	2,240	2,318	6,107	6,742	2,726.52	2,908.65
China (mainland)	493	1,496	1,010	3,096	2,048.66	2,069.57
Other E. & S.E. Asia	926	2,964	1,338	3,235	1,444.78	1,091.31
Malaysia	560	1,946	565	1,687	995.35	866.85
Developed countries	16,971	18,101	21,478	26,144	1,265.57	1,444.33
Less devel countries	20,074	32,676	21,857	37,801	1,088.80	1,156.84
Cent plan countries	500	1,509	1,020	3,126	2,040.77	2,071.39
Oilcake & meal(MT):						
World	86,759	117,633	14,142	21,009	163.00	178.60
Canada	70,024	105,702	11,706	19,467	167.16	184.16
Latin America	12,531	8,748	1,676	992	133.73	113.45
Caribbean	8,074	8,693	923	975	114.31	112.14
Haiti	8,074	8,693	923	975	114.31	112.14
S. America	4,391	0	744	0	169.47	.00
Argentina	4,391	0	744	0	169.47	.00
Oceania	9,963	3,136	613	500	154.68	159.49
Australia	1,260	2,826	157	446	124.43	157.66
Trust Terr Pac Is	2,703	310	456	55	168.78	176.18
Developed countries	71,524	108,575	12,005	19,962	167.85	183.85
Less devel countries	15,235	9,058	2,136	1,047	140.22	115.60
Cotton, excl linters(MT):						
World	2,174	2,770	4,387	5,394	2,018.05	1,947.32
Latin America	319	1,481	414	2,321	1,297.82	1,567.06
Mexico	278	1,481	325	2,321	1,170.71	1,567.06
S. America	41	0	89	0	2,159.71	.00
Peru	41	0	88	0	2,146.46	.00

See footnotes at end of table.

Table 20--U.S. agricultural imports: Quantity, value, and unit value by commodity and country, October-September 1982/83 and 1983/84--continued

Commodity and country	October-September					
	Quantity		Value (1,000 dol.)		Unit value (\$)	
	1982/83	1983/84	1982/83	1983/84	1982/83	1983/84
Cotton, excl linters(MT):						
Asia	65	191	91	279	1,392.41	1,460.53
S. Asia	65	191	91	279	1,392.41	1,460.53
Pakistan	61	172	86	251	1,406.15	1,459.23
Africa	1,790	1,098	3,882	2,794	2,168.74	2,544.89
N. Africa	1,218	643	2,859	2,005	2,347.38	3,118.52
Egypt	1,218	643	2,859	2,005	2,347.38	3,118.52
Sub-Sahara	572	455	1,023	789	1,788.35	1,734.24
Sudan	572	455	1,023	789	1,788.35	1,734.24
Less devel countries	2,174	2,770	4,387	5,394	2,017.74	1,947.32
Cotton linters(MT):						
World	6,302	28,789	2,929	11,992	464.71	416.55
Latin America	5,355	20,016	2,454	8,596	458.22	429.44
Mexico	4,979	5,653	2,297	4,398	461.43	777.98
Central America	0	748	0	272	.00	363.55
Guatemala	0	433	0	158	.00	363.81
S. America	376	13,615	156	3,926	415.72	288.35
Venezuela	0	473	0	218	.00	461.83
Brazil	376	11,745	156	3,052	415.72	259.82
Argentina	0	1,397	0	656	.00	469.45
W. Europe	6	323	4	255	683.50	789.46
EC	6	323	4	255	683.50	789.46
United Kingdom	6	306	4	231	683.50	761.29
USSR, Est, Lat, Lith	0	250	0	127	.00	508.26
USSR	0	250	0	127	.00	508.26
Asia	941	4,437	469	2,131	498.73	480.37
W. Asia (Mideast)	0	1,804	0	840	.00	465.40
Turkey	0	1,804	0	840	.00	465.40
China (mainland)	941	2,613	469	1,276	498.73	488.51
Oceania	0	3,047	0	666	.00	218.46
Australia	0	3,047	0	666	.00	218.46
Africa	0	716	0	215	.00	299.90
Sub-Sahara	0	716	0	215	.00	299.90
Sudan	0	716	0	215	.00	299.90
Developed countries	6	3,370	6	923	923.50	273.96
Less devel countries	5,355	22,556	2,454	9,665	458.22	428.51
Cent plan countries	941	2,863	469	1,404	498.73	490.23
Seeds - field & garden(MT):						
World	85,150	81,928	90,596	96,542	1,063.96	1,178.37
Canada	70,115	55,071	39,812	28,636	567.80	519.98
Latin America	1,047	7,600	9,703	19,027	9,267.11	2,503.57
Mexico	470	971	3,007	3,291	6,397.30	3,389.66
Central America	8	189	3,539	6,277	442,425.63	33,213.55
Guatemala	1	50	1,412	2,357	1,412,056.00	47,138.80
Costa Rica	0	5	2,009	3,685	.00	736,920.00
S. America	497	6,079	3,131	9,332	6,298.93	1,535.07
Chile	172	5,924	2,730	9,035	15,869.34	1,525.10
W. Europe	1,997	2,675	12,437	13,982	6,227.61	5,226.40
EC	1,794	2,526	11,533	13,375	6,428.41	5,093.42
United Kingdom	97	235	1,332	809	13,733.60	3,441.95
Netherlands	1,064	1,392	6,598	8,756	6,200.80	6,290.49
France	117	198	1,153	1,115	9,858.91	7,534.09
Italy	205	50	1,305	800	6,363.79	15,994.30
E. Europe	119	4,780	219	6,489	1,839.67	1,357.46
Romania	0	3,610	0	4,829	.00	1,337.72
Asia	6,328	5,283	19,614	21,134	3,099.52	4,000.47
W. Asia (Mideast)	182	77	1,208	676	11,845.64	8,777.13
Israel	96	76	1,199	669	12,493.99	8,805.06
S. Asia	5,665	4,605	5,788	4,712	1,021.75	1,023.23
India	5,505	4,565	5,581	4,676	1,013.72	1,024.27
Japan	80	166	4,280	4,392	53,494.22	26,459.69
China (mainland)	361	222	833	1,182	2,307.25	5,323.00
China (Taiwan)	63	74	6,317	8,877	100,267.68	119,954.59
Other E. & S.E. Asia	57	139	1,188	1,296	20,841.23	9,323.85
Thailand	17	46	803	1,018	47,216.23	22,123.11
Oceania	1,057	1,123	2,168	1,967	2,050.91	1,751.50
Australia	455	512	1,189	1,113	2,613.30	2,174.11
New Zealand	602	611	979	854	1,625.84	1,397.37
Africa	4,487	5,396	6,623	5,290	1,476.06	980.29
Sub-Sahara	4,487	5,325	6,623	5,246	1,475.97	985.07
Ethiopia	4,255	4,814	4,611	3,395	1,083.67	705.27
Rep S. Africa	57	139	1,169	1,499	20,504.26	10,787.54
Developed countries	73,402	59,250	61,064	51,145	831.91	863.21
Less devel countries	11,268	17,676	28,459	37,709	2,525.64	2,133.32
Cent plan countries	480	5,002	1,074	7,688	2,237.04	1,536.89
Nursery stock, cut flowers(M):						
World	--	--	227,649	291,920	(1)	(1)
Canada	--	--	18,437	24,655	(1)	(1)
Latin America	--	--	126,177	156,820	(1)	(1)
Mexico	--	--	3,030	4,250	(1)	(1)
Central America	--	--	7,174	11,553	(1)	(1)
Guatemala	--	--	2,665	3,622	(1)	(1)
Costa Rica	--	--	3,105	6,106	(1)	(1)
S. America	--	--	114,069	138,697	(1)	(1)
Colombia	--	--	110,871	133,921	(1)	(1)
Peru	--	--	2,676	3,570	(1)	(1)

See footnotes at end of table.

Table 20--U.S. agricultural imports: quantity, value, and unit value by commodity and country, October-September 1982/83 and 1983/84--continued

Commodity and country	October-September					
	Quantity		Value (1,000 dol.)		Unit value (\$)	
	1982/83	1983/84	1982/83	1983/84	1982/83	1983/84
Dairy stock, cut flowers (NA):						
W. Europe	--	--	74,660	98,067	(1)	(1)
ZC	--	--	74,034	97,181	(1)	(1)
Netherlands	--	--	70,557	91,892	(1)	(1)
Asia	--	--	5,639	8,207	(1)	(1)
W. Asia (Mideast)	--	--	3,130	5,213	(1)	(1)
Israel	--	--	3,067	5,168	(1)	(1)
Developed countries	--	--	49,753	74,870	(1)	(1)
Less devel countries	--	--	122,604	159,033	(1)	(1)
Other vegetable prods (NT):						
World	10,763	14,859	28,306	31,540	2,634.79	2,122.64
Latin America	6,590	11,082	13,243	18,100	2,009.55	1,633.28
Mexico	6,445	11,050	13,142	18,054	2,039.08	1,636.83
W. Europe	2,808	3,148	13,748	12,896	4,896.15	4,096.48
EC	2,588	2,872	13,401	12,420	5,178.13	4,329.50
Denmark	810	866	7,254	5,903	8,955.37	6,662.42
United Kingdom	326	445	2,624	2,865	8,050.43	6,433.88
Netherlands	42	1	342	2	8,149.24	2,433.00
Belgium-Luxembourg	62	313	90	558	1,446.40	1,753.86
Fed Rep Germany	1,191	1,092	2,094	1,565	1,682.43	1,562.10
Italy	134	178	1,053	1,440	7,861.61	8,087.94
Other W. Europe	220	276	347	476	1,579.06	1,723.71
Finland	180	217	274	347	1,550.80	1,600.86
E. Europe	895	123	913	173	3,314.22	1,407.76
Hungary	694	123	890	173	1,295.40	1,407.76
Developed countries	3,229	3,511	14,053	13,196	4,221.25	3,758.37
Less devel countries	6,719	11,225	13,338	18,171	1,985.13	1,618.78
Cent plan countries	695	123	915	174	1,316.35	1,414.21
World						
Selected non-ag imports (NA):						
World	--	--	6,206,201	7,525,081	(1)	(1)
Fertilizers (NT):						
World	12,383,031	15,851,729	1,311,565	1,697,565	105.92	107.09
Potassium (NT):						
World	6,645,928	8,330,547	541,024	673,999	80.80	80.91
Nitrogen (NT):						
World	4,922,704	6,688,028	643,301	889,994	130.68	133.07
Phosphate (NT):						
World	228,690	204,898	40,466	38,566	176.92	188.27
Mixed or organic fertilizers (NT):						
World	535,709	628,106	86,780	95,006	161.99	151.21
Fish (NT):						
World	19,875,232	23,572,897	3,531,651	3,749,274	176.18	159.05
Fish fresh or fresh (NT):						
World	783,446	781,118	1,550,793	1,593,438	1,979.45	2,039.04
Shellfish (NT):						
World	217,273	268,516	1,878,630	2,085,154	7,917.59	7,765.87
Fish prods, other (NT):						
World	18,854,513	22,523,263	72,228	70,683	3.83	3.14
Ag chemicals (NT):						
World	27,395	65,458	11,132	100,792	3,409.42	4,567.29
Fungicides (NT):						
World	834	6,050	13,115	46,392	15,650.76	7,668.14
Herbicides (NT):						
World	19,257	40,796	47,040	147,980	2,443.51	3,631.03
Insecticides (NT):						
World	4,193	8,145	21,102	59,431	5,321.88	7,296.65
Other pesticides (NT):						
World	1,133	10,907	12,375	40,901	4,975.39	4,307.57
Fata machinery (NA):						
World	--	--	1,232,252	1,696,279	(1)	(1)
Tractors & self-prop mach (NA):						
World	100,696	130,989	664,937	864,318	6,603.41	6,598.40
Other ag mach & parts (NA):						
World	--	--	567,315	831,961	(1)	(1)
Tobacco - ref. (NA):						
World	--	--	66,101	81,171	(1)	(1)

-- Not available.
(1) Unit value cannot be computed.

United States
Department of Agriculture

Washington, D.C.
20250

OFFICIAL BUSINESS
Penalty for Private Use \$300

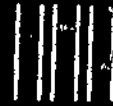

Postage and Fees Paid
U.S. Department of Agriculture
AGR-101



THIRD CLASS BULK RATE



Is Time Running Out?

Your subscription to **Foreign Agricultural Trade of the United States** expires in the month and year shown on the top line of your mailing label. You will receive one renewal notice about 90 days before your subscription expires. Return it promptly to ensure uninterrupted service. If you have misplaced your renewal notice, return this form, with mailing label attached, to *Superintendent of Documents, U.S. Government Printing Office, Washington, D. C. 20402*. Enclose payment or charge information.

Foreign Agricultural Trade of the United States \$21.00 per year \$26.25 foreign *(incl. six issues & two supplements)*

CHECK or MONEY ORDER PAYABLE TO:
SUPERINTENDENT OF DOCUMENTS.

MASTERCARD No. _____

VISA CARD No. _____

Exp. Date (Mo./Yr.) _____

GPO Deposit Account No. _____

RENEWAL

ATTACH MAILING LABEL HERE

RENEW PROMPTLY TO AVOID A BREAK IN SERVICE!