



AgEcon SEARCH
RESEARCH IN AGRICULTURAL & APPLIED ECONOMICS

The World's Largest Open Access Agricultural & Applied Economics Digital Library

This document is discoverable and free to researchers across the globe due to the work of AgEcon Search.

Help ensure our sustainability.

Give to AgEcon Search

AgEcon Search

<http://ageconsearch.umn.edu>

aesearch@umn.edu

*Papers downloaded from **AgEcon Search** may be used for non-commercial purposes and personal study only. No other use, including posting to another Internet site, is permitted without permission from the copyright owner (not AgEcon Search), or as allowed under the provisions of Fair Use, U.S. Copyright Act, Title 17 U.S.C.*

ISSUE 335 (1965)

USDA STATISTICAL BULLETINS

UPDATA

DAIRY AND POULTRY MARKET STATISTICS - 1964

10

START

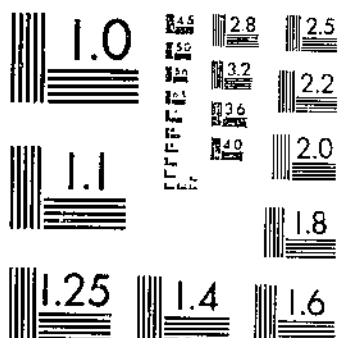

MICROCOPY RESOLUTION TEST CHART
NATIONAL BUREAU OF STANDARDS-1963-A

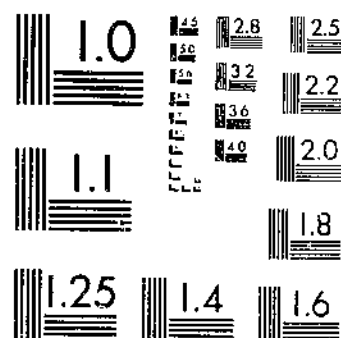

MICROCOPY RESOLUTION TEST CHART
NATIONAL BUREAU OF STANDARDS-1963-A

7-8-50-5
453-13
#355

DAIRY AND POULTRY MARKET STATISTICS

1964

Annual Summary
of Market Statistics
Collected and
Compiled by the
Dairy and Poultry
Market News Branch

STATISTICAL BULLETIN NO. 355

Consumer and
Marketing Service
Washington, D.C. March 1965

UNITED STATES DEPARTMENT OF AGRICULTURE

DAIRY AND POULTRY MARKET NEWS OFFICES

Branch Headquarters...Hyattsville, Maryland 20781, Room 816A, Federal Center Building
 Northeast Area Headquarters...Philadelphia, Pennsylvania 19106, Room 415 Custom House
 Southern Area Headquarters...Atlanta, Georgia 30323, Room 245, 50-7th Street, N.E.
 Western Area Headquarters...Kansas City, Missouri 64106, Room 201, 1021 McGee Street
 Branch Statistical Reports Office...Kansas City, Missouri 64106, Room 203, 1021 McGee Street

FEDERAL-STATE FIELD OFFICES

Northeast Area

Baltimore, Maryland 21202	Room 501	U.S. Appraisers' Stores Building
Charleston, West Virginia 25305	---	State Department of Agriculture
Columbus, Ohio 43215	Room 710	State Office Building
Detroit, Michigan 48202	Room 15	7310 Woodward Avenue
Harrisonburg, Virginia 22801	P.O. Box 147	116 Reservoir Street
Hartford, Connecticut 06115	---	State Office Building
Louisville, Kentucky 40218	P.O. Box 1561	Kentucky Division of Markets
Manchester, New Hampshire 03103	Room 113	497 Silver Street
New York, New York 10013	Room 623	346 Broadway
Philadelphia, Pennsylvania 19106	Room 603	Custom House
Pittsburgh, Pennsylvania 15222	Room 1417B	Federal Office Building
Salisbury, Maryland 21801	Room 11	U.S. Post Office Building

Southern Area

Asheville, North Carolina 28807	P.O. Box 7033	County Court House
Atlanta, Georgia 30323	Room 245	50-7th Street, N.E.
Austin, Texas 78710	---	Texas Department of Agriculture
Baton Rouge, Louisiana 70804	P.O. Box 4184	Capitol Station
Birmingham, Alabama 35203	---	1308 First Avenue North
Columbia, South Carolina 29201	---	State Farmers Market
Jackson, Mississippi 39216	P.O. Box 4357	Fondren Station
Jacksonville, Florida 32201	P.O. Box 779	430 W. Monroe Street
Little Rock, Arkansas 72203	P.O. Box 391	11th & Almont Streets
Raleigh, North Carolina 27601	Room 202	State Agriculture Building
Springfield, Missouri 65801	P.O. Box 71	U.S. Post Office

Western Area

Chicago, Illinois 60605	First Floor	536 South Clark Street
Denver, Colorado 80202	Room 348	U.S. Custom House
Des Moines, Iowa 50309	Room 419	Federal Office Building
Fresno, California 93721	Room 3075	2550 Mariposa Street
Jefferson City, Missouri 65102	---	Jefferson Building
Lincoln, Nebraska 68509	Room 1105	State Capitol
Los Angeles, California 90021	Room 298	Wholesale Terminal Building
Madison, Wisconsin 53702	Room 110B	Hill Farm Office Building
Portland, Oregon 97205	Room 310	U.S. Court House
St. Louis, Missouri 63102	Room 1007	208 North Broadway
St. Paul, Minnesota 55101	Room 430	State Office Building
San Francisco, California 94111	Room 717	U.S. Appraisers' Stores Building
Seattle, Washington 98104	Room 222	Federal Office Building

DAIRY AND POULTRY MARKET STATISTICS

1963

Annual Summary of Market Statistics Collected and Compiled by the Dairy and Poultry Market News Branch

PREFACE

An average price is computed by dividing the sum of the mid-points of price ranges reported during the period by the number of price ranges during the period.

A weighted average price is computed by dividing the total value of the sales during the period by the total number of units sold during the period.

An average price for a year is the mean of the twelve monthly averages.

A monthly average price is not computed when a price is not reported for five or more consecutive trading days.

A yearly average price is not computed when an average price is not reported for one or more months.

CONTENTS

	<u>Table No.</u>	<u>Page No.</u>
<u>BUTTER</u>		
Prices, by months:		
F.o.b. shipping points, Iowa-Minnesota-Wisconsin.....	7	16
Delivered warehouse or dock at San Francisco.....	8	16
Wholesale:		
Chicago.....	9	16
New York.....	9	16
Delivered to retailers:		
Boston.....	10	17
Fresno.....	10	17
Los Angeles.....	10	17
Philadelphia.....	10	17
Pittsburgh.....	10	17
Portland.....	10	17
San Francisco.....	10	17
Seattle.....	10	17
Delivered to restaurants and institutions, San Francisco.....	11	18
Movements:		
Into retail channels, by weeks:		
Chicago.....	6	15
Los Angeles.....	6	15
New York.....	6	15
San Francisco.....	6	15
Cold storage holdings:		
Selected Storage Centers, by weeks.....	1	12
Selected Storage Centers, percent of total U.S. holdings, close of each month, by years.....	2	13
Total U.S. holdings in warehouse, close of each month.....	3	13
<u>CHEESE</u>		
Prices, by weeks:		
American:		
Sales on Wisconsin Cheese Exchange.....	13	19
Domestically made foreign type:		
Selling prices:		
Chicago.....	23	25
New York.....	24	26
San Francisco.....	25	27
Imported:		
Selling prices:		
Chicago.....	26	28
New York.....	27	29
San Francisco.....	28	31

CHEESE--Continued

	Table No.	Page No.
Prices, by months:		
American:		
F.o.b. assembling points, Wisconsin.....	12	18
Sales on Wisconsin Cheese Exchange.....	13	19
Wholesale prices:		
Chicago.....	14	20
New York.....	15	20
Philadelphia.....	16	21
Delivered to retailers:		
Boston.....	20	23
Los Angeles.....	21	24
San Francisco.....	22	24
Cold Storage holdings:		
Total U.S. holdings in warehouses, close of each month.....	3	13
Swiss:		
F.o.b. assembling points, Wisconsin.....	17	22
Wholesale:		
Chicago.....	18	22
New York.....	19	23
Philadelphia.....	16	21
Delivered to retailers:		
Los Angeles.....	21	24
San Francisco.....	22	24
Cold storage holdings:		
Total U.S. holdings in warehouses, close of each month.....	3	13
Cold storage holdings:		
Selected Storage Centers, by weeks.....	1	12
Selected Storage Centers, percent of total U.S. holdings close of each month, by years.....	2	13

CREAM

Prices, by weeks:		
Wholesale:		
Atlanta.....	29	33
New England area.....	29	33
New York.....	29	33
Southeastern Pennsylvania.....	29	33
Cold storage holdings:		
Total U.S. holdings in warehouses, close of each month.....	3	13

DRY WHOLE MILK

Prices, by weeks:		
Wholesale, New York.....	30	34

NONFAT DRY MILK

Prices, by weeks:		
Spray process:		
F.o.b. shipping points, Wisconsin.....	31	34
Wholesale:		
Atlanta.....	32	35
Chicago.....	32	35
Los Angeles.....	32	35
Midwest areas (animal feed).....	34	37
New England area.....	32	35
New York.....	32	35
Philadelphia.....	32	35

NONFAT DRY MILK--Continued

	<u>Table</u>	<u>Page</u>
	<u>No.</u>	<u>No.</u>
Prices, by weeks:--Continued		
Spray process:--Continued		
Wholesale:--Continued		
San Francisco.....	32	35
Seattle.....	32	35
Roller process:		
Wholesale:		
Chicago.....	33	36
New England area.....	33	36
New York.....	33	36
Philadelphia.....	33	36
	<u>DRY WHEY - (Animal feed)</u>	
Prices, by weeks:		
Wholesale:		
Midwest area.....	34	37
Eastern area.....	34	37
	<u>DRY BUTTERMILK - (Animal feed)</u>	
Prices, by weeks:		
Wholesale:		
Midwest area.....	34	37
	<u>CASEIN</u>	
Prices, by weeks:		
Wholesale:		
New York.....	35	38
	<u>EVAPORATED MILK</u>	
Prices, by weeks:		
Wholesale:		
Chicago.....	36	39
Eastern area.....	36	39
Los Angeles area.....	36	39
San Francisco.....	36	39
Seattle.....	36	39
Gold storage holdings:		
Total U.S. holdings in warehouses, close of each month.....	3	13
	<u>SHELL EGGS</u>	
Prices, by months:		
At farm:		
Georgia.....	41	44
Iowa.....	41	44
Kentucky.....	41	44
North Carolina.....	41	44
Ohio-Indiana.....	42	45
Portland, Oregon.....	42	45
San Joaquin Valley, California.....	43	46
Wisconsin.....	44	46
Delivered plant:		
Arkansas.....	46	48
Denver.....	47	48
Georgia.....	46	48
Mississippi.....	46	48
New England area.....	49	50
Delivered processors:		
Chicago metropolitan area.....	48	49
Iowa.....	48	49
Kansas.....	48	49
Minnesota.....	48	49
Missouri.....	48	49
Nebraska.....	48	49
North Dakota.....	48	49
South Dakota.....	48	49
Southeastern area.....	48	49
Wisconsin.....	48	49

SHELL EGGS--Continued

	<u>Table No.</u>	<u>Page No.</u>
Prices, by months:--Continued		
F.o.b. shipping points, Iowa-Minnesota-Wisconsin.....	45	47
Delivered:		
Baltimore area.....	49	50
Chicago.....	50	51
Detroit.....	51	52
New England area.....	49	50
New York.....	54	54
Ohio Cities (Major).....	52	52
St. Louis.....	53	53
Wholesale, New York.....	55	55
Delivered to retailers:		
Atlanta, Georgia.....	56	56
Arkansas.....	68	62
Baltimore, Maryland.....	56	56
Birmingham, Alabama.....	56	56
Boston, Massachusetts.....	57	57
Colorado.....	69	63
Detroit, Michigan.....	58	57
Fresno, California.....	59	58
Jackson, Mississippi.....	60	58
Jacksonville, Florida.....	61	59
Los Angeles, California.....	62	59
New York, New York.....	63	60
North Carolina.....	70	63
Ohio Cities (Major).....	71	64
Philadelphia, Pennsylvania.....	64	60
Pittsburgh, Pennsylvania.....	65	61
Portland, Oregon.....	66	61
San Francisco, California.....	67	62
Seattle, Washington.....	66	61
At retail:		
In large retail stores and on milk routes, Los Angeles.....	72	64
Movements:		
Into retail channels, by weeks:		
Atlanta.....	38	41
Birmingham.....	38	41
Boston.....	38	41
Chicago.....	38	41
Detroit.....	38	41
Kansas City.....	38	41
Los Angeles.....	38	41
New Orleans.....	38	41
New York.....	38	41
Pittsburgh.....	38	41
Portland-Vancouver area.....	38	41
St. Louis.....	38	41
San Francisco.....	38	41
Commercial egg movements, by weeks:		
Receipts of farm eggs.....	37	40
Deliveries to processors.....	37	40
Westbound by truck into California:		
By months.....	39	43
By state of origin.....	40	43
Cold storage holdings:		
Selected Storage Centers, by weeks.....	1	12
Selected Storage Centers, percent of total U.S. holdings, close of each month		
by years.....	2	13
Total U.S. holdings in warehouses, close of each month.....	4	14

FROZEN EGGS

	<u>Table No.</u>	<u>Page No.</u>
Prices, by weeks:		
Wholesale:		
Chicago.....	73	65
New York-Philadelphia.....	74	66
San Francisco.....	75	67
Prices, by months:		
Delivered to bakers, hotels and restaurants, Pittsburgh.....	76	68
Cold storage holdings:		
Selected Storage Centers, by weeks.....	1	12
Selected Storage Centers, percent of total U.S. holdings close of each month, by years	2	13
Total U.S. holdings in warehouses, close of each month.....	4	14

DRIED EGGS

Prices, by weeks:		
Wholesale, New York.....	77	69

LIVE POULTRY

Prices, by months:		
Young chickens:		
Broilers and fryers:		
At farm:		
California (Central).....	78	70
Delmarva area.....	78	70
Florida (Northeast).....	78	70
Los Angeles area.....	78	70
Louisiana.....	78	70
New England States.....	78	70
Ohio-Indiana.....	78	70
Portland-Willamette Valley, Oregon.....	78	70
Seattle area.....	78	70
Texas (East).....	78	70
Virginia.....	78	70
West Virginia.....	78	70
Wisconsin.....	78	70
Delivered processing plant:		
Alabama.....	79	71
Missouri-Arkansas.....	79	71
Georgia.....	79	71
Mississippi.....	79	71
North Carolina.....	79	71
Delivered:		
Chicago.....	84	75
Detroit.....	84	75
St. Louis.....	84	75
Roasters:		
At farm:		
California (Central).....	80	71
Indiana.....	80	71
Los Angeles area.....	80	71
Delivered:		
Chicago.....	84	75
Detroit.....	84	75
Hens:		
Light type:		
At farm:		
Alabama.....	81	72
California (Central).....	81	72

LIVE POULTRY--Continued

	<u>Table No.</u>	<u>Page No.</u>
Prices, by months:--Continued		
Hens:--Continued		
Light type:--Continued		
At farm:--Continued		
Florida (North and Central).....	81	72
Georgia.....	81	72
Indiana.....	81	72
Iowa.....	81	72
Los Angeles area.....	81	72
Louisiana.....	81	72
Mississippi.....	81	72
Missouri-Arkansas.....	81	72
Ohio.....	81	72
Pennsylvania (Eastern) and New Jersey.....	81	72
Portland-Willamette Valley, Oregon.....	81	72
Virginia.....	81	72
Delivered processing plant:		
Georgia.....	83	74
Los Angeles area.....	83	74
Mississippi.....	83	74
North Carolina.....	83	74
Pennsylvania (Western).....	83	74
Seattle.....	83	74
Delivered:		
Detroit.....	84	75
St Louis.....	84	75
Heavy type:		
At farm:		
Alabama.....	82	73
California (Central).....	82	73
Georgia.....	82	73
Indiana.....	82	73
Louisiana.....	82	73
Mississippi.....	82	73
Missouri-Arkansas.....	82	73
New England States.....	82	73
Ohio.....	82	73
Pennsylvania (Eastern) and New Jersey.....	82	73
Virginia.....	82	73
Delivered processing plant:		
Alabama.....	83	74
Georgia.....	83	74
Mississippi.....	83	74
North Carolina.....	83	74
Pennsylvania (Western).....	83	74
Seattle.....	83	74
Delivered:		
Detroit.....	84	75
St. Louis.....	84	75

PROCESSED POULTRY

Prices, by weeks:		
Broilers and fryers, ice-packed, delivered to major consuming centers.....	85	76
Prices, by months:		
Young chickens:		
Broilers and fryers:		
Received by processors, New England area.....	86	78
Delivered:		
Boston.....	88	79
Chicago.....	87	78
Cincinnati.....	88	79
Cleveland.....	88	79
Columbus.....	88	79
Detroit.....	87	78
Los Angeles area.....	87	78

PROCESSED POULTRY--Continued

	<u>Table No.</u>	<u>Page No.</u>
Prices, by months:--Continued		
Young chickens:--Continued		
Broilers and fryers:--Continued		
Delivered:--Continued		
New York.....	88	79
Philadelphia.....	88	79
St. Louis.....	87	78
San Francisco.....	87	78
Delivered to retailers:		
Atlanta.....	91	80
Birmingham.....	91	80
Fresno.....	91	80
Jacksonville.....	91	80
Los Angeles area.....	91	80
Pittsburgh.....	91	80
Portland.....	91	80
San Francisco.....	91	80
Seattle.....	91	80
Roasters:		
Delivered, Chicago.....	87	78
Wholesale, New York.....	90	80
Delivered to retailers:		
Boston.....	92	81
Los Angeles area.....	92	81
Pittsburgh.....	92	81
San Francisco.....	92	81
Hens:		
Delivered:		
Chicago.....	89	79
Detroit.....	89	79
Ohio Cities (Major).....	89	79
Philadelphia.....	89	79
Wholesale, New York.....	90	80
Delivered to retailers:		
Atlanta.....	93	82
Birmingham.....	93	82
Boston.....	93	82
Fresno.....	93	82
Jacksonville.....	93	82
Los Angeles area.....	93	82
Pittsburgh.....	93	82
Portland.....	93	82
San Francisco.....	93	82
Seattle.....	93	82
Chicken parts:		
Delivered, New York.....	94	83
Delivered to retailers:		
Pittsburgh.....	95	83
Portland.....	96	84
Seattle.....	96	84
Cold storage holdings:		
Selected Storage Centers, by weeks.....	1	12
Selected Storage Centers, percent of total U.S. holdings, close of each month by years.....	2	13
Total U.S. holdings in warehouses, close of each month.....	5	14

DUCKS

Prices, by months:		
Wholesale, New York.....	97	84

DUCKS--Continued

	<u>Table No.</u>	<u>Page No.</u>
Prices, by months:--Continued		
Delivered to retailers:		
Boston.....	97	84
Los Angeles area.....	97	84
Philadelphia.....	97	84
Pittsburgh.....	97	84
San Francisco.....	97	84
Cold storage holdings:		
Total U.S. holdings in warehouses, close of each month.....	5	14

RABBITS

Prices, by months:		
Live:		
Delivered plant, Seattle.....	98	85
Processed, delivered to retailers:		
Los Angeles.....	98	85
San Francisco.....	98	85
Seattle.....	98	85

SQUABS

Prices, by months:		
Live:		
At ranch, California (Central).....	99	85
Delivered, San Francisco.....	99	85
Processed:		
Sales by growers and first receivers, New York.....	99	85
Delivered to restaurants and institutions, Los Angeles.....	99	85

LIVE TURKEYS

Prices, by months:		
Light type, fryer-roasters:		
At farm:		
Central States.....	100	86
Indiana.....	100	86
Los Angeles.....	100	86
Minnesota.....	100	86
Ohio.....	100	86
Virginia.....	100	86
Heavy type, young hens:		
At farm:		
Carolinas-Georgia.....	101	86
Central States.....	101	86
Indiana.....	101	86
Iowa.....	101	86
Los Angeles area.....	101	86
Minnesota.....	101	86
Ohio.....	101	86
San Joaquin Valley, California.....	101	86
Virginia.....	101	86
Heavy type, young toms:		
At farm:		
Carolinas-Georgia.....	102	87
Central States.....	102	87
Indiana.....	102	87
Iowa.....	102	87
Los Angeles area.....	102	87
Minnesota.....	102	87
Ohio.....	102	87

LIVE TURKEYS--Continued

	<u>Table No.</u>	<u>Page No.</u>
Prices, by months:--Continued		
Heavy type, young toms:--Continued		
At farm:--Continued		
San Joaquin Valley, California.....	102	87
Virginia.....	102	87
Yearlings:		
At farm:		
Central States.....	103	87
Los Angeles area.....	103	87
Minnesota.....	103	87
Ohio.....	103	87
San Joaquin Valley, California.....	103	87
Virginia.....	103	87
 <u>PROCESSED TURKEYS</u> 		
Prices by weeks:		
F.o.b. shipping points:		
Central States.....	104	88
San Joaquin Valley, California.....	105	89
Prices by months:		
Paid at seller's dock or warehouse:		
Chicago.....	106	90
Los Angeles area.....	107	91
New York.....	108	92
Philadelphia.....	109	93
To retailers, not delivered, Boston.....	110	94
To retailers, delivered:		
Los Angeles.....	111	95
Pittsburgh.....	112	95
San Francisco.....	113	96
Seattle.....	114	96
Delivered restaurants and institutions, Los Angeles area.....	115	97
Cold storage holdings:		
Selected Storage Centers, by weeks.....	1	12
Selected Storage Centers, percent of total holdings, close of each month, by years	2	13
Total U.S. holdings in warehouses, close of each month.....	5	14

APPENDIX

Directory of Selected Storage Centers.....		98
--	--	----

TABLE 1.--STORAGE: Holdings of dairy and poultry products in Selected Storage Centers, by weeks, 1964^{1 2}

(Includes Government stocks)

Week ending		Butter	American cheese	Shell eggs	Frozen eggs	Processed turkeys	Processed other poultry
		Thousand pounds	Thousand pounds	Thousand cases	Thousand pounds	Thousand pounds	Thousand pounds
1964	January 6.....	156,541	219,492	49.1	35,115	134,103	73,510
	13.....	149,666	213,821	41.2	32,576	135,475	71,067
	20.....	145,757	213,353	33.1	31,053	136,252	70,462
	27.....	146,498	208,934	42.6	29,578	136,735	70,570
	February 3.....	146,847	205,338	130.6	28,656	135,991	68,935
	10.....	150,264	199,067	109.2	26,305	134,383	67,275
	17.....	150,353	193,279	95.8	24,802	130,316	65,797
	24.....	150,751	187,737	82.0	24,149	125,680	64,979
	March 2.....	153,751	186,895	60.7	23,978	120,273	64,477
	9.....	151,672	183,000	39.8	23,946	116,409	62,981
	16.....	151,473	176,682	29.4	24,844	112,200	61,455
	23.....	150,950	179,683	25.2	25,683	104,017	60,161
	30.....	151,060	182,846	15.1	26,104	97,416	59,523
	April 6.....	153,051	184,629	15.8	27,969	92,791	58,543
	13.....	152,889	185,324	15.8	29,775	87,987	57,559
	20.....	152,991	188,236	17.7	32,389	84,181	56,226
	27.....	154,485	192,507	28.3	35,364	80,640	55,662
	May 4.....	155,478	198,684	40.1	37,713	76,003	55,878
	11.....	156,241	204,674	51.2	41,533	71,134	56,268
	18.....	155,102	207,519	62.7	45,255	67,664	56,801
	25.....	153,935	211,643	80.9	48,536	63,033	56,857
	June 1.....	156,576	216,594	107.5	51,769	59,659	57,517
	8.....	159,553	223,604	146.1	56,193	56,770	58,282
	15.....	161,983	227,433	157.9	59,388	55,018	60,269
	22.....	169,117	232,743	147.8	63,962	54,083	60,302
	29.....	176,476	236,084	143.7	66,258	53,711	61,590
	July 6.....	177,247	240,726	151.0	68,242	53,075	62,256
	13.....	178,923	246,595	154.5	68,685	55,545	63,085
	20.....	170,295	247,006	151.1	70,902	55,998	63,085
	27.....	177,351	245,914	139.9	71,551	57,322	62,779
	August 3.....	176,880	251,197	137.0	72,677	61,463	64,114
	10.....	173,527	249,317	131.1	71,412	64,474	63,145
	17.....	170,850	248,450	121.3	69,979	70,380	63,958
	24.....	166,791	248,343	105.8	69,041	76,900	63,020
	31.....	161,205	246,125	92.3	67,020	82,434	63,770
	September 8.....	156,421	240,366	90.5	64,894	87,471	64,695
	14.....	150,912	236,700	92.9	63,773	95,103	64,185
	21.....	142,025	232,196	101.6	61,320	106,929	64,220
	28.....	134,745	226,864	103.5	59,777	117,592	66,000
	October 5.....	126,247	223,659	104.7	58,340	130,688	69,103
	12.....	120,752	221,947	107.9	56,169	145,326	70,154
	19.....	112,102	219,048	108.8	55,071	163,638	71,413
	26.....	103,856	219,187	106.9	52,447	176,614	71,817
	November 2.....	97,895	218,006	117.5	51,002	190,008	73,363
	9.....	89,334	217,055	102.9	49,234	197,685	72,255
	16.....	80,745	214,699	95.9	46,743	199,076	71,830
	23.....	72,106	212,826	84.0	44,215	171,610	71,489
	30.....	63,945	211,666	79.9	42,238	152,425	71,173
	December 7.....	54,924	211,864	81.4	40,048	150,119	73,683
	14.....	48,538	210,307	76.7	38,132	152,382	74,577
	21.....	42,886	207,008	61.8	36,440	136,507	73,870
	28.....	40,186	205,961	53.7	34,530	119,967	74,905

¹ See appendix for directory of Selected Storage Centers.

² Holdings as of the mornings of given dates.

TABLE 2.--STORAGE: Percent of total U.S. holdings of dairy and poultry products in Selected Storage Centers at the close of each month, by year, April 1961-December 1964¹

(Includes Government stocks)

Year	Jan.	Feb.	March	April	May	June	July	Aug.	Sept.	Oct.	Nov.	Dec.	Average per year
<u>Butter</u>													
1961.....	--	--	--	77.2	76.4	77.8	76.5	77.1	78.3	76.9	78.8	77.7	(²)
1962.....	78.3	76.9	76.9	75.6	74.7	71.6	66.2	64.9	63.4	61.8	62.1	61.1	69.5
1963.....	62.0	62.5	65.5	65.8	67.9	70.4	72.3	72.8	74.4	75.6	76.9	75.6	70.2
1964.....	78.5	80.4	80.1	79.5	78.4	75.6	72.6	72.9	69.8	65.7	67.1	55.8	73.0
<u>American cheese</u>													
1961.....	--	--	--	71.1	70.2	67.5	65.4	63.7	62.1	62.3	63.5	63.9	(²)
1962.....	63.6	62.9	62.6	58.9	59.4	61.7	62.1	62.8	64.0	64.1	64.7	65.4	62.7
1963.....	66.4	68.3	68.4	69.9	70.7	72.4	70.6	71.3	71.9	71.9	71.6	72.8	70.5
1964.....	73.5	70.9	69.9	70.0	72.2	71.0	71.1	72.1	70.2	72.1	72.3	72.8	71.5
<u>Shell eggs</u>													
1961.....	--	--	--	62.9	71.6	79.8	83.2	80.3	83.3	82.2	82.1	57.4	(²)
1962.....	69.7	78.2	60.7	56.0	69.7	76.0	78.4	82.4	84.4	88.0	92.3	92.6	77.4
1963.....	79.7	64.8	55.0	39.3	66.0	76.3	76.8	75.7	76.6	76.6	67.6	73.1	69.0
1964.....	95.6	78.2	44.4	49.4	85.4	75.1	74.5	77.3	67.7	73.8	78.4	71.0	72.6
<u>Frozen eggs</u>													
1961.....	--	--	--	72.6	71.1	73.4	73.7	72.7	72.3	73.8	72.3	69.1	(²)
1962.....	70.5	70.3	69.3	70.5	69.4	74.7	74.8	75.4	72.9	70.0	70.6	72.0	71.7
1963.....	67.3	64.2	69.4	66.3	67.6	69.2	71.1	68.1	67.8	66.2	64.6	63.4	67.1
1964.....	65.2	59.4	61.2	60.4	65.6	64.6	63.9	62.1	59.8	60.5	61.4	59.5	62.0
<u>Processed turkeys</u>													
1961.....	--	--	--	64.9	66.6	64.3	63.1	62.5	59.5	57.2	59.7	65.0	(²)
1962.....	69.1	70.1	69.5	69.9	70.7	70.1	71.6	70.9	64.4	60.5	62.8	67.0	68.1
1963.....	66.5	68.4	65.0	71.4	70.0	68.7	65.1	61.8	56.2	58.4	59.3	61.7	64.4
1964.....	63.4	63.9	61.4	62.0	56.8	59.8	60.0	55.3	65.1	55.5	55.4	56.5	58.8
<u>Processed other poultry</u>													
1961.....	--	--	--	54.2	52.6	51.7	47.5	48.6	51.7	50.9	51.7	50.8	(²)
1962.....	52.2	55.9	56.4	54.8	54.0	54.3	52.5	53.2	52.0	55.1	55.4	54.5	54.2
1963.....	56.7	57.4	53.3	54.1	54.2	53.8	53.6	51.0	52.2	52.1	50.9	50.2	53.3
1964.....	47.7	49.0	48.1	47.0	49.2	50.8	51.6	50.7	51.9	50.4	49.1	50.7	49.7

¹ See appendix for directory of Selected Storage Centers.

² Not computed because of insufficient data.

TABLE 3.--STORAGE: Total U.S. holdings of dairy products at close of each month, 1964

(Includes Government stocks)

Month and year	Butter (creamery)	Cheese		Fluid Cream		Evaporated and Condensed milk (case goods)
		American	Swiss	Not including Plastic ¹	Plastic ²	
	Thousand pounds	Thousand pounds	Thousand pounds	Thousand pounds	Thousand pounds	Thousand pounds
<u>1964</u>						
January.....	187,103	279,184	10,793	4,800	319	3,244
February.....	191,200	263,656	9,961	4,726	571	774
March.....	190,996	264,035	9,404	5,668	733	590
April.....	195,682	283,963	10,252	7,482	1,185	281
May.....	203,518	309,693	10,706	11,607	1,638	1,095
June.....	234,892	339,213	10,817	9,969	1,775	6,750
July.....	243,666	353,146	11,866	12,522	1,938	9,607
August.....	221,211	341,146	12,390	11,107	1,679	11,004
September.....	180,945	318,580	11,048	8,889	1,692	10,920
October.....	149,045	302,464	9,788	7,883	955	11,323
November.....	95,300	292,816	9,559	6,788	945	10,550
December.....	66,499	283,647	8,805	5,668	1,281	12,041

¹ 40 percent butterfat.

² 75-85 percent butterfat.

TABLE 4.--STORAGE: Total U. S. holdings of eggs and egg products at close of each month, 1964
(Includes Government stocks)

Month and year	Shell eggs	Frozen eggs					Total
		Whites	Yolks	Whole or mixed	Unclassified		
	Thousand cases	Thousand pounds	Thousand pounds	Thousand pounds	Thousand pounds	Thousand pounds	Thousand pounds
<u>1964</u>							
January.....	137	8,720	13,347	20,653	1,245	43,965	
February.....	78	7,983	12,015	19,526	816	40,340	
March.....	36	9,889	13,710	21,217	877	45,693	
April.....	81	13,447	18,276	29,791	882	62,396	
May.....	171	19,010	24,296	41,295	1,100	85,701	
June.....	201	23,815	27,880	52,029	1,924	105,648	
July.....	184	23,915	29,565	58,519	1,760	113,759	
August.....	119	21,656	26,307	58,168	1,810	107,941	
September.....	155	18,792	23,273	53,880	1,671	97,616	
October.....	111	13,333	19,313	33,743	1,661	68,050	
November.....	102	12,892	15,624	38,407	1,829	68,752	
December.....	62	11,459	13,088	31,272	2,307	58,126	

TABLE 5.--STORAGE: Total U. S. holdings of processed poultry at close of each month, 1964
(Includes Government stocks)

Month and year	Broilers and fryers	Roasters	Hens	Turkeys	Ducks	Unclassified	Total
	Thousand pounds	Thousand pounds	Thousand pounds	Thousand pounds	Thousand pounds	Thousand pounds	Thousand pounds
<u>1964</u>							
January.....	30,298	13,585	57,329	214,664	9,862	33,513	359,251
February.....	28,000	12,509	52,549	188,177	7,874	30,650	319,759
March.....	25,334	10,796	49,421	151,064	6,951	29,309	272,875
April.....	23,367	9,620	48,485	122,524	7,019	30,398	241,413
May.....	23,255	9,939	48,975	99,936	8,148	28,262	218,515
June.....	22,749	10,362	49,282	88,712	9,971	30,279	211,355
July.....	23,553	9,377	47,126	102,458	12,214	31,916	226,644
August.....	23,362	8,123	47,083	149,105	13,639	33,565	274,877
September.....	22,922	8,535	49,492	233,026	14,770	37,452	366,197
October.....	24,626	8,999	58,725	342,241	15,170	37,956	487,717
November.....	24,396	9,029	60,739	273,577	13,410	37,450	418,061
December.....	26,825	10,090	64,944	207,447	10,693	36,594	356,593

TABLE 6 ---BUTTER: Movements into retail channels in specified cities, by weeks, 1964¹

Week ending	Chicago	Los Angeles	New York	San Francisco	Total	Percentage change with	
						Previous week	Same week last year
	Thousand pounds	Thousand pounds	Thousand pounds	Thousand pounds	Thousand pounds	Percent	Percent
1964							
January 4...	804	950	878	336	2,968	-14	X2
11...	709	880	888	338	2,815	-4	-12
18...	734	962	879	336	2,911	X3	-15
25...	766	1,010	876	378	3,030	X5	-13
February 1...	773	1,026	849	352	3,000	0	-8
8...	792	986	893	392	3,063	X1	-7
15...	794	1,125	863	331	3,113	X2	-5
22...	841	971	913	357	3,082	-1	-2
29...	743	1,005	869	323	2,940	-4	-12
March 7...	863	957	937	329	3,086	X5	-5
14...	776	1,048	926	327	3,077	-1	-5
21...	769	1,092	914	366	3,141	X2	X4
28...	891	1,129	944	348	3,312	X5	X9
April 4...	761	1,014	861	341	2,977	-10	-4
11...	737	1,011	834	324	2,906	-2	-13
18...	733	955	851	333	2,872	-1	X1
25...	737	1,005	878	322	2,942	X2	X2
May 2...	786	1,023	928	342	3,079	X5	-1
9...	684	1,015	947	329	2,975	-3	X1
16...	710	1,086	920	335	3,051	X4	X9
23...	750	951	864	331	2,896	-4	-3
30...	700	926	828	328	2,782	-4	X1
June 6...	684	934	840	301	2,759	-2	-6
13...	729	946	905	352	2,932	X6	X3
20...	790	1,063	881	319	3,053	X5	X6
27...	640	978	845	320	2,784	-8	X4
July ...	672	914	806	323	2,715	-3	-5
11...	642	910	782	329	2,663	-3	-5
18...	609	904	762	347	2,622	-2	-3
25...	646	888	797	341	2,672	X2	-1
August 1...	696	949	782	337	2,764	X4	X6
8...	623	857	765	361	2,606	-6	X1
15...	619	981	795	356	2,751	X6	X6
22...	693	932	835	355	2,815	X2	X3
29...	657	905	779	416	2,757	-2	-1
September 5...	760	1,024	798	345	2,927	X5	X10
12...	681	882	777	338	2,678	-9	-11
19...	679	1,041	847	397	2,964	X10	-1
26...	709	1,051	859	335	2,954	0	0
October 3...	702	962	902	346	2,912	-1	X3
10...	844	1,081	973	353	3,251	X11	X18
17...	701	785	853	353	2,692	-17	-11
24...	714	958	877	385	2,934	X9	-5
31...	705	1,044	923	379	3,051	X4	X4
November 7...	686	1,049	899	405	3,039	-1	X6
14...	744	964	877	336	2,921	-4	-5
21...	785	1,350	892	482	3,509	X20	-3
28...	757	1,224	905	446	3,332	-5	X1
December 5...	716	926	810	349	2,801	-15	X1
12...	801	1,075	954	400	3,230	X13	X3
19...	862	1,280	968	459	3,569	X11	-11
26...	915	1,402	880	484	3,681	X4	X10

¹ Reported by sample group of chain-store organizations, dairy companies, and wholesale distributors.

TABLE 7.--BUTTER: Average prices received by Iowa-Minnesota-Wisconsin shippers, f. o. b. shipping points, by months, 1964

(Bulk butter--cents per pound in fibre boxes)

Month and year	Grade AA	Grade A	Grade B	Month and year	Grade AA	Grade A	Grade B
<u>1964</u>				<u>1964</u>			
January.....	57.51	56.89	56.54	September.....	60.79	60.53	60.25
February.....	57.49	56.85	56.38	October.....	60.05	59.74	59.24
March.....	57.51	56.88	56.38	November.....	61.57	61.30	61.05
April.....	57.50	56.86	56.34	December.....	59.09	58.74	58.43
May.....	57.51	56.71	56.05	Average 1964.....	58.63	58.11	57.68
June.....	57.57	56.78	56.18	Average 1963.....	57.71	57.03	56.49
July.....	57.91	57.38	56.99				
August.....	59.02	58.65	58.32				

TABLE 8.--BUTTER: Average prices paid delivered warehouse or dock at San Francisco, by months, 1964¹

(Bulk butter--cents per pound in fibre boxes)

Month and year	Grade AA and A	Month and year	Grade AA and A	Month and year	Grade AA and A
<u>1964</u>		<u>1964</u>		<u>1964</u>	
January.....	60.38	June.....	60.00	November.....	63.47
February.....	60.38	July.....	60.00	December.....	62.44
March.....	60.38	August.....	61.00	Average 1964.....	61.14
April.....	60.28	September.....	62.97	Average 1963.....	60.08
May.....	60.00	October.....	62.50		

¹ Averages based upon prices reported each Friday covering current week.

TABLE 9.--BUTTER: Average wholesale selling prices in specified cities, by months, 1964

(Bulk butter--cents per pound in fibre boxes)

Month and year	Chicago			New York ¹		
	Grade AA	Grade A	Grade B	Grade AA	Grade A	Grade B
<u>1964</u>						
January.....	57.97	57.97	57.52	58.94	58.74	58.28
February.....	57.97	57.97	57.28	58.92	58.67	58.32
March.....	57.97	57.97	57.28	58.98	58.65	58.38
April.....	57.97	57.97	57.23	58.76	58.62	58.35
May.....	57.97	57.97	56.79	58.92	58.67	58.05
June.....	57.97	57.97	57.01	59.05	58.71	58.11
July.....	58.05	58.00	57.70	59.43	59.14	58.85
August.....	59.51	59.51	59.14	60.69	60.40	60.13
September.....	61.49	61.32	61.03	62.55	62.30	62.03
October.....	60.52	60.47	59.97	61.73	61.55	61.33
November.....	62.28	62.27	61.82	63.18	62.94	62.92
December.....	59.45	59.24	59.43	60.77	60.45	60.43
Average 1964.....	59.09	59.05	58.52	60.16	59.90	59.60
Average 1963.....	58.16	58.16	(²)	59.26	59.00	58.50

¹ Minimum sale - 3,000 pounds.

² Not computed because of insufficient price data.

TABLE 10.--BUTTER: Average prices delivered to retailers in specified cities, by months, 1964

(Cents per pound)¹

Month and year	1 pound prints, parchment wrapped					
	Grade AA	Grade AA and A			Grade A	
	Boston ²	Portland	San Francisco	Seattle	Boston	Pittsburgh
<u>1964</u>						
January.....	68.75	67.00	69.75	67.00	66.50	67.25
February.....	68.75	67.00	69.75	67.00	66.50	67.25
March.....	68.75	67.00	69.75	67.00	66.50	67.25
April.....	68.75	67.00	69.75	67.00	66.50	67.25
May.....	68.75	67.00	69.75	67.00	66.50	67.25
June.....	68.75	67.00	69.75	67.00	66.50	67.25
July.....	68.75	67.00	69.75	67.00	66.50	66.92
August.....	69.94	67.10	69.93	67.10	67.13	67.75
September.....	72.88	69.62	71.62	69.62	69.38	69.22
October.....	72.86	69.09	71.41	68.86	69.54	68.88
November.....	73.25	71.00	72.94	71.00	70.00	69.53
December.....	71.42	69.82	72.18	69.82	68.11	68.61
Average 1964.....	70.13	67.97	70.52	67.95	67.07	67.84
Average 1963.....	68.32	66.30	68.48	66.30	66.83	66.14

Month and year	1/4 pound prints, parchment or foil wrapped, in cartons							
	Grade AA			Grade AA and A		Grade A		
	Los Angeles	Philadelphia	Pittsburgh	Fresno	San Francisco	Los Angeles	Philadelphia	Pittsburgh
<u>1964</u>								
January.....	69.00	68.59	69.19	71.00	70.75	69.00	67.91	68.25
February.....	69.00	67.81	69.50	71.00	70.75	69.00	67.12	68.25
March.....	69.00	68.00	69.50	71.00	70.75	69.00	66.72	68.25
April.....	69.00	68.00	69.50	71.00	70.75	69.00	66.58	68.25
May.....	69.00	68.00	69.50	71.00	70.75	69.00	66.75	68.25
June.....	69.00	68.00	69.50	71.00	70.75	69.00	66.61	67.75
July.....	69.00	68.14	69.83	71.00	70.75	69.00	66.64	67.67
August.....	69.29	68.86	70.39	71.14	70.93	69.29	67.44	68.67
September.....	70.67	70.41	70.89	72.62	72.62	70.67	69.16	70.25
October.....	70.41	70.25	71.94	72.41	72.41	70.41	68.84	70.00
November.....	72.00	70.22	72.50	73.00	73.94	72.00	69.28	70.56
December.....	71.11	69.78	71.78	72.45	73.18	71.11	69.33	69.92
Average 1964.....	69.71	68.84	70.34	71.55	71.52	69.71	67.70	68.76
Average 1963.....	67.96	68.65	70.13	69.38	69.16	67.82	67.62	68.01

¹ Minimum sale--30 pounds.

² Reported Monday and Wednesday only.

TABLE 11.--BUTTER: Average prices delivered to restaurants and institutions in San Francisco area, by months, 1964

(Cents per pound)¹

Month and year	Patties Grade AA and A	Month and year	Patties Grade AA and A
<u>1964</u>		<u>196</u>	
January.....	71.00	August.....	71.18
February.....	71.00	September.....	72.87
March.....	71.00	October.....	72.66
April.....	71.00	November.....	74.32
May.....	71.00	December.....	73.43
June.....	71.00	Average 1964.....	71.78
July.....	71.00	Average 1963.....	(²)

¹ Minimum sale - 30 pounds.

² Not computed because of insufficient price data.

TABLE 12.--CHEESE, American: Average prices paid f.o.b. Wisconsin assembling points, by months, 1964

(Cents per pound)

Month and year	Wisconsin State Brand Cheddar								
	Car or truckload prices					Less-than-carlot prices			
	Cheddars	40-pound Blocks	Single Daisies	Long-horns	Midgets	Single Daisies	Long-horns	Midgets	Square Prints
<u>1964</u>									
January.....	37.56	37.81	38.58	38.56	39.12	40.40	41.00	42.57	42.25
February.....	37.56	37.81	38.56	38.56	39.12	40.50	40.88	42.75	42.25
March.....	36.59	36.67	37.87	37.92	38.39	40.25	40.44	42.14	41.47
April.....	36.02	36.10	37.60	37.45	38.25	40.19	39.97	41.89	41.11
May.....	36.25	36.53	37.81	37.06	38.62	40.09	39.38	41.69	40.93
June.....	36.69	36.94	38.55	36.86	38.75	40.30	39.38	41.81	41.07
July.....	36.69	36.94	39.44	37.59	38.75	40.75	40.14	42.24	41.25
August.....	36.94	37.19	38.80	38.84	38.90	40.80	41.17	42.30	41.36
September.....	38.74	38.99	39.89	39.93	41.82	42.20	42.64	43.60	42.89
October.....	39.30	39.55	40.31	40.31	42.12	42.62	42.88	44.24	43.24
November.....	39.31	39.56	40.35	40.32	42.12	42.62	42.88	44.25	43.25
December.....	39.31	39.56	40.81	40.64	42.12	43.12	43.38	45.00	43.50
Average 1964.....	37.58	37.80	39.05	38.67	39.84	41.15	41.18	42.87	42.05
Average 1963.....	36.64	37.01	38.48	38.64	38.82	39.94	40.90	41.69	41.44

TABLE 13.--CHEESE: Weighted average price of sales of Cheddars on the Wisconsin Cheese Exchange, by weeks, and by months, 1964¹

(Cents per pound)²

1964			1964		
Week ending			Week ending		
Jan.	3	35.250	July	2	33.750
	10	35.250		10	33.750
	17	35.250		17	33.750
	24	35.250		24	33.750
	31	35.250		31	33.750
Feb.	7	35.250	Aug.	7	33.750
	14	35.250		14	33.750
	21	35.250		21	34.500
	28	34.750		28	35.500
Mar.	6	34.250	Sept.	4	36.000
	13	34.250		11	36.250
	20	34.250		18	36.500
	27	34.000		25	36.500
April	3	34.000	Oct.	2	36.750
	10	34.000		9	36.750
	17	33.750		16	36.750
	24	33.500		23	36.750
May	1	33.500		30	36.750
	8	33.750	Nov.	6	36.750
	15	33.750		13	36.750
	22	33.750		20	36.750
	28	33.750		27	36.750
June	5	33.750	Dec.	4	36.750
	12	33.750		11	36.750
	19	33.750		18	36.750
	26	33.750		23	36.750
				30	36.750

1964			1964	
Month and year			Month and year	
January		35.250	September	36.312
February		35.125	October	36.750
March		34.188	November	36.750
April		33.812	December	36.750
May		33.700		
June		33.750	Average 1964	35.043
July		33.750		
August		34.375	Average 1963	34.292

¹ These averages are calculated by a formula designed to serve the needs of Administrators of Federal milk marketing orders. They are averages of prices at which Cheddars sold on the exchange, date listed, weighted by the number of cars sold. When there are no sales, the highest bid is used, if higher than the average computed for the previous week; if no sales or bids, the lowest offering price is used. When there are neither sales, bids nor offers, the average of the previous week is used by Milk Market Administrators as the prevailing price for the week.

² These prices do not include assembling charges or other permissible allowances.

TABLE 14. --CHEESE: Average wholesale selling prices at Chicago, by months, 1964¹

(Cents per pound)

Month and year	Cheddar				Brick	Muenster
	Single Daisies	Longhorns	5-pound Processed Loaf	40-pound Blocks		
<u>1964</u>						
January.....	43.00	42.62	42.00	41.25	42.00	42.00
February.....	43.00	42.62	42.00	41.25	42.00	42.00
March.....	42.15	41.90	41.50	40.36	41.17	41.17
April.....	42.00	41.69	41.22	40.04	40.94	40.94
May.....	42.00	41.25	41.12	39.91	40.75	40.75
June.....	42.11	41.19	41.12	40.00	40.75	40.75
July.....	42.81	41.56	41.15	40.06	40.97	40.97
August.....	43.14	42.74	41.56	40.47	42.19	42.19
September.....	44.64	44.11	43.25	42.20	43.89	43.89
October.....	45.12	44.62	43.53	42.61	44.12	44.12
November.....	45.12	44.62	43.75	42.62	44.12	44.12
December.....	45.51	44.96	43.75	42.69	44.12	44.12
Average 1964.....	43.38	42.82	42.16	41.12	42.25	42.25
Average 1963.....	42.62	42.57	41.51	40.22	41.59	41.59

¹ Reported Monday and Wednesday only.TABLE 15. --CHEESE: Average wholesale selling prices at New York, by months, 1964¹

(Cents per pound)

Month and year	Cheddar										Muenster
	Single Daisies			Midgets		Flats	40-pound Blocks			5-pound Processed Loaf	5-pound Loaf or Round
	Fresh	Medium cured	Aged	Medium cured	Aged	Aged	Fresh	Medium cured	Aged		
<u>1964</u>											
January.....	42.25	45.00	50.50	47.94	52.50	50.75	(²)	(²)	50.75	40.55	40.75
February.....	42.56	44.72	50.12	47.81	52.50	50.69	(²)	(²)	50.56	40.62	40.69
March.....	41.94	45.00	49.11	47.08	51.61	50.50	(²)	(²)	50.00	39.78	39.72
April.....	41.14	(²)	49.94	46.17	52.50	49.94	(²)	(²)	50.22	39.08	38.83
May.....	40.88	(²)	50.50	46.00	52.50	51.00	38.71	(²)	50.00	38.89	38.41
June.....	41.12	(²)	50.50	46.00	52.67	51.00	39.83	(²)	50.19	39.29	38.50
July.....	42.01	(²)	50.50	46.39	53.00	51.00	40.25	(²)	50.89	39.12	38.94
August.....	41.89	(²)	50.50	46.50	53.00	51.00	40.50	(²)	50.75	39.25	39.11
September.....	43.55	(²)	50.81	(²)	52.25	52.00	43.38	45.31	50.12	41.81	41.84
October.....	43.93	(²)	51.00	(²)	52.25	52.00	43.71	45.50	50.50	42.41	42.61
November.....	44.42	(²)	51.00	(²)	52.25	52.00	43.75	45.72	50.31	42.50	42.61
December.....	44.47	(²)	51.00	(²)	52.47	52.00	43.75	45.53	50.25	42.50	42.75
Average 1964...	42.64	(²)	50.46	(²)	52.46	51.16	(²)	(²)	50.38	40.48	40.40
Average 1963...	41.89	(²)	50.46	(²)	52.28	50.76	(²)	(²)	50.53	40.01	39.89

¹ Reported Monday and Wednesday only.² Not computed because of insufficient price data.

TABLE 16. --CHEESE: Average wholesale selling prices at Philadelphia, Pa., by months, 1964
(Cents per pound)

Month and year	Cheddar							
	Single Daisies		5-pound Processed Loaf	Longhorns	Midgets	10-pound Square Prints		Flats
	Fresh	Aged		Fresh	Aged	Fresh	Aged	Aged
<u>1964</u>								
January.....	42.12	(¹)	40.20	41.81	50.25	43.25	50.50	50.50
February.....	42.22	(¹)	39.92	41.88	50.44	43.53	50.50	50.12
March.....	41.69	(¹)	39.38	41.89	50.75	42.53	50.78	49.50
April.....	41.25	(¹)	38.80	41.50	50.28	42.14	50.94	49.94
May.....	41.56	(¹)	38.78	41.44	50.00	42.44	51.00	50.38
June.....	41.30	(¹)	39.12	41.30	50.28	42.50	51.00	50.61
July.....	42.04	49.11	39.11	42.08	50.39	42.61	51.00	50.50
August.....	42.56	49.67	39.19	42.69	49.67	43.67	50.78	50.17
September.....	43.84	50.56	41.19	44.23	49.88	44.19	51.50	50.31
October.....	43.88	51.00	41.48	44.62	50.75	44.66	51.84	51.28
November.....	43.96	51.00	41.38	44.65	50.75	44.75	52.50	51.50
December.....	44.57	51.00	41.50	45.07	50.75	44.75	51.83	51.50
Average 1964.....	42.58	(¹)	40.00	42.76	51.18	43.42	51.18	50.52
Average 1963.....	41.96	(¹)	39.39	42.36	49.79	42.10	50.48	50.22

Month and year	Domestic Swiss--Rindless cuts		
	Grade A	Grade B	Grade C
<u>1964</u>			
January.....	54.75	53.00	(¹)
February.....	55.56	52.75	49.81
March.....	56.50	53.00	49.50
April.....	54.89	52.11	49.50
May.....	53.62	51.12	47.75
June.....	53.61	51.00	47.33
July.....	53.94	51.44	48.00
August.....	54.00	51.50	49.00
September.....	54.75	52.38	50.25
October.....	55.00	52.50	50.50
November.....	55.00	52.50	50.56
December.....	55.00	52.50	51.00
Average 1964.....	54.72	52.15	(¹)
Average 1963.....	54.62	51.74	(¹)

¹ Not computed because of insufficient price data.

TABLE 17.--CHEESE, Domestic Swiss: Average prices paid i. o. b. Wisconsin assembling points, by months, 1964

(Cents per pound)

Month and year	Blocks			Rindless cuts		
	Grade A	Grade B	Grade C	Grade A	Grade B	Grade C
<u>1964</u>						
January.....	44.50	41.50	38.50	53.00	51.00	45.50
February.....	44.50	41.50	38.50	53.00	51.00	45.50
March.....	44.25	41.25	38.38	52.62	50.62	45.00
April.....	42.90	39.90	36.00	50.50	48.40	42.90
May.....	41.38	38.44	35.25	49.00	46.50	41.50
June.....	41.25	38.25	35.25	49.00	46.50	41.50
July.....	41.55	38.75	35.80	49.30	46.80	42.70
August.....	42.12	39.44	37.06	49.50	47.00	43.50
September.....	42.50	39.90	37.95	50.00	47.50	44.50
October.....	42.56	40.25	38.25	50.50	47.50	44.50
November.....	42.75	40.25	38.25	50.50	47.50	44.50
December.....	42.75	40.25	39.00	50.50	47.50	45.50
Average 1964.....	42.75	39.97	37.35	50.62	48.15	43.92
Average 1963.....	43.77	41.16	(¹)	51.84	49.52	(¹)

¹ Not computed because of insufficient price data.

TABLE 18.--CHEESE, Domestic Swiss: Average wholesale selling prices at Chicago, by months, 1964

(Cents per pound)

Month and year	Blocks (80-100 pounds)		
	Grade A	Grade B	Grade C
<u>1964</u>			
January.....	50.50	49.00	47.00
February.....	50.50	49.00	47.00
March.....	50.22	48.56	46.56
April.....	48.97	46.78	44.78
May.....	48.25	46.00	44.00
June.....	48.25	46.00	44.00
July.....	48.86	46.72	44.61
August.....	49.75	47.50	45.06
September.....	50.62	48.38	46.38
October.....	50.75	48.50	46.50
November.....	50.75	48.50	46.50
December.....	50.75	48.50	46.50
Average 1964.....	49.85	47.79	45.74
Average 1963.....	49.96	48.10	46.10

TABLE 19.--CHEESE, Domestic Swiss: Average wholesale selling prices at New York, by months, 1964¹

(Cents per pound)

Month and year	Blocks			Rindless cuts		
	Grade A	Grade B	Grade C	Grade A	Grade B	Grade C
<u>1964</u>						
January.....	49.00	46.50	44.06	54.50	52.53	50.03
February.....	48.88	46.38	43.56	54.25	51.88	48.88
March.....	48.33	45.83	42.33	53.33	50.67	47.67
April.....	47.28	44.83	41.33	52.78	49.78	46.33
May.....	47.00	44.00	40.50	52.00	49.00	45.50
June.....	47.00	44.06	40.61	51.92	49.08	45.50
July.....	47.44	44.50	41.50	52.77	49.72	46.50
August.....	47.50	45.00	41.50	52.00	50.00	47.50
September.....	48.94	46.81	44.69	54.22	52.03	49.78
October.....	49.25	47.25	45.25	54.25	52.25	50.25
November.....	49.25	47.25	45.58	54.25	52.25	50.58
December.....	49.03	47.03	46.25	54.25	52.25	50.81
Average 1964.....	48.24	45.79	43.10	53.38	50.95	48.28
Average 1963.....	48.40	45.92	42.91	53.80	51.65	48.62

TABLE 20.--CHEESE, American: Average prices delivered to retailers at Boston, by months, 1964¹

(Cents per pound)

Month and year	Cheddar								
	10-pound Blocks		40-pound Blocks		Flats		Single Daisies	Midgets	5-pound Processed Loaf
	Fresh or medium cured	Aged	Fresh or medium cured	Aged	Fresh or medium cured	Aged	Fresh or medium cured	Aged	
<u>1964</u>									
January.....	47.75	56.75	44.50	51.00	46.00	51.63	42.91	54.50	42.75
February.....	47.75	56.75	44.50	50.50	46.00	51.62	42.87	54.50	42.75
March.....	47.45	56.90	44.75	50.30	45.50	52.58	42.05	53.50	42.33
April.....	47.22	57.00	44.69	50.75	45.75	52.62	41.94	53.50	42.19
May.....	47.31	57.00	44.69	50.75	45.84	52.62	41.66	53.50	42.25
June.....	47.38	57.00	44.75	50.75	45.88	52.63	41.78	(²)	42.25
July.....	47.38	57.00	44.75	51.22	45.88	52.63	43.25	53.88	42.25
August.....	47.60	57.08	44.85	50.93	46.05	52.80	43.43	53.18	42.50
September.....	48.47	57.75	46.56	52.88	46.84	53.44	45.38	55.34	43.41
October.....	49.00	57.75	47.00	53.25	47.38	54.88	45.75	56.00	43.91
November.....	49.00	57.75	47.00	53.25	47.38	54.88	45.85	56.00	44.00
December.....	49.00	57.76	47.00	53.25	47.38	54.88	46.25	56.00	44.19
Average 1964....	47.94	57.21	45.42	51.57	46.35	53.10	43.59	(²)	42.90
Average 1963....	(²)	(²)	(²)	(²)	(²)	(²)	(²)	(²)	(²)

¹ Reported on Monday only.

² Not computed because of insufficient price data.

TABLE 21. --CHEESE: Average prices delivered to retailers at Los Angeles, by months, 1964

(Cents per pound)¹

Month and year	Cheddar			Monterey (whole milk) Rindless Blocks 10 pounds and over	Swiss, Domestic, 80-pound Blocks
	Single Daisies	40-pound Blocks	5-pound Processed Loaf		
<u>1964</u>					
January.....	45.50	44.50	44.75	44.75	52.50
February.....	45.50	44.50	44.75	44.75	52.50
March.....	44.13	43.25	44.30	44.05	52.50
April.....	44.13	42.75	44.00	43.75	52.50
May.....	44.13	42.81	44.38	43.44	52.50
June.....	44.13	43.00	44.75	43.13	52.50
July.....	44.13	43.00	44.75	43.13	52.50
August.....	45.18	43.70	45.20	43.73	52.50
September.....	47.41	46.66	46.91	46.63	54.50
October.....	47.50	46.75	47.00	46.63	54.50
November.....	47.80	46.98	47.23	46.83	54.50
December.....	49.00	47.88	48.13	47.63	54.50
Average 1964.....	45.71	44.65	45.51	44.87	53.17
Average 1963.....	44.30	42.73	43.96	43.66	49.73

¹ Minimum sale--1 unit.

TABLE 22. --CHEESE: Average prices delivered to retailers at San Francisco, by months, 1964

(Cents per pound)¹

Month and year	Cheddar			Monterey (whole milk) Rindless Blocks 10 pounds and over	Swiss, Domestic, 90-pound Blocks and Wheels
	Single Daisies	40-pound Blocks	5-pound Processed Loaf		
<u>1964</u>					
January.....	43.50	42.12	44.38	42.62	48.00
February.....	43.50	42.12	44.38	42.62	48.00
March.....	44.15	42.50	44.38	42.62	48.56
April.....	44.75	42.88	44.12	43.00	48.75
May.....	44.75	42.88	44.12	43.00	48.75
June.....	44.75	42.88	44.12	43.00	48.75
July.....	44.75	42.88	44.12	43.00	48.70
August.....	44.75	42.88	44.12	43.00	48.75
September.....	46.12	44.62	44.88	44.75	48.00
October.....	46.28	44.62	44.95	44.68	48.75
November.....	46.38	44.62	45.00	44.62	49.25
December.....	46.09	44.62	45.00	44.62	49.25
Average 1964.....	44.98	43.30	44.46	43.46	48.63
Average 1963.....	43.50	42.12	44.38	42.62	48.00

¹ Minimum sale--1 unit.

TABLE 23.--CHEESE, Domestically made foreign type: Selling prices at Chicago, by weeks, 1964¹

(Dollars per pound not delivered)²

Week ending	Blue	Gorgonzola	Parmesan	Provolone (10 pounds)	Edam (2 pounds)	Baby Gouda (8-oz. pkg.) ³
1964						
January 2...	.54-.60 1/2	.58-.72	.62-.75	.46-.55	.53 1/2-.66 1/2	4.20
8...	.54-.60 1/4	.58-.72	.62-.75	.46-.55	.53 1/2-.66 1/2	4.20
15...	.56-.61 1/4	.61-.72	.62-.75	.46-.55	.53 1/2-.66 1/2	4.20
22...	.56-.61 1/4	.61-.72	.62-.75	.46-.55	.53 1/2-.66 1/2	4.20
29...	.56-.61 1/4	.58-.72	.62-.75	.50-.55	.53 1/2-.66 1/2	4.20
February 5...	.56-.61 1/4	.58-.72	.62-.75	.50-.55	.53 1/2-.66 1/2	(4)
12...	.56-.61 1/4	.58-.72	.62-.75	.50-.55	.53 1/2-.66 1/2	(4)
19...	.56-.61 1/4	.58-.72	.62-.75	.50-.55	.53 1/2-.66 1/2	(4)
26...	.56-.61 1/4	.61-.72	.62-.75	.50-.55	.53 1/2-.66 1/2	(4)
March 4...	.56-.61 1/4	.61-.72	.62-.75	.50-.55	.53 1/2-.66 1/2	(4)
11...	.56-.61 1/4	.61-.72	.62-.75	.50-.55	.53 1/2-.66 1/2	4.00-4.10
18...	.55-.61 1/4	.61-.72	.62-.75	.50-.55	.53 1/2-.66 1/2	4.00-4.10
25...	.55-.61 1/4	.61-.72	.62-.75	.50-.55	.53 1/2-.66 1/2	4.00-4.10
April 1...	.55-.61 1/4	.61-.72	.60-.75	.50-.55	.53 1/2-.66 1/2	4.00-4.10
8...	.55-.61 1/4	.61-.72	.60-.75	.50-.55	.53 1/2-.66 1/2	4.00-4.10
15...	.55-.61 1/4	.61-.72	.60-.75	.50-.55	.53 1/2-.66 1/2	4.00-4.10
22...	.55-.61 1/4	.61-.72	.60-.75	.50-.55	.53 1/2-.66 1/2	4.00-4.10
29...	.55-.61 1/4	.61-.72	.60-.75	.50-.55	.53 1/2-.66 1/2	4.00-4.10
May 6...	.55-.61 1/4	.59-.70	.60-.75	.50-.55	.53 1/2-.66 1/2	4.00-4.10
13...	.55-.61 1/4	.59-.70	.60-.75	.50-.55	.53 1/2-.66 1/2	4.00-4.10
20...	.55-.61 1/4	.59-.70	.60-.75	.50-.55	.53 1/2-.66 1/2	4.00-4.10
27...	.55-.61 1/4	.59-.70	.60-.75	.50-.55	.53 1/2-.66 1/2	4.00-4.10
June 3...	.55-.61 1/4	.59-.70	.60-.75	.50-.55	.53 1/2-.66 1/2	4.00-4.10
10...	.55-.61 1/4	.59-.72	.60-.75	.50-.55	.55 -.66 1/2	4.00-4.10
17...	.55-.61 1/4	.59-.72	.60-.75	.50-.55	.55 -.66 1/2	4.00-4.10
24...	.55-.61 1/4	.59-.72	.60-.75	.50-.55	.55 -.66 1/2	4.00-4.10
July 1...	.55-.61 1/4	.59-.72	.60-.75	.50-.55	.55 -.66 1/2	4.00-4.10
8...	.55-.61 1/4	.59-.72	.60-.75	.50-.55	.55 -.66 1/2	4.00-4.10
15...	.55-.61 1/4	.59-.72	.60-.75	.50-.55	.55 -.66 1/2	4.00-4.10
22...	.55-.61 1/4	.59-.72	.60-.75	.50-.55	.55 -.66 1/2	4.00-4.10
29...	.55-.61 1/4	.59-.71	.60-.75	.50-.55	.55 -.64 1/2	4.10-4.60
August 5...	.55-.61 1/4	.59-.71	.60-.75	.50-.55	.55 -.64 1/2	4.10-4.60
12...	.55-.61 1/4	.59-.71	.60-.75	.50-.55	.55 -.64 1/2	4.10-4.60
19...	.55-.61 1/4	.59-.71	.60-.75	.50-.55	.55 -.64 1/2	4.10-4.60
26...	.55-.61 1/4	.59-.71	.60-.75	.50-.55	.55 -.64 1/2	4.10-4.60
September 2...	.58-.63	.63-.71	.60-.75	.50-.55	.55 -.64 1/2	4.10-4.60
9...	.58-.63	.63-.71	.60-.75	.50-.55	.35 -.64 1/2	4.15-4.60
16...	.58-.63 1/2	.63-.71	.60-.75	.53-.55	.55 -.66 3/4	4.15-4.60
23...	.55-.63 1/2	.63-.71	.60-.75	.53-.55	.55 -.66 3/4	4.10-4.60
30...	.55-.63 1/2	.63-.71	.60-.75	.53-.55	.55 -.66 3/4	4.10-4.60
October 7...	.55-.63 1/2	.63-.71	.60-.75	.53-.55	.55 -.66 3/4	4.10-4.70
14...	.55-.63 1/2	.63-.71	.60-.75	.53-.55	.55 -.66 3/4	4.10-4.70
21...	.55-.63 1/2	.63-.72	.60-.75	.53-.55	.55 -.66 3/4	4.10-4.70
28...	.55-.63 1/2	.63-.72	.60-.75	.53-.55	.55 -.66 3/4	4.10-4.70
November 4...	.55-.63 1/2	.63-.72	.62-.76	.53-.55	.55 -.66 3/4	4.10-4.70
10...	.55-.63 1/2	.63-.72	.62-.76	.53-.55	.55 -.66 3/4	4.10-4.70
18...	.55-.63 1/2	.63-.72	.62-.76	.53-.55	.55 -.66 3/4	4.10-4.70
25...	.55-.63 1/2	.63-.72	.62-.76	.53-.55	.55 -.66 3/4	4.10-4.70
December 2...	.55-.63 1/2	.63-.72	.62-.76	.53-.55	.55 -.66 3/4	4.10-4.70
9...	.55-.63 1/2	.63-.72	.64-.76	.53-.55	.55 -.66 3/4	4.10-4.70
16...	.55-.63 1/2	.63-.72	.64-.76	.53-.55	.55 -.66 3/4	4.10-4.70
23...	.55-.63 1/2	.63-.72	.64-.76	.48-.56	.55 -.66 3/4	4.10-4.70
30...	.55-.63 1/2	.63-.72	.64-.76	.48-.56	.55 -.66 3/4	4.10-4.70

¹ Reported Wednesday only.

² Minimum sale--1 unit.

³ Dollars per dozen.

⁴ Too few sales to report prices.

TABLE 24.--CHEESE, Domestically made foreign type: Selling prices at New York, by weeks, 1964¹

(Dollars per pound not delivered)²

Week ending	Blue	Gorgonzola	Parmesan	Provolone (10 pounds)	Edam (2 pounds)	Baby Gouda (7-oz. pkg) ³
1964						
January 2..	.56-.63	.60-.67	.62-.73	.47 -.55	.60-.68	6.50-7.70
8..	.56-.63	.60-.67	.62-.73	.47 -.55	.60-.68	6.50-7.70
15..	.56-.63	.60-.67	.62-.73	.47 -.55	.60-.68	6.50-7.70
22..	.56-.63	.60-.67	.62-.73	.47 -.55	.60-.68	6.50-7.70
29..	.56-.63	.60-.67	.63-.73	.47 -.55	.60-.68	6.50-7.70
February 5..	.56-.63	.60-.67	.62-.73	.47 -.55	.60-.68	6.50-7.70
12..	.56-.63	.60-.67	.62-.73	.47 -.55	.60-.68	6.50-7.70
19..	.56-.63	.60-.67	.62-.73	.47 -.55	.60-.68	6.50-7.70
26..	.56-.63	.60-.67	.62-.73	.47 -.55	.61-.68	6.50-7.70
March 4..	.56-.63	.60-.67	.62-.73	.47 -.55	.60-.68	6.50-7.70
11..	.56-.63	.60-.67	.62-.73	.47 -.55	.60-.68	6.50-7.70
18..	.56-.63	.60-.67	.62-.73	.47 -.55	.60-.68	6.50-7.70
25..	.56-.63	.60-.67	.62-.73	.47 -.55	.60-.68	6.50-7.70
April 1..	.56-.63	.60-.67	.62-.73	.47 -.55	.60-.68	6.50-7.70
8..	.56-.63	.60-.67	.62-.73	.47 -.55	.60-.68	6.50-7.70
15..	.56-.63	.60-.67	.62-.73	.47 -.55	.60-.68	6.50-7.70
22..	.56-.63	.60-.67	.62-.73	.47 -.55	.60-.68	6.50-7.70
29..	.56-.63	.60-.67	.62-.73	.47 -.55	.60-.68	6.50-7.70
May 6..	.56-.63	.60-.67	.62-.73	.47 -.55	.60-.68	6.50-7.70
13..	.56-.63	.60-.67	.62-.73	.45 -.55	.60-.68	6.50-7.70
20..	.56-.63	.60-.67	.62-.73	.43 -.53	.60-.68	6.50-7.70
27..	.56-.63	.60-.67	.62-.73	.43 -.53	.60-.68	6.50-7.70
June 3..	.56-.63	.60-.67	.62-.73	.43 -.53	.60-.68	6.50-7.70
10..	.56-.63	.60-.67	.62-.73	.43 -.53	.60-.68	6.50-7.70
17..	.56-.63	.60-.67	.62-.73	.43 -.53	.60-.68	6.50-7.70
24..	.56-.63	.60-.67	.60-.72	.43 -.53	.60-.68	6.50-7.80
July 1..	.56-.63	.60-.67	.61-.73	.46 -.51	.61-.70	6.50-8.00
8..	.56-.63	.60-.67	.61-.73	.46 -.50	.61-.70	6.50-8.00
15..	.56-.63	.60-.67	.61-.73	.46 -.50	.61-.70	6.50-8.00
22..	.56-.63	.60-.67	.62-.73	.46 -.50	.61-.70	6.50-8.00
29..	.56-.63	.60-.67	.62-.73	.46 -.50	.61-.70	6.50-8.00
August 5..	.56-.63	.60-.67	.62-.73	.46 -.50	.61-.70	6.50-8.00
12..	.56-.63	.60-.67	.62-.73	.46 -.50	.61-.70	6.50-8.00
19..	.56-.63	.60-.67	.62-.73	.46 -.50	.61-.70	6.50-8.00
26..	.56-.63	.60-.67	.62-.73	.45 1/2-.50	.61-.70	6.50-8.00
September 2..	.56-.63	.62-.67	.62-.73	.46 1/2-.51	.61-.70	6.50-8.00
9..	.56-.63	.62-.67	.62-.73	.46 1/2-.51	.61-.70	6.50-8.00
16..	.56-.63	.62-.67	.62-.71	.46 1/2-.51	.61-.71 1/2	(4)
23..	.57-.66	.62-.68	.63-.74	.47 -.51	.61-.71 1/2	(4)
30..	.57-.66	.62-.68	.63-.74	.47 -.51	.61-.71 1/2	(4)
October 7..	.57-.66	.62-.68	.63-.74	.47 -.51	.61-.71 1/2	(4)
14..	.57-.66	.62-.68	.63-.74	.47 -.51	.61-.71 1/2	(4)
21..	.57-.66	.62-.68	.63-.74	.47 -.68	.61-.71 1/2	6.70-8.00
28..	.57-.66	.62-.68	.63-.74	.47 -.70	.61-.71 1/2	6.70-8.00
November 4..	.57-.66	.62-.68	.63-.74	.47 -.70	.61-.71 1/2	6.70-8.00
10..	.57-.66	.62-.68	.63-.74	.47 -.70	.61-.71 1/2	6.70-8.00
18..	.57-.66	.62-.68	.63-.74	.47 -.70	.61-.71 1/2	6.70-8.00
25..	.57-.66	.62-.68	.63-.74	.47 -.70	.61-.71 1/2	6.70-8.00
December 2..	.57-.66	.62-.68	.63-.74	.47 -.70	.61-.71 1/2	6.70-8.20
9..	.57-.66	.62-.68	.63-.74	.47 -.70	.61-.71 1/2	6.70-8.20
16..	.57-.66	.62-.68	.63-.74	.47 -.70	.61-.71 1/2	6.70-8.20
23..	.57-.66	.62-.68	.63-.74	.47 -.70	.61-.71 1/2	6.70-8.20
30..	.57-.66	.62-.68	.63-.74	.47 -.70	.61-.71 1/2	6.70-8.20

¹ Reported on Wednesday only.

² Minimum sale-1 unit.

³ Dollars per two dozen.

⁴ Too few sales to report prices.

⁵ Prices subsequent to October 14 include all weights.

TABLE 25. --CHEESE, Domestically made foreign type: Selling prices at San Francisco, by weeks, 1964¹

(Dollars per pound delivered)²

Week ending		Blue	Gorgonzola	Parmesan	Provolone (10 pounds)	Swiss Wheels	Swiss cuts	
<u>1964</u>								
January	2.....	.58	-.63	.68-.69 1/2	.67-.73	.46-.58	.47 1/2-.58	.51 1/2-.59
	8.....	.63	-.66	.68-.69 1/2	.67-.73	.53-.60	.46	.54
	15.....	.63	-.66	.68-.69 1/2	.67-.73	.53-.60	.46	.54
	22.....	.63	-.66	.68-.69 1/2	.67-.73	.53-.60	.46	.54
February	29.....	.63	-.66	.68-.69 1/2	.67-.73	.56-.60	.46	.54
	5.....	.63	-.66	.68-.69 1/2	.67-.73	.56-.60	.46	.55
	12.....	.63	-.66	.68-.69 1/2	.67-.73	.56-.60	.46	.55
	19.....	.63	-.66	.68-.69 1/2	.67-.73	.56-.60	.46	.55
March	26.....	.63	-.66	.68-.69 1/2	.67-.73	.56-.60	.46	.55
	4.....	.63	-.66	.68-.69 1/2	.67-.73	.56-.60	.46	.55
	11.....	.63	-.66	.68-.69 1/2	.67-.73	.56-.60	.46	.55
	18.....	.64	-.73 1/4	.66-.69 1/4	.67-.73	.53-.60	.46	.55
April	25.....	.64	-.73 1/4	.66-.69 1/4	.67-.73	.53-.60	.46	.55
	1.....	.64	-.73 1/4	.66-.69 1/4	.67-.73	.53-.60	.46	.55
	8.....	.64	-.73 1/4	.66-.69 1/4	.67-.73	.53-.60	.46	.55
	15.....	.64	-.73 1/4	.66-.69 1/4	.67-.72	.53-.60	.46	.55
May	22.....	.64	-.73 1/4	.66-.69 1/4	.67-.72	.53-.60	.46	.55
	29.....	.64	-.73 1/4	.66-.69 1/4	.67-.72	.53-.60	.46	.55
	6.....	.64	-.73 1/4	.66-.69 1/4	.67-.72	.53-.60	.46	.55
	13.....	.64	-.73 1/4	.66-.69 1/4	.67-.72	.53-.60	.46	.55
June	20.....	.64	-.73 1/4	.66-.69 1/4	.67-.72	.53-.60	.46	.55
	27.....	.64	-.73 1/4	.66-.69 1/4	.67-.72	.53-.60	.46	.55
	3.....	.62	-.73 1/4	.66-.69 1/4	.67-.72	.53-.60	.46	.55
	10.....	.62	-.73 1/4	.66-.69 1/4	.67-.72	.53-.60	.46	.55
July	17.....	.62	-.73 1/4	.66-.69 1/4	.67-.72	.53-.60	.46	.55
	24.....	.62	-.73 1/4	.66-.69 1/4	.67-.72	.53-.60	.46	.55
	1.....	.62	-.73 1/4	.66-.69 1/4	.67-.72	.53-.60	.46	.55
	8.....	.62	-.73 1/4	.66-.69 1/4	.67-.72	.53-.60	.46	.55
August	15.....	.62	-.73 1/4	.66-.69 1/4	.67-.72	.53-.60	.46	.55
	22.....	.62	-.73 1/4	.66-.69 1/4	.67-.72	.53-.60	.46	.55
	29.....	.62	-.73 1/4	.66-.69 1/4	.67-.72	.53-.60	.46	.55
	5.....	.62	-.73 1/4	.66-.69 1/4	.67-.72	.53-.60	.46	.54
September	12.....	.62	-.73 1/4	.66-.69 1/4	.67-.72	.53-.60	.45 1/2-.51 1/2	.54
	19.....	.62	-.73 1/4	.66-.69 1/4	.67-.72	.53-.60	.45 1/2-.51 1/2	.54
	26.....	.62	-.73 1/4	.66-.69 1/4	.67-.72	.53-.60	.45 1/2-.51 1/2	.54
	2.....	.59 3/4-.73 1/4	.66-.69 1/4	.67-.72	.51-.60	.46	.51 1/2	.55
October	9.....	.59 3/4-.73 1/4	.66-.69 1/4	.67-.72	.51-.60	.44	-.52	.55
	16.....	.59 3/4-.73 1/4	.66-.69 1/4	.67-.72	.51-.60	.44	-.52	.55
	23.....	.59 3/4-.73 1/4	.66-.69 1/4	.67-.72	.51-.60	.44	-.52	.55
	30.....	.59 3/4-.73 1/4	.66-.69 1/4	.67-.72	.51-.60	.44	-.52	.55
November	7.....	.59 3/4-.73 1/4	.66-.69 1/4	.67-.72	.51-.60	.44	-.52	.55
	14.....	.59 3/4-.73 1/4	.66-.69 1/4	.67-.72	.51-.60	.44	-.54 1/2	.55
	21.....	.59 3/4-.73 1/4	.66-.69 1/4	.67-.72	.51-.60	.44	-.54 1/2	.55
	28.....	.59 3/4-.73 1/4	.66-.69 1/4	.67-.72	.51-.60	.44	-.54 1/2	.55
December	4.....	.59 3/4-.73 1/4	.66-.69 1/4	.67-.72	.51-.60	.44	-.54 1/2	.55
	10.....	.59 3/4-.73 1/4	.66-.69 1/4	.67-.72	.51-.60	.44	-.54 1/2	.55
	18.....	.59 3/4-.73 1/4	.66-.69 1/4	.67-.72	.51-.60	.44	-.54 1/2	.55
	25.....	.59 3/4-.73 1/4	.66-.69 1/4	.67-.72	.51-.60	.44	-.54 1/2	.55
December	2.....	.59 3/4-.73 1/4	.66-.69 1/4	.67-.72	.51-.60	.44	-.54 1/2	.55
	9.....	.59 3/4-.73 1/4	.66-.69 1/4	.67-.72	.51-.60	.44	-.54 1/2	.55
	16.....	.59 3/4-.73 1/4	.66-.69 1/4	.67-.72	.51-.60	.44	-.54 1/2	.55
	23.....	.59 3/4-.73 1/4	.66-.69 1/4	.67-.72	.51-.60	.44	-.54 1/2	.55
	30.....	.59 3/4-.73 1/4	.66-.69 1/4	.67-.72	.51-.60	.44	-.54 1/2	.55

¹ Reported on Wednesday only.

² Minimum sale - 1 unit.

TABLE 26. --CHEESE, Imported; Selling prices at Chicago, by weeks, 1964¹

(Dollars per pound not delivered)²

Week ending	Roquefort	Blue	Parmesan	Genuine Pecorino Romano	Pecorino Sardo	Sardo (cow's milk)	Provolone	Swiss Wheels	Edam (2 pounds)	Baby Gouda (10-oz pkg) ³	
1964											
January	2..	1.19 -1.35	.66-.71	1.10-1.15	.92-1.00	.71-.86	.50-.63	.95-1.00	.80-.83	.65 1/2-.71	6.75-6.95
	8..	1.26 1/2-1.39	.66-.71	1.10-1.15	.92-1.00	.71-.86	.55-.63	.95-1.00	.80-.83	.66 1/2-.71	6.75-6.95
	15..	1.26 1/2-1.39	.66-.71	1.10-1.15	.92-1.00	.71-.86	.55-.63	.95-1.00	.80-.83	.66 1/2-.71	6.75-6.95
	22..	1.26 1/2-1.39	.66-.71	1.10-1.15	.92-1.00	.71-.86	.55-.63	.95-1.00	.80-.83	.66 1/2-.71	6.75-6.95
February	29..	1.26 -1.39	.66-.71	1.10-1.15	.90-1.00	.83-.86	.47-.63	.95-1.00	.80-.83	.66 1/2-.71	6.75-6.95
	5..	1.26 -1.39	.65-.71	1.10-1.15	.90-1.00	.83-.86	.47-.63	.95-1.00	.80-.83	.66 1/2-.71	6.75-6.95
	12..	1.26 -1.39	.65-.71	1.10-1.15	.90-1.00	.83-.86	.47-.63	.95-1.00	.80-.83	.66 1/2-.71	6.75-6.95
	19..	1.26 -1.39	.65-.71	1.10-1.15	.90-1.00	.83-.86	.47-.63	.95-1.00	.80-.83	.66 1/2-.71	6.75-6.95
March	26..	1.26 -1.39	.65-.71	1.13-1.15	.90-1.05	.83-.90	.55-.63	.95-1.00	.80-.83	.68 -.71	6.75-6.95
	4..	1.26 -1.39	.65-.71	1.13-1.15	.90-1.05	.83-.90	.55-.63	.95-1.00	.80-.83	.71 -.75	7.00-7.25
	11..	1.26 -1.39	.65-.71	1.13-1.15	.90-1.05	.83-.90	.55-.63	.95-1.00	.80-.83	.71 -.75	7.00-7.25
	18..	1.26 -1.39	.65-.71	1.13-1.15	.90-1.05	.83-.90	.55-.63	.95-1.00	.80-.83	.71 -.75	7.00-7.25
April	25..	1.26 -1.39	.65-.71	1.13-1.15	.90-1.05	.83-.90	.52-.63	.95-1.00	.80-.85	.70 -.75	7.00-7.25
	1..	1.26 -1.39	.63-.71	1.13-1.15	.90-1.05	.83-.90	.52-.63	.95-1.00	.80-.85	.70 -.75	6.75-7.25
	8..	1.26 -1.39	.63-.71	1.13-1.15	.90-1.05	.83-.90	.52-.63	.95-1.00	.80-.85	.70 -.75	6.75-7.25
	15..	(4)	.63-.71	1.13-1.15	.90-1.05	.83-.90	.52-.63	.95-1.00	.80-.85	.70 -.75	6.75-7.25
May	22..	(4)	.63-.71	1.13-1.15	.90-1.05	.83-.90	.52-.63	.95-1.00	.80-.85	.70 -.75	6.75-7.25
	29..	(4)	.63-.71	1.13-1.15	.90-1.05	.83-.90	.52-.63	.95-1.00	.80-.85	.70 -.75	6.75-7.25
	6..	(4)	.63-.71	1.13-1.15	.90-1.05	.83-.90	.52-.63	.95-1.00	.80-.85	.70 -.75	6.75-7.25
	13..	(4)	.63-.71	1.13-1.15	.90-1.05	.83-.90	.52-.63	.95-1.00	.80-.85	.70 -.75	6.75-7.25
June	20..	(4)	.63-.71	1.13-1.15	.90-1.05	.83-.90	.52-.63	.95-1.00	.80-.85	.70 -.75	6.75-7.25
	27..	(4)	.63-.71	1.13-1.15	.90-1.05	.83-.90	.52-.63	.95-1.00	.80-.85	.70 -.75	6.75-7.25
	3..	1.36 1/2-1.50	.63-.70	1.13-1.15	.90-1.05	.83-.90	.52-.63	.95-1.00	.80-.85	.70 -.75	6.75-7.25
	10..	1.36 1/2-1.50	.63-.70	1.13-1.15	.90-1.05	.83-.90	.52-.63	.95-1.00	.80-.85	.70 -.75	6.45-7.25
July	17..	1.36 1/2-1.50	.63-.70	1.13-1.15	.90-1.05	.83-.90	.52-.63	.95-1.00	.80-.85	.70 -.75	6.45-7.25
	24..	1.36 1/2-1.50	.63-.70	1.13-1.20	.90-1.10	.83-.90	.52-.63	1.00-1.15	.80-.85	.70 -.75	6.45-7.25
	1..	1.36 1/2-1.50	.63-.70	1.13-1.20	.90-1.10	.83-.90	.52-.63	1.00-1.15	.80-.85	.70 -.75	6.45-7.25
	8..	1.36 1/2-1.50	.63-.70	1.13-1.20	.90-1.10	.83-.90	.52-.63	1.00-1.15	.80-.85	.70 -.75	6.45-7.25
August	15..	1.36 1/2-1.50	.63-.70	1.13-1.20	.90-1.10	.83-.90	.52-.63	1.00-1.15	.80-.85	.70 -.75	6.45-7.25
	22..	1.36 1/2-1.50	.63-.69	1.13-1.20	.90-1.10	.83-.90	.52-.63	1.00-1.15	.80-.85	.69 1/2-.75	6.35-7.50
	29..	1.36 1/2-1.50	.63-.69	1.13-1.20	.90-1.10	.83-.90	.52-.63	1.00-1.15	.80-.85	.69 1/2-.75	6.35-7.50
	5..	1.36 1/2-1.50	.63-.69	1.13-1.20	.90-1.10	.83-.90	.52-.63	1.00-1.15	.80-.85	.69 1/2-.75	6.35-7.50
September	12..	1.36 1/2-1.50	.63-.69	1.13-1.20	.90-1.10	.83-.90	.52-.63	1.00-1.15	.80-.85	.69 1/2-.75	6.35-7.50
	19..	1.36 1/2-1.50	.63-.69	1.10-1.35	.90-1.10	.83-.90	.52-.63	1.00-1.15	.80-.85	.69 1/2-.75	6.35-7.50
	26..	1.36 1/2-1.50	.63-.69	1.10-1.35	.90-1.10	.83-.90	.52-.63	1.00-1.15	.80-.85	.69 1/2-.75	6.35-7.50
	2..	1.36 1/2-1.50	.63-.69	1.10-1.35	.90-1.10	.83-.90	.52-.63	1.00-1.15	.80-.85	.69 1/2-.75	6.35-7.50
October	9..	1.36 1/2-1.50	.63-.69	1.10-1.35	.90-1.10	.83-.90	.52-.63	1.00-1.15	.80-.85	.69 1/2-.75	6.35-7.50
	16..	1.39 -1.51	.63-.69	1.10-1.35	.90-1.10	.83-.90	.52-.63	1.00-1.15	.80-.85	.69 1/2-.75	6.35-7.50
	23..	1.39 -1.51	.63-.71	1.10-1.35	.90-1.10	.83-.90	.52-.63	1.00-1.15	.80-.85	.69 1/2-.77	6.35-7.50
	30..	1.39 -1.51	.63-.71	1.10-1.35	.90-1.10	.83-.90	.52-.63	1.00-1.15	.80-.85	.69 1/2-.77	6.35-7.50
November	7..	1.39 -1.51	.63-.71	1.10-1.35	1.00-1.10	.83-1.00	.52-.63	1.00-1.15	.80-.85	.69 1/2-.77	6.35-7.50
	14..	1.39 -1.51	.63-.71	1.10-1.35	1.00-1.10	.83-1.00	.52-.63	1.00-1.15	.80-.85	.69 1/2-.77	6.35-7.50
	21..	1.39 -1.51	.63-.71	1.10-1.35	1.00-1.10	.83-1.00	.52-.63	1.00-1.15	.80-.85	.69 1/2-.77	6.35-7.50
	28..	1.39 -1.51	.63-.71	1.10-1.35	1.00-1.10	.83-1.00	.52-.63	1.00-1.15	.80-.85	.69 1/2-.77	6.35-7.50
December	4..	1.39 -1.51	.63-.71	1.10-1.35	1.00-1.10	.83-1.00	.53-.63	1.00-1.15	.80-.85	.69 1/2-.77	6.35-7.50
	10..	1.39 -1.51	.66-.71	1.10-1.35	1.00-1.10	.83-1.00	.52-.63	1.00-1.15	.82-.89	.69 1/2-.77	6.35-7.50
	18..	1.41 -1.55	.66-.71	1.10-1.38	1.00-1.10	.83-1.00	.52-.63	1.00-1.15	.82-.89	.69 1/2-.77	6.35-7.50
	25..	1.50 -1.61	.69-.73	1.10-1.38	1.00-1.10	.83-1.00	.52-.65	1.00-1.15	.83-.89	.69 1/2-.77	6.35-7.50
December	2..	1.50 -1.61	.69-.73	1.10-1.38	1.00-1.10	.83-1.00	.60-.65	1.00-1.15	.83-.89	.69 1/2-.77	6.35-7.50
	9..	1.50 -1.61	.69-.73	1.10-1.38	1.00-1.10	.83-1.00	.60-.65	1.00-1.15	.83-.89	.69 1/2-.77	6.35-7.50
	16..	1.55 -1.63	.69-.73	1.10-1.38	1.00-1.10	.83-1.00	.60-.67	1.00-1.15	.84-.89	.69 1/2-.77	6.35-7.50
	23..	1.55 -1.70	.69-.73	1.25-1.41	1.00-1.15	.83-1.00	.60-.67	1.10-1.20	.84-.89	.69 1/2-.77	6.35-7.50
	30..	1.55 -1.70	.69-.73	1.25-1.41	1.00-1.15	.83-1.00	.60-.67	1.10-1.20	.84-.89	.69 1/2-.77	6.35-7.50

¹ Reported on Wednesday only.

² Minimum sale-1 unit.

³ Dollars per dozen.

⁴ Too few sales to report prices.

TABLE 27. --CHEESE, Imported: Selling prices at New York, by weeks, 1964¹

(Dollars per pound not delivered)²

Week ending	Roquefort	Blue	Gorgonzola	Parmesan	Genuine Pecorino Romano	Pecorino Sardo	Reggiano (Argentina)
1964							
January 2...	1.23-1.30	.65 -.70	.95-1.18	1.07-1.33	.90-1.05	.76-.89	.51-.57
8...	1.23-1.30	.63 -.70	.95-1.18	1.07-1.33	.90-1.05	.76-.89	.51-.57
15...	1.23-1.30	.63 -.70	.95-1.18	1.07-1.33	.90-1.05	.76-.89	.51-.57
22...	1.23-1.31	.60 -.70	.95-1.18	1.07-1.33	.90-1.05	.74-.89	.51-.57
29...	1.23-1.31	.60 -.70	.95-1.18	1.07-1.33	.90-1.05	.74-.89	.51-.57
February 5...	1.25-1.31	.60 -.70	.95-1.18	1.07-1.33	.90-1.05	.74-.89	.51-.57
12...	1.25-1.31	.63 -.70	.95-1.05	1.15-1.33	.90-1.05	.76-.85	.51-.57
19...	1.25-1.31	.63 -.70	.95-1.05	.99-1.40	.90-1.07	.76-.85	.51-.58
26...	1.25-1.31	.63 -.70	.89-1.05	.99-1.40	.90-1.07	.78-.85	.49-.57
March 4...	1.25-1.31	.63 -.70	.89-1.05	.99-1.40	.90-1.07	.78-.85	.49-.57
11...	1.25-1.31	.63 -.70	.89-1.05	.99-1.40	.90-1.07	.78-.85	.49-.57
18...	1.25-1.31	.63 -.70	.89-1.05	.99-1.40	.90-1.07	.79-.85	.49-.57
25...	1.25-1.31	.63 -.70	.89-1.05	.99-1.40	.90-1.07	.79-.85	.49-.57
April 1...	1.25-1.32	.63 -.70	.89-1.05	.99-1.40	.90-1.07	.79-.85	.49-.57
8...	1.30-1.32	.63 -.70	.82-1.05	.99-1.40	.90-1.07	.79-.86	.49-.57
15...	1.30-1.32	.60 -.69	.82-1.03	.99-1.40	.91-1.07	.79-.89	.52-.57
22...	1.30-1.32	.60 -.69	.82-1.03	.99-1.40	.91-1.07	.79-.89	.52-.57
29...	1.35-1.40	.60 -.68	.82-1.03	.99-1.40	.91-1.07	.80-.89	.52-.57
May 6...	1.35-1.40	.60 -.68	.82-1.03	1.01-1.40	.91-1.07	.80-.89	.52-.57
13...	1.35-1.45	.60 -.68	.82-1.03	1.01-1.40	.91-1.07	.80-.89	.52-.57
20...	1.38-1.42	.61 -.68	.82-1.03	1.01-1.40	.91-1.07	.80-.89	.52-.57
27...	1.38-1.42	.61 -.68	.82-1.03	1.01-1.40	.91-1.07	.80-.89	.52-.57
June 3...	1.38-1.42	.61 -.68	.82-1.03	1.01-1.40	.91-1.07	.79-.89	.52-.57
10...	1.38-1.42	.61 -.68	.82-1.03	1.03-1.40	.91-1.07	.79-.89	.52-.57
17...	1.38-1.42	.61 1/2-.68	.82-1.03	1.03-1.40	.91-1.07	.81-.89	.52-.57
24...	1.38-1.42	.62 -.67	.80-1.00	1.01-1.38	.91-1.07	.81-.89	.52-.57
July 1...	1.38-1.42	.62 -.67	.85-.95	1.01-1.38	.91-1.07	.81-.87	.52-.57
8...	1.38-1.42	.62 -.67	.85-.95	1.01-1.38	.91-1.07	.83-.90	.52-.57
15...	1.38-1.42	.62 -.67	.85-.95	1.01-1.40	.91-1.07	.83-.90	.52-.57
22...	1.38-1.42	.62 -.67	.85-.95	1.01-1.40	.91-1.07	.83-.90	.52-.57
29...	1.38-1.42	.62 -.67	.85-.95	1.01-1.40	.91-1.07	.83-.90	.52-.57
August 5...	1.38-1.42	.62 -.67	.85-.95	1.01-1.40	.95-1.07	.83-.91	.52-.57
12...	1.38-1.42	.62 -.67	.85-.95	1.01-1.38	.97-1.06	.87-.92	.52-.58
19...	1.38-1.42	.62 -.67	.84-.90	1.01-1.38	.97-1.06	.87-.95	.52-.60
26...	1.38-1.42	.62 -.67	.84-.90	1.01-1.38	.97-1.06	.87-.95	.52-.60
September 2...	1.38-1.42	.62 -.67	.85-.92	1.05-1.38	.98-1.08	.87-.95	.52-.60
9...	1.38-1.42	.62 -.67	.85-.92	1.05-1.38	.98-1.08	.87-.95	.52-.60
16...	1.40-1.42	.62 -.67	.86-.95	1.13-1.42	1.03-1.09	.86-.95	.56-.61
23...	1.40-1.42	.62 -.67	.86-1.05	1.13-1.40	1.03-1.09	.90-.95	.56-.61
30...	1.40-1.42	.62 -.67	.86-1.05	1.13-1.40	1.03-1.09	.90-.95	.56-.61
October 7...	1.40-1.42	.62 -.67	.88-1.05	1.14-1.40	1.03-1.09	.90-.97	.56-.61
14...	1.40-1.42	.62 -.67	.95-1.08	1.17-1.40	1.05-1.12	.90-.97	.56-.61
21...	1.40-1.42	.62 -.67	.95-1.08	1.15-1.40	1.03-1.12	.89-.97	.56-.61
28...	1.40-1.42	.62 -.67	.88-1.03	1.15-1.40	1.03-1.15	.89-1.00	.58-.67
November 4...	1.40-1.42	.62 -.67	.88-1.03	1.15-1.40	1.03-1.15	.89-1.00	.58-.67
10...	1.40-1.42	.62 -.67	.95-1.03	1.15-1.40	1.03-1.15	.89-1.00	.58-.67
18...	1.40-1.54	.62 -.67	.95-1.03	1.15-1.40	1.05-1.16	.90-1.00	.60-.64
25...	1.45-1.54	.62 -.67	.95-1.03	1.15-1.40	1.05-1.16	.90-1.00	.60-.64
December 2...	1.45-1.54	.62 -.67	.95-1.03	1.15-1.40	1.08-1.16	.91-1.00	.62-.67
9...	1.49-1.54	.62 -.67	.95-1.03	1.15-1.40	1.08-1.16	.91-1.00	.62-.67
16...	1.49-1.54	.62 -.67	.95-1.03	1.18-1.40	1.08-1.19	.91-1.01	.62-.68
23...	1.49-1.54	.62 -.67	.95-1.03	1.18-1.40	1.08-1.19	.91-1.01	.62-.68
30...	1.49-1.54	.62 -.67	.95-1.03	1.18-1.40	1.08-1.19	.91-1.01	.62-.68

See footnotes at end of table.

TABLE 27.--CHEESE, Imported: Selling prices at New York, by weeks, 1964¹--Continued

(Dollars per pound not delivered)²

Week ending		Sardo (cow's milk) Argentina	Provolone	Swiss Wheels	Edam (2 pounds)	Edam (5 pounds)	Baby Gouda ³ (10-oz. pkg.)
1964							
January	2.....	.47 -.53	.91-1.15	.79 -.83	.61-.68	.55-.63	11.75-13.70
	8.....	.47- -.53	.91-1.15	.79 -.83	.61-.68	.55-.63	11.75-13.70
	15.....	.47 -.53	.91-1.15	.79 -.83	.61-.68	.55-.63	11.75-13.70
	22.....	.46 1/2-.53	.96-1.15	.76 -.83	.61-.68	.55-.63	11.75-13.70
	29.....	.46 1/2-.53	.96-1.15	.76 -.83	.61-.68	.55-.63	11.75-13.70
February	5.....	.46 1/2-.53	.96-1.15	.76 -.83	.61-.68	.55-.63	11.75-13.70
	12.....	.46 1/2-.53	.98-1.16	.77 1/2-.83	.61-.68	.55-.63	11.75-13.70
	19.....	.46 1/2-.53	.98-1.16	.77 1/2-.83	.61-.68	.55-.63	11.75-13.70
	26.....	.45 -.53	.97-1.16	.77 1/2-.83	.61-.69	.55-.63	11.75-14.50
	March	4.....	.45 -.53	.97-1.16	.79 -.83	.61-.69	.55-.63
April	11.....	.45 -.53	.97-1.16	.79 -.83	.61-.69	.55-.63	11.50-14.50
	18.....	.45 -.53	.97-1.16	.79 -.83	.61-.69	.55-.63	11.50-14.50
	25.....	.45 -.53	.97-1.16	.79 -.83	.61-.69	.55-.63	11.50-14.50
	1.....	.45 -.53	.97-1.16	.79 -.83	.61-.71	.55-.65	11.50-14.50
	8.....	.45 -.53	.97-1.16	.79 -.83	.61-.71	.55-.65	11.50-14.50
May	15.....	.46 -.53	.95-1.16	.79 -.85	.61-.71	.56-.65	11.50-14.50
	22.....	.46 -.53	.95-1.16	.79 -.85	.61-.71	.56-.65	11.50-14.50
	29.....	.46 -.53	.95-1.16	.79 1/2-.85	.61-.71	.56-.65	11.50-14.50
	6.....	.46 1/2-.53	.95-1.16	.79 1/2-.85	.61-.71	.56-.65	11.50-14.50
	13.....	.46 1/2-.53	.95-1.16	.79 1/2-.85	.61-.71	.56-.65	11.50-14.50
June	20.....	.48 -.53	.95-1.16	.79 1/2-.85	.61-.71	.56-.65	11.50-14.50
	27.....	.48 -.53	.95-1.16	.79 1/2-.85	.61-.71	.56-.65	11.50-14.50
	3.....	.48 -.53	.95-1.16	.80 -.85	.61-.71	.56-.65	11.50-14.50
	10.....	.47 -.53	.95-1.16	.80 -.85	.61-.71	.56-.65	11.50-14.50
	17.....	.47 -.53	.97-1.16	.80 -.85	.61-.71	.56-.65	11.50-14.50
July	24.....	.47 -.53	.98-1.15	.80 -.85	.61-.71	.56-.65	11.50-14.50
	1.....	.45 1/2-.53	.98-1.15	.80 -.85	.59-.71	.52-.65	11.50-14.50
	8.....	.45 1/2-.53	.97-1.15	.80 -.85	.59-.71	.52-.65	11.50-14.50
	15.....	.45 1/2-.53	.97-1.15	.80 -.85	.59-.71	.52-.65	11.50-14.50
	22.....	.46 -.53	.99-1.15	.80 -.85	.59-.71	.52-.65	11.50-14.50
August	29.....	.46 -.53	.99-1.15	.80 -.85	.59-.71	.52-.65	11.50-14.50
	5.....	.47 -.53	.97-1.16	.80 -.85	.59-.71	.52-.65	11.50-14.50
	12.....	.49 -.54	.98-1.16	.80 -.85	.63-.71	.58-.65	12.00-14.50
	19.....	.49 -.55	.98-1.20	.80 -.85	.63-.71	.58-.65	12.00-14.50
	26.....	.49 -.55	.98-1.20	.80 -.85	.63-.71	.58-.65	12.00-14.50
September	2.....	.52 -.55	.95-1.20	.80 -.85	.63-.71	.58-.65	12.00-14.50
	9.....	.52 -.55	.95-1.20	.80 -.85	.63-.71	.58-.65	12.00-14.50
	16.....	.53 -.57	.95-1.16	.80 -.85	.63-.71	.58-.65	12.00-14.50
	23.....	.53 -.57	.95-1.16	.80 -.85	.63-.71	.58-.65	12.00-14.50
	30.....	.53 -.57	.95-1.16	.80 -.85	.63-.71	.58-.65	12.00-14.50
October	7.....	.55 -.59	.95-1.16	.80 -.85	.63-.71	.58-.65	12.00-14.50
	14.....	.55 -.59	.95-1.15	.80 -.85	.63-.71	.58-.65	12.00-14.50
	21.....	.55 -.59	.96-1.15	.80 -.85	.63-.71	(⁴)	12.00-14.50
	28.....	.58 -.64	.96-1.18	.80 -.85	.63-.71	(⁴)	12.00-14.50
	November	4.....	.58 -.64	.96-1.18	.80 -.85	.63-.71	(⁴)
December	10.....	.58 -.64	.96-1.18	.82 -.86	.63-.71	(⁴)	12.00-14.50
	18.....	.59 -.64	.96-1.18	.84 -.87	.63-.71	(⁴)	12.00-14.50
	25.....	.60 -.64	.96-1.18	.84 -.87	.63-.71	(⁴)	12.00-14.50
	2.....	.60 -.64	.96-1.18	.84 -.87	.63-.71	(⁴)	12.00-14.50
	9.....	.60 -.64	.96-1.18	.95 -.98	.63-.71	(⁴)	12.00-14.50
December	16.....	.60 -.64	.96-1.19	.95 -.98	.63-.71	(⁴)	12.00-14.50
	23.....	.60 -.64	.96-1.19	.84 -.87	.63-.71	(⁴)	12.00-14.50
	30.....	.60 -.64	.96-1.19	.84 -.87	.63-.71	(⁴)	12.00-14.50

¹ Reported on Wednesday only.

² Minimum sale - 1 unit.

³ Dollars per 2 dozen.

⁴ Too few sales to report prices.

TABLE 28.--CHEESE, Imported: Selling prices at San Francisco, by weeks, 1964¹

(Dollars per pound delivered)²

Week ending	Roquefort	Bleu	Gorgonzola	Parmesan	Reggianito (Argentina)	Genuine Pecorino Romano	Pecorino Sardo	Sardo
1964								
January	2 1.21 1/2-1.26	.72 1/2-.79 1/2	.75-.82	.92-1.20	.54-.58	.88-1.05	.74 1/2-.97	.49-.55
	8 1.21 1/2-1.35	.72 1/2-.86 1/2	.72-.82	1.01-1.10	.54-.58	.85-1.05	.74 1/2-.97	.49-.55
	15 1.21 1/2-1.35	.72 1/2-.86 1/2	.72-.82	1.01-1.10	.50-.58	.85-1.05	.74 1/2-.97	.49-.55
	22 1.21 1/2-1.35	.72 1/2-.86 1/2	.72-.82	1.01-1.20	.50-.58	.85-1.05	.74 1/2-.97	.49-.55
	29 1.24 1/2-1.35	.72 1/2-.86	.72-.82	1.01-1.20	.50-.58	.85-1.05	.74 1/2-.97	.49-.55
February	5 1.24 1/2-1.35	.72 1/2-.86	.72-.82	1.10-1.20	.50-.58	.85-1.05	.74 1/2-.97	.49-.55
	12 1.24 1/2-1.35	.72 1/2-.86	.72-.82	1.10-1.20	.50-.58	.85-1.05	.74 1/2-.97	.49-.55
	19 1.24 1/2-1.35	.72 1/2-.86	.72-.82	1.10-1.20	.50-.58	.85-1.05	.74 1/2-.97	.49-.55
	26 1.24 1/2-1.35	.72 1/2-.86	.72-.82	1.10-1.20	.50-.58	.85-1.05	.74 1/2-.97	.49-.55
March	4 1.24 1/2-1.35	.72 1/2-.86	.72-.82	1.10-1.20	.50-.58	.85-1.05	.74 1/2-.95	.49-.55
	11 1.24 1/2-1.35	.72 1/2-.86	.72-.82	1.10-1.20	.50-.58	.85-1.05	.74 1/2-.95	.49-.55
	18 1.29 1/2-1.35	.72 -.86	.72-.82	1.10-1.20	.50-.58	.85-1.18 1/4	.89 -.95	.49-.55
	25 1.29 1/2-1.35	.72 -.86	.72-.82	1.10-1.20	.50-.58	.85-1.18 1/4	.89 -.95	.49-.55
April	1 1.29 1/2-1.35	.72 -.86	.72-.82	1.10-1.20	.50-.58	.85-1.18 1/4	.89 -.95	.49-.55
	8 1.29 1/2-1.35	.72 -.86	.72-.82	1.10-1.20	.50-.58	.85-1.18 1/4	.89 -.95	.49-.55
	15 1.29 1/2-1.35	.72 -.86	.72-.82	1.10-1.20	.50-.58	.85-1.18 1/4	.89 -.95	.49-.55
	22 (4)	.72 -.86	.72-.82	1.10-1.20	.50-.58	.85-1.18 1/4	.89 -.95	.49-.55
	29 (4)	.72 -.86	.72-.82	1.10-1.23	.52-.58	.85-1.18 1/4	.89 -.95	.49-.55
May	6 (4)	.72 -.86	.72-.82	1.10-1.20	.52-.58	.85-1.18 1/4	.89 -.95	.49-.55
	13 (4)	.72 -.86	.72-.82	1.10-1.20	.52-.58	.85-1.18 1/4	.89 -.95	.49-.55
	20 (4)	.72 -.86	.72-.82	1.10-1.20	.52-.58	.85-1.18 1/4	.89 -.95	.49-.55
	27 1.29 1/2-1.55	.72 -.86	.72-.82	1.10-1.20	.52-.58	1.14-1.35	.89 -.95	.49-.55
June	3 1.29 1/2-1.55	.69 -.86	.72-.82	1.10-1.20	.54-.58	1.14-1.35	.89 -.95	.49-.55
	10 1.29 1/2-1.55	.69 -.86	.72-.82	1.10-1.20	.54-.58	1.14-1.35	.89 -.95	.49-.55
	17 1.29 1/2-1.55	.69 -.86	.72-.82	1.10-1.20	.54-.58	1.14-1.35	.89 -.95	.49-.55
	24 1.29 1/2-1.55	.69 -.86	.72-.82	1.10-1.20	.54-.58	1.14-1.35	.89 -.95	.49-.55
July	1 1.29 1/2-1.55	.69 -.86	.72-.78	1.10-1.20	.54-.58	1.14-1.35	.89 -.95	.49-.55
	8 1.29 1/2-1.55	.69 -.86	.72-.78	1.10-1.20	.54-.58	1.14-1.35	.89 -.95	.49-.55
	15 1.29 1/2-1.55	.69 -.86	.72-.78	1.10-1.25	.55-.58	1.14-1.35	.89 -.95	.49-.57
	22 1.29 1/2-1.55	.69 -.86	.72-.78	1.10-1.25	.55-.58	1.14-1.35	.89 -.95	.49-.57
	29 1.29 1/2-1.55	.69 -.86	.78-.95	1.10-1.26	.55-.58	1.14-1.35	.89 -.95	.52-.57
August	5 1.29 1/2-1.55	.69 -.86	.78-.95	1.10-1.26	.55-.58	1.14-1.35	.89 -.95	.52-.57
	12 1.29 1/2-1.55	.69 -.86	.73-.78	1.10-1.26	.55-.60	1.14-1.35	.89 -.95	.52-.58
	19 1.29 1/2-1.55	.69 -.86	.73-.78	1.10-1.26	.55-.60	1.14-1.35	.89 -.95	.52-.58
	26 1.29 1/2-1.55	.69 -.86	.73-.78	1.10-1.26	.55-.60	1.14-1.35	.89 -.95	.52-.58
September	2 1.29 1/2-1.52	.69 -.86	.73-.78	1.10-1.26	.55-.60	1.14-1.35	.89 -.95	.52-.58
	9 1.39 1/2-1.52	.69 -.86	.73-.78	1.10-1.26	.55-.60	1.14-1.35	.89 -.95	.55-.58
	16 1.39 1/2-1.52	.69 -.86	.73-.78	1.10-1.26	.55-.60	1.14-1.35	.89 -.95	.55-.58
	23 1.39 1/2-1.52	.69 -.86	.73-.78	1.10-1.26	.58-.60	1.15-1.35	.89 -.95	.55-.58
	30 1.39 1/2-1.52	.69 -.86	.73-.78	1.10-1.26	.58-.60	1.15-1.35	.89 -.95	.55-.58
October	7 1.39 1/2-1.52	.69 -.86	.73-.78	1.10-1.26	.58-.60	1.15-1.35	.89 -1.00	.55-.58
	14 1.39 1/2-1.52	.69 -.86	.73-.78	1.10-1.26	.58-.60	1.15-1.35	.89 -1.00	.55-.58
	21 1.39 1/2-1.52	.69 -.86	.73-.78	1.10-1.26	.58-.60	1.15-1.35	.89 -1.00	.55-.58
	28 1.39 1/2-1.52	.69 -.86	.70-.78	1.10-1.35	.58-.60	.95-1.35	.89 -1.00	.55-.63
November	4 1.39 1/2-1.52	.69 -.86	.70-.78	1.10-1.35	.63-.65	.95-1.35	.89 -1.00	.63
	10 1.39 1/2-1.52	.69 -.86	.70-.78	1.10-1.35	.63-.65	.95-1.35	.89 -1.00	.63
	18 1.39 1/2-1.52	.69 -.86	.70-.78	1.10-1.35	.63-.65	.95-1.35	.89 -1.00	.63
	25 1.39 1/2-1.52	.69 -.86	.70-.78	1.10-1.35	.63-.65	.95-1.35	.89 -1.00	.63
December	2 1.39 1/2-1.52	.69 -.86	.73-.75	1.10-1.16	.63-.65	1.15-1.35	.89 -1.14	.63
	9 1.39 1/2-1.52	.69 -.86	.73-.75	1.10-1.16	.63-.65	1.15-1.35	.89 -1.14	.63
	16 1.39 1/2-1.52	.69 -.86	.73-.75	1.16-1.34	.63-.65	1.15-1.35	.89 -1.14	.63
	23 1.39 1/2-1.52	.69 -.86	.73-.75	1.16-1.34	.63-.65	1.15-1.35	.89 -1.14	.63
	30 1.39 1/2-1.52	.69 -.86	.73	1.16-1.37	.63-.65	1.15-1.35	.89 -1.14	.63

See footnotes at end of table.

TABLE 28.--CHEESE, Imported: Selling prices at San Francisco, by weeks, 1964¹--Continued

(Dollars per pound delivered)²

Week ending	Provolone	Swiss Wheels	Swiss cuts	Edam (2 pounds)	Edam (4 pounds)	Sanso (Denmark)	Gouda Holland (10-oz pkg.) ³	
1964								
January	2..	.81-.92	.94	1.09-1.13 1/2	.61-.73 1/2	.66 1/4-.69	.57-.62	6.30-7.35
	8..	.92-1.02	.94	1.08-1.13 1/2	.61-.74	.66 1/4-.69	.57-.62	6.30-7.35
	15..	.92-1.02	.94	1.08-1.13 1/2	.61-.74	.66 1/4-.69	.57-.62	6.30-7.35
	22..	.92-1.02	.94	1.08-1.13 1/2	.61-.75	.66 1/4-.70	.57-.62	6.30-7.35
February	29..	.92-1.02	.94	1.08-1.13 1/2	.72-.75	.66 1/4-.70	.57-.62	6.30-7.35
	5..	.92-1.02	.94	1.08-1.13 1/2	.72-.75	.66 1/4-.70	.57-.62	6.30-7.35
	12..	.92-1.02	.94	1.08-1.13 1/2	.72-.75	.66 1/4-.70	.57-.62	6.30-7.35
	19..	.92-1.02	.94	1.08-1.13 1/2	.72-.75	.66 1/4-.70	.57-.62	6.30-7.35
March	26..	.92-1.02	.94	1.08-1.13 1/2	.72-.75	.66 1/4-.70	.57-.62	6.30-7.35
	4..	.92-1.02	.94	1.08-1.13 1/2	.72-.75	.66 1/4-.70	.57-.62	6.30-7.35
	11..	.92-1.02	.94	1.08-1.13 1/2	.72-.75	.66 1/4-.70	.57-.62	6.30-7.35
	18..	.92-1.02	.94	1.08-1.13 1/2	.74-.77 1/4	(4)	.55-.62	6.65-7.35
April	25..	.92-1.02	.94	1.08-1.13 1/4	.74-.77 1/4	(4)	.55-.62	6.65-7.35
	1..	.92-1.02	.94	1.08-1.13 1/4	.74-.79	(4)	.55-.62	6.65-7.65
	8..	.92-1.02	.94	1.08-1.13 1/2	.74-.79	(4)	.55-.62	6.65-7.65
	15..	.92-1.02	.94	1.08-1.13 1/4	.74-.79	(4)	.55-.62	6.65-7.65
May	22..	.92-1.02	.94	1.08-1.13 1/4	.74-.79	(4)	.55-.62	6.65-7.65
	29..	.92-1.02	.94	1.08-1.13 1/4	.74-.79	(4)	.55-.62	6.65-7.65
	6..	.92-1.02	.94	1.08-1.13 1/4	.74-.79	(4)	.55-.62	6.65-7.65
	13..	.92-1.02	.94	1.08-1.13 1/4	.74-.79	(4)	.55-.62	6.65-7.65
June	20..	.92-1.02	.94	1.08-1.13 1/4	.74-.79	(4)	.55-.62	6.65-7.65
	27..	.92-1.02	.94-.95	1.05-1.13 1/4	.74-.87	.73 -.83	.55-.63	6.65-8.25
	3..	.92-1.02	.94-.95	1.05-1.13 1/4	.74-.87	.73 -.83	.55-.63	6.65-8.25
	10..	.92-1.02	.94-.95	1.05-1.13 1/4	.74-.87	.73 -.83	.55-.63	6.65-8.25
July	17..	.92-1.02	.94-.95	1.05-1.13 1/4	.74-.87	.73 -.83	.55-.63	6.65-8.25
	24..	.92-1.02	.94-.95	1.05-1.13 1/4	.74-.87	.73 -.83	.55-.63	6.65-8.25
	1..	.92-1.02	.94-.95	1.05-1.13 1/4	.74-.87	.73 -.83	.55-.63	6.65-8.25
	8..	.92-1.02	.94-.95	1.05-1.13 1/4	.74-.87	.73 -.83	.55-.63	6.65-8.25
August	15..	.92-1.10	.94-.95	1.05-1.13 1/4	.74-.87	.73 -.83	.55-.63	6.65-8.25
	22..	.92-1.10	.94-.95	1.05-1.13 1/4	.74-.87	.73 -.83	.55-.63	6.65-8.25
	29..	.92-1.10	.94-.95	1.05-1.13 1/4	.67-.87	.73 -.83	.55-.63	6.65-8.25
	5..	.92-1.10	.94-.95	1.05-1.13 1/4	.67-.87	.73 -.83	.55-.63	6.65-8.25
September	12..	.92-1.10	.94-.95	1.05-1.13 1/4	.67-.87	.73 -.83	.55-.63	6.65-8.25
	19..	.92-1.10	.94-.95	1.05-1.13 1/4	.67-.87	.73 -.83	.55-.63	6.65-8.25
	26..	.92-1.10	.94-.95	1.05-1.13 1/4	.67-.87	.73 -.83	.55-.63	6.65-8.25
	3..	.92-1.10	.94-.95	1.05-1.13 1/4	.67-.87	.73 -.83	.55-.65	6.65-8.25
October	10..	.92-1.10	.94-.95	1.05-1.13 1/4	.67-.87	.73 -.83	.55-.65	6.65-7.75
	17..	.92-1.10	.94-.95	1.05-1.13 1/4	.67-.87	.73 -.83	.55-.65	6.65-7.75
	24..	.92-1.10	.94-.95	1.05-1.13 1/4	.67-.87	.73 -.83	.55-.65	6.65-7.75
	31..	.92-1.10	.94-.95	1.05-1.13 1/4	.67-.87	.73 -.83	.55-.65	6.65-7.75
November	7..	.92-1.10	.94-.95	1.05-1.13 1/4	.67-.87	.73 -.83	.55-.65	6.65-7.75
	14..	.92-1.10	.94-.95	1.05-1.13 1/4	.67-.87	.73 -.83	.55-.65	6.65-7.75
	21..	.92-1.10	.94-.95	1.05-1.13 1/4	.67-.87	.73 -.83	.55-.65	6.65-7.75
	28..	.92-1.10	.94-.95	1.05-1.13 1/4	.67-.87	.73 -.83	.55-.65	6.65-7.75
December	4..	.92-1.00	.94-.95	1.05-1.13 1/4	.67-.87	.73 -.83	.55-.65	6.65-7.75
	11..	.92-1.00	.94-.95	1.05-1.13 1/4	.67-.87	.73 -.83	.55-.65	6.65-7.75
	18..	.92-1.00	.94-.95	1.05-1.13 1/4	.67-.87	.73 -.83	.55-.65	6.65-7.75
	25..	.92-1.00	.94-.95	1.05-1.13 1/4	.67-.87	.73 -.83	.55-.65	6.65-7.75
	2..	.92-1.00	.94-.95	1.05-1.13 1/4	.67-.87	.73 -.83	.55-.60	6.65-7.75
	9..	.92-1.10	.94-.95	1.05-1.13 1/4	.67-.87	.73 -.83	.55-.60	6.65-7.75
	16..	.92-1.10	.94-.95	1.05-1.13 1/4	.67-.87	.73 -.83	.55-.60	6.65-7.75
	23..	.92-1.10	.94-.95	1.05-1.13 1/4	.67-.87	.73 -.83	.55-.60	6.65-7.75
	30	.92-1.10	.94-.95	1.05-1.13 1/4	.67-.87	.73 -.83	.55-.60	6.65-7.75

¹ Reported on Wednesday only.
² Minimum sale - 1 unit.
³ Dollars per dozen
⁴ Too few sales to report prices.

TABLE 29.--CREAM: Wholesale selling prices, open market sales at specified cities, by weeks, 1964

(Per 40-quart can of 40-percent bottling quality cream)

Week ending	Atlanta	New England		New York	Southeastern Pennsylvania ¹	
	L.c.l.	Trucklot	L.c.l.	L.c.l.	Carlots ²	L.c.l. ³
1964	Dollars	Dollars	Dollars	Dollars	Dollars	Dollars
January 3	24.00-26.00	24.340-26.105	25.805-30.000	34.25	(⁴)	24.25-26.50
10	23.00-26.00	24.250-26.011	25.711-30.000	34.25	24.50-26.25	24.00-26.50
17	23.00-26.00	24.500-25.940	25.640-30.000	34.25	24.75-26.25	24.00-26.50
24	23.00-26.00	24.500-25.916	25.616-30.000	34.25	24.50-26.25	24.00-26.50
31	23.00-26.00	24.500-25.916	25.616-30.000	34.25	24.35-25.50	24.00-25.75
February 7	23.00-26.00	24.400-25.928	25.628-30.000	34.25	24.50-25.50	24.00-25.75
14	23.00-26.00	24.350-25.937	25.637-30.000	34.25	24.50-25.25	24.00-25.50
20	23.00-26.25	24.500-25.937	25.637-29.500	34.25	24.50-25.25	24.00-25.50
28	23.50-26.00	24.500-25.922	25.622-29.500	34.25	24.35-25.00	24.00-25.25
March 6	22.50-26.00	24.500-25.946	25.646-31.500	32.75	24.50-25.00	24.00-25.25
13	24.00-26.00	24.250-25.916	25.616-29.500	32.75	24.50-25.00	24.00-25.25
20	24.00-26.00	24.250-25.916	25.616-29.500	32.75	24.50-25.00	24.00-25.25
27	23.00-26.00	24.250-25.916	25.616-29.000	32.75	24.25-25.00	24.00-25.25
April 3	23.00-26.00	24.250-25.916	25.616-29.500	32.75	24.50-25.00	(⁴)
10	23.00-26.00	24.250-25.916	25.616-29.500	32.75	24.00-25.00	24.00-25.50
17	23.00-26.00	24.250-25.916	25.616-27.616	32.75	24.00-25.00	24.00-25.25
24	23.00-26.00	24.250-25.916	25.616-29.500	32.75	24.00-25.00	24.00-25.50
May 1	25.00-26.00	24.000-25.916	25.616-29.500	32.75	24.00-25.00	24.00-25.50
8	24.00-26.00	24.000-25.916	25.616-29.500	32.75	24.00-25.25	24.00-25.50
15	24.00-26.00	24.250-25.958	25.658-29.500	32.75	24.00-25.25	24.00-25.50
22	24.00-26.00	24.250-25.922	25.622-30.000	32.75	24.00-25.25	24.00-26.00
28	23.50-26.00	24.250-25.916	25.616-30.000	32.75	24.00-25.25	24.00-26.00
June 5	23.50-26.50	24.250-25.916	25.616-30.000	32.75	24.50-25.50	24.50-26.00
12	23.50-27.00	24.250-25.916	25.616-30.000	32.75	24.50-25.75	24.50-26.25
19	24.00-26.00	24.250-25.916	25.616-30.000	32.75	24.50-25.75	24.50-26.25
26	23.00-26.50	24.250-25.990	25.690-30.000	32.75	24.75-25.85	25.00-26.75
July 2	23.00-26.00	(⁵)	(⁵)	32.75	25.00-26.30	25.00-26.75
10	23.00-26.50	24.750-26.052	25.752-32.000	32.75	25.25-26.25	25.50-26.90
17	23.00-26.50	24.920-26.281	25.781-32.000	32.75	25.25-26.75	25.75-26.75
24	23.00-26.50	25.000-26.081	25.781-32.000	32.75	25.25-26.25	25.75-26.75
31	23.00-26.50	25.250-26.152	25.852-32.000	32.75	25.25-26.25	25.75-26.75
August 7	23.00-26.50	25.150-26.273	25.973-31.000	34.25	25.25-26.40	25.75-27.50
14	23.00-26.50	25.410-26.087	25.787-31.500	34.25	25.25-26.40	25.75-26.75
21	23.00-26.50	25.000-26.211	25.911-31.500	34.25	25.25-26.40	25.75-26.75
28	23.00-26.50	25.250-26.411	26.111-31.500	34.25	25.25-26.40	26.00-26.75
September 4	24.00-26.50	25.250-26.529	26.229-30.500	35.75	25.50-26.40	26.00-26.75
11	24.00-26.50	25.490-26.729	26.429-30.500	35.75	25.75-27.25	26.00-27.50
18	24.00-26.50	25.524-28.800	26.524-30.500	35.75	26.00-27.75	26.50-28.25
25	24.00-26.50	25.924-28.800	26.924-30.500	35.75	26.00-27.75	26.75-28.25
October 2	24.00-26.50	26.070-27.142	26.842-30.500	35.75	26.00-27.75	25.75-28.25
9	24.00-26.50	24.350-26.529	(⁴)	35.75	26.26-27.75	25.75-28.25
16	24.00-26.50	25.320-26.653	26.353-30.500	35.75	26.00-27.25	25.00-27.75
23	24.00-26.50	25.400-26.671	(⁴)	35.75	26.00-27.25	25.00-27.75
30	24.00-26.50	25.410-26.981	(⁴)	35.75	26.00-27.25	25.00-27.75
November 6	24.00-26.50	26.000-26.989	(⁴)	35.75	25.75-27.25	25.00-27.75
13	24.00-26.50	25.900-26.989	(⁴)	35.75	25.75-27.25	25.50-27.75
20	24.00-26.00	24.900-27.000	(⁴)	35.75	26.00-27.25	25.50-27.75
27	24.00-26.00	26.070-27.048	(⁴)	35.75	26.00-27.25	25.50-27.75
December 4	24.00-26.50	26.000-27.095	(⁴)	35.75	26.00-27.25	25.00-27.75
11	24.00-26.75	26.230-26.748	(⁴)	35.75	26.00-27.25	25.00-27.75
18	24.00-26.75	25.500-26.264	(⁴)	35.75	26.00-27.25	25.00-27.75
24	25.00-26.75	24.000-26.070	(⁴)	35.75	(⁴)	25.00-27.75
31	24.00-26.50	24.750-25.740	(⁴)	35.75	25.25-27.25	25.50-27.50

¹ Approved for Pennsylvania and New Jersey or USPH regardless of utilization.

² Minimum sale approximately 300 cans.

³ Minimum sale approximately 50 cans.

⁴ Too few sales to report prices.

⁵ Not reported.

TABLE 30.--DRY WHOLE MILK: Wholesale selling prices at New York, by weeks, 1964

Week ending	Spray process		Week ending	Spray process	
	26 percent butterfat	28-28 1/2 percent butterfat		26 percent butterfat	28-28 1/2 percent butterfat
	L.c.l.	L.c.l.		L.c.l.	L.c.l.
<u>1964</u>			<u>1964</u>		
January 3..	33.00-36.10	34.50-37.60	July 2	33.50-36.10	35.70-37.60
10..	33.50-36.10	34.50-37.60	10	33.50-36.10	35.95-37.60
17..	33.50-36.10	34.50-37.60	17	34.00-36.10	35.95-37.60
24..	33.50-36.10	34.50-37.60	24	34.00-36.10	35.95-37.60
31..	33.50-36.10	34.50-37.60	31	34.00-36.10	35.50-37.60
February 7..	33.50-36.10	34.50-37.60	August 7	34.00-36.10	35.50-37.60
14..	33.50-36.10	34.50-37.60	14	34.00-36.10	35.50-37.60
20..	33.00-36.10	34.50-37.60	21	34.00-36.10	35.50-37.60
28..	33.00-36.10	34.50-37.60	28	34.00-36.10	35.50-37.60
March 6..	33.00-36.10	34.50-37.60	September 4	34.00-36.10	35.50-37.60
13..	33.00-36.10	34.50-37.60	11	34.00-36.10	35.50-37.60
20..	33.00-36.10	34.00-37.60	18	34.00-36.10	35.50-37.60
27..	33.00-36.10	34.00-37.60	25	34.50-36.10	36.00-37.60
April 3..	33.00-36.10	34.00-37.60	October 2	34.50-36.10	36.00-37.60
10..	33.00-36.10	34.00-37.60	9	34.50-36.10	36.00-37.60
17..	33.50-36.10	34.00-37.60	16	34.50-36.10	36.00-37.60
24..	33.50-36.10	34.00-37.60	23	34.50-36.10	36.00-37.60
May 1..	33.50-36.10	34.00-37.60	30	34.50-36.10	36.00-37.60
8..	33.00-36.10	34.00-37.60	November 6	34.25-36.10	36.00-37.60
15..	33.00-36.10	34.00-37.60	13	34.25-36.10	36.00-37.60
22..	33.00-36.10	34.00-37.60	20	34.25-36.10	36.00-37.60
28..	33.00-36.10	34.00-37.60	27	34.00-36.10	36.00-37.60
June 5..	33.00-36.10	34.00-37.60	December 4	34.00-36.10	36.00-37.60
12..	33.00-36.10	34.00-37.60	11	34.00-36.10	36.00-37.60
19..	33.00-36.10	34.00-37.60	18	34.00-36.10	36.00-37.60
26..	33.50-36.10	34.50-37.60	24	34.00-36.10	36.00-37.60
			31	34.00-36.10	36.00-37.60

TABLE 31.--NONFAT DRY MILK: Prices paid f.o.b. Wisconsin shipping points, by weeks, 1964

(Cents per pound in car and truck lots)

Week ending	Extra grade, spray process in bags		Week ending	Extra grade, spray process in bags	
	High heat	Low heat (including Grade A)		High heat	Low heat (including Grade A)
<u>1964</u>			<u>1964</u>		
January 2.....	14.40-15.50	14.75-17.00	July 2.....	14.40-15.50	14.75-17.00
9.....	14.40-15.50	14.75-17.00	9.....	14.40-15.50	14.75-17.00
16.....	14.40-15.50	14.75-17.00	16.....	14.40-15.50	14.75-17.00
23.....	14.40-15.50	14.75-17.00	23.....	14.40-15.50	14.75-17.00
30.....	14.40-15.50	14.75-17.00	30.....	14.40-15.50	14.75-17.00
February 6.....	14.40-15.50	14.75-17.00	August 6.....	14.40-15.50	14.75-17.00
13.....	14.40-15.50	14.75-17.00	13.....	14.40-15.50	14.75-17.00
20.....	14.40-15.50	14.75-17.00	20.....	14.40-15.50	14.75-17.00
27.....	14.40-15.50	14.75-17.00	27.....	14.40-15.50	14.75-17.00
March 5.....	14.40-15.50	14.75-17.00	September 3.....	15.25-15.50	15.50-17.00
12.....	14.40-15.50	14.75-17.00	10.....	15.25-15.50	15.50-17.00
19.....	14.40-15.50	14.75-17.00	17.....	15.25-15.50	15.50-17.00
26.....	14.40-15.50	14.75-17.00	24.....	15.25-15.50	15.50-17.00
April 2.....	14.40-15.50	14.75-17.00	October 1.....	15.25-15.50	15.50-17.00
9.....	14.40-15.50	14.75-17.00	8.....	15.25-15.50	15.50-17.00
16.....	14.40-15.50	14.75-17.00	15.....	15.25-15.50	15.50-17.00
23.....	14.40-15.50	14.75-17.00	22.....	15.25-15.50	15.50-17.00
30.....	14.40-15.50	14.75-17.00	29.....	15.25-15.50	15.50-17.00
May 7.....	14.40-15.50	14.75-17.00	November 5.....	15.25-15.50	15.50-17.00
14.....	14.40-15.50	14.75-17.00	12.....	15.25-15.50	15.50-17.00
21.....	14.40-15.50	14.75-17.00	19.....	15.25-15.50	15.50-17.00
28.....	14.40-15.50	14.75-17.00	25.....	15.25-15.50	15.50-17.00
June 4.....	14.40-15.50	14.75-17.00	December 3.....	15.25-15.50	15.50-17.00
11.....	14.40-15.50	14.75-17.00	10.....	15.25-15.50	15.50-17.00
18.....	14.40-15.50	14.75-17.00	17.....	15.25-15.50	15.50-17.00
25.....	14.40-15.50	14.75-17.00	24.....	15.25-15.50	15.50-17.00
			31.....	15.25-15.50	15.50-17.00

TABLE 32.--NONFAT DRY MILK (Spray process): Wholesale selling prices in specified cities, by weeks, 1964

(Cents per pound in car and truck lots)

Week ending	Extra grade, human food product, in bags							
	Atlanta	Chicago	Los Angeles	New England area	New York	Philadelphia	San Francisco	Seattle
1964								
January 3	16.10-17.00	15.25-16.25	16.00-17.25	15.00-16.25	15.50-16.85	(¹)	16.25-17.25	16.25-17.25
10	16.00-17.00	15.00-16.00	16.00-17.25	14.75-16.25	15.30-16.85	15.50-16.25	16.25-17.25	16.25-17.25
17	16.00-17.00	15.00-16.00	16.00-17.25	15.00-16.25	15.30-16.85	15.40-16.25	16.25-17.25	16.25-17.25
24	16.00-17.00	15.00-16.00	16.00-17.25	15.00-16.25	15.30-16.85	15.40-16.00	16.25-17.25	16.25-17.25
31	16.00-17.00	15.00-16.00	16.00-17.25	15.00-16.25	15.25-16.85	15.25-16.00	16.25-17.25	16.25-17.25
February 7	16.00-17.00	15.00-16.00	16.00-17.25	15.00-16.25	15.50-16.85	15.25-17.00	16.25-17.25	16.25-17.25
14	(¹)	15.00-16.00	16.00-17.25	15.00-16.25	15.50-16.85	15.25-16.00	16.25-17.25	16.25-17.25
20	15.90-17.00	15.00-16.00	16.00-17.25	15.00-16.25	15.25-16.85	15.50-16.25	16.25-17.25	16.25-17.25
28	16.00-17.00	15.00-16.00	16.00-17.25	15.00-16.25	15.25-16.85	15.50-16.00	16.25-17.25	16.25-17.25
March 6	16.00-17.00	14.75-15.75	16.00-17.25	15.25-16.25	15.10-16.85	14.75-16.00	16.25-17.25	16.25-17.25
13	16.00-17.00	14.75-15.75	16.00-17.25	15.25-16.25	15.15-16.85	14.90-16.00	16.25-17.25	16.25-17.25
20	16.00-17.00	14.75-15.75	16.00-17.25	15.25-16.25	15.10-16.85	14.95-16.00	16.25-17.25	16.25-17.25
27	16.00-17.00	14.75-15.75	16.00-17.25	15.25-16.25	15.25-16.85	15.25-16.00	16.25-17.25	16.25-17.25
April 3	16.00-17.00	14.75-15.75	16.00-17.25	15.25-16.25	15.25-16.85	15.15-16.00	16.25-17.25	16.25-17.25
10	16.00-17.00	14.75-15.75	16.00-17.25	15.25-16.25	15.50-16.85	15.10-16.35	16.25-17.25	16.25-17.25
17	16.00-17.00	14.75-15.75	16.00-17.25	15.25-16.25	15.50-16.85	15.10-16.35	16.25-17.25	16.25-17.25
24	16.00-17.00	14.75-15.75	15.75-16.50	14.75-16.25	15.25-16.85	15.15-16.35	16.25-17.25	16.25-17.25
May 1	16.00-17.00	14.75-15.75	15.75-16.50	15.25-16.25	15.25-16.85	15.25-16.00	16.00-17.25	16.25-17.25
8	16.00-17.00	14.75-15.75	15.75-16.50	15.25-16.25	15.25-16.85	15.25-16.00	16.00-17.25	16.25-17.25
15	16.00-17.00	14.75-15.75	15.75-16.50	15.25-16.75	15.25-16.85	15.25-16.00	16.00-17.25	16.25-17.25
22	16.00-17.00	14.75-15.75	15.75-16.50	15.25-16.75	15.25-16.85	15.25-16.00	16.00-17.25	16.25-17.25
28	16.00-17.00	14.75-15.75	15.75-16.50	15.25-16.75	15.25-16.85	15.00-15.75	16.00-17.25	16.25-17.25
June 5	16.00-17.00	14.75-15.75	15.75-16.50	15.25-16.75	15.25-16.85	15.00-15.50	16.00-17.25	16.25-17.25
12	16.00-17.50	14.75-15.75	15.75-16.50	15.00-16.75	15.25-16.85	15.10-15.50	16.00-17.25	16.25-17.25
19	16.00-17.50	15.00-16.10	15.75-16.50	15.00-16.75	15.25-16.85	15.15-15.75	16.00-17.25	16.25-17.25
26	16.00-17.50	15.00-16.10	15.75-16.50	15.00-16.75	15.25-16.85	15.25-15.75	16.00-17.25	16.25-17.25
July 2	16.00-17.50	15.00-16.10	15.75-16.50	15.00-16.75	15.25-16.85	15.50-16.00	16.00-17.25	16.25-17.25
10	16.00-17.50	15.00-16.10	15.75-16.50	15.00-16.75	15.15-16.85	15.50-16.00	16.00-17.25	16.25-17.25
17	16.00-17.50	15.00-16.10	15.75-16.50	15.00-16.75	15.15-16.85	15.50-16.00	16.00-17.25	16.25-17.25
24	16.00-17.50	15.00-16.10	15.75-16.50	15.00-16.75	15.25-16.85	15.75-16.00	16.00-17.25	16.25-17.25
31	16.00-17.50	15.00-16.10	15.75-16.50	15.00-16.50	15.20-16.85	15.50-16.00	16.00-17.25	16.25-17.25
August 7	16.00-17.50	15.00-16.10	15.75-16.50	15.00-16.50	15.25-16.85	15.25-15.50	16.00-17.25	16.25-17.25
14	16.00-17.50	15.00-16.10	15.75-16.50	15.00-16.50	15.25-16.35	15.40-16.00	16.00-17.25	16.25-17.25
21	16.00-17.50	15.00-16.25	15.75-16.50	15.00-16.50	15.25-16.35	15.50-16.00	16.00-17.25	16.25-17.25
28	16.00-17.50	15.25-16.25	15.75-16.50	15.00-16.50	15.10-16.35	15.50-16.50	16.00-17.25	16.25-17.25
September 4	16.00-17.50	15.25-16.25	15.75-16.50	15.25-16.50	15.15-16.35	15.45-16.65	16.00-17.25	16.25-17.25
11	16.00-17.50	15.25-16.35	16.00-16.50	15.25-16.50	15.25-16.35	15.40-16.65	16.00-17.25	16.25-17.25
18	16.00-17.50	15.25-16.35	16.00-16.50	15.25-16.50	15.25-16.35	15.40-16.45	16.00-17.25	16.25-17.25
25	16.00-17.50	15.25-16.35	16.00-17.25	15.25-16.50	15.25-16.60	15.50-16.65	16.00-17.25	16.25-17.25
October 2	16.00-17.50	15.25-16.35	16.00-17.25	15.25-16.50	15.25-16.60	15.40-16.65	16.00-17.25	16.25-17.25
9	16.00-17.50	15.25-16.35	16.00-17.25	15.25-16.50	15.30-16.60	15.45-16.65	16.00-17.25	16.25-17.25
16	16.00-17.50	15.25-16.35	16.00-17.25	15.25-16.50	15.40-16.60	15.75-16.65	16.00-17.25	16.25-17.25
23	16.00-17.50	15.25-16.35	16.00-17.25	15.25-16.50	15.40-16.60	15.40-16.65	16.00-17.25	16.25-17.25
30	16.00-17.50	15.25-16.35	16.00-17.25	15.25-16.50	15.40-16.60	15.60-16.65	16.00-17.25	16.25-17.25
November 6	16.00-17.50	15.25-16.35	16.00-17.25	15.25-16.50	15.40-16.60	15.50-16.65	16.00-17.25	16.25-17.25
13	16.00-17.50	15.25-16.50	16.00-17.25	15.25-16.50	15.35-16.25	15.50-16.50	16.00-17.25	16.25-17.25
20	16.00-17.50	15.25-16.50	16.00-17.25	15.25-16.30	15.25-16.10	15.50-16.50	16.00-17.25	16.25-17.25
27	16.00-17.50	15.25-16.50	16.00-17.25	15.25-16.50	15.40-16.10	15.50-16.50	16.00-17.25	16.25-17.25
December 4	16.00-17.50	15.25-16.50	16.00-17.25	15.25-16.50	15.25-16.10	15.50-16.50	16.00-17.25	16.25-17.25
11	16.00-17.85	15.25-16.50	16.00-17.25	15.25-16.50	15.25-16.60	15.50-16.50	16.00-17.25	16.25-17.25
18	16.00-17.85	15.25-16.50	16.00-17.25	15.25-16.50	15.25-16.20	15.50-16.65	16.00-17.25	16.25-17.25
24	16.00-17.85	15.25-16.50	16.00-17.25	15.25-16.50	15.00-16.20	15.40-16.25	16.00-17.25	16.25-17.25
31	16.00-17.85	15.25-16.50	16.00-17.25	15.25-16.50	15.00-16.20	15.40-16.25	16.00-17.25	16.25-17.25

¹ Too few sales to report prices.

TABLE 33.--NONFAT DRY MILK (Roller process): Wholesale prices in specified cities, by weeks, 1964

(Cents per pound in car and truck lots)

Week ending	Extra grade, human food product, in bags			
	Chicago	New England area	New York	Philadelphia
<u>1964</u>				
January 3.....	15.25-16.00	15.25-15.75	(¹)	16.00-17.60
10.....	15.25-16.00	15.25-16.50	(¹)	16.00-17.60
17.....	15.25-16.00	15.50-15.75	15.50-15.75	16.00-17.60
24.....	15.00-16.00	15.25-15.75	15.50-15.75	16.00-17.60
31.....	15.00-16.00	15.25-15.75	15.25-15.75	16.00-17.60
February 7.....	14.75-15.75	15.25-16.00	15.00-15.50	14.95-15.30
14.....	14.75-15.75	15.25-16.00	14.75-15.50	14.90-15.25
20.....	14.75-15.75	15.25-16.00	14.75-15.50	14.75-15.50
28.....	14.75-15.75	15.25-16.00	14.50-15.30	(¹)
March 6.....	14.75-15.75	15.25-16.00	14.50-15.30	(¹)
13.....	14.75-15.75	15.25-15.75	14.50-15.25	(¹)
20.....	14.50-15.75	15.25-15.50	14.50-15.25	(¹)
27.....	14.50-15.75	15.25-15.50	14.50-15.25	14.25-15.50
April 3.....	14.50-15.75	14.75-15.75	14.50-15.00	(¹)
10.....	14.50-15.75	14.75-15.25	14.50-14.75	14.10-14.90
17.....	14.50-15.75	14.75-15.50	14.25-14.75	14.50-14.90
24.....	14.25-15.75	14.75-15.50	14.10-14.75	14.35-14.40
May 1.....	14.25-15.75	14.50-15.50	14.00-14.40	14.25-14.50
8.....	14.25-15.75	14.50-15.50	14.00-14.40	14.25-14.50
15.....	14.25-15.75	14.50-15.50	14.00-14.40	14.25-14.75
22.....	14.25-15.75	14.50-15.50	14.00-14.40	14.50-14.75
28.....	14.25-15.75	14.50-15.25	14.25-14.75	14.65-14.75
June 5.....	14.25-15.75	14.50-15.25	14.65-15.00	14.50-14.75
12.....	14.25-15.75	14.50-15.25	(¹)	(¹)
19.....	14.25-15.75	15.00-15.25	(¹)	14.25-15.50
26.....	14.25-15.75	14.50-15.25	(¹)	14.25-15.50
July 2.....	14.25-15.75	15.00-15.50	(¹)	14.25-15.50
10.....	14.25-15.85	15.00-15.50	(¹)	14.25-15.50
17.....	14.25-15.85	15.00-15.50	(¹)	14.25-15.50
24.....	14.75-15.85	15.00-15.75	(¹)	14.25-15.50
31.....	14.75-15.85	15.25-15.75	(¹)	14.25-15.50
August 7.....	14.75-15.85	15.25-15.75	15.00-15.50	15.50
14.....	14.75-15.85	15.25-15.75	(¹)	15.15-15.50
21.....	14.75-15.85	15.25-15.75	(¹)	(¹)
28.....	14.75-15.85	15.25-15.75	(¹)	(¹)
September 4.....	14.75-15.85	15.25-15.75	(¹)	15.15-15.65
11.....	14.75-16.10	15.25-15.75	(¹)	15.25-15.65
18.....	14.75-16.10	15.25-15.75	(¹)	15.65-16.10
25.....	14.75-16.10	15.50-16.00	15.40-15.75	15.22-15.65
October 2.....	14.75-16.10	15.50-16.00	15.25-15.75	15.30-15.65
9.....	14.75-16.10	15.50-16.00	(¹)	15.50-15.65
16.....	14.75-16.10	15.50-16.00	(¹)	15.25-15.65
23.....	14.75-16.10	15.50-16.00	(¹)	15.30-15.65
30.....	14.75-16.10	15.50-16.00	(¹)	15.55-15.65
November 6.....	14.75-16.10	15.50-16.00	(¹)	15.20-15.65
13.....	14.75-16.10	15.50-16.00	15.00-15.50	15.50-16.25
20.....	14.75-16.10	15.50-15.75	(¹)	15.25-15.65
27.....	14.75-16.10	15.50-15.75	(¹)	15.50-16.10
December 4.....	14.75-16.10	15.50-15.75	15.40-15.60	15.50-16.10
11.....	14.75-16.10	15.50-15.75	15.30-15.60	15.30-15.65
18.....	14.75-16.10	15.50-15.75	15.25-15.60	15.25-15.65
24.....	14.75-16.10	15.50-15.75	14.80-15.60	15.25-15.65
31.....	14.75-16.10	15.50-15.75	14.80-15.60	15.00-15.50

¹ Too few sales to report prices.

TABLE 34.--DRY MILK PRODUCTS (Animal feed): Wholesale selling prices delivered in specified areas, by weeks, 1964

(Cents per pound in 100-pound bags)

Week ending	Midwest area ¹			Eastern area ²
	Nonfat dry milk	Dry buttermilk	Dry whey	Dry whey
1964				
January	3.....	9.85-10.75	10.50-11.50	5.50-5.75
	10.....	9.85-10.75	10.50-11.50	5.50-5.75
	17.....	9.85-10.75	10.50-11.50	5.50-5.75
	24.....	9.85-10.75	10.50-11.50	5.50-5.75
February	31.....	9.85-10.75	10.50-11.50	5.50-5.75
	7.....	9.85-10.75	10.50-11.50	5.50-5.75
	14.....	9.85-10.75	10.50-11.50	5.50-5.75
	20.....	9.85-10.75	10.50-11.50	5.50-5.75
March	28.....	9.85-10.75	10.25-11.25	5.25-5.50
	6.....	9.85-10.75	10.25-11.25	5.25-5.50
	13.....	9.85-10.75	10.25-11.25	5.25-5.50
	20.....	9.85-10.75	(3)	5.00-5.50
April	27.....	9.85-10.75	(3)	5.00-5.50
	3.....	9.85-10.75	(3)	4.75-5.50
	10.....	9.85-10.75	(3)	4.75-5.50
	17.....	9.85-10.75	(3)	4.75-5.50
May	24.....	10.75-11.25	10.25-11.25	4.75-5.50
	1.....	10.75-11.25	(3)	4.75-5.50
	8.....	10.75-11.25	(3)	4.75-5.50
	15.....	11.00-12.00	(3)	4.75-5.50
June	22.....	11.00-12.00	(3)	4.75-5.50
	28.....	11.00-12.00	(3)	4.75-5.50
	5.....	11.00-12.00	(3)	4.75-5.50
	12.....	11.00-12.00	10.00-12.00	4.75-5.50
July	19.....	11.00-12.25	(3)	4.75-5.50
	26.....	11.00-12.25	(3)	4.75-5.50
	2.....	11.00-12.25	(3)	4.75-5.50
	10.....	11.00-12.25	10.00-12.00	4.75-5.50
August	17.....	11.50-12.00	10.50-10.75	4.75-5.50
	24.....	(3)	10.50-11.00	4.75-5.75
	31.....	(3)	(3)	4.75-5.75
	7.....	(3)	(3)	4.75-6.00
September	14.....	(3)	(3)	4.75-6.00
	21.....	(3)	(3)	4.75-6.00
	28.....	(3)	(3)	4.85-6.00
	4.....	14.50-15.00	11.50-14.00	4.85-6.00
October	11.....	14.50-15.25	(3)	4.85-6.00
	18.....	14.50-15.25	(3)	4.85-6.00
	25.....	14.50-15.25	(3)	4.85-6.00
	2.....	(3)	(3)	4.85-5.50
November	9.....	(3)	(3)	4.85-5.50
	16.....	(3)	(3)	4.85-5.50
	23.....	(3)	(3)	4.85-5.65
	30.....	(3)	(3)	4.85-6.15
December	6.....	(3)	(3)	4.85-6.15
	13.....	(3)	(3)	4.85-6.15
	20.....	(3)	(3)	4.85-6.15
	27.....	(3)	(3)	4.85-6.15
December	4.....	(3)	(3)	4.85-6.15
	11.....	(3)	(3)	4.85-6.15
	18.....	(3)	(3)	4.85-6.25
	24.....	(3)	(3)	4.85-6.25
31.....	(3)	(3)	4.85-6.25	

¹ As reported by Chicago dealers.

² As reported by New York, Boston, and Philadelphia dealers.

³ Too few sales to report prices.

TABLE 35.--CASEIN: Wholesale selling prices at New York, by weeks, 1964

(Cents per pound)

Week ending		30 Mesh Best Quality Acid Type Argentine	Week ending		30 Mesh Best Quality Acid Type Argentine
<u>1964</u>			<u>1964</u>		
January	3.....	19.50-19.75	July	2.....	24.00-25.00
	10.....	19.50-19.75		10.....	24.00-25.00
	17.....	19.50-19.75		17.....	24.00-25.00
	24.....	19.75-20.25		24.....	24.00-25.00
	31.....	19.75-20.25		31.....	24.00-25.00
February	7.....	19.75-20.25	August	7.....	24.25-25.25
	14.....	19.75-20.25		14.....	24.25-25.25
	20.....	19.75-20.50		21.....	24.25-25.25
	28.....	19.75-20.50		28.....	24.50-25.25
March	6.....	19.75-20.50	September	4.....	24.50-25.50
	13.....	19.75-20.50		11.....	24.75-25.50
	20.....	19.75-20.50		18.....	25.00-25.75
	27.....	19.75-20.50		25.....	25.25-26.00
April	3.....	20.00-20.50	October	2.....	25.75-26.25
	10.....	20.25-21.00		9.....	28.00-29.50
	17.....	20.50-21.00		16.....	28.00-29.50
	24.....	20.75-21.50		23.....	(1)
May	1.....	21.00-21.50		30.....	30.50-32.50
	8.....	21.00-21.50	November	6.....	(1)
	15.....	21.00-21.75		13.....	(1)
	22.....	21.00-22.00		20.....	(1)
	28.....	21.25-22.00		27.....	(1)
June	5.....	21.50-22.00	December	4.....	(1)
	12.....	21.50-22.00		11.....	(1)
	19.....	22.25-23.00		18.....	(1)
	26.....	22.50-23.25		24.....	(1)
				31.....	(1)

¹ Too few sales to report prices.

TABLE 36.-- EVAPORATED MILK: Wholesale selling prices at specified cities, by weeks, 1964

(Dollars per case of 48 - 14 1/2 oz cans)

Week ending	Carlots				
	Chicago	Eastern area ¹	Los Angeles area	San Francisco	Seattle
1964					
January					
3.....	5.85-6.50	5.68-6.50	5.80-6.50	5.80-6.50	5.75-6.50
10.....	5.85-6.50	5.68-6.50	5.80-6.50	5.80-6.50	5.75-6.50
17.....	5.85-6.50	5.68-6.50	5.80-6.50	5.80-6.50	5.75-6.50
24.....	5.85-6.50	5.68-6.50	5.80-6.50	5.80-6.50	5.75-6.50
31.....	5.85-6.50	5.68-6.50	5.80-6.50	5.80-6.50	5.75-6.50
February					
7.....	5.85-6.50	5.60-6.50	5.80-6.50	5.80-6.50	5.75-6.50
14.....	5.85-6.50	5.60-6.50	5.80-6.50	5.80-6.50	5.75-6.50
20.....	5.85-6.50	5.60-6.50	5.80-6.50	5.80-6.50	5.75-6.50
28.....	5.85-6.50	5.53-6.50	5.80-6.50	5.80-6.50	5.75-6.50
March					
6.....	5.85-6.50	5.50-6.50	5.80-6.50	5.80-6.50	5.75-6.50
13.....	5.85-6.50	5.50-6.50	5.80-6.50	5.80-6.50	5.75-6.50
20.....	5.85-6.50	5.53-6.50	5.80-6.50	5.80-6.50	5.75-6.50
27.....	5.85-6.50	5.50-6.50	5.80-6.50	5.80-6.50	5.75-6.50
April					
3.....	5.85-6.50	5.40-6.50	5.80-6.50	5.80-6.50	5.75-6.50
10.....	5.85-6.50	5.40-6.50	5.80-6.50	5.80-6.50	5.75-6.50
17.....	5.85-6.50	5.45-6.50	5.80-6.50	5.75-6.50	5.75-6.50
24.....	5.85-6.50	5.45-6.50	5.80-6.50	5.70-6.50	5.75-6.50
May					
1.....	5.85-6.50	5.43-6.50	5.80-6.50	5.70-6.50	5.75-6.50
8.....	5.85-6.50	5.45-6.50	5.80-6.50	5.70-6.50	5.75-6.50
15.....	5.85-6.50	5.45-6.50	5.80-6.50	5.70-6.50	5.75-6.50
22.....	5.85-6.50	5.45-6.50	5.80-6.50	5.70-6.50	5.75-6.50
28.....	5.85-6.50	5.45-6.50	5.80-6.50	5.70-6.50	5.75-6.50
June					
5.....	5.85-6.50	5.45-6.50	5.80-6.50	5.70-6.50	5.75-6.50
12.....	5.60-6.50	5.45-6.50	5.80-6.50	5.70-6.50	5.75-6.50
19.....	5.60-6.50	5.45-6.50	5.80-6.50	5.70-6.50	5.75-6.50
26.....	5.60-6.50	5.45-6.50	5.80-6.50	5.70-6.50	5.75-6.50
July					
2.....	5.60-6.50	5.45-6.50	5.80-6.50	5.70-6.50	5.75-6.50
10.....	5.60-6.50	5.45-6.50	5.80-6.50	5.70-6.50	5.75-6.50
17.....	5.60-6.50	5.45-6.50	5.80-6.50	5.70-6.50	5.75-6.50
24.....	5.60-6.50	5.45-6.50	5.80-6.50	5.70-6.50	5.75-6.50
31.....	5.60-6.50	5.45-6.50	5.80-6.50	5.70-6.50	5.75-6.50
August					
7.....	5.50-6.50	5.45-6.50	5.80-6.50	5.70-6.50	5.75-6.50
14.....	5.50-6.50	5.45-6.50	5.80-6.50	5.70-6.50	5.75-6.50
21.....	5.50-6.50	5.45-6.50	5.80-6.50	5.70-6.50	5.75-6.50
28.....	5.50-6.50	5.45-6.50	5.80-6.50	5.70-6.50	5.75-6.50
September					
4.....	5.50-6.50	5.45-6.50	5.80-6.50	5.70-6.50	5.75-6.50
11.....	5.50-6.50	5.45-6.50	5.80-6.50	5.70-6.50	5.75-6.50
18.....	5.70-6.75	5.60-6.50	5.80-6.50	5.70-6.50	6.00-6.75
25.....	5.70-6.75	5.75-6.50	5.80-6.50	6.00-6.75	6.00-6.75
October					
2.....	5.70-6.75	5.75-6.75	5.87-6.75	6.00-6.75	6.00-6.75
9.....	5.70-6.75	5.60-6.75	5.87-6.75	6.00-6.75	6.00-6.75
16.....	5.70-6.75	5.60-6.75	5.87-6.75	6.00-6.75	6.00-6.75
23.....	5.70-6.75	5.75-6.75	5.87-6.75	6.00-6.75	6.00-6.75
30.....	5.70-6.75	5.75-6.75	5.87-6.75	6.00-6.75	6.00-6.75
November					
6.....	5.70-6.75	5.75-6.75	5.87-6.75	6.00-6.75	6.00-6.75
13.....	5.70-6.75	5.75-6.75	5.87-6.75	6.00-6.75	6.00-6.75
20.....	5.70-6.75	5.75-6.75	5.87-6.75	6.00-6.75	6.00-6.75
27.....	5.70-6.75	5.75-6.75	5.87-6.75	6.00-6.75	6.00-6.75
December					
4.....	5.70-6.75	5.75-6.75	5.87-6.75	6.00-6.75	6.00-6.75
11.....	5.70-6.75	5.75-6.75	5.87-6.75	6.00-6.75	6.00-6.75
18.....	5.70-6.75	5.75-6.75	5.87-6.75	6.00-6.75	6.00-6.75
24.....	5.70-6.75	5.75-6.75	5.87-6.75	6.00-6.75	6.00-6.75
31.....	5.70-6.75	5.75-6.75	5.87-6.75	6.00-6.75	6.00-6.75

¹ As reported by New York and Philadelphia dealers.

TABLE 37. --SHELL EGGS: Commercial egg movement, by weeks, 1964

Week ending	Receipts of farm eggs ¹				Deliveries to egg breakers ²				
	Number of cases ³	As a percentage of			Number of cases ³	As a percentage of			
		Previous week	First week of year	Same week last year		Previous week	First week of year	Same week last year	This week's farm receipts
1964		Percent	Percent	Percent		Percent	Percent	Percent	Percent
January 4...	1,132,100	100	100	102	81,900	92	100	110	7
11...	1,182,000	103	104	104	91,200	107	111	107	8
18...	1,180,400	100	104	103	93,700	103	114	113	8
25...	1,195,800	101	106	107	97,100	104	119	118	8
February 1...	1,217,100	101	108	109	102,400	104	125	127	8
8...	1,224,500	102	108	111	120,900	110	148	142	10
15...	1,237,100	100	109	109	128,700	112	157	154	10
22...	1,236,800	100	109	110	148,100	118	181	171	12
29...	1,238,200	101	109	108	168,200	106	205	163	14
March 7...	1,251,400	100	111	108	174,900	106	214	130	14
14...	1,264,300	100	112	107	180,900	99	221	129	14
21...	1,311,800	103	116	107	183,600	99	224	108	14
28...	1,304,000	101	115	107	178,500	101	218	102	14
April 4...	1,241,700	94	110	99	202,300	115	247	105	16
11...	1,263,100	101	112	100	227,500	111	278	116	18
18...	1,284,300	101	113	104	269,800	117	329	121	21
25...	1,293,400	101	114	104	274,000	108	335	112	21
May 2...	1,271,900	100	112	105	311,000	104	380	119	24
9...	1,287,300	100	114	105	305,400	99	373	109	24
16...	1,250,400	99	110	105	304,100	103	371	106	24
23...	1,258,400	101	111	106	320,700	106	392	108	25
30...	1,254,500	98	111	104	309,500	94	378	112	25
June 6...	1,277,600	101	113	105	325,900	105	398	117	26
13...	1,259,900	99	111	103	292,300	93	357	108	23
20...	1,249,600	99	110	103	272,700	92	333	103	22
27...	1,220,000	99	108	102	274,000	97	335	120	22
July 4...	1,219,700	98	108	105	252,400	93	308	115	21
11...	1,213,500	101	107	106	244,400	101	298	108	20
18...	1,197,200	98	106	104	217,100	88	265	108	18
25...	1,192,400	99	105	104	187,400	88	229	102	16
August 1...	1,177,900	100	104	106	180,400	98	220	93	15
8...	1,171,500	99	103	104	158,000	95	193	96	13
15...	1,169,500	100	103	104	160,800	93	196	93	14
22...	1,177,400	101	104	105	150,200	92	183	90	13
29...	1,166,700	102	103	105	130,900	88	160	109	11
September 5...	1,065,800	100	94	105	120,700	97	147	97	11
12...	1,160,000	100	102	105	119,400	94	146	99	10
19...	1,163,500	101	103	107	127,000	108	155	115	11
26...	1,209,700	101	107	105	131,400	99	160	118	11
October 3...	1,199,400	99	106	108	129,600	98	158	116	11
10...	1,137,200	98	100	103	126,300	100	154	122	11
17...	1,181,000	102	104	106	128,100	102	156	133	11
24...	1,172,500	100	104	105	128,600	98	157	126	11
31...	1,212,300	103	107	107	114,100	95	139	110	9
November 7...	1,222,100	100	108	108	117,900	103	144	119	10
14...	1,225,100	101	108	109	118,500	96	145	118	10
21...	1,235,500	101	109	109	122,600	106	150	135	10
28...	1,218,100	98	108	108	125,900	104	154	137	10
December 5...	1,201,900	100	106	105	128,000	100	156	120	11
12...	1,246,200	100	110	107	124,600	97	152	127	10
19...	1,241,700	102	110	108	125,500	94	153	138	10
26...	1,208,300	95	107	108	102,700	83	125	125	8

¹ Eggs purchased from farmers as reported by commercial egg handlers.

² Deliveries to egg breakers as reported by commercial egg handlers.

³ Number of cases reported by commercial egg handlers are on basis of matched plants reporting in both current week and previous week; and current week and same week last year.

TABLE 38.--SHELL EGGS: Movements into retail channels at specified cities, by weeks, 1964¹

(Cases - in thousands)

Week ending	Atlanta	Birmingham	Boston	Chicago	Detroit	Kansas City	Los Angeles
<u>1964</u>							
January 4..	11.9	7.6	31.7	53.0	40.2	9.3	99.8
11..	12.7	7.4	31.8	52.3	40.3	10.5	100.0
18..	12.3	7.4	31.2	55.7	39.0	9.9	110.9
25..	12.4	6.8	31.9	57.9	38.7	9.3	103.9
February 1..	11.7	6.7	30.5	59.7	40.5	9.9	98.1
8..	12.3	7.6	32.2	56.9	45.1	10.5	100.0
15..	12.9	7.4	30.7	61.7	42.7	9.7	101.9
22..	11.5	6.8	32.3	56.1	40.9	8.7	102.2
29..	12.9	6.8	32.3	55.2	38.9	8.7	106.6
March 7..	12.6	6.9	32.4	55.3	41.2	8.7	120.1
14..	12.5	6.8	32.9	56.7	41.6	9.0	101.7
21..	12.3	6.6	35.9	60.8	41.9	8.6	100.7
28..	16.0	9.1	40.1	105.7	69.9	14.2	150.8
April 4..	12.9	5.8	33.5	43.2	40.7	5.2	101.8
11..	11.4	6.7	33.6	57.0	42.6	6.5	102.1
18..	12.1	6.8	33.8	57.1	40.9	5.3	114.8
25..	11.9	6.0	31.5	58.0	38.1	8.7	104.3
May 2..	13.6	7.5	33.2	58.6	41.6	7.5	114.6
9..	12.1	6.1	33.6	53.2	37.4	7.4	110.1
16..	12.1	6.5	31.1	54.3	40.0	9.4	118.1
23..	11.8	6.6	32.5	52.3	39.1	7.8	113.0
30..	12.8	7.0	28.0	49.4	37.2	8.8	103.1
June 6..	11.7	7.8	29.4	57.1	40.2	8.9	115.1
13..	12.3	(3)	30.3	52.8	41.3	8.9	109.8
20..	12.1	--	30.2	52.2	38.8	9.3	120.8
27..	12.8	--	28.4	51.2	40.0	7.8	113.6
July 4..	11.7	--	28.3	46.2	37.2	8.5	119.9
11..	14.1	--	28.7	54.3	38.4	8.0	117.2
18..	11.8	--	29.4	51.9	39.1	8.8	122.1
25..	11.7	--	28.0	50.3	36.4	7.2	110.3
August 1..	11.4	--	28.6	49.3	37.3	8.1	114.3
8..	10.8	--	29.1	46.9	38.9	8.5	103.3
15..	11.1	--	29.7	50.8	38.3	9.6	121.1
22..	13.1	--	28.9	50.6	38.8	8.5	114.4
29..	11.6	--	29.8	52.2	37.5	8.4	116.8
September 5..	12.6	--	33.2	55.0	40.8	9.6	117.1
12..	10.2	--	32.4	52.6	39.7	9.0	123.4
19..	9.6	--	33.4	56.9	41.8	8.8	123.8
26..	10.3	--	34.5	56.4	41.0	7.9	122.1
October 3..	12.3	--	33.3	57.9	41.2	8.5	105.6
10..	13.3	--	34.0	53.0	41.4	8.3	100.9
17..	12.0	--	34.3	54.8	38.3	7.4	111.9
24..	11.8	--	36.4	52.6	38.8	7.3	119.7
31..	12.2	--	37.1	57.9	39.7	7.7	105.4
November 7..	8.2	--	34.0	55.3	40.5	8.0	113.3
14..	12.2	--	30.4	53.8	41.8	7.9	106.1
21..	12.6	--	32.6	57.3	40.7	9.0	114.1
28..	12.3	--	31.4	56.9	43.2	8.5	116.9
December 5..	12.9	--	31.8	58.1	40.3	8.9	115.5
12..	13.8	--	31.4	57.0	43.8	9.4	121.6
19..	14.6	--	31.1	63.1	44.4	9.6	107.8
26..	12.6	--	31.2	57.3	41.2	9.2	125.1

See footnotes at end of table.

TABLE 38.--SHELL EGGS: Movements into retail channels at specified cities, by weeks, 1964¹--Continued

(Cases - in thousands)

Week ending	New Orleans	New York	Pittsburgh	Portland-Vancouver	St. Louis	San Francisco	
1964							
January	4.....	11.3	142.1	22.6	8.7	12.6	48.2
	11.....	12.6	143.4	23.2	7.3	12.9	65.5
	18.....	12.1	144.5	21.4	7.7	13.1	63.6
	25.....	13.9	150.0	20.6	8.9	12.1	70.4
February	1.....	11.9	147.2	20.9	9.9	12.8	67.0
	8.....	12.7	149.5	22.3	8.9	12.2	68.4
	15.....	12.5	153.0	20.6	7.7	13.4	59.1
	22.....	12.5	151.0	22.4	7.8	13.3	65.5
March	29.....	11.2	151.5	22.8	7.9	12.3	57.8
	7.....	11.2	162.0	21.3	8.0	12.3	72.5
	14.....	10.9	156.0	22.0	8.5	13.4	71.6
	21.....	13.5	171.0	25.8	7.6	14.2	75.5
April	28.....	16.7	194.0	46.1	13.8	23.8	77.2
	4.....	9.6	139.0	16.6	6.8	12.4	66.3
	11.....	11.0	153.0	18.8	7.2	12.8	62.4
	18.....	10.5	149.0	18.9	7.8	13.0	77.3
May	25.....	10.9	148.2	16.0	9.2	13.5	61.4
	2.....	10.1	149.3	17.1	7.5	12.6	69.1
	9.....	11.0	146.5	16.9	8.8	12.4	62.0
	16.....	9.7	137.0	16.7	9.1	12.4	70.9
June	23.....	11.6	144.0	18.9	9.7	12.8	59.0
	30.....	10.1	141.0	19.1	8.9	11.5	60.7
	6.....	11.1	146.2	19.0	10.3	14.8	59.5
	13.....	10.3	146.0	22.1	9.5	13.0	58.8
July	20.....	10.6	140.1	18.5	9.8	13.1	59.8
	27.....	9.3	143.0	17.0	9.3	12.7	62.6
	4.....	11.6	138.0	19.0	11.9	11.8	61.2
	11.....	10.3	142.3	17.6	9.3	13.1	59.9
August	18.....	11.1	137.0	18.8	10.0	12.5	59.2
	25.....	11.1	138.2	17.5	9.7	12.6	58.7
	1.....	11.2	121.0	17.5	10.1	11.9	57.2
	8.....	11.7	137.9	18.4	10.0	11.8	57.7
September	15.....	10.4	141.8	18.4	9.6	12.4	56.6
	22.....	11.2	142.8	19.0	10.2	13.0	57.1
	29.....	10.7	142.7	19.7	9.9	13.3	58.1
	5.....	11.6	147.5	19.4	11.4	14.0	62.8
October	12.....	11.3	146.4	18.7	9.4	13.3	61.1
	19.....	11.1	147.0	20.2	11.0	14.0	58.4
	26.....	11.2	157.0	20.2	9.5	14.1	57.3
	3.....	11.4	149.0	22.2	11.0	13.9	55.5
November	10.....	12.3	148.4	19.5	9.5	13.7	49.4
	17.....	11.0	153.4	20.3	11.2	14.0	58.0
	24.....	11.1	150.0	19.2	9.3	14.0	55.2
	31.....	10.7	155.0	19.4	9.5	13.6	58.5
December	7.....	11.0	160.0	20.2	10.9	14.5	62.3
	14.....	10.7	153.3	20.2	10.4	13.9	62.4
	21.....	10.9	157.3	21.5	12.0	14.9	61.0
	28.....	12.3	159.0	21.4	9.6	14.9	63.9
December	5.....	12.3	154.5	21.9	11.4	15.8	59.3
	12.....	12.0	150.0	22.5	11.3	15.7	59.6
	19.....	11.1	160.2	22.7	11.1	17.0	63.8
	26.....	12.1	164.0	22.0	11.7	15.3	59.7

¹ This report compiled from data furnished by a sample group of metropolitan area retail food chains, milk distributing companies, and wholesale and producer distributors that move 100 or more cases (30 dozen) per week.

² Revised.

³ Discontinued.

TABLE 39.--SHELL EGGS: Westbound passings by truck at California border stations, by months, 1964

(Cases--in thousands)¹

Month and year	Northern stations			Southern stations			Total Northern and Southern stations
	Commercial	Armed Services	Total	Commercial	Armed Services	Total	
1964							
January.....	7.1	12.4	19.5	15.8	11.6	27.4	46.9
February.....	10.0	14.7	24.7	13.0	9.2	22.2	46.9
March.....	8.6	17.1	25.7	16.8	7.5	24.3	50.0
April.....	1.9	12.0	13.9	2.4	8.6	11.0	24.9
May.....	1.1	2.4	3.5	1.9	2.1	4.0	7.5
June.....	.8	.6	1.4	2.2	0	2.2	3.6
July.....	.7	.2	.9	.6	0	.6	1.5
August.....	1.2	0	1.2	.6	0	.6	1.8
September.....	.8	3.6	4.4	0	1.0	1.0	5.4
October.....	.7	3.0	3.7	0	1.2	1.2	4.9
November.....	1.4	1.5	2.9	2.3	.6	2.9	5.8
December.....	3.4	3.8	7.2	6.5	3.0	9.5	16.7
Average 1964.....	37.7	71.3	109.0	62.1	44.8	106.9	215.9
Average 1963.....	33.6	54.4	88.0	32.4	41.2	73.6	161.6

¹ Reported by Border Quarantine Stations, California Department of Agriculture.

TABLE 40.--SHELL EGGS: Westbound passings by truck at California border stations, by origin, 1964

(Cases--in thousands)¹

	Northern stations			Southern stations			Total Northern and Southern stations
	Commercial	Armed Services	Total	Commercial	Armed Services	Total	
Alabama.....	0	0	0	.6	1.2	1.8	1.8
Arizona.....	0	0	0	.6	0	.6	.6
Arkansas.....	0	0	0	.2	0	.2	.2
Colorado.....	0	0	0	1.5	0	1.5	1.5
Florida.....	0	0	0	0	.6	.6	.6
Illinois.....	3.2	5.6	8.8	2.7	1.2	3.9	12.7
Iowa.....	9.6	8.7	18.3	20.7	8.8	29.5	47.8
Kansas.....	0	0	0	1.9	.9	2.8	2.8
Michigan.....	0	.6	.6	0	0	0	.6
Minnesota.....	8.3	44.7	53.0	24.0	27.5	51.5	104.5
Mississippi.....	0	0	0	.8	0	.8	.8
Missouri.....	0	0	0	2.8	.6	3.4	3.4
Nebraska.....	2.8	2.6	5.4	2.8	3.0	5.8	11.2
Nevada.....	1.0	0	1.0	0	0	0	1.0
Oregon.....	7.4	1.9	9.3	1.5	0	1.5	10.8
Pennsylvania.....	0	0	0	.7	0	.7	.7
South Dakota.....	2.1	6.6	8.7	0	1.0	1.0	9.7
Utah.....	0	0	0	.7	0	.7	.7
Washington.....	1.2	0	1.2	0	0	0	1.2
Wisconsin.....	0	.6	.6	.6	0	.6	1.2
Canada.....	2.1	0	2.1	0	0	0	2.1
Total 1964.....	37.7	71.3	109.0	62.1	44.8	106.9	215.9
Total 1963.....	33.6	54.4	88.0	32.4	41.2	73.6	161.6

¹ Reported by Border Quarantine Stations, California Department of Agriculture.

TABLE 41. --SHELL EGGS: Average prices paid at farm in specified areas, by months, 1964

(Cents per dozen--cases exchanged)

Month and year	Georgia			Iowa						
				Under quality and volume incentive programs		Other production				
	Grade A white			Grade A or better		Grade A or better, mixed colors			Grade B large, mixed colors	Grade C, dirties and checks
	Large	Medium	Small	Large	Medium	Large	Medium	Smalls & Peewees		
1964										
January.....	37.79	35.69	30.65	34.68	32.95	30.82	26.36	16.70	24.84	18.18
February.....	31.70	29.16	26.01	30.42	27.90	26.55	23.68	(²)	22.87	17.63
March.....	31.20	27.50	23.93	30.18	26.53	26.84	23.20	(²)	21.98	17.48
April.....	27.12	23.37	20.21	26.08	22.28	23.52	20.57	(²)	20.39	17.00
May.....	26.83	20.70	16.36	25.63	19.65	23.03	19.58	(²)	19.63	17.00
June.....	29.08	21.47	15.57	27.80	20.48	23.66	18.75	(²)	18.57	16.34
July.....	31.82	23.64	16.83	30.07	21.95	25.98	19.57	13.50	19.68	16.09
August.....	37.13	29.12	19.46	35.52	27.15	30.81	22.36	13.50	21.48	15.43
September.....	35.21	28.05	18.47	33.26	25.96	29.57	22.98	13.78	21.76	16.12
October.....	34.53	27.45	20.26	32.83	26.16	28.91	20.59	13.39	20.34	16.00
November.....	33.03	24.58	21.66	31.53	22.76	26.79	19.26	12.87	19.58	15.68
December.....	30.99	25.66	22.26	29.93	24.00	24.91	18.84	12.55	18.84	15.00
Average 1964....	32.20	26.37	20.97	30.66	24.81	26.78	21.31	(²)	20.83	16.50
Average 1963....	33.08	27.19	21.58	31.56	25.74	28.39	22.50	(²)	22.18	17.09

Month and year	Kentucky			North Carolina		
	Grade A			Grade A		
	Large	Medium	Small	Large	Medium	Small
1964						
January.....	39.07	36.80	32.04	40.43	37.02	32.20
February.....	32.68	30.31	27.94	33.81	30.19	26.92
March.....	32.67	29.76	25.95	33.18	28.66	24.86
April.....	28.86	26.20	23.22	27.53	23.86	20.70
May.....	27.95	22.65	20.00	27.38	21.01	16.99
June.....	30.11	23.72	18.82	30.05	22.23	16.25
July.....	32.68	25.56	19.00	33.50	23.69	17.07
August.....	38.26	30.83	20.33	39.74	30.67	19.33
September.....	36.02	28.95	19.66	37.33	27.37	18.40
October.....	35.85	27.45	22.09	36.07	27.79	21.14
November.....	33.33	24.94	23.22	35.26	25.28	21.94
December.....	31.42	26.37	24.10	33.14	26.67	22.94
Average 1964....	33.24	27.80	23.03	33.95	27.03	21.56
Average 1963....	34.52	29.22	23.22	35.11	33.60	22.44

¹ Net prices paid producers for eggs on actual yield graded at packing plant.

² Not computed because of insufficient price data.

TABLE 42. --SHELL EGGS: Average prices paid at farm in specified areas, by months, 1964

(Cents per dozen--cases exchanged)¹

Month and year	Ohio-Indiana area					
	Grade A white				Grade B large	Under-grades
	Jumbo	Large	Medium	Small		
<u>1964</u>						
January.....	39.55	36.73	33.00	24.24	27.27	14.42
February.....	33.31	20.19	27.14	21.46	24.61	14.50
March.....	32.25	29.68	25.76	20.05	22.34	14.50
April.....	27.73	25.19	22.06	17.83	20.86	14.77
May.....	26.50	24.94	18.75	14.58	19.43	13.25
June.....	27.94	25.63	19.47	13.75	18.41	12.20
July.....	31.30	28.68	21.38	15.97	19.68	12.20
August.....	37.40	33.82	25.89	15.82	20.62	12.48
September.....	36.10	33.32	25.71	15.25	21.50	12.55
October.....	34.92	32.26	24.16	16.57	21.05	12.50
November.....	32.95	30.53	22.24	18.74	19.95	12.50
December.....	31.01	28.59	23.03	18.78	19.59	12.50
Average 1964.....	32.58	29.96	24.05	17.75	21.28	13.20
Average 1963.....	34.20	31.53	25.22	18.32	23.86	13.77

Month and year	Portland, Oregon area			
	Grade AA white			
	Extra large	Large	Medium	Small
<u>1964</u>				
January.....	39.61	37.73	34.41	21.27
February.....	38.66	36.66	33.92	21.53
March.....	37.27	35.27	32.02	21.18
April.....	34.55	32.55	28.91	19.23
May.....	33.05	31.05	27.15	18.25
June.....	31.05	29.05	24.95	15.98
July.....	31.77	29.77	24.50	15.50
August.....	35.17	33.17	26.17	15.50
September.....	38.43	36.43	28.60	15.69
October.....	37.05	35.05	28.95	15.77
November.....	35.00	33.00	27.00	15.00
December.....	36.00	34.00	29.36	15.89
Average 1964.....	35.63	33.64	28.83	17.57
Average 1963.....	37.01	35.12	29.84	19.61

¹ Net prices paid producers for eggs on actual yield graded at packing plant.

TABLE 43.--SHELL EGGS: Average prices paid at ranch in San Joaquin Valley, California, by months, 1964

(Cents per dozen--cases exchanged)

Month and year	Produced under AA quality and volume incentive programs					
	Fresno area (Southern San Joaquin Valley)			Modesto area (Northern San Joaquin Valley)		
	Large	Medium	Small	Large	Medium	Small
<u>1964</u>						
January.....	37.27	34.68	24.39	37.77	35.59	23.32
February.....	34.55	30.82	21.05	35.16	32.13	20.74
March.....	33.39	29.59	21.09	34.48	31.57	22.02
April.....	28.68	24.00	17.00	30.02	25.68	16.54
May.....	27.50	22.33	15.50	29.00	24.30	14.50
June.....	27.50	21.50	13.50	29.00	22.50	13.50
July.....	27.73	21.50	13.50	29.14	22.41	13.41
August.....	31.98	24.31	14.12	33.10	25.31	14.50
September.....	34.76	26.64	14.19	35.76	27.64	14.88
October.....	31.37	24.80	14.02	32.50	25.68	14.54
November.....	29.00	23.00	13.87	30.50	23.50	14.50
December.....	29.91	25.07	14.68	31.41	25.86	15.68
Average 1964.....	31.14	25.69	16.41	32.32	26.85	16.51
Average 1963.....	31.07	25.03	16.37	30.98	26.16	15.39

TABLE 44.--SHELL EGGS: Average prices paid at farm in Wisconsin, by months, 1964

(Cents per dozen--cases exchanged)¹

Month and year	Grade A or better, white			Grade B large	Grade C, under-grades and checks
	Large	Medium	Small		
<u>1964</u>					
January.....	36.19	32.42	16.50	25.64	18.89
February.....	28.81	25.34	16.75	21.66	17.12
March.....	29.33	26.25	16.06	21.92	16.83
April.....	25.75	22.99	15.47	19.47	16.30
May.....	24.61	19.75	13.97	17.88	15.22
June.....	26.69	20.86	13.72	17.61	15.11
July.....	29.36	22.30	13.28	17.83	14.86
August.....	34.94	27.17	13.89	19.58	15.61
September.....	33.39	26.21	13.61	20.93	15.96
October.....	33.28	23.28	13.25	19.33	15.19
November.....	30.19	21.41	12.69	17.38	14.50
December.....	27.83	22.40	12.50	16.83	14.56
Average 1964.....	30.03	24.20	14.30	19.67	15.85
Average 1963.....	31.70	25.51	(²)	22.30	17.37

¹ Net prices paid producers for eggs on actual yield graded at packing plant.

² Not computed because of insufficient price data.

TABLE 45. --SHELL EGGS: Average prices received at Iowa-Minnesota-Wisconsin shipping points, by months, 1964

(Cents per dozen)¹

Month and year	Minimum 70 % A quality ²						Minimum 70 % B quality
	Jumbo	Large			Medium		
		White	Mixed colors	Brown	White	Mixed colors	
<u>1964</u>							
January.....	41.16	39.41	38.13	(³)	35.99	36.43	(³)
February.....	35.23	32.31	31.92	(³)	(³)	(³)	(³)
March.....	35.78	32.88	31.74	(³)	(³)	(³)	(³)
April.....	(³)	28.66	27.73	(³)	(³)	(³)	(³)
May.....	(³)	27.96	27.07	(³)	(³)	(³)	(³)
June.....	(³)	30.15	29.26	30.16	(³)	(³)	(³)
July.....	(³)	31.92	(³)	(³)	(³)	(³)	(³)
August.....	(³)	37.40	36.74	37.44	(³)	(³)	29.77
September.....	(³)	35.45	33.48	(³)	(³)	(³)	(³)
October.....	(³)	34.91	33.39	(³)	(³)	(³)	(³)
November.....	(³)	32.77	32.08	34.27	24.94	24.60	(³)
December.....	(³)	31.13	30.87	(³)	26.28	26.18	27.39
Average 1964.....	(³)	32.91	(³)	(³)	(³)	(³)	(³)
Average 1963.....	(³)	34.28	33.73	(³)	(³)	(³)	(³)

Month and year	Consumer Grade A, cartoned						Consumer Grade A, Loose	Consumer Grade B, cartoned
	Jumbo	Extra large	Large		Medium		Large white	Large
	White	White	White	Mixed colors	White	Mixed colors		
<u>1964</u>								
January.....	47.11	47.04	44.81	44.18	41.69	41.39	(³)	(³)
February.....	39.59	40.20	37.73	37.72	35.24	(³)	35.42	(³)
March.....	40.78	40.81	38.27	37.68	35.03	(³)	35.76	35.05
April.....	37.02	(³)	33.94	33.66	(³)	(³)	30.69	(³)
May.....	35.54	(³)	33.02	32.92	(³)	(³)	(³)	(³)
June.....	37.45	(³)	35.19	35.18	(³)	(³)	32.61	(³)
July.....	(³)	(³)	37.77	37.59	31.00	(³)	(³)	(³)
August.....	45.65	44.95	43.34	43.17	36.12	(³)	(³)	(³)
September.....	44.99	44.06	41.39	40.71	33.53	33.52	(³)	(³)
October.....	44.92	43.32	41.18	40.40	32.42	32.65	(³)	(³)
November.....	41.77	40.25	38.66	38.30	30.13	29.57	(³)	31.52
December.....	40.44	39.04	36.75	(³)	30.97	(³)	(³)	(³)
Average 1964.....	(³)	(³)	38.50	(³)	(³)	(³)	(³)	(³)
Average 1963.....	(³)	(³)	40.17	39.58	34.16	(³)	(³)	(³)

¹ Weighted according to volume and price reported.

² Truck lots, loose pack, cases included.

³ Not computed because of insufficient price data.

TABLE 46.--SHELL EGGS: Average prices paid delivered plant in specified areas, by months, 1964

(Cents per dozen--cases exchanged)¹

Month and year	Arkansas				Mississippi		
	Grade A			Grade B	Grade A white		
	Large	Medium	Small	Large	Large	Medium	Small
<u>1964</u>							
January.....	38.52	34.54	25.27	32.48	40.81	38.04	30.83
February.....	31.13	29.03	23.24	29.82	34.31	31.12	26.92
March.....	28.89	26.57	21.50	27.43	32.98	29.88	24.46
April.....	27.16	24.27	20.09	24.82	29.58	25.06	21.31
May.....	26.45	22.88	18.78	22.72	28.29	22.77	18.17
June.....	27.70	23.43	18.02	24.18	30.02	23.00	17.63
July.....	31.00	24.38	17.61	26.68	33.19	24.88	18.00
August.....	36.90	28.11	18.76	30.14	37.31	29.38	18.71
September.....	35.57	28.52	18.88	29.09	37.12	30.12	19.96
October.....	34.34	25.75	18.52	27.90	35.56	28.12	21.04
November.....	32.78	25.21	19.00	26.00	34.06	25.78	21.62
December.....	30.77	24.57	18.62	25.65	31.96	25.77	22.40
Average 1964.....	31.76	26.43	19.85	27.24	33.77	27.83	21.75
Average 1963.....	33.09	27.71	20.99	28.54	34.32	28.89	22.00

¹ Net prices paid producers for eggs on actual yield graded at packing plant.

TABLE 47.--SHELL EGGS: Average prices paid delivered plant in Denver, by months 1964

(Cents per dozen--cases returned)¹

Month and year	Grade AA white		Grade A white			Grade B white	Undergrades	
	Large	Medium	Large	Medium	Small	Large	Large	Small
<u>1964</u>								
January.....	41.73	37.04	38.82	35.25	30.59	30.95	17.00	7.61
February.....	37.05	33.63	33.74	32.90	28.82	28.63	17.10	7.00
March.....	36.25	32.43	33.25	29.23	27.68	27.98	17.45	7.00
April.....	33.14	28.78	29.25	26.10	23.75	25.80	16.18	7.00
May.....	31.20	26.20	27.20	23.20	21.40	24.20	16.00	7.00
June.....	32.36	27.36	28.36	23.77	19.10	24.25	16.00	7.00
July.....	35.59	29.09	32.00	24.61	19.61	24.52	16.00	7.00
August.....	38.43	31.19	35.19	25.81	20.36	24.28	16.00	7.00
September.....	38.71	31.88	35.36	26.36	21.57	24.24	16.00	7.00
October.....	38.39	32.00	34.27	26.52	20.86	23.68	16.41	7.00
November.....	36.24	29.95	35.66	25.92	21.47	23.00	16.00	7.00
December.....	36.82	29.50	30.86	26.00	22.09	23.54	16.00	7.00
Average 1964.....	36.33	30.75	32.83	27.14	23.11	25.42	16.34	7.05
Average 1963.....	36.93	31.78	33.59	29.56	21.66	26.57	13.91	7.06

¹ Net prices paid producers for eggs on actual yield graded at packing plant.

TABLE 48.--SHELL EGGS: Average prices paid for breaking stock, delivered plant, by months, 1964

(Dollars per case--cases exchanged)

Month and year	Chicago metropolitan area		Southeastern area ¹	
	Standards and farm run	Checks	Unclassified ²	Checks
<u>1964</u>				
January.....	9.19	8.88	23.15	23.25
February.....	8.92	8.33	25.87	22.81
March.....	8.78	7.91	26.00	21.75
April.....	8.39	7.60	24.60	21.50
May.....	8.12	7.17	23.66	19.78
June.....	7.88	6.86	23.88	18.38
July.....	8.09	6.84	24.95	19.20
August.....	8.24	6.88	(?)	19.88
September.....	8.49	7.08	(?)	21.20
October.....	8.52	6.74	25.83	21.50
November.....	8.38	6.84	(?)	23.25
December.....	7.61	6.68	(?)	20.95
Average 1964.....	8.38	7.32	(?)	21.12
Average 1963.....	8.67	7.88	(?)	21.76

Month and year	Minnesota, North and South Dakota		Iowa and Nebraska		Missouri and Kansas		Wisconsin	
	Unclassified ³	Under-grades and Checks	Unclassified ⁴	Under-grades and Checks	Unclassified ⁵	Under-grades and Checks	Unclassified ⁶	Under-grades and Checks
<u>1964</u>								
January.....	8.99	8.37	9.04	8.07	8.63	7.78	8.85	7.93
February.....	8.43	7.72	8.50	7.59	8.35	7.40	8.56	7.76
March.....	8.27	7.43	8.33	7.29	8.20	7.12	8.22	7.44
April.....	8.03	7.12	8.02	7.23	7.97	6.85	7.91	7.06
May.....	7.83	6.88	7.85	6.91	7.78	6.69	7.82	6.92
June.....	7.57	6.57	7.71	6.65	7.63	6.42	7.53	6.60
July.....	8.01	6.73	7.97	6.83	7.87	6.60	7.81	6.60
August.....	7.99	6.89	7.90	6.64	7.69	6.24	8.07	6.66
September.....	8.06	7.09	8.04	6.51	7.78	6.33	8.10	6.76
October.....	8.12	7.02	8.13	6.40	7.83	6.45	8.10	6.50
November.....	7.79	6.94	7.88	6.46	7.73	6.39	7.87	6.51
December.....	6.91	6.21	6.90	5.82	7.00	5.78	7.17	6.32
Average 1964.....	8.00	7.08	8.02	6.87	7.87	6.67	8.00	6.92
Average 1963.....	(?)	(?)	(?)	(?)	(?)	(?)	(?)	(?)

¹ Includes Alabama, Florida, Georgia, Mississippi, South Carolina, and Tennessee.

² Minimum average gross weight: 50-54 pounds.

³ Minimum average gross weight: 52 pounds January-May, 53 pounds June-December.

⁴ Minimum average gross weight: 53 pounds January-November, 52 pounds December.

⁵ Minimum average gross weight: 52 pounds in January, 53 pounds February-April, 54 pounds May-December.

⁶ Minimum average gross weight: 52 pounds.

⁷ Not computed because of insufficient price data.

TABLE 49.--SHELL EGGS: Average prices paid delivered in specified areas, by months, 1964

(Cents per dozen)

Month and year	Baltimore area ¹		New England area ²				
	Minimum 70 percent A quality white		Minimum 90 percent Grade A brown				
	Large	Medium	Jumbo	Extra large	Large	Medium	Small
<u>1964</u>							
January.....	44.13	40.34	45.20	40.99	39.56	37.06	30.64
February.....	37.01	33.51	41.63	36.08	35.75	33.09	25.75
March.....	36.70	31.98	43.25	35.89	35.01	32.15	23.86
April.....	31.02	27.22	36.54	32.10	31.23	27.11	20.34
May.....	30.88	24.52	35.20	29.05	28.70	23.25	16.65
June.....	33.43	25.50	40.06	35.00	32.82	25.32	15.23
July.....	36.59	27.27	43.30	39.75	38.49	32.42	16.39
August.....	42.38	33.48	49.90	47.42	45.93	38.82	20.46
September.....	40.19	30.73	47.51	44.27	41.64	31.40	17.74
October.....	39.22	31.06	45.22	42.18	41.14	30.15	20.16
November.....	37.58	28.33	47.74	43.37	38.57	28.57	22.01
December.....	35.81	29.66	44.81	40.50	37.70	32.20	23.52
Average 1964.....	37.08	30.30	43.36	38.88	37.21	30.96	21.06
Average 1963.....	38.41	31.41	45.90	39.71	37.54	30.93	24.59

¹ Cases included.

² Cases exchanged-delivered receiving stations.

TABLE 50.--SHELL EGGS: Average prices paid delivered Chicago, by months, 1964

(Cents per dozen--cases included)¹

Month and year	Extras, minimum 80 percent A quality, loose					
	Jumbo white	Extra large white	Large		Medium white	Small
			White	Mixed colors		
<u>1964</u>						
January.....	45.86	42.76	40.97	39.45	37.36	(²)
February.....	38.71	35.66	33.72	(²)	30.81	(²)
March.....	39.44	36.46	34.45	33.54	31.17	(²)
April.....	35.47	32.70	30.65	(²)	27.61	(²)
May.....	34.36	31.57	29.59	29.06	24.19	19.08
June.....	36.58	33.73	31.58	(²)	25.42	(²)
July.....	39.44	36.50	34.59	(²)	27.22	17.76
August.....	45.13	42.25	40.04	(²)	32.22	18.44
September.....	42.93	40.08	38.19	(²)	31.10	18.70
October.....	42.86	40.17	38.12	(²)	27.96	18.56
November.....	39.62	36.78	34.76	(²)	25.79	19.57
December.....	37.58	34.74	32.60	(²)	26.78	19.51
Average 1964.....	39.83	36.95	34.94	(²)	28.97	(²)
Average 1963.....	41.17	38.24	36.48	(²)	30.71	(²)

Month and year	Extras, 60-79 percent A quality, loose						Other loose		
	Jumbo white	Extra large	Large		Medium		Small	Standards	Checks
			White	Mixed colors	White	Mixed colors			
<u>1964</u>									
January.....	43.35	41.27	39.19	38.28	36.48	36.13	25.14	35.21	30.95
February.....	36.16	34.23	32.22	31.74	29.87	29.50	(²)	30.51	27.14
March.....	36.59	34.79	32.90	32.32	30.23	29.98	(²)	29.75	26.21
April.....	32.80	31.26	29.22	28.81	27.08	26.63	(²)	27.84	24.84
May.....	31.62	29.98	27.92	27.35	23.29	23.06	(²)	26.66	23.67
June.....	34.39	32.23	30.00	29.62	24.63	24.36	(²)	26.68	23.07
July.....	37.12	34.95	32.85	32.45	26.34	26.11	16.84	27.02	22.35
August.....	42.67	40.85	38.41	37.88	31.15	30.23	16.14	29.77	22.91
September.....	39.96	38.44	36.35	35.94	30.12	29.90	15.88	30.71	22.91
October.....	40.08	38.60	36.48	36.03	27.05	26.79	16.02	29.84	21.95
November.....	36.82	35.27	33.11	32.71	24.83	24.50	16.34	28.72	22.43
December.....	35.23	33.24	30.97	30.61	25.83	25.56	(²)	25.97	22.07
Average 1964.....	37.23	35.43	33.30	32.81	28.08	27.73	(²)	29.06	24.21
Average 1963.....	38.98	(²)	34.60	33.97	29.67	29.42	(²)	31.44	26.88

¹ Weighted according to volume and price reported.

² Not computed because of insufficient price data.

TABLE 51.--SHELL EGGS: Average prices paid delivered Detroit, Michigan, by months, 1964

(Cents per dozen--cases included)

Month and year	U.S. and Consumer Grade A								Extras, minimum 60 percent A quality ¹		Checks
	White					Brown			Large		
	Jumbo	Extra large	Large	Medium	Small	Large	Medium	Small	White	Brown	
1964											
January.....	46.78	44.64	43.08	39.62	31.21	40.55	37.50	(²)	39.55	38.99	30.58
February.....	40.71	37.30	35.71	31.95	(²)	34.44	31.03	(²)	32.22	32.22	26.02
March.....	39.27	37.24	35.90	30.72	(²)	34.24	30.43	(²)	32.40	31.96	25.45
April.....	35.10	33.26	31.67	26.62	(²)	30.31	26.53	(²)	29.01	28.97	24.34
May.....	34.95	32.30	31.04	23.56	19.42	29.46	23.43	18.35	27.66	27.66	23.00
June.....	37.48	34.34	32.73	24.42	17.36	31.55	23.89	16.07	29.35	29.34	22.60
July.....	40.40	36.88	35.12	26.39	17.63	33.74	25.34	16.52	32.06	32.05	21.60
August.....	45.47	42.36	40.46	31.76	19.86	39.01	30.60	18.67	37.54	37.54	21.69
September.....	42.50	40.48	38.67	31.17	19.56	37.34	30.09	18.17	36.30	36.14	22.25
October.....	41.45	39.81	38.44	29.11	20.19	37.14	27.98	18.61	36.17	35.87	21.23
November.....	40.26	37.86	36.11	26.45	21.56	35.36	25.77	20.25	32.96	32.96	21.35
December.....	39.07	35.78	34.23	27.47	21.90	33.21	26.43	20.65	30.88	30.88	20.76
Average 1964.....	40.29	37.69	36.10	29.10	(²)	34.70	28.25	(²)	33.01	32.88	23.41
Average 1963.....	(²)	39.29	37.61	31.20	(²)	35.66	29.81	(²)	34.02	33.97	26.11

¹ Commercially graded.

² Not computed because of insufficient price data.

TABLE 52.--SHELL EGGS: Average prices paid to Ohio country packing plants for eggs delivered to major Ohio cities, including deliveries to Detroit and Pittsburgh, by months, 1964

(Cents per dozen--cases included)^{1 2}

Month and year	Loose				Cartoned		
	U.S. Grade A			Grade B	U.S. Grade A		
	Large	Medium	Small	Large	Large	Medium	Small
1964							
January.....	44.41	40.83	35.36	40.81	48.86	45.25	39.41
February.....	37.58	34.04	30.76	35.38	41.97	38.69	34.99
March.....	37.01	32.81	28.48	33.64	41.37	37.25	32.74
April.....	32.05	27.98	24.81	29.78	36.68	32.58	28.82
May.....	31.43	25.00	20.77	28.53	35.98	29.30	24.75
June.....	33.70	26.22	19.85	28.56	38.23	30.25	23.86
July.....	37.01	27.45	20.73	31.83	41.31	31.19	24.53
August.....	42.46	33.58	22.34	35.39	46.39	37.18	26.06
September.....	40.88	30.24	22.39	35.38	45.06	36.49	26.15
October.....	39.86	31.41	23.79	33.98	44.29	35.26	28.49
November.....	38.63	29.21	25.18	33.53	42.96	33.15	29.47
December.....	36.82	30.07	26.50	32.57	40.91	34.22	30.48
Average 1964.....	37.65	30.74	25.08	33.28	42.00	35.07	29.15
Average 1963.....	38.94	32.38	26.30	35.12	43.46	36.85	30.56

¹ Minimum sale - 50 cases.

² Weighted according to volume and price reported.

TABLE 53. --SHELL EGGS: Average prices paid delivered St. Louis, Missouri, by months, 1964

(Cents per dozen--cases returned)

Month and year	Wholesale grade ¹		
	Standards (minimum 80% B quality)	Unclassified (farm run)	Dirtyes and Checks
<u>1964</u>			
January.....	35.93	29.09	24.59
February.....	28.36	27.34	23.00
March.....	27.62	26.76	23.00
April.....	26.41	25.33	20.34
May.....	24.90	23.32	18.35
June.....	24.44	22.67	16.77
July.....	25.07	23.07	17.00
August.....	27.76	22.76	18.57
September.....	29.52	23.00	19.00
October.....	29.00	23.23	19.00
November.....	28.34	23.82	19.00
December.....	27.39	23.48	19.29
Average 1964.....	27.89	24.49	19.83
Average 1963.....	29.89	26.36	21.65

Month and year	U.S. consumer grade ²			
	Grade A			Grade B
	Large	Medium	Small	Large
<u>1964</u>				
January.....	38.84	37.40	30.39	37.39
February.....	32.02	28.66	25.37	28.47
March.....	31.73	29.68	23.55	28.32
April.....	28.36	25.86	21.82	27.09
May.....	26.95	22.78	18.40	25.25
June.....	29.11	23.43	18.11	25.57
July.....	32.25	26.20	18.73	26.48
August.....	37.88	30.02	18.76	29.76
September.....	35.86	30.05	18.38	32.36
October.....	35.14	27.25	17.52	32.39
November.....	32.74	25.18	21.08	29.95
December.....	31.86	27.04	23.77	27.80
Average 1964.....	31.48	26.96	21.32	29.24
Average 1963.....	34.46	29.54	22.20	30.92

¹ Commercially graded.

² Returns based upon actual yields of U.S. Grades.

TABLE 54.--SHELL EGGS: Average prices paid delivered New York area, by months, 1964

(Cents per dozen in cartons, in trucklots)

Month and year	Consumer Grade A and U.S. Grade A white		
	Extra large	Large	Medium
<u>1964</u>			
January.....	(1)	(1)	(1)
February.....	(1)	(1)	(1)
March.....	(1)	(1)	(1)
April.....	(1)	(1)	(1)
May.....	39.84	38.03	29.75
June.....	42.59	40.31	30.85
July.....	45.78	43.48	31.83
August.....	51.57	49.19	38.50
September.....	48.80	46.93	35.88
October.....	48.06	46.12	36.17
November.....	45.92	43.92	33.06
December.....	44.24	42.41	34.82
Average 1964.....	(2)	(2)	(2)

¹ Series initiated May 1964.

² Not computed because of insufficient price data.

TABLE 55.--SHELL EGGS: Average wholesale selling prices at New York, by months, 1964

(Cents per dozen)

Month and year	Minimum 70 percent A Quality ¹						
	Large ²			Medium ³	Small ⁴		
	47 pound average net weight			40 pound average net weight	36 pound average net weight		
	White	Brown	Range	White	White	Brown	Range
1964							
January.....	42.44	41.61	42.12	39.89	35.25	35.25	35.25
February.....	35.44	36.36	35.78	32.94	29.89	29.89	29.90
March.....	35.85	35.38	35.66	31.44	27.78	27.74	27.76
April.....	30.55	30.93	30.69	26.47	23.67	23.73	23.70
May.....	30.41	30.10	30.26	23.98	19.89	20.35	20.12
June.....	32.88	33.84	33.33	24.75	19.18	19.25	19.22
July.....	34.87	36.32	35.60	26.50	20.14	20.69	20.36
August.....	40.48	41.45	40.95	32.25	22.33	24.54	23.43
September.....	38.33	40.58	39.38	29.88	21.29	21.54	21.40
October.....	37.67	41.21	39.39	30.38	24.13	24.67	24.37
November.....	35.69	37.33	36.51	27.26	24.94	26.07	25.51
December.....	34.09	35.56	34.77	28.57	26.08	27.70	26.89
Average 1964.....	35.72	36.72	36.18	29.47	24.55	25.12	24.82
Average 1963.....	37.33	38.27	37.59	30.73	25.36	25.48	25.42

Month and year	Minimum 10 percent AA, 65 percent A quality ¹						Standards (minimum 80% B quality) ¹	Checks
	Large ⁵			Medium ⁶				
	47 pound average net weight			41 pound average net weight			45 pound average net weight	44 pound average net weight
	White	Brown	Range	White	Brown	Range		
1964								
January.....	44.36	42.99	43.86	40.51	40.00	40.25	39.64	33.31
February.....	37.39	38.10	37.58	33.54	33.61	33.58	33.22	31.47
March.....	36.78	36.28	36.59	31.94	31.99	31.97	33.03	29.76
April.....	30.93	31.76	31.27	27.08	26.81	26.95	28.77	26.24
May.....	30.60	30.30	30.48	24.02	24.01	24.01	28.76	25.51
June.....	33.68	34.69	34.24	25.32	25.68	25.50	30.07	24.07
July.....	37.16	38.75	37.90	26.82	28.11	27.41	31.28	23.91
August.....	43.32	44.64	43.86	33.74	34.08	33.89	33.74	23.87
September.....	40.88	43.21	41.82	30.23	31.37	30.75	33.06	25.28
October.....	39.62	43.15	41.19	30.81	31.46	31.12	33.49	24.71
November.....	38.62	39.04	38.76	28.25	29.60	28.90	33.22	26.94
December.....	36.55	38.59	37.44	29.69	31.31	30.45	31.22	25.86
Average 1964.....	37.49	38.46	37.91	30.16	30.67	30.40	32.46	26.74
Average 1963.....	39.10	39.71	39.35	31.57	32.04	31.80	33.64	28.49

¹ Commercially graded.

² Corresponds to commercial grade of fancy heavy weights.

³ Corresponds to commercial grade of number 1 mediums.

⁴ Corresponds to commercial grade of pullets.

⁵ Corresponds to commercial grade of extra fancy heavy weights.

⁶ Corresponds to commercial grade of fancy mediums.

TABLE 56.--SHELL EGGS: Average prices paid delivered to retailers at specified cities or areas, by months, 1964

(Cents per dozen in cartons--cases included)¹

Month and year	Atlanta, Georgia				Baltimore, Maryland		
	Grade A white				Grade A white		Grade B
	Extra large	Large	Medium	Small	Large	Medium	Large
<u>1964</u>							
January.....	51.10	49.90	47.27	38.16	54.31	50.63	49.81
February.....	44.84	43.16	40.00	35.39	47.74	43.82	44.61
March.....	43.64	41.40	38.36	33.15	47.45	42.82	44.70
April.....	40.04	38.36	34.32	30.59	42.75	37.89	39.98
May.....	39.66	37.48	31.37	26.94	41.98	34.75	39.60
June.....	41.67	39.33	30.84	26.40	44.57	36.11	40.57
July.....	44.26	42.56	33.92	26.95	47.30	37.64	41.84
August.....	48.45	46.77	38.74	28.71	52.02	43.45	43.97
September.....	48.32	46.23	39.19	28.64	50.86	42.57	43.62
October.....	47.27	45.14	38.04	29.64	49.18	41.61	43.34
November.....	46.41	44.17	36.18	31.05	47.89	39.92	43.76
December.....	44.06	42.17	36.41	31.24	45.66	39.91	42.45
Average 1964.....	44.98	43.06	37.05	30.57	48.02	40.93	43.19
Average 1963.....	46.10	44.38	38.14	31.71	49.15	42.17	43.93

Month and year	Birmingham, Alabama		
	Grade A white		
	Large	Medium	Small
<u>1964</u>			
January.....	48.50	45.95	39.10
February.....	41.59	36.58	36.42
March.....	40.88	37.54	32.84
April.....	36.34	33.28	30.45
May.....	36.03	29.94	25.48
June.....	38.08	30.33	24.25
July.....	41.48	31.90	24.43
August.....	45.43	37.77	27.48
September.....	44.50	37.28	26.21
October.....	43.55	35.89	28.92
November.....	42.01	33.24	30.59
December.....	39.99	32.25	29.15
Average 1964.....	41.53	35.16	29.61
Average 1963.....	43.09	36.51	30.95

¹ Minimum sale--1 unit.

TABLE 57.--SHELL EGGS: Average prices paid delivered to retailers at Boston, Massachusetts, by months, 1964¹

(Cents per dozen--in cartons)²

Month and year	Consumer Grade A, including U.S. Grade A, brown				Month and year	Consumer Grade A, including U.S. Grade A, brown			
	Extra Large	Large	Medium	Small		Extra Large	Large	Medium	Small
<u>1964</u>					<u>1964</u>				
January.....	51.64	49.86	47.50	40.72	September.....	54.28	52.00	42.50	27.39
February.....	47.25	46.46	44.07	35.64	October.....	52.25	50.94	40.62	30.38
March.....	47.06	45.75	43.25	34.25	November.....	53.57	48.43	38.64	30.79
April.....	42.83	42.17	38.17	30.61	December.....	50.70	47.85	42.40	32.30
May.....	39.43	38.64	33.29	26.57	Average 1964....	49.43	47.26	41.53	30.79
June.....	45.41	40.06	35.50	25.00	Average 1963....	50.65	48.14	41.59	31.87
July.....	50.83	84.72	43.00	26.06					
August.....	57.88	56.19	49.38	29.81					

¹ Reported on Wednesday and Friday only.

² Minimum sale- 1 unit.

TABLE 58.--SHELL EGGS: Average prices paid delivered to retailers at Detroit, Michigan, by months, 1964

(Cents per dozen--in cartons)¹

Month and year	Consumer Grade A white				
	Jumbo	Extra large	Large	Medium	Small
<u>1964</u>					
January.....	56.89	51.95	49.59	45.77	37.66
February.....	46.87	44.61	42.74	39.55	33.29
March.....	47.09	44.43	42.00	38.66	30.30
April.....	44.00	40.43	38.20	33.91	29.09
May.....	44.42	39.15	37.10	31.68	26.75
June.....	47.30	41.48	39.20	31.68	25.85
July.....	49.68	44.11	42.14	33.39	24.61
August.....	54.98	49.86	47.52	37.36	26.05
September.....	54.14	48.38	46.26	38.45	26.40
October.....	53.43	47.80	45.27	36.77	26.57
November.....	50.66	46.26	43.47	34.21	27.03
December.....	46.95	43.25	41.07	34.41	27.68
Average 1964.....	49.70	45.14	42.88	36.32	28.44
Average 1963.....	50.76	46.60	44.22	38.06	30.11

¹ Minimum sale- 1 unit.

TABLE 59. --SHELL EGGS: Average prices paid delivered to retailers at Fresno, California, by months, 1964

(Cents per dozen--in cartons)¹

Month and year	Consumer grade				
	Extra large	Large		Medium	Small
	Grade AA & A	Grade AA	Grade A	Grade AA	Grade AA
<u>1964</u>					
January.....	52.32	49.59	47.36	46.75	37.50
February.....	49.08	46.03	43.97	42.08	33.68
March.....	47.77	44.84	43.68	41.11	34.39
April.....	43.27	39.77	38.14	35.43	28.80
May.....	41.80	38.43	36.88	33.53	27.08
June.....	41.68	38.82	37.11	32.61	25.50
July.....	42.00	38.91	37.41	32.93	25.36
August.....	45.33	42.76	40.76	35.98	(²)
September.....	49.64	46.45	44.62	38.69	26.38
October.....	47.14	43.39	42.25	37.00	25.94
November.....	44.13	41.18	39.61	34.65	26.52
December.....	44.77	41.73	39.70	36.48	28.18
Average 1964.....	45.74	42.66	40.96	37.27	(²)
Average 1963.....	44.83	41.38	40.13	35.86	27.50

¹ Minimum sale - 1 unit.

² Not computed because of insufficient price data.

TABLE 60. --SHELL EGGS: Average prices paid delivered to retailers at Jackson, Mississippi, by months, 1964

(Cents per dozen--in cartons)¹

Month and year	Consumer Grade A white				Month and year	Consumer Grade A white			
	Extra large	Large	Medium	Small		Extra large	Large	Medium	Small
<u>1964</u>					<u>1964</u>				
January.....	52.91	50.73	47.52	40.93	September.....	51.07	47.00	39.71	29.51
February.....	47.08	43.62	39.94	37.71	October.....	49.65	46.08	37.86	32.08
March.....	46.80	40.88	38.80	34.94	November.....	48.85	44.76	36.28	32.75
April.....	44.50	39.35	34.99	31.90	December.....	47.00	42.28	36.41	32.85
May.....	41.96	38.16	32.24	27.86	Average 1964....	47.18	43.13	38.00	32.02
June.....	40.72	40.08	32.74	27.14	Average 1963....	48.05	44.43	38.19	33.11
July.....	45.26	42.52	40.78	27.48					
August.....	50.38	47.83	38.79	29.15					

¹ Minimum sale - 1 unit.

TABLE 61.--SHELL EGGS: Average prices paid delivered to retailers at Jacksonville, Florida, by months, 1964
(Cents per dozen)^{1 2}

Month and year	Consumer Grade A						
	Florida produced						
	Cartoned				Not cartoned		
	Extra large	Large	Medium	Small	Extra large	Large	Medium
<u>1964</u>							
January.....	53.43	49.89	46.75	41.32	53.78	50.44	46.83
February.....	47.52	44.54	41.33	38.20	49.75	46.19	43.88
March.....	46.39	43.40	39.23	35.42	47.67	44.60	41.80
April.....	42.49	39.66	35.50	31.49	45.38	42.07	38.75
May.....	40.81	38.18	31.51	27.04	43.11	40.13	38.19
June.....	42.27	39.58	31.65	25.91	44.25	41.12	36.75
July.....	45.15	42.58	33.93	26.39	47.00	44.20	39.00
August.....	48.82	46.58	38.54	28.81	50.00	47.67	40.20
September.....	49.21	46.43	39.46	27.84	52.90	49.31	42.20
October.....	48.35	45.64	37.16	29.15	51.08	48.44	40.33
November.....	46.84	44.37	35.41	32.00	50.15	47.57	40.29
December.....	44.00	41.25	35.67	32.11	46.88	45.22	39.22
Average 1964.....	46.27	43.51	37.18	31.31	48.50	45.58	40.62
Average 1963.....	47.71	44.54	38.29	32.47	(³)	45.25	39.87

¹ Weighted according to volume and price reported.

² Minimum sale - 1 unit.

³ Not computed because of insufficient price data.

TABLE 62.--SHELL EGGS: Average prices paid delivered to retailers at Los Angeles, California, by months, 1964

(Cents per dozen--in cartons)¹

Month and year	Consumer grades							
	Extra large		Large		Medium		Small	
	Grade AA	Grade A	Grade AA	Grade A	Grade AA	Grade A	Grade AA	Grade A
<u>1964</u>								
January.....	55.09	52.59	46.59	43.59	44.09	41.59	37.00	34.50
February.....	54.05	51.55	45.55	42.55	42.68	40.18	35.05	32.55
March.....	52.73	50.23	44.22	41.23	39.14	36.64	33.55	31.05
April.....	47.91	45.41	39.41	36.41	34.00	31.50	28.00	25.50
May.....	46.00	43.50	37.50	34.50	33.00	30.38	26.50	24.00
June.....	46.00	43.50	37.50	34.50	32.00	29.00	25.00	22.50
July.....	46.82	44.32	38.32	35.32	32.41	29.41	25.00	22.50
August.....	49.90	47.40	41.40	38.40	34.19	31.19	25.00	22.50
September.....	52.43	49.93	43.93	40.93	36.43	33.43	25.19	22.69
October.....	50.55	48.18	41.82	38.68	34.82	31.82	25.41	22.91
November.....	48.79	46.79	40.29	36.79	34.00	31.00	27.13	24.21
December.....	48.09	46.61	40.39	36.86	35.91	32.86	30.91	27.86
Average 1964.....	49.86	47.50	41.41	38.31	36.06	33.25	28.66	26.06
Average 1963.....	50.14	47.64	41.58	38.64	36.58	34.08	29.14	26.63

¹ Minimum sale - 1 unit.

TABLE 63. --SHELL EGGS: Average prices paid delivered to retailers at New York, New York, by months, 1964

(Cents per dozen--in cartons)¹

Month and year	Consumer Grade A and U.S. Grade A					
	White			Brown		
	Extra large	Large	Medium	Extra large	Large	Medium
<u>1964</u>						
January.....	55.41	52.93	47.18	54.90	52.39	46.68
February.....	48.86	46.36	40.25	50.39	47.94	40.33
March.....	47.32	44.98	38.30	47.43	45.09	38.34
April.....	40.02	38.02	33.41	41.11	39.11	33.07
May.....	40.28	38.28	30.52	40.15	38.15	30.52
June.....	43.09	41.09	31.75	44.34	42.34	32.07
July.....	46.66	44.63	33.39	48.59	46.59	34.68
August.....	52.74	50.74	40.26	54.26	52.26	40.40
September.....	50.33	48.28	36.88	52.90	50.90	37.83
October.....	49.07	47.07	37.28	52.74	50.74	38.00
November.....	48.28	46.25	34.78	49.03	47.03	36.14
December.....	46.25	44.25	36.23	48.05	46.09	37.82
Average 1964.....	47.36	45.24	36.69	48.66	46.55	37.16
Average 1963.....	50.48	47.68	38.16	51.96	49.16	38.62

¹ Minimum sale - 1 unit.

TABLE 64. --SHELL EGGS: Average prices paid delivered to retailers at Philadelphia, Pennsylvania, by months, 1964

(Cents per dozen--in cartons)²

Month and year	Consumer Grade A and U.S. Grade A white				Consumer Grade B and U.S. Grade B	
	Extra large	Large	Medium	Small	Large	
					White	Brown
<u>1964</u>						
January.....	(²)	52.85	48.02	42.08	47.30	47.30
February.....	(²)	46.22	40.76	36.68	40.85	40.85
March.....	(²)	45.18	39.00	34.31	40.69	40.69
April.....	(²)	39.83	34.35	30.32	36.70	36.70
May.....	(²)	39.62	31.45	26.52	36.50	36.50
June.....	44.33	42.11	32.82	25.12	37.99	37.99
July.....	47.05	45.25	33.92	25.91	40.20	40.20
August.....	53.60	51.63	40.83	28.28	45.45	45.45
September.....	51.02	48.95	37.61	26.08	43.51	43.51
October.....	49.90	48.12	38.10	30.03	43.02	43.02
November.....	49.21	46.28	35.22	30.64	41.54	41.54
December.....	46.66	44.88	36.41	31.68	39.11	39.11
Average 1964.....	(³)	45.91	37.37	30.64	41.07	41.07
Average 1963.....	(⁴)	47.96	39.21	32.18	42.50	42.50

¹ Minimum sale - 3 cases.

² Series initiated in June 1964.

³ Not computed because of insufficient price data.

⁴ Not available.

TABLE 65.--SHELL EGGS: Average prices paid delivered to retailers at Pittsburgh, Pennsylvania, by months, 1964

(Cents per dozen--in cartons)

Month and year	Consumer and U. S. grades				
	Grade A white				Grade B
	Jumbo	Extra large	Large	Medium	Large
<u>1964</u>					
January.....	61.36	58.17	54.74	50.11	49.83
February.....	54.74	51.79	48.32	44.58	44.29
March.....	53.09	48.82	46.75	42.95	43.25
April.....	48.16	45.89	42.20	38.45	38.52
May.....	47.50	45.00	40.82	35.08	38.35
June.....	49.18	46.61	42.49	34.66	38.55
July.....	53.14	50.41	46.47	37.85	39.86
August.....	58.38	55.18	51.38	42.11	42.29
September.....	58.12	54.48	51.14	42.62	43.48
October.....	56.02	52.68	50.11	40.68	41.89
November.....	53.95	51.83	48.62	39.22	42.34
December.....	52.34	50.31	47.10	39.91	40.98
Average 1964.....	53.83	50.93	47.51	40.68	41.97
Average 1963.....	55.85	52.74	49.12	42.19	43.54

TABLE 66.--SHELL EGGS: Average prices delivered to retailers at Portland, Oregon, and Seattle, Washington, by months, 1964

(Cents per dozen--in cartons)¹

Month and year	Portland ²					Seattle			
	Consumer grade					Consumer grade			
	Grade AA				Grade A	Grade AA			Grade A
	Extra large	Large	Medium	Small	Large	Large	Medium	Small	Large
<u>1964</u>									
January.....	54.20	52.32	47.55	33.55	48.84	51.68	46.14	33.52	49.20
February.....	50.42	48.63	45.47	32.16	46.32	50.05	45.05	32.53	47.55
March.....	48.48	47.00	43.80	31.41	43.55	49.68	43.82	31.91	47.18
April.....	46.14	44.32	41.55	29.61	40.75	46.23	39.23	29.09	43.73
May.....	44.78	43.10	40.40	29.00	39.50	45.12	37.60	28.00	42.62
June.....	42.73	41.07	37.27	26.59	37.55	41.55	33.30	25.52	39.05
July.....	43.48	41.45	36.50	25.77	37.66	42.09	34.32	25.45	39.59
August.....	45.93	43.90	37.64	25.00	40.05	46.05	37.55	26.26	43.55
September.....	49.45	47.45	40.17	25.29	40.02	48.71	40.24	26.69	46.21
October.....	48.43	46.43	40.39	25.82	41.80	47.59	39.00	26.54	45.09
November.....	45.75	43.75	37.50	25.45	40.00	45.13	36.50	25.00	42.63
December.....	46.57	44.57	39.70	26.27	40.55	45.95	38.86	26.50	43.45
Average 1964....	47.20	45.33	40.66	27.99	41.38	46.65	39.30	28.08	44.15
Average 1963....	50.00	48.02	42.61	31.69	46.17	48.00	40.76	30.43	45.48

¹ Minimum sale - 1 case.

² Commercially graded.

TABLE 67.--SHELL EGGS: Average prices paid delivered to retailers at San Francisco, California, by months, 1964

(Cents per dozen--in cartons)¹

Month and year	Consumer grade						
	Grade AA			Grade A			
	Large	Medium	Small	Extra large	Large	Medium	Small
<u>1964</u>							
January.....	50.77	48.93	35.77	53.27	48.80	48.56	34.72
February.....	48.00	45.50	32.73	50.52	46.05	45.32	32.02
March.....	46.90	44.11	34.06	49.36	44.90	44.09	33.45
April.....	42.18	38.50	28.22	44.63	40.18	38.50	27.22
May.....	41.10	36.75	26.00	44.00	39.00	36.75	25.00
June.....	41.00	35.00	25.00	44.00	39.00	35.00	24.00
July.....	41.13	34.90	24.90	44.86	39.13	34.90	23.90
August.....	45.10	37.81	26.00	49.86	43.10	37.81	25.00
September.....	47.76	40.14	26.38	52.76	45.76	40.14	25.38
October.....	44.52	38.36	26.05	49.23	42.52	38.27	25.05
November.....	42.00	36.00	26.00	47.00	40.00	36.00	25.00
December.....	42.90	38.36	27.18	47.31	40.90	38.36	26.18
Average 1964.....	44.44	39.53	28.19	48.06	42.44	39.48	27.24
Average 1963.....	44.11	38.94	28.66	46.79	42.04	38.16	27.31

¹ Minimum sale - 1 unit.

TABLE 68.--SHELL EGGS: Average prices paid delivered to retailers in Arkansas, by months, 1964¹

(Cents per dozen--in cartons)²

Month and year	Consumer grade A			Month and year	Consumer grade A		
	Large	Medium	Small		Large	Medium	Small
<u>1964</u>				<u>1964</u>			
January.....	48.75	45.00	36.25	September.....	46.12	39.62	29.37
February.....	41.62	38.88	32.62	October.....	44.77	37.97	28.50
March.....	38.70	34.90	29.70	November.....	42.60	36.50	29.00
April.....	35.88	32.75	28.25	December.....	40.50	35.00	29.00
May.....	35.50	31.12	26.62	Average 1964....	41.30	36.18	29.20
June.....	36.50	30.50	25.10	Average 1963....	43.21	37.89	30.75
July.....	39.62	33.62	25.62				
August.....	45.00	38.40	30.40				

¹ Reported on Monday only.

² Minimum sale - 1 case.

TABLE 69. --SHELL EGGS: Average prices paid delivered to retailers in Colorado, by months, 1964
(Cents per dozen--in cartons)

Month and year	Western Slope			Northern Colorado			
	Grade AA			Grade A	Grade AA	Grade A	
	Large	Medium	Small	Large	Large	Large	Medium
<u>1964</u>							
January.....	53.00	48.75	41.50	47.88	49.62	45.12	41.25
February.....	47.25	45.38	39.00	41.88	46.00	41.88	38.50
March.....	45.75	43.50	38.00	40.75	45.50	42.50	38.13
April.....	45.25	42.25	36.75	39.38	44.12	39.00	35.75
May.....	41.50	38.20	29.80	35.90	41.20	37.60	32.40
June.....	43.38	39.12	31.12	38.00	42.00	37.25	32.25
July.....	46.70	41.60	32.90	41.70	44.00	39.30	34.60
August.....	49.62	41.62	33.88	45.00	47.38	43.00	38.38
September.....	49.75	45.62	36.00	45.12	47.38	43.50	39.50
October.....	48.40	44.50	36.00	45.60	46.50	42.70	38.40
November.....	46.50	42.12	35.25	43.00	46.50	42.50	37.38
December.....	46.00	41.38	35.00	41.25	45.50	41.62	36.38
Average 1964.....	46.92	42.83	35.33	42.12	45.48	41.33	36.91
Average 1963.....	49.12	44.35	35.21	43.38	46.69	42.23	37.68

TABLE 70. --SHELL EGGS: Average prices paid delivered to retailers in North Carolina, by months, 1964
(Cents per dozen--in cartons)

Month and year	Grade A white		Month and year	Grade A white	
	Large	Medium		Large	Medium
<u>1964</u>			<u>1964</u>		
January.....	48.60	47.72	August.....	50.07	41.10
February.....	44.24	40.76	September.....	47.70	38.06
March.....	43.87	39.82	October.....	46.14	37.29
April.....	37.76	33.95	November.....	44.69	35.15
May.....	38.01	31.63	December.....	42.65	36.79
June.....	40.24	32.60	Average 1964.....	43.96	37.42
July.....	43.57	34.20	Average 1963.....	45.03	37.94

TABLE 71. --SHELL EGGS: Average prices paid delivered to retailers at major Ohio cities, by months, 1964
(Cents per dozen)¹

Month and year	Consumer Grade A including U.S. Grade A											
	Not cartoned						Cartoned					
	Junbo	Extra large	Large	Medium	Small	Grade B large	Junbo	Extra large	Large	Medium	Small	
<u>1964</u>												
January.....	56.02	53.77	51.20	46.95	39.75	46.48	58.64	56.61	54.14	49.77	42.36	
February.....	49.06	46.50	44.11	40.64	36.11	41.56	51.56	49.31	46.92	43.58	38.39	
March.....	48.48	46.00	43.52	39.86	34.30	41.00	51.00	48.93	46.30	42.59	36.86	
April.....	43.68	40.89	38.32	34.93	30.05	35.61	46.20	43.80	41.30	37.86	32.84	
May.....	43.05	39.63	36.60	31.98	26.40	33.40	45.55	42.28	39.55	34.98	29.38	
June.....	45.61	42.36	39.50	32.91	26.00	34.40	48.25	44.70	42.20	34.11	28.91	
July.....	49.39	45.25	42.67	34.08	25.00	37.21	52.14	48.09	45.60	34.65	27.89	
August.....	55.17	51.31	47.98	38.38	27.07	40.52	58.02	53.24	51.00	41.33	29.90	
September.....	53.81	50.62	46.81	38.31	27.17	38.62	56.43	53.07	49.52	40.86	29.95	
October.....	52.54	48.92	45.69	36.95	26.42	36.76	55.19	51.57	48.30	39.90	29.30	
November.....	50.55	46.13	44.49	34.41	27.03	35.29	53.32	48.66	47.29	36.95	29.11	
December.....	47.68	45.68	42.27	35.84	26.18	36.36	51.32	48.18	45.25	38.68	31.52	
Average 1964.....	49.59	46.42	43.60	37.10	29.29	38.10	52.30	49.04	46.45	39.52	32.20	
Average 1963.....	50.14	47.88	44.86	38.33	31.15	40.03	52.77	50.52	47.56	41.15	33.92	

¹ Minimum sale- 1 unit.

TABLE 72. --SHELL EGGS: Average prices paid by consumers at Los Angeles, California, by months, 1964

(Cents per dozen--in cartons)

Month and year	Consumer grades							
	In large retail stores						On milk routes	
	Large		Medium		Small		Large	Medium
	Grade AA	Grade A	Grade AA	Grade A	Grade AA	Grade A	Grade AA	Grade AA
<u>1964</u>								
January.....	54.23	53.18	52.32	51.73	46.66	43.16	61.91	56.41
February.....	53.89	53.26	52.71	51.79	46.47	42.97	62.32	56.05
March.....	50.61	49.95	49.45	47.86	43.68	41.39	60.18	51.98
April.....	45.80	45.00	42.89	42.18	39.02	37.11	55.14	46.64
May.....	44.65	42.70	41.15	39.90	35.25	32.95	53.00	45.50
June.....	44.75	42.00	40.14	38.57	32.05	30.00	53.00	44.55
July.....	44.66	42.45	40.82	38.66	32.52	30.00	53.64	44.82
August.....	49.00	45.05	41.93	39.52	33.00	30.00	56.71	46.60
September.....	50.10	48.52	44.38	43.67	35.26	32.26	59.29	48.79
October.....	49.14	46.70	45.82	44.00	35.84	33.07	57.84	47.41
November.....	48.58	45.29	43.29	44.00	35.95	35.05	56.89	46.50
December.....	47.09	44.18	44.45	44.68	40.27	37.59	56.50	48.00
Average 1964.....	48.50	46.52	44.95	43.88	38.00	35.46	57.00	48.60
Average 1963.....	48.36	45.69	44.49	42.56	38.35	35.29	57.18	49.41

TABLE 73.--FROZEN EGGS: Wholesale selling prices at Chicago, by weeks, 1964

(Cents per pound in 30-pound tin cans in car or truck lots)

Week ending	Whole ¹	Whites ¹	Yolks	
			Minimum 43 percent solids	
			Sugared	Salted
1964				
January 3.....	26 1/2-28	16 -17	41 -42 1/2	40 1/2-42
10.....	26 1/2-28	16 -16 1/2	41 1/2-43	41 -42
17.....	27 -28	16 1/4-17	42 -43	41 1/2-42 1/2
24.....	28 -29	16 1/2-17 1/2	42 1/2-43 1/2	42 -43
31.....	27 -28	16 -17	42 -43	41 1/2-42 1/2
February 7.....	26 -27	16 -17	41 -42	40 1/2-41 1/2
14.....	25 1/2-26 1/2	15 1/2-16 1/2	40 1/2-41 1/2	40 -41
20.....	25 1/2-26 1/2	15 1/2-16 1/2	40 1/2-41 1/2	40 -41
28.....	25 1/2-26 1/2	14 1/2-15 1/2	39 1/2-40 1/2	39 -40
March 6.....	25 -26	14 -15	38 3/4-39 3/4	38 3/4-39 1/4
13.....	25 -26	14 -15	38 3/4-39 3/4	38 3/4-39 1/4
20.....	24 -25	13 -14	38 1/2-39 1/2	38 -39
27.....	24 -25	12 3/4-13 1/2	38 1/4-39 1/2	37 1/2-39
April 3.....	24 -25	12 1/2-13	38 1/4-39 1/2	37 1/2-39
10.....	23 1/2-24 1/2	12 -13	38 -39	37 1/2-38 1/2
17.....	23 1/2-24 1/2	12 -13	38 -39	37 1/2-38 1/2
24.....	23 1/2-24 1/2	12 -13	38 -39	37 1/2-38 1/2
May 1.....	23 1/2-24 1/2	11 1/2-13	37 1/2-39	37 -38 1/2
8.....	23 1/2-24 1/2	11 1/2-13	37 1/2-39	37 -38 1/2
15.....	23 -24 1/2	11 3/4-13	37 1/2-39	37 -38 1/2
22.....	23 -24 1/2	12 -13 1/2	37 1/2-38 3/4	37 -38
28.....	23 -24 1/2	12 1/2-13 1/2	37 1/2-38 1/2	37 -38
June 5.....	22 3/4-24 1/2	12 -13 1/2	37 -38 1/2	36 1/2-38
12.....	23 -24 1/2	12 1/2-13 1/4	37 -38 1/2	36 1/2-38
19.....	23 -24 1/2	12 1/2-13 1/4	37 -38 1/2	36 1/2-38
26.....	23 1/2-25	13 1/4-14	37 1/2-39	37 -38 1/2
July 2.....	24 -25	13 1/4-14 1/2	37 1/4-39 1/2	36 3/4-39
10.....	24 -25	13 1/4-14 1/2	37 1/2-39	37 -39
17.....	24 -25	13 1/4-14 1/2	39 -41	39 -40 1/2
24.....	24 -25 1/2	13 1/4-14 1/2	38 -39 1/2	38 -40
31.....	24 1/4-25 1/2	13 1/2-14 1/2	38 1/2-39 1/2	38 -41
August 7.....	24 1/4-25 1/2	13 1/2-14 1/2	39 -39 1/2	38 -40
14.....	24 1/4-25 1/2	13 1/2-14 1/2	39 1/4-40	38 -40
21.....	24 1/4-25 1/2	13 1/2-14 1/2	38 1/2-40	38 -40
28.....	24 1/2-26	14 -15 1/4	38 1/2-39 1/2	38 -39
September 4.....	24 1/2-26	14 1/2-15 1/2	38 1/2-39 1/2	38 -39
11.....	24 1/2-26	14 1/2-15 1/2	38 1/2-39 1/2	38 -39
18.....	24 1/2-26	14 1/4-15 1/2	38 1/2-40	38 -39 1/2
25.....	24 1/2-25 1/2	14 1/2-15 1/2	38 1/2-39 1/2	38 -39
October 2.....	24 1/2-25 1/2	14 1/2-15 1/2	38 1/2-39 1/2	38 -39
9.....	24 1/2-25 1/2	14 1/2-15 1/2	39 -39 3/4	38 1/2-39 1/2
16.....	24 1/2-25 1/2	14 1/2-15 1/2	39 -40	38 1/2-39 1/2
23.....	24 1/4-25	14 1/2-15 1/2	39 1/2-41	38 1/2-40 1/2
30.....	24 1/2-25	14 3/4-15 1/2	39 1/2-40	39 -39 1/2
November 6.....	24 1/2-25	14 3/4-15 1/4	39 1/2-40	39 -39 1/2
13.....	24 -24 3/4	13 3/4-14 1/2	39 1/2-40	39 -39 1/2
20.....	23 1/2-24 1/2	13 1/2-14 1/2	38 3/4-40	38 1/4-39 1/2
27.....	23 1/2-24	13 1/2-14	38 1/2-39 1/4	38 -38 3/4
December 4.....	23 1/2-23 1/2	12 1/2-13 1/2	38 1/4-39	37 3/4-38 1/2
11.....	23 1/4-24	12 1/2-13 1/2	38 1/4-38 1/2	37 3/4-38
18.....	23 -24 1/4	12 -12 1/2	38 -38 1/4	37 1/2-37 3/4
24.....	23 -23 1/2	11 3/4-12	38 -38 1/4	37 1/2-37 3/4
31.....	22 1/2-22 3/4	11 1/4-12	38 -38 1/4	37 1/2-37 3/4

¹ Price range of current and spring packs.

TABLE 74. --FROZEN EGGS: Wholesale selling prices at New York and Philadelphia, by months, 1964

(Cents per pound in 30-pound tin cans in car or truck lots)

Month and year	Whole		Blends	Whites
	Light colored	Dark colored		
<u>1964</u>				
January.....	28.64	30.56	33.92	17.51
February.....	27.38	30.09	33.69	17.03
March.....	26.53	28.89	32.44	15.57
April.....	25.19	28.56	32.00	13.78
May.....	24.93	27.50	31.89	13.71
June.....	24.69	27.64	31.96	14.07
July.....	25.41	28.00	32.08	14.89
August.....	25.70	28.19	32.47	15.44
September.....	26.24	28.33	32.75	16.06
October.....	26.21	28.25	32.75	16.24
November.....	25.58	28.69	32.75	15.56
December.....	24.24	27.92	31.38	12.74
Average 1964.....	26.01	28.82	32.80	15.53
Average 1963.....	26.80	29.51	32.63	15.40

Month and year	Yolks					
	Plain			Sugared		Salted
	Minimum 45 percent solids			Minimum 43 percent solids		
	No. 5 color ¹	No. 4-5 color ¹	Under No. 4 color ¹	Light colored	Dark colored	Minimum 43 percent solids
<u>1964</u>						
January.....	59.50	55.00	50.17	43.81	45.89	43.50
February.....	59.50	55.00	49.94	42.23	44.94	41.70
March.....	(²)	53.75	49.36	40.69	43.47	40.22
April.....	(²)	52.09	47.75	39.80	42.53	39.31
May.....	55.44	52.08	47.44	39.49	42.42	39.06
June.....	54.92	52.19	47.64	39.24	42.50	38.85
July.....	55.00	52.06	47.75	39.69	42.75	39.22
August.....	(²)	52.00	47.97	40.11	42.78	39.72
September.....	(²)	53.76	49.14	40.75	43.17	40.35
October.....	(²)	54.36	49.72	40.96	43.25	40.57
November.....	(²)	54.84	50.50	41.08	43.25	40.62
December.....	(²)	54.80	50.50	39.70	42.40	39.26
Average 1964.....	(²)	53.66	49.41	40.63	43.28	40.20
Average 1963.....	59.08	55.83	51.01	42.66	44.90	42.14

¹ Color based on NEPA Acetone Dichromate test.

² Not computed because of insufficient price data.

TABLE 75.--FROZEN EGGS: Wholesale selling prices at San Francisco, by weeks, 1964

(Cents per pound in 30-pound tin cans)¹

Week ending	Whole eggs	Blend	Whites	Yolks	
				Sugared minimum 43 percent solids	Salted minimum 43 percent solids
1964					
January 3.....	28-32	34 -38	15-19	46-50	45-50
10.....	28-32	34 -38	17-19	46-50	45-50
17.....	28-32	34 -38	17-19	46-50	45-50
24.....	29-33	35 -38	16-22	47-51	47-50
31.....	29-33	35 -38	16-22	47-51	47-50
February 7.....	29-33	35 -38	16-22	47-51	47-50
14.....	29-33	35 -38	16-21	46-51	46-50
20.....	29-33	35 -38	16-21	46-51	46-50
28.....	29-32	35 -38	16-20	46-51	45-50
March 6.....	29-32	35 -38	16-20	46-51	45-50
13.....	29-32	35 -38	16-20	46-51	45-50
20.....	29-32	35 -38	16-20	46-51	45-50
27.....	29-32	35 -38	16-20	46-51	45-50
April 3.....	29-32	34 1/2-38	16-20	44-51	43-50
10.....	29-32	34 1/2-38	16-20	44-51	43-50
17.....	29-32	34 1/2-38	16-20	44-51	43-50
24.....	29-32	34 1/2-38	16-20	44-51	43-50
May 1.....	29-32	34 1/2-38	16-20	44-51	43-50
8.....	28-32	34 1/2-38	16-20	44-51	43-50
15.....	28-32	34 1/2-38	16-20	45-51	42-50
22.....	28-32	34 1/2-38	16-20	45-51	44-40
28.....	28-32	34 1/2-38	16-20	45-51	44-50
June 5.....	28-32	34 1/2-38	16-21	45-51	44-50
12.....	28-32	34 1/2-38	16-21	45-51	44-50
19.....	28-32	34 1/2-38	16-21	45-51	44-50
26.....	28-32	34 1/2-38	16-21	45-51	44-50
July 2.....	28-32	34 1/2-38	16-21	45-51	44-50
10.....	28-32	34 1/2-38	16-21	45-51	44-50
17.....	28-32	34 1/2-38	16-21	45-51	44-50
24.....	28-32	34 1/2-38	16-21	45-51	44-50
31.....	28-32	34 1/2-38	16-21	45-51	44-50
August 7.....	28-32	34 1/2-38	16-21	45-51	44-50
14.....	28-32	34 1/2-38	16-21	45-51	44-50
21.....	28-32	34 1/2-38	16-21	45-51	44-50
28.....	28-32	34 1/2-38	16-21	45-51	44-50
September 4.....	28-32	34 1/2-38	16-21	45-51	44-50
11.....	28-32	34 1/2-38	16-21	45-51	44-50
18.....	28-32	34 1/2-38	16-21	45-51	44-50
25.....	28-32	34 1/2-38	16-21	45-51	44-50
October 2.....	28-32	34 1/2-38	16-21	45-51	44-50
9.....	28-32	34 1/2-38	16-21	45-51	44-50
16.....	28-32	34 1/2-38	16-21	45-51	44-50
23.....	28-32	34 1/2-38	16-20	45-51	44-50
30.....	28-32	34 1/2-38	16-20	45-51	44-50
November 6.....	28-32	34 1/2-38	16-20	45-51	44-50
13.....	28-32	34 1/2-38	16-19	45-51	44-50
20.....	27-32	34 1/2-38	15-19	45-51	44-50
27.....	27-32	34 1/2-38	15-19	45-51	44-50
December 4.....	27-32	34 1/2-38	15-19	45-51	44-50
11.....	27-32	34 1/2-38	15-19	45-51	44-50
18.....	27-32	34 1/2-38	15-19	45-51	44-50
24.....	27-32	34 1/2-38	15-19	45-51	44-50
31.....	27-32	34 1/2-38	15-19	45-51	44-50

¹ In lots of 1-100 cans.

TABLE 76. --FROZEN EGGS: Average prices delivered to bakers, hotels, and restaurants at Pittsburgh, Pennsylvania, by months, 1964¹

(Cents per pound in 30-pound tin cans)²

Month and year	Whole	Whites	Yolks, sugared	Month and year	Whole	Whites	Yolks, sugared
<u>1964</u>				<u>1964</u>			
January.....	31.75	20.70	48.45	September.....	30.00	19.00	46.50
February.....	30.94	20.38	48.12	October.....	30.00	19.60	46.25
March.....	30.19	20.25	47.88	November.....	29.75	19.75	46.25
April.....	29.50	19.87	46.50	December.....	29.00	19.40	46.25
May.....	29.30	18.70	46.50	Average 1964	29.85	19.46	46.85
June.....	29.00	18.50	46.50	Average 1963	30.25	18.77	49.39
July.....	29.00	18.50	46.50				
August.....	29.75	18.87	46.50				

¹ Averages based on prices reported on Friday.

² In lots of 1-5 cans.

TABLE 77. --DRIED EGGS: Wholesale selling prices at New York, by weeks, 1964

(Dollars per pound)¹

Week ending	Whole eggs (palatability 7)	Yolks	Albumen			
			Flake	Powdered	Spray	
1964						
January	3.....	1.04-1.15	1.04-1.14	1.45-1.50	1.48-1.53	1.40-1.55
	10.....	1.04-1.15	1.04-1.14	1.45-1.50	1.48-1.53	1.40-1.55
	17.....	1.04-1.16	1.04-1.15	1.45-1.50	1.48-1.53	1.40-1.55
	24.....	1.04-1.21	1.04-1.21	1.45-1.54	1.48-1.58	1.42-1.60
	31.....	1.04-1.21	1.04-1.21	1.45-1.54	1.48-1.58	1.42-1.60
February	7.....	1.06-1.16	1.05-1.16	1.41-1.50	1.44-1.53	1.38-1.55
	14.....	1.06-1.16	1.05-1.16	1.40-1.50	1.43-1.53	1.37-1.55
	20.....	1.05-1.15	1.05-1.14	1.40-1.50	1.43-1.53	1.37-1.55
	28.....	1.06-1.15	1.04-1.14	1.40-1.50	1.43-1.53	1.37-1.55
March	6.....	1.04-1.15	1.03-1.14	1.36-1.50	1.39-1.53	1.35-1.55
	13.....	1.03-1.15	1.02-1.14	1.34-1.50	1.37-1.53	1.31-1.55
	20.....	1.02-1.14	1.01-1.14	1.30-1.45	1.33-1.48	1.28-1.50
	27.....	1.02-1.10	1.01-1.11	1.27-1.38	1.30-1.41	1.25-1.45
April	3.....	1.01-1.09	1.00-1.10	1.26-1.36	1.29-1.39	1.24-1.42
	10.....	1.00-1.06	.99-1.07	1.24-1.32	1.27-1.35	1.23-1.40
	17.....	.98-1.05	.98-1.06	1.20-1.30	1.23-1.33	1.19-1.38
	24.....	.97-1.05	.97-1.06	1.19-1.30	1.22-1.33	1.18-1.38
May	1.....	.97-1.05	.97-1.06	1.19-1.27	1.22-1.30	1.18-1.35
	8.....	.97-1.05	.97-1.06	1.21-1.30	1.24-1.33	1.20-1.38
	15.....	.97-1.05	.97-1.06	1.23-1.32	1.26-1.35	1.21-1.39
	22.....	.97-1.05	.97-1.06	1.23-1.32	1.26-1.35	1.21-1.39
	28.....	.97-1.05	.97-1.06	1.23-1.32	1.26-1.35	1.21-1.39
June	5.....	.97-1.05	.97-1.06	1.23-1.32	1.26-1.35	1.21-1.39
	12.....	.97-1.05	.97-1.06	1.24-1.33	1.27-1.36	1.22-1.39
	19.....	.97-1.05	.97-1.06	1.25-1.34	1.28-1.37	1.22-1.39
	26.....	.98-1.05	.98-1.06	1.25-1.34	1.28-1.37	1.20-1.39
July	2.....	.99-1.08	.99-1.10	1.25-1.36	1.29-1.40	1.22-1.39
	10.....	.97-1.06	.97-1.08	1.25-1.38	1.28-1.41	1.22-1.41
	17.....	.97-1.05	.97-1.05	1.25-1.38	1.28-1.41	1.22-1.41
	24.....	.97-1.05	.97-1.05	1.25-1.38	1.28-1.41	1.22-1.41
	31.....	.96-1.04	.97-1.05	1.25-1.38	1.28-1.41	1.22-1.41
August	7.....	.97-1.04	.98-1.05	1.25-1.38	1.28-1.41	1.22-1.41
	14.....	.97-1.06	.98-1.05	1.27-1.38	1.30-1.41	1.24-1.41
	21.....	.97-1.06	.98-1.05	1.27-1.38	1.30-1.41	1.24-1.41
	28.....	.97-1.06	1.00-1.05	1.32-1.40	1.35-1.43	1.24-1.43
September	4.....	.99-1.07	1.00-1.06	1.33-1.42	1.36-1.45	1.25-1.44
	11.....	.99-1.07	1.00-1.06	1.33-1.42	1.36-1.45	1.27-1.45
	18.....	.99-1.07	1.00-1.06	1.33-1.42	1.36-1.45	1.27-1.45
	25.....	.99-1.07	1.00-1.08	1.33-1.42	1.36-1.45	1.28-1.45
October	2.....	.99-1.07	1.00-1.08	1.33-1.42	1.36-1.45	1.28-1.45
	9.....	.99-1.07	1.00-1.08	1.33-1.42	1.36-1.45	1.28-1.45
	16.....	.99-1.07	1.00-1.08	1.33-1.43	1.36-1.46	1.28-1.46
	23.....	.99-1.07	1.00-1.08	1.33-1.43	1.36-1.46	1.28-1.46
	30.....	1.00-1.08	1.00-1.09	1.33-1.43	1.36-1.46	1.28-1.46
November	6.....	1.00-1.07	1.00-1.09	1.30-1.40	1.33-1.43	1.27-1.42
	13.....	1.00-1.06	1.00-1.09	1.29-1.39	1.32-1.42	1.26-1.40
	20.....	1.00-1.06	1.01-1.10	1.29-1.39	1.32-1.42	1.26-1.40
	27.....	1.00-1.06	1.02-1.10	1.26-1.37	1.29-1.40	1.24-1.36
December	4.....	.99-1.05	.99-1.08	1.25-1.35	1.28-1.38	1.22-1.33
	11.....	.98-1.05	.98-1.05	1.20-1.30	1.23-1.33	1.18-1.28
	18.....	.97-1.05	.98-1.05	1.20-1.30	1.23-1.33	1.16-1.28
	24.....	.97-1.05	.98-1.05	1.20-1.30	1.23-1.33	1.16-1.28
	31.....	.94-1.04	.95-1.04	1.16-1.26	1.18-1.27	1.14-1.25

¹ In lots of 1-50 drums or barrels.

TABLE 78. --LIVE POULTRY: Average prices paid at farm for broilers and fryers in specified areas, by months, 1964

(Cents per pound)

Month and year	Central California ¹	Delmarva area	East Texas	Los Angeles area ^{1 2}	Louisiana	New England States ^{1 3}	Northeast Florida ⁴
<u>1964</u>							
January.....	16.37	15.53	12.88	16.26	13.08	15.85	13.88
February.....	16.34	15.26	13.20	16.33	13.02	(⁵)	13.63
March.....	16.34	15.23	13.88	16.31	13.12	15.74	13.57
April.....	16.33	14.74	13.50	16.36	12.71	15.37	13.10
May.....	16.31	14.74	13.47	16.25	12.68	14.90	12.95
June.....	16.03	15.71	13.32	16.10	12.81	16.17	13.23
July.....	16.36	16.16	14.34	16.38	13.78	16.44	14.20
August.....	16.43	16.26	14.26	16.41	13.53	16.70	14.03
September.....	16.49	15.86	14.48	16.50	13.65	16.80	14.08
October.....	16.38	15.70	14.19	16.48	13.28	16.06	13.68
November.....	16.43	15.28	14.52	16.50	13.55	15.76	13.89
December.....	16.32	13.99	13.35	16.65	12.88	14.61	13.02
Average 1964.....	16.34	15.37	13.78	16.38	13.17	(⁵)	13.61
Average 1963.....	16.57	15.62	14.29	16.81	13.67	(⁵)	14.17

Month and year	Ohio-Indiana	Portland-Willamette Valley Oregon area ¹	Seattle area ^{1 4}	Virginia	West Virginia	Wisconsin
<u>1964</u>						
January.....	14.82	16.69	16.91	14.93	15.61	14.53
February.....	14.72	16.69	16.51	14.48	15.49	14.32
March.....	14.70	16.73	16.62	14.53	15.45	14.28
April.....	14.45	16.38	16.52	13.98	14.39	13.94
May.....	14.41	16.53	16.51	14.01	14.29	13.50
June.....	14.72	17.49	16.90	14.02	14.86	13.88
July.....	15.32	17.40	17.13	15.22	15.77	14.94
August.....	15.13	17.06	17.01	15.01	15.21	14.67
September.....	15.26	17.24	16.76	14.43	15.03	14.95
October.....	14.91	16.96	16.14	14.32	14.37	14.36
November.....	15.07	17.08	16.58	13.98	13.92	14.93
December.....	14.41	16.69	16.17	13.24	13.22	13.85
Average 1964.....	14.83	16.91	16.65	14.35	14.80	14.34
Average 1963.....	15.06	17.05	16.92	14.97	15.43	14.82

¹ Weighted according to volume and price reported.

² Includes Los Angeles, Ventura, Orange, San Bernardino, and Riverside counties.

³ Does not include Maine.

⁴ Puget Sound area south to Chehalis.

⁵ Not computed because of insufficient price data.

TABLE 79.--LIVE POULTRY: Average prices paid delivered plant for broilers and fryers in specified areas, by months, 1964

(Cents per pound)

Month and year	Alabama	Missouri- Arkansas	Georgia	Mississippi	North Carolina
<u>1964</u>					
January.....	14.31	13.94	14.43	14.53	14.54
February.....	14.21	13.85	14.45	14.53	14.54
March.....	14.20	13.87	14.60	14.76	14.29
April.....	13.69	13.62	13.79	14.60	14.07
May.....	13.58	13.79	13.66	14.55	13.92
June.....	13.81	13.91	13.98	14.38	14.28
July.....	14.94	14.83	14.95	15.03	15.19
August.....	14.70	14.69	14.82	14.80	14.73
September.....	14.81	14.54	14.84	14.90	14.84
October.....	15.13	14.24	14.43	14.59	14.32
November.....	14.48	14.57	14.64	14.83	14.38
December.....	13.83	13.78	14.02	13.98	13.54
Average 1964.....	14.31	14.14	14.38	14.62	14.39
Average 1963.....	14.67	14.51	14.79	14.74	14.82

TABLE 80.--POULTRY: Average prices paid at farm for roasters in specified areas, by months, 1964

(Cents per pound)

Month and year	Central California	Indiana		Los Angeles area ¹	
		5 pounds and over	5 pounds and over		4 1/2 pounds and over
			Pullets	Cockerels	
<u>1964</u>					
January.....	24.00	15.42	21.00	20.90	23.00
February.....	24.00	15.70	21.00	20.88	23.00
March.....	24.00	15.70	21.98	21.42	23.00
April.....	24.00	15.41	22.26	21.65	23.00
May.....	23.90	15.25	22.00	20.80	23.00
June.....	24.00	15.56	21.99	20.86	23.00
July.....	23.95	15.79	21.46	19.38	23.00
August.....	23.92	15.89	21.00	19.89	23.00
September.....	23.69	15.96	21.02	20.38	23.00
October.....	23.51	15.44	21.00	20.76	23.00
November.....	23.95	15.64	21.00	20.88	23.00
December.....	23.97	15.05	21.00	21.00	23.00
Average 1964.....	23.91	15.56	21.39	20.73	23.00
Average 1963.....	23.90	16.11	(²)	(²)	23.00

¹ Includes Los Angeles, Ventura, Orange, San Bernardino, and Riverside counties.

² Not available.

TABLE 81. --LIVE POULTRY: Average prices paid at farm for light type hens in specified areas, by months, 1964

(Cents per pound)

Month and year	Alabama	Central California ¹	North and Central Florida	Georgia	Indiana	Iowa
<u>1964</u>						
January.....	5.95	6.02	6.04	6.57	7.20	6.00
February.....	6.32	6.37	6.00	6.70	7.61	6.00
March.....	6.43	6.35	5.76	6.93	7.62	6.00
April.....	6.36	5.86	(³)	6.66	7.34	6.00
May.....	6.05	5.40	(³)	6.20	7.19	6.00
June.....	6.00	4.98	(³)	6.45	7.10	5.70
July.....	(³)	4.95	5.33	6.45	6.87	5.50
August.....	(³)	4.96	5.50	6.52	6.94	5.50
September.....	(³)	5.21	5.42	6.44	6.76	5.50
October.....	(³)	5.90	5.78	6.16	6.33	5.18
November.....	(³)	5.66	5.50	6.02	5.75	5.00
December.....	(³)	4.56	5.44	5.76	5.52	5.00
Average 1964.....	(³)	5.52	(³)	6.40	6.85	5.62
Average 1963.....	(³)	6.34	(³)	7.43	8.22	6.96

Month and year	Los Angeles ^{1,2}	Louisiana	Mississippi	Missouri-Arkansas	Ohio	Eastern Pennsylvania and New Jersey	Portland-Willamette Valley, Oregon area ¹	Virginia
<u>1964</u>								
January.....	4.85	6.97	6.84	6.27	6.85	7.53	5.81	7.37
February.....	4.88	7.00	6.94	6.60	7.33	8.09	5.97	7.19
March.....	5.05	6.89	6.78	6.54	7.28	7.91	6.00	7.03
April.....	4.54	6.94	6.88	6.87	7.31	7.56	5.39	7.14
May.....	4.57	6.93	6.48	6.71	7.09	7.43	5.00	7.05
June.....	4.47	6.92	6.54	6.72	6.88	7.26	4.66	7.17
July.....	4.36	7.00	6.62	(³)	6.37	7.50	4.06	6.60
August.....	4.44	6.93	6.69	6.79	6.74	7.50	4.29	6.34
September.....	4.46	7.00	6.73	6.69	6.76	6.95	4.30	5.87
October.....	4.72	6.97	6.47	6.80	6.20	6.17	4.91	5.73
November.....	4.58	6.89	6.44	6.76	5.67	6.19	4.39	(³)
December.....	4.56	6.81	5.80	6.26	5.49	5.97	4.13	5.51
Average 1964.....	4.53	6.94	6.60	(³)	6.66	7.17	4.91	(³)
Average 1963.....	6.89	7.14	(³)	7.80	7.81	(³)	5.80	7.42

¹ Weighted according to volume and price reported.

² Includes Los Angeles, Ventura, Orange, San Bernardino, and Riverside counties.

³ Not computed because of insufficient price data.

TABLE 82. --LIVE POULTRY: Average prices paid at farm for heavy type hens in specified areas, by months, 1964

(Cents per pound)

Month and year	Alabama	Central California ¹	Georgia	Indiana	Louisiana	Mississippi	Missouri-Arkansas
<u>1964</u>							
January.....	15.13	14.29	14.09	15.71	13.97	14.05	13.78
February.....	15.55	13.32	15.36	16.03	15.07	15.44	15.17
March.....	14.43	13.56	14.51	15.92	14.32	14.54	13.95
April.....	14.38	13.27	14.66	15.54	14.21	14.57	14.07
May.....	13.25	12.90	13.00	14.67	13.80	13.58	13.33
June.....	12.59	11.98	12.48	13.68	13.39	12.65	12.47
July.....	(²)	12.00	13.88	13.44	13.10	(²)	13.04
August.....	13.47	11.89	13.88	13.63	13.67	13.32	13.77
September.....	(²)	13.88	14.57	14.15	14.19	14.14	14.31
October.....	(²)	14.79	15.03	14.20	15.09	15.22	15.76
November.....	(²)	15.28	15.98	14.61	16.98	16.50	16.81
December.....	16.46	15.53	16.16	14.30	17.24	16.93	16.61
Average 1964.....	(²)	13.56	14.38	14.66	14.59	(²)	14.42
Average 1963.....	16.23	15.04	16.33	(²)	16.15	(²)	15.94

Month and year	New England States ¹				Ohio	Eastern Pennsylvania and New Jersey	Virginia
	5-5 1/2 pounds	5 1/2-6 pounds	6-6 1/2 pounds	7 pounds and over			
<u>1964</u>							
January.....	(³)	(³)	(³)	(³)	14.95	(²)	16.18
February.....	(³)	(³)	(³)	(³)	(²)	(²)	16.96
March.....	(³)	(³)	(³)	(³)	(²)	16.62	15.69
April.....	(³)	(³)	(³)	(³)	(²)	15.60	15.03
May.....	8.29	9.18	9.66	13.90	(²)	(²)	14.88
June.....	8.00	9.08	9.55	13.22	13.56	14.11	13.81
July.....	(²)	9.53	10.73	13.85	13.57	14.44	13.55
August.....	(²)	9.34	10.31	13.27	13.94	14.42	13.88
September.....	8.66	9.61	10.49	13.75	14.04	14.94	14.00
October.....	7.62	8.61	9.38	12.91	14.43	14.90	14.10
November.....	7.54	8.57	8.87	12.50	14.70	(²)	14.52
December.....	7.12	8.61	9.17	14.00	(²)	15.96	15.08
Average 1964.....	(²)	(²)	(²)	(²)	(²)	(²)	14.81
Average 1963.....	(⁴)	(⁴)	(⁴)	(⁴)	(²)	(²)	16.51

¹ Weighted according to volume and price reported.

² Not computed because of insufficient price data.

³ Series initiated April 17, 1964.

⁴ Not available.

TABLE 83. --LIVE POULTRY: Average prices paid for hens delivered processing plants in specified areas, by months, 1964

(Cents per pound)

Month and year	Light type					
	Georgia	Los Angeles area ^{1 2}	Mississippi	North Carolina	Seattle area ^{2 3}	Western Pennsylvania ²
<u>1964</u>						
January.....	7.53	6.32	(⁴)	8.40	7.30	6.70
February.....	7.71	6.55	(⁴)	8.34	7.24	7.46
March.....	7.81	6.62	8.04	8.10	7.11	9.21
April.....	7.66	6.34	8.01	8.05	7.10	6.73
May.....	7.13	6.35	6.99	8.01	6.87	6.17
June.....	7.29	6.23	7.50	7.83	6.64	(⁴)
July.....	7.42	6.01	7.61	7.71	6.46	6.87
August.....	7.53	6.15	7.63	7.73	6.11	6.81
September.....	7.43	6.16	7.74	7.21	6.28	6.60
October.....	7.08	6.34	7.21	7.15	6.08	6.83
November.....	7.00	6.23	7.59	7.03	5.77	(⁴)
December.....	6.94	4.78	6.59	7.08	5.82	6.95
Average 1964.....	7.38	6.17	(⁴)	7.72	6.56	(⁴)
Average 1963.....	(⁴)	6.89	(⁵)	(⁵)	7.29	(⁴)

Month and year	Heavy type					
	Alabama	Georgia	Mississippi	North Carolina	Seattle area ^{2 3}	Western Pennsylvania ²
<u>1964</u>						
January.....	15.27	14.99	(⁴)	15.53	14.12	(⁴)
February.....	16.85	16.43	(⁴)	17.27	14.00	(⁴)
March.....	15.49	15.44	(⁴)	16.08	13.58	(⁴)
April.....	15.74	15.74	(⁴)	16.00	13.11	18.85
May.....	14.43	14.11	(⁴)	14.72	12.33	19.00
June.....	(⁴)	13.48	13.18	13.52	12.00	(⁴)
July.....	14.55	14.34	(⁴)	14.30	11.09	15.23
August.....	14.38	14.40	14.39	14.72	10.12	15.98
September.....	15.53	15.37	15.54	15.13	11.27	16.48
October.....	16.17	16.10	16.00	15.44	12.00	16.23
November.....	17.09	16.97	17.79	16.05	12.00	(⁴)
December.....	17.44	17.33	17.84	17.29	12.27	16.50
Average 1964.....	(⁴)	15.39	(⁴)	15.50	12.32	(⁴)
Average 1963.....	(⁴)	17.35	(⁴)	(⁵)	15.38	(⁴)

¹ Includes Los Angeles, Ventura, Orange, San Bernardino, and Riverside counties.

² Weighted according to volume and price reported.

³ Puget Sound area south to Chehalis.

⁴ Not computed because of insufficient price data.

⁵ Not available.

TABLE 84.--LIVE POULTRY: Average prices paid delivered at specified cities, by months, 1964

(Cents per pound)

Month and year	Broilers and fryers				Roasters	
	Chicago		Detroit	St. Louis	Chicago	Detroit
	Special fed White Rocks	Barred Rocks	3-4 pounds			5 pounds and over
1964						
January.....	19.21	(¹)	20.03	16.29	23.62	23.50
February.....	19.23	21.00	20.18	16.45	23.67	23.50
March.....	19.33	21.00	19.91	16.50	24.84	24.68
April.....	19.15	21.00	19.82	16.50	24.77	25.47
May.....	18.56	21.00	20.10	16.50	24.29	25.49
June.....	18.57	21.00	20.27	16.34	24.79	25.47
July.....	19.10	22.20	20.43	17.15	24.23	24.52
August.....	19.00	22.00	19.86	17.02	24.04	23.61
September.....	19.55	22.10	20.56	17.17	24.58	23.79
October.....	18.92	(¹)	20.30	16.72	24.42	23.73
November.....	18.82	22.00	20.12	17.53	24.50	23.74
December.....	18.81	(¹)	19.34	17.93	24.50	23.51
Average 1964.....	19.02	(¹)	20.08	16.84	24.36	24.25
Average 1963.....	19.42	(¹)	20.07	16.80	24.14	24.42

Month and year	Hens				
	Detroit		St. Louis		
	Heavy type	Light type	Heavy type	Light type	
5 pounds and over				5 pounds and under	
1964					
January.....	18.77	8.57	14.69	8.50	5.50
February.....	18.87	8.47	17.16	10.03	5.50
March.....	19.55	8.81	14.93	10.50	5.50
April.....	18.98	8.32	15.48	10.50	5.50
May.....	18.80	8.44	14.85	10.38	5.50
June.....	18.69	8.53	12.50	7.59	5.28
July.....	18.08	8.40	12.58	7.50	5.25
August.....	17.93	7.69	12.60	7.50	5.25
September.....	17.78	7.37	13.29	7.79	5.25
October.....	16.92	6.75	14.43	8.50	4.91
November.....	16.96	6.42	14.50	8.50	4.75
December.....	18.41	(¹)	14.77	8.50	4.59
Average 1964.....	18.31	(¹)	14.31	8.20	5.23
Average 1963.....	20.31	9.09	16.25	9.20	7.05

¹ Not computed because of insufficient price data.

TABLE 85. --PROCESSED POULTRY: Prices reported by Monday noon for truck and pool trucklots of ice packed ready-to-cook fryers for current week delivery to major consuming centers in designated areas, by weeks, 1964

(Cents per pound)

Week ending	North Atlantic	South Atlantic	East North Central	West North Central
1964				
January 6.....	23.75-29.00	23.25-24.00	23.25-25.00	24.25-25.00
13.....	24.75-30.00	24.75-25.50	25.00-27.00	25.50-26.50
20.....	25.25-29.00	25.00-26.25	25.00-26.75	25.75-26.75
27.....	24.50-28.50	24.00-24.25	24.00-26.00	24.50-26.00
February 3.....	24.00-28.00	24.00-24.75	24.00-25.50	24.50-25.25
10.....	25.25-29.50	24.74-25.50	24.25-26.25	25.50-26.25
17.....	25.00-28.50	24.75-25.74	25.00-26.25	25.50-26.25
24.....	23.50-28.00	22.75-23.87	23.50-25.00	24.00-25.75
March 2.....	23.75-27.50	23.25-24.00	23.75-24.75	24.50-24.75
9.....	24.50-28.00	24.00-24.75	24.25-25.50	25.00-25.50
16.....	25.25-29.00	24.75-25.75	25.00-26.25	25.50-26.25
23.....	23.50-27.00	23.75-26.25	23.50-26.25	25.25-26.25
30.....	23.50-28.00	23.37-24.00	23.50-25.00	24.00-25.00
April 6.....	24.25-28.50	24.00-24.31	24.00-25.50	25.00-25.50
13.....	24.25-28.50	23.50-24.75	24.25-25.25	25.00-25.50
20.....	23.75-28.50	23.25-24.06	23.50-25.00	25.00-25.50
27.....	22.75-28.00	22.69-23.25	22.50-24.75	23.50-24.75
May 4.....	22.75-27.50	22.00-23.00	22.25-23.50	23.00-23.50
11.....	23.25-27.50	22.00-23.25	23.00-24.25	24.00-24.25
18.....	23.75-29.50	23.25-24.00	23.50-25.00	24.00-25.00
25.....	24.50-29.00	24.50-26.00	25.00-26.25	25.74-26.50
June 1.....	23.75-29.50	23.25-24.50	23.50-25.25	24.50-25.75
8.....	22.75-28.00	22.25-23.32	22.00-24.00	23.00-24.50
15.....	23.50-30.50	22.69-23.25	23.00-24.50	23.75-24.50
22.....	24.75-31.00	24.06-24.75	24.25-25.50	25.00-25.75
29.....	26.25-31.50	25.43-26.25	25.75-27.00	26.50-27.50
July 6.....	26.25-32.00	25.80-26.68	26.00-27.25	26.30-27.00
13.....	26.75-32.00	26.00-26.75	26.25-28.00	27.00-27.50
20.....	25.25-31.00	24.94-26.50	25.00-26.00	25.50-26.50
27.....	23.50-30.50	24.00-24.55	24.25-25.50	25.00-25.50
August 3.....	24.00-30.50	24.00-24.61	24.25-25.75	24.25-25.75
10.....	25.00-32.00	24.75-26.50	24.75-26.50	25.25-26.00
17.....	25.00-32.00	24.72-25.50	25.00-26.00	25.75-26.00
24.....	25.00-32.50	24.74-25.50	25.00-26.25	25.75-26.25
31.....	26.25-30.50	26.00-26.76	25.25-27.75	26.75-27.50
September 8.....	25.25-31.00	24.74-26.00	25.00-26.75	25.75-26.75
14.....	25.00-29.50	24.25-25.25	25.00-26.50	25.75-26.75
21.....	25.25-31.00	24.99-25.00	25.00-26.50	25.75-26.75
28.....	24.50-29.00	24.74-25.75	24.50-26.00	25.50-26.75
October 5.....	23.75-29.00	24.00	23.50-25.00	24.25-25.25
12.....	24.00-30.50	23.75-24.50	24.25-25.75	24.75-25.75
19.....	26.00-29.00	25.25-26.00	25.50-27.00	26.50-26.75
26.....	24.75-29.00	24.74-25.25	25.00-26.50	25.50-26.00
November 2.....	23.75-28.50	22.75-24.00	23.50-25.00	24.25-24.75
9.....	23.75-28.50	23.25-24.00	23.50-25.75	24.25-25.75
16.....	25.75-29.00	25.43-26.00	25.75-26.75	26.25-27.00
23.....	24.00-28.00	24.25-25.68	24.00-26.75	26.50-27.00
30.....	24.00-28.00	23.75-25.50	23.75-25.50	25.25-25.50
December 7.....	23.50-28.00	23.25-24.00	23.50-25.00	24.25-24.99
14.....	23.50-28.00	23.25-24.00	23.50-24.75	24.00-24.75
21.....	22.50-28.00	22.50-24.00	22.50-24.50	24.00-24.75
28.....	22.75-28.00	23.00-23.50	23.00-24.50	24.00-24.75

TABLE 85.--PROCESSED POULTRY: Prices reported by Monday noon for truck and pool trucklots of ice packed ready-to-cook fryers for current week delivery to major consuming centers in designated areas, by weeks, 1964--Continued

(Cents per pound)

Week ending	Southwest and South Central	Mountain	Central California	Southern California
1964				
January 6.....	23.50-25.50	24.75-25.50	25.75-26.50	25.25-25.75
13.....	24.75-25.75	25.75-26.75	26.00-27.75	26.25-27.00
20.....	25.25-25.50	26.00-26.50	26.25-27.50	25.75-27.00
27.....	24.00-24.81	25.50-25.75	25.50-26.75	25.00-26.00
February 3.....	23.25-25.00	24.75-25.25	25.25-26.50	24.25-25.25
10.....	24.50-25.50	25.50-26.00	25.50-27.25	25.75-26.50
17.....	24.75-25.50	25.90-26.50	26.50-27.50	25.50-27.00
24.....	23.75-24.25	24.75-25.25	25.50-26.75	25.25-26.00
March 2.....	23.75-24.25	24.75-25.25	25.50-26.25	24.75-25.50
9.....	24.50-24.80	25.50-25.75	25.50-27.00	25.75-26.25
16.....	25.00-25.75	26.25-26.75	26.75-27.75	26.75-27.25
23.....	23.75-25.50	26.25-26.50	26.50-27.75	25.75-26.50
30.....	23.50-24.50	25.00-25.25	25.75-26.50	25.00-26.00
April 6.....	24.00-24.75	25.00-26.00	25.75-27.00	25.50-26.25
13.....	24.00-24.75	25.25-25.50	26.00-26.75	25.00-26.00
20.....	23.50-24.75	25.25-25.75	26.00-27.00	25.50-26.00
27.....	22.50-24.50	24.25-26.00	25.00-27.75	24.00-24.75
May 4.....	22.50-22.75	24.00	24.25-25.25	23.75-24.25
11.....	23.25-24.50	24.50-25.25	24.75-26.00	24.50-25.50
18.....	23.75-24.81	25.25-26.00	25.75-26.75	25.50-26.25
25.....	24.50-25.75	26.00-26.75	26.00-27.50	26.50-27.00
June 1.....	24.00-24.75	25.50-25.75	25.75-27.00	25.50-26.00
8.....	23.00-23.75	24.00-24.50	24.50-26.00	24.00-24.75
15.....	23.25-24.25	24.50-24.75	25.00-26.00	24.50-25.25
22.....	24.25-25.00	25.25-26.00	26.00-26.75	25.50-26.50
29.....	25.75-26.25	26.75-27.00	27.25-28.50	27.50-28.00
July 6.....	25.75-26.75	27.00-28.00	27.75-28.50	27.50-28.00
13.....	26.00-27.00	27.50-28.75	27.75-29.00	28.00-28.50
20.....	25.25-26.25	26.75-27.00	26.75-28.50	26.75-27.50
27.....	24.25-24.75	25.25-26.25	26.25-26.75	25.50-26.25
August 3.....	24.00-24.75	25.25-26.00	26.25-26.75	25.75-26.25
10.....	25.14-25.50	26.00-26.50	26.50-27.50	26.50-27.00
17.....	25.00-25.75	26.00-26.50	27.00-28.00	26.50-27.00
24.....	25.00-25.75	26.00-26.50	27.00-27.50	26.50-27.00
31.....	26.00-27.00	27.50-28.00	27.75-29.00	28.00-28.50
September 8.....	24.75-26.25	26.25	27.00-28.00	26.25-27.50
14.....	24.75-26.00	26.25-26.50	27.00-27.50	26.50-27.00
21.....	24.75-26.00	26.25-26.50	27.00-27.50	26.75-27.00
28.....	24.25-26.00	26.00-26.25	27.00-27.50	26.75-27.00
October 5.....	23.50-24.50	24.50-25.50	25.75-26.75	25.25-26.25
12.....	24.50-25.25	24.75-25.80	26.25-27.00	26.00-26.75
19.....	26.00-26.50	26.50-27.20	27.50-28.50	27.25-28.00
26.....	25.25-26.25	26.00-26.50	27.00-27.75	26.50-27.00
November 2.....	23.50-25.25	24.50-25.25	25.75-26.50	25.50-26.00
9.....	24.75-25.50	26.50-27.50	26.25-27.75	26.00-27.25
16.....	25.50-26.75	27.00-28.25	27.50-28.50	27.50-28.25
23.....	24.75-26.25	26.50-27.20	27.50-28.00	26.75-27.50
30.....	24.50-25.50	24.50-25.50	27.00-28.00	26.50-27.00
December 7.....	23.50-24.50	23.50-24.50	26.00-26.75	25.50-26.00
14.....	23.75-24.25	25.00-25.75	25.50-26.25	25.75-26.00
21.....	22.75-24.25	24.75-25.50	25.00-26.00	24.75-25.50
28.....	23.50-24.25	24.50-25.50	25.25-26.25	24.50-25.00

TABLE 86. --PROCESSED POULTRY: Average prices received by New England processors, by months, 1964

(Cents per pound in truck and pool truck lots delivered destination)

Month and year	Broilers and fryers		
	U.S. Grade A		Plant Grade A
	New England metropolitan areas	Other Eastern metropolitan areas	New England metropolitan areas
<u>1964</u>			
January.....	27.51	28.25	26.11
February.....	27.30	27.89	26.14
March.....	27.28	27.89	25.86
April.....	26.66	27.00	25.30
May.....	26.50	27.00	25.07
June.....	28.89	29.22	26.57
July.....	29.38	29.63	27.41
August.....	30.03	30.44	27.69
September.....	29.36	29.67	27.04
October.....	28.61	28.67	26.92
November.....	27.84	28.22	26.20
December.....	26.67	27.10	25.35
Average 1964.....	28.00	28.42	26.30
Average 1963.....	27.73	28.62	26.88

TABLE 87. --PROCESSED POULTRY: Average prices paid for young chickens delivered at specified cities, by months, 1964

(Cents per pound)

Month and year	Grade A, ready-to-cook, ice packed							
	Broilers and fryers					Roasters		
	Chicago	Detroit	Los Angeles area ¹	St. Louis	San Francisco	Chicago		
						4-4 1/2 pounds	4 1/2-5 pounds	5 pounds and over
<u>1964</u>								
January.....	24.82	25.10	25.93	24.72	26.56	35.38	35.50	39.67
February.....	24.88	25.11	25.71	24.58	26.34	35.50	35.50	39.50
March.....	24.82	25.01	26.00	24.72	26.55	35.50	35.69	39.50
April.....	24.35	24.44	25.40	24.18	26.15	35.50	35.75	39.22
May.....	24.12	24.19	25.27	23.97	25.78	35.50	35.75	38.76
June.....	24.36	24.55	25.44	24.34	26.35	34.02	34.77	38.50
July.....	26.03	26.05	27.32	25.81	27.72	24.26	34.79	38.19
August.....	25.56	25.79	26.69	25.42	27.06	35.00	35.27	38.11
September.....	25.85	25.86	27.03	25.90	27.50	34.86	34.86	38.60
October.....	25.11	25.40	26.67	25.17	27.09	35.69	35.69	38.83
November.....	25.23	25.30	26.88	25.19	27.38	36.72	36.72	39.70
December.....	24.11	24.18	25.49	24.05	26.30	36.85	36.85	40.17
Average 1964.....	24.94	25.08	26.15	24.84	26.73	35.40	35.59	39.06
Average 1963.....	25.37	25.71	26.67	25.29	27.32	(²)	(²)	39.19

¹ Includes Los Angeles, Ventura, Orange, San Bernardino, and Riverside counties.

² Not computed because of insufficient price data.

TABLE 88. --PROCESSED POULTRY: Average prices paid for broilers and fryers delivered at specified cities, by months, 1964

(Cents per pound in trucklots)¹

Month and year	Grade A and U.S. Grade A, 2 - 3 pounds					
	Boston	Cincinnati	Cleveland	Columbus	New York	Philadelphia
<u>1964</u>						
January.....	26.95	(²)	(²)	(²)	26.86	26.18
February.....	26.56	(²)	(²)	(²)	26.61	25.51
March.....	25.48	(²)	(²)	(²)	24.68	24.80
April.....	24.66	(²)	(²)	(²)	24.38	24.36
May.....	24.52	23.46	24.08	24.02	24.25	24.20
June.....	25.73	24.24	24.45	24.36	25.21	24.82
July.....	26.37	25.41	25.98	25.49	26.21	25.99
August.....	26.67	25.42	25.74	25.63	26.10	25.80
September.....	25.91	25.08	25.55	25.47	25.87	25.25
October.....	25.62	24.73	25.32	24.92	25.20	25.04
November.....	25.63	24.67	25.26	25.18	24.97	24.77
December.....	(³)	24.08	23.97	24.08	23.65	23.34
Average 1964.....	(³)	(³)	(³)	(³)	25.33	25.01

¹ For delivery within 7-days of sale.

² Series initiated April 13, 1964.

³ Not computed because of insufficient price data.

TABLE 89. --PROCESSED POULTRY: Average prices paid for hens delivered at specified cities, by months, 1964

(Cents per pound)

Month and year	Grade A, ready-to-cook, ice packed							
	Chicago			Detroit	Major Ohio Cities		Philadelphia	
	3 - 4 pounds	4 - 5 pounds	5 pounds and over	4 pounds and over	4 pounds and under	4 pounds and over	4 1/2 - 5 pounds	5 - 6 pounds
<u>1964</u>								
January.....	21.00	28.31	29.36	28.11	18.68	30.06	26.00	29.13
February.....	21.24	27.62	28.97	29.24	19.00	31.36	28.23	31.02
March.....	20.98	27.57	28.41	27.95	18.86	30.44	(¹)	28.77
April.....	20.75	27.50	28.43	27.40	18.74	29.91	25.42	27.96
May.....	20.75	26.90	27.88	26.58	18.00	29.28	22.98	26.29
June.....	20.66	26.50	27.35	25.93	18.00	28.69	22.79	25.56
July.....	20.15	26.25	26.89	26.26	18.25	28.78	23.47	27.30
August.....	19.92	26.68	27.04	26.64	18.30	28.60	22.38	25.92
September.....	20.17	27.79	27.79	27.39	18.43	28.85	24.04	27.12
October.....	20.05	28.47	28.72	28.43	18.15	29.46	22.32	25.88
November.....	19.92	28.88	29.75	29.05	17.58	30.50	22.27	25.50
December.....	19.74	29.33	30.86	29.73	17.00	30.50	22.68	29.00
Average 1964.....	20.44	27.65	28.45	27.73	18.25	29.70	(¹)	27.45
Average 1963.....	21.53	29.76	(¹)	29.84	19.75	31.63	26.57	29.15

¹ Not computed because of insufficient price data.

TABLE 90. --PROCESSED POULTRY: Average wholesale selling prices at New York, by months, 1964

(Cents per pound)

Month and year	Ready-to-cook, ice packed								
	Roasters					Hens			
	4 pounds	4 1/2 pounds	5 pounds	5 1/2 pounds	6 pounds and over	3 1/2 pounds	4 pounds	4 1/2 pounds	5 pounds and over
<u>1964</u>									
January.....	28.25	33.07	35.55	37.55	38.25	20.14	23.17	26.30	29.08
February.....	30.22	34.96	37.29	38.40	38.40	20.78	23.79	28.38	31.24
March.....	31.09	36.02	39.12	40.33	40.74	20.10	23.17	26.15	28.30
April.....	27.68	32.91	37.41	40.41	42.27	19.41	22.41	24.41	25.99
May.....	27.51	32.00	35.80	38.80	41.00	18.20	21.20	23.32	26.47
June.....	28.08	32.59	35.00	37.45	40.14	18.84	21.11	23.00	24.11
July.....	30.36	33.36	34.36	36.36	38.36	19.61	21.61	23.61	27.64
August.....	30.74	33.55	35.24	37.76	39.76	17.93	20.06	22.25	26.12
September.....	30.31	35.56	36.81	39.62	41.81	18.96	21.96	23.96	27.21
October.....	28.60	34.00	36.00	38.00	41.00	17.25	20.25	22.25	26.12
November.....	29.28	34.83	37.06	39.33	42.81	17.25	20.33	22.33	25.50
December.....	28.10	33.28	36.27	38.80	41.52	17.25	20.50	22.50	28.73
Average 1964.....	29.17	33.84	36.33	38.57	40.51	18.81	21.63	24.04	28.12
Average 1963.....	29.83	32.89	37.10	39.27	41.88	20.75	24.08	26.62	29.35

TABLE 91. --PROCESSED POULTRY: Average prices paid for broilers and fryers delivered to retailers at specified cities, by months, 1964

(Cents per pound)

Month and year	Atlanta	Birmingham	Fresno	Jacksonville	Los Angeles area ¹	Pittsburgh	Portland	San Francisco	Seattle
	All weights	All weights	All weights	1 3/4-3 pounds	All weights	1 3/4-3 pounds	All weights	2 pounds and over	All weights
<u>1964</u>									
January.....	28.08	26.17	33.73	28.11	29.84	27.53	32.64	32.34	30.18
February.....	27.93	26.11	33.39	28.34	30.43	27.54	32.63	32.07	31.50
March.....	28.06	25.92	33.60	27.88	30.41	27.23	32.45	32.59	31.50
April.....	27.37	25.19	33.74	27.92	29.76	26.78	32.43	32.48	31.30
May.....	26.98	24.16	32.20	27.58	29.96	26.51	32.70	32.25	31.58
June.....	27.91	24.62	29.86	27.62	30.40	27.11	31.95	32.30	32.25
July.....	29.08	26.16	31.74	29.37	31.99	28.70	34.45	32.98	33.89
August.....	28.86	25.25	32.06	28.74	31.56	27.91	33.79	32.95	33.74
September.....	28.92	26.75	32.40	29.58	31.94	28.14	33.83	34.50	32.79
October.....	28.41	26.00	31.53	28.31	31.58	27.80	32.48	33.59	31.73
November.....	31.16	25.94	31.95	28.23	31.68	27.68	32.81	33.63	32.97
December.....	27.58	24.88	21.48	27.33	30.86	26.75	32.93	32.13	31.73
Average 1964.....	28.36	25.60	32.31	28.25	30.87	27.47	32.92	32.82	32.10
Average 1963.....	28.30	27.19	34.40	28.24	30.85	27.88	34.14	33.49	33.12

¹ Includes Los Angeles, Ventura, Orange, San Bernardino, and Riverside counties.

TABLE 92.--PROCESSED POULTRY: Average prices paid for roasters delivered to retailers at specified cities, by months, 1964

(Cents per pound)

Month and year	Grade A and U.S. Grade A, ready-to-cook, ice-packed								
	Boston ¹					Los Angeles area ^{2 3}	Pittsburgh		San Francisco
	4 pounds	4 1/2 pounds	5 pounds	5 1/2 pounds	6 pounds	4 pounds and over	3 - 4 pounds	4 - 6 pounds	4 pounds and over
<u>1964</u>									
January.....	30.40	35.23	37.95	40.23	39.32	41.93	28.21	37.05	44.50
February.....	32.59	36.50	38.34	40.37	39.97	41.50	28.68	37.29	44.50
March.....	33.50	37.49	39.95	41.48	42.05	41.50	29.64	38.68	46.40
April.....	30.82	34.37	39.09	41.48	43.24	41.59	29.71	39.36	46.50
May.....	30.25	33.05	37.30	40.30	42.00	42.00	29.54	37.30	46.50
June.....	30.24	33.59	36.48	39.23	41.68	42.00	28.45	40.50	46.50
July.....	32.18	33.93	36.18	38.68	40.86	42.00	29.61	40.39	46.50
August.....	32.10	34.76	37.05	39.88	41.88	42.00	28.51	40.19	42.00
September.....	32.23	36.71	38.40	41.21	43.31	42.19	28.99	41.50	42.00
October.....	29.93	35.02	38.00	40.00	42.50	42.50	28.41	41.50	42.00
November.....	30.00	34.68	37.97	40.50	44.00	42.50	28.16	41.92	44.13
December.....	28.68	34.23	37.73	40.41	44.05	42.50	27.19	41.36	46.50
Average 1964.....	31.08	34.91	37.87	40.30	42.07	42.02	28.76	39.75	44.84
Average 1963.....	31.85	35.48	39.77	42.43	39.44	41.81	29.36	38.08	44.50

¹ Not delivered.

² Includes Los Angeles, Orange, Ventura, San Bernardino, and Riverside counties.

³ Includes frozen.

TABLE 93. -- PROCESSED POULTRY: Average prices paid for hens delivered to retailers at specified cities, by months, 1964

(Cents per pound)

Month and year	Grade A, ready-to-cook, fresh and frozen								
	Atlanta	Birmingham	Boston ¹		Fresno	Jacksonville		Los Angeles area ²	
	4 pounds and over	4 pounds and over	4 1/2 pounds	5 pounds and over	4 pounds and under	3-4 pounds	4 pounds and over	4 pounds and under	4-5 pounds
1964									
January.....	32.58	30.14	29.16	30.80	23.02	18.83	35.42	18.52	21.61
February.....	32.64	28.64	31.49	32.74	21.83	18.50	36.64	18.50	22.00
March.....	32.50	30.11	29.93	31.01	22.00	19.00	35.15	18.50	22.00
April.....	32.69	29.50	27.27	28.56	21.87	19.00	34.81	18.18	21.80
May.....	31.75	28.56	26.55	28.25	21.88	18.63	34.54	17.94	21.50
June.....	30.96	27.17	26.02	27.68	22.00	18.50	32.81	17.81	21.50
July.....	31.35	28.88	(³)	28.48	22.45	18.42	32.77	17.52	21.27
August.....	31.48	29.75	(³)	27.61	22.38	18.50	33.50	17.25	21.00
September.....	31.85	30.55	26.42	28.46	23.02	18.50	34.39	17.35	21.19
October.....	32.27	31.01	24.75	27.54	22.54	18.52	34.77	17.58	21.95
November.....	33.33	30.88	24.75	26.78	23.03	18.50	35.33	17.74	22.50
December.....	33.88	32.00	24.75	30.45	23.41	18.50	35.50	17.36	22.14
Average 1964.....	32.27	29.95	(³)	29.02	22.45	18.62	34.64	17.85	21.71
Average 1963.....	33.60	32.53	29.90	31.13	24.29	18.43	36.49	19.58	23.01

Month and year	Grade A, ready-to-cook, fresh and frozen							
	Pittsburgh		Portland		San Francisco		Seattle	
	3-4 pounds	4 pounds and over	Light type	Heavy type	4 pounds and under	4 pounds and over	Light type	Heavy type
1964								
January.....	22.26	32.45	22.00	37.00	24.00	35.00	23.18	38.23
February.....	22.50	33.84	21.87	37.00	24.00	35.00	23.00	38.50
March.....	22.59	33.20	21.96	37.00	24.00	36.90	23.50	37.50
April.....	23.30	33.98	21.93	37.00	24.00	37.00	23.50	37.50
May.....	22.52	33.88	22.18	36.30	24.00	37.00	23.02	37.50
June.....	22.73	33.41	22.34	35.68	24.00	37.00	22.64	37.50
July.....	23.07	33.07	22.39	36.36	24.00	37.00	22.59	37.32
August.....	21.26	33.52	22.36	36.50	24.00	36.00	23.00	36.50
September.....	21.38	32.38	22.00	36.50	24.00	36.00	22.62	36.50
October.....	21.61	32.95	22.11	36.50	24.00	36.00	21.91	36.50
November.....	21.42	32.68	21.50	36.50	24.00	36.00	21.50	37.08
December.....	22.14	32.77	21.09	36.50	23.00	36.00	21.50	37.50
Average 1964.....	22.23	33.18	21.98	36.57	23.91	36.24	22.66	37.34
Average 1963.....	22.64	33.71	23.60	37.31	24.00	35.00	23.17	37.50

¹ Not delivered.

² Includes Los Angeles, Ventura, Orange, San Bernardino, and Riverside counties.

³ Not computed because of insufficient price data.

TABLE 94. --PROCESSED POULTRY (Chicken parts): Average prices paid delivered New York, by months 1964

(Cents per pound)^{1 2}

Month and year	Ready-to-cook, ice packed						
	Breasts	Legs and thighs	Wings	Backs and necks	Gizzards	Hearts	Livers
<u>1964</u>							
January.....	40.56	35.72	20.89	4.78	21.00	20.89	49.44
February.....	40.44	34.81	19.75	4.50	19.75	19.75	45.50
March.....	40.00	33.50	19.50	4.47	19.16	19.16	45.00
April.....	39.28	32.55	19.44	4.50	19.05	19.05	44.11
May.....	39.50	31.50	18.25	4.50	17.00	18.63	40.62
June.....	40.88	33.25	18.56	4.40	17.13	18.25	40.00
July.....	43.94	36.22	19.00	4.39	17.39	17.39	39.44
August.....	43.56	36.94	19.00	4.50	17.37	17.50	40.00
September.....	43.39	36.33	18.06	4.50	16.89	17.72	39.67
October.....	41.78	35.22	19.06	4.50	17.00	17.50	43.44
November.....	41.69	35.25	19.50	4.75	17.00	17.62	45.00
December.....	40.15	32.90	19.10	5.18	18.30	18.80	45.00
Average 1964.....	41.26	34.52	19.18	4.58	18.09	18.52	43.10
Average 1963.....	40.57	35.60	19.78	4.66	19.25	19.27	47.45

¹ Less than truck lot quantities.

² Minimum unit: Giblets - 5 pounds; all others - 30 pounds.

TABLE 95. --PROCESSED POULTRY (Chicken parts): Average prices paid delivered to retailers at Pittsburgh, Pa., by months, 1964

(Cents per pound)¹

Month and year	Ready-to-cook, ice packed			
	Breasts	Legs and thighs	Wings	Necks and backs
<u>1964</u>				
January.....	42.93	39.11	23.10	6.50
February.....	41.45	38.25	23.42	6.50
March.....	42.85	38.25	23.34	6.50
April.....	42.23	37.39	23.00	6.50
May.....	41.76	37.10	23.00	6.50
June.....	43.86	38.42	22.84	6.50
July.....	45.97	40.58	22.95	6.50
August.....	44.95	40.10	23.05	6.50
September.....	45.14	40.64	23.19	6.40
October.....	44.94	40.07	22.89	6.50
November.....	44.46	39.09	23.00	6.24
December.....	43.50	38.36	22.59	6.50
Average 1964.....	43.67	38.95	23.03	6.47
Average 1963.....	44.09	40.07	23.45	6.61

¹ Minimum: 15 - 30 pounds.

TABLE 96. --PROCESSED POULTRY: Average prices paid for cut-up poultry delivered to retailers at specified cities, by months, 1964

(Cents per pound)

Month and year	Portland		Seattle	
	Broilers and fryers	Light type hens	Broilers and fryers	Light type hens
<u>1964</u>				
January.....	36.18	25.89	35.20	28.52
February.....	36.63	25.00	36.50	28.00
March.....	36.54	25.00	36.89	28.00
April.....	36.50	25.00	37.00	28.00
May.....	36.95	25.00	37.10	28.00
June.....	37.66	25.00	38.11	27.27
July.....	38.45	25.00	39.64	27.00
August.....	38.36	25.00	39.74	27.00
September.....	37.93	25.00	38.55	26.81
October.....	37.39	25.11	37.23	26.32
November.....	37.50	25.00	38.47	25.50
December.....	37.09	24.50	37.27	25.50
Average 1964.....	37.26	25.04	37.64	27.16
Average 1963.....	38.88	26.69	39.04	27.42

TABLE 97. --PROCESSED POULTRY: DUCKS - Average prices paid at specified cities, by months, 1964

(Cents per pound)

Month and year	U.S. Grade A, ready-to-cook, frozen							
	Wholesale	Delivered to retailers						
	New York	Boston ¹		Los Angeles area ²	Philadelphia		Pittsburgh	San Francisco
	All weights	4-5 pounds	5-6 pounds	All weights	4-5 pounds	5-6 pounds	4-6 pounds	All weights
<u>1964</u>								
January.....	40.25	41.55	41.60	43.64	41.08	41.08	46.00	49.00
February.....	37.90	(³)	(³)	43.50	40.93	40.78	46.00	49.00
March.....	36.50	38.06	38.06	42.86	38.89	38.89	46.00	49.00
April.....	36.50	37.50	37.50	41.00	37.62	37.62	46.00	49.00
May.....	36.50	37.38	37.38	41.35	37.89	37.89	45.65	49.00
June.....	36.49	37.50	37.50	41.50	38.25	38.25	43.25	49.00
July.....	37.00	38.10	38.10	41.50	38.25	38.31	42.00	49.00
August.....	37.05	37.88	37.88	41.50	38.91	38.91	42.00	48.50
September.....	38.23	38.38	38.38	41.00	38.50	38.50	42.00	48.50
October.....	38.50	38.30	38.30	41.00	39.19	39.19	41.89	48.50
November.....	38.01	37.88	37.88	41.50	39.38	39.38	41.76	49.00
December.....	36.43	38.00	38.00	42.18	38.82	38.82	42.00	49.00
Average 1964.....	37.45	(³)	(³)	41.88	38.98	38.97	43.71	48.88
Average 1963.....	40.39	41.25	(³)	45.00	40.67	41.46	46.14	49.88

¹ Not delivered.

² Includes Los Angeles, Ventura, Orange, San Bernardino, and Riverside counties.

³ Not computed because of insufficient price data.

TABLE 98. --RABBITS: Average prices paid in specified areas, by months, 1964

(Cents per pound)

Month and year	Live	Ready-to-cook, delivered to retailers			
	Delivered plant	Los Angeles area ¹		San Francisco, California	Seattle, Washington
	Seattle area ²	Whole body	Cut-up	Whole body	Cut-up
<u>1964</u>					
January.....	25.00	52.50	57.73	(³)	61.16
February.....	25.00	52.50	58.00	(³)	61.50
March.....	25.00	52.50	58.00	(³)	61.50
April.....	25.00	52.50	58.00	60.00	61.50
May.....	25.00	52.28	57.78	60.20	61.50
June.....	25.00	52.00	57.50	60.00	61.50
July.....	25.00	52.00	57.50	60.30	61.50
August.....	25.00	52.00	57.50	59.50	61.50
September.....	25.00	52.00	57.50	59.50	61.50
October.....	25.00	52.00	57.50	59.80	61.50
November.....	25.00	52.50	58.00	60.00	61.50
December.....	25.00	52.50	58.00	60.00	61.50
Average 1964.....	25.00	52.27	57.75	(³)	61.47
Average 1963.....	24.07	51.88	56.91	59.68	61.86

¹ Includes Los Angeles, Ventura, Orange, San Bernardino, and Riverside counties.

² Puget Sound area south to Chehalis.

³ Not computed because of insufficient price data.

TABLE 99. --SQUABS: Average prices paid in specified areas, by months, 1964

(Dollars per pound)

Month and year	Live, 12 pounds and over per dozen		Processed, frozen, ready-to-cook, 11 pounds and over per dozen	
	At ranch	Delivered	Sales by growers and first receivers, to jobbers and hotel supply houses at New York	Delivered to restaurants and institutions in Los Angeles area ¹
	Central California	Metropolitan San Francisco		
<u>1964</u>				
January.....	.84	1.00	1.17	1.39
February.....	.84	1.00	1.20	1.38
March.....	.77	.93	1.20	1.41
April.....	.70	.86	1.10	1.43
May.....	.69	.85	1.10	1.43
June.....	.64	.80	1.06	1.43
July.....	.62	.80	.96	1.43
August.....	.63	.86	.90	1.43
September.....	.67	.90	.93	1.43
October.....	.69	.92	.98	1.43
November.....	.72	.95	1.10	1.43
December.....	.77	1.00	1.17	1.43
Average 1964.....	.72	.91	1.07	1.42
Average 1963.....	.66	.86	.97	1.40

¹ Includes Los Angeles, Ventura, Orange, San Bernardino, and Riverside counties.

TABLE 100.--LIVE TURKEYS: Average prices paid at farm for fryer-roaster turkeys in specified areas, by months, 1964

(Cents per pound)

Month and year	Central States ¹	Indiana	Los Angeles area ²	Minnesota	Ohio	Virginia
1964						
January.....	21.50	(³)	(³)	(³)	(³)	(³)
February.....	21.34	(³)	(³)	21.22	(³)	(³)
March.....	(³)	20.99	21.00	19.94	(³)	21.10
April.....	19.30	(³)	(³)	19.30	(³)	20.18
May.....	20.88	(³)	22.70	20.88	21.68	21.01
June.....	20.94	(³)	20.75	20.81	21.43	20.74
July.....	20.10	(³)	20.50	20.00	(³)	19.59
August.....	21.70	(³)	20.63	21.68	19.94	20.28
September.....	22.64	(³)	21.44	22.66	21.47	21.42
October.....	22.16	(³)	21.40	22.26	21.75	21.38
November.....	22.07	21.79	(³)	22.41	21.77	(³)
December.....	22.72	(³)	(³)	22.76	(³)	(³)
Average 1964.....	22.72	(³)	(³)	(³)	(³)	(³)
Average 1963.....	(³)	(³)	(³)	(³)	(³)	(³)

¹ Includes Iowa, Minnesota, Missouri, Nebraska, Kansas, Illinois, North and South Dakota, and Wisconsin.

² Includes Los Angeles, Ventura, Orange, San Bernardino, and Riverside counties.

³ Not computed because of insufficient price data.

TABLE 101.--LIVE TURKEYS: Average prices paid at farm for heavy type young hen turkeys in specified areas, by months, 1964

(Cents per pound)

Month and year	Carolinas-Georgia ¹	Central States ²	Indiana	Iowa	Los Angeles area ³	Minnesota	Ohio	San Joaquin Valley Calif.-Fornia ⁴	Virginia
1964									
January.....	22.00	(⁵)	(⁵)	(⁵)	24.94	(⁵)	(⁵)	(⁵)	(⁵)
February.....	(⁵)	(⁵)	(⁵)	(⁵)	23.81	(⁵)	(⁵)	(⁵)	(⁵)
March.....	(⁵)	(⁵)	(⁵)	(⁵)	24.13	(⁵)	(⁵)	(⁵)	(⁵)
April.....	20.92	(⁵)	(⁵)	(⁵)	24.13	(⁵)	(⁵)	(⁵)	(⁵)
May.....	22.25	21.31	(⁵)	(⁵)	22.40	21.38	(⁵)	21.60	(⁵)
June.....	21.93	21.06	(⁵)	(⁵)	21.25	20.94	(⁵)	(⁵)	(⁵)
July.....	20.07	19.89	(⁵)	(⁵)	19.95	19.80	(⁵)	19.39	20.30
August.....	21.61	21.12	20.91	(⁵)	19.94	21.39	20.69	19.94	20.94
September.....	21.75	20.58	20.76	20.66	20.44	20.54	20.59	20.50	21.59
October.....	21.50	20.24	20.08	20.36	20.58	20.20	20.28	20.69	21.00
November.....	22.25	20.93	21.12	20.80	21.88	20.63	21.19	22.19	(⁵)
December.....	(⁵)	(⁵)	(⁵)	(⁵)	23.80	(⁵)	(⁵)	24.64	(⁵)
Average 1964	(⁵)	(⁵)	(⁵)	(⁵)	22.10	(⁵)	(⁵)	(⁵)	(⁵)
Average 1963	(⁵)	(⁵)	(⁵)	(⁵)	(⁵)	(⁵)	(⁵)	23.79	(⁵)

¹ Carolinas-Georgia prices are delivered plant.

² Includes Iowa, Minnesota, Missouri, Nebraska, Illinois, Kansas, North and South Dakota, and Wisconsin.

³ Includes Los Angeles, Ventura, Orange, San Bernardino, and Riverside counties.

⁴ Weighted according to volume and price reported.

⁵ Not computed because of insufficient price data.

TABLE 102.--LIVE TURKEYS: Average prices paid at farm for heavy type young tom turkeys in specified areas, by months, 1964

(Cents per pound)

Month and year	Carolinas-Georgia ¹	Central States ²	Indiana	Iowa	Los Angeles area ^{3 4}	Minnesota	Ohio	San Joaquin Valley, California ⁵	Virginia
<u>1964</u>									
January.....	22.04	(6)	(6)	(6)	20.13	(6)	21.00	20.72	(6)
February.....	(6)	(6)	(6)	(6)	20.25	(6)	(6)	(6)	(6)
March.....	(6)	(6)	(6)	(6)	(6)	(6)	(6)	(6)	(6)
April.....	22.00	(6)	(6)	(6)	(6)	(6)	(6)	(6)	(6)
May.....	22.17	20.88	(6)	(6)	(6)	20.81	(6)	(6)	22.00
June.....	20.75	20.69	(6)	(6)	(6)	20.75	(6)	(6)	(6)
July.....	20.88	20.07	(6)	(6)	(6)	19.85	(6)	(6)	20.44
August.....	21.60	20.89	20.95	(6)	(6)	21.18	20.58	19.39	20.99
September.....	21.31	20.04	20.43	20.12	(6)	19.80	20.56	19.50	20.93
October.....	20.74	19.26	19.23	19.32	19.20	19.15	19.54	19.18	20.02
November.....	21.19	19.55	19.59	19.29	20.16	19.50	19.76	20.19	(6)
December.....	21.42	20.63	(6)	(6)	20.60	(6)	21.39	21.02	(6)
Average 1964.....	(6)	(6)	(6)	(6)	(6)	(6)	(6)	(6)	(6)
Average 1963.....	(6)	(6)	(6)	(6)	(6)	(6)	(6)	21.24	(6)

¹ Carolinas-Georgia prices are delivered plant.

² Includes Iowa, Minnesota, Missouri, Nebraska, Kansas, Illinois, North and South Dakota, and Wisconsin.

³ Includes Los Angeles, Ventura, Orange, San Bernardino, and Riverside counties.

⁴ Does not include turkeys over 28 pounds.

⁵ Weighted according to volume and price reported.

⁶ Not computed because of insufficient price data.

TABLE 103.--LIVE TURKEYS: Average prices paid at farm for yearling turkeys in specified areas, by months, 1964

(Cents per pound)

Month and year	Central States ¹	Minnesota	Ohio	San Joaquin Valley, California ²		Los Angeles area ³		Virginia
	Hens and toms	Hens and toms	Hens and toms	Hens	Toms	Hens	Toms	Hens and toms
<u>1964</u>								
January.....	(4)	(4)	(4)	(4)	(4)	(4)	(4)	(4)
February.....	17.44	17.31	(4)	(4)	(4)	(4)	(4)	(4)
March.....	(4)	16.44	(4)	(4)	(4)	(4)	(4)	(4)
April.....	15.05	15.05	(4)	15.98	18.18	16.00	(4)	(4)
May.....	15.75	15.69	(4)	(4)	(4)	16.00	(4)	16.17
June.....	16.06	16.06	17.12	(4)	(4)	15.31	17.38	(4)
July.....	(4)	(4)	17.00	(4)	(4)	(4)	(4)	15.50
August.....	(4)	(4)	(4)	(4)	(4)	(4)	(4)	15.02
September.....	(4)	(4)	(4)	(4)	(4)	(4)	(4)	(4)
October.....	(4)	(4)	(4)	(4)	(4)	(4)	(4)	(4)
November.....	(4)	(4)	(4)	(4)	(4)	(4)	(4)	(4)
December.....	(4)	(4)	(4)	(4)	(4)	(4)	(4)	(4)
Average 1964.....	(4)	(4)	(4)	(4)	(4)	(4)	(4)	(4)
Average 1963.....	(4)	(4)	(4)	(4)	(4)	(4)	(4)	(4)

¹ Includes Iowa, Minnesota, Missouri, Nebraska, Kansas, Illinois, North and South Dakota, and Wisconsin.

² Weighted according to volume and price reported.

³ Includes Los Angeles, Ventura, Orange, San Bernardino, and Riverside counties.

⁴ Not computed because of insufficient price data.

TABLE 104. -- PROCESSED TURKEYS: Average prices received at Central States shipping points, by weeks, 1964¹
(Cents per pound in truck lots)

Week ending	Grade A, ready-to-cook, frozen								
	Fryer-roasters 4-8 pounds	Young hens 8-16 pounds	Young turkeys	Young toms					
			8-14 pounds	14-22 pounds	14-24 pounds	24 pounds and over	22-26 pounds	26 pounds and over	
1964									
January	8.. (2)	(2)	(2)	(2)	(2)	(2)	(2)	(3)	(3)
	15.. 34.25	(2)	(2)	(2)	(2)	31.75	(2)	--	--
	22.. (2)	(2)	(2)	(2)	(2)	(2)	(2)	--	--
	29.. 34.50	(2)	(2)	(2)	(2)	33.21	33.00	--	--
February	5.. (2)	(2)	(2)	(2)	(2)	31.65	(2)	--	--
	12.. (2)	(2)	(2)	(2)	(2)	32.83	33.30	--	--
	19.. (2)	(2)	(2)	(2)	(2)	(2)	(2)	--	--
	26.. (2)	(2)	(2)	(2)	(2)	(2)	(2)	--	--
March	4.. (2)	(2)	(2)	(2)	(2)	(2)	(2)	--	--
	11.. 31.88	30.75	(2)	(2)	(2)	30.00	(2)	--	--
	18.. 31.86	(2)	(2)	(2)	(2)	(2)	(2)	--	--
	25.. (2)	(2)	(2)	(2)	(2)	(2)	(2)	--	--
April	1.. (2)	(2)	(2)	(2)	(2)	(2)	(2)	--	--
	8.. (2)	(2)	(2)	(2)	(2)	(2)	(2)	--	--
	15.. (2)	(2)	(2)	(2)	(2)	(2)	(2)	--	--
	22.. (2)	(2)	(2)	(2)	(2)	(2)	(2)	--	--
	29.. (2)	(2)	(2)	(2)	(2)	(2)	(2)	--	--
May	6.. (2)	(2)	(2)	(2)	(2)	(2)	(2)	--	--
	13.. (2)	(2)	(2)	(2)	(2)	(2)	(2)	--	--
	20.. (2)	(2)	(2)	(2)	(2)	(2)	(2)	--	--
	27.. (2)	(2)	(2)	(2)	(2)	(2)	(2)	--	--
June	3.. (2)	23.00	(2)	(2)	(2)	(2)	(2)	--	--
	10.. (2)	(2)	(2)	(2)	(2)	(2)	(2)	--	--
	17.. (2)	(2)	(2)	(2)	(2)	(2)	(2)	--	--
	24.. (2)	(2)	(2)	(2)	(2)	(2)	(2)	--	--
July	1.. (2)	31.58	(2)	(2)	(2)	(2)	(2)	--	--
	8.. (2)	31.03	(2)	(2)	(2)	(2)	(2)	--	--
	15.. (2)	31.81	(2)	(2)	(2)	(2)	(2)	--	--
	22.. (2)	30.89	(2)	(2)	(2)	(2)	(2)	--	--
	29.. 31.33	31.71	(2)	(2)	(2)	(2)	(2)	--	--
August	5.. (2)	31.16	(2)	30.40	(2)	(2)	(2)	--	--
	12.. (2)	31.47	(2)	30.96	(2)	(2)	(2)	--	--
	19.. 33.88	31.46	(2)	30.98	(2)	(2)	(2)	--	--
	26.. 34.11	31.93	(2)	31.38	(2)	(2)	(2)	--	--
September	2.. (2)	32.16	(2)	(2)	31.44	(2)	(2)	--	--
	9.. (2)	31.86	34.80	(2)	30.75	33.78	(2)	--	--
	16.. 34.00	31.30	(2)	(2)	31.18	33.04	(2)	--	--
	23.. (2)	31.79	(2)	(2)	31.10	(2)	(2)	--	--
	30.. (2)	31.67	(2)	(2)	30.21	(2)	(2)	--	--
October	7.. 34.71	31.59	(2)	30.25	(4)	(4)	(4)	--	--
	14.. (2)	32.21	(2)	30.61	(2)	--	--	31.13	--
	21.. 34.54	31.59	30.29	30.67	--	--	--	30.92	35.35
	28.. 35.48	32.41	(2)	31.40	--	--	--	30.81	32.14
November	4.. 35.28	32.74	31.03	31.52	--	--	--	31.01	34.00
	11.. 35.54	32.81	31.47	31.68	--	--	--	31.10	32.32
	18.. (2)	32.51	(2)	31.39	--	--	--	30.69	31.10
	25.. (2)	32.83	(2)	32.03	--	--	--	30.74	32.96
December	2.. 35.80	33.32	(2)	32.24	--	--	--	(2)	33.50
	9.. 35.95	33.88	32.37	32.11	--	--	--	30.21	32.96
	16.. 35.50	34.75	(2)	32.17	--	--	--	(2)	(2)
	23.. (2)	34.50	(2)	32.70	--	--	--	(2)	(2)
	30.. (2)	(2)	(2)	(2)	--	--	--	(2)	(2)

¹ Includes Iowa, Minnesota, Missouri, Nebraska, Kansas, Illinois, North and South Dakota, and Wisconsin.
² Not computed because of insufficient price data.
³ This weight classification initiated in October.
⁴ Discontinued due to change in weight classification.

TABLE 105.--PROCESSED TURKEYS: Average prices received at San Joaquin Valley, Calif., shipping points, by weeks, 1964

(Cents per pound in carlots)¹

Week ending	Grade A, ready-to-cock, frozen						Yearling hens
	Fryer-Roasters	Young hens	Young toms			26 pounds and over	
	4-8 pounds	All weights	14-22 pounds	22-24 pounds	24-26 pounds		
1964							
January	3 (2)	34.75	33.00	33.00	34.25	34.50	(2)
	10 (2)	34.75	33.00	33.00	(2)	(2)	(2)
	17 (2)	(2)	33.13	33.25	34.25	(2)	(2)
	24 (2)	35.25	(2)	33.50	34.00	35.50	(2)
	31 (2)	35.00	(2)	32.75	(2)	35.00	(2)
February	7 (2)	34.25	32.00	32.00	34.00	35.00	(2)
	14 (2)	33.75	31.75	32.25	33.50	35.00	(2)
	20 (2)	34.00	32.38	32.00	33.75	35.25	(2)
	28 (2)	33.25	32.50	32.50	33.75	35.00	(2)
March	6 (2)	33.00	32.25	32.25	33.75	35.00	(2)
	13 (2)	33.00	32.00	32.50	34.00	35.00	(2)
	20 (2)	33.00	32.00	32.00	33.75	35.00	(2)
	27 (2)	33.00	31.50	31.50	33.00	35.00	(2)
April	3 (2)	32.50	31.00	31.75	33.75	35.00	(2)
	10 (2)	32.75	30.75	30.75	33.25	34.25	(2)
	17 (2)	33.00	31.00	31.00	33.00	34.00	(2)
	24 (2)	33.25	31.50	31.50	33.25	34.00	(2)
May	1 (2)	32.75	32.00	32.00	32.75	34.00	(2)
	8 (2)	32.25	31.50	31.50	32.75	33.50	(2)
	15 (2)	32.00	31.25	31.25	33.25	34.25	27.50
	22 (2)	34.00	31.75	31.75	33.50	34.00	27.50
	28 (2)	34.00	31.75	31.75	33.25	34.00	27.50
June	5 (2)	33.50	32.00	32.00	33.50	35.00	27.25
	12 (2)	33.50	31.75	31.75	33.25	35.00	27.00
	19 (2)	34.25	32.75	31.75	33.75	35.50	27.25
	26 (2)	34.25	33.00	31.75	33.25	35.50	27.63
July	2 (2)	33.00	31.75	31.75	33.50	35.50	26.88
	10 (2)	32.50	31.00	31.00	32.50	34.50	26.75
	17 (2)	31.75	30.25	30.25	32.50	34.50	(2)
	24 (2)	35.00	31.75	30.25	32.75	34.50	(2)
	31 (2)	35.00	31.75	30.25	32.50	35.00	(2)
August	7 (2)	31.75	30.25	30.25	32.75	35.00	(2)
	14 (2)	32.00	31.25	31.25	33.00	34.75	(2)
	21 (2)	32.25	31.25	31.50	33.00	35.25	(2)
	28 (2)	32.50	31.25	31.75	33.25	35.25	(2)
September	4 (2)	32.50	31.25	31.62	33.50	35.25	(2)
	11 (2)	32.50	31.25	31.50	33.50	35.25	(2)
	18 (2)	32.25	31.00	31.50	33.50	35.25	(2)
	25 (2)	32.00	30.75	30.75	31.75	(2)	(2)
October	2 (2)	32.25	30.75	30.75	(2)	(2)	(2)
	9 (2)	32.25	30.50	30.50	(2)	(2)	(2)
	16 (2)	32.50	30.50	30.50	32.50	(2)	(2)
	23 (2)	32.75	30.75	31.50	33.00	35.00	(2)
	30 (2)	33.25	31.88	31.88	(2)	(2)	(2)
November	6 (2)	33.50	32.25	32.25	33.50	(2)	(2)
	13 (2)	34.00	32.25	32.25	33.50	(2)	(2)
	20 (2)	34.00	32.25	32.25	33.50	(2)	(2)
	27 (2)	34.00	32.25	32.25	33.50	(2)	(2)
December	4 (2)	35.50	32.25	32.25	33.75	(2)	(2)
	11 (2)	35.50	32.38	32.38	33.75	34.75	(2)
	18 (2)	35.50	32.50	32.50	34.00	35.25	(2)
	24 (2)	35.50	32.50	32.50	34.00	35.25	(2)
	31 (2)	(2)	31.88	31.88	33.50	35.50	(2)

¹ Prices reported on Friday only.

² Not computed because of insufficient price data.

TABLE 106. --PROCESSED TURKEYS: Average prices paid at seller's dock or warehouse at Chicago, by months, 1964

(Cents per pound)¹

Month and year	Grade A and U.S. Grade A, ready-to-cook, frozen			
	Fryer-roasters 4-8 pounds	Young hens		
		8-10 pounds	10-12 pounds	12-14 pounds
<u>1964</u>				
January.....	38.68	35.42	35.42	35.42
February.....	37.00	35.08	35.08	35.63
March.....	34.98	33.39	33.39	34.11
April.....	34.18	33.55	33.55	33.68
May.....	34.25	34.25	34.25	34.25
June.....	34.00	34.00	34.00	34.00
July.....	33.75	33.75	33.75	33.75
August.....	34.33	33.85	33.85	33.85
September.....	35.62	33.89	33.89	33.89
October.....	37.39	33.84	33.84	33.84
November.....	38.01	34.64	34.64	34.64
December.....	38.11	36.30	36.25	36.25
Average 1964.....	35.86	34.33	34.33	34.44
Average 1963.....	37.37	36.72	36.72	36.72

Month and year	Grade A and U.S. Grade A, ready-to-cook, frozen								
	Young toms								
	14-16 pounds	16-18 pounds	18-20 pounds	20-22 pounds	22-24 pounds	24-26 pounds	26-28 pounds	28-30 pounds	30 pounds and over
<u>1964</u>									
January.....	34.00	34.00	34.00	34.00	34.09	34.09	35.20	36.89	39.50
February.....	34.00	34.00	34.00	34.00	34.47	34.50	35.14	37.37	39.50
March.....	33.05	33.05	33.05	33.05	33.36	33.86	34.75	36.36	39.00
April.....	32.75	32.75	32.75	32.75	33.32	34.25	35.00	36.25	39.00
May.....	33.31	33.31	33.31	33.31	33.50	34.50	35.50	37.25	39.38
June.....	33.14	33.14	33.14	33.14	33.36	34.15	35.28	37.28	39.08
July.....	33.12	33.12	33.12	33.12	33.75	34.43	35.45	37.11	38.73
August.....	33.50	33.50	33.50	33.50	34.50	35.54	36.29	37.50	39.50
September.....	33.02	33.02	33.02	33.10	33.46	35.00	36.00	37.05	39.50
October.....	32.75	32.75	32.75	32.75	32.58	32.10	33.76	36.20	38.69
November.....	33.50	33.50	33.50	33.50	32.84	33.01	33.87	36.18	38.43
December.....	34.38	34.38	34.38	34.09	32.57	32.85	33.61	35.68	38.30
Average 1964.....	33.38	33.38	33.38	33.36	33.48	34.11	34.99	36.76	39.05
Average 1963.....	(²)	33.93	33.93	33.87	34.72	35.43	36.39	37.50	38.57

¹ Minimum sale-5 boxes.

² Not computed because of insufficient price data.

TABLE 107. --PROCESSED TURKEYS: Average prices paid at seller's dock or warehouse in Los Angeles area, by months, 1964¹

(Cents per pound in car and less than car lots)

Month and year	U.S. Grade A, ready-to-cook, frozen							
	Fryer-roasters 4-8 pounds	Young hens, all weights	Young toms					Breasts 10-12 pounds
			22 pounds and under	22-24 pounds	24-26 pounds	26-28 pounds	28 pounds and over	
<u>1964</u>								
January.....	39.00	35.15	33.00	33.05	34.05	34.90	35.90	72.70
February.....	37.50	33.94	32.25	32.63	33.56	34.63	35.75	72.00
March.....	36.94	32.94	31.56	31.88	33.86	34.19	35.44	72.00
April.....	36.44	32.44	31.50	31.69	33.31	34.25	35.56	72.00
May.....	35.40	32.55	31.65	32.20	33.30	34.35	36.10	71.70
June.....	35.06	32.94	31.75	32.13	33.19	34.38	36.38	71.63
July.....	34.65	32.30	31.20	31.40	32.80	33.25	35.50	71.00
August.....	34.63	32.69	31.19	31.69	33.13	34.38	36.38	71.00
September.....	35.25	32.75	31.31	32.19	33.31	35.19	36.81	71.00
October.....	35.65	33.20	31.50	31.95	33.25	34.85	36.35	71.10
November.....	36.56	35.06	33.44	33.56	33.81	34.25	36.13	72.25
December.....	36.80	35.95	33.00	33.25	33.90	35.00	36.45	73.00
Average 1964.....	36.16	33.49	31.95	32.30	33.46	34.47	36.06	71.78
Average 1963.....	(²)	35.81	33.04	33.85	34.99	35.95	37.07	74.02

¹ Includes Los Angeles, Ventura, Orange, San Bernardino, and Riverside counties.

² Not computed because of insufficient price data.

TABLE 108.--PROCESSED TURKEYS: Average prices paid at seller's dock or warehouse at New York, by months, 1964

(Cents per pound)¹

Month and year	Grade A and U.S. Grade A, ready-to-cook, frozen				
	Fryer-roasters 4-8 pounds	Young hens			
		8-10 pounds	10-12 pounds	12-14 pounds	14-16 pounds
<u>1964</u>					
January.....	39.81	37.60	37.60	37.60	37.72
February.....	38.33	36.82	36.82	36.82	(²)
March.....	36.50	35.88	35.88	35.88	(²)
April.....	36.00	36.43	36.43	36.43	(²)
May.....	36.00	37.07	37.07	37.07	(²)
June.....	35.93	36.22	36.22	36.22	(²)
July.....	35.25	34.82	34.82	34.82	(²)
August.....	36.79	36.04	36.04	36.04	36.04
September.....	37.86	36.57	36.57	36.57	36.57
October.....	38.61	36.76	36.73	36.73	36.76
November.....	39.71	37.61	37.47	37.47	37.47
December.....	39.41	38.99	38.99	38.99	38.99
Average 1964.....	37.52	36.74	36.72	36.72	(²)
Average 1963.....	38.82	38.42	38.42	38.42	(²)

Month and year	Grade A and U.S. Grade A, ready-to-cook, frozen								
	Young toms								
	14-16 pounds	16-18 pounds	18-20 pounds	20-22 pounds	22-24 pounds	24-26 pounds	26-28 pounds	28-30 pounds	30 pounds and over
<u>1964</u>									
January.....	35.69	35.69	35.69	35.69	35.85	35.93	36.50	37.32	38.77
February.....	35.40	35.40	35.40	35.40	35.46	35.89	36.32	37.44	39.00
March.....	34.49	34.49	34.49	34.49	34.28	34.91	35.74	37.19	39.00
April.....	34.76	34.76	34.76	34.76	35.00	35.75	37.25	38.25	39.53
May.....	35.19	35.19	35.19	35.19	35.21	35.76	37.25	39.43	41.44
June.....	34.92	34.92	34.92	34.92	34.92	35.45	36.59	39.30	41.45
July.....	34.32	34.32	34.32	35.16	36.07	36.85	36.85	39.00	41.33
August.....	35.05	35.05	35.11	35.11	36.27	37.24	37.96	39.02	41.33
September.....	35.70	35.68	35.68	35.62	35.56	36.35	37.39	39.62	41.15
October.....	35.67	35.67	35.67	35.11	34.75	34.82	35.60	38.18	39.71
November.....	36.64	36.64	36.50	36.29	34.64	34.69	35.44	37.36	39.92
December.....	36.86	36.86	36.84	36.50	34.50	34.61	35.23	37.45	40.50
Average 1964....	35.39	35.39	35.38	35.29	35.13	35.62	36.51	38.30	40.25
Average 1963....	35.67	35.70	35.73	35.71	36.17	36.92	37.78	38.59	39.53

¹ Minimum sale-5 boxes.

² Not computed because of insufficient price data.

TABLE 109.--PROCESSED TURKEYS: Average prices paid at seller's dock or warehouse, at Philadelphia, Pa., by months, 1964

(Cents per pound)¹

Month and year	Grade A, ready-to-cook, frozen										
	Young hens			Young toms							
	8-10 pounds	10-12 pounds	12-14 pounds	16-18 pounds	18-20 pounds	20-22 pounds	22-24 pounds	24-26 pounds	26-28 pounds	28-30 pounds	30 pounds and over
1964											
January.....	36.88	36.88	36.88	35.56	35.50	35.50	35.50	35.75	36.44	(²)	(²)
February.....	36.44	36.44	36.50	35.38	35.38	35.38	35.19	35.94	36.75	37.50	37.94
March.....	(²)	(²)	(²)	(²)	(²)	(²)	34.80	35.10	36.25	37.35	(²)
April.....	(²)	35.75	35.75	34.56	34.56	34.38	34.88	35.75	37.00	37.94	(²)
May.....	35.62	35.62	35.62	34.94	34.94	34.94	35.31	35.88	36.81	39.19	(²)
June.....	36.05	36.05	36.05	(²)	34.95	34.90	34.85	35.60	36.65	39.30	(²)
July.....	34.44	34.44	34.44	34.19	34.19	34.19	34.88	35.62	36.88	38.88	(²)
August.....	35.12	35.12	35.12	34.38	34.38	34.38	35.56	36.81	37.69	39.12	41.06
September.....	35.65	35.65	35.65	34.90	34.90	34.90	35.20	36.00	36.95	(²)	(²)
October.....	35.94	35.75	35.75	34.25	34.25	34.25	34.06	34.38	35.44	38.12	40.44
November.....	37.06	37.33	37.33	36.25	36.25	36.00	35.17	34.83	34.92	36.96	39.88
December.....	(²)	38.90	38.90	36.00	35.95	35.82	34.72	34.80	35.50	36.95	39.55
Average 1964...	(²)	(²)	(²)	(²)	(²)	(²)	35.01	35.54	36.44	(²)	(²)
Average 1963...	(²)	(²)	(²)	(²)	(²)	(²)	36.32	37.11	37.82	(²)	(²)

¹ Minimum sale - 5 boxes.

² Not computed because of insufficient price data.

TABLE 110.--PROCESSED TURKEYS: Average prices to retailers at Boston, by months, 1964

(Cents per pound - not delivered)¹

Month and year	Grade A and U.S. Grade A, ready-to-cook, fresh or frozen				
	Fryer-roasters 4-8 pounds	Young hens			
		8-10 pounds	10-12 pounds	12-14 pounds	14-16 pounds
<u>1964</u>					
January.....	39.11	37.22	37.22	37.22	37.22
February.....	37.38	36.66	36.66	36.66	36.66
March.....	36.31	34.94	34.89	34.94	34.94
April.....	35.69	34.81	34.81	34.81	34.81
May.....	35.50	35.94	35.94	35.94	35.94
June.....	35.92	36.06	36.06	36.06	36.06
July.....	35.00	35.33	35.33	35.33	35.33
August.....	35.44	35.59	35.59	35.59	35.59
September.....	37.22	35.75	35.75	35.75	35.75
October.....	37.50	35.75	35.72	35.72	35.75
November.....	38.62	36.37	36.37	36.37	36.37
December.....	38.82	38.37	38.37	38.37	38.37
Average 1964....	36.88	36.07	36.06	36.06	36.07
Average 1963....	(²)	38.86	38.95	38.96	(²)

Month and year	Grade A and U.S. Grade A, ready-to-cook, fresh or frozen								
	Young toms								
	14-16 pounds	16-18 pounds	18-20 pounds	20-22 pounds	22-24 pounds	24-26 pounds	26-28 pounds	28-30 pounds	30 pounds and over
<u>1964</u>									
January.....	35.72	35.72	35.72	35.72	36.19	36.19	36.58	37.47	37.94
February.....	35.19	35.19	35.19	35.31	35.19	35.59	36.00	37.12	37.78
March.....	34.06	34.06	34.06	34.06	34.31	35.08	35.86	37.17	38.22
April.....	34.39	34.39	34.39	34.25	34.83	34.94	35.75	37.92	38.00
May.....	34.91	34.91	34.91	34.91	35.00	35.75	37.00	38.88	41.09
June.....	34.89	34.89	34.89	34.89	34.86	35.50	36.61	39.14	41.28
July.....	34.44	34.44	34.44	34.58	35.28	35.92	36.86	39.00	41.17
August.....	34.75	34.59	34.63	34.81	36.25	37.00	37.81	39.03	41.28
September.....	34.92	34.92	34.92	34.92	35.36	36.42	37.47	39.44	41.08
October.....	34.81	34.81	34.81	34.50	34.33	34.56	35.22	38.28	(²)
November.....	35.75	35.62	34.62	35.19	34.44	34.50	35.03	37.19	40.06
December.....	36.25	36.25	36.20	35.22	34.50	34.50	34.75	37.05	40.05
Average 1964....	35.01	34.98	34.98	34.86	35.04	35.50	36.24	38.14	(²)
Average 1963....	(²)	(²)	36.39	36.34	36.75	37.16	37.94	39.30	(²)

¹ Minimum sale - 5 boxes.

² Not computed because of insufficient price data.

TABLE 111. --PROCESSED TURKEYS: Average prices delivered to retailers in Los Angeles area, by months, 1964¹

(Cents per pound)

Month and year	Grade A and U.S. Grade A ready-to-cook, fresh and frozen			
	Fryer-roasters 4-8 pounds	Young hens all weights	Young toms	
			22 pounds and under	22-26 pounds
<u>1964</u>				
January.....	42.00	37.50	35.50	36.50
February.....	41.13	37.26	35.26	36.26
March.....	39.50	35.91	34.07	35.50
April.....	38.98	35.00	33.55	35.50
May.....	37.55	35.35	33.86	35.50
June.....	37.50	35.50	34.00	36.00
July.....	37.16	35.05	33.55	35.43
August.....	36.25	34.77	33.00	35.00
September.....	36.54	35.25	33.00	35.38
October.....	37.34	35.36	33.00	35.32
November.....	38.37	36.92	34.74	35.92
December.....	38.86	37.98	35.26	36.66
Average 1964.....	38.47	35.99	34.07	35.75
Average 1963.....	40.76	38.34	34.82	36.96

¹ Includes Los Angeles, Ventura, Orange, San Bernardino, and Riverside counties.

TABLE 112. --PROCESSED TURKEYS: Average prices paid delivered to retailers at Pittsburgh, Pa., by months, 1964

(Cents per pound)¹

Month and year	Grade A, ready-to-cook, frozen				
	Fryer-roasters 4-8 pounds (fresh)	Young hens 8-14 pounds	Young toms		
			16-18 pounds	18-20 pounds	20-24 pounds
<u>1964</u>					
January.....	(²)	41.00	37.50	37.50	38.38
February.....	(²)	41.25	38.12	38.12	39.44
March.....	38.01	39.75	37.35	37.35	38.05
April.....	37.00	39.50	37.37	37.37	37.50
May.....	37.05	40.00	37.88	37.88	37.88
June.....	37.76	40.00	38.10	38.10	38.10
July.....	37.05	40.00	38.19	38.19	38.19
August.....	36.52	40.69	37.87	38.06	38.13
September.....	37.39	39.75	38.35	38.85	38.95
October.....	37.53	35.00	37.63	38.38	38.56
November.....	39.81	36.19	38.00	38.00	38.06
December.....	(²)	40.05	38.20	38.25	38.35
Average 1964.....	(²)	39.83	37.88	38.00	38.46
Average 1963.....	40.18	42.04	39.12	39.71	39.88

¹ Minimum sale-1 box.

² Not computed because of insufficient price data.

TABLE 113.--PROCESSED TURKEYS: Average prices paid delivered to retailers at San Francisco, by months, 1964

(Cents per pound)

Month and year	Grade A and U.S. Grade A, ready-to-cook, frozen					
	Fryer-roasters 4-8 pounds	Young hens all weights	Young toms			
			14-22 pounds	22-24 pounds	24-26 pounds	26 pounds and over
<u>1964</u>						
January.....	46.50	42.50	39.50	40.00	40.00	41.50
February.....	46.50	42.50	39.50	40.00	40.00	41.50
March.....	44.11	39.75	38.54	39.04	39.04	40.06
April.....	44.00	40.50	38.50	39.00	39.00	40.00
May.....	44.00	40.50	38.50	39.00	39.00	40.00
June.....	44.00	40.50	38.50	39.00	39.00	40.00
July.....	44.00	40.50	38.50	39.00	39.00	40.00
August.....	42.00	39.00	39.00	40.00	40.00	41.50
September.....	42.00	39.00	39.00	40.00	40.00	41.50
October.....	42.00	39.00	39.00	40.00	40.00	41.50
November.....	42.23	39.94	39.00	40.00	40.00	41.50
December.....	42.50	41.00	39.00	40.00	40.00	41.50
Average 1964.....	43.65	40.39	38.87	39.59	39.59	40.88
Average 1963.....	43.80	40.23	37.54	39.54	39.08	40.96

TABLE 114.--PROCESSED TURKEYS: Average prices paid delivered to retailers at Seattle, by months, 1964

(Cents per pound)

Month and year	Grade A and U.S. Grade A, ready-to-cook, frozen		Month and year	Grade A and U.S. Grade A, ready-to-cook, frozen	
	Young hens all weights	Young toms all weights		Young hens all weights	Young toms all weights
<u>1964</u>			<u>1964</u>		
January.....	41.00	39.00	September.....	39.00	38.50
February.....	41.00	39.00	October.....	39.00	38.50
March.....	40.28	38.68	November.....	39.29	38.79
April.....	38.75	38.00	December.....	39.80	39.00
May.....	38.75	38.00	Average 1964...	39.45	38.50
June.....	38.75	38.00	Average 1963	41.08	38.09
July.....	38.80	38.09			
August.....	39.00	38.50			

TABLE 115.--PROCESSED TURKEYS: Average prices paid delivered restaurants and institutions in Los Angeles area, by months, 1964

(Cents per pound)²

Month and year	Grade A and U.S. Grade A, ready-to-cook, frozen			
	Young toms ³		Breast (rib out)	Cooked roll (60-40)
	24-28 pounds	28 pounds and over	10-12 pounds	9 pounds and over
1964				
January.....	39.00	41.06	82.22	89.06
February.....	38.79	40.57	82.50	89.57
March.....	39.06	40.28	83.61	91.83
April.....	39.50	40.69	84.69	92.50
May.....	39.94	41.00	83.69	92.06
June.....	40.00	41.50	83.17	92.00
July.....	39.50	41.50	81.00	92.00
August.....	39.00	41.50	81.00	92.00
September.....	39.00	41.69	81.00	92.00
October.....	39.00	41.89	81.50	92.00
November.....	39.28	41.50	81.44	92.00
December.....	39.50	41.50	82.00	92.00
Average 1964.....	39.30	41.22	82.32	91.59
Average 1963.....	39.71	41.41	80.61	88.93

¹ Includes Los Angeles, Ventura, Orange, San Bernardino, and Riverside counties.

² Prices may be subject to total volume delivered.

³ Includes weight selections and giblets.

FB 355 (1965)

USDA STATISTICAL BULLETINS

UPDATA

DAIRY AND POULTRY MARKET STATISTICS, 1964

OF 2

APPENDIX A

DIRECTORY OF SELECTED STORAGE CENTERS

Cold storage data are collected from the following storage centers each Monday and published as Cold Storage Holdings - Selected Storage Centers.

BUTTER

Boston, Mass.
Buffalo, N.Y.
Chicago, Ill.
Detroit, Mich.
Dubuque, Iowa
Duluth, Minn.
Fort Wayne, Ind.
Green Bay, Wis.
Kansas City, Mo.
Los Angeles, Calif.
Madison, Wis.
Mankato, Minn.
Mason City, Iowa
Milwaukee, Wis.
Minneapolis - St. Paul, Minn.
New York, N.Y.
Oakland, Calif.
Omaha, Nebr.
Philadelphia, Pa.
Portland, Oreg.
San Francisco, Calif.
Seattle, Wash.
Springfield, Mo.

CHEESE

Atlanta, Ga.
Boston, Mass.
Buffalo, N.Y.
Carthage, Mo.
Chicago, Ill.
Clintonville, Wis.
Detroit, Mich.
Fremont, Wis.
Green Bay, Wis.
Los Angeles, Calif.
Lowville, N.Y.
Marshfield, Wis.
Milwaukee, Wis.
Minneapolis - St. Paul, Minn.
Monroe, Wis.
Mosinee, Wis.
Nashville, Tenn.
Neosho, Mo.
New Ulm, Minn.
New York, N.Y.
Oakland, Calif.
Philadelphia, Pa.
Plymouth, Wis.
Pocatello, Idaho
Portage, Wis.
San Francisco, Calif.
Sheboygan, Wis.
Springfield, Mass.
Springfield, Mo.
Syracuse, N. Y.
Tillamook, Oreg.

SHELL EGGS

Atlanta, Ga.
Boston, Mass.
Chicago, Ill.
Cleveland, Ohio
Dallas, Tex.
Denver, Colo.
Detroit, Mich.
Kansas City, Mo.
Los Angeles, Calif.
Minneapolis - St. Paul, Minn.
Neosho, Mo.
New York, N.Y.
Oakland, Calif.
Omaha, Nebr.
Petaluma, Calif.
Philadelphia, Pa.
Pittsburgh, Pa.
Portland, Oreg.
St. Louis, Mo.
San Francisco, Calif.
Seattle, Wash.
Springfield, Mo.
York, Nebr.

FROZEN EGGS

Atlanta, Ga.
Boston, Mass.
Carthage, Mo.
Chicago, Ill.
Cleveland, Ohio
Dallas, Tex.
Denver, Colo.
Des Moines, Iowa
Detroit, Mich.
Dubuque, Iowa
Houston, Tex.
Kansas City, Mo.
Los Angeles, Calif.
Minneapolis -
St. Paul, Minn.
Nashville, Tenn.
Neosho, Mo.
New York, N.Y.
Oakland, Calif.
Omaha, Nebr.
Petaluma, Calif.
Philadelphia, Pa.
Pittsburgh, Pa.
Portland, Oreg.
St. Joseph, Mo.
St. Louis, Mo.
San Francisco, Calif.
Seattle, Wash.
Sioux City, Iowa
Springfield, Mo.
Wichita, Kans.
York, Nebr.

PROCESSED TURKEYS

Atlanta, Ga.
Baltimore, Md.
Boston, Mass.
Buffalo, N.Y.
Carthage, Mo.
Chicago, Ill.
Cleveland, Ohio
Dallas, Tex.
Denver, Colo.
Des Moines, Iowa
Detroit, Mich.
Dinuba, Calif.
Dubuque, Iowa
Duluth, Minn.
Fort Worth, Tex.
Fresno, Calif.
Harrisonburg, Va.
Houston, Tex.
Jacksonville, Fla.
Kansas City, Mo.
Los Angeles, Calif.
Mason City, Iowa
Minneapolis -
St. Paul, Minn.
Modesto, Calif.
New York, N.Y.
Oakland, Calif.
Omaha, Nebr.
Philadelphia, Pa.
Pittsburgh, Pa.
Portland, Oreg.

Sacramento, Calif.
St. Joseph, Mo.
St. Louis, Mo.
Salt Lake City-Ogden,
Utah
San Francisco, Calif.
Seattle, Wash.
Springfield, Mo.
Timberville, Va.
Turlock, Calif.
Wichita, Kans.

PROCESSED OTHER POULTRY

Atlanta, Ga.
Baltimore, Md.
Boston, Mass.
Buffalo, N.Y.
Chicago, Ill.
Cleveland, Ohio
Dallas, Tex.
Detroit, Mich.
Dinuba, Calif.
Dover, Del.
Duluth, Minn.
Fort Worth, Tex.
Fresno, Calif.
Gainesville, Ga.
Harrisonburg, Va.
Kansas City, Mo.
Los Angeles, Calif.
Minneapolis - St. Paul, Minn.
New York, N.Y.
Oakland, Calif.
Omaha, Nebr.
Philadelphia, Pa.
Pittsburgh, Pa.
Portland, Oreg.
Sacramento, Calif.
St. Louis, Mo.
San Francisco, Calif.
Seattle, Wash.
Springfield, Mo.
Timberville, Va.

U. S. DEPARTMENT OF AGRICULTURE
Consumer and Marketing Service
Washington, D. C. 20250

Postage and Fees Paid
U. S. Department of Agriculture

Official Business

END