



AgEcon SEARCH
RESEARCH IN AGRICULTURAL & APPLIED ECONOMICS

The World's Largest Open Access Agricultural & Applied Economics Digital Library

This document is discoverable and free to researchers across the globe due to the work of AgEcon Search.

Help ensure our sustainability.

Give to AgEcon Search

AgEcon Search

<http://ageconsearch.umn.edu>

aesearch@umn.edu

*Papers downloaded from **AgEcon Search** may be used for non-commercial purposes and personal study only. No other use, including posting to another Internet site, is permitted without permission from the copyright owner (not AgEcon Search), or as allowed under the provisions of Fair Use, U.S. Copyright Act, Title 17 U.S.C.*

SB 347 (1964)

USDA STATISTICAL BULLETINS

SUPPLEMENT

FRESH FRUIT AND VEGETABLE PRICES - 1963

HEADING LEGEND

20

START

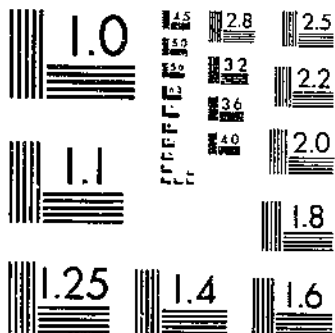

MICROCOPY RESOLUTION TEST CHART
NATIONAL BUREAU OF STANDARDS-1963-A

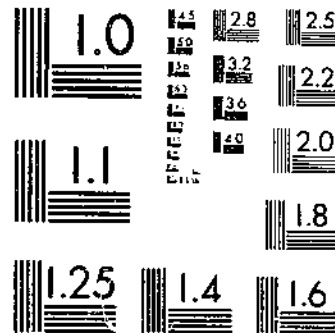

MICROCOPY RESOLUTION TEST CHART
NATIONAL BUREAU OF STANDARDS-1963-A

P 2 5 1 5 3 - 13

347

REFERENCE
DO NOT LOAN

FRESH FRUIT and VEGETABLE PRICES • 1963



WHOLESALE
CHICAGO AND
NEW YORK CITY

AUCTION
CHICAGO AND
NEW YORK CITY

F.O.B.
LEADING
SHIPPING POINTS

STATISTICAL BULLETIN No. 347

UNITED STATES DEPARTMENT OF AGRICULTURE
Agricultural Marketing Service
Fruit and Vegetable Division
Washington, D. C. JUNE 1964

CONTENTS

	<u>Page</u>
Introduction	3
Table.--Wholesale prices of specified fruits and vegetables at New York City and Chicago, each month by market, origin and description, 1963	5
<u>Berries</u>	
Blackberries	5
Blueberries	5
Cranberries	5
Raspberries	5
Strawberries	5
<u>Citrus Fruits</u>	
Limes	6
<u>Other Fruits</u>	
Apples	6
Avocados	8
Cherries	8
Peaches	8
Pears	9
Prunes, Fresh	10
<u>Miscellaneous Melons</u>	
Cantaloups	10
Honeydew Melons	10
Watermelons	11
<u>Vegetables</u>	
Artichokes, Globe Type	11
Asparagus	11
Beans, Lima	11
Beans, Snap	12
Beets	12
Broccoli	12
Brussels Sprouts	12
Cabbage	13
Carrots	13
Cauliflower	14
Celery	14
Corn, Green	14
Cucumbers	14
Eggplant	15
Endive-Chicory	15
Escarole	15
Kale	15
Lettuce	15
Mushrooms	16
Onions, Dry	16
Peas, Green	16
Peppers, Green	17
Potatoes	17
Radishes	18
Rhubarb	18
Spinach	18
Sweetpotatoes	19
Tomatoes	19

Table 2.--Auction prices of specified citrus and deciduous fruits in New York City and Chicago, each month, by market, origin and description, 1963

<u>Citrus Fruits</u>	
Grapefruit	21
Lemons	21
Oranges	21
<u>Deciduous Fruits</u>	
Apples	21
Apricots	22
Cherries	22
Grapes	22
Nectarines	23
Peaches	23
Pears	23

Table 2.--Continued

<u>Deciduous Fruits--Continued</u>	
Pineapples	24
Plums	24
Prunes, Fresh	25

Table 3.--Average prices of specified fruits and vegetables at leading shipping points, each month, by description of sale, 1963

<u>Berries</u>	
Blueberries	26
Raspberries	26
Strawberries	26
<u>Citrus Fruits</u>	
Lemons	27
Oranges	27
<u>Other Fruits</u>	
Apples	29
Apricots	31
Cherries	31
Grapes	31
Nectarines	32
Peaches	33
Pears	35
Plums	35
Prunes, Fresh	36

<u>Melons</u>	
Cantaloups	37
Honeydews	37
Miscellaneous Melons	38
Watermelons	38

<u>Vegetables</u>	
Asparagus	40
Beans, Lima	40
Beans, Snap	41
Beets	41
Broccoli	41
Broccoli-Rabe	42
Cabbage	42
Carrots	43
Cauliflower	43
Celery	44
Chinese Cabbage	44
Corn, Green	44
Cucumbers	45
Eggplant	46
Endive	46
Escarole	46
Lettuce	47
Okra	48
Onions, Dry	48
Onions, Green	49
Parsley	50
Peas, Field	50
Peppers, Green	50
Potatoes	51
Radishes	56
Spinach	56
Sweetpotatoes	57
Tomatoes	57
Watercress	60

Table 4.--Computed wholesale values per carlot of domestic fresh fruits and vegetables, New York City and Chicago, by months, 1962-1963

Table 5.--Index of wholesale value of fresh fruits and vegetables at New York City and Chicago, by months, 1944-1963

FRESH FRUIT AND VEGETABLE PRICES - 1963

WHOLESALE

AUCTION

F.O.B.

CHICAGO AND
NEW YORK CITY

CHICAGO AND
NEW YORK CITY

LEADING
SHIPPING POINTS

Prepared by Leo G. Heflin, Fruit and Vegetable Division
Market News Branch, Agricultural Marketing Service

INTRODUCTION

The prices listed in this report represent sales in wholesale lots of fresh fruits and vegetables at New York City, Chicago and at important shipping points where market news field stations were located during 1963. The report also includes monthly average auction prices for important fresh fruits compiled by the Economic and Statistical Analysis Division, Economic Research Service, from information contained in the New York Daily Fruit Reporter and the Chicago Daily Fruit and Vegetable Reporter.

The wholesale prices for private sales at New York City and Chicago are simple average of representative prices for each Tuesday in the month. The local market reporters estimate volume of sale at different price levels, taking into consideration quality, condition and other factors. These wholesale prices in most cases represent private sales in quantities of less than carload lots. They generally represent sales made by the first seller on the wholesale market. In a few instances, prices representing sales in carlots or sales at auction are reported, but these are indicated in the body of the report. **PRICES ARE FOR STOCK OF GENERALLY GOOD MERCHANTABLE QUALITY AND CONDITION - UNLESS OTHERWISE STATED.** Grades are shown where quoted by grade.

The prices reported for important shipping points or shipping areas are simple average of the mid-points of the daily range throughout the year as reported by the local market news offices. They refer to sales in straight or mixed carloads or truckloads, unless otherwise noted. An average shipping point price for a month generally is shown only when there were quotations for six or more days during that month.

"Sales f.o.b" refer to transactions in which the buyer assumes responsibility for the commodity at shipping point. "Delivered sales, shipping point basis", refer to transactions in which the seller assumes responsibility for delivery to the market. Prices for the latter group of transactions are adjusted to a shipping point basis by making appropriate deductions for transportation and protective services.

A table of estimated value per carlot of fresh fruits and vegetables 1962 and 1963 by months, at New York City and Chicago, is included in this report. These estimates are intended to indicate a comparative trend rather than an absolute value per car. They do not include prices for produce sold in other sections of the country, nor do they include commodities sold on these markets but not included in this price summary.

Major changes were made in 1960 in the loadings per carlot in connection with the transportation reports, compiled for fruits and vegetables to reflect current loading practices. These higher loading factors were used in computing the estimated value per carlot and are reflected in higher values per carlot. A summary of these changes is provided on page 4 of the reports on "Fresh Fruit and Vegetable Unloads in Eastern and in Western Cities for the Calendar Year 1960". (AMS 427 and 428)

The estimated value per carlot is computed by multiplying the monthly prices at New York City and Chicago for various commodities shown in this report by the number of packages per carlot for respective commodities and weighting these computed carlot values by the monthly unloads adjusted to carlot equivalents.

The indices of Wholesale Value per Carlot were computed from the wholesale value information described in the preceding paragraphs. These have been recomputed on a new base of the 1957-59 average for the corresponding month equal to 100 as contrasted to the pre-war 1935-39 base used previously. This continues the same type of seasonal adjustment as for the old series.

Table 1--Wholesale prices of specified fruits and vegetables at New York City and Chicago, each month by market, origin, and description, 1963 ^{1/}

BERRIES

Market, Origin and description	Jan.	Feb.	Mar.	Apr.	May	June	July	Aug.	Sept.	Oct.	Nov.	Dec.
Dollars Per Unit												
<u>Blackberries</u>												
<u>New York:</u>												
N.J., Per Pint	-	-	-	-	-	.40 ^f	.38	.33	.30	-	-	-
<u>Blueberries</u>												
<u>New York:</u>												
<u>Cultivated, Pint--</u>												
Mass.,	-	-	-	-	-	-	-	.53	.53	-	-	-
Md.,	-	-	-	-	-	.30	.35	-	-	-	-	-
N.C.,	-	-	-	-	.35	.34	-	-	-	-	-	-
N.J.,	-	-	-	-	-	.33	.34	.36	.48	-	-	-
<u>Chicago:</u>												
<u>Cultivated, Pint--</u>												
Ill.,	-	-	-	-	-	.48	.39	-	-	-	-	-
Mich.,	-	-	-	-	-	-	.35	.32	.34	.44	-	-
N.C.,	-	-	-	-	.40	.37	-	-	-	-	-	-
N.J.,	-	-	-	-	-	.44	.38	-	-	-	-	-
<u>Cranberries</u>												
<u>New York:</u>												
<u>24-1-lb. Film Bags, Carton--</u>												
Mass., Early varieties	-	-	-	-	-	-	-	-	4.75	4.75	4.75	-
Late Howe	4.75	4.75	4.75	-	-	-	-	-	-	-	5.00	5.20
N.J., Early varieties	-	-	-	-	-	-	-	-	-	4.50	4.50	-
Late Howe	-	-	-	-	-	-	-	-	-	-	4.75	5.00
N.Y., L.I., Late Howe	4.75	-	-	-	-	-	-	-	-	-	-	-
<u>Chicago:</u>												
<u>24-1-lb. Film Bags, Carton--</u>												
Mass., Early varieties	-	-	-	-	-	-	-	-	4.75	4.50	-	-
Late Howe	5.00	5.00 ^f	-	-	-	-	-	-	-	-	5.22	5.87
Wis., Searle	-	-	-	-	-	-	-	-	-	4.39	4.65	-
<u>Raspberries</u>												
<u>New York:</u>												
Calif., Reds, 1/2-pint	-	-	-	-	-	.47	.42	-	.50	.42	.62	-
N.J., Reds, pint	-	-	-	-	-	.55	.48	-	-	-	-	-
<u>Chicago:</u>												
Calif., Reds, 12 - 1/2-pint tray..	-	-	-	-	-	5.75	6.25	-	-	4.31	6.00+	-
Ill., Reds, 18 - 1/2-pint cups..	-	-	-	-	-	6.00	-	-	-	-	-	-
Mich., Reds, 12-pint crate	-	-	-	-	-	-	3.90	-	-	-	-	-
<u>Strawberries</u>												
<u>New York:</u>												
<u>Pint--</u>												
Calif., Various varieties	-	-	.48	.43	.38	.34	.39	.34	.34	.49	.52	.75
Fla., Various varieties48	.41	.38	.33	.23 ^{2/}	-	-	-	-	-	-	.67
La., Various varieties	-	-	-	.36	-	-	-	-	-	-	-	-
N.C., Albrittons	-	-	-	.34	.30	-	-	-	-	-	-	-
Mexico, No. 90's38	-	-	-	-	-	-	-	-	-	.50	.50
Solana50	-	-	-	-	-	-	-	-	-	.50	.54
<u>Quart--</u>												
Del., Various varieties	-	-	-	-	.48	-	-	-	-	-	-	-
Md., Various varieties	-	-	-	-	.58	-	-	-	-	-	-	-
N.J., Various varieties	-	-	-	-	-	.46	-	-	-	-	-	-
N.Y., L.I., Various varieties	-	-	-	-	-	.48	-	-	-	-	-	-
Va., Various varieties	-	-	-	-	.38	-	-	-	-	-	-	-
<u>Chicago:</u>												
<u>Pint--</u>												
Calif., Various varieties	-	-	-	.37	.30	.26	.29	.30	.27	.28	.44 ^{2/}	-
Fla., Various varieties38	.37	.35	-	-	-	-	-	-	-	-	-
La., Various varieties	-	-	-	.34	.35	-	-	-	-	-	-	-
Texas, Various varieties	-	-	-	.34	-	-	-	-	-	-	-	-
Mexico, No. 90's33	.31	-	-	-	-	-	-	-	-	-	.38 ^{2/}
Solana	-	-	-	-	-	-	-	-	-	-	-	.38 ^{2/}

^{1/} Prices shown are simple average of representative prices for Tuesday of each week during the month.

^{2/} Small

^{3/} Including air receipts.

+ Air receipts.

f - Few.

Table 1.--Continued

BERRIES--CONTINUED

Market, Origin and description	Jan.	Feb.	Mar.	Apr.	May	June	July	Aug.	Sept.	Oct.	Nov.	Dec.
- - - Dollars Per Unit - - -												
<u>Strawberries--Continued</u>												
<u>Chicago: Cont'd</u>												
<u>Quart--</u>												
Ark., Various varieties	-	-	-	-	.34	-	-	-	-	-	-	-
Ill., Various varieties	-	-	-	-	.40	-	-	-	-	-	-	-
Mich., Various varieties	-	-	-	-	-	.35	.42	-	-	-	-	-
Tenn., Various varieties	-	-	-	-	.34	-	-	-	-	-	-	-

CITRUS FRUITS 4/

<u>Limes</u>												
<u>New York:</u>												
Fla., Persian, var. sizes, 10-lb. flat	3.00	4.84	5.35	6.12	4.62	1.39	1.79	1.55	1.22	1.58	2.59	3.12
<u>Chicago:</u>												
Calif., 10-lb. flat, 72-78s	-	-	4.50	-	-	-	-	-	-	-	-	-
Fla., Persian, var. sizes, 10-lb. flat	3.00	2.75	5.75	6.64	5.19	1.68	1.42	1.72	1.29	1.78	2.75	3.80

OTHER FRUITS

<u>Apples 5/</u>												
<u>New York:</u>												
<u>Eastern Box & 1-1/8-Bushel Carton</u>												
<u>2-1/2-in. up, unless stated---</u>												
N.J., Stars, 3/4-bushel basket..	-	-	-	-	-	-	2.28	-	-	-	-	-
Red Delicious	-	-	-	-	-	-	-	2.85	-	-	-	-
Red Delicious, ctn. tray pack, 80-125s	-	-	-	-	-	-	-	5.00	4.85	-	-	-
N.Y., Hud. Vly., Cortland	1.61fc	1.85	-	-	-	-	-	-	1.85	2.01	2.28	-
Delicious	3.00	3.00	-	-	-	-	-	-	3.35	3.25	-	-
Golden Delicious	3.55	3.50	3.75	-	-	-	-	-	-	-	-	-
Golden Delicious, controlled atmosphere storage	-	-	-	4.34	4.50	-	-	-	-	-	-	-
Early McIntosh, ctn. cell pack, 100-120s	-	-	-	-	-	-	-	4.88	4.14	-	-	-
McIntosh	2.19	1.92	2.25	-	-	-	-	3.92	2.50	2.36	2.55	2.42
McIntosh, controlled atmosphere storage	-	-	-	2.68	2.70	-	-	-	-	-	-	-
McIntosh, ctn. cell pack, 100-120s	3.00	3.12	-	-	-	-	-	-	3.54	3.46	3.64	3.50
McIntosh, ctn. cell pack, 100-120s, controlled atmosphere storage	-	-	-	4.06	4.87	5.35	-	-	-	-	-	-
Milton	-	-	-	-	-	-	-	3.50	-	-	-	-
Milton, ctn. cell pack, 100-120s	-	-	-	-	-	-	-	4.50	-	-	-	-
Red Delicious	3.68	3.65	-	-	-	-	-	-	-	3.40	3.19	3.14
Red Delicious, controlled atmosphere storage	-	-	-	4.25	-	-	-	-	-	-	-	-
William Reds	-	-	-	-	-	-	4.00	4.00	-	-	-	-
N.Y., (Champlain Vly.) McIntosh, ctn. cell pack, 100-120s	-	4.08	-	-	-	-	-	-	-	-	-	-
McIntosh, USFcy, ctn. cell pack, 100-120s	-	-	4.65	-	-	-	-	-	-	-	-	-
McIntosh, USFcy, ctn. cell pack, 100-120s, controlled atmosphere storage	-	-	-	4.62	5.17	5.38	-	-	-	-	-	-
Maine, McIntosh, USFcy, ctn. cell pack, 100-120s	3.25	3.69	-	-	-	-	-	-	3.62	3.56	3.90	3.98
McIntosh, USFcy, ctn. cell pack, 100-120s, controlled atmosphere storage	-	4.65	4.39	4.50	4.84	-	-	-	-	-	-	-

4/ For oranges, grapefruit, and lemon prices see Table 2.

5/ For Western States see Table 2.

fc - Fair condition.

Table 1.--Continued

OTHER FRUITS--CONTINUED

Market, Origin and description	Jan.	Feb.	Mar.	Apr.	May	June	July	Aug.	Sept.	Oct.	Nov.	Dec.
	- - - Dollars Per Unit - - -											
<u>Apples 5/--Continued</u>												
<u>New York: Cont'd</u>												
<u>Eastern Box & 1-1/8 Bushel Carton</u>												
<u>2 1/2-in. up, unless stated--</u>												
Maine, McIntosh, Comb.USXFcy & Fcy, ctn. cell pack, 100-120s, controlled atmosphere storage	-	5.25	-	-	-	-	-	-	-	-	-	-
Mass., McIntosh, USFcy, ctn. cell pack, 100-120s	3.25	3.69	-	-	-	-	-	-	3.62	3.56	3.90	3.98
McIntosh, USFcy, ctn. cell pack, 100-120s, controlled atmosphere storage	-	4.65	4.39	4.50	5.00	-	-	-	-	-	-	-
McIntosh, Comb.USXFcy & Fcy, ctn. cell pack, 100-120s, controlled atmosphere storage	-	5.25	-	-	-	-	-	-	-	-	-	-
Vermont, McIntosh, USFcy, ctn. cell pack, 100-120s	3.25	3.69	-	-	-	-	-	-	3.62	3.56	3.90	3.98
McIntosh, USFcy, ctn. cell pack, 100-120s, controlled atmosphere storage	-	4.65	4.39	4.50	4.62	-	-	-	-	-	-	-
McIntosh, Comb.USXFcy & Fcy, ctn. cell pack, 100-120s, controlled atmosphere storage	-	5.25	-	-	-	-	-	-	-	-	-	-
Pa., Red Delicious, ctn. tray pack, 80-125s	-	-	-	-	-	-	-	-	-	4.88	-	-
Pa., Red Delicious, USXFcy, ctn., tray pack, 64-113s	-	-	-	-	-	-	-	-	5.90	5.42	-	-
W.Va., Red Delicious, USFcy, ctn., tray pack, 80-125s	-	-	-	-	-	-	-	-	-	4.81	-	-
<u>Chicago:</u>												
<u>Bushel Basket</u>												
<u>2 1/2-in. up, unless stated--</u>												
Ill., Lodi, 2 1/2-in. up, 1/4-bu.bskt. ..	-	-	-	-	-	2.50	-	-	-	-	-	-
Lodi, 2 1/2-in. up, bu.bskt.	-	-	-	-	-	-	4.62	-	-	-	-	-
Duchess	-	-	-	-	-	-	3.50	-	-	-	-	-
Jonathan	-	-	-	-	-	-	-	-	3.58	2.75	-	-
Golden Delicious	-	-	-	-	-	-	-	-	3.75	3.42	-	-
Red Delicious	-	-	-	-	-	-	-	-	4.62	-	-	-
Wealthy, 2 1/2-in. up	-	-	-	-	-	-	3.18	3.00	-	-	-	-
Mich., Duchess	-	-	-	-	-	-	-	2.70	-	-	-	-
Jonathan	-	-	-	-	-	-	-	-	-	-	-	2.65
Jonathan, 2 1/2-in. up	-	-	-	-	-	-	-	-	3.25	2.88	3.00	-
Jonathan, 2 1/2-in. up, ctn. film, 10-4-1b.	3.10	3.15	-	-	-	-	-	-	-	-	2.97	3.02
Jonathan, 2 1/2-in. up, ctn. film, 12-3-1b., controlled atmosphere storage	-	3.82	3.87	4.00	4.35	-	-	-	-	-	-	-
McIntosh	-	-	-	-	-	-	-	-	2.95	2.55	-	-
McIntosh, 2 1/2-in. up, ctn. film, 10-4-1b.	2.75	2.50	-	-	-	-	-	-	-	-	3.06	3.02
McIntosh, 2 1/2-in. up, ctn. film, 12-3-1b., controlled atmosphere storage	-	3.65	3.78	3.72	3.75	-	-	-	-	-	-	-
Red Delicious	-	-	-	-	-	-	-	-	-	3.59	3.00	-
Wealthy, 2 1/2-in. up	-	-	-	-	-	-	-	2.98	2.90	-	-	-
Wis., N.W. Greenings	-	-	-	-	-	-	-	3.84	-	-	-	-

5/ For Western States see Table 2.

Table 1.--Continued

OTHER FRUITS--CONTINUED

Market, Origin and description	Jan.	Feb.	Mar.	Apr.	May	June	July	Aug.	Sept.	Oct.	Nov.	Dec.
	- - - Dollars Per Unit - - -											
<u>Avocados</u>												
<u>New York:</u>												
<u>Various Varieties and Sizes</u>												
<u>unless stated--</u>												
Calif., Flat, 16-20s	3.50	3.31	3.22	3.96	3.54	4.06	4.25	4.25	5.00	-	-	-
Flat, 24-30s	-	-	-	4.75	3.64	4.06	4.42	4.50	-	-	-	-
Fla., Flat	1.94	2.78	-	-	-	-	3.75	4.20	3.01	2.50	1.79	1.74
<u>Chicago:</u>												
<u>Various Varieties and Sizes</u>												
Calif., Flat	3.55	3.16	3.20	3.63	3.59	3.76	3.87	4.72	4.31	4.00	-	3.62
Fla., Flat	2.15	-	-	-	-	-	-	-	2.84	2.80	1.91	1.61
<u>Cherries 5/</u>												
<u>New York:</u>												
<u>12-Quart Basket--</u>												
N.J., Red Sour	-	-	-	-	-	3.50	4.00	-	-	-	-	-
N.Y., Red Sour	-	-	-	-	-	3.75	3.88	-	-	-	-	-
Black Sweet	-	-	-	-	-	7.15	4.50	-	-	-	-	-
<u>Chicago:</u>												
<u>16-Quart Crate--</u>												
Mich., Red Sour	-	-	-	-	-	-	4.00	-	-	-	-	-
Black Sweet	-	-	-	-	-	-	8.50	-	-	-	-	-
<u>Peaches 5/</u>												
<u>New York:</u>												
<u>Mostly U.S. No. 1 or better</u>												
<u>2-in. up, unless stated</u>												
<u>1/2-Bushel Basket--</u>												
Ga., Cardinal	-	-	-	-	-	2.75	-	-	-	-	-	-
Maygold	-	-	-	-	-	2.75	-	-	-	-	-	-
S.C., Cardinal	-	-	-	-	-	2.85	-	-	-	-	-	-
<u>3/4-Bushel Basket--</u>												
Ga., Bracketts	-	-	-	-	-	-	3.50	-	-	-	-	-
Cardinal	-	-	-	-	-	3.50	-	-	-	-	-	-
Coronet	-	-	-	-	-	4.34	-	-	-	-	-	-
Dixired	-	-	-	-	-	3.56	-	-	-	-	-	-
Elberta	-	-	-	-	-	-	3.05	-	-	-	-	-
Keystone	-	-	-	-	-	4.25	2.75	-	-	-	-	-
Loring	-	-	-	-	-	-	3.50	-	-	-	-	-
Redcap	-	-	-	-	-	3.45	-	-	-	-	-	-
Redhaven	-	-	-	-	-	3.40	2.75	-	-	-	-	-
Southland	-	-	-	-	-	-	3.25	-	-	-	-	-
Sunhigh	-	-	-	-	-	-	3.40	-	-	-	-	-
S.C., Blakes	-	-	-	-	-	5.15	-	-	-	-	-	-
Coronet	-	-	-	-	-	-	4.15	-	-	-	-	-
Dixired	-	-	-	-	-	4.25	-	-	-	-	-	-
Elberta	-	-	-	-	-	4.00	-	-	-	-	-	-
J.H. Hales	-	-	-	-	-	-	3.30	3.35	-	-	-	-
Keystone	-	-	-	-	-	-	-	4.50	-	-	-	-
Loring	-	-	-	-	-	-	3.00	-	-	-	-	-
Redhaven	-	-	-	-	-	-	4.25	-	-	-	-	-
Redskin	-	-	-	-	-	-	3.12	-	-	-	-	-
Richhaven	-	-	-	-	-	-	4.25	4.00	-	-	-	-
Rio Oso Gem	-	-	-	-	-	-	3.50	-	-	-	-	-
Southland	-	-	-	-	-	-	-	4.50	-	-	-	-
Sunhigh	-	-	-	-	-	-	3.25	-	-	-	-	-
N.C., Coronet	-	-	-	-	-	3.90	-	-	-	-	-	-
Elberta	-	-	-	-	-	-	3.00	-	-	-	-	-
Keystone	-	-	-	-	-	-	3.25	-	-	-	-	-
Sunhigh	-	-	-	-	-	-	2.50	-	-	-	-	-
N.J., Blakes	-	-	-	-	-	-	4.25	-	-	-	-	-
Blakes, 2½-in. up	-	-	-	-	-	-	-	4.25	3.88	-	-	-
Brackett, 2½-in. up	-	-	-	-	-	-	-	4.75	4.92	-	-	-
Dixired	-	-	-	-	-	-	-	-	3.58	-	-	-
							3.38	-	-	-	-	-

5/ For Western States see Table 2.

Table 1.--Continued

OTHER FRUITS--CONTINUED

Market, Origin and description	Jan.	Feb.	Mar.	Apr.	May	June	July	Aug.	Sept.	Oct.	Nov.	Dec.
	Dollars Per Unit											
<u>Peaches 5/--Continued</u>												
<u>New York: Cont'd</u>												
<u>Mostly U.S. No. 1 or better</u>												
<u>2-in. up, unless stated</u>												
<u>3/4-Bushel Basket--</u>												
N.J., Early East	-	-	-	-	-	-	3.12	-	-	-	-	-
Elberta	-	-	-	-	-	-	-	-	2.59	-	-	-
J.H. Hales, 2½-in. up	-	-	-	-	-	-	-	-	4.25	-	-	-
Jerseyland	-	-	-	-	-	-	3.08	3.38	-	-	-	-
Newday	-	-	-	-	-	-	-	3.25	-	-	-	-
No. 137	-	-	-	-	-	-	3.12	-	-	-	-	-
Redcrest	-	-	-	-	-	-	-	3.62	3.75	-	-	-
Redhaven	-	-	-	-	-	-	3.65	4.50	-	-	-	-
Rio Oso Gem, 2½-in. up	-	-	-	-	-	-	-	-	5.34	-	-	-
Sunhaven	-	-	-	-	-	-	3.65	-	-	-	-	-
Sunhigh	-	-	-	-	-	-	-	3.64	3.25	-	-	-
Sunrise	-	-	-	-	-	-	3.06	-	-	-	-	-
Triogen	-	-	-	-	-	-	-	3.50	-	-	-	-
Pa., Redhaven	-	-	-	-	-	-	-	4.25	-	-	-	-
<u>38-Pound Carton--</u>												
Pa., Blakes, 2½-in. up	-	-	-	-	-	-	-	-	4.25	-	-	-
J.H. Hales, 2½-in. up	-	-	-	-	-	-	-	-	4.18	-	-	-
<u>3/4-Bushel Veneer & Fiberboard Carton--</u>												
Ga., Elberta	-	-	-	-	-	-	2.75	-	-	-	-	-
S.C., Elberta	-	-	-	-	-	-	3.35	3.35	-	-	-	-
Redskin	-	-	-	-	-	-	-	4.00	-	-	-	-
Rio Oso Gem	-	-	-	-	-	-	-	4.50	-	-	-	-
N.J., Dixired	-	-	-	-	-	-	3.25	-	-	-	-	-
Redhaven	-	-	-	-	-	-	3.65	4.50	-	-	-	-
Sunhaven	-	-	-	-	-	-	3.65	-	-	-	-	-
Pa., Redhaven	-	-	-	-	-	-	-	4.25	-	-	-	-
<u>Chicago:</u>												
<u>U.S. No. 1 or better</u>												
<u>2-in. up, unless stated</u>												
<u>1/2-Bushel Basket--</u>												
Ga., Coronet	-	-	-	-	-	2.40	-	-	-	-	-	-
<u>3/4-Bushel Basket--</u>												
Ga., Cardinal	-	-	-	-	-	3.68	-	-	-	-	-	-
Coronet	-	-	-	-	-	3.85	-	-	-	-	-	-
Dixired	-	-	-	-	-	3.68	-	-	-	-	-	-
Dixigem	-	-	-	-	-	3.25	-	-	-	-	-	-
Elberta	-	-	-	-	-	-	3.38	-	-	-	-	-
Keystone	-	-	-	-	-	3.10	2.75	-	-	-	-	-
Southland	-	-	-	-	-	-	2.75	-	-	-	-	-
Mich., Elberta	-	-	-	-	-	-	-	-	2.40	-	-	-
Redhaven	-	-	-	-	-	-	-	4.12	-	-	-	-
Sunhaven	-	-	-	-	-	-	-	3.40	-	-	-	-
S.C., Elberta	-	-	-	-	-	-	3.42	3.50	-	-	-	-
Keystone	-	-	-	-	-	-	3.25	-	-	-	-	-
Ranger	-	-	-	-	-	-	3.10	-	-	-	-	-
Southland	-	-	-	-	-	-	3.50	-	-	-	-	-
Sunhigh	-	-	-	-	-	-	4.00	-	-	-	-	-
<u>Pears 5/</u>												
<u>New York:</u>												
<u>Bushel Basket & Crates</u>												
<u>Unless stated--</u>												
N.Y., Bartlett	-	-	-	-	-	-	-	-	4.65	-	-	-
Clapp Favorite	-	-	-	-	-	-	-	3.58	4.02	4.34	-	-
<u>1/2-Bushel Basket--</u>												
N.Y., Clapp Favorite	-	-	-	-	-	-	-	1.75	2.25	-	-	-
Seckel	-	-	-	-	-	-	-	-	2.94	3.25	-	-
N.Y., (Oswego Sec.) Seckel, USFcy.	-	-	-	-	-	-	-	-	3.50	3.70	-	-

2/ For Western States see Table 2.

Table 1.--Continued

OTHER FRUITS--CONTINUED

Market, Origin and description	Jan.	Feb.	Mar.	Apr.	May	June	July	Aug.	Sept.	Oct.	Nov.	Dec.
	Dollars Per Unit											
<u>Pears 5/--Continued</u>												
<u>Chicago:</u>												
<u>Bushel Basket---</u>												
Mich., Bartlett, 2½-in. up	-	-	-	-	-	-	-	-	4.25	-	-	-
Clapp Favorite, 2½-in. up	-	-	-	-	-	-	-	3.70	-	-	-	-
Bosc, 2-in. up	-	-	-	-	-	-	-	-	-	4.25	3.85	-
<u>Plums-Prunes, Fresh 5/</u>												
<u>New York:</u>												
<u>1/2-Bushel Basket---</u>												
Idaho, Italian type	-	-	-	-	-	-	-	-	3.45	4.08	-	-
N.Y., Fellenberg	-	-	-	-	-	-	-	-	2.17	-	-	-
Stanley	-	-	-	-	-	-	-	2.50	2.25	-	-	-
Ore., Italian type	-	-	-	-	-	-	-	-	3.62	-	-	-
<u>Chicago:</u>												
<u>1/2-Bushel Basket---</u>												
Idaho, Italian type	-	-	-	-	-	-	-	-	3.00	3.50	-	-
Mich., Stanley	-	-	-	-	-	-	-	-	2.45	-	-	-
Ore., Italian type	-	-	-	-	-	-	-	3.75	3.25	-	-	-
Wash., Italian type	-	-	-	-	-	-	-	3.65	-	-	-	-

MELONS

Cantaloups

<u>New York:</u>												
<u>Jumbo Crate, 36-45s</u>												
<u>Unless stated---</u>												
Ariz.,	-	-	-	-	-	7.92	10.58	-	-	-	-	-
Calif.,	-	-	-	-	-	8.12	10.25	5.75	-	-	-	-
27-36s	-	-	-	-	-	-	8.50	5.25	-	-	-	-
27s	-	-	-	-	-	-	-	5.25	5.94	8.10	7.92	-
36s	-	-	-	-	-	-	-	5.75	6.75	9.15	7.88	-
N.J., 1-1/4-bu. crate	-	-	-	-	-	-	-	1.30	1.15	-	-	-
Texas, 27-36s	-	-	-	-	7.00	7.12	-	-	-	-	-	-
Mexico,	-	18.00	17.67	12.60	12.25	10.00	-	-	-	-	-	-
<u>Chicago:</u>												
<u>Jumbo Crate, 36-45s</u>												
<u>Unless stated---</u>												
Ariz.,	-	-	-	-	-	7.75	9.50	-	-	-	-	-
Calif.,	-	-	-	-	-	8.25	8.87	5.00	6.31	6.10	5.58	-
Texas,	-	-	-	-	8.50	6.25	-	-	-	-	-	-
Mexico,	-	-	15.34	11.62	11.12	6.50	-	-	-	-	-	-

Honeydews

<u>New York:</u>												
<u>Standard Flat Crate</u>												
<u>Unless stated---</u>												
Ariz., Flat carton, 6-12s	-	-	-	-	-	-	5.15	5.50	-	-	-	-
Calif., 12s	-	-	-	-	-	-	-	4.00	4.22	3.99	4.25	-
9-12s	-	-	-	-	-	-	-	5.50	5.62	-	-	-
8-9s	-	-	-	-	-	-	4.75f	5.31	4.54	3.75	3.94	5.35
Texas, 9-12s	-	-	-	-	5.75	-	3.84	4.85	-	-	-	-
Carton, 2/3-Jumbo crt., 5-8s..	-	-	-	-	-	-	2.12	2.75	-	-	-	-
Chile, 8-12s	-	-	-	3.87	4.42	4.00	-	-	-	-	-	-
Mexico, 8-12s	-	-	-	6.10	6.29	4.25	-	-	-	-	-	-
<u>Chicago:</u>												
<u>Standard Flat Crate</u>												
Calif., 9-12s	3.50f	-	-	-	-	4.75	5.19	4.35	3.52	3.72	-	-
Texas, 9-12s	-	-	-	-	-	3.75	-	-	-	-	-	-
5-8s	-	-	-	-	3.25	4.12	-	-	-	-	-	-
Chile, 11-13s	-	-	-	4.04	3.65	-	-	-	-	-	-	-

5/ For Western States see Table 2.
f - Few.

Table 1.--Continued

MELONS--CONTINUED

Market, Origin and description	Jan.	Feb.	Mar.	Apr.	May	June	July	Aug.	Sept.	Oct.	Nov.	Dec.
	Dollars Per Unit											
<u>Watermelons</u>												
<u>New York:</u>												
<u>Charleston Grays</u>												
Per Pound--												
Ala., 28-lb. av.	-	-	-	-	-	-	.0475	-	-	-	-	-
Del., 28-lb. av.	-	-	-	-	-	-	-	.0242	.0195	-	-	-
22-lb. av.	-	-	-	-	-	-	-	-	.0300	-	-	-
Fla., 20-24-lb. av.	-	-	-	.0475	.0429	.0309	.0450f	-	-	-	-	-
Ga., 30-lb. av.	-	-	-	-	-	.0350	.0500	-	-	-	-	-
Md., 28-lb. av.	-	-	-	-	-	-	.0475	.0275	.0242	-	-	-
30-lb. av.	-	-	-	-	-	-	-	.0300	.0242	-	-	-
22-lb. av.	-	-	-	-	-	-	-	-	-	.0300	-	-
N.C., 28-lb. av.	-	-	-	-	-	-	.0475	.0350	-	-	-	-
S.C., 28-lb. av.	-	-	-	-	-	-	.0488	-	-	-	-	-
Va., 28-lb. av.	-	-	-	-	-	-	-	.0250	.0250	-	-	-
<u>Chicago:</u>												
<u>Charleston Grays</u>												
Per Pound--												
Fla., 22-26-lb. av.	-	-	-	.0450	.0431	.0425	.0365	-	-	-	-	-
Ill., 24-lb. av.	-	-	-	-	-	-	-	-	.0125	.0205	.0200	-
Ind., 18-22-lb. av.	-	-	-	-	-	-	-	.0188	.0150	-	-	-
Miss., 18-20-lb. av.	-	-	-	-	-	-	.0260	-	-	-	-	-
Mo., 28-42-lb. av.	-	-	-	-	-	-	.0385	.0242	-	-	-	-
18-22-lb. av.	-	-	-	-	-	-	-	.0200	-	-	-	-
Texas, 24-30-lb. av.	-	-	-	-	-	.0317	.0378	-	-	-	-	-
Mexico, Peacock, 12-15-lb. av.	-	.1500	.1288	.0840	-	-	-	-	-	-	-	-

VEGETABLES

Artichokes, Globe-Type

<u>New York:</u>												
Calif., 7-in. box, var. sizes	5.25	5.84	5.25	3.58	3.40	3.00	-	-	5.19	5.00	4.81	6.34
<u>Chicago:</u>												
Calif., 7-in. box, var. sizes	2.25fq	-	4.25fq	3.33	3.54	2.35	2.80	3.75	3.62	3.95	4.00	-

Asparagus

<u>New York:</u>												
<u>Pyramid Crate--</u>												
Calif., 12-bchs., extra select	-	17.50	9.08	7.29	-	-	-	-	-	-	-	-
12-bchs., select	-	15.00	8.50	6.54	-	-	-	-	-	-	-	-
12-bchs., extra fancy	-	13.25	9.50	6.50	-	-	-	-	-	-	-	-
Loose, jumbo	-	24.75	10.62	7.58	-	-	-	-	-	-	-	-
Loose, extra large	-	30.00	-	-	-	-	-	-	-	-	-	-
Loose, large	-	14.75	9.75	5.76	-	-	-	-	-	-	-	-
N.J., Bchd., large	-	-	-	5.67	5.56	5.25	-	-	-	-	-	-
Pa., 12-bchs., jumbo	-	-	-	-	7.00	7.00f	-	-	-	-	-	-
12-bchs., fancy	-	-	-	-	4.25	4.35f	-	-	-	-	-	-
12-bchs., primes	-	-	-	-	3.35	3.35f	-	-	-	-	-	-
<u>Chicago:</u>												
<u>Pyramid Crate--</u>												
Calif., 12-bchs., select	-	10.50	7.62	6.44	-	-	-	-	-	-	-	-
12-bchs., extra fancy	-	10.00	7.25	6.06	-	-	-	-	-	-	-	-
Loose, large	-	10.00	7.50	6.31	-	-	-	-	-	-	-	-
Ill., (Joliet Dist)												
crt., 12-1-lb. bch.	-	-	-	-	2.28	2.00	-	-	-	-	-	-
crt., 24-1-lb. bch.	-	-	-	-	4.00	3.00	3.00fq	-	-	-	-	-
Pear box, 30-1-lb. bch.	-	-	-	-	5.50	4.94	-	-	-	-	-	-

Beans, Lima

<u>New York:</u>												
<u>Bushel Hammer--</u>												
N.J.,	-	-	-	-	-	-	-	-	3.75	3.17	-	-
N.Y., L.I.	-	-	-	-	-	-	-	3.49	3.24	-	-	-
Va.,	-	-	-	-	-	-	-	-	-	-	3.50	-
<u>Chicago:</u>												
Mich., 12-qt. basket	-	-	-	-	-	-	-	1.80	1.35	1.35	-	-

f - Few
fq - Fair quality.

Table 1.--Continued

VEGETABLES--CONTINUED

Market, Origin and description	Jan.	Feb.	Mar.	Apr.	May	June	July	Aug.	Sept.	Oct.	Nov.	Dec.
	Dollars Per Unit											
New York:												
Beans, Snap-Green												
Bushel Hamper--												
Fla., Harvester	7.58	4.50	4.50	4.81	5.62	-	-	-	-	-	5.31	5.79
Md., Harvester	-	-	-	-	-	-	4.50	-	-	-	-	-
N.C., Harvester	-	-	-	-	-	4.50f	-	-	-	-	-	-
N.J., Harvester	-	-	-	-	-	-	3.75	2.66	3.41	3.80	-	-
Valentine	-	-	-	-	-	4.25	4.34	-	-	-	-	-
N.Y., L.I., Valentine	-	-	-	-	-	-	4.42	-	-	-	-	-
Harvester	-	-	-	-	-	-	3.75	3.00f	3.25	-	-	-
N.Y., (Other) Harvester	-	-	-	-	-	-	3.20	2.68	3.34	-	-	-
Valentine	-	-	-	-	-	-	3.00fq	2.85	-	-	-	-
S.C., Harvester	-	-	-	-	5.08	4.50	-	-	-	3.67	4.25	-
Valentine	-	-	-	-	-	4.50	-	-	-	-	-	-
Va., Harvester	-	-	-	-	-	-	1.75	-	4.08	3.75	3.50	-
Valentine	-	-	-	-	-	4.00	-	-	-	-	-	-
Chicago:												
Bushel Hamper--												
Fla., Harvester	6.42	4.56	5.19	5.03	-	-	-	-	-	-	6.17	5.81
Ill., Various Varieties	-	-	-	-	-	-	-	-	2.90	3.22	-	-
Valentine	-	-	-	-	-	-	-	2.97	2.75	-	-	-
Contender	-	-	-	-	-	3.80	3.29	2.84	2.75	-	-	-
La., Valentine	-	-	-	-	4.25	3.25	-	-	-	-	-	-
Various Varieties	-	-	-	-	-	-	-	-	-	-	4.75	-
N.J., Valentine	-	-	-	-	-	5.00	3.00	-	-	-	-	-
Mich., Various Varieties	-	-	-	-	-	-	4.00	3.27	3.08	-	-	-
N.C., Harvester	-	-	-	-	-	3.75	-	-	-	-	-	-
S.C., Valentine	-	-	-	-	-	3.75	-	-	-	-	-	-
Harvester	-	-	-	-	3.85	2.75	-	-	-	-	-	-
Beets												
New York:												
Bunched--												
Ariz., Cartons, 18-bchs.	-	-	-	-	-	-	-	-	-	-	-	2.00
N.J., Per bunch	-	-	-	-	-	.0625	.0610	.0550	.0600	.0600	.0600	.0525
Bushel basket, topped	1.37	1.32	1.28	1.18	-	-	-	-	-	-	-	-
S.C., 1-3/5-bu. crate, 30-bchs.	-	-	-	-	2.25	-	-	-	-	-	-	-
Texas, 1-3/4-bu. crate, 3-dozen	3.50	3.50	3.12	3.25	3.00	-	-	-	-	-	2.00	4.00
2/3-W.C.A. crate, 3 1/2-doz. en	4.46	4.01	3.69	3.86	4.05	-	-	-	-	-	-	4.08
Va., 1-3/5-bu. crate, 30-bchs.	-	-	-	-	-	2.25	-	-	-	-	-	-
Chicago:												
Bunched--												
Ill., Crates, 15-bchs.	-	-	-	-	-	-	-	-	-	-	1.35	-
Crates, 18-bchs.	-	-	-	-	-	1.20	1.07	1.38	1.36	1.19	1.20	-
Crates, 18-20-bchs.	-	-	-	-	-	-	1.00	-	-	-	-	-
N.J., Crates, 24-bchs.	-	-	-	-	-	3.10	-	-	-	-	-	-
S.C., Crates, 30-bchs.	-	-	-	-	2.60	-	-	-	-	-	-	-
Texas, Crates, 36-bchs.	3.22	2.91	2.80	2.77	2.98	-	-	-	-	-	3.75	3.28
50-lb. sack, topped	2.35	2.17	1.82	1.84	1.85	-	-	-	-	-	-	-
Broccoli												
New York:												
Ariz., 1/2-crate, 14-bchs.	-	4.00	3.42	-	-	-	-	-	-	-	-	4.58
Cartons, 14-bchs.	-	2.50	-	-	-	-	-	-	-	-	-	4.58
Calif., 1/2-crate, 14-bchs.	4.00	3.44	3.00	3.31	3.50	3.42	4.05	4.08	3.38	3.05	2.94	4.09
N.J., 4/5-bu. crate, 12-bchs.	-	-	-	-	-	-	-	-	-	1.75	1.95	1.65
Pa., 4/5-bu. crate, 12-bchs.	-	-	-	-	-	2.75f	2.66f	-	-	1.75	-	-
Texas, 1-2/5-bu. crate, 14-bchs.	-	3.05	3.22	-	-	-	-	-	-	-	-	-
Chicago:												
Ariz., 1/2-crate, 14-bchs.	3.45	3.40	-	-	-	-	-	-	-	-	-	-
Calif., 1/2-crate, 14-bchs.	3.50	3.17	2.87	3.18	3.00	2.91	3.21	3.70	3.00	2.80	2.82	3.34
Brussels Sprouts												
New York:												
Calif., Repack locally, per pint	.30	.27	.26	.28	-	-	-	-	-	-	-	-
Repack locally, 10-oz. cups	-	-	-	-	-	-	-	-	-	-	.20	.21
N.Y., L.I. Per quart	-	-	-	-	-	-	-	-	-	-	.30	.28
Per pint	-	-	-	-	-	-	-	-	.16	.14	.14	.18
10-oz. cups	-	-	-	-	-	-	-	-	-	.18	.19	.24

fq - Fair quality.
f - Few

Table 1.--Continued

VEGETABLES--CONTINUED

Market, Origin and description	Jan.	Feb.	Mar.	Apr.	May	June	July	Aug.	Sept.	Oct.	Nov.	Dec.
	Dollars Per Unit											
<u>Brussels Sprouts--Continued</u>												
<u>Chicago:</u>												
Ariz., 25-lb. carton	-	-	-	4.50	-	-	-	-	-	-	-	-
Calif., 25-lb. drums	6.25	-	-	-	-	-	-	-	4.55	4.75	4.25	3.95
<u>Cabbage</u>												
<u>New York:</u>												
<u>Danish Type---</u>												
N.J., 50-lb. sack	-	-	-	-	-	-	-	-	-	1.05	1.00	1.12
N.Y., (Other) 50-lb. sack	1.95	2.85	2.50	-	-	-	-	-	-	-	1.10	1.39
<u>Domestic Round Type---</u>												
<u>1-3/4-Bushel Crate, unless stated--</u>												
Ariz., 50-lb. carton	4.38	3.45	-	-	-	-	-	-	-	-	-	3.65
1-3/4-bushel crate	-	-	2.50	-	-	-	-	-	-	-	-	-
Calif., 50-lb. carton	4.53	4.28	2.75	-	-	-	-	-	-	-	-	3.75
Del.,	-	-	-	-	-	2.00	1.75	-	-	-	-	-
Fla.,	3.71	3.62	2.41	2.77	2.58	-	-	-	-	-	-	2.64
Ga.,	-	-	-	-	3.15	-	-	-	-	-	-	-
N.C.,	-	-	-	-	1.75	2.00	-	-	-	-	-	-
N.J., Cantaloup crate	-	-	-	-	-	-	1.05	.96	1.10	1.00	.94	1.70
1-3/5-bushel crate	-	-	-	-	-	1.50	1.19	.96	1.10	1.00	.94	1.82
N.Y., L.I., Cantaloup crate	-	-	-	-	-	-	1.05	.96	1.10	1.00	.94	1.71
1-3/5-bushel crate	-	-	-	-	-	1.50f	1.19	.96	1.10	1.00	.94	1.90
S.C.,	-	-	-	3.35	2.41	-	-	-	-	-	-	-
Texas,	4.25	4.00	2.58	-	-	-	-	-	-	-	-	3.58
Va.,	-	-	-	-	1.85	1.60	-	-	-	-	-	-
<u>Chicago:</u>												
<u>Danish Type---</u>												
Wis., 50-lb. sack	2.39	3.00	2.58	2.32	-	-	-	-	-	1.50	1.58	1.61
<u>Domestic Round Type---</u>												
<u>1-3/4-Bushel Crate, unless stated--</u>												
Ariz., Cartons, 24s	4.29	3.25	2.65	-	-	-	-	-	-	-	-	2.70
Calif., Cartons, 24s	4.07	3.37	2.52	-	-	-	-	-	-	-	-	3.17
2/3-Crates	4.15	-	-	-	-	-	-	-	-	-	-	-
Fla.,	4.35	3.42	2.48	2.60	2.31	-	-	-	-	-	-	-
Ill., Cantaloupe crate	-	-	-	-	-	1.90	1.87	1.29	1.65	1.78	1.80	1.25
1-3/5-bushel crate	-	-	-	-	-	-	1.28	.94	1.12	1.35	-	-
Ind.,	-	-	-	-	-	1.75	1.85	-	-	-	-	-
Miss.,	-	-	-	-	2.42	2.10	-	-	-	-	-	-
N.C.,	-	-	-	-	-	2.25	-	-	-	-	-	1.88
S.C.,	-	-	-	-	2.50	-	-	-	-	-	-	-
Tenn.,	-	-	-	-	-	1.98	-	-	-	-	-	-
Texas,	3.77	3.56	2.39	2.52	2.35	-	-	-	-	-	2.12	2.49
<u>Carrots</u>												
<u>New York:</u>												
<u>Bunched, Crate - 4-Dozen--</u>												
Calif.,	5.75	5.42	5.22	4.87	4.76	4.68	4.88	5.18	5.78	5.84	6.25	6.85
<u>Topped, Washed, 48-1-lb. Film Bags--</u>												
Calif., Crate	5.04	4.28	4.32	4.60	4.90	4.69	4.46	4.39	4.91	4.95	5.00	5.73
Paper, master container	5.15	4.32	4.21	3.65	-	-	-	-	-	-	-	-
Mesh, master container	4.44	3.58	4.00	3.89	4.15	4.22	4.30	3.87	4.50	4.34	-	4.65
Texas, Mesh, master container	3.35	3.00	2.91	2.99	3.81	3.42	-	-	-	-	-	4.38
Paper, master container	3.81	2.98	2.94	3.03	-	-	-	-	-	-	-	-
Canada, Film, master container	3.45	-	-	-	-	-	-	3.20	3.00	2.91	2.90	3.43
<u>Loose, 50-Pound Sack, unless stated--</u>												
Calif.,	1.99	2.25	2.18	2.74	2.96	2.98	2.46	2.45	2.21	2.44	2.60	2.53
Texas,	1.75	2.19	2.20	2.49	2.94	-	-	-	-	-	-	-
<u>Chicago:</u>												
<u>Bunched, Crate - 4-Dozen--</u>												
Calif.,	5.23	5.15	5.00	5.05	4.86	4.62	4.90	4.95	4.86	4.75	4.75	4.88
<u>Topped, Washed, 48-1-lb. Film Bags--</u>												
Calif., Crate	4.36	3.78	3.45	3.81	4.34	3.81	3.97	4.46	4.38	4.75	4.84	4.67
Texas, Mesh, master container	3.58	2.94	2.75	2.76	3.46	3.08	2.25	-	-	3.25	3.50	3.95
<u>Loose, 50-Pound Sack, unless stated--</u>												
Calif.,	1.98	2.25	2.26	2.56	2.95	2.81	2.22	2.14	2.04	2.21	2.26	2.29
Texas,	1.35	2.00	2.09	2.24	3.00	-	-	-	-	-	-	-

f - Few

Table 1.--Continued

VEGETABLES--CONTINUED

Market, Origin and description	Jan.	Feb.	Mar.	Apr.	May	June	July	Aug.	Sept.	Oct.	Nov.	Dec.
	Dollars Per Unit											
<u>Gauliflower</u>												
<u>New York:</u>												
Ariz., 2-Layer ctn., film wrpd., 12s	5.50	4.88	3.68	-	-	-	-	-	-	-	-	-
Calif., Cartons, film wrpd., 9s	-	-	-	-	-	-	-	-	-	-	-	4.15 ^F
Cartons, film wrpd., 12s	4.25	4.00	3.82	4.08	4.55	3.80	3.88	3.18	3.75	-	-	4.38
Cartons, film wrpd., 14s	-	-	-	-	-	-	-	-	-	-	-	5.50
N.J., 1-1/2-bushel crate, 6-9s	-	-	-	-	-	1.50	1.50	-	-	-	-	-
N.Y., (Coopertown Sec.) Crate, 12s	-	-	-	-	-	-	2.25	2.16	3.58	1.84	-	-
(Catskill Sec.) Carton, 12s	-	-	-	-	-	-	2.25	2.16	3.12	1.84	-	-
" Flat Ctns., film wrpd., 12s	-	-	-	-	-	-	-	-	3.75	2.55	-	-
" 2-Layer Ctn., 12s	-	-	-	-	-	-	-	-	4.25	3.00	-	-
N.Y., L.I., Long Island type crate, 12s	-	-	-	-	-	-	2.50	-	2.92	1.68	2.06	3.12
Flat Ctn., film wrapped, 12s	-	-	-	-	-	4.00	-	-	3.06	2.35	-	-
Texas, Long Island type crate, 12s	-	-	-	-	-	-	-	-	-	-	-	5.30
Cartons, film wrpd., 12s	4.20	4.12	-	-	-	-	-	-	-	-	-	-
Cartons, film wrpd., 14s	5.00	3.37	-	-	-	-	-	-	-	-	-	-
<u>Chicago:</u>												
Ariz., Cartons, film wrpd., 12s	-	4.00	3.65	-	-	-	-	-	-	-	-	-
Calif., Cartons, film wrpd., 12s	2.92	3.42	3.55	3.60	4.04	3.50	3.80	3.62	3.62	2.39	2.68	3.28
Mich., Long Island type crt., jacket pack, 12s	-	-	-	-	-	-	-	-	-	1.75	1.75	-
Texas, Long Island type crt., jacket pack, 12s	3.29	-	-	-	-	-	-	-	-	-	-	3.25
<u>Celery</u>												
<u>New York:</u>												
<u>Pascal Type, 16-inch crate--</u>												
Calif., 2-2 1/2-dozen	5.00	5.06	4.38	4.30	4.66	4.45	4.59	4.04	4.69	3.88	4.10	5.04
Fla., 2-4-dozen	3.66	3.84	3.19	3.33	3.35	3.31	4.00	-	-	-	3.58	3.73
N.J., 3-4-dozen	-	-	-	-	-	-	2.50 ^F	-	-	-	-	-
N.Y., (Org.Co.) 2-3-dozen	-	-	-	-	-	-	2.64	2.00	2.38	1.84	-	-
(West Sec.) 2-3-dozen	-	-	-	-	-	-	-	2.50	2.84	2.45	2.88	-
<u>Chicago:</u>												
<u>Pascal Type, 16-inch crate--</u>												
Calif., 2-3-dozen	4.65	4.68	4.12	4.11	4.10	4.18	4.25	3.48	3.96	3.60	3.75	4.57
Fla., 2-4-dozen	3.75	3.78	3.34	3.39	3.28	3.16	2.50	-	-	-	3.75	3.65
Mich., 3-4-dozen	-	-	-	-	-	-	2.96	2.12	2.28	2.71	-	-
<u>Corn, Green</u>												
<u>New York:</u>												
<u>5-Dozen Crate, Yellow, unless stated--</u>												
Fla.,	5.38	4.47	4.31	3.93	2.81	3.25	3.85	-	-	4.32	3.71	4.36
N.J., Crts., approx. 50-55 ears	-	-	-	-	-	-	1.70	1.51	1.75	-	-	-
N.Y., Sacks, approx. 50 ears	-	-	-	-	-	-	-	1.06	1.14	2.38	-	-
Crts., approx. 50-55 ears	-	-	-	-	-	-	-	1.38	1.45	-	-	-
Va.,	-	-	-	-	-	-	4.15	-	-	-	-	-
<u>Chicago:</u>												
<u>5-Dozen Crate, Yellow, unless stated--</u>												
Ala.,	-	-	-	-	-	-	2.65	-	-	-	-	-
Calif.,	-	-	-	-	-	-	-	-	-	4.10	3.20	-
Fla.,	4.88	4.71	4.40	3.79	2.61	3.14	4.25	-	-	3.94	3.65	4.10
Ill.,	-	-	-	-	-	-	1.25	1.05	1.40	-	-	-
4-dozen, various containers	-	-	-	-	-	-	-	1.28	1.56	-	-	-
<u>Cucumbers</u>												
<u>New York:</u>												
<u>Bushel Basket--</u>												
Dcl.,	-	-	-	-	-	-	4.07	-	-	-	-	-
Fla.,	9.00	7.67	6.19	6.45	3.67	-	-	-	-	3.94	3.88	5.78
Md.,	-	-	-	-	-	-	3.54	2.25	-	-	-	-
N.C.,	-	-	-	-	-	8.00	4.34	-	-	-	-	-
N.J.,	-	-	-	-	-	-	3.75	-	2.00	-	-	-
N.Y., L.I.	-	-	-	-	-	-	2.38	1.75	2.12	-	-	-
N.Y., (West Sec.)	-	-	-	-	-	-	-	2.75	2.46	-	-	-
S.C.,	-	-	-	-	3.80	4.25	-	-	-	3.55	3.00	-
Va.,	-	-	-	-	-	-	4.30	-	3.00	3.75	-	-
British West Indies,	10.38	7.50	7.00	-	-	-	-	-	-	-	-	7.00
Haiti,	9.84	7.69	-	-	-	-	-	-	-	-	-	-
Mexico,	9.25	-	-	-	-	-	-	-	-	-	-	-

F - Few

Table 1.--Continued

VEGETABLES--CONTINUED

Market, Origin and description	Jan.	Feb.	Mar.	Apr.	May	June	July	Aug.	Sept.	Oct.	Nov.	Dec.
	Dollars Per Unit											
<u>Cucumbers--Continued</u>												
<u>Chicago:</u>												
<u>Bushel Basket--</u>												
Fla.,	-	-	6.06	6.48	3.46	-	-	-	2.75	3.97	3.44	5.60
Ill.,	-	-	-	-	-	-	3.95	2.00	3.05	3.20	-	-
La.,	-	-	-	-	-	-	-	-	-	3.00	-	-
N.C.,	-	-	-	-	-	-	5.25	-	-	-	-	-
Mich.,	-	-	-	-	-	-	-	2.69	2.55	-	-	-
S.C.,	-	-	-	-	-	6.62	-	-	-	3.96	-	-
Mexico,	9.56	6.62	-	-	-	-	-	-	-	-	-	-
<u>Eggplant</u>												
<u>New York:</u>												
<u>Bushel Basket, unless stated--</u>												
Fla.,	3.88	6.25	3.44	3.00	4.44	3.50	3.40	-	-	3.92	4.01	3.40
N.J.,	-	-	-	-	-	-	4.06f	1.40	1.45	2.25	-	-
S.C.,	-	-	-	-	-	-	-	-	-	4.25	-	-
British West Indies, 1-1/9-bu. crt.	-	6.50	5.00	-	-	-	-	-	-	-	-	-
Haiti, 1-1/9-bu. crate	-	6.84	-	-	-	-	-	-	-	-	-	-
<u>Chicago:</u>												
<u>Bushel Basket--</u>												
Fla.,	3.34	-	3.62	3.12	3.52	3.28	2.25	-	-	4.00	3.46	2.75
Ill.,	-	-	-	-	-	-	3.00	2.09	1.36	1.42	-	-
<u>Endive-Chicory</u>												
<u>New York:</u>												
Ariz., 2/3-W.G.A. crate	4.20	-	-	-	-	-	-	-	-	-	-	-
Fla., 1-1/9-bu. crate	2.52	2.60	2.15	2.34	3.39	4.00	-	-	-	2.10	1.98	2.39
N.J., 1-1/9-bu. crate	-	-	-	-	-	2.09	1.21	1.50	1.19	1.21	-	-
1-1/8-bu. carton (Pre-cooled)	-	-	-	-	-	3.34	-	2.50	1.81	-	-	-
N.Y., (Org. Co.) 1-1/9-bu. crate	-	-	-	-	-	-	-	-	1.12	1.21	-	-
<u>Escarole</u>												
<u>New York:</u>												
<u>1-1/9-Bushel Crate, unless stated--</u>												
Fla.,	2.16	2.16	2.01	2.13	3.00	3.65	-	-	-	2.10	1.95	2.18
N.J.,	-	-	-	-	-	1.90	1.22	1.38	1.25	1.21	-	-
1-1/8-bu. carton (Pre-cooled)	-	-	-	-	-	3.12	-	2.50	1.81	-	-	-
N.Y., (Org. Co.)	-	-	-	-	-	-	-	-	1.21	1.21	-	-
<u>Chicago:</u>												
Calif., Crates, 24s	4.25	-	-	-	-	-	-	-	-	-	-	-
Fla., 1-1/9-bu. crate	2.55	2.29	2.04	2.39	2.59	3.00	-	-	-	-	2.06	2.42
Ill., Bushel basket	-	-	-	-	-	-	-	1.17	-	-	-	-
Ohio, 1-1/9-bu. crate	-	-	-	-	-	-	1.50	-	-	-	-	-
24-quart basket	-	-	-	-	-	1.00	1.00	1.00	1.04	1.00	-	-
<u>Kale</u>												
<u>New York:</u>												
N.J., 16-inch crate	-	-	-	-	-	.92	.94	.96	1.00	.88	1.00	.98
1-1/2-bu. crate	-	-	-	-	-	.92	.94	.96	1.00	.88	1.00	.98
N.Y., L.L., Cantaloup crate	-	-	-	-	-	-	.88	.96	1.00	.88	1.00	.98
S.C., Bushel basket	1.65	-	-	1.75	-	-	-	-	-	-	-	-
Va., Bushel basket	1.35	1.25	1.50	1.24	-	-	-	-	-	-	-	1.45
1-1/2-bushel crate, bchd.	1.69	1.75	1.70	1.75	-	-	-	-	-	-	-	1.92
<u>Lettuce</u>												
<u>New York:</u>												
<u>Iceberg Type, 24 Heads, Carton, unless stated--</u>												
Ariz.,	4.12	3.80	5.22	3.48	3.70	4.58	-	-	-	4.00	4.84	4.82
Calif.,	4.88	4.12	4.79	4.02	3.70	5.08	4.37	3.10	3.31	4.12	4.75	4.81
N.J., Eastern crate, 24s	-	-	-	-	2.88	3.00	1.50f	-	-	2.60	3.40	-
<u>Big Boston Type, 24-Heads, Eastern Crate, unless stated--</u>												
Fla.,	2.38	3.57	3.34	2.52	4.00	-	-	-	-	-	3.58	3.50
N.J.,	-	-	-	-	2.42	1.50	.87	2.00f	1.22	1.48	2.48	-
1-1/8-bu. carton, (Pre-cooled)	-	-	-	-	-	1.50	-	-	-	-	-	-
N.Y., (Org. Co.)	-	-	-	-	-	1.50	1.18	1.65	1.42	1.22	-	-
Texas, Small carton, 24s	-	-	-	-	-	-	-	-	-	-	-	3.28

F - Few

Table 1.--Continued

VEGETABLES--CONTINUED

Market, Origin and description	Jan.	Feb.	Mar.	Apr.	May	June	July	Aug.	Sept.	Oct.	Nov.	Dec.
	Dollars Per Unit											
<u>Lettuce--Continued</u>												
<u>New York: Cont'd</u>												
<u>Romaine Type--</u>												
Ariz., Carton, 24s	2.50	-	-	-	-	-	-	-	-	-	-	3.60
Calif., Carton, 24s	-	-	-	-	-	-	-	-	-	-	-	3.32
Fla., 1-1/9-bu. crate	2.17	2.69	2.56	1.86	2.45	-	-	-	-	-	2.80	2.41
N.J., 1-1/9-bu. crate	-	-	-	-	1.25	1.18	.90	1.25	1.06	1.37	1.38	-
N.Y., (Org.Co.) 1-1/9-bu. crate	-	-	-	-	-	1.12	.90	1.57	1.10	1.06	-	-
<u>Chicago:</u>												
<u>Iceberg Type, 24-Heads, Carton--</u>												
Ariz.,	3.76	-	4.75	3.10	3.34	4.78	-	-	-	3.67	4.06	4.18
Calif.,	3.73	3.12	4.25	2.82	3.00	4.28	3.60	2.69	2.68	3.20	4.58	4.28
Colo.,	-	-	-	-	-	-	-	2.72	3.18	-	-	-
Texas,	-	-	-	-	-	-	-	-	-	3.00	-	-
Wis.,	-	-	-	-	-	-	1.85	1.60	1.75	-	-	-
<u>Mushrooms</u>												
<u>New York:</u>												
<u>Extra Fancy and Special---</u>												
Pa., 4-quart basket	1.26	1.26	1.32	1.35	1.41	1.44	1.60	1.49	1.60	1.43	1.36	1.42
<u>Chicago:</u>												
Ill. 1-pound carton	.68	.68	.68	.68	.68	.68	.68	.68	.68	.68	.68	.68
<u>Onions, Dry</u>												
<u>New York:</u>												
<u>50-Pound Sack---</u>												
Ariz., Yellow Granex, med.	-	-	-	-	3.65	3.69	3.87	-	-	-	-	-
Ariz., Yellow Granex, lge.	-	-	-	-	-	3.72	4.00	-	-	-	-	-
Calif., Stockton Yellow, med.	-	-	-	-	-	3.75	3.66	-	-	-	-	-
Calif., Stockton Yellow, lge.	-	-	-	-	-	4.30	4.00	3.90	-	-	-	-
Colo., Spanish type, lge.	-	-	-	-	-	-	-	-	3.32	-	-	-
Ida.-Ore., Spanish type, lge.	2.32	2.51	2.31	3.71	-	-	-	4.00	3.69	3.26	3.40	3.32
Mich., Yellow Globe, med.	1.62	-	-	-	-	-	-	-	-	-	2.25	2.38
N.Mex., Yellow Granex, lge.	-	-	-	-	-	-	4.00	-	-	-	-	-
N.J., Yellow Globe & Flat type, med.	-	-	-	-	-	-	2.98	1.68	1.50	-	-	-
N.Y., L.I., Spanish type, lge.	-	-	-	-	-	-	-	3.12	3.00	-	-	-
N.Y., (Org.Co.) Yellow Globe, med.	1.69	1.82	1.75	-	-	-	2.25fq	1.86	1.49	1.50	1.80	1.91
Yellow Globe, lge.	1.62	1.89	1.75	-	-	-	-	-	-	-	-	-
N.Y., (West.Sec.) Yellow Globe, med.	1.75	1.95	2.05	2.07	2.28	-	-	2.09	1.65	1.76	2.00	2.15
Yellow Globe, lge.	1.72	1.90	1.78	2.06	2.50	-	-	-	-	-	-	-
Texas, Yellow Granex, med.	-	-	3.00	2.74	3.06	3.69	3.70	-	-	-	-	-
Yellow Granex, lge.	-	-	-	2.94	3.20	3.45f	-	-	-	-	-	-
Yellow Grano, med.	-	-	-	-	3.00f	-	-	-	-	-	-	-
Yellow Grano, lge.	-	-	-	3.25	3.40	4.02	-	-	-	-	-	-
Wash., Spanish type, lge.	-	2.19	-	-	-	-	4.04	3.95	4.00	3.25	3.40	3.34
Chile, Valencia, 50-lb.crt., 48-72s.	-	-	3.38	4.30	3.92	-	-	-	-	-	-	-
<u>Chicago:</u>												
<u>50-Pound Sack---</u>												
Ariz., Yellow Granex, med.	-	-	-	-	-	3.10	3.05	-	-	-	-	-
Calif., Yellows, lge.	-	-	-	-	-	3.97	3.53	3.96	-	-	-	-
Colo., Yellows, lge.	-	-	1.90	-	-	-	-	-	3.34	-	2.95	3.15
Idaho, Yellows, lge.	2.03	2.06	2.08	2.65	-	-	-	-	3.20	2.79	3.08	2.96
Midwestern, Yellow Globe, med.	1.57	1.82	1.88	1.85	-	-	2.75	2.01	1.81	1.81	2.09	2.03
N.Mex., Whites, med.	-	-	-	-	-	-	3.00	-	-	-	-	-
Texas, Yellow Granex, med.	-	-	-	2.44	2.81	3.19	3.10	-	-	-	-	-
Yellow Granex, lge.	-	-	-	2.62	2.65	-	-	-	-	-	-	-
Yellow Grano, med.	-	-	-	2.18	2.65	-	3.25	-	-	-	-	-
Yellow Grano, lge.	-	-	-	2.90	3.11	3.78	-	-	-	-	-	-
Whites, med.	-	-	-	2.38	2.34	3.00	-	-	-	-	-	-
Whites, lge.	-	-	-	2.85	2.56	3.25	-	-	-	-	-	-
<u>Peas, Green</u>												
<u>New York:</u>												
<u>Bushel Basket---</u>												
Ariz.,	-	-	-	5.97	4.25	-	-	-	-	-	-	-
Calif.,	-	-	-	5.65	4.72	3.88	3.58	-	5.10	5.04	6.42	6.12
Colo.,	-	-	-	-	-	-	4.50	4.50	-	-	-	-
Idaho,	-	-	-	-	-	-	4.10	4.92	5.22	-	-	-
N.Y., L.I.,	-	-	-	-	-	2.38	2.12	-	-	-	-	-
N.Y., (Madison Co.)	-	-	-	-	-	-	2.59	-	-	-	-	-
Wash.,	-	-	-	-	-	-	4.67	-	-	-	-	-
Mexico,	5.00	5.39	4.98	5.69	-	-	-	-	-	-	-	6.30

fq - Fair quality.

f - Few

Table 1.--Continued

VEGETABLES--CONTINUED

Market Origin, and description	Jan.	Feb.	Mar.	Apr.	May	June	July	Aug.	Sept.	Oct.	Nov.	Dec.
	- - - Dollars Per Unit - - -											
<u>Peas, Green--Continued</u>												
<u>Chicago:</u>												
<u>Bushel Basket---</u>												
Calif.,	-	-	-	5.50	4.95	3.85	2.68	-	4.92	4.70	-	-
Colo.,	-	-	-	-	-	-	4.12	4.22	-	-	-	-
Idaho,	-	-	-	-	-	-	4.50	-	5.42	-	-	-
Wash.,	-	-	-	-	-	-	4.84	-	-	-	-	-
Mexico,	5.92	5.84	5.00	5.67	-	-	-	-	-	-	-	6.50
<u>Peppers, Green</u>												
<u>New York:</u>												
<u>Bushel Basket</u>												
<u>Calif. Wonder Type, Medium-Large---</u>												
Calif., 30-lb. bu. carton	-	-	-	-	-	-	-	-	-	3.07	3.58	-
Fla., Extra large	6.56	9.88	4.25	4.13	3.51	3.94	-	-	-	-	-	-
Large	5.75	7.14	3.31	3.38	3.09	3.34	4.00	-	-	-	4.00	5.58
Medium-large	5.00	6.50	2.85	2.75	2.50	-	-	-	-	-	-	4.65
N.C.,	-	-	-	-	-	-	4.08	-	-	-	-	-
N.J.,	-	-	-	-	-	-	2.75	1.60	1.64	1.69	-	-
Texas, Bushel carton, med.-lge.	4.12	-	-	-	-	-	3.25	-	-	-	2.88	4.66
Bushel carton, extra lge.	-	-	-	-	-	3.84	-	-	-	-	-	-
<u>Chicago:</u>												
<u>Bushel Basket</u>												
<u>Calif. Wonder Type, Medium-Large---</u>												
Calif., Cartons, approx. 30-lbs.	-	-	-	-	-	-	-	-	-	3.08	3.12	-
Fla., Large	6.40	7.62	3.90	3.69	3.56	3.68	-	-	-	-	-	6.00
Ill.,	-	-	-	-	-	-	3.72	2.16	1.72	1.58	-	-
La.,	-	-	-	-	-	-	3.35	-	-	-	-	-
Mich.,	-	-	-	-	-	-	-	-	1.70	1.75	-	-
Texas, Bushel carton, lge.	-	-	-	-	-	3.39	3.50	-	-	-	-	-
Bushel carton, med.-lge.	4.22	-	-	-	-	-	-	-	-	-	2.67	3.62
<u>Potatoes</u>												
<u>New York:</u>												
<u>U.S. No. 1, Size A, 50-Pound Sack,</u>												
<u>Washed, unless stated---</u>												
Ala., Round Reds	-	-	-	-	-	2.00	-	-	-	-	-	-
Calif., Long White, Size A	-	-	-	-	2.70	2.51	2.83	3.30	-	-	-	-
Long White, Size B	-	2.54	2.36	2.12	2.55	2.28	2.27	2.25	-	-	-	-
Del., Pungos, unwashed	-	-	-	-	-	-	1.55	1.40	-	-	-	-
Fla., Round Reds, Size A	-	-	2.80	2.55	2.39	2.00f	-	-	-	-	-	-
Round Reds, Size B	-	-	2.75	3.06	2.48	-	-	-	-	-	-	-
Sebagoes, Size A	-	-	3.00	2.85	2.08	2.05	-	-	-	-	-	-
Sebagoes, Size B	-	-	3.00	2.00	2.00	1.75	-	-	-	-	-	-
Idaho, Russet Burbank 6/	2.51	2.52	2.48	2.48	2.74	3.45	-	3.32	2.72	2.27	2.39	2.40
Minn.-N.Dak. (Red River Vly) Round Reds	2.06	2.00	2.00	1.98	-	-	-	-	-	1.96	1.88	1.86
Maine, Katahdin, unwashed 7/	1.35	1.40	1.36	1.26	1.28	1.38	1.48	-	-	-	-	-
Katahdin, unwashed 6/	-	-	-	-	-	-	-	-	-	1.15f	1.31	1.32
Katahdin, unwashed, lge.	1.51	1.52	1.52	1.44	1.46	1.59	2.02	-	-	-	-	-
Nebr., Round Reds	2.12	2.00	-	-	-	-	-	-	-	-	-	-
N.J., Chippewas, unwashed	-	-	-	-	-	-	1.55	1.44	1.40	1.37	-	-
Katahdin	-	-	-	-	-	-	-	-	1.40	1.27	-	-
N.Y., L. I., Cobbler, unwashed	-	-	-	-	-	-	1.30	1.35	-	-	-	-
Chippewas & Katahdin, unwashed	1.18	1.26	1.26	1.18	-	-	-	-	-	-	-	-
Various Round Whites, unwashed	-	-	-	-	-	-	-	1.36	1.34	1.21	1.30	1.28
Va., Round Whites, washed	-	-	-	-	-	1.40	1.45	-	-	-	-	-
Round Whites, unwashed	-	-	-	-	-	-	1.55	-	-	-	-	-
Wash., Long White	-	-	-	-	-	-	-	3.15	-	-	-	-
Russet Burbank	-	-	-	-	-	-	-	3.35	2.64	2.27	2.25f	-
<u>Chicago:</u>												
<u>Carrot Sales---</u>												
<u>U.S. No. 1, Size A,</u>												
<u>100-Pound Sack, washed--</u>												
Ala., Round Reds	-	-	-	2.75	2.88	-	-	-	-	-	-	-
Calif., Long White	-	-	-	-	3.70	3.58	4.48	4.75	-	-	-	-
Round Reds	-	-	-	-	-	3.75	3.70	-	-	-	-	-
Idaho, Russet Burbank	4.21	4.20	4.05	3.84	4.30	-	-	-	-	3.59	3.59	3.45
Minn.-N.Dak. (Red Riv. Vly) Round Reds	2.22	2.15	2.05	1.89	1.95	-	-	-	2.00	2.10	2.18	1.99
Minn. Round Reds	-	-	-	-	-	-	-	2.65	2.22	-	-	-

f - Few
6/ 2-inch minimum.
7/ 2-1/4-4 inch.

Table 1.--Continued

VEGETABLES--CONTINUED

Market, Origin and description	Jan.	Feb.	Mar.	Apr.	May	June	July	Aug.	Sept.	Oct.	Nov.	Dec.
	Dollars Per Unit											
<u>Potatoes--Continued</u>												
<u>Chicago: Contr'd</u>												
<u>Carlot Sales---</u>												
<u>U.S. No. 1, Size A,</u>												
<u>100-Pound Sack, Washed---</u>												
Texas, Round Reds	-	-	-	-	-	-	3.25	3.48	-	-	-	-
Wash., Russet Burbank	-	-	-	-	-	-	-	4.82	3.58	3.30	-	-
Long White	-	-	-	-	-	-	-	4.65	-	-	-	-
Wis., Round Reds	-	-	-	-	-	-	-	-	1.85	1.75	-	-
<u>Street Sales---</u>												
<u>U.S. No. 1, Size A</u>												
<u>100-Pound Sack, Washed---</u>												
Ala., Round Reds	-	-	-	-	3.45	3.15	-	-	-	-	-	-
Ariz., Round Reds	-	-	-	-	4.55	4.06	3.88	-	-	-	-	-
Calif., Long White	-	-	-	-	4.40	3.99	4.87	5.02	4.50	-	-	-
Round Reds	-	-	-	-	4.05	3.94	4.11	-	-	-	-	-
Idaho, Russet Burbank	4.53	4.50	4.45	4.38	4.68	-	-	-	-	3.99	4.00	3.97
Minn., Round Reds	-	-	-	-	-	-	-	-	2.58	-	-	-
Minn.-N.Dak. (Red Riv. Vly) Round Reds	2.60	2.55	2.52	2.42	2.50	-	-	-	2.58	2.50	2.56	2.50
Nebr., Round Reds	-	-	-	-	-	-	-	3.51	3.00	-	-	-
Texas, Round Reds	-	-	-	-	4.50	3.75	3.68	3.67	-	-	-	-
Wash., Russet Burbank	3.96	4.06	4.12	-	-	-	-	4.75	4.08	3.58	3.70	3.58
Wis., Early Gem	-	-	-	-	-	-	-	3.38	2.88	-	-	-
Round Reds	-	-	-	-	-	-	-	3.18	2.44	2.18	2.25	-
Russet Burbank	3.39	3.52	3.51	3.42	3.58	-	-	-	3.20	2.90	3.15	3.03
<u>U.S. No. 1, Size A,</u>												
<u>50-Pound Sack, Washed---</u>												
Fla., Round Reds, Size A	-	-	2.58	2.30	2.14	1.70	-	-	-	-	-	-
Round Reds, Size B	-	-	2.82	2.55	2.50	-	-	-	-	-	-	-
Texas, Round Reds	-	-	-	-	2.57	-	-	-	-	-	-	-
<u>Radishes</u>												
<u>New York:</u>												
<u>Baskets---</u>												
Del., Reds. Bkts., 30-bchs.	-	-	-	-	1.35	-	-	-	-	-	-	-
Fla., Red, 30s, 6-oz. film bgs, tpd.	1.06	.98	1.11	1.07	1.39	-	-	-	-	1.42	1.29	2.06
N.J., Per bunch	-	-	-	.0475	.0481	.0456	.0390	.0525	.0356	.0425	.0518	-
Ohio, Red, 30s, 6-oz. film bgs, tpd.	-	-	-	-	-	-	1.48	1.22	1.80	1.14	1.38	-
S.C., Red, 30-bchs.	-	-	-	1.25	-	-	-	-	-	-	-	-
<u>Chicago:</u>												
<u>Baskets---</u>												
Fla., Red, 30s, 6-oz. film bgs, tpd.	1.22	.94	.92	1.07	1.42	1.10	-	-	-	.98	1.40	1.95
Ill., Red, bchd., 20s	-	-	-	-	-	-	-	-	1.22	1.86	-	-
Ind., Red, 30s, 8-oz. film bgs, tpd.	-	-	-	-	-	1.27	1.52	1.50	1.00	1.14	1.00	-
<u>Rhubarb</u>												
<u>New York:</u>												
<u>5-Pound Carton---</u>												
Mich., Extra fancy, Special long	-	.92	.90	.97	-	-	-	-	-	-	-	-
N.J., Per bunch	-	-	-	.0950	.0675	.0575	.0510	.0450	.0500	-	-	-
Pa., Per bunch	-	-	-	.1000	.0812	-	-	-	-	-	-	-
Wash., 20-lb. box	-	-	-	2.50	1.92	-	-	-	-	-	-	-
<u>Chicago:</u>												
<u>5-Pound Carton---</u>												
Ill., Boxes, approx. 35-lbs.	-	-	-	-	-	2.50	-	-	-	-	-	-
Mich., Special long	-	.80	.80	.89	-	-	-	-	-	-	-	-
<u>Spinach</u>												
<u>New York:</u>												
<u>Savoy Type, Bushel Basket</u>												
<u>unless stated---</u>												
Colo.,	-	-	-	-	-	-	3.17	-	3.62	3.00	-	-
N.J.,	-	-	-	2.12	1.14	.78	1.28	2.75	2.05	1.15	1.20	1.15
N.Y., L.I.,	-	-	-	-	-	.85	1.16	1.75fq	1.35	1.15	1.20	1.15
N.Y.,	-	-	-	-	-	-	1.38	-	-	-	-	-
Texas,	2.84	2.69	2.25	2.25	-	-	-	-	-	-	-	2.56
Va.,	-	-	-	2.16	-	-	-	-	-	-	1.50	1.90

fq - Fair quality.

Table 1.--Continued

VEGETABLES--CONTINUED

Market, Origin and description	Jan.	Feb.	Mar.	Apr.	May	June	July	Aug.	Sept.	Oct.	Nov.	Dec.
	- - - Dollars Per Unit - - -											
<u>Spinach--Continued</u>												
<u>Chicago:</u>												
<u>Bushel Basket</u>												
<u>unless stated---</u>												
Ill., Flat type	-	-	-	1.96	1.55	1.19	1.58	2.75	2.00	1.45	2.34	2.00
Mich., Semi-flat type	-	-	-	-	-	-	-	2.88	1.68	1.25	-	-
Texas, Flat type	2.15	-	1.92	-	-	-	-	-	-	-	-	-
Savoy type	2.35	2.35	1.65	-	-	-	-	-	-	-	-	2.85
<u>Sweetpotatoes</u>												
<u>New York:</u>												
<u>Bushel Basket---</u>												
N.C., Porto Rico type	3.50	3.50	3.50	3.43	3.50	3.64	3.64	4.00f	3.71	3.69	4.16	4.48
N.J., Orange Jersey type	2.25	2.25	2.25	2.15	2.15	2.20	2.31	3.00f	-	2.72	3.44	3.48
Yellow Jersey type	3.50	3.38	-	-	-	-	-	-	4.00	3.38	4.06	3.94
Yellow Jersey type from Red Soil	-	-	-	2.25	-	2.25	2.16	-	-	-	-	-
Oklahoma type	2.15	2.22	2.25	2.23	2.25	2.32	2.78	-	-	-	3.25	3.48
Va., Oklahoma type	2.65	2.65	2.65	-	-	-	5.00	4.12	2.94	2.82	3.56	3.76
Nemagold	-	-	-	-	-	-	-	-	2.75	2.23	3.09	-
Porto Rico type	-	-	-	-	-	-	-	-	2.75	2.35	3.34	-
La., Porto Rico type, U.S. No. 1, 50-lb. crate	-	-	-	-	-	-	4.70	4.31	3.95	3.92	4.42	4.25
<u>Chicago:</u>												
<u>50-Pound Crate---</u>												
La., Porto Rico type, cured	3.49	3.50	3.50	3.43	3.38	3.49	3.75f	-	-	-	5.25	5.18
Porto Rico type, uncured	-	-	-	-	-	-	4.16	3.51	3.42	3.42	4.36	4.35
<u>Tomatoes</u>												
<u>New York:</u>												
<u>Auction Average:</u>												
<u>Green, Ripes and Turning---</u>												
Calif., 6x6, 40-lb. carton	-	-	-	-	-	4.90	5.58	3.67	2.62	3.58	7.55	-
6x7, 40-lb. carton	-	-	-	-	-	-	4.50	-	-	-	-	-
Fla., 6x6 & lgr., 40-lb. carton	7.35	6.95	3.25	4.60	4.06	4.25	-	-	-	-	6.48	6.38
N.J., 6x6, 40-lb. carton	-	-	-	-	-	-	2.60	-	-	-	-	-
Pa., 6x6, 40-lb. carton	-	-	-	-	-	-	-	2.95	2.35	-	-	-
S.C., 40-lb. carton, 6x6 & lgr.	-	-	-	-	-	4.74	2.91	-	-	-	-	-
Texas, 40-lb. carton, 6x6 & lgr.	-	-	-	-	-	4.68	8.70	-	-	-	-	-
Va., 6x6, 40-lb. carton	-	-	-	-	-	-	3.18	2.90	-	-	-	-
Mexico, 6x6 & lgr., lugs, wrpd.	-	6.42	-	-	-	-	-	-	-	-	-	-
6x6 & lgr., 40-lb. wirebound crt.	-	2.50	-	-	-	-	-	-	-	-	-	-
Puerto Rico, 6x6 & lgr., 40-lb. carton	-	-	2.90	-	-	-	-	-	-	-	-	-
<u>Street Sales:</u>												
<u>Turning & Riper, unless stated---</u>												
Calif., 20-lb. lug, 5x6 & lgr.	-	-	-	-	-	-	-	-	-	-	3.10	-
12-pt. tray, Cherry type	4.85	-	-	-	-	-	-	-	-	3.62	4.75	-
Conn., 16-qt. hamper	-	-	-	-	-	-	-	1.38	-	-	-	-
Fla., 8-lb. flat ctn., large	2.24	2.62	1.96	1.78	2.25	1.50f	-	-	-	-	-	2.25
8-lb. flat ctn., extra large ..	2.24	2.60	1.96	1.78	1.88	2.00f	-	-	-	-	-	2.47
N.J., 12-qt. basket, medium	-	-	-	-	-	-	2.12	1.14	.90	-	-	-
12-qt. basket, large	-	-	-	-	-	-	3.08	1.71	1.34	-	-	-
12-qt. basket, Plum type	-	-	-	-	-	-	3.30	1.37	1.15	-	-	-
Ohio, 8-lb. bkt., greenhouse, U.S. No.1, medium-large	-	-	-	2.68	-	-	-	-	-	-	-	-
8-lb. bkt., greenhouse, U.S. No.1, medium	-	-	-	-	2.65	2.32	2.81	-	-	2.67	2.70	2.61
8-lb. bkt., greenhouse, U.S. No.1, large	-	-	-	-	2.34	2.45	3.50	-	-	-	2.62	2.60
Va., Bkts., approx, 20-25-lb. med.-lge.	-	-	-	-	-	-	5.08	-	-	-	-	-
Bkts., approx, 20-25-lb. med.	-	-	-	-	-	-	1.25	-	-	-	-	-
Mexico, 12-pt. tray, Cherry type	-	4.62	-	-	-	-	-	-	-	-	-	-
<u>Chicago:</u>												
<u>Green, Ripes and Turning---</u>												
Ark., 1/2-bu. bkt., Combination Grade ..	-	-	-	-	-	4.50	4.50	-	-	-	-	-
Calif., 6x6 & lgr., 40-lb. carton 8/ ..	-	-	-	-	-	-	-	-	-	4.88	-	-
20-lb. lug, large	-	-	-	-	-	-	4.35	3.26	-	2.91	5.88	-
Fla., 6x6 & lgr., 40-lb. carton 8/ ..	-	-	5.25	5.37	4.94	-	-	-	-	-	-	-

f - Few

8/ 85% or more U.S. No. 1.

Table 1.--Continued

VEGETABLES--CONTINUED

Market, Origin and description	Jan.	Feb.	Mar.	Apr.	May	June	July	Aug.	Sept.	Oct.	Nov.	Dec.
	- - - Dollars Per Unit - - -											
<u>Tomatoes--Continued</u>												
<u>Chicago: Cont'd</u>												
<u>Green Ripes and Turning---</u>												
Fla., 8-lb. ctn., Turning and Riper, large-Extra large	2.10	2.00	1.84	1.78	1.70	1.85	-	-	-	-	-	-
8-lb. ctn., Turning and Riper, medium	1.82	1.75	1.10	1.24	1.22	-	-	-	-	-	-	-
Ill., 8-qt. bkt., medium-large	-	-	-	-	-	-	1.75	1.18	1.00	.90	-	-
Mich., 8-qt. bkt., medium-large	-	-	-	-	-	-	-	1.54	1.04	1.05	-	-
Midwestern, 8-lb. ctn., greenhouse, medium-large	2.45	-	-	2.22	2.10	1.85	2.10	-	-	1.70	2.56	2.41
S.C., 6x6 & lgr., 40-lb. ctn. <u>8/</u>	-	-	-	-	-	4.75	-	-	-	-	-	-
Texas, 6x6 & lgr., 40-lb. ctn. <u>8/</u>	-	-	-	-	-	5.88	7.70	-	-	-	-	-
Mexico, 6x6 & lgr., lug, box <u>8/</u>	-	-	4.17	4.75	5.68	-	-	-	-	-	-	-

8/ 85% or more U.S. No. 1

Table 2.--Auction prices of specified citrus and deciduous fruits in New York City and Chicago, each month, by market, origin, and description, 1963. Weighted average, all grades and sizes ^{1/}

CITRUS FRUITS

Market, Origin and description	Jan.	Feb.	Mar.	Apr.	May	June	July	Aug.	Sept.	Oct.	Nov.	Dec.
	- - - Dollars Per Unit - - -											
<u>Grapefruit</u>												
<u>New York:</u>												
<u>Various Varieties---</u>												
Calif., 1/2-box, carton	-	-	-	-	-	-	4.77	3.83	3.33	-	-	-
Fla., 1-3/5-bu. box, rail-truck ^{2/}	2.98	3.32	-	4.02	-	-	-	-	-	-	-	-
4/5-bu. box or ctn., rail-truck ^{2/}	3.10	2.91	2.71	2.66	3.45	4.04	4.32	-	3.08	2.66	2.78	2.83
<u>Chicago:</u>												
<u>Various Varieties---</u>												
Ariz., 1/2-box, carton	-	-	-	-	2.90	2.17	-	-	-	-	1.96	2.46
Calif., 1/2-box, carton	1.66	-	-	-	-	3.42	3.37	2.87	2.00	-	-	-
Fla., 1-3/5-bu. box, rail-truck ^{2/}	-	1.84	-	-	-	-	-	-	2.89	-	-	-
4/5-bu. box or ctn., rail-truck ^{2/}	3.69	2.92	3.04	2.86	3.47	3.90	4.72	-	3.42	2.73	2.66	3.32
<u>Lemons</u>												
<u>New York:</u>												
Ariz., 1/2-box, carton	4.24	-	-	-	-	-	-	-	3.18	3.55	3.45	2.99
Calif., 1/2-box, carton	5.13	4.21	4.31	4.50	4.20	4.17	4.01	3.58	3.28	3.47	3.51	3.40
<u>Chicago:</u>												
Ariz., 1/2-box, carton	4.34	-	-	-	-	-	-	-	-	3.55	3.57	3.36
Calif., 1/2-box, carton	5.08	3.98	4.34	4.09	4.21	3.96	3.87	3.48	3.09	3.60	3.50	3.67
<u>Oranges</u>												
<u>New York:</u>												
<u>Various Varieties, unless stated---</u>												
Ariz., 1/2-box, carton	3.42	-	3.41	-	-	-	-	-	-	-	-	4.10
Calif., Navel, 1/2-box, carton	4.15	4.73	5.78	5.64	6.12	-	-	-	-	-	-	5.43
Valencia, 1/2-box, ctn.	-	-	-	4.62	5.00	4.01	3.79	3.65	3.92	4.03	3.88	3.57
Fla., 1-3/5-bu. box, rail-truck ^{2/}	-	-	-	-	-	-	-	-	-	-	-	3.74
4/5-bu. box or carton, rail-truck ^{2/}	4.30	4.14	4.13	4.47	4.78	5.06	4.89	4.40	2.64	3.64	3.66	4.05
Temple, 4/5-bu. box or carton, rail-truck ^{2/}	4.43	4.39	5.06	4.99	2.43	-	-	-	-	-	-	4.77
<u>Chicago:</u>												
<u>Various Varieties, unless stated---</u>												
Ariz., 1/2-box, carton	3.12	3.17	3.72	3.75	4.13	2.80	-	-	-	-	3.57	3.96
Calif., Navel, 1/2-box, carton	3.91	4.28	5.52	5.17	5.53	-	-	-	-	-	4.67	3.76
Valencia, 1/2-box, carton	-	-	-	-	4.55	3.62	4.03	3.42	3.99	3.94	3.79	-
Fla., 1-3/5-bu. box, rail-truck ^{2/}	-	-	-	-	-	-	-	-	-	3.75	-	6.20
4/5-bu. box or carton, rail-truck ^{2/}	3.57	4.27	3.63	4.28	4.22	5.16	-	-	-	2.61	3.93	4.00
Temple, 4/5-bu. box or carton, rail-truck ^{2/}	4.28	4.18	4.74	4.37	-	-	-	-	-	-	-	4.80

DECIDUOUS FRUITS

Apples

<u>New York:</u>												
<u>Boxes, All Grades and Sizes---</u>												
Ore., Delicious ^{3/}	4.17	4.63	4.20	4.10	-	-	-	-	-	-	4.00	3.97
Golden Delicious	4.26	4.36	3.64	-	-	-	-	-	-	-	4.58	3.04
Yellow Newtown	-	-	3.62	3.13	-	-	-	-	-	-	-	-
Wash., Delicious ^{3/}	5.20	5.44	5.16	5.31	5.87	4.57	4.51	5.28	6.01	4.63	4.28	4.28
Golden Delicious	3.87	4.66	4.04	4.81	4.79	4.13	-	-	6.29	4.72	4.28	3.72
Rome Beauty	-	-	-	-	-	4.15	-	-	-	-	-	-
Winesap	-	-	4.35	4.84	5.10	5.48	6.68	8.17	-	-	-	-
Yellow Newtown	-	5.55	5.61	-	-	-	-	-	-	-	-	-
<u>Chicago:</u>												
<u>Boxes, All Grades and Sizes---</u>												
Ore., Delicious ^{3/}	3.90	3.59	4.04	4.41	-	-	-	-	6.74	-	-	3.84
Golden Delicious	3.97	3.73	3.98	-	-	-	-	-	-	-	-	3.57
Wash., Delicious ^{3/}	4.48	4.73	4.57	4.69	4.80	3.78	4.42	-	5.77	4.23	3.78	3.95
Golden Delicious	3.80	3.52	4.45	4.48	5.34	6.17	-	-	5.62	4.76	3.78	3.87
Jonathan	-	-	-	-	-	-	-	-	-	-	3.43	-
Rome Beauty	4.12	3.70	3.96	3.92	4.15	3.18	3.15	-	-	3.14	3.38	3.49
Winesap	4.70	4.20	3.98	4.10	4.66	4.60	4.94	-	-	-	-	-

^{1/} Compiled by Economic and Statistical Analysis Division, ERS.

^{2/} Weighted averages for combined rail and truck receipts compiled by Market News Branch, Fruit and Vegetable Division, AMS, from information supplied by Economic and Statistical Analysis Division, ERS.

^{3/} Includes Red Strains.

Table 2.--Continued

DECIDUOUS FRUITS--CONTINUED

Market, Origin and description	Jan.	Feb.	Mar.	Apr.	May	June	July	Aug.	Sept.	Oct.	Nov.	Dec.
	Dollars Per Unit											
<u>Apricots</u>												
<u>New York:</u>												
Calif., Royal, per lug	-	-	-	-	-	4.34	3.87	-	-	-	-	-
Tilton, per lug	-	-	-	-	-	3.62	3.93	-	-	-	-	-
Perfection, per lug	-	-	-	-	-	4.36	5.72	-	-	-	-	-
<u>Chicago:</u>												
Calif., Royal, per lug	-	-	-	-	-	4.28	3.59	-	-	-	-	-
Tilton, per lug	-	-	-	-	-	3.84	4.33	-	-	-	-	-
<u>Cherries</u>												
<u>New York:</u>												
<u>15-Pound Lug---</u>												
Calif., Bing	-	-	-	-	8.80	7.37	7.89	-	-	-	-	-
Lambert	-	-	-	-	-	7.40	-	-	-	-	-	-
Republican	-	-	-	-	-	4.30	-	-	-	-	-	-
Tartarian	-	-	-	-	5.57	3.88	-	-	-	-	-	-
Ore., Bing	-	-	-	-	-	-	7.10	-	-	-	-	-
Lambert	-	-	-	-	-	-	5.92	7.40	-	-	-	-
Republican	-	-	-	-	-	-	4.71	-	-	-	-	-
Wash., Bing	-	-	-	-	-	10.55	7.15	6.70	-	-	-	-
Lambert	-	-	-	-	-	9.31	6.04	7.06	-	-	-	-
Republican	-	-	-	-	-	-	5.11	-	-	-	-	-
<u>Chicago:</u>												
<u>15-Pound Lug---</u>												
Calif., Bing	-	-	-	-	7.89	6.20	-	-	-	-	-	-
Lambert	-	-	-	-	7.96	6.67	-	-	-	-	-	-
Tartarian	-	-	-	-	5.96	-	-	-	-	-	-	-
Ore., Bing	-	-	-	-	-	-	7.28	-	-	-	-	-
Lambert	-	-	-	-	-	-	6.54	8.37	-	-	-	-
Wash., Bing	-	-	-	-	-	10.19	6.79	-	-	-	-	-
Lambert	-	-	-	-	-	-	6.18	6.73	-	-	-	-
<u>Grapes</u>												
<u>New York:</u>												
<u>Table Stock, Per Lug---</u>												
Calif., Almeria	2.92	-	-	-	-	-	-	-	-	3.85	4.49	3.38
Black Beauty	-	-	-	-	-	4.06	-	-	-	-	-	-
Calmeria	6.97	6.97	-	-	-	-	-	-	-	5.62	5.00	6.06
Cardinal	-	-	-	-	-	6.19	4.69	4.33	3.97	-	-	-
Cornichon	-	-	-	-	-	-	-	-	-	4.10	2.79	-
Emperor	3.53	3.94	4.43	5.94	-	-	-	-	-	3.00	2.70	4.07
Khandahar	-	-	-	-	-	-	-	3.98	3.13	2.92	-	-
Malaga	-	-	-	-	-	-	-	-	-	3.25	3.40	-
Muscat	1.44	-	-	-	-	-	-	4.68	4.16	3.37	3.52	-
Olivette	-	-	-	-	-	-	-	-	3.71	4.18	-	-
Perlette	-	-	-	-	-	8.70	5.87	5.52	-	-	-	-
Queen	-	-	-	-	-	-	-	4.43	4.15	3.42	-	-
Red Malaga	-	-	-	-	-	-	-	3.87	3.54	2.23	-	-
Ribier	4.88	4.44	4.02	-	-	-	5.97	4.82	4.64	4.38	4.92	4.27
Thompson Seedless	-	-	-	-	-	8.51	5.21	5.10	4.12	5.10	5.85	3.53
Tokay	-	-	-	-	-	-	-	-	3.21	2.65	-	-
<u>Chicago:</u>												
<u>Table Stock, Per Lug---</u>												
Calif., Almeria	2.00	-	-	-	-	-	-	-	-	4.17	4.21	3.87
Black Beauty	-	-	-	-	-	6.28	-	-	-	-	-	-
Calmeria	6.43	7.00	-	-	-	-	-	-	-	3.74	5.07	6.86
Cardinal	-	-	-	-	-	4.82	4.23	4.30	-	-	-	-
Cornichon	-	-	-	-	-	-	-	-	-	2.90	-	-
Emperor	3.41	3.71	4.46	5.59	-	-	-	-	-	2.91	2.82	3.62
Khandahar	-	-	-	-	-	-	-	5.77	4.19	-	-	-
Malaga	-	-	-	-	-	-	-	-	-	3.34	3.54	-
Muscat	-	-	-	-	-	-	-	-	-	3.81	3.58	-
Olivette	-	-	-	-	-	-	-	-	5.68	4.46	-	-
Perlette	-	-	-	-	-	8.20	-	-	-	-	-	-
Queen	-	-	-	-	-	-	-	-	5.11	3.26	-	-
Red Malaga	-	-	-	-	-	-	-	4.51	3.10	-	-	-
Ribier	5.22	4.18	-	-	-	-	7.59	5.15	4.34	3.88	4.58	4.08
Thompson Seedless	-	-	-	-	-	7.91	4.95	4.83	4.10	4.96	4.44	3.05
Tokay	-	-	-	-	-	-	-	-	2.76	2.45	-	-

Table 2.--Continued

DECIDUOUS FRUITS--CONTINUED

Market, Origin and description	Jan.	Feb.	Mar.	Apr.	May	June	July	Aug.	Sept.	Oct.	Nov.	Dec.
	Dollars Per Unit											
<u>Nectarines</u>												
<u>New York:</u>												
<u>Per Crate---</u>												
Calif., Grand River	-	-	-	-	-	4.42	4.49	-	-	-	-	-
John River	-	-	-	-	-	3.17	3.62	-	-	-	-	-
Sunrise	-	-	-	-	-	4.51	4.78	-	-	-	-	-
<u>Sanger Lug---</u>												
Calif., Early LeGrand	-	-	-	-	-	-	2.40	1.96	-	-	-	-
Early SunGrand	-	-	-	-	-	4.57	3.37	3.55	-	-	-	-
Grand River	-	-	-	-	-	3.41	3.06	-	-	-	-	-
LeGrand	-	-	-	-	-	-	-	2.51	-	-	-	-
SunGrand	-	-	-	-	-	-	2.94	3.00	-	-	-	-
Sunrise	-	-	-	-	-	3.92	3.59	-	-	-	-	-
Late LeGrand	-	-	-	-	-	-	-	2.57	3.01	-	-	-
<u>Chicago:</u>												
<u>Per Crate---</u>												
Calif., Grand River	-	-	-	-	-	4.86	3.55	-	-	-	-	-
Quetta	-	-	-	-	-	-	-	3.75	-	-	-	-
Sunrise	-	-	-	-	-	4.93	4.31	-	-	-	-	-
<u>Sanger Lug---</u>												
Calif., Early LeGrand	-	-	-	-	-	-	2.26	-	-	-	-	-
Grand River	-	-	-	-	-	6.00	1.50	-	-	-	-	-
LeGrand	-	-	-	-	-	-	-	2.82	-	-	-	-
Quetta	-	-	-	-	-	-	-	1.57	-	-	-	-
SunGrand	-	-	-	-	-	-	2.96	3.39	-	-	-	-
Sunrise	-	-	-	-	-	4.50	3.69	-	-	-	-	-
Early SunGrand	-	-	-	-	-	5.29	3.55	-	-	-	-	-
Late LeGrand	-	-	-	-	-	-	-	2.69	3.35	-	-	-
<u>Peaches</u>												
<u>New York:</u>												
<u>Per Box---</u>												
Calif., Albright	-	-	-	-	-	-	-	3.09	2.80	-	-	-
Cling	-	-	-	-	-	-	-	1.68	2.44	-	-	-
Elberta	-	-	-	-	-	-	-	1.12	-	-	-	-
Levi Cling	-	-	-	-	-	-	-	-	2.41	1.91	-	-
McDevitt	-	-	-	-	-	-	-	-	3.00	-	-	-
Petocca	-	-	-	-	-	-	2.56	2.62	1.98	-	-	-
Red Bird	-	-	-	-	-	-	-	2.39	-	-	-	-
Rio Oso Gem	-	-	-	-	-	-	-	-	2.05	-	-	-
Wiley	-	-	-	-	-	-	-	-	2.74	-	-	-
<u>Sanger Lug---</u>												
Calif., Elberta	-	-	-	-	-	-	2.01	-	-	-	-	-
Hale	-	-	-	-	-	-	-	2.51	2.27	-	-	-
Merrill Gem	-	-	-	-	-	3.17	-	-	-	-	-	-
Rio Oso Gem	-	-	-	-	-	-	-	2.20	1.88	-	-	-
<u>Chicago:</u>												
<u>Sanger Lug---</u>												
Calif., Brazing Gold	-	-	-	-	-	1.99	-	-	-	-	-	-
Cardinal	-	-	-	-	-	3.19	-	-	-	-	-	-
Gold Dust	-	-	-	-	-	2.29	-	-	-	-	-	-
Elberta	-	-	-	-	-	-	2.62	2.01	-	-	-	-
Hale	-	-	-	-	-	-	-	2.56	-	-	-	-
Merrill Gem	-	-	-	-	-	3.71	3.32	-	-	-	-	-
Redhaven	-	-	-	-	-	3.85	2.74	-	-	-	-	-
Robin	-	-	-	-	-	2.01	-	-	-	-	-	-
Rio Oso Gem	-	-	-	-	-	-	-	2.96	2.54	-	-	-
<u>Pears</u>												
<u>New York:</u>												
<u>All Grades, Per Box---</u>												
Calif., Bartlett	-	-	-	-	-	-	8.06	7.06	6.94	7.47	6.27	4.03
Bosc	5.15	-	-	-	-	-	-	-	5.75	5.71	5.41	-
Comice	6.79	-	-	-	-	-	-	-	4.08	6.36	7.24	6.05
D'Anjou	-	-	-	-	-	-	-	-	4.90	5.00	-	-
Seckel	-	-	-	-	-	-	-	-	3.62	9.30	8.57	-
Winter Nellis	-	-	4.33	4.77	4.32	-	-	-	-	-	-	-
Forelle	11.09	11.60	10.98	10.41	-	-	-	-	-	-	11.42	11.81

Table 2.--Continued

DECIDUOUS FRUITS--CONTINUED

Market, Origin and description		Jan.	Feb.	Mar.	Apr.	May	June	July	Aug.	Sept.	Oct.	Nov.	Dec.
Dollars per Unit													
<u>Pears--Continued</u>													
<u>New York: Cont'd</u>													
<u>All Grades, Per Box---</u>													
Ore.,	Bartlett	2.32	-	-	-	-	-	-	-	6.09	6.05	5.54	4.63
	Bosc	4.72	4.68	5.39	5.57	-	-	-	-	4.97	5.35	5.87	6.02
	Comice	5.78	4.96	4.50	-	-	-	-	-	-	5.11	6.62	5.45
	D'Anjou	5.15	5.12	5.27	5.75	6.66	7.13	-	-	3.84	4.18	4.61	5.27
	Flemish Beauty	-	-	-	-	-	-	-	-	-	4.49	-	-
	Forelle	10.38	-	-	-	-	-	-	-	-	-	10.74	8.38
	Packham Triumph	-	-	4.37	5.26	4.89	4.30	-	-	-	-	-	4.63
	Seckel	-	-	-	-	-	-	-	-	10.12	10.72	11.49	8.77
	Winter Nelis	-	3.03	-	5.06	4.13	3.40	-	-	-	-	-	-
	Buerre Easter	-	-	2.69	3.36	-	-	-	-	-	-	7.24	-
Wash.,	Bartlett	-	-	-	-	-	-	-	6.13	6.44	5.51	4.66	4.75
	Bosc	-	-	-	-	3.53	-	-	-	-	5.76	5.79	5.97
	Comice	4.57	3.17	-	-	-	-	-	-	-	-	5.18	-
	D'Anjou	3.77	3.96	4.09	4.90	6.16	8.26	-	-	5.67	5.16	5.68	5.51
	Flemish Beauty	-	-	-	-	-	-	-	-	4.06	3.79	-	-
	Forelle	-	-	8.92	-	-	-	-	-	-	-	10.73	-
	Seckel	-	-	-	-	-	-	-	-	9.41	9.78	10.81	-
<u>Chicago:</u>													
<u>All Grades, Per Box---</u>													
Calif.,	Bartlett	-	-	-	-	-	-	8.24	6.75	6.45	7.31	6.62	-
Ore.,	Bartlett	-	-	-	-	-	-	-	-	6.49	7.39	-	-
	Bosc	4.64	6.08	6.22	-	-	-	-	-	-	-	6.22	6.27
	D'Anjou	4.39	4.55	5.16	4.73	-	-	-	-	-	-	5.64	5.29
	Forelle	-	-	-	-	-	-	-	-	-	-	10.06	9.09
Wash.,	Bartlett	-	-	-	-	-	-	-	6.57	6.18	5.61	-	-
	Bosc	-	-	-	-	-	-	-	-	-	5.57	-	4.26
	D'Anjou	4.56	5.33	4.91	5.72	6.40	7.32	-	-	-	4.70	-	5.89
<u>Pineapples</u>													
<u>New York:</u>													
Puerto Rico, crate													
		-	-	3.17	7.38	6.64	7.20	6.43	-	7.59	-	-	3.72
<u>Plums</u>													
<u>New York:</u>													
<u>Per Crate---</u>													
Calif.,	Beauty	-	-	-	-	7.83	5.19	4.21	-	-	-	-	-
	Burbank	-	-	-	-	-	-	2.75	2.52	-	-	-	-
	Burmosa	-	-	-	-	-	4.12	4.93	-	-	-	-	-
	Duarte	-	-	-	-	-	-	3.20	2.87	-	-	-	-
	Eldorado	-	-	-	-	-	-	4.54	3.94	-	-	-	-
	Formosa	-	-	-	-	-	3.12	3.20	-	-	-	-	-
	Gavioca	-	-	-	-	-	-	2.28	2.36	-	-	-	-
	Glant	-	-	-	-	-	-	-	2.75	2.62	-	-	-
	Kelsey	-	-	-	-	-	-	7.67	4.84	3.07	-	-	-
	Late Duarte	-	-	-	-	-	-	-	3.61	2.91	1.74	-	-
	Late Santa Rosa	-	-	-	-	-	-	-	3.80	3.88	4.61	-	-
	Late Tragedy	-	-	-	-	-	-	5.41	2.80	-	-	-	-
	President	-	-	-	-	-	-	-	3.69	3.82	3.03	-	-
	Santa Rosa	-	-	-	-	-	5.74	4.15	4.25	-	-	-	-
	Sharkey	-	-	-	-	-	-	-	2.97	2.90	-	-	-
	Star Rosa	-	-	-	-	-	7.88	-	-	-	-	-	-
	Sugar	-	-	-	-	-	-	3.19	3.12	-	-	-	-
	Tragedy	-	-	-	-	-	-	4.09	4.00	-	-	-	-
	Wickson	-	-	-	-	-	-	4.95	3.33	-	-	-	-
<u>Chicago:</u>													
<u>Per Crate---</u>													
Calif.,	Beauty	-	-	-	-	5.29	3.50	-	-	-	-	-	-
	Burbank	-	-	-	-	-	2.56	-	-	-	-	-	-
	Burmosa	-	-	-	-	4.50	3.16	-	-	-	-	-	-
	Duarte	-	-	-	-	-	3.16	-	2.65	-	-	-	-
	Eldorado	-	-	-	-	6.29	4.41	3.57	-	-	-	-	-
	Formosa	-	-	-	-	3.33	3.16	-	-	-	-	-	-
	Gavioca	-	-	-	-	-	3.39	-	-	-	-	-	-
	Kelsey	-	-	-	-	-	5.89	5.33	2.82	-	-	-	-
	Late Duarte	-	-	-	-	-	-	3.50	3.19	-	-	-	-
	Late Santa Rosa	-	-	-	-	-	4.22	4.05	-	-	-	-	-
	Late Tragedy	-	-	-	-	-	3.85	2.87	-	-	-	-	-

Table 2.--Continued

DECIDUOUS FRUITS--CONTINUED

Market, Origin and description	Jan.	Feb.	Mar.	Apr.	May	June	July	Aug.	Sept.	Oct.	Nov.	Dec.
	- - - Dollars Per Unit - - -											
<u>Plums--Continued</u>												
<u>Chicago: Cont'd</u>												
<u>Per Crate---</u>												
President	-	-	-	-	-	-	-	3.69	3.54	-	-	-
Santa Rosa	-	-	-	-	-	5.25	4.06	3.87	-	-	-	-
Sharkey	-	-	-	-	-	-	-	3.25	-	-	-	-
Tragedy	-	-	-	-	-	-	4.71	-	-	-	-	-
Wickson	-	-	-	-	-	5.96	5.49	3.44	-	-	-	-
<u>Prunes, Fresh</u>												
<u>New York:</u>												
<u>1/2-Bushel Basket 2/</u>												
Idaho, Italian	-	-	-	-	-	-	-	3.70	2.83	3.32	-	-
Ore., Italian	-	-	-	-	-	-	-	3.86	2.93	-	-	-
Wash., Italian	-	-	-	-	-	-	-	3.17	2.75	-	-	-
<u>Chicago:</u>												
<u>1/2-Bushel Basket 3/</u>												
Idaho, Italian	-	-	-	-	-	-	-	2.94	2.41	-	-	-
Ore., Italian	-	-	-	-	-	-	-	3.71	3.15	-	-	-
Wash., Italian	-	-	-	-	-	-	-	2.80	2.36	-	-	-

3/ Includes Demaris and Weatherspoon Varieties.

Table 3.--Average prices of specific fruits and vegetables at leading shipping points, each month by description of sale, 1963.

(Shipping point prices in this table are simple averages of the mid-points of the daily range and are only for months during which market news stations were in operation in the specified districts.)

BERRIES

Shipping point and description of sale	Jan.	Feb.	Mar.	Apr.	May	June	July	Aug.	Sept.	Oct.	Nov.	Dec.
	Dollars Per Unit											
<u>Blueberries</u>												
<u>Michigan:</u>												
<u>Benton Harbor</u>												
<u>Cash Market Growers' Sales</u>												
<u>Cultivated, Film Wrapped, Various Varieties---</u>												
12-pint crate	-	-	-	-	-	-	3.62	3.38	3.68	-	-	-
<u>Raspberries</u>												
<u>Michigan:</u>												
<u>Benton Harbor</u>												
<u>Cash Market Growers' Sales</u>												
<u>12-Pint Pints--</u>												
Red	-	-	-	-	-	-	3.70	-	-	-	-	-
Black	-	-	-	-	-	-	3.95	-	-	-	-	-
<u>Strawberries</u>												
<u>Arkansas:</u>												
<u>Auction Sales</u>												
<u>Bald Knob Area</u>												
<u>16-Quart Crate--</u>												
Blakemore, U.S. No. 1	-	-	-	-	4.57	-	-	-	-	-	-	-
U.S. Combination	-	-	-	-	4.12	-	-	-	-	-	-	-
Tennessee Beauty, U.S. No. 1	-	-	-	-	5.34	-	-	-	-	-	-	-
U.S. Combination	-	-	-	-	4.12	-	-	-	-	-	-	-
Dixieland, U.S. No. 1	-	-	-	-	5.58	-	-	-	-	-	-	-
<u>Marshall Area</u>												
<u>16-Quart Crate--</u>												
Blakemore, U.S. No. 1	-	-	-	-	4.21	-	-	-	-	-	-	-
U.S. Combination	-	-	-	-	3.69	-	-	-	-	-	-	-
Tennessee Beauty, U.S. No. 1	-	-	-	-	4.21	-	-	-	-	-	-	-
U.S. Combination	-	-	-	-	3.69	-	-	-	-	-	-	-
<u>California:</u>												
<u>Sales f.o.b. Shipping Point</u>												
<u>North Central (Coastal Points)--</u>												
Various Varie., 12-pt. tray	-	-	-	-	2.78	2.42	2.58	-	-	-	-	-
<u>Southern Orange County--</u>												
Various Varie., 12-pt. tray	-	-	-	3.50	2.85	2.36	-	-	-	-	-	-
<u>Delaware:</u>												
<u>Laurel Area</u>												
<u>Auction Sales--</u>												
Various Varie., 16-qt. crate	-	-	-	-	5.91	4.59	-	-	-	-	-	-
<u>Maryland:</u>												
<u>Eastern Shore, Auction Sales</u>												
<u>Various Varieties</u>												
<u>16-Quart crate--</u>												
Salisbury Area	-	-	-	-	5.49	3.72	-	-	-	-	-	-
Pittsville Area	-	-	-	-	5.44	-	-	-	-	-	-	-
Princess Anne Area	-	-	-	-	5.66	3.94	-	-	-	-	-	-
<u>Michigan:</u>												
<u>Benton Harbor</u>												
<u>Cash Market Growers' Sales</u>												
<u>16-Quart Crate--</u>												
Early Dawn	-	-	-	-	5.04	-	-	-	-	-	-	-
Empires	-	-	-	-	4.58	-	-	-	-	-	-	-
Midway	-	-	-	-	5.57	-	-	-	-	-	-	-
Paymaster	-	-	-	-	4.60	-	-	-	-	-	-	-
Pocahantas	-	-	-	-	4.85	-	-	-	-	-	-	-
Premier	-	-	-	-	4.74	-	-	-	-	-	-	-
Red Glow	-	-	-	-	5.55	-	-	-	-	-	-	-
Robinson	-	-	-	-	4.94	-	-	-	-	-	-	-
Sparkies	-	-	-	-	4.62	-	-	-	-	-	-	-
Surecrop	-	-	-	-	4.66	-	-	-	-	-	-	-
Tennessee Beauty	-	-	-	-	4.56	-	-	-	-	-	-	-

Table 3.--Continued

BERRIES--CONTINUED

Shipping point and description of sale	Jan.	Feb.	Mar.	Apr.	May	June	July	Aug.	Sept.	Oct.	Nov.	Dec.
	Dollars Per Unit											
<u>Strawberries--Continued</u>												
<u>Michigan: Cont'd</u>												
<u>Auction Sales</u>												
<u>Alpena District</u>												
<u>16-Quart Crate & 2-8-Quart Flats---</u>												
Various Varie., mostly Robinson	-	-	-	-	-	-	4.60	-	-	-	-	-
<u>New Jersey:</u>												
<u>South New Jersey Points</u>												
<u>Auction Sales</u>												
<u>Various Varieties, 16-Quart Crate---</u>												
Cedarville Area	-	-	-	-	6.77	4.47	-	-	-	-	-	-
Vineland Area	-	-	-	-	7.31	5.06	-	-	-	-	-	-
<u>Virginia:</u>												
<u>Eastern Shore, Auction Sales</u>												
<u>Various Varieties, mostly Dixie and Pocahontas---</u>												
Exmore, 16-qt. crate	-	-	-	-	5.94	-	-	-	-	-	-	-
12-pt. trays	-	-	-	-	3.18	-	-	-	-	-	-	-

CITRUS FRUITS

Lemons

<u>California:</u>												
<u>South & Central Districts</u>												
<u>Sales f.o.b. Shipping Point</u>												
<u>Cartons, Shippers First Grade 1/</u>												
95s	3.75	3.73	4.23	3.82	3.21	-	-	-	-	-	3.18	3.05
115s	4.70	3.96	4.23	3.91	3.41	-	-	-	-	-	3.42	3.45
140-165s	5.24	4.16	4.09	4.09	3.92	-	-	-	-	-	3.18	3.26
195-235s	4.97	4.06	3.88	4.12	3.88	-	-	-	-	-	2.98	3.11
<u>Choice---</u>												
95s	2.48	2.74	2.82	2.76	2.54	-	-	-	-	-	2.25	2.25
115s	3.23	3.08	2.97	2.92	2.79	-	-	-	-	-	2.25	2.25
140-165s	3.49	3.20	3.07	3.17	3.16	-	-	-	-	-	2.25	2.25
195-235s	3.48	3.31	3.25	3.56	3.40	-	-	-	-	-	2.22	2.30
<u>Southern District</u>												
<u>Sales f.o.b. Shipping Point</u>												
<u>Carton, Shippers First Grade 1/</u>												
95s	-	-	-	-	-	3.06	3.27	3.22	2.98	3.28	-	-
115s	-	-	-	-	-	3.22	3.50	3.47	3.36	3.42	-	-
140-165s	-	-	-	-	-	3.69	3.65	3.47	3.10	3.16	-	-
195-235s	-	-	-	-	-	3.56	3.36	2.99	2.91	2.50	-	-
<u>Choice---</u>												
95s	-	-	-	-	-	2.45	2.55	2.55	2.46	2.47	-	-
115s	-	-	-	-	-	2.70	2.80	2.80	2.72	2.71	-	-
140-165s	-	-	-	-	-	2.96	2.88	2.80	2.72	2.61	-	-
195-235s	-	-	-	-	-	3.12	2.84	2.54	2.49	2.18	-	-

Oranges

<u>California:</u>												
<u>Sales f.o.b. Shipping Point</u>												
<u>Central District</u>												
<u>Navel, Carton -- Shippers First Grade 1/</u>												
56s & 1gr.	3.00	3.66	-	-	-	-	-	-	-	-	5.10	4.76
72s	3.62	4.26	-	-	-	-	-	-	-	-	4.56	3.97
88-113s	3.92	4.43	-	-	-	-	-	-	-	-	3.67	2.99
138-163s	3.90	4.18	-	-	-	-	-	-	-	-	2.82	2.51
180s	3.64	3.92	-	-	-	-	-	-	-	-	-	2.30
210s	3.39	3.68	-	-	-	-	-	-	-	-	-	2.25
<u>Choice---</u>												
56s & 1gr.	2.28	2.57	-	-	-	-	-	-	-	-	4.22	3.23
72s	2.76	2.94	-	-	-	-	-	-	-	-	3.72	2.84
88-113s	3.02	3.32	-	-	-	-	-	-	-	-	3.02	2.35
138-163s	3.12	3.50	-	-	-	-	-	-	-	-	2.36	2.00
180s	2.87	3.22	-	-	-	-	-	-	-	-	-	-
210s	2.52	2.98	-	-	-	-	-	-	-	-	-	-

1/ Change In Grade Term - As of May 20, 1963, Extra Choice changed to read Shippers First Grade. Extra Choice will be used only during periods when quality of fruit has been affected by adverse weather conditions and falls between Shippers First Grade and Choice.

Table 3.--Continued

CITRUS FRUITS--CONTINUED

Shipping point and description of sale	Jan.	Feb.	Mar.	Apr.	May	June	July	Aug.	Sept.	Oct.	Nov.	Dec.
	- - - Dollars Per Unit - - -											
<u>Oranges--Continued</u>												
<u>California: Cont'd</u>												
<u>Sales f.o.b. Shipping Point</u>												
<u>Central District - (Cont'd)</u>												
<u>Valencia, Carton -- Shippers First Grade 1/</u>												
56s & lgr.	-	-	-	-	4.18	-	-	-	-	-	-	-
72s	-	-	-	-	4.55	-	-	-	-	-	-	-
88-113s	-	-	-	-	4.28	-	-	-	-	-	-	-
138-163s	-	-	-	-	3.39	-	-	-	-	-	-	-
180s	-	-	-	-	3.03	-	-	-	-	-	-	-
210s	-	-	-	-	2.82	-	-	-	-	-	-	-
<u>Extra Choice---</u>												
56s & lgr.	-	-	-	-	3.93	-	-	-	-	-	-	-
72s	-	-	-	-	3.93	-	-	-	-	-	-	-
88-113s	-	-	-	-	3.69	-	-	-	-	-	-	-
138-163s	-	-	-	-	2.81	-	-	-	-	-	-	-
180s	-	-	-	-	2.50	-	-	-	-	-	-	-
210s	-	-	-	-	2.50	-	-	-	-	-	-	-
<u>Choice---</u>												
56s & lgr.	-	-	-	-	3.28	-	-	-	-	-	-	-
72s	-	-	-	-	3.72	-	-	-	-	-	-	-
88-113s	-	-	-	-	3.52	-	-	-	-	-	-	-
138-163s	-	-	-	-	2.66	-	-	-	-	-	-	-
180s	-	-	-	-	2.42	-	-	-	-	-	-	-
210s	-	-	-	-	2.33	-	-	-	-	-	-	-
<u>Southern District</u>												
<u>Navel, Carton -- Shippers First Grade 1/</u>												
56s & lgr.	3.08	4.41	5.17	5.05	-	-	-	-	-	-	-	4.69
72s	3.74	4.80	5.33	5.31	-	-	-	-	-	-	-	3.88
88-113s	4.01	4.68	5.14	5.18	-	-	-	-	-	-	-	2.96
138-163s	3.88	4.16	4.52	4.59	-	-	-	-	-	-	-	2.54
180s	3.63	3.91	3.96	3.95	-	-	-	-	-	-	-	2.30
210s	3.38	3.66	3.69	3.70	-	-	-	-	-	-	-	2.25
<u>Choice---</u>												
56s & lgr.	2.30	3.39	4.20	4.06	-	-	-	-	-	-	-	3.14
72s	2.82	3.76	4.33	4.32	-	-	-	-	-	-	-	2.80
88-113s	3.06	3.71	4.10	4.20	-	-	-	-	-	-	-	2.34
138-163s	3.14	3.62	3.82	3.83	-	-	-	-	-	-	-	2.00
180s	2.89	3.37	3.26	3.20	-	-	-	-	-	-	-	-
210s	2.64	3.12	3.01	2.95	-	-	-	-	-	-	-	-
<u>Valencia, Carton -- Shippers First Grade 1/</u>												
56s & lgr.	-	-	-	-	4.18	5.57	5.80	5.80	5.69	4.60	4.30	-
72s	-	-	-	-	4.55	5.32	5.54	5.55	5.42	4.42	4.18	-
88-113s	-	-	-	-	4.28	4.10	3.66	3.49	3.76	4.04	3.91	-
138-163s	-	-	-	-	3.39	3.16	2.95	2.94	3.08	3.14	2.92	-
180s	-	-	-	-	3.03	2.74	2.46	2.39	2.50	2.62	2.55	-
210s	-	-	-	-	2.82	2.50	2.26	2.25	2.29	2.40	2.34	-
<u>Extra Choice---</u>												
56s & lgr.	-	-	-	-	3.93	4.60	-	-	-	-	-	-
72s	-	-	-	-	3.93	4.35	-	-	-	-	-	-
88-113s	-	-	-	-	3.69	3.65	-	-	-	-	-	-
138-163s	-	-	-	-	2.81	2.73	-	-	-	-	-	-
180s	-	-	-	-	2.50	2.36	-	-	-	-	-	-
210s	-	-	-	-	2.50	2.36	-	-	-	-	-	-
<u>Choice---</u>												
56s & lgr.	-	-	-	-	3.28	3.60	3.08	2.80	2.77	2.73	2.70	-
72s	-	-	-	-	3.72	3.60	3.08	2.80	2.77	2.73	2.70	-
88-113s	-	-	-	-	3.52	3.11	2.80	2.68	2.66	2.73	2.70	-
138-163s	-	-	-	-	2.66	2.22	2.18	2.25	2.25	2.42	2.40	-
180s	-	-	-	-	2.42	2.18	2.18	2.25	2.25	2.30	2.25	-
210s	-	-	-	-	2.33	2.18	2.18	2.25	2.25	2.30	2.25	-

1/ Change In Grade Term - As of May 20, 1963, Extra Choice changed to read Shippers First Grade. Extra Choice will be used only during periods when quality of fruit has been affected by adverse weather conditions and falls between Shippers First Grade and Choice.

Table 3.--Continued

OTHER FRUITS

Shipping point and description of sale	Jan.	Feb.	Mar.	Apr.	May	June	July	Aug.	Sept.	Oct.	Nov.	Dec.
	Dollars Per Unit											
<u>Apples</u>												
<u>Michigan:</u>												
<u>Benton Harbor - West Michigan Points</u>												
<u>Sales f.o.b. Shipping Point</u>												
<u>U.S. No. 1, Bushel Basket---</u>												
Jonathan, 2½-in. up	-	-	-	-	-	-	-	-	-	-	2.68	2.70
Red Rome, 2½-in. up	-	-	-	-	-	-	-	-	-	-	3.00	3.00
<u>U.S. Fancy, 2½-in. up, Cartons</u>												
<u>12-3-lb. Film, Controlled Atmosphere Storage---</u>												
Delicious	-	3.75	3.64	-	-	-	-	-	-	-	-	-
Golden Delicious	4.35	4.35	4.28	-	-	-	-	-	-	-	-	-
Jonathan	3.50	3.50	3.58	-	-	-	-	-	-	-	-	3.50
McIntosh	3.29	3.27	3.26	-	-	-	-	-	-	-	-	-
Red Delicious	4.35	4.35	4.41	-	-	-	-	-	-	-	-	-
Red Rome	-	3.90	3.92	-	-	-	-	-	-	-	-	-
<u>U.S. Fancy, 2½-in. up, Cartons</u>												
<u>10-4-lb. Film, unless stated---</u>												
Cortland	-	-	-	-	-	-	-	-	2.50	-	-	-
Delicious	3.00	2.99	-	-	-	-	-	-	2.58	2.66	2.60	-
Golden Delicious	3.26	-	-	-	-	-	-	-	3.02	3.18	3.00	-
Golden Delicious, 12-3-lb.	-	-	-	-	-	-	-	-	3.25	-	-	-
Jonathan	2.71	2.85	-	-	-	-	-	-	2.54	2.72	2.71	-
McIntosh	2.36	2.39	-	-	-	-	-	2.70	2.73	2.78	2.75	-
Red Delicious	3.60	3.74	-	-	-	-	-	3.91	3.48	3.28	3.24	-
Red Delicious, 12-3-lb.	-	-	-	-	-	-	-	3.70	3.49	-	-	-
Red Rome	2.96	3.25	-	-	-	-	-	-	-	3.00	3.00	-
Red Stayman	2.81	3.03	-	-	-	-	-	-	-	2.74	2.75	-
Steele Reds	2.97	3.00	3.12	-	-	-	-	-	-	-	-	-
<u>U.S. No. 1, 2½-in. up, Cartons</u>												
<u>10-4-lb. Film---</u>												
Jonathan	-	-	-	-	-	-	-	-	2.95	2.30	-	-
McIntosh	-	-	-	-	-	-	-	-	2.90	-	-	-
<u>Carton Tray Pack</u>												
<u>125s & Larger, unless stated---</u>												
Delicious, 100s & lgr.	-	-	-	-	-	-	-	-	-	3.42	-	-
Delicious	3.50	3.50	-	-	-	-	-	-	-	-	-	-
113s & lgr., controlled atmosphere storage	-	4.35	-	-	-	-	-	-	-	-	-	-
McIntosh, 113s & lgr., controlled atmosphere storage	-	3.63	-	-	-	-	-	-	-	-	-	-
Jonathan	-	-	-	-	-	-	-	4.46 ^{2/}	3.02 ^{2/}	3.00	3.00	-
Red Delicious	4.12	4.06	-	-	-	-	-	-	3.93 ^{2/}	3.59	3.58	-
113s & lgr., controlled atmosphere storage	-	4.89	4.88	-	-	-	-	-	-	-	-	-
Red Rome, 100s & lgr.	-	-	-	-	-	-	-	-	-	3.50	3.50	-
Red Rome	3.33	-	-	-	-	-	-	-	-	-	-	-
Red Stayman	3.12	-	-	-	-	-	-	-	3.00	3.00	3.00	-
<u>Cash Market Growers' Sales</u>												
<u>Bushel Basket, U.S. No. 1---</u>												
Chenangos, 2½-in. up	-	-	-	-	-	-	-	3.95	3.06	-	-	-
Chenangos, 2½-in. up	-	-	-	-	-	-	-	4.00	-	-	-	-
Delicious, 2½-in. up	-	-	-	-	-	-	-	-	-	2.60	-	-
Duchess, 2½-in. up	-	-	-	-	-	-	-	2.27	-	-	-	-
Fentons, 2½-in. up	-	-	-	-	-	-	-	5.59	-	-	-	-
Grimes Golden, 2½-in. up	-	-	-	-	-	-	-	-	2.50	2.34	-	-
Jonathan, 2½-in. up	-	-	-	-	-	-	-	-	2.66	2.28	-	-
McIntosh, 2½-in. up	-	-	-	-	-	-	-	-	2.20	-	-	-
McIntosh, 2½-in. up	-	-	-	-	-	-	-	-	2.33	2.20	-	-
Red Delicious, 2½-in. up	-	-	-	-	-	-	-	-	3.67	3.30	-	-
Red Duchess, 2½-in. up	-	-	-	-	-	-	-	2.62	-	-	-	-
Twenty-Ounce, 2½-in. up	-	-	-	-	-	-	-	-	2.28	-	-	-
Wealthy, 2½-in. up	-	-	-	-	-	-	-	2.65	-	-	-	-
William Reds, 2½-in. up	-	-	-	-	-	-	-	4.95	-	-	-	-
William Reds, 2½-in. up	-	-	-	-	-	-	-	4.77	-	-	-	-

2/ 138s & larger.

Table 3.--Continued

OTHER FRUITS--CONTINUED

Shipping point and description of sale	Jan.	Feb.	Mar.	Apr.	May	June	July	Aug.	Sept.	Oct.	Nov.	Dec.
	Dollars Per Unit											
<u>Apples--Continued</u>												
<u>New York:</u>												
<u>Rochester, Western & Central Points</u>												
<u>Sales f.o.b. Shipping Point and Delivered</u>												
<u>Sales Shipping Point Basis</u>												
<u>U.S. No. 1, 2-1/4-in. up, Master Container, 12-3-lb. Film Bags---</u>												
Cortland	-	-	-	-	-	-	-	-	2.36	2.40	2.60	-
Golden Delicious	3.50	3.50	3.50	-	-	-	-	-	-	-	-	-
Jonathan, controlled atmosphere storage	-	-	3.46	-	-	-	-	-	-	-	-	-
McIntosh	2.58	2.59	2.79	-	-	-	-	-	2.62	2.79	2.93	2.95
McIntosh, controlled atmosphere storage	-	-	3.50	3.50	-	-	-	-	-	-	-	-
Red Delicious	3.57	3.70	4.27	-	-	-	-	-	-	3.54	3.58	3.47
Red Delicious, controlled atmosphere storage	-	-	4.97	5.00	-	-	-	-	-	-	-	-
Red Rome	2.57	2.85	3.20	-	-	-	-	-	-	-	-	-
Red Rome, controlled atmosphere storage	-	-	3.83	4.21	-	-	-	-	-	-	-	-
Rome Beauty	2.61	2.78	2.78	-	-	-	-	-	-	-	-	-
Rome Beauty, controlled atmosphere storage	-	-	-	4.03	-	-	-	-	-	-	-	-
Wealthy	-	-	-	-	-	-	-	-	2.34	-	-	-
<u>8-5-Pound Film Bags---</u>												
Cortland	2.25	-	-	-	-	-	-	-	2.35	2.52	2.76	2.68
McIntosh	2.58	-	-	-	-	-	-	-	-	2.88	3.04	3.12
Rome Beauty	2.65	2.80	2.90	-	-	-	-	-	-	-	-	-
<u>10-4-Pound Film Bags---</u>												
Cortland	2.07	-	-	-	-	-	-	-	2.38	2.50	2.70	2.64
Jonathan	-	-	-	-	-	-	-	-	-	2.67	2.90	2.91
McIntosh	2.61	2.76	2.96	-	-	-	-	-	2.76	2.85	3.12	3.16
Red Delicious	3.69	3.92	-	-	-	-	-	-	-	-	3.89	3.93
Red Rome	2.84	2.97	3.32	-	-	-	-	-	-	-	3.75	-
Rome Beauty	-	-	3.21	-	-	-	-	-	-	-	-	3.31
<u>Washington:</u>												
<u>Yakima Valley</u>												
<u>Sales f.o.b. Shipping Point</u>												
<u>Carton, Tray Pack, Extra Fancy</u>												
<u>138s & Larger---</u>												
Delicious	3.88	3.93	4.04	3.91	-	-	-	-	-	3.13	2.76	2.73
Delicious, controlled atmosphere storage	-	-	-	5.08	5.22	5.04	-	-	-	-	-	-
Golden Delicious	4.86	4.80	4.78	-	-	-	-	-	-	4.14	3.85	3.65
Red Delicious	4.96	4.88	4.72	4.53	4.69	-	-	-	4.43	3.62	3.34	3.25
Red Delicious, controlled atmosphere storage	-	-	-	5.86	6.05	5.78	-	-	-	-	-	-
Red Rome	4.18	4.12	4.07	-	-	-	-	-	-	3.45	3.26	3.25
Rome Beauty	3.36	3.41	3.40	3.37	-	-	-	-	-	-	-	-
Rome Beauty, controlled atmosphere storage	-	-	-	5.00	-	-	-	-	-	-	-	-
Winesap	3.92	3.86	3.74	3.52	4.06	4.80	-	-	-	3.38	3.23	3.25
<u>West Virginia:</u>												
<u>Martinsburg, Appalachian District</u>												
<u>Sales f.o.b. Shipping Point</u>												
<u>Carton, Tray Pack, U.S. Extra Fancy</u>												
<u>138s & Larger---</u>												
Red Delicious	-	-	-	-	-	-	-	-	5.04	-	-	-
<u>125s & Larger---</u>												
Golden Delicious	-	-	-	-	-	-	-	-	-	4.76	4.68	4.51
Jonathan	-	-	-	-	-	-	-	-	3.84	-	-	-
Red Delicious	-	-	-	-	-	-	-	-	5.06	4.79	4.59	4.43
Red Rome	-	-	-	-	-	-	-	-	-	3.72	3.72	3.70
Red Stayman	-	-	-	-	-	-	-	-	-	3.60	3.48	3.50
Red York	-	-	-	-	-	-	-	-	-	3.69	3.56	3.54

Table 3.--Continued

OTHER FRUITS--CONTINUED

Shipping point and description of sale	Jan.	Feb.	Mar.	Apr.	May	June	July	Aug.	Sept.	Oct.	Nov.	Dec.
	Dollars Per Unit											
<u>Apples--Continued</u>												
<u>West Virginia: Cont'd</u>												
<u>Martinsburg, Appalachians District</u>												
<u>Sales f.o.b. Shipping Point</u>												
<u>Carton Tray Pack, U.S. Fancy</u>												
<u>125s & Larger---</u>												
Golden Delicious	-	-	-	-	-	-	-	-	-	4.16	-	3.50
Red Delicious	-	-	-	-	-	-	-	-	-	4.25	-	-
<u>Carton Tray Pack, Combination U.S. Fancy</u>												
<u>and U.S. No. 1, 125s & Larger---</u>												
Red Delicious	-	-	-	-	-	-	-	-	4.28	4.08	-	-
<u>Carton Tray Pack, Combination U.S. Extra Fancy</u>												
<u>and U.S. Fancy, 138s & Larger---</u>												
Golden Delicious	4.29	3.95	4.15	-	-	-	-	-	-	-	-	-
Red Delicious	4.34	4.11	3.91	-	-	-	-	-	4.96	-	-	-
Red Rome	3.25	3.30	3.42	-	-	-	-	-	-	-	-	-
Red Stayman	3.31	3.25	-	-	-	-	-	-	-	-	-	-
Red York	3.19	3.21	3.22	-	-	-	-	-	-	-	-	-
Winesap	4.30	4.26	4.42	-	-	-	-	-	-	-	-	-
<u>125s & Larger, unless stated---</u>												
Golden Delicious	-	-	-	-	-	-	-	-	4.50	4.41	4.26	3.95
Red Delicious	-	-	-	-	-	-	-	-	4.72	4.23	4.12	3.98
Red Rome	-	-	-	-	-	-	-	-	-	3.36	3.39	3.37
Red Stayman	-	-	-	-	-	-	-	-	-	3.42	3.32	3.30
Red York	-	-	-	-	-	-	-	-	-	3.24	3.25	3.25
Winesap, 163s & lgr.	-	-	-	-	-	-	-	-	-	-	-	4.00
<u>Apricots</u>												
<u>Washington:</u>												
<u>Yakima Valley</u>												
<u>Sales f.o.b. Shipping Point</u>												
<u>Wash. No. 1, 6 Row & Larger, Double Faced---</u>												
Moorparks, 14-lb. lug	-	-	-	-	-	-	1.48	-	-	-	-	-
Moorparks, 28-lb. lug, loose	-	-	-	-	-	-	2.30	-	-	-	-	-
Rilands, 14-lb. lug	-	-	-	-	-	-	1.71	-	-	-	-	-
Tiltons, 28-lb. lug, loose	-	-	-	-	-	-	2.08	-	-	-	-	-
<u>Cherries</u>												
<u>Washington:</u>												
<u>Yakima Valley</u>												
<u>Sales f.o.b. Shipping Point</u>												
<u>U.S. No. 1, Double Row, Faced</u>												
<u>Blings---</u>												
20-lb. lugs, loose, 12-row & lgr.	-	-	-	-	-	7.42	6.82	-	-	-	-	-
12-lb. lugs, loose, 13-row	-	-	-	-	-	3.08	3.00	-	-	-	-	-
<u>Lamberts---</u>												
20-lb. lugs, loose, 12-row & lgr.	-	-	-	-	-	-	6.85	-	-	-	-	-
12-lb. lugs, loose, 13-row	-	-	-	-	-	-	3.00	-	-	-	-	-
<u>Grapes</u>												
<u>Arizona:</u>												
<u>Phoenix & Central Arizona Points</u>												
<u>Sales f.o.b. Shipping Point</u>												
<u>27-Pound Lug---</u>												
Cardinal	-	-	-	-	-	4.00	4.10	-	-	-	-	-
Exotic	-	-	-	-	-	-	5.04	-	-	-	-	-
Perlette	-	-	-	-	-	6.32	-	-	-	-	-	-
Thompson Seedless	-	-	-	-	-	5.97	4.25	-	-	-	-	-
<u>California:</u>												
<u>Sales f.o.b. Shipping Point</u>												
<u>Bakersfield & Kern County Points</u>												
<u>27-Pound Lug---</u>												
Almeria	-	-	-	-	-	-	-	-	-	3.49	3.72	3.91
Cardinal	-	-	-	-	-	-	3.50	3.00	-	-	-	-
Emperor, U.S. No. 1 or better	2.76 ^{3/4}	3.15 ^{3/4}	-	-	-	-	-	-	-	2.36	2.56	3.32
Italia	-	-	-	-	-	-	-	-	3.34	-	-	-

3/ 28-pound lugs.

Table 3.--Continued

OTHER FRUITS--CONTINUED

Shipping point and description of sale	Jan.	Feb.	Mar.	Apr.	May	June	July	Aug.	Sept.	Oct.	Nov.	Dec.
	- - - Dollars Per Unit - - -											
<u>Grapes--Continued</u>												
<u>California: Cont'd</u>												
<u>Sales f.o.b. Shipping Point</u>												
<u>Bakersfield & Kern County Points</u>												
<u>27-Pound Lug--</u>												
Muscat	-	-	-	-	-	-	-	-	3.34	-	-	-
Perlette	-	-	-	-	-	-	3.09	-	-	-	-	-
Red Malaga	-	-	-	-	-	-	-	3.21	-	-	-	-
Ribier	-	-	-	-	-	-	-	4.34	3.31	3.40	4.19	-
Thompson Seedless	-	-	-	-	-	-	5.12	3.45	3.38	4.20	-	-
<u>Coachella Valley, Indio</u>												
<u>24-Pound Lug--</u>												
Black Beauty Seedless	-	-	-	-	-	4.74	-	-	-	-	-	-
Cardinal	-	-	-	-	-	4.30	3.42	-	-	-	-	-
Cardinal from Borrego	-	-	-	-	-	-	3.26	-	-	-	-	-
Exotic	-	-	-	-	-	-	-	6.35	-	-	-	-
Perlette	-	-	-	-	-	6.06	-	-	-	-	-	-
Ribier	-	-	-	-	-	-	6.25	-	-	-	-	-
Thompson Seedless	-	-	-	-	-	6.20	3.59	-	-	-	-	-
<u>Fresno-Central San Joaquin Valley</u>												
<u>27-Pound Lug--</u>												
Almeria	-	-	-	-	-	-	-	-	-	3.45	3.68	3.90
Calmeria	-	-	-	-	-	-	-	-	-	3.64	4.00	-
Italia	-	-	-	-	-	-	-	-	3.28	2.98	-	-
Emperor, U.S. No. 1 or better	2.27 ^{3/4}	2.88 ^{3/4}	3.61 ^{3/4}	-	-	-	-	-	-	2.07	2.07	2.56
Lady Finger	-	-	-	-	-	-	-	-	3.22	3.10	-	-
Red Malaga	-	-	-	-	-	-	-	3.22	2.68	-	-	-
Ribier	-	-	-	-	-	-	-	4.00	3.16	3.16	3.55	-
Thompson Seedless	-	-	-	-	-	-	-	2.86	2.96	3.76	-	-
White Malaga	-	-	-	-	-	-	-	-	-	2.50	-	-
<u>Lodi District</u>												
<u>U.S. No. 1, 27-Pound Lug--</u>												
Tokay	-	-	-	-	-	-	-	-	2.16	1.86	-	-
<u>Michigan:</u>												
<u>Benton Harbor</u>												
<u>Cash Market Growers' Sales</u>												
<u>Concord--</u>												
Fancy table, crts & cnts, 8, 2-qt....	-	-	-	-	-	-	-	-	3.73	3.92	-	-
Mich. No. 2, 12-qt. basket	-	-	-	-	-	-	-	-	1.65	1.56	-	-
<u>Nectarines</u>												
<u>California:</u>												
<u>Fresno-Central San Joaquin Valley</u>												
<u>Sales f.o.b. Shipping Point</u>												
<u>2-Layer Lug, Cup/Tray Pack--</u>												
Sunrise, 96s & smaller	-	-	-	-	-	2.54	-	-	-	-	-	-
80-88s	-	-	-	-	-	3.04	-	-	-	-	-	-
70s & larger	-	-	-	-	-	3.53	-	-	-	-	-	-
Early Sun Grand, 88-96s	-	-	-	-	-	3.50	2.16	-	-	-	-	-
80-84s	-	-	-	-	-	4.00	2.56	-	-	-	-	-
70s & larger	-	-	-	-	-	4.50	2.96	-	-	-	-	-
Regular Sun Grand, 88-96s	-	-	-	-	-	-	1.81	-	-	-	-	-
80-84s	-	-	-	-	-	-	2.10	-	-	-	-	-
70s & larger	-	-	-	-	-	-	2.40	-	-	-	-	-
Regular LeGrande, 88s	-	-	-	-	-	-	1.96	2.00	-	-	-	-
80-84s	-	-	-	-	-	-	2.00	2.00	-	-	-	-
70s & larger	-	-	-	-	-	-	2.25	2.20	-	-	-	-
Red Grand, 88-96s	-	-	-	-	-	-	2.06	-	-	-	-	-
80-84s	-	-	-	-	-	-	2.23	-	-	-	-	-
70s & larger	-	-	-	-	-	-	2.48	2.50	-	-	-	-
Late LeGrand, 80-88s	-	-	-	-	-	-	-	1.98	-	-	-	-
70s & larger	-	-	-	-	-	-	-	2.05	-	-	-	-
Gold Kings, all sizes	-	-	-	-	-	-	-	1.89	2.30	-	-	-
September Grand, all sizes	-	-	-	-	-	-	-	-	2.77	-	-	-

^{3/} 28-pound lug.

Table 3.--Continued

OTHER FRUITS--CONTINUED

Shipping point and description of sale	Jan.	Feb.	Mar.	Apr.	May	June	July	Aug.	Sept.	Oct.	Nov.	Dec.
	- - - Dollars Per Unit - - -											
<u>Peaches</u>												
<u>Alabama:</u>												
<u>Chilton County Points</u>												
<u>Sales f.o.b. Shipping Point</u>												
<u>U.S. No. 1 or better, 2-in. up</u>												
<u>1/2-Bushel Basket---</u>												
Coronet	-	-	-	-	-	2.07	-	-	-	-	-	-
Dixired	-	-	-	-	-	1.99	-	-	-	-	-	-
Keystone	-	-	-	-	-	2.19	-	-	-	-	-	-
Redhaven	-	-	-	-	-	2.20	-	-	-	-	-	-
<u>3/4-Bushel Basket---</u>												
Coronet	-	-	-	-	-	2.89	-	-	-	-	-	-
Dixired	-	-	-	-	-	2.58	-	-	-	-	-	-
Elberta	-	-	-	-	-	-	2.61	-	-	-	-	-
Keystone	-	-	-	-	-	3.01	-	-	-	-	-	-
Red Elberta	-	-	-	-	-	-	2.63	-	-	-	-	-
Redhaven	-	-	-	-	-	2.84	-	-	-	-	-	-
Southland	-	-	-	-	-	2.65	-	-	-	-	-	-
Sullivan Elberta	-	-	-	-	-	-	2.38	-	-	-	-	-
<u>Arkansas:</u>												
<u>Sales f.o.b. Shipping Point</u>												
<u>Clarksville Area</u>												
<u>U.S. No. 1, 2-in. up</u>												
<u>3/4-Bushel Basket---</u>												
Burbank	-	-	-	-	-	-	2.54	-	-	-	-	-
Elberta	-	-	-	-	-	-	2.94	2.75	-	-	-	-
Golden Jubilee	-	-	-	-	-	-	2.34	-	-	-	-	-
Ranger	-	-	-	-	-	-	2.40	-	-	-	-	-
Red Elberta	-	-	-	-	-	-	2.91	-	-	-	-	-
Redhaven	-	-	-	-	-	2.51	2.34	-	-	-	-	-
Southland	-	-	-	-	-	-	3.21	-	-	-	-	-
<u>Nashville Area</u>												
<u>U.S. No. 1, 2-in. up</u>												
<u>Bushel Basket---</u>												
Fair Beauty	-	-	-	-	-	2.81	2.32	-	-	-	-	-
Elberta	-	-	-	-	-	-	3.22	-	-	-	-	-
Red Elberta	-	-	-	-	-	-	2.88	-	-	-	-	-
Redhaven	-	-	-	-	-	3.12	-	-	-	-	-	-
Sullivan Elberta	-	-	-	-	-	-	2.88	-	-	-	-	-
<u>California:</u>												
<u>Sales f.o.b. Shipping Point</u>												
<u>2-Layer Lug, Cup/Tray Pack</u>												
<u>Southern San Joaquin Valley Points---</u>												
Robins, 96s	-	-	-	-	2.56	-	-	-	-	-	-	-
80-88s	-	-	-	-	2.91	-	-	-	-	-	-	-
70s & larger	-	-	-	-	3.35	-	-	-	-	-	-	-
Yellow Flesh Varieties, 88-96s	-	-	-	-	-	2.23	-	-	-	-	-	-
80-84s	-	-	-	-	-	2.82	-	-	-	-	-	-
70s & larger	-	-	-	-	-	3.34	-	-	-	-	-	-
<u>Central San Joaquin Valley Points</u>												
Robins, 80-84s	-	-	-	-	-	1.89	-	-	-	-	-	-
70s & larger	-	-	-	-	-	2.40	-	-	-	-	-	-
Yellow Flesh Varieties, 88-96s	-	-	-	-	-	1.90	-	-	-	-	-	-
80-84s	-	-	-	-	-	2.45	1.69	-	-	-	-	-
70s & larger	-	-	-	-	-	2.96	2.02	2.03	2.41	-	-	-
Pch. box, wrpd., 65s & lgr...	-	-	-	-	-	-	1.36	1.25	-	-	-	-

Table 3.--Continued

OTHER FRUITS--CONTINUED

Shipping point and description of sale	Jan.	Feb.	Mar.	Apr.	May	June	July	Aug.	Sept.	Oct.	Nov.	Dec.
	Dollars Per Unit											
<u>Peaches--Continued</u>												
<u>Georgia:</u>												
<u>Macon & Georgia Points</u>												
<u>Sales f.o.b. Shipping Point and Delivered</u>												
<u>Sales Shipping Point Basis</u>												
<u>U.S. No. 1 & U.S. Extra No. 1</u>												
<u>3/4-Bushel Basket & Crates, 2-in. up---</u>												
Coronet	-	-	-	-	-	2.76	-	-	-	-	-	-
Dixired	-	-	-	-	-	2.44	-	-	-	-	-	-
Elberta	-	-	-	-	-	-	2.33	-	-	-	-	-
Keystone	-	-	-	-	-	2.73	-	-	-	-	-	-
Redcap	-	-	-	-	-	2.44	-	-	-	-	-	-
Southland	-	-	-	-	-	2.34	2.06	-	-	-	-	-
Sullivan Elberta	-	-	-	-	-	-	2.19	-	-	-	-	-
<u>Michigan:</u>												
<u>West Michigan Points</u>												
<u>Sales f.o.b. Shipping Point</u>												
<u>3/4-Bushel Crate</u>												
<u>U.S. No. 1, 2-in. up---</u>												
Elberta	-	-	-	-	-	-	-	2.35	-	-	-	-
Fairhaven	-	-	-	-	-	-	-	2.69	-	-	-	-
Halehaven	-	-	-	-	-	-	-	2.73	-	-	-	-
Kalhaven	-	-	-	-	-	-	-	-	3.60	-	-	-
Redhaven	-	-	-	-	-	-	-	3.84	-	-	-	-
Redskin	-	-	-	-	-	-	-	-	3.60	-	-	-
Richhaven	-	-	-	-	-	-	-	3.72	-	-	-	-
<u>Cash Market Growers Sales</u>												
<u>U.S. No. 1, 2-in. up</u>												
<u>3/4-Bushel Crate---</u>												
Ambergem	-	-	-	-	-	-	-	2.68	-	-	-	-
Elberta	-	-	-	-	-	-	-	2.72	1.88	-	-	-
Fairhaven	-	-	-	-	-	-	-	2.37	-	-	-	-
Halehaven	-	-	-	-	-	-	-	2.48	-	-	-	-
Kalhaven	-	-	-	-	-	-	-	3.11	2.97	-	-	-
Redhaven	-	-	-	-	-	-	-	3.45	-	-	-	-
Redskin	-	-	-	-	-	-	-	-	3.00	-	-	-
Richhaven	-	-	-	-	-	-	-	2.97	-	-	-	-
Sunhaven	-	-	-	-	-	-	-	2.71	-	-	-	-
<u>New Jersey:</u>												
<u>South & Central New Jersey Points</u>												
<u>Sales f.o.b. Inspection and Acceptance Arrival</u>												
<u>3/4-Bushel Basket, 2-in. up---</u>												
Blakes	-	-	-	-	-	-	-	3.74	3.61	-	-	-
Bracketts	-	-	-	-	-	-	-	-	3.50	-	-	-
Elberta	-	-	-	-	-	-	-	2.62	2.50	-	-	-
Jerseyland	-	-	-	-	-	-	3.14	-	-	-	-	-
Newday	-	-	-	-	-	-	-	3.64	-	-	-	-
Redcrest	-	-	-	-	-	-	-	3.72	-	-	-	-
Redhaven	-	-	-	-	-	3.69	-	4.00	-	-	-	-
Redskin	-	-	-	-	-	-	-	-	3.46	-	-	-
Rio Oso Gem	-	-	-	-	-	-	-	-	4.01	-	-	-
Sunhaven	-	-	-	-	-	-	3.06	-	-	-	-	-
Sunhigh	-	-	-	-	-	-	-	3.66	-	-	-	-
Triogem	-	-	-	-	-	-	-	3.65	-	-	-	-
<u>South Carolina:</u>												
<u>Spartanburg (South Carolina Points)</u>												
<u>Sales f.o.b. Shipping Point and</u>												
<u>Delivered Sales Shipping Point Basis</u>												
<u>U.S. No. 1, or better, 2-in. up</u>												
<u>3/4-Bushel Basket & Crates---</u>												
Beauty Gem	-	-	-	-	-	2.58	-	-	-	-	-	-
Blakes	-	-	-	-	-	-	3.32	-	-	-	-	-
Cardinal	-	-	-	-	-	2.44	-	-	-	-	-	-
Coronet	-	-	-	-	-	2.85	-	-	-	-	-	-
Dixigem	-	-	-	-	-	2.34	-	-	-	-	-	-
Dixired	-	-	-	-	-	2.58	-	-	-	-	-	-
Elberta	-	-	-	-	-	-	2.36	-	-	-	-	-
Jerseyland	-	-	-	-	-	2.44	-	-	-	-	-	-
Keystone	-	-	-	-	-	2.36	2.19	-	-	-	-	-

Table 3.--Continued

OTHER FRUITS--CONTINUED

Shipping point and description of sale	Jan.	Feb.	Mar.	Apr.	May	June	July	Aug.	Sept.	Oct.	Nov.	Dec.
	- - - Dollars Per Unit - - -											
<u>Peaches--Continued</u>												
<u>South Carolina: Cont'd</u>												
<u>Spartanburg (South Carolina Points)</u>												
<u>Sales f.o.b. Shipping Point and Delivered Sales Shipping Point Basis</u>												
<u>U.S. No. 1 or better, 2-in. up 3/4-Bushel Basket & Crates--</u>												
Loring	-	-	-	-	-	-	2.71	-	-	-	-	-
Redhaven	-	-	-	-	-	2.50	-	-	-	-	-	-
Redskin	-	-	-	-	-	-	3.04	-	-	-	-	-
Richhaven	-	-	-	-	-	-	2.63	-	-	-	-	-
Sunhaven	-	-	-	-	-	2.52	-	-	-	-	-	-
Sunhigh	-	-	-	-	-	-	2.60	-	-	-	-	-
Sullivan Elberta	-	-	-	-	-	-	2.30	-	-	-	-	-
Southland	-	-	-	-	-	-	2.38	-	-	-	-	-
<u>Bushel Basket</u>												
Elberta	-	-	-	-	-	-	2.96	-	-	-	-	-
<u>Washington:</u>												
<u>Yakima Valley</u>												
<u>Sales f.o.b. Shipping Point</u>												
<u>2-Layer Lug, Cup Pack, Wash, No. 1--</u>												
Redhaven, 65s & larger	-	-	-	-	-	-	2.25	1.75	-	-	-	-
Hales, 65s & larger	-	-	-	-	-	-	-	2.50	2.46	-	-	-
Hales, 26-lb. lug, loose	-	-	-	-	-	-	-	-	2.19	-	-	-
Elberta, Pch. Box wrpd., 65s & lgr. . .	-	-	-	-	-	-	-	1.60	1.60	-	-	-
Elberta, 26-lb. lug, loose	-	-	-	-	-	-	-	1.86	1.87	-	-	-
<u>West Virginia:</u>												
<u>Martinsburg</u>												
<u>Appalachian District (Md., Pa., Va., & W. Va.)</u>												
<u>Sales f.o.b. Shipping Point</u>												
<u>U.S. No. 1, 2-in. up 3/4-Bushel Basket, Crates & Cartons--</u>												
Blakes	-	-	-	-	-	-	-	4.12	3.75	-	-	-
Elberta	-	-	-	-	-	-	-	2.92	-	-	-	-
Newday	-	-	-	-	-	-	-	3.82	-	-	-	-
Redhaven	-	-	-	-	-	-	-	3.68	-	-	-	-
Redskin	-	-	-	-	-	-	-	3.82	-	-	-	-
Southland	-	-	-	-	-	-	-	3.60	-	-	-	-
Sunhigh	-	-	-	-	-	-	-	3.68	-	-	-	-
Trlogem	-	-	-	-	-	-	-	3.77	-	-	-	-
<u>Pears</u>												
<u>Washington:</u>												
<u>Yakima Valley</u>												
<u>Sales f.o.b. Shipping Point</u>												
<u>Boxes, Wrapped, Film Lined--</u>												
Bartlett, U.S. No. 1, Var. sizes	-	-	-	-	-	-	-	5.12	5.10	-	-	-
Extra Fancy, 165s & lgr.	-	-	-	-	-	-	-	-	2.92	-	5.64	-
Comb. Ex. Fcy & Fcy, 14-lb. lug, loose	-	-	-	-	-	-	-	1.40	1.28	-	-	-
U.S. No. 1, 14-lb. lug, loose	-	-	-	-	-	-	-	1.46	-	-	-	-
D'Anjou, U.S. No. 1, var. sizes	3.91	4.04	4.20	-	-	-	-	-	-	4.72	4.87	4.96
Fancy, 135s & lgr.	-	-	-	-	-	-	-	-	-	-	4.24	4.40
Bosc, U.S. No. 1, var. sizes	-	-	-	-	-	-	-	-	-	4.52	4.58	-
<u>Plums</u>												
<u>California:</u>												
<u>Sales f.o.b. Shipping Point</u>												
<u>U.S. No. 1, 4-Basket, Crate</u>												
<u>South San Joaquin Valley District--</u>												
Santa Rosa, 4x5s	-	-	-	-	-	4.41	-	-	-	-	-	-
4x4s	-	-	-	-	-	4.82	-	-	-	-	-	-
<u>Central San Joaquin Valley District--</u>												
Ace, 4x4s	-	-	-	-	-	-	3.53	-	-	-	-	-
Beauty, 4x4s	-	-	-	-	-	4.34	-	-	-	-	-	-
4x5s	-	-	-	-	-	4.22	-	-	-	-	-	-
5x5s	-	-	-	-	-	3.72	-	-	-	-	-	-

Table 3.--Continued

OTHER FRUITS--CONTINUED

Shipping point and description of sale	Jan.	Feb.	Mar.	Apr.	May	June	July	Aug.	Sept.	Oct.	Nov.	Dec.
	Dollars Per Unit											
<u>Plums--Continued</u>												
<u>California: Cont'd</u>												
<u>Sales f.o.b. Shipping Point</u>												
<u>U.S. No. 1, 4-Basket, Crate</u>												
<u>Central San Joaquin Valley District---</u>												
Burmosa, 3x4s	-	-	-	-	-	4.04	-	-	-	-	-	-
4x4s	-	-	-	-	-	4.36	-	-	-	-	-	-
4x5s	-	-	-	-	-	3.86	-	-	-	-	-	-
Casselman, 4x4s	-	-	-	-	-	-	-	4.35	-	-	-	-
4x5s	-	-	-	-	-	-	-	3.85	-	-	-	-
Duarte, 4x4s	-	-	-	-	-	-	2.88	-	-	-	-	-
4x5s	-	-	-	-	-	-	2.38	-	-	-	-	-
Eldorado, 3x4s	-	-	-	-	-	-	4.09	-	-	-	-	-
4x4s	-	-	-	-	-	-	3.56	-	-	-	-	-
4x5s	-	-	-	-	-	-	3.05	-	-	-	-	-
Elephant Heart, 4x4s	-	-	-	-	-	-	3.53	-	-	-	-	-
Kelsey, 3x4s	-	-	-	-	-	-	4.80	4.38	-	-	-	-
4x4s	-	-	-	-	-	-	3.54	3.50	-	-	-	-
Laroda, 4x4s	-	-	-	-	-	-	3.07	3.04	-	-	-	-
4x5s	-	-	-	-	-	-	3.76	3.84	-	-	-	-
Late Santa Rosa, 4x4s	-	-	-	-	-	-	3.26	3.34	-	-	-	-
4x5s	-	-	-	-	-	-	3.71	-	-	-	-	-
Mariposa, 4x4s	-	-	-	-	-	-	3.64	-	-	-	-	-
Nubiana, 3x4s	-	-	-	-	-	-	3.28	2.98	-	-	-	-
4x4s	-	-	-	-	-	-	-	3.08	-	-	-	-
President, 4x4s	-	-	-	-	-	-	-	2.82	-	-	-	-
4x5s	-	-	-	-	-	-	-	-	-	-	-	-
Queen Anne, 4x4s	-	-	-	-	-	-	3.50	3.50	-	-	-	-
Santa Rosa, 4x4s	-	-	-	-	-	4.42	3.89	-	-	-	-	-
4x5s	-	-	-	-	-	3.92	3.39	-	-	-	-	-
Wickson, 3x4s	-	-	-	-	-	-	4.60	-	-	-	-	-
4x4s	-	-	-	-	-	-	3.98	-	-	-	-	-
<u>Washington:</u>												
<u>Yakima Valley</u>												
<u>Sales f.o.b. Shipping Point</u>												
<u>4-Basket, Crate---</u>												
President, 3x4s	-	-	-	-	-	-	-	-	3.38	-	-	-
4x4s	-	-	-	-	-	-	-	-	3.39	-	-	-
4x5s	-	-	-	-	-	-	-	-	3.00	-	-	-
5x5s	-	-	-	-	-	-	-	-	2.50	-	-	-
<u>Prunes, Fresh</u>												
<u>Idaho:</u>												
<u>Southwestern Idaho and Malheur County, Oregon</u>												
<u>Sales f.o.b. Shipping Point</u>												
<u>U.S. No. 1---</u>												
Italian type, 1/2-bu. bkt, ring faced	-	-	-	-	-	-	-	2.42	2.11	-	-	-
30-lb. carton, loose	-	-	-	-	-	-	-	2.27	1.96	-	-	-
<u>Washington:</u>												
<u>Sales f.o.b. Shipping Point</u>												
<u>Italian Type</u>												
<u>Yakima Valley, Wash. No. 1---</u>												
1/2-bushel basket, faced	-	-	-	-	-	-	-	2.76	-	-	-	-
12-lb. lug, loose	-	-	-	-	-	-	-	1.20	1.08	-	-	-
30-lb. carton, loose	-	-	-	-	-	-	-	2.63	-	-	-	-
30-lb. lug, loose	-	-	-	-	-	-	-	-	2.08	-	-	-
<u>Milton-Freewater Section</u>												
<u>U.S. No. 1---</u>												
1/2-bushel basket, faced	-	-	-	-	-	-	-	2.85	-	-	-	-

Table 3.--Continued

MELONS

Shipping point and description of sale	Jan.	Feb.	Mar.	Apr.	May	June	July	Aug.	Sept.	Oct.	Nov.	Dec.
	- - - Dollars Per Unit - - -											
<u>Cantaloups</u>												
<u>Arizona:</u>												
<u>Sales f.o.b. Shipping Point</u>												
<u>Top Ice Extra, Vine Ripened, Jumbo Crate</u>												
<u>Yuma District---</u>												
23s	-	-	-	-	-	4.47	4.58	-	-	-	-	-
27s	-	-	-	-	-	4.99	5.66	-	-	-	-	-
36s	-	-	-	-	7.31	5.68	6.60	-	-	-	-	-
45s	-	-	-	-	6.25	4.56	-	-	-	-	-	-
45s, Standard crate	-	-	-	-	4.69	3.08	-	-	-	-	-	-
<u>California:</u>												
<u>Sales f.o.b. Shipping Point</u>												
<u>Top Ice Extra, Vine Ripened, Jumbo Crate</u>												
<u>Blythe District---</u>												
23s	-	-	-	-	-	4.69	-	-	-	-	-	-
27s	-	-	-	-	-	5.31	-	-	-	-	-	-
36s	-	-	-	-	-	6.12	-	-	-	-	-	-
45s	-	-	-	-	-	4.70	-	-	-	-	-	-
<u>El Centro (Imperial Valley)---</u>												
23s	-	-	-	-	-	4.27	-	-	-	-	-	-
27s	-	-	-	-	6.50	4.81	-	-	-	-	-	-
36s	-	-	-	-	7.88	5.30	-	-	-	-	-	-
45s	-	-	-	-	7.17	4.40	-	-	-	-	-	-
45s, Standard crate	-	-	-	-	5.62	-	-	-	-	-	-	-
45s, Pony crate	-	-	-	-	3.78	-	-	-	-	-	-	-
<u>West Side District---</u>												
23s	-	-	-	-	-	-	3.50	2.29	2.59	-	-	-
27s	-	-	-	-	-	-	4.13	2.54	2.98	-	-	-
36s	-	-	-	-	-	-	4.94	2.93	3.37	-	-	-
45s	-	-	-	-	-	-	4.86	2.93	3.31	-	-	-
<u>Wheeler Ridge Section---</u>												
23s	-	-	-	-	-	-	4.23	-	-	-	-	-
27s	-	-	-	-	-	-	5.23	-	-	-	-	-
36s	-	-	-	-	-	-	6.23	-	-	-	-	-
45s	-	-	-	-	-	-	6.44	-	-	-	-	-
<u>Delaware:</u>												
<u>Laurel</u>												
<u>Auction Sales---</u>												
Bushel basket	-	-	-	-	-	-	1.92	1.32	-	-	-	-
Loose, each	-	-	-	-	-	-	.18	.10	.06	-	-	-
<u>Maryland:</u>												
<u>Salisbury</u>												
<u>Auction Sales---</u>												
Bushel basket	-	-	-	-	-	-	2.29	1.56	-	-	-	-
Loose, each	-	-	-	-	-	-	-	.11	-	-	-	-
<u>New Jersey:</u>												
<u>Auction Sales---</u>												
<u>Glassboro</u>												
Various varie., crates, 10-12s	-	-	-	-	-	-	-	1.34	-	-	-	-
<u>Vineland</u>												
Various varie., crates & bu. bkts. ..	-	-	-	-	-	-	-	1.28	-	-	-	-
<u>Texas:</u>												
<u>Lower Rio Grande Valley</u>												
<u>Sales f.o.b. Shipping Point</u>												
<u>Vine Ripe, Jumbo Crate---</u>												
18s	-	-	-	-	3.60	-	-	-	-	-	-	-
23s	-	-	-	-	5.12	-	-	-	-	-	-	-
27s	-	-	-	-	6.38	-	-	-	-	-	-	-
36s	-	-	-	-	7.71	-	-	-	-	-	-	-
45s	-	-	-	-	7.91	-	-	-	-	-	-	-
<u>Honeydews</u>												
<u>California:</u>												
<u>Fresno-Central San Joaquin Valley Points</u>												
<u>Sales f.o.b. Shipping Point</u>												
Jumbo crate, 6-8s	-	-	-	-	-	-	-	2.06	1.88	2.07	-	-
Standard crate, 9-12s	-	-	-	-	-	-	-	2.52	2.28	2.49	-	-

Table 3.--Continued

MELONS--CONTINUED

Shipping point and description of sale	Jan.	Feb.	Mar.	Apr.	May	June	July	Aug.	Sept.	Oct.	Nov.	Dec.
	- - - Dollars Per Unit - - -											
<u>Honeydews--Continued</u>												
<u>Texas:</u>												
<u>Lower Rio Grande Valley</u>												
<u>Sales f.o.b. shipping point</u>												
2/3-cartons, 4-6s	-	-	-	-	2.27	1.66	-	-	-	-	-	-
8-10s	-	-	-	-	2.69	1.92	-	-	-	-	-	-
<u>Miscellaneous Melons</u>												
<u>California:</u>												
<u>Fresno-Central San Joaquin Valley Points</u>												
<u>Sales f.o.b. Shipping Point</u>												
<u>Jumbo Flats---</u>												
Cranshaw, 5s	-	-	-	-	-	-	-	2.45	2.34	-	-	-
6s	-	-	-	-	-	-	-	3.06	2.61	2.89	-	-
8-9s	-	-	-	-	-	-	-	3.60	2.96	3.04	-	-
Casaba, 6s	-	-	-	-	-	-	-	3.04	2.49	2.39	-	-
8-9s	-	-	-	-	-	-	-	3.53	2.96	2.84	-	-
Persian, 6s	-	-	-	-	-	-	-	2.96	2.49	-	-	-
8-9s	-	-	-	-	-	-	-	3.47	2.96	-	-	-
Santa Claus, 6s	-	-	-	-	-	-	-	3.04	2.50	2.38	-	-
8-9s	-	-	-	-	-	-	-	3.53	2.98	2.83	-	-
<u>Watermelons</u>												
<u>Arizona:</u>												
<u>Phoenix & Central Arizona Points</u>												
<u>Sales f.o.b. Shipping Point</u>												
<u>Per Ton---</u>												
Peacock, 18-22-lb. av.	-	-	-	-	-	55.68	37.66	-	-	-	-	-
<u>California:</u>												
<u>Sales f.o.b. Shipping Point</u>												
<u>Per Ton---</u>												
<u>Blythe (Palo Verde Valley)</u>												
Peacock, 18-22-lb. av.	-	-	-	-	-	57.78	-	-	-	-	-	-
<u>El Centro (Imperial Valley)</u>												
Peacock, 16-20-lb. av.	-	-	-	-	-	53.95	-	-	-	-	-	-
12-14-lb. av.	-	-	-	-	-	49.61	-	-	-	-	-	-
<u>Fresno-Central San Joaquin Valley Points</u>												
<u>Kingsburg-Dinuba District</u>												
Klondike & Peacock, 17-20-lb. av.	-	-	-	-	-	-	-	20.31	-	-	-	-
<u>Kern District-Bakersfield</u>												
Peacock & Stripes, 16-20-lb. av.	-	-	-	-	-	-	36.16	20.31	-	-	-	-
10-14-lb. av.	-	-	-	-	-	-	34.22	-	-	-	-	-
<u>Delaware:</u>												
<u>Laurel - Auction Sales</u>												
<u>Per Melon</u>												
<u>Charlescon Grays---</u>												
12-lb. & up	-	-	-	-	-	-	.19	.09	.06	-	-	-
15-lb. & up	-	-	-	-	-	-	.38	.16	.08	-	-	-
20-lb. & up	-	-	-	-	-	-	.58	.23	.14	-	-	-
25-lb. & up	-	-	-	-	-	-	.86	.34	.27	-	-	-
30-lb. & up	-	-	-	-	-	-	-	.53	.44	-	-	-
35-lb. & up	-	-	-	-	-	-	-	.62	.54	-	-	-
<u>Congos</u>												
12-lb. & up	-	-	-	-	-	-	-	.08	-	-	-	-
15-lb. & up	-	-	-	-	-	-	-	.14	.08	-	-	-
20-lb. & up	-	-	-	-	-	-	-	.23	.16	-	-	-
25-lb. & up	-	-	-	-	-	-	-	.36	.27	-	-	-
30-lb. & up	-	-	-	-	-	-	-	.45	.38	-	-	-
35-lb. & up	-	-	-	-	-	-	-	.58	.50	-	-	-
<u>Shippers---</u>												
12-lb. & up	-	-	-	-	-	-	-	.11	-	-	-	-
15-lb. & up	-	-	-	-	-	-	-	.15	.10	-	-	-
20-lb. & up	-	-	-	-	-	-	-	.24	-	-	-	-
25-lb. & up	-	-	-	-	-	-	-	.37	.31	-	-	-
30-lb. & up	-	-	-	-	-	-	-	.48	-	-	-	-
35-lb. & up	-	-	-	-	-	-	-	.68	-	-	-	-

Table 3.--Continued

MELONS--CONTINUED

Shipping point and description of sale	Jan.	Feb.	Mar.	Apr.	May	June	July	Aug.	Sept.	Oct.	Nov.	Dec.
	Dollars Per Unit											
<u>Watermelons--Continued</u>												
<u>Delaware; Cont'd</u>												
<u>Laurel - Auction Sales</u>												
<u>Per Melon</u>												
<u>Garrisonian---</u>												
15-lb. & up	-	-	-	-	-	-	-	.14	.10	-	-	-
20-lb. & up	-	-	-	-	-	-	-	.21	.18	-	-	-
25-lb. & up	-	-	-	-	-	-	-	.32	.28	-	-	-
30-lb. & up	-	-	-	-	-	-	-	.47	.42	-	-	-
35-lb. & up	-	-	-	-	-	-	-	.56	-	-	-	-
<u>Sugar Babies---</u>												
Loose	-	-	-	-	-	-	.19	.08	.05	-	-	-
<u>Icebox Melons---</u>												
Cartons	-	-	-	-	-	-	1.35	1.12	-	-	-	-
Bushel basket	-	-	-	-	-	-	1.40	.84	-	-	-	-
<u>Florida:</u>												
<u>Sales f.o.b. Shipping Point and Delivered Sales Shipping Point Basis</u>												
<u>Charleston Grays--</u>												
<u>South Florida Points</u>												
<u>Cars & Trucks, Per Cwt.---</u>												
24-lb. av. & smaller	-	-	-	3.19	2.12	-	-	-	-	-	-	-
25-lb. av. & larger	-	-	-	3.19	2.01	-	-	-	-	-	-	-
<u>Central Florida Points</u>												
<u>Cars & Trucks, Per Cwt.---</u>												
24-lb. av. & smaller	-	-	-	-	1.94	1.09	-	-	-	-	-	-
25-lb. av. & larger	-	-	-	-	1.92	1.12	-	-	-	-	-	-
<u>North Florida Points</u>												
<u>Cars & Trucks, Per Cwt.---</u>												
24-lb. av. & smaller	-	-	-	-	1.78	1.10	1.73	-	-	-	-	-
25-lb. av. & larger	-	-	-	-	1.78	1.12	1.80	-	-	-	-	-
<u>Georgia:</u>												
<u>Sales f.o.b. Shipping Point and Delivered Sales Shipping Point Basis</u>												
<u>Charleston Grays--</u>												
<u>South Georgia Points</u>												
<u>Cars & Trucks, Per Cwt.---</u>												
24-lb. av. & smaller	-	-	-	-	-	1.12	1.73	-	-	-	-	-
25-lb. av. & larger	-	-	-	-	-	1.15	1.80	-	-	-	-	-
<u>Central Georgia Points</u>												
<u>Cars & Trucks, Per Cwt.---</u>												
24-lb. av. & smaller	-	-	-	-	-	-	1.73	-	-	-	-	-
25-lb. av. & larger	-	-	-	-	-	-	1.80	-	-	-	-	-
<u>Indiana:</u>												
<u>South Indiana Points</u>												
<u>Sales f.o.b. Shipping Point and Delivered Sales Shipping Point Basis</u>												
<u>Charleston Grays, Per Cwt.---</u>												
20-32-lb. av.	-	-	-	-	-	-	-	1.12	-	-	-	-
<u>Maryland:</u>												
<u>Salisbury - Auction Sales</u>												
<u>Per Melon</u>												
<u>Charleston Grays---</u>												
12-lb. & up	-	-	-	-	-	-	.20	.12	-	-	-	-
15-lb. & up	-	-	-	-	-	-	.42	.16	-	-	-	-
20-lb. & up	-	-	-	-	-	-	.62	.22	.13	-	-	-
25-lb. & up	-	-	-	-	-	-	.88	.34	.22	-	-	-
30-lb. & up	-	-	-	-	-	-	.91	.48	.24	-	-	-
35-lb. & up	-	-	-	-	-	-	-	.42	-	-	-	-
<u>Sugar Babies---</u>												
Loose	-	-	-	-	-	-	.17	.10	-	-	-	-
<u>Missouri:</u>												
<u>Kennett (S.E. Mo. Pts.)</u>												
<u>Prices Paid Growers</u>												
<u>Charleston Grays, Per Cwt.---</u>												
16-lb. av. & larger	-	-	-	-	-	-	1.50	.82	-	-	-	-

Table J.--Continued

MELONS--CONTINUED

Shipping point and description of sale	Jan.	Feb.	Mar.	Apr.	May	June	July	Aug.	Sept.	Oct.	Nov.	Dec.
Dollars Per Unit												
<u>Watermelons--Continued</u>												
<u>South Carolina:</u>												
<u>Allendale & Nearby Points</u>												
<u>Sales f.o.b. Cash Truck</u>												
<u>Charleston Grays, Per Cwt.--</u>												
All sizes	-	-	-	-	-	-	1.44	-	-	-	-	-
<u>Virginia:</u>												
<u>Sales f.o.b. Acceptance Final</u>												
<u>Prices Net to Growers</u>												
<u>Charleston Gray, Trucks, Per Cwt.--</u>												
<u>Southeast Virginia Points--</u>												
15-20-lb.	-	-	-	-	-	-	-	.68	-	-	-	-
20-25-lb.	-	-	-	-	-	-	-	1.11	-	-	-	-
25-lb. & up	-	-	-	-	-	-	-	1.16	-	-	-	-
<u>Toano-Williamsburg Area--</u>												
20-25-lb.	-	-	-	-	-	-	-	1.16	-	-	-	-
25-lb. & up	-	-	-	-	-	-	-	1.39	-	-	-	-

VEGETABLES

Asparagus

<u>California:</u>												
<u>El Centro (Imperial Valley)</u>												
<u>Sales f.o.b. Shipping Point</u>												
<u>Pyramid Crate, Green--</u>												
Bunched, extra select	-	11.12	8.48	-	-	-	-	-	-	-	-	-
select	-	9.88	7.95	-	-	-	-	-	-	-	-	-
extra fancy	-	8.81	7.31	-	-	-	-	-	-	-	-	-
fancy	-	7.81	6.96	-	-	-	-	-	-	-	-	-
small	-	7.00	6.68	-	-	-	-	-	-	-	-	-
Loose, jumbo	-	11.00	-	-	-	-	-	-	-	-	-	-
large	-	10.00	7.56	5.50	-	-	-	-	-	-	-	-
standard	-	8.69	6.95	5.12	-	-	-	-	-	-	-	-
small	-	7.75	6.26	4.38	-	-	-	-	-	-	-	-
<u>Delta District</u>												
<u>Sales f.o.b. Shipping Point</u>												
<u>Pyramid Crate, Green, Loose, 9-in. cut--</u>												
Large	-	-	6.31	4.54	-	-	-	-	-	-	-	-
Standard	-	-	5.88	4.26	-	-	-	-	-	-	-	-
Small	-	-	5.51	3.88	-	-	-	-	-	-	-	-
<u>New Jersey:</u>												
<u>Auction Sales</u>												
<u>Pyramid Crate, 12-Bunches</u>												
<u>Swedesboro Area--</u>												
Large	-	-	-	5.16	5.56	4.66	-	-	-	-	-	-
Medium	-	-	-	4.42	4.58	2.73	-	-	-	-	-	-
<u>Vineland Area--</u>												
Large	-	-	-	5.18	6.07	-	-	-	-	-	-	-
Medium	-	-	-	4.24	5.26	-	-	-	-	-	-	-
<u>Washington:</u>												
<u>Yakima Valley</u>												
<u>Truck & l.c.l. Sales</u>												
<u>Pyramid Crate, 30-Pounds</u>												
<u>Wash. No. 1--</u>												
Bunched	-	-	-	-	5.10	5.10	-	-	-	-	-	-
Loose	-	-	-	-	4.95	4.95	-	-	-	-	-	-
Loose, Wash. No. 2	-	-	-	-	3.15	3.15	-	-	-	-	-	-
<u>Beans, Lima</u>												
<u>Florida:</u>												
<u>Plant City - Auction Sales</u>												
<u>Bushel Hamper--</u>												
Limas	-	-	-	-	5.62	-	-	-	-	-	-	-
Butterbeans, colored	-	-	-	-	3.01	2.18	-	-	-	-	-	-
Butterbeans, white	-	-	-	-	3.62	2.38	-	-	-	-	-	-

Table 3.--Continued

VEGETABLES--CONTINUED

Shipping point and description of sale	Jan.	Feb.	Mar.	Apr.	May	June	July	Aug.	Sept.	Oct.	Nov.	Dec.
	- - - Dollars Per Unit - - -											
<u>Beans, Lima--Continued</u>												
<u>Florida: Cont'd</u>												
<u>Pompano Beach Section</u>												
<u>Sales to Local Buyers</u>												
Limas, bushel hamper	6.06	-	4.30	4.11	-	-	-	-	-	-	-	5.03
<u>Maryland:</u>												
<u>Salisbury - Auction Sales</u>												
Limas, bushel hamper	-	-	-	-	-	-	3.16	-	-	-	-	-
<u>Beans, Snap</u>												
<u>Florida:</u>												
<u>Sales f.o.b. Shipping Point</u>												
<u>Bushel Hamper</u>												
<u>Dade County Points---</u>												
Poles	5.12	3.05	2.84	3.36	3.31	-	-	-	-	-	3.31	3.87
<u>Lake Okeechobee Section---</u>												
Harvester	5.02	-	3.86	3.47	3.06	-	-	-	-	-	3.99	4.46
Wades	-	-	-	-	-	-	-	-	-	-	3.05	-
<u>Sanford-Oviedo-Zellwood Section---</u>												
Harvester	-	-	-	-	3.54	-	-	-	-	-	-	-
<u>Plant City---</u>												
<u>Auction Sales</u>												
Poles	-	-	-	3.99	4.16	-	-	-	-	-	-	-
Various Green varieties	-	-	-	2.68	2.85	-	-	-	-	-	-	-
<u>Pompano Beach Section---</u>												
<u>Sales to Local Buyers</u>												
Contender	5.97	-	-	-	-	-	-	-	-	-	4.05	3.96
Extender	-	-	-	4.10	-	-	-	-	-	-	-	-
Harvester	5.88	3.24	3.61	3.68	3.10	-	-	-	-	3.00	4.68	4.68
Poles	-	2.75	2.75	3.15	-	-	-	-	-	-	-	-
Wax	5.72	3.98	5.34	5.86	-	-	-	-	-	-	5.77	5.35
<u>Maryland:</u>												
<u>Salisbury</u>												
<u>Auction Sales</u>												
<u>Bushel Hamper---</u>												
Bountiful	-	-	-	-	-	1.90	-	-	-	-	-	-
Valentine	-	-	-	-	-	2.25	-	-	-	-	-	-
Wax	-	-	-	-	-	2.35	-	-	-	-	-	-
Green Beans	-	-	-	-	-	2.38	1.92	-	2.79	-	-	-
<u>New Jersey:</u>												
<u>Auction Sales</u>												
<u>Bushel Basket</u>												
<u>Cedarville Area---</u>												
Harvester	-	-	-	-	-	3.81	3.19	-	2.31	-	-	-
Valentine	-	-	-	-	-	3.64	3.19	-	-	-	-	-
wax	-	-	-	-	-	4.14	-	-	-	-	-	-
<u>Vineland Area---</u>												
Contender	-	-	-	-	-	3.87	-	-	-	-	-	-
Valentine	-	-	-	-	-	3.87	-	-	-	-	-	-
Harvester	-	-	-	-	-	-	-	-	2.55	-	-	-
<u>Beets</u>												
<u>Florida:</u>												
<u>Lake Okeechobee Section</u>												
<u>Sales f.o.b. Shipping Point</u>												
<u>Crates---</u>												
24-bunches	-	2.00	2.00	2.00	-	-	-	-	-	-	-	-
18-bunches	-	1.50	1.50	-	-	-	-	-	-	-	-	-
<u>Broccoli</u>												
<u>Florida:</u>												
<u>Lake Okeechobee Section</u>												
<u>Sales f.o.b. Shipping Point</u>												
Crates, 14s	3.14	2.85	2.54	-	-	-	-	-	-	-	-	-

Table 3.--Continued

VEGETABLES--CONTINUED

Shipping point and description of sale	Jan.	Feb.	Mar.	Apr.	May	June	July	Aug.	Sept.	Oct.	Nov.	Dec.
	Dollars Per Unit											
<u>Broccoli-Rabe</u>												
<u>New Jersey:</u>												
<u>Vineland Area</u>												
<u>Auction Sales---</u>												
Bushel basket	-	-	-	-	1.46	-	-	-	-	-	-	-
<u>Cabbage</u>												
<u>California:</u>												
<u>El Centro (Imperial Valley)</u>												
<u>Sales f.o.b. Shipping Point</u>												
<u>Domestic Round Type---</u>												
Cartons, 18-30s	2.28	1.76	1.34	-	-	-	-	-	-	-	-	-
<u>Florida:</u>												
<u>Sales f.o.b. Shipping Point</u>												
<u>Domestic Round Type</u>												
<u>Medium, unless stated</u>												
<u>Hastings---</u>												
1-3/4-bushel crate	2.54 ^{Eq}	2.56	1.40	1.52	-	-	-	-	-	-	-	-
50-lb. sack	-	2.24	1.16	1.03	-	-	-	-	-	-	-	-
<u>Lake Okeechobee Section---</u>												
1-3/4-bushel crate	2.66	2.57	1.34	1.48	1.44	-	-	-	-	-	1.27	1.65
<u>Sanford-Oviedo-Zellwood Section---</u>												
1-3/4-bushel crate	2.10	2.64	1.46	1.70	1.44	-	-	-	-	-	-	1.64
50-lb. sack	2.00	2.26	1.21	1.30	1.19	-	-	-	-	-	-	1.48
<u>Red Type---</u>												
<u>Lake Okeechobee Section---</u>												
1-3/4-bushel crate	3.22	2.07	1.78	1.56	1.66	-	-	-	-	-	-	2.88
<u>Savoy Type---</u>												
<u>Lake Okeechobee Section---</u>												
1-3/4-bushel crate	2.46	2.19	1.78	1.54	1.75	-	-	-	-	-	-	2.75
<u>New Jersey:</u>												
<u>New Jersey Points</u>												
<u>Sales f.o.b. Inspection and Acceptance Arrival</u>												
<u>Domestic Round Type---</u>												
1-3/4-bushel crate, 16-20s	-	-	-	-	-	1.27	1.44	-	-	-	-	-
<u>Danish Type---</u>												
1-3/4-bushel crate, 16-20s	-	-	-	-	-	-	1.15	1.03	-	-	-	-
<u>New York:</u>												
<u>Rochester, Western & Central New York Points</u>												
<u>Sales f.o.b. Shipping Point and Delivered Sales Shipping Point Basis</u>												
<u>50-Pound Sack---</u>												
Danish type, sml.-med.	2.11	2.47	2.39	-	-	-	-	-	.93	.87	.91	1.06
Danish type, med.-lge.	1.60	2.23	2.28	-	-	-	-	-	-	-	-	.94
Domestic Round type, sml.-med.	-	-	-	-	-	-	-	-	.94	-	-	-
<u>Pennsylvania:</u>												
<u>Eastern Points</u>												
<u>Delivered Sales Shipping Point Basis and Sales f.o.b. Inspection and Acceptance Arrival</u>												
<u>Danish Type---</u>												
1-3/4-bu. crt., 16-20s (used crates).	-	-	-	-	-	-	-	1.04	1.19	-	-	-
50-lb. sack, (new)	-	-	-	-	-	-	-	-	1.04	1.00	-	-
<u>Texas:</u>												
<u>Lower Rio Grande Valley Points</u>												
<u>Sales f.o.b. Shipping Point</u>												
<u>Domestic Round Type---</u>												
1-3/4-bushel crate	2.71	2.68	1.59	1.57	-	-	-	-	-	-	-	1.46
50-lb. sack	2.43	2.43	1.35	1.31	-	-	-	-	-	-	-	1.22
<u>Virginia:</u>												
<u>Onley - Eastern Shore, Va. Points</u>												
<u>Delivered Sales Shipping Point Basis and Sales f.o.b. Inspection and Acceptance Arrival</u>												
<u>Domestic Round Type---</u>												
1-3/4-bushel crate, med.-lge.	-	-	-	-	-	1.11	-	-	-	-	-	-
1-3/4-bushel crate (used)	-	-	-	-	-	1.02	-	-	-	-	-	-

Eq - Fair quality.

Table 3.--Continued

VEGETABLES--CONTINUED

Shipping point and description of sale	Jan.	Feb.	Mar.	Apr.	May	June	July	Aug.	Sept.	Oct.	Nov.	Dec.
	- - - Dollars Per Unit - - -											
<u>Carrots</u>												
<u>Arizona:</u>												
<u>Phoenix & Central Arizona Points</u>												
<u>Sales f.o.b. Shipping Point</u>												
<u>Topped, Washed---</u>												
48-1-lb. film bag, crt., med.-lge.	-	-	-	-	-	-	-	-	-	-	-	3.54
48-1-lb. film bag, mesh bags, med.-lge.	-	-	-	-	2.74	2.54	-	-	-	-	-	3.26
<u>Loose---</u>												
50-lb. sack, large	-	-	-	-	1.84	1.57	-	-	-	-	-	1.49
<u>California:</u>												
<u>Sales f.o.b. Shipping Point</u>												
<u>El Centro, (Imperial Valley)</u>												
<u>Topped, Washed---</u>												
48-1-lb. film bag, crt., med.-lge.	-	-	2.75	2.82	3.18	-	-	-	-	-	-	-
48-1-lb. film bag, mesh bags, med.-lge.	-	-	2.55	2.60	2.87	-	-	-	-	-	-	-
<u>Loose---</u>												
50-lb. sack, large	-	-	1.48	1.58	1.85	-	-	-	-	-	-	-
<u>Salinas-Watsonville District</u>												
<u>Topped, Washed---</u>												
48-1-lb. film bag, crt., med.-lge.	-	-	-	-	-	2.75	2.75	2.75	2.82	3.14	3.24	3.38
48-1-lb. film bag, mesh bags, med.-lge.	-	-	-	-	-	2.58	2.60	2.60	2.68	2.98	3.09	3.23
<u>Loose---</u>												
50-lb. sack, large	-	-	-	-	-	1.47	1.10	1.11	1.16	1.34	1.22	1.50
<u>Florida:</u>												
<u>Sanford-Oviedo-Zellwood Section</u>												
<u>Sales f.o.b. Shipping Point</u>												
<u>Topped, Washed---</u>												
48-1-lb. film bag, crt., med.-lge.	3.00	-	-	-	-	-	-	-	-	-	-	-
48-1-lb. film bag, mesh, master container, med.-lge.	2.72	2.33	2.05	2.17	2.81	-	-	-	-	-	-	3.26
<u>Loose---</u>												
50-lb. sack, large	-	-	-	1.97	2.61	-	-	-	-	-	-	1.83
<u>Michigan:</u>												
<u>Benton Harbor</u>												
<u>Sales f.o.b. Shipping Point</u>												
<u>Topped, Washed---</u>												
48-1-lb., mesh, master container ...	-	-	-	-	-	-	-	2.76	2.62	2.68	2.92	-
24-2-lb., mesh, master container ...	-	-	-	-	-	-	-	2.60	2.50	2.53	2.77	-
24-1-lb., crates & cartons	-	-	-	-	-	-	-	1.42	1.38	1.42	1.39	-
<u>Texas:</u>												
<u>Lower Rio Grande Valley Points</u>												
<u>Sales f.o.b. Shipping Point</u>												
<u>Topped, Washed---</u>												
48-1-lb. film bags, mesh, master container, med.-lge.	2.43	1.96	1.82	2.05	2.57	-	-	-	-	-	-	3.17
48-1-lb. film bags, paper, master container, med.-lge.	2.43	1.96	1.82	2.05	-	-	-	-	-	-	-	-
<u>Loose---</u>												
50-lb. sack, large	1.40	1.37	1.31	1.54	2.08	-	-	-	-	-	-	-
<u>Cauliflower</u>												
<u>California:</u>												
<u>Sales f.o.b. Shipping Point</u>												
<u>Cartons, Film Wrapped, unless stated</u>												
<u>Irvington-Alvarado-Centerville Section---</u>												
Flats & 2-layer, 12s	2.98	2.71	2.62	2.78	-	-	-	-	-	-	2.32	3.16
Flats & 2-layer, 16s	2.98	2.71	2.52	2.54	-	-	-	-	-	-	2.32	3.15
<u>Salinas-Watsonville District---</u>												
Flats & 2-layer, 12s	-	2.55	2.54	2.59	-	-	-	-	-	-	2.16	2.92
Flats & 2-layer, 14s	-	2.37	2.32	2.28	-	-	-	-	-	-	2.17	2.70
Flats & 2-layer, 16s	-	2.37	2.20	2.26	-	-	-	-	-	-	2.18	2.70
<u>Oceano-Santa Maria-Guadalupe Districts---</u>												
Flat crates, 12s	-	2.26	2.34	2.62	2.72	-	-	-	-	-	-	-
Flat crates, 15s	-	2.25	2.25	2.38	2.52	-	-	-	-	-	-	-
Flat crates, 16s	-	2.25	2.25	2.38	2.50	-	-	-	-	-	-	-

Table 3.--Continued

VEGETABLES--CONTINUED

Shipping point and description of sale	Jan.	Feb.	Mar.	Apr.	May	June	July	Aug.	Sept.	Oct.	Nov.	Dec.
	- - - Dollars Per Unit - - -											
<u>Cauliflower--Continued</u>												
<u>New York:</u>												
<u>Long Island</u>												
<u>Auctions Sales</u>												
<u>Long Island Crate, Various Sizes---</u>												
Riverhead	-	-	-	-	-	-	-	-	2.56	1.28	1.93	2.83
Southold	-	-	-	-	-	-	-	-	-	1.31	1.93	-
<u>Celery</u>												
<u>California:</u>												
<u>Sales f.o.b. Shipping Point</u>												
<u>Pascal Type, 16-inch crate</u>												
<u>Chula Vista---</u>												
2-3-dozen	2.86	3.00	2.12	-	-	-	-	-	-	-	-	2.99
<u>Oxnard-Orange County District---</u>												
2-3-dozen	2.88	3.09	2.10	2.28	2.22	2.10	-	-	-	-	-	2.97
<u>Salinas-Watsonville District---</u>												
2-3-dozen	-	-	-	-	-	-	2.18	1.73	2.04	1.65	2.06	2.32
<u>Santa Maria-Guadalupe District---</u>												
2-3-dozen	2.68	-	-	-	-	-	-	-	-	-	2.12	2.58
<u>Oceano District---</u>												
2-3-dozen	-	-	-	-	-	2.21	2.41	1.79	2.04	1.67	2.15	2.12
<u>Florida:</u>												
<u>Sales f.o.b. Shipping Point</u>												
<u>Pascal Type, 16-inch crate</u>												
<u>Lake Okeechobee Section---</u>												
2-10-dozen	2.43	2.64	2.22	2.14	2.02	-	-	-	-	-	2.18	2.25
<u>Sanford-Oviedo-Zellwood Section---</u>												
2-6-dozen	2.23	2.60	2.26	2.14	2.02	2.04	-	-	-	-	-	2.53
<u>Sarasota Section---</u>												
2-6-dozen	-	2.66	2.23	-	-	-	-	-	-	-	-	-
<u>Michigan:</u>												
<u>West Michigan Points</u>												
<u>Sales f.o.b. Shipping Point</u>												
<u>Pascal Type, 16-inch crate---</u>												
2-4-dozen	-	-	-	-	-	-	2.59	1.88	2.10	2.24	-	-
<u>New York:</u>												
<u>Rochester, Western & Central New York Points</u>												
<u>Sales f.o.b. Shipping Point and Delivered</u>												
<u>Sales Shipping Point Basis</u>												
<u>Pascal Type, 16-inch crate---</u>												
2-6-dozen	-	-	-	-	-	-	-	-	1.90	1.76	-	-
<u>Chinese Cabbage</u>												
<u>Florida:</u>												
<u>Sales f.o.b. Shipping Point</u>												
<u>16-inch Crate, Wrapped---</u>												
Lake Okeechobee Section	1.42	1.41	1.39	1.52	2.95	-	-	-	-	1.47	1.50	1.52
Sanford-Oviedo-Zellwood Section	1.52	1.50	1.39	1.71	3.37	-	-	-	-	-	-	1.57
<u>Corn, Green</u>												
<u>Delaware:</u>												
<u>Laurel</u>												
<u>Auction Sales---</u>												
Dozen, ears	-	-	-	-	-	-	-	.23	-	-	-	-
<u>Florida:</u>												
<u>Sales f.o.b. Shipping Point</u>												
<u>U.S. Fancy, Yellow</u>												
<u>5-Dozen, Crate---</u>												
Dade County Points	-	-	2.32	2.52	-	-	-	-	-	-	-	-
Lake Okeechobee Section	3.98	3.51	2.86	2.59	1.64	-	-	-	-	2.25	2.43	3.00
Pompano Beach Section	4.10	3.56	2.92	2.65	-	-	-	-	-	-	-	-
Sanford-Oviedo-Zellwood Section	-	-	-	-	1.46	2.03	-	-	-	-	-	-

Table 3.--Continued

VEGETABLES--CONTINUED

Shipping point and description of sale	Jan.	Feb.	Mar.	Apr.	May	June	July	Aug.	Sept.	Oct.	Nov.	Dec.
	- - - Dollars Per Unit - - -											
<u>Corn, Green--Continued</u>												
<u>Maryland:</u>												
<u>Eastern Shore Maryland Points</u>												
<u>Sales f.o.b. Shipping Point and Delivered Sales</u>												
<u>Shipping Point Basis and Sales f.o.b. Inspection and Acceptance Arrival</u>												
Yellow, 5-dozen, crate	-	-	-	-	-	-	2.94	-	-	-	-	-
<u>Salisbury Area</u>												
<u>Auction Sales---</u>												
Dozen, ears	-	-	-	-	-	-	.34	-	-	-	-	-
<u>New Jersey</u>												
<u>New Jersey Points</u>												
<u>Sales f.o.b. Inspection and Acceptance Arrival</u>												
<u>Yellow---</u>												
4-1/2-5-dozen, crate, hydrocooled ..	-	-	-	-	-	-	2.35	1.41	-	-	-	-
<u>Pennsylvania:</u>												
<u>East Pennsylvania Points</u>												
<u>Delivered Sales Shipping Point Basis and</u>												
<u>Sales f.o.b. Inspection and Acceptance Arrival</u>												
<u>Yellow---</u>												
4-1/2-5-dozen, crate, hydrocooled ..	-	-	-	-	-	-	-	1.30	1.28	-	-	-
<u>Texas:</u>												
<u>Weslaco-Lower Rio Grande Valley</u>												
<u>Sales f.o.b. Shipping Point</u>												
<u>Yellow---</u>												
Clipped, 1/2-bu. sack, 4-6-dozen ...	-	-	-	-	1.38	-	-	-	-	-	-	-
<u>White---</u>												
Bushel sack, 6-8-dozen	-	-	-	-	2.08	-	-	-	-	-	-	-
<u>Virginia:</u>												
<u>Eastern Shore-Virginia Points</u>												
<u>Sales f.o.b. Shipping Point and Delivered Sales</u>												
<u>Shipping Point Basis and Sales f.o.b. Inspection and Acceptance Arrival</u>												
<u>Yellow---</u>												
5-dozen, crate	-	-	-	-	-	-	3.04	-	-	-	-	-
<u>Cucumbers</u>												
<u>Delaware:</u>												
<u>Laurel</u>												
<u>Auction Sales---</u>												
Bushel basket	-	-	-	-	-	-	1.39	-	-	-	-	-
<u>Florida:</u>												
<u>Sales f.o.b. Shipping Point - unless stated</u>												
<u>Bushel Basket & 1-1/9-Bushel Crate, unless stated</u>												
<u>Dade County Points---</u>												
Waxed	-	-	5.38	5.58	-	-	-	-	-	-	-	4.84
Small	-	-	4.40	4.50	-	-	-	-	-	-	-	-
Large	-	-	2.65	3.20	-	-	-	-	-	-	-	-
<u>Ft. Myers-Immokalee Section---</u>												
Waxed	-	-	5.10	4.69	2.57	-	-	-	-	2.04	2.59	4.44
Small	-	-	-	3.38	-	-	-	-	-	-	2.69	-
<u>Lake Okechobee Section---</u>												
Waxed	-	-	5.31	4.96	-	-	-	-	-	-	2.79	4.77
Small	-	-	4.45	3.34	-	-	-	-	-	-	2.89	3.52
Large	-	-	2.72	-	-	-	-	-	-	-	-	-
<u>Sanford-Oviedo-Zellwood Section---</u>												
Waxed	-	-	-	-	2.90	-	-	-	-	-	-	-
Small	-	-	-	-	2.60	-	-	-	-	-	-	-
<u>McIntosh, La Crosse, Lake Butler Area---</u>												
Waxed	-	-	-	-	2.78	-	-	-	-	-	-	-
<u>Wauchula Section---</u>												
Waxed	-	-	-	3.48	2.53	-	-	-	-	2.05	2.52	-
Small	-	-	-	2.96	2.00	-	-	-	-	-	2.75	-
Large	-	-	-	-	1.32	-	-	-	-	-	-	-
<u>Pompano Beach Section---</u>												
<u>Sales to Local Buyers</u>												
Bushel Basket, waxed	7.70	5.25	5.05	4.98	-	-	-	-	-	-	2.34	4.27

Table 3.--Continued

VEGETABLES--CONTINUED

Shipping point and description of sale	Jan.	Feb.	Mar.	Apr.	May	June	July	Aug.	Sept.	Oct.	Nov.	Dec.
	- - - Dollars Per Unit - - -											
<u>Cucumbers--Continued</u>												
<u>Florida: Cont'd</u>												
<u>Pompano Beach Sections & Nearby Points</u>												
<u>Sales f.o.b. Shipping Point</u>												
<u>Packing Houses---</u>												
Bushel basket, waxed	8.38	-	5.48	5.00	-	-	-	-	-	-	2.96	5.25
Imports packed locally, bu.bkt.waxed	8.27	6.40	5.56	-	-	-	-	-	-	-	-	6.40
<u>Maryland:</u>												
<u>Salisbury Area</u>												
<u>Auction Sales---</u>												
Bushel basket	-	-	-	-	-	7.70	2.49	1.35	-	-	-	-
<u>New Jersey:</u>												
<u>New Jersey Points</u>												
<u>Sales f.o.b. Inspection and Acceptance Arrival</u>												
Bushel basket, waxed	-	-	-	-	-	-	2.61	2.41	-	-	-	-
<u>North Carolina:</u>												
<u>Auction Sales</u>												
<u>Bushel Basket---</u>												
Faison	-	-	-	-	-	-	3.80	-	-	-	-	-
<u>Ohio:</u>												
<u>Cincinnati-Southwest Ohio Districts</u>												
<u>(Greenhouse Grown)</u>												
<u>Sales f.o.b. Shipping Point</u>												
16-quart, bkts., 2-dozen	-	-	-	-	-	-	-	-	-	1.02	1.15	-
<u>Cleveland-Northern Ohio Districts</u>												
<u>(Greenhouse Grown)</u>												
<u>Sales f.o.b. Shipping Point</u>												
Baskets, U.S. No. 1, 24-30s	-	-	2.93	2.57	1.60	1.96	2.21	-	-	-	-	-
<u>Eggplant</u>												
<u>Florida:</u>												
<u>Plant City</u>												
<u>Auction Sales---</u>												
Bushel hamper	-	-	-	-	3.77	2.30	-	-	-	-	-	-
<u>Pompano Beach Section</u>												
<u>Sales to Local Buyers---</u>												
Bushel basket & 1-1/9-bu. crt., wrpd.	2.62	4.85	1.89	1.86	2.44	-	-	-	-	2.50	2.56	1.97
<u>Pompano Beach Section & Nearby Points</u>												
<u>Sales f.o.b. Shipping Point</u>												
<u>Packing Houses---</u>												
1-1/9-bu. crate, wrapped	2.80	5.25	2.00	-	-	-	-	-	-	-	2.68	2.38
Imports, packed locally, 1-1/9-bu. crt.	3.32	5.28	3.15	-	-	-	-	-	-	-	-	-
Bushel basket, wrapped	-	-	1.61	-	-	-	-	-	-	-	-	-
<u>New Jersey:</u>												
<u>Auction Sales</u>												
<u>Bushel Basket---</u>												
Glassboro Area	-	-	-	-	-	-	-	.91	.88	-	-	-
Vineland Area	-	-	-	-	-	-	-	1.05	1.08	-	-	-
<u>North Carolina:</u>												
<u>Auction Sales</u>												
<u>Bushel Basket---</u>												
Faison	-	-	-	-	-	-	2.80	-	-	-	-	-
<u>Endive</u>												
<u>Florida:</u>												
<u>Sales f.o.b. Shipping Point</u>												
<u>1-1/9-Bushel Crate---</u>												
Lake Okeechobee Section	1.73	1.50	1.40	1.18	1.51	-	-	-	-	1.34	1.26	1.65
Sanford-Oviedo-Zellwood Section	1.69	1.39	1.19	1.38	2.22	-	-	-	-	-	-	1.74
<u>Escarole</u>												
<u>Florida:</u>												
<u>Sales f.o.b. Shipping Point</u>												
<u>1-1/9-Bushel Crate---</u>												
Lake Okeechobee Section	1.35	1.24	1.21	1.20	1.50	-	-	-	-	1.34	1.17	1.44
Sanford-Oviedo-Zellwood Section	1.38	1.15	.97	1.20	1.94	-	-	-	-	-	-	1.51

Table 3.--Continued

VEGETABLES--CONTINUED

Shipping point and description of sale	Jan.	Feb.	Mar.	Apr.	May	June	July	Aug.	Sept.	Oct.	Nov.	Dec.
	Dollars Per Unit											
<u>Lettuce</u>												
<u>Arizona:</u>												
<u>Sales f.o.b. Shipping Point</u>												
<u>Iceberg Type, Standard Carton, 24s---</u>												
Phoenix & Central Arizona Pts.	-	-	3.12	1.76	1.64	-	-	-	-	2.30	2.72	2.87
Willcox & Eastern Arizona Pts.	-	-	-	-	2.26	3.24	-	-	1.92	2.64	-	-
Yuma District	2.59	1.60	2.95	1.22	-	-	-	-	-	-	2.15	2.89
<u>California:</u>												
<u>Sales f.o.b. Shipping Point</u>												
<u>Iceberg Type, Standard Carton---</u>												
Blythe (Palo Verde Vly.), 24s	-	-	2.88	1.16	-	-	-	-	-	-	2.19	2.91
Blythe (Palo Verde Vly.), 30s	-	-	2.00	1.04	-	-	-	-	-	-	1.69	2.15
El Centro (Imperial Vly.), 24s	2.43	1.69	2.49	-	-	-	-	-	-	-	-	2.76
El Centro (Imperial Vly.), 30s	1.84	1.16	1.60	-	-	-	-	-	-	-	-	2.24
Salinas-Watsonville Dist., 24s	-	-	-	1.25	1.26	2.88	1.84	1.14	1.23	1.72	-	-
Salinas-Watsonville Dist., 30s	-	-	-	1.06	1.10	1.91	1.42	1.06	1.15	1.31	-	-
Santa Maria-Guadalupe-Lompoc Dist., 24s	-	-	-	-	1.19	2.50	1.69	1.01	1.10	1.43	-	-
Santa Maria-Guadalupe-Lompoc Dist., 30s	-	-	-	-	1.08	1.82	1.55	-	-	-	-	-
Stockton, N. San Joaquin Vly., 24s	-	-	-	-	-	-	-	-	-	-	-	-
Brentwood Paterson District	-	-	-	-	-	-	-	-	2.08	2.26	3.23	-
<u>Colorado:</u>												
<u>San Luis Valley</u>												
<u>Sales f.o.b. Shipping Point</u>												
Iceberg type, standard carton 24s...	-	-	-	-	-	-	1.43	1.23	1.29	-	-	-
<u>Florida:</u>												
<u>Sales f.o.b. Shipping Point</u>												
<u>Lake Okeechobee Section</u>												
Iceberg type, standard carton 24s...	-	3.27	-	-	-	-	-	-	-	-	-	3.12
Big Boston type, Eastern crate 24s..	1.99	2.47	2.55	1.80	-	-	-	-	-	2.00	2.42	2.70
Romaine type, 1-1/9-bu. crate	1.37	1.72	1.39	1.16	1.27	-	-	-	-	1.34	1.58	1.48
<u>Sanford-Oviedo-Zellwood Section</u>												
Iceberg type, Eastern Iceberg crt.	-	-	-	-	-	-	-	-	-	-	-	-
24s	2.34	2.38	2.25	1.79	-	-	-	-	-	-	-	3.59
Big Boston type, Eastern crt. 24s ..	1.56fq	2.50	2.38	1.88	2.76	-	-	-	-	-	-	2.74
Romaine type, 1-1/9-bu. crt.	1.75	1.88	1.56	1.08	1.79	-	-	-	-	-	-	1.54
<u>Michigan:</u>												
<u>Benton Harbor - Lower Michigan Points</u>												
<u>Sales f.o.b. Shipping Point</u>												
<u>Iceberg Type--</u>												
Standard cartons, 24s	-	-	-	-	-	-	2.21	1.52	1.85	-	-	-
<u>New Jersey:</u>												
<u>Delivered Sales Shipping Point Basis and</u>												
<u>Sales f.o.b. Inspection and Acceptance Arrival</u>												
<u>Iceberg Type--</u>												
South N.J. Pts. std. crt. & ctn., 24s	-	-	-	-	-	3.98	-	-	-	2.52	3.69	-
<u>Sales f.o.b. Inspection and Acceptance Arrival</u>												
<u>Iceberg Type--</u>												
North N.J. Pts., std. crt. & ctn., 24s	-	-	-	-	-	3.16	-	-	-	-	-	-
Central N.J. Pts., std. crt. & ctn., 24s	-	-	-	-	-	3.16	-	-	-	-	-	-
<u>Auction Sales-</u>												
<u>Vineland Area</u>												
Big Boston type, Eastern crt., 24s ..	-	-	-	-	3.15	-	-	-	-	-	-	-
<u>Ohio:</u>												
<u>Sales f.o.b. Shipping Point</u>												
<u>(Greenhouse Grown)</u>												
<u>Cincinnati-Southwest Ohio Districts---</u>												
Leaf, 24-qt. bkt., (10-lbs.)	-	-	-	-	-	-	-	-	-	.68	1.36	2.60
Bibb, 12-qt. bkt., (5-lbs.)	-	-	-	-	-	-	-	-	-	.76	1.31	2.43
<u>Cleveland-Northern Ohio Districts---</u>												
Leaf, 24-qt., bkt., (10-lbs.)	1.67	2.65	2.21	3.45	3.53	-	-	-	-	.69	1.15	2.90
Bibb, 12-qt., bkt.	2.37	2.06	1.70	2.02	2.22	-	-	-	-	1.00	1.32	1.97
<u>Texas:</u>												
<u>Lower Rio Grande Valley, Points</u>												
<u>Sales f.o.b. Shipping Point</u>												
Iceberg type, standard ctns., 24s ..	2.62	2.10	2.46	-	-	-	-	-	-	-	-	3.25

fq - Fair quality.

Table 3.--Continued

VEGETABLES--CONTINUED

Shipping point and description of sale	Jan.	Feb.	Mar.	Apr.	May	June	July	Aug.	Sept.	Oct.	Nov.	Dec.
-- -- Dollars Per Unit -- --												
<u>Lettuce--Continued</u>												
<u>Wisconsin:</u>												
<u>Central Wisconsin Points</u>												
<u>Sales f.o.b. Shipping Point</u>												
Iceberg type, standard ctns., 24s ..	-	-	-	-	-	-	2.16	1.66	1.84	-	-	-
<u>Okra</u>												
<u>Florida:</u>												
<u>Dade County Section</u>												
<u>Sales f.o.b. Shipping Point</u>												
Bushel hamper, small	-	-	8.86	7.90	6.00	-	-	-	-	-	-	-
Bushel hamper, medium	-	-	-	4.00	3.00	-	-	-	-	-	-	-
<u>Plant City</u>												
<u>Auction Sales---</u>												
Bushel hamper, small	-	-	-	-	6.60	4.77	-	-	-	-	-	-
Bushel hamper, large	-	-	-	-	3.35	1.83	-	-	-	-	-	-
<u>Onions, Dry</u>												
<u>Arizona:</u>												
<u>Phoenix & Central Arizona Points</u>												
<u>Sales f.o.b. Shipping Point</u>												
<u>U.S. No. 1, 50-Pound Sack---</u>												
Yellow Granex, med.	-	-	-	-	2.29	2.34	-	-	-	-	-	-
Yellow Granex, lge.	-	-	-	-	2.02	2.25	-	-	-	-	-	-
Whites, medium	-	-	-	-	-	2.25	-	-	-	-	-	-
Whites, large	-	-	-	-	-	2.50	-	-	-	-	-	-
<u>California:</u>												
<u>El Centro (Imperial Valley)</u>												
<u>Sales f.o.b. Shipping Point</u>												
<u>U.S. No. 1, 50-Pound Sack---</u>												
Yellow Grano, med.	-	-	-	-	2.25	2.02	-	-	-	-	-	-
Yellow Grano, lge.	-	-	-	-	2.44	2.52	-	-	-	-	-	-
White Granex, med.	-	-	-	-	2.28	-	-	-	-	-	-	-
White Granex, lge.	-	-	-	-	2.54	-	-	-	-	-	-	-
<u>Stockton District</u>												
<u>Sales f.o.b. Shipping Point</u>												
<u>U.S. No. 1, 50-Pound Sack---</u>												
Stockton Yellow Globe, med.	-	-	-	-	-	2.17	2.13	-	-	-	-	-
Stockton Yellow Globe, lge.	-	-	-	-	-	2.59	2.31	-	-	-	-	-
<u>Colorado:</u>												
<u>Arkansas Valley Points</u>												
<u>Sales f.o.b. Shipping Point and Delivered</u>												
<u>Sales Shipping Point Basis</u>												
<u>U.S. No. 1, 50-Pound Sack---</u>												
Spanish type, 2-3-in.	-	-	-	-	-	-	-	1.29	1.26	-	-	-
Spanish type, 1-3/4-3-in.	-	-	-	-	-	-	-	-	1.61	2.00	-	-
Spanish type, 3-in. up	-	-	-	-	-	-	-	2.56	2.31	2.25	-	-
White Spanish, 2-3-in.	-	-	-	-	-	-	-	2.85	2.76	-	-	-
White Spanish, 1-3/4-3-in.	-	-	-	-	-	-	-	-	2.92	3.10	-	-
White Spanish, 3-in. up	-	-	-	-	-	-	-	2.88	2.96	-	-	-
<u>North District</u>												
<u>Sales f.o.b. Shipping Point and Delivered</u>												
<u>Sales Shipping Point Basis</u>												
<u>50-Pound Sack---</u>												
Yellow Spanish, 2-3-in.	1.25	1.39	-	-	-	-	-	-	-	-	2.44	2.30
Yellow Spanish, 3-in. min.	1.29	1.46	-	-	-	-	-	-	-	-	-	-
Yellow Spanish, 3-in. & larger	-	-	-	-	-	-	-	-	-	2.56	2.40	-
White Spanish, 2-3-in.	2.30	-	-	-	-	-	-	-	-	-	-	-
White Spanish, 1-3/4-3-in.	-	-	-	-	-	-	-	-	-	-	3.12	-
White Spanish, 3-in. & larger	-	-	-	-	-	-	-	-	-	-	3.12	-
<u>North District--Western Slope Section</u>												
<u>Sales f.o.b. Shipping Point and Delivered</u>												
<u>Sales Shipping Point Basis</u>												
<u>50-Pound Sack---</u>												
Yellow Danvers, 2-3-in.	1.26	1.25	-	-	-	-	-	-	-	-	-	-
Yellow Danvers, 3-in. up	1.36	1.32	-	-	-	-	-	-	-	-	-	-

Table 3.--Continued

VEGETABLES--CONTINUED

Shipping point and description of sale	Jan.	Feb.	Mar.	Apr.	May	June	July	Aug.	Sept.	Oct.	Nov.	Dec.
	- - - Dollars Per Unit - - -											
<u>Onions, Dry-Continued</u>												
<u>Idaho-Oregon:</u>												
<u>Western Idaho-Malheur County, Oregon</u>												
<u>Sales f.o.b. Shipping Point</u>												
<u>U.S. No. 1, 50-Pound Sack---</u>												
Yellow Spanish, 2-3-in.	-	-	-	-	-	-	-	1.16	1.00	-	-	-
Yellow Spanish, 3-in. min.	-	-	-	-	-	-	-	2.30	2.23	-	-	-
White Spanish, 1-1/2-3-in.	-	-	-	-	-	-	-	2.50	2.50	-	-	-
White Spanish, 3-in. min.	-	-	-	-	-	-	-	2.57	2.50	-	-	-
<u>Michigan:</u>												
<u>Benton Harbor - West Michigan Points</u>												
<u>Sales f.o.b. Shipping Point</u>												
<u>U.S. No. 1, 50-Pound Sack---</u>												
Yellow Globe, 70-80%, 2-in. & lgr...	1.34	1.45	1.62	-	-	-	-	-	1.42 ^{4/}	1.50	1.73	1.75
<u>New Jersey:</u>												
<u>New Jersey Points</u>												
<u>Sales f.o.b. Inspection and Acceptance Arrival</u>												
<u>50-Pound Sack---</u>												
Yellow Globe, med.-lge.	-	-	-	-	-	-	2.76	-	-	-	-	-
<u>New York:</u>												
<u>Rochester, Western & Central New York Points</u>												
<u>Delivered Sales Shipping Point Basis</u>												
<u>50-Pound Sack---</u>												
Yellow Globe, 70-80%, 2-in. & lgr...	1.39	1.54	1.66	1.54	-	-	-	-	1.32	1.46	1.76	1.83
<u>Texas:</u>												
<u>Sales f.o.b. Shipping Point</u>												
<u>U.S. No. 1, 50-Pound Sack</u>												
<u>Lower Rio Grande Valley Points</u>												
Granex, med.	-	-	1.98	1.72	-	-	-	-	-	-	-	-
Granex, lge.	-	-	2.04	1.91	-	-	-	-	-	-	-	-
Whites, med.	-	-	2.85	2.20	-	-	-	-	-	-	-	-
Whites, lge.	-	-	-	2.53	-	-	-	-	-	-	-	-
Grano, med.	-	-	-	1.59	-	-	-	-	-	-	-	-
Grano, lge.	-	-	-	2.32	-	-	-	-	-	-	-	-
<u>Winter Garden-Eagle Pass District</u>												
Granex, med.	-	-	-	-	2.33	-	-	-	-	-	-	-
Granex, lge.	-	-	-	-	1.99	-	-	-	-	-	-	-
Whites, med.	-	-	-	-	2.09	-	-	-	-	-	-	-
Grano, med.	-	-	-	-	2.19	-	-	-	-	-	-	-
Grano, lge.	-	-	-	-	2.45	-	-	-	-	-	-	-
<u>Washington:</u>												
<u>Walla-Walla District</u>												
<u>Sales f.o.b. Shipping Point</u>												
<u>50-Pound Sack---</u>												
Yellow, med.	-	-	-	-	-	2.27	2.48	-	-	-	-	-
Yellow, 3-in. & lgr.	-	-	-	-	-	2.56	2.56	-	-	-	-	-
<u>Onions, Green</u>												
<u>Arizona:</u>												
<u>Phoenix & Central Arizona Points</u>												
<u>Sales f.o.b. Shipping Point</u>												
Cartons, 4s	-	-	-	-	-	-	-	-	-	-	2.37	2.26
16-inch crate, 8s	-	-	-	-	-	-	-	-	-	-	4.31	4.23
<u>Florida:</u>												
<u>Sanford-Oviedo-Zellwood Section</u>												
<u>Sales f.o.b. Shipping Point</u>												
Crates, 3-dozen, bunches	-	-	-	-	-	-	-	-	-	-	-	3.00
<u>New Jersey:</u>												
<u>South New Jersey Points</u>												
<u>Vineland Area</u>												
<u>Auction Sales---</u>												
3-Dozen bchs., 4/5-bu. crt.	-	-	-	1.48	1.92	-	-	-	-	-	-	-

^{4/} 70%, 2-inch & larger.

Table 3.--Continued

VEGETABLES--CONTINUED

Shipping point and description of sale	Jan.	Feb.	Mar.	Apr.	May	June	July	Aug.	Sept.	Oct.	Nov.	Dec.
	Dollars Per Unit											
<u>Parsley</u>												
<u>Florida:</u>												
<u>Sales f.o.b. Shipping Point</u>												
<u>Lake Okeechobee Section</u>												
Crates 5s, Curly	2.44	2.02	2.05	2.50	3.10	-	-	-	-	2.34	2.50	2.50
Crates 5s, Plain	4.32	2.94	2.16	2.88	-	-	-	-	-	2.34	2.50	2.50
<u>Sanford-Oviedo-Zellwood Section</u>												
Crates 5s, Curly	2.50	2.04	1.89	2.27	3.36	-	-	-	-	-	-	2.41
<u>Peas, Field</u>												
<u>Florida:</u>												
<u>Dade County Section</u>												
<u>Sales f.o.b. Shipping Point</u>												
<u>Bushel Hamper---</u>												
Blackeye	-	-	3.00	3.05	3.06	-	-	-	-	-	-	-
Purplehull	-	-	4.60	2.95	2.50	-	-	-	-	-	-	-
<u>Plant City</u>												
<u>Auction Sales</u>												
<u>Bushel Hamper---</u>												
Blackeye	-	-	-	-	2.87	1.52	-	-	-	-	-	-
Crowder	-	-	-	-	3.04	1.28	-	-	-	-	-	-
Purplehull	-	-	-	-	2.84	1.97	-	-	-	-	-	-
<u>Pompano Beach Section</u>												
<u>Sales to Local Buyers</u>												
<u>Bushel Hamper---</u>												
Blackeye	-	-	-	3.10	-	-	-	-	-	-	-	-
Crowder	-	-	-	3.12	-	-	-	-	-	-	4.31	-
Purplehull	-	-	-	3.12	-	-	-	-	-	-	4.31	-
<u>Peppers, Green</u>												
<u>California:</u>												
<u>Stockton-San Joaquin Valley</u>												
<u>Sales f.o.b. Shipping Point</u>												
<u>Carton (approx. 30-lbs.)---</u>												
Calif. Wonder type	-	-	-	-	-	-	-	-	-	1.99	-	-
<u>Salinas-Gilroy, Hollister, San Jose, King City Districts</u>												
<u>Sales f.o.b. Shipping Point</u>												
<u>Carton (approx. 30-lbs.)---</u>												
Calif. Wonder type	-	-	-	-	-	-	-	-	1.72	1.84	-	-
<u>Delaware:</u>												
<u>Laurel</u>												
<u>Auction Sales</u>												
<u>Bushel Basket---</u>												
Calif. Wonder type	-	-	-	-	-	-	-	1.34	-	-	-	-
<u>Florida:</u>												
<u>Sales f.o.b. Shipping Point, unless stated</u>												
<u>Bushel Baskets & 1-1/9-Bushel Crate, unless stated---</u>												
<u>Ft. Myers-Immokalee Section</u>												
Calif. Wonder type, extra large	-	-	2.38	3.40	2.56	-	-	-	-	-	-	-
Calif. Wonder type, large	-	-	2.43	3.10	2.56	-	-	-	-	-	-	-
<u>Lake Okeechobee Section</u>												
Calif. Wonder type, extra large	-	-	2.96	3.65	2.85	-	-	-	-	-	-	-
Calif. Wonder type, large	-	-	2.93	3.26	2.61	-	-	-	-	-	-	5.55
Calif. Wonder type, med.-lge.	-	-	3.04	3.04	2.38	-	-	-	-	-	-	4.49
<u>McIntosh, La Crosse, Butler Area</u>												
Calif. Wonder type, extra large	-	-	-	-	-	2.60	-	-	-	-	-	-
<u>Sanford-Oviedo-Zellwood Section</u>												
Calif. Wonder type, extra large	-	-	-	-	2.53	2.45	-	-	-	-	-	-
Calif. Wonder type, large	-	-	-	-	2.41	2.41	-	-	-	-	-	-
<u>Pompano Beach Section</u>												
<u>Sales to Local Buyers</u>												
Calif. Wonder type, extra large	5.45	7.96	2.78	3.34	-	-	-	-	-	-	-	4.84
Calif. Wonder type, large	5.14	7.92	2.70	3.08	-	-	-	-	-	-	3.75	4.84
Calif. Wonder type, med.-lge.	4.75	7.45	2.38	2.78	-	-	-	-	-	-	3.02	4.48
<u>Pompano Beach Section & Nearby Points</u>												
<u>Sales f.o.b. Shipping Point - Packing Houses</u>												
Calif. Wonder type, extra large	-	-	2.81	3.62	-	-	-	-	-	-	-	4.75
Calif. Wonder type, large	5.88	6.06	2.70	3.53	-	-	-	-	-	-	-	4.90
Calif. Wonder type, med.-lge.	5.56	7.80	2.73	3.35	-	-	-	-	-	-	-	4.89

Table 3.--Continued

VEGETABLES--CONTINUED

Shipping point and description of sale	Jan.	Feb.	Mar.	Apr.	May	June	July	Aug.	Sept.	Oct.	Nov.	Dec.
	- - - Dollars Per Unit - - -											
<u>Peppers, Green--Continued</u>												
<u>Florida; Cont'd</u>												
<u>Plant City</u>												
<u>Auction Sales</u>												
<u>Bushel Hampers--</u>												
Calif. Wonder type, extra large	-	-	-	-	2.45	2.01	-	-	-	-	-	-
Calif. Wonder type, large	-	-	-	-	2.08	1.62	-	-	-	-	-	-
Calif. Wonder type, medium	-	-	-	-	1.53	1.26	-	-	-	-	-	-
<u>Maryland:</u>												
<u>Salisbury</u>												
<u>Auction Sales</u>												
<u>Bushel Basket--</u>												
Calif. Wonder type	-	-	-	-	-	-	1.94	-	-	-	-	-
<u>New Jersey:</u>												
<u>Auction Sales</u>												
<u>Calif. Wonder Type, Bushel Basket--</u>												
Cedarville Area	-	-	-	-	-	-	.96	1.11	-	-	-	-
Glassboro Area	-	-	-	-	-	2.59	1.36	1.16	-	-	-	-
Swedesboro Area	-	-	-	-	-	2.72	1.32	1.06	-	-	-	-
Vineland Area	-	-	-	-	-	-	1.35	1.22	-	-	-	-
<u>North Carolina</u>												
<u>Auction Sales</u>												
<u>Calif. Wonder Type, Bushel Basket--</u>												
Faison	-	-	-	-	-	2.64	-	-	-	-	-	-
Wallace	-	-	-	-	-	2.57	-	-	-	-	-	-
<u>Texas:</u>												
<u>Lower Rio Grande Valley Points</u>												
<u>Sales f.o.b. Shipping Point</u>												
<u>Bushel Baskets & Cartons--</u>												
Calif. Wonder type, med.-lge.	3.30	-	-	-	-	-	-	-	-	-	1.88	3.07
<u>Potatoes</u>												
<u>Alabama:</u>												
<u>Foley, Alabama-South Ala. Points</u>												
<u>Sales f.o.b. Shipping Point and Delivered</u>												
<u>Sales Shipping Point Basis</u>												
<u>100-Pound Sack, Washed,</u>												
<u>U.S. No. 1, Size A--</u>												
Round Reds	-	-	-	-	2.27	1.98	-	-	-	-	-	-
Sebago	-	-	-	-	2.21	2.24	-	-	-	-	-	-
<u>U.S. No. 1, Size B--</u>												
Round Reds	-	-	-	-	1.98	1.40	-	-	-	-	-	-
Sebago	-	-	-	-	-	1.42	-	-	-	-	-	-
<u>U.S. No. 2--</u>												
Round Reds	-	-	-	-	1.56	1.38	-	-	-	-	-	-
Sebago	-	-	-	-	-	1.52	-	-	-	-	-	-
<u>North East, Ala. (Sand Mountain Points)</u>												
<u>Sales f.o.b. Shipping Point and Delivered</u>												
<u>Sales Shipping Point Basis</u>												
<u>100-Pound Sack, Washed--</u>												
Kennebec, U.S. No. 1, Size A	-	-	-	-	-	-	2.61	-	-	-	-	-
Norland, U.S. No. 1, Size A	-	-	-	-	-	-	3.12	-	-	-	-	-
Norland, U.S. No. 1, Size B	-	-	-	-	-	-	1.92	-	-	-	-	-
Norland, U.S. No. 2	-	-	-	-	-	-	1.98	-	-	-	-	-
Red LaSoda, U.S. No. 1, Size A	-	-	-	-	-	-	2.52	2.50	-	-	-	-
Red LaSoda, U.S. No. 1, Size B	-	-	-	-	-	-	1.80	-	-	-	-	-
Red LaSoda, U.S. No. 2	-	-	-	-	-	-	1.71	-	-	-	-	-
<u>Arizona:</u>												
<u>Phoenix & Central Arizona Points</u>												
<u>Sales f.o.b. Shipping Point</u>												
<u>100-Pound Sack, Washed, unless stated--</u>												
Round Reds, U.S. No. 1, Size A	-	-	-	-	2.23	2.00	2.16	-	-	-	-	-
Round Reds, 50-lb. sack, per cwt. ..	-	-	-	-	2.48	2.19	-	-	-	-	-	-
Long White, U.S. No. 1, Size A	-	-	-	-	2.12	1.77	-	-	-	-	-	-
Long White, 50-lb. sack, per cwt. ..	-	-	-	-	2.38	2.02	-	-	-	-	-	-

Table 3.--Continued

VEGETABLES--CONTINUED

Shipping point and description of sale	Jan.	Feb.	Mar.	Apr.	May	June	July	Aug.	Sept.	Oct.	Nov.	Dec.
	Dollars Per Unit											
<u>Potatoes--Continued</u>												
<u>California:</u>												
<u>Kern County Points, Bakersfield</u>												
<u>Sales f.o.b. Shipping Point</u>												
<u>100-Pound Sack, Washed</u>												
<u>Long White---</u>												
U.S. No. 1, Size A	-	-	-	2.52	2.15	1.76	2.30	-	-	-	-	-
U.S. No. 1, Size B	-	-	-	1.35	1.23	1.06	1.02	-	-	-	-	-
U.S. No. 2	-	-	-	1.78	1.63	1.15	1.36	-	-	-	-	-
<u>Round Reds---</u>												
U.S. No. 1, Size A	-	-	-	-	2.00	1.84	1.95	-	-	-	-	-
<u>Chino-Perris Valley District</u>												
<u>Sales f.o.b. Shipping Point</u>												
<u>100-Pound Sack, Washed</u>												
<u>Long White---</u>												
U.S. No. 1, Size A	-	-	-	-	-	-	2.98	3.30	-	-	-	-
U.S. No. 1, Size B	-	-	-	-	-	-	1.10	1.13	-	-	-	-
U.S. No. 2	-	-	-	-	-	-	1.76	1.70	-	-	-	-
<u>Stockton-Delta District</u>												
<u>Sales f.o.b. Shipping Point</u>												
<u>100-Pound Sack, Washed</u>												
<u>Long White---</u>												
U.S. No. 1, Size A	-	-	-	-	-	-	-	2.93	2.76	-	-	-
U.S. No. 2	-	-	-	-	-	-	-	1.84	1.78	-	-	-
<u>Colorado:</u>												
<u>Sales f.o.b. Shipping Point and Delivered</u>												
<u>Sales Shipping Point Basis</u>												
<u>100-Pound Sack, U.S. No. 1, Washed</u>												
<u>North District</u>												
Early Gem, 4-oz. min., 25-30%, 10-oz. & larger	-	-	-	-	-	-	-	4.17	-	-	-	-
Early Gem, 4-10-oz.	-	-	-	-	-	-	-	3.74	-	-	-	-
Early Gem, 6-14-oz.	-	-	-	-	-	-	-	4.52	-	-	-	-
Round Reds, 2-1/2-3-1/2-in.	-	-	-	-	-	-	-	2.53	2.45	-	-	-
Round Reds, 2-in. up	-	-	-	-	-	-	-	2.34	2.27	-	-	-
Round Reds, 2-3-in.	-	-	-	-	-	-	-	2.24	-	-	-	-
Round Reds, U.S. No. 2, 2-in. up ...	-	-	-	-	-	-	-	1.60	1.59	-	-	-
<u>San Luis Valley</u>												
Red McClures, 2-1/8-3-in. washed ...	1.82	1.78	1.68	1.48	-	-	-	-	2.00	1.76	1.64	1.64
Red McClures, 2-1/8-in. up washed ...	1.88	1.84	1.78	1.60	-	-	-	-	2.14	1.87	1.77	1.75
Red McClures, 2-1/8-in. up unwashed..	-	-	-	-	-	-	-	-	1.85	1.61	1.62	1.62
Red McClures, 2-3/4-in. min. wshd... 2.09	1.98	1.92	1.77	-	-	-	-	-	2.37	2.15	2.05	2.01
Red McClures, U.S. No. 2	1.48	1.48	1.41	1.10	-	-	-	-	1.56	1.35	1.20	1.13
Russet Burbank, 4-oz. min., 20-25%, 10-oz. & larger	2.77	2.76	2.84	-	-	-	-	-	-	-	-	-
Russet Burbank, 4-oz. min., 25-30%, 10-oz. & larger	2.85	2.82	-	-	-	-	-	-	-	2.36	-	-
Russet Burbank, 4-oz. min., 25%, 10-oz. & larger	-	-	-	-	-	-	-	-	2.60	2.26	2.35	2.32
Russet Burbank, 6-14-oz.	-	-	-	-	-	-	-	-	3.11	2.64	2.59	2.56
Russet Burbank, 4-10-oz.	-	-	-	-	-	-	-	-	2.26	2.11	2.10	2.07
Russet Burbank, 4-10-oz. or 4-12-oz. 2.48	2.43	2.49	-	-	-	-	-	-	-	-	-	-
Russet Burbank, U.S. No. 2	1.78	1.79	1.86	-	-	-	-	-	-	1.39	1.30	1.18
<u>Connecticut:</u>												
<u>Rockville Area</u>												
<u>Sales f.o.b. Shipping Point</u>												
<u>U.S. No. 1, Size A, 2-inch min.---</u>												
Katahdin, brushed, 100-lb. sack & 50-lb. sack, cwt.....	1.85	1.95	1.98	1.86	-	-	-	-	-	-	-	1.94
<u>Delaware:</u>												
<u>Dover & Nearby Points</u>												
<u>Sales f.o.b. Shipping Point and Delivered</u>												
<u>Sales Shipping Point Basis</u>												
<u>U.S. No. 1, Size A, Unwashed,</u>												
<u>100-Pound Sack---</u>												
Cobbler	-	-	-	-	-	-	2.56	2.40	-	-	-	-
Chippewa	-	-	-	-	-	-	2.72	2.36	-	-	-	-

Table 3.--Continued

VEGETABLES--CONTINUED

Shipping point and description of sale	Jan.	Feb.	Mar.	Apr.	May	June	July	Aug.	Sept.	Oct.	Nov.	Dec.
	- - - Dollars Per Unit - - -											
<u>Potatoes--Continued</u>												
<u>Delaware: Cont'd</u>												
<u>Dover & Nearby Points</u>												
<u>Sales f.o.b. Shipping Point and Delivered</u>												
<u>Sales Shipping Point Basis</u>												
<u>U.S. No. 1, Size A, Unwashed</u>												
<u>100-Pound Sack---</u>												
Haigs	-	-	-	-	-	-	2.72	2.36	-	-	-	-
Katahdin	-	-	-	-	-	-	2.72	2.36	-	-	-	-
Plymouth	-	-	-	-	-	-	2.72	2.36	-	-	-	-
Pungos	-	-	-	-	-	-	2.72	2.36	-	-	-	-
<u>Florida:</u>												
<u>Sales f.o.b. Shipping Point, unless stated</u>												
<u>Dade County Section</u>												
<u>Round Reds, 50-Pound Sack, Washed---</u>												
U.S. No. 1, Size A	-	1.92	1.78	1.58	-	-	-	-	-	-	-	-
U.S. No. 1, Size B	-	2.10	1.84	1.70	-	-	-	-	-	-	-	-
<u>Ft. Myer-Immokalee Section</u>												
<u>Round Reds, 50-Pound Sack, Washed---</u>												
U.S. No. 1, Size A	-	2.00	1.88	-	-	-	-	-	-	-	-	-
U.S. No. 1, Size B	-	2.15	2.04	-	-	-	-	-	-	-	-	-
<u>McIntosh-LaCrosse-Lake Butler Section</u>												
<u>Round Reds, 50-Pound Sack, Washed---</u>												
U.S. No. 1, Size A	-	-	-	-	-	1.06	-	-	-	-	-	-
U.S. No. 1, Size B	-	-	-	-	-	1.01	-	-	-	-	-	-
<u>Hastings</u>												
<u>Delivered Sales Shipping Point Basis</u>												
<u>100-Pound Sack, Washed, unless stated</u>												
<u>Table Stock---</u>												
<u>Round Reds---</u>												
U.S. No. 1, Size A	-	-	-	3.32	2.98	-	-	-	-	-	-	-
U.S. No. 1, Size B	-	-	-	-	3.25	-	-	-	-	-	-	-
U.S. No. 1, Size A, 50-lb. sack ...	-	-	-	1.76	1.59	-	-	-	-	-	-	-
U.S. No. 1, Size B, 50-lb. sack ...	-	-	-	1.98	1.74	-	-	-	-	-	-	-
<u>Sebagoes---</u>												
U.S. No. 1, Size A	-	-	-	2.88	2.31	2.08	-	-	-	-	-	-
U.S. No. 1, Size B	-	-	-	1.72	1.62	-	-	-	-	-	-	-
U.S. No. 1, Size A, 50-lb. sack ...	-	-	-	1.53	1.26	1.10	-	-	-	-	-	-
U.S. No. 1, Size B, 50-lb. sack ...	-	-	-	-	.91	-	-	-	-	-	-	-
<u>To Processors--</u>												
<u>Sebagoes---</u>												
85% or better, U.S. No. 1, Size A...	-	-	-	3.31	2.21	1.84	-	-	-	-	-	-
85% or better, U.S. No. 1, Size B...	-	-	-	1.36	1.38	-	-	-	-	-	-	-
<u>Lake Okeechobee Section</u>												
<u>Sales f.o.b. Shipping Point</u>												
<u>50-Pound Sack, Washed</u>												
<u>Round Reds---</u>												
U.S. No. 1, Size A	2.30	2.54	-	1.82	1.38	-	-	-	-	-	-	2.06
U.S. No. 1, Size B	2.99	3.00	-	2.46	1.78	-	-	-	-	-	-	2.56
<u>Idaho:</u>												
<u>Idaho Falls-Twin Falls District</u>												
<u>Sales f.o.b. Shipping Point and Delivered</u>												
<u>Sales Shipping Point Basis</u>												
<u>Russet Burbank, Washed, 2-in. or 4-oz. min.</u>												
<u>U.S. No. 1, Size A, 100-Pound Sack</u>												
U.S. No. 1, Size A	2.38	2.42	2.34	2.01	-	-	-	-	-	2.06	2.12	1.99
10-20Z, 10-oz. & larger	2.55	2.55	2.46	2.18	-	-	-	-	-	2.11	2.19	2.07
20-30Z, 10-oz. & larger	2.76	2.73	2.67	2.49	-	-	-	-	-	2.20	2.30	2.16
30-40Z, 10-oz. & larger	2.97	-	-	-	-	-	-	-	-	2.28	2.36	2.23
U.S. No. 2, 6-oz. min.	2.06	2.04	1.93	1.91	-	-	-	-	-	1.36	1.16	1.17
U.S. No. 2, 4-oz. min.	1.91	1.84	1.75	1.66	-	-	-	-	-	1.38	1.09	1.05

Table J.--Continued

VEGETABLES--CONTINUED

Shipping point and description of sale	Jan.	Feb.	Mar.	Apr.	May	June	July	Aug.	Sept.	Oct.	Nov.	Dec.
	Dollars Per Unit											
<u>Potatoes--Continued</u>												
<u>Idaho: Cont'd</u>												
<u>Western Idaho and Malheur County, Oregon</u>												
<u>Sales f.o.b. Shipping Point and Delivered</u>												
<u>Sales Shipping Point Basis</u>												
<u>100-Pound Sack, Washed</u>												
<u>U.S. No. 1, 2-in. or 4-oz. min.---</u>												
Early Gem	-	-	-	-	-	-	-	3.68	-	-	-	-
Early Gem, U.S. No. 2, 4-oz.	-	-	-	-	-	-	-	2.00	-	-	-	-
Early Gem, 6-oz.	-	-	-	-	-	-	-	2.14	-	-	-	-
Long White	-	-	-	-	-	-	-	3.10	-	-	-	-
Russet Burbank	-	-	-	-	-	-	-	3.46	2.71	-	-	-
Russet Burbank, U.S.No. 2	-	-	-	-	-	-	-	2.25	2.08	-	-	-
<u>Maine:</u>												
<u>Aroostook County Points, Presque, Isle</u>												
<u>Sales f.o.b. Shipping Point and Delivered</u>												
<u>Sales Shipping Point Basis</u>												
<u>Various Varieties, mostly Katahdin Type</u>												
<u>U.S. No. 1, 2-1/4-4-in.---</u>												
50-lb. sack74	.80	.74	.59	.64	-	-	-	-	.65 ^{5/}	.68 ^{5/}	.66 ^{5/}
<u>Maryland:</u>												
<u>Eastern Shore Maryland Points</u>												
<u>Sales f.o.b. Shipping Point and Delivered</u>												
<u>Sales Shipping Point Basis and Sales f.o.b.</u>												
<u>Inspection and Acceptance Arrival</u>												
<u>U.S. No. 1, Size A, 100-Pound Sack---</u>												
Katahdin, washed	-	-	-	-	-	-	2.86	-	-	-	-	-
Katahdin, unwashed	-	-	-	-	-	-	2.86	-	-	-	-	-
Pungos, washed	-	-	-	-	-	-	2.42	-	-	-	-	-
Pungos, unwashed	-	-	-	-	-	-	2.42	-	-	-	-	-
<u>Michigan:</u>												
<u>Benton Harbor</u>												
<u>Delivered Sales Shipping Point Basis</u>												
<u>Bay County District</u>												
<u>Cobbler - Washed & Unwashed---</u>												
U.S. No. 1, Size A, 50-lb. sack	-	-	-	-	-	-	1.44	1.18	-	-	-	-
<u>Onaways - Washed & Unwashed---</u>												
U.S. No. 1, Size A, 50-lb. sack	-	-	-	-	-	-	1.44	1.09	1.04	-	-	-
<u>Montcalm-Kent Cts. & Lower Michigan Points</u>												
<u>Various Varieties, mostly Katahdin Type</u>												
<u>Washed & Unwashed---</u>												
U.S. No. 1, Size A, 50-lb. sack	1.00	1.06	1.10	-	-	-	-	-	-	-	-	-
<u>Round Whites, mostly Washed---</u>												
U.S. No. 1, Size A, 50-lb. sack ...	-	-	-	-	-	-	-	-	.97	.90	1.01	.96
<u>Minnesota-North Dakota:</u>												
<u>East Grand Forks (Red River Valley)</u>												
<u>Sales f.o.b. Shipping Point and Delivered</u>												
<u>Sales Shipping Point Basis</u>												
<u>Round Reds, Washed - 100-Pound Sack---</u>												
U.S. No. 1, Size A, 2-in. min.	1.48	1.49 ^{6/}	-	-	-	-	-	-	-	-	-	-
U.S. No. 2	1.15	1.22 ^{6/}	-	-	-	-	-	-	-	-	-	-
<u>Anoka County-Osseo & Nearby Points</u>												
<u>Sales f.o.b. Shipping Point</u>												
<u>U.S. No. 1, Size A, Washed</u>												
<u>100-Pound Sack---</u>												
Chippewa	-	-	-	-	-	-	-	1.98	-	-	-	-
Early Gem	-	-	-	-	-	-	-	2.92	2.50	-	-	-
Norland	-	-	-	-	-	-	-	2.06	1.57	-	-	-
Waseca	-	-	-	-	-	-	-	1.96	-	-	-	-
<u>New Jersey:</u>												
<u>South & Central New Jersey Points</u>												
<u>Delivered Sales Shipping Point Basis and Sales</u>												
<u>f.o.b. Inspection and Acceptance Arrival</u>												
<u>U.S. No. 1, Size A, Unwashed---</u>												
Chippewa, 50-lb. & 100-lb. per cwt..	-	-	-	-	-	-	-	2.28	-	-	-	-
Katahdin, 50-lb. & 100-lb. per cwt..	-	-	-	-	-	-	-	2.28	-	-	-	-
Pungos, 50-lb. & 100-lb. per cwt. ...	-	-	-	-	-	-	-	2.32	-	-	-	-
Mostly Katahdin, 50-lb. sack	-	-	-	-	-	-	-	1.13	1.08	.98	-	-

^{5/} 2-Inch min.

^{6/} Office closed February 14, 1963.

Table 3.--Continued

VEGETABLES--CONTINUED

Shipping point and description of sale	Jan.	Feb.	Mar.	Apr.	May	June	July	Aug.	Sept.	Oct.	Nov.	Dec.
	Dollars Per Unit											
<u>Potatoes--Continued</u>												
<u>New York:</u>												
<u>Riverhead & Nearby Long Island Points</u>												
<u>Delivered Sales Shipping Point Basis</u>												
<u>U.S. No. 1, Size A---</u>												
Cobbler, 2-in. min. 50-lb. sack unwashed	-	-	-	-	-	-	-	1.20	-	-	-	-
Cobbler, 2-in. min. 50-lb. sack, per cwt., unwashed	-	-	-	-	-	-	-	-	2.28	-	-	-
Chippewa & Katahdin, 2-in. min. 50-lb. sack, unwashed	.94	1.01	1.04	-	-	-	-	1.20	-	-	-	-
Chippewa & Katahdin, 2-in. min. 50-lb. sack, per cwt., unwashed	-	-	-	-	-	-	-	-	2.28	2.02	2.14	2.04
Chippewa & Katahdin, 2-in. min. 50-lb. sack, per cwt., washed	-	-	-	-	-	-	-	-	2.33	2.02	2.16	2.09
Chippewa & Katahdin, 3-3/4-in. 50-lb. sack, unwashed	.96	1.01	1.06	-	-	-	-	-	-	-	-	-
Chippewa & Katahdin, 3-3/4-in. min. 50-lb. sack, per cwt.	-	-	-	-	-	-	-	-	2.37	2.05	2.28	2.23
Russet Burbank, 4-oz. min. 50-lb. sack washed	1.70	1.77	1.64	-	-	-	-	-	-	-	-	-
Russet Burbank, 4-oz. min. 50-lb. sack per cwt., washed	-	-	-	-	-	-	-	3.91	3.44	3.24	3.12	2.92
Early Gem, 50-lb. sack, per cwt., wshd.	-	-	-	-	-	-	-	2.47	-	-	-	-
<u>Rochester, Western & Central New York Points</u>												
<u>Delivered Sales Shipping Point Basis</u>												
<u>Various varie., mostly Katahdin, wshd.</u>												
U.S. No. 1, Size A, 50-lb. sack	.99	1.00	1.02	.91	-	-	-	-	-	-	-	-
Round White varie., wshd., 50-lb. sk.	-	-	-	-	-	-	-	-	1.04	.89	.94	.92
<u>North Carolina:</u>												
<u>Elizabeth City & Eastern North Carolina Points</u>												
<u>Sales f.o.b. Shipping Point and Delivered Sales Shipping Point Basis</u>												
<u>U.S. No. 1, Size A, 100-Pound Sack</u>												
<u>Washed and Unwashed---</u>												
Cobbler	-	-	-	-	-	1.68	1.44	-	-	-	-	-
Katahdin	-	-	-	-	-	-	1.64	-	-	-	-	-
Plymouth	-	-	-	-	-	1.84	-	-	-	-	-	-
Pungos	-	-	-	-	-	1.87	1.55	-	-	-	-	-
Round Red	-	-	-	-	-	2.60	2.38	-	-	-	-	-
<u>Oregon:</u>												
<u>Merrill-Klamath Basin Area</u>												
<u>Sales f.o.b. Shipping Point and Delivered Sales Shipping Point Basis</u>												
<u>Sacked Per Cwt., Washed, 2-in. or 4-oz.---</u>												
Russet Burbank, U.S. No. 1, Size A.	2.81	2.78	2.68	2.52	-	-	-	-	-	2.35	2.45	2.43
Russet Burbank, U.S. No. 2	1.90	1.95	1.93	1.81	-	-	-	-	-	1.63	1.63	1.60
<u>Portland - Central Oregon Section</u>												
<u>Sales f.o.b. Shipping Point and Delivered Sales Shipping Point Basis</u>												
<u>Sacked Per Cwt., Washed, 2-in. or 4-oz.---</u>												
Russet Burbank, U.S. No. 1, Size A.	2.78	2.78	2.72	2.47	-	-	-	-	-	2.12	2.25	2.27
Russet Burbank, U.S. No. 2	1.79	1.90	1.78	1.64	-	-	-	-	-	1.44	1.48	1.45
<u>Pennsylvania:</u>												
<u>East Pennsylvania Points</u>												
<u>Delivered Sales Shipping Point Basis and Sales f.o.b. Inspection and Acceptance Arrival</u>												
<u>U.S. No. 1, Size A, Unwashed</u>												
<u>Katahdin Type---</u>												
50-pound sack	.95	1.01	1.05	-	-	-	-	-	-	1.00	1.07	1.01
<u>Western Pennsylvania Points 7/</u>												
<u>Delivered Sales Shipping Point Basis</u>												
<u>U.S. No. 1, Size A, Unwashed---</u>												
Round Whites, mostly Katahdin, 50-lb. sack	.99	1.03	.99	-	-	-	-	-	-	-	-	-

7/ Service discontinued at close of 1962 crop season.

Table 3.--Continued

VEGETABLES--CONTINUED

Shipping point and description of sale	Jan.	Feb.	Mar.	Apr.	May	June	July	Aug.	Sept.	Oct.	Nov.	Dec.
	- - - Dollars Per Unit - - -											
<u>Potatoes--Continued</u>												
<u>Virginia:</u>												
<u>Eastern Shore Virginia Points</u>												
<u>Sales f.o.b. Shipping Point and Delivered</u>												
<u>Sales Shipping Point Basis and Sales f.o.b. Inspection and Acceptance Arrival</u>												
<u>U.S. No. 1, Size A, 100-Pound Sack---</u>												
Cobbler, washed	-	-	-	-	-	1.60	-	-	-	-	-	-
Cobbler, unwashed	-	-	-	-	-	1.57	-	-	-	-	-	-
Katahdin, washed	-	-	-	-	-	-	2.86	-	-	-	-	-
Katahdin, unwashed	-	-	-	-	-	-	2.86	-	-	-	-	-
Pungos, washed	-	-	-	-	-	1.72	2.03	-	-	-	-	-
Pungos, unwashed	-	-	-	-	-	1.70	2.02	-	-	-	-	-
<u>Washington:</u>												
<u>Yakima Valley, Columbia Basin</u>												
<u>Sales f.o.b. Shipping Point</u>												
<u>100-Pound Sack, unless stated</u>												
<u>Round Reds---</u>												
U.S. No. 1, 1-7/8-in. min.	-	-	-	-	-	-	2.05	2.02	-	-	-	-
U.S. No. 2	-	-	-	-	-	-	1.58	-	-	-	-	-
<u>Early Gems---</u>												
U.S. No. 1, Size A, 2-in. or 4-oz...	-	-	-	-	-	-	3.50	-	-	-	-	-
U.S. No. 2	-	-	-	-	-	-	2.00	-	-	-	-	-
<u>Long Whites---</u>												
U.S. No. 1, Size A, 2-in. or 4-oz...	-	-	-	-	-	-	3.26	3.00	-	-	-	-
U.S. No. 2	-	-	-	-	-	-	-	2.06	-	-	-	-
<u>Russet Burbank---</u>												
U.S. No. 1, Size A, 2-in. or 4-oz...	2.06	2.09	2.08	-	-	-	-	3.21	2.02	1.85	2.13	2.08
U.S. No. 1, Size A, 20-35%, 10-oz. & larger	2.38	2.42	2.42	-	-	-	-	-	-	-	-	-
U.S. No. 2, 100-lb. sack	1.55	1.60	-	-	-	-	-	1.89	1.48	1.41	1.48	1.44
U.S. No. 2, 50-lb. sack80	.82	.82	-	-	-	-	-	-	.62	.73	.72
<u>Yakima Valley - Ellenburg Area</u>												
<u>Sales f.o.b. Shipping Point</u>												
<u>100-Pound Sack, unless stated</u>												
<u>Russet Burbank---</u>												
U.S. No. 1, Size A, 2-in. or 4-oz...	-	2.50	2.50	-	-	-	-	-	-	-	2.50	2.50
U.S. No. 2, 50-lb. sack	-	.85	.85	-	-	-	-	-	-	-	.75	.75
<u>Radishes</u>												
<u>Florida:</u>												
<u>Lake Okeechobee Section</u>												
<u>Sales f.o.b. Shipping Point</u>												
<u>Basket, Topped---</u>												
30s, 6-oz. film bags79	.66	.78	.75	1.01	-	-	-	-	.85	1.09	1.76
<u>Sanford-Oviedo-Zellwood Section</u>												
<u>Sales f.o.b. Shipping Point</u>												
<u>Basket, Topped---</u>												
30s, 6-oz. film bags86	.72	.76	.77	1.07	-	-	-	-	-	-	1.74
<u>New Jersey:</u>												
<u>South New Jersey Points</u>												
<u>Vineland Area</u>												
<u>Auction Sales</u>												
Reds, 36s, 4/5-crates	-	-	-	-	1.74	-	-	-	-	-	-	-
<u>Spinach</u>												
<u>New Jersey:</u>												
<u>South New Jersey Points</u>												
<u>Vineland Area</u>												
<u>Auction Sales</u>												
Savoy type, bushel basket	-	-	-	1.90	2.05	-	-	-	-	-	-	-
<u>Texas:</u>												
<u>Eagle Pass-Winter Garden District</u>												
<u>Sales f.o.b. Shipping Point</u>												
Savoy type, bushel basket	1.59	1.68	1.26	-	-	-	-	-	-	-	-	1.50
Savoy type, cutleaf for packaging...	2.27	2.54	1.55	-	-	-	-	-	-	-	-	2.09

Table 3.--Continued

VEGETABLES--CONTINUED

Shipping point and description of sale	Jan.	Feb.	Mar.	Apr.	May	June	July	Aug.	Sept.	Oct.	Nov.	Dec.
	Dollars Per Unit											
<u>Sweetpotatoes</u>												
<u>California: (Semi-Weekly)</u>												
<u>Stockton-Acwater-Livingston Districts</u>												
<u>Sales f.o.b. Shipping Point</u>												
<u>40-Pound Carton---</u>												
Yellow Jersey	3.78	3.80	3.67	3.44	-	-	-	-	4.75	4.16	4.04	4.46
Goldrush	-	2.56	2.56	2.51	-	-	-	-	3.31	2.92	2.76	2.96
Porto Rico type	3.28	3.34	3.17	3.00	-	-	-	-	3.71	3.33	3.21	3.51
Centennial	-	-	-	-	-	-	-	-	3.31	2.93	2.76	2.96
Lacan	-	-	-	-	-	-	-	-	-	-	2.76	2.96
<u>Louisiana:</u>												
<u>Southwest Louisiana Points</u>												
<u>Sales f.o.b. Shipping Point</u>												
<u>Porto Rico Type, 50-Pound Crate---</u>												
U.S. No. 1, cured	2.75	2.78	2.80	2.74	2.70	-	-	-	-	-	4.48	4.37
U.S. No. 1, uncured	-	-	-	-	-	-	-	2.70	2.62	2.74	3.82	-
U.S. No. 2, cured	1.88	1.88	1.88	1.80	1.62	-	-	-	-	-	-	2.92
U.S. No. 2, uncured	-	-	-	-	-	-	-	1.81	1.68	1.72	2.41	-
<u>Maryland:</u>												
<u>Eastern Shore - (Semi-Weekly)</u>												
<u>Delivered Sales Shipping Point Basis and</u>												
<u>Sales f.o.b. Inspection and Acceptance Arrival</u>												
<u>Washed & Waxed---</u>												
Nemagold, uncured	-	-	-	-	-	-	-	-	-	1.92	-	-
Nemagold, cured	-	-	-	-	-	-	-	-	-	-	2.76	-
<u>New Jersey:</u>												
<u>South & Central New Jersey Points - (Semi-Weekly)</u>												
<u>Delivered Sales Shipping Point Basis and</u>												
<u>Sales f.o.b. Inspection and Acceptance Arrival</u>												
<u>U.S. No. 1 or better, Washed, Waxed and Cured</u>												
<u>Bushel Basket---</u>												
Orange Jersey type	2.01	-	-	-	-	-	-	-	-	-	-	3.20
Yellow Jersey type	2.83	-	-	-	-	-	-	-	-	-	-	3.24
Virginians	2.41	2.34	-	1.98	-	-	-	-	-	-	-	3.28
Centennial	2.22	2.26	2.20	-	2.02	-	-	-	-	-	-	-
<u>Virginia:</u>												
<u>Eastern Shore - (Semi-Weekly)</u>												
<u>Delivered Sales Shipping Point Basis and</u>												
<u>Sales f.o.b. Inspection and Acceptance Arrival</u>												
<u>Washed & Waxed - Bushel Basket---</u>												
Nemagold, uncured	-	-	-	-	-	-	-	1.96	1.74	-	-	-
Nemagold, cured	-	-	-	-	-	-	-	-	-	-	2.71	2.95
<u>Toano Section</u>												
<u>50-Pound Crate---</u>												
Centennial	-	-	-	-	-	-	-	-	-	-	-	3.75
Goldrush	-	-	-	-	-	-	-	-	-	-	-	3.75
<u>Tomatoes</u>												
<u>California:</u>												
<u>Sales f.o.b. Shipping Point</u>												
<u>Cutler-Orosi District:</u>												
<u>Pinks, Unclassified, 2-Layer Flats---</u>												
5x6 & 1gr.	-	-	-	-	-	-	2.99	-	-	-	-	-
6x6	-	-	-	-	-	-	2.63	-	-	-	-	-
6x7	-	-	-	-	-	-	3.30	-	-	-	-	-
<u>Pinks, Unclassified, 3-Layer Flats---</u>												
6x7	-	-	-	-	-	-	3.08	-	-	-	-	-
7x7	-	-	-	-	-	-	2.80	-	-	-	-	-
<u>Cherry Type---</u>												
12 basket/tray	-	-	-	-	-	-	2.16	-	-	-	-	-
<u>Merced District</u>												
<u>U.S. No. 1, 40-Pound Carton</u>												
<u>Green---</u>												
6x6 & 1gr.	-	-	-	-	-	-	4.28	-	-	-	-	-
6x7	-	-	-	-	-	-	3.53	-	-	-	-	-
7x7	-	-	-	-	-	-	3.18	-	-	-	-	-

Table 3.--Continued

VEGETABLES--CONTINUED

Shipping point and description of sale	Jan.	Feb.	Mar.	Apr.	May	June	July	Aug.	Sept.	Oct.	Nov.	Dec.
	Dollars Per Unit											
<u>Tomatoes--Continued</u>												
<u>California: Cont'd</u>												
<u>Sales f.o.b. Shipping Point</u>												
<u>Salinas-King City District</u>												
<u>85% or More U.S. No. 1 Quality</u>												
<u>Green, Unwrapped, 40-Pound Crates & Cartons---</u>												
6x6 & lgr.	-	-	-	-	-	-	-	2.26	1.98	2.92	-	-
6x7	-	-	-	-	-	-	-	1.54	1.76	2.36	-	-
7x7	-	-	-	-	-	-	-	-	1.70	-	-	-
<u>Pinks, Unclassified, 2-Layer Flats---</u>												
5x6 & lgr.	-	-	-	-	-	-	-	2.15	1.68	1.78	-	-
6x6	-	-	-	-	-	-	-	2.00	1.52	-	-	-
<u>Pinks, Unclassified, 3-Layer Lugs---</u>												
6x6 & lgr.	-	-	-	-	-	-	-	2.29	1.99	2.16	-	-
6x7	-	-	-	-	-	-	-	2.31	1.70	1.88	-	-
<u>Stockton-N. San Joaquin Valley</u>												
<u>85% or More, U.S. No. 1 Quality</u>												
<u>Green, Unwrapped, Loose, 40-Pound Crates & Cartons---</u>												
6x6 & lgr.	-	-	-	-	-	-	-	-	2.50	3.95	-	-
6x7	-	-	-	-	-	-	-	-	2.48	3.26	-	-
7x7	-	-	-	-	-	-	-	-	-	2.59	-	-
<u>Pinks, Unclassified, 2-Layer Flats---</u>												
5x6 & lgr.	-	-	-	-	-	-	-	-	-	2.06	-	-
<u>Pinks, Unclassified, 3-Layer Lugs---</u>												
6x6	-	-	-	-	-	-	-	-	-	2.39	-	-
<u>Florida:</u>												
<u>Sales f.o.b. Shipping Point</u>												
<u>Dade County Section</u>												
<u>85% or More U.S. No. 1 Quality</u>												
<u>Green, Unwrapped, 40-Pound Carton---</u>												
6x6 & lgr.	6.68	5.44	3.26	3.91	-	-	-	-	-	-	7.02	5.44
6x7	5.22	4.14	2.50	3.04	-	-	-	-	-	-	5.45	3.30
7x7	3.81	2.94	1.70	2.39	-	-	-	-	-	-	3.75	2.12
<u>Ft. Pierce Section</u>												
<u>85% or More U.S. No. 1 Quality</u>												
<u>Green, Unwrapped, 40-Pound Carton---</u>												
6x6 & lgr.	-	-	-	5.23	3.76	-	-	-	-	-	6.42	5.28
6x7	-	-	-	4.16	2.88	-	-	-	-	-	4.42	3.50
7x7	-	-	-	3.14	2.06	-	-	-	-	-	2.92	2.50
<u>Florida West Coast Section</u>												
<u>85% or More U.S. No. 1 Quality</u>												
<u>Green, Unwrapped, 40-Pound Carton---</u>												
6x6 & lgr.	-	-	-	-	3.86	-	-	-	-	-	-	-
6x7	-	-	-	-	2.96	-	-	-	-	-	-	-
7x7	-	-	-	-	2.12	-	-	-	-	-	-	-
<u>Pompano Beach Section</u>												
<u>Sales to Local Buyers</u>												
<u>Turning & Ripen, 8-Pound Flat Carton</u>												
<u>Stake Crown---</u>												
Wrapped, without stems, med.-lge....	1.72	1.87	1.18	1.24	-	-	-	-	-	-	2.14	1.86
Cup Pack, without stems, med.-lge....	1.68	-	.81	1.24	-	-	-	-	-	-	-	-
Cherry type, 12-pt. flats	-	-	-	-	-	-	-	-	-	-	3.00	3.28
<u>Pompano Beach Section & Nearby Points</u>												
<u>Sales f.o.b. Shipping Point - Packing Houses</u>												
<u>Turning & Ripen, 8-Pound Flat Carton</u>												
<u>Stake Crown---</u>												
Wrapped, without stems, med.-lge....	1.70	1.82	1.20	1.32	-	-	-	-	-	-	-	1.88
Cup Pack, without stems, med.-lge....	1.67	-	.85	1.32	-	-	-	-	-	-	-	-
Cherry type, 12-pt. flat	-	-	-	-	-	-	-	-	-	-	-	3.62
<u>Maryland:</u>												
<u>Eastern Shore Maryland Points</u>												
<u>Sales f.o.b. Shipping Point and Delivered</u>												
<u>Sales Shipping Point Basis and Sales f.o.b.</u>												
<u>Inspection and Acceptance Arrival</u>												
<u>Trellis Type - Vine-ripe---</u>												
Baskets (approx. 25-lbs.)	-	-	-	-	-	-	5.00	-	-	-	-	-

Table 3.--Continued

VEGETABLES--CONTINUED

Shipping point and description of sale	Jan.	Feb.	Mar.	Apr.	May	June	July	Aug.	Sept.	Oct.	Nov.	Dec.
	- - Dollars Per Unit - -											
<u>Tomatoes--Continued</u>												
<u>Maryland: Cont'd</u>												
<u>Salisbury</u>												
<u>Auction sales</u>												
Pinks, 5/8-bushel basket	-	-	-	-	-	-	1.66	-	-	-	-	-
Ripe, 5/8-bushel basket	-	-	-	-	-	-	1.06	-	-	-	-	-
<u>Michigan:</u>												
<u>Benton Harbor</u>												
<u>Cash Market Growers Sales</u>												
<u>Showing Color & Ripes--</u>												
Mich. No. 1, 8-qt. ctn.	-	-	-	-	-	-	-	1.34	.77	.84	-	-
Mich. No. 1, 8-2-qt. bkt.	-	-	-	-	-	-	-	2.73	2.10	2.19	-	-
Mich. No. 2, 12-qt. bkt.	-	-	-	-	-	-	-	1.00	.56	.53	-	-
Mich. Plum type, 16-qt. crt.	-	-	-	-	-	-	-	3.19	-	-	-	-
Mich. Plum type, 8-qt. ctns. & flats	-	-	-	-	-	-	-	-	1.16	1.41	-	-
<u>New Jersey:</u>												
<u>Auction Sales</u>												
<u>Swedesboro Area</u>												
<u>Pink, 12-Quart Climax Basket--</u>												
Medium-large	-	-	-	-	-	-	3.08	1.38	-	-	-	-
Small-medium	-	-	-	-	-	-	1.94	.92	-	-	-	-
<u>Pink, 2-Layer Flats--</u>												
4x5	-	-	-	-	-	-	2.19	-	-	-	-	-
5x6	-	-	-	-	-	-	3.52	-	-	-	-	-
<u>Plum Type--</u>												
12-qt. climax basket	-	-	-	-	-	-	1.25	-	-	-	-	-
<u>Glassboro Area</u>												
<u>Pinks, 1/2-Bushel Basket--</u>												
Medium-large	-	-	-	-	-	-	1.61	1.78	-	-	-	-
Small-medium	-	-	-	-	-	-	1.00	1.10	-	-	-	-
<u>Pinks, 12-Quart Climax Basket--</u>												
Medium-large	-	-	-	-	-	-	-	1.37	-	-	-	-
Small-medium	-	-	-	-	-	-	-	.82	-	-	-	-
<u>Plum Type--</u>												
12-qt. climax basket	-	-	-	-	-	-	1.08	-	-	-	-	-
<u>New York:</u>												
<u>Rochester, Western & Central New York Points</u>												
<u>Sales f.o.b. Shipping Point and Delivered</u>												
<u>Sales Shipping Point Basis</u>												
<u>Green, Waxed, 40-Pound Carton, U.S. No. 1---</u>												
6x6 & lgr.	-	-	-	-	-	-	-	-	1.88	-	-	-
6x7	-	-	-	-	-	-	-	-	1.52	-	-	-
<u>Ohio:</u>												
<u>Cincinnati-Southwest Ohio Districts</u>												
<u>Sales f.o.b. Shipping Point</u>												
<u>(Greenhouse Grown) - U.S. No. 1---</u>												
8-lb. baskets, med.	-	-	-	-	-	-	-	-	-	1.86	2.62	2.46
8-lb. baskets, lge.	-	-	-	-	-	-	-	-	-	1.78	2.58	2.36
8-lb. baskets, sml.	-	-	-	-	-	-	-	-	-	1.08	2.06	1.58
<u>Cleveland-Northern Ohio Districts</u>												
<u>Sales f.o.b. Shipping Point</u>												
<u>(Greenhouse Grown) - U.S. No. 1---</u>												
8-lb. baskets, med.	-	-	3.08	2.40	2.17	1.93	2.33	-	-	2.09	2.34	2.28
8-lb. baskets, lge.	-	-	2.88	2.15	1.98	1.82	2.42	-	-	2.09	2.28	2.15
8-lb. baskets, sml.	-	-	2.68	1.72	1.72	1.28	1.54	-	-	1.82	1.78	1.57
<u>Pennsylvania:</u>												
<u>Eastern Pennsylvania Points</u>												
<u>Delivered Sales Shipping Point Basis and</u>												
<u>Sales f.o.b. Inspection and Acceptance Arrival</u>												
<u>York Lancaster Area</u>												
<u>75-85% U.S. No. 1 Quality</u>												
<u>Green, Unwrapped, Approx. 40-Pound Carton--</u>												
6x6 & lgr. (new container).....	-	-	-	-	-	-	-	3.26	-	-	-	-
6x7 (new container)	-	-	-	-	-	-	-	2.20	-	-	-	-
<u>Scranton-Berwick Area</u>												
<u>80% or better U.S. No. 1 Quality</u>												
<u>Green, Unwrapped, 40-Pound Carton--</u>												
6x6 & lgr.	-	-	-	-	-	-	-	2.64	1.87	-	-	-
6x7	-	-	-	-	-	-	-	1.73	1.36	-	-	-

Table 3.--Continued

VEGETABLES--CONTINUED

Shipping point and description of sale	Jan.	Feb.	Mar.	Apr.	May	June	July	Aug.	Sept.	Oct.	Nov.	Dec.
	- - - Dollars Per Unit - - -											
<u>Tomatoes--Continued</u>												
<u>Pennsylvania: Cont'd)</u>												
<u>Eastern Pennsylvania Points</u>												
<u>Delivered Sales Shipping Point Basis and</u>												
<u>Sales f.o.b. Inspection and Acceptance Arrival</u>												
<u>Scranton Berwick Area</u>												
<u>75% or better U.S. No. 1 Quality</u>												
<u>Turning & Riper - 10-Pound Carton---</u>												
6x6 & lgr.	-	-	-	-	-	-	-	1.21	.87	-	-	-
<u>Texas:</u>												
<u>Lower Rio Grande Valley Points</u>												
<u>Sales f.o.b. Shipping Point</u>												
<u>Green, Unwrapped, 40-Pound Carton, U.S. No. 1---</u>												
6x6 & lgr.	-	-	-	-	-	4.19	-	-	-	-	-	-
6x7	-	-	-	-	-	3.17	-	-	-	-	-	-
7x7	-	-	-	-	-	2.24	-	-	-	-	-	-
<u>Virginia:</u>												
<u>Eastern Shore Virginia Points</u>												
<u>Sales f.o.b. Shipping Point and Delivered</u>												
<u>Sales Shipping Point Basis and Sales</u>												
<u>f.o.b. Inspection and Acceptance Arrival</u>												
<u>Trellis Type - Vine-ripe---</u>												
Baskets (approx. 25-lbs.)	-	-	-	-	-	-	4.97	-	-	-	-	-
<u>Mexico:</u>												
<u>West Mexico District, Nogales, Ariz. (Port of Entry)</u>												
<u>Sales f.o.b. Shipping Point</u>												
<u>85% or More U.S. No. 1 Quality</u>												
<u>Green, Wrapped, Lugs, Price Plus Duty and Crossing Charges</u>												
6x6 & lgr.	3.98	3.04	1.74	2.06	-	-	-	-	-	-	-	-
6x7	3.92	3.05	1.67	2.11	-	-	-	-	-	-	-	-
7x7	3.55	2.38	-	-	-	-	-	-	-	-	-	-
<u>40-Pound Carton---</u>												
6x6 & lgr.	-	3.60	2.00	2.34	2.70	-	-	-	-	-	-	-
6x7	-	3.54	1.92	2.37	2.70	-	-	-	-	-	-	-
<u>Duty and Crossing Charges Paid</u>												
<u>Turning & Riper, 2-Layer Flats---</u>												
5x6 & lgr.	4.58	3.48	2.59	3.00	3.89	-	-	-	-	-	-	-
6x6	4.26	3.10	2.68	2.95	-	-	-	-	-	-	-	-
<u>Turning & Riper, 3-Layer Flats---</u>												
6x6	5.71	4.01	3.27	3.39	4.38	-	-	-	-	-	-	-
6x7	5.32	3.57	2.90	3.07	3.46	-	-	-	-	-	-	-
7x7	4.85	3.01	2.77	3.06	2.64	-	-	-	-	-	-	-
<u>Watercress</u>												
<u>Ohio:</u>												
<u>Cleveland-Northern Ohio Districts</u>												
<u>Sales f.o.b. Shipping Point</u>												
<u>Greenhouse Grown---</u>												
8-quart basket, 15-bunches	2.68	2.12	2.49	2.50	2.41	2.24	2.12	-	-	1.92	1.85	1.88

Table 4.--Computed wholesale values $\frac{1}{2}$ per carlot of domestic fruit fruits and vegetables, New York City and Chicago, by months, 1962 and 1963

(Values are based on stock of good merchantable quality and condition)

Year, Market and commodity	Jan.	Feb.	Mar.	Apr.	May	June	July	Aug.	Sept.	Oct.	Nov.	Dec.	Year
- - - Dollars Per Unit - - -													
<u>1962 - New York City</u>													
Fruits	3106	3057	3504	3167	2894	2992	2770	2824	3129	3208	3144	3286	3035
Vegetables	2178	2261	2578	2327	2562	2086	1881	1658	1658	1625	1886	2205	2062
Fruits and Vegetables	2507	2538	2867	2584	2671	2498	2327	2228	2253	2201	2324	2600	2445
<u>1962 - Chicago</u>													
Fruits	3151	3217	3458	3193	3129	2824	2450	2561	3092	3246	3289	3414	2960
Vegetables	2054	2243	2645	2537	2639	2255	1942	1561	1627	1753	1942	2152	2110
Fruits and Vegetables	2341	2510	2862	2690	2771	2488	2163	1987	2148	2164	2301	2532	2388
<u>1963 - New York City</u>													
Fruits	3575	3556	3857	3682	3077	3116	3416	2911	3022	3233	3405	3390	3284
Vegetables	2323	2269	2254	2137	2082	2180	2015	1567	1558	1662	2095	2409	2031
Fruits and Vegetables	2764	2712	2707	2552	2426	2618	2698	2211	2188	2252	2520	2757	2517
<u>1963 - Chicago</u>													
Fruits	3542	3602	3818	3952	3187	2828	3223	2590	3076	3300	3477	3563	3202
Vegetables	1958	1836	2052	2029	2008	2195	2174	1704	1485	1709	2052	2285	1963
Fruits and Vegetables	2387	2265	2462	2381	2308	2453	2585	2066	2036	2153	2399	2638	2344

¹ The monthly carlot values in this table were computed from representative average prices including both private sales and auction transactions, and average quantities per carload of each leading fruit and vegetable. For each commodity this average monthly carlot value was weighted by domestic carload, boat and available truck unloads in obtaining a monthly average carlot value for all commodities. Estimates of farmers' market truck receipts were not available for Chicago. Estimated values for the year were obtained by weighting the monthly figures shown in the table by the monthly unloads.

Fruits include: Apples, blueberries, cantaloups, cherries, cranberries, grapefruit, grapes, honeyball melons, honeydew melons, lemons, oranges, peaches, pears, plums and fresh prunes, strawberries and watermelons. Vegetables include: Asparagus, beets, snap beans, broccoli, cabbage, carrots, cauliflower, celery, corn, cucumbers, eggplants, escarole, kale, lettuce, mushrooms, onions, peas, peppers, potatoes, radishes, spinach, sweetpotatoes and tomatoes.

The ratio of the volume used each month to total domestic unloads varied generally from 85 to 95 percent. Some of the minor commodities were not used in the computations. Their inclusion would make little difference in the average value per car.

Table 5.--Index of wholesale value of fresh fruits and vegetables at New York City and Chicago, by months, 1944-63 1/

Corresponding month 1957-59 = 100

Market, commodity and year	Jan.	Feb.	Mar.	Apr.	May	June	July	Aug.	Sept.	Oct.	Nov.	Dec.	Year
NEW YORK													
<u>Fruits</u>													
1944	78	78	83	79	72	86	77	77	74	91	104	97	82
1945	90	89	86	86	76	68	65	60	84	92	98	105	83
1946	98	96	95	91	104	76	77	77	81	104	94	93	88
1947	79	91	87	84	83	81	67	78	79	88	85	76	80
1948	72	74	75	67	72	76	81	86	79	84	88	86	79
1949	90	95	96	97	85	84	78	70	63	84	82	81	81
1950	92	98	98	88	88	89	79	83	75	91	94	87	87
1951	87	98	88	77	71	76	70	90	85	94	90	88	84
1952	88	89	95	97	74	93	99	90	88	106	104	101	94
1953	103	106	105	101	84	89	92	92	87	99	109	97	95
1954	92	95	94	89	86	91	94	94	95	105	106	94	96
1955	93	96	89	101	94	110	101	91	78	91	98	93	95
1956	89	97	98	88	89	110	99	101	95	116	119	114	103
1957	111	108	94	96	93	111	120	107	95	102	98	96	105
1958	94	97	106	110	115	98	86	94	103	105	107	100	99
1959	95	95	100	94	92	91	95	99	103	93	95	104	96
1960	118	121	111	123	113	107	109	110	129	126	133	133	117
1961	144	136	140	128	98	99	117	124	134	118	119	148	122
1962	135	133	147	124	96	104	109	120	115	123	122	138	118
1963	155	154	162	144	102	108	134	124	111	124	132	142	128
<u>Vegetables</u>													
1944	87	79	77	82	85	80	82	77	88	81	83	85	82
1945	85	79	80	91	87	107	111	94	75	83	87	87	89
1946	79	81	88	91	81	91	81	82	80	73	84	74	82
1947	81	88	89	87	97	93	79	80	89	96	104	100	90
1948	98	99	93	103	109	98	95	82	83	79	88	83	92
1949	97	98	98	95	95	93	88	87	88	77	97	84	91
1950	80	77	74	86	84	87	78	66	67	75	86	87	79
1951	89	93	80	92	89	108	75	76	81	91	123	129	94
1952	114	103	106	124	106	113	127	109	103	100	118	118	112
1953	118	100	109	110	90	129	88	91	72	77	91	90	98
1954	87	84	80	85	93	85	92	86	82	82	163	93	87
1955	92	94	96	98	92	76	73	104	100	96	107	94	93
1956	109	94	100	95	111	137	118	92	84	98	108	102	105
1957	95	94	89	96	100	111	115	118	99	100	98	104	102
1958	109	109	118	110	106	97	92	85	80	90	97	91	98
1959	96	97	93	95	94	92	94	97	121	110	105	105	100
1960	128	124	123	131	131	117	113	114	112	114	123	113	122
1961	117	114	113	110	113	126	124	119	120	117	118	103	117
1962	121	127	137	119	133	129	125	122	118	108	115	122	124
1963	129	127	120	110	108	134	134	116	111	110	129	133	122
<u>Fruits and Vegetables</u>													
1944	84	78	80	82	81	80	78	77	80	90	93	91	82
1945	88	84	84	90	83	86	83	83	78	88	94	94	86
1946	87	88	90	90	87	80	78	78	80	92	90	83	84
1947	81	92	91	87	94	83	72	78	85	95	97	91	86
1948	88	89	87	91	96	84	85	83	81	85	91	85	87
1949	95	98	98	96	92	86	82	77	74	82	92	84	87
1950	86	86	83	87	85	86	78	75	69	85	91	88	83
1951	89	97	84	87	83	90	77	86	85	96	109	113	90
1952	104	98	103	113	95	101	111	97	94	105	113	111	104
1953	112	103	108	107	89	106	90	91	81	91	102	92	97
1954	89	89	85	86	91	90	94	94	91	98	138	93	92
1955	96	95	95	98	93	89	89	96	89	97	104	94	94
1956	102	96	99	92	104	122	107	97	89	110	115	106	104
1957	101	98	91	96	99	110	117	111	96	103	98	101	103
1958	104	105	114	110	106	97	89	91	92	95	102	94	99
1959	95	96	95	95	95	93	95	99	112	102	100	106	99
1960	125	124	119	129	125	112	111	112	120	118	127	123	120
1961	127	122	123	117	110	113	121	123	132	119	118	121	120
1962	128	130	142	122	121	116	117	123	116	115	119	130	122
1963	141	139	134	121	110	121	135	122	113	118	129	138	126

See footnote at end of table.

Table 5.--Continued

Market, commodity and year	Jan.	Feb.	Mar.	Apr.	May	June	July	Aug.	Sept.	Oct.	Nov.	Dec.	Year
CHICAGO													
<u>Fruits</u>	75	78	79	78	65	66	58	64	67	88	92	76	70
1944	76	83	80	71	71	57	57	77	72	91	100	93	74
1945	94	102	90	89	70	55	64	69	73	93	90	77	75
1946	74	93	81	75	72	65	69	71	77	76	75	67	72
1947	65	70	71	79	59	57	64	77	76	81	85	79	70
1948	90	91	95	93	86	63	63	63	65	76	74	79	73
1949	88	99	90	88	78	65	72	86	85	85	86	86	80
1950	84	96	90	76	67	58	63	85	88	86	91	92	77
1951	98	99	93	85	81	72	73	79	87	98	97	98	84
1952	99	101	107	102	83	64	73	81	93	96	109	99	87
1953	97	89	95	94	76	56	80	89	101	103	103	95	86
1954	111	96	100	97	101	104	96	104	93	95	99	99	99
1955	95	99	96	97	101	101	97	109	96	105	108	107	102
1956	112	104	105	100	97	104	114	102	93	96	93	96	102
1957	92	95	100	103	102	103	87	95	99	104	101	97	97
1958	96	101	96	98	101	93	99	103	108	100	106	107	101
1959	119	125	124	120	104	87	88	95	112	127	137	134	107
1960	134	135	133	128	92	81	94	98	108	113	119	127	106
1961	130	133	135	112	90	78	79	100	113	118	126	130	103
1962	146	149	149	138	92	78	104	101	112	120	133	136	112
1963													
<u>Vegetables</u>	79	75	68	80	81	92	84	80	79	72	76	79	78
1944	77	75	74	92	94	97	102	93	72	82	80	79	85
1945	78	79	77	85	72	77	87	75	71	66	73	66	75
1946	77	80	73	82	93	86	91	100	85	87	99	100	88
1947	107	107	92	105	109	99	88	77	99	82	80	82	94
1948	101	109	94	92	91	82	81	90	90	74	85	82	89
1949	87	82	74	86	84	81	87	84	69	72	79	87	81
1950	85	93	82	88	91	98	89	86	93	89	116	120	94
1951	117	108	106	107	110	118	127	119	103	107	111	106	111
1952	105	102	90	89	89	99	92	91	85	77	86	76	91
1953	83	77	83	90	90	96	100	82	76	90	90	81	87
1954	88	88	85	104	96	87	76	79	91	84	81	87	88
1955	97	101	103	104	103	126	135	105	84	93	98	96	105
1956	94	95	89	97	99	106	113	115	100	100	103	116	102
1957	112	112	120	112	108	91	94	82	84	89	93	87	98
1958	94	93	91	91	93	104	93	103	116	111	104	97	99
1959	135	119	119	127	115	115	129	129	123	117	114	114	122
1960	114	111	110	113	111	116	114	111	109	113	112	107	113
1961	123	135	143	133	134	125	121	114	118	118	114	119	126
1962	117	110	111	107	102	122	136	125	108	115	121	127	117
1963													
<u>Fruits & Vegetables</u>	79	78	73	82	77	77	71	72	74	83	84	80	76
1944	79	81	78	87	87	76	77	84	74	92	91	85	82
1945	87	94	81	88	71	66	75	72	75	81	79	69	76
1946	78	86	78	81	88	73	78	85	84	85	91	88	82
1947	92	94	86	98	91	77	75	76	89	84	83	82	84
1948	99	103	94	92	89	73	73	75	76	73	82	81	82
1949	89	89	79	87	82	73	78	81	76	80	80	84	81
1950	84	95	85	84	83	77	75	85	91	88	108	109	87
1951	111	104	102	100	101	94	97	96	96	104	107	103	100
1952	103	102	93	94	88	81	83	88	90	86	96	85	90
1953	88	81	88	92	87	76	91	88	89	103	96	86	88
1954	93	92	92	101	100	95	87	97	93	93	89	92	94
1955	97	102	101	103	105	116	115	108	92	100	103	99	105
1956	99	97	93	98	100	104	114	107	96	100	100	109	102
1957	105	106	114	109	103	96	90	90	92	96	96	90	98
1958	95	96	94	94	97	100	96	103	112	104	104	101	100
1959	130	121	121	125	109	98	106	110	117	118	120	121	115
1960	119	118	117	118	106	99	102	105	109	112	115	113	110
1961	125	134	141	127	120	101	98	106	116	116	120	125	117
1962	128	121	121	112	100	100	117	110	110	116	125	130	114
1963													

1/ THE INDEX OF WHOLESALE VALUES presented in this table were computed from prices representing private and auction sales, weighted according to the unloads of each fruit and vegetable for that month. Index numbers for the year were obtained by weighting the monthly data by the unloads for the respective months.

The following fruits and vegetables are included: Apples, blueberries, cantaloups, cherries, cranberries, grapefruit, grapes, honeyball melons, honeydew melons, lemons, oranges, peaches, pears, plums and prunes, strawberries, watermelons, asparagus, snap beans, beets, broccoli, cabbage, carrots, cauliflower, celery, green corn, cucumbers, eggplants, escarole, kale, lettuce, mushrooms, onions, peas, peppers, potatoes, radishes, spinach, sweetpotatoes and tomatoes.

U. S. DEPARTMENT OF AGRICULTURE
Agricultural Marketing Service
Washington, D. C. 20250

Official Business

Postage and Fees Paid
U. S. Department of Agriculture

END