



AgEcon SEARCH
RESEARCH IN AGRICULTURAL & APPLIED ECONOMICS

The World's Largest Open Access Agricultural & Applied Economics Digital Library

This document is discoverable and free to researchers across the globe due to the work of AgEcon Search.

Help ensure our sustainability.

Give to AgEcon Search

AgEcon Search

<http://ageconsearch.umn.edu>

aesearch@umn.edu

*Papers downloaded from **AgEcon Search** may be used for non-commercial purposes and personal study only. No other use, including posting to another Internet site, is permitted without permission from the copyright owner (not AgEcon Search), or as allowed under the provisions of Fair Use, U.S. Copyright Act, Title 17 U.S.C.*

PB85-177517

FOREIGN AGRICULTURAL TRADE OF THE UNITED STATES (FATUS), JANUARY/FEBRUARY 1985, / T. A. WARDEN ECONOMIC RESEARCH SERVICE, WASHINGTON, DC. MAR 85 128P

1 OF 2

PB85

177517

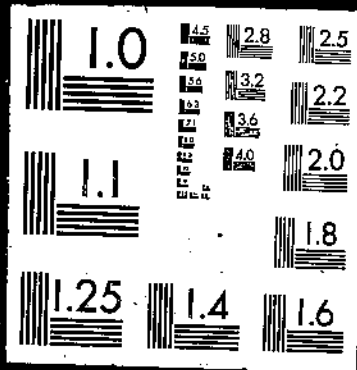

PB85-177517

Foreign Agricultural Trade of the
United States (FATUS)
January/February 1985

(U.S.) Economic Research Service, Washington, DC

Mar 85

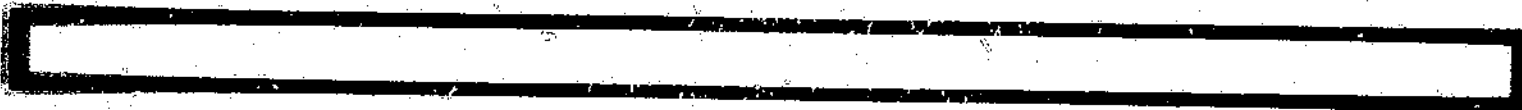
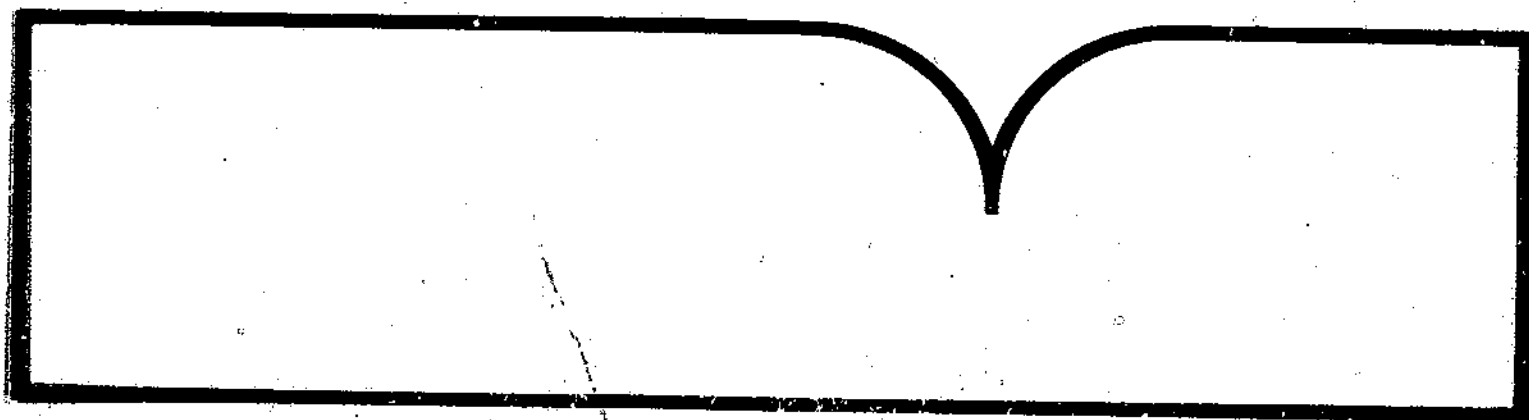

U.S. Department of Commerce
National Technical Information Service

NTIS

REPORT DOCUMENTATION PAGE	1. REPORT NO. Unnumbered	2.	3. Recipient's Accession No. PB85 177517 /AS
4. Title and Subtitle Foreign Agricultural Trade of the United States, January/February 1985		5. Report Date March 1985	
7. Author(s) Thomas A. Warden		6.	
9. Performing Organization Name and Address International Economics Division Economic Research Service U.S. Department of Agriculture Washington, D.C. 20250		8. Performing Organization Rept. No. Unnumbered	
12. Sponsoring Organization Name and Address		10. Project/Task/Work Unit No.	
15. Supplementary Notes		11. Contract(G) or Grant(G) No. (C) (G)	
16. Abstract (Limit: 200 words) U.S. agricultural export values rose 5 percent in calendar year 1984 to \$37.8 billion, the first increase since 1981. U.S. agricultural imports in 1984 jumped to a record \$19.3 billion, up \$2.8 billion from 1983. High U.S. interest rates and rapid economic growth helped strengthen the dollar in 1984. Agricultural exports under U.S. Government-financed programs totaled \$1.26 billion in fiscal year (FY) 1984 (October 1983-September 1984), 4 percent below 1983's record and 3 percent below 1983's record and 3 percent of all U.S. agricultural exports in FY 1984. U.S. agricultural exports to Sub-Saharan Africa are forecast to dip to \$1.24 billion during FY 1985, about 6 percent below FY 1984's record \$1.33 billion. Commodity Credit Corporation guarantees will boost U.S. agricultural exports to the Middle East and North Africa in FY 1985.		13. Type of Report & Period Covered	
17. Document Analysis a. Descriptors Exports Imports Foreign aide Foreign trade Statistical data b. Identifiers/Open-Ended Terms Government-financed programs Commodity Credit Corporation c. COSATI Field/Group 02-B; 05-C		14.	
18. Availability Statement: National Technical Information Service 5285 Port Royal Road, Springfield, VA 22161		19. Security Class (This Report) Unclassified	
		21. No. of Pages 128	
		20. Security Class (This Page) Unclassified	
		22. Price See box 17	

PB85-177517



United States
Department of
Agriculture

Economic
Research
Service

FATUS

Foreign Agricultural Trade of the United States

January/February 1985

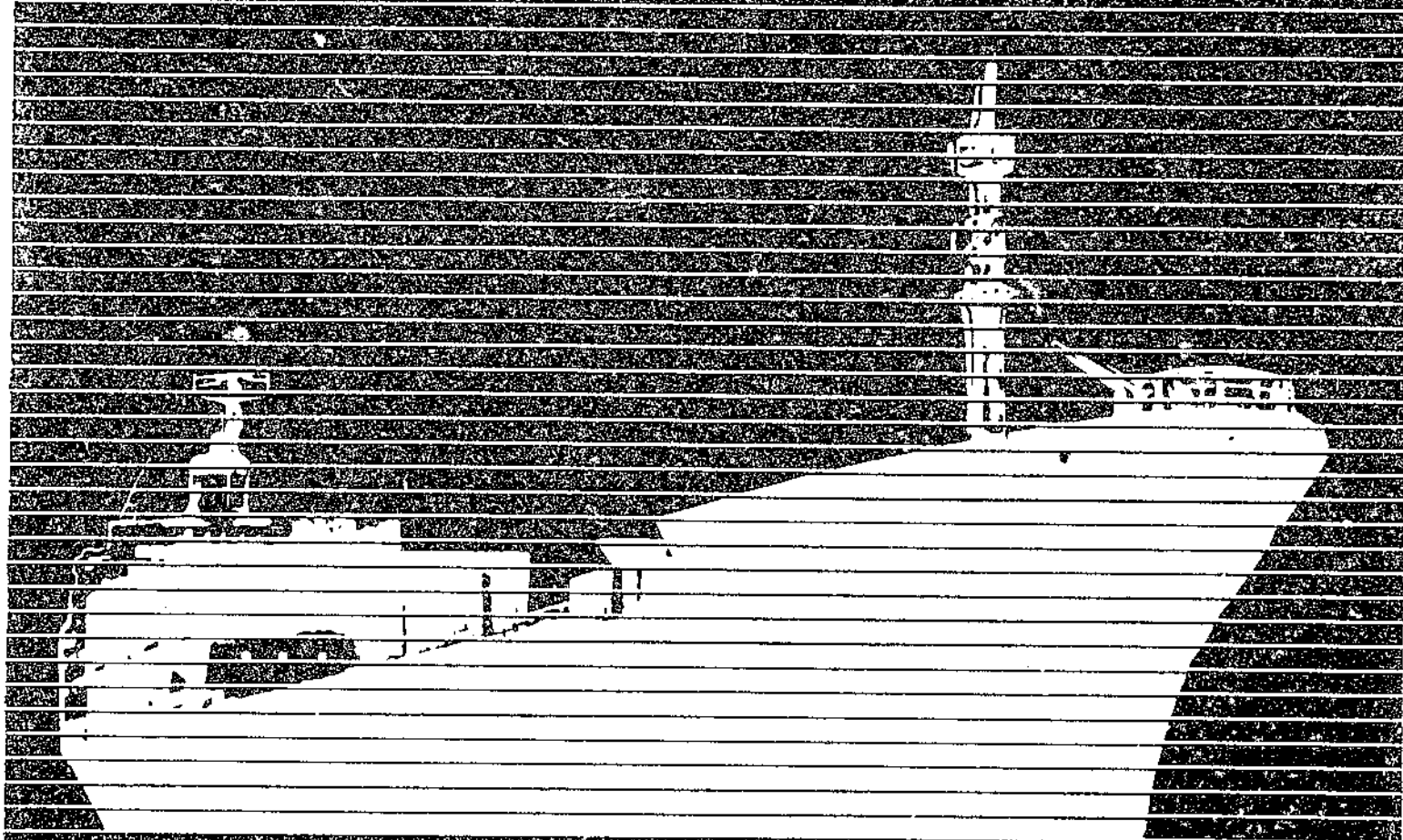

REPRODUCED BY
NATIONAL TECHNICAL
INFORMATION SERVICE
U.S. DEPARTMENT OF COMMERCE
SPRINGFIELD, VA. 22161

* * * * *

LIST OF ABBREVIATIONS

<u>Abbreviation</u>	<u>Description</u>	<u>Abbreviation</u>	<u>Description</u>
Anhyd	Anhydrous	n.e.c.	Not elsewhere classified
Ex, Excl	Excluding	NO	Number
Ext	Extracts	Oc	Ocean
Fr	Fresh	Pac	Pacific
Froz, Frz	Frozen	Pen	Peninsula
HL	Hectoliters	Prep	Preparations, prepared
Incl	Including	Pres	Preserved
Is	Island(s)	Prod	Products
Mfg	Manufactured	Prot	Protein
MNO	Thousand number	Terr	Territory
MT	Metric tons	Unmfg	Unmanufactured
NA	Not available		

* * * * *

Prepared by the World Analysis Branch, International Economics Division, Economic Research Service, U.S. Department of Agriculture. Principal coordinators were Edward C. Overton, Thomas A. Warden, and Thomasine B. McCall. Mary L. Fant provided statistical support. Sue Daigrepoint provided word processing and table formatting support. Editorial support was provided by Linda L. Hatcher, Research Information Branch, Economics Management Staff. Data processing support was provided by Sharlan Lindow and William Meiller, International Economic System Branch, Data Services Center, and Penni Korb, World Analysis Branch.

Digest

First Gain in Agricultural Exports in 3 Years (see p. 2). U.S. agricultural export values rose 5 percent in calendar year 1984 to \$37.8 billion, the first increase since 1981. Higher prices for corn, cotton, vegetable oil, and cattle hides teamed with increased wheat, sorghum, and cotton shipments, and offset volume declines for soybeans, soybean meal, and feeds and fodders.

1984 Imports Reach New High (see p. 64). U.S. agricultural imports in 1984 jumped to a record \$19.3 billion, up \$2.8 billion from 1983. During December 1984, they reached \$1.4 billion, compared with \$1.3 billion in December 1983. An expanding U.S. economy, a strong dollar on international markets, winter freezes in Florida and Texas, and rapid price increases for coffee, rubber, fruit juices, vegetable oils, and cocoa products spurred the advance.

U.S. Dollar Strong in 1984 (see p. 105). High U.S. interest rates and rapid economic growth helped strengthen the dollar in 1984. The dollar fell slightly during the first 3 months of the year, then advanced steadily into late September, and consolidated its position during the last 3 months. By yearend, the U.S. dollar value approached 1 British pound and 10 French francs, and became solidly entrenched above 3 German marks.

Less U.S. Agricultural Aid Abroad (see p. 110). Agricultural exports under U.S. Government-financed programs totaled \$1.26 billion in fiscal year (FY) 1984 (October 1983-September 1984), 4 percent below 1983's record and 3 percent of all U.S. agricultural exports in FY 1984. The United States shipped over 6.2 million metric tons of food aid during 1984. Egypt took 28 percent of total U.S. concessional agricultural exports and remained the major recipient out of 72 countries.

Exports to Sub-Saharan Africa To Dip Slightly (see p. 118). U.S. agricultural exports to Sub-Saharan Africa are forecast to dip to \$1.24 billion during FY 1985, about 6 percent below FY 1984's record \$1.33 billion. Exports to South Africa are expected to drop, but those to several other countries, including Sudan, Ethiopia, Kenya, Mozambique, Niger, Chad, and Mali, will climb, due primarily to larger food aid shipments.

CCC Credit To Boost Exports to Middle East and North Africa (see p. 122). Commodity Credit Corporation guarantees will boost U.S. agricultural exports to the Middle East and North Africa in FY 1985. Exports to the Mideast will climb 15 percent over those of FY 1984 to more than \$2.1 billion, and exports to North Africa will reach \$1.7 billion, a 9-percent increase.

First Gain in Agricultural Exports in 3 Years

U.S. agricultural export values rose 5 percent to \$37.8 billion in calendar year 1984, the first increase since 1981. Higher prices for corn, cotton, vegetable oil, and cattle hides teamed with increased wheat, sorghum, and cotton shipments, and offset volume declines for soybeans, soybean meal, and feeds and fodders.

Export gains were strongest to the Soviet Union, Japan, South Africa, and Turkey. Agricultural export value to the Soviet Union nearly doubled while that to Turkey rose sevenfold. Shipments especially declined to the Netherlands, West Germany, and India.

Corn, Cotton, Hides, and Wheat Gain

Corn export values rose over \$600 million to \$7 billion, as lower supplies boosted prices close to 1981 levels. Export volume rose slightly to 49 million tons. Corn was the largest single factor behind increased exports to the Soviet Union. Corn exports also increased dramatically to South Africa, where 3 years of drought changed the status of a traditional exporter. Shipments to Japan, the United States' largest customer, continued to rise, but shipments to Mexico fell over 40 percent and those to Peru fell over 75 percent. The largest decrease, however, stemmed from China's failure to import any U.S. corn in 1984, a 1.36-million-ton drop.

Cotton export value rose 34 percent to \$2.4 billion, producing the largest export increase in 1984. Rebounding textile production and lower foreign supplies combined to raise prices and U.S. export volume. Volume increased 25 percent to nearly 1.5 million tons. As with corn, the largest increase was in shipments to the Soviet Union, following a short crop there. Similarly, a poor South Asian crop nearly tripled exports to Bangladesh and even led to significant exports to Pakistan. Hong Kong's imports of U.S. cotton rebounded strongly in 1984, as did Taiwan's, and shipments to Western Europe rose nearly 60 percent.

Cattle hide exports rose close to 50 percent to \$1.1 billion; exports to South Korea and Japan accounted for much of the increase. Cattle hides also accounted for a significant rise in otherwise declining U.S. exports to Eastern Europe.

Wheat exports rose 4 percent to \$6.5 billion in 1984. Dramatically increased volume to China and the Soviet Union more than offset falling prices. September's U.S. wheat shipments reached a record-high 6.6 million tons largely because of heavy Soviet imports. The year's total shipments reached 42.2 million tons, the highest since 1981. However, China's notable increase in imports of U.S. wheat in 1984 was not sufficient to meet its obligations under the now-expired long-term agreement with the United States. Morocco, Turkey, and Bangladesh increased their U.S. wheat imports, while shipments to Yugoslavia, Egypt, Peru, and the Philippines declined. Record Indian wheat supplies led that country to halt its substantial imports of U.S. wheat.

Rice, Soybeans, and Soybean Meal Lead Declines

U.S. rice exports continued to drop, reaching 2.19 million tons and \$845 million in 1984. Italy and Belgium, however, led the European Community (EC) in increased imports of U.S. rice. Portugal had an even larger increase, as did Iraq, which

increased its imports for the third year in a row. U.S. rice shipments to South Korea dropped the most because of a good crop there. A good crop and large stocks led Indonesian imports of U.S. rice to fall off, and competition combined with foreign exchange constraints caused the rice import decline in Nigeria.

Reduced U.S. supplies, a strong U.S. dollar, and reduced EC feeding rates pushed U.S. soybean meal exports down nearly a third to \$1 billion and 4.5 million tons, the largest export value decline of any U.S. agricultural commodity in 1984 and the smallest meal volume exported since 1977. The EC reduced its imports nearly 60 percent, with the Netherlands registering an enormous decline. Italy and West Germany also imported substantially less. U.S. exports to the Philippines increased sharply as its non-U.S. credit options temporarily disappeared. Credit availability also led to increased Iraqi imports. Shipments gained to Poland, Canada, and Venezuela, while shipments fell to Hungary, South Korea, and Mexico.

Soybean exports dropped \$494 million, or 8 percent, to \$5.4 billion, the second largest decline in U.S. export value in 1984. Volume fell 14 percent to 19.5 million tons due to a dramatic decline in U.S. production and a subsequent increase in prices. More than half the decline is attributed to the EC, mostly to the Netherlands and West Germany. Japan's imports also slipped, but the value remained virtually the same as 1983's level. Spain, the Soviet Union, Taiwan, and Indonesia imported a significantly smaller volume of U.S. soybeans in 1984, but Mexico, Romania, and Venezuela increased their imports. Mexico also significantly increased its imports of sunflower seeds and other oilseeds, nearly offsetting the lower value of its substantially reduced feed grain imports.

The dramatic decline in U.S. soybean production in 1983 coincided with a decline in palm oil supplies; as a result, soybean oil prices skyrocketed to their highest level in 10 years. U.S. vegetable oil exports rose 43 percent in value with only a 10-percent increase in volume. Vegetable oil exports reached 1.6 million tons and \$1.27 billion, a \$381-million increase from 1983. The decline in palm oil supplies particularly affected South Asia which increased the volume of its U.S. vegetable oil imports over 80 percent. India increased its vegetable oil imports even more. Mexico, Central America, and the Caribbean were responsible for much of the remaining volume increase. Foreign exchange concerns led to dramatic declines in shipments to Peru and Colombia. Similar concerns led to an even larger decline as Yugoslavia virtually halted its U.S. vegetable oil imports, despite available guarantees under the Export Credit Guarantee Program.

Higher prices pushed U.S. exports of animal fats and oils up 16 percent in value, despite an 8-percent drop in volume. The volume of animal fats and oils increased substantially to Pakistan, Mexico, Egypt, and Brazil. Shipments decreased to the EC, Japan, Taiwan, and Nicaragua.

Feed and fodder exports declined 4 percent to \$1.2 billion and 7 million tons. Declines centered in the EC but, unlike meal, largely stemmed from shipments to West Germany. The Netherlands, by far the largest U.S. customer for both categories, increased its feed and fodder imports, in marked contrast to meal. Feed and fodder shipments to Canada and Latin America dropped, but rose significantly to Japan, Taiwan, and Iraq. Iraq imported no U.S. feeds and fodders in 1983 but did in 1984 as part of an across-the-board increase in imports of U.S. farm products that made it one of the fastest growing markets of 1984.

Tobacco exports rose slightly to \$1.5 billion as greater volume offset slightly lower prices. (Stephen MacDonald, World Analysis Branch)

Table 1--Agricultural, nonagricultural, and total trade balance

Item	January-December		December	
	1983	1984	1983	1984
--Million dollars--				
Agricultural exports	36,099	37,825	3,501	3,565
Nonagricultural exports	159,870	174,232	13,606	15,051
Total exports	195,969	212,057	17,107	18,616
Agricultural imports	16,530	19,324	1,335	1,436
Nonagricultural imports	240,150	303,665	20,167	22,701
Total imports	256,680	322,989	21,502	24,137
Agricultural trade balance	19,569	18,501	2,166	2,129
Nonagricultural trade balance	-80,280	-129,433	-6,561	-7,650
Total trade balance	-60,711	-110,932	-4,395	-5,521

Table 2--U.S. agricultural exports: Quantity (1,000 tons) of selected commodities, January-December 1983 and 1984, and December 1983 and 1984

Commodity	January-December		Percentage change	December		Percentage change
	1983	1984		1983	1984	
Animal prod.	2,505	2,422	-3	223	174	-22
Meats and meat prod.	417	416	0	34	33	-3
Poultry meats	241	230	-5	20	21	5
Dairy prod.	365	400	10	31	23	-26
Fats, oils, and greases	1,436	1,325	-8	135	92	-32
Other animal prod. ^{1/}	46	51	11	3	5	67
Grains and feeds	105,098	110,994	6	9,577	10,514	10
Wheat	38,468	42,242	10	3,508	3,591	2
Wheat flour	1,693	929	-45	25	19	-24
Rice	2,416	2,194	-9	169	154	-9
Feed grains	54,365	57,807	6	5,279	6,133	16
Feeds and fodders	7,310	6,996	-4	513	537	5
Fruits and prep.	1,804	1,517	-16	130	113	-13
Nuts and prep.	328	397	21	31	41	32
Vegetables and prep.	1,557	1,552	0	132	163	23
Oilseeds and prod.	31,843	27,445	-14	2,843	3,562	25
Oilcake and meal	6,740	4,655	-31	627	597	-5
Soybeans	22,704	19,484	-14	2,027	2,376	17
Sunflowerseeds	792	1,463	85	74	397	436
Vegetable oils	7,469	1,624	11	103	169	64
Tobacco, unmg.	238	246	3	28	35	25
Cotton, excl. linters	1,201	1,497	25	144	144	0
Cotton linters	59	29	-50	4	5	25
Essential oils	10	11	10	1	1	0
Seeds	269	277	3	26	35	35
Sugar and tropical prod.	608	579	-5	63	47	-25
Other ^{2/}	14	14	0	1	1	0
Total	145,534	146,980	1	13,203	14,835	12

^{1/} Includes miscellaneous animal products, but excludes live animals, hides, and eggs.

^{2/} Includes miscellaneous vegetable products, and beverage bases, but excludes fruit juices and nursery stock.

Table 3--U.S. agricultural exports: Value (1,000 dol.) of selected commodities, January-December 1983 and 1984, and December 1983 and 1984

Commodity	January-December			December	
	1983	1984	Percentage change	1983	1984
Total ag exports	36,099,137	37,824,886	5	3,500,806	3,565,382
Animals & animal prods	3,785,705	4,227,768	12	326,138	323,337
Animals live - ex poultry	283,742	249,171	-12	22,582	17,551
Cattle & calves - live	44,035	56,497	28	4,867	7,775
Horses, mules, burros-live	277,930	169,168	-22	15,949	8,092
Swine - live	10,556	7,991	-24	569	432
Other live animals	11,220	15,515	38	1,197	1,252
Meats & meat prods	915,839	928,082	1	68,406	72,324
Beef & veal	391,821	469,593	20	24,074	36,019
Beef & veal - fr or froz	370,671	451,072	22	22,526	34,876
Beef - prep or pres	21,150	18,521	-12	1,548	1,133
Horsemeat-fr, chill, froz	48,783	43,101	-12	3,606	3,338
Pork	183,485	113,288	-38	17,662	9,412
Pork - fr or froz	161,377	96,966	-40	15,505	7,442
Pork - prep or pres	22,109	16,322	-26	2,157	970
Variety meats, edible offals	263,607	275,314	4	20,516	22,571
Other meats - fr or prep	28,142	26,786	-5	2,548	1,994
Poultry & poultry prods	427,643	415,100	-3	35,243	34,505
Poultry - live	60,410	50,770	-16	4,355	3,584
Baby chicks	55,316	46,809	-15	4,097	3,226
Other live poultry	5,094	3,962	-22	258	358
Poultry meats	277,604	281,969	2	24,897	24,432
Chickens - fr or froz	219,929	224,756	2	17,905	19,821
Turkeys - fr or froz	28,231	16,360	-42	3,401	1,703
Other poultry - fr or froz	12,320	15,557	26	1,601	1,343
Poultry meats - prep or pres	17,121	25,296	48	1,990	1,560
Feathers & downs, crude	33,415	30,101	-10	1,944	1,551
Eggs	55,219	52,260	-7	4,048	4,937
Dairy prods	367,728	173,155	1	30,066	23,044
Evap & condensed milk	2,725	4,081	50	347	422
Nonfat dry milk	173,260	167,698	-3	17,486	8,457
Butter & anhyd milkfat	50,955	74,210	46	2,804	3,664
Cheese	31,075	32,697	5	2,125	3,002
Whey, fluid or dried	16,727	18,313	9	797	1,160
Other dairy prods	92,985	76,156	-18	6,507	5,539
Fats, oils, & greases	600,319	697,671	16	63,203	49,396
Lard	21,078	29,298	39	1,468	3,508
Tallow - inedible	536,116	628,983	17	56,055	44,121
Other animal fats & oils	43,125	39,390	-9	2,680	1,767
Hides & skins, incl furs	1,009,935	1,382,805	37	34,340	108,901
Cattle hides - whole	728,407	1,066,595	46	73,200	85,512
Other cattle hides - pieces	13,767	19,839	44	1,326	1,952
Other hides & skins, ex furs	64,537	80,810	31	6,546	5,878
Fur skins	203,221	211,561	4	13,268	15,549
Hink pelts	59,854	67,436	15	2,877	1,916
Other fur skins	144,370	144,066	0	10,392	13,533
Wool & mohair	45,760	39,630	-13	4,322	5,636
Sausage casings	19,005	17,234	-9	1,219	1,485
Bull semen	25,564	24,841	-3	2,634	2,656
Misc animal prods - other	91,157	100,080	10	7,124	7,839
Grains & feeds	16,250,021	17,162,153	6	1,541,388	1,502,212
Wheat	6,235,224	6,472,775	4	571,516	550,595
Wheat flour	269,774	219,519	-19	5,871	4,056
Bulgar wheat	45,956	38,019	-19	6,565	3,823
Other wheat prods	8,099	9,751	20	796	813
Rice-paddy, milled, parb.	925,623	845,454	-9	68,315	53,338
Feed grains & prods	7,351,302	8,203,567	12	777,654	777,030
Feed grains	7,255,713	8,109,380	12	771,557	757,393
Barley	195,682	261,044	33	44,210	34,707
Corn	6,366,883	5,998,088	-10	658,506	661,105
Grain sorghums	699,067	847,461	21	68,739	71,393
Oats	1,570	1,413	-10	89	109
Rye	2,512	1,374	-45	13	359
Feed grain prods	85,589	94,187	10	6,097	9,647
Blended food prods	51,232	59,932	17	5,998	3,257
Other grain prods	131,677	130,004	-1	11,043	10,707
Feeds & fodders, ex oilcake	1,230,135	1,183,133	-4	93,630	96,087
Corn by-products	666,148	640,111	-4	49,209	47,114
Alfalfa meal & cubes	89,755	68,269	-24	8,837	4,443
Beet pulp	71,150	64,427	-9	6,174	4,025
Citrus pulp pellets	75,437	63,953	-15	0	4
Other feeds & fodders	327,633	346,372	6	29,330	20,530
Fruits & prods, ex juice	1,128,713	1,023,154	-9	89,608	77,169
Fruits - fr	629,330	757,981	20	58,396	54,435
Fruits - fr - citrus	450,781	405,397	-10	28,573	28,025
Grapefruit - fresh	117,269	91,541	-22	6,635	5,940
Lemons & limes - fresh	94,626	94,308	0	6,540	6,470
Oranges & tangerines - fresh	235,073	214,542	-9	15,164	15,365
Other citrus - fresh	3,813	5,006	31	234	251
Fruits - fr - noncitrus	378,543	352,585	-7	29,824	26,410
Apples - fresh	132,669	113,569	-14	16,423	12,984
Grapes - fresh	85,401	88,571	3	6,483	8,102
Other noncitrus - fresh	159,473	150,445	-6	6,917	5,324
Fruits - dried	177,319	161,203	-9	14,054	15,572
Raisins - dried	90,243	80,124	-11	6,909	9,952
Prunes - dried	65,805	63,699	-5	5,499	4,085
Other dried fruits	20,272	17,380	-14	1,646	1,535
Fruits - canned ex juice	90,093	72,838	-19	5,922	4,968
Fruits - froz ex juice	13,693	14,230	4	884	1,211

Table 3--U.S. agricultural exports: Value (1,000 dol.) of selected commodities, January-December 1983 and December 1983 and 1984--continued

Commodity	January-December			December	
	1983	1984	Percentage change	1983	1984
Other fruits - prep or pres	18,273	16,902	-3	1,352	983
Fruit juices incl froz	219,824	219,807	0	17,381	16,524
Orange juice	128,262	129,185	1	11,181	10,732
Other fruit juices	91,562	90,621	-1	6,199	5,792
Nuts & prep	495,503	604,438	22	49,117	51,694
Almonds (shelled basis)	243,163	315,473	30	27,299	21,941
Peanuts, shelled or prep	150,217	177,390	18	15,398	18,775
Walnuts, shelled/unshelled	48,277	66,824	38	3,832	6,955
Pecans, shelled or unshelled	6,765	4,360	-35	335	243
Other nuts, shelled or prep	47,997	40,392	-14	3,053	3,779
Vegetables & prep	988,317	1,001,516	2	87,807	96,555
Vegetables - fr	285,593	294,960	3	25,677	25,062
Celery - fresh	22,273	22,871	3	3,137	1,727
Lettuce - fresh	50,228	42,392	-16	5,289	2,814
Potatoes - fresh	22,117	19,551	-12	748	828
Tomatoes - fresh	48,008	42,564	-11	3,695	3,150
Other fresh vegetables	163,963	167,582	16	12,808	16,529
Vegetables - froz	92,998	95,848	3	6,954	7,515
Potatoes - frozen	41,794	47,065	13	3,396	3,477
Other frozen vegetables	51,204	48,783	-5	3,564	4,039
Vegetables - canned	113,894	103,470	-9	8,482	7,914
Pulses	174,012	187,245	8	18,338	27,785
Dried beans	108,293	127,726	18	13,421	19,354
Dried peas	47,593	44,704	-6	4,156	6,497
Dried lentils	18,129	14,815	-18	762	1,934
Hops, incl hop ext	66,017	50,493	-24	7,722	5,391
Other veg - prep or pres	247,603	269,499	9	20,633	22,887
Oilseeds & prods	8,715,847	8,391,720	-4	879,528	933,324
Oilcake & meal	1,567,462	1,049,818	-33	155,460	114,783
Soybean meal	1,527,074	1,019,352	-33	151,143	112,017
Other oilcake & meal	40,388	30,466	-25	4,317	2,766
Oilseeds	6,260,355	5,072,041	-3	646,727	692,323
Soybeans	5,913,386	5,419,175	-8	611,760	565,152
Sunflowerseeds	222,587	511,822	130	25,288	113,780
Other oilseeds	53,813	79,739	48	5,193	9,720
Protein substances	70,573	61,305	-13	4,486	3,671
Vegetable oils	888,030	1,269,862	43	77,341	126,218
Soybean oil	422,866	756,829	79	29,838	62,498
Cottonseed oil	108,891	123,448	13	6,760	24,888
Sunflower oil	152,064	106,180	-30	20,463	19,574
Other veg oils & waxes	203,300	283,404	39	20,280	19,257
Tobacco - unafg	1,461,668	1,511,067	3	172,376	211,136
Tobacco - burley	299,993	241,738	-19	5,587	12,039
Tobacco - flue cured	973,181	1,087,066	12	154,492	186,389
Other tobacco - unafg	188,493	182,263	-3	12,298	12,709
Cotton, ex listers	1,817,037	2,441,370	34	232,448	234,821
Cotton listers	16,256	14,652	-10	1,017	3,426
Essential oils	93,077	92,104	-1	8,609	8,171
Seeds - field & garden	335,863	330,064	-2	35,665	37,875
Sugar & tropical prods	540,747	572,752	6	48,062	47,434
Sugar & related prods	123,297	136,137	10	12,047	12,781
Sugar	51,872	72,596	40	7,007	7,367
Related sugar prods	71,426	63,541	-11	5,041	5,414
Coffee	99,399	95,416	-3	7,187	9,009
Cocoa	9,198	16,076	75	746	1,417
Chocolate & prep	54,062	63,122	17	5,287	5,455
Tea & mate	11,430	14,609	28	1,050	1,024
Spices	20,373	22,161	9	1,651	1,655
Flavoring sirups & ext	202,350	202,794	0	18,359	13,818
Rubber - crude natural	20,510	21,296	4	1,544	2,255
Fibers ex cotton	1,125	1,143	2	180	20
Other misc veg prods	101,442	104,614	3	10,130	12,015
Nursery & greenhouse prods	71,755	63,495	-12	5,512	5,412
Beverages ex juices	84,305	64,012	-24	5,020	4,278
Selected non-ag exports	6,687,533	7,622,868	14	537,893	535,244
Fertilizers	2,076,217	2,705,878	30	163,571	198,767
Potassium	77,182	101,943	32	7,683	9,718
Nitrogen	230,872	320,816	39	21,879	45,553
Phosphate	1,713,248	1,949,921	8	130,203	120,369
Mixed or organic fertilizers	54,915	433,198	689	3,806	23,428
Fish & shellfish	992,804	920,848	-7	54,265	46,185
Fish - fr or prep	623,215	601,438	-3	28,387	30,814
Shellfish	180,349	144,883	-20	13,044	10,938
Other fish prods	189,240	174,527	-8	12,834	4,434
Ag chemicals	1,280,030	1,496,250	17	119,710	121,394
Fungicides	170,873	198,938	16	16,502	21,152
Herbicides	593,538	706,769	19	60,882	63,817
Insecticides	381,794	418,747	10	29,614	26,332
Other pesticides	133,820	171,796	28	12,712	10,093
Farm machinery	1,153,014	1,307,403	13	96,187	77,494
Tractors & self-prop mach	542,181	611,014	13	49,971	34,750
Other ag machinery & parts	610,833	696,389	14	46,215	42,744
Tobacco - afg	1,185,620	1,192,489	1	104,160	91,403

Table 4--U.S. agricultural exports: Quantity, value, and unit value by commodity and country, January-December 1983 and 1984, and December 1984

Commodity and country	January-December						December 1984		
	Quantity		Value (1,000 dol.)		Unit value (\$)		Quantity	Value (1,000 dol.)	Unit value (\$)
	1983	1984	1983	1984	1983	1984			
Animals & animal products (NA):									
Saudi Arabia	--	--	37,970	32,992	(1)	(1)	--	2,183	(1)
S. Asia									
Pakistan	--	--	66,750	73,425	(1)	(1)	--	8,197	(1)
Japan	--	--	42,040	53,791	(1)	(1)	--	5,115	(1)
China (Taiwan)	--	--	896,503	978,399	(1)	(1)	--	80,561	(1)
Other E. & S.E. Asia	--	--	122,685	148,002	(1)	(1)	--	11,556	(1)
S. Korea	--	--	392,211	459,305	(1)	(1)	--	27,406	(1)
Hong Kong	--	--	261,530	321,374	(1)	(1)	--	19,411	(1)
Africa									
N. Africa	--	--	53,621	63,091	(1)	(1)	--	3,664	(1)
Egypt	--	--	250,503	350,580	(1)	(1)	--	24,999	(1)
Sub-Sahara	--	--	167,205	233,534	(1)	(1)	--	16,362	(1)
Developed countries	--	--	139,139	204,222	(1)	(1)	--	14,669	(1)
Less devel countries	--	--	83,298	117,047	(1)	(1)	--	9,637	(1)
Cent plan countries	--	--	2,081,577	2,146,442	(1)	(1)	--	169,784	(1)
World	--	--	1,524,901	1,824,596	(1)	(1)	--	137,832	(1)
Animals live - ex poultry (NO):			180,228	256,729	(1)	(1)		15,722	(1)
World	702,673	759,956	283,742	249,171	403.30	327.88	45,020	17,551	389.85
Canada	421,250	375,668	19,091	15,653	45.32	41.56	7,181	1,056	146.96
Latin America	204,795	339,599	21,501	52,890	104.99	155.74	32,655	7,249	221.99
Mexico	184,868	329,637	8,194	37,303	44.32	113.51	31,849	5,939	183.49
Caribbean	13,113	1,157	3,217	956	245.33	818.79	87	80	1,720.32
S. America	6,088	7,241	9,578	12,471	1,573.34	1,722.21	303	670	2,212.49
Venezuela	3,172	5,322	4,404	8,725	1,388.54	1,639.47	233	405	1,738.20
W. Europe	5,852	3,446	280,061	152,322	34,186.33	44,202.51	438	6,897	14,832.38
EC	4,150	3,155	197,235	151,970	47,526.73	48,015.69	427	6,389	14,951.53
United Kingdom	1,421	1,074	119,214	87,594	83,894.41	91,559.04	30	1,415	47,176.43
Ireland	247	69	40,892	37,818	165,553.88	548,083.33	8	297	37,156.25
France	1,174	652	33,538	23,022	28,566.99	35,310.07	113	4,215	37,330.81
Asia	67,885	39,873	38,773	24,304	571.15	609.52	4,729	2,540	537.15
W. Asia (Mideast)	2,083	1,665	3,080	3,996	1,478.57	2,401.36	171	556	3,253.19
Saudi Arabia	1,566	1,664	2,780	3,990	1,724.10	2,397.88	171	556	3,253.19
Japan	26,422	5,232	10,109	9,551	382.59	1,534.11	272	703	2,585.29
China (Taiwan)	5,190	21,169	2,232	2,652	430.02	125.33	462	415	897.51
Other E. & S.E. Asia	32,649	7,832	23,079	8,057	706.88	1,029.98	848	840	990.56
S. Korea	26,403	4,493	20,356	5,417	770.98	1,205.66	542	549	1,198.21
Africa	1,241	304	3,529	3,704	2,843.85	12,185.74	16	210	13,135.94
Sub-Sahara	724	304	2,911	3,704	4,021.26	12,185.74	16	210	13,135.94
Rep S. Africa	600	167	2,768	3,354	4,613.97	20,080.92	16	210	13,135.94
Developed countries	454,666	335,549	232,349	191,138	511.03	468.60	7,909	8,466	1,070.37
Less devel countries	246,418	370,402	50,908	67,958	206.59	183.47	34,136	9,060	255.41
Cattle & calves - live (NO):									
World	55,922	71,359	44,035	56,497	787.44	791.61	9,696	7,775	801.86
Canada	14,933	15,860	7,545	7,004	505.25	441.61	1,934	747	386.28
Latin America	9,689	47,098	9,412	35,535	971.43	757.67	6,559	5,217	795.02
Mexico	5,399	39,819	3,036	25,532	562.33	641.23	6,117	4,576	748.05
Central America	341	1,269	283	1,476	830.01	1,163.08	414	511	1,474.76
El Salvador	252	713	153	591	605.33	814.61	97	112	1,150.00
Honduras	7	381	8	566	1,142.86	1,485.83	299	449	1,500.00
S. America	3,685	5,868	5,893	8,535	1,599.08	1,454.57	6	15	2,483.33
Colombia	1,176	1,137	1,625	1,811	1,381.92	1,636.04	0	0	0.00
Venezuela	2,007	4,645	3,110	6,300	1,549.70	1,356.21	0	0	0.00
Ecuador	319	28	609	102	1,999.52	3,651.78	6	15	2,433.33
Asia	30,571	3,041	25,524	12,881	834.90	1,601.87	1,190	1,745	1,466.53
W. Asia (Mideast)	1,564	1,655	2,350	3,935	1,502.52	2,376.25	171	556	3,253.19
Saudi Arabia	1,564	1,656	2,350	3,935	1,502.52	2,376.25	171	556	3,253.19
Japan	3,421	2,404	3,000	3,096	877.00	1,287.70	226	187	827.21
China (Taiwan)	173	583	386	931	2,228.90	1,426.23	251	353	1,404.38
Other E. & S.E. Asia	25,413	3,398	19,788	5,018	778.55	1,476.33	542	649	1,198.21
S. Korea	25,371	3,398	19,765	5,018	779.03	1,476.89	542	649	1,198.21
Africa	678	284	1,270	580	1,873.69	2,395.72	15	60	4,011.67
N. Africa	515	0	612	0	1,188.02	0.00	0	0	0.00
Tunisia	515	0	612	0	1,188.02	0.00	0	0	0.00
Sub-Sahara	163	284	659	580	4,040.08	2,395.72	15	60	4,011.67
Rep S. Africa	154	149	627	485	4,071.54	3,251.77	15	60	4,011.67
Developed countries	18,559	13,437	11,456	10,831	817.29	585.49	2,178	1,300	458.92
Less devel countries	37,363	52,870	32,579	45,666	871.96	863.73	7,518	6,775	901.21
Horses, mules, burros-live (NO):									
World	13,619	10,253	217,930	169,158	16,001.42	16,499.39	980	8,092	8,257.51
Canada	10,600	7,124	5,570	2,971	525.43	417.02	455	230	504.40
Latin America	1,134	1,573	4,272	5,550	3,766.90	3,528.04	296	744	2,581.49
S. America	564	460	3,164	3,451	5,609.50	7,501.17	155	567	3,657.88
Venezuela	388	228	1,050	2,187	2,706.43	9,491.63	113	339	3,030.00
W. Europe	1,646	1,355	199,967	152,169	121,486.83	112,331.95	217	6,447	29,708.55
EC	1,589	1,235	197,160	151,824	124,078.26	122,934.20	209	5,344	30,354.40
United Kingdom	685	414	119,206	87,589	174,023.73	211,558.13	30	1,415	47,176.43
Ireland	235	69	40,883	37,818	173,969.39	548,083.33	8	297	37,156.25
France	393	366	33,530	22,975	85,316.85	62,773.42	113	4,215	37,330.81
Italy	129	134	1,819	2,364	4,103.01	17,640.84	28	341	12,161.96
Other W. Europe	57	120	2,807	345	89,245.00	2,877.21	8	103	12,935.53
Sweden	25	70	2,560	222	102,395.80	3,166.93	1	87	87,000.00
Asia	196	149	5,520	5,391	28,164.62	36,184.09	11	502	45,535.36
Japan	129	86	4,735	4,980	38,702.77	57,909.13	2	500	250,000.00
Africa	38	23	2,188	3,024	57,575.00	151,204.05	1	150	150,000.00
Sub-Sahara	36	20	2,182	3,024	60,606.94	151,204.05	1	150	150,000.00
Rep S. Africa	13	18	2,137	2,869	164,373.08	159,388.89	1	150	150,000.00

See footnotes at end of table.

Table 4--U.S. agricultural exports: Quantity, value, and unit value by commodity and country, January-December 1983 and 1984, and December 1984--continued

Commodity and country	January-December						December 1984		
	Quantity		Value (1,000 dol.)		Unit value (\$)		Quantity	Value (1,000 dol.)	Unit value (\$)
	1983	1984	1983	1984	1983	1984			
Horses, mules, burros-live(NO):									
Developed countries	12,403	9,585	212,442	163,022	17,120.25	18,986.88	675	7,326	10,853.71
Less devel countries	1,215	1,638	5,088	6,116	4,187.93	3,733.78	305	766	2,511.83
Swine - live(NO):									
World	23,326	14,332	10,556	7,991	452.54	557.53	671	432	644.33
Latin America	11,458	3,675	3,181	2,253	277.61	481.94	285	196	688.88
Mexico	1,002	2,567	355	1,300	354.69	506.61	65	74	1,132.43
Central America	161	598	69	285	428.94	476.25	67	32	483.39
Caribbean	9,075	643	2,289	191	252.27	297.24	11	2	165.45
Haiti	783	433	251	102	320.15	215.46	11	2	165.45
Dominican Republic	7,700	0	1,909	0	247.95	.00	0	0	.00
Leeward & Windward Is	579	0	126	0	218.00	.32	0	0	.00
Neth. Antilles	0	210	0	89	.00	424.65	0	0	.00
S. America	1,220	867	467	477	382.83	549.81	142	89	623.35
Colombia	425	0	117	0	276.23	.00	0	0	.00
Venezuela	502	449	243	239	483.27	531.83	120	66	550.00
Chile	129	377	58	195	449.34	517.90	22	23	1,023.50
Asia	11,415	3,525	7,176	5,692	628.65	597.53	384	235	511.50
Japan	3,379	2,729	2,166	1,478	641.91	541.43	44	16	369.32
China (Taiwan)	1,932	2,391	1,764	1,502	913.23	628.39	34	28	923.53
Other E. & S.E. Asia	6,104	4,406	3,246	2,712	531.73	615.54	306	191	622.77
Thailand	730	1,524	451	1,509	618.28	990.21	194	146	750.34
Malaysia	1,303	1,123	733	518	562.88	550.28	0	0	.00
Singapore	1,447	135	815	28	563.19	235.51	0	0	.00
Philippines	1,455	543	581	207	396.47	381.42	112	45	431.78
S. Korea	1,032	1,080	592	350	573.19	324.04	0	0	.00
Developed countries	3,707	2,460	2,268	1,524	611.91	532.80	46	17	379.35
Less devel countries	19,596	11,472	8,263	6,458	421.68	563.77	625	415	663.84
Other live animals(NO):									
World	609,806	664,002	11,220	15,515	18.30	23.35	33,673	1,252	37.17
Canada	395,514	353,651	5,924	5,559	14.98	16.03	4,794	79	15.48
Latin America	182,514	286,253	4,637	9,402	25.40	32.84	25,520	1,072	41.99
Mexico	178,182	283,524	4,462	9,347	25.04	32.73	25,520	1,072	41.99
Asia	25,703	22,157	553	339	21.50	15.32	3,143	58	18.34
S. Asia	1,541	0	273	0	177.29	.00	0	0	.00
India	1,541	0	273	0	177.29	.00	0	0	.00
Japan	19,493	1,013	208	7	10.57	7.10	0	0	.00
China (Taiwan)	3,065	18,169	39	387	12.87	16.88	168	32	191.37
Developed countries	419,997	355,605	5,182	5,780	14.72	16.21	5,010	122	24.42
Less devel countries	189,244	304,422	4,978	9,709	26.44	31.89	25,688	1,104	42.97
Meats & meat prds(MT):									
World	416,850	416,108	915,839	928,082	2,197.05	2,230.33	33,169	72,324	2,180.48
Canada	35,778	37,461	59,949	86,236	1,927.73	2,302.02	2,025	5,490	2,711.19
Latin America	68,960	79,307	103,489	112,575	1,500.72	1,419.48	8,142	12,006	1,474.61
Mexico	32,232	50,345	21,106	43,319	654.83	850.43	5,129	4,708	917.99
Caribbean	27,072	21,237	51,821	57,456	2,283.56	2,705.94	2,345	6,293	2,592.24
Bahamas	5,241	5,312	15,790	16,820	3,012.95	3,156.46	756	1,960	2,592.61
S. America	5,985	1,712	14,679	6,983	2,101.44	1,481.96	499	559	1,321.24
Venezuela	4,772	3,315	11,056	4,901	2,316.91	1,478.23	427	554	1,297.93
W. Europe	30,095	111,976	153,149	145,173	1,254.07	1,308.15	8,640	10,957	1,259.20
EC	126,805	107,054	152,992	133,981	1,206.51	1,251.52	8,152	9,648	1,183.55
United Kingdom	29,971	21,024	24,827	17,927	828.37	852.71	1,556	1,151	739.61
Netherlands	16,610	13,950	17,558	14,991	1,057.05	1,074.59	1,127	1,102	978.19
Belgium-Luxembourg	16,108	18,149	23,524	26,521	1,460.40	1,461.30	1,660	2,267	1,365.72
France	59,184	43,813	77,977	66,989	1,317.54	1,344.81	3,543	3,519	1,303.84
Other W. Europe	3,290	3,922	10,157	11,193	3,087.09	2,853.84	488	1,309	2,682.33
Asia	156,359	153,102	549,076	551,333	3,511.63	3,465.28	12,227	11,427	3,338.15
W. Asia (Mideast)	11,360	3,363	37,718	27,984	3,323.24	3,346.20	457	1,435	3,139.85
Saudi Arabia	5,999	1,348	24,334	18,493	4,063.95	4,253.24	246	309	3,693.96
Japan	135,780	140,999	478,823	487,234	3,526.45	3,455.59	11,005	37,410	3,399.40
Other E. & S.E. Asia	6,878	7,538	25,949	28,557	3,772.77	3,789.74	486	1,834	3,773.50
Africa	20,142	24,213	23,887	26,075	1,185.93	1,076.91	2,042	2,178	1,266.53
N. Africa	19,327	23,646	21,598	24,416	1,117.48	1,032.55	1,967	1,905	968.52
Egypt	19,327	23,644	21,598	24,412	1,117.48	1,032.50	1,967	1,905	958.52
Developed countries	305,645	292,057	717,444	722,644	2,347.31	2,474.32	21,799	58,053	2,479.59
Less devel countries	107,617	123,790	195,657	203,801	1,827.37	1,637.24	11,370	18,272	1,537.82
Beef & veal(MT):									
World	93,009	111,500	391,821	469,593	4,212.72	4,211.59	8,986	16,019	4,224.55
Canada	6,343	11,644	23,775	44,518	3,748.16	3,823.29	849	2,909	3,426.11
Latin America	12,104	3,712	42,050	34,212	3,474.04	3,913.47	1,148	4,074	3,548.76
Caribbean	6,551	8,097	32,077	32,543	3,751.21	4,019.15	1,060	3,856	3,637.79
Bosnia	1,052	3,071	5,758	6,284	5,473.45	5,867.01	54	273	5,064.52
Bahamas	2,765	3,385	3,387	10,689	3,387.75	3,464.83	517	1,391	2,630.74
Neth. Antilles	1,401	1,197	5,442	4,907	3,884.32	4,099.32	210	834	3,970.46
S. America	3,163	154	8,680	332	2,744.10	2,156.75	2	10	4,923.00
Venezuela	3,005	91	8,040	177	2,675.61	1,945.05	0	0	.00
W. Europe	2,575	1,927	12,256	11,235	4,759.45	6,149.21	136	978	7,193.46
EC	1,648	936	5,801	4,806	3,519.81	5,135.00	31	193	6,228.13
Other W. Europe	927	891	6,455	6,428	6,963.29	7,214.65	105	785	7,478.47
Asia	70,876	33,391	313,016	376,838	4,374.05	4,263.33	6,276	27,796	4,428.92
W. Asia (Mideast)	5,445	4,148	26,135	20,453	4,799.90	4,930.84	250	1,109	4,436.12
Saudi Arabia	4,403	3,087	20,359	15,593	4,626.12	5,080.46	217	857	3,950.19
Japan	60,575	79,966	258,927	328,534	4,274.49	4,160.45	5,670	24,823	4,377.94
China (Taiwan)	1,471	1,577	5,358	6,139	3,642.40	3,892.93	128	317	4,042.90
Other E. & S.E. Asia	3,373	3,685	19,462	21,534	5,776.01	5,843.66	228	1,346	5,935.35
Singapore	666	611	4,071	3,529	6,112.63	5,775.10	22	163	7,425.86

See footnotes at end of table.

Table 4--U.S. agricultural exports: Quantity, value, and unit value by commodity and country, January-December 1983 and 1984, and December 1984--continued

Commodity and country	January-December						December 1984			
	Quantity		Value (1,000 dol.)		Unit value (\$)		Quantity	Value (1,000 dol.)	Unit value (\$)	
	1983	1984	1983	1984	1983	1984				
Beef & veal (MT):										
S. Korea	1,057	1,450	4,997	7,954	4,682.87	5,454.87	115	327	4,573.84	
Hong Kong	891	979	5,319	5,400	5,969.27	5,516.24	45	277	6,166.11	
Developed countries	69,694	32,512	295,462	384,743	4,239.41	4,154.35	6,656	28,713	4,313.81	
Less devel countries	23,313	18,872	96,344	84,647	4,132.65	4,485.33	1,830	7,307	3,992.71	
Beef & veal - fr or froz(MT):										
World	86,940	105,979	370,671	451,072	4,263.53	4,256.23	8,077	34,876	4,317.94	
Canada	5,678	13,922	22,210	42,734	3,911.52	3,912.66	801	2,760	3,445.93	
Latin America	10,787	7,375	39,964	31,463	3,612.14	4,264.44	1,003	3,848	3,929.67	
Caribbean	7,480	5,883	29,686	30,079	3,979.31	4,370.02	926	3,552	3,984.16	
Bacanda	1,011	1,332	5,619	6,137	5,557.99	5,946.36	45	254	5,529.76	
Bahamas	2,561	2,661	9,197	10,251	3,591.35	3,852.29	440	1,308	2,973.66	
Neth. Antilles	1,116	912	4,735	4,254	4,242.93	4,675.48	193	800	3,112.76	
S. America	3,064	115	8,192	236	2,673.78	2,053.23	1	0	4,362.00	
Venezuela	3,005	31	9,040	177	2,675.51	1,945.05	0	0	.00	
W. Europe	2,338	1,658	11,639	10,223	4,978.35	6,165.65	133	971	7,301.00	
EC	1,441	751	5,284	3,852	3,667.04	4,931.78	29	187	5,831.48	
Other W. Europe	897	877	6,355	6,371	7,084.92	7,264.47	104	784	7,540.67	
Switzerland	455	450	3,751	3,679	8,244.86	7,997.53	58	396	6,826.36	
Asia	67,494	85,412	295,354	364,520	4,376.31	4,267.83	6,085	27,086	4,451.21	
W. Asia (Mideast)	3,224	2,793	17,606	15,505	5,460.89	5,551.25	197	409	4,107.04	
Saudi Arabia	2,331	1,831	12,501	11,246	5,362.97	5,953.61	165	361	3,377.07	
Japan	59,645	77,640	253,475	322,206	4,249.73	4,150.31	5,546	24,467	4,411.63	
China (Taiwan)	1,452	1,550	5,302	6,025	3,651.55	3,866.97	128	317	4,312.90	
Other E. & S.E. Asia	3,161	3,414	18,858	20,611	5,965.90	6,037.17	214	1,292	5,037.84	
Singapore	638	555	4,002	3,406	6,272.51	5,028.29	22	163	7,425.86	
S. Korea	1,064	1,397	4,984	7,727	4,684.11	5,530.79	115	527	4,573.84	
Hong Kong	820	860	5,129	4,950	6,255.47	5,757.91	33	227	6,891.51	
Developed countries	67,848	33,330	297,699	375,556	4,240.35	4,154.84	6,481	28,201	4,351.31	
Less devel countries	19,090	15,573	82,965	75,313	4,346.00	4,836.13	1,596	6,675	4,182.43	
Beef - prep or pres(MT):										
World	6,069	5,521	21,150	18,521	3,484.91	3,354.63	409	1,143	2,795.50	
Canada	655	722	1,565	1,784	2,353.35	2,471.36	48	149	3,095.39	
Latin America	1,317	1,364	3,086	2,749	2,342.88	2,015.05	145	239	1,513.73	
Caribbean	1,091	1,214	2,391	2,464	2,191.46	2,029.89	134	204	1,520.68	
Bahamas	204	421	170	438	831.94	1,333.16	77	83	1,074.05	
Jamaica	93	138	501	434	5,389.12	3,148.17	0	2	.00	
Dominican Republic	265	9	248	18	937.46	1,956.44	0	0	.00	
Leeward I Windward Is	46	105	206	374	4,526.04	3,554.70	14	24	1,696.07	
Neth. Antilles	285	265	707	543	2,480.10	2,255.64	17	34	2,014.29	
S. America	99	39	487	96	4,920.51	2,452.02	1	5	5,484.00	
Colombia	97	2	475	5	4,900.07	2,460.50	1	3	2,841.00	
W. Europe	217	169	616	1,012	2,600.17	5,987.83	3	7	2,426.00	
EC	207	155	516	953	2,494.90	6,158.95	2	6	3,134.50	
United Kingdom	70	79	284	335	4,052.18	4,236.52	0	1	.00	
France	41	18	84	451	2,046.88	25,080.05	0	0	.00	
Asia	3,382	2,979	14,662	12,374	4,335.20	4,133.44	191	710	3,718.68	
W. Asia (Mideast)	2,221	1,355	9,530	4,948	3,840.54	3,652.01	53	300	5,659.70	
Kuwait	74	69	314	247	4,245.12	3,585.91	0	0	.00	
Saudi Arabia	2,072	1,198	7,868	4,437	3,797.16	3,703.69	51	297	5,816.92	
Japan	930	1,326	5,452	6,328	5,861.49	4,772.01	124	356	2,870.97	
Other E. & S.E. Asia	212	271	624	923	2,944.52	3,405.91	14	50	3,890.36	
Malaysia	86	16	290	43	3,368.36	2,677.63	0	0	.00	
S. Korea	3	63	13	238	4,242.33	3,771.19	0	0	.00	
Hong Kong	71	119	189	440	2,663.87	3,698.19	12	50	4,171.25	
Oceania	146	55	416	157	2,852.50	2,849.45	0	1	.00	
Trust Terr Pac Is	137	45	372	125	2,821.88	2,773.58	0	0	.00	
Africa	322	232	797	506	2,474.17	2,191.67	22	42	1,914.64	
Sub-Sahara	322	222	797	484	2,474.17	2,181.21	22	42	1,914.64	
Nigeria	202	0	349	0	1,725.74	.00	0	0	.00	
Developed countries	1,846	2,222	7,762	9,197	4,200.90	4,134.58	175	512	2,924.90	
Less devel countries	4,223	3,299	13,379	9,334	3,168.21	2,829.30	234	632	2,698.72	
Horsemeat-fr, chill, froz(MT):										
World	23,177	22,916	48,783	43,101	2,104.30	1,880.84	1,836	3,338	1,817.99	
Canada	418	552	877	1,178	2,098.55	2,133.42	91	200	2,201.86	
W. Europe	21,405	21,331	45,179	39,587	2,110.58	1,860.51	1,621	2,352	1,759.33	
EC	20,533	20,755	43,312	38,264	2,109.37	1,943.53	1,593	2,767	1,736.82	
Netherlands	3,334	3,031	4,583	3,562	1,374.70	1,175.13	215	266	1,219.10	
Belgium-Luxembourg	6,027	9,424	11,459	14,437	1,901.27	1,713.81	729	1,219	1,672.75	
France	10,573	3,931	25,919	18,351	2,451.46	2,162.38	613	1,181	1,926.15	
Italy	889	771	1,210	1,840	2,475.43	2,386.78	36	100	2,782.92	
Other W. Europe	872	575	1,867	1,423	2,141.54	2,470.53	78	85	3,040.97	
Austria	370	140	606	188	1,638.94	1,341.36	0	0	.00	
Switzerland	502	435	1,261	1,235	2,512.05	2,832.54	29	85	3,040.37	
Asia	1,322	997	2,659	2,161	2,011.47	2,167.22	124	286	2,303.06	
Japan	1,250	924	2,608	2,378	2,086.37	2,249.38	124	286	2,303.06	
Developed countries	23,073	22,807	48,664	42,943	2,109.14	1,982.87	1,836	3,338	1,817.99	
Pork (MT):										
World	70,787	52,522	183,486	113,288	2,592.09	2,356.97	4,106	8,412	2,048.73	
Canada	9,557	5,006	24,026	14,884	2,513.93	2,478.17	275	567	2,055.73	
Latin America	19,296	17,756	24,151	23,025	1,251.50	1,296.74	1,352	1,340	1,351.23	
Mexico	10,291	13,844	6,470	9,201	628.72	844.45	624	477	765.10	
Central America	1,174	788	2,571	1,506	2,190.06	1,910.60	113	256	2,253.33	
Panama	870	478	2,056	900	2,363.68	1,893.84	99	224	2,294.26	
Caribbean	5,764	1,717	11,063	9,790	1,919.41	2,075.49	558	1,336	1,856.31	
Bahamas	1,572	1,374	3,810	3,919	2,423.98	2,852.51	195	433	2,221.92	

See footnotes at end of table.

Table 4--U.S. agricultural exports: Quantity, value, and unit value by commodity and country, January-December 1983 and 1984, and December 1984--continued

Commodity and country	January-December					December 1984			
	Quantity		Value (1,000 dol.)		Unit value (\$)		Quantity	Value (1,000 dol.)	Unit value (\$)
	1983	1984	1983	1984	1983	1984			
Pork (HT):									
Leeward & Windward Is	598	592	1,417	1,409	2,370.15	2,379.89	117	216	1,846.99
S. America	2,067	1,407	4,046	2,529	1,957.84	1,797.25	57	71	1,252.26
Venezuela	617	528	1,727	1,427	2,798.86	2,702.75	0	0	.00
W. Europe	3,746	7,319	5,388	7,702	1,438.42	984.99	775	712	917.29
EC	3,362	6,933	4,758	6,077	1,415.18	876.56	640	498	778.39
United Kingdom	733	1,791	888	1,479	1,210.85	825.54	131	113	862.59
France	1,331	1,848	1,405	1,569	1,055.36	848.97	39	35	714.20
Other W. Europe	384	886	630	1,624	1,641.85	1,833.53	136	210	1,570.84
Asia	37,362	20,216	127,636	65,352	3,416.20	3,233.19	1,663	5,166	3,106.65
Japan	35,843	13,085	123,578	62,808	3,447.76	1,290.96	1,619	5,040	3,113.33
Other E. & S.E. Asia	1,191	398	2,658	1,802	2,231.54	2,006.38	33	93	2,912.48
Oceania	816	684	2,239	1,972	2,743.89	3,175.07	15	62	4,100.73
Trust Terr Pac Is	532	450	1,404	1,137	2,639.39	3,193.40	8	35	4,376.63
Developed countries	49,172	32,943	153,078	85,532	1,113.10	2,596.35	2,671	6,320	2,366.93
Less devel countries	21,615	19,579	30,408	27,757	1,406.82	1,417.63	1,435	2,092	1,458.13
Pork - fr or froz (HT):									
World	62,132	45,094	161,377	96,966	2,597.32	2,103.66	3,664	7,442	2,031.22
Canada	8,273	1,530	21,078	11,571	2,547.81	2,488.34	234	480	2,051.47
Latin America	15,072	14,088	14,889	14,643	987.88	1,039.42	1,044	1,223	1,171.39
Mexico	9,787	13,379	5,974	8,652	610.37	833.59	600	454	756.98
Caribbean	3,898	2,345	5,796	4,984	1,765.99	1,752.00	379	574	1,778.23
Bahamas	1,014	840	2,412	1,899	2,379.11	2,250.73	138	313	2,270.30
W. Europe	3,143	7,423	3,458	6,585	1,259.19	900.61	744	663	891.50
EC	2,784	6,642	3,393	5,323	1,218.52	801.43	630	463	735.52
United Kingdom	705	1,791	854	1,479	1,210.84	825.54	131	113	862.59
France	1,181	1,819	1,292	1,512	1,094.06	831.11	49	35	714.20
Other W. Europe	359	781	565	1,352	1,573.82	1,744.08	114	200	1,753.48
Asia	35,140	19,535	123,224	63,163	3,421.29	3,216.67	1,634	5,042	3,085.88
Japan	34,197	18,908	117,975	62,138	3,449.85	3,296.32	1,607	5,004	3,113.75
Developed countries	45,617	30,982	143,028	80,398	3,135.40	2,594.99	2,985	6,147	2,378.00
Less devel countries	16,515	15,112	18,349	16,568	1,111.34	1,096.35	1,079	1,295	1,200.42
Pork - prep or pres (HT):									
World	8,655	6,428	22,109	16,322	2,554.53	2,539.23	442	970	2,193.92
Canada	1,284	1,355	2,948	3,313	2,295.61	2,443.30	42	87	2,079.43
Latin America	4,224	3,668	9,261	8,382	2,192.57	2,285.05	308	517	2,004.69
Mexico	304	455	496	549	985.10	1,180.23	24	23	968.13
Central America	802	650	1,931	1,356	2,240.49	1,948.31	93	215	2,311.35
Belize	56	116	155	287	1,610.37	2,475.41	15	29	1,928.67
Panama	675	443	1,625	821	2,407.51	1,831.56	78	184	2,353.18
Caribbean	1,916	1,872	4,268	4,806	2,227.53	2,557.13	179	362	2,021.65
Bermuda	164	154	457	473	2,845.85	3,069.31	3	31	3,422.67
Bahamas	558	534	1,398	2,020	2,505.52	3,783.49	57	120	2,104.79
Leeward & Windward Is	279	139	625	487	2,240.00	2,460.22	28	61	2,153.86
Barbados	71	57	220	178	3,101.89	3,123.07	0	0	.00
Trinidad-Tobago	220	192	304	299	1,380.86	1,498.57	1	2	2,478.00
Neth. Antilles	142	325	338	543	2,375.94	1,671.93	46	69	1,501.89
French W. Indies	182	255	537	615	2,949.00	2,321.17	30	54	1,801.30
S. America	942	681	2,566	1,751	2,723.56	2,585.41	12	17	1,449.25
Colombia	237	118	594	237	2,505.52	2,395.93	12	17	1,448.25
Venezuela	573	529	1,665	1,427	2,906.56	2,702.75	0	0	.00
Peru	90	34	265	93	2,918.90	2,735.20	0	0	.00
W. Europe	603	396	1,431	1,016	2,372.59	2,565.68	32	49	1,516.56
EC	578	291	1,365	754	2,361.94	2,591.25	10	35	3,479.20
Denmark	190	71	749	170	3,944.03	2,397.27	8	28	3,481.00
Netherlands	97	170	236	464	2,430.33	2,726.53	0	0	.00
Other W. Europe	25	105	65	252	2,618.88	2,498.55	22	14	624.15
Norway	20	78	54	220	2,709.05	2,826.09	0	0	.00
Asia	2,222	587	7,412	2,200	3,335.61	3,792.55	29	124	4,255.45
W. Asia (Mideast)	118	118	494	484	4,222.85	4,105.30	5	19	3,793.40
Saudi Arabia	83	98	363	387	4,377.88	3,952.98	5	19	3,793.40
Japan	1,646	177	5,603	670	3,404.14	3,786.25	12	37	3,057.17
Other E. & S.E. Asia	446	281	1,284	1,032	2,878.89	3,670.93	12	68	5,670.42
Singapore	163	51	321	229	1,967.27	4,482.98	6	32	5,391.00
Hong Kong	202	126	639	551	3,164.74	4,370.53	3	18	5,973.00
Oceania	317	334	1,032	1,305	3,255.26	3,311.27	7	28	3,960.57
French Pacif. Is.	84	88	232	291	2,758.90	3,334.78	7	25	3,573.86
Trust Terr Pac Is	215	291	748	957	3,480.47	1,322.85	0	3	.00
Developed countries	3,555	1,961	10,050	5,133	2,826.38	2,617.77	86	173	2,006.42
Less devel countries	5,100	4,457	12,060	11,189	2,364.52	2,504.75	356	797	2,239.21
Variety meats, edible offals (HT):									
World	219,431	213,690	263,607	275,314	1,201.32	1,258.92	17,914	22,571	1,259.98
Canada	18,018	13,058	16,435	22,424	912.13	912.13	670	1,363	2,034.16
Latin America	33,387	31,932	26,723	46,007	800.39	939.26	5,418	5,484	1,012.15
Mexico	21,354	33,621	13,422	32,221	628.54	834.27	4,393	3,999	910.11
Caribbean	9,573	5,162	10,701	8,829	1,117.86	1,432.66	562	893	1,589.73
Trinidad-Tobago	1,784	1,739	2,364	2,827	1,325.25	1,591.35	247	418	1,692.91
S. America	1,511	2,934	1,373	3,512	908.99	1,196.87	427	568	1,283.28
Venezuela	1,071	2,690	1,041	3,273	972.06	1,216.69	425	547	1,284.05
W. Europe	102,030	79,663	99,120	85,427	971.48	1,072.36	6,089	8,392	1,049.83
EC	101,013	73,155	98,197	83,945	972.13	1,074.08	5,870	6,159	1,050.90
United Kingdom	28,177	18,949	21,762	15,319	772.33	808.42	1,425	1,036	726.78
Netherlands	12,708	3,704	11,122	8,987	875.51	926.11	890	596	870.40
Belgium-Luxembourg	9,525	8,558	11,194	10,848	1,175.18	1,296.34	660	821	1,244.07
France	47,176	39,328	50,243	46,175	1,065.02	1,174.11	2,881	3,403	1,191.07
Asia	42,962	45,777	98,074	95,002	2,282.81	2,121.66	3,736	7,336	1,953.58

See footnotes at end of table.

Table 4--U.S. agricultural exports: Quantity, value, and unit value by commodity and country, January-December 1983 and 1984, and December 1984--continued

Commodity and country	January-December						December 1984		
	Quantity		Value (1,000 dol.)		Unit value (\$)		Quantity	Value (1,000 dol.)	Unit value (\$)
	1983	1984	1983	1984	1983	1984			
Variety meats, edible offals (MF):									
W. Asia (Mideast)	3,871	3,489	7,438	5,276	1,592.84	1,512.30	150	217	1,446.73
Israel	3,482	2,396	5,029	3,350	1,444.32	1,398.18	128	192	1,500.07
Japan	35,855	38,497	87,988	85,329	2,454.01	2,215.51	3,253	6,587	2,025.04
Other E. & S.E. Asia	1,765	2,379	1,908	3,489	1,080.87	1,466.43	206	328	1,593.73
Africa	19,261	23,806	21,153	24,685	1,098.22	1,036.91	1,981	1,950	984.58
E. Africa	19,009	23,623	20,548	24,244	1,088.97	1,026.41	1,967	1,904	957.81
Egypt	19,009	23,620	20,548	24,244	1,088.97	1,026.41	1,967	1,904	957.81
Developed countries	159,387	138,622	208,577	196,542	1,308.62	1,417.83	10,140	14,535	1,433.11
Less devel countries	56,458	76,831	53,306	77,357	944.18	1,026.85	7,774	8,037	1,033.77
Other meats - fr or prep (MF):									
World	10,446	10,480	28,142	26,786	2,694.03	2,555.98	827	1,984	2,398.84
Canada	1,442	1,201	3,837	3,232	2,660.79	2,691.47	139	451	3,212.78
Latin America	4,141	3,791	10,499	9,255	2,535.28	2,441.33	223	508	2,714.70
Mexico	325	503	469	816	1,444.63	1,632.73	37	55	1,474.30
Central America	418	849	1,530	1,500	3,661.37	1,884.30	8	16	2,025.50
Belize	79	192	198	446	2,500.48	2,322.88	1	3	3,006.00
El Salvador	0	379	1	419	.00	1,105.31	0	0	.00
Panama	319	263	1,239	687	3,884.37	2,613.62	5	10	2,084.80
Caribbean	3,154	2,225	7,919	6,228	2,510.90	2,799.29	166	507	3,055.51
Bermuda	254	288	1,027	1,220	4,044.82	4,237.68	14	49	3,528.43
Bahamas	866	543	2,551	1,536	2,945.52	1,012.13	31	103	3,326.39
Jamaica	313	140	437	311	1,397.05	2,224.08	2	13	6,342.00
Leeward & Windward Is	208	235	411	593	4,977.80	2,524.82	22	92	4,175.91
Barbados	83	77	339	205	4,081.71	2,657.71	7	13	1,833.43
Trinidad-Tobago	651	245	1,213	528	1,835.24	2,147.15	43	95	2,223.51
Neth. Antilles	623	562	1,635	1,500	2,623.89	2,669.64	40	122	3,055.63
S. America	244	217	579	610	2,374.70	2,813.33	13	30	2,315.15
Colombia	114	155	227	405	1,989.15	2,612.56	12	23	1,908.33
E. Europe	339	335	1,205	1,123	3,565.36	3,302.45	18	23	1,270.05
EC	245	275	925	889	3,713.38	3,231.35	18	21	1,192.55
United Kingdom	153	26	355	99	2,319.99	3,784.77	0	2	.00
Asia	3,837	4,721	10,690	11,971	2,785.12	2,535.68	428	344	1,970.87
W. Asia (Mideast)	982	552	2,957	1,614	3,011.19	2,923.68	46	76	1,655.19
Israel	266	5	855	26	3,212.63	5,286.68	0	0	.00
Saudi Arabia	313	243	1,065	885	3,403.30	3,642.57	2	7	3,745.00
United Arab Emir.	176	211	417	419	2,370.90	1,987.27	39	68	1,546.02
Japan	2,257	3,527	5,721	6,485	2,534.59	2,495.63	339	674	1,988.01
Other E. & S.E. Asia	549	576	1,901	1,743	3,462.95	3,825.63	19	65	3,493.58
Singapore	146	132	506	456	3,466.36	3,458.00	2	8	4,001.00
Indonesia	50	39	160	287	2,567.72	1,220.80	0	1	.00
Hong Kong	215	242	864	687	4,016.91	2,936.93	9	40	4,485.55
Oceania	349	374	971	1,041	2,782.44	2,783.82	17	55	3,214.76
Trust Terr Pac Is	255	302	712	787	2,793.44	2,605.77	9	22	2,469.11
Africa	338	57	940	163	2,780.31	2,859.68	1	4	3,958.00
E. Africa	278	1	749	9	2,694.51	8,976.00	0	1	.00
Egypt	278	0	749	7	2,694.61	.00	0	1	.00
Developed countries	4,319	5,073	11,663	12,884	2,700.51	2,539.77	496	1,148	2,313.59
Less devel countries	6,127	5,339	15,478	13,881	2,689.47	2,571.06	331	936	2,526.58
Poultry & poultry prods (NA):									
World	--	--	427,648	415,100	(1)	(1)	--	34,505	(1)
Canada	--	--	53,822	72,530	(1)	(1)	--	6,044	(1)
Latin America	--	--	88,551	80,292	(1)	(1)	--	8,436	(1)
Mexico	--	--	11,744	15,738	(1)	(1)	--	1,823	(1)
Central America	--	--	5,027	4,049	(1)	(1)	--	500	(1)
Caribbean	--	--	50,923	50,649	(1)	(1)	--	5,149	(1)
Jamaica	--	--	9,822	10,483	(1)	(1)	--	696	(1)
Leeward & Windward Is	--	--	11,828	11,921	(1)	(1)	--	1,405	(1)
Trinidad-Tobago	--	--	8,118	7,169	(1)	(1)	--	901	(1)
Neth. Antilles	--	--	8,279	8,186	(1)	(1)	--	737	(1)
S. America	--	--	20,858	9,856	(1)	(1)	--	964	(1)
Venezuela	--	--	7,111	1,021	(1)	(1)	--	10	(1)
Brazil	--	--	4,601	2,187	(1)	(1)	--	175	(1)
E. Europe	--	--	32,150	23,180	(1)	(1)	--	2,005	(1)
EC	--	--	22,663	16,604	(1)	(1)	--	1,436	(1)
Fed Rep Germany	--	--	9,219	4,689	(1)	(1)	--	181	(1)
Other E. Europe	--	--	9,487	6,577	(1)	(1)	--	369	(1)
Spain, incl. Canary Is.	--	--	0	4,751	(1)	(1)	--	475	(1)
Asia	--	--	227,851	220,038	(1)	(1)	--	16,463	(1)
W. Asia (Mideast)	--	--	14,752	14,476	(1)	(1)	--	1,209	(1)
Saudi Arabia	--	--	6,914	6,153	(1)	(1)	--	622	(1)
Japan	--	--	117,475	108,687	(1)	(1)	--	8,507	(1)
Other E. & S.E. Asia	--	--	90,817	92,499	(1)	(1)	--	5,302	(1)
Singapore	--	--	27,942	30,362	(1)	(1)	--	2,320	(1)
S. Korea	--	--	22,832	9,724	(1)	(1)	--	278	(1)
Hong Kong	--	--	29,790	42,069	(1)	(1)	--	2,918	(1)
Oceania	--	--	9,550	9,851	(1)	(1)	--	806	(1)
French Pacif. Is.	--	--	4,868	5,180	(1)	(1)	--	429	(1)
Africa	--	--	13,959	7,775	(1)	(1)	--	704	(1)
E. Africa	--	--	10,583	5,037	(1)	(1)	--	633	(1)
Egypt	--	--	10,534	4,947	(1)	(1)	--	633	(1)
Developed countries	--	--	205,498	206,990	(1)	(1)	--	16,599	(1)
Less devel countries	--	--	220,248	206,581	(1)	(1)	--	17,861	(1)
Poultry - live (NO):									
World	32,811,138	29,822,245	53,410	50,778	1.54	1.77	2,103,899	3,584	1.70
Canada	17,562,112	14,578,613	13,982	12,692	.30	.83	909,231	636	.70

See footnotes at end of table.

Table 4--U.S. agricultural exports: Quantity, value, and unit value by commodity and country, January-December 1983 and 1984, and December 1984--continued

Commodity and country	January-December						December 1984		
	Quantity		Value (1,000 dol.)		Unit value (\$)		Quantity	Value (1,000 dol.)	Unit value (\$)
	1983	1984	1983	1984	1983	1984			
Poultry - live (NO):									
Latin America	9,831,014	9,811,667	20,652	13,737	2.14	1.43	863,670	1,248	1.44
Mexico	751,004	1,287,087	4,237	5,121	5.64	3.98	197,417	293	1.48
Central America	1,116,768	1,119,635	2,251	2,239	2.01	2.00	29,111	67	2.29
Guatemala	427,946	442,277	902	923	2.11	2.09	6,358	10	1.60
El Salvador	263,199	330,692	640	790	2.43	2.39	11,253	39	3.47
Caribbean	5,117,376	5,409,291	2,795	2,923	.55	.46	499,857	260	.52
Bahamas	3,554,079	4,247,452	1,053	1,259	.33	.30	274,028	121	.44
Dominican Republic	266,989	242,957	937	593	3.51	2.85	33,220	50	1.81
S. America	2,645,866	1,004,654	11,369	3,455	4.30	3.44	137,285	628	4.57
Colombia	324,131	273,028	1,190	1,357	3.67	5.01	43,750	163	3.72
Venezuela	483,019	30,670	2,611	292	5.40	9.52	0	0	.00
Ecuador	329,733	253,073	837	882	2.54	3.29	37,685	213	5.65
Peru	204,562	19,000	706	63	3.45	3.49	11,000	36	3.28
Brazil	362,158	55,170	4,200	326	11.50	4.93	14,450	175	12.08
Argentina	118,608	0	1,107	0	9.33	.00	0	0	.00
W. Europe	1,549,671	1,135,738	8,272	6,941	5.34	6.11	49,340	295	5.97
EC	1,164,208	929,724	5,689	4,789	4.86	5.15	49,340	295	5.97
Netherlands	303,429	285,228	2,267	1,669	7.47	5.85	30,170	200	6.62
France	260,435	119,844	1,171	789	4.49	6.58	18,210	92	5.08
Italy	309,223	219,593	1,255	1,292	4.06	5.88	0	0	.00
Other W. Europe	380,463	207,014	2,583	2,153	6.19	10.43	0	0	.00
Spain	339,526	0	2,214	0	6.52	.00	0	0	.00
Spain, incl. Canary Is.	0	131,035	0	2,001	.00	11.05	0	0	.00
E. Europe	133,789	122,751	1,559	1,369	11.55	11.15	11,500	46	3.96
Hungary	44,069	54,075	461	590	10.47	10.91	0	0	.00
Yugoslavia	89,720	63,676	1,098	779	12.24	11.34	11,500	46	3.96
Asia	3,783,935	3,945,947	15,012	15,810	3.97	4.01	245,078	1,342	5.48
W. Asia (Mideast)	427,312	488,147	1,546	1,926	3.62	3.94	7,400	123	15.51
Turkey	286,006	393,665	1,059	1,460	3.70	1.71	7,400	123	16.61
S. Asia	260,175	315,703	803	880	3.09	2.78	16,027	36	2.27
Pakistan	225,650	283,488	710	828	3.15	2.92	16,027	36	2.27
Japan	739,940	763,274	4,373	4,111	5.91	5.35	68,050	442	5.49
China (Taiwan)	221,357	139,311	544	596	2.46	4.27	16,000	127	7.93
Other E. & S.E. Asia	2,119,651	2,225,912	7,635	8,227	3.50	3.69	137,601	514	4.46
Thailand	374,294	432,466	1,894	2,151	5.06	4.46	21,400	244	11.41
Singapore	397,601	413,094	657	759	1.55	1.86	39,709	65	1.63
Indonesia	431,770	552,386	1,848	2,456	4.28	4.46	17,093	166	9.70
Philippines	550,933	455,242	1,862	1,635	3.38	3.59	0	0	.00
S. Korea	253,094	149,224	1,190	910	4.70	6.10	27,200	100	3.57
Africa	149,492	205,935	930	793	6.22	3.85	25,000	17	.68
Sub-Sahara	97,267	73,343	868	630	8.92	8.04	0	0	.00
Developed countries	19,897,073	16,523,910	27,150	23,551	1.36	1.42	1,026,621	1,373	1.34
Less devel countries	12,764,776	13,163,988	31,589	25,779	2.47	1.96	1,065,698	2,166	2.03
Cent plan countries	149,289	129,351	1,671	1,340	11.19	11.13	11,500	46	3.96
Baby chicks (NO):									
World	128,022,893	25,285,079	55,316	46,809	1.97	1.78	1,789,814	3,226	1.80
Canada	113,567,614	11,531,377	10,156	9,116	.75	.79	777,201	490	.63
Latin America	9,152,990	9,382,735	19,842	12,906	2.17	1.38	693,195	1,082	1.56
Mexico	698,210	1,162,618	4,131	4,887	5.91	4.20	143,750	265	1.85
Central America	1,037,439	1,090,338	2,146	2,172	2.07	1.99	25,103	42	1.56
Guatemala	426,446	431,283	899	902	2.11	2.09	6,358	10	1.60
El Salvador	193,199	319,848	589	759	2.84	2.37	7,245	14	1.95
Caribbean	4,813,211	6,184,126	2,300	2,498	.48	.47	389,757	153	.39
Bahamas	3,458,516	4,183,548	851	989	.25	.24	258,789	66	.25
Dominican Republic	265,989	242,957	935	593	3.52	2.85	33,220	60	1.81
S. America	2,604,130	935,554	11,265	3,348	4.32	3.44	134,585	522	4.62
Colombia	313,791	267,018	1,165	1,352	3.71	5.36	43,750	163	3.72
Venezuela	479,823	30,670	2,606	292	5.43	9.52	0	0	.00
Ecuador	329,733	263,073	837	882	2.54	3.29	37,685	213	5.65
Peru	193,762	19,000	664	63	3.42	3.49	11,000	36	3.28
Brazil	362,158	65,170	4,200	326	11.50	4.93	14,450	175	12.08
Argentina	118,608	0	1,107	0	9.33	.00	0	0	.00
W. Europe	1,307,274	1,114,191	7,946	6,920	6.08	6.21	49,340	295	5.97
EC	926,811	907,177	5,362	4,757	5.78	5.25	49,340	295	5.97
Netherlands	303,429	285,228	2,267	1,669	7.47	5.85	30,170	200	5.52
France	220,164	119,844	1,135	789	4.49	6.58	18,210	92	5.08
Italy	130,898	219,593	982	1,292	7.50	5.88	0	0	.00
Other W. Europe	380,463	207,014	2,583	2,153	6.19	10.43	0	0	.00
Spain	339,526	0	2,214	0	6.52	.00	0	0	.00
Spain, incl. Canary Is.	0	131,035	0	2,001	.00	11.05	0	0	.00
E. Europe	119,389	95,851	1,502	1,264	12.58	13.05	0	0	.00
Hungary	44,069	54,075	461	590	10.47	10.91	0	0	.00
Yugoslavia	75,320	42,776	1,041	674	13.92	15.75	0	0	.00
Asia	3,725,009	3,931,395	14,938	15,782	4.01	4.01	245,078	1,342	5.48
W. Asia (Mideast)	427,312	488,147	1,546	1,926	3.52	3.94	7,400	123	15.51
Turkey	286,006	393,665	1,059	1,460	3.70	1.71	7,400	123	16.61
S. Asia	259,624	315,703	802	880	3.09	2.78	16,027	36	2.27
Pakistan	225,099	283,488	709	828	3.15	2.92	16,027	36	2.27
Japan	738,983	766,620	4,370	4,108	5.91	5.36	68,050	442	5.49
China (Taiwan)	164,215	129,413	475	570	2.89	4.43	16,000	127	7.93
Other E. & S.E. Asia	2,119,375	2,225,912	7,634	8,227	3.50	3.69	137,601	514	4.46
Thailand	374,294	432,466	1,894	2,151	5.06	4.46	21,400	244	11.41
Singapore	397,601	413,094	657	769	1.65	1.86	39,709	65	1.63
Indonesia	431,770	552,386	1,848	2,456	4.28	4.46	17,093	166	9.70
Philippines	550,657	455,242	1,861	1,635	3.38	3.59	0	0	.00

See footnotes at end of table.

Table 4--U.S. agricultural exports: Quantity, value, and unit value by commodity and country, January-December 1983 and 1984, and December 1984--continued

Commodity and country	January-December						December 1984		
	Quantity		Value (1,000 dol.)		Unit value (\$)		Quantity	Value (1,000 dol.)	Unit value (\$)
	1983	1984	1983	1984	1983	1984			
Baby chicks(NO):									
S. Korea	251,094	149,224	1,190	910	4.70	6.13	27,200	100	3.67
Africa	109,492	205,935	930	793	6.22	3.85	25,330	17	.68
Sub-Sahara	97,267	73,343	868	630	8.92	8.04	0	0	.00
Developed countries	15,659,221	13,452,473	22,994	20,552	1.47	1.53	894,591	1,226	1.37
Less devel countries	12,228,783	12,730,155	30,708	24,922	2.51	1.95	895,223	2,000	2.23
Cent plan countries	134,889	103,451	1,614	1,335	11.96	12.90	0	0	.00
Other live poultry(MA):									
World	--	--	5,094	3,962	(1)	(1)	--	358	(1)
Canada	--	--	3,827	2,976	(1)	(1)	--	146	(1)
Latin America	--	--	810	832	(1)	(1)	--	166	(1)
Mexico	--	--	107	233	(1)	(1)	--	28	(1)
Central America	--	--	105	56	(1)	(1)	--	25	(1)
El Salvador	--	--	91	32	(1)	(1)	--	25	(1)
Caribbean	--	--	494	425	(1)	(1)	--	107	(1)
Bermuda	--	--	99	0	(1)	(1)	--	0	(1)
Bahamas	--	--	202	270	(1)	(1)	--	55	(1)
Haiti	--	--	99	8	(1)	(1)	--	1	(1)
Trinidad-Tobago	--	--	54	101	(1)	(1)	--	41	(1)
S. America	--	--	104	107	(1)	(1)	--	5	(1)
Guyana	--	--	15	69	(1)	(1)	--	1	(1)
W. Europe	--	--	327	21	(1)	(1)	--	0	(1)
EC	--	--	327	21	(1)	(1)	--	0	(1)
Italy	--	--	273	0	(1)	(1)	--	0	(1)
E. Europe	--	--	57	105	(1)	(1)	--	46	(1)
Yugoslavia	--	--	57	135	(1)	(1)	--	46	(1)
Asia	--	--	73	29	(1)	(1)	--	0	(1)
China (Taiwan)	--	--	69	26	(1)	(1)	--	0	(1)
Developed countries	--	--	4,156	3,000	(1)	(1)	--	146	(1)
Less devel countries	--	--	881	857	(1)	(1)	--	166	(1)
Cent plan countries	--	--	57	105	(1)	(1)	--	46	(1)
Poultry meats(MT):									
World	240,899	233,007	277,604	281,959	1,152.35	1,225.91	20,875	24,432	1,170.41
Canada	17,849	23,975	28,489	44,180	1,595.10	1,700.88	2,115	3,649	1,724.68
Latin America	58,806	51,184	45,352	48,511	788.21	835.52	6,267	5,994	955.37
Mexico	6,092	10,460	5,252	9,574	875.06	915.27	1,556	1,459	937.36
Caribbean	48,422	43,740	33,974	36,195	701.63	791.33	4,470	4,065	909.36
Bermuda	1,671	1,901	2,730	3,623	1,633.76	1,906.05	140	271	1,932.74
Jamaica	19,721	13,914	5,862	7,249	297.23	383.25	1,456	525	429.52
Leeward & Windward Is	14,457	12,683	11,317	11,472	782.78	904.55	1,433	1,340	935.30
Neth. Antilles	6,613	5,187	7,837	7,585	1,185.14	1,242.17	583	704	1,207.38
S. America	3,810	1,506	6,010	1,888	1,577.53	1,253.51	54	78	1,448.39
Venezuela	2,371	405	4,187	653	1,766.08	1,613.03	1	10	1,340.00
W. Europe	16,163	8,481	17,834	9,533	1,103.36	1,124.09	611	819	1,340.82
EC	10,690	5,789	12,079	6,251	1,129.93	1,079.83	223	365	1,635.16
Fed Rep Germany	7,562	3,675	7,027	2,796	929.24	760.69	97	67	715.99
Other W. Europe	5,473	2,692	5,755	3,282	1,051.44	1,219.27	388	915	1,171.65
Canary Is	3,691	0	3,648	0	988.24	.00	0	0	.00
Asia	127,164	122,343	163,318	163,335	1,284.31	1,335.06	10,454	12,519	1,195.64
W. Asia (Mideast)	7,110	5,130	11,819	10,745	1,662.34	1,735.87	736	1,377	1,463.16
Saudi Arabia	4,118	3,647	6,643	6,023	1,613.25	1,655.28	446	822	1,395.29
Japan	67,419	53,162	95,593	84,010	1,417.89	1,522.97	4,726	6,251	1,322.76
Other E. & S.E. Asia	52,489	63,837	55,689	68,306	1,060.40	1,122.77	4,973	5,130	1,311.64
Singapore	23,396	24,210	26,777	28,920	1,144.50	1,194.55	1,986	2,255	1,135.46
Hong Kong	25,453	33,877	24,485	35,510	961.99	1,051.14	2,678	2,522	941.80
Oceania	8,341	7,378	9,057	9,385	1,085.92	1,272.34	622	783	1,259.45
French Pacif. Is.	3,593	3,432	4,805	5,124	1,337.25	1,492.87	297	429	1,444.67
Trust Terr Pac Is	3,271	2,676	3,546	3,537	1,083.97	1,321.77	238	303	1,272.04
Africa	12,575	7,644	12,544	6,896	997.50	902.20	805	587	853.99
N. Africa	10,260	6,269	10,129	4,857	987.20	774.74	759	516	811.35
Egypt	10,260	5,259	10,129	4,857	987.20	774.74	759	516	811.35
Developed countries	102,349	90,923	143,090	139,655	1,398.06	1,535.96	7,482	10,753	1,427.19
Less devel countries	138,543	139,082	134,473	142,290	970.62	1,023.06	13,393	13,579	1,021.38
Chickens - fr or froz(MTY):									
World	203,394	195,049	219,929	224,756	1,081.29	1,146.42	18,081	19,821	1,036.25
Canada	13,356	19,622	18,378	20,705	1,376.01	1,452.91	1,195	2,004	1,436.49
Latin America	53,134	51,645	37,111	40,479	698.44	783.78	5,349	4,618	863.29
Mexico	5,705	9,181	4,977	8,684	872.43	945.84	1,435	1,310	912.77
Caribbean	45,536	41,251	30,053	30,382	659.99	736.52	3,864	3,249	840.96
Jamaica	19,296	13,033	5,611	6,553	290.78	363.37	1,265	507	400.42
Leeward & Windward Is	13,974	11,739	10,841	10,530	775.79	896.99	1,345	1,249	928.39
Neth. Antilles	6,364	5,034	7,471	7,384	1,173.99	1,229.85	581	702	1,228.83
S. America	8,895	4,647	8,066	4,306	905.83	926.54	476	579	1,217.02
W. Europe	3,918	2,120	3,250	1,631	829.48	793.05	89	129	1,469.91
EC	4,977	2,527	4,816	2,624	967.72	1,038.52	388	450	1,159.66
Other W. Europe	3,682	0	3,643	0	989.29	.00	0	0	.00
Canary Is	117,103	112,634	144,471	141,903	1,233.71	1,259.86	10,083	11,741	1,154.46
Asia	5,324	5,111	8,068	8,531	1,515.47	1,669.10	725	1,054	1,453.87
W. Asia (Mideast)	2,899	2,917	4,250	4,657	1,465.93	1,596.64	445	521	1,396.43
Saudi Arabia	63,756	50,823	87,085	72,085	1,365.91	1,418.35	4,227	5,998	1,296.32
Japan	47,933	55,620	49,186	61,178	1,026.15	1,080.49	4,731	4,689	991.22
Other E. & S.E. Asia	22,271	23,036	24,612	26,570	1,105.10	1,153.42	1,933	2,111	1,092.13
Singapore	22,255	31,183	20,645	31,725	927.64	1,017.37	2,505	2,275	908.08
Hong Kong	6,571	3,780	7,332	7,532	1,115.76	1,303.18	448	562	1,298.29
Oceania	3,245	3,127	4,141	4,457	1,276.26	1,425.31	255	341	1,339.99
French Pacif. Is.	2,225	1,878	2,736	2,713	1,229.70	1,444.62	167	227	1,359.26

See footnotes at end of table.

Table 4--U.S. agricultural exports: Quantity, value, and unit value by commodity and country, January-December 1983 and 1984, and December 1984--continued

Commodity and country	January-December						December 1984		
	Quantity		Value (1,000 dol.)		Unit value (\$)		Quantity	Value (1,000 dol.)	Unit value (\$)
	1983	1984	1983	1984	1983	1984			
Chickens - fr or froz (MT):									
Africa	4,335	1,720	4,571	1,830	1,054.50	1,063.96	330	297	901.06
N. Africa	3,845	1,034	4,077	911	1,060.95	831.24	313	281	898.88
Egypt	3,845	1,034	4,077	911	1,060.95	831.24	313	281	898.88
Developed countries	86,421	75,739	113,918	105,946	1,318.18	1,398.83	6,515	8,597	1,319.61
Less devel countries	116,967	120,310	105,982	118,810	905.08	987.53	11,566	11,224	970.43
Turkeys - fr or froz (MT):									
World	21,456	12,032	28,234	16,360	1,315.88	1,359.72	1,159	1,708	1,473.25
Canada	1,044	1,242	2,049	2,500	1,962.66	2,012.85	162	364	2,001.88
Latin America	3,510	3,266	5,722	4,063	1,630.32	1,243.92	561	935	1,667.11
Mexico	189	903	195	738	1,830.87	783.61	121	149	1,223.11
Central America	343	303	685	615	1,996.02	2,031.14	123	252	2,052.58
Panama	302	298	632	609	2,093.10	2,045.06	119	248	2,085.35
Caribbean	1,292	1,741	1,767	2,285	1,367.58	1,312.23	315	526	1,670.01
Bermuda	73	140	144	282	1,971.40	2,011.83	1	1	1,945.50
Bahamas	369	292	432	332	1,171.86	1,136.54	69	113	1,636.83
Haiti	80	318	76	307	955.85	964.33	42	46	1,936.86
Leeward & Windward Is	253	294	230	294	909.22	998.79	57	61	1,064.51
Trinidad-Tobago	329	371	656	712	1,994.20	1,919.58	128	274	2,139.19
S. America	1,686	319	3,076	455	1,824.37	1,426.34	2	8	4,008.50
Venezuela	1,681	253	3,065	378	1,823.18	1,493.17	0	0	0.00
W. Europe	5,331	2,075	6,338	2,280	1,188.87	1,098.59	61	56	926.13
EC	5,027	1,992	5,867	2,134	1,167.02	1,071.41	61	56	925.13
United Kingdom	315	67	1,208	257	3,834.07	3,832.86	0	0	0.00
Fed Rep Germany	4,156	1,720	4,025	1,537	968.45	993.77	61	56	926.13
Greece	71	133	130	254	1,829.72	1,959.52	0	0	0.00
Other W. Europe	304	83	471	145	1,550.28	1,750.53	0	0	0.00
Switzerland	251	59	309	58	1,232.94	993.50	0	0	0.00
Asia	5,123	2,708	7,928	4,850	1,547.47	1,794.74	105	158	1,504.76
W. Asia (Mideast)	1,108	657	2,299	1,447	2,075.20	2,202.60	0	0	0.00
Kuwait	201	146	524	314	2,605.55	2,148.58	0	0	0.00
Saudi Arabia	758	840	1,444	953	1,304.87	2,187.75	0	0	0.00
Other E. & S.E. Asia	1,793	715	3,104	1,483	1,731.35	2,073.45	24	50	2,094.21
Singapore	2,188	1,306	2,464	1,871	1,126.18	1,432.91	63	70	1,104.86
Hong Kong	252	184	399	355	1,502.68	1,929.86	6	15	2,314.00
Oceania	1,808	1,024	1,841	1,325	1,018.23	1,294.24	57	55	964.95
W. Samoa	1,248	1,109	845	973	676.76	877.62	91	68	745.42
Trust Terr Pac Is	836	614	514	277	538.94	600.15	46	27	589.04
Africa	5,200	1,632	5,352	1,595	1,029.24	1,032.18	159	125	789.28
N. Africa	3,983	962	3,900	636	979.19	661.35	146	106	725.02
Egypt	3,983	962	3,900	636	979.19	661.35	146	106	725.02
Sub-Saharan	1,217	670	1,452	1,049	1,193.07	1,565.06	13	20	1,510.92
Togo	452	14	480	13	1,060.99	929.28	0	0	0.00
Rep S. Africa	490	647	703	1,000	1,435.10	1,545.79	12	17	1,417.42
Developed countries	8,666	1,590	12,233	7,324	1,411.60	1,551.60	279	488	1,749.48
Less devel countries	12,790	7,342	16,001	9,036	1,251.03	1,230.75	880	1,219	1,385.69
Other poultry - fr or froz (MT):									
World	9,285	12,931	12,320	15,557	1,326.89	1,212.45	1,004	1,343	1,337.98
Canada	288	532	356	1,884	1,235.27	3,542.73	65	231	3,548.71
Latin America	1,328	3,002	1,930	3,438	1,453.24	1,145.09	310	310	1,000.34
Central America	59	69	176	135	2,988.53	1,963.64	39	86	2,202.02
Panama	59	69	169	135	2,872.78	1,951.06	39	86	2,232.02
Caribbean	914	2,624	1,306	3,125	1,428.54	1,191.06	270	223	825.65
Bermuda	366	897	562	1,520	1,534.20	1,694.00	31	43	1,389.10
Jamaica	19	614	11	594	601.63	730.01	190	114	600.94
Leeward & Windward Is	218	627	216	595	990.71	949.61	23	15	559.39
Trinidad-Tobago	125	86	262	132	2,093.44	1,535.83	7	7	1,062.57
Neth. Antilles	150	102	178	147	1,183.53	1,437.05	0	0	0.00
S. America	248	26	370	47	1,491.69	1,820.85	1	1	1,300.00
Venezuela	236	0	349	0	1,478.44	0.00	0	0	0.00
W. Europe	1,142	1,233	1,441	1,371	1,261.92	1,111.65	67	132	1,972.55
EC	1,038	1,217	1,276	1,348	1,229.14	1,107.31	67	132	1,972.55
Belgium-Luxembourg	64	37	163	38	2,544.73	1,023.43	17	18	1,062.12
France	239	363	326	516	1,371.97	1,696.40	19	64	3,358.42
Fed Rep Germany	605	407	551	328	910.84	804.73	0	0	0.00
Greece	66	45	144	89	2,179.65	1,982.27	22	23	1,031.09
Other W. Europe	104	16	165	23	1,589.15	1,402.73	0	0	0.00
Asia	3,092	3,345	5,358	4,176	1,732.73	1,427.24	163	276	1,692.05
W. Asia (Mideast)	542	198	1,191	440	2,197.31	2,221.27	9	15	1,636.67
Kuwait	57	39	162	81	2,848.42	2,075.38	0	0	0.00
Saudi Arabia	349	47	753	188	2,157.03	2,163.79	1	1	898.00
Bahrain	110	62	203	146	1,845.45	2,359.55	8	14	1,786.50
Other E. & S.E. Asia	1,816	2,287	2,691	3,098	2,005.25	1,399.47	34	72	2,108.68
Singapore	595	731	1,065	1,176	1,790.28	1,608.84	119	186	1,566.63
Hong Kong	1,154	1,454	1,495	1,662	1,295.53	1,142.91	18	35	1,905.22
Oceania	400	429	653	737	1,633.11	1,717.87	101	151	1,499.16
French Pacif. Is.	288	265	535	550	1,856.17	2,076.92	83	133	1,504.77
Trust Terr Pac Is	109	143	116	170	1,062.13	1,188.17	41	86	2,090.83
Africa	3,035	4,288	2,583	3,342	850.92	779.43	27	36	1,340.59
N. Africa	2,432	4,271	2,151	3,295	884.53	771.79	316	261	827.21
Egypt	2,432	4,271	2,151	3,295	884.53	771.79	300	225	751.33
Sub-Saharan	603	17	431	46	715.34	2,703.41	300	225	751.33
Togo	376	0	249	0	661.19	0.00	16	36	2,250.00
Developed countries	2,142	2,595	3,226	4,817	1,506.03	1,701.97	165	435	2,617.60
Less devel countries	7,143	10,335	9,094	11,131	1,273.17	1,087.52	838	909	1,034.50

See footnotes at end of table.

Table 4--U.S. agricultural exports: Quantity, value, and unit value by commodity and country, January-December 1983 and 1984, and December 1984--continued

Commodity and country	January-December						December 1984		
	Quantity		Value (1,000 dol.)		Unit value (\$)		Quantity	Value (1,000 dol.)	Unit value (\$)
	1983	1984	1983	1984	1983	1984			
Poultry meats - prep or prepd (MT):									
World	6,764	3,035	17,121	25,296	2,531.17	2,781.33	631	1,560	2,472.69
Canada	3,161	1,579	7,706	11,091	2,437.83	2,422.11	474	1,051	2,216.28
Latin America	834	270	1,588	535	1,904.48	2,350.72	47	131	2,775.79
Caribbean	680	124	848	403	1,247.78	3,250.31	21	66	3,161.33
Jamaica	405	10	238	68	587.54	6,800.60	1	5	4,559.00
Trinidad-Tobago	173	24	336	59	1,944.45	2,439.29	0	0	0.00
S. America	127	11	658	64	5,183.58	5,806.91	1	10	10,440.00
Colombia	87	0	523	3	6,008.83	0.00	0	0	0.00
W. Europe	795	525	1,988	1,578	2,500.99	2,999.21	7	51	7,326.28
EC	707	460	1,687	1,088	2,385.55	2,365.21	7	47	6,662.00
United Kingdom	135	40	497	124	3,681.89	3,111.92	2	10	4,892.00
Netherlands	56	76	258	114	4,599.96	5,449.10	3	26	8,740.00
Fed Rep Germany	455	313	734	395	1,578.53	1,262.55	0	0	0.00
Other W. Europe	88	66	302	490	3,428.44	7,417.94	0	5	0.00
Austria	52	1	182	9	3,502.25	9,040.00	0	0	0.00
Switzerland	30	60	112	116	3,739.33	7,438.83	0	5	0.00
Asia	1,896	3,655	5,562	11,796	3,012.77	3,227.44	103	324	3,146.80
W. Asia (Mideast)	136	224	261	327	1,916.23	1,461.17	2	8	3,968.50
Saudi Arabia	112	173	197	215	1,758.50	1,243.13	0	0	0.00
Japan	1,158	2,794	3,975	9,281	3,433.06	3,321.87	41	131	3,293.36
Other E. & S.E. Asia	552	624	1,318	2,159	2,387.31	1,460.31	60	185	3,080.77
Malaysia	30	144	70	434	2,343.87	3,013.91	16	50	3,096.69
Singapore	278	259	701	819	2,521.89	3,161.28	29	94	3,252.45
Hong Kong	236	216	505	898	2,138.91	4,157.19	15	41	2,731.87
Oceania	122	60	227	142	1,863.51	2,374.03	0	1	0.00
Trust Terr Pac Is	101	41	180	82	1,781.34	2,001.63	0	1	0.00
Developed countries	5,420	7,999	13,713	21,968	2,679.36	2,781.15	522	1,233	2,362.33
Less devel countries	1,643	1,135	3,396	3,313	2,066.99	2,772.55	109	327	3,001.22
Feathers & downs, crude (MT):									
World	2,120	1,679	33,415	30,191	15,761.93	17,928.20	99	1,551	15,659.61
Canada	471	278	2,855	4,644	6,061.26	16,784.81	15	414	27,596.07
W. Europe	190	155	968	675	5,095.23	4,066.78	7	77	11,065.28
EC	165	166	901	675	5,461.90	4,066.78	7	77	11,065.28
France	83	71	379	197	4,565.78	2,770.79	0	0	0.00
Fed Rep Germany	72	83	398	374	5,530.30	4,504.08	5	49	9,734.60
Asia	1,452	1,228	29,535	24,690	20,340.82	20,105.50	77	1,059	13,755.10
Japan	121	329	3,818	11,238	31,556.50	34,158.25	27	513	22,708.89
China (Taiwan)	562	373	3,072	2,466	5,465.45	6,611.80	30	236	7,869.63
Other E. & S.E. Asia	759	524	22,645	10,964	29,446.97	20,924.54	20	210	10,435.70
Singapore	11	20	395	529	35,917.91	26,454.90	0	0	0.00
S. Korea	600	281	21,205	8,559	35,341.28	30,495.07	5	132	25,400.00
Hong Kong	146	218	1,004	1,826	6,878.85	8,377.95	14	70	5,018.71
Developed countries	785	791	7,652	16,622	9,747.21	21,283.03	49	1,105	22,541.59
Less devel countries	1,335	898	25,764	13,478	19,298.67	15,008.97	50	447	8,935.06
Eggs (MT):									
World	--	--	56,219	52,260	(1)	(1)	--	4,937	(1)
Canada	--	--	8,496	11,618	(1)	(1)	--	1,345	(1)
Latin America	--	--	21,508	17,897	(1)	(1)	--	1,194	(1)
Mexico	--	--	2,234	1,039	(1)	(1)	--	72	(1)
Central America	--	--	1,661	853	(1)	(1)	--	41	(1)
Caribbean	--	--	14,153	11,491	(1)	(1)	--	823	(1)
Jamaica	--	--	3,798	2,974	(1)	(1)	--	70	(1)
Haiti	--	--	588	754	(1)	(1)	--	86	(1)
Dominican Republic	--	--	1,762	358	(1)	(1)	--	0	(1)
Barbados	--	--	777	799	(1)	(1)	--	27	(1)
Trinidad-Tobago	--	--	6,218	5,532	(1)	(1)	--	524	(1)
S. America	--	--	3,459	4,513	(1)	(1)	--	258	(1)
Colombia	--	--	653	303	(1)	(1)	--	34	(1)
Guyana	--	--	584	591	(1)	(1)	--	73	(1)
Suriname	--	--	1,114	1,436	(1)	(1)	--	95	(1)
Brazil	--	--	399	1,861	(1)	(1)	--	0	(1)
W. Europe	--	--	5,076	6,010	(1)	(1)	--	813	(1)
EC	--	--	3,993	4,889	(1)	(1)	--	699	(1)
Netherlands	--	--	89	1,145	(1)	(1)	--	0	(1)
France	--	--	474	981	(1)	(1)	--	350	(1)
Fed Rep Germany	--	--	1,637	1,447	(1)	(1)	--	63	(1)
Italy	--	--	1,055	271	(1)	(1)	--	130	(1)
Other W. Europe	--	--	1,082	1,141	(1)	(1)	--	114	(1)
Spain, incl. Canary Is.	--	--	0	618	(1)	(1)	--	50	(1)
Asia	--	--	19,987	16,203	(1)	(1)	--	1,562	(1)
W. Asia (Mideast)	--	--	1,387	1,787	(1)	(1)	--	9	(1)
United Arab Emir.	--	--	650	1,201	(1)	(1)	--	0	(1)
Japan	--	--	13,691	9,327	(1)	(1)	--	1,201	(1)
Other E. & S.E. Asia	--	--	4,878	5,002	(1)	(1)	--	348	(1)
Hong Kong	--	--	4,289	4,587	(1)	(1)	--	326	(1)
Developed countries	--	--	27,602	27,152	(1)	(1)	--	3,368	(1)
Less devel countries	--	--	28,422	25,034	(1)	(1)	--	1,569	(1)
Dairy prods (MT):									
World	364,663	399,731	387,728	373,155	1,008.40	933.51	23,396	23,044	984.97
Canada	6,713	3,490	13,373	10,344	1,992.10	1,884.17	386	847	2,194.81
Latin America	174,029	153,153	171,263	126,174	984.10	823.84	9,976	9,802	982.60
Mexico	103,950	53,904	105,467	42,978	1,014.59	797.23	7,114	5,537	834.51
Central America	25,381	21,902	19,758	18,544	778.44	744.68	859	1,035	1,205.12
Guatemala	6,575	15,415	4,252	9,358	646.77	607.05	2	7	3,409.50
El Salvador	11,807	3,891	7,595	2,649	641.06	680.76	18	11	632.28

See footnotes at end of table.

Table 4--U.S. agricultural exports: Quantity, value, and unit value by commodity and country, January-December 1983 and 1984, and December 1984--continued

Commodity and country	January-December						December 1984		
	Quantity		Value (1,000 dol.)		Unit value (\$)		Quantity	Value (1,000 dol.)	Unit value (\$)
	1983	1984	1983	1984	1983	1984			
Dairy prods(MT):									
Panama	3,800	2,512	5,058	3,353	1,333.62	1,338.66	93	386	4,155.50
Caribbean	16,669	26,829	23,103	29,440	1,366.00	1,097.31	1,814	2,327	1,282.64
Jamaica	5,082	13,627	7,107	12,051	1,398.52	884.37	866	808	932.05
Dominican Republic	2,531	4,420	4,701	4,197	1,857.51	949.54	13	17	1,278.61
S. America	28,029	47,513	22,935	35,212	818.26	741.11	189	504	2,555.26
Peru	11,456	11,873	7,851	8,240	685.34	693.98	15	70	4,570.60
Chile	7,019	9,827	5,114	7,798	728.52	793.55	7	26	3,697.86
Brazil	677	17,406	489	10,427	722.52	599.05	11	65	5,970.18
W. Europe	11,245	3,485	18,509	6,004	1,645.97	1,722.83	350	652	1,861.63
EC	10,982	3,004	17,881	4,996	1,628.21	1,663.18	266	477	1,791.89
Belgium-Luxembourg	9,515	1,439	14,285	928	1,501.31	644.53	0	0	0.00
E. Europe	42,511	39,157	44,022	44,198	1,035.55	1,065.59	1,305	3,264	2,530.81
Poland	42,499	30,133	43,842	43,508	1,031.60	1,443.87	1,290	3,129	2,425.93
Asia	58,972	73,005	60,483	62,760	1,025.63	804.57	5,125	3,787	738.85
W. Asia (Mileast)	2,630	3,102	5,283	5,311	2,008.74	1,712.17	144	199	1,379.89
S. Asia	17,569	34,456	11,791	20,844	671.12	604.94	3,001	1,517	538.70
India	2,184	23,451	1,351	15,377	618.44	604.20	2	19	8,750.00
Pakistan	10,714	5,068	6,977	3,062	651.18	634.39	2,999	1,599	533.22
Japan	14,117	18,061	14,518	14,864	1,028.43	823.01	1,069	1,186	1,109.63
China (Taiwan)	2,533	2,359	4,320	2,244	1,705.40	951.38	25	38	1,512.52
Other E. & S.E. Asia	22,123	20,027	24,571	19,495	1,110.67	973.41	886	747	943.40
Indonesia	7,844	5,504	7,603	4,179	969.27	759.22	6	7	1,192.00
Philippines	9,841	10,683	6,764	7,144	687.34	668.72	717	441	615.42
Hong Kong	2,343	2,322	6,793	5,079	2,899.27	2,187.32	82	95	1,158.26
Oceania	4,213	3,581	6,092	5,536	1,446.00	1,546.00	191	371	1,943.61
Africa	66,980	123,860	53,985	118,138	805.99	938.64	6,063	4,322	712.82
N. Africa	24,877	52,938	19,898	55,224	799.86	1,043.19	0	0	0.00
Morocco	7,121	9,054	4,270	5,417	599.57	598.33	0	0	0.00
Egypt	16,824	42,777	15,067	49,143	895.55	1,148.82	0	0	0.00
Sub-Sahara	42,103	72,922	34,087	62,914	809.60	862.75	6,063	4,322	712.82
Mauritania	1,437	9,801	1,475	11,550	1,026.15	1,178.43	0	0	0.00
Senegal	1,006	5,697	1,778	5,088	1,767.31	759.71	0	0	0.00
Ghana	390	2,017	1,718	5,056	4,405.05	2,511.87	0	0	0.00
Ethiopia	4,453	7,761	4,029	6,421	904.80	827.28	3,475	2,184	628.42
Mozambique	365	3,698	219	5,077	593.65	1,080.63	0	0	0.00
Developed countries	38,122	32,293	54,211	37,770	1,422.03	1,169.59	2,349	3,312	1,109.99
Less devel countries	284,030	337,281	269,495	291,185	948.82	863.33	19,742	16,469	834.20
Cent plan countries	42,511	30,157	44,022	44,200	1,035.55	1,465.65	1,305	3,264	2,530.81
Wap & condensed milk(MT):									
World	2,552	3,664	2,726	4,081	1,068.20	1,113.77	375	422	1,124.03
Canada	88	1	45	3	513.71	2,904.00	0	0	0.00
Latin America	1,566	2,771	1,717	3,032	1,096.74	1,094.09	345	390	1,124.72
Mexico	1,311	2,399	1,431	2,635	1,091.34	1,098.31	318	360	1,131.83
Central America	21	28	29	34	1,359.67	1,214.82	0	0	0.00
Caribbean	179	239	209	295	1,165.56	1,024.03	20	23	1,140.55
Bahamas	30	15	38	23	1,261.80	1,514.07	1	1	1,181.00
Turks-Caicos Is	35	71	39	31	1,102.46	715.77	6	7	1,103.83
Haiti	99	129	105	151	1,065.55	1,168.81	8	7	818.38
Leeward & Windward Is	4	53	2	58	597.00	919.41	5	8	1,692.00
S. America	55	56	50	68	901.09	1,213.93	7	7	1,002.86
W. Europe	41	26	41	11	991.05	411.04	0	0	0.00
Other W. Europe	26	1	28	1	1,086.77	768.00	0	0	0.00
Spain	26	0	28	0	1,086.77	0.00	0	0	0.00
Asia	121	126	170	183	1,407.65	1,454.10	1	3	2,510.00
China (Taiwan)	10	5	38	30	3,827.50	6,078.00	0	0	0.00
Other E. & S.E. Asia	91	66	97	119	1,065.48	1,603.27	0	0	0.00
Hong Kong	20	32	54	75	2,709.30	2,357.78	0	0	0.00
Oceania	712	693	725	804	1,018.15	1,160.39	27	27	993.04
Trust Terr Pac Is	712	693	725	804	1,018.15	1,160.39	27	27	993.04
Africa	24	47	27	48	1,144.88	1,024.98	2	2	1,217.00
Sub-Sahara	24	36	27	44	1,144.88	1,210.78	2	2	1,217.00
Developed countries	134	33	99	24	740.05	721.61	1	3	2,510.00
Less devel countries	2,418	3,631	2,627	4,057	1,085.39	1,117.33	374	419	1,120.32
Nonfat dry milk(MT):									
World	234,582	266,153	173,260	167,698	738.59	630.88	14,460	8,457	584.86
Latin America	120,051	110,995	101,171	73,824	842.66	665.11	4,741	2,908	512.89
Mexico	71,861	31,407	70,250	23,537	977.59	749.43	2,918	1,558	568.06
Central America	23,592	23,584	14,200	14,212	601.92	632.59	690	419	606.96
Guatemala	5,363	15,337	3,750	9,217	589.27	600.96	0	0	0.00
El Salvador	11,661	3,717	6,996	2,217	599.92	596.49	0	0	0.00
Honduras	2,840	2,707	1,822	1,615	641.52	596.49	687	304	597.75
Caribbean	5,598	13,602	5,196	10,724	928.22	738.44	1,110	796	716.96
Jamaica	1,683	7,998	2,737	6,506	1,626.50	813.43	578	471	815.18
Haiti	3,115	3,147	1,932	1,902	620.27	604.53	529	317	599.49
Dominican Republic	750	2,419	442	2,240	589.30	926.10	1	1	700.00
S. America	19,010	42,402	11,524	25,351	606.19	597.86	23	33	1,456.13
Peru	11,090	11,196	5,724	6,723	606.32	600.47	0	2	0.00
Bolivia	4,723	5,015	2,835	3,008	600.30	599.78	0	0	0.00
Chile	1,644	3,064	983	4,838	597.79	599.94	0	0	0.00
Brazil	656	17,378	394	10,315	600.01	593.57	11	7	516.35
E. Europe	21,685	9,688	13,806	5,201	536.66	598.64	0	0	0.00
Poland	21,685	9,688	13,806	5,201	536.66	598.64	0	0	0.00
Asia	32,836	49,618	22,071	29,713	672.17	598.84	3,707	2,028	547.00
S. Asia	17,216	34,315	10,317	20,373	599.26	593.70	2,999	1,599	533.22
India	2,183	25,336	1,316	15,195	602.75	599.74	0	0	0.00

See footnotes at end of table.

Table 4--U.S. agricultural exports: Quantity, value, and unit value by commodity and country, January-December 1983 and 1984, and December 1984--continued

Commodity and country	January-December						December 1984		
	Quantity		Value (1,000 dol.)		Unit value (\$)		Quantity	Value (1,000 dol.)	Unit value (\$)
	1983	1984	1983	1984	1983	1984			
Nonfat dry milk(MT):									
Pakistan	10,550	5,057	6,327	2,830	599.59	559.57	2,999	1,599	533.22
Sri Lanka	2,505	3,922	1,488	2,318	594.11	598.62	0	0	.00
Other E. & S.E. Asia	14,733	14,179	11,162	8,626	757.53	608.43	706	423	599.48
Indonesia	7,318	1,959	6,650	3,094	908.69	623.97	0	0	.00
Philippines	7,306	9,219	4,428	5,528	606.10	599.64	706	423	599.48
Africa	59,951	91,809	36,073	37,380	601.71	604.83	5,936	3,481	586.47
W. Africa	19,984	28,996	12,138	17,274	507.36	595.72	0	0	.00
Morocco	7,121	9,054	4,270	5,416	599.67	598.24	0	0	.00
Egypt	11,931	19,835	7,308	11,193	612.52	594.28	0	0	.00
Sub-Sahara	39,967	65,813	23,936	40,067	598.89	608.87	5,936	3,481	586.47
Mauritania	1,437	5,657	862	4,038	599.75	606.62	0	0	.00
Senegal	1,006	5,697	603	4,016	599.74	599.63	0	0	.00
Upper Volta	4,591	2,753	2,709	1,625	590.08	590.41	0	0	.00
Angola	2,296	3,663	1,377	2,196	599.60	599.63	0	0	.00
Burundi	812	3,253	886	2,024	598.76	622.17	0	0	.00
Somalia	3,447	1,587	2,067	2,741	599.58	597.57	367	220	599.33
Ethiopia	4,453	7,761	2,670	4,582	599.57	590.34	3,475	2,003	576.43
Kenya	3,593	3,001	2,155	2,587	599.77	646.53	0	0	.00
Tanzania	423	2,841	253	1,705	598.96	600.26	211	129	609.87
Lesotho	2,931	2,961	1,758	1,777	599.81	600.14	210	126	600.49
Developed countries	1,388	4,126	982	2,515	707.78	609.50	378	226	598.67
Less devel countries	211,509	253,339	158,471	159,982	749.21	631.49	14,082	8,231	584.49
Cent plan countries	21,685	3,539	13,806	5,201	636.66	598.64	0	0	.00
Butter & anhyd milkfat(MT):									
World	32,965	49,835	50,955	74,213	1,545.74	1,489.12	2,227	3,464	1,555.55
Latin America	5,360	5,758	11,914	9,467	2,222.82	1,644.21	998	1,974	1,977.94
Mexico	2,467	1,961	5,428	3,834	2,200.14	1,955.37	974	1,927	1,977.94
Central America	742	266	1,984	585	2,673.50	2,200.53	0	0	.00
Panama	736	195	1,967	447	2,672.36	2,293.05	0	0	.00
Caribbean	1,818	2,620	3,599	3,184	1,979.69	1,215.13	24	47	1,977.79
Jamaica	370	1,833	726	2,033	1,961.45	1,109.39	4	9	2,270.00
Dominican Republic	1,254	637	2,891	797	1,986.38	1,250.93	0	0	.00
S. America	333	911	904	1,864	2,713.82	2,045.99	0	0	.00
Chile	286	648	780	1,219	2,726.43	1,880.45	0	0	.00
W. Europe	9,390	0	14,191	19	1,511.30	4,721.50	0	0	.00
EC	9,390	0	14,191	2	1,511.30	.00	0	0	.00
Belgium-Luxembourg	9,390	0	14,191	0	1,511.30	.00	0	0	.00
E. Europe	14,081	13,619	17,745	23,545	1,260.19	1,200.13	1,227	1,485	1,210.02
Poland	14,081	13,619	17,745	23,545	1,260.19	1,200.13	1,227	1,485	1,210.02
Asia	284	38	567	110	2,322.89	2,885.74	1	2	2,244.00
Other E. & S.E. Asia	236	36	541	97	2,292.02	2,689.94	1	1	595.00
Oceania	819	42	1,451	142	1,771.54	3,393.75	0	0	.00
New Zealand	805	0	1,401	0	1,740.86	.00	0	0	.00
Africa	2,952	24,372	4,880	40,922	1,652.98	1,674.05	0	1	.00
N. Africa	2,950	13,760	4,868	30,196	1,650.06	1,625.61	0	0	.00
Egypt	2,950	18,760	4,868	30,496	1,650.06	1,625.61	0	0	.00
Sub-Sahara	2	3,612	12	10,425	5,952.00	1,857.71	0	1	.00
Mauritania	0	3,144	0	6,819	.00	2,169.05	0	0	.00
Mozambique	0	2,459	0	3,578	.00	1,455.04	0	0	.00
Developed countries	10,314	8	15,803	35	1,532.17	4,555.00	999	1	3,798.00
Less devel countries	8,570	33,208	17,408	50,628	2,031.24	1,675.99	999	1,976	1,977.92
Cent plan countries	14,081	13,619	17,745	23,545	1,260.19	1,200.13	1,227	1,485	1,210.02
Cheese(MT):									
World	17,433	15,719	31,075	32,697	1,782.51	1,955.69	1,493	3,002	2,011.33
Canada	1,317	1,149	3,974	3,933	3,017.40	3,515.16	110	402	3,650.04
Latin America	5,953	5,923	10,023	12,032	1,683.66	1,738.01	1,237	1,993	1,530.82
Mexico	4,017	1,297	3,816	1,607	950.07	1,239.23	697	718	1,030.11
Central America	407	548	1,402	1,882	3,444.36	3,435.06	141	446	3,165.65
Panama	306	411	1,068	1,452	3,488.54	3,506.05	88	323	3,568.82
Caribbean	786	3,588	2,672	5,502	3,399.00	1,533.47	362	558	1,542.57
Bahamas	120	80	496	345	4,135.92	4,321.50	6	25	4,090.00
Jamaica	122	123	420	475	3,444.82	3,861.95	20	67	3,336.45
Dominican Republic	48	1,927	191	1,786	3,978.19	926.63	284	311	1,094.41
Leeward & Windward Is	10	719	28	639	2,812.20	899.34	0	0	.00
Trinidad-Tobago	70	323	182	971	2,602.11	3,007.56	0	2	.00
Neth. Antilles	83	87	317	334	3,813.34	3,834.59	0	1	.00
S. America	152	125	489	374	3,018.42	2,993.69	15	40	2,540.73
Colombia	743	1,490	2,133	3,040	2,870.54	2,340.57	37	170	4,591.40
Venezuela	167	188	475	531	2,841.42	3,588.18	2	9	4,272.00
Peru	553	165	1,552	764	2,806.80	4,631.40	33	155	4,690.91
Chile	0	293	1	420	.00	1,498.38	0	0	.00
W. Europe	21	895	84	1,319	4,020.62	1,473.63	2	7	3,269.00
EC	46	109	158	472	3,437.85	4,332.59	1	2	2,230.00
E. Europe	6,543	1,738	6,620	1,595	1,011.80	917.97	15	29	1,960.00
Poland	6,543	1,738	6,620	1,566	1,011.80	908.90	0	0	.00
Asia	1,534	1,390	6,937	6,599	4,521.85	4,747.41	114	628	5,512.80
W. Asia (Mideast)	359	109	1,279	371	3,561.41	3,400.39	0	0	.00
Saudi Arabia	261	34	976	139	3,738.93	4,092.32	0	0	.00
Japan	834	932	4,519	5,020	5,291.70	5,050.75	76	450	5,923.79
Other E. & S.E. Asia	301	251	1,051	1,077	3,491.81	4,290.54	39	178	4,690.81
S. Korea	115	73	329	394	2,862.24	5,047.60	25	130	5,203.84
Hong Kong	111	87	393	351	3,544.51	4,332.13	9	31	3,446.67
Oceania	77	105	261	353	3,383.47	3,457.81	8	23	2,895.88
Africa	1,963	5,335	3,102	7,702	1,580.44	1,443.64	9	25	3,125.00

See footnotes at end of table.

Table 4--U.S. agricultural exports: Quantity, value, and unit value, by commodity and country, January-December 1983 and 1984, and December 1984--continued

Commodity and country	January-December						December 1984		
	Quantity		Value (1,000 dol.)		Unit value (\$)		Quantity	Value (1,000 dol.)	Unit value (\$)
	1983	1984	1983	1984	1983	1984			
Cheese (MT):									
N. Africa	1,786	4,942	2,590	7,156	1,449.97	1,448.07	0	0	0.00
Egypt	1,786	3,942	2,590	7,156	1,449.97	1,448.07	0	0	.80
Sub-Sahara	177	393	513	595	2,896.94	1,387.95	8	25	3,125.00
Mozambique	0	339	0	359	.00	1,059.00	0	0	.00
Rep S. Africa	124	21	334	76	2,692.13	3,612.81	0	0	.00
Developed countries	2,364	2,269	9,102	9,616	3,850.30	4,238.07	192	869	4,525.14
Less devel countries	8,526	12,712	15,352	21,436	1,800.63	1,690.18	1,286	2,104	1,536.27
Cent plan countries	6,543	1,738	6,620	1,595	1,011.80	917.97	15	29	1,960.00
Whey, fluid or dried (MT):									
World	19,768	22,144	16,727	18,313	846.16	826.99	1,053	1,160	1,102.03
Canada	1,561	2,294	1,438	1,942	921.07	846.37	104	127	1,217.53
Latin America	4,449	6,072	3,674	5,284	857.28	870.19	291	259	839.23
Mexico	1,561	3,104	677	2,613	433.52	636.61	171	122	713.41
Central America	447	278	416	404	930.09	1,453.88	18	10	550.00
Costa Rica	119	116	203	300	1,705.99	2,589.34	0	0	.00
S. America	2,312	1,631	2,568	2,170	1,110.71	1,330.25	95	124	1,330.73
Colombia	937	598	1,133	792	1,209.97	1,325.08	59	78	1,320.76
Venezuela	374	472	659	635	1,761.58	1,344.33	0	0	.00
Chile	729	0	438	0	600.37	.00	0	0	.00
Argentina	271	543	330	787	1,218.82	1,302.91	36	46	1,257.89
W. Europe	537	364	156	561	290.40	1,539.98	164	184	1,122.44
EC	375	364	89	561	237.03	1,539.98	164	184	1,122.44
United Kingdom	2	98	5	295	2,653.50	3,008.66	0	0	.00
Netherlands	257	254	54	262	212.02	1,029.66	164	184	1,122.44
Asia	10,962	11,340	8,241	7,730	751.75	631.66	312	328	1,051.76
W. Asia (Mideast)	258	626	712	970	2,760.11	1,549.91	18	82	4,539.89
Oman	153	521	527	842	3,838.56	1,616.60	18	82	4,539.89
Japan	5,627	7,134	4,512	4,125	801.81	578.17	265	233	870.55
China (Taiwan)	1,428	1,386	416	416	291.50	300.33	0	0	.00
Other E. & S.E. Asia	3,639	2,194	2,583	2,219	709.71	1,011.33	29	13	460.41
Indonesia	288	324	475	576	1,648.55	1,778.27	0	0	.00
Philippines	2,413	1,414	1,828	1,468	757.72	1,033.25	11	5	424.91
Oceania	1,254	1,015	1,680	1,365	1,339.71	1,344.74	74	131	1,771.53
Australia	1,224	1,009	1,660	1,361	1,356.58	1,348.59	78	131	1,771.53
Africa	1,005	1,059	1,398	1,432	1,391.13	1,352.16	108	132	1,219.00
N. Africa	83	210	243	270	2,922.59	1,286.86	0	0	.00
Egypt	83	210	243	270	2,922.59	1,286.86	0	0	.00
Sub-Sahara	922	849	1,156	1,162	1,253.27	1,368.31	108	132	1,219.00
Rep S. Africa	853	849	1,118	1,162	1,310.96	1,368.31	108	132	1,219.00
Developed countries	9,802	11,650	8,884	9,149	908.39	735.34	715	807	1,128.14
Less devel countries	9,966	10,494	7,842	9,154	786.92	873.22	338	354	1,046.79
Other dairy prods (MT):									
World	57,363	41,216	32,985	76,156	1,620.99	1,847.72	3,788	5,539	1,726.08
Canada	3,604	1,936	7,682	4,379	2,131.60	2,252.12	96	276	2,876.42
Latin America	36,640	20,634	42,623	22,535	1,163.30	1,092.13	2,364	2,382	1,807.41
Mexico	22,733	12,741	23,865	8,751	1,049.79	696.86	2,036	1,153	566.16
Central America	172	198	1,727	1,427	10,041.37	7,214.53	10	160	16,013.70
Caribbean	8,159	5,672	11,274	9,537	1,381.81	1,444.45	291	899	3,089.97
Bermuda	432	353	1,506	2,221	3,485.19	6,291.91	31	225	7,256.06
Bahamas	1,654	1,369	1,443	1,575	872.45	1,473.20	84	380	4,528.17
Jamaica	2,926	1,837	3,360	1,698	1,188.44	924.19	0	17	.00
Cayman Is	1,088	1,383	838	914	770.08	660.77	90	60	569.81
Haiti	191	46	339	786	1,777.45	17,095.13	0	0	.00
Dominican Republic	515	642	1,733	516	3,365.38	804.40	12	15	1,326.83
Neth. Antilles	914	882	1,046	847	1,144.99	960.62	45	42	928.89
S. America	5,576	1,023	5,757	2,720	1,032.48	2,658.66	27	170	6,287.85
Peru	366	116	1,126	417	3,075.83	3,595.71	15	68	4,520.73
Chile	3,339	201	2,829	402	651.97	2,301.67	5	19	3,869.40
W. Europe	1,229	1,330	3,073	3,922	3,151.67	2,948.54	185	165	2,518.66
EC	1,154	859	3,426	2,949	2,968.48	3,433.28	101	290	2,874.08
United Kingdom	718	421	1,664	1,093	2,317.13	2,597.22	38	112	2,945.08
Other W. Europe	75	471	448	972	5,970.20	2,064.49	84	175	2,082.50
E. Europe	202	112	5,851	13,856	28,967.00	123,714.15	63	1,749	27,769.32
Poland	190	103	5,671	13,196	29,848.04	128,112.63	63	1,545	25,107.24
Asia	13,275	13,493	22,498	18,425	1,494.74	1,199.25	990	797	805.48
W. Asia (Mideast)	1,129	1,203	2,721	3,273	2,410.21	2,720.86	124	112	900.20
Saudi Arabia	757	645	1,271	1,671	1,678.99	2,590.82	53	42	800.79
S. Asia	343	191	1,456	471	4,244.86	3,342.59	2	18	8,750.00
Japan	7,612	9,922	5,419	5,686	711.96	573.02	727	499	686.06
China (Taiwan)	1,068	926	3,763	1,637	3,523.79	1,767.39	25	38	1,512.52
Other E. & S.E. Asia	3,123	3,301	9,138	7,356	2,925.91	2,228.56	112	132	1,176.13
Singapore	562	837	1,019	1,205	1,812.52	1,439.10	14	39	2,818.71
Hong Kong	1,994	2,035	6,250	4,554	3,134.24	2,237.77	73	64	375.12
Oceania	1,328	1,473	1,953	2,345	1,470.75	1,591.94	81	188	2,326.20
Australia	623	573	1,202	1,525	1,928.59	2,265.88	50	155	3,191.36
Africa	1,085	238	8,504	10,693	7,837.76	44,930.33	9	680	75,579.00
Sub-Sahara	1,011	219	8,443	10,570	8,351.39	48,723.52	9	680	75,579.00
Senegal	0	0	1,175	1,072	.00	.00	0	0	.00
Ghana	65	30	1,488	3,850	22,893.09	128,329.50	0	0	.00
Upper Volta	0	0	960	923	.00	.00	0	273	.00
Ethiopia	0	0	1,359	1,839	.00	.00	0	0	.00
Developed countries	18,120	13,207	19,340	16,429	1,369.65	1,156.41	1,862	1,404	1,322.05
Less devel countries	43,041	27,997	67,794	45,868	1,575.11	1,705.33	2,663	3,385	1,271.38
Cent plan countries	202	112	5,851	13,858	28,967.00	123,733.23	63	1,749	27,769.32

See footnotes at end of table.

Table 4--U.S. agricultural exports: Quantity, value, and unit value by commodity and country, January-December 1983 and 1984, and December 1984--continued

Commodity and country	January-December						December 1984		
	Quantity		Value (1,000 dol.)		Unit value (\$)		Quantity	Value (1,000 dol.)	Unit value (\$)
	1983	1984	1983	1984	1983	1984			
Fats, oils, & greases (MT):									
World	1,436,376	1,324,779	600,319	697,671	417.94	526.63	92,361	49,396	534.81
Canada	15,771	22,837	8,450	15,374	535.79	660.06	1,517	892	587.99
Latin America	359,612	394,754	162,687	220,117	452.80	557.60	29,830	17,284	579.42
Mexico	108,622	139,867	50,259	80,847	462.70	578.03	10,330	5,561	544.83
Central America	84,870	77,164	35,431	41,181	477.48	533.63	5,870	3,170	539.98
Guatemala	17,622	23,870	7,851	12,964	445.52	543.13	1,839	975	530.34
El Salvador	33,056	35,709	12,809	18,671	387.48	508.63	2,833	1,516	535.07
Nicaragua	21,918	3,173	9,084	4,281	410.82	523.76	0	0	.00
Caribbean	50,880	52,905	25,664	32,070	504.40	506.19	5,632	3,420	607.20
Haiti	19,927	20,810	9,874	11,911	495.48	572.35	2,679	1,479	552.04
Dominican Republic	17,889	15,031	8,299	9,213	463.89	612.95	2,140	1,360	635.49
S. America	115,240	124,818	51,332	66,818	445.44	528.92	7,998	4,034	504.31
Colombia	86,165	55,727	25,827	26,935	390.34	476.84	4,811	2,341	486.69
Venezuela	22,541	27,804	10,107	14,638	448.39	526.47	1,518	701	451.68
Ecuador	14,235	12,691	6,198	6,420	435.42	505.87	0	0	.00
Brazil	1	17,049	5	8,819	4,869.00	517.29	826	335	525.63
W. Europe	288,423	205,480	112,119	98,570	388.73	480.19	13,223	6,709	507.35
EC	230,870	149,927	90,089	73,120	390.22	487.70	9,746	4,958	508.70
United Kingdom	29,015	24,182	11,889	12,263	409.74	507.13	273	158	578.66
Netherlands	130,544	93,472	51,185	39,573	392.09	478.09	7,863	3,980	505.18
Fed Rep Germany	39,778	25,406	14,295	12,258	359.37	490.19	995	493	495.00
Other W. Europe	57,553	55,553	22,030	25,550	382.77	459.93	3,477	1,751	503.55
Spain	41,790	0	15,743	0	376.71	.00	0	0	.00
Spain, incl. Canary Is.	0	36,744	0	16,299	.00	443.57	3,471	1,744	502.39
Portugal	8,964	15,927	3,369	8,088	375.89	477.83	0	0	.00
USSR, Est, Lat, Lith	54,539	55,545	21,506	29,745	394.31	535.52	0	0	.00
USSR	54,539	55,545	21,506	29,745	394.31	535.52	0	0	.00
Asia	347,240	281,834	143,822	143,364	414.19	508.68	15,394	8,074	525.50
W. Asia (Mideast)	26,490	27,929	11,371	16,703	429.24	526.44	292	174	596.84
Turkey	22,827	23,782	9,466	12,257	414.70	515.41	0	0	.00
S. Asia	131,474	99,144	51,953	49,584	395.15	530.12	4,748	2,480	522.31
India	46,364	39	17,160	40	370.11	1,029.41	0	0	.00
Pakistan	83,772	98,105	34,091	49,584	405.87	499.91	4,748	2,480	522.31
Japan	61,340	42,324	27,004	21,487	440.23	507.69	4,007	1,901	474.50
China (Taiwan)	37,609	19,634	14,346	9,705	381.85	498.31	1,067	586	549.08
Other E. & S.E. Asia	90,324	92,303	39,143	47,885	433.36	515.99	5,280	2,933	555.46
S. Korea	81,405	85,870	34,570	44,012	424.57	516.64	4,729	2,603	550.38
Africa	360,629	362,235	145,796	186,834	404.28	515.78	32,362	16,376	506.02
W. Africa	274,039	283,751	108,443	145,457	395.72	512.62	25,075	13,506	538.61
Algeria	34,929	34,620	13,684	18,061	391.76	521.73	1,387	757	545.64
Egypt	231,446	245,688	91,795	125,712	396.61	511.67	22,500	12,131	539.17
Sub-Sahara	86,590	75,484	37,353	41,377	431.37	527.20	7,287	2,870	393.86
Sudan	17,445	10,555	6,999	4,470	401.18	423.51	0	0	.00
Nigeria	30,897	38,289	13,859	19,766	448.55	516.24	6,070	2,302	379.21
Rep S. Africa	21,296	12,041	8,939	7,155	419.76	594.18	512	247	482.69
Developed countries	387,109	283,195	157,034	143,517	405.55	506.73	19,282	9,796	508.02
Less devel countries	984,940	984,727	416,441	521,853	422.41	529.95	73,079	39,600	541.88
Cent plan countries	64,327	55,857	26,844	32,301	417.31	568.12	0	0	.00
Lard (MT):									
World	40,202	40,359	21,078	29,298	524.31	725.94	4,491	3,508	731.33
Canada	7,313	9,063	3,379	5,429	462.10	599.06	674	358	531.44
Latin America	23,822	31,165	13,906	23,780	503.76	763.04	3,813	3,146	825.01
Mexico	19,718	28,599	10,661	20,942	540.56	732.27	3,632	2,973	818.61
Central America	1,493	1,415	1,248	1,463	835.89	1,334.15	132	126	956.01
Belize	1,459	1,358	1,218	1,408	834.89	1,036.63	114	99	856.54
Caribbean	2,386	930	1,788	950	749.28	1,021.74	49	46	946.08
Bahamas	392	401	325	401	829.31	1,000.97	10	11	1,078.00
Haiti	1,455	111	963	107	661.57	962.63	36	30	833.33
Neth. Antilles	398	316	388	307	974.98	972.47	2	0	2,020.50
S. America	225	221	210	425	931.88	1,922.90	0	0	.00
Bolivia	0	117	0	305	.00	2,697.69	0	0	.00
W. Europe	3,678	29	1,616	23	439.35	791.00	4	4	919.00
EC	3,658	15	1,600	14	437.95	920.60	4	4	919.00
United Kingdom	398	1	241	1	606.76	1,092.00	0	0	.00
Netherlands	2,248	0	914	0	406.72	898.25	1	1	875.00
Belgium-Luxembourg	1,012	0	444	0	439.13	.00	0	0	.00
Asia	3,370	93	2,155	50	401.38	643.02	0	0	.00
S. Asia	4,293	0	1,674	0	390.03	.00	0	0	.00
India	4,293	0	1,674	0	390.03	.00	0	0	.00
China (Taiwan)	999	0	360	0	360.16	.00	0	0	.00
Developed countries	11,002	3,115	5,008	5,474	455.17	600.50	678	362	533.72
Less devel countries	29,200	31,244	16,071	23,825	550.36	762.54	3,813	3,146	825.01
Tallow - inedible (MT):									
World	1,314,610	1,233,356	538,116	628,983	407.81	509.98	85,510	34,121	515.97
Latin America	300,807	345,048	130,575	183,828	434.08	531.22	24,742	13,292	537.24
Mexico	71,157	103,981	31,233	56,032	438.93	538.87	6,279	3,432	545.59
Central America	81,339	75,351	33,134	39,135	407.36	519.36	5,720	3,000	524.51
Guatemala	16,342	23,820	7,218	12,856	441.71	539.69	1,839	975	530.34
El Salvador	33,047	36,670	12,789	18,604	366.98	537.33	2,833	1,516	535.07
Nicaragua	21,918	3,173	9,004	4,281	410.82	523.78	0	0	.00
Caribbean	43,109	48,860	21,192	28,263	469.79	578.44	5,191	3,112	599.49
Haiti	16,799	14,155	7,436	10,821	472.39	564.90	2,309	1,260	545.60
Dominican Republic	17,305	14,861	7,751	8,931	447.91	600.99	2,140	1,360	635.49
S. America	103,202	117,856	45,016	60,398	436.19	512.47	7,552	3,748	496.32
Colombia	57,942	51,901	22,481	24,506	387.98	472.18	4,393	2,134	485.76

See footnotes at end of table.

Table 4--U.S. agricultural exports: Quantity, value, and unit value by commodity and country, January-December 1983 and 1984, and December 1984--continued

Commodity and country	January-December						December 1984		
	Quantity		Value (1,000 dol.)		Unit value (\$)		Quantity	Value (1,000 dol.)	Unit value (\$)
	1983	1984	1983	1984	1983	1984			
Tallow - inedible (HT):									
Venezuela	22,446	27,372	9,953	14,178	443.40	517.98	1,513	683	451.53
Ecuador	12,115	12,582	5,182	6,298	427.76	500.52	0	0	.00
Brazil	0	17,047	0	8,814	.00	517.04	826	435	526.63
W. Europe	260,455	195,394	99,801	92,293	383.18	472.34	13,201	6,577	505.83
EC	206,230	140,231	79,306	67,088	384.55	478.41	9,731	4,936	507.24
United Kingdom	21,993	19,821	8,512	9,879	387.04	498.39	269	154	573.13
Netherlands	119,578	81,763	46,663	38,632	390.23	472.49	7,860	3,976	505.84
Fed Rep Germany	37,392	21,693	13,351	10,070	357.05	464.18	995	493	495.00
Other W. Europe	54,225	55,163	20,494	25,205	377.95	456.91	3,470	1,741	501.87
Spain	40,777	0	15,394	0	377.52	.00	0	0	.00
Spain, incl. Canary Is.	0	31,732	0	16,245	.00	442.25	3,170	1,741	531.87
Portugal	8,963	16,927	3,369	8,088	375.87	477.93	0	0	.00
USSR, Est, Lat, Lith	54,539	55,545	21,505	29,745	394.30	535.52	0	0	.00
USSR	54,539	55,545	21,505	29,745	394.30	535.52	0	0	.00
Asia	334,457	275,229	135,970	136,006	406.54	494.15	15,064	7,737	513.58
W. Asia (Mideast)	26,157	27,543	11,004	14,142	420.69	513.45	275	155	555.22
Turkey	22,820	23,760	9,458	12,212	414.46	513.97	0	0	.00
S. Asia	126,784	99,109	50,151	49,548	395.56	499.1	4,748	2,480	522.31
India	41,674	5	15,360	6	368.58	1,193.63	0	0	.00
Pakistan	83,772	93,104	33,998	49,542	405.84	499.89	4,748	2,489	522.31
Japan	56,365	40,833	23,872	19,544	423.52	478.63	3,803	1,799	473.01
China (Taiwan)	36,460	19,447	13,687	9,340	375.39	480.26	1,057	558	527.88
Other E. & S.E. Asia	88,691	88,297	37,257	43,433	420.07	431.99	5,181	2,784	529.72
S. Korea	80,992	82,974	33,887	40,546	418.39	488.66	4,661	2,460	527.82
Africa	352,006	357,187	141,593	183,125	402.24	512.63	32,345	15,347	535.41
N. Africa	269,213	280,738	106,230	143,790	392.59	512.19	25,075	13,506	538.61
Algeria	34,929	34,620	13,684	18,061	391.76	521.70	1,387	757	545.64
Egypt	226,891	242,676	89,682	124,048	395.26	511.16	22,500	12,131	539.17
Sub-Saharan	82,793	75,449	35,362	39,335	427.12	514.53	7,270	2,942	330.88
Sudan	14,173	10,555	5,724	4,470	403.94	423.51	0	0	.00
Nigeria	30,897	38,282	13,859	19,760	448.55	516.17	6,070	2,302	379.21
Rep S. Africa	21,033	10,040	8,446	5,152	401.54	513.15	500	225	449.86
Developed countries	340,388	249,895	133,447	118,412	392.04	475.75	17,662	8,768	496.44
Less devel countries	998,898	927,604	375,831	478,270	413.05	515.50	67,848	35,353	521.06
Cent plan countries	64,324	55,857	26,837	32,301	417.22	568.12	0	0	.00
Other animal fats & oils (HT):									
World	81,564	51,064	43,125	39,390	528.72	771.39	2,360	1,767	748.87
Canada	5,923	11,154	3,743	8,232	631.95	738.03	687	459	592.38
Latin America	34,983	17,541	18,206	12,509	520.42	713.12	1,275	846	663.48
Mexico	17,747	7,287	8,365	3,872	471.36	531.39	419	255	610.67
Central America	2,038	398	1,049	585	514.76	1,455.94	18	43	2,403.50
Guatemala	1,269	50	625	109	492.50	2,174.44	0	0	.00
Caribbean	3,385	3,115	2,685	2,859	793.12	917.52	392	261	666.99
Haiti	1,673	1,543	975	983	582.88	636.97	334	189	566.26
Dominican Republic	527	170	509	282	966.27	1,558.79	0	0	.00
Trinidad-Tobago	219	423	148	452	673.53	1,069.22	0	0	.00
S. America	11,813	5,741	6,107	5,195	516.96	770.67	466	285	639.66
Colombia	8,163	1,753	3,311	2,352	405.60	496.40	418	208	496.49
Venezuela	71	396	135	408	1,905.37	1,030.63	5	18	3,534.20
Ecuador	2,120	109	1,016	122	479.24	1,122.85	0	0	.00
Chile	899	993	960	1,437	1,067.97	1,447.45	1	1	1,094.00
Argentina	338	292	402	600	1,187.97	2,053.86	22	59	2,531.27
W. Europe	24,290	10,057	10,702	6,354	440.61	631.81	18	28	1,528.72
EC	20,982	9,681	9,183	6,018	437.65	621.60	11	18	1,652.36
United Kingdom	6,624	4,350	3,135	2,384	473.29	546.74	4	4	950.50
Netherlands	8,718	1,705	3,607	938	413.73	549.85	2	3	1,641.00
Belgium-Luxembourg	1,830	30	629	61	343.65	2,043.97	0	0	.00
France	1,124	32	540	93	478.57	2,588.78	4	10	2,449.00
Fed Rep Germany	2,386	3,313	944	2,188	395.73	660.46	0	0	.00
Other W. Europe	3,308	376	1,520	336	459.35	374.63	7	9	1,334.43
Switzerland	2,098	241	888	159	423.02	699.74	4	4	1,022.00
Asia	7,413	6,512	5,697	7,299	768.47	1,120.80	330	338	1,023.01
W. Asia (Mideast)	324	381	356	558	1,098.54	1,465.38	17	19	1,138.47
Japan	4,964	1,472	3,119	1,923	628.10	1,336.71	204	102	502.33
Other E. & S.E. Asia	1,575	4,437	1,788	4,415	1,135.12	994.98	99	188	1,902.74
Philippines	875	132	580	168	662.64	1,273.36	0	0	.00
S. Korea	360	3,832	593	3,433	1,646.73	895.97	68	143	2,086.87
Oceania	350	754	593	1,299	1,695.67	1,799.42	33	59	1,793.76
Australia	246	485	463	1,095	1,882.44	2,257.47	20	43	2,170.40
Africa	8,605	5,045	4,183	3,707	486.08	734.73	17	28	1,658.00
N. Africa	4,826	3,013	2,213	1,667	358.49	513.24	0	0	.00
Egypt	4,555	3,012	2,112	1,664	463.72	552.61	0	0	.00
Sub-Saharan	3,779	2,033	1,970	2,041	521.30	1,003.70	17	28	1,668.00
Sudan	3,272	0	1,275	0	384.67	.00	0	0	.00
Rep S. Africa	263	2,001	494	2,003	1,877.17	1,030.77	12	22	1,850.83
Developed countries	35,719	25,185	18,578	19,532	520.13	779.51	942	566	706.71
Less devel countries	45,842	25,879	24,540	19,758	535.31	763.48	1,418	1,102	776.88
Hides & skins, incl. furs (HA):									
World	--	--	1,009,935	1,382,805	(1)	(1)	--	108,901	(1)
Canada	--	--	185,530	114,875	(1)	(1)	--	10,751	(1)
Latin America	--	--	56,160	110,908	(1)	(1)	--	9,503	(1)
Mexico	--	--	52,219	100,981	(1)	(1)	--	9,330	(1)
W. Europe	--	--	221,266	272,325	(1)	(1)	--	22,771	(1)
EC	--	--	178,107	213,466	(1)	(1)	--	17,366	(1)
United Kingdom	--	--	28,821	27,590	(1)	(1)	--	1,867	(1)

See footnotes at end of table.

Table 4--U.S. agricultural exports: Quantity, value, and unit value by commodity and country, January-December 1983 and 1984, and December 1984--continued

Commodity and country	January-December						December 1984		
	Quantity		Value (1,000 dol.)		Unit value (\$)		Quantity	Value (1,000 dol.)	Unit value (\$)
	1983	1984	1983	1984	1983	1984			
Hides & skins, incl furs (MA):									
Belgium-Luxembourg	--	--	12,347	12,778	(1)	(1)	--	893	(1)
France	--	--	19,470	21,521	(1)	(1)	--	1,775	(1)
Fed Rep Germany	--	--	49,825	52,892	(1)	(1)	--	1,582	(1)
Italy	--	--	49,422	73,694	(1)	(1)	--	9,359	(1)
Other W. Europe	--	--	43,159	58,859	(1)	(1)	--	5,405	(1)
Switzerland	--	--	20,411	26,641	(1)	(1)	--	2,048	(1)
Spain	--	--	14,096	0	(1)	(1)	--	0	(1)
Spain, incl. Canary Is.	--	--	0	19,768	(1)	(1)	--	1,968	(1)
E. Europe	--	--	89,798	141,973	(1)	(1)	--	7,309	(1)
Czechoslovakia	--	--	14,102	26,228	(1)	(1)	--	2,327	(1)
Poland	--	--	5,432	14,722	(1)	(1)	--	928	(1)
Yugoslavia	--	--	21,264	46,835	(1)	(1)	--	3,774	(1)
Romania	--	--	40,906	42,798	(1)	(1)	--	209	(1)
USSR, Est, Lat, Lith	--	--	10,575	10,281	(1)	(1)	--	0	(1)
USSR	--	--	10,575	10,281	(1)	(1)	--	3	(1)
Asia	--	--	519,635	728,119	(1)	(1)	--	58,229	(1)
Japan	--	--	240,543	327,638	(1)	(1)	--	30,816	(1)
China (mainland)	--	--	3,668	22,225	(1)	(1)	--	4,596	(1)
China (Taiwan)	--	--	89,546	120,421	(1)	(1)	--	9,199	(1)
Other E. & S.E. Asia	--	--	184,041	257,283	(1)	(1)	--	14,286	(1)
S. Korea	--	--	174,375	250,037	(1)	(1)	--	13,879	(1)
Developed countries	--	--	569,835	716,489	(1)	(1)	--	63,588	(1)
Less devel countries	--	--	336,059	491,837	(1)	(1)	--	33,308	(1)
Cent plan countries	--	--	104,041	174,479	(1)	(1)	--	12,005	(1)
Cattle hides - whole (MNO):									
World	21,284	25,038	723,407	1,066,595	34,223.24	42,599.06	2,069	95,512	41,329.95
Canada	1,086	1,073	34,048	41,778	31,351.99	38,935.96	60	2,172	36,204.30
Latin America	1,303	1,940	41,022	85,192	31,482.65	43,913.32	185	7,592	21,576.93
Mexico	1,291	1,859	40,700	81,673	31,528.29	43,933.70	181	7,530	41,602.62
W. Europe	2,111	2,735	71,914	115,111	34,066.39	42,088.07	336	13,599	40,474.63
EC	1,862	2,204	64,661	97,221	34,726.41	42,566.15	270	11,000	40,739.24
Belgium-Luxembourg	288	256	10,466	11,419	36,341.88	42,929.59	21	843	40,119.71
France	302	293	10,090	12,886	33,412.25	43,979.97	31	1,183	39,340.87
Fed Rep Germany	331	252	10,748	9,912	32,472.34	39,334.33	17	666	39,165.35
Italy	709	1,171	25,586	50,225	36,087.96	42,891.12	175	7,366	42,093.92
Other W. Europe	244	451	7,254	17,890	29,130.76	39,666.93	66	2,500	39,392.15
E. Europe	2,517	2,915	77,127	121,810	30,642.61	41,737.19	142	6,450	45,422.89
Czechoslovakia	484	670	13,451	25,456	27,791.05	38,009.19	63	2,327	35,914.38
Poland	293	320	7,286	12,303	24,866.61	38,445.40	6	221	36,757.00
Yugoslavia	305	575	11,440	33,103	37,386.73	48,968.28	64	3,331	52,054.25
Romania	1,319	1,032	40,806	41,477	30,937.10	40,191.24	0	0	.00
USSR, Est, Lat, Lith	365	269	10,575	10,184	28,973.31	37,860.53	0	0	.00
USSR	365	269	10,575	10,184	28,973.31	37,860.53	0	0	.00
Asia	13,749	15,033	497,792	689,376	35,478.34	42,986.64	1,340	55,288	41,259.41
Japan	6,388	7,333	224,111	305,022	35,083.11	41,595.79	694	28,369	40,877.14
China (mainland)	104	500	3,657	20,868	35,160.21	41,735.07	98	4,018	40,997.66
China (Taiwan)	2,398	2,697	37,154	117,280	36,344.54	43,485.29	217	8,935	41,131.29
Other E. & S.E. Asia	4,822	5,494	171,445	245,626	35,554.70	44,707.97	330	13,933	42,220.39
S. Korea	4,615	5,422	155,354	242,539	35,829.77	44,750.91	322	13,518	42,292.71
Developed countries	9,614	11,157	331,222	462,715	34,452.06	41,473.33	1,091	44,173	40,488.28
Less devel countries	8,684	10,137	305,826	451,019	35,217.18	44,230.55	738	30,671	41,830.82
Cent plan countries	2,986	3,684	91,359	152,862	30,595.90	41,493.40	240	10,468	43,615.92
Other cattle hides - pieces (MA):									
World	--	--	13,767	19,839	(1)	(1)	--	1,962	(1)
Canada	--	--	1,847	1,651	(1)	(1)	--	55	(1)
Latin America	--	--	350	1,299	(1)	(1)	--	70	(1)
Mexico	--	--	292	540	(1)	(1)	--	0	(1)
Caribbean	--	--	58	214	(1)	(1)	--	0	(1)
Dominican Republic	--	--	0	206	(1)	(1)	--	0	(1)
S. America	--	--	0	424	(1)	(1)	--	70	(1)
Brazil	--	--	0	421	(1)	(1)	--	70	(1)
W. Europe	--	--	5,483	8,163	(1)	(1)	--	585	(1)
EC	--	--	5,012	5,208	(1)	(1)	--	487	(1)
United Kingdom	--	--	166	55	(1)	(1)	--	27	(1)
Netherlands	--	--	485	1,693	(1)	(1)	--	281	(1)
Belgium-Luxembourg	--	--	293	140	(1)	(1)	--	0	(1)
France	--	--	1,044	634	(1)	(1)	--	55	(1)
Fed Rep Germany	--	--	379	171	(1)	(1)	--	0	(1)
Italy	--	--	2,644	2,513	(1)	(1)	--	124	(1)
Other W. Europe	--	--	1,471	2,955	(1)	(1)	--	198	(1)
Sweden	--	--	153	35	(1)	(1)	--	35	(1)
Spain	--	--	1,149	0	(1)	(1)	--	0	(1)
Spain, incl. Canary Is.	--	--	0	2,375	(1)	(1)	--	124	(1)
Portugal	--	--	160	478	(1)	(1)	--	39	(1)
E. Europe	--	--	1,073	2,767	(1)	(1)	--	209	(1)
Czechoslovakia	--	--	157	131	(1)	(1)	--	0	(1)
Poland	--	--	289	1,171	(1)	(1)	--	0	(1)
Yugoslavia	--	--	617	0	(1)	(1)	--	0	(1)
Romania	--	--	0	1,269	(1)	(1)	--	209	(1)
Asia	--	--	3,936	5,788	(1)	(1)	--	342	(1)
Japan	--	--	983	1,960	(1)	(1)	--	94	(1)
China (mainland)	--	--	0	1,073	(1)	(1)	--	578	(1)
China (Taiwan)	--	--	786	1,382	(1)	(1)	--	154	(1)
Other E. & S.E. Asia	--	--	2,051	1,291	(1)	(1)	--	16	(1)
S. Korea	--	--	1,960	1,042	(1)	(1)	--	0	(1)

See footnotes at end of table.

Table 4--U.S. agricultural exports: Quantity, value, and unit value by commodity and country, January-December 1983 and 1984, and December 1984--continued

Commodity and country	January-December						December 1984		
	Quantity		Value (1,000 dol.)		Unit value (\$)		Quantity	Value (1,000 dol.)	Unit value (\$)
	1983	1984	1983	1984	1983	1984			
Other cattle hides - pieces(MA):									
Developed countries	--	--	9,431	11,787	(1)	(1)	--	834	(1)
Less devel countries	--	--	3,263	4,115	(1)	(1)	--	240	(1)
Cent plan countries	--	--	1,073	3,937	(1)	(1)	--	867	(1)
Other hides & skins, ex furs(MA):									
World	--	--	64,537	84,810	(1)	(1)	--	5,878	(1)
Canada	--	--	3,024	2,720	(1)	(1)	--	110	(1)
Latin America	--	--	12,620	19,979	(1)	(1)	--	1,693	(1)
Mexico	--	--	11,219	18,670	(1)	(1)	--	1,495	(1)
S. America	--	--	1,239	1,043	(1)	(1)	--	154	(1)
Brazil	--	--	824	637	(1)	(1)	--	130	(1)
W. Europe	--	--	18,159	23,156	(1)	(1)	--	1,697	(1)
EC	--	--	16,976	20,231	(1)	(1)	--	1,510	(1)
United Kingdom	--	--	2,332	3,158	(1)	(1)	--	387	(1)
France	--	--	2,327	3,727	(1)	(1)	--	246	(1)
Fed Rep Germany	--	--	1,535	1,715	(1)	(1)	--	0	(1)
Italy	--	--	9,843	10,682	(1)	(1)	--	775	(1)
Other W. Europe	--	--	1,184	2,925	(1)	(1)	--	187	(1)
Spain, incl. Canary Is.	--	--	0	1,275	(1)	(1)	--	31	(1)
E. Europe	--	--	11,069	16,181	(1)	(1)	--	650	(1)
Hungary	--	--	859	1,025	(1)	(1)	--	0	(1)
Poland	--	--	857	1,249	(1)	(1)	--	208	(1)
Yugoslavia	--	--	9,207	13,732	(1)	(1)	--	442	(1)
Asia	--	--	19,626	22,713	(1)	(1)	--	1,728	(1)
Japan	--	--	14,379	18,282	(1)	(1)	--	1,526	(1)
China (Taiwan)	--	--	1,465	1,559	(1)	(1)	--	106	(1)
Other E. & S.E. Asia	--	--	3,534	2,799	(1)	(1)	--	96	(1)
S. Korea	--	--	2,866	2,360	(1)	(1)	--	96	(1)
Developed countries	--	--	35,814	44,232	(1)	(1)	--	3,333	(1)
Less devel countries	--	--	17,645	24,396	(1)	(1)	--	7,895	(1)
Cent plan countries	--	--	11,078	16,131	(1)	(1)	--	550	(1)
Furskins(MA):									
World	--	--	203,224	211,561	(1)	(1)	--	15,549	(1)
Canada	--	--	66,610	68,716	(1)	(1)	--	8,414	(1)
Latin America	--	--	2,168	4,529	(1)	(1)	--	48	(1)
Caribbean	--	--	1,226	3,479	(1)	(1)	--	44	(1)
Dominican Republic	--	--	1,060	3,319	(1)	(1)	--	44	(1)
W. Europe	--	--	124,710	125,895	(1)	(1)	--	6,790	(1)
EC	--	--	91,459	90,805	(1)	(1)	--	4,370	(1)
Denmark	--	--	8,532	8,253	(1)	(1)	--	938	(1)
United Kingdom	--	--	26,039	23,438	(1)	(1)	--	1,336	(1)
France	--	--	6,008	4,273	(1)	(1)	--	286	(1)
Fed Rep Germany	--	--	37,163	41,093	(1)	(1)	--	916	(1)
Italy	--	--	11,348	10,274	(1)	(1)	--	694	(1)
Greece	--	--	853	2,510	(1)	(1)	--	195	(1)
Other W. Europe	--	--	33,251	35,089	(1)	(1)	--	2,420	(1)
Switzerland	--	--	20,073	25,674	(1)	(1)	--	1,355	(1)
Spain	--	--	9,210	0	(1)	(1)	--	0	(1)
Spain, incl. Canary Is.	--	--	0	6,179	(1)	(1)	--	63	(1)
Asia	--	--	8,281	10,542	(1)	(1)	--	270	(1)
Japan	--	--	1,069	2,453	(1)	(1)	--	27	(1)
Other E. & S.E. Asia	--	--	7,012	7,558	(1)	(1)	--	241	(1)
S. Korea	--	--	4,194	3,997	(1)	(1)	--	165	(1)
Hong Kong	--	--	2,788	3,554	(1)	(1)	--	76	(1)
Developed countries	--	--	193,368	197,755	(1)	(1)	--	15,248	(1)
Less devel countries	--	--	9,325	12,307	(1)	(1)	--	301	(1)
Hink pelts(NO):									
World	2,326,121	2,519,750	53,854	67,496	25.30	26.79	72,912	1,916	26.27
Canada	637,843	657,747	16,507	17,977	25.88	27.33	41,977	1,266	30.15
Latin America	13,830	70,685	463	1,937	33.49	27.41	2,606	44	15.70
Caribbean	12,110	70,685	418	1,937	34.52	27.41	2,606	44	16.70
Dominican Republic	9,042	53,633	350	1,871	38.57	27.27	2,606	44	16.70
W. Europe	1,452,470	1,573,155	36,375	40,294	25.04	25.61	23,576	509	21.60
EC	987,034	1,051,686	23,164	25,411	23.47	24.16	20,007	473	23.52
Denmark	31,513	22,090	705	475	22.37	21.48	0	0	.30
United Kingdom	402,904	555,191	8,290	12,487	20.57	22.09	7,602	214	28.11
Belgium-Luxembourg	27,563	9,304	815	191	29.58	20.52	200	6	31.00
France	142,598	83,089	3,326	2,450	23.32	29.61	4,516	81	17.50
Fed Rep Germany	166,545	197,090	4,806	5,261	28.85	26.69	1,260	17	13.59
Italy	197,590	139,274	4,628	3,414	23.42	24.51	3,545	66	18.50
Greece	18,321	35,648	595	1,125	32.47	31.55	2,784	89	32.31
Other W. Europe	465,436	521,469	13,211	14,883	28.38	28.54	3,569	37	10.32
Switzerland	403,659	475,275	11,869	13,783	29.40	28.94	852	23	26.50
Spain	26,360	0	813	0	30.86	.33	0	0	.00
Spain, incl. Canary Is.	0	28,945	0	777	.00	26.83	0	0	.00
Asia	157,785	187,303	4,744	6,758	30.07	36.08	3,430	71	20.80
Japan	13,003	42,016	589	1,649	45.32	39.72	0	0	.00
Other E. & S.E. Asia	142,148	145,287	4,085	5,089	28.74	35.03	3,430	71	20.80
S. Korea	55,946	70,646	2,027	2,603	36.23	36.84	0	0	.00
Hong Kong	86,202	74,641	2,059	2,487	23.88	33.31	3,430	71	20.80
Oceania	64,193	30,562	764	520	11.91	17.93	1,025	16	15.82
Australia	63,793	30,562	760	520	11.92	17.00	1,025	16	15.82
Developed countries	2,168,127	2,303,480	54,263	60,459	25.03	26.25	66,578	1,791	26.91
Less devel countries	157,994	216,270	4,591	7,036	29.05	32.53	6,334	124	19.64

See footnotes at end of table.

Table 4--U.S. agricultural exports: Quantity, value, and unit value by commodity and country, January-December 1983 and 1984, and December 1984--continued

Commodity and country	January-December						December 1984		
	Quantity		Value (1,000 dol.)		Unit value (\$)		Quantity	Value (1,000 dol.)	Unit value (\$)
	1983	1984	1983	1984	1983	1984			
Other furskins(MA):									
World	--	--	144,370	144,066	(1)	(1)	--	13,633	(1)
Canada	--	--	50,104	50,739	(1)	(1)	--	7,148	(1)
Latin America	--	--	1,705	2,591	(1)	(1)	--	5	(1)
Caribbean	--	--	808	1,541	(1)	(1)	--	0	(1)
Dominican Republic	--	--	710	1,448	(1)	(1)	--	0	(1)
W. Europe	--	--	89,335	85,501	(1)	(1)	--	6,281	(1)
EC	--	--	68,294	65,395	(1)	(1)	--	3,898	(1)
Denmark	--	--	7,827	7,778	(1)	(1)	--	938	(1)
United Kingdom	--	--	17,749	10,952	(1)	(1)	--	1,122	(1)
France	--	--	2,692	1,813	(1)	(1)	--	205	(1)
Fed Rep Germany	--	--	32,357	35,833	(1)	(1)	--	999	(1)
Italy	--	--	6,720	6,860	(1)	(1)	--	628	(1)
Other W. Europe	--	--	20,040	20,206	(1)	(1)	--	2,363	(1)
Finland	--	--	1,703	1,965	(1)	(1)	--	472	(1)
Switzerland	--	--	8,204	11,891	(1)	(1)	--	1,832	(1)
Spain	--	--	8,397	0	(1)	(1)	--	0	(1)
Spain, incl. Canary Is.	--	--	0	5,403	(1)	(1)	--	63	(1)
Asia	--	--	3,536	3,783	(1)	(1)	--	199	(1)
Other E. & S.E. Asia	--	--	2,926	2,479	(1)	(1)	--	170	(1)
S. Korea	--	--	2,168	1,394	(1)	(1)	--	165	(1)
Developed countries	--	--	139,105	137,296	(1)	(1)	--	13,456	(1)
Less devel countries	--	--	4,734	5,271	(1)	(1)	--	177	(1)
Cent plan countries	--	--	530	1,499	(1)	(1)	--	0	(1)
Wool & mohair(MT):									
World	4,826	3,754	45,760	39,630	9,481.96	10,556.64	522	5,636	10,797.40
Canada	129	106	502	421	3,894.32	3,972.62	0	0	.00
W. Europe	4,571	3,366	43,838	35,819	9,590.36	10,841.49	431	4,636	10,757.48
EC	4,277	3,209	41,069	34,225	9,602.27	10,665.42	402	4,356	10,834.65
United Kingdom	2,639	2,397	25,819	26,402	9,707.98	11,014.40	336	3,755	11,176.57
Belgium-Luxembourg	174	142	1,775	1,223	10,202.50	8,615.72	16	140	8,729.50
France	572	178	4,164	1,788	7,279.07	10,345.56	20	126	6,300.00
Fed Rep Germany	182	118	1,932	3,331	10,613.33	11,277.79	11	115	10,472.73
Italy	710	353	7,576	3,355	10,671.04	9,503.11	19	220	11,573.95
Other W. Europe	294	157	2,769	1,594	9,417.07	10,152.39	29	281	9,687.79
Switzerland	74	13	504	192	6,809.03	10,885.92	13	142	10,885.92
Spain	220	0	2,265	0	10,294.32	.00	0	0	.00
Spain, incl. Canary Is.	0	141	0	1,452	.00	13,086.17	16	139	8,714.31
Asia	27	72	464	1,203	17,194.44	16,736.33	20	344	17,168.70
S. Asia	0	32	0	476	.00	14,872.38	0	0	.00
India	0	32	0	476	.00	14,872.38	0	0	.00
Japan	27	40	464	726	17,194.44	18,144.35	20	344	17,198.70
Africa	95	205	929	2,050	9,775.30	10,001.30	71	655	9,220.89
Sub-Sahara	95	205	929	2,050	9,775.30	10,001.30	71	655	9,220.89
Rep S. Africa	95	205	929	2,050	9,775.30	10,001.30	71	655	9,220.89
Developed countries	4,822	3,717	45,733	39,018	9,484.20	10,497.06	522	5,635	10,794.89
Less devel countries	4	37	27	612	6,785.50	16,542.54	0	1	.00
Sausage casings(MT):									
World	6,942	7,087	19,005	17,234	2,737.53	2,431.71	635	1,485	2,338.79
Canada	549	435	2,146	1,856	3,908.97	4,267.75	80	149	3,724.22
Latin America	3,713	3,923	6,423	5,736	1,729.81	1,452.22	361	474	1,314.39
Mexico	3,344	3,587	5,406	4,982	1,616.51	1,388.85	288	359	1,236.50
Caribbean	35	70	199	227	5,697.17	3,239.23	28	55	1,978.68
S. America	326	253	735	455	2,255.98	1,762.39	45	60	1,135.55
Brazil	267	215	441	198	1,650.81	920.14	44	59	1,331.82
W. Europe	1,292	1,247	5,525	4,307	4,276.07	3,454.25	74	329	4,449.54
EC	583	684	3,506	3,096	6,013.16	4,526.69	46	265	5,767.91
Denmark	3	11	137	208	45,763.57	14,876.71	5	81	15,197.00
Netherlands	150	54	518	233	3,453.52	4,322.05	0	0	.00
Belgium-Luxembourg	23	40	228	227	9,902.30	5,665.77	0	2	.00
France	13	23	171	151	13,184.08	7,875.22	1	9	9,237.00
Fed Rep Germany	191	338	1,521	1,804	7,963.86	5,338.67	33	156	4,723.54
Italy	179	215	785	441	4,387.60	2,053.39	7	17	2,421.00
Other W. Europe	709	563	2,019	1,211	2,847.53	2,151.32	28	64	2,281.00
Finland	32	1	727	9	22,704.22	9,330.00	0	0	.00
Spain	290	0	942	0	3,248.21	.00	0	0	.00
Spain, incl. Canary Is.	0	100	0	537	.00	6,365.95	6	48	7,937.50
Portugal	369	435	209	909	566.13	939.58	22	16	738.32
Asia	840	841	2,057	2,025	2,448.25	2,408.42	109	270	2,473.51
Japan	86	93	319	454	3,623.73	4,884.23	19	59	3,094.37
China (mainland)	20	29	165	191	8,259.10	6,581.55	0	0	.00
China (Taiwan)	710	700	1,339	1,316	1,886.08	1,880.56	89	281	2,260.30
Oceania	548	550	2,855	3,008	5,209.08	5,469.14	33	215	6,521.57
Australia	371	392	1,940	2,198	5,228.42	5,606.31	26	175	6,736.61
New Zealand	177	158	915	810	5,168.56	5,129.57	7	40	5,722.86
Africa	0	91	0	300	.00	3,294.49	18	48	2,647.39
Sub-Sahara	0	91	0	300	.00	3,294.49	18	48	2,647.39
Rep S. Africa	0	76	0	191	.00	2,511.13	18	48	2,647.39
Developed countries	2,477	2,401	10,845	9,817	4,378.35	4,088.72	184	800	4,346.84
Less devel countries	4,445	4,657	7,994	7,226	1,798.48	1,551.56	451	685	1,519.54
Cent plan countries	20	29	165	191	8,259.10	6,581.55	0	0	.00
Ball semen(MA):									
World	--	--	25,564	24,841	(1)	(1)	--	2,656	(1)
Canada	--	--	1,020	1,040	(1)	(1)	--	80	(1)
Latin America	--	--	5,796	6,887	(1)	(1)	--	1,002	(1)
Mexico	--	--	767	1,261	(1)	(1)	--	248	(1)

See footnotes at end of table.

Table 4--U.S. agricultural exports: Quantity, value, and unit value by commodity and country, January-December 1983 and 1984, and December 1984--continued

Commodity and country	January-December						December 1984		
	Quantity		Value (1,000 dol.)		Unit value (\$)		Quantity	Value (1,000 dol.)	Unit value (\$)
	1983	1984	1983	1984	1983	1984			
Bull semen (HA):									
Central America	--	--	551	544	(1)	(1)	--	70	(1)
S. America	--	--	4,369	5,003	(1)	(1)	--	586	(1)
Colombia	--	--	1,486	1,458	(1)	(1)	--	29	(1)
Venezuela	--	--	307	1,068	(1)	(1)	--	249	(1)
Ecuador	--	--	246	314	(1)	(1)	--	32	(1)
Chile	--	--	264	287	(1)	(1)	--	33	(1)
Brazil	--	--	961	673	(1)	(1)	--	238	(1)
Argentina	--	--	894	729	(1)	(1)	--	89	(1)
W. Europe	--	--	15,684	13,089	(1)	(1)	--	914	(1)
EC	--	--	14,419	10,547	(1)	(1)	--	398	(1)
Denmark	--	--	373	438	(1)	(1)	--	15	(1)
Netherlands	--	--	4,928	1,525	(1)	(1)	--	70	(1)
Belgium-Luxembourg	--	--	496	234	(1)	(1)	--	8	(1)
France	--	--	1,484	1,026	(1)	(1)	--	0	(1)
Fed Rep Germany	--	--	3,891	3,152	(1)	(1)	--	133	(1)
Italy	--	--	3,214	3,229	(1)	(1)	--	173	(1)
Other W. Europe	--	--	1,266	2,542	(1)	(1)	--	524	(1)
Sweden	--	--	95	300	(1)	(1)	--	35	(1)
Austria	--	--	307	178	(1)	(1)	--	50	(1)
Switzerland	--	--	445	1,579	(1)	(1)	--	408	(1)
Spain	--	--	270	0	(1)	(1)	--	0	(1)
Spain, incl. Canary Is.	--	--	0	409	(1)	(1)	--	31	(1)
E. Europe	--	--	640	1,023	(1)	(1)	--	382	(1)
Hungary	--	--	532	874	(1)	(1)	--	382	(1)
Asia	--	--	1,226	1,130	(1)	(1)	--	103	(1)
W. Asia (Mideast)	--	--	504	474	(1)	(1)	--	9	(1)
Saudi Arabia	--	--	473	436	(1)	(1)	--	0	(1)
China (Taiwan)	--	--	252	259	(1)	(1)	--	0	(1)
Other E. & S.E. Asia	--	--	382	188	(1)	(1)	--	5	(1)
Africa	--	--	1,196	1,670	(1)	(1)	--	175	(1)
N. Africa	--	--	49	390	(1)	(1)	--	8	(1)
Tunisia	--	--	4	377	(1)	(1)	--	6	(1)
Sub-Sahara	--	--	1,148	1,220	(1)	(1)	--	167	(1)
Rep S. Africa	--	--	874	972	(1)	(1)	--	149	(1)
Developed countries	--	--	17,604	15,221	(1)	(1)	--	1,241	(1)
Less devel countries	--	--	7,264	8,535	(1)	(1)	--	1,033	(1)
Cent plan countries	--	--	695	1,114	(1)	(1)	--	382	(1)
Misc: animal prods - other (MT):									
World	31,528	37,988	91,167	100,080	2,891.51	2,634.51	2,569	7,839	3,052.63
Canada	15,926	19,442	15,221	19,540	955.72	1,005.04	1,011	1,239	1,225.87
Latin America	3,972	3,359	11,905	15,127	2,997.11	4,503.54	337	924	2,743.04
Mexico	1,063	350	4,791	6,101	4,506.91	6,422.31	186	380	2,042.17
Central America	1,478	827	1,320	1,501	892.88	1,815.10	65	105	1,517.49
Caribbean	810	585	1,351	1,445	1,668.25	2,470.72	29	87	2,994.41
S. America	621	997	4,443	6,080	7,154.14	6,098.02	57	353	6,185.70
Brazil	208	446	1,992	3,750	9,576.31	8,487.30	33	220	6,579.39
W. Europe	6,667	5,891	44,994	41,808	6,748.75	7,096.94	615	4,553	7,241.16
EC	5,510	5,504	42,183	38,354	6,479.73	6,968.46	501	4,290	7,137.53
Denmark	4,274	2,815	18,671	10,879	4,368.61	3,854.76	304	1,183	3,890.97
United Kingdom	621	876	8,110	10,445	13,059.55	11,923.94	101	983	9,736.55
Netherlands	158	246	878	3,834	5,559.40	15,586.80	32	824	25,757.84
Belgium-Luxembourg	246	123	1,613	1,231	6,558.41	9,846.84	12	62	5,204.17
France	257	281	4,697	4,774	18,275.34	16,990.47	35	492	14,835.11
Fed Rep Germany	650	829	3,699	3,637	5,691.06	4,387.73	71	475	6,696.72
Italy	281	295	4,217	3,296	15,005.54	11,174.51	46	269	5,855.04
Other W. Europe	157	387	2,811	3,954	17,903.58	3,924.25	14	164	11,690.07
Austria	17	145	682	1,032	40,127.94	7,114.05	0	29	.00
Switzerland	44	39	1,112	1,182	25,269.77	30,296.08	0	4	.00
E. Europe	185	251	260	1,097	1,403.91	4,204.76	0	1	.00
Yugoslavia	185	261	260	1,090	1,403.91	4,177.91	0	0	.00
Asia	4,081	8,240	14,515	16,919	3,591.91	2,053.29	571	959	1,693.36
W. Asia (Mideast)	534	444	1,225	1,827	2,293.99	4,114.05	21	48	2,387.57
Saudi Arabia	423	361	877	1,473	2,073.82	4,081.12	20	35	1,781.75
S. Asia	9	23	1,291	1,122	143,428.11	48,795.03	0	60	.00
India	3	5	1,075	793	358,301.00	158,541.40	0	60	.00
Japan	1,585	4,394	7,237	7,630	4,565.91	1,736.49	318	336	1,055.15
Other E. & S.E. Asia	968	1,984	4,044	5,258	4,177.77	2,653.18	229	449	1,960.14
S. Korea	327	628	2,891	3,181	8,840.81	5,066.01	96	282	2,937.26
Oceania	315	429	3,151	4,534	10,003.99	10,567.84	30	241	8,035.27
Australia	202	235	2,436	3,335	12,061.75	11,269.67	19	207	10,397.79
New Zealand	95	103	617	1,075	6,498.49	10,438.56	11	34	3,090.91
Africa	422	365	1,121	1,054	2,657.25	2,880.85	4	21	5,212.50
Sub-Sahara	338	365	998	1,042	2,954.11	2,853.70	4	21	5,212.50
Developed countries	24,569	33,192	71,028	73,840	2,890.97	2,445.67	1,978	6,295	3,182.67
Less devel countries	6,754	7,535	19,807	25,038	2,932.68	3,322.88	590	1,543	2,515.49
Cent plan countries	205	261	331	1,203	1,614.90	4,607.42	0	1	.00
Grains & feeds (MT):									
World	105,097,895	110,994,031	16,250,021	17,162,153	154.62	154.62	10,514,005	1,532,212	142.88
Canada	691,724	822,185	200,604	226,541	290.00	275.53	117,648	21,789	185.21
Latin America	19,296,216	14,904,854	2,993,764	2,358,591	155.15	158.24	1,185,496	184,260	155.43
Mexico	8,101,773	1,920,830	1,106,911	702,869	136.63	142.84	273,916	34,880	127.34
Central America	919,226	876,986	163,560	143,097	177.95	163.17	50,163	9,072	180.85
Caribbean	1,436,408	1,409,184	291,293	293,965	202.47	208.51	116,047	23,138	199.39
S. America	8,836,809	7,597,884	1,432,030	1,218,560	162.05	158.31	745,370	117,169	157.19
Venezuela	2,318,214	2,134,442	357,041	345,455	154.31	161.85	176,114	27,302	153.28

See footnotes at end of table.

Table 4--U.S. agricultural exports: Quantity, value, and unit value by commodity and country, January-December 1983 and 1984, and December 1984--continued

Commodity and country	January-December					December 1984			
	Quantity		Value (1,000 dol.)		Unit value (\$)		Quantity	Value (1,000 dol.)	Unit value (\$)
	1983	1984	1983	1984	1983	1984			
Grains & feeds (MT):									
Peru	1,366,480	793,415	237,560	136,275	173.85	178.68	82,830	13,792	166.51
Chile	1,136,456	830,553	177,810	123,303	156.46	148.46	14,279	2,265	159.50
Brazil	2,681,473	2,671,338	431,705	412,120	160.39	154.27	382,355	60,701	158.75
W. Europe	18,432,925	15,102,732	2,756,474	2,451,744	150.08	152.26	1,357,494	201,366	148.78
EC	11,684,647	10,848,188	1,807,948	1,678,383	154.73	154.83	940,667	148,513	153.63
United Kingdom	948,362	790,387	149,456	126,357	157.93	159.49	100,888	16,148	150.66
Netherlands	5,274,147	5,715,312	810,508	885,826	153.67	147.99	450,999	64,143	142.22
Belgium-Luxembourg	2,630,953	2,118,525	333,960	335,363	149.74	158.30	74,136	13,206	178.13
Fed Rep Germany	1,736,346	796,139	272,294	141,774	156.82	178.08	73,954	13,007	175.88
Italy	667,453	1,142,426	111,089	176,085	166.44	154.13	187,019	27,868	149.01
Other W. Europe	6,748,278	5,252,514	953,526	773,351	142.34	146.96	416,827	57,452	137.83
Finland	2,198	41,980	1,619	7,853	736.34	187.37	24,979	3,873	155.07
Spain	3,223,537	0	434,056	0	134.65	0.00	0	0	0.00
Spain, incl. Canary Is.	0	2,149,450	0	287,127	0.00	133.59	198,663	24,212	121.87
Portugal	2,940,708	2,832,503	409,787	412,165	139.35	145.51	170,441	22,565	132.39
E. Europe	1,515,443	1,195,070	205,324	168,825	135.49	141.15	211,490	28,165	134.59
German Dem Rep	842,500	783,884	105,957	103,034	125.75	131.12	96,521	11,893	123.21
Poland	277,214	331,824	45,667	55,519	164.73	165.82	83,269	12,346	155.47
USSR, Est, Lat, Lith	7,868,475	18,261,705	1,205,070	2,621,198	153.15	143.53	3,022,369	391,719	129.61
USSR	7,868,475	18,261,705	1,205,070	2,521,198	153.15	143.53	3,022,369	391,719	129.61
Asia	45,493,252	45,256,464	7,000,578	7,050,790	153.88	155.89	3,864,559	555,390	143.71
W. Asia (Mideast)	5,136,800	7,472,854	1,013,288	1,408,281	197.26	188.45	744,980	124,843	157.56
Turkey	116,768	1,687,439	21,885	242,342	187.43	143.61	112,080	18,234	126.99
Cyprus	112,048	187,996	14,580	24,916	130.13	132.54	7,271	992	136.46
Syria	82,356	239,701	10,792	35,830	131.34	149.49	52,753	8,173	154.92
Iraq	1,600,688	2,235,558	321,608	465,790	200.92	208.35	361,727	53,952	176.79
Israel	1,232,636	1,373,704	169,826	191,855	137.77	139.66	135,034	17,801	131.83
Jordan	395,075	595,486	53,381	90,029	160.43	151.18	41,845	5,993	143.21
Kuwait	183,838	153,093	34,979	26,213	190.27	165.80	784	112	525.52
Saudi Arabia	644,369	878,070	242,074	267,482	375.58	334.47	30,332	12,406	409.01
S. Asia	4,664,850	2,213,365	779,472	345,917	167.09	156.24	294,812	43,957	149.10
India	3,713,541	458,601	629,011	91,238	169.38	198.95	21,169	5,799	273.94
Bangladesh	507,975	1,134,673	83,757	173,028	158.98	146.05	208,847	28,399	138.37
Japan	18,451,552	20,709,217	2,630,638	3,036,651	142.57	146.63	1,591,432	207,490	130.38
China (mainland)	3,814,575	4,055,984	535,978	576,387	140.51	141.72	266,671	37,277	139.78
China (Taiwan)	4,308,112	4,202,115	601,550	635,783	139.63	151.30	595,982	83,810	140.62
Other E. S. E. Asia	9,117,363	5,591,329	1,433,652	1,947,871	157.90	158.96	370,682	56,014	156.50
Indonesia	1,057,568	917,098	190,760	151,959	180.38	165.63	1,092	265	242.44
Philippines	1,188,475	951,793	199,680	174,373	168.01	183.20	68,222	12,937	189.63
S. Korea	6,220,406	4,349,015	932,793	647,922	149.96	148.98	249,930	35,504	142.66
Africa	11,763,521	14,417,888	1,863,372	2,267,072	158.40	157.32	752,907	117,706	156.33
N. Africa	8,033,569	8,434,427	1,151,511	1,258,955	143.34	149.26	295,908	42,340	143.08
Morocco	1,316,526	2,687,326	186,515	377,056	141.57	140.31	115,811	16,428	141.85
Algeria	1,036,249	1,073,242	153,856	160,981	148.47	150.41	172,436	24,752	143.60
Tunisia	736,949	999,482	110,069	152,306	149.36	152.33	33	21	648.00
Egypt	4,943,310	3,599,725	730,525	555,248	141.71	154.25	7,628	1,129	148.03
Sub-Sahara	3,729,952	5,975,461	711,861	1,008,117	190.95	168.69	456,999	75,366	164.91
Nigeria	1,489,685	1,793,183	279,267	294,815	187.47	165.61	158,808	30,319	191.54
Rep S. Africa	1,051,482	2,704,677	190,681	428,412	181.34	158.43	205,968	30,203	145.54
Unidentified country	555	-188	75	0	134.69	0.00	0	0	0.00
Developed countries	19,870,802	41,725,929	5,963,614	6,342,917	149.57	152.01	3,408,077	479,517	140.73
Less devel countries	52,028,600	45,743,343	6,340,035	7,452,826	160.30	152.93	3,605,398	565,135	156.75
Cent plan countries	13,198,493	23,524,759	1,945,372	3,366,410	147.47	143.10	3,500,530	457,461	130.68
Wheat (MT):									
World	38,468,493	42,241,857	6,235,224	6,472,775	162.39	153.23	3,590,831	550,395	153.33
Latin America	7,384,363	7,038,006	1,205,857	1,122,141	163.30	159.44	734,423	117,619	160.15
Central America	493,385	543,688	92,741	91,176	167.70	167.73	34,732	5,203	149.81
Caribbean	523,383	563,932	89,368	93,791	170.75	167.21	60,047	9,548	150.67
S. America	6,367,620	5,912,369	1,033,194	934,180	162.38	159.00	639,644	102,768	160.66
Colombia	571,389	551,500	92,974	87,436	162.71	155.82	29,710	4,650	156.52
Venezuela	889,704	817,084	157,841	150,232	177.61	183.86	103,395	17,836	172.50
Peru	794,527	593,827	126,448	91,549	158.35	154.34	77,802	12,404	159.43
Chile	1,016,263	820,223	159,026	121,383	156.48	147.99	14,254	2,238	157.00
Brazil	2,626,386	2,593,364	423,196	400,437	161.13	154.41	382,296	60,664	158.68
W. Europe	2,029,248	2,389,206	327,317	378,652	161.30	158.43	359,927	58,725	163.16
EC	1,268,450	1,553,672	213,577	256,594	165.96	163.57	296,296	48,846	164.96
United Kingdom	50,774	94,260	8,346	15,000	164.30	159.13	58,889	9,289	157.75
Netherlands	506,429	773,634	92,462	123,388	162.83	150.11	95,298	14,869	156.02
Belgium-Luxembourg	88,381	80,933	14,498	12,780	164.03	157.90	0	0	0.00
Italy	485,047	549,137	81,712	91,201	168.46	166.38	109,354	18,201	166.90
Other W. Europe	760,798	923,534	115,801	122,968	153.52	148.77	63,631	9,879	155.25
Finland	0	39,698	0	5,977	0.00	150.56	24,673	3,857	148.23
Portugal	601,534	732,229	98,692	108,730	147.44	148.45	28,518	4,327	158.73
E. Europe	367,212	115,961	51,618	18,826	162.30	152.34	55,345	8,850	159.91
Poland	74,055	115,961	11,857	18,826	160.11	162.34	55,345	8,850	159.91
USSR, Est, Lat, Lith	4,836,342	7,645,306	800,584	1,170,847	165.53	153.13	468,383	70,005	149.46
USSR	4,836,342	7,645,306	800,584	1,170,847	165.53	153.13	468,383	70,005	149.46
Asia	17,618,298	17,378,485	2,891,103	2,644,234	164.10	152.15	1,610,476	239,763	148.88
W. Asia (Mideast)	2,580,613	3,511,016	434,321	550,118	168.30	156.68	338,630	50,292	148.51
Turkey	0	951,424	0	134,059	0.00	146.16	41,761	5,138	146.98
Cyprus	19,916	14,196	3,260	2,303	163.69	162.22	0	0	0.00
Syria	0	73,754	0	10,861	0.00	147.26	47,503	7,505	157.99
Iraq	1,136,635	1,119,941	184,020	170,508	161.90	152.25	167,849	24,808	147.98
Israel	385,394	371,948	60,931	86,212	158.10	150.73	81,517	11,811	144.89
Jordan	305,554	382,433	49,001	57,546	160.37	150.47	0	0	0.00

See footnotes at end of table.

Table 4--U.S. agricultural exports: Quantity, value, and unit value by commodity and country, January-December 1983 and 1984, and December 1984--continued

Commodity and country	January-December						December 1984		
	Quantity		Value (1,000 dol.)		Unit value (\$)		Quantity	Value (1,000 dol.)	Unit value (\$)
	1983	1984	1983	1984	1983	1984			
Wheat (MT):									
Saudi Arabia	202,687	129,028	52,446	44,613	258.75	345.76	0	0	0.00
S. Asia	4,400,139	1,934,078	705,739	274,506	160.39	141.98	273,566	38,142	139.42
India	3,502,004	270,964	576,449	43,403	164.60	155.50	0	0	.00
Bangladesh	472,586	1,123,757	64,731	155,558	136.97	138.43	208,847	28,999	138.37
Japan	3,464,770	3,377,081	589,324	534,445	170.09	158.26	341,534	53,564	156.83
China (mainland)	2,458,063	4,066,728	377,686	576,319	153.65	141.71	266,668	37,275	139.78
China (Taiwan)	622,691	653,508	107,086	109,118	171.37	166.97	121,814	19,810	162.63
Other E. & S.E. Asia	4,092,022	3,835,074	676,948	599,628	165.43	156.31	268,264	10,581	151.64
Indonesia	959,519	817,358	157,880	129,398	164.54	158.31	0	0	.00
Philippines	845,591	713,538	145,448	121,601	172.01	170.42	54,879	8,611	156.91
S. Korea	1,885,086	1,973,785	304,772	293,819	161.57	148.86	165,455	24,375	107.32
Africa	6,226,620	7,673,873	957,569	1,130,043	153.79	148.35	362,277	55,633	153.57
N. Africa	4,330,108	5,541,999	649,119	802,046	149.91	144.72	231,427	34,809	150.41
Morocco	1,228,286	2,510,762	168,063	351,959	137.48	140.18	115,805	16,422	141.80
Algeria	655,807	335,751	134,791	98,729	159.79	165.72	110,623	17,707	150.07
Tunisia	491,691	827,765	77,400	127,698	157.42	154.27	0	0	.00
Egypt	1,954,324	1,542,748	298,065	212,296	152.51	137.61	4,999	680	135.94
Sub-Saharan	1,896,512	2,131,874	308,449	335,997	162.64	157.61	130,850	20,325	159.15
Nigeria	1,316,391	1,617,093	214,862	255,957	163.22	158.23	127,636	20,234	158.53
Unidentified country	14	-108	4	0	265.21	-0.00	0	0	.00
Developed countries	5,880,116	8,368,303	977,694	1,003,797	165.27	157.62	782,978	124,100	158.50
Less devel countries	24,926,760	24,044,559	4,027,641	3,732,986	161.58	154.00	2,017,457	310,366	153.84
Cent plan countries	7,661,617	11,828,995	1,229,888	1,765,892	160.52	149.29	790,396	116,130	146.93
Wheat flour (MT):									
World	1,692,861	929,164	269,774	219,519	159.36	236.25	18,737	4,056	216.45
Latin America	58,102	83,465	14,855	16,509	264.78	186.62	8,638	1,557	191.80
Caribbean	19,118	36,979	5,520	9,424	288.72	254.85	7,949	1,473	185.34
Jamaica	10,805	31,397	3,136	7,730	290.20	246.21	7,500	1,335	177.95
S. America	32,120	24,315	8,115	5,950	252.65	245.11	429	117	273.58
Peru	12,664	14,971	3,082	3,424	243.34	228.71	272	59	217.94
Bolivia	13,336	5,848	3,303	1,701	247.65	248.45	0	0	.00
E. Europe	29,456	37,040	7,382	8,601	250.52	232.22	5,213	1,180	226.32
Poland	29,456	37,040	7,382	8,601	250.52	232.22	5,213	1,180	226.32
Asia	105,643	145,587	28,974	44,409	274.27	305.04	200	78	339.63
N. Asia (Mideast)	86,875	135,097	23,981	41,564	276.04	305.40	195	75	382.47
Saudi Arabia	78,148	117,261	21,394	36,872	273.76	314.44	89	39	433.77
Other E. & S.E. Asia	9,760	6,694	2,863	2,212	293.38	330.40	0	0	.00
Africa	1,891,289	647,900	215,612	147,132	144.58	227.09	3,352	799	238.40
N. Africa	1,414,006	537,053	198,037	122,861	140.05	228.77	0	0	.00
Morocco	26,427	24,976	6,514	5,704	246.50	228.38	0	0	.00
Egypt	1,385,358	509,265	190,952	116,517	137.84	228.79	0	0	.00
Sub-Saharan	77,283	110,847	17,576	24,271	227.42	218.96	3,352	799	238.40
Sudan	45,787	53,200	9,796	14,598	213.95	215.52	0	0	.00
Somalia	15,497	18,221	3,819	4,087	246.40	224.30	0	0	.00
Developed countries	15,954	17,250	4,137	4,233	259.28	245.40	1,124	282	250.80
Less devel countries	1,647,434	874,838	258,249	206,672	155.76	236.23	12,400	2,594	209.18
Cent plan countries	28,473	37,075	7,388	8,614	250.56	232.33	5,213	1,180	226.32
Bulgur wheat (MT):									
World	217,675	180,029	46,955	38,019	215.71	211.18	18,713	3,829	204.54
Latin America	33,898	32,283	7,908	7,348	233.28	227.61	502	195	208.89
Central America	7,457	4,779	1,677	1,279	224.83	267.65	0	0	.00
Guatemala	5,259	3,329	1,213	969	230.61	290.99	0	0	.00
Caribbean	12,874	12,969	3,322	2,946	258.01	227.18	502	185	208.89
Haiti	11,375	11,162	2,963	2,550	260.45	228.41	275	57	238.72
S. America	13,567	14,535	2,910	3,123	214.46	214.84	0	0	.00
Peru	10,418	11,286	2,228	3,075	213.89	215.27	0	0	.00
Bolivia	2,659	0	578	0	217.31	-0.00	0	0	.00
Asia	161,455	105,264	34,509	21,712	213.73	206.25	8,448	1,733	235.15
S. Asia	142,858	92,240	30,490	18,910	213.43	205.51	7,474	1,527	204.33
India	142,858	92,240	30,490	18,910	213.43	205.01	7,474	1,527	204.33
Other E. & S.E. Asia	17,303	11,601	3,680	2,489	212.66	214.51	657	141	214.42
Indonesia	11,936	3,145	2,489	1,743	208.52	213.99	657	141	214.42
Philippines	3,304	2,630	709	577	214.70	219.53	0	0	.00
Africa	22,319	42,412	4,538	8,947	203.32	210.95	9,763	1,991	203.97
N. Africa	3,457	1,548	741	442	214.36	285.52	0	0	.00
Egypt	3,328	1,457	713	421	214.12	289.19	0	0	.00
Sub-Saharan	18,862	40,864	3,797	8,505	201.30	208.13	9,763	1,991	203.97
Ghana	5,657	6,229	1,114	1,329	196.97	213.28	272	57	239.45
Togo	2,177	1,794	441	383	202.76	213.71	0	0	.00
N. Africa, n.e.c.	0	2,367	0	510	-0.00	215.42	0	0	.00
Burundi	2,394	3,257	477	674	199.10	206.88	0	0	.00
Ethiopia	0	6,740	0	1,372	-0.00	203.55	5,126	1,044	203.64
Kenya	2,605	3,053	532	1,235	204.41	204.09	3,816	777	203.58
Tanzania	781	6,118	160	1,253	205.22	204.75	0	0	.00
Lesotho	1,347	5,598	285	1,391	211.47	210.79	549	114	237.14
Developed countries	2,261	1,634	536	354	234.41	216.76	317	65	205.45
Less devel countries	215,414	179,395	46,425	37,665	215.51	211.13	18,396	3,764	204.63
Other wheat prods (MT):									
World	7,603	9,451	8,099	9,751	1,065.18	1,153.78	779	833	1,068.87
Canada	2,427	3,208	3,722	4,759	1,533.47	1,483.45	178	274	1,539.77
Latin America	1,287	690	876	865	680.82	1,255.48	50	76	1,522.62
Caribbean	1,052	478	795	549	755.44	1,149.01	12	16	1,334.25
Bahamas	141	105	90	116	635.79	1,105.60	1	2	1,874.00
Haiti	124	29	120	38	968.18	1,297.45	5	5	1,095.60
Leeward & Windward Is	195	248	172	269	880.17	1,086.00	3	3	953.00

See footnotes at end of table.

Table 4--U.S. agricultural exports: Quantity, value, and unit value by commodity and country, January-December 1983 and 1984, and December 1984--continued

Commodity and country	January-December						December 1984		
	Quantity		Value (1,000 dol.)		Unit value (\$)		Quantity	Value (1,000 dol.)	Unit value (\$)
	1983	1984	1983	1984	1983	1984			
Other wheat prods.(#T):									
Trinidad-Tobago	327	0	246	0	752.65	0.00	0	0	0.00
Neth. Antilles	91	77	104	95	1,143.16	1,233.04	3	6	1,950.00
S. America	152	179	51	291	336.75	1,714.52	38	50	1,532.10
Colombia	22	131	30	221	1,365.91	1,687.27	27	59	2,175.30
W. Europe	580	1,011	167	223	288.79	220.50	169	32	198.64
EC	509	952	161	191	317.25	200.34	169	32	188.64
United Kingdom	154	123	128	136	832.31	1,109.56	24	27	1,125.00
Asia	3,003	3,360	3,095	3,690	1,030.64	1,098.32	365	449	1,228.89
W. Asia (Mideast)	2,210	3,200	2,587	3,525	1,170.52	1,101.51	359	439	1,221.53
Lebanon	116	0	119	0	1,025.72	.00	0	0	.00
Jordan	89	69	90	81	1,014.97	1,177.54	25	28	1,120.00
Kuwait	55	88	97	102	1,764.71	1,156.95	0	0	.00
Saudi Arabia	1,783	2,957	2,056	3,236	1,153.27	1,094.52	334	411	1,229.13
Bahrain	90	22	111	28	1,234.97	1,280.18	0	0	.00
Japan	473	25	260	33	550.33	1,324.40	2	5	2,429.50
Other E. & S.E. Asia	320	135	248	132	774.59	977.24	4	5	1,289.25
Hong Kong	263	114	187	107	712.77	936.74	0	0	.00
Oceania	249	133	150	164	603.99	1,230.29	0	1	.00
Australia	93	103	107	126	1,149.57	1,224.45	0	0	.00
Africa	57	49	88	48	1,538.37	988.47	17	1	83.76
Sub-Sahara	57	49	88	48	1,538.37	988.47	17	1	33.76
Developed countries	3,614	4,374	4,320	5,172	1,195.39	1,182.35	349	311	890.60
Less devel countries	3,989	4,077	3,778	4,579	947.20	1,123.12	430	522	1,213.56
Pica-paddy, milled, parb. (#T):									
World	2,415,523	2,194,209	925,623	845,454	383.20	395.31	154,407	53,808	348.48
Canada	98,564	101,467	41,814	44,056	424.23	434.19	6,934	3,062	441.57
Latin America	304,024	157,858	115,594	64,177	380.21	406.55	12,671	4,753	375.13
Central America	45,026	9,134	13,494	2,604	299.57	306.97	22	9	406.18
Costa Rica	35,114	39	10,116	16	288.08	416.19	3	1	339.00
Caribbean	85,617	90,936	41,918	42,985	489.60	472.70	7,184	3,264	454.28
Jamaica	46,391	49,141	16,289	16,043	351.13	326.45	3,764	996	264.52
Trinidad-Tobago	13,300	15,774	9,588	11,411	720.89	680.27	1,021	527	613.71
S. America	173,239	57,592	60,112	18,294	346.99	317.64	5,422	1,454	268.16
Peru	121,464	42,788	43,299	14,078	356.48	329.02	4,577	1,229	269.46
Bolivia	46,844	3,219	15,869	2,614	421.68	283.54	707	187	254.51
W. Europe	417,780	513,543	148,182	166,678	354.69	324.56	60,689	17,086	281.53
EC	253,621	341,326	93,449	107,771	368.46	315.74	48,858	12,368	253.14
Netherlands	31,739	41,474	11,112	14,166	350.10	341.56	3,933	1,326	337.22
Belgium-Luxembourg	136,413	152,863	55,132	62,443	411.38	408.49	15,286	6,083	337.93
Italy	28,443	103,721	5,654	15,607	199.00	153.47	22,808	2,488	111.17
Other W. Europe	164,159	172,217	54,734	58,907	333.42	342.05	11,831	4,718	398.80
Sweden	15,218	14,665	9,274	8,379	509.40	571.35	1,080	637	590.25
Switzerland	66,714	53,483	25,596	25,780	383.67	393.69	9,979	3,490	349.72
Spain	69,738	0	13,340	0	191.34	.00	0	0	.00
Portugal	6,700	55,321	2,248	13,753	335.50	248.61	0	0	.00
Asia	1,033,416	962,871	409,285	415,727	396.05	431.76	38,496	10,349	476.64
E. Asia (Mideast)	665,215	807,341	301,154	370,883	452.72	459.39	36,473	17,802	488.09
Turkey	22,531	21,520	9,320	1,989	413.67	371.26	0	0	.00
Iraq	281,566	447,684	111,296	182,451	395.27	407.56	19,247	8,117	421.74
Kuwait	25,613	5,585	10,446	3,088	407.86	461.79	725	341	470.60
Saudi Arabia	281,169	267,679	145,972	149,202	519.16	557.39	15,906	8,894	559.18
Yemen (Sana)	30,371	33,119	13,497	16,017	444.42	420.19	2	0	.00
S. Asia	40,554	69,061	17,608	19,879	434.17	287.84	2	2	735.00
Bangladesh	35,387	63,913	16,023	17,470	452.81	286.81	0	0	.00
Other E. & S.E. Asia	325,714	85,389	89,652	24,544	275.25	287.43	1,998	534	257.49
Indonesia	77,480	60,794	27,752	16,952	358.18	278.85	0	0	.00
S. Korea	246,269	355	60,977	104	247.60	292.01	0	0	.00
Africa	539,377	436,841	201,919	146,134	374.35	334.52	33,833	9,978	294.92
Sub-Sahara	512,931	435,426	194,595	145,897	379.38	334.30	33,794	9,951	294.46
Nigeria	124,168	22,463	56,944	10,180	458.61	453.21	0	0	.00
Liberia	80,873	31,335	28,005	27,025	346.28	332.27	429	137	319.83
Malagasy Rep	24,472	33,465	7,242	9,670	297.57	288.96	0	0	.00
Rep S. Africa	143,032	129,317	56,624	52,560	395.49	406.44	18,103	6,638	366.67
Developed countries	663,210	747,771	243,674	265,286	376.95	354.77	85,832	26,945	312.76
Less devel countries	1,742,741	1,438,774	673,325	578,026	386.80	401.75	67,468	26,658	395.12
Feed grains & prods.(#T):									
World	54,639,896	58,094,677	7,351,302	8,203,567	134.54	141.21	6,162,890	777,030	126.06
Canada	308,615	431,711	51,291	78,379	166.20	161.04	91,824	10,577	116.27
Latin America	11,227,155	7,313,948	1,546,341	1,046,755	137.73	143.12	402,725	50,468	125.32
Mexico	8,058,033	4,863,604	1,097,048	687,161	136.14	141.29	268,144	33,254	124.01
Caribbean	634,398	557,447	98,252	88,140	139.11	158.11	31,210	4,511	144.55
S. America	2,202,232	1,645,371	310,114	242,125	140.82	147.15	96,114	11,559	120.26
Venezuela	1,420,690	1,310,161	195,574	190,720	137.66	145.57	74,058	9,032	121.96
W. Europe	10,259,059	7,884,937	1,376,456	1,089,276	134.17	138.15	555,764	69,070	124.49
EC	4,459,045	3,550,242	599,126	508,193	134.36	139.22	215,142	26,783	124.28
United Kingdom	729,697	575,051	99,839	82,519	136.82	143.50	22,160	3,271	147.62
Netherlands	575,144	649,578	81,428	88,555	141.59	136.33	76,399	9,033	118.23
Belgium-Luxembourg	2,397,699	1,861,733	320,401	256,175	133.63	137.63	58,945	7,006	119.76
Italy	108,989	422,307	14,915	59,571	136.85	141.36	49,570	6,421	129.53
Other W. Europe	5,800,014	4,234,695	777,330	581,083	134.02	137.22	340,602	42,287	124.15
Spain	3,107,155	0	409,985	0	131.95	.00	0	0	.00
Spain, incl. Canary Is.	0	2,117,879	0	280,477	.00	132.43	198,457	24,122	121.54
Portugal	2,331,798	2,023,210	318,579	286,835	136.62	141.42	141,906	18,030	127.05
E. Europe	1,107,020	1,035,362	142,562	139,062	128.78	134.31	149,825	18,130	121.00
German Dem Rep	842,500	797,834	105,957	103,044	125.75	131.12	96,521	11,893	123.21

See footnotes at end of table.

Table 4--U.S. agricultural exports: Quantity, value, and unit value by commodity and country, January-December 1983 and 1984, and December 1984--continued

Commodity and country	January-December						December 1984		
	Quantity		Value (1,000 dol.)		Unit value (\$)		Quantity	Value (1,000 dol.)	Unit value (\$)
	1983	1984	1983	1984	1983	1984			
Feed grains & prods(MT):									
USSR,Est.,Lat.,Lith	3,032,045	10,615,399	434,438	1,450,351	133.39	136.63	2,553,986	321,715	125.96
USSR	3,032,045	10,615,399	404,438	1,450,351	133.39	136.63	2,553,986	321,715	125.96
Asia	125,292,036	25,194,513	3,364,785	3,589,770	133.04	142.48	2,068,703	258,795	125.10
W. Asia (Mideast)	1,764,656	2,939,976	237,365	408,173	131.11	136.11	343,970	43,245	125.72
Turkey	94,056	714,844	12,506	95,262	132.96	133.34	70,319	8,896	115.13
Cyprus	91,767	173,526	11,111	22,385	121.07	129.00	7,220	950	131.51
Iraq	182,167	615,311	26,095	86,598	143.25	140.74	150,616	19,364	128.57
Israel	837,202	792,938	105,757	102,628	126.32	129.75	53,095	5,847	110.12
Jordan	76,324	200,069	9,282	26,971	121.61	134.81	41,600	5,826	140.05
Kuwait	55,580	75,919	5,773	10,790	121.86	142.12	0	0	.00
Saudi Arabia	62,853	145,172	8,447	21,810	134.39	150.24	13,301	2,042	153.50
Japan	14,006,600	15,275,928	1,878,855	2,317,778	134.14	142.40	1,171,612	140,560	119.97
China (mainland)	1,355,954	0	158,138	0	116.63	0	0	0	.00
China (Taiwan)	3,600,484	3,404,485	470,930	489,902	130.89	143.87	458,071	60,349	131.75
Other E. & S.E. Asia	4,564,342	2,541,484	625,496	378,251	137.04	148.83	95,050	14,541	154.03
S. Korea	4,076,082	2,349,142	561,872	347,226	137.85	147.81	84,294	11,055	131.15
Africa	3,410,483	5,557,208	464,192	807,559	136.11	145.32	339,706	47,943	111.13
N. Africa	2,243,857	2,344,672	290,790	330,287	129.59	140.87	64,442	7,504	116.44
Tunisia	282,803	153,557	32,035	23,832	131.90	141.39	0	0	.00
Egypt	1,586,200	1,537,484	205,853	222,898	129.78	144.97	2,629	450	171.03
Sub-Sahara	1,166,626	3,212,535	173,402	477,271	148.63	148.56	275,264	40,439	145.91
Rep S. Africa	872,109	2,532,924	127,510	367,091	146.21	144.93	186,914	23,249	124.38
Unidentified country	541	0	71	0	131.31	.00	0	0	.00
Developed countries	128,286,208	27,977,371	3,540,905	3,957,188	134.70	141.44	2,059,527	289,517	121.20
Less devel countries	22,858,669	18,465,527	3,105,259	2,656,957	135.85	143.88	1,399,552	187,570	134.02
Cent plan countries	5,495,019	11,550,779	735,138	1,589,422	128.32	136.42	2,703,811	339,844	125.69
Feed grains(MT):									
World	54,354,938	57,807,001	7,265,713	8,109,380	133.65	140.28	6,132,802	767,383	125.13
Canada	252,509	419,010	37,801	53,583	125.94	127.88	88,009	9,291	105.57
Latin America	11,092,363	7,245,555	1,507,822	1,024,417	135.93	141.37	399,179	49,312	123.53
Mexico	7,997,259	4,852,308	1,082,293	686,087	135.33	141.22	268,047	33,209	123.89
Caribbean	600,195	523,834	76,860	78,249	128.06	147.97	28,451	3,649	128.24
S. America	2,178,876	1,623,376	302,835	234,934	138.99	144.72	96,057	11,514	139.86
Venezuela	1,419,197	1,303,225	134,757	189,298	137.23	144.66	74,058	3,032	121.96
W. Europe	10,248,810	7,872,039	1,371,043	1,082,044	133.77	137.45	554,410	68,241	123.09
EC	4,451,730	3,639,630	595,191	502,263	133.70	138.30	214,047	26,090	121.89
United Kingdom	725,637	553,613	97,475	78,748	134.33	138.75	21,156	2,548	125.15
Netherlands	574,660	649,027	81,084	88,174	141.10	135.86	76,346	9,000	117.89
Belgium-Luxembourg	2,397,395	1,859,353	320,195	255,556	133.56	137.44	58,486	6,992	119.55
Italy	107,544	422,203	14,483	59,471	134.67	140.86	49,570	6,421	129.53
Other W. Europe	5,797,080	4,232,409	775,853	579,781	133.83	136.99	340,363	42,151	123.84
Spain	3,407,142	0	409,967	0	131.94	.00	0	0	.00
Spain, incl. Canary Is.	0	2,117,819	0	280,423	.00	132.41	198,457	24,122	121.54
Portugal	2,331,798	2,029,210	318,579	286,835	135.52	141.42	141,906	18,030	127.05
E. Europe	1,103,646	1,034,260	141,323	138,610	128.05	134.02	149,825	18,130	127.05
German Dem Rep	842,500	785,884	105,957	103,044	125.76	131.12	96,521	11,893	123.21
USSR,Est.,Lat.,Lith	3,032,045	10,615,399	404,438	1,450,351	133.39	136.63	2,553,986	321,715	125.96
USSR	3,032,045	10,615,399	404,438	1,450,351	133.39	136.63	2,553,986	321,715	125.96
Asia	125,271,879	25,130,047	3,355,764	3,569,274	132.79	142.03	2,053,584	253,970	123.67
W. Asia (Mideast)	1,760,626	2,935,531	229,364	398,471	130.27	135.69	343,881	43,206	125.64
Turkey	94,056	714,444	12,506	95,262	132.96	133.34	70,319	8,896	115.13
Cyprus	91,767	173,526	11,111	22,385	121.07	129.00	7,220	950	131.51
Iraq	182,167	615,311	26,095	86,598	143.25	140.74	150,616	19,364	128.57
Israel	836,122	789,324	104,970	101,715	125.54	128.86	53,077	5,829	109.82
Jordan	76,274	200,068	9,284	26,969	121.33	134.83	41,600	5,826	140.05
Kuwait	55,579	75,916	6,773	10,787	121.85	142.08	0	0	.00
Saudi Arabia	62,095	141,738	8,021	21,526	129.17	146.73	13,301	2,042	153.50
Japan	13,994,545	16,236,428	1,874,958	2,306,206	133.98	142.04	1,167,380	139,403	119.81
China (mainland)	1,355,954	0	158,138	0	116.63	.00	0	0	.00
China (Taiwan)	3,600,150	3,404,393	470,790	489,721	130.77	143.65	458,071	60,349	131.75
Other E. & S.E. Asia	4,073,587	2,348,873	622,574	371,130	136.59	147.21	84,252	11,011	130.69
S. Korea	4,073,587	2,348,873	559,689	346,981	137.39	144.01	84,252	11,011	130.69
Africa	3,362,273	5,484,977	453,319	789,908	134.82	144.01	333,742	46,720	139.99
N. Africa	2,243,782	2,344,672	290,758	330,287	129.58	140.87	64,442	7,504	116.44
Tunisia	282,763	168,557	32,012	23,832	131.86	141.39	0	0	.00
Egypt	1,586,165	1,537,484	205,844	222,898	129.77	144.97	2,629	450	171.03
Sub-Sahara	1,118,491	3,140,305	162,561	459,521	145.34	146.36	269,300	39,216	145.62
Rep S. Africa	868,444	2,529,816	126,541	366,152	145.71	144.79	186,516	23,154	124.14
Unidentified country	541	0	71	0	131.31	.00	0	0	.00
Developed countries	26,201,179	27,848,991	3,509,412	3,910,663	133.73	140.42	2,049,459	285,924	119.99
Less devel countries	22,672,114	18,308,351	3,052,401	2,509,756	134.63	142.54	1,379,532	181,616	131.65
Cent plan countries	5,491,645	11,649,659	703,899	1,588,951	128.18	136.39	2,703,811	339,844	125.69
Barley(MT):									
World	1,521,375	1,971,084	195,682	261,044	128.52	132.44	233,828	34,707	148.43
Latin America	10,860	42,292	1,764	5,393	162.44	127.52	672	94	139.37
S. America	9,450	36,054	1,495	4,382	158.25	121.53	0	0	.00
Colombia	0	33,354	0	3,789	.00	113.53	0	0	.00
W. Europe	302,788	186,907	33,080	21,815	125.76	116.72	101	14	137.29
EC	292,819	186,170	37,063	21,703	126.57	116.58	101	14	137.29
Netherlands	33,469	0	4,335	0	129.52	.00	0	0	.00
Belgium-Luxembourg	231,069	156,411	29,168	17,970	126.23	114.89	0	0	.00
France	28,281	23,215	3,560	3,158	125.89	125.23	0	0	.00
Other W. Europe	9,969	737	1,017	112	101.39	151.55	0	0	.00
E. Europe	56,365	55,570	7,002	7,045	124.22	124.53	0	0	.00
German Dem Rep	56,365	55,570	7,002	7,045	124.22	124.53	0	0	.00

See footnotes at end of table.

Table 4--U.S. agricultural exports: Quantity, value, and unit value by commodity and country, January-December 1983 and 1984, and December 1984--continued

Commodity and country	January-December						December 1984		
	Quantity		Value (1,000 dol.)		Unit value (\$)		Quantity	Value (1,000 dol.)	Unit value (\$)
	1983	1984	1983	1984	1983	1984			
Barley (MT):									
Asia	1,150,109	1,605,869	148,639	210,387	129.21	131.99	201,296	25,019	124.29
W. Asia (Mideast)	435,759	991,931	60,571	132,208	139.00	133.28	150,151	18,908	125.93
Turkey	94,056	504,853	12,506	66,900	132.96	132.51	44,095	4,863	110.29
Cyprus	31,716	105,295	3,949	13,123	124.53	124.63	7,220	950	131.51
Iraq	125,167	276,056	18,400	38,124	147.00	138.10	98,836	13,096	132.50
Jordan	15,258	53,601	1,948	6,453	127.69	127.72	0	0	.00
Kuwait	31,787	55,114	3,744	7,596	117.78	137.83	0	0	.00
Saudi Arabia	39,718	11	5,519	2	138.96	138.18	0	0	.00
United Arab Emir.	98,057	0	14,505	0	147.92	.00	0	0	.00
S. Asia	0	31,610	0	3,746	.00	118.50	0	0	.00
Sri Lanka	0	31,610	0	3,746	.00	118.50	0	0	.00
Japan	303,143	360,662	37,369	46,718	123.27	129.53	0	0	.00
China (Taiwan)	215,497	220,866	25,639	27,715	118.98	125.48	51,145	6,111	119.48
Other E. & S.E. Asia	195,710	0	25,060	0	128.05	.00	0	0	.00
Singapore	195,710	0	25,060	0	128.05	.00	0	0	.00
Africa	0	75,946	0	15,948	.00	213.33	27,459	9,125	332.32
N. Africa	0	32,755	0	4,934	.00	115.40	0	0	.00
Morocco	0	42,756	0	4,934	.00	115.40	0	0	.00
Sub-Sahara	0	33,190	0	11,015	.00	331.86	27,459	9,125	332.32
Nigeria	0	33,190	0	11,015	.00	331.86	27,459	9,125	332.32
Unidentified country	332	0	51	0	152.71	.00	0	0	.00
Developed countries	607,184	551,853	75,645	68,988	124.58	125.01	4,401	459	106.58
Less devel countries	857,826	1,362,645	113,034	185,011	131.77	135.77	229,427	34,238	149.23
Cent plan countries	56,365	55,570	7,802	7,045	124.22	124.53	0	0	.00
Corn (MT):									
World	47,528,543	49,022,278	6,356,883	6,998,098	133.95	142.75	5,247,930	551,105	125.97
Canada	249,879	412,426	31,472	52,863	125.95	128.17	83,396	8,798	105.50
Latin America	7,376,319	4,653,426	1,009,308	687,953	136.83	147.84	245,657	31,108	126.63
Mexico	4,700,746	2,689,392	643,414	401,779	136.87	149.39	174,430	22,231	127.45
Caribbean	597,696	527,490	76,411	78,047	127.84	147.96	28,322	3,625	127.98
S. America	1,771,074	1,201,042	244,999	183,048	139.33	152.41	36,335	4,319	118.86
Venezuela	1,129,789	965,035	154,731	146,513	136.95	151.66	36,335	4,319	118.86
W. Europe	9,654,474	7,157,343	1,294,795	997,354	134.11	139.35	531,555	65,946	124.06
EC	4,152,072	3,422,141	557,209	477,258	134.20	139.46	209,685	25,674	122.44
United Kingdom	724,556	561,923	97,309	78,643	134.30	138.23	20,901	2,608	124.79
Netherlands	541,023	618,573	76,732	84,997	141.83	137.41	72,340	8,537	119.40
Belgium-Luxembourg	2,166,326	1,702,942	291,027	237,586	134.34	139.51	58,486	5,992	119.55
Italy	106,004	422,154	14,339	59,456	135.17	140.86	49,570	6,821	129.53
Other W. Europe	5,502,402	3,735,202	737,586	520,066	134.35	139.24	321,870	40,272	125.12
Spain	2,978,555	0	393,267	0	132.03	.00	0	0	.00
Spain, incl. Canary Is.	0	1,725,287	0	233,811	.00	135.44	198,857	24,122	121.55
Portugal	2,187,963	1,923,217	299,795	273,867	137.02	142.40	123,413	16,150	130.86
E. Europe	1,026,997	823,049	132,097	112,804	128.62	137.06	118,125	14,504	122.78
German Dem Rep	765,851	635,373	96,730	80,865	126.30	133.36	96,521	11,893	123.21
USSR, Est, Lat, Lith	3,032,045	10,615,399	404,438	1,450,351	133.39	136.63	2,553,986	321,715	125.96
USSR	3,032,045	10,615,399	404,438	1,450,351	133.39	136.63	2,553,986	321,715	125.96
Asia	22,885,215	20,223,111	3,052,114	2,957,723	133.28	146.25	1,432,891	184,153	128.52
W. Asia (Mideast)	852,208	1,326,202	110,916	189,492	130.15	142.88	140,653	18,469	131.31
Israel	395,391	198,305	50,363	28,071	127.38	141.55	0	0	.00
Japan	13,046,635	13,641,997	1,753,335	1,990,200	134.89	145.89	632,425	103,787	123.68
China (mainland)	1,355,954	0	158,138	0	116.63	.00	0	0	.00
China (Taiwan)	3,265,761	2,882,795	430,296	426,591	131.76	147.98	375,561	50,886	135.49
Other E. & S.E. Asia	4,364,657	2,372,117	597,430	351,440	136.88	148.15	84,252	11,011	130.69
S. Korea	4,073,483	2,200,136	559,678	327,317	137.39	148.77	84,252	11,011	130.69
Africa	3,302,878	5,132,877	444,550	737,852	134.59	143.75	282,320	34,881	123.55
N. Africa	2,243,782	2,287,718	290,758	323,708	129.58	141.49	64,442	7,504	116.44
Tunisia	242,763	163,557	32,012	23,832	131.86	141.39	0	0	.00
Egypt	1,586,165	1,537,484	205,844	222,898	129.77	144.97	2,629	450	171.03
Sub-Sahara	1,059,095	2,845,159	153,792	414,151	145.21	145.56	217,878	27,377	125.65
Rep S. Africa	868,226	2,528,600	126,508	366,140	145.71	144.80	186,516	23,154	124.14
Unidentified country	0	0	-1	0	.00	.00	0	0	.00
Developed countries	124,214,677	23,941,978	3,256,478	3,435,587	134.48	143.53	1,633,892	201,685	123.44
Less devel countries	17,898,870	13,641,852	2,415,732	1,999,345	134.96	146.56	941,927	123,201	130.80
Cent plan countries	5,414,996	11,438,448	694,673	1,563,155	128.29	136.66	2,672,111	336,219	125.82
Grain sorghums (MT):									
World	5,280,421	6,792,286	699,067	847,461	132.39	124.77	646,310	71,093	110.00
Latin America	3,699,719	2,545,916	495,992	330,106	134.06	129.66	152,721	18,086	118.43
Mexico	3,294,245	2,162,504	438,615	283,315	133.14	131.61	92,999	10,991	117.11
S. America	396,313	383,412	56,033	46,791	141.39	122.34	59,722	7,195	120.47
Colombia	77,226	43,999	11,671	4,759	151.12	108.17	21,999	2,481	112.79
Venezuela	287,369	339,322	39,717	42,021	138.21	123.84	37,723	4,714	124.95
W. Europe	285,860	513,773	37,427	61,703	130.93	119.58	18,748	1,919	122.34
Other W. Europe	284,709	496,470	37,250	59,573	130.83	119.99	18,493	1,879	101.62
Spain	118,608	0	15,683	0	132.23	.00	0	0	.00
Spain, incl. Canary Is.	0	391,477	0	46,605	.00	119.05	0	0	.00
Portugal	143,835	104,993	18,785	12,968	130.60	123.51	18,493	1,879	101.62
E. Europe	0	154,641	0	18,760	.00	121.32	31,780	3,526	114.37
German Dem Rep	0	122,941	0	15,135	.00	123.11	0	0	.00
Asia	1,235,159	3,293,933	156,835	400,694	125.97	121.46	419,018	44,729	105.75
W. Asia (Mideast)	472,409	617,649	57,842	76,693	122.44	124.17	53,077	5,829	109.82
Israel	440,731	591,019	54,607	73,644	123.30	124.63	53,077	5,829	109.82
Japan	643,858	2,232,503	34,137	269,095	130.68	120.53	334,575	35,547	105.24
China (Taiwan)	118,892	300,732	14,855	35,416	124.95	117.76	31,365	3,353	106.89
Other E. & S.E. Asia	0	147,999	0	19,491	.00	131.70	0	0	.00
S. Korea	0	147,999	0	19,491	.00	131.70	0	0	.00

See footnotes at end of table.

Table 4--U.S. agricultural exports: Quantity, value, and unit value by commodity and country, January-December 1983 and 1984, and December 1984--continued

Commodity and country	January-December						December 1984		
	Quantity		Value (1,000 dol.)		Unit value (\$)		Quantity	Value (1,000 dol.)	Unit value (\$)
	1983	1984	1983	1984	1983	1984			
Grain sorghums(MT):									
Africa	59,395	276,154	8,769	36,108	147.54	130.75	23,963	2,714	113.26
Sub-Sahara	59,395	251,955	8,769	34,455	147.64	131.53	23,963	2,714	113.26
Senegal	26,108	155,039	3,673	20,093	140.70	129.60	23,798	2,694	113.20
Developed countries	1,370,955	3,340,430	176,249	404,543	128.56	121.10	406,561	43,314	106.54
Less devel countries	3,909,466	3,297,215	522,818	424,158	133.73	126.64	208,049	24,153	116.09
Cent plan countries	0	154,641	0	18,763	.30	121.32	31,700	3,626	114.37
Oats(MT):									
World	11,398	8,469	1,570	1,413	137.72	166.83	660	109	165.86
Canada	1,288	1,738	133	180	103.22	103.71	220	23	106.54
Latin America	4,829	4,426	695	917	144.02	237.24	61	17	281.08
Mexico	1,742	691	137	71	149.91	102.86	0	0	.00
Central America	262	299	35	35	133.27	117.24	0	0	.00
Panama	226	188	31	24	137.91	129.41	0	0	.00
Caribbean	1,386	568	215	97	155.39	171.32	61	17	281.08
Jamaica	358	255	109	61	305.06	241.00	41	12	284.95
Dominican Republic	846	20	87	6	103.35	275.00	20	6	275.00
Barbados	182	140	19	15	102.87	103.98	0	0	.00
Trinidad-Tobago	0	153	0	16	.00	133.25	0	0	.00
S. America	2,039	2,868	308	714	151.17	248.88	0	0	.00
Venezuela	2,039	2,868	308	714	151.17	248.88	0	0	.00
E. Europe	3,939	0	570	0	144.72	.00	0	0	.00
EC	3,939	0	570	0	144.72	.00	0	0	.00
Fed Rep Germany	3,939	0	570	0	144.72	.00	0	0	.00
Asia	1,342	2,305	171	315	127.52	136.83	379	69	181.75
W. Asia (Mideast)	250	749	35	77	138.80	133.41	0	0	.00
Saudi Arabia	248	749	34	77	135.64	103.41	0	0	.00
Japan	855	1,122	112	188	130.87	167.96	379	69	181.75
Other E. & S.E. Asia	237	434	25	49	103.54	114.04	0	0	.00
Philippines	133	201	14	25	103.61	126.61	0	0	.00
S. Korea	104	233	11	24	103.46	103.21	0	0	.00
Unidentified country	0	0	0	0	.00	.00	0	0	.00
Developed countries	6,082	2,860	875	369	134.00	128.91	599	92	154.13
Less devel countries	5,316	5,609	755	1,344	141.97	186.16	61	17	281.98
Rye(MT):									
World	23,201	12,884	2,512	1,374	108.25	106.61	4,074	369	90.68
Canada	269	0	26	0	96.55	.00	0	0	.00
Latin America	636	495	63	48	98.52	96.61	68	7	97.91
Mexico	636	403	63	39	98.52	96.25	0	0	.00
W. Europe	1,789	11,810	172	1,171	98.43	99.19	4,005	353	90.56
EC	1,749	11,810	172	1,171	98.43	99.19	4,006	363	90.56
Netherlands	168	11,638	17	1,154	98.21	99.19	4,006	363	90.56
Italy	1,495	49	147	5	98.44	98.77	0	0	.00
E. Europe	20,284	0	2,224	0	109.67	.00	0	0	.00
German Dem Rep	20,284	0	2,224	0	109.67	.00	0	0	.00
Asia	54	579	5	154	97.78	266.58	0	0	.00
Other E. & S.E. Asia	0	535	0	150	.00	280.37	0	0	.00
S. Korea	0	535	0	150	.00	280.37	0	0	.00
Unidentified country	209	0	21	0	100.51	.00	0	0	.00
Developed countries	2,281	11,854	224	1,176	99.43	99.19	4,006	363	90.56
Less devel countries	635	1,030	63	198	98.52	192.06	68	7	97.91
Cent plan countries	20,284	0	2,224	0	109.67	.00	0	0	.00
Feed grain prods(MT):									
World	274,958	287,676	85,589	94,187	311.28	327.41	30,088	9,647	320.63
Canada	56,106	57,701	19,490	24,796	347.37	366.26	5,815	1,186	353.23
Latin America	134,792	67,393	38,520	22,338	285.77	331.46	3,546	1,157	325.19
Mexico	60,774	3,296	14,747	1,074	242.65	202.77	97	45	463.41
Central America	16,459	11,439	5,103	4,184	310.02	364.14	633	204	321.80
Guatemala	4,876	1,000	1,340	1,207	274.77	301.81	1	0	.00
El Salvador	5,236	2,127	1,192	522	227.72	245.21	1	5	5,053.00
Panama	2,521	2,636	1,027	959	407.32	363.77	607	176	239.53
Caribbean	34,203	23,613	11,392	9,990	333.08	345.66	2,759	863	312.77
Jamaica	7,022	6,272	2,408	2,547	342.93	406.08	683	275	402.10
Haiti	9,020	7,541	2,231	1,828	247.38	242.44	1,072	245	228.50
Dominican Republic	12,116	9,113	4,121	2,995	340.16	328.83	453	150	330.85
S. America	23,356	21,995	7,278	7,191	311.62	326.92	57	45	791.44
Colombia	3,510	876	1,319	585	375.87	667.83	0	0	.00
Venezuela	1,493	1,956	817	1,471	547.42	752.29	0	0	.00
Peru	13,371	15,640	3,253	3,804	243.29	228.58	0	1	.00
W. Europe	10,249	12,898	5,412	7,233	528.10	560.76	1,334	929	521.42
EC	7,315	10,612	3,936	5,931	538.00	558.86	1,095	694	633.53
United Kingdom	4,060	5,438	2,364	3,771	582.30	693.46	1,004	524	571.20
Other W. Europe	2,934	2,286	1,477	1,302	503.39	559.56	239	135	565.97
E. Europe	2,268	1,620	964	731	425.23	451.12	160	70	438.54
Poland	3,374	1,102	1,238	452	367.64	410.40	0	0	.00
Asia	3,374	1,102	1,238	452	367.64	410.40	0	0	.00
W. Asia (Mideast)	20,157	64,466	9,021	20,496	447.53	317.93	15,119	4,825	319.11
Japan	4,030	3,445	2,001	1,702	496.53	494.18	89	38	428.71
Other E. & S.E. Asia	12,055	40,500	3,897	11,572	323.30	285.73	4,232	1,157	273.40
Philippines	3,738	20,399	2,982	7,121	797.30	343.39	10,798	3,629	336.12
S. Korea	416	19,573	315	6,416	756.98	327.70	10,708	3,543	330.83
Oceania	2,495	269	2,183	245	874.93	939.13	42	44	1,039.07
Africa	2,070	1,885	1,035	1,222	500.06	648.44	310	228	736.57
Sub-Sahara	48,210	72,231	10,873	17,650	225.54	244.36	5,964	1,223	205.03
Senegal	48,135	72,231	10,841	17,650	225.21	244.36	5,964	1,223	205.03
Senegal	5,541	7,955	1,151	1,909	207.64	240.03	0	0	.00

See footnotes at end of table.

Table 4--U.S. agricultural exports: Quantity, value, and unit value by commodity and country, January-December 1983 and 1984, and December 1984--continued

Commodity and country	January-December						December 1984		
	Quantity		Value (1,000 dol.)		Unit value (\$)		Quantity	Value (1,000 dol.)	Unit value (\$)
	1983	1984	1983	1984	1983	1984			
Feed grain prods(MT):									
Mali	6,274	7,073	1,360	1,813	216.76	256.28	0	0	0.00
Ivory Coast	771	4,490	162	1,078	209.47	240.19	726	169	233.35
Upper Volta	12,284	15,837	2,732	4,095	222.41	258.57	0	0	.00
Angola	136	5,337	33	1,321	239.45	247.57	1,088	250	229.54
Rep S. Africa	3,665	4,108	968	939	264.23	228.68	398	94	237.10
Lesotho	3,963	5,943	801	1,236	202.10	238.31	2,504	451	180.24
Developed countries	85,029	128,380	31,493	46,525	370.38	362.40	10,068	3,593	356.82
Less devel countries	186,555	153,176	52,858	47,201	283.34	298.41	20,020	5,954	297.40
Cent plan countries	3,374	1,120	1,238	461	367.04	411.71	0	0	.00
Blended food prods(MT):									
World	158,468	178,298	51,232	59,932	323.29	336.13	16,995	5,267	309.92
Canada	6,326	3,955	1,794	1,977	215.42	198.58	515	94	182.27
Latin America	20,028	14,151	6,524	4,944	325.73	349.35	1,001	355	355.11
Central America	5,563	5,507	1,740	1,877	312.85	340.81	907	283	311.61
Honduras	4,542	4,542	1,413	1,521	311.06	334.93	907	283	311.61
Caribbean	1,170	2,016	408	757	348.30	375.64	6	13	2,178.00
Jamaica	305	1,801	98	607	319.67	337.27	0	0	.00
S. America	13,221	6,457	4,357	2,123	329.57	328.82	47	50	1,064.02
Peru	5,425	5,398	1,785	1,690	329.00	313.65	11	4	324.54
Bolivia	6,641	395	2,088	86	314.36	218.79	0	0	.00
Asia	98,927	111,810	31,822	38,072	321.67	340.50	13,720	4,297	313.19
S. Asia	70,259	83,490	22,779	27,889	324.21	334.04	4,255	4,255	311.17
India	62,710	79,091	20,281	26,409	323.92	333.90	13,674	4,255	311.17
Sri Lanka	7,084	3,074	2,343	1,036	330.68	336.95	0	0	.00
Other E. & S.E. Asia	27,810	27,634	8,617	9,755	309.86	353.00	7	10	1,472.00
Philippines	27,419	27,233	8,506	9,584	310.20	351.94	0	0	.00
Africa	30,373	41,222	10,600	14,246	348.99	345.59	1,746	508	290.86
N. Africa	6,115	5,884	3,165	2,085	517.61	354.41	0	0	.00
Libya	516	0	532	0	1,031.32	.00	0	0	.00
Egypt	5,599	5,884	2,633	2,085	470.27	354.41	0	0	.00
Sub-Sahara	24,258	35,338	7,435	12,161	306.48	344.13	1,746	508	290.86
Senegal	3,832	0	1,156	0	301.74	.00	0	0	.00
Ghana	4,898	3,058	1,617	3,008	330.19	332.07	0	0	.00
Angola	1,043	2,726	344	948	329.67	347.94	0	0	.00
Somalia	544	6,236	181	2,343	333.31	375.74	0	0	.00
Mozambique	1,167	1,703	367	511	314.87	358.80	0	0	.00
Rep S. Africa	4,559	9,994	1,487	3,051	326.10	339.22	816	240	293.74
Botswana	4,485	0	1,110	0	247.41	.00	0	0	.00
Developed countries	14,275	20,597	4,135	5,930	289.70	287.90	1,366	360	253.85
Less devel countries	144,193	157,701	47,096	54,002	326.52	342.43	15,629	4,907	313.94
Other grain prods(MT):									
World	187,335	170,915	131,677	130,004	702.89	760.63	13,290	10,707	805.62
Canada	57,899	53,462	49,471	49,853	854.43	932.49	4,043	3,898	954.21
Latin America	41,470	41,466	29,283	28,354	697.70	683.78	3,348	2,510	749.79
Mexico	6,729	3,137	1,947	1,525	289.34	517.92	859	338	393.70
Central America	3,931	6,706	2,838	3,736	721.84	557.09	251	177	705.08
Panama	1,762	1,737	1,610	1,623	913.53	934.12	58	82	1,410.22
Caribbean	19,312	21,458	19,225	18,678	995.48	882.80	1,587	1,590	1,054.97
Bermuda	2,100	3,092	2,769	3,223	1,318.67	1,042.33	323	196	607.69
Bahamas	5,083	3,161	5,260	5,708	1,034.80	1,106.08	544	424	1,177.20
Jamaica	4,483	4,041	1,653	1,160	368.70	287.08	90	88	975.99
Dominican Republic	1,374	1,393	1,338	757	973.49	547.11	185	150	855.70
Leeward E Windward Is	493	3,146	660	1,910	1,339.22	607.22	72	147	2,036.88
Trinidad-Tobago	2,237	1,414	3,783	2,217	1,691.30	1,567.58	157	197	1,257.85
Neth. Antilles	1,615	1,201	1,567	1,532	970.58	1,275.99	42	46	1,098.55
S. America	11,998	12,465	5,273	4,315	439.51	412.31	651	305	468.53
Venezuela	4,446	2,166	2,022	1,617	454.72	746.31	206	140	678.47
Peru	3,264	4,013	1,443	1,286	442.11	320.50	115	69	597.44
W. Europe	23,647	22,255	15,007	13,457	634.62	605.09	1,748	1,051	601.04
EC	18,359	17,556	11,476	9,595	625.11	546.56	1,445	801	554.45
United Kingdom	6,361	5,167	1,179	3,992	656.91	772.55	320	245	764.90
France	2,358	1,656	2,140	1,472	907.42	888.67	167	92	553.81
Other W. Europe	5,288	3,700	3,531	3,872	667.65	823.73	303	249	823.27
Sweden	1,825	2,063	1,038	1,389	568.81	673.39	89	72	907.13
Asia	50,684	45,111	32,549	33,594	642.19	728.55	4,010	3,057	762.36
W. Asia (Mideast)	14,977	15,130	12,953	13,774	864.86	853.97	906	1,216	1,341.94
Saudi Arabia	11,123	13,368	5,676	11,020	869.93	824.38	663	979	1,476.87
Japan	27,462	21,245	11,656	11,197	424.43	527.01	2,149	1,087	505.90
Other E. & S.E. Asia	7,047	7,766	7,287	7,941	1,034.01	1,022.52	461	566	1,228.40
Singapore	1,388	1,654	1,568	1,660	1,129.38	1,003.81	172	161	938.53
S. Korea	1,917	2,914	2,199	2,775	1,146.98	952.42	11	109	9,940.00
Oceania	4,283	4,400	2,635	3,103	615.21	705.29	95	111	1,167.20
Australia	3,163	3,353	1,619	1,918	511.91	572.48	68	57	831.16
Africa	8,852	3,220	2,733	1,633	308.76	507.12	46	80	1,729.04
Sub-Sahara	3,959	3,173	1,728	1,530	436.51	482.06	46	80	1,729.04
Developed countries	115,789	101,764	79,065	77,140	682.83	758.33	8,033	6,136	763.89
Less devel countries	71,546	53,135	52,612	52,854	735.36	764.51	5,254	4,568	859.53
Feeds & fodders, ex oilcake(MT):									
World	7,310,041	5,995,431	1,230,136	1,183,133	168.28	169.10	537,363	95,087	178.81
Canada	214,289	164,787	52,116	47,193	243.20	286.39	14,154	3,784	267.36
Latin America	227,389	217,987	66,527	67,497	292.57	309.64	22,138	6,718	303.35
Caribbean	141,484	126,269	42,436	36,694	299.93	290.60	7,550	2,418	320.32
Trinidad-Tobago	90,566	75,113	25,463	22,157	281.15	291.10	3,501	1,172	334.86
W. Europe	5,695,202	5,285,122	897,443	801,802	157.58	151.68	378,114	55,727	147.38
EC	5,682,735	5,258,684	892,669	795,302	157.08	151.23	377,754	55,453	146.80

See footnotes at end of table.

Table 4--U.S. agricultural exports: Quantity, value, and unit value by commodity and country, January-December 1983 and 1984, and December 1984--continued

Commodity and country	January-December						December 1984		
	Quantity		Value (1,000 dol.)		Unit value (\$)		Quantity	Value (1,000 dol.)	Unit value (\$)
	1983	1984	1983	1984	1983	1984			
Feeds & fodders, ex oilcake(MT):									
United Kingdom	137,904	106,505	29,677	21,077	215.20	197.93	16,759	2,411	143.86
Ireland	74,085	84,564	12,755	13,744	172.17	162.52	18,819	2,593	137.76
Netherlands	4,158,394	4,247,816	634,656	618,578	152.62	145.62	275,051	38,783	141.00
Fed Rep Germany	1,248,043	715,051	201,355	124,325	160.53	173.63	54,127	9,599	177.33
Asia	1,129,790	1,308,863	204,456	259,582	180.97	198.39	120,141	28,870	240.30
W. Asia (Mideast)	20,429	57,217	6,358	27,597	311.24	482.31	24,107	11,688	484.80
Iraq	320	52,622	196	26,223	614.00	498.33	24,015	11,632	484.38
Japan	950,171	1,032,664	149,515	172,735	157.35	167.27	76,091	12,252	151.02
China (Taiwan)	83,534	142,977	22,907	36,147	274.22	252.82	15,607	3,464	221.97
Other E. & S.E. Asia	73,045	75,152	24,861	22,919	340.36	304.97	8,241	1,435	338.45
Developed countries	6,889,375	5,486,858	1,104,154	1,023,816	160.27	157.83	468,551	71,901	153.45
Less devel countries	419,854	509,337	125,648	159,085	299.27	312.34	68,812	24,186	351.48
Corn by-products(MT):									
World	4,177,126	4,197,339	666,188	640,111	159.47	152.50	314,266	47,114	149.92
Latin America	19,487	23,625	4,645	6,772	238.35	236.73	4,490	1,089	242.60
W. Europe	4,124,707	4,059,880	653,983	605,003	158.55	149.02	301,072	44,052	146.35
EC	4,119,794	4,038,288	653,271	601,690	158.57	149.00	300,995	44,049	146.34
United Kingdom	94,869	52,701	13,566	7,106	142.99	113.34	8,681	951	109.56
Ireland	62,155	84,287	10,970	13,578	176.50	162.28	18,806	2,590	137.70
Netherlands	3,246,701	3,390,864	511,134	499,230	157.43	147.23	224,566	32,658	145.42
Fed Rep Germany	697,974	431,087	114,871	73,389	164.58	170.20	37,560	6,401	170.41
Asia	15,427	95,338	4,748	26,204	307.76	274.85	6,655	1,672	251.24
Japan	8,479	53,111	2,424	18,518	285.92	269.73	2,817	541	227.60
China (Taiwan)	727	25,574	242	7,271	333.33	273.61	3,656	974	266.38
Developed countries	4,149,132	4,121,965	633,770	621,219	158.77	150.71	305,761	44,970	147.07
Less devel countries	27,930	75,236	7,368	18,870	263.79	250.81	8,505	2,145	252.15
Alfalfa meal & cubes(MT):									
World	633,965	482,581	89,756	68,269	141.58	141.47	31,362	4,443	141.67
Canada	40,068	33,860	6,005	4,945	149.87	146.03	1,871	256	136.81
W. Europe	94,973	13,473	12,766	1,733	134.41	128.61	83	22	253.89
EC	94,778	13,473	12,718	1,733	134.19	128.61	83	22	263.89
Netherlands	42,628	2,444	6,277	296	147.25	121.25	0	0	.00
Fed Rep Germany	51,636	10,541	6,320	1,336	122.40	126.78	49	5	111.72
Asia	470,921	432,639	57,302	61,063	142.92	141.44	28,863	3,365	137.38
Japan	466,480	427,576	66,634	60,275	142.84	140.97	28,645	3,933	137.30
Africa	25,889	0	3,261	0	125.98	.00	0	0	.00
Sub-Sahara	25,889	0	3,261	0	125.98	.00	0	0	.00
Rep S. Africa	25,718	0	3,253	0	126.48	.00	0	0	.00
Developed countries	627,441	471,970	88,667	66,955	141.31	140.37	30,599	4,211	137.61
Less devel countries	6,421	7,611	1,075	1,314	167.40	172.34	232	232	304.19
Beet pulp(MT):									
World	504,623	444,971	71,158	64,427	141.01	144.73	30,119	4,025	133.62
W. Europe	138,094	40,762	19,466	6,077	140.96	149.08	0	0	.00
EC	138,094	40,762	19,466	6,077	140.96	149.08	0	0	.00
Netherlands	120,384	31,639	17,210	5,448	142.96	148.50	0	0	.00
Fed Rep Germany	5,978	4,073	923	629	154.33	154.33	0	0	.00
Asia	364,829	403,187	51,382	58,185	140.84	144.31	30,083	4,019	133.59
Japan	364,829	403,187	51,382	58,185	140.84	144.31	30,083	4,019	133.59
Developed countries	503,521	441,715	71,939	64,385	140.89	144.78	30,119	4,325	133.62
Citrus pulp pellets(MT):									
World	585,605	451,225	75,437	63,953	128.82	141.73	38	4	115.26
W. Europe	585,277	450,745	75,370	63,861	128.78	141.63	15	1	45.33
EC	585,277	450,745	75,370	63,861	128.78	141.63	15	1	45.33
United Kingdom	916	12,601	100	1,579	108.97	125.31	15	1	25.33
Netherlands	433,976	363,533	56,401	51,518	129.96	141.71	0	0	.00
Fed Rep Germany	139,676	74,611	17,611	10,764	126.08	144.27	0	0	.00
Italy	7,825	0	1,019	0	145.00	.00	0	0	.00
Developed countries	585,566	451,225	75,429	63,953	128.81	141.73	38	4	115.26
Other feeds & fodders(MT):									
World	1,408,722	1,420,315	327,638	346,372	232.58	243.87	161,578	40,500	250.65
Canada	157,960	118,063	43,737	40,400	276.88	342.19	10,292	3,242	315.00
Latin America	204,935	186,622	61,265	60,165	298.95	322.39	17,107	5,427	317.24
Mexico	30,354	31,048	7,013	10,586	231.03	340.94	4,628	1,220	263.56
Central America	17,807	20,340	6,145	7,864	345.09	386.61	3,629	1,307	360.14
Caribbean	138,987	120,561	41,895	35,512	301.44	294.56	7,489	2,403	320.89
Bahamas	29,807	25,232	7,743	6,255	259.77	248.29	2,672	888	257.59
Trinidad-Tobago	89,965	71,674	25,336	21,228	281.52	296.17	3,501	1,172	334.86
S. America	17,787	14,673	6,211	6,203	349.21	422.79	1,361	497	365.29
W. Europe	752,151	721,262	135,859	125,129	180.63	173.49	77,004	11,552	151.32
EC	744,792	715,416	131,844	121,942	177.32	170.45	76,661	11,381	148.46
United Kingdom	41,605	31,034	15,891	12,364	381.94	398.01	6,063	1,459	180.97
Netherlands	314,705	454,286	43,634	62,086	138.65	136.67	50,485	6,126	121.33
Fed Rep Germany	352,779	195,739	60,631	38,207	171.87	195.19	16,514	3,192	193.27
Italy	17,917	21,149	4,010	4,146	223.83	171.70	663	92	138.42
Other W. Europe	7,359	5,846	4,025	3,187	545.57	545.21	343	271	789.31
Asia	278,613	377,288	81,024	114,128	290.81	302.50	54,540	19,214	352.29
W. Asia (Mideast)	19,703	56,154	6,205	27,282	314.92	485.83	24,107	11,688	434.84
Iraq	320	52,622	196	26,223	614.00	498.33	24,015	11,532	484.38
Japan	110,383	151,779	29,075	39,756	263.40	251.93	14,546	3,659	251.55
China (Taiwan)	80,253	112,444	22,335	28,306	278.31	251.73	11,777	2,463	209.10
Other E. & S.E. Asia	66,377	56,596	22,689	18,625	341.82	329.09	4,015	1,374	342.23
Philippines	16,357	7,122	4,874	3,129	298.00	343.02	557	223	393.60
Hong Kong	31,858	28,320	10,659	8,197	338.58	311.44	2,378	589	299.98
Developed countries	1,023,715	993,963	210,350	207,304	205.48	208.56	102,039	18,691	183.18
Less devel countries	384,362	425,234	116,979	138,859	304.34	325.78	59,544	21,809	356.27

See footnotes at end of table.

Table 4--U.S. agricultural exports: Quantity, value, and unit value by commodity and country, January-December 1983 and 1984, and December 1984--continued

Commodity and country	January-December						December 1984		
	Quantity		Value (1,000 dol.)		Unit value (\$)		Quantity	Value (1,000 dol.)	Unit value (\$)
	1983	1984	1983	1984	1983	1984			
Fruits & prep, ex juice (MT):									
World	1,804,159	1,515,928	1,128,713	1,323,154	625.62	674.89	113,216	77,169	681.62
Canada	577,138	492,887	318,640	299,821	552.10	608.39	27,667	18,118	654.86
Latin America	58,087	45,027	44,581	39,413	767.49	875.32	9,187	8,499	925.14
Central America	9,559	11,820	8,428	10,721	881.57	907.06	2,962	2,468	833.34
Caribbean	20,720	15,416	18,669	14,666	901.00	951.38	2,515	2,384	931.91
S. America	21,120	9,038	13,779	8,473	652.43	937.51	2,228	2,732	1,226.00
W. Europe	271,932	185,395	208,557	161,977	765.95	869.00	20,014	14,286	713.79
EC	218,423	144,844	150,097	116,761	687.11	806.11	14,086	9,570	679.37
United Kingdom	32,428	25,453	25,278	23,349	779.51	917.35	2,006	1,635	815.23
Netherlands	57,074	34,458	38,369	24,234	672.27	703.28	4,983	2,854	572.71
France	75,909	45,333	40,351	27,439	531.57	592.21	4,262	2,977	487.38
Fed Rep Germany	25,896	19,678	23,387	22,582	903.10	1,187.60	1,502	1,526	1,015.70
Other W. Europe	53,509	41,551	58,460	45,216	1,092.53	1,088.21	5,928	4,716	795.57
Sweden	22,625	17,989	21,450	17,093	948.07	950.19	2,792	1,759	630.03
Finland	9,003	8,542	11,512	9,273	1,278.66	1,085.69	758	369	519.03
Asia	862,721	760,802	530,114	496,045	614.47	652.00	52,013	33,162	637.58
W. Asia (Mideast)	69,153	51,315	48,716	43,335	704.47	706.51	7,405	4,698	534.49
Saudi Arabia	39,217	37,459	29,716	26,500	757.74	707.44	4,860	3,154	648.88
United Arab Emir.	18,097	13,894	3,969	12,177	550.51	644.51	1,218	599	491.89
Japan	448,789	414,910	270,870	273,222	608.98	659.51	22,274	14,978	572.43
China (Taiwan)	78,345	43,571	38,316	23,595	508.53	541.53	5,240	2,536	483.97
Other E. & S.E. Asia	273,196	240,508	172,067	155,399	629.83	646.13	17,041	10,925	541.07
Malaysia	31,164	28,952	19,530	17,728	626.59	612.33	1,875	1,236	658.97
Singapore	47,295	42,037	31,039	28,951	656.27	686.56	2,983	2,038	683.09
Hong Kong	182,611	159,974	109,068	99,491	597.27	621.92	11,509	7,084	615.53
Oceania	30,835	29,935	22,612	23,879	733.33	797.71	4,207	3,041	711.01
Australia	13,536	16,881	10,195	13,615	753.17	906.53	3,048	2,141	702.52
Developed countries	1,324,073	1,122,887	820,470	758,238	619.66	675.26	74,074	50,347	579.68
Less devel countries	480,032	393,802	308,201	264,728	642.04	672.10	39,140	26,822	685.28
Fruits - fr (MT):									
World	1,557,620	1,300,482	829,330	757,981	532.43	582.85	96,222	54,435	565.72
Canada	529,491	451,915	265,350	252,865	501.14	559.54	25,359	15,564	513.75
Latin America	42,390	29,728	25,419	19,117	599.64	665.45	6,883	4,991	725.11
Caribbean	13,959	3,199	10,474	7,066	750.33	772.36	1,945	1,636	881.35
W. Europe	185,613	105,970	99,036	57,785	533.56	545.30	14,065	5,192	440.21
EC	159,705	85,611	83,359	46,578	525.24	537.78	9,612	3,978	413.85
United Kingdom	21,922	13,108	13,249	11,295	604.36	701.28	1,021	451	441.38
Netherlands	46,468	24,269	25,179	11,184	541.87	650.34	4,158	1,736	417.62
France	71,392	39,792	34,749	20,181	486.74	507.16	3,808	1,462	383.98
Other W. Europe	26,908	19,359	15,677	11,208	582.61	578.95	4,453	2,214	497.11
Asia	775,084	591,457	427,000	415,350	550.91	600.69	46,214	25,504	551.86
W. Asia (Mideast)	57,249	54,218	35,099	35,030	613.09	646.09	6,806	3,958	531.52
Saudi Arabia	31,511	33,825	20,966	21,954	665.34	649.05	4,638	2,799	603.35
United Arab Emir.	17,572	19,108	9,388	11,343	534.27	626.40	1,099	316	459.64
Japan	393,880	372,385	213,120	225,712	541.08	606.13	18,569	9,980	537.88
China (Taiwan)	68,852	38,620	30,411	17,593	441.69	458.14	4,731	1,895	430.47
Other E. & S.E. Asia	254,938	226,052	148,282	136,815	581.64	605.24	16,108	9,671	600.37
Malaysia	28,982	23,942	16,269	15,246	561.36	565.86	1,667	958	574.02
Singapore	42,712	38,272	25,391	24,184	598.47	631.89	2,679	1,563	620.61
Hong Kong	176,856	155,578	102,137	93,829	577.51	603.13	11,337	6,838	603.18
Oceania	24,591	22,237	12,164	12,648	494.65	568.82	3,695	2,179	589.72
Developed countries	1,132,623	951,200	589,033	548,388	520.06	575.33	61,509	33,802	549.54
Less devel countries	424,995	349,906	240,296	209,545	565.41	600.53	34,713	20,633	594.40
Fruits - fr - citrus (MT):									
World	972,618	775,652	450,781	405,397	463.47	521.97	56,652	28,025	494.69
Canada	241,060	191,657	95,919	97,570	397.90	509.39	18,256	10,206	559.03
W. Europe	180,806	65,426	60,707	25,019	431.14	376.64	8,760	3,159	360.64
EC	132,125	62,962	57,274	23,645	433.48	375.54	8,442	3,053	351.67
Netherlands	40,691	21,719	17,724	8,024	435.58	369.44	3,879	1,357	349.70
France	68,576	33,398	30,314	12,920	442.04	372.68	3,798	1,440	379.11
Asia	567,334	497,264	284,083	272,147	500.73	547.29	26,043	12,831	492.75
Japan	378,644	353,741	185,824	194,963	490.76	551.14	17,388	9,231	473.36
Other E. & S.E. Asia	181,707	140,257	95,539	75,541	525.79	538.53	8,627	4,586	531.58
Malaysia	17,055	13,237	8,418	6,462	493.58	488.14	796	402	535.52
Singapore	28,188	20,381	14,196	10,357	503.61	508.15	1,615	800	495.07
Hong Kong	134,858	105,105	71,960	57,814	533.59	550.06	6,022	3,310	549.60
Oceania	18,652	17,973	8,151	8,957	436.98	498.38	3,405	1,730	538.19
Australia	9,899	11,784	4,380	5,801	442.51	492.27	2,578	1,312	508.77
Developed countries	778,693	523,293	350,328	326,169	449.89	518.31	47,762	23,297	437.77
Less devel countries	193,925	147,336	100,453	79,230	518.00	537.67	8,890	4,728	531.83
Scapfruit - fresh (MT):									
World	307,133	247,956	117,269	91,541	381.82	359.18	16,615	5,940	357.48
Canada	45,602	40,334	16,259	16,631	356.53	412.33	1,501	1,501	425.01
W. Europe	89,739	53,891	39,782	21,751	443.30	369.34	8,141	2,848	349.81
EC	87,113	55,625	38,659	20,898	443.78	369.06	7,903	2,763	349.59
United Kingdom	4,022	2,683	1,704	1,030	423.70	363.88	286	97	339.63
Netherlands	20,187	18,037	9,659	6,491	478.50	359.86	3,490	1,119	320.68
France	58,672	32,586	24,590	12,116	433.91	371.83	3,659	1,395	391.21
Fed Rep Germany	5,231	2,346	2,305	793	440.61	337.85	417	136	326.53
Asia	169,857	145,439	60,191	52,038	354.35	355.35	4,611	1,453	315.02
Japan	168,546	144,713	59,668	51,362	354.01	354.92	4,524	1,419	313.73
Oceania	1,816	1,903	938	918	516.50	482.44	286	115	402.39
Developed countries	305,718	245,835	116,655	90,657	381.58	368.77	16,482	5,883	355.93

See footnotes at end of table.

Table 4--U.S. agricultural exports: Quantity, value, and unit value by commodity and country, January-December 1983 and 1984, and December 1984--continued

Commodity and country	January-December						December 1984		
	Quantity		Value (1,000 dol.)		Unit value (\$)		Quantity	Value (1,000 dol.)	Unit value (\$)
	1983	1984	1983	1984	1983	1984			
Lemons & limes - fresh(MT):									
World	162,879	147,735	94,626	94,308	580.96	638.35	13,348	5,170	484.69
Canada	15,280	13,262	7,794	6,946	510.08	523.72	1,575	777	493.20
W. Europe	15,675	4,690	6,433	1,493	410.41	318.40	617	310	501.85
EC	13,223	3,982	5,637	1,284	426.28	322.54	537	289	537.53
France	6,979	890	3,235	219	463.59	295.70	139	45	323.73
Asia	126,326	127,031	78,067	84,688	617.98	666.67	10,630	5,170	486.35
Japan	120,210	120,130	74,231	80,447	617.51	659.66	10,192	4,965	487.19
Other E. & S.E. Asia	5,977	5,705	3,766	4,130	630.01	616.02	438	205	455.91
Hong Kong	5,398	5,741	3,344	3,575	619.57	822.75	365	173	474.80
Oceania	3,728	2,028	1,732	913	464.52	450.11	507	205	403.41
Australia	3,202	1,408	1,515	651	473.25	462.39	334	138	413.93
Developed countries	154,878	141,104	93,172	89,793	582.21	640.90	12,891	6,256	495.33
Less devel countries	8,001	7,632	4,454	4,515	556.58	591.59	457	213	466.71
Oranges & tangerines - fresh(MT):									
World	496,516	373,482	235,073	214,542	473.44	574.46	26,262	15,365	585.05
Canada	178,160	135,728	73,817	73,213	397.49	535.46	12,939	7,802	602.98
W. Europe	33,570	2,203	13,234	1,153	390.12	523.50	2	2	897.00
EC	30,177	1,756	11,818	919	391.63	523.18	2	2	897.00
Netherlands	17,304	753	6,983	410	403.55	584.57	0	0	0.00
Asia	269,086	218,692	144,437	132,141	536.77	604.23	10,601	5,094	574.88
Japan	89,780	87,286	51,857	61,977	577.60	710.05	2,855	1,836	691.53
Other E. & S.E. Asia	173,470	129,345	90,465	69,156	521.50	534.66	7,946	4,258	535.90
Malaysia	17,017	13,173	8,395	6,429	493.32	487.82	795	302	595.50
Singapore	27,408	19,187	13,723	9,748	500.71	508.06	1,570	779	496.18
Hong Kong	127,771	96,145	57,655	52,523	529.50	546.29	5,435	3,025	556.62
Oceania	13,031	13,894	5,404	6,953	414.70	501.17	2,594	1,300	539.79
Australia	5,852	9,310	2,538	4,619	432.92	496.13	2,053	1,095	533.15
New Zealand	6,738	4,127	2,635	2,039	391.02	494.15	512	287	561.09
Developed countries	314,118	239,654	141,079	143,002	449.13	596.70	18,161	11,022	606.88
Less devel countries	182,398	133,811	93,994	71,528	515.32	534.55	8,101	4,343	536.13
Other citrus - fresh(MT):									
World	6,090	7,488	3,813	5,006	626.18	668.55	427	251	585.09
Canada	2,018	1,333	1,050	781	520.35	585.77	211	126	598.13
Latin America	114	263	34	151	302.06	613.25	0	0	0.00
Caribbean	39	238	19	152	499.46	637.15	0	0	0.00
Bermuda	2	228	2	144	852.50	631.97	0	0	0.00
W. Europe	1,814	642	1,258	622	693.59	958.16	0	0	0.00
EC	1,612	599	1,160	544	719.42	908.07	0	0	0.00
United Kingdom	38	137	26	114	678.10	830.28	0	0	0.00
Netherlands	420	215	245	185	583.95	861.96	0	0	0.00
Belgium-Luxembourg	10	42	8	77	818.40	1,833.45	0	0	0.00
France	1,002	134	775	115	773.29	856.39	0	0	0.00
Fed Rep Germany	142	71	106	53	744.10	747.91	0	0	0.00
Other W. Europe	202	43	98	78	487.47	1,935.23	0	0	0.00
Sweden	146	0	64	0	439.75	0.00	0	0	0.00
Austria	0	41	0	76	0.00	1,849.17	0	0	0.00
Asia	2,065	5,122	1,388	3,279	672.32	642.75	198	114	577.51
W. Asia (Mideast)	549	284	339	205	617.45	722.66	0	0	0.00
Kuwait	310	15	185	8	598.38	561.93	0	0	0.00
Saudi Arabia	97	85	56	49	577.09	579.12	0	0	0.00
United Arab Emir.	48	184	28	149	582.98	802.08	0	0	0.00
Bahrain	94	0	70	0	739.66	0.00	0	0	0.00
Japan	108	1,612	69	1,177	641.31	729.97	17	10	589.41
Other E. & S.E. Asia	1,386	3,173	968	1,877	698.12	591.97	156	90	576.45
Singapore	336	805	227	463	676.00	575.65	21	12	574.00
Hong Kong	1,024	2,334	725	1,395	708.14	597.81	135	78	576.94
Oceania	77	148	77	163	1,000.26	1,102.33	18	11	596.67
Australia	23	113	34	138	1,497.91	1,221.12	0	0	0.00
Developed countries	3,979	3,700	2,422	2,717	608.70	734.35	228	135	597.49
Less devel countries	2,111	3,788	1,391	2,289	659.12	604.29	199	115	577.33
Fruits - fr - noncitrus(MT):									
World	585,002	523,820	378,548	352,585	647.09	673.40	39,570	26,410	667.42
Canada	288,431	260,258	169,431	155,294	587.82	596.69	7,103	5,350	754.38
Latin America	37,676	25,442	23,556	17,470	625.23	686.67	6,692	4,892	731.06
Central America	6,168	7,798	4,317	5,941	699.85	761.83	2,692	2,163	803.60
Panama	4,328	4,927	2,967	3,826	685.58	776.62	1,387	1,190	857.71
Caribbean	11,533	7,390	9,174	5,949	795.47	805.00	1,892	1,592	841.20
Trinidad-Tobago	4,644	2,034	3,886	1,615	836.87	793.96	766	547	848.39
S. America	15,049	4,507	7,620	2,323	506.36	515.33	1,047	513	490.13
W. Europe	44,807	39,544	38,329	32,766	855.42	828.60	5,305	3,032	571.60
EC	28,580	23,649	26,085	22,933	981.38	969.71	1,170	925	790.34
United Kingdom	14,133	12,996	10,061	9,983	711.87	768.15	734	353	480.74
Netherlands	5,777	2,550	7,455	3,160	1,290.52	1,239.37	279	380	1,351.95
France	2,816	5,394	4,435	7,361	1,575.07	1,364.72	10	22	2,232.00
Other W. Europe	18,227	13,895	12,244	9,834	671.75	618.67	4,135	2,108	509.71
Sweden	6,910	7,207	4,489	4,101	649.54	569.04	2,144	1,060	494.63
Asia	207,750	194,193	142,917	143,203	687.93	737.43	20,174	12,672	528.16
W. Asia (Mideast)	55,728	52,828	34,440	34,364	619.00	650.48	6,805	3,958	581.52
Saudi Arabia	31,399	32,672	20,897	21,472	665.53	657.18	4,638	2,798	603.35
United Arab Emir.	16,647	17,924	9,089	11,195	546.00	624.59	1,099	516	459.64
Japan	15,236	18,644	27,296	30,749	1,791.52	1,649.29	1,181	1,750	1,481.48
China (Taiwan)	63,390	36,777	20,350	16,734	447.24	455.01	4,706	1,880	399.54
Other E. & S.E. Asia	73,231	85,795	52,743	61,274	720.23	714.19	7,481	5,065	679.69
Malaysia	11,927	13,705	7,851	8,784	658.28	600.94	871	555	637.30
Singapore	14,524	17,891	11,195	13,827	770.80	772.85	1,064	953	911.17

See footnotes at end of table.

Table 6--U.S. agricultural exports: Quantity, value, and unit value by commodity and country, January-December 1983 and 1984, and December 1984--continued

Commodity and country	January-December						December 1984		
	Quantity		Value (1,000 dol.)		Unit value (\$)		Quantity	Value (1,000 dol.)	Unit value (\$)
	1983	1984	1983	1984	1983	1984			
Fruits - fr - noncitrus (MT):									
Hong Kong	61,998	50,473	30,177	36,015	718.54	713.56	5,315	3,529	663.89
Oceania	5,939	4,264	4,014	3,691	675.79	855.62	290	899	1,546.97
Developed countries	353,930	322,227	238,705	222,219	674.44	889.64	13,767	10,505	754.13
Less devel countries	231,070	201,570	139,842	130,336	605.19	646.60	25,823	15,905	615.94
Apples - fresh (MT):									
World	256,663	206,440	132,669	113,569	516.90	550.13	25,117	12,984	516.95
Canada	37,940	32,506	18,974	18,309	500.11	563.25	1,589	891	560.54
Latin America	24,011	13,713	12,803	7,865	533.20	573.53	3,753	2,203	536.91
Central America	3,395	1,457	1,850	2,538	545.06	569.35	1,535	893	581.56
Panama	2,204	2,383	1,115	1,229	505.94	515.00	840	360	552.59
Caribbean	6,350	4,334	4,397	2,949	592.89	600.38	1,077	736	683.33
Trinidad-Tobago	2,797	1,165	2,012	732	719.20	628.08	395	253	640.05
S. America	12,711	3,787	5,843	1,805	459.67	476.60	981	170	479.37
Colombia	8,022	3,147	3,277	1,391	408.47	441.96	697	319	458.35
Chile	4,037	0	2,050	0	507.84	.00	0	0	.00
W. Europe	28,043	21,682	14,773	11,208	526.79	516.91	3,937	1,834	465.85
EC	15,794	11,166	8,409	6,111	532.43	547.28	709	411	452.03
United Kingdom	11,351	9,702	6,089	4,863	536.42	558.87	900	318	454.88
Other W. Europe	12,249	10,516	6,363	5,097	519.51	484.66	3,028	1,423	469.99
Sweden	2,942	3,412	1,521	1,521	517.09	445.63	1,185	570	481.12
Norway	5,373	2,798	2,619	1,282	487.40	458.15	1,074	681	448.03
Finland	2,626	3,146	1,249	1,520	475.55	483.19	622	284	456.39
Asia	161,724	135,306	83,540	74,122	516.38	547.81	15,741	7,999	508.19
W. Asia (Mideast)	47,238	45,958	25,898	29,101	569.41	633.21	6,054	3,488	576.22
Kuwait	3,230	681	1,621	379	501.96	556.18	669	368	549.58
Saudi Arabia	25,145	23,877	15,169	18,420	603.26	637.89	4,361	2,524	601.63
United Arab Emir.	15,128	15,540	7,812	9,640	516.42	620.34	943	432	458.58
Bahrain	2,017	798	1,407	508	697.47	761.50	81	65	797.53
China (Taiwan)	61,403	33,671	26,421	13,856	430.29	411.52	3,914	1,311	334.92
Other E. & S.E. Asia	52,548	55,475	29,916	31,051	569.32	559.72	5,772	3,198	554.05
Thailand	3,338	3,138	2,168	2,361	649.52	656.72	206	112	542.41
Malaysia	10,740	11,662	6,399	6,592	595.78	565.25	706	375	531.52
Singapore	10,759	12,351	6,614	7,134	614.72	577.62	706	396	559.22
Hong Kong	26,923	28,039	14,215	15,105	527.97	538.72	4,152	2,315	557.58
Oceania	4,799	3,183	2,487	2,017	518.24	633.68	91	52	557.65
New Zealand	4,376	2,796	2,227	1,777	508.83	635.38	0	0	.00
Developed countries	70,745	57,037	35,176	31,326	511.36	549.21	5,527	2,727	493.37
Less devel countries	185,918	149,386	96,493	82,231	519.01	550.45	19,590	10,257	523.51
Grapes - fresh (MT):									
World	110,817	110,860	35,401	88,571	779.67	798.94	8,252	8,102	931.77
Canada	87,979	85,214	60,519	60,573	687.88	710.83	3,060	2,789	911.53
Latin America	5,117	4,670	4,869	4,777	951.56	1,023.01	2,136	2,111	988.21
Central America	1,946	2,261	1,911	2,653	981.89	1,173.56	910	1,125	1,236.56
Panama	1,470	1,626	1,390	1,946	945.86	1,196.73	543	711	1,309.45
Caribbean	1,794	1,315	2,106	1,516	1,174.02	1,152.88	568	505	1,054.58
Trinidad-Tobago	993	573	1,222	583	1,230.14	1,191.79	314	352	1,121.02
W. Europe	745	1,304	929	900	1,246.47	896.38	158	190	1,177.31
Asia	16,298	19,404	19,346	21,651	1,187.02	1,115.78	2,799	2,909	1,039.12
W. Asia (Mideast)	1,995	681	2,529	1,350	1,267.77	1,542.05	3	5	1,733.33
Saudi Arabia	1,708	572	2,184	875	1,278.47	1,530.09	0	0	.00
Japan	1,630	1,957	2,018	2,196	1,238.23	1,122.05	410	554	1,351.33
China (Taiwan)	1,253	2,501	1,137	2,244	907.10	897.40	792	569	718.86
Other E. & S.E. Asia	11,420	14,265	13,662	16,161	1,195.32	1,132.91	1,594	1,780	1,116.64
Malaysia	1,027	1,243	1,276	1,311	1,242.45	1,054.95	162	178	1,039.47
Singapore	2,923	2,741	3,635	4,677	1,243.57	1,250.32	331	452	1,365.38
Hong Kong	6,897	3,087	8,084	9,344	1,172.06	1,094.25	1,081	1,126	1,041.56
Developed countries	90,959	88,654	64,118	64,253	704.91	724.74	3,702	3,616	976.70
Less devel countries	19,838	22,205	22,283	24,318	1,122.13	1,095.10	4,550	4,486	985.90
Other noncitrus - fresh (MT):									
World	217,522	205,520	159,478	150,445	731.16	728.47	6,201	5,324	853.58
Canada	162,512	142,533	89,938	76,412	553.42	536.08	2,454	1,678	683.95
Latin America	8,548	7,059	5,885	4,828	688.41	683.96	803	579	720.81
Mexico	2,792	3,524	1,249	2,082	447.23	590.79	243	140	574.74
Caribbean	3,389	1,741	2,671	1,484	788.03	852.47	247	251	1,015.85
W. Europe	16,019	15,958	22,628	20,559	1,412.55	1,225.46	1,200	1,001	833.81
EC	10,511	11,843	17,256	16,289	1,641.74	1,375.42	231	460	1,991.55
United Kingdom	2,581	3,822	3,631	4,744	1,406.81	1,241.25	34	34	1,013.15
Netherlands	3,366	1,492	6,240	2,579	1,859.84	1,728.30	83	255	3,072.88
France	2,770	5,394	4,408	7,361	1,591.51	1,364.72	10	22	2,232.08
Fed Rep Germany	1,140	505	2,110	881	1,850.85	1,744.58	3	1	311.67
Other W. Europe	5,508	5,015	5,371	4,370	975.19	871.32	969	541	557.82
Sweden	3,661	3,560	2,649	2,371	723.67	666.44	905	435	480.40
Asia	29,728	39,483	40,060	47,430	1,347.57	1,231.23	1,634	1,765	1,079.88
W. Asia (Mideast)	6,495	6,189	5,013	4,213	771.77	880.67	749	364	519.73
Saudi Arabia	4,546	3,223	3,540	2,176	779.67	675.12	277	175	630.45
United Arab Emir.	1,277	2,396	975	1,555	763.31	652.31	156	84	536.54
Japan	13,236	18,634	25,091	28,521	1,895.63	1,714.62	770	1,193	1,549.96
Other E. & S.E. Asia	9,263	15,055	9,165	14,063	989.39	875.90	115	107	929.30
Singapore	842	1,739	946	2,015	1,124.06	1,120.32	25	15	608.60
Hong Kong	8,178	13,347	7,879	10,967	963.11	821.66	82	88	1,067.17
Developed countries	192,226	175,535	138,410	126,641	720.04	717.36	4,518	4,162	921.19
Less devel countries	25,294	29,978	21,067	23,787	832.87	793.48	1,683	1,162	690.49
Fruits - dried (MT):									
World	117,248	112,959	177,319	161,203	1,512.34	1,427.39	9,771	15,572	1,593.74
Canada	10,562	9,933	21,420	16,369	2,027.99	1,832.44	336	658	1,957.49

See footnotes at end of table.

Table 4--U.S. Agricultural exports: Quantity, value, and unit value by commodity and country, January-December 1983 and 1984, and December 1984--continued

Commodity and country	January-December						December 1984		
	Quantity		Value (1,000 dol.)		Unit value (\$)		Quantity	Value (1,000 dol.)	Unit value (\$)
	1983	1984	1983	1984	1983	1984			
Fruits - dried (MT):									
Latin America	4,738	5,568	7,609	8,233	1,605.92	1,478.69	1,545	2,601	1,593.36
Caribbean	1,616	994	2,457	1,564	1,520.25	1,573.48	152	245	1,614.29
S. America	2,294	2,348	3,734	3,952	1,627.74	1,633.22	1,121	2,087	1,851.37
Venezuela	1,209	1,889	2,138	3,293	1,768.01	1,743.05	1,088	2,053	1,886.87
W. Europe	58,539	53,128	63,872	84,136	1,510.15	1,447.42	4,068	6,504	1,598.72
EC	34,725	39,844	47,009	54,031	1,353.75	1,356.07	3,100	4,610	1,486.95
Denmark	3,912	3,571	5,117	4,885	1,307.93	1,330.81	336	367	1,093.62
United Kingdom	7,003	7,847	9,021	10,673	1,288.19	1,360.09	904	1,144	1,255.18
Netherlands	4,300	5,001	6,565	7,505	1,526.79	1,590.67	471	806	1,712.00
Belgium-Luxembourg	1,728	1,861	3,252	3,164	1,882.17	1,700.42	274	356	1,555.70
France	3,945	5,185	5,115	5,769	1,296.47	1,112.61	360	525	1,460.52
Fed Rep Germany	7,605	3,782	11,659	15,827	1,533.01	1,617.94	571	1,048	1,835.18
Italy	5,816	6,273	5,699	5,999	979.86	941.92	228	345	1,514.72
Other W. Europe	20,814	13,284	36,863	30,105	1,771.07	1,646.51	968	1,394	1,956.66
Sweden	6,774	6,294	12,350	10,068	1,823.09	1,599.63	179	293	1,634.81
Norway	3,466	3,313	6,466	5,450	1,854.79	1,644.94	429	580	1,585.32
Finland	4,976	4,202	8,890	6,580	1,786.67	1,565.95	12	40	3,300.00
Switzerland	2,025	1,678	4,547	4,024	2,245.34	2,398.32	132	469	3,554.61
Spain	2,830	0	3,495	0	1,234.82	.00	0	0	.30
Spain, incl. Canary Is.	0	2,089	0	2,982	.00	1,427.64	135	292	2,160.93
Asia	82,956	33,985	57,663	45,094	1,342.38	1,253.12	3,464	5,235	1,511.50
W. Asia (Mideast)	1,837	1,274	3,149	2,168	1,714.30	1,701.81	176	327	1,857.74
Saudi Arabia	1,065	630	1,902	1,256	1,785.67	1,963.05	67	179	2,555.88
Japan	29,247	25,465	36,134	29,392	1,235.46	1,154.21	2,305	3,555	1,542.25
China (Taiwan)	3,734	2,680	5,504	3,509	1,474.09	1,399.23	280	417	1,488.80
Other E. & S.E. Asia	8,102	5,287	12,850	9,544	1,546.07	1,533.91	650	912	1,402.69
Malaysia	1,630	1,289	2,675	1,962	1,640.90	1,522.43	174	234	1,346.23
Singapore	1,463	1,433	2,328	2,006	1,591.48	1,430.03	209	280	1,341.95
S. Korea	1,737	1,574	2,443	2,064	1,406.59	1,311.37	135	192	1,422.06
Hong Kong	1,743	1,317	2,805	2,302	1,609.31	1,747.58	104	158	1,519.18
Oceania	2,860	3,766	6,098	6,713	2,132.06	1,782.60	355	567	1,593.30
Australia	1,016	2,272	2,237	3,861	2,201.97	1,639.53	215	319	1,481.96
New Zealand	1,757	1,433	3,686	2,734	2,098.05	1,887.00	137	241	1,755.67
Developed countries	99,083	96,937	148,642	137,352	1,500.18	1,416.92	7,135	11,377	1,594.46
Less devel countries	18,147	15,913	28,666	23,711	1,579.67	1,489.49	2,636	4,196	1,591.77
Raisins - dried (MT):									
World	55,529	51,808	90,243	90,124	1,625.14	1,461.91	5,890	9,932	1,599.57
Canada	5,526	3,668	13,783	8,789	2,494.27	2,396.06	128	305	2,383.66
Latin America	2,263	2,273	4,139	4,069	1,828.89	1,792.67	903	1,743	1,929.76
Caribbean	534	333	1,060	616	1,984.97	1,850.36	47	82	1,738.55
S. America	1,355	1,480	2,268	2,623	1,573.73	1,772.13	837	1,619	1,934.75
Venezuela	574	1,251	1,125	2,314	1,959.08	1,835.26	835	1,613	1,932.24
W. Europe	18,853	22,823	31,351	34,642	1,662.90	1,517.85	2,144	3,578	1,668.85
EC	10,795	15,350	16,527	23,415	1,531.03	1,525.40	1,721	2,777	1,613.71
Denmark	1,920	2,137	2,948	2,916	1,535.51	1,364.48	170	234	1,378.09
United Kingdom	2,817	4,827	3,937	7,282	1,397.12	1,508.69	569	710	1,247.90
Netherlands	1,752	2,832	2,984	4,362	1,703.17	1,540.39	373	682	1,829.38
Belgium-Luxembourg	996	1,259	2,020	2,142	2,028.57	1,701.03	184	305	1,558.61
Fed Rep Germany	2,682	3,945	3,650	6,200	1,361.07	1,571.63	367	743	2,024.87
Other W. Europe	8,058	7,473	14,823	11,227	1,839.57	1,532.34	423	901	1,893.21
Sweden	3,804	3,388	5,943	4,935	1,825.15	1,456.54	91	140	1,534.34
Norway	1,461	1,750	2,907	2,794	1,989.62	1,596.52	248	383	1,542.37
Finland	1,854	1,631	3,539	2,387	1,908.90	1,463.79	12	40	3,300.00
Switzerland	717	483	1,042	671	1,452.92	1,389.83	30	53	1,779.63
Asia	27,858	24,174	38,640	29,400	1,387.35	1,216.20	2,526	4,220	1,591.50
W. Asia (Mideast)	1,179	739	2,106	1,290	1,786.11	1,619.15	139	275	1,979.98
Saudi Arabia	876	492	1,547	962	1,765.72	1,956.05	62	176	2,839.45
Japan	17,839	15,686	22,649	18,412	1,269.62	1,103.42	1,774	2,834	1,597.36
China (Taiwan)	3,122	2,330	4,724	3,105	1,513.21	1,332.62	242	367	1,515.61
Other E. & S.E. Asia	5,718	4,423	9,162	6,561	1,602.24	1,483.37	371	544	1,457.43
Malaysia	1,141	913	2,021	1,433	1,770.82	1,569.13	92	125	1,359.98
Singapore	579	635	952	923	1,644.16	1,454.20	86	121	1,411.07
Philippines	674	131	1,074	194	1,592.83	1,477.98	11	21	1,309.09
S. Korea	1,714	1,561	2,413	2,045	1,407.58	1,310.31	134	191	1,426.48
Hong Kong	940	793	1,559	1,315	1,658.00	1,657.87	32	61	1,915.69
Oceania	1,026	1,872	2,326	3,221	2,266.75	1,720.72	189	305	1,616.13
Australia	0	912	0	1,288	.00	1,412.52	100	139	1,386.08
New Zealand	1,004	936	2,263	1,874	2,253.50	2,002.49	89	165	1,859.38
Developed countries	43,417	45,101	73,411	65,121	1,621.74	1,443.89	4,282	7,079	1,553.28
Less devel countries	12,112	9,691	16,832	14,982	1,637.35	1,546.02	1,608	2,873	1,786.58
Prunes - dried (MT):									
World	52,010	49,649	66,805	63,699	1,289.45	1,282.99	3,057	4,085	1,336.39
Canada	3,029	2,717	4,491	3,591	1,482.71	1,358.42	77	106	1,378.09
Latin America	1,704	1,825	2,284	1,984	1,340.33	1,086.89	371	407	1,036.38
Caribbean	648	321	785	455	1,211.35	1,435.14	46	65	1,403.91
S. America	756	634	1,151	914	1,522.47	1,441.80	179	259	1,447.62
Venezuela	492	428	843	690	1,713.78	1,598.11	155	241	1,557.41
W. Europe	31,928	32,717	41,958	42,877	1,314.14	1,310.54	1,604	2,236	1,393.89
EC	21,161	23,431	25,979	28,603	1,228.82	1,220.75	1,163	1,579	1,357.73
Denmark	1,378	1,319	1,768	1,746	1,282.97	1,323.42	48	68	1,411.98
United Kingdom	4,072	2,918	4,827	3,302	1,185.36	1,131.63	335	434	1,294.53
Netherlands	2,374	1,917	3,167	2,392	1,333.98	1,247.53	96	117	1,223.89
Belgium-Luxembourg	701	597	1,161	995	1,656.47	1,667.38	30	51	1,709.20
France	2,222	4,784	2,308	5,113	1,038.74	1,068.79	208	252	1,210.50
Fed Rep Germany	4,376	5,463	6,955	8,952	1,589.37	1,638.66	202	296	1,454.39

See footnotes at end of table.

Table 4--U.S. agricultural exports: Quantity, value, and unit value by commodity and country, January-December 1983 and 1984, and December 1984--continued

Commodity and country	January-December					December 1984			
	Quantity		Value (1,000 dol.)		Unit value (\$)		Quantity	Value (1,000 dol.)	Unit value (\$)
	1983	1984	1983	1984	1983	1984			
Prunes - dried (MT):									
Italy	5,690	1,269	5,376	5,886	944.78	939.08	228	345	1,514.72
Other W. Europe	10,787	9,286	15,979	14,274	1,481.34	1,537.13	441	557	1,499.27
Sweden	2,456	2,570	4,137	4,383	1,688.28	1,705.44	68	103	1,516.26
Norway	1,738	1,347	2,734	2,030	1,572.99	1,536.71	173	284	1,640.15
Finland	2,669	2,193	4,158	3,438	1,557.87	1,567.52	0	0	.00
Austria	344	508	483	706	1,403.25	1,390.53	45	71	1,575.71
Switzerland	721	609	981	913	1,359.98	1,499.64	26	43	1,658.38
Spain	2,711	0	3,292	0	1,214.17	.00	0	0	.00
Spain, incl. Canary Is.	0	2,008	0	2,731	.00	1,359.86	118	142	1,206.69
Asia	13,639	10,625	15,848	12,895	1,161.95	1,213.55	859	1,134	1,319.90
Japan	10,800	9,587	12,256	10,276	1,134.82	1,186.67	530	721	1,359.58
China (Taiwan)	606	350	759	403	1,253.17	1,151.92	38	50	1,318.03
Other E. & S.E. Asia	1,749	1,287	2,209	1,706	1,262.95	1,325.76	261	323	1,238.93
Singapore	742	695	1,055	881	1,422.26	1,267.72	119	146	1,238.53
Oceania	1,149	1,279	1,666	1,752	1,489.76	1,377.43	145	202	1,393.39
Australia	572	886	841	1,202	1,470.48	1,356.39	101	135	1,339.06
New Zealand	559	366	783	556	1,400.51	1,382.06	41	60	1,451.02
Developed countries	47,568	45,837	61,044	59,149	1,283.31	1,290.43	2,376	3,288	1,383.69
Less devel countries	4,424	3,812	5,750	4,550	1,299.65	1,193.54	681	798	1,171.33
Other dried fruits (MT):									
World	9,709	3,502	20,272	17,380	2,087.94	2,044.20	824	1,535	1,852.74
Canada	2,007	2,548	3,145	3,890	1,567.10	1,526.55	131	246	1,881.65
Latin America	771	1,473	1,186	2,180	1,538.46	1,480.25	271	451	1,665.89
Mexico	46	733	37	998	795.78	1,361.31	91	131	1,435.47
Central America	108	169	223	284	2,061.13	1,682.55	16	14	853.69
Caribbean	434	337	612	483	1,409.69	1,432.91	59	99	1,579.32
Trinidad-Tobago	268	94	380	223	1,419.37	2,371.19	9	37	4,092.11
S. America	183	234	315	415	1,722.07	1,774.94	105	208	1,931.81
Venezuela	143	200	170	299	1,187.86	1,493.16	98	198	2,021.33
W. Europe	1,758	2,589	13,564	6,617	2,220.22	2,556.83	320	590	2,155.99
EC	2,789	1,063	4,503	2,013	1,614.58	1,893.53	216	253	1,172.71
Denmark	614	215	401	224	652.31	1,041.48	118	65	554.30
United Kingdom	114	702	258	88	2,262.21	861.93	0	0	.00
Netherlands	174	252	414	751	2,381.54	2,930.14	2	7	3,250.00
France	1,166	110	1,915	225	1,642.47	2,049.18	94	172	1,827.76
Fed Rep Germany	547	374	1,053	675	1,925.24	1,803.91	2	18	4,734.03
Italy	126	5	323	23	2,564.32	4,502.60	0	0	.00
Other W. Europe	1,969	1,525	6,061	4,504	3,078.08	3,019.15	104	136	4,136.64
Sweden	514	336	1,270	751	2,471.09	2,234.25	23	50	2,495.00
Norway	287	215	825	626	2,874.99	2,899.20	8	14	1,731.13
Finland	453	378	1,193	755	2,634.50	1,997.69	0	0	.00
Switzerland	587	586	2,525	2,440	4,300.72	4,163.50	75	373	1,903.97
Asia	1,459	1,185	3,175	2,798	2,176.22	2,361.21	79	82	1,041.52
W. Asia (Mideast)	176	164	422	371	2,395.82	2,264.24	7	12	1,711.43
S. Asia	34	235	24	308	707.06	1,399.39	53	26	485.66
India	34	235	24	308	707.06	1,309.39	53	26	485.66
Japan	608	192	1,229	704	2,021.06	3,668.98	1	1	590.00
Other E. & S.E. Asia	635	577	1,480	1,376	2,330.34	2,385.59	18	44	2,442.78
Singapore	142	73	321	202	2,260.94	2,764.92	5	13	2,688.00
Indonesia	24	133	37	358	1,523.54	2,764.22	0	0	.00
Hong Kong	387	322	891	687	2,302.69	2,132.89	12	30	2,475.00
Oceania	685	615	2,106	1,730	3,074.78	2,913.61	21	60	2,652.76
Australia	444	474	1,396	1,371	3,144.33	2,893.01	14	45	3,197.71
New Zealand	194	131	641	324	3,303.51	2,473.18	7	15	2,162.86
Developed countries	8,098	5,999	17,187	13,982	2,122.34	2,198.65	477	1,010	2,116.35
Less devel countries	1,611	2,416	3,085	4,179	1,915.04	1,729.79	347	525	1,514.11
Fruits - canned ex juice (MT):									
World	94,617	79,888	90,099	72,838	952.25	1,027.51	4,785	4,968	1,038.14
Canada	28,124	23,455	24,020	22,820	854.08	972.87	1,622	1,469	905.84
Latin America	8,151	7,888	8,813	8,858	1,081.19	1,123.03	650	780	1,214.76
Central America	1,949	2,332	2,078	2,439	1,066.24	1,045.98	184	207	1,126.97
Panama	1,624	1,893	1,677	1,910	1,032.76	1,008.81	141	151	1,073.87
Caribbean	4,160	4,461	4,615	5,054	1,109.28	1,132.86	367	397	1,082.09
Bermuda	857	1,412	961	1,027	1,108.27	1,293.71	44	56	1,279.77
Dominican Republic	712	541	1,011	716	1,620.30	1,322.82	29	48	1,650.83
Trinidad-Tobago	785	619	933	603	1,188.83	997.93	97	107	1,107.30
Neth. Antilles	637	775	586	815	919.62	1,051.77	35	46	1,327.08
S. America	1,398	787	1,237	1,064	884.33	1,351.35	46	117	2,538.91
W. Europe	17,329	10,513	16,362	11,365	944.18	1,081.34	955	1,037	1,095.75
EC	12,480	7,447	11,436	8,275	916.36	1,111.15	576	531	921.88
Netherlands	4,070	3,148	4,821	4,156	1,184.47	1,320.07	302	287	949.41
France	568	1,020	482	1,002	848.72	982.41	94	89	949.41
Fed Rep Germany	5,809	1,531	4,264	1,490	734.11	942.21	113	102	925.07
Other W. Europe	4,849	3,063	4,925	3,090	1,015.77	1,008.85	379	506	1,334.80
Sweden	1,531	1,751	1,492	1,502	974.79	1,008.84	239	319	1,334.56
Norway	852	518	925	529	1,085.58	1,020.11	57	75	1,312.89
Asia	36,215	25,325	34,672	25,599	957.40	1,010.83	1,390	1,348	1,036.95
W. Asia (Mideast)	8,375	3,945	8,174	3,849	975.98	975.56	249	276	1,107.08
Saudi Arabia	5,861	2,135	5,579	2,068	951.86	968.03	141	162	1,145.57
Japan	16,243	11,723	14,894	11,823	916.97	1,008.81	588	574	975.53
China (Taiwan)	2,219	2,198	1,813	2,194	817.22	998.35	229	224	977.42
Other E. & S.E. Asia	9,341	7,445	9,760	7,720	1,044.81	1,036.84	730	275	1,174.89
Singapore	2,927	2,122	3,018	2,319	1,031.03	1,092.63	67	61	912.01
Philippines	999	45	1,069	39	1,069.92	866.67	0	0	.00
S. Korea	671	1,065	673	978	1,003.30	918.43	46	56	1,217.24

See footnotes at end of table.

Table 4--U.S. Agricultural exports: Quantity, value, and unit value by commodity and country, January-December 1983 and 1984, and December 1984--continued

Commodity and country	January-December						December 1984		
	Quantity		Value (1,000 dol.)		Unit value (\$)		Quantity	Value (1,000 dol.)	Unit value (\$)
	1983	1984	1983	1984	1983	1984			
Fruits - canned ex juice (MT):									
Hong Kong	3,823	2,805	3,876	2,949	1,013.75	1,051.32			
Oceania	2,564	2,729	3,301	3,291	1,287.52	1,187.70	58	74	1,271.16
Australia	1,526	1,383	1,946	1,915	1,275.21	1,384.94	211	274	1,296.43
Trust Terr Pac Is	510	922	772	874	1,514.29	918.23	146	202	1,386.84
Africa	2,234	980	2,931	955	1,311.86	974.14	41	44	1,075.93
W. Africa	2,037	735	2,708	690	1,329.39	938.83	47	50	1,058.30
Libya	1,054	0	1,752	0	1,662.40	0.00	36	39	1,085.33
Egypt	983	730	956	685	972.33	939.33	0	0	0.00
Developed countries	63,542	47,381	57,583	48,298	906.22	1,019.36	36	39	1,085.33
Less devel countries	31,041	23,507	32,486	24,540	1,046.54	1,043.94	3,327	3,300	991.94
Fruits - froz ex juice (MT):									
World	13,038	13,822	13,693	14,230	1,050.23	1,029.54	1,458	1,667	1,143.61
Canada	4,298	4,577	4,295	4,458	999.25	973.91	1,130	1,211	1,071.78
Latin America	223	459	266	619	1,193.14	1,349.06	209	275	1,316.88
Caribbean	166	297	205	422	1,241.73	1,420.93	18	18	978.35
Bermuda	121	192	160	319	1,326.09	1,659.76	9	12	1,299.44
W. Europe	4,121	3,820	3,899	3,525	945.02	922.81	0	0	0.00
EC	3,654	3,439	3,469	3,164	949.36	920.07	199	167	838.56
United Kingdom	1,702	864	1,621	836	952.39	957.95	123	93	755.72
Netherlands	1,096	1,090	972	916	887.07	840.46	32	24	758.63
Belgium-Luxembourg	156	75	167	56	1,069.60	884.59	0	0	0.00
Fed Rep Germany	682	1,392	689	1,324	1,010.09	951.09	0	0	0.00
Other W. Europe	467	381	430	351	919.82	947.49	31	69	754.70
Sweden	263	120	261	124	991.24	1,034.76	76	74	972.63
Switzerland	44	186	49	157	903.50	844.00	19	18	972.63
Asia	3,776	3,938	4,473	4,573	1,184.63	1,161.33	0	0	0.00
W. Asia (Mideast)	78	64	191	112	2,445.61	1,753.16	692	738	1,067.18
Saudi Arabia	63	35	169	65	2,680.01	1,867.83	0	0	0.00
Japan	3,185	3,575	3,619	4,048	1,136.38	1,101.59	0	0	0.00
China (Taiwan)	425	35	491	130	1,156.31	3,713.69	687	732	1,065.63
Other E. & S.E. Asia	88	164	172	283	1,949.88	1,724.37	0	0	0.00
Hong Kong	25	127	41	204	1,639.48	1,609.99	5	6	1,290.00
Oceania	605	1,027	751	1,051	1,241.35	1,023.31	5	5	1,230.00
Australia	590	991	732	1,005	1,240.01	1,014.08	12	13	1,076.25
Developed countries	12,207	13,092	12,551	13,076	1,328.17	998.79	1,107	1,187	1,072.36
Less devel countries	831	730	1,142	1,154	1,374.36	1,581.06	23	24	1,043.69
Other fruits - prep or pres (MT):									
World	21,636	19,777	18,273	16,932	844.54	900.12	1,306	983	752.42
Canada	4,663	4,006	3,555	3,310	762.45	826.37	141	152	1,076.05
Latin America	2,585	2,384	2,475	2,585	957.30	1,084.19	91	100	1,102.10
Mexico	3	178	3	189	1,065.67	1,062.41	2	3	1,575.50
Central America	760	802	757	882	995.99	1,100.31	42	35	932.39
Costa Rica	198	99	209	109	1,056.15	1,096.51	0	0	0.00
Panama	427	563	349	560	818.03	994.75	39	31	806.85
Caribbean	819	515	917	560	1,120.04	1,098.25	02	53	1,267.02
Dominican Republic	229	59	222	48	970.16	809.93	0	1	0.00
Neth. Antilles	189	125	220	143	1,166.45	1,145.96	5	8	1,542.00
S. America	1,003	889	797	953	798.79	1,071.78	5	9	1,793.00
Venezuela	886	830	634	876	715.42	1,055.51	3	5	1,558.33
W. Europe	9,330	7,967	5,389	5,156	577.61	648.43	727	387	532.12
EC	8,859	7,503	4,824	4,713	544.54	628.20	675	358	530.65
Denmark	3,114	2,036	1,465	1,220	470.61	599.34	285	156	548.61
United Kingdom	1,107	214	821	89	741.89	415.14	15	1	85.33
Netherlands	1,140	950	832	473	729.50	497.92	52	24	466.44
France	4	335	4	487	932.75	1,449.96	0	0	0.00
Fed Rep Germany	3,399	3,887	1,632	2,140	480.29	552.63	396	168	548.79
Italy	84	48	53	259	631.62	5,600.08	0	0	0.00
Other W. Europe	471	464	565	453	1,199.61	975.64	52	29	551.17
Sweden	236	326	232	336	984.27	1,029.17	0	0	0.00
Asia	4,690	4,097	6,305	5,429	1,340.33	1,325.02	343	336	979.92
W. Asia (Mideast)	1,614	1,835	2,104	2,176	1,303.40	1,185.94	174	138	792.96
Kuwait	343	188	400	184	1,165.17	980.95	0	0	0.00
Saudi Arabia	717	323	1,101	1,157	1,536.07	1,405.45	14	15	1,370.93
Qatar	18	182	15	174	859.50	958.42	30	29	943.67
United Arab Emir.	111	289	100	288	999.52	1,000.30	93	50	535.69
Bahrain	181	179	180	185	993.57	1,031.49	20	19	971.35
Japan	2,234	1,665	3,103	2,246	1,388.88	1,349.03	125	137	1,094.02
Other E. & S.E. Asia	727	559	1,003	937	1,379.86	1,676.41	44	61	1,379.36
Singapore	148	213	207	172	2,056.30	2,229.57	0	33	1,195.32
Indonesia	115	77	236	207	1,284.11	1,409.37	5	0	0.00
Hong Kong	164	147	211	207	1,386.65	1,283.15	4	8	1,541.40
Oceania	215	176	298	153	1,423.06	1,594.13	8	8	1,922.25
Australia	155	96	221	186	1,637.29	1,264.79	3	6	2,063.00
Africa	153	147	251	184	1,637.29	1,261.94	0	0	0.00
Sub-Sahara	153	146	251	184	1,637.29	1,261.94	0	0	0.00
Rep S. Africa	117	126	218	151	1,863.64	1,276.07	0	0	0.00
Developed countries	16,618	13,957	12,662	11,124	761.92	796.99	996	682	684.25
Less devel countries	5,018	1,820	5,611	5,777	1,118.18	1,198.59	310	301	971.46
Fruit juices incl froz (HL):									
World	5,866,869	3,267,963	219,824	219,837	37.47	41.72	349,029	16,526	47.38
Canada	2,408,510	2,053,799	100,910	99,987	41.90	46.63	149,809	7,998	53.39
Latin America	536,657	615,368	26,635	23,485	38.95	38.10	44,503	1,704	38.29
Mexico	37,783	187,095	1,518	6,085	40.18	32.52	11,300	415	35.42
Central America	49,831	69,938	2,592	3,571	52.02	51.06	5,255	207	39.40
Caribbean	423,247	331,683	15,466	13,879	36.54	38.28	26,392	1,303	38.02

See footnotes at end of table.

Table 4--U.S. agricultural exports: Quantity, value, and unit value by commodity and country, January-December 1983 and 1984, and December 1984--continued

Commodity and country	January-December						December 1984		
	Quantity		Value (1,000 dol.)		Unit value (\$)		Quantity	Value (1,000 dol.)	Unit value (\$)
	1983	1984	1983	1984	1983	1984			
Fruit juices incl froz(HL):									
Bahamas	75,187	57,155	3,119	2,475	41.48	35.79	5,444	181	33.23
Trinidad-Tobago	75,227	33,056	2,201	1,219	29.25	36.89	6,216	272	43.70
Neth. Antilles	94,084	80,492	3,664	3,436	38.94	42.69	3,644	179	49.16
W. Europe	1,355,165	1,125,481	39,873	37,103	29.42	32.97	57,843	2,560	44.25
EC	1,077,054	930,259	31,112	29,512	28.89	31.72	40,340	1,780	44.13
United Kingdom	152,853	182,563	4,891	5,706	32.00	31.25	8,758	284	32.40
Netherlands	408,475	239,492	8,533	6,273	20.89	26.19	6,323	205	32.48
France	137,398	117,199	6,863	6,859	49.95	58.61	8,929	575	64.39
Fed Rep Germany	269,960	285,891	6,716	6,901	24.88	24.14	15,612	683	43.75
Other W. Europe	278,111	195,222	8,761	7,591	31.50	38.88	17,503	780	44.54
Sweden	100,435	45,345	3,034	2,053	30.21	44.30	6,629	310	48.22
Switzerland	66,844	73,849	2,342	2,593	35.03	35.11	5,664	242	62.65
Asia	1,308,335	1,343,977	50,292	54,090	38.44	40.25	85,967	3,785	64.03
W. Asia (Mideast)	429,204	451,013	15,274	14,770	35.59	32.75	26,392	917	34.76
Israel	58,384	123,576	1,789	1,789	29.96	27.49	0	0	.00
Saudi Arabia	210,609	153,697	7,730	6,090	36.70	38.37	17,637	505	34.28
United Arab Emir.	67,671	87,157	2,253	2,634	33.30	30.23	4,284	162	37.91
Japan	419,592	482,523	17,227	22,589	41.05	46.81	22,719	1,218	53.63
China (Taiwan)	108,810	103,851	3,809	3,855	35.00	37.11	12,483	541	43.33
Other E. & S.E. Asia	348,097	304,833	13,913	12,829	39.97	42.19	24,373	1,108	45.48
Singapore	55,859	41,130	2,356	1,848	42.17	41.87	1,856	122	65.94
S. Korea	69,076	68,793	2,434	2,891	35.24	42.02	3,630	170	46.94
Hong Kong	88,836	103,415	3,812	4,271	42.91	39.39	9,843	491	49.90
Oceania	212,772	112,339	6,818	4,608	32.04	41.01	9,770	428	43.78
Australia	148,189	52,825	4,176	1,580	28.18	29.92	2,306	65	28.10
Developed countries	4,432,859	3,891,161	165,365	167,086	37.30	42.94	239,019	12,121	50.71
Less devel countries	1,420,834	1,372,999	54,232	52,657	38.17	38.35	109,297	4,381	49.08
Orange juice(HL):									
World	3,159,856	2,733,211	128,262	129,185	40.59	47.26	202,393	10,732	53.02
Canada	1,350,881	1,150,583	66,919	67,942	49.54	59.05	97,518	5,847	59.96
Latin America	175,777	283,013	6,925	11,067	39.40	38.83	17,825	780	43.76
Mexico	30,027	164,651	1,298	5,436	43.22	33.38	10,938	402	36.74
Central America	19,751	35,065	698	1,500	35.35	42.77	1,132	55	48.31
Honduras	19,491	33,273	676	1,439	34.68	43.23	1,004	52	51.68
Caribbean	117,296	79,744	4,544	3,848	38.74	48.25	4,830	283	58.59
Trinidad-Tobago	41,978	1,712	1,338	217	31.88	66.05	1,048	69	66.16
W. Europe	951,300	739,740	28,812	26,507	30.29	35.83	44,855	2,078	46.33
EC	747,240	591,259	22,008	20,281	29.45	34.30	30,176	1,389	45.04
United Kingdom	111,670	125,673	3,537	4,068	31.67	32.37	8,235	261	31.63
Netherlands	303,189	154,498	6,221	4,059	20.52	26.27	4,179	110	26.34
France	119,093	104,085	5,858	6,070	49.18	58.31	7,370	469	53.69
Fed Rep Germany	146,230	140,336	4,313	4,301	29.50	30.65	9,697	518	45.92
Other W. Europe	204,060	143,471	5,804	6,227	33.34	41.94	14,679	589	45.92
Sweden	66,284	37,723	2,244	1,770	33.86	66.91	5,805	294	50.59
Norway	59,096	41,534	1,723	1,528	29.15	39.20	2,427	102	42.21
Switzerland	46,999	44,369	1,832	1,841	38.98	41.50	4,008	184	45.92
Asia	529,700	472,874	20,757	20,198	39.19	42.71	35,277	1,688	47.84
W. Asia (Mideast)	131,450	125,135	5,737	5,551	43.74	44.36	4,995	314	52.81
Israel	43,857	58,993	1,360	2,064	31.00	34.98	0	0	.00
Saudi Arabia	45,613	33,386	2,327	1,939	51.01	58.07	2,413	171	70.78
Japan	40,077	49,112	1,662	2,359	41.47	48.03	1,421	75	52.98
China (Taiwan)	91,162	82,547	2,978	2,885	32.67	34.95	12,330	532	43.14
Other E. & S.E. Asia	265,464	215,848	10,425	9,396	38.89	43.53	16,531	767	46.39
Malaysia	49,375	31,873	1,559	1,285	31.58	40.32	3,578	149	41.70
Singapore	35,921	24,086	1,494	1,082	41.58	44.92	1,487	85	57.49
Philippines	36,180	13,664	1,674	693	46.27	50.63	0	0	.00
S. Korea	59,197	55,524	2,058	2,445	34.77	43.27	2,962	123	41.68
Hong Kong	58,330	65,170	2,338	2,674	40.08	40.41	6,546	292	44.53
Oceania	151,165	83,660	4,800	3,388	31.75	40.50	6,918	339	48.95
Australia	98,727	32,353	2,776	831	28.12	25.63	0	0	.00
New Zealand	39,327	42,071	1,249	2,058	31.75	48.91	5,947	271	45.63
Developed countries	2,524,169	2,072,852	102,778	101,761	40.72	49.09	149,741	8,272	55.24
Less devel countries	633,840	660,359	25,429	27,424	40.12	41.53	52,652	2,460	46.72
Other fruit juices(HL):									
World	2,707,013	2,534,752	91,562	90,521	33.82	35.75	146,636	5,792	39.50
Canada	1,057,629	903,216	33,991	32,044	32.14	35.48	52,291	2,151	41.13
Latin America	360,880	331,355	13,710	12,418	37.99	37.48	26,678	924	34.63
Central America	30,080	34,873	1,894	2,372	62.96	59.40	4,123	152	36.96
Panama	22,799	22,656	1,509	1,450	66.21	63.98	3,325	93	27.88
Caribbean	305,951	261,935	10,922	9,231	35.70	35.24	21,562	720	33.41
Bahamas	67,997	55,914	2,822	1,887	41.50	33.75	4,781	145	30.30
Dominican Republic	28,555	7,903	1,154	304	40.40	38.49	0	0	.00
Leeward & Windward Is	45,545	48,671	1,292	1,507	28.38	30.97	3,932	92	23.85
Trinidad-Tobago	33,249	23,344	863	1,002	25.96	35.37	5,168	202	39.14
Neth. Antilles	71,512	56,471	2,678	2,339	37.45	41.42	2,491	113	45.98
W. Europe	403,865	385,741	11,062	10,596	27.39	27.47	12,988	482	37.99
EC	329,814	338,990	9,104	9,231	27.60	27.23	10,164	391	38.45
United Kingdom	41,183	55,890	1,354	1,638	32.89	28.93	533	24	44.29
Netherlands	195,286	81,994	2,312	2,213	21.96	26.04	2,144	95	40.45
France	18,385	13,114	1,006	800	54.95	68.97	1,559	106	67.71
Fed Rep Germany	123,730	145,555	2,402	2,600	19.41	17.86	5,915	165	27.84
Italy	22,769	21,777	1,443	1,553	63.36	71.29	0	0	.00
Other W. Europe	74,051	45,751	1,958	1,364	26.43	29.19	2,824	91	32.18
Asia	778,635	871,103	29,535	33,892	37.93	38.91	50,690	2,097	41.37
W. Asia (Mideast)	298,054	325,878	9,537	9,219	32.00	28.29	21,397	504	28.21

See footnotes at end of table.

Table 4--U.S. agricultural exports: Quantity, value, and unit value by commodity and country, January-December 1983 and 1984, and December 1984--continued

Commodity and country	January-December						December 1984		
	Quantity		Value (1,000 dol.)		Unit value (\$)		Quantity	Value (1,000 dol.)	Unit value (\$)
	1983	1984	1983	1984	1983	1984			
Other fruit juices (HL):									
Israel	14,527	59,583	390	1,471	25.83	21.13	0	0	0.00
Saudi Arabia	164,996	125,311	5,403	4,151	32.75	33.13	15,224	434	28.50
United Arab Emir.	52,304	57,787	1,643	1,894	31.42	27.94	3,174	106	33.47
Japan	379,515	433,411	15,565	20,230	41.01	46.69	21,298	1,143	53.67
China (Taiwan)	17,648	21,304	831	959	47.00	45.00	153	9	58.95
Other E. & S.E. Asia	82,633	89,185	3,588	3,433	43.42	38.93	7,842	342	43.55
Hong Kong	30,506	42,245	1,474	1,597	48.33	37.81	3,297	200	60.55
Oceania	61,607	23,679	2,018	1,219	32.75	42.51	2,852	89	31.24
Australia	49,462	20,472	1,399	749	28.29	36.59	2,306	65	28.10
Africa	33,068	10,855	1,075	389	32.52	35.83	424	28	54.86
Developed countries	1,908,690	1,818,309	62,587	65,325	32.79	35.93	89,278	3,849	43.11
Less devel countries	786,994	712,640	29,804	25,233	35.50	35.41	56,645	1,921	33.92
Nuts & prep (HT):									
World	327,642	397,312	495,503	604,438	1,512.33	1,521.32	41,046	51,594	1,259.41
Canada	66,471	73,762	69,920	74,322	1,051.88	1,050.31	4,167	4,103	984.72
Latin America	7,908	7,191	13,319	12,180	1,684.20	1,715.25	1,226	1,904	1,553.41
Caribbean	4,605	3,291	7,247	4,738	1,573.80	1,439.58	390	514	1,317.44
E. Europe	186,788	234,003	277,207	346,357	1,484.07	1,480.14	27,529	32,885	1,194.59
EC	153,116	193,283	223,528	281,072	1,459.85	1,454.20	23,610	27,725	1,174.31
Denmark	1,933	2,278	5,509	6,511	2,849.87	2,858.20	159	432	2,714.22
United Kingdom	60,841	65,299	66,664	74,797	1,095.72	1,145.45	8,029	7,417	923.80
Netherlands	37,406	52,379	41,448	53,189	1,108.07	1,015.45	6,645	5,520	830.77
France	11,852	16,584	24,570	34,051	2,073.07	2,053.23	2,283	4,051	1,774.53
Fed Rep Germany	33,562	44,326	74,213	97,343	2,211.22	2,196.08	5,390	8,568	1,508.24
Italy	4,891	3,130	6,739	9,161	1,377.92	1,126.76	550	903	1,641.56
Other W. Europe	33,672	40,723	53,678	65,284	1,594.14	1,603.25	3,919	5,161	1,316.82
Sweden	5,230	5,428	12,130	13,339	2,319.26	2,457.47	399	941	2,358.10
Norway	4,625	3,462	8,271	9,877	1,788.34	1,808.25	552	505	1,097.14
Switzerland	9,990	9,272	15,143	17,133	1,515.77	1,847.82	758	1,167	1,540.23
Spain	12,024	0	13,875	0	1,153.92	.00	0	0	.00
Spain, incl. Canary Is.	0	18,865	0	20,412	.00	1,082.01	2,185	2,340	1,393.52
USSR, Est, Lat, Lith	1,289	8,582	2,977	24,501	2,309.53	2,854.92	0	0	.00
USSR	1,289	3,532	2,977	24,501	2,309.53	2,854.92	0	0	.00
Asia	52,864	60,546	108,423	112,409	2,050.98	1,856.59	6,911	11,021	1,594.69
W. Asia (Mideast)	8,605	7,179	25,257	20,945	2,935.19	2,917.49	776	2,057	2,551.09
Saudi Arabia	2,983	3,548	9,332	10,742	3,128.26	3,027.67	296	850	2,870.69
Japan	37,686	43,033	64,613	72,945	1,714.51	1,585.76	5,444	7,229	1,327.85
Other E. & S.E. Asia	3,502	3,897	9,714	10,504	2,773.87	2,695.50	367	1,011	2,755.85
Oceania	11,181	12,509	20,166	21,746	1,803.56	1,738.42	1,980	1,492	1,391.46
Australia	8,953	3,145	18,589	17,300	1,852.89	2,123.98	461	975	2,117.89
Africa	1,137	3,805	3,467	12,905	3,048.94	3,391.64	133	287	2,157.46
N. Africa	183	2,222	508	8,985	2,774.79	4,043.83	0	0	.00
Algeria	0	2,082	0	8,596	.00	4,128.63	0	0	.00
Developed countries	304,891	353,350	433,448	519,673	1,438.05	1,422.36	38,466	45,100	1,198.47
Less devel countries	21,375	23,306	53,792	60,081	2,516.60	2,577.92	2,542	5,487	2,158.54
Cent plan countries	1,376	9,645	3,263	24,684	2,371.71	2,855.01	38	106	2,794.74
Almonds (shelled basis) (HT):									
World	80,619	103,459	243,168	315,473	3,016.25	3,140.31	7,883	21,941	2,783.38
Canada	4,503	4,086	13,586	12,411	3,017.16	3,037.41	169	461	2,727.25
W. Europe	49,345	53,351	143,537	180,247	2,908.85	3,089.01	5,077	13,514	2,661.74
EC	40,519	43,238	115,151	147,690	2,866.58	3,061.70	4,418	11,509	2,627.64
Denmark	1,610	1,758	4,819	5,662	2,993.34	3,220.94	153	426	2,792.44
United Kingdom	7,989	9,108	23,840	27,313	2,984.16	3,368.59	729	2,097	2,881.09
Netherlands	3,259	2,857	9,950	9,131	3,052.93	3,196.02	196	526	3,196.14
France	6,556	9,012	18,089	25,159	2,759.17	3,140.15	771	2,203	2,857.87
Fed Rep Germany	20,191	25,988	56,841	76,256	2,815.15	2,934.66	2,272	5,442	2,395.42
Other W. Europe	8,826	10,113	27,386	32,556	3,102.89	3,219.26	659	1,905	2,890.26
Sweden	3,162	3,431	9,288	10,754	2,937.51	3,134.35	278	775	2,790.47
Norway	1,690	2,142	5,565	6,658	3,292.68	3,108.37	68	213	3,129.60
Switzerland	2,679	3,019	8,635	10,358	3,223.44	3,434.20	223	669	3,001.91
USSR, Est, Lat, Lith	998	8,582	2,341	24,501	2,346.09	2,854.92	0	0	.00
USSR	998	9,582	2,341	24,501	2,346.09	2,854.92	0	0	.00
Asia	22,050	22,445	71,962	73,398	3,218.24	3,270.13	2,322	7,017	3,021.85
W. Asia (Mideast)	4,795	4,291	15,985	14,352	3,333.64	3,344.65	500	1,507	3,014.40
Kuwait	710	379	2,487	1,243	3,503.40	3,358.90	46	138	2,994.35
Saudi Arabia	1,802	1,739	5,802	6,067	3,219.91	3,488.51	155	455	2,934.44
United Arab Emir.	705	723	2,511	2,200	3,556.29	3,043.37	99	330	3,329.09
S. Asia	1,082	1,311	3,736	3,748	3,452.83	2,859.14	28	71	2,520.18
India	1,069	1,301	3,695	3,710	3,456.78	2,851.63	28	71	2,520.18
Japan	13,756	14,816	43,506	48,268	3,162.70	3,257.82	1,500	4,512	3,007.67
China (Taiwan)	1,230	788	3,441	2,482	2,797.87	3,149.18	136	357	2,625.32
Other E. & S.E. Asia	1,187	1,239	4,294	4,549	3,617.50	3,671.12	158	570	3,609.55
Oceania	2,332	3,167	8,137	10,412	3,489.17	3,287.67	144	408	2,833.88
Australia	1,961	2,904	8,829	9,520	3,482.18	3,278.21	143	401	2,806.52
Africa	790	2,861	2,563	11,654	3,244.49	4,073.24	38	118	3,101.79
N. Africa	58	2,155	223	8,894	3,276.09	4,125.27	0	0	.00
Algeria	0	2,082	0	8,596	.00	4,128.63	0	0	.00
Developed countries	70,936	81,177	211,983	254,250	2,988.37	3,132.17	6,935	19,031	2,743.84
Less devel countries	8,681	10,696	28,822	36,693	3,320.14	3,430.50	947	2,910	3,072.99
Cent plan countries	1,002	3,585	2,352	24,520	2,357.49	2,855.83	0	0	.00
Peanuts, shelled or prep (HT):									
World	188,302	222,116	150,217	177,390	797.74	798.63	26,094	18,775	719.57
Canada	54,632	59,639	41,856	47,118	765.14	790.05	3,407	2,556	750.17
Latin America	3,414	2,955	3,358	2,995	983.59	1,013.44	382	261	684.18
Caribbean	2,332	2,200	2,198	2,056	942.36	934.67	250	174	595.22

See footnotes at end of table.

Table 4--U.S. agricultural exports: Quantity, value, and unit value by commodity and country, January-December 1983 and 1984, and December 1984--continued

Commodity and country	January-December					December 1984			
	Quantity		Value (1,000 dol.)		Unit value (\$)		Quantity	Value (1,000 dol.)	Unit value (\$)
	1983	1984	1983	1984	1983	1984			
Peanuts, shelled or prep (MT):									
Trinidad-Tobago	1,891	1,805	1,598	1,576	844.87	872.93	199	136	681.14
W. Europe	103,131	125,652	84,652	103,768	820.82	825.99	18,264	13,286	727.43
EC	87,052	109,728	70,105	88,916	805.32	810.33	16,421	11,792	718.12
United Kingdom	50,564	54,289	39,000	43,349	771.30	798.49	7,250	5,193	716.33
Netherlands	26,814	39,568	22,127	32,145	825.21	812.41	6,096	4,272	750.79
France	4,361	6,051	3,865	5,059	866.19	837.75	711	586	823.77
Fed Rep Germany	4,127	5,005	4,077	5,264	988.00	876.62	1,946	1,436	738.15
Other W. Europe	16,079	15,924	14,547	14,672	904.73	933.95	1,843	1,494	810.43
Sweden	1,637	1,399	1,896	1,489	1,158.42	1,071.08	100	75	750.20
Norway	2,445	2,576	1,932	2,141	796.38	831.12	462	342	739.26
Switzerland	5,830	5,035	4,618	4,661	792.16	925.71	459	348	757.14
Spain	5,509	0	5,557	0	1,008.75	.00	0	0	.00
Spain, incl. Canary Is.	0	5,631	0	6,380	.00	950.03	809	711	879.28
Asia	21,854	23,293	15,704	18,739	718.59	662.32	3,315	2,072	626.96
Japan	21,433	27,612	15,053	17,761	702.31	643.24	3,267	1,991	609.52
Oceania	5,242	4,805	4,627	4,100	882.71	853.35	660	542	821.38
Australia	3,555	948	2,857	1,047	803.69	1,104.21	58	84	1,452.96
New Zealand	1,686	3,832	1,578	2,992	964.53	780.80	602	458	750.52
Developed countries	184,436	218,504	146,055	173,427	791.90	733.71	25,664	18,434	718.27
Less devel countries	3,866	3,614	3,162	3,953	1,076.54	1,096.46	430	342	794.86
Walnuts, shelled/unshelled (MT):									
World	39,135	55,755	48,277	66,824	1,233.50	1,177.40	5,517	6,955	1,250.73
Canada	3,475	3,716	4,034	4,634	1,160.95	1,246.90	318	428	1,346.76
Latin America	1,306	1,180	1,635	1,210	1,251.67	1,025.42	306	358	1,169.80
S. America	883	923	1,222	974	1,383.90	1,055.40	265	323	1,219.94
Venezuela	450	411	705	494	1,566.52	1,201.88	242	310	1,282.30
Brazil	421	464	510	445	1,210.48	959.25	0	0	.00
W. Europe	27,382	43,648	33,689	51,651	1,230.32	1,183.36	3,834	5,039	1,314.24
EC	20,504	29,905	25,151	35,987	1,226.66	1,203.34	2,477	3,480	1,404.94
United Kingdom	1,115	1,696	1,485	2,073	1,331.79	1,222.52	32	40	1,243.13
Netherlands	5,396	6,948	6,278	9,116	1,163.44	1,312.03	242	363	1,498.24
Belgium-Luxembourg	931	1,115	1,177	1,412	1,263.75	1,265.41	92	114	1,236.00
France	445	2,184	537	2,839	1,207.76	1,239.72	733	1,056	1,440.61
Fed Rep Germany	8,182	11,738	9,905	14,364	1,210.53	1,198.17	1,113	1,593	1,431.25
Italy	4,184	5,788	5,404	5,905	1,291.55	1,020.25	259	313	1,204.75
Other W. Europe	6,878	13,742	8,537	15,664	1,241.26	1,139.86	1,357	1,559	1,188.66
Sweden	358	434	521	643	1,455.19	1,481.93	9	12	1,375.00
Norway	430	551	583	657	1,356.36	1,192.27	3	7	2,415.67
Switzerland	756	974	895	1,246	1,183.78	1,279.51	69	94	1,357.14
Spain	5,242	0	6,416	0	1,223.96	.00	0	0	.00
Spain, incl. Canary Is.	0	11,501	0	12,919	.00	1,114.63	1,276	1,445	1,132.81
Asia	4,149	4,419	5,182	5,022	1,248.97	1,136.54	818	797	978.08
W. Asia (Mideast)	1,984	567	2,572	730	1,296.32	1,094.57	79	100	1,251.34
Israel	1,559	566	1,914	579	1,227.53	1,022.32	79	100	1,261.34
Japan	1,517	2,579	1,864	2,037	1,228.80	1,177.63	628	555	893.34
China (Taiwan)	466	1,145	603	1,215	1,351.58	1,061.48	111	142	1,283.02
Oceania	2,635	3,638	3,479	4,180	1,320.48	1,130.22	230	329	1,431.76
Australia	2,614	3,682	3,452	4,158	1,320.52	1,129.32	230	329	1,431.76
Developed countries	36,630	51,234	35,079	64,113	1,230.67	1,182.15	5,106	6,455	1,255.70
Less devel countries	2,505	2,521	3,198	2,711	1,276.51	1,075.29	417	500	1,199.94
Peanuts, shelled or unshelled (MT):									
World	1,695	1,118	6,745	4,360	3,979.53	3,900.07	47	243	5,161.21
Canada	725	560	2,840	2,085	3,916.59	3,722.53	19	89	4,677.10
Latin America	9	38	37	92	4,147.33	2,417.89	3	12	4,042.00
Mexico	8	27	11	52	4,421.25	1,938.73	3	11	3,601.67
W. Europe	724	460	2,794	1,850	3,859.70	4,022.78	23	129	5,602.50
EC	431	379	1,730	1,500	4,012.89	3,957.08	5	22	4,415.60
Denmark	32	19	132	109	4,130.16	5,724.70	0	0	.00
United Kingdom	146	86	633	446	4,338.92	5,181.52	0	0	.00
Netherlands	41	100	230	375	5,604.93	3,752.35	1	3	3,450.00
France	0	11	0	56	.00	5,129.27	0	0	.00
Fed Rep Germany	93	153	358	465	3,848.99	3,002.84	3	15	4,972.67
Italy	111	4	342	23	3,083.09	5,759.00	0	0	.00
Other W. Europe	293	81	1,065	351	3,634.36	4,330.21	18	107	5,931.55
Sweden	41	35	307	221	7,490.41	6,310.26	12	78	6,477.92
Norway	16	11	61	60	3,826.25	5,431.09	5	25	5,085.60
Switzerland	29	27	75	35	2,586.24	1,286.37	1	4	3,600.00
Spain	207	0	622	0	3,002.61	.00	0	0	.00
Asia	43	59	250	325	5,808.19	5,513.56	2	13	6,370.00
W. Asia (Mideast)	21	15	111	81	5,305.57	5,759.50	2	13	6,370.00
Saudi Arabia	16	10	87	60	5,451.13	6,019.83	2	13	6,370.00
Japan	12	42	74	226	6,188.92	5,378.95	0	0	.00
Oceania	156	0	638	4	4,090.78	.00	0	0	.00
Australia	138	0	604	0	4,379.53	.00	0	0	.00
Africa	38	1	186	4	4,898.00	3,630.00	0	0	.00
N. Africa	22	0	96	0	4,346.59	.00	0	0	.00
Egypt	22	0	96	0	4,346.59	.00	0	0	.00
Sub-Saharan	16	1	90	4	5,656.19	3,630.00	0	0	.00
Rep S. Africa	16	1	90	4	5,656.19	3,630.00	0	0	.00
Developed countries	1,633	1,063	5,435	4,167	3,940.57	3,920.28	42	218	5,183.59
Less devel countries	62	55	309	193	4,990.92	3,509.47	5	25	4,973.20
Other nuts, shelled or prep (MT):									
World	17,891	16,864	47,097	40,392	2,832.43	2,395.15	1,505	3,779	2,510.86
Canada	3,136	2,761	7,604	8,075	2,424.65	2,924.63	254	569	2,241.88
Latin America	2,582	1,965	6,269	5,052	2,427.90	2,571.05	402	849	2,111.74

See footnotes at end of table.

Table 4--U.S. agricultural exports: Quantity, value, and unit value by commodity and country, January-December 1983 and 1984, and December 1984--continued

Commodity and country	January-December					December 1984			
	Quantity		Value (1,000 dol.)		Unit value (\$)		Quantity	Value (1,000 dol.)	Unit value (\$)
	1983	1984	1983	1984	1983	1984			
Other nuts, shelled or prep(MT):									
Mexico	38	201	77	734	2,014.00	3,650.77	19	35	1,839.58
Central America	399	365	929	885	2,328.29	2,419.21	25	47	1,878.08
Panama	269	277	566	520	2,195.86	2,237.95	24	41	1,727.21
Caribbean	1,857	953	4,422	2,386	2,368.58	2,503.32	119	293	2,451.97
Bermuda	1,234	99	2,653	229	2,149.68	2,319.68	9	20	2,181.89
Trinidad-Tobago	197	149	601	370	3,051.35	2,582.69	17	28	1,673.06
Neth. Antilles	210	389	540	1,077	2,573.62	2,769.75	9	16	2,392.44
S. America	278	445	841	1,047	3,025.84	2,353.30	239	474	1,983.63
Venezuela	149	297	324	594	2,175.86	2,000.97	237	466	1,957.28
W. Europe	5,206	5,892	12,534	8,820	2,019.63	1,496.98	331	919	2,776.27
EC	4,610	5,032	10,391	6,979	2,254.08	1,386.97	289	822	2,804.77
United Kingdom	1,027	1,120	1,705	1,616	1,660.51	1,443.19	19	87	4,556.84
Netherlands	1,896	2,905	2,864	2,421	1,510.48	833.13	110	256	2,327.28
France	490	326	2,079	928	4,242.35	2,845.55	68	206	1,031.85
Fed Rep Germany	969	440	3,032	1,284	3,129.25	2,917.31	56	182	3,244.66
Other W. Europe	1,596	959	2,143	1,841	1,342.44	2,150.82	42	97	2,334.93
Switzerland	696	217	919	823	1,320.03	3,793.62	6	53	8,893.17
Spain	804	0	919	0	1,183.34	.00	0	0	.00
USSR, Est, Lat, Lith	291	0	636	0	2,184.12	.00	0	0	.00
USSR	291	0	636	0	2,184.12	.00	0	0	.00
Asia	4,768	5,330	16,325	14,924	3,423.87	2,739.96	454	1,123	2,473.20
W. Asia (Mideast)	1,715	1,850	5,450	5,249	3,761.08	2,817.14	190	417	2,195.03
Israel	209	105	1,406	104	6,727.13	986.93	42	26	616.95
Saudi Arabia	1,087	1,482	3,343	4,158	3,074.99	2,805.38	135	364	2,539.75
S. Asia	130	69	566	155	4,352.15	2,252.94	7	30	4,285.71
India	129	69	563	155	4,361.60	2,252.94	7	30	4,285.71
Japan	968	951	4,116	3,653	4,251.88	3,841.22	49	171	3,494.96
Other E. & S.E. Asia	1,786	2,303	4,712	5,453	2,638.19	2,367.79	166	381	2,296.79
Malaysia	227	406	521	761	2,293.81	1,973.79	51	82	1,603.33
Singapore	511	622	1,324	1,562	2,591.42	2,510.81	13	70	5,364.46
Hong Kong	864	1,070	2,309	2,566	2,672.39	2,398.55	98	222	2,265.58
Oceania	816	339	3,284	3,050	4,024.56	3,634.78	46	212	4,619.17
Australia	685	611	2,847	2,575	4,156.23	4,214.33	30	161	5,381.20
Africa	92	77	441	471	4,788.60	6,119.25	18	106	5,901.51
Sub-Sahara	86	77	377	471	4,386.64	6,119.25	18	106	5,901.51
Developed countries	11,256	13,384	23,895	23,706	2,567.09	2,282.90	724	1,363	2,711.03
Less devel countries	6,261	6,420	17,301	16,522	2,763.32	2,573.50	743	1,710	2,301.29
Cent plan countries	374	50	901	154	2,607.81	2,738.00	38	106	2,734.74
World	1,556,543	1,532,053	993,317	1,001,516	629.80	645.28	162,934	96,555	592.60
Canada	670,732	649,970	322,735	327,358	481.17	593.65	47,039	22,876	486.33
Latin America	205,415	228,759	171,230	189,078	833.58	826.54	34,983	23,907	683.40
Mexico	12,767	14,896	11,472	18,424	898.58	1,236.86	1,911	2,183	1,239.12
Central America	22,691	13,255	19,071	18,645	840.45	953.33	1,148	1,277	1,112.04
Panama	15,837	10,913	11,329	9,427	715.36	863.00	648	579	893.70
Caribbean	73,985	75,162	72,157	81,093	975.28	1,078.91	8,321	7,815	939.24
Bermuda	8,939	3,978	14,006	14,006	1,465.41	1,417.87	664	387	1,486.35
Bahamas	12,354	12,458	9,616	17,851	778.40	951.31	1,269	1,213	956.16
Trinidad-Tobago	15,167	15,751	11,022	12,448	726.71	790.29	2,946	1,700	577.06
Neth. Antilles	17,922	18,350	19,179	21,731	1,078.13	1,184.29	1,411	1,650	1,169.58
S. America	95,972	119,445	63,531	70,916	714.07	593.71	23,603	12,333	522.51
Colombia	35,442	15,294	21,424	5,951	604.49	389.09	89	127	1,431.19
Venezuela	24,878	41,627	16,615	25,384	667.85	609.79	6,392	3,437	537.70
Brazil	15,295	31,323	18,849	26,154	970.83	632.92	15,933	7,034	441.47
W. Europe	256,110	225,549	174,626	169,152	681.84	749.96	19,231	14,838	771.58
EC	213,389	191,400	140,445	139,057	658.16	726.53	14,544	11,188	769.26
United Kingdom	88,697	101,893	57,647	73,052	649.93	716.95	6,915	4,907	709.63
Netherlands	32,694	21,557	15,060	12,737	460.63	518.45	1,265	1,204	933.30
France	27,936	21,691	17,551	14,219	628.25	655.51	2,198	1,233	550.95
Fed Rep Germany	32,831	21,408	31,812	22,399	968.98	1,045.84	1,746	2,268	1,299.04
Other W. Europe	42,721	34,149	34,181	30,095	800.09	881.28	4,587	3,550	778.77
Sweden	14,703	10,814	11,900	10,153	809.35	938.68	874	934	1,068.12
Asia	339,534	381,954	248,311	251,259	731.33	684.01	48,091	26,358	548.09
W. Asia (Mideast)	43,806	38,327	44,218	43,391	1,009.39	1,132.14	3,024	3,683	1,218.01
Saudi Arabia	25,647	21,435	26,820	24,554	1,045.74	1,142.79	2,049	2,503	1,270.47
Japan	172,422	211,015	128,745	142,649	746.69	676.01	27,996	15,699	550.75
Other E. & S.E. Asia	82,986	83,388	61,775	58,175	744.90	697.64	10,227	4,600	449.75
Singapore	18,120	12,433	11,218	11,654	794.45	933.03	711	585	922.73
Hong Kong	52,707	52,732	30,180	30,088	572.60	570.53	3,948	2,266	573.91
Oceania	27,614	27,973	26,259	28,299	950.95	1,011.65	1,751	1,714	978.80
Australia	28,377	13,921	18,238	19,285	895.03	968.09	1,068	997	933.19
Africa	55,215	37,559	35,002	25,980	552.33	691.70	11,831	6,844	578.49
W. Africa	34,444	7,438	18,379	5,411	533.58	727.54	6,031	2,855	473.44
Algeria	32,926	5,999	16,839	2,780	511.41	463.45	5,999	2,780	453.45
Sub-Sahara	20,771	39,121	17,623	20,568	692.85	5,800	3,989	687.72	572.88
Developed countries	1,128,474	1,113,393	551,285	563,525	577.14	595.95	95,728	58,841	572.88
Less devel countries	426,131	438,362	327,860	337,597	769.39	770.13	67,198	41,698	620.52
World	702,630	715,365	286,593	294,980	407.89	411.74	58,260	25,062	367.16
Canada	587,879	565,093	232,658	228,588	395.78	404.51	41,527	15,740	379.04
Latin America	34,060	34,018	16,500	17,772	484.45	522.43	3,355	1,767	525.05
Caribbean	22,040	22,115	12,946	14,355	587.39	649.11	1,650	1,022	619.49
Trinidad-Tobago	3,642	3,138	2,791	3,742	766.22	728.23	407	350	911.52
Neth. Antilles	5,899	5,737	3,313	3,496	561.59	509.40	488	283	579.62
W. Europe	22,358	15,230	11,267	8,399	503.95	551.47	1,032	517	500.62

See footnotes at end of table.

Table 4--U.S. agricultural exports: Quantity, value, and unit value by commodity and country, January-December 1983 and 1984, and December 1984--continued

Commodity and country	January-December						December 1984		
	Quantity		Value (1,000 dol.)		Unit value (\$)		Quantity	Value (1,000 dol.)	Unit value (\$)
	1983	1984	1983	1984	1983	1984			
Vegetables - fr (MT):									
EC	14,093	10,395	7,109	5,784	504.45	556.39	808	324	402.85
United Kingdom	10,071	7,845	4,408	4,135	437.72	527.18	524	206	392.31
Other W. Europe	8,265	1,835	4,758	2,645	503.10	540.89	228	193	845.37
Sweden	7,351	3,699	3,467	1,917	471.60	523.54	156	157	1,009.33
Asia	55,720	99,816	23,955	38,274	429.91	383.44	21,979	6,799	309.32
Japan	16,413	59,091	9,268	25,121	564.70	425.12	14,828	5,191	350.09
Other E. & S.E. Asia	37,116	37,512	13,141	11,597	354.06	309.14	6,922	1,440	208.01
Hong Kong	31,861	30,851	11,174	10,089	350.70	327.02	2,213	563	299.41
Developed countries	627,765	639,982	254,173	262,959	404.88	410.88	57,416	21,507	374.57
Less devel countries	70,865	75,333	32,420	32,000	433.05	418.94	10,844	3,556	327.89
Celery - fresh (MT):									
World	65,995	63,081	22,273	22,871	337.50	331.08	6,564	1,727	253.03
Canada	55,394	53,360	18,632	19,197	336.35	328.94	5,856	1,486	253.70
Latin America	1,000	1,019	382	426	382.00	418.01	82	32	394.97
Mexico	932	918	340	359	365.17	401.51	71	29	136.31
W. Europe	1,309	1,043	604	513	461.31	491.84	35	18	528.14
EC	418	624	174	274	417.14	438.45	11	5	563.73
United Kingdom	49	566	30	238	606.16	421.03	5	3	557.60
Other W. Europe	891	419	429	240	482.03	571.61	24	12	511.83
Sweden	872	387	423	224	485.15	579.20	24	12	511.83
Asia	8,228	3,552	2,636	2,731	320.33	315.69	591	190	321.97
Other E. & S.E. Asia	7,983	8,414	2,546	2,653	318.87	315.32	581	183	314.88
Singapore	1,516	1,069	487	322	320.94	301.48	65	23	358.45
Hong Kong	6,467	7,316	2,059	2,322	318.38	317.45	509	158	309.88
Developed countries	56,778	53,413	19,263	19,717	339.26	331.85	5,901	1,511	256.10
Less devel countries	9,217	9,668	3,011	3,154	326.63	326.27	663	215	324.79
Lettuce - fresh (MT):									
World	168,813	152,427	50,228	42,392	297.53	278.11	10,473	2,914	258.73
Canada	137,573	126,464	37,889	32,190	275.41	254.54	9,196	2,292	249.21
Latin America	3,776	4,155	1,666	1,937	441.16	466.30	262	123	458.08
Caribbean	3,376	3,789	1,551	1,810	459.33	477.02	240	111	463.33
Trinidad-Tobago	377	828	396	481	1,051.65	580.56	58	33	570.27
Neth. Antilles	2,182	2,194	752	983	344.51	448.25	141	58	474.42
W. Europe	8,031	5,478	4,690	3,406	584.02	621.69	453	262	578.08
EC	5,214	3,844	2,822	2,254	541.19	586.41	349	126	351.15
United Kingdom	3,620	3,150	1,957	1,706	540.55	541.63	281	96	340.45
Netherlands	1,427	652	772	523	541.74	802.60	57	25	435.53
Other W. Europe	2,817	1,634	1,869	1,151	663.31	704.69	104	136	1,306.06
Sweden	2,703	1,532	1,813	1,104	670.85	720.35	92	132	1,436.63
Asia	19,402	16,327	5,967	4,857	307.54	297.46	562	138	245.88
Other E. & S.E. Asia	19,192	16,021	5,897	4,755	307.28	297.40	562	138	245.88
Hong Kong	18,444	15,975	5,681	4,753	308.03	297.52	538	133	246.86
Developed countries	145,655	132,010	42,599	35,622	292.46	269.84	9,649	2,554	254.65
Less devel countries	23,158	20,417	7,629	6,770	329.42	331.53	824	261	316.53
Potatoes - fresh (MT):									
World	88,780	67,311	22,117	19,551	249.12	290.45	2,559	828	323.43
Canada	81,917	59,738	20,019	17,351	240.38	290.45	1,975	500	303.65
Latin America	5,728	6,613	1,686	1,789	294.28	264.46	383	111	289.40
Mexico	2,129	4,064	325	536	152.48	131.78	180	25	137.72
Caribbean	3,272	2,421	1,281	1,149	391.44	474.50	203	86	423.90
Bahamas	1,178	312	358	119	303.60	381.84	63	19	296.03
Jamaica	0	940	0	0	0	436.49	0	0	0
Leeward & Windward Is	1,745	503	532	299	464.49	594.53	24	18	769.50
Asia	888	745	289	332	325.71	445.38	197	115	595.78
Developed countries	82,106	59,905	20,114	17,445	244.98	291.22	1,978	501	303.80
Less devel countries	6,674	7,406	2,003	2,106	300.11	284.30	581	227	390.27
Tomatoes - fresh (MT):									
World	79,623	72,278	48,008	42,564	602.93	588.83	6,910	3,164	457.94
Canada	76,231	59,858	45,620	40,865	598.84	584.98	6,740	3,045	451.72
Latin America	1,510	1,706	1,133	1,199	750.09	702.76	141	96	683.37
Caribbean	1,430	1,324	1,093	1,054	764.55	796.21	118	81	684.18
Asia	1,816	598	1,168	418	642.99	698.78	0	0	0
Other E. & S.E. Asia	1,815	594	1,165	413	641.61	695.91	0	0	0
Hong Kong	1,813	592	1,162	412	640.96	695.14	0	0	0
Developed countries	76,295	59,957	45,708	40,936	599.09	585.16	6,765	3,066	453.14
Less devel countries	3,327	2,321	2,299	1,628	691.12	701.35	145	99	681.72
Other fresh vegetables (MT):									
World	299,419	355,268	143,968	167,582	480.82	471.70	41,754	16,529	395.07
Canada	236,724	250,679	110,498	118,985	466.78	474.65	17,760	6,319	468.39
Latin America	22,046	20,526	11,634	12,461	527.72	607.10	2,497	1,405	552.52
Central America	4,976	2,488	1,567	750	313.78	301.60	129	51	394.67
Panama	4,673	1,814	1,451	501	310.40	276.21	25	19	678.19
Caribbean	13,896	14,481	8,980	10,285	646.23	710.23	1,078	741	687.04
Bermuda	1,747	2,016	1,540	1,904	881.54	944.22	85	65	780.28
Bahamas	3,687	4,084	1,653	2,031	408.24	497.19	367	183	498.29
Trinidad-Tobago	3,242	3,283	2,382	3,241	739.88	757.34	339	294	868.39
Neth. Antilles	2,696	2,613	1,906	1,912	706.95	731.65	221	153	692.25
W. Europe	12,770	9,447	5,796	4,320	453.90	511.42	516	214	415.05
EC	8,407	5,691	4,044	3,116	481.03	547.52	434	181	418.47
United Kingdom	6,373	1,035	2,382	2,133	373.78	528.55	237	106	448.12
Other W. Europe	4,363	2,756	1,752	1,274	401.62	436.89	82	33	398.54
Asia	25,386	73,494	13,895	29,936	547.36	497.33	20,629	6,355	308.06
Japan	15,343	53,029	7,234	25,083	569.99	425.07	14,818	5,184	349.85
Other E. & S.E. Asia	7,474	12,054	3,322	3,591	444.54	297.88	5,768	1,110	192.49
Hong Kong	4,782	5,806	2,186	2,528	457.15	371.44	1,155	364	314.80

See Footnotes at end of table.

Table 4--U.S. agricultural exports: Quantity, value, and unit value by commodity and country, January-December 1983 and 1984, and December 1984--continued

Commodity and country	January-December						December 1984		
	Quantity		Value (1,000 dol.)		Unit value (\$)		Quantity	Value (1,000 dol.)	Unit value (\$)
	1983	1984	1983	1984	1983	1984			
Other fresh vegetables(MT):									
Oceania	2,151	1,748	2,010	1,636	934.31	935.70	320	221	689.27
Developed countries	266,930	318,697	126,489	149,239	973.87	468.28	33,123	13,775	415.88
Less devel countries	32,489	31,571	17,478	18,342	537.98	501.56	8,631	2,750	319.07
Vegetables - froz(MT):									
World	124,399	130,640	92,998	95,848	747.58	733.68	9,937	7,515	755.29
Canada	9,180	9,138	6,196	6,374	674.96	697.48	398	346	868.84
Latin America	6,208	5,776	5,906	5,167	951.40	894.63	603	551	913.45
Caribbean	4,823	4,415	4,343	4,072	900.47	922.26	391	381	974.56
Trinidad-Tobago	1,232	618	1,171	540	950.59	873.30	0	1	.00
Neth. Antilles	1,269	1,086	1,069	987	842.21	908.53	78	55	710.23
W. Europe	6,244	7,647	4,124	5,365	660.40	722.18	635	532	837.60
EC	4,464	5,356	2,537	3,379	568.26	630.86	418	365	872.93
United Kingdom	3,017	3,523	1,866	2,072	618.41	588.18	362	328	907.45
Other W. Europe	1,780	2,285	1,587	1,986	891.18	869.35	217	167	769.55
Sweden	1,328	1,693	1,039	1,378	782.51	814.72	192	138	718.95
Asia	93,629	95,366	70,819	69,940	756.38	725.78	7,567	5,591	738.80
W. Asia (Mideast)	1,498	2,077	1,883	2,425	1,256.88	1,168.00	92	119	1,293.89
Saudi Arabia	932	1,090	1,298	1,454	1,392.43	1,334.04	49	86	1,764.10
Japan	82,022	83,531	61,651	59,525	751.63	712.61	6,994	5,061	723.56
Other E. & S.E. Asia	2,466	3,190	1,974	7,223	719.32	741.43	481	111	954.29
Singapore	5,731	3,500	3,895	3,698	579.71	672.31	252	198	785.62
Hong Kong	8,960	10,697	5,705	7,016	636.69	655.85	734	496	676.18
Oceania	8,510	10,317	5,370	6,734	630.98	652.63	717	481	670.27
Africa	178	1,022	249	1,986	1,396.70	1,943.05	0	0	.00
W. Africa	102	994	169	1,933	1,655.16	1,944.21	0	0	.00
Libya	102	994	169	1,933	1,655.16	1,944.21	0	0	.00
Developed countries	105,996	110,657	77,386	78,017	730.09	705.04	8,752	6,426	734.20
Less devel countries	18,403	19,983	15,612	17,630	848.33	892.28	1,185	1,090	919.45
Potatoes - frozen(MT):									
World	55,041	63,693	41,794	47,065	759.33	738.93	4,889	3,477	711.12
Canada	3,015	2,514	1,591	1,448	527.53	575.89	111	71	640.30
Latin America	3,349	2,526	2,390	1,682	713.71	655.72	150	79	525.95
Caribbean	3,014	2,361	2,063	1,566	684.41	663.36	127	70	553.16
Trinidad-Tobago	1,041	507	943	407	905.90	802.55	0	0	.00
Neth. Antilles	849	696	522	483	614.65	634.32	69	42	615.80
W. Europe	640	2,027	339	1,482	529.16	711.33	0	0	.00
EC	299	1,100	158	733	529.40	666.75	0	0	.00
Fed Rep Germany	73	979	35	641	684.25	654.73	0	0	.00
Other W. Europe	341	927	180	749	528.95	807.95	0	0	.00
Sweden	327	811	170	518	521.06	761.81	0	0	.00
Asia	47,615	55,358	37,123	40,347	779.53	728.71	4,619	3,319	719.55
W. Asia (Mideast)	581	984	461	820	792.72	832.97	56	52	921.48
Japan	39,856	45,467	31,676	33,809	790.45	727.59	4,180	2,965	709.72
Other E. & S.E. Asia	7,145	7,897	4,965	5,705	694.91	722.48	383	302	788.46
Malaysia	704	848	401	587	570.05	691.91	16	12	730.44
Singapore	1,776	2,670	1,295	2,081	729.21	779.43	135	115	851.51
Hong Kong	3,793	3,432	2,576	2,286	579.13	665.96	191	147	771.36
Africa	126	934	150	1,933	1,189.25	1,944.21	0	0	.00
W. Africa	92	994	133	1,933	1,446.34	1,944.21	0	0	.00
Libya	92	994	133	1,933	1,446.34	1,944.21	0	0	.00
Developed countries	43,558	51,038	33,648	36,762	772.49	720.28	4,299	3,043	707.93
Less devel countries	11,483	12,555	8,146	10,303	709.41	814.13	590	433	734.33
Other frozen vegetables(MT):									
World	69,358	65,947	51,204	48,783	738.26	728.68	5,048	4,339	900.05
Canada	6,165	5,624	4,606	4,926	747.05	743.63	287	275	957.23
Latin America	2,859	3,250	3,516	3,486	1,229.83	1,072.55	453	472	1,041.77
Central America	369	335	779	376	2,110.32	1,123.29	34	40	1,191.03
Panama	369	335	779	376	2,110.32	1,123.29	34	40	1,191.03
Caribbean	1,809	2,054	2,280	2,506	1,260.46	1,219.85	264	311	1,177.28
Bermuda	531	654	774	779	1,458.45	1,190.65	58	80	1,375.43
Neth. Antilles	420	390	547	583	1,302.19	1,290.82	9	13	1,434.22
S. America	624	744	386	501	618.08	672.75	151	111	731.93
Venezuela	612	729	374	497	610.81	682.30	151	111	731.93
W. Europe	5,604	5,614	3,785	3,883	675.39	691.65	635	532	837.60
EC	4,165	4,256	2,378	2,845	571.05	621.58	418	365	872.93
United Kingdom	2,927	3,490	1,782	2,052	508.54	587.88	362	328	907.45
Other W. Europe	1,439	1,358	1,406	1,237	977.39	911.25	217	167	769.55
Sweden	1,001	882	869	750	867.92	862.22	192	138	718.95
Asia	46,013	40,998	33,696	29,593	732.32	721.82	2,948	2,272	770.53
W. Asia (Mideast)	917	1,093	1,422	1,606	1,550.97	1,469.63	36	57	1,873.19
Saudi Arabia	668	739	1,094	1,177	1,537.10	1,592.04	32	65	2,023.75
Japan	42,166	37,064	29,975	25,716	710.88	693.83	2,814	2,095	744.54
Other E. & S.E. Asia	2,897	2,815	2,258	2,237	779.51	794.59	98	109	1,111.56
Singapore	690	520	579	541	983.91	1,040.06	30	33	1,091.30
Hong Kong	1,938	2,068	1,319	1,412	680.73	682.84	61	51	634.41
Oceania	8,665	10,433	5,503	6,842	635.03	655.80	725	489	673.93
Australia	8,499	10,314	5,367	6,727	631.47	652.24	717	481	670.27
Developed countries	62,438	59,619	43,738	41,256	700.51	691.99	4,453	3,362	759.56
Less devel countries	6,920	7,328	7,466	7,528	1,078.85	1,027.23	595	556	1,103.02
Vegetables - canned(MT):									
World	130,010	114,637	113,094	103,470	869.89	902.59	8,916	7,914	887.53
Canada	20,443	17,635	17,844	14,777	872.85	837.94	785	684	871.03
Latin America	18,528	13,635	15,138	14,471	1,042.02	1,061.30	1,316	1,366	1,037.88
Central America	2,136	2,694	2,316	2,649	1,084.30	983.19	146	123	877.48

See footnotes at end of table.

Table 4--U.S. agricultural exports: Quantity, value, and unit value by commodity and country, January-December 1983 and 1984, and December 1984--continued

Commodity and country	January-December						December 1984		
	Quantity		Value (1,000 dol.)		Unit value (\$)		Quantity	Value (1,000 dol.)	Unit value (\$)
	1983	1984	1983	1984	1983	1984			
Vegetables - canned (MT):									
Panama	1,811	2,294	1,961	2,161	1,082.61	942.23	84	75	894.87
Caribbean	10,377	9,749	10,909	10,259	1,051.28	1,121.33	880	1,014	1,152.60
Bahamas	946	1,330	1,169	1,780	1,235.44	1,368.95	103	205	1,987.75
Bahamas	1,249	844	1,281	803	1,025.77	951.48	206	194	941.41
Leeward & Windward Is	1,032	1,121	1,088	1,164	1,054.31	1,038.41	100	95	349.02
Trinidad-Tobago	660	1,109	797	1,232	1,208.07	1,110.63	280	259	1,294.97
Neth. Antilles	3,972	3,245	3,864	3,532	972.85	1,119.25	193	179	928.85
S. America	1,344	530	1,466	586	1,076.04	1,105.02	17	17	1,003.18
W. Europe	39,239	35,865	31,835	29,868	811.30	832.79	2,617	2,168	828.60
EC	32,322	28,918	25,698	23,568	795.06	815.00	1,738	1,336	768.42
United Kingdom	10,039	11,058	8,448	9,123	841.53	824.38	696	509	731.19
France	10,176	5,784	7,705	5,593	757.20	824.39	199	160	802.16
Fed Rep Germany	9,773	9,104	7,571	7,103	774.63	780.24	763	599	784.84
Other W. Europe	6,917	1,947	6,137	6,300	887.23	906.85	879	833	947.60
Sweden	1,999	1,861	1,941	1,770	971.06	951.13	176	173	983.48
Switzerland	3,775	3,964	3,078	3,452	815.29	870.77	478	472	986.74
Asia	51,393	43,925	44,732	40,592	870.39	924.12	3,963	3,419	862.70
W. Asia (Mideast)	13,409	9,655	11,389	8,560	849.38	886.47	1,257	994	791.16
Saudi Arabia	9,016	6,045	7,494	5,220	831.23	863.63	1,053	804	763.10
United Arab Emir.	1,403	976	1,234	882	879.47	903.74	35	29	839.00
Japan	24,079	18,423	20,682	16,947	858.92	919.86	1,398	1,245	830.76
China (Taiwan)	2,080	2,700	1,679	2,522	807.05	934.32	361	299	828.28
Other E. & S.E. Asia	11,803	13,119	10,953	12,534	928.01	955.76	947	880	929.34
Singapore	2,769	3,644	2,420	3,326	873.91	912.71	155	125	806.91
Hong Kong	5,898	5,881	5,517	6,359	935.42	924.14	542	514	947.80
Oceania	2,563	2,887	2,292	3,085	894.08	1,068.62	185	195	1,051.72
French Pacif. Is.	1,725	1,731	1,341	1,535	777.68	886.57	122	97	792.22
Trust Terr Pac Is	639	973	664	1,289	1,039.37	1,325.14	63	97	1,543.95
Africa	1,831	690	1,244	677	679.35	981.17	50	83	1,652.80
Developed countries	84,189	72,289	70,939	61,398	842.62	857.63	4,803	4,102	854.00
Less devel countries	45,793	42,348	42,133	41,473	920.07	979.33	4,113	3,812	926.91
Pulses (MT):									
World	416,805	414,911	174,012	187,245	417.49	451.23	61,073	27,785	454.95
Canada	14,965	23,449	7,392	9,576	493.92	468.27	1,612	710	410.23
Latin America	108,594	132,923	43,400	59,351	399.66	446.51	25,363	11,314	445.09
Central America	10,941	3,063	6,184	4,959	565.19	547.13	454	314	692.62
Costa Rica	3,572	278	2,185	191	611.58	688.14	40	32	792.00
Panama	7,237	4,470	3,952	2,559	546.04	572.54	350	236	673.89
Caribbean	12,540	13,860	6,348	6,352	506.21	584.89	2,625	1,150	438.28
Trinidad-Tobago	7,970	8,874	3,499	3,394	438.99	493.63	2,174	854	392.96
S. America	84,603	111,789	30,626	47,398	361.99	423.99	22,214	9,808	441.50
Colombia	32,969	10,579	9,306	5,035	282.25	355.33	47	27	570.34
Venezuela	20,936	37,840	9,844	16,574	470.20	440.65	5,258	2,388	454.22
Peru	11,076	13,128	4,220	4,464	381.05	348.06	843	249	295.05
Brazil	13,111	39,916	4,357	18,279	332.32	457.94	15,925	7,010	440.21
W. Europe	157,351	140,062	66,619	70,408	423.38	502.63	12,613	5,407	537.98
EC	140,016	125,583	59,209	63,663	422.87	502.94	9,757	4,898	501.99
United Kingdom	56,605	70,334	27,835	40,531	491.74	576.27	4,588	2,435	530.83
Netherlands	26,061	20,080	6,195	5,290	237.71	263.99	724	386	533.13
Belgium-Luxembourg	10,949	5,105	4,396	2,204	401.49	431.69	422	201	477.27
France	16,388	13,555	8,033	6,516	490.18	480.74	1,942	896	461.56
Fed Rep Germany	15,393	5,628	6,022	2,775	391.19	493.10	474	205	432.43
Italy	12,326	3,064	5,715	4,519	463.62	498.61	1,098	494	449.49
Other W. Europe	17,335	13,482	7,410	6,745	427.15	533.31	2,856	1,509	528.44
Switzerland	4,080	1,841	2,026	1,078	496.67	585.39	340	181	530.89
Spain	11,505	0	4,529	0	393.65	0.00	0	0	0.00
Spain, incl. Canary Is.	0	10,257	0	4,921	0.00	479.82	2,424	1,291	532.63
Asia	77,117	83,471	26,225	29,319	340.07	351.24	9,938	3,674	359.72
W. Asia (Mideast)	7,295	4,318	4,246	2,830	582.10	665.33	346	197	568.04
S. Asia	18,216	24,079	5,285	7,475	290.14	310.45	3,047	1,160	380.55
India	18,036	24,059	5,240	7,472	290.52	310.53	3,047	1,160	380.55
Japan	28,094	28,332	9,696	11,303	345.14	398.93	2,618	1,285	490.76
China (Taiwan)	16,538	20,152	4,097	4,709	247.72	233.67	3,344	762	227.75
Other E. & S.E. Asia	6,974	5,590	2,901	3,002	415.92	455.53	583	272	465.16
Oceania	7,929	6,168	4,196	3,881	529.24	629.27	218	157	720.03
Australia	6,582	4,619	3,326	2,837	505.31	614.17	174	119	683.77
Africa	49,174	31,666	25,653	14,624	521.67	461.81	11,329	5,523	487.49
W. Africa	32,721	5,142	16,812	2,820	513.80	459.21	5,999	2,780	463.45
Algeria	31,746	5,999	16,429	2,780	517.51	463.45	5,999	2,780	463.45
Sub-Sahara	16,453	25,524	8,841	11,803	537.33	462.44	5,330	2,743	514.55
Angola	11,325	15,254	5,098	7,949	538.46	489.06	4,572	2,226	486.78
Rep S. Africa	4,863	3,673	2,589	1,385	532.36	377.04	259	207	799.42
Developed countries	213,961	198,525	30,573	36,368	423.31	485.42	17,325	8,750	505.03
Less devel countries	201,169	216,214	82,912	90,790	412.15	419.91	43,748	19,035	435.11
Dried beans (MT):									
World	229,166	252,003	108,290	127,726	472.54	506.83	39,093	19,354	495.07
Canada	12,986	18,021	6,449	8,429	496.59	467.75	1,509	644	427.08
Latin America	28,226	55,123	15,056	34,491	533.42	521.61	16,472	7,952	432.77
Central America	9,700	6,310	5,541	3,549	571.25	562.43	275	186	674.85
Nicaragua	0	3,529	0	1,859	0.00	526.38	0	0	0.00
Costa Rica	3,440	66	2,113	64	614.17	967.39	3	4	1,182.67
Panama	6,208	2,402	3,406	1,470	548.72	592.08	228	147	646.00
Caribbean	4,262	4,655	2,710	3,473	635.81	746.10	363	263	723.32
S. America	13,972	54,526	6,667	27,150	476.74	497.93	15,773	7,472	473.71
Colombia	1,530	3,753	603	3,473	393.92	396.77	0	0	0.00

See footnotes at end of table.

Table 4--U.S. agricultural exports: Quantity, value, and unit value by commodity and country, January-December 1983 and 1984, and December 1984--continued

Commodity and country	January-December						December 1984		
	Quantity		Value (1,000 dol.)		Unit value (\$)		Quantity	Value (1,000 dol.)	Unit value (\$)
	1983	1984	1983	1984	1983	1984			
Dried beans(MT):									
Venezuela	8,049	10,072	4,249	6,298	527.84	625.31	989	577	634.22
Brazil	3,812	35,155	1,356	16,978	355.78	482.96	14,640	6,660	454.89
W. Europe	114,251	107,212	50,807	55,832	444.69	520.77	7,683	4,154	540.64
EC	107,682	104,068	47,494	54,015	441.04	519.03	7,245	3,928	542.21
United Kingdom	45,945	60,139	24,284	36,525	528.55	607.35	3,638	2,106	578.88
Netherlands	24,301	19,664	5,358	5,126	220.49	260.70	671	366	545.42
Belgium-Luxembourg	7,495	3,364	3,041	1,498	405.80	445.37	370	169	456.54
France	15,013	12,695	7,490	6,171	496.87	486.10	1,836	836	455.32
Fed Rep Germany	6,934	3,244	2,962	1,742	427.13	536.97	251	162	645.34
Italy	6,617	3,419	3,727	2,633	563.20	595.93	479	289	504.32
Other W. Europe	6,569	3,144	3,313	1,818	504.28	578.15	430	225	514.69
Switzerland	2,880	1,205	1,572	592	545.53	571.61	216	104	481.78
Spain	2,893	0	1,353	0	467.79	.00	0	0	.00
Asia	27,716	27,843	11,294	12,632	407.48	453.67	2,441	1,273	521.41
W. Asia (Mideast)	4,357	1,951	2,822	1,510	647.74	774.74	63	36	578.08
Japan	20,667	23,073	7,258	9,774	351.20	421.00	2,262	1,185	523.86
Oceania	6,562	4,343	3,509	2,771	534.72	636.05	150	109	727.63
Australia	5,737	3,156	2,942	1,973	512.83	623.14	121	84	695.70
Africa	39,425	28,307	21,176	13,491	537.11	476.58	10,838	5,221	491.77
N. Africa	23,407	5,999	12,505	2,780	534.22	463.45	5,999	2,780	463.45
Algeria	23,407	5,999	12,505	2,780	534.22	463.45	5,999	2,780	463.45
Sub-Sahara	16,018	22,308	6,671	10,710	541.33	480.12	4,839	2,441	504.48
Angola	11,325	16,254	6,098	7,949	538.46	489.06	4,572	2,226	486.78
Rep S. Africa	4,582	1,184	2,494	696	544.25	598.10	259	207	799.42
Developed countries	159,589	153,568	78,638	77,190	442.63	502.64	11,848	6,284	530.42
Less devel countries	69,577	98,281	37,652	50,456	541.15	513.38	27,245	13,069	479.70
Dried peas(MT):									
World	144,833	131,716	47,593	44,704	328.61	339.43	18,455	6,497	352.07
Canada	1,180	822	607	434	514.27	527.40	32	14	414.59
Latin America	64,963	52,870	21,855	18,624	337.04	352.26	8,343	3,068	357.68
Central America	622	1,618	357	829	573.54	512.22	64	38	601.36
Panama	499	951	287	573	576.14	602.35	20	10	513.70
Caribbean	7,822	5,932	3,388	2,685	433.10	452.62	2,222	857	385.50
Trinidad-Tobago	6,357	5,025	2,497	2,208	392.84	439.24	1,966	723	367.66
S. America	56,426	45,282	18,111	15,092	320.95	333.29	6,054	2,170	358.39
Colombia	29,412	5,317	7,911	1,337	268.97	251.51	0	0	.00
Venezuela	9,294	24,663	3,993	8,981	429.59	364.16	3,929	1,572	400.19
Suriname	1,947	528	850	222	436.58	420.67	0	0	.00
Peru	5,986	8,857	2,214	2,816	369.81	317.99	840	247	293.57
Brazil	8,289	4,761	2,593	1,301	312.86	273.23	1,285	351	272.96
W. Europe	19,142	19,068	6,697	7,756	349.87	406.77	2,602	1,029	395.55
EC	15,312	15,938	5,298	6,383	346.00	430.47	2,112	945	400.22
United Kingdom	10,516	10,454	3,514	3,993	334.13	393.22	950	329	345.82
Italy	2,124	2,583	674	3,993	317.56	368.83	495	154	310.73
Other W. Europe	3,830	3,130	1,399	1,374	365.37	438.86	490	184	375.42
Spain	2,722	0	895	0	328.68	.00	0	0	.00
Spain, incl. Canary Is.	0	2,416	0	971	.00	401.78	455	173	381.14
E. Europe	1,675	0	527	0	314.67	.00	0	0	.00
Poland	1,675	0	527	0	314.67	.00	0	0	.00
Asia	49,131	55,436	14,746	16,563	300.14	298.78	7,467	2,377	318.33
W. Asia (Mideast)	2,693	2,204	1,263	1,218	469.07	552.49	258	144	559.15
S. Asia	18,216	23,919	5,285	7,424	290.14	310.39	3,047	1,160	390.55
India	18,036	23,899	5,240	7,421	290.52	310.52	3,047	1,160	380.55
Japan	7,420	5,250	2,424	1,578	326.67	300.59	351	91	259.50
China (Taiwan)	15,934	19,667	3,958	4,594	248.40	233.59	3,326	760	228.38
Other E. & S.E. Asia	4,858	4,396	1,816	1,749	373.61	397.88	485	222	458.55
Philippines	2,573	959	789	349	306.58	363.87	237	92	389.40
Hong Kong	876	1,100	417	526	476.43	478.41	89	18	205.23
Oceania	422	642	218	488	517.62	759.51	0	0	.00
Australia	284	623	160	475	563.63	762.73	0	0	.00
Africa	8,320	2,878	2,902	840	348.86	291.77	11	9	851.82
N. Africa	7,885	143	2,733	40	346.59	281.39	0	0	.00
Algeria	6,910	0	2,350	0	346.59	.00	0	0	.00
Sub-Sahara	435	2,735	170	799	389.93	292.31	11	9	851.82
Rep S. Africa	281	2,489	95	589	338.33	276.64	0	0	.00
Developed countries	29,003	23,653	13,223	11,213	352.49	391.33	3,020	1,147	378.67
Less devel countries	114,155	103,063	36,843	33,491	322.75	324.96	15,435	5,351	346.67
Cent plan countries	1,675	0	527	0	314.67	.00	0	0	.00
Dried lentils(MT):									
World	42,806	31,192	18,129	14,815	423.51	474.96	3,525	1,934	549.61
Canada	799	1,606	336	713	420.44	483.85	71	51	717.75
Latin America	15,405	13,930	6,449	6,237	418.63	447.71	549	294	537.24
Mexico	125	541	59	305	468.03	564.17	5	7	1,135.17
Central America	619	1,135	286	582	461.92	512.53	115	90	785.92
Panama	530	1,037	258	517	486.31	498.43	102	78	757.65
Caribbean	456	273	250	194	548.95	710.12	40	31	783.35
Trinidad-Tobago	279	229	150	160	538.30	697.62	36	27	751.00
S. America	14,285	11,981	5,854	5,156	412.13	430.33	387	166	429.08
Colombia	2,027	509	792	224	390.69	440.74	47	27	570.34
Venezuela	3,593	3,105	1,603	1,395	446.11	449.21	340	139	409.56
Ecuador	0	785	0	343	.00	448.47	0	0	.00
Peru	5,067	4,243	1,988	1,637	392.26	385.83	0	0	.00
Bolivia	2,508	3,305	1,064	1,538	424.39	465.28	0	0	.00
Brazil	1,010	0	408	0	403.51	.00	0	0	.00
W. Europe	23,958	13,782	9,115	6,819	380.44	494.78	2,328	1,224	525.86

See footnotes at end of table.

Table 4--U.S. agricultural exports: Quantity, value, and unit value by commodity and country, January-December 1983 and 1984, and December 1984--continued

Commodity and country	January-December						December 1984		
	Quantity		Value (1,000 dol.)		Unit value (\$)		Quantity	Value (1,000 dol.)	Unit value (\$)
	1983	1984	1983	1984	1983	1984			
Dried lentils(MT):									
EC	17,022	5,574	6,417	3,255	376.96	496.53	400	124	310.88
Netherlands	753	122	437	69	580.41	512.75	18	13	700.00
Belgium-Luxembourg	2,947	884	1,158	359	392.98	405.97	0	0	.00
France	767	53	274	26	356.74	499.90	35	19	528.57
Fed Rep Germany	8,050	1,892	2,879	799	357.61	422.39	223	43	192.78
Italy	3,585	2,063	1,313	934	366.35	452.73	124	50	405.33
Greece	762	1,515	309	1,051	405.45	700.15	0	0	.00
Other W. Europe	6,936	7,208	2,698	3,554	388.98	433.04	1,928	1,100	570.46
Switzerland	1,007	521	394	264	391.00	425.80	125	76	616.45
Spain	5,890	0	2,281	0	387.25	.00	0	0	.00
Spain, incl. Canary Is.	0	5,582	0	3,285	.00	499.03	1,804	1,023	557.33
Asia	270	192	186	124	687.64	644.57	30	25	819.00
Oceania	945	1,183	469	523	496.38	526.34	68	48	703.28
Australia	561	830	224	389	398.94	468.44	53	35	656.55
French Pacif. Is.	338	276	220	200	651.30	725.52	15	13	868.40
Africa	1,429	481	1,575	293	1,101.97	609.98	488	292	538.13
N. Africa	1,429	0	1,575	0	1,101.97	.00	0	0	.00
Algeria	1,429	0	1,575	0	1,101.97	.00	0	0	.00
Sub-Sahara	0	481	0	293	.00	609.98	488	292	538.13
Sudan	0	480	0	292	.00	608.13	480	292	608.13
Developed countries	25,369	15,304	9,712	7,965	382.82	488.54	2,457	1,319	535.69
Less devel countries	17,437	14,870	8,417	6,843	482.72	460.23	1,068	615	576.02
Hops, incl hop ext(MT):									
World	8,955	6,843	66,017	50,493	7,372.08	7,378.84	584	5,391	9,231.61
Canada	1,204	1,451	5,584	10,428	5,468.13	7,186.57	236	1,355	5,741.13
Latin America	4,384	3,821	36,934	26,534	8,424.66	7,467.81	157	2,577	16,412.46
Mexico	536	1,502	6,270	12,072	11,697.35	7,535.23	101	1,411	13,965.87
Central America	159	78	1,009	746	8,346.58	9,559.41	3	37	12,459.33
Caribbean	123	89	931	781	7,565.50	8,775.18	0	2	.00
Dominican Republic	29	77	343	645	11,830.48	8,377.18	0	0	.00
S. America	3,566	2,052	28,724	14,936	8,055.04	7,278.92	53	1,127	21,259.24
Colombia	807	12	10,237	35	12,685.26	3,035.83	0	0	.00
Venezuela	105	137	1,883	3,127	17,932.91	22,825.86	0	0	.00
Ecuador	75	309	803	2,854	10,707.36	9,236.26	45	1,067	23,736.67
Peru	135	38	2,985	305	22,113.97	8,014.34	0	0	.00
Chile	110	23	818	319	7,438.19	13,884.78	0	0	.00
Brazil	2,108	1,371	10,308	7,790	4,890.01	5,681.78	5	16	3,200.00
Argentina	189	132	1,100	273	5,819.76	2,066.29	3	36	11,946.67
W. Europe	2,372	679	12,716	5,515	5,360.57	8,121.71	38	591	15,556.18
EC	2,298	676	11,733	5,485	5,105.71	8,113.38	38	591	15,556.18
United Kingdom	139	21	695	282	5,001.83	13,435.38	0	0	.00
Netherlands	208	197	2,970	2,588	14,280.12	13,134.55	18	250	13,897.22
Belgium-Luxembourg	37	111	390	582	10,552.40	5,238.83	0	0	.00
Fed Rep Germany	1,830	262	7,062	1,421	3,842.11	5,423.27	20	341	17,049.25
Other W. Europe	74	3	983	30	13,278.42	10,000.00	0	0	.00
Asia	620	642	6,750	3,901	10,887.27	6,077.00	127	385	3,029.68
Japan	306	373	1,740	1,541	5,686.18	4,130.43	127	385	3,029.68
Other E. & S.E. Asia	303	255	4,979	2,319	16,431.66	9,058.38	0	0	.00
Philippines	143	107	3,299	1,180	23,066.85	11,023.86	0	0	.00
Africa	233	158	2,587	1,885	11,104.80	11,929.10	26	483	18,576.92
Sub-Sahara	233	158	2,587	1,885	11,104.80	11,929.10	26	483	18,576.92
Nigeria	97	53	1,882	1,009	19,400.42	14,839.10	26	483	18,576.92
Developed countries	3,982	2,537	21,352	17,585	5,362.17	6,971.43	41	2,331	5,812.50
Less devel countries	4,831	4,214	44,219	32,679	9,153.14	7,754.82	183	3,060	16,723.77
Other veg - prep or pres(MT):									
World	173,744	153,672	247,603	269,499	1,425.10	1,597.77	14,164	22,887	1,515.83
Canada	37,101	35,198	52,062	57,615	1,403.24	1,591.67	2,481	4,042	1,629.22
Latin America	37,641	33,586	53,351	63,782	1,417.36	1,652.98	4,179	6,333	1,515.43
Mexico	4,964	2,467	2,930	2,605	590.31	1,055.92	573	555	952.19
Central America	3,914	4,466	7,157	9,093	1,828.65	2,036.09	382	705	1,846.27
Panama	1,653	1,926	3,037	3,644	1,837.47	1,892.18	154	210	1,363.36
Caribbean	24,082	28,534	36,860	45,274	1,523.13	1,586.63	2,775	4,245	1,529.86
Barbuda	4,417	5,089	8,846	9,510	2,002.66	1,770.52	339	509	1,796.89
Bahamas	5,063	6,051	5,538	7,989	1,093.88	1,320.25	450	673	1,495.99
Leeward & Windward Is	1,969	3,130	2,920	4,394	1,483.21	1,403.85	644	647	1,004.19
Trinidad-Tobago	1,647	2,006	2,613	3,475	1,586.64	1,732.28	165	256	1,550.89
Neth. Antilles	6,457	7,889	13,675	13,203	1,653.20	1,673.55	612	1,082	1,767.39
S. America	4,681	3,119	6,583	6,809	1,406.40	2,183.17	449	827	1,811.91
Venezuela	1,851	1,703	3,230	4,213	1,745.15	2,473.72	258	491	1,901.81
W. Europe	28,546	25,072	43,066	49,597	1,683.80	1,952.32	2,296	4,523	2,013.49
EC	20,196	19,475	34,160	37,179	1,691.11	1,809.07	1,789	3,675	2,054.11
United Kingdom	8,826	9,112	14,394	16,909	1,630.91	1,855.69	745	1,429	1,917.64
Netherlands	2,502	2,130	3,682	3,438	1,871.71	1,614.18	314	524	1,557.75
Fed Rep Germany	5,200	4,917	10,470	10,031	2,013.46	2,040.07	473	1,107	2,339.88
Other W. Europe	8,350	5,597	13,906	12,418	1,665.42	1,882.37	507	948	1,370.18
Sweden	3,393	3,161	5,150	4,748	1,517.76	1,501.90	311	488	1,440.18
Switzerland	1,062	1,134	2,942	2,657	2,769.91	2,406.31	51	107	2,393.90
Asia	61,055	57,734	75,830	79,233	1,241.99	1,372.38	4,517	6,491	1,437.04
W. Asia (Mideast)	20,504	20,381	25,659	28,437	1,251.40	1,395.27	1,330	2,224	1,965.27
Kuwait	1,732	2,084	2,205	2,866	1,272.95	1,375.42	87	144	1,654.26
Saudi Arabia	13,087	12,870	16,309	16,969	1,246.21	1,318.46	71	1,567	2,143.67
United Arab Emir.	2,379	2,304	2,465	2,894	1,036.08	1,256.85	99	84	951.52
Japan	21,508	21,265	25,708	28,213	1,195.28	1,326.74	2,031	2,532	1,246.81
Other E. & S.E. Asia	16,748	13,234	22,577	20,782	1,348.07	1,366.85	1,294	1,597	1,234.19
Singapore	3,266	3,267	4,381	4,677	1,341.26	1,431.44	169	228	1,347.40

See footnotes at end of table.

Table 4--U.S. agricultural exports: Quantity, value, and unit value by commodity and country, January-December 1983 and 1984, and December 1984--continued

Commodity and country	January-December						December 1984			
	Quantity		Value (1,000 dol.)		Unit value (\$)		Quantity	Value (1,000 dol.)	Unit value (\$)	
	1983	1984	1983	1984	1983	1984				
Other veg - prep or pres (MT):										
Philippines	1,009	191	2,871	438	2,845.47	2,291.52	2	9	4,675.00	
S. Korea	1,686	1,322	2,951	2,780	1,750.59	2,103.04				
Hong Kong	8,102	8,011	8,793	9,002	1,085.27	1,123.75	158	315	1,995.91	
Oceania	5,856	5,414	11,990	12,649	2,047.55	1,972.11	836	863	1,034.97	
Australia	3,995	3,383	8,362	8,764	2,093.20	1,999.44	293	644	2,198.83	
Africa	3,452	3,628	6,133	6,549	1,776.62	1,805.03	157	369	2,350.85	
Sub-Sahara	3,038	3,349	5,209	5,915	1,714.71	1,765.70	390	737	1,889.73	
Developed countries	92,581	89,403	136,862	146,598	1,478.29	1,639.74	358	562	1,808.81	
Less devel countries	81,070	79,220	110,564	122,825	1,363.81	1,550.42	7,031	11,726	1,667.79	
Oilseeds & prods (MT):										
World	31,843,228	27,441,635	8,715,847	8,391,720	273.71	305.77	3,561,851	933,324	252.03	
Canada	720,572	908,128	211,092	264,346	292.95	291.09	66,541	16,530	248.41	
Latin America	3,198,138	4,106,500	1,017,565	1,561,625	318.17	380.28	496,762	175,438	353.16	
Mexico	1,605,512	2,431,280	450,366	843,990	280.51	347.14	310,815	88,526	235.14	
Central America	216,168	206,001	79,589	96,295	368.04	457.45	26,550	9,815	369.69	
Caribbean	304,843	302,329	109,158	139,979	358.08	463.00	16,390	9,966	608.05	
S. America	1,071,615	1,166,890	378,482	481,361	353.19	412.52	143,007	57,031	468.72	
Venezuela	714,251	850,343	231,521	324,154	324.14	376.78	122,985	54,979	447.03	
W. Europe	18,977,319	12,364,345	4,327,892	3,137,625	254.92	269.94	2,064,467	486,617	235.71	
EC	13,162,754	9,372,949	3,316,254	2,511,895	251.94	267.99	1,626,880	383,432	235.68	
United Kingdom	568,676	360,584	152,767	105,222	248.64	291.81	111,858	24,516	223.07	
Netherlands	5,882,754	3,543,334	1,452,809	1,197,684	266.96	253.53	878,233	218,270	239.42	
Belgium-Luxembourg	1,155,875	990,608	318,818	284,910	275.82	287.61	265,677	63,173	237.78	
France	556,663	1,224,495	145,528	180,897	261.43	290.60	86,775	20,155	232.27	
Fed Rep Germany	3,122,389	1,520,613	773,228	392,385	247.64	258.04	111,432	24,306	218.12	
Italy	1,440,765	1,071,880	356,860	278,090	259.44	276.03	149,413	35,569	238.06	
Other W. Europe	3,814,565	2,991,396	1,011,638	825,730	265.20	262.02	437,587	103,185	235.80	
Switzerland	607,901	289,771	159,282	82,726	268.40	243.61	9,673	2,715	280.67	
Spain	2,030,336	3,900	544,939	2,169	.00	269.82	199,193	46,531	233.50	
Spain, incl. Canary Is.	0	1,661,990	0	448,444	286.12	187.963	43,996	234.07	211.95	
Portugal	870,954	832,533	222,037	238,205	259.30	271.79	155,219	32,998	8,197	268.82
E. Europe	1,452,469	1,253,926	385,342	344,887	265.30	272.83	249.81	30,492	8,197	268.82
Poland	361,756	301,921	98,700	75,424	272.83	249.81	30,492	8,197	268.82	
Yugoslavia	409,660	361,012	112,593	95,954	296.81	265.79	25,147	4,351	173.01	
Romania	305,111	363,514	76,356	112,712	250.25	305.03	0	0	.00	
USSR, Est, lat, Lith	568,670	61,236	159,479	23,237	280.44	379.47	0	0	.00	
USSR	568,670	61,236	159,479	23,237	280.44	379.47	0	0	.00	
Asia	8,540,329	8,435,004	2,436,449	2,678,053	285.29	317.49	749,565	201,779	269.19	
W. Asia (Mideast)	724,016	527,340	219,746	257,708	296.50	311.89	100,424	25,130	250.24	
Israel	478,042	389,583	130,083	110,649	230.28	294.02	21,813	5,228	239.67	
S. Asia	251,660	453,033	147,925	327,622	587.80	715.28	31,013	22,356	720.87	
India	59,315	197,220	38,992	142,788	657.37	724.00	1,350	1,105	818.31	
Pakistan	164,676	245,291	33,312	173,953	566.64	709.19	15,297	11,470	749.80	
Japan	4,708,834	4,308,152	1,288,633	1,253,217	273.66	290.89	411,257	100,488	244.34	
China (Taiwan)	1,384,284	1,320,496	371,252	399,507	268.19	302.54	137,513	34,309	249.50	
Other E. & S.E. Asia	1,471,535	1,511,120	413,893	432,482	281.27	286.20	69,358	19,496	281.10	
Indonesia	412,110	341,209	104,056	92,970	252.50	272.47	20,493	3,536	177.44	
Philippines	65,841	380,069	20,627	84,050	214.28	221.14	24	24	845.42	
S. Korea	836,024	693,132	229,482	200,608	274.49	289.42	42,900	11,071	258.05	
Africa	293,174	221,398	145,019	149,121	498.06	673.54	25,833	18,343	710.07	
N. Africa	206,038	125,854	94,278	72,808	457.58	573.95	11,382	8,206	721.00	
Egypt	159,322	105,241	73,012	61,186	458.26	575.91	10,604	7,474	794.83	
Unidentified country	42	0	9	0	219.00	.00	0	0	.00	
Developed countries	22,994,724	18,062,352	5,931,176	5,009,624	260.11	277.35	2,568,928	611,883	238.19	
Less devel countries	6,827,365	8,042,258	2,789,850	3,006,455	320.74	373.83	837,704	289,543	344.44	
Cent plan countries	2,021,139	1,340,025	544,821	375,642	269.56	280.32	155,219	32,898	211.95	
Oilcake & meal (MT):										
World	6,740,114	1,553,432	1,567,462	1,849,818	232.56	225.50	597,216	114,783	192.20	
Canada	398,336	529,922	97,935	120,012	245.86	226.47	44,927	8,906	198.24	
Latin America	911,286	902,992	233,954	238,288	256.73	263.89	94,917	23,490	247.48	
Mexico	168,856	117,095	41,788	33,290	247.48	279.53	1,172	263	224.56	
Central America	120,604	115,355	31,518	32,537	261.31	232.36	22,484	6,284	279.59	
El Salvador	38,786	42,883	12,001	12,035	259.90	280.64	17,024	4,880	286.63	
Caribbean	81,207	94,996	21,024	22,840	258.89	240.43	5,115	1,614	315.45	
Dominican Republic	29,680	50,503	7,488	12,023	252.30	237.60	2,596	535	244.58	
S. America	540,619	531,153	129,910	138,680	256.27	259.63	63,572	15,329	231.75	
Venezuela	506,921	1,973,490	992,559	420,126	224.78	213.21	276,542	49,725	179.81	
W. Europe	4,279,460	1,925,095	963,942	409,760	224.55	212.85	271,702	39,040	180.49	
EC	1,949,289	763,535	435,933	155,178	223.64	203.23	162,957	30,058	184.45	
Netherlands	1,447,229	665,198	323,834	149,615	223.76	224.92	45,092	7,699	170.73	
Fed Rep Germany	811,149	422,214	184,252	90,805	227.15	215.07	16,497	2,899	175.73	
Italy	136,257	45,395	31,617	10,366	232.04	228.35	4,840	685	141.49	
Other W. Europe	77,667	0	18,457	0	237.65	.00	0	0	.00	
Spain	567,103	419,937	133,725	88,828	235.80	211.53	97,712	17,507	179.16	
German Dem Rep	79,245	0	17,423	0	219.86	.00	0	0	.00	
Hungary	208,908	190,816	50,795	30,518	243.14	216.72	72,565	13,156	181.30	
Poland	155,354	219,737	37,858	47,223	243.59	214.90	0	0	.00	
Yugoslavia	54,929	59,384	12,205	11,088	222.20	186.72	25,147	0	.00	
Asia	375,964	783,688	91,390	169,780	243.08	216.64	4,351	173.01	173.55	
W. Asia (Mideast)	150,305	295,062	33,873	64,259	245.32	217.04	56,347	9,925	177.54	
Iraq	58,998	203,932	14,042	41,249	238.00	202.27	51,890	1,079	242.04	
Saudi Arabia	26,210	53,864	6,976	17,706	266.17	257.12	4,457	3,565	173.79	
Other E. & S.E. Asia	192,062	485,095	46,427	104,479	241.73	215.38	20,511	3,556	174.17	
Indonesia	45,476	80,882	11,583	17,497	255.03	216.33	20,419	3,556	174.17	

See footnotes at end of table.

Table 4--U.S. agricultural exports: Quantity, value, and unit value by commodity and country, January-December 1983 and 1984, and December 1984--continued

Commodity and country	January-December						December 1984		
	Quantity		Value (1,000 dol.)		Unit value (\$)		Quantity	Value (1,000 dol.)	Unit value (\$)
	1983	1984	1983	1984	1983	1984			
Oilcake & meal (MT):									
Philippines	27,533	375,329	5,983	80,552	217.31	214.35	0	0	0.00
S. Korea	85,153	2,618	20,376	6,405	239.29	231.93	0	0	.00
Developed countries	4,887,244	2,522,951	1,108,223	545,587	226.75	216.25	323,887	58,985	182.34
Less devel countries	1,285,767	1,712,544	325,514	415,403	253.17	242.56	176,017	36,292	217.58
Cent plan countries	567,103	19,937	133,725	88,828	235.80	211.53	97,712	17,567	179.16
Soybean meal (MT):									
World	6,488,311	4,469,750	1,527,074	1,019,352	235.36	228.05	576,726	112,017	194.23
Canada	393,281	483,428	97,020	111,980	246.69	231.64	39,442	8,083	204.94
Latin America	909,054	901,838	239,697	238,099	257.08	264.01	94,607	23,442	247.78
Mexico	168,706	119,438	41,752	33,155	247.89	279.98	862	215	248.89
Central America	119,305	115,352	31,401	32,535	263.20	282.05	22,484	6,284	279.49
El Salvador	38,786	42,803	10,081	12,035	259.90	280.64	17,024	4,880	286.63
Caribbean	80,438	91,530	29,926	22,791	260.15	241.10	5,115	1,514	315.45
Dominican Republic	29,680	50,603	7,488	12,023	252.30	237.60	2,596	535	244.58
S. America	540,605	573,518	139,618	149,616	258.26	260.87	66,146	15,329	231.75
Venezuela	506,921	531,153	129,910	138,580	256.27	259.63	63,572	14,778	232.47
W. Europe	4,172,231	1,845,995	953,549	400,229	228.55	216.63	264,139	48,419	183.31
EC	4,035,979	1,803,976	921,932	390,160	228.43	216.28	259,299	47,734	184.09
Netherlands	1,812,705	673,540	415,068	144,627	228.98	208.79	152,976	28,898	188.91
Fed Rep Germany	1,340,332	635,595	305,690	144,983	228.07	227.75	42,701	7,554	176.90
Italy	811,749	422,214	184,252	90,805	227.15	215.07	16,497	2,899	175.73
Other W. Europe	136,252	43,019	31,617	10,369	232.04	234.06	4,840	585	141.49
Spain	77,667	0	18,457	0	237.65	.00	0	0	.00
E. Europe	567,103	403,355	133,725	87,550	235.80	213.61	97,712	17,507	179.16
German Dem Rep	79,245	0	17,423	0	219.86	.00	0	0	.00
Hungary	208,908	140,816	50,795	30,518	243.14	216.72	72,565	13,156	181.30
Poland	155,354	209,655	37,858	45,944	243.69	219.14	0	0	.00
Yugoslavia	54,929	59,184	12,205	11,088	222.20	186.72	25,147	4,351	173.01
Asia	375,563	782,659	91,306	169,552	243.12	216.76	76,784	13,564	176.65
W. Asia (Mideast)	150,258	296,038	36,857	64,249	245.29	217.03	56,347	10,304	177.54
Iraq	58,998	201,932	19,042	41,249	238.00	202.27	51,890	8,925	172.00
Saudi Arabia	26,163	59,840	6,960	17,697	266.01	257.07	4,457	1,079	242.04
Other E. & S.E. Asia	191,719	484,090	15,363	104,351	241.83	215.58	20,419	3,556	174.17
Indonesia	45,201	80,245	11,563	17,440	255.82	217.33	20,419	3,556	174.17
Philippines	27,499	375,329	5,973	80,552	217.21	214.05	0	0	.00
S. Korea	85,153	27,516	20,376	6,359	239.29	231.47	0	0	.00
Developed countries	4,638,666	2,352,962	1,068,285	517,657	230.30	229.00	305,599	56,856	186.05
Less devel countries	1,282,542	1,701,933	325,064	414,145	253.45	242.62	173,415	37,555	217.13
Cent plan countries	567,103	409,855	133,725	87,550	235.80	213.61	97,712	17,507	179.16
Other oilcake & meal (MT):									
World	251,803	185,682	40,388	30,466	160.40	164.08	20,490	2,766	135.00
Canada	5,055	45,494	915	8,033	180.99	172.77	5,485	823	150.04
W. Europe	243,481	123,435	39,010	19,897	160.21	161.12	12,403	1,306	105.31
EC	243,481	121,119	39,009	19,600	160.21	161.82	12,403	1,306	105.31
United Kingdom	0	2,522	0	0	.00	165.35	31	1	43.87
Netherlands	136,589	89,995	20,865	14,550	152.76	151.63	9,981	1,160	116.21
Fed Rep Germany	106,897	23,602	18,145	4,632	169.74	161.96	2,391	145	60.63
E. Europe	0	10,082	0	1,278	.00	126.78	0	0	.00
Poland	0	10,082	0	1,278	.00	126.78	0	0	.00
Africa	599	3,409	113	933	187.81	273.78	2,200	580	253.54
Sub-Sahara	599	3,409	113	933	187.81	273.78	2,200	580	263.64
Nigeria	599	3,409	113	933	187.81	273.78	2,200	580	257.64
Developed countries	248,578	169,989	39,938	27,930	160.56	164.30	17,888	2,129	119.03
Less devel countries	3,225	5,611	450	1,258	139.61	224.22	2,602	637	244.78
Cent plan countries	0	10,082	0	1,278	.00	126.78	0	0	.00
Oilseeds (MT):									
World	23,633,882	21,165,599	6,260,355	6,072,041	264.89	286.83	2,795,516	692,323	247.65
Canada	280,379	325,211	81,430	101,653	290.43	312.57	18,313	5,042	275.30
Latin America	1,713,458	2,539,303	463,391	811,273	270.44	319.49	312,646	89,733	287.01
Mexico	1,337,650	2,175,191	355,185	699,545	265.53	321.60	308,610	87,479	253.46
S. America	201,302	241,471	60,445	74,472	300.27	309.41	2,933	1,733	590.84
W. Europe	12,466,085	10,301,960	3,274,610	2,845,911	262.68	276.24	1,779,746	430,088	241.56
EC	8,788,526	7,358,693	2,295,770	2,032,847	261.22	276.25	1,348,694	328,880	243.85
United Kingdom	511,743	297,628	134,530	86,503	262.88	290.64	73,630	17,646	239.66
Netherlands	3,890,804	3,748,368	992,634	1,016,316	255.12	271.13	709,938	175,795	247.62
Belgium-Luxembourg	1,136,354	975,167	308,924	277,363	271.85	284.13	265,229	62,799	236.77
France	506,449	512,551	140,173	172,800	256.52	282.10	86,739	20,114	231.89
Fed Rep Germany	1,665,590	843,397	442,545	234,131	265.70	277.60	66,291	16,494	248.80
Italy	614,964	635,033	163,988	176,869	266.66	278.52	132,902	32,654	245.70
Greece	264,243	145,138	73,208	39,896	277.05	274.88	0	0	.00
Other W. Europe	3,677,559	2,943,267	978,841	812,964	266.15	276.21	431,052	101,208	234.79
Norway	293,909	183,382	80,910	48,507	275.29	264.51	40,303	9,481	235.23
Switzerland	552,157	257,993	146,370	74,724	265.39	289.64	3,305	946	266.27
Spain	1,952,587	3,900	526,380	2,168	269.58	243.61	0	0	.00
Spain, incl. Canary Is.	0	1,647,914	0	444,728	.00	259.87	199,152	46,450	233.24
Portugal	870,948	830,147	222,020	237,885	254.92	286.56	187,463	43,996	234.07
E. Europe	742,797	840,683	188,800	248,306	254.17	295.36	56,142	14,107	251.26
Yugoslavia	222,726	301,627	54,721	84,864	245.59	291.35	0	0	.00
Romania	305,111	369,514	76,356	112,712	250.26	305.03	0	0	.00
USSR, Est, Lat, Lith	568,659	45,237	159,477	14,110	280.44	305.17	0	0	.00
USSR	568,659	45,237	159,477	14,110	280.44	305.17	0	0	.00
Asia	7,763,529	7,035,548	2,059,409	2,021,460	265.27	287.32	628,244	152,721	243.09
W. Asia (Mideast)	529,071	480,309	122,861	133,519	232.22	277.96	39,118	9,998	255.59
Israel	476,996	388,763	108,816	109,644	228.13	282.03	21,625	5,009	131.65
Japan	4,618,374	4,255,521	1,240,594	1,216,078	268.62	285.03	409,390	98,529	240.67

See footnotes at end of table.

Table 4--U.S. agricultural exports: Quantity, value, and unit value by commodity and country, January-December 1983 and 1984, and December 1984--continued

Commodity and country	January-December						December 1984		
	Quantity		Value (1,000 dol.)		Unit value (\$)		Quantity	Value (1,000 dol.)	Unit value (\$)
	1983	1984	1983	1984	1983	1984			
Oilseeds(MT):									
China (Taiwan)	1,377,993	1,311,312	354,517	392,528	264.53	298.43	137,039	33,455	244.13
Other E. & S.E. Asia	1,237,909	972,996	331,200	278,931	267.55	286.67	42,679	10,716	251.09
Indonesia	366,031	254,762	91,369	78,994	249.62	278.67	46	53	1,151.26
S. Korea	745,498	661,401	203,114	183,110	272.45	285.92	42,604	10,630	249.52
Africa	54,657	29,941	17,685	15,125	323.50	371.55	157	215	1,370.76
N. Africa	47,315	25,846	12,108	8,043	255.89	311.18	0	0	0.00
Egypt	40,063	17,596	10,423	5,658	260.16	322.11	0	0	0.00
Unidentified country	42	0	9	0	219.00	0.00	0	0	0.00
Developed countries	17,892,146	15,330,485	4,725,081	4,293,534	264.14	280.06	2,229,417	539,251	241.88
Less devel countries	4,430,270	4,118,170	1,105,996	1,516,031	267.70	376.38	509,957	138,966	272.50
Cent plan countries	1,311,466	885,944	348,278	262,476	265.56	295.93	56,142	14,107	251.26
Soybeans(MT):									
World	22,704,179	19,133,922	5,913,386	5,419,175	260.45	278.13	2,376,351	565,152	237.82
Canada	249,942	297,023	64,488	83,543	258.01	281.27	17,274	4,171	241.48
Latin America	1,310,119	1,934,921	333,022	576,236	254.19	297.81	199,449	53,132	266.39
Mexico	942,534	1,577,492	234,653	474,303	248.96	300.67	196,205	52,338	256.75
S. America	197,691	233,009	55,161	68,331	279.03	297.09	2,424	600	247.34
E. Europe	12,039,580	9,372,352	3,121,926	2,507,520	259.31	267.55	1,510,913	352,839	233.53
EC	8,545,943	6,663,324	2,194,340	1,779,854	256.77	267.05	1,119,888	263,168	234.99
United Kingdom	504,046	293,947	127,285	79,625	252.53	273.67	72,892	16,936	232.34
Netherlands	3,788,697	3,364,330	950,359	889,341	253.18	264.34	532,159	126,630	237.95
Belgium-Luxembourg	1,110,907	893,080	286,082	240,932	257.52	258.27	255,557	59,606	233.24
France	515,273	540,779	131,230	147,097	254.58	272.01	85,782	19,501	227.33
Fed Rep Germany	1,610,693	1,414,945	422,614	197,425	262.38	266.39	50,618	12,960	238.25
Italy	594,617	582,515	154,647	157,095	260.08	269.68	108,959	25,108	230.43
Greece	264,191	145,100	73,173	39,865	276.97	274.74	0	0	0.00
Other E. Europe	3,493,637	2,709,028	927,656	728,166	265.53	268.79	391,025	89,571	229.32
Norway	293,554	183,198	80,496	48,326	274.21	263.79	40,305	9,881	235.23
Switzerland	548,589	255,911	143,437	72,994	261.46	285.23	3,083	734	238.04
Spain	1,943,818	8,900	520,748	2,168	267.90	243.61	0	0	0.00
Spain, incl. Canary Is.	0	1,642,308	0	439,719	0.00	257.74	198,204	45,596	230.00
Portugal	701,176	603,854	181,370	162,564	258.66	267.00	149,393	33,961	226.55
E. Europe	720,938	773,878	179,662	228,369	249.20	292.83	29,127	6,812	237.30
Yugoslavia	222,593	301,622	54,606	84,826	245.31	281.23	0	0	0.00
Romania	305,111	369,414	76,356	112,544	250.26	304.65	0	0	0.00
USSR, Est, Lat, Lith	568,659	45,201	159,477	14,039	280.44	303.87	0	0	0.00
USSR	568,659	45,201	159,477	14,039	280.44	303.87	0	0	0.00
Asia	7,724,350	5,982,751	2,032,586	1,989,725	263.14	294.95	619,581	148,097	239.03
N. Asia (Mideast)	528,586	453,111	122,355	126,451	231.47	273.07	34,313	7,743	225.63
Israel	476,918	388,595	108,679	109,444	227.88	281.64	21,623	5,006	231.53
Japan	4,585,133	3,235,897	1,220,163	1,197,549	266.11	282.71	405,945	96,520	237.77
China (Taiwan)	1,375,003	1,312,722	362,647	390,637	263.74	297.58	136,756	33,306	243.54
Other E. & S.E. Asia	1,235,628	973,822	327,422	275,015	264.98	283.28	42,565	10,527	247.32
Indonesia	366,029	250,713	91,368	70,935	249.52	278.49	0	0	0.00
S. Korea	744,620	650,258	201,200	186,788	270.20	282.90	42,565	10,527	247.32
Africa	50,499	28,372	12,833	8,914	234.13	314.19	0	0	0.00
N. Africa	47,285	25,846	12,087	8,043	255.61	311.18	0	0	0.00
Egypt	40,037	17,596	10,405	5,658	259.89	322.11	0	0	0.00
Unidentified country	0	0	0	0	0.00	0.00	0	0	0.00
Developed countries	17,394,777	14,335,289	4,525,367	3,908,894	260.16	272.65	1,955,760	458,538	234.45
Less devel countries	4,019,795	4,321,554	1,048,879	1,267,882	260.93	293.38	391,464	99,702	254.69
Cent plan countries	1,289,607	325,079	339,139	242,408	262.98	293.44	29,127	6,912	237.30
Sunflowerseeds(MT):									
World	791,815	1,462,654	222,587	511,822	281.11	349.93	397,149	113,780	286.48
Canada	11,580	8,907	4,735	4,402	408.86	494.25	219	144	559.76
Latin America	394,667	543,587	119,240	208,016	302.13	382.67	108,438	34,795	320.32
Mexico	393,476	542,964	118,550	206,904	301.29	381.06	109,172	34,061	314.89
E. Europe	362,873	833,512	91,865	272,858	253.16	327.35	256,425	69,354	270.46
EC	187,870	523,030	49,054	200,709	261.10	322.15	217,877	59,229	271.85
Netherlands	87,837	362,758	21,359	113,533	243.10	312.97	170,911	46,578	272.52
Belgium-Luxembourg	13,348	69,571	3,009	23,345	225.44	335.55	9,230	2,662	288.45
France	21,259	45,776	4,826	16,908	227.00	361.46	552	243	411.10
Fed Rep Germany	49,724	95,800	15,324	31,682	308.18	330.71	15,246	4,063	266.48
Italy	14,355	45,325	3,511	13,717	244.56	296.11	21,775	5,494	252.30
Other E. Europe	175,003	210,482	42,811	72,149	244.53	342.79	38,548	10,124	262.64
Spain	5,526	0	2,422	0	438.36	0.00	0	0	0.00
Portugal	169,416	204,057	40,334	69,423	238.07	340.22	38,530	10,100	262.14
E. Europe	18,603	60,227	4,027	14,907	216.46	313.92	27,015	7,195	266.32
German Dem Rep	18,603	60,217	4,017	14,866	215.96	313.30	27,015	7,195	256.32
Asia	3,168	15,047	1,867	7,321	589.45	456.21	4,976	2,308	463.76
N. Asia (Mideast)	25	11,565	14	5,298	552.60	458.07	4,773	2,198	450.48
Turkey	1	11,563	2	5,290	2,194.00	457.52	4,773	2,198	460.48
Developed countries	376,614	845,735	93,324	278,631	261.07	329.45	256,663	69,520	270.86
Less devel countries	396,598	556,667	120,236	214,226	303.17	384.84	113,471	37,066	326.65
Cent plan countries	18,603	60,251	4,027	18,966	216.46	314.78	27,015	7,195	256.32
Other oilseeds(MT):									
World	90,774	173,153	53,813	79,739	592.82	445.09	19,601	9,720	495.90
Canada	13,649	13,662	7,698	8,726	564.03	637.75	528	389	136.02
Latin America	2,542	53,171	2,300	18,181	904.98	329.54	4,114	1,210	274.12
Mexico	488	52,983	470	18,085	964.07	303.58	4,140	948	229.06
Caribbean	933	1,005	955	999	1,023.93	994.14	132	117	886.79
E. Europe	45,481	79,705	32,099	41,453	705.77	520.25	11,473	6,764	589.52
EC	38,243	57,656	25,748	31,215	673.26	541.49	10,081	5,466	542.19
United Kingdom	4,420	2,322	3,275	2,009	740.95	865.10	338	320	948.19
Netherlands	12,487	19,018	8,251	10,314	660.77	542.35	6,588	2,236	339.40

See footnotes at end of table.

Table 4--U.S. agricultural exports: Quantity, value, and unit value by commodity and country, January-December 1983 and 1984, and December 1984--continued

Commodity and country	January-December						December 1984		
	Quantity		Value (1,000 dol.)		Unit value (\$)		Quantity	Value (1,000 dol.)	Unit value (\$)
	1983	1984	1983	1984	1983	1984			
Other oilseeds(MT):									
Belgium-Luxembourg	809	618	657	558	812.33	932.72	203	180	897.67
France	9,813	27,840	3,941	8,516	401.61	346.87	405	370	912.49
Fed Rep Germany	4,928	4,894	4,211	4,132	854.46	844.38	412	363	861.44
Italy	5,689	5,913	5,353	5,558	940.85	939.92	2,135	1,996	935.11
Other W. Europe	7,238	22,049	6,351	10,248	877.51	864.73	1,392	1,298	932.26
Switzerland	3,514	2,043	2,888	1,571	821.82	817.67	222	212	955.11
Spain	2,737	0	2,623	0	958.32	.00	0	0	.00
Spain, incl. Canary Is.	0	2,152	0	2,133	.00	991.31	874	821	939.29
Portugal	240	17,207	192	5,874	800.42	341.38	40	36	990.00
Asia	28,678	30,015	11,324	10,838	394.85	361.10	3,132	1,313	419.36
W. Asia (Mideast)	15	3,548	23	1,512	1,532.73	290.55	28	55	1,946.61
Saudi Arabia	14	5,378	20	1,431	1,428.57	256.13	28	55	1,946.61
Japan	27,842	23,625	10,973	8,790	394.12	372.05	3,000	1,180	393.36
Unidentified country	42	0	9	0	207.62	.00	0	0	.00
Developed countries	87,368	117,519	51,118	59,471	585.09	506.06	15,035	8,353	555.58
Less devel countries	3,406	61,635	2,695	20,268	791.24	328.83	4,566	1,367	299.41
Protein substances(MT):									
World									
Canada	47,114	39,870	70,570	61,305	1,497.85	1,537.62	2,415	3,671	1,520.15
Latin America	5,208	5,599	4,509	4,982	865.70	889.81	292	338	1,157.43
Mexico	5,130	5,624	8,829	8,841	1,440.22	1,571.96	345	656	1,902.27
Central America	1,152	1,752	1,512	2,253	1,312.67	1,286.17	93	132	1,419.82
Costa Rica	719	537	1,667	1,508	2,318.78	2,367.19	61	138	2,149.17
Caribbean	303	278	738	631	2,436.80	2,270.63	45	94	2,095.11
Bahamas	2,329	875	1,552	559	666.46	752.22	65	47	725.38
S. America	1,740	557	945	213	543.08	382.09	38	14	363.87
Colombia	1,930	2,360	4,097	4,421	2,122.77	1,873.40	123	340	2,730.53
Venezuela	284	247	716	677	2,521.13	2,740.16	17	60	3,554.12
Chile	788	809	1,687	1,907	2,140.62	2,233.43	95	248	2,513.10
W. Europe	431	458	1,258	1,284	2,919.93	2,804.13	10	30	2,988.00
EC	18,151	15,391	28,650	23,859	1,578.45	1,456.24	935	1,132	1,210.66
United Kingdom	15,470	14,683	26,628	21,469	1,616.78	1,462.15	848	1,017	1,199.18
Netherlands	2,480	3,090	3,368	3,903	1,358.02	1,263.10	273	243	899.66
Belgium-Luxembourg	1,783	2,262	2,670	3,128	1,497.59	1,382.94	280	352	1,257.55
Fed Rep Germany	11,290	7,398	19,176	12,528	1,698.49	1,566.27	239	350	1,464.91
Other W. Europe	245	757	397	891	1,618.99	1,177.50	15	8	529.20
Sweden	1,681	1,708	2,022	2,400	1,202.90	1,405.35	87	115	1,322.62
Spain, incl. Canary Is.	623	551	768	790	1,232.49	1,434.23	53	82	1,507.55
E. Europe	0	833	0	1,236	.00	1,433.23	36	33	972.00
Hungary	1,256	578	5,112	1,031	1,569.93	1,782.87	0	0	.00
Poland	520	478	1,014	862	1,948.32	1,803.76	0	0	.00
Asia	2,604	0	3,992	0	1,533.13	.00	0	0	.00
Japan	7,333	6,735	13,632	13,576	1,858.95	2,015.74	555	1,004	1,808.69
China (Taiwan)	4,161	3,936	8,585	8,660	2,063.30	2,167.21	442	828	1,859.27
Other E. & S.E. Asia	435	475	762	825	1,752.06	1,737.22	31	26	827.29
Philippines	2,165	2,015	3,667	3,743	1,693.87	1,857.38	62	127	2,045.82
S. Korea	615	434	857	885	1,393.19	2,038.49	19	13	599.47
Oceania	869	1,904	1,904	2,239	2,190.74	2,097.89	39	103	2,643.67
Australia	3,326	3,590	5,511	6,889	1,656.83	1,919.01	211	375	1,778.96
New Zealand	2,800	3,115	4,938	6,234	1,763.50	2,311.23	182	342	1,879.76
Africa	526	465	573	542	1,089.90	1,381.08	29	33	1,146.34
Sub-Sahara	3,710	1,317	4,328	2,045	1,165.57	1,553.60	77	166	2,152.71
Rep S. Africa	3,684	1,317	4,310	2,046	1,169.98	1,553.60	77	166	2,152.71
Developed countries	2,463	1,317	3,879	2,046	1,574.97	1,553.60	77	166	2,152.71
Less devel countries	33,387	30,942	51,272	46,548	1,535.57	1,504.36	1,959	2,840	1,449.68
Cent plan countries	10,471	8,314	14,106	13,656	1,354.82	1,642.47	456	831	1,822.88
World	3,256	614	5,112	1,102	1,569.93	1,734.02	0	0	.00
Vegetable oils(MT):									
World									
Canada	1,469,232	1,623,604	888,030	1,269,862	504.42	732.13	169,119	126,218	746.33
Latin America	41,857	52,995	31,727	42,680	757.99	805.37	3,301	2,582	782.13
Mexico	573,394	664,205	320,220	512,065	558.45	770.94	89,199	62,215	697.49
Central America	99,006	135,994	53,392	111,155	539.28	811.38	1,033	863	855.09
Guatemala	62,197	71,966	37,566	56,859	603.67	790.22	3,980	3,369	846.49
El Salvador	16,824	19,589	9,915	16,806	589.35	857.98	50	233	3,879.33
Panama	17,376	20,829	10,216	15,456	587.91	742.05	79	94	1,188.39
Caribbean	18,760	15,283	11,063	12,428	589.69	763.24	3,459	2,633	761.21
Haiti	82,497	103,372	50,867	86,772	616.59	839.41	10,258	7,394	779.33
Dominican Republic	15,855	12,958	9,832	10,499	620.09	910.26	1,263	984	747.73
S. America	39,159	54,948	20,667	43,709	527.77	795.45	7,367	5,498	745.27
Colombia	329,694	351,873	178,414	257,269	541.15	731.14	73,928	49,969	675.91
Venezuela	50,107	35,076	22,145	26,267	441.96	728.67	6,408	3,889	636.97
Ecuador	151,638	211,690	84,748	150,106	558.88	709.39	59,236	19,900	673.57
Peru	45,102	43,855	23,295	37,087	505.30	771.76	7,751	5,508	723.57
Brazil	73,651	16,740	40,433	14,356	548.98	857.61	501	522	1,041.24
W. Europe	218	35,969	298	25,325	1,368.21	706.75	0	0	.00
EC	95,517	91,895	60,723	77,689	635.72	793.12	8,179	6,803	831.81
Netherlands	94,768	83,161	59,542	69,289	628.30	777.12	6,484	5,511	819.98
E. Europe	82,561	33,431	24,243	26,190	568.26	793.40	5,338	4,416	827.25
Yugoslavia	142,569	3,306	62,816	7,752	440.60	933.31	1,365	1,285	941.44
Asia	332,005	1	54,667	1	414.13	1,188.03	0	0	.00
W. Asia (Mideast)	400,836	515,768	285,650	486,814	712.63	790.58	44,445	35,486	798.41
Saudi Arabia	44,640	50,969	55,011	59,930	1,232.33	1,175.82	4,959	5,128	1,034.04
S. Asia	32,306	32,301	40,604	40,252	1,256.87	1,246.15	4,315	4,089	947.71
India	251,478	455,615	147,689	326,564	587.28	716.75	30,995	22,334	720.57
Pakistan	59,315	197,220	38,992	142,788	657.37	724.00	1,350	1,105	818.31
World	164,621	243,030	93,223	173,896	566.29	712.24	15,297	11,370	749.80

See footnotes at end of table.

Table 4--U.S. agricultural exports: Quantity, value, and unit value by commodity and country, January-December 1983 and 1984, and December 1984--continued

Commodity and country	January-December					December 1984			
	Quantity		Value (1,000 dol.)		Unit value (\$)		Quantity	Value (1,000 dol.)	Unit value (\$)
	1983	1984	1983	1984	1983	1984			
Vegetable oils (MT):									
Bangladesh	26,572	11,947	10,752	10,235	555.18	589.35	14,348	9,760	530.21
Japan	56,863	41,613	39,949	37,126	702.54	932.91	1,849	1,954	1,057.02
Other E. & S.E. Asia	41,564	53,029	35,266	49,072	872.54	925.37	6,168	5,215	845.57
Singapore	9,419	22,353	7,131	16,466	757.09	826.13	906	878	968.93
Africa	207,320	155,414	120,375	130,897	580.52	786.57	21,471	15,905	797.38
N. Africa	135,082	84,822	76,332	60,282	560.93	710.63	11,382	8,206	721.00
Algeria	24,477	9,197	11,570	6,142	472.67	667.83	0	0	.00
Egypt	96,618	72,459	56,750	51,035	587.37	704.33	10,604	7,474	704.83
Sub-Saharan	71,238	51,592	44,043	70,515	618.25	865.46	10,089	8,629	862.19
Developed countries	215,334	208,916	186,073	170,503	682.07	816.13	16,024	13,647	851.68
Less devel countries	1,111,328	1,381,544	678,339	1,075,021	610.38	778.13	151,730	111,286	733.44
Cent plan countries	142,570	33,144	62,818	24,338	440.61	734.30	1,365	1,285	941.44
Soybean oil (MT):									
World	785,703	1,008,516	423,856	756,629	539.37	750.84	86,024	62,498	726.52
Canada	7,875	15,677	4,431	10,469	592.80	667.82	759	501	650.17
Latin America	280,737	411,477	145,304	311,910	517.58	758.02	37,365	25,543	583.61
Mexico	688	83,313	450	71,331	657.33	807.71	114	94	823.34
Central America	26,073	53,302	15,212	39,985	583.45	750.16	3,604	2,733	738.31
Guatemala	4,795	14,695	2,724	12,452	568.10	847.39	1	2	2,214.00
El Salvador	2,472	15,147	1,849	10,465	766.72	690.92	0	0	.00
Panama	17,339	14,891	9,442	10,354	544.54	702.03	3,410	2,539	744.70
Caribbean	44,057	69,185	23,297	46,262	528.80	769.17	5,064	3,869	764.08
Haiti	15,038	12,050	8,982	9,479	597.30	786.65	1,227	902	734.78
Dominican Republic	15,022	35,797	6,699	28,704	444.17	730.36	3,350	2,609	778.82
S. America	209,923	209,717	106,345	154,332	506.59	735.90	28,583	18,847	659.38
Colombia	46,079	33,467	19,338	23,346	419.67	697.57	6,383	3,340	601.54
Venezuela	42,602	73,286	22,101	53,910	518.77	716.07	13,978	8,942	639.73
Ecuador	45,569	47,909	22,973	36,907	504.13	770.35	7,742	5,589	721.86
Peru	72,615	15,769	39,566	13,512	544.87	863.24	480	477	932.91
Brazil	0	35,697	0	25,077	.00	702.48	0	0	.00
E. Europe	142,247	3,335	52,586	7,751	439.98	933.28	1,365	1,285	941.44
Poland	10,251	8,305	7,943	7,751	774.84	933.28	1,365	1,285	941.44
Yugoslavia	131,996	0	54,643	0	413.98	.00	0	0	.00
Asia	275,075	491,591	162,420	354,692	590.46	721.52	35,595	25,751	723.45
S. Asia	250,879	455,248	147,309	326,187	587.17	716.53	30,995	22,334	720.57
India	58,717	195,867	38,517	142,431	657.68	723.49	7,350	1,105	518.31
Pakistan	164,621	243,030	93,222	173,096	566.28	712.24	15,297	11,070	749.80
Bangladesh	26,572	11,945	14,752	10,233	555.18	699.25	14,348	9,750	580.21
Other E. & S.E. Asia	15,315	18,735	9,876	14,625	605.33	730.64	4,526	3,305	730.33
Africa	76,525	79,672	47,147	69,882	616.10	888.27	10,246	8,899	853.57
N. Africa	18,489	5,797	10,889	6,648	588.95	978.03	779	712	941.46
Morocco	8,839	3,151	5,030	3,086	569.10	976.12	778	732	941.46
Sub-Saharan	58,036	71,875	36,258	63,234	624.74	879.73	9,468	8,167	862.59
Somalia	13,003	10,622	7,494	10,129	576.29	953.56	0	0	.00
Zambia	10,876	8,537	5,229	5,492	480.78	643.26	3	0	.00
Developed countries	15,627	27,773	9,692	20,450	620.22	735.32	2,389	1,900	795.24
Less devel countries	627,829	962,632	351,587	721,181	560.00	749.20	82,270	59,313	720.96
Cent plan countries	142,247	13,141	62,586	15,199	439.98	837.83	1,365	1,285	941.44
Cottonseed oil (MT):									
World	194,803	171,301	108,801	123,448	558.52	720.65	35,057	24,888	709.98
Canada	3,864	3,836	1,907	2,253	493.48	587.25	152	113	699.83
Latin America	96,357	89,351	53,497	66,683	555.19	742.15	21,422	15,188	736.99
Mexico	7,346	208	3,866	154	526.34	738.33	18	15	826.67
Central America	26,296	5,729	14,389	4,634	547.21	808.93	0	0	.00
Guatemala	8,343	0	4,883	0	585.25	.00	0	0	.00
El Salvador	11,881	5,220	5,922	4,259	498.82	815.97	0	0	.00
Honduras	2,006	509	1,229	375	612.61	736.74	0	0	.00
Nicaragua	3,502	0	2,029	0	579.43	.00	0	0	.00
Caribbean	7,077	4,877	4,162	5,014	588.15	1,028.10	27	14	503.18
Dominican Republic	6,637	4,501	3,680	4,556	554.49	1,012.23	0	0	.00
S. America	55,638	79,037	31,079	56,881	558.39	719.63	21,377	15,159	709.15
Venezuela	55,131	73,026	30,776	56,873	558.23	719.67	21,377	15,159	709.15
E. Europe	10,887	11,624	6,084	8,086	588.85	695.63	1,551	1,096	796.46
EC	10,881	11,622	6,072	8,084	588.02	695.54	1,551	1,095	795.46
United Kingdom	1,503	2,505	994	2,031	661.33	810.73	500	400	800.00
Netherlands	4,142	3,079	2,208	2,074	532.34	673.50	1,050	695	661.51
Fed Rep Germany	5,196	6,008	2,833	3,937	545.23	655.25	0	0	.00
Asia	37,070	14,120	20,881	10,479	563.29	742.15	819	621	759.54
Japan	33,192	11,739	19,151	8,449	546.84	719.70	699	509	723.26
Other E. & S.E. Asia	2,859	2,365	2,119	2,018	741.06	853.07	111	104	936.58
S. Korea	2,838	2,323	2,102	1,965	740.57	846.86	111	104	936.58
Africa	46,475	51,563	26,319	35,662	566.30	631.62	11,104	7,870	708.74
N. Africa	44,252	50,312	24,909	34,652	562.89	688.74	10,604	7,474	704.83
Egypt	44,252	50,312	24,909	34,652	562.89	688.74	10,604	7,474	704.83
Sub-Saharan	2,223	1,251	1,410	1,010	634.23	807.27	500	396	791.86
Rep S. Africa	2,207	1,251	1,390	1,010	629.77	807.27	500	396	791.86
Developed countries	50,239	23,746	27,597	20,071	549.32	698.21	2,912	2,114	725.99
Less devel countries	142,564	142,555	81,203	103,377	561.71	725.17	32,145	22,774	728.48
Sunflower oil (MT):									
World	281,389	151,794	152,064	106,193	540.40	699.50	29,126	19,574	572.36
Canada	4,654	6,773	3,007	4,793	645.02	707.73	705	517	733.45
Latin America	160,643	83,136	86,575	58,243	538.93	700.57	27,873	18,646	668.96
Mexico	82,592	8,770	40,353	6,015	488.59	685.91	0	0	.00
Central America	7,096	5	4,857	8	684.50	1,569.20	0	0	.00
Guatemala	3,307	3	1,958	6	592.08	2,016.00	0	0	.00

See footnotes at end of table.

Table 4--U.S. agricultural exports: Quantity, value, and unit value by commodity and country, January-December 1983 and 1984, and December 1984--continued

Commodity and country	January-December						December 1984		
	Quantity		Value (1,000 dol.)		Unit value (\$)		Quantity	Value (1,000 dol.)	Unit value (\$)
	1983	1984	1983	1984	1983	1984			
Sunflower oil (HT):									
El Salvador									
Caribbean	2,942	0	2,280	0	774.99	0.00	0	0	0.00
Dominican Republic	17,227	17,806	10,056	13,908	583.71	731.10	0	0	0.00
Loeward & Windward Is	17,163	13,501	9,994	10,189	582.31	754.67	4,000	2,870	717.40
S. America	13	4,199	10	3,594	739.23	855.92	4,000	2,870	717.40
Venezuela	53,728	55,555	31,309	38,311	582.73	677.41	0	0	0.00
W. Europe	53,329	55,553	31,083	38,309	582.85	677.40	23,873	15,776	660.85
EC	21,277	8,656	10,594	6,077	497.89	702.05	23,873	15,776	660.85
United Kingdom	21,273	3,622	10,588	6,019	497.70	698.09	16	24	1,470.75
Netherlands	0	4,038	0	3,040	.00	752.73	0	0	0.00
Fed Rep Germany	19,423	22	9,463	29	487.19	1,339.23	0	0	0.00
Asia	1,850	4,501	1,125	2,899	508.00	543.98	0	0	0.00
W. Asia (Mideast)	10,626	27,728	6,131	15,691	577.01	722.17	0	0	0.00
Turkey	11	7,411	13	4,938	1,159.18	566.34	220	170	770.60
Japan	0	7,395	0	4,914	.00	664.49	0	0	0.00
Africa	10,547	13,379	6,189	10,044	579.20	750.69	0	0	0.00
N. Africa	82,851	30,527	45,093	20,707	544.27	678.33	220	170	770.60
Algeria	73,271	27,442	40,418	18,435	551.52	671.77	0	0	0.00
Egypt	24,477	9,197	11,570	6,142	472.67	667.83	0	0	0.00
Sub-Sahara	48,794	13,245	28,848	12,293	591.23	673.75	0	0	0.00
Rep S. Africa	9,580	3,085	4,675	2,273	488.01	736.71	0	0	0.00
Developed countries	9,580	3,085	4,675	2,273	488.01	736.71	0	0	0.00
Less devel countries	47,396	32,871	25,048	23,865	528.18	726.02	0	0	0.00
Other veg oils & waxes (HT):	233,993	113,923	127,015	82,315	542.82	692.17	1,253	928	740.99
World	207,337	291,993	203,300	283,404	980.53	970.59	27,873	18,646	668.96
Canada	25,864	25,729	22,383	25,165	865.40	942.19	18,912	19,257	1,018.25
Latin America	35,657	79,741	34,844	75,229	977.13	943.42	1,675	7,150	865.65
Mexico	8,384	39,703	8,723	33,654	1,040.43	847.65	2,539	2,838	1,117.82
Central America	2,732	12,930	3,088	12,241	1,130.13	946.75	901	775	859.67
Guatemala	379	1,890	350	4,348	928.11	889.13	376	636	1,691.64
Caribbean	10,136	20,544	13,352	21,588	944.52	1,050.81	59	231	3,977.56
Jamaica	848	3,582	749	4,347	882.97	948.72	1,167	1,242	1,064.18
Trinidad-Tobago	5,530	9,386	4,558	9,294	824.24	990.19	510	432	847.02
S. America	10,405	5,564	9,682	7,745	930.47	1,179.97	238	277	1,151.96
Colombia	3,128	2,607	2,286	2,940	730.73	1,127.86	95	186	1,954.14
Chile	2,661	1,459	2,981	2,022	1,120.22	1,385.80	25	50	1,931.72
W. Europe	62,697	73,723	43,708	56,750	597.14	802.41	3	8	2,820.33
EC	62,088	63,086	42,646	54,486	886.87	800.26	6,605	5,569	858.33
United Kingdom	5,957	5,024	5,297	4,889	889.27	973.03	4,933	4,116	895.11
Netherlands	19,096	30,330	12,572	24,087	658.38	794.15	94	133	1,417.76
Belgium-Luxembourg	13,478	1,592	8,620	5,060	639.55	756.19	4,283	3,721	867.84
France	6,534	9,655	4,523	7,882	692.24	816.34	47	374	935.59
Fed Rep Germany	2,009	1,505	2,668	1,799	1,328.04	1,195.48	347	41	1,112.76
Italy	14,645	14,633	8,617	10,417	588.38	711.88	49	113	2,312.24
USSR, Est., Lat., Lith	1	14,999	2	9,127	1,701.00	608.50	14	15	1,100.90
USSR	1	13,999	2	9,127	1,701.00	608.50	0	0	0.00
Asia	78,065	89,329	96,217	105,951	1,232.52	1,199.50	7,812	8,944	1,144.86
W. Asia (Mideast)	42,497	41,703	53,519	53,500	1,259.35	1,282.87	4,950	5,118	1,034.01
Kuwait	2,652	3,754	3,590	4,913	1,353.83	1,308.73	190	360	1,894.53
Saudi Arabia	32,102	32,218	43,402	40,157	1,258.56	1,246.42	4,315	4,089	947.71
United Arab Esir.	3,500	2,172	3,853	3,008	1,108.77	1,384.80	42	71	7,702.17
Japan	9,807	11,833	13,423	14,647	1,368.59	1,240.36	857	1,165	1,359.95
China (Taiwan)	2,775	3,458	4,626	5,693	1,666.98	1,546.29	474	854	1,801.18
Other E. S. E. Asia	22,387	30,995	24,270	31,723	1,084.09	1,023.53	1,531	1,806	1,179.65
Thailand	1,981	723	2,517	1,379	1,270.53	1,907.87	26	32	1,219.31
Singapore	9,394	18,399	7,104	15,535	755.23	944.32	901	870	965.65
S. Korea	2,481	1,775	3,789	3,114	1,527.22	1,754.48	185	336	1,816.99
Hong Kong	6,652	3,930	7,160	9,696	1,076.37	1,085.81	367	498	1,356.77
Oceania	3,282	5,838	4,101	6,536	1,257.14	1,119.62	160	220	1,375.93
Australia	2,011	4,440	2,600	4,919	1,292.81	1,107.92	97	128	1,317.06
Africa	1,469	5,652	1,816	4,646	1,236.09	821.96	121	136	1,121.77
Sub-Sahara	1,399	5,381	1,700	4,098	1,215.18	761.54	121	136	1,121.77
Rep S. Africa	664	4,606	995	3,180	1,498.94	630.42	32	42	1,324.16
Developed countries	102,072	119,526	84,536	106,118	828.19	887.82	9,470	8,705	919.21
Less devel countries	104,942	157,464	118,533	168,147	1,129.51	1,067.85	9,442	10,552	1,117.59
Cent plan countries	323	15,003	232	9,139	717.58	609.16	0	0	0.00
Tobacco - unafg (HT):									
World	237,898	245,165	1,461,668	1,511,087	6,144.04	6,138.43	35,142	211,136	5,008.09
Latin America	2,924	2,867	29,420	31,035	10,061.50	10,824.90	116	2,066	17,809.18
Caribbean	2,017	2,163	23,616	26,298	11,708.71	12,158.07	86	1,861	21,633.98
Dominican Republic	1,075	1,176	18,388	19,010	17,104.67	16,164.55	69	1,794	26,005.58
W. Europe	131,180	135,633	788,827	826,690	6,013.31	6,095.05	7,499	40,838	5,445.79
EC	86,013	89,258	432,040	529,753	5,720.53	5,935.08	5,753	32,134	5,595.62
Denmark	9,159	9,986	46,696	40,223	5,098.38	4,476.20	939	4,742	5,049.81
United Kingdom	12,690	11,431	72,585	83,147	5,760.75	5,761.69	992	19	5,702.69
Ireland	1,843	3,600	7,492	20,597	5,191.63	5,721.40	19	3	176.89
Netherlands	12,847	13,135	72,426	64,692	5,637.57	6,382.38	957	6,097	5,371.02
Belgium-Luxembourg	4,347	4,233	25,213	28,671	5,808.14	6,773.31	120	807	6,723.50
France	3,291	2,316	17,571	13,506	5,339.02	5,874.64	51	307	6,017.82
Fed Rep Germany	26,308	29,928	150,745	177,857	5,730.01	5,942.82	2,355	12,878	5,468.40
Italy	14,605	14,177	88,928	89,927	6,088.86	6,343.14	320	1,543	5,134.38
Other W. Europe	5,618	45,375	296,767	296,936	6,570.88	6,402.94	1,746	8,704	4,985.06
Sweden	2,946	5,223	31,845	28,577	5,688.50	5,490.59	409	1,524	3,725.59
Finland	2,946	2,564	19,587	18,328	6,448.57	7,148.37	172	1,397	8,120.44
Switzerland	8,283	11,447	53,300	61,197	6,434.84	5,346.16	432	920	2,128.75

See footnotes at end of table.

Table 4--U.S. agricultural exports: Quantity, value, and unit value by commodity and country, January-December 1983 and 1984, and December 1984--continued

Commodity and country	January-December						December 1984		
	Quantity		Value (1,000 dol.)		Unit value (\$)		Quantity	Value (1,000 dol.)	Unit value (\$)
	1983	1984	1983	1984	1983	1984			
Tobacco - unsmg (MT):									
Spain	18,245	0	129,650	0	7,051.25	0.00	0	0	0.00
Spain, incl. Canary Is.	0	23,815	0	169,189	.00	7,104.32	0	0	0.00
Canary Is	5,597	0	38,320	0	6,846.44	.00	469	3,220	6,865.13
E. Europe	2,551	1,516	15,841	8,320	6,209.93	5,448.23	0	0	.00
Asia	78,528	73,507	599,579	511,233	6,489.13	6,511.94	156	1,090	6,989.49
W. Asia (Mideast)	1,874	4,816	11,251	23,845	6,003.63	4,951.18	23,721	149,321	6,294.91
Iraq	0	3,570	0	16,651	.00	4,664.03	357	2,022	5,664.83
Japan	51,791	41,782	338,480	285,979	6,535.49	6,844.55	0	0	.00
China (Taiwan)	9,047	11,394	50,732	64,857	5,607.54	5,692.20	13,976	91,908	6,576.10
Other E. & S.E. Asia	15,473	20,077	106,419	133,158	6,877.74	6,632.84	8,083	45,899	5,678.42
Thailand	4,139	5,603	23,687	41,321	5,722.97	6,257.89	1,162	8,604	7,404.41
Malaysia	3,341	4,183	24,317	31,149	7,278.26	7,446.48	0	0	.00
Philippines	5,001	2,579	40,590	18,322	8,116.38	7,104.18	567	1,598	8,109.96
Hong Kong	1,705	3,915	10,198	24,968	5,901.43	6,377.55	289	2,324	8,040.96
Oceania	5,734	5,187	36,409	34,173	6,349.65	6,538.23	216	1,375	5,354.98
Australia	4,408	3,725	29,059	25,905	6,592.36	6,954.37	380	2,244	5,904.52
Africa	14,561	19,944	66,664	92,075	4,578.26	4,616.68	152	1,011	6,649.22
N. Africa	11,568	15,920	49,572	72,862	4,285.25	4,306.25	3,207	15,184	4,734.51
Egypt	9,810	16,920	40,615	72,862	4,136.78	4,306.25	3,028	14,226	4,698.27
Sub-Sahara	2,993	3,024	17,092	19,213	5,710.76	6,353.58	3,028	14,226	4,698.27
Developed countries	191,567	185,710	1,181,190	1,157,566	6,165.94	6,232.92	179	958	5,349.41
Less devel countries	43,712	58,659	264,144	343,346	6,042.83	5,853.35	22,167	136,762	6,159.64
Cent plan countries	2,619	1,739	16,333	10,155	6,236.42	5,676.44	12,676	72,394	5,711.14
Tobacco - bctley (MT):									
World	41,204	33,383	299,998	241,738	7,280.80	7,241.34	299	1,379	6,619.74
W. Europe	20,929	17,593	139,749	128,950	6,577.29	7,329.63	1,640	12,039	7,340.85
EC	15,423	14,474	99,455	103,939	6,448.46	7,181.05	829	5,997	7,234.56
Denmark	1,342	1,094	9,287	8,581	6,920.56	7,843.85	793	5,871	7,151.75
Netherlands	565	575	3,769	4,252	6,570.10	7,394.01	190	1,565	8,235.52
Belgium-Luxembourg	1,033	1,257	6,858	9,715	6,638.78	7,657.40	109	632	5,800.52
Fed Rep Germany	5,554	5,696	39,078	40,910	7,035.97	7,132.27	0	0	.00
Italy	6,598	5,338	37,945	37,406	5,751.06	7,007.44	379	2,873	7,599.29
Other W. Europe	5,506	3,119	40,294	25,012	7,318.23	8,019.08	27	129	4,793.70
Sweden	1,535	316	11,521	7,391	7,505.68	8,068.93	36	326	9,058.80
Finland	464	297	4,127	2,835	8,894.44	9,550.21	0	0	.00
Switzerland	3,227	1,529	22,943	12,171	7,109.67	7,960.21	0	0	.00
E. Europe	720	519	5,321	2,009	7,389.63	3,870.86	0	0	.00
Bulgaria	720	519	5,321	2,009	7,389.63	3,870.86	0	0	.00
Asia	17,042	11,488	140,399	89,731	8,238.39	7,810.88	389	3,392	8,718.69
W. Asia (Mideast)	993	87	6,230	457	6,273.60	9,718.79	0	0	.00
Syria	600	0	3,787	0	6,311.37	.00	0	0	.00
Japan	11,955	4,953	99,976	40,579	8,362.69	8,213.08	0	0	.00
Other E. & S.E. Asia	4,086	6,488	34,724	48,595	8,351.45	7,430.02	109	947	8,733.32
Thailand	1,116	2,148	7,507	15,103	6,726.49	7,031.24	281	2,448	8,713.05
Malaysia	30	235	327	2,453	10,910.50	10,392.74	3	28	9,219.67
Indonesia	2	1,514	21	9,448	10,448.00	6,240.54	0	0	.00
Philippines	2,609	1,627	23,806	13,149	9,124.71	8,081.99	215	1,843	8,570.68
Hong Kong	329	963	2,462	8,462	7,482.14	8,766.38	63	578	9,174.84
Africa	2,124	3,421	11,546	18,348	5,435.92	5,363.40	405	2,535	6,260.29
N. Africa	2,080	3,421	11,377	18,348	5,469.66	5,363.40	405	2,535	6,260.29
Egypt	1,580	3,421	8,447	19,348	5,346.14	5,363.40	405	2,535	6,260.29
Developed countries	33,426	22,868	243,680	172,054	7,290.14	7,523.83	954	7,055	7,395.39
Less devel countries	7,058	3,935	59,997	67,674	7,225.44	6,770.15	686	4,984	7,255.00
Cent plan countries	720	519	5,321	2,009	7,389.63	3,870.86	0	0	.00
Tobacco - flue cured (MT):									
World	140,892	159,661	973,181	1,087,066	6,907.29	6,851.53	26,566	186,389	7,016.06
Canada	1,733	530	10,942	3,208	6,313.88	6,053.17	39	261	6,689.02
W. Europe	77,528	88,870	518,311	577,147	6,685.47	6,800.35	4,298	29,297	6,816.34
EC	48,150	57,600	319,609	364,429	6,637.77	6,799.05	3,290	22,895	6,958.93
Denmark	5,025	3,771	34,527	27,754	6,871.00	7,359.74	362	2,741	7,570.52
United Kingdom	10,130	11,383	71,116	80,272	7,020.31	7,051.92	732	5,151	7,036.92
Ireland	1,009	3,038	7,029	20,061	6,966.06	6,603.43	0	0	.00
Netherlands	4,904	4,290	31,985	30,866	6,522.20	7,194.98	596	4,257	7,141.87
Belgium-Luxembourg	2,539	2,173	15,340	14,056	6,400.72	6,450.84	117	783	6,688.98
Fed Rep Germany	14,842	18,773	95,271	124,286	6,418.99	6,623.45	1,305	8,902	6,821.61
Italy	7,875	7,919	50,159	50,294	6,370.70	6,351.01	127	755	5,945.86
Greece	1,345	1,379	9,938	10,577	7,388.64	7,670.40	0	0	.00
Other W. Europe	29,378	31,273	193,702	212,718	6,763.64	6,802.61	1,008	6,402	5,350.92
Sweden	2,632	2,624	17,326	17,778	6,582.78	6,775.19	155	649	4,189.70
Norway	2,055	1,103	11,292	6,350	5,448.30	5,766.15	0	0	.00
Finland	2,054	1,939	14,302	14,721	6,962.81	7,592.22	136	1,071	7,872.05
Switzerland	1,967	5,011	13,425	38,612	6,825.24	6,434.21	116	792	6,827.22
Spain	14,774	0	102,056	0	6,907.81	.00	0	0	.00
Spain, incl. Canary Is.	0	13,633	0	128,661	.00	6,925.91	406	2,741	6,751.08
Canary Is	1,858	0	33,417	0	6,864.54	.00	0	0	.00
Asia	47,081	56,853	353,049	406,440	7,498.77	7,198.97	19,710	142,456	7,227.58
W. Asia (Mideast)	556	4,053	3,407	19,510	6,127.71	4,838.41	154	940	5,103.17
Iraq	0	3,570	0	16,651	.00	4,664.03	0	0	.00
Japan	29,174	33,875	235,422	243,475	8,069.58	7,885.56	11,518	90,094	7,922.03
China (Taiwan)	7,921	10,398	50,363	64,514	6,358.17	6,204.45	7,314	45,527	6,238.27
Other E. & S.E. Asia	9,135	11,104	51,424	75,451	6,724.04	6,795.83	597	4,909	8,223.50
Thailand	3,019	4,454	16,126	26,200	5,341.46	5,882.93	0	0	.00
Malaysia	1,975	2,996	16,328	24,604	8,267.13	8,212.24	479	4,136	8,635.17
Philippines	2,050	660	15,182	3,265	7,405.94	4,947.61	0	0	.00
Hong Kong	1,282	2,174	7,664	14,893	5,978.19	6,850.56	118	773	6,552.92

See footnotes at end of table.

Table 4--U.S. agricultural exports: Quantity, value, and unit value by commodity and country, January-December 1983 and 1984, and December 1984--continued

Commodity and country	January-December						December 1984		
	Quantity		Value (1,000 dol.)		Unit value (\$)		Quantity	Value (1,000 dol.)	Unit value (\$)
	1983	1984	1983	1984	1983	1984			
Tobacco - flue cured (MT):									
Oceania									
Australia	4,484	4,208	33,164	31,918	7,396.05	7,584.96			
Africa	3,530	3,155	26,385	24,254	7,474.54	7,637.58	299	2,135	7,140.19
N. Africa	7,906	10,764	41,995	57,550	5,311.75	5,355.85	138	1,008	7,301.33
Egypt	6,823	9,476	34,741	47,864	5,491.63	5,051.04	2,063	11,146	5,492.82
Developed countries	5,581	3,475	28,754	47,864	5,152.13	5,051.04	2,009	10,785	5,368.13
Less devel. countries	112,940	120,465	797,931	855,674	7,065.08	7,103.09	2,009	10,785	5,368.13
Other tobacco - unafg (MT):	26,841	37,538	157,672	226,825	6,246.85	6,042.54	16,200	122,084	7,536.07
World	55,802	51,121	188,489	182,263	3,377.81	3,367.70	10,083	62,329	6,131.56
Canada	581	1,757	3,242	2,817	5,579.29	1,603.38	6,936	12,709	1,332.26
Latin America	1,835	1,875	20,908	23,283	11,394.21	12,417.39	7	17	2,486.00
Caribbean	1,369	1,522	18,254	21,283	13,333.96	13,983.59	115	2,062	17,926.84
Dominican Republic	902	1,050	16,885	17,902	18,719.11	17,049.53	85	1,861	21,633.98
W. Europe	32,723	33,170	130,767	120,593	3,996.18	3,635.60	69	1,794	26,006.68
EC	22,440	21,184	72,977	61,386	3,252.07	2,897.74	2,372	5,544	2,337.24
Denmark	2,792	1,121	2,882	3,888	1,032.19	943.54	1,670	3,568	2,136.45
United Kingdom	2,420	2,910	1,094	1,984	453.95	631.75	387	436	1,127.84
Netherlands	7,378	5,271	35,672	29,574	4,970.51	5,610.66	171	33	195.48
Belgium-Luxembourg	775	787	2,015	4,900	2,600.09	6,226.73	252	1,208	4,794.67
France	2,539	1,088	12,274	5,214	4,834.18	4,792.00	3	24	8,073.00
Fed Rep Germany	5,912	5,459	16,397	12,661	2,773.47	2,319.26	0	0	.00
Italy	132	920	813	2,227	6,159.55	2,420.98	672	1,103	1,611.91
Other W. Europe	10,283	11,985	57,791	59,207	5,620.02	4,939.73	166	759	4,570.80
Sweden	1,451	1,683	2,999	3,508	2,066.55	2,084.45	702	1,976	2,814.90
Norway	337	896	1,822	4,890	5,406.59	5,457.06	254	874	3,442.30
Switzerland	3,089	3,917	16,932	10,415	5,481.27	2,658.82	37	221	5,951.35
Spain	3,429	0	26,268	0	7,660.62	.00	316	128	404.00
Spain, incl. Canary Is.	0	5,024	0	39,220	.00	7,806.53	0	0	.00
Portugal	669	33	3,188	284	4,765.66	8,615.39	63	479	7,630.74
Canary Is.	729	0	4,903	0	6,725.63	.00	32	275	8,502.97
E. Europe	720	466	2,942	2,630	4,086.32	5,643.74	0	0	.00
Bulgaria	533	89	2,098	551	3,935.31	7,319.03	0	0	.00
Asia	14,405	10,166	16,131	15,051	1,119.79	1,481.50	3,622	3,474	559.25
W. Asia (Mideast)	325	715	1,614	3,778	4,966.50	5,276.57	203	1,082	5,332.28
Israel	296	706	1,605	3,738	5,423.21	5,295.29	203	1,082	5,332.28
Japan	10,662	5,953	3,082	1,825	289.32	306.54	2,350	870	370.36
Other E. & S.E. Asia	2,252	2,485	10,871	9,111	4,827.29	3,666.57	284	1,246	4,387.53
Malaysia	1,336	351	1,601	1,907	4,682.68	6,530.18	85	334	5,111.07
Philippines	342	292	1,601	1,907	4,682.68	6,530.18	74	481	6,501.89
Africa	4,531	5,759	13,124	16,077	2,896.38	2,791.55	734	1,502	2,033.11
N. Africa	2,665	4,023	3,454	6,650	1,296.19	1,653.01	614	905	1,476.16
Egypt	2,657	4,023	3,454	6,650	1,296.19	1,653.01	614	906	1,476.16
Sub-Saharan	1,866	1,736	9,669	9,426	5,184.75	5,429.99	125	596	4,758.83
Nigeria	199	506	870	3,045	4,374.23	6,017.18	0	0	.00
Dania	723	498	4,872	3,523	6,738.73	7,074.32	45	328	7,293.51
Developed countries	45,201	42,385	139,579	129,837	3,087.97	3,063.27	5,013	7,623	1,520.63
Less devel. countries	9,813	11,124	45,476	48,947	4,634.21	4,391.12	1,907	5,082	2,664.93
Cent plan countries	788	612	3,434	3,580	4,357.72	5,849.14	16	4	226.81
Cotton, ex linters (MT):									
World	1,200,973	1,497,401	1,817,087	2,441,370	1,513.01	1,630.43	143,687	234,821	1,634.25
Canada	55,457	45,439	79,589	80,372	1,435.15	1,730.32	4,078	6,836	1,676.40
Latin America	11,957	15,775	20,534	28,565	1,717.35	1,702.81	1,774	2,862	1,613.09
S. America	9,300	15,259	15,390	25,882	1,762.42	1,695.23	1,774	2,862	1,613.09
W. Europe	182,520	277,393	280,673	455,807	1,537.76	1,643.19	38,232	64,256	1,680.69
EC	136,908	207,955	210,169	340,345	1,535.11	1,636.63	27,784	46,086	1,680.69
United Kingdom	12,020	15,613	19,555	27,406	1,626.87	1,790.97	2,094	3,403	1,633.04
Ireland	15,516	16,579	23,114	27,191	1,489.70	1,640.11	1,207	1,963	1,626.46
Belgium-Luxembourg	3,812	19,328	5,578	29,758	1,463.28	1,540.13	4,033	6,392	1,594.84
France	18,388	23,227	25,827	44,358	1,404.55	1,521.12	2,743	4,502	1,641.28
Fed Rep Germany	40,254	45,319	51,887	76,541	1,527.47	1,666.86	8,309	13,506	1,637.46
Italy	27,401	68,379	40,911	112,486	1,493.04	1,645.04	6,533	11,093	1,697.98
Greece	17,648	10,490	30,830	17,687	1,746.94	1,686.04	2,586	4,647	1,796.91
Other W. Europe	45,612	63,439	70,504	115,462	1,545.73	1,662.83	10,448	18,170	1,739.06
Switzerland	10,085	20,034	16,269	35,963	1,613.17	1,790.62	4,486	8,337	1,858.54
Spain	17,697	0	26,386	0	1,490.96	.00	0	0	.00
Spain, incl. Canary Is.	0	21,562	0	32,743	.00	1,518.53	2,583	3,892	1,506.90
Portugal	9,084	15,823	14,884	28,797	1,639.51	1,711.79	2,692	4,830	1,794.02
E. Europe	47,281	17,823	82,569	37,912	1,746.35	1,912.51	6,358	11,149	1,753.60
Yugoslavia	47,281	17,823	82,569	37,912	1,746.35	1,912.51	6,358	11,149	1,753.60
USSR, Est, Lat, Lith	44,962	99,629	72,223	167,407	1,606.31	1,680.30	5,481	9,904	1,836.92
USSR	44,962	99,629	72,223	167,407	1,606.31	1,680.30	5,481	9,904	1,836.92
Asia	842,971	1,019,903	1,254,734	1,642,412	1,468.45	1,610.36	89,706	144,282	1,608.38
S. Asia	14,188	55,442	21,259	91,674	1,498.39	1,624.21	238	415	1,743.30
Pakistan	109	27,665	175	45,708	1,603.97	1,652.21	46	121	2,638.69
Bangladesh	14,079	23,295	21,084	45,206	1,497.57	1,597.62	68	106	1,561.76
Japan	317,845	363,381	499,933	605,078	1,572.88	1,665.13	38,043	61,499	1,616.56
China (Taiwan)	72,978	109,932	93,094	157,865	1,275.44	1,428.74	9,916	16,568	1,670.86
Other E. & S.E. Asia	435,585	481,275	636,738	773,175	1,461.80	1,606.51	41,069	55,064	1,534.26
Thailand	45,600	45,615	67,153	97,670	1,523.23	1,694.55	3,791	6,435	1,697.47
Indonesia	61,096	73,205	97,670	118,966	1,598.63	1,694.55	5,462	8,960	1,540.38
Philippines	18,034	13,002	23,949	14,312	1,305.82	1,430.96	537	729	1,358.38
S. Korea	270,766	277,252	335,587	453,218	1,460.99	1,634.62	26,981	42,470	1,574.06
Hong Kong	30,575	61,691	38,744	85,191	1,267.19	1,380.94	2,742	3,925	1,431.60
Africa	15,195	15,893	25,584	25,879	1,683.68	1,628.31	3,401	5,214	1,532.95
Sub-Saharan	9,876	12,170	18,238	19,978	1,846.71	1,641.56	3,047	4,501	1,510.06

See footnotes at end of table.

Table 4--U.S. agricultural exports: Quantity, value, and unit value by commodity and country, January-December 1983 and 1984, and December 1984--continued

Commodity and country	January-December						December 1984		
	Quantity		Value (1,000 dol.)		Unit value (\$)		Quantity	Value (1,000 dol.)	Unit value (\$)
	1983	1984	1983	1984	1983	1984			
Cotton, ex linters(MT):									
Developed countries	558,290	698,188	864,272	1,160,380	1,543.21	1,661.99	80,931	133,549	1,650.15
Less devel countries	548,923	577,613	735,681	1,072,088	1,449.53	1,582.16	56,398	90,123	1,597.97
Cent plan countries	93,810	121,603	157,134	208,901	1,675.02	1,717.93	6,358	11,149	1,753.60
Cotton linters(MT):									
World	59,302	29,480	16,256	14,652	274.11	497.00	5,145	3,426	665.81
Canada	4,712	2,491	1,720	1,221	364.94	490.17	165	74	847.97
Latin America	12,441	2,788	3,782	1,465	304.02	525.54	549	101	184.08
Mexico	12,421	2,557	3,732	1,254	300.49	494.40	544	90	165.00
W. Europe	21,228	11,918	6,104	5,724	287.56	481.99	1,828	925	451.25
EC	20,315	11,790	5,251	5,568	258.47	472.24	1,828	825	451.25
United Kingdom	1,064	2,482	323	1,191	303.15	480.03	755	339	449.25
Netherlands	77	552	4	232	262.29	420.05	0	0	.00
Belgium-Luxembourg	554	730	110	411	198.41	586.95	617	329	532.49
Fed Rep Germany	18,475	7,955	4,709	3,692	254.88	464.17	456	157	344.67
Other W. Europe	913	128	854	177	935.03	1,379.89	0	0	.00
Spain	855	0	831	0	972.27	.00	0	0	.00
Spain, incl. Canary Is.	0	128	0	176	.00	1,373.83	0	0	.00
E. Europe	3,969	2,980	526	857	132.40	287.42	751	376	500.47
German Dem Rep	3,969	2,980	526	857	132.40	287.42	751	376	500.47
Asia	16,952	3,303	4,123	5,362	243.22	576.52	1,851	2,049	1,107.20
Japan	16,898	9,088	4,055	5,147	239.99	566.30	1,761	2,003	1,137.21
China (Taiwan)	15	194	2	178	146.67	919.38	90	47	520.00
Developed countries	42,838	23,497	11,879	12,112	277.31	515.47	3,755	2,902	772.81
Less devel countries	12,495	3,003	3,851	1,683	308.17	560.50	639	148	231.39
Cent plan countries	3,969	2,980	526	857	132.40	287.42	751	376	500.47
Essential oils(MT):									
World	10,125	10,943	93,077	92,104	9,192.83	8,416.63	1,149	8,471	7,111.65
Canada	350	435	5,031	6,759	14,375.65	15,524.17	49	536	12,178.41
Latin America	1,887	3,947	16,141	16,872	8,553.66	4,274.53	624	1,294	2,073.16
Mexico	717	2,645	5,421	5,709	7,560.10	2,157.45	364	205	784.15
Central America	543	513	1,679	3,074	3,091.51	4,973.48	107	398	3,723.53
Panama	184	554	742	2,273	4,031.28	4,102.42	104	340	3,272.72
Caribbean	87	100	794	1,304	9,122.85	13,040.15	1	15	15,233.00
S. America	580	583	8,248	6,785	15,273.69	11,638.63	152	595	3,911.58
Colombia	118	135	1,655	1,231	14,024.43	11,614.67	1	64	53,786.00
Venezuela	459	222	1,836	1,868	11,550.02	8,416.35	139	215	1,547.88
Brazil	175	95	3,101	1,848	17,719.36	19,457.74	6	163	27,151.50
W. Europe	5,324	3,966	47,512	43,619	8,924.06	10,998.34	271	3,218	11,871.07
EC	4,770	3,509	48,148	40,151	9,255.24	11,445.05	228	2,986	13,095.09
United Kingdom	1,863	1,392	16,223	16,935	8,708.26	12,766.25	91	1,315	14,453.65
Ireland	118	106	2,812	2,384	23,828.78	22,487.53	1	27	27,092.00
Netherlands	1,114	871	8,758	6,630	7,861.52	7,612.24	85	585	6,809.39
Belgium-Luxembourg	184	90	2,837	1,373	15,418.72	15,253.67	16	116	7,272.50
France	478	414	5,958	5,036	11,419.34	12,163.70	9	211	23,452.00
Fed Rep Germany	582	530	5,290	5,508	9,089.98	10,581.21	12	315	26,269.75
Italy	375	81	1,952	1,731	5,206.19	21,368.83	12	369	30,769.67
Other W. Europe	554	457	3,364	3,459	6,072.55	7,568.35	43	232	5,393.56
Switzerland	390	255	1,907	1,870	4,890.81	7,332.77	24	100	4,191.13
Spain	151	0	1,047	0	6,935.53	.00	0	0	.00
Spain, incl. Canary Is.	0	172	0	1,075	.00	6,324.62	15	105	7,019.20
Asia	2,137	2,267	20,596	20,484	9,637.94	9,335.63	188	2,715	14,440.14
Japan	1,074	931	11,934	11,531	11,111.49	12,518.64	123	1,610	13,088.99
Other E. & S.E. Asia	662	781	7,189	7,045	10,858.76	9,021.07	54	931	17,237.96
Philippines	206	30	2,643	1,599	12,828.25	19,985.25	5	376	75,176.20
S. Korea	70	402	1,572	2,038	22,462.51	5,070.33	10	123	12,259.10
Hong Kong	241	234	2,035	2,292	8,443.43	9,793.87	38	404	10,643.53
Oceania	277	174	1,676	1,908	6,050.68	10,963.11	10	190	13,985.60
Australia	272	159	1,499	1,662	5,512.70	10,455.33	10	188	18,449.10
Africa	120	131	2,075	2,412	17,290.79	18,410.68	12	219	18,232.75
Sub-Sahara	98	103	1,626	2,107	16,586.77	20,401.39	10	162	16,239.10
Rep S. Africa	94	121	1,601	1,952	17,027.28	19,427.73	10	152	16,239.10
Developed countries	7,124	5,635	67,887	66,096	9,529.34	11,723.53	460	5,749	12,498.36
Less devel countries	2,970	5,186	25,134	25,533	8,462.62	4,942.75	689	2,424	3,514.17
Seeds - field & garden(MT):									
World	268,621	275,978	335,868	330,064	1,250.34	1,191.66	34,539	37,875	1,336.59
Canada	28,596	29,685	29,969	29,914	1,048.00	1,027.73	2,796	2,296	821.09
Latin America	89,790	79,409	105,294	99,732	1,172.67	1,255.92	2,803	5,046	1,800.19
Mexico	73,108	61,771	71,917	62,799	983.71	1,016.64	1,654	2,150	1,296.14
Central America	2,366	2,951	4,434	6,152	1,874.17	2,384.67	45	146	3,239.58
S. America	13,426	11,188	25,345	28,146	1,962.24	1,983.81	1,047	2,457	2,355.14
Colombia	2,533	2,717	4,039	4,473	1,594.43	1,646.35	51	152	2,975.23
Venezuela	5,832	5,334	6,127	7,181	1,050.58	1,133.65	552	376	680.79
Chile	1,075	1,425	2,003	3,354	1,863.53	2,353.74	15	44	2,956.27
Brazil	1,099	580	5,684	3,323	6,081.79	5,729.60	65	772	11,875.11
Argentina	1,414	1,876	3,179	6,532	2,248.04	3,481.82	315	918	2,915.22
W. Europe	81,046	83,878	131,877	90,690	1,257.02	1,081.21	13,623	11,126	1,036.95
EC	71,831	75,592	88,730	78,880	1,235.25	1,043.50	11,315	11,869	1,048.93
United Kingdom	15,189	13,661	10,043	8,720	661.17	638.28	2,602	1,391	1,808
Netherlands	17,418	17,845	17,301	13,293	993.28	744.90	1,391	2,345	1,635.61
France	7,780	3,628	16,157	13,622	2,076.77	1,414.86	2,041	1,809	900.81
Fed Rep Germany	8,488	3,892	7,262	6,452	855.53	652.24	1,641	708	431.43
Italy	18,589	17,104	28,196	26,998	1,516.83	1,577.90	2,999	4,450	1,483.79
Greece	2,310	1,720	5,690	4,527	2,463.08	2,632.20	5	71	11,833.50
Other W. Europe	3,215	8,286	13,147	11,810	1,426.71	1,425.24	2,308	2,258	978.27
Sweden	3,348	3,839	3,747	3,997	1,119.21	1,041.23	1,569	1,258	831.53

See footnotes at end of table.

Table 4--U.S. agricultural exports: Quantity, value, and unit value by commodity and country, January-December 1983 and 1984, and December 1984--continued

Commodity and country	January-December						December 1984		
	Quantity		Value (1,000 dol.)		Unit value (\$)		Quantity	Value (1,000 dol.)	Unit value (\$)
	1983	1984	1983	1984	1983	1984			
Seeds - field & garden(MT):									
Spain, incl. Canary Is.	0	2,488	0	4,072	0.00	1,636.63	506	731	1,445.57
E. Europe									
Asia	1,391	475	3,525	1,490	2,534.13	3,136.85	2	11	5,565.00
W. Asia (Mideast)	51,573	66,295	71,142	86,872	1,379.44	1,310.38	6,475	11,088	1,712.46
Iraq	18,914	23,727	26,253	37,555	1,388.03	1,582.79	1,217	2,457	5,075.51
Saudi Arabia	1,147	1,456	6,754	10,632	5,888.20	7,301.93	486	115	3,958.48
Japan	13,807	11,304	10,119	14,509	732.89	1,014.32	4,835	5,704	1,179.76
Other E. & S.E. Asia	27,122	32,809	37,548	38,382	1,384.43	1,169.86	257	124	493.34
S. Korea	4,085	3,505	4,980	8,315	1,218.98	977.69	5	12	2,333.30
Oceania	2,446	5,193	2,373	4,755	970.21	767.85	508	1,025	2,017.89
Australia	5,201	2,833	8,534	6,219	1,640.78	2,149.84	463	890	1,921.99
Africa	4,726	2,430	7,159	4,883	1,514.87	2,009.39	8,332	4,282	513.98
N. Africa	11,021	14,342	15,444	15,126	1,401.31	1,054.66	41	162	3,952.32
Egypt	1,450	1,733	5,514	5,053	3,802.92	2,828.71	3	75	25,033.33
Sub-Sahara	648	1,532	3,239	4,029	4,998.45	2,629.84	8,291	1,009	2,448.47
Rep S. Africa	9,571	12,552	9,930	10,063	1,037.46	801.67	412	24,460	1,094.94
Developed countries	8,814	3,543	8,262	4,306	937.34	1,215.46	22,339	13,393	1,098.00
Less devel countries	151,958	133,585	137,335	170,727	1,236.88	1,111.61	12,198	22	10,815.00
Cent plan countries	115,730	122,680	144,357	156,934	1,247.36	1,279.21	2		
Sugar & tropical prods(MT):	1,433	712	4,176	2,403	2,914.36	3,374.86			
World	608,427	578,905	540,747	572,752	888.76	989.37	46,639	37,434	1,017.04
Canada	127,827	111,681	137,198	151,889	1,073.31	1,360.02	8,711	14,523	1,557.15
Latin America	153,402	251,430	117,142	164,611	763.63	654.73	19,958	11,035	552.90
Mexico	51,584	85,907	22,027	29,391	427.02	342.12	451	891	1,976.81
Central America	15,432	15,631	25,097	26,584	1,626.27	1,700.75	1,539	2,067	1,343.23
Guatemala	7,437	5,768	5,408	8,165	861.59	1,206.40	615	859	1,397.41
Panama	3,363	3,301	9,914	10,616	2,948.05	3,215.96	234	693	2,950.32
Caribbean	63,494	99,503	38,617	46,791	608.19	470.25	16,508	5,791	350.81
Bahamas	3,829	12,695	4,592	6,591	1,225.43	604.23	1,306	993	760.49
Jamaica	21,097	41,479	6,591	11,750	342.40	293.26	10,307	2,409	233.76
Trinidad-Tobago	11,810	1,495	7,922	4,970	670.80	1,048.25	2,817	1,004	356.56
Neth. Antilles	6,092	12,462	4,970	5,799	815.88	455.32	1,163	399	343.21
S. America	22,892	50,389	31,402	61,844	1,371.74	1,227.33	1,460	2,205	1,565.56
Colombia	1,830	3,002	6,322	6,135	3,454.69	2,043.49	223	348	1,563.10
Venezuela	2,845	3,048	6,103	33,163	2,145.04	4,120.65	583	885	1,517.25
Chile	776	13,462	3,265	7,369	4,207.89	399.12	9	144	16,043.89
W. Europe	215,679	117,063	58,935	57,054	273.25	487.38	1,019	3,405	3,341.20
EC	212,877	111,181	43,590	45,269	228.25	396.47	205	2,990	3,304.41
United Kingdom	59,410	39,952	13,806	13,325	232.38	333.54	127	548	4,314.64
Netherlands	63,992	34,086	9,522	9,138	133.17	268.68	373	543	1,724.99
Fed Rep Germany	26,507	1,853	11,739	6,813	442.85	3,676.90	166	595	3,584.89
Other W. Europe	2,802	2,883	19,345	11,785	3,692.02	4,087.84	114	414	3,633.24
Spain, incl. Canary Is.	0	1,475	0	6,008	.00	4,073.01	53	135	2,547.59
Asia	62,422	53,718	175,691	157,133	2,814.57	2,925.12	3,683	13,220	3,589.54
W. Asia (Mideast)	30,317	13,311	45,435	41,790	1,531.64	3,093.02	1,400	3,044	2,174.26
Saudi Arabia	8,284	9,418	24,609	27,673	2,970.65	2,877.23	1,175	2,378	2,023.64
Japan	16,289	24,400	38,628	40,131	2,371.43	1,646.77	486	2,673	5,500.85
China (Taiwan)	1,665	1,776	9,519	7,281	5,716.88	4,099.53	233	1,064	4,557.48
Other E. & S.E. Asia	13,846	13,644	78,942	65,875	7,010.40	4,828.14	1,418	6,360	4,484.92
Thailand	1,373	1,210	9,904	10,463	7,213.05	8,646.90	170	762	6,927.39
Malaysia	1,572	2,117	10,404	17,615	7,391.61	2,951.13	371	408	1,099.10
Singapore	2,273	2,759	16,801	17,615	7,391.61	6,384.74	127	1,159	9,128.54
Philippines	4,423	1,541	13,674	7,053	4,794.54	4,576.71	206	1,064	5,164.60
Hong Kong	3,483	4,445	22,260	17,397	5,032.81	3,913.77	385	2,285	5,934.10
Oceania	1,449	4,539	10,455	14,664	3,001.61	3,230.71	406	1,497	3,536.30
Australia	45,530	40,363	43,865	26,785	897.54	663.60	12,840	3,551	284.33
Africa	23,041	37,239	10,572	9,492	458.85	254.89	12,659	2,417	190.91
N. Africa	23,008	37,194	9,998	9,233	434.55	248.23	12,659	2,417	190.91
Egypt	22,489	3,124	30,293	17,293	1,147.00	5,535.61	181	1,234	6,818.33
Sub-Sahara	8,805	509	19,415	9,625	2,204.98	18,909.90	70	591	9,854.38
Nigeria	12,425	612	5,698	2,888	458.56	4,718.67	33	213	6,453.42
Rep S. Africa	377,754	255,747	250,153	264,197	562.21	1,029.01	10,569	22,055	2,087.00
Developed countries	230,546	322,039	289,983	307,842	1,257.81	955.92	36,048	25,264	790.84
Sugar & related prods(MT):									
World	510,996	435,449	123,297	136,137	241.29	280.43	38,688	12,781	332.36
Canada	97,157	75,781	29,215	32,928	300.70	417.97	6,019	3,245	539.20
Latin America	134,737	232,934	43,588	66,443	323.50	285.24	18,231	5,237	287.25
Mexico	48,138	82,930	13,790	21,119	286.46	254.67	189	224	1,183.27
Central America	11,842	11,598	4,080	3,388	344.55	292.13	1,255	359	294.06
Guatemala	7,037	6,328	1,400	1,175	198.95	185.63	586	146	248.93
Caribbean	59,525	95,750	20,675	28,928	347.34	301.08	16,231	4,446	273.95
Bahamas	3,185	12,173	1,800	5,080	565.00	417.31	1,240	720	580.71
Jamaica	20,929	41,169	5,560	10,073	265.67	244.69	10,291	2,267	220.26
Haiti	8,983	10,683	2,657	1,911	295.78	178.87	3	7	2,282.67
Leeward & Windward Is	4,780	12,495	1,753	4,653	366.83	443.88	435	163	374.60
Trinidad-Tobago	11,208	5,032	3,609	1,611	321.95	320.23	2,783	754	273.03
Neth. Antilles	5,716	12,077	3,424	4,154	599.03	344.79	1,139	282	247.18
S. America	15,232	42,656	5,043	13,108	331.08	307.29	546	207	379.76
Venezuela	267	3,693	381	1,721	1,427.30	465.93	9	21	2,371.22
Suriname	894	1,735	466	1,784	525.87	372.01	501	0	.00
Peru	12,647	14,115	2,607	2,818	206.12	199.66	0	0	.00
Chile	10	17,957	8	4,057	810.90	225.94	0	0	.00
Argentina	95	195	290	1,418	3,057.83	7,376.25	1	0	.00
W. Europe	207,944	109,197	16,481	13,966	79.25	129.07	354	489	1,381.03

See footnotes at end of table.

Table 4--U.S. agricultural exports: Quantity, value, and unit value by commodity and country, January-December 1983 and 1984, and December 1983--continued

Commodity and country	January-December						December 1983		
	Quantity		Value (1,000 dol.)		Unit value (\$)		Quantity	Value (1,000 dol.)	Unit value (\$)
	1983	1984	1983	1984	1983	1984			
Sugar & related prods(MT):									
EC	207,075	107,245	14,817	11,726	71.55	109.34	314	426	1,358.13
Denmark	20,855	18,325	800	1,459	38.35	79.61	0	0	.00
United Kingdom	58,062	38,562	4,643	5,280	79.96	136.92	79	80	1,009.14
Netherlands	63,184	32,483	1,550	2,258	73.66	69.53	186	244	1,309.51
Belgium-Luxembourg	22,062	114	1,550	342	70.27	2,995.67	0	0	.00
Fed Rep Germany	24,863	508	1,902	919	76.49	1,808.32	41	78	1,902.46
Other W. Europe	859	952	1,664	2,239	1,914.72	2,352.03	40	62	1,553.80
Spain, incl. Canary Is.	0	622	0	1,704	.00	2,738.78	19	27	1,398.21
Asia	33,621	23,980	21,587	14,170	642.37	548.43	1,307	1,592	1,218.44
W. Asia (Mideast)	19,537	3,354	9,562	5,188	489.42	1,546.82	588	1,015	1,727.85
Jordan	12,510	48	2,799	100	223.75	2,085.45	2	4	2,100.00
Saudi Arabia	2,528	2,222	4,335	3,343	1,714.97	1,504.64	437	747	1,708.69
Japan	10,165	17,206	4,949	4,743	486.84	275.66	84	257	3,056.84
Other E. & S.E. Asia	3,651	1,939	6,519	3,902	1,785.52	782.19	474	279	539.50
Thailand	254	38	1,444	64	5,684.07	1,694.42	0	0	.00
Hong Kong	1,534	1,791	2,021	1,339	1,317.67	747.39	61	120	1,954.49
Oceania	2,041	1,829	2,521	2,091	1,235.20	1,143.05	98	106	1,081.21
Africa	35,496	37,693	9,897	6,413	278.81	170.13	12,679	2,112	166.54
N. Africa	22,780	36,656	5,610	5,784	246.28	157.79	12,652	2,093	155.40
Egypt	22,780	36,656	5,610	5,784	246.28	157.79	12,652	2,093	155.40
Sub-Saharan	12,716	1,037	4,286	629	337.07	606.15	27	19	698.00
Rep S. Africa	12,035	76	3,462	771	287.63	2,247.56	0	1	.00
Developed countries	331,607	204,870	56,379	52,728	170.02	257.37	6,502	4,041	521.55
Less devel countries	179,389	280,544	66,909	83,282	372.98	296.86	32,186	8,740	271.54
Sugar(MT):									
World	193,889	290,648	51,872	72,596	267.53	250.29	32,323	7,367	227.92
Canada	22,217	29,798	8,102	9,175	274.65	307.90	3,671	1,151	313.62
Latin America	110,458	205,371	31,261	53,798	283.01	261.95	15,908	4,294	254.86
Mexico	47,889	77,143	13,217	18,927	280.44	285.35	90	57	628.61
Caribbean	49,025	85,957	14,844	24,533	302.79	282.13	15,285	3,854	232.15
Bahamas	2,541	10,068	927	3,663	764.76	363.85	885	449	507.53
Jamaica	18,535	40,157	4,426	9,753	238.75	242.87	9,997	2,210	221.02
Haiti	8,513	10,527	2,427	1,827	285.10	173.51	0	0	.00
Leeward & Windward Is	4,410	10,312	1,471	4,502	333.47	436.58	424	143	335.40
Trinidad-Tobago	10,487	4,761	2,766	1,159	263.72	245.49	2,763	754	273.03
Neth. Antilles	4,099	3,986	2,624	3,335	640.09	333.94	1,103	264	238.89
S. America	12,850	40,604	2,629	10,097	204.59	248.69	490	127	253.00
Venezuela	0	3,470	0	1,454	.00	418.90	0	0	.00
Suriname	145	3,930	44	1,444	302.29	367.55	490	127	250.00
Peru	12,622	14,104	2,547	2,768	201.80	196.29	0	0	.00
Chile	0	17,924	1	4,014	.00	223.94	0	0	.00
Asia	25,156	75,923	5,224	2,562	207.65	160.88	40	29	723.57
W. Asia (Mideast)	16,297	308	3,826	200	234.78	648.16	16	15	966.00
Israel	3,634	32	970	9	266.91	287.88	0	0	.00
Jordan	12,500	0	2,761	0	220.84	.00	0	0	.00
Japan	8,811	13,438	1,351	2,248	153.30	145.60	2	1	259.00
Oceania	1,264	1,109	957	802	756.77	722.98	54	43	793.91
Trust Terr Pac Is	1,233	922	444	755	765.56	819.05	54	43	793.91
Africa	34,740	36,756	8,274	5,834	238.17	158.72	12,650	2,090	165.20
N. Africa	22,701	35,652	4,945	5,762	217.83	157.20	12,650	2,090	165.20
Egypt	22,701	35,652	4,945	5,762	217.83	157.20	12,650	2,090	165.20
Sub-Saharan	12,039	104	3,329	72	276.59	695.20	0	0	.00
Rep S. Africa	11,835	0	3,160	0	267.03	.00	0	0	.00
Developed countries	46,556	45,372	11,642	11,878	250.05	256.15	3,673	1,152	313.59
Less devel countries	147,333	243,676	40,230	60,718	273.05	209.17	28,650	6,215	216.94
Related sugar prods(MT):									
World	317,107	195,401	71,426	63,541	225.24	325.18	6,365	5,114	850.58
Canada	74,940	49,983	23,113	23,753	308.42	484.92	2,348	2,094	891.89
Latin America	24,279	27,563	12,327	12,545	507.72	458.77	2,323	1,182	509.03
Mexico	650	5,787	472	2,193	726.44	378.89	99	167	1,687.50
Central America	10,747	13,931	3,610	3,148	335.92	287.96	1,222	343	280.82
Guatemala	6,716	5,246	1,289	1,141	191.98	182.60	584	144	246.53
Panama	702	453	987	506	1,406.34	1,338.58	11	16	1,417.00
Caribbean	10,500	8,793	5,831	4,295	555.31	488.41	946	592	626.11
Bahamas	644	2,105	873	1,417	1,355.09	673.02	355	271	763.16
Jamaica	2,393	1,012	1,135	320	474.21	316.57	294	57	194.42
Dominican Republic	3,801	2,369	1,122	812	295.29	258.19	190	183	961.37
Trinidad-Tobago	721	271	843	443	1,159.17	1,633.23	0	0	.00
Neth. Antilles	1,617	2,091	800	829	494.98	396.59	36	18	500.94
S. America	2,382	2,052	2,414	3,010	1,013.41	1,466.97	56	80	1,427.64
Argentina	91	195	289	1,438	3,173.75	7,378.25	1	3	2,996.00
W. Europe	207,890	107,106	16,426	13,540	79.01	126.42	354	489	1,391.03
EC	207,031	106,155	14,771	11,302	71.34	106.47	314	426	1,358.13
Denmark	20,834	13,323	794	1,456	38.12	79.45	0	0	.00
United Kingdom	58,047	38,479	4,613	5,151	79.47	133.86	79	80	1,009.14
Ireland	17,706	15,938	636	1,097	35.94	64.78	0	0	.00
Netherlands	63,184	31,520	4,654	2,002	73.66	53.52	186	244	1,309.51
Belgium-Luxembourg	22,062	114	1,550	342	70.27	2,995.67	0	0	.00
Fed Rep Germany	24,861	493	1,895	914	76.23	1,854.00	41	78	1,902.46
Other W. Europe	859	951	1,655	2,238	1,926.85	2,353.77	40	62	1,550.80
Spain	407	0	1,017	0	2,498.93	.00	0	0	.00
Spain, incl. Canary Is.	0	622	0	1,704	.00	2,738.78	19	27	1,398.21
Asia	8,455	10,057	16,363	11,608	1,931.07	1,154.26	1,267	1,564	1,234.06
W. Asia (Mideast)	3,240	3,046	5,736	4,988	1,770.23	1,637.67	572	1,001	1,749.16
Kuwait	329	407	642	592	1,949.89	1,707.43	67	142	2,113.33

See footnotes at end of table.

Table 4--U.S. agricultural exports: Quantity, value, and unit value by commodity and country, January-December 1983 and 1984, and December 1984--continued

Commodity and country	January-December						December 1984		
	Quantity		Value (1,000 dol.)		Unit value (\$)		Quantity	Value (1,000 dol.)	Unit value (\$)
	1983	1984	1983	1984	1983	1984			
Related sugar prods (MT):									
Saudi Arabia	2,376	1,962	1,253	3,177	1,790.19	1,619.31	422	733	1,735.84
Japan	1,354	1,768	3,598	2,495	2,657.28	1,411.35	82	256	3,124.84
Other E. & S.E. Asia	3,604	1,918	6,475	3,845	1,796.54	781.73	169	275	535.30
Thailand	254	36	1,438	59	5,661.18	1,648.55	0	0	.00
Singapore	637	850	998	757	1,567.10	902.50	4	6	1,435.25
Philippines	455	162	859	285	1,888.05	1,756.61	34	45	1,335.59
Hong Kong	1,527	1,765	2,016	1,310	1,320.01	742.26	56	115	2,052.07
Oceania	777	720	1,564	1,289	2,013.50	1,790.07	44	63	1,333.82
Australia	470	477	1,131	822	2,405.98	1,724.22	38	46	1,209.45
Africa	755	937	1,622	579	2,146.15	617.50	29	22	750.31
Sub-Sahara	677	933	957	556	1,413.71	596.23	27	19	698.00
Developed countries	285,051	153,498	14,737	40,850	156.94	257.73	2,829	2,890	1,021.39
Less devel countries	32,056	36,868	26,680	22,564	832.29	612.52	3,536	2,524	713.92
Coffee (MT):									
World	12,223	12,587	98,399	95,416	8,050.29	7,530.43	1,280	9,008	7,037.44
Canada	8,142	3,089	55,168	54,190	6,775.71	6,699.22	1,029	6,304	6,126.23
Latin America	279	343	2,699	2,836	9,672.43	8,267.18	31	359	11,576.19
Caribbean	259	219	2,636	2,113	10,178.40	10,062.77	15	162	19,773.20
W. Europe	210	220	1,342	1,421	6,392.47	6,456.85	15	125	8,342.87
EC	206	183	1,283	1,277	6,227.73	6,978.03	14	119	8,469.00
Asia	3,284	3,183	37,480	34,613	11,412.93	10,874.18	192	2,093	10,930.35
W. Asia (Mideast)	819	880	7,434	6,699	9,077.40	9,895.63	27	249	9,229.81
Saudi Arabia	613	663	6,091	7,390	9,936.59	11,062.37	17	168	9,905.47
Japan	823	904	11,050	9,359	13,426.04	10,352.80	61	818	13,438.54
China (Taiwan)	325	120	3,555	1,376	10,937.68	11,467.05	7	95	13,581.14
Other E. & S.E. Asia	1,314	1,278	15,412	15,157	11,728.85	11,859.94	97	931	9,594.57
Thailand	86	99	1,147	1,320	13,332.17	13,334.51	1	4	3,600.00
Malaysia	250	86	3,398	1,173	13,070.37	13,642.51	0	0	.00
Singapore	656	780	8,244	9,782	12,566.78	12,541.39	42	531	12,652.83
Hong Kong	249	252	2,039	2,281	8,187.28	9,052.67	47	347	7,393.74
Oceania	208	156	1,089	1,185	5,236.06	7,594.72	7	86	12,298.57
Africa	52	595	401	1,172	6,467.85	1,966.58	5	41	6,844.17
Sub-Sahara	58	592	374	1,153	6,446.64	1,948.16	6	41	6,844.17
Developed countries	9,340	9,350	53,247	65,598	7,306.94	7,015.81	1,106	7,260	6,554.31
Less devel countries	2,843	3,237	29,921	29,817	10,524.43	9,211.21	174	1,748	10,044.77
Cocoa (MT):									
World	4,038	5,093	9,198	16,076	2,277.85	2,638.37	508	1,417	2,833.32
Canada	2,411	1,315	5,629	12,340	2,334.74	2,871.44	330	1,191	3,609.56
Latin America	764	625	1,676	1,513	2,193.21	2,421.59	14	38	2,728.36
Central America	419	485	750	975	1,789.79	2,191.25	0	2	.00
Honduras	154	75	302	158	1,963.43	2,238.17	0	0	.00
Panama	213	343	402	766	1,885.98	2,232.98	0	1	.00
Caribbean	286	142	801	426	2,799.99	2,998.98	2	5	3,137.50
Trinidad-Tobago	206	65	562	179	2,729.98	2,754.09	0	0	.00
S. America	53	31	113	90	2,134.89	2,904.61	11	27	2,437.54
W. Europe	69	70	177	206	2,563.56	2,944.88	3	7	2,331.00
Other W. Europe	55	38	170	96	2,615.95	2,521.45	3	6	2,101.00
Iceland	64	38	169	96	2,640.05	2,521.45	3	6	2,101.00
Asia	767	754	1,608	1,477	2,096.06	1,959.20	142	163	1,150.06
W. Asia (Mideast)	139	145	310	284	2,229.75	1,955.61	28	43	1,533.86
Saudi Arabia	125	107	279	217	2,233.42	2,024.34	28	43	1,533.86
Japan	265	194	499	443	1,882.41	2,281.00	0	0	.00
China (Taiwan)	50	35	104	97	2,079.80	2,682.53	0	2	.00
Other E. & S.E. Asia	313	379	695	555	2,220.52	1,727.14	114	118	1,336.69
Thailand	73	93	145	240	1,979.93	2,577.89	11	29	2,649.64
Philippines	116	7	284	19	2,444.48	2,735.03	0	0	.00
Hong Kong	71	105	197	223	2,767.56	2,127.77	15	24	1,588.87
Africa	13	307	44	447	3,387.38	1,455.07	0	0	.00
N. Africa	0	298	0	410	.00	1,376.15	0	0	.00
Egypt	0	298	0	410	.00	1,376.15	0	0	.00
Developed countries	2,771	4,624	6,405	13,133	2,311.31	2,840.21	344	1,215	3,532.43
Less devel countries	1,267	1,459	2,793	2,942	2,204.59	2,003.03	156	202	1,291.70
Chocolate & prep (MT):									
World	20,841	23,217	54,062	63,122	2,594.02	2,718.77	1,874	5,456	2,911.22
Canada	11,324	10,772	20,172	21,659	1,781.35	2,010.64	747	1,564	2,093.55
Latin America	1,779	2,251	4,731	5,794	2,659.29	2,573.90	259	708	2,718.24
Mexico	121	257	279	675	2,303.18	2,627.53	53	129	2,441.90
Central America	603	700	1,633	1,592	2,707.47	2,274.11	109	233	2,133.82
Panama	411	594	1,205	1,341	2,931.34	2,256.73	79	152	2,345.70
Caribbean	676	826	1,903	2,234	2,814.48	2,704.77	91	328	3,599.56
Bahamas	174	190	582	384	3,342.45	3,072.34	32	105	3,289.19
S. America	379	468	917	1,293	2,419.56	2,761.88	6	14	2,409.50
W. Europe	671	1,244	1,667	3,303	2,483.66	2,735.77	94	166	1,757.16
EC	554	1,162	1,268	3,125	2,288.34	2,638.92	93	163	1,753.00
Netherlands	298	837	701	2,672	2,353.31	3,192.33	75	137	1,821.73
Asia	6,754	7,491	26,426	27,696	3,912.68	3,697.19	577	2,424	4,201.56
W. Asia (Mideast)	316	583	959	1,774	3,034.31	3,058.50	89	150	1,682.30
Saudi Arabia	207	508	644	1,514	3,110.43	2,979.37	85	138	1,520.79
Japan	3,081	3,883	11,261	13,889	3,655.00	3,576.86	141	728	5,166.63
China (Taiwan)	405	553	1,490	2,000	3,678.10	3,521.07	99	422	4,392.34
Other E. & S.E. Asia	2,911	2,460	12,583	10,033	4,322.68	4,079.39	249	1,124	4,515.88
Thailand	194	141	582	373	2,998.69	2,644.36	10	25	2,555.00
Singapore	342	534	1,493	2,060	4,365.87	3,857.35	26	61	2,363.54
Philippines	408	234	1,599	550	3,918.81	1,936.78	7	60	8,513.43
S. Korea	96	144	525	1,128	5,470.21	7,895.69	34	121	3,545.50

See footnotes at end of table.

Table 4--U.S. agricultural exports: Quantity, value, and unit value by commodity and country, January-December 1983 and 1984, and December 1984--continued

Commodity and country	January-December						December 1984		
	Quantity		Value (1,000 dol.)		Unit value (\$)		Quantity	Value (1,000 dol.)	Unit value (\$)
	1983	1984	1983	1984	1983	1984			
Chocolate & prep(MT):									
Hong Kong	1,601	1,348	7,914	5,872	4,943.22	4,356.05	172	957	4,984.36
Oceania	310	1,457	1,045	4,554	3,370.37	3,125.34	197	597	3,032.07
Australia	193	1,297	553	3,602	2,863.28	2,777.04	179	479	2,675.21
Trust Terr Pac Is	94	154	395	883	4,203.50	5,131.08	16	110	6,809.13
Developed countries	15,275	17,200	33,690	42,570	2,205.59	2,474.98	1,161	2,937	2,530.02
Less devel countries	5,525	5,017	20,238	20,552	3,663.02	3,415.63	713	2,518	3,531.96
Tea & mate(MT):									
World	1,905	2,288	11,430	14,609	6,000.20	5,384.93	128	1,024	7,996.48
Canada	806	1,084	5,342	7,316	6,627.50	6,749.27	78	524	6,718.56
Latin America	131	103	691	590	5,276.75	5,731.66	4	34	8,458.25
Caribbean	56	62	335	317	5,977.03	5,113.76	3	30	9,805.33
S. America	58	26	246	167	4,240.90	6,440.15	0	0	0.00
Venezuela	32	22	212	141	6,620.94	6,407.77	0	0	0.00
N. Europe	107	152	717	922	6,704.94	6,069.03	7	88	5,808.86
EC	59	95	386	499	6,536.17	5,195.71	5	24	4,752.00
United Kingdom	17	16	135	129	7,329.05	8,062.19	0	0	0.00
Fed Rep Germany	18	49	86	189	4,776.78	3,666.04	3	20	5,720.00
Italy	21	27	144	173	6,848.90	6,399.00	0	0	0.00
Other W. Europe	48	55	332	424	6,912.39	7,566.14	2	23	11,951.20
Switzerland	42	41	290	311	6,898.59	7,593.63	2	24	11,951.00
Asia	775	709	4,163	4,982	5,371.65	6,885.94	36	392	10,880.03
Japan	298	352	1,990	2,452	6,876.67	5,965.28	25	193	7,739.96
China (Taiwan)	55	8	122	29	2,210.78	3,659.75	0	0	0.00
Other E. & S.E. Asia	397	348	1,965	2,391	4,950.07	5,370.00	11	198	18,016.54
Thailand	81	80	442	488	5,452.79	6,300.76	0	0	0.00
Malaysia	61	32	301	181	4,940.28	5,665.44	0	0	0.00
Philippines	84	10	292	75	3,476.69	7,543.10	0	2	0.00
Hong Kong	129	201	797	1,508	6,180.43	7,502.92	10	191	19,084.80
Oceania	80	93	468	679	5,853.88	7,297.67	3	26	8,775.00
Australia	71	31	431	607	6,065.25	7,486.52	2	19	9,731.50
Africa	6	147	49	219	8,097.33	1,488.63	0	0	0.00
Sub-Sahara	3	87	30	151	10,070.33	1,740.26	0	0	0.00
Developed countries	1,286	1,678	8,514	11,366	6,420.42	6,773.52	112	785	7,005.46
Less devel countries	619	610	2,917	3,243	4,711.65	5,315.97	16	239	14,933.56
Spices(MT):									
World	6,986	7,523	20,375	22,161	2,916.54	2,985.71	545	1,655	3,037.48
Canada	1,814	1,691	4,761	3,779	2,624.44	2,234.89	93	241	2,591.04
Latin America	1,746	2,797	4,696	7,586	2,689.35	2,712.34	202	556	2,760.45
Mexico	696	1,508	1,584	3,580	2,275.44	2,440.24	71	158	2,227.46
Central America	323	424	958	1,429	2,965.19	3,369.13	38	102	2,692.66
Panama	91	183	432	852	4,749.08	4,709.72	33	93	3,825.85
Caribbean	400	410	1,296	1,211	2,445.53	2,954.35	36	89	2,459.75
Bahamas	118	107	350	357	2,962.39	3,428.90	10	34	3,371.20
Trinidad-Tobago	53	58	220	209	4,146.38	3,606.74	0	3	0.00
S. America	287	455	858	1,267	2,989.71	2,784.05	57	209	3,559.47
Venezuela	69	42	247	129	3,575.14	3,057.23	8	12	1,531.50
N. Europe	182	359	461	1,339	2,532.42	2,731.28	26	143	5,514.45
EC	881	1,041	3,626	4,193	4,115.35	4,027.84	99	299	3,020.15
United Kingdom	630	755	2,650	2,958	4,206.76	3,917.42	91	259	2,959.19
Netherlands	145	240	618	866	4,264.07	3,610.33	21	42	1,997.05
Belgium-Luxembourg	53	57	199	321	3,745.30	5,626.25	2	10	4,959.50
Fed Rep Germany	14	83	330	491	23,548.43	5,913.16	2	40	19,785.00
Other W. Europe	249	225	1,034	833	4,151.96	3,687.73	26	52	1,990.42
Sweden	251	246	975	1,235	3,885.91	4,319.37	8	30	3,713.63
Spain, incl. Canary Is.	128	145	412	498	3,218.10	3,436.32	8	28	3,540.50
Asia	2,281	1,654	6,379	5,349	2,796.44	3,233.80	131	467	3,554.34
N. Asia (Mideast)	903	522	2,685	1,958	2,972.93	3,750.88	43	159	3,707.42
Saudi Arabia	583	355	2,099	1,481	3,599.57	4,172.74	21	117	5,584.76
Japan	688	562	1,478	1,305	2,147.54	2,322.11	33	56	2,011.33
China (Taiwan)	76	57	205	87	2,694.42	1,525.44	1	1	1,014.00
Other E. & S.E. Asia	614	513	2,011	1,999	3,275.66	3,896.25	54	240	4,445.89
Philippines	104	54	269	189	2,587.75	3,499.07	16	42	2,595.31
S. Korea	275	191	906	832	3,293.06	4,358.40	22	147	6,655.18
Hong Kong	94	132	385	451	4,092.15	3,414.53	14	42	3,025.07
Oceania	194	216	721	802	3,716.25	3,710.77	10	39	3,891.90
Australia	70	151	488	593	4,683.62	3,925.35	6	18	3,866.83
Africa	55	124	193	452	2,762.01	3,642.81	10	52	5,200.80
Sub-Sahara	45	90	102	446	2,874.33	3,597.87	10	52	5,200.80
Rep S. Africa	4	90	102	281	2,262.38	3,117.60	10	52	5,200.80
Developed countries	3,585	3,572	10,620	10,282	2,964.55	2,978.50	250	703	2,811.54
Less devel countries	3,401	3,951	9,747	11,879	2,865.82	3,006.47	295	953	3,228.97
Flavoring syrups & ext(MT):									
World	39,521	28,254	202,350	202,794	5,120.37	7,177.52	2,271	13,818	5,084.55
Canada	2,516	2,749	10,764	13,451	4,278.03	4,893.23	184	961	5,224.44
Latin America	8,329	5,481	50,694	71,216	6,086.42	10,988.39	344	3,062	8,901.15
Mexico	308	185	2,432	2,015	7,897.27	10,890.65	6	27	4,570.67
Central America	1,964	2,119	17,176	18,554	8,745.35	8,756.05	126	1,368	10,853.60
Guatemala	316	355	4,880	6,845	15,441.64	19,228.77	23	703	30,563.83
Honduras	106	123	2,261	2,220	21,332.09	18,049.46	12	125	10,427.67
Panama	1,179	1,322	5,544	6,754	5,550.78	5,116.22	78	412	5,283.33
Caribbean	1,835	1,782	10,433	11,094	5,685.50	6,225.43	129	714	5,951.67
Trinidad-Tobago	253	225	3,016	3,164	11,468.30	13,998.22	36	172	4,780.47
S. America	4,222	2,395	20,653	39,553	4,891.53	16,514.88	92	953	10,356.69
Colombia	554	375	4,352	3,167	7,855.47	8,444.91	17	96	3,754.82

See footnotes at end of table.

Table 4--U.S. agricultural exports: Quantity, value, and unit value by commodity and country, January-December 1983 and 1984, and December 1984--continued

Commodity and country	January-December						December 1984		
	Quantity		Value (1,000 dol.)		Unit value (\$)		Quantity	Value (1,000 dol.)	Unit value (\$)
	1983	1984	1983	1984	1983	1984			
Flavoring siraps & ext(MT):									
Venezuela	618	523	2,707	25,559	4,380.93	41,025.09	5	98	15,333.33
Ecuador	1,158	469	2,778	2,780	2,399.22	5,926.88	40	355	8,867.67
Chile	500	399	2,811	2,936	5,521.19	7,376.11	7	141	20,100.71
Argentina	733	156	3,834	1,957	5,230.53	12,545.50	15	113	7,546.60
W. Europe	4,590	1,501	31,651	29,434	8,895.69	6,539.34	353	2,010	5,694.76
EC	3,361	3,191	25,302	22,362	7,527.99	7,007.93	294	1,731	5,887.11
United Kingdom	905	569	7,591	5,851	8,387.97	10,282.16	23	403	17,580.39
Ireland	228	385	1,437	2,037	6,302.85	5,290.64	16	59	3,699.06
Netherlands	417	478	2,794	3,668	6,701.06	7,674.42	108	250	2,313.75
France	291	437	2,375	3,704	8,160.27	8,475.63	20	344	14,329.21
Fed Rep Germany	993	795	7,957	4,419	8,013.06	5,557.87	75	403	5,370.52
Other W. Europe	1,229	1,310	6,350	7,071	5,166.52	5,377.90	59	279	4,736.29
Spain, incl. Canary Is.	0	775	0	3,828	.00	4,339.46	33	103	3,117.61
Asia	13,939	12,404	74,872	65,391	5,371.43	5,271.79	1,144	5,635	4,925.27
W. Asia (Mideast)	8,470	7,805	25,119	23,398	2,965.59	2,997.87	625	1,024	2,277.67
Kuwait	1,219	689	3,602	2,814	2,955.11	4,083.51	0	0	.00
Saudi Arabia	4,150	5,564	10,995	13,433	2,649.34	2,414.20	587	1,165	1,984.14
Other Arab Emir.	1,447	84	4,105	1,124	2,837.22	13,385.30	0	12	.00
Japan	870	1,024	7,230	7,653	8,314.88	7,873.51	135	591	4,381.22
China (Taiwan)	319	240	2,558	2,371	8,017.35	8,630.94	18	230	12,756.81
Other E. & S.E. Asia	4,046	3,126	38,011	30,342	9,394.60	9,796.37	360	3,333	9,257.85
Thailand	614	597	3,963	7,742	9,712.13	11,269.40	88	704	7,936.78
Malaysia	617	327	5,962	4,421	9,663.36	13,519.13	17	321	18,852.98
Singapore	521	458	5,784	4,624	11,101.39	10,104.07	47	520	11,071.85
Philippines	1,314	713	3,297	5,188	7,074.97	6,936.27	115	955	7,438.35
S. Korea	154	250	1,257	2,221	8,160.88	8,933.05	23	160	6,949.00
Hong Kong	705	598	9,732	5,596	12,386.36	9,357.44	61	668	10,944.84
Oceania	577	666	4,370	5,085	7,573.90	7,634.85	79	623	7,880.47
Australia	423	435	3,748	4,349	8,861.57	9,975.51	52	503	9,718.92
Africa	9,524	1,377	29,771	17,726	3,125.89	12,873.00	145	1,424	9,819.65
N. Africa	239	184	4,877	3,127	20,404.21	16,993.90	7	324	16,295.71
Egypt	209	139	4,315	2,871	20,647.92	20,653.57	7	324	16,295.71
Sub-Sahara	9,285	1,193	24,894	14,599	2,681.14	12,237.42	138	1,100	7,959.92
Nigeria	8,647	478	19,157	9,590	2,215.42	20,063.14	62	683	11,017.21
Rep S. Africa	300	373	1,943	2,125	6,477.96	5,684.70	23	138	6,093.59
Developed countries	8,805	3,207	56,293	57,983	5,393.29	6,297.71	760	4,318	5,691.27
Less devel countries	30,670	19,963	145,823	144,225	4,754.59	7,605.60	1,488	9,386	6,308.00
Rubber - crude natural(MT):									
World	11,147	12,581	20,510	21,296	1,939.96	1,692.75	1,336	2,255	1,598.23
Canada	3,433	4,149	5,913	6,051	1,722.38	1,458.46	231	492	2,129.15
Latin America	5,240	1,404	7,699	7,963	1,469.32	1,473.47	856	1,024	1,196.16
Mexico	2,119	757	3,501	1,179	1,652.28	1,557.79	103	134	1,303.19
Central America	254	252	407	435	1,901.33	1,726.01	1	0	.00
Panama	177	138	234	178	1,322.77	1,287.12	0	0	.00
Caribbean	301	245	364	459	1,208.16	1,871.45	4	14	3,411.00
Dominican Republic	198	84	219	177	1,106.21	2,111.30	4	14	3,411.00
S. America	2,566	4,150	3,428	5,890	1,335.79	1,419.25	748	975	1,169.54
Colombia	604	951	798	1,327	1,320.64	1,553.55	175	210	1,232.42
Venezuela	1,600	2,998	2,086	3,803	1,303.79	1,268.57	542	522	1,146.75
Hollia	0	87	0	.00	.00	.00	0	0	.00
Chile	159	14	205	126	1,291.40	9,933.28	0	0	.00
W. Europe	1,114	1,339	3,194	3,261	2,867.33	2,349.28	94	261	2,772.76
EC	911	1,266	2,813	2,963	3,087.50	2,340.51	94	258	2,743.61
United Kingdom	97	121	337	329	3,477.82	2,719.01	3	19	6,441.67
Belgium-Luxembourg	294	291	1,082	443	3,680.27	1,522.76	1	4	4,247.00
France	112	355	482	1,059	4,303.18	3,003.33	22	89	4,055.14
Fed Rep Germany	257	122	499	301	1,941.77	2,464.06	4	18	4,484.00
Other W. Europe	81	173	307	741	3,794.89	4,286.00	64	127	1,993.72
Spain	203	122	381	298	1,879.27	2,440.23	0	0	.00
Asia	102	0	210	0	2,058.18	.00	0	0	.00
W. Asia (Mideast)	959	1,441	3,077	3,499	3,208.33	2,428.28	154	454	2,949.28
Saudi Arabia	96	224	258	478	2,685.38	2,134.74	0	3	.00
Japan	52	193	100	288	1,930.23	1,492.13	0	0	.00
China (Taiwan)	73	194	161	316	2,198.93	1,630.32	7	19	2,699.43
Other E. & S.E. Asia	190	488	944	1,321	4,967.95	2,796.31	88	296	3,368.08
Philippines	596	530	1,678	1,371	2,815.80	2,586.07	59	136	2,300.90
S. Korea	361	226	1,013	640	2,806.85	2,830.18	30	35	1,194.33
Oceania	118	202	373	363	3,161.25	1,796.57	18	33	1,848.00
Africa	50	95	155	223	3,106.16	2,350.80	1	3	2,539.00
Sub-Sahara	351	104	469	299	1,335.43	2,879.53	0	22	.00
Liberia	351	57	454	222	1,321.76	3,312.94	0	22	.00
Developed countries	326	3	372	15	1,141.53	5,000.00	0	0	.00
Less devel countries	4,728	5,845	9,639	10,095	2,038.64	1,726.79	333	796	2,391.17
Fibers ex cotton(MT):	6,419	6,735	10,869	11,202	1,693.18	1,663.20	1,003	1,459	1,456.95
World	770	913	1,125	1,143	1,461.24	1,252.25	17	20	1,149.65
Canada	224	51	236	124	1,051.45	2,432.80	0	0	.00
Latin America	397	492	669	669	1,686.12	1,360.01	17	20	1,149.65
Mexico	186	234	362	361	1,908.24	1,540.63	11	16	1,472.36
Central America	2	76	14	82	7,208.50	1,073.16	0	0	.00
Guatemala	0	29	6	25	.00	862.41	0	0	.00
Honduras	1	42	2	51	2,116.00	1,210.12	0	0	.00
Caribbean	176	76	174	109	1,503.52	1,439.41	6	3	558.00
Jamaica	18	0	19	0	1,029.11	.00	0	0	.00
Haiti	93	70	144	106	1,545.57	1,514.96	0	0	.00

See footnotes at end of table.

Table 4--U.S. agricultural exports: Quantity, value, and unit value by commodity and country, January-December 1983 and 1984, and December 1984--continued

Commodity and country	January-December						December 1984		
	Quantity		Value (1,000 dol.)		Unit value (\$)		Quantity	Value (1,000 dol.)	Unit value (\$)
	1983	1984	1983	1984	1983	1984			
Fibers ex cotton (HT):									
S. America	93	106	118	118	1,270.88	1,109.91	0	0	0.00
Venezuela	92	105	113	114	1,225.76	1,078.54	0	0	0.00
W. Europe	93	250	81	248	865.82	993.90	0	0	0.00
EC	77	250	66	248	857.39	993.90	0	0	0.00
United Kingdom	62	247	52	229	839.02	928.93	0	0	0.00
Netherlands	0	2	0	12	.00	5,349.03	0	0	0.00
Italy	15	0	14	0	933.33	.00	0	0	0.00
Other W. Europe	16	0	15	0	906.38	.00	0	0	0.00
Asia	42	102	99	56	2,361.69	545.86	0	0	0.00
W. Asia (Mideast)	12	0	22	3	1,809.75	.93	0	0	0.00
Saudi Arabia	12	0	21	1	1,730.08	.00	0	0	0.00
Japan	26	81	8	22	322.86	269.90	0	0	0.00
Other E. & S.E. Asia	4	21	67	26	16,829.00	1,244.00	0	0	0.00
Philippines	3	20	0	20	.00	939.33	0	0	0.00
S. Korea	0	1	22	6	7,498.00	6,324.00	0	0	0.00
Hong Kong	1	0	45	0	44,822.00	.00	0	0	0.00
Oceania	9	5	20	5	2,246.55	1,016.20	0	0	0.00
New Zealand	9	5	14	5	1,602.11	1,016.20	0	0	0.00
Africa	5	13	20	41	4,061.50	3,144.54	0	0	0.00
Sub-Sahara	5	13	20	41	4,061.50	3,144.54	0	0	0.00
Rep. S. Africa	5	13	15	40	2,919.40	3,054.61	0	0	0.00
Developed countries	357	400	359	942	1,006.29	1,104.19	0	0	0.00
Less devel. countries	413	513	766	732	1,854.50	1,367.71	17	20	1,139.65
Other misc. veg. prods (HT):									
World	14,351	11,516	131,442	104,814	7,068.57	7,754.84	997	12,215	12,350.82
Canada	2,279	2,179	11,465	13,278	5,030.77	6,093.49	114	841	7,374.09
Latin America	2,089	2,058	7,271	6,725	3,480.71	3,268.04	119	552	4,534.74
Mexico	952	561	1,825	1,600	1,916.80	2,852.77	12	113	7,033.75
S. America	586	776	3,835	3,771	6,544.54	4,859.59	49	289	5,891.86
Venezuela	184	154	1,162	1,118	6,313.54	7,207.74	20	72	3,375.05
Argentina	58	400	863	1,197	14,883.48	2,991.63	5	52	10,356.00
W. Europe	5,622	5,315	23,429	27,266	4,167.39	4,250.42	478	2,334	4,255.66
EC	5,333	5,744	21,260	23,835	3,986.58	4,149.61	447	1,882	4,210.83
United Kingdom	574	389	2,580	2,716	4,495.25	6,982.77	54	235	4,344.11
Netherlands	643	284	4,522	1,966	7,032.33	6,923.16	3	30	10,127.33
Belgium-Luxembourg	789	480	1,467	461	1,859.14	960.31	21	31	1,458.67
France	424	514	3,200	3,109	7,548.27	6,049.03	33	208	6,333.64
Fed. Rep. Germany	2,475	3,482	5,709	11,498	2,306.65	3,302.21	310	1,176	3,795.00
Italy	281	273	2,746	2,404	9,772.86	8,903.80	22	112	5,096.23
Other W. Europe	289	671	2,169	3,431	7,503.72	5,113.42	31	152	4,902.10
Asia	3,608	2,207	56,991	54,571	15,795.74	24,771.48	271	8,500	31,364.21
Japan	804	1,082	7,464	7,988	9,282.99	7,382.63	205	823	4,013.22
China (Taiwan)	269	200	3,460	2,714	12,862.81	13,571.01	20	71	3,535.00
Other E. & S.E. Asia	2,260	728	44,869	42,536	19,853.57	58,428.22	44	7,579	172,252.43
Singapore	1,094	93	3,073	2,004	2,809.07	21,549.05	1	261	251,246.00
Philippines	217	103	1,126	593	5,187.63	5,760.85	6	34	5,722.33
Hong Kong	358	319	39,567	39,724	110,522.58	121,390.60	35	7,241	206,896.28
Oceania	539	513	1,604	2,131	2,976.44	4,154.61	10	65	6,531.20
Australia	501	444	1,236	1,794	2,468.03	4,041.29	9	52	5,807.78
Developed countries	9,334	11,255	44,365	50,861	4,753.05	4,959.15	812	3,789	4,556.41
Less devel. countries	4,971	3,257	56,457	53,337	11,357.20	16,376.98	185	8,211	44,385.23
Nursery & greenhouse prods (HA):									
World	--	--	71,755	63,495	(1)	(1)	--	5,412	(1)
Canada	--	--	32,775	28,527	(1)	(1)	--	1,368	(1)
Latin America	--	--	4,926	4,107	(1)	(1)	--	355	(1)
Mexico	--	--	468	802	(1)	(1)	--	29	(1)
Caribbean	--	--	3,104	2,168	(1)	(1)	--	249	(1)
Bahamas	--	--	821	653	(1)	(1)	--	70	(1)
Jamaica	--	--	1,006	251	(1)	(1)	--	0	(1)
S. America	--	--	1,017	711	(1)	(1)	--	65	(1)
W. Europe	--	--	25,992	22,226	(1)	(1)	--	1,827	(1)
EC	--	--	22,685	19,292	(1)	(1)	--	1,682	(1)
Netherlands	--	--	8,753	7,526	(1)	(1)	--	629	(1)
France	--	--	333	818	(1)	(1)	--	0	(1)
Fed. Rep. Germany	--	--	9,672	8,552	(1)	(1)	--	788	(1)
Italy	--	--	2,634	1,581	(1)	(1)	--	112	(1)
Other W. Europe	--	--	3,307	2,933	(1)	(1)	--	144	(1)
Switzerland	--	--	1,044	886	(1)	(1)	--	72	(1)
Spain	--	--	868	0	(1)	(1)	--	0	(1)
Spain, incl. Canary Is.	--	--	0	962	(1)	(1)	--	1	(1)
Asia	--	--	5,337	7,478	(1)	(1)	--	1,064	(1)
W. Asia (Mideast)	--	--	2,895	4,278	(1)	(1)	--	853	(1)
Saudi Arabia	--	--	2,361	3,192	(1)	(1)	--	509	(1)
Japan	--	--	3,283	2,872	(1)	(1)	--	132	(1)
Africa	--	--	1,081	790	(1)	(1)	--	109	(1)
Sub-Sahara	--	--	744	237	(1)	(1)	--	54	(1)
Developed countries	--	--	62,628	54,120	(1)	(1)	--	4,048	(1)
Less devel. countries	--	--	9,031	9,367	(1)	(1)	--	1,365	(1)
Beverages ex juices (HL):									
World	118,359	91,822	94,305	64,012	712.28	697.13	5,590	4,278	755.36
Canada	37,323	27,448	19,772	15,015	529.75	547.04	1,265	740	594.89
Latin America	27,185	21,717	19,463	15,882	715.93	731.33	2,000	1,563	831.58
Central America	1,606	1,830	1,539	1,473	957.97	805.08	382	300	784.22
Panama	706	930	875	736	1,239.55	817.52	289	202	730.08
Caribbean	22,073	17,771	15,456	13,044	700.24	734.02	1,406	1,265	899.68

See footnotes at end of table.

Table 4--U.S. agricultural exports: Quantity, value, and unit value by commodity and country, January-December 1983 and 1984, and December 1984--continued

Commodity and country	January-December						December 1984		
	Quantity		Value (1,000 dol.)		Unit value (\$)		Quantity	Value (1,000 dol.)	Unit value (\$)
	1983	1984	1983	1984	1983	1984			
Beverages or juices(NL):									
Bermuda	2,262	2,060	1,460	1,629	645.54	790.73	158	137	868.77
Bahamas	5,304	5,001	3,668	3,578	691.50	715.47	412	343	1,075.40
Cayman Is	1,529	1,784	979	1,107	640.49	620.35	215	136	628.00
Leeward & Windward Is	2,068	2,477	2,081	1,907	1,005.48	759.81	172	164	956.30
Trinidad-Tobago	742	344	1,006	424	1,356.29	1,232.23	1	1	1,212.00
Neth. Antilles	8,969	5,051	5,021	3,444	559.85	681.92	388	312	802.94
S. America	3,009	1,356	2,288	991	760.28	730.71	86	56	555.19
Colombia	2,353	788	1,589	520	675.31	659.73	49	32	663.08
W. Europe	9,902	7,949	13,391	10,910	1,352.38	1,372.48	680	523	915.82
EC	8,260	6,660	11,238	9,239	1,360.58	1,386.55	427	322	755.15
United Kingdom	6,049	1,819	7,728	5,531	1,277.59	1,355.22	298	211	706.50
Belgium-Luxembourg	827	750	1,488	1,114	1,799.79	1,484.92	9	16	1,759.55
Fed Rep Germany	519	562	904	891	1,742.63	1,585.22	1	2	1,836.00
Other W. Europe	1,642	1,289	2,153	1,575	1,311.09	1,299.78	253	300	1,186.99
Sweden	1,076	900	992	957	927.79	1,063.43	220	242	1,101.89
Asia	35,382	27,232	25,562	17,113	750.72	628.42	948	792	835.73
W. Asia (Mideast)	9,457	16,510	7,109	7,512	751.68	455.00	503	278	552.16
Cyprus	15	1,590	6	843	449.60	529.92	397	185	456.90
Saudi Arabia	8,506	14,151	6,439	6,285	756.95	444.14	39	57	1,448.85
Japan	16,470	1,850	12,644	5,356	767.73	1,104.20	331	376	1,135.60
Other E. E. S. E. Asia	8,915	5,539	6,308	3,818	707.55	689.34	106	122	1,154.23
Hong Kong	6,950	4,684	4,273	2,850	613.90	608.43	31	45	1,444.71
Oceania	6,842	6,380	3,602	3,901	555.75	611.49	672	445	552.23
Trust Terr Pac Is	6,449	5,965	3,370	3,400	522.56	570.01	644	397	616.23
Africa	1,725	1,037	1,315	1,185	762.08	1,090.30	25	15	511.36
Sub-Sahara	1,490	1,033	1,128	1,144	756.79	1,107.83	25	15	611.36
Tanzania	0	540	0	759	-00	1,406.47	0	0	-00
Developed countries	64,554	40,935	46,596	31,878	721.32	778.74	2,320	1,793	773.04
Less devel countries	53,684	50,977	37,639	32,127	701.11	631.46	3,270	2,485	759.92
Selected non-ag exports(NA):									
World	--	--	6,587,685	7,522,858	(1)	(1)	--	535,244	(1)
Fertilizers(MT):									
World	22,308,767	23,252,579	2,076,217	2,705,878	93.37	92.47	1,918,695	198,767	103.59
Potassium(MT):	729,365	947,306	77,182	101,943	105.82	107.61	92,455	9,718	105.11
Nitrogen(MT):	2,101,353	2,550,663	230,872	320,876	109.87	125.78	297,100	45,553	153.32
Phosphate(MT):	19,287,192	9,679,651	1,713,248	1,809,921	88.93	191.17	629,816	120,069	190.64
World	190,857	16,085,050	54,915	433,198	287.73	26.93	999,324	23,428	26.05
Fish & shellfish(MT):									
World	526,419	453,805	932,804	920,948	1,885.95	2,002.63	13,299	45,185	3,472.84
Fish - fr or prep(MT):									
World	227,004	213,359	623,215	501,438	2,745.39	2,754.35	8,884	30,814	3,458.34
Shellfish(MT):									
World	29,546	21,639	199,349	144,883	6,104.07	5,880.24	1,620	10,338	6,751.85
Other fish prods(MT):									
World	269,869	216,808	189,240	174,527	701.23	804.98	2,795	4,434	1,586.30
Ag chemicals(MT):									
World	227,173	279,994	1,280,030	1,496,250	5,634.60	5,363.32	19,951	121,394	6,084.61
Fungicides(MT):									
World	32,375	43,804	170,878	198,338	5,278.38	4,541.55	3,497	21,152	6,048.52
Herbicides(MT):									
World	100,291	131,163	593,538	706,759	5,918.15	5,388.43	10,309	63,817	6,190.44
Insecticides(MT):									
World	67,491	72,966	381,794	418,747	5,656.96	5,738.93	4,686	25,332	5,519.39
Other pesticides(MT):									
World	27,016	31,061	133,820	171,796	4,953.36	5,530.91	1,459	10,093	5,917.48
Farm machinery(NA):									
World	--	--	1,153,014	1,307,403	(1)	(1)	--	77,494	(1)
Tractors & self-prop mach(NO):									
World	30,003	35,147	542,181	511,314	18,070.89	17,384.53	2,500	34,750	13,899.99
Other ag machinery & parts(NA):									
World	--	--	610,833	596,389	(1)	(1)	--	42,744	(1)
Tobacco - afg(NA):									
World	--	--	1,185,620	1,192,499	(1)	(1)	--	91,403	(1)

-- Not available.

(1) Unit value cannot be computed.

1984 Imports Reach New High

U.S. agricultural imports in calendar year (CY) 1984 jumped to a record \$19.3 billion, up \$2.8 billion from 1983 levels. During December 1984, they reached \$1.4 billion, compared with \$1.3 billion in December 1983. An expanding U.S. economy, a strong dollar on international markets, winter freezes in Florida and Texas, and rapid price increases for coffee, rubber, fruit juices, vegetable oils, and cocoa products spurred the advance.

Developing nations shipped agricultural products worth \$11.3 billion to the United States in 1984, accounting for 58.5 percent of U.S. agricultural imports, compared with \$7.6 billion from developed countries. Brazil is the largest source of U.S. agricultural imports, followed by Canada, Mexico, Indonesia, Australia, Colombia, France, the Philippines, and the Netherlands.

Competitive Imports Escalate

Competitive imports escalated to \$12.6 billion in 1984, 14.5 percent above those of 1983. Vegetables, vegetable oils, fruits, fruit juices, live swine, pork, wine, malt beverages, and cut flowers accounted for the bulk of the gain and more than offset declines for beef, tobacco, and live cattle.

Beef import values, accounting for 60 percent of U.S. meat imports, fell 10 percent to \$1.2 billion. Volume declined 7 percent to 595,000 tons. Australia supplied nearly 41 percent of the U.S. beef imports in 1984; New Zealand, the other major supplier, shipped another 24 percent. U.S. red meat and poultry consumption is expected to decline from an estimated 210 pounds per person in FY 1984 to about 208 pounds in FY 1985.

Lower U.S. domestic pork output in CY 1984 pushed imports to a record of \$755 million, up 24 percent from 1983's levels. Fresh and frozen pork tonnage, mainly from Canada, as well as canned pork from Denmark, gained substantially. Live swine entries from Canada more than doubled to 1.3 million. Strikes at Canadian meatpacking plants resulted in record live swine shipments to U.S. processing plants.

Live cattle imports fell in 1984 to 753,000 head at \$286 million from 921,000 head at \$313 million in 1983. About 363,000 head of Canadian feeders and stockers entered U.S. markets in 1984, up from 359,000 head in 1983. Mexico shipped some 390,000 head in 1984, down sharply from 1983's 562,000 head.

A 6-percent drop in average import unit prices kept U.S. cheese import values in 1984 at \$385 million, unchanged from those of 1983. However, volume increased 7 percent to 139,000 tons. Western Europe and New Zealand shipped most of the imported cheese.

A sharp drop in machine-threshed tobacco imports in 1984, mainly from Brazil, South Korea, and other Latin American countries, reduced tobacco imports. Filler leaf imports increased 37 percent to 145,000 tons valued at \$492 million and remained a large proportion of U.S. tobacco imports. Turkey and Brazil were the major suppliers.

U.S. sugar import values in CY 1984 totaled \$1.1 billion, 8 percent higher than 1983 levels because of large quota exemptions, stronger re-exports, and higher prices. Volume totaled nearly 2.7 million tons compared with 2.6 million tons in 1983. U.S. sugar consumption in FY 1985 may decline to 7.5 million tons (raw value), compared with 7.8 million tons in FY 1984. Import unit prices rebounded in CY 1984, averaging \$415 per ton, compared with \$388 in 1983. Wholesale sugar prices in the U.S. market averaged 21 cents per pound in 1984, 1 cent less than in 1983. Import demand and use for HFCS rose sharply in 1984 and are expected to continue upward in 1985. The Dominican Republic supplied most of the raw sugar, shipping 18 percent of U.S. import volume in 1984, followed by the Philippines, Brazil, Australia, and Argentina.

Concentrated orange juice from Brazil, fresh grapes from Chile, and canned pineapple from Asia spurred fruit and preparation imports in 1984 to rise 46 percent over year-earlier values to \$1.5 billion. Fruit juice imports increased 42 percent above 1983 levels to 30.3 million hectoliters, with the value expanding 78 percent to \$808 million. Vegetable and preparation imports rose 24 percent to \$1.3 billion, with advances in canned mushrooms from Taiwan and China and processed tomatoes from Italy and Spain. Fresh vegetable tonnage from Mexico, such as tomatoes, onions, and peppers advanced because of lower import prices.

Oilseed and product imports reached a record-high \$797 million in 1984, 36 percent over 1983's value, mainly because of higher prices. Vegetable oils, principally coconut and palm oils, accounted for most of the imports of oilseeds and products. Prices rose sharply throughout CY 1984 as quantities of major imported vegetable oils dropped considerably. Import unit prices for coconut oil in December 1984 averaged about 82 percent above those of December 1983, while palm oil prices registered gains of approximately 67 percent. However, favorable prices for domestic soybean oil resulted in replacement of some coconut oil imports. The Philippines supplied the bulk of the coconut oil, and Malaysia provided about 87 percent of the palm oil.

Other competitive imports that gained in value included wine, malt beverages, horses, poultry products, hides, wool, tree nuts, cut flowers, nursery stock, grains, and feeds.

Noncompetitive Imports Top 1983 Levels

Noncompetitive imports in 1984, accounting for nearly 35 percent of all agricultural imports, rose 22 percent from 1983's level to \$6.7 billion. Coffee and products, representing 49 percent of all U.S. noncompetitive imports, totaled \$3.3 billion, 18 percent ahead of year-earlier values. Volume rose 8 percent to 1.1 million tons, and unit import prices increased from \$1.23 per pound to \$1.34 during the same period in 1984. Brazil, Colombia, Mexico, Guatemala, El Salvador, the Ivory Coast, Ecuador, and Indonesia were the major suppliers.

Cocoa and products totaled \$1.1 billion in 1984, a 35-percent increase over those of 1983, due to larger imports of chocolate, cocoa butter, and cake and powder. Despite higher prices and lower cocoa bean imports, the volume rose about 6 percent to 476,000 tons, as import unit prices jumped nearly 27 percent to \$2,381 per ton. With U.S. stocks down, world cocoa bean production up, and prices easing, U.S. cocoa bean imports are likely to be heavy in 1985 and could exceed 1984's 194,000 tons. Brazil, the Ivory Coast, Ecuador, the Netherlands, the Dominican Republic, and Canada supplied most of the cocoa and product imports to the United States. The New York cocoa bean futures price, averaging 92 cents per pound from

January-December 1983, increased to \$1.06 per pound in this same period in 1984, mainly due to tighter supplies.

Increased U.S. industrial demand and higher prices boosted crude rubber imports 26 percent in 1984, totaling \$824 million. Volume rose 17 percent to 803,000 tons. Indonesia and Malaysia shipped most of the U.S. rubber imports.

Values for many other major noncompetitive imports also gained, especially bananas. U.S. banana imports increased nearly 8 percent in volume and 11 percent in value in 1984 to \$665 million. Bananas are the fourth largest noncompetitive import and come mostly from Latin America. (Charles E. Goode, World Analysis Branch)

Table 5--U.S. agricultural imports: Value (1,000 dol.) by country of origin,
January-December 1983 and 1984, and December 1983 and 1984

Region and country	January-December			December	
	1983	1984	Percentage change	1983	1984
World	16,529,705	19,324,458	17	1,334,878	1,436,355
Canada	1,503,862	1,847,676	23	115,005	157,790
Latin America	6,176,831	7,173,312	16	500,906	511,328
Mexico	1,279,432	1,277,973	0	57,410	81,595
Central America	1,299,382	1,357,999	5	110,279	112,991
Guatemala	294,361	361,757	23	27,665	40,502
El Salvador	243,396	231,207	-5	19,127	18,631
Honduras	263,401	282,096	7	16,900	22,591
Costa Rica	269,606	310,142	15	24,979	21,744
Caribbean	455,923	560,427	23	24,506	25,607
Dominican Republic	366,393	458,888	25	19,623	23,102
S. America	3,142,094	3,976,912	27	258,712	290,136
Colombia	569,529	714,869	26	50,119	46,083
Ecuador	290,024	412,005	42	22,599	43,407
Brazil	1,655,466	2,110,078	27	139,587	162,632
Argentina	280,926	313,545	12	28,031	10,694
W. Europe	3,336,031	3,975,314	19	317,820	359,855
EC	2,761,427	3,238,589	17	261,880	292,697
Denmark	403,744	512,872	27	31,810	43,698
Netherlands	507,139	609,336	20	38,366	43,562
France	522,913	621,843	19	57,055	65,839
Fed Rep Germany	450,628	534,816	19	43,061	43,324
Italy	493,059	540,142	10	51,838	53,901
Other W. Europe	574,604	736,725	28	55,940	67,158
Spain	242,555	0	-100	27,036	0
Spain, incl. Canary Is.	0	306,281	0	0	28,212
E. Europe	266,063	262,270	-1	17,668	19,248
Asia	2,750,983	3,490,436	27	235,984	228,437
W. Asia (Mideast)	306,677	346,788	13	22,303	24,435
Turkey	210,959	216,888	3	13,692	14,878
S. Asia	234,613	296,821	27	26,046	17,495
India	182,015	229,591	26	19,273	12,241
Japan	167,935	216,434	29	22,029	15,709
China (Taiwan)	122,909	208,447	70	9,079	10,341
Other E. & S.E. Asia	1,775,847	2,229,985	26	144,531	151,969
Thailand	173,844	200,490	15	10,953	10,308
Malaysia	320,528	432,598	35	31,071	31,122
Indonesia	566,568	784,390	38	55,396	59,683
Philippines	496,932	616,159	24	33,915	40,505
Oceania	1,447,278	1,389,596	-4	88,798	98,969
Australia	805,067	754,693	-6	53,205	47,457
New Zealand	589,561	581,119	-1	30,294	43,092
Africa	1,038,235	1,174,718	13	57,741	60,444
Sub-Sahara	1,021,725	1,153,465	13	56,364	58,808
Ivory Coast	284,950	403,743	42	23,594	29,949
Developed countries	6,539,025	7,551,258	15	547,433	638,307
Less devel countries	9,569,723	11,305,012	18	756,625	770,035
Cent plan countries	420,959	468,188	11	30,820	28,314

Table 6--U.S. agricultural imports: Quantity, value, and unit value by commodity and country, January-December 1983 and 1984, and December 1984

Commodity and country	January-December						December 1984		
	Quantity		Value (1,000 dol.)		Unit value (\$)		Quantity	Value (1,000 dol.)	Unit value (\$)
	1983	1984	1983	1984	1983	1984			
Total ag imports (HA):									
World	--	--	16,529,706	19,324,459	(1)	(1)	--	1,436,355	(1)
Canada	--	--	1,503,862	1,847,676	(1)	(1)	--	157,790	(1)
Latin America	--	--	6,176,831	7,173,312	(1)	(1)	--	511,328	(1)
Mexico	--	--	1,279,432	1,277,973	(2)	(1)	--	81,595	(1)
Central America	--	--	1,299,382	1,357,999	(1)	(1)	--	112,391	(1)
Guatemala	--	--	294,361	361,757	(1)	(1)	--	40,502	(1)
El Salvador	--	--	243,396	231,207	(1)	(1)	--	15,631	(1)
Honduras	--	--	263,401	282,096	(1)	(1)	--	22,591	(1)
Costa Rica	--	--	269,606	310,142	(1)	(1)	--	21,744	(1)
Caribbean	--	--	455,921	560,427	(1)	(1)	--	28,607	(1)
Dominican Republic	--	--	366,393	458,888	(1)	(1)	--	23,102	(1)
S. America	--	--	3,142,094	3,976,912	(1)	(1)	--	290,136	(1)
Colombia	--	--	569,528	714,869	(1)	(1)	--	46,083	(1)
Ecuador	--	--	290,024	412,005	(1)	(1)	--	43,407	(1)
Brazil	--	--	1,655,466	2,110,078	(1)	(1)	--	152,632	(1)
Argentina	--	--	280,926	313,545	(1)	(1)	--	10,690	(1)
W. Europe	--	--	3,336,031	3,975,314	(1)	(1)	--	359,855	(1)
EC	--	--	2,761,427	3,238,589	(1)	(1)	--	292,687	(1)
Denmark	--	--	403,744	512,872	(1)	(1)	--	43,698	(1)
Netherlands	--	--	507,139	609,336	(1)	(1)	--	43,562	(1)
France	--	--	522,911	621,843	(1)	(1)	--	65,839	(1)
Fed Rep Germany	--	--	450,628	534,816	(1)	(1)	--	43,324	(1)
Italy	--	--	493,059	540,142	(1)	(1)	--	53,901	(1)
Other W. Europe	--	--	574,604	736,725	(1)	(1)	--	67,168	(1)
Spain	--	--	242,555	0	(1)	(1)	--	0	(1)
Spain, incl. Canary Is.	--	--	0	306,281	(1)	(1)	--	28,212	(1)
E. Europe	--	--	266,063	262,270	(1)	(1)	--	19,248	(1)
Asia	--	--	2,750,968	3,490,435	(1)	(1)	--	228,437	(1)
W. Asia (Midwest)	--	--	306,677	346,788	(1)	(1)	--	24,335	(1)
Turkey	--	--	210,958	216,888	(1)	(1)	--	14,878	(1)
S. Asia	--	--	238,613	296,821	(1)	(1)	--	17,495	(1)
India	--	--	182,015	229,591	(1)	(1)	--	12,241	(1)
Japan	--	--	167,936	216,434	(1)	(1)	--	15,709	(1)
China (Taiwan)	--	--	122,909	208,447	(1)	(1)	--	10,381	(1)
Other E. & S.E. Asia	--	--	1,775,847	2,229,985	(1)	(1)	--	151,969	(1)
Thailand	--	--	173,844	200,490	(1)	(1)	--	10,308	(1)
Malaysia	--	--	320,528	432,598	(1)	(1)	--	31,122	(1)
Indonesia	--	--	566,568	784,390	(1)	(1)	--	57,643	(1)
Philippines	--	--	496,932	616,159	(1)	(1)	--	40,505	(1)
Oceania	--	--	1,447,278	1,389,596	(1)	(1)	--	98,969	(1)
Australia	--	--	805,067	754,693	(1)	(1)	--	47,457	(1)
New Zealand	--	--	589,561	581,119	(1)	(1)	--	43,092	(1)
Africa	--	--	1,038,235	1,174,718	(1)	(1)	--	50,444	(1)
Sub-Saharan	--	--	1,021,725	1,153,465	(1)	(1)	--	58,808	(1)
Ivory Coast	--	--	284,950	403,743	(1)	(1)	--	29,949	(1)
Developed countries	--	--	6,539,025	7,551,258	(1)	(1)	--	639,107	(1)
Less devel countries	--	--	9,554,723	11,305,012	(1)	(1)	--	770,035	(1)
Cent plan countries	--	--	420,958	468,188	(1)	(1)	--	26,314	(1)
Noncompetitive ag imports (HA):									
World	--	--	5,527,979	6,717,058	(1)	(1)	--	452,576	(1)
Canada	--	--	45,238	80,026	(1)	(1)	--	7,891	(1)
Latin America	--	--	3,041,491	3,704,998	(1)	(1)	--	251,449	(1)
Mexico	--	--	329,693	373,473	(1)	(1)	--	11,242	(1)
Central America	--	--	837,505	919,013	(1)	(1)	--	75,104	(1)
Guatemala	--	--	177,857	227,897	(1)	(1)	--	30,724	(1)
El Salvador	--	--	203,251	192,874	(1)	(1)	--	14,711	(1)
Honduras	--	--	170,225	196,751	(1)	(1)	--	15,315	(1)
Costa Rica	--	--	191,430	206,922	(1)	(1)	--	8,259	(1)
Panama	--	--	72,391	65,318	(1)	(1)	--	4,489	(1)
Caribbean	--	--	160,657	198,393	(1)	(1)	--	14,674	(1)
Dominican Republic	--	--	128,011	163,762	(1)	(1)	--	13,054	(1)
S. America	--	--	1,713,635	2,214,119	(1)	(1)	--	143,430	(1)
Colombia	--	--	405,428	530,246	(1)	(1)	--	29,950	(1)
Ecuador	--	--	288,098	398,946	(1)	(1)	--	42,527	(1)
Peru	--	--	81,369	110,713	(1)	(1)	--	7,471	(1)
Brazil	--	--	876,288	1,088,431	(1)	(1)	--	65,430	(1)
W. Europe	--	--	369,910	501,124	(1)	(1)	--	46,185	(1)
EC	--	--	323,780	446,075	(1)	(1)	--	39,660	(1)
Netherlands	--	--	84,508	128,921	(1)	(1)	--	10,258	(1)
Fed Rep Germany	--	--	65,721	115,914	(1)	(1)	--	9,904	(1)
Asia	--	--	1,203,209	1,455,643	(1)	(1)	--	97,196	(1)
S. Asia	--	--	107,372	152,670	(1)	(1)	--	7,764	(1)
India	--	--	71,953	103,574	(1)	(1)	--	4,119	(1)
Other E. & S.E. Asia	--	--	994,648	1,187,613	(1)	(1)	--	80,863	(1)
Thailand	--	--	66,157	59,395	(1)	(1)	--	2,974	(1)
Malaysia	--	--	205,687	236,391	(1)	(1)	--	12,080	(1)
Singapore	--	--	88,047	50,951	(1)	(1)	--	2,651	(1)
Indonesia	--	--	552,657	762,426	(1)	(1)	--	58,927	(1)
Philippines	--	--	70,677	68,952	(1)	(1)	--	3,815	(1)
Africa	--	--	807,520	910,135	(1)	(1)	--	45,592	(1)
Sub-Saharan	--	--	799,875	900,707	(1)	(1)	--	45,011	(1)
Ivory Coast	--	--	269,358	403,423	(1)	(1)	--	29,939	(1)
Ethiopia	--	--	80,084	74,059	(1)	(1)	--	2,330	(1)
Uganda	--	--	103,811	92,544	(1)	(1)	--	1,266	(1)
Kenya	--	--	57,785	52,426	(1)	(1)	--	2,497	(1)

See footnotes at end of table.

Table 6--U.S. agricultural imports: Quantity, value, and unit value by commodity and country, January-December 1983 and 1984, and December 1984--continued

Commodity and country	January-December						December 1984		
	Quantity		Value (1,000 dol.)		Unit value (\$)		Quantity	Value (1,000 dol.)	Unit value (\$)
	1983	1984	1983	1984	1983	1984			
Noncompetitive ag imports(MA):									
Malagasy Rep	--	--	60,264	57,432	(1)	(1)	--	2,822	(1)
Developed countries	--	--	473,193	644,945	(1)	(1)	--	58,418	(1)
Less devel countries	--	--	4,993,661	6,005,637	(1)	(1)	--	390,067	(1)
Cent plan countries	--	--	61,126	66,476	(1)	(1)	--	4,091	(1)
Bananas & plantains(MT):									
World	2,545,995	2,686,985	600,303	665,106	235.78	247.53	150,561	37,067	246.19
Latin America	2,542,803	2,663,660	596,900	654,592	234.74	245.20	150,320	36,792	244.76
Mexico	38,260	31,339	9,762	7,691	255.16	245.42	2,447	458	187.27
Central America	1,605,386	1,572,690	390,590	397,082	243.30	252.49	82,909	20,662	249.23
Guatemala	213,058	183,245	29,369	24,111	137.84	131.58	9,401	979	104.08
Honduras	504,251	547,904	129,051	146,707	255.92	267.76	43,831	11,878	270.99
Nicaragua	61,854	68,005	20,217	23,510	326.85	345.70	3,837	1,336	348.11
Costa Rica	602,410	595,284	151,681	152,731	251.79	256.57	22,233	5,409	245.08
Panama	223,776	178,244	50,247	50,007	269.23	280.55	3,601	1,021	283.46
S. America	893,339	1,051,882	194,452	246,055	217.57	233.92	64,776	15,624	241.21
Colombia	404,764	506,064	91,639	111,264	226.40	219.86	35,804	7,542	210.65
Ecuador	475,240	530,183	98,605	129,484	207.48	244.23	28,444	7,047	275.89
Asia	3,131	11,750	3,364	9,001	1,074.31	766.05	217	253	1,165.15
Less devel countries	2,545,791	2,683,539	600,246	664,111	235.78	247.47	150,558	37,066	246.19
Coffee, incl prods(MT):									
World	1,021,644	1,104,722	2,771,052	3,271,144	2,712.35	2,961.05	73,360	208,067	2,836.24
Latin America	712,537	797,840	2,012,092	2,417,876	2,823.84	3,030.53	58,214	165,657	2,845.66
Mexico	96,875	102,090	276,739	322,753	2,856.66	3,151.45	3,073	9,042	2,942.29
Central America	159,782	169,824	435,485	502,433	2,734.00	2,958.55	19,065	54,091	2,837.20
Guatemala	53,341	67,170	144,685	197,155	2,712.45	2,935.16	10,237	29,462	2,876.00
El Salvador	73,355	63,454	203,219	192,825	2,770.35	3,038.82	5,353	14,711	2,748.24
Honduras	15,532	17,158	40,656	47,866	2,617.53	2,789.73	1,496	4,131	2,761.53
Costa Rica	13,571	16,419	36,672	48,319	2,702.25	2,942.88	821	2,397	2,919.75
Caribbean	33,975	33,570	87,333	96,762	2,570.52	2,882.39	3,651	10,435	2,858.11
Dominican Republic	25,845	24,933	57,485	78,097	2,611.13	2,999.67	3,415	9,731	2,849.53
S. America	421,905	492,356	1,211,175	1,495,928	2,870.73	3,038.31	32,425	92,090	2,840.08
Colombia	106,863	131,650	308,603	400,738	2,887.84	3,043.97	7,313	22,195	3,015.04
Ecuador	53,355	60,059	135,657	165,688	2,542.53	2,758.76	6,017	16,382	2,722.55
Peru	26,478	33,444	57,456	93,625	2,547.71	2,799.44	2,404	6,544	2,763.75
Brazil	224,580	253,821	673,065	798,973	2,996.99	3,147.73	16,778	45,740	2,809.90
W. Europe	17,058	27,868	62,184	104,910	3,645.43	3,764.53	2,278	7,309	3,539.90
EC	16,140	26,640	59,046	99,125	3,658.36	3,720.90	2,486	8,582	3,452.10
Fed Rep Germany	8,528	17,402	31,051	63,724	3,641.09	3,661.87	1,758	5,693	3,238.35
Asia	104,884	96,005	242,318	249,940	2,310.34	2,603.41	4,881	12,550	2,571.25
S. Asia	11,447	9,774	27,795	26,855	2,428.13	2,747.56	167	420	2,517.03
Other E. & S.E. Asia	92,528	86,212	213,046	223,080	2,302.50	2,586.93	4,714	12,129	2,573.02
Indonesia	64,993	62,306	147,938	160,451	2,276.22	2,575.20	3,779	9,779	2,587.64
Philippines	16,607	17,821	37,995	46,005	2,287.90	2,581.49	753	1,886	2,451.77
Africa	184,585	178,884	447,097	446,301	2,422.17	2,718.52	7,349	19,667	2,676.16
Sub-Sahara	184,585	178,788	447,097	446,048	2,422.17	2,718.57	7,349	19,667	2,676.16
Ivory Coast	40,413	69,612	95,376	178,789	2,360.00	2,605.80	5,007	12,922	2,580.83
Togo	7,991	11,982	19,775	33,974	2,474.69	2,835.39	150	426	2,837.03
Ethiopia	31,119	25,403	79,621	73,513	2,558.51	2,893.97	765	2,191	2,864.62
Uganda	43,740	38,194	133,597	92,473	2,368.46	2,704.37	438	1,266	2,890.85
Kenya	15,796	10,289	38,890	28,539	2,462.04	2,773.73	264	749	2,837.24
Developed countries	18,337	28,088	66,076	106,031	3,603.40	3,774.95	2,750	9,765	3,551.01
Less devel countries	1,002,408	1,075,633	2,703,531	3,165,111	2,697.04	2,939.82	70,610	198,302	2,808.40
Cocoa & prods(MT):									
World	447,193	475,248	840,633	1,134,003	1,879.80	2,381.12	37,209	86,447	2,323.28
Canada	14,467	34,572	29,405	61,976	2,032.56	1,792.68	3,007	5,414	1,800.61
Latin America	179,513	203,556	327,894	501,905	1,826.57	2,465.68	16,174	38,763	2,396.61
Mexico	11,317	5,654	19,300	20,023	1,705.39	3,541.40	265	937	3,535.40
Central America	3,157	4,785	6,077	13,905	1,925.02	2,906.05	341	1,982	3,173.40
Caribbean	36,403	37,899	59,388	84,932	1,631.39	2,241.82	1,499	3,135	2,091.42
Dominican Republic	34,461	35,278	55,843	80,877	1,620.47	2,229.37	1,479	3,095	2,092.64
S. America	128,636	155,218	243,129	383,044	1,890.05	2,467.78	14,069	33,609	2,388.85
Colombia	1,542	5,619	5,071	18,107	3,288.69	3,222.49	97	213	2,193.90
Ecuador	29,635	42,208	43,282	98,145	1,626.51	2,325.28	8,205	18,030	2,197.43
Peru	5,297	4,492	11,950	13,592	2,257.43	3,025.84	232	797	3,436.71
Brazil	88,910	99,549	171,810	244,000	1,933.53	2,451.05	5,459	14,320	2,618.46
W. Europe	63,509	84,759	144,665	211,898	2,277.86	2,500.09	8,557	21,263	2,484.91
EC	58,210	79,077	124,815	187,828	2,144.22	2,405.67	7,994	18,980	2,374.33
United Kingdom	11,689	15,697	31,611	40,777	2,704.31	2,597.77	2,168	5,014	2,312.74
Netherlands	27,576	38,545	49,137	82,250	1,781.89	2,133.88	3,480	7,446	2,139.70
Belgium-Luxembourg	2,133	3,286	5,422	12,222	3,010.57	2,851.60	538	1,659	3,082.92
Fed Rep Germany	7,487	9,455	15,643	24,112	2,089.33	2,550.22	799	1,803	2,258.82
Italy	1,370	2,263	8,602	14,638	6,279.01	6,458.38	279	1,747	6,263.07
Other W. Europe	5,299	5,682	19,850	24,070	3,745.95	3,602.25	563	2,283	4,055.06
Switzerland	3,483	3,826	15,014	16,447	4,310.51	4,298.62	375	1,779	4,731.11
Asia	38,661	31,411	96,465	86,897	2,495.15	2,766.47	655	1,931	2,947.51
Other E. & S.E. Asia	35,795	28,129	86,155	73,686	2,406.69	2,619.57	519	1,372	2,643.74
Malaysia	11,884	11,649	23,569	40,180	1,983.26	2,742.87	284	774	2,723.90
Singapore	16,621	10,410	40,589	23,053	2,442.03	2,257.85	8	8	378.50
Philippines	6,663	1,421	20,844	5,737	3,128.33	4,037.10	29	372	4,174.26
Oceania	7,442	4,081	15,028	9,537	2,019.35	2,336.85	787	1,426	1,812.44
Papua New Guinea	5,757	3,447	11,642	8,356	2,022.32	2,426.98	486	1,061	2,183.67
Africa	143,435	117,668	226,729	251,255	1,589.71	2,220.35	8,017	17,621	2,197.92
Sub-Sahara	143,435	117,668	226,729	251,255	1,580.71	2,220.36	8,017	17,521	2,197.92
Ivory Coast	109,700	102,432	173,827	223,756	1,584.56	2,184.44	5,580	15,817	2,216.29
Ghana	15,327	5,885	25,347	17,542	1,718.99	2,547.85	150	409	2,725.00

See footnotes at end of table.

Table 4--U.S. agricultural imports: Quantity, value, and unit value by commodity and country, January-December 1983 and 1984, and December 1984--continued

Commodity and country	January-December						December 1984		
	Quantity		Value (1,000 dol.)		Unit value (\$)		Quantity	Value (1,000 dol.)	Unit value (\$)
	1983	1984	1983	1984	1983	1984			
Cocoa & prods(MT):									
Nigeria	17,074	6,276	24,623	16,854	1,442.13	2,685.53	165	153	928.15
Developed countries	79,534	121,869	178,286	279,498	2,241.63	2,293.43	11,886	27,250	2,292.63
Less devel countries	365,480	352,193	653,965	845,280	1,789.33	2,400.05	25,277	59,002	2,334.21
Tea(MT):									
World	77,451	88,563	131,552	202,979	1,698.52	2,291.78	5,778	15,514	2,684.93
Canada	2,110	2,122	7,565	8,424	3,585.10	3,969.77	238	1,249	5,249.67
Latin America	19,598	23,419	19,737	33,508	1,007.09	1,494.63	715	1,056	1,477.40
S. America	19,562	22,408	19,683	33,487	1,006.17	1,494.43	715	1,056	1,477.40
Brazil	3,959	3,671	5,876	8,371	1,484.27	2,280.27	113	276	2,446.24
Argentina	15,215	18,311	13,358	24,444	877.94	1,334.94	602	780	1,295.55
W. Europe	6,058	6,567	13,324	17,711	2,199.36	2,696.95	652	2,157	3,308.13
EC	6,054	6,558	13,282	17,655	2,193.99	2,692.20	652	2,157	3,308.13
United Kingdom		569	2,552	2,721	3,514.55	4,782.33	11	73	6,665.73
Netherlands	4,657	4,792	6,286	8,798	1,349.72	1,835.88	504	1,049	2,080.39
Fed Rep Germany	648	1,160	4,329	5,975	6,680.90	5,150.50	134	1,018	7,599.51
Asia	37,636	47,950	59,121	116,151	1,836.56	2,422.34	3,673	9,198	2,504.14
S. Asia	11,035	13,219	26,650	42,757	2,415.02	3,234.55	1,122	3,595	3,204.08
India	2,895	3,757	9,086	14,191	3,136.42	3,777.11	214	1,085	4,636.02
Sri Lanka	8,105	9,421	17,510	28,656	2,160.39	3,019.83	879	2,483	2,825.05
Japan	1,754	2,131	1,598	2,200	910.91	1,032.58	133	164	1,232.84
China (mainland)	6,397	9,643	9,938	18,279	1,553.47	1,895.59	918	1,870	1,819.03
China (Taiwan)	3,533	6,306	6,444	10,677	1,257.89	1,693.11	290	642	2,214.28
Other E. & S.E. Asia	14,854	16,527	26,291	41,924	1,769.94	2,536.71	1,206	3,113	2,580.98
Indonesia	14,352	15,501	25,233	39,444	1,758.18	2,544.62	1,179	3,042	2,579.97
Africa	11,178	9,980	20,515	26,318	1,835.32	2,930.74	500	1,850	3,699.94
Sub-Sahara	11,178	9,980	20,515	26,318	1,835.32	2,930.74	500	1,850	3,699.94
Rwanda	678	712	1,433	2,299	2,113.89	3,228.55	53	206	1,879.30
Kenya	4,536	3,932	10,195	13,931	2,247.64	3,542.94	308	1,254	4,071.50
Mozambique	3,639	2,244	4,357	3,714	1,231.08	1,655.25	29	47	1,620.83
Malawi	1,288	914	2,469	3,046	1,917.05	3,333.13	21	67	3,195.81
Developed countries	10,243	11,142	23,128	29,344	2,257.80	2,637.24	1,058	3,694	3,491.91
Less devel countries	60,019	67,416	97,307	154,934	1,621.27	2,298.39	1,802	10,149	2,669.36
Cent plan countries	7,189	10,010	11,117	18,661	1,863.41	1,863.09	918	1,670	1,819.38
Spices(MT):									
World	80,681	93,021	174,925	223,283	2,168.11	2,254.91	10,273	22,280	2,168.53
Latin America	20,086	23,361	22,772	31,396	1,133.74	1,541.96	3,065	5,596	1,825.25
Mexico	3,850	5,870	3,073	7,983	798.13	537.91	318	100	316.83
S. America	14,772	12,906	17,024	24,507	1,152.44	1,898.87	2,652	5,298	1,997.90
Brazil	14,464	12,424	16,360	23,928	1,131.19	1,925.94	2,644	5,274	1,994.54
W. Europe	7,926	9,310	28,863	31,748	3,644.10	3,410.10	654	2,338	3,575.60
EC	5,696	5,528	15,846	18,280	2,781.91	2,800.17	492	1,186	2,411.13
Netherlands	3,114	3,287	5,186	6,959	1,665.31	2,117.00	227	570	2,509.36
France	798	834	2,650	2,859	3,321.21	3,428.54	76	276	3,636.80
Fed Rep Germany	511	1,040	3,639	5,043	7,121.65	4,848.91	10	75	7,499.60
Greece	953	881	2,157	1,494	2,263.52	1,695.35	104	158	1,515.51
Other W. Europe	2,230	2,782	13,037	13,469	5,846.36	4,841.30	162	1,152	7,112.15
Switzerland	140	194	3,448	4,857	24,631.13	25,037.34	28	570	20,362.07
Spain	1,788	0	9,249	0	5,172.87	0.00	0	0	0.00
Spain, incl. Canary Is.	0	1,924	0	7,805	0.00	4,056.30	124	567	4,574.47
E. Europe	2,626	2,327	3,779	4,457	1,439.15	1,915.45	178	344	1,933.35
Asia	41,221	57,418	63,493	99,275	1,540.31	1,728.98	5,268	10,299	1,954.98
W. Asia (Mideast)	3,367	4,676	5,426	5,415	1,611.58	1,158.15	662	595	1,049.19
Turkey	3,146	4,489	4,873	4,987	1,549.11	1,111.02	590	596	1,010.02
S. Asia	7,210	13,406	11,569	24,767	1,604.55	1,719.23	486	1,307	2,072.69
India	5,966	11,349	9,325	20,335	1,562.98	1,791.82	299	649	2,171.40
Sri Lanka	1,168	2,951	2,150	4,311	1,840.34	1,661.49	187	358	1,914.85
Japan	469	349	2,743	3,125	5,848.82	8,955.24	18	100	5,586.72
China (mainland)	2,986	2,732	4,327	5,430	1,449.22	1,987.39	243	462	1,802.32
Other E. & S.E. Asia	26,808	34,805	38,878	59,835	1,450.24	1,719.19	3,838	7,931	2,066.45
Singapore	415	3,364	1,990	1,966	4,794.24	5,601.59	31	209	6,747.13
Indonesia	25,642	31,424	34,314	55,353	1,338.20	1,656.07	3,758	7,581	2,017.43
Africa	6,853	7,443	52,754	53,393	7,686.80	7,173.52	545	3,392	6,224.17
N. Africa	4,387	5,756	6,077	7,270	1,385.31	1,263.06	445	577	1,293.38
Morocco	1,877	2,297	2,913	3,195	1,552.02	1,390.76	228	348	1,524.90
Egypt	2,495	1,459	3,164	4,075	1,261.53	1,178.25	218	229	1,050.61
Sub-Sahara	2,476	1,687	45,677	46,122	18,851.83	27,338.87	99	2,815	26,439.31
Malagasy Rep	882	1,074	41,163	42,281	46,679.33	39,367.61	70	2,622	37,463.24
Comoros	100	65	3,829	2,107	38,293.18	32,839.72	0	0	0.00
Developed countries	9,491	10,306	34,322	36,781	3,616.29	3,568.85	794	2,625	3,305.73
Less devel countries	65,578	83,656	132,493	176,616	2,020.39	2,111.22	9,058	18,849	2,080.95
Cent plan countries	5,812	3,059	8,110	9,887	1,445.04	1,954.29	421	806	1,915.44
Rubber & allied gums - crude(MT):									
World	683,706	802,559	654,599	823,501	957.43	1,026.09	63,849	55,642	871.45
Asia	638,651	745,065	609,313	758,525	954.06	1,018.06	51,370	53,605	873.46
S. Asia	6,379	5,233	6,822	6,325	1,069.45	1,208.70	468	505	1,030.28
Other E. & S.E. Asia	631,131	738,574	599,814	750,734	950.38	1,016.45	60,462	53,065	871.88
Thailand	51,849	42,726	45,936	42,688	905.25	999.11	3,523	2,664	756.94
Malaysia	171,834	181,847	178,690	195,079	1,039.90	1,072.76	11,880	11,267	948.43
Singapore	37,947	16,955	40,441	21,602	1,065.72	1,274.02	1,308	1,909	1,459.50
Indonesia	367,668	495,805	331,981	490,141	902.94	988.57	43,974	17,079	843.19
Africa	44,575	54,949	44,837	61,908	1,005.88	1,126.65	2,439	1,998	819.12
Sub-Sahara	44,575	54,949	44,837	61,908	1,005.88	1,126.65	2,439	1,998	819.12
Liberia	44,559	54,576	44,531	61,531	1,005.79	1,127.43	2,282	1,820	797.33
Less devel countries	682,329	799,836	651,699	820,418	955.11	1,025.73	63,779	55,580	871.45

See footnotes at end of table.

Table 6--U.S. agricultural imports: Quantity, value, and unit value by commodity and country, January-December 1983 and 1984, and December 1984--continued

Commodity and country	January-December						December 1984		
	Quantity		Value (1,000 dol.)		Unit value (\$)		Quantity	Value (1,000 dol.)	Unit value (\$)
	1983	1984	1983	1984	1983	1984			
Silk - raw (MT):									
World	333	329	8,180	8,171	24,565.37	24,835.52	35	806	23,027.14
Latin America	47	51	1,028	1,246	21,876.87	24,433.25	4	92	23,087.25
S. America	47	51	1,028	1,246	21,876.87	24,433.25	4	92	23,087.25
Brazil	47	51	1,028	1,246	21,876.87	24,433.25	4	92	23,087.25
W. Europe	5	13	155	338	30,990.20	26,013.15	0	0	0.00
Other W. Europe	4	13	113	317	28,348.75	24,352.00	0	0	0.00
Switzerland	4	13	113	317	28,348.75	24,352.00	0	0	0.00
Asia	281	265	6,997	6,587	24,900.72	24,855.17	31	714	23,019.39
China (mainland)	217	191	5,140	4,518	23,688.12	23,653.50	24	567	23,617.75
Other E. & S.E. Asia	64	74	1,851	2,065	28,925.20	27,905.50	7	147	20,967.86
Hong Kong	64	74	1,851	2,065	28,925.20	27,905.50	7	147	20,967.86
Developed countries	5	13	157	342	31,880.20	26,305.00	0	0	0.00
Less devel countries	111	125	2,883	3,311	25,973.37	26,888.82	11	239	21,738.54
Cent plan countries	217	191	5,140	4,518	23,688.12	23,653.50	24	567	23,617.75
Wool, unshg - carpet (MT):									
World	14,791	15,954	36,254	41,905	2,451.10	2,626.61	786	1,908	2,427.63
Canada	195	321	350	664	1,796.48	2,067.45	19	23	1,230.58
Latin America	1,026	924	2,860	2,943	2,787.62	3,185.03	0	0	0.00
S. America	1,026	924	2,860	2,943	2,787.62	3,185.03	0	0	0.00
Argentina	992	877	2,790	2,846	2,812.26	3,245.41	0	0	0.00
W. Europe	1,898	1,891	5,203	5,371	2,741.52	2,840.15	198	545	2,750.02
EC	1,875	1,891	5,152	5,371	2,747.56	2,840.15	198	545	2,750.02
United Kingdom	1,766	1,875	4,923	5,330	2,756.25	2,842.54	198	545	2,750.02
Oceania	11,461	12,564	27,392	32,088	2,390.04	2,553.95	567	1,339	2,361.18
Australia	283	368	779	1,022	2,753.64	2,777.95	13	39	2,971.38
New Zealand	11,178	12,198	26,613	30,957	2,380.83	2,546.25	554	1,300	2,346.86
Africa	211	243	448	813	2,124.20	3,346.13	2	1	719.00
Sub-Sahara	211	243	448	813	2,124.20	3,346.13	2	1	719.00
Rep. S. Africa	211	243	448	813	2,124.20	3,346.13	2	1	719.00
Developed countries	13,765	14,981	33,394	38,827	2,426.02	2,591.75	786	1,908	2,427.63
Less devel countries	1,026	924	2,860	3,078	2,787.62	3,163.20	0	0	0.00
Fibers, excl cotton (MT):									
World	44,216	53,118	26,717	29,609	542.86	686.70	3,256	2,566	788.07
Latin America	10,669	9,280	12,081	11,427	1,132.33	1,231.33	469	659	1,405.00
Mexico	2,796	2,566	6,323	6,331	2,261.55	2,467.20	175	391	2,235.13
S. America	7,776	5,714	5,703	5,096	733.36	758.99	294	268	910.88
Ecuador	6,155	5,755	5,076	4,825	824.75	838.37	294	268	910.88
Brazil	1,621	958	626	270	386.34	282.07	0	0	0.00
W. Europe	1,391	2,651	1,774	3,772	1,275.55	1,422.82	157	241	1,534.43
EC	1,353	2,451	1,717	3,619	1,269.29	1,476.53	157	241	1,534.43
United Kingdom	130	282	90	355	689.31	1,259.96	3	0	116.33
Belgium-Luxembourg	1,120	2,102	1,440	3,127	1,285.89	1,487.41	154	241	1,562.05
Asia	35,834	30,406	12,235	13,966	341.45	459.30	2,629	1,666	633.63
S. Asia	20,951	15,524	3,527	2,681	168.35	172.63	1,235	315	256.12
India	4,123	4,122	516	583	125.16	141.45	540	74	130.46
Bangladesh	8,676	3,690	1,355	635	156.18	172.10	119	14	120.02
Sri Lanka	7,989	7,706	1,605	1,451	200.95	189.59	576	232	402.04
Other E. & S.E. Asia	14,284	13,386	3,415	10,716	589.09	800.57	1,386	1,341	967.65
Thailand	3,255	3,720	1,630	2,095	500.74	563.07	221	129	585.73
Philippines	10,491	9,142	6,677	8,458	636.40	925.13	1,153	1,202	1,042.64
Africa	1,317	711	624	438	474.15	616.39	0	0	0.00
Sub-Sahara	870	711	486	438	558.43	616.39	0	0	0.00
Kenya	699	279	369	175	527.76	626.13	0	0	0.00
Developed countries	1,626	2,865	1,956	3,849	1,203.12	1,343.63	158	241	1,526.54
Less devel countries	47,590	39,719	24,760	25,506	520.28	642.17	3,090	2,316	749.65
Essential oils (MT):									
World	10,643	10,690	97,981	106,952	9,206.10	10,004.89	783	7,211	9,209.38
Canada	67	61	895	1,191	13,359.04	14,708.36	4	128	31,948.50
Latin America	6,391	5,696	38,329	35,494	5,371.49	6,231.41	475	2,150	4,523.66
Mexico	348	730	10,260	9,137	29,482.27	12,516.41	2	53	26,429.20
Central America	172	144	1,161	1,307	10,367.20	9,079.71	11	93	8,433.18
Guatemala	78	67	870	1,154	11,150.27	17,220.94	10	78	7,760.20
Caribbean	385	261	7,824	7,265	22,679.45	27,069.80	23	702	30,537.43
Jamaica	63	72	1,480	1,794	23,490.73	24,917.54	13	230	23,041.70
Haiti	233	161	5,254	4,714	22,550.04	29,280.16	9	399	44,315.33
S. America	5,586	4,561	15,084	17,984	2,700.29	3,943.09	439	1,302	2,965.16
Peru	74	93	1,390	2,514	18,785.65	27,031.18	1	26	25,925.00
Brazil	4,712	3,898	5,159	9,671	1,090.80	2,481.10	366	726	1,484.76
Paraguay	187	145	1,603	1,304	8,569.93	8,995.63	19	93	4,906.37
Argentina	601	408	6,848	4,313	11,395.03	10,571.04	44	332	7,588.25
W. Europe	1,489	1,489	28,500	28,263	19,584.47	18,981.72	102	1,540	15,101.73
EC	983	1,152	20,197	23,731	20,546.62	20,600.04	89	1,297	14,574.08
United Kingdom	48	86	1,197	1,397	24,930.14	16,249.01	18	144	7,990.72
Netherlands	42	43	1,628	1,755	38,773.07	40,809.81	7	154	21,991.00
France	742	852	14,475	16,697	19,507.81	19,597.33	38	676	17,789.53
Italy	90	130	2,271	3,153	25,238.39	24,255.71	14	257	18,387.64
Other W. Europe	268	337	4,303	4,532	16,055.40	13,846.99	13	243	18,714.15
Switzerland	29	39	1,583	2,055	54,598.34	52,700.41	1	75	75,180.00
Spain	188	0	2,212	0	11,766.01	0.00	0	0	0.00
Spain, incl. Canary Is.	0	172	0	1,745	0.00	10,147.59	6	82	13,634.50
E. Europe	16	11	1,241	912	77,589.81	32,926.82	1	96	96,017.00
Asia	2,720	2,899	34,395	36,413	12,645.19	12,560.64	108	3,072	20,754.92
W. Asia (Mideast)	125	62	1,284	1,173	10,273.97	18,920.85	0	184	0.00
S. Asia	118	130	2,608	2,999	22,101.69	23,066.78	4	123	30,708.00
India	51	52	2,149	2,510	42,129.37	48,273.50	2	107	53,427.50

See footnotes at end of table.

Table 4--U.S. agricultural imports: Quantity, value, and unit value by commodity and country, January-December 1983 and 1984, and December 1984--continued

Commodity and country	January-December						December 1984		
	Quantity		Value (1,000 dol.)		Unit value (\$)		Quantity	Value (1,000 dol.)	Unit value (\$)
	1983	1984	1983	1984	1983	1984			
Essential oils(MT):									
Japan	49	53	2,471	3,516	50,438.35	66,348.55	21	811	38,636.76
China (mainland)	1,374	1,551	13,944	14,006	10,148.80	9,030.43	25	536	21,420.48
China (Taiwan)	210	173	1,296	1,045	6,170.02	6,037.87	4	38	9,543.75
Other E. & S.E. Asia	844	930	12,791	13,674	15,155.24	14,703.59	94	1,380	14,879.12
Indonesia	805	850	12,207	12,806	15,164.57	15,065.66	54	1,222	14,551.42
Africa	175	497	2,378	4,473	13,589.56	8,999.25	83	225	4,251.58
N. Africa	25	24	1,267	1,813	50,675.32	75,530.75	0	4	.00
Egypt	10	17	872	1,482	87,153.90	87,166.18	0	0	.00
Sub-Sahara	150	473	1,111	2,660	7,408.60	5,623.45	53	221	4,171.26
Malagasy Rep	78	409	533	1,730	6,834.86	4,230.28	52	200	3,847.15
Developed countries	1,579	1,730	28,988	33,870	18,358.30	19,578.02	127	2,480	19,523.96
Less devel countries	7,674	7,398	53,771	58,147	7,006.89	7,859.79	630	4,100	6,507.73
Cent plan countries	1,390	1,562	15,222	14,936	10,951.01	9,561.83	26	632	24,289.58
Drugs - crude natural(MT):									
World	42,597	50,611	170,419	195,065	4,000.72	3,854.21	2,639	14,023	5,313.91
Canada	1,932	2,623	1,965	3,393	1,017.28	1,293.71	273	452	1,657.23
Latin America	1,917	2,912	3,884	5,203	2,025.91	1,786.89	86	322	3,748.39
S. America	1,153	1,243	2,513	2,615	2,179.54	2,103.72	35	73	2,080.14
W. Europe	16,737	17,428	37,146	33,022	5,206.81	5,337.52	1,466	8,313	5,670.27
EC	15,800	16,030	32,949	37,752	5,249.94	5,474.23	1,202	6,574	5,469.15
Denmark	7,191	6,198	41,179	35,823	5,726.39	5,779.70	612	3,142	5,133.89
United Kingdom	1,168	2,227	5,148	10,127	4,407.75	4,547.32	89	748	8,401.38
Ireland	29	87	4,985	6,906	171,896.72	79,377.27	6	725	120,775.83
Netherlands	2,327	2,909	9,845	9,774	4,230.66	3,359.79	63	133	2,114.54
Belgium-Luxembourg	1,481	491	4,474	2,594	3,020.74	5,284.07	23	110	4,751.39
France	2,646	2,613	5,697	5,334	2,153.19	2,041.32	290	432	1,488.92
Fed Rep Germany	921	1,407	10,556	16,167	11,461.82	11,490.14	119	1,282	10,777.05
Other W. Europe	937	1,398	4,197	5,270	4,479.63	3,770.00	264	1,739	5,585.97
Sweden	2	36	1,792	130	995,977.50	3,613.67	18	22	1,235.17
Switzerland	788	1,261	2,072	2,390	2,630.03	1,895.44	225	371	1,650.03
Asia	20,847	26,529	62,150	76,475	2,981.26	2,882.68	779	3,808	4,888.94
W. Asia (Mideast)	5,519	5,493	13,354	13,827	2,419.72	2,517.28	389	1,195	3,072.24
Turkey	3,425	2,977	6,739	5,635	1,967.47	1,892.89	2	3	1,288.00
Iran	1,481	1,574	3,852	4,692	2,600.66	2,981.20	47	132	2,798.62
Israel	373	342	2,043	1,879	5,477.27	5,494.63	40	251	6,274.80
S. Asia	8,061	13,887	28,223	42,984	3,501.20	3,095.25	334	1,787	5,350.50
Afghanistan	2,946	5,059	1,882	3,429	6,38.79	6,77.89	0	0	.00
India	4,070	9,027	25,632	39,051	6,297.81	4,864.97	334	1,787	5,350.50
Japan	349	325	6,514	7,247	18,664.42	22,299.88	33	536	18,250.12
China (mainland)	6,248	5,722	8,282	6,282	1,321.26	1,097.91	20	104	5,184.65
China (Taiwan)	237	45	2,015	1,022	8,502.67	22,710.20	1	60	59,918.00
Other E. & S.E. Asia	413	1,057	3,762	5,112	9,108.97	4,836.67	2	126	53,185.00
S. Korea	90	54	2,573	3,016	28,591.71	58,851.98	2	123	61,602.00
Oceania	264	376	2,852	2,085	10,802.45	5,546.79	2	311	155,366.00
Australia	12	6	1,803	1,411	150,273.17	235,141.17	1	295	234,624.00
Africa	334	343	11,973	14,605	35,847.52	42,580.82	33	817	28,753.94
Sub-Sahara	334	343	11,955	14,635	35,793.56	42,580.82	33	817	28,753.94
Kenya	130	117	8,205	9,728	63,116.15	83,147.26	6	494	82,372.83
Developed countries	19,676	21,131	100,347	108,986	5,099.97	5,157.63	1,815	9,873	5,439.83
Less devel countries	16,087	23,358	61,342	79,517	3,813.15	3,404.29	804	4,046	5,032.88
Cent plan countries	6,834	5,122	8,729	6,563	1,277.35	1,071.95	20	104	5,184.65
Other noncompetitive imports(MA):									
World	---	---	15,365	15,341	(1)	(1)	---	1,345	(1)
Canada	---	---	1,823	1,899	(1)	(1)	---	360	(1)
Latin America	---	---	7,688	8,488	(1)	(1)	---	349	(1)
Mexico	---	---	3,576	3,541	(1)	(1)	---	166	(1)
Central America	---	---	1,304	2,095	(1)	(1)	---	74	(1)
Guatemala	---	---	1,260	1,879	(1)	(1)	---	64	(1)
Caribbean	---	---	2,001	2,302	(1)	(1)	---	92	(1)
Dominican Republic	---	---	1,924	2,242	(1)	(1)	---	88	(1)
S. America	---	---	806	550	(1)	(1)	---	18	(1)
Chile	---	---	640	467	(1)	(1)	---	17	(1)
W. Europe	---	---	2,039	2,122	(1)	(1)	---	189	(1)
EC	---	---	702	733	(1)	(1)	---	70	(1)
France	---	---	143	240	(1)	(1)	---	17	(1)
Fed Rep Germany	---	---	168	77	(1)	(1)	---	0	(1)
Italy	---	---	304	333	(1)	(1)	---	32	(1)
Other W. Europe	---	---	1,337	1,389	(1)	(1)	---	118	(1)
Spain	---	---	1,164	0	(1)	(1)	---	0	(1)
Spain, incl. Canary Is.	---	---	0	1,283	(1)	(1)	---	118	(1)
E. Europe	---	---	223	260	(1)	(1)	---	19	(1)
Yugoslavia	---	---	185	236	(1)	(1)	---	19	(1)
Asia	---	---	3,357	2,387	(1)	(1)	---	101	(1)
W. Asia (Mideast)	---	---	134	167	(1)	(1)	---	10	(1)
S. Asia	---	---	160	215	(1)	(1)	---	9	(1)
India	---	---	120	182	(1)	(1)	---	0	(1)
Japan	---	---	163	83	(1)	(1)	---	2	(1)
China (mainland)	---	---	2,200	1,300	(1)	(1)	---	56	(1)
China (Taiwan)	---	---	340	289	(1)	(1)	---	16	(1)
Other E. & S.E. Asia	---	---	360	333	(1)	(1)	---	7	(1)
Hong Kong	---	---	235	126	(1)	(1)	---	2	(1)
Africa	---	---	163	92	(1)	(1)	---	0	(1)
Developed countries	---	---	4,129	4,173	(1)	(1)	---	552	(1)
Less devel countries	---	---	8,804	9,697	(1)	(1)	---	418	(1)
Cent plan countries	---	---	2,432	1,560	(1)	(1)	---	75	(1)

See footnotes at end of table.

Table 6--U.S. agricultural imports: Quantity, value, and unit value by commodity and country, January-December 1983 and 1984, and December 1984--continued

Commodity and country	January-December					December 1984			
	Quantity		Value (1,000 dol.)		Unit value (\$)		Quantity	Value (1,000 dol.)	Unit value (\$)
	1983	1984	1983	1984	1983	1984			
Competitive ag imports(NA):									
World	--	--	11,001,727	12,607,400	(1)	(1)	--	983,779	(1)
Canada	--	--	1,458,624	1,767,650	(1)	(1)	--	149,999	(1)
Latin America	--	--	3,135,341	3,468,314	(1)	(1)	--	259,879	(1)
Mexico	--	--	949,739	904,500	(1)	(1)	--	70,353	(1)
Central America	--	--	461,877	438,986	(1)	(1)	--	36,887	(1)
Guatemala	--	--	116,504	132,860	(1)	(1)	--	9,778	(1)
Caribbean	--	--	295,266	352,034	(1)	(1)	--	11,933	(1)
Dominican Republic	--	--	238,383	295,126	(1)	(1)	--	10,048	(1)
S. America	--	--	1,428,459	1,762,793	(1)	(1)	--	140,707	(1)
Colombia	--	--	164,101	184,622	(1)	(1)	--	16,132	(1)
Chile	--	--	324,957	156,253	(1)	(1)	--	2,653	(1)
Brazil	--	--	779,178	1,021,646	(1)	(1)	--	95,202	(1)
Argentina	--	--	256,249	280,229	(1)	(1)	--	9,529	(1)
W. Europe	--	--	2,966,121	3,474,190	(1)	(1)	--	313,670	(1)
EC	--	--	2,437,646	2,792,514	(1)	(1)	--	253,027	(1)
Denmark	--	--	361,545	475,896	(1)	(1)	--	40,380	(1)
Netherlands	--	--	422,631	480,415	(1)	(1)	--	33,303	(1)
France	--	--	481,069	577,137	(1)	(1)	--	62,190	(1)
Fed Rep Germany	--	--	384,907	418,902	(1)	(1)	--	33,420	(1)
Italy	--	--	477,387	519,296	(1)	(1)	--	51,752	(1)
Other W. Europe	--	--	528,475	681,675	(1)	(1)	--	60,643	(1)
Spain	--	--	227,905	0	(1)	(1)	--	0	(1)
Spain, incl. Canary Is.	--	--	0	292,237	(1)	(1)	--	26,239	(1)
E. Europe	--	--	259,466	255,840	(1)	(1)	--	18,759	(1)
Asia	--	--	1,547,759	2,034,793	(1)	(1)	--	131,241	(1)
W. Asia (Mideast)	--	--	284,661	322,902	(1)	(1)	--	22,021	(1)
Turkey	--	--	198,613	205,522	(1)	(1)	--	14,095	(1)
S. Asia	--	--	127,241	144,151	(1)	(1)	--	9,732	(1)
India	--	--	111,062	126,017	(1)	(1)	--	8,122	(1)
Japan	--	--	151,363	199,159	(1)	(1)	--	14,366	(1)
China (mainland)	--	--	89,227	132,319	(1)	(1)	--	4,885	(1)
China (Taiwan)	--	--	114,068	193,890	(1)	(1)	--	9,432	(1)
Other E. & S.E. Asia	--	--	781,199	1,042,371	(1)	(1)	--	71,106	(1)
Thailand	--	--	107,687	141,095	(1)	(1)	--	7,334	(1)
Malaysia	--	--	114,842	196,207	(1)	(1)	--	19,042	(1)
Philippines	--	--	426,255	547,207	(1)	(1)	--	36,691	(1)
Oceania	--	--	1,394,034	1,331,299	(1)	(1)	--	95,194	(1)
Australia	--	--	800,118	750,352	(1)	(1)	--	46,856	(1)
New Zealand	--	--	562,447	549,673	(1)	(1)	--	41,771	(1)
Africa	--	--	230,714	264,583	(1)	(1)	--	19,851	(1)
Sub-Saharan	--	--	271,850	252,757	(1)	(1)	--	13,797	(1)
Developed countries	--	--	6,065,832	6,906,314	(1)	(1)	--	579,589	(1)
Less devel countries	--	--	4,576,062	5,299,375	(1)	(1)	--	379,968	(1)
Cent plan countries	--	--	359,832	401,711	(1)	(1)	--	24,222	(1)
Animals & prods(NA):									
World			3,807,327	4,075,995	(1)	(1)	--	333,767	(1)
Canada			728,561	966,693	(1)	(1)	--	94,072	(1)
Latin America			540,282	472,300	(1)	(1)	--	34,775	(1)
Mexico			155,611	110,871	(1)	(1)	--	12,603	(1)
Central America			125,419	101,007	(1)	(1)	--	8,952	(1)
Costa Rica			37,916	46,066	(1)	(1)	--	5,393	(1)
S. America			237,759	249,818	(1)	(1)	--	12,706	(1)
Brazil			88,730	90,078	(1)	(1)	--	7,005	(1)
Argentina			134,650	133,703	(1)	(1)	--	4,720	(1)
W. Europe			948,277	1,122,854	(1)	(1)	--	135,214	(1)
EC			767,506	903,120	(1)	(1)	--	88,537	(1)
Denmark			314,103	417,900	(1)	(1)	--	33,404	(1)
United Kingdom			57,273	55,524	(1)	(1)	--	7,329	(1)
Ireland			67,741	71,433	(1)	(1)	--	9,900	(1)
Netherlands			40,525	86,639	(1)	(1)	--	9,481	(1)
France			117,501	131,334	(1)	(1)	--	14,837	(1)
Fed Rep Germany			67,887	71,357	(1)	(1)	--	5,712	(1)
Italy			44,121	51,514	(1)	(1)	--	6,576	(1)
Other W. Europe			190,771	219,734	(1)	(1)	--	17,677	(1)
Norway			39,878	39,280	(1)	(1)	--	5,342	(1)
Finland			61,878	80,434	(1)	(1)	--	3,673	(1)
E. Europe			185,602	175,105	(1)	(1)	--	14,338	(1)
Poland			95,601	67,440	(1)	(1)	--	8,161	(1)
Asia			146,182	189,803	(1)	(1)	--	11,918	(1)
Japan			48,390	77,849	(1)	(1)	--	3,781	(1)
Oceania			1,215,395	1,105,280	(1)	(1)	--	78,925	(1)
Australia			684,036	601,492	(1)	(1)	--	43,034	(1)
New Zealand			531,153	503,477	(1)	(1)	--	36,891	(1)
Developed countries			2,967,577	3,302,378	(1)	(1)	--	275,381	(1)
Less devel countries			609,886	548,450	(1)	(1)	--	40,736	(1)
Cent plan countries			327,864	225,167	(1)	(1)	--	16,650	(1)
Animals-live, ex poultry(NO):									
World	1,399,244	2,120,577	530,072	619,454	378.83	292.11	286,314	63,372	307.16
Canada	824,180	1,716,144	280,376	393,280	340.19	229.15	166,628	31,317	187.95
Latin America	569,492	393,069	151,082	109,571	265.29	278.76	38,997	11,919	305.63
Mexico	568,151	390,674	139,408	96,817	245.37	247.82	38,552	11,516	298.71
S. America	1,256	924	8,890	11,472	7,078.06	12,415.63	69	307	4,453.62
Argentina	1,062	637	4,392	6,435	4,135.80	10,101.73	62	84	1,359.68
W. Europe	3,537	4,197	80,962	101,975	22,889.94	24,297.08	560	18,926	33,797.13
EC	2,715	3,832	78,162	99,680	28,789.07	26,012.63	410	18,642	45,468.88

See footnotes at end of table.

Table 6--U.S. agricultural imports: Quantity, value, and unit value by commodity and country, January-December 1983 and 1984, and December 1984--continued

Commodity and country	January-December						December 1984		
	Quantity		Value (1,000 dol.)		Unit value (\$)		Quantity	Value (1,000 dol.)	Unit value (\$)
	1983	1984	1983	1984	1983	1984			
Animals-live, ex poultry(NO):									
United Kingdom	797	924	32,037	29,172	40,197.28	31,571.43	80	5,082	63,527.38
Ireland	254	408	12,011	23,478	47,286.94	57,544.43	81	4,265	69,913.10
Netherlands	352	633	5,259	8,037	18,939.06	12,696.65	80	2,211	27,642.86
France	473	663	21,496	30,841	45,446.37	46,516.82	80	5,038	75,474.95
Asia	1,345	872	5,674	2,718	4,218.65	3,116.41	0	0	0.00
Oceania	641	621	8,378	7,306	13,069.59	11,764.82	75	903	12,045.24
New Zealand	491	454	7,598	6,168	15,474.03	13,585.21	48	832	17,323.02
Developed countries	828,378	1,720,982	375,557	504,933	853.36	293.43	167,263	51,147	305.79
Less devel countries	569,511	398,693	151,522	110,950	266.06	278.28	39,047	11,920	305.27
Cattle(NO):									
World	920,807	753,438	312,642	285,763	339.53	379.28	61,969	24,441	394.40
Canada	358,976	362,904	173,353	188,133	482.91	518.41	23,422	12,943	552.38
Latin America	561,746	390,271	138,902	96,422	247.27	247.06	38,531	11,478	297.88
Mexico	561,746	390,270	138,902	96,420	247.27	247.06	38,531	11,478	297.88
Developed countries	359,061	363,167	173,740	189,341	483.87	521.35	23,438	12,963	553.07
Less devel countries	561,746	390,271	138,902	96,422	247.27	247.06	38,531	11,478	297.88
Horses & mules(NO):									
World	16,064	17,602	160,049	176,849	9,963.22	10,047.10	1,513	22,436	14,829.08
Canada	10,771	11,040	49,807	48,413	4,624.14	4,385.22	885	1,903	2,150.41
Latin America	1,802	1,367	12,138	13,120	6,735.78	9,597.97	96	437	4,552.33
Caribbean	45	42	1,928	599	42,833.98	14,259.52	3	90	30,000.00
Dominican Republic	23	32	1,739	483	75,609.96	15,090.63	2	40	20,000.00
S. America	856	909	8,872	11,871	10,364.53	12,618.94	69	307	4,453.62
Chile	62	62	2,063	1,819	33,273.63	29,340.48	2	202	101,000.00
Argentina	662	637	4,374	6,485	6,607.59	10,101.73	52	84	1,359.68
W. Europe	2,845	3,633	80,489	100,753	28,291.37	27,732.86	459	18,908	41,193.20
EC	2,575	3,383	77,748	98,484	30,193.21	29,102.90	408	18,642	15,690.68
Denmark	109	102	1,793	1,232	16,448.15	12,082.49	20	328	16,392.90
United Kingdom	742	844	31,945	28,889	43,052.59	34,229.18	80	5,082	63,527.38
Ireland	245	386	11,997	23,426	48,966.80	60,688.15	61	4,265	69,913.10
Netherlands	350	621	5,258	8,033	15,022.86	12,936.09	80	2,211	27,642.86
France	423	414	21,216	29,989	50,155.84	72,438.30	78	6,038	77,404.52
Fed Rep Germany	688	959	4,985	6,136	7,245.86	6,400.21	75	646	8,611.41
Other W. Europe	270	249	2,741	2,267	10,153.50	9,113.51	51	266	5,213.35
Sweden	175	159	2,139	1,748	12,221.32	11,062.24	28	119	4,246.50
E. Europe	33	75	2,979	3,567	90,265.88	47,554.53	4	305	76,165.00
Poland	30	75	2,931	3,567	97,683.33	47,554.53	4	305	76,165.00
Asia	25	868	5,671	2,716	226,831.20	3,128.92	0	0	0.00
Japan	14	18	5,271	2,317	376,484.28	128,729.83	0	0	0.00
Oceania	574	588	9,344	7,251	14,536.34	12,331.50	69	884	12,810.45
New Zealand	424	430	7,564	6,135	17,839.62	14,267.32	48	832	17,323.02
Developed countries	14,208	15,281	144,481	158,789	10,169.00	10,391.30	1,413	21,695	15,353.66
Less devel countries	1,821	1,419	12,578	14,489	6,907.12	10,210.66	96	437	4,552.33
Cent plan countries	35	902	2,990	3,571	85,433.46	3,958.49	4	305	76,165.00
Swine(NO):									
World	447,465	1,322,017	56,753	155,557	126.83	117.67	142,066	16,422	115.59
Canada	447,391	1,322,015	56,743	155,556	126.83	117.66	142,064	16,422	115.59
Developed countries	447,391	1,322,017	56,743	155,557	126.83	117.67	142,066	16,422	115.59
Other live animals(NO):									
World	14,908	27,520	628	1,285	42.11	46.69	766	73	94.89
Canada	7,042	20,185	473	1,178	67.10	58.36	247	49	198.73
Latin America	5,870	1,431	32	29	5.38	20.07	370	4	10.79
Mexico	5,470	26	14	16	2.49	603.42	0	0	0.00
S. America	400	15	18	1	45.00	98.33	0	0	0.00
Argentina	400	0	18	0	45.00	0.00	0	0	0.00
W. Europe	607	305	86	32	142.07	105.29	99	18	184.57
EC	55	196	28	11	514.67	57.19	0	0	0.00
United Kingdom	29	6	10	1	350.59	166.67	0	0	0.00
Fed Rep Germany	19	12	13	6	675.68	496.25	0	0	0.00
Other W. Europe	552	109	58	21	104.94	191.74	99	18	184.57
Norway	552	4	58	1	104.94	339.75	0	0	0.00
Finland	0	105	0	20	0.00	186.10	99	18	184.57
Oceania	67	27	34	36	503.73	1,316.81	0	0	0.00
New Zealand	67	24	34	33	503.73	1,364.17	0	0	0.00
Developed countries	7,718	20,517	593	1,246	76.82	60.72	346	67	194.68
Less devel countries	5,870	7,003	32	39	5.38	5.59	420	5	12.67
Meats & prods, ex poultry(MT):									
World	921,001	978,842	2,042,909	2,047,512	2,218.14	2,089.74	72,287	147,991	2,047.27
Canada	187,120	241,258	329,153	410,946	1,759.05	1,703.34	20,952	37,594	1,792.97
Latin America	136,277	123,493	334,625	297,928	2,455.48	2,412.51	8,904	19,558	2,196.55
Central America	56,201	45,533	122,917	97,601	2,187.09	2,143.53	4,316	8,592	2,013.92
Honduras	16,498	10,167	35,610	21,942	2,158.45	2,158.12	349	672	1,924.49
Nicaragua	12,236	4,767	27,080	9,770	2,213.17	2,049.41	775	1,441	1,859.34
Costa Rica	15,905	19,699	36,980	44,765	2,325.03	2,272.47	2,421	5,248	2,167.88
S. America	74,481	76,738	196,748	196,959	2,641.59	2,566.65	4,588	10,866	2,368.35
Brazil	34,131	37,996	82,080	83,765	2,404.84	2,204.58	2,868	6,437	2,168.76
Argentina	39,189	35,390	111,781	105,218	2,852.35	2,973.11	1,883	4,119	2,777.31
W. Europe	88,227	152,340	275,972	375,035	3,127.97	2,461.83	11,754	27,812	2,366.21
EC	87,035	144,025	272,969	359,604	3,136.31	2,496.82	11,336	27,125	2,392.79
Denmark	66,994	125,678	216,705	310,293	3,234.69	2,468.96	10,010	23,643	2,361.98
Netherlands	11,332	11,615	33,522	31,357	2,958.18	2,699.63	745	2,106	2,826.47
E. Europe	59,545	57,762	159,060	150,438	2,970.58	2,604.45	4,643	12,550	2,702.97
Hungary	11,047	13,374	32,567	33,814	2,948.01	2,527.39	1,348	3,243	2,405.43
Poland	27,441	25,235	86,833	78,050	3,164.35	2,975.04	2,405	7,354	3,057.71
Yugoslavia	9,952	14,118	27,954	30,467	2,808.83	2,158.02	551	1,217	2,208.49

See footnotes at end of table.

Table 6--U.S. agricultural imports: Quantity, value, and unit value by commodity and country, January-December 1983 and 1984, and December 1984--continued

Commodity and country	January-December						December 1984		
	Quantity		Value (1,000 dol.)		Unit value (\$)		Quantity	Value (1,000 dol.)	Unit value (\$)
	1983	1984	1983	1984	1983	1984			
Meats & prods, ex poultry (MT):									
Oceania	451,929	399,181	932,941	797,003	2,064.35	1,996.63	25,153	47,895	1,904.16
Australia	281,509	245,102	575,519	486,312	2,044.41	1,976.06	16,754	31,652	1,889.21
New Zealand	170,403	153,079	357,391	310,692	2,097.33	2,029.62	8,399	16,244	1,934.00
Developed countries	727,370	792,905	1,538,686	1,583,595	2,115.41	1,997.21	57,875	113,332	1,958.22
Less devel countries	139,285	128,330	344,123	312,551	2,470.64	2,435.53	9,679	21,998	2,272.80
Cent plan countries	54,346	59,607	160,100	151,466	2,945.94	2,584.43	4,733	12,661	2,675.08
Beef & veal (MT):									
World	641,819	594,681	1,362,913	1,228,394	2,123.52	2,065.63	40,820	79,463	1,946.63
Canada	59,143	76,072	116,090	142,638	1,962.87	1,875.04	7,497	13,200	1,760.69
Latin America	134,602	122,534	327,781	292,515	2,435.19	2,387.21	8,837	19,125	2,164.20
Central America	56,169	45,526	122,848	97,590	2,187.12	2,143.63	4,315	8,691	2,014.19
Guatemala	8,836	8,836	17,058	16,411	1,930.47	1,857.31	620	1,028	1,658.62
Honduras	16,484	10,160	35,594	21,930	2,159.28	2,158.45	348	671	1,927.53
Nicaragua	12,236	4,767	27,080	9,770	2,213.17	2,049.41	775	1,441	1,859.34
Costa Rica	15,887	19,699	36,928	44,765	2,324.40	2,272.47	2,421	5,248	2,167.88
S. America	73,373	75,819	191,288	191,873	2,607.05	2,527.33	4,522	10,434	2,307.35
Brazil	33,765	37,728	80,056	82,197	2,370.97	2,178.67	2,902	6,011	2,071.33
Argentina	38,448	34,839	108,347	101,700	2,818.01	2,919.15	1,483	4,113	2,773.10
W. Europe	5,917	7,141	12,808	14,958	2,164.63	2,094.69	854	1,795	2,102.32
EC	5,908	6,177	12,685	12,932	2,147.05	2,093.52	759	1,624	2,139.89
Oceania	442,157	388,860	906,232	778,150	2,049.57	2,001.10	23,615	45,324	1,919.27
Australia	278,788	243,291	569,278	480,557	2,041.97	1,975.23	16,511	31,229	1,891.42
New Zealand	163,352	145,569	336,923	297,593	2,062.56	2,044.34	7,104	14,094	1,983.98
Developed countries	507,200	472,073	1,035,101	935,747	2,040.81	1,982.21	31,966	60,319	1,886.97
Less devel countries	134,619	122,556	327,813	292,566	2,435.11	2,387.20	8,837	19,125	2,164.20
Beef & veal - fr or froz (MT):									
World	565,543	516,379	1,160,670	1,027,300	2,052.31	1,989.43	35,935	67,858	1,888.35
Canada	59,261	75,796	112,270	141,221	1,927.02	1,863.18	7,477	13,103	1,752.49
Latin America	61,191	46,615	136,376	100,642	2,228.70	2,159.01	4,315	8,691	2,014.19
Central America	56,169	45,526	122,847	97,590	2,187.09	2,143.63	4,315	8,691	2,014.19
Guatemala	8,836	8,836	16,411	15,930	1,930.28	1,857.31	620	1,028	1,658.62
Honduras	16,484	10,160	35,594	21,930	2,159.28	2,158.45	348	671	1,927.53
Nicaragua	12,236	4,767	27,080	9,770	2,213.17	2,049.41	775	1,441	1,859.34
Costa Rica	15,887	19,699	36,928	44,765	2,324.40	2,272.47	2,421	5,248	2,167.88
S. America	4,920	5,974	9,486	10,992	1,928.04	1,839.98	574	956	1,665.42
Oceania	441,171	387,994	902,537	774,445	2,045.77	1,996.02	23,569	45,107	1,913.84
Australia	278,239	242,861	566,562	477,911	2,036.24	1,967.84	16,499	31,121	1,886.22
New Zealand	152,915	145,133	335,944	296,534	2,062.08	2,043.19	7,070	13,987	1,978.31
Developed countries	504,335	469,764	1,024,263	926,658	2,030.92	1,972.50	31,520	59,167	1,871.18
Less devel countries	61,208	46,615	136,407	100,642	2,228.59	2,159.01	4,315	8,691	2,014.19
Beef & veal - prep or pres (MT):									
World	76,276	79,302	202,243	201,094	2,651.46	2,568.18	4,985	11,606	2,375.76
Canada	882	276	3,820	1,417	4,330.66	5,132.82	20	47	4,827.70
Latin America	73,411	75,919	191,405	191,873	2,607.31	2,527.33	4,522	10,434	2,307.35
S. America	73,373	75,919	191,288	191,873	2,607.06	2,527.33	4,522	10,434	2,307.35
Brazil	33,765	37,728	80,056	82,197	2,370.97	2,178.67	2,902	6,011	2,071.33
Uruguay	1,144	3,338	2,842	7,944	2,484.68	2,379.91	137	310	2,265.20
Argentina	38,448	34,839	108,347	101,700	2,818.01	2,919.15	1,483	4,113	2,773.10
W. Europe	997	1,167	3,322	3,966	3,332.19	3,398.53	280	839	2,997.97
EC	988	1,157	3,199	3,844	3,237.69	3,322.65	280	839	2,997.97
Denmark	916	978	2,923	3,271	3,190.58	3,344.83	250	792	3,169.09
Oceania	986	866	3,696	3,705	3,748.06	4,278.07	46	216	4,703.43
Australia	549	430	2,716	2,645	4,947.62	6,153.90	12	109	9,050.08
Developed countries	2,865	2,309	10,837	9,088	3,782.69	3,936.04	345	1,152	3,330.07
Less devel countries	73,411	75,941	191,405	191,924	2,607.31	2,527.28	4,522	10,434	2,307.35
Pork (MT):									
World	251,776	355,727	610,646	754,917	2,425.35	2,122.18	28,089	61,101	2,175.25
Canada	123,846	160,093	207,137	261,747	1,672.54	1,634.97	13,138	24,017	1,828.03
W. Europe	73,654	136,891	242,009	339,920	3,285.76	2,483.15	10,339	24,579	2,377.35
EC	72,542	129,681	239,398	326,882	3,300.13	2,520.66	10,035	24,107	2,402.31
Denmark	59,078	115,574	198,658	288,192	3,362.63	2,493.57	9,212	21,750	2,351.31
Netherlands	10,609	10,932	32,105	30,172	3,026.21	2,759.97	670	1,950	2,110.26
Other W. Europe	1,112	7,210	2,611	13,039	2,348.19	1,808.39	304	472	1,553.53
Sweden	378	5,851	947	10,938	2,504.85	1,869.42	268	440	1,643.61
E. Europe	53,482	57,574	153,935	150,140	2,971.75	2,607.77	4,612	12,504	2,711.28
Hungary	11,010	13,262	32,504	33,626	2,952.27	2,535.53	1,317	3,197	2,427.56
Poland	27,423	26,775	86,803	77,959	3,165.33	2,978.36	2,405	7,354	3,057.71
Yugoslavia	9,952	14,107	27,954	30,448	2,808.83	2,158.34	551	1,217	2,208.89
Romania	4,445	3,223	9,691	6,299	2,177.93	1,954.28	294	636	2,161.76
Developed countries	197,725	297,181	449,980	602,278	2,275.78	2,026.64	23,477	48,596	2,069.95
Cent plan countries	53,499	57,574	158,994	150,140	2,971.90	2,607.77	4,612	12,504	2,711.28
Pork - fr or froz (MT):									
World	122,108	208,086	198,930	337,451	1,629.13	1,621.63	16,959	29,319	1,728.84
Canada	120,943	156,820	196,065	250,051	1,621.14	1,594.51	12,729	22,646	1,779.08
W. Europe	940	51,025	2,033	86,727	2,162.64	1,699.70	4,216	6,644	1,575.87
EC	15	43,973	28	74,167	1,868.67	1,686.64	3,930	6,225	1,583.90
Denmark	15	43,971	28	74,156	1,868.67	1,686.63	3,930	6,225	1,583.90
Other W. Europe	925	7,052	2,005	12,561	2,167.41	1,781.18	286	419	1,465.53
Sweden	244	5,743	527	10,516	2,158.92	1,848.55	250	387	1,549.43
Developed countries	122,108	208,042	198,930	337,381	1,629.13	1,621.70	16,945	29,290	1,728.52
Pork - prep or pres (MT):									
World	129,668	147,641	411,715	417,466	3,175.15	2,827.57	11,130	31,781	2,855.45
Canada	2,903	3,273	11,072	11,696	3,813.93	3,573.56	409	1,371	3,351.71
W. Europe	72,714	85,866	239,976	253,193	3,300.28	2,948.70	6,123	17,936	2,929.22
EC	72,527	85,708	239,370	252,715	3,300.42	2,948.56	6,105	17,882	2,929.15

See footnotes at end of table.

Table 6--U.S. agricultural imports: Quantity, value, and unit value by commodity and country, January-December 1983 and 1984, and December 1984--continued

Commodity and country	January-December						December 1984		
	Quantity		Value (1,000 dol.)		Unit value (\$)		Quantity	Value (1,000 dol.)	Unit value (\$)
	1983	1984	1983	1984	1983	1984			
Pork - prep or pres(MT):									
Denmark	59,063	71,603	198,629	214,026	3,363.01	2,989.97	3,282	15,525	2,939.22
Netherlands	10,609	10,932	32,105	30,172	3,026.21	2,759.97	670	1,950	2,910.26
Belgium-Luxembourg	2,008	2,204	5,871	5,543	2,923.65	2,560.21	118	267	2,262.39
E. Europe	53,482	57,530	150,935	150,070	2,971.75	2,608.56	4,590	12,875	2,713.09
Hungary	11,010	13,218	32,504	32,557	2,952.27	2,538.73	1,303	3,167	2,430.86
Poland	27,423	26,175	85,803	77,959	3,165.33	2,978.36	2,405	7,354	3,057.71
Yugoslavia	9,952	14,107	27,954	30,448	2,808.83	2,158.34	551	1,217	2,208.89
Romania	4,485	3,223	9,681	6,299	2,177.93	1,954.28	294	636	2,161.76
Developed countries	75,617	89,139	251,049	268,897	3,320.01	2,971.73	6,532	19,306	2,955.67
Cent plan countries	53,499	57,530	158,994	150,070	2,971.90	2,608.56	4,598	12,875	2,713.09
Mutton goat & lamb(MT):									
World	8,851	8,820	23,970	14,577	2,708.11	1,652.72	1,352	2,085	1,541.94
Latin America	147	0	389	0	2,644.96	.00	0	0	.00
Caribbean	147	0	389	0	2,644.96	.00	0	0	.00
Haiti	147	0	389	0	2,644.96	.00	0	0	.00
Oceania	8,658	8,789	23,463	14,503	2,710.01	1,550.08	1,352	2,083	1,540.45
Australia	1,928	1,722	4,289	3,706	2,229.94	2,152.38	132	255	1,937.70
New Zealand	6,730	7,067	19,174	10,797	2,847.54	1,527.63	1,220	1,828	1,498.12
Developed countries	8,704	8,820	23,581	14,577	2,709.18	1,652.72	1,352	2,085	1,541.94
Less devel countries	147	0	389	0	2,644.96	.00	0	0	.00
Mutton goat & lamb-fr/frz(MT):									
World	8,752	8,693	23,526	14,131	2,688.84	1,625.53	1,328	2,017	1,518.73
Latin America	147	0	389	0	2,644.96	.00	0	0	.00
Caribbean	147	0	389	0	2,644.96	.00	0	0	.00
Haiti	147	0	389	0	2,644.96	.00	0	0	.00
Oceania	8,559	8,662	23,022	14,056	2,689.84	1,622.75	1,328	2,015	1,517.21
Australia	1,838	1,601	3,808	3,282	2,115.25	2,050.11	108	187	1,732.89
New Zealand	5,721	7,061	19,134	10,774	2,846.97	1,525.85	1,220	1,828	1,498.12
Developed countries	8,605	8,693	23,137	14,131	2,688.78	1,625.53	1,328	2,017	1,518.73
Less devel countries	147	0	389	0	2,644.96	.00	0	0	.00
Mutton goat & lamb-prep/pres(MT):									
World	99	127	444	446	4,482.37	3,513.97	24	68	2,826.33
Oceania	99	127	444	446	4,482.37	3,513.97	24	68	2,826.33
Australia	90	121	411	424	4,572.07	3,505.58	24	68	2,925.33
New Zealand	9	6	29	22	3,272.89	3,683.17	0	0	.00
Developed countries	99	127	444	446	4,482.37	3,513.97	24	68	2,826.33
Meat - fr or froz(MT):									
World	7	18	4	7	539.71	383.05	18	7	393.95
Canada	0	18	0	7	.00	383.05	18	7	393.95
Latin America	7	0	3	0	435.43	.00	0	0	.00
Mexico	7	0	3	0	435.43	.00	0	0	.00
W. Europe	0	0	1	0	.00	.00	0	0	.00
EC	0	0	1	0	.00	.00	0	0	.00
France	0	0	1	0	.00	.00	0	0	.00
Developed countries	0	18	1	7	.00	.00	0	0	.00
Less devel countries	7	0	3	0	435.43	.00	18	7	383.05
Variety meats - fr or froz(MT):									
World	3,935	5,708	4,368	6,211	1,109.96	1,088.08	431	460	1,056.22
Canada	3,179	4,257	3,220	4,115	1,012.84	966.72	268	231	850.61
W. Europe	32	382	117	553	3,651.56	1,448.26	20	35	1,734.70
EC	3	312	25	407	8,448.67	1,304.09	3	4	1,402.33
Denmark	0	312	0	407	.00	1,304.09	3	4	1,402.33
Other W. Europe	29	70	92	146	3,155.31	2,090.93	17	30	1,793.35
Iceland	29	41	92	123	3,155.31	2,995.78	5	16	3,215.40
Oceania	710	1,059	1,014	1,524	1,428.47	1,439.46	142	193	1,361.55
Australia	532	898	794	1,337	1,491.55	1,488.87	111	167	1,439.64
New Zealand	178	161	221	187	1,239.93	1,163.39	31	26	834.87
Developed countries	3,921	5,698	4,351	6,193	1,109.64	1,086.85	430	459	1,066.69
Other meats - fr or froz(MT):									
World	3,422	3,924	10,494	15,511	3,066.65	3,150.14	924	2,943	3,184.82
W. Europe	181	143	830	716	4,587.09	5,010.23	60	247	4,120.15
EC	169	127	777	637	4,595.84	5,015.96	58	236	4,075.50
United Kingdom	42	34	313	265	7,441.38	7,784.79	2	10	4,915.00
Netherlands	69	25	281	101	3,485.81	4,031.28	13	54	4,139.23
Belgium-Luxembourg	58	61	217	227	3,732.88	3,718.97	37	138	3,736.84
Asia	3,077	4,288	8,488	12,052	2,758.58	2,810.72	729	2,153	2,958.00
S. Asia	2,193	3,229	6,905	10,095	3,148.52	3,126.38	615	1,992	3,238.23
India	897	1,864	2,528	5,271	2,818.31	2,827.93	283	857	3,027.80
Bangladesh	1,296	1,365	4,377	4,824	3,377.24	3,533.95	332	1,135	3,417.60
Japan	106	93	596	502	5,622.83	5,397.42	5	29	5,702.80
China (mainland)	774	844	971	1,020	1,254.04	1,208.32	90	111	1,236.44
China (Taiwan)	0	117	0	410	.00	3,504.60	18	22	1,212.67
Oceania	143	278	1,086	2,115	7,592.83	7,506.53	44	296	6,723.91
New Zealand	140	277	1,071	2,110	7,652.81	7,617.98	44	296	6,723.91
Africa	0	170	0	447	.00	2,626.89	91	241	2,644.19
Sub-Sahara	0	170	0	447	.00	2,626.89	91	241	2,644.19
St Helena	0	170	0	447	.00	2,626.89	91	241	2,644.19
Developed countries	442	543	2,574	3,456	5,822.76	5,364.01	110	577	5,247.64
Less devel countries	2,206	3,537	5,950	11,036	3,150.40	3,120.11	724	2,254	3,113.60
Cent plan countries	774	844	971	1,020	1,254.04	1,208.32	90	111	1,236.44
Other meats & prods(MT):									
World	11,191	9,964	30,515	27,995	2,726.73	2,809.61	653	1,933	2,960.77
Canada	920	789	6,618	2,315	2,845.64	2,934.13	40	124	3,109.92
Latin America	1,446	902	6,249	5,243	4,321.82	5,812.65	65	432	5,547.42
Mexico	346	82	817	178	2,360.31	2,167.41	0	0	.00

See footnotes at end of table.

Table 6--U.S. agricultural imports: Quantity, value, and unit value by commodity and country, January-December 1983 and 1984, and December 1984--continued

Commodity and country	January-December					December 1984			
	Quantity		Value (1,000 dol.)		Unit value (\$)		Quantity	Value (1,000 dol.)	Unit value (\$)
	1983	1984	1983	1984	1983	1984			
Other meats & prods(MT):									
S. America									
Brazil	1,091	807	5,406	5,039	4,955.43	6,244.65	66	432	6,547.42
Argentina	366	256	2,024	1,521	5,530.22	5,941.85	56	426	6,452.73
W. Europe	724	551	3,380	3,518	4,668.28	5,385.33	0	6	0.00
EC	8,417	7,752	20,116	18,813	2,389.91	2,426.82	481	1,154	2,398.45
Denmark	8,413	7,702	20,083	18,686	2,387.17	2,426.13	481	1,153	2,396.58
Netherlands	7,000	5,199	15,123	13,569	2,160.38	2,198.97	362	759	2,096.01
France	654	632	1,177	1,021	1,798.94	1,615.42	46	77	1,663.33
Fed Rep Germany	598	672	3,119	3,430	5,216.17	5,103.97	62	280	4,508.56
Asia	87	75	327	313	3,754.59	4,171.69	5	23	4,663.00
China (Taiwan)	309	365	1,094	1,274	3,541.03	3,490.45	52	197	3,794.25
Oceania	285	298	996	992	3,494.07	3,329.91	33	131	3,978.57
Developed countries	36	22	313	136	8,685.14	6,162.23	0	0	0.00
Less devel countries	9,378	8,572	23,099	21,337	2,463.15	2,489.20	522	1,289	2,469.84
Poultry and prods(MT):	1,740	1,258	7,280	6,438	4,183.71	5,117.60	117	618	5,284.02
World									
Canada	---	---	97,588	118,072	(1)	(1)	---	6,412	(1)
W. Europe	---	---	18,071	26,933	(1)	(1)	---	1,782	(1)
EC	---	---	43,834	50,862	(1)	(1)	---	2,748	(1)
Denmark	---	---	40,098	42,164	(1)	(1)	---	2,525	(1)
United Kingdom	---	---	1,806	2,043	(1)	(1)	---	0	(1)
Netherlands	---	---	1,423	886	(1)	(1)	---	36	(1)
France	---	---	1,027	1,106	(1)	(1)	---	0	(1)
Fed Rep Germany	---	---	27,595	26,600	(1)	(1)	---	1,617	(1)
Other W. Europe	---	---	7,962	11,120	(1)	(1)	---	868	(1)
Finland	---	---	3,736	8,698	(1)	(1)	---	223	(1)
Switzerland	---	---	797	3,215	(1)	(1)	---	0	(1)
E. Europe	---	---	2,450	5,299	(1)	(1)	---	222	(1)
Czechoslovakia	---	---	6,413	5,877	(1)	(1)	---	322	(1)
Hungary	---	---	1,006	330	(1)	(1)	---	0	(1)
Romania	---	---	2,506	2,827	(1)	(1)	---	203	(1)
Asia	---	---	1,246	995	(1)	(1)	---	119	(1)
W. Asia (Mideast)	---	---	27,797	32,378	(1)	(1)	---	1,521	(1)
Israel	---	---	1,016	3,508	(1)	(1)	---	267	(1)
China (mainland)	---	---	1,016	3,498	(1)	(1)	---	267	(1)
China (Taiwan)	---	---	8,368	12,358	(1)	(1)	---	648	(1)
Other E. & S.E. Asia	---	---	3,191	4,212	(1)	(1)	---	335	(1)
Thailand	---	---	15,030	12,174	(1)	(1)	---	262	(1)
Singapore	---	---	4,901	4,073	(1)	(1)	---	8	(1)
Hong Kong	---	---	7,585	6,064	(1)	(1)	---	234	(1)
Africa	---	---	2,505	1,319	(1)	(1)	---	19	(1)
Sub-Sahara	---	---	1,262	1,396	(1)	(1)	---	108	(1)
Rep S. Africa	---	---	1,262	1,396	(1)	(1)	---	108	(1)
Developed countries	---	---	1,247	1,396	(1)	(1)	---	108	(1)
Less devel countries	---	---	64,257	82,752	(1)	(1)	---	4,833	(1)
Cent plan countries	---	---	18,550	17,085	(1)	(1)	---	609	(1)
Poultry - live(MT):	---	---	14,781	18,234	(1)	(1)	---	970	(1)
World									
Canada	---	---	4,232	6,022	(1)	(1)	---	292	(1)
Developed countries	---	---	4,179	5,991	(1)	(1)	---	290	(1)
Poultry meat(MT):	---	---	4,217	6,022	(1)	(1)	---	292	(1)
World									
Canada	1,594	1,912	6,316	7,542	3,962.29	3,944.72	229	849	3,705.92
W. Europe	1,193	1,304	3,384	3,463	2,836.96	2,655.83	167	397	2,376.79
EC	92	169	1,922	2,423	20,894.75	14,339.61	9	234	25,958.22
France	88	168	1,885	2,372	21,415.26	14,117.30	9	232	25,805.22
Asia	86	168	1,854	2,354	21,554.91	14,073.25	9	232	25,895.22
W. Asia (Mideast)	309	431	7,009	1,650	3,261.91	3,828.02	45	212	4,717.09
Israel	307	429	1,093	1,639	3,266.52	3,820.15	45	212	4,717.09
Developed countries	307	429	1,093	1,539	3,266.52	3,820.15	45	212	4,717.09
Eggs(MT):	1,592	1,910	6,311	7,533	3,964.24	3,943.79	229	849	3,705.92
World									
Canada	---	---	12,108	26,065	(1)	(1)	---	745	(1)
Latin America	---	---	8,020	12,890	(1)	(1)	---	525	(1)
Central America	---	---	172	582	(1)	(1)	---	6	(1)
S. America	---	---	19	294	(1)	(1)	---	6	(1)
Uruguay	---	---	151	298	(1)	(1)	---	0	(1)
W. Europe	---	---	149	298	(1)	(1)	---	0	(1)
EC	---	---	2,408	7,148	(1)	(1)	---	34	(1)
United Kingdom	---	---	1,158	3,799	(1)	(1)	---	34	(1)
Netherlands	---	---	183	358	(1)	(1)	---	31	(1)
France	---	---	332	790	(1)	(1)	---	0	(1)
Fed Rep Germany	---	---	556	1,067	(1)	(1)	---	3	(1)
Other W. Europe	---	---	84	1,516	(1)	(1)	---	0	(1)
Finland	---	---	1,250	3,349	(1)	(1)	---	0	(1)
Spain	---	---	797	3,215	(1)	(1)	---	0	(1)
E. Europe	---	---	453	0	(1)	(1)	---	0	(1)
German Dem Rep	---	---	0	1,595	(1)	(1)	---	0	(1)
Hungary	---	---	0	333	(1)	(1)	---	0	(1)
Yugoslavia	---	---	0	686	(1)	(1)	---	0	(1)
Asia	---	---	0	540	(1)	(1)	---	0	(1)
W. Asia (Mideast)	---	---	1,469	3,822	(1)	(1)	---	180	(1)
Israel	---	---	0	1,812	(1)	(1)	---	55	(1)
China (mainland)	---	---	0	1,812	(1)	(1)	---	55	(1)
China (Taiwan)	---	---	591	1,003	(1)	(1)	---	49	(1)
	---	---	507	885	(1)	(1)	---	63	(1)

See footnotes at end of table.

Table 6--U.S. agricultural imports: Quantity, value, and unit value by commodity and country, January-December 1983 and 1984, and December 1984--continued

Commodity and country	January-December						December 1984		
	Quantity		Value (1,000 dol.)		Unit value (\$)		Quantity	Value (1,000 dol.)	Unit value (\$)
	1983	1984	1983	1984	1983	1984			
Eggs (NA):									
Other E. & S.E. Asia	--	--	328	92	(1)	(1)	--		
Hong Kong	--	--	305	80	(1)	(1)	--	11	(1)
Developed countries	--	--	10,510	21,908	(1)	(1)	--	10	(1)
Less devel countries	--	--	1,807	1,559	(1)	(1)	--	616	(1)
Cent plan countries	--	--	591	2,598	(1)	(1)	--	80	(1)
Feathers & down - crude (NT):									
World	8,376	8,769	74,931	78,443	8,945.96	8,945.97	503	4,526	8,998.52
Canada	606	655	2,488	4,589	4,105.27	7,005.89	50	490	9,794.82
W. Europe	4,154	4,000	39,465	41,260	9,477.59	10,319.99	264	2,478	9,386.44
EC	3,994	3,444	37,077	35,962	9,268.04	10,442.34	248	2,256	9,098.13
Denmark	37	29	1,805	2,034	48,775.89	70,126.17	0	0	.00
United Kingdom	152	79	1,274	510	7,989.35	6,452.90	0	0	.00
France	1,745	1,352	25,171	23,162	14,424.91	17,131.45	0	0	.00
Fed Rep Germany	1,628	1,704	7,869	9,500	4,833.35	5,633.97	82	1,379	16,819.16
Other W. Europe	170	170	2,448	5,297	14,400.63	9,526.14	166	5,229.16	
Switzerland	572	556	2,448	5,287	14,400.63	9,508.52	16	222	13,855.25
E. Europe	170	572	6,413	4,282	11,211.08	9,934.52	16	222	13,855.25
Czechoslovakia	53	20	1,006	295	18,973.68	14,746.25	26	322	72,385.85
Hungary	188	196	2,506	2,141	13,327.45	10,923.46	0	0	.00
Poland	91	59	842	771	9,255.10	13,063.81	11	203	18,432.18
Yugoslavia	66	4	813	80	12,317.85	20,076.25	0	0	.00
Romania	174	152	1,246	995	7,163.10	6,544.65	0	0	.00
Asia	3,012	3,653	25,320	26,907	8,406.31	7,365.69	15	119	7,951.37
China (mainland)	1,506	2,143	7,776	11,355	5,163.65	5,298.68	161	1,128	7,007.54
China (Taiwan)	483	852	2,680	3,327	5,548.24	3,304.89	74	599	8,097.24
Other E. & S.E. Asia	1,010	637	14,702	12,074	14,556.39	18,954.08	59	271	4,594.76
Thailand	391	205	4,878	4,061	12,476.77	19,807.69	25	251	10,041.08
Singapore	288	239	7,585	6,064	26,337.68	25,373.38	13	8	753.90
Hong Kong	316	171	2,200	1,840	6,963.16	10,758.43	15	234	15,603.00
Africa	22	30	1,242	1,391	56,449.45	46,367.80	2	108	54,123.50
Sub-Sahara	22	30	1,242	1,391	56,449.45	46,367.80	2	108	54,123.50
Rep S. Africa	4,803	3,692	43,219	47,289	8,998.38	10,078.63	316	3,076	9,734.20
Developed countries	1,495	1,503	17,523	15,517	11,721.05	10,323.86	87	529	6,080.67
Less devel countries	2,078	2,574	14,189	15,637	6,828.29	6,074.93	100	921	9,212.28
Cent plan countries									
Dairy products (NT):									
World	303,802	419,745	701,387	772,934	2,308.70	1,841.44	41,806	80,870	1,934.41
Canada	36,049	118,231	34,990	57,155	970.61	483.42	9,050	6,813	752.85
Latin America	21,705	27,218	29,274	33,112	1,348.73	1,560.55	1,484	1,816	1,223.47
S. America	10,950	7,320	16,287	18,285	1,487.43	2,497.98	191	704	3,437.31
Argentina	6,447	6,527	13,978	15,010	2,168.13	2,299.72	134	435	3,288.38
W. Europe	142,134	153,054	404,860	408,287	2,848.43	2,667.63	17,472	44,887	2,569.05
EC	104,244	113,506	286,438	287,748	2,747.77	2,535.09	12,835	31,493	2,453.69
Denmark	19,436	21,063	55,064	54,853	2,833.11	2,604.22	2,545	6,587	2,588.16
United Kingdom	7,028	4,995	12,816	13,361	1,823.50	2,674.96	453	1,173	2,588.70
Ireland	16,747	19,127	46,043	43,702	2,749.34	2,264.85	2,483	5,399	2,174.24
Netherlands	13,251	13,761	30,867	30,106	3,130.66	2,828.40	1,289	2,735	2,121.94
France	16,663	19,805	52,166	34,329	3,674.80	2,473.97	1,058	2,850	2,693.79
Fed Rep Germany	14,754	13,876	39,464	42,251	4,440.89	3,297.08	2,061	6,460	3,134.57
Italy	9,514	10,843	42,251	48,279	3,746.04	3,047.91	4,637	13,394	2,888.40
Other W. Europe	37,890	39,548	118,421	120,539	3,125.39	3,507.53	1,224	4,191	3,424.04
Norway	8,411	8,316	31,508	29,169	3,746.04	3,047.91	4,637	13,394	2,888.40
Finland	10,500	10,509	29,034	29,590	2,765.13	2,815.69	913	2,124	2,481.05
Austria	7,772	8,227	22,422	23,272	2,889.92	2,828.69	1,092	2,672	2,447.15
Switzerland	7,439	7,659	27,531	28,876	3,705.34	3,770.25	983	3,385	3,483.37
E. Europe	7,349	7,653	14,886	13,791	2,025.56	1,802.10	728	1,081	1,484.25
Asia	23,362	35,366	54,530	90,989	2,334.15	2,572.78	2,280	5,235	2,296.08
Japan	11,468	20,756	34,323	67,899	2,992.97	3,271.30	1,085	3,440	3,170.34
Other E. & S.E. Asia	6,778	8,483	10,386	12,294	1,532.27	1,449.21	676	907	1,342.15
Oceania	72,821	83,501	162,008	168,932	2,224.74	2,023.12	10,783	21,028	1,950.06
Australia	19,941	13,311	30,197	24,258	2,021.09	1,822.37	1,704	2,702	1,585.67
New Zealand	57,778	73,094	131,642	144,523	2,278.41	2,061.85	9,079	18,326	2,013.45
Developed countries	263,153	375,690	637,584	704,451	2,422.86	1,870.11	30,567	76,484	1,983.15
Less devel countries	32,583	34,824	47,254	53,544	1,450.28	1,537.57	2,481	3,247	1,308.90
Cent plan countries	8,066	3,231	16,548	14,939	2,051.56	1,815.01	758	1,138	1,501.60
Milk & cream, fr or dried (NT):									
World	17,493	12,992	14,612	12,104	835.31	931.67	889	875	984.66
Canada	8,092	3,305	5,445	2,853	672.92	863.22	159	77	496.69
W. Europe	1,796	3,475	1,574	2,330	876.50	670.51	93	58	626.14
EC	1,778	3,418	1,561	2,289	877.76	669.72	78	46	624.05
Netherlands	1,390	1,984	1,297	1,580	933.11	796.51	55	34	612.84
Fed Rep Germany	300	515	219	322	729.05	626.03	19	12	656.53
Italy	0	880	2	354	.00	402.39	0	0	.00
Oceania	7,452	6,161	7,526	6,867	1,009.95	1,114.54	618	727	1,176.82
Australia	695	691	579	551	832.65	797.09	90	62	686.40
New Zealand	6,757	5,470	6,947	6,316	1,028.19	1,154.64	528	665	1,260.41
Developed countries	17,489	12,953	14,600	12,079	834.80	932.52	870	863	991.63
Latin America	47	40	144	70	2,695.79	2,476.27	53	192	3,053.44
S. America	35	40	88	80	1,941.37	1,597.13	0	0	.00
Argentina	32	37	63	70	1,968.13	1,692.67	0	0	.00
W. Europe	32	37	63	70	1,968.13	1,692.67	0	0	.00
EC	507	458	1,335	1,146	2,633.68	2,502.52	54	164	3,043.98
Other E. & S.E. Asia	469	424	1,263	7,102	2,692.12	2,597.90	47	153	3,265.00

See footnotes at end of table.

Table 6--U.S. agricultural imports: Quantity, value, and unit value by commodity and country, January-December 1983 and 1984, and December 1984--continued

Commodity and country	January-December						December 1984		
	Quantity		Value (1,000 dol.)		Unit value (\$)		Quantity	Value (1,000 dol.)	Unit value (\$)
	1983	1984	1983	1984	1983	1984			
Butter & butterfat mixtures (MT):									
Denmark	182	117	432	294	2,375.50	2,513.51	12	70	5,829.33
United Kingdom	43	194	139	510	3,235.28	2,631.23	18	40	2,204.72
Ireland	141	29	345	52	2,443.56	2,144.76	12	30	2,475.25
France	42	24	138	83	3,288.12	3,438.58	5	14	2,823.00
Fed Rep Germany	61	60	206	152	3,371.20	2,531.20	0	0	.00
Other W. Europe	38	34	72	45	1,900.00	1,313.03	7	11	1,560.00
Norway	11	27	24	34	2,180.82	1,248.96	0	0	.00
Finland	27	7	48	11	1,785.59	1,550.02	7	11	1,560.00
Oceania	177	206	518	546	2,923.92	2,651.24	9	25	2,780.00
New Zealand	177	206	518	546	2,923.92	2,651.24	9	25	2,780.00
Developed countries	731	704	1,997	1,762	2,731.91	2,501.43	63	189	3,006.27
Less devel countries	35	40	68	80	1,941.37	1,997.13	0	3	.00
Cheese (MT):									
World	129,827	134,808	383,296	385,156	2,952.36	2,774.74	15,772	41,876	2,655.38
Canada	1,636	1,884	5,699	5,820	3,483.27	3,089.08	145	351	2,405.78
Latin America	8,708	4,917	11,129	12,291	2,363.91	2,499.54	105	293	2,790.71
S. America	4,679	4,893	11,007	12,201	2,352.44	2,493.47	98	275	2,403.12
Argentina	4,679	4,893	11,007	12,200	2,352.37	2,493.39	98	275	2,403.12
W. Europe	93,801	102,156	304,761	304,802	3,249.02	3,043.02	12,031	34,660	2,880.92
EC	60,051	65,431	194,753	194,262	3,243.02	2,968.96	7,946	22,444	2,824.54
Denmark	18,022	18,618	51,351	48,779	2,849.35	2,619.98	2,392	6,200	2,592.13
United Kingdom	1,568	1,462	5,129	5,022	3,270.97	3,435.25	191	522	3,258.74
Netherlands	8,868	5,776	23,225	18,331	2,953.42	2,661.33	641	1,586	2,477.65
France	10,726	12,769	38,056	42,039	3,548.00	3,292.27	1,505	4,384	2,912.79
Fed Rep Germany	12,135	11,170	33,909	29,438	2,794.34	2,680.17	968	2,655	2,742.28
Italy	8,425	11,954	39,565	43,573	4,696.33	3,645.08	1,861	5,976	3,211.25
Other W. Europe	33,748	34,733	110,008	110,539	3,259.68	3,122.54	4,085	12,217	2,990.58
Norway	7,421	7,257	29,364	26,852	3,956.90	3,701.53	1,166	4,071	3,491.38
Finland	10,377	10,463	28,704	25,505	2,766.09	2,819.95	906	2,254	2,488.16
Austria	7,767	7,974	22,405	22,730	2,884.70	2,850.56	883	2,233	2,529.30
Switzerland	5,997	6,315	24,031	24,738	4,007.25	3,917.27	945	3,000	3,549.80
E. Europe	5,280	5,222	11,139	10,343	2,109.59	1,930.65	501	832	1,661.57
Romania	2,313	2,382	5,312	5,009	2,296.51	2,704.94	115	250	2,159.04
Oceania	23,748	25,445	49,127	49,635	2,068.66	1,970.63	2,831	5,457	1,927.70
Australia	3,922	4,056	7,241	7,231	1,846.13	1,711.90	405	680	1,677.83
New Zealand	19,826	21,389	41,886	42,404	2,112.68	1,762.49	2,425	4,778	1,959.41
Developed countries	119,749	128,545	360,677	362,138	3,011.94	2,817.20	15,163	40,737	2,696.64
Less devel countries	3,790	5,041	11,646	12,675	2,389.53	2,514.44	108	306	2,813.89
Cent plan countries	5,288	5,222	11,173	10,343	2,112.93	1,980.65	501	832	1,661.57
Casein & mixtures (MT):									
World	72,358	87,236	189,190	191,199	2,600.82	2,191.75	11,054	22,777	2,060.49
W. Europe	29,769	34,160	79,387	76,739	2,666.77	2,246.45	3,629	7,615	2,098.35
EC	28,654	33,112	76,879	74,436	2,683.00	2,248.01	3,571	7,496	2,099.18
Denmark	1,115	2,181	2,903	5,312	2,603.41	2,435.56	118	261	2,212.51
United Kingdom	1,853	2,512	5,096	5,554	2,750.00	2,250.99	215	428	1,992.54
Ireland	16,299	17,783	64,719	39,963	2,743.69	2,247.28	2,199	4,605	2,094.29
Netherlands	2,742	3,568	8,127	9,107	2,963.82	2,552.40	387	940	2,429.52
France	5,448	6,291	13,297	12,858	2,440.68	2,043.94	613	1,186	1,933.99
Fed Rep Germany	1,197	665	2,737	1,326	2,286.64	1,994.45	20	38	1,876.60
Other W. Europe	1,115	1,048	2,509	2,302	2,249.78	2,197.05	58	119	2,047.53
Norway	858	1,010	2,074	2,231	2,164.97	2,208.44	58	119	2,047.53
E. Europe	1,978	2,314	3,596	3,252	1,818.13	1,405.19	207	235	1,135.65
Poland	1,978	2,232	3,596	3,089	1,818.13	1,383.89	207	235	1,135.65
Oceania	5,562	49,927	102,653	109,661	2,594.74	2,196.43	7,056	14,542	2,060.99
Australia	8,331	6,951	20,333	14,424	2,183.47	2,075.06	947	1,695	1,789.58
New Zealand	31,016	42,957	82,287	95,191	2,653.05	2,215.96	6,109	12,848	2,103.06
Developed countries	69,362	84,237	182,133	186,797	2,625.84	2,217.51	10,845	22,502	2,080.65
Cent plan countries	2,263	2,456	4,244	3,462	1,875.50	1,403.91	207	235	1,135.65
Other dairy prods (MT):									
World	83,358	119,965	113,224	182,633	1,358.28	1,014.82	14,028	15,150	1,079.95
Canada	26,228	112,833	23,576	47,969	898.87	425.13	8,615	6,040	701.07
Latin America	16,243	15,851	16,291	19,946	1,002.98	1,258.35	1,347	1,480	1,098.94
Mexico	2,518	1,005	4,996	6,485	1,984.26	2,157.90	303	589	1,942.75
Central America	806	3,186	1,150	1,589	1,426.93	498.60	768	230	299.05
Caribbean	7,398	7,680	6,707	6,653	906.58	866.22	215	272	1,254.14
Dominican Republic	7,322	7,645	6,448	6,580	880.70	860.70	215	267	1,242.89
S. America	5,521	1,980	3,438	5,220	622.71	2,636.58	61	390	6,395.95
Brazil	4,150	153	1,503	1,245	362.10	8,138.63	10	92	9,160.00
Argentina	1,371	1,549	1,503	2,825	1,275.67	1,694.82	36	161	4,460.47
W. Europe	16,261	10,797	17,802	23,271	1,094.76	1,572.66	1,655	2,389	1,830.62
EC	13,280	11,121	11,983	15,659	901.64	1,408.05	1,197	1,353	1,130.65
United Kingdom	3,557	827	2,447	2,170	687.99	2,623.69	28	82	2,941.00
Netherlands	2,271	1,433	1,217	1,386	535.76	968.44	206	175	849.50
Belgium-Luxembourg	4,209	3,602	1,334	1,399	316.90	388.31	589	204	345.61
Fed Rep Germany	1,061	1,466	2,393	2,591	2,255.70	1,767.21	51	145	2,852.74
Italy	1,089	1,809	2,682	4,351	2,462.38	2,405.42	200	484	2,421.09
Other W. Europe	2,971	3,676	5,819	7,612	1,958.65	2,070.60	468	1,035	2,212.07
Switzerland	1,378	1,287	3,392	4,098	2,461.50	3,184.03	119	373	3,136.18
Spain	1,182	0	1,590	0	1,345.50	.00	0	0	.00
Spain, incl. Canary Is.	0	1,736	0	2,113	.00	1,217.33	125	176	1,411.78
Asia	22,610	34,235	53,133	88,785	2,349.99	2,593.40	2,122	4,953	2,334.34
Japan	11,319	20,732	34,269	67,813	3,027.58	3,270.95	1,085	3,440	3,170.34
China (Taiwan)	3,521	3,903	6,316	6,359	1,793.82	1,529.25	267	438	1,640.37
Other E. & S.E. Asia	6,768	9,483	13,345	12,294	1,530.75	1,449.21	676	907	1,342.15
Thailand	2,273	3,117	3,696	4,409	1,626.23	1,414.58	177	257	1,452.31

See footnotes at end of table.

Table 6--U.S. agricultural imports: Quantity, value, and unit value by commodity and country, January-December 1983 and 1984, and December 1984--continued

Commodity and country	January-December					December 1984			
	Quantity		Value (1,000 dol.)		Unit value (\$)		Quantity	Value (1,000 dol.)	Unit value (\$)
	1983	1984	1983	1984	1983	1984			
Other dairy prod(MT):									
Philippines	1,049	1,331	1,670	1,912	1,592.19	1,436.45	109	137	1,260.70
S. Korea	2,333	3,190	2,715	4,081	1,163.61	1,279.25	335	407	1,215.09
Hong Kong	935	734	2,030	1,751	2,170.76	2,385.61	43	91	2,108.51
Oceania									
Australia	1,882	1,762	2,184	2,223	1,160.54	1,261.77	269	276	1,028.55
Developed countries	1,793	1,613	2,045	2,052	1,140.30	1,271.85	262	266	1,015.99
Less devel countries	55,822	150,251	78,177	141,675	1,400.47	942.92	11,656	12,192	1,066.02
Fats, oils, & greases(MT):									
World	11,372	17,943	6,173	13,022	542.78	725.75	1,361	978	716.39
Canada	6,000	7,476	2,611	4,367	435.17	583.98	782	493	629.83
Latin America	106	641	66	451	620.98	703.89	1	3	2,908.00
Mexico	80	588	39	409	487.26	695.14	1	1	2,908.00
W. Europe	2,394	4,721	1,912	4,754	798.79	1,007.02	370	326	881.94
EC	1,809	3,723	1,393	3,967	769.85	1,065.67	287	271	984.48
United Kingdom	115	581	109	401	950.98	689.70	0	0	.00
Netherlands	520	1,430	369	1,874	709.82	1,310.49	53	73	1,378.36
Belgium-Luxembourg	267	62	277	38	1,035.85	618.48	0	0	.00
France	24	121	35	207	1,467.63	1,711.10	1	1	781.00
Fed Rep Germany	509	780	251	681	493.03	873.63	157	117	743.13
Italy	370	709	342	711	923.34	1,030.40	76	81	1,060.43
Other W. Europe	585	998	520	787	888.24	798.23	83	55	550.51
Sweden	44	145	49	165	1,108.41	1,138.20	0	1	.00
Norway	530	814	448	583	846.09	716.33	83	54	654.35
Asia	1,548	3,650	1,058	2,941	685.12	805.77	73	7	1,315.94
Japan	129	350	208	655	1,615.32	1,819.71	48	68	1,405.73
China (Taiwan)	155	479	125	306	804.35	638.45	25	29	1,101.82
Other E. & S.E. Asia	1,248	2,811	696	1,974	597.52	702.29	0	0	.00
Malaysia	1,236	2,811	693	1,974	560.53	702.19	0	0	.00
Oceania									
Australia	1,328	1,437	526	491	395.77	341.81	135	60	443.95
New Zealand	945	1,179	376	381	415.69	323.29	104	43	413.97
Developed countries	423	250	149	110	353.14	426.43	31	17	504.55
Less devel countries	9,855	13,996	5,265	10,267	536.29	733.62	1,135	944	708.82
World	1,517	3,931	907	2,737	597.98	695.23	26	31	1,209.42
Sheep & lamb skins(MT):									
World	--	--	189,387	229,516	(1)	(1)	--	14,000	(1)
Canada	--	--	48,888	55,334	(1)	(1)	--	4,604	(1)
Latin America	--	--	2,228	3,046	(1)	(1)	--	147	(1)
S. America	--	--	1,306	2,454	(1)	(1)	--	68	(1)
W. Europe	--	--	88,341	123,059	(1)	(1)	--	7,202	(1)
EC	--	--	41,053	55,886	(1)	(1)	--	4,653	(1)
Denmark	--	--	29,184	39,757	(1)	(1)	--	2,153	(1)
United Kingdom	--	--	3,906	4,001	(1)	(1)	--	405	(1)
Netherlands	--	--	2,522	4,824	(1)	(1)	--	1,489	(1)
France	--	--	2,048	2,850	(1)	(1)	--	486	(1)
Fed Rep Germany	--	--	1,787	2,894	(1)	(1)	--	65	(1)
Other W. Europe	--	--	47,288	67,173	(1)	(1)	--	2,590	(1)
Sweden	--	--	9,055	12,601	(1)	(1)	--	183	(1)
Norway	--	--	7,693	9,041	(1)	(1)	--	1,042	(1)
Finland	--	--	10,164	45,142	(1)	(1)	--	1,358	(1)
USSR, Est, Lat, Lith	--	--	8,291	10,205	(1)	(1)	--	272	(1)
USSR	--	--	8,291	10,205	(1)	(1)	--	272	(1)
Asia	--	--	14,817	10,125	(1)	(1)	--	997	(1)
W. Asia (Mideast)	--	--	8,298	3,441	(1)	(1)	--	645	(1)
Iran	--	--	8,256	3,441	(1)	(1)	--	645	(1)
Japan	--	--	3,487	2,826	(1)	(1)	--	34	(1)
Other E. & S.E. Asia	--	--	959	2,473	(1)	(1)	--	185	(1)
Oceania	--	--	14,734	17,886	(1)	(1)	--	542	(1)
New Zealand	--	--	13,931	16,854	(1)	(1)	--	497	(1)
Africa	--	--	10,420	8,896	(1)	(1)	--	252	(1)
Sub-Sahara	--	--	10,420	8,896	(1)	(1)	--	252	(1)
Nigeria	--	--	2,580	2,712	(1)	(1)	--	0	(1)
Ethiopia	--	--	2,242	2,381	(1)	(1)	--	0	(1)
Rep S. Africa	--	--	3,740	1,691	(1)	(1)	--	58	(1)
Developed countries	--	--	159,191	200,635	(1)	(1)	--	12,841	(1)
Less devel countries	--	--	19,109	16,784	(1)	(1)	--	1,195	(1)
Cent plan countries	--	--	11,087	12,097	(1)	(1)	--	324	(1)
Sheep & lamb skins(MT):									
World	8,655	8,669	32,937	29,852	3,805.52	3,444.66	421	1,285	3,052.65
Canada	197	212	122	308	621.39	1,454.74	52	41	796.98
Latin America	85	151	571	426	6,720.99	2,819.30	15	53	3,505.93
W. Europe	169	187	548	750	3,244.12	4,011.93	0	0	.00
EC	168	159	542	588	3,224.12	4,325.18	0	0	.00
Asia	1,898	799	3,041	3,955	4,763.37	4,950.03	108	365	5,233.83
W. Asia (Mideast)	1,756	709	8,256	3,306	4,761.82	4,662.66	103	511	4,956.61
Iran	1,736	709	8,256	3,306	4,761.82	4,662.66	103	511	4,956.61
S. Asia	141	46	777	251	5,512.63	5,454.17	0	0	.00
Afghanistan	141	46	777	251	5,512.63	5,454.17	0	0	.00
Other E. & S.E. Asia	1	44	7	398	7,200.00	9,053.54	5	55	10,943.80
Indonesia	0	44	0	398	.00	9,053.54	5	55	10,943.80
Oceania	4,873	5,823	12,596	16,365	2,584.89	2,810.41	206	452	2,192.19
New Zealand	4,733	5,686	12,409	16,066	2,621.82	2,825.59	206	452	2,192.19
Africa	1,416	1,478	9,960	8,024	7,033.72	5,428.74	40	174	4,357.35
Sub-Sahara	1,416	1,478	9,960	8,024	7,033.72	5,428.74	40	174	4,357.35
Sudan	245	491	1,324	1,778	5,405.06	3,621.02	40	174	4,357.35
Nigeria	245	279	2,580	2,543	10,530.51	9,115.65	0	0	.00

See footnotes at end of table.

Table 6--U.S. agricultural imports: Quantity, value, and unit value by commodity and country, January-December 1983 and 1984, and December 1984--continued

Commodity and country	January-December						December 1984		
	Quantity		Value (1,000 dol.)		Unit value (\$)		Quantity	Value (1,000 dol.)	Unit value (\$)
	1983	1984	1983	1984	1983	1984			
Sheep & lamb skins(MT):									
Ethiopia	371	368	2,066	2,305	5,569.13	6,264.38	0	0	0.00
Rep S. Africa	499	316	3,637	1,304	7,287.89	4,127.43	0	0	.00
Developed countries	5,740	5,473	16,904	18,573	2,945.89	2,859.33	258	493	1,910.99
Less devel countries	2,900	2,177	15,935	11,255	5,494.91	5,169.94	163	792	4,859.71
Other hides & skins(MT):									
World	57,788	55,570	30,191	39,832	522.63	716.82	6,455	3,436	532.38
Canada	55,610	53,802	23,194	30,268	417.09	366.30	6,277	2,784	443.69
Latin America	551	509	1,068	1,970	1,939.10	3,870.21	19	73	3,843.47
Central America	318	236	331	211	1,042.01	895.93	0	0	.00
S. America	38	246	519	1,638	13,650.26	6,658.45	6	46	7,729.17
Argentina	26	52	324	985	12,458.95	15,889.63	5	30	5,001.60
W. Europe	1,151	664	3,921	3,712	3,406.72	5,541.11	44	170	3,664.43
EC	385	262	7,795	2,191	7,258.87	8,350.75	43	120	2,788.95
United Kingdom	162	55	1,176	492	7,262.33	8,768.04	1	7	7,103.00
France	17	53	1,026	983	60,329.88	18,508.60	21	68	3,216.14
Other W. Europe	766	402	1,126	1,522	1,470.59	3,786.02	1	50	50,110.00
Sweden	731	331	828	1,287	1,133.02	3,889.14	0	43	.00
Asia	280	401	1,303	2,348	6,513.50	5,904.74	115	332	2,888.93
Other E. & S.E. Asia	147	247	889	1,854	6,050.15	7,506.00	24	130	5,428.42
Thailand	94	70	488	551	5,194.03	7,872.37	24	98	4,066.67
Indonesia	30	164	312	957	6,230.42	5,833.61	0	10	.00
Africa	72	51	315	825	4,380.65	16,185.39	0	77	.00
Sub-Saharan	72	51	315	825	4,380.65	16,185.39	0	77	.00
Developed countries	56,827	54,593	27,519	35,025	484.26	641.56	6,373	3,046	477.88
Less devel countries	739	841	2,134	4,654	3,158.29	5,574.70	82	382	4,653.35
Cent plan countries	202	136	338	154	1,673.86	1,129.34	0	9	.00
Furskins(MA):									
World	--	--	126,259	159,822	(1)	(1)	--	9,278	(1)
Canada	--	--	25,571	24,553	(1)	(1)	--	1,779	(1)
W. Europe	--	--	83,872	118,596	(1)	(1)	--	7,372	(1)
EC	--	--	37,717	53,008	(1)	(1)	--	4,533	(1)
Denmark	--	--	29,184	39,673	(1)	(1)	--	2,153	(1)
United Kingdom	--	--	2,665	3,479	(1)	(1)	--	397	(1)
Netherlands	--	--	2,522	4,783	(1)	(1)	--	1,489	(1)
France	--	--	716	1,641	(1)	(1)	--	418	(1)
Fed Rep Germany	--	--	1,394	2,486	(1)	(1)	--	27	(1)
Other W. Europe	--	--	46,155	65,599	(1)	(1)	--	2,539	(1)
Sweden	--	--	8,227	11,260	(1)	(1)	--	140	(1)
Norway	--	--	7,852	8,982	(1)	(1)	--	1,042	(1)
Finland	--	--	10,744	45,066	(1)	(1)	--	1,358	(1)
E. Europe	--	--	1,459	848	(1)	(1)	--	02	(1)
USSR, Est, Lat, Lith	--	--	8,291	10,187	(1)	(1)	--	272	(1)
USSR	--	--	8,291	10,187	(1)	(1)	--	272	(1)
Asia	--	--	4,473	3,802	(1)	(1)	--	0	(1)
Japan	--	--	3,457	2,706	(1)	(1)	--	0	(1)
Oceania	--	--	1,860	1,134	(1)	(1)	--	91	(1)
New Zealand	--	--	1,479	696	(1)	(1)	--	45	(1)
Developed countries	--	--	114,768	147,037	(1)	(1)	--	8,942	(1)
Cent plan countries	--	--	10,651	11,910	(1)	(1)	--	314	(1)
Wool - unspg, apparel grades(MT):									
World	31,670	38,242	113,756	139,717	3,591.93	3,653.40	2,863	11,047	3,858.61
Latin America	2,179	3,686	5,843	11,298	2,681.59	3,040.65	25	62	2,478.16
S. America	2,170	3,686	5,827	11,208	2,685.24	3,040.66	25	62	2,478.16
Uruguay	938	1,923	2,730	6,105	2,910.28	3,179.49	25	62	2,478.16
Argentina	897	1,249	2,401	4,042	2,676.24	3,236.52	0	0	.00
W. Europe	315	609	1,946	3,142	6,179.27	5,158.81	3	32	10,718.67
EC	296	592	1,880	3,012	6,352.68	5,087.94	3	32	10,718.67
Belgium-Luxembourg	158	735	1,428	1,444	9,035.14	10,697.92	3	32	10,718.67
Asia	1,047	1,360	7,807	10,719	7,456.07	7,881.50	78	574	7,353.90
S. Asia	338	445	2,117	3,588	6,262.42	8,063.26	0	0	.00
Afghanistan	338	444	2,117	3,585	6,262.42	8,073.38	0	0	.00
China (Mainland)	389	445	4,182	4,020	10,789.77	9,014.25	18	203	11,285.72
Other E. & S.E. Asia	304	441	1,463	2,986	4,813.00	5,771.35	56	293	5,233.07
Mongolia	304	431	1,461	2,820	4,807.27	6,542.54	56	293	5,233.07
Oceania	22,213	26,317	77,843	93,761	3,504.39	3,558.71	2,304	8,748	3,796.85
Australia	20,900	23,277	74,240	85,919	3,552.16	3,691.13	2,183	8,406	3,850.63
New Zealand	1,313	3,070	3,603	7,843	2,743.96	2,554.65	121	342	2,822.97
Africa	5,850	6,036	20,129	20,513	3,440.90	3,398.46	424	1,591	3,751.98
Sub-Saharan	5,850	6,036	20,129	20,513	3,440.90	3,398.46	424	1,591	3,751.98
Rep S. Africa	5,849	6,033	20,127	20,505	3,441.17	3,398.85	424	1,591	3,751.98
Developed countries	29,430	33,193	100,005	117,784	3,517.57	3,548.45	2,760	10,412	3,772.33
Less devel countries	2,534	4,172	8,008	15,093	3,160.41	3,617.64	29	139	4,805.62
Cent plan countries	706	877	5,743	6,840	8,135.11	7,799.53	74	496	6,705.34
Sausage casings(MT):									
World	12,630	12,112	48,915	46,603	3,872.93	3,847.63	881	2,766	3,139.52
Canada	505	383	5,313	4,419	10,519.86	11,538.77	9	85	9,469.55
Latin America	3,109	2,889	7,108	6,347	2,286.18	2,196.81	255	558	2,189.18
Mexico	2,753	2,605	6,276	5,821	2,279.61	2,234.37	216	490	2,268.45
S. America	299	284	560	526	1,872.97	1,852.29	39	68	1,750.10
Brazil	267	267	515	502	1,930.20	1,879.94	39	68	1,750.10
W. Europe	6,351	6,655	24,023	24,213	3,782.49	3,638.37	557	1,757	3,159.04
EC	5,461	5,859	20,407	20,991	3,736.89	3,582.63	498	1,543	3,098.34
Denmark	1,818	1,923	5,910	5,679	3,250.86	2,953.12	130	425	3,268.49
United Kingdom	112	114	585	575	5,225.33	5,047.19	5	33	6,550.20
Netherlands	1,182	1,429	4,733	5,479	4,004.26	3,834.41	148	386	2,608.46

See footnotes at end of table.

Table 6--U.S. agricultural exports: Quantity, value, and unit value by commodity and country, January-December 1983 and 1984, and December 1984--continued

Commodity and country	January-December						December 1984		
	Quantity		Value (1,000 dol.)		Unit value (\$)		Quantity	Value (1,000 dol.)	Unit value (\$)
	1983	1984	1983	1984	1983	1984			
Sausage casings (HT):									
Fed Rep Germany	2,285	2,325	8,837	8,871	3,936.22	3,815.60	211	678	3,213.72
Other W. Europe	890	796	3,615	3,223	4,062.28	4,048.66	59	219	3,631.71
Sweden	460	439	1,493	1,288	3,285.09	2,931.94	27	57	2,118.07
Finland	60	61	158	52	2,627.87	6,636.81	0	0	.00
Spain	212	0	977	0	4,610.17	.00	0	0	.00
Spain, incl. Canary Is.	0	156	0	763	.00	4,890.35	16	73	4,070.22
Portugal	126	99	819	589	6,500.85	5,950.80	14	84	5,987.07
Asia	1,179	1,055	2,652	2,720	2,249.16	2,578.67	31	65	2,086.55
China (mainland)	1,138	929	2,438	2,076	2,142.00	2,234.49	31	61	1,981.03
Oceania	1,362	1,095	9,361	8,722	6,873.08	7,964.93	29	301	10,362.90
New Zealand	1,322	1,064	9,204	8,558	6,961.84	8,042.95	29	301	10,362.90
Developed countries	8,251	9,166	39,825	37,544	4,705.53	4,597.62	595	2,143	3,601.67
Less devel countries	3,141	2,985	7,295	6,810	2,322.57	2,281.43	255	562	2,202.00
Cent plan countries	1,238	961	2,795	2,249	2,257.34	2,380.07	31	61	1,981.03
Bull semen (NA):									
World	--	--	2,167	2,724	(1)	(1)	--	184	(1)
Canada	--	--	2,069	2,707	(1)	(1)	--	182	(1)
W. Europe	--	--	28	14	(1)	(1)	--	3	(1)
EC	--	--	25	14	(1)	(1)	--	0	(1)
United Kingdom	--	--	25	0	(1)	(1)	--	0	(1)
Oceania	--	--	66	2	(1)	(1)	--	0	(1)
New Zealand	--	--	66	2	(1)	(1)	--	2	(1)
Developed countries	--	--	66	0	(1)	(1)	--	0	(1)
Misc animal prods (NA):	--	--	2,163	2,723	(1)	(1)	--	184	(1)
World	--	--	74,974	86,339	(1)	(1)	--	6,147	(1)
Canada	--	--	7,003	11,177	(1)	(1)	--	1,251	(1)
Latin America	--	--	9,876	10,041	(1)	(1)	--	706	(1)
Central America	--	--	886	515	(1)	(1)	--	22	(1)
S. America	--	--	7,961	8,571	(1)	(1)	--	631	(1)
Colombia	--	--	1,618	2,554	(1)	(1)	--	167	(1)
Brazil	--	--	3,841	3,641	(1)	(1)	--	389	(1)
Argentina	--	--	1,482	1,572	(1)	(1)	--	52	(1)
W. Europe	--	--	26,399	31,513	(1)	(1)	--	2,483	(1)
EC	--	--	25,080	30,054	(1)	(1)	--	2,254	(1)
Denmark	--	--	1,632	4,002	(1)	(1)	--	268	(1)
United Kingdom	--	--	4,129	4,716	(1)	(1)	--	375	(1)
Netherlands	--	--	2,226	3,855	(1)	(1)	--	460	(1)
Belgium-Luxembourg	--	--	1,796	1,875	(1)	(1)	--	52	(1)
France	--	--	10,739	10,984	(1)	(1)	--	694	(1)
Fed Rep Germany	--	--	2,060	3,755	(1)	(1)	--	312	(1)
Other W. Europe	--	--	1,319	1,459	(1)	(1)	--	229	(1)
Sweden	--	--	1,117	692	(1)	(1)	--	193	(1)
Asia	--	--	20,690	21,400	(1)	(1)	--	1,180	(1)
S. Asia	--	--	759	413	(1)	(1)	--	147	(1)
Japan	--	--	4,362	3,325	(1)	(1)	--	198	(1)
China (mainland)	--	--	13,673	15,477	(1)	(1)	--	656	(1)
China (Taiwan)	--	--	744	910	(1)	(1)	--	109	(1)
Other E. & S.E. Asia	--	--	1,135	1,252	(1)	(1)	--	71	(1)
Oceania	--	--	9,505	11,146	(1)	(1)	--	440	(1)
Australia	--	--	1,935	2,422	(1)	(1)	--	112	(1)
New Zealand	--	--	7,570	8,724	(1)	(1)	--	328	(1)
Africa	--	--	1,358	786	(1)	(1)	--	49	(1)
Sub-Sahara	--	--	1,338	786	(1)	(1)	--	49	(1)
Rep S. Africa	--	--	758	517	(1)	(1)	--	47	(1)
Developed countries	--	--	48,044	57,693	(1)	(1)	--	8,419	(1)
Less devel countries	--	--	13,114	12,894	(1)	(1)	--	1,034	(1)
Cent plan countries	--	--	13,816	15,753	(1)	(1)	--	594	(1)
World	--	--	7,194,400	8,531,405	(1)	(1)	--	550,912	(1)
Canada	--	--	730,063	800,956	(1)	(1)	--	65,827	(1)
Latin America	--	--	2,595,059	2,996,014	(1)	(1)	--	225,105	(1)
Mexico	--	--	794,128	793,629	(1)	(1)	--	57,750	(1)
Central America	--	--	335,458	337,979	(1)	(1)	--	27,936	(1)
Guatemala	--	--	99,352	117,069	(1)	(1)	--	8,650	(1)
Caribbean	--	--	274,772	351,431	(1)	(1)	--	11,419	(1)
Dominican Republic	--	--	219,702	285,257	(1)	(1)	--	9,580	(1)
S. America	--	--	1,190,700	1,512,975	(1)	(1)	--	128,000	(1)
Colombia	--	--	161,222	179,727	(1)	(1)	--	15,824	(1)
Chile	--	--	121,780	152,877	(1)	(1)	--	2,429	(1)
Brazil	--	--	690,448	931,569	(1)	(1)	--	99,196	(1)
Argentina	--	--	121,599	146,526	(1)	(1)	--	4,809	(1)
W. Europe	--	--	2,017,844	2,351,335	(1)	(1)	--	207,456	(1)
EC	--	--	1,670,140	1,889,394	(1)	(1)	--	164,490	(1)
Netherlands	--	--	342,107	393,777	(1)	(1)	--	23,823	(1)
France	--	--	363,567	445,803	(1)	(1)	--	47,354	(1)
Fed Rep Germany	--	--	317,019	347,545	(1)	(1)	--	27,708	(1)
Italy	--	--	433,266	467,783	(1)	(1)	--	45,076	(1)
Greece	--	--	86,238	75,154	(1)	(1)	--	5,724	(1)
Other W. Europe	--	--	347,704	461,942	(1)	(1)	--	42,966	(1)
Spain	--	--	224,321	0	(1)	(1)	--	0	(1)
Spain, incl. Canary Is.	--	--	0	288,655	(1)	(1)	--	25,887	(1)
E. Europe	--	--	73,865	80,735	(1)	(1)	--	4,421	(1)
Asia	--	--	1,401,577	1,844,990	(1)	(1)	--	119,323	(1)
W. Asia (Mideast)	--	--	272,682	312,432	(1)	(1)	--	20,684	(1)
Turkey	--	--	198,527	205,430	(1)	(1)	--	14,091	(1)

See footnotes at end of table.

Table 6--U.S. agricultural imports: Quantity, value, and unit value by commodity and country, January-December 1983 and 1984, and December 1984--continued

Commodity and country	January-December						December 1984		
	Quantity		Value (1,000 dol.)		Unit value (\$)		Quantity	Value (1,000 dol.)	Unit value (\$)
	1983	1984	1983	1984	1983	1984			
Vegetable prods(MA):									
S. Asia	--	--	115,862	128,850	(1)	(1)	--	7,523	(1)
India	--	--	107,268	119,620	(1)	(1)	--	7,091	(1)
Japan	--	--	102,973	121,310	(1)	(1)	--	10,285	(1)
China (mainland)	--	--	57,425	95,493	(1)	(1)	--	3,138	(1)
China (Taiwan)	--	--	101,287	178,171	(1)	(1)	--	8,359	(1)
Other E. & S.E. Asia	--	--	751,388	1,008,735	(1)	(1)	--	69,333	(1)
Thailand	--	--	96,557	131,937	(1)	(1)	--	6,933	(1)
Malaysia	--	--	114,051	194,118	(1)	(1)	--	19,022	(1)
Philippines	--	--	424,227	544,972	(1)	(1)	--	36,536	(1)
Oceania	--	--	178,639	226,019	(1)	(1)	--	15,269	(1)
Australia	--	--	116,081	148,860	(1)	(1)	--	3,821	(1)
Africa	--	--	196,675	231,038	(1)	(1)	--	12,599	(1)
Sub-Sahara	--	--	188,187	220,267	(1)	(1)	--	11,546	(1)
Rep S. Africa	--	--	55,101	87,652	(1)	(1)	--	7,586	(1)
Developed countries	--	--	3,096,255	3,603,916	(1)	(1)	--	303,208	(1)
Less devel countries	--	--	3,966,177	4,750,925	(1)	(1)	--	339,231	(1)
Cent plan countries	--	--	131,969	176,544	(1)	(1)	--	7,572	(1)
Grains & feeds(MT):									
World	1,628,646	1,971,017	455,718	566,439	280.43	287.37	195,098	52,411	268.64
Canada	1,192,116	1,217,171	239,299	262,201	200.73	215.42	101,329	21,325	210.45
Latin America	80,122	167,624	18,603	36,619	232.18	218.46	7,431	2,338	318.58
Mexico	8,402	21,594	5,322	11,603	633.45	537.39	1,591	1,027	645.53
Caribbean	39,279	39,929	5,248	5,251	133.60	131.77	1,368	210	159.64
S. America	31,628	105,246	7,325	18,667	231.59	177.37	4,380	952	217.46
Argentina	10,028	75,042	2,474	12,532	246.66	164.80	3,089	469	151.68
W. Europe	268,793	455,130	125,874	181,546	468.29	398.89	64,864	20,473	315.63
EC	148,213	137,999	103,062	130,992	695.36	949.22	10,655	13,021	1,221.95
Denmark	12,704	13,417	27,360	37,978	2,153.61	1,906.82	3,039	5,584	1,872.05
United Kingdom	6,251	7,555	10,949	12,740	1,751.61	1,686.27	571	1,007	1,762.93
Ireland	15,170	4,982	5,578	4,794	367.73	962.33	190	235	1,236.73
Netherlands	43,486	5,155	7,231	7,943	166.29	1,540.75	190	310	1,631.80
Belgium-Luxembourg	1,631	1,922	4,750	4,791	2,912.59	2,492.72	102	293	2,875.73
France	3,004	3,743	5,592	6,377	1,861.44	1,703.64	291	522	1,794.36
Fed Rep Germany	9,140	9,904	17,841	20,106	1,952.02	2,030.04	962	1,777	1,846.99
Italy	56,291	84,186	23,366	35,812	415.09	425.39	5,154	3,057	600.89
Other W. Europe	120,580	317,131	22,812	50,554	189.19	159.41	54,208	7,452	137.87
Sweden	110,919	74,081	12,826	12,241	115.63	165.24	34,715	4,512	129.98
Finland	3,954	236,753	1,561	29,111	394.83	722.95	18,134	2,252	119.14
Asia	49,862	59,159	53,768	60,036	1,078.34	1,032.27	5,669	4,876	962.00
Japan	7,450	3,540	15,313	17,459	2,082.25	2,044.32	698	1,400	2,006.12
China (Taiwan)	3,937	3,419	5,481	6,063	1,392.05	1,773.33	177	287	1,677.05
Other E. & S.E. Asia	26,749	34,333	21,113	24,845	789.32	723.65	2,787	1,979	711.43
Thailand	19,173	26,299	9,669	12,211	504.32	464.33	2,243	992	442.34
Hong Kong	3,439	3,805	6,465	6,988	1,879.79	1,835.96	291	625	2,146.69
Oceania	23,274	58,938	16,235	23,425	697.56	397.45	16,309	3,274	200.77
Australia	21,408	23,089	14,445	17,519	674.74	602.26	906	941	1,038.79
New Zealand	1,807	29,728	1,720	5,765	951.93	193.92	15,399	2,328	151.20
Developed countries	1,490,547	1,741,772	400,230	488,307	267.79	280.35	183,328	46,729	254.89
Less devel countries	128,681	222,511	51,379	72,401	399.28	325.38	11,197	5,201	464.71
Cent plan countries	5,418	5,734	5,109	5,701	943.05	846.65	573	479	835.64
Wheat, ex seed(MT):									
World	52,669	100,499	5,693	14,998	108.08	149.24	14	4	258.50
Canada	52,669	100,496	5,693	14,991	108.04	149.15	11	2	121.54
Developed countries	52,669	100,496	5,693	14,992	108.08	149.18	13	2	121.54
Barley(MT):									
World	141,139	145,724	20,062	21,276	142.14	146.00	35,727	5,501	153.99
Canada	132,666	117,807	18,882	17,199	142.33	147.69	20,497	3,446	168.13
Oceania	8,400	27,884	1,158	3,866	137.86	138.64	15,202	2,052	135.00
Australia	8,400	0	1,158	0	137.86	.00	0	0	.00
New Zealand	0	27,884	0	3,866	.00	138.64	15,202	2,052	135.00
Developed countries	141,138	145,722	20,058	21,271	142.12	145.97	35,727	5,501	153.97
Biscuits & wafers(MT):									
World	57,698	83,116	131,228	166,188	1,938.42	1,886.01	8,848	16,487	1,853.32
Canada	24,175	30,197	41,804	52,245	1,733.54	1,730.13	2,592	4,452	1,717.56
Latin America	6,133	7,813	5,692	8,981	928.05	1,149.55	736	852	1,157.82
Mexico	4,572	5,120	3,850	5,781	841.99	1,129.03	575	569	1,105.62
S. America	659	1,802	763	2,111	1,158.11	1,171.41	176	225	1,279.32
W. Europe	30,574	41,594	66,853	83,622	2,186.51	2,010.44	4,868	9,462	1,943.73
EC	26,617	37,393	60,486	76,828	2,272.45	2,054.61	4,529	8,343	1,974.51
Denmark	12,598	19,797	27,232	37,831	2,161.60	1,910.94	2,978	5,676	1,935.88
United Kingdom	3,335	4,176	7,467	9,141	2,238.97	2,189.03	412	791	1,920.26
Netherlands	1,660	1,815	3,604	3,997	2,170.92	2,201.94	98	222	2,263.93
Belgium-Luxembourg	1,576	1,759	4,691	4,481	2,976.80	2,547.25	83	266	3,207.10
France	1,809	2,248	4,556	5,343	2,518.30	2,243.25	205	451	2,198.89
Fed Rep Germany	4,505	5,957	9,188	10,940	2,039.46	1,836.47	554	970	1,751.10
Italy	1,039	1,531	3,516	5,161	3,183.64	3,370.79	189	540	2,855.77
Other W. Europe	3,957	4,201	6,367	6,794	1,609.15	1,617.31	339	520	1,532.49
Austria	1,073	893	1,722	1,452	1,604.72	1,637.08	27	40	1,485.67
Spain	1,611	0	2,157	0	1,339.06	.00	0	0	.00
Spain, incl. Canary Is.	0	1,714	0	2,319	.00	1,353.14	136	184	1,349.64
Asia	6,399	7,738	15,083	20,018	2,513.29	2,586.99	552	1,079	2,679.99
W. Asia (Mideast)	1,809	2,066	3,051	3,764	1,686.48	1,822.02	121	231	1,912.87
Israel	1,807	2,046	3,044	3,722	1,684.30	1,819.32	121	231	1,912.87
Japan	2,358	2,830	7,939	9,603	3,367.02	3,393.19	238	730	3,119.75
China (Taiwan)	732	1,041	1,612	2,273	2,202.01	2,183.22	57	120	2,107.07

See footnotes at end of table.

Table 6--U.S. agricultural imports: Quantity, value, and unit value by commodity and country, January-December 1983 and 1984, and December 1984--continued

Commodity and country	January-December						December 1984		
	Quantity		Value (1,000 dol.)		Unit value (\$)		Quantity	Value (1,000 dol.)	Unit value (\$)
	1983	1984	1983	1984	1983	1984			
Biscuits & wafers(MT):									
Other E. & S.E. Asia									
Hong Kong	1,296	1,610	3,099	4,366	2,391.18	2,525.39	126	372	2,955.25
Developed countries	866	1,100	2,188	2,933	2,526.10	2,575.40	103	320	3,110.78
Less devel countries	58,885	75,896	119,726	149,768	2,033.21	1,947.67	7,883	15,054	1,909.68
Other grains & preps(MT):	8,263	10,666	10,551	15,611	1,276.88	1,463.58	924	1,354	1,464.95
World	555,987	720,670	182,569	230,520	328.37	319.87	85,167	21,464	252.02
Canada	332,377	207,482	84,822	77,375	255.20	372.92	16,327	6,285	384.94
Latin America	17,144	64,231	6,377	16,800	371.96	261.56	4,371	1,203	275.31
Mexico	3,268	14,515	1,373	5,609	420.13	386.41	1,076	457	424.58
S. America	12,336	49,020	4,689	10,235	351.64	208.80	3,207	609	199.75
Colombia	1,387	3,901	2,124	2,102	1,531.66	538.94	127	155	1,217.53
Argentina	9,433	44,928	2,099	8,040	222.57	178.96	3,060	928	140.00
W. Europe	152,196	371,296	41,048	79,946	269.70	215.31	59,174	9,788	165.42
EC	39,365	53,637	25,750	36,622	654.33	624.56	5,343	2,905	543.67
United Kingdom	2,035	2,584	2,163	2,318	1,062.73	896.97	95	80	837.02
Fed Rep Germany	1,972	2,324	2,228	2,547	1,129.80	1,096.12	79	103	1,301.45
Italy	33,503	51,682	19,336	29,644	577.15	574.56	4,965	2,557	515.05
Other W. Europe	112,831	312,659	15,290	43,324	135.51	138.56	53,830	6,883	127.86
Sweden	110,595	73,597	11,948	11,376	108.03	154.57	34,652	4,406	127.14
Finland	585	236,510	756	28,830	1,291.63	121.86	18,883	2,227	117.96
Asia	40,566	43,939	36,241	38,537	894.71	787.44	4,436	3,328	750.20
S. Asia	5,018	4,035	4,454	3,186	887.53	789.62	808	590	730.25
India	4,475	3,842	4,048	3,045	904.64	792.72	808	585	729.03
Japan	4,056	4,740	6,859	7,059	1,691.17	1,491.38	417	637	1,527.80
China (mainland)	4,104	5,374	3,570	4,186	869.99	778.85	459	327	711.49
China (Taiwan)	2,434	2,197	3,439	3,358	1,413.09	1,528.27	107	157	1,469.57
Other E. & S.E. Asia	24,842	32,497	17,842	20,603	718.22	633.99	2,634	1,587	602.53
Thailand	18,466	26,072	9,326	11,885	505.04	455.84	2,210	955	431.98
Philippines	1,576	1,503	2,078	1,994	1,318.72	1,326.80	132	187	1,413.14
S. Korea	2,103	1,809	2,102	2,321	999.49	1,282.73	133	141	1,370.75
Hong Kong	2,570	2,657	4,258	4,148	1,656.74	1,561.15	188	304	1,618.49
Oceania	12,799	27,990	13,153	17,126	1,027.67	615.06	791	792	1,001.53
Australia	12,792	27,982	13,150	17,204	1,028.02	614.83	791	792	1,001.53
Developed countries	501,446	511,543	145,932	181,695	291.02	297.11	76,723	17,532	228.52
Less devel countries	49,697	103,041	32,408	44,003	653.73	427.05	7,920	3,538	446.68
Cent plan countries	4,844	5,086	4,149	4,822	856.45	792.24	527	394	747.00
World	811,153	915,008	117,167	133,427	144.44	145.66	65,342	8,955	137.05
Canada	650,289	761,189	88,099	100,191	135.48	131.62	61,900	7,140	115.35
Latin America	56,845	95,580	6,534	10,836	114.95	113.38	2,324	281	121.05
Caribbean	38,650	39,163	4,563	4,288	118.05	109.50	1,327	163	122.47
Haiti	31,214	30,047	3,419	3,038	109.54	101.12	790	83	104.98
S. America	17,633	54,428	1,872	6,321	106.16	116.14	997	119	119.16
Chile	15,439	0	1,517	0	98.26	.00	0	0	.00
Brazil	1,899	18,998	294	1,980	154.79	104.24	997	119	119.16
Argentina	295	30,428	61	3,808	206.58	125.14	0	0	.00
W. Europe	85,987	42,236	17,965	17,976	208.93	425.59	822	1,223	1,487.00
EC	82,197	41,967	16,811	17,540	204.53	417.95	783	1,173	1,498.31
United Kingdom	878	793	1,316	1,273	1,499.22	1,612.53	63	135	2,144.92
Ireland	15,015	2,820	5,307	4,535	353.47	940.82	177	203	1,148.20
Netherlands	41,508	3,063	3,051	3,495	73.50	1,141.00	83	68	822.84
Fed Rep Germany	2,663	1,623	6,425	6,618	2,412.87	4,077.93	329	704	2,139.45
Asia	2,928	1,448	1,428	1,466	489.18	1,012.09	52	65	1,249.11
Oceania	1,989	2,714	1,771	1,627	890.52	599.40	244	246	1,010.11
New Zealand	1,786	1,648	1,664	1,411	931.56	855.98	160	168	1,052.07
Africa	13,122	12,819	1,368	1,332	104.26	103.73	0	0	.00
Sub-Sahara	13,120	12,819	1,367	1,332	104.19	103.73	0	0	.00
Developed countries	740,409	807,115	108,820	120,580	146.97	149.43	62,985	8,640	137.17
Less devel countries	70,720	108,799	8,337	12,777	117.89	117.44	2,352	310	131.63
World	954,692	1,181,512	558,785	666,841	585.30	564.40	63,148	41,111	651.02
Canada	68,600	60,848	39,372	41,993	573.94	692.40	4,853	2,959	609.67
Latin America	555,224	704,473	250,528	286,623	451.22	406.57	26,047	8,577	329.29
Mexico	325,387	387,557	119,875	117,930	368.41	304.29	17,077	5,289	309.71
Central America	42,852	59,849	12,564	14,882	245.53	248.66	3,673	904	246.21
Honduras	31,794	34,668	6,791	7,272	213.60	209.76	2,708	579	213.92
Caribbean	25,315	39,655	9,125	12,326	360.47	310.82	3,616	916	253.38
Dominican Republic	15,029	24,923	4,549	6,591	302.66	268.48	2,500	612	244.82
S. America	161,670	217,912	110,962	141,484	686.35	649.27	1,681	1,467	872.95
Chile	151,519	201,273	102,885	130,188	679.03	646.42	439	323	1,190.94
W. Europe	35,029	67,186	32,414	53,693	925.33	799.16	7,969	6,103	765.90
EC	16,738	27,962	18,876	27,912	1,127.74	998.20	4,648	4,333	857.61
France	9,115	10,553	7,488	8,890	821.50	842.44	3,200	2,249	702.77
Other W. Europe	18,291	39,224	13,537	25,781	740.12	657.28	3,320	2,070	523.50
Spain	17,083	0	11,455	0	670.54	.00	0	0	.00
Spain, incl. Canary Is.	0	38,089	0	23,747	.00	523.45	3,173	1,787	553.28
Asia	233,111	258,374	185,382	207,878	795.25	834.69	21,049	19,385	920.96
W. Asia (Mideast)	17,565	27,629	23,952	35,376	1,363.62	1,280.39	2,893	5,161	1,784.11
Turkey	6,009	8,994	10,366	15,216	1,725.14	1,691.96	1,311	2,545	1,941.39
Iran	5,374	5,937	7,463	10,169	1,388.80	1,485.95	1,302	2,375	1,824.48
Israel	3,786	9,596	3,405	7,152	899.41	745.29	181	179	988.33
Japan	21,881	22,140	24,083	24,744	1,100.65	1,117.63	2,599	2,831	1,089.28
China (mainland)	6,587	5,073	6,519	5,466	989.73	900.06	319	272	851.52
China (Taiwan)	10,433	9,368	11,610	10,438	1,112.79	1,114.23	574	687	1,197.58
Other E. & S.E. Asia	174,817	190,145	116,778	128,247	668.00	674.45	14,387	10,098	701.85

See footnotes at end of table.

Table 6--U.S. Agricultural imports: Quantity, value, and unit value by commodity and country, January-December 1983 and 1984, and December 1984--continued

Commodity and country	January-December						December 1984		
	Quantity		Value (1,000 dol.)		Unit value (\$)		Quantity	Value (1,000 dol.)	Unit value (\$)
	1983	1984	1983	1984	1983	1984			
Fruits & preps(MT):									
Thailand	67,736	74,488	44,879	53,284	662.56	715.33			
Philippines	94,386	100,806	60,950	61,915	645.75	614.20	3,136	2,499	796.85
Oceania	29,884	30,534	29,015	36,927	972.23	1,209.35	10,242	6,653	649.57
New Zealand	24,714	26,551	23,830	32,831	964.21	1,236.52	623	2,165	3,478.66
Africa	29,311	54,589	18,957	35,912	646.76	657.86	597	2,100	3,517.04
Sub-Sahara	28,658	52,755	18,267	34,679	637.41	657.35	2,024	1,505	743.53
Rep S. Africa	28,529	52,652	18,182	34,596	637.33	657.08	1,171	910	777.39
Developed countries	187,664	242,722	146,467	199,084	780.47	828.21	1,146	894	779.98
Less devel countries	756,868	927,469	402,681	458,475	532.04	494.33	17,370	15,130	871.05
Cent plan countries	10,160	11,321	9,636	9,282	948.40	819.92	44,875	25,292	563.60
Fruits - fr or froz (MT):									
World	645,751	796,450	313,201	363,525	485.02	456.43	903	689	763.27
Canada	67,536	59,550	37,725	39,135	558.59	668.40	34,111	15,436	452.53
Latin America	519,494	657,389	228,030	258,092	438.95	392.60	4,639	2,676	576.16
Mexico	302,411	365,322	106,838	104,435	353.29	285.87	22,763	6,243	274.26
Central America	41,697	55,985	9,673	13,191	231.97	235.61	14,982	3,836	256.06
Honduras	31,789	34,066	6,789	7,063	213.57	207.32	3,594	859	238.97
Caribbean	20,130	34,144	6,433	9,733	319.56	285.05	2,708	579	213.92
Haiti	6,479	7,720	3,546	3,850	547.37	498.65	3,088	685	221.96
Dominican Republic	10,675	19,965	2,369	4,479	221.88	224.33	284	150	526.50
S. America	155,256	201,938	105,087	130,734	676.86	647.40	2,008	407	202.81
Chile	151,363	198,128	102,771	128,108	678.97	646.59	1,099	863	784.82
W. Europe	10,195	15,415	7,099	10,390	696.31	632.34	357	472	1,322.02
EC	8,662	9,302	6,005	6,136	693.21	659.67	3,618	2,312	638.13
France	7,947	9,397	5,197	5,197	659.99	618.95	3,166	2,089	659.98
Other W. Europe	1,533	7,113	1,094	4,253	713.83	597.97	3,034	1,945	640.92
Spain, incl. Canary Is.	0	7,049	0	4,180	.00	592.93	452	223	893.10
Asia	3,606	3,184	3,139	5,762	870.43	704.03	439	213	486.22
Oceania	29,095	28,859	26,765	34,588	919.92	1,198.53	1,281	1,255	979.72
New Zealand	24,538	25,477	23,687	32,108	965.30	1,260.27	598	2,107	3,523.46
Africa	12,767	24,007	7,754	13,258	607.33	552.28	597	2,100	3,517.04
Sub-Sahara	12,115	22,241	7,066	12,075	583.28	542.90	851	594	698.34
Rep S. Africa	12,112	22,209	7,064	12,049	583.10	542.52	14	9	644.36
Developed countries	121,543	133,944	80,896	101,526	655.58	757.97	6	3	768.75
Less devel countries	521,148	559,459	229,614	259,694	440.59	393.80	10,138	8,368	823.47
Cent plan countries							23,612	6,839	299.64
Strawberries(MT):									
World	21,615	27,094	21,012	23,819	972.11	879.12	2,284	3,330	1,458.16
Canada	386	408	230	419	596.99	1,026.66	0	0	.00
Latin America	17,578	23,198	15,642	17,806	889.89	767.58	0	0	.00
Mexico	16,721	21,858	14,807	16,730	885.56	765.39	1,712	1,500	876.15
S. America	825	1,329	813	1,055	985.60	793.65	1,683	1,452	862.59
Chile	804	1,161	790	920	983.20	792.30	27	48	1,764.33
E. Europe	3,058	2,639	2,689	1,956	879.28	741.29	1	6	5,971.00
Poland	2,965	2,620	2,600	1,938	876.94	739.65	1	6	5,971.00
Oceania	495	784	2,307	3,525	4,659.65	4,495.80	197	120	608.12
New Zealand	494	781	2,297	3,508	4,648.81	4,492.29	374	1,701	4,549.41
Developed countries	978	1,257	2,678	4,056	2,738.33	3,226.67	373	1,695	4,544.55
Less devel countries	17,579	23,198	15,645	17,807	889.99	767.59	375	1,711	4,561.76
Cent plan countries	3,058	2,639	2,689	1,956	879.28	741.29	1,712	1,500	876.15
World	99,197	103,632	44,262	54,975	450.75	510.48	197	120	608.12
Canada	45,295	32,626	16,107	14,900	355.60	456.70	7,056	3,986	564.85
Latin America	16,262	25,822	5,814	11,182	357.51	416.89	4,187	2,165	517.13
S. America	16,262	25,688	5,814	11,121	357.51	416.69	0	0	.00
Chile	14,781	26,541	5,389	11,071	364.51	417.12	0	0	.00
W. Europe	7,770	7,830	5,019	4,736	645.98	604.83	0	0	.00
EC	7,770	7,810	5,019	4,733	645.98	606.01	2,869	1,820	634.49
France	7,754	7,810	5,011	4,733	646.29	606.01	2,869	1,820	634.49
Oceania	17,743	17,373	11,466	14,963	645.22	861.28	0	0	.00
New Zealand	17,085	17,311	11,130	14,935	651.46	861.77	0	0	.00
Africa	11,127	19,981	5,856	9,194	526.31	484.35	0	0	.00
Sub-Sahara	11,127	18,981	5,856	9,194	526.31	484.36	0	0	.00
Rep S. Africa	11,127	18,981	5,856	9,194	526.31	484.36	0	0	.00
Developed countries	81,935	75,810	38,448	43,793	469.25	570.54	0	0	.00
Less devel countries	16,262	26,822	5,814	11,182	357.51	416.89	7,056	3,986	564.85
Cent plan countries							0	0	.00
Citrus, fresh(MT):									
World	44,497	60,072	10,358	17,986	230.19	299.40	11,191	3,417	305.38
Latin America	41,084	44,754	7,303	8,726	177.76	194.52	9,240	1,736	187.84
Mexico	35,982	34,738	5,963	6,410	165.71	184.53	8,163	1,536	188.17
Central America	279	584	171	303	612.62	517.99	20	8	388.70
Honduras	257	466	166	222	646.21	476.16	19	7	388.26
Caribbean	3,521	8,479	678	1,562	192.67	184.17	1,056	191	181.06
Bahamas	2,264	4,154	155	307	68.28	73.78	477	40	83.95
Jamaica	494	840	281	288	569.73	343.06	252	46	183.20
Haiti	216	161	134	82	619.20	508.61	4	2	468.75
Dominican Republic	545	3,304	108	878	198.05	265.83	323	103	319.23
S. America	1,302	953	491	931	377.18	452.77	1	1	607.00
Chile	1,243	901	459	394	369.04	437.80	1	1	607.00
W. Europe	1,609	6,381	1,021	3,787	724.49	593.55	1	1	892.00
EC	276	183	191	91	691.67	497.02	1	1	892.00
Italy	261	96	185	40	708.35	418.54	0	0	.00
Other W. Europe	1,133	5,198	830	3,696	732.48	596.47	0	0	.00
Spain	1,133	0	830	0	732.48	.00	0	0	.00
Spain, incl. Canary Is.	0	6,198	0	3,696	.00	596.36	0	0	.00
Asia	1,802	5,951	1,344	4,183	746.09	601.71	1,113	1,096	984.41

See footnotes at end of table.

Table 6--U.S. agricultural imports: Quantity, value, and unit value by commodity and country, January-December 1983 and 1984, and December 1984--continued

Commodity and country	January-December						December 1984		
	Quantity		Value (1,000 dol.)		Unit value (\$)		Quantity	Value (1,000 dol.)	Unit value (\$)
	1983	1984	1983	1984	1983	1984			
Citrus, fresh(MT):									
W. Asia (Mideast):									
Israel	622	5,796	262	3,053	420.99	526.67	0	0	0.00
Japan	622	5,757	262	3,043	420.99	528.52	0	0	0.00
Africa	1,159	1,113	1,057	1,097	912.99	985.29	1,113	1,096	984.41
N. Africa	647	1,954	673	1,281	1,040.37	655.42	837	585	699.25
Morocco	647	1,766	673	1,183	1,040.37	669.86	837	585	699.25
Developed countries	647	1,766	673	1,183	1,040.37	669.86	837	585	699.25
Less devel countries	3,255	13,471	2,366	8,054	726.97	597.85	1,114	1,097	984.32
World	41,742	46,601	7,991	9,930	191.43	213.09	10,077	2,321	230.32
Grapes, fresh(MT):									
World	127,545	146,349	104,202	111,834	816.98	764.15	229	186	814.35
Latin America	124,836	142,960	102,381	109,989	820.12	769.37	0	0	0.00
Mexico	16,483	11,213	23,381	15,625	1,418.48	1,393.50	0	0	0.00
S. America	108,353	131,720	79,000	94,349	729.10	716.29	0	0	0.00
Chile	108,137	131,710	78,549	94,323	726.38	716.14	0	0	0.00
Developed countries	1,845	3,389	1,181	1,845	640.24	544.42	229	186	814.35
Less devel countries	125,700	142,960	103,021	109,989	819.57	769.37	0	0	0.00
Mangoes(MT):									
World	39,598	37,087	23,013	22,170	581.16	597.80	178	219	579.35
Latin America	39,528	37,053	22,975	22,149	581.24	597.75	377	217	575.26
Mexico	32,364	28,577	19,002	17,662	587.13	618.04	0	0	0.00
Central America	675	445	344	293	510.26	658.46	0	0	0.00
Belize	664	440	338	290	509.58	659.87	0	0	0.00
Caribbean	6,368	7,650	3,469	3,781	544.76	494.21	280	148	527.32
Haiti	6,195	7,425	3,392	3,718	547.60	500.69	280	148	527.32
S. America	121	381	160	413	1,322.70	1,083.91	97	69	713.63
Venezuela	90	175	130	239	1,441.99	1,363.00	0	0	0.00
Less devel countries	39,571	37,063	23,007	22,161	581.42	597.94	378	218	576.70
Melons(MT):									
World	184,938	285,357	45,819	55,890	247.75	195.86	6,193	1,448	233.88
Latin America	184,555	284,762	45,614	55,868	247.16	195.14	5,833	1,273	218.28
Mexico	166,337	247,795	38,919	44,562	233.98	180.24	3,377	613	181.50
Central America	7,716	14,867	2,556	3,993	331.24	261.88	491	211	429.46
Guatemala	3,599	9,492	742	1,401	206.20	164.96	34	5	136.15
Honduras	2,478	3,271	1,152	1,289	464.82	393.99	402	177	440.44
Caribbean	4,058	11,704	975	2,702	240.15	230.83	1,441	259	179.73
Dominican Republic	3,921	11,075	937	2,324	238.97	209.85	1,441	259	179.73
S. America	6,444	10,396	3,165	4,311	491.10	414.63	524	190	353.47
Venezuela	665	777	836	1,163	1,256.56	1,497.10	10	8	752.00
Chile	5,236	8,244	2,200	2,766	420.17	335.47	0	0	0.00
Less devel countries	184,562	284,764	45,631	55,572	247.24	195.15	5,833	1,273	218.28
Pineapples(MT):									
World	68,345	60,977	10,053	11,074	147.09	181.61	4,755	816	171.61
Latin America	68,282	60,887	10,042	11,021	147.06	181.13	4,741	807	170.22
Mexico	28,759	15,035	2,101	1,029	73.07	68.41	1,395	119	85.28
Central America	32,947	40,011	6,562	8,611	199.18	215.22	3,081	639	207.34
Honduras	29,036	30,329	5,460	5,552	188.05	193.06	2,287	395	172.65
Costa Rica	3,717	9,499	1,071	3,013	288.08	317.18	741	229	308.72
Caribbean	5,949	5,105	1,237	1,129	207.96	221.15	243	45	183.46
Dominican Republic	5,934	5,104	1,227	1,128	206.78	220.97	243	45	183.46
S. America	627	736	141	260	224.41	352.60	22	5	211.00
Brazil	19	510	6	124	324.47	243.70	0	0	0.00
Less devel countries	68,285	60,919	10,045	11,052	147.10	181.47	4,751	813	171.11
Other fruits - fr or froz(MT):									
World	60,516	75,882	54,482	65,778	900.29	856.85	2,025	2,833	1,003.43
Canada	20,359	23,120	20,931	23,196	1,028.10	1,003.29	452	510	1,129.13
Latin America	27,369	38,953	18,259	21,664	667.15	586.26	860	710	825.98
Mexico	5,765	5,095	2,665	2,307	462.26	378.47	364	117	320.23
S. America	21,322	29,735	15,503	18,795	727.10	632.07	428	550	1,285.00
Chile	20,670	29,571	15,300	18,634	740.22	630.14	355	465	1,310.94
E. Europe	524	1,172	404	965	770.26	823.17	231	158	685.96
EC	270	798	250	731	926.48	916.25	155	128	769.84
Asia	683	1,007	1,016	1,419	1,488.02	1,409.48	94	120	1,279.70
Japan	604	828	815	1,081	1,348.91	1,305.05	93	117	1,254.86
Oceania	10,830	10,682	12,970	16,068	1,197.59	1,504.20	224	405	1,806.00
Australia	3,874	3,324	2,720	2,429	702.12	730.70	0	0	0.00
New Zealand	6,956	7,358	10,250	13,639	1,473.53	1,853.63	224	405	1,806.04
Africa	751	2,541	902	2,122	1,201.04	834.98	0	0	0.00
Sub-Sahara	751	2,541	902	2,122	1,201.04	834.98	0	0	0.00
Rep S. Africa	751	2,541	902	2,122	1,201.04	834.98	0	0	0.00
Developed countries	33,068	38,343	33,021	41,931	1,089.31	1,132.79	1,000	1,190	1,199.87
Less devel countries	27,447	37,132	18,460	22,800	672.57	592.45	861	714	829.19
Fruits - prep or pres(MT):									
World	308,941	385,062	245,584	303,316	794.92	787.70	29,037	25,675	884.21
Latin America	35,730	47,584	22,497	28,531	629.64	599.58	3,284	2,334	710.68
Mexico	22,976	22,235	13,037	13,496	567.42	606.96	2,095	1,453	693.41
Caribbean	5,185	5,511	2,693	2,593	519.31	470.50	528	231	437.12
S. America	6,414	15,974	5,876	10,750	916.10	672.98	582	605	1,039.35
Argentina	2,417	7,226	3,312	5,614	1,370.26	776.86	321	365	1,135.54
E. Europe	24,834	50,771	25,315	43,303	1,019.35	852.91	4,350	3,790	871.34
EC	8,076	18,660	12,871	21,775	1,593.79	1,166.95	1,482	1,943	1,311.18
United Kingdom	1,819	2,025	3,368	4,938	1,851.65	1,993.97	166	333	2,005.16
France	1,168	2,156	2,291	3,693	1,961.21	1,712.86	166	304	1,833.38
Italy	1,713	4,070	3,044	4,542	1,777.18	1,140.45	154	217	1,406.80
Greece	2,660	7,714	2,967	5,706	1,115.25	739.73	775	802	1,034.94
Other W. Europe	16,758	32,111	12,443	21,528	742.52	670.41	2,868	1,847	644.05

See footnotes at end of table.

Table 6--U.S. agricultural imports: Quantity, value, and unit value by commodity and country, January-December 1983 and 1984, and December 1984--continued

Commodity and country	January-December						December 1984		
	Quantity		Value (1,000 dol.)		Unit value (\$)		Quantity	Value (1,000 dol.)	Unit value (\$)
	1983	1984	1983	1984	1983	1984			
Fruits - prep or pres(MT):									
Spain	15,558	0	10,383	0	667.34	0.00	0	0	0.00
Spain, incl. Canary Is.	0	31,040	0	19,567	.00	630.39	2,734	1,574	575.65
Asia	229,505	250,150	192,243	202,116	794.07	807.98	19,768	18,130	917.15
W. Asia (Mideast)	16,698	21,569	23,519	32,081	1,408.50	1,487.37	2,820	5,123	1,816.83
Turkey	5,974	8,908	10,294	15,107	1,723.12	1,695.85	1,311	2,545	1,941.39
Iran	5,374	6,937	7,463	10,159	1,388.86	1,465.95	1,302	2,375	1,824.48
Israel	2,954	3,626	3,045	3,966	1,030.73	1,093.86	108	141	1,306.73
S. Asia	1,821	2,930	2,433	3,568	1,336.07	1,217.72	277	336	1,213.80
Japan	20,108	20,199	22,200	22,566	1,104.04	1,117.17	1,393	1,619	1,162.02
China (mainland)	6,585	6,072	6,517	5,461	989.73	899.41	319	272	851.52
China (Taiwan)	9,564	9,344	10,957	10,414	1,145.62	1,113.89	574	587	1,197.58
Other E. & S.E. Asia	174,729	190,031	116,617	128,027	667.41	673.71	14,385	10,093	701.62
Thailand	67,702	74,427	44,767	53,117	661.23	713.68	3,135	2,498	796.75
Malaysia	4,335	3,457	2,805	2,221	646.96	642.34	221	142	642.61
Singapore	3,926	4,179	2,517	2,842	641.12	679.99	277	186	671.56
Philippines	94,350	100,803	50,921	61,909	645.69	614.16	10,242	6,653	649.57
S. Korea	2,670	5,414	2,593	5,047	971.32	932.19	443	407	1,007.99
Hong Kong	1,725	1,750	2,978	2,890	1,726.35	1,651.33	67	168	2,500.70
Africa	16,544	30,582	11,203	22,654	677.19	740.77	1,173	911	776.31
Sub-Sahara	16,543	30,514	11,200	22,604	677.04	740.77	1,157	901	779.00
Rep S. Africa	16,417	30,443	11,119	22,548	677.27	740.65	1,142	891	780.02
Developed countries	56,121	108,778	55,571	97,558	991.58	896.86	7,232	6,782	937.74
Less devel countries	235,720	268,010	173,068	198,781	734.21	741.69	21,263	18,453	867.82
Cent plan countries	7,100	8,274	6,946	6,977	978.25	843.22	542	440	612.68
Pineapples - canned or prep(MT):									
World	189,260	197,448	119,025	126,973	628.89	643.07	15,291	10,335	675.87
Latin America	5,424	5,805	3,632	3,739	669.68	644.13	500	337	674.37
Mexico	5,363	5,305	3,574	3,436	666.40	647.74	498	336	674.36
Asia	168,816	173,827	106,433	114,788	630.47	638.32	13,904	9,361	673.28
China (Taiwan)	1,469	2,087	1,430	2,085	973.41	998.95	228	264	1,157.16
Other E. & S.E. Asia	166,876	175,953	104,739	111,643	627.64	634.51	13,500	9,012	657.52
Thailand	65,030	71,785	40,114	48,629	616.86	677.43	2,974	2,262	760.75
Malaysia	4,318	3,450	2,783	2,211	644.61	640.26	221	142	642.61
Singapore	3,867	4,161	2,392	2,907	618.56	674.64	271	175	646.64
Philippines	92,929	95,847	53,865	57,467	633.44	599.57	10,016	6,421	641.08
Africa	14,647	11,363	8,734	8,038	596.30	707.41	866	508	702.43
Sub-Sahara	14,647	11,316	8,734	8,008	596.30	707.66	850	599	704.70
Rep S. Africa	14,524	11,286	8,669	7,985	596.87	707.54	835	588	704.77
Developed countries	14,960	12,158	8,935	8,697	597.26	715.32	856	616	720.08
Less devel countries	173,917	181,030	109,878	117,594	631.78	638.99	14,259	9,632	675.53
Other fruits - prep or pres(MT):									
World	119,681	187,614	126,559	176,342	1,057.47	939.92	13,746	15,340	1,115.96
Canada	1,058	2,049	1,634	2,738	1,504.27	1,336.50	207	266	1,296.01
Latin America	30,306	41,779	18,865	24,791	622.48	593.39	2,784	1,997	717.20
Mexico	17,613	16,930	9,463	10,059	537.28	594.18	1,597	1,117	699.35
Caribbean	5,158	5,496	2,677	2,579	519.92	469.29	528	231	437.12
Dominican Republic	4,328	1,943	2,167	2,199	500.50	444.85	492	205	416.30
S. America	6,408	15,663	5,859	10,559	914.27	674.12	582	605	1,039.35
Chile	156	3,130	114	2,073	730.38	662.17	82	51	620.27
Brazil	3,092	2,671	2,014	1,809	651.22	677.34	124	94	759.41
Argentina	2,417	7,226	3,112	5,614	1,370.26	776.86	421	365	1,135.54
W. Europe	24,498	50,386	25,122	43,028	1,025.47	853.97	9,336	3,779	871.62
EC	7,755	19,327	12,687	21,535	1,635.97	1,175.02	1,468	1,932	1,316.21
United Kingdom	1,494	1,745	3,184	3,938	2,125.62	2,199.67	152	322	2,119.81
France	1,168	2,153	2,291	3,687	1,961.21	1,712.29	166	304	1,831.44
Fed Rep Germany	518	1,904	798	2,561	1,540.27	1,345.22	210	273	1,301.46
Italy	1,713	4,069	3,044	4,636	1,777.18	1,139.42	154	217	1,406.80
Greece	2,660	7,714	2,966	5,706	1,115.06	739.73	775	802	1,034.94
Other W. Europe	16,743	32,059	12,435	21,494	742.70	670.44	2,868	1,847	644.05
Spain	15,558	0	10,383	0	667.34	.00	0	0	.00
Spain, incl. Canary Is.	0	30,988	0	19,535	.00	630.42	2,734	1,574	575.65
Asia	60,689	73,323	75,810	87,329	1,249.15	1,201.82	5,864	8,769	1,495.39
W. Asia (Mideast)	16,698	21,494	23,519	32,027	1,409.06	1,490.04	2,820	5,123	1,816.83
Turkey	5,964	8,908	10,290	15,107	1,725.29	1,695.85	1,311	2,545	1,941.39
Iraq	1,379	1,205	2,051	2,233	1,487.48	1,852.77	0	0	.00
Iran	5,374	6,937	7,463	10,159	1,388.80	1,465.95	1,302	2,375	1,824.48
Israel	2,954	3,626	3,044	3,966	1,030.58	1,093.86	108	141	1,306.73
S. Asia	1,806	2,915	2,425	3,558	1,342.98	1,220.50	277	336	1,213.80
Pakistan	1,057	1,632	1,324	1,989	1,252.95	1,219.02	176	198	1,122.55
Japan	20,014	19,762	22,141	22,253	1,106.27	1,126.03	1,393	1,619	1,162.02
China (mainland)	6,233	4,812	6,325	4,779	1,014.70	993.18	143	186	1,298.64
China (Taiwan)	8,095	7,262	9,527	8,329	1,176.87	1,146.92	345	424	1,224.22
Other E. & S.E. Asia	7,853	14,074	11,878	16,363	1,512.50	1,163.76	885	1,081	1,221.79
Thailand	2,672	2,642	4,652	4,488	1,741.10	1,698.59	161	235	1,461.71
Philippines	1,421	4,956	2,056	4,442	1,447.05	896.35	226	232	1,025.73
S. Korea	2,515	5,399	2,559	5,017	977.50	933.03	443	447	1,007.99
Hong Kong	1,744	1,059	2,528	2,371	2,202.09	2,238.74	49	157	3,200.22
Oceania	749	1,656	2,250	2,324	3,004.03	1,403.27	25	58	2,307.24
Australia	568	566	2,102	1,590	3,701.08	2,809.72	25	58	2,307.24
Africa	1,897	17,219	2,469	14,616	1,301.74	760.50	307	302	984.70
Sub-Sahara	1,896	19,198	2,466	14,596	1,300.77	760.23	307	302	984.70
Rep S. Africa	1,893	19,157	2,450	14,562	1,294.17	760.16	307	302	984.70
Developed countries	51,161	95,620	56,636	88,861	1,107.01	919.70	6,376	6,165	966.96
Less devel countries	61,803	83,980	63,189	81,186	1,022.43	966.73	7,004	8,820	1,259.38
Cent plan countries	6,717	7,014	6,730	6,295	1,002.51	897.47	366	355	968.70

See footnotes at end of table.

Table 6--U.S. agricultural imports: Quantity, value, and unit value by commodity and country, January-December 1983 and 1984, and December 1984--continued

Commodity and country	January-December						December 1984		
	Quantity		Value (1,000 dol.)		Unit value (\$)		Quantity	Value (1,000 dol.)	Unit value (\$)
	1983	1984	1983	1984	1983	1984			
Fruit juices (HL):									
World	21,393,758	30,349,049	454,502	808,162	21.24	26.63	2,873,598	82,819	28.82
Canada	148,228	284,776	6,199	12,953	41.82	45.48	23,744	1,113	46.89
Latin America	15,923,055	24,301,695	332,989	668,595	20.91	27.51	2,326,682	71,879	30.89
Mexico	1,249,117	1,233,695	27,370	46,681	21.91	37.84	54,684	2,153	39.37
S. America	14,598,309	22,825,966	304,238	613,210	20.84	26.86	2,229,032	68,414	30.69
Brazil	12,886,622	20,559,001	272,673	575,942	21.16	28.00	2,055,011	65,757	32.00
Argentina	1,495,695	2,025,946	26,102	31,338	17.45	15.47	172,049	2,493	14.49
W. Europe	3,375,617	3,540,471	75,780	83,796	22.45	23.67	339,700	6,762	19.91
EC	2,254,310	2,041,210	52,511	52,376	23.29	25.66	243,237	4,677	19.23
Netherlands	364,614	469,354	9,718	13,006	26.65	29.01	71,401	1,508	21.06
West Germany	1,572,932	1,409,473	36,128	32,817	22.97	23.28	120,433	2,527	20.98
Other W. Europe	1,120,687	1,499,261	23,269	31,420	20.76	20.96	96,463	2,086	21.62
Austria	510,657	674,687	10,752	15,846	21.05	23.49	34,301	749	27.67
Spain	324,658	0	7,087	0	21.83	0.00	0	0	0.00
Spain, incl. Canary Is.	0	595,686	0	11,753	0.00	19.56	48,447	958	19.77
Asia	1,275,970	1,384,634	23,439	27,007	18.37	19.50	87,558	1,682	19.21
Other E. & S.E. Asia	1,116,766	1,225,315	19,576	23,303	17.53	19.02	78,346	1,428	18.23
Thailand	491,299	439,090	7,078	7,380	14.41	16.81	16,636	270	16.25
Philippines	623,845	775,169	12,452	15,601	19.96	20.13	61,666	1,157	18.75
Africa	457,371	521,487	9,889	9,348	21.61	17.93	62,463	1,019	16.30
Sub-Sahara	454,798	519,459	9,776	9,305	21.50	17.91	62,456	1,017	16.29
Dep. S. Africa	454,796	514,343	9,776	9,228	21.49	17.94	62,456	1,017	16.29
Developed countries	4,998,199	4,482,667	95,660	109,555	23.34	24.04	430,858	9,112	21.15
Less devel countries	17,131,553	25,654,432	354,817	694,350	20.71	27.05	2,408,420	73,370	30.46
Nuts & preps (M2):									
World	137,132	133,267	250,405	324,006	1,826.01	2,431.26	8,994	18,922	2,103.81
Latin America	51,331	44,943	79,899	76,208	1,556.55	1,695.66	3,487	5,054	1,449.50
Mexico	4,076	5,923	2,226	5,963	546.02	1,006.79	316	193	610.36
Caribbean	13,572	14,441	3,580	3,616	264.36	250.42	1,640	575	350.49
Dominican Republic	13,499	14,158	3,483	3,530	258.01	249.34	1,640	575	350.49
S. America	25,978	21,709	71,742	65,440	2,761.63	3,014.43	1,271	4,210	3,311.97
Brazil	24,599	20,195	68,399	62,300	2,780.57	3,084.93	1,140	4,041	3,544.91
W. Europe	5,705	6,116	10,494	15,127	1,839.35	2,473.33	858	1,752	2,042.38
EC	5,353	5,637	8,784	12,171	1,640.89	2,159.08	843	1,560	1,850.86
Italy	4,656	4,405	6,937	7,850	1,489.86	1,784.33	794	1,428	1,798.61
Asia	72,866	76,178	140,521	208,807	1,928.48	2,741.04	4,197	10,345	2,464.85
W. Asia (Mideast)	4,639	13,239	17,385	49,235	3,747.53	3,718.90	339	1,000	2,950.81
Turkey	2,208	3,422	5,651	8,202	2,559.18	2,396.87	243	597	2,454.97
Iran	2,295	9,707	11,191	40,519	4,876.19	4,174.22	96	404	4,205.89
S. Asia	20,538	19,764	73,956	94,517	3,600.94	4,782.29	1,226	5,483	4,471.86
India	20,499	19,668	73,823	94,180	3,601.30	4,788.47	1,226	5,483	4,471.86
China (mainland)	1,710	1,970	5,846	8,207	3,418.81	4,165.96	65	263	4,043.60
China (Taiwan)	1,943	3,165	2,435	3,406	1,253.13	1,075.99	241	302	1,251.78
Other E. & S.E. Asia	43,876	37,890	40,690	53,162	927.38	1,403.06	2,301	3,252	1,413.13
Philippines	42,757	35,469	37,431	48,729	875.43	1,336.19	2,195	3,078	1,402.27
Africa	5,981	4,643	18,964	20,267	3,170.63	4,364.99	318	1,277	4,014.99
Sub-Sahara	5,972	4,643	18,942	20,257	3,171.85	4,364.99	318	1,277	4,014.99
Tanzania	1,333	1,321	4,200	5,199	3,151.07	3,935.87	42	141	3,362.14
Mozambique	3,960	2,121	11,589	8,867	2,926.58	4,180.72	243	962	3,959.69
Developed countries	6,179	7,655	12,073	21,272	1,953.91	2,778.80	1,028	2,384	2,319.37
Less devel countries	129,234	123,642	232,462	294,527	1,798.77	2,382.10	7,901	16,275	2,059.80
Cent plan countries	1,719	1,970	5,869	8,207	3,414.35	4,166.23	65	263	4,043.60
Cashew nuts (M1):									
World	10,580	10,602	17,444	14,347	1,648.76	1,353.21	292	427	1,461.07
Latin America	10,468	10,540	17,053	14,173	1,629.07	1,344.64	290	417	1,437.92
S. America	10,468	10,524	17,053	14,169	1,629.07	1,346.38	290	417	1,437.92
Peru	760	988	1,864	1,864	2,452.61	1,886.79	131	168	1,284.85
Bolivia	279	340	708	763	2,538.63	2,244.23	0	0	0.00
Chile	165	58	466	146	2,826.76	2,517.14	0	0	0.00
Brazil	9,237	9,134	13,942	11,386	1,509.33	1,246.50	159	249	1,564.03
W. Europe	30	53	105	155	3,514.83	2,919.68	2	10	4,818.50
EC	30	53	105	155	3,514.83	2,919.68	2	10	4,818.50
United Kingdom	10	53	65	155	6,470.00	2,919.68	2	10	4,818.50
Asia	73	0	262	0	3,588.27	0.00	0	0	0.00
S. Asia	73	0	262	0	3,588.27	0.00	0	0	0.00
India	73	0	262	0	3,588.27	0.00	0	0	0.00
Developed countries	30	52	106	174	3,525.07	2,814.43	2	10	4,819.50
Less devel countries	10,541	10,540	17,335	14,173	1,642.64	1,344.69	290	417	1,437.92
Cashew nuts (M2):									
World	43,456	37,943	152,170	176,782	3,501.87	4,652.85	2,530	10,548	4,159.01
Latin America	15,471	11,155	54,630	51,244	3,544.88	4,593.81	984	3,802	3,863.43
S. America	15,398	11,144	54,587	51,217	3,545.10	4,595.89	981	3,793	3,865.97
Brazil	15,326	11,024	54,375	50,867	3,547.88	4,614.23	981	3,793	3,865.97
W. Europe	257	872	824	4,496	3,205.64	5,156.00	0	0	0.00
EC	204	600	636	3,000	3,115.52	5,000.55	0	0	0.00
Asia	21,962	21,483	78,988	102,302	3,596.58	4,762.00	1,227	5,490	4,474.60
S. Asia	20,428	19,684	73,558	98,279	3,600.84	4,789.63	1,226	5,483	4,471.86
India	20,390	19,642	73,428	98,057	3,601.19	4,788.56	1,226	5,483	4,471.86
China (mainland)	930	1,207	3,141	5,296	3,377.42	4,387.55	1	8	7,831.00
Other E. & S.E. Asia	540	536	2,137	2,494	3,957.27	4,653.13	0	0	0.00
Africa	5,608	4,359	17,669	18,536	3,042.16	4,252.46	303	1,181	3,897.41
Sub-Sahara	5,799	4,359	17,648	18,536	3,043.21	4,252.46	303	1,181	3,897.41
Kenya	368	519	1,274	2,577	3,462.85	4,964.41	0	0	0.00
Tanzania	1,333	1,321	4,200	5,199	3,151.07	3,935.87	42	141	3,362.14
Mozambique	3,960	2,121	11,589	8,867	2,926.58	4,180.72	243	962	3,959.69

See footnotes at end of table.

Table 6--U.S. agricultural imports: Quantity, value, and unit value by commodity and country, January-December 1983 and 1984, and December 1984--continued

Commodity and country	January-December					December 1984			
	Quantity		Value (1,000 dol.)		Unit value (\$)		Quantity	Value (1,000 dol.)	Unit value (\$)
	1983	1984	1983	1984	1983	1984			
Cashew nuts(MT):									
Developed countries	411	1,074	1,468	5,410	3,572.22	5,037.05	16	75	4,671.44
Less devel countries	42,113	35,632	147,561	166,077	3,503.93	4,660.89			4,164.36
Cent plan countries	930	1,207	3,141	5,296	3,377.42	4,387.56	2,513	10,465	7,831.00
Chestnuts(MT):									
World	4,530	4,048	6,441	6,924	1,421.83	1,710.42	1	8	
W. Europe	4,261	3,730	6,084	6,296	1,427.95	1,688.05	842	1,528	1,814.67
EC	4,223	3,704	6,012	6,244	1,423.66	1,685.63	797	1,435	1,799.96
France	136	136	342	299	2,516.23	2,201.95	797	1,435	1,799.96
Italy	4,086	3,557	5,667	5,937	1,386.84	1,669.23	3	11	3,538.33
Other W. Europe	38	26	72	53	1,904.60	2,032.69	794	1,424	1,793.39
Asia	193	255	302	580	2,115.27	2,267.32	0	0	
China (mainland)	78	87	161	227	2,068.61	2,607.01	44	91	2,074.95
Other E. & S.E. Asia	37	138	86	280	2,321.73	2,029.72	18	45	2,519.44
S. Korea	27	97	60	170	2,218.89	1,748.05	24	34	1,431.96
Hong Kong	10	39	26	103	2,599.40	2,640.54	20	22	1,094.90
Developed countries	4,264	3,737	5,111	6,342	1,433.11	1,697.19	2	5	2,454.50
Less devel countries	188	224	169	355	897.71	1,582.85	800	1,448	1,810.29
Cent plan countries	78	87	161	227	2,068.51	2,637.01	24	34	1,431.96
Coconut meat(MT):									
World	45,052	39,278	39,617	51,528	879.35	1,311.88	18	45	2,519.44
Latin America	1,984	2,020	1,514	1,577	761.08	1,311.88	2,680	3,646	1,360.33
Central America	671	530	463	451	690.89	850.45	272	261	961.18
Caribbean	1,304	1,462	1,035	1,105	793.80	755.89	39	31	799.02
Dominican Republic	1,304	1,461	1,035	1,104	793.80	755.32	233	231	989.99
Asia	42,710	36,937	37,753	49,455	883.93	1,338.91	233	231	989.99
Other E. & S.E. Asia	42,553	36,547	37,591	48,858	883.39	1,336.85	2,219	3,342	1,401.22
Philippines	42,351	36,388	37,370	48,644	882.40	1,336.87	2,190	3,105	1,399.31
Developed countries	349	333	372	533	1,066.79	1,782.10	2,190	3,068	1,401.05
Less devel countries	41,699	38,941	39,238	50,921	877.84	1,307.64	42	72	1,720.31
Pilberts(MT):	2,556	4,167	5,967	9,048	2,334.48	2,171.45	233	573	2,461.09
World	637	864	1,451	1,781	2,278.18	2,061.42	3	9	3,042.00
W. Europe	624	843	1,414	1,750	2,265.51	2,076.17	3	9	2,938.33
Belgium-Luxembourg	31	67	73	141	2,352.61	2,100.85	3	8	2,564.33
Fed Rep Germany	44	37	114	86	2,593.77	2,326.03	0	0	
Italy	542	727	1,146	1,508	2,207.44	2,074.28	0	0	
Asia	1,919	3,218	4,515	7,217	2,352.65	2,242.67	230	564	2,453.51
W. Asia (Mideast)	1,916	3,218	4,510	7,217	2,353.76	2,242.67	230	564	2,453.51
Turkey	1,916	3,218	4,510	7,217	2,353.76	2,242.67	230	564	2,453.51
Developed countries	637	939	1,452	1,805	2,279.74	1,922.63	3	9	3,042.00
Less devel countries	1,919	3,228	4,515	7,243	2,352.65	2,243.84	230	564	2,453.51
Macademia nuts(MT):	254	461	1,956	2,580	7,702.45	5,595.60	15	96	6,390.00
World	80	127	656	284	8,198.70	2,232.38	0	0	
Latin America	80	127	656	284	8,198.70	2,232.38	0	0	
Central America	80	127	656	284	8,198.70	2,232.38	0	0	
Guatemala	80	126	656	282	8,198.70	2,240.46	0	0	
Oceania	1	79	6	577	5,834.00	7,297.61	0	0	
Australia	1	79	6	577	5,834.00	7,297.61	0	0	
Africa	173	252	1,295	1,707	7,483.77	6,773.41	15	96	6,390.00
Sub-Sahara	173	252	1,295	1,707	7,483.77	6,773.41	15	96	6,390.00
Kenya	110	39	804	219	7,307.39	5,623.28	15	96	6,390.00
Rep S. Africa	62	207	483	1,451	7,784.03	7,009.71	15	96	6,390.00
Malawi	1	6	8	37	8,269.00	6,046.83	0	0	
Developed countries	63	286	488	2,028	7,753.08	7,099.24	15	96	6,390.00
Less devel countries	191	172	1,468	539	7,685.75	3,136.05	0	0	
Pistachio nuts(MT):	2,861	9,994	13,398	41,967	4,683.10	4,199.17	115	474	4,123.18
World	66	77	281	274	4,259.68	3,564.32	19	65	3,417.53
W. Europe	66	77	281	274	4,259.68	3,564.32	19	65	3,417.53
EC	64	77	276	263	4,310.84	3,419.52	19	65	3,038.26
Fed Rep Germany	2,795	9,917	13,116	41,692	4,692.72	4,204.10	96	409	4,252.84
Asia	2,667	9,904	12,741	41,609	4,777.33	4,201.18	98	406	4,226.73
W. Asia (Mideast)	237	129	1,009	813	4,257.99	6,303.62	0	2	
Turkey	237	129	1,009	813	4,257.99	6,303.62	0	2	
Iran	2,295	9,707	11,191	40,519	4,876.19	4,174.22	96	404	4,205.89
United Arab Emir.	90	68	332	276	3,690.13	4,062.40	0	0	
China (mainland)	118	0	303	0	2,570.65	.00	0	0	
Developed countries	89	77	370	274	4,155.10	3,564.32	19	65	3,417.53
Less devel countries	2,654	9,917	12,725	41,592	4,794.72	4,204.10	96	409	4,262.84
Cent plan countries	118	0	303	0	2,570.65	.00	0	0	
Other nuts(MT):	27,845	26,804	13,411	20,831	481.64	777.14	2,287	1,630	712.87
World	42	163	99	424	2,361.05	2,599.33	17	44	2,562.82
Canada	23,257	21,030	5,993	8,860	257.58	421.28	1,941	574	295.90
Latin America	4,075	5,422	2,225	5,963	546.06	1,006.84	316	193	610.36
Mexico	6,954	2,208	1,224	442	176.03	200.00	218	37	171.24
Central America	3,674	1,882	667	363	181.45	193.12	168	32	188.01
Honduras	3,263	326	553	78	169.35	239.74	50	6	114.88
Costa Rica	12,130	12,898	2,458	2,450	202.63	189.93	1,407	348	244.59
Caribbean	12,070	12,622	2,395	2,380	198.42	188.53	1,407	344	244.59
Dominican Republic	288	362	1,572	1,800	5,457.82	4,972.40	20	201	10,037.35
W. Europe	40	222	160	451	4,001.57	2,831.58	5	9	1,794.00
EC	8	106	30	335	3,810.75	3,168.66	0	2	
Italy	8	106	30	335	3,810.75	3,168.66	0	2	
Other W. Europe	248	140	1,412	1,349	5,692.24	9,635.69	15	192	12,785.13
Spain	169	0	670	0	3,961.56	.00	0	0	
Spain, incl. Canary Is.	0	47	0	493	.00	10,499.98	6	74	12,325.33

See footnotes at end of table.

Table 6--U.S. agricultural imports: Quantity, value, and unit value by commodity and country, January-December 1983 and 1984, and December 1984--continued

Commodity and country	January-December						December 1984		
	Quantity		Value (\$1,000 dol.)		Unit value (\$)		Quantity	Value (\$1,000 dol.)	Unit value (\$)
	1983	1984	1983	1984	1983	1984			
Other nuts (MT):									
Portugal		71	703	810	10,194.98	11,452.95	9	118	13,091.67
Asia	3,254	4,364	5,584	7,547	1,710.91	1,729.47	215	448	2,083.25
W. Asia (Mideast)	41	102	112	375	2,436.22	3,679.99	13	30	2,326.92
Israel	1	42	1	236	1,415.00	5,629.71	0	0	.00
China (mainland)	580	669	2,234	2,658	3,852.55	3,973.56	46	210	4,557.67
China (Taiwan)	1,051	2,908	2,270	2,901	1,219.82	997.67	98	98	998.25
Other E. & S.E. Asia	737	656	807	1,449	1,094.69	2,208.14	58	109	1,874.40
Thailand	254	443	505	859	1,987.06	1,940.10	47	79	1,679.30
Hong Kong	76	131	235	500	3,096.89	3,813.04	7	26	3,698.43
Oceania	994	853	163	2,177	164.04	2,552.19	94	364	3,869.89
Australia	0	547	0	2,129	.00	3,892.05	94	364	3,869.89
W. Samoa	989	306	156	40	158.03	157.08	0	0	.00
Developed countries	336	1,147	1,786	4,544	5,076.66	4,049.02	131	610	4,652.96
Less devel countries	26,929	24,988	9,471	13,528	351.79	541.36	2,110	811	384.42
Cent plan countries	580	669	2,234	2,659	3,852.55	3,974.21	46	210	4,557.67
Vegetables & preps (MT):									
World	1,734,507	2,105,580	1,073,575	1,390,222	618.95	631.76	164,054	96,260	586.95
Canada	328,668	337,055	89,894	100,281	276.88	297.52	38,685	8,432	217.95
Latin America	997,856	1,191,337	553,668	562,459	558.86	472.12	80,025	42,829	535.39
Mexico	884,326	1,047,134	484,799	479,792	548.21	458.19	71,404	37,397	523.73
Central America	25,239	30,493	14,888	17,831	589.86	584.75	1,984	1,292	651.07
Caribbean	58,505	73,354	27,848	31,567	475.86	430.34	3,561	1,482	416.23
Dominican Republic	46,519	59,645	22,436	25,592	482.31	429.06	3,039	1,198	394.29
S. America	29,786	40,156	26,141	33,268	877.63	824.39	3,076	2,658	864.21
Brazil	15,378	19,538	15,543	20,724	948.99	1,050.71	1,422	1,600	1,125.31
W. Europe	216,347	286,816	236,107	312,362	1,091.34	1,089.07	26,394	25,788	977.06
EC	89,972	124,852	88,193	122,751	980.23	983.17	12,656	11,272	890.62
Netherlands	11,320	25,806	5,209	18,480	460.13	716.12	1,620	1,107	683.08
France	8,215	12,100	11,213	16,253	1,364.96	1,343.20	1,451	1,417	976.43
Fed Rep Germany	7,064	9,233	29,574	30,923	4,186.63	3,349.15	656	2,734	4,157.86
Italy	42,150	51,686	24,080	33,555	571.30	649.20	5,943	3,946	663.99
Other W. Europe	126,375	161,964	147,914	189,611	1,170.44	1,170.77	13,758	14,517	1,056.69
Switzerland	6,363	9,263	23,737	26,783	3,730.46	3,241.29	617	2,033	3,295.28
Spain	102,546	0	108,186	0	1,054.99	.00	0	0	.00
Spain, incl. Canary Is.	0	128,646	0	142,503	.00	1,107.71	11,269	11,070	932.30
Portugal	15,956	22,954	14,821	18,894	929.85	823.13	1,626	1,282	788.40
Asia	186,211	277,884	180,300	338,484	968.25	1,218.07	18,132	18,400	1,014.80
W. Asia (Mideast)	47,396	43,350	31,211	29,885	658.52	689.40	4,658	2,918	626.55
Israel	42,527	38,507	27,361	25,927	643.38	673.31	3,929	2,319	590.29
Japan	14,253	18,921	31,546	38,310	2,213.27	2,024.72	1,768	3,204	1,812.10
China (mainland)	19,013	43,355	18,796	57,762	988.58	1,332.30	1,375	1,458	1,060.63
China (Taiwan)	54,018	88,914	61,382	131,775	1,136.32	1,482.05	4,407	6,502	1,475.30
Other E. & S.E. Asia	50,695	81,712	36,238	78,664	714.82	952.77	5,800	4,157	716.70
Thailand	29,719	42,158	11,307	17,264	380.48	409.50	3,710	1,277	384.27
S. Korea	5,926	12,313	9,425	23,281	1,590.44	1,890.73	675	1,228	1,818.53
Hong Kong	12,807	22,872	13,654	33,858	1,066.11	1,480.31	1,241	1,427	1,149.79
Developed countries	599,243	585,728	386,337	479,756	644.71	699.64	71,072	40,019	563.07
Less devel countries	1,112,635	1,372,320	660,865	783,403	593.95	570.85	91,342	54,516	597.93
Cent plan countries	22,629	47,532	26,372	67,053	1,165.42	1,410.69	1,587	1,625	1,023.67
Vegetables - fr or froz (MT):									
World	1,192,086	1,420,341	565,518	598,826	474.39	421.61	112,023	47,481	423.85
Canada	271,091	300,309	51,479	79,670	226.78	265.29	35,745	6,715	167.87
Latin America	905,994	1,086,042	486,009	482,592	536.44	444.36	74,016	38,127	515.11
Mexico	821,322	976,636	446,116	436,358	543.17	466.80	67,928	34,990	515.10
Central America	23,865	29,149	13,165	16,436	551.64	563.85	1,891	1,200	634.65
Guatemala	11,276	14,579	8,227	10,795	729.60	740.41	1,069	885	828.95
Caribbean	51,697	62,587	20,222	21,953	391.15	350.75	3,137	1,306	416.23
Dominican Republic	40,404	49,745	16,291	17,391	403.19	349.60	2,767	1,044	377.43
S. America	9,110	17,670	6,507	7,845	714.24	443.98	1,060	531	595.48
W. Europe	8,373	21,743	9,815	21,085	1,172.16	969.72	1,416	1,494	1,055.21
EC	5,983	17,668	7,902	18,309	1,320.82	1,036.27	762	1,054	1,382.92
Netherlands	2,381	12,283	2,012	9,501	845.00	773.54	300	416	1,386.64
Asia	5,661	9,777	7,470	13,748	1,319.53	1,406.18	664	927	1,395.62
China (Taiwan)	3,642	7,186	5,709	11,490	1,565.13	1,598.88	457	737	1,613.72
Developed countries	280,469	324,927	72,316	102,991	257.84	316.97	37,371	8,500	227.45
Less devel countries	910,996	1,094,593	492,781	495,193	540.92	452.40	74,631	38,971	522.18
Tomatoes (MT):									
World	334,845	373,901	228,878	174,829	683.51	467.53	10,181	4,061	398.84
Latin America	333,846	371,470	228,049	172,277	683.10	463.77	10,131	3,985	393.39
Mexico	332,602	369,599	227,192	171,153	683.07	463.08	10,129	3,983	393.29
Developed countries	976	2,431	784	2,552	803.53	1,049.79	50	75	1,592.88
Less devel countries	333,869	371,470	228,086	172,277	683.16	463.77	10,131	3,985	393.39
Asparagus (MT):									
World	9,728	6,730	14,087	7,252	1,448.11	1,077.56	420	486	1,157.35
Latin America	9,692	6,574	14,006	6,959	1,445.05	1,058.62	330	331	1,002.72
Mexico	9,028	5,886	13,355	6,197	1,479.26	1,052.87	100	78	779.46
S. America	660	684	644	759	975.34	1,108.94	229	252	1,101.72
Chile	628	672	617	743	982.78	1,060.04	223	243	1,087.48
Oceania	24	150	54	241	2,255.96	1,607.84	90	154	1,708.94
New Zealand	22	146	49	225	2,209.18	1,538.81	87	143	1,638.47
Developed countries	36	156	81	292	2,259.44	1,873.73	90	155	1,724.32
Less devel countries	9,692	6,574	14,006	6,960	1,445.10	1,058.67	330	331	1,002.72

See footnotes at end of table.

Table 6--U.S. agricultural imports: Quantity, value, and unit value by commodity and country, January-December 1983 and 1984, and December 1984--continued

Commodity and country	January-December						December 1984		
	Quantity		Value (1,000 dol.)		Unit value (\$)		Quantity	Value (1,000 dol.)	Unit value (\$)
	1983	1984	1983	1984	1983	1984			
Beans(MT):									
World	10,743	11,762	8,271	11,912	769.92	1,012.74	1,012	759	749.59
Canada	512	609	338	402	659.94	659.49	52	38	735.04
Latin America	9,785	10,591	7,209	10,538	736.71	994.99	942	674	715.72
Mexico	9,163	9,832	6,970	10,248	760.70	1,042.31	880	649	737.54
Caribbean	585	753	227	285	387.83	378.99	62	25	400.08
Dominican Republic	585	736	227	277	387.83	376.84	62	25	400.08
W. Europe	219	334	489	667	2,231.05	1,995.86	15	37	2,326.48
EC	166	212	429	550	2,585.81	2,592.09	8	28	3,561.63
France	124	124	363	489	2,927.47	3,300.34	7	22	3,208.57
Asia	158	103	161	107	1,017.10	1,037.33	0	0	.00
China (Taiwan)	99	81	105	87	1,062.33	1,075.94	0	0	.00
Africa	69	120	75	191	1,091.85	1,594.57	2	9	4,437.00
Sub-Sahara	69	120	75	190	1,091.85	1,586.24	2	9	4,437.00
Senegal	50	120	51	190	1,016.42	1,586.24	2	9	4,437.00
Developed countries	734	944	848	1,070	1,155.70	1,133.23	68	76	1,115.88
Less devel countries	9,988	10,813	7,409	10,835	741.76	1,002.00	944	683	723.21
Carrots(MT):									
World	57,461	73,251	14,071	15,504	244.88	211.65	10,026	1,687	168.23
Canada	54,215	57,577	13,319	14,451	245.58	213.84	8,988	1,581	175.94
Latin America	2,608	4,878	247	555	94.78	113.86	1,000	81	80.90
Mexico	2,607	4,858	247	542	94.67	111.65	1,000	81	80.90
W. Europe	244	454	147	281	603.54	618.08	38	24	642.10
EC	244	454	147	281	603.54	618.08	38	24	642.10
Netherlands	224	364	137	233	612.14	639.97	38	24	642.10
Asia	372	330	349	214	937.85	648.31	0	0	.00
W. Asia (Mideast)	372	330	349	214	937.85	648.31	0	0	.00
Israel	372	330	349	214	937.85	648.31	0	0	.00
Developed countries	54,853	63,373	13,824	14,949	252.02	218.63	9,026	1,606	177.90
Less devel countries	2,608	4,878	247	555	94.78	113.86	1,000	81	80.90
Cucumbers(MT):									
World	177,164	176,125	54,467	46,178	307.43	262.19	30,485	15,794	518.10
Canada	1,204	1,490	945	1,154	785.09	774.54	2	2	1,188.00
Latin America	175,843	174,251	53,384	44,596	303.59	255.93	30,340	15,624	514.97
Mexico	167,679	164,668	52,356	43,455	312.24	263.89	30,233	15,502	513.26
Caribbean	7,406	7,391	919	875	124.04	118.35	117	118	1,007.42
Bahamas	6,745	5,551	803	611	118.99	93.28	0	0	.00
Developed countries	1,321	1,873	1,083	1,581	819.82	844.06	145	170	1,172.41
Less devel countries	175,843	174,252	53,384	44,597	303.59	255.93	30,340	15,624	514.97
Eggplant(MT):									
World	17,820	17,971	9,323	8,508	523.19	473.44	2,324	1,463	629.49
Latin America	17,701	17,910	9,267	8,463	523.53	472.55	2,313	1,446	625.26
Mexico	17,280	17,187	9,127	8,204	528.18	477.34	2,244	1,418	632.09
Caribbean	420	723	140	258	332.81	357.37	69	28	403.16
Dominican Republic	420	720	140	256	332.81	355.35	66	25	383.30
Less devel countries	17,704	17,911	9,272	8,455	523.71	472.59	2,313	1,446	625.26
Garlic(MT):									
World	12,622	17,207	10,427	9,727	826.12	565.28	454	242	533.55
Latin America	11,206	15,347	9,088	8,357	810.96	544.56	57	17	301.68
Mexico	8,809	13,029	6,646	6,943	754.50	532.86	29	7	226.59
S. America	2,375	2,210	2,435	1,377	1,025.24	622.96	0	0	.00
Chile	104	70	133	42	1,277.49	600.34	0	0	.00
Argentina	2,192	2,140	2,216	1,335	1,011.05	623.70	0	0	.00
W. Europe	1,394	1,813	1,315	1,334	943.23	735.56	397	225	566.08
EC	54	90	64	132	1,176.89	1,472.14	31	26	842.19
Other W. Europe	1,340	1,723	1,251	1,201	933.82	697.09	366	199	542.69
Spain	1,340	0	1,251	0	933.82	.00	0	0	.00
Spain, incl. Canary Is.	0	1,723	0	1,201	.00	697.09	366	199	542.69
Developed countries	1,394	1,817	1,316	1,338	944.23	736.28	397	225	566.84
Less devel countries	11,218	15,389	9,103	8,388	811.44	545.09	57	17	301.68
Onions(MT):									
World	91,860	119,705	24,616	38,606	267.97	322.51	6,427	2,739	426.19
Canada	11,580	17,344	2,683	5,230	231.72	301.55	1,883	342	181.68
Latin America	78,729	98,357	20,542	30,696	260.92	312.09	4,271	2,156	504.76
Mexico	78,683	90,160	20,536	28,585	261.00	317.04	4,268	2,155	504.98
S. America	0	7,958	0	2,039	.00	255.91	0	0	.00
Chile	0	7,859	0	2,011	.00	255.90	0	0	.00
W. Europe	1,371	2,698	1,354	2,047	987.82	758.84	214	192	896.71
EC	1,288	2,191	1,341	1,894	1,041.17	864.46	191	186	973.54
Netherlands	194	663	177	481	911.16	725.49	60	59	985.40
Belgium-Luxembourg	225	252	267	269	1,185.53	1,066.80	15	25	1,680.00
France	671	1,029	775	945	1,155.56	918.76	116	101	872.60
Oceania	146	1,164	16	513	111.73	440.46	0	0	.00
New Zealand	146	1,164	16	513	111.73	440.46	0	0	.00
Developed countries	13,098	21,320	4,056	7,884	309.64	369.81	2,155	583	270.54
Less devel countries	78,762	98,376	20,553	30,716	261.00	312.23	4,271	2,156	504.76
Peas, incl chickpeas(MT):									
World	18,249	23,576	17,216	22,348	943.39	947.90	1,953	1,510	773.25
Canada	3,965	5,050	3,059	3,563	771.60	705.63	193	136	706.67
Latin America	11,355	13,232	10,859	11,900	956.30	899.32	1,426	947	664.35
Mexico	6,989	7,794	5,958	6,033	852.47	774.02	834	375	449.78
Central America	2,002	2,728	2,040	3,050	1,019.01	1,117.88	328	348	1,059.55
Guatemala	1,912	2,650	2,002	2,962	1,036.24	1,117.63	323	336	1,040.94
Caribbean	2,241	2,678	2,742	2,780	1,223.42	1,041.86	263	223	848.73
Dominican Republic	2,240	2,674	2,740	2,787	1,223.36	1,042.19	263	223	848.73
W. Europe	1,212	1,436	628	789	517.91	549.44	101	53	522.48

See footnotes at end of table.

Table 6--U.S. agricultural imports: Quantity, value, and unit value by commodity and country, January-December 1983 and 1984, and December 1984--continued

Commodity and country	January-December						December 1984		
	Quantity		Value (1,000 dol.)		Unit value (\$)		Quantity	Value (1,000 dol.)	Unit value (\$)
	1983	1984	1983	1984	1983	1984			
Peas, incl chickpeas(MT):									
EC	558	438	309	240	543.50	548.00	40	21	532.00
Other W. Europe	644	998	319	549	495.33	550.07	61	31	516.24
Sweden	642	997	317	548	494.35	549.39	60	31	510.50
Asia	1,681	3,558	2,651	5,913	1,577.20	1,662.02	233	374	1,603.54
China (Taiwan)	1,644	3,330	2,634	5,806	1,602.45	1,743.52	193	352	1,822.47
Developed countries	5,177	6,786	3,687	4,534	712.21	668.19	294	189	623.40
Less devel countries	13,072	15,790	13,529	17,813	1,034.94	1,060.92	1,659	1,321	796.26
Peppers(MT):									
World	69,798	98,556	49,285	85,402	706.10	866.53	5,313	4,744	892.95
Latin America	68,381	95,994	47,781	81,043	696.75	844.25	5,216	4,513	865.30
Mexico	65,242	91,439	46,432	79,078	711.68	864.17	4,899	4,318	881.48
Caribbean	3,129	4,543	1,343	2,016	429.20	443.75	317	195	615.28
Dominican Republic	2,801	4,073	1,005	1,558	358.79	382.63	312	188	603.74
W. Europe	538	1,566	944	3,788	1,755.05	2,419.17	94	226	2,401.96
EC	535	1,552	939	3,776	1,755.16	2,432.83	93	224	2,408.57
Netherlands	408	1,405	809	3,466	1,982.23	2,467.12	82	194	2,362.61
Developed countries	1,406	2,479	1,203	4,223	1,088.03	1,703.45	96	228	2,379.08
Less devel countries	68,611	95,031	47,978	81,080	699.27	844.31	5,217	4,517	865.77
Potatoes(MT):									
World	138,861	137,584	23,705	31,885	170.71	231.75	18,604	3,015	161.56
Canada	138,786	135,375	23,670	31,422	170.55	232.11	18,604	3,013	161.52
Latin America	35	2,148	11	430	322.03	200.39	8	2	231.25
Caribbean	35	2,148	11	430	322.03	200.39	8	2	231.25
Dominican Republic	35	2,146	11	429	322.03	200.07	8	2	231.25
Developed countries	138,826	135,435	23,694	31,456	170.67	232.24	18,656	3,013	161.53
Less devel countries	35	2,148	11	431	322.03	200.75	8	2	231.25
Squash(MT):									
World	51,987	50,422	26,975	24,130	518.88	399.36	7,223	3,056	423.03
Latin America	51,941	60,280	26,945	24,071	518.76	399.32	7,174	3,032	422.63
Mexico	51,723	58,121	26,890	23,242	519.89	399.89	7,064	2,995	423.96
Caribbean	175	2,044	43	786	246.87	384.37	99	33	338.23
Dominican Republic	122	1,850	32	691	263.40	373.70	88	27	310.02
Less devel countries	51,941	60,281	26,946	24,072	518.77	399.33	7,174	3,032	422.63
Other vgs - fr or froz(MT):									
World	200,948	303,551	84,205	122,544	419.04	403.70	17,541	7,925	451.81
Canada	59,352	70,863	16,527	22,092	278.45	311.76	5,919	1,575	266.16
Latin America	134,872	215,010	58,522	82,705	434.64	384.65	10,808	5,318	492.00
Mexico	71,517	144,063	30,406	52,739	425.16	366.08	6,279	3,428	545.93
Central America	20,997	23,945	10,975	13,018	522.70	543.68	1,533	846	552.12
Guatemala	9,228	11,175	6,192	7,682	670.96	687.45	744	548	737.14
El Salvador	1,634	2,286	1,000	1,435	611.84	627.82	50	44	877.46
Costa Rica	9,992	10,240	3,692	3,708	372.81	362.10	721	250	346.87
Caribbean	36,513	40,609	14,218	13,695	389.40	337.23	2,169	670	308.88
Jamaica	3,547	4,796	2,296	2,691	647.45	561.13	237	129	542.84
Dominican Republic	32,870	35,641	11,897	10,936	361.94	306.84	1,932	54	280.17
S. America	5,845	6,393	3,022	3,253	517.01	508.87	827	373	451.39
Colombia	2,658	3,625	1,486	1,568	446.42	432.63	725	315	433.89
Brazil	2,558	2,474	1,530	1,452	598.07	587.02	38	17	437.63
P. Europe	3,159	11,933	4,660	10,333	1,475.19	857.57	357	481	1,347.93
EC	2,985	11,587	4,506	9,886	1,509.70	853.19	273	420	1,537.96
Netherlands	1,122	8,657	623	3,778	555.56	435.85	48	33	688.25
Belgium-Luxembourg	1,365	1,783	3,190	4,158	2,337.33	2,332.20	154	269	1,709.64
Italy	325	492	417	1,409	1,282.17	2,660.10	36	74	2,044.28
Asia	2,935	5,069	3,872	6,969	1,319.10	1,374.78	374	499	1,334.73
China (Taiwan)	1,847	3,734	2,898	5,568	1,569.07	1,491.07	264	386	1,451.12
Developed countries	62,786	83,111	21,658	33,812	344.95	397.20	6,334	2,140	337.81
Less devel countries	137,668	219,680	62,259	89,004	452.24	405.15	11,187	5,776	516.31
Vegetables-prep/pres(MT):									
World	542,421	685,239	508,056	731,396	936.64	1,067.36	51,978	48,779	938.87
Canada	53,577	35,746	28,416	20,611	530.37	560.91	2,940	1,716	583.87
Latin America	91,862	105,295	67,658	79,867	736.52	758.51	6,009	4,702	782.27
Mexico	63,004	70,498	38,683	43,434	613.98	616.10	3,476	2,407	692.27
Caribbean	6,808	10,767	7,678	9,515	1,119.05	892.96	424	176	416.24
Dominican Republic	6,115	9,901	6,146	8,201	1,005.04	828.29	272	154	565.77
S. America	20,676	22,686	19,634	25,424	949.61	1,120.63	2,016	2,027	1,005.50
Brazil	13,820	17,062	14,013	19,268	1,013.94	1,129.30	1,382	1,560	1,143.24
W. Europe	207,974	265,073	226,293	291,278	1,088.08	1,098.85	24,975	24,294	972.63
EC	83,989	107,184	80,291	104,442	955.97	974.42	11,894	10,218	859.08
Netherlands	8,339	13,523	3,197	8,979	357.61	663.97	1,320	691	523.16
France	7,325	10,725	9,831	14,492	1,342.08	1,351.24	1,278	1,228	961.21
Fed Rep Germany	7,046	8,815	29,538	30,636	4,192.15	3,475.45	656	2,734	4,167.86
Italy	41,578	50,800	23,483	31,857	564.78	627.11	5,895	3,851	653.30
Greece	12,905	14,166	9,329	10,446	722.88	737.40	1,509	923	612.12
Other W. Europe	123,985	157,889	146,002	186,835	1,177.58	1,183.33	13,084	14,076	1,075.85
Switzerland	6,360	3,251	23,723	26,764	3,730.04	3,243.73	614	2,032	3,310.06
Spain	101,015	0	105,800	0	1,057.27	0	0	0	0
Spain, incl. Canary Is.	0	125,961	0	140,631	0	1,116.47	10,799	10,692	998.99
Portugal	15,840	22,650	14,712	18,640	928.79	822.98	1,595	1,251	784.22
E. Europe	3,599	4,124	7,565	9,258	2,101.96	2,244.93	203	161	795.31
Asia	180,550	263,107	172,830	324,735	957.24	1,271.21	17,463	17,473	1,000.59
W. Asia (Mideast)	46,712	42,162	30,619	29,157	655.49	691.65	4,559	2,808	624.75
Israel	41,931	37,570	26,843	25,317	640.47	673.86	3,870	2,271	586.81
Japan	14,072	19,647	31,182	37,697	2,215.90	2,021.62	1,709	1,718	1,824.70
China (mainland)	18,409	42,549	18,385	57,134	998.72	1,342.78	1,363	1,453	1,066.28
China (Taiwan)	50,376	81,728	55,682	120,286	1,105.32	1,471.78	3,950	5,764	1,859.28

See footnotes at end of table.

PB85-177517

FOREIGN AGRICULTURAL TRADE OF THE UNITED STATES (FATOS), JANUARY/FEBRUARY 1985, / T. A. WARDEN ECONOMIC RESEARCH SERVICE, WASHINGTON, DC. MAR 85 128P



2 OF 2

PB85

177517

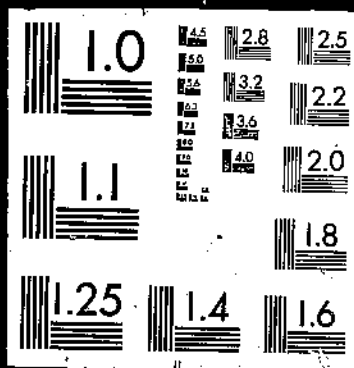

Table 6--U.S. agricultural imports: Quantity, value, and unit value by commodity and country, January-December 1983 and 1984, and December 1984--continued

Commodity and country	January-December						December 1984		
	Quantity		Value (1,000 dol.)		Unit value (\$)		Quantity	Value (1,000 dol.)	Unit value (\$)
	1983	1984	1983	1984	1983	1984			
Vegetables--prep/pres(MT):									
Other E. & S.E. Asia	50,270	81,454	35,948	78,416	715.10	962.73	5,758	4,128	716.91
Thailand	29,618	42,126	11,177	17,202	377.38	408.34	3,709	1,274	303.46
S. Korea	5,922	12,310	9,413	23,271	1,589.42	1,890.41	675	1,228	1,818.53
Hong Kong	12,603	22,731	13,578	33,772	1,077.33	1,485.72	1,213	1,420	1,170.57
Developed countries	318,774	360,801	314,022	376,774	985.09	1,044.27	33,701	31,519	935.24
Less devel countries	201,639	277,727	168,084	288,210	833.59	1,037.74	16,711	15,645	936.23
Cent plan countries	22,008	46,711	25,950	66,412	1,179.13	1,421.75	1,556	1,615	1,031.15
Olives - prep or pres(MT):									
World	52,307	55,746	76,629	85,826	1,468.82	1,539.60	4,642	5,765	1,457.54
W. Europe	49,703	52,719	73,878	82,342	1,486.39	1,561.91	4,480	6,554	1,463.05
EC	4,020	4,542	5,614	5,441	1,396.51	1,198.00	363	392	1,071.80
Greece	3,682	4,235	5,032	4,816	1,366.78	1,144.17	322	311	965.69
Other W. Europe	45,683	48,177	68,264	76,901	1,494.30	1,596.21	4,117	6,163	1,496.93
Spain	45,426	0	67,932	0	1,495.44	.00	0	0	.00
Spain, incl. Canary Is.	0	47,825	0	76,472	.00	1,599.00	4,096	6,129	1,497.09
Asia	1,540	2,150	1,810	2,506	1,175.49	1,165.58	116	143	1,236.65
W. Asia (Mileast)	1,471	2,046	1,724	2,304	1,171.95	1,125.86	106	126	1,187.96
Israel	1,468	2,032	1,718	2,286	1,170.07	1,125.15	195	125	1,183.39
Africa	1,005	820	1,041	881	1,036.06	1,074.86	44	65	1,475.86
N. Africa	998	820	1,023	881	1,024.67	1,074.86	44	65	1,475.86
Morocco	998	820	1,023	881	1,024.67	1,074.86	44	65	1,475.86
Developed countries	51,228	54,787	75,661	84,593	1,476.95	1,545.86	4,583	6,684	1,456.83
Less devel countries	1,066	895	1,152	1,016	1,080.52	1,135.72	44	65	1,486.99
Mushrooms, canned(MT):									
World	5,017 (2)	73,925	10,218 (2)	160,639	2,036.58	2,172.99	1,924	4,652	2,418.05
W. Europe	375	10,824	868	21,742	2,315.06	2,008.70	261	588	2,253.55
EC	222	3,830	571	8,228	2,571.13	2,148.40	135	324	2,397.97
Netherlands	65	2,303	125	4,563	1,928.23	1,981.53	90	183	2,031.15
France	132	798	317	1,879	2,400.26	2,354.03	1	6	6,050.00
Other W. Europe	153	5,994	297	13,514	1,943.49	1,932.20	126	264	2,098.82
Spain	145	0	204	0	1,409.14	.00	0	0	.00
Spain, incl. Canary Is.	0	5,966	0	13,253	.00	1,902.53	124	240	1,938.55
Asia	4,632	63,052	9,308	138,771	2,009.44	2,200.89	1,640	4,015	2,448.19
China (mainland)	2,441	20,323	4,559	37,947	1,867.61	1,867.17	253	975	1,877.43
China (Taiwan)	1,396	25,974	3,323	65,965	2,380.34	2,539.65	1,117	2,914	2,608.89
Other E. & S.E. Asia	792	16,368	1,382	33,909	1,744.97	2,069.11	259	588	2,268.78
Macao	46	855	69	1,632	1,498.48	1,908.76	0	0	.00
S. Korea	77	3,284	142	11,539	1,838.09	2,183.72	126	314	2,494.32
Hong Kong	668	10,117	1,170	20,469	1,751.82	2,023.21	133	273	2,055.10
Developed countries	388	11,168	954	22,695	2,458.01	2,028.55	272	626	2,303.20
Less devel countries	2,188	42,410	4,705	99,975	2,150.35	2,357.35	1,396	3,536	2,533.18
Cent plan countries	2,441	23,327	4,559	37,968	1,867.61	1,867.66	256	490	1,912.26
Hops, incl extract(MT):									
World	5,116	5,433	32,319	33,520	5,284.31	5,210.63	412	2,443	5,929.22
Canada	95	63	341	138	3,587.21	2,185.67	22	30	1,358.95
W. Europe	4,663	4,627	25,684	25,623	5,508.03	5,537.63	385	2,411	6,262.78
EC	4,663	4,627	25,684	25,623	5,507.96	5,537.63	385	2,411	6,252.78
France	181	109	898	533	4,687.12	4,888.88	0	0	.00
Fed Rep Germany	4,454	3,516	24,714	25,075	5,548.75	5,552.94	381	2,408	6,271.13
E. Europe	1,284	1,639	6,124	7,691	4,769.76	4,692.25	0	0	.00
Czechoslovakia	665	1,150	3,019	6,136	4,539.26	4,454.01	0	0	.00
Poland	562	289	2,803	1,555	4,987.22	5,380.09	0	0	.00
Developed countries	4,793	4,744	25,168	25,803	5,459.71	5,439.02	407	2,441	5,997.71
Cent plan countries	1,284	1,639	6,125	7,691	4,770.10	4,692.25	0	0	.00
Artichokes - prep(MT):									
World	13,012	18,156	15,222	20,954	1,169.82	1,154.13	1,604	1,721	1,073.08
W. Europe	12,955	17,776	15,163	20,596	1,170.42	1,158.61	1,419	1,581	1,114.47
EC	152	234	236	304	1,551.15	1,301.04	40	32	810.13
Italy	96	179	165	256	1,719.68	1,429.87	25	26	1,048.96
Other W. Europe	12,803	17,542	14,927	20,291	1,165.90	1,156.71	1,379	1,549	1,123.30
Spain	12,803	0	14,927	0	1,165.90	.00	0	0	.00
Spain, incl. Canary Is.	0	17,527	0	20,273	.00	1,156.69	1,379	1,549	1,123.30
Developed countries	12,955	17,786	15,163	20,614	1,170.47	1,158.99	1,419	1,581	1,114.47
Asparagus - prep(MT):									
World	1,336	2,985	2,561	6,452	1,916.92	2,161.55	129	294	2,275.76
Latin America	108	423	160	806	1,484.29	1,904.62	2	4	2,064.50
Mexico	80	415	103	791	1,292.35	1,907.22	2	4	2,064.50
S. America	28	8	57	14	2,032.68	1,770.00	0	0	.00
Peru	26	6	49	12	1,896.73	2,000.00	0	0	.00
W. Europe	68	243	134	491	1,971.84	2,021.41	4	8	1,926.25
EC	14	19	43	55	3,105.00	2,908.89	3	5	1,762.00
France	7	14	26	41	3,746.71	2,904.43	1	4	3,694.00
Other W. Europe	54	224	91	436	1,678.05	1,946.13	2	2	2,425.00
Spain	54	0	91	0	1,678.05	.00	0	0	.00
Spain, incl. Canary Is.	0	224	0	436	.00	1,946.13	1	2	2,425.00
Asia	1,158	2,305	2,260	5,125	1,951.39	2,223.42	122	282	2,280.56
China (mainland)	5	49	5	103	1,114.40	2,106.84	0	0	.00
China (Taiwan)	1,143	2,172	2,235	4,831	1,955.78	2,224.09	109	251	2,302.99
Other E. & S.E. Asia	5	74	10	166	1,984.40	2,246.77	14	31	2,193.78
Hong Kong	3	60	6	136	2,140.67	2,259.13	0	0	.00
Developed countries	75	267	150	546	1,996.68	2,046.29	4	8	1,926.25
Less devel countries	1,256	2,669	2,406	5,803	1,915.35	2,174.09	125	286	2,286.94
Cent plan countries	5	49	6	103	1,114.40	2,106.84	0	0	.00

See footnotes at end of table.

Table 6--U.S. agricultural imports: Quantity, value, and unit value by commodity and country, January-December 1983 and 1984, and December 1984--continued

Commodity and country	January-December						December 1984		
	Quantity		Value (1,000 dol.)		Unit value (\$)		Quantity	Value (1,000 dol.)	Unit value (\$)
	1983	1984	1983	1984	1983	1984			
Tomatoes, incl paste & sauce(MT):									
World	168,317	187,159	98,310	102,791	584.07	549.22	14,550	7,414	509.57
Canada	4,492	954	3,585	515	798.01	539.75	144	79	545.35
Latin America	19,210	24,818	13,961	14,580	726.76	587.47	290	211	728.91
Mexico	14,513	19,928	10,394	11,823	716.16	553.15	213	144	674.32
S. America	4,697	3,445	3,567	2,535	759.52	735.90	61	56	909.92
Chile	1,518	1,118	1,136	808	748.44	722.96	0	0	.00
Brazil	1,995	1,447	1,521	1,137	762.40	785.60	61	56	909.92
W. Europe	90,121	110,215	48,228	60,096	535.14	545.26	10,883	5,507	515.23
EC	41,678	49,101	21,732	27,534	521.43	560.76	5,656	3,296	582.78
Italy	39,720	49,292	20,367	26,985	512.77	558.79	5,637	3,284	582.59
Other W. Europe	48,443	61,114	26,495	32,562	546.94	532.80	5,227	2,311	442.13
Spain	33,813	0	15,306	0	452.65	.00	0	0	.00
Spain, incl. Canary Is.	0	40,082	0	17,592	.00	438.90	3,801	1,451	381.61
Portugal	14,367	21,032	10,994	14,970	764.14	711.75	1,426	861	603.44
Asia	53,997	51,170	32,241	27,599	597.08	539.36	3,233	1,517	469.26
W. Asia (Mideast)	40,299	31,442	22,752	16,726	564.58	531.97	3,169	1,477	465.96
Turkey	3,126	1,596	2,109	1,015	674.78	635.72	17	11	626.47
Israel	37,173	29,845	20,643	15,712	555.31	526.42	3,152	1,466	465.09
China (Taiwan)	13,333	19,320	9,245	10,587	693.42	547.98	52	35	663.79
Developed countries	131,995	141,050	72,573	76,337	549.82	541.21	14,179	7,152	504.39
Less devel countries	35,670	45,769	25,318	26,205	709.77	572.54	359	257	714.63
Waterchestnuts(MT):									
World	20,039	21,632	17,954	17,906	895.97	827.79	950	830	874.10
Asia	20,006	21,628	17,900	17,900	896.70	827.63	950	830	874.10
China (mainland)	8,669	14,923	6,303	10,795	727.11	723.40	659	515	781.70
China (Taiwan)	9,819	5,242	10,404	5,962	1,067.68	1,137.27	158	181	1,143.21
Other E. & S.E. Asia	1,479	1,405	1,105	1,099	747.28	782.35	132	133	1,006.85
Hong Kong	1,450	1,396	1,080	1,089	740.06	780.02	132	133	1,004.16
Less devel countries	11,298	5,670	11,589	7,080	1,025.74	1,861.52	290	314	1,081.14
Cent plan countries	8,669	14,923	6,303	10,796	727.11	723.46	559	515	761.70
Beans & peas, dried(MT):									
World	28,620	31,580	14,208	17,498	496.45	554.07	2,888	1,733	600.21
Canada	8,298	7,356	2,677	2,571	322.62	349.57	395	142	360.70
Latin America	13,624	11,496	6,539	6,086	479.94	529.42	1,557	890	571.35
Mexico	13,000	10,169	6,233	5,395	479.44	530.51	1,201	733	610.38
S. America	580	1,284	293	674	504.95	525.30	356	157	439.69
Peru	159	486	125	364	783.36	748.93	38	28	728.42
W. Europe	480	365	686	675	1,428.77	1,848.61	71	41	1,961.67
EC	330	254	474	559	1,437.87	2,202.56	21	41	1,961.67
United Kingdom	111	155	247	324	2,223.58	2,089.00	17	29	1,715.06
Other W. Europe	150	111	211	115	1,408.77	1,038.68	0	0	.00
Asia	3,379	8,532	2,483	5,520	734.69	646.97	691	523	757.33
W. Asia (Mideast)	557	1,381	334	850	599.20	615.39	584	398	681.12
Turkey	545	1,378	319	848	585.96	615.68	584	398	681.12
S. Asia	84	783	72	713	859.89	910.93	87	95	1,095.47
India	49	743	46	693	942.73	932.66	87	95	1,095.47
Japan	59	24	148	81	2,513.02	3,391.04	3	8	2,625.67
China (mainland)	350	394	320	336	914.22	853.66	8	10	1,236.38
China (Taiwan)	516	397	503	323	975.07	812.65	6	7	1,179.83
Other E. & S.E. Asia	1,813	5,553	1,105	3,217	609.57	579.24	3	5	1,795.00
Thailand	1,698	5,393	999	3,050	588.05	565.54	0	0	.00
Oceania	1,000	2,611	436	1,508	436.48	577.66	200	112	559.99
Australia	423	2,511	243	1,486	574.57	591.62	200	112	559.99
New Zealand	577	100	193	21	335.24	227.13	0	0	.00
Africa	1,839	1,220	1,388	1,137	754.58	931.93	24	25	1,034.21
Sub-Sahara	1,813	1,220	1,364	1,137	752.39	931.93	24	25	1,034.21
Kenya	1,412	944	901	681	638.14	720.90	8	6	713.50
Rep S. Africa	59	43	171	223	2,893.32	5,183.81	0	0	.00
Malawi	281	116	247	123	880.13	1,059.07	12	16	1,334.08
Developed countries	9,897	10,399	4,124	5,059	416.72	486.45	619	340	490.38
Less devel countries	18,373	20,787	9,764	12,103	531.43	582.22	2,261	1,404	628.02
Cent plan countries	350	394	320	336	914.22	853.66	8	10	1,236.38
Other vegetables-prep/pres(MT):									
World	247,657	287,623	240,435	285,809	970.84	993.69	24,879	22,925	921.46
Canada	40,670	28,342	21,759	17,332	535.01	611.53	2,377	1,462	615.14
Latin America	58,810	68,242	46,872	58,071	797.00	850.96	3,969	3,439	868.45
Mexico	35,362	39,945	21,920	26,156	619.87	555.05	2,060	1,526	740.86
Caribbean	6,802	9,300	7,616	8,561	1,199.63	920.56	498	164	402.50
Dominican Republic	6,109	8,444	6,143	7,169	1,005.58	849.01	256	142	553.28
S. America	15,317	17,720	15,628	21,974	1,020.32	1,240.04	1,413	1,659	1,173.91
Brazil	11,823	15,575	12,484	18,077	1,055.91	1,160.63	1,301	1,490	1,145.18
W. Europe	49,576	63,304	61,637	79,713	1,243.29	1,167.02	7,525	7,503	997.07
EC	32,897	44,577	25,928	36,696	788.15	823.20	5,291	3,716	702.38
United Kingdom	1,191	2,120	1,771	2,924	1,487.28	1,379.05	265	303	1,145.19
Netherlands	8,791	11,082	3,006	4,327	341.93	390.45	1,230	507	412.10
Belgium-Luxembourg	4,486	5,094	3,324	3,292	518.14	540.13	843	355	420.78
France	5,700	9,174	7,601	11,436	1,333.49	1,246.57	1,266	1,185	936.28
Fed Rep Germany	2,507	4,093	4,679	5,098	1,866.46	1,245.51	258	262	1,015.75
Italy	1,437	2,020	2,454	3,962	1,707.91	1,961.35	201	479	2,388.36
Greece	8,746	9,907	3,950	5,583	451.60	563.58	1,167	601	515.15
Other W. Europe	16,679	23,727	35,709	43,017	2,140.97	1,812.98	2,234	3,787	1,695.01
Switzerland	6,274	8,223	23,559	26,503	3,755.09	3,223.06	612	2,008	3,281.58
Spain	8,749	0	8,323	0	951.36	.00	0	0	.00
Spain, incl. Canary Is.	0	13,337	0	12,604	.00	945.02	1,310	1,320	1,007.85
Portugal	1,119	1,180	3,276	3,143	2,927.96	2,663.74	146	357	2,442.18

See footnotes at end of table.

Table 6--U.S. agricultural imports: Quantity, value, and unit value by commodity and country, January-December 1983 and 1984, and December 1984--continued

Commodity and country	January-December						December 1984		
	Quantity		Value (1,000 dol.)		Unit value (\$)		Quantity	Value (1,000 dol.)	Unit value (\$)
	1983	1984	1983	1984	1983	1984			
Other vegetables--prep/pres(MT):									
Asia	95,807	119,110	106,748	127,129	1,114.20	1,067.32	10,709	10,159	948.65
W. Asia (Mideast)	4,385	7,260	5,810	9,241	1,328.92	1,272.88	700	840	1,211.33
Israel	3,269	5,682	4,477	7,298	1,369.40	1,284.42	612	680	1,110.34
Japan	13,737	18,153	30,791	38,573	2,241.47	2,014.69	1,694	3,070	1,812.02
China (mainland)	6,760	6,347	7,051	7,466	1,043.05	1,176.29	421	431	1,023.24
China (Taiwan)	24,166	28,601	29,800	32,580	1,236.46	1,139.13	2,507	2,374	446.78
Other E. & S.E. Asia	46,133	36,554	32,277	39,962	699.65	689.31	5,350	3,371	630.16
Thailand	27,893	36,554	10,142	13,838	363.62	378.57	3,695	1,243	336.36
S. Korea	5,824	7,013	9,232	11,710	1,585.23	1,669.82	548	911	1,661.94
Hong Kong	10,347	11,037	11,216	11,956	1,083.96	1,083.23	945	1,011	1,069.22
Developed countries	107,371	120,541	119,165	140,997	1,109.84	1,169.75	12,212	12,721	1,041.69
Less devel countries	131,692	159,268	113,067	135,823	858.57	858.21	12,064	9,641	799.15
Cent plan countries	8,594	8,818	8,203	8,989	954.45	1,019.37	603	563	933.43
Sugar & related prods(MT):									
World	4,567,696	3,391,873	1,303,877	1,442,335	285.46	328.18	276,702	88,969	321.54
Canada	176,589	226,227	70,531	92,165	399.40	407.40	16,297	7,474	458.59
Latin America	3,054,376	2,592,588	807,537	829,128	264.39	319.81	167,809	57,080	340.15
Mexico	174,394	115,806	34,739	22,142	199.20	191.19	18,475	2,283	123.59
Central America	973,670	729,755	284,595	214,234	251.21	293.57	46,975	21,789	463.83
Guatemala	279,361	263,620	83,570	69,107	227.55	253.54	14,316	6,752	471.66
Belize	61,959	44,397	13,104	13,564	211.50	305.51	0	0	.00
El Salvador	115,344	61,793	32,548	29,314	282.18	474.39	6,689	3,265	488.13
Honduras	146,049	119,872	30,069	33,118	205.88	276.28	8,990	3,984	442.87
Nicaragua	84,747	37,789	25,788	4,247	304.29	112.39	0	0	.00
Costa Rica	60,371	89,007	27,002	36,182	447.27	411.13	14,407	6,590	457.45
Panama	225,839	109,277	52,613	29,702	232.52	271.81	2,574	1,200	466.02
Caribbean	742,979	781,604	216,113	262,082	290.87	335.31	12,666	5,930	468.17
Jamaica	53,449	29,323	15,119	13,797	282.87	470.51	35	26	734.57
Dominican Republic	605,211	639,670	178,562	217,430	295.04	339.91	12,048	5,560	461.45
S. America	1,163,333	965,423	312,091	330,670	268.27	342.51	89,692	27,078	301.90
Colombia	244,055	94,876	38,904	29,351	159.40	309.46	11,036	2,537	229.84
Guyana	62,876	43,315	13,594	16,048	216.20	332.15	9,678	4,388	453.39
Peru	209,867	179,543	42,216	47,736	201.16	265.87	13,818	6,538	473.13
Bolivia	46,134	8,450	14,670	3,602	317.98	426.28	0	0	.00
Brazil	359,206	364,586	127,801	142,354	355.79	390.45	36,531	9,996	273.63
Argentina	206,653	211,750	62,780	78,317	303.80	369.86	404	348	862.46
E. Europe	197,475	140,354	88,265	94,554	446.96	673.97	5,934	8,793	1,481.81
EC	191,353	133,029	72,328	77,529	377.98	582.79	5,085	6,982	1,373.03
France	120,283	84,929	18,126	13,354	150.69	157.23	1,283	720	561.55
Fed Rep Germany	6,960	19,607	23,651	31,345	2,440.79	2,008.38	1,789	3,163	1,767.88
Other W. Europe	6,122	7,325	15,936	17,066	2,603.14	2,329.89	849	1,811	2,133.33
Asia	374,393	523,347	167,542	181,823	394.08	347.42	11,996	7,250	604.37
China (Taiwan)	30,643	31,708	12,785	15,632	417.22	493.00	35	111	3,157.46
Other E. & S.E. Asia	306,776	473,611	112,352	155,300	366.23	327.93	11,997	6,511	566.32
Thailand	47,109	83,947	6,774	19,416	143.78	211.29	3	4	1,490.33
Philippines	247,630	366,610	102,658	130,640	419.56	356.35	11,349	6,254	551.07
Oceania	327,039	481,803	99,453	119,377	309.10	247.77	61,479	2,887	46.96
Australia	245,680	433,706	83,268	109,000	338.93	251.32	49,473	1,581	31.96
Fiji	81,197	47,820	15,936	9,987	196.26	208.85	12,000	1,298	108.18
Africa	436,335	427,597	89,114	122,891	208.23	287.40	12,824	5,200	405.48
Sub-Saharan	436,333	394,329	89,109	121,002	204.22	306.86	12,824	5,200	405.48
Ivory Coast	53,377	0	14,351	0	268.85	.00	0	0	.00
Mauritius	67,022	45,192	14,854	15,195	221.63	328.94	18	9	515.28
Rep S. Africa	176,542	122,652	16,217	34,417	91.86	280.61	12,806	5,191	405.33
Swaziland	36,303	46,455	12,161	21,000	334.98	452.05	0	0	.00
Zimbabwe	30,544	38,337	12,298	15,778	402.64	411.56	0	0	.00
Developed countries	797,573	924,890	261,394	335,074	327.74	362.28	84,640	23,389	276.33
Less devel countries	3,759,267	3,460,640	1,032,969	1,099,628	274.78	317.75	191,386	65,655	339.92
Sugar - cane & beet(MT):									
World	2,644,389	2,673,831	1,025,569	1,108,784	387.83	414.68	149,372	63,000	421.77
Latin America	1,859,733	1,707,613	713,867	721,815	383.85	422.70	112,981	50,219	444.49
Mexico	29,138	2	13,679	1	469.46	358.50	0	0	.00
Central America	573,359	439,809	225,974	189,219	394.12	430.23	46,883	21,727	463.42
Guatemala	134,207	133,373	56,868	55,391	423.73	415.31	14,300	6,734	470.88
Belize	28,199	25,544	11,632	12,224	412.49	478.53	0	0	.00
El Salvador	63,776	61,051	31,580	28,765	452.59	471.17	6,652	3,240	487.07
Honduras	95,837	79,542	26,784	29,703	279.47	373.43	8,950	3,963	442.79
Nicaragua	55,209	5,285	24,497	2,068	443.72	391.29	0	0	.00
Costa Rica	57,576	81,204	26,561	35,312	461.33	434.85	14,407	6,590	457.45
Panama	132,555	53,810	48,051	25,756	362.50	478.65	2,574	1,200	466.02
Caribbean	486,829	552,335	199,014	239,612	408.80	433.81	12,005	5,527	460.40
Jamaica	32,333	29,133	13,911	13,616	430.25	467.38	0	0	.00
Dominican Republic	440,651	470,151	166,109	201,654	404.60	428.91	12,005	5,527	460.40
S. America	770,407	715,467	275,200	292,983	357.21	409.50	54,093	22,955	424.55
Colombia	66,069	58,266	29,812	24,734	451.22	424.51	5,483	2,135	389.40
Guyana	28,875	32,347	11,975	14,835	414.71	458.64	9,578	4,388	453.39
Peru	80,746	94,961	36,641	43,772	453.78	460.95	13,818	6,536	473.03
Bolivia	46,134	8,450	14,670	3,602	317.98	426.28	0	0	.00
Brazil	330,019	308,430	119,034	129,071	360.69	429.67	42,971	18,464	383.17
Argentina	194,832	195,871	51,985	65,668	266.82	333.56	0	0	.00
Asia	309,001	435,356	130,904	161,525	423.63	371.02	11,333	6,248	551.32
S. Asia	26,234	48	11,001	26	419.32	548.85	0	0	.00
India	26,234	48	11,001	26	419.32	548.85	0	0	.00
China (Taiwan)	30,318	31,062	11,991	13,877	395.52	446.75	0	0	.00
Other E. & S.E. Asia	252,403	403,979	107,885	147,648	427.43	364.99	11,331	6,246	551.25

See footnotes at end of table.

Table 6--U.S. agricultural imports: Quantity, value, and unit value by commodity and country, January-December 1983 and 1984, and December 1984--continued

Commodity and country	January-December						December 1984		
	Quantity		Value (1,000 dol.)		Unit value (\$)		Quantity	Value (1,000 dol.)	Unit value (\$)
	1983	1984	1983	1984	1983	1984			
Sugar - cane & beet(MT):									
Thailand	18,800	37,325	5,832	16,810	394.02	450.37	0	0	0.00
Philippines	237,588	366,576	102,041	130,587	429.49	356.23	11,331	6,246	551.25
Oceania	229,124	253,280	94,137	106,649	410.85	421.07	12,900	1,298	108.18
Australia	197,219	225,151	79,983	97,688	405.55	433.88	0	0	.00
Fiji	31,905	28,129	14,154	8,961	443.63	318.56	12,300	1,298	108.18
Africa	235,500	264,457	81,660	112,893	346.75	426.89	12,719	5,083	399.62
Sub-Sahara	235,500	264,457	81,660	112,893	346.75	426.89	12,719	5,083	399.62
Ivory Coast	53,377	0	14,351	0	268.85	.00	0	0	.00
Mauritius	27,207	30,467	12,796	14,236	470.30	467.27	18	9	515.28
Mozambique	25,642	23,020	11,551	10,442	450.49	417.36	0	0	.00
Rep S. Africa	42,995	73,525	11,052	30,869	257.05	419.84	12,701	5,074	399.46
Zimbabwe	36,303	43,070	12,161	20,827	334.98	483.56	0	0	.00
Zimbabwe	30,544	39,337	12,298	15,778	402.64	411.56	0	0	.00
Developed countries	251,258	311,802	96,044	134,460	382.25	431.23	13,040	5,226	400.76
Less devel countries	2,393,098	2,361,763	929,506	974,152	388.41	412.47	136,330	57,773	423.77
Molasses - inedible(MT):									
World	1,650,517	1,369,804	79,939	94,029	48.43	68.64	100,861	5,580	55.32
Latin America	1,136,717	814,059	50,184	60,789	44.15	74.67	51,176	4,187	81.82
Mexico	124,573	54,075	4,485	6,592	36.00	70.08	16,926	1,208	71.36
Central America	398,176	287,726	16,794	23,354	42.18	81.17	0	0	.00
Guatemala	144,316	134,642	6,041	12,298	41.86	91.34	0	0	.00
Belize	33,760	18,853	1,472	1,340	43.61	71.09	0	0	.00
Honduras	49,758	39,852	2,885	3,089	57.99	77.52	0	0	.00
Nicaragua	29,538	32,504	1,291	2,179	43.70	67.04	0	0	.00
Panama	93,265	55,420	4,448	3,912	47.69	70.59	0	0	.00
Caribbean	243,020	208,971	12,695	16,422	52.24	78.58	0	0	.00
Jamaica	20,899	2	951	2	45.50	764.50	0	0	.00
Dominican Republic	183,140	154,698	9,518	12,554	51.97	81.15	0	0	.00
Barbados	24,719	31,604	1,621	2,370	65.59	74.88	0	0	.00
S. America	370,948	223,287	16,210	14,421	43.70	64.58	34,250	2,980	87.00
Colombia	175,737	34,635	6,850	2,642	38.98	76.27	5,405	249	46.13
Guyana	34,001	15,968	1,619	1,212	47.62	75.91	0	0	.00
Ecuador	4,145	28,686	248	1,509	59.71	52.60	11,563	426	36.83
Peru	129,110	84,582	5,565	3,961	43.10	46.83	0	0	.00
Brazil	21,850	54,492	1,585	4,803	72.54	88.15	17,282	2,304	133.34
W. Europe	164,134	88,733	18,068	8,587	110.08	96.77	0	0	.00
EC	164,134	88,733	18,068	8,587	110.08	96.77	0	0	.00
Netherlands	35,690	14,088	2,880	1,282	80.69	91.00	0	0	.00
France	116,969	74,645	14,818	7,305	126.69	97.86	0	0	.00
Asia	52,701	75,768	1,439	4,637	27.31	60.40	0	0	.00
Other E. & S.E. Asia	52,701	67,237	1,439	4,088	27.31	60.79	0	0	.00
Thailand	32,095	46,525	688	2,453	21.43	52.72	0	0	.00
Indonesia	10,598	17,465	204	1,449	19.29	82.96	0	0	.00
Oceania	96,327	226,474	3,907	10,906	40.56	48.15	49,136	1,344	27.35
Australia	47,035	206,783	2,125	9,879	45.10	47.77	49,136	1,344	27.35
Fiji	49,292	19,691	1,782	1,026	36.15	52.13	0	0	.00
Africa	199,728	162,176	6,240	8,934	31.24	55.09	0	0	.00
N. Africa	0	33,250	0	1,877	.00	56.44	0	0	.00
Egypt	0	33,250	0	1,877	.00	56.44	0	0	.00
Sub-Sahara	199,728	128,926	6,240	7,057	31.24	54.74	0	0	.00
Sudan	0	33,606	0	1,790	.00	53.25	0	0	.00
Mauritius	39,815	15,725	2,059	958	51.71	60.94	0	0	.00
Rep S. Africa	132,442	98,181	3,956	2,496	29.87	51.81	0	0	.00
Developed countries	344,521	345,291	24,250	21,139	70.39	61.22	49,685	1,393	28.03
Less devel countries	1,305,996	1,024,513	55,689	72,890	42.64	71.15	51,176	4,187	81.82
Confectionery prods(MT):									
World	50,654	63,340	95,135	116,604	1,878.14	1,706.23	6,288	10,356	1,647.01
Canada	2,665	3,772	4,432	6,154	1,662.92	1,634.25	100	206	2,056.01
Latin America	13,318	17,137	13,537	16,291	1,016.48	950.61	1,171	1,043	990.75
S. America	12,426	16,243	12,470	15,149	1,003.57	932.63	1,106	956	864.51
Colombia	2,220	1,975	2,161	1,944	973.53	1,004.75	148	152	1,028.25
Brazil	7,214	9,638	7,117	8,467	986.60	878.48	785	617	785.62
Argentina	2,980	4,562	3,180	4,614	1,067.26	1,011.45	161	171	1,063.39
W. Europe	29,658	39,973	68,183	81,012	2,298.99	2,026.65	4,439	8,126	1,830.56
EC	23,726	32,949	52,502	64,260	2,212.86	1,950.30	3,680	6,384	1,734.80
Denmark	1,183	970	2,471	1,671	2,089.90	1,722.96	39	73	1,859.31
United Kingdom	5,173	6,962	10,396	12,583	2,009.62	1,807.37	945	1,497	1,584.05
Netherlands	4,020	4,835	7,345	8,739	1,827.10	1,807.53	512	839	1,637.91
Belgium-Luxembourg	813	1,271	1,302	1,890	1,601.14	1,487.38	158	199	1,259.68
France	845	1,216	2,466	2,888	2,918.60	2,374.99	72	264	3,662.58
Fed Rep Germany	9,204	14,749	23,289	30,780	2,530.26	2,086.95	1,751	3,151	1,799.39
Italy	2,351	2,679	4,728	5,252	2,010.97	1,960.28	149	286	1,920.36
Other W. Europe	5,932	7,024	15,681	16,751	2,643.44	2,384.84	759	1,742	2,294.83
Sweden	2,351	2,130	3,875	3,524	1,648.72	1,654.58	210	384	1,626.90
Finland	471	395	960	916	2,038.63	2,319.84	66	148	2,246.95
Switzerland	255	277	1,063	1,077	4,189.63	3,886.52	13	68	5,234.15
Spain	2,768	0	9,548	0	3,449.45	.00	0	0	.00
Spain, incl. Canary Is.	0	4,022	0	10,891	.00	2,707.93	424	1,070	2,524.71
E. Europe	542	1,650	496	1,242	914.53	752.45	125	86	694.33
Asia	3,176	4,568	6,977	10,443	2,196.72	2,286.19	342	771	2,254.69
W. Asia (Mideast)	754	1,292	1,099	1,635	1,457.76	1,265.67	105	161	1,530.27
Israel	636	939	839	1,186	1,318.99	1,262.64	79	117	1,477.45
Japan	443	661	1,969	3,219	4,445.53	4,670.43	43	223	5,189.14
China (Taiwan)	272	612	737	1,715	2,708.89	2,801.50	35	111	3,157.46
Other E. & S.E. Asia	1,176	1,421	2,564	3,131	2,180.35	2,203.30	120	233	1,941.52

See footnotes at end of table.

Table 6--U.S. agricultural imports: Quantity, value, and unit value by commodity and country, January-December 1983 and 1984, and December 1984--continued

Commodity and country	January-December					December 1984			
	Quantity		Value (1,000 dol.)		Unit value (\$)		Quantity	Value (1,000 dol.)	Unit value (\$)
	1983	1984	1983	1984	1983	1984			
Confectionery prods(MT):									
Hong Kong	952	1,217	2,248	2,829	2,361.00	2,324.86			
Africa	1,107	946	1,214	1,052	1,096.44	1,112.03	76	188	2,478.60
Sub-Sahara	1,105	946	1,209	1,052	1,099.03	1,112.03	105	117	1,114.81
Rep S. Africa	1,105	946	1,209	1,052	1,099.03	1,111.67	105	117	1,114.81
Developed countries	34,695	45,585	76,929	93,033	2,217.28	1,997.06	105	117	1,114.81
Less devel countries	14,897	19,529	17,130	21,606	1,149.89	1,106.37	4,772	8,797	1,843.37
Cent plan countries	1,062	2,226	1,077	1,965	1,013.75	882.54	1,352	1,432	1,058.83
Other sugar & related prods(MT):							160	128	782.51
World	222,136	282,898	103,235	122,918	469.73	434.49	20,179	10,033	497.18
Canada	162,205	208,201	61,100	80,122	315.68	384.83	15,351	7,081	461.26
Latin America	44,608	53,779	29,949	30,233	671.38	562.18	2,481	1,631	657.26
Mexico	20,093	21,126	15,861	14,747	789.40	698.03	1,505	1,007	669.26
Central America	1,935	2,079	1,573	1,459	813.13	701.91	90	59	652.33
Caribbean	13,928	20,148	4,304	5,910	330.33	293.35	643	387	602.63
Dominican Republic	11,318	14,689	2,797	3,104	247.11	211.32	25	17	687.04
Barbados	1,468	4,018	1,216	2,065	828.31	514.02	177	176	995.41
S. America	9,552	10,426	8,211	8,117	859.58	778.55	243	177	729.33
Argentina	8,841	10,317	7,615	8,015	861.33	778.76	243	177	729.33
W. Europe	3,461	11,183	1,911	4,797	552.08	428.98	1,453	654	450.98
EC	3,273	10,884	1,658	4,985	506.64	412.08	1,363	585	428.87
France	2,424	9,059	819	3,150	337.70	347.70	1,208	454	375.66
Asia	9,515	6,655	8,222	5,218	864.10	784.05	321	231	719.21
China (mainland)	8,814	5,544	7,478	4,383	484.42	790.52	272	196	718.88
Oceania	1,400	1,755	1,112	1,422	794.48	809.98	337	237	702.15
Australia	1,375	1,726	1,058	1,334	769.61	772.99	336	234	696.84
Developed countries	167,099	221,212	64,172	86,442	384.03	390.75	17,143	7,974	465.13
Less devel countries	45,276	54,835	30,644	30,980	676.84	564.96	2,528	1,664	658.09
Cent plan countries	9,761	5,857	8,419	5,496	862.45	802.28	508	395	778.01
Spices(MT):									
World	15,883	19,899	21,448	25,213	1,350.40	1,267.03	1,797	2,362	1,314.67
Canada	991	2,127	1,187	2,073	1,197.67	974.76	63	78	1,233.81
Latin America	1,885	2,147	1,638	2,702	868.90	1,258.54	223	418	1,293.04
Mexico	1,709	2,039	1,491	2,578	872.68	1,264.57	318	412	1,294.90
W. Europe	6,914	8,849	10,708	12,324	1,548.79	1,392.65	1,045	1,469	1,405.82
EC	2,327	2,491	3,928	3,807	1,688.04	1,528.38	223	312	1,347.59
United Kingdom	715	681	1,257	1,232	1,758.34	1,808.38	41	56	1,621.00
France	1,337	1,483	2,103	2,008	1,573.24	1,354.32	166	208	1,243.70
Fed Rep Germany	211	212	438	357	2,075.24	1,685.76	4	9	2,358.00
Other W. Europe	4,587	5,358	6,780	8,516	1,478.15	1,339.47	822	1,157	1,408.06
Spain	4,574	5,348	6,759	8,470	1,477.67	1,336.77	821	1,155	1,406.34
Spain, incl. Canary Is.	0	6,336	0	8,470	0.00	0.00	0	0	0.00
Hungary	295	262	462	345	1,567.68	1,315.04	32	94	1,387.44
Asia	253	261	397	344	1,568.98	1,316.58	32	44	1,387.44
W. Asia (Mideast)	5,780	6,433	7,417	7,597	1,283.27	1,195.50	334	354	1,058.61
S. Asia	60	113	140	283	2,333.08	2,477.87	0	0	0.00
India	3,955	3,885	4,224	3,809	1,067.97	980.54	270	222	823.91
Pakistan	3,489	2,144	3,846	2,487	1,102.41	1,159.78	2	4	1,901.00
China (mainland)	466	1,741	378	1,323	810.14	759.79	268	219	815.87
Other E. & S.E. Asia	1,278	1,968	1,776	2,476	1,390.03	1,258.32	50	82	1,639.78
Thailand	440	403	1,046	865	2,377.41	2,146.04	10	31	3,137.40
S. Korea	65	67	225	183	3,475.05	2,734.55	7	23	3,223.00
Developed countries	7,976	174	697	453	2,488.89	2,604.07	3	9	2,840.33
Less devel countries	6,333	11,092	12,192	14,847	1,528.53	1,338.57	1,111	1,562	1,405.74
Cent plan countries	6,333	6,577	7,018	7,544	1,108.11	1,187.09	604	674	1,116.38
Tobacco - unsef(MT):	1,574	2,230	2,239	2,821	1,422.61	1,264.98	82	126	1,541.30
World	239,175	189,745	743,525	558,098	3,108.71	2,956.89	12,056	34,798	2,896.35
Canada	8,526	7,262	25,159	19,256	2,950.85	2,651.61	678	1,831	2,700.91
Latin America	88,758	62,758	273,762	175,662	3,084.37	2,799.04	3,398	9,236	2,718.06
Mexico	12,354	5,256	38,667	14,307	3,129.93	2,722.00	402	955	2,375.28
Central America	9,976	14,948	40,976	54,779	4,107.49	3,664.62	91	579	6,358.46
Guatemala	3,633	6,917	14,133	22,961	3,890.16	3,319.56	0	0	0.00
Honduras	4,066	5,220	16,488	18,524	4,055.13	3,548.71	70	403	5,759.63
Panama	941	1,755	3,599	8,209	3,824.75	4,677.56	0	0	0.00
Caribbean	2,712	6,731	7,785	17,607	2,870.73	2,615.81	647	1,258	1,944.08
Dominican Republic	2,687	6,609	7,738	17,453	2,879.77	2,640.82	647	1,258	1,944.08
S. America	63,716	35,823	186,333	88,970	2,924.44	2,483.59	2,258	6,445	2,858.15
Brazil	52,960	29,215	161,490	74,778	3,049.29	2,559.59	1,445	3,797	2,627.35
Argentina	7,353	3,843	16,341	7,293	2,222.16	1,997.80	229	743	3,244.77
W. Europe	31,715	28,244	96,449	72,005	3,041.12	2,743.69	2,087	6,386	3,060.10
EC	31,129	25,503	96,033	71,720	3,085.01	2,812.20	2,087	6,386	3,060.10
Italy	10,999	7,814	20,310	10,192	3,046.57	1,304.38	612	1,326	2,167.08
Greece	17,212	14,058	68,967	54,718	4,006.93	3,892.28	930	3,529	3,794.91
E. Europe	13,822	12,322	46,616	43,690	3,372.58	3,545.71	622	2,342	3,764.51
Yugoslavia	4,718	5,166	18,074	23,786	3,830.87	3,857.63	320	1,299	4,060.01
Bulgaria	7,770	5,301	28,835	18,549	3,325.01	3,499.15	300	1,042	3,472.91
Asia	87,062	73,696	263,130	226,825	3,045.30	3,077.85	4,700	13,085	2,784.14
W. Asia (Mideast)	56,256	52,510	184,658	177,476	3,282.45	3,379.85	3,063	10,574	3,452.03
Turkey	54,012	50,953	175,886	172,573	3,256.42	3,386.91	2,957	10,265	3,471.31
Other E. & S.E. Asia	28,733	20,397	78,001	47,439	2,714.69	2,325.79	1,635	2,510	1,535.09
Thailand	4,780	5,832	11,394	14,634	2,383.74	2,509.32	940	1,478	3,360.15
Indonesia	3,908	4,100	6,482	7,940	1,658.77	1,936.60	152	151	1,056.10
Philippines	6,831	5,374	10,951	6,362	1,603.18	1,183.86	845	316	373.58
S. Korea	13,212	5,066	49,172	18,484	3,721.74	3,640.81	198	555	2,804.05
Africa	9,136	6,408	36,070	20,500	3,948.06	3,199.18	568	1,908	3,359.57

See footnotes at end of table.

Table 6--U.S. agricultural imports: Quantity, value, and unit value by commodity and country, January-December 1983 and 1984, and December 1984--continued

Commodity and country	January-December						December 1984		
	Quantity		Value (1,000 dol.)		Unit value (\$)		Quantity	Value (1,000 dol.)	Unit value (\$)
	1983	1984	1983	1984	1983	1984			
Tobacco - unmf (HT):									
Sub-Sahara	9,136	6,408	36,070	20,500	3,948.06	3,199.18	568	1,908	3,359.57
Malawi	4,680	3,312	18,534	9,686	3,960.22	2,923.62	470	1,435	3,052.18
Developed countries	83,162	34,896	127,847	94,612	2,962.02	2,711.26	2,765	8,218	2,972.02
Less devel countries	181,900	141,100	568,431	419,070	3,124.96	2,970.02	8,666	24,230	2,795.95
Cent plan countries	14,113	12,749	47,247	44,417	3,347.79	3,483.93	625	2,351	3,760.88
Tobacco - filler (HT):									
World	106,025	144,849	360,400	491,587	3,399.19	3,393.79	9,789	31,586	3,227.06
Canada	4,854	6,051	15,800	18,738	3,255.14	3,091.59	642	1,799	2,802.38
Latin America	12,969	44,308	37,107	139,945	2,861.20	3,158.46	2,749	7,436	2,704.90
Mexico	832	3,361	3,106	8,736	3,732.77	2,599.10	358	836	2,334.10
Central America	1,323	12,817	5,092	46,176	3,849.01	3,602.71	23	127	5,529.61
Guatemala	410	6,858	1,506	22,906	3,674.05	3,339.97	0	0	.00
Honduras	728	3,498	2,705	12,041	3,715.51	3,442.31	18	100	5,566.78
Panama	29	1,733	120	8,092	4,154.69	4,669.37	0	0	.00
Caribbean	459	3,421	2,254	10,913	4,911.18	3,189.90	567	1,101	1,942.00
Dominican Republic	459	3,384	2,254	10,913	4,911.18	3,211.52	567	1,101	1,942.00
S. America	10,355	24,709	25,655	74,121	2,574.10	2,999.75	1,801	5,372	2,982.72
Brazil	9,005	21,791	23,811	65,018	2,644.23	2,983.69	1,175	3,237	2,754.73
Argentina	582	1,637	1,580	6,325	2,714.02	3,863.70	176	702	3,987.15
W. Europe	15,751	17,643	60,640	63,971	3,849.94	3,625.87	1,667	5,747	3,447.78
EC	15,728	17,616	60,624	63,917	3,854.53	3,628.35	1,667	5,747	3,447.78
Italy	1,494	3,026	3,047	7,806	2,039.51	2,579.49	390	1,191	3,054.20
Greece	14,155	13,998	57,418	54,665	4,056.38	3,905.22	921	3,516	3,817.27
E. Europe	13,130	12,052	45,274	43,621	3,448.13	3,619.36	61	2,342	3,764.51
Yugoslavia	4,718	6,166	19,073	23,786	3,830.69	3,857.63	320	1,299	4,060.01
Bulgaria	7,770	5,301	25,835	18,549	3,325.01	3,499.15	300	1,042	3,472.91
Asia	58,453	60,047	198,723	211,798	3,399.71	3,527.21	3,545	12,535	3,535.93
W. Asia (Mideast)	53,199	49,495	183,322	176,149	3,445.97	3,558.92	2,945	10,517	3,570.00
Turkey	51,097	48,374	174,638	171,488	3,417.78	3,545.05	2,882	10,234	3,551.05
Lebanon	1,324	1,096	5,484	4,551	4,142.24	4,152.82	61	262	4,302.90
Other E. & S.E. Asia	4,866	9,959	14,152	31,962	2,908.26	3,410.15	599	2,018	3,358.35
Thailand	2,952	4,556	7,751	14,198	2,625.57	3,116.25	419	1,468	3,503.84
S. Korea	1,630	4,860	5,947	18,395	3,648.46	3,784.91	180	550	3,052.94
Africa	712	4,683	2,515	13,356	3,532.09	2,852.00	560	1,719	3,069.10
Sub-Sahara	712	4,683	2,515	13,356	3,532.09	2,852.00	560	1,719	3,069.10
Malawi	400	2,833	1,199	8,416	2,996.73	2,970.74	470	1,435	3,052.18
Developed countries	21,177	24,612	78,039	85,190	3,685.08	3,461.33	2,309	7,547	3,268.33
Less devel countries	71,502	107,928	236,599	362,109	3,308.98	3,355.09	6,854	21,689	3,164.48
Cent plan countries	13,346	12,309	45,762	44,288	3,428.89	3,598.02	625	2,351	3,760.88
Tobacco - scrap (HT):									
World	21,540	23,994	36,289	40,754	1,684.72	1,698.52	1,015	1,810	1,783.28
Latin America	7,885	9,110	18,558	19,414	2,353.59	2,393.87	430	1,250	2,907.52
Mexico	1,197	945	2,896	2,309	2,419.45	2,443.64	40	109	2,713.50
Central America	240	470	398	835	1,659.59	1,777.09	30	67	2,244.93
Honduras	117	396	223	654	1,908.86	1,651.39	30	67	2,227.40
Caribbean	1,065	2,899	4,981	5,827	2,670.49	2,010.07	58	152	2,621.96
Dominican Republic	1,048	2,853	4,959	5,782	2,683.61	2,026.52	58	152	2,621.96
S. America	4,583	3,796	10,283	10,443	2,243.73	2,750.95	302	922	3,053.88
Colombia	762	770	2,060	2,293	2,703.23	2,978.45	101	287	2,938.81
Brazil	1,810	1,987	5,411	6,255	2,989.74	3,148.00	160	528	3,297.01
Paraguay	594	530	1,215	1,441	2,044.65	2,718.48	21	70	3,355.00
Argentina	1,361	509	1,540	453	1,131.88	890.65	20	38	1,878.70
W. Europe	3,831	5,155	3,218	3,974	840.02	770.94	254	218	859.24
EC	3,440	5,016	2,870	3,857	859.18	768.92	254	218	859.24
Fed Rep Germany	553	993	862	1,476	1,558.46	1,486.77	38	70	1,841.66
Italy	2,558	3,754	1,724	2,162	674.13	575.98	197	127	682.74
Asia	8,880	9,360	12,093	13,665	1,361.79	1,459.98	331	341	1,029.92
W. Asia (Mideast)	2,453	2,915	976	1,244	398.06	426.72	117	56	481.38
Turkey	2,311	2,480	890	1,002	385.05	404.16	75	31	406.83
Other E. & S.E. Asia	6,350	6,432	11,091	12,405	1,746.65	1,928.63	212	283	1,336.46
Indonesia	3,721	3,757	6,434	7,317	1,729.05	1,947.55	145	152	1,045.51
Philippines	2,400	2,462	4,519	5,002	1,882.99	2,031.57	47	124	2,638.21
Africa	790	1,256	2,306	3,650	2,919.12	2,905.96	0	0	.00
Sub-Sahara	790	1,256	2,306	3,650	2,919.12	2,905.96	0	0	.00
Cameroon	687	603	2,156	1,917	3,138.58	3,179.23	0	0	.00
Rep S. Africa	31	239	84	771	2,712.87	3,225.02	0	0	.00
Malawi	0	403	0	934	.00	2,317.22	0	0	.00
Developed countries	4,009	5,507	3,410	4,796	850.52	878.99	254	219	861.81
Less devel countries	17,524	18,487	32,873	35,958	1,875.87	1,945.07	761	1,591	2,090.85
Other tobacco (HT):									
World	111,610	19,902	346,837	25,757	3,107.58	1,294.19	1,253	1,401	1,118.42
Canada	3,525	1,088	9,251	467	2,624.40	429.12	36	31	873.28
Latin America	67,904	10,340	218,097	16,303	3,211.85	1,576.70	219	550	2,511.28
Mexico	10,325	950	32,665	3,262	3,163.72	3,433.69	4	11	2,678.75
Central America	8,413	1,661	35,486	7,768	4,217.97	4,676.45	38	384	10,107.66
Guatemala	3,183	36	12,598	6	3,957.82	172.33	0	0	.00
Honduras	3,221	1,326	13,560	5,829	4,209.85	4,396.02	22	236	10,734.09
Nicaragua	731	288	4,448	1,852	6,084.57	6,432.05	16	148	9,246.31
Panama	912	11	3,479	80	3,814.26	7,256.18	0	0	.00
Caribbean	388	411	551	867	1,418.94	2,109.87	22	5	210.68
Dominican Republic	388	372	524	804	1,380.01	2,180.51	22	5	210.68
S. America	48,778	7,318	149,396	4,406	3,062.76	602.12	155	151	971.16
Ecuador	64	51	434	332	6,788.00	8,098.10	8	112	13,974.38
Brazil	42,145	5,437	132,268	3,506	3,138.40	644.77	110	32	292.74
Argentina	5,410	1,697	13,221	515	2,443.80	307.49	33	4	113.33

See footnotes at end of table.

Table 6--D.S. agricultural imports: Quantity, value, and unit value by commodity and country, January-December 1983 and 1984, and December 1984--continued

Commodity and country	January-December					December 1984			
	Quantity		Value (1,000 dol.)		Unit value (\$)		Quantity	Value (1,000 dol.)	Unit value (\$)
	1983	1984	1983	1984	1983	1984			
Other tobacco (HT):									
W. Europe	12,133	3,446	32,590	4,050	2,686.10	1,178.18	165	421	2,534.54
EC	12,061	2,871	32,540	3,946	2,697.92	1,374.30	166	421	2,534.54
Denmark	1,719	845	5,197	3,358	3,852.18	3,855.12	97	356	3,658.23
Italy	5,147	1,034	15,539	225	2,236.79	217.30	25	8	339.88
Greece	3,002	6	11,454	1	3,815.60	150.00	2	0	225.00
Asia	19,729	4,289	54,314	1,362	2,753.00	317.44	824	210	254.49
Other E. & S.E. Asia	17,517	4,006	52,758	1,072	3,011.83	267.71	824	209	253.52
Thailand	1,651	1,064	3,516	352	2,129.76	330.95	1	3	2,621.00
Philippines	4,147	2,600	5,978	595	1,441.52	228.78	798	192	240.20
S. Korea	11,532	205	43,215	48	3,747.47	233.99	18	6	315.11
Africa	7,634	469	31,249	3,495	4,093.34	7,451.02	8	190	23,692.38
Sub-Sahara	7,634	469	31,249	3,495	4,093.34	7,451.02	8	190	23,692.38
Cameroon	188	133	3,232	2,858	17,189.27	21,487.48	8	190	23,692.38
Rep S. Africa	1,318	243	4,016	98	3,047.40	402.83	0	0	.00
Zimbabwe	1,588	4	5,842	1	3,678.68	255.50	0	0	.00
Malawi	4,280	77	17,335	336	4,050.27	4,363.70	0	0	.00
Developed countries	17,976	4,777	46,398	4,626	2,581.11	958.41	202	452	2,238.47
Less devel countries	92,874	14,685	298,960	21,002	3,218.98	1,430.18	1,051	949	903.15
Beverages, ex fruit juices (HL):									
World	12,702,152	14,272,035	1,385,833	1,557,428	109.10	109.12	1,142,540	133,913	117.21
Canada	2,263,598	2,411,198	133,251	143,265	58.87	59.42	186,330	10,868	58.33
Latin America	567,251	738,534	35,057	46,662	61.80	63.18	47,493	2,679	56.40
Mexico	474,451	632,257	28,196	37,853	59.43	59.87	39,601	1,998	50.45
W. Europe	9,291,056	10,423,311	1,169,183	1,308,434	125.84	125.53	861,716	116,185	134.83
EC	8,725,519	9,681,018	1,071,904	1,191,653	122.85	123.09	792,211	104,367	131.74
United Kingdom	180,591	224,414	15,811	19,415	87.55	86.51	16,592	1,464	88.22
Netherlands	2,909,735	3,165,094	212,729	215,897	73.11	68.21	214,307	13,041	60.85
France	1,010,391	1,290,774	309,124	392,427	305.94	304.02	131,870	41,530	314.93
Fed Rep Germany	1,725,568	1,974,168	199,748	215,421	115.76	109.12	138,880	15,240	109.74
Italy	2,715,222	2,785,593	318,907	329,322	117.41	118.22	274,415	31,710	115.56
Other W. Europe	565,537	742,293	97,279	116,782	172.01	157.32	69,505	11,818	170.03
Spain	316,104	0	62,961	0	199.18	.00	0	0	.00
Spain, incl. Canary Is.	0	367,974	0	70,858	.00	192.56	41,826	7,771	185.80
Portugal	182,104	199,359	27,384	30,176	150.38	152.13	19,410	3,158	162.72
Asia	317,727	411,840	27,220	34,944	85.67	84.85	26,216	2,289	87.32
Japan	148,932	200,395	15,833	21,725	106.31	108.41	11,762	1,358	115.48
Developed countries	11,871,667	13,204,490	1,331,542	1,487,603	112.16	112.66	1,069,418	129,236	120.85
Less devel countries	681,814	890,417	42,660	56,648	62.57	63.62	63,272	3,785	59.83
Wine (HL):									
World	4,870,753	5,303,642	844,079	944,528	173.29	178.09	519,717	93,782	180.45
W. Europe	4,720,025	5,131,630	822,295	922,318	174.21	179.67	506,295	91,941	181.59
EC	4,297,642	4,645,399	736,814	825,834	171.45	177.77	452,574	81,531	180.15
France	960,946	1,212,982	304,756	385,766	317.14	318.03	127,215	41,155	323.50
Fed Rep Germany	583,031	619,745	106,456	104,226	182.61	168.18	52,475	8,235	156.93
Italy	2,705,114	2,763,054	317,961	328,296	117.54	118.60	270,011	31,572	116.93
Other W. Europe	422,383	485,231	85,481	96,184	202.38	197.81	53,721	10,410	193.78
Spain	234,795	0	56,128	0	239.05	.00	0	0	.00
Spain, incl. Canary Is.	0	280,826	0	63,971	.00	227.80	34,271	7,145	208.48
Portugal	178,034	194,305	27,165	29,957	152.58	154.23	18,982	3,139	165.36
Developed countries	4,768,598	5,180,615	831,387	931,221	174.35	179.75	509,788	92,646	181.73
World	7,408,700	8,452,712	515,235	577,009	69.54	68.26	563,152	36,616	65.02
Canada	2,167,326	2,311,194	128,347	138,039	59.22	59.73	173,503	10,322	59.49
Latin America	444,913	634,675	27,485	39,302	61.78	61.92	24,184	1,610	66.79
Mexico	432,390	576,490	26,571	34,863	61.45	60.47	17,873	1,147	68.15
W. Europe	4,410,899	5,062,625	333,987	369,267	75.72	72.74	336,763	22,829	67.79
EC	4,367,755	4,981,948	330,532	361,151	75.67	72.49	332,345	22,359	67.28
United Kingdom	166,273	212,190	12,932	15,973	77.77	75.28	15,409	7,161	75.33
Ireland	93,129	144,896	6,723	9,973	72.84	68.83	9,844	687	69.84
Netherlands	2,900,594	3,155,949	211,292	214,491	72.94	67.96	213,988	13,011	60.80
France	47,056	71,374	4,181	6,341	88.85	86.42	4,247	345	81.12
Fed Rep Germany	1,112,645	1,334,335	91,486	109,582	82.22	82.20	84,463	6,827	80.83
Other W. Europe	42,744	80,677	3,455	7,106	80.92	88.08	4,417	469	106.22
Asia	211,005	252,718	15,011	18,641	71.14	70.95	17,867	1,155	64.63
Japan	104,939	139,797	8,911	12,091	84.91	86.49	6,950	551	79.12
Oceania	146,433	157,677	8,555	11,143	58.42	70.67	8,620	560	64.99
Australia	119,929	117,441	6,485	7,661	54.07	65.23	5,792	341	58.82
Developed countries	6,826,921	7,660,504	479,516	528,177	70.24	68.95	525,388	34,199	65.09
Less devel countries	509,023	708,512	31,635	44,356	62.15	62.60	34,382	2,208	64.21
Other beverages (HL):									
World	422,699	515,681	26,519	35,891	62.74	69.60	59,571	3,515	58.90
Canada	94,389	97,720	4,596	4,866	48.59	49.79	12,587	513	40.79
Latin America	98,252	78,435	2,915	3,476	29.66	44.31	22,172	880	39.67
Mexico	41,122	52,815	1,503	2,695	36.54	51.02	21,678	844	38.95
Caribbean	3,091	17,374	229	499	74.17	28.73	404	31	77.20
S. America	53,984	8,158	1,178	276	21.82	33.77	90	4	46.09
Brazil	53,695	665	1,146	38	21.33	57.11	30	4	46.09
W. Europe	160,532	223,056	12,901	18,149	80.36	79.23	18,658	1,416	75.88
EC	60,122	53,671	4,557	4,657	75.80	86.77	7,291	477	65.39
Denmark	21,787	15,701	1,961	1,577	90.01	100.42	1,544	164	142.06
United Kingdom	1,531	2,772	193	446	126.13	161.03	102	14	140.08
Fed Rep Germany	29,892	20,088	1,796	1,512	60.08	75.28	1,941	178	91.93
Italy	3,836	8,326	353	880	92.13	57.70	3,486	79	22.69
Other W. Europe	100,410	175,385	6,343	13,492	83.09	76.92	11,367	939	82.60
Switzerland	17,465	93,007	1,402	7,240	80.29	73.87	3,896	319	81.94

See footnotes at end of table.

Table 6--U.S. agricultural imports: Quantity, value, and unit value by commodity and country, January-December 1983 and 1984, and December 1984--continued

Commodity and country	January-December						December 1984		
	Quantity		Value (1,000 dol.)		Unit value (\$)		Quantity	Value (1,000 dol.)	Unit value (\$)
	1983	1984	1983	1984	1983	1984			
Other beverages(HL):									
Spain	78,939	0	6,651	0	84.26	0.00	0	0	0.00
Spain, incl. Canary Is.	0	75,251	0	6,101	.00	81.07	7,471	620	92.94
Asia	68,200	106,539	5,830	9,103	85.49	85.44	6,021	673	111.76
Japan	19,549	34,367	2,920	4,989	149.35	145.16	2,728	432	158.51
China (mainland)	5,727	6,310	343	378	59.96	59.90	309	16	52.93
China (Taiwan)	6,386	12,329	190	389	29.77	31.52	795	31	38.84
Other E. & S.E. Asia	35,467	52,076	2,356	3,217	66.42	61.77	1,997	178	89.07
Singapore	13,173	23,447	757	1,092	57.48	46.58	858	57	66.17
S. Korea	3,223	3,672	495	546	153.68	148.73	233	53	229.35
Hong Kong	18,176	22,955	1,022	1,387	56.22	60.42	875	62	70.32
Developed countries	276,148	363,331	20,639	28,205	74.74	77.63	34,250	2,391	69.81
Less devel countries	140,122	144,777	5,464	7,196	38.99	49.71	25,112	1,108	44.10
Cent plan countries	6,429	7,573	416	689	64.69	64.63	309	16	52.93
Oilseeds & prods(MT):									
World	1,131,015	1,052,170	584,212	797,396	516.54	757.86	93,388	64,317	688.70
Canada	249,074	264,362	64,210	69,062	257.79	261.24	26,757	5,371	200.73
Latin America	102,297	94,458	81,917	104,516	800.77	1,106.48	8,668	8,066	909.53
Mexico	25,313	28,325	25,755	26,076	1,017.45	920.59	4,325	3,736	863.79
Central America	8,791	9,011	8,698	8,236	989.44	914.03	931	855	918.56
Guatemala	7,159	6,456	6,936	6,106	968.86	945.79	486	506	1,020.38
Caribbean	15,241	8,633	1,753	9,491	115.05	1,099.38	9	69	7,721.44
Dominican Republic	3	7,713	1	8,596	411.67	1,114.49	0	0	.00
S. America	52,952	48,489	45,710	60,713	863.24	1,252.09	3,603	3,405	945.09
Brazil	44,754	39,232	38,337	47,126	856.63	1,201.22	2,292	2,746	1,198.20
Argentina	6,643	5,923	5,421	7,993	816.02	1,349.41	932	218	234.00
W. Europe	51,007	57,211	72,545	81,507	1,422.25	1,424.68	4,390	6,118	1,393.61
EC	39,498	44,683	56,590	64,545	1,432.74	1,444.51	3,089	4,534	1,467.63
Netherlands	10,810	10,035	15,180	15,488	1,404.28	1,543.41	517	790	1,527.56
Italy	10,980	25,811	27,689	34,579	1,458.84	1,339.73	1,863	2,368	1,281.66
Other W. Europe	11,509	12,528	15,954	16,962	1,386.25	1,353.95	1,301	1,584	1,217.86
Spain	9,978	0	13,723	0	1,375.37	.00	0	0	.00
Spain, incl. Canary Is.	0	11,257	0	15,204	.00	1,350.61	1,256	1,535	1,222.48
Asia	693,147	607,763	344,574	516,989	497.11	850.63	48,491	39,334	811.15
S. Asia	16,024	12,339	11,547	15,737	720.60	1,275.38	102	88	860.76
India	6,125	8,488	5,993	10,748	978.43	1,266.25	102	88	860.76
Japan	2,371	2,495	6,507	7,104	2,744.51	2,847.18	248	592	2,388.64
China (mainland)	9,575	4,949	7,902	4,661	825.28	941.77	108	89	822.03
Other E. & S.E. Asia	664,170	585,079	317,260	486,982	477.68	832.33	47,671	38,488	807.36
Malaysia	242,494	237,320	111,030	191,369	457.87	806.37	24,444	18,870	771.96
Indonesia	14,182	20,098	5,731	9,061	404.13	450.85	1,000	453	452.98
Philippines	398,661	318,734	193,823	275,910	486.18	865.64	21,646	18,461	852.84
Oceania	30,345	22,889	15,841	20,559	522.03	898.19	4,522	5,161	1,141.33
Developed countries	305,052	329,331	145,085	159,690	475.51	484.89	31,491	12,145	385.68
Less devel countries	816,384	717,657	431,213	633,001	528.20	881.73	61,769	52,067	842.93
Cent plan countries	9,579	4,982	7,913	4,705	826.11	944.40	128	104	813.90
Oilseeds & oilnuts(MT):									
World	210,059	197,283	91,883	87,184	437.41	441.92	17,997	8,559	475.57
Canada	159,144	147,552	44,464	45,604	279.39	309.07	11,717	3,486	297.51
Latin America	36,219	36,018	33,979	32,524	938.14	903.00	5,170	4,408	852.64
Mexico	24,203	26,435	24,093	23,752	995.46	898.49	4,279	3,603	841.91
Central America	8,789	8,878	8,697	8,065	989.49	908.84	891	806	904.19
Guatemala	7,159	6,322	6,936	5,939	968.86	939.42	456	457	1,001.22
El Salvador	544	1,839	541	1,397	994.08	759.50	362	280	772.31
S. America	3,224	707	1,188	705	368.53	997.42	0	0	.00
W. Europe	1,618	2,095	2,302	1,607	1,422.72	766.94	177	159	895.60
EC	1,501	1,928	2,156	1,449	1,436.47	751.79	177	159	895.60
Netherlands	1,379	1,610	2,024	1,272	1,467.75	775.41	177	157	899.82
Asia	9,938	6,174	5,003	3,596	805.24	582.50	481	187	388.51
China (mainland)	8,788	3,548	6,361	1,912	723.80	540.09	2	5	2,601.50
Oceania	1,066	1,487	1,451	1,361	1,361.08	915.32	96	61	638.83
Australia	1,066	1,465	1,450	1,349	1,360.54	920.87	95	61	638.83
Africa	2,074	3,937	1,685	2,475	812.64	628.75	335	242	723.47
N. Africa	1,156	354	993	301	858.84	850.23	0	0	.00
Egypt	1,156	354	993	301	858.84	850.23	0	0	.00
Sub-Sahara	918	3,583	693	2,174	754.45	606.87	335	242	723.47
Ethiopia	904	3,580	677	2,170	748.55	606.01	335	242	723.47
Developed countries	161,935	151,242	48,390	48,790	298.82	322.60	11,997	3,724	310.42
Less devel countries	39,336	42,481	37,132	36,466	943.98	858.41	5,978	4,814	805.31
Cent plan countries	8,788	3,560	6,361	1,928	723.80	541.56	22	21	936.50
Flaxseed(MT):									
World	87,490	76,178	23,718	22,192	271.09	291.32	2,192	533	243.12
Canada	87,490	76,178	23,718	22,192	271.09	291.32	2,192	533	243.12
Developed countries	87,490	76,178	23,718	22,192	271.09	291.32	2,192	533	243.12
Sesameseed(MT):									
World	42,787	36,759	39,963	32,986	933.99	897.36	5,188	4,431	854.01
Latin America	33,142	35,262	32,714	31,709	987.09	899.24	5,169	4,404	851.91
Mexico	24,027	26,399	23,755	23,660	988.67	896.24	4,278	3,598	841.02
Central America	8,747	8,859	8,655	8,044	989.43	908.05	891	806	904.19
Guatemala	7,159	6,307	6,935	5,919	968.77	938.43	456	457	1,001.22
El Salvador	543	1,839	539	1,397	991.82	759.50	362	280	772.31
Nicaragua	705	353	830	361	1,177.01	1,024.05	73	70	952.05
Asia	8,442	1,095	6,204	938	734.85	856.35	19	25	1,340.58
China (mainland)	8,266	977	5,972	697	722.54	713.87	1	2	1,539.00
Africa	1,156	350	993	293	858.84	838.19	0	0	.00
N. Africa	1,156	350	993	293	858.84	838.19	0	0	.00

See footnotes at end of table.

Table 6--U.S. agricultural imports: Quantity, value, and unit value by commodity and country, January-December 1983 and 1984, and December 1984--continued

Commodity and country	January-December						December 1984		
	Quantity		Value (1,000 dol.)		Unit value (\$)		Quantity	Value (1,000 dol.)	Unit value (\$)
	1983	1984	1983	1984	1983	1984			
Sesameseed (MT):									
Egypt	1,156	350	993	293	858.84	838.19	0	0	0.00
Less devel countries	34,432	35,662	33,831	32,076	982.53	899.44	5,181	4,412	851.62
Cent plan countries	8,266	977	5,972	597	722.54	713.87	1	2	1,539.00
Other oilseeds & oilnuts(MT):									
World	79,782	84,346	28,202	32,006	353.49	379.45	10,617	3,595	338.60
Canada	71,644	71,352	20,733	23,399	289.38	327.93	9,526	2,951	309.81
Latin America	3,077	756	1,264	815	410.94	1,078.22	1	5	4,640.00
Mexico	176	36	338	92	1,922.99	2,553.25	1	5	4,640.00
S. America	2,859	705	884	703	309.17	996.55	0	0	.00
Argentina	2,855	593	875	596	305.33	1,004.41	0	0	.00
W. Europe	1,581	2,095	2,263	1,605	1,431.20	766.33	177	159	895.60
EC	1,464	1,928	2,117	1,448	1,445.98	751.13	177	159	895.60
Netherlands	1,304	1,640	1,988	1,272	1,479.33	775.41	177	157	889.82
Asia	1,496	5,079	1,799	2,659	1,202.49	523.46	462	167	349.36
W. Asia (Mideast)	584	1,275	780	550	1,336.28	510.05	50	33	652.08
Turkey	535	1,241	754	617	1,409.46	497.10	50	30	595.16
S. Asia	10	741	19	561	1,850.80	756.89	102	86	844.22
India	7	740	12	559	1,768.86	755.58	102	86	844.22
China (mainland)	522	2,563	388	1,214	743.76	473.84	1	4	3,664.00
Other E. & S.E. Asia	301	167	451	152	1,499.52	911.52	2	4	1,974.50
Oceania	1,066	1,457	1,451	1,330	1,361.08	912.87	96	61	638.83
Australia	1,066	1,435	1,450	1,318	1,360.54	918.49	96	61	638.83
Africa	918	3,587	693	2,182	754.46	508.31	335	242	723.47
Sub-Sahara	918	3,583	693	2,174	754.46	606.87	335	242	723.47
Ethiopia	904	3,580	677	2,170	748.55	606.01	335	242	723.47
Developed countries	74,356	74,944	24,512	26,385	329.66	352.07	9,799	3,174	323.90
Less devel countries	4,904	6,819	3,302	4,390	673.30	643.83	797	402	504.26
Cent plan countries	522	2,583	388	1,230	743.76	476.38	21	19	907.81
Oils & waxes-vegetable(MT):									
World	818,569	738,736	474,826	691,731	580.07	936.37	59,712	53,953	903.55
Latin America	50,732	57,044	46,215	71,703	910.96	1,256.97	2,766	3,440	1,243.50
Caribbean	13	8,169	56	9,419	4,286.23	1,153.06	9	59	7,721.44
Dominican Republic	0	7,711	1	8,594	.00	1,114.49	0	0	.00
S. America	49,728	46,848	44,522	59,788	895.31	1,276.22	2,671	3,187	1,193.22
Brazil	44,754	39,230	38,337	47,125	856.63	1,201.25	2,292	2,746	1,198.20
Argentina	3,788	4,298	4,546	7,078	1,200.17	1,646.91	0	0	.00
W. Europe	49,284	55,067	70,196	79,860	1,424.32	1,450.23	4,213	5,959	1,414.53
EC	37,892	42,706	54,387	63,055	1,435.33	1,476.48	2,912	4,375	1,502.40
Netherlands	9,431	8,395	13,156	14,216	1,394.99	1,693.45	340	632	1,859.56
Fed Rep Germany	3,920	4,859	5,251	7,467	1,339.65	1,536.71	323	576	1,782.28
Italy	18,964	25,792	27,671	34,561	1,459.12	1,340.00	1,863	2,388	1,281.66
Other W. Europe	11,392	12,361	15,808	16,805	1,387.69	1,359.52	1,301	1,584	1,217.66
Spain	9,882	0	13,612	0	1,377.43	.00	0	0	.00
Spain, incl. Canary Is.	0	11,257	0	15,204	.00	1,350.61	1,256	1,535	1,222.48
Asia	683,171	601,589	336,538	513,384	492.61	853.38	48,010	39,147	815.38
S. Asia	16,014	11,598	11,528	15,175	719.89	1,308.43	0	2	.00
Sri Lanka	6,118	7,748	5,981	10,188	977.52	1,314.92	0	2	.00
Japan	9,896	3,850	5,548	4,987	560.61	1,295.38	0	0	.00
Other E. & S.E. Asia	2,276	2,418	6,331	6,915	2,781.68	2,859.85	242	577	2,385.05
Malaysia	663,782	584,863	316,697	486,759	477.14	832.26	47,657	38,475	807.33
Indonesia	242,406	237,308	110,886	191,347	457.44	806.32	24,444	18,970	771.36
Philippines	19,179	20,098	5,723	9,051	403.63	450.85	1,000	453	452.88
Oceania	398,561	318,728	193,746	275,897	486.11	865.62	21,646	18,460	852.83
Fiji	25,692	16,986	13,822	18,524	537.97	1,090.56	4,426	5,100	1,152.23
Developed countries	9,016	7,029	5,771	7,558	640.06	1,076.64	2,990	3,407	1,139.33
Less devel countries	58,234	64,046	81,286	92,833	1,395.85	1,429.48	4,747	6,835	1,439.77
World	759,544	573,268	391,988	596,121	515.08	865.41	54,859	47,035	857.37
Castor oil(MT):									
World	33,676	35,477	31,279	43,536	928.81	1,227.17	1,303	1,501	1,152.23
Latin America	23,337	24,865	21,569	29,605	924.22	1,190.62	1,299	1,501	1,155.13
S. America	23,337	24,865	21,569	29,605	924.22	1,190.62	1,299	1,501	1,155.13
Ecuador	0	768	0	888	.00	1,156.28	0	0	.00
Brazil	23,337	24,097	21,569	28,717	924.22	1,191.72	1,299	1,501	1,155.13
Asia	10,077	10,600	9,488	13,913	941.50	1,312.57	0	0	.00
S. Asia	5,821	7,715	5,603	10,126	962.59	1,312.55	0	0	.00
India	5,821	7,715	5,603	10,126	962.59	1,312.55	0	0	.00
Other E. & S.E. Asia	4,256	2,838	3,884	3,774	812.65	1,329.78	0	0	.00
Thailand	4,256	2,543	3,884	3,007	912.65	1,182.58	0	0	.00
Laos	0	295	0	767	.00	2,598.72	0	0	.00
Less devel countries	33,664	35,420	31,259	43,508	928.55	1,228.35	1,299	1,501	1,155.13
Coconut oil(MT):									
World	449,389	377,924	223,078	342,297	496.40	905.73	27,867	25,747	923.94
Latin America	403	10,774	334	11,793	827.71	1,094.60	0	0	.00
Caribbean	10	8,110	24	9,742	2,397.90	1,127.24	0	0	.00
Dominican Republic	0	7,697	0	8,548	.00	1,110.57	0	0	.00
Asia	421,795	350,138	207,884	311,934	492.86	890.89	23,419	20,615	880.29
S. Asia	9,896	3,850	5,548	4,988	560.61	1,295.52	0	0	.00
Sri Lanka	9,896	3,850	5,548	4,967	560.61	1,295.38	0	0	.00
Other E. & S.E. Asia	411,899	346,288	202,337	306,947	491.23	886.39	23,419	20,615	880.29
Malaysia	13,334	25,475	8,330	29,447	624.70	1,112.25	2,297	2,566	1,117.28
Singapore	508	3,504	458	4,302	907.94	1,227.74	510	507	1,150.78
Philippines	398,057	315,808	193,549	272,988	486.23	864.41	20,612	17,462	847.18
Oceania	25,685	16,986	13,809	18,524	537.53	1,090.56	4,426	5,100	1,152.23
W. Samoa	8,776	4,274	4,667	4,683	531.80	1,095.79	984	1,165	1,184.37
Trust Terr Pac Is	3,777	4,560	1,694	4,882	449.74	1,070.55	452	528	1,167.57

See footnotes at end of table.

Table 6--U.S. agricultural imports: Quantity, value, and unit value by commodity and country, January-December 1983 and 1984, and December 1984--continued

Commodity and country	January-December					December 1984			
	Quantity		Value (1,000 dol.)		Unit value (\$)		Quantity	Value (1,000 dol.)	Unit value (\$)
	1983	1984	1983	1984	1983	1984			
Coconut oil(MT):									
Fiji	9,016	7,029	5,771	7,568	640.06	1,076.64	2,990	3,407	1,139.33
Less devel countries	449,380	377,898	223,060	342,252	496.37	905.67	27,845	25,715	923.51
Olive oil(MT):									
World	33,113	41,146	47,531	55,764	1,435.41	1,355.26	3,350	4,301	1,283.78
W. Europe	31,633	38,655	45,245	52,342	1,430.31	1,354.09	3,346	4,295	1,283.63
EC	21,374	26,969	30,738	36,330	1,438.09	1,347.10	2,051	2,714	1,323.37
France	2,000	653	2,445	1,020	1,222.68	1,561.83	53	131	2,088.38
Italy	18,829	25,678	27,990	34,330	1,454.67	1,336.94	1,848	2,359	1,276.42
Greece	544	570	898	887	1,650.84	1,557.00	116	198	1,702.73
Other W. Europe	10,259	11,686	14,507	16,012	1,414.12	1,370.22	1,295	1,581	1,220.70
Spain	9,766	0	13,502	0	1,382.55	.00	0	0	.00
Spain, incl. Canary Is.	0	11,168	0	15,066	.00	1,349.03	1,256	1,535	1,222.48
Portugal	493	499	1,005	929	2,039.45	1,861.41	39	45	1,163.38
Asia	268	1,000	288	1,146	1,073.70	1,146.46	0	0	.00
W. Asia (Mideast)	268	1,000	287	1,146	1,069.23	1,146.06	0	0	.00
Turkey	268	1,000	287	1,146	1,069.23	1,144.97	0	0	.00
Africa	1,204	1,450	1,986	2,204	1,649.77	1,520.00	0	0	.00
W. Africa	1,204	1,450	1,986	2,204	1,649.77	1,520.00	0	0	.00
Tunisia	1,204	1,450	1,986	2,204	1,649.77	1,520.00	0	0	.00
Developed countries	31,636	38,666	45,255	52,370	1,430.49	1,354.42	3,346	4,295	1,283.63
Less devel countries	1,477	2,480	2,276	3,391	1,540.80	1,367.51	4	6	1,404.50
Palm oil(MT):									
World	149,110	147,706	60,756	92,125	407.46	623.70	10,913	6,380	588.63
Asia	148,776	146,096	60,252	90,081	404.98	616.58	10,864	6,272	577.34
Other E. & S.E. Asia	148,776	146,064	60,251	90,038	404.98	616.43	10,832	6,231	575.20
Malaysia	131,194	125,714	53,387	80,816	406.93	642.86	9,832	5,778	587.64
Singapore	3,418	1,501	1,152	713	337.09	475.24	0	0	.00
Indonesia	14,164	18,848	5,712	8,508	403.28	451.40	1,000	453	452.98
Developed countries	1,275	1,044	447	1,657	1,625.42	1,587.41	76	140	1,840.42
Less devel countries	148,835	146,662	60,310	90,468	405.21	616.84	10,837	6,240	575.82
Palm kernel oil(MT):									
World	106,548	91,681	60,996	93,096	572.47	1,015.43	12,130	10,706	882.64
W. Europe	8,902	6,622	12,343	12,031	1,386.56	1,816.88	240	460	1,915.00
EC	8,902	6,622	12,343	12,031	1,386.56	1,816.88	240	460	1,915.00
Denmark	570	370	854	710	1,498.87	1,918.22	0	0	.00
Netherlands	8,315	6,252	11,459	11,321	1,378.11	1,810.76	240	460	1,915.00
Asia	97,641	84,812	48,640	80,731	498.15	951.88	11,850	10,197	860.52
Other E. & S.E. Asia	97,641	84,812	48,640	80,731	498.15	951.88	11,850	10,197	860.52
Malaysia	97,137	82,745	48,443	78,899	498.70	953.51	11,850	10,197	860.52
Developed countries	8,903	6,770	12,344	12,239	1,386.50	1,807.83	240	460	1,915.00
Less devel countries	97,645	84,911	48,652	80,857	498.25	952.25	11,890	10,247	861.80
Other oils & waxes-vegetable(MT):									
World	46,733	44,802	51,187	64,914	1,095.30	1,448.90	4,749	5,317	1,281.53
Canada	6,342	5,905	4,162	5,000	656.20	846.77	227	169	746.40
Latin America	26,987	29,735	24,311	29,744	900.82	1,434.50	1,423	1,884	1,323.85
Mexico	598	736	1,327	1,312	2,219.55	1,782.66	46	133	2,899.89
S. America	26,386	19,952	22,951	28,174	869.83	1,412.09	1,372	1,587	1,229.28
Brazil	21,413	13,600	16,768	16,765	783.06	1,251.38	993	1,246	1,254.54
Paraguay	1,141	2,295	1,538	4,427	1,348.09	1,928.86	579	341	1,163.08
Argentina	3,788	3,787	4,546	6,713	1,200.17	1,772.69	0	0	.00
W. Europe	8,726	9,201	12,566	14,560	1,440.09	1,582.42	622	1,202	1,932.63
EC	7,593	9,526	11,265	13,767	1,483.62	1,614.73	616	1,198	1,945.55
Denmark	1,079	816	1,483	1,336	1,374.85	1,637.23	40	99	2,478.90
United Kingdom	917	888	1,774	2,087	1,934.41	2,349.85	128	261	2,039.41
Netherlands	1,116	1,569	1,697	1,995	1,520.83	1,271.60	99	171	1,726.96
France	330	162	631	492	1,911.06	3,035.22	15	64	4,236.80
Fed Rep Germany	3,907	4,854	5,228	7,461	1,338.23	1,537.10	319	575	1,801.96
Other W. Europe	1,133	675	1,301	793	1,148.32	1,174.35	6	4	606.17
Switzerland	897	435	760	325	847.80	748.03	0	0	.00
Asia	4,614	8,943	9,986	15,578	2,164.23	1,741.93	1,877	2,062	1,098.40
Japan	2,276	2,384	6,331	6,873	2,781.68	2,882.84	210	536	2,550.18
China (mainland)	787	1,366	1,541	2,739	1,958.47	2,005.47	106	84	788.45
Other E. & S.E. Asia	1,170	4,861	1,584	5,269	1,353.73	1,083.92	1,556	1,432	920.14
Malaysia	741	2,373	726	2,184	979.67	920.51	465	329	706.70
Philippines	0	1,935	0	2,027	.00	1,047.56	1,034	998	965.31
Hong Kong	244	370	419	668	1,718.15	1,806.52	57	105	1,835.95
Developed countries	17,999	17,526	23,202	26,503	1,333.52	1,512.20	1,059	1,907	1,800.81
Less devel countries	28,543	25,897	26,432	35,645	926.05	1,376.42	2,984	3,326	1,114.76
Cent plan countries	791	1,379	1,553	2,766	1,962.85	2,005.52	106	84	788.45
Oilcake & meal(MT):									
World	102,387	116,151	17,502	18,481	170.94	159.11	15,679	1,805	115.11
Canada	83,311	110,285	15,130	17,469	181.61	158.49	14,747	1,587	107.59
Latin America	15,346	1,396	1,723	289	112.30	206.76	932	218	234.00
Caribbean	15,225	462	1,697	69	111.46	150.72	0	0	.00
Haiti	15,225	462	1,697	69	111.46	150.72	0	0	.00
S. America	0	934	0	219	.00	234.78	932	218	234.00
Argentina	0	932	0	218	.00	234.00	932	218	234.00
Oceania	3,587	4,416	568	673	158.47	152.47	0	0	.00
Australia	1,430	3,704	203	588	141.84	147.88	0	0	.00
Trust Terr Pac Is	2,157	712	366	125	169.50	176.33	0	0	.00
Developed countries	84,883	111,043	15,409	18,066	181.53	158.42	14,747	1,587	107.59
Less devel countries	17,504	2,708	2,093	414	119.58	196.48	932	218	234.00

See footnotes at end of table.

Table 6--U.S. agricultural imports: Quantity, value, and unit value by commodity and country, January-December 1983 and 1984, and December 1984--continued

Commodity and country	January-December					December 1984			
	Quantity		Value (1,000 dol.)		Unit value (\$)		Quantity	Value (1,000 dol.)	Unit value (\$)
	1983	1984	1983	1984	1983	1984			
Cotton, excl linters(MT):									
World	1,777	2,611	3,287	5,085	1,849.56	1,947.70	93	115	1,232.59
Latin America	278	1,728	326	2,679	1,172.66	1,550.10	77	102	1,323.91
Mexico	278	1,728	325	2,679	1,170.71	1,550.10	77	102	1,323.91
Asia	151	125	209	187	1,386.19	1,483.87	16	13	793.19
S. Asia	151	110	209	170	1,386.19	1,549.62	0	0	0.00
Pakistan	146	88	203	134	1,392.90	1,525.94	0	0	0.00
Africa	1,348	757	2,751	2,220	2,040.56	2,932.50	0	0	0.00
N. Africa	564	643	1,378	2,005	2,443.65	3,118.52	0	0	0.00
Egypt	564	643	1,378	2,005	2,443.65	3,118.52	0	0	0.00
Sub-Sahara	784	114	1,372	215	1,750.58	1,883.30	0	0	0.00
Sudan	784	114	1,372	215	1,750.58	1,883.30	0	0	0.00
Less devel countries	1,777	2,595	3,286	5,069	1,849.18	1,953.35	77	102	1,323.91
Cotton linters(MT):									
World	14,273	28,603	5,522	12,825	386.88	448.37	3,979	1,403	352.99
Latin America	12,097	19,026	4,666	8,980	385.69	471.97	3,944	1,391	352.68
Mexico	5,457	5,133	3,120	4,756	571.68	775.52	735	566	770.36
Central America	0	748	0	272	0.00	363.55	0	0	0.00
Guatemala	0	433	0	158	0.00	363.81	0	0	0.00
S. America	6,640	12,145	1,546	3,951	232.84	325.35	3,209	825	257.02
Venezuela	0	473	0	218	0.00	461.83	0	0	0.00
Brazil	6,640	10,275	1,546	3,077	232.84	299.48	3,209	825	257.02
Argentina	0	1,397	0	656	0.00	469.45	0	0	0.00
W. Europe	179	150	147	113	821.12	751.21	0	1	0.00
EC	179	150	147	113	821.12	751.21	0	1	0.00
United Kingdom	179	133	147	91	821.12	681.51	0	1	0.00
USSR, Est, Lat, Lith	250	0	127	0	508.26	0.00	0	0	0.00
USSR	250	0	127	0	508.26	0.00	0	0	0.00
Asia	739	6,617	374	3,029	505.95	457.78	0	0	0.00
W. Asia (Midcast)	0	3,904	0	1,675	0.00	429.14	0	0	0.00
Turkey	0	3,904	0	1,675	0.00	429.14	0	0	0.00
China (mainland)	739	2,693	374	1,338	505.95	496.87	0	0	0.00
Oceania	1,008	2,039	207	459	205.23	225.00	0	0	0.00
Australia	1,008	2,039	207	459	205.23	225.00	0	0	0.00
Africa	0	751	0	225	0.00	300.05	35	11	303.26
Sub-Sahara	0	751	0	225	0.00	300.05	35	11	303.26
Sudan	0	751	0	225	0.00	300.05	35	11	303.26
Developed countries	1,187	2,209	355	591	299.32	267.49	0	1	0.00
Less devel countries	12,097	23,701	4,666	10,896	385.59	459.72	3,979	1,402	352.25
Cent plan countries	989	2,693	501	1,338	506.53	496.87	0	0	0.00
Seeds - field & garden(MT):									
World	83,740	82,066	89,951	99,839	1,074.17	1,216.56	6,374	7,661	1,201.96
Canada	59,030	55,980	40,700	29,672	589.60	520.74	5,203	3,304	635.08
Latin America	864	7,711	9,869	19,044	11,422.85	2,069.68	161	759	4,713.83
Mexico	535	1,055	3,050	2,634	5,700.91	2,497.09	161	199	1,236.89
Central America	10	190	3,791	6,962	379,057.70	35,644.43	0	560	0.00
Guatemala	2	50	1,358	2,625	679,232.00	52,504.56	0	300	0.00
Costa Rica	0	5	2,333	4,136	0.00	827,154.50	0	258	0.00
S. America	246	6,075	3,002	9,313	12,205.06	1,532.94	0	0	0.00
Chile	174	5,922	2,746	9,018	15,779.86	1,522.76	0	0	0.00
W. Europe	2,238	2,712	12,187	15,733	5,445.62	5,801.16	150	1,394	9,295.51
EC	2,041	2,669	11,148	15,289	5,461.96	5,728.47	150	1,393	9,286.27
United Kingdom	138	199	1,656	573	12,001.82	2,879.42	1	32	32,295.00
Netherlands	1,198	1,448	6,111	10,235	5,101.37	7,068.31	105	919	8,754.74
France	133	157	1,198	1,223	9,009.30	7,787.37	9	135	15,000.00
Fed Rep Germany	140	469	567	1,236	4,048.30	2,634.63	27	163	6,053.52
Italy	182	59	1,018	970	5,593.98	16,433.64	7	129	18,452.00
Other W. Europe	197	43	1,039	443	5,276.30	10,313.12	0	1	0.00
E. Europe	113	4,792	212	6,503	1,874.92	1,357.03	0	0	0.00
Romania	0	3,610	0	4,829	0.00	1,337.72	0	0	0.00
Asia	6,180	4,076	19,457	22,019	3,148.34	5,402.19	440	1,632	3,710.21
W. Asia (Midcast)	109	83	1,038	814	9,519.60	9,811.57	11	68	6,212.18
Israel	105	85	1,034	781	9,843.00	12,016.23	1	48	47,928.00
S. Asia	5,608	3,337	5,805	4,182	1,035.20	1,253.11	370	627	1,693.90
India	5,448	3,294	5,598	4,137	1,027.47	1,255.78	370	627	1,693.90
Japan	87	165	4,262	5,296	48,983.91	32,098.17	2	422	21,116.00
China (mainland)	254	263	778	1,288	3,061.25	4,898.08	54	151	2,793.74
China (Taiwan)	63	77	5,357	9,124	100,897.49	118,487.43	3	361	120,386.33
Other E. & S.E. Asia	59	151	1,218	1,315	20,644.61	8,711.25	0	0	0.00
Thailand	7	46	791	1,020	112,947.71	22,163.19	0	0	0.00
Oceania	1,131	1,047	2,242	1,816	1,982.53	1,734.86	18	42	2,334.55
Australia	381	577	1,096	1,186	2,877.00	2,055.68	18	40	2,221.05
New Zealand	750	461	1,146	623	1,528.15	1,351.84	0	2	0.00
Africa	4,184	4,748	5,264	5,035	1,258.23	1,060.36	402	529	1,316.44
Sub-Sahara	4,184	4,677	5,264	4,989	1,258.14	1,066.65	402	529	1,316.44
Ethiopia	3,909	4,194	3,285	2,948	840.41	702.88	368	329	893.66
Rep S. Africa	57	162	1,153	1,593	20,225.16	9,830.57	24	71	2,975.33
Developed countries	72,648	51,122	61,577	54,884	847.61	897.93	5,398	5,282	978.55
Less devel countries	10,725	15,889	27,365	37,147	2,551.52	2,337.89	922	2,228	2,416.71
Cent plan countries	367	5,055	1,009	7,808	2,748.96	1,544.65	54	151	2,793.74
Nursery stock, cut flowers(MA):									
World	--	--	236,844	309,748	(1)	(1)	--	23,060	(1)
Canada	--	--	19,855	27,204	(1)	(1)	--	2,933	(1)
Latin America	--	--	128,597	161,757	(1)	(1)	--	13,681	(1)
Mexico	--	--	3,323	4,272	(1)	(1)	--	229	(1)
Central America	--	--	7,672	12,127	(1)	(1)	--	797	(1)

See footnotes at end of table.

Table 6--U.S. agricultural imports: Quantity, value, and unit value by commodity and country, January-December 1983 and 1984, and December 1984--continued

Commodity and country	January-December						December 1984		
	Quantity		Value (1,000 dol.)		Unit value (\$)		Quantity	Value (1,000 dol.)	Unit value (\$)
	1983	1984	1983	1984	1983	1984			
Nursery stock, cut flowers(MA):									
Guatemala	--	--	2,820	3,586	(1)	(1)	--		
Costa Rica	--	--	3,366	6,671	(1)	(1)	--	186	(1)
S. America	--	--	115,635	143,046	(1)	(1)	--	546	(1)
Colombia	--	--	112,500	138,092	(1)	(1)	--	12,331	(1)
Peru	--	--	2,477	3,553	(1)	(1)	--	11,940	(1)
W. Europe	--	--	78,950	106,933	(1)	(1)	--	267	(1)
EC	--	--	78,233	105,826	(1)	(1)	--	5,672	(1)
Netherlands	--	--	74,912	100,005	(1)	(1)	--	5,501	(1)
Asia	--	--	6,122	8,668	(1)	(1)	--	5,223	(1)
W. Asia (Mideast)	--	--	3,604	5,335	(1)	(1)	--	573	(1)
Israel	--	--	3,588	5,310	(1)	(1)	--	295	(1)
Developed countries	--	--	106,438	144,935	(1)	(1)	--	294	(1)
Less devel countries	--	--	130,316	164,190	(1)	(1)	--	9,340	(1)
Other vegetable prods(MT):									
World	12,372	12,722	25,916	28,399	2,094.72	2,272.26	1,151	1,893	1,644.55
Latin America	9,051	8,768	16,003	14,381	1,768.12	1,640.13	835	1,216	1,456.26
Mexico	8,858	8,763	15,869	14,363	1,791.49	1,639.00	834	1,211	1,452.01
W. Europe	2,053	3,165	8,741	13,189	4,257.67	4,160.79	207	559	2,698.33
EC	1,836	2,895	8,403	12,712	4,577.00	4,391.00	135	452	3,306.71
Denmark	831	979	2,360	2,448	7,172.05	6,511.01	53	354	6,676.26
United Kingdom	329	376	176	437	1,320.71	1,987.85	3	19	6,478.00
Belgium-Luxembourg	133	220	1,140	1,567	1,538.29	1,482.65	0	0	.00
Fed Rep Germany	144	1,057	1,132	1,603	7,862.28	8,179.57	58	48	834.17
Italy	144	196	338	457	1,555.82	1,692.46	3	9	3,016.00
Other W. Europe	217	270	338	457	1,538.29	1,692.46	72	107	1,482.61
Finland	197	212	311	327	1,578.26	1,540.33	72	104	1,445.53
E. Europe	620	52	812	91	1,309.07	1,744.71	0	0	.00
Hungary	620	52	812	91	1,309.07	1,744.71	0	0	.00
Asia	43	492	123	598	2,851.21	1,214.57	100	105	1,045.71
Japan	0	261	7	411	.00	1,573.22	65	89	1,363.06
Developed countries	2,621	3,629	9,057	13,716	3,455.61	3,779.62	281	661	2,352.07
Less devel countries	9,131	9,007	16,047	14,577	1,757.40	1,618.41	836	1,218	1,456.49
Cent plan countries	620	86	812	106	1,309.50	1,227.65	34	14	421.20
Selected non-ag imports(MA):									
World	--	--	6,589,943	7,442,347	(1)	(1)	--	570,816	(1)
Fertilizers(MT):									
World	13,556,662	15,497,519	1,404,896	1,695,546	103.63	109.41	1,271,111	131,717	103.62
Potassium(MT):	7,239,371	7,927,161	568,080	655,039	78.47	82.63	635,456	49,854	78.45
World	5,548,341	6,653,732	708,355	904,549	127.67	135.95	517,027	72,286	139.81
Mixed or organic fertilizers(MT):	204,443	210,586	39,721	37,997	194.29	180.43	20,903	3,517	168.25
World	564,507	705,040	88,739	97,961	157.20	138.75	97,725	6,060	52.01
Fish(MT):	13,197,897	23,395,817	3,607,971	3,782,817	273.37	158.27	1,605,070	299,243	177.58
World	776,464	790,110	1,527,536	1,613,048	1,967.30	2,041.55	52,121	113,466	2,176.98
Shellfish(MT):	256,208	261,077	2,016,558	2,016,572	7,870.78	7,724.05	22,980	179,874	7,827.42
World	12,165,225	22,344,630	63,877	73,197	5.25	3.27	1,609,969	5,903	3.67
Ag chemicals(MT):	40,354	67,135	104,512	312,707	3,581.11	4,523.14	6,047	23,921	3,955.78
World	2,035	5,934	20,612	44,185	10,120.62	7,446.11	410	1,383	3,372.30
Fungicides(MT):	28,046	44,703	74,645	164,087	2,661.53	3,670.60	4,247	16,523	3,890.58
World	5,102	8,109	30,529	58,939	5,983.72	7,268.40	320	3,222	10,069.61
Other pesticides(MT):	5,171	10,399	18,726	45,496	3,521.36	4,379.24	1,070	2,792	2,609.71
World	--	--	1,358,764	1,653,508	(1)	(1)	--	198,630	(1)
Tractors & self-prop mach(RO):	108,461	129,813	729,243	815,626	6,723.55	6,283.08	9,178	53,938	5,876.83
World	--	--	629,521	837,882	(1)	(1)	--	54,693	(1)
Tobacco - mfg(MA):	--	--	73,800	77,769	(1)	(1)	--	7,305	(1)

-- Not available.
(1) Unit value cannot be computed.
(2) Unrevised data.

U.S. Dollar Strong in 1984

High U.S. interest rates and rapid economic growth helped strengthen the dollar in calendar year 1984. The dollar fell slightly during the first 3 months of the year, then advanced steadily into late September, and consolidated its position during the last 3 months. By yearend, the U.S. dollar value approached 1 British pound and 10 French francs, and became solidly entrenched above 3 German marks.

U.S. Interest Rates Lure Investors

Rates of return in the United States during 1984 exceeded those anywhere else in the world. Dollar-denominated assets paid between 3 and 7 percent more than similar instruments issued in other major countries. When adjusted for inflation, the dollar advantage became even clearer. Investors and major banks, seeking the highest short- and long-term return for idle funds, rushed to buy dollars during much of the year.

Dollar Drops in Early 1984

The expectation of rising U.S. inflation helped weaken the dollar during the first 3 months of 1984 against the German mark, the Japanese yen, the British pound, the Dutch guilder, and the Canadian dollar, the five currencies most important to U.S. agricultural trade. Faster price increases would erode the real rates of return on dollar assets by reducing the future values of those holdings. The widespread belief that accelerating inflation was imminent led to a sharp decline in the dollar's value from mid-January through early April. The failure of such forecasts to materialize and robust U.S. economic growth during the first quarter fueled a 6-month surge in the international value of U.S. currency.

Dollar Sets Records Against European Currencies

The strength of the U.S. economy during the first two quarters of 1984 swept away any notion that other opportunities could substitute for investment in the United States. High and rising interest rates began to attract more and more capital to the United States. In addition, rapid economic growth put upward pressure on credit costs as inventory demand increased, plant and equipment purchases accelerated, and consumer loans advanced. The Federal budget deficit, hanging over these other factors, reinforced the view that interest rates would continue upward.

The U.S. economic situation contrasted sharply with that of the rest of the developed world, especially Western Europe. Economic growth in Europe was best described as sluggish, with policies that discouraged rising interest rates there. Investment opportunities abroad simply could not match the vast array of financial instruments available in the United States. As a result, the U.S. dollar set systematic record highs against weaker European monies such as the British pound, French franc, and Italian lira. The dollar also reached an 11-year peak against the German mark and a 7-year peak against the Swiss franc.

Dollar Consolidates Gains

Currency traders re-evaluated their positions regarding the portfolios of their holdings as the U.S. economy slowed in the third and fourth quarters. As a result,

the dollar dipped slightly in late October and early November. Some traders also expressed anxiety about the U.S. elections, but this seemed to have little effect on the dollar's value.

Following this brief break in what had been a steady appreciation, U.S. currency continued its upward path through the end of 1984 due to the anticipation of a spurt in economic growth and an accompanying rise in U.S. interest rates in early 1985. The December surge left the dollar solidly above 3 marks, its highest level since 1973. The dollar is also closing in on 1 pound sterling and 10 French francs, neither of which was imaginable at the start of the year. Only the yen, of the world's major currencies, remained within 5 percent of its beginning-year value by the end of 1984. (David Stallings, World Analysis Branch)

Table 7--Foreign currency units per U.S. dollar

Period	: German : mark	: Japanese : yen	: British : pound	: Dutch : guilder	: Canadian : dollar
Average 1981	: 2.257	220.2	0.4983	2.492	1.198
1982:	:	:	:	:	:
January	: 2.293	224.7	.5300	2.513	1.192
February	: 2.365	235.1	.5410	2.593	1.214
March	: 2.379	240.7	.5536	2.617	1.220
April	: 2.397	244.9	.5638	2.673	1.230
May	: 2.308	236.5	.5521	2.658	1.225
June	: 2.430	251.0	.5685	2.680	1.275
July	: 2.464	255.1	.5760	2.719	1.268
August	: 2.477	258.8	.5791	2.745	1.250
September	: 2.502	262.6	.5837	2.740	1.234
October	: 2.530	271.3	.5890	2.759	1.229
November	: 2.555	265.1	.6119	2.786	1.226
December	: 2.419	241.0	.6180	2.671	1.238
Average 1982	: 2.427	248.8	.5722	2.669	1.233
1983:	:	:	:	:	:
January	: 2.389	232.5	.6341	2.628	1.228
February	: 2.428	236.1	.6525	2.676	1.227
March	: 2.408	238.0	.6706	2.681	1.226
April	: 2.439	237.6	.6505	2.747	1.232
May	: 2.465	234.7	.6358	2.772	1.228
June	: 2.548	240.0	.6456	2.854	1.232
July	: 2.590	240.4	.6539	2.886	1.233
August	: 2.673	244.4	.6654	2.990	1.233
September	: 2.670	242.9	.6669	2.986	1.232
October	: 2.601	232.3	.6675	2.918	1.232
November	: 2.682	234.9	.6766	3.006	1.237
December	: 2.749	234.3	.6971	3.084	1.247
Average 1983	: 2.554	237.4	.6597	2.854	1.233
1984:	:	:	:	:	:
January	: 2.810	233.7	.7102	3.158	1.248
February	: 2.698	233.5	.6931	3.043	1.248
March	: 2.596	225.2	.6864	2.931	1.269
April	: 2.647	225.2	.7036	2.984	1.279
May	: 2.746	230.4	.7190	3.091	1.294
June	: 2.738	233.4	.7257	3.085	1.304
July	: 2.848	243.0	.7572	3.213	1.323
August	: 2.882	242.0	.7608	3.252	1.303
September	: 3.028	245.3	.7954	3.412	1.314
October	: 3.066	246.7	.8197	3.458	1.318
November	: 2.996	243.5	.8066	3.377	1.316
December	: 3.102	247.8	.8428	3.503	1.320
Average 1984	: 2.847	2.376	.7517	3.209	1.295

Table 8--Domestic and foreign wheat prices

Year and month	United States					Foreign	
	Farm 1/	Kansas City 2/	Gulf ports 3/	Rotterdam 4/	Argentina 5/	Canada 6/	Australia 7/
Dollars per metric tons							
1983:							
January	131	147	166	186	148	167	167
February	131	150	165	188	143	167	166
March	134	154	167	175	141	170	169
April	138	155	168	189	134	169	171
May	138	149	163	184	125	172	165
June	129	144	151	182	128	166	163
July	123	136	148	181	138	166	157
August	133	143	154	185	142	172	159
September	134	143	157	186	152	172	159
October	133	141	154	186	139	170	155
November	130	140	153	187	133	167	152
December	128	141	153	191	128	170	152
1984:							
January	129	140	153	193	129	177	153
February	125	136	151	183	125	174	148
March	128	141	155	180	127	176	151
April	133	145	158	186	138	168	154
May	134	143	154	185	NA	169	153
June	127	140	151	182	144	169	154
July	121	135	149	176	141	162	147
August	126	140	154	174	145	158	152
September	126	143	157	172	143	158	158
October	126	142	154	176	141	159	156
November	127	141	153	176	132	157	156
December	123	138	150	181	116	159	155

NA = Not available.

1/ Winter wheat. 2/ No. 1, Hard Winter, ordinary protein. 3/ No. 2, Hard Winter, ordinary protein, FOB vessel. 4/ U.S., No. 2 Hard Winter, 13.5 percent, CIF. Dark Northern Spring, 14 percent, CIF. 5/ FOB Buenos Aires. 6/ No. 1, CWRS, 13.5 percent, in-store, Thunder Bay. 7/ ASW, FOB.

Table 9--Corn, sorghum, rice, and cotton prices

Year and month	Corn				Sorghum	Rice	Cotton
	Farm 1/	Central Illinois 2/	Gulf ports 3/	Rotterdam 4/	U.S. 2/	Houston 5/	U.S. 6/
Dollars per metric ton							
1983:							
January	93	92	109	120	104	419	1,326
February	101	103	118	130	114	419	1,361
March	107	111	124	138	123	419	1,456
April	116	121	134	147	132	419	1,440
May	119	122	135	147	125	419	1,475
June	120	124	136	145	122	421	1,588
July	123	129	141	150	131	428	1,549
August	132	141	155	169	146	430	1,608
September	131	137	151	162	147	433	1,580
October	124	132	149	161	148	441	1,588
November	125	151	149	160	136	441	1,618
December	124	129	144	157	131	441	1,610
1984:							
January	124	126	144	156	138	446	1,555
February	122	124	138	152	129	446	1,574
March	126	133	149	161	132	446	1,651
April	131	136	150	165	140	443	1,668
May	131	136	147	163	140	430	1,751
June	133	136	147	159	141	430	1,653
July	130	130	143	155	139	430	1,485
August	123	124	140	150	138	430	1,389
September	114	115	135	140	140	430	1,348
October	104	105	123	135	124	413	1,348
November	100	104	120	133	117	413	1,332
December	99	101	117	131	98	413	1,333

1/ No. 1 yellow. 2/ No. 3 yellow, FOB vessel. 3/ U.S., No. 2, bulk, CIF. 4/ FOB Buenos Aires. 5/ Long grain, FOB mill. 6/ 9 market average, SIM 1-1/16 inch.

Table 10--U.S. and North European soybean and product prices

Year and month	Soybeans			Soybean oil		Soybean meal, 44% protein			
	Farm	Central Illinois	Gulf ports	Rotterdam	U.S.	Dutch	U.S.	Hamburg	Rotterdam
	1/	2/	3/		4/		4/	5/	
Dollars per metric ton									
1983:									
January	204	206	225	235	364	397	199	239	216
February	208	209	227	239	381	395	194	232	211
March	214	213	228	240	391	374	197	228	211
April	224	227	242	253	427	434	206	233	219
May	223	224	238	252	437	434	203	231	217
June	217	218	233	243	435	425	194	222	210
July	230	236	251	263	476	477	211	236	226
August	278	304	305	339	663	651	259	294	279
September	304	321	333	350	756	736	257	298	277
October	292	303	320	329	572	685	251	289	267
November	287	295	317	324	615	634	248	281	265
December	285	286	304	311	603	644	240	271	256
1984:									
January	288	274	292	305	623	692	222	255	237
February	268	265	281	293	600	669	205	243	221
March	282	285	304	314	664	720	216	252	229
April	287	287	303	315	707	772	208	236	220
May	298	310	324	338	852	914	208	226	219
June	294	283	297	308	785	844	192	210	202
July	255	245	257	273	671	697	174	191	186
August	239	237	256	261	637	679	167	180	180
September	224	221	238	245	607	694	159	171	168
October	223	223	236	245	666	679	155	181	170
November	221	223	238	250	694	698	150	188	169
December	213	216	230	241	629	630	150	181	165

1/ No. 2 yellow. 2/ No. 2 yellow, FOB vessel. 3/ U.S. No. 3 yellow, CIF. 4/ FOB, ex-mill. 5/ U.S., CIF Rotterdam.

Table 11--U.S. import prices

Year and month	Coffee	Cocoa beans	Sugar	Rubber
	New York	Futures price	New York	New York
	1/	2/	3/	4/
Dollars per metric ton				
1983:				
January	2,954	1,711	468	977
February	2,866	1,850	480	1,082
March	2,822	1,766	482	1,237
April	2,800	1,781	494	1,283
May	2,822	1,980	498	1,252
June	2,822	2,200	497	1,221
July	2,822	2,196	487	1,283
August	2,822	2,198	497	1,316
September	2,866	2,050	489	1,321
October	3,109	2,013	484	1,321
November	3,219	2,141	481	1,290
December	3,351	2,469	473	1,281
1984:				
January	3,307	2,540	474	1,270
February	3,329	2,443	483	1,283
March	3,329	2,491	485	1,274
April	3,263	2,487	486	1,243
May	3,263	2,619	485	1,140
June	3,241	2,385	486	1,047
July	3,197	2,141	483	1,025
August	3,197	2,174	479	1,025
September	3,219	2,299	478	1,021
October	3,086	2,200	475	961
November	3,042	2,218	472	941
December	3,042	2,105	465	930

1/ Brazilian. 2/ Average of nearest three active futures-trading months. 3/ Raw cane. 4/ Crude, No. 1, ribbed smoked sheets.

Less U.S. Agricultural Aid Abroad

Agricultural exports under U.S. Government-financed programs totaled \$1.26 billion in fiscal year (FY) 1984 (October 1983-September 1984), 4 percent below 1983's record and 3 percent of all U.S. agricultural exports in FY 1984. The United States shipped over 6.2 million metric tons of food aid during 1984, primarily wheat, soybean oil, corn, wheat flour, and rice. Egypt received \$356 million, or 28 percent of total U.S. concessional agricultural exports, and remained the major recipient out of 72 countries.

Long-term credit sales under Public Law (P.L.) 480 Title I for FY 1984, valued at \$763 million, fell 6 percent below those in 1983. Values declined for wheat, rice, and soybean oil. However, volume rose 2 percent to nearly 4.1 million tons. Egypt received 32 percent of Title I sales, followed by Bangladesh, Pakistan, Sudan, and El Salvador. Bangladesh was the only country to purchase U.S. cotton under long-term credit sales, valued at \$112 million.

Title II donations, valued at \$355 million, accounted for 30 percent of Government program exports. Sixty percent of Title II donations were shipped through voluntary relief agencies, 21 percent through the World Food Program, and 19 percent under government-to-government programs. Major commodities were soybean oil, corn-soya milk, bulgur wheat, and wheat flour.

Section 416 of the Agricultural Act of 1949 authorizes the donation of surplus dairy products through the Commodity Credit Corporation price-support operation for food assistance overseas. The United States donated 50,000 metric tons of dairy products valued at \$46 million in 1984. Butter, cheese, nonfat dry milk, and anhydrous milk fat were the surplus stocks shipped. Poland, Mexico, and Mauritania received over half of the donated dairy products, with the remaining surplus distributed among 10 other countries.

Agency for International Development (AID) disbursements totaled \$104 million, 20 percent less than those in 1983. Egypt remained the major AID recipient, with corn as the major commodity. (Fannye Lockley, World Analysis Branch)

TABLE 12--U.S. AGRICULTURAL EXPORTS: CONCESSIONAL GOVERNMENT-FINANCED PROGRAMS AND COMMERCIAL, BY COMMODITY, FISCAL YEAR 1984

COMMODITY		LONG-TERM CREDIT SALES	PUBLIC LAW 480			FOREIGN	AID	TOTAL		TOTAL
			GOVT.- GOVT.	WORLD FOOD PROGRAM	VOLUNTARY RELIEF AGENCIES	DONATIONS SEC. 416	MUTUAL SECURITY	GOVT. PROGRAMS	COM- MERCIAL	AGRIC. EXPORTS
METRIC TONS										
BUTTER	MT	0	1307	0	1775	3424	0	6506	34643	41149
CHEESE	MT	0	1108	0	845	1746	0	3699	15169	18868
MILK-NONFAT DRY	MT	0	19502	33136	71381	35343	227	159589	122795	282384
ANHYDROUS MILK FAT	MT	0	0	0	0	9173	0	9173	-1076	8097
WHEAT	MT	2687984	43007	99046	37763	0	0	2867800	38830653	41698453
WHEAT FLOUR	MT	573474	3001	18233	95989	0	0	690697	382615	1073312
BULGUR WHEAT	MT	394	0	8552	163492	0	0	172438	31563	204001
RICE	MT	292284	41453	11902	44666	0	0	390305	1902699	2293004
CORN	MT	363841	99001	30778	3049	0	767898	1264567	45736362	47000929
GRAIN SORGHUMS	MT	0	75808	24394	5005	0	24930	130137	6095831	6225968
OATS, ROLLED	MT	0	0	54	2407	0	0	2461	-758	1703
BARLEY	MT	42757	0	0	0	0	0	42757	2009490	2052247
CORNMEAL	MT	285	5833	25965	54451	0	0	86534	63200	149734
CORN-SOYA-MILK	MT	286	3161	25762	108471	0	0	137680	30265	167945
EDIBLE PREPARATIONS, N.E.C.	MT	0	0	3173	6018	0	0	9191	28165	37356
SOYA-SORGHUM-GRITS	MT	0	2859	7249	27886	0	0	37994	0	37994
OIL-SOYBEAN	MT	96518	20520	18584	63650	0	694	199966	627460	827426
OIL-COTTONSEED	MT	3100	0	0	0	0	0	3100	134263	137363
OILCAKE & MEAL	MT	0	0	0	0	0	25856	25856	5103552	5129408
SEEDS	MT	0	0	0	0	0	2939	2939	249424	252363
SOY FLOUR (DEFATTED)	MT	0	0	0	1018	0	0	1018	7521	8539
TALLOW, INEDIBLE	MT	0	0	0	0	0	1572	1572	1301044	1302616
POULTRY FEED, PREPARED	MT	0	0	0	0	0	780	780	134027	134807
PEAS-DRIED	MT	0	0	1645	124	0	0	1769	128926	130695
LENTILS-DRIED	MT	0	0	0	4796	0	19	4815	28562	33377
COTTON, EX LINTERS	MT	7782	0	0	0	0	0	7782	1473282	1481064
TOBACCO, UNMANUFACTURED	MT	0	0	0	0	0	27	27	227126	227153
TOTAL FOR THIS REPORT		4068705	316560	308473	692786	49686	824942	6261152	104696803	110957955

TABLE 13—U.S. AGRICULTURAL EXPORTS: CONCESSIONAL GOVERNMENT-FINANCED PROGRAMS AND COMMERCIAL, BY COMMODITY, FISCAL YEAR 1984

COMMODITY	LONG-TERM CREDIT SALES	PUBLIC LAW 480		VOLUNTARY RELIEF AGENCIES	FOREIGN DONATIONS SEC. 416	AID MUTUAL SECURITY	TOTAL		TOTAL AGRIC. EXPORTS
		GOVT.- GOVT.	WORLD FOOD PROGRAM				GOVT. PROGRAMS	COM- MERCIAL	
1,000 DOLLARS									
BUTTER	0	144	0	195	4110	0	4449	54600	59049
CHEESE	0	120	0	92	1750	0	1962	33665	35627
MILK-NONFAT DRY ANHYDROUS MILK FAT	0	2140	3609	7913	21167	206	35035	151277	186312
WHEAT	395506	6533	14842	5661	0	0	422542	6074439	6496981
WHEAT FLOUR	130011	792	4217	23275	0	0	158295	75771	234066
BULGUR WHEAT	93	0	1808	34223	0	0	36124	7151	43275
RICE	86911	12541	3644	12860	0	0	115956	780944	896900
CORN	53299	14645	5241	506	0	92355	166046	6855911	7021957
GRAIN SORGHUMS	0	11099	3494	762	0	2500	17855	811380	829235
OATS, ROLLED	0	0	20	972	0	0	992	203	1195
BARLEY	4936	0	0	0	0	0	4936	268615	273551
CORNMEAL	85	1487	6532	13313	0	0	21417	20290	41707
CORN-SOYA-MILK	184	1101	8976	38578	0	0	48839	8525	57364
EDIBLE PREPARATIONS, N.E.C.	0	0	1060	2036	0	0	3096	70211	73307
SOYA-SORGHUM-GRITS	0	613	1748	6611	0	0	8972	0	8972
OIL-SOYBEAN	76876	17438	18223	62812	0	434	175783	456748	632531
OIL-COTTONSEED	2332	0	0	0	0	0	2332	94716	97048
OILCAKE & MEAL SEEDS	0	0	0	0	0	5544	5544	1233469	1239013
SOY FLOUR (DEFATTED)	0	0	0	0	0	1794	1794	324068	325862
TALLOW, INEDIBLE	0	0	0	490	0	0	490	3186	3676
POULTRY FEED, PREPARED	0	0	0	0	0	560	560	637447	638007
PEAS-DRIED	0	0	425	38	0	234	234	48720	48954
LENTILS-DRIED	0	0	0	2166	0	11	2177	12609	14786
COTTON, EX LINTERS	12454	0	0	0	0	0	12454	2382138	2394592
TOBACCO, UNMANUFACTURED	0	0	0	0	0	167	167	1432557	1432724
OTHER	0	0	0	0	0	0	0	14878930	14878930
TOTAL	762687	68653	73839	212503	45828	103805	1267315	36759259	38026574

TABLE 14—U.S. AGRICULTURAL EXPORTS: CONGRESSIONAL GOVERNMENT-FINANCED PROGRAMS AND COMMERCIAL, BY COUNTRY, FISCAL YEAR 1984

COUNTRY	LONG-TERM CREDIT SALES	PUBLIC LAW 480			FOREIGN DONATIONS SEC. 416	AID MUTUAL SECURITY	TOTAL		TOTAL AGRIC. EXPORTS
		GOVT.- GOVT.	WORLD FOOD PROGRAM	VOLUNTARY RELIEF AGENCIES			GOVT. PROGRAMS	COM.- MERCIAL	
1,000 DOLLARS									
CANADA	0	0	0	0	0	0	0	1936368	1936368
MEXICO	0	0	0	0	9875	0	9875	1957110	1966985
GUATEMALA	1222	0	1836	3357	0	0	6415	75443	81858
BELIZE	0	0	0	0	0	0	0	8355	8355
EL SALVADOR	48832	190	1890	1283	0	0	52195	46111	98306
HONDURAS	14445	0	946	3478	0	0	18869	25781	44650
NICARAGUA	0	0	0	0	0	0	0	17481	17481
COSTA RICA	23012	0	0	0	0	0	0	28481	51810
PANAMA	0	0	348	867	460	317	23329	92157	93832
BERMUDA	0	0	0	0	0	0	1675	44898	44898
BAHAMAS	0	0	0	0	0	0	0	68460	68460
CUBA	0	0	0	0	0	0	0	1	1
JAMAICA	19598	264	119	0	0	0	19981	125541	145522
TURKS AND CAICOS IS	0	0	0	0	0	0	0	872	872
CAYMAN ISLANDS	0	0	0	0	0	0	0	13578	13578
HAITI	10977	0	138	5074	0	0	16189	55603	71792
DOMINICAN REPUBLIC	25227	0	0	1425	0	0	26652	148816	175468
LEEWARD AND WINDWARD IS	0	0	6	0	0	0	6	57003	57009
BARBADOS	0	0	0	0	0	0	0	31630	31630
TRINIDAD AND TOBAGO	0	0	0	0	0	0	0	133509	133509
NETHERLANDS ANTILLES	0	0	0	0	0	0	0	78144	78144
FRENCH WEST INDIES	0	0	0	0	0	0	0	6344	6364
COLOMBIA	0	0	0	0	0	0	0	219512	219512
VENEZUELA	0	0	0	0	0	0	0	778083	778083
GUYANA	0	0	1	0	0	0	1	5036	5037
SURINAME	0	0	0	0	0	0	1	19473	19473
FRENCH GUIANA	0	0	0	0	0	0	0	271	271
ECUADOR	0	1404	0	783	0	0	0	2187	143240
PERU	14243	7358	2435	17959	1479	0	43474	183213	226687
BOLIVIA	10232	6703	183	10033	0	0	27151	7272	34423
CHILE	0	0	0	0	5538	0	5538	193707	199245
BRAZIL	0	22	0	0	3494	0	3516	433954	437470
PARAGUAY	0	0	0	0	0	0	0	1222	1222
URUGUAY	0	0	0	0	0	0	0	8159	8159
ARGENTINA	0	0	0	0	0	0	0	17297	17297
NETHERLANDS	0	0	0	0	0	0	0	2226795	2226795
BELGIUM AND LUXEMBOURG	0	0	0	0	0	0	0	835825	835825
FRANCE	0	0	0	0	0	0	0	510298	510298
FED. REP. OF GERMANY	0	0	0	0	0	0	0	1259899	1259899

TABLE 14--U.S. AGRICULTURAL EXPORTS: CONCESSIONAL GOVERNMENT-FINANCED PROGRAMS AND COMMERCIAL, BY COUNTRY, FISCAL YEAR 1984

COUNTRY	LONG-TERM CREDIT SALES	PUBLIC LAW 480			FOREIGN DONATIONS SEC. 416	AID MUTUAL SECURITY	TOTAL GOVT. PROGRAMS	COM- MERCIAL	TOTAL AGRIC. EXPORTS
		GOVT.- GOVT.	WORLD FOOD PROGRAM	VOLUNTARY RELIEF AGENCIES					
1,000 DOLLARS									
ITALY	0	0	0	0	0	0	0	770520	770520
DENMARK	0	0	0	0	0	0	0	122612	122612
UNITED KINGDOM	0	0	0	0	0	0	0	789966	789966
IRELAND	0	0	0	0	0	0	0	118225	118225
GREECE	0	0	0	0	0	0	0	82373	82373
ICELAND	0	0	0	0	0	0	0	6168	6168
SWEDEN	0	0	0	0	0	0	0	110430	110430
NORWAY	0	0	0	0	0	0	0	119174	119174
FINLAND	0	0	0	0	0	0	0	44072	44072
AUSTRIA	0	0	0	0	0	0	0	18106	18106
AZORS	0	0	0	0	0	0	0	20	20
SWITZERLAND	0	0	0	0	0	0	0	311411	311411
SPAIN	0	0	0	0	0	0	0	466188	466188
SPAIN, INCL. CANARY IS.	0	0	0	0	0	0	0	754514	754514
CANARY ISLANDS	0	0	0	0	0	0	0	10223	10223
PORTUGAL	0	0	0	0	0	0	0	701714	701714
GIBRALTAR	0	0	0	0	0	0	0	84	84
MALTA AND GOZO	0	0	0	0	0	0	0	5145	5145
GERMAN DEM. REP	0	0	0	0	0	0	0	132389	132389
CZECHOSLOVAKIA	0	0	0	0	0	0	0	25254	25254
HUNGARY	0	0	0	0	0	0	0	29068	29068
POLAND	0	0	0	18194	12868	0	31062	165741	196803
YUGOSLAVIA	0	0	0	0	0	0	0	179839	179839
ALBANIA	0	0	0	0	0	0	0	0	0
ROMANIA	0	0	0	0	0	0	0	154605	154605
BULGARIA	0	0	0	0	0	0	0	22761	22761
U. S. S. R.	0	0	0	0	0	0	0	2512264	2512264
TURKEY	0	0	33	0	0	0	33	221861	221894
CYPRUS	0	0	0	0	0	0	0	30140	30140
SYRIA	0	0	0	0	0	0	0	34783	34783
LEBANON	0	0	249	0	0	0	249	30011	30260
IRAQ	0	0	0	0	0	0	0	422902	422902
IRAN	0	0	0	0	0	0	0	1173	1173
ISRAEL	0	0	0	0	0	0	0	351031	351031
JORDAN	0	0	0	1223	0	0	1223	94011	95234
GAZA STRIP	0	0	0	336	0	0	336	-336	0
KUWAIT	0	0	0	0	0	0	0	57886	57886
SAUDI ARABIA	0	0	0	0	0	0	0	496950	496950
QATAR	0	0	0	0	0	0	0	7941	7941
UNITED ARAB EMIRATES	0	0	0	0	0	0	0	52055	52055
YEMEN (SANA)	2982	0	48	0	0	0	3030	40764	43794

TABLE 14--U.S. AGRICULTURAL EXPORTS: CONCESSIONAL GOVERNMENT-FINANCED PROGRAMS AND COMMERCIAL, BY COUNTRY, FISCAL YEAR 1984

COUNTRY	LONG-TERM CREDIT SALES	PUBLIC LAW 480			FOREIGN DONATIONS SEC. 416	AID MUTUAL SECURITY	TOTAL		TOTAL AGRIC. EXPORTS
		GOVT.- GOVT.	WORLD FOOD PROGRAM	VOLUNTARY RELIEF AGENCIES			GOVT. PROGRAMS	COM- MERCIAL	
1,000 DOLLARS									
YEMEN (ADEN)	0	0	0	0	0	0	0	304	304
OMAN	0	0	0	0	0	0	0	8936	8936
BAHRAIN	0	0	0	0	0	0	0	9934	9934
INDIA	0	6583	6242	66195	1220	0	80240	295319	375559
PAKISTAN	49995	0	12736	0	32	0	62763	222682	285445
NEPAL	0	0	1673	0	0	0	1673	913	2586
BANGLADESH	59773	0	1387	0	0	0	61160	95919	157079
SRI LANKA	23672	0	1082	4067	582	0	29403	16867	46270
KAMPUCHEA (CAMBODIA)	0	1767	1569	0	0	0	3336	-2105	1231
JAPAN	0	0	0	0	0	0	0	6935252	6935252
CHINA MAINLAND	0	0	0	0	0	0	0	692253	692253
MONGOLIA	0	0	0	0	0	0	0	0	0
BURMA	0	0	0	0	0	0	0	57	57
THAILAND	0	0	0	0	0	0	0	171957	171957
VIETNAM	0	0	0	0	0	0	0	417	417
LAOS	0	0	0	0	0	0	0	3	3
MACAO	0	0	0	0	0	0	0	215	215
MALAYSIA	0	0	0	0	0	0	0	142393	142393
SINGAPORE	0	0	0	0	0	0	0	159855	159855
INDONESIA	36076	0	1230	2893	0	0	40199	397869	438068
BRUNEI	0	0	0	0	0	0	0	2470	2470
PHILIPPINES	0	0	138	10493	119	0	10750	289566	300316
SOUTHERN ASIA, NEC	0	0	1167	0	0	0	1167	-643	524
REPUBLIC OF KOREA	0	0	0	0	0	0	0	1816143	1816143
HONG KONG	0	0	0	0	0	0	0	406585	406585
CHINA (TAIWAN)	0	0	0	0	0	0	0	1408710	1408710
AUSTRALIA	0	0	0	0	0	0	0	134354	134354
NEW ZEALAND	0	0	0	0	0	0	0	33087	33087
PAPUA NEW GUINEA	0	0	0	0	0	0	0	474	474
WESTERN SAMOA	0	0	0	0	0	0	0	901	901
SOUTHERN PACIFIC ISLANDS	0	0	0	0	0	0	0	619	619
FRENCH PACIFIC ISLANDS	0	0	0	0	0	0	0	16180	16180
TRUST TERR. OF PAC. IS	0	0	0	0	0	0	0	28481	28481
OTHER PACIFIC ISLANDS	0	0	0	0	0	0	0	2049	2049
MOROCCO	43724	0	223	6715	0	0	50662	290758	341420
ALGERIA	0	0	0	0	0	0	0	162141	162141
TUNISIA	13438	0	0	1026	0	0	14464	124890	139354
LIBYA	0	0	0	0	0	0	0	16778	16778
EGYPT	246051	0	2007	8130	0	99522	355710	526098	881808

TABLE 14—U.S. AGRICULTURAL EXPORTS: CONCESSIONAL GOVERNMENT-FINANCED PROGRAMS AND COMMERCIAL, BY COUNTRY, FISCAL YEAR 1984

COUNTRY	LONG-TERM CREDIT SALES	PUBLIC LAW 480			FOREIGN DONATIONS SEC. 416	AID MUTUAL SECURITY	TOTAL GOVT. PROGRAMS	COM- MERCIAL	TOTAL AGRIC. EXPORTS
		GOVT.- GOVT.	WORLD FOOD PROGRAM	VOLUNTARY RELIEF AGENCIES					
1,000 DOLLARS									
SUDAN	49888	0	1023	0	0	378	51289	7361	58650
MAURITANIA	0	6302	525	1232	6351	0	14410	2806	17216
CAMEROON	0	0	363	0	0	0	363	6334	6697
SENEGAL	2849	6860	1845	4310	0	2500	18364	19246	37610
MALI	0	3510	1505	0	0	0	5015	433	5448
GUINEA	5000	0	48	0	0	0	5048	4770	9818
SIERRA LEONE	2990	0	0	1139	0	0	4129	1382	5511
IVORY COAST	0	0	0	0	0	0	0	6236	6236
GHANA	0	0	1758	11836	0	182	13776	18556	32332
THE GAMBIA	0	2024	0	1078	0	0	3102	280	3382
NIGER	0	0	463	0	0	0	463	1063	1526
TOGO	0	0	751	678	0	0	1429	4121	5550
NIGERIA	0	0	0	0	0	0	0	344905	344905
CENTRAL AFRICAN REPUBLIC	0	0	409	0	0	0	409	-52	357
GABON	0	0	0	0	0	0	0	1126	1126
CHAD	0	707	1857	1229	0	0	3793	707	4500
EQUATORIAL GUINEA	0	0	972	0	0	0	972	-371	601
UPPER VOLTA	0	1473	2221	7150	0	0	10844	7049	17893
BENIN (DAHOMEY)	0	0	396	1072	0	0	1468	5594	7062
ANGOLA	0	2458	224	0	0	0	2682	18950	21632
CONGO (BRAZZAVILLE)	0	0	0	0	0	0	0	1890	1890
WESTERN AFRICA (NEC)	0	4745	2437	0	0	0	7182	4125	11307
LIBERIA	15000	0	55	0	0	0	15055	19149	34204
ZAIRE	7921	0	0	0	0	0	7921	8215	16136
BURUNDI	0	383	265	1341	0	0	1989	2207	4196
RWANDA	0	0	330	3269	0	0	3599	-22	3577
SOMALIA	15502	1308	8525	0	0	271	25606	6230	31836
ETHIOPIA	0	0	53	5398	0	0	5451	6662	12113
DJIBOUTI	0	0	0	1056	0	0	1056	3201	4257
UGANDA	0	0	0	0	0	0	0	36	36
KENYA	2061	0	0	1416	0	218	3695	13767	17462
SEYCHELLES	0	0	0	124	0	0	124	143	267
BRITISH INDIAN OCEAN TERR	0	0	0	0	0	0	0	0	0
TANZANIA	0	0	111	1183	802	0	2096	8105	10201
MAURITIUS	0	0	598	0	0	117	715	2394	3109
MOZAMBIQUE	0	6219	163	0	3008	0	9390	3647	13037
MALAGASY REP	8000	0	0	964	0	0	8964	3550	12514
COMOROS	0	0	708	0	0	0	708	-211	497
FRENCH IND. OCEAN TERR	0	0	0	0	0	0	0	62	62

TABLE 14--U.S. AGRICULTURAL EXPORTS: CONCESSIONAL GOVERNMENT-FINANCED PROGRAMS AND COMMERCIAL, BY COUNTRY, FISCAL YEAR 1984

COUNTRY	LONG-TERM CREDIT SALES	PUBLIC LAW 480			FOREIGN DONATIONS SEC. 416	AID MUTUAL SECURITY	TOTAL GOVT. PROGRAMS	COM- MERCIAL	TOTAL AGRIC. EXPORTS
		GOVT.- GOVT.	WORLD FOOD PROGRAM	VOLUNTARY RELIEF AGENCIES					
1,000 DOLLARS									
REP. OF SO. AFRICA	0	0	0	0	0	0	0	525412	525412
NAMIBIA	0	0	0	0	0	0	0	29	29
BOTSWANA	0	1133	4468	0	0	0	5601	-705	4896
ZAMBIA	9977	1390	0	0	0	0	11367	2959	14326
SWAZILAND	0	0	231	0	0	0	231	-229	2
ZIMBABWE	0	4314	0	0	0	300	4614	2915	7529
MALAWI	0	0	1134	0	0	0	1134	-142	992
LESOTHO	0	1536	2715	4497	0	0	8748	-120	8628
TOTAL	762687	68653	73839	212503	45828	103805	1267315	36759259	38026574

Exports to Sub-Saharan Africa To Dip Slightly

U.S. agricultural exports to Sub-Saharan Africa are forecast to dip to \$1.24 billion during fiscal year (FY) 1985 (October 1984-September 1985), about 6 percent below FY 1984's record \$1.33 billion. Exports to South Africa will drop, but those to several other countries, including Sudan, Ethiopia, Kenya, Mozambique, Niger, Chad, and Mali, will climb, due primarily to larger food aid shipments. Public Law (P.L.) 480 Title I sales for FY 1985 are forecast to exceed those of 1984 by over one-third. Emergency food aid approvals under Title II in the first 3 months of FY 1985 have already topped the total for FY 1984. ^{1/}

U.S. wheat and product shipments to the area are expected to exceed those of 1984 by 28 percent to nearly 2.8 million tons, and values should increase 25 percent to a record \$445 million. Sorghum exports will rise about 32 percent to \$38 million. Blended food products, nonfat dry milk, and soybean oil exports are also expected to increase. Exports of most other major items are expected to fall, compared with those of 1984. Corn sales are projected to drop from the record \$451 million of 1984 because South Africa's 1985 corn harvest may be better than its disastrous 1983 and 1984 harvests.

U.S. grain and feed exports should total \$1 billion, down 2 percent from 1984's record. U.S. rice exports will remain relatively weak, estimated at only \$156 million in 1985 in contrast to a record \$356 million in FY 1982.

Exports to East Africa To Jump Sharply

U.S. agricultural exports to East Africa, especially to Ethiopia, Kenya, and Sudan, will jump sharply in FY 1985 because of severe drought during the 1984 growing season. Exports of grains, blended food products, and nonfat dry milk will increase the most.

Exports to Ethiopia will escalate dramatically in response to the famine there. Nearly all of the projected \$96 million will be sent as emergency aid. Most of the exports will consist of grains, with smaller amounts of dairy products, blended food products, and vegetable oils.

Kenya requires unprecedented amounts of corn and wheat imports because of the worst drought in over 50 years. Unlike most African countries, Kenya has substantial foreign exchange reserves. Although Kenya's reserves have been dropping since May 1984, they still totaled \$386 million at the end of November. Kenya has already commercially imported substantial amounts of bagged corn from Thailand which devalued its currency and can offer corn at lower prices than the United States can. Nevertheless, U.S. corn exports, mainly as food aid, may reach 275,000 tons. U.S. corn exports, together with other grains and products, are expected to total about \$51 million. Total U.S. exports to Kenya may reach \$60 million in FY 1985, compared with only \$17.5 million in FY 1984. Kenya has generally managed to provide the logistical support to move large amounts of food imports from its port, but not always to every locality.

^{1/} In this article, food aid values refer to the commodity value only. Total food aid costs also include substantial freight costs, depending on the specific program.

Severe drought also hit Sudan in 1984, and U.S. agricultural exports in FY 1985 are forecast at \$123 million. The drought sharply reduced Sudan's 1984 sorghum harvest and will drastically limit the 1985 wheat harvest. U.S. sorghum exports of about 150,000 tons will be worth nearly \$17 million, a trade reversal for Sudan which normally exports sorghum. U.S. wheat and product exports could exceed 540,000 tons valued at \$88 million.

Exports to Somalia should increase slightly to \$33.6 million, largely as food aid. In addition to receiving Title II aid, Somalia will receive commodities under the Title I program valued at \$20 million.

Tanzania's food deficit continues, and U.S. exports, mainly as food aid, could increase to \$14 million in FY 1985, compared with 1984's \$10.2 million. Major export items will be grains and products, vegetable oils, and nonfat dry milk. Likewise, exports to both Rwanda and Burundi will increase because of unusual food shortages but on a smaller scale. Food aid under Title II programs will account for most of the exports, forecast to reach \$7 million and \$6 million, respectively.

Exports to Southern Africa To Fall

U.S. agricultural exports to Southern Africa are projected to decline, assuming a return of more normal rainfall and corn harvests in 1985 in South Africa and neighboring countries. U.S. corn exports to South Africa are projected to drop from 2.7 million tons at \$400.4 million in FY 1984 to about 1.4 million tons, at about \$182 million in 1985. Total U.S. agricultural exports to South Africa are expected to drop from 1984's \$525 million to about \$278 million in 1985. Rice exports are expected to hold at about 140,000 tons, but the value will drop slightly to \$52 million. U.S. oilseed and product exports, which dropped in FY 1984 to \$11.9 million, will drop again because of assumed increases in South Africa's 1985 oilseed crops and higher imports from Latin American suppliers.

Exports to Mozambique should more than double to \$32 million, virtually all as food aid, with \$17 million under a new Title I program and the remainder largely as emergency aid under Title II and Section 416. These figures could increase, depending on how well Mozambique's domestic production recovers in 1985. Some export gains are also forecast to Zimbabwe because of a new Title I program in 1985, worth \$8 million in wheat. This program will account for over three-quarters of the projected total exports. Zimbabwe apparently will not need to import corn in 1985 because of better rains.

U.S. exports to Lesotho are projected to increase to \$10.5 million, with Title II food aid continuing at a relatively high rate. Major items will be wheat and products, nonfat dry milk, and vegetable oil. Title II is almost the sole source of the World Food Program and voluntary relief food aid in Lesotho.

Exports to West Africa To Change Little

U.S. agricultural exports to West Africa are forecast to drop less than 1 percent from those of 1984, despite significant changes forecast for individual countries. Changes in weather, the key determinant of domestic production and the resulting need for food imports, mainly account for shifts in country export patterns. Severe drought covered much of the Sahel region in 1984, leading to sharply higher food import needs in Chad, Mali, and Niger, and to increased U.S. food aid. Improved rainfall and better crops in other countries, particularly Ghana and Senegal, will lower U.S. exports to these countries in 1985.

Agricultural exports to Nigeria, the largest U.S. market in West Africa, are expected to increase slightly in FY 1985 to \$345 million. Higher wheat sales are projected to raise grain shipments from 1.7 to 1.8 million tons, despite lower corn and rice shipments. Value will not likely increase much because of lower prices. Similarly, export value should change little to other West African coastal countries, except to Liberia where exports may fall nearly 20 percent from the 1984's \$34 million.

Sales to Sahelian countries will depend on concessional financing under P.L. 480. U.S. exports to Chad are expected to rise sharply to \$17 million, mostly in grains and preparations. Exports to Niger should increase more than sevenfold over those of FY 1984 to about \$11 million, also consisting almost entirely of grains and preparations. Grain sorghum may account for 60 percent of the value. Exports to Mali could triple to over \$16 million, with rice, feed grains, and products accounting for most of the exports. U.S. exports to two other drought-affected countries with large food aid programs, Mauritania and Burkina (formerly Upper Volta), should remain close to 1984's \$17 million and \$18 million, respectively.

U.S. Exports to Sub-Saharan Africa Set Record in FY 1984

U.S. agricultural exports to Sub-Saharan Africa reached a record \$1.33 billion during FY 1984, slightly above the previous high in 1981 but 62 percent above those for FY 1983. The single major factor in this increase was the 304-percent sales jump to South Africa from \$130 million to \$525.4 million due to severe drought damage to South Africa's corn crop. This amount approached Nigeria's record in FY 1982 of \$538.2 million, 46 percent consisting of wheat and 34 percent of rice. The large increase to South Africa was almost entirely due to U.S. corn exports, moving up from 141,000 tons (\$19.2 million) in 1983 to 2.7 million tons (\$400 million) in 1984. In nondrought years, South Africa is usually a major corn exporter. U.S. rice sales to South Africa also increased 20 percent to 140,000 tons (\$58 million).

U.S. coarse grain exports to Sub-Saharan Africa increased to an unprecedented 3.2 million tons valued at \$480 million. U.S. oilseed and product exports also reached a record \$68.3 million, while rice exports dropped 25 percent to \$158 million, the lowest value since FY 1976. (Larry Witucki and Peter Riley, Africa and Middle East Branch)

Table 15--U.S. agricultural exports to Sub-Saharan Africa, FY 1981-84 and 1985 forecast

Commodity	1981	1982	1983	1984	1985 forecast 1/
Million dollars					
Animals and prod.	113	90	77	114	114
Grains and feeds	991	821	615	1,027	955
Wheat and prod.	437	379	334	356	445
Rice	342	356	211	158	156
Coarse grains	163	60	47	480	309
Oilseed and prod.	66	58	54	68	70
Vegetable oils	45	37	38	63	66
Other	152	86	74	118	102
Total	1,321	1,055	820	1,327	1,241
1,000 metric tons					
Wheat and prod.	2,367	2,276	2,111	2,188	2,796
Rice	669	867	567	440	505
Coarse grains	1,019	459	350	3,226	2,318
Vegetable oils	58	57	65	72	77

1/ Preliminary. Forecast could change significantly if South Africa's 1985 corn crop is poor and/or if U.S. food aid increases beyond current estimates.

Sources: U.S. Bureau of the Census; ERS estimates.

Table 16--U.S. agricultural exports to South Africa, FY 1981-84 and 1985 forecast

Commodity	1981	1982	1983	1984	1985 forecast 3/
Million dollars					
Animals and prod.	26	19	16	20	12
Grains and feed	113	77	71	469	237
Wheat and prod.	55	17	1/	5	1/
Rice	53	58	75	58	52
Coarse grains	1	1/	20	402	183
Oilseeds and prod.	13	20	20	12	8
Vegetable oils	4	4	6	10	7
Other	23	17	23	24	21
Total	175	133	130	525	278
1,000 metric tons					
Wheat and prod.	293	103	1	33	1
Rice	105	135	117	140	140
Coarse grains	4	2/	141	2,691	1,400
Vegetable oils	4	6	11	13	10

1/ Less than \$500,000.

2/ Fewer than 500 tons.

3/ Preliminary. Forecast could increase if South Africa's 1985 corn crop is poor.

Table 17--U.S. food aid and commercial agricultural exports to Sub-Saharan Africa, FY 1975-84 1/

Year	Agricultural exports		Total
	Food aid	Commercial	
Million dollars			
1975	85	309	394
1976	54	339	392
1977	95	471	565
1978	123	526	648
1979	172	525	697
1980	302	708	1,010
1981	330	1,003	1,321
1982	193	902	1,055
1983	253	567	820
1984	2/ 300	2/ 1,027	1,327

1/ Items may not add because of rounding.

2/ ERS estimate.

Source: U.S. Foreign Agricultural Trade Statistical Report, U.S. Dept. Agr., Econ. Res. Serv., various years.

CCC Credit To Boost Exports to Middle East and North Africa

Commodity Credit Corporation (CCC) guarantees will boost U.S. agricultural exports to the Middle East and North Africa in fiscal year (FY) 1985 (October 1984-September 1985). Exports to the Mideast will climb 15 percent over those of FY 1984 to more than \$2.1 billion, and exports to North Africa will reach \$1.7 billion, a 9-percent increase. The leading Mideastern markets will be Iraq and Turkey. In North Africa, increased grain exports to Tunisia, Morocco, and Algeria will offset lower wheat and flour exports to Egypt.

Mideast Imports of U.S. Products To Advance

U.S. wheat shipments to the Mideast are forecast at 3.3 million tons in FY 1985, up 81 percent over those of 1984. U.S. coarse grain exports to the area are projected at 3.8 million tons, 46 percent above 1984 shipments. Rice will remain at about 1984's 770,000 tons.

Iraq will lead the Mideastern market for U.S. agricultural products in FY 1985 at \$763 million, an increase of over 80 percent, virtually all under CCC's Export Credit Guarantee Program (GSM-102) and blended credit programs. Iraq will take over 1.1 million tons of wheat and flour, over 400,000 tons of rice, and about 900,000 tons of coarse grains. The CCC has provided credit for purchases of soybean meal, beef, seeds, and live animals in FY 1985, and has extended the commodity list to include funds for tobacco.

U.S. agricultural exports to Turkey should reach \$262 million in FY 1985, 18 percent above 1984's record. Again, the GSM-102 and blended credit programs will play major roles. Wheat shipments will reach about 850,000 tons at \$123 million because of lower domestic output in 1984. Turkey is feeding more of its livestock to meet increasing export demand and will take approximately 850,000 tons combined of barley and corn at \$97 million and about \$37 million, respectively. Soybeans, a newcomer to the list of U.S. exports to Turkey, will reach 77,000 tons at \$17 million.

U.S. agricultural exports to Saudi Arabia may increase slightly, especially for feed grains, following the 12-percent rise in FY 1984 to \$496 million because of the installation of feed grain bagging facilities in Saudi ports. Wheat exports are forecast to drop because Saudi Arabia's output increasingly meets domestic requirements. But, a special trade in seed wheat remains. Processed food sales may climb further with rising sales at supermarkets. Vegetable oil sales may also rise. Horticultural product exports to the Arabian Peninsula increased about 20 percent in FY 1984, and the upward trend is expected to continue in 1985.

U.S. exports to Jordan are projected at \$95 million, matching 1984's shipments. Wheat exports are forecast at 340,000 tons, following a devastating 1984 drought that lowered wheat production to 15,000 tons, only one-tenth of 1983's output. Coarse grain exports, at 194,000 tons, will exceed those of 1984 by about 44 percent, as the poultry sector continues to expand.

U.S. agricultural exports to Israel are projected at just under \$300 million in FY 1985, about 15 percent below those of 1984. Lower prices account for a good part of the value decline. With substantially lower wheat output following the worst drought in two decades, wheat imports are expected at about the same level as 1984's

505,000 tons. Coarse grain exports to Israel will drop to 850,000 tons, slightly lower than 1984's 897,000 tons, and soybean exports are projected at 420,000 tons, about the same as in 1984.

Competitive prices will spur Kuwait to take 50,000 tons of U.S. white wheat, indicating opportunities for gains in nontraditional markets of the Mideast.

Increased Sales to Maghreb Offset Declines to Egypt

Increased grain sales to Tunisia, Morocco, and Algeria in FY 1985 partly offset a 25-percent reduction in wheat and flour exports to Egypt, with blended credit playing a major role. This decline kept volume near 5 million tons in FY 1984.

Gains for other commodities will more than offset the decline in U.S. wheat and flour exports to Egypt in FY 1985 to approximately 2.7 million tons. U.S. agricultural exports to Egypt are forecast at \$1 billion, up 13 percent over FY 1984. Competition from Argentina and lower prices may cause a decline in the U.S. export value of feed grains to Egypt. However, exports of cotton, tobacco, and soybeans are expected to increase dramatically. U.S. tobacco exports are likely to quadruple the \$26 million of FY 1984. Egypt's 1985 trade will reflect its smaller cotton and soybean harvests in 1984. GSM-102 credit of \$50 million has already been provided for cotton, and Egypt needs additional quantities for its expanding textile industry. Egypt plans to sharply increase soybean imports to utilize new crushing facilities.

U.S. agricultural exports to Tunisia will reach \$140 million in FY 1985. Poor weather in Tunisia in late April and May 1984 yielded a mediocre grain harvest rather than the anticipated bumper crop. As a result, wheat imports from the United States are expected to reach 700,000 tons. Tunisia's growing poultry and livestock sectors will raise corn sales to 230,000 tons.

Drought in southern Morocco for the third year, \$244 million of blended credit, and an additional \$20 million of Public Law (P.L.) 480 Title I aid will raise imports of U.S. grain to 2.2 million tons in FY 1985. Morocco, whose economy is severely depressed, is purchasing the cheapest wheat available.

Poor rainfall in western Algeria will raise U.S. wheat exports to about 800,000 tons in FY 1985, mostly in higher valued durum wheat. A policy emphasis on expanding the livestock sector will boost Algerian imports of U.S. corn to 450,000 tons.

Libya has maintained a virtual boycott of American products. Seeds, frozen potatoes, parboiled rice, and fruit-soft drink concentrates have been the only items purchased in recent years. Although Libya purchased over 30,000 tons of durum wheat in 1984 because of exceptional circumstances, it is unlikely to buy from the United States in 1985. (Michael E. Kurtzig, John Parker, and David Skully, Africa and Middle East Branch)

Table 18—U.S. agricultural exports to the Middle East, FY 1981-84 and 1985 forecast

Commodity	1981	1982	1983	1984	1985 forecast 1/
<u>Million dollars</u>					
Animals and prod.	184	115	85	74	135
Grains and feeds	1,105	934	976	1,307	1,391
Wheat and prod.	511	363	466	542	538
Rice	283	344	301	361	349
Coarse grains	292	201	186	371	477
Fruits, nuts, and vegetables	134	142	131	133	158
Oilseeds and prod.	186	205	204	246	363
Protein meal	24	33	37	56	139
Soybeans	121	137	118	128	127
Vegetable oils	41	34	48	59	89
Other	204	90	86	105	100
Total	1,813	1,486	1,482	1,865	2,147
<u>1,000 metric tons</u>					
Wheat and prod.	2,835	2,157	2,724	3,240	3,490
Rice	492	725	664	770	779
Coarse grains	1,971	1,669	1,562	2,620	3,815
Protein meal	80	129	156	242	645
Soybeans	421	534	540	443	517
Vegetable oils	30	23	38	51	89

Sources: U.S. Bureau of the Census; ERS estimates

Table 19—U.S. agricultural exports to North Africa, FY 1981-84 and 1985 forecast

Commodity	1981	1982	1983	1984	1985 forecast
<u>Million dollars</u>					
Animals and prod.	215	145	163	238	195
Inedible tallow	122	104	108	139	99
Grains and feeds	1,017	1,010	1,122	1,155	1,244
Wheat and prod.	718	731	844	840	945
Coarse grains	283	271	270	305	289
Oilseed and prod.	150	131	78	86	57
Vegetable oils	139	104	63	70	26
Other	132	109	89	63	232
Total	1,514	1,395	1,452	1,542	1,728
<u>1,000 metric tons</u>					
Inedible tallow	253	230	276	284	230
Wheat and prod.	3,860	4,418	5,675	5,545	6,306
Coarse grains	1,911	2,256	2,195	2,095	2,225
Vegetable oils	216	181	122	102	38
Tobacco, unmgf.	9	13	10	6	19

Sources: U.S. Bureau of the Census; ERS estimates.

END

DATE

FILMED

5-28-85

NTIS