



AgEcon SEARCH
RESEARCH IN AGRICULTURAL & APPLIED ECONOMICS

The World's Largest Open Access Agricultural & Applied Economics Digital Library

This document is discoverable and free to researchers across the globe due to the work of AgEcon Search.

Help ensure our sustainability.

Give to AgEcon Search

AgEcon Search

<http://ageconsearch.umn.edu>

aesearch@umn.edu

*Papers downloaded from **AgEcon Search** may be used for non-commercial purposes and personal study only. No other use, including posting to another Internet site, is permitted without permission from the copyright owner (not AgEcon Search), or as allowed under the provisions of Fair Use, U.S. Copyright Act, Title 17 U.S.C.*

GA 279 (1964)

USDA STATISTICAL BULLETINS

URDATA

MEDIAN FAMILY INCOME AND RELATED DATA BY COUNTIES, INCLUDING RURAL

HAREN, C. C. GUNSGOH, R. B.

10

START

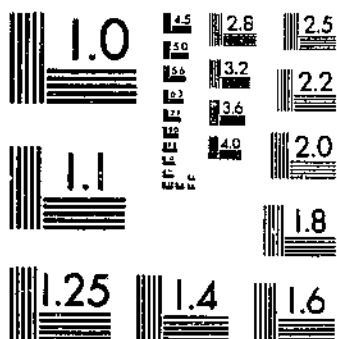

MICROCOPY RESOLUTION TEST CHART
NATIONAL BUREAU OF STANDARDS-1963-A

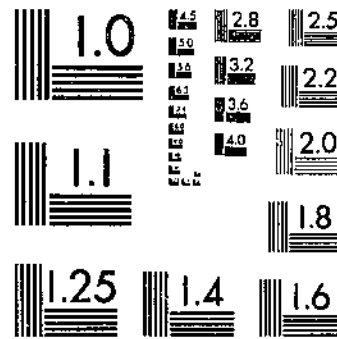

MICROCOPY RESOLUTION TEST CHART
NATIONAL BUREAU OF STANDARDS-1963-A

30.5
153-13
339

RESEARCH
DOCUMENT

MEDIAN FAMILY INCOME

- AND RELATED DATA,
BY COUNTIES
- INCLUDING
RURAL FARM INCOME

Library
Library
Library

RESOURCE DEVELOPMENT ECONOMICS DIVISION • ECONOMIC RESEARCH SERVICE
U.S. DEPARTMENT OF AGRICULTURE STATISTICAL BULLETIN NO. 339

CONTENTS

| | Page |
|---|------|
| Introduction | 1 |
| Definitions and explanations | 2 |
| Counties | 2 |
| Incomes | 2 |
| Commercial farms in class VI | 3 |
| Area Redevelopment Act designations | 3 |
| Additional information | 5 |
| Literature cited | 5 |
| Sources of data in tables | 5 |
| Other publications cited | 6 |
| Table I.--Specified median family incomes, percentage commercial farms in class VI and redevelopment area designations, by counties | 8 |
| Table II.--Counties arrayed by quintiles on the basis of median incomes all families, 1959 | 86 |
| Table III.--Counties arrayed by quintiles on the basis of median incomes rural farm families, 1959 | 111 |

MEDIAN FAMILY INCOME AND RELATED DATA, BY COUNTIES
Including Rural Farm Income

by
Claude C. Haren and Robert B. Glasgow
Agricultural Economists
Resource Development Economics Division
Economic Research Service

INTRODUCTION

Data on median family incomes are a useful analytical and administrative tool for comparing and ranking counties. The median income and other data presented here were assembled primarily to aid in the research program of the Economic Research Service in the problems and processes of area economic development, and to meet similar needs of other agencies concerned with this subject. The information will also be of use to persons interested in other aspects of agriculture involving income comparisons between areas.

The data are presented in three tables. Table I gives 6 items of information for all counties in each of the 50 States: (1) 1959 median incomes of all families, (2) 1949 median incomes of all families (in 1959 dollars), (3) percentage change between 1949 and 1959 in median incomes of all families, (4) 1959 median incomes of rural farm families, (5) percentage of commercial farms in Class VI (farm sales of less than \$2,500) in 1959, and (6) eligibility status of the county (in its entirety or in part), as of October 1, 1963, for assistance from the Area Redevelopment Administration under the terms of Public Law 87-27.

In table II, counties are arranged alphabetically by States into quintiles, according to 1959 median income of all families. The quintile including counties with the highest median family incomes is called the first, and that including counties with the lowest median family incomes is called the fifth. The quintile into which the counties fell in 1949 is denoted by Arabic numerals in parentheses opposite the county name. Thus, Madison County, Ala., the first county listed under FIRST QUINTILE, is followed by (4), to show that in 1949 it fell in the fourth quintile. For Kalawao, Hawaii, classified as a county in 1959, and for Alaska, 1949 data were not available.

In table III, the counties are arranged in quintiles according to median incomes of rural farm families in 1959. The quintile into which the counties fell on the basis of median incomes of all families (table II) is indicated by Roman numerals following county names. Thus, Kings County, Calif., which in 1959 was in the first quintile based on median farm family income and in the second quintile based on median income of all families, is

listed in table III under FIRST QUINTILE, with II opposite the county name. Counties with less than 400 rural farm inhabitants as defined by the census are not included in the quintiles, but are listed at the end of the table as UNCLASSIFIED, with an asterisk denoting the counties that had no rural farm population.

The publications from which statistics were taken are grouped under "Sources of Data" in Literature Cited, page 5. Other publications, not relied upon directly in the preparation of the report, were added for readers interested in additional sources of current income data.

DEFINITIONS AND EXPLANATIONS

Counties

Income and other data are shown for 3,102 counties. As in the 1960 Census of Population, the 25 parishes of Louisiana and the 24 election districts of Alaska as then constituted are included as county equivalents (5). 1/ Also counted are the District of Columbia; Baltimore City; St. Louis City; Los Alamos, N. Mex.; and Hampton City and Newport News, Va. Although they are distinct political entities, the other 30 independent cities of Virginia are combined with the counties in which they are located in recognition of their interdependence economically and culturally.

Statistics for Yellowstone National Park are reported with the counties of Wyoming.

Incomes

Median income is the income at that point in a distribution which separates recipients into two equal groups, one with incomes above and the other with incomes below the median. Comparisons based on median incomes are less subject to distortion resulting from the presence or absence of small numbers of households with very high and very low incomes than are comparisons based on average incomes. A further reason for the use of median incomes is that low median incomes of farm families and of all families, together with high percentages of low-production commercial farms, are major criteria for designation of farm and other areas for participation in the Area Redevelopment Administration program.

Income data are presented for families only. Information for unattached individuals was not included because income statistics are unduly affected in many counties 2/ with relatively limited civilian populations by the presence of large and fluctuating numbers of military personnel, living in group quarters. Also, some counties have relatively small indigenous populations and comparatively large enrollments of college or university students. Most of these students reside in dormitories, rooming houses, or similar accommodations and are counted as unrelated individuals.

1/ Underscored numbers in parentheses refer to Literature Cited, p. 5.

2/ For example Chattahoochee, Ga.; Hardin, Ky.; and Pulaski, Mo.

In both the 1950 and 1960 censuses of population, family income was defined as income to the family head and other family members consisting of monetary receipts in the form of (1) wages and salaries, (2) net returns from self-employment in farming or other businesses or professions, and (3) rents, interest, dividends, Social Security benefits, pensions, military allotments, unemployment insurance, public assistance, contributions for support from individuals not part of the immediate household, and so on.

This definition should be kept in mind in comparing these and other data based on the census with such estimates as those of "personal income" made by the Office of Business Economics (15, 16, 17), "money income" compiled in connection with Current Population Reports (14), and "net dollars" and "cash income" as used in Sales Management (18).

Data for 1959 median incomes of all families and of rural farm families are from the individual State reports of the C series for the 1960 Census of Population (6). Comparable statistics for 1949 median incomes of all families are from the B series of State reports for the 1950 Census of Population (4).

Median family incomes in 1949 were expressed in 1959 dollars by increasing reported values by 22.4 percent, the percentage by which consumer prices in general expanded over the 10-year intervening period (3, 8, 9). Nationally, median incomes of all families, as converted in this manner to constant dollars, rose by approximately 50 percent between 1949 and 1959 (table I, p. 85). This was an increase of about \$1,900. At the county level, however, an increase of approximately 50 percent in median family in one county may represent an addition of \$2,500 or more, whereas an expansion by 100 percent or more in another may reflect an increment of \$1,000 or less.

In addition, the possibility should be kept in mind that median values may have been affected more in some counties than in others by understatement of incomes (13, 19). Another possibility is that changes locally may stem from reductions in the number of families in certain farm and other low-income groups. In some counties, this decline was accompanied by no change or a less pronounced decrease in the number of families in the higher income classes. In others, the actual number of families with higher incomes had increased with the opening of added sources of employment by additions to or expansions of industry.

Commercial Farms in Class VI

Percentages of commercial farms in economic class VI in 1959 were computed from the State reports of the census of agriculture taken in the fall of 1959 (7).

Area Redevelopment Act Designations

Subsection 5(a) of the Area Redevelopment Act called for the designation of areas as eligible for assistance on determination of the

existence of severe, long-term unemployment. ^{3/} More specifically, the areas thus designated were to include those in which the Secretary of Labor found that current unemployment was 6 percent or more of the work force, and had averaged this rate and exceeded the national average (a) by 50 percent for 3 of the preceding 4 calendar years, (b) by 75 percent for 2 of the 3 preceding years, or (c) by 100 percent for 1 of the 2 preceding years.

Subsection 5(b) provided for the designation of additional areas, including Indian Reservations, which did not meet the requirements of the preceding section, but which were found to contain critical "numbers and percentages of low-income families", and in which there existed "substantial and persistent unemployment and underemployment". Listed as relevant factors for consideration in establishing standards for eligibility were (1) relationship of level of family income in the area to national levels of family income, (2) number and proportion of low-income farm families, (3) previous identification with a rural development project administered by the Department of Agriculture, (4) availability of manpower for supplementary employment, and (5) proportion of the population receiving public assistance. Also stipulated was a distribution of redevelopment projects that would provide experience with the program in as many States and under as many varied circumstances as possible.

With the assistance of representatives of the Departments of Agriculture, Interior, and Labor, these basic requirements were incorporated by the Area Redevelopment Administration (1) into the following criteria for classification of 5(b) areas:

5(b) 1, areas of low incomes.--Median family income (from 1960 Population Census) of not more than \$1,887, one-third the national median of \$5,660.

5(b) 2, areas of low farm incomes.--Median rural farm family income (from 1960 Census of Population) of not more than \$1,415, one-fourth the national median family income of \$5,660.

5(b) 3, rural development areas.--As recognized by the Department of Agriculture before May 1, 1961, the date of approval of the Area Redevelopment Act. Participation on the part of the States in this cooperative program was voluntary, and selection of counties and areas was determined largely by local interest in the development of area resources (10, 11).

5(b) 4, areas of low production farming.--Sixty percent or more of commercial farms in economic class VI in 1959.

5(b) 5, very small labor market areas of substantial and persistent unemployment.--Designation to be on the basis of recommendations made by the Bureau of Employment Security using, in so far as available data permit, the same criteria as those used in designating 5(a) areas.

^{3/} Public Law 87-27, 87th Cong., Sess. 1, approved May 1, 1961.

5(b) 6, other areas.--Designated to allow participation in a State or territory otherwise excluded from participation in the Area Redevelopment program, and where inclusion of the county would complete or "round out" an economic grouping.

5(b) Indian Reservations (IR).--Designated with the assistance of the Bureau of Indian Affairs. Criteria include the existence of severe unemployment or underemployment, an inadequate resource base, insufficient incomes to sustain acceptable living standards, and a high rate of dependence on public assistance.

As of October 1, 1963, all or parts of 1,161 counties, comprising more than a third of the counties in the 50 States, were listed as eligible for assistance by the Area Redevelopment Administration (2). Of this total, 917 counties qualified under an individual basis of designation; the others qualified under two or more. Changes of redevelopment area status are contemplated for approximately 175 counties or parts of counties.

The symbol "IR" indicates the presence in the county of an Indian reservation qualifying as an ARA area. In the Dakotas and Minnesota, "IR" is followed by "a" to indicate that the entire county is included in the reservation. The symbol "p" following other area designations (chiefly in New England) means that only part of the county has been designated.

ADDITIONAL INFORMATION

The C series of reports from the 1960 Population Census contain additional county data on incomes, including further detail for the urban, rural nonfarm, and rural farm populations; incomes of persons and selected occupational groups; and average incomes for all earners, wage and salary workers, and self-employed persons. If statistics on aggregate incomes are desired, the task of computing can be avoided by referring to appropriate sections of the county tables in the 1962 County and City Data Book (12). In addition to annual issues of the Survey of Buying Power (18), other private organizations and some State agencies publish various statistics on income and related items at the county level.

LITERATURE CITED

Sources of Data in Tables

- (1) Area Redevelopment Administration, U. S. Department of Commerce 1963. Annual Report, Fiscal Year 1962. 64 pp., illus.
- (2) _____ 1963. Summary List of Redevelopment Areas. Area Designation Status Rpt. 10, 64 pp., Oct.

- (3) Bureau of Labor Statistics
1953. The Consumer Price Index--Its Uses and Limitations. U. S. Dept. Labor Bul. 1140, 34 pp.
- (4) Bureau of the Census, U. S. Department of Commerce
1952. United States Census of Population, 1950--General Characteristics. Series P, B1 to B54.
- (5) _____
1961. United States Census of Population, 1960--Number of Inhabitants. Vol. 1, part A, illus.
- (6) _____
1962. United States Census of Population, 1960--General Social and Economic Characteristics. Population Series PC(1), 1C to 53C.
- (7) _____
1961. United States Census of Agriculture, 1959. Vol. 1, parts 1 to 54, Counties.
- (8) Office of Business Economics, U. S. Department of Commerce
1962. Consumer Price Index (U. S. Department of Labor): Revised Data for Page S-7. Survey of Current Business 42(10):19.
- (9) Ravner, Pearl C.
1962. Price Trends and the Business Cycle in Postwar Years. Monthly Labor Review 85(3):242.
- (10) U. S. Department of Agriculture
1960. Rural Development Program--5th Annual Report of the Secretary of Agriculture. 24 pp.
- (11) _____
1960. Supplement to the Fifth Annual Report of the Secretary of Agriculture on the Rural Development Program. 51 pp., illus.

Other Publications Cited

- (12) Bureau of the Census, U. S. Department of Commerce
1962. County and City Data Book 1962. 669 pp.
- (13) _____
1962. Income of Families and Persons in the United States: 1962. Current Population Rpts., Consumer Income Series, P-60, No. 37, pp. 17-19, Jan. 17.
- (14) _____
1963. Income of Families and Persons in the United States: 1962. Current Population Rpts., Consumer Income Series, P-60, No. 41, 52 pp., Oct. 21.

- (15) Coleman, E. J.
1963. Regional Income Developments in 1962. Survey of Current Business 43(4): 6-13.
- (16) Fitzwilliams, J. M.
1963. Size Distributions of Income in 1962. Survey of Current Business 43(4):14-20.
- (17) Office of Business Economics, U. S. Department of Commerce
1963. Personal Incomes by States in 1962. Survey of Current Business 43(8):7-15.
- (18) Sales Management
1963. Survey of Buying Power. Sales Mangt., vol. 90, No. 12, 676 pp., illus., June 10.
- (19) Taeuber, Conrad, and Hansen, Morris H.
1963. A Preliminary Evaluation of the 1960 Censuses of Population and Housing. Amer. Statis. Assoc., Proceedings of 123rd Annual Meeting, Soc. Statis. Sec., Cleveland, Ohio, pp. 56-73, Sept. 4-7.

TABLE I

SPECIFIED MEDIAN FAMILY INCOMES, PERCENTAGE COMMERCIAL FARMS IN CLASS VI AND REDEVELOPMENT AREA DESIGNATIONS, BY COUNTIES

| County | : All family median income : | | : Per- centage change : | : Farm fam- ily : commercial : | | : ARA areas |
|------------|---------------------------------|--------------------------------|-------------------------------|-----------------------------------|-----------------------------|----------------|
| | : 1959 census : Dollars : | : 1949 (1959) dollars) : | | : 1959 income : Dollars : | : farms in Class VI : | |
| ALABAMA | | | | | | |
| Autauga | : 3,170 | 1,521 | 108 | 1,961 | 47 | 5(b) 2 |
| Baldwin | : 3,835 | 2,073 | 85 | 3,449 | 14 | |
| Barbour | : 2,174 | 1,296 | 68 | 1,308 | 48 | 5(b) 2 |
| Bibb | : 2,753 | 1,539 | 79 | 2,576 | 55 | 5(b) 2 |
| Blount | : 3,076 | 1,306 | 136 | 2,517 | 38 | 5(b) 5 |
| Bullock | : 1,557 | 782 | 99 | 1,162 | 66 | 5(b) 1,2,4 |
| Butler | : 2,392 | 1,519 | 57 | 1,843 | 41 | 5(b) 5 |
| Calhoun | : 4,413 | 2,869 | 54 | 3,696 | 34 | |
| Chambers | : 4,033 | 2,722 | 48 | 1,930 | 51 | |
| Cherokee | : 3,062 | 1,422 | 115 | 2,641 | 23 | 5(b) 5 |
| Chilton | : 2,853 | 1,426 | 100 | 2,337 | 42 | 5(b) 3,5 |
| Choctaw | : 2,397 | 1,062 | 126 | 1,921 | 69 | 5(b) 1,2,4 |
| Clarke | : 2,766 | 1,535 | 80 | 2,041 | 68 | 5(b) 2,4 |
| Clay | : 2,774 | 1,315 | 111 | 2,703 | 45 | 5(b) 5 |
| Cleburne | : 2,856 | 1,290 | 121 | 2,434 | 20 | |
| Coffee | : 3,032 | 1,539 | 97 | 1,708 | 31 | |
| Colbert | : 4,700 | 2,800 | 68 | 2,649 | 31 | |
| Conecuh | : 2,124 | 1,146 | 85 | 1,992 | 59 | 5(b) 1,5 |
| Coosa | : 2,923 | 1,723 | 70 | 2,890 | 36 | 5(b) 3 |
| Covington | : 3,166 | 1,781 | 78 | 2,120 | 42 | |
| Crenshaw | : 1,914 | 1,135 | 69 | 1,479 | 50 | 5(b) 1 |
| Cullman | : 2,772 | 1,282 | 116 | 2,198 | 37 | 5(b) 5 |
| Dale | : 3,633 | 1,509 | 141 | 1,911 | 32 | |
| Dallas | : 2,846 | 1,476 | 93 | 1,146 | 73 | 5(b) 2,4 |
| De Kalb | : 2,565 | 1,283 | 100 | 2,078 | 31 | 5(b) 5 |
| Elmore | : 3,273 | 1,914 | 71 | 2,462 | 48 | 5(b) 3 |
| Escambia | : 3,398 | 1,880 | 81 | 2,718 | 32 | |
| Etowah | : 4,387 | 2,995 | 46 | 2,699 | 44 | 5(a) |
| Fayette | : 2,673 | 1,231 | 117 | 1,909 | 63 | 5(b) 3,4,5 |
| Franklin | : 2,904 | 1,674 | 73 | 2,190 | 38 | |
| Geneva | : 2,521 | 1,529 | 65 | 1,801 | 22 | |
| Greene | : 1,404 | 577 | 143 | 1,011 | 79 | 5(b) 1,2,4 |
| Hale | : 1,703 | 826 | 106 | 1,477 | 62 | 5(b) 1,2,4 |
| Henry | : 2,084 | 1,393 | 50 | 1,464 | 31 | |
| Houston | : 3,344 | 1,820 | 84 | 1,494 | 29 | |
| Jackson | : 2,773 | 1,317 | 110 | 1,876 | 36 | 5(b) 5 |
| Jefferson | : 5,103 | 3,332 | 53 | 4,163 | 32 | |
| Lamar | : 2,922 | 952 | 207 | 2,474 | 54 | 5(b) 1,2 |
| Lauderdale | : 4,347 | 2,450 | 77 | 2,622 | 36 | |
| Lawrence | : 2,376 | 1,244 | 91 | 1,924 | 27 | |

TABLE I -- continued

| County | : All family median income : | | : Farm fam- : : ily : | : Percentage : | | : ARA : areas |
|--------|------------------------------|---------------------------------------|--------------------------|-------------------------|--------------------------|------------------|
| | : 1959 : : census : | : 1949 : : (1959 : : dollars) : | | : Per- : : centage : | : change : : income : | |
| | : Dollars : | : Dollars : | : Pct. : | : Dollars : | : Pct. : | : Designation |

ALABAMA -- continued

| | | | | | | |
|------------|---------|-------|-----|-------|----|--------------|
| Lee | : 3,974 | 2,420 | 64 | 2,965 | 42 | |
| Limestone | : 2,988 | 1,483 | 101 | 2,119 | 27 | 5(b) 5 |
| Lowndes | : 1,367 | 607 | 125 | 1,340 | 61 | 5(b) 1,2,4 |
| Macon | : 2,428 | 1,195 | 103 | 1,257 | 65 | 5(b) 1,2,4 |
| Madison | : 5,426 | 2,037 | 166 | 2,730 | 27 | |
| Marengo | : 2,227 | 1,039 | 114 | 1,650 | 66 | 5(b) 1,2,4 |
| Marion | : 2,562 | 1,386 | 85 | 1,750 | 44 | 5(b) 6 |
| Marshall | : 3,389 | 1,556 | 118 | 2,238 | 29 | 5(b) 5 |
| Mobile | : 5,132 | 3,072 | 67 | 4,087 | 26 | |
| Monroe | : 2,481 | 1,386 | 79 | 1,646 | 52 | |
| Montgomery | : 4,777 | 2,967 | 61 | 2,346 | 38 | |
| Morgan | : 4,289 | 1,942 | 121 | 2,586 | 40 | |
| Perry | : 1,675 | 1,081 | 55 | 1,312 | 58 | 5(b) 1,2,5 |
| Pickens | : 2,548 | 1,067 | 139 | 1,777 | 56 | 5(b) 1,2 |
| Pike | : 2,342 | 1,525 | 54 | 1,438 | 39 | |
| Randolph | : 2,819 | 1,584 | 78 | 2,324 | 53 | |
| Russell | : 3,325 | 2,124 | 56 | 1,945 | 61 | 5(b) 2,4 |
| St. Clair | : 3,496 | 2,218 | 58 | 2,962 | 48 | 5(b) 5 |
| Shelby | : 3,706 | 2,000 | 85 | 3,480 | 24 | 5(b) 5 |
| Sumter | : 1,564 | 875 | 79 | 1,068 | 67 | 5(b) 1,2,4 |
| Talladega | : 3,832 | 2,558 | 50 | 2,624 | 42 | |
| Tallapoosa | : 3,747 | 2,595 | 44 | 2,453 | 47 | |
| Tuscaloosa | : 4,274 | 2,453 | 74 | 2,260 | 56 | 5(b) 1,2,4,p |
| Walker | : 3,502 | 1,909 | 83 | 3,134 | 40 | 5(a) |
| Washington | : 2,907 | 1,174 | 148 | 2,722 | 49 | 5(b) 1 |
| Wilcox | : 1,550 | 886 | 75 | 1,272 | 69 | 5(b) 1,2,4 |
| Winston | : 2,817 | 1,480 | 90 | 2,687 | 25 | 5(b) 5 |
| State | : 3,937 | 2,228 | 77 | 2,008 | 42 | |

ALASKA 1/

| | | | | | | |
|------------------|---------|----|----|-------|----|--------------|
| Aleutian Islands | : 5,703 | NR | NR | NR | NR | 5(b) 5 |
| Anchorage | : 8,120 | NR | NR | NR | -- | 5(a) |
| Barrow | : 3,750 | NR | NR | -- | -- | 5(b) 5 |
| Bethel | : 1,745 | NR | NR | -- | -- | 5(b) 5 |
| Bristol Bay | : 5,955 | NR | NR | NR | NR | 5(b) 5; IR |
| Cordova-McCarthy | : 6,440 | NR | NR | -- | -- | 5(b) 5 |
| Fairbanks | : 7,520 | NR | NR | 9,440 | 21 | 5(b) 5 |
| Juneau | : 9,533 | NR | NR | NR | -- | IR |
| Kenai-Cook Inlet | : 5,311 | NR | NR | NR | 61 | 5(b) 4,5; IR |
| Ketchikan | : 8,224 | NR | NR | NR | NR | 5(b) 5; IR |
| Kobuk | : 2,339 | NR | NR | NR | NR | 5(b) 5 |
| Kodiak | : 7,051 | NR | NR | NR | 30 | 5(b) 5 |
| Kuskokwin | : 2,692 | NR | NR | NR | NR | 5(b) 5 |

See footnotes p. 85.
NR--not reported.

TABLE I -- continued

| County | : All family median income : | | Farm fam- | Percentage: | : commercial: | : ARA |
|--------|------------------------------|-------------|-----------|-------------|---------------|---------------|
| | : 1959 : | : 1949 : | ily | centage: | | |
| | : census : | : (1959 : | change: | median : | farms in : | areas |
| | : dollars): | : dollars): | : 1959 : | VI : | | |
| | : Dollars: | : Dollars: | Pct. : | Dollars : | Pct. : | : Designation |

ALASKA -- continued

| | | | | | | |
|--------------------------|---------|----|----|-------|----|------------|
| Lynn Canal-Icy Straits | : 6,664 | NR | NR | -- | -- | 5(b) 5; IR |
| Nome | : 3,523 | NR | NR | -- | -- | 5(b) 5; IR |
| Palmer-Wasilla-Talkeetna | : 7,245 | NR | NR | 7,530 | 4 | 5(b) 5 |
| Prince of Wales | : 6,024 | NR | NR | -- | -- | 5(b) 5; IR |
| Seward | : 8,500 | NR | NR | NR | NR | 5(b) 5 |
| Sitka | : 8,438 | NR | NR | -- | -- | 5(b) 5; IR |
| Upper Yukon | : 2,529 | NR | NR | NR | NR | 5(b) 5 |
| Valdez-Chitina-Whittier | : 6,632 | NR | NR | -- | -- | 5(b) 5 |
| Wade Hampton | : 1,439 | NR | NR | NR | NR | 5(b) 5 |
| Wrangell-Petersburg | : 6,982 | NR | NR | -- | -- | 5(b) 5; IR |
| Yukon-Koyukuk | : 4,667 | NR | NR | NR | NR | 5(b) 5 |
| State | : 7,305 | NR | NR | 8,179 | 14 | |

ARIZONA

| | | | | | | |
|------------|---------|-------|-----|-------|----|--------------|
| Apache | : 2,832 | 1,300 | 118 | 1,164 | 3 | 5(b) 1,2; IR |
| Cochise | : 5,107 | 3,421 | 49 | 3,854 | 5 | |
| Coconino | : 5,398 | 3,027 | 78 | 936 | 18 | 5(b) 2; IR |
| Gila | : 5,087 | 4,060 | 25 | NR | 7 | IR |
| Graham | : 4,593 | 2,722 | 69 | 5,192 | 7 | IR |
| Greenlee | : 5,168 | 4,392 | 18 | 6,200 | 13 | |
| Maricopa | : 5,896 | 3,540 | 66 | 3,824 | 4 | IR |
| Mohave | : 5,111 | 3,914 | 30 | NR | 2 | 5(b) 3; IR |
| Navajo | : 4,237 | 2,169 | 95 | 803 | 1 | 5(b) 3; IR |
| Pima | : 5,690 | 3,645 | 56 | 4,194 | 8 | IR |
| Pinal | : 4,412 | 2,940 | 50 | 3,161 | 6 | IR |
| Santa Cruz | : 4,620 | 3,118 | 48 | 4,880 | 1 | |
| Yavapai | : 5,191 | 3,771 | 38 | 3,984 | 10 | |
| Yuma | : 5,360 | 3,818 | 40 | 4,776 | 2 | IR |
| State | : 5,568 | 3,502 | 59 | 3,384 | 5 | |

ARKANSAS

| | | | | | | |
|----------|---------|-------|----|-------|----|--------|
| Arkansas | : 3,348 | 2,215 | 51 | 3,037 | 14 | |
| Ashley | : 3,432 | 1,898 | 81 | 1,792 | 25 | 5(b) 2 |
| Baxter | : 2,800 | 2,086 | 34 | 2,151 | 29 | 5(b) 6 |
| Benton | : 3,160 | 1,785 | 77 | 2,763 | 15 | |
| Boone | : 2,837 | 1,718 | 65 | 2,384 | 46 | 5(b) 5 |
| Bradley | : 3,069 | 1,945 | 58 | 2,560 | 46 | |
| Calhoun | : 2,394 | 1,442 | 66 | 2,318 | 22 | 5(a) |
| Carroll | : 2,555 | 1,403 | 82 | 2,220 | 27 | |

NR--not reported

TABLE I -- continued

| County | : All family median income : | | : Per- : | : Farm fam-:Percentage: | | : commercial : | : ARA |
|-----------------------|------------------------------|--------------|------------|-------------------------|--------------|----------------|---------|
| | : 1959 : | : 1949 : | | : median : | : farms in : | | |
| | : census : | : (1959 : | : change : | : income : | : Class : | : VI : | : areas |
| | : :dollars): | : :dollars): | : :Pct. : | : :Dollars : | : :Pct. : | : :Designation | |
| ARKANSAS -- continued | | | | | | | |
| Chicot | : 2,013 | 868 | 132 | 1,930 | 13 | 5(b) | 1,2 |
| Clark | : 3,127 | 1,777 | 76 | 2,144 | 42 | 5(b) | 5 |
| Clay | : 2,633 | 1,578 | 67 | 2,457 | 11 | | |
| Cleburne | : 2,137 | 1,241 | 72 | 1,349 | 36 | 5(b) | 6 |
| Cleveland | : 2,363 | 1,428 | 65 | 2,315 | 32 | 5(b) | 5 |
| Columbia | : 3,438 | 2,028 | 70 | 2,114 | 49 | 5(b) | 5 |
| Conway | : 2,751 | 1,353 | 103 | 1,870 | 44 | 5(b) | 5 |
| Craighead | : 3,408 | 2,119 | 61 | 2,273 | 11 | | |
| Crawford | : 3,122 | 1,709 | 83 | 2,844 | 34 | 5(b) | 5 |
| Crittenden | : 2,506 | 1,120 | 124 | 1,529 | 37 | 5(b) | 1,2 |
| Cross | : 2,480 | 1,504 | 65 | 2,035 | 22 | | |
| Dallas | : 2,809 | 1,873 | 50 | 2,034 | 46 | | |
| Desha | : 2,430 | 1,160 | 109 | 1,878 | 18 | 5(b) | 1,2 |
| Drew | : 2,614 | 1,657 | 58 | 2,136 | 36 | 5(b) | 6 |
| Faulkner | : 2,968 | 1,656 | 79 | 1,987 | 40 | 5(b) | 5 |
| Franklin | : 2,611 | 1,502 | 74 | 2,541 | 25 | 5(b) | 5 |
| Fulton | : 1,886 | 1,349 | 40 | 1,558 | 45 | 5(b) | 3 |
| Garland | : 3,511 | 2,534 | 38 | 3,049 | 30 | | |
| Grant | : 2,985 | 1,580 | 89 | 2,677 | 20 | 5(b) | 5 |
| Greene | : 2,654 | 1,745 | 52 | 1,932 | 23 | | |
| Hempstead | : 2,676 | 1,497 | 79 | 2,606 | 29 | | |
| Hot Spring | : 3,881 | 2,483 | 56 | 3,411 | 48 | 5(b) | 5 |
| Howard | : 3,033 | 1,485 | 104 | 2,804 | 14 | | |
| Independence | : 2,502 | 1,606 | 56 | 2,200 | 28 | 5(b) | 3 |
| Izard | : 2,099 | 1,201 | 75 | 2,019 | 49 | 5(b) | 3 |
| Jackson | : 2,995 | 1,770 | 69 | 2,702 | 13 | 5(b) | 5 |
| Jefferson | : 3,671 | 1,895 | 94 | 1,561 | 36 | | |
| Johnson | : 2,484 | 1,618 | 54 | 1,939 | 38 | 5(b) | 5 |
| Lafayette | : 2,245 | 1,376 | 63 | 1,505 | 20 | 5(b) | 5 |
| Lawrence | : 2,255 | 1,565 | 44 | 1,711 | 21 | 5(b) | 5 |
| Lee | : 1,710 | 1,204 | 42 | 1,386 | 28 | 5(b) | 1 |
| Lincoln | : 1,911 | 688 | 178 | 1,637 | 14 | 5(b) | 1,2 |
| Little River | : 2,725 | 1,274 | 114 | 1,830 | 29 | 5(b) | 6 |
| Logan | : 2,376 | 1,521 | 56 | 2,189 | 31 | 5(b) | 5 |
| Lonoke | : 2,708 | 1,635 | 66 | 2,097 | 18 | | |
| Madison | : 1,928 | 1,180 | 63 | 1,886 | 38 | 5(b) | 1,3 |
| Marion | : 2,260 | 1,596 | 42 | 2,225 | 50 | 5(b) | 6 |
| Miller | : 3,372 | 2,257 | 49 | 2,141 | 30 | 5(b) | 3p |
| Mississippi | : 2,725 | 1,770 | 54 | 2,279 | 16 | | |
| Monroe | : 2,162 | 1,643 | 32 | 1,610 | 28 | | |
| Montgomery | : 2,572 | 1,228 | 109 | 2,858 | 41 | 5(b) | 1 |
| Nevada | : 2,538 | 1,558 | 63 | 2,370 | 29 | 5(b) | 5 |
| Newton | : 1,666 | 1,103 | 51 | 1,531 | 49 | 5(b) | 1,5 |
| Quachita | : 3,686 | 2,296 | 60 | 2,978 | 40 | 5(a) | |

TABLE I -- continued

| County | : All family median income | | : Per- | : Farm fam-ily | | : Percentage: | |
|-----------------------|----------------------------|------------|----------|----------------|---------------|---------------|---------------|
| | : 1959 | : 1949 | | : median | : commercial: | : farms in: | : ARA |
| | : census | : (1959 | : change | : income | : Class | : VI | : areas |
| | : dollars) | : dollars) | : 1959 | : 1959 | : Pct. | : Pct. | : Designation |
| | : Dollars: | : Dollars: | : Pct. | : Dollars: | : Pct. | : Pct. | : Designation |
| ARKANSAS -- continued | | | | | | | |
| Perry | : 2,217 | 1,266 | 75 | 1,936 | 24 | | 5(b) 5 |
| Phillips | : 2,360 | 1,487 | 59 | 1,318 | 34 | | 5(b) 2,3 |
| Pike | : 2,614 | 1,690 | 55 | 3,372 | 30 | | |
| Poinsett | : 2,591 | 1,645 | 58 | 2,210 | 8 | | |
| Polk | : 2,694 | 1,426 | 89 | 2,468 | 51 | | 5(b) 5 |
| Pope | : 3,046 | 1,666 | 83 | 2,032 | 20 | | 5(b) 5 |
| Prairie | : 2,853 | 1,629 | 75 | 2,799 | 14 | | |
| Pulaski | : 4,935 | 3,225 | 53 | 3,347 | 15 | | |
| Randolph | : 2,497 | 1,480 | 69 | 2,094 | 28 | | 5(b) 5 |
| St. Francis | : 1,973 | 1,294 | 52 | 1,431 | 33 | | |
| Saline | : 4,483 | 2,559 | 75 | 3,653 | 40 | | |
| Scott | : 2,168 | 1,534 | 41 | 1,930 | 34 | | 5(b) 5 |
| Searcy | : 2,066 | 1,189 | 74 | 1,884 | 46 | | 5(b) 5 |
| Sebastian | : 4,241 | 2,897 | 46 | 2,675 | 17 | | |
| Sevier | : 3,089 | 1,668 | 85 | 2,837 | 25 | | 5(b) 5 |
| Sharp | : 1,902 | 1,218 | 56 | 1,801 | 40 | | 5(b) 1 |
| Stone | : 1,740 | 1,200 | 45 | 1,757 | 39 | | 5(b) 1 |
| Union | : 4,361 | 2,834 | 54 | 3,339 | 58 | | |
| Van Buren | : 1,968 | 1,088 | 81 | 1,931 | 45 | | 5(b) 1,2,3 |
| Washington | : 3,683 | 2,170 | 70 | 2,733 | 20 | | |
| White | : 2,893 | 1,545 | 87 | 2,245 | 30 | | 5(b) 5 |
| Woodruff | : 1,902 | 1,240 | 53 | 1,672 | 15 | | 5(b) 1,3 |
| Yell | : 2,600 | 1,439 | 81 | 2,264 | 27 | | 5(b) 5 |
| State | : 3,184 | 1,894 | 68 | 1,547 | 26 | | |

CALIFORNIA

| | | | | | | | |
|--------------|---------|-------|----|-------|----|--|--------|
| Alameda | : 6,766 | 4,737 | 43 | 5,828 | 9 | | |
| Alpine | : 5,444 | 5,304 | 3 | NR | -- | | |
| Amador | : 5,636 | 3,896 | 45 | 5,680 | 4 | | |
| Butte | : 5,408 | 3,756 | 44 | 5,608 | 4 | | |
| Calaveras | : 5,824 | 3,885 | 50 | 4,107 | 22 | | |
| Colusa | : 5,604 | 3,860 | 45 | 5,688 | 6 | | |
| Contra Costa | : 7,327 | 4,661 | 57 | 5,983 | 6 | | |
| Del Norte | : 6,277 | 3,588 | 75 | 6,500 | -- | | 5(b) 5 |
| El Dorado | : 6,603 | 3,605 | 83 | 5,556 | 9 | | |
| Fresno | : 5,634 | 3,879 | 45 | 4,878 | 2 | | |
| Glenn | : 5,290 | 3,994 | 32 | 4,959 | 1 | | |
| Humboldt | : 6,282 | 4,539 | 38 | 5,650 | 4 | | |
| Imperial | : 5,507 | 3,705 | 49 | 5,475 | 2 | | |
| Inyo | : 5,837 | 4,641 | 26 | NR | 16 | | |
| Kern | : 5,933 | 4,315 | 37 | 5,054 | 2 | | |
| Kings | : 4,957 | 3,881 | 28 | 4,486 | 3 | | |

NR--not reported

TABLE I -- continued

| County | : All family median income : Farm fam-: Percentage: | | : Per- : ily : commercial: | : centage: median : farms in : ARA | : change : income : Class : areas | : 1959 : 1959 : VI : |
|---------------------------|---|----------------------------|----------------------------|------------------------------------|-----------------------------------|----------------------|
| | : 1959 : (1959 : dollars): | : 1959 : (1959 : dollars): | | | | |
| : CALIFORNIA -- continued | | | | | | |
| Lake | : 4,438 | 2,761 | 61 | 4,846 | 30 | |
| Lassen | : 5,861 | 4,409 | 33 | 5,556 | 10 | 5(b) 5 |
| Los Angeles | : 7,046 | 4,491 | 57 | 5,981 | 6 | |
| Madera | : 4,596 | 3,077 | 49 | 4,474 | 3 | |
| Marin | : 8,110 | 5,246 | 54 | 5,143 | -- | |
| Mariposa | : 4,704 | 3,366 | 40 | 4,830 | 9 | |
| Mendocino | : 5,803 | 3,753 | 55 | 5,214 | 14 | 5(a) |
| Merced | : 4,806 | 3,730 | 29 | 4,485 | 5 | |
| Modoc | : 5,709 | 4,263 | 34 | 5,608 | 6 | 5(b) 5 |
| Mono | : 6,321 | 4,215 | 50 | NR | -- | |
| Monterey | : 5,770 | 4,283 | 35 | 5,177 | 6 | |
| Napa | : 6,524 | 4,222 | 54 | 5,801 | 8 | |
| Nevada | : 5,419 | 3,340 | 62 | 5,339 | 22 | |
| Orange | : 7,219 | 4,062 | 78 | 8,077 | 4 | |
| Placer | : 6,069 | 3,977 | 53 | 5,169 | 6 | |
| Plumas | : 5,854 | 4,708 | 24 | 4,690 | 15 | 5(b) 5 |
| Riverside | : 5,693 | 3,349 | 70 | 5,097 | 4 | IR |
| Sacramento | : 7,100 | 4,696 | 51 | 5,917 | 4 | |
| San Benito | : 5,538 | 3,552 | 56 | 5,851 | 3 | 5(b) 5 |
| San Bernardino | : 5,998 | 3,825 | 57 | 5,355 | 4 | IR |
| San Diego | : 6,545 | 4,230 | 55 | 5,896 | 6 | |
| San Francisco | : 6,717 | 4,802 | 40 | -- | -- | |
| San Joaquin | : 5,889 | 4,049 | 45 | 5,330 | 4 | |
| San Luis Obispo | : 5,659 | 3,819 | 48 | 5,483 | 5 | |
| San Mateo | : 8,103 | 5,468 | 48 | 6,659 | 8 | |
| Santa Barbara | : 6,823 | 4,275 | 60 | 5,677 | 6 | |
| Santa Clara | : 7,417 | 4,515 | 64 | 5,216 | 8 | |
| Santa Cruz | : 5,325 | 3,744 | 42 | 4,900 | 8 | |
| Shasta | : 5,989 | 4,162 | 44 | 5,308 | 11 | |
| Sierra | : 5,863 | 3,938 | 49 | NR | -- | 5(b) 5 |
| Siskiyou | : 5,558 | 4,192 | 32 | 4,778 | 8 | 5(b) 5 |
| Solano | : 6,140 | 4,465 | 38 | 4,843 | 4 | |
| Sonoma | : 5,725 | 3,778 | 52 | 4,788 | 6 | |
| Stanislaus | : 5,260 | 3,646 | 44 | 4,511 | 5 | 5(a) |
| Sutter | : 5,670 | 3,756 | 51 | 5,334 | 4 | |
| Tehama | : 5,589 | 3,788 | 48 | 4,954 | 7 | |
| Trinity | : 6,210 | 3,107 | 100 | NR | 17 | 5(b) 5 |
| Tulare | : 4,815 | 3,257 | 43 | 5,265 | 2 | |
| Tuolumne | : 5,602 | 4,037 | 39 | 4,920 | 2 | 5(b) 5 |
| Ventura | : 6,466 | 4,370 | 48 | 6,197 | 1 | |
| Yola | : 6,240 | 4,143 | 51 | 5,675 | 2 | |
| Yuba | : 5,031 | 3,575 | 41 | 4,687 | 5 | |
| State | : 6,726 | 4,410 | 52 | 5,161 | 5 | |

NR--not reported

TABLE I -- continued

| County | : All family median income : | | : Per- : : change : | : Farm fam- : Percentage : | | : ARA : areas |
|-------------|------------------------------|---------------------------------------|------------------------|----------------------------|----------------------|------------------|
| | : 1959 : : census : | : 1949 : : (1959 : : dollars) : | | : 1959 : : Dollars : | : Pct. : : Pct. : | |
| | : Dollars : | : Dollars : | : Pct. : | : Dollars : | : Pct. : | : Designation |
| COLORADO | | | | | | |
| Adams | : 6,357 | 3,841 | 66 | 5,258 | 7 | |
| Alamosa | : 4,628 | 3,486 | 33 | 3,670 | 3 | 5(b) 5 |
| Arapahoe | : 7,137 | 4,054 | 76 | 6,472 | 6 | |
| Archuleta | : 3,510 | 2,061 | 70 | 3,250 | 25 | |
| Baca | : 4,272 | 3,203 | 33 | 4,970 | 4 | |
| Bent | : 4,365 | 3,083 | 42 | 2,971 | 2 | |
| Boulder | : 6,114 | 3,540 | 73 | 4,313 | 7 | |
| Chaffee | : 4,694 | 3,232 | 45 | 3,050 | 20 | |
| Cheyenne | : 5,084 | 2,967 | 71 | 4,429 | 8 | |
| Clear Creek | : 5,113 | 3,580 | 43 | NR | -- | 5(b) 2 |
| Conejos | : 3,063 | 2,137 | 43 | 4,588 | 4 | 5(b) 5 |
| Costilla | : 2,375 | 1,524 | 56 | 2,830 | 39 | 5(b) 5 |
| Crowley | : 3,993 | 2,456 | 62 | 4,033 | 4 | |
| Custer | : 2,875 | 2,432 | 18 | 3,180 | 17 | |
| Delta | : 3,623 | 2,364 | 53 | 3,169 | 11 | |
| Denver | : 6,361 | 4,350 | 46 | -- | -- | |
| Dolores | : 5,437 | 3,366 | 62 | NR | 21 | |
| Douglas | : 5,157 | 3,310 | 56 | 4,544 | 8 | |
| Eagle | : 4,442 | 3,399 | 31 | 3,430 | 14 | |
| Elbert | : 3,589 | 2,550 | 41 | 3,240 | 3 | |
| El Paso | : 5,514 | 3,610 | 53 | 3,716 | 12 | |
| Fremont | : 4,515 | 2,736 | 65 | 3,740 | 12 | 5(b) 5 |
| Garfield | : 5,217 | 3,397 | 54 | 4,231 | 14 | |
| Gilpin | : 4,143 | 2,907 | 42 | -- | -- | 5(b) 2 |
| Grand | : 5,246 | 3,853 | 36 | 4,600 | -- | |
| Gunnison | : 5,014 | 3,542 | 42 | 4,260 | 8 | |
| Hinsdale | : 4,692 | 4,468 | 5 | NR | -- | |
| Huerfano | : 3,451 | 2,567 | 34 | 3,614 | 12 | 5(b) 5 |
| Jackson | : 5,007 | 3,550 | 41 | 4,500 | 6 | |
| Jefferson | : 7,202 | 1,142 | 74 | 6,303 | 7 | |
| Kiowa | : 5,146 | 3,693 | 39 | 5,257 | 9 | |
| Kit Carson | : 4,743 | 3,267 | 45 | 4,779 | 3 | |
| Lake | : 5,741 | 4,483 | 28 | NR | 43 | |
| La Plata | : 5,278 | 2,825 | 87 | 4,250 | 17 | |
| Larimer | : 4,999 | 3,373 | 48 | 3,931 | 4 | |
| Las Animas | : 3,831 | 2,721 | 41 | 3,904 | 14 | 5(b) 5,6 |
| Lincoln | : 4,581 | 3,235 | 42 | 4,418 | 4 | |
| Logan | : 5,318 | 3,590 | 48 | 4,463 | 3 | |
| Mesa | : 5,371 | 3,239 | 66 | 4,100 | 13 | |
| Mineral | : 4,368 | 3,004 | 45 | NR | 26 | |
| Moffat | : 5,920 | 4,248 | 39 | 4,067 | 4 | |
| Montezuma | : 4,830 | 2,865 | 68 | 2,935 | 19 | 5(b) 5 |
| Montrose | : 4,451 | 2,718 | 64 | 3,500 | 7 | |
| Morgan | : 4,794 | 3,209 | 49 | 3,701 | 2 | |

NR--not reported

TABLE I -- continued

| County | : All family median income | | : Per- | : Farm fam-:Percentage: | | : ARA |
|--------|----------------------------|------------|-----------|-------------------------|---------------|---------------|
| | : 1959 | : 1949 | | : ily | : commercial: | |
| | : census | : (1959 | : centage | : median | : farms in | : areas |
| | : :dollars); | : change | : income | : Class | : VI | : |
| | : Dollars: | : Dollars: | : Pct. | : Dollars | : Pct. | : Designation |

COLORADO -- continued

| | | | | | | |
|------------|---------|-------|----|-------|----|--------|
| Otero | : 4,678 | 3,154 | 48 | 4,130 | 6 | |
| Ouray | : 4,133 | 3,389 | 22 | NR | 18 | |
| Park | : 4,909 | 3,305 | 48 | 4,180 | 3 | |
| Phillips | : 4,561 | 3,328 | 37 | 4,911 | 4 | |
| Pitkin | : 6,049 | 3,672 | 65 | NR | -- | |
| Prowers | : 4,414 | 3,076 | 43 | 3,904 | 4 | |
| Pueblo | : 5,450 | 3,942 | 38 | 4,843 | 14 | |
| Rio Blanco | : 5,888 | 4,164 | 41 | 3,477 | 7 | |
| Rio Grande | : 4,004 | 2,816 | 42 | 3,977 | 1 | |
| Routt | : 4,516 | 3,586 | 26 | 4,713 | 8 | |
| Saguache | : 3,220 | 2,655 | 21 | 3,646 | 8 | |
| San Juan | : 4,692 | 4,468 | 5 | NR | -- | |
| San Miguel | : 4,990 | 3,651 | 37 | 5,100 | -- | |
| Sedgwick | : 4,904 | 3,421 | 43 | 5,051 | 2 | |
| Summit | : 6,928 | 3,672 | 89 | NR | -- | |
| Teller | : 4,438 | 2,678 | 66 | NR | 9 | 5(b) 5 |
| Washington | : 4,496 | 2,935 | 53 | 4,518 | 5 | |
| Weld | : 4,724 | 3,300 | 43 | 3,818 | 2 | |
| Yuma | : 4,333 | 3,349 | 29 | 4,423 | 5 | |
| State | : 5,780 | 3,769 | 53 | 4,075 | 7 | |

CONNECTICUT

| | | | | | | |
|------------|---------|-------|----|-------|----|--------|
| Fairfield | : 7,371 | 4,485 | 64 | 7,229 | 5 | |
| Hartford | : 7,054 | 4,573 | 54 | 6,302 | 5 | 5(a) p |
| Litchfield | : 6,515 | 4,084 | 60 | 5,153 | 15 | 5(a) p |
| Middlesex | : 6,679 | 4,141 | 61 | 5,304 | 8 | |
| New Haven | : 6,718 | 4,290 | 56 | 6,162 | 6 | 5(a) p |
| New London | : 6,337 | 3,914 | 62 | 5,551 | 3 | |
| Tolland | : 6,625 | 4,258 | 56 | 6,149 | 6 | |
| Windham | : 5,893 | 3,761 | 57 | 4,646 | 1 | 5(a) p |
| State | : 6,887 | 4,417 | 56 | 5,572 | 6 | |

DELAWARE

| | | | | | | |
|------------|---------|-------|----|-------|----|--------|
| Kent | : 4,939 | 2,913 | 70 | 4,098 | 12 | 5(b) 6 |
| New Castle | : 6,823 | 4,376 | 56 | 4,528 | 7 | |
| Sussex | : 4,749 | 2,614 | 82 | 4,259 | 4 | 5(b) 6 |
| State | : 6,197 | 3,908 | 58 | 4,248 | 7 | |

NR--not reported

TABLE I -- continued

| County | : All family median income : | | Farm fam-: | Percentage: | ARA |
|--------|------------------------------|-------------|------------|-------------|-------------|
| | : 1959 : | 1949 : | ily : | commercial: | |
| | : census : | (1959 : | change : | income : | farms in : |
| | : dollars): : | dollars): : | Pct. : | 1959 : | Class : |
| | : Dollars: | Dollars: | Pct. : | Dollars : | Pct. : |
| | | | | | Designation |

DISTRICT OF COLUMBIA

| | | | | | |
|--------------|---------|-------|----|----|----|
| The District | : 5,993 | 4,690 | 28 | -- | -- |
|--------------|---------|-------|----|----|----|

FLORIDA

| | | | | | | |
|--------------|---------|-------|-----|-------|----|----------|
| Alachua | : 4,471 | 2,529 | 77 | 4,331 | 13 | |
| Baker | : 3,227 | 1,712 | 88 | 3,380 | 29 | |
| Bay | : 4,413 | 3,058 | 44 | 5,470 | 7 | |
| Bradford | : 3,797 | 1,920 | 93 | 2,880 | 30 | |
| Brevard | : 6,123 | 2,545 | 140 | 5,688 | 3 | |
| Broward | : 4,996 | 3,283 | 52 | 3,500 | 8 | |
| Calhoun | : 2,673 | 1,455 | 84 | 2,375 | 15 | 5(b) 5 |
| Charlotte | : 3,918 | 2,142 | 83 | NR | 12 | |
| Citrus | : 3,217 | 2,012 | 60 | 3,310 | 6 | |
| Clay | : 4,202 | 2,829 | 48 | 3,110 | 13 | |
| Collier | : 4,673 | 2,679 | 74 | NR | 24 | |
| Columbia | : 3,607 | 2,189 | 65 | 2,784 | 10 | |
| Dade | : 5,348 | 3,831 | 40 | 4,407 | 6 | |
| De Soto | : 3,542 | 2,521 | 40 | 4,219 | 15 | |
| Dixie | : 3,210 | 1,816 | 77 | NR | 18 | |
| Duval | : 5,345 | 3,460 | 54 | 5,000 | 20 | |
| Escambia | : 5,174 | 3,244 | 59 | 4,657 | 19 | |
| Flagler | : 3,375 | 1,836 | 84 | 2,320 | -- | |
| Franklin | : 2,699 | 1,880 | 44 | NR | -- | 5(b) 5 |
| Gadsden | : 2,866 | 1,676 | 71 | 3,023 | 14 | |
| Gilchrist | : 2,563 | 1,330 | 93 | 2,320 | 24 | |
| Glades | : 3,625 | 1,836 | 97 | NR | 7 | |
| Gulf | : 4,858 | 2,514 | 93 | NR | 20 | |
| Hamilton | : 2,687 | 1,654 | 62 | 2,222 | 16 | |
| Hardee | : 3,602 | 2,105 | 71 | 3,871 | 9 | |
| Hendry | : 4,127 | 3,012 | 37 | 2,770 | 5 | |
| Hernando | : 3,338 | 2,272 | 47 | 2,970 | 6 | |
| Highlands | : 3,735 | 2,442 | 53 | 3,810 | 8 | |
| Hillsborough | : 4,616 | 2,914 | 58 | 3,870 | 13 | |
| Holmes | : 2,137 | 1,209 | 77 | 1,879 | 39 | 5(b) 1,5 |
| Indian River | : 4,218 | 2,532 | 66 | 5,300 | 11 | |
| Jackson | : 2,865 | 1,470 | 95 | 2,178 | 38 | 5(b) 3 |
| Jefferson | : 2,741 | 1,190 | 130 | 2,078 | 44 | 5(b) 1,2 |
| Lafayette | : 3,342 | 1,137 | 194 | 3,703 | 10 | 5(b) 1 |
| Lake | : 3,680 | 2,316 | 59 | 4,266 | 6 | |
| Lee | : 4,286 | 2,594 | 65 | 3,393 | 7 | |
| Leon | : 5,173 | 2,886 | 79 | 3,900 | 55 | |
| Levy | : 2,886 | 1,715 | 68 | 2,594 | 19 | |
| Liberty | : 3,277 | 1,388 | 136 | NR | 36 | 5(b) 6 |
| Madison | : 2,614 | 1,437 | 82 | 2,007 | 12 | |

NR--not reported

TABLE I -- continued

| County | All family median income | | Farm fam- ily | Percentage: | | ARA areas |
|----------------------|----------------------------|-------------------------------------|------------------|---------------------------|---|--------------|
| | 1959 census dollars) | 1949 (1959 change dollars) | | Per- centage change | commercial: median income 1959 | |
| | Dollars | Dollars | Pct. | Dollars | Pct. | Designation |
| FLORIDA -- continued | | | | | | |
| Manatee | 3,814 | 2,346 | 62 | 3,641 | 10 | |
| Marion | 3,572 | 2,127 | 68 | 3,239 | 13 | |
| Martin | 4,295 | 2,382 | 80 | NR | 27 | |
| Monroe | 4,660 | 3,343 | 39 | NR | -- | |
| Nassau | 4,465 | 2,512 | 78 | 3,750 | 8 | |
| Okaloosa | 4,901 | 2,711 | 81 | 3,426 | 38 | |
| Okeechobee | 4,096 | 2,001 | 105 | 3,580 | 1 | |
| Orange | 5,222 | 2,930 | 78 | 4,568 | 5 | |
| Osceola | 3,368 | 2,031 | 66 | 4,533 | 15 | |
| Palm Beach | 4,784 | 2,848 | 68 | 4,829 | 7 | |
| Pasco | 3,307 | 2,212 | 50 | 4,132 | 5 | |
| Pinellas | 4,359 | 2,988 | 46 | 4,743 | 4 | |
| Polk | 4,476 | 2,909 | 54 | 4,582 | 3 | |
| Putnam | 3,959 | 2,275 | 74 | 3,359 | 7 | |
| St. Johns | 4,149 | 2,485 | 67 | 3,529 | 6 | |
| St. Lucie | 4,211 | 2,923 | 41 | 5,806 | 7 | 5(b) 5 |
| Santa Rosa | 4,692 | 1,996 | 135 | 2,322 | 20 | |
| Sarasota | 4,688 | 2,982 | 57 | 3,830 | 8 | |
| Seminole | 4,446 | 2,095 | 112 | 4,188 | 5 | |
| Sumter | 3,023 | 2,075 | 46 | 3,087 | 28 | 5(b) 5 |
| Suwannee | 2,767 | 1,568 | 76 | 2,363 | 16 | 5(b) 3 |
| Taylor | 3,844 | 1,905 | 102 | 3,760 | 30 | |
| Union | 3,379 | 1,495 | 126 | 2,667 | 5 | |
| Volusia | 4,114 | 2,561 | 61 | 4,227 | 22 | |
| Wakulla | 2,783 | 1,641 | 70 | NR | -- | |
| Walton | 3,138 | 1,558 | 101 | 2,940 | 48 | 5(b) 6 |
| Washington | 2,662 | 1,397 | 90 | 2,482 | 41 | 5(b) 3 |
| State | 4,722 | 2,973 | 59 | 3,371 | 14 | |
| GEORGIA | | | | | | |
| Appling | 2,484 | 1,293 | 92 | 1,880 | 16 | |
| Atkinson | 1,956 | 1,335 | 46 | 1,938 | 12 | |
| Bacon | 2,696 | 1,438 | 87 | 1,685 | 10 | |
| Baker | 1,660 | 1,083 | 53 | 1,496 | 47 | 5(b) 1 |
| Baldwin | 4,222 | 2,171 | 94 | 3,121 | 18 | 5(b) 2 |
| Banks | 3,237 | 1,062 | 205 | 2,931 | 20 | 5(b) 1,2 |
| Barrow | 3,675 | 1,792 | 105 | 2,940 | 25 | 5(b) 2 |
| Bartow | 3,850 | 2,321 | 66 | 2,556 | 20 | |
| Ben Hill | 3,054 | 1,928 | 58 | 1,722 | 16 | |
| Berrien | 2,622 | 1,765 | 48 | 2,132 | 17 | |
| Bibb | 5,038 | 3,051 | 65 | 4,074 | 3 | |
| Bleckley | 3,194 | 1,487 | 115 | 1,965 | 24 | |

NR--not reported

TABLE I -- continued

| County | : All family median income : | | : Per- : : change : | : Farm fam- : Percentage : : ily : commercial : | | : ARA : areas |
|----------------------|------------------------------|---------------------------------------|------------------------|--|----------|------------------|
| | : 1959 : : census : | : 1949 : : (1959 : : dollars) : | | : Dollars : | : Pct. : | |
| GEORGIA -- continued | | | | | | |
| Brantley | : 2,990 | 1,710 | 75 | 2,944 | 19 | |
| Brooks | : 2,053 | 1,386 | 48 | 1,697 | 17 | |
| Bryan | : 2,810 | 1,648 | 70 | 2,370 | 21 | 5(b) 5 |
| Bulloch | : 2,954 | 1,262 | 134 | 2,015 | 17 | 5(b) 1 |
| Burke | : 1,855 | 765 | 142 | 1,470 | 32 | 5(b) 1,2 |
| Butts | : 3,015 | 1,535 | 84 | 2,327 | 43 | |
| Calhoun | : 1,913 | 1,023 | 87 | 1,646 | 35 | 5(b) 1,2 |
| Camden | : 4,751 | 1,907 | 149 | NR | 35 | |
| Candler | : 2,226 | 1,343 | 66 | 1,963 | 16 | |
| Carroll | : 3,765 | 1,871 | 101 | 3,293 | 27 | 5(a) |
| Catoosa | : 4,995 | 2,957 | 69 | 4,094 | 13 | |
| Charlton | : 3,392 | 2,170 | 56 | 3,300 | 33 | |
| Chatham | : 4,847 | 2,897 | 67 | 3,870 | 6 | |
| Chattahoochee | : 5,596 | 4,734 | 18 | NR | 52 | 5(b) 2p |
| Chattooga | : 3,804 | 2,674 | 42 | 3,151 | 13 | |
| Cherokee | : 3,562 | 2,004 | 78 | 2,949 | 4 | |
| Clarke | : 4,443 | 2,703 | 64 | 3,446 | 26 | |
| Clay | : 1,978 | 1,102 | 79 | 2,259 | 30 | 5(b) 1,2 |
| Clayton | : 5,901 | 3,486 | 69 | 3,640 | 29 | |
| Clinch | : 2,490 | 1,785 | 39 | 2,320 | 43 | |
| Cobb | : 6,014 | 3,207 | 88 | 5,240 | 20 | |
| Coffee | : 2,700 | 1,618 | 67 | 2,071 | 13 | |
| Colquitt | : 3,235 | 1,947 | 66 | 2,361 | 7 | |
| Columbia | : 3,736 | 2,099 | 78 | 3,128 | 42 | |
| Cook | : 2,816 | 1,723 | 63 | 2,477 | 11 | |
| Coweta | : 3,702 | 2,069 | 79 | 2,790 | 41 | 5(b) 5 |
| Crawford | : 2,355 | 1,373 | 72 | 3,692 | 45 | |
| Crisp | : 2,859 | 1,597 | 79 | 2,095 | 18 | 5(b) 2 |
| Dade | : 3,659 | 1,734 | 111 | 3,305 | 44 | 5(b) 5 |
| Dawson | : 2,267 | 771 | 194 | 1,962 | 14 | 5(b) 1,2 |
| Decatur | : 3,020 | 1,786 | 69 | 2,381 | 22 | |
| De Kalb | : 6,873 | 4,332 | 59 | 4,600 | 10 | |
| Dodge | : 2,938 | 1,470 | 100 | 1,859 | 35 | |
| Dooly | : 1,942 | 928 | 109 | 1,441 | 21 | 5(b) 1,2 |
| Dougherty | : 4,401 | 2,672 | 65 | 2,966 | 13 | 5(b) 2 |
| Douglas | : 4,230 | 2,149 | 97 | 3,550 | 17 | |
| Early | : 1,703 | 1,184 | 44 | 1,228 | 25 | 5(b) 1,5 |
| Echols | : 2,717 | 1,447 | 88 | 2,700 | 19 | |
| Effingham | : 3,634 | 1,447 | 151 | 2,753 | 12 | |
| Elbert | : 3,483 | 1,793 | 94 | 2,504 | 32 | 5(b) 2 |
| Emanuel | : 2,550 | 1,268 | 101 | 2,021 | 22 | |
| Evans | : 2,678 | 1,284 | 108 | 2,361 | 12 | |
| Fannin | : 3,354 | 2,182 | 54 | 1,938 | 46 | |
| Fayette | : 3,837 | 1,971 | 95 | 3,783 | 28 | |

NR--not reported

TABLE I -- continued

| County | : All family median income | | : Per- : centage : change | : Farm fam-ily : median income | | : Percentage : farms in : Class | | : ARA : areas |
|--------|----------------------------|---------------------------------|---------------------------------|-----------------------------------|-----------|---------------------------------------|------|------------------|
| | : 1950 : census | : 1949 : (1959 : dollars) | | : 1959 | : Dollars | : Pct. | : VI | |

GEORGIA -- continued

| | | | | | | | |
|------------|---------|-------|-----|-------|----|------|-------|
| Floyd | : 4,669 | 2,045 | 5P | 4,154 | 27 | | |
| Forsyth | : 3,334 | 743 | 340 | 2,701 | 11 | 5(b) | 1,2 |
| Franklin | : 2,917 | 1,109 | 143 | 2,346 | 26 | 5(b) | 1.2 |
| Fulton | : 5,207 | 3,411 | 53 | 4,660 | 13 | | |
| Gilmer | : 2,341 | 1,475 | 67 | 2,315 | 27 | 5(b) | 5 |
| Glascock | : 2,190 | 884 | 14P | 1,870 | 52 | 5(b) | 1.2 |
| Glynn | : 4,793 | 2,743 | 75 | NR | 1P | | |
| Gordon | : 3,405 | 1,741 | 96 | 2,720 | 25 | 5(b) | 5 |
| Grady | : 2,538 | 1,560 | 62 | 1,866 | 27 | | |
| Greene | : 2,715 | 1,704 | 59 | 2,500 | 35 | | |
| Gwinnett | : 4,431 | 2,235 | 9P | 2,937 | 27 | | |
| Habersham | : 3,689 | 1,83P | 101 | 3,563 | 0 | 5(b) | 3 |
| Hall | : 4,027 | 2,3P9 | 68 | 2,965 | 12 | | |
| Hancock | : 2,146 | 91P | 134 | 1,740 | 61 | 5(b) | 1,2,4 |
| Haralson | : 3,767 | 2,03P | P5 | 3,006 | 40 | | |
| Harris | : 2,843 | 1,567 | P1 | 2,607 | 42 | | |
| Hart | : 3,256 | 1,273 | 156 | 2,569 | 41 | 5(b) | 6 |
| Heard | : 2,623 | 1,185 | 121 | 2,354 | 45 | 5(b) | 1 |
| Henry | : 3,897 | 1,518 | 157 | 2,990 | 25 | 5(b) | 2 |
| Houston | : 5,552 | 3,02P | 83 | 2,783 | 22 | | |
| Irwin | : 2,179 | 1,502 | 45 | 1,880 | 11 | | |
| Jackson | : 3,54P | 1,716 | 107 | 3,120 | 22 | | |
| Jasper | : 2,40P | 1,356 | 84 | 2,846 | 12 | 5(b) | 5 |
| Jeff Davis | : 2,04P | 1,547 | 90 | 2,667 | 19 | | |
| Jefferson | : 2,2P2 | 1,157 | 97 | 1,683 | 24 | 5(b) | 1,2 |
| Jenkins | : 2,410 | 1,150 | 108 | 2,020 | 23 | 5(b) | 1.2 |
| Johnson | : 2,905 | 942 | 20P | 2,863 | 34 | 5(b) | 1,2 |
| Jones | : 3,174 | 1,632 | 94 | 3,311 | 25 | 5(b) | 5 |
| Lamar | : 4,179 | 2,432 | 72 | 3,926 | 50 | | |
| Lanier | : 2,480 | 1,485 | 67 | 1,854 | 22 | | |
| Laurens | : 2,967 | 1,245 | 138 | 2,103 | 2P | 5(b) | 1,2 |
| Lee | : 2,434 | 976 | 140 | 2,219 | 19 | 5(b) | 1,2 |
| Liberty | : 3,370 | 1,521 | 122 | NR | 35 | | |
| Lincoln | : 2,505 | 1,471 | 70 | 1,753 | 60 | 5(b) | 4 |
| Long | : 2,364 | 1,247 | 97 | 2,110 | 2P | | |
| Lowndes | : 4,023 | 2,095 | 92 | 2,141 | 18 | | |
| Lumpkin | : 2,975 | 1,410 | 111 | 1,985 | 0 | 5(b) | 1 |
| McDuffie | : 2,973 | 1,720 | 73 | 2,320 | 48 | | |
| McIntosh | : 2,531 | 1,377 | 84 | NR | 50 | 5(b) | 2 |
| Macon | : 2,338 | 979 | 139 | 1,852 | 24 | 5(b) | 1,2 |
| Madison | : 2,700 | 1,360 | 99 | 2,342 | 29 | | |
| Marion | : 2,0P1 | 1,023 | 103 | 2,261 | 41 | 5(b) | 1,2,5 |
| Meriwether | : 2,901 | 1,778 | 63 | 1,997 | 46 | 5(b) | 3 |

NR--not reported

TABLE I -- continued

| County | All family median income | | Farm fam- ily | Percentage | | ARA areas |
|------------|---------------------------|---------------------------|------------------|---------------------------|---------------------------------------|--------------|
| | 1959 census dollars | 1949 (1959 dollars) | | Per- centage change | commercial farms in Class VI | |
| | Dollars | Dollars | Pct. | Dollars | Pct. | |
| Miller | 2,000 | 1,368 | 46 | 1,753 | 12 | |
| Mitchell | 2,706 | 1,448 | 87 | 2,009 | 12 | |
| Monroe | 3,296 | 1,878 | 76 | 3,205 | 19 | |
| Montgomery | 2,319 | 1,204 | 93 | 2,463 | 34 | 5(b) 1 |
| Morgan | 2,677 | 1,333 | 101 | 2,592 | 26 | |
| Murray | 3,390 | 1,602 | 112 | 3,191 | 23 | 5(b) 5 |
| Muscogee | 4,492 | 3,266 | 38 | 6,500 | 9 | |
| Newton | 3,902 | 2,499 | 56 | 3,672 | 13 | |
| Oconee | 3,307 | 1,312 | 152 | 3,409 | 18 | |
| Oglethorpe | 2,494 | 1,224 | 104 | 1,976 | 56 | 5(b) 1 |
| Paulding | 4,088 | 1,487 | 175 | 3,755 | 21 | 5(a) |
| Peach | 3,651 | 1,725 | 112 | 2,327 | 4 | |
| Pickens | 3,235 | 1,854 | 74 | 2,071 | 16 | |
| Pierce | 2,684 | 1,674 | 60 | 2,440 | 16 | |
| Pike | 2,582 | 1,307 | 98 | 2,122 | 39 | |
| Polk | 3,786 | 2,411 | 57 | 3,527 | 30 | 5(a) |
| Pulaski | 3,215 | 1,346 | 139 | 1,711 | 17 | 5(b) 2 |
| Putnam | 3,112 | 1,854 | 68 | 3,135 | 10 | |
| Quitman | 2,000 | 1,283 | 56 | 1,388 | 23 | 5(b) 2 |
| Rabun | 3,102 | 1,173 | 164 | 2,810 | 32 | 5(b) 1 |
| Randolph | 2,139 | 1,159 | 84 | 1,430 | 24 | 5(b) 1,2 |
| Richmond | 4,262 | 3,002 | 42 | 2,670 | 44 | |
| Rockdale | 4,061 | 2,153 | 89 | 3,739 | 40 | |
| Schley | 2,096 | 1,244 | 68 | 1,750 | 18 | 5(b) 1 |
| Screven | 2,370 | 805 | 194 | 1,926 | 26 | 5(b) 1,2 |
| Seminole | 1,993 | 1,564 | 27 | 1,562 | 23 | |
| Spalding | 4,505 | 2,977 | 51 | 3,827 | 7 | |
| Stephens | 3,746 | 2,342 | 60 | 3,565 | 38 | |
| Stewart | 1,979 | 895 | 121 | 1,759 | 48 | 5(b) 1,2 |
| Sumter | 2,950 | 1,528 | 93 | 1,669 | 16 | 5(b) 2 |
| Talbot | 2,288 | 1,126 | 103 | 2,725 | 24 | 5(b) 1 |
| Taliaferro | 1,795 | 1,129 | 59 | 1,960 | 42 | 5(b) 1,2 |
| Tattnall | 2,374 | 1,351 | 76 | 2,044 | 18 | 5(b) 5 |
| Taylor | 1,987 | 1,095 | 81 | 1,401 | 21 | 5(b) 1,2 |
| Telfair | 2,285 | 1,472 | 55 | 1,863 | 37 | 5(b) 5 |
| Terrell | 2,057 | 1,121 | 83 | 1,427 | 19 | 5(b) 1,2,5 |
| Thomas | 3,396 | 1,927 | 76 | 2,457 | 17 | |
| Tift | 2,953 | 1,925 | 53 | 1,914 | 4 | |
| Toombs | 3,060 | 1,443 | 112 | 1,830 | 22 | 5(b) 2 |
| Towns | 2,292 | 789 | 190 | 1,618 | 54 | 5(b) 1,2,5 |
| Treutlen | 2,000 | 1,280 | 56 | 1,879 | 42 | 5(b) 5 |
| Troup | 3,910 | 2,835 | 38 | 3,659 | 20 | |
| Turner | 2,429 | 1,504 | 62 | 1,940 | 11 | |
| Twiggs | 2,880 | 1,650 | 74 | 3,160 | 46 | 5(b) 3 |

TABLE I -- continued

| County | All family median income | | Per-centage change | Farm fam-ily median income | | Percentage of commercial farms in Class VI | ARA areas |
|--------|--------------------------|---------------------|--------------------|----------------------------|---------|--|-----------|
| | 1959 census | 1949 (1959 dollars) | | Dollars | Dollars | | |

GEORGIA -- continued

| | | | | | | |
|------------|-------|-------|-----|-------|----|----------|
| Union | 1,885 | 1,065 | 77 | 1,763 | 46 | 5(b) 1 |
| Upson | 4,388 | 2,851 | 54 | 3,348 | 30 | |
| Walker | 4,557 | 2,897 | 57 | 3,687 | 36 | |
| Walton | 3,638 | 1,785 | 104 | 2,688 | 26 | 5(b) 2 |
| Ware | 4,344 | 2,539 | 71 | 3,472 | 12 | |
| Warren | 2,061 | 1,203 | 71 | 1,585 | 46 | 5(b) 1,5 |
| Washington | 2,615 | 1,021 | 156 | 2,092 | 28 | 5(b) 1,2 |
| Wayne | 3,581 | 1,810 | 98 | 2,468 | 9 | 5(b) 3 |
| Webster | 1,612 | 859 | 88 | 1,385 | 36 | 5(b) 1,2 |
| Wheeler | 2,270 | 1,209 | 88 | 2,230 | 33 | 5(b) 5 |
| White | 3,103 | 980 | 217 | 2,827 | 8 | 5(b) 1 |
| Whitfield | 4,363 | 2,711 | 61 | 3,981 | 6 | |
| Wilcox | 2,012 | 1,214 | 66 | 1,545 | 16 | |
| Wilkes | 2,791 | 1,357 | 106 | 2,568 | 41 | 5(b) 1,2 |
| Wilkinson | 3,413 | 1,900 | 80 | 3,108 | 49 | |
| Worth | 1,991 | 1,083 | 84 | 1,420 | 16 | 5(b) 1,2 |
| State | 4,208 | 2,328 | 81 | 2,314 | 23 | |

HAWAII

| | | | | | | |
|----------|-------|-------|----|-------|----|--------|
| Hawaii | 4,866 | 3,561 | 37 | 4,607 | 18 | 5(b) 6 |
| Honolulu | 6,792 | 4,637 | 46 | 7,000 | 10 | |
| Kalawao | 2,667 | NR | NR | -- | -- | |
| Kauai | 4,976 | 3,638 | 37 | 6,180 | 18 | |
| Maui | 5,216 | 3,704 | 41 | 6,000 | 15 | |
| State | 6,366 | 4,367 | 46 | 5,329 | 16 | |

IDAHO

| | | | | | | |
|------------|-------|-------|----|-------|----|--------|
| Ada | 5,868 | 3,978 | 48 | 4,325 | 4 | |
| Adams | 4,976 | 3,688 | 35 | 4,232 | 4 | |
| Bannock | 5,962 | 4,606 | 29 | 4,952 | 4 | IR |
| Bear Lake | 5,064 | 3,255 | 56 | 4,772 | 12 | |
| Benewah | 4,737 | 3,515 | 35 | 5,042 | 20 | 5(b) 5 |
| Bingham | 5,113 | 3,731 | 37 | 4,255 | 3 | IR |
| Blaine | 5,094 | 3,920 | 30 | 4,132 | 2 | |
| Boise | 4,774 | 2,894 | 65 | NR | 11 | |
| Booner | 4,606 | 2,936 | 57 | 3,975 | 21 | 5(b) 5 |
| Bonneville | 6,446 | 4,053 | 59 | 4,674 | 1 | |
| Boundary | 4,551 | 3,224 | 41 | 3,795 | 10 | 5(b) 5 |
| Butte | 5,691 | 3,387 | 68 | 4,797 | 11 | |
| Camas | 4,688 | 3,596 | 30 | NR | 5 | |

NR--not reported

TABLE I -- continued

| County | : All family median income: 1959 census : dollars): | : Farm fam- ily : median income : 1959 : | : Percentage : change : | : Per- : centage : | : ily : median income : 1959 : | : Percentage : commercial : farms in : Class : VI : | : ARA : areas : | : Designation |
|--------|---|--|-------------------------|--------------------|--------------------------------|---|-----------------|---------------|
| | : Dollars: | : Dollars : | : Pct. : | : Dollars : | : Pct. : | | | |

IDAHO -- continued

| | | | | | | | |
|------------|---------|-------|----|-------|----|------------|--|
| Canyon | : 4,596 | 3,388 | 36 | 3,950 | 4 | | |
| Caribou | : 5,599 | 3,961 | 41 | 4,557 | 4 | IR | |
| Cassia | : 5,032 | 3,302 | 52 | 5,018 | 4 | | |
| Clark | : 4,115 | 3,200 | 28 | NR | -- | | |
| Clearwater | : 5,201 | 3,912 | 33 | 4,274 | 10 | 5(b) 5; IR | |
| Custer | : 4,615 | 3,060 | 51 | 5,198 | 10 | | |
| Elmore | : 4,769 | 3,881 | 23 | 4,420 | 8 | | |
| Franklin | : 4,417 | 3,328 | 33 | 3,924 | 1 | | |
| Fremont | : 4,538 | 3,482 | 30 | 3,957 | 6 | | |
| Gem | : 4,467 | 3,218 | 39 | 3,938 | 6 | | |
| Gooding | : 4,252 | 3,269 | 30 | 3,506 | 4 | | |
| Idaho | : 4,933 | 3,744 | 32 | 4,014 | 9 | 5(b) 5; IR | |
| Jefferson | : 4,995 | 2,931 | 70 | 4,846 | 2 | | |
| Jerome | : 4,367 | 3,213 | 36 | 4,192 | 2 | | |
| Kootenai | : 5,250 | 3,580 | 47 | 4,564 | 27 | 5(b) 5 | |
| Latah | : 5,403 | 3,860 | 40 | 4,994 | 7 | | |
| Lemhi | : 3,909 | 2,745 | 42 | 3,459 | 9 | | |
| Lewis | : 5,997 | 4,246 | 41 | 6,300 | 2 | IR | |
| Lincoln | : 5,056 | 3,464 | 46 | 3,933 | 2 | | |
| Madison | : 5,470 | 3,519 | 55 | 5,394 | 3 | | |
| Minidoka | : 4,944 | 3,142 | 57 | 4,398 | 2 | | |
| Nez Perce | : 5,673 | 4,137 | 37 | 4,667 | 6 | IR | |
| Oneida | : 4,482 | 3,513 | 28 | 4,847 | -- | | |
| Owynee | : 4,199 | 2,763 | 52 | 4,000 | 3 | | |
| Payette | : 4,310 | 2,834 | 52 | 3,376 | 4 | | |
| Power | : 5,350 | 4,071 | 31 | 6,262 | -- | IR | |
| Shoshone | : 5,789 | 4,590 | 26 | NR | 29 | 5(b) 5.p | |
| Teton | : 4,105 | 2,933 | 40 | 3,891 | 6 | 5(b) 5 | |
| Twin Falls | : 5,015 | 3,733 | 34 | 4,355 | 1 | | |
| Valley | : 5,422 | 4,443 | 22 | NR | 31 | | |
| Washington | : 4,231 | 3,182 | 33 | 3,859 | 6 | | |
| State | : 5,259 | 3,738 | 41 | 4,293 | 5 | | |

ILLINOIS

| | | | | | | | |
|-----------|---------|-------|----|-------|----|--------|--|
| Adams | : 5,048 | 3,343 | 51 | 3,681 | 7 | | |
| Alexander | : 3,146 | 2,240 | 40 | 3,091 | 12 | 5(a) | |
| Bond | : 4,038 | 2,918 | 38 | 2,950 | 3 | 5(a) | |
| Boone | : 5,821 | 4,284 | 36 | 4,111 | 2 | | |
| Brown | : 3,060 | 2,686 | 14 | 2,438 | 6 | | |
| Bureau | : 4,883 | 3,464 | 41 | 3,761 | 2 | | |
| Calhoun | : 3,683 | 2,130 | 73 | 3,539 | 11 | 5(b) 5 | |
| Carroll | : 4,888 | 3,675 | 33 | 2,888 | 2 | 5(b) 5 | |

NR--not reported

TABLE I -- continued

| County | All family median income | | | Farm family median income | | Percentage of farms in | | ARA areas |
|--------|--------------------------|---------------------|-------------------|---------------------------|------|------------------------|-------------|-----------|
| | 1959 census | 1949 (1959 dollars) | Percentage change | 1959 | 1959 | Class VI | Designation | |
| | Dollars | Dollars | Pct. | Dollars | Pct. | | | |

ILLINOIS -- continued.

| | | | | | | |
|------------|-------|-------|-----|-------|----|--------|
| Cass | 4,410 | 3,437 | 28 | 3,559 | 4 | |
| Champaign | 5,741 | 4,272 | 34 | 4,153 | 1 | |
| Christian | 4,964 | 3,783 | 31 | 4,346 | 3 | 5(a) |
| Clark | 4,075 | 2,947 | 38 | 2,952 | 10 | |
| Clay | 4,288 | 3,040 | 41 | 3,756 | 8 | |
| Clinton | 4,808 | 3,389 | 42 | 3,858 | 4 | 5(a) |
| Coles | 5,162 | 3,594 | 44 | 3,846 | 4 | 5(a) |
| Cook | 7,287 | 5,000 | 46 | 6,626 | 5 | |
| Crawford | 5,197 | 3,663 | 42 | 3,975 | 7 | |
| Cumberland | 3,960 | 2,648 | 50 | 3,264 | 5 | 5(a) |
| De Kalb | 5,952 | 4,038 | 47 | 3,756 | 1 | |
| De Witt | 5,019 | 3,923 | 28 | 4,033 | 2 | |
| Douglas | 5,288 | 3,222 | 64 | 4,210 | 1 | |
| Du Page | 8,570 | 5,546 | 54 | 6,333 | 5 | |
| Edgar | 4,283 | 3,001 | 43 | 3,394 | 5 | |
| Edwards | 3,666 | 2,879 | 27 | 2,958 | 9 | 5(b) 5 |
| Effingham | 4,654 | 3,142 | 48 | 3,450 | 8 | |
| Fayette | 3,806 | 2,870 | 33 | 3,002 | 10 | |
| Ford | 4,898 | 3,681 | 33 | 3,351 | 2 | |
| Franklin | 4,092 | 3,006 | 36 | 3,363 | 13 | 5(a) |
| Fulton | 5,224 | 3,700 | 41 | 3,444 | 6 | |
| Gallatin | 2,711 | 2,173 | 25 | 2,592 | 6 | 5(a) |
| Greene | 4,034 | 2,739 | 47 | 3,988 | 6 | |
| Grundy | 5,868 | 4,102 | 43 | 4,224 | 3 | |
| Hamilton | 3,284 | 1,933 | 70 | 2,813 | 27 | 5(a) |
| Hancock | 4,201 | 2,907 | 44 | 3,338 | 3 | |
| Hardin | 3,136 | 2,350 | 33 | 2,700 | 32 | 5(a) |
| Henderson | 4,182 | 2,982 | 40 | 3,718 | 1 | |
| Henry | 5,127 | 3,783 | 36 | 3,501 | 2 | |
| Iroquois | 4,772 | 3,372 | 42 | 3,926 | 3 | |
| Jackson | 4,671 | 3,080 | 52 | 3,995 | 14 | 5(a) |
| Jasper | 3,484 | 2,493 | 40 | 2,955 | 6 | |
| Jefferson | 4,418 | 3,027 | 46 | 3,394 | 21 | 5(a) |
| Jersey | 4,901 | 2,907 | 68 | 3,850 | 7 | 5(b) 5 |
| Jo Daviess | 4,699 | 3,480 | 35 | 3,304 | 6 | |
| Johnson | 3,097 | 1,551 | 100 | 2,612 | 24 | 5(a) |
| Kane | 7,152 | 4,802 | 49 | 4,900 | 3 | |
| Kankakee | 5,973 | 4,187 | 43 | 4,361 | 2 | |
| Kendall | 6,371 | 3,952 | 61 | 4,719 | 2 | |
| Knox | 5,755 | 3,955 | 46 | 4,519 | 1 | |
| Lake | 7,651 | 4,922 | 55 | 6,940 | 8 | |
| La Salle | 6,108 | 4,219 | 45 | 4,322 | 2 | |
| Lawrence | 4,764 | 3,482 | 37 | 3,395 | 12 | |
| Lee | 5,402 | 4,056 | 33 | 3,684 | 2 | |

TABLE I -- continued

| County | : All family median income | | : Per- | : Farm fam-:Percentage: | |
|--------|----------------------------|-------------|------------|-------------------------|------------------|
| | : 1959 : | : 1949 : | | : ily %commercial: | : farms in : ARA |
| | : census : | : (1959 : | : change : | : income : | : Class : |
| | : dollars): | : dollars): | : 1959 : | : VI : | : areas |
| | : Dollars: | : Dollars : | : Pct. : | : Dollars : | : Pct. : |
| | | | | | : Designation |

ILLINOIS -- continued

| | | | | | | |
|-------------|---------|-------|-----|-------|----|--------|
| Livingston | : 5,175 | 3,851 | 34 | 3,978 | 1 | |
| Logan | : 5,277 | 3,743 | 41 | 3,939 | 1 | |
| McDonough | : 4,534 | 3,142 | 44 | 3,383 | 5 | |
| McHenry | : 6,983 | 4,375 | 60 | 4,940 | 3 | |
| McLean | : 5,595 | 3,914 | 43 | 4,219 | 1 | |
| Macon | : 5,943 | 4,131 | 44 | 4,537 | 2 | |
| Maconpin | : 4,667 | 3,562 | 31 | 4,039 | 4 | 5(a) |
| Madison | : 6,348 | 4,272 | 48 | 4,981 | 4 | |
| Marion | : 4,648 | 3,454 | 34 | 3,842 | 11 | 5(a) |
| Marshall | : 4,810 | 3,742 | 28 | 3,908 | 1 | 5(b) 5 |
| Mason | : 4,740 | 3,554 | 33 | 3,885 | 4 | |
| Massac | : 4,095 | 2,012 | 104 | 3,066 | 13 | 5(a) |
| Menard | : 4,642 | 3,487 | 33 | 4,142 | 1 | |
| Mercer | : 4,402 | 3,327 | 32 | 3,485 | 2 | |
| Monroe | : 5,383 | 3,624 | 48 | 3,872 | 8 | 5(b) 5 |
| Montgomery | : 4,371 | 3,001 | 46 | 3,428 | 10 | 5(a) |
| Morgan | : 5,170 | 3,381 | 53 | 3,900 | 4 | |
| Moultrie | : 4,785 | 3,514 | 36 | 3,901 | 2 | 5(b) 5 |
| Ogle | : 5,525 | 3,965 | 39 | 3,290 | 3 | |
| Peoria | : 6,360 | 4,404 | 44 | 4,746 | 3 | |
| Perry | : 4,358 | 2,897 | 50 | 3,274 | 15 | 5(a) |
| Platt | : 5,230 | 3,552 | 47 | 4,398 | 2 | |
| Pike | : 3,696 | 2,585 | 43 | 2,869 | 5 | |
| Pope | : 2,787 | 1,503 | 85 | 3,043 | 37 | 5(a) |
| Pulaski | : 2,789 | 1,900 | 47 | 2,594 | 26 | 5(a) |
| Putnam | : 5,077 | 3,264 | 56 | 4,206 | 2 | |
| Randolph | : 4,650 | 3,130 | 48 | 3,670 | 9 | 5(b) 5 |
| Richland | : 4,356 | 3,141 | 39 | 2,865 | 11 | 5(b) 5 |
| Rock Island | : 6,514 | 4,542 | 43 | 4,941 | 3 | |
| St. Clair | : 5,840 | 3,862 | 51 | 5,000 | 6 | |
| Saline | : 3,502 | 2,780 | 26 | 2,951 | 9 | 5(a) |
| Sangamon | : 5,939 | 4,037 | 47 | 4,491 | 4 | |
| Schuyler | : 3,625 | 2,542 | 43 | 2,948 | 11 | |
| Scott | : 3,890 | 2,977 | 31 | 3,651 | 10 | |
| Shelby | : 4,151 | 2,913 | 42 | 3,542 | 5 | 5(b) 5 |
| Stark | : 4,407 | 3,693 | 19 | 3,748 | 1 | |
| Stephenson | : 5,476 | 3,955 | 38 | 2,948 | 2 | |
| Tazewell | : 6,206 | 4,296 | 44 | 4,588 | 3 | |
| Union | : 4,043 | 2,251 | 80 | 3,476 | 23 | 5(a) |
| Vermilion | : 5,436 | 3,765 | 44 | 4,019 | 3 | |
| Wabash | : 5,105 | 3,430 | 49 | 4,250 | 4 | 5(b) 5 |
| Warren | : 4,808 | 3,235 | 49 | 3,524 | 1 | |
| Washington | : 4,223 | 2,752 | 53 | 3,869 | 7 | |
| Wayne | : 4,081 | 2,486 | 64 | 3,004 | 13 | 5(a) |

TABLE I -- continued

| County | All family median income | | | Farm family median income | | Percentage of commercial farm income | | Designation |
|--------|---------------------------|---------------------------|-----------------------------------|---------------------------|--------------------|--------------------------------------|--------------|-------------|
| | 1959 census dollars | 1949 (1959 dollars) | Per- centage change Pct. | 1959 dollars | Percentage Pct. | Class VI | ARA areas | |

ILLINOIS -- continued

| | | | | | | | |
|------------|-------|-------|----|-------|----|--|------|
| White | 4,282 | 3,073 | 39 | 3,264 | 8 | | 5(a) |
| Whiteside | 5,509 | 3,902 | 41 | 3,467 | 2 | | |
| Will | 6,731 | 4,526 | 49 | 5,132 | 1 | | |
| Williamson | 4,465 | 2,826 | 58 | 3,838 | 28 | | 5(a) |
| Winnebago | 6,702 | 4,610 | 45 | 3,692 | 4 | | |
| Woodford | 5,428 | 3,920 | 38 | 4,496 | 2 | | |
| State | 6,566 | 4,488 | 46 | 3,815 | 5 | | |

INDIANA

| | | | | | | | |
|-------------|-------|-------|-----|-------|----|--|--------|
| Adams | 5,489 | 3,704 | 48 | 4,651 | 5 | | |
| Allen | 6,562 | 4,471 | 47 | 5,385 | 5 | | |
| Bartholomew | 5,865 | 3,421 | 71 | 4,731 | 5 | | |
| Benton | 4,830 | 3,657 | 32 | 4,627 | 1 | | |
| Blackford | 5,407 | 3,366 | 61 | 4,741 | 4 | | |
| Boone | 5,395 | 3,563 | 51 | 4,295 | 5 | | |
| Brown | 4,925 | 2,288 | 115 | 5,260 | 19 | | |
| Carroll | 4,791 | 3,312 | 45 | 4,122 | 4 | | |
| Cass | 5,435 | 3,665 | 48 | 4,289 | 5 | | |
| Clark | 5,755 | 3,579 | 61 | 4,602 | 16 | | 5(b) 3 |
| Clay | 4,637 | 3,119 | 49 | 4,019 | 5 | | 5(b) 5 |
| Clinton | 5,207 | 3,698 | 41 | 4,176 | 3 | | |
| Crawford | 3,210 | 1,558 | 106 | 2,970 | 33 | | 5(b) 3 |
| Daviess | 4,332 | 2,798 | 55 | 3,698 | 13 | | |
| Dearborn | 5,704 | 3,770 | 51 | 5,083 | 26 | | 5(b) 5 |
| Decatur | 4,689 | 2,965 | 58 | 3,529 | 8 | | |
| De Kalb | 5,799 | 3,644 | 59 | 5,219 | 8 | | |
| Delaware | 5,806 | 4,040 | 44 | 4,655 | 8 | | |
| Dubois | 4,715 | 3,191 | 48 | 3,841 | 10 | | |
| Elkhart | 6,428 | 4,315 | 49 | 5,218 | 4 | | |
| Fayette | 4,949 | 3,805 | 30 | 3,794 | 8 | | |
| Floyd | 5,386 | 3,756 | 43 | 5,012 | 21 | | |
| Fountain | 4,801 | 3,088 | 55 | 3,684 | 4 | | |
| Franklin | 4,298 | 2,656 | 62 | 3,437 | 16 | | |
| Fulton | 4,714 | 3,169 | 49 | 4,226 | 4 | | |
| Gibson | 4,574 | 3,174 | 44 | 3,840 | 6 | | |
| Grant | 5,853 | 3,493 | 68 | 4,903 | 6 | | |
| Greene | 4,052 | 2,612 | 55 | 3,629 | 13 | | 5(b) 5 |
| Hamilton | 6,398 | 3,607 | 77 | 4,647 | 3 | | |
| Hancock | 5,951 | 3,785 | 57 | 4,831 | 7 | | |
| Harrison | 4,351 | 2,547 | 71 | 4,014 | 20 | | 5(b) 3 |
| Hendricks | 6,409 | 4,023 | 59 | 5,278 | 5 | | |
| Henry | 5,390 | 3,846 | 40 | 4,251 | 8 | | 5(a) |

TABLE I -- continued

| County | All family median income | | Per-centage | Farm fam-ily | | Percentage: commercial: | Designation |
|--------|--------------------------|------------|-------------|--------------|---------------|-------------------------|-------------|
| | 1959 | 1949 | | change | median income | | |
| | : census | : (1959 | : change | : income | : Class | : VI | |
| | : dollars) | : dollars) | : Pct. | : Dollars | : Pct. | | |

INDIANA -- continued

| | | | | | | |
|------------|---------|-------|-----|-------|----|----------|
| Howard | : 6,107 | 3,956 | 54 | 4,841 | 4 | |
| Huntington | : 5,404 | 3,416 | 58 | 4,249 | 3 | |
| Jackson | : 5,118 | 2,858 | 79 | 4,329 | 13 | |
| Jasper | : 4,839 | 3,130 | 55 | 4,434 | 6 | 5(b) 5 |
| Jay | : 5,312 | 3,411 | 56 | 4,849 | 7 | |
| Jefferson | : 4,508 | 2,616 | 72 | 3,882 | 18 | |
| Jennings | : 4,621 | 2,273 | 103 | 3,854 | 15 | 5(b) 5 |
| Johnson | : 6,236 | 3,717 | 68 | 4,872 | 2 | |
| Knox | : 4,690 | 3,234 | 45 | 4,149 | 6 | |
| Kosciusko | : 5,127 | 3,260 | 57 | 4,292 | 5 | |
| Lagrange | : 4,566 | 2,995 | 52 | 3,727 | 6 | |
| Lake | : 6,542 | 4,761 | 37 | 5,513 | 5 | |
| La Porte | : 6,093 | 4,173 | 46 | 5,388 | 6 | |
| Lawrence | : 4,895 | 3,154 | 55 | 3,993 | 13 | 5(b) 5 |
| Madison | : 6,332 | 4,124 | 54 | 5,341 | 5 | |
| Marion | : 6,609 | 4,450 | 48 | 6,086 | 6 | |
| Marshall | : 5,306 | 3,890 | 36 | 4,097 | 8 | |
| Martin | : 4,553 | 2,780 | 64 | 3,550 | 17 | 5(b) 5 |
| Miami | : 4,917 | 3,503 | 40 | 4,047 | 5 | |
| Monroe | : 5,395 | 3,403 | 58 | 4,506 | 11 | 5(b) 3 |
| Montgomery | : 5,399 | 3,612 | 49 | 3,725 | 4 | |
| Morgan | : 5,468 | 2,954 | 85 | 4,651 | 9 | 5(b) 5 |
| Newton | : 4,649 | 3,400 | 37 | 3,968 | 4 | |
| Noble | : 5,379 | 3,454 | 56 | 4,602 | 11 | |
| Ohio | : 4,387 | 2,831 | 55 | 4,146 | 17 | 5(b) 3,5 |
| Orange | : 3,877 | 2,148 | 80 | 3,394 | 20 | 5(b) 3 |
| Owen | : 3,944 | 2,410 | 64 | 3,602 | 16 | |
| Parke | : 4,212 | 2,849 | 48 | 3,695 | 7 | |
| Perry | : 4,349 | 2,767 | 57 | 3,747 | 25 | 5(b) 3 |
| Pike | : 4,018 | 2,513 | 60 | 3,876 | 14 | 5(b) 5 |
| Porter | : 6,598 | 4,375 | 51 | 5,711 | 4 | |
| Posey | : 4,660 | 3,082 | 51 | 4,200 | 10 | |
| Pulaski | : 4,366 | 3,213 | 36 | 3,528 | 12 | |
| Putnam | : 5,178 | 2,859 | 81 | 4,613 | 8 | |
| Randolph | : 5,086 | 3,414 | 49 | 3,871 | 7 | |
| Ripley | : 4,438 | 2,521 | 76 | 3,505 | 8 | 5(b) 3 |
| Rush | : 4,417 | 3,427 | 29 | 3,133 | 2 | |
| St. Joseph | : 6,595 | 5,080 | 30 | 5,945 | 5 | |
| Scott | : 4,288 | 2,548 | 68 | 4,133 | 24 | 5(b) 5 |
| Shelby | : 5,430 | 3,476 | 56 | 4,436 | 6 | |
| Spencer | : 4,008 | 2,333 | 72 | 3,633 | 13 | 5(b) 3 |
| Starke | : 4,518 | 2,973 | 52 | 3,984 | 10 | 5(b) 5 |
| Steuben | : 4,801 | 2,887 | 66 | 3,876 | 9 | |
| Sullivan | : 4,297 | 2,551 | 68 | 3,712 | 6 | 5(b) 5 |

TABLE I -- continued

| County | All family median income | | Per-centage | Farm fam-ily | | Percentage: commercial: farms in Class VI | ARA areas |
|--------|--------------------------|----------------------------|-------------|--------------|--------------------|---|-----------|
| | 1959 | 1949 (1959 census dollars) | | change | median income 1959 | | |
| | Dollars | Dollars | Pct. | Dollars | Pct. | Designation | |

INDIANA -- continued

| | | | | | | |
|-------------|---------|-------|----|-------|----|--------|
| Switzerland | : 3,888 | 2,028 | 92 | 3,187 | 15 | 5(b) 3 |
| Tippecanoe | : 6,041 | 4,059 | 49 | 4,780 | 2 | |
| Tipton | : 5,310 | 3,443 | 54 | 4,248 | 4 | |
| Union | : 4,608 | 3,487 | 37 | 3,952 | 4 | |
| Vanderburgh | : 5,405 | 3,977 | 36 | 4,669 | 9 | |
| Vermillion | : 4,524 | 2,920 | 55 | 4,178 | 7 | 5(b) 5 |
| Vigo | : 5,312 | 3,731 | 42 | 4,683 | 11 | |
| Wabash | : 5,523 | 3,597 | 54 | 4,054 | 3 | |
| Warren | : 4,796 | 3,088 | 55 | 4,235 | -- | |
| Warrick | : 4,591 | 2,944 | 56 | 4,108 | 18 | |
| Washington | : 3,944 | 2,296 | 72 | 3,540 | 14 | 5(b) 5 |
| Wayne | : 5,549 | 3,960 | 40 | 4,244 | 4 | |
| Wells | : 5,410 | 3,541 | 53 | 4,634 | 6 | |
| White | : 4,894 | 3,493 | 40 | 4,081 | 2 | |
| Whitley | : 5,539 | 3,561 | 56 | 4,880 | 6 | |
| State | : 5,798 | 3,945 | 47 | 4,317 | 8 | |

IOWA

| | | | | | | |
|-------------|---------|-------|----|-------|----|----------|
| Adair | : 3,313 | 3,020 | 10 | 2,725 | 4 | |
| Adams | : 3,426 | 2,928 | 17 | 2,857 | 5 | |
| Allamakee | : 3,369 | 2,616 | 29 | 2,660 | 4 | |
| Appanoose | : 3,355 | 2,197 | 53 | 3,171 | 12 | 5(b) 5,6 |
| Audobon | : 3,447 | 3,149 | 9 | 2,812 | 1 | |
| Benton | : 4,557 | 3,453 | 32 | 3,773 | 1 | |
| Black Hawk | : 6,396 | 4,546 | 41 | 4,432 | 3 | |
| Boone | : 4,763 | 3,781 | 26 | 3,805 | 4 | |
| Bremer | : 4,979 | 3,311 | 50 | 3,740 | 4 | |
| Buchanan | : 4,557 | 2,994 | 52 | 3,405 | 2 | |
| Buena Vista | : 4,426 | 4,011 | 10 | 3,038 | -- | |
| Butler | : 4,076 | 3,091 | 32 | 3,425 | 1 | |
| Calhoun | : 4,244 | 3,681 | 15 | 3,638 | 3 | |
| Carroll | : 4,380 | 3,755 | 17 | 3,580 | 2 | |
| Cass | : 4,089 | 3,214 | 27 | 2,896 | 4 | |
| Cedar | : 4,254 | 3,712 | 15 | 3,417 | 2 | |
| Cerro Gordo | : 5,517 | 4,136 | 33 | 3,482 | 1 | |
| Cherokee | : 4,083 | 4,022 | 2 | 2,993 | 2 | |
| Chickasaw | : 4,034 | 3,226 | 25 | 3,262 | 4 | |
| Clarke | : 3,664 | 2,889 | 27 | 3,083 | 10 | |
| Clay | : 4,441 | 3,848 | 15 | 3,162 | 2 | |
| Clayton | : 3,569 | 2,967 | 20 | 2,669 | 4 | |
| Clinton | : 5,690 | 4,067 | 40 | 3,711 | 2 | |
| Crawford | : 3,977 | 3,240 | 23 | 3,573 | 4 | |

TABLE I -- continued

| County | All family median income | | Farm fam- ily income 1959 | Percentage | | Designation |
|--------|---------------------------|---------------------------|------------------------------------|---------------------------|---------------------------------------|-------------|
| | 1959 census dollars | 1949 (1959 dollars) | | Per- centage change | commercial farms in Class VI | |
| | Dollars | Dollars | Pct. | Dollars | Pct. | |

IOWA -- continued

| | | | | | | |
|------------|-------|-------|-----|-------|----|----------|
| Dallas | 4,831 | 3,613 | 34 | 3,760 | 4 | |
| Davis | 3,664 | 2,495 | 47 | 3,310 | 10 | |
| Decatur | 2,973 | 2,335 | 27 | 2,541 | 13 | |
| Delaware | 3,621 | 3,268 | 11 | 2,829 | 3 | |
| Des Moines | 5,733 | 4,036 | 42 | 4,641 | 3 | |
| Dickinson | 3,978 | 3,388 | 17 | 2,701 | 2 | |
| Dubuque | 6,026 | 4,300 | 40 | 3,409 | 2 | |
| Emmet | 4,635 | 3,913 | 18 | 3,171 | 2 | |
| Fayette | 4,215 | 3,278 | 28 | 3,139 | 2 | |
| Floyd | 4,910 | 3,700 | 33 | 3,688 | 2 | |
| Franklin | 4,141 | 3,829 | 8 | 3,678 | 2 | |
| Fremont | 3,762 | 2,836 | 33 | 3,441 | 4 | |
| Greene | 4,005 | 3,366 | 19 | 3,605 | 1 | |
| Grundy | 4,247 | 3,733 | 14 | 3,531 | -- | |
| Guthrie | 3,491 | 2,650 | 32 | 2,797 | 7 | |
| Hamilton | 4,582 | 3,601 | 27 | 3,667 | 1 | |
| Hancock | 3,869 | 4,042 | - 4 | 3,015 | 1 | |
| Hardin | 4,594 | 3,676 | 25 | 3,827 | 2 | |
| Harrison | 3,990 | 2,934 | 36 | 3,080 | 3 | |
| Henry | 4,639 | 3,361 | 38 | 3,874 | 7 | |
| Howard | 3,337 | 2,787 | 20 | 2,783 | 4 | |
| Humboldt | 4,751 | 3,880 | 22 | 3,938 | 2 | |
| Ida | 3,910 | 3,734 | 5 | 3,565 | -- | |
| Iowa | 4,354 | 3,359 | 30 | 3,364 | 2 | |
| Jackson | 4,585 | 3,185 | 44 | 2,842 | 7 | |
| Jasper | 5,345 | 3,715 | 44 | 3,794 | 5 | |
| Jefferson | 4,708 | 2,951 | 60 | 3,864 | 6 | |
| Johnson | 5,309 | 3,714 | 43 | 3,441 | 4 | |
| Jones | 4,462 | 3,331 | 34 | 3,556 | 3 | |
| Keokuk | 3,854 | 2,743 | 40 | 3,333 | 3 | |
| Kossuth | 3,986 | 3,830 | 4 | 3,196 | 2 | |
| Lee | 5,282 | 3,848 | 37 | 3,685 | 8 | |
| Linn | 6,359 | 4,202 | 51 | 4,000 | 4 | |
| Louisa | 4,169 | 3,044 | 37 | 3,744 | 2 | |
| Lucas | 3,713 | 2,638 | 41 | 2,750 | 9 | |
| Lyon | 3,559 | 3,645 | - 2 | 2,776 | 2 | |
| Madison | 3,934 | 2,938 | 34 | 3,402 | 5 | |
| Mahaska | 4,260 | 3,155 | 35 | 3,467 | 4 | |
| Marion | 4,600 | 3,104 | 48 | 3,547 | 6 | |
| Marshall | 5,392 | 3,935 | 37 | 3,731 | 3 | |
| Mills | 4,190 | 3,017 | 39 | 2,830 | 3 | |
| Mitchell | 4,258 | 3,321 | 28 | 3,763 | 3 | |
| Monona | 3,857 | 3,187 | 21 | 3,335 | 4 | |
| Monroe | 3,807 | 2,629 | 45 | 3,419 | 9 | 5(b) 5,6 |

TABLE I -- continued

| County | : All family median income : Farm fam-:Percentage: |
|--------|---|
| | : 1959 : 1949 : Per- : ily ; commercial: |
| | : census : (1959 : centage : median : farms in : ARA |
| | : : dollars); : change : income : Class : areas |
| | : : : : 1959 : VI : |
| | : Dollars : Dollars : Pct. : Dollars : Pct. : Designation |

IOWA -- continued

| | | | | | |
|---------------|---------|-------|-----|-------|----|
| Montgomery | : 4,150 | 3,222 | 29 | 2,712 | 5 |
| Muscatine | : 5,204 | 3,566 | 46 | 3,957 | 5 |
| O'Brien | : 4,129 | 3,738 | 10 | 3,293 | 2 |
| Osceola | : 3,692 | 4,027 | - 8 | 2,801 | 3 |
| Page | : 3,996 | 3,095 | 29 | 2,699 | 5 |
| Palo Alto | : 3,598 | 3,218 | 12 | 2,855 | 2 |
| Plymouth | : 4,164 | 3,782 | 10 | 3,461 | 2 |
| Pocahontas | : 4,220 | 3,767 | 12 | 3,408 | 1 |
| Polk | : 6,464 | 4,469 | 45 | 4,521 | 5 |
| Pottawattamie | : 5,591 | 3,952 | 41 | 3,167 | 2 |
| Poweshiek | : 4,236 | 3,305 | 28 | 3,002 | 4 |
| Ringgold | : 2,573 | 2,416 | 6 | 2,179 | 4 |
| Sac | : 4,136 | 3,845 | 3 | 3,699 | 3 |
| Scott | : 6,459 | 4,444 | 45 | 4,250 | 3 |
| Shelby | : 3,933 | 3,237 | 22 | 2,869 | 1 |
| Sioux | : 3,994 | 3,579 | 12 | 3,059 | 1 |
| Story | : 5,410 | 3,864 | 40 | 3,750 | 1 |
| Tama | : 4,082 | 3,536 | 15 | 3,326 | 5 |
| Taylor | : 2,867 | 2,633 | 9 | 2,212 | 10 |
| Union | : 3,861 | 3,110 | 24 | 2,897 | 9 |
| Van Buren | : 3,286 | 2,515 | 31 | 2,780 | 17 |
| Wapello | : 5,388 | 3,775 | 43 | 4,325 | 12 |
| Warren | : 5,217 | 3,155 | 65 | 3,863 | 4 |
| Washington | : 4,233 | 3,508 | 21 | 3,260 | 1 |
| Wayne | : 3,021 | 2,180 | 38 | 2,476 | 10 |
| Webster | : 5,494 | 4,011 | 37 | 4,066 | 3 |
| Winnebago | : 4,308 | 3,492 | 23 | 3,692 | 2 |
| Winneshiek | : 3,916 | 2,905 | 35 | 3,037 | 6 |
| Woodbury | : 5,539 | 4,133 | 34 | 3,572 | 4 |
| Worth | : 4,166 | 3,703 | 12 | 3,664 | 4 |
| Wright | : 4,712 | 3,703 | 27 | 3,661 | 2 |
| State | : 5,069 | 3,769 | 34 | 3,352 | 4 |

KANSAS

| | | | | | |
|----------|---------|-------|----|-------|----|
| Allen | : 4,086 | 2,775 | 47 | 3,296 | 6 |
| Anderson | : 3,810 | 2,759 | 38 | 3,702 | 4 |
| Atchison | : 4,796 | 3,239 | 48 | 3,522 | 9 |
| Barber | : 5,073 | 3,327 | 52 | 4,092 | 4 |
| Barton | : 5,654 | 4,378 | 29 | 3,918 | 6 |
| Bourbon | : 3,511 | 2,517 | 39 | 2,817 | 16 |
| Brown | : 3,614 | 2,721 | 33 | 2,976 | 5 |
| Butler | : 5,588 | 3,564 | 57 | 3,967 | 5 |

TABLE I -- continued

| County | : All family median income : | | : Farm fam- : : Per- : : change : | : ily : : median : : income : | : Percentage : : commercial : : farms in : : Class : | : ARA : areas |
|---------------------|--------------------------------------|---------------------------------------|---|-------------------------------------|---|------------------|
| | : 1959 : : (1959 : : dollars): | : 1949 : : change : : dollars): | | | | |
| KANSAS -- continued | | | | | | |
| Chase | : 3,661 | 2,578 | 42 | 2,995 | 9 | |
| Chautauqua | : 3,433 | 2,055 | 67 | 3,113 | 9 | |
| Cherokee | : 4,077 | 2,690 | 52 | 3,684 | 9 | 5(a) |
| Cheyenne | : 4,063 | 2,834 | 43 | 3,609 | 3 | |
| Clark | : 4,304 | 3,474 | 24 | 3,430 | -- | |
| Clay | : 4,152 | 2,814 | 48 | 3,423 | 5 | |
| Cloud | : 4,232 | 2,838 | 49 | 3,889 | 8 | |
| Coffey | : 3,353 | 2,603 | 29 | 2,800 | 7 | |
| Comanche | : 4,154 | 3,121 | 33 | 3,700 | 2 | |
| Cowley | : 4,956 | 3,160 | 57 | 4,014 | 4 | |
| Crawford | : 4,157 | 2,841 | 46 | 3,446 | 10 | 5(a) |
| Decatur | : 3,976 | 3,102 | 28 | 3,958 | 4 | |
| Dickinson | : 4,501 | 3,198 | 41 | 3,604 | 2 | |
| Doniphan | : 3,973 | 2,531 | 57 | 3,593 | 5 | |
| Douglas | : 5,251 | 3,186 | 65 | 4,080 | 1 | |
| Edwards | : 4,310 | 3,529 | 22 | 3,947 | 7 | |
| Elk | : 3,228 | 1,938 | 66 | 2,718 | 10 | |
| Ellis | : 5,124 | 3,793 | 35 | 3,835 | 9 | |
| Ellsworth | : 4,279 | 3,433 | 25 | 3,587 | 3 | |
| Finney | : 5,333 | 3,794 | 40 | 4,863 | -- | |
| Ford | : 5,325 | 3,995 | 33 | 4,324 | 7 | |
| Franklin | : 4,193 | 2,734 | 53 | 3,419 | 7 | |
| Geary | : 4,278 | 3,425 | 25 | 4,059 | 2 | |
| Gove | : 4,527 | 3,283 | 38 | 4,355 | 2 | |
| Graham | : 5,185 | 2,825 | 84 | 4,207 | 4 | |
| Grant | : 5,765 | 4,413 | 31 | 6,175 | 4 | |
| Gray | : 4,433 | 3,919 | 13 | 4,097 | 4 | |
| Greeley | : 5,941 | 3,121 | 90 | 6,890 | 3 | |
| Greenwood | : 4,396 | 3,230 | 36 | 3,099 | 1 | |
| Hamilton | : 5,225 | 3,649 | 43 | 5,920 | -- | |
| Harper | : 4,971 | 3,055 | 63 | 4,733 | 4 | |
| Harvey | : 5,170 | 3,672 | 41 | 4,333 | 2 | |
| Haskell | : 5,567 | 5,155 | 8 | 5,400 | 4 | |
| Hodgeman | : 4,376 | 3,550 | 23 | 4,583 | 4 | |
| Jackson | : 3,815 | 2,454 | 55 | 3,204 | 10 | |
| Jefferson | : 4,287 | 2,427 | 77 | 4,052 | 6 | |
| Jewell | : 3,344 | 2,406 | 39 | 3,448 | 6 | |
| Johnson | : 8,161 | 4,839 | 69 | 5,329 | 9 | |
| Kearny | : 5,378 | 4,122 | 30 | 5,658 | 4 | |
| Kingman | : 4,884 | 2,250 | 117 | 4,118 | 2 | |
| Kiowa | : 5,205 | 3,621 | 44 | 4,531 | 2 | |
| Labette | : 3,856 | 2,864 | 35 | 3,018 | 7 | |
| Lane | : 4,888 | 3,783 | 29 | 5,185 | -- | |
| Leavenworth | : 5,513 | 3,561 | 55 | 4,069 | 12 | |

TABLE I -- continued

| County | : All family median income | | : Farm fam- : ily | : Percentage | | : ARA : areas |
|--------|----------------------------|------------|----------------------|---------------|--------------|------------------|
| | : 1959 | : 1949 | | : commercial: | : farms in : | |
| | : census | : (1959 | : change | : income | : 1959 | : VI |
| | : dollars) | : dollars) | : Pct. | : Dollars | : Pct. | : Designation |

KANSAS -- continued

| | | | | | | |
|--------------|---------|-------|-----|-------|----|--------|
| Lincoln | : 3,660 | 2,836 | 29 | 3,308 | 6 | |
| Linn | : 3,861 | 2,180 | 77 | 3,801 | 6 | |
| Logan | : 5,080 | 3,583 | 42 | 4,974 | 1 | |
| Lyon | : 4,646 | 3,144 | 48 | 3,138 | 8 | |
| McPherson | : 4,947 | 3,431 | 44 | 3,925 | 1 | |
| Marion | : 4,557 | 2,622 | 74 | 4,014 | 4 | |
| Marshall | : 3,992 | 2,928 | 36 | 2,777 | 6 | |
| Meade | : 4,701 | 4,195 | 12 | 3,045 | 4 | |
| Miami | : 4,930 | 2,898 | 70 | 4,060 | 9 | |
| Mitchell | : 4,137 | 3,060 | 35 | 3,410 | 4 | |
| Montgomery | : 4,759 | 3,209 | 43 | 3,481 | 10 | |
| Morris | : 3,626 | 2,849 | 27 | 2,957 | 3 | |
| Morton | : 5,926 | 4,153 | 43 | 7,250 | 8 | |
| Nemaha | : 3,501 | 2,652 | 32 | 2,641 | 7 | |
| Neosho | : 4,245 | 2,759 | 54 | 3,037 | 4 | |
| Ness | : 3,832 | 3,093 | 24 | 3,203 | 5 | |
| Norton | : 4,125 | 2,372 | 74 | 2,938 | 6 | |
| Osage | : 3,939 | 2,575 | 53 | 3,174 | 9 | |
| Osborne | : 3,749 | 2,479 | 51 | 2,855 | 4 | |
| Ottawa | : 3,963 | 1,830 | 116 | 3,577 | 7 | |
| Pawnee | : 5,174 | 3,660 | 41 | 4,738 | 2 | |
| Phillips | : 3,952 | 2,634 | 50 | 3,090 | 9 | |
| Pottawatomie | : 4,053 | 2,780 | 46 | 2,952 | 8 | |
| Pratt | : 5,070 | 3,902 | 30 | 3,416 | 5 | |
| Rawlins | : 4,819 | 3,143 | 53 | 4,730 | 4 | |
| Reno | : 5,224 | 3,575 | 46 | 4,264 | 3 | |
| Republic | : 3,306 | 2,302 | 44 | 2,746 | 7 | |
| Rice | : 4,946 | 3,955 | 25 | 4,438 | 1 | 5(b) 3 |
| Riley | : 4,746 | 3,344 | 42 | 3,413 | 5 | |
| Rooks | : 4,819 | 3,267 | 48 | 3,856 | 6 | |
| Rush | : 4,617 | 3,417 | 35 | 4,060 | 6 | |
| Russell | : 5,069 | 4,110 | 23 | 4,340 | 4 | |
| Saline | : 5,383 | 3,772 | 43 | 3,758 | 1 | |
| Scott | : 5,118 | 3,941 | 30 | 4,875 | -- | |
| Sedgwick | : 6,166 | 4,053 | 52 | 4,527 | 1 | |
| Seward | : 6,072 | 4,215 | 44 | 4,610 | 2 | |
| Shawnee | : 5,931 | 3,984 | 49 | 4,583 | 7 | |
| Sheridan | : 4,084 | 3,450 | 18 | 3,888 | 5 | |
| Sherman | : 5,095 | 3,632 | 40 | 4,833 | 1 | |
| Smith | : 3,399 | 2,529 | 34 | 2,918 | 7 | |
| Stafford | : 4,404 | 3,329 | 32 | 3,714 | 3 | |
| Stanton | : 5,662 | 3,940 | 44 | 5,810 | -- | |
| Stevens | : 6,112 | 4,514 | 35 | 5,833 | 5 | |
| Summer | : 5,051 | 3,182 | 59 | 4,553 | 4 | |

TABLE I -- continued

| County | : All family median income : | | Farm fam-: | Percentage: | | ARA |
|--------|------------------------------|--------------|------------|-------------|---------|-------------|
| | : 1959 : | : 1949 : | ily : | commercial: | Class : | |
| | : census : | : (1959 : | : change : | : income : | : VI : | areas |
| | : : : | : dollars) : | : 1959 : | : 1959 : | : VI : | |
| | : Dollars: | Dollars : | Pct. : | Dollars : | Pct. : | Designation |

KANSAS -- continued

| | | | | | | |
|------------|---------|-------|----|-------|----|--|
| Thomas | : 5,146 | 3,886 | 32 | 5,735 | 3 | |
| Trego | : 4,595 | 3,213 | 43 | 3,984 | 10 | |
| Wabaunsee | : 3,500 | 2,365 | 48 | 2,733 | 7 | |
| Wallace | : 4,279 | 3,060 | 40 | 4,320 | -- | |
| Washington | : 3,147 | 2,641 | 19 | 2,686 | 7 | |
| Wichita | : 4,775 | 3,290 | 45 | 4,250 | 2 | |
| Wilson | : 4,028 | 2,454 | 64 | 3,572 | 4 | |
| Woodson | : 3,466 | 2,442 | 42 | 3,006 | 8 | |
| Wyandotte | : 5,876 | 4,027 | 46 | 5,244 | 19 | |
| State | : 5,295 | 3,469 | 53 | 3,681 | 5 | |

KENTUCKY

| | | | | | | |
|--------------|---------|-------|-----|-------|-----|----------|
| Adair | : 1,939 | 1,109 | 75 | 1,818 | 48 | 5(b) 1 |
| Allen | : 2,205 | 1,276 | 73 | 1,796 | 41 | 5(b) 3 |
| Anderson | : 3,812 | 2,408 | 58 | 3,265 | 19 | |
| Ballard | : 3,036 | 1,700 | 78 | 2,612 | 14 | 5(a) |
| Barren | : 2,738 | 1,682 | 63 | 2,011 | 25 | 5(b) 3,5 |
| Bath | : 2,326 | 1,645 | 41 | 2,429 | 23 | 5(b) 5 |
| Bell | : 2,443 | 1,991 | 23 | 1,943 | 100 | 5(a) |
| Boone | : 5,794 | 2,858 | 103 | 4,879 | 12 | |
| Bourbon | : 3,801 | 2,510 | 51 | 3,526 | 5 | |
| Boyd | : 5,055 | 3,623 | 40 | 4,048 | 21 | 5(a) |
| Boyle | : 3,838 | 2,600 | 48 | 2,728 | 14 | 5(a) |
| Bracken | : 3,334 | 2,257 | 48 | 3,172 | 12 | |
| Breathitt | : 1,432 | 1,001 | 43 | 1,500 | 91 | 5(a) |
| Breckinridge | : 2,637 | 1,596 | 65 | 2,116 | 25 | 5(b) 5 |
| Bullitt | : 4,640 | 2,545 | 82 | 4,056 | 26 | |
| Butler | : 2,059 | 1,016 | 103 | 2,196 | 53 | 5(b) 1,3 |
| Caldwell | : 3,202 | 2,027 | 58 | 2,567 | 22 | 5(a) |
| Calloway | : 3,346 | 1,880 | 78 | 2,675 | 34 | 5(b) 5 |
| Campbell | : 5,932 | 3,874 | 53 | 4,340 | 17 | |
| Carlisle | : 3,137 | 1,596 | 96 | 3,033 | 33 | 5(b) 5 |
| Carroll | : 3,359 | 2,438 | 38 | 2,848 | 10 | |
| Carter | : 2,957 | 1,857 | 59 | 2,455 | 58 | 5(a) |
| Casey | : 1,802 | 1,219 | 48 | 1,713 | 45 | 5(b) 1 |
| Christian | : 3,740 | 2,110 | 77 | 2,769 | 18 | 5(a) |
| Clark | : 4,076 | 2,613 | 56 | 3,360 | 10 | |
| Clay | : 1,833 | 1,481 | 24 | 1,791 | 82 | 5(a) |
| Clinton | : 1,714 | 1,297 | 32 | 1,560 | 67 | 5(b) 4 |
| Crittenden | : 2,747 | 1,600 | 72 | 2,213 | 38 | 5(b) 5 |
| Cumberland | : 1,898 | 1,027 | 85 | 1,732 | 52 | 5(b) 1 |
| Daviess | : 4,786 | 2,989 | 60 | 3,264 | 17 | |

TABLE I -- continued

| County | : All family median income | | : Per- centage: | : Farm fam-ily | | : Percentage: commercial: farms in : Class : VI : | : WRA areas |
|------------|---------------------------------|---------------------------------|--------------------|----------------|-----------|---|----------------|
| | : 1959 : census : Dollars | : 1949 : (1959 : dollars) | | : Dollars | : Dollars | | |
| Edmonson | : 2,042 | 1,340 | 52 | 1,808 | 44 | | 5(b) 3 |
| Elliott | : 2,054 | 1,442 | 42 | 2,082 | 70 | | 5(a) |
| Estill | : 2,489 | 1,676 | 48 | 1,740 | 56 | | 5(a) |
| Fayette | : 5,377 | 3,345 | 61 | 4,329 | 3 | | |
| Fleming | : 2,640 | 1,597 | 65 | 2,463 | 19 | | 5(b) 5 |
| Floyd | : 2,802 | 2,330 | 20 | 2,607 | 85 | | 5(a) |
| Franklin | : 5,424 | 3,422 | 58 | 4,265 | 16 | | |
| Fulton | : 3,292 | 2,185 | 51 | 2,767 | 7 | | 5(b) 5 |
| Gallatin | : 3,478 | 2,234 | 56 | 2,971 | 12 | | |
| Garrard | : 3,088 | 2,277 | 36 | 2,898 | 20 | | 5(a) |
| Grant | : 3,727 | 2,038 | 83 | 3,426 | 20 | | |
| Graves | : 3,549 | 2,206 | 61 | 2,811 | 23 | | 5(b) 5 |
| Grayson | : 2,241 | 1,224 | 83 | 1,846 | 44 | | 5(a) |
| Green | : 2,842 | 1,378 | 106 | 2,306 | 22 | | 5(b) 3 |
| Greenup | : 4,393 | 2,823 | 56 | 2,448 | 52 | | 5(a) |
| Hancock | : 2,952 | 1,600 | 84 | 2,537 | 34 | | |
| Hardin | : 3,865 | 2,873 | 34 | 2,743 | 24 | | 5(a) |
| Harlan | : 3,076 | 2,792 | 10 | 1,980 | 54 | | 5(a) |
| Harrison | : 3,840 | 2,348 | 64 | 3,411 | 14 | | |
| Hart | : 2,436 | 1,495 | 63 | 2,087 | 31 | | 5(b) 3 |
| Henderson | : 4,095 | 2,703 | 51 | 2,865 | 17 | | |
| Henry | : 3,282 | 2,151 | 52 | 2,914 | 10 | | |
| Hickman | : 2,860 | 1,574 | 82 | 3,129 | 10 | | 5(b) 5 |
| Hopkins | : 4,044 | 2,438 | 66 | 2,927 | 34 | | 5(a) |
| Jackson | : 1,651 | 1,110 | 49 | 1,619 | 76 | | 5(a) |
| Jefferson | : 5,796 | 3,974 | 46 | 5,164 | 23 | | |
| Jessamine | : 3,630 | 2,305 | 57 | 3,338 | 8 | | |
| Johnson | : 2,449 | 1,640 | 49 | 1,510 | 76 | | 5(a) |
| Kenton | : 5,810 | 3,979 | 46 | 4,708 | 13 | | |
| Knott | : 1,876 | 1,435 | 31 | 1,750 | 100 | | 5(a) |
| Knox | : 1,722 | 1,482 | 16 | 1,517 | 82 | | 5(a) |
| Larue | : 3,134 | 1,774 | 77 | 2,853 | 20 | | 5(a) |
| Laurel | : 2,312 | 1,542 | 50 | 2,204 | 68 | | 5(a) |
| Lawrence | : 2,088 | 1,175 | 78 | 1,782 | 67 | | 5(b) 4 |
| Lee | : 1,847 | 1,246 | 48 | 1,518 | 91 | | 5(b) 1,4 |
| Leslie | : 1,838 | 1,594 | 15 | 1,676 | 100 | | 5(a) |
| Letcher | : 2,615 | 2,087 | 25 | 1,960 | 100 | | 5(a) |
| Lewis | : 2,826 | 1,698 | 66 | 2,580 | 37 | | 5(b) 3 |
| Lincoln | : 2,498 | 1,581 | 58 | 2,393 | 35 | | 5(a) |
| Livingston | : 2,916 | 1,179 | 147 | 2,889 | 26 | | 5(b) 1 |
| Logan | : 2,894 | 1,699 | 70 | 2,652 | 23 | | 5(b) 3 |
| Lyon | : 3,232 | 1,558 | 107 | 2,555 | 40 | | 5(b) 5 |
| McCracken | : 4,916 | 2,923 | 68 | 3,528 | 30 | | 5(a) |
| McCreary | : 1,835 | 1,461 | 26 | 1,547 | 73 | | 5(b) 1,4 |

KENTUCKY -- continued

TABLE I -- continued

| County | : All family median income | | : Per- centage | : Farm fam- ily income | | : Percentage of farms in Class VI | : ARA areas |
|--------|----------------------------------|-----------------------------|-------------------|---------------------------|--------|---|----------------|
| | : 1959 : census : dollars) | : 1949 (1959 dollars) | | : 1959 | : 1959 | | |
| | : Dollars | : Dollars | : Pct. | : Dollars | : Pct. | : Designation | |

KENTUCKY -- continued

| | | | | | | |
|------------|---------|-------|-----|-------|-----|------------|
| McLean | : 3,200 | 1,643 | 95 | 2,772 | 19 | |
| Madison | : 3,381 | 2,302 | 47 | 2,620 | 16 | 5(a) |
| Magoffin | : 1,504 | 1,093 | 38 | 1,284 | 92 | 5(a) |
| Marion | : 3,250 | 2,146 | 51 | 2,830 | 21 | |
| Marshall | : 4,109 | 1,920 | 114 | 2,733 | 43 | 5(a) |
| Martin | : 2,071 | 1,597 | 30 | 1,840 | 100 | 5(a) |
| Mason | : 3,847 | 2,639 | 46 | 3,106 | 8 | |
| Meade | : 4,591 | 2,313 | 98 | 3,306 | 26 | 5(b) 5 |
| Menifee | : 1,733 | 1,282 | 35 | 1,785 | 51 | 5(b) 5 |
| Mercer | : 3,535 | 2,148 | 64 | 2,993 | 13 | 5(a) |
| Metcalfe | : 1,922 | 1,127 | 70 | 1,749 | 32 | 5(b) 1,3,5 |
| Monroe | : 1,856 | 1,091 | 70 | 1,669 | 44 | 5(b) 1 |
| Montgomery | : 3,181 | 2,169 | 47 | 2,760 | 21 | |
| Morgan | : 1,976 | 1,147 | 72 | 1,944 | 65 | 5(b) 1,4 |
| Muhlenberg | : 3,355 | 1,628 | 106 | 2,677 | 41 | 5(a) |
| Nelson | : 4,031 | 2,368 | 70 | 3,399 | 23 | 5(b) 5 |
| Nicholas | : 2,795 | 1,841 | 52 | 2,666 | 18 | |
| Ohio | : 2,508 | 1,346 | 86 | 2,200 | 54 | |
| Oldham | : 4,808 | 2,666 | 80 | 5,016 | 8 | 5(b) 5 |
| Owen | : 3,259 | 2,102 | 55 | 3,042 | 20 | |
| Owsley | : 1,324 | 982 | 35 | 1,262 | 86 | 5(b) 1,4 |
| Pendleton | : 3,757 | 2,316 | 62 | 3,332 | 16 | 5(b) 5 |
| Perry | : 2,689 | 2,350 | 14 | 1,780 | 95 | 5(a) |
| Pike | : 2,803 | 2,463 | 14 | 2,281 | 84 | 5(a) |
| Powell | : 2,597 | 1,288 | 102 | 2,555 | 52 | 5(b) 1 |
| Pulaski | : 2,376 | 1,563 | 52 | 1,737 | 53 | 5(b) 5 |
| Robertson | : 1,930 | 1,849 | 4 | 1,844 | 18 | |
| Rockcastle | : 1,898 | 1,362 | 39 | 1,824 | 54 | 5(a) |
| Rowan | : 2,913 | 1,830 | 59 | 2,325 | 51 | 5(a) |
| Russell | : 1,704 | 1,284 | 33 | 1,641 | 55 | 5(b) 5 |
| Scott | : 3,901 | 2,288 | 70 | 3,365 | 13 | 5(b) 5 |
| Shelby | : 3,963 | 2,558 | 55 | 3,536 | 7 | |
| Simpson | : 2,834 | 1,639 | 73 | 2,017 | 13 | 5(b) 3 |
| Spencer | : 3,234 | 1,782 | 81 | 2,849 | 16 | |
| Taylor | : 3,706 | 1,726 | 115 | 2,654 | 21 | |
| Todd | : 2,595 | 1,638 | 58 | 2,379 | 27 | 5(a) |
| Trigg | : 2,306 | 1,316 | 75 | 1,965 | 27 | 5(a) |
| Trimble | : 3,554 | 1,821 | 95 | 3,214 | 10 | |
| Union | : 3,698 | 2,455 | 51 | 3,071 | 6 | |
| Warren | : 3,572 | 2,048 | 74 | 2,451 | 26 | 5(b) 3 |
| Washington | : 3,029 | 1,933 | 57 | 2,732 | 28 | 5(b) 5 |
| Wayne | : 1,729 | 1,342 | 29 | 1,436 | 57 | 5(b) 5 |
| Webster | : 3,259 | 1,601 | 104 | 2,869 | 25 | 5(a) |
| Whitley | : 2,272 | 1,734 | 31 | 1,720 | 82 | 5(a) |

TABLE I -- continued

| County | : All family median income | | : Per- centage change | : Farm fam- ily income : 1959 | | : Percentage commercial farms in Class VI | : ARA areas |
|--------|----------------------------|-----------------------------|-----------------------------|--|-----------|---|----------------|
| | : 1959 census | : 1949 (1959 dollars) | | : Dollars | : Dollars | | |

KENTUCKY -- continued

| | | | | | | |
|----------|---------|-------|----|-------|----|--------|
| Wolfe | : 1,455 | 1,308 | 11 | 1,461 | 70 | 5(b) 4 |
| Woodford | : 4,509 | 2,621 | 72 | 3,755 | 7 | |
| State | : 4,051 | 2,493 | 62 | 2,467 | 31 | |

LOUISIANA

| | | | | | | |
|------------------|---------|-------|-----|-------|----|------------|
| Acadia | : 3,128 | 2,077 | 51 | 2,042 | 36 | 5(b) 5 |
| Allen | : 3,335 | 2,228 | 50 | 3,596 | 20 | 5(b) 5 |
| Ascension | : 3,877 | 2,033 | 91 | 5,011 | 30 | 5(b) 5 |
| Assumption | : 2,817 | 1,563 | 80 | 2,896 | 3 | |
| Avoyelles | : 2,159 | 1,624 | 33 | 1,668 | 59 | 5(b) 3 |
| Beauregard | : 3,148 | 2,142 | 47 | 3,217 | 12 | |
| Bienville | : 2,586 | 1,698 | 52 | 2,199 | 46 | |
| Bossier | : 4,568 | 2,894 | 58 | 2,197 | 27 | |
| Caddo | : 4,964 | 3,229 | 54 | 1,878 | 26 | |
| Calcasieu | : 5,167 | 3,693 | 40 | 4,178 | 10 | |
| Caldwell | : 2,430 | 1,800 | 35 | 2,193 | 30 | |
| Cameron | : 4,466 | 2,748 | 62 | 4,880 | 12 | |
| Catahoula | : 2,103 | 1,562 | 35 | 1,896 | 37 | 5(b) 5 |
| Claiborne | : 2,868 | 1,990 | 44 | 1,884 | 52 | |
| Concordia | : 3,266 | 1,548 | 111 | 2,267 | 35 | 5(b) 5 |
| De Soto | : 2,680 | 1,584 | 69 | 2,534 | 37 | |
| East Baton Rouge | : 5,830 | 4,141 | 41 | 6,414 | 19 | |
| East Carroll | : 2,065 | 1,190 | 74 | 1,867 | 20 | 5(b) 1,2,3 |
| East Feliciana | : 2,749 | 1,346 | 104 | 1,990 | 46 | 5(b) 1 |
| Evangeline | : 2,149 | 1,629 | 32 | 1,454 | 53 | 5(b) 5 |
| Franklin | : 2,094 | 1,663 | 26 | 1,726 | 42 | 5(b) 3 |
| Grant | : 2,701 | 1,633 | 65 | 3,291 | 36 | |
| Iberia | : 4,329 | 2,540 | 70 | 3,775 | 12 | |
| Iberville | : 3,125 | 2,032 | 54 | 4,346 | 10 | |
| Jackson | : 3,683 | 2,441 | 51 | 2,960 | 8 | |
| Jefferson | : 6,061 | 3,617 | 68 | NR | 28 | |
| Jefferson Davis | : 3,795 | 2,255 | 68 | 2,772 | 9 | |
| Lafayette | : 4,483 | 2,470 | 81 | 1,921 | 60 | 5(b) 4 |
| Lafourche | : 4,330 | 2,518 | 72 | 3,987 | 19 | |
| La Salle | : 3,433 | 2,202 | 56 | 3,587 | 39 | |
| Lincoln | : 3,477 | 2,211 | 57 | 3,205 | 24 | |
| Livingston | : 3,825 | 2,306 | 66 | 2,830 | 51 | 5(b) 5 |
| Madison | : 2,190 | 1,453 | 51 | 1,542 | 25 | 5(b) 3 |
| Morehouse | : 3,248 | 2,261 | 44 | 1,680 | 34 | |
| Natchitoches | : 2,382 | 1,419 | 68 | 1,718 | 30 | 5(b) 1,5 |
| Orleans | : 4,807 | 3,387 | 42 | -- | 31 | |

NR--not reported

TABLE I -- continued

| County | : All family median income : | | : Per- : centage : | : Farm fam- : Percentage : ily : commercial : | | : ARA areas |
|------------------------|------------------------------|---------------------------------|-----------------------|--|-----------------------|----------------|
| | : 1959 : census : | : 1949 : (1959 dollars) : | | : Dollars : Dollars : | : Pct. : Dollars : | |
| LOUISIANA -- continued | | | | | | |
| Ouachita | : 4,367 | 2,979 | 46 | 2,861 | 24 | |
| Plaquemines | : 5,127 | 2,875 | 78 | 3,000 | 48 | |
| Pointe Coupee | : 2,486 | 1,546 | 61 | 2,550 | 43 | |
| Rapides | : 3,783 | 2,404 | 57 | 2,920 | 19 | |
| Red River | : 2,034 | 1,404 | 45 | 2,389 | 32 | 5(b) 1 |
| Richland | : 2,286 | 1,638 | 40 | 1,763 | 32 | |
| Sabine | : 2,816 | 1,594 | 77 | 2,784 | 22 | 5(b) 5 |
| St. Bernard | : 6,028 | 2,668 | 126 | NR | 50 | |
| St. Charles | : 5,289 | 2,632 | 101 | NR | 43 | |
| St. Helena | : 2,111 | 1,421 | 48 | 2,075 | 44 | |
| St. James | : 3,659 | 1,581 | 131 | 3,235 | 38 | |
| St. John the Baptist | : 4,079 | 2,247 | 82 | NR | 42 | 5(b) 5 |
| St. Landry | : 2,480 | 1,682 | 47 | 1,186 | 67 | 5(a) |
| St. Martin | : 2,518 | 1,739 | 45 | 1,680 | 55 | 5(b) 5 p |
| St. Mary | : 4,686 | 2,520 | 86 | 3,224 | 27 | |
| St. Tammany | : 3,868 | 2,098 | 84 | 3,300 | 39 | |
| Tangipahoa | : 2,917 | 1,782 | 64 | 2,497 | 27 | 5(a) |
| Tensas | : 1,683 | 1,180 | 43 | 1,251 | 40 | 5(b) 1,2,3 |
| Terrebonne | : 4,831 | 2,528 | 91 | 5,208 | 20 | |
| Union | : 2,890 | 1,963 | 47 | 2,727 | 36 | |
| Vermilion | : 3,354 | 1,720 | 95 | 3,533 | 17 | |
| Vernon | : 2,788 | 1,568 | 78 | 2,906 | 19 | 5(b) 5 |
| Washington | : 3,924 | 2,268 | 73 | 3,201 | 20 | 5(b) 3 |
| Webster | : 4,055 | 2,567 | 58 | 3,514 | 33 | 5(b) 5 |
| West Baton Rouge | : 4,037 | 2,186 | 85 | 3,590 | 30 | |
| West Carroll | : 2,155 | 1,436 | 50 | 1,948 | 27 | 5(b) 5 |
| West Feliciana | : 2,459 | 1,460 | 68 | 1,570 | 44 | |
| Winn | : 2,777 | 1,820 | 52 | 3,016 | 30 | |
| State | : 4,272 | 2,619 | 63 | 2,146 | 37 | |

MAINE

| | | | | | | |
|--------------|---------|-------|----|-------|----|----------|
| Androscoggin | : 5,113 | 3,553 | 44 | 3,773 | 10 | |
| Aroostook | : 4,093 | 2,834 | 44 | 2,731 | 1 | 5(b) 5,6 |
| Cumberland | : 5,477 | 3,564 | 54 | 4,112 | 10 | |
| Franklin | : 4,384 | 2,962 | 48 | 3,247 | 8 | |
| Hancock | : 4,176 | 2,618 | 60 | 3,029 | 11 | 5(b) 5 |
| Kennebec | : 5,101 | 3,426 | 49 | 4,072 | 6 | |
| Knox | : 4,371 | 2,688 | 63 | 3,562 | 5 | 5(b) 5 |
| Lincoln | : 4,177 | 2,432 | 72 | 3,985 | 18 | 5(b) 5 |
| Oxford | : 5,078 | 3,193 | 59 | 3,919 | 6 | |

NR--not reported

TABLE I --continued

| County | : All family median income: | | Farm | :Percentage: | |
|--------|-----------------------------|------------|----------|---------------|---------------|
| | : 1959 | : 1949 | : family | : commercial: | |
| | : census | : (1959 | : Per- | : median | : farms in |
| | : : dollars) | : change: | : income | : Class | : ARA |
| | : Dollars: | : Dollars: | : Pct. : | : Dollars | : Pct. : |
| | | | | | : Designation |

MAINE -- continued

| | | | | | | |
|-------------|---------|-------|----|-------|----|----------|
| Penobscot | : 5,102 | 3,291 | 55 | 3,672 | 6 | 5(b) 5p |
| Piscataquis | : 4,383 | 2,971 | 48 | 3,471 | 11 | 5(b) 5 |
| Sagadahoc | : 5,281 | 3,022 | 75 | 4,790 | 20 | |
| Somerset | : 4,657 | 2,884 | 61 | 3,814 | 8 | |
| Waldo | : 3,995 | 2,239 | 78 | 3,713 | 8 | |
| Washington | : 3,505 | 2,256 | 55 | 3,046 | 21 | 5(b) 3,5 |
| York | : 5,088 | 3,454 | 47 | 4,659 | 8 | 5(a)p |
| State | : 4,873 | 3,202 | 52 | 3,569 | 7 | |

MARYLAND

| | | | | | | |
|----------------|---------|-------|----|-------|----|----------|
| Allegany | : 5,107 | 3,196 | 60 | 3,923 | 20 | 5(a) |
| Anne Arundel | : 6,503 | 4,066 | 60 | 5,694 | 8 | |
| Baltimore | : 7,098 | 4,463 | 59 | 5,007 | 12 | |
| Baltimore City | : 5,659 | 4,009 | 41 | -- | -- | |
| Calvert | : 4,566 | 2,471 | 85 | 3,896 | 18 | 5(b) 5 |
| Caroline | : 3,875 | 2,603 | 49 | 3,475 | 6 | |
| Carroll | : 5,173 | 3,115 | 66 | 3,788 | 9 | |
| Cecil | : 5,262 | 3,350 | 57 | 4,461 | 12 | 5(b) 5 |
| Charles | : 5,351 | 3,138 | 70 | 4,961 | 12 | |
| Dorchester | : 3,845 | 2,321 | 66 | 3,443 | 6 | 5(a) |
| Frederick | : 5,026 | 3,069 | 64 | 4,383 | 5 | |
| Garrett | : 3,388 | 2,071 | 64 | 3,055 | 22 | 5(b) 3,5 |
| Harford | : 5,863 | 3,596 | 63 | 4,786 | 8 | |
| Howard | : 6,401 | 3,663 | 75 | 5,612 | 7 | |
| Kent | : 4,036 | 2,573 | 57 | 4,098 | 7 | |
| Montgomery | : 9,317 | 6,437 | 45 | 6,367 | 10 | |
| Prince Georges | : 7,471 | 5,099 | 46 | 5,743 | 8 | |
| Quenn Annes | : 3,906 | 2,010 | 94 | 3,351 | 3 | |
| St. Marys | : 4,642 | 3,223 | 44 | 3,819 | 10 | |
| Somerset | : 3,379 | 2,104 | 60 | 3,946 | 6 | 5(b) 5 |
| Talbot | : 4,331 | 2,624 | 65 | 3,881 | 3 | |
| Washington | : 5,145 | 3,492 | 47 | 4,261 | 6 | 5(a) |
| Wicomico | : 4,840 | 2,996 | 62 | 4,238 | 9 | |
| Worcester | : 3,721 | 2,345 | 59 | 3,054 | 4 | |
| State | : 6,309 | 4,048 | 56 | 4,253 | 9 | |

MASSACHUSETTS

| | | | | | | |
|------------|---------|-------|----|-------|----|----------|
| Barnstable | : 5,386 | 3,439 | 57 | 6,060 | 20 | 5(b) 5 p |
| Berkshire | : 6,121 | 4,118 | 49 | 4,560 | 5 | 5(a)p |

TABLE I -- continued

| County | :All family median income : | | Farm : Per- : family : Percentage: | : commercial: ARA | | |
|--------|-----------------------------|---------------|------------------------------------|-------------------|--------------|--------------|
| | : 1959 : | : 1949 : | | | : farms in : | : areas |
| | : census : | : (1959 : | : change : | : income : | : Class : | |
| | : : dollars): | : : dollars): | : : 1959 : | : : VI : | | |
| | : Dollars: | : Dollars: | : Pct. : | : Dollars : | : Pct. : | :Designation |

MASSACHUSETTS -- continued

| | | | | | | |
|-----------|---------|-------|----|-------|----|---------------|
| Bristol | : 5,415 | 3,674 | 47 | 4,750 | 7 | 5(a); 5(b) 5p |
| Dukes | : 4,745 | 2,963 | 60 | NR | 73 | 5(b) 4 |
| Essex | : 6,313 | 4,047 | 56 | 5,946 | 7 | 5(a); 5(b) 5p |
| Franklin | : 5,455 | 3,512 | 55 | 4,197 | 4 | 5(a)p |
| Hampden | : 6,246 | 4,196 | 49 | 5,500 | 9 | |
| Hampshire | : 5,969 | 3,883 | 54 | 5,011 | 3 | |
| Middlesex | : 6,853 | 4,360 | 57 | 6,094 | 2 | 5(a)p |
| Nantucket | : 5,373 | 3,162 | 70 | -- | -- | |
| Norfolk | : 7,366 | 4,741 | 55 | 7,559 | 14 | 5(a)p |
| Plymouth | : 6,103 | 3,716 | 64 | 5,250 | 10 | 5(a); 5(b) 5p |
| Suffolk | : 5,756 | 3,979 | 45 | -- | -- | |
| Worcester | : 5,977 | 3,989 | 50 | 5,611 | 5 | 5(a)p |
| State | : 6,272 | 4,160 | 51 | 5,364 | 7 | |

MICHIGAN

| | | | | | | |
|------------|---------|-------|----|-------|----|----------|
| Alcona | : 4,167 | 2,283 | 82 | 4,408 | 37 | 5(b) 5 |
| Alger | : 5,028 | 3,066 | 64 | 3,176 | 5 | 5(b) 3,5 |
| Allegan | : 5,532 | 3,506 | 58 | 4,977 | 8 | |
| Alpena | : 5,575 | 3,359 | 66 | 3,918 | 18 | 5(b) 5 |
| Antrim | : 4,002 | 2,295 | 74 | 3,756 | 10 | 5(b) 5 |
| Arenac | : 4,237 | 2,603 | 63 | 3,500 | 18 | 5(b) 5 |
| Baraga | : 4,287 | 2,612 | 64 | 3,910 | 13 | 5(b) 3,5 |
| Barry | : 5,592 | 3,346 | 67 | 4,930 | 11 | |
| Bay | : 6,041 | 4,094 | 48 | 5,270 | 8 | 5(a) |
| Benzie | : 4,563 | 2,611 | 75 | 3,382 | 22 | 5(b) 5 |
| Berrien | : 6,145 | 3,920 | 57 | 5,035 | 8 | |
| Branch | : 5,449 | 3,215 | 69 | 4,767 | 14 | 5(b) 5 |
| Calhoun | : 6,376 | 4,175 | 53 | 5,301 | 6 | |
| Cass | : 5,418 | 3,286 | 65 | 4,532 | 9 | |
| Charlevoix | : 4,502 | 2,625 | 72 | 3,915 | 12 | 5(b) 5 |
| Cheboygan | : 4,291 | 2,335 | 84 | 3,217 | 22 | 5(b) 5 |
| Chippewa | : 4,975 | 3,542 | 40 | 4,435 | 19 | 5(b) 3,5 |
| Clare | : 4,400 | 2,922 | 50 | 3,587 | 14 | 5(b) 5 |
| Clinton | : 5,636 | 3,441 | 64 | 4,798 | 5 | |
| Crawford | : 4,399 | 2,793 | 58 | NR | -- | 5(b) 5 |
| Delta | : 5,009 | 3,033 | 65 | 3,574 | 13 | 5(a) |
| Dickinson | : 4,770 | 3,072 | 55 | 3,700 | 14 | 5(h) 3 |
| Eaton | : 5,821 | 3,597 | 62 | 4,960 | 8 | |
| Emmet | : 4,694 | 2,879 | 63 | 3,856 | 23 | 5(b) 5 |
| Genessee | : 6,340 | 4,770 | 33 | 5,721 | 8 | |

NR--not reported

TABLE I --continued

| County | All family median income : | | Farm : family : Per- : centage : change: | Farm : median : income : 1959 | : Percentage : commercial : farms in : Class : VI | : ARA : areas |
|-----------------------|----------------------------------|---------------------------------|--|--|---|------------------|
| | : 1959 : census : dollars) | : 1949 : (1959 : dollars) | | | | |
| MICHIGAN -- continued | | | | | | |
| Gladwin | : 4,481 | 2,475 | 81 | 4,138 | 21 | |
| Godebic | : 4,287 | 3,260 | 32 | 2,850 | 18 | 5(b) 3,5 |
| Grand Traverse | : 5,259 | 3,239 | 62 | 4,349 | 9 | 5(a) |
| Gratiot | : 5,218 | 3,109 | 68 | 4,462 | 4 | 5(b) 5 |
| Hillsdale | : 4,940 | 2,826 | 75 | 3,871 | 8 | 5(b) 5 |
| Houghton | : 4,260 | 2,543 | 68 | 3,924 | 30 | 5(b) 3,5 |
| Huron | : 4,198 | 2,898 | 45 | 3,288 | 9 | 5(b) 5 |
| Ingham | : 6,393 | 4,727 | 35 | 4,876 | 5 | |
| Ionia | : 5,091 | 3,143 | 62 | 4,407 | 4 | |
| Iosco | : 4,602 | 2,923 | 57 | 3,532 | 18 | 5(b) 5 |
| Iron | : 5,043 | 3,399 | 48 | 3,968 | 34 | 5(b) 3 |
| Isabella | : 5,206 | 3,290 | 58 | 4,230 | 9 | |
| Jackson | : 6,421 | 4,166 | 54 | 5,618 | 6 | |
| Kalamazoo | : 6,526 | 4,413 | 48 | 5,837 | 9 | |
| Kalkaska | : 3,876 | 1,891 | 105 | 3,541 | 15 | 5(a) |
| Kent | : 6,329 | 4,399 | 44 | 5,000 | 8 | |
| Keweenaw | : 3,952 | 2,244 | 76 | NR | -- | 5(b) 3,5 |
| Lake | : 3,158 | 1,983 | 59 | 3,400 | 42 | 5(b) 5 |
| Lapeer | : 5,282 | 3,384 | 56 | 4,606 | 9 | 5(b) 5 |
| Leelanau | : 4,139 | 2,720 | 52 | 3,235 | 13 | 5(a) |
| Lenawee | : 5,699 | 3,917 | 45 | 5,154 | 6 | 5(a) |
| Livingston | : 5,775 | 3,863 | 49 | 4,389 | 7 | |
| Luce | : 5,254 | 2,989 | 76 | NR | 22 | 5(b) 3,5 |
| Mackinac | : 4,721 | 2,545 | 86 | 4,320 | -- | 5(b) 3,5 |
| Macomb | : 7,091 | 4,569 | 55 | 5,104 | 9 | 5(a) |
| Manistee | : 5,112 | 3,025 | 69 | 4,366 | 21 | 5(b) 5 |
| Marquette | : 5,022 | 3,594 | 40 | 3,300 | 10 | 5(a) |
| Mason | : 4,991 | 3,032 | 65 | 3,535 | 18 | |
| Mecosta | : 4,322 | 2,514 | 72 | 3,381 | 13 | 5(b) 5 |
| Menominee | : 4,323 | 3,045 | 42 | 2,866 | 17 | 5(a); 5(b) 3 |
| Midland | : 6,627 | 4,443 | 49 | 2,591 | 4 | |
| Missaukee | : 3,678 | 2,611 | 41 | 3,467 | 12 | 5(b) 5 |
| Monroe | : 5,892 | 4,223 | 40 | 5,024 | 10 | 5(a) |
| Montcalm | : 4,815 | 2,973 | 62 | 4,138 | 11 | |
| Montmorency | : 3,574 | 2,044 | 75 | 4,052 | 16 | 5(b) 5 |
| Muskegon | : 6,048 | 3,898 | 55 | 5,833 | 10 | |
| Newaygo | : 4,583 | 2,972 | 54 | 3,899 | 16 | |
| Oakland | : 7,576 | 4,934 | 54 | 3,579 | 9 | 5(a) |
| Oceana | : 4,841 | 2,578 | 88 | 4,220 | 7 | 5(b) 5 |
| Ogemaw | : 3,874 | 2,220 | 74 | 2,718 | 20 | 5(b) 5 |

NR--not reported

TABLE I -- continued

| County | : All family median income : | | Farm | : Percentage: | | ARA areas |
|--------|------------------------------|------------|----------|---------------|--------------|---------------|
| | : 1959 | : 1949 | : family | : commercial: | : farms in : | |
| | : census | : (1959 | : Per- | : income | : Class | |
| | : : dollars) | : change: | : 1959 | : VI | : | |
| | : Dollars: | : Dollars: | : Pct.: | : Dollars | : Pct.: | : Designation |

MICHIGAN -- continued

| | | | | | | |
|--------------|---------|-------|-----|-------|----|--------|
| Ontonagon | : 4,736 | 2,542 | 86 | 3,837 | 25 | 5(b) 3 |
| Osceola | : 4,350 | 2,542 | 71 | 3,437 | 19 | 5(b) 5 |
| Oscoda | : 4,442 | 1,826 | 143 | 4,310 | 9 | 5(b) 5 |
| Otsego | : 4,556 | 2,592 | 76 | 4,041 | 15 | 5(b) 5 |
| Ottawa | : 5,920 | 3,798 | 56 | 5,071 | 7 | |
| Presque Isle | : 5,140 | 2,788 | 84 | 3,686 | 18 | 5(b) 5 |
| Roscommon | : 4,477 | 2,644 | 69 | NR | 31 | 5(b) 5 |
| Saginaw | : 5,983 | 4,169 | 44 | 4,917 | 6 | |
| St. Clair | : 5,546 | 3,972 | 40 | 3,961 | 13 | 5(a) |
| St. Joseph | : 5,626 | 3,506 | 60 | 4,969 | 12 | |
| Sanilac | : 4,428 | 2,869 | 54 | 3,876 | 7 | 5(b) 5 |
| Schoolcraft | : 4,438 | 2,996 | 48 | 3,110 | 9 | 5(a) |
| Shiawassee | : 5,740 | 3,854 | 49 | 5,170 | 6 | |
| Tuscola | : 4,993 | 3,067 | 63 | 4,475 | 8 | 5(b) 5 |
| Van Buren | : 5,196 | 3,055 | 70 | 4,649 | 13 | 5(b) 5 |
| Washtenaw | : 6,890 | 4,204 | 64 | 5,290 | 4 | |
| Wayne | : 6,597 | 4,883 | 35 | 6,411 | 15 | 5(a) |
| Wexford | : 4,865 | 3,042 | 60 | 3,646 | 25 | 5(b) 5 |
| State | : 6,256 | 4,392 | 42 | 4,561 | 10 | |

MINNESOTA

| | | | | | | |
|------------|---------|-------|----|-------|-----|--------------|
| Aitkin | : 3,064 | 2,244 | 36 | 2,716 | 28 | 5(a) |
| Anoka | : 6,616 | 4,096 | 62 | 5,545 | 10 | |
| Becker | : 3,707 | 2,600 | 42 | 2,720 | 20 | IR |
| Beltrami | : 3,949 | 2,684 | 47 | 3,179 | 35 | 5(b) 3,5; IR |
| Benton | : 4,380 | 2,976 | 47 | 2,928 | 10 | |
| Big Stone | : 3,210 | 3,133 | 2 | 2,003 | 10 | |
| Blue Earth | : 4,887 | 3,482 | 40 | 3,107 | 5 | |
| Brown | : 4,521 | 3,376 | 34 | 3,070 | 4 | |
| Carlton | : 5,641 | 3,734 | 51 | 4,848 | 14 | 5(b) 3 |
| Carver | : 4,990 | 3,539 | 41 | 3,913 | 4 | |
| Cass | : 3,020 | 2,084 | 45 | 2,377 | 28 | 5(a); IR |
| Chippewa | : 3,822 | 3,432 | 11 | 2,556 | 4 | |
| Chisago | : 4,703 | 2,679 | 76 | 3,947 | 8 | |
| Clay | : 5,639 | 3,914 | 44 | 4,042 | 4 | |
| Clearwater | : 3,234 | 2,037 | 59 | 2,731 | 20 | 5(b) 3,5; IR |
| Cook | : 5,188 | 3,119 | 66 | NR | 100 | 5(b) 4 |
| Cottonwood | : 3,790 | 3,575 | 6 | 3,023 | 3 | |
| Crow Wing | : 4,720 | 3,240 | 46 | 3,509 | 21 | 5(a) |
| Dakota | : 6,843 | 4,229 | 62 | 4,767 | 3 | |
| Dodge | : 3,978 | 2,994 | 33 | 3,281 | 5 | |

NR--not reported

TABLE I -- continued

| County | All family median income | | Farm : family : median : income : change | Percentage: | | ARA : areas |
|--------|---------------------------------|-----------------------------|--|---------------------------------|-------------------------------|----------------|
| | : 1959 : census : dollars | : 1949 (1959) dollars | | : Per- : centage : change | : farms in : Class : VT | |
| | : Dollars | : Dollars | : Pct. | : Dollars | : Pct. | : Designation |

MINNESOTA -- continued

| | | | | | | |
|-------------------|---------|-------|----|-------|----|--------------|
| Douglas | : 3,644 | 2,745 | 33 | 2,444 | 13 | 5(b) 5 |
| Faribault | : 4,082 | 3,498 | 17 | 3,395 | 2 | |
| Fillmore | : 3,892 | 2,870 | 36 | 3,164 | 4 | |
| Freeborn | : 4,922 | 3,742 | 32 | 3,497 | 4 | |
| Goodhue | : 4,830 | 3,438 | 40 | 3,599 | 2 | |
| Grant | : 3,566 | 3,050 | 17 | 2,622 | 4 | |
| Hennepin | : 6,954 | 4,692 | 48 | 4,437 | 6 | |
| Houston | : 4,326 | 3,017 | 43 | 3,157 | 4 | |
| Hubbard | : 3,320 | 2,345 | 42 | 2,556 | 30 | 5(b) 3,5 |
| Isanti | : 4,148 | 2,552 | 62 | 3,260 | 19 | |
| Itasca | : 4,546 | 3,376 | 35 | 3,743 | 39 | 5(a); IR |
| Jackson | : 3,495 | 3,343 | 4 | 2,579 | 2 | |
| Kanabec | : 3,739 | 2,355 | 59 | 2,900 | 10 | 5(b) 3 |
| Kandiyohi | : 4,245 | 3,353 | 27 | 2,820 | 6 | |
| Kittson | : 4,130 | 3,345 | 23 | 3,369 | 14 | |
| Koochiching | : 5,683 | 3,707 | 53 | 3,668 | 15 | 5(b) 3; IR |
| Lac qui Parle | : 3,088 | 3,235 | -5 | 2,358 | 4 | |
| Lake | : 5,584 | 4,348 | 28 | NR | 33 | 5(h) 3 |
| Lake of the Woods | : 3,715 | 2,486 | 49 | 3,330 | 18 | 5(b) 3 |
| Le Sueur | : 4,251 | 3,190 | 33 | 3,137 | 7 | |
| Lincoln | : 3,119 | 3,321 | -6 | 2,460 | 7 | |
| Lyon | : 4,124 | 3,563 | 16 | 2,847 | 3 | |
| McLeod | : 4,474 | 3,174 | 41 | 3,128 | 5 | |
| Mahnomen | : 3,138 | 2,394 | 31 | 2,688 | 17 | 5(b) 5; IR a |
| Marshall | : 3,869 | 2,581 | 50 | 3,576 | 11 | |
| Martin | : 4,257 | 3,776 | 13 | 2,900 | 1 | |
| Meeke | : 3,536 | 2,987 | 18 | 2,619 | 7 | |
| Mille Lacs | : 3,698 | 2,551 | 45 | 3,054 | 11 | 5(b) 5 |
| Morrison | : 3,693 | 2,548 | 45 | 2,654 | 12 | |
| Mower | : 6,615 | 4,651 | 42 | 3,693 | 2 | |
| Murray | : 3,621 | 3,403 | 6 | 2,992 | 2 | |
| Nicollet | : 5,313 | 3,699 | 44 | 3,645 | 5 | |
| Nobles | : 4,012 | 3,689 | 9 | 2,682 | 3 | |
| Norman | : 3,682 | 2,761 | 33 | 3,556 | 8 | |
| Olmstead | : 6,043 | 4,105 | 47 | 3,579 | 5 | |
| Otter Tail | : 3,595 | 2,865 | 25 | 2,698 | 15 | |
| Pennington | : 4,551 | 3,282 | 39 | 2,981 | 14 | 5(b) 5 |
| Pine | : 3,555 | 2,421 | 47 | 2,898 | 19 | 5(b) 3,5 |
| Pipestone | : 3,730 | 3,332 | 12 | 2,505 | 2 | |
| Polk | : 4,592 | 3,284 | 40 | 3,594 | 10 | |
| Pope | : 3,542 | 2,826 | 25 | 2,825 | 8 | |
| Ramsey | : 6,747 | 4,594 | 47 | NR | 13 | |
| Red Lake | : 4,045 | 2,458 | 64 | 4,118 | 13 | 5(b) 5 |

NR--not reported

TABLE I -- continued

| County | : All family median income : | | Farm : family : Per- : centage : change: | : Farm : median : income : 1959 | : Percentage: : commercial: : farms in : Class : VI | : ARA : areas | : Designation |
|--------|----------------------------------|----------------------------------|--|--|---|------------------|---------------|
| | : 1959 : census : Dollars: | : 1949 : (1959 : dollars): | | | | | |

MINNESOTA -- continued

| | | | | | | | |
|-----------------|---------|-------|----|-------|----|----------|--|
| Redwood | : 3,643 | 3,383 | 8 | 2,949 | 5 | | |
| Renville | : 3,676 | 3,356 | 10 | 2,979 | 2 | | |
| Rice | : 5,012 | 3,338 | 50 | 3,578 | 6 | | |
| Rock | : 4,257 | 3,823 | 11 | 3,347 | 2 | | |
| Roseau | : 3,573 | 2,552 | 40 | 2,872 | 23 | 5(b) 5 | |
| St. Louis | : 5,455 | 3,988 | 37 | 4,220 | 30 | 5(a); IR | |
| Scott | : 5,244 | 3,284 | 60 | 3,420 | 5 | | |
| Sherburne | : 4,912 | 3,239 | 52 | 3,732 | 12 | | |
| Sibley | : 3,862 | 3,045 | 27 | 3,129 | 2 | | |
| Stearns | : 4,646 | 3,436 | 35 | 2,787 | 5 | | |
| Steele | : 5,119 | 3,410 | 50 | 3,331 | 5 | | |
| Stevens | : 3,778 | 3,487 | 8 | 2,675 | 7 | | |
| Swift | : 3,775 | 3,286 | 15 | 2,801 | 9 | | |
| Todd | : 2,979 | 2,401 | 24 | 2,225 | 13 | | |
| Traverse | : 3,449 | 3,094 | 11 | 2,903 | 7 | | |
| Wabasha | : 4,591 | 2,974 | 54 | 3,817 | 5 | | |
| Wadena | : 3,266 | 2,569 | 27 | 2,447 | 18 | | |
| Waseca | : 4,520 | 3,307 | 37 | 3,436 | 1 | | |
| Washington | : 6,330 | 3,988 | 59 | 4,625 | 7 | | |
| Watsonwan | : 4,068 | 3,517 | 16 | 2,821 | 1 | | |
| Wilkin | : 4,185 | 3,777 | 11 | 3,288 | 2 | | |
| Winona | : 4,984 | 3,384 | 47 | 3,407 | 4 | | |
| Wright | : 4,375 | 2,723 | 61 | 3,563 | 6 | | |
| Yellow Medicine | : 3,415 | 3,159 | 8 | 2,633 | 9 | | |
| State | : 5,573 | 3,897 | 43 | 3,099 | 8 | | |

MISSISSIPPI

| | | | | | | | |
|-----------|---------|-------|-----|-------|----|----------------|--|
| Adams | : 4,069 | 2,605 | 56 | 3,083 | 56 | | |
| Alcorn | : 2,783 | 1,575 | 77 | 1,937 | 52 | | |
| Amite | : 2,246 | 1,248 | 80 | 2,189 | 50 | 5(b) 3 | |
| Attala | : 2,116 | 1,105 | 91 | 1,496 | 51 | 5(b) 1,2,5; IR | |
| Benton | : 1,853 | 878 | 111 | 1,649 | 56 | 5(b) 1,2 | |
| Bolivar | : 1,768 | 929 | 90 | 1,315 | 20 | 5(b) 1,2 | |
| Calhoun | : 2,187 | 1,481 | 48 | 1,754 | 45 | 5(b) 3 | |
| Carroll | : 1,484 | 881 | 68 | 1,366 | 51 | 5(b) 1,2 | |
| Chickasaw | : 2,484 | 1,223 | 103 | 1,710 | 54 | 5(b) 3 | |
| Choctaw | : 1,833 | 995 | 84 | 1,531 | 68 | 5(b) 1,2,4 | |
| Claiborne | : 1,647 | 1,159 | 42 | 1,208 | 48 | 5(b) 1,5 | |
| Clarke | : 2,343 | 1,228 | 91 | 1,887 | 62 | 5(b) 4 | |
| Clay | : 2,851 | 1,324 | 115 | 1,708 | 58 | 5(b) 2 | |

TABLE I -- continued

| County | :All family median income : | | | Farm | :Percentage: | | |
|--------------------------|-----------------------------|-------------|----------|-----------|--------------|----------------|-------|
| | : 1959 : | 1949 : | Per- : | :family | :commercial: | : ARA | |
| | : census : | (1959 : | centage: | :income | : farms in : | Class : | areas |
| | : : : | dollars): : | change: | : 1959 : | : VI : | | |
| | : Dollars: | Dollars: | Pct. : | Dollars : | Pct. : | :Designation | |
| MISSISSIPPI -- continued | | | | | | | |
| Coahoma | : 2,101 | 1,351 | 56 | 1,425 | 24 | | |
| Copiah | : 2,286 | 1,246 | 83 | 1,848 | 48 | 5(b) 3,5 | |
| Covington | : 2,197 | 1,235 | 78 | 1,874 | 52 | 5(b) 3 | |
| De Soto | : 2,093 | 787 | 166 | 1,627 | 49 | 5(b) 1,2 | |
| Forrest | : 4,004 | 2,436 | 64 | 2,733 | 24 | | |
| Franklin | : 2,769 | 1,683 | 64 | 2,519 | 52 | 5(b) 5 | |
| George | : 3,401 | 1,579 | 115 | 3,046 | 27 | | |
| Greene | : 2,254 | 1,239 | 79 | 2,245 | 47 | 5(b) 5 | |
| Grenada | : 2,848 | 1,703 | 67 | 1,321 | 34 | 5(b) 2 | |
| Hancock | : 3,129 | 1,633 | 92 | 2,798 | 33 | 5(b) 5 | |
| Harrison | : 4,272 | 2,804 | 52 | 3,924 | 38 | | |
| Hinds | : 4,783 | 2,807 | 70 | 1,169 | 63 | | |
| Holmes | : 1,453 | 677 | 115 | 1,020 | 52 | 5(b) 1,2,3 | |
| Humphreys | : 1,580 | 823 | 92 | 1,536 | 21 | 5(b) 1,2 | |
| Issaquena | : 1,479 | 767 | 93 | 1,582 | 18 | 5(b) 1,2 | |
| Itawamba | : 2,640 | 1,229 | 115 | 2,236 | 50 | | |
| Jackson | : 5,120 | 2,608 | 96 | 5,028 | 18 | | |
| Jasper | : 2,299 | 990 | 132 | 2,040 | 60 | 5(b) 1,2 | |
| Jefferson | : 1,370 | 887 | 54 | 1,332 | 48 | 5(b) 1,2 | |
| Jefferson Davis | : 1,772 | 1,012 | 75 | 1,373 | 60 | 5(b) 1,2,4 | |
| Jones | : 3,993 | 2,028 | 97 | 3,179 | 40 | IR | |
| Kemper | : 1,515 | 750 | 102 | 1,171 | 72 | 5(b) 1,2,4; IR | |
| Lafayette | : 2,813 | 1,556 | 81 | 1,866 | 48 | 5(b) 1,2 | |
| Lamar | : 3,167 | 1,752 | 81 | 2,571 | 36 | | |
| Lauderdale | : 3,767 | 2,246 | 68 | 2,673 | 48 | | |
| Lawrence | : 2,422 | 1,206 | 101 | 2,519 | 58 | 5(b) 3 | |
| Leake | : 1,892 | 854 | 122 | 1,568 | 62 | 5(b) 1,2,4; IR | |
| Lee | : 3,488 | 1,694 | 106 | 1,891 | 53 | | |
| Leflore | : 2,285 | 1,247 | 83 | 1,246 | 27 | 5(b) 2 | |
| Lincoln | : 3,302 | 1,826 | 81 | 3,299 | 34 | 5(b) 5 | |
| Lowndes | : 3,564 | 1,743 | 104 | 2,015 | 50 | | |
| Madison | : 1,862 | 939 | 98 | 1,069 | 62 | 5(b) 1,2,4,5 | |
| Marion | : 2,816 | 1,508 | 87 | 2,058 | 47 | 5(b) 5 | |
| Marshall | : 1,784 | 710 | 151 | 1,350 | 56 | 5(b) 1,2 | |
| Monroe | : 3,002 | 1,368 | 119 | 1,968 | 50 | | |
| Montgomery | : 2,000 | 1,253 | 60 | 1,631 | 50 | | |
| Neshoba | : 2,384 | 1,186 | 101 | 1,879 | 60 | 5(b) 3,4; IR | |
| Newton | : 2,491 | 1,089 | 129 | 1,960 | 50 | 5(b) 1,2; IR | |
| Noxubee | : 1,676 | 672 | 149 | 1,322 | 64 | 5(b) 1,2,4 | |
| Oktibbeha | : 2,699 | 1,614 | 67 | 1,691 | 53 | 5(b) 2 | |
| Panola | : 1,799 | 1,065 | 69 | 1,226 | 49 | 5(b) 1,2 | |
| Pearl River | : 3,372 | 1,935 | 74 | 3,873 | 14 | | |

TABLE I -- continued

| County | :All family median income : | | Farm | :Percentage: | | ARA |
|--------|-----------------------------|----------|---------|--------------|--------------|--------------|
| | : 1959 : | 1949 : | :family | :commercial: | : farms in : | |
| | : census : | (1959 : | Per- | :income | : Class : | areas |
| | : :dollars): | change: | 1959 : | : VI : | | |
| | : Dollars: | Dollars: | Pct.: | Dollars : | Pct. : | :Designation |

MISSISSIPPI -- continued

| | | | | | | |
|--------------|---------|-------|-----|-------|----|------------|
| Perry | : 2,484 | 1,224 | 103 | 2,844 | 42 | 5(b) 5 |
| Pike | : 3,213 | 1,949 | 65 | 2,170 | 42 | 5(b) 3 |
| Pontotoc | : 1,903 | 1,308 | 45 | 1,673 | 46 | 5(b) 5 |
| Prentiss | : 2,318 | 1,562 | 48 | 1,811 | 47 | 5(b) 5 |
| Quitman | : 1,517 | 847 | 79 | 1,229 | 31 | 5(b) 1,2 |
| Rankin | : 3,827 | 1,575 | 143 | 2,238 | 39 | |
| Scott | : 2,352 | 1,330 | 77 | 1,785 | 50 | IR |
| Sharkey | : 1,859 | 813 | 129 | 1,547 | 27 | 5(b) 1,2 |
| Simpson | : 2,522 | 1,295 | 95 | 1,773 | 51 | 5(b) 3 |
| Smith | : 2,211 | 949 | 133 | 2,016 | 38 | 5(b) 1 |
| Stone | : 3,058 | 1,929 | 58 | 2,902 | 20 | |
| Sunflower | : 1,790 | 1,011 | 77 | 1,249 | 21 | 5(b) 1,2 |
| Tallahatchie | : 1,588 | 845 | 88 | 1,369 | 32 | 5(b) 1,2,5 |
| Tate | : 1,752 | 796 | 120 | 1,241 | 46 | 5(b) 1,2 |
| Tippah | : 2,250 | 1,275 | 76 | 1,774 | 44 | 5(b) 3 |
| Tischomingo | : 2,351 | 1,345 | 75 | 1,873 | 55 | |
| Tunica | : 1,260 | 990 | 27 | 1,013 | 38 | 5(b) 1,2 |
| Union | : 2,274 | 1,289 | 76 | 1,730 | 46 | |
| Walshall | : 2,282 | 1,054 | 116 | 1,899 | 39 | 5(b) 1 |
| Warren | : 3,547 | 2,246 | 58 | NR | 49 | 5(b) 2 |
| Washington | : 3,112 | 1,408 | 121 | 1,690 | 23 | 5(b) 2 |
| Wayne | : 2,701 | 1,319 | 105 | 2,857 | 56 | |
| Webster | : 1,857 | 1,180 | 57 | 1,618 | 40 | 5(b) 1 |
| Wilkinson | : 1,982 | 1,155 | 72 | 1,350 | 62 | 5(b) 1,2,4 |
| Winston | : 2,516 | 1,118 | 125 | 2,197 | 49 | 5(b) 1,2 |
| Yalobusha | : 2,095 | 1,165 | 80 | 1,483 | 47 | 5(b) 1,2 |
| Yazoo | : 2,102 | 985 | 113 | 1,432 | 45 | 5(b) 1,2 |
| State | : 2,884 | 1,503 | 92 | 1,653 | 45 | |

MISSOURI

| | | | | | | |
|-----------|---------|-------|----|-------|----|--------|
| Adair | : 3,636 | 2,304 | 58 | 2,738 | 17 | |
| Andrew | : 3,520 | 2,525 | 39 | 2,884 | 13 | |
| Atchison | : 3,557 | 2,828 | 26 | 2,916 | 4 | |
| Audrain | : 4,875 | 3,321 | 47 | 3,783 | 3 | |
| Barry | : 2,897 | 1,749 | 66 | 2,519 | 33 | |
| Barton | : 3,055 | 2,165 | 41 | 2,588 | 7 | |
| Bates | : 3,391 | 2,030 | 67 | 2,902 | 8 | |
| Benton | : 2,891 | 1,611 | 79 | 2,411 | 18 | |
| Bollinger | : 2,344 | 1,338 | 75 | 2,274 | 28 | 5(b) 1 |
| Roone | : 4,975 | 2,927 | 70 | 3,434 | 10 | |

NR--not reported

TABLE I -- continued

| County | :All family median income : | | Farm | :Percentage: | | : Designation |
|--------|-----------------------------|------------|----------|--------------|---------------|---------------|
| | : 1959 : | : 1949 : | | : family | : commercial: | |
| | : census : | : (1959 : | : Per- | : median | : farms in : | ARA |
| | : :dollars): | : change: | : 1959 : | : VI : | | areas |
| | : Dollars: | : Dollars: | : Pct. : | : Dollars : | : Pct. : | |

MISSOURI -- continued

| | | | | | | |
|----------------|-------|-------|-----|-------|----|----------|
| Buchanan | 5,414 | 3,575 | 51 | 4,121 | 8 | |
| Butler | 2,864 | 1,823 | 57 | 2,083 | 23 | 5(b) 5 |
| Caldwell | 2,908 | 2,154 | 35 | 2,539 | 12 | |
| Callaway | 4,356 | 2,752 | 58 | 3,567 | 10 | |
| Camden | 3,029 | 1,557 | 94 | 2,537 | 29 | |
| Cape Girardeau | 4,516 | 2,998 | 51 | 2,664 | 18 | |
| Carroll | 3,528 | 2,361 | 49 | 2,956 | 5 | |
| Carter | 2,254 | 1,512 | 49 | 2,119 | 47 | 5(b) 6 |
| Cass | 4,613 | 2,588 | 78 | 3,491 | 9 | |
| Cedar | 2,781 | 1,568 | 77 | 2,631 | 23 | |
| Chariton | 2,921 | 2,227 | 31 | 2,655 | 9 | |
| Christian | 3,189 | 1,575 | 102 | 2,863 | 14 | |
| Clark | 3,407 | 2,216 | 54 | 2,736 | 13 | |
| Clay | 6,606 | 4,158 | 59 | 4,282 | 6 | |
| Clinton | 3,842 | 2,651 | 45 | 2,727 | 6 | |
| Cole | 5,503 | 3,388 | 62 | 3,743 | 12 | |
| Cooper | 4,142 | 2,748 | 51 | 3,324 | 10 | |
| Crawford | 3,395 | 1,962 | 73 | 3,117 | 24 | |
| Dade | 2,457 | 1,429 | 72 | 2,104 | 20 | |
| Dallas | 2,393 | 1,233 | 94 | 2,290 | 24 | 5(b) 1 |
| Daviess | 2,725 | 1,918 | 42 | 2,349 | 14 | |
| De Kalb | 3,034 | 2,159 | 40 | 2,439 | 8 | |
| Dent | 2,777 | 1,519 | 83 | 2,202 | 32 | 5(b) 3 |
| Douglas | 2,050 | 1,327 | 54 | 1,838 | 32 | 5(b) 1,3 |
| Dunklin | 2,711 | 1,657 | 64 | 2,549 | 6 | |
| Franklin | 4,863 | 2,815 | 73 | 3,883 | 15 | 5(a) |
| Gasconade | 3,906 | 2,539 | 54 | 2,615 | 28 | |
| Gentry | 2,994 | 2,332 | 28 | 2,510 | 10 | |
| Greene | 4,801 | 3,151 | 52 | 3,873 | 12 | |
| Grundy | 3,282 | 2,320 | 41 | 2,395 | 10 | 5(b) 3 |
| Harrison | 2,621 | 2,256 | 16 | 2,099 | 12 | |
| Henry | 3,630 | 2,161 | 68 | 2,796 | 9 | |
| Hickory | 2,311 | 1,149 | 101 | 2,245 | 23 | 5(h) 1 |
| Holt | 3,333 | 2,432 | 37 | 2,854 | 5 | |
| Howard | 3,463 | 2,544 | 36 | 2,993 | 10 | |
| Howell | 2,998 | 1,677 | 79 | 2,611 | 24 | 5(b) 3 |
| Iron | 3,305 | 1,791 | 84 | 2,836 | 50 | 5(a) |
| Jackson | 6,028 | 4,142 | 46 | 5,008 | 8 | |
| Jasper | 4,432 | 2,856 | 55 | 3,403 | 8 | |
| Jefferson | 5,767 | 3,722 | 55 | 4,591 | 20 | |

TABLE I -- continued

| County | :All family median income : | | | Farm | :Percentage: | |
|-----------------------|-----------------------------|----------|-----------|-----------|---------------|-------------|
| | : 1959 : | 1949 : | Per- : | : family | : commercial: | |
| | : census : | (1959 : | centage : | : median | : farms in : | ARA |
| | : :dollars): | change: | 1959 : | : Class : | : VI : | areas |
| | : Dollars: | Dollars: | Pct. : | Dollars : | Pct. : | Designation |
| MISSOURI -- continued | | | | | | |
| Johnson | : 3,907 | 2,334 | 67 | 3,087 | 12 | |
| Knox | : 2,934 | 2,147 | 37 | 2,780 | 6 | |
| Laclede | : 3,179 | 1,906 | 67 | 2,338 | 22 | 5(b) 5 |
| Lafayette | : 4,066 | 2,927 | 39 | 3,601 | 4 | 5(b) 5 |
| Lawrence | : 3,538 | 2,153 | 64 | 2,735 | 15 | |
| Lewis | : 3,875 | 2,465 | 57 | 3,053 | 6 | |
| Lincoln | : 4,000 | 2,391 | 67 | 3,500 | 10 | |
| Linn | : 3,436 | 2,529 | 36 | 2,562 | 7 | |
| Livingston | : 3,490 | 2,476 | 41 | 2,131 | 9 | |
| McDonald | : 2,635 | 1,480 | 78 | 2,551 | 28 | |
| Macon | : 3,236 | 2,090 | 55 | 2,337 | 15 | |
| Madison | : 3,863 | 2,489 | 55 | 2,904 | 33 | 5(a) |
| Maries | : 2,891 | 1,759 | 64 | 2,566 | 29 | |
| Marion | : 4,512 | 2,956 | 53 | 3,614 | 7 | |
| Mercer | : 2,774 | 1,810 | 53 | 2,047 | 16 | 5(b) 3 |
| Miller | : 3,411 | 1,888 | 81 | 2,613 | 23 | |
| Mississippi | : 2,736 | 1,834 | 49 | 2,404 | 12 | |
| Moniteau | : 3,349 | 2,137 | 57 | 2,693 | 18 | |
| Monroe | : 3,171 | 2,328 | 36 | 2,839 | 6 | |
| Montgomery | : 3,403 | 2,197 | 55 | 3,023 | 9 | |
| Morgan | : 3,001 | 1,631 | 84 | 2,771 | 18 | |
| New Madrid | : 2,173 | 1,435 | 51 | 1,859 | 8 | |
| Newton | : 4,022 | 2,102 | 91 | 3,130 | 13 | |
| Nodaway | : 3,338 | 2,600 | 28 | 2,500 | 7 | |
| Oregon | : 2,357 | 1,418 | 66 | 2,291 | 23 | 5(b) 6 |
| Osage | : 3,769 | 2,003 | 88 | 3,503 | 14 | |
| Ozark | : 2,107 | 1,107 | 90 | 2,186 | 33 | 5(b) 1 |
| Pemiscot | : 2,276 | 1,533 | 48 | 1,876 | 7 | |
| Perry | : 3,554 | 2,704 | 31 | 2,659 | 15 | |
| Pettis | : 4,199 | 2,873 | 46 | 3,349 | 6 | |
| Phelps | : 4,184 | 2,398 | 74 | 2,817 | 27 | |
| Pike | : 3,729 | 2,501 | 49 | 3,137 | 8 | |
| Platte | : 5,898 | 3,145 | 88 | 4,080 | 5 | |
| Polk | : 2,505 | 1,635 | 53 | 2,181 | 20 | |
| Pulaski | : 3,955 | 1,858 | 113 | 4,132 | 19 | |
| Putnam | : 2,355 | 1,798 | 31 | 2,101 | 23 | |
| Ralls | : 3,773 | 2,400 | 57 | 3,608 | 3 | |
| Randolph | : 3,935 | 2,970 | 32 | 3,080 | 14 | |
| Ray | : 4,352 | 2,476 | 76 | 3,241 | 8 | |
| Reynolds | : 2,913 | 1,129 | 158 | 2,680 | 26 | 5(b) 1 |

TABLE I -- continued

| County | :All family median income : | | Farm | :Percentage: | | :Designation |
|--------|-----------------------------|------------|----------|---------------|------------------|--------------|
| | : 1959 : | : 1949 : | :family | :commercial: | : farms in : ARA | |
| | : census : | : (1959 : | : Per- | : median | : Class : | : areas |
| | : : dollars) | : change : | : 1959 | : : Dollars : | : Pct. : | |
| | : Dollars: | : Dollars: | : Pct. : | : Dollars : | : Pct. : | |

MISSOURI -- continued

| | | | | | | |
|----------------|---------|-------|-----|-------|----|--------|
| Ripley | : 1,977 | 1,317 | 50 | 1,963 | 36 | 5(b) 1 |
| St. Charles | : 5,915 | 3,650 | 62 | 4,460 | 9 | |
| St. Clair | : 2,273 | 1,599 | 42 | 2,106 | 17 | |
| St. Francois | : 4,405 | 3,571 | 23 | 3,628 | 13 | 5(a) |
| St. Louis | : 7,527 | 4,894 | 54 | 5,423 | 14 | |
| St. Louis City | : 5,355 | 3,923 | 36 | -- | -- | |
| Ste. Genevieve | : 4,460 | 2,944 | 51 | 3,634 | 14 | 5(a) |
| Saline | : 3,974 | 2,810 | 41 | 3,590 | 5 | |
| Schuyler | : 2,372 | 1,962 | 21 | 2,388 | 12 | |
| Scotland | : 3,039 | 1,921 | 58 | 2,907 | 7 | |
| Scott | : 3,957 | 2,637 | 50 | 2,803 | 7 | |
| Shannon | : 2,565 | 1,186 | 116 | 2,279 | 17 | 5(b) 1 |
| Shelby | : 3,325 | 2,076 | 60 | 3,026 | 9 | |
| Stoddard | : 2,904 | 1,656 | 75 | 2,461 | 18 | |
| Stone | : 2,871 | 1,429 | 101 | 2,656 | 22 | 5(b) 3 |
| Sullivan | : 2,709 | 1,752 | 55 | 2,554 | 22 | |
| Taney | : 2,892 | 1,567 | 84 | 2,382 | 26 | 5(b) 3 |
| Texas | : 2,940 | 1,459 | 102 | 2,749 | 30 | 5(b) 6 |
| Vernon | : 3,399 | 2,187 | 55 | 2,720 | 13 | |
| Warren | : 4,185 | 2,372 | 76 | 3,622 | 16 | |
| Washington | : 3,363 | 1,634 | 106 | 3,266 | 33 | 5(a) |
| Wayne | : 2,466 | 1,426 | 73 | 2,174 | 32 | 5(b) 6 |
| Webster | : 2,554 | 1,601 | 60 | 2,300 | 20 | |
| Worth | : 2,808 | 2,104 | 33 | 2,112 | 12 | |
| Wright | : 2,588 | 1,227 | 111 | 2,341 | 31 | 5(b) 1 |
| State | : 5,127 | 3,240 | 58 | 2,782 | 14 | |

MONTANA

| | | | | | | |
|------------|---------|-------|----|-------|---|--------|
| Beaverhead | : 4,998 | 3,491 | 43 | 4,192 | 6 | |
| Big Horn | : 4,375 | 3,010 | 45 | 4,420 | 3 | IR |
| Blaine | : 4,416 | 3,223 | 37 | 4,337 | 4 | IR |
| Broadwater | : 3,988 | 3,570 | 12 | 3,630 | 1 | |
| Carbon | : 4,336 | 2,902 | 49 | 3,899 | 4 | 5(b) 5 |
| Carter | : 4,199 | 2,834 | 48 | 4,110 | 3 | |
| Cascade | : 6,032 | 4,546 | 33 | 5,180 | 2 | |
| Chouteau | : 5,610 | 4,625 | 21 | 6,664 | 1 | IR |
| Custer | : 5,160 | 4,040 | 28 | 4,286 | 4 | |
| Daniels | : 4,488 | 2,938 | 53 | 3,474 | 3 | IR |

TABLE I -- continued

| County | :All family median income : Farm | | | :Percentage: | | |
|----------------------|----------------------------------|-------------|------------|--------------|---------------|------------------|
| | : 1959 : | : 1949 : | : Per- : | : family : | : commercial: | : farms in : ARA |
| | : census : | : (1959 : | : change : | : income : | : Class : | : areas |
| | : dollars): | : dollars): | : 1959 : | : VI : | | |
| | : Dollars: | : Dollars: | : Pct. : | : Dollars : | : Pct. : | :Designation |
| MONTANA -- continued | | | | | | |
| Dawson | : 5,554 | 4,107 | 35 | 3,627 | 10 | |
| Deer Lodge | : 5,022 | 4,247 | 18 | NR | 12 | 5(b) 6 |
| Fallon | : 4,694 | 3,570 | 31 | 3,661 | 4 | |
| Fergus | : 4,992 | 3,985 | 25 | 4,318 | 4 | |
| Flathead | : 5,392 | 3,835 | 40 | 4,167 | 14 | 5(a); IR |
| Gallatin | : 5,360 | 3,994 | 34 | 4,023 | 3 | |
| Garfield | : 3,311 | 2,791 | 19 | 2,810 | 2 | |
| Glacier | : 5,169 | 4,055 | 27 | 4,233 | 6 | IR |
| Golden Valley | : 4,044 | 3,060 | 32 | 3,650 | -- | |
| Granite | : 4,937 | 3,876 | 27 | 3,950 | 6 | 5(b) 5 |
| Hill | : 6,210 | 4,301 | 44 | 9,230 | 1 | IR |
| Jefferson | : 4,989 | 2,931 | 70 | 4,112 | -- | |
| Judith Basin | : 5,332 | 4,039 | 32 | 5,442 | 2 | |
| Lake | : 4,183 | 2,602 | 61 | 3,700 | 11 | 5(b) 3; IR |
| Lewis and Clark | : 6,461 | 4,688 | 38 | 4,522 | 4 | |
| Liberty | : 5,858 | 4,667 | 26 | 8,120 | 3 | |
| Lincoln | : 5,483 | 3,816 | 44 | 4,744 | 23 | 5(a) |
| McCone | : 3,915 | 3,842 | 2 | 2,800 | 8 | |
| Madison | : 4,470 | 3,235 | 38 | 3,829 | 6 | |
| Meagher | : 4,949 | 3,018 | 64 | 4,280 | 6 | |
| Mineral | : 5,758 | 4,006 | 44 | NR | -- | |
| Missoula | : 5,769 | 4,020 | 44 | 4,214 | 11 | IR |
| Musselshell | : 4,927 | 4,143 | 19 | 3,040 | 2 | 5(b) 5 |
| Park | : 5,253 | 4,006 | 31 | 4,000 | 6 | 5(b) 5 |
| Petroleum | : 5,418 | 4,460 | 21 | 5,420 | 8 | |
| Phillips | : 4,353 | 3,481 | 25 | 3,952 | 6 | IR |
| Pondera | : 5,078 | 4,383 | 16 | 4,986 | 1 | IR |
| Powder River | : 4,797 | 3,938 | 22 | 5,073 | 1 | |
| Powell | : 5,384 | 4,119 | 31 | 5,786 | 12 | |
| Prairie | : 4,470 | 3,672 | 22 | 4,844 | -- | |
| Ravalli | : 3,819 | 2,733 | 40 | 3,181 | 12 | 5(b) 3 |
| Richland | : 4,462 | 3,366 | 32 | 3,073 | 6 | |
| Roosevelt | : 4,562 | 3,356 | 36 | 3,612 | 4 | IR |
| Rosebud | : 4,399 | 3,089 | 42 | 3,955 | 4 | IR |
| Sanders | : 4,969 | 3,091 | 61 | 4,679 | 18 | 5(b) 5; IR |
| Sheridan | : 4,550 | 3,223 | 41 | 4,363 | 7 | IR |
| Silver Bow | : 5,283 | 4,198 | 26 | NR | 11 | 5(a) |
| Stillwater | : 4,790 | 3,083 | 55 | 4,375 | 7 | |
| Sweet Grass | : 4,333 | 3,349 | 29 | 4,236 | 9 | |
| Teton | : 5,267 | 3,837 | 37 | 4,683 | 3 | |
| Toole | : 6,023 | 4,794 | 26 | 5,833 | 1 | |
| Treasure | : 4,538 | 4,120 | 10 | 3,940 | 10 | |
| Valley | : 5,325 | 4,015 | 33 | 4,426 | 7 | IR |

NR--not reported

TABLE I -- continued

| County | All family median income | | Per- | Farm fam- | | Percentage: | ARA |
|--------|--------------------------|----------|--------|-----------|-------|-------------|-------------|
| | 1959 | 1949 | | centage | ily | | |
| | census | (1959 | change | income | Class | VI | areas |
| | dollars) | dollars) | | 1959 | | | |
| | Dollars | Dollars | Pct. | Dollars | Pct. | | Designation |

MONTANA -- continued

| | | | | | | |
|-------------|---------|-------|----|-------|---|---|
| Wheatland | : 5,400 | 3,727 | 45 | 5,500 | 1 | |
| Wibaux | : 3,431 | 3,295 | 4 | 3,023 | 1 | |
| Yellowstone | : 6,150 | 4,383 | 40 | 4,454 | 4 | R |
| State | : 5,403 | 4,029 | 34 | 4,289 | 5 | |

NEBRASKA

| | | | | | | |
|-----------|---------|-------|----|-------|----|--------|
| Adams | : 4,794 | 3,403 | 41 | 3,896 | 4 | |
| Antelope | : 3,177 | 2,482 | 28 | 2,946 | 4 | |
| Arthur | : 4,579 | 2,754 | 66 | NR | 3 | |
| Banner | : 4,865 | 4,480 | 8 | 4,683 | -- | |
| Blaine | : 3,467 | 3,133 | 11 | 3,220 | 11 | |
| Boone | : 3,281 | 2,531 | 30 | 2,838 | 5 | 5(b) 3 |
| Box Butte | : 4,920 | 4,124 | 19 | 3,875 | 4 | |
| Boyd | : 2,696 | 2,558 | 5 | 2,064 | 10 | |
| Brown | : 3,688 | 3,083 | 20 | 2,880 | 7 | |
| Buffalo | : 4,275 | 3,033 | 41 | 3,029 | 6 | 5(b) 3 |
| Burt | : 3,863 | 3,056 | 26 | 3,364 | 1 | IR |
| Butler | : 3,231 | 2,567 | 26 | 2,711 | 5 | |
| Cass | : 4,553 | 3,171 | 44 | 3,326 | 4 | |
| Cedar | : 3,289 | 2,982 | 10 | 2,871 | 3 | |
| Chase | : 3,969 | 3,091 | 28 | 3,493 | 2 | |
| Cherry | : 4,610 | 3,060 | 51 | 4,960 | 2 | |
| Cheyenne | : 5,513 | 3,891 | 42 | 4,946 | 1 | |
| Clay | : 3,815 | 2,578 | 48 | 3,849 | 4 | |
| Colfax | : 3,432 | 3,081 | 11 | 3,128 | 8 | |
| Cuming | : 3,564 | 3,266 | 9 | 3,242 | 3 | IR |
| Custer | : 3,631 | 2,771 | 31 | 3,142 | 6 | 5(b) 3 |
| Dakota | : 5,141 | 3,443 | 49 | 3,488 | 6 | |
| Dawes | : 4,329 | 3,610 | 20 | 3,117 | 5 | |
| Dawson | : 4,220 | 3,361 | 26 | 3,483 | 3 | 5(b) 3 |
| Deuel | : 4,732 | 3,710 | 28 | 4,775 | 3 | |
| Dixon | : 3,411 | 2,759 | 24 | 2,944 | 4 | IR |
| Dodge | : 5,075 | 3,333 | 52 | 3,386 | 3 | |
| Douglas | : 6,408 | 4,186 | 53 | 4,778 | 1 | |
| Dundy | : 3,654 | 3,166 | 15 | 3,282 | 2 | |
| Fillmore | : 3,716 | 2,333 | 59 | 3,183 | 6 | |
| Franklin | : 3,202 | 2,648 | 21 | 3,018 | 3 | |
| Frontier | : 3,416 | 2,687 | 27 | 3,150 | 1 | |
| Furnas | : 3,536 | 2,851 | 24 | 3,408 | 6 | |
| Gage | : 3,953 | 3,191 | 24 | 2,763 | 6 | |
| Garden | : 4,227 | 2,838 | 49 | 4,118 | 5 | |

NR--not reported

TABLE I -- continued

| County | :All family median income : | | | Farm | :Percentage: | | ARA |
|-----------------------|-----------------------------|------------|------------|-------------|---------------|---------------|---------|
| | : 1959 | : 1949 | : Per- | : family | : commercial: | : farms in: | |
| | : census | : (1959 | : centage: | : income | : Class | : VI | : areas |
| | : :dollars): | : change: | : 1959 | : : VI | : Pct. | : Designation | |
| | : Dollars: | : Dollars: | : Pct. : | : Dollars : | : Pct. | : Designation | |
| NEBRASKA -- continued | | | | | | | |
| Garfield | : 3,351 | 2,638 | 27 | 2,866 | 5 | | 5(b) 3 |
| Gosper | : 3,904 | 2,852 | 37 | 3,750 | 3 | | |
| Grant | : 4,229 | 3,033 | 39 | 4,470 | -- | | |
| Greeley | : 2,786 | 2,747 | 1 | 2,387 | 6 | | 5(b) 3 |
| Hall | : 4,814 | 3,622 | 33 | 3,509 | 4 | | |
| Hamilton | : 4,078 | 3,151 | 29 | 3,856 | -- | | |
| Harlan | : 3,728 | 3,274 | 14 | 3,538 | 6 | | |
| Hayes | : 3,817 | 3,884 | -2 | 3,775 | 2 | | |
| Hitchcock | : 3,869 | 3,366 | 15 | 3,553 | -- | | |
| Holt | : 3,317 | 2,475 | 34 | 2,853 | 4 | | |
| Hooker | : 4,730 | 3,536 | 34 | NR | -- | | |
| Howard | : 3,131 | 2,575 | 22 | 2,803 | 6 | | 5(b) 3 |
| Jefferson | : 3,749 | 2,918 | 28 | 2,978 | 7 | | |
| Johnson | : 3,067 | 2,771 | 11 | 2,299 | 10 | | |
| Kearney | : 4,172 | 2,849 | 46 | 4,113 | 2 | | |
| Keith | : 4,708 | 3,821 | 23 | 4,356 | 2 | | |
| Keya Paha | : 2,903 | 2,401 | 21 | 2,715 | 8 | | |
| Kimball | : 6,131 | 3,596 | 71 | 4,840 | 2 | | |
| Knox | : 3,303 | 2,879 | 15 | 3,111 | 4 | | |
| Lancaster | : 5,798 | 4,048 | 43 | 3,120 | 5 | | |
| Lincoln | : 5,104 | 3,703 | 38 | 3,637 | 2 | | |
| Logan | : 3,830 | 2,815 | 36 | 3,810 | 15 | | |
| Loup | : 3,008 | 2,387 | 26 | 2,757 | 3 | | 5(b) 3 |
| McPherson | : 3,517 | 2,754 | 28 | 3,530 | 8 | | |
| Madison | : 4,460 | 3,005 | 49 | 3,186 | 6 | | |
| Merrick | : 3,730 | 3,050 | 22 | 3,252 | 3 | | |
| Morrill | : 4,267 | 3,237 | 32 | 3,974 | 1 | | |
| Nance | : 3,391 | 2,738 | 24 | 2,709 | 4 | | 5(b) 3 |
| Nemaha | : 3,412 | 2,885 | 18 | 2,520 | 7 | | |
| Nuckolls | : 3,732 | 2,922 | 28 | 3,125 | 4 | | |
| Otoe | : 4,226 | 3,108 | 35 | 3,222 | 7 | | |
| Pawnee | : 2,690 | 2,223 | 21 | 2,361 | 6 | | |
| Perkins | : 4,426 | 3,733 | 18 | 4,041 | 4 | | |
| Phelps | : 4,415 | 3,421 | 29 | 3,435 | 2 | | |
| Pierce | : 3,202 | 2,825 | 13 | 3,193 | 3 | | |
| Platte | : 4,755 | 3,269 | 45 | 3,451 | 4 | | |
| Polk | : 3,721 | 2,914 | 28 | 3,423 | 3 | | |
| Redwillow | : 5,018 | 3,597 | 40 | 3,927 | 2 | | |
| Richardson | : 3,811 | 3,048 | 25 | 2,794 | 7 | | |
| Rock | : 3,608 | 2,379 | 52 | 3,483 | 4 | | |
| Saline | : 3,755 | 2,849 | 32 | 2,826 | 8 | | |
| Sarpy | : 6,155 | 3,920 | 57 | 3,548 | 2 | | |
| Saunders | : 3,946 | 3,146 | 25 | 2,781 | 6 | | |
| Scotts Bluff | : 5,003 | 3,602 | 39 | 3,843 | 3 | | |

NR--not reported

TABLE I -- continued

| County | : All family median income : | | : Farm fam-:Percentage: | | : ARA |
|--------|------------------------------|---------------|-------------------------|---------------|---------------|
| | : 1959 : | : 1949 : | : Per- : ily : | : commercial: | |
| | : census : | : (1959 : | : change : | : income : | : farms in : |
| | : : dollars): | : : dollars): | : : 1959 : | : Class : | : areas |
| | : Dollars: | : Dollars : | : Pct. : | : Dollars : | : Pct. : |
| | | | | | : Designation |

NEBRASKA -- continued

| | | | | | | |
|------------|---------|-------|----|-------|---|--------|
| Seward | : 3,655 | 2,884 | 27 | 2,379 | 6 | |
| Sheridan | 4,366 | 3,119 | 40 | 3,899 | 1 | |
| Sherman | : 2,971 | 2,712 | 10 | 2,767 | 5 | 5(b) 3 |
| Sioux | : 4,563 | 3,213 | 42 | 5,000 | 9 | |
| Stanton | : 3,203 | 2,864 | 12 | 2,877 | 5 | |
| Thayer | : 3,155 | 2,731 | 15 | 2,661 | 3 | |
| Thomas | : 4,296 | 2,999 | 43 | 4,630 | 1 | |
| Thurston | : 3,570 | 3,278 | 9 | 2,824 | 5 | IR |
| Valley | : 3,186 | 2,720 | 17 | 2,821 | 5 | 5(b) 3 |
| Washington | : 4,314 | 3,069 | 40 | 3,217 | 1 | |
| Wayne | : 3,763 | 3,436 | 10 | 3,283 | 2 | |
| Webster | : 3,357 | 2,029 | 65 | 3,024 | 6 | |
| Wheeler | : 3,240 | 2,788 | 15 | 3,206 | 9 | 5(b) 3 |
| York | : 3,928 | 2,990 | 31 | 3,329 | 1 | |
| State | : 4,862 | 3,463 | 40 | 3,243 | 4 | |

NEVADA

| | | | | | | |
|------------|---------|-------|-----|-------|----|--------|
| Churchill | : 5,157 | 3,414 | 51 | 4,921 | 9 | |
| Clark | : 7,010 | 4,525 | 55 | 4,100 | 4 | |
| Douglas | : 6,838 | 4,249 | 61 | 6,650 | 17 | |
| Elko | : 6,052 | 4,553 | 33 | 3,871 | 2 | |
| Esmeralda | : 5,778 | 2,326 | 148 | NR | 12 | |
| Eureka | : 4,833 | 3,263 | 48 | NR | 3 | |
| Humboldt | : 6,008 | 3,950 | 52 | 4,920 | 1 | |
| Lander | : 5,153 | 3,856 | 34 | NR | -- | |
| Lincoln | : 4,090 | 4,559 | -10 | NR | -- | 5(b) 3 |
| Lyon | : 5,798 | 2,840 | 104 | 4,303 | 4 | |
| Mineral | : 5,946 | 4,083 | 46 | NR | 62 | 5(b) 4 |
| Nye | : 5,694 | 3,410 | 67 | 4,710 | -- | |
| Ormsby | : 6,983 | 4,284 | 63 | NR | -- | |
| Pershing | : 6,220 | 3,625 | 72 | 5,730 | 6 | |
| Storey | : 4,750 | 3,672 | 29 | NR | -- | |
| Washoe | : 7,197 | 4,790 | 50 | 5,480 | 8 | IR |
| White Pine | : 5,318 | 4,300 | 24 | 5,180 | -- | |
| State | : 6,736 | 4,434 | 52 | 4,857 | 6 | |

NEW HAMPSHIRE

| | | | | | | |
|---------|---------|-------|----|-------|----|--|
| Belknap | : 5,718 | 3,089 | 85 | 4,943 | 10 | |
|---------|---------|-------|----|-------|----|--|

NR--not reported

TABLE I -- continued

| County | : All family median income : | | : Per- : centage : change : | : Farm fam- : ily : commercial : | | : Percentage : farms in : Class : areas |
|--------|------------------------------|-----------------------------|-----------------------------|----------------------------------|-------------------|---|
| | : 1959 : | : 1949 : (1959 : dollars) : | | : 1959 : | : income : 1959 : | |
| | : Dollars : | : Dollars : | : Pct. : | : Dollars : | : Pct. : | : Designation |

NEW HAMPSHIRE -- continued

| | | | | | | |
|--------------|---------|-------|----|-------|----|--------|
| Carroll | : 4,662 | 2,536 | 84 | 4,207 | 10 | 5(b) 6 |
| Cheshire | : 5,683 | 3,448 | 65 | 4,522 | 12 | |
| Coos | : 5,263 | 3,392 | 55 | 4,700 | 2 | 5(b) 6 |
| Grafton | : 5,068 | 3,305 | 53 | 3,938 | 11 | 5(b) 6 |
| Hillsborough | : 5,885 | 3,831 | 54 | 5,185 | 6 | |
| Merrimack | : 5,632 | 3,534 | 59 | 4,977 | 4 | |
| Rockingham | : 5,765 | 3,419 | 69 | 4,923 | 8 | |
| Strafford | : 5,850 | 3,588 | 63 | 4,511 | 3 | |
| Sullivan | : 5,089 | 3,398 | 50 | 4,536 | 4 | |
| State | : 5,636 | 3,519 | 60 | 4,625 | 7 | |

NEW JERSEY

| | | | | | | |
|------------|---------|-------|----|-------|----|------|
| Atlantic | : 5,176 | 3,413 | 52 | 3,103 | 4 | 5(a) |
| Bergen | : 7,978 | 5,235 | 52 | NR | 8 | |
| Burlington | : 6,467 | 4,005 | 61 | 5,442 | 3 | |
| Camden | : 6,698 | 4,373 | 53 | 5,156 | 11 | |
| Cape May | : 4,910 | 2,972 | 65 | 4,938 | 7 | 5(a) |
| Cumberland | : 5,612 | 3,639 | 54 | 4,157 | 3 | 5(a) |
| Essex | : 6,651 | 4,613 | 44 | -- | -- | |
| Gloucester | : 5,341 | 4,204 | 51 | 4,078 | 6 | |
| Hudson | : 6,151 | 4,264 | 44 | -- | -- | |
| Hunterdon | : 6,022 | 3,624 | 66 | 5,220 | 4 | |
| Mercer | : 6,707 | 4,695 | 48 | 6,012 | 2 | |
| Middlesex | : 7,054 | 4,559 | 55 | 5,575 | 7 | |
| Morristown | : 6,413 | 4,069 | 58 | 4,154 | 5 | 5(a) |
| Morris | : 7,696 | 4,600 | 67 | 7,449 | 12 | |
| Ocean | : 5,542 | 3,436 | 61 | 3,415 | 5 | 5(a) |
| Passaic | : 6,432 | 4,498 | 43 | NR | 9 | 5(a) |
| Salem | : 6,320 | 4,207 | 50 | 4,645 | 4 | |
| Somerset | : 7,484 | 4,488 | 67 | 5,723 | 6 | |
| Sussex | : 5,860 | 3,365 | 74 | 4,839 | 2 | |
| Union | : 7,746 | 5,278 | 47 | -- | 5 | |
| Warren | : 5,511 | 3,940 | 40 | 4,646 | 3 | |
| State | : 6,786 | 4,553 | 49 | 4,794 | 5 | |

NEW MEXICO

| | | | | | | |
|------------|---------|-------|----|-------|----|----|
| Bernalillo | : 6,252 | 3,990 | 57 | 5,529 | 34 | IR |
|------------|---------|-------|----|-------|----|----|

NR--not reported

TABLE I -- continued

| County | All family median income | | Per-centage | Farm fam-ily | | Percentage | ARA |
|-------------------------|--------------------------|-----------|-------------|--------------|------------|----------------|-------|
| | 1959 | 1949 | | ily | commercial | | |
| | census | (1959 | change | income | farms in | Class | areas |
| | dollars) | dollars): | | 1959 | VI | | |
| | Dollars: | Dollars: | Pct. | Dollars | Pct. | Designation | |
| NEW MEXICO -- continued | | | | | | | |
| Catron | : 3,952 | 1,931 | 105 | 3,830 | 8 | 5(b) 3 | |
| Chaves | : 5,187 | 3,551 | 46 | 4,256 | 4 | | |
| Colfax | : 4,325 | 3,240 | 33 | 3,653 | 6 | 5(b) 5 | |
| Curry | : 4,929 | 3,692 | 34 | 4,578 | 3 | | |
| De Baca | : 3,495 | 3,151 | 11 | 3,000 | 6 | | |
| Dona Ana | : 4,968 | 2,749 | 81 | 4,027 | 7 | | |
| Eddy | : 5,888 | 4,333 | 36 | 4,562 | 4 | | |
| Grant | : 4,462 | 3,880 | 15 | 5,170 | 6 | | |
| Guadalupe | : 3,289 | 1,961 | 68 | 1,870 | 30 | 5(b) 3 | |
| Harding | : 3,352 | 2,027 | 65 | 3,040 | 8 | | |
| Hidalgo | : 4,674 | 3,137 | 49 | 4,917 | 1 | | |
| Lea | : 6,148 | 4,577 | 34 | 4,489 | 7 | | |
| Lincoln | : 3,912 | 2,885 | 36 | 3,639 | 10 | | |
| Los Alamos | : 9,269 | 6,073 | 53 | -- | -- | | |
| Luna | : 4,256 | 3,113 | 37 | 3,847 | -- | | |
| McKinley | : 4,397 | 1,963 | 124 | 2,257 | 64 | 5(b) 2,4; IR | |
| Mora | : 2,094 | 1,061 | 97 | 1,941 | 45 | 5(b) 1,5 | |
| Otero | : 6,154 | 3,273 | 88 | 4,917 | 17 | IR | |
| Quay | : 4,066 | 2,960 | 37 | 3,788 | 8 | | |
| Rio Arriba | : 2,984 | 1,809 | 65 | 2,167 | 58 | 5(b) 3,5; IR | |
| Roosevelt | : 4,384 | 3,045 | 44 | 4,518 | 6 | | |
| Sandoval | : 2,409 | 1,077 | 124 | 4,380 | 75 | 5(b) 3,4,5; IR | |
| San Juan | : 5,843 | 1,879 | 211 | 2,557 | 14 | 5(b) 3; IR | |
| San Miguel | : 2,905 | 1,774 | 64 | 2,980 | 56 | 5(b) 3,5 | |
| Santa Fe | : 5,182 | 3,263 | 59 | 3,530 | 39 | 5(b) 3; IR | |
| Sierra | : 3,269 | 2,055 | 59 | 6,140 | 15 | | |
| Socorro | : 3,529 | 2,026 | 74 | 3,250 | 14 | 5(b) 3,5 | |
| Taos | : 2,204 | 1,537 | 43 | 2,300 | 60 | 5(b) 4,5 | |
| Torrance | : 3,568 | 2,476 | 44 | 3,705 | 15 | 5(b) 3,5 | |
| Union | : 3,738 | 2,771 | 35 | 3,523 | 7 | | |
| Valencia | : 5,615 | 2,098 | 168 | 4,588 | 38 | 5(b) 3; IR | |
| State | : 5,371 | 3,299 | 63 | 3,780 | 18 | | |

NEW YORK

| | | | | | | | |
|-------------|---------|-------|----|-------|----|------|--|
| Albany | : 6,199 | 4,327 | 43 | 4,524 | 10 | | |
| Allegany | : 4,828 | 3,382 | 43 | 3,704 | 8 | | |
| Bronx | : 5,830 | 4,421 | 32 | -- | 45 | | |
| Broome | : 6,409 | 4,433 | 44 | 4,748 | 2 | | |
| Cattaraugus | : 5,315 | 3,627 | 46 | 4,218 | 7 | IR | |
| Cayuga | : 5,384 | 3,761 | 43 | 4,316 | 5 | 5(a) | |

TABLE I -- continued

| County | : All family median income | | | : Farm fam-:Percentage: | | : ARA |
|-----------------------|----------------------------|--------------|--------------|-------------------------|---------------|---------------|
| | : 1959 | : 1949 | : Per- | : ily | : commercial: | |
| | : census | : (1959 | : change | : income | : farms in: | : areas |
| | : :dollars): | : :dollars): | : :dollars): | : 1959 | : Class VI | : : VI |
| | : Dollars | : Dollars | : Pct. | : Dollars | : Pct. | : Designation |
| NEW YORK -- continued | | | | | | |
| Chautauqua | : 5,626 | 3,846 | 46 | 4,700 | 6 | 5(a); IR |
| Chemung | : 5,758 | 4,002 | 44 | 5,236 | 3 | |
| Chenango | : 5,308 | 3,395 | 56 | 4,306 | 3 | |
| Clinton | : 5,165 | 3,463 | 49 | 4,593 | 6 | 5(a) |
| Columbia | : 5,331 | 3,405 | 56 | 4,000 | 6 | |
| Cortland | : 5,505 | 3,433 | 60 | 4,296 | 1 | |
| Delaware | : 4,856 | 3,129 | 55 | 3,438 | 5 | |
| Dutchess | : 6,481 | 4,214 | 54 | 4,332 | 5 | |
| Erie | : 6,395 | 4,272 | 50 | 5,428 | 4 | IR |
| Essex | : 4,969 | 3,051 | 63 | 4,453 | 7 | 5(b) 5 |
| Franklin | : 4,639 | 3,028 | 53 | 4,226 | 10 | 5(a) |
| Fulton | : 5,379 | 3,641 | 48 | 4,142 | 6 | 5(a) |
| Genesee | : 5,898 | 3,961 | 49 | 4,669 | 8 | |
| Greene | : 5,056 | 2,884 | 75 | 4,463 | 6 | 5(b) 5 |
| Hamilton | : 4,511 | 2,891 | 56 | NR | -- | |
| Herkimer | : 5,519 | 3,667 | 50 | 5,138 | 2 | |
| Jefferson | : 5,261 | 3,499 | 50 | 4,512 | 3 | |
| Kings | : 5,816 | 4,219 | 38 | -- | 31 | |
| Lewis | : 4,760 | 3,135 | 52 | 3,914 | 1 | |
| Livingston | : 5,607 | 3,567 | 57 | 4,308 | 2 | |
| Madison | : 5,451 | 3,660 | 49 | 4,406 | 2 | |
| Monroe | : 7,147 | 4,556 | 57 | 5,784 | 7 | |
| Montgomery | : 5,411 | 4,278 | 26 | 4,489 | 1 | 5(a) |
| Nassau | : 8,515 | 5,537 | 54 | NR | 5 | |
| New York | : 5,338 | 3,761 | 42 | -- | -- | |
| Niagara | : 6,692 | 4,302 | 56 | 5,489 | 9 | |
| Oneida | : 6,180 | 3,994 | 55 | 5,365 | 4 | |
| Onondaga | : 6,691 | 4,234 | 58 | 4,989 | 6 | |
| Ontario | : 5,734 | 3,607 | 59 | 4,800 | 3 | |
| Orange | : 5,721 | 3,884 | 47 | 4,387 | 6 | |
| Orleans | : 5,608 | 3,490 | 61 | 4,584 | 5 | 5(b) 5 |
| Oswego | : 5,580 | 3,393 | 64 | 4,300 | 4 | |
| Otsego | : 4,891 | 3,371 | 45 | 3,728 | 4 | |
| Putnam | : 6,539 | 4,087 | 60 | 6,830 | 22 | |
| Queens | : 7,176 | 5,044 | 42 | -- | 9 | |
| Rensselaer | : 5,747 | 4,037 | 42 | 4,324 | 4 | |
| Richmond | : 6,836 | 4,706 | 45 | -- | 42 | |
| Rockland | : 7,472 | 4,350 | 72 | 7,000 | 7 | |
| St. Lawrence | : 5,421 | 3,389 | 60 | 4,080 | 5 | 5(a) |
| Saratoga | : 5,676 | 3,972 | 43 | 5,000 | 5 | |
| Schenectady | : 6,541 | 4,673 | 40 | 4,953 | 7 | 5(a) |
| Schoharie | : 4,592 | 3,120 | 47 | 4,210 | 2 | 5(b) 5 |
| Schuyler | : 5,041 | 3,021 | 67 | 4,486 | 4 | |
| Seneca | : 5,790 | 3,821 | 52 | 5,014 | 3 | |

NR--not reported

TABLE I -- continued

| County | All family median income | | Farm fam- ily income 1959 | Percentage: | | Designation |
|--------|---------------------------|---------------------------|------------------------------------|----------------------------|------------------------------------|-------------|
| | 1959 census dollars | 1949 (1959 dollars) | | Per- centage: change | Farm fam- ily income 1959 | |
| | Dollars | Dollars | Pct. | Dollars | Pct. | |

NEW YORK -- continued

| | | | | | | |
|-------------|---------|-------|----|-------|----|------|
| Steuben | : 5,607 | 3,661 | 53 | 3,921 | 7 | |
| Suffolk | : 6,795 | 4,175 | 63 | 5,748 | 1 | |
| Sullivan | : 5,198 | 3,209 | 62 | 4,281 | 1 | |
| Tioga | : 5,626 | 3,313 | 70 | 4,265 | 3 | |
| Tompkins | : 6,233 | 3,936 | 58 | 5,199 | 8 | |
| Ulster | : 5,746 | 3,458 | 66 | 4,226 | 10 | |
| Warren | : 5,356 | 3,459 | 55 | 4,100 | 32 | |
| Washington | : 5,106 | 3,406 | 50 | 4,307 | 6 | |
| Wayne | : 5,667 | 3,435 | 65 | 4,677 | 3 | 5(a) |
| Westchester | : 8,052 | 5,328 | 51 | 6,844 | 12 | |
| Wyoming | : 5,428 | 3,371 | 61 | 4,383 | 3 | |
| Yates | : 4,799 | 3,081 | 56 | 3,753 | 4 | |
| State | : 6,371 | 4,356 | 46 | 4,504 | 5 | |

NORTH CAROLINA

| | | | | | | |
|-----------|---------|-------|-----|-------|----|----------|
| Alamance | : 5,379 | 3,572 | 50 | 3,552 | 23 | |
| Alexander | : 3,814 | 1,862 | 105 | 3,151 | 31 | |
| Alleghany | : 2,910 | 1,233 | 136 | 2,301 | 51 | 5(b) 1 |
| Anson | : 2,763 | 1,678 | 65 | 2,122 | 35 | 5(b) 3,5 |
| Ashe | : 2,296 | 1,201 | 91 | 1,978 | 62 | 5(b) 4,1 |
| Avery | : 2,569 | 1,469 | 75 | 2,171 | 69 | 5(b) 4,5 |
| Beaufort | : 2,409 | 1,739 | 38 | 1,858 | 18 | 5(b) 6 |
| Bertie | : 2,117 | 1,701 | 24 | 1,752 | 20 | 5(b) 3 |
| Bladen | : 2,446 | 1,845 | 32 | 2,121 | 29 | 5(b) 5 |
| Brunswick | : 2,678 | 1,786 | 50 | 2,388 | 38 | |
| Buncombe | : 4,419 | 3,058 | 44 | 3,422 | 47 | |
| Burke | : 4,303 | 2,756 | 56 | 3,168 | 23 | |
| Cabarrus | : 4,906 | 3,484 | 41 | 3,497 | 24 | |
| Caldwell | : 4,054 | 2,670 | 52 | 3,380 | 22 | |
| Camden | : 2,792 | 1,752 | 59 | 1,939 | 22 | |
| Carteret | : 4,058 | 2,621 | 55 | 3,543 | 16 | 5(b) 5 |
| Caswell | : 2,806 | 1,890 | 48 | 2,192 | 29 | |
| Catawba | : 4,781 | 3,053 | 57 | 3,843 | 24 | |
| Chatham | : 3,611 | 2,048 | 76 | 2,977 | 18 | |
| Cherokee | : 2,396 | 1,410 | 70 | 1,744 | 38 | 5(b) 5 |
| Chowan | : 2,714 | 1,805 | 50 | 1,944 | 27 | 5(b) 5 |
| Clay | : 1,921 | 1,219 | 58 | 1,843 | 40 | 5(b) 5,6 |
| Cleveland | : 3,901 | 2,508 | 56 | 2,562 | 35 | |
| Columbus | : 2,572 | 1,791 | 44 | 2,195 | 21 | |
| Craven | : 3,708 | 2,543 | 46 | 2,331 | 14 | |

TABLE I -- continued

| County | : All family median income | | : Per- centage | : Farm fam-ily | | : Percentage commercial farms in Class VI | : ARA areas |
|-----------------------------|----------------------------|-----------------------------|-------------------|---------------------|---------------------|--|----------------|
| | : 1959 : census | : 1949 (1959 dollars) | | : 1959 : Dollars | : 1959 : Dollars | | |
| NORTH CAROLINA -- continued | | | | | | | |
| Cumberland | : 3,809 | 2,883 | 32 | 2,579 | 24 | | 5(a) |
| Currituck | : 3,485 | 1,957 | 78 | 3,578 | 5 | | |
| Dare | : 3,226 | 2,009 | 60 | NR | -- | | |
| Davidson | : 4,623 | 3,020 | 53 | 3,579 | 30 | | |
| Davie | : 4,204 | 2,475 | 70 | 3,337 | 24 | | |
| Duplin | : 2,151 | 1,397 | 54 | 1,738 | 16 | | |
| Durham | : 4,876 | 3,623 | 35 | 4,356 | 22 | | |
| Edgecombe | : 2,935 | 2,424 | 21 | 1,593 | 12 | | |
| Forsyth | : 5,549 | 3,378 | 64 | 4,132 | 24 | | |
| Franklin | : 2,366 | 1,756 | 34 | 1,796 | 20 | | 5(a) |
| Gaston | : 4,694 | 3,284 | 43 | 3,670 | 18 | | |
| Gates | : 2,260 | 1,135 | 99 | 1,854 | 26 | | 5(b) 1 |
| Graham | : 2,525 | 1,536 | 64 | 2,360 | 81 | | 5(b) 4,5; IR |
| Granville 2/ | : 2,932 | 2,252 | 30 | 2,120 | 26 | | 5(a) |
| Greene | : 1,451 | 1,781 | -19 | 1,130 | 6 | | 5(b) 1,2 |
| Guilford | : 5,417 | 3,727 | 45 | 4,083 | 20 | | |
| Halifax | : 2,797 | 2,073 | 35 | 1,261 | 18 | | 5(b) 2 |
| Harnett | : 2,972 | 2,349 | 26 | 2,487 | 16 | | |
| Haywood | : 4,701 | 2,985 | 57 | 2,910 | 49 | | |
| Henderson | : 3,984 | 2,174 | 83 | 2,773 | 15 | | |
| Hertford | : 2,714 | 1,745 | 56 | 1,760 | 14 | | |
| Hoke | : 2,733 | 1,321 | 107 | 1,502 | 17 | | 5(b) 2 |
| Hyde | : 1,979 | 1,155 | 71 | 2,247 | 13 | | 5(b) t |
| Iredell | : 4,300 | 2,743 | 57 | 3,294 | 30 | | |
| Jackson | : 2,994 | 1,578 | 90 | 2,037 | 50 | | IR |
| Johnson | : 2,469 | 1,831 | 35 | 1,746 | 13 | | |
| Jones | : 2,238 | 1,703 | 31 | 1,536 | 10 | | |
| Lee | : 4,097 | 2,745 | 49 | 2,911 | 20 | | |
| Lenoir | : 3,248 | 2,059 | 58 | 1,686 | 9 | | |
| Lincoln | : 3,847 | 2,330 | 65 | 3,132 | 31 | | 5(b) 5 |
| McDowell | : 3,786 | 2,588 | 45 | 3,208 | 26 | | |
| Macon | : 2,608 | 1,508 | 73 | 2,254 | 53 | | 5(b) 5 |
| Madison | : 2,007 | 1,256 | 60 | 1,753 | 68 | | 5(b) 1,4,5 |
| Martin | : 2,366 | 1,717 | 38 | 1,731 | 17 | | |
| Mecklenburg | : 5,632 | 3,892 | 45 | 4,467 | 33 | | |
| Mitchell | : 2,779 | 1,517 | 83 | 2,086 | 69 | | 5(b) 4,5 |
| Montgomery | : 3,365 | 1,994 | 69 | 2,074 | 15 | | |
| Moore | : 3,550 | 2,357 | 51 | 3,249 | 13 | | |
| Nash | : 3,119 | 2,293 | 36 | 1,634 | 11 | | |
| New Hanover | : 4,336 | 2,754 | 57 | NR | 18 | | |
| Northampton | : 2,255 | 1,575 | 43 | 1,670 | 18 | | 5(b) 6 |
| Onslow | : 3,729 | 2,807 | 33 | 2,910 | 26 | | |
| Orange | : 4,271 | 3,007 | 42 | 2,990 | 24 | | |
| Pamlico | : 2,851 | 1,662 | 72 | 2,617 | 14 | | |

See footnotes p. 85.

NR--not reported.

TABLE I -- continued

| County | : All family median income | | : Farm fam- : ily | : Percentage: | | : ARA : areas |
|--------|----------------------------|-------------------|----------------------|---------------------|---------------|----------------------|
| | : 1959 | : 1949 | | : Per- : centage | : median | |
| | : census | : (1959 | : change | : income | : Class | |
| | : : : dollars) | : : : dollars) | : : : Pct. | : : : Dollars | : : : Pct. | : : : Designation |

NORTH CAROLINA -- continued

| | | | | | | |
|--------------|---------|-------|----|-------|----|--------------|
| Pasquotank | : 3,630 | 2,410 | 51 | 3,010 | 20 | |
| Pender | : 2,376 | 1,472 | 61 | 2,168 | 22 | |
| Perquimans | : 2,370 | 1,541 | 54 | 2,047 | 16 | |
| Person | : 3,231 | 2,258 | 43 | 2,237 | 31 | 5(b) 5 |
| Pitt | : 2,675 | 1,960 | 36 | 1,380 | 8 | 5(b) 2 |
| Polk | : 3,524 | 1,941 | 82 | 2,989 | 34 | |
| Randolph | : 4,593 | 2,829 | 62 | 3,333 | 24 | |
| Richmond | : 3,774 | 2,984 | 26 | 2,430 | 24 | 5(a) |
| Robeson | : 2,247 | 1,813 | 24 | 1,459 | 15 | |
| Rockingham | : 4,338 | 2,918 | 49 | 2,941 | 23 | |
| Rowan | : 4,659 | 3,384 | 38 | 3,465 | 19 | |
| Rutherford | : 3,751 | 2,339 | 60 | 2,598 | 54 | |
| Sampson | : 2,283 | 1,398 | 63 | 1,868 | 18 | 5(b) 5 |
| Scotland | : 2,919 | 1,897 | 54 | 1,575 | 33 | |
| Stanly | : 4,237 | 2,816 | 50 | 3,299 | 32 | |
| Stokes | : 3,240 | 2,258 | 43 | 2,639 | 22 | |
| Surry | : 3,717 | 2,540 | 46 | 2,680 | 23 | |
| Swain | : 2,484 | 1,455 | 71 | 2,702 | 67 | 5(b) 4,5; IR |
| Transylvania | : 4,172 | 2,131 | 96 | 2,736 | 23 | |
| Tyrrell | : 1,927 | 1,401 | 38 | 1,543 | 34 | 5(b) 5 |
| Union | : 3,837 | 2,153 | 78 | 2,966 | 34 | |
| Vance | : 3,046 | 2,515 | 21 | 2,071 | 26 | 5(a) |
| Wake | : 4,880 | 3,214 | 52 | 2,516 | 16 | |
| Warren | : 1,958 | 1,475 | 33 | 1,600 | 33 | |
| Washington | : 3,495 | 2,233 | 56 | 2,598 | 22 | 5(b) 5 |
| Watauga | : 2,497 | 1,301 | 92 | 1,869 | 61 | 5(b) 3,4 |
| Wayne | : 3,022 | 1,887 | 60 | 1,762 | 9 | |
| Wilkes | : 3,126 | 1,717 | 82 | 2,787 | 30 | |
| Wilson | : 3,087 | 2,334 | 32 | 1,633 | 6 | |
| Yadkin | : 3,760 | 2,240 | 68 | 2,826 | 27 | |
| Yancey | : 2,445 | 1,483 | 65 | 1,963 | 78 | 5(b) 4,5 |
| State | : 3,956 | 2,620 | 51 | 2,247 | 22 | |

NORTH DAKOTA

| | | | | | | |
|-----------|---------|-------|----|-------|----|----|
| Adams | : 4,108 | 4,037 | 2 | 3,725 | 8 | |
| Barnes | : 4,412 | 2,993 | 47 | 3,919 | 5 | |
| Benson | : 3,525 | 2,785 | 26 | 3,536 | 12 | IR |
| Billings | : 2,896 | 2,889 | -- | 2,763 | 11 | |
| Bottineau | : 4,254 | 3,296 | 59 | 3,809 | 15 | |
| Bowman | : 5,344 | 3,719 | 44 | 5,441 | 5 | |

TABLE I -- continued

| County | All family median income: | | Per- centage: change | Farm fam- ily income 1959 | Percentage: commercial: farms in Class VI | ARA areas |
|---------------|---------------------------|---------------------------|----------------------------|------------------------------------|---|--------------|
| | 1959 census dollars | 1949 (1959 dollars) | | | | |
| Burke | 3,811 | 3,284 | 16 | 2,811 | 8 | |
| Burleigh | 5,658 | 4,170 | 36 | 2,852 | 10 | |
| Cass | 5,983 | 4,496 | 33 | 4,279 | 4 | |
| Cavalier | 3,936 | 3,102 | 27 | 3,714 | 6 | |
| Dickey | 3,675 | 2,501 | 47 | 3,397 | 12 | |
| Divide | 4,184 | 3,425 | 22 | 2,924 | 14 | |
| Dunn | 3,229 | 3,060 | 6 | 3,272 | 10 | IR |
| Eddy | 4,206 | 3,326 | 26 | 3,197 | 4 | IR |
| Emmons | 3,352 | 2,823 | 19 | 2,977 | 6 | |
| Foster | 4,225 | 2,897 | 46 | 3,465 | 6 | |
| Golden Valley | 3,571 | 3,801 | - 6 | 2,897 | 8 | |
| Grand Forks | 5,559 | 4,165 | 33 | 4,920 | 5 | |
| Grant | 3,177 | 2,898 | 10 | 2,504 | 13 | |
| Griggs | 4,250 | 3,207 | 32 | 3,892 | 6 | |
| Hettinger | 4,164 | 3,662 | 14 | 3,896 | 10 | |
| Kidder | 3,028 | 2,490 | 22 | 2,387 | 7 | |
| La Moure | 3,603 | 2,485 | 45 | 3,283 | 11 | |
| Logan | 2,732 | 2,507 | 9 | 2,383 | 6 | |
| McHenry | 3,688 | 3,009 | 22 | 3,170 | 8 | |
| McIntosh | 2,805 | 2,501 | 12 | 2,171 | 6 | |
| McKenzie | 4,403 | 3,241 | 36 | 3,531 | 7 | IR |
| McLean | 3,768 | 3,923 | - 4 | 2,806 | 12 | IR |
| Mercer | 3,665 | 3,552 | 3 | 2,617 | 6 | IR |
| Morton | 4,300 | 3,700 | 16 | 2,569 | 15 | |
| Mountrail | 3,926 | 3,566 | 10 | 3,238 | 10 | 5(b) 5; IR |
| Nelson | 3,896 | 2,898 | 34 | 4,103 | 5 | IR |
| Oliver | 2,213 | 3,766 | -41 | 1,867 | 9 | |
| Pembina | 4,164 | 3,760 | 11 | 3,913 | 5 | |
| Pierce | 4,124 | 3,180 | 30 | 3,750 | 9 | |
| Ramsey | 4,717 | 3,563 | 32 | 4,231 | 8 | IR |
| Ransom | 3,687 | 2,838 | 30 | 2,953 | 12 | |
| Renville | 4,113 | 4,055 | 1 | 3,696 | 9 | |
| Richland | 3,830 | 3,589 | 7 | 3,133 | 12 | IR |
| Rolette | 3,325 | 2,383 | 40 | 3,157 | 13 | 5(b) 5; IR |
| Sargent | 3,420 | 2,838 | 20 | 3,290 | 7 | IR |
| Sheridan | 2,385 | 3,274 | -27 | 2,067 | 16 | |
| Sioux | 2,732 | 2,382 | 15 | 1,611 | 11 | IR a |
| Slope | 4,905 | 3,863 | 27 | 5,152 | 9 | |
| Stark | 4,386 | 3,463 | 27 | 3,503 | 12 | |
| Steele | 4,186 | 3,758 | 11 | 3,966 | 1 | |
| Stutsman | 4,703 | 3,597 | 31 | 3,519 | 6 | |
| Towner | 4,663 | 3,335 | 40 | 4,567 | 4 | |
| Traill | 4,302 | 3,612 | 19 | 4,160 | 3 | |
| Walsh | 4,457 | 3,399 | 31 | 4,065 | 9 | |

TABLE I -- continued

| County | All family median income | | Per-centage | Farm fam-ily | | Percentage | ARA |
|--------|--------------------------|---------|-------------|--------------|--------|------------|-------------|
| | 1959 | 1949 | | change | median | | |
| | dollars | dollars | | income | Class | VI | areas |
| | Dollars | Dollars | Pct. | Dollars | Pct. | | Designation |

NORTH DAKOTA -- continued

| | | | | | | |
|----------|---------|-------|----|-------|----|--|
| Ward | : 5,365 | 4,203 | 28 | 3,548 | 8 | |
| Wells | : 3,734 | 3,321 | 12 | 3,026 | 11 | |
| Williams | : 5,432 | 3,902 | 39 | 3,184 | 13 | |
| State | : 4,530 | 3,597 | 26 | 3,432 | 9 | |

OHIO

| | | | | | | |
|------------|---------|-------|----|-------|----|------|
| Adams | : 2,829 | 1,897 | 49 | 2,467 | 28 | 5(a) |
| Allen | : 5,699 | 3,966 | 44 | 4,559 | 5 | |
| Ashland | : 5,666 | 3,687 | 54 | 4,590 | 8 | |
| Ashtabula | : 5,651 | 3,966 | 42 | 4,732 | 7 | 5(a) |
| Athens | : 4,321 | 2,585 | 67 | 3,500 | 28 | 5(a) |
| Auglaize | : 5,392 | 3,618 | 49 | 4,130 | 4 | |
| Belmont | : 4,974 | 3,244 | 53 | 3,886 | 14 | 5(a) |
| Brown | : 4,103 | 2,153 | 91 | 3,402 | 20 | 5(a) |
| Butler | : 6,566 | 4,268 | 54 | 5,309 | 11 | |
| Carroll | : 5,093 | 3,159 | 61 | 4,268 | 13 | |
| Champaign | : 4,997 | 3,257 | 53 | 3,835 | 4 | |
| Clark | : 5,825 | 4,091 | 42 | 4,962 | 3 | |
| Clermont | : 6,174 | 3,252 | 90 | 5,105 | 20 | 5(a) |
| Clinton | : 4,830 | 2,960 | 63 | 3,416 | 4 | |
| Columbiana | : 5,283 | 3,734 | 41 | 4,601 | 8 | |
| Coshocton | : 4,975 | 3,280 | 52 | 3,616 | 16 | |
| Crawford | : 5,768 | 3,701 | 56 | 4,325 | 2 | |
| Cuyahoga | : 6,943 | 4,775 | 45 | NR | 10 | |
| Darke | : 5,069 | 3,338 | 52 | 4,090 | 4 | |
| Defiance | : 5,643 | 3,625 | 56 | 4,349 | 7 | |
| Delaware | : 5,423 | 3,499 | 55 | 4,518 | 6 | |
| Erie | : 6,189 | 4,122 | 50 | 5,413 | 10 | |
| Fairfield | : 5,512 | 3,520 | 57 | 4,331 | 12 | |
| Fayette | : 4,497 | 3,032 | 48 | 2,993 | 2 | |
| Franklin | : 6,425 | 4,579 | 40 | 5,199 | 7 | |
| Fulton | : 5,451 | 3,617 | 51 | 4,322 | 4 | |
| Gallia | : 4,029 | 2,062 | 95 | 3,155 | 40 | 5(a) |
| Geauga | : 6,916 | 4,104 | 68 | 5,118 | 16 | |
| Greene | : 6,520 | 4,289 | 52 | 4,734 | 3 | |
| Guernsey | : 4,588 | 2,617 | 75 | 3,623 | 25 | 5(a) |
| Hamilton | : 6,451 | 4,088 | 58 | 5,226 | 9 | |
| Hancock | : 5,721 | 3,732 | 53 | 4,086 | 5 | |
| Hardin | : 4,569 | 2,869 | 59 | 3,339 | 6 | |
| Harrison | : 4,786 | 3,141 | 52 | 4,297 | 11 | |

NR--not reported

TABLE I -- continued

| County | : All family median income | | : Farm fam-ily | : Percentage: | | : ARA |
|--------|----------------------------|------------|----------------|---------------|----------|---------------|
| | : 1959 | : 1949 | | : Per-centage | : median | |
| | : census | : (1959 | : change | : income | : Class | : areas |
| | : dollars) | : dollars) | : 1959 | : VI | | |
| | : Dollars | : Dollars | : Pct. | : Dollars | : Pct. | : Designation |

OHIO -- continued

| | | | | | | |
|------------|---------|-------|-----|-------|----|--------|
| Henry | : 5,343 | 3,453 | 55 | 4,423 | 2 | |
| Highland | : 3,843 | 2,405 | 60 | 2,747 | 11 | 5(b) 3 |
| Hocking | : 4,564 | 2,728 | 67 | 4,162 | 21 | 5(a) |
| Holmes | : 4,218 | 2,816 | 50 | 3,117 | 9 | |
| Huron | : 5,839 | 3,840 | 52 | 4,675 | 7 | |
| Jackson | : 4,358 | 2,586 | 68 | 3,901 | 46 | 5(a) |
| Jefferson | : 5,822 | 4,080 | 43 | 4,544 | 10 | |
| Knox | : 5,296 | 3,557 | 49 | 4,129 | 8 | |
| Lake | : 7,146 | 4,657 | 53 | 6,639 | 18 | |
| Lawrence | : 4,872 | 3,038 | 60 | 3,883 | 37 | 5(a) |
| Licking | : 5,775 | 3,612 | 60 | 4,564 | 10 | |
| Logan | : 4,919 | 3,086 | 59 | 3,922 | 10 | |
| Lorain | : 6,241 | 4,308 | 45 | 4,907 | 6 | |
| Lucas | : 6,533 | 4,820 | 36 | 5,563 | 7 | |
| Madison | : 5,150 | 3,258 | 58 | 4,157 | -- | |
| Mahoning | : 6,076 | 4,290 | 42 | 5,478 | 10 | |
| Marion | : 5,754 | 3,694 | 56 | 4,327 | 3 | |
| Medina | : 6,370 | 3,976 | 60 | 4,218 | 8 | |
| Meigs | : 3,619 | 2,441 | 48 | 2,887 | 23 | 5(a) |
| Mercer | : 5,234 | 3,786 | 38 | 4,047 | 3 | |
| Miami | : 6,018 | 3,971 | 52 | 4,850 | 5 | |
| Monroe | : 3,909 | 1,803 | 117 | 2,892 | 33 | 5(a) |
| Montgomery | : 5,821 | 4,645 | 47 | 5,207 | 5 | |
| Morgan | : 4,145 | 2,355 | 76 | 3,131 | 21 | 5(b) 3 |
| Morrow | : 5,134 | 2,880 | 78 | 4,413 | 10 | |
| Muskingum | : 5,258 | 3,497 | 50 | 4,509 | 17 | |
| Noble | : 3,802 | 2,253 | 69 | 3,497 | 28 | 5(a) |
| Ottawa | : 5,908 | 4,223 | 40 | 5,119 | 5 | |
| Paulding | : 4,991 | 3,241 | 54 | 4,238 | 6 | |
| Perry | : 4,461 | 2,895 | 54 | 4,099 | 20 | 5(h) 5 |
| Pickaway | : 4,935 | 3,109 | 59 | 3,680 | 7 | |
| Pike | : 3,982 | 1,812 | 120 | 2,833 | 27 | 5(a) |
| Portage | : 6,258 | 3,951 | 58 | 5,370 | 3 | 5(a) |
| Preble | : 5,279 | 3,575 | 48 | 4,155 | 6 | |
| Putnam | : 4,797 | 3,302 | 45 | 3,550 | 5 | |
| Richland | : 6,344 | 4,224 | 50 | 5,361 | 7 | |
| Ross | : 5,294 | 3,242 | 63 | 3,799 | 11 | 5(a) |
| Sandusky | : 5,707 | 3,984 | 43 | 4,419 | 4 | |
| Scioto | : 4,822 | 3,236 | 49 | 3,341 | 28 | 5(a) |
| Seneca | : 5,601 | 3,901 | 44 | 4,367 | 6 | |
| Shelby | : 5,205 | 3,510 | 48 | 4,058 | 6 | |
| Stark | : 6,161 | 4,105 | 50 | 5,109 | 7 | |
| Summit | : 6,735 | 4,305 | 56 | 6,049 | 9 | |
| Trumbull | : 6,391 | 4,171 | 53 | 5,891 | 9 | |

TABLE I -- continued

| County | : All family median income | | : Farm fam-ily | : Percentage: | | : ARA |
|--------|----------------------------|-------------|----------------|---------------|----------|---------------|
| | : 1959 | : 1949 | | : centage | : median | |
| | : census | : (1959 | : change | : income | : Class | : areas |
| | : :dollars): | : dollars): | : : | : 1959 | : VI | : : |
| | : Dollars: | : Dollars: | : Pct.: | : Dollars | : Pct.: | : Designation |

OHIO -- continued

| | | | | | | |
|------------|---------|-------|----|-------|----|--------|
| Tuscarawas | : 5,406 | 3,554 | 52 | 3,731 | 6 | |
| Union | : 4,906 | 3,044 | 61 | 4,052 | 5 | |
| Van Wert | : 5,157 | 3,633 | 42 | 4,048 | 3 | |
| Vinton | : 3,493 | 1,858 | 88 | 3,136 | 32 | 5(a) |
| Warren | : 6,142 | 3,776 | 63 | 5,132 | 8 | |
| Washington | : 4,865 | 2,832 | 72 | 3,855 | 24 | 5(b) 3 |
| Wayne | : 5,742 | 3,772 | 52 | 4,155 | 4 | |
| Williams | : 5,341 | 3,373 | 58 | 4,192 | 8 | |
| Wood | : 6,157 | 3,972 | 55 | 4,841 | 3 | |
| Wyandot | : 5,203 | 3,386 | 54 | 4,061 | 4 | |
| State | : 6,171 | 4,176 | 48 | 4,210 | 9 | |

OKLAHOMA

| | | | | | | |
|-----------|---------|-------|-----|-------|----|------------|
| Adair | : 1,919 | 1,078 | 78 | 2,086 | 41 | 5(b) 5 |
| Alfalfa | : 4,406 | 2,837 | 55 | 4,752 | 2 | |
| Atoka | : 2,217 | 1,532 | 45 | 2,607 | 34 | 5(b) 5 |
| Beaver | : 4,861 | 3,600 | 35 | 4,790 | 4 | |
| Beckham | : 3,821 | 3,037 | 26 | 3,964 | 10 | |
| Blaine | : 3,527 | 2,600 | 36 | 3,443 | 8 | |
| Bryan | : 2,802 | 1,734 | 62 | 2,528 | 22 | |
| Caddo | : 3,325 | 2,398 | 39 | 2,908 | 7 | 5(b) 5p |
| Canadian | : 4,515 | 3,146 | 44 | 3,826 | 6 | |
| Carter | : 4,387 | 2,880 | 52 | 3,070 | 19 | |
| Cherokee | : 2,657 | 1,442 | 84 | 2,698 | 36 | 5(b) 1,3,5 |
| Choctaw | : 2,239 | 1,342 | 67 | 2,185 | 40 | 5(b) 1,3 |
| Cimarron | : 5,832 | 4,107 | 42 | 5,934 | 2 | |
| Cleveland | : 5,067 | 3,115 | 63 | 4,465 | 19 | |
| Coal | : 2,349 | 1,450 | 62 | 2,489 | 22 | 5(b) 5 |
| Comanche | : 4,624 | 3,349 | 38 | 4,146 | 10 | |
| Cotton | : 3,130 | 2,384 | 31 | 2,703 | 12 | |
| Craig | : 3,691 | 1,848 | 100 | 3,558 | 13 | |
| Creek | : 4,265 | 2,744 | 55 | 3,714 | 38 | |
| Custer | : 4,464 | 2,711 | 65 | 4,489 | 5 | |
| Delaware | : 2,352 | 1,356 | 73 | 2,376 | 22 | 5(b) 5 |
| Dewey | : 3,615 | 2,110 | 71 | 3,796 | 7 | |
| Ellis | : 4,164 | 3,137 | 33 | 4,187 | 12 | |
| Garfield | : 4,893 | 3,624 | 35 | 4,500 | 3 | |
| Garvin | : 4,327 | 2,627 | 65 | 3,402 | 22 | |
| Grady | : 3,895 | 2,260 | 72 | 3,559 | 12 | 5(b) 5 |
| Grant | : 4,237 | 2,971 | 43 | 4,167 | 4 | |

TABLE I -- continued

| County | : All family median income | | : Farm fam-ily | | : Percentage: | |
|-----------------------|----------------------------|------------|----------------|-----------|---------------|---------------|
| | : 1959 | : 1949 | : Per- | : ily | : commercial: | : ARA |
| | : census | : (1959 | : centage | : median | : farms in | : areas |
| | : dollars): | : change | : income | : Class | : VI | : |
| | : Dollars | : Dollars: | : Pct. | : Dollars | : Pct. | : Designation |
| OKLAHOMA -- continued | | | | | | |
| Greer | : 3,358 | 2,310 | 45 | 3,412 | 12 | 5(b) 5 |
| Harmon | : 3,693 | 2,987 | 24 | 4,384 | 7 | |
| Harper | : 5,113 | 3,264 | 57 | 5,982 | 4 | |
| Haskell | : 2,247 | 1,662 | 35 | 2,316 | 30 | 5(b) 5 |
| Hughes | : 2,700 | 1,810 | 49 | 2,593 | 27 | 5(b) 5 |
| Jackson | : 4,120 | 2,722 | 51 | 2,787 | 9 | 5(b) 5p |
| Jefferson | : 3,137 | 2,129 | 47 | 3,052 | 10 | |
| Johnston | : 2,439 | 1,497 | 63 | 2,505 | 22 | 5(b) 5 |
| Kay | : 5,396 | 3,730 | 45 | 4,254 | 4 | |
| Kingfisher | : 4,053 | 2,791 | 45 | 4,221 | 4 | |
| Kiowa | : 3,658 | 2,650 | 38 | 3,558 | 8 | |
| Latimer | : 2,618 | 1,663 | 57 | 2,920 | 33 | 5(b) 3,5 |
| Le Flore | : 2,648 | 1,648 | 61 | 2,685 | 33 | 5(b) 5 |
| Lincoln | : 3,506 | 2,103 | 67 | 3,144 | 34 | 5(b) 5 |
| Logan | : 3,710 | 2,339 | 59 | 3,181 | 14 | |
| Love | : 2,876 | 1,701 | 69 | 2,514 | 17 | 5(b) 5 |
| McClain | : 3,599 | 2,093 | 72 | 3,163 | 14 | 5(b) 5 |
| McCurtain | : 2,455 | 1,395 | 76 | 2,543 | 39 | 5(b) 5 |
| McIntosh | : 2,066 | 1,348 | 53 | 2,110 | 28 | 5(b) 1 |
| Major | : 3,681 | 2,754 | 34 | 3,625 | 11 | |
| Marshall | : 3,202 | 2,282 | 40 | 3,327 | 15 | 5(b) 5 |
| Mayes | : 3,468 | 1,849 | 88 | 2,928 | 23 | 5(b) 5 |
| Murray | : 3,348 | 2,258 | 48 | 3,281 | 13 | 5(b) 5 |
| Muskogee | : 3,933 | 2,611 | 51 | 2,819 | 29 | 5(a) |
| Noble | : 4,042 | 2,920 | 38 | 3,655 | 9 | |
| Nowata | : 4,290 | 2,569 | 67 | 3,804 | 10 | 5(b) 5 |
| Okfuskee | : 2,396 | 1,667 | 44 | 2,289 | 28 | 5(b) 5 |
| Oklahoma | : 5,708 | 3,943 | 45 | 4,402 | 14 | |
| Okmulgee | : 4,048 | 2,559 | 58 | 2,954 | 34 | 5(a) |
| Osage | : 4,918 | 3,163 | 55 | 4,225 | 9 | |
| Ottawa | : 4,120 | 2,847 | 45 | 2,736 | 20 | 5(b) 5 |
| Pawnee | : 3,580 | 2,091 | 71 | 3,545 | 26 | |
| Payne | : 4,376 | 3,136 | 40 | 3,689 | 18 | |
| Pittsburg | : 3,212 | 2,193 | 46 | 2,699 | 26 | 5(a) |
| Pontotoc | : 3,874 | 2,761 | 40 | 3,648 | 18 | 5(b) 5 |
| Pottawatomie | : 4,219 | 2,688 | 57 | 3,357 | 24 | |
| Pushmataha | : 1,987 | 1,359 | 46 | 1,965 | 48 | 5(b) 1 |
| Roger Mills | : 2,976 | 2,411 | 23 | 2,805 | 13 | |
| Rogers | : 3,855 | 2,231 | 73 | 3,876 | 14 | 5(b) 5 |
| Seminole | : 3,815 | 2,985 | 28 | 3,018 | 18 | 5(b) 5 |
| Sequoyah | : 2,492 | 1,466 | 70 | 2,902 | 27 | 5(b) 5 |
| Stephens | : 5,039 | 3,260 | 54 | 3,694 | 14 | |
| Texas | : 5,246 | 4,611 | 14 | 4,402 | 4 | |
| Tillman | : 3,330 | 2,611 | 28 | 2,878 | 4 | |

TABLE I -- continued

| County | :All family median income | | : Per- : change | : Farm fam- : ily : income : 1959 | : Percentage: : commercial: : farms in : Class : VI | : ARA : areas |
|--------|----------------------------------|---------------------------------|--------------------|--|---|------------------|
| | : 1959 : census : :dollars | : 1949 : (1959 : dollars) | | | | |

OREGON -- continued

| | | | | | | |
|------------|---------|-------|----|-------|----|------------|
| Wallowa | : 4,975 | 3,528 | 41 | 4,500 | 4 | |
| Wasco | : 5,870 | 4,001 | 47 | 5,099 | 4 | 5(b) 5; IR |
| Washington | : 5,523 | 4,010 | 63 | 4,948 | 7 | |
| Wheeler | : 5,439 | 3,865 | 41 | 3,970 | -- | |
| Yamhill | : 4,910 | 3,520 | 39 | 4,462 | 11 | 5(b) 5 |
| State | : 5,892 | 4,165 | 41 | 4,824 | 8 | |

PENNSYLVANIA

| | | | | | | |
|------------|---------|-------|----|-------|----|----------|
| Adams | : 4,945 | 3,109 | 59 | 4,073 | 6 | |
| Allegheny | : 6,173 | 4,231 | 46 | 5,101 | 17 | 5(a) |
| Armstrong | : 5,033 | 3,513 | 43 | 3,594 | 19 | 5(a) |
| Beaver | : 5,777 | 4,149 | 39 | 5,306 | 15 | 5(a) |
| Bedford | : 4,265 | 2,304 | 85 | 3,562 | 18 | 5(b) 3,5 |
| Berks | : 5,799 | 4,152 | 40 | 4,621 | 7 | |
| Blair | : 5,141 | 3,389 | 52 | 5,005 | 4 | 5(a) |
| Bradford | : 4,906 | 3,086 | 59 | 4,272 | 3 | 5(a) |
| Bucks | : 6,782 | 4,233 | 60 | 5,366 | 5 | |
| Butler | : 5,815 | 3,601 | 61 | 5,074 | 16 | 5(a) |
| Cambria | : 4,753 | 3,532 | 34 | 3,973 | 27 | 5(a) |
| Cameron | : 6,548 | 3,978 | 65 | NR | -- | 5(a) |
| Carbon | : 4,815 | 3,649 | 32 | 4,288 | 16 | 5(a) |
| Centre | : 5,202 | 3,202 | 62 | 3,995 | 3 | 5(a) p |
| Chester | : 6,604 | 4,018 | 64 | 5,684 | 2 | |
| Clarion | : 4,804 | 3,048 | 58 | 4,761 | 17 | 5(b) 3,5 |
| Clearfield | : 4,640 | 2,968 | 56 | 4,347 | 28 | 5(a) |
| Clinton | : 5,207 | 3,267 | 59 | 3,628 | 10 | 5(b) 3 |
| Columbia | : 4,355 | 3,289 | 48 | 3,969 | 12 | 5(a) |
| Crawford | : 5,110 | 3,530 | 45 | 4,448 | 6 | 5(a) |
| Cumberland | : 6,046 | 3,925 | 54 | 4,510 | 4 | |
| Dauphin | : 5,796 | 4,027 | 44 | 4,321 | 6 | |
| Delaware | : 7,289 | 5,066 | 44 | 7,393 | 14 | |
| Elk | : 5,641 | 3,725 | 51 | 4,150 | 18 | 5(a) |
| Erie | : 5,736 | 4,163 | 38 | 4,565 | 9 | 5(a) |
| Fayette | : 4,291 | 3,370 | 27 | 3,989 | 25 | 5(a) |
| Forest | : 4,641 | 2,903 | 60 | NR | -- | 5(b) 3 |
| Franklin | : 4,882 | 3,288 | 48 | 3,937 | 4 | |
| Fulton | : 3,857 | 1,979 | 95 | 3,762 | 10 | 5(b) 3 |
| Greene | : 4,441 | 3,224 | 38 | 3,656 | 24 | 5(b) 3,5 |
| Huntingdon | : 4,138 | 2,859 | 45 | 3,652 | 10 | 5(b) 3,5 |
| Indiana | : 4,907 | 3,058 | 60 | 3,860 | 14 | 5(a) |

NR--not reported

TABLE I -- continued

| County | All family median income: | | Per-centage: | Farm fam-ily: | | Percentage: | | ARA |
|---------------------------|---------------------------|----------|--------------|---------------|-------------|-------------|-----|-------|
| | 1959 | 1949 | | ily | commercial: | | | |
| | census | (1959 | change | median | income | Class | VI | areas |
| | dollars) | dollars) | | 1959 | | | | |
| | Dollars | Dollars | Pct. | Dollars | Pct. | Designation | | |
| PENNSYLVANIA -- continued | | | | | | | | |
| Jefferson | : 4,568 | 2,994 | 52 | 3,616 | 11 | 5(a);5(b) | 5 | |
| Juniata | : 4,062 | 2,535 | 60 | 2,902 | 12 | 5(a) | | |
| Lackawanna | : 4,896 | 3,441 | 42 | 4,742 | 5 | 5(a) | | |
| Lancaster | : 5,810 | 4,171 | 39 | 4,019 | 2 | | | |
| Lawrence | : 5,617 | 4,028 | 39 | 5,052 | 6 | 5(a) | | |
| Lebanon | : 5,512 | 3,869 | 42 | 4,514 | 2 | | | |
| Lehigh | : 6,064 | 4,162 | 46 | 4,897 | 6 | | | |
| Luzerne | : 4,722 | 3,504 | 35 | 4,238 | 16 | 5(a) | | |
| Lycoming | : 5,235 | 3,464 | 51 | 4,474 | 9 | 5(b) | 3 | |
| McKean | : 5,299 | 3,835 | 38 | 4,782 | 9 | 5(b) | 3 | |
| Mercer | : 5,872 | 4,115 | 43 | 4,588 | 13 | 5(a) | | |
| Mifflin | : 4,860 | 3,382 | 44 | 3,707 | 8 | 5(a) | | |
| Monroe | : 5,093 | 3,381 | 51 | 4,919 | 17 | 5(b) | 3 | |
| Montgomery | : 7,632 | 4,803 | 59 | 6,189 | 5 | | | |
| Montour | : 5,134 | 2,885 | 78 | 3,993 | 6 | 5(a) | | |
| Northampton | : 5,709 | 4,116 | 39 | 4,788 | 6 | | | |
| Northumberland | : 4,544 | 3,174 | 43 | 3,493 | 11 | 5(a) | | |
| Perry | : 4,725 | 3,065 | 54 | 3,996 | 8 | 5(b) | 5 | |
| Philadelphia | : 5,782 | 4,066 | 42 | -- | -- | | | |
| Pike | : 4,872 | 3,007 | 62 | 5,880 | 10 | 5(b) | 3 | |
| Potter | : 4,547 | 2,760 | 65 | 4,385 | 3 | 5(b) | 3,5 | |
| Schuykill | : 4,605 | 3,293 | 40 | 4,065 | 20 | 5(a) | | |
| Snyder | : 4,648 | 2,753 | 69 | 3,286 | 16 | 5(a) | | |
| Somerset | : 4,055 | 2,880 | 41 | 3,748 | 12 | 5(a) | | |
| Sullivan | : 4,322 | 2,868 | 51 | 4,557 | 20 | 5(b) | 3,5 | |
| Susquehanna | : 4,815 | 3,064 | 57 | 4,561 | 6 | 5(b) | 3,5 | |
| Tioga | : 4,775 | 3,026 | 58 | 3,840 | 3 | 5(b) | 3 | |
| Union | : 5,032 | 2,957 | 70 | 3,379 | 4 | 5(a) | | |
| Venango | : 5,307 | 3,389 | 57 | 4,517 | 10 | 5(b) | 3 | |
| Warren | : 5,756 | 3,488 | 65 | 4,667 | 7 | 5(b) | 3 | |
| Washington | : 5,386 | 3,707 | 45 | 4,672 | 11 | 5(a) | | |
| Wayne | : 4,444 | 2,879 | 54 | 3,625 | 1 | 5(b) | 3 | |
| Westmoreland | : 5,597 | 3,693 | 52 | 4,381 | 9 | 5(a) | | |
| Wyoming | : 4,247 | 2,646 | 60 | 4,099 | 4 | 5(b) | 3,5 | |
| York | : 5,678 | 3,725 | 52 | 4,273 | 8 | | | |
| State | : 5,719 | 3,934 | 45 | 4,294 | 8 | | | |

RHODE ISLAND

| | | | | | | | |
|---------|---------|-------|----|----|----|-------|--|
| Bristol | : 6,169 | 3,988 | 55 | NR | 45 | 5(a) | |
| Kent | : 6,031 | 4,038 | 49 | NR | 10 | 5(a)p | |

NR--not reported

TABLE I -- continued

| County | All family median income | | Per-centage | Farm fam-ily | | Percentage | Designation |
|--------|--------------------------|---------|-------------|--------------|------------|------------|-------------|
| | 1959 | 1949 | | ily | commercial | | |
| | census | (1959 | change | income | Class | in | ARA |
| | dollars) | 1959 | 1959 | dollars | VI | areas | |
| | Dollars | Dollars | Pct. | Dollars | Pct. | | |

RHODE ISLAND -- continued

| | | | | | | |
|------------|---------|-------|----|-------|----|-------|
| Newport | : 4,997 | 3,432 | 46 | 4,516 | 7 | 5(a)p |
| Providence | : 5,518 | 3,824 | 44 | 4,671 | 11 | 5(a)p |
| Washington | : 5,635 | 3,624 | 55 | 4,611 | 4 | 5(a)p |
| State | : 5,589 | 3,838 | 46 | 4,574 | 11 | |

SOUTH CAROLINA

| | | | | | | |
|--------------|---------|-------|-----|-------|----|--------------|
| Abbeville | : 3,641 | 2,399 | 52 | 2,689 | 45 | |
| Aiken | : 4,913 | 2,340 | 110 | 1,963 | 35 | 5(b) 2 |
| Allendale | : 2,188 | 1,006 | 117 | 1,763 | 36 | 5(b) 1,2 |
| Anderson | : 4,191 | 2,791 | 50 | 2,709 | 48 | |
| Bamberg | : 2,380 | 1,377 | 73 | 1,683 | 34 | 5(b) 1,2,3 |
| Barnwell | : 3,266 | 1,039 | 214 | 1,794 | 30 | 5(b) 1,2 |
| Beaufort | : 3,597 | 1,692 | 112 | 2,598 | 42 | 5(b) 1,2 |
| Berkeley | : 3,367 | 1,376 | 145 | 1,970 | 66 | 5(b) 1,3,4,5 |
| Calhoun | : 1,766 | 1,087 | 62 | 1,506 | 33 | 5(b) 1,2 |
| Charleston | : 4,518 | 2,764 | 63 | 2,164 | 21 | |
| Cherokee | : 3,686 | 2,501 | 47 | 2,645 | 48 | |
| Chester | : 3,700 | 2,502 | 48 | 2,430 | 56 | 5(b) 2 |
| Chesterfield | : 2,811 | 1,400 | 101 | 1,952 | 34 | 5(b) 3 |
| Clarendon | : 1,945 | 1,222 | 59 | 1,721 | 42 | 5(b) 1 |
| Colleton | : 2,462 | 1,387 | 78 | 2,095 | 53 | 5(b) 3,5 |
| Darlington | : 3,231 | 1,907 | 69 | 1,812 | 17 | 5(b) 3 |
| Dillon | : 2,356 | 1,761 | 34 | 1,595 | 11 | |
| Dorchester | : 3,031 | 1,561 | 94 | 2,117 | 42 | 5(b) 3 |
| Edgefield | : 2,595 | 1,596 | 62 | 1,868 | 46 | |
| Fairfield | : 2,730 | 1,884 | 45 | 1,732 | 39 | |
| Florence | : 3,232 | 1,951 | 66 | 2,140 | 17 | |
| Georgetown | : 3,160 | 2,184 | 45 | 1,776 | 37 | |
| Greenville | : 4,754 | 3,395 | 40 | 3,202 | 38 | |
| Greenwood | : 4,175 | 3,266 | 28 | 2,852 | 39 | |
| Hampton | : 2,487 | 1,392 | 79 | 2,177 | 44 | 5(b) 2 |
| Horry | : 3,019 | 1,863 | 62 | 2,346 | 15 | 5(a) |
| Jasper | : 2,401 | 1,435 | 67 | 2,594 | 51 | 5(b) 3 |
| Kershaw | : 3,538 | 1,755 | 102 | 1,828 | 54 | 5(b) 3 |
| Lancaster | : 4,482 | 2,901 | 54 | 2,785 | 41 | 5(b) 3 |
| Laurens | : 4,145 | 2,710 | 53 | 2,817 | 44 | |
| Lee | : 1,680 | 916 | 83 | 1,115 | 35 | 5(b) 1,2 |
| Lexington | : 4,461 | 2,601 | 72 | 3,257 | 24 | |
| McCormick | : 2,639 | 1,406 | 88 | 2,263 | 63 | 5(b) 2,4 |
| Marion | : 2,307 | 1,654 | 39 | 1,733 | 12 | |

TABLE I -- continued

| County | : All family median income : | | : Farm fam-:Percentage: | | : commercial: | : ARA |
|--------|------------------------------|--------------|-------------------------|-------------|---------------|---------------|
| | : 1959 : | : 1949 : | : Per- : | : ily : | | |
| | : census : | : (1959 : | : change : | : income : | : farms in : | : Class : |
| | : :dollars): | : :dollars): | : : 1959 : | : : 1959 : | : VI : | : areas |
| | : Dollars: | : Dollars: | : Pct. : | : Dollars : | : Pct. : | : Designation |

SOUTH CAROLINA -- continued

| | | | | | | |
|--------------|---------|-------|-----|-------|----|----------|
| Marlboro | : 2,465 | 1,094 | 125 | 1,391 | 17 | 5(b) 2 |
| Newberry | : 3,341 | 2,471 | 35 | 2,250 | 34 | |
| Oconee | : 3,721 | 2,119 | 76 | 2,732 | 51 | |
| Orangeburg | : 2,603 | 1,258 | 107 | 1,531 | 42 | 5(b) 1,2 |
| Pickens | : 4,503 | 2,816 | 60 | 3,411 | 57 | |
| Richland | : 4,572 | 3,154 | 45 | 3,147 | 44 | |
| Saluda | : 2,965 | 1,330 | 123 | 2,736 | 35 | |
| Spartanburg | : 4,228 | 3,026 | 40 | 3,082 | 34 | |
| Sumter | : 3,267 | 1,876 | 74 | 1,284 | 45 | 5(b) 2 |
| Union | : 4,115 | 2,629 | 56 | 2,625 | 51 | |
| Williamsburg | : 1,631 | 1,124 | 45 | 1,216 | 30 | 5(b) 1 |
| York | : 4,318 | 3,122 | 38 | 3,166 | 31 | |
| State | : 3,821 | 2,355 | 62 | 1,982 | 32 | |

SOUTH DAKOTA

| | | | | | | |
|-------------|---------|-------|-----|-------|----|------|
| Aurora | : 2,400 | 2,601 | - 8 | 2,085 | 13 | |
| Beadle | : 4,584 | 3,651 | 26 | 2,651 | 12 | |
| Bennett | : 3,682 | 3,015 | 22 | 3,515 | -- | IRa |
| Bon Homme | : 2,803 | 2,823 | - 1 | 2,060 | 9 | IR |
| Brookings | : 3,918 | 3,290 | 19 | 2,617 | 5 | |
| Brown | : 4,715 | 3,810 | 24 | 2,937 | 12 | |
| Brule | : 4,191 | 2,829 | 48 | 3,743 | 6 | IR |
| Buffalo | : 2,567 | 2,312 | 11 | 3,360 | 2 | IR |
| Butte | : 5,062 | 3,124 | 62 | 4,424 | 4 | |
| Campbell | : 3,691 | 2,346 | 57 | 3,453 | 4 | |
| Charles Mix | : 2,992 | 3,528 | -15 | 2,426 | 11 | IR |
| Clark | : 2,941 | 3,082 | - 5 | 2,500 | 16 | |
| Clay | : 4,067 | 3,094 | 31 | 2,901 | 4 | |
| Codington | : 4,797 | 3,819 | 26 | 2,343 | 16 | |
| Corson | : 2,914 | 2,864 | 2 | 3,198 | 8 | IR a |
| Custer | : 4,282 | 2,883 | 49 | 3,000 | 7 | |
| Davison | : 4,737 | 3,787 | 25 | 2,910 | 8 | |
| Day | : 3,202 | 2,741 | 17 | 2,324 | 22 | |
| Deuel | : 2,998 | 3,067 | - 2 | 2,751 | 6 | |
| Dewey | : 3,362 | 2,780 | 21 | 3,021 | 8 | IR a |
| Douglas | : 2,810 | 2,993 | - 6 | 2,557 | 10 | |
| Edmunds | : 3,378 | 2,734 | 24 | 3,336 | 7 | |
| Fall River | : 4,946 | 3,638 | 36 | 3,684 | 3 | |
| Faulk | : 3,176 | 3,599 | -12 | 2,538 | 7 | |
| Grant | : 3,419 | 3,160 | 8 | 2,168 | 11 | |

TABLE I -- continued

| County | : All family median income | | : Farm fam-ily | : Percentage: | | : ARA areas |
|---------------------------|----------------------------|-----------|----------------|---------------|------------|---------------|
| | : 1959 | : 1949 | | : Per-centage | : farms in | |
| | : (1959 | : change | : income | : 1959 | : VI | |
| | : dollars) | : dollars | : Pct. | : Dollars | : Pct. | : Designation |
| SOUTH DAKOTA -- continued | | | | | | |
| Gregory | : 3,380 | 2,608 | 30 | 3,405 | 9 | IR |
| Haakon | : 4,663 | 4,507 | 3 | 4,308 | 8 | IR |
| Hamlin | : 2,794 | 3,029 | - 8 | 2,435 | 8 | |
| Hand | : 3,345 | 3,105 | 8 | 2,941 | 10 | |
| Hanson | : 2,430 | 2,846 | -15 | 2,218 | 14 | |
| Harding | : 4,710 | 3,570 | 32 | 5,708 | 6 | |
| Hughes | : 6,360 | 4,465 | 42 | 3,500 | 6 | IR |
| Hutchinson | : 2,690 | 2,602 | 3 | 2,010 | 10 | |
| Hyde | : 3,280 | 3,111 | 5 | 2,689 | -- | IR |
| Jackson | : 4,515 | 3,264 | 38 | 5,000 | 3 | |
| Jerauld | : 2,643 | 3,121 | -15 | 1,854 | 11 | |
| Jones | : 3,905 | 3,264 | 20 | 3,410 | 3 | |
| Kingsbury | : 3,621 | 3,153 | 15 | 3,118 | 5 | |
| Lake | : 4,137 | 3,375 | 23 | 3,307 | 6 | |
| Lawrence | : 5,226 | 3,791 | 38 | 3,691 | 15 | |
| Lincoln | : 3,315 | 3,337 | - 1 | 2,753 | 5 | |
| Linn | : 4,095 | 3,415 | 20 | 4,122 | 4 | IR |
| McCook | : 3,000 | 2,947 | 2 | 2,524 | 7 | |
| McPherson | : 3,133 | 2,036 | 54 | 2,388 | 8 | |
| Marshall | : 3,126 | 2,809 | 11 | 2,670 | 16 | IR |
| Meade | : 4,490 | 3,275 | 37 | 3,597 | 6 | IR |
| Mellette | : 2,495 | 2,657 | - 6 | 2,692 | 1 | IR a |
| Miner | : 2,670 | 2,745 | - 3 | 2,065 | 10 | |
| Minnehaha | : 5,702 | 4,264 | 34 | 3,159 | 7 | |
| Moody | : 3,454 | 3,071 | 12 | 3,171 | 4 | |
| Pennington | : 5,501 | 3,923 | 40 | 4,455 | 8 | |
| Perkins | : 4,471 | 3,763 | 19 | 4,101 | 5 | IR |
| Potter | : 4,289 | 3,293 | 30 | 4,026 | 8 | |
| Roberts | : 2,957 | 2,831 | 4 | 2,397 | 10 | IR |
| Sanborn | : 3,443 | 2,984 | 15 | 2,849 | 6 | |
| Shannon | : 2,351 | 1,558 | 51 | 2,900 | 14 | 5(b) 1: IRa |
| Spink | : 3,424 | 3,264 | 5 | 2,556 | 15 | |
| Stanley | : 5,758 | 3,226 | 78 | 5,250 | 6 | IR |
| Sully | : 4,109 | 4,190 | - 2 | 3,767 | 5 | |
| Todd | : 1,976 | 1,667 | 18 | 2,022 | 8 | IRa |
| Tripp | : 4,206 | 2,837 | 48 | 4,006 | 6 | IR a |
| Turner | : 2,974 | 3,055 | - 3 | 2,570 | 8 | |
| Union | : 3,957 | 3,091 | 28 | 3,151 | 3 | |
| Walworth | : 4,771 | 3,842 | 24 | 4,011 | 4 | |
| Washabaugh | : 3,878 | 1,683 | 130 | 4,210 | -- | IRa |
| Yankton | : 4,153 | 3,436 | 21 | 2,493 | 10 | |
| Ziebach | : 3,988 | 2,618 | 52 | 5,087 | 9 | IR a |
| State | : 4,251 | 3,411 | 25 | 2,860 | 8 | |

TABLE I -- continued

| County | : All family median income : : 1959 : 1919 : : census : (1959 : : : dollars): | : Farm fam- : : ily : : median : : income : : 1959 : | : Percentage : : Per- : : centage : : change : | : commercial : : farms in : : Class : : VI : | : ARA : : areas : | : Designation |
|------------|--|--|---|---|----------------------|---------------|
| | : Dollars: Dollars: | : Pct.: | : Dollars: | : Pct.: | | |
| TENNESSEE | | | | | | |
| Anderson | : 5,866 4,164 | 41 | 3,076 | 47 | | |
| Bedford | : 3,659 2,111 | 73 | 2,291 | 20 | | |
| Benton | : 3,092 1,648 | 88 | 2,416 | 50 | 5(b) 6 | |
| Bledsoe | : 1,984 1,271 | 56 | 2,188 | 39 | 5(b) 6 | |
| Blount | : 4,582 2,727 | 68 | 3,882 | 42 | | |
| Bradley | : 3,995 2,291 | 74 | 3,354 | 21 | | |
| Campbell | : 2,579 1,911 | 35 | 2,214 | 64 | 5(a) | |
| Cannon | : 2,740 1,545 | 77 | 2,514 | 44 | | |
| Carroll | : 2,575 1,646 | 56 | 1,853 | 30 | | |
| Carter | : 3,847 2,848 | 35 | 3,254 | 56 | | |
| Cheatham | : 3,527 1,725 | 104 | 2,815 | 31 | | |
| Chester | : 2,553 1,394 | 83 | 2,491 | 28 | | |
| Claiborne | : 1,865 1,486 | 26 | 1,754 | 59 | 5(a) | |
| Clay | : 1,704 1,060 | 61 | 1,659 | 50 | 5(b) 1 | |
| Cocke | : 2,504 1,361 | 84 | 1,893 | 58 | 5(b) 5 | |
| Coffee | : 4,121 1,898 | 117 | 2,618 | 27 | | |
| Crockett | : 2,341 1,908 | 23 | 1,969 | 14 | | |
| Cumberland | : 2,386 1,568 | 52 | 2,313 | 48 | 5(b) 5 | |
| Davidson | : 5,332 3,534 | 51 | 3,884 | 31 | | |
| Decatur | : 2,269 1,198 | 89 | 1,994 | 48 | 5(b) 1 | |
| De Kalb | : 2,309 1,157 | 100 | 1,847 | 53 | 5(b) 1 | |
| Dickson | : 3,285 1,694 | 94 | 2,356 | 44 | 5(b) 5 | |
| Dyer | : 2,847 1,934 | 47 | 1,963 | 9 | | |
| Fayette | : 1,363 945 | 44 | 1,073 | 47 | 5(b) 1,2 | |
| Fentress | : 1,942 1,222 | 59 | 1,944 | 30 | 5(b) 6 | |
| Franklin | : 3,462 1,852 | 87 | 2,817 | 30 | | |
| Gibson | : 2,765 2,064 | 34 | 2,050 | 18 | | |
| Giles | : 2,678 1,783 | 50 | 1,985 | 30 | | |
| Grainger | : 2,473 1,176 | 110 | 2,270 | 54 | 5(b) 1,3 | |
| Greene | : 3,128 1,874 | 67 | 2,336 | 33 | 5(a) | |
| Grundy | : 2,221 1,367 | 62 | 2,333 | 25 | 5(b) 5,6 | |
| Hamblen | : 3,932 2,504 | 57 | 3,128 | 34 | | |
| Hamilton | : 5,047 3,121 | 62 | 4,037 | 27 | | |
| Hancock | : 1,442 1,022 | 41 | 1,366 | 66 | 5(b) 1,4 | |
| Hardeman | : 1,906 1,186 | 61 | 1,397 | 43 | 5(b) 1,2 | |
| Hardin | : 2,350 1,293 | 82 | 1,835 | 41 | 5(b) 3,5 | |
| Hawkins | : 2,887 1,679 | 72 | 1,890 | 59 | | |
| Haywood | : 1,773 1,638 | 8 | 1,478 | 27 | 5(b) 1 | |
| Henderson | : 2,360 1,401 | 68 | 1,944 | 35 | | |
| Henry | : 3,134 1,895 | 65 | 2,134 | 30 | 5(b) 5 | |
| Hickman | : 2,904 1,424 | 104 | 2,157 | 44 | 5(b) 5 | |
| Houston | : 2,548 1,224 | 108 | 2,313 | 47 | 5(b) 1,3 | |

TABLE I -- continued

| County | : All family median income | | : Per- | : Farm fam-:Percentage: | | : ARA |
|------------------------|----------------------------|--------------|----------|-------------------------|---------------|---------------|
| | : 1959 | : 1949 | | : ily | : commercial: | |
| | : census | : (1959 | : change | : income | : farms in | : Class |
| | : :dollars): | : :dollars): | : 1959 | : 1959 | : VI | : areas |
| | : Dollars: | : Dollars: | : Pct.: | : Dollars | : Pct.: | : Designation |
| TENNESSEE -- continued | | | | | | |
| Humphreys | : 3,375 | 1,878 | 80 | 2,241 | 38 | 5(b) 5 |
| Jackson | : 1,684 | 1,180 | 43 | 1,569 | 57 | 5(b) 1 |
| Jefferson | : 3,395 | 1,950 | 74 | 2,648 | 29 | |
| Johnson | : 1,784 | 1,222 | 46 | 1,752 | 59 | 5(b) 1 |
| Knox | : 4,816 | 3,215 | 50 | 3,898 | 34 | |
| Lake | : 1,916 | 1,607 | 19 | 1,439 | 23 | 5(b) 5 |
| Lauderdale | : 1,847 | 1,639 | 13 | 1,507 | 28 | 5(b) 1 |
| Lawrence | : 3,178 | 1,524 | 109 | 2,739 | 38 | |
| Lewis | : 2,814 | 1,601 | 76 | 2,164 | 44 | |
| Lincoln | : 3,049 | 1,810 | 68 | 2,335 | 36 | |
| Loudon | : 3,983 | 2,203 | 81 | 3,149 | 38 | |
| McMinn | : 3,399 | 2,016 | 69 | 2,406 | 35 | |
| McNairy | : 2,012 | 1,497 | 34 | 1,615 | 44 | 5(b) 5 |
| Macon | : 2,055 | 1,198 | 72 | 1,776 | 52 | 5(b) 1,3 |
| Madison | : 3,509 | 2,518 | 39 | 1,839 | 34 | |
| Marion | : 3,414 | 1,841 | 85 | 2,593 | 31 | 5(b) 3,5 |
| Marshall | : 3,385 | 2,185 | 55 | 2,511 | 33 | |
| Maury | : 3,892 | 2,229 | 75 | 2,504 | 29 | |
| Meigs | : 1,956 | 1,312 | 49 | 1,803 | 49 | |
| Monroe | : 2,745 | 1,550 | 77 | 2,355 | 50 | |
| Montgomery | : 3,837 | 2,509 | 53 | 2,860 | 24 | |
| Moore | : 3,069 | 1,502 | 104 | 2,444 | 42 | |
| Morgan | : 2,308 | 1,589 | 45 | 1,718 | 54 | 5(a) |
| Obion | : 3,232 | 2,142 | 51 | 2,497 | 19 | |
| Overton | : 2,019 | 1,086 | 86 | 1,704 | 64 | 5(b) 1,4 |
| Perry | : 2,207 | 1,162 | 90 | 1,906 | 52 | 5(b) 1 |
| Pickett | : 2,099 | 1,084 | 94 | 1,934 | 63 | 5(b) 1,4 |
| Polk | : 3,770 | 2,111 | 79 | 3,352 | 41 | |
| Putnam | : 2,839 | 1,801 | 58 | 2,081 | 55 | 5(b) 6 |
| Rhea | : 2,898 | 1,971 | 47 | 2,750 | 48 | 5(b) 5 |
| Roane | : 4,482 | 2,377 | 88 | 3,076 | 49 | 5(a) |
| Robertson | : 3,229 | 1,941 | 66 | 2,482 | 11 | 5(b) 5 |
| Rutherford | : 3,857 | 2,427 | 59 | 3,058 | 28 | |
| Scott | : 2,286 | 1,504 | 52 | 2,284 | 45 | 5(b) 5 |
| Sequatchie | : 3,169 | 1,600 | 98 | 3,198 | 17 | 5(b) 5,6 |
| Sevier | : 2,890 | 1,611 | 79 | 2,219 | 56 | 5(b) 5 |
| Shelby | : 4,903 | 3,382 | 45 | 2,495 | 33 | |
| Smith | : 2,483 | 1,770 | 40 | 2,116 | 36 | |
| Stewart | : 2,179 | 1,321 | 65 | 1,927 | 40 | |
| Sullivan | : 5,115 | 3,443 | 48 | 3,559 | 42 | |
| Sumner | : 3,495 | 1,836 | 90 | 2,660 | 31 | |
| Tipton | : 2,610 | 1,688 | 55 | 1,641 | 24 | 5(b) 5 |
| Trousdale | : 2,598 | 1,395 | 86 | 2,189 | 29 | |
| Unicoi | : 3,836 | 2,736 | 40 | 3,119 | 78 | 5(b) 4 |

TABLE I -- continued

| County | : <u>All family median income</u> : | | : Farm fam- : ily : income : 1959 : | : Percentage : commercial: : farms in : : Class : : VI : | : ARA : areas |
|--------|---------------------------------------|---|--|--|------------------|
| | : 1959 : : census : : dollars : | : 1949 : : (1959 : : dollars, : : change : | | | |

TENNESSEE -- continued

| | | | | | | |
|------------|---------|-------|-----|-------|----|----------|
| Union | : 2,413 | 1,192 | 102 | 1,965 | 69 | 5(b) 1,4 |
| Van Buren | : 2,149 | 1,022 | 110 | 2,306 | 43 | 5(b) 1 |
| Warren | : 2,913 | 1,745 | 67 | 2,306 | 36 | |
| Washington | : 4,102 | 2,610 | 57 | 3,310 | 29 | |
| Wayne | : 2,350 | 1,230 | 91 | 1,785 | 49 | 5(b) 5 |
| Weakley | : 2,758 | 1,727 | 60 | 2,461 | 23 | |
| White | : 2,438 | 1,546 | 58 | 2,124 | 46 | 5(b) 5 |
| Williamson | : 3,614 | 1,769 | 104 | 2,967 | 22 | |
| Wilson | : 3,530 | 1,916 | 84 | 2,611 | 32 | |
| State | : 3,949 | 2,428 | 63 | 2,222 | 36 | |

TEXAS

| | | | | | | |
|-----------|---------|-------|----|-------|----|--------|
| Anderson | : 3,639 | 2,378 | 53 | 2,086 | 39 | 5(b) 3 |
| Andrews | : 6,391 | 4,984 | 28 | NR | 9 | |
| Angelina | : 4,245 | 2,704 | 57 | 3,566 | 39 | 5(b) 3 |
| Aransas | : 4,095 | 2,836 | 44 | NR | -- | |
| Archer | : 4,590 | 3,679 | 25 | 3,833 | 9 | |
| Armstrong | : 4,618 | 3,825 | 21 | 5,021 | 11 | |
| Atascosa | : 3,195 | 2,278 | 40 | 3,124 | 12 | |
| Austin | : 2,745 | 2,357 | 16 | 1,866 | 17 | |
| Bailey | : 4,244 | 3,546 | 20 | 4,243 | 1 | |
| Bandera | : 2,973 | 2,121 | 40 | 2,598 | 14 | |
| Bastrop | : 2,805 | 1,853 | 51 | 2,198 | 20 | |
| Baylor | : 3,825 | 2,793 | 37 | 2,860 | 2 | |
| Bee | : 3,762 | 2,652 | 42 | 2,951 | 13 | |
| Bell | : 3,981 | 2,908 | 37 | 2,764 | 14 | |
| Bexar | : 4,766 | 3,334 | 43 | 3,179 | 16 | |
| Blanco | : 3,441 | 2,311 | 49 | 3,345 | 9 | |
| Borden | : 5,247 | 3,569 | 47 | 4,250 | 2 | |
| Bosque | : 2,916 | 2,147 | 36 | 2,704 | 14 | |
| Bowie | : 4,082 | 2,680 | 52 | 2,754 | 23 | 5(b) 3 |
| Brazoria | : 6,038 | 4,317 | 40 | 4,438 | 19 | |
| Brazos | : 4,064 | 2,799 | 45 | 2,446 | 16 | |
| Brewster | : 4,032 | 2,627 | 53 | 4,780 | 8 | |
| Briscoe | : 3,669 | 3,660 | -- | 4,012 | 2 | |
| Brooks | : 3,222 | 2,885 | 12 | 1,883 | 38 | |
| Brown | : 3,592 | 2,602 | 38 | 2,384 | 19 | |
| Burleson | : 2,451 | 1,682 | 46 | 2,205 | 27 | |
| Burnet | : 3,715 | 2,421 | 53 | 3,535 | 13 | |
| Caldwell | : 2,995 | 2,332 | 28 | 2,638 | 7 | |

NR--not reported

TABLE I -- continued

| County | : All family median income | | : Farm fam- : ily | : Percentage : commercial | : farms in : Class | : ARA : areas |
|--------------------|----------------------------|---------------------------------|----------------------|------------------------------|-----------------------|------------------|
| | : 1959 : census | : 1949 : (1959 : dollars) | | | | |
| | : Dollars | : Dollars | : Pct. | : Dollars | : Pct. | |
| TEXAS -- continued | | | | | | |
| Calhoun | : 5,329 | 2,967 | 80 | 2,788 | 7 | |
| Callahan | : 3,643 | 2,424 | 50 | 2,886 | 13 | |
| Cameron | : 3,216 | 2,311 | 39 | 2,838 | 8 | |
| Camp | : 3,276 | 1,541 | 112 | 3,125 | 27 | 5(b) 3 |
| Carson | : 5,502 | 4,328 | 27 | 5,481 | 3 | |
| Cass | : 3,361 | 1,758 | 91 | 2,612 | 41 | 5(b) 3 |
| Castro | : 4,270 | 5,284 | -19 | 4,085 | 1 | |
| Chambers | : 5,258 | 3,477 | 53 | 4,357 | 4 | |
| Cherokee | : 2,971 | 2,013 | 48 | 2,239 | 28 | 5(b) 3 |
| Childress | : 4,180 | 3,130 | 34 | 3,587 | 5 | |
| Clay | : 4,478 | 2,808 | 59 | 4,085 | 12 | |
| Cochran | : 4,822 | 4,059 | 19 | 5,316 | -- | |
| Coke | : 4,858 | 3,519 | 38 | 3,344 | 9 | |
| Coleman | : 3,292 | 2,603 | 26 | 2,778 | 9 | |
| Collin | : 4,077 | 2,324 | 75 | 3,047 | 7 | |
| Collingsworth | : 3,483 | 2,714 | 28 | 3,875 | 4 | 5(b) 5 |
| Colorado | : 3,552 | 2,633 | 35 | 3,006 | 18 | |
| Comal | : 4,448 | 2,967 | 50 | 4,036 | 11 | |
| Comanche | : 2,747 | 2,251 | 22 | 2,458 | 7 | |
| Concho | : 3,472 | 2,481 | 40 | 3,988 | 2 | |
| Cooke | : 4,288 | 2,651 | 62 | 3,143 | 17 | |
| Corvell | : 3,551 | 2,308 | 54 | 2,711 | 12 | |
| Cottle | : 3,033 | 3,154 | - 4 | 2,626 | 2 | |
| Crane | : 6,478 | 5,170 | 25 | NR | -- | |
| Crockett | : 5,339 | 3,755 | 42 | NR | 2 | |
| Crosby | : 3,701 | 3,048 | 21 | 3,696 | 2 | |
| Culberson | : 4,203 | 3,036 | 38 | 4,000 | 1 | |
| Dallam | : 4,696 | 3,903 | 20 | 4,667 | -- | |
| Dallas | : 6,188 | 4,202 | 47 | 4,397 | 9 | |
| Dawson | : 4,757 | 3,617 | 32 | 4,337 | -- | |
| Deaf Smith | : 4,499 | 3,743 | 20 | 4,465 | 2 | |
| Delta | : 2,142 | 2,095 | 2 | 2,351 | 6 | 5(b) 3 |
| Denton | : 4,595 | 2,809 | 64 | 3,794 | 8 | |
| De Witt | : 2,668 | 2,321 | 15 | 1,823 | 23 | |
| Dickens | : 3,225 | 3,315 | - 3 | 2,814 | 2 | |
| Dimmit | : 2,480 | 1,548 | 60 | 4,100 | 4 | 5(b) 2 |
| Donley | : 3,438 | 2,982 | 15 | 2,819 | 3 | |
| Duval | : 2,878 | 2,460 | 17 | 1,543 | 39 | |
| Eastland | : 3,324 | 2,865 | 16 | 2,636 | 14 | |
| Ector | : 6,128 | 4,814 | 27 | NR | 18 | |
| Edwards | : 4,090 | 1,824 | 124 | 4,732 | 3 | |
| Ellis | : 3,900 | 2,668 | 46 | 2,496 | 10 | |
| El Paso | : 5,157 | 3,731 | 38 | 4,183 | -- | |
| Erath | : 3,111 | 2,048 | 52 | 2,822 | 19 | |
| Falls | : 2,287 | 1,731 | 32 | 1,963 | 12 | 5(b) 5 |

NR--not reported

TABLE I -- continued

| County | : All family median income : | | Farm fam- | Percentage: | | |
|--------------------|------------------------------|------------|-----------|-------------|------------|---------------|
| | : 1959 : | : 1959 : | ily | commercial: | ARA | |
| | : census : | : (1959 : | change | median | farms in : | areas |
| | : dollars): | : change : | income | Class | VI | |
| | : Dollars: | : Dollars: | Pct. | : Dollars : | Pct. | : Designation |
| TEXAS -- continued | | | | | | |
| Fannin | : 2,772 | 1,804 | 54 | 2,069 | 15 | |
| Fayette | : 2,378 | 1,786 | 33 | 1,834 | 22 | |
| Fisher | : 3,975 | 3,094 | 28 | 3,286 | 2 | |
| Floyd | : 4,307 | 3,444 | 25 | 4,393 | 1 | |
| Foard | : 3,364 | 2,777 | 21 | 2,981 | 7 | |
| Fort Bend | : 3,950 | 2,703 | 46 | 2,616 | 14 | |
| Franklin | : 2,876 | 1,556 | 85 | 2,781 | 19 | 5(b) 3 |
| Freestone | : 2,361 | 1,780 | 33 | 2,135 | 20 | 5(b) 3 |
| Frio | : 2,676 | 1,678 | 59 | 3,000 | 3 | 5(b) 5 |
| Gaines | : 5,410 | 4,256 | 27 | 4,724 | -- | |
| Galveston | : 5,375 | 4,091 | 31 | 4,000 | 9 | |
| Garza | : 5,150 | 3,536 | 46 | 5,114 | -- | |
| Gillespie | : 3,475 | 2,448 | 42 | 2,798 | 12 | |
| Glasscock | : 5,956 | 4,365 | 36 | 6,000 | -- | |
| Goliad | : 2,627 | 2,081 | 26 | 1,967 | 11 | |
| Gonzales | : 2,682 | 1,772 | 51 | 2,656 | 20 | |
| Gray | : 6,022 | 4,409 | 36 | 4,571 | 8 | |
| Grayson | : 4,264 | 2,881 | 48 | 3,097 | 13 | |
| Gregg | : 5,033 | 3,683 | 37 | 3,482 | 16 | |
| Grimes | : 2,223 | 1,618 | 37 | 1,975 | 22 | |
| Guadalupe | : 3,643 | 2,441 | 49 | 2,829 | 16 | |
| Hale | : 4,650 | 3,743 | 24 | 3,975 | -- | |
| Hall | : 3,655 | 2,868 | 27 | 3,133 | 3 | |
| Hamilton | : 2,582 | 1,973 | 31 | 2,498 | 11 | |
| Hansford | : 5,921 | 4,459 | 33 | 5,720 | 2 | |
| Hardeman | : 3,772 | 2,889 | 30 | 2,348 | 9 | |
| Hardin | : 4,523 | 2,752 | 64 | 3,906 | 45 | |
| Harris | : 6,040 | 4,255 | 42 | 4,582 | 15 | |
| Harrison | : 3,723 | 2,386 | 56 | 2,146 | 44 | 5(b) 3 |
| Hartley | : 6,691 | 5,141 | 30 | 5,350 | -- | |
| Haskell | : 3,809 | 3,029 | 26 | 3,311 | 3 | |
| Hays | : 3,402 | 2,239 | 52 | 3,398 | 7 | |
| Hemphill | : 5,164 | 3,785 | 36 | 4,978 | 1 | |
| Henderson | : 2,941 | 1,798 | 64 | 2,307 | 24 | 5(b) 3 |
| Hidalgo | : 2,780 | 1,781 | 56 | 3,147 | 9 | |
| Hill | : 2,784 | 2,475 | 12 | 2,490 | 10 | |
| Hockley | : 4,738 | 4,273 | 11 | 4,072 | 1 | |
| Hood | : 3,282 | 2,579 | 27 | 2,734 | 17 | |
| Hopkins | : 3,042 | 2,033 | 50 | 2,703 | 14 | 5(b) 3 |
| Houston | : 1,901 | 1,634 | 16 | 1,659 | 28 | 5(b) 3 |
| Howard | : 5,692 | 4,077 | 40 | 5,208 | 2 | |
| Hudspeth | : 4,636 | 2,203 | 110 | 3,000 | 2 | |
| Hunt | : 3,934 | 2,344 | 68 | 2,707 | 10 | |
| Hutchinson | : 6,348 | 4,792 | 32 | NR | -- | |

NR--not reported

TABLE I -- continued

| County | : All family median income | | : Per- | : Farm fam-:Percentage: | | : commercial: | : ARA |
|--------------------|----------------------------|-----------|-----------|-------------------------|--------------|---------------|---------|
| | : 1959 | : 1949 | | : illy | : farms in : | | |
| | : census | : (1959 | : centage | : median | : income | : Class : | : areas |
| | : :dollars) | : change | : : 1959 | : : VI | | | |
| | : Dollars | : Dollars | : Pct. | : Dollars | : Pct. | : Designation | |
| TEXAS -- continued | | | | | | | |
| Irion | : 4,024 | 2,584 | 56 | NR | -- | | |
| Jack | : 4,375 | 2,862 | 53 | 4,227 | 8 | | |
| Jackson | : 4,209 | 3,160 | 33 | 3,396 | 7 | | |
| Jasper | : 3,485 | 2,121 | 64 | 3,438 | 21 | 5(b) 3 | |
| Jeff Davis | : 3,877 | 2,774 | 40 | NR | -- | | |
| Jefferson | : 6,001 | 4,436 | 35 | 4,578 | 4 | | |
| Jim Hogg | : 2,357 | 2,271 | 4 | NR | 19 | 5(b) 5 | |
| Jim Wells | : 3,717 | 2,887 | 29 | 2,758 | 7 | | |
| Johnson | : 4,622 | 2,960 | 56 | 3,888 | 6 | | |
| Jones | : 4,165 | 2,966 | 40 | 3,552 | 4 | | |
| Karnes | : 2,820 | 2,229 | 26 | 2,187 | 15 | | |
| Kaufman | : 3,460 | 2,211 | 56 | 3,233 | 20 | | |
| Kendall | : 3,617 | 2,552 | 42 | 3,231 | 23 | | |
| Kenedy | : 1,844 | 707 | 161 | 2,190 | -- | 5(b) 1,2 | |
| Kent | : 4,208 | 3,468 | 21 | 3,760 | 5 | | |
| Kerr | : 4,039 | 2,971 | 36 | 3,861 | 16 | | |
| Kimble | : 3,683 | 2,521 | 46 | 3,714 | 6 | | |
| King | : 2,854 | 3,550 | -20 | 2,780 | 2 | | |
| Kinney | : 3,538 | 2,203 | 60 | 7,050 | 4 | 5(b) 5 | |
| Kleberg | : 4,193 | 3,397 | 23 | 2,657 | 12 | | |
| Knox | : 3,646 | 3,250 | 12 | 2,649 | 6 | | |
| Lamar | : 3,149 | 1,933 | 63 | 2,174 | 17 | 5(b) 3 | |
| Lamb | : 4,156 | 3,263 | 27 | 4,422 | 2 | | |
| Lampasas | : 3,414 | 2,434 | 40 | 3,014 | 15 | | |
| La Salle | : 2,296 | 1,714 | 34 | 3,040 | 2 | | |
| Lavaca | : 2,493 | 2,141 | 16 | 1,694 | 29 | | |
| Lee | : 2,408 | 1,739 | 38 | 1,886 | 24 | | |
| Leon | : 1,946 | 1,520 | 28 | 1,669 | 36 | 5(b) 3 | |
| Liberty | : 3,732 | 2,556 | 46 | 3,111 | 27 | | |
| Limestone | : 2,597 | 1,812 | 43 | 1,875 | 16 | 5(b) 5 | |
| Lipscomb | : 5,074 | 3,438 | 48 | 5,561 | -- | | |
| Live Oak | : 3,500 | 2,377 | 47 | 3,034 | 7 | | |
| Llano | : 3,468 | 2,798 | 24 | 3,689 | 7 | | |
| Loving | : 6,111 | 3,386 | 80 | NR | -- | | |
| Lubbock | : 5,425 | 4,018 | 35 | 4,495 | -- | | |
| Lynn | : 4,043 | 3,490 | 16 | 4,055 | 1 | | |
| McCulloch | : 3,429 | 2,662 | 29 | 3,645 | 8 | 5(b) 5 | |
| McLennan | : 4,684 | 3,125 | 50 | 3,399 | 15 | | |
| McMullen | : 4,618 | 2,766 | 67 | 3,230 | 5 | | |
| Madison | : 2,111 | 1,736 | 22 | 2,309 | 22 | 5(b) 3 | |
| Marion | : 2,351 | 1,556 | 51 | 1,950 | 39 | 5(b) 3 | |
| Martin | : 5,651 | 3,453 | 64 | 5,824 | 1 | | |
| Mason | : 3,120 | 2,616 | 19 | 2,880 | 7 | | |
| Matagorda | : 4,124 | 2,929 | 41 | 3,436 | 12 | | |

NR--not reported

TABLE I -- continued

| County | : All family median income | | : Per- centage | : Farm fam-Percentage | | : ARA areas |
|--------|----------------------------|------------|-------------------|-----------------------|---------------|----------------|
| | : 1959 | : 1949 | | : median | : commercial: | |
| | : census | : (1959 | : change | : income | : Class | : VI |
| | : dollars) | : dollars) | : Pct. | : Dollars | : Pct. | : Designation |

TEXAS -- continued

| | | | | | | |
|---------------|---------|-------|-----|-------|----|------------|
| Maverick | : 2,523 | 1,624 | 55 | 3,750 | 6 | 5(h) 5 |
| Medina | : 3,541 | 2,060 | 72 | 3,799 | 11 | |
| Menard | : 3,387 | 2,521 | 34 | 4,470 | 12 | |
| Midland | : 6,936 | 4,994 | 39 | 4,080 | 6 | |
| Milam | : 2,924 | 1,603 | 82 | 2,234 | 19 | |
| Mills | : 2,854 | 2,094 | 36 | 2,785 | 14 | |
| Mitchell | : 4,083 | 3,676 | 11 | 3,346 | 2 | |
| Montague | : 3,484 | 2,528 | 38 | 3,212 | 13 | |
| Montgomery | : 3,724 | 2,272 | 64 | 3,250 | 19 | 5(b) 3 |
| Moore | : 6,121 | 4,640 | 32 | 5,780 | 3 | |
| Norris | : 4,912 | 2,072 | 137 | 4,403 | 53 | 5(b) 3 |
| Motley | : 3,366 | 3,048 | 10 | 2,700 | 4 | |
| Nacogdoches | : 3,000 | 1,977 | 52 | 2,469 | 16 | 5(b) 3 |
| Navarro | : 3,247 | 2,377 | 37 | 2,214 | 20 | |
| Newton | : 2,548 | 1,791 | 42 | 2,703 | 32 | 5(b) 3 |
| Nolan | : 4,749 | 3,569 | 33 | 3,633 | 4 | |
| Nueces | : 4,908 | 3,818 | 28 | 3,043 | 1 | |
| Ochiltree | : 6,096 | 5,066 | 20 | 5,833 | 1 | |
| Oldham | : 4,806 | 3,936 | 22 | NR | 1 | |
| Orange | : 5,572 | 3,862 | 44 | 4,960 | 3 | |
| Palo Pinto | : 3,936 | 2,525 | 56 | 3,372 | 13 | |
| Panola | : 3,340 | 2,387 | 40 | 2,566 | 26 | 5(b) 3 |
| Parker | : 4,053 | 2,739 | 48 | 3,517 | 14 | |
| Parmer | : 4,789 | 4,100 | 17 | 4,473 | 2 | |
| Pecos | : 5,288 | 3,693 | 43 | 3,560 | 1 | |
| Polk | : 2,806 | 2,257 | 24 | 1,863 | 31 | 5(b) 3 |
| Potter | : 5,570 | 4,306 | 29 | 5,500 | 13 | |
| Presidio | : 3,699 | 2,247 | 65 | 3,320 | 5 | |
| Rains | : 2,044 | 1,585 | 29 | 2,016 | 38 | 5(b) 3 |
| Randall | : 6,710 | 4,840 | 39 | 3,981 | 4 | |
| Reagan | : 5,788 | 4,670 | 24 | NR | -- | |
| Real | : 2,530 | 2,081 | 22 | 4,070 | 4 | |
| Red River | : 2,306 | 1,574 | 46 | 1,948 | 25 | 5(b) 3 |
| Reeves | : 4,559 | 3,802 | 20 | 3,493 | -- | |
| Refugio | : 4,493 | 3,961 | 13 | 3,023 | 5 | |
| Roberts | : 4,400 | 3,011 | 46 | 3,570 | 5 | |
| Robertson | : 2,468 | 1,617 | 53 | 2,139 | 26 | 5(b) 3 |
| Rockwell | : 3,926 | 1,958 | 100 | 2,000 | 2 | |
| Runnels | : 3,726 | 3,084 | 21 | 3,338 | 3 | |
| Rusk | : 3,862 | 2,590 | 49 | 2,766 | 29 | 5(b) 3 |
| Sabine | : 2,517 | 1,906 | 32 | 1,939 | 21 | 5(b) 3 |
| San Augustine | : 2,233 | 1,313 | 70 | 2,191 | 28 | 5(b) 1,2,3 |
| San Jacinto | : 1,737 | 1,290 | 35 | 1,631 | 38 | 5(b) 1 |
| San Patricio | : 3,803 | 2,453 | 55 | 2,385 | 2 | |

NR--not reported

TABLE I -- continued

| County | All family median income: | | Per-centage | Farm fam-ily | | Percentage | ARA areas |
|--------------------|---------------------------|-----------|-------------|--------------|------------|---------------|-----------|
| | 1959 | 1949 | | median | commercial | | |
| | census | (1959) | income | income | Class | VI | |
| | : Dollars | : Dollars | : Pct. | : Dollars | : Pct. | : Designation | |
| TEXAS -- continued | | | | | | | |
| San Saba | : 2,883 | 2,315 | 24 | 3,209 | 13 | | |
| Schleicher | : 5,115 | 3,634 | 41 | 4,643 | 3 | | |
| Scurry | : 5,535 | 4,028 | 37 | 4,899 | 2 | | |
| Shackelford | : 4,405 | 3,290 | 34 | 3,962 | 13 | | |
| Shelby | : 2,570 | 1,646 | 56 | 2,544 | 26 | | 5(b) 3 |
| Sherman | : 5,803 | 5,406 | 7 | 5,737 | -- | | |
| Smith | : 4,603 | 2,934 | 57 | 2,990 | 19 | | 5(b) 3 |
| Somervell | : 2,723 | 2,477 | 10 | 2,750 | 23 | | |
| Starr | : 1,700 | 1,530 | 11 | 1,641 | 28 | | 5(b) 1 |
| Stephens | : 4,443 | 3,439 | 29 | 3,554 | 2 | | |
| Sterling | : 4,924 | 2,857 | 72 | 5,200 | 2 | | |
| Stonewall | : 3,898 | 3,300 | 18 | 3,246 | 6 | | |
| Sutton | : 4,410 | 3,366 | 31 | 2,950 | -- | | |
| Swisher | : 4,770 | 3,837 | 24 | 4,199 | 1 | | |
| Tarrant | : 5,697 | 3,935 | 43 | 5,015 | 6 | | |
| Taylor | : 5,246 | 3,643 | 44 | 3,523 | 4 | | |
| Terrell | : 4,742 | 3,392 | 40 | NR | 2 | | 5(b) 2 |
| Terry | : 4,867 | 3,530 | 38 | 4,777 | -- | | |
| Throckmorton | : 4,241 | 3,213 | 32 | 4,475 | -- | | |
| Titus | : 3,889 | 2,250 | 73 | 2,907 | 33 | | 5(b) 3 |
| Tom Green | : 4,634 | 3,411 | 36 | 5,021 | 2 | | |
| Travis | : 5,058 | 3,590 | 41 | 3,596 | 10 | | |
| Trinity | : 2,341 | 1,706 | 37 | 2,500 | 45 | | 5(b) 3 |
| Tyler | : 2,694 | 2,061 | 31 | 2,160 | 26 | | 5(b) 3 |
| Upshur | : 3,661 | 1,761 | 108 | 3,134 | 25 | | 5(b) 3 |
| Upton | : 5,595 | 4,914 | 14 | NR | 9 | | |
| Uvalde | : 3,538 | 2,590 | 37 | 3,517 | 14 | | |
| Val Verde | : 3,918 | 2,503 | 56 | 8,050 | -- | | 5(b) 2 |
| Van Zandt | : 3,180 | 2,029 | 57 | 2,487 | 22 | | 5(b) 3 |
| Victoria | : 4,805 | 3,487 | 38 | 2,884 | 15 | | |
| Walker | : 2,787 | 1,933 | 44 | 2,195 | 24 | | |
| Waller | : 3,219 | 2,067 | 56 | 2,692 | 23 | | 5(b) 1 |
| Ward | : 6,010 | 4,318 | 39 | NR | 14 | | |
| Washington | : 2,614 | 1,577 | 66 | 1,849 | 25 | | |
| Webb | : 2,952 | 1,979 | 49 | 1,590 | 4 | | 5(a) |
| Wharton | : 3,692 | 2,846 | 30 | 2,240 | 16 | | |
| Wheeler | : 4,362 | 3,124 | 40 | 3,750 | 4 | | |
| Wichita | : 5,322 | 3,884 | 37 | 5,143 | 10 | | |
| Wilbarger | : 4,189 | 3,260 | 28 | 3,339 | 3 | | |
| Willacy | : 2,902 | 1,869 | 55 | 3,708 | 4 | | |
| Williamson | : 3,100 | 2,415 | 28 | 2,649 | 4 | | |
| Wilson | : 2,941 | 1,971 | 49 | 2,820 | 11 | | |
| Winkler | : 6,248 | 4,938 | 26 | NR | 6 | | |
| Wise | : 4,127 | 2,444 | 69 | 3,066 | 16 | | |
| Wood | : 3,483 | 2,086 | 67 | 2,359 | 25 | | 5(b) 3 |

NR--not reported

TABLE I -- continued

| County | : All family median income | | : Per- centage : change | : Farm fam- ily : median : income | | : Percentage : commercial : farms in : Class | | : ARA : areas |
|--------|----------------------------|--------|-------------------------------|--|-----------|---|--------|------------------|
| | : 1959 | : 1949 | | : Dollars | : Dollars | : Pct. | : Pct. | |

TEXAS -- continued

| | | | | | | | |
|--------|---------|-------|----|-------|----|----------|--|
| Yoakum | : 6,070 | 4,556 | 33 | 6,388 | -- | | |
| Young | : 4,588 | 3,498 | 31 | 3,656 | 13 | | |
| Zapata | : 1,766 | 1,193 | 48 | NR | 29 | 5(b) 1,2 | |
| Zavala | : 2,314 | 1,824 | 27 | 2,598 | -- | | |
| State | : 4,884 | 3,324 | 47 | 3,014 | 12 | | |

UTAH

| | | | | | | | |
|------------|---------|-------|-----|-------|----|------------|--|
| Beaver | : 5,173 | 3,847 | 34 | 4,850 | 2 | 5(b) 5 | |
| Box Elder | : 6,139 | 3,384 | 81 | 5,613 | 2 | | |
| Cache | : 5,054 | 3,299 | 53 | 4,134 | 6 | | |
| Carbon | : 5,462 | 4,283 | 28 | 4,830 | 10 | 5(b) 5 | |
| Daggett | : 7,100 | 3,672 | 93 | NR | -- | | |
| Davis | : 6,548 | 4,016 | 63 | 5,319 | 5 | | |
| Duchesne | : 4,663 | 2,625 | 78 | 4,236 | 9 | 5(b) 5; IR | |
| Emery | : 4,229 | 2,912 | 45 | 4,320 | 11 | 5(b) 5 | |
| Garfield | : 4,303 | 2,636 | 63 | NR | -- | 5(b) 5 | |
| Grand | : 6,521 | 2,704 | 141 | NR | 58 | IR | |
| Iron | : 5,509 | 3,914 | 41 | 3,960 | 3 | | |
| Juab | : 4,116 | 3,375 | 22 | NR | 9 | 5(b) 5 | |
| Kane | : 5,236 | 2,754 | 90 | NR | 1 | | |
| Millard | : 3,962 | 3,043 | 30 | 3,706 | 5 | | |
| Morgan | : 5,563 | 3,343 | 66 | 5,510 | 10 | | |
| Piute | : 4,125 | 2,476 | 66 | NR | -- | | |
| Rich | : 3,681 | 2,503 | 47 | 3,470 | 6 | | |
| Salt Lake | : 6,265 | 4,353 | 44 | 5,740 | 5 | | |
| San Juan | : 5,187 | 2,461 | 111 | 883 | 6 | 5(b) 2; IR | |
| Sanpete | : 3,755 | 2,572 | 46 | 3,472 | 7 | 5(b) 5 | |
| Sevier | : 4,502 | 3,176 | 42 | 3,725 | 5 | | |
| Summit | : 4,947 | 3,495 | 42 | 4,797 | 4 | 5(b) 5 | |
| Tooele | : 5,679 | 4,251 | 34 | 5,830 | 4 | | |
| Uintah | : 5,281 | 2,996 | 76 | 4,496 | 11 | IR | |
| Utah | : 5,536 | 3,831 | 45 | 4,864 | 5 | | |
| Wasatch | : 4,935 | 3,503 | 41 | 5,240 | 2 | 5(b) 5; IR | |
| Washington | : 4,380 | 2,728 | 60 | 3,820 | 10 | | |
| Wayne | : 3,721 | 2,581 | 44 | 3,330 | 8 | | |
| Weber | : 6,313 | 4,198 | 50 | 5,411 | 1 | | |
| State | : 5,899 | 4,036 | 46 | 4,764 | 6 | | |

NR--not reported

TABLE I -- continued

| County | : All family median income: | | : Per- centage : change : dollars): | : Farm fam-ily : median : income : 1959 | | : Percentage: : commercial: : farms in : Class : VI | | : ARA : areas |
|--------------|----------------------------------|-----------------------------|--|--|-----------|---|------------|------------------|
| | : 1959 : census : dollars) | : 1949 (1959 dollars) | | : Dollars | : Dollars | : Pct. | : Pct. | |
| VERMONT | | | | | | | | |
| Addison | : 4,242 | 2,699 | 57 | 3,200 | 4 | | | |
| Bennington | : 5,313 | 3,310 | 60 | 5,048 | 4 | | | |
| Caledonia | : 4,503 | 2,944 | 53 | 3,329 | 9 | | 5(b) 6 | |
| Chittenden | : 5,407 | 3,454 | 56 | 3,795 | 5 | | | |
| Essex | : 4,935 | 3,107 | 59 | 4,630 | 3 | | 5(b) 6 | |
| Franklin | : 4,334 | 2,881 | 50 | 2,949 | 4 | | | |
| Grand Isle | : 3,638 | 2,357 | 54 | 4,286 | -- | | 5(b) 5 | |
| Lamoille | : 4,240 | 2,709 | 56 | 2,904 | 5 | | | |
| Orange | : 4,190 | 2,635 | 59 | 3,494 | 16 | | | |
| Orleans | : 4,166 | 2,676 | 56 | 3,234 | 3 | | 5(b) 6 | |
| Rutland | : 4,873 | 3,174 | 54 | 3,507 | 9 | | | |
| Washington | : 5,176 | 3,556 | 46 | 4,099 | 6 | | | |
| Windham | : 5,101 | 3,212 | 59 | 4,225 | 6 | | | |
| Windsor | : 5,189 | 3,421 | 52 | 3,715 | 11 | | | |
| State | : 4,890 | 3,176 | 54 | 3,531 | 6 | | | |
| VIRGINIA | | | | | | | | |
| Accomac | : 2,817 | 1,965 | 43 | 3,280 | 6 | | | |
| Albermarle | : 4,885 | 2,905 | 68 | 3,571 | 16 | | | |
| Alleghany | : 5,095 | 3,605 | 41 | 3,440 | 32 | | | |
| Amelia | : 2,715 | 1,706 | 59 | 2,560 | 30 | | | |
| Amherst | : 4,444 | 2,327 | 91 | 3,203 | 46 | | | |
| Appomattox | : 3,495 | 1,794 | 95 | 2,565 | 34 | | | |
| Arlington | : 8,140 | 6,416 | 27 | -- | -- | | | |
| Augusta | : 4,90 | 3,324 | 50 | 3,735 | 5 | | | |
| Bath | : 3,218 | 2,119 | 52 | 2,330 | 17 | | | |
| Bedford | : 3,886 | 2,370 | 64 | 3,144 | 28 | | | |
| Bland | : 2,594 | 1,772 | 46 | 2,281 | 36 | | | |
| Botetourt | : 4,035 | 2,607 | 55 | 3,943 | 24 | | | |
| Brunswick | : 2,506 | 1,804 | 39 | 2,081 | 37 | | | |
| Buchanan | : 2,992 | 2,561 | 17 | 2,167 | 88 | | 5(b) 4 | |
| Buckingham | : 2,416 | 1,661 | 45 | 2,788 | 32 | | | |
| Campbell | : 5,132 | 3,241 | 58 | 3,306 | 21 | | | |
| Caroline | : 3,658 | 2,192 | 67 | 3,892 | 31 | | | |
| Carroll | : 3,129 | 1,694 | 85 | 2,630 | 67 | | 5(b) 3,4,6 | |
| Charles City | : 3,359 | 2,040 | 65 | 4,368 | -- | | | |
| Charlotte | : 2,864 | 1,667 | 72 | 2,283 | 36 | | | |
| Chesterfield | : 6,074 | 3,747 | 62 | 5,932 | 10 | | | |

TABLE I -- continued

| County | : All family median income : | | : Per- : centage : | : Farm fam- : ily : commercial : | | : Class : ARA : areas : |
|-----------------------|------------------------------|-----------------------------|--------------------|----------------------------------|-----------------|-------------------------|
| | : 1959 : census : | : 1949 : (1959 : dollars) : | | : 1959 : Dollars : | : Pct. : Pct. : | |
| VIRGINIA -- continued | | | | | | |
| Clarke | : 3,691 | 2,443 | 51 | 3,578 | 3 | |
| Craig | : 3,230 | 1,874 | 72 | 3,147 | 18 | |
| Culpeper | : 3,661 | 2,017 | 82 | 2,965 | 14 | |
| Cumberland | : 2,013 | 1,181 | 70 | 1,803 | 35 | 5(b) 1,3 |
| Dickenson | : 2,944 | 2,370 | 24 | 2,465 | 96 | 5(b) 4,5 |
| Dinwiddie | : 3,762 | 1,983 | 90 | 2,769 | 20 | |
| Essex | : 3,407 | 1,787 | 91 | 3,033 | 8 | |
| Fairfax | : 8,611 | 5,255 | 64 | 7,900 | 8 | |
| Fauquier | : 3,929 | 2,091 | 88 | 3,175 | 8 | |
| Floyd | : 2,994 | 1,304 | 130 | 2,738 | 46 | |
| Fluvanna | : 3,223 | 1,334 | 142 | 3,110 | 32 | 5(b) 1 |
| Franklin | : 3,589 | 1,851 | 94 | 3,071 | 34 | |
| Frederick | : 4,412 | 2,938 | 50 | 3,331 | 15 | |
| Giles | : 4,209 | 3,376 | 25 | 2,750 | 32 | |
| Gloucester | : 3,769 | 1,733 | 117 | 3,440 | 20 | |
| Goochland | : 3,313 | 1,852 | 79 | 2,569 | 39 | |
| Grayson | : 3,126 | 1,869 | 67 | 2,522 | 46 | 5(b) 3,6 |
| Greene | : 2,925 | 2,105 | 39 | 2,662 | 35 | |
| Greenville | : 2,936 | 2,136 | 37 | 1,662 | 25 | |
| Halifax | : 2,956 | 2,023 | 46 | 2,132 | 36 | |
| Hanover | : 5,012 | 2,793 | 79 | 4,106 | 24 | |
| Henrico | : 5,917 | 4,155 | 42 | 4,773 | -- | |
| Henry | : 4,845 | 3,029 | 60 | 3,404 | 38 | |
| Highland | : 2,282 | 1,476 | 55 | 2,180 | 22 | |
| Isle of Wight | : 3,780 | 2,670 | 42 | 2,864 | 9 | |
| James City | : 5,297 | 3,126 | 69 | 3,330 | 14 | |
| King and Queen | : 3,162 | 1,836 | 72 | 3,143 | 19 | |
| King George | : 4,803 | 3,137 | 53 | 5,594 | 18 | |
| King William | : 3,913 | 2,306 | 70 | 3,769 | 28 | |
| Lancaster | : 3,382 | 1,985 | 70 | 2,786 | 15 | 5(b) 5 |
| Lee | : 1,856 | 1,832 | 1 | 1,669 | 69 | 5(a) |
| Loudoun | : 4,460 | 2,328 | 92 | 3,664 | 9 | |
| Louisa | : 3,084 | 1,758 | 75 | 2,840 | 26 | |
| Lunenburg | : 2,871 | 2,207 | 30 | 2,277 | 34 | |
| Madison | : 2,908 | 1,531 | 90 | 2,769 | 23 | |
| Mathews | : 3,456 | 1,660 | 108 | NR | 33 | |
| Mecklenburg | : 2,779 | 2,280 | 22 | 1,844 | 32 | |
| Middlesex | : 2,808 | 1,599 | 76 | 2,890 | 29 | |
| Montgomery | : 4,810 | 2,716 | 54 | 3,442 | 24 | |
| Nansemond | : 3,951 | 2,441 | 62 | 2,840 | 21 | |
| Nelson | : 3,088 | 1,848 | 67 | 2,372 | 32 | |
| New Kent | : 3,901 | 2,253 | 73 | 3,900 | 17 | |
| Norfolk 3/ | : 5,000 | 3,788 | 32 | 4,758 | 6 | |
| Northampton | : 2,659 | 1,722 | 54 | 2,316 | 11 | |

See footnotes p. 85.
NR--not reported.

TABLE I -- continued

| County | All family median income | | Farm fam- ily income 1959 | Percentage: | | ARA Class VI Designation |
|--------|---------------------------|---------------------------|------------------------------------|-------------------------|---------------------------------------|-----------------------------------|
| | 1959 census dollars | 1949 change dollars | | Per- centage 1959 | commercial farms in Class VI | |
| | Dollars | Dollars | Pct. | Dollars | Pct. | |

VIRGINIA -- continued

| | | | | | | |
|-------------------|---------|-------|-----|-------|----|--------|
| Northumberland | : 3,241 | 2,087 | 55 | 2,979 | 22 | 5(b) 5 |
| Nottoway | : 3,485 | 2,771 | 26 | 2,912 | 21 | |
| Orange | : 3,831 | 2,428 | 53 | 3,061 | 14 | |
| Page | : 3,705 | 2,344 | 58 | 3,356 | 19 | |
| Patrick | : 3,322 | 1,760 | 89 | 2,830 | 40 | |
| Pittsylvania | : 4,001 | 2,823 | 42 | 2,501 | 30 | |
| Powhatan | : 3,592 | 2,020 | 78 | 2,828 | 42 | |
| Prince Edward | : 3,043 | 2,001 | 52 | 2,250 | 26 | |
| Prince George | : 5,363 | 3,721 | 44 | 3,458 | 16 | |
| Prince William | : 5,468 | 3,548 | 54 | 4,490 | 7 | |
| Princess Anne 4/ | : 5,504 | 3,392 | 62 | 4,189 | 11 | |
| Pulaski | : 4,460 | 3,056 | 46 | 3,781 | 26 | |
| Rappahannock | : 2,903 | 1,360 | 113 | 2,876 | 25 | |
| Richmond | : 3,352 | 1,826 | 84 | 2,770 | 28 | 5(b) 5 |
| Roanoke | : 5,224 | 3,945 | 32 | 3,962 | 31 | |
| Rockbridge | : 4,340 | 2,864 | 52 | 3,744 | 18 | |
| Rockingham | : 4,192 | 2,749 | 52 | 3,527 | 9 | |
| Russell | : 2,933 | 1,649 | 78 | 2,141 | 52 | 5(b) 5 |
| Scott | : 2,637 | 1,759 | 50 | 1,843 | 81 | 5(b) 4 |
| Shenandoah | : 3,812 | 2,144 | 78 | 2,995 | 15 | |
| Smyth | : 3,940 | 2,246 | 75 | 3,140 | 33 | |
| Southampton | : 2,964 | 1,875 | 58 | 1,864 | 11 | |
| Spotsylvania | : 4,730 | 3,502 | 35 | 3,466 | 18 | |
| Stafford | : 4,821 | 3,087 | 56 | 4,736 | 21 | |
| Surry | : 2,694 | 1,710 | 58 | 2,340 | 15 | |
| Sussex | : 2,581 | 1,759 | 47 | 2,030 | 18 | |
| Tazewell | : 3,622 | 2,763 | 31 | 2,684 | 50 | 5(b) 5 |
| Warren | : 4,790 | 3,537 | 35 | 4,707 | 14 | |
| Washington | : 3,667 | 2,304 | 59 | 2,597 | 49 | |
| Westmoreland | : 3,051 | 1,785 | 71 | 3,790 | 14 | 5(b) 5 |
| Wise | : 3,506 | 2,523 | 39 | 2,575 | 70 | 5(a) |
| Wythe | : 3,235 | 2,207 | 46 | 2,562 | 28 | |
| York | : 5,304 | 3,288 | 61 | 5,500 | 7 | |
| Hampton City (IC) | : 6,000 | 4,053 | 48 | -- | -- | |
| Newport News (IC) | : 5,619 | 3,727 | 51 | -- | -- | |
| State | : 4,964 | 3,236 | 53 | 2,776 | 30 | |

WASHINGTON

| | | | | | | |
|--------|---------|-------|----|-------|----|--|
| Adams | : 5,976 | 5,311 | 12 | 7,085 | 1 | |
| Asotin | : 5,400 | 3,951 | 37 | 4,615 | 10 | |

See footnotes p. 85.

TABLE I -- continued

| County | : All family median income : | | : Farm fam- : Percentage : | | : ily : commercial : | | : ARA |
|-------------------------|------------------------------|--------------|----------------------------|-------------|----------------------|-----------|---------------|
| | : 1959 : | : 1919 : | : Per- : | : ily : | : farms in : | : Class : | |
| | : census : | : (1959 : | : change : | : income : | : Class : | : VI : | : areas |
| | : dollars : | : dollars) : | : : | : 1959 : | : VI : | | |
| | : Dollars : | : Dollars : | : Pct. : | : Dollars : | : Pct. : | | : Designation |
| WASHINGTON -- continued | | | | | | | |
| Benton | : 7,288 | 5,297 | 38 | 4,794 | 10 | | |
| Chelan | : 5,674 | 3,857 | 47 | 4,720 | 4 | | 5(a) |
| Clallam | : 5,646 | 4,193 | 35 | 4,938 | 13 | | 5(b) 5 |
| Clark | : 6,231 | 4,056 | 54 | 5,186 | 12 | | |
| Columbia | : 5,062 | 3,734 | 36 | 5,276 | 2 | | |
| Cowlitz | : 5,811 | 4,394 | 32 | 5,710 | 8 | | |
| Douglas | : 6,077 | 3,895 | 56 | 5,633 | 4 | | 5(a) |
| Ferry | : 5,013 | 2,954 | 70 | 4,500 | 21 | | 5(b) 3; IR |
| Franklin | : 6,353 | 4,794 | 32 | 4,482 | 1 | | |
| Garfield | : 5,867 | 4,104 | 43 | 5,914 | 2 | | |
| Grant | : 5,850 | 4,745 | 23 | 5,180 | 2 | | |
| Grays Harbor | : 5,773 | 4,304 | 34 | 5,281 | 5 | | 5(a) |
| Island | : 5,015 | 3,158 | 59 | 5,112 | 4 | | |
| Jefferson | : 5,418 | 3,868 | 40 | 4,930 | 7 | | 5(b) 5 |
| King | : 7,084 | 4,704 | 50 | 6,320 | 5 | | |
| Kitsap | : 6,107 | 4,323 | 41 | 6,184 | 21 | | |
| Kittitas | : 5,177 | 3,954 | 31 | 4,789 | 5 | | 5(b) 5 |
| Klickitat | : 5,484 | 3,662 | 50 | 4,633 | 2 | | IR |
| Lewis | : 5,211 | 3,449 | 51 | 4,469 | 16 | | 5(a) |
| Lincoln | : 6,035 | 5,037 | 20 | 6,610 | 2 | | |
| Mason | : 5,669 | 4,140 | 37 | 5,190 | 13 | | |
| Okanogan | : 4,817 | 3,790 | 27 | 3,979 | 8 | | 5(b) 5, IR |
| Pacific | : 5,063 | 3,723 | 36 | 5,434 | 9 | | 5(b) 5 |
| Pend Oreille | : 4,956 | 3,891 | 27 | 4,489 | 8 | | 5(b) 3,5 |
| Pierce | : 5,950 | 4,229 | 41 | 5,488 | 5 | | |
| San Juan | : 4,113 | 3,060 | 34 | 3,310 | 9 | | 5(b) 5 |
| Skagit | : 5,717 | 3,705 | 54 | 5,213 | 6 | | 5(a) |
| Skamania | : 5,680 | 3,525 | 67 | 5,620 | 20 | | |
| Snohomish | : 6,005 | 3,843 | 56 | 4,851 | 11 | | |
| Spokane | : 6,094 | 4,431 | 38 | 5,217 | 9 | | |
| Stevens | : 4,462 | 3,104 | 44 | 3,724 | 10 | | 5(b) 3,5; IR |
| Thurston | : 5,894 | 4,165 | 42 | 5,287 | 9 | | |
| Wahkiakum | : 4,926 | 3,672 | 34 | 4,990 | 12 | | |
| Walla Walla | : 5,954 | 4,146 | 44 | 6,108 | 5 | | |
| Whatcom | : 5,441 | 3,617 | 50 | 4,705 | 6 | | |
| Whitman | : 5,799 | 4,537 | 28 | 6,567 | 3 | | |
| Yakima | : 5,152 | 3,541 | 45 | 4,489 | 4 | | 5(a); IR |
| State | : 6,225 | 4,312 | 44 | 5,029 | 6 | | |

TABLE I -- continued

| County | All family median income | | Per-centage | Farm fam-ily | | Percentage | ARA |
|---------------|--------------------------|----------|-------------|--------------|------------|-------------|-------|
| | 1959 | 1949 | | ily | commercial | | |
| | census | (1959 | change | income | farms in | Class | areas |
| | dollars) | dollars) | | 1959 | VI | | |
| | Dollars | Dollars | Pct. | Dollars | Pct. | Designation | |
| WEST VIRGINIA | | | | | | | |
| Barbour | : 2,807 | 2,001 | 40 | 2,551 | 40 | 5(b) | 5 |
| Berkeley | : 4,725 | 3,208 | 47 | 4,383 | 11 | | |
| Boone | : 4,139 | 3,180 | 30 | 2,900 | 100 | 5(a) | |
| Braxton | : 2,610 | 1,687 | 55 | 1,843 | 63 | 5(b) | 3,5 |
| Brooke | : 5,984 | 4,176 | 43 | 4,810 | -- | | |
| Cabell | : 5,278 | 3,542 | 49 | 3,919 | 55 | 5(a) | |
| Calhoun | : 2,635 | 1,408 | 87 | 2,462 | 68 | 5(b) | 4,5 |
| Clay | : 2,614 | 2,193 | 19 | 2,635 | 76 | 5(b) | 4,5 |
| Doddridge | : 3,041 | 1,925 | 58 | 2,623 | 30 | 5(a) | |
| Fayette | : 3,862 | 3,231 | 20 | 3,366 | 80 | 5(a) | |
| Gilmer | : 2,719 | 1,810 | 50 | 2,283 | 34 | 5(b) | 3,5 |
| Grant | : 2,437 | 1,557 | 56 | 2,107 | 14 | 5(b) | 5 |
| Greenbrier | : 3,426 | 2,769 | 24 | 2,978 | 34 | 5(a) | |
| Hampshire | : 2,925 | 1,832 | 60 | 2,500 | 34 | 5(b) | 5 |
| Hancock | : 6,912 | 4,402 | 57 | NR | 23 | | |
| Hardy | : 2,795 | 1,676 | 67 | 2,523 | 20 | 5(b) | 5 |
| Harrison | : 4,969 | 3,537 | 40 | 3,731 | 19 | 5(a) | |
| Jackson | : 4,707 | 1,702 | 176 | 3,043 | 59 | 5(a) | |
| Jefferson | : 4,201 | 2,601 | 62 | 3,415 | 9 | | |
| Kanawaha | : 5,862 | 4,016 | 46 | 4,097 | 46 | 5(a) | |
| Lewis | : 3,503 | 2,268 | 54 | 2,729 | 26 | 5(b) | 3,5 |
| Lincoln | : 2,659 | 1,980 | 34 | 2,290 | 78 | 5(a) | 5(b)5 |
| Logan | : 4,876 | 3,378 | 44 | 2,950 | 100 | 5(a) | |
| McDowell | : 3,932 | 3,252 | 21 | NR | 67 | 5(a) | |
| Marion | : 5,153 | 3,562 | 45 | 3,750 | 42 | 5(a) | |
| Marshall | : 5,157 | 3,328 | 55 | 4,604 | 26 | 5(a) | |
| Mason | : 4,418 | 2,389 | 85 | 2,662 | 40 | 5(a) | |
| Mercer | : 4,073 | 3,033 | 34 | 2,780 | 69 | 5(a) | |
| Mineral | : 4,491 | 2,756 | 63 | 3,580 | 26 | 5(a) | |
| Mingo | : 3,410 | 2,730 | 25 | 2,750 | 100 | 5(a) | |
| Monongalia | : 4,515 | 3,410 | 32 | 3,330 | 32 | 5(a) | |
| Monroe | : 2,597 | 1,831 | 42 | 2,554 | 28 | 5(a) | |
| Morgan | : 3,608 | 2,488 | 45 | 2,790 | 39 | 5(b) | 5 |
| Nicholas | : 3,507 | 2,814 | 25 | 3,134 | 48 | 5(b) | 5 |
| Ohio | : 5,428 | 3,799 | 43 | 3,931 | 15 | 5(a) | |
| Pendleton | : 2,490 | 1,550 | 61 | 2,274 | 19 | 5(b) | 5 |
| Pleasants | : 4,664 | 2,566 | 82 | 3,710 | 70 | 5(a) | |
| Pocahontas | : 3,160 | 2,203 | 43 | 3,083 | 32 | 5(b) | 5 |
| Preston | : 3,214 | 2,650 | 21 | 2,575 | 37 | 5(b) | 5 |
| Putnam | : 4,779 | 2,815 | 70 | 3,464 | 58 | 5(a) | |
| Raleigh | : 3,845 | 3,208 | 20 | 2,417 | 67 | 5(a) | |
| Randolph | : 3,547 | 2,561 | 38 | 2,429 | 50 | 5(b) | 5 |

NR--not reported

TABLE I -- continued

| County | : All family median income | | : Per- | : Farm fam-:Percentage: | | : ARA |
|--------|----------------------------|-------------|----------|-------------------------|---------------|---------------|
| | : 1949 | : 1949 | | : ily | : commercial: | |
| | : census | : (1959 | : change | : income | : farms in | : Class |
| | : dollars) | : dollars): | : 1959 | : 1959 | : VI | : areas |
| | : Dollars: | : Dollars: | : Pct. | : Dollars | : Pct. | : Designation |

WEST VIRGINIA -- continued

| | | | | | | |
|---------|---------|-------|-----|-------|-----|----------|
| Ritchie | : 3,355 | 2,114 | 59 | 3,034 | 23 | 5(a) |
| Roane | : 3,098 | 2,011 | 54 | 2,541 | 40 | 5(b) 5 |
| Summers | : 2,698 | 2,393 | 13 | 1,845 | 68 | 5(b) 3,5 |
| Taylor | : 3,425 | 3,113 | 10 | 2,486 | 47 | 5(a) |
| Tucker | : 2,887 | 2,064 | 40 | 2,354 | 30 | 5(b) 5 |
| Tyler | : 3,903 | 2,323 | 68 | 2,277 | 52 | 5(a) |
| Upshur | : 3,256 | 2,039 | 60 | 2,509 | 55 | 5(b) 3,5 |
| Wayne | : 4,110 | 2,534 | 62 | 3,443 | 65 | 5(a) |
| Webster | : 2,476 | 2,576 | - 4 | 2,045 | 100 | 5(b) 5 |
| Wetzel | : 5,249 | 2,654 | 98 | 3,406 | 67 | 5(a) |
| Wirt | : 3,058 | 1,584 | 93 | 2,457 | 34 | 5(a) |
| Wood | : 5,499 | 3,503 | 57 | 3,221 | 35 | 5(a) |
| Wyoming | : 4,740 | 3,115 | 52 | 4,147 | 68 | 5(b) 6 |
| State | : 4,572 | 3,179 | 44 | 2,841 | 39 | |

WISCONSIN

| | | | | | | |
|-------------|---------|-------|----|-------|----|--------------|
| Adams | : 3,446 | 2,397 | 44 | 2,898 | 14 | |
| Ashland | : 4,478 | 2,860 | 56 | 3,511 | 24 | 5(b) 3,5; IR |
| Barron | : 4,167 | 2,705 | 54 | 3,456 | 8 | |
| Bayfield | : 3,712 | 2,438 | 52 | 3,026 | 11 | 5(b) 3,5; IR |
| Brown | : 6,016 | 4,212 | 43 | 5,536 | 4 | |
| Buffalo | : 4,056 | 2,579 | 57 | 3,331 | 3 | |
| Burnett | : 3,120 | 2,222 | 40 | 2,685 | 16 | 5(b) 3; IR |
| Calumet | : 5,525 | 3,248 | 70 | 4,943 | 1 | |
| Chippewa | : 4,950 | 3,245 | 52 | 3,815 | 9 | |
| Clark | : 3,608 | 2,537 | 42 | 3,284 | 4 | |
| Columbia | : 4,874 | 3,461 | 41 | 3,647 | 4 | |
| Crawford | : 3,855 | 2,754 | 40 | 2,889 | 6 | |
| Dane | : 6,518 | 4,464 | 46 | 4,450 | 2 | |
| Dodge | : 5,245 | 3,639 | 44 | 3,988 | 2 | |
| Door | : 4,476 | 2,984 | 50 | 3,752 | 4 | 5(b) 5 |
| Douglas | : 5,461 | 3,845 | 42 | 4,268 | 2 | 5(a) |
| Dunn | : 3,961 | 2,726 | 45 | 3,393 | 6 | |
| Eau Claire | : 6,042 | 4,120 | 47 | 4,038 | 11 | |
| Florence | : 4,544 | 2,428 | 87 | 4,570 | 25 | 5(b) 3 |
| Fond du Lac | : 5,527 | 3,963 | 39 | 4,387 | 3 | |
| Forest | : 3,965 | 2,463 | 61 | 3,822 | 9 | 5(b) 3,5 |
| Grant | : 4,294 | 2,974 | 44 | 3,319 | 3 | |
| Green | : 5,033 | 3,657 | 38 | 4,178 | 3 | |
| Green Lake | : 4,887 | 2,823 | 73 | 3,986 | 6 | |

TABLE I -- continued

| County | : All family median income | | : Per- centage change | : Farm fam- ily income | | : Percentage of farms in Class VI | : ARA areas |
|-------------|-----------------------------|-----------------------------|-----------------------------|------------------------------|-----------|---|----------------|
| | : 1959 census dollars | : 1949 (1959 dollars) | | : Dollars | : Dollars | | |
| Iowa | : 3,936 | 2,803 | 40 | 3,538 | 4 | | |
| Iron | : 4,367 | 3,322 | 31 | 5,040 | 15 | | 5(b) 3,5: IR |
| Jackson | : 3,709 | 2,176 | 70 | 2,923 | 7 | | |
| Jefferson | : 5,590 | 3,635 | 54 | 3,951 | 3 | | |
| Juneau | : 4,329 | 2,867 | 51 | 3,208 | 9 | | 5(b) 5 |
| Kenosha | : 6,916 | 4,438 | 56 | 6,064 | 3 | | |
| Kewaunee | : 4,690 | 2,843 | 65 | 4,031 | 6 | | |
| La Crosse | : 5,671 | 4,154 | 36 | 3,776 | 11 | | 5(a) |
| Lafayette | : 4,321 | 2,958 | 46 | 3,605 | 4 | | |
| Langlade | : 4,369 | 3,088 | 41 | 3,623 | 2 | | 5(b) 3 |
| Lincoln | : 4,672 | 3,120 | 50 | 3,391 | 8 | | 5(b) 3 |
| Manitowac | : 5,737 | 3,825 | 50 | 4,708 | 4 | | |
| Marathon | : 5,194 | 3,453 | 50 | 4,211 | 5 | | |
| Marinette | : 4,741 | 3,255 | 46 | 3,519 | 11 | | 5(b) 3 |
| Marquette | : 3,827 | 2,354 | 62 | 3,410 | 21 | | |
| Milwaukee | : 6,969 | 4,805 | 45 | -- | 6 | | |
| Monroe | : 4,642 | 2,842 | 63 | 3,906 | 4 | | |
| Oconto 5/ | : 4,201 | 2,760 | 52 | 3,825 | 9 | | |
| Oneida | : 5,157 | 3,455 | 49 | 4,000 | 22 | | 5(b) 3; IR |
| Outagamie | : 6,042 | 4,002 | 51 | 4,572 | 2 | | |
| Ozaukee | : 7,152 | 4,450 | 61 | 5,015 | 3 | | |
| Pepin | : 3,870 | 2,591 | 49 | 3,356 | 13 | | |
| Pierce | : 4,804 | 2,808 | 71 | 4,168 | 6 | | |
| Polk | : 4,039 | 2,652 | 52 | 3,477 | 6 | | IR |
| Portage | : 4,956 | 3,455 | 43 | 3,705 | 6 | | |
| Price | : 3,841 | 2,432 | 58 | 2,920 | 20 | | 5(b) 3,5 |
| Racine | : 6,722 | 4,810 | 40 | 5,294 | 5 | | |
| Richland | : 3,930 | 2,670 | 47 | 3,115 | 6 | | |
| Rock | : 6,001 | 4,346 | 38 | 4,441 | 2 | | |
| Rusk | : 4,039 | 2,819 | 43 | 3,118 | 10 | | 5(b) 3 |
| St. Croix | : 5,071 | 3,209 | 58 | 3,673 | 3 | | |
| Sauk | : 4,589 | 3,140 | 46 | 3,381 | 5 | | |
| Sawyer | : 3,535 | 2,242 | 58 | 3,339 | 17 | | 5(b) 3,5: IR |
| Shawano 5/ | : 3,984 | 2,814 | 42 | 3,449 | 4 | | |
| Sheboygan | : 5,727 | 4,144 | 38 | 4,581 | 4 | | |
| Taylor | : 3,462 | 2,573 | 34 | 2,903 | 9 | | 5(b) 3 |
| Trempealeau | : 4,058 | 2,602 | 56 | 3,406 | 8 | | |
| Vernon | : 3,577 | 2,579 | 39 | 3,010 | 5 | | |
| Vilas | : 3,965 | 2,569 | 54 | 3,600 | 14 | | 5(b) 3; IR |
| Walworth | : 5,692 | 3,798 | 50 | 4,140 | 2 | | |
| Washburn | : 3,859 | 2,413 | 60 | 3,133 | 9 | | 5(b) 3 |
| Washington | : 6,209 | 3,968 | 56 | 4,775 | 4 | | |
| Waukesha | : 7,190 | 4,475 | 61 | 5,212 | 4 | | |
| Waupaca | : 4,546 | 3,077 | 48 | 3,807 | 7 | | |

WISCONSIN -- continued

See footnotes p. 85.

TABLE I -- continued

| County | : All family median income | | : Farm fam- ily : median : income : 1959 | : Percentage: commercial: : farms in : : Class : : VI : | | : ARA : areas |
|------------------------|----------------------------------|---|--|---|--------|------------------|
| | : 1949 : census : dollars) | : 1949 (1959 : change : dollars) | | : Per- centage : change | : Pct. | |
| | : Dollars | : Dollars | : Pct. | : Dollars | : Pct. | : Designation |
| WISCONSIN -- continued | | | | | | |
| Waushara | : 3,743 | 2,104 | 78 | 3,100 | 10 | |
| Winnebago | : 6,070 | 4,053 | 50 | 4,481 | 2 | |
| Wood | : 5,588 | 3,719 | 50 | 4,332 | 6 | |
| State | : 5,926 | 4,020 | 47 | 3,821 | 4 | |
| WYOMING | | | | | | |
| Albany | : 5,816 | 4,439 | 31 | 4,000 | 8 | |
| Big Horn | : 4,809 | 3,894 | 23 | 3,964 | 8 | 5(b) 5 |
| Campbell | : 6,092 | 3,493 | 74 | 6,500 | 6 | |
| Carbon | : 5,910 | 4,681 | 26 | 3,836 | 5 | |
| Converse | : 5,077 | 3,961 | 28 | 3,476 | 6 | |
| Crook | : 4,801 | 3,092 | 55 | 3,959 | 5 | |
| Fremont | : 5,684 | 3,955 | 44 | 4,056 | 9 | IR |
| Goshen | : 4,676 | 3,515 | 33 | 4,388 | 5 | |
| Hot Springs | : 5,988 | 4,294 | 39 | 4,030 | 3 | IR |
| Johnson | : 5,250 | 3,196 | 64 | 4,729 | 5 | |
| Laramie | : 6,386 | 4,525 | 41 | 5,319 | 3 | |
| Lincoln | : 4,755 | 3,443 | 38 | 3,458 | 7 | 5(b) 5 |
| Natrona | : 6,955 | 5,285 | 32 | 6,180 | 11 | |
| Niobrara | : 4,860 | 3,742 | 30 | 5,011 | 2 | |
| Park | : 5,596 | 4,433 | 26 | 3,758 | 1 | |
| Platte | : 4,860 | 3,484 | 39 | 4,740 | 6 | 5(b) 5 |
| Sheridan | : 5,306 | 3,990 | 33 | 4,881 | 5 | |
| Sublette | : 5,365 | 3,723 | 44 | 4,063 | 18 | |
| Sweetwater | : 5,830 | 4,394 | 33 | 3,730 | 13 | |
| Teton | : 6,079 | 3,366 | 81 | 5,360 | 9 | 5(b) 5 |
| Uinta | : 5,419 | 4,164 | 30 | 5,326 | 6 | |
| Washakie | : 6,098 | 4,361 | 40 | 3,710 | 5 | |
| Weston | : 5,751 | 4,244 | 36 | 4,469 | 8 | |
| Yellowstone Nat'l Park | : 5,400 | 6,120 | -12 | NR | -- | |
| State | : 5,877 | 4,312 | 36 | 4,340 | 6 | |
| United States | : 5,660 | 3,774 | 50 | 3,228 | 14 | |

1/ Recent redistricting by Alaskan legislature resulted in consolidation of Barrow and Kobuk, Cordova-McCarthy and Valdez-Chitina-Whittier, Fairbanks and Upper Yukon, Ketchikan and Prince of Wales, and Yukon-Koyukuk and Kuskokwin. The Palmer-Wasilla-Talkeetna district now includes old district, plus small part of Anchorage district.

2/ Designation terminated Oct. 3, 1963. 3/ Norfolk County and South Norfolk now form city of Chesapeake. 4/ Princess Anne County and Virginia Beach now city of Virginia Beach. 5/ County of Menominee created from Menominee Indian Reservation.

NR--not reported.

TABLE II
 COUNTIES ARRAYED BY QUINTILES ON THE BASIS OF MEDIAN INCOMES ALL FAMILIES: 1959

Figures in brackets represent corresponding 1949 income quintiles for those counties for which incomes were reported by the Census

FIRST QUINTILE (\$9,533 - \$5,379)

| STATE AND COUNTY | STATE AND COUNTY | STATE AND COUNTY |
|--------------------------|---------------------|----------------------|
| ALABAMA | CALIFORNIA (Cont'd) | COLORADO (Cont'd) |
| Madison (4) | Mendocino (1) | Summit (2) |
| ALASKA | Modoc (1) | CONNECTICUT |
| Aleutian Islands | Mono (1) | Fairfield (1) |
| Anchorage | Monterey (1) | Hartford (1) |
| Bristol Bay | Napa (1) | Litchfield (1) |
| Cordova-McCarthy | Nevada (2) | Middlesex (1) |
| Fairbanks | Orange (1) | New Haven (1) |
| Juneau | Placer (1) | New London (1) |
| Ketchikan | Plumas (1) | Tolland (1) |
| Kodiak | Riverside (2) | Windham (1) |
| Lynn Canal-Icy Straits | Sacramento (1) | DELAWARE |
| Palmer-Wasilla-Talkeetna | San Benito (2) | New Castle (1) |
| Prince of Wales | San Bernardino (1) | DISTRICT OF COLUMBIA |
| Seward | San Diego (1) | The District (1) |
| Sitka | San Francisco (1) | FLORIDA |
| Valdez-Chitina-Whittier | San Joaquin (1) | Brevard (4) |
| Wrangell-Petersburg | San Luis Obispo (1) | GEORGIA |
| ARIZONA | San Mateo (1) | Chattahoochee (1) |
| Coconino (3) | Santa Barbara (1) | Clayton (2) |
| Maricopa (2) | Santa Clara (1) | Cobb (2) |
| Pima (2) | Shasta (1) | De Kalb (1) |
| ARKANSAS | Sierra (1) | Houston (3) |
| None | Siskiyou (1) | HAWAII |
| CALIFORNIA | Solano (1) | Honolulu (1) |
| Alameda (1) | Sonoma (1) | IDAHO |
| Alpine (1) | Sutter (1) | Ada (1) |
| Amador (1) | Tehama (1) | Bannock (1) |
| Butte (1) | Trinity (3) | Bonneville (1) |
| Calaveras (1) | Tuolumne (1) | Butte (2) |
| Colusa (1) | Ventura (1) | Caribou (1) |
| Contra Costa (2) | Yola (1) | Latah (1) |
| Del Norte (2) | COLORADO | Lewis (1) |
| El Dorado (2) | Adams (1) | Madison (2) |
| Fresno (1) | Arapahoe (1) | Nez Perce (1) |
| Humboldt (1) | Boulder (2) | Shoshone (1) |
| Imperial (2) | Denver (1) | Valley (1) |
| Inyo (1) | Dolores (2) | |
| Kern (1) | El Paso (2) | |
| Lassen (1) | Jefferson (1) | |
| Los Angeles (1) | Lake (1) | |
| Marin (1) | Moffat (1) | |
| | Pitkin (2) | |
| | Pueblo (1) | |
| | Rio Blanco (1) | |

TABLE II -- continued

FIRST QUINTILE (continued)

| STATE AND COUNTY | STATE AND COUNTY | STATE AND COUNTY |
|------------------|-------------------|----------------------|
| ILLINOIS | INDIANA (cont'd) | KANSAS (cont'd) |
| Boone (1) | Howard (1) | Shawnee (1) |
| Champaign (1) | Huntington (2) | Stanton (1) |
| Cook (1) | Johnson (1) | Stevens (1) |
| De Kalb (1) | Lake (1) | Wyandotte (1) |
| Du Page (1) | La Porte (1) | |
| Grundy (1) | Madison (1) | KENTUCKY |
| Kane (1) | Marion (1) | Boone (3) |
| Kankakee (1) | Monroe (2) | Cambell (1) |
| Kendall (1) | Montgomery (2) | Franklin (2) |
| Knox (1) | Morgan (3) | Jefferson (1) |
| Lake (1) | Noble (2) | Kenton (1) |
| La Salle (1) | Porter (1) | |
| Lee (1) | St. Joseph (1) | LOUISIANA |
| McHenry (1) | Shelby (2) | East Baton Rouge (1) |
| McLean (1) | Tipppecanoe (1) | Jefferson (2) |
| Macon (1) | Vanderburgh (1) | St. Bernard (3) |
| Madison (1) | Wabash (2) | |
| Monroe (2) | Wayne (1) | MAINE |
| Ogle (1) | Wells (2) | Cumberland (2) |
| Peoria (1) | Whitley (2) | |
| Rock Island (1) | | MARYLAND |
| St. Clair (1) | IOWA | Anne Arundel (1) |
| Sangamon (1) | Black Hawk (1) | Baltimore (1) |
| Stephenson (1) | Cerro Gordo (1) | Baltimore City (1) |
| Tazewell (1) | Clinton (1) | Harford (2) |
| Vermilion (1) | Des Moines (1) | Howard (2) |
| Whiteside (1) | Dubuque (1) | Montgomery (1) |
| Will (1) | Linn (1) | Prince Georges (1) |
| Winnebago (1) | Marshall (1) | |
| Woodford (1) | Polk (1) | MASSACHUSETTS |
| | Pottawattamie (1) | Barnstable (2) |
| INDIANA | Scott (1) | Berkshire (1) |
| Adams (2) | Story (1) | Bristol (2) |
| Allen (1) | Wapello (1) | Essex (1) |
| Bartholomew (2) | Webster (1) | Franklin (2) |
| Blackford (2) | Woodbury (1) | Hampden (1) |
| Boone (2) | | Hampshire (1) |
| Cass (2) | KANSAS | Middlesex (1) |
| Clark (2) | Barton (1) | Norfolk (1) |
| Dearborn (1) | Butler (2) | Plymouth (2) |
| De Kalb (2) | Grant (1) | Suffolk (1) |
| Delaware (1) | Greeley (3) | Worcester (1) |
| Elkhart (1) | Haskell (1) | |
| Floyd (1) | Johnson (1) | MICHIGAN |
| Grant (2) | Leavenworth (2) | Allegan (2) |
| Hamilton (2) | Morton (1) | Alcona (2) |
| Hancock (1) | Saline (1) | Barry (2) |
| Hendricks (1) | Sedgwick (1) | Bay (1) |
| Henry (1) | Seward (1) | Berrien (1) |

TABLE II -- continued
 FIRST QUINTILE (continued)

| STATE AND COUNTY | STATE AND COUNTY | STATE AND COUNTY |
|-------------------|---------------------|------------------|
| MICHIGAN (cont'd) | MISSOURI (cont'd) | NEW JERSEY |
| Branch (2) | St. Charles (2) | Bergen (1) |
| Calhoun (1) | St. Louis (1) | Burlington (1) |
| Cass (2) | | Camden (1) |
| Clinton (2) | MONTANA | Cumberland (2) |
| Eaton (2) | Cascade (1) | Essex (1) |
| Genessee (1) | Chouteau (1) | Gloucester (1) |
| Ingham (1) | Dawson (1) | Hudson (1) |
| Jackson (1) | Flathead (1) | Hunterdon (2) |
| Kalamazoo (1) | Hill (1) | Mercer (1) |
| Kent (1) | Lewis and Clark (1) | Middlesex (1) |
| Lenawee (1) | Liberty (1) | Monmouth (1) |
| Livingston (1) | Lincoln (1) | Morris (1) |
| Macomb (1) | Mineral (1) | Ocean (2) |
| Midland (1) | Missoula (1) | Passaic (1) |
| Monroe (1) | Petroleum (1) | Salem (1) |
| Muskegon (1) | Powell (1) | Somerset (1) |
| Oakland (1) | Toole (1) | Sussex (2) |
| Ottawa (1) | Wheatland (1) | Union (1) |
| Saginaw (1) | Yellowstone (1) | Warren (1) |
| St. Clair (1) | | |
| St. Joseph (2) | NEBRASKA | NEW MEXICO |
| Shiawassee (1) | Cheyenne (1) | Bernalillo (1) |
| Washtenaw (1) | Douglas (1) | Eddy (1) |
| Wayne (1) | Kimball (2) | Lea (1) |
| | Lancaster (1) | Los Alamos (1) |
| | Sarpy (1) | Otero (2) |
| MINNESOTA | | San Juan (4) |
| Anoka (1) | NEVADA | Valencia (4) |
| Carlton (1) | Clark (1) | |
| Clay (1) | Douglas (1) | NEW YORK |
| Dakota (1) | Elko (1) | Albany (1) |
| Hennepin (1) | Esmeralda (4) | Bronx (1) |
| Koochiching (2) | Humboldt (1) | Broome (1) |
| Lake (1) | Lyon (3) | Cayuga (1) |
| Mcwer (1) | Mineral (1) | Chautauqua (1) |
| Olmstead (1) | Nye (2) | Chemung (1) |
| Ramsey (1) | Ormsby (1) | Cortland (2) |
| St. Louis (1) | Pershing (2) | Dutchess (1) |
| Washington (1) | Washoe (1) | Erie (1) |
| | | Fulton (2) |
| MISSISSIPPI | NEW HAMPSHIRE | Genessee (1) |
| None | Belknap (3) | Herkimer (2) |
| | Cheshire (2) | Kings (1) |
| MISSOURI | Hillsborough (1) | Livingston (2) |
| Buchanan (2) | Merrimack (2) | Madison (2) |
| Clay (1) | Rockingham (2) | Monroe (1) |
| Cole (2) | Strafford (2) | Montgomery (1) |
| Jackson (1) | | Nassau (1) |
| Jefferson (1) | | Niagara (1) |
| Platte (2) | | |

TABLE II -- continued
FIRST QUINTILE (continued)

| STATE AND COUNTY | STATE AND COUNTY | STATE AND COUNTY |
|-------------------|------------------|------------------|
| NEW YORK (cont'd) | OHIO (cont'd) | OREGON (cont'd) |
| Oneida (1) | Fairfield (2) | Harney (1) |
| Onondaga (1) | Franklin (1) | Hood River (1) |
| Ontario (2) | Fulton (2) | Jackson (1) |
| Orange (1) | Geauga (1) | Jefferson (1) |
| Orleans (2) | Greene (1) | Klamath (1) |
| Oswego (2) | Hamilton (1) | Lake (1) |
| Putnam (1) | Hancock (1) | Lane (1) |
| Queens (1) | Huron (1) | Linn (1) |
| Rensselaer (1) | Jefferson (1) | Marion (1) |
| Richmond (1) | Lake (1) | Morrow (1) |
| Rockland (1) | Licking (2) | Multnomah (1) |
| St. Lawrence (2) | Lorain (1) | Sherman (1) |
| Saratoga (1) | Lucas (1) | Tillamook (1) |
| Schenectady (1) | Mahoning (1) | Umatilla (1) |
| Seneca (1) | Marion (2) | Wasco (1) |
| Steuben (2) | Medina (1) | Washington (1) |
| Suffolk (1) | Miami (1) | Wheeler (1) |
| Tioga (2) | Montgomery (1) | |
| Tonpkins (1) | Ottawa (1) | PENNSYLVANIA |
| Ulster (2) | Portage (1) | Allegheny (1) |
| Wayne (2) | Richland (1) | Beaver (1) |
| Westchester (1) | Sandusky (1) | Berks (1) |
| Wyoming (2) | Seneca (1) | Bucks (1) |
| | Stark (1) | Butler (2) |
| NORTH CAROLINA | Summit (1) | Cameron (1) |
| Alamance (2) | Trumbull (1) | Chester (1) |
| Forsyth (2) | Tuscarawas (2) | Cumberland (1) |
| Guilford (1) | Warren (1) | Dauphin (1) |
| Mecklenburg (1) | Wayne (1) | Delaware (1) |
| | Wood (1) | Elk (1) |
| NORTH DAKOTA | | Erie (1) |
| Burleigh (1) | OKLAHOMA | Lancaster (1) |
| Cass (1) | Cimarron (1) | Lawrence (1) |
| Grand Forks (1) | Kay (1) | Lebanon (1) |
| Williams (1) | Oklahoma (1) | Lehigh (1) |
| | Tulsa (1) | Mercer (1) |
| OHIO | Washington (1) | Montgomery (1) |
| Allen (1) | OREGON | Northampton (1) |
| Ashland (2) | Benton (1) | Philadelphia (1) |
| Ashtabula (1) | Clackamas (1) | Warren (2) |
| Auglaize (2) | Clatsop (1) | Washington (1) |
| Butler (1) | Coos (1) | Westmoreland (2) |
| Clark (1) | Crook (1) | York (1) |
| Clermont (2) | Curry (2) | |
| Crawford (2) | Deschutes (1) | RHODE ISLAND |
| Cuyahoga (1) | Douglas (1) | Bristol (1) |
| Defiance (2) | Gilliam (1) | Kent (1) |
| Delaware (2) | Grant (1) | Providence (1) |
| Erie (1) | | Washington (2) |

TABLE II -- continued
FIRST QUINTILE (continued)

| STATE AND COUNTY | STATE AND COUNTY | STATE AND COUNTY |
|------------------|-----------------------|----------------------------|
| SOUTH CAROLINA | UTAH (cont'd) | WASHINGTON (cont'd) |
| None | Daggett (2) | Whatcom (2) |
| SOUTH DAKOTA | Davis (1) | Whitman (1) |
| Hughes (1) | Grand (3) | WEST VIRGINIA |
| Minnehaha (1) | Iron (1) | Brooke (1) |
| Pennington (1) | Morgan (2) | Hancock (1) |
| Stanley (2) | Salt Lake (1) | Kanawaha (1) |
| TENNESSEE | Tooele (1) | Ohio (1) |
| Anderson (1) | Utah (1) | Wood (2) |
| TEXAS | Weber (1) | WISCONSIN |
| Andrews (1) | VERMONT | Brown (1) |
| Brazoria (1) | Chittenden (2) | Calumet (2) |
| Carson (1) | VIRGINIA | Dane (1) |
| Crane (1) | Arlington (1) | Douglas (1) |
| Dallas (1) | Chesterfield (1) | Eau Claire (1) |
| Ector (1) | Fairfax (1) | Fond du Lac (1) |
| Gaines (1) | Hampton City (1) | Jefferson (2) |
| Glasscock (1) | Henrico (1) | Kenosha (1) |
| Gray (1) | Newport News City (1) | La Crosse (1) |
| Hansford (1) | Prince William (2) | Manitowac (1) |
| Harris (1) | Princess Anne (2) | Milwaukee (1) |
| Hartley (1) | WASHINGTON | Outgamie (1) |
| Howard (1) | Adams (1) | Ozaukee (1) |
| Hutchinson (1) | Asotin (1) | Racine (1) |
| Jefferson (1) | Benton (1) | Rock (1) |
| Loving (2) | Chelan (1) | Sheboygan (1) |
| Lubbock (1) | Clallam (1) | Walworth (1) |
| Martin (2) | Clark (1) | Washington (1) |
| Midland (1) | Cowlitz (1) | Waukesha (1) |
| Moore (1) | Douglas (1) | Winnebago (1) |
| Ochiltree (1) | Franklin (1) | Wood (1) |
| Orange (1) | Garfield (1) | WYOMING |
| Potter (1) | Grant (1) | Albany (1) |
| Randall (1) | Grays Harbor (1) | Campbell (2) |
| Reagan (1) | Jefferson (1) | Carbon (1) |
| Scurry (1) | King (1) | Fremont (1) |
| Sherman (1) | Kitsap (1) | Hot Springs (1) |
| Tarrant (1) | Klickitat (2) | Laramie (1) |
| Upton (1) | Lincoln (1) | Natrona (1) |
| Ward (1) | Mason (1) | Park (1) |
| Winkler (1) | Pierce (1) | Sweetwater (1) |
| Yoakum (1) | Skagit (2) | Teton (2) |
| UTAH | Skamania (2) | Uinta (1) |
| Box Elder (2) | Snohomish (1) | Washakie (1) |
| Carbon (1) | Spokane (1) | Weston (1) |
| | Thurston (1) | Yellowstone Nat'l Park (1) |
| | Walla Walla (1) | |

TABLE II -- continued

SECOND QUINTILE (\$5,378 - \$4,534)

| STATE AND COUNTY | STATE AND COUNTY | STATE AND COUNTY |
|------------------|-------------------|------------------|
| ALABAMA | COLORADO (cont'd) | IDAHO |
| Colbert (3) | Logan (2) | Adams (2) |
| Jefferson (2) | Mesa (2) | Bear Lake (2) |
| Mobile (3) | Montezuma (3) | Benewah (2) |
| Montgomery (3) | Morgan (2) | Bingham (1) |
| ALASKA | Otero (2) | Blaine (1) |
| Kenai-Cook Inlet | Park (2) | Boise (3) |
| Yukon-Koyukuk | Phillips (2) | Bonner (3) |
| ARIZONA | San Juan (1) | Boundary (2) |
| Cochise (2) | San Miguel (2) | Camas (2) |
| Gila (1) | Sedgwick (2) | Canyon (2) |
| Graham (3) | Weld (2) | Cassia (2) |
| Greenlee (1) | CONNECTICUT | Clearwater (1) |
| Mohave (1) | None | Custer (3) |
| Santa Cruz (3) | DELAWARE | Elmore (1) |
| Yavapai (1) | Kent (3) | Fremont (2) |
| Yuma (1) | Sussex (3) | Idaho (1) |
| ARKANSAS | FLORIDA | Jefferson (3) |
| Pulaski (2) | Broward (2) | Kootenai (2) |
| CALIFORNIA | Collier (3) | Lincoln (2) |
| Glenn (1) | Dade (1) | Minidoka (2) |
| Kings (1) | Duval (2) | Power (1) |
| Madera (3) | Escambia (2) | Twin Falls (1) |
| Mariposa (2) | Gulf (4) | ILLINOIS |
| Merced (1) | Hillsborough (3) | Adams (2) |
| Santa Cruz (1) | Leon (3) | Bureau (2) |
| Stanislaus (2) | Monroe (2) | Carroll (2) |
| Tulare (2) | Okaloosa (3) | Christian (1) |
| Yuba (2) | Orange (3) | Clinton (2) |
| COLORADO | Palm Beach (3) | Coles (2) |
| Alamosa (2) | Santa Rosa (4) | Crawford (2) |
| Chaffee (2) | Sarasota (3) | De Witt (1) |
| Cheyenne (3) | GEORGIA | Douglas (2) |
| Clear Creek (2) | Bibb (3) | Effingham (2) |
| Douglas (2) | Camden (4) | Ford (2) |
| Garfield (2) | Catoosa (3) | Fulton (2) |
| Grand (1) | Chatham (3) | Henry (1) |
| Gunnison (2) | Floyd (3) | Iroquois (2) |
| Hinsdale (1) | Fulton (2) | Jackson (3) |
| Jackson (2) | Glynn (3) | Jersey (3) |
| Kiowa (2) | Walker (3) | Jo Daviess (2) |
| Kit Carson (2) | HAWAII | Lawrence (2) |
| La Plata (3) | Hawaii (2) | Livingston (1) |
| Larimer (2) | Kauai (2) | Logan (1) |
| Lincoln (2) | Maui (2) | McDonough (2) |
| | | Macoupin (2) |
| | | Marion (2) |
| | | Marshall (1) |
| | | Mason (2) |

TABLE II -- continued
 SECOND QUINTILE (continued)

| STATE AND COUNTY | STATE AND COUNTY | STATE AND COUNTY |
|-------------------|------------------|------------------|
| ILLINOIS (cont'd) | IOWA (cont'd) | KANSAS (cont'd) |
| Menard (2) | Dallas (2) | Scott (1) |
| Morgan (2) | Emmet (1) | Sherman (2) |
| Moultrie (2) | Floyd (2) | Sumner (2) |
| Piatt (2) | Hamilton (2) | Thomas (1) |
| Putnam (2) | Hardin (2) | Trego (2) |
| Randolph (2) | Henry (2) | Wichita (2) |
| Wabash (2) | Humboldt (1) | |
| Warren (2) | Jackson (2) | KENTUCKY |
| | Jasper (2) | Boyd (2) |
| INDIANA | Jefferson (3) | Bullitt (4) |
| Berton (2) | Johnson (2) | Daviess (3) |
| Brown (4) | Lee (1) | Fayette (2) |
| Carroll (2) | Marion (3) | McCracken (3) |
| Clay (3) | Muscatine (2) | Meade (4) |
| Clinton (2) | Warren (2) | Oldham (3) |
| Decatur (3) | Wright (2) | |
| Dubois (2) | | LOUISIANA |
| Fayette (1) | KANSAS | Bossier (3) |
| Fountain (3) | Atchison (2) | Caddo (2) |
| Fulton (2) | Barber (2) | Calcasieu (2) |
| Gibson (2) | Cowley (2) | Orleans (2) |
| Jackson (3) | Douglas (2) | Plaquemines (3) |
| Jasper (2) | Ellis (1) | St. Charles (3) |
| Jay (2) | Finney (1) | St. Mary (4) |
| Jennings (4) | Ford (1) | Terrebonne (4) |
| Knox (2) | Graham (3) | |
| Kosciusko (2) | Hamilton (2) | MAINE |
| Lagrange (3) | Harper (3) | Androscoggin (2) |
| Lawrence (2) | Harvey (2) | Kennebec (2) |
| Marshall (1) | Kearny (1) | Oxford (2) |
| Martin (3) | Kingman (4) | Penobscot (2) |
| Miami (2) | Kiowa (2) | Sagadahoc (3) |
| Newton (2) | Lane (1) | Somerset (3) |
| Posey (3) | Logan (2) | York (2) |
| Putnam (3) | Lyon (2) | |
| Randolph (2) | McPherson (2) | MARYLAND |
| Steuben (3) | Marion (3) | Allegany (2) |
| Tipton (2) | Meade (1) | Calvert (4) |
| Union (2) | Miami (3) | Carroll (3) |
| Vigo (1) | Montgomery (2) | Cecil (2) |
| Warren (3) | Pawnee (2) | Charles (2) |
| Warrick (3) | Pratt (1) | Frederick (3) |
| White (2) | Rawlins (2) | St. Marys (2) |
| | Reno (2) | Washington (2) |
| IOWA | Rice (1) | Wicomico (3) |
| Benton (2) | Riley (2) | |
| Boone (1) | Rooks (2) | MASSACHUSETTS |
| Bremer (2) | Rush (2) | Dukes (3) |
| Buchanan (3) | Russell (1) | Nantucket (2) |

TABLE II -- continued
 SECOND QUINTILE (continued)

| STATE AND COUNTY | STATE AND COUNTY | STATE AND COUNTY |
|--------------------|--------------------|-------------------|
| MICHIGAN | MISSISSIPPI | NEBRASKA (cont'd) |
| Alger (3) | Hinds (3) | Keith (1) |
| Benzie (3) | Jackson (3) | Lincoln (2) |
| Chippewa (2) | | Platte (2) |
| Delta (3) | MISSOURI | Redwillow (2) |
| Dickinson (3) | Audrain (2) | Scotts Bluff (2) |
| Emmet (3) | Boone (3) | Sioux (2) |
| Grand Traverse (2) | Cass (3) | |
| Gratiot (3) | Franklin (3) | NEVADA |
| Hillsdale (3) | Greene (2) | Churchill (2) |
| Ionia (2) | St. Louis City (1) | Eureka (2) |
| Iosco (3) | | Lander (1) |
| Iron (2) | MONTANA | Storey (2) |
| Isabella (2) | Beaverhead (2) | White Pine (1) |
| Lapeer (2) | Custer (1) | |
| Luce (3) | Deer Lodge (1) | NEW HAMPSHIRE |
| Mackinac (4) | Fallon (2) | Carroll (4) |
| Manistee (3) | Fergus (1) | Coos (2) |
| Marquette (2) | Gallatin (1) | Grafton (2) |
| Mason (3) | Glacier (1) | Sullivan (2) |
| Montcalm (3) | Granite (1) | |
| Newaygo (3) | Jefferson (3) | NEW JERSEY |
| Oceana (3) | Judith Basin (1) | Atlantic (2) |
| Ontonagon (4) | Meagher (3) | Cape May (3) |
| Ostego (3) | Musselshell (1) | |
| Presque Isle (3) | Park (1) | NEW MEXICO |
| Tuscola (3) | Pondera (1) | Chaves (2) |
| Van Buren (3) | Powder River (1) | Curry (2) |
| Wexford (3) | Roosevelt (2) | Dona Ana (3) |
| | Sanders (3) | Hidalgo (2) |
| | Sheridan (2) | Santa Fe (2) |
| | Silver Bow (1) | |
| | Stillwater (3) | NEW YORK |
| MINNESOTA | Teton (1) | Ailegany (2) |
| Blue Earth (2) | Treasure (1) | Cattaraugus (2) |
| Carver (2) | Valley (1) | Chenango (2) |
| Chisago (3) | | Clinton (2) |
| Cook (3) | NEBRASKA | Columbia (2) |
| Crow Wing (2) | Adams (2) | Delaware (3) |
| Freeborn (1) | Arthur (3) | Essex (3) |
| Goodhue (2) | Banner (1) | Franklin (3) |
| Itasca (2) | Box Butte (1) | Greene (3) |
| Nicollet (2) | Cass (2) | Jefferson (2) |
| Pennington (2) | Cherry (3) | Lewis (2) |
| Polk (2) | Dakota (2) | New York (1) |
| Rice (2) | Deuel (2) | Ostego (2) |
| Scott (2) | Dodge (2) | Schoharie (3) |
| Sherburne (2) | Hall (2) | Schuyler (3) |
| Stearns (2) | Hooker (2) | Sullivan (2) |
| Steele (2) | | |
| Wabasha (3) | | |
| Winona (2) | | |

TABLE II -- continued

SECOND QUINTILE (continued)

| STATE AND COUNTY | STATE AND COUNTY | STATE AND COUNTY |
|-------------------|------------------|-----------------------|
| NEW YORK (cont'd) | OHIO (cont'd) | PENNSYLVANIA (cont'd) |
| Warren (2) | Shelby (2) | McKean (1) |
| Washington (2) | Union (3) | Mifflin (2) |
| Yates (3) | Van Wert (2) | Monroe (2) |
| NORTH CAROLINA | Washington (3) | Montour (3) |
| Cabarrus (2) | Williams (2) | Northumberland (2) |
| Catawba (3) | Wyandot (2) | Perry (3) |
| Davidson (3) | OKLAHOMA | Pike (3) |
| Durham (2) | Beaver (2) | Potter (3) |
| Gaston (2) | Cleveland (3) | Schuykill (2) |
| Haywood (3) | Comanche (2) | Snyder (3) |
| Randolph (3) | Garfield (2) | Susquehanna (3) |
| Rowan (2) | Harper (2) | Tioga (3) |
| Wake (2) | Osage (2) | Union (3) |
| NORTH DAKOTA | Stephens (2) | Venango (2) |
| Bowman (1) | Texas (1) | RHODE ISLAND |
| Ramsey (2) | Woodward (3) | Newport (2) |
| Slope (1) | OREGON | SOUTH CAROLINA |
| Stutsman (2) | Baker (2) | Aiken (4) |
| Towner (2) | Columbia (1) | Greenville (2) |
| Ward (1) | Josephine (2) | Richland (2) |
| OHIO | Lincoln (2) | SOUTH DAKOTA |
| Belmont (2) | Malheur (2) | Beadle (2) |
| Carroll (2) | Poik (1) | Brown (1) |
| Champaign (2) | Union (1) | Butte (3) |
| Clinton (3) | Wallowa (2) | Codington (1) |
| Columbiana (1) | Yamhill (2) | Davison (1) |
| Coshocton (2) | PENNSYLVANIA | Fall River (2) |
| Darke (2) | Adams (3) | Haakon (1) |
| Guernsey (3) | Armstrong (2) | Harding (2) |
| Hardin (3) | Blair (2) | Lawrence (1) |
| Harrison (2) | Bradford (3) | Walworth (1) |
| Henry (2) | Cambria (2) | TENNESSEE |
| Hocking (3) | Carbon (2) | Blount (3) |
| Knox (2) | Centre (2) | Davidson (2) |
| Lawrence (3) | Clarion (3) | Hamilton (3) |
| Logan (3) | Clearfield (3) | Knox (2) |
| Madison (2) | Clinton (2) | Shelby (2) |
| Mercer (1) | Columbia (2) | Sullivan (2) |
| Morrow (3) | Crawford (2) | TEXAS |
| Muskingum (2) | Forest (3) | Archer (2) |
| Paulding (2) | Franklin (2) | Armstrong (1) |
| Pickaway (3) | Indiana (3) | Bexar (2) |
| Preble (2) | Jefferson (3) | Borden (2) |
| Putnam (2) | Lackawanna (2) | Calhoun (3) |
| Ross (2) | Luzerne (2) | |
| Scioto (2) | Lycoming (2) | |

TABLE II -- continued
 SECOND QUINTILE (continued)

| STATE AND COUNTY | STATE AND COUNTY | STATE AND COUNTY |
|------------------|-------------------|------------------|
| TEXAS (cont'd) | UTAH (cont'd) | WEST VIRGINIA |
| Chambers (2) | Duchesne (3) | Berkeley (2) |
| Cochran (1) | Kane (3) | Cabell (2) |
| Coke (2) | San Juan (4) | Harrison (2) |
| Crockett (1) | Summit (2) | Jackson (5) |
| Dallam (1) | Uintah (3) | Logan (2) |
| Dawson (2) | Wasatch (2) | Marion (2) |
| Denton (3) | | Marshall (2) |
| El Paso (1) | VERMONT | Pleasants (4) |
| Galveston (1) | Bennington (2) | Putnam (3) |
| Garza (2) | Essex (3) | Wetzel (3) |
| Gregg (2) | Rutland (2) | Wyoming (3) |
| Hale (1) | Washington (2) | |
| Hemphill (1) | Windham (2) | WISCONSIN |
| Hockley (1) | Windsor (2) | Chippewa (2) |
| Hudspeth (4) | | Columbia (2) |
| Johnson (3) | VIRGINIA | Dodge (2) |
| Lipscomb (2) | Albemarle (3) | Florence (4) |
| McLennan (3) | Alleghany (2) | Green (2) |
| McMullen (3) | Augusta (2) | Green Lake (3) |
| Morris (4) | Campbell (2) | Kewaunee (3) |
| Nolan (2) | Hanover (3) | Lincoln (3) |
| Nueces (1) | Henry (3) | Marathon (2) |
| Oldham (1) | James City (3) | Marinette (2) |
| Parmer (1) | King George (2) | Monroe (3) |
| Pecos (2) | Norfolk (1) | Oneida (2) |
| Reeves (1) | Prince George (1) | Pierce (3) |
| Schleicher (2) | Roanoke (1) | Portage (2) |
| Smith (3) | Spotsylvania (2) | St. Croix (2) |
| Sterling (3) | Stafford (3) | Sauk (2) |
| Swisher (1) | Warren (2) | Waupaca (3) |
| Taylor (2) | York (2) | |
| Terrell (2) | | WYOMING |
| Terry (2) | WASHINGTON | Big Horn (1) |
| Tom Green (2) | Columbia (1) | Converse (1) |
| Travis (2) | Ferry (3) | Crook (3) |
| Victoria (2) | Island (2) | Goshen (2) |
| Wichita (1) | Kittitas (1) | Johnson (2) |
| Young (2) | Lewis (2) | Lincoln (2) |
| | Okanogan (1) | Niobrara (1) |
| UTAH | Pacific (1) | Platte (2) |
| Beaver (1) | Pend Oreille (1) | Sheridan (1) |
| Cache (2) | Wahkiakum (2) | Sublette (1) |
| | Yakima (2) | |

CR 729 (1964) USDA STATISTICAL BULLETINS UP DATA
MEDIAN FAMILY INCOME AND RELATED DATA BY COUNTIES INCLUDING RURAL
HAREN C. C. GLASGOW, RES. OF 22

TABLE II -- continued

THIRD QUINTILE (\$4,527 - \$3,804)

| STATE AND COUNTY | STATE AND COUNTY | STATE AND COUNTY |
|------------------|------------------|------------------|
| ALABAMA | FLORIDA | IDAHO (cont'd) |
| Baldwin (4) | Alachua (4) | Franklin (2) |
| Calhoun (3) | Bay (3) | Gem (2) |
| Chambers (3) | Charlotte (4) | Gooding (2) |
| Etowah (3) | Clay (3) | Jerome (2) |
| Lauderdale (4) | Hendry (3) | Lemhi (3) |
| Lee (4) | Indian River (4) | Oneida (2) |
| Morgan (4) | Lee (3) | Owynee (3) |
| Talladega (4) | Manatee (4) | Payette (3) |
| Tuscaloosa (4) | Martin (4) | Teton (3) |
| | Nassau (4) | Washington (2) |
| ALASKA | Okeechobee (4) | |
| None | Pinellas (3) | ILLINOIS |
| | Polk (3) | Bond (3) |
| ARIZONA | Putnam (4) | Cass (2) |
| Navaho (4) | St. Johns (4) | Clark (3) |
| Pinal (3) | St. Lucie (3) | Clay (3) |
| | Seminole (4) | Cumberland (3) |
| ARKANSAS | Taylor (4) | Edgar (3) |
| Hot Springs (4) | Volusia (4) | Fayette (3) |
| Saline (4) | | Franklin (3) |
| Sebastian (3) | GEORGIA | Greene (3) |
| Union (3) | Baldwin (4) | Hancock (3) |
| | Bartow (4) | Henderson (3) |
| CALIFORNIA | Chattooga (3) | Jefferson (3) |
| Lake (3) | Clarke (3) | Massac (4) |
| | Dougherty (3) | Mercer (2) |
| COLORADO | Douglas (4) | Montgomery (3) |
| Baca (2) | Fayette (4) | Perry (3) |
| Bent (3) | Gwinnett (4) | Richland (2) |
| Crowley (4) | Hall (4) | Scott (3) |
| Eagle (2) | Henry (5) | Shelby (3) |
| Fremont (3) | Lamar (4) | Stark (2) |
| Gilpin (3) | Lowndes (4) | Union (4) |
| Las Animas (3) | Muscogee (2) | Washington (3) |
| Mineral (3) | Newton (4) | Wayne (4) |
| Montrose (3) | Paulding (5) | White (3) |
| Ouray (2) | Richmond (3) | Williamson (3) |
| Prowers (3) | Rockdale (4) | |
| Rio Grande (3) | Spalding (3) | INDIANA |
| Routt (2) | Troup (3) | Daviess (3) |
| Teller (3) | Upton (3) | Franklin (3) |
| Washington (3) | Ware (4) | Greene (3) |
| Yuma (2) | Whitfield (3) | Harrison (4) |
| | | Jefferson (3) |
| CONNECTICUT | HAWAII | Ohio (3) |
| None | None | Orange (4) |
| | | Owen (4) |
| DELAWARE | IDAHO | Parke (3) |
| None | Clark (2) | Perry (3) |

TABLE II -- continued

THIRD QUINTILE (continued)

| STATE AND COUNTY | STATE AND COUNTY | STATE AND COUNTY |
|------------------|------------------|--------------------------|
| INDIANA (cont'd) | IOWA (cont'd) | KENTUCKY |
| Pike (4) | Sac (1) | Anderson (4) |
| Pulaski (2) | Shelby (2) | Boyle (3) |
| Ripley (4) | Sioux (2) | Clark (3) |
| Rush (2) | Tama (2) | Greenup (3) |
| Scott (4) | Union (3) | Hardin (3) |
| Spencer (4) | Washington (2) | Harrison (4) |
| Starke (3) | Winnebago (2) | Henderson (3) |
| Sullivan (4) | Winneshiek (3) | Hopkins (4) |
| Switzerland (4) | Worth (2) | Marshall (4) |
| Vermillion (3) | | Mason (3) |
| Washington (4) | KANSAS | Nelson (4) |
| | Allen (3) | Scott (4) |
| IOWA | Anderson (3) | Shelby (4) |
| Buena Vista (1) | Cherokee (3) | Woodford (3) |
| Butler (3) | Cheyenne (3) | |
| Calhoun (2) | Clark (2) | LOUISIANA |
| Carroll (1) | Clay (3) | Ascension (4) |
| Cass (2) | Cloud (3) | Cameron (3) |
| Cedar (2) | Comanche (3) | Iberia (4) |
| Cherokee (1) | Crawford (3) | Lafayette (4) |
| Chickasaw (2) | Decatur (3) | Lafourche (4) |
| Clay (1) | Dickinson (2) | Livingston (4) |
| Crawford (2) | Doniphan (4) | Quachita (3) |
| Dickinson (2) | Edwards (2) | St. John the Baptist (4) |
| Fayette (2) | Ellsworth (2) | St. Tammany (4) |
| Franklin (1) | Franklin (3) | Washington (4) |
| Greene (2) | Geary (2) | Webster (3) |
| Grundy (1) | Gove (2) | West Baton Rouge (4) |
| Hancock (1) | Gray (1) | |
| Harrison (3) | Greenwood (2) | MAINE |
| Ida (1) | Hodgeman (2) | Aroostook (3) |
| Iowa (2) | Jackson (4) | Franklin (3) |
| Jones (2) | Jefferson (4) | Hancock (3) |
| Keokuk (3) | Labette (3) | Knox (3) |
| Kossuth (1) | Linn (4) | Lincoln (4) |
| Louisa (3) | Marshall (3) | Piscataquis (3) |
| Madison (3) | Mitchell (3) | Waldo (4) |
| Mahaska (2) | Neosho (3) | |
| Mills (3) | Ness (3) | MARYLAND |
| Mitchell (2) | Norton (4) | Caroline (3) |
| Monona (2) | Osage (3) | Dorchester (4) |
| Monroe (3) | Ottawa (4) | Kent (3) |
| Montgomery (2) | Phillips (3) | Queen Annes (4) |
| O'Brien (1) | Pottawatomie (3) | Talbot (3) |
| Page (3) | Sheridan (2) | |
| Plymouth (1) | Stafford (2) | MASSACHUSETTS |
| Pocahontas (1) | Wallace (3) | None |
| Poweshiek (2) | Wilson (4) | |

TABLE II -- continued

THIRD QUINTILE (continued)

| STATE AND COUNTY | STATE AND COUNTY | STATE AND COUNTY |
|------------------|--------------------|----------------------|
| MICHIGAN | MISSISSIPPI | NEBRASKA |
| Alcona (4) | Adams (3) | Buffalo (3) |
| Antrim (4) | Forrest (4) | Burt (3) |
| Arenac (3) | Harrison (3) | Chase (3) |
| Baraga (3) | Jones (4) | Clay (3) |
| Charlevoix (3) | Rankin (5) | Dawes (2) |
| Cheboygan (4) | | Dawson (2) |
| Clare (3) | MISSOURI | Gage (2) |
| Crawford (3) | Callaway (3) | Garden (3) |
| Gladwin (4) | Cape Girardeau (3) | Gosper (3) |
| Gogebic (2) | Clinton (3) | Grant (3) |
| Houghton (4) | Cooper (3) | Hamilton (2) |
| Huron (3) | Gasconade (4) | Hayes (1) |
| Kalkaska (4) | Jasper (3) | Hitchcock (2) |
| Keweenaw (4) | Johnson (4) | Kearney (3) |
| Leelanau (3) | Lafayette (3) | Logan (3) |
| Mecosta (4) | Lewis (4) | Madison (3) |
| Menominee (3) | Lincoln (4) | Morrill (2) |
| Ogemaw (4) | Madison (4) | Otoe (3) |
| Osceola (4) | Marion (3) | Perkins (1) |
| Oscoda (4) | Newton (4) | Phelps (2) |
| Roscommon (3) | Pettis (3) | Richardson (3) |
| Sanilac (3) | Phelps (4) | Saunders (2) |
| Schoolcraft (3) | Pulaski (4) | Sheridan (3) |
| | Randolph (3) | Thomas (3) |
| | Ray (4) | Washington (3) |
| | St. Francois (2) | York (3) |
| | Ste. Genevieve (3) | |
| | Saline (3) | NEVADA |
| | Scott (3) | Lincoln (1) |
| | Warren (4) | |
| MINNESOTA | MONTANA | NEW HAMPSHIRE |
| Beltrami (3) | Big Horn (3) | None |
| Benton (3) | Blaine (2) | |
| Brown (2) | Broadwater (2) | NEW JERSEY |
| Chippewa (2) | Carbon (3) | None |
| Dodge (3) | Carter (3) | |
| Faribault (2) | Daniels (3) | NEW MEXICO |
| Fillmore (3) | Golden Valley (3) | Catron (4) |
| Houston (3) | Lake (3) | Colfax (2) |
| Isanti (4) | McCone (1) | Grant (1) |
| Kandiyohi (2) | Madison (2) | Lincoln (3) |
| Kittson (2) | Phillips (2) | Luna (3) |
| Le Seuer (2) | Prairie (2) | McKinley (4) |
| Lyon (2) | Ravalli (3) | Quay (3) |
| McLeod (2) | Richland (2) | Roosevelt (3) |
| Marshall (3) | Rosebud (3) | |
| Martin (1) | Sweet Grass (2) | NEW YORK |
| Nobles (2) | | Hamilton (3) |
| Red Lake (4) | | |
| Rock (1) | | |
| Sibley (3) | | |
| Waseca (2) | | |
| Watonwan (2) | | |
| Wilkin (1) | | |
| Wright (3) | | |

TABLE II -- continued

TABLE II -- continued

THIRD QUINTILE (continued)

| STATE AND COUNTY | STATE AND COUNTY | STATE AND COUNTY |
|------------------|------------------|------------------|
| NORTH CAROLINA | OHIO (cont'd) | RHODE ISLAND |
| Alexander (4) | Highland (4) | None |
| Buncombe (3) | Holmes (3) | |
| Burke (3) | Jackson (3) | SOUTH CAROLINA |
| Caldwell (3) | Monroe (4) | Anderson (3) |
| Carteret (3) | Morgan (4) | Charleston (3) |
| Cleveland (4) | Perry (3) | Greenwood (2) |
| Cumberland (3) | Pike (4) | Lancaster (3) |
| Davie (4) | | Laurens (3) |
| Henderson (4) | OKLAHOMA | Lexington (3) |
| Iredell (3) | Alfalfa (3) | Pickens (3) |
| Lee (3) | Beckham (3) | Spartanburg (3) |
| Lincoln (4) | Canadian (2) | Union (3) |
| New Hanover (3) | Carter (3) | York (3) |
| Orange (3) | Creek (3) | |
| Rockingham (3) | Custer (3) | SOUTH DAKOTA |
| Stanly (3) | Ellis (2) | Brookings (2) |
| Transylvania (4) | Garvin (3) | Brule (3) |
| Union (4) | Grady (4) | Clay (3) |
| | Grant (3) | Custer (3) |
| | Jackson (3) | Jackson (2) |
| NORTH DAKOTA | Kingfisher (3) | Jones (2) |
| Adams (1) | Muskogee (3) | Lake (2) |
| Barnes (3) | Noble (3) | Lyman (2) |
| Bottineau (2) | Nowata (3) | Meade (2) |
| Burke (2) | Okmulgee (4) | Perkins (1) |
| Cavalier (3) | Ottawa (3) | Potter (2) |
| Divide (2) | Payne (2) | Sully (1) |
| Eddy (2) | Pontotoc (3) | Tripp (3) |
| Foster (3) | Pottawatomie (3) | Union (3) |
| Griggs (2) | Rogers (4) | Washabaugh (5) |
| Hettinger (2) | Seminole (3) | Yankton (2) |
| McKenzie (2) | Washita (3) | Ziebach (3) |
| Morton (2) | Woods (2) | |
| Mountrail (2) | | TENNESSEE |
| Nelson (3) | OREGON | Bradley (4) |
| Pembina (1) | None | Carter (3) |
| Pierce (2) | | Coffee (4) |
| Renville (1) | PENNSYLVANIA | Hamblen (4) |
| Richland (2) | Bedford (4) | Loudon (4) |
| Stark (2) | Fayette (2) | Maury (4) |
| Steele (1) | Fulton (4) | Montgomery (4) |
| Trail (2) | Greene (2) | Roane (4) |
| Walsh (2) | Huntingdon (3) | Rutherford (4) |
| | Juniata (4) | Unicoi (3) |
| OHIO | Somerset (3) | Washington (3) |
| Athens (3) | Sullivan (3) | |
| Brown (4) | Wayne (3) | TEXAS |
| Fayette (3) | Wyoming (3) | Angelina (3) |
| Gallia (4) | | |

TABLE II -- continued

THIRD QUINTILE (continued)

| STATE AND COUNTY | STATE AND COUNTY | STATE AND COUNTY |
|------------------|------------------|------------------|
| TEXAS (cont'd) | TEXAS (cont'd) | WASHINGTON |
| Aransas (3) | Stonewall (2) | San Juan (3) |
| Bailey (2) | Sutton (2) | Stevens (3) |
| Baylor (3) | Throckmorton (2) | WEST VIRGINIA |
| Bell (3) | Titus (4) | Boone (2) |
| Bowie (3) | Val Verde (4) | Fayette (2) |
| Brazos (3) | Wheeler (3) | Jefferson (3) |
| Brewster (3) | Wilbarger (2) | McDowell (2) |
| Castro (1) | Wise (4) | Mason (4) |
| Childress (2) | UTAH | Mercer (3) |
| Clay (3) | Emery (3) | Mineral (3) |
| Collin (4) | Garfield (3) | Monongalia (2) |
| Comal (3) | Juab (2) | Raleigh (2) |
| Cooke (3) | Millard (3) | Tyler (4) |
| Culberson (3) | Piute (4) | Wayne (4) |
| Deaf Smith (1) | Sevier (2) | WISCONSIN |
| Edwards (4) | Washington (3) | Ashland (3) |
| Ellis (3) | VERMONT | Earron (3) |
| Fisher (3) | Addison (3) | Buffalo (3) |
| Floyd (2) | Caledonia (3) | Crawford (3) |
| Fort Bend (3) | Franklin (3) | Door (3) |
| Grayson (3) | Lamoille (3) | Dunn (3) |
| Hardin (3) | Orange (3) | Forest (4) |
| Haskell (3) | Orleans (3) | Grant (3) |
| Hunt (4) | VIRGINIA | Iowa (3) |
| Irion (3) | Amherst (4) | Iron (2) |
| Jack (3) | Bedford (4) | Juneau (3) |
| Jackson (2) | Botetourt (3) | Lafayette (3) |
| Jeff Davis (3) | Fauquier (4) | Langlade (3) |
| Jones (3) | Frederick (3) | Marquette (4) |
| Kent (2) | Giles (2) | Oconto (3) |
| Kerr (3) | King William (4) | Pepin (3) |
| Kleberg (2) | Loudoun (4) | Polk (3) |
| Lamb (2) | Montgomery (3) | Price (4) |
| Lynn (2) | Nansemond (4) | Richland (3) |
| Matagorda (3) | New Kent (4) | Rusk (3) |
| Mitchell (2) | Orange (4) | Shawano (3) |
| Palo Pinto (4) | Pittsylvania (3) | Trempealeau (3) |
| Parker (3) | Pulaski (3) | Vilas (3) |
| Refugio (1) | Rockbridge (3) | Washburn (4) |
| Roberts (3) | Rockingham (3) | WYOMING |
| Rockwall (4) | Shenandoah (4) | None |
| Rusk (3) | Smyth (4) | |
| Shackelford (2) | | |
| Stephens (2) | | |

TABLE II -- continued
 FOURTH QUINTILE (\$3,803 - \$2,921)

| STATE AND COUNTY | STATE AND COUNTY | STATE AND COUNTY |
|------------------|------------------|------------------|
| ALABAMA | COLORADO | GEORGIA (cont'd) |
| Autauga (5) | Archuleta (4) | Dade (5) |
| Blount (5) | Conejos (4) | Decatur (4) |
| Cherokee (5) | Delta (4) | Dodge (5) |
| Coffee (5) | Elbert (4) | Effingham (5) |
| Coosa (5) | Huerfano (3) | Elbert (4) |
| Covington (5) | Saguache (3) | Fannin (4) |
| Dale (5) | | Forsyth (5) |
| Elmore (4) | CONNECTICUT | Gordon (5) |
| Escambia (4) | None | Habersham (4) |
| Houston (4) | | Haralson (4) |
| Lamar (5) | DELAWARE | Hart (5) |
| Limestone (5) | None | Jackson (5) |
| Marshall (5) | | Jeff Davis (5) |
| Russell (4) | FLORIDA | Jones (5) |
| St. Clair (4) | Baker (5) | Laurens (5) |
| Shelby (4) | Bradford (4) | Liberty (5) |
| Tallapoosa (3) | Citrus (4) | Lumpkin (5) |
| Walker (4) | Columbia (4) | McDuffie (5) |
| | De Soto (4) | Monroe (4) |
| ALASKA | Dixie (4) | Murray (5) |
| Barrow | Flagler (4) | Oconee (5) |
| Nome | Glades (4) | Peach (5) |
| | Hardee (4) | Pickens (4) |
| ARIZONA | Hernando (4) | Polk (4) |
| None | Highlands (4) | Pulaski (5) |
| | Lafayette (5) | Putnam (4) |
| ARKANSAS | Lake (4) | Rabun (5) |
| Arkansas (4) | Liberty (5) | Stephens (4) |
| Ashley (4) | Marion (4) | Sumter (5) |
| Benton (4) | Osceola (4) | Thomas (4) |
| Bradley (4) | Pasco (4) | Tift (4) |
| Clark (5) | Sumter (4) | Toombs (5) |
| Columbia (4) | Union (5) | Walton (4) |
| Craighead (4) | Walton (5) | Wayne (4) |
| Crawford (5) | | White (5) |
| Faulkner (5) | GEORGIA | Wilkinson (4) |
| Garland (4) | Banks (5) | |
| Grant (5) | Barrow (4) | HAWAII |
| Howard (5) | Ben Hill (4) | None |
| Jackson (5) | Bleckley (5) | |
| Jefferson (4) | Brantley (5) | IDAHO |
| Miller (4) | Bulloch (5) | None |
| Quachita (4) | Butts (5) | |
| Pope (5) | Carroll (4) | ILLINOIS |
| Sevier (5) | Charlton (4) | Alexander (4) |
| Washington (4) | Cherokee (4) | Brown (3) |
| | Colquitt (4) | Calhoun (4) |
| CALIFORNIA | Columbia (4) | Edwards (3) |
| None | Coweta (4) | Hamilton (4) |

TABLE II -- continued

FOURTH QUINTILE (continued)

| STATE AND COUNTY | STATE AND COUNTY | STATE AND COUNTY |
|-------------------|---------------------|-----------------------|
| ILLINOIS (cont'd) | KENTUCKY | LOUISIANA (cont'd) |
| Hardin (4) | Ballard (5) | St. James (5) |
| Jasper (4) | Bourbon (4) | Vermilion (5) |
| Johnson (5) | Bracken (4) | |
| Pike (3) | Caldwell (4) | MAINE |
| Saline (3) | Calloway (4) | Washington (4) |
| Schuyler (4) | Carlisle (5) | |
| | Carroll (4) | MARYLAND |
| INDIANA | Carter (4) | Garrett (4) |
| Crawford (5) | Christian (4) | Somerset (4) |
| | Fulton (4) | Worcester (4) |
| IOWA | Gallatin (4) | |
| Adair (3) | Garrard (4) | MASSACHUSETTS |
| Adams (3) | Grant (4) | None |
| Allamakee (3) | Graves (4) | |
| Appanoose (4) | Hancock (5) | MICHIGAN |
| Audobon (2) | Harlan (3) | Lake (4) |
| Clarke (3) | Henry (4) | Missaukee (3) |
| Clayton (3) | Jessamine (4) | Montmorency (4) |
| Davis (4) | Larue (5) | |
| Decatur (4) | Lyon (5) | MINNESOTA |
| Delaware (2) | McLean (5) | Aitkin (4) |
| Fremont (3) | Madison (4) | Becker (3) |
| Guthrie (3) | Marion (4) | Big Stone (2) |
| Howard (3) | Mercer (4) | Cass (4) |
| Lucas (3) | Montgomery (4) | Clearwater (4) |
| Lyon (2) | Muhlenburg (5) | Cottonwood (2) |
| Osceola (1) | Owen (4) | Douglas (3) |
| Palo Alto (2) | Pendleton (4) | Grant (3) |
| Van Buren (4) | Spencer (5) | Hubbard (4) |
| Wayne (4) | Taylor (5) | Jackson (2) |
| | Trimble (4) | Kanabec (4) |
| KANSAS | Union (4) | Lac qui Parle (2) |
| Bourbon (4) | Warren (4) | Lake of the Woods (4) |
| Brown (3) | Washington (4) | Lincoln (2) |
| Chase (3) | Webster (5) | Mahnomen (4) |
| Chautauqua (4) | | Meeker (3) |
| Coffey (3) | LOUISIANA | Mille Lacs (4) |
| Elk (4) | Acadia (4) | Morrison (4) |
| Jewell (4) | Allen (4) | Murray (2) |
| Lincoln (3) | Beauregard (4) | Norman (3) |
| Morris (3) | Concordia (5) | Otter Tail (3) |
| Nemaha (3) | Iberville (4) | Pine (4) |
| Osborne (4) | Jackson (4) | Pipestone (2) |
| Republic (4) | Jefferson Davis (4) | Pope (3) |
| Smith (4) | La Salle (4) | Redwood (2) |
| Wabaunsee (4) | Lincoln (4) | Renville (2) |
| Washington (3) | Morehouse (4) | Roseau (4) |
| Woodson (4) | Rapides (4) | Stevens (2) |

TABLE II -- continued
FOURTH QUINTILE (continued)

| STATE AND COUNTY | STATE AND COUNTY | STATE AND COUNTY |
|---------------------|-------------------|-------------------|
| MINNESOTA (cont'd) | MISSOURI (cont'd) | NEBRASKA (cont'd) |
| Swift (2) | Monroe (4) | Polk (3) |
| Todd (4) | Montgomery (4) | Rock (4) |
| Traverse (3) | Morgan (5) | Saline (3) |
| Wadena (3) | Nodaway (3) | Seward (3) |
| Yellow Medicine (2) | Osage (4) | Sherman (3) |
| MISSISSIPPI | Perry (3) | Stanton (3) |
| George (5) | Pike (4) | Thayer (3) |
| Hancock (5) | Ralls (4) | Thurston (2) |
| Lamar (5) | Scotland (4) | Valley (3) |
| Lauderdale (4) | Shelby (4) | Wayne (2) |
| Lee (5) | Texas (5) | Webster (4) |
| Lincoln (4) | Vernon (4) | Wheeler (3) |
| Lowndes (5) | Washington (5) | |
| Monroe (5) | MONTANA | NEVADA |
| Pearl River (4) | Garfield (3) | None |
| Pike (4) | Wibaux (2) | NEW HAMPSHIRE |
| Stone (4) | | None |
| Warren (4) | NEBRASKA | NEW JERSEY |
| Washington (5) | Antelope (4) | None |
| MISSOURI | Blaine (2) | NEW MEXICO |
| Adair (4) | Boone (4) | De Baca (2) |
| Andrew (4) | Brown (3) | Guadalupe (4) |
| Atchison (3) | Butler (4) | Harding (4) |
| Barton (4) | Cedar (3) | Rio Arriba (4) |
| Bates (4) | Colfax (3) | Sierra (4) |
| Camden (5) | Colfax (3) | Socorro (4) |
| Carroll (4) | Cuming (2) | Torrance (4) |
| Chariton (4) | Custer (3) | Union (3) |
| Christian (5) | Dixon (3) | |
| Clark (4) | Dundy (2) | NEW YORK |
| Crawford (4) | Fillmore (4) | None |
| De Kalb (4) | Franklin (3) | |
| Gentry (4) | Frontier (3) | NORTH CAROLINA |
| Grundy (4) | Furnas (3) | Chatham (4) |
| Henry (4) | Garfield (3) | Craven (4) |
| Holt (4) | Harlan (2) | Currituck (4) |
| Howard (4) | Holt (4) | Dare (4) |
| Howell (5) | Howard (3) | Edgecombe (4) |
| Iron (4) | Jefferson (3) | Granville (4) |
| Knox (4) | Johnson (3) | Harnett (4) |
| Laclede (4) | Knox (3) | Jackson (5) |
| Lawrence (4) | Loup (4) | Lenoir (4) |
| Linn (4) | McPherson (3) | McDowell (3) |
| Livingston (4) | Merrick (3) | Montgomery (4) |
| Macon (4) | Nance (3) | Moore (4) |
| Miller (4) | Nemaha (3) | Nash (4) |
| Moniteau (4) | Nuckolls (3) | |
| | Pierce (3) | |

TABLE II -- continued

FOURTH QUINTILE (continued)

| STATE AND COUNTY | STATE AND COUNTY | STATE AND COUNTY |
|-------------------------|-------------------|-----------------------|
| NORTH CAROLINA (cont'd) | OKLAHOMA (cont'd) | SOUTH DAKOTA (cont'd) |
| Onslow (3) | McClain (4) | Gregory (3) |
| Pasquotank (4) | Major (3) | Hand (3) |
| Person (4) | Marshall (4) | Hyde (3) |
| Polk (4) | Mayes (4) | Kingsbury (2) |
| Richmond (3) | Murray (4) | Lincoln (2) |
| Rutherford (4) | Pawnee (4) | McCook (3) |
| Stokes (4) | Pittsburg (4) | McPherson (4) |
| Surry (4) | Roger Mills (4) | Marshall (3) |
| Vance (4) | Tillman (3) | Moody (3) |
| Washington (4) | Wagoner (5) | Roberts (3) |
| Wayne (4) | | Sanborn (3) |
| Wilkes (5) | OREGON | Spink (2) |
| Wilson (4) | None | Turner (3) |
| Yadkin (4) | | |
| NORTH DAKOTA | PENNSYLVANIA | TENNESSEE |
| Benson (3) | None | Bedford (4) |
| Dickey (4) | | Benton (5) |
| Dunn (3) | RHODE ISLAND | Cheatham (5) |
| Emmons (3) | None | Dickson (5) |
| Golden Valley (1) | | Franklin (4) |
| Grant (3) | SOUTH CAROLINA | Greene (4) |
| Kidder (4) | Abbeville (4) | Henry (4) |
| La Moure (4) | Barnwell (5) | Humphreys (4) |
| McHenry (3) | Beaufort (5) | Jefferson (4) |
| McLean (1) | Berkeley (5) | Lawrence (5) |
| Mercer (2) | Cherokee (4) | Lincoln (4) |
| Ransom (3) | Chester (4) | McMinn (4) |
| Rolette (4) | Darlington (4) | Madison (4) |
| Sargent (3) | Dorchester (5) | Marion (4) |
| Wells (2) | Florence (4) | Marshall (4) |
| | Georgetown (4) | Moore (5) |
| | Horry (4) | Obion (4) |
| | Kershaw (5) | Polk (4) |
| | Newberry (4) | Robertson (4) |
| | Oconee (4) | Sequatchie (5) |
| | Saluda (5) | Sumner (4) |
| | Sumter (4) | Williamson (5) |
| | | Wilson (4) |
| OHIO | | |
| Meigs (4) | | |
| Noble (4) | | |
| Vinton (4) | | |
| OKLAHOMA | SOUTH DAKOTA | TEXAS |
| Blaine (3) | Bennett (3) | Anderson (4) |
| Caddo (4) | Campbell (4) | Atascosa (4) |
| Cotton (4) | Charles Mix (2) | Bandera (4) |
| Craig (4) | Clark (3) | Bee (3) |
| Dewey (4) | Day (3) | Blanco (4) |
| Greer (4) | Deuel (3) | Briscoe (2) |
| Harmon (3) | Dewey (3) | Brooks (3) |
| Jefferson (4) | Edmunds (3) | Brown (3) |
| Kiowa (3) | Faulk (2) | Burnet (4) |
| Lincoln (4) | Grant (2) | |
| Logan (4) | | |

TABLE II -- continued

FOURTH QUINTILE (continued)

| STATE AND COUNTY | STATE AND COUNTY | STATE AND COUNTY |
|-------------------|--------------------|--------------------|
| TEXAS (cont'd) | TEXAS (cont'd) | VIRGINIA (cont'd) |
| Caldwell (4) | Panola (4) | Nelson (4) |
| Callahan (4) | Presidio (4) | Northumberland (4) |
| Cameron (4) | Runnels (3) | Nottoway (3) |
| Camp (5) | San Patricio (4) | Page (4) |
| Cass (5) | Upshur (5) | Patrick (5) |
| Cherokee (4) | Uvalde (3) | Powhatan (4) |
| Coleman (3) | Van Zandt (4) | Prince Edward (4) |
| Collingsworth (3) | Waller (4) | Richmond (4) |
| Colorado (3) | Webb (4) | Russell (5) |
| Concho (4) | Wharton (3) | Southampton (4) |
| Coryell (4) | Williamson (4) | Tazewell (3) |
| Cottle (2) | Wilson (4) | Washington (4) |
| Crosby (3) | Wood (4) | Westmoreland (5) |
| Dickens (2) | | Wise (4) |
| Donley (3) | UTAH | Wythe (4) |
| Eastland (3) | Rich (4) | |
| Erath (4) | Sanpete (3) | WASHINGTON |
| Foard (3) | Wayne (3) | None |
| Gillespie (4) | | |
| Guadalupe (4) | VERMONT | WEST VIRGINIA |
| Hall (3) | Grand Isle (4) | Doddridge (4) |
| Hardeman (3) | | Greenbrier (3) |
| Harrison (4) | VIRGINIA | Hampshire (4) |
| Hays (4) | Appomattox (4) | Lewis (4) |
| Henderson (4) | Bath (4) | Mingo (3) |
| Hood (3) | Buchanan (4) | Morgan (4) |
| Hopkins (4) | Caroline (4) | Nicholas (3) |
| Jasper (4) | Carroll (5) | Pocahontas (4) |
| Jim Wells (3) | Charles City (4) | Preston (3) |
| Kaufman (4) | Clarke (4) | Randolph (4) |
| Kendall (4) | Craig (4) | Ritchie (4) |
| Kimble (4) | Culpeper (4) | Roane (4) |
| Kinney (4) | Dickenson (4) | Taylor (3) |
| Knox (2) | Dinwiddie (4) | Upshur (4) |
| Lamar (4) | Essex (4) | Wirt (5) |
| Lampasas (4) | Floyd (5) | |
| Liberty (4) | Fluvanna (5) | WISCONSIN |
| Live Oak (4) | Franklin (4) | Adams (4) |
| Llano (3) | Gloucester (5) | Bayfield (4) |
| McCulloch (3) | Goochland (4) | Burnett (4) |
| Mason (3) | Grayson (4) | Clark (4) |
| Medina (4) | Greene (4) | Jackson (4) |
| Menard (4) | Greenville (4) | Sawyer (4) |
| Milam (5) | Halifax (4) | Taylor (3) |
| Montague (4) | Isle of Wight (3) | Vernon (3) |
| Montgomery (4) | King and Queen (4) | Waushara (4) |
| Motley (3) | Lancaster (4) | |
| Nacogdoches (4) | Louisa (5) | WYOMING |
| Navarro (4) | Mathews (5) | None |

TABLE II -- continued

FIFTH QUINTILE (\$2,919 - \$1,260)

| STATE AND COUNTY | STATE AND COUNTY | STATE AND COUNTY |
|------------------|--------------------------|--------------------|
| ALABAMA | ARKANSAS (cont'd) | CALIFORNIA |
| Barbour (5) | Calhoun (5) | None |
| Bibb (5) | Carroll (5) | COLORADO |
| Bullock (5) | Chicot (5) | Costilla (5) |
| Butler (5) | Clay (5) | Custer (4) |
| Chilton (5) | Cleburne (5) | CONNECTICUT |
| Choctaw (5) | Cleveland (5) | None |
| Clarke (5) | Conway (5) | DELAWARE |
| Clay (5) | Crittenden (5) | None |
| Cleburne (5) | Cross (5) | FLORIDA |
| Conecuh (5) | Dallas (4) | Calhoun (5) |
| Crenshaw (5) | Desha (5) | Franklin (4) |
| Cullman (5) | Drew (5) | Gadsden (5) |
| Dallas (5) | Franklin (5) | Gilchrist (5) |
| De Kalb (5) | Fulton (5) | Hamilton (5) |
| Fayette (5) | Greene (5) | Holmes (5) |
| Franklin (5) | Hempstead (5) | Jackson (5) |
| Geneva (5) | Independence (5) | Jefferson (5) |
| Greene (5) | Izard (5) | Levy (5) |
| Hale (5) | Johnson (5) | Madison (5) |
| Henry (5) | Lafayette (5) | Suwannee (5) |
| Jackson (5) | Lawrence (5) | Wakulla (5) |
| Lawrence (5) | Lee (5) | Washington (5) |
| Lowndes (5) | Lincoln (5) | GEORGIA |
| Macon (5) | Little River (5) | Appling (5) |
| Marengo (5) | Logan (5) | Atkinson (5) |
| Marion (5) | Lonoke (5) | Bacon (5) |
| Monroe (5) | Madison (5) | Baker (5) |
| Perry (5) | Marion (5) | Berrien (5) |
| Pickens (5) | Mississippi (5) | Brooks (5) |
| Pike (5) | Monroe (5) | Bryan (5) |
| Randolph (5) | Montgomery (5) | Burke (5) |
| Sumter (5) | Nevada (5) | Calhoun (5) |
| Washington (5) | Newton (5) | Candler (5) |
| Wilcox (5) | Perry (5) | Clay (5) |
| Winston (5) | Phillips (5) | Clinch (4) |
| ALASKA | Pike (5) | Coffee (5) |
| Bethel | Poinsett (5) | Cook (5) |
| Kobuk | Polk (5) | Crawford (5) |
| Kuskokwim | Prairie (5) | Crisp (5) |
| Upper Yukon | Randolph (5) | Dawson (5) |
| Wade Hampton | St. Francis (5) | Dooly (5) |
| ARIZONA | Scott (5) | Early (5) |
| Apache (5) | Searcy (5) | Echols (5) |
| ARKANSAS | Sharp (5) | Emanuel (5) |
| Baxter (4) | Stone (5) | |
| Boone (5) | Van Buren (5) | |
| | White (5) | |
| | Woodruff (5) | |
| | Yell (5) | |

FIFTH QUINTILE (continued)

| STATE AND COUNTY | STATE AND COUNTY | STATE AND COUNTY |
|------------------|------------------|--------------------|
| GEORGIA (cont'd) | GEORGIA (cont'd) | KENTUCKY (cont'd) |
| Evans (5) | Webster (5) | Hickman (5) |
| Franklin (5) | Wheeler (5) | Jackson (5) |
| Gilmer (5) | Wilcox (5) | Johnson (5) |
| GlascocK (5) | Wilkes (5) | Knott (5) |
| Grady (5) | Worth (5) | Knox (5) |
| Greene (5) | | Laurel (5) |
| Hancock (5) | HAWAII | Lawrence (5) |
| Harris (5) | Kalawao | Lee (5) |
| Heard (5) | | Leslie (5) |
| Irwin (5) | IDAHO | Letcher (4) |
| Jasper (5) | None | Lewis (5) |
| Jefferson (5) | | Lincoln (5) |
| Jenkins (5) | ILLINOIS | Livingston (5) |
| Johnson (5) | Gallatin (4) | Logan (5) |
| Lanier (5) | Pope (5) | McCreary (5) |
| Lee (5) | Pulaski (4) | Magoffin (5) |
| Lincoln (5) | | Martin (5) |
| Long (5) | INDIANA | Menifee (5) |
| McIntosh (5) | None | Metcalfe (5) |
| Macon (5) | | Monroe (5) |
| Madison (5) | IOWA | Morgan (5) |
| Marion (5) | Ringgold (4) | Nicholas (4) |
| Meriwether (5) | Taylor (3) | Ohio (5) |
| Miller (5) | | Owsley (5) |
| Mitchell (5) | KANSAS | Perry (4) |
| Montgomery (5) | None | Pike (4) |
| Morgan (5) | | Powell (5) |
| Oglethorpe (5) | KENTUCKY | Pulaski (5) |
| Pierce (5) | Adair (5) | Robertson (4) |
| Pike (5) | Allen (5) | Rockcastle (5) |
| Quitman (5) | Barren (5) | Rowan (4) |
| Randolph (5) | Bath (5) | Russell (5) |
| Schley (5) | Bell (4) | Simpson (5) |
| Screven (5) | Breathitt (5) | Todd (5) |
| Seminole (5) | Breckinridge (5) | Trigg (5) |
| Stewart (5) | Butler (5) | Wayne (5) |
| Talbot (5) | Casey (5) | Whitley (5) |
| Taliaferro (5) | Clay (5) | Wolfe (5) |
| Tattnall (5) | Clinton (5) | |
| Taylor (5) | Crittenden (5) | LOUISIANA |
| Telfair (5) | Cumberland (5) | Assumption (5) |
| Terrell (5) | Edmonson (5) | Avoyelles (5) |
| Towns (5) | Elliott (5) | Bienville (5) |
| Treutlen (5) | Estill (5) | Caldwell (4) |
| Turner (5) | Fleming (5) | Catahoula (5) |
| Twiggs (5) | Floyd (4) | Claiborne (4) |
| Union (5) | Grayson (5) | De Soto (5) |
| Warren (5) | Green (5) | East Carroll (5) |
| Washington (5) | Hart (5) | East Feliciana (5) |

FIFTH QUINTILE (continued)

| STATE AND COUNTY | STATE AND COUNTY | STATE AND COUNTY |
|--------------------|----------------------|------------------|
| LOUISIANA (cont'd) | MISSISSIPPI (cont'd) | MISSOURI |
| Evangeline (5) | Copiah (5) | Barry (5) |
| Franklin (5) | Covington (5) | Benton (5) |
| Grant (5) | De Soto (5) | Bollinger (5) |
| Madison (5) | Franklin (5) | Butler (4) |
| Natchitoches (5) | Greene (5) | Caldwell (4) |
| Pointe Coupee (5) | Grenada (5) | Carter (5) |
| Red River (5) | Holmes (5) | Cedar (5) |
| Richland (5) | Humphreys (5) | Dade (5) |
| Sabine (5) | Issaquena (5) | Dallas (5) |
| St. Helena (5) | Itawamba (5) | Daviess (4) |
| St. Landry (5) | Jasper (5) | Dent (5) |
| St. Martin (5) | Jefferson (5) | Douglas (5) |
| Tangipahoa (5) | Jefferson Davis (5) | Dunklin (5) |
| Tensas (5) | Kemper (5) | Harrison (4) |
| Union (4) | Lafayette (5) | Hickory (5) |
| Vernon (5) | Lawrence (5) | McDonald (5) |
| West Carroll (5) | Leake (5) | Maries (5) |
| West Feliciana (5) | Leflore (5) | Mercer (4) |
| Winn (4) | Madison (5) | Mississippi (4) |
| | Marion (5) | New Madrid (5) |
| MAINE | Marshall (5) | Oregon (5) |
| None | Montgomery (5) | Ozark (5) |
| | Neshoba (5) | Pemiscot (5) |
| MARYLAND | Newton (5) | Polk (5) |
| None | Noxubee (5) | Putnam (4) |
| | Oktibbeha (5) | Reynolds (5) |
| MASSACHUSETTS | Panola (5) | Ripley (5) |
| None | Perry (5) | St. Clair (5) |
| | Pontotoc (5) | Schuyler (4) |
| MICHIGAN | Prentiss (5) | Shannon (5) |
| None | Quitman (5) | Stoddard (5) |
| | Scott (5) | Stone (5) |
| MINNESOTA | Sharkey (5) | Sullivan (5) |
| None | Simpson (5) | Taney (5) |
| | Smith (5) | Wayne (5) |
| MISSISSIPPI | Sunflower (5) | Webster (5) |
| Alcorn (5) | Tallahatchie (5) | Worth (4) |
| Amite (5) | Tate (5) | Wright (5) |
| Attala (5) | Tippah (5) | |
| Benton (5) | Tishomingo (5) | MONTANA |
| Bolivar (5) | Tunica (5) | None |
| Calhoun (5) | Union (5) | |
| Carroll (5) | Walthall (5) | NEBRASKA |
| Chickasaw (5) | Wayne (5) | Boyd (4) |
| Choctaw (5) | Webster (5) | Greeley (3) |
| Claiborne (5) | Wilkinson (5) | Keya Paha (4) |
| Clarke (5) | Winston (5) | Pawnee (4) |
| Clay (5) | Yalobusha (5) | |
| Coahoma (5) | Yazoo (5) | |

FIFTH QUINTILE (continued)

| STATE AND COUNTY | STATE AND COUNTY | STATE AND COUNTY |
|--|---|---|
| NEVADA None | NORTH CAROLINA (cont'd) Pender (5) Perquimans (5) Pitt (4) Robeson (4) Sampson (5) Scotland (4) Swain (5) Tyrrell (5) Warren (5) Watauga (5) Yancey (5) | RHODE ISLAND None |
| NEW HAMPSHIRE None | | SOUTH CAROLINA Allendale (5) Bamberg (5) Calhoun (5) Chesterfield (5) Clarendon (5) Colleton (5) Dillon (5) Edgefield (5) Fairfield (4) Hampton (5) Jasper (5) Lee (5) McCormick (5) Marion (5) Marlboro (5) Orangeburg (5) Williamsburg (5) |
| NEW JERSEY None | | |
| NEW MEXICO Mora (5) Sandoval (5) San Miguel (5) Taos (5) | NORTH DAKOTA Billings (3) Logan (4) McIntosh (4) Oliver (1) Sheridan (2) Sioux (4) | |
| NEW YORK None | OHIO Adams (4) | SOUTH DAKOTA Aurora (3) Bon Homme (3) Buffalo (4) Corson (3) Douglas (3) Hamlin (3) Hanson (3) Hutchinson (3) Jerauld (3) Mellette (3) Miner (3) Shannon (5) Todd (5) |
| NORTH CAROLINA Alleghany (5) Anson (5) Ashe (5) Avery (5) Beaufort (5) Bertie (5) Bladen (4) Brunswick (4) Camden (5) Caswell (4) Cherokee (5) Chowan (4) Clay (5) Columbus (4) Duplin (5) Franklin (5) Gates (5) Graham (5) Greene (5) Halifax (4) Hertford (5) Hoke (5) Hyde (5) Johnston (4) Jones (5) Macon (5) Madison (5) Martin (5) Mitchell (5) Northampton (5) Pamlico (5) | OKLAHOMA Adair (5) Atoka (5) Bryan (5) Cherokee (5) Choctaw (5) Coal (5) Delaware (5) Haskell (5) Hughes (4) Johnston (5) Latimer (5) Le Flore (5) Love (5) McCurtain (5) McIntosh (5) Okfuskee (5) Pushmataha (5) Sequoyah (5) | TENNESSEE Bledsoe (5) Campbell (4) Cannon (5) Carroll (5) Chester (5) Claiborne (5) Clay (5) Cocke (5) Crockett (4) Cumberland (5) Decatur (5) De Kalb (5) |
| | OREGON None | |
| | PENNSYLVANIA None | |

FIFTH QUINTILE (continued)

| STATE AND COUNTY | STATE AND COUNTY | STATE AND COUNTY |
|--------------------|-------------------|------------------|
| TENNESSEE (cont'd) | TEXAS (cont'd) | UTAH |
| Dyer (4) | Delta (4) | None |
| Fayette (5) | De Witt (4) | VERMONT |
| Fentress (5) | Dimmit (5) | None |
| Gibson (4) | Duval (4) | VIRGINIA |
| Giles (5) | Falls (5) | Accomac (4) |
| Grainger (5) | Fannin (4) | Amelia (5) |
| Grundy (5) | Fayette (4) | Bland (5) |
| Hancock (5) | Franklin (5) | Brunswick (4) |
| Hardeman (5) | Freestone (5) | Buckingham (5) |
| Hardin (5) | Frio (5) | Charlotte (5) |
| Hawkins (5) | Goliad (4) | Cumberland (5) |
| Haywood (5) | Gonzales (5) | Highland (5) |
| Henderson (5) | Grimes (5) | Lee (4) |
| Hickman (5) | Hamilton (4) | Lunenburg (4) |
| Houston (5) | Hidalgo (5) | Madison (5) |
| Jackson (5) | Hill (4) | Mecklenburg (4) |
| Johnson (5) | Houston (5) | Middlesex (5) |
| Lake (5) | Jim Hogg (4) | Northampton (5) |
| Lauderdale (5) | Karnes (4) | Rappahannock (5) |
| Lewis (5) | Kenedy (5) | Scott (5) |
| McNairy (5) | King (2) | Surry (5) |
| Mason (5) | La Salle (5) | Sussex (5) |
| Meigs (5) | Lavaca (4) | WASHINGTON |
| Monroe (5) | Lee (5) | None |
| Morgan (5) | Leon (5) | WEST VIRGINIA |
| Overton (5) | Limestone (4) | Barbour (4) |
| Perry (5) | Madison (5) | Braxton (5) |
| Pickett (5) | Marion (5) | Calhoun (5) |
| Putnam (4) | Maverick (5) | Clay (4) |
| Rhea (4) | Mills (4) | Gilmer (4) |
| Scott (5) | Newton (4) | Grant (5) |
| Sevier (5) | Polk (4) | Hardy (5) |
| Smith (5) | Rains (5) | Lincoln (4) |
| Stewart (5) | Real (4) | Monroe (4) |
| Tipton (5) | Red River (5) | Pendleton (5) |
| Trousdale (5) | Robertson (5) | Summers (4) |
| Union (5) | Sabine (4) | Tucker (4) |
| Van Buren (5) | San Augustine (5) | Webster (3) |
| Warren (5) | San Jacinto (5) | WISCONSIN |
| Wayne (5) | San Saba (4) | None |
| Weakley (5) | Shelby (5) | WYOMING |
| White (5) | Somervell (4) | None |
| TEXAS | Starr (5) | |
| Austin (4) | Trinity (5) | |
| Bastrop (4) | Tyler (4) | |
| Bosque (4) | Walker (4) | |
| Burleson (5) | Washington (5) | |
| Comanche (4) | Willacy (4) | |
| | Zapata (5) | |
| | Zavala (4) | |

TABLE III
 COUNTIES ARRAYED BY QUINTILES ON THE BASIS OF MEDIAN INCOMES RURAL FARM FAMILIES, 1959

Roman numerals represent 1959 income quintiles for all families

FIRST QUINTILE (\$9,440 - \$4,434)

| STATE AND COUNTY | STATE AND COUNTY | STATE AND COUNTY |
|----------------------------|---------------------|----------------------|
| ALABAMA | CALIFORNIA (cont'd) | CONNECTICUT (cont'd) |
| None | San Benito I | New Haven I |
| | San Bernardino I | New London I |
| ALASKA | San Diego I | Tolland I |
| Fairbanks I | San Joaquin I | Windham I |
| Palmer-Wasilla-Talkeetna I | San Luis Obispo I | |
| | San Mateo I | DELAWARE |
| ARIZONA | Santa Barbara I | New Castle I |
| Graham II | Santa Clara I | |
| Greenlee II | Santa Cruz II | FLORIDA |
| Santa Cruz II | Shasta I | Bay III |
| Yuma II | Siskiyou I | Brevard I |
| | Solano I | Duval II |
| ARKANSAS | Sonoma I | Escambia II |
| None | Stanislaus II | Indian River III |
| | Sutter I | Orange II |
| CALIFORNIA | Tehama I | Osceola IV |
| Alameda I | Tulare II | Palm Beach II |
| Amador I | Tuolumne I | Pinellas III |
| Butte I | Ventura I | Polk III |
| Colusa I | Yola I | St. Lucie III |
| Contra Costa I | Yuba II | |
| Del Norte I | | GEORGIA |
| El Dorado I | COLORADO | Cobb I |
| Fresno I | Adams I | De Kalb I |
| Glenn II | Arapahoe I | Fulton II |
| Humboldt I | Baca III | Muscogee III |
| Imperial I | Conejos IV | |
| Kern I | Douglas II | HAWAII |
| Kings II | Grand II | Hawaii II |
| Lake III | Jackson II | Honolulu I |
| Lassen I | Jefferson I | Kauai II |
| Los Angeles I | Kiowa II | Maui II |
| Madera II | Kit Carson II | |
| Marin I | Logan II | IDAHO |
| Mariposa II | Phillips II | Bannock I |
| Mendocino I | Pueblo I | Bear Lake II |
| Merced II | Routt III | Benewah II |
| Modoc I | San Miguel II | Bonneville I |
| Monterey I | Sedgwick II | Butte I |
| Napa I | Washington III | Caribou I |
| Nevada I | | Cassia II |
| Orange I | CONNECTICUT | Custer II |
| Placer I | Fairfield I | Jefferson II |
| Plumas I | Hartford I | Kootenai II |
| Riverside I | Litchfield I | Latah I |
| Sacramento I | Middlesex I | Lewis I |

TABLE III -- continued
 FIRST QUINTILE (continued)

| STATE AND COUNTY | STATE AND COUNTY | STATE AND COUNTY |
|------------------|------------------|--------------------|
| IDAHO (cont'd) | INDIANA (cont'd) | LOUISIANA |
| Madison I | Morgan I | Ascension III |
| Nez Perce I | Noble I | Cameron III |
| Oneida III | Porter I | East Baton Rouge I |
| Power II | Putnam II | Terrebonne II |
| ILLINOIS | St. Joseph I | MAINE |
| Cook I | Shelby I | Sagadahoc II |
| Du Page I | Tippecanoe I | York II |
| Kane I | Vanderburgh I | MARYLAND |
| Kendall I | Vigo II | Anne Arundel I |
| Knox I | Wells I | Baltimore I |
| Lake I | Whitley I | Cecil II |
| McHenry I | IOWA | Charles II |
| Macon I | Des Moines I | Harford I |
| Madison I | Polk I | Howard I |
| Peoria I | KANSAS | Montgomery I |
| Rock Island I | Finney II | Prince Georges I |
| St. Clair I | Grant I | MASSACHUSETTS |
| Sangamon I | Greeley I | Barnstable I |
| Tazewell I | Hamilton II | Berkshire I |
| Will I | Harper II | Bristol I |
| Woodford I | Haskell I | Essex I |
| INDIANA | Hodgeman III | Hampden I |
| Adams I | Johnson I | Hampshire I |
| Allen I | Kearny II | Middlesex I |
| Bartholomew I | Kiowa II | Norfolk I |
| Benton II | Lane II | Plymouth I |
| Blackford I | Logan II | Worcester I |
| Brown II | Morton I | MICHIGAN |
| Clark I | Pawnee II | Allegan I |
| Dearborn I | Rawlins II | Barry I |
| De Kalb I | Rice II | Bay I |
| Delaware I | Scott II | Berrien I |
| Elkhart I | Sedgwick I | Branch I |
| Floyd I | Seward I | Calhoun I |
| Grant I | Shawnee I | Cass I |
| Hamilton I | Sherman II | Chippewa II |
| Hancock I | Stanton I | Clinton I |
| Hendricks I | Stevens I | Eaton I |
| Howard I | Sumner II | Genessee I |
| Jasper II | Thomas II | Gratiot II |
| Jay II | Wyandotte I | Ingham I |
| Johnson I | KENTUCKY | Jackson I |
| Lake I | Boone I | Kalamazoo I |
| La Porte I | Jefferson I | Kent I |
| Madison I | Kenton I | Lapeer II |
| Marion I | Oldham II | |
| Monroe I | | |

TABLE III -- continued
 FIRST QUINTILE (continued)

| STATE AND COUNTY | STATE AND COUNTY | STATE AND COUNTY |
|-------------------|------------------|---------------------|
| MICHIGAN (cont'd) | NEBRASKA | NEW MEXICO (cont'd) |
| Lenawee I | Banner II | Otero I |
| Macomb I | Cherry II | Roosevelt III |
| Midland I | Cheyenne I | Sierra IV |
| Monroe I | Deuel II | Valencia I |
| Muskegon I | Douglas I | |
| Oakland I | Grant III | NEW YORK |
| Ottawa I | Kimball I | Albany I |
| St. Joseph I | Sioux II | Broome I |
| Saginaw I | Thomas III | Chautauqua I |
| Shiawassee I | | Chemung I |
| Tuscola II | NEVADA | Clinton II |
| Van Buren II | Churchill II | Erie I |
| Washtenaw I | Douglas I | Essex II |
| Wayne I | Humboldt I | Genessee I |
| | Nye I | Greene II |
| MINNESOTA | Pershing I | Herkimer I |
| Anoka I | Washoe I | Jefferson II |
| Carlton I | White Pine II | Monroe I |
| Dakota I | | Montgomery I |
| Hennepin I | NEW HAMPSHIRE | Niagara I |
| Washington I | Belknap I | Oneida I |
| | Cheshire I | Onondaga I |
| MISSISSIPPI | Coos II | Ontario I |
| Jackson II | Hillsborough I | Orleans I |
| | Merrimack I | Putnam I |
| MISSOURI | Rockingham I | Rockland I |
| Jackson I | Strafford I | Saratoga I |
| Jefferson I | Sullivan II | Schenectady I |
| St. Charles I | | Schuyler II |
| St. Louis I | NEW JERSEY | Seneca I |
| | Burlington I | Suffolk I |
| MONTANA | Camden I | Tompkins I |
| Cascade I | Cape May II | Wayne I |
| Chouteau I | Hunterdon I | Westchester I |
| Hill I | Mercer I | |
| Judith Basin II | Middlesex I | NORTH CAROLINA |
| Lewis and Clark I | Morris I | Mecklenburg I |
| Liberty I | Salem I | |
| Lincoln I | Somerset I | NORTH DAKOTA |
| Petroleum I | Sussex I | Bowman II |
| Pondera II | Warren I | Grand Forks I |
| Powder River II | | Slope II |
| Powell I | NEW MEXICO | Towner II |
| Prairie III | Bernalillo I | |
| Sanders II | Curry II | OHIO |
| Teton II | Eddy I | Allen I |
| Toole I | Grant III | Ashland I |
| Wheatland I | Hidalgo II | Ashtabula I |
| Yellowstone I | Lea I | Butler I |

TABLE III -- continued
 FIRST QUINTILE (continued)

| STATE AND COUNTY | STATE AND COUNTY | STATE AND COUNTY |
|------------------|------------------|-----------------------|
| OHIO (cont'd) | OREGON (cont'd) | PENNSYLVANIA (cont'd) |
| Clark I | Hood River I | Washington I |
| Clermont I | Jackson I | RHODE ISLAND |
| Columbiana II | Jefferson I | Newport II |
| Delaware I | Josephine II | Providence I |
| Erie I | Klamath I | Washington I |
| Franklin I | Lake I | SOUTH CAROLINA |
| Geauga I | Lane I | None |
| Greene I | Lincoln II | SOUTH DAKOTA |
| Hamilton I | Linn I | Harding II |
| Huron I | Marion I | Jackson III |
| Jefferson I | Morrow I | Pennington I |
| Lake I | Multnomah I | Stanley I |
| Licking I | Polk II | Ziebach III |
| Lorain I | Sherman I | TENNESSEE |
| Lucas I | Tillamook I | None |
| Mahoning I | Umatilla I | TEXAS |
| Miami I | Wallowa II | Armstrong II |
| Montgomery I | Wasco I | Brazoria I |
| Muskingum II | Washington I | Brewster III |
| Ottawa I | Yamhill II | Carson I |
| Portage I | PENNSYLVANIA | Cochran II |
| Richland I | Allegheny I | Dallam II |
| Stark I | Beaver I | Deaf Smith III |
| Summit I | Berks I | Edwards III |
| Trumbull I | Blair II | Gaines I |
| Warren I | Bucks I | Garza II |
| Wood I | Butler I | Glasscock I |
| OKLAHOMA | Chester I | Gray I |
| Alfalfa III | Clarion II | Hansford I |
| Beaver II | Crawford II | Harris I |
| Cimarron I | Cumberland I | Hartley I |
| Cleveland II | Delaware I | Hemphill II |
| Custer III | Erie I | Howard I |
| Garfield II | Lackawanna II | Jefferson I |
| Harper II | Lawrence I | Kinney IV |
| OREGON | Lebanon I | Lipscomb II |
| Benton I | Lehigh I | Lubbock I |
| Clackamas I | Lycoming II | Martin I |
| Clatsop I | McKean II | Menard IV |
| Columbia II | Mercer I | Moore I |
| Coos I | Monroe II | Ochiltree I |
| Crook I | Montgomery I | Orange I |
| Curry I | Northampton I | Parmer II |
| Deschutes I | Pike II | Potter I |
| Douglas I | Sullivan III | |
| Gilliam I | Susquehanna II | |
| Grant I | Venango II | |
| | Warren I | |

TABLE III -- continued

FIRST QUINTILE (continued)

| STATE AND COUNTY | STATE AND COUNTY | STATE AND COUNTY |
|------------------|-------------------|---------------------|
| TEXAS (cont'd) | VIRGINIA (cont'd) | WASHINGTON (cont'd) |
| Schleicher II | Stafford II | Whatcom I |
| Scurry I | Warren II | Whitman I |
| Sherman I | York II | Yakima II |
| Sterling II | | |
| Tarrant I | WASHINGTON | WEST VIRGINIA |
| Terry II | Adams I | Brooke I |
| Throckmorton III | Asotin I | Marshall II |
| Tom Green II | Benton I | |
| Val Verde III | Chelan I | WISCONSIN |
| Wichita II | Clallam I | Brown I |
| Yoakum I | Clark I | Calumet I |
| | Columbia II | Dane I |
| UTAH | Cowlitz I | Florence II |
| Beaver II | Douglas I | Iron III |
| Box Elder I | Ferry II | Kenosha I |
| Carbon I | Franklin I | Manitowoc I |
| Davis I | Garfield I | Outagamie I |
| Morgan I | Grant I | Ozaukee I |
| Salt Lake I | Grays Harbor I | Racine I |
| Summit II | Island II | Rock I |
| Tooele I | Jefferson I | Sheboygan I |
| Uintah II | King I | Washington I |
| Utah I | Kitsap I | Waukesha I |
| Wasatch II | Kittitas II | Winnebago I |
| Weber I | Klickitat I | |
| | Lewis II | WYOMING |
| VERMONT | Lincoln I | Campbell I |
| Bennington II | Mason I | Johnson II |
| Essex II | Pacific II | Laramie I |
| | Pend Oreille II | Natrona I |
| VIRGINIA | Pierce I | Niobrara II |
| Chesterfield I | Skagit I | Platte II |
| Fairfax I | Skamania I | Sheridan II |
| Henrico I | Snohomish I | Teton I |
| King George II | Spokane I | Uinta I |
| Norfolk II | Wahkiakum II | Weston I |
| Prince William I | Walla Walla I | |

SECOND QUINTILE (\$4,432 - \$3,691)

| | | |
|--------------|------------|-------------|
| ALABAMA | ARIZONA | CALIFORNIA |
| Calhoun III | Cochise II | Calaveras I |
| Jefferson II | Maricopa I | |
| Mobile II | Pima I | COLORADO |
| | Yavapai II | Boulder I |
| ALASKA | | Cheyenne II |
| None | ARKANSAS | Crowley III |
| | None | El Paso I |

TABLE III -- continued
 SECOND QUINTILE (continued)

| STATE AND COUNTY | STATE AND COUNTY | STATE AND COUNTY |
|--------------------------|-------------------------|--------------------------|
| COLORADO (cont'd) | GEORGIA (cont'd) | ILLINOIS (cont'd) |
| Fremont III | Paulding III | La Salle I |
| Garfield II | Rockdale III | Livingston II |
| Gunnison II | Spalding III | Logan II |
| La Plata II | Whitfield III | McLean I |
| Larimer II | | Macoupin II |
| Las Animas III | HAWAII | Marion II |
| Lincoln II | None | Marshall II |
| Mesa II | | Mason II |
| Moffat I | IDAHO | Menard II |
| Morgan II | Ada I | Monroe I |
| Otero II | Adams II | Morgan II |
| Park II | Bingham II | Moultrie II |
| Prowers III | Blaine II | Piatt II |
| Rio Grande III | Bonner II | Putnam II |
| Weld II | Boundary II | Stark III |
| Yuma III | Canyon II | Vermilion I |
| | Clearwater II | Wabash II |
| CONNECTICUT | Elmore II | Washington III |
| None | Franklin III | Williamson III |
| | Fremont II | Winnebago I |
| DELAWARE | Gem III | |
| Kent II | Idaho II | INDIANA |
| Sussex II | Jerome III | Boone I |
| | Lincoln II | Carroll II |
| FLORIDA | Minidoka II | Cass I |
| Alachua III | Owyhee III | Clay II |
| Dade II | Teton III | Clinton II |
| De Soto IV | Twin Falls II | Davless III |
| Hardee IV | Washington III | Dubois II |
| Highlands IV | | Fayette II |
| Hillsborough II | ILLINOIS | Fulton II |
| Lafayette IV | Boone I | Gibson II |
| Lake IV | Bureau II | Harrison III |
| Leon II | Champaign I | Henry I |
| Nassau III | Christian II | Huntington I |
| Pasco IV | Clay III | Jackson II |
| Sarasota II | Clinton II | Jefferson III |
| Seminole III | Coles II | Jennings II |
| Taylor III | Crawford II | Knox II |
| Volusia III | De Kalb I | Kosciusko II |
| | De Witt II | Lagrange II |
| GEORGIA | Douglas II | Lawrence II |
| Bibb II | Greene III | Marshall II |
| Catoosa II | Grundy I | Miami II |
| Chatham II | Henderson III | Montgomery I |
| Crawford V | Iroquois II | Newton II |
| Fayette III | Jackson II | Ohio III |
| Floyd II | Jersey II | Parke III |
| Lamar III | Kankakee I | Perry III |

TABLE III -- continued
 SECOND QUINTILE (continued)

| STATE AND COUNTY | STATE AND COUNTY | STATE AND COUNTY |
|------------------|------------------|-------------------|
| INDIANA (cont'd) | KANSAS (cont'd) | MAINE (cont'd) |
| Pike III | Decatur III | Waldo III |
| Posey II | Douglas II | MARYLAND |
| Randolph II | Edwards III | Allegany II |
| Scott III | Ellis II | Calvert II |
| Starke III | Ford II | Carroll II |
| Steuben II | Geary III | Frederick II |
| Sullivan III | Gove III | Kent III |
| Tipton II | Graham II | St. Marys II |
| Union II | Gray III | Somerset IV |
| Vermillion III | Harvey II | Talbot III |
| Wabash I | Jefferson III | Washington II |
| Warren II | Kingman II | Wicomico II |
| Warrick II | Leavenworth I | MASSACHUSETTS |
| Wayne I | Linn III | Franklin I |
| White II | McPherson II | MICHIGAN |
| IOWA | Marion II | Alcona III |
| Benton II | Miami II | Alpena I |
| Black Hawk I | Reno II | Antrim III |
| Boone II | Rocks II | Baraga III |
| Bremer II | Rush II | Charlevoix III |
| Clinton I | Russell II | Dickinson II |
| Dallas II | Saline I | Emmet II |
| Hardin II | Sheridan III | Gladwin III |
| Henry II | Stafford III | Grand Traverse II |
| Humboldt II | Trego II | Hillsdale II |
| Jasper II | Wallace III | Houghton III |
| Jefferson II | Wichita II | Ionia II |
| Linn I | KENTUCKY | Iron II |
| Louisa III | Boyd II | Isabella II |
| Marshall I | Bullitt II | Kalkaska III |
| Mitchell III | Campbell I | Livingston I |
| Muscatine II | Fayette II | Mackinac II |
| Sac III | Franklin I | Manistee II |
| Scott I | Woodford III | Montcalm II |
| Story I | LOUISIANA | Montmorency IV |
| Wapello I | Calcasieu II | Newaygo II |
| Warren II | Iberia III | Oceana II |
| Webster I | Iberville IV | Ontonagon II |
| Winnebago III | Lafourche III | Oscoda III |
| KANSAS | MAINE | Otsego II |
| Anderson III | Androscoggin II | St. Clair I |
| Barber II | Cumberland I | Sanilac III |
| Barton I | Kennebec II | MINNESOTA |
| Butler I | Lincoln III | Carver II |
| Cloud III | Oxford II | Chisago II |
| Comanche III | Somerset II | |
| Cowley II | | |

TABLE III -- continued
 SECOND QUINTILE (continued)

| STATE AND COUNTY | STATE AND COUNTY | STATE AND COUNTY |
|--------------------|------------------|------------------|
| MINNESOTA (cont'd) | NEBRASKA | NEW YORK |
| Clay I | Adams II | Fulton I |
| Itasca II | Box Butte II | Lewis II |
| Mower I | Clay III | Livingston I |
| Red Lake III | Garden III | Madison I |
| St. Louis I | Gosper III | Orange I |
| Sherburne II | Hamilton III | Oswego I |
| Wabasha II | Hayes III | Otsego II |
| | Kearney III | Rensselaer I |
| MISSISSIPPI | Keith II | St. Lawrence I |
| Harrison III | Logan III | Schoharie II |
| Pearl River IV | Morrill III | Steuben I |
| | Perkins III | Sullivan II |
| MISSOURI | Redwillow II | Tioga I |
| Audrain II | Scotts Bluff II | Ulster I |
| Buchanan I | Sheridan III | Warren II |
| Clay I | | Washington II |
| Cole I | NEVADA | Wyoming I |
| Franklin II | Clark I | Yates II |
| Greene II | Elko I | |
| Platte I | Lyon I | NORTH CAROLINA |
| Pulaski III | | Catawba II |
| | | Durham II |
| MONTANA | NEW HAMPSHIRE | Forsyth I |
| Beaverhead II | Carroll II | Guilford I |
| Big Horn III | Grafton II | |
| Blaine III | | NORTH DAKOTA |
| Carbon III | NEW JERSEY | Adams III |
| Carter III | Cumberland I | Barnes III |
| Custer II | Gloucester I | Bottineau III |
| Fergus II | Monmouth I | Cass I |
| Flathead I | | Cavalier III |
| Gallatin II | NEW MEXICO | Griggs III |
| Glacier II | Catron III | Hettinger III |
| Granite II | Chaves II | Nelson III |
| Jefferson II | Dona Ana II | Pembina III |
| Lake III | Luna III | Pierce III |
| Madison III | Quay III | Ramsey II |
| Meagher II | Sandoval V | Renville III |
| Missoula I | Torrance IV | Steele III |
| Park II | | Trails III |
| Phillips III | NEW YORK | Walsh III |
| Rosebud III | Allegany II | |
| Sheridan II | Cattaraugus II | OHIO |
| Stillwater II | Cayuga I | Auglaize I |
| Sweet Grass III | Chenango II | Belmont II |
| Treasure II | Columbia II | Carroll II |
| Valley II | Cortland I | Champaign II |
| | Dutchess I | |
| | Franklin II | |

SECOND QUINTILE (continued)

| STATE AND COUNTY | STATE AND COUNTY | STATE AND COUNTY |
|------------------|-------------------|-----------------------|
| OHIO (cont'd) | OKLAHOMA (cont'd) | SOUTH DAKOTA (cont'd) |
| Crawford I | Texas II | Haakon II |
| Darke II | Tulsa I | Lawrence II |
| Defiance I | Washington I | Lyman III |
| Fairfield I | Woods III | Perkins III |
| Fulton I | Woodward II | Potter III |
| Hancock I | | Sully III |
| Harrison II | OREGON | Tripp III |
| Henry II | Baker II | Walworth II |
| Hocking II | Harney I | Washabaugh III |
| Jackson III | Malheur II | |
| Knox II | Union II | TENNESSEE |
| Lawrence II | Wheeler I | Blount II |
| Logan II | | Davidson II |
| Madison II | PENNSYLVANIA | Hamilton II |
| Marion I | Adams II | Knox II |
| Medina I | Bradford II | |
| Mercer II | Cambria II | TEXAS |
| Morrow II | Carbon II | Archer II |
| Paulding II | Centre II | Bailey III |
| Perry III | Clearfield II | Borden II |
| Preble II | Columbia II | Briscoe IV |
| Ross II | Dauphin I | Castro III |
| Sandusky I | Elk I | Chambers II |
| Seneca I | Fayette III | Clay III |
| Shelby II | Franklin II | Collingsworth IV |
| Tuscarawas I | Fulton III | Comal III |
| Union II | Indiana II | Concho IV |
| Van Wert II | Lancaster I | Crosby IV |
| Washington II | Luzerne II | Culberson III |
| Wayne I | Mifflin II | Dallas I |
| Williams II | Montour II | Dawson II |
| Wyandot II | Perry II | Denton II |
| | Potter II | Dimmit V |
| OKLAHOMA | Schuykill II | El Paso II |
| Beckham III | Somerset III | Floyd III |
| Canadian III | Tioga II | Galveston II |
| Comanche II | Westmoreland I | Hale II |
| Creek III | Wyoming III | Hardin III |
| Dewey IV | York I | Hockley II |
| Ellis III | | Jack III |
| Grant III | RHODE ISLAND | Johnson II |
| Harmon IV | None | Kent III |
| Kay I | | Kerr III |
| Kingfisher III | SOUTH CAROLINA | Kimble IV |
| Nowata III | None | Lamb III |
| Oklahoma I | | Lynn III |
| Osage II | SOUTH DAKOTA | Maverick V |
| Rogers III | Brule III | Medina IV |
| Stephens II | Butte II | Midland I |

SECOND QUINTILE (continued)

| STATE AND COUNTY | STATE AND COUNTY | STATE AND COUNTY |
|------------------|-------------------|--------------------|
| TEXAS (cont'd) | VIRGINIA (cont'd) | WISCONSIN (cont'd) |
| Morris II | Hanover II | Fond du Lac I |
| Randall I | King William III | Forest III |
| Real V | New Kent III | Green II |
| Shackelford III | Princess Anne I | Green Lake II |
| Swisher II | Pulaski III | Jefferson I |
| Wheeler III | Roanoke II | Kewaunee II |
| Willacy V | Rockbridge III | La Crosse I |
| | Westmoreland IV | Marathon II |
| UTAH | | Monroe II |
| Cache II | WASHINGTON | Oconto III |
| Duchesne II | Okanogan II | Oneida II |
| Emery III | Stevens III | Pierce II |
| Iron I | | Portage II |
| Millard III | WEST VIRGINIA | Walworth I |
| Sevier III | Berkeley II | Waupaca II |
| Washington III | Cabell II | Wood I |
| | Harrison II | |
| VERMONT | Kanawha I | WYOMING |
| Chittenden I | Marion II | Albany I |
| Grand Isle IV | Ohio I | Big Horn II |
| Washington II | Pleasants II | Carbon I |
| Windham II | Wyoming II | Crook II |
| Windsor II | | Fremont I |
| | WISCONSIN | Goshen II |
| VIRGINIA | Chippewa II | Hot Springs I |
| Augusta II | Dodge II | Park I |
| Botetourt III | Door III | Sublette II |
| Caroline IV | Douglas I | Sweetwater I |
| Charles City IV | Eau Claire I | Washakie I |

THIRD QUINTILE (\$3,689 - \$3,033)

| | | |
|----------------|-------------------|-------------------|
| ALABAMA | ARKANSAS (cont'd) | COLORADO (cont'd) |
| Baldwin III | Saline III | Rio Blanco I |
| Shelby IV | Union III | Saguache IV |
| Walker IV | | |
| ALASKA | CALIFORNIA | CONNECTICUT |
| None | None | None |
| ARIZONA | COLORADO | DELAWARE |
| Pinal III | Alamosa II | None |
| | Archuleta IV | |
| ARKANSAS | Chaffee II | FLORIDA |
| Arkansas IV | Custer V | Baker IV |
| Garland IV | Delta IV | Broward II |
| Hot Spring III | Eagle III | Citrus IV |
| Pike V | Eibert IV | Clay III |
| Pulaski II | Huerfano IV | Lee III |
| | Montrose III | Manatee III |

THIRD QUINTILE (continued)

| STATE AND COUNTY | STATE AND COUNTY | STATE AND COUNTY |
|------------------|-------------------|------------------|
| FLORIDA (cont'd) | ILLINOIS (cont'd) | IOWA (cont'd) |
| Marion IV | Edgar III | Cerro Gordo I |
| Okaloosa II | Effingham II | Chickasaw III |
| Okeechobee III | Ford II | Clarke IV |
| Putnam III | Franklin III | Clay III |
| St. Johns III | Fulton II | Crawford III |
| Sumter IV | Hancock III | Davis IV |
| | Henry II | Dubuque I |
| GEORGIA | Jefferson III | Emmet II |
| Baldwin III | Jo Daviess II | Fayette III |
| Carroll IV | Lawrence II | Floyd II |
| Charlton IV | Lee I | Franklin III |
| Chattooga III | McDonough II | Fremont IV |
| Clarke III | Massac III | Greene III |
| Clayton I | Mercer III | Grundy III |
| Columbia IV | Montgomery III | Hamilton II |
| Dade IV | Ogle I | Harrison III |
| Douglas III | Perry III | Ida III |
| Habersham IV | Pope V | Iowa III |
| Haralson IV | Randolph II | Johnson II |
| Jackson IV | Scott III | Jones III |
| Jones IV | Shelby III | Keokuk III |
| Monroe IV | Union III | Kossuth III |
| Murray IV | Warren II | Lee II |
| Newton III | White III | Madison III |
| Oconee IV | Whiteside I | Mahaska III |
| Polk IV | | Marion II |
| Putnam IV | INDIANA | Monona III |
| Stephens IV | Decatur II | Monroe III |
| Troup III | Fountain II | O'Brien III |
| Twiggs V | Franklin III | Plymouth III |
| Upton III | Greene III | Pocahontas III |
| Walker II | Martin II | Pottawattomie I |
| Ware III | Orange III | Sioux III |
| Wilkinson IV | Owen III | Tama III |
| | Pulaski III | Washington III |
| HAWAII | Ripley III | Winneshiek III |
| None | Rush III | Woodbury I |
| | Spencer III | Worth III |
| IDAHO | Switzerland III | Wright II |
| Gooding III | Washington III | |
| Lemhi III | | KANSAS |
| Payette III | IOWA | Allen III |
| | Appanoose IV | Atchison II |
| ILLINOIS | Buchanan II | Chautauqua IV |
| Adams II | Buena Vista III | Cherokee III |
| Alexander IV | Butler III | Cheyenne III |
| Calhoun IV | Calhoun III | Clark III |
| Cass III | Carroll III | Clay III |
| Cumberland III | Cedar III | Crawford III |

THIRD QUINTILE (continued)

| STATE AND COUNTY | STATE AND COUNTY | STATE AND COUNTY |
|------------------|----------------------|----------------------|
| KANSAS (cont'd) | LOUISIANA (cont'd) | MINNESOTA (cont'd) |
| Dickinson III | St. Mary II | Dodge III |
| Doniphan III | St. Tammany III | Faribault III |
| Ellsworth III | Vermilion IV | Fillmore III |
| Franklin III | Washington III | Freeborn II |
| Greenwood III | Webster III | Goodhue II |
| Jackson III | West Baton Rouge III | Houston III |
| Jewell IV | | Isanti III |
| Lincoln IV | MAINE | Kittson III |
| Lyon II | Franklin III | Koochiching I |
| Meade II | Knox III | Lake of the Woods IV |
| Mitchell III | Penobscot II | Le Seuer III |
| Montgomery II | Piscataquis III | McLeod III |
| Neosho III | Washington IV | Marshall III |
| Ness III | | Mille Lacs IV |
| Osage III | MARYLAND | Nicollet II |
| Ottawa III | Caroline III | Norman IV |
| Phillips III | Dorchester III | Olmstead I |
| Pratt II | Garrett IV | Polk II |
| Riley II | Queen Annes III | Rice II |
| Wilson III | Worcester IV | Rock III |
| | | Scott II |
| KENTUCKY | MASSACHUSETTS | Sibley III |
| Anderson III | None | Steele II |
| Bourbon IV | | Waseca III |
| Bracken IV | MICHIGAN | Wilkin III |
| Clark III | Alger II | Winona II |
| Daviess II | Arenac III | Wright III |
| Grant IV | Benzie II | |
| Harrison III | Cheboygan III | MISSISSIPPI |
| Hickman V | Clare III | Adams III |
| Jessamine IV | Delta II | George IV |
| McCracken II | Huron III | Jones III |
| Mason III | Iosco II | Lincoln IV |
| Meade II | Lake IV | |
| Nelson III | Leelanau III | MISSOURI |
| Owen IV | Marquette II | Boone II |
| Pendleton IV | Mason II | Callaway III |
| Scott III | Mecosta III | Cass II |
| Shelby III | Missaukee IV | Cooper III |
| Trimble IV | Osceola III | Crawford IV |
| Union IV | Presque Isle II | Jasper III |
| | Schoolcraft III | Johnson III |
| LOUISIANA | Wexford II | Lafayette III |
| Allen IV | | Lewis III |
| Beauregard IV | MINNESOTA | Lincoln III |
| Grant V | Beltrami III | Marion III |
| La Salle IV | Blue Earth II | Newton III |
| Lincoln IV | Brown III | Osage IV |
| St. James IV | Crow Wing II | Pettis III |

TABLE III -- continued
THIRD QUINTILE (continued)

| STATE AND COUNTY | STATE AND COUNTY | STATE AND COUNTY |
|--------------------|-------------------|-------------------------|
| MISSOURI (cont'd) | NEBRASKA (cont'd) | NORTH CAROLINA (cont'd) |
| Pike IV | Pierce IV | Rowan II |
| Ralls IV | Platte II | Stanly III |
| Randolph III | Polk IV | |
| Ray III | Rock IV | NORTH DAKOTA |
| St. Francois III | Sarpy I | Benson IV |
| Ste. Genevieve III | Washington III | Dickey IV |
| Saline III | Wayne IV | Dunn IV |
| Warren III | Wheeler IV | Eddy III |
| Washington IV | York III | Foster III |
| | | La Moure IV |
| MONTANA | NEVADA | McHenry IV |
| Broadwater III | None | McKenzie III |
| Daniels III | | Mountrail III |
| Dawson I | NEW HAMPSHIRE | Richland III |
| Fallon II | None | Rolette IV |
| Golden Valley III | | Sargent IV |
| Musselshell II | NEW JERSEY | Stark III |
| Ravalli III | Atlantic II | Stutsman II |
| Richland III | Ocean I | Ward II |
| Roosevelt II | | Williams I |
| | NEW MEXICO | OHIO |
| NEBRASKA | Colfax III | Athens III |
| Blaine IV | Harding IV | Brown III |
| Burt III | Lincoln III | Clinton II |
| Cass II | Santa Fe II | Coshocton II |
| Chase III | Socorro IV | Gallia III |
| Colfax IV | Union IV | Guernsey II |
| Cuming IV | | Hardin II |
| Custer IV | NEW YORK | Holmes III |
| Dakota II | Delaware II | Morgan III |
| Dawes III | | Noble IV |
| Dawson III | NORTH CAROLINA | Pickaway II |
| Dodge II | Alamance I | Putnam II |
| Dundy IV | Alexander III | Scioto II |
| Fillmore IV | Buncombe III | Vinton IV |
| Frontier IV | Burke III | |
| Furnas IV | Cabarrus II | OKLAHOMA |
| Hall II | Caldwell III | Blaine IV |
| Harlan IV | Carteret III | Carter III |
| Hitchcock III | Currituck IV | Craig IV |
| Knox IV | Davidson II | Garvin III |
| Lancaster I | Davie III | Grady III |
| Lincoln II | Gaston II | Greer IV |
| McPherson IV | Iredell III | Jefferson IV |
| Madison III | Lincoln III | Kiowa IV |
| Merrick IV | McDowell IV | Lincoln IV |
| Nuckolls IV | Montgomery IV | Logan IV |
| Otoe III | Moore IV | McClain IV |
| Phelps III | Randolph II | |

TABLE III -- continued

THIRD QUINTILE (continued)

| STATE AND COUNTY | STATE AND COUNTY | STATE AND COUNTY |
|-------------------|-----------------------|------------------|
| OKLAHOMA (cont'd) | SOUTH DAKOTA (cont'd) | TEXAS (cont'd) |
| Major IV | Meade III | Matagorda III |
| Marshall IV | Minnehaha I | Mitchell III |
| Murray IV | Moody IV | Montague IV |
| Noble III | Union III | Montgomery IV |
| Payne III | | Nolan II |
| Pawnee IV | TENNESSEE | Nueces II |
| Pontotoc III | Anderson I | Palo Pinto III |
| Pottawatomie III | Bradley III | Parker III |
| Wagoner IV | Carter III | Pecos II |
| Washita III | Hamblen III | Presidio IV |
| | Loudon III | Reeves II |
| OREGON | Polk IV | Roberts III |
| None | Roane III | Runnels IV |
| | Rutherford III | San Saba V |
| PENNSYLVANIA | Sequatchie IV | Stephens III |
| Armstrong II | Sullivan II | Stonewall III |
| Bedford III | Unicoi III | Taylor II |
| Clinton II | Washington III | Travis II |
| Greene III | | Upshur IV |
| Huntingdon III | TEXAS | Uvalde IV |
| Jefferson II | Angelina III | Wilbarger III |
| Northumberland II | Atascosa IV | Wise III |
| Snyder II | Bexar II | Young II |
| Union II | Blanco IV | |
| Wayne III | Burnet IV | UTAH |
| | Camp IV | Rich IV |
| RHODE ISLAND | Childress III | Sanpete IV |
| None | Coke II | Wayne IV |
| | Collin III | |
| SOUTH CAROLINA | Cooke III | VERMONT |
| Greenville II | Fisher III | Addison III |
| Lexington III | Grayson III | Caledonia III |
| Pickens III | Gregg II | Orange III |
| Richland II | Hall IV | Orleans III |
| Spartanburg III | Haskell III | Rutland II |
| York III | Hays IV | |
| | Hidalgo V | VIRGINIA |
| SOUTH DAKOTA | Jackson III | Accomack V |
| Bennett IV | Jasper IV | Albemarle II |
| Buffalo V | Jones III | Alleghany II |
| Campbell IV | Kaufman IV | Amherst III |
| Corson V | Kendall IV | Bedford III |
| Edmunds IV | La Salle V | Campbell II |
| Fall River II | Liberty IV | Clarke IV |
| Gregory IV | Live Oak IV | Craig IV |
| Hughes I | Llano IV | Essex IV |
| Jones III | McCulloch IV | Fauquier III |
| Kingsbury IV | McLennan II | Fluvanna IV |
| Lake III | McMullen II | Franklin IV |

TABLE III -- continued
 THIRD QUINTILE (continued)

| STATE AND COUNTY | STATE AND COUNTY | STATE AND COUNTY |
|-------------------|------------------------|--------------------|
| VIRGINIA (cont'd) | WEST VIRGINIA (cont'd) | WISCONSIN (cont'd) |
| Frederick III | Jefferson III | Lafayette III |
| Gloucester IV | Mineral III | Langlade III |
| Henry II | Monongalia III | Lincoln II |
| James City II | Nicholas IV | Marinette II |
| King and Queen IV | Pocahontas IV | Marquette III |
| Loudoun III | Putnam II | Pepin III |
| Montgomery III | Ritchie IV | Polk III |
| Orange III | Wayne III | Richland III |
| Page IV | Wetzel II | Rusk III |
| Prince George II | Wood I | St. Croix II |
| Rockingham III | | Sauk II |
| Smyth III | WISCONSIN | Sawyer IV |
| Spotsylvania II | Ashland III | Shawano III |
| WASHINGTON | Barron III | Trempealeau III |
| San Juan III | Buffalo III | Vilas III |
| Thurston I | Clark IV | Washburn III |
| WEST VIRGINIA | Columbia II | Waushara IV |
| Fayette III | Dunn III | WYOMING |
| Jackson II | Grant III | Converse II |
| | Iowa III | Lincoln II |
| | Juneau III | |

FOURTH QUINTILE (\$3,033 - \$2,379)

| | | |
|----------------|---------------|--------------|
| ALABAMA | ARIZONA | COLORADO |
| Bibb V | None | Bent III |
| Blount IV | ARKANSAS | Costilla V |
| Cherokee IV | Benton IV | Montezuma II |
| Clay V | Boone V | CONNECTICUT |
| Cleburne V | Bradley IV | None |
| Colbert II | Clay V | DELAWARE |
| Coosa IV | Crawford IV | None |
| Elmore IV | Franklin V | FLORIDA |
| Escambia IV | Grant IV | Bradford IV |
| Etowah III | Hempstead V | Columbia IV |
| Lamar IV | Howard IV | Gadsden V |
| Lauderdale III | Jackson IV | Hendry III |
| Lee III | Montgomery V | Hernando IV |
| Madison I | Ouachita IV | Levy V |
| Morgan III | Polk V | Union IV |
| St. Clair IV | Prairie V | Walton IV |
| Talladega III | Sebastian III | Washington V |
| Tallapoosa IV | Sevier IV | |
| Washington V | Washington IV | GEORGIA |
| Winston V | | Banks IV |
| ALASKA | CALIFORNIA | |
| None | None | |

TABLE III -- continued
 FOURTH QUINTILE (continued)

| STATE AND COUNTY | STATE AND COUNTY | STATE AND COUNTY |
|------------------|-------------------|------------------|
| GEORGIA (cont'd) | ILLINOIS (cont'd) | KANSAS (cont'd) |
| Barrow IV | Hamilton IV | Labette III |
| Bartow III | Hardin IV | Marshall III |
| Brantley IV | Jasper IV | Morris IV |
| Cherokee IV | Johnson IV | Nemaha IV |
| Cook V | Pike IV | Norton III |
| Coweta IV | Pulaski V | Osborne IV |
| Decatur IV | Richland III | Pottawatomie III |
| Dougherty III | Saline IV | Republic IV |
| Echols V | Schuyler IV | Smith IV |
| Effingham IV | Stephenson I | Wabaunsee IV |
| Elbert IV | Wayne III | Washington IV |
| Forsyth IV | | Woodson IV |
| Gordon IV | INDIANA | |
| Greene V | Crawford IV | KENTUCKY |
| Gwinnett III | | Ballard IV |
| Hall III | IOWA | Bath V |
| Harris V | Adair IV | Boyle III |
| Hart IV | Adams IV | Caldwell IV |
| Henry III | Allamakee IV | Calloway IV |
| Houston I | Audobon IV | Carlisle IV |
| Jasper V | Cass III | Carroll IV |
| Jeff Davis IV | Cherokee III | Carter IV |
| Johnson V | Clayton IV | Christian IV |
| Montgomery V | Decatur IV | Fleming V |
| Morgan V | Delaware IV | Floyd V |
| Pierce V | Dickinson III | Fulton IV |
| Rabun IV | Guthrie IV | Gallatin IV |
| Richmond III | Hancock III | Garrard IV |
| Talbot V | Howard IV | Graves IV |
| Thomas IV | Jackson I | Greenup III |
| Walton IV | Lucas IV | Hancock IV |
| Wayne IV | Lyon IV | Hardin III |
| White IV | Mills III | Henderson III |
| Wilkes V | Montgomery III | Henry IV |
| | Osceola IV | Hopkins III |
| HAWAII | Page III | Larue IV |
| None | Palo Alto IV | Lewis V |
| | Poweshiek III | Lincoln V |
| IDAHO | Shelby III | Livingston V |
| None | Union III | Logan V |
| | Van Buren IV | Lyon IV |
| ILLINOIS | Wayne IV | McLean IV |
| Bond III | KANSAS | Madison IV |
| Brown IV | Hourbon IV | Marion IV |
| Carroll II | Brown IV | Marshall III |
| Clark III | Chase IV | Mercer IV |
| Edwards IV | Coffee IV | Montgomery IV |
| Fayette III | Elk IV | Muhlenburg IV |
| Gallatin V | | Nicholas V |

TABLE III -- continued
 FOURTH QUINTILE (continued)

| STATE AND COUNTY | STATE AND COUNTY | STATE AND COUNTY |
|--------------------|--------------------|--------------------|
| KENTUCKY (cont'd) | MINNESOTA (cont'd) | MISSOURI (cont'd) |
| Powell V | Hubbard IV | Cape Girardeau III |
| Spencer IV | Jackson IV | Carroll IV |
| Taylor IV | Kanabec IV | Cedar V |
| Todd V | Kandiyohi III | Chariton IV |
| Warren IV | Lincoln IV | Christian IV |
| Washington IV | Lyon III | Clark IV |
| Webster IV | Mahnomen IV | Clinton III |
| | Martin III | De Kalb IV |
| LOUISIANA | Meeker IV | Dunklin V |
| Assumption V | Morrison IV | Gasconade III |
| De Soto V | Murray IV | Gentry IV |
| Jackson IV | Nobles III | Grundy IV |
| Jefferson Davis IV | Otter Tail IV | Henry IV |
| Livingston III | Pennington II | Holt IV |
| Ouachita III | Pine IV | Howard IV |
| Plaquemines II | Pipestone IV | Howell IV |
| Pointe Coupee V | Pope IV | Iron IV |
| Rapides IV | Redwood IV | Knox IV |
| Red River V | Renville IV | Lawrence IV |
| Sabine V | Roseau IV | Linn IV |
| Tangipahoa V | Stearns II | McDonald V |
| Union V | Stevens IV | Madison III |
| Vernon V | Swift IV | Maries V |
| Winn V | Traverse IV | Miller IV |
| | Wadena IV | Mississippi V |
| MAINE | Watonwan III | Moniteau IV |
| Aroostock III | Yellow Medicine IV | Monroe IV |
| Hancock III | | Montgomery IV |
| | MISSISSIPPI | Morgan IV |
| MARYLAND | Forrest III | Nodaway IV |
| None | Franklin V | Perry IV |
| | Hancock IV | Phelps III |
| MASSACHUSETTS | Lamar IV | Reynolds V |
| None | Lauderdale IV | Schuyler V |
| | Lawrence V | Scotland IV |
| MICHIGAN | Perry V | Scott III |
| Gogebic III | Stone IV | Shelby IV |
| Menominee III | Wayne V | Stoddard V |
| Ogemaw III | | Stone V |
| | MISSOURI | Sullivan V |
| MINNESOTA | Adair IV | Taney V |
| Aitkin IV | Andrew IV | Texas IV |
| Becker IV | Atchison IV | Vernon IV |
| Benton III | Barry V | |
| Chippewa III | Barton IV | MONTANA |
| Clearwater IV | Bates IV | Garfield IV |
| Cottonwood IV | Benton V | McCone III |
| Douglas IV | Caldwell V | Wibaux IV |
| Grant IV | Camden IV | |

FOURTH QUINTILE (continued)

| STATE AND COUNTY | STATE AND COUNTY | STATE AND COUNTY |
|------------------|-------------------------|------------------|
| NEBRASKA | NORTH CAROLINA (cont'd) | OKLAHOMA |
| Antelope IV | Chatham IV | Atoka V |
| Boone IV | Cleveland III | Bryan V |
| Brown IV | Cumberland III | Caddo IV |
| Buffalo III | Harnett IV | Cherokee V |
| Butler IV | Haywood II | Coal V |
| Cedar IV | Henderson III | Cotton IV |
| Dixon IV | Lee III | Hughes V |
| Franklin IV | Onslow IV | Jackson III |
| Gage III | Orange III | Johnston V |
| Garfield IV | Pamlico V | Latimer V |
| Greeley V | Pasquotank IV | Le Flore V |
| Holt IV | Polk IV | Love V |
| Howard IV | Richmond IV | McCurtain V |
| Jefferson IV | Rockingham III | Mayes IV |
| Keya Paha V | Rutherford IV | Muskogee III |
| Loup IV | Stokes IV | Okmulgee III |
| Nance IV | Surry IV | Ottawa III |
| Nemaha IV | Swain V | Pittsburg IV |
| Richardson III | Transylvania III | Roger Mills IV |
| Saline IV | Union III | Seminole III |
| Saunders III | Wake II | Sequoyah V |
| Seward IV | Washington IV | Tillman IV |
| Sherman IV | Wilkes IV | |
| Stanton IV | Yadkin IV | OREGON |
| Thayer IV | | None |
| Thurston IV | NORTH DAKOTA | |
| Valley IV | Billings V | PENNSYLVANIA |
| Webster IV | Burke III | Juniata III |
| | Burleigh I | |
| NEVADA | Divide III | RHODE ISLAND |
| None | Emmons IV | None |
| | Golden Valley IV | |
| NEW HAMPSHIRE | Grant IV | SOUTH CAROLINA |
| None | Kidder IV | Abbeville IV |
| | Logan V | Anderson III |
| NEW JERSEY | McLean IV | Beaufort IV |
| None | Mercer IV | Cherokee IV |
| | Morton III | Chester IV |
| NEW MEXICO | Ransom IV | Greenwood III |
| De Baca IV | Wells IV | Jasper V |
| San Juan I | | Lancaster III |
| San Miguel V | OHIO | Laurens III |
| | Adams V | Oconee IV |
| NEW YORK | Fayette III | Saluda IV |
| None | Highland III | Union III |
| | Meigs IV | |
| NORTH CAROLINA | Monroe III | SOUTH DAKOTA |
| Brunswick V | Pike III | Beadle II |

TABLE III -- continued
 FOURTH QUINTILE (continued)

| STATE AND COUNTY | STATE AND COUNTY | STATE AND COUNTY |
|-----------------------|--------------------|-------------------|
| SOUTH DAKOTA (cont'd) | TENNESSEE (cont'd) | TEXAS (cont'd) |
| Brookings III | Wilson IV | Panola IV |
| Brown II | | Refugio III |
| Charles Mix IV | TEXAS | Rusk III |
| Clark IV | Bandera IV | San Patricio IV |
| Clay III | Baylor III | Shelby V |
| Custer III | Bee IV | Smith II |
| Davison II | Bell III | Somervell V |
| Deuel IV | Bosque V | Sutton III |
| Dewey IV | Bowie III | Titus III |
| Douglas V | Brazos III | Trinity V |
| Faulk IV | Brown IV | Van Zandt IV |
| Hamlin V | Caldwell IV | Victoria II |
| Hand IV | Calhoun II | Waller IV |
| Hyde IV | Callahan IV | Williamson IV |
| Lincoln IV | Cameron IV | Wilson IV |
| McCook IV | Cass IV | Zavala V |
| McPherson IV | Coleman IV | |
| Marshall IV | Colorado IV | UTAH |
| Mellette V | Comanche V | None |
| Roberts IV | Coryell IV | |
| Sanborn IV | Cottle IV | VERMONT |
| Shannon V | Dickens IV | Franklin III |
| Spink IV | Donley IV | Lamoille III |
| Turner IV | Eastland IV | |
| Yankton III | Ellis III | VIRGINIA |
| | Erath IV | Amelia V |
| TENNESSEE | Foard IV | Appomattox IV |
| Bedford IV | Fort Bend III | Buckingham V |
| Benton IV | Franklin V | Carroll IV |
| Cannon V | Frio V | Culpeper IV |
| Cheatham IV | Gillespie IV | Dickenson IV |
| Chester V | Gonzales V | Dinwiddie IV |
| Coffee III | Guadalupe IV | Floyd IV |
| Franklin IV | Hamilton V | Giles III |
| Jefferson IV | Hill V | Goochland IV |
| Lawrence IV | Hood IV | Grayson IV |
| McMinn IV | Hopkins IV | Greene IV |
| Marion IV | Hudspeth II | Isle of Wight IV |
| Marshall IV | Hunt III | Lancaster IV |
| Maurv III | Jim Wells IV | Louisa IV |
| Montgomery III | King V | Madison V |
| Moore IV | Kleberg III | Middlesex V |
| Obion IV | Knox IV | Nansemond III |
| Rhea V | Lampasas IV | Northumberland IV |
| Robertson IV | Mason IV | Nottoway IV |
| Shelby II | Mills V | Patrick IV |
| Sumner IV | Motley IV | Pittsylvania III |
| Weakley V | Nacogdoches IV | Powhatan IV |
| Williamson IV | Newton V | Rappahannock V |

TABLE III -- continued

FOURTH QUINTILE (continued)

| STATE AND COUNTY | STATE AND COUNTY | STATE AND COUNTY |
|-------------------|------------------------|------------------------|
| VIRGINIA (cont'd) | WEST VIRGINIA (cont'd) | WEST VIRGINIA (cont'd) |
| Richmond IV | Doddridge IV | Upshur IV |
| Shenandoah III | Greenbrier IV | Wirt IV |
| Tazewell IV | Hampshire IV | |
| Washington IV | Hardy V | WISCONSIN |
| Wise IV | Lewis IV | Adams IV |
| Wythe IV | Logan II | Bayfield IV |
| | Mason III | Burnett IV |
| WASHINGTON | Mercer III | Crawford III |
| None | Mingo IV | Jackson IV |
| | Monroe V | Price III |
| WEST VIRGINIA | Morgan IV | Taylor IV |
| Barbour V | Preston IV | Vernon IV |
| Boone III | Raleigh III | |
| Calhoun V | Randolph IV | WYOMING |
| Clay V | Roane IV | None |
| | Taylor IV | |

FIFTH QUINTILE (\$2,377 - \$803)

| | | |
|--------------|------------------|-------------------|
| ALABAMA | ALABAMA (cont'd) | ARKANSAS (cont'd) |
| Autauga IV | Marengo V | Clark IV |
| Barbour V | Marion V | Cleburne V |
| Bullock V | Marshall IV | Cleveland V |
| Butler V | Monroe V | Columbia IV |
| Chambers III | Montgomery II | Conway V |
| Chilton V | Perry V | Craighead IV |
| Choctaw V | Pickens V | Crittenden V |
| Clarke V | Pike V | Cross V |
| Coffee IV | Randolph V | Dallas V |
| Conecuh V | Russell IV | Desha V |
| Covington IV | Sumter V | Drew V |
| Crenshaw V | Tuscaloosa III | Faulkner IV |
| Cullman V | Wilcox V | Fulton V |
| Dale IV | | Greene V |
| Dallas V | ALASKA | Independence V |
| De Kalb V | None | Izard V |
| Fayette V | | Jefferson IV |
| Franklin V | ARIZONA | Johnson V |
| Geneva V | Apache V | Lafayette V |
| Greene V | Coconino I | Lawrence V |
| Hale V | Navaho III | Lee V |
| Henry V | | Lincoln V |
| Houston IV | ARKANSAS | Little River V |
| Jackson V | Ashley IV | Lonoke V |
| Lawrence V | Baxter V | Logan V |
| Limestone IV | Calhoun V | Madison V |
| Lowndes V | Carroll V | Marion V |
| Macon V | Chicot V | Miller IV |

FIFTH QUINTILE (continued)

| STATE AND COUNTY | STATE AND COUNTY | STATE AND COUNTY |
|-------------------|------------------|------------------|
| ARKANSAS (cont'd) | GEORGIA | GEORGIA (cont'd) |
| Mississippi V | Berrien V | Quitman V |
| Monroe V | Bleckley IV | Randolph V |
| Nevada V | Brooks V | Schley V |
| Newton V | Bryan V | Screven V |
| Perry V | Bulloch IV | Seminole V |
| Phillips V | Burke V | Stewart V |
| Poinsett V | Butts IV | Sumter IV |
| Pope IV | Calhoun V | Taliaferro V |
| Randolph V | Candler V | Tattnall V |
| St. Francis V | Clay V | Taylor V |
| Scott V | Clinch V | Telfair V |
| Searcy V | Coffee V | Terrell V |
| Sharp V | Colquitt IV | Tift IV |
| Stone V | Crisp V | Toombs IV |
| Van Buren V | Dawson V | Towns V |
| White V | Dodge IV | Treutlen V |
| Woodruff V | Dooly V | Turner V |
| Yell V | Early V | Union V |
| | Emanuel V | Warren V |
| CALIFORNIA | Evans V | Washington V |
| None | Fannin IV | Webster V |
| | Franklin V | Wheeler V |
| COLORADO | Gilmer V | Wilcox V |
| None | Glascocock V | Worth V |
| | Grady V | |
| CONNECTICUT | Hancock V | HAWAII |
| None | Heard V | None |
| | Irwin V | |
| DELAWARE | Jefferson V | IDAHO |
| None | Jenkins V | None |
| | Lanier V | |
| FLORIDA | Laurens IV | ILLINOIS |
| Calhoun V | Lee V | None |
| Flagler IV | Lincoln V | |
| Gilchrist V | Long V | INDIANA |
| Hamilton V | Lowndes III | None |
| Holmes V | Lumpkin IV | |
| Jackson V | McDuffie IV | IOWA |
| Jefferson V | Macon V | Ringgold V |
| Madison V | Madison V | Taylor V |
| Santa Rosa II | Marion V | |
| Suwannee V | Meriwether V | KANSAS |
| | Miller V | None |
| GEORGIA | Mitchell V | |
| Appling V | Oglethorpe V | KENTUCKY |
| Atkinson V | Peach IV | Adair V |
| Bacon V | Pickens IV | Allen V |
| Baker V | Pike V | Barren V |
| Ben Hill IV | Pulaski IV | Bell V |

FIFTH QUINTILE (continued)

| STATE AND COUNTY | STATE AND COUNTY | STATE AND COUNTY |
|-------------------|--------------------|----------------------|
| KENTUCKY (cont'd) | LOUISIANA (cont'd) | MISSISSIPPI (cont'd) |
| Breathitt V | Bienville V | Chickasaw V |
| Brechinridge V | Bossier II | Choctaw V |
| Butler V | Caddo II | Claiborne V |
| Casey V | Caldwell V | Clarke V |
| Clay V | Catahoula V | Clay V |
| Clinton V | Claiborne V | Coahoma V |
| Crittenden V | Concordia IV | Copiah V |
| Cumberland V | East Carroll V | Covington V |
| Edmonson V | East Feliciana V | De Soto V |
| Elliott V | Evangeline V | Greene V |
| Estill V | Franklin V | Grenada V |
| Grayson V | Lafayette III | Hinds II |
| Green V | Madison V | Holmes V |
| Harlan IV | Morehouse IV | Humphreys V |
| Hart V | Natchitoches V | Issaquena V |
| Jackson V | Richland V | Itawamba V |
| Johnson V | St. Helena V | Jasper V |
| Knott V | St. Landry V | Jefferson V |
| Knox V | St. Martin V | Jefferson Davis V |
| Laurel V | Tensas V | Kemper V |
| Lawrence V | West Carroll V | Lafayette V |
| Lee V | West Feliciana V | Leake V |
| Leslie V | | Lee IV |
| Letcher V | MAINE | Leflore V |
| McCreary V | None | Lowndes IV |
| Magoffin V | | Madison V |
| Martin V | MARYLAND | Marion V |
| Menifee V | None | Marshall V |
| Metcalfe V | | Monroe IV |
| Monroe V | MASSACHUSETTS | Montgomery V |
| Morgan V | None | Neshoba V |
| Ohio V | | Newton V |
| Owsley V | MICHIGAN | Noxubee V |
| Perry V | None | Oktibbeha V |
| Pike V | | Panola V |
| Pulaski V | MINNESOTA | Pike IV |
| Robertson V | Big Stone IV | Pontotoc V |
| Rockcastle V | Cass IV | Prentiss V |
| Rowan V | Lac qui Parle IV | Quitman V |
| Russell V | Todd IV | Rankin III |
| Simpson V | | Scott V |
| Trigg V | MISSISSIPPI | Sharkey V |
| Wayne V | Alcorn V | Simpson V |
| Whitley V | Amite V | Smith V |
| Wolfe V | Attala V | Sunflower V |
| | Benton V | Tallahatchie V |
| LOUISIANA | Bolivar V | Tate V |
| Acadia IV | Calhoun V | Tippah V |
| Avoyelles V | Carroll V | Tishomingo V |

FIFTH QUINTILE (continued)

| STATE AND COUNTY | STATE AND COUNTY | STATE AND COUNTY |
|----------------------|------------------|-------------------------|
| MISSISSIPPI (cont'd) | NEW HAMPSHIRE | NORTH CAROLINA (cont'd) |
| Tunica V | None | Nash IV |
| Union V | | Northampton V |
| Walthall V | NEW JERSEY | Pender V |
| Washington IV | None | Perquimans V |
| Webster V | | Person IV |
| Wilkinson V | NEW MEXICO | Pitt V |
| Winston V | Guadalupe IV | Robeson V |
| Yalobusha V | McKinley III | Sampson V |
| Yazoo V | Mora V | Scotland V |
| | Rio Arriba IV | Tyrrell V |
| | Taos V | Vance IV |
| MISSOURI | | Warren V |
| Bollinger V | NEW YORK | Watauga V |
| Butler V | None | Wayne IV |
| Carter V | | Wilson IV |
| Dade V | NORTH CAROLINA | Yancey V |
| Dallas V | Alleghany V | |
| Daviess V | Anson V | NORTH DAKOTA |
| Dent V | Ashe V | McIntosh V |
| Douglas V | Avery V | Oliver V |
| Harrison V | Beaufort V | Sheridan V |
| Hickory V | Bertie V | Sioux V |
| Laclede IV | Bladen V | |
| Livingston IV | Camden V | OHIO |
| Macon IV | Caswell V | None |
| Mercer V | Cherokee V | |
| New Madrid V | Chowan V | OKLAHOMA |
| Oregon V | Clay V | Adair V |
| Ozark V | Columbus V | Choctaw V |
| Pemiscot V | Craven IV | Delaware V |
| Polk V | Duplin V | Haskell V |
| Putnam V | Edgecombe IV | McIntosh V |
| Ripley V | Franklin V | Okfuskee V |
| St. Clair V | Gates V | Pushmataha V |
| Shannon V | Graham V | |
| Wayne V | Granville IV | OREGON |
| Webster V | Greene V | None |
| Worth V | Halifax V | |
| Wright V | Hertford V | PENNSYLVANIA |
| | Hoke V | None |
| MONTANA | Hyde V | |
| None | Jackson IV | RHODE ISLAND |
| | Johnston V | None |
| NEBRASKA | Jones V | |
| Boyd V | Lenoir IV | SOUTH CAROLINA |
| Johnson IV | Macon V | Aiken II |
| Pawnee V | Madison V | Allendale V |
| | Martin V | Bamberg V |
| NEVADA | Mitchell V | Barnwell IV |
| None | | |

FIFTH QUINTILE (continued)

| STATE AND COUNTY | STATE AND COUNTY | STATE AND COUNTY |
|-------------------------|--------------------|------------------|
| SOUTH CAROLINA (cont'd) | TENNESSEE (cont'd) | TEXAS (cont'd) |
| Berkeley IV | Dyer V | Bastrop V |
| Calhoun V | Fayette V | Brooks IV |
| Charleston III | Fentress V | Burleson V |
| Chesterfield V | Gibson V | Cherokee IV |
| Clarendon V | Giles V | Delta V |
| Colleton V | Grainger V | De Witt V |
| Darlington IV | Greene IV | Duval V |
| Dillon V | Grundy V | Falls V |
| Dorchester IV | Hancock V | Fannin V |
| Edgefield V | Hardeman V | Fayette V |
| Fairfield V | Hardin V | Freestone V |
| Florence IV | Hawkins V | Goliad V |
| Georgetown IV | Haywood V | Grimes V |
| Hampton V | Henderson V | Hardeman IV |
| Horry IV | Henry IV | Harrison IV |
| Kershaw IV | Hickman V | Henderson IV |
| Lee V | Houston V | Houston V |
| McCormick V | Humphreys IV | Karnes V |
| Marion V | Jackson V | Kenedy V |
| Marlboro V | Johnson V | Lamar IV |
| Newberry IV | Lake V | Lavaca V |
| Orangeburg V | Lauderdale V | Lee V |
| Sumter IV | Lewis V | Leon V |
| Williamsburg V | Lincoln IV | Limestone V |
| | McNairy V | Madison V |
| SOUTH DAKOTA | Macon V | Marion V |
| Aurora V | Madison IV | Milam IV |
| Bon Homme V | Meigs V | Navarro IV |
| Codington II | Monroe V | Polk V |
| Day IV | Morgan V | Rains V |
| Grant IV | Overton V | Red River V |
| Hanson V | Perry V | Robertson V |
| Hutchinson V | Pickett V | Rockwall III |
| Jerauld V | Putnam V | Sabine V |
| Miner V | Scott V | San Augustine V |
| Todd V | Sevier V | San Jacinto V |
| | Smith V | Starr V |
| TENNESSEE | Stewart V | Tyler V |
| Bledsoe V | Tipton V | Walker V |
| Campbell V | Trousdale V | Washington V |
| Carroll V | Union V | Webb IV |
| Claiborne V | Van Buren V | Wharton IV |
| Clay V | Warren V | Wood IV |
| Cocke V | Wayne V | |
| Crockett V | White V | UTAH |
| Cumberland V | | San Juan II |
| Decatur V | TEXAS | |
| De Kalb V | Anderson IV | VERMONT |
| Dickson IV | Austin V | None |

TABLE III -- continued
FIFTH QUINTILE (continued)

| STATE AND COUNTY | STATE AND COUNTY | STATE AND COUNTY |
|------------------|-------------------|------------------------|
| VIRGINIA | VIRGINIA (cont'd) | WEST VIRGINIA (cont'd) |
| Bath IV | Northampton V | Grant V |
| Bland V | Prince Edward IV | Lincoln V |
| Brunswick V | Russell IV | Pendleton V |
| Buchanan IV | Scott V | Summers V |
| Charlotte V | Southampton IV | Tucker V |
| Cumberland V | Surry V | Tyler III |
| Greenville V | Sussex V | Webster V |
| Halifax IV | | |
| Highland V | WASHINGTON | WISCONSIN |
| Lee V | None | None |
| Lunenburg V | | |
| Mecklenburg V | WEST VIRGINIA | WYOMING |
| Nelson IV | Braxton V | None |
| | Gilmer V | |

UNCLASSIFIED

Counties denoted by an asterisk (*) lacked 1959 rural-farm population as defined by the Census; the others included less than 400 rural-farm inhabitants

| | | |
|----------------------------|------------------|----------------------|
| ALABAMA | ARIZONA | COLORADO (cont'd) |
| None | Gila II | Teller III |
| | Mohave II | |
| ALASKA | ARKANSAS | CONNECTICUT |
| Aleutian Islands I | None | None |
| Anchorage I | | |
| Barrow IV* | CALIFORNIA | DELAWARE |
| Bethel V* | Alpine I | None |
| Bristol Bay I | Inyo I | |
| Cordova-McCarthy I* | Mono I | DISTRICT OF COLUMBIA |
| Juneau I | San Francisco I* | The District I* |
| Kenai-Cook Inlet II | Sierra I | |
| Ketchikan I | Trinity I | FLORIDA |
| Kobuk V | | Charlotte III |
| Kodiak I | COLORADO | Collier II |
| Kuskokwim V | Clear Creek II | Dixie IV |
| Lynn Canal-Icy Straits I* | Denver I* | Franklin V |
| Nome IV* | Dolores I | Glades IV |
| Prince of Wales I* | Gilpin III* | Gulf II |
| Seward I | Hinsdale II | Liberty IV |
| Sitka I* | Lake I | Martin III |
| Upper Yukon V | Mineral III | Monroe II |
| Valdez-Chitina-Whittier I* | Ouray III | Wakulla V |
| Wade Hampton V | Pitkin I | |
| Wrangell-Petersburg I* | San Juan II | GEORGIA |
| Yukon-Koyukuk II | Summit I | Camden II |

TABLE III -- continued
 UNCLASSIFIED (continued)

| STATE AND COUNTY | STATE AND COUNTY | STATE AND COUNTY |
|--------------------------|--------------------|------------------|
| GEORGIA (cont'd) | MICHIGAN | NEW YORK |
| Chattahoochee I | Crawford III | Bronx I* |
| Glynn II | Keweenaw III | Hamilton III |
| Liberty IV | Luce II | Kings I* |
| McIntosh V | Roscommon III | Nassau I |
| HAWAII | MINNESOTA | New York II* |
| Kalawao V* | Cook II | Queens I* |
| IDAHO | Lake I | Richmond I* |
| Boise II | Ramsey I | NORTH CAROLINA |
| Camas II | MISSISSIPPI | Dare IV |
| Clark III | Warren IV | New Hanover III |
| Shoshone I | MISSOURI | NORTH DAKOTA |
| Valley I | St. Louis Cit, II* | None |
| ILLINOIS | MONTANA | OHIO |
| None | Deer Lodge II | Cuyahoga I |
| INDIANA | Mineral I | OKLAHOMA |
| None | Silver Bow II | None |
| IOWA | NEBRASKA | OREGON |
| None | Arthur II | None |
| KANSAS | Hooker II | PENNSYLVANIA |
| None | NEVADA | Cameron I |
| KENTUCKY | Esmeralda I | Forest II |
| None | Eureka II | Philadelphia I* |
| LOUISIANA | Lander II | RHODE ISLAND |
| Jefferson I | Lincoln III | Bristol I |
| Orleans II* | Mineral I | Kent I |
| St. Bernard I | Ormsby I | SOUTH CAROLINA |
| St. Charles II | Storey II | None |
| St. John the Baptist III | NEW HAMPSHIRE | SOUTH DAKOTA |
| MAINE | None | None |
| None | NEW JERSEY | TENNESSEE |
| MARYLAND | Bergen I | None |
| Baltimore City I* | Essex I* | TEXAS |
| MASSACHUSETTS | Hudson I* | Andrews I |
| Dukes II | Passaic I | Aransas III |
| Nantucket II* | Union I* | Crane I |
| Suffolk I* | NEW MEXICO | Crockett II |
| | Los Alamos I* | |

TABLE III -- continued
UNCLASSIFIED (continued)

| STATE AND COUNTY | STATE AND COUNTY | STATE AND COUNTY |
|------------------|------------------|--------------------------|
| TEXAS (cont'd) | UTAH | VIRGINIA (cont'd) |
| Ector I | Daggett I | Newport News City I* |
| Hutchinson I | Garfield III | |
| Irion III | Grand I | WASHINGTON |
| Jeff Davis III | Juab III | None |
| Jim Hogg V | Kane II | |
| Loving I | Piute III | WEST VIRGINIA |
| Oldham II | | Hancock I |
| Reagan I | VERMONT | McDowell III |
| Terrell II | None | |
| Upton I | | WISCONSIN |
| Ward I | VIRGINIA | Milwaukee I* |
| Winkler I | Arlington I* | |
| Zapata V | Hampton City I* | WYOMING |
| | Mathews IV | Yellowstone Nat'l Park I |

END