



AgEcon SEARCH
RESEARCH IN AGRICULTURAL & APPLIED ECONOMICS

The World's Largest Open Access Agricultural & Applied Economics Digital Library

This document is discoverable and free to researchers across the globe due to the work of AgEcon Search.

Help ensure our sustainability.

Give to AgEcon Search

AgEcon Search

<http://ageconsearch.umn.edu>

aesearch@umn.edu

*Papers downloaded from **AgEcon Search** may be used for non-commercial purposes and personal study only. No other use, including posting to another Internet site, is permitted without permission from the copyright owner (not AgEcon Search), or as allowed under the provisions of Fair Use, U.S. Copyright Act, Title 17 U.S.C.*

SB 335 (1962)

USDA STATISTICAL BULLETINS

UP-DATE

FEDERAL MILK ORDER MARKET STATISTICS: ANNUAL SUMMARY FOR 1962

1 OF 2

START

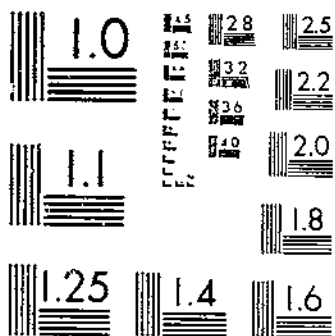

MICROCOPY RESOLUTION TEST CHART
NATIONAL BUREAU OF STANDARDS 1963-A

© UFDATA 1981

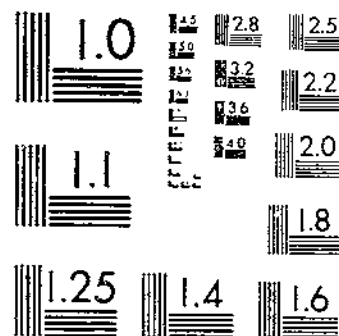

MICROCOPY RESOLUTION TEST CHART
NATIONAL BUREAU OF STANDARDS 1963-A

REFERENCE
DO NOT LOAN

Statistical Bulletin No. 335

Federal Milk Order Market Statistics

● *Annual Summary for 1962*

SEP 1 1963
Los Angeles Public Library

Milk Marketing Orders Division
Agricultural Marketing Service
UNITED STATES DEPARTMENT OF AGRICULTURE
Washington, D. C.

1962 SUMMARY OF FEDERAL MILK ORDER MARKET STATISTICS

Federal milk marketing orders are established under the authority of the Agricultural Marketing Agreement Act of 1937, as amended. The Secretary of Agriculture is authorized by this statute, under certain conditions and with producer approval, to issue milk marketing orders which require handlers to pay at least the minimum specified prices for milk purchased from producers. The complete orders are published in the United States Code of Federal Regulations, Parts 1,000 through 1,159.

The data in this compilation have been compiled from reports made by market administrators who administer these orders in the respective markets. The data for 1962 are preliminary; those for 1961 are revised.

Similar data for 1947-56 and an explanation of terms may be found in Federal Milk Order Market Statistics, Statistical Bulletin No. 248, issued May 1959. Revised data for 1957 and preliminary data for 1958 are contained in the supplement to Statistical Bulletin No. 248 which was issued January 1960. Revised data for 1958 and preliminary 1959 data are contained in the supplement which was issued October 1960; revised 1959 and preliminary 1960 data are shown in the supplement issued December 1961, and the supplement issued in November 1962 contained preliminary 1961 and revised 1960 data.

The following corrected data should be substituted as indicated on the pages and tables of the 1961 supplement to Statistical Bulletin No. 248:

Page No. 28 Table No. 12	Philadelphia	May	1960	Average Deliveries	713 lb.
Page No. 57 Table No. 24	Texas Panhandle	Nov.	1960	Class I Price	\$5.56
	Texas Panhandle	Dec.	1960	Class I Price	\$5.67
Page No. 35 Table No. 34	Austin-Waco	July	1960	Blend Price	\$5.42

This is an annual summary of statistical data published in the monthly report which also is entitled "Federal Milk Order Market Statistics." Previously, these annual data were published as a supplement to Statistical Bulletin No. 248.

Issued August 1963

CONTENTS

I. GENERAL STATISTICS	Page
Table 1. Federal milk marketing orders in effect on January 1, 1963 with number assigned each order in the Code of Federal Regulations and date on which pricing provisions of each order became effective.	6
Table 2. Federal milk order markets for which comparable data are available for two consecutive calendar years in each of the two-year periods, 1953-62.	8
Table 3. Milk deliveries, by State of origin, to handlers regulated under Federal milk orders, 1961 and 1962	9
Table 4. Population of Federal milk marketing areas by market as defined January 1, 1963, total and by States, according to 1960 United States Census	10
II. ORDER PROVISIONS	
Table 5. Markets in which Federal milk orders established individual or market wide pooling systems by type of pool, January 1-December 31, 1962.	12
Table 6. Base-forming and base-paying periods in markets having base and excess payment plans during 1962.	13
Table 7. Classes established by Federal milk orders for milk used in fluid milk products and in manufactured dairy products, by markets, January 1, 1962-December 31, 1962.	14
Table 8. Class I formula pricing factors used in Federal milk orders, December 31, 1962.	20
III. NUMBER OF HANDLERS AND PRODUCERS AND QUANTITIES OF MILK PRICED IN EACH MARKET	
Table 9. Number of handlers regulated under Federal milk orders, by markets, December 1961-62	21
Table 10. Number of producers delivering milk to handlers regulated under Federal milk orders, by markets, by months, 1961	22
Table 11. Number of producers delivering milk to handlers regulated under Federal milk orders, by markets, by months, 1962	24
Table 12. Average delivery of milk per day per producer to handlers regulated under Federal milk orders, by markets, by months 1961.	26
Table 13. Average delivery of milk per day per producer to handlers regulated under Federal milk orders, by markets, by months, 1962	28
Table 14. Receipts of milk from producers by handlers regulated under Federal milk orders, by markets, by months, 1961.	30
Table 15. Receipts of milk from producers by handlers regulated under Federal milk orders, by markets, by months, 1962.	34
Table 16. Percentage of butterfat in milk received from producers by handlers regulated under Federal milk orders, by markets, by months, 1961	38
Table 17. Percentage of butterfat in milk received from producers by handlers regulated under Federal milk orders, by markets, by months, 1962	40
Table 18. Producer milk used in Class I by handlers regulated under Federal milk orders, by markets, by months, 1961.	42

III.	NUMBER OF HANDLERS AND PRODUCERS AND QUANTITIES OF MILK PRICED IN EACH MARKET -Continued	Page
Table 19.	Producer milk used in Class I by handlers regulated under Federal milk orders, by markets, by months, 1962.	44
Table 20.	Producer milk used in Class I as percentage of all producer milk received by handlers regulated under Federal milk orders, by markets, by months, 1961	46
Table 21.	Producer milk used in Class I as percentage of all producer milk received by handlers regulated under Federal milk orders, by markets, by months, 1962	48
IV.	PRICES AND GROSS VALUES OF MILK IN EACH MARKET	
Table 22.	Class I prices per hundredweight established by Federal milk orders for milk at basic butterfat test, with butterfat differentials, by months, 1961	50
Table 23.	Class I prices per hundredweight established by Federal milk orders for milk at basic butterfat test, with butterfat differentials, by months, 1962	54
Table 24.	Class I prices per hundredweight established by Federal milk orders for milk of 3.5 percent butterfat content, by markets, by months, 1961	58
Table 25.	Class I prices per hundredweight established by Federal milk orders for milk of 3.5 percent butterfat content, by markets, by months, 1962	60
Table 26.	Formula factors which determined Class I prices per hundredweight established by Federal milk orders at basic butterfat test, by markets, 1961	62
Table 27.	Formula factors which determined Class I prices per hundredweight established by Federal milk orders at basic butterfat test, by markets, 1962	64
Table 28.	Supply-demand adjustments provided in Class I price formulas established by Federal milk orders, by markets, by months, 1961.	66
Table 29.	Supply-demand adjustments provided in Class I price formulas established by Federal milk orders, by markets, by months, 1962.	68
Table 30.	Nonfluid milk classes established by Federal milk orders, prices per hundredweight at basic test, and butterfat differentials, by months, 1961.	70
Table 31.	Nonfluid milk classes established by Federal milk orders, prices per hundredweight at basic test, and butterfat differentials, by months, 1962.	74
Table 32.	Blend prices per hundredweight established by Federal milk orders for milk at basic butterfat test, with butterfat differentials, by markets, by months, 1961.	78
Table 33.	Blend prices per hundredweight established by Federal milk orders for milk at basic butterfat test, with butterfat differentials, by markets, by months, 1962.	82
Table 34.	Blend prices per hundredweight established by Federal milk orders for milk of 3.5 percent butterfat content, by markets, by months, 1961	86
Table 35.	Blend prices per hundredweight established by Federal milk orders for milk of 3.5 percent butterfat content, by markets, by months, 1962	88

IV. PRICES AND GROSS VALUES OF MILK IN EACH MARKET -Continued	Page
Table 36. Base prices established by Federal milk orders for milk at basic test, with butterfat differentials, by markets, by months, 1961.	90
Table 37. Excess prices established by Federal milk orders for milk at basic test, with butterfat differentials, by markets, by months, 1961.	91
Table 38. Base prices established by Federal milk orders for milk at basic test, with butterfat differentials, by markets, by months, 1962.	92
Table 39. Excess prices established by Federal milk orders for milk at basic test, with butterfat differentials, by markets, by months, 1962.	93
Table 40. Seasonal adjustment fund deduction or addition to blend price per hundredweight paid producers by handlers regulated under Federal milk orders, by markets, 1961-62.	94
Table 41. Total value of milk marketed by all producers and average value of milk marketed per producer at blend prices established by Federal milk orders, adjusted for butterfat content, by markets, 1961-62.	95
 V. FLUID MILK PRODUCT SALES IN CERTAIN MARKETING AREAS	
Table 42. Federal milk order markets for which fluid sales data in defined marketing areas are available for comparison with previous year, 1953-62.	97
Table 43. Fluid milk products sold in marketing areas defined by Federal milk orders for selected markets where comparable data are available, 1961-62 .	98

Table 1.--Federal milk marketing orders in effect on January 1, 1963, with number assigned each order in the Code of Federal Regulations and date on which pricing provisions of each order became effective

Milk marketing order	CFR-Chapter 7 Part Number	Date effective
Appalachian, Tenn.-Va.-W. Va.-Ky.	1011	3- 1-61
Merger of: Appalachian, Tenn.-Va.-Ky.		11- 1-54
Bluefield, W. Va.-Va.		11- 1-56
Austin-Waco, Texas.	1129	2- 1-55
Black Hills, S. Dak.	1075	8- 1-54
Boston, Mass.	1001	7- 1-59
Merger of: Boston, Mass.		8- 1-37
Merrimack Valley, Mass.		
(Lowell-Lawrence until 4-1-54).		2-12-39
Cedar Rapids-Iowa City, Iowa.	1070	9- 1-51
Central Arizona	1131	12- 1-55
Central Arkansas.	1108	12- 1-55
Central Mississippi	1103	11- 1-54
Central West Texas.	1128	12- 1-52
Chattanooga, Tenn.	1090	9- 1-56
Chicago, Ill.-Ind.	1030	7- 1-51
Merger of: Chicago, Ill.-Ind.		9- 1-39
Suburban Chicago, Ill.-Ind.		9- 1-44
Cincinnati, Ohio-Ky.	1033	11-23-42
Clarksburg, W. Va.	1009	11- 1-55
Colorado Springs-Pueblo, Colo.	1135	2- 1-59
Columbus, Ohio.	1035	2- 1-46
Connecticut	1015	4- 1-59
Corpus Christi, Texas	1130	7- 1-55
Dayton-Springfield, Ohio.	1034	7- 1-45
Des Moines, Iowa.	1079	10- 1-58
Duluth-Superior, Minn.-Wis.	1069	5- 5-41
Eastern Colorado.	1137	11- 1-61
Eastern South Dakota.	1076	5- 1-55
Fort Smith, Ark.	1102	9- 1-52
Fort Wayne, Ind.	1047	10-15-38
Great Basin, Utah-Nev.-Wyo.	1136	11- 1-59
Indianapolis, Ind.	1049	3- 1-61
Inland Empire, Wash.-Idaho.	1133	4- 1-56
Kansas City, Mo.-Kans.	1064	10- 1-57
Merger of: Kansas City, Mo.-Kans.		12- 1-36
Topeka, Kans.		1- 1-48
Knoxville, Tenn.	1101	8- 1-49
Louisville-Lexington-Evansville, Ky.-Ind.	1046	3- 1-62
Merger of: Louisville-Lexington, Ky.-Ind.		4- 1-40
(Louisville, Ky., until 3-1-60)		
Ohio Valley, Ind.-Ky.		3- 1-60
Lubbock-Plainview, Texas.	1120	7- 1-62
Madison, Wis.	1051	6- 1-62
Memphis, Tenn.-Miss.-Ark.	1097	10- 1-50
Michigan Upper Peninsula, Mich.-Wis.	1044	12- 1-58
Milwaukee, Wis.	1039	12- 1-50
Minneapolis-St. Paul, Minn.	1068	11- 3-45
Mississippi Delta	1105	11- 1-58
Mississippi Gulf Coast.	1107	1- 1-59
Muskegon, Mich.	1042	10- 1-53
Nashville, Tenn.-Ky.	1098	12- 1-47
Nebraska-Western Iowa	1065	11- 1-61
Merger of: Omaha-Lincoln-Council Bluffs, Nebr.-Iowa.		
(Omaha-Council Bluffs until 9-1-52)		4- 5-39
Platte Valley, Nebr.		5- 1-57

Continued-

Table 1.--Federal milk marketing orders in effect on January 1, 1963, with number assigned each order in the Code of Federal Regulations and date on which pricing provisions of each order became effective--Con.

Milk marketing order	CFR-Chapter 7 Part Number	Date effective
Neosho Valley, Kans.-Mo.	1071	12- 1-51
New Orleans, La.	1094	10- 1-39
New York-New Jersey (New York, N. Y., until 8-1-57)	1002	7- 1-39
North Central Iowa.	1078	11- 1-57
North Central Ohio (Lima, Ohio until 7-1-57).	1037	8- 1-49
North Texas	1126	10- 1-51
Northeastern Ohio	1036	8- 1-59
Merger of: Cleveland, Ohio		8- 1-46
Akron-Stark County, Ohio		2- 1-57
Merger of: Akron, Ohio		2- 1-55
Stark County, Ohio		12- 1-52
Northeastern Wisconsin.	1045	12- 1-58
Northern Louisiana (Shreveport, La., until 8-1-58).	1096	4- 1-55
Oklahoma Metropolitan	1106	5- 1-57
Merger of: Oklahoma City, Okla.		5- 1-50
Tulsa-Muskogee, Okla.		8- 1-53
Merger of: Tulsa, Okla.		5- 1-50
Muskogee, Okla.		7- 1-51
Ozarks, Mo.-Ark. (Springfield, Mo., until 8-1-54)	1067	3- 1-51
Paducah, Ky.	1099	1- 1-48
Philadelphia, Pa.	1004	4- 1-42
Puget Sound, Wash.	1125	6- 1-51
Quad Cities-Dubuque, Iowa-Ill.	1063	1- 1-61
Merger of: Dubuque, Iowa-Ill.		10- 1-36
Quad Cities, Ill.-Iowa		12- 1-51
Merger of: Quad Cities, Ill.-Iowa		2- 1-40
Clinton, Iowa		10- 1-44
Red River Valley, Texas-Okla.	1104	11- 1-58
Rio Grande Valley, N. Mexico, Texas, Colo.	1138	7- 1-62
Rock River Valley, Ill.-Wis.	1038	9- 1-49
(Rockford-Freeport, Ill., until 6-1-62)		
St. Joseph, Mo.-Kans.	1061	10- 1-61
St. Louis, Mo.-Ill.	1062	2- 1-36
San Antonio, Texas	1127	7- 1-52
Sioux City, Iowa-Nebr.-S. Dak.	1066	4-16-40
Sioux Falls-Mitchell, S. Dak.	1072	9- 1-52
South Bend-LaPorte-Elkhart, Ind. (S.Bend-LaPorte until 8-1-58).	1031	12- 1-47
Merger of: LaPorte County, Ind.		11-13-37
St. Joseph County, Ind.		7- 1-43
Southeastern Florida.	1013	9- 1-57
Southeastern New England, R. I.-Mass.	1014	1- 1-59
Southern Michigan (Detroit, Mich., until 2-1-60).	1040	9- 1-51
Southwest Kansas.	1074	7- 1-54
Springfield, Mass.	1006	1- 1-50
Suburban St. Louis, Ill.	1032	6- 1-60
Texas Panhandle, Texas-Okla.	1132	2- 1-56
Toledo, Ohio-Mich.	1041	9-16-38
Tri-State, W. Va.-Ky.-Ohio	1005	8- 1-45
Upper Chesapeake Bay, Md.	1016	2- 1-60
Upstate Michigan.	1043	11- 1-55
Washington, D. C.-Va.-Md.	1003	7- 1-59
Western Colorado.	1134	12- 1-58
Wheeling, W. Va.-Ohio	1008	11- 1-55
Wichita, Kans.	1073	6- 1-44
Wilmington, Del.	1010	6-16-56
Worcester, Mass.	1007	1- 1-50
Youngstown-Warren, Ohio	1048	8- 1-61

Table 2.--Federal milk order markets for which comparable data are available for two consecutive calendar years in each of the two-year periods, 1953-62

Year	Number : : previ- : : ous : : year :	Markets added in year	Markets combined	Number : : end of : : year :	Number : : to com- : : pare 1/ :
1953	49 ^{2/}	Muskegon, Oct. 1	Muskogee, Aug. 1	49	44
1954	49	Southwest Kansas, July 1 Black Hills, Aug. 1 Appalachian, Nov. 1 Central Mississippi, Nov. 1	None	53	48
1955	53	Akron, Jan. 1 ^{3/} Austin-Waco, Feb. 1 Shreveport, April 1 Eastern South Dakota, May 1 Corpus Christi, July 1 Clarksburg, Nov. 1 Upstate Michigan, Nov. 1 Wheeling, Nov. 1 Central Arizona, Dec. 1 Central Arkansas, Dec. 1	None	63	49
1956	63	Texas Panhandle, Jan. 1 ^{3/} Inland Empire, April 1 Wilmington, June 16 Chattanooga, Sept. 1 Bluefield, Nov. 1	None	68	54
1957	68	Platte Valley, May 1 Southeastern Florida, Sept. 1 North Central Iowa, Nov. 1	Stark County, Jan. 1 Oklahoma City, May 1 Topeka, Oct. 1	68	63
1958	68	Des Moines, Oct. 1 Mississippi Delta, Nov. 1 Red River Valley, Nov. 1 Michigan Upper Peninsula, Dec. 1 Northeastern Wisconsin, Dec. 1 Western Colorado, Dec. 1		74	65
1959	74	Mississippi Gulf Coast, Jan. 1 Southeastern New England, Jan. 1 Colorado Springs-Pueblo, Jan. 1 ^{3/} Connecticut, April 1 Washington, D. C., July 1 Great Basin, Nov. 1	Fall River, Jan. 1 Merrimack Valley, July 1 Akron-Stark Co., Aug. 1	77	67
1960	77	Upper Chesapeake Bay, Feb. 1 Ohio Valley, March 1 Suburban St. Louis, June 1		80	74
1961	80	Indianapolis, March 1 Youngstown-Warren, Aug. 1 St. Joseph, Oct. 1 Eastern Colorado, Nov. 1	Dubuque, Jan. 1 Bluefield, March 1 Platte Valley, Nov. 1	81	77
1962	81	Madison, June 1 Rio Grande Valley, July 1 Lubbock-Plainview, Texas, July 1	Ohio Valley, March 1	83	76

^{1/} Number effective complete 2-year period, including markets combined during that period.
^{2/} Boston, Cedar Rapids-Iowa City, Central West Texas, Chicago, Cincinnati, Cleveland, Columbus, Dayton-Springfield, Detroit, Dubuque, Duluth-Superior, Fall River, Fort Smith, Fort Wayne, Kansas City, Knoxville, Louisville, Memphis, Merrimack Valley, Milwaukee, Minneapolis-St. Paul, Muskogee, Nashville, Neosho Valley, New Orleans, New York-New Jersey, North Central Ohio, North Texas, Oklahoma City, Omaha-Lincoln-Council Bluffs, Ozarks, Paducah, Philadelphia, Puget Sound, Quad Cities, Rockford-Freeport, St. Louis, San Antonio, Sioux City, Sioux Falls-Mitchell, South Bend-LaPorte-Elkhart, Springfield, Stark County, Toledo, Topeka, Tri-State, Tulsa, Wichita, Worcester.
^{3/} Data available for January although minimum prices became effective February 1.

Table 3.--Milk deliveries, by State of origin, to handlers regulated under Federal milk orders, 1961 and 1962

State and region	Deliveries to Federal order plants				State and region	Deliveries to Federal order plants					
	Total ^{1/}		Percentage of milk delivered to all plants ^{2/}			Total ^{1/}		Percentage of milk delivered to all plants ^{2/}			
	1961	1962	1961	1962		1961	1962	1961	1962		
	Million pounds		Percent		Million pounds		Percent		Million pounds		Percent
Maine	267	266	42.0	40.2	Kentucky	922	978	42.9	44.6		
New Hampshire	186	205	53.1	55.4	Tennessee	822	854	42.0	43.0		
Vermont	1,712	1,694	90.1	88.0	Alabama	5	6	.7	.9		
Massachusetts	630	648	90.0	92.6	Mississippi	611	617	59.1	60.5		
Rhode Island	104	98	92.9	94.2	East South Central	2,360	2,455	40.6	41.7		
Connecticut	653	647	96.6	98.8							
New England	3,552	3,558	81.2	80.6	Arkansas	298	313	40.0	41.5		
					Louisiana	450	464	61.3	60.1		
New York	8,411	8,528	83.6	83.3	New Jersey	886	892	77.0	77.6		
New Jersey	1,014	1,037	93.7	96.0	Pennsylvania	1,761	1,841	66.0	67.6		
Pennsylvania	3,947	4,148	61.3	62.8	Middle Atlantic	13,372	13,713	76.0	76.5		
Middle Atlantic	13,372	13,713	76.0	76.5	West South Central	3,395	3,510	64.1	65.0		
Delaware	102	120	60.7	70.6	Montana	*	0	**	0		
Maryland	1,303	1,322	89.6	91.2	Idaho	41	71	2.8	4.9		
Virginia	590	611	36.4	37.0	Wyoming	2	3	1.7	2.4		
West Virginia	166	180	38.2	42.4	Colorado	227	606	36.0	93.2		
North Carolina	*	3	**	.2	New Mexico	13	115	6.3	55.3		
South Carolina	0	0	0	0	Arizona	436	430	99.1	98.9		
Georgia	23	23	2.9	2.8	Utah	401	423	57.6	61.3		
Florida	473	481	38.3	38.7	Nevada	3	3	3.0	2.8		
South Atlantic	2,657	2,740	36.2	37.0	Mountain	1,123	1,651	28.7	42.1		
Ohio	3,413	3,607	67.7	70.8	Washington	1,265	1,351	69.9	70.9		
Indiana	1,812	2,002	60.3	65.1	Oregon	0	0	0	0		
Illinois	2,133	2,255	53.6	56.6	California	15	15	.2	.2		
Michigan	3,818	4,135	79.2	81.7	Pacific	1,280	1,366	12.7	13.3		
Wisconsin	5,692	6,277	33.7	36.0							
East North Central	16,868	18,276	50.0	52.7	Alaska & Hawaii	0	0	0	0		
Minnesota	746	752	8.2	8.1	Total (U.S.)	48,803	51,592	45.1	46.8		
Iowa	968	972	23.6	22.5							
Missouri	1,052	1,141	32.8	36.5							
North Dakota	1	4	.3	.8							
South Dakota	160	160	19.5	18.9							
Nebraska	413	445	51.3	55.3							
Kansas	856	849	58.2	59.0							
West North Central	4,196	4,323	21.1	21.3							

* Less than 500 thousand pounds.

** Less than one-half of one percent.

^{1/} Total deliveries of milk by producers in each State to handlers regulated under Federal milk orders.

^{2/} Data from "Milk Production, Disposition, and Income", 1961-62.

Table 4.--Population of Federal milk marketing areas by market as defined January 1, 1963, total and by States, according to 1960 United States Census

Marketing area	State	Population 1/	
		State	Total
Appalachian	Tennessee	221,134) 560,392
.	Virginia	148,586	
.	West Virginia	139,565	
.	Kentucky	51,107	
Austin-Waco	Texas	658,217	658,217
Black Hills	South Dakota	102,901	102,901
Boston	Massachusetts	2,888,447	2,888,447
Cedar Rapids-Iowa City	Iowa	125,478	125,478
Central Arizona	Arizona	1,113,836	1,113,836
Central Arkansas	Arkansas	728,997	728,997
Central Mississippi	Mississippi	837,115	837,115
Central West Texas	Texas	466,240	466,240
Chattanooga	Tennessee	309,891	309,891
Chicago	Illinois	5,988,439) 6,442,647
.	Indiana	454,208	
Cincinnati	Ohio	1,209,438) 1,472,042
.	Kentucky	262,604	
Clarksburg	West Virginia	237,276	237,276
Colorado Springs-Pueblo	Colorado	272,811	272,811
Columbus	Ohio	816,532	816,532
Connecticut	Connecticut	2,535,234	2,535,234
Corpus Christi	Texas	693,049	693,049
Dayton-Springfield	Ohio	607,005	607,005
Des Moines	Iowa	657,742	657,742
Duluth-Superior	Minnesota	134,816) 209,109
.	Wisconsin	74,293	
Eastern Colorado	Colorado	1,149,663	1,149,663
Eastern South Dakota	South Dakota	98,230	98,230
Fort Smith	Arkansas	59,778	59,778
Fort Wayne	Indiana	493,793	493,793
Great Basin	Utah	809,309) 836,029
.	Nevada	21,819	
.	Wyoming	4,901	
Indianapolis	Indiana	1,687,026	1,687,026
Inland Empire	Washington	329,562) 428,596
.	Idaho	99,034	
Kansas City	Missouri	850,096) 1,537,810
.	Kansas	687,714	
Knoxville	Tennessee	294,390	294,390
Louisville-Lexington-Evansville	Kentucky	1,399,232) 1,966,611
.	Indiana	567,379	
Lubbock-Plainview	Texas	350,601	350,601
Madison	Wisconsin	583,919	583,919
Memphis	Tennessee	684,374) 834,903
.	Mississippi	131,155	
.	Arkansas	19,374	
Michigan Upper Peninsula	Michigan	305,952) 335,216
.	Wisconsin	29,264	
Milwaukee	Wisconsin	1,699,841	1,699,841
Minneapolis-St. Paul	Minnesota	1,342,278	1,342,278
Mississippi Delta	Mississippi	610,072	610,072
Mississippi Gulf Coast	Mississippi	237,938	237,938

Continued-

Table 4.--Population of Federal milk marketing areas by market as defined January 1, 1963, total and by States, according to 1960 United States Census -Continued

Marketing area	State	Population 1/	
		State	Total
Muskegon	Michigan	736,344	236,344
Nashville	Tennessee	753,959) 823,267
	Kentucky	69,308	
Nebraska-Western Iowa	Nebraska	1,148,823) 1,253,150
	Iowa	104,327	
Neosho Valley	Kansas	202,070) 342,679
	Missouri	140,609	
New Orleans	Louisiana	1,028,396	1,028,396
New York-New Jersey	New York	13,830,179) 18,490,830
	New Jersey	4,660,651	
North Central Iowa	Iowa	528,297	528,297
North Central Ohio	Ohio	311,647	311,647
Northeastern Ohio	Ohio	2,935,914	2,935,914
Northeastern Wisconsin	Wisconsin	917,910	917,910
Northern Louisiana	Louisiana	556,346	556,346
North Texas	Texas	1,933,075	1,933,075
Oklahoma Metropolitan	Oklahoma	1,060,488	1,060,488
Ozarks	Missouri	313,540) 427,766
	Arkansas	114,226	
Paducah	Kentucky	224,370	224,370
Philadelphia	Pennsylvania	2,948,521	2,948,521
Puget Sound	Washington	1,672,344	1,672,344
Quad Cities-Dubuque	Iowa	308,769) 461,842
	Illinois	153,073	
Red River Valley	Oklahoma	285,263) 434,814
	Texas	149,551	
Rio Grande Valley	New Mexico	923,415) 1,273,363
	Texas	314,070	
	Colorado	35,878	
Rock River Valley	Illinois	482,761) 596,674
	Wisconsin	113,913	
St. Joseph	Missouri	193,010) 228,710
	Kansas	35,700	
St. Louis	Missouri	1,474,747) 1,661,321
	Illinois	186,574	
San Antonio	Texas	687,151	687,151
Sioux City	Iowa	93,690) 105,667
	Nebraska	9,385	
	South Dakota	2,592	
Sioux Falls-Mitchell	South Dakota	78,021	78,021
South Bend-LaPorte-Elkhart	Indiana	440,515	440,515
Southeastern Florida	Florida	1,545,020	1,545,020
Southeastern New England	Rhode Island	859,002) 1,639,070
	Massachusetts	780,068	
Southern Michigan	Michigan	6,377,067	6,377,067
Southwest Kansas	Kansas	119,523	119,523
Springfield	Massachusetts	455,040	455,040
Suburban St. Louis	Illinois	753,304	753,304

Continued-

Table 4.--Population of Federal milk marketing areas by market as defined January 1, 1963, total and by States, according to 1960 United States Census -Continued

Marketing area	State	Population 1/	
		State	Total
Texas Panhandle	Texas	334,607) 352,389
	Oklahoma	17,782	
Toledo	Ohio	548,185) 638,780
	Michigan	90,595	
Tri-State	Ohio	313,762) 805,561
	Kentucky	251,680	
	West Virginia	240,119	
Upper Chesapeake Bay	Maryland	2,093,277	2,093,277
Upstate Michigan	Michigan	171,687	171,687
Washington, D. C.	Maryland	811,604) 2,165,342
	Washington, D. C.	763,956	
	Virginia	589,782	
Western Colorado	Colorado	84,603	84,603
Wheeling	Ohio	265,124) 440,157
	West Virginia	175,033	
Wichita	Kansas	485,811	485,811
Wilmington	Delaware	297,646	297,646
Worcester	Massachusetts	471,617	471,617
Youngstown-Warren	Ohio	515,592	515,592
Total		97,352,563	97,352,563

1/ Subject to revisions not available when compilation was prepared.

Table 5.--Markets in which Federal milk orders established individual or market wide pooling systems by type of pool, January 1-December 31, 1962

<u>Markets operating with individual handler pool</u>			
Austin-Waco	Memphis	North Central Iowa	Toledo
Corpus Christi	Michigan Upper Peninsula	North Central Ohio	Tri-State
Fort Smith	Milwaukee	Philadelphia	Western Colorado
			Wilmington
<u>Markets operating with market wide pool</u>			
Appalachian	Eastern Colorado	Neosho Valley	Sioux City
Black Hills	Eastern South Dakota	New Orleans	Sioux Falls-Mitchell
Boston	Fort Wayne	New York-New Jersey	S. Bend-LaPorte-Elkhart
Cedar Rapids-Iowa City	Great Basin	North Texas	Southeastern Florida
Central Arizona	Indianapolis	Northeastern Ohio	Southeastern New England
Central Arkansas	I-land Empire	Northeastern Wisconsin	Southern Michigan
Central Mississippi	Kansas City	Northern Louisiana 1/	Southwest Kansas
Central West Texas	Knoxville	Oklahoma Metropolitan	Springfield
Chattanooga	Louisville-Lexington-	Ozarks	Suburban St. Louis
Chicago	Evansville	Paducah	Texas Panhandle
Cincinnati	Lubbock-Plainview	Puget Sound	Upper Chesapeake Bay
Clarksburg	Madison	Quad Cities-Dubuque	Upstate Michigan
Colorado Springs-Pueblo	Minneapolis-St. Paul	Red River Valley	Washington, D. C.
Columbus	Mississippi Delta	Rio Grande Valley	Wheeling
Connecticut	Mississippi Gulf Coast	Rock River Valley	Wichita
Dayton-Springfield	Muskegon	St. Joseph	Worcester
Des Moines	Nashville	St. Louis	Youngstown-Warren
Duluth-Superior	Nebraska-Western Iowa	San Antonio	

1/ Individual handler pool prior to June 1.

Table 6.--Base-forming and base-paying periods in markets having base and excess payment plans during 1962

Marketing area	Date adopted	Date											
		Jan.	Feb.	Mar.	Apr.	May	June	July	Aug.	Sept.	Oct.	Nov.	Dec.
Appalachian	11-1-54	B	B		X	X	X	X		B	B	B	B
Black Hills	8-1-54	X	X	X	X	X	X	B	B	B	B	B	B
Central Arkansas	12-1-55		X	X	X	X	X	X		B	B	B	B
Central Mississippi	11-1-54	B		X	X	X	X	X		B	B	B	B
Chattanooga	9-1-56	B		X	X	X	X	X		B	B	B	B
Chicago	9-1-54			X	X	X	X			B	B	B	
Clarksburg	11-1-55			X	X	X	X	X		B	B	B	B
Des Moines	5-1-60			X	X	X	X			B	B	B	
Eastern South Dakota	10-1-58			X	X	X	X			B	B	B	
Fort Smith	9-1-52		X	X	X	X	X	X		B	B	B	B
Great Basin	9-1-60	X	X	X	X	X	X	X	XB	XB	XB	XB	XB
Kansas City	11-1-54		X	X	X	X	X	X		B	B	B	B
Knoxville	4-1-52	B	B		X	X	X	X	X	B	B	B	B
Lubbock-Plainview	7-1-62			X	X	X	X			B	B	B	B
Madison 1/	6-1-62			X	X	X	X			B	B	B	
Milwaukee	12-1-50			X	X	X	X			B	B	B	B
Minneapolis-St. Paul	2-1-56	X	X	X	X	X	X	B	B	B	B		
Mississippi Delta	11-1-58	B		X	X	X	X	X		B	B	B	B
Mississippi Gulf Coast	1-1-59	B		X	X	X	X	X		B	B	B	B
Muskegon	10-1-53	X	X	X	X	X	X	X	XB	XB	XB	XB	XB
Nashville	3-1-52	B		X	X	X	X	X		B	B	B	B
Neosho Valley	12-1-51		X	X	X	X	X	X	B	B	B	B	
New Orleans	10-1-49	B	X	X	X	X	X	X		B	B	B	B
North Central Ohio	7-1-57				X	X	X			B	B	B	
North Texas	10-1-51	B		X	X	X	X			B	B	B	B
Northeastern Wisconsin	5-1-61			X	X	X	X			B	B	B	
Northern Louisiana	4-1-55		X	X	X	X	X	X		B	B	B	B
Puget Sound	6-1-51	X	X	X	X	X	X	X	XB	XB	XB	XB	XB
Red River Valley	11-1-58			X	X	X	X			B	B	B	B
Rock River Valley 1/	6-1-62			X	X	X	X			B	B	B	
South Bend-LaPorte-Elkhart	9-1-54			X	X	X	X	X		B	B	B	B
Southern Michigan	9-1-51	X	X	X	X	X	X	X	XB	XB	XB	XB	XB
Texas Panhandle	2-1-56			X	X	X	X			B	B	B	B
Upper Chesapeake Bay	2-1-60			X	X	X	X	B	B	B	B	B	B
Washington, D. C.	5-1-61				X	X	X	B	B	B	B	B	B
Wheeling	11-1-55				X	X	X	X		B	B	B	B

B - Base-forming. X - Base-paying.
 1/ Base-paying period not effective until March 1, 1963.

Table 7.--Classes established by Federal milk orders for milk used in fluid milk products and in manufactured dairy products, by markets, January 1, 1962-December 31, 1962 1/

Marketing area	Class	Period effective	Product
NEW ENGLAND			
Boston	I	Entire	Fluid except cream and 50 percent of mixtures
	II	Entire	Manufactured plus cream except II Special
Springfield	I	Entire	Fluid except cream and 50 percent of mixtures
	II	Entire	Manufactured plus cream
Worcester	I	Entire	Fluid except cream and 50 percent of mixtures
	II	Entire	Manufactured plus cream
Southeastern New England	I	Entire	Fluid except cream and 50 percent of mixtures
	II	Entire	Manufactured plus cream
Connecticut	I	Entire	Fluid except cream and 50 percent of mixtures
	II	Entire	Manufactured plus cream
MIDDLE ATLANTIC			
New York-New Jersey	I-A	Entire	Whole milk* sold in marketing area
	I-B	Entire	Whole milk* sold outside marketing area
	I Skim	Entire	Skim milk beverages sold in marketing area
	II	Entire	Fluid cream and mixtures sold in Metropolitan District (New York City and environs)
	III	Entire	Manufactured except III Special, plus cream and mixtures sold outside Metropolitan District and plus skim beverages sold outside marketing area
	III Sp.	Jan.-June	Butter, Cheddar cheese
			* Includes whole milk beverages
Philadelphia	I	Entire	Fluid except cream
	II	Entire	Manufactured plus cream
SOUTH ATLANTIC			
Wilmington	I	Entire	Fluid except cream
	II	Entire	Manufactured plus cream
Upper Chesapeake Bay	I	Entire	Fluid except cream and 50 percent of half and half mixtures
	II	Entire	Manufactured plus cream
Washington, D. C.	I	Entire	Fluid except sour cream
	II	Entire	Manufactured plus sour cream
Wheeling	I	Entire	Fluid
	II	Entire	Manufactured

Continued-

Table 7.--Classes established by Federal milk orders for milk used in fluid milk products and in manufactured dairy products, by markets, January 1, 1962-December 31, 1962 1/
-Continued

Marketing area	Class	Period effective	Product
SOUTH ATLANTIC -Continued			
Clarksburg	I	Entire	Fluid
	II	Entire	Manufactured
Tri-State	I	Entire	Fluid
	II	Entire	Cottage cheese and ice cream
	III	Entire	Manufactured except II
Appalachian	I	Entire	Fluid except eggnog
	II	Entire	Manufactured except eggnog
Southeastern Florida	I	Entire	Fluid except cream, mixtures, butter- milk, and flavored skim drinks
	II	Entire	Fluid not in I
	III	Entire	Manufactured except IV
	IV	Entire	Livestock or fertilizer
EAST NORTH CENTRAL			
Upstate Michigan	I	Entire	Fluid except cream
	II	Entire	Cream, ice cream, cottage cheese, condensed and evaporated milk
	III	Entire	Manufactured except II
Muskegon	I	Entire	Fluid
	II	Entire	Manufactured
Southern Michigan	I	Entire	Fluid except sour cream
	II	Entire	Manufactured plus sour cream
Toledo	I	Entire	Fluid
	II	Entire	Manufactured
Northeastern Ohio	I	Entire	Fluid except sour cream
	II	Entire	Cottage cheese and sour cream
	III	Entire	Manufactured except II
North Central Ohio	I	Entire	Fluid
	II	Entire	Manufactured
Columbus	I	Entire	Fluid
	II	Entire	Cottage cheese
	III	Entire	Ice cream and condensed
	IV	Entire	Manufactured except II and III
Dayton-Springfield	I	Entire	Fluid
	II	Entire	Manufactured except II Sp.
	II Sp.	Entire	Butter
Cincinnati	I	Entire	Fluid
	II	Entire	Ice cream and cottage cheese
	III	Entire	Manufactured except II and III Sp.
	III Sp.	Jan.-Feb.	Butter
	III Sp.	Sept.-Dec.	Butter
Youngstown-Warren	I	Entire	Fluid except eggnog
	II	Entire	Manufactured plus eggnog

Continued-

Table 7.--Classes established by Federal milk orders for milk used in fluid milk products and in manufactured dairy products, by markets, January 1, 1962-December 31, 1962 1/
-Continued

Marketing area	Class	Period effective	Product
EAST NORTH CENTRAL -Continued:			
Michigan Upper Peninsula	I	Entire	Fluid
	II	Jan.-Apr.	Manufactured except III
	II	May-Dec.	Manufactured
	III	Jan.-Apr.	Butter, nonfat dry milk, and cheese, except cottage cheese
Northeastern Wisconsin	I	Entire	Fluid
	II	Jan.-Apr.	Manufactured except III
	II	May-Dec.	Manufactured
	III	Jan.-Apr.	Butter, nonfat dry milk, and cheese, except cottage cheese
Milwaukee	I	Jan.-May	Fluid except cream and mixtures
	I	June-Dec.	Fluid
	II	Jan.-May	Cream, mixtures, and cottage cheese
	II	June-Dec.	Manufactured
	III	Jan.-May	Manufactured except II, III Sp., and IV
	III Sp.	Jan.-May	Evaporated, condensed, and dry whole or nonfat dry milk
Rock River Valley	I	Entire	Fluid
	II	Entire	Manufactured
Chicago	I	Entire	Fluid except cream and mixtures
	II	Entire	Cream, mixtures, cottage cheese, and ice cream
	III	Entire	Manufactured except II
South Bend-LaPorte-Ekhart	I	Entire	Fluid
	II	Entire	Cottage cheese
	III	Entire	Manufactured except II
Fort Wayne	I	Entire	Fluid except eggnog
	II	Entire	Manufactured plus eggnog
Louisville-Lexington-Evansville	I	Entire	Fluid
	II	Entire	Manufactured
Indianapolis	I	Entire	Fluid
	II	Entire	Manufactured
Suburban St. Louis	I	Entire	Fluid
	II	Entire	Manufactured
Madison	I	June-Dec.	Fluid
	II	June-Dec.	Manufactured
WEST NORTH CENTRAL			
Duluth-Superior	I	Entire	Fluid
	II	Entire	Manufactured

Continued-

Table 7.--Classes established by Federal milk orders for milk used in fluid milk products and in manufactured dairy products, by markets, January 1, 1962-December 31, 1962 1/
-Continued

Marketing area	Class	Period effective	Product
WEST NORTH CENTRAL -Continued:			
Minneapolis-St. Paul	I	Entire	Fluid
	II	Entire	Manufactured
Eastern South Dakota	I	Entire	Fluid
	II	Entire	Manufactured
Sioux Falls-Mitchell	I	Entire	Fluid
	II	Entire	Manufactured
Black Hills	I	Entire	Fluid
	II	Entire	Manufactured
North Central Iowa	I	Entire	Fluid
	II	Entire	Manufactured
Cedar Rapids-Iowa City	I	Entire	Fluid
	II	Entire	Manufactured
Quad Cities-Dubuque	I	Entire	Fluid
	II	Entire	Manufactured
Des Moines	I	Entire	Fluid except sour cream
	II	Entire	Manufactured plus sour cream
Sioux City	I	Entire	Fluid
	II	Entire	Manufactured
Nebraska-Western Iowa	I	Entire	Fluid
	II	Entire	Manufactured
St. Joseph	I	Entire	Fluid
	II	Entire	Manufactured
St. Louis	I	Entire	Fluid
	II	Entire	Manufactured
Ozarks	I	Entire	Fluid
	II	Entire	Manufactured
Kansas City	I	Entire	Fluid
	II	Entire	Manufactured
Neosho Valley	I	Entire	Fluid
	II	Entire	Manufactured
Wichita	I	Entire	Fluid
	II	Entire	Cottage cheese
	III	Entire	Manufactured except II
Southwest Kansas	I	Entire	Fluid
	II	Entire	Manufactured
EAST SOUTH CENTRAL			
Paducah	I	Entire	Fluid
	II	Entire	Manufactured

Table 7.--Classes established by Federal milk orders for milk used in fluid milk products and in manufactured dairy products, by markets, January 1, 1962-December 31, 1962 1/
-Continued

Marketing area	Class	Period effective	Product
EAST SOUTH CENTRAL -Continued:			
Nashville	I	Entire	Fluid
	II	Entire	Manufactured
Memphis	I	Entire	Fluid
	II	Entire	Manufactured
Knoxville	I	Entire	Fluid
	II	Entire	Manufactured
Chattanooga	I	Entire	Fluid
	II	Entire	Manufactured
Mississippi Delta	I	Entire	Fluid
	II	Entire	Manufactured
Central Mississippi	I	Entire	Fluid
	II	Entire	Manufactured
Mississippi Gulf Coast	I	Entire	Fluid
	II	Entire	Manufactured
WEST SOUTH CENTRAL			
Central Arkansas	I	Entire	Fluid
	II	Entire	Manufactured
Fort Smith	I	Entire	Fluid
	II	Entire	Manufactured
Oklahoma Metropolitan	I	Entire	Fluid
	II	Entire	Manufactured except II Sp.
	II Sp.	Jan.-Aug.	Butter, Cheddar cheese, and nonfat dry milk
Red River Valley	I	Entire	Fluid except sour cream
	II	Entire	Manufactured plus sour cream except II Sp.
	II Sp.	Jan.-Aug.	Butter, Cheddar cheese, and nonfat dry milk
Texas Panhandle	I	Entire	Fluid
	II	Entire	Manufactured except II Sp.
	II Sp.	Jan.-Feb.	Cheddar cheese
Lubbock-Plainview	I	July-Dec.	Fluid
	II	July-Dec.	Manufactured
Northern Louisiana	I	Entire	Fluid
	II	Entire	Manufactured
New Orleans	I	Entire	Fluid
	II	Entire	Manufactured
North Texas	I	Entire	Fluid except sour cream
	II	Entire	Manufactured plus sour cream except II Sp.
	II Sp.	Jan.-Mar.	Cheddar cheese

Continued-

Table 7.--Classes established by Federal milk orders for milk used in fluid milk products and in manufactured dairy products, by markets, January 1, 1962-December 31, 1962 ^{1/}
 -Continued

Marketing area	Class	Period effective	Product
WEST SOUTH CENTRAL -Continued:			
Central West Texas	I	Entire	Fluid
	II	Entire	Manufactured except II Sp.
	II Sp.	Entire	Cheddar cheese
Austin-Waco	I	Entire	Fluid
	II	Entire	Manufactured
San Antonio	I	Entire	Fluid except sour cream
	II	Entire	Manufactured except II Sp.
	II Sp.	Entire	Cheddar cheese plus sour cream
Corpus Christi	I	Entire	Fluid
	II	Entire	Manufactured except II Sp.
	II Sp.	Entire	Cheddar cheese
MOUNTAIN			
Eastern Colorado	I	Entire	Fluid
	II	Entire	Manufactured
Great Basin	I	Entire	Fluid
	II	Entire	Cottage cheese
	III	Entire	Manufactured except II
Western Colorado	I	Entire	Fluid
	II	Entire	Manufactured
Colorado Springs-Pueblo	I	Entire	Fluid
	II	Entire	Manufactured
Central Arizona	I	Entire	Fluid
	II	Jan.-May	Manufactured
	II	June-Dec.	Cottage cheese
	III	June-Dec.	Manufactured except II
Rio Grande Valley	I	July-Dec.	Fluid
	II	July-Dec.	Manufactured
PACIFIC			
Puget Sound	I	Entire	Fluid
	II	Entire	Manufactured
Inland Empire	I	Entire	Fluid
	II	Jan.-Feb.	Manufactured except II Sp.
	II	Mar.-Dec.	Manufactured plus ice cream and cottage cheese
			cottage cheese
	II Sp.	Jan.-Feb.	Ice cream and cottage cheese
	III	Mar.-Dec.	Butter

^{1/} Fluid milk products: whole milk, skim milk beverages, buttermilk, flavored whole and skim milk, cream and mixtures of milk and cream. Manufactured products: butter, cheese including cottage cheese, ice cream and ice cream mixes, dry whole milk, nonfat dry milk, and evaporated or condensed whole and skim milk.

Table 8.--Class I formula pricing factors used in Federal milk orders, December 31, 1962

Marketing area	Basic price determined by			Use	Marketing area	Basic price determined by			Use	Marketing area	Basic price determined by		
	Minnesota- Wisconsin price series	Economic indexes	supply- demand adjuster			Minnesota- Wisconsin price series	Economic indexes	supply- demand adjuster			Minnesota- Wisconsin price series	Economic indexes	supply- demand adjuster
Appalachian		X	---	---	Lubbock-Plainview	1/ X	---	2/ X	X	St. Louis	1/ X	---	X
Austin-Waco	1/ X	---	---	2/ X	Madison	X	---	X	X	San Antonio	1/ X	---	2/ X
Black Hills	X	---	---	---	Memphis	X	---	X	X	Sioux City	X	---	---
Boston	---	X	---	X	Mich. Upper Peninsula	1/ X	---	2/ X	X	Sioux Falls-Mitchell	X	---	---
Cedar Rapids-Iowa City	1/ X	---	---	2/ X	Milwaukee	X	---	X	X	S. Bend-LaPorte-Elkhart	X	---	2/ X
Central Arizona	X	---	---	X	Minneapolis-St. Paul	X	---	X	X	Southeastern Florida 3/	---	---	X
Central Arkansas	X	---	---	---	Mississippi Delta	1/ X	---	---	---	Southeastern N. England	---	X	2/ X
Central Mississippi	X	---	---	---	Mississippi Gulf Coast	1/ X	---	---	---	Southern Michigan	X	---	X
Central West Texas	1/ X	---	---	2/ X	Muskegon	X	---	---	---	Southwest Kansas	X	---	2/ X
Chattanooga	X	---	---	X	Nashville	X	---	X	X	Springfield	---	X	2/ X
Chicago	X	---	---	X	Nebraska-Western Iowa	X	---	---	---	Suburban St. Louis	1/ X	---	2/ X
Cincinnati	X	---	---	X	Neosho Valley	X	---	---	---	Texas Panhandle	X	---	---
Clarksburg	X	---	---	X	New Orleans	X	---	X	X	Toledo	X	---	X
Colo. Springs-Pueblo	X	---	---	---	New York-New Jersey	---	X	X	X	Tri-State	X	---	X
Columbus	X	---	---	X	North Central Iowa	1/ X	---	2/ X	X	Upper Chesapeake Bay 3/	---	---	---
Connecticut	---	X	---	2/ X	North Central Ohio	1/ X	---	2/ X	X	Upstate Michigan	X	---	---
Corpus Christi	1/ X	---	---	2/ X	North Texas	X	---	X	X	Washington, D. C. 3/	---	---	---
Dayton-Sprigfield	X	---	---	X	Northeastern Ohio	X	---	X	X	Western Colorado	X	---	---
Des Moines	1/ X	---	---	X	Northeastern Wisconsin	X	---	X	X	Wheeling	X	---	X
Duluth-Superior	X	---	---	---	Northern Louisiana	X	---	---	---	Wichita	X	---	2/ X
Eastern Colorado	X	---	---	---	Oklahoma Metropolitan	X	---	X	X	Wilmington	---	X	2/ X
Eastern South Dakota	X	---	---	---	Ozarks	1/ X	---	2/ X	X	Worcester	---	X	2/ X
Fort Smith	X	---	---	---	Paducah	X	---	---	---	Youngstown-Warren	1/ X	---	2/ X
Fort Wayne	X	---	---	---	Philadelphia	---	X	X	X				
Great Basin	X	---	---	X	Puget Sound	X	---	---	---				
Indianapolis	X	---	---	---	Quad Cities-Dubuque	1/ X	---	2/ X	X				
Inland Empire	X	---	---	X	Red River Valley	1/ X	---	2/ X	X				
Kansas City	X	---	---	X	Rio Grande Valley	X	---	X	X				
Knoxville	X	---	---	X	Rock River Valley	X	---	X	X				
Louisville-Lexington- Evansville	X	---	---	X	St. Joseph	1/ X	---	2/ X	X				

1/ Class I price is based on the Class I price of another Federal order which uses these formulas.
 2/ Class I price is based on the Class I price of another Federal order which has a supply-demand adjuster.
 3/ Class I price specified in order.

Table 9.--Number of handlers regulated under Federal milk orders, by markets, December 1961-62

Marketing area	1961	1962	Marketing area	1961	1962	Marketing area	1961	1962
	Number			Number			Number	
NEW ENGLAND			EAST NORTH CENTRAL			EAST SOUTH CENTRAL		
Boston	75	71	Mich. Upper Peninsula	29	27	Paducah	9	9
Springfield	24	22	Northeastern Wisconsin	70	66	Nashville	16	16
Worcester	42	39	Milwaukee	13	32	Memphis	13	14
Southeastern N. England	107	94	Rock River Valley	7	21	Knoxville	12	11
Connecticut	104	100	Chicago	84	79	Chattanooga	12	10
			S. Bend-LaPorte-Elkhart	20	17	Mississippi Delta	11	10
MIDDLE ATLANTIC			Fort Wayne	18	18	Central Mississippi	18	16
New York-New Jersey	359	346	Louisville-Lexington--			Mississippi Gulf Coast	8	6
Philadelphia	40	38	Evansville 1/	40	40			
			Indianapolis	39	35	WEST SOUTH CENTRAL		
SOUTH ATLANTIC			Suburban St. Louis	23	20	Central Arkansas	15	15
Wilmington	11	11	Madison	---	24	Fort Smith	2	2
Upper Chesapeake Bay	26	12				Oklahoma Metropolitan	21	20
Washington, D. C.	17	16	WEST NORTH CENTRAL			Red River Valley	11	10
Wheeling	22	20	Duluth-Superior	7	6	Texas Panhandle	10	8
Clarksburg	6	7	Minneapolis-St. Paul	28	28	Lubbock-Plainview	---	5
Tri-State	28	24	Eastern South Dakota	10	9			
Appalachian	1/10	10	Sioux Falls-Mitchell	7	7	Northern Louisiana	14	11
Southeastern Florida	14	12	Black Hills	9	8	New Orleans	32	31
			North Central Iowa	31	31	North Texas	20	21
EAST NORTH CENTRAL			Cedar Rapids-Iowa City	6	6	Central West Texas	5	6
Upstate Michigan	14	12	Quad Cities-Dubuque	24	23	Austin-Waco	9	8
Muskegon	18	18	Des Moines	20	22	San Antonio	10	10
Southern Michigan	161	146	Sioux City	4	4	Corpus Christi	10	11
Toledo	13	13	Nebraska-Western Iowa	1/35	32			
Northeastern Ohio	65	60				MOUNTAIN		
North Central Ohio	19	18	St. Joseph	7	6	Eastern Colorado	44	40
Columbus	12	12	St. Louis	32	31	Great Basin	23	18
Dayton-Springfield	16	16	Ozarks	11	10	Western Colorado	4	4
Cincinnati	46	42	Kansas City	30	28	Colorado Springs-Pueblo	10	7
Youngstown-Warren	15	13	Neosho Valley	10	6	Central Arizona	16	18
			Wichita	18	16	Rio Grande Valley	---	20
			Southwest Kansas	6	6			
						PACIFIC		
						Puget Sound	47	40
						Inland Empire	10	12
						TOTAL	2,314	2,239

1/ Data combined for markets merged prior to January 1, 1963. See list of mergers on page 8.

TABLE 10.-- NUMBER OF PRODUCERS DELIVERING MILK TO HANDLERS REGULATED UNDER FEDERAL MILK ORDERS, BY MARKETS, BY MONTHS, 1961--CON.

MARKET	JAN.	FEB.	MARCH	APRIL	MAY	JUNE	JULY	AUG.	SEPT.	OCT.	NOV.	DEC.	AVERAGE
WEST NORTH CENTRAL -Con.							NUMBER						
ST. JOSEPH	---	---	---	---	---	---	---	---	---	479	474	471	475
ST. LOUIS	3,083	3,065	3,068	3,051	3,045	3,042	3,037	3,049	3,024	3,028	3,026	3,021	3,045
OSARKS	1,038	1,040	1,003	1,001	981	989	1,025	1,052	1,073	1,110	1,128	1,134	1,048
KANSAS CITY	2,836	2,865	2,837	2,812	2,803	2,738	2,632	2,613	2,666	2,657	2,632	2,587	2,723
NEOSHO VALLEY	677	675	669	665	662	656	649	666	640	638	630	619	654
WICHITA	958	955	955	950	949	942	942	948	950	949	947	943	949
SOUTHWEST KANSAS	267	240	246	202	201	201	200	201	198	198	197	194	212
SOUTHERN GR. TOTAL ^{1/}	8,859	8,840	8,778	8,681	8,641	8,568	8,485	8,529	8,551	8,580	8,560	8,498	8,631
EAST SOUTH CENTRAL													
PADUCAH	551	520	413	435	395	393	392	383	426	507	545	504	455
NASHVILLE	1,481	1,470	1,464	1,450	1,431	1,424	1,379	1,345	1,377	1,378	1,374	1,379	1,413
MEMPHIS	960	950	947	941	993	938	937	1,079	1,093	1,225	1,115	1,098	1,023
KNOXVILLE	908	900	899	897	890	886	883	870	860	846	842	826	876
CHATTANOOGA	682	680	679	679	679	676	674	683	684	685	686	685	681
MISSISSIPPI DELTA	370	370	365	360	356	354	361	385	393	409	408	400	378
CENTRAL MISSISSIPPI	877	870	871	848	842	839	838	830	840	834	831	814	844
MISSISSIPPI GULF COAST	451	349	339	328	410	401	394	460	440	500	489	482	420
GROUP TOTAL ^{1/}	6,280	6,109	5,977	5,938	5,996	5,911	5,858	6,035	6,113	6,384	6,290	6,188	6,090
WEST SOUTH CENTRAL													
CENTRAL ARKANSAS	989	991	897	886	868	818	862	795	953	962	915	891	902
FORT SMITH	203	191	180	180	140	162	182	185	161	182	205	218	182
OKLAHOMA METROPOLITAN	2,344	2,352	2,367	2,365	2,372	2,360	2,347	2,333	2,329	2,314	2,298	2,289	2,339
RED RIVER VALLEY	557	556	551	550	542	541	536	539	543	534	528	523	542
TEXAS PANHANDLE	487	486	485	483	484	482	483	489	488	480	479	476	484
LUBBOCK - PLAINVIEW	---	---	---	---	---	---	---	---	---	---	---	---	---
NORTHERN GR. TOTAL ^{1/}	4,580	4,576	4,480	4,464	4,406	4,363	4,410	4,341	4,474	4,472	4,425	4,397	4,449
NORTHERN LOUISIANA	550	548	545	545	542	537	539	542	538	539	539	535	541
NEW ORLEANS	2,101	2,194	2,150	2,151	2,138	2,066	2,050	2,100	2,068	2,011	1,995	1,968	2,083
NORTH TEXAS	2,564	2,559	2,536	2,520	2,520	2,516	2,528	2,618	2,639	2,649	2,584	2,563	2,566
CENTRAL WEST TEXAS	473	469	468	463	459	454	453	450	409	408	407	401	443
AUSTIN - WACO	457	373	359	325	324	321	394	364	359	358	392	380	367
SAN ANTONIO	574	574	576	581	569	576	580	516	512	472	468	471	539
CORPUS CHRISTI	370	366	366	365	360	362	360	354	352	352	351	350	359
SOUTHERN GR. TOTAL ^{1/}	7,089	7,083	7,000	6,950	6,912	6,832	6,904	6,939	6,881	6,788	6,736	6,668	6,898
MOUNTAIN													
EASTERN COLORADO													
GREAT BASIN	1,290	1,198	1,279	1,272	1,283	1,287	1,286	1,283	1,282	1,277	1,275	1,280	1,274
WESTERN COLORADO	116	115	117	115	114	113	111	111	110	106	105	104	111
COLORADO SPRINGS-PUEBLO	357	339	339	341	334	338	336	326	360	354	311	371	342
CENTRAL ARIZONA	367	367	363	356	354	345	345	341	343	341	341	335	350
RIO GRANDE VALLEY	---	---	---	---	---	---	---	---	---	---	---	---	---
GROUP TOTAL ^{1/}	2,130	2,019	2,098	2,084	2,085	2,083	2,078	2,061	2,095	2,078	2,032	2,090	2,078
PACIFIC													
PUGET SOUND	3,259	3,252	3,253	3,242	3,247	3,240	3,247	3,241	3,231	3,220	3,206	3,192	3,236
INLAND EMPIRE	653	647	643	640	636	637	630	628	625	636	630	612	635
GROUP TOTAL ^{1/}	3,912	3,899	3,896	3,882	3,883	3,877	3,877	3,869	3,856	3,856	3,836	3,804	3,870
76 MARKETS ^{1/}	187,989	187,960	186,435	185,708	185,746	184,854	185,074	185,051	185,739	185,449	184,195	183,207	185,617
ALL MARKETS	187,989	187,960	190,792	190,115	189,700	189,011	189,004	190,592	191,613	191,395	191,555	190,499	192,947

^{1/} Based on markets where orders were effective entire period, January 1, 1961-December 31, 1962.

^{2/} Data combined for markets merged prior to January 1, 1963. See list of mergers on page 8.

TABLE 11.-- NUMBER OF PRODUCERS DELIVERING MILK TO HANDLERS REGULATED UNDER FEDERAL MILK ORDERS, BY MARKETS, BY MONTHS, 1962

MARKET	JAN.	FEB.	MARCH	APRIL	MAY	JUNE	JULY	AUG.	SEPT.	OCT.	NOV.	DEC.	AVERAGE
													NUMBER
NEW ENGLAND													
BOSTON	9,250	9,180	9,179	9,294	9,200	9,123	8,851	8,764	8,733	9,146	8,915	8,369	9,000
SPRINGFIELD	821	815	803	795	792	779	742	732	733	731	724	705	764
WORCESTER	885	879	869	884	885	882	1,027	913	824	833	758	798	870
SOUTHEASTERN NEW ENGLAND	2,129	2,129	2,110	2,015	1,994	1,990	2,168	2,222	2,203	1,675	1,804	2,107	2,046
CONNECTICUT	3,005	2,981	2,944	2,832	2,800	2,799	2,682	2,672	2,654	2,653	2,608	2,576	2,767
GROUP TOTAL 1/	16,090	15,984	15,905	15,820	15,671	15,573	15,470	15,303	15,147	15,038	14,809	14,555	15,447
MIDDLE ATLANTIC													
NEW YORK-NEW JERSEY	47,154	46,791	46,833	46,830	46,572	46,880	46,614	47,099	46,810	46,814	46,443	46,073	46,743
PHILADELPHIA	6,143	6,216	6,150	6,110	6,023	6,304	6,131	5,486	5,451	5,421	5,354	5,203	5,833
GROUP TOTAL 1/	53,297	53,007	52,983	52,940	52,595	53,184	52,745	52,585	52,261	52,235	51,797	51,276	52,575
SOUTH ATLANTIC													
WILMINGTON	766	660	668	670	671	682	661	658	634	585	579	582	651
UPPER CHESAPEAKE BAY	2,330	2,319	2,295	2,284	2,260	2,193	2,158	2,181	2,184	2,167	2,150	1,616	2,178
WASHINGTON, D.C.	2,519	2,308	2,287	2,268	2,260	2,253	2,264	2,271	2,253	2,247	2,224	2,209	2,280
WHEELING	961	956	940	936	912	898	897	914	921	906	891	893	919
CLARKSBURG	344	331	318	305	307	307	306	308	309	330	332	336	319
TRI-STATE	1,630	1,631	1,613	1,615	1,579	1,561	1,569	1,547	1,575	1,566	1,563	1,550	1,583
APPALACHIAN	875	864	851	843	839	834	840	836	851	845	836	847	847
SOUTHEASTERN FLORIDA	93	93	93	93	93	94	92	92	92	92	93	92	93
GROUP TOTAL 1/	9,518	9,162	9,065	9,014	8,921	8,822	8,787	8,807	8,819	8,738	8,668	8,125	8,870
EAST NORTH CENTRAL													
UPSTATE MICHIGAN	261	264	266	264	261	262	262	261	261	260	263	261	262
MUSKEGON	421	422	423	422	422	422	422	421	421	421	421	417	421
SOUTHERN MICHIGAN	14,213	14,216	14,191	14,134	14,125	14,127	14,066	14,070	14,137	14,071	13,994	13,934	14,106
TOLEDO	1,146	1,137	1,129	1,122	1,116	1,113	1,112	1,109	1,107	1,103	1,095	1,093	1,115
NORTHEASTERN OHIO	8,502	8,469	8,378	8,262	8,187	8,073	8,079	8,014	7,934	7,861	7,785	7,726	8,106
NORTH CENTRAL OHIO	1,027	1,015	998	994	985	980	987	994	976	934	925	914	977
COLUMBUS	1,329	1,326	1,328	1,317	1,315	1,313	1,311	1,308	1,350	1,330	1,336	1,332	1,324
DAYTON - SPRINGFIELD	1,679	1,686	1,677	1,654	1,688	1,683	1,682	1,670	1,663	1,660	1,643	1,634	1,668
CINCINNATI	3,778	3,716	3,670	3,648	3,604	3,582	3,557	3,549	3,553	3,540	3,511	3,448	3,596
YOUNGSTOWN - WARREN	1,127	1,128	1,132	1,153	1,121	1,105	1,014	1,015	1,035	1,030	1,025	1,013	1,075
EASTERN GR. TOTAL 1/	32,356	32,251	32,060	31,817	31,703	31,555	31,478	31,396	31,402	31,180	30,973	30,759	31,578
MICHIGAN UPPER PENINSULA	653	650	641	640	636	634	625	620	621	623	624	622	632
NORTHEASTERN WISCONSIN	1,389	1,402	1,427	1,421	1,387	1,382	1,408	1,433	1,451	1,471	1,450	1,477	1,425
MILWAUKEE	2,176	2,173	2,160	2,130	2,095	2,291	2,354	2,338	2,322	2,321	2,322	2,315	2,250
ROCK RIVER VALLEY	244	244	238	240	236	420	392	401	443	437	429	421	345
CHICAGO	18,450	18,500	18,500	18,150	18,100	18,100	18,050	18,100	18,250	18,200	18,300	18,100	18,233
SO BEND-LAPORTE-ELKHART	711	710	704	701	696	698	694	691	690	684	675	671	694
FORT WAYNE	855	819	824	765	775	767	770	782	836	837	844	851	810
LSVILLE-LXGTON-EVNSVILLE 2/	3,364	3,335	3,537	3,446	3,401	3,397	3,368	3,378	3,399	3,371	3,353	3,342	3,391
INDIANAPOLIS	4,363	4,312	4,166	3,746	3,490	3,692	3,692	3,701	3,649	3,702	3,843	3,722	3,840
SUBURBAN ST. LOUIS	1,666	1,651	1,646	1,679	1,696	1,781	1,744	1,706	1,830	1,836	1,813	1,634	1,724
MADISON	---	---	---	---	---	613	622	624	618	621	621	618	620
WESTERN GR. TOTAL 1/	29,508	29,484	29,677	29,172	29,022	29,470	29,405	29,449	29,842	29,780	29,810	29,433	29,594
WEST NORTH CENTRAL													
DULUTH - SUPERIOR	988	983	985	985	975	970	953	925	916	926	904	901	951
MINNEAPOLIS - ST. PAUL	3,670	3,662	3,633	3,613	3,602	3,601	3,641	3,648	3,631	3,629	3,612	3,593	3,628
EASTERN SOUTH DAKOTA	129	131	130	129	126	125	124	126	131	132	132	133	129
SIOUX FALLS - MITCHELL	310	309	305	305	305	303	304	316	318	317	321	323	311
BLACK HILLS	119	118	118	118	117	115	115	114	114	115	116	117	116
NORTH CENTRAL IOWA	851	843	867	857	813	811	867	869	869	855	795	822	843
CEDAR RAPIDS - IOWA CITY	797	804	804	794	798	794	797	792	788	784	787	789	794
QUAD CITIES - DUBUQUE	766	768	768	767	763	762	762	765	752	747	748	761	761
DES MOINES	1,045	1,027	1,034	1,028	1,025	1,026	1,022	1,015	1,021	1,050	1,090	1,093	1,040
SIOUX CITY	176	172	172	169	167	168	171	171	171	171	176	171	171
NEBRASKA - WESTERN IOWA	1,734	1,737	1,718	1,704	1,712	1,699	1,690	1,693	1,691	1,674	1,667	1,664	1,698
NORTHERN GR. TOTAL 1/	10,585	10,554	10,534	10,469	10,403	10,374	10,446	10,434	10,402	10,400	10,348	10,367	10,443

CONTINUED-

TABLE 11.-- NUMBER OF PRODUCERS DELIVERING MILK TO HANDLERS REGULATED UNDER FEDERAL MILK ORDERS, BY MARKETS, BY MONTHS, 1962 -CON.

MARKET	JAN.	FEB.	MARCH	APRIL	MAY	JUNE	JULY	AUG.	SEPT.	OCT.	NOV.	DEC.	AVERAGE
	NUMBER												
WEST NORTH CENTRAL -Con.													
ST. JOSEPH	467	434	435	432	433	433	438	435	434	436	434	434	437
ST. LOUIS	3,007	3,020	2,981	2,965	2,955	2,950	2,927	2,907	2,900	2,884	2,855	2,953	2,942
OZARKS	1,111	1,110	1,106	1,115	1,040	1,031	1,110	1,098	1,084	1,098	1,063	1,085	1,088
KANSAS CITY	2,567	2,524	2,268	2,229	2,211	2,192	2,171	2,181	2,161	2,143	2,119	2,095	2,238
NEOSHO VALLEY	615	605	600	586	572	565	564	543	461	459	424	420	534
WICHITA	934	926	922	914	912	906	905	902	894	889	864	858	902
SOUTHWEST KANSAS	193	192	191	207	206	223	204	200	199	203	216	215	204
SOUTHERN GR. TOTAL ^{1/}	8,427	8,377	8,068	8,016	7,896	7,867	7,881	7,831	7,699	7,676	7,541	7,626	7,909
EAST SOUTH CENTRAL													
PADUCAH	495	416	490	465	383	442	381	454	489	502	581	589	474
NASHVILLE	1,395	1,392	1,393	1,383	1,379	1,373	1,363	1,364	1,361	1,350	1,327	1,321	1,367
MEMPHIS	1,110	1,107	1,091	1,064	1,026	1,047	1,046	1,092	1,071	1,136	1,062	1,051	1,075
KNOXVILLE	812	806	796	785	783	777	774	773	777	775	775	774	784
CHATTANOOGA	685	683	681	680	678	678	677	675	673	673	672	668	677
MISSISSIPPI DELTA	410	406	399	385	376	376	376	383	385	381	399	392	389
CENTRAL MISSISSIPPI	824	833	827	817	811	806	805	800	795	791	784	783	806
MISSISSIPPI GULF COAST	478	479	474	470	309	302	318	315	295	291	289	284	359
GROUP TOTAL ^{1/}	6,209	6,122	6,151	6,049	5,745	5,801	5,740	5,856	5,846	5,899	5,889	5,862	5,931
WEST SOUTH CENTRAL													
CENTRAL ARKANSAS	893	862	862	852	845	838	827	792	864	870	857	811	848
FORT SMITH	300	305	316	281	191	192	175	174	171	216	216	252	232
OKLAHOMA METROPOLITAN	2,273	2,261	2,258	2,245	2,227	2,185	2,134	2,118	2,101	2,087	2,066	2,022	2,165
RED RIVER VALLEY	556	512	515	514	514	506	507	509	509	508	505	517	514
TEXAS PANHANDLE	481	479	479	473	472	467	463	465	460	456	452	452	466
LUBBOCK - PLAINVIEW	---	---	---	---	---	---	130	133	128	126	123	123	127
NORTHERN GR. TOTAL ^{1/}	4,503	4,419	4,430	4,365	4,249	4,188	4,106	4,058	4,105	4,137	4,096	4,054	4,226
NORTHERN LOUISIANA	529	528	528	525	524	515	513	515	511	512	507	500	517
NEW ORLEANS	1,968	1,968	1,980	1,966	2,067	2,059	2,046	2,049	2,047	2,011	1,944	2,045	2,012
NORTH TEXAS	2,553	2,511	2,500	2,481	2,462	2,452	2,448	2,479	2,468	2,437	2,407	2,389	2,466
CENTRAL WEST TEXAS	399	455	512	475	460	436	431	507	504	447	454	401	457
AUSTIN - WACO	351	350	348	331	329	308	299	352	355	291	233	293	320
SAN ANTONIO	467	466	464	459	459	458	457	459	459	457	452	443	458
CORPUS CHRISTI	349	347	342	342	339	337	335	332	400	525	407	400	371
SOUTHERN GR. TOTAL ^{1/}	6,616	6,625	6,674	6,579	6,640	6,565	6,529	6,693	6,744	6,680	6,804	6,471	6,602
MOUNTAIN													
EASTERN COLORADO	1,508	1,535	1,478	1,469	1,458	1,412	1,451	1,399	1,405	1,354	1,359	1,357	1,432
GREAT BASIN	1,271	1,262	1,246	1,239	1,216	1,207	1,195	1,186	1,184	1,164	1,149	1,143	1,205
WESTERN COLORADO	105	100	100	99	100	98	100	91	98	93	92	103	98
COLORADO SPRINGS-PUEBLO	189	156	143	144	148	155	141	152	151	165	129	137	151
CENTRAL ARIZONA	335	328	319	318	310	310	310	311	303	301	297	295	311
RIO GRANDE VALLEY	---	---	---	---	---	---	371	391	332	401	350	343	365
GROUP TOTAL ^{1/}	1,900	1,846	1,808	1,800	1,774	1,767	1,746	1,740	1,736	1,723	1,667	1,678	1,765
PACIFIC													
PUGET SOUND	3,185	3,165	3,145	3,138	3,121	3,107	3,098	3,075	3,078	3,050	3,025	3,010	3,100
INLAND EMPIRE	616	605	659	654	649	649	648	645	641	632	628	620	637
GROUP TOTAL ^{1/}	3,801	3,770	3,804	3,792	3,770	3,756	3,746	3,720	3,719	3,682	3,653	3,630	3,737
76 MARKETS ^{1/}	182,810	181,601	181,159	179,833	178,389	178,922	178,079	177,872	177,722	177,168	175,655	173,836	178,587
ALL MARKETS	190,275	189,010	188,370	186,633	184,891	186,177	185,797	185,570	185,323	184,838	183,410	181,446	186,477

^{1/} Based on markets where orders were effective entire period, January 1, 1961-December 31, 1962.

^{2/} Data combined for markets merged prior to January 1, 1963. See list of mergers on page 8.

TABLE 12.-- AVERAGE DELIVERY OF MILK PER DAY PER PRODUCER TO HANDLERS REGULATED UNDER FEDERAL MILK ORDERS, BY MARKETS, BY MONTHS, 1961

MARKET	JAN.	FEB.	MARCH	APRIL	MAY	JUNE	JULY	AUG.	SEPT.	OCT.	NOV.	DEC.	AVG.
POUNDS													
NEW ENGLAND													
BOSTON	501	514	575	625	671	711	605	558	574	579	534	554	584
SPRINGFIELD	627	614	647	668	706	707	613	597	596	616	584	609	632
WORCESTER	607	628	673	695	740	737	650	638	612	693	677	651	666
SOUTHEASTERN NEW ENGLAND	784	796	842	852	899	887	809	768	780	815	774	824	820
CONNECTICUT	934	960	976	982	1,012	1,003	878	870	892	919	917	952	941
GROUP TOTAL 1/	633	646	695	727	770	789	680	648	660	677	644	671	687
MIDDLE ATLANTIC													
NEW YORK-NEW JERSEY	587	611	669	702	755	765	625	571	578	594	563	598	635
PHILADELPHIA	634	655	688	699	748	723	650	651	636	629	645	670	669
GROUP TOTAL 1/	593	617	671	702	754	760	628	580	585	598	572	606	639
SOUTH ATLANTIC													
WILMINGTON	906	928	935	955	1,006	875	854	853	830	809	796	836	869
UPPER CHESAPEAKE BAY	719	732	746	758	873	823	777	793	806	767	756	779	778
WASHINGTON, D.C.	1,080	1,115	1,184	1,242	1,376	1,279	1,198	1,175	1,138	1,122	1,103	1,121	1,176
WHEELING	394	407	427	427	507	486	414	408	426	446	443	458	436
CLARKSBURG	404	410	424	430	515	500	444	450	496	500	477	507	461
TRI-STATE	426	444	460	466	518	507	474	466	477	469	452	447	467
APPALACHIAN 2/	664	664	703	724	790	721	673	671	736	730	734	722	711
SOUTHEASTERN FLORIDA	13,948	14,126	14,043	13,521	12,799	12,657	11,885	11,925	12,641	13,860	14,661	15,150	13,511
GROUP TOTAL 1/	856	873	905	920	1,007	950	885	883	897	892	887	910	906
EAST NORTH CENTRAL													
UPSTATE MICHIGAN	527	559	597	638	684	748	703	683	641	612	582	605	631
MUSKEGON	650	647	657	671	710	720	656	682	721	756	741	765	699
SOUTHERN MICHIGAN	596	602	617	630	657	675	598	606	638	663	648	670	633
TOLEDO	792	820	847	852	879	874	787	745	752	795	807	846	816
NORTHEASTERN OHIO	511	523	538	546	600	607	537	513	519	537	535	555	544
NORTH CENTRAL OHIO	591	602	615	611	659	647	596	574	603	635	634	643	618
COLUMBUS	636	658	687	771	866	839	735	704	746	775	747	799	744
DAYTON - SPRINGFIELD	646	662	683	686	745	717	655	619	678	710	689	698	682
CINCINNATI	388	407	418	438	501	496	450	436	442	434	412	422	438
YOUNGSTOWN - WARREN	---	---	---	---	---	---	---	521	524	563	571	601	555
EASTERN GR. TOTAL 1/	560	572	588	600	644	650	580	570	593	613	602	623	600
MICHIGAN UPPER PENINSULA	443	450	483	523	542	607	535	495	467	449	445	479	494
NORTHEASTERN WISCONSIN	834	853	871	890	902	923	775	720	713	769	817	858	825
MILWAUKEE	841	862	868	872	876	899	808	823	835	892	899	922	866
ROCK RIVER VALLEY	843	881	960	994	1,030	1,083	904	826	821	908	913	873	918
CHICAGO	813	848	856	866	898	909	763	703	735	808	837	873	819
SO BEND-LAPORTE-ELKHART	728	737	724	718	782	757	680	660	695	750	731	745	724
FORT WAYNE	410	426	457	467	581	584	517	504	507	529	524	559	510
LSVILLE-LXGTON-EVNSVILLE 2/	563	590	616	632	674	636	585	599	602	607	583	581	605
INDIANAPOLIS	---	---	554	560	632	618	575	510	488	542	527	540	553
SUBURBAN ST. LOUIS	484	515	529	555	615	585	542	500	484	482	478	506	523
MADISON	---	---	---	---	---	---	---	---	---	---	---	---	---
WESTERN GR. TOTAL 1/	745	769	785	799	828	833	716	674	691	752	767	796	763
WEST NORTH CENTRAL													
DULUTH - SUPERIOR	445	456	485	518	519	540	424	357	346	397	419	457	447
MINNEAPOLIS - ST. PAUL	826	859	885	894	892	890	759	676	676	707	736	805	796
EASTERN SOUTH DAKOTA	828	851	879	894	907	880	758	736	769	777	800	815	821
SIOUX FALLS - MITCHELL	869	903	925	926	954	950	856	825	830	828	842	881	882
BLACK HILLS	1,050	1,077	1,081	1,126	1,193	1,243	1,200	1,206	1,121	1,071	1,043	1,038	1,118
NORTH CENTRAL IOWA	899	863	949	940	943	928	827	769	784	831	851	895	871
CEDAR RAPIDS - IOWA CITY	709	800	783	755	834	859	769	698	653	674	677	717	743
QUAD CITIES - DUBUQUE	771	828	864	874	953	967	859	787	739	762	754	785	829
DES MOINES	741	778	780	789	871	883	782	722	720	754	759	770	779
SIOUX CITY	1,041	1,087	1,086	1,124	1,145	1,109	995	937	915	936	956	1,000	1,027
NEBRASKA - WESTERN IOWA 2/	721	755	773	785	817	779	711	706	718	746	807	813	761
NORTHERN GR. TOTAL 1/	762	796	818	826	854	851	746	687	682	712	737	778	770

CONTINUED-

TABLE 12.-- AVERAGE DELIVERY OF MILK PER DAY PER PRODUCER TO HANDLERS REGULATED UNDER FEDERAL MILK ORDERS, BY MARKETS, BY MONTHS, 1961 (CONTINUED)

MARKET	JAN.	FEB.	MARCH	APRIL	MAY	JUNE	JULY	AUG.	SEPT.	OCT.	NOV.	DEC.	AVG.
	POUNDS												
WEST NORTH CENTRAL -Con.													
ST. JOSEPH	---	---	---	---	---	---	---	---	---	810	803	804	805
ST. LOUIS	599	635	668	716	792	761	708	695	666	644	624	637	679
DZARKS	429	467	545	628	714	693	645	631	582	565	538	515	580
KANSAS CITY	707	716	718	738	780	718	648	660	710	768	771	778	726
NEOSHO VALLEY	571	581	603	642	670	629	591	588	633	676	668	659	625
WICHITA	759	784	829	847	857	813	810	849	885	906	889	864	841
SOUTHWEST KANSAS	886	941	994	1,071	1,076	1,002	986	989	979	965	980	996	989
SOUTHERN GR. TOTAL 1/	634	661	690	729	783	740	690	690	697	712	698	697	702
EAST SOUTH CENTRAL													
PADUCAH	432	478	594	581	668	660	647	675	622	511	469	469	556
NASHVILLE	562	586	639	693	720	670	635	656	651	619	607	626	638
MEMPHIS	653	669	685	709	734	713	694	711	739	710	691	708	701
KNOXVILLE	558	592	608	645	672	634	610	615	646	635	628	649	624
CHATTANOOGA	643	649	693	737	736	681	649	667	717	707	689	696	689
MISSISSIPPI DELTA	724	743	850	900	940	865	834	806	821	791	746	750	789
CENTRAL MISSISSIPPI	613	621	703	731	751	663	659	682	693	678	665	686	672
MISSISSIPPI GULF COAST	413	461	508	514	519	502	509	515	503	466	445	472	486
GROUP TOTAL 1/	574	600	652	685	691	661	640	683	664	626	616	630	640
WEST SOUTH CENTRAL													
CENTRAL ARKANSAS	668	693	698	745	776	750	719	770	809	789	741	710	739
FORT SMITH	603	614	647	648	758	689	632	666	727	729	739	673	677
OKLAHOMA METROPOLITAN	628	642	692	741	794	767	750	735	720	706	699	680	713
RED RIVER VALLEY	836	863	913	955	968	902	877	863	903	933	963	957	910
TEXAS PANHANDLE	909	928	958	966	1,002	942	900	944	1,022	1,065	1,091	1,099	984
LUBBOCK - PLAINVIEW	---	---	---	---	---	---	---	---	---	---	---	---	---
NORTHERN GR. TOTAL 1/	668	678	732	763	800	771	740	748	749	756	756	757	741
NORTHERN LOUISIANA	818	836	932	785	849	761	767	816	923	909	890	891	849
NEW ORLEANS	548	488	559	576	568	542	554	578	592	578	569	614	564
NORTH TEXAS	930	964	1,046	1,118	1,129	1,073	1,072	1,068	1,076	1,059	1,031	1,030	1,050
CENTRAL WEST TEXAS	1,019	1,048	1,113	1,184	1,189	1,153	1,159	1,147	1,198	1,204	1,177	1,173	1,145
AUSTIN - WACO	1,017	1,071	1,215	1,245	1,187	1,114	1,105	1,112	1,134	1,158	1,140	1,164	1,138
SAN ANTONIO	1,217	1,302	1,457	1,458	1,438	1,367	1,355	1,343	1,297	1,328	1,325	1,419	1,360
CORPUS CHRISTI	1,143	1,235	1,360	1,361	1,374	1,306	1,280	1,227	1,227	1,229	1,171	1,239	1,263
SOUTHERN GR. TOTAL 1/	838	852	940	971	976	931	924	931	951	942	917	942	926
MOUNTAIN													
EASTERN COLORADO	---	---	---	---	---	---	---	---	---	---	868	908	888
GREAT BASIN	816	907	855	884	908	913	885	884	868	861	861	866	876
WESTERN COLORADO	856	841	861	822	826	843	957	947	907	971	892	904	888
COLORADO SPRINGS-PUEBLO	914	994	1,040	1,092	1,121	1,128	1,094	1,011	865	874	855	778	979
CENTRAL ARIZONA	3,332	3,479	3,648	3,722	3,636	3,464	3,267	3,318	3,547	3,653	3,629	3,657	3,526
RIO GRANDE VALLEY	---	---	---	---	---	---	---	---	---	---	---	---	---
GROUP TOTAL 1/	1,268	1,385	1,369	1,399	1,400	1,367	1,318	1,310	1,308	1,327	1,326	1,299	1,339
PACIFIC													
PUGET SOUND	870	881	901	1,011	1,092	1,028	966	958	985	980	962	972	968
INLAND EMPIRE	723	710	685	701	753	722	667	655	662	649	673	713	692
GROUP TOTAL 1/	845	853	866	960	1,036	978	917	909	933	926	915	930	923
76 MARKETS 1/	662	683	719	744	787	783	689	660	672	692	680	706	706
ALL MARKETS	662	683	715	740	784	779	686	656	667	688	678	703	704

1/ Based on markets where orders were effective entire period, January 1, 1961-December 31, 1962.

2/ Data combined for markets merged prior to January 1, 1963. See list of mergers on page 8.

TABLE 13.-- AVERAGE DELIVERY OF MILK PER DAY PER PRODUCER TO HANDLERS REGULATED UNDER FEDERAL MILK ORDERS, BY MARKETS, BY MONTHS, 1962

MARKET	JAN.	FEB.	MARCH	APRIL	MAY	JUNE	JULY	AUG.	SEPT.	OCT.	NOV.	DEC.	AVG.
	POUNDS												
NEW ENGLAND													
BOSTON	568	579	629	688	727	763	649	617	634	628	615	630	644
SPRINGFIELD	648	663	701	737	759	745	666	661	684	682	694	739	698
WORCESTER	719	732	769	802	834	824	675	696	768	755	687	806	755
SOUTHEASTERN NEW ENGLAND	866	873	915	950	998	969	826	823	856	888	911	920	897
CONNECTICUT	1,013	1,025	1,052	1,061	1,104	1,036	947	959	1,007	1,013	1,045	1,098	1,030
GROUP TOTAL 1/	703	714	756	797	836	841	728	713	741	735	734	770	756
MIDDLE ATLANTIC													
NEW YORK-NEW JERSEY	630	657	704	743	793	755	617	586	613	615	624	663	666
PHILADELPHIA	708	738	759	785	824	742	712	700	722	742	748	778	746
GROUP TOTAL 1/	639	666	710	748	796	754	628	598	624	628	636	675	673
SOUTH ATLANTIC													
WILMINGTON	804	904	989	1,032	1,075	952	924	913	922	972	971	1,001	953
UPPER CHESAPEAKE BAY	807	835	836	849	908	823	805	828	840	865	855	863	842
WASHINGTON, D.C.	1,110	1,224	1,221	1,273	1,356	1,236	1,208	1,205	1,165	1,201	1,179	1,199	1,214
WHEELING	458	465	480	484	562	510	421	412	478	546	548	511	490
CLARKSBURG	491	508	528	542	626	571	490	503	585	617	582	577	552
TRI-STATE	465	474	486	487	537	512	464	473	493	505	486	485	489
APPALACHIAN	736	751	760	806	861	802	751	770	786	827	806	794	787
SOUTHEASTERN FLORIDA	15,430	15,900	15,631	15,134	14,318	13,192	12,270	12,424	13,026	13,962	14,557	15,009	14,178
GROUP TOTAL 1/	918	968	979	1,000	1,058	972	922	930	942	986	979	996	970
EAST NORTH CENTRAL													
UPSTATE MICHIGAN	620	635	661	709	776	801	718	718	703	662	627	644	690
MUSKEGON	767	748	757	784	804	762	678	718	751	778	773	789	760
SOUTHERN MICHIGAN	672	674	683	702	734	705	633	660	695	705	696	710	689
TOLEDO	877	903	919	941	974	924	834	803	810	834	859	901	882
NORTHEASTERN OHIO	573	586	601	622	680	646	575	560	562	579	585	595	597
NORTH CENTRAL OHIO	663	673	681	686	736	694	631	619	640	684	693	711	676
COLUMBUS	815	824	835	855	940	885	780	748	767	852	855	859	835
DAYTON - SPRINGFIELD	737	757	769	779	815	761	686	679	720	754	738	750	745
CINCINNATI	442	459	472	490	546	520	476	477	486	488	470	479	484
YOUNGSTOWN - WARREN	604	619	660	703	778	708	612	596	614	640	661	682	657
EASTERN GR. TOTAL 1/	636	645	657	676	721	688	618	623	645	662	658	671	658
MICHIGAN UPPER PENINSULA	508	516	544	575	618	660	553	525	521	501	481	505	543
NORTHEASTERN WISCONSIN	897	930	939	952	970	960	788	753	793	844	856	905	881
MILWAUKEE	938	952	952	959	989	963	842	854	910	942	937	961	933
ROCK RIVER VALLEY	948	971	1,019	1,022	1,110	826	777	701	699	746	761	808	835
CHICAGO	901	917	925	953	998	942	799	739	787	852	863	899	881
SO BEND-LAPORTE-ELKHART	758	767	770	771	831	766	690	679	711	741	760	786	752
FORT WAYNE	599	622	647	693	757	716	635	609	612	653	669	698	659
LSVILLE-LXGTON-EVNSVILLE 2/	611	642	652	684	729	670	627	617	654	669	647	657	655
INDIANAPOLIS	566	588	595	657	738	684	620	619	644	647	611	647	632
SUBURBAN ST. LOUIS	529	560	574	608	668	591	570	543	474	461	469	525	546
MADISON	---	---	---	---	---	1,005	884	847	901	951	965	991	934
WESTERN GR. TOTAL 1/	829	849	856	883	927	874	757	713	748	796	802	838	822
WEST NORTH CENTRAL													
DULUTH - SUPERIOR	473	481	500	537	566	578	471	401	394	422	438	454	477
MINNEAPOLIS - ST. PAUL	855	883	898	918	952	921	795	732	722	736	745	792	828
EASTERN SOUTH DAKOTA	903	919	899	876	922	874	768	722	729	758	790	830	832
SIOUX FALLS - MITCHELL	922	945	916	929	971	918	829	810	835	841	826	847	882
BLACK HILLS	1,023	1,041	1,042	1,091	1,154	1,201	1,202	1,159	1,105	1,112	1,097	1,116	1,115
NORTH CENTRAL IOWA	944	941	941	937	981	923	798	758	791	821	827	869	877
CEDAR RAPIDS - IOWA CITY	751	777	791	813	903	866	762	703	689	674	678	716	760
QUAD CITIES - DUBUQUE	839	868	900	914	1,017	965	862	801	789	784	788	811	861
DES MOINES	772	789	784	783	870	812	732	706	730	741	758	762	770
SIOUX CITY	1,045	1,087	1,054	1,055	1,120	1,054	950	922	909	925	918	986	1,003
NEBRASKA - WESTERN IOWA	813	828	822	840	875	823	754	738	744	771	807	836	804
NORTHERN GR. TOTAL 1/	809	830	837	854	903	866	763	716	716	731	744	777	795

CONTINUED-

TABLE 13.-- AVERAGE DELIVERY OF MILK PER DAY PER PRODUCER TO HANDLERS REGULATED UNDER FEDERAL MILK ORDERS, BY MARKETS, BY MONTHS, 1962 -CONTINUED

MARKET	JAN.	FEB.	MARCH	APRIL	MAY	JUNE	JULY	AUG.	SEPT.	OCT.	NOV.	DEC.	AVG.
	POUNDS												
WEST NORTH CENTRAL -Con.													
ST. JOSEPH	785	838	835	874	956	917	864	840	857	872	881	888	867
ST. LOUIS	659	685	705	766	839	791	756	711	679	692	682	677	720
OZARKS	522	569	591	688	797	777	692	616	576	592	584	551	628
KANSAS CITY	759	741	761	810	874	814	750	741	798	870	901	912	808
NEOSHO VALLEY	653	672	674	746	812	757	719	657	736	723	755	750	719
WICHITA	857	871	881	925	929	867	872	867	875	858	862	875	878
SOUTHWEST KANSAS	1,027	1,078	1,118	1,176	1,189	1,117	1,086	1,072	1,043	1,003	1,009	1,016	1,079
SOUTHERN GR. TOTAL 1/	700	714	732	793	859	810	763	728	733	754	761	759	758
EAST SOUTH CENTRAL													
PADUCAH	481	590	514	582	719	610	686	583	551	528	454	439	551
NASHVILLE	658	684	689	748	751	705	683	674	703	711	709	704	701
MEMPHIS	717	733	725	778	804	763	761	764	791	805	790	794	769
KNOXVILLE	670	709	699	771	761	709	701	706	705	725	709	717	714
CHATTANOOGA	691	714	722	789	771	717	710	703	755	781	744	746	737
MISSISSIPPI DELTA	704	760	770	851	912	844	791	794	794	784	709	741	786
CENTRAL MISSISSIPPI	627	662	693	754	767	704	689	696	714	712	690	713	702
MISSISSIPPI GULF COAST	448	466	480	514	656	608	564	570	574	557	527	560	544
GROUP TOTAL 1/	631	664	666	721	747	694	690	683	699	700	672	678	687
WEST SOUTH CENTRAL													
CENTRAL ARKANSAS	698	706	707	766	798	759	746	779	819	819	779	753	761
FORT SMITH	696	570	672	742	815	777	731	730	841	794	764	745	740
OKLAHOMA METROPOLITAN	679	718	735	807	875	847	831	787	760	746	734	740	772
RED RIVER VALLEY	936	992	991	1,034	1,049	1,000	943	926	987	963	979	995	983
TEXAS PANHANDLE	1,066	1,103	1,071	1,090	1,082	1,024	997	1,008	1,046	1,071	1,107	1,133	1,067
LUBBOCK - PLAINVIEW	---	---	---	---	---	---	1,325	1,348	1,548	1,601	1,664	1,687	1,526
NORTHERN GR. TOTAL 1/	723	759	761	814	864	831	817	803	802	785	783	783	793
NORTHERN LOUISIANA	834	897	947	1,025	1,008	917	882	897	1,011	1,025	990	1,028	951
NEW ORLEANS	562	555	581	622	611	586	583	588	604	601	602	607	592
NORTH TEXAS	1,021	1,108	1,125	1,194	1,229	1,180	1,170	1,152	1,124	1,104	1,073	1,077	1,129
CENTRAL WEST TEXAS	1,165	1,155	1,063	1,180	1,233	1,229	1,191	1,001	1,057	1,152	1,091	1,207	1,137
AUSTIN - WACO	1,196	1,261	1,333	1,349	1,342	1,273	1,260	1,203	1,426	1,476	1,484	1,489	1,341
SAN ANTONIO	1,392	1,454	1,555	1,598	1,642	1,569	1,508	1,440	1,431	1,448	1,438	1,514	1,498
COMPOS CHRISTI	1,254	1,318	1,381	1,378	1,442	1,435	1,373	1,298	1,159	1,073	1,117	1,164	1,269
SOUTHERN GR. TOTAL 1/	922	967	992	1,050	1,058	1,020	1,003	968	971	981	966	974	989
MOUNTAIN													
EASTERN COLORADO	944	942	995	1,044	1,078	1,092	1,044	1,046	1,017	1,065	1,064	1,072	1,031
GREAT BASIN	871	884	883	938	992	991	976	961	979	991	976	993	952
WESTERN COLORADO	883	908	956	929	914	902	949	1,047	950	1,038	992	856	944
COLORADO SPRINGS-PUEBLO	886	1,143	1,281	1,279	1,351	1,236	1,283	1,228	1,150	960	1,253	1,270	1,181
CENTRAL ARIZONA	3,673	3,838	4,036	4,019	3,977	3,885	3,691	3,645	3,872	4,105	4,163	4,188	3,922
RIO GRANDE VALLEY	---	---	---	---	---	---	1,957	1,839	2,200	1,832	2,065	2,104	1,988
GROUP TOTAL 1/	1,367	1,432	1,474	1,509	1,539	1,510	1,481	1,468	1,497	1,535	1,566	1,569	1,494
PACIFIC													
PUGET SOUND	973	987	993	1,079	1,199	1,132	1,086	1,094	1,133	1,118	1,092	1,083	1,080
INLAND EMPIRE	726	738	728	740	811	806	751	729	720	725	735	779	750
GROUP TOTAL 1/	933	947	947	1,020	1,132	1,076	1,028	1,031	1,362	1,050	1,031	1,031	1,024
76 MARKETS 1/	728	750	773	807	854	813	721	699	722	738	739	764	759
ALL MARKETS	725	747	770	806	853	813	725	704	726	742	742	768	760

1/ Based on markets where orders were effective entire period, January 1, 1961-December 31, 1962.

2/ Data combined for markets merged prior to January 1, 1963. See list of mergers on page 8.

TABLE 14.-- RECEIPTS OF MILK FROM PRODUCERS BY HANDLERS REGULATED UNDER FEDERAL MILK ORDERS, BY MARKETS, BY MONTHS, 1961

MARKET	JAN.	FEB.	MARCH	APRIL	MAY	JUNE	JULY	AUG.	SEPT.	OCT.	NOV.	DEC.	TOTAL
	1,000 POUNDS												
NEW ENGLAND													
BOSTON	148,722		172,102		201,309		188,090		168,816		154,274		2,071,392
SPRINGFIELD	17,540	138,475	16,843	181,382	18,316	207,379	15,784	15,297	15,036	15,919	14,738	15,734	194,424
WORCESTER	22,585	14,400	25,619	16,900	26,951	17,917	19,279	18,897	18,620	17,737	17,737	14,856	253,697
SOUTHEASTERN NEW ENGLAND	56,730	21,654	60,051	25,191	62,520	23,394	47,029	18,897	46,106	48,965	47,949	54,675	643,584
CONNECTICUT	91,476	51,833	94,675	57,865	98,288	59,413	83,614	50,448	82,754	48,965	82,855	89,217	1,061,524
GROUP TOTAL 1/	337,053	82,925	369,290	372,769	407,384	400,801	353,796	336,962	331,332	349,970	317,553	338,424	4,224,621
MIDDLE ATLANTIC													
NEW YORK-NEW JERSEY	879,795		999,224		1,125,917		926,978		826,108		804,601		11,095,620
PHILADELPHIA	140,151	826,355	153,548	1,014,743	158,920	1,101,343	132,080	839,768	123,535	877,145	116,718	873,643	1,627,241
GROUP TOTAL 1/	1,019,946	131,613	1,152,772	1,42,390	1,284,837	1,44,851	1,059,058	1,30,690	1,24,776	949,643	921,319	1,001,612	12,722,861
SOUTH ATLANTIC													
WILMINGTON	5,757		5,911		17,368		17,942		17,846		17,820		175,089
UPPER CHESAPEAKE BAY	50,966	5,298	52,483	14,502	60,049	17,334	57,206	18,384	59,431	18,393	53,915	18,534	662,200
WASHINGTON, D.C.	78,655	46,660	83,385	51,316	95,779	54,614	83,915	60,928	83,071	57,933	76,846	80,613	993,498
WHEELING	12,686	73,609	13,766	83,347	15,617	86,202	12,548	85,096	12,855	82,980	13,200	13,699	159,943
CLARKSBURG	5,662	11,866	5,843	13,305	7,028	14,070	5,961	12,362	6,140	13,969	5,448	5,387	71,010
TRI-STATE	20,990	5,148	22,963	5,738	25,489	6,530	22,431	5,954	22,202	6,171	20,823	21,234	266,316
APPALACHIAN 2/	18,591	19,928	19,461	22,410	21,721	23,208	18,618	22,292	19,696	22,346	19,242	19,698	231,972
SOUTHEASTERN FLORIDA	43,671	17,075	43,968	19,202	38,885	19,261	35,001	19,141	36,027	20,266	40,905	43,679	473,438
GROUP TOTAL 1/	236,978	39,158	247,780	40,564	281,936	36,073	253,622	259,275	257,268	262,447	248,199	259,543	3,033,466
EAST NORTH CENTRAL													
UPSTATE MICHIGAN	4,312		4,888		5,596		5,708		5,099		4,595		60,794
MUSKEGON	8,347	4,134	8,514	5,071	9,711	5,877	8,806	5,588	9,301	5,010	9,474	4,916	108,628
SOUTHERN MICHIGAN	260,421	7,446	269,203	8,436	285,278	9,422	261,427	9,106	272,728	10,051	276,046	10,014	3,265,424
TOLEDO	28,806	237,166	30,419	265,701	31,389	283,953	27,923	266,913	25,179	27,425	26,951	29,227	339,969
NORTHEASTERN OHIO	140,895	26,808	148,533	29,459	165,610	30,085	147,324	26,298	135,996	27,425	137,630	146,026	1,742,013
NORTH CENTRAL OHIO	21,871	129,927	22,199	145,684	23,405	160,508	20,482	139,549	20,310	144,331	21,595	21,678	256,726
COLUMBUS	29,527	19,910	31,091	21,157	33,291	21,957	28,284	19,777	27,490	22,385	29,409	21,678	355,530
DAYTON - SPRINGFIELD	38,292	27,302	40,334	28,736	43,380	31,252	37,323	26,600	29,631	29,631	36,674	32,917	459,002
CINCINNATI	47,403	35,443	50,373	38,776	63,591	40,228	55,955	35,181	38,977	38,977	47,639	38,277	632,868
YOUNGSTOWN - WARREN	---	44,656	---	54,091	---	60,323	---	53,971	19,066	52,524	19,510	20,778	99,005
EASTERN GR. TOTAL 1/	579,874	---	605,554	---	661,251	---	593,232	584,702	584,702	622,242	590,013	625,595	7,218,954
		532,792		597,111		643,605		582,983					

CONTINUED-

TABLE 14.-- RECEIPTS OF MILK FROM PRODUCERS BY HANDLERS REGULATED UNDER FEDERAL MILK ORDERS, BY MARKETS, BY MONTHS, 1961--CON.

MARKET	JAN.	FEB.	MARCH	APRIL	MAY	JUNE	JULY	AUG.	SEPT.	OCT.	NOV.	DEC.	TOTAL
	1,000 POUNDS												
EAST NORTH CENTRAL -Con.													
MICHIGAN UPPER PENINSULA	9,449	8,701	10,306	10,802	11,556	12,542	11,394	10,532	9,520	8,964	9,880		123,068
NORTHEASTERN WISCONSIN	33,801	31,560	35,712	35,366	36,828	35,961	32,484	31,094	31,282	33,455	38,030		411,293
MILWAUKEE	50,469	46,783	51,953	50,437	52,703	52,815	49,398	50,945	50,647	58,887	62,269		638,190
ROCK RIVER VALLEY	5,097	4,883	6,011	6,054	6,643	6,436	5,800	5,303	5,147	5,969	6,583		69,730
CHICAGO	472,409	438,398	490,577	481,221	512,137	502,693	436,848	401,765	404,390	462,065	460,378		5,559,879
SO BEND-LAPORTE-ELKHART	26,127	23,015	16,432	14,669	16,534	15,405	15,076	14,088	14,088	15,639	16,331		204,559
FORT WAYNE	10,733	9,965	10,264	9,955	17,610	16,877	15,441	14,622	14,442	16,621	14,987		166,307
LSVILLE-LXGTON-EVMSVILLE 2/	57,542	54,280	62,679	62,230	68,660	62,492	61,900	62,571	64,858	62,575	57,773		739,799
INDIANAPOLIS	---	---	74,791	74,025	77,498	77,021	70,032	68,320	68,320	72,429	68,341		722,881
SUBURBAN ST. LOUIS	24,481	23,507	26,740	27,383	32,123	28,882	27,159	26,077	24,792	25,727	24,380		317,384
MADISON	---	---	---	---	---	---	---	---	---	---	---		---
WESTERN GR. TOTAL 1/	690,108	641,092	710,674	698,117	754,794	734,103	654,600	617,379	619,166	694,545	680,267		8,230,209
WEST NORTH CENTRAL													
DULUTH - SUPERIOR	14,891	13,723	16,087	16,547	16,834	16,856	13,624	11, 11	10,480	12,368	12,651		169,500
MINNEAPOLIS - ST. PAUL	86,153	81,073	92,312	90,076	92,482	89,595	88,326	78,544	75,611	82,338	92,713		1,030,984
EASTERN SOUTH DAKOTA	3,105	2,882	3,271	3,192	3,319	3,115	2,725	2,693	3,022	3,120	3,257		36,858
SIOUX FALLS - MITCHELL	8,455	7,937	9,002	8,719	9,260	8,890	8,281	7,978	7,770	7,916	8,548		100,815
BLACK HILLS	3,808	3,529	3,921	3,952	4,328	4,324	4,426	4,412	3,969	3,723	3,828		48,172
NORTH CENTRAL IOWA	25,261	31,922	26,413	24,438	25,113	23,439	20,954	19,894	20,170	22,020	23,480		285,080
CEDAR RAPIDS - IOWA CITY	15,721	19,605	19,184	16,731	19,128	19,235	17,952	16,506	15,167	16,105	15,871		208,784
QUAD CITIES - DUBUQUE	18,462	17,944	20,538	20,181	23,069	22,428	20,675	18,801	17,088	18,069	17,341		233,340
DES MOINES	23,773	22,611	25,182	24,566	28,164	27,392	25,339	23,465	23,406	25,374	25,002		298,820
SIOUX CITY	5,681	5,385	5,991	5,900	6,320	5,923	5,489	4,829	4,829	5,107	5,546		66,363
NEBRASKA - WESTERN IOWA 2/	37,943	35,952	40,757	40,114	43,224	39,850	37,533	37,152	36,432	38,868	41,324		471,907
NORTHERN GR. TOTAL 1/	243,253	242,563	262,658	254,416	271,241	261,047	245,324	225,842	217,944	234,795	235,957		2,950,623
													255,583

CONTINUED-

TABLE 14.-- RECEIPTS OF MILK FROM PRODUCERS BY HANDLERS REGULATED UNDER FEDERAL MILK ORDERS, BY MARKETS, BY MONTHS, 1961 -CON.

MARKET	JAN.	FEB.	MARCH	APRIL	MAY	JUNE	JULY	AUG.	SEPT.	OCT.	NOV.	DEC.	TOTAL
	1,000 POUNDS												
WEST NORTH CENTRAL -Con.													
ST. JOSEPH	---	---	---	---	---	---	---	---	---	12,027	11,413	11,738	35,178
ST. LOUIS	57,219	54,477	63,530	65,519	74,813	69,435	66,675	65,655	60,434	60,409	56,666	59,643	754,475
OZARKS	13,812	13,589	16,953	18,851	21,720	20,572	20,488	20,550	18,740	20,124	18,213	18,119	221,731
KANSAS CITY	62,194	57,476	63,148	62,261	67,740	58,995	52,852	53,496	56,753	63,248	60,874	62,371	721,408
NEOSHO VALLEY	11,986	10,985	12,496	12,799	13,747	12,379	11,896	12,131	12,145	13,265	12,622	12,639	149,190
WICHITA	22,208	20,737	24,303	24,005	25,034	22,848	23,482	24,618	24,937	26,320	25,053	24,947	288,492
SOUTHWEST KANSAS	6,591	6,296	7,443	6,452	6,695	6,019	6,092	6,044	5,788	5,897	5,754	5,935	75,008
SOUTHERN GR. TOTAL 1/	174,010	163,562	187,873	189,887	209,749	190,248	181,485	182,494	178,797	189,363	179,182	183,754	2,210,304
EAST SOUTH CENTRAL													
PADUCAH	7,375	6,966	7,603	7,586	8,181	7,780	7,868	8,014	7,951	8,034	7,662	7,329	92,349
NASHVILLE	25,800	24,132	29,004	30,124	31,935	28,631	27,129	27,351	26,911	26,424	25,915	26,743	329,199
MEMPHIS	18,861	17,203	19,423	19,063	19,021	18,689	18,771	22,026	23,126	23,556	21,784	22,052	243,575
KNOXVILLE	15,706	14,911	16,935	17,347	18,549	16,859	16,696	16,596	16,678	16,644	15,860	16,608	199,389
CHATTANOOGA	13,589	12,362	14,581	15,008	15,482	13,810	13,571	14,128	14,719	15,005	14,171	14,781	171,207
MISSISSIPPI DELTA	8,305	7,660	9,447	9,671	10,219	9,026	9,048	9,184	8,994	9,478	8,768	9,107	108,907
CENTRAL MISSISSIPPI	16,412	15,132	18,765	18,443	19,305	16,527	17,130	16,885	17,229	17,573	16,385	17,212	206,998
MISSISSIPPI GULF COAST	5,754	4,344	5,020	4,868	5,752	5,824	6,025	6,104	6,240	7,105	6,560	6,998	70,598
GROUP TOTAL 1/	111,802	102,709	120,778	122,110	128,444	117,146	116,238	120,293	121,848	123,819	116,205	120,830	1,422,222
WEST SOUTH CENTRAL													
CENTRAL ARKANSAS	17,403	15,364	17,263	16,350	16,352	14,963	14,975	15,027	16,992	18,826	17,295	16,532	197,342
FORT SMITH	3,593	3,190	3,611	3,499	3,290	3,346	3,563	3,820	3,511	4,027	3,968	4,015	43,433
OKLAHOMA METROPOLITAN	45,629	42,285	50,806	52,544	58,367	54,303	54,557	53,158	50,321	50,619	48,156	48,238	608,983
RED RIVER VALLEY	14,431	13,432	15,596	15,753	16,262	14,642	14,571	14,422	14,789	15,441	15,256	15,521	180,036
TEXAS PANHANDLE	13,720	12,625	14,399	13,996	15,040	13,620	13,472	14,310	14,962	15,441	15,675	16,219	173,889
LUBBOCK - PLAINVIEW	---	---	---	---	---	---	---	---	---	---	---	---	---
NORTHERN GR. TOTAL 1/	94,776	86,896	101,675	102,142	109,311	100,874	101,138	100,737	100,495	104,764	100,350	100,525	1,203,683

CONTINUED-

TABLE 14.-- RECEIPTS OF MILK FROM PRODUCERS BY HANDLERS REGULATED UNDER FEDERAL MILK ORDERS, BY MARKETS, BY MONTHS, 1961-CON.

MARKET	JAN.	FEB.	MARCH	APRIL	MAY	JUNE	JULY	AUG.	SEPT.	OCT.	NOV.	DEC.	TOTAL
	1,000 POUNDS												
WEST SOUTH CENTRAL -Con.													
NORTHERN LOUISIANA	13,938		15,745		14,272		12,812		15,005		14,390		167,604
NEW ORLEANS	35,694	12,826	37,274	12,835	37,657	12,262	35,225	13,582	36,743	15,166	34,037	14,771	428,504
NORTH TEXAS	73,947	30,005	82,230	37,158	88,233	33,601	84,008	37,620	85,154	36,058	79,891	37,432	983,675
CENTRAL WEST TEXAS	14,934	69,091	16,149	84,521	16,916	81,025	16,276	86,706	14,704	87,002	14,375	81,867	185,088
AUSTIN - WACO	11,279	13,765	12,306	16,453	11,707	15,710	11,680	15,999	12,063	15,227	11,932	14,580	140,144
SAN ANTONIO	21,245	10,276	24,923	11,881	24,949	10,681	23,579	11,642	19,686	12,502	18,451	12,195	262,090
CORPUS CHRISTI	13,109	20,387	15,434	24,744	15,329	23,448	14,289	21,253	18,986	18,986	12,332	20,439	165,508
SOUTHERN GR. TOTAL 1/	184,146	12,659	204,061	14,901	209,063	14,188	197,869	13,465	196,313	13,406	185,408	13,438	2,332,613
MOUNTAIN													
EASTERN COLORADO	---	---	---	---	---	---	---	---	---	---	37,150	---	76,805
GREAT BASIN	32,628	---	33,917	---	36,102	---	35,264	---	33,374	---	32,924	39,655	407,191
WESTERN COLORADO	3,077	30,430	3,124	33,717	2,917	35,268	3,292	35,147	2,993	34,069	2,811	34,351	35,980
COLORADO SPRINGS-PUEBLO	10,118	2,709	10,925	2,835	11,604	2,858	11,393	3,259	3,190	7,984	2,915	8,949	122,171
CENTRAL ARIZONA	37,911	9,432	41,054	11,168	39,899	11,442	34,943	10,221	36,494	9,590	17,124	37,975	450,445
RIO GRANDE VALLEY	---	35,754	---	39,748	---	35,856	---	35,071	---	38,616	---	---	---
GROUP TOTAL 1/	83,734	78,325	89,020	87,468	90,522	85,424	84,892	83,698	82,206	85,465	80,843	84,190	1,015,787
PACIFIC													
PUGET SOUND	87,893	80,261	90,907	98,365	109,874	99,952	97,242	96,258	95,510	97,851	92,547	96,174	1,142,834
INLAND EMPIRE	14,631	12,860	13,660	13,463	14,856	13,806	13,017	12,759	12,404	12,806	12,714	13,536	160,512
GROUP TOTAL 1/	102,524	93,121	104,567	111,828	124,730	113,758	110,259	109,017	107,914	110,657	105,261	109,710	1,303,346
76 MARKETS 1/	3,858,204	4,156,702	4,533,262	4,533,262	4,341,407	3,951,513	3,747,628	3,789,405	3,747,628	3,978,335	3,760,557	4,009,752	47,868,689
ALL MARKETS	3,858,204	3,596,066	4,231,493	4,219,883	4,610,760	4,418,428	4,021,545	3,877,438	3,835,014	4,082,917	3,896,971	4,153,839	48,802,558

1/ Based on markets where orders were effective entire period, January 1, 1961-December 31, 1962.

2/ Data combined for markets merged prior to January 1, 1963. See list of mergers on page 8.

TABLE 15.-- RECEIPTS OF MILK FROM PRODUCERS BY HANDLERS REGULATED UNDER FEDERAL MILK ORDERS, BY MARKETS, BY MONTHS, 1962

MARKET	JAN.	FEB.	MARCH	APRIL	MAY	JUNE	JULY	AUG.	SEPT.	OCT.	NOV.	DEC.	TOTAL
	1,000 POUNDS												
NEW ENGLAND													
BOSTON	162,858		179,060		207,257		178,085		166,029		164,530		2,116,528
SPRINGFIELD	16,483	148,837	17,461	191,907	18,626	208,867	15,326	167,622	15,043	178,074	15,062	163,402	194,724
WORCESTER	19,726	15,133	20,707	21,279	22,879	21,811	21,492	14,993	18,996	15,626	15,626	16,139	239,666
SOUTHEASTERN NEW ENGLAND	57,184	18,020	59,823	57,406	61,657	57,852	55,492	19,693	56,575	49,501	49,322	19,936	670,240
CONNECTICUT	94,440	52,057	95,965	90,147	95,864	87,026	78,720	79,424	80,173	46,090	81,764	60,083	1,040,125
GROUP TOTAL 1/	350,691	85,549	373,016	90,147	406,283	87,026	349,115	79,424	336,816	326,304	326,304	87,710	4,261,283
		319,596		378,322		392,966		338,451		342,473		347,270	
MIDDLE ATLANTIC													
NEW YORK-NEW JERSEY	921,180		1,021,696		1,144,759		890,992		860,453		868,863		11,369,860
PHILADELPHIA	134,749	860,664	144,784	1,043,793	153,936	1,062,273	135,263	855,014	117,995	892,994	120,196	947,177	1,588,821
GROUP TOTAL 1/	1,055,929	1,868,480	144,784	1,298,695	1,298,695	1,028,255	1,028,255	119,110	978,448	124,776	989,059	125,444	12,958,681
		989,155		1,187,619		1,202,524		974,126		1,017,770		1,072,621	
SOUTH ATLANTIC													
WILMINGTON	19,103		20,484		22,358		18,924		17,544		16,866		226,518
UPPER CHESAPEAKE BAY	58,308	16,698	59,509	20,746	63,628	19,483	53,878	18,631	55,068	17,623	55,134	18,058	669,459
WASHINGTON, D.C.	86,697	54,239	86,549	58,196	94,991	54,133	84,791	56,011	78,758	58,126	78,649	43,229	1,010,204
WHEELING	13,642	79,079	13,981	86,583	15,882	83,537	11,707	84,856	13,209	83,636	14,642	82,078	164,519
CLARKSBURG	5,238	12,452	5,210	13,599	5,954	13,730	4,650	11,686	15,321	15,321	5,800	14,668	64,329
TRI-STATE	23,485	4,704	24,310	4,962	26,264	5,260	22,570	4,807	23,286	6,311	22,769	6,011	282,401
APPALACHIAN	19,954	21,638	20,037	23,611	22,386	23,954	19,566	22,693	24,512	24,512	20,225	23,309	243,288
SOUTHEASTERN FLORIDA	44,486	18,169	45,065	20,375	41,278	20,072	34,993	19,950	20,056	21,651	40,613	20,847	481,277
GROUP TOTAL 1/	270,913	41,403	275,145	42,225	292,741	37,201	251,079	35,434	249,295	39,820	254,698	42,807	3,141,995
		248,382		270,297		257,370		254,068		267,000		251,007	
EAST NORTH CENTRAL													
UPSTATE MICHIGAN	5,017		5,451		6,275		5,833		5,503		4,944		65,985
MUSKEGON	10,007	4,696	9,932	5,614	10,519	6,297	8,866	5,810	9,490	5,333	9,760	5,212	116,726
SOUTHERN MICHIGAN	296,021	8,842	300,618	9,924	321,361	9,649	275,997	9,376	294,799	10,159	292,136	10,202	3,547,911
TOLEDO	31,139	268,138	32,155	297,690	33,710	298,911	28,748	287,728	26,885	307,663	28,222	306,849	358,777
NORTHEASTERN OHIO	150,990	28,733	156,013	31,662	172,600	30,857	143,918	27,606	133,711	28,527	136,689	30,533	1,766,251
NORTH CENTRAL OHIO	21,092	139,026	21,075	154,096	22,473	156,407	19,306	139,097	18,740	141,081	19,231	142,623	240,922
COLUMBUS	33,597	19,117	34,363	20,460	38,341	20,399	31,680	19,073	31,068	19,816	34,280	20,140	403,454
DAYTON - SPRINGFIELD	38,379	30,577	39,971	33,769	42,648	34,860	35,759	30,342	35,939	35,113	36,389	37,998	453,866
CINCINNATI	51,718	35,721	53,663	38,656	60,992	38,446	52,515	35,150	38,810	49,470	49,470	51,199	634,756
YOUNGSTOWN - WARREN	21,117	47,804	23,156	53,616	27,045	55,918	19,227	52,523	19,060	20,333	20,333	21,413	257,851
EASTERN GR. TOTAL 1/	637,960	19,545	653,241	24,319	708,919	23,467	602,622	18,747	607,924	640,051	611,121	640,220	7,588,648
		582,654		645,487		651,744		606,705		640,051		640,220	

CONTINUED

TABLE 15.-- RECEIPTS OF MILK FROM PRODUCERS BY HANDLERS REGULATED UNDER FEDERAL MILK ORDERS, BY MARKETS, BY MONTHS, 1962 -CON.

MARKET	JAN.	FEB.	MARCH	APRIL	MAY	JUNE	JULY	AUG.	SEPT.	OCT.	NOV.	DEC.	TOTAL
	1,000 POUNDS												
EAST NORTH CENTRAL -Con. MICHIGAN UPPER PENINSULA	10,275	9,389	10,811	11,047	12,185	12,545	10,712	10,092	9,712	9,672	9,000	9,741	125,181
NORTHEASTERN WISCONSIN	38,643	36,495	41,520	40,604	41,713	39,797	34,406	33,429	34,522	38,479	37,216	41,457	458,281
MILWAUKEE	63,165	57,791	63,202	61,103	63,998	65,970	61,833	61,684	63,261	67,526	64,779	68,459	762,771
ROCK RIVER VALLEY	7,169	6,635	7,516	7,362	8,124	10,412	9,441	8,710	9,295	10,104	9,799	10,541	105,108
CHICAGO	515,197	475,055	530,417	518,933	559,693	511,332	447,256	430,609	473,674	480,552	504,604	504,604	5,861,893
SU BEND-LAPORTE-ELKHART	16,709	15,256	16,800	16,207	17,932	16,031	14,848	14,547	14,717	15,707	15,380	16,346	190,480
FORT WAYNE	15,872	14,273	16,534	15,908	18,187	16,480	15,165	14,771	15,348	16,943	16,943	18,423	194,856
LSVILLE-LXGTON-EVNSVILLE 2/	63,724	59,958	71,493	70,677	76,835	68,264	65,466	64,650	66,679	69,929	65,042	68,086	810,803
INDIANAPOLIS	76,608	70,951	76,696	73,871	79,823	75,809	70,989	71,056	70,491	69,929	70,489	74,705	885,887
SUBURBAN ST. LOUIS	27,311	25,871	29,265	30,646	35,131	31,601	30,806	28,715	26,013	26,251	25,489	26,575	343,674
MADISON	---	---	---	---	---	18,491	17,038	16,379	16,713	18,316	17,974	18,999	123,901
WESTERN GR. TOTAL 1/	758,065	700,723	787,558	772,487	833,798	772,432	689,933	651,169	670,156	735,172	717,322	764,232	8,853,047
WEST NORTH CENTRAL DULUTH - SUPERIOR	14,500	13,226	15,260	15,877	17,099	16,811	13,912	11,495	10,833	12,114	11,868	12,693	165,688
MINNEAPOLIS - ST. PAUL	97,261	90,498	101,121	99,488	106,281	99,508	89,724	82,765	78,663	82,813	80,689	88,206	1,097,017
EASTERN SOUTH DAKOTA	3,612	3,369	3,622	3,391	3,602	3,276	2,953	2,821	2,863	3,128	3,128	3,422	39,162
SIOUX FALLS - MITCHELL	8,859	8,175	8,660	8,498	9,179	8,347	7,816	7,967	7,967	8,267	7,951	8,478	100,135
BLACK HILLS	3,774	3,440	3,813	3,862	4,184	4,142	4,284	4,097	3,779	3,963	3,818	4,048	47,204
NORTH CENTRAL IOWA	24,916	22,215	25,295	24,099	24,729	22,461	21,460	20,426	20,615	21,749	19,735	22,150	269,850
CEDAR RAPIDS - IOWA CITY	18,546	17,502	19,713	19,375	22,333	20,619	18,838	17,264	16,284	16,377	16,014	17,501	220,366
QUAD CITIES - DUBUQUE	19,914	18,671	21,426	21,040	24,054	22,056	20,361	19,006	17,792	18,146	17,686	19,139	239,291
DES MOINES	25,014	22,692	25,132	24,161	27,630	24,999	23,190	22,226	22,345	24,129	24,773	25,826	292,117
SIOUX CITY	5,702	5,235	5,620	5,350	5,800	5,313	5,037	4,887	4,662	4,848	4,848	5,228	62,587
NEBRASKA - WESTERN IOWA	43,430	40,280	43,782	42,964	46,435	41,958	39,477	38,712	37,744	40,028	40,372	43,131	498,313
NORTHERN GR. TOTAL 1/	265,528	245,303	273,444	268,105	291,326	269,490	247,052	231,637	223,547	235,594	230,882	249,822	3,031,730

CONTINUED-

TABLE 15... RECEIPTS OF MILK FROM PRODUCERS BY HANDLERS REGULATED UNDER FEDERAL MILK ORDERS, BY MARKETS, BY MONTHS, 1962-CON.

MARKET	JAN.	FEB.	MARCH	APRIL	MAY	JUNE	JULY	AUG.	SEPT.	OCT.	NOV.	DEC.	TOTAL
	1,000 POUNDS												
WEST NORTH CENTRAL -Con.													
ST. JOSEPH	11,358		11,253		12,832		11,737		11,160		11,477		138,293
ST. LOUIS	61,442	10,179	65,149	11,328	76,898	11,911	68,599	11,324	59,042	11,787	58,427	11,947	773,516
OSARKS	17,984	57,899	20,257	68,147	25,699	69,977	23,803	64,081	18,721	18,639	18,639	62,010	249,505
KANSAS CITY	17,570	17,570	23,022	23,022	24,040	24,040	20,975	20,975	20,146	20,146	18,549	18,549	660,454
NEOSHO VALLEY	60,409	52,352	53,531	54,172	59,871	53,536	50,443	50,092	51,754	57,785	57,290	59,224	140,187
WICHITA	12,457	11,390	12,540	13,106	14,396	12,824	12,578	11,055	10,181	10,289	9,602	9,769	286,536
SOUTHWEST KANSAS	24,574	22,431	24,952	24,908	25,901	23,416	24,328	23,961	23,567	23,402	22,193	23,103	79,249
SOUTHWEST KANSAS	6,119	6,119	6,613	6,613	7,557	7,557	6,771	6,632	6,187	6,061	6,061	6,733	2,189,452
SOUTHERN GR. TOTAL 1/	182,985	167,502	183,042	190,628	210,322	191,266	186,522	176,796	169,252	179,537	172,212	179,388	2,189,452
EAST SOUTH CENTRAL													
PADUCAH	7,386		7,809		8,532		8,099		8,090		7,906		95,340
NASHVILLE	28,440	6,871	29,748	8,126	32,110	8,085	28,875	8,203	28,685	8,213	28,209	6,020	349,924
MEMPHIS	22,484	26,668	22,761	31,040	22,012	29,053	22,188	28,513	22,985	29,769	22,503	28,814	268,551
KNOXVILLE	20,600	20,600	22,761	22,109	20,703	20,703	22,896	22,896	24,728	24,728	16,483	22,582	204,489
CHATTANOOGA	16,869	16,008	17,243	18,164	18,477	16,529	16,810	16,919	16,380	17,414	16,483	17,193	182,051
MISSISSIPPI DELTA	14,681	13,663	15,233	16,088	16,212	14,582	14,987	15,337	15,246	16,294	14,409	15,399	111,631
CENTRAL MISSISSIPPI	8,948	8,636	9,525	9,830	10,829	9,492	9,221	9,426	9,171	9,258	8,495	9,000	206,464
MISSISSIPPI GULF COAST	16,019	15,434	17,765	18,477	19,275	17,014	17,200	17,259	17,027	17,470	16,219	17,305	67,958
MISSISSIPPI GULF COAST	6,639	5,899	6,946	7,076	5,829	5,386	5,487	5,373	5,066	4,920	4,501	4,896	1,486,408
GROUP TOTAL 1/	121,466	113,779	127,030	130,910	133,076	120,844	122,787	123,926	122,590	128,066	118,725	123,209	1,486,408
WEST SOUTH CENTRAL													
CENTRAL ARKANSAS	16,635	15,201	16,596	16,243	16,254	15,107	16,041	16,300	17,400	18,073	16,916	16,062	196,828
FURT SMITH	4,384	4,249	4,766	4,598	4,575	3,889	3,889	3,859	3,967	4,016	3,948	4,069	50,584
OKLAHOMA METROPOLITAN	47,844	45,451	51,460	54,362	60,423	55,534	54,969	51,680	47,919	48,268	45,493	46,410	609,813
RED RIVER VALLEY	16,131	14,224	15,821	15,952	16,707	15,175	14,816	14,616	15,077	15,171	14,826	15,952	184,468
TEXAS PANHANDLE	15,899	14,790	15,896	15,461	15,832	14,343	14,310	14,525	14,435	15,142	15,007	15,878	181,518
LUBBOCK - PLAINVIEW	---	---	---	---	---	---	5,338	5,558	5,943	6,253	6,141	6,433	35,666
NORTHERN GR. TOTAL 1/	100,893	93,915	104,539	106,616	113,791	104,423	104,025	100,980	98,798	100,670	96,190	98,371	1,223,211

CONTINUED-

TABLE 15.-- RECEIPTS OF MILK FROM PRODUCERS BY HANDLERS REGULATED UNDER FEDERAL MILK ORDERS, BY MARKETS, BY MONTHS, 1962 -CON.

MARKET	JAN.	FEB.	MARCH	APRIL	MAY	JUNE	JULY	AUG.	SEPT.	OCT.	NOV.	DEC.	TOTAL
	1,000 POUNDS												
WEST SOUTH CENTRAL -Con.													
NORTHERN LOUISIANA	13,682		15,504		16,371		14,039		15,405		14,817		179,402
NEW ORLEANS	34,273	13,256	35,666	16,146	39,143	14,172	36,975	14,051	37,118	16,117	35,107	15,842	435,103
NORTH TEXAS	80,800	30,599	87,208	36,705	93,763	36,199	88,765	37,379	83,242	37,442	77,494	38,497	1,016,609
CENTRAL WEST TEXAS	14,414	77,893	16,870	88,880	17,577	86,817	15,907	88,548	15,676	83,429	14,865	79,770	189,621
AUSTIN - WACO	12,224	14,718	12,945	16,815	12,748	16,075	11,631	15,728	11,368	15,968	10,228	15,008	141,098
SAN ANTONIO	20,155	11,180	22,364	12,594	23,090	11,609	21,362	11,361	19,698	12,175	19,496	11,035	250,502
CORPUS CHRISTI	13,568	18,977	14,638	22,006	15,150	21,553	14,254	20,485	13,913	20,520	13,636	20,796	171,864
SOUTHERN GR. TOTAL 1/	189,116	179,426	205,195	207,280	217,842	200,937	202,933	200,913	196,420	203,111	185,643	14,435	2,384,199
MOUNTAIN													
EASTERN COLORADO	44,110		45,570		48,375		46,955		42,878		43,376		539,125
GREAT BASIN	34,328	40,490	34,092	45,990	37,386	46,237	36,143	45,353	34,766	44,684	33,635	45,107	418,614
WESTERN COLORADO	2,873	31,250	2,959	34,858	2,834	35,881	2,941	35,325	2,794	35,761	2,738	35,189	33,767
COLORADO SPRINGS-PUEBLO	5,194	2,541	5,680	2,759	6,196	2,649	5,607	2,954	5,209	2,991	4,848	2,734	65,087
CENTRAL ARIZONA	38,144	4,992	39,911	5,524	38,223	5,747	35,474	5,786	35,194	4,912	37,095	5,392	445,164
RIO GRANDE VALLEY	---	35,248	---	38,345	---	35,778	22,505	35,145	21,916	38,306	21,681	38,301	133,504
GROUP TOTAL 1/	80,539	74,031	82,642	81,486	84,639	80,055	80,165	79,210	77,963	81,970	78,316	22,410	962,632
PACIFIC													
PUGET SOUND	96,041		96,796		115,970		104,282		104,617		99,113		1,222,448
INLAND EMPIRE	13,859	87,466	14,865	101,572	16,306	105,520	15,076	104,333	13,855	105,689	13,856	101,049	174,281
GROUP TOTAL 1/	109,900	12,495	111,661	14,525	132,276	15,695	119,358	14,569	118,472	14,213	112,969	14,967	1,396,729
		99,961		116,097		121,215		118,902		119,902		116,016	
76 MARKETS 1/	4,123,985	4,342,993	4,723,708	4,981,846	3,981,846	3,849,681	3,893,441	4,119,155	4,123,985	4,342,993	4,723,708	4,981,846	49,478,015
	3,814,427	4,355,334	4,365,266	3,856,863	4,051,316	4,119,155							
ALL MARKETS	4,277,178	4,499,868	4,891,783	4,175,635	4,037,842	4,084,912	51,592,242	3,955,592	4,510,842	4,541,181	4,047,504	4,249,745	4,320,160

1/ Based on markets where orders were effective entire period, January 1, 1961-December 31, 1962.

2/ Data combined for markets merged prior to January 1, 1963. See list of mergers on page 8.

© UPDATA 1981

TABLE 16.-- PERCENTAGE OF BUTTERFAI IN MILK RECEIVED FROM PRODUCERS BY HANDLERS REGULATED UNDER FEDERAL MILK ORDERS,
 BY MARKETS, BY MONTHS, 1961

MARKET	JAN.	FEB.	MARCH	APRIL	MAY	JUNE	JULY	AUG.	SEPT.	OCT.	NOV.	DEC.	AVG.
NEW ENGLAND													
BOSTON	3.92	3.90	3.85	3.80	3.92	3.87	3.85	3.85	3.88	3.99	4.00	3.96	3.90
SPRINGFIELD	3.84	3.84	3.82	3.80	3.84	3.77	3.73	3.71	3.73	3.84	3.90	3.89	3.81
WORCESTER	3.82	3.81	3.78	3.78	3.84	3.75	3.73	3.72	3.74	3.82	3.85	3.83	3.79
SOUTHEASTERN NEW ENGLAND	3.74	3.73	3.72	3.71	3.75	3.71	3.65	3.64	3.63	3.70	3.76	3.74	3.71
CONNECTICUT	3.75	3.73	3.72	3.71	3.73	3.62	3.65	3.60	3.61	3.71	3.76	3.75	3.70
GROUP AVERAGE 1/	3.83	3.82	3.79	3.76	3.84	3.78	3.76	3.74	3.76	3.86	3.89	3.86	3.81
MIDDLE ATLANTIC													
NEW YORK-NEW JERSEY	3.63	3.61	3.58	3.56	3.62	3.57	3.58	3.60	3.60	3.68	3.72	3.67	3.62
PHILADELPHIA	3.65	3.62	3.78	3.76	3.73	3.64	3.64	3.63	3.65	3.79	3.86	3.87	3.75
GROUP AVERAGE 1/	3.66	3.64	3.61	3.58	3.63	3.58	3.59	3.60	3.61	3.69	3.74	3.70	3.63
SOUTH ATLANTIC													
WILMINGTON	3.79	3.74	3.68	3.68	3.64	3.61	3.59	3.58	3.60	3.73	3.78	3.82	3.68
UPPER CHESAPEAKE BAY	3.86	3.82	3.78	3.76	3.67	3.62	3.64	3.61	3.64	3.60	3.89	3.93	3.75
WASHINGTON, D.C.	3.82	3.78	3.69	3.66	3.58	3.56	3.57	3.55	3.55	3.70	3.79	3.85	3.67
WHEELING	3.92	3.86	3.80	3.83	3.81	3.77	3.75	3.71	3.71	3.89	3.93	3.97	3.83
CLARKSBURG	4.00	3.93	3.86	3.87	3.88	3.83	3.85	3.81	3.76	3.95	3.96	3.92	3.88
TRI-STATE	3.89	3.81	3.74	3.76	3.70	3.69	3.67	3.66	3.67	3.85	3.90	3.90	3.77
APPALACHIAN 2/	3.83	3.83	3.74	3.74	3.66	3.67	3.64	3.64	3.66	3.84	3.87	3.90	3.75
SOUTHEASTERN FLORIDA	4.02	3.93	3.88	3.91	3.88	3.89	3.93	3.93	3.88	3.97	3.97	4.00	3.93
GROUP AVERAGE 1/	3.88	3.83	3.76	3.75	3.68	3.66	3.67	3.65	3.65	3.80	3.87	3.91	3.76
EAST NORTH CENTRAL													
UPSTATE MICHIGAN	3.76	3.71	3.70	3.67	3.65	3.63	3.61	3.60	3.58	3.77	3.81	3.79	3.68
HUSKEDON	3.73	3.72	3.73	3.71	3.73	3.64	3.58	3.56	3.58	3.62	3.73	3.74	3.67
SOUTHERN MICHIGAN	3.74	3.73	3.69	3.69	3.64	3.52	3.50	3.51	3.52	3.62	3.72	3.75	3.64
TOLEDO	3.88	3.84	3.78	3.75	3.68	3.53	3.55	3.56	3.59	3.69	3.82	3.88	3.71
NORTHEASTERN OHIO	3.79	3.75	3.70	3.71	3.67	3.56	3.58	3.57	3.57	3.69	3.79	3.83	3.68
NORTH CENTRAL OHIO	3.94	3.90	3.80	3.82	3.76	3.62	3.63	3.62	3.61	3.74	3.88	3.97	3.78
COLUMBUS	3.92	3.87	3.77	3.80	3.73	3.62	3.61	3.60	3.58	3.76	3.91	3.98	3.76
DAYTON - SPRINGFIELD	3.95	3.92	3.83	3.84	3.77	3.62	3.62	3.64	3.61	3.74	3.91	3.99	3.79
CINCINNATI	3.88	3.84	3.76	3.74	3.67	3.61	3.63	3.63	3.62	3.77	3.86	3.89	3.73
YOUNGSTOWN - WARREN	---	---	---	---	---	---	---	---	---	---	---	---	---
EASTERN GR. AVERAGE 1/	3.60	3.78	3.72	3.72	3.67	3.56	3.55	3.56	3.56	3.67	3.78	3.82	3.68
MICHIGAN UPPER PENINSULA	3.75	3.71	3.70	3.69	3.70	3.73	3.72	3.71	3.76	3.88	3.86	3.78	3.74
NORTHEASTERN WISCONSIN	3.68	3.65	3.62	3.68	3.64	3.64	3.61	3.63	3.69	3.79	3.79	3.76	3.68
MILWAUKEE	3.74	3.71	3.69	3.70	3.68	3.62	3.57	3.59	3.65	3.76	3.79	3.79	3.69
ROCK RIVER VALLEY	3.72	3.69	3.64	3.66	3.59	3.43	3.48	3.49	3.58	3.64	3.73	3.74	3.61
CHICAGO	3.67	3.63	3.61	3.61	3.60	3.52	3.51	3.54	3.62	3.70	3.75	3.71	3.62
SO BEND-LAPORTE-ELKHAHT	3.98	3.94	3.87	3.86	3.76	3.60	3.62	3.63	3.64	3.75	3.90	3.95	3.81
FORT WAYNE	3.89	3.83	3.78	3.77	3.73	3.57	3.61	3.63	3.62	3.73	3.88	3.97	3.74
LSVILLE-LXGTON-EVNSVILLE 2/	3.86	3.83	3.74	3.73	3.65	3.59	3.61	3.63	3.68	3.83	3.90	3.91	3.74
INDIANAPOLIS	---	---	3.85	3.82	3.65	3.54	3.55	3.58	3.61	3.78	3.95	4.01	3.73
SUBURBAN ST. LOUIS	3.84	3.82	3.71	3.67	3.58	3.49	3.50	3.55	3.58	3.73	3.84	3.90	3.68
MADISON	---	---	---	---	---	---	---	---	---	---	---	---	---
WESTERN GR. AVERAGE 1/	3.72	3.68	3.64	3.64	3.62	3.54	3.54	3.56	3.63	3.73	3.76	3.76	3.65
WEST NORTH CENTRAL													
DULUTH - SUPERIOR	3.82	3.78	3.76	3.77	3.79	3.87	3.85	3.87	3.97	4.01	3.97	3.90	3.85
MINNEAPOLIS - ST. PAUL	3.68	3.65	3.60	3.60	3.60	3.53	3.53	3.54	3.64	3.71	3.73	3.71	3.62
EASTERN SOUTH DAKOTA	3.49	3.46	3.43	3.42	3.39	3.33	3.29	3.31	3.38	3.48	3.49	3.52	3.42
STOIX FALLS - MITCHELL	3.55	3.55	3.53	3.50	3.43	3.32	3.31	3.37	3.48	3.58	3.67	3.71	3.50
BLACK HILLS	3.65	3.59	3.51	3.46	3.41	3.26	3.29	3.24	3.43	3.61	3.71	3.75	3.48
NORTH CENTRAL IOWA	3.76	3.73	3.64	3.68	3.61	3.48	3.48	3.51	3.59	3.67	3.74	3.78	3.65
CEDAR RAPIDS - IOWA CITY	3.82	3.67	3.69	3.70	3.59	3.45	3.52	3.54	3.63	3.75	3.86	3.89	3.67
QUAD CITIES - DUBUQUE	3.83	3.76	3.73	3.68	3.61	3.46	3.51	3.57	3.68	3.72	3.82	3.84	3.68
DES MOINES	3.83	3.80	3.76	3.74	3.58	3.44	3.47	3.49	3.55	3.67	3.77	3.81	3.66
STOIX CITY	3.72	3.66	3.62	3.57	3.44	3.33	3.37	3.40	3.53	3.65	3.73	3.80	3.57
NEBRASKA - WESTERN IOWA 2/	3.78	3.73	3.69	3.65	3.56	3.51	3.50	3.47	3.59	3.71	3.79	3.84	3.65
NORTHERN GR. AVERAGE 1/	3.74	3.70	3.66	3.64	3.59	3.50	3.51	3.52	3.62	3.71	3.77	3.78	3.64

CONTINUED-

TABLE 16.-- PERCENTAGE OF BUTTERFAT IN MILK RECEIVED FROM PRODUCERS BY HANDLERS REGULATED UNDER FEDERAL MILK ORDERS, BY MARKETS, BY MONTHS, 1961--CONTINUED

MARKET	JAN.	FEB.	MARCH	APRIL	MAY	JUNE	JULY	AUG.	SEPT.	OCT.	NOV.	DEC.	AVG.
	PERCENT												
WEST NORTH CENTRAL -Con.													
ST. JOSEPH	---	---	---	---	---	---	---	---	---	3.71	3.79	3.83	3.78
ST. LOUIS	3.93	3.89	3.78	3.75	3.67	3.61	3.62	3.64	3.71	3.85	3.93	3.97	3.77
OSARKS	4.27	4.13	4.04	3.94	3.89	3.82	3.88	3.90	4.04	4.16	4.21	4.27	4.03
KANSAS CITY	3.79	3.75	3.72	3.68	3.57	3.50	3.51	3.52	3.61	3.69	3.77	3.83	3.66
NEOSHO VALLEY	3.94	3.84	3.78	3.74	3.66	3.59	3.60	3.60	3.69	3.74	3.85	3.92	3.74
WICHITA	3.81	3.76	3.69	3.64	3.54	3.44	3.41	3.43	3.59	3.68	3.82	3.87	3.64
SOUTHWEST KANSAS	3.87	3.80	3.71	3.63	3.56	3.50	3.41	3.46	3.58	3.72	3.92	3.98	3.68
SOUTHERN GR. AVERAGE 1/	3.89	3.84	3.77	3.73	3.64	3.57	3.58	3.60	3.69	3.79	3.88	3.94	3.74
EAST SOUTH CENTRAL													
PAIDUCAH	4.15	4.07	3.92	3.91	3.78	3.86	3.92	3.94	3.93	4.08	4.20	4.26	4.00
NASHVILLE	4.17	4.05	3.94	3.93	3.89	3.88	3.88	3.87	3.90	4.11	4.14	4.13	3.98
MEMPHIS	4.25	4.13	4.04	3.96	3.88	3.86	3.84	3.81	3.83	4.01	4.09	4.16	3.99
KNOXVILLE	3.97	3.90	3.82	3.81	3.77	3.75	3.74	3.74	3.80	3.99	4.00	4.01	3.86
CHATTANOOGA	4.46	4.32	4.22	4.17	4.17	4.16	4.11	4.10	4.10	4.33	4.39	4.41	4.24
MISSISSIPPI DELTA	4.43	4.30	4.21	4.23	4.18	4.17	4.16	4.12	4.16	4.36	4.36	4.47	4.26
CENTRAL MISSISSIPPI	4.30	4.14	4.01	4.07	4.05	4.04	4.04	4.02	4.07	4.23	4.30	4.30	4.13
MISSISSIPPI GULF COAST	4.44	4.25	4.18	4.16	4.16	4.10	4.08	4.12	4.19	4.31	4.31	4.36	4.23
GROUP AVERAGE 1/	4.24	4.12	4.01	4.00	3.96	3.94	3.94	3.92	3.96	4.15	4.19	4.22	4.05
WEST SOUTH CENTRAL													
CENTRAL ARKANSAS	4.08	3.97	3.87	3.83	3.79	3.78	3.72	3.74	3.79	3.95	4.01	4.08	3.89
FORT SMITH	4.00	3.90	3.82	3.79	3.80	3.79	3.77	3.81	3.87	4.01	4.05	4.08	3.90
OKLAHOMA METROPOLITAN	3.87	3.80	3.72	3.66	3.58	3.60	3.60	3.62	3.73	3.81	3.87	3.91	3.72
RED RIVER VALLEY	3.84	3.58	3.63	3.55	3.53	3.55	3.53	3.53	3.64	3.75	3.80	3.86	3.65
TEXAS PANHANDLE	3.85	3.80	3.72	3.68	3.57	3.59	3.53	3.52	3.64	3.72	3.87	3.90	3.70
LUBBOCK - PLAINVIEW	---	---	---	---	---	---	---	---	---	---	---	---	---
NORTHERN GR. AVERAGE 1/	3.91	3.80	3.74	3.68	3.61	3.62	3.60	3.62	3.72	3.82	3.89	3.94	3.74
NORTHERN LOUISIANA	4.39	4.22	4.08	4.09	4.10	4.08	4.02	3.99	4.06	4.23	4.34	4.35	4.16
NEW ORLEANS	4.29	4.17	4.07	4.10	4.06	4.02	4.00	4.00	4.09	4.23	4.30	4.27	4.13
NORTH TEXAS	4.06	3.96	3.80	3.73	3.71	3.74	3.70	3.68	3.78	3.93	4.02	4.05	3.84
CENTRAL WEST TEXAS	4.05	3.94	3.76	3.65	3.64	3.62	3.63	3.62	3.73	3.85	3.97	3.99	3.78
AUSTIN - WACO	3.96	3.84	3.64	3.59	3.61	3.62	3.63	3.60	3.70	3.81	3.93	3.92	3.74
SAN ANTONIO	3.85	3.73	3.62	3.59	3.56	3.57	3.62	3.63	3.70	3.79	3.87	3.81	3.68
CORPUS CHRISTI	4.43	4.26	4.06	4.02	3.98	4.02	4.01	4.06	4.23	4.27	4.41	4.34	4.16
SOUTHERN GR. AVERAGE 1/	4.12	4.00	3.86	3.81	3.79	3.79	3.78	3.77	3.87	4.11	4.10	4.10	3.91
MOUNTAIN													
EASTERN COLORADO	---	---	---	---	---	---	---	---	---	---	3.76	3.79	3.78
GREAT BASIN	3.83	3.74	3.71	3.63	3.54	3.47	3.45	3.47	3.63	3.72	3.81	3.82	3.65
WESTERN COLORADO	3.96	3.87	3.81	3.70	3.63	3.54	3.54	3.58	3.76	3.84	3.90	3.97	3.76
COLORADO SPRINGS-PUEBLO	3.74	3.67	3.62	3.55	3.47	3.43	3.42	3.46	3.55	3.66	3.73	3.75	3.58
CENTRAL ARIZONA	3.71	3.63	3.55	3.51	3.49	3.46	3.46	3.46	3.49	3.63	3.75	3.78	3.58
RIO GRANDE VALLEY	---	---	---	---	---	---	---	---	---	---	---	---	---
GROUP AVERAGE 1/	3.77	3.68	3.63	3.57	3.51	3.47	3.45	3.47	3.56	3.68	3.78	3.80	3.61
PACIFIC													
PUGET SOUND	4.07	3.98	3.96	3.90	3.84	3.86	3.87	3.88	3.98	4.09	4.16	4.14	3.97
INLAND EMPIRE	4.04	3.98	3.93	3.84	3.80	3.77	3.74	3.76	3.89	4.08	4.14	4.13	3.92
GROUP AVERAGE 1/	4.06	3.98	3.98	3.89	3.84	3.85	3.85	3.86	3.97	4.09	4.16	4.14	3.97
AVERAGE 76 MARKETS 1/	3.79	3.74	3.69	3.68	3.66	3.60	3.60	3.61	3.65	3.76	3.82	3.82	3.70
AVERAGE ALL MARKETS	3.79	3.74	3.70	3.68	3.66	3.60	3.60	3.61	3.65	3.76	3.82	3.82	3.70

1/ Based on markets where orders were effective entire period, January 1, 1961-December 31, 1962.

2/ Data combined for markets merged prior to January 1, 1963. See list of mergers on page 8.

TABLE 17... PERCENTAGE OF BUTTERFAT IN MILK RECEIVED FROM PRODUCERS BY HANDLERS REGULATED UNDER FEDERAL MILK ORDERS.
BY MARKETS, BY MONTHS, 1962

MARKET	JAN.	FEB.	MARCH	APRIL	MAY	JUNE	JULY	AUG.	SEPT.	OCT.	NOV.	DEC.	AVG.
	PERCENT												
NEW ENGLAND													
BOSTON	3.92	3.90	3.85	3.80	3.88	3.85	3.84	3.86	3.91	3.94	3.96	3.93	3.88
SPRINGFIELD	3.85	3.87	3.85	3.81	3.85	3.78	3.72	3.74	3.77	3.92	3.93	3.91	3.83
WORCESTER	3.80	3.79	3.77	3.74	3.78	3.73	3.71	3.72	3.78	3.84	3.85	3.83	3.78
SOUTHEASTERN NEW ENGLAND	3.71	3.70	3.67	3.65	3.68	3.63	3.59	3.62	3.66	3.75	3.76	3.73	3.68
CONNECTICUT	3.73	3.73	3.72	3.69	3.71	3.65	3.62	3.62	3.66	3.77	3.79	3.77	3.71
GROUP AVERAGE 1/	3.82	3.81	3.78	3.75	3.80	3.76	3.74	3.75	3.76	3.87	3.88	3.85	3.80
MIDDLE ATLANTIC													
NEW YORK-NEW JERSEY	3.64	3.62	3.60	3.56	3.60	3.56	3.55	3.57	3.61	3.70	3.70	3.66	3.61
PHILADELPHIA	3.86	3.83	3.82	3.76	3.71	3.63	3.60	3.62	3.69	3.77	3.85	3.87	3.75
GROUP AVERAGE 1/	3.67	3.65	3.63	3.58	3.61	3.57	3.56	3.58	3.62	3.71	3.72	3.68	3.63
SOUTH ATLANTIC													
WILMINGTON	3.81	3.79	3.75	3.71	3.64	3.60	3.58	3.59	3.66	3.76	3.86	3.90	3.72
UPPER CHESAPEAKE BAY	3.93	3.88	3.84	3.79	3.69	3.64	3.61	3.59	3.66	3.77	3.88	3.94	3.76
WASHINGTON, D.C.	3.87	3.84	3.81	3.74	3.59	3.58	3.55	3.54	3.62	3.72	3.87	3.89	3.72
WHEELING	3.93	3.90	3.84	3.85	3.81	3.75	3.72	3.67	3.77	3.83	3.90	3.93	3.83
CLARKSBURG	3.90	3.89	3.87	3.83	3.76	3.76	3.77	3.73	3.77	3.87	3.91	3.93	3.83
TRI-STATE	3.88	3.82	3.79	3.73	3.64	3.62	3.64	3.62	3.69	3.78	3.90	3.94	3.75
APPALACHIAN	3.89	3.80	3.79	3.73	3.64	3.64	3.63	3.65	3.69	3.77	3.87	3.92	3.75
SOUTHEASTERN FLORIDA	4.00	3.90	3.90	3.85	3.84	3.90	3.98	4.00	3.99	3.96	4.07	4.09	3.96
GROUP AVERAGE 1/	3.90	3.85	3.83	3.77	3.67	3.66	3.65	3.64	3.71	3.79	3.91	3.94	3.78
EAST NORTH CENTRAL													
UPSTATE MICHIGAN	3.79	3.75	3.72	3.71	3.66	3.59	3.54	3.58	3.64	3.74	3.77	3.75	3.68
MUSKOGON	3.74	3.77	3.78	3.76	3.75	3.63	3.60	3.56	3.62	3.69	3.76	3.78	3.70
SOUTHERN MICHIGAN	3.75	3.73	3.72	3.69	3.62	3.52	3.48	3.45	3.51	3.62	3.72	3.73	3.63
TOLEDO	3.91	3.85	3.80	3.71	3.60	3.53	3.51	3.51	3.59	3.70	3.82	3.89	3.70
NORTHEASTERN OHIO	3.83	3.80	3.79	3.72	3.64	3.55	3.53	3.51	3.58	3.70	3.80	3.84	3.69
NORTH CENTRAL OHIO	3.98	3.93	3.91	3.85	3.72	3.61	3.55	3.54	3.61	3.75	3.91	3.98	3.78
COLUMBUS	3.97	3.93	3.89	3.82	3.69	3.61	3.59	3.54	3.65	3.74	3.89	3.98	3.78
DAYTON - SPRINGFIELD	4.01	3.92	3.89	3.82	3.70	3.62	3.62	3.58	3.67	3.76	3.96	4.00	3.80
CINCINNATI	3.87	3.80	3.77	3.68	3.58	3.55	3.57	3.55	3.64	3.72	3.83	3.86	3.70
YOUNGSTOWN - WARREN	3.81	3.83	3.84	3.81	3.79	3.70	3.69	3.68	3.72	3.80	3.84	3.84	3.78
EASTERN GR. AVERAGE 1/	3.82	3.79	3.77	3.72	3.63	3.55	3.52	3.49	3.56	3.67	3.78	3.81	3.68
MICHIGAN UPPER PENINSULA	3.73	3.70	3.67	3.68	3.73	3.71	3.68	3.69	3.79	3.82	3.80	3.73	3.72
NORTHEASTERN WISCONSIN	3.75	3.72	3.71	3.69	3.71	3.66	3.63	3.62	3.71	3.76	3.77	3.72	3.70
MILWAUKEE	3.79	3.77	3.77	3.75	3.74	3.62	3.59	3.57	3.67	3.75	3.79	3.79	3.72
ROCK RIVER VALLEY	3.74	3.68	3.64	3.65	3.58	3.48	3.52	3.52	3.60	3.70	3.79	3.77	3.64
CHICAGO	3.70	3.68	3.66	3.65	3.63	3.54	3.54	3.53	3.62	3.69	3.72	3.71	3.64
SO BEND-LAPORTE-ELKHART	3.97	3.94	3.92	3.86	3.76	3.66	3.66	3.63	3.70	3.81	3.96	3.99	3.82
FORT WAYNE	4.00	3.92	3.88	3.80	3.68	3.57	3.57	3.56	3.62	3.75	3.90	3.97	3.77
LSVILLE-LXGTON-EVNSVILLE 2/	3.93	3.84	3.84	3.77	3.64	3.64	3.64	3.62	3.73	3.80	3.90	3.93	3.77
INDIANAPOLIS	4.02	3.94	3.91	3.80	3.62	3.56	3.57	3.55	3.66	3.77	3.95	4.00	3.78
SUBURBAN ST. LOUIS	3.92	3.80	3.79	3.66	3.52	3.47	3.47	3.47	3.61	3.73	3.85	3.91	3.67
HADISON	---	---	---	---	---	3.56	3.55	3.54	3.62	3.69	3.72	3.71	3.63
WESTERN GR. AVERAGE 1/	3.75	3.72	3.70	3.68	3.64	3.56	3.56	3.55	3.64	3.72	3.76	3.76	3.67
WEST NORTH CENTRAL													
DULUTH - SUPERIOR	3.89	3.86	3.82	3.82	3.85	3.84	3.85	3.85	3.95	3.98	3.96	3.91	3.88
MINNEAPOLIS - ST. PAUL	3.69	3.68	3.67	3.65	3.64	3.54	3.55	3.54	3.68	3.71	3.73	3.71	3.65
EASTERN SOUTH DAKOTA	3.51	3.47	3.46	3.45	3.37	3.30	3.32	3.32	3.41	3.48	3.59	3.60	3.44
SIOUX FALLS - MITCHELL	3.66	3.65	3.60	3.60	3.89	3.42	3.42	3.40	3.51	3.63	3.70	3.71	3.60
BLACK HILLS	3.75	3.65	3.64	3.49	3.37	3.41	3.37	3.39	3.49	3.57	3.58	3.67	3.53
NORTH CENTRAL IOWA	3.78	3.74	3.72	3.69	3.61	3.50	3.50	3.51	3.60	3.68	3.75	3.78	3.66
CEDAR RAPIDS - IOWA CITY	3.87	3.77	3.76	3.70	3.56	3.49	3.50	3.52	3.62	3.75	3.84	3.88	3.68
QUAD CITIES - DUBUQUE	3.82	3.75	3.74	3.69	3.58	3.51	3.54	3.52	3.61	3.74	3.82	3.86	3.68
DES MOINES	3.84	3.75	3.74	3.65	3.46	3.43	3.44	3.44	3.54	3.66	3.75	3.77	3.62
SIOUX CITY	3.82	3.75	3.70	3.62	3.43	3.39	3.40	3.38	3.51	3.60	3.68	3.76	3.59
NEBRASKA - WESTERN IOWA	3.86	3.77	3.78	3.64	3.46	3.46	3.44	3.42	3.53	3.63	3.72	3.76	3.62
NORTHERN GR. AVERAGE 1/	3.77	3.72	3.71	3.66	3.59	3.51	3.52	3.51	3.62	3.70	3.75	3.76	3.65

CONTINUED-

TABLE 17.-- PERCENTAGE OF BUTTERFAT IN MILK RECEIVED FROM PRODUCERS BY HANDLERS REGULATED UNDER FEDERAL MILK ORDERS,
BY MARKETS, BY MONTHS, 1962-CONTINUED

MARKET	JAN.	FEB.	MARCH	APRIL	MAY	JUNE	JULY	AUG.	SEPT.	OCT.	NOV.	DEC.	AVG.
WEST NORTH CENTRAL -Con.													
ST. JOSEPH	3.86	3.75	3.77	3.56	3.40	3.42	3.43	3.45	3.58	3.63	3.71	3.82	3.61
ST. LOUIS	3.97	3.83	3.81	3.70	3.56	3.56	3.56	3.55	3.68	3.80	3.90	3.94	3.73
OZARKS	4.27	3.99	3.97	3.84	3.75	3.79	3.78	3.80	3.98	4.07	4.13	4.16	3.94
KANSAS CITY	3.87	3.76	3.75	3.56	3.43	3.47	3.45	3.44	3.57	3.63	3.72	3.78	3.62
NEOSHO VALLEY	3.93	3.76	3.75	3.61	3.45	3.54	3.51	3.50	3.61	3.68	3.78	3.87	3.66
WICHITA	3.89	3.76	3.71	3.55	3.41	3.44	3.41	3.40	3.57	3.62	3.76	3.81	3.61
SOUTHWEST KANSAS	3.95	3.79	3.78	3.65	3.45	3.49	3.41	3.40	3.58	3.65	3.78	3.82	3.64
SOUTHERN GR. AVERAGE 1/	3.95	3.81	3.79	3.65	3.52	3.54	3.53	3.52	3.66	3.74	3.84	3.88	3.70
EAST SOUTH CENTRAL													
PADUCAH	4.26	4.10	4.05	3.91	3.81	3.80	3.80	3.84	4.00	4.07	4.18	4.21	4.00
NASHVILLE	4.15	3.97	3.99	3.91	3.77	3.82	3.84	3.83	3.96	4.05	4.17	4.21	3.97
MEMPHIS	4.18	3.99	4.02	3.85	3.72	3.74	3.73	3.75	3.88	3.95	4.10	4.13	3.92
KNOXVILLE	3.99	3.88	3.90	3.84	3.70	3.73	3.73	3.75	3.82	4.00	4.07	4.07	3.87
CHATTANOOGA	4.40	4.23	4.22	4.13	4.03	4.05	4.05	4.05	4.09	4.29	4.41	4.41	4.20
MISSISSIPPI DELTA	4.49	4.26	4.27	4.15	4.08	4.09	4.03	4.06	4.13	4.33	4.54	4.54	4.24
CENTRAL MISSISSIPPI	4.30	4.06	4.09	4.03	3.98	3.99	3.93	3.98	4.01	4.17	4.36	4.31	4.10
MISSISSIPPI GULF COAST	4.34	4.14	4.16	4.10	4.02	3.99	4.00	4.01	4.02	4.15	4.32	4.26	4.13
GROUP AVERAGE 1/	4.22	4.04	4.06	3.96	3.85	3.87	3.86	3.88	3.97	4.10	4.23	4.24	4.02
WEST SOUTH CENTRAL													
CENTRAL ARKANSAS	4.08	3.84	3.82	3.69	3.66	3.71	3.68	3.68	3.81	3.90	4.07	4.04	3.83
FORT SMITH	4.08	3.82	3.83	3.71	3.68	3.74	3.73	3.75	3.86	3.98	4.06	4.04	3.85
OKLAHOMA METROPOLITAN	3.92	3.73	3.70	3.58	3.50	3.58	3.55	3.57	3.71	3.78	3.86	3.86	3.68
RED RIVER VALLEY	3.83	3.65	3.63	3.54	3.45	3.53	3.49	3.48	3.59	3.64	3.77	3.78	3.62
TEXAS PANHANDLE	3.87	3.71	3.70	3.62	3.54	3.60	3.50	3.51	3.60	3.65	3.74	3.76	3.65
LUBBOCK - PLAINVIEW	---	---	---	---	---	---	3.62	3.63	3.68	3.81	3.86	3.86	3.75
NORTHERN GR. AVERAGE 1/	3.93	3.74	3.71	3.60	3.53	3.60	3.56	3.57	3.70	3.77	3.87	3.87	3.70
NORTHERN LOUISIANA	4.35	4.07	4.09	4.02	4.02	4.02	3.94	3.89	3.94	4.08	4.34	4.32	4.09
NEW ORLEANS	4.28	4.03	4.04	4.00	3.98	3.99	3.94	3.98	4.01	4.16	4.36	4.29	4.09
NORTH TEXAS	4.01	3.83	3.80	3.72	3.64	3.66	3.64	3.65	3.77	3.85	4.02	4.01	3.79
CENTRAL WEST TEXAS	3.93	3.75	3.74	3.66	3.57	3.57	3.57	3.59	3.68	3.79	3.93	3.94	3.72
AUSTIN - WACO	3.91	3.73	3.68	3.58	3.57	3.57	3.53	3.53	3.59	3.68	3.78	3.80	3.66
SAN ANTONIO	3.77	3.64	3.61	3.57	3.54	3.55	3.54	3.54	3.64	3.68	3.81	3.79	3.64
CORPUS CHRISTI	4.35	4.11	4.06	3.97	3.92	3.97	3.95	3.97	4.09	4.09	4.32	4.34	4.09
SOUTHERN GR. AVERAGE 1/	4.07	3.87	3.85	3.78	3.73	3.74	3.71	3.73	3.82	3.91	4.09	4.07	3.86
MOUNTAIN													
EASTERN COLORADO	3.82	3.68	3.66	3.55	3.50	3.48	3.39	3.44	3.58	3.65	3.73	3.77	3.60
GREAT BASIN	3.80	3.75	3.71	3.56	3.50	3.46	3.43	3.47	3.56	3.65	3.74	3.83	3.62
WESTERN COLORADO	3.97	3.88	3.83	3.66	3.59	3.52	3.46	3.57	3.67	3.76	3.85	3.91	3.72
COLORADO SPRINGS-PUEBLO	3.73	3.59	3.55	3.47	3.39	3.33	3.34	3.41	3.48	3.58	3.62	3.65	3.50
CENTRAL ARIZONA	3.76	3.67	3.61	3.48	3.47	3.46	3.46	3.47	3.47	3.58	3.68	3.72	3.57
RIO GRANDE VALLEY	---	---	---	---	---	---	3.53	3.56	3.64	3.76	3.83	3.86	3.70
GROUP AVERAGE 1/	3.78	3.70	3.66	3.52	3.48	3.45	3.44	3.47	3.52	3.62	3.71	3.77	3.59
PACIFIC													
PUGET SOUND	4.05	3.93	3.94	3.86	3.79	3.82	3.85	3.88	3.94	4.03	4.07	4.07	3.93
INLAND EMPIRE	4.10	3.96	3.89	3.79	3.73	3.73	3.72	3.76	3.85	3.97	4.03	4.04	3.88
GROUP AVERAGE 1/	4.06	3.93	3.93	3.85	3.78	3.81	3.83	3.86	3.93	4.02	4.06	4.07	3.92
AVERAGE 76 MARKETS 1/	3.81	3.75	3.73	3.67	3.63	3.59	3.58	3.58	3.66	3.74	3.81	3.81	3.70
AVERAGE ALL MARKETS	3.81	3.75	3.73	3.68	3.63	3.59	3.58	3.58	3.66	3.74	3.81	3.81	3.70

1/ Based on markets where orders were effective entire period, January 1, 1961-December 31, 1962.

2/ Data combined for markets merged prior to January 1, 1963. See list of mergers on page 8.

© UPDATA 1981

TABLE 18.-- PRODUCER MILK USED IN CLASS 1 BY HANDLERS REGULATED UNDER FEDERAL MILK ORDERS, BY MARKETS, BY MONTHS, 1961 -CON.

MARKET	JAN.	FEB.	MAR.	APRIL	MAY	JUNE	JULY	AUG.	SEPT.	OCT.	NOV.	DEC.	TOTAL
1,000 POUNDS													
WEST NORTH CENTRAL -Con.													
ST. JOSEPH	---	---	---	---	---	---	---	---	---	9,836	9,684	10,074	29,594
ST. LOUIS	44,810	41,636	47,629	44,170	45,385	42,372	41,233	42,359	46,168	47,361	46,347	46,585	536,055
OZARKS	11,450	10,571	11,701	11,155	10,773	10,371	12,353	12,758	13,277	13,383	13,023	12,878	143,693
KANSAS CITY	43,022	40,435	44,219	40,733	40,840	35,414	34,275	35,308	41,468	42,015	41,431	41,209	480,369
NEOSHO VALLEY	7,468	6,626	7,288	6,963	6,310	6,319	6,689	7,560	8,215	8,632	8,353	8,100	88,823
WICHITA	15,533	14,045	15,574	14,715	14,595	13,595	14,205	14,702	16,990	18,495	17,108	15,500	185,057
SOUTHWEST KANSAS	4,802	4,299	4,705	3,596	3,476	3,302	3,367	3,495	4,281	4,653	4,256	3,928	48,160
SOUTHERN GR. TOTAL 1/	127,085		131,116		121,679		112,122		130,399		130,518		1,482,157
EAST SOUTH CENTRAL		117,612		121,332		111,373		116,182		134,539		128,200	
PADUCAH	7,025	6,577	7,077	6,763	6,703	6,142	6,296	6,627	7,527	7,421	7,367	6,880	82,405
NASHVILLE	21,560	19,811	21,835	20,344	20,538	19,096	18,203	18,570	20,785	21,158	21,042	20,732	243,674
MEMPHIS	17,264	15,903	17,593	16,752	16,852	16,573	16,257	19,107	21,054	21,286	20,622	20,694	219,957
KNOXVILLE	14,040	12,573	13,081	12,720	12,688	11,386	11,732	11,951	13,530	13,751	13,085	12,695	153,233
CHATTANOOGA	10,625	9,816	10,986	10,186	10,257	9,686	9,816	10,128	11,634	11,016	10,895	10,790	125,835
MISSISSIPPI DELTA	6,959	6,243	6,870	6,372	6,441	5,710	5,768	6,088	7,012	7,207	7,015	6,981	78,666
CENTRAL MISSISSIPPI	13,083	11,655	12,693	11,921	11,383	9,839	9,799	10,479	12,368	12,936	12,407	11,831	140,401
MISSISSIPPI GULF COAST	4,795	3,889	4,462	4,246	4,412	3,891	4,048	3,935	4,353	4,905	4,769	4,655	52,360
GROUP TOTAL 1/	95,351	86,467	94,597	89,304	89,274	82,323	81,919	86,885	98,263	99,687	97,203	95,258	1,096,531
WEST SOUTH CENTRAL													
CENTRAL ARKANSAS	15,431	14,134	15,703	14,423	14,702	12,972	12,911	13,194	15,445	17,116	15,948	14,996	176,975
FORT SMITH	3,157	2,880	3,229	3,001	2,949	2,778	3,014	3,183	3,163	3,501	3,608	3,614	38,079
OKLAHOMA METROPOLITAN	35,500	31,859	34,709	32,661	32,560	30,630	30,677	31,384	34,707	35,083	34,293	34,351	398,414
RED RIVER VALLEY	11,983	10,855	11,628	10,903	10,926	10,073	9,857	10,561	11,263	11,632	11,639	11,413	132,733
TEXAS PANHANDLE	11,431	10,086	11,425	10,186	10,520	9,675	9,528	10,308	11,063	11,424	11,099	10,707	127,452
LUBBOCK - PLAINVIEW	---	---	---	---	---	---	---	---	---	---	---	---	---
NORTHERN GR. TOTAL 1/	77,502		76,694		71,657		65,987		75,641		76,587		873,653
NORTH TEXAS		69,814		71,174		66,128		68,630		78,756		75,083	
NORTHERN LOUISIANA	12,326	11,125	12,233	11,609	11,979	10,219	10,665	11,278	12,620	13,026	12,815	12,548	142,443
NEW ORLEANS	25,058	21,393	23,429	22,384	24,053	21,503	21,727	22,262	24,650	24,215	23,381	22,887	276,942
CENTRAL WEST TEXAS	58,831	52,774	59,011	53,839	55,619	52,623	53,951	57,456	61,805	60,948	57,458	57,248	681,563
AUSTIN - WACO	13,223	11,858	12,923	11,953	12,777	11,393	11,277	11,946	12,880	13,232	12,995	12,581	148,738
SAN ANTONIO	10,996	9,877	11,108	10,095	10,507	9,547	9,859	10,140	11,676	11,248	10,975	10,743	126,771
CORPUS CHRISTI	17,982	17,037	18,551	17,766	17,964	16,519	16,178	16,660	17,064	17,717	17,118	17,776	208,332
SOUTHERN GR. TOTAL 1/	150,482	135,267	149,846	139,604	145,006	133,244	135,174	141,574	152,731	152,798	146,759	145,918	1,728,403
MOUNTAIN													
EASTERN COLORADO	---	---	---	---	---	---	---	---	---	---	30,942	30,436	61,378
GREAT BASIN	21,270	19,424	22,084	20,735	21,688	20,310	20,545	21,663	23,167	23,694	22,062	22,124	258,766
WESTERN COLORADO	2,566	2,317	2,566	2,409	2,348	2,167	2,367	2,466	2,504	2,612	2,438	2,384	29,144
COLORADO SPRINGS-PUEBLO	7,399	6,739	7,321	6,898	7,097	7,011	7,366	7,727	7,707	8,258	7,591	7,429	88,543
CENTRAL ARIZONA	30,468	28,177	31,788	28,933	30,104	27,527	26,941	27,806	30,816	31,723	30,561	29,991	354,835
RIO GRANDE VALLEY	---	---	---	---	---	---	---	---	---	---	---	---	---
GROUP TOTAL 1/	61,703	56,657	63,759	58,975	61,237	57,015	59,662	64,194	66,287	66,287	62,652	61,928	731,288
PACIFIC													
PUGET SOUND	48,048	42,884	47,217	45,631	45,807	41,853	43,190	45,406	46,257	48,194	46,953	47,237	548,677
INLAND EMPIRE	10,075	9,351	10,416	9,556	9,948	8,987	9,495	9,958	10,505	10,290	9,906	9,715	118,202
GROUP TOTAL 1/	58,123	52,235	57,633	55,187	55,755	50,840	52,685	55,364	56,762	58,484	56,859	56,952	666,879
76 MARKETS 1/	2,507,044	2,538,630	2,462,298	2,279,919	2,285,214	2,279,919	2,279,919	2,528,397	2,528,397	2,477,891	2,477,891	2,477,891	29,145,218
ALL MARKETS	2,507,044	2,599,127	2,514,055	2,326,380	2,334,126	2,326,380	2,326,380	2,601,481	2,601,481	2,591,769	2,591,769	2,591,769	29,858,848

1/ Based on markets where orders were effective entire period, January 1, 1961-December 31, 1962.

2/ Data combined for markets merged prior to January 1, 1963. See list of mergers on page 8.

TABLE 19.-- PRODUCER MILK USED IN CLASS 1 BY HANDLERS REGULATED UNDER FEDERAL MILK ORDERS, BY MARKETS, BY MONTHS, 1962--CON.

MARKET	1,000 POUNDS												TOTAL
	JAN.	FEB.	MAR.	APRIL	MAY	JUNE	JULY	AUG.	SEPT.	OCT.	NOV.	DEC.	
WEST NORTH CENTRAL -Con.													
ST. JOSEPH	10,235	9,187	10,352	9,454	9,482	8,836	8,557	9,055	9,805	10,464	10,358	10,100	115,885
ST. LOUIS	49,094	44,321	49,836	44,630	45,406	42,435	40,917	43,164	45,592	48,956	48,245	48,398	550,994
OZARKS	13,405	12,245	14,094	12,828	11,844	11,574	12,950	13,112	13,015	14,300	13,014	12,913	155,294
KANSAS CITY	43,782	39,026	44,994	40,151	40,232	36,983	35,335	37,876	40,744	44,287	42,224	41,716	487,350
NEOSHO VALLEY	8,885	7,358	8,088	7,187	6,545	5,766	6,369	6,705	7,198	7,714	6,782	6,855	85,452
WICHITA	17,577	15,054	17,050	14,928	15,015	14,215	14,677	14,946	17,206	18,983	17,323	17,025	193,999
SOUTHWEST KANSAS	4,091	3,546	3,971	3,677	3,632	4,115	3,635	3,795	4,870	5,132	4,831	4,367	49,662
SOUTHERN GR. TOTAL ^{1/}	136,834	121,550	138,033	123,401	122,674	113,883	113,883	119,598	128,625	139,372	132,419	131,274	1,522,751
EAST SOUTH CENTRAL													
PADUCAH	7,106	6,658	7,557	7,203	7,103	7,014	6,760	7,259	7,436	7,920	7,683	7,625	87,324
NASHVILLE	24,039	22,190	24,931	22,675	23,467	21,984	18,460	19,697	22,533	23,922	23,697	22,990	270,585
MEMPHIS	21,054	19,011	21,705	19,999	19,894	18,995	19,249	20,945	21,331	23,624	21,834	21,860	249,001
KNOXVILLE	13,581	12,569	13,724	12,952	13,274	11,899	12,453	12,888	13,877	14,410	13,612	13,582	158,821
CHATTANOOGA	11,156	10,241	11,620	10,462	10,922	10,503	10,346	11,239	11,458	12,195	11,515	11,386	133,043
MISSISSIPPI DELTA	7,261	6,675	7,453	7,021	7,185	6,568	6,673	7,052	7,836	8,509	8,010	7,856	88,099
CENTRAL MISSISSIPPI	13,345	12,442	13,376	12,645	12,350	10,654	10,607	11,231	13,340	13,806	12,801	12,044	148,641
MISSISSIPPI GULF COAST	5,493	3,982	4,513	3,543	3,346	2,835	2,894	3,014	3,171	3,259	3,827	3,912	43,789
GROUP TOTAL ^{1/}	103,035	93,768	104,879	96,000	97,541	90,452	87,442	93,325	100,982	107,645	102,979	101,255	1,179,303
WEST SOUTH CENTRAL													
CENTRAL ARKANSAS	15,587	13,927	15,198	14,100	14,136	13,136	13,281	14,421	14,971	16,486	15,412	14,838	175,493
FORT SMITH	4,023	3,975	4,471	4,064	4,088	3,769	3,116	3,313	3,369	3,625	3,634	3,649	45,096
OKLAHOMA METROPOLITAN	36,749	32,299	37,005	33,283	33,585	31,545	31,137	32,640	34,278	36,616	35,802	35,571	410,510
RED RIVER VALLEY	12,514	10,692	12,185	11,259	11,534	10,977	11,226	11,787	11,918	12,402	11,961	11,841	140,296
TEXAS PANHANDLE	11,566	10,265	12,224	11,141	11,564	10,690	10,443	11,064	11,688	13,374	12,477	11,891	138,387
LUBBOCK - PLAINVIEW	---	---	---	---	---	---	4,841	4,997	5,406	5,869	5,775	5,634	32,522
NORTHERN GR. TOTAL ^{1/}	80,439	71,158	81,083	73,847	74,907	70,117	69,203	73,225	76,224	82,503	77,790	77,790	909,782
NORTHERN LOUISIANA													
NEW ORLEANS	13,029	11,903	13,443	12,290	12,668	10,915	10,894	11,478	12,640	13,326	12,529	12,484	147,599
NORTH TEXAS	25,536	22,743	24,551	22,977	24,545	22,233	22,148	23,404	24,460	26,033	23,692	24,241	286,563
CENTRAL WEST TEXAS	62,143	54,808	61,940	56,199	58,620	54,583	54,535	58,959	60,390	64,506	62,429	59,695	708,807
AUSTIN - WACO	13,789	12,279	14,137	12,306	12,714	11,941	12,524	13,154	13,611	14,591	14,020	13,810	158,876
SAN ANTONIO	11,815	10,506	11,945	10,796	11,299	10,049	10,392	10,746	10,552	11,556	9,974	10,425	130,055
CORPUS CHRISTI	18,440	17,159	19,023	17,737	18,334	17,544	18,187	18,639	18,401	19,339	18,168	17,992	218,963
SOUTHERN GR. TOTAL ^{1/}	12,662	11,380	12,778	11,661	12,298	11,423	11,285	11,949	12,666	14,669	12,994	12,865	148,630
GROUP TOTAL ^{1/}	157,414	140,778	157,817	143,966	150,478	138,688	139,965	148,329	152,720	164,020	153,806	151,512	1,799,493
MOUNTAIN													
EASTERN COLORADO	35,333	31,909	35,228	31,571	33,840	30,982	31,342	33,182	33,264	36,119	34,900	32,842	400,512
GREAT BASIN	22,560	20,172	22,832	21,331	21,797	20,601	20,670	22,122	22,546	24,570	22,950	22,597	264,748
WESTERN COLORADO	2,450	2,143	2,401	2,159	2,290	2,029	2,218	2,383	2,314	2,537	2,350	2,322	27,596
COLORADO SPRINGS-PUEBLO	4,601	4,177	4,700	4,253	4,368	4,173	4,360	4,566	4,600	4,287	4,140	4,483	52,708
CENTRAL ARIZONA	32,022	29,786	32,700	30,045	31,076	28,731	27,939	29,424	30,863	34,109	31,974	31,676	370,345
RIO GRANDE VALLEY	---	---	---	---	---	---	18,139	20,166	20,231	21,444	20,012	19,095	119,087
GROUP TOTAL ^{1/}	61,633	56,278	62,633	57,788	59,531	55,534	55,187	58,495	60,323	65,503	61,414	61,078	715,397
PACIFIC													
PUGET SOUND	49,128	43,748	50,038	47,037	48,115	45,523	46,678	47,480	46,884	49,774	46,737	46,659	567,801
INLAND EMPIRE	10,065	9,038	11,053	9,988	10,438	9,545	9,416	9,976	10,224	11,130	10,504	10,231	121,608
GROUP TOTAL ^{1/}	59,193	52,786	61,091	57,025	58,553	55,068	56,094	57,456	57,108	60,904	57,241	56,890	689,409
76 MARKETS ^{1/}													
	2,588,204	2,643,638	2,510,718	2,339,041	2,365,144	2,339,041	2,339,041	2,508,004	2,562,864	2,680,471	2,562,864	2,562,864	29,930,361
	2,324,421	2,429,733	2,429,733	2,365,144	2,436,029	2,436,029	2,436,029	2,680,471	2,680,471	2,680,471	2,680,471	2,680,471	29,930,361
ALL MARKETS													
	2,712,425	2,767,109	2,623,040	2,477,310	2,477,310	2,477,310	2,477,310	2,662,678	2,723,357	2,846,849	2,723,357	2,723,357	31,557,719
	2,436,778	2,542,032	2,542,032	2,482,970	2,482,970	2,482,970	2,482,970	2,584,574	2,646,849	2,846,849	2,646,849	2,646,849	31,557,719

^{1/} Based on markets where orders were effective entire period, January 1, 1961-December 31, 1962.
^{2/} Data combined for markets merged prior to January 1, 1963. See list of mergers on page 8.

© UPDATA 1981

TABLE 20.-- PRODUCER MILK USED IN CLASS 1 AS PERCENTAGE OF ALL PRODUCER MILK RECEIVED BY HANDLERS REGULATED UNDER FEDERAL MILK ORDERS, BY MARKETS, BY MONTHS, 1961

MARKET	JAN.	FEB.	MAR.	APRIL	MAY	JUNE	JULY	AUG.	SEPT.	OCT.	NOV.	DEC.	AVG.
	PERCENT												
NEW ENGLAND													
BOSTON	62	60	55	48	46	43	48	56	58	56	62	60	54
SPRINGFIELD	73	76	73	69	66	63	68	72	77	75	81	72	72
WORCESTER	72	73	70	65	63	64	72	79	83	79	82	77	72
SOUTHEASTERN NEW ENGLAND	68	72	71	68	66	66	82	79	86	79	81	70	73
CONNECTICUT	76	76	74	72	71	72	78	80	85	82	84	76	77
GROUP TOTAL 1/	68	68	64	59	57	55	62	67	71	68	73	67	64
MIDDLE ATLANTIC													
NEW YORK-NEW JERSEY	54	51	47	44	41	40	48	53	57	51	55	53	49
PHILADELPHIA	77	75	72	69	62	63	67	68	78	81	82	76	72
GROUP TOTAL 1/	57	55	50	47	44	43	50	55	60	55	58	56	52
SOUTH ATLANTIC													
WILMINGTON	93	93	90	82	84	77	77	78	82	79	78	75	80
UPPER CHESAPEAKE BAY	76	77	75	73	65	66	65	63	72	75	78	74	71
WASHINGTON, D.C.	70	69	68	63	56	57	56	58	67	70	74	68	64
WHEELING	83	83	80	79	69	71	80	82	84	79	81	79	79
CLARKSBURG	89	91	88	85	69	67	74	75	80	84	91	88	81
TRI-STATE	92	88	85	81	72	71	75	77	86	87	90	89	82
APPALACHIAN 2/	91	93	87	79	70	70	80	84	90	91	91	87	84
SOUTHEASTERN FLORIDA	81	88	87	85	88	84	86	88	93	85	83	82	86
GROUP TOTAL 1/	78	80	78	74	68	67	69	70	77	78	80	76	74
EAST NORTH CENTRAL													
UPSTATE MICHIGAN	71	71	63	57	57	55	79	82	65	69	78	60	67
MUSKEGON	75	76	73	70	68	64	76	75	69	64	65	63	70
SOUTHERN MICHIGAN	68	69	67	63	62	57	61	61	64	61	63	60	63
TOLEDO	75	75	75	72	71	69	78	86	91	85	83	77	78
NORTHEASTERN OHIO	66	66	64	61	55	53	57	61	67	63	64	61	61
NORTH CENTRAL OHIO	78	80	79	76	73	71	75	79	86	79	78	74	77
COLUMBUS	81	78	76	79	69	64	73	78	83	83	82	78	77
DAYTON - SPRINGFIELD	73	73	72	70	64	63	67	72	78	72	75	72	71
CINCINNATI	68	68	66	64	56	53	56	60	68	70	77	74	64
YOUNGSTOWN - WARREN	-	-	-	-	-	-	-	80	89	85	86	82	84
EASTERN GR. TOTAL 1/	69	70	68	65	61	58	62	65	69	66	68	64	65
MICHIGAN UPPER PENINSULA	79	80	75	66	66	56	69	78	80	81	83	74	73
NORTHEASTERN WISCONSIN	69	69	69	65	65	60	73	79	76	67	68	60	68
MILWAUKEE	79	79	79	75	76	71	78	80	86	79	78	76	78
ROCK RIVER VALLEY	85	64	77	72	67	62	68	76	87	80	82	79	76
CHICAGO	42	43	42	40	39	37	41	47	50	43	42	39	42
SO BEND-LAPORTE-ELKHART	75	76	75	73	66	63	70	76	78	73	76	72	73
FORT WAYNE	59	59	63	61	68	64	70	77	84	80	82	78	71
LSVILLE-LXGTON-EVNSVILLE 2/	75	74	69	64	60	58	62	61	72	73	75	73	68
INDIANAPOLIS	-	-	81	76	67	64	66	72	82	79	83	78	74
SUBURBAN ST. LOUIS	80	78	80	73	62	62	66	69	84	82	85	79	74
MADISON	-	-	-	-	-	-	-	-	-	-	-	-	-
WESTERN GR. TOTAL 1/	53	53	52	49	48	45	51	56	60	54	53	50	52
WEST NORTH CENTRAL													
DULUTH - SUPERIOR	53	53	49	46	45	42	57	72	75	66	61	55	55
MINNEAPOLIS - ST. PAUL	65	62	60	59	58	54	56	66	74	72	68	60	62
EASTERN SOUTH DAKOTA	76	75	72	69	66	60	77	82	82	82	78	70	74
SIOUX FALLS - MITCHELL	73	71	70	68	66	62	68	76	83	82	80	75	73
BLACK HILLS	78	78	77	72	68	64	69	73	79	84	84	79	75
NORTH CENTRAL IOWA	89	72	86	85	79	75	77	82	89	87	87	80	82
CEDAR RAPIDS - IOWA CITY	76	51	56	61	54	48	50	57	76	72	68	66	60
QUAD CITIES - DURBUQUE	71	67	66	62	55	50	55	61	75	73	74	70	64
DES MOINES	75	72	73	70	60	54	59	65	80	78	78	73	70
SIOUX CITY	69	67	66	60	55	54	58	66	77	73	71	68	65
NEBRASKA - WESTERN IOWA 2/	76	76	74	70	69	71	69	72	81	79	80	78	74
NORTHERN GR. TOTAL 1/	71	66	66	64	61	57	60	68	78	76	74	68	67

CONTINUED-

TABLE 20.-- PRODUCER MILK USED IN CLASS 1 AS PERCENTAGE OF ALL PRODUCER MILK RECEIVED BY HANDLERS REGULATED UNDER FEDERAL MILK ORDERS, BY MARKETS, BY MONTHS, 1961--CONTINUED

MARKET	JAN.	FEB.	MAR.	APRIL	MAY	JUNE	PERCENT					AVG.	
							JULY	AUG.	SEPT.	OCT.	NOV.		DEC.
WEST NORTH CENTRAL -Con.													
ST. JOSEPH	-	-	-	-	-	-	-	-	-	82	85	86	84
ST. LOUIS	78	76	75	67	61	61	62	64	76	78	82	78	71
OSARKS	83	78	69	59	50	50	60	62	71	66	72	71	65
KANSAS CITY	69	70	70	65	60	60	65	66	73	66	68	66	66
NEOSHO VALLEY	62	60	58	54	48	51	56	62	68	64	66	64	60
WICHITA	70	68	64	61	58	60	60	60	68	70	68	62	64
SOUTHWEST KANSAS	73	68	63	56	52	55	55	58	74	79	74	66	64
SOUTHERN GR. TOTAL 1/	73	72	70	64	58	58	62	64	73	71	73	70	67
EAST SOUTH CENTRAL													
PADUCAH	95	94	93	89	82	79	80	83	95	92	96	94	89
NASHVILLE	84	82	75	68	64	67	67	68	77	80	84	78	74
MEMPHIS	92	92	90	88	88	89	87	91	90	95	94	90	90
KNOXVILLE	89	84	77	73	68	68	70	72	81	83	82	76	77
CHATTANOOGA	78	79	75	68	66	70	72	72	79	73	77	73	73
MISSISSIPPI DELTA	84	82	73	66	63	63	64	66	78	76	80	77	72
CENTRAL MISSISSIPPI	80	77	68	65	59	60	57	62	72	74	76	69	68
MISSISSIPPI GULF COAST	83	90	89	87	77	67	67	64	70	69	73	66	74
GROUP TOTAL 1/	85	84	78	73	70	70	72	72	81	80	84	79	77
WEST SOUTH CENTRAL													
CENTRAL ARKANSAS	89	92	91	88	90	87	86	88	91	91	92	91	90
FORT SMITH	88	90	89	86	90	83	84	83	90	87	91	90	88
OKLAHOMA METROPOLITAN	78	75	68	62	56	56	59	59	69	69	71	71	65
RED RIVER VALLEY	83	81	74	69	67	69	69	73	76	75	76	74	74
TEXAS PANHANDLE	83	80	79	73	70	71	71	72	74	72	71	66	73
LUBBOCK - PLAINVIEW	-	-	-	-	-	-	-	-	-	-	-	-	-
NORTHERN GR. TOTAL 1/	82	80	75	70	66	66	65	68	75	75	76	75	72
NORTHERN LOUISIANA	88	87	78	90	84	83	83	83	84	86	89	85	85
NEW ORLEANS	70	71	63	60	64	64	62	59	67	67	69	61	65
NORTH TEXAS	80	76	72	64	63	65	64	66	72	70	72	70	69
CENTRAL WEST TEXAS	88	86	80	73	74	72	69	75	88	87	90	86	80
AUSTIN - MACO	97	96	90	85	90	89	84	87	97	90	92	88	90
SAN ANTONIO	85	84	74	72	72	70	69	70	87	93	93	87	79
CORPUS CHRISTI	92	88	82	80	81	81	81	88	93	92	91	90	87
SOUTHERN GR. TOTAL 1/	82	80	73	69	69	70	68	71	78	77	79	75	74
MOUNTAIN													
EASTERN COLORADO	-	-	-	-	-	-	-	-	-	-	83	77	80
GREAT BASIN	65	64	65	61	60	58	58	62	69	70	67	64	64
WESTERN COLORADO	83	86	82	85	80	76	72	76	84	82	87	82	81
COLORADO SPRINGS-PUEBLA	73	71	67	62	61	61	65	76	82	86	95	83	72
CENTRAL ARIZONA	80	79	77	73	75	77	77	79	84	82	82	79	79
RIO GRANDE VALLEY	-	-	-	-	-	-	-	-	-	-	-	-	-
GROUP TOTAL 1/	74	72	72	67	68	67	67	71	78	78	77	74	72
PACIFIC													
PUGET SOUND	55	53	52	46	42	42	44	47	48	49	51	49	48
INLAND EMPIRE	69	73	76	71	67	65	73	78	85	80	78	72	74
GROUP TOTAL 1/	57	56	55	49	45	45	48	51	52	53	54	52	51
76 MARKETS 1/	65	64	61	57	54	53	58	62	67	64	66	62	61
ALL MARKETS	65	64	61	58	54	53	58	62	68	64	66	63	61

1/ Based on markets where orders were effective entire period, January 1, 1961-December 31, 1962.

2/ Data combined for markets merged prior to January 1, 1963. See list of mergers on page 8.

TABLE 21.-- PRODUCER MILK USED IN CLASS I AS PERCENTAGE OF ALL PRODUCER MILK RECEIVED BY HANDLERS REGULATED UNDER FEDERAL MILK ORDERS, BY MARKETS, BY MONTHS, 1962

MARKET	JAN.	FEB.	MAR.	APRIL	MAY	JUNE	JULY	AUG.	SEPT.	OCT.	NOV.	DEC.	AVG.
	PERCENT												
NEW ENGLAND													
BOSTON	61	59	56	49	47	44	51	57	55	59	61	57	54
SPRINGFIELD	72	71	72	68	72	72	71	74	79	82	81	78	74
WORCESTER	75	75	74	69	68	69	68	78	79	80	70	73	73
SOUTHEASTERN NEW ENGLAND	69	68	69	67	65	68	76	78	75	85	85	70	72
CONNECTICUT	74	73	75	73	73	76	79	81	81	84	82	77	77
GROUP TOTAL 1/	67	66	65	59	58	57	64	68	67	71	71	66	65
MIDDLE ATLANTIC													
NEW YORK-NEW JERSEY	51	49	46	43	41	42	50	54	55	55	53	50	49
PHILADELPHIA	72	69	69	66	62	66	67	72	77	76	74	72	70
GROUP TOTAL 1/	54	52	49	46	44	45	52	56	57	57	56	53	51
SOUTH ATLANTIC													
KILMINGTON	73	77	74	66	62	70	71	76	76	81	82	78	73
UPPER CHESAPEAKE BAY	72	72	74	69	66	70	64	63	69	73	72	64	69
WASHINGTON, D.C.	68	64	68	62	58	61	58	61	70	72	73	68	65
WHEELING	82	83	85	80	70	76	86	90	81	75	76	76	80
CLARKSBURG	93	94	96	92	80	85	91	90	86	84	87	86	88
TRI-STATE	90	87	89	85	78	80	84	87	88	89	91	88	86
APPALACHIAN	90	90	92	88	84	86	82	88	89	92	93	85	88
SOUTHEASTERN FLORIDA	84	87	90	83	86	86	88	91	93	92	89	86	88
GROUP TOTAL 1/	77	76	78	72	69	72	71	73	78	79	79	75	75
EAST NORTH CENTRAL													
UPSTATE MICHIGAN	61	59	57	53	51	54	63	66	59	63	70	59	63
MUSKEGON	66	66	64	63	60	61	76	72	66	64	63	62	65
SOUTHERN MICHIGAN	61	61	61	57	54	55	58	58	58	61	61	58	59
TOLEDO	78	76	80	73	73	75	80	82	82	82	81	77	78
NORTHEASTERN OHIO	61	60	60	56	52	54	57	62	65	66	66	63	60
NORTH CENTRAL OHIO	77	77	80	76	72	74	74	78	82	80	79	73	77
COLUMBUS	79	77	77	76	67	64	73	79	83	79	78	78	76
DAYTON - SPRINGFIELD	74	73	75	71	65	68	71	76	76	75	78	74	73
CINCINNATI	72	72	72	64	58	58	60	64	68	72	75	72	67
YOUNGSTOWN - WARREN	81	80	77	68	63	68	79	88	89	88	86	83	78
EASTERN GR. TOTAL 1/	65	64	65	61	57	58	62	64	65	66	67	64	63
MICHIGAN UPPER PENINSULA	75	74	73	66	63	57	72	81	74	82	84	76	72
NORTHEASTERN WISCONSIN	62	60	59	55	54	54	66	72	66	63	63	55	60
MILWAUKEE	78	77	80	75	75	79	82	85	84	86	88	83	81
ROCK RIVER VALLEY	82	79	80	76	69	71	78	88	88	90	89	82	81
CHICAGO	39	38	39	36	34	36	40	46	45	43	42	39	39
SO BEND-LAPORTE-ELKHART	73	73	74	68	63	66	70	76	77	79	78	71	72
FORT WAYNE	82	82	82	76	69	72	77	84	84	82	81	74	78
LSVILLE-LXGTON-EVNSVILLE 2/	74	70	73	66	60	62	69	72	78	79	83	77	72
INDIANAPOLIS	80	78	78	74	65	67	68	74	79	81	83	77	75
SUBURBAN ST. LOUIS	78	74	76	67	58	60	65	75	87	92	91	82	74
MADISON	-	-	-	-	-	61	68	74	80	78	75	72	72
WESTERN GR. TOTAL 1/	50	49	50	46	44	46	51	57	57	56	55	51	51
WEST NORTH CENTRAL													
DULUTH - SUPERIOR	54	54	52	47	47	45	53	67	65	64	63	58	55
MINNEAPOLIS - ST. PAUL	61	58	58	55	52	50	57	66	74	73	72	64	61
EASTERN SOUTH DAKOTA	70	66	69	68	62	59	68	78	83	86	81	73	72
SIOUX FALLS - MITCHELL	75	72	76	73	69	70	75	79	82	88	87	80	77
BLACK HILLS	86	86	87	76	72	70	72	79	84	87	88	81	80
NORTH CENTRAL IOWA	80	77	84	78	74	72	76	84	92	93	91	87	82
CEDAR RAPIDS - IOWA CITY	64	60	62	56	46	46	49	56	67	72	77	64	59
QUAD CITIES - DUBUQUE	67	65	65	60	54	53	56	66	75	79	80	74	66
DES MOINES	77	75	79	74	65	65	70	77	84	87	82	80	76
SIOUX CITY	66	65	69	64	60	63	64	72	78	80	78	72	69
NEBRASKA - WESTERN IOWA	79	77	81	74	69	71	73	79	82	84	85	78	77
NORTHERN GR. TOTAL 1/	68	66	68	63	58	57	63	71	78	79	78	72	68

CONTINUED

TABLE 21.-- PRODUCER MILK USED IN CLASS I AS PERCENTAGE OF ALL PRODUCER MILK RECEIVED BY HANDLERS REGULATED UNDER FEDERAL MILK ORDERS, BY MARKETS, BY MONTHS, 1962 -CONTINUED

MARKET	JAN.	FEB.	MAR.	APRIL	MAY	JUNE	JULY	AUG.	SEPT.	OCT.	NOV.	DEC.	AVG.
WEST NORTH CENTRAL -Con.													
ST. JOSEPH	90	90	92	83	74	74	73	80	88	89	90	84	84
ST. LOUIS	80	76	76	65	59	61	60	67	77	79	82	78	71
OZARKS	74	69	70	56	46	48	54	62	70	71	70	70	62
KANSAS CITY	72	74	84	74	67	69	70	76	79	77	74	70	74
NEOSHO VALLEY	71	65	64	55	45	45	51	61	71	75	71	70	61
WICHITA	72	67	68	60	58	61	60	62	74	81	78	74	68
SOUTHWEST KANSAS	67	62	60	50	48	55	54	57	79	84	80	65	63
SOUTHERN GR. TOTAL 1/	75	72	75	65	58	60	61	68	76	78	77	73	70
EAST SOUTH CENTRAL													
PADUCAH	96	97	97	89	83	87	83	88	92	96	97	95	92
NASHVILLE	84	83	84	73	73	76	64	69	78	80	84	80	77
MEMPHIS	94	92	95	88	90	92	87	91	93	96	97	97	93
KNOXVILLE	80	78	80	71	72	72	74	76	85	83	82	79	78
CHATTANOOGA	76	75	76	65	67	72	69	73	75	75	80	74	73
MISSISSIPPI DELTA	81	77	78	71	68	69	72	75	85	92	94	87	79
CENTRAL MISSISSIPPI	83	81	75	68	64	63	62	65	78	79	79	70	72
MISSISSIPPI GULF COAST	83	68	65	50	57	53	53	56	63	66	85	80	64
GROUP TOTAL 1/	85	82	82	73	73	75	71	75	82	84	87	82	79
WEST SOUTH CENTRAL													
CENTRAL ARKANSAS	94	92	92	87	87	87	83	88	86	91	91	92	89
FORT SMITH	92	94	94	88	89	88	80	86	85	90	92	90	89
OKLAHOMA METROPOLITAN	77	71	72	61	56	57	57	63	72	76	79	77	67
RED RIVER VALLEY	78	75	77	70	69	72	76	81	79	82	81	74	76
TEXAS PANHANDLE	73	69	77	72	73	74	73	76	81	88	83	75	76
LUBBOCK - PLAINVIEW	-	-	-	-	-	-	91	90	91	94	94	88	91
NORTHERN GR. TOTAL 1/	80	76	78	69	66	67	66	72	77	82	82	79	74
NORTHERN LOUISIANA	95	90	87	76	77	77	78	82	82	83	84	79	82
NEW ORLEANS	74	74	69	62	63	61	60	63	66	70	67	63	66
NORTH TEXAS	77	70	71	63	62	63	61	66	72	77	80	75	70
CENTRAL WEST TEXAS	96	83	84	73	72	74	79	84	87	91	94	92	84
AUSTIN - WACO	97	94	92	86	89	86	89	94	93	95	98	94	92
SAN ANTONIO	91	90	85	81	79	81	85	91	93	94	93	86	87
CORPUS CHRISTI	93	89	87	82	81	79	79	87	91	84	95	89	86
SOUTHERN GR. TOTAL 1/	83	78	77	69	69	69	69	74	78	81	83	78	75
MOUNTAIN													
EASTERN COLORADO	80	79	77	69	70	67	67	73	78	81	80	73	74
GREAT BASIN	66	64	67	61	58	57	57	63	65	69	68	64	63
WESTERN COLORADO	85	84	81	78	81	76	75	81	83	85	86	85	82
COLORADO SPRINGS-PUEBLO	88	84	83	77	70	73	78	79	88	87	85	83	81
CENTRAL ARIZONA	84	84	82	78	81	80	79	84	88	89	86	83	83
RIO GRANDE VALLEY	-	-	-	-	-	-	80	91	92	94	92	85	89
GROUP TOTAL 1/	76	76	76	71	70	69	69	74	77	80	78	75	74
PACIFIC													
PUGET SOUND	51	50	52	46	41	43	45	46	45	47	47	46	46
INLAND EMPIRE	73	72	74	69	64	61	62	68	74	78	76	68	70
GROUP TOTAL 1/	54	53	55	49	44	45	47	48	48	51	51	49	49
76 MARKETS 1/	63	61	61	56	53	54	59	63	65	66	66	62	60
ALL MARKETS	63	62	61	56	54	55	59	64	66	67	67	62	61

1/ Based on markets where orders were effective entire period, January 1, 1961-December 31, 1962.

2/ Data combined for markets merged prior to January 1, 1963. See list of mergers on page 8.

Table 22.--Class I prices per hundredweight established by Federal milk orders for milk at basic butterfat test, with butterfat differentials, by months, 1961 1/ -Continued

Marketing area	Class	: Fat : : test :	Price per 100 pounds						Fat differential 0.1%						
			Pct.	July	Aug.	Sept.	Oct.	Nov.	Dec.	July	Aug.	Sept.	Oct.	Nov.	Dec.
				Dollars						Cents					
NEW ENGLAND															
Boston	I	3.7	5.63	5.63	5.63	5.63	5.85	5.85	7.7	7.7	7.7	7.7	7.7	7.6	
Springfield	I	3.7	6.17	6.17	6.17	6.17	6.39	6.39	7.7	7.7	7.7	7.7	7.7	7.6	
Worcester	I	3.7	6.17	6.17	6.17	6.17	6.39	6.39	7.7	7.7	7.7	7.7	7.7	7.6	
Southeastern N. England	I	3.7	6.17	6.17	6.17	6.17	6.39	6.39	7.7	7.7	7.7	7.7	7.7	7.6	
Connecticut	I	3.7	6.17	6.17	6.17	6.17	6.39	6.39	8.0	8.0	8.0	8.0	8.0	8.0	
MIDDLE ATLANTIC															
New York-New Jersey	I-A	3.5	5.09	5.29	5.47	5.62	5.74	5.62	4.0	4.0	4.0	4.0	4.0	4.0	
New York-New Jersey	I-B	3.5	5.09	5.29	5.47	5.62	5.74	5.62	4.0	4.0	4.0	4.0	4.0	4.0	
New York-New Jersey	Skim	3.5	1.54	1.58	1.77	1.92	2.05	1.92	---	---	---	---	---	---	
New York-New Jersey	II	3.5	3.69	3.85	3.85	3.86	3.87	3.87	9.0	9.4	9.4	9.4	9.4	9.4	
Philadelphia	I	3.7	5.79	5.79	5.79	6.19	6.19	6.19	6.9	6.9	7.0	7.1	7.1	6.9	
SOUTH ATLANTIC															
Wilmington	I	3.7	5.64	5.64	5.64	6.04	6.04	6.04	6.9	6.9	7.0	7.1	7.1	6.9	
Upper Chesapeake Bay	I	3.5	5.55	5.55	5.55	5.55	5.55	5.55	7.5	7.7	7.7	7.8	7.8	7.7	
Washington, D. C.	I	3.5	5.55	5.55	5.55	5.55	5.55	5.55	7.5	7.7	7.7	7.8	7.8	7.7	
Wheeling	I	3.5	4.50	4.96	4.98	4.98	4.96	4.99	7.9	7.9	7.9	7.9	7.9	7.9	
Clarksburg	I	3.5	4.69	5.11	5.13	5.13	5.21	5.34	7.9	7.9	7.9	7.9	7.9	7.9	
Tri-State	I	3.5	4.38	5.19	5.34	5.31	5.17	5.02	7.8	7.8	7.8	7.8	7.8	7.8	
Tri-State	II	3.5	3.09	3.20	3.20	3.20	3.21	3.22	6.8	6.8	6.8	6.8	6.8	6.8	
Appalachian 3/	I	4.0	5.27	5.71	5.75	5.75	5.75	5.75	7.3	7.3	7.3	7.3	7.3	7.3	
Southeastern Florida	I	4.0	6.91	6.91	6.86	6.80	6.77	6.74	7.5	7.5	7.5	7.5	7.5	7.5	
EAST NORTH CENTRAL															
Upstate Michigan	I	3.5	4.63	4.65	4.65	4.65	4.66	4.66	7.0	7.0	7.0	7.0	7.0	7.0	
Muskegon	I	3.5	4.58	4.60	4.60	4.60	4.61	4.62	6.8	6.8	6.8	6.8	6.8	6.8	
Southern Michigan	I	3.5	3.96	4.38	4.38	4.38	4.39	4.40	6.8	6.8	6.8	6.8	6.8	6.8	
Toledo	I	3.5	4.33	4.55	4.65	4.75	4.66	4.56	7.6	7.6	7.6	7.6	7.6	7.6	
Northeastern Ohio	I	3.5	4.28	4.75	4.75	4.75	4.76	4.76	7.9	7.9	7.9	7.9	7.9	7.9	
North Central Ohio	I	3.5	3.94	4.41	4.41	4.41	4.42	4.42	7.9	7.9	7.9	7.9	7.9	7.9	
Columbus	I	3.5	4.48	4.66	4.68	4.50	4.50	4.60	7.7	8.0	8.0	7.7	7.7	7.9	
Columbus	II	3.5	4.08	4.26	4.28	4.10	4.10	4.20	7.7	8.0	8.0	7.7	7.7	7.9	
Columbus	III	3.5	3.78	3.93	3.93	3.88	3.88	3.92	7.5	7.6	7.6	7.6	7.6	7.6	
Dayton-Springfield	I	3.5	4.57	4.62	4.60	4.60	4.60	4.54	7.7	7.7	7.7	7.7	7.7	7.7	
Cincinnati	I	3.5	4.83	4.81	4.87	4.87	4.88	4.87	8.3	8.3	8.3	8.3	8.3	8.3	
Cincinnati	II	3.5	3.33	3.36	3.36	3.37	3.36	3.37	7.0	7.0	7.0	7.0	7.0	7.0	
Youngstown-Warren	I	3.5	---	4.85	4.85	4.85	4.86	4.86	---	7.9	7.9	7.9	7.9	7.9	
WEST NORTH CENTRAL															
Mich. Upper Peninsula	I	3.5	4.47	4.50	4.52	4.53	4.54	4.36	7.6	7.6	7.6	7.6	7.6	7.6	
Northeastern Wisconsin	I	3.5	3.86	4.09	4.11	4.12	4.13	3.95	7.6	7.6	7.6	7.6	7.6	7.6	
Milwaukee	I	3.5	3.74	3.97	3.99	4.00	4.01	3.83	7.3	7.3	7.3	7.3	7.3	7.3	
Milwaukee	II	3.5	3.33	3.61	3.63	3.64	3.65	3.42	7.8	8.6	8.6	8.6	8.6	8.0	
Rock River Valley	I	3.5	3.80	4.03	4.05	4.17	4.18	3.99	7.9	7.9	7.9	7.9	7.9	7.9	
Chicago	I	3.5	3.78	4.01	4.03	4.15	4.16	3.97	7.3	7.3	7.3	7.3	7.3	7.3	
Chicago	II	3.5	3.33	3.61	3.63	3.75	3.76	3.52	8.0	8.7	8.3	8.6	8.6	8.6	
S. Bend-LaPorte-Elkhart	I	3.5	4.24	4.41	4.41	4.44	4.51	4.29	7.9	7.9	7.9	7.9	7.9	7.9	
S. Bend-LaPorte-Elkhart	II	3.5	3.31	3.33	3.33	3.33	3.32	3.34	6.8	6.8	6.8	6.8	6.8	6.8	
Fort Wayne	I	3.5	4.38	4.38	4.40	4.40	4.40	4.41	7.6	7.6	7.6	7.6	7.6	7.6	
Louisville-Lexington- Evansville 3/	I	3.5	4.40	4.46	4.46	4.45	4.45	4.46	7.5	7.6	7.6	7.6	7.6	7.6	
Indianapolis	I	3.5	4.55	4.56	4.58	4.58	4.58	4.57	7.3	7.3	7.3	7.3	7.3	7.3	
Suburban St. Louis	I	3.5	4.22	4.45	4.47	4.57	4.56	4.35	7.3	7.3	7.4	7.3	7.3	7.3	

Table 22.--Class I prices per hundredweight established by Federal milk orders for milk at basic butterfat test, with butterfat differentials, by months, 1961 1/2 -Continued

Marketing area	Class	Fat % 2/ test	Price per 100 pounds						Fat differential 0.1%									
			Jan.	Feb.	Mar.	Apr.	May	June	Jan.	Feb.	Mar.	Apr.	May	June				
			Pct.			Dollars			Cents									
WEST NORTH CENT. -Con.																		
St. Joseph	I	3.5	---	---	---	---	---	---	---	---	---	---	---	---	---	---	---	---
St. Louis	I	3.5	4.68	4.66	4.30	4.27	4.25	4.17	7.3	7.3	7.3	7.3	7.3	7.3	7.3	7.3	7.3	
Ozarks	I	3.5	4.41	4.39	4.03	4.07	4.05	3.97	7.3	7.3	7.3	7.3	7.3	7.3	7.3	7.3	7.3	
Kansas City	I	3.5	4.83	4.80	4.60	4.24	4.17	4.07	7.9	7.9	7.9	7.9	7.9	7.9	7.9	7.9	7.9	
Neosho Valley	I	4.0	5.24	5.34	5.14	4.69	4.62	4.48	7.6	7.6	7.6	7.6	7.6	7.6	7.6	7.6	7.6	
Wichita	I	3.8	5.16	5.10	4.99	4.94	4.90	4.87	7.3	7.3	7.3	7.3	7.3	7.3	7.3	7.3	7.3	
Southwest Kansas	I	3.8	5.46	5.44	5.17	5.10	4.98	4.87	7.6	7.6	7.6	7.6	7.6	7.6	7.6	7.6	7.6	
EAST SOUTH CENTRAL																		
Paducah	I	3.5	4.94	4.92	4.44	4.13	4.13	4.09	7.3	7.3	7.3	7.3	7.3	7.3	7.3	7.3	7.3	
Nashville	I	4.0	5.30	4.98	4.80	4.79	4.80	4.78	7.3	7.3	7.3	7.3	7.3	7.3	7.3	7.3	7.3	
Memphis	I	4.0	5.72	5.70	5.40	5.46	5.46	5.44	7.3	7.3	7.3	7.3	7.3	7.3	7.3	7.3	7.3	
Knoxville	I	4.0	5.31	5.28	5.11	4.99	5.00	5.00	7.9	7.9	7.9	7.9	7.9	7.9	7.9	7.9	7.9	
Chattanooga	I	4.0	5.43	5.43	5.29	5.26	5.14	5.16	7.9	7.9	7.9	7.9	7.9	7.9	7.9	7.9	7.9	
Mississippi Delta	I	4.0	5.90	5.87	5.67	5.66	5.66	5.61	7.3	7.3	7.3	7.3	7.3	7.3	7.3	7.3	7.3	
Central Mississippi	I	4.0	6.06	6.03	5.83	5.82	5.82	5.77	7.3	7.3	7.3	7.3	7.3	7.3	7.3	7.3	7.3	
Miss. Gulf Coast	I	4.0	6.16	6.13	5.93	5.92	5.92	5.87	7.3	7.3	7.3	7.3	7.3	7.3	7.3	7.3	7.3	
WEST SOUTH CENTRAL																		
Central Arkansas	I	4.0	5.72	5.70	5.40	5.46	5.46	5.44	7.3	7.3	7.3	7.3	7.3	7.3	7.3	7.3	7.3	
Fort Smith	I	4.0	5.78	5.75	5.55	5.14	5.14	5.09	7.6	7.6	7.6	7.6	7.6	7.6	7.6	7.6	7.6	
Oklahoma Metropolitan	I	3.5	5.19	5.29	5.09	4.65	4.57	4.39	7.6	7.6	7.6	7.6	7.6	7.6	7.6	7.6	7.6	
Red River Valley	I	3.5	5.34	5.44	5.24	4.80	4.72	4.54	7.6	7.6	7.6	7.6	7.6	7.6	7.6	7.6	7.6	
Texas Panhandle	I	4.0	6.08	6.05	5.55	5.54	5.54	5.49	7.3	7.3	7.3	7.3	7.3	7.3	7.3	7.3	7.3	
Northern Louisiana																		
Northern Louisiana	I	4.0	6.33	6.30	5.97	5.96	5.96	5.91	7.3	7.3	7.3	7.3	7.3	7.3	7.3	7.3	7.3	
New Orleans	I	4.0	6.48	6.45	6.05	6.04	6.04	5.99	7.3	7.3	7.3	7.3	7.3	7.3	7.3	7.3	7.3	
North Texas	I	4.0	6.03	6.03	5.49	5.47	5.43	5.30	7.6	7.6	7.6	7.6	7.6	7.6	7.6	7.6	7.6	
Central West Texas	I	4.0	6.28	6.28	5.74	5.72	5.68	5.55	7.6	7.6	7.6	7.6	7.6	7.6	7.6	7.6	7.6	
Austin-Waco	I	4.0	6.41	6.41	5.87	5.85	5.81	5.68	7.3	7.3	7.3	7.3	7.3	7.3	7.3	7.3	7.3	
San Antonio	I	4.0	6.43	6.45	5.91	5.89	5.85	5.72	7.6	7.6	7.6	7.6	7.6	7.6	7.6	7.6	7.6	
Corpus Christi	I	4.0	6.81	6.81	6.27	6.25	6.21	6.08	7.3	7.3	7.3	7.3	7.3	7.3	7.3	7.3	7.3	
MOUNTAIN																		
Eastern Colorado	I	3.5	---	---	---	---	---	---	---	---	---	---	---	---	---	---	---	
Great Basin	I	3.5	5.25	5.25	5.25	5.25	5.25	5.25	8.2	8.2	8.2	8.2	8.2	8.2	8.2	8.2	8.2	
Western Colorado	I	3.5	5.49	5.47	5.29	5.28	5.28	5.24	8.2	8.2	8.2	8.2	8.2	8.2	8.2	8.2	8.2	
Colo. Springs-Pueblo	I	3.5	5.64	5.62	5.44	5.43	5.43	5.39	8.5	8.5	8.5	8.5	8.5	8.5	8.5	8.5	8.5	
Central Arizona	I	3.8	6.09	6.10	5.89	5.82	5.76	5.61	8.2	8.2	8.2	8.2	8.2	8.2	8.2	8.2	8.2	
PACIFIC																		
Puget Sound	I	4.0	5.58	5.55	5.35	5.34	5.34	5.29	7.6	7.6	7.6	7.6	7.6	7.6	7.6	7.6	7.6	
Inland Empire	I	4.0	5.78	5.73	5.51	5.50	5.59	5.55	7.8	7.8	7.8	7.8	7.8	7.8	7.8	7.8	7.8	

Continued-

Table 22.--Class I prices per hundredweight established by Federal milk orders for milk at basic butterfat test, with butterfat differentials, by months, 1961 1/ -Continued

Marketing area	Class	Pat	Price per 100 pounds						Fat differential 0.1%							
			2/	test	July	Aug.	Sept.	Oct.	Nov.	Dec.	July	Aug.	Sept.	Oct.	Nov.	Dec.
WEST NORTH CENT. -Con.																
St. Joseph	I	3.5	---	---	---	4.30	4.30	4.30	---	---	---	7.3	7.3	7.3		
St. Louis	I	3.5	4.32	4.55	4.57	4.67	4.66	4.45	7.3	7.3	7.3	7.3	7.3	7.3	7.3	7.3
Ozarks	I	3.5	4.05	4.28	4.30	4.40	4.39	4.18	7.3	7.3	7.3	7.3	7.3	7.3	7.3	7.3
Kansas City	I	3.5	4.07	4.39	4.40	4.40	4.40	4.40	7.3	7.3	7.3	7.3	7.3	7.3	7.3	7.3
Neosho Valley	I	4.0	4.69	4.90	4.87	4.92	4.98	5.07	7.6	7.6	7.6	7.6	7.6	7.6	7.6	7.6
Wichita	I	3.8	4.78	4.74	4.70	4.66	4.79	4.93	7.3	7.3	7.3	7.3	7.3	7.3	7.3	7.3
Southwest Kansas	I	3.8	4.78	4.74	4.70	4.66	4.79	4.93	7.6	7.6	7.6	7.6	7.6	7.6	7.6	7.6
EAST SOUTH CENTRAL																
Paducah	I	3.5	4.32	4.65	4.67	4.68	4.69	4.71	7.3	7.3	7.3	7.3	7.3	7.3	7.3	7.3
Nashville	I	4.0	4.78	5.08	5.10	4.90	4.92	4.96	7.3	7.3	7.3	7.3	7.3	7.3	7.3	7.3
Memphis	I	4.0	5.44	5.44	5.47	5.49	5.49	5.49	7.3	7.3	7.3	7.3	7.3	7.3	7.3	7.3
Knoxville	I	4.0	4.88	4.80	4.74	4.86	5.00	5.10	7.9	7.9	7.9	7.9	7.9	7.9	7.9	7.9
Chattanooga	I	4.0	5.20	5.20	5.00	5.04	5.14	5.10	7.9	7.9	7.9	7.9	7.9	7.9	7.9	7.9
Mississippi Delta	I	4.0	5.61	5.61	5.63	5.63	5.63	5.63	7.3	7.3	7.3	7.3	7.3	7.3	7.3	7.3
Central Mississippi	I	4.0	5.77	5.77	5.79	5.79	5.79	5.79	7.3	7.3	7.3	7.3	7.3	7.3	7.3	7.3
Miss. Gulf Coast	I	4.0	5.87	5.87	5.89	5.89	5.89	5.89	7.3	7.3	7.3	7.3	7.3	7.3	7.3	7.3
WEST SOUTH CENTRAL																
Central Arkansas	I	4.0	5.44	5.44	5.47	5.49	5.49	5.49	7.3	7.3	7.3	7.3	7.3	7.3	7.3	7.3
Fort Smith	I	4.0	5.42	5.46	5.48	5.49	5.50	5.51	7.6	7.6	7.6	7.6	7.6	7.6	7.6	7.6
Oklahoma Metropolitan	I	3.5	4.64	4.86	4.82	4.82	4.94	5.02	7.6	7.6	7.6	7.6	7.6	7.6	7.6	7.6
Red River Valley	I	3.5	4.79	5.00	4.97	4.97	5.09	5.17	7.6	7.6	7.6	7.6	7.6	7.6	7.6	7.6
Texas Panhandle	I	4.0	5.72	5.75	5.78	5.79	5.79	5.81	7.3	7.3	7.3	7.3	7.3	7.3	7.3	7.3
Northern Louisiana																
Northern Louisiana	I	4.0	5.84	5.88	5.90	5.91	5.92	5.93	7.3	7.3	7.3	7.3	7.3	7.3	7.3	7.3
New Orleans	I	4.0	6.19	6.19	6.14	6.09	6.04	5.89	7.3	7.3	7.3	7.3	7.3	7.3	7.3	7.3
North Texas	I	4.0	5.56	5.60	5.62	5.63	5.64	5.59	7.6	7.6	7.6	7.6	7.6	7.6	7.6	7.6
Central West Texas	I	4.0	5.81	5.84	5.87	5.88	5.88	5.84	7.6	7.6	7.6	7.6	7.6	7.6	7.6	7.6
Austin-Waco	I	4.0	5.94	5.98	6.00	6.01	6.02	5.97	7.3	7.3	7.3	7.3	7.3	7.3	7.3	7.3
San Antonio	I	4.0	5.98	6.02	6.04	6.05	6.06	6.01	7.6	7.6	7.6	7.6	7.6	7.6	7.6	7.6
Corpus Christi	I	4.0	6.34	6.38	6.40	6.41	6.42	6.37	7.3	7.3	7.3	7.3	7.3	7.3	7.3	7.3
MOUNTAIN																
Eastern Colorado	I	3.5	---	---	---	---	5.30	5.31	---	---	---	---	---	7.9	7.9	
Great Basin	I	3.5	5.25	5.23	5.25	5.25	5.25	5.26	8.2	8.2	8.2	8.2	8.2	8.2	8.2	8.2
Western Colorado	I	3.5	5.23	5.23	5.25	5.25	5.25	5.26	8.2	8.2	8.2	8.2	8.2	8.2	8.2	8.2
Colo. Springs-Fueblo	I	3.5	5.38	5.38	5.40	5.40	5.30	5.31	8.5	8.5	8.5	8.5	8.5	7.9	7.9	
Central Arizona	I	3.8	5.44	5.45	5.47	5.51	5.70	5.81	8.2	8.2	8.2	8.2	8.2	8.2	8.2	8.2
PACIFIC																
Puget Sound	I	4.0	5.22	5.25	5.28	5.29	5.29	5.31	7.6	7.6	7.6	7.6	7.6	7.6	7.6	7.6
Inland Empire	I	4.0	5.47	5.50	5.54	5.58	5.63	5.62	7.8	7.8	7.8	7.8	7.8	7.8	7.8	7.8

1/ Prices also shown for other classes requiring use of milk approved for fluid consumption. Also see footnotes on table 24 for location at which price is reported.

2/ See pages 14-19 for products in each class.

3/ Data combined for markets merged prior to January 1, 1963. See list of mergers on page 8.

Table 23.--Class I prices per hundredweight established by Federal milk orders for milk at basic butterfat test, with butterfat differentials, by months, 1962 1/

Marketing area	Class	Fat % test	Price per 100 pounds						Fat differential 0.1%					
			Jan.	Feb.	Mar.	Apr.	May	June	Jan.	Feb.	Mar.	Apr.	May	June
			Dollars						Cents					
NEW ENGLAND														
Boston	I	3.7	5.63	5.63	5.63	5.19	4.97	4.97	7.6	7.6	7.6	7.5	7.3	7.3
Springfield	I	3.7	6.17	6.17	6.17	5.73	5.51	5.51	7.6	7.6	7.6	7.5	7.3	7.3
Worcester	I	3.7	6.17	6.17	6.17	5.73	5.51	5.51	7.6	7.6	7.6	7.5	7.3	7.3
Southeastern N.England	I	3.7	6.17	6.17	6.17	5.73	5.51	5.51	7.6	7.6	7.6	7.5	7.3	7.3
Connecticut	I	3.7	6.17	6.17	6.17	5.73	5.51	5.51	8.0	8.0	8.0	7.0	7.0	7.0
MIDDLE ATLANTIC														
New York-New Jersey	I-A	3.5	5.53	5.47	5.28	4.96	4.66	4.65	4.0	4.0	4.0	4.0	4.0	4.0
New York-New Jersey	I-B	3.5	5.53	5.47	5.28	4.96	4.66	4.65	4.0	4.0	4.0	4.0	4.0	4.0
New York-New Jersey	Skim	3.5	1.80	1.74	1.71	1.46	1.36	1.36	---	---	---	---	---	---
New York-New Jersey	II	3.5	3.89	3.88	3.72	3.62	3.42	3.41	9.4	9.4	9.0	9.0	8.6	8.6
Philadelphia	I	3.7	5.79	5.79	5.79	5.39	5.39	5.39	6.8	6.8	6.8	6.5	6.5	6.5
SOUTH ATLANTIC														
Wilmington	I	3.7	5.64	5.64	5.64	5.24	5.24	5.24	6.8	6.8	6.8	6.5	6.5	6.5
Upper Chesapeake Bay	I	3.5	5.55	5.55	5.10	5.10	5.10	5.10	7.4	7.4	7.3	7.1	7.1	7.2
Washington, D. C.	I	3.5	5.55	5.55	5.10	5.10	5.10	5.10	7.4	7.4	7.3	7.1	7.1	7.2
Wheeling	I	3.5	5.00	4.99	5.07	4.53	4.37	4.33	7.9	7.9	7.9	7.9	7.5	7.5
Clarksburg	I	3.5	5.35	5.34	5.42	4.88	4.72	4.68	7.9	7.9	7.9	7.9	7.5	7.5
Tri-State	I	3.5	4.81	4.84	4.31	4.22	4.17	4.27	7.8	7.8	7.8	7.5	7.5	7.5
Tri-State	II	3.5	3.21	3.21	3.20	3.02	2.96	2.95	6.8	6.8	6.8	6.5	6.5	6.5
Appalachian	I	4.0	5.75	5.75	5.31	5.31	5.12	5.08	7.3	7.3	7.3	7.3	7.0	7.0
Southeastern Florida	I	4.0	6.61	6.60	6.60	6.60	6.77	6.82	7.5	7.5	7.5	7.5	7.5	7.5
EAST NORTH CENTRAL														
Upstate Michigan	I	3.5	4.66	4.26	4.26	4.10	4.06	4.06	7.0	7.0	7.0	6.5	6.5	6.5
Muskegon	I	3.5	4.61	4.26	4.26	4.10	4.06	4.06	6.8	6.8	6.8	6.5	6.6	6.5
Southern Michigan	I	3.5	4.39	3.99	3.99	3.83	3.79	3.79	6.8	6.8	6.8	6.5	6.6	6.5
Toledo	I	3.5	4.56	4.26	4.46	4.30	4.26	4.26	7.6	7.6	7.6	7.2	7.2	7.2
Northeastern Ohio	I	3.5	4.76	4.76	4.84	4.31	4.15	4.11	7.9	7.9	7.9	7.9	7.5	7.5
North Central Ohio	I	3.5	4.48	4.47	4.55	4.02	3.86	3.82	7.9	7.9	7.9	7.5	7.5	7.5
Columbus	I	3.5	4.52	4.52	4.40	4.22	4.06	4.12	7.8	7.8	7.6	7.2	7.2	7.2
Columbus	II	3.5	4.12	4.12	4.01	3.90	3.72	3.77	7.8	7.8	7.6	7.2	7.2	7.2
Columbus	III	3.5	3.89	3.89	3.85	3.62	3.57	3.55	7.6	7.6	7.6	7.2	7.2	7.2
Dayton-Springfield	I	3.5	4.56	4.62	4.57	4.51	4.41	4.40	7.7	7.7	7.7	7.7	7.4	7.4
Cincinnati	I	3.5	4.88	5.00	4.90	4.76	4.72	4.65	8.3	8.3	8.3	8.3	8.0	8.0
Cincinnati	II	3.5	3.37	3.37	3.36	3.18	3.11	3.10	7.0	7.0	7.0	6.8	6.8	6.8
Youngstown-Warren	I	3.5	4.86	4.86	4.94	4.41	4.25	4.21	7.9	7.9	7.9	7.9	7.5	7.5
Mich. Upper Peninsula	I	3.5	4.34	4.33	4.24	4.16	3.96	3.92	7.6	7.6	7.6	7.6	7.2	7.2
Northeastern Wis.	I	3.5	3.93	3.92	3.83	3.75	3.55	3.51	7.6	7.6	7.6	7.6	7.2	7.2
Milwaukee	I	3.5	3.81	3.80	3.71	3.63	3.47	3.45	7.3	7.3	7.3	7.0	7.0	7.0
Milwaukee	II	3.5	3.40	3.39	3.50	3.42	3.26	---	7.9	8.0	8.6	8.4	8.1	---
Rock River Valley	I	3.5	3.99	3.98	3.77	3.69	3.53	3.49	7.9	7.9	7.9	7.9	7.6	7.0
Chicago	I	3.5	3.97	3.96	3.75	3.67	3.51	3.47	7.3	7.3	7.3	7.0	7.0	7.0
Chicago	II	3.5	3.52	3.51	3.50	3.42	3.26	3.22	7.9	7.9	8.1	8.1	7.7	7.6
S. Bend-LaPorte-Elkhart	I	3.5	4.17	4.18	4.09	4.03	3.91	3.87	7.9	7.9	7.9	7.5	7.5	7.5
S. Bend-LaPorte-Elkhart	II	3.5	3.34	3.33	3.32	3.14	3.09	3.08	6.8	6.8	6.8	6.5	6.6	6.5
Fort Wayne	I	3.5	4.42	4.41	4.49	4.41	4.25	4.21	7.6	7.6	7.6	7.6	7.2	7.2
Louisville-Lexington-														
Evansville 4/	I	3.5	4.46	4.46	4.56	4.50	4.43	4.27	7.6	7.6	7.6	7.6	7.2	7.2
Indianapolis	I	3.5	4.59	4.59	4.58	4.50	4.34	4.30	7.3	7.3	7.3	7.3	7.0	7.0
Suburban St. Louis	I	3.5	4.33	4.28	4.09	3.99	3.87	3.83	7.3	7.3	7.3	7.3	7.0	7.0
Madison	I	3.5	---	---	---	---	---	3.45	---	---	---	---	---	7.0
WEST NORTH CENTRAL														
Duluth-Superior	I	3.5	3.94	3.93	4.04	3.96	3.80	3.76	7.9	7.9	7.9	7.9	7.5	7.5
Minneapolis-St. Paul	I	3.5	3.80	3.80	3.90	3.86	3.74	3.68	7.7	7.7	7.6	7.6	7.3	7.3
Eastern South Dakota	I	3.5	4.59	4.58	4.54	4.48	4.33	4.30	7.3	7.3	7.3	7.3	7.0	7.0
Sioux Falls-Mitchell	I	3.5	4.45	4.45	4.45	4.45	4.25	4.25	9.6	9.6	9.6	9.6	9.2	9.2
Black Hills	I	3.5	5.34	5.33	5.29	5.21	5.08	5.05	10.8	10.8	10.8	10.8	10.5	10.5
North Central Iowa	I	3.5	4.12	4.11	3.90	3.82	3.66	3.62	7.3	7.3	7.3	7.3	7.0	7.0
Cedar Rapids-Iowa City	I	3.5	4.12	4.11	3.90	3.82	3.66	3.62	7.3	7.3	7.3	7.3	7.0	7.0
Quad Cities-Dubuque	I	3.5	4.17	4.16	3.95	3.87	3.71	3.67	7.6	7.6	7.6	7.6	7.2	7.2
Des Moines	I	3.5	4.46	4.45	4.24	4.16	4.00	3.96	7.3	7.3	7.3	7.3	7.0	7.0
Sioux City	I	3.5	4.71	4.70	4.66	4.61	4.39	4.38	9.5	9.5	9.5	9.5	9.1	9.1
Nebraska-Western Iowa	I	3.5	4.71	4.70	4.69	4.68	4.49	4.42	7.6	7.6	7.6	7.6	7.2	7.2

Continued

Table 23.--Class I prices per hundredweight established by Federal milk orders for milk at basic butterfat test, with butterfat differentials, by months, 1962 1/2 -Continued

Marketing area	Class	Fat 2/ test	Price per 100 pounds						Fat differential 0.1%					
			July	Aug.	Sept.	Oct.	Nov.	Dec.	July	Aug.	Sept.	Oct.	Nov.	Dec.
			Dollars						Cents					
NEW ENGLAND														
Boston	I	3.7	5.63	5.85	5.85	5.85	5.85	5.85	7.0	7.1	7.1	7.1	7.1	7.1
Springfield	I	3.7	6.17	6.39	6.39	6.39	6.39	6.39	7.0	7.1	7.1	7.1	7.1	7.1
Worcester	I	3.7	6.17	6.39	6.39	6.39	6.39	6.39	7.0	7.1	7.1	7.1	7.1	7.1
Southeastern N.England	I	3.7	6.17	6.39	6.39	6.39	6.39	6.39	7.0	7.1	7.1	7.1	7.1	7.1
Connecticut	I	3.7	6.17	6.39	6.39	6.39	6.39	6.39	7.0	7.1	7.1	7.1	7.1	7.1
MIDDLE ATLANTIC														
New York-New Jersey	I-A	3.5	5.03	5.31	5.57	5.72	5.77	5.62	4.0	4.0	4.0	4.0	4.0	4.0
New York-New Jersey	I-B	3.5	5.03	5.31	5.57	5.72	5.77	5.62	4.0	4.0	4.0	4.0	4.0	4.0
New York-New Jersey	Skim	3.5	1.78	1.92	2.10	2.23	2.24	2.06	---	---	---	---	---	---
New York-New Jersey	II	3.5	3.40	3.56	3.65	3.69	3.73	3.74	8.6	9.0	9.0	9.0	9.0	9.0
Philadelphia	I	3.7	5.39	5.39	5.39	5.99	5.99	5.99	6.8	6.9	6.9	6.7	6.7	6.6
SOUTH ATLANTIC														
Wilmington	I	3.7	5.24	5.24	5.24	5.84	5.84	5.84	6.8	6.9	6.9	6.7	6.7	6.6
Upper Chesapeake Bay	I	3.5	5.35	5.35	5.35	5.55	5.55	5.55	7.5	7.6	7.6	7.4	7.4	7.3
Washington, D. C.	I	3.5	5.35	5.35	5.35	5.55	5.55	5.55	7.5	7.6	7.6	7.4	7.4	7.3
Wheeling	I	3.5	4.33	4.81	4.82	4.84	4.71	4.74	7.5	7.5	7.5	7.6	7.5	7.5
Clarksburg	I	3.5	4.68	5.16	5.17	5.19	5.06	5.09	7.5	7.5	7.5	7.6	7.5	7.5
Tri-State	I	3.5	4.33	5.26	5.29	5.31	5.27	4.97	7.5	7.5	7.5	7.6	7.5	7.5
Tri-State	II	3.5	2.95	2.95	3.00	3.02	3.05	3.05	6.5	6.5	6.6	6.5	6.5	6.5
Appalachian	3/I	4.0	5.04	5.14	5.15	5.17	5.13	5.21	7.0	7.0	7.0	7.0	7.0	7.0
Southeastern Florida	I	4.0	6.80	6.86	6.86	6.85	6.83	6.91	7.5	7.5	7.5	7.5	7.5	7.5
EAST NORTH CENTRAL														
Upstate Michigan	I	3.5	4.48	4.49	4.51	4.52	4.55	4.56	6.5	6.5	6.5	6.5	6.5	6.5
Muskegon	I	3.5	4.43	4.44	4.46	4.47	4.50	4.51	6.5	6.6	6.6	6.5	6.6	6.6
Southern Michigan	I	3.5	3.81	4.22	4.24	4.25	4.28	4.29	6.5	6.6	6.6	6.5	6.6	6.6
Toledo	I	3.5	4.38	4.69	4.51	4.32	4.25	4.36	7.2	7.2	7.3	7.2	7.2	7.2
Northeastern Ohio	I	3.5	4.11	4.58	4.59	4.61	4.62	4.65	7.5	7.5	7.5	7.6	7.5	7.5
North Central Ohio	I	3.5	3.82	4.29	4.30	4.32	4.33	4.36	7.5	7.5	7.6	7.5	7.5	7.5
Columbu	I	3.5	4.12	4.34	4.43	4.27	4.28	4.31	7.2	7.5	7.6	7.3	7.4	7.4
Columbu	II	3.5	3.75	3.96	4.03	3.87	3.86	3.89	7.2	7.5	7.6	7.3	7.4	7.4
Columbus	III	3.5	3.56	3.65	3.70	3.64	3.66	3.67	7.2	7.3	7.3	7.3	7.3	7.3
Dayton-Springfield	I	3.5	4.40	4.49	4.48	4.50	4.41	4.43	7.4	7.4	7.4	7.4	7.4	7.4
Cincinnati	I	3.5	4.65	4.40	4.77	4.79	4.71	4.71	8.0	8.0	8.0	8.1	8.0	8.0
Cincinnati	II	3.5	3.10	3.10	3.11	3.10	3.11	3.10	6.8	6.8	6.8	6.8	6.8	6.8
Youngstown-Warren	I	3.5	4.21	4.68	4.69	4.71	4.72	4.75	7.5	7.5	7.5	7.5	7.5	7.5
WEST NORTH CENTRAL														
Mich. Upper Peninsula	I	3.5	4.08	4.30	4.27	4.31	4.26	4.11	7.2	7.2	7.2	7.3	7.2	7.2
Northeastern Wis.	I	3.5	3.67	3.89	3.86	3.90	3.85	3.70	7.2	7.2	7.2	7.3	7.2	7.2
Milwaukee	I	3.5	3.65	3.87	3.88	3.90	3.91	3.74	7.0	7.0	7.0	7.0	7.0	7.0
Milwaukee	II	3.5	---	---	---	---	---	---	---	---	---	---	---	---
Rock River Valley	I	3.5	3.69	3.91	3.92	3.94	3.95	3.73	7.0	7.0	7.0	7.0	7.0	7.0
Chicago	I	3.5	3.67	3.89	3.90	3.92	3.93	3.76	7.0	7.0	7.0	7.0	7.0	7.0
Chicago	II	3.5	3.22	3.49	3.50	3.52	3.53	3.31	7.5	8.3	8.3	8.3	8.2	7.6
S. Bend-LaPorte-Elkhart	I	3.5	4.05	4.29	4.30	4.32	4.39	4.24	7.5	7.5	7.6	7.5	7.6	7.5
S. Bend-LaPorte-Elkhart	II	3.5	3.08	3.07	3.10	3.09	3.11	3.12	6.5	6.6	6.6	6.6	6.6	6.6
Fort Wayne	I	3.5	4.21	4.23	4.24	4.26	4.27	4.30	7.2	7.2	7.2	7.3	7.2	7.2
Louisville-Lexington-														
Evanville 4/	I	3.5	4.24	4.28	4.33	4.39	4.44	4.47	7.2	7.2	7.2	7.3	7.2	7.2
Indianapolis	I	3.5	4.30	4.32	4.33	4.35	4.36	4.39	7.0	7.0	7.0	7.0	7.0	7.0
Suburban St. Louis	I	3.5	4.03	4.25	4.26	4.32	4.33	4.18	7.0	7.0	7.0	7.0	7.0	7.0
Madison	I	3.5	3.65	3.87	3.88	3.90	3.91	3.74	7.0	7.0	7.0	7.0	7.0	7.0
WEST NORTH CENTRAL														
Duluth-Superior	I	3.5	4.16	4.18	4.19	4.21	4.02	3.85	7.5	7.5	7.5	7.6	7.5	7.5
Minneapolis-St. Paul	I	3.5	3.89	3.92	3.90	3.85	3.90	3.76	7.9	8.0	8.0	8.1	7.9	7.4
Eastern South Dakota	I	3.5	4.29	4.43	4.44	4.45	4.47	4.50	7.0	7.0	7.0	7.0	7.0	7.0
Sioux Falls-Mitchell	I	3.5	4.24	4.33	4.34	4.36	4.37	4.40	9.2	9.2	9.2	9.3	9.2	9.2
Black Hills	I	3.5	5.04	5.18	5.19	5.21	5.22	5.25	10.5	10.5	10.5	10.5	10.5	10.5
North Central Iowa	I	3.5	3.82	4.04	4.05	4.07	4.08	3.91	7.0	7.0	7.0	7.0	7.0	7.0
Cedar Rapids-Iowa City	I	3.5	3.82	4.04	4.05	4.07	4.08	3.91	7.0	7.0	7.0	7.0	7.0	7.0
Quad Cities-Dubuque	I	3.5	3.87	4.09	4.10	4.12	4.13	3.96	7.2	7.2	7.2	7.3	7.2	7.2
Des Moines	I	3.5	4.16	4.38	4.39	4.41	4.42	4.25	7.0	7.0	7.0	7.0	7.0	7.0
Sioux City	I	3.5	4.38	4.43	4.44	4.46	4.47	4.50	9.1	9.1	9.1	9.2	9.1	9.1
Nebraska-Western Iowa	I	3.5	4.42	4.43	4.44	4.46	4.47	4.50	7.2	7.2	7.2	7.3	7.2	7.2

Continued

Table 23.--Class I prices per hundredweight established by Federal milk orders for milk at basic butterfat test, with butterfat differentials, by months, 1962 1/ -Continued

Marketing area	Class	Fat test	Price per 100 pounds						Fat differential 0.1%					
			Jan.	Feb.	Mar.	Apr.	May	June	Jan.	Feb.	Mar.	Apr.	May	June
			Pct.		Dollars						Cents			
WEST NORTH CENT. -Con														
St. Joseph	I	3.5	4.48	4.49	4.59	4.21	4.06	4.04	7.3	7.3	7.3	7.3	7.0	7.0
St. Louis	I	3.5	4.43	4.38	4.19	4.09	3.97	3.93	7.3	7.3	7.3	7.3	7.0	7.0
Ozarks	I	3.5	4.16	4.11	3.92	3.89	3.77	3.73	7.3	7.3	7.3	7.3	7.0	7.0
Kansas City	I	3.5	4.58	4.59	4.69	4.31	4.16	4.14	7.3	7.3	7.3	7.3	7.0	7.0
Neosho Valley	I	4.0	5.07	5.01	4.95	4.49	4.34	4.30	7.6	7.6	7.6	7.6	7.2	7.2
Wichita	I	3.8	4.92	4.84	4.91	4.84	4.69	4.62	7.3	7.3	7.3	7.3	7.0	7.0
Southwest Kansas	I	3.8	5.06	4.94	4.91	4.84	4.69	4.62	7.6	7.6	7.6	7.6	7.2	7.2
EAST SOUTH CENTRAL														
Paducah	I	3.5	4.69	4.68	4.49	4.11	3.95	3.91	7.3	7.3	7.3	7.3	7.0	7.0
Nashville	I	4.0	5.11	4.79	4.79	4.78	4.65	4.62	7.3	7.3	7.3	7.3	7.0	7.0
Memphis	6/I	4.0	5.49	5.49	4.89	4.81	4.65	4.61	7.3	7.3	7.3	7.3	7.0	7.0
Knoxville	I	4.0	5.01	4.99	5.01	5.02	4.87	4.82	7.9	7.9	7.9	7.9	7.5	7.5
Chattanooga	I	4.0	5.16	5.16	5.18	5.24	4.95	4.91	7.9	7.9	7.9	7.9	7.5	7.5
Mississippi Delta	I	4.0	5.64	5.64	5.64	5.63	5.44	5.39	7.3	7.3	7.3	7.3	7.0	7.0
Central Mississippi	I	4.0	5.80	5.80	5.80	5.79	5.60	5.55	7.3	7.3	7.3	7.3	7.0	7.0
Mississippi Gulf Coast	I	4.0	5.90	5.90	5.90	5.89	5.70	5.65	7.3	7.3	7.3	7.3	7.0	7.0
WEST SOUTH CENTRAL														
Central Arkansas	6/I	4.0	5.49	5.49	5.03	4.95	4.79	4.75	7.3	7.3	7.3	7.3	7.0	7.0
Fort Smith	I	4.0	5.50	5.48	5.44	4.99	4.80	4.76	7.6	7.6	7.6	7.6	7.2	7.2
Oklahoma Metrop.	I	3.5	5.02	4.96	4.90	4.44	4.31	4.27	7.6	7.6	7.6	7.6	7.2	7.2
Red River Valley	I	3.5	5.17	5.11	5.05	4.59	4.46	4.42	7.6	7.6	7.6	7.6	7.2	7.2
Texas Panhandle	I	4.0	5.80	5.72	5.44	5.39	5.20	5.16	7.3	7.3	7.3	7.3	7.0	7.0
Lubbock-Plainview	I	4.0	---	---	---	---	---	---	---	---	---	---	---	---
Northern Louisiana	I	4.0	5.92	5.90	5.86	5.81	5.62	5.58	7.3	7.3	7.3	7.3	7.0	7.0
New Orleans	I	4.0	5.90	5.90	5.75	5.80	5.71	5.64	7.3	7.3	7.3	7.3	7.0	7.0
North Texas	I	4.0	5.58	5.56	5.12	5.07	4.92	4.88	7.6	7.6	7.6	7.6	7.2	7.2
Central West Texas	I	4.0	5.83	5.81	5.37	5.32	5.17	5.13	7.6	7.6	7.6	7.6	7.2	7.2
Austin-Waco	I	4.0	5.96	5.94	5.50	5.45	5.30	5.26	7.3	7.3	7.3	7.3	7.0	7.0
San Antonio	I	4.0	6.00	5.98	5.54	5.49	5.34	5.30	7.6	7.6	7.6	7.6	7.2	7.2
Corpus Christi	I	4.0	6.36	6.34	5.90	5.85	5.70	5.66	7.3	7.3	7.3	7.3	7.0	7.0
MOUNTAIN														
Eastern Colorado	I	3.5	5.32	5.31	5.31	5.30	5.12	5.07	7.9	7.9	7.9	7.9	7.5	7.5
Great Basin	I	3.5	5.27	5.24	5.23	5.25	5.07	5.02	8.2	8.2	8.2	8.2	7.8	7.8
Western Colorado	I	3.5	5.26	5.26	5.26	5.25	5.07	5.02	8.2	8.2	8.2	8.2	7.8	7.8
Colo. Springs-Pueblo	I	3.5	5.32	5.31	5.31	5.30	5.12	5.07	7.9	7.9	7.9	7.9	7.5	7.5
Central Arizona	8/I	3.8	5.79	5.75	5.74	5.85	5.65	5.31	8.2	8.2	8.2	8.2	7.8	7.8
Rio Grande Valley	I	3.5	---	---	---	---	---	---	---	---	---	---	---	---
PACIFIC														
Fuget Sound	I	4.0	5.30	5.28	5.24	5.15	5.00	4.96	7.6	7.6	7.6	7.6	7.3	7.3
Inland Empire	I	4.0	5.55	5.52	5.47	5.37	5.25	5.21	7.8	7.8	7.8	7.8	7.5	7.5

Continued

Table 23.--Class I prices per hundredweight established by Federal milk orders for milk at basic butterfat test, with butterfat differentials, by months, 1962 1/ -Continued

Marketing area	Class	Fat %	Price per 100 pounds						Fat differential 0.1%							
			2/	test	July	Aug.	Sept.	Oct.	Nov.	Dec.	July	Aug.	Sept.	Oct.	Nov.	Dec.
					Pct.	Dollars						Cents				
WEST NORTH CENT. -Con.																
St. Joseph	I	3.5	4.01	4.33	4.34	4.36	4.37	4.40	7.0	7.0	7.0	7.0	7.0	7.0		
St. Louis	I	3.5	4.13	4.35	4.36	4.42	4.43	4.28	7.0	7.0	7.0	7.0	7.0	7.0		
Ozarks	I	3.5	3.86	4.08	4.09	4.15	4.16	4.01	7.0	7.0	7.0	7.0	7.0	7.0		
Kansas City	I	3.5	4.11	4.43	4.44	4.46	4.47	4.50	7.0	7.0	7.0	7.0	7.0	7.0		
Neosho Valley	3/1	4.0	4.63	4.43	4.41	4.46	4.52	4.55	7.2	7.2	7.2	7.3	7.2	7.2		
Wichita	5/1	3.8	4.56	4.43	4.44	4.46	4.54	4.67	7.0	7.0	7.0	7.0	7.0	7.0		
Southwest Kansas	5/1	3.8	4.56	4.43	4.44	4.46	4.54	4.75	7.2	7.2	7.2	7.3	7.2	7.2		
EAST SOUTH CENTRAL																
Paducah	I	3.5	4.21	4.53	4.54	4.56	4.57	4.60	7.0	7.0	7.0	7.0	7.0	7.0		
Nashville	3/1	4.0	4.61	4.56	4.57	4.59	4.60	4.63	7.0	7.0	7.0	7.0	7.0	7.0		
Memphis	6/1	4.0	4.61	4.93	4.88	4.90	4.97	5.03	7.0	7.0	7.0	7.0	7.0	7.0		
Knoxville	3/1	4.0	4.81	4.35	4.28	4.40	4.47	4.54	7.5	7.5	7.5	7.5	7.5	7.5		
Chattanooga	3/1	4.0	5.03	4.60	4.37	4.39	4.52	4.65	7.5	7.5	7.5	7.6	7.5	7.5		
Mississippi Delta	3/1	4.0	5.38	5.03	5.04	5.06	5.07	5.10	7.0	7.0	7.0	7.0	7.0	7.0		
Central Mississippi	3/1	4.0	5.54	5.19	5.20	5.22	5.23	5.26	7.0	7.0	7.0	7.0	7.0	7.0		
Mississippi Gulf Coast	3/1	4.0	5.64	5.29	5.30	5.32	5.33	5.36	7.0	7.0	7.0	7.0	7.0	7.0		
WEST SOUTH CENTRAL																
Central Arkansas	6/1	4.0	4.75	4.77	4.78	4.80	4.81	4.84	7.0	7.0	7.0	7.0	7.0	7.0		
Fort Smith	3/1	4.0	5.15	4.88	4.89	4.91	4.92	4.95	7.2	7.2	7.2	7.3	7.2	7.2		
Oklahoma Metrop.	I	3.5	4.60	4.76	4.74	4.79	4.94	4.98	7.2	7.2	7.2	7.3	7.2	7.2		
Red River Valley	I	3.5	4.75	4.91	4.89	4.94	5.09	5.13	7.2	7.2	7.2	7.3	7.2	7.2		
Texas Panhandle	3/1	4.0	5.45	5.18	5.19	5.21	5.22	5.25	7.0	7.0	7.0	7.0	7.0	7.0		
Lubbock-Plainview	3/1	4.0	5.37	5.10	5.11	5.13	5.18	5.25	7.2	7.2	7.2	7.3	7.2	7.2		
Northern Louisiana																
Northern Louisiana	3/1	4.0	5.57	5.30	5.31	5.33	5.34	5.37	7.0	7.0	7.0	7.0	7.0	7.0		
New Orleans	7/1	4.0	5.81	5.75	5.35	5.32	5.38	5.41	7.0	7.0	7.0	7.0	7.0	7.0		
North Texas	3/1	4.0	5.27	5.00	5.01	5.03	5.08	5.15	7.2	7.2	7.2	7.3	7.2	7.2		
Central West Texas	3/1	4.0	5.52	5.25	5.26	5.28	5.33	5.40	7.2	7.2	7.2	7.3	7.2	7.2		
Austin-Waco	3/1	4.0	5.65	5.38	5.39	5.41	5.46	5.53	7.0	7.0	7.0	7.0	7.0	7.0		
San Antonio	3/1	4.0	5.69	5.42	5.43	5.45	5.50	5.57	7.2	7.2	7.2	7.3	7.2	7.2		
Corpus Christi	3/1	4.0	6.05	5.78	5.79	5.81	5.86	5.93	7.0	7.0	7.0	7.0	7.0	7.0		
MOUNTAIN																
Eastern Colorado	I	3.5	5.05	5.13	5.14	5.16	5.17	5.20	7.5	7.5	7.5	7.6	7.5	7.5		
Great Basin	I	3.5	4.99	5.00	5.00	5.01	4.97	5.10	7.8	7.8	7.8	7.9	7.8	7.8		
Western Colorado	I	3.5	5.00	5.08	5.09	5.11	5.12	5.15	7.8	7.8	7.8	7.9	7.8	7.8		
Colo. Springs-Pueblo	I	3.5	5.05	5.13	5.14	5.16	5.17	5.20	7.5	7.5	7.5	7.6	7.5	7.5		
Central Arizona	8/1	3.8	5.31	5.33	5.33	5.34	5.37	5.40	7.8	7.8	7.8	7.9	7.8	7.8		
Rio Grande Valley	I	3.5	5.14	5.18	5.18	5.21	5.30	5.38	7.2	7.2	7.2	7.3	7.2	7.2		
PACIFIC																
Puget Sound	9/1	4.0	4.95	4.96	4.96	4.97	5.03	4.75	7.3	7.3	7.3	7.4	7.3	7.3		
Inland Empire	9/1	4.0	5.18	5.19	5.15	5.13	5.22	4.97	7.5	7.5	7.5	7.5	7.5	7.5		

1/ Prices also shown for other classes requiring use of milk approved for fluid consumption. Also see footnotes on Table 24 for location at which price is reported. Rio Grande Valley reported at Albuquerque and Santa Fe.

2/ See pages 14-19 for products in each class.

3/ Basic butterfat test changed from 4.0% to 3.5% effective August 1.

4/ Data combined for markets merged prior to January 1, 1963. See list of mergers on page 8.

5/ Basic butterfat test changed from 3.8% to 3.5% effective August 1.

6/ Basic butterfat test changed from 4.0% to 3.5% effective March 1.

7/ Basic butterfat test changed from 4.0% to 3.5% effective September 1.

8/ Basic butterfat test changed from 3.8% to 3.5% effective June 1.

9/ Basic butterfat test changed from 4.0% to 3.5% effective December 1.

TABLE 24.-- CLASS I PRICES PER HUNDREDWEIGHT ESTABLISHED BY FEDERAL MILK ORDERS FOR MILK OF 3.5 PERCENT BUTTERFAT

MARKET	CONTENT, BY MARKETS, BY MONTHS, 1961												
	JAN.	FEB.	MAR.	APR.	MAY	JUNE	JULY	AUG.	SEPT.	OCT.	NOV.	DEC.	AVG.
	DOLLARS												
NEW ENGLAND													
BOSTON 1/	5.70	5.70	5.48	5.04	4.82	4.82	5.48	5.48	5.48	5.48	5.70	5.70	5.41
SPRINGFIELD	6.24	6.24	6.02	5.58	5.36	5.36	6.02	6.02	6.02	6.02	6.24	6.24	5.95
WORCESTER	6.24	6.24	6.02	5.58	5.36	5.36	6.02	6.02	6.02	6.02	6.24	6.24	5.94
SOUTHEASTERN NEW ENGLAND	6.24	6.24	6.02	5.58	5.36	5.36	6.02	6.02	6.02	6.02	6.24	6.24	5.94
CONNECTICUT	6.23	6.23	6.01	5.57	5.35	5.35	6.01	6.01	6.01	6.01	6.23	6.23	5.94
GROUP AVERAGE 2/	6.02	6.02	5.80	5.36	5.14	5.14	5.79	5.79	5.79	5.79	6.01	6.00	5.72
MIDDLE ATLANTIC													
NEW YORK-NEW JERSEY 1/	5.62	5.48	5.36	5.08	4.73	4.71	5.09	5.29	5.47	5.62	5.74	5.62	5.32
PHILADELPHIA	5.45	5.45	5.45	5.25	5.25	5.25	5.65	5.65	5.65	6.05	6.05	6.05	5.60
GROUP AVERAGE 2/	5.59	5.47	5.38	5.11	4.82	4.80	5.18	5.35	5.50	5.70	5.80	5.69	5.37
SOUTH ATLANTIC													
WILMINGTON	5.30	5.30	5.30	5.10	5.10	5.10	5.50	5.50	5.50	5.90	5.90	5.90	5.48
UPPER CHESAPEAKE BAY	5.55	5.55	5.10	5.10	5.10	5.10	5.55	5.55	5.55	5.55	5.55	5.55	5.40
WASHINGTON, D.C.	5.55	5.55	5.10	5.10	5.10	5.10	5.55	5.55	5.55	5.55	5.55	5.55	5.40
WHEELING	5.34	5.26	5.02	4.55	4.55	4.51	4.50	4.96	4.98	4.98	4.96	4.99	4.88
CLARKSBURG	5.57	5.61	5.37	4.90	4.90	4.86	4.69	5.11	5.13	5.13	5.21	5.34	5.16
TRI-STATE 3/	5.26	5.11	4.43	4.43	4.36	4.38	4.38	5.19	5.34	5.31	5.17	5.02	4.87
APPALACHIAN 4/	5.54	5.52	4.90	4.88	4.88	4.90	4.90	5.35	5.39	5.39	5.39	5.39	5.22
SOUTHEASTERN FLORIDA	6.22	6.22	6.22	6.22	6.36	6.44	6.54	6.54	6.48	6.42	6.40	6.36	6.36
GROUP AVERAGE 2/	5.63	5.61	5.25	5.19	5.20	5.21	5.47	5.62	5.63	5.64	5.63	5.62	5.48
EAST NORTH CENTRAL													
UPSTATE MICHIGAN	4.92	4.37	4.32	4.30	4.24	4.23	4.63	4.65	4.65	4.65	4.66	4.66	4.53
MUSKOGON	4.82	4.29	4.28	4.28	4.24	4.23	4.58	4.60	4.60	4.60	4.61	4.62	4.48
SOUTHERN MICHIGAN	4.84	4.23	4.18	4.07	3.97	3.96	3.96	4.38	4.38	4.38	4.39	4.40	4.27
TOLEDO	5.06	4.49	4.38	4.38	4.34	4.33	4.33	4.55	4.65	4.75	4.66	4.56	4.54
NORTHEASTERN OHIO 5/	5.02	4.79	4.78	4.33	4.29	4.28	4.28	4.75	4.75	4.75	4.76	4.76	4.63
NORTH CENTRAL OHIO 6/	4.68	4.45	4.44	3.99	3.95	3.94	3.94	4.41	4.41	4.41	4.42	4.42	4.29
COLUMBUS	4.74	4.72	4.44	4.33	4.24	4.36	4.48	4.66	4.68	4.50	4.50	4.60	4.52
DAYTON - SPRINGFIELD	4.71	4.74	4.51	4.44	4.50	4.53	4.57	4.62	4.60	4.60	4.60	4.54	4.58
CINCINNATI	5.04	5.04	4.78	4.65	4.78	4.77	4.83	4.81	4.87	4.87	4.88	4.87	4.85
YOUNGSTOWN - WARREN	---	---	---	---	---	---	---	4.85	4.85	4.85	4.86	4.86	4.85
EASTERN GR. AVERAGE 2/	4.89	4.51	4.43	4.24	4.19	4.19	4.22	4.55	4.56	4.56	4.56	4.56	4.46
MICHIGAN UPPER PENINSULA 7/	4.59	4.57	4.19	4.18	4.18	4.14	4.47	4.50	4.52	4.53	4.54	4.36	4.40
NORTHEASTERN WISCONSIN 8/	4.18	4.15	3.78	3.77	3.77	3.73	3.86	4.09	4.11	4.12	4.13	3.95	3.97
MILWAUKEE	4.06	4.03	3.66	3.65	3.65	3.61	3.74	3.97	3.99	4.00	4.01	3.83	3.86
ROCK RIVER VALLEY 9/	4.12	4.10	3.72	3.71	3.71	3.67	3.80	4.03	4.05	4.17	4.18	3.99	3.94
CHICAGO 10/	4.10	4.08	3.70	3.69	3.69	3.65	3.78	4.01	4.03	4.15	4.16	3.97	3.92
SO BEND-CAPOETE-ELKHART	4.48	4.50	4.12	4.11	4.13	4.11	4.24	4.41	4.41	4.44	4.51	4.29	4.33
FORT WAYNE	4.25	4.19	4.19	4.29	4.43	4.39	4.38	4.38	4.40	4.40	4.40	4.41	4.36
LSVILLE-LXGTON-EVNSVILLE 4/	4.87	4.85	4.59	4.56	4.39	4.39	4.40	4.46	4.46	4.45	4.45	4.46	4.53
INDIANAPOLIS 11/	---	---	4.49	4.48	4.51	4.54	4.55	4.56	4.58	4.58	4.58	4.57	4.54
SUBURBAN ST. LOUIS 11/	4.58	4.56	4.20	4.17	4.15	4.07	4.22	4.45	4.47	4.57	4.56	4.35	4.36
MADISON	---	---	---	---	---	---	---	---	---	---	---	---	---
WESTERN GR. AVERAGE 2/	4.25	4.23	3.87	3.86	3.84	3.80	3.93	4.12	4.14	4.22	4.22	4.07	4.05
WEST NORTH CENTRAL													
DULUTH - SUPERIOR	4.19	4.16	3.99	3.98	3.98	3.94	4.27	4.30	4.32	4.33	4.14	3.96	4.13
MINNEAPOLIS - ST. PAUL	4.16	4.16	3.94	3.96	3.96	3.90	4.09	4.12	4.05	3.97	4.05	3.86	4.02
EASTERN SOUTH DAKOTA	4.84	4.82	4.64	4.63	4.63	4.59	4.52	4.55	4.57	4.58	4.59	4.61	4.63
SIoux FALLS - MITCHELL	4.36	4.36	4.36	4.42	4.45	4.45	4.45	4.45	4.48	4.48	4.48	4.45	4.43
BLACK HILLS	5.59	5.57	5.39	5.38	5.38	5.34	5.27	5.30	5.32	5.33	5.34	5.36	5.38
NORTH CENTRAL IOWA 11/	4.25	4.23	3.85	3.84	3.84	3.80	3.93	4.16	4.18	4.30	4.31	4.12	4.07
CEDAR RAPIDS - IOWA CITY	4.25	4.23	3.85	3.84	3.84	3.80	3.93	4.16	4.18	4.30	4.31	4.12	4.08
QUAD CITIES - DUBUQUE 12/	4.30	4.28	3.90	3.89	3.89	3.85	3.98	4.21	4.23	4.35	4.36	4.17	4.12
DES MOINES 13/	4.59	4.57	4.19	4.18	4.18	4.14	4.27	4.50	4.52	4.64	4.65	4.46	4.42
SIoux CITY	4.81	4.79	4.67	4.68	4.70	4.68	4.63	4.64	4.66	4.67	4.68	4.71	4.69
NEBRASKA - WESTERN IOWA 4/	4.82	4.80	4.66	4.68	4.70	4.68	4.62	4.64	4.66	4.66	4.69	4.71	4.69
NORTHERN GR. AVERAGE 2/	4.40	4.39	4.14	4.13	4.16	4.12	4.23	4.32	4.32	4.33	4.37	4.23	4.26

CONTINUED-

TABLE 24.-- CLASS I PRICES PER HUNDREDWEIGHT ESTABLISHED BY FEDERAL MILK ORDERS FOR MILK OF 3.5 PERCENT BUTTERFAT CONTENT, BY MARKETS, BY MONTHS, 1961--CONTINUED

MARKET	DOLLARS												
	JAN.	FEB.	MAR.	APR.	MAY	JUNE	JULY	AUG.	SEPT.	OCT.	NOV.	DEC.	AVG.
WEST NORTH CENTRAL	---	---	---	---	---	---	---	---	---	---	---	---	---
ST. JOSEPH	---	---	---	---	---	---	---	---	---	---	---	---	---
ST. LOUIS	4.08	4.66	4.50	4.27	4.25	4.17	4.22	4.55	4.57	4.67	4.66	4.45	4.46
OSARKS 14/	4.41	4.39	4.03	4.07	4.05	3.97	4.05	4.28	4.30	4.40	4.39	4.18	4.22
KANSAS CITY	4.63	4.60	4.60	4.24	4.17	4.07	4.07	4.39	4.40	4.40	4.40	4.40	4.41
NEOSHO VALLEY	4.86	4.96	4.76	4.31	4.24	4.10	4.31	4.52	4.49	4.54	4.61	4.69	4.54
WICHITA	4.94	4.88	4.77	4.72	4.68	4.65	4.56	4.53	4.49	4.45	4.57	4.71	4.66
SOUTHWEST KANSAS	5.23	5.21	4.94	4.87	4.75	4.64	4.55	4.52	4.48	4.44	4.57	4.70	4.75
SOUTHERN GR. AVERAGE 2/	4.77	4.75	4.48	4.32	4.27	4.19	4.25	4.47	4.47	4.51	4.53	4.46	4.46
EAST SOUTH CENTRAL	---	---	---	---	---	---	---	---	---	---	---	---	---
PAIDUCAH	4.44	4.92	4.44	4.13	4.13	4.09	4.32	4.65	4.67	4.68	4.69	4.71	4.54
NASHVILLE	4.94	4.62	4.44	4.42	4.44	4.42	4.42	4.72	4.74	4.54	4.56	4.60	4.57
MEMPHIS 15/	5.36	5.34	5.04	5.10	5.10	5.08	5.08	5.08	5.10	5.12	5.12	5.12	5.13
KNOXVILLE	4.92	4.88	4.72	4.60	4.60	4.60	4.48	4.40	4.34	4.46	4.60	4.70	4.61
CHATTANOOGA	5.04	5.04	4.90	4.86	4.74	4.76	4.80	4.80	4.64	4.64	4.74	4.70	4.80
MISSISSIPPI DELTA 16/	5.54	5.50	5.30	5.30	5.30	5.24	5.24	5.24	5.26	5.26	5.26	5.26	5.31
CENTRAL MISSISSIPPI 17/	5.70	5.66	5.46	5.46	5.46	5.40	5.40	5.40	5.42	5.42	5.42	5.42	5.47
MISSISSIPPI GULF COAST 18/	5.80	5.76	5.56	5.56	5.56	5.50	5.50	5.50	5.52	5.52	5.52	5.52	5.57
GROUP AVERAGE 2/	5.22	5.12	4.90	4.86	4.84	4.82	4.82	4.91	4.90	4.89	4.92	4.94	4.93
WEST SOUTH CENTRAL	---	---	---	---	---	---	---	---	---	---	---	---	---
CENTRAL ARKANSAS	5.36	5.34	5.04	5.09	5.09	5.07	5.07	5.08	5.11	5.13	5.13	5.13	5.14
FORT SMITH	5.40	5.37	5.17	4.76	4.76	4.71	5.04	5.08	5.10	5.12	5.12	5.13	5.07
OKLAHOMA METROPOLITAN 19/	5.79	5.29	5.09	4.65	4.57	4.39	4.64	4.86	4.82	4.82	4.94	5.02	4.86
RED RIVER VALLEY 20/	5.34	5.44	5.24	4.80	4.72	4.54	4.79	5.00	4.97	4.97	5.09	5.17	5.02
TEXAS PANHANDLE	5.72	5.68	5.18	5.18	5.18	5.12	5.36	5.36	5.42	5.42	5.42	5.44	5.38
LUBBOCK - PLAINVIEW	---	---	---	---	---	---	---	---	---	---	---	---	---
NORTHERN GR. AVERAGE 2/	5.33	5.38	5.12	4.84	4.80	4.67	4.87	5.01	5.00	5.01	5.08	5.13	5.03
NORTHERN LOUISIANA 21/	5.96	5.94	5.60	5.60	5.60	5.54	5.48	5.51	5.53	5.54	5.55	5.57	5.62
NEW ORLEANS 22/	6.12	6.08	5.68	5.68	5.68	5.62	5.82	5.82	5.78	5.73	5.68	5.53	5.77
NORTH TEXAS	5.65	5.65	5.11	5.09	5.05	4.92	5.18	5.22	5.24	5.25	5.26	5.21	5.24
CENTRAL WEST TEXAS 23/	5.90	5.90	5.36	5.34	5.30	5.17	5.43	5.46	5.49	5.50	5.50	5.46	5.49
AUSTIN - WACO 24/	6.04	6.04	5.50	5.48	5.44	5.32	5.58	5.62	5.64	5.64	5.65	5.61	5.63
SAN ANTONIO	6.07	6.07	5.53	5.51	5.47	5.34	5.60	5.64	5.66	5.67	5.68	5.63	5.66
CORPUS CHRISTI 25/	6.44	6.44	5.90	5.88	5.84	5.72	5.98	6.01	6.03	6.04	6.05	6.01	6.03
SOUTHERN GR. AVERAGE 2/	5.92	5.91	5.41	5.40	5.37	5.25	5.47	5.50	5.51	5.51	5.52	5.46	5.52
MOUNTAIN	---	---	---	---	---	---	---	---	---	---	---	---	---
EASTERN COLORADO	---	---	---	---	---	---	---	---	---	---	5.30	5.31	5.30
GREAT BASIN	5.25	5.25	5.25	5.25	5.25	5.25	5.25	5.23	5.25	5.25	5.25	5.26	5.25
WESTERN COLORADO	5.49	5.47	5.29	5.28	5.28	5.24	5.23	5.23	5.25	5.25	5.25	5.26	5.29
COLORADO SPRINGS-PUEBLO	5.64	5.62	5.44	5.43	5.43	5.39	5.38	5.38	5.40	5.40	5.40	5.31	5.42
CENTRAL ARIZONA 26/	5.84	5.85	5.64	5.57	5.51	5.36	5.19	5.20	5.22	5.26	5.45	5.56	5.47
RIO GRANDE VALLEY	---	---	---	---	---	---	---	---	---	---	---	---	---
GROUP AVERAGE 2/	5.60	5.60	5.47	5.43	5.40	5.32	5.24	5.24	5.25	5.27	5.35	5.41	5.38
PACIFIC	---	---	---	---	---	---	---	---	---	---	---	---	---
PUGET SOUND 27/	5.20	5.17	4.97	4.96	4.96	4.91	4.84	4.87	4.90	4.91	4.91	4.93	4.96
INLAND EMPIRE	5.49	5.34	5.12	5.11	5.20	5.16	5.08	5.11	5.15	5.19	5.24	5.23	5.19
GROUP AVERAGE 2/	5.23	5.20	5.00	4.98	5.00	4.95	4.88	4.91	4.95	4.96	4.97	4.98	5.00
76-MKT. AVERAGE 2/	5.19	5.09	4.87	4.72	4.62	4.58	4.81	4.96	5.00	5.05	5.10	5.04	4.92

1/ 201-210 mile zone. 2/ Based on markets where orders were effective entire period, January 1, 1961-December 31, 1962. 3/ Huntington.

4/ Data combined for markets merged prior to January 1, 1963. See list of mergers on page 8. 5/ At Cleveland, Akron, and Canton.

6/ Lima. 7/ Zone II. 8/ Except for plants in Michigan or Wisconsin counties of Florence, Marinette, Oneida, Vilas, and Forest.

9/ Known as Rockford-Freeport, January 1961 through May 1962. Prices reported at Rockford. 10/ 55-70 mile zone. 11/ Base zone.

12/ Except Dubuque and Jackson Counties, Iowa and East Dubuque, Illinois. 13/ Polk County. 14/ Springfield. 15/ Memphis.

16/ Greenville and Columbus. 17/ Jackson, Meridian, Meadville, and Hattiesburg. 18/ Gulfport and Pascagoula. 19/ Oklahoma City.

20/ Wichita Falls. 21/ Minden and Monroe. 22/ New Orleans and Houma. 23/ Abilene. 24/ Zone I. 25/ 0-50 mile zone (Merceda).

26/ Phoenix. 27/ District I.

TABLE 1 - CLASS I PRICES PER HUNDREDWEIGHT ESTABLISHED BY FEDERAL MILK ORDERS FOR MILK OF 3.5 PERCENT BUTTERFAT

MARKET	CLASS I PRICES PER HUNDREDWEIGHT ESTABLISHED BY FEDERAL MILK ORDERS FOR MILK OF 3.5 PERCENT BUTTERFAT												
	BY MONTHS, 1962												
	JAN.	FEB.	MAR.	APR.	MAY	JUNE	JULY	AUG.	SEPT.	OCT.	NOV.	DEC.	AV.
	DOLLARS												
NEW ENGLAND													
BOSTON	5.48	5.46	5.48	5.04	4.82	4.82	5.49	5.71	5.71	5.71	5.71	5.71	5.43
SPRINGFIELD	6.02	6.02	6.02	5.58	5.36	5.36	6.03	6.25	6.25	6.25	6.25	6.25	5.96
WINDSOR	6.02	6.02	6.02	5.58	5.36	5.36	6.03	6.25	6.25	6.25	6.25	6.25	5.96
NORTHEASTERN NEW ENGLAND	6.02	6.02	6.02	5.58	5.36	5.36	6.03	6.25	6.25	6.25	6.25	6.25	5.98
CONNET QUANT	6.01	6.01	6.01	5.58	5.37	5.37	6.03	6.25	6.25	6.25	6.25	6.25	5.97
GROUP AVERAGE 1/	5.79	5.79	5.79	5.36	5.14	5.14	5.81	6.02	6.03	6.02	6.02	6.03	5.75
MIDDLE ATLANTIC													
NEW YORK-NEW JERSEY	5.53	5.47	5.28	4.96	4.66	4.65	5.03	5.31	5.57	5.72	5.77	5.62	5.30
PHILADELPHIA	5.65	5.65	5.65	5.26	5.26	5.26	5.25	5.25	5.25	5.66	5.86	5.86	5.51
GROUP AVERAGE 2/	5.55	5.50	5.34	5.01	4.76	4.76	5.07	5.30	5.52	5.74	5.78	5.66	5.34
SOUTH ATLANTIC													
ATLANTIC	5.50	5.50	5.50	5.11	5.11	5.11	5.10	5.10	5.10	5.71	5.71	5.71	5.36
UPPER Chesapeake Bay	5.55	5.55	5.10	5.10	5.10	5.10	5.35	5.35	5.35	5.55	5.55	5.55	5.34
WASHINGTON, D.C.	5.55	5.55	5.10	5.10	5.10	5.10	5.35	5.35	5.35	5.55	5.55	5.55	5.35
WHEELING	5.00	4.99	5.07	4.53	4.37	4.33	4.33	4.81	4.82	4.84	4.71	4.74	4.72
CLARKSBURG	5.35	5.34	5.42	4.88	4.72	4.68	4.68	5.16	5.17	5.19	5.06	5.09	5.27
TRI-STATE	4.81	4.84	4.31	4.22	4.17	4.27	4.33	5.26	5.29	5.31	5.27	4.97	4.76
APPALACHIAN	5.38	5.38	4.94	4.94	4.77	4.73	4.69	5.14	5.15	5.17	5.18	5.21	5.06
SOUTHEASTERN FLORIDA	6.24	6.22	6.22	6.22	6.40	6.44	6.42	6.48	6.48	6.48	6.46	6.54	6.38
GROUP AVERAGE 1/	5.55	5.55	5.25	5.16	5.16	5.16	5.27	5.46	5.47	5.61	5.60	5.60	5.40
EAST NORTH CENTRAL													
UPSTATE MICHIGAN	4.66	4.26	4.26	4.10	4.06	4.06	4.48	4.49	4.51	4.52	4.55	4.56	4.39
MUSKEGON	4.61	4.26	4.26	4.10	4.06	4.06	4.43	4.44	4.46	4.47	4.50	4.51	4.35
SOUTHERN MICHIGAN	4.39	3.99	3.99	3.83	3.79	3.79	3.81	4.22	4.24	4.25	4.26	4.29	4.08
TOLEDO	4.56	4.26	4.46	4.30	4.26	4.38	4.69	4.51	4.51	4.32	4.25	4.36	4.36
NORTHEASTERN OHIO	4.76	4.76	4.84	4.31	4.15	4.11	4.11	4.58	4.59	4.61	4.62	4.65	4.51
2/ NORTH CENTRAL OHIO	4.48	4.47	4.55	4.02	3.86	3.82	3.82	4.29	4.30	4.32	4.33	4.36	4.22
COLUMBUS	4.52	4.52	4.40	4.22	4.06	4.12	4.12	4.34	4.43	4.27	4.28	4.31	4.30
DAYTON - SPRINGFIELD	4.56	4.62	4.57	4.51	4.41	4.40	4.40	4.49	4.48	4.50	4.41	4.43	4.48
CINCINNATI	4.88	5.00	4.90	4.76	4.72	4.65	4.65	4.70	4.77	4.79	4.71	4.71	4.77
YOUNGSTOWN - WAHREN	4.86	4.86	4.94	4.41	4.25	4.21	4.21	4.68	4.69	4.71	4.72	4.75	4.61
EASTERN OH. AVERAGE 2/	4.55	4.37	4.38	4.13	4.05	4.03	4.06	4.40	4.42	4.41	4.41	4.43	4.31
MICHIGAN UPPER PENINSULA	4.34	4.33	4.24	4.16	3.96	3.92	4.08	4.30	4.27	4.31	4.26	4.11	4.19
NORTHEASTERN WISCONSIN	3.93	3.92	3.83	3.75	3.55	3.51	3.67	3.89	3.86	3.90	3.85	3.70	3.78
MILWAUKEE	3.81	3.80	3.71	3.63	3.47	3.45	3.65	3.87	3.86	3.90	3.91	3.71	3.74
RUCK RIVER VALLEY	3.99	3.98	3.77	3.69	3.53	3.49	3.69	3.91	3.92	3.94	3.95	3.78	3.81
CHICAGO	3.97	3.96	3.75	3.67	3.51	3.47	3.67	3.89	3.90	3.92	3.93	3.76	3.78
SO BEND-LAPORTE-ELKHART	4.17	4.18	4.09	4.03	3.91	3.87	4.05	4.29	4.30	4.32	4.39	4.24	4.16
FONT WAYNE	4.42	4.41	4.49	4.41	4.25	4.21	4.21	4.23	4.24	4.26	4.27	4.30	4.31
LSVILLE-LXGTON-EVNSVILLE 3/	4.46	4.46	4.56	4.50	4.43	4.27	4.24	4.28	4.33	4.39	4.44	4.47	4.40
INDIANAPOLIS	4.59	4.59	4.58	4.50	4.34	4.30	4.30	4.32	4.33	4.35	4.36	4.39	4.42
SUBURBAN ST. LOUIS	4.33	4.28	4.09	3.99	3.87	3.83	4.03	4.25	4.26	4.32	4.33	4.18	4.15
MADISON	---	---	---	---	---	3.45	3.65	3.87	3.88	3.90	3.91	3.74	3.78
WESTERN MO. AVERAGE 2/	4.06	4.05	3.92	3.84	3.69	3.63	3.80	3.99	4.00	4.03	4.05	3.91	3.92
WEST NORTH CENTRAL													
DULUTH - SUPERIOR	3.94	3.93	4.04	3.96	3.80	3.76	4.16	4.18	4.19	4.21	4.02	3.85	4.00
MINNEAPOLIS - ST. PAUL	3.80	3.80	3.90	3.86	3.74	3.68	3.89	3.92	3.90	3.85	3.90	3.76	3.84
EASTERN SOUTH DAKOTA	4.59	4.58	4.54	4.48	4.33	4.30	4.29	4.43	4.44	4.46	4.47	4.50	4.46
SIOUX FALLS - MITCHELL	4.45	4.45	4.45	4.45	4.25	4.25	4.43	4.33	4.34	4.36	4.37	4.40	4.36
BLACK HILLS	5.34	5.33	5.29	5.21	5.08	5.05	5.04	5.18	5.19	5.21	5.22	5.25	5.20
NORTH CENTRAL IOWA	4.12	4.11	3.90	3.82	3.66	3.62	3.82	4.04	4.05	4.07	4.08	3.91	3.94
CEDAR RAPIDS - IOWA CITY	4.12	4.11	3.90	3.82	3.66	3.62	3.82	4.04	4.05	4.07	4.08	3.91	3.94
QUAD CITIES - DUBUQUE	4.17	4.16	3.95	3.87	3.71	3.67	3.87	4.09	4.10	4.12	4.13	3.96	3.99
DES MOINES	4.46	4.45	4.24	4.16	4.00	3.96	4.16	4.38	4.39	4.41	4.42	4.25	4.28
SIOUX CITY	4.71	4.70	4.66	4.61	4.39	4.38	4.36	4.43	4.44	4.46	4.47	4.50	4.51
NEBRASKA - WESTERN IOWA	4.71	4.70	4.69	4.68	4.49	4.42	4.42	4.43	4.44	4.46	4.47	4.50	4.54
NORTHERN MO. AVERAGE 2/	4.21	4.21	4.16	4.11	3.96	3.92	4.07	4.16	4.16	4.16	4.18	4.08	4.12

CONTINUED-

TABLE 25.-- CLASS 1 PRICES PER HUNDREDPOUND ESTABLISHED BY FEDERAL MILK ORDERS FOR MILK OF 3.5 PERCENT BUTTERFAT
 CONTENT, BY MARKETS, BY MONTHS, 1962 -CONTINUED 1/

MARKET	JAN.	FEB.	MAR.	APR.	MAY	JUNE	JULY	AUG.	SEPT.	OCT.	NOV.	DEC.	AVG.
	DOLLARS												
WEST NORTH CENTRAL CON.													
ST. JOSEPH	4.40	4.49	4.59	4.21	4.06	4.04	4.01	4.33	4.34	4.36	4.37	4.40	4.31
ST. LOUIS	4.43	4.38	4.19	4.09	3.97	3.93	4.13	4.35	4.36	4.42	4.43	4.28	4.25
JARVIS	4.16	4.11	3.92	3.89	3.77	3.73	3.86	4.08	4.09	4.15	4.16	4.01	4.00
KANSAS CITY	4.58	4.59	4.69	4.31	4.16	4.14	4.11	4.43	4.44	4.46	4.47	4.50	4.42
NEOSHIO VALLEY	4.69	4.65	4.57	4.11	3.98	3.94	4.27	4.43	4.41	4.46	4.52	4.55	4.40
WICHITA	4.70	4.62	4.69	4.62	4.48	4.41	4.35	4.43	4.44	4.46	4.54	4.87	4.54
SOUTHWEST KANSAS	4.83	4.71	4.68	4.61	4.47	4.40	4.34	4.43	4.44	4.46	4.54	4.75	4.55
SOUTHERN GR. AVERAGE 2/	4.52	4.47	4.42	4.22	4.09	4.05	4.14	4.36	4.37	4.41	4.44	4.40	4.33
EAST SOUTH CENTRAL													
PAIDUHAN	4.69	4.68	4.49	4.11	3.95	3.91	4.21	4.53	4.54	4.56	4.57	4.60	4.41
NASHVILLE	4.74	4.42	4.42	4.42	4.30	4.27	4.26	4.56	4.57	4.59	4.60	4.63	4.49
MEMPHIS	5.12	5.12	4.89	4.81	4.65	4.67	4.61	4.93	4.88	4.90	4.97	5.03	4.88
KNOXVILLE	4.62	4.60	4.62	4.62	4.50	4.44	4.44	4.35	4.28	4.40	4.47	4.54	4.49
CHATTANOOGA	4.76	4.76	4.78	4.84	4.58	4.54	4.66	4.60	4.37	4.39	4.52	4.65	4.62
MISSISSIPPI DELTA	5.28	5.28	5.28	5.26	5.09	5.04	5.03	5.03	5.04	5.06	5.07	5.10	5.13
CENTRAL MISSISSIPPI	5.44	5.44	5.44	5.42	5.25	5.20	5.19	5.19	5.20	5.22	5.23	5.26	5.29
MISSISSIPPI GULF COAST	5.54	5.54	5.54	5.52	5.35	5.30	5.29	5.29	5.30	5.32	5.33	5.36	5.41
GROUP AVERAGE 2/	4.97	4.88	4.83	4.78	4.62	4.56	4.61	4.75	4.71	4.75	4.79	4.84	4.76
WEST SOUTH CENTRAL													
CENTRAL ARKANSAS	5.12	5.12	5.03	4.95	4.79	4.75	4.75	4.77	4.78	4.80	4.81	4.84	4.88
FORT SMITH	5.12	5.10	5.06	4.61	4.40	4.40	4.79	4.88	4.89	4.91	4.92	4.95	4.84
OKLAHOMA METROPOLITAN	5.02	4.96	4.90	4.44	4.31	4.27	4.60	4.76	4.74	4.79	4.94	4.98	4.73
RED RIVER VALLEY	5.17	5.11	5.05	4.59	4.46	4.42	4.75	4.91	4.89	4.94	5.09	5.13	4.88
TEXAS PANHANDLE	5.44	5.42	5.08	5.02	4.85	4.81	5.10	5.18	5.19	5.21	5.22	5.25	5.15
LIMBOCK - PLAINVIEW	---	---	---	---	---	---	5.01	5.10	5.11	5.13	5.18	5.25	5.13
NORTHERN GR. AVERAGE 2/	5.13	5.09	4.98	4.66	4.51	4.47	4.74	4.86	4.85	4.89	4.98	5.02	4.85
NORTHERN LOUISIANA	5.56	5.54	5.50	5.44	5.27	5.23	5.22	5.30	5.31	5.33	5.34	5.37	5.37
NEW ORLEANS	5.54	5.54	5.38	5.44	5.36	5.29	5.46	5.40	5.35	5.32	5.38	5.41	5.40
NORTH TEXAS	5.20	5.18	4.74	4.69	4.56	4.52	4.91	5.00	5.01	5.03	5.08	5.15	4.93
CENTRAL WEST TEXAS	5.45	5.43	4.99	4.94	4.81	4.77	5.16	5.25	5.26	5.28	5.33	5.40	5.18
AUSTIN - WACO	5.60	5.58	5.14	5.08	4.95	4.91	5.30	5.38	5.39	5.41	5.46	5.53	5.31
SAN ANTONIO	5.62	5.60	5.16	5.11	4.98	4.94	5.33	5.42	5.43	5.45	5.50	5.57	5.34
CORPUS CHRISTI	6.00	5.98	5.54	5.48	5.35	5.31	5.70	5.78	5.79	5.81	5.86	5.93	5.72
SOUTHERN GR. AVERAGE 2/	5.45	5.44	5.07	5.04	4.92	4.87	5.19	5.25	5.25	5.27	5.31	5.37	5.20
MOUNTAIN													
EASTERN COLORADO	5.32	5.31	5.31	5.30	5.12	5.07	5.05	5.13	5.14	5.16	5.17	5.20	5.19
GREAT BASIN	5.27	5.24	5.23	5.25	5.07	5.02	4.99	5.00	5.00	5.01	4.97	5.10	5.09
WESTERN COLORADO	5.26	5.26	5.26	5.25	5.07	5.02	5.00	5.08	5.09	5.11	5.12	5.15	5.14
COLORADO SPRINGS-PUEBLO	5.32	5.31	5.31	5.30	5.12	5.07	5.05	5.13	5.14	5.16	5.17	5.20	5.19
CENTRAL ARIZONA	5.54	5.50	5.49	5.60	5.42	5.31	5.31	5.33	5.33	5.34	5.37	5.40	5.41
RIO GRANDE VALLEY	---	---	---	---	---	---	5.14	5.18	5.18	5.21	5.30	5.38	5.23
GROUP AVERAGE 2/	5.41	5.38	5.37	5.43	5.25	5.17	5.16	5.18	5.18	5.20	5.20	5.26	5.26
PACIFIC													
PUGET SOUND	4.92	4.90	4.86	4.77	4.64	4.60	4.58	4.60	4.60	4.60	4.66	4.75	4.71
INLAND EMPIRE	5.16	5.13	5.08	4.98	4.88	4.84	4.80	4.82	4.78	4.76	4.84	4.97	4.92
GROUP AVERAGE 2/	4.96	4.94	4.90	4.81	4.68	4.64	4.62	4.64	4.63	4.63	4.69	4.79	4.74
76-MKT. AVERAGE 2/	4.99	4.94	4.83	4.63	4.48	4.45	4.66	4.86	4.91	4.97	4.99	4.95	4.81

1/ See footnotes on table 24 for location at which price is reported. Rio Grande Valley reported at Albuquerque and Santa Fe.

2/ Based on markets where orders were effective entire period, January 1, 1961-December 31, 1962.

3/ Data combined for markets merged prior to January 1, 1963. See list of mergers on page 8.

Table 26.--Formula factors which determined Class I prices per hundredweight established by Federal milk orders at basic butterfat test, by markets, 1961

Marketing area	Fat test	Basic formula	Fluid differential	Seasonal factor	Supply-demand adjustment	Other
		<u>1/</u>	<u>2/</u>	<u>3/</u>	<u>4/</u>	<u>5/</u>
	Pct.			Dollars		
NEW ENGLAND						
Boston	3.7	5.78	6/	-0.01	-0.21	0
Springfield	3.7	6.32	6/	-.01	-.21	0
Worcester	3.7	6.32	6/	-.01	-.21	0
Southeastern New England	3.7	6.32	6/	-.01	-.21	0
Connecticut	3.7	6.32	6/	-.01	-.21	0
MIDDLE ATLANTIC						
New York-New Jersey	3.5	5.60	6/	0	-.28	---
Philadelphia	3.7	5.76	6/	0	0	-.02
SOUTH ATLANTIC						
Wilmington	3.7	5.61	6/	0	0	-.02
Upper Chesapeake Bay	3.5	7/	---	---	---	---
Washington, D. C.	3.5	7/	---	---	---	---
Wheeling	3.5	3.24	1.73	0	-.06	-.03
Clarksburg	3.5	3.24	1.98	0	-.06	-.01
Tri-State	3.5	3.22	1.59	0	+.05	---
Bluefield	4.0	3.79	1.87	+.23	---	---
Appalachian	4.0	3.65	1.92	0	---	---
Southeastern Florida	4.0	7/	---	---	-.32	+.07
EAST NORTH CENTRAL						
Upstate Michigan	3.5	3.24	1.28	0	---	---
Muskegon	3.5	3.22	1.25	0	---	---
Southern Michigan	3.5	3.22	1.43	0	-.52	+.13
Toledo	3.5	3.22	1.45	0	-.13	---
Northeastern Ohio	3.5	3.22	1.65	0	-.24	---
North Central Ohio	3.5	3.22	1.31	0	-.24	---
Columbus	3.5	3.30	1.10	---	+.12	---
Dayton-Springfield	3.5	3.32	1.20	---	+.06	---
Cincinnati	3.5	3.32	1.30	---	+.23	0
Youngstown-Warren	3.5	3.21	1.75	+.15	-.25	---
Michigan Upper Peninsula	3.5	3.23	1.17	0	---	---
Northeastern Wisconsin	3.5	3.23	.74	0	---	---
Milwaukee	3.5	3.23	.86	0	-.26	+.02
Rockford-Freeport	3.5	3.26	.92	0	-.26	+.02
Chicago	3.5	3.26	.90	0	-.26	+.02
South Bend-LaPorte-Elkhart	3.5	3.23	1.10	0	-.02	---
Fort Wayne	3.5	3.16	1.19	-.01	-.21	+.21
Ohio Valley	4.0	3.68	1.29	0	---	---
Indianapolis	3.5	3.29	1.25	---	---	---
Suburban St. Louis	3.5	3.26	1.30	0	+.04	-.24
WEST NORTH CENTRAL						
Duluth-Superior	3.5	3.23	.90	0	---	---
Minneapolis-St. Paul	3.5	3.23	.86	0	-.07	---
Eastern South Dakota	3.5	3.23	1.40	---	---	---
Sioux Falls-Mitchell	3.5	3.03	1.40	---	---	---
Black Hills	3.5	3.23	2.15	---	---	---
North Central Iowa	3.5	3.26	1.05	0	-.26	+.02
Cedar Rapids-Iowa City	3.5	3.26	1.05	0	-.26	+.02
Quad Cities-Dubuque	3.5	3.26	1.10	0	-.26	+.02
Des Moines	3.5	3.26	1.25	0	-.26	+.16
Sioux City	3.5	3.29	1.40	---	---	---
Platte Valley	3.5	3.29	1.40	---	---	---
Nebraska-Western Iowa	3.5	3.29	1.40	---	---	---

Continued-

Table 26.--Formula factors which determined Class I prices per hundredweight established by Federal milk orders at basic butterfat test, by markets, 1961 -Continued

Marketing area	Fat test	Basic formula 1/	Fluid differential 2/	Seasonal factor 3/	Supply-demand adjustment 4/	Other 5/
	Pct.			Dollars		
WEST NORTH CENTRAL -Continued						
St. Joseph	3.5	3.21	1.29	+ .10	- .30	---
St. Louis	3.5	3.26	1.37	0	+ .04	- .24
Ozarks	3.5	3.26	1.15	0	+ .04	- .24
Kansas City	3.5	3.25	1.39	0	- .29	+ .05
Neosho Valley	4.0	3.69	1.34	0	---	- .12
Wichita	3.8	3.51	1.60	---	- .23	---
Southwest Kansas	3.8	3.51	1.65	---	- .45	+ .26
EAST SOUTH CENTRAL						
Louisville-Lexington	3.8	3.59	1.27	---	- .31	+ .18
Paducah	3.5	3.23	1.30	0	---	---
Nashville	4.0	3.66	1.35	0	- .08	---
Memphis	4.0	3.76	1.74	---	0	---
Knoxville	4.0	3.66	1.50	---	- .16	---
Chattanooga	4.0	3.66	1.75	---	- .21	---
Mississippi Delta	4.0	3.71	1.97	---	---	---
Central Mississippi	4.0	3.71	2.13	---	---	---
Mississippi Gulf Coast	4.0	3.71	2.23	---	---	---
WEST SOUTH CENTRAL						
Central Arkansas	4.0	3.76	1.74	---	0	---
Fort Smith	4.0	3.69	1.75	0	---	---
Oklahoma Metropolitan	3.5	3.23	1.78	0	- .30	+ .15
Red River Valley	3.5	3.23	1.93	0	- .30	+ .14
Texas Panhandle	4.0	3.69	2.05	0	---	---
Northern Louisiana	4.0	3.69	2.27	+ .02	---	---
New Orleans	4.0	3.71	2.61	0	- .41	+ .22
North Texas	4.0	3.69	2.12	0	- .20	+ .01
Central West Texas	4.0	3.69	2.37	0	- .20	+ .01
Austin-Waco	4.0	3.69	2.50	0	- .20	+ .01
San Antonio	4.0	3.69	2.54	0	- .20	+ .01
Corpus Christi	4.0	3.69	2.90	0	- .20	+ .01
MOUNTAIN						
Eastern Colorado	3.5	3.20	2.10	---	---	---
Great Basin	3.5	3.20	2.05	---	0	---
Western Colorado	3.5	3.24	2.05	---	---	---
Colorado Springs-Pueblo	3.5	3.24	2.18	---	---	---
Central Arizona	3.8	3.51	2.75	---	- .24	---
PACIFIC						
Puget Sound	4.0	3.69	1.65	---	---	---
Inland Empire	4.0	3.69	1.90	---	- .01	---

1/ Economic index times base price or manufacturing milk price used as base.

2/ Annual average of differentials specified in order to be added to the manufacturing milk price.

3/ Zero indicates seasonal variation did not affect annual average, dash indicates no seasonal adjustment in the order, and figures indicate order effective part of year, amended during year, or seasonal factor is expressed as a percentage.

4/ Computed amount per formula.

5/ Effective amount of adjustment varied by suspension, temporary increase, floor based on another market, limit on supply-demand adjustment, bracketing, or conversion of basic formula to 3.5 percent butterfat test by direct ratio.

6/ Economic index.

7/ Class I price specified in order.

Table 27.--Formula factors which determined Class I prices per hundredweight established by Federal milk orders at basic butterfat test, by markets, 1962

Marketing area	Fat test	Basic formula 1/	Fluid differential 2/	Seasonal factor 3/	Supply-demand adjustment 4/	Other 5/
	Pct.			Dollars		
NEW ENGLAND						
Boston	3.7	5.80	6/	-0.01	-.22	+.01
Springfield	3.7	6.34	6/	-.01	-.22	+.01
Worcester	3.7	6.34	6/	-.01	-.22	+.01
Southeastern New England	3.7	6.34	6/	-.01	-.22	+.01
Connecticut	3.7	6.34	6/	-.01	-.22	+.01
MIDDLE ATLANTIC						
New York-New Jersey	3.5	5.61	6/	0	-.31	---
Philadelphia	3.7	5.63	6/	0	-.05	+.06
SOUTH ATLANTIC						
Wilmington	3.7	5.48	6/	0	-.05	+.06
Upper Chesapeake Bay	3.5	7/	---	---	---	-.20
Washington, D. C.	3.5	7/	---	---	---	-.20
Wheeling	3.5	3.11	1.73	0	-.04	-.10
Clarksburg	3.5	3.11	1.98	0	+.20	-.22
Tri-State	3.5	3.07	1.59	0	+.13	-.03
Appalachian	3.5	3.09	1.91	+.01	---	+.05
Southeastern Florida	4.0	7/	---	---	-.29	+.05
EAST NORTH CENTRAL						
Upstate Michigan	3.5	3.09	1.28	0	---	---
Muskegon	3.5	3.09	1.25	0	---	---
Southern Michigan	3.5	3.09	1.43	0	-1.05	+.60
Toledo	3.5	3.09	1.45	0	-.16	---
Northeastern Ohio	3.5	3.11	1.65	0	-.25	---
North Central Ohio	3.5	3.11	1.36	0	-.25	---
Columbus	3.5	3.13	1.11	---	+.06	---
Dayton-Springfield	3.5	3.13	1.23	---	+.12	---
Cincinnati	3.5	3.13	1.33	---	+.31	---
Youngstown-Warren	3.5	3.11	1.75	0	-.25	---
Michigan Upper Peninsula	3.5	3.10	1.16	-.01	-.24	+.18
Northeastern Wisconsin	3.5	3.10	.74	0	-.24	+.18
Milwaukee	3.5	3.10	.87	0	-.39	+.15
Rock River Valley	3.5	3.12	.92	0	-.39	+.15
Chicago	3.5	3.12	.90	0	-.39	+.15
South Bend-LaPorte-Elkhart	3.5	3.10	1.10	0	-.05	---
Fort Wayne	3.5	3.11	1.20	---	---	---
Ohio Valley	4.0	3.70	1.25	+.08	---	---
Louisville-Lexington- Evansville	3.5	3.13	1.28	---	-.04	---
Indianapolis	3.5	3.13	1.28	---	---	---
Suburban St. Louis	3.5	3.12	1.30	0	-.04	-.24
Madison	3.5	3.05	.88	+.09	-.41	+.17
WEST NORTH CENTRAL						
Duluth-Superior	3.5	3.10	.90	0	---	---
Minneapolis-St. Paul	3.5	3.10	.86	0	-.13	---
Eastern South Dakota	3.5	3.05	1.40	---	---	---
Sioux Falls-Mitchell	3.5	3.00	1.36	---	---	---
Black Hills	3.5	3.05	2.15	---	---	---
North Central Iowa	3.5	3.12	1.05	0	-.39	+.15
Cedar Rapids-Iowa City	3.5	3.12	1.05	0	-.39	+.15
Quad Cities-Dubuque	3.5	3.12	1.10	0	-.39	+.15
Des Moines	3.5	3.12	1.25	0	-.39	+.29
Sioux City	3.5	3.11	1.40	---	---	---
Nebraska-Western Iowa	3.5	3.13	1.40	---	---	---

Continued-

Table 27.--Formula factors which determined Class I prices per hundredweight established by Federal milk orders at basic butterfat test, by markets, 1962 -Continued

Marketing area	Fat test	Basic formula	Fluid differential	Seasonal factor	Supply-demand adjustment	Other
	Pct.	1/	2/	3/	4/	5/
				Dollars		
WEST NORTH CENTRAL -Continued:						
St. Joseph	3.5	3.11	1.20	0	0	---
St. Louis	3.5	3.12	1.40	0	-.04	-.24
Ozarks	3.5	3.12	1.15	0	-.04	-.24
Kansas City	3.5	3.11	1.30	0	0	---
Neosho Valley	3.5	3.06	1.34	0	---	-.01
Wichita	3.5	3.06	1.57	---	-.16	+.07
Southwest Kansas	3.5	3.06	1.65	---	-.66	+.51
EAST SOUTH CENTRAL						
Paducah	3.5	3.10	1.30	0	---	---
Nashville	3.5	3.10	1.36	0	-.03	+.05
Memphis	3.5	3.12	1.74	-.02	+.02	+.02
Knoxville	3.5	3.10	1.50	---	-.14	+.04
Chattanooga	3.5	3.09	1.75	---	-.25	+.03
Mississippi Delta	3.5	3.10	1.98	---	---	+.05
Central Mississippi	3.5	3.10	2.14	---	---	+.05
Mississippi Gulf Coast	3.5	3.10	2.24	---	---	+.05
WEST SOUTH CENTRAL						
Central Arkansas	3.5	3.12	1.74	---	---	+.02
Fort Smith	3.5	3.05	1.75	0	---	+.04
Oklahoma Metropolitan	3.5	3.09	1.78	0	-.14	---
Red River Valley	3.5	3.09	1.93	0	-.14	---
Texas Panhandle	3.5	3.05	2.05	0	---	+.05
Lubbock-Plainview	3.5	3.03	2.22	+.13	-.26	---
Northern Louisiana						
Northern Louisiana	3.5	3.05	2.27	---	---	+.05
New Orleans	3.5	3.09	2.62	0	-.37	+.06
North Texas	3.5	3.05	2.12	0	-.28	+.04
Central West Texas	3.5	3.05	2.37	0	-.28	+.04
Austin-Waco	3.5	3.05	2.50	0	-.28	+.04
San Antonio	3.5	3.05	2.54	0	-.28	+.04
Corpus Christi	3.5	3.05	2.90	0	-.28	+.04
MOUNTAIN						
Eastern Colorado	3.5	3.09	2.10	---	---	---
Great Basin	3.5	3.06	2.05	---	-.01	---
Western Colorado	3.5	3.09	2.05	---	---	---
Colorado Springs-Pueblo	3.5	3.09	2.10	---	---	---
Central Arizona	3.5	3.08	2.49	---	-.04	-.12
Rio Grande Valley	3.5	3.05	2.25	+.10	-.17	---
PACIFIC						
Puget Sound	3.5	3.00	1.65	---	---	+.05
Inland Empire	3.5	3.00	1.90	---	-.03	+.04

1/ Economic index times base price or manufacturing milk price used as base.

2/ Annual average of differentials specified in order to be added to the manufacturing milk price.

3/ Zero indicates seasonal variation did not affect annual average, dash indicates no seasonal adjustment in the order, and figures indicate order effective part of year, amended during year, or seasonal factor is expressed as a percentage.

4/ Computed amount per formula.

5/ Effective amount of adjustment varied by suspension, temporary increase, floor based on another market, limit on supply-demand adjustment, bracketing, or conversion of basic formula to 3.5 percent butterfat test by direct ratio.

6/ Economic index.

7/ Class I price specified in order.

Table 28.--Supply-demand adjustments provided in Class I price formulas established by Federal milk orders, by markets, by months, 1961

Marketing Area	Jan.	Feb.	Mar.	Apr.	May	June	July	Aug.	Sept.	Oct.	Nov.	Dec.
	Dollars											
NEW ENGLAND												
Boston 1/	-0.23	-0.23	-0.17	-0.17	-0.12	-0.12	0	0	-0.29	-0.46	-0.35	-0.40
Springfield 1/	- .23	- .23	- .17	- .17	- .12	- .12	0	0	- .29	- .46	- .35	- .40
Worcester 1/	- .23	- .23	- .17	- .17	- .12	- .12	0	0	- .29	- .46	- .35	- .40
Southeastern N.Eng. 1/	- .23	- .23	- .17	- .17	- .12	- .12	0	0	- .29	- .46	- .35	- .40
Connecticut 1/	- .23	- .23	- .17	- .17	- .12	- .12	0	0	- .29	- .46	- .35	- .40
MIDDLE ATLANTIC												
New York-New Jersey	- .27	- .29	- .27	- .24	- .26	- .26	- .23	- .26	- .31	- .34	- .31	- .32
Philadelphia 1/	0	0	0	0	0	0	0	0	0	0	0	0
SOUTH ATLANTIC												
Wilmington 1/	0	0	0	0	0	0	0	0	0	0	0	0
Upper Chesapeake Bay	---	---	---	---	---	---	---	---	---	---	---	---
Washington, D. C.	---	---	---	---	---	---	---	---	---	---	---	---
Wheeling	1/+ .04	1/ 0	1/- .02	1/- .06	- .10	- .06	- .06	1/- .08	1/- .06	1/- .06	- .12	1/- .08
Clarksburg	0	+ .06	1/+ .08	1/+ .08	1/+ .04	0	- .16	1/- .26	1/- .26	1/- .24	- .12	1/+ .04
Tri-State	- .03	0	0	0	- .03	0	0	+ .12	+ .27	+ .24	+ .09	- .06
Bluefield	---	---	---	---	---	---	---	---	---	---	---	---
Appalachian	---	---	---	---	---	---	---	---	---	---	---	---
Southeastern Florida	1/- .42	1/- .60	1/- .78	1/- .63	- .27	- .18	- .09	- .09	- .14	- .20	- .23	- .26
EAST NORTH CENTRAL												
Upstate Michigan	---	---	---	---	---	---	---	---	---	---	---	---
Muskegon	---	---	---	---	---	---	---	---	---	---	---	---
Southern Michigan	- .20	- .24	- .28	- .39	1/- .48	1/- .48	1/- .51	1/- .63	1/- .69	1/- .69	1/- .78	1/- .90
Toledo	0	0	- .10	- .10	- .10	- .10	- .10	- .30	- .20	- .10	- .20	- .30
Northeastern Ohio	- .19	- .25	- .25	- .25	- .25	- .25	- .25	- .25	- .25	- .25	- .25	- .25
North Central Ohio	- .19	- .25	- .25	- .25	- .25	- .25	- .25	- .25	- .25	- .25	- .25	- .25
Columbus	+ .20	+ .20	+ .10	0	- .10	0	+ .10	+ .28	+ .28	+ .10	+ .10	+ .20
Dayton-Springfield	+ .07	+ .12	+ .07	+ .01	+ .04	+ .04	+ .07	+ .11	+ .07	+ .07	+ .07	+ .02
Cincinnati	1/+ .24	+ .33	+ .24	+ .12	+ .18	1/+ .21	+ .24	+ .21	+ .24	+ .24	+ .24	+ .24
Youngstown-Warren	---	---	---	---	---	---	---	1/- .25	1/- .25	1/- .25	1/- .25	1/- .25
Mich. Upper Peninsula	---	---	---	---	---	---	---	---	---	---	---	---
Northeastern Wisconsin	---	---	---	---	---	---	---	---	---	---	---	---
Milwaukee	1/- .26	1/- .26	1/- .26	- .24	- .24	- .24	- .24	1/- .28	1/- .28	1/- .28	1/- .30	1/- .30
Rock River Valley	1/- .26	1/- .26	1/- .26	- .24	- .24	- .24	- .24	1/- .28	1/- .28	1/- .28	1/- .30	1/- .30
Chicago	1/- .26	1/- .26	1/- .26	- .24	- .24	- .24	- .24	1/- .28	1/- .28	1/- .28	1/- .30	1/- .30
S.Bend-LaPorte-Elkhart	- .06	- .02	- .02	- .02	0	+ .02	+ .02	- .04	- .06	- .04	+ .02	- .02
Fort Wayne	1/- .28	1/- .28	1/- .28	0	---	---	---	---	---	---	---	---
Ohio Valley	---	---	---	---	---	---	---	---	---	---	---	---
Indianapolis	---	---	---	---	---	---	---	---	---	---	---	---
Suburban St. Louis 1/	+ .08	+ .08	+ .10	+ .08	+ .06	+ .02	+ .04	+ .04	+ .04	+ .02	0	- .02
WEST NORTH CENTRAL												
Duluth-Superior	---	---	---	---	---	---	---	---	---	---	---	---
Minneapolis-St. Paul	- .04	- .02	- .06	- .03	- .03	- .04	- .03	- .03	- .12	- .21	- .14	- .10
Eastern South Dakota	---	---	---	---	---	---	---	---	---	---	---	---
Sioux Falls-Mitchell	---	---	---	---	---	---	---	---	---	---	---	---
Black Hills	---	---	---	---	---	---	---	---	---	---	---	---
North Central Iowa	1/- .26	1/- .26	1/- .26	- .24	- .24	- .24	- .24	1/- .28	1/- .28	1/- .28	1/- .30	1/- .30
Cedar Rapids-Iowa City	1/- .26	1/- .26	1/- .26	- .24	- .24	- .24	- .24	1/- .28	1/- .28	1/- .28	1/- .30	1/- .30
Quad Cities-Dubuque	1/- .26	1/- .26	1/- .26	- .24	- .24	- .24	- .24	1/- .28	1/- .28	1/- .28	1/- .30	1/- .30

Continued-

Table 28.--Supply-demand adjustments provided in Class I price formulas established by Federal milk orders, by markets, by months, 1961 -Continued

Marketing Area	Jan.	Feb.	Mar.	Apr.	May	June	July	Aug.	Sept.	Oct.	Nov.	Dec.
	Dollars											
WEST NORTH CENT. -Con.												
Des Moines 1/	-.26	-.26	-.26	-.24	-.24	-.24	-.24	-.28	-.28	-.28	-.30	-.30
Sioux City	---	---	---	---	---	---	---	---	---	---	---	---
Platte Valley	---	---	---	---	---	---	---	---	---	---	---	---
Nebraska-Western Iowa	---	---	---	---	---	---	---	---	---	---	---	---
St. Joseph	---	---	---	---	---	---	---	---	---	1/-0.30	1/-0.30	1/-0.30
St. Louis 1/	+0.08	+0.08	+0.10	+0.08	+0.06	+0.02	+0.04	+0.04	+0.04	+0.02	0	-.02
Ozarks 1/	+0.08	+0.08	+0.10	+0.08	+0.06	+0.02	+0.04	+0.04	+0.04	+0.02	0	-.02
Kansas City	-.12	-.12	-.13	-.18	-.24	-.30	-.34	-.39	-.49	-.49	-.33	-.34
Neosho Valley	1/	1/	1/	---	1/	1/	1/	1/	1/	1/	1/	1/
Wichita	-.23	-.26	-.18	-.22	-.26	-.16	-.18	-.25	-.31	-.36	-.24	-.12
Southwest Kansas	+0.07	+0.08	0	-.05	-.18	1/- .41	1/- .74	1/-1.01	1/-1.14	1/-1.15	1/- .66	1/- .21
EAST SOUTH CENTRAL												
Louisville-Lexington	---	---	---	---	-.20	-.20	-.20	1/- .31	1/- .37	1/- .43	1/- .42	1/- .34
Paducah	---	---	---	---	---	---	---	---	---	---	---	---
Nashville	0	0	0	0	0	-.04	-.06	-.06	-.06	-.26	-.24	-.20
Memphis	0	0	0	0	0	0	0	0	0	0	0	0
Knoxville	0	0	0	-.10	-.10	-.12	-.26	-.34	-.42	-.30	-.16	-.06
Chattanooga	-.14	-.12	-.08	-.10	-.22	-.20	-.16	-.16	-.40	-.36	-.26	-.30
Mississippi Delta	---	---	---	---	---	---	---	---	---	---	---	---
Central Mississippi	---	---	---	---	---	---	---	---	---	---	---	---
Mississippi Gulf Coast	---	---	---	---	---	---	---	---	---	---	---	---
WEST SOUTH CENTRAL												
Central Arkansas	0	0	0	0	0	0	0	0	0	0	0	0
Fort Smith	---	---	---	---	---	---	---	---	---	---	---	---
Oklahoma Metropolitan	-.31	-.18	-.18	-.21	-.29	-.42	-.58	-.32	-.38	-.39	-.28	-.07
Red River Valley	-.31	-.18	-.18	-.21	-.29	-.42	-.58	-.32	-.38	-.39	-.28	-.07
Texas Panhandle	---	---	---	---	---	---	---	---	---	---	---	---
Northern Louisiana	---	---	---	---	---	---	---	---	---	---	---	---
New Orleans 1/	-.49	-.49	-.43	-.25	-.25	-.49	-.49	-.43	-.28	-.38	-.46	-.50
North Texas	-.15	-.12	-.06	-.07	-.11	-.19	-.26	1/- .32	-.26	-.26	-.26	-.32
Central West Texas	-.15	-.12	-.06	-.07	-.11	-.19	-.26	1/- .32	-.26	-.26	-.26	-.32
Austin-Waco	-.15	-.12	-.06	-.07	-.11	-.19	-.26	1/- .32	-.26	-.26	-.26	-.32
San Antonio	-.15	-.12	-.06	-.07	-.11	-.19	-.26	1/- .32	-.26	-.26	-.26	-.32
Corpus Christi	-.15	-.12	-.06	-.07	-.11	-.19	-.26	1/- .32	-.26	-.26	-.26	-.32
MOUNTAIN												
Eastern Colorado	---	---	---	---	---	---	---	---	---	---	---	---
Great Basin	---	---	---	---	---	---	---	0	0	0	0	0
Western Colorado	---	---	---	---	---	---	---	---	---	---	---	---
Colo. Springs-Pueblo	---	---	---	---	---	---	---	---	---	---	---	---
Central Arizona	-.09	-.06	-.08	-.13	-.20	-.30	-.40	-.42	-.42	-.39	-.21	-.12
PACIFIC												
Puget Sound	---	---	---	---	---	---	---	---	---	---	---	---
Inland Empire	-.05	-.07	-.09	-.09	0	+ .01	0	0	+ .01	+ .04	+ .09	+ .06

1/ Effective amount of adjustment varied by suspension, temporary increase, floor based on another market, limit on supply-demand adjustment, bracketing, or conversion of basic formula to 3.5 percent butterfat test by direct ratio.

Table 29 ---Supply-demand adjustments provided in Class I price formulas established by Federal milk orders, by markets, by months, 1962

Marketing Area	Jan.	Feb.	Mar.	Apr.	May	June	July	Aug.	Sept.	Oct.	Nov.	Dec.
Dollars												
NEW ENGLAND												
Boston 1/	-.40	-.29	-.29	-.23	-.12	-.06	0	+.12	-.17	-.35	-.41	-.41
Springfield 1/	-.40	-.29	-.29	-.23	-.12	-.06	0	+.12	-.17	-.35	-.41	-.41
Worcester 1/	-.40	-.29	-.29	-.23	-.12	-.06	0	+.12	-.17	-.35	-.41	-.41
Southeastern N.Eng. 1/	-.40	-.29	-.29	-.23	-.12	-.06	0	+.12	-.17	-.35	-.41	-.41
Connecticut 1/	-.40	-.29	-.29	-.23	-.12	-.06	0	+.12	-.17	-.35	-.41	-.41
MIDDLE ATLANTIC												
New York-New Jersey	-.31	-.29	-.34	-.35	-.33	-.32	-.30	-.27	-.24	-.26	-.36	-.37
Philadelphia	1/0	1/0	1/0	1/0	1/0	1/0	-.20	-.20	-.20	1/0	1/0	1/0
SOUTH ATLANTIC												
Wilmington 1/	0	0	0	0	0	0	-.20	-.20	-.20	0	0	0
Upper Chesapeake Bay	---	---	---	---	---	---	1/---	1/---	1/---	---	---	---
Washington, D. C.	---	---	---	---	---	---	1/---	1/---	1/---	---	---	---
Wheeling	1/+ .08	1/- .06	1/- .04	1/0	1/- .02	1/- .04	1/0	1/+ .04	1/+ .08	1/- .02	-.24	-.24
Clarksburg 1/	+.12	+.18	+.22	+.28	+.30	+.30	+.30	+.30	+.24	+.06	0	+.04
Tri-State	-.27	-.24	-.09	0	0	+.12	+.18	+.36	1/+ .57	1/+ .57	+.33	0
Appalachian	1/---	1/---	1/---	1/---	1/---	1/---	1/---	1/---	---	---	---	---
Southeastern Florida	-.39	1/- .56	1/- .69	1/- .54	-.23	-.18	-.20	-.14	-.14	-.15	-.17	-.09
EAST NORTH CENTRAL												
Upstate Michigan	---	---	---	---	---	---	---	---	---	---	---	---
Muskegon	---	---	---	---	---	---	---	---	---	---	---	---
Southern Michigan 1/	-.96	-1.02	-.96	-.99	-1.05	-1.17	-1.11	-1.05	-1.02	-1.11	-1.08	-1.02
Toledo	-.30	-.20	0	0	0	0	+.10	0	-.20	-.40	-.50	-.40
Northeastern Ohio	-.25	-.25	-.25	-.25	-.25	-.25	-.25	-.25	-.25	-.25	-.25	-.25
North Central Ohio	-.25	-.25	-.25	-.25	-.25	-.25	-.25	-.25	-.25	-.25	-.25	-.25
Columbus	+.10	+.10	0	-.10	-.10	0	0	+.20	+.28	+.10	+.10	+.10
Dayton-Springfield	+.02	+.08	+.04	+.06	+.12	+.15	+.15	+.22	+.20	+.20	+.10	+.09
Cincinnati	+.24	+.36	+.27	+.21	+.33	+.30	+.30	+.33	+.39	+.39	+.30	+.27
Youngstown-Warren	-.25	-.25	-.25	-.25	-.25	-.25	-.25	-.25	-.25	-.25	-.25	-.25
Mich. Upper Peninsula	---	---	---	---	1/- .40	1/- .44	1/- .52	1/- .52	1/- .30	-.10	1/- .24	1/- .40
Northeastern Wisconsin	---	---	---	---	1/- .40	1/- .44	1/- .52	1/- .52	1/- .30	-.10	1/- .24	1/- .40
Milwaukee 1/	-.34	-.36	-.36	-.38	-.40	-.40	-.42	-.40	-.40	-.38	-.42	-.42
Rock River Valley 1/	-.34	-.36	-.36	-.38	-.40	-.40	-.42	-.40	-.40	-.38	-.42	-.42
Chicago 1/	-.34	-.36	-.36	-.38	-.40	-.40	-.42	-.40	-.40	-.38	-.42	-.42
S. Bend-LaPorte-Elkhart	-.12	-.10	-.10	-.08	-.04	-.04	-.06	-.04	-.04	-.04	+.02	+.04
Fort Wayne	---	---	---	---	---	---	---	---	---	---	---	---
Ohio Valley	---	---	---	---	---	---	---	---	---	---	---	---
Louisville-Lexington-												
Evansville	1/- .26	1/- .26	-.02	0	1/- .01	-.03	-.06	-.04	0	+.04	+.05	+.08
Indianapolis	---	---	---	---	---	---	---	---	---	---	---	---
Suburban St. Louis 1/	-.04	-.08	-.06	-.08	-.04	-.04	-.04	-.04	-.04	0	0	+.02
Madison 1/	---	---	---	---	---	-.40	-.42	-.40	-.40	-.38	-.42	-.42
WEST NORTH CENTRAL												
Duluth-Superior	---	---	---	---	---	---	---	---	---	---	---	---
Minneapolis-St. Paul	-.15	-.14	-.15	1/- .10	1/- .08	-.09	-.12	-.11	-.14	-.21	-.17	-.10
Eastern South Dakota	---	---	---	---	---	---	---	---	---	---	---	---
Sioux Falls-Mitchell	---	---	---	---	---	---	---	---	---	---	---	---
Black Hills	---	---	---	---	---	---	---	---	---	---	---	---
North Central Iowa 1/	-.34	-.36	-.36	-.38	-.40	-.40	-.42	-.40	-.40	-.38	-.42	-.42
Cedar Rapids-Iowa City 1/	-.34	-.36	-.36	-.38	-.40	-.40	-.42	-.40	-.40	-.38	-.42	-.42
Quad Cities-Dubuque 1/	-.34	-.36	-.36	-.38	-.40	-.40	-.42	-.40	-.40	-.38	-.42	-.42

Continued-

© UPDATA 1981

68

Table 29.--Supply-demand adjustments provided in Class 1 price formulas established by Federal milk orders, by markets, by months, 1962 -Continued

Marketing Area	Jan.	Feb.	Mar.	Apr.	May	June	July	Aug.	Sept.	Oct.	Nov.	Dec.
	Dollars											
WEST NORTH CENT. -Con.												
Des Moines $\frac{1}{2}$	-.34	-.36	-.36	-.38	-.40	-.40	-.42	-.40	-.40	-.38	-.42	-.42
Sioux City	---	---	---	---	---	---	---	---	---	---	---	---
Nebraska-Western Iowa	---	---	---	---	---	---	---	---	---	---	---	---
St. Joseph	-.04	-.03	0	0	+.01	+.03	0	0	0	0	0	0
St. Louis $\frac{1}{2}$	-.04	-.08	-.06	-.08	-.04	-.04	-.04	-.04	-.04	0	0	+.02
Ozarks $\frac{1}{2}$	-.04	-.08	-.06	-.08	-.04	-.04	-.04	-.04	-.04	0	0	+.02
Kansas City	-.04	-.03	0	0	+.01	+.03	0	0	0	0	0	0
Neosho Valley	$\frac{1}{2}$ ---	---	$\frac{1}{2}$ ---	$\frac{1}{2}$ ---	$\frac{1}{2}$ ---	$\frac{1}{2}$ ---	$\frac{1}{2}$ ---	$\frac{1}{2}$ ---	$\frac{1}{2}$ ---	$\frac{1}{2}$ ---	---	---
Wichita	$\frac{1}{2}$ -.12	$\frac{1}{2}$ -.18	$\frac{1}{2}$ -.19	$\frac{1}{2}$ -.13	$\frac{1}{2}$ -.09	$\frac{1}{2}$ -.11	$\frac{1}{2}$ -.16	$\frac{1}{2}$ -.24	$\frac{1}{2}$ -.31	$\frac{1}{2}$ -.33	-.10	0
Southwest Kansas	$\frac{1}{2}$ -.06	$\frac{1}{2}$ -.16	$\frac{1}{2}$ -.32	$\frac{1}{2}$ -.51	$\frac{1}{2}$ -.64	$\frac{1}{2}$ -.83	$\frac{1}{2}$ -1.17	$\frac{1}{2}$ -1.29	$\frac{1}{2}$ -1.20	$\frac{1}{2}$ -1.22	$\frac{1}{2}$ -.54	0
EAST SOUTH CENTRAL												
Paducah	---	---	---	---	---	---	---	---	---	---	---	---
Nashville	$\frac{1}{2}$ -.06	$\frac{1}{2}$ -.08	$\frac{1}{2}$ -.08	$\frac{1}{2}$ -.08	$\frac{1}{2}$ -.02	$\frac{1}{2}$ 0	$\frac{1}{2}$ 0	0	0	0	0	0
Memphis	$\frac{1}{2}$ 0	$\frac{1}{2}$ 0	0	0	0	0	0	+.06	0	0	+.06	+.09
Knoxville	$\frac{1}{2}$ -.16	$\frac{1}{2}$ -.18	$\frac{1}{2}$ -.16	$\frac{1}{2}$ -.14	$\frac{1}{2}$ -.10	$\frac{1}{2}$ -.10	$\frac{1}{2}$ -.10	-.18	-.26	-.16	-.10	-.06
Chattanooga	$\frac{1}{2}$ -.24	$\frac{1}{2}$ -.24	$\frac{1}{2}$ -.22	$\frac{1}{2}$ -.16	$\frac{1}{2}$ -.26	$\frac{1}{2}$ -.26	$\frac{1}{2}$ -.10	-.18	-.42	-.42	-.30	-.20
Mississippi Delta	$\frac{1}{2}$ ---	$\frac{1}{2}$ ---	$\frac{1}{2}$ ---	$\frac{1}{2}$ ---	$\frac{1}{2}$ ---	$\frac{1}{2}$ ---	$\frac{1}{2}$ ---	---	---	---	---	---
Central Mississippi	$\frac{1}{2}$ ---	$\frac{1}{2}$ ---	$\frac{1}{2}$ ---	$\frac{1}{2}$ ---	$\frac{1}{2}$ ---	$\frac{1}{2}$ ---	$\frac{1}{2}$ ---	---	---	---	---	---
Mississippi Gulf Coast	$\frac{1}{2}$ ---	$\frac{1}{2}$ ---	$\frac{1}{2}$ ---	$\frac{1}{2}$ ---	$\frac{1}{2}$ ---	$\frac{1}{2}$ ---	$\frac{1}{2}$ ---	---	---	---	---	---
WEST SOUTH CENTRAL												
Central Arkansas	$\frac{1}{2}$ 0	$\frac{1}{2}$ 0	---	---	---	---	---	---	---	---	---	---
Fort Smith	$\frac{1}{2}$ ---	$\frac{1}{2}$ ---	$\frac{1}{2}$ ---	$\frac{1}{2}$ ---	$\frac{1}{2}$ ---	$\frac{1}{2}$ ---	$\frac{1}{2}$ ---	---	---	---	---	---
Oklahoma Metropolitan	-.08	-.13	-.19	-.24	-.19	-.18	-.23	-.15	-.18	-.15	-.01	0
Red River Valley	-.08	-.13	-.19	-.24	-.19	-.18	-.23	-.15	-.18	-.15	-.01	0
Texas Panhandle	$\frac{1}{2}$ ---	$\frac{1}{2}$ ---	$\frac{1}{2}$ ---	$\frac{1}{2}$ ---	$\frac{1}{2}$ ---	$\frac{1}{2}$ ---	$\frac{1}{2}$ ---	---	---	---	---	---
Lubbock-Plainview	---	---	---	---	---	---	-.28	-.28	-.28	-.28	-.24	-.20
Northern Louisiana	$\frac{1}{2}$ ---	$\frac{1}{2}$ ---	$\frac{1}{2}$ ---	$\frac{1}{2}$ ---	$\frac{1}{2}$ ---	$\frac{1}{2}$ ---	$\frac{1}{2}$ ---	---	---	---	---	---
New Orleans	$\frac{1}{2}$ -.50	$\frac{1}{2}$ -.50	$\frac{1}{2}$ -.40	$\frac{1}{2}$ -.22	$\frac{1}{2}$ -.24	$\frac{1}{2}$ -.26	$\frac{1}{2}$ -.28	$\frac{1}{2}$ -.34	$\frac{1}{2}$ -.45	$\frac{1}{2}$ -.48	-.40	-.40
North Texas	$\frac{1}{2}$ -.32	$\frac{1}{2}$ -.32	$\frac{1}{2}$ -.32	$\frac{1}{2}$ -.32	$\frac{1}{2}$ -.28	$\frac{1}{2}$ -.28	$\frac{1}{2}$ -.28	-.28	-.28	-.28	-.24	-.20
Central West Texas	$\frac{1}{2}$ -.32	$\frac{1}{2}$ -.32	$\frac{1}{2}$ -.32	$\frac{1}{2}$ -.32	$\frac{1}{2}$ -.28	$\frac{1}{2}$ -.28	$\frac{1}{2}$ -.28	-.28	-.28	-.28	-.24	-.20
Austin-Waco	$\frac{1}{2}$ -.32	$\frac{1}{2}$ -.32	$\frac{1}{2}$ -.32	$\frac{1}{2}$ -.32	$\frac{1}{2}$ -.28	$\frac{1}{2}$ -.28	$\frac{1}{2}$ -.28	-.28	-.28	-.28	-.24	-.20
San Antonio	$\frac{1}{2}$ -.32	$\frac{1}{2}$ -.32	$\frac{1}{2}$ -.32	$\frac{1}{2}$ -.32	$\frac{1}{2}$ -.28	$\frac{1}{2}$ -.28	$\frac{1}{2}$ -.28	-.28	-.28	-.28	-.24	-.20
Corpus Christi	$\frac{1}{2}$ -.32	$\frac{1}{2}$ -.32	$\frac{1}{2}$ -.32	$\frac{1}{2}$ -.32	$\frac{1}{2}$ -.28	$\frac{1}{2}$ -.28	$\frac{1}{2}$ -.28	-.28	-.28	-.28	-.24	-.20
MOUNTAIN												
Eastern Colorado	---	---	---	---	---	---	---	---	---	---	---	---
Great Basin	0	-.02	-.03	0	0	0	-.01	0	0	-.01	-.04	-.05
Western Colorado	---	---	---	---	---	---	---	---	---	---	---	---
Colo. Springs-Pueblo	---	---	---	---	---	---	---	---	---	---	---	---
Central Arizona	$\frac{1}{2}$ -.13	$\frac{1}{2}$ -.15	$\frac{1}{2}$ -.12	$\frac{1}{2}$ 0	$\frac{1}{2}$ -.01	0	0	0	-.01	-.02	0	0
Rio Grande Valley	---	---	---	---	---	---	-.22	-.20	-.21	-.20	-.12	-.07
PACIFIC												
Puget Sound	$\frac{1}{2}$ ---	$\frac{1}{2}$ ---	$\frac{1}{2}$ ---	$\frac{1}{2}$ ---	$\frac{1}{2}$ ---	$\frac{1}{2}$ ---	$\frac{1}{2}$ ---	$\frac{1}{2}$ ---	$\frac{1}{2}$ ---	$\frac{1}{2}$ ---	$\frac{1}{2}$ ---	---
Inland Empire	$\frac{1}{2}$ 0	$\frac{1}{2}$ -.01	$\frac{1}{2}$ -.02	$\frac{1}{2}$ -.03	$\frac{1}{2}$ 0	$\frac{1}{2}$ 0	$\frac{1}{2}$ -.02	$\frac{1}{2}$ -.02	$\frac{1}{2}$ -.06	$\frac{1}{2}$ -.09	$\frac{1}{2}$ -.06	-.03

$\frac{1}{2}$ Effective amount of adjustment varied by suspension, temporary increase, floor based on another market, limit on supply-demand adjustment, bracketing, or conversion of basic formula to 3.5 percent butterfat test by direct ratio.

Table 30.--Nonfluid milk classes established by Federal milk orders 1/, prices per hundredweight at basic test, and butterfat differentials, by months, 1961 -Continued

Marketing area	Class	Fat %	Price per 100 pounds						Fat differential 0.1%							
			2/		Jan.	Feb.	Mar.	Apr.	May	June	Jan.	Feb.	Mar.	Apr.	May	June
			Per	Dollars												
WEST NORTH CENT. -Con.																
St. Joseph	: II	3.5	---	---	---	---	---	---	---	---	---	---	---	---	---	
St. Louis	: II	3.5	3.28	3.12	2.90	3.04	3.03	3.03	7.0	7.0	7.0	7.0	7.0	7.0		
Ozarks 13/	: II	3.5	3.28	3.12	2.96	3.10	3.09	3.09	7.0	7.0	7.0	7.0	7.0	7.0		
Kansas City	: II	3.5	3.06	2.96	3.02	3.08	3.10	3.10	7.3	7.3	7.0	7.0	7.0	7.0		
Neosho Valley	: II	4.0	3.80	3.60	3.59	3.59	3.54	3.47	7.0	7.0	7.0	7.0	7.0	7.0		
Wichita	: II	3.8	4.20	4.13	4.14	4.17	4.13	4.14	7.3	7.3	7.3	7.3	7.3	7.3		
Wichita	: III	3.8	3.40	3.33	3.34	3.37	3.33	3.34	7.0	7.0	7.0	7.0	7.0	7.0		
Southwest Kansas	: II	3.8	3.40	3.33	3.34	3.37	3.33	3.34	7.0	7.0	7.0	7.0	7.0	7.0		
EAST SOUTH CENTRAL																
Paducah	: II	3.5	3.42	3.24	3.23	3.13	3.09	3.02	7.0	7.0	7.0	6.7	6.7	6.7		
Nashville	: II	4.0	3.60	3.44	3.44	3.43	3.36	3.35	7.0	7.0	7.0	7.0	7.0	7.0		
Memphis 14/	: II	4.0	3.45	3.39	3.41	3.38	3.32	3.30	7.0	7.0	7.0	6.7	6.7	6.7		
Knoxville	: II	4.0	3.49	3.32	3.32	3.31	3.26	3.23	7.0	7.0	7.0	7.0	7.0	7.0		
Chattanooga	: II	4.0	3.50	3.21	3.21	3.19	3.13	3.11	7.0	7.0	7.0	7.0	7.0	7.0		
Mississippi Delta 15/	: II	4.0	3.45	3.29	3.30	3.27	3.20	3.20	6.7	6.7	6.7	6.7	6.7	6.7		
Central Mississippi 16/	: II	4.0	3.45	3.39	3.30	3.27	3.21	3.20	6.7	6.7	6.7	6.7	6.7	6.7		
Miss. Gulf Coast 17/	: II	4.0	3.45	3.39	3.30	3.27	3.21	3.20	6.7	6.7	6.7	6.7	6.7	6.7		
WEST SOUTH CENTRAL																
Central Arkansas	: II	4.0	3.47	3.38	3.41	3.20	3.20	3.20	7.0	7.0	7.0	6.7	6.7	6.7		
Fort Smith	: II	4.0	3.22	3.13	3.16	3.20	3.20	3.20	7.0	7.0	7.0	7.0	7.0	7.0		
Oklahoma Metrop. 18/	: II	3.5	2.90	2.85	2.90	2.90	2.90	2.89	7.0	7.0	7.0	7.0	7.0	7.0		
Oklahoma Metrop. 18/	: II Sp.	3.5	---	---	---	---	---	---	---	---	---	---	---	---		
Red River Valley 19/	: II	3.5	3.04	2.85	2.90	2.90	2.90	2.89	7.0	7.0	7.0	7.0	7.0	7.0		
Red River Valley 19/	: II Sp.	3.5	---	---	---	---	---	---	---	---	---	---	---	---		
Texas Panhandle	: II	4.0	3.39	3.38	3.25	3.35	3.37	3.39	6.7	6.7	6.7	6.7	6.7	6.7		
Texas Panhandle	: II Sp.	4.0	---	---	---	---	---	---	---	---	---	---	---	---		
Northern Louisiana 20/																
Northern Louisiana 20/	: II	4.0	3.39	3.38	3.25	3.43	3.45	3.47	6.7	6.7	6.7	6.7	6.7	6.7		
New Orleans 21/	: II	4.0	3.64	3.48	3.48	3.45	3.40	3.38	6.7	6.7	6.7	6.7	6.7	6.7		
North Texas	: II	4.0	3.39	3.38	3.38	3.34	3.36	3.38	7.0	7.0	6.7	6.7	6.7	6.7		
North Texas	: II Sp.	4.0	---	---	---	---	---	---	---	---	---	---	---	---		
Central West Texas 22/	: II	4.0	3.39	3.38	3.38	3.48	3.50	3.52	7.0	7.0	6.7	6.7	6.7	6.7		
Central West Texas 22/	: II Sp.	4.0	3.34	3.04	3.11	3.11	3.08	3.09	7.0	7.0	6.7	6.7	6.7	6.7		
Austin-Waco 23/	: II	4.0	3.39	3.38	3.38	3.34	3.36	3.38	6.7	6.7	6.7	6.7	6.7	6.7		
San Antonio	: II	4.0	3.38	3.37	3.39	3.39	3.38	3.39	6.5	6.5	6.5	6.5	6.5	6.5		
San Antonio	: II Sp.	4.0	3.34	3.04	3.11	3.11	3.09	3.09	6.5	6.5	6.5	6.5	6.5	6.5		
Corpus Christi	: II	4.0	3.39	3.38	3.25	3.36	3.38	3.40	6.7	6.7	6.7	6.7	6.7	6.7		
Corpus Christi	: II Sp.	4.0	3.34	3.04	3.11	3.11	3.09	3.09	6.7	6.7	6.7	6.7	6.7	6.7		
MOUNTAIN																
Eastern Colorado	: II	3.5	---	---	---	---	---	---	---	---	---	---	---	---		
Great Basin	: II	3.5	3.02	3.01	3.03	3.17	3.16	3.17	7.0	7.0	7.0	7.0	7.0	7.0		
Great Basin	: III	3.5	---	---	---	---	---	---	---	---	---	---	---	---		
Western Colorado	: II	3.5	3.42	3.24	3.23	3.23	3.19	3.18	7.3	7.3	7.3	7.3	7.3	7.3		
Colo. Springs-Pueblo	: II	3.5	3.42	3.24	3.03	3.03	2.99	2.98	7.3	7.3	7.3	7.3	7.3	7.3		
Colo. Springs-Pueblo	: II Sp.	3.5	---	---	---	2.93	2.89	2.88	---	---	---	7.3	7.3	7.3		
Central Arizona 24/	: II	3.8	3.25	3.25	3.24	3.34	3.37	3.38	7.0	7.0	7.0	7.0	7.0	7.0		
PACIFIC																
Puget Sound 25/	: II	4.0	3.33	3.33	3.32	3.42	3.44	3.46	7.3	7.3	7.3	7.3	7.3	7.3		
Inland Empire	: II	4.0	3.33	3.33	3.32	3.42	3.45	3.46	7.3	7.3	7.3	7.3	7.3	7.3		
Inland Empire	: II Sp.	4.0	3.58	3.58	3.57	3.67	3.70	3.71	7.3	7.3	7.3	7.3	7.3	7.3		

Continued-

Table 30.--Nonfluid milk classes established by Federal milk orders ^{1/}, prices per hundredweight at basic test, and butterfat differentials, by months, 1961 -Continued

Marketing area	Class	Fat 2/ test:	Price per 100 pounds						Fat differential 0.17					
			July	Aug.	Sept.	Oct.	Nov.	Dec.	July	Aug.	Sept.	Oct.	Nov.	Dec.
			Pct.			Dollars			Cents					
WEST NORTH CENT. -Con.														
St. Joseph	: II	3.5	---	---	---	3.20	3.19	3.22	---	---	---	7.0	7.0	7.0
St. Louis	: II	3.5	3.03	3.21	3.21	3.21	3.21	3.22	7.0	7.0	7.0	7.0	7.0	7.0
Ozarks 13/	: II	3.5	3.09	3.21	3.21	3.21	3.21	3.22	7.0	7.0	7.0	7.0	7.0	7.0
Kansas City	: II	3.5	3.10	3.24	3.14	3.15	3.14	3.17	7.0	7.0	7.0	7.0	7.0	7.0
Neosho Valley	: II	4.0	3.50	3.56	3.55	3.53	3.56	3.56	7.0	7.0	7.0	7.0	7.0	7.0
Wichita	: II	3.8	4.15	4.18	4.17	4.16	4.18	4.18	7.3	7.3	7.3	7.3	7.3	7.3
Wichita	: III	3.8	3.35	3.38	3.37	3.36	3.38	3.38	7.0	7.0	7.0	7.0	7.0	7.0
Southwest Kansas	: II	3.8	3.35	3.38	3.37	3.36	3.38	3.38	7.0	7.0	7.0	7.0	7.0	7.0
EAST SOUTH CENTRAL														
Paducah	: II	3.5	3.05	3.17	3.18	3.19	3.21	3.19	6.7	7.0	7.0	7.0	7.0	7.0
Nashville	: II	4.0	3.35	3.35	3.45	3.48	3.50	3.50	7.0	7.0	7.0	7.0	7.0	7.0
Memphis 14/	: II	4.0	3.30	3.30	3.40	3.42	3.45	3.35	7.0	7.0	7.0	7.0	7.0	7.0
Knoxville	: II	4.0	3.20	3.20	3.35	3.39	3.40	3.40	7.0	7.0	7.0	7.0	7.0	7.0
Chattanooga	: II	4.0	3.10	3.10	3.65	3.65	3.65	3.65	7.0	7.0	7.0	7.0	7.0	7.0
Mississippi Delta 15/	: II	4.0	3.20	3.20	3.30	3.33	3.35	3.35	6.7	6.7	6.7	6.7	6.7	6.7
Central Mississippi 16/	: II	4.0	3.30	3.30	3.30	3.32	3.35	3.35	6.7	6.7	6.7	6.7	6.7	6.7
Miss. Gulf Coast 17/	: II	4.0	3.20	3.30	3.30	3.32	3.35	3.35	6.7	6.7	6.7	6.7	6.7	6.7
WEST SOUTH CENTRAL														
Central Arkansas	: II	4.0	3.20	3.45	3.45	3.45	3.45	3.50	6.7	7.0	7.0	7.0	7.0	7.0
Fort Smith	: II	4.0	3.20	3.20	3.20	3.20	3.20	3.25	7.0	7.0	7.0	7.0	7.0	7.0
Oklahoma Metrop. 18/	: II	3.5	2.88	2.88	2.89	2.89	2.90	3.20	7.0	7.0	7.0	7.0	7.0	7.0
Oklahoma Metrop. 18/	: II Sp.	3.5	---	---	---	---	---	3.10	---	---	---	---	---	7.0
Red River Valley 19/	: II	3.5	2.88	3.19	3.19	3.19	3.19	3.20	7.0	7.0	7.0	7.0	7.0	7.0
Red River Valley 19/	: II Sp.	3.5	---	---	---	---	---	3.10	---	---	---	---	---	7.0
Texas Panhandle	: II	4.0	3.52	3.54	3.54	3.54	3.54	3.56	6.7	6.7	6.7	6.7	6.7	6.7
Texas Panhandle	: II Sp.	4.0	---	---	---	---	---	3.36	---	---	---	---	---	6.7
Northern Louisiana 20/														
Northern Louisiana 20/	: II	4.0	3.52	3.54	3.54	3.54	3.54	3.56	6.7	6.7	6.7	6.7	6.7	6.7
New Orleans 21/	: II	4.0	3.38	3.38	3.48	3.50	3.54	3.54	6.7	6.7	6.7	6.7	6.7	6.7
North Texas	: II	4.0	3.52	3.54	3.54	3.54	3.54	3.56	7.0	7.0	7.0	7.0	7.0	7.0
North Texas	: II Sp.	4.0	---	---	---	---	---	3.36	---	---	---	---	---	7.0
Central West Texas 22/	: II	4.0	3.52	3.54	3.54	3.54	3.54	3.56	7.0	7.0	7.0	7.0	7.0	7.0
Central West Texas 22/	: II Sp.	4.0	3.08	3.12	3.13	3.14	3.14	3.14	7.0	7.0	7.0	7.0	7.0	7.0
Austin-Waco 23/	: II	4.0	3.52	3.54	3.54	3.54	3.54	3.56	6.7	6.7	6.7	6.7	6.7	6.7
San Antonio	: II	4.0	3.53	3.56	3.56	3.57	3.56	3.57	6.5	6.5	6.5	6.5	6.5	6.5
San Antonio	: II Sp.	4.0	3.08	3.12	3.13	3.14	3.14	3.14	6.5	6.5	6.5	6.5	6.5	6.5
Corpus Christi	: II	4.0	3.52	3.54	3.54	3.54	3.54	3.56	6.7	6.7	6.7	6.7	6.7	6.7
Corpus Christi	: II Sp.	4.0	3.08	3.12	3.13	3.14	3.14	3.14	6.7	6.7	6.7	6.7	6.7	6.7
MOUNTAIN														
Eastern Colorado	: II	3.5	---	---	---	---	3.21	3.22	---	---	---	---	---	7.3
Great Basin	: II	3.5	3.17	3.35	3.35	3.36	3.35	3.36	7.0	7.0	7.0	7.0	7.0	7.0
Great Basin	: III	3.5	---	3.20	3.20	3.21	3.20	3.21	---	7.0	7.0	7.0	7.0	7.0
Western Colorado	: II	3.5	3.18	3.20	3.20	3.20	3.21	3.22	7.3	7.3	7.3	7.3	7.3	7.3
Colo. Springs-Pueblo	: II	3.5	2.98	3.20	3.20	3.20	3.21	3.22	7.3	7.3	7.3	7.3	7.3	7.3
Colo. Springs-Pueblo	: II Sp.	3.5	2.88	3.10	3.10	---	---	---	7.3	7.3	7.3	7.3	---	---
Central Arizona 24/	: II	3.8	3.39	3.41	3.41	3.41	3.40	3.42	7.0	7.0	7.0	7.0	7.0	7.0
PACIFIC														
Puget Sound 25/	: II	4.0	3.46	3.49	3.49	3.49	3.48	3.50	7.3	7.3	7.3	7.3	7.3	7.3
Inland Empire	: II	4.0	3.47	3.49	3.49	3.49	3.48	3.50	7.3	7.3	7.3	7.3	7.3	7.3
Inland Empire	: II Sp.	4.0	3.72	3.74	3.74	3.74	3.73	3.75	7.3	7.3	7.3	7.3	7.3	7.3

^{1/} All classes except Class I and others which require same approval. ^{2/} See pages 14-19 for products in each class. ^{3/} 201-210 mile zone. ^{4/} Data combined for markets merged prior to January 1, 1963. See list of mergers on page 8. ^{5/} Cleveland, Akron, and Canton. ^{6/} Lima. ^{7/} Zone II. ^{8/} Except for plants in Michigan or Wisconsin counties of Florence, Marinette, Oneida, Vilas, and Forest. ^{9/} Differentials shown apply when lowest priced use is Class III. ^{10/} Known as Rockford-Freeport, January 1961 through May 1962. Prices reported at Rockford. ^{11/} Base zone. ^{12/} Polk County. ^{13/} Springfield. ^{14/} Memphis. ^{15/} Greenville and Columbus. ^{16/} Jackson, Meridian, Meadville, and Hattiesburg. ^{17/} Gulfport and Pascagoula. ^{18/} Oklahoma City. ^{19/} Wichita Falls. ^{20/} Minden and Monroe. ^{21/} New Orleans and Houma. ^{22/} Abilene. ^{23/} Zone I. ^{24/} Phoenix. ^{25/} District I.

Table 31.--Nonfluid milk classes established by Federal milk orders $\frac{1}{2}$, prices per hundredweight at basic test, and butterfat differentials, by months, 1962 -Continued

Marketing area	Class	Fat test	Price per 100 pounds						Fat differential 0.1%									
			Jan.	Feb.	Mar.	Apr.	May	June	Jan.	Feb.	Mar.	Apr.	May	June				
		Pct.	Dollars						Cents									
WEST NORTH CENT. -Con.																		
St. Joseph	: II	3.5	3.23	3.20	3.19	3.00	2.93	2.93	7.0	7.0	7.0	6.7	6.7	6.7				
St. Louis	: II	3.5	3.22	3.22	3.07	2.88	2.81	2.81	7.0	7.0	7.0	6.7	6.7	6.7				
Ozarks	: II	3.5	3.22	3.22	3.13	2.94	2.87	2.87	7.0	7.0	7.0	6.7	6.7	6.7				
Kansas City	: II	3.5	3.18	3.15	3.14	2.95	2.88	2.88	7.0	7.0	7.0	6.7	6.7	6.7				
Neosho Valley	: II	4.0	3.59	3.59	3.53	3.32	3.32	3.35	7.0	7.0	7.0	6.7	6.7	6.7				
Wichita	: II	3.8	4.21	4.21	4.15	3.96	3.95	3.98	7.3	7.3	7.3	7.0	7.0	7.0				
Wichita	: III	3.8	3.41	3.41	3.35	3.16	3.15	3.18	7.0	7.0	7.0	6.7	6.7	6.7				
Southwest Kansas	: II	3.8	3.41	3.41	3.35	3.16	3.15	3.18	7.0	7.0	7.0	6.7	6.7	6.7				
EAST SOUTH CENTRAL																		
Paducah	: II	3.5	3.18	3.14	3.13	2.84	2.80	2.79	7.0	7.0	7.0	6.4	6.4	6.4				
Nashville	: II	4.0	3.50	3.36	3.28	3.25	3.25	3.25	7.0	7.0	7.0	6.7	6.7	6.7				
Memphis	: II	5/ 4.0	3.35	3.33	2.89	2.88	2.87	2.85	7.0	7.0	7.0	6.4	6.4	6.4				
Knoxville	: II	4.0	3.40	3.23	3.14	3.10	3.10	3.09	7.0	7.0	7.0	6.7	6.7	6.7				
Chattanooga	: II	4.0	3.65	3.12	3.03	3.00	3.00	3.00	7.0	7.0	7.0	6.7	6.7	6.7				
Mississippi Delta	: II	4.0	3.35	3.21	3.12	3.10	3.09	3.08	6.7	6.7	6.7	6.4	6.4	6.4				
Central Mississippi	: II	4.0	3.35	3.32	3.12	3.10	3.09	3.08	6.7	6.7	6.7	6.4	6.4	6.4				
Miss. Gulf Coast	: II	4.0	3.35	3.32	3.12	3.10	3.09	3.08	6.7	6.7	6.7	6.4	6.4	6.4				
WEST SOUTH CENTRAL																		
Central Arkansas	: II	5/ 4.0	3.52	3.50	3.13	2.95	2.94	2.96	7.0	7.0	7.0	6.4	6.4	6.4				
Fort Smith	: II	4.0	3.27	3.25	3.08	2.97	2.97	2.97	7.0	7.0	7.0	6.7	6.7	6.7				
Oklahoma Metropolitan	: II	3.5	3.21	3.20	3.13	2.94	2.94	2.96	7.0	7.0	7.0	6.7	6.7	6.7				
Oklahoma Metropolitan	: II Sp.	3.5	3.11	3.10	3.03	2.84	2.84	2.86	7.0	7.0	7.0	6.7	6.7	6.7				
Red River Valley	: II	3.5	3.21	3.20	3.13	2.94	2.94	2.96	7.0	7.0	7.0	6.7	6.7	6.7				
Red River Valley	: II Sp.	3.5	3.11	3.10	3.03	2.84	2.84	2.86	7.0	7.0	7.0	6.7	6.7	6.7				
Texas Panhandle	: II	4.0	3.55	3.55	3.41	3.21	3.16	3.15	6.7	6.7	6.7	6.4	6.4	6.4				
Texas Panhandle	: II Sp.	4.0	3.36	3.74	---	---	---	---	6.7	6.7	---	---	---	---				
Lubbock-Plainview	: II	4.0	---	---	---	---	---	---	---	---	---	---	---	---				
Northern Louisiana	: II	4.0	3.56	3.55	3.49	3.29	3.24	3.23	6.7	6.7	6.7	6.4	6.4	6.4				
New Orleans	: II	4.0	3.54	3.40	3.30	3.28	3.28	3.27	6.7	6.7	6.7	6.4	6.4	6.4				
North Texas	: II	4.0	3.56	3.55	3.54	3.20	3.15	3.14	7.0	7.0	6.7	6.4	6.4	6.4				
North Texas	: II Sp.	4.0	3.37	3.74	3.37	---	---	---	7.0	7.0	6.7	---	---	---				
Central West Texas	: II	4.0	3.56	3.55	3.54	3.34	3.29	3.28	7.0	7.0	6.7	6.4	6.4	6.4				
Central West Texas	: II Sp.	4.0	3.14	3.14	3.14	2.97	2.93	3.03	7.0	7.0	6.7	6.4	6.4	6.4				
Austin-Waco	: II	4.0	3.56	3.55	3.54	3.20	3.15	3.14	6.7	6.7	6.7	6.4	6.4	6.4				
San Antonio	: II	4.0	3.57	3.57	3.56	3.23	3.16	3.15	6.5	6.5	6.5	6.3	6.3	6.3				
San Antonio	: II Sp.	4.0	3.14	3.14	3.14	2.97	2.93	3.03	6.5	6.5	6.5	6.3	6.3	6.3				
Corpus Christi	: II	4.0	3.56	3.55	3.42	3.22	3.17	3.16	6.7	6.7	6.7	6.4	6.4	6.4				
Corpus Christi	: II Sp.	4.0	3.14	3.14	3.14	2.97	2.93	3.03	6.7	6.7	6.7	6.4	6.4	6.4				
MOUNTAIN																		
Eastern Colorado	: II	3.5	3.21	3.21	3.20	3.02	2.97	2.95	7.3	7.3	7.3	7.0	7.0	7.0				
Great Basin	: II	3.5	3.36	3.36	3.35	3.17	3.10	3.09	7.0	7.0	7.0	6.7	6.7	6.7				
Great Basin	: III	3.5	3.21	3.21	3.20	3.02	2.95	2.94	7.0	7.0	7.0	6.7	6.7	6.7				
Western Colorado	: II	3.5	3.21	3.21	3.20	3.02	2.97	2.95	7.3	7.3	7.3	7.0	7.0	7.0				
Colo. Springs-Pueblo	: II	3.5	3.21	3.21	3.20	3.02	2.97	2.95	7.3	7.3	7.3	7.0	7.0	7.0				
Central Arizona	: II	7/3.8	3.42	3.41	3.40	3.21	3.16	3.10	7.0	7.0	7.0	6.7	6.7	6.7				
Central Arizona	: III	7/3.8	---	---	---	---	---	2.95	---	---	---	---	---	6.7				
Rio Grande Valley	: II	3.5	---	---	---	---	---	---	---	---	---	---	---	---				
PACIFIC																		
Puget Sound	: II	4.0	3.50	3.49	3.48	3.28	3.24	3.22	7.3	7.3	7.3	7.0	7.0	7.0				
Inland Empire	: II	4.0	3.50	3.49	3.73	3.53	3.48	3.47	7.3	7.3	7.3	7.0	7.0	7.0				
Inland Empire	: II Sp.	4.0	3.75	3.74	---	---	---	---	7.3	7.3	---	---	---	---				
Inland Empire	: III	4.0	---	---	3.48	3.28	3.23	3.22	---	---	7.3	7.0	7.0	7.0				

Continued-

Table 31.--Nonfluid milk classes established by Federal milk orders 1/, prices per hundredweight at basic test, and butterfat differentials, by months, 1962 -Continued

Marketing area	Class	Fat test	Price per 100 pounds						Fat differential 0.1%					
			July	Aug.	Sept.	Oct.	Nov.	Dec.	July	Aug.	Sept.	Oct.	Nov.	Dec.
			Dollars						Cents					
WEST NORTH CENT. -Con.														
St. Joseph	: II	3.5	2.93	2.93	2.93	2.93	3.02	3.03	6.7	6.7	6.7	6.7	6.7	6.7
St. Louis	: II	3.5	2.81	2.98	3.00	2.99	3.01	3.02	6.7	6.7	6.7	6.7	6.7	6.7
Ozarks	: II	3.5	2.87	2.98	3.00	2.99	3.01	3.02	6.7	6.7	6.7	6.7	6.7	6.7
Kansas City	: II	3.5	2.88	2.88	2.88	2.88	2.97	2.98	6.7	6.7	6.7	6.7	6.7	6.7
Neosho Valley	: II	2/4.0	3.34	3.01	3.00	3.01	3.03	3.04	6.7	6.7	6.7	6.7	6.7	6.7
Wichita	: II	4/3.8	3.97	3.78	3.77	3.78	3.80	3.81	7.0	7.0	7.0	7.0	7.0	7.0
Wichita	: III	4/3.8	3.17	2.98	2.97	2.98	3.00	3.01	6.7	6.7	6.7	6.7	6.7	6.7
Southwest Kansas	: II	4/3.8	3.17	2.98	2.97	2.98	3.00	3.01	6.7	6.7	6.7	6.7	6.7	6.7
EAST SOUTH CENTRAL														
Paducah	: II	3.5	2.80	2.90	2.91	2.96	3.01	3.02	6.4	6.7	6.7	6.7	6.7	6.7
Nashville	: II	2/4.0	3.23	2.92	3.02	3.02	3.06	3.10	6.7	6.7	6.7	6.7	6.7	6.7
Memphis	: II	5/4.0	2.84	2.86	2.97	2.97	3.02	2.95	6.7	6.7	6.7	6.7	6.7	6.7
Knoxville	: II	2/4.0	3.09	2.76	2.92	2.92	2.96	3.00	6.7	6.7	6.7	6.7	6.7	6.7
Chattanooga	: II	2/4.0	2.99	2.66	3.06	3.05	3.09	3.09	6.7	6.7	6.7	6.7	6.7	6.7
Mississippi Delta	: II	2/4.0	3.08	2.78	2.88	2.88	2.93	2.97	6.4	6.4	6.4	6.4	6.4	6.4
Central Mississippi	: II	2/4.0	3.19	2.88	2.88	2.88	2.93	2.96	6.4	6.4	6.4	6.4	6.4	6.4
Miss. Gulf Coast	: II	2/4.0	3.09	2.88	2.88	2.88	2.93	2.96	6.4	6.4	6.4	6.4	6.4	6.4
WEST SOUTH CENTRAL														
Central Arkansas	: II	5/4.0	2.96	2.97	2.98	3.01	3.03	3.03	6.4	6.7	6.7	6.7	6.7	6.7
Fort Smith	: II	2/4.0	2.97	2.63	2.63	2.63	2.70	2.73	6.7	6.7	6.7	6.7	6.7	6.7
Oklahoma Metropolitan	: II	3.5	2.96	2.97	2.98	3.01	3.03	3.03	6.7	6.7	6.7	6.7	6.7	6.7
Oklahoma Metropolitan	: II Sp.	3.5	2.86	2.87	2.98	3.01	3.03	3.03	6.7	6.7	6.7	6.7	6.7	6.7
Red River Valley	: II	3.5	2.96	2.97	2.98	3.01	3.03	3.03	6.7	6.7	6.7	6.7	6.7	6.7
Red River Valley	: II Sp.	3.5	2.86	2.87	2.98	3.01	3.03	3.03	6.7	6.7	6.7	6.7	6.7	6.7
Texas Panhandle	: II	2/4.0	3.28	2.95	2.98	2.97	2.99	3.00	6.4	6.4	6.4	6.4	6.4	6.4
Texas Panhandle	: II Sp.	2/4.0	---	---	---	---	---	---	---	---	---	---	---	---
Lubbock-Plainview	: II	2/4.0	3.28	2.94	2.96	2.95	2.98	2.99	6.7	6.7	6.7	6.7	6.7	6.7
Northern Louisiana														
Central Arkansas	: II	2/4.0	3.28	2.95	2.98	2.97	2.99	3.00	6.4	6.4	6.4	6.4	6.4	6.4
New Orleans	: II	6/4.0	3.27	3.28	3.06	3.06	3.12	3.14	6.4	6.4	6.4	6.4	6.4	6.4
North Texas	: II	2/4.0	3.28	2.94	2.96	2.95	2.98	2.99	6.7	6.7	6.7	6.7	6.7	6.7
North Texas	: II Sp.	2/4.0	---	---	---	---	---	---	---	---	---	---	---	---
Central West Texas	: II	2/4.0	3.28	2.94	2.96	2.95	2.98	2.99	6.7	6.7	6.7	6.7	6.7	6.7
Central West Texas	: II Sp.	2/4.0	2.97	2.63	2.63	2.70	2.75	2.76	6.7	6.7	6.7	6.7	6.7	6.7
Austin-Waco	: II	2/4.0	3.28	2.95	2.98	2.97	2.99	3.00	6.4	6.4	6.4	6.4	6.4	6.4
San Antonio	: II	2/4.0	3.30	2.98	2.99	2.98	2.98	2.98	6.3	6.3	6.3	6.3	6.3	6.3
San Antonio	: II Sp.	2/4.0	2.97	2.65	2.63	2.72	2.77	2.78	6.3	6.3	6.3	6.3	6.3	6.3
Corpus Christi	: II	2/4.0	3.28	2.95	2.98	2.97	2.99	3.00	6.4	6.4	6.4	6.4	6.4	6.4
Corpus Christi	: II Sp.	2/4.0	2.97	2.65	2.64	2.72	2.77	2.77	6.4	6.4	6.4	6.4	6.4	6.4
MOUNTAIN														
Eastern Colorado	: II	3.5	2.95	2.95	2.97	2.96	3.01	3.02	7.0	7.0	7.0	7.0	7.0	7.0
Great Basin	: II	3.5	3.10	3.10	3.10	3.10	3.10	3.10	6.7	6.7	6.7	6.7	6.7	6.7
Great Basin	: III	3.5	2.95	2.95	2.95	2.95	2.95	2.95	6.7	6.7	6.7	6.7	6.7	6.7
Western Colorado	: II	3.5	2.95	2.95	2.97	2.96	3.01	3.02	7.0	7.0	7.0	7.0	7.0	7.0
Colo. Springs-Pueblo	: II	3.5	2.95	2.95	2.97	2.96	3.01	3.02	7.0	7.0	7.0	7.0	7.0	7.0
Central Arizona	: II	7/3.8	3.10	3.10	3.12	3.11	3.14	3.14	6.7	6.7	6.7	6.7	6.7	6.7
Central Arizona	: III	7/3.8	2.95	2.95	2.97	2.96	2.99	2.99	6.7	6.7	6.7	6.7	6.7	6.7
Rio Grande Valley	: II	3.5	2.95	2.94	2.97	2.96	2.98	2.99	6.7	6.7	6.7	6.7	6.7	6.7
PACIFIC														
Puget Sound	: II	8/4.0	3.22	3.22	3.24	3.23	3.26	2.92	7.0	7.0	7.1	7.0	7.0	7.0
Inland Empire	: II	8/4.0	3.47	3.46	3.49	3.48	3.51	3.17	7.0	7.0	7.1	7.0	7.0	7.0
Inland Empire	: II Sp.	8/4.0	---	---	---	---	---	---	---	---	---	---	---	---
Inland Empire	: III	8/4.0	3.22	3.21	3.24	3.23	3.26	2.92	7.0	7.0	7.1	7.0	7.0	7.0

1/ All classes except Class I and others which require same approval. See footnotes on table 30 for location at which price is reported. Also see pages 14-19 for products in each class.

2/ Basic butterfat test changed from 4.0% to 3.5% effective August 1.

3/ Data combined for markets merged prior to January 1, 1963. See list of mergers on page 8.

4/ Basic butterfat test changed from 3.8% to 3.5% effective August 1.

5/ Basic butterfat test changed from 4.0% to 3.5% effective March 1.

6/ Basic butterfat test changed from 4.0% to 3.5% effective September 1.

7/ Basic butterfat test changed from 3.8% to 3.5% effective June 1.

8/ Basic butterfat test changed from 4.0% to 3.5% effective December 1.

Table 32.--Blend prices per hundredweight established by Federal milk orders for milk at basic butterfat test, with butterfat differentials, by markets, by months, 1961 1/2

Marketing area	Fat test	Price per 100 pounds						Fat differential 0.1%					
		Jan.	Feb.	Mar.	Apr.	May	June	Jan.	Feb.	Mar.	Apr.	May	June
		Dollars						Cents					
NEW ENGLAND													
Boston	3.7	4.89	4.82	4.48	4.11	3.94	3.88	7.7	7.6	7.6	7.6	7.7	7.7
Springfield	3.7	5.72	5.72	5.41	4.98	4.77	4.71	7.7	7.6	7.6	7.6	7.7	7.7
Worcester	3.7	5.83	5.86	5.56	5.14	4.96	4.95	7.7	7.6	7.6	7.6	7.7	7.7
Southeastern N.England	3.7	5.78	5.84	5.63	5.25	5.04	5.07	7.7	7.6	7.6	7.6	7.7	7.7
Connecticut	3.7	5.77	5.74	5.50	4.96	4.75	4.80	8.0	8.0	8.0	8.0	8.0	8.0
MIDDLE ATLANTIC													
New York-New Jersey	3.5	4.40	4.27	4.07	3.91	3.71	3.70	5.6	5.6	5.6	5.8	6.0	6.0
Philadelphia	3.7	5.05	5.01	4.94	4.74	4.60	4.64	7.0	7.0	7.0	7.0	7.0	7.0
SOUTH ATLANTIC													
Wilmington	3.7	5.23	5.26	5.20	4.89	4.93	4.81	7.0	7.0	7.0	7.0	7.0	7.0
Upper Chesapeake Bay	3.5	4.97	4.99	4.61	4.57	4.41	4.44	7.0	7.0	7.0	7.0	7.0	7.0
Washington, D. C.	3.5	4.78	4.74	4.42	4.33	4.21	4.24	7.0	7.0	7.0	7.0	7.0	7.0
Wheeling	3.5	5.03	4.95	4.67	4.28	4.14	4.14	7.7	7.7	7.7	7.7	7.6	7.6
Clarksburg	3.5	5.33	5.41	5.11	4.64	4.36	4.30	7.7	7.8	7.8	7.7	7.6	7.6
Tri-State	3.5	5.00	4.79	4.16	4.08	3.90	3.90	7.3	7.3	7.3	7.3	7.3	7.3
Appalachian 2/	4.0	5.65	5.70	5.00	4.89	4.66	4.66	7.2	7.2	7.2	7.1	7.1	7.1
Southeastern Florida	4.0	6.10	6.33	6.29	6.24	6.42	6.37	7.5	7.5	7.5	7.5	7.5	7.5
EAST NORTH CENTRAL													
Upstate Michigan	3.5	4.45	4.02	3.85	3.77	3.70	3.66	7.0	7.0	7.0	7.0	7.0	7.0
Muskegon	3.5	4.42	4.03	3.98	3.94	3.86	3.80	7.0	7.0	7.0	7.0	7.0	7.0
Southern Michigan	3.5	4.43	3.93	3.85	3.74	3.65	3.60	7.0	7.0	7.0	7.0	7.0	7.0
Toledo	3.5	4.65	4.17	4.08	4.05	4.00	3.97	7.5	7.5	7.5	7.5	7.5	7.5
Northeastern Ohio	3.5	4.51	4.32	4.27	3.96	3.86	3.84	7.6	7.6	7.6	7.5	7.5	7.5
North Central Ohio	3.5	4.45	4.25	4.23	3.85	3.79	3.78	7.7	7.7	7.7	7.7	7.6	7.6
Columbus	3.5	4.49	4.44	4.20	3.79	3.61	3.68	7.9	7.8	7.5	7.4	7.4	7.4
Dayton-Springfield	3.5	4.28	4.30	4.06	3.82	3.62	3.63	7.3	7.3	7.3	7.3	7.3	7.3
Cincinnati	3.5	4.43	4.42	4.19	3.79	3.66	3.62	7.8	7.8	7.8	7.8	7.6	7.6
Youngstown-Warren	3.5	---	---	---	---	---	---	---	---	---	---	---	---
WEST NORTH CENTRAL													
Mich. Upper Peninsula	3.5	4.18	4.17	3.81	3.75	3.75	3.61	7.5	7.5	7.4	7.4	7.4	7.3
Northeastern Wisconsin	3.5	3.85	3.83	3.57	3.56	3.56	3.49	7.4	7.4	7.4	7.4	7.4	7.4
Milwaukee	3.5	3.92	3.89	3.59	3.56	3.56	3.50	7.3	7.3	7.3	7.3	7.3	7.3
Rock River Valley	3.5	4.02	3.97	3.60	3.58	3.55	3.47	7.3	7.3	7.3	7.3	7.3	7.3
Chicago	3.5	3.60	3.59	3.41	3.45	3.44	3.42	7.3	7.3	7.3	7.3	7.3	7.3
S. Bend-LaPorte-Elkhart	3.5	4.26	4.26	3.94	3.91	3.84	3.76	7.3	7.3	7.3	7.3	7.3	7.3
Fort Wayne	3.5	3.79	3.74	3.76	3.85	3.64	3.59	7.0	7.0	7.0	7.0	7.4	7.4
Louisville-Lexington-													
Evansville 2/	3.5	4.52	4.46	4.18	3.74	3.57	3.57	6.8	6.8	6.8	6.7	6.7	6.7
Indianapolis	3.5	---	---	4.20	3.82	3.75	3.73	---	---	7.2	7.1	7.1	7.1
Suburban St. Louis	3.5	4.37	4.28	3.96	3.81	3.66	3.64	7.2	7.2	7.2	7.2	7.2	7.2
WEST NORTH CENTRAL													
Duluth-Superior	3.5	3.60	3.58	3.46	3.49	3.49	3.44	7.6	7.6	7.6	7.6	7.6	7.6
Minneapolis-St. Paul	3.5	3.83	3.80	3.66	3.71	3.71	3.64	7.4	7.4	7.4	7.4	7.4	7.4
Eastern South Dakota	3.5	4.30	4.31	4.16	4.15	3.91	3.80	7.1	7.1	7.1	7.1	7.0	7.0
Sioux Falls-Mitchell	3.5	3.96	3.95	3.97	3.98	3.98	3.93	7.0	7.0	7.0	7.0	7.0	7.0
Black Hills	3.5	5.00	5.00	4.80	4.71	4.61	4.51	7.0	7.0	7.0	7.0	7.0	7.0
North Central Iowa	3.5	4.16	3.99	3.79	3.78	3.74	3.69	7.2	7.2	7.2	7.2	7.2	7.2
Cedar Rapids-Iowa City	3.5	4.02	4.04	3.63	3.64	3.59	3.52	7.1	7.0	7.0	7.0	7.0	7.0
Quad Cities-Dubuque	3.5	4.06	3.97	3.70	3.67	3.63	3.57	7.4	7.4	7.4	7.2	7.2	7.2
Des Moines	3.5	4.30	4.23	3.97	3.93	3.87	3.77	7.1	7.1	7.1	7.1	7.1	7.1
Sioux City	3.5	4.22	4.16	4.10	3.69	3.64	3.62	7.0	7.0	7.0	7.0	7.0	7.0
Nebraska-Western Iowa 2/	3.5	4.41	4.36	4.25	3.84	3.83	3.87	7.3	7.3	7.3	7.3	7.3	7.3

Continued

Table 32.--Blend prices per hundredweight established by Federal milk orders for milk at basic butterfat test, with butterfat differentials, by markets, by months, 1961 $\frac{1}{2}$ -Continued

Marketing area	Fat test	Price per 100 pounds						Fat differential 0.1%					
		July	Aug.	Sept.	Oct.	Nov.	Dec.	July	Aug.	Sept.	Oct.	Nov.	Dec.
	Pct.	Dollars						Cents					
NEW ENGLAND													
Boston	3.7	4.40	4.64	4.69	4.64	4.93	4.86	7.7	7.7	7.7	7.7	7.7	7.6
Springfield	3.7	5.32	5.45	5.58	5.54	5.90	5.63	7.7	7.7	7.7	7.7	7.7	7.6
Worcester	3.7	5.58	5.74	5.90	5.74	6.08	5.91	7.7	7.7	7.7	7.7	7.7	7.6
Southeastern N.England	3.7	5.93	5.88	6.02	5.84	6.12	5.83	7.7	7.7	7.7	7.7	7.7	7.6
Connecticut	3.7	5.83	5.87	6.01	5.74	6.00	5.79	8.0	8.0	8.0	8.0	8.0	8.0
MIDDLE ATLANTIC													
New York-New Jersey	3.5	4.09	4.32	4.49	4.42	4.60	4.44	6.2	6.0	5.8	5.6	5.8	5.6
Philadelphia	3.7	4.99	5.02	5.27	5.66	5.71	5.49	7.0	7.0	7.0	7.0	7.0	7.0
SOUTH ATLANTIC													
Wilmington	3.7	5.10	5.14	5.25	5.50	5.49	5.40	7.0	7.0	7.0	7.0	7.0	7.0
Upper Chesapeake Bay	3.5	4.72	4.69	4.91	4.97	5.07	4.91	7.0	7.0	8.0	8.0	8.0	8.0
Washington, D. C.	3.5	4.51	4.54	4.78	4.85	4.94	4.77	7.0	7.0	8.0	8.0	8.0	8.0
Wheeling	3.5	4.25	4.66	4.71	4.61	4.63	4.62	7.7	7.7	7.7	7.7	7.7	7.7
Clarksburg	3.5	4.31	4.64	4.75	4.80	5.03	5.10	7.6	7.7	7.7	7.7	7.8	7.7
Tri-State	3.5	3.95	4.66	4.96	4.95	4.87	4.73	7.3	7.3	7.3	7.3	7.3	7.3
Appalachian 2/	4.0	4.86	5.34	5.58	5.58	5.63	5.51	7.2	7.2	7.2	7.2	7.2	7.2
Southeastern Florida	4.0	6.58	6.63	6.70	6.43	6.31	6.24	7.5	7.5	7.5	7.5	7.5	7.5
EAST NORTH CENTRAL													
Upstate Michigan	3.5	4.32	4.38	4.09	4.15	4.30	4.02	7.0	7.0	7.0	7.0	7.0	7.0
Muskegon	3.5	4.23	4.22	4.13	4.07	4.06	4.02	7.0	7.0	7.0	7.0	7.0	7.0
Southern Michigan	3.5	3.64	3.91	3.94	3.98	3.99	3.95	7.0	7.0	7.0	7.0	7.0	7.0
Toledo	3.5	4.08	4.37	4.53	4.52	4.40	4.26	7.5	7.5	7.5	7.5	7.5	7.5
Northeastern Ohio	3.5	3.88	4.22	4.30	4.23	4.25	4.21	7.5	7.6	7.6	7.6	7.6	7.5
North Central Ohio	3.5	3.80	4.21	4.30	4.21	4.19	4.15	7.7	7.7	7.8	7.7	7.7	7.6
Columbus	3.5	3.89	4.47	4.86	4.79	4.77	4.61	7.6	7.8	7.9	7.6	7.6	7.7
Dayton-Springfield	3.5	3.78	4.20	4.60	4.62	4.67	4.45	7.3	7.3	7.3	7.3	7.3	7.3
Cincinnati	3.5	3.88	4.14	4.74	4.73	4.88	4.81	7.6	7.6	7.8	7.8	7.8	7.8
Youngstown-Warren	3.5	---	4.51	4.64	4.58	4.62	4.55	---	7.7	7.8	7.7	7.8	7.7
WEST NORTH CENTRAL													
Duluth-Superior	3.5	3.77	4.00	4.03	3.90	3.73	3.57	7.6	7.7	7.7	7.7	7.6	7.6
Minneapolis-St. Paul	3.5	3.77	3.87	3.90	3.81	3.85	3.68	7.4	7.4	7.4	7.4	7.4	7.4
Eastern South Dakota	3.5	4.14	4.34	4.43	4.36	4.30	4.17	7.2	7.2	7.2	7.3	7.2	7.1
Sioux Falls-Mitchell	3.5	4.02	4.12	4.24	4.24	4.21	4.10	7.0	7.0	7.0	7.0	7.0	7.0
Black Hills	3.5	4.57	4.70	4.87	4.98	5.02	4.93	7.0	7.0	7.0	7.0	7.0	7.0
North Central Iowa	3.5	3.80	4.02	4.10	4.18	4.20	3.97	7.2	7.2	7.3	7.2	7.2	7.2
Cedar Rapids-Iowa City	3.5	3.60	3.78	3.96	3.99	3.97	3.83	7.0	7.0	7.1	7.1	7.1	7.0
Quad Cities-Dubuqua	3.5	3.67	3.85	4.00	4.05	4.09	3.91	7.3	7.4	7.4	7.4	7.4	7.4
Des Moines	3.5	3.89	4.11	4.30	4.36	4.36	4.17	7.1	7.1	7.2	7.2	7.2	7.1
Sioux City	3.5	3.96	4.10	4.68	4.59	4.57	4.16	7.0	7.0	7.0	7.0	7.0	7.0
Nebraska-Western Iowa 2/	3.5	4.15	4.23	4.79	4.71	4.76	4.39	7.3	7.3	7.4	7.4	7.5	7.4

Continued

Table 32.--Blend prices per hundredweight established by Federal milk orders for milk at basic butterfat test, with butterfat differentials, by markets, by months, 1961 1/2 -Continued

Marketing area	Fat test	Price per 100 pounds						Fat differential 0.1%					
		Jan.	Feb.	Mar.	Apr.	May	June	Jan.	Feb.	Mar.	Apr.	May	June
	Pct.	Dollars						Cents					
WEST NORTH CENT. -Con.													
St. Joseph	3.5	---	---	---	---	---	---	---	---	---	---	---	---
St. Louis	3.5	4.40	4.33	3.98	3.82	3.75	3.72	7.0	7.0	7.0	7.0	7.0	7.0
Ozarks	3.5	4.25	4.15	3.72	3.60	3.48	3.46	7.0	7.0	7.0	7.0	7.0	7.0
Kansas City	3.5	4.32	4.29	4.14	3.85	3.75	3.69	6.4	6.4	6.4	6.4	6.4	6.4
Neosho Valley	4.0	4.68	4.65	4.48	4.18	4.05	3.98	7.3	7.3	7.3	7.3	7.3	7.3
Wichita	3.8	4.66	4.59	4.44	4.37	4.30	4.31	7.2	7.2	7.2	7.2	7.2	7.2
Southwest Kansas	3.8	4.91	4.78	4.48	3.83	3.67	3.68	7.3	7.3	7.3	7.3	7.3	7.3
EAST SOUTH CENTRAL													
Paducah	3.5	4.94	4.86	4.36	4.05	3.97	3.85	6.5	6.5	6.5	6.5	6.5	6.5
Nashville	4.0	5.01	4.69	4.44	4.33	4.27	4.28	7.2	7.2	7.2	7.2	7.2	7.2
Memphis	4.0	5.53	5.52	5.21	5.19	5.20	5.18	6.5	6.5	6.5	6.5	6.5	6.5
Knoxville	4.0	5.07	4.93	4.66	4.51	4.42	4.40	7.3	7.3	7.3	7.3	7.3	7.3
Chattanooga	4.0	4.96	4.96	4.73	4.56	4.43	4.51	7.6	7.6	7.6	7.6	7.6	7.6
Mississippi Delta	4.0	5.49	5.39	5.00	4.82	4.74	4.73	7.1	7.1	7.1	7.1	7.0	7.0
Central Mississippi	4.0	5.51	5.41	5.00	4.90	4.75	4.75	7.0	7.0	7.0	7.0	7.0	7.0
Mississippi Gulf Coast	4.0	5.67	5.86	5.62	5.61	5.29	4.97	7.1	7.2	7.2	7.2	7.1	7.1
WEST SOUTH CENTRAL													
Central Arkansas	4.0	5.45	5.51	5.21	5.18	5.24	5.14	7.2	7.2	7.2	7.2	7.2	7.2
Fort Smith	4.0	5.43	5.47	5.27	4.84	4.91	4.75	7.3	7.3	7.3	7.3	7.3	7.3
Oklahoma Metropolitan	3.5	4.70	4.71	4.42	4.02	3.87	3.77	7.3	7.3	7.3	7.3	7.3	7.3
Red River Valley	3.5	4.95	4.95	4.64	4.19	4.13	4.04	7.4	7.4	7.4	7.4	7.4	7.4
Texas Panhandle	4.0	5.61	5.53	5.08	4.95	4.91	4.90	7.2	7.1	7.2	7.1	7.1	7.1
Northern Louisiana													
New Orleans	4.0	5.97	5.90	5.37	5.74	5.57	5.52	7.2	7.2	7.1	7.2	7.2	7.2
New Orleans	4.0	5.59	5.61	5.12	5.07	5.11	5.07	7.1	7.1	7.1	7.0	7.1	7.1
North Texas	4.0	5.48	5.40	4.87	4.68	4.66	4.62	7.0	7.0	7.0	7.0	7.0	7.0
Central West Texas	4.0	5.95	5.83	5.21	5.02	5.01	4.96	7.3	7.3	7.3	7.3	7.3	7.3
Austin-Waco	4.0	6.33	6.29	5.63	5.47	5.55	5.44	6.7	6.7	6.7	6.7	6.7	6.7
San Antonio	4.0	5.97	5.92	5.23	5.19	5.18	5.04	6.7	6.7	6.7	6.7	6.7	6.7
Corpus Christi	4.0	6.51	6.40	5.71	5.67	5.68	5.60	7.2	7.1	7.1	7.1	7.1	7.1
MOUNTAIN													
Eastern Colorado	3.5	---	---	---	---	---	---	---	---	---	---	---	---
Great Basin	3.5	4.44	4.41	4.46	4.44	4.41	4.38	7.7	7.7	7.7	7.7	7.7	7.7
Western Colorado	3.5	5.13	5.16	4.94	4.97	4.89	4.76	8.0	8.0	8.0	8.1	8.1	8.0
Colo. Springs-Pueblo	3.5	5.10	5.01	4.74	4.59	4.57	4.54	8.1	8.1	8.1	8.0	8.0	8.1
Central Arizona	3.8	5.51	5.49	5.28	5.14	5.17	5.09	7.9	7.9	7.9	7.9	7.9	7.9
PACIFIC													
Puget Sound	4.0	4.65	4.61	4.47	4.41	4.35	4.34	7.5	7.5	7.5	7.5	7.4	7.4
Inland Empire	4.0	5.03	5.09	5.02	4.92	4.91	4.87	7.6	7.6	7.7	7.6	7.6	7.6

Continued

Table 32.--Blend prices per hundredweight established by Federal milk orders for milk at basic butterfat test, with butterfat differentials, by markets, by months, 1961 ^{1/} -Continued

Marketing area	Fat test	Price per 100 pounds						Fat differential 0.1%						
		July	Aug.	Sept.	Oct.	Nov.	Dec.	July	Aug.	Sept.	Oct.	Nov.	Dec.	
		Dollars						Cents						
WEST NORTH CENT. -Con.														
St. Joseph	3.5	---	---	---	4.05	4.11	4.14	---	---	---	7.2	7.2	7.2	
St. Louis	3.5	3.81	4.16	4.32	4.57	4.61	4.39	7.0	7.0	7.0	7.0	7.0	7.0	
Ozarks	3.5	3.59	3.89	4.01	4.14	4.22	4.07	7.0	7.0	7.0	7.0	7.0	7.0	
Kansas City	3.5	3.74	3.97	4.07	3.99	4.02	4.01	6.4	6.4	6.4	6.4	6.4	6.4	
Neosho Valley	4.0	4.17	4.39	4.43	4.41	4.50	4.52	7.3	7.3	7.3	7.3	7.3	7.3	
Wichita	3.8	4.27	4.25	4.32	4.31	4.38	4.38	7.2	7.2	7.2	7.2	7.2	7.2	
Southwest Kansas	3.8	4.15	4.71	4.91	4.92	4.42	4.38	7.3	7.3	7.3	7.3	7.3	7.3	
EAST SOUTH CENTRAL														
Paducah	3.5	4.06	4.41	4.62	4.62	4.70	4.67	6.5	6.5	6.5	6.5	6.5	6.5	
Nashville	4.0	4.29	4.51	4.73	4.63	4.70	4.60	7.2	7.2	7.2	7.2	7.2	7.2	
Memphis	4.0	5.16	5.16	5.27	5.29	5.38	5.36	6.5	6.5	6.5	6.5	6.5	6.5	
Knoxville	4.0	4.35	4.31	4.44	4.55	4.69	4.66	7.3	7.3	7.3	7.3	7.3	7.3	
Chattanooga	4.0	4.58	4.55	4.67	4.61	4.74	4.66	7.6	7.6	7.6	7.6	7.6	7.6	
Mississippi Delta	4.0	4.74	4.78	5.10	5.07	5.17	5.08	7.0	7.0	7.1	7.1	7.1	7.1	
Central Mississippi	4.0	4.71	4.82	5.08	5.12	5.18	5.01	7.0	7.0	7.0	7.0	7.0	7.0	
Mississippi Gulf Coast	4.0	4.99	4.95	5.10	5.09	5.18	5.03	7.1	7.1	7.1	7.1	7.1	7.1	
WEST SOUTH CENTRAL														
Central Arkansas	4.0	5.13	5.20	5.28	5.29	5.33	5.29	7.2	7.2	7.3	7.2	7.2	7.2	
Fort Smith	4.0	5.05	5.05	5.23	5.16	5.25	5.26	7.3	7.3	7.3	7.3	7.3	7.3	
Oklahoma Metropolitan	3.5	3.91	4.09	4.25	4.26	4.38	4.50	7.3	7.3	7.3	7.3	7.3	7.3	
Red River Valley	3.5	4.21	4.54	4.56	4.54	4.65	4.64	7.4	7.4	7.4	7.4	7.4	7.4	
Texas Panhandle	4.0	5.13	5.17	5.21	5.16	5.08	5.01	7.1	7.1	7.1	7.1	7.1	7.1	
Northern Louisiana	4.0	5.43	5.46	5.50	5.55	5.64	5.55	7.2	7.2	7.2	7.2	7.2	7.2	
New Orleans	4.0	5.14	5.05	5.30	5.27	5.30	5.04	7.1	7.0	7.1	7.1	7.1	7.1	
North Texas	4.0	4.82	4.89	5.00	5.00	5.04	4.97	7.0	7.0	7.0	7.0	7.0	7.0	
Central West Texas	4.0	5.03	5.23	5.55	5.54	5.64	5.49	7.3	7.3	7.3	7.3	7.3	7.3	
Austin-Waco	4.0	5.57	5.67	5.92	5.76	5.82	5.69	6.7	6.7	6.7	6.7	6.7	6.7	
San Antonio	4.0	5.19	5.50	5.71	5.84	5.85	5.63	6.7	6.7	6.7	6.7	6.7	6.7	
Corpus Christi	4.0	5.80	6.03	6.20	6.17	6.32	6.07	7.1	7.2	7.2	7.2	7.2	7.2	
MOUNTAIN														
Eastern Colorado	3.5	---	---	---	---	4.90	4.80	---	---	---	---	7.8	7.7	
Great Basin	3.5	4.38	4.48	4.63	4.66	4.59	4.54	7.7	7.7	7.8	7.8	7.8	7.7	
Western Colorado	3.5	4.67	4.76	4.93	4.88	4.98	4.88	8.0	8.0	8.1	8.0	8.1	8.0	
Colo. Springs-Pueblo	3.5	4.62	4.90	5.05	5.17	5.30	4.98	8.1	8.2	8.3	8.3	7.8	7.8	
Central Arizona	3.8	4.97	5.02	5.15	5.12	5.27	5.30	7.9	7.9	8.0	7.9	7.9	7.9	
PACIFIC														
Puget Sound	4.0	4.37	4.42	4.45	4.46	4.49	4.48	7.4	7.4	7.5	7.4	7.5	7.5	
Inland Empire	4.0	4.97	5.10	5.24	5.17	5.16	5.03	7.7	7.7	7.7	7.6	7.6	7.6	

^{1/} See footnotes on table 34 for location at which price is reported.

^{2/} Data combined for markets merged prior to January 1, 1963. See list of mergers on page 8.

Table 33.--Blend prices per hundredweight established by Federal milk orders for milk at basic butterfat test, with butterfat differentials, by markets, by months, 1962 1/

Marketing area	Fat test	Price per 100 pounds						Fat differential 0.1%					
		Jan.	Feb.	Mar.	Apr.	May	June	Jan.	Feb.	Mar.	Apr.	May	June
	Pct.	Dollars						Cents					
NEW ENGLAND													
Boston	3.7	4.74	4.68	4.54	4.01	3.85	3.81	7.6	7.6	7.6	7.5	7.3	7.3
Springfield	3.7	5.45	5.43	5.39	4.91	4.83	4.81	7.6	7.6	7.6	7.5	7.3	7.3
Worcester	3.7	5.65	5.64	5.57	5.05	4.87	4.94	7.6	7.6	7.6	7.5	7.3	7.3
Southeastern N.England	3.7	5.65	5.64	5.58	5.14	4.95	5.02	7.6	7.6	7.6	7.5	7.3	7.3
Connecticut	3.7	5.55	5.52	5.51	4.91	4.72	4.84	8.0	8.0	8.0	7.0	7.0	7.0
MIDDLE ATLANTIC													
New York-New Jersey	3.5	4.34	4.28	4.07	3.76	3.56	3.58	5.6	5.8	5.8	5.8	5.8	5.8
Philadelphia	3.7	5.11	5.03	5.02	4.63	4.54	4.61	7.0	7.0	7.0	7.0	7.0	7.0
SOUTH ATLANTIC													
Wilmington	3.7	5.02	5.07	4.99	4.47	4.35	4.56	7.0	7.0	7.0	7.0	7.0	7.0
Upper Chesapeake Bay	3.5	4.90	4.90	4.61	4.42	4.33	4.44	7.0	7.0	7.0	7.0	7.0	7.0
Washington, D. C.	3.5	4.76	4.66	4.45	4.26	4.14	4.24	7.0	7.0	7.0	7.0	7.0	7.0
Wheeling	3.5	4.69	4.68	4.80	4.22	3.94	4.01	7.7	7.7	7.7	7.6	7.2	7.3
Clarksburg	3.5	5.26	5.26	5.34	4.73	4.37	4.41	7.8	7.8	7.8	7.8	7.3	7.3
Tri-State	3.5	4.54	4.52	4.08	3.97	3.77	3.90	7.3	7.3	7.3	7.0	7.0	7.0
Appalachian	4.0	5.61	5.63	5.19	5.01	4.81	4.82	7.2	7.2	7.2	7.1	6.9	6.9
Southeastern Florida	4.0	6.21	6.32	6.36	6.15	6.37	6.40	7.5	7.5	7.5	7.5	7.5	7.5
EAST NORTH CENTRAL													
Upstate Michigan	3.5	4.02	3.75	3.71	3.50	3.42	3.46	7.0	7.0	7.0	6.5	6.5	6.5
Muskegon	3.5	4.07	3.82	3.76	3.61	3.54	3.55	7.0	7.0	7.0	6.5	6.5	6.5
Southern Michigan	3.5	3.97	3.63	3.63	3.43	3.35	3.36	7.0	7.0	7.0	6.5	6.5	6.5
Toledo	3.5	4.26	4.01	4.20	3.96	3.92	3.94	7.5	7.5	7.5	7.0	7.0	7.0
Northeastern Ohio	3.5	4.23	4.21	4.24	3.81	3.65	3.66	7.5	7.5	7.5	7.3	7.1	7.1
North Central Ohio	3.5	4.24	4.22	4.30	3.81	3.64	3.65	7.6	7.6	7.7	7.3	7.3	7.3
Columbus	3.5	4.30	4.28	4.20	3.65	3.44	3.45	7.6	7.6	7.5	7.1	7.1	7.1
Dayton-Springfield	3.5	4.23	4.25	4.17	3.82	3.53	3.54	7.3	7.3	7.3	7.0	7.0	7.0
Cincinnati	3.5	4.42	4.51	4.37	3.81	3.60	3.58	7.8	7.8	7.8	7.6	7.4	7.4
Youngstown-Warren	3.5	4.54	4.53	4.52	3.95	3.76	3.81	7.7	7.7	7.7	7.5	7.2	7.2
WEST NORTH CENTRAL													
Mich. Upper Peninsula	3.5	3.96	3.94	3.85	3.66	3.58	3.50	7.4	7.4	7.4	7.3	7.0	7.0
Northeastern Wisconsin	3.5	3.64	3.61	3.54	3.38	3.30	3.28	7.4	7.3	7.3	7.2	7.0	7.0
Milwaukee	3.5	3.69	3.67	3.64	3.51	3.36	3.36	7.3	7.3	7.3	7.0	7.0	6.9
Rock River Valley	3.5	3.84	3.83	3.65	3.51	3.33	3.35	7.3	7.3	7.3	7.0	7.0	6.9
Chicago	3.5	3.66	3.64	3.52	3.39	3.28	3.29	7.3	7.3	7.3	7.0	7.0	7.0
S. Bend-LaPorte-Elkhart	3.5	3.92	3.92	3.85	3.69	3.55	3.54	7.3	7.3	7.3	7.0	7.0	7.0
Fort Wayne	3.5	4.19	4.20	4.24	3.70	3.51	3.52	7.4	7.5	7.5	7.3	7.0	7.1
Louisville-Lexington- Evansville 1/	3.5	4.20	4.17	4.19	3.57	3.44	3.38	6.8	6.8	7.5	7.4	7.1	7.1
Indianapolis	3.5	4.34	4.32	4.31	3.78	3.55	3.55	7.1	7.1	7.1	7.0	6.8	6.8
Suburban St. Louis	3.5	4.11	4.03	3.87	3.54	3.36	3.38	7.2	7.2	7.2	7.1	6.9	6.9
Madison	3.5	---	---	---	---	---	3.27	---	---	---	---	---	6.9
WEST NORTH CENTRAL													
Duluth-Superior	3.5	3.56	3.56	3.61	3.41	3.30	3.26	7.6	7.6	7.6	7.4	7.2	7.2
Minneapolis-St. Paul	3.5	3.65	3.64	3.65	3.55	3.44	3.40	7.4	7.4	7.4	7.1	7.1	7.1
Eastern South Dakota	3.5	4.15	4.11	4.14	3.98	3.84	3.82	7.1	7.1	7.1	7.0	6.8	6.8
Sioux Falls-Mitchell	3.5	4.07	4.05	4.11	4.00	3.78	3.83	7.0	7.0	7.0	7.0	7.0	7.0
Black Hills	3.5	5.05	5.02	5.02	4.62	4.45	4.36	7.0	7.0	7.0	7.0	7.0	7.0
North Central Iowa	3.5	3.97	3.93	3.80	3.66	3.50	3.47	7.2	7.2	7.2	7.1	6.8	6.8
Cedar Rapids-Lowa City	3.5	3.81	3.75	3.61	3.43	3.27	3.27	7.0	7.0	7.0	6.8	6.7	6.7
Quad Cities-Dubuque	3.5	3.87	3.84	3.67	3.50	3.37	3.36	7.4	7.4	7.4	7.1	6.8	6.8
Des Moines	3.5	4.19	4.17	4.04	3.90	3.67	3.65	7.1	7.1	7.2	7.1	6.8	6.8
Sioux City	3.5	4.11	4.09	4.13	3.62	3.46	3.51	7.0	7.0	7.0	7.0	7.0	7.0
Nebraska-Western Iowa	3.5	4.41	4.38	4.41	3.90	3.72	3.72	7.4	7.4	7.5	7.3	7.0	7.1

Continued

Table 33.--Blend prices per hundredweight established by Federal milk orders for milk at basic butterfat test, with butterfat differentials, by markets, by months, 1962 1/2 -Continued

Marketing area	Fat test	Price per 100 pounds						Fat differential 0.1%					
		July	Aug.	Sept.	Oct.	Nov.	Dec.	July	Aug.	Sept.	Oct.	Nov.	Dec.
		Dollars						Cents					
NEW ENGLAND													
Boston	3.7	4.39	4.70	4.63	4.73	4.79	4.68	7.0	7.1	7.1	7.1	7.1	7.1
Springfield	3.7	5.32	5.58	5.77	5.87	5.83	5.75	7.0	7.1	7.1	7.1	7.1	7.1
Worcester	3.7	5.44	5.86	5.88	5.94	5.60	5.64	7.0	7.1	7.1	7.1	7.1	7.1
Southeastern N.England	3.7	5.77	5.98	5.89	6.11	6.12	5.79	7.0	7.1	7.1	7.1	7.1	7.1
Connecticut	3.7	5.78	5.99	5.99	5.90	5.86	5.70	7.0	7.1	7.1	7.1	7.1	7.1
MIDDLE ATLANTIC													
New York-New Jersey	3.5	4.03	4.27	4.42	4.52	4.54	4.36	5.8	5.6	5.6	5.4	5.4	5.6
Philadelphia	3.7	4.76	4.87	4.95	5.39	5.36	5.31	7.0	7.0	7.0	7.0	7.0	7.0
SOUTH ATLANTIC													
Wilmington	3.7	4.67	4.79	4.77	5.36	5.39	5.31	7.0	7.0	7.0	7.0	7.0	7.0
Upper Chesapeake Bay	3.5	4.53	4.53	4.66	4.90	4.90	4.65	7.0	7.0	7.0	7.0	7.0	7.0
Washington, D. C.	3.5	4.40	4.49	4.69	4.87	4.91	4.80	7.0	7.0	7.0	7.0	7.0	7.0
Wheeling	3.5	4.15	4.64	4.47	4.36	4.28	4.32	7.4	7.4	7.3	7.3	7.3	7.3
Clarksburg	3.5	4.55	4.93	4.85	4.81	4.84	4.84	7.4	7.4	7.4	7.4	7.4	7.4
Tri-State	3.5	4.00	4.86	4.90	4.95	4.95	4.63	7.0	7.0	7.0	7.0	7.0	7.0
Appalachian	2/4.0	4.71	4.89	4.99	5.05	5.09	4.91	6.9	6.9	6.9	6.9	6.9	6.9
Southeastern Florida	4.0	6.51	6.61	6.68	6.65	6.52	6.51	7.5	7.5	7.5	7.5	7.5	7.5
EAST NORTH CENTRAL													
Upstate Michigan	3.5	4.20	4.27	3.81	3.89	4.04	3.86	6.5	6.5	6.5	6.5	6.5	6.5
Muskegon	3.5	4.03	3.98	3.90	3.86	3.89	3.87	6.5	6.5	6.5	6.5	6.5	6.5
Southern Michigan	3.5	3.40	3.64	3.65	3.79	3.83	3.81	6.5	6.5	6.5	6.5	6.5	6.5
Toledo	3.5	4.10	4.38	4.24	4.08	4.02	4.06	7.0	7.0	7.0	7.0	7.0	7.0
Northeastern Ohio	3.5	3.72	4.04	4.10	4.11	4.12	4.09	7.2	7.2	7.2	7.3	7.2	7.2
North Central Ohio	3.5	3.65	4.05	4.10	4.09	4.08	4.03	7.3	7.3	7.4	7.2	7.3	7.2
Columbus	3.5	3.56	4.18	4.61	4.50	4.50	4.36	7.1	7.4	7.5	7.0	7.2	7.2
Dayton-Springfield	3.5	3.66	4.14	4.44	4.51	4.53	4.35	7.0	7.0	7.0	7.6	7.0	7.0
Cincinnati	3.5	3.76	4.08	4.55	4.61	4.63	4.56	7.4	7.4	7.6	7.5	7.6	7.6
Youngstown-Warren	3.5	3.97	4.49	4.51	4.51	4.46	4.44	7.3	7.4	7.4	7.3	7.4	7.4
WEST NORTH CENTRAL													
Duluth-Superior	3.5	3.55	3.76	3.72	3.71	3.59	3.43	7.3	7.3	7.3	7.3	7.3	7.3
Minneapolis-St. Paul	3.5	3.57	3.66	3.72	3.67	3.72	3.56	7.1	7.2	7.3	7.1	7.2	7.2
Eastern South Dakota	3.5	3.90	4.13	4.20	4.26	4.16	4.05	6.8	6.9	6.9	6.9	6.9	6.8
Sioux Falls-Mitchell	3.5	3.90	4.01	4.07	4.16	4.16	4.08	7.0	7.0	7.0	7.0	7.0	7.0
Black Hills	3.5	4.41	4.69	4.81	4.90	4.96	4.80	7.0	7.0	7.0	7.0	7.0	7.0
North Central Iowa	3.5	3.65	3.89	3.98	4.01	4.01	3.82	6.9	6.9	6.9	7.0	6.9	7.0
Cedar Rapids-Iowa City	3.5	3.41	3.59	3.71	3.78	3.84	3.61	6.7	6.7	6.8	6.8	6.8	6.7
Quad Cities-Dubuque	3.5	3.51	3.75	3.84	3.90	3.93	3.74	7.0	7.0	7.1	7.1	7.1	7.0
Des Moines	3.5	3.83	4.10	4.20	4.24	4.19	4.04	6.8	6.9	6.9	6.9	6.9	6.9
Sioux City	3.5	3.81	3.96	4.43	4.10	4.45	4.02	7.0	7.0	7.0	7.0	7.0	7.0
Nebraska-Western Iowa	3.5	4.05	4.19	4.54	4.59	4.60	4.16	7.1	7.1	7.1	7.2	7.1	7.1

Continued

Table 33 --- Blend prices per hundredweight established by Federal milk orders for milk at basic butterfat test, with butterfat differentials, by markets, by months, 1962 1/2 -Continued

Marketing area	Fat test	Price per 100 pounds						Fat differential 0.1%					
		Jan.	Feb.	Mar.	Apr.	May	June	Jan.	Feb.	Mar.	Apr.	May	June
		Dollars						Cents					
WEST NORTH CENT. -Con.													
St. Joseph	3.5	4.36	4.37	4.50	4.01	3.76	3.76	7.3	7.3	7.3	7.2	6.9	6.9
St. Louis	3.5	4.23	4.17	3.98	3.64	3.48	3.48	7.0	7.0	7.0	6.7	6.7	6.7
Ozarks	3.5	3.93	3.86	3.71	3.38	3.19	3.20	7.0	7.0	7.0	6.7	6.7	6.7
Kansas City	3.5	4.23	4.26	4.47	3.97	3.73	3.76	6.4	6.4	6.4	6.2	6.2	6.2
Neosho Valley	4.0	4.63	4.50	4.43	3.94	3.78	3.78	7.3	7.3	7.3	7.0	7.0	7.0
Wichita	3.8	4.53	4.43	4.47	4.22	4.10	4.12	7.2	7.2	7.2	7.1	6.9	6.9
Southwest Kansas	3.8	4.50	4.34	4.27	4.00	3.89	3.98	7.3	7.3	7.3	7.0	7.0	7.0
EAST SOUTH CENTRAL													
Paducah	3.5	4.68	4.68	4.47	3.95	3.75	3.76	6.5	6.5	6.5	6.5	6.5	6.5
Nashville	4.0	4.84	4.53	4.52	4.35	4.26	4.28	7.2	7.2	7.2	7.0	7.0	7.0
Memphis	5/4.0	5.35	5.31	4.82	4.59	4.49	4.48	6.5	6.5	6.5	6.5	6.5	6.5
Knoxville	4.0	4.64	4.58	4.58	4.42	4.33	4.31	7.3	7.3	7.3	7.0	7.0	7.0
Chattanooga	4.0	4.74	4.61	4.63	4.40	4.29	4.36	7.6	7.6	7.6	7.4	7.2	7.2
Mississippi Delta	4.0	5.21	5.09	5.11	4.89	4.67	4.69	7.1	7.1	7.1	7.0	6.8	6.8
Central Mississippi	4.0	5.37	5.30	5.11	4.89	4.67	4.61	7.0	7.0	7.0	7.0	7.0	6.5
Mississippi Gulf Coast	4.0	5.46	5.12	4.93	4.56	4.68	4.53	7.1	7.1	7.1	6.8	6.7	6.7
WEST SOUTH CENTRAL													
Central Arkansas	5/4.0	5.35	5.34	4.87	4.69	4.55	4.52	7.2	7.2	7.3	7.1	6.9	6.9
Fort Smith	4.0	5.29	5.32	5.26	4.73	4.59	4.56	7.3	7.3	7.3	7.0	7.0	7.0
Oklahoma Metropolitan	3.5	4.61	4.47	4.41	3.88	3.71	3.72	7.3	7.3	7.3	7.0	7.0	7.0
Red River Valley	3.5	4.71	4.63	4.60	4.09	3.98	4.01	7.4	7.4	7.4	7.3	7.0	7.1
Texas Panhandle	4.0	5.16	5.07	4.96	4.77	4.66	4.65	7.1	7.1	7.1	7.0	6.8	6.8
Lubbock-Plainview	4.0	---	---	---	---	---	---	---	---	---	---	---	---
Northern Louisiana													
Northern Louisiana	4.0	5.79	5.66	5.53	5.20	5.07	5.03	7.2	7.2	7.2	7.0	6.8	6.8
New Orleans	4.0	5.34	5.33	5.10	4.88	4.83	4.76	7.1	7.1	7.1	6.9	6.8	6.8
North Texas	4.0	5.11	4.96	4.64	4.34	4.23	4.20	7.0	7.0	7.0	6.0	6.0	6.0
Central West Texas	4.0	5.71	5.44	5.03	4.73	4.60	4.64	7.3	7.3	7.3	7.0	7.0	7.0
Austin-Waco	4.0	5.87	5.79	5.35	5.12	5.06	4.98	6.7	6.7	6.7	6.4	6.4	6.4
San Antonio	4.0	5.74	5.71	5.17	4.97	4.83	4.86	6.7	6.7	6.7	6.4	6.4	6.4
Corpus Christi	4.0	6.17	6.03	5.58	5.39	5.24	5.13	7.2	7.2	7.2	7.1	6.8	6.8
MOUNTAIN													
Eastern Colorado	3.5	4.90	4.89	4.85	4.59	4.50	4.43	7.7	7.7	7.7	7.6	7.3	7.3
Great Basin	3.5	4.56	4.51	4.56	4.38	4.20	4.15	7.7	7.7	7.7	7.6	7.3	7.3
Western Colorado	3.5	4.95	4.94	4.87	4.77	4.68	4.57	8.0	8.0	8.0	8.0	7.7	7.7
Colo. Springs-Pueblo	3.5	5.13	5.01	4.96	4.78	4.52	4.52	7.8	7.8	7.8	7.7	7.4	7.4
Central Arizona	7/3.8	5.39	5.38	5.31	5.28	5.19	4.87	7.9	8.0	8.0	7.9	7.6	7.6
Rio Grande Valley	3.5	---	---	---	---	---	---	---	---	---	---	---	---
PACIFIC													
Puget Sound	4.0	4.50	4.48	4.48	4.24	4.08	4.08	7.5	7.4	7.5	7.3	7.1	7.1
Inland Empire	4.0	4.99	4.99	4.99	4.75	4.56	4.47	7.6	7.6	7.6	7.5	7.3	7.3

Continued

Table 33.--Blend prices per hundredweight established by Federal milk orders for milk at basic butterfat test, with butterfat differentials, by markets, by months, 1962 1/2 -Continued

Marketing area	Fat test	Price per 100 pounds						Fat differential 0.1%					
		July	Aug.	Sept.	Oct.	Nov.	Dec.	July	Aug.	Sept.	Oct.	Nov.	Dec.
		Dollars						Cents					
WEST NORTH CENT. -Con.													
St. Joseph	3.5	3.74	4.06	4.20	4.20	4.24	4.18	6.9	6.9	7.0	7.0	7.0	6.9
St. Louis	3.5	3.59	3.99	4.11	4.32	4.39	4.20	6.7	6.7	6.7	6.7	6.7	6.7
Ozarks	3.5	3.32	3.67	3.78	3.98	4.00	3.90	6.7	6.7	6.7	6.7	6.7	6.7
Kansas City	3.5	3.75	4.05	4.11	4.10	4.09	4.07	6.2	6.2	6.2	6.2	6.2	6.2
Neosho Valley	2/4.0	3.99	3.86	4.00	4.10	4.09	4.10	7.0	7.0	7.0	7.0	7.0	7.0
Wichita	4/3.8	4.07	3.94	4.11	4.23	4.36	4.27	6.9	6.9	6.9	6.9	6.9	6.9
Southwest Kansas	4/3.8	3.90	3.81	4.14	4.24	4.23	4.13	7.0	7.0	7.0	7.0	7.0	7.0
EAST SOUTH CENTRAL													
Paducah	3.5	3.96	4.35	4.43	4.52	4.55	4.53	6.5	6.5	6.5	6.5	6.5	6.5
Nashville	2/4.0	4.10	4.05	4.23	4.28	4.33	4.29	7.0	7.0	7.0	7.0	7.0	7.0
Memphis	5/4.0	4.39	4.76	4.75	4.83	4.93	4.98	6.5	6.5	6.5	6.5	6.5	6.5
Knoxville	2/4.0	4.32	3.94	4.05	4.12	4.18	4.19	7.0	7.0	7.0	7.0	7.0	7.0
Chattanooga	2/4.0	4.37	4.05	4.02	4.03	4.20	4.20	7.2	7.2	7.2	7.2	7.2	7.2
Mississippi Delta	2/4.0	4.74	4.47	4.72	4.89	4.93	4.80	6.8	6.8	6.9	6.9	6.9	6.9
Central Mississippi	2/4.0	4.63	4.36	4.68	4.70	4.72	4.54	6.5	7.0	7.0	7.0	7.0	7.0
Mississippi Gulf Coast	2/4.0	4.42	4.19	4.38	4.48	4.96	4.89	6.7	6.7	6.8	6.8	6.9	6.9
WEST SOUTH CENTRAL													
Central Arkansas	5/4.0	4.44	4.56	4.53	4.64	4.65	4.70	6.9	7.0	6.9	7.0	6.9	6.9
Fort Smith	2/4.0	4.71	4.55	4.53	4.67	4.73	4.71	7.0	7.0	7.0	7.0	7.0	7.0
Oklahoma Metropolitan	3.5	3.90	4.11	4.26	4.38	4.56	4.54	7.0	7.0	7.0	7.0	7.0	7.0
Red River Valley	3.5	4.32	4.54	4.49	4.59	4.70	4.59	7.1	7.1	7.1	7.2	7.1	7.0
Texas Panhandle	2/4.0	4.87	4.66	4.77	4.93	4.84	4.68	6.8	6.9	6.9	6.9	6.9	6.8
Lubbock-Plainview	2/4.0	5.13	4.95	4.96	5.12	5.13	5.03	7.1	7.1	7.1	7.2	7.1	7.1
Northern Louisiana													
Northern Louisiana	2/4.0	4.84	4.64	4.66	4.64	4.71	4.91	6.8	6.8	6.8	6.8	6.8	6.8
New Orleans	6/4.0	4.81	4.88	4.61	4.68	4.69	4.61	6.8	6.8	6.8	6.8	6.8	6.8
North Texas	2/4.0	4.47	4.34	4.48	4.59	4.73	4.66	6.0	6.0	6.0	6.0	6.0	6.0
Central West Texas	2/4.0	5.03	4.88	4.97	5.12	5.25	5.20	7.0	7.0	7.0	7.0	7.0	7.0
Austin-Waco	2/4.0	5.40	5.30	5.23	5.30	5.45	5.40	6.4	6.4	6.4	6.4	6.4	6.4
San Antonio	2/4.0	5.28	5.20	5.27	5.31	5.34	5.21	6.4	6.4	6.4	6.4	6.4	6.4
Corpus Christi	2/4.0	5.48	5.48	5.54	5.39	5.72	5.62	6.8	6.9	6.9	6.8	6.9	6.9
MOUNTAIN													
Eastern Colorado	3.5	4.40	4.58	4.66	4.74	4.77	4.62	7.3	7.4	7.4	7.5	7.4	7.3
Great Basin	3.5	4.14	4.25	4.29	4.48	4.34	4.32	7.3	7.4	7.4	7.5	7.4	7.3
Western Colorado	3.5	4.52	4.68	4.74	4.81	4.82	4.83	7.7	7.7	7.7	7.8	7.7	7.7
Colo. Springs-Pueblo	3.5	4.59	4.67	4.89	4.88	4.85	4.89	7.4	7.4	7.4	7.5	7.4	7.4
Central Arizona	7/3.8	4.83	4.96	5.05	5.07	5.03	4.97	7.6	7.6	7.7	7.7	7.6	7.6
Rio Grande Valley	3.5	4.69	4.97	5.00	5.12	5.13	5.02	7.1	7.2	7.2	7.2	7.1	7.1
PACIFIC													
Puget Sound	8/4.0	4.11	4.12	4.11	4.14	4.19	3.86	7.1	7.1	7.2	7.2	7.1	7.1
Inland Empire	8/4.0	4.48	4.62	4.68	4.73	4.76	4.33	7.3	7.3	7.4	7.3	7.3	7.3

1/ See footnotes on table 34 for location at which price is reported. Rio Grande Valley reported at Albuquerque and Santa Fe.

2/ Basic butterfat test changed from 4.0% to 3.5% effective August 1.

3/ Data combined for markets merged prior to January 1, 1963. See list of mergers on page 8.

4/ Basic butterfat test changed from 3.8% to 3.5% effective August 1.

5/ Basic butterfat test changed from 4.0% to 3.5% effective March 1.

6/ Basic butterfat test changed from 4.0% to 3.5% effective September 1.

7/ Basic butterfat test changed from 3.8% to 3.5% effective June 1.

8/ Basic butterfat test changed from 4.0% to 3.5% effective December 1.

TABLE 34.-- BLEND PRICES PER HUNDREDWEIGHT ESTABLISHED BY FEDERAL MILK ORDERS FOR MILK OF 3.5 PERCENT BUTTERFAT CONTENT, BY MARKETS, BY MONTHS, 1961

MARKET	JAN.	FEB.	MAR.	APR.	MAY	JUNE	JULY	AUG.	SEPT.	OCT.	NOV.	DEC.	AVG.
	DOLLARS												
NEW ENGLAND													
BOSTON 1/	4.74	4.67	4.33	3.96	3.79	3.73	4.25	4.49	4.54	4.49	4.78	4.71	4.34
SPRINGFIELD	5.57	5.57	5.26	4.83	4.62	4.56	5.17	5.30	5.43	5.39	5.75	5.48	5.22
WORCESTER	5.68	5.71	5.41	4.99	4.81	4.80	5.43	5.59	5.75	5.59	5.93	5.76	5.41
SOUTHEASTERN NEW ENGLAND	5.63	5.69	5.48	5.10	4.89	4.92	5.78	5.73	5.87	5.69	5.97	5.68	5.50
CONNECTICUT	5.61	5.58	5.34	4.80	4.59	4.64	5.67	5.71	5.85	5.58	5.84	5.63	5.38
GROUP AVERAGE 2/	5.23	5.20	4.89	4.45	4.26	4.22	4.89	5.08	5.16	5.03	5.34	5.19	4.88
MIDDLE ATLANTIC													
NEW YORK-NEW JERSEY 1/	4.40	4.27	4.07	3.91	3.71	3.70	4.09	4.32	4.49	4.42	4.60	4.44	4.17
PHILADELPHIA	4.91	4.87	4.80	4.60	4.46	4.50	4.85	4.88	5.13	5.52	5.57	5.35	4.93
GROUP AVERAGE 2/	4.47	4.35	4.17	3.99	3.80	3.79	4.18	4.40	4.57	4.56	4.72	4.56	4.27
SOUTH ATLANTIC													
WILMINGTON	5.09	5.12	5.06	4.75	4.79	4.67	4.96	5.00	5.11	5.36	5.35	5.26	5.04
UPPER CHESAPEAKE BAY	4.97	4.99	4.61	4.57	4.41	4.44	4.72	4.89	4.91	4.97	5.07	4.91	4.77
WASHINGTON, D.C.	4.78	4.74	4.42	4.33	4.21	4.24	4.51	4.54	4.78	4.85	4.94	4.77	4.58
WHEELING	5.03	4.95	4.67	4.28	4.14	4.14	4.25	4.66	4.71	4.61	4.63	4.62	4.54
CLARKSBURG	5.33	5.41	5.11	4.64	4.36	4.30	4.31	4.64	4.75	4.80	5.03	5.10	4.79
TRI-STATE	5.00	4.79	4.16	4.08	3.90	3.90	3.95	4.66	4.96	4.95	4.87	4.73	4.48
APPALACHIAN 3/	5.29	5.34	4.64	4.54	4.36	4.30	4.50	4.98	5.22	5.22	5.27	5.15	4.89
SOUTHEASTERN FLORIDA	5.72	5.96	5.92	5.86	6.01	6.00	6.20	6.26	6.32	6.00	5.94	5.82	6.00
GROUP AVERAGE 2/	5.09	5.10	4.76	4.65	4.52	4.53	4.75	4.89	5.09	5.12	5.17	5.04	4.89
EAST NORTH CENTRAL													
UPSTATE MICHIGAN	4.45	4.02	3.85	3.77	3.70	3.66	4.52	4.38	4.09	4.15	4.30	4.02	4.05
MUSKEGON	4.42	4.03	3.98	3.94	3.86	3.80	4.23	4.22	4.13	4.07	4.06	4.02	4.06
SOUTHERN MICHIGAN	4.43	3.93	3.85	3.74	3.65	3.60	3.64	3.91	3.94	3.98	3.99	3.95	3.89
TOLEDO	4.65	4.17	4.08	4.05	4.00	3.97	4.08	4.37	4.53	4.52	4.40	4.26	4.25
NORTHEASTERN OHIO 4/	4.51	4.32	4.27	3.96	3.86	3.84	3.88	4.22	4.30	4.23	4.25	4.21	4.14
NORTH CENTRAL OHIO	4.45	4.25	4.23	3.85	3.79	3.78	3.80	4.21	4.30	4.21	4.19	4.15	4.10
COLUMBUS	4.49	4.44	4.20	3.79	3.61	3.68	3.89	4.47	4.86	4.79	4.77	4.61	4.29
DAYTON - SPRINGFIELD	4.20	4.30	4.06	3.82	3.62	3.63	3.78	4.20	4.60	4.62	4.67	4.45	4.16
CINCINNATI	4.43	4.42	4.19	3.79	3.66	3.62	3.88	4.14	4.74	4.75	4.88	4.81	4.24
YOUNGSTOWN - WARREN	---	---	---	---	---	---	---	4.51	4.64	4.58	4.62	4.55	4.50
EASTERN GR. AVERAGE 2/	4.45	4.14	4.04	3.83	3.72	3.69	3.78	4.09	4.22	4.21	4.23	4.17	4.04
MICHIGAN UPPER PENINSULA	4.18	4.17	3.81	3.75	3.75	3.61	3.99	4.13	4.17	4.18	4.22	3.97	3.98
NORTHEASTERN WISCONSIN 5/	3.85	3.83	3.57	3.56	3.56	3.49	3.68	3.92	3.89	3.81	3.84	3.64	3.71
MILWAUKEE	3.92	3.89	3.59	3.56	3.56	3.50	3.63	3.85	3.93	3.88	3.89	3.70	3.74
ROCK RIVER VALLEY	4.02	3.97	3.60	3.58	3.55	3.47	3.60	3.85	3.94	4.00	4.02	3.84	3.77
CHICAGO 6/	3.60	3.59	3.41	3.45	3.44	3.42	3.48	3.69	3.77	3.78	3.78	3.66	3.58
SO BEND-LA PORTE-ELKHART	4.26	4.26	3.94	3.91	3.84	3.76	3.95	4.13	4.16	4.12	4.22	4.00	4.06
FORT WAYNE	3.79	3.74	3.76	3.85	3.64	3.59	4.02	4.11	4.50	4.42	4.45	4.14	4.02
LOUISVILLE-LXGTON-EVNSVILLE 3/	4.52	4.46	4.20	3.74	3.57	3.57	3.63	3.95	4.47	4.59	4.56	4.49	4.13
INDIANAPOLIS 7/	---	---	4.18	3.82	3.75	3.73	3.79	4.24	4.77	4.69	4.75	4.69	4.23
SUBURBAN ST. LOUIS 7/	4.37	4.28	3.96	3.81	3.66	3.64	3.79	4.12	4.33	4.53	4.55	4.28	4.09
MADISON	---	---	---	---	---	---	---	---	---	---	---	---	---
WESTERN GR. AVERAGE 2/	3.78	3.76	3.54	3.52	3.49	3.46	3.56	3.79	3.92	3.91	3.92	3.78	3.70
WEST NORTH CENTRAL													
DULUTH - SUPERIOR	3.60	3.58	3.46	3.49	3.49	3.44	3.77	4.00	4.03	3.90	3.73	3.57	3.64
MINNEAPOLIS - ST. PAUL	3.83	3.80	3.66	3.71	3.71	3.64	3.77	3.87	3.90	3.81	3.85	3.68	3.76
EASTERN SOUTH DAKOTA	4.30	4.31	4.16	4.15	4.01	3.80	4.14	4.34	4.43	4.36	4.30	4.17	4.19
SIOUX FALLS - MITCHELL	3.96	3.95	3.97	3.98	3.98	3.93	4.02	4.12	4.24	4.24	4.21	4.10	4.05
BLACK HILLS	5.00	5.00	4.80	4.71	4.61	4.51	4.57	4.70	4.87	4.98	5.02	4.93	4.80
NORTH CENTRAL IOWA 7/	4.16	3.99	3.79	3.78	3.74	3.69	3.80	4.02	4.10	4.18	4.20	3.97	3.95
CEDAR RAPIDS - IOWA CITY	4.02	4.04	3.63	3.64	3.59	3.52	3.60	3.78	3.96	3.99	3.97	3.83	3.79
QUAD CITIES - DUBUQUE 8/	4.06	3.97	3.70	3.67	3.63	3.57	3.67	3.85	4.00	4.05	4.09	3.91	3.83
DES MOINES 9/	4.30	4.23	3.77	3.93	3.87	3.77	3.89	4.11	4.30	4.36	4.36	4.17	4.10
SIOUX CITY	4.22	4.16	4.10	3.69	3.64	3.62	3.96	4.10	4.68	4.59	4.57	4.16	4.10
NEBRASKA - WESTERN IOWA 3/	4.41	4.36	4.25	3.84	3.83	3.87	4.15	4.23	4.79	4.71	4.76	4.39	4.29
NORTHERN GR. AVERAGE 2/	4.05	4.00	3.83	3.77	3.74	3.69	3.85	4.00	4.18	4.15	4.17	3.94	3.94

CONTINUED-

TABLE 34.-- BLEND PRICES PER HUNDREDEWEIGHT ESTABLISHED BY FEDERAL MILK ORDERS FOR MILK OF 3.5 PERCENT BUTTERFAT CONTENT, BY MARKETS, BY MONTHS, 1961-CONTINUED

MARKET	DOLLARS												
	JAN.	FEB.	MAR.	APR.	MAY	JUNE	JULY	AUG.	SEPT.	OCT.	NOV.	DEC.	AVG.
WEST NORTH CENTRAL													
ST. JOSEPH										4.05	4.11	4.14	4.10
ST. LOUIS	4.40	4.35	3.98	3.82	3.75	3.72	3.81	4.10	4.32	4.57	4.61	4.39	4.13
OZARKS 10/	4.25	4.15	3.72	3.60	3.48	3.46	3.59	3.89	4.01	4.14	4.22	4.07	3.86
KANSAS CITY	4.32	4.29	4.14	3.85	3.75	3.69	3.74	3.97	4.07	3.99	4.02	4.01	3.99
NEOSHO VALLEY	4.32	4.28	4.12	3.82	3.68	3.62	3.80	4.02	4.07	4.05	4.14	4.16	4.00
WICHITA	4.44	4.37	4.22	4.15	4.08	4.09	4.05	4.03	4.10	4.09	4.16	4.16	4.16
SOUTHWEST KANSAS	4.69	4.56	4.70	3.61	3.45	3.46	3.93	4.49	4.69	4.70	4.20	4.16	4.18
SOUTHERN GR. AVERAGE 2/	4.37	4.31	4.06	3.84	3.75	3.71	3.80	4.06	4.17	4.23	4.26	4.17	4.05
EAST SOUTH CENTRAL													
PADUCAH	4.94	4.86	4.36	4.05	3.97	3.85	4.06	4.41	4.62	4.62	4.70	4.67	4.42
NASHVILLE	4.65	4.33	4.08	3.97	3.91	3.92	3.93	4.15	4.37	4.27	4.34	4.24	4.17
MEMPHIS 11/	5.20	5.20	4.88	4.86	4.88	4.86	4.84	4.84	4.94	4.96	5.06	5.04	4.96
KNOXVILLE	4.70	4.56	4.30	4.14	4.06	4.04	3.98	3.94	4.08	4.18	4.32	4.30	4.21
CHATTANOOGA	4.58	4.58	4.35	4.18	4.05	4.13	4.20	4.17	4.29	4.23	4.36	4.28	4.28
MISSISSIPPI DELTA 12/	5.14	5.04	4.64	4.48	4.40	4.38	4.43	4.74	4.72	4.82	4.72	4.64	4.64
CENTRAL MISSISSIPPI 13/	5.16	5.06	4.65	4.56	4.40	4.40	4.36	4.47	4.73	4.77	4.83	4.66	4.66
MISSISSIPPI GULF COAST 14/	5.32	5.50	5.27	5.25	4.94	4.62	4.64	4.60	4.74	4.74	4.82	4.68	4.68
GROUP AVERAGE 2/	4.91	4.79	4.47	4.34	4.25	4.24	4.26	4.36	4.54	4.54	4.63	4.55	4.46
WEST SOUTH CENTRAL													
CENTRAL ARKANSAS	5.09	5.15	4.85	4.82	4.88	4.78	4.77	4.84	4.92	4.93	4.97	4.93	4.91
FORT SMITH	5.06	5.10	4.90	4.48	4.54	4.38	4.68	4.69	4.87	4.80	4.89	4.90	4.78
OKLAHOMA METROPOLITAN 15/	4.70	4.71	4.42	4.02	3.87	3.77	3.91	4.09	4.25	4.26	4.38	4.50	4.22
RED RIVER VALLEY 16/	4.95	4.95	4.64	4.19	4.13	4.04	4.21	4.54	4.56	4.54	4.65	4.64	4.50
TEXAS PANHANDLE	5.25	5.18	4.72	4.60	4.56	4.54	4.78	4.62	4.86	4.80	4.72	4.66	4.79
LUBBOCK - PLAINVIEW													
NORTHERN GR. AVERAGE 2/	4.90	4.91	4.59	4.27	4.17	4.08	4.22	4.39	4.52	4.52	4.60	4.63	4.48
NORTHERN LOUISIANA 17/	5.61	5.54	5.02	5.38	5.21	5.16	5.07	5.10	5.14	5.19	5.28	5.19	5.24
NEW ORLEANS 18/	5.24	5.26	4.76	4.72	4.76	4.72	4.78	4.70	4.95	4.92	4.95	4.69	4.66
NORTH TEXAS	5.13	5.05	4.52	4.33	4.31	4.27	4.47	4.54	4.69	4.65	4.69	4.62	4.59
CENTRAL WEST TEXAS 19/	5.58	5.46	4.84	4.66	4.64	4.60	4.66	4.86	5.18	5.18	5.28	5.12	4.99
AUSTIN - WACO 20/	6.00	5.96	5.30	5.14	5.22	5.10	5.24	5.32	5.58	5.44	5.48	5.36	5.42
SAN ANTONIO	5.64	5.58	4.90	4.86	4.84	4.70	4.86	5.17	5.38	5.51	5.52	5.30	5.16
CORPUS CHRISTI 21/	6.15	6.04	5.36	5.32	5.32	5.24	5.44	5.67	5.84	5.81	5.96	5.71	5.64
SOUTHERN GR. AVERAGE 2/	5.41	5.35	4.78	4.68	4.67	4.60	4.74	4.82	5.01	4.99	5.05	4.91	4.91
MOUNTAIN													
EASTERN COLORADO											4.90	4.80	4.85
GREAT BASIN	4.44	4.41	4.46	4.44	4.41	4.38	4.38	4.48	4.63	4.66	4.59	4.54	4.48
WESTERN COLORADO	5.13	5.16	4.94	4.97	4.89	4.76	4.67	4.76	4.93	4.88	4.88	4.88	4.91
COLORADO SPRINGS-PUEBLO	5.10	5.01	4.74	4.59	4.57	4.54	4.62	4.90	5.05	5.17	5.30	4.98	4.86
CENTRAL ARIZONA 22/	5.27	5.25	5.04	4.90	4.93	4.85	4.73	4.78	4.91	4.88	5.03	5.06	4.97
RIO GRANDE VALLEY													
GROUP AVERAGE 2/	4.92	4.89	4.78	4.69	4.68	4.61	4.57	4.67	4.81	4.82	4.88	4.83	4.76
PACIFIC													
PUGET SOUND 23/	4.28	4.24	4.10	4.04	3.98	3.97	4.00	4.05	4.08	4.09	4.12	4.10	4.08
INLAND EMPIRE	4.65	4.71	4.64	4.54	4.53	4.49	4.58	4.72	4.86	4.79	4.78	4.65	4.66
GROUP AVERAGE 2/	4.33	4.30	4.17	4.10	4.04	4.03	4.07	4.13	4.17	4.17	4.20	4.17	4.15
76-MKT. AVERAGE 2/	4.49	4.39	4.18	4.02	3.90	3.87	4.12	4.32	4.47	4.44	4.52	4.40	4.25

1/ 201-210 mile zone. 2/ Based on markets where orders were effective entire period, January 1, 1961-December 31, 1962. 3/ Data

combined for markets merged prior to January 1, 1963. See list of mergers on page 8. 4/ Cleveland, Akron, and Canton. 5/ Except for plants in Michigan or Wisconsin counties of Florence, Marinette, Oneida, Vilas, and Forest. 6/ 55-70 mile zone. 7/ Base zone.

8/ Except Dubuque and Jackson Counties, Iowa and East Dubuque, Illinois. 9/ Polk County. 10/ Springfield. 11/ Memphis.

12/ Greenville and Columbus. 13/ Jackson, Meridian, Headville, and Hattiesburg. 14/ Gulfport and Passcroule. 15/ Oklahoma City.

16/ Wichita Falls. 17/ Minden and Monroe. 18/ New Orleans and Houma. 19/ Abilene. 20/ Zone I. 21/ 0-50 mile zone (Mercedes).

22/ Phoenix. 23/ District I.

TABLE 35.-- BLEND PRICES PER HUNDREDWEIGHT ESTABLISHED BY FEDERAL MILK ORDERS FOR MILK OF 3.5 PERCENT BUTTERFAT
 CONTENT, BY MARKETS, BY MONTHS, 1962 1/

MARKET	JAN.	FEB.	MAR.	APR.	MAY	JUNE	JULY	AUG.	SEPT.	OCT.	NOV.	DEC.	AVG.
	DOLLARS												
NEW ENGLAND													
BOSTON	4.59	4.53	4.39	3.86	3.70	3.66	4.25	4.56	4.49	4.59	4.65	4.54	4.28
SPRINGFIELD	5.30	5.28	5.24	4.76	4.68	4.66	5.18	5.44	5.63	5.73	5.69	5.61	5.24
WORCESTER	5.50	5.49	5.42	4.90	4.72	4.79	5.30	5.72	5.74	5.80	5.46	5.50	5.34
SOUTHEASTERN NEW ENGLAND	5.50	5.49	5.43	4.99	4.80	4.87	5.63	5.84	5.75	5.97	5.98	5.65	5.47
CONNECTICUT	5.39	5.36	5.35	4.76	4.58	4.70	5.64	5.85	5.85	5.76	5.72	5.56	5.36
GROUP AVERAGE 2/	5.04	5.00	4.90	4.35	4.18	4.18	4.89	5.18	5.15	5.18	5.20	5.09	4.84
MIDDLE ATLANTIC													
NEW YORK-NEW JERSEY	4.34	4.28	4.07	3.76	3.56	3.58	4.03	4.27	4.42	4.52	4.54	4.36	4.12
PHILADELPHIA	4.97	4.89	4.98	4.49	4.40	4.47	4.62	4.73	4.81	5.25	5.22	5.17	4.81
GROUP AVERAGE 2/	4.42	4.36	4.17	3.85	3.66	3.68	4.11	4.33	4.47	4.61	4.62	4.45	4.20
SOUTH ATLANTIC													
WILMINGTON	4.88	4.93	4.85	4.33	4.21	4.42	4.53	4.65	4.63	5.22	5.25	5.17	4.73
UPPER CHESAPEAKE BAY	4.90	4.90	4.61	4.42	4.33	4.44	4.53	4.66	4.66	4.90	4.90	4.65	4.64
WASHINGTON, D.C.	4.76	4.66	4.45	4.26	4.14	4.24	4.40	4.49	4.69	4.87	4.91	4.80	4.55
WHEELING	4.69	4.68	4.80	4.22	3.94	4.01	4.15	4.64	4.47	4.36	4.28	4.32	4.37
CLARKSBURG	5.26	5.26	5.34	4.73	4.37	4.41	4.55	4.93	4.85	4.81	4.84	4.84	4.84
TRI-STATE	4.54	4.52	4.08	3.91	3.77	3.90	4.00	4.86	4.90	4.95	4.95	4.63	4.41
APPALACHIAN	5.25	5.27	4.83	4.72	4.46	4.48	4.36	4.89	4.99	5.05	5.09	4.91	4.85
SOUTHEASTERN FLORIDA	5.84	5.94	5.98	5.78	6.00	6.02	6.14	6.24	6.30	6.28	6.14	6.14	6.06
GROUP AVERAGE 2/	5.00	4.99	4.79	4.55	4.43	4.53	4.63	4.83	4.95	5.10	5.11	5.00	4.82
EAST NORTH CENTRAL													
UPSTATE MICHIGAN	4.02	3.75	3.71	3.50	3.42	3.46	4.20	4.27	3.81	3.89	4.04	3.86	3.82
MUSKEGON	4.07	3.82	3.76	3.61	3.54	3.55	4.03	3.98	3.90	3.86	3.89	3.87	3.82
SOUTHERN MICHIGAN	3.97	3.63	3.63	3.45	3.35	3.36	3.40	3.64	3.65	3.79	3.83	3.81	3.62
TOLEDO	4.26	4.01	4.20	3.96	3.92	3.94	4.10	4.38	4.24	4.08	4.02	4.06	4.09
NORTHEASTERN OHIO	4.23	4.21	4.24	3.81	3.65	3.66	3.72	4.04	4.10	4.11	4.12	4.09	3.99
NORTH CENTRAL OHIO	4.24	4.22	4.30	3.81	3.64	3.65	3.65	4.05	4.10	4.09	4.08	4.03	3.98
COLUMBUS	4.30	4.28	4.20	3.65	3.44	3.45	3.56	4.18	4.61	4.50	4.50	4.36	4.08
DAYTON - SPRINGFIELD	4.23	4.25	4.17	3.82	3.53	3.54	3.66	4.14	4.44	4.51	4.53	4.35	4.09
CINCINNATI	4.42	4.51	4.37	3.81	3.60	3.58	3.76	4.08	4.55	4.61	4.63	4.56	4.19
YOUNGSTOWN - WARREN	4.54	4.53	4.52	3.95	3.76	3.81	3.97	4.49	4.51	4.51	4.46	4.44	4.27
EASTERN GR. AVERAGE 2/	4.13	3.95	3.95	3.63	3.50	3.51	3.59	3.88	3.97	4.04	4.06	4.02	3.85
MICHIGAN UPPER PENINSULA	3.96	3.94	3.85	3.66	3.58	3.50	3.75	4.00	3.90	4.02	4.00	3.81	3.82
NORTHEASTERN WISCONSIN	3.64	3.61	3.54	3.38	3.30	3.28	3.46	3.66	3.58	3.58	3.57	3.42	3.50
MILWAUKEE	3.69	3.67	3.64	3.51	3.36	3.36	3.54	3.76	3.76	3.80	3.81	3.64	3.63
ROCK RIVER VALLEY	3.84	3.83	3.65	3.51	3.33	3.35	3.54	3.83	3.84	3.85	3.85	3.67	3.67
CHICAGO	3.66	3.64	3.52	3.39	3.28	3.29	3.38	3.55	3.56	3.56	3.56	3.44	3.48
SO BEND-LAPORTE-ELKHART	3.92	3.92	3.85	3.69	3.55	3.54	3.71	3.96	4.00	4.04	4.10	3.89	3.84
FORT WAYNE	4.19	4.20	4.24	3.70	3.51	3.52	3.92	4.04	4.43	4.38	4.38	3.98	4.03
LSVILLE-LXGTON-EVNSVILLE 3/	4.20	4.17	4.19	3.57	3.44	3.38	3.45	3.91	4.46	4.51	4.64	4.56	4.03
INDIANAPOLIS	4.34	4.32	4.31	3.78	3.55	3.55	3.57	4.00	4.44	4.44	4.52	4.45	4.10
SUBURBAN ST. LOUIS	4.11	4.03	3.87	3.54	3.36	3.38	3.55	3.97	4.14	4.39	4.38	4.15	3.87
MADISON	---	---	---	---	---	3.27	3.44	3.66	3.73	3.72	3.72	3.56	3.58
WESTERN GR. AVERAGE 2/	3.74	3.72	3.63	3.44	3.32	3.32	3.44	3.66	3.73	3.74	3.75	3.61	3.59
WEST NORTH CENTRAL													
DULUTH - SUPERIOR	3.56	3.56	3.61	3.41	3.30	3.26	3.55	3.76	3.72	3.71	3.59	3.43	3.52
MINNEAPOLIS - ST. PAUL	3.65	3.64	3.65	3.55	3.44	3.40	3.57	3.66	3.72	3.67	3.72	3.56	3.60
EASTERN SOUTH DAKOTA	4.15	4.11	4.14	3.98	3.84	3.82	3.90	4.13	4.20	4.26	4.16	4.05	4.06
SIOUX FALLS - MITCHELL	4.07	4.05	4.11	4.00	3.78	3.83	3.90	4.01	4.07	4.16	4.16	4.08	4.02
BLACK HILLS	5.05	5.02	5.02	4.62	4.45	4.36	4.41	4.69	4.81	4.90	4.96	4.80	4.75
NORTH CENTRAL IOWA	3.97	3.93	3.80	3.66	3.50	3.47	3.65	3.89	3.98	4.01	4.01	3.82	3.80
CEDAR RAPIDS - IOWA CITY	3.81	3.75	3.61	3.43	3.27	3.27	3.41	3.59	3.71	3.78	3.84	3.61	3.57
QUAD CITIES - DUBUQUE	3.87	3.84	3.67	3.50	3.37	3.36	3.51	3.75	3.84	3.90	3.93	3.74	3.67
DES MOINES	4.19	4.17	4.04	3.90	3.67	3.65	3.83	4.10	4.20	4.24	4.19	4.04	4.01
SIOUX CITY	4.17	4.09	4.13	3.62	3.46	3.51	3.81	3.96	4.43	4.10	4.45	4.02	3.96
NEBRASKA - WESTERN IOWA	4.41	4.38	4.41	3.90	3.72	3.72	4.05	4.19	4.54	4.59	4.60	4.16	4.21
NORTHERN GR. AVERAGE 2/	3.93	3.90	3.87	3.66	3.52	3.49	3.69	3.86	3.99	4.00	4.02	3.80	3.80

CONTINUED-

TABLE 35.-- BLEND PRICES PER HUNDREDWEIGHT ESTABLISHED BY FEDERAL MILK ORDERS FOR MILK OF 3.5 PERCENT BUTTERFAT CONTENT, BY MARKETS, BY MONTHS, 1962 -CONTINUED 1/

MARKET	DOLLARS												
	JAN.	FEB.	MAR.	APR.	MAY	JUNE	JULY	AUG.	SEPT.	OCT.	NOV.	DEC.	AVG.
WEST NORTH CENTRAL --CON.													
ST. JOSEPH	4.36	4.37	4.50	4.01	3.76	3.76	3.74	4.06	4.20	4.20	4.24	4.18	4.11
ST. LOUIS	4.23	4.17	3.98	3.64	3.48	3.48	3.59	3.99	4.11	4.32	4.39	4.20	3.94
OZARKS	3.93	3.86	3.71	3.38	3.19	3.20	3.32	3.67	3.78	3.98	4.00	3.90	3.62
KANSAS CITY	4.23	4.26	4.47	3.97	3.73	3.76	3.75	4.05	4.11	4.10	4.09	4.07	4.05
NEOSHO VALLEY	4.26	4.14	4.06	3.59	3.43	3.43	3.64	3.86	4.00	4.10	4.09	4.10	3.87
WICHITA	4.31	4.21	4.25	4.01	3.89	3.91	3.86	3.94	4.11	4.23	4.26	4.27	4.16
SOUTHWEST KANSAS	4.28	4.12	4.05	3.79	3.68	3.77	3.69	3.81	4.14	4.24	4.23	4.13	3.98
SOUTHERN GR. AVERAGE 2/	4.21	4.17	4.14	3.75	3.57	3.58	3.64	3.95	4.07	4.18	4.21	4.13	3.96
EAST SOUTH CENTRAL													
PAQUAH	4.48	4.68	4.47	3.95	3.75	3.76	3.98	4.35	4.43	4.52	4.55	4.53	4.29
NASHVILLE	4.48	4.17	4.00	3.00	3.91	3.93	3.75	4.05	4.23	4.28	4.33	4.29	4.13
MEMPHIS	5.02	4.98	4.82	4.59	4.49	4.48	4.39	4.76	4.75	4.83	4.93	4.98	4.75
KNOXVILLE	4.28	4.22	4.22	4.07	3.98	3.96	3.97	3.94	4.05	4.12	4.18	4.19	4.10
CHATTANOOGA	4.36	4.23	4.25	4.03	3.93	4.00	4.01	4.05	4.02	4.03	4.20	4.20	4.10
MISSISSIPPI DELTA	4.86	4.74	4.76	4.54	4.33	4.35	4.40	4.47	4.72	4.89	4.93	4.80	4.64
CENTRAL MISSISSIPPI	5.02	4.95	4.76	4.54	4.32	4.28	4.30	4.36	4.68	4.70	4.72	4.54	4.59
MISSISSIPPI GULF COAST	5.10	4.76	4.58	4.22	4.34	4.20	4.08	4.19	4.38	4.48	4.96	4.89	4.51
GROUP AVERAGE 2/	4.68	4.54	4.47	4.24	4.12	4.12	4.08	4.27	4.40	4.46	4.54	4.50	4.36
WEST SOUTH CENTRAL													
CENTRAL ARKANSAS	4.99	4.98	4.87	4.69	4.55	4.52	4.44	4.56	4.53	4.64	4.65	4.70	4.68
FORT SMITH	4.92	4.96	4.90	4.38	4.24	4.21	4.36	4.55	4.53	4.67	4.73	4.71	4.60
OKLAHOMA METROPOLITAN	4.61	4.47	4.41	3.88	3.71	3.72	3.90	4.11	4.26	4.38	4.56	4.54	4.19
RED RIVER VALLEY	4.71	4.63	4.60	4.09	3.98	4.01	4.32	4.54	4.49	4.59	4.70	4.59	4.43
TEXAS PANHANDLE	4.80	4.72	4.60	4.42	4.32	4.31	4.53	4.66	4.77	4.95	4.84	4.68	4.63
SLUBBOCK - PLAINVIEW	---	---	---	---	---	---	4.78	4.95	4.96	5.12	5.13	5.03	5.00
NORTHERN GR. AVERAGE 2/	4.73	4.64	4.56	4.13	3.98	3.98	4.15	4.34	4.43	4.56	4.65	4.60	4.38
NORTHERN LOUISIANA	5.43	5.30	5.17	4.85	4.73	4.69	4.50	4.64	4.66	4.64	4.71	4.91	4.85
NEW ORLEANS	4.98	4.98	4.74	4.54	4.49	4.42	4.47	4.54	4.61	4.68	4.69	4.61	4.64
NORTH TEXAS	4.76	4.61	4.29	4.04	3.93	3.90	4.17	4.34	4.48	4.59	4.73	4.66	4.36
CENTRAL WEST TEXAS	5.34	5.08	4.66	4.38	4.25	4.29	4.68	4.88	4.97	5.12	5.25	5.20	4.82
AUSTIN - WACO	5.54	5.46	5.02	4.80	4.74	4.66	5.08	5.30	5.23	5.30	5.45	5.40	5.15
SAN ANTONIO	5.40	5.38	4.84	4.65	4.51	4.54	4.96	5.20	5.27	5.31	5.34	5.21	5.03
CORPUS CHRISTI	5.81	5.67	5.22	5.04	4.90	4.79	5.14	5.48	5.54	5.39	5.72	5.62	5.35
SOUTHERN GR. AVERAGE 2/	5.09	4.97	4.64	4.40	4.29	4.26	4.49	4.66	4.76	4.84	4.94	4.88	4.67
MOUNTAIN													
EASTERN COLORADO	4.90	4.89	4.85	4.59	4.50	4.43	4.40	4.58	4.66	4.74	4.77	4.62	4.66
GREAT BASIN	4.56	4.51	4.56	4.38	4.20	4.15	4.14	4.25	4.29	4.48	4.34	4.32	4.34
WESTERN COLORADO	4.95	4.94	4.87	4.77	4.68	4.57	4.52	4.68	4.74	4.81	4.82	4.83	4.76
COLORADO SPRINGS-PUEBLO	5.13	5.01	4.96	4.78	4.52	4.52	4.59	4.67	4.89	4.88	4.85	4.89	4.80
CENTRAL ARIZONA	5.15	5.14	5.07	5.04	4.96	4.87	4.83	4.96	5.05	5.07	5.03	4.97	5.01
RIO GRANDE VALLEY	---	---	---	---	---	---	4.69	4.97	5.00	5.12	5.13	5.02	4.99
GROUP AVERAGE 2/	4.89	4.86	4.84	4.73	4.58	4.51	4.49	4.61	4.69	4.79	4.72	4.68	4.70
PACIFIC													
PUGET SOUND	4.12	4.11	4.10	3.88	3.72	3.72	3.76	3.76	3.75	3.78	3.84	3.86	3.86
INLAND EMPIRE	4.61	4.61	4.61	4.38	4.20	4.10	4.12	4.26	4.31	4.36	4.40	4.33	4.35
GROUP AVERAGE 2/	4.18	4.17	4.17	3.94	3.78	3.77	3.80	3.82	3.82	3.85	3.91	3.92	3.92
76-MKT. AVERAGE 2/	4.35	4.28	4.18	3.88	3.73	3.73	3.98	4.21	4.30	4.37	4.39	4.28	4.13

1/ See footnotes on table 34 for location at which price is reported. Rio Grande Valley, reported at Albuquerque and Santa Fe.

2/ Based on markets where orders were effective entire period, January 1, 1961-December 31, 1962.

3/ Data combined for markets merged prior to January 1, 1963. See list of mergers on page 8.

Table 36.--Base prices established by Federal milk orders for milk at basic test, with butterfat differentials, by markets, by months, 1961

Marketing area	:Pat :test	Price per 100 pounds												Fat differential 0.1 percent											
		Jan.	Feb.	Mar.	Apr.	May	June	July	Aug.	Sept.	Oct.	Nov.	Dec.	Jan.	Feb.	Mar.	Apr.	May	June	July	Aug.	Sept.	Oct.	Nov.	Dec.
		:Pct.	Dollars											Cents											
Appalachian 1/	:4.0	---	---	---	5.07	4.98	4.91	5.12	---	---	---	---	---	---	---	---	---	---	---	---	---	---	---	---	
Black Hills	:3.5	5.12	5.16	4.96	4.92	4.90	4.82	---	---	---	---	---	---	---	---	---	---	---	---	---	---	---	---	---	
Central Arkansas	:4.0	---	5.70	5.39	5.44	5.47	5.44	5.39	---	---	---	---	---	---	---	---	---	---	---	---	---	---	---	---	
Central Mississippi	:4.0	---	---	5.25	5.21	5.06	4.95	4.93	---	---	---	---	---	---	---	---	---	---	---	---	---	---	---	---	
Chattanooga	:4.0	---	---	4.89	4.78	4.65	4.69	4.76	---	---	---	---	---	---	---	---	---	---	---	---	---	---	---	---	
Chicago	:3.5	---	---	3.48	3.53	3.53	3.51	---	---	---	---	---	---	---	---	---	---	---	---	---	---	---	---	---	
Clarksberg	:5.5	---	---	---	4.75	4.58	4.50	4.46	---	---	---	---	---	---	---	---	---	---	---	---	---	---	---	---	
Eastern South Dakota	:3.5	---	---	4.46	4.44	4.39	4.25	---	---	---	---	---	---	---	---	---	---	---	---	---	---	---	---	---	
Fort Smith	:4.0	---	5.67	5.49	5.09	5.10	5.02	5.28	---	---	---	---	---	---	---	---	---	---	---	---	---	---	---	---	
Great Basin	:3.5	---	4.56	4.62	4.62	4.64	4.60	4.58	4.67	4.83	4.85	4.77	4.73	---	---	---	---	---	---	---	---	---	---	---	
Inland Empire	:4.0	5.31	5.36	5.10	5.00	5.06	5.00	5.06	5.18	---	---	---	---	---	---	---	---	---	---	---	---	---	---	---	
Kansas City	:3.5	---	4.43	4.26	3.95	3.87	3.77	3.81	---	---	---	---	---	---	---	---	---	---	---	---	---	---	---	---	
Knoxville	:4.0	---	---	---	4.73	4.67	4.61	4.54	4.50	---	---	---	---	---	---	---	---	---	---	---	---	---	---	---	
Milwaukee	:3.5	---	---	---	3.61	3.62	3.57	---	---	---	---	---	---	---	---	---	---	---	---	---	---	---	---	---	
Minneapolis-St. Paul	:3.5	4.04	4.02	3.84	3.87	3.86	3.77	---	---	---	---	---	---	---	---	---	---	---	---	---	---	---	---	---	
Mississippi Delta	:4.0	---	---	5.29	5.19	5.16	5.03	5.02	---	---	---	---	---	---	---	---	---	---	---	---	---	---	---	---	
Mississippi Gulf Coast	:4.0	---	---	5.92	5.93	5.65	5.31	5.35	---	---	---	---	---	---	---	---	---	---	---	---	---	---	---	---	
Muskegon	:3.5	4.54	4.07	4.03	4.02	3.98	3.92	4.33	4.34	4.26	4.22	4.21	4.20	---	---	---	---	---	---	---	---	---	---	---	
Nashville	:4.0	---	---	4.61	4.55	4.52	4.50	4.50	---	---	---	---	---	---	---	---	---	---	---	---	---	---	---	---	
Nevado Valley	:4.0	---	4.77	4.62	4.30	4.18	4.10	4.32	---	---	---	---	---	---	---	---	---	---	---	---	---	---	---	---	
New Orleans	:4.0	---	5.73	5.28	5.27	5.31	5.22	5.30	---	---	---	---	---	---	---	---	---	---	---	---	---	---	---	---	
North Central Ohio	:3.5	---	---	---	3.95	3.92	3.91	---	---	---	---	---	---	---	---	---	---	---	---	---	---	---	---	---	
Northern Louisiana	:4.0	---	6.00	5.51	5.92	5.73	5.63	5.57	---	---	---	---	---	---	---	---	---	---	---	---	---	---	---	---	
North Texas	:4.0	---	---	5.04	4.90	4.89	4.81	---	---	---	---	---	---	---	---	---	---	---	---	---	---	---	---	---	
Ohio Valley 1/	:4.0	---	---	---	4.62	4.59	4.58	4.60	---	---	---	---	---	---	---	---	---	---	---	---	---	---	---	---	
Puget Sound	:4.0	4.80	4.68	4.54	4.53	4.50	4.46	4.46	4.52	4.56	4.56	4.59	4.58	---	---	---	---	---	---	---	---	---	---	---	
Red River Valley	:3.5	---	---	4.88	4.40	4.35	4.22	---	---	---	---	---	---	---	---	---	---	---	---	---	---	---	---	---	
S.Bend-LaPorte-Elkhart	:3.5	---	---	---	4.01	3.98	3.87	4.05	---	---	---	---	---	---	---	---	---	---	---	---	---	---	---	---	
Southeastern Florida	:4.0	6.32	6.48	6.43	6.31	6.48	6.42	6.61	---	---	---	---	---	---	---	---	---	---	---	---	---	---	---	---	
Southern Michigan	:3.5	4.55	4.01	3.94	3.83	3.75	3.72	3.72	4.01	4.05	4.08	4.09	4.07	---	---	---	---	---	---	---	---	---	---	---	
Texas Panhandle	:4.0	---	---	5.26	5.13	5.12	5.09	---	---	---	---	---	---	---	---	---	---	---	---	---	---	---	---	---	
Upper Chesapeake Bay	:3.5	---	---	4.77	4.74	4.68	4.66	---	---	---	---	---	---	---	---	---	---	---	---	---	---	---	---	---	
Wheeling	:3.5	---	---	---	4.44	4.37	4.36	4.42	---	---	---	---	---	---	---	---	---	---	---	---	---	---	---	---	
Wichita	:3.8	4.74	4.70	4.57	4.51	4.44	---	---	---	---	---	---	---	---	---	---	---	---	---	---	---	---	---	---	

1/ Data combined for markets merged prior to January 1, 1963. See list of mergers on page 8.

Table 37.--Excess prices established by Federal milk orders for milk at basic test, with butterfat differentials, by markets, by months, 1961

Marketing area	:Fat :test	Price per 100 pounds												Fat differential 0.1 percent												
		Jan.	Feb.	Mar.	Apr.	May	June	July	Aug.	Sept.	Oct.	Nov.	Dec.	Jan.	Feb.	Mar.	Apr.	May	June	July	Aug.	Sept.	Oct.	Nov.	Dec.	
		Dollars												Cents												
	:4.0	---	---	---	3.23	3.18	3.14	3.10	---	---	---	---	---	---	---	---	---	7.1	7.1	7.1	7.2	---	---	---	---	
Appalachian 1/	:3.5	2.88	2.88	2.96	3.01	3.01	3.01	---	---	---	---	---	---	---	---	---	7.0	7.0	7.0	7.0	7.0	7.0	---	---	---	
Black Hills	:4.0	---	3.80	3.82	3.16	3.71	3.16	3.16	---	---	---	---	---	---	---	---	---	7.2	7.2	7.2	7.2	7.2	7.2	---	---	---
Central Arkansas	:4.0	---	---	3.26	3.23	3.17	3.16	3.26	---	---	---	---	---	---	---	---	---	7.0	7.0	7.0	7.0	7.0	---	---	---	---
Central Mississippi	:4.0	---	---	3.17	3.15	3.09	3.07	3.06	---	---	---	---	---	---	---	---	---	7.6	7.6	7.6	7.6	7.6	---	---	---	---
Chattanooga	:3.5	---	---	3.08	3.13	3.13	3.11	---	---	---	---	---	---	---	---	---	---	7.3	7.3	7.3	7.3	---	---	---	---	---
Chicago	:3.5	---	---	---	3.19	3.15	3.14	3.14	---	---	---	---	---	---	---	---	---	---	7.7	7.6	7.6	7.6	---	---	---	---
Clarksburg	:3.5	---	---	2.86	3.00	2.99	2.99	---	---	---	---	---	---	---	---	---	---	7.1	7.1	7.0	7.0	---	---	---	---	
Eastern South Dakota	:4.0	---	4.06	4.14	3.78	4.29	3.67	4.16	---	---	---	---	---	---	---	---	---	7.3	7.3	7.3	7.3	7.3	7.3	---	---	---
Fort Smith	:3.5	---	3.01	3.03	3.17	3.16	3.17	3.17	3.20	3.20	3.21	3.20	3.21	---	---	---	---	7.7	7.7	7.7	7.7	7.7	7.7	7.7	7.8	7.8
Great Basin	:4.0	3.33	3.33	3.32	3.42	3.45	3.46	3.47	3.49	---	---	---	---	---	---	---	---	7.3	7.3	7.3	7.3	7.3	7.3	7.3	---	---
Inland Empire	:3.5	---	2.99	3.04	3.10	3.10	3.10	3.10	---	---	---	---	---	---	---	---	---	6.4	6.4	6.4	6.4	6.4	6.4	---	---	---
Kansas City	:4.0	---	---	---	3.31	3.26	3.23	3.20	3.20	---	---	---	---	---	---	---	---	---	7.3	7.3	7.3	7.3	7.3	---	---	---
Knoxville	:3.5	---	---	---	3.23	3.19	3.12	---	---	---	---	---	---	---	---	---	---	---	7.3	7.3	7.3	---	---	---	---	---
Milwaukee	:3.5	3.08	3.07	3.09	3.23	3.22	3.22	---	---	---	---	---	---	---	---	---	---	7.4	7.4	7.4	7.4	7.4	7.4	---	---	---
Minneapolis-St. Paul	:4.0	---	---	3.30	3.27	3.20	3.20	3.20	---	---	---	---	---	---	---	---	---	---	7.1	7.1	7.0	7.0	7.0	---	---	---
Mississippi Delta	:4.0	---	---	3.64	3.27	3.21	3.20	3.20	---	---	---	---	---	---	---	---	---	---	7.2	7.2	7.1	7.1	7.1	---	---	---
Mississippi Gulf Coast	:3.5	3.33	3.23	3.18	3.15	3.10	3.08	3.09	3.11	3.11	3.11	3.09	3.07	---	---	---	---	7.0	7.0	7.0	7.0	7.0	7.0	7.0	7.0	7.0
Muskegon	:4.0	---	---	3.44	3.43	3.36	3.35	3.35	---	---	---	---	---	---	---	---	---	---	7.2	7.2	7.2	7.2	7.2	---	---	---
Nashville	:4.0	---	3.60	3.59	3.59	3.54	3.47	3.51	---	---	---	---	---	---	---	---	---	---	7.3	7.3	7.3	7.3	7.3	7.3	---	---
Neosho Valley	:4.0	---	3.48	3.48	3.45	3.40	3.39	3.39	---	---	---	---	---	---	---	---	---	---	7.1	7.1	7.0	7.1	7.1	7.1	---	---
New Orleans	:3.5	---	---	---	3.24	3.24	3.24	---	---	---	---	---	---	---	---	---	---	---	7.7	7.6	7.6	---	---	---	---	---
North Central Ohio	:4.0	---	4.52	4.39	4.74	4.70	4.53	4.24	---	---	---	---	---	---	---	---	---	---	7.2	7.1	7.2	7.2	7.2	---	---	---
Northern Louisiana	:4.0	---	---	3.38	3.33	3.36	3.37	---	---	---	---	---	---	---	---	---	---	---	7.0	7.0	7.0	7.0	---	---	---	---
North Texas	:4.0	---	---	---	3.42	3.38	3.37	3.36	---	---	---	---	---	---	---	---	---	---	---	7.4	7.4	7.4	7.4	---	---	---
Ohio Valley 1/	:4.0	3.57	3.57	3.57	3.67	3.69	3.71	3.71	3.73	3.73	3.73	3.73	3.74	---	---	---	---	7.3	7.3	7.3	7.3	7.3	7.3	7.3	7.3	7.3
Puget Sound	:3.5	---	---	2.88	2.88	2.88	2.87	---	---	---	---	---	---	---	---	---	---	---	7.4	7.4	7.4	7.4	---	---	---	---
Red River Valley	:3.5	---	---	---	3.23	3.19	3.12	3.15	---	---	---	---	---	---	---	---	---	---	---	7.3	7.3	7.3	7.3	---	---	---
S. Bend-LaPorte-Elkhart	:4.0	4.57	4.56	4.58	4.73	3.18	3.18	3.18	---	---	---	---	---	---	---	---	---	---	7.5	7.5	7.5	7.5	7.5	7.5	---	---
Southeastern Florida	:3.5	3.50	3.22	3.16	3.15	3.10	3.08	3.09	3.11	3.11	3.31	3.29	3.27	---	---	---	---	7.0	7.0	7.0	7.0	7.0	7.0	7.0	7.0	7.0
Southern Michigan	:4.0	---	---	3.21	3.31	3.33	3.35	---	---	---	---	---	---	---	---	---	---	---	7.2	7.1	7.1	7.1	---	---	---	---
Texas Panhandle	:3.5	---	---	2.92	3.00	3.08	3.08	---	---	---	---	---	---	---	---	---	---	---	7.0	7.0	7.0	7.0	---	---	---	---
Upper Chesapeake Bay	:3.5	---	---	---	3.19	3.15	3.14	3.14	---	---	---	---	---	---	---	---	---	---	---	7.7	7.6	7.6	7.7	---	---	---
Wheeling	:3.8	3.40	3.33	3.34	3.37	3.33	---	---	---	---	---	---	---	---	---	---	---	---	7.2	7.2	7.2	7.2	7.2	---	---	---
Wichita																										

1/ Data combined for markets merged prior to January 1, 1963. See list of mergers on page 8.

Table 3B.--Base prices established by Federal milk orders for milk at basic test, with butterfat differentials, by markets, by months, 1962

Marketing area	: Fat : : test :	Price per 100 pounds												Fat differential 0.1 percent											
		Jan.	Feb.	Mar.	Apr.	May	June	July	Aug.	Sept.	Oct.	Nov.	Dec.	Jan.	Feb.	Mar.	Apr.	May	June	July	Aug.	Sept.	Oct.	Nov.	Dec.
		Dollars												Cents											
Appalachian	: 1/4.0	---	---	---	5.26	5.07	5.03	4.94	---	---	---	---	---	---	---	---	7.1	6.9	6.9	6.9	---	---	---	---	
Black Hills	: 3.5	5.13	5.11	5.11	4.76	4.66	4.61	---	---	---	---	---	---	7.0	7.0	7.0	7.0	7.0	7.0	---	---	---	---		
Central Arkansas	: 2/4.0	---	5.51	5.03	4.88	4.75	4.69	4.65	---	---	---	---	---	---	---	7.2	7.3	7.1	6.9	6.9	6.9	---	---		
Central Mississippi	: 1/4.0	---	---	5.31	5.17	4.95	4.81	4.82	---	---	---	---	---	---	---	7.0	7.0	7.0	6.5	6.5	---	---	---		
Charltonooga	: 1/4.0	---	---	4.77	4.62	4.48	4.52	4.55	---	---	---	---	---	---	---	7.6	7.4	7.2	7.2	7.2	---	---	---		
Chicago	: 3.5	---	---	3.59	3.47	3.37	3.37	---	---	---	---	---	---	---	---	7.3	7.0	7.0	7.0	---	---	---	---		
Clarksburg	: 3.5	---	---	---	4.82	4.56	4.55	4.65	---	---	---	---	---	---	---	7.2	7.3	7.3	7.4	---	---	---	---		
Des Moines	: 3.5	---	---	4.17	4.03	3.83	3.78	---	---	---	---	---	---	---	---	7.2	7.1	6.8	6.8	---	---	---	---		
Eastern South Dakota	: 3.5	---	---	4.37	4.20	4.07	4.05	---	---	---	---	---	---	---	---	7.1	7.0	6.8	6.8	---	---	---	---		
Fort Smith	: 1/4.0	---	5.42	5.39	4.90	4.74	4.68	4.94	---	---	---	---	---	---	---	7.3	7.3	7.0	7.0	7.0	7.0	---	---		
Great Basin	: 3.5	4.77	4.63	4.68	4.55	4.40	4.33	4.30	4.41	4.44	4.52	4.48	4.48	7.7	7.7	7.7	7.6	7.3	7.3	7.3	7.4	7.4	7.5	7.4	7.3
Kansas City	: 3.5	---	4.33	4.55	4.06	3.85	3.86	3.83	---	---	---	---	---	---	---	6.4	6.4	6.2	6.2	6.2	6.2	---	---		
Knoxville	: 1/4.0	---	---	---	4.63	4.50	4.44	4.47	4.09	---	---	---	---	---	---	---	---	7.0	7.0	7.0	7.0	7.0	---	---	
Milwaukee	: 3.5	---	---	---	3.60	3.44	3.41	---	---	---	---	---	---	---	---	---	7.0	7.0	6.9	---	---	---	---		
Minneapolis-St. Paul	: 3.5	3.75	3.75	3.78	3.71	3.59	3.52	---	---	---	---	---	---	7.4	7.4	7.4	7.1	7.1	7.1	---	---	---	---		
Mississippi Delta	: 1/4.0	---	---	5.35	5.22	5.00	4.96	4.98	---	---	---	---	---	---	---	7.1	7.0	6.8	6.8	6.8	---	---	---		
Mississippi Gulf Coast	: 1/4.0	---	---	5.10	4.75	4.88	4.69	4.56	---	---	---	---	---	---	---	7.1	6.8	6.7	6.7	6.7	---	---	---		
Muskegon	: 3.5	4.28	3.89	3.83	3.70	3.65	3.64	4.09	4.06	4.00	3.95	4.00	3.99	7.0	7.0	7.0	6.5	6.5	6.5	6.5	6.5	6.5	6.5	6.5	6.5
Nashville	: 1/4.0	---	---	4.68	4.56	4.46	4.46	4.25	---	---	---	---	---	---	---	7.2	7.0	7.0	7.0	7.0	---	---	---		
Neosho Valley	: 1/4.0	---	4.60	4.54	4.06	3.90	3.87	4.13	---	---	---	---	---	7.3	7.3	7.0	7.0	7.0	7.0	---	---	---	---		
New Orleans	: 3/4.0	---	5.42	5.23	5.04	5.00	4.90	4.96	---	---	---	---	---	---	---	7.1	7.1	6.9	6.8	6.8	6.8	---	---		
North Central Ohio	: 3.5	---	---	---	3.92	3.77	3.74	---	---	---	---	---	---	---	---	---	7.3	7.3	7.3	---	---	---	---		
North Texas	: 1/4.0	---	---	4.74	4.49	4.39	4.34	---	---	---	---	---	---	---	---	7.0	6.0	6.0	6.0	---	---	---	---		
Northeastern Wisconsin	: 3.5	---	---	3.66	3.52	3.40	3.37	---	---	---	---	---	---	---	---	7.3	7.2	7.0	7.0	---	---	---	---		
Northern Louisiana	: 1/4.0	---	5.75	5.65	5.45	5.29	5.19	5.01	---	---	---	---	---	---	---	7.2	7.2	7.0	6.8	6.8	6.8	---	---		
Puget Sound	: 4/4.0	4.61	4.54	4.54	4.34	4.22	4.20	4.21	4.22	4.23	4.25	4.29	3.96	7.5	7.4	7.5	7.3	7.1	7.1	7.1	7.1	7.2	7.2	7.1	7.1
Red River Valley	: 3.5	---	---	4.77	4.26	4.15	4.16	---	---	---	---	---	---	---	---	7.4	7.3	7.0	7.1	---	---	---	---		
S.Bend-LaPorte-Elkhart	: 3.5	---	---	---	3.79	3.67	3.64	3.79	---	---	---	---	---	---	---	---	7.0	7.0	7.0	7.0	---	---	---		
Southern Michigan	: 3.5	4.14	3.70	3.70	3.51	3.46	3.46	3.47	3.74	3.76	3.89	3.93	3.92	7.0	7.0	7.0	6.5	6.5	6.5	6.5	6.5	6.5	6.5	6.5	
Texas Panhandle	: 1/4.0	---	---	5.09	4.92	4.82	4.79	---	---	---	---	---	---	---	---	7.1	7.0	6.8	6.8	---	---	---	---		
Upper Chesapeake Bay	: 3.5	---	---	4.79	4.61	4.58	4.60	---	---	---	---	---	---	---	---	7.0	7.0	7.0	7.0	---	---	---	---		
Washington, D. C.	: 3.5	---	---	---	4.46	4.41	4.41	---	---	---	---	---	---	---	---	---	7.0	7.0	7.0	---	---	---	---		
Wheeling	: 3.5	---	---	---	4.38	4.16	4.17	4.25	---	---	---	---	---	---	---	7.6	7.2	7.3	7.4	---	---	---	---		

1/ Basic butterfat test changed from 4.0% to 3.5% effective August 1.
 2/ Basic butterfat test changed from 4.0% to 3.5% effective March 1.
 3/ Basic butterfat test changed from 4.0% to 3.5% effective September 1.
 4/ Basic butterfat test changed from 4.0% to 3.5% effective December 1.

Table 39.--Excess prices established by Federal milk orders for milk at basic test, with butterfat differentials, by markets, by months, 1962

Marketing area	Fat test	Price per 100 pounds												Fat differential 0.1 percent											
		Jan.	Feb.	Mar.	Apr.	May	June	July	Aug.	Sept.	Oct.	Nov.	Dec.	Jan.	Feb.	Mar.	Apr.	May	June	July	Aug.	Sept.	Oct.	Nov.	Dec.
		Dollars												Cents											
	Pct.																								
Appalachian	1/4.0	---	---	---	3.40	3.28	3.28	2.99	---	---	---	---	---	---	---	7.1	6.9	6.9	6.9	---	---	---	---	---	
Black Hills	3.5	3.01	3.01	2.99	2.79	2.79	2.78	---	---	---	---	---	7.0	7.0	7.0	7.0	7.0	7.0	---	---	---	---	---		
Central Arkansas	2/4.0	---	3.56	3.44	2.91	2.90	2.92	2.92	---	---	---	---	---	7.2	7.3	7.1	6.9	6.9	6.9	---	---	---	---	---	
Central Mississippi	1/4.0	---	---	3.08	3.06	3.05	3.04	2.15	---	---	---	---	---	---	7.0	7.0	7.0	6.5	6.5	---	---	---	---	---	
Chatanooga	1/4.0	---	---	2.99	2.96	2.96	2.96	2.95	---	---	---	---	---	---	7.6	7.4	7.2	7.2	7.2	---	---	---	---	---	
Chicago	3.5	---	---	3.19	3.07	2.97	2.97	---	---	---	---	---	---	---	7.3	7.0	7.0	7.0	---	---	---	---	---	---	
Clarksburg	3.5	---	---	---	2.98	2.93	2.91	2.91	---	---	---	---	---	---	---	7.8	7.3	7.3	7.4	---	---	---	---	---	
Des Moines	3.5	---	---	3.28	3.09	3.02	3.02	---	---	---	---	---	---	---	7.2	7.1	6.8	6.8	---	---	---	---	---	---	
Eastern South Dakota	3.5	---	---	3.03	2.84	2.77	2.77	---	---	---	---	---	---	---	7.1	7.0	6.8	6.8	---	---	---	---	---	---	
Fort Smith	1/4.0	---	4.92	4.81	4.10	3.98	3.95	3.30	---	---	---	---	---	7.3	7.3	7.0	7.0	7.0	7.0	---	---	---	---	---	
Great Basin	3.5	3.21	3.21	3.20	3.02	2.95	2.94	2.95	2.95	2.95	2.95	2.95	7.7	7.7	7.7	7.6	7.3	7.3	7.3	7.4	7.4	7.5	7.4	7.3	
Kansas City	3.5	---	3.15	3.14	2.95	2.88	2.88	2.88	---	---	---	---	---	6.4	6.4	6.2	6.2	6.2	6.2	---	---	---	---	---	
Knoxville	1/4.0	---	---	---	3.10	3.10	3.09	3.09	2.76	---	---	---	---	---	---	7.0	7.0	7.0	7.0	7.0	---	---	---	---	
Milwaukee	3.5	---	---	---	2.94	2.90	3.04	---	---	---	---	---	---	---	---	7.0	7.0	6.9	---	---	---	---	---	---	
Minneapolis-St. Paul	3.5	3.30	3.29	3.21	3.05	3.01	3.01	---	---	---	---	---	7.4	7.4	7.4	7.1	7.1	7.1	---	---	---	---	---	---	
Mississippi Delta	1/4.0	---	---	3.12	3.10	3.09	3.08	3.08	---	---	---	---	---	---	7.1	7.0	6.8	6.8	6.8	---	---	---	---	---	
Mississippi Gulf Coast	1/4.0	---	---	3.12	3.10	3.09	3.08	3.09	---	---	---	---	---	---	7.1	6.8	6.7	6.7	6.7	---	---	---	---	---	
Muskegon	3.5	3.06	3.00	2.88	2.80	2.78	2.77	2.77	2.77	2.79	2.82	2.84	2.87	7.0	7.0	7.0	6.5	6.5	6.5	6.5	6.5	6.5	6.5	6.5	
Nashville	1/4.0	---	---	3.28	3.25	3.25	3.25	3.23	---	---	---	---	---	---	7.2	7.0	7.0	7.0	7.0	---	---	---	---	---	
Neosho Valley	1/4.0	---	3.59	3.53	3.32	3.32	3.35	3.34	---	---	---	---	---	7.3	7.3	7.0	7.0	7.0	7.0	---	---	---	---	---	
New Orleans	3/4.0	---	3.40	3.30	3.29	3.28	3.27	3.27	---	---	---	---	---	7.1	7.1	6.9	6.8	6.8	6.8	---	---	---	---	---	
North Central Ohio	3.5	---	---	---	3.16	3.08	3.15	---	---	---	---	---	---	---	---	7.3	7.3	7.3	---	---	---	---	---	---	
North Texas	1/4.0	---	---	3.53	3.20	3.15	3.13	---	---	---	---	---	---	---	7.0	6.0	6.0	6.0	---	---	---	---	---	---	
Northeastern Wisconsin	3.5	---	---	3.13	2.94	3.01	3.01	---	---	---	---	---	---	---	7.3	7.2	7.0	7.0	---	---	---	---	---	---	
Northern Louisiana	1/4.0	---	4.36	4.42	3.74	3.78	3.22	3.28	---	---	---	---	---	7.2	7.2	7.0	6.8	6.8	6.8	---	---	---	---	---	
Puget Sound	4/4.0	3.74	3.74	3.73	3.53	3.48	3.46	3.47	3.46	3.49	3.47	3.51	3.17	7.3	7.3	7.3	7.0	7.0	7.0	7.0	7.0	7.1	7.0	7.0	
Red River Valley	3.5	---	---	3.13	2.94	2.94	2.96	---	---	---	---	---	---	---	7.4	7.3	7.0	7.1	---	---	---	---	---	---	
S. Bend-LaPorte-Elkhart	3.5	---	---	---	2.93	2.90	2.89	2.90	---	---	---	---	---	---	---	7.0	7.0	7.0	7.0	---	---	---	---	---	
Southern Michigan	3.5	3.26	3.03	3.01	2.83	2.78	2.77	2.77	2.77	2.79	3.02	3.04	3.07	7.0	7.0	6.5	6.5	6.5	6.5	6.5	6.5	6.5	6.5	6.5	
Texas Panhandle	1/4.0	---	---	3.37	3.17	3.12	3.11	---	---	---	---	---	---	---	7.1	7.0	6.8	6.8	---	---	---	---	---	---	
Upper Chesapeake Bay	3.5	---	---	3.06	2.89	2.81	2.84	---	---	---	---	---	---	---	---	7.0	7.0	7.0	7.0	---	---	---	---	---	
Washington, D. C.	3.5	---	---	---	2.89	2.81	2.84	---	---	---	---	---	---	---	---	7.0	7.0	7.0	---	---	---	---	---	---	
Wheeling	3.5	---	---	---	2.98	2.93	2.91	2.91	---	---	---	---	---	---	---	7.6	7.2	7.3	7.4	---	---	---	---	---	

1/ Basic butterfat test changed from 4.0% to 3.5% effective August 1.
 2/ Basic butterfat test changed from 4.0% to 3.5% effective March 1.
 3/ Basic butterfat test changed from 4.0% to 3.5% effective September 1.
 4/ Basic butterfat test changed from 4.0% to 3.5% effective December 1.

Table 40.--Seasonal adjustment fund deduction or addition to blend price per hundredweight paid producers by handlers regulated under Federal milk orders, by markets, 1961-62

Marketing area	Apr.	May	June	July	Aug.	Sept.	Oct.	Nov.	Dec.
	Dollars								
	1961								
Cincinnati	0.30	0.35	0.35	0.20	---	0.34	0.34	0.37	0.35
Columbus	.35	.35	.35	.35	---	.31	.43	.43	.27
Connecticut	.15	.15	.15	.17	0.17	.17	---	---	---
Dayton-Springfield	.20	.35	.35	.30	---	.27	.37	.39	.25
Fort Wayne	---	.35	.35	---	---	.29	.27	.28	---
Indianapolis	.36	.36	.36	.36	---	.40	.37	.39	.39
Louisville-Lexington	.42	.42	.42	.42	---	.43	.43	.47	.44
Nebraska-Western Iowa	.36	.35	.35	---	---	.40	.38	.35	---
Ozarks	.10	.10	.10	.10	---	---	.14	.15	.16
St. Louis	.10	.10	.10	.10	---	---	.15	.16	.16
Sioux City	.33	.31	.30	---	---	.40	.37	.38	---
Southwest Kansas	.50	.50	.50	---	.53	.55	.54	---	---
Suburban St. Louis	.10	.10	.10	.10	---	---	.15	.16	.14
	1962								
Cincinnati	.30	.35	.35	.20	---	.33	.32	.34	.33
Columbus	.35	.35	.35	.35	---	.31	.41	.42	.28
Connecticut	.15	.15	.15	.17	.17	.17	---	---	---
Dayton-Springfield	.20	.35	.35	.30	---	.26	.36	.39	.25
Fort Wayne	.35	.34	.34	---	---	.38	.35	.35	---
Indianapolis	.36	.35	.34	.34	---	.37	.35	.37	.37
Louisville-Lexington- Evansville	.39	.39	.39	.39	---	.41	.40	.43	.41
Nebraska-Western Iowa	.35	.32	.32	---	---	.39	.36	.36	---
Ozarks	.10	.10	.10	.10	---	---	.16	.17	.18
St. Louis	.10	.10	.10	.10	---	---	.15	.16	.16
Sioux City	.32	.30	.30	---	---	.36	.35	.35	---
Suburban St. Louis	.10	.10	.10	.10	---	---	.16	.17	.17

TABLE 41.--

TOTAL VALUE OF MILK MARKETED BY ALL PRODUCERS AND AVERAGE VALUE OF MILK MARKETED PER PRODUCER AT BLEND PRICES ESTABLISHED BY FEDERAL MILK ORDERS, ADJUSTED FOR BUTTERFAT CONTENT, BY MARKET, 1961-62

MARKET	ALL PRODUCERS		PER PRODUCER	
	1961	1962	1961	1962
	1,000 DOLLARS		DOLLARS	
NEW ENGLAND				
BOSTON	96,087	96,615	9,888	10,735
SPRINGFIELD	10,608	10,686	12,584	13,987
WORCESTER	14,274	13,282	13,686	15,267
SOUTHEASTERN NEW ENGLAND	36,466	37,544	16,961	16,350
CONNECTICUT	58,194	57,287	18,633	20,704
GROUP TOTAL 3/	215,629	215,414	12,802	13,945
MIDDLE ATLANTIC				
NEW YORK-NEW JERSEY	470,126	475,169	9,820	10,166
PHILADELPHIA	83,026	79,198	12,466	13,578
GROUP TOTAL 3/	553,152	554,367	10,143	10,544
SOUTH ATLANTIC				
WILMINGTON	9,046	11,069	16,387	17,003
UPPER CHESAPEAKE BAY	32,790	32,338	14,055	14,648
WASHINGTON, D.C.	46,771	47,464	20,212	20,818
WHEELING	7,675	7,593	7,644	8,262
CLARKSBURG	3,612	3,277	8,560	10,272
TRI-STATE	12,442	12,957	7,965	8,185
APPALACHIAN	1/11,755	12,236	1/13,149	14,447
SOUTHEASTERN FLORIDA	29,949	30,802	311,971	331,200
GROUP TOTAL 3/	154,040	157,736	16,785	17,783
EAST NORTH CENTRAL				
UPSTATE MICHIGAN	2,541	2,600	9,626	9,923
MUSKEGON	4,541	4,618	10,661	10,970
SOUTHERN MICHIGAN	129,938	131,651	9,204	9,333
TOLEDO	14,986	15,214	13,134	13,644
NORTHEASTERN OHIO	74,594	72,938	8,496	8,998
NORTH CENTRAL OHIO	11,064	10,103	9,714	10,341
COLUMBUS	15,971	17,268	12,192	13,042
DAYTON - SPRINGFIELD	20,040	19,521	10,874	11,703
CINCINNATI	27,995	27,555	7,066	7,663
YOUNGSTOWN - WARREN	2/4,728	11,547	2/4,058	10,741
EASTERN GR. TOTAL 3/	301,671	301,468	9,147	9,542
MICHIGAN UPPER PENINSULA	5,118	4,979	7,493	7,878
NORTHEASTERN WISCONSIN	15,828	16,693	11,587	11,714
MILWAUKEE	24,800	28,846	12,223	12,820
ROCK RIVER VALLEY	2,690	3,962	12,935	11,484
CHICAGO	204,160	209,914	10,979	11,515
SO BEND-LAPORTE-ELKHART	8,774	7,758	11,336	11,179
FORT WAYNE	6,973	8,244	7,800	10,178
LSVILLE-LXGTON-EVNSVILLE 1/	31,763	34,250	9,487	10,100
INDIANAPOLIS	2/31,789	38,063	2/7,439	9,912
SUBURBAN ST. LOUIS	13,381	13,732	8,046	7,965
MADISON	---	2/4,550	---	2/7,339
WESTERN GR. TOTAL 3/	313,487	328,378	10,744	11,130
WEST NORTH CENTRAL				
DULUTH - SUPERIOR	6,634	6,290	6,391	6,615
MINNEAPOLIS - ST. PAUL	39,769	40,620	11,212	11,196
EASTERN SOUTH DAKOTA	1,524	1,574	12,392	12,203
SIOUX FALLS - MITCHELL	4,086	4,095	13,055	13,166
BLACK HILLS	2,305	2,249	19,536	19,392
NORTH CENTRAL IOWA	11,560	10,558	12,888	12,525
CEDAR RAPIDS - IOWA CITY	8,162	8,152	10,599	10,267
QUAD CITIES - DUBUQUE	9,245	9,094	11,991	11,952
DES MOINES	12,574	11,976	11,964	11,516
SIOUX CITY	2,734	2,519	15,445	14,734
NEBRASKA - WESTERN IOWA	1/20,794	21,454	1/12,239	12,635
NORTHERN GR. TOTAL 3/	119,387	118,584	11,367	11,355

CONTINUED-

TABLE 41.--

TOTAL VALUE OF MILK MARKETED BY ALL PRODUCERS AND AVERAGE VALUE OF MILK MARKETED PER PRODUCER AT BLEND PRICES ESTABLISHED BY FEDERAL MILK ORDERS, ADJUSTED FOR BUTTERFAT CONTENT, BY MARKETS 1961-62 -CON.

MARKET	ALL PRODUCERS		PER PRODUCER	
	1961	1962	1961	1962
	1,000 DOLLARS		DOLLARS	
WEST NORTH CENTRAL -Con.				
ST. JOSEPH	2/1,512	5,790	2/ 3,183	13,250
ST. LOUIS	32,596	31,697	10,705	10,774
OZARKS	9,379	9,797	8,950	9,005
KANSAS CITY	29,526	27,261	10,843	12,181
NEOSHO VALLEY	6,236	5,580	9,535	10,450
WICHITA	12,282	11,971	12,942	13,272
SOUTHWEST KANSAS	3,167	3,231	14,940	15,839
SOUTHERN GR. TOTAL 3/	93,187	89,538	10,297	11,321
EAST SOUTH CENTRAL				
PADUCAH	4,379	4,401	9,623	9,286
NASHVILLE	14,870	15,605	10,524	11,416
MEMPHIS	12,855	13,502	12,566	12,560
KNOXVILLE	8,910	8,918	10,171	11,375
CHATTANOOGA	8,291	8,401	12,175	12,410
MISSISSIPPI DELTA	5,644	5,754	14,931	14,793
CENTRAL MISSISSIPPI	10,561	10,330	12,513	12,817
MISSISSIPPI GULF COAST	3,520	3,360	9,095	9,359
GROUP TOTAL 3/	89,330	10,273	11,384	11,848
WEST SOUTH CENTRAL				
CENTRAL ARKANSAS	10,249	9,665	11,562	11,398
FORT SMITH	2,201	2,453	12,092	10,572
OKLAHOMA METROPOLITAN	26,675	26,329	11,404	12,161
RED RIVER VALLEY	8,295	8,332	15,305	16,210
TEXAS PANHANDLE	8,579	8,604	17,725	18,463
LUBBOCK - PLAINVIEW	---	2/1,847	---	2/14,545
NORTHERN GR. TOTAL 3/	55,998	55,382	12,587	13,105
NORTHERN LOUISIANA	9,578	9,427	17,705	18,234
NEW ORLEANS	22,759	21,938	10,926	10,903
NORTH TEXAS	47,530	46,207	18,523	18,737
CENTRAL WEST TEXAS	9,611	9,444	21,696	20,665
AUSTIN - WACO	7,781	7,422	21,203	23,193
SAN ANTONIO	13,847	12,635	25,690	28,023
CORPUS CHRISTI	10,116	9,906	28,179	26,700
SOUTHERN GR. TOTAL 3/	121,224	117,177	17,574	17,749
MOUNTAIN				
EASTERN COLORADO	2/3,888	25,512	2/2,742	17,816
GREAT BASIN	18,726	18,560	14,698	15,403
WESTERN COLORADO	1,840	1,667	16,574	17,013
COLORADO SPRINGS-PUEBLO	6,809	3,126	17,569	20,705
CENTRAL ARIZONA	23,371	23,133	66,775	74,382
RIO GRANDE VALLEY	---	2/6,846	---	2/18,756
GROUP TOTAL 3/	49,945	46,487	24,035	26,338
PACIFIC				
PUGET SOUND	50,694	50,994	15,666	16,450
INLAND EMPIRE	7,995	8,066	12,590	12,663
GROUP TOTAL 3/	58,689	59,060	15,165	15,804
76 MARKETS 3/	2,105,740	2,113,864	11,345	11,837
ALL MARKETS	2,147,656	2,208,019	11,131	11,841

1/ Data combined for markets merged prior to January 1, 1963. See list of mergers on page 8.

2/ Data based on part of year; see effective dates on page 6.

3/ Based on markets where orders were effective entire period, January 1, 1961-December 31, 1962.

Table 42.--Federal milk order markets for which fluid sales data in defined marketing areas are available for comparison with previous year, 1953-62

Period	Number of markets	Markets included in combined market totals	Period	Number of markets	Markets included in combined market totals
1953-54	21	Markets in previous year 1/ plus: Minneapolis-St. Paul Sioux Falls-Mitchell Louisville San Antonio Lincoln added to Omaha-Council Bluffs	1958-59	48	Markets in previous year minus: Fall River Merrimack Valley (merged with Boston) Cleveland Akron-Stark County Dubuque Plus: Northeastern Ohio (merger of Akron-Stark County and Cleveland) Southeastern Florida Toledo Dayton-Springfield Kansas City Paducah Nashville Central Arkansas New Orleans
1954-55	25	Markets in previous year plus: Milwaukee Dubuque Quad Cities Neosho Valley	1959-60	63	Markets in previous year plus: Southeastern New England Michigan Upper Peninsula Northeastern Wisconsin South Bend-LaPorte-Elkhart Black Hills North Central Iowa Des Moines Ozarks Mississippi Delta Mississippi Gulf Coast Red River Valley Northern Louisiana Central West Texas Western Colorado Colorado Springs-Pueblo
1955-56	26	Markets in previous year plus: Akron-Stark County	1960-61	65	Markets in previous year minus: Quad Cities (merged with Dubuque) Bluefield (merged with Appalachian) Markets in previous year plus: Connecticut Washington, D. C. North Central Ohio Great Basin
1956-57	31	Markets in previous year minus: Kansas City New Orleans Plus: Appalachian Knoxville Memphis Texas Panhandle North Texas Austin Waco Corpus Christi	1961-62	67	Markets in previous year minus: Omaha-Lincoln-Council Bluffs Plus: Quad Cities-Dubuque Upper Chesapeake Bay Suburban St. Louis
1957-58	44	Markets in previous year plus: Wilmington Wheeling Clarksburg Bluefield Cleveland Columbus Cincinnati Fort Wayne Southwest Kansas Chattanooga Central Mississippi Central Arizona Inland Empire			

1/ Boston, Cedar Rapids, Chicago, Detroit, Fall River, Kansas City, Merrimack Valley, New Orleans, Oklahoma Metropolitan, Omaha-Council Bluffs, Philadelphia, Puget Sound, St. Louis, Sioux City, Springfield, Wichita, Worcester.

FSB 335 (1963)

USDA STATISTICAL BULLETINS

UPDATES

FEDERAL MILK ORDER MARKET STATISTICS ANNUAL SUMMARY FOR 1962

OF

Table 43.--Fluid milk products sold in marketing areas defined by Federal milk orders for markets where comparable data are available, 1961-62

Item	Combined markets		Boston, Mass.		Springfield, Mass.		Worcester, Mass.	
	Daily average	Butterfat	Daily average	Butterfat	Daily average	Butterfat	Daily average	Butterfat
	1,000 lb.	Percent	1,000 lb.	Percent	1,000 lb.	Percent	1,000 lb.	Percent
	<u>1961</u>		<u>1961</u>		<u>1961</u>		<u>1961</u>	
Whole milk	1/48,463.9	3.56	2,576.3	3.76	426.5	3.57	459.1	3.67
Flavored								
whole milk	1,120.6	3.59	0	0	0	0	0	0
Plain skim								
milk	1,156.3	.69	64.4	2/	15.9	.02	9.7	2/
Skim milk,								
solids added	1,844.0	1.31	3/	---	0	0	0	0
Buttermilk	4/ 1,163.7	1.09	7.3	1.61	1.7	1.22	1.2	.92
Flavored								
milk drinks	406.5	1.82	33.1	2.07	6.0	1.88	7.7	2.30
Milk and cream								
mixtures	909.142	11.7	2.351	11.6	1.805	11.7	2.009	10.2
Light cream	330.377	18.3	80.399	18.1	4.406	17.8	5.393	17.7
Heavy cream	197.049	36.2	19.686	35.5	5.243	34.5	4.639	35.5
Sour cream	139.052	18.1	7.841	18.3	.692	18.5	.581	18.4
Eggnog	78.646	7.6	3.039	13.2	.650	9.5	.322	9.1
Total	55,809.3	3.74	2,794.4	4.34	462.9	3.97	490.6	4.07
	<u>5/ 1962</u>		<u>1962</u>		<u>1962</u>		<u>1962</u>	
Whole milk	1/48,967.0	3.56	2,586.7		431.0		457.1	
Flavored								
whole milk	1,223.5	3.56	0		0		0	
Plain skim								
milk	1,266.4	.78	74.1		16.3		7.1	
Skim milk,								
solids added	2,122.3	1.33	0		0		0	
Buttermilk	4/ 1,171.8	1.11	6.2		1.6		1.3	
Flavored								
milk drinks	356.7	1.86	31.3		5.1		4.3	
Milk and cream								
mixtures	907.888	11.7	2,378		1.763		.271	
Light cream	309.671	18.2	---		---		---	
Heavy cream	195.703	36.3	---		---		---	
Sour cream	149.264	18.1	---		---		---	
Eggnog	83.295	7.6	---		---		---	
Total	56,752.7	3.72	2,700.7		455.8		470.1	

Table 43.--Fluid milk products sold in marketing areas defined by Federal milk orders for markets where comparable data are available, 1961-62

Item	: Southeastern New England ::		: Connecticut ::		: Philadelphia, Pa. ::		: Wilmington, Del. ::		: Upper Chesapeake Bay, Md. ::	
	: R. I.-Mass. ::									
	: Daily average	: Butterfat	: Daily average	: Butterfat	: Daily average	: Butterfat	: Daily average	: Butterfat	: Daily average	: Butterfat
	: 1,000 lb.	: Percent	: 1,000 lb.	: Percent	: 1,000 lb.	: Percent	: 1,000 lb.	: Percent	: 1,000 lb.	: Percent
	: 1961		: 1961		: 1961		: 1961		: 1961	
Whole milk	: 1,470.4	: 3.66	: 2,189.6	: 3.62	: 2,007.2	: 3.68	: 244.2	: 3.61	: 1,201.0	: 3.62
Flavored	:	:	:	:	:	:	:	:	:	:
whole milk	: 10.8	: 3.36	: 10.4	: 3.36	: 18.5	: 3.45	: 5.6	: 3.67	: 38.7	: 3.33
Plain skim	:	:	:	:	:	:	:	:	:	:
milk	: 29.0	: 2/	: 48.3	: .04	: 51.7	: .15	: 8.3	: .26	: 4.4	: .86
Skim milk,	:	:	:	:	:	:	:	:	:	:
solids added	: 2.6	: 2/	: 22.5	: .23	: 33.5	: .35	: 3/	: .15	: 24.8	: .26
Buttermilk	: 3.2	: 1.13	: 7.9	: .65	: 22.7	: 1.75	: 1.6	: 1.42	: 12.8	: 1.01
Flavored	:	:	:	:	:	:	:	:	:	:
milk drinks	: 21.1	: 1.89	: 20.9	: 2.11	: 26.5	: 1.89	: 2.7	: 1.97	: 13.1	: 2.11
Milk and cream:	:	:	:	:	:	:	:	:	:	:
mixtures	: 13.622	: 12.0	: 0	: 0	: 16.209	: 11.5	: 1.475	: 11.8	: 12.812	: 12.3
Light cream	: 21.772	: 18.1	: 36.541	: 14.5	: 27.484	: 21.1	: 2.111	: 20.9	: 9.957	: 18.9
Heavy cream	: 10.453	: 35.9	: 18.796	: 35.3	: 2.587	: 39.7	: .429	: 39.7	: 31.937	: 40.4
Sour cream	: 1.429	: 18.4	: 3.550	: 17.1	: 3.511	: 18.7	: .140	: 19.5	: 1.847	: 14.5
Eggnog	: 1.735	: 8.6	: 3.003	: 10.4	: 4.259	: 8.0	: .553	: 7.7	: 3.344	: 7.4
Total	: 1,586.1	: 4.65	: 2,361.5	: 3.94	: 2,214.2	: 3.85	: 267.1	: 3.74	: 1,354.7	: 4.58
	:	:	:	:	:	:	:	:	:	:
	: 1962		: 1962		: 1962		: 1962		: 1962	
Whole milk	: 1,498.5	: 3.61	: 2,189.9	: 3.61	: 1,970.8	: 3.66	: 238.0	: 3.62	: 1,213.7	: 3.61
Flavored	:	:	:	:	:	:	:	:	:	:
whole milk	: 12.8	: 3.34	: 9.0	: 3.35	: 23.4	: 3.42	: 5.9	: 3.63	: 37.5	: 3.36
Plain skim	:	:	:	:	:	:	:	:	:	:
milk	: 31.8	: .19	: 52.6	: .08	: 52.1	: .16	: 8.8	: .25	: 7.2	: .70
Skim milk,	:	:	:	:	:	:	:	:	:	:
solids added	: 3.3	: .01	: 24.6	: .40	: 38.7	: .43	: .9	: 1.74	: 25.4	: .28
Buttermilk	: 3.1	: .92	: 7.0	: .65	: 21.2	: 1.77	: 1.6	: 1.32	: 12.8	: .97
Flavored	:	:	:	:	:	:	:	:	:	:
milk drinks	: 17.6	: 1.94	: 19.9	: 2.26	: 21.4	: 2.00	: 2.2	: 1.90	: 13.1	: 2.50
Milk and cream:	:	:	:	:	:	:	:	:	:	:
mixtures	: 14.158	: 11.8	: 0	: 0	: 17.100	: 11.6	: 1.623	: 11.8	: 14.342	: 12.2
Light cream	: 21.537	: 18.0	: 38.006	: 14.3	: 25.771	: 21.2	: 1.823	: 20.7	: 9.382	: 18.9
Heavy cream	: 10.300	: 35.7	: 19.065	: 34.9	: 2.609	: 39.7	: .413	: 39.5	: 31.958	: 40.6
Sour cream	: 1.136	: 18.4	: 3.612	: 17.2	: 4.093	: 19.0	: .155	: 19.3	: 6/	: ---
Eggnog	: .862	: 8.0	: 2.992	: 10.5	: 4.176	: 8.3	: .635	: 7.8	: 3.516	: 7.5
Total	: 1,615.1	: 3.99	: 2,366.7	: 3.93	: 2,181.3	: 3.83	: 262.0	: 3.72	: 1,368.9	: 4.55

Table 43.--Fluid milk products sold in marketing areas defined by Federal milk orders for markets where comparable data are available, 1961-62

Item	Washington, D. C.- Va.-Md.		Wheeling, W. Va.-Ohio		Clarksburg, W. Va.		Appalachian, Tenn.- Va.-W. Va.-Ky.		Southeastern Florida	
	Daily	Butterfat	Daily	Butterfat	Daily	Butterfat	Daily	Butterfat	Daily	Butterfat
	average	Percent	average	Percent	average	Percent	average	Percent	average	Percent
	1,000 lb.	Percent	1,000 lb.	Percent	1,000 lb.	Percent	1,000 lb.	Percent	1,000 lb.	Percent
	1961		1961		1961		1961		1961	
Whole milk	1,440.7	3.58	320.8	3.55	162.2	3.62	247.2	3.64	991.6	3.75
Flavored										
whole milk	37.5	3.64	9.6	3.60	4.1	3.62	2.4	3.75	5.8	3.28
Plain skim										
milk	61.3	.19	2.4	.49	.3	.32	5.3	.39	17.4	.08
Skim milk,										
solids added	.8	.12	1.8	.74	2.3	.87	8/	---	40.3	1.01
Buttermilk	26.6	1.15	7.1	1.29	4.1	1.26	25.6	.61	35.1	.94
Flavored										
milk drinks	4.0	1.93	1.5	2.03	3/	1.68	5.8	1.80	22.0	.76
Milk and cream:										
mixtures	30.554	12.1	3.342	11.9	2.125	12.0	.926	12.4	30.610	9.2
Light cream	14.141	19.8	1.366	19.9	.230	19.1	.373	19.7	15.459	16.9
Heavy cream	2.746	37.8	.213	34.1	.119	36.9	.258	37.2	4.619	39.1
Sour cream	3.099	19.6	.359	19.4	.073	18.2	.091	19.8	3.144	15.2
Eggnog	3.656	9.9	.402	7.4	.135	4.5	.240	5.6	4.182	6.5
Total	1,625.1	3.81	348.9	3.65	175.7	3.67	288.2	3.36	1,170.2	3.95
	1962		1962		1962		1962		1962	
Whole milk	1,491.7	3.57	326.2	3.54	160.6	3.57	262.8	3.61	1,020.4	3.74
Flavored										
whole milk	42.0	3.70	10.4	3.55	4.4	3.57	3.2	3.76	6.3	3.26
Plain skim										
milk	70.2	.20	2.1	.54	.4	.34	6.0	.32	18.9	.04
Skim milk,										
solids added	.5	.23	2.9	.54	2.7	.98	8/	---	46.9	1.01
Buttermilk	26.2	1.15	7.3	1.40	4.3	1.36	27.1	.64	36.0	.99
Flavored										
milk drinks	8/	---	1.0	2.10	3/	---	6.0	1.75	18.3	.70
Milk and cream:										
mixtures	32.285	12.1	3.512	11.9	2.104	12.0	.999	12.8	32.488	9.1
Light cream	13.210	19.8	1.245	20.3	.194	19.4	.292	19.6	13.812	17.7
Heavy cream	2.757	37.6	.180	34.9	.068	36.0	.248	36.9	4.379	39.7
Sour cream	5.267	19.2	.378	19.6	.085	18.2	.119	19.7	3.498	15.1
Eggnog	3.811	10.0	.279	10.2	.109	5.2	.937	5.1	4.624	5.9
Total	1,687.9	3.80	355.5	3.63	175.0	3.61	307.7	3.33	1,205.6	3.92

© UPDATA 1981

100

Table 43.--Fluid milk products sold in marketing areas defined by Federal milk orders for markets where comparable data are available, 1961-62

Item	Southern Michigan		Toledo, Ohio-Mich.		Northeastern Ohio		North Central Ohio		Columbus, Ohio	
	Daily average	Butterfat	Daily average	Butterfat	Daily average	Butterfat	Daily average	Butterfat	Daily average	Butterfat
	1,000 lb.	Percent	1,000 lb.	Percent	1,000 lb.	Percent	1,000 lb.	Percent	1,000 lb.	Percent
	1961		1961		1961		1961		1961	
Whole milk	4,897.6	3.54	472.5	3.52	2,376.1	3.52	281.7	3.52	647.9	3.50
Flavored										
whole milk	164.9	3.59	18.4	3.62	64.8	3.53	13.9	3.78	19.9	3.68
Plain skim milk	69.6	.24	8.1	.02	32.9	.07	5.2	1.04	2.4	.26
Skim milk, solids added	156.8	.29	24.7	1.62	120.0	1.55	6.8	1.31	24.9	.54
Buttermilk	77.6	1.11	6.6	1.17	43.7	1.31	4.4	1.53	11.4	.98
Flavored										
milk drinks	8.6	1.87	.5	2.01	14.3	1.91	1.8	2.15	10.8	2.02
Milk and cream:										
mixtures	111.890	10.5	12.108	11.0	43.968	11.6	4.571	11.6	12.507	11.5
Light cream	26.994	18.5	.634	19.0	17.340	18.0	.787	18.8	3.696	18.1
Heavy cream	6.856	36.2	.920	35.9	3.349	35.4	.381	35.3	.936	33.6
Sour cream	14.572	18.7	1.582	18.4	10.430	16.1	.567	18.5	1.833	18.4
Eggnog	3.767	10.9	.462	9.7	2.536	10.6	.215	7.3	.832	6.2
Total	5,539.2	3.67	546.5	3.64	2,729.4	3.67	320.3	3.63	737.1	3.62
	1962		1962		1962		1962		1962	
Whole milk	4,977.1	3.53	480.6	3.52	2,361.0	3.52	298.1	3.52	659.6	3.49
Flavored										
whole milk	179.8	3.59	17.9	3.65	73.1	3.53	14.0	3.81	19.8	3.75
Plain skim milk	58.0	.15	5.7	.01	36.0	.37	6.6	.94	4.7	1.45
Skim milk, solids added	181.3	.28	26.6	1.36	135.4	1.53	9.3	1.68	27.0	.63
Buttermilk	75.3	1.14	6.2	1.28	44.3	1.36	4.5	1.45	11.3	.95
Flavored										
milk drinks	1.4	1.95	3/	2.05	10.8	2.00	1.9	2.24	9.8	2.15
Milk and cream:										
mixtures	115.455	10.5	11.492	11.0	44.090	11.6	4.691	11.6	12.583	11.5
Light cream	22.181	18.6	.449	19.0	14.741	18.0	.650	18.9	3.380	18.0
Heavy cream	6.739	36.0	.772	36.0	3.146	35.3	.403	34.9	.934	33.7
Sour cream	16.330	18.3	1.615	18.4	10.822	15.7	.606	18.2	2.058	18.9
Eggnog	4.142	10.6	.519	9.4	2.652	11.4	.220	7.1	.820	6.2
Total	5,637.7	3.65	551.8	3.62	2,738.1	3.63	341.0	3.60	752.0	3.61

1961 UPDATA 1961

101

Table 43.--Fluid milk products sold in marketing areas defined by Federal milk orders for markets where comparable data are available, 1961-62

Item	Dayton-Springfield, Ohio		Cincinnati, Ohio-Ky.		Michigan Upper Peninsula, Mich.-Wis.		Northeastern Wisconsin		Milwaukee, Wisconsin	
	Daily	Butterfat	Daily	Butterfat	Daily	Butterfat	Daily	Butterfat	Daily	Butterfat
	average	Percent	average	Percent	average	Percent	average	Percent	average	Percent
	1,000 lb.	Percent	1,000 lb.	Percent	1,000 lb.	Percent	1,000 lb.	Percent	1,000 lb.	Percent
	1961		9/1961		1961		1961		10/1961	
Whole milk	570.1	3.52	1,007.2	3.51	270.7	3.54	674.4	3.50	896.8	3.51
Flavored whole milk	17.7	3.80	33.0	3.66	9.4	3.52	39.2	3.45	25.3	3.24
Plain skim milk	2.7	.08	16.7	.54	5.2	.16	28.4	.67	23.9	.73
Skim milk, solids added	38.0	1.46	47.3	1.58	6.2	.31	26.6	1.20	89.2	1.51
Buttermilk	13.6	1.21	27.5	1.79	4.6	1.05	8.6	.83	10.4	.96
Flavored milk drinks	8.3	2.24	17.1	1.82	.1	.99	2.7	1.68	2.1	1.32
Milk and cream mixtures	10.530	11.8	14.768	11.4	5.745	12.1	14.519	13.0	19.777	12.4
Light cream	2.104	19.3	4.685	19.1	.286	20.7	.573	22.5	1.999	19.0
Heavy cream	.954	34.5	1.420	33.7	1.223	33.7	3.816	34.5	4.906	32.7
Sour cream	1.247	18.6	1.560	18.9	.363	19.8	2.159	19.2	4.464	18.7
Eggnog	1.045	6.2	2.376	7.5	.105	6.7	.652	5.9	1.901	6.9
Total	666.3	3.59	1,173.6	3.56	303.9	3.69	801.6	3.66	1,080.7	3.64
	1962		9/1962		1962		1962		10/1962	
Whole milk	547.2	3.52	1,021.2	3.50	271.2	3.52	672.1	3.48	826.5	3.51
Flavored whole milk	18.4	3.80	34.4	3.67	9.6	3.52	38.0	3.47	24.1	3.37
Plain skim milk	2.8	.05	18.5	.73	6.6	.13	28.9	.77	37.9	1.24
Skim milk, solids added	44.2	1.52	53.5	1.61	6.3	.31	29.5	1.11	99.9	1.50
Buttermilk	13.5	1.40	27.9	1.88	4.4	1.01	8.5	.85	10.3	.95
Flavored milk drinks	8.1	2.25	17.6	1.85	3/	.97	2.8	1.14	2.5	.85
Milk and cream mixtures	10.006	11.9	14.791	11.5	5.618	12.0	14.070	12.8	19.396	12.6
Light cream	1.722	19.3	3.771	19.0	.250	20.2	.400	22.0	1.636	18.9
Heavy cream	.883	34.0	1.343	33.6	1.157	33.9	3.844	34.5	4.582	33.0
Sour cream	1.370	18.7	1.795	18.9	.409	19.0	2.747	18.5	4.563	18.7
Eggnog	1.301	6.1	2.274	7.1	.157	6.7	.703	6.1	2.372	8.3
Total	649.5	3.56	1,197.0	3.53	305.7	3.66	801.6	3.63	1,033.7	3.60

Table 43.--Fluid milk products sold in marketing areas defined by Federal milk orders for markets where comparable data are available, 1961-62

Item	Chicago, Ill.-Ind.		South Bend-LaPorte- Elkhart, Ind.		Fort Wayne, Ind.		Louisville-Lexington- Evansville, Ky.-Ind.		Suburban St. Louis, Ill.	
	Daily	Butterfat	Daily	Butterfat	Daily	Butterfat	Daily	Butterfat	Daily	Butterfat
	average	average	average	average	average	average	average	average	average	average
	1,000 lb.	Percent	1,000 lb.	Percent	1,000 lb.	Percent	1,000 lb.	Percent	1,000 lb.	Percent
	1961		1961		9/10/ 1961		11/ 1961		1961	
Whole milk	4,856.1	3.49	312.1	3.57	318.2	3.53	1,142.1	3.61	433.5	3.33
Flavored										
whole milk	121.2	3.45	7.7	3.60	5.3	3.43	18.0	3.77	25.2	3.22
Plain skim										
milk	92.5	.39	4.2	.16	3.1	.69	13.8	1.26	33.1	1.89
Skim milk,										
solids added	257.0	1.76	31.1	2.06	27.6	1.78	60.7	1.78	19.9	2.02
Buttermilk	91.9	1.59	3.6	.98	4.2	.85	48.6	.73	10.9	1.21
Flavored										
milk drinks	32.8	1.63	4.6	2.06	8.8	2.22	13.4	1.56	1.4	2.41
Milk and cream										
mixtures	201.933	12.0	6.585	12.2	5.244	12.3	13.782	12.1	8.294	11.8
Light cream	15.468	18.7	.409	21.0	.730	19.5	2.793	21.2	.160	19.1
Heavy cream	16.161	33.7	.680	37.4	.659	35.7	1.945	33.8	1.101	34.9
Sour cream	26.140	17.9	.662	20.0	.606	18.6	1.245	18.8	.569	18.8
Eggnog	8.623	5.9	.221	7.0	.025	5.5	2.663	6.3	.245	5.6
Total	5,713.8	3.78	371.9	3.63	374.5	3.55	1,319.0	3.57	534.4	3.36
	1962		1962		9/10/ 1962		11/ 1962		1962	
Whole milk	4,868.0	3.47	302.9	3.58	325.1	3.52	1,153.5	3.62	418.6	3.33
Flavored										
whole milk	127.6	3.44	10.0	3.58	4.9	3.46	21.0	3.73	26.3	3.27
Plain skim										
milk	99.2	.41	6.0	.97	4.8	.88	12.0	1.22	36.1	1.96
Skim milk,										
solids added	284.2	1.74	31.3	1.99	30.3	1.81	71.8	1.76	22.7	1.95
Buttermilk	94.3	1.58	3.4	1.06	4.7	.95	48.4	.73	10.0	1.27
Flavored										
milk drinks	31.3	1.63	4.0	1.93	8.6	2.19	13.7	1.50	.4	1.30
Milk and cream										
mixtures	196.035	12.0	5.816	12.4	5.903	12.2	14.786	12.0	7.904	11.8
Light cream	12.630	18.7	.437	17.4	.520	20.4	2.454	21.4	.109	19.4
Heavy cream	9.769	34.0	.648	37.7	.756	36.6	1.781	34.3	.973	34.7
Sour cream	27.319	17.8	.681	18.7	.653	18.6	1.261	18.8	.660	18.1
Eggnog	9.798	6.0	.227	6.8	0	0	2.611	7.5	.291	5.3
Total	5,760.2	3.74	365.4	3.61	386.2	3.53	1,343.3	3.56	524.0	3.34

UPDATA 1981

103

Table 43.--Fluid milk products sold in marketing areas defined by Federal milk orders for markets where comparable data are available, 1961-62

Item	Minneapolis- St. Paul, Minn.		Sioux Falls- Mitchell, S. Dak.		Black Hills, S. Dak.		North Central Iowa		Cedar Rapids- Iowa City, Iowa	
	Daily average	Butterfat	Daily average	Butterfat	Daily average	Butterfat	Daily average	Butterfat	Daily average	Butterfat
	1,000 lb.	Percent	1,000 lb.	Percent	1,000 lb.	Percent	1,000 lb.	Percent	1,000 lb.	Percent
	<u>1961</u>		<u>1961</u>		<u>1961</u>		<u>1961</u>		<u>1961</u>	
Whole milk	1,166.1	3.50	64.0	3.36	77.2	3.40	323.8	3.44	118.8	3.32
Flavored										
whole milk	7.2	3.53	1.1	3.33	2.5	3.43	10.7	3.63	12/	---
Plain skim milk	24.3	.70	13.0	1.74	7/	---	11.6	.60	1.0	1.07
Skim milk, solids added	138.6	.92	1.8	.63	5.4	.96	36.0	1.71	23.7	1.02
Buttermilk	13.9	1.19	.8	1.07	.9	1.51	3.0	1.41	1.0	1.43
Flavored milk drinks	21.9	.82	1.1	1.57	7/	---	2.7	1.55	.4	2.16
Milk and cream mixtures	30.609	12.0	2.019	12.7	1.812	12.4	11.218	12.4	4.281	11.9
Light cream	5.577	20.4	13/	---	13/	---	.027	20.3	.029	22.6
Heavy cream	3.505	35.6	.401	36.0	.293	34.0	1.301	36.6	.316	37.6
Sour cream	5.395	19.9	.176	23.4	.166	17.8	1.029	13.4	.422	17.2
Eggnog	1.177	6.2	13/	---	0	0	.185	8.3	.136	5.6
Total	1,423.3	3.65	84.4	3.42	88.3	3.55	401.6	3.57	150.1	3.30
	<u>1962</u>		<u>1962</u>		<u>1962</u>		<u>1962</u>		<u>1962</u>	
Whole milk	1,175.7	3.50	63.3	3.39	81.0	3.40	327.5	3.50	114.0	3.35
Flavored										
whole milk	7.6	3.51	1.2	3.28	2.9	3.42	9.5	3.58	3.5	3.79
Plain skim milk	31.1	.85	15.8	1.81	7/	---	16.4	.93	1.3	1.07
Skim milk, solids added	160.1	.99	2.5	.70	6.6	.95	37.8	1.70	25.2	.97
Buttermilk	14.1	1.12	.8	1.16	.9	1.55	3.0	1.58	1.2	1.88
Flavored milk drinks	21.5	.67	1.4	1.11	7/	---	3.5	1.31	0	0
Milk and cream mixtures	31.081	12.0	1.936	12.6	1.882	12.6	10.944	12.5	4.108	11.7
Light cream	5.095	20.6	13/	---	13/	---	.068	17.4	.019	18.5
Heavy cream	8.533	35.6	.381	35.8	.293	33.9	1.272	36.9	.317	38.0
Sour cream	5.323	19.9	.205	22.5	.206	18.3	1.062	14.0	.386	16.7
Eggnog	1.126	5.5	13/	---	0	0	.195	8.1	.161	5.6
Total	1,461.3	3.59	87.5	3.35	93.8	3.52	411.2	3.57	150.2	3.27

Table 43.--Fluid milk products sold in marketing areas defined by Federal milk orders for markets where comparable data are available, 1961-62

Item	Quad Cities-Dubuque, Iowa-Ill.		Des Moines, Iowa		Sioux City, Iowa-Nebr.-S. Dak.		St. Louis, Mo.-Ill.		Ozarka, Mo.-Ark.	
	Daily average	Butterfat	Daily average	Butterfat	Daily average	Butterfat	Daily average	Butterfat	Daily average	Butterfat
	1,000 lb.	Percent	1,000 lb.	Percent	1,000 lb.	Percent	1,000 lb.	Percent	1,000 lb.	Percent
	<u>1961</u>		<u>1961</u>		<u>1961</u>		<u>1961</u>		<u>1961</u>	
Whole milk	305.5	3.46	434.7	3.69	76.4	3.41	1,030.9	3.37	258.4	3.44
Flavored whole milk	2.1	3.46	10.1	3.84	1.6	3.49	38.1	3.40	11.7	3.44
Plain skim milk	7.4	.12	23.6	1.12	3.3	.28	117.9	1.81	7.5	2.03
Skim milk, solids added	52.6	1.52	49.0	1.25	10.8	1.58	1.0	1.29	8.2	1.26
Buttermilk	3.2	1.14	4.2	1.03	.7	.90	28.4	1.20	12.4	.85
Flavored milk drinks	10.8	3.20	3.1	1.58	7/	---	3.0	1.82	.3	1.28
Milk and cream mixtures	11.226	12.3	14.933	12.7	2.783	11.6	18.653	11.9	5.308	12.1
Light cream	.143	21.9	.444	20.7	13/	---	5.258	18.4	.022	18.0
Heavy cream	.891	36.0	1.282	38.8	.219	37.3	1.897	33.7	.509	34.1
Sour cream	.876	18.2	1.572	15.0	.198	19.3	6.081	14.0	.397	21.8
Eggnog	.377	6.6	.264	9.5	.079	5.7	2.273	6.3	.109	7.4
Total	<u>395.1</u>	<u>3.48</u>	<u>543.2</u>	<u>3.71</u>	<u>96.1</u>	<u>3.43</u>	<u>1,255.5</u>	<u>3.46</u>	<u>304.8</u>	<u>3.46</u>
	<u>1962</u>		<u>1962</u>		<u>1962</u>		<u>1962</u>		<u>1962</u>	
Whole milk	312.8	3.45	432.7	3.68	75.9	3.39	1,047.5	3.36	260.4	3.45
Flavored whole milk	2.2	3.47	10.8	3.79	1.6	3.48	39.2	3.42	14.6	3.41
Plain skim milk	9.6	.41	24.6	1.03	2.9	.24	140.3	1.82	7.9	1.83
Skim milk, solids added	55.0	1.43	52.8	1.28	11.6	1.55	1.1	.90	11.9	1.39
Buttermilk	3.1	1.16	4.2	1.14	.7	.90	28.8	1.59	14.2	.97
Flavored milk drinks	11.0	3.32	2.1	1.67	7/	---	4.9	1.10	.6	.36
Milk and cream mixtures	11.029	12.1	14.251	12.8	2.624	11.6	17.973	12.0	5.553	12.1
Light cream	.134	21.1	.382	20.4	13/	---	4.321	18.5	.008	21.2
Heavy cream	.888	36.0	1.192	38.8	.205	37.3	1.924	33.3	.498	35.4
Sour cream	.796	18.6	1.957	13.4	.227	18.9	6.527	14.1	.533	20.3
Eggnog	.393	6.2	.348	7.8	.073	5.7	3.059	4.5	.332	3.2
Total	<u>406.9</u>	<u>3.43</u>	<u>545.3</u>	<u>3.67</u>	<u>95.8</u>	<u>3.39</u>	<u>1,295.6</u>	<u>3.41</u>	<u>316.4</u>	<u>3.44</u>

© UPDATA 1981

Table 43.--Fluid milk products sold in marketing areas defined by Federal milk orders for markets where comparable data are available, 1961-62

Item	Kansas City, Mo.-Kans.		Neosho Valley, Kans.-Mo.		Wichita, Kans.		Southwest Kansas		Paducah, Ky.	
	Daily average	Butterfat	Daily average	Butterfat	Daily average	Butterfat	Daily average	Butterfat	Daily average	Butterfat
	1,000 lb.	Percent	1,000 lb.	Percent	1,000 lb.	Percent	1,000 lb.	Percent	1,000 lb.	Percent
	<u>1961</u>		<u>1961</u>		<u>1961</u>		<u>1961</u>		<u>1961</u>	
Whole milk	1,023.9	3.42	196.1	3.45	301.5	3.35	109.5	3.33	116.7	3.65
Flavored whole milk	20.7	3.44	4.6	3.24	5.6	3.40	.9	3.75	1.7	3.66
Plain skim milk	9.8	.22	.8	.43	5.8	.48	.4	.29	3.3	1.73
Skim milk, solids added	80.6	1.57	7.2	1.40	8.6	.89	1.8	.38	.9	1.51
Buttermilk	22.4	1.23	5.3	.91	5.4	.91	1.8	1.39	10.4	.61
Flavored milk drinks	2.5	1.28	.1	.96	.4	.95	.2	1.59	1.2	1.41
Milk and cream mixtures	20.433	12.1	5.598	12.0	6.893	11.8	2.375	11.6	.577	12.9
Light cream	2.154	18.8	.014	22.3	.413	18.4	.004	19.7	.110	20.0
Heavy cream	2.534	36.8	.464	35.0	.504	37.9	.191	36.4	.293	37.6
Sour cream	4.391	19.4	.443	19.9	.700	18.1	.231	18.4	.083	19.0
Eggnog	<u>2.375</u>	<u>7.3</u>	<u>.044</u>	<u>7.6</u>	<u>.582</u>	<u>5.5</u>	<u>.060</u>	<u>4.7</u>	<u>.334</u>	<u>5.8</u>
Total	<u>1,191.8</u>	<u>3.54</u>	<u>220.7</u>	<u>3.63</u>	<u>336.4</u>	<u>3.47</u>	<u>117.5</u>	<u>3.50</u>	<u>135.6</u>	<u>3.48</u>
	<u>1962</u>		<u>1962</u>		<u>1962</u>		<u>1962</u>		<u>1962</u>	
Whole milk	1,054.2	3.40	187.6	3.45	300.9	3.37	109.3	3.33	121.3	3.64
Flavored whole milk	23.1	3.41	5.2	3.41	9.2	3.41	1.1	3.37	2.0	3.73
Plain skim milk	12.5	.23	4.5	1.33	7.3	.93	.5	1.46	3.5	1.73
Skim milk, solids added	85.3	1.61	5.4	1.28	13.8	1.24	2.4	.62	1.9	1.49
Buttermilk	21.0	1.19	5.6	1.01	6.5	.84	1.7	1.35	10.7	.58
Flavored milk drinks	1.9	.81	.1	.12	.1	1.98	.1	2.16	1.1	1.43
Milk and cream mixtures	19.882	12.1	5.324	12.2	7.273	11.8	2.300	11.6	.605	13.2
Light cream	1.659	18.8	.011	23.5	.354	18.3	.002	20.1	.093	21.2
Heavy cream	2.578	36.7	.517	35.6	.545	37.3	.192	36.1	.276	36.9
Sour cream	4.902	20.1	.559	19.8	.901	18.6	.280	18.5	.120	18.7
Eggnog	<u>2.474</u>	<u>7.7</u>	<u>.037</u>	<u>7.9</u>	<u>.727</u>	<u>5.8</u>	<u>.057</u>	<u>5.4</u>	<u>.343</u>	<u>6.1</u>
Total	<u>1,229.5</u>	<u>3.51</u>	<u>214.8</u>	<u>3.63</u>	<u>347.6</u>	<u>3.47</u>	<u>117.9</u>	<u>3.48</u>	<u>141.9</u>	<u>3.45</u>

Table 43.--Fluid milk products sold in marketing areas defined by Federal milk orders for markets where comparable data are available, 1961-62

Item	Nashville, Tenn.-Ky.		Memphis, Tenn.-Miss.-Ark.		Knoxville, Tenn.		Chattanooga, Tenn.		Mississippi Delta	
	Daily average	Butterfat	Daily average	Butterfat	Daily average	Butterfat	Daily average	Butterfat	Daily average	Butterfat
	1,000 lb.	Percent	1,000 lb.	Percent	1,000 lb.	Percent	1,000 lb.	Percent	1,000 lb.	Percent
	<u>1961</u>		<u>1961</u>		<u>1961</u>		<u>1961</u>		<u>1961</u>	
Whole milk	476.8	3.55	388.7	3.53	209.8	3.64	205.0	3.89	158.8	3.82
Flavored whole milk	1.7	3.47	17.4	3.53	0	0	0	0	20.2	3.81
Plain skim milk	6.3	.20	1.1	.94	10.5	.36	10.1	.84	1.3	.70
Skim milk, solids added	4.5	.78	6.6	.22	8/	---	8/	---	3.3	1.63
Buttermilk	53.7	.35	41.1	.65	18.7	.55	23.6	.30	19.7	.71
Flavored milk drinks	13.1	2.08	7/	---	6.7	1.75	5.0	2.44	0	0
Milk and cream mixtures	4.350	12.2	3.734	12.1	1.354	12.2	1.026	11.9	1.349	13.6
Light cream	.124	22.0	2.628	18.2	.523	21.2	.357	19.8	13/	---
Heavy cream	1.250	35.8	1.122	36.1	.364	38.0	.514	36.0	.465	36.3
Sour cream	.381	17.6	.716	15.2	.171	18.8	.247	18.9	.102	19.5
Eggnog	1.536	6.7	1.870	5.2	.679	7.5	.761	6.6	.215	8.6
Total	563.7	3.32	465.0	3.47	248.8	3.38	246.6	3.54	205.4	3.62
	<u>1962</u>		<u>1962</u>		<u>1962</u>		<u>1962</u>		<u>1962</u>	
Whole milk	493.1	3.57	401.3	3.53	217.9	3.61	214.1	3.91	164.6	3.84
Flavored whole milk	1.6	3.63	18.9	3.54	0	0	0	0	20.4	3.88
Plain skim milk	5.1	.16	7/	---	11.8	.39	13.0	1.05	1.2	.42
Skim milk, solids added	7.6	.72	8.5	.19	8/	---	8/	---	4.0	1.66
Buttermilk	52.7	.34	40.6	.67	19.5	.59	25.0	.29	20.4	.73
Flavored milk drinks	15.2	2.11	7/	---	7.0	1.78	5.9	2.91	0	0
Milk and cream mixtures	4.138	12.4	3.880	12.1	1.246	12.1	1.144	12.1	1.364	13.8
Light cream	.109	20.6	2.252	18.2	.484	20.6	.240	21.1	13/	---
Heavy cream	1.111	35.8	1.031	36.0	.347	38.8	.483	36.2	.452	36.1
Sour cream	.431	17.4	.806	14.5	.220	19.0	.319	18.8	.134	19.0
Eggnog	1.833	7.1	1.959	5.9	.710	8.4	.834	6.6	.249	8.7
Total	582.9	3.32	479.2	3.47	259.2	3.33	261.0	3.53	212.8	3.64

© UPDATA 1981

Table 43.--Fluid milk products sold in marketing areas defined by Federal milk orders for markets where comparable data are available, 1961-62

Item	Central Mississippi		Mississippi Gulf Coast		Central Arkansas		Oklahoma Metropolitan		Red River Valley, Texas-Okla.	
	Daily average	Butterfat	Daily average	Butterfat	Daily average	Butterfat	Daily average	Butterfat	Daily average	Butterfat
	1,000 lb.	Percent	1,000 lb.	Percent	1,000 lb.	Percent	1,000 lb.	Percent	1,000 lb.	Percent
	<u>1961</u>		<u>1961</u>		<u>10/ 1961</u>		<u>1961</u>		<u>1961</u>	
Whole milk	315.9	3.71	144.6	3.77	289.0	3.65	789.5	3.62	329.6	3.50
Flavored whole milk	27.3	3.85	7.9	3.92	8.1	3.60	16.8	3.98	11.6	3.75
Plain skim milk	4.6	.53	3.0	1.26	5.5	1.63	6.9	.55	1.1	.43
Skim milk, solids added	5.3	1.63	2.5	1.28	9.8	1.98	10.1	.60	5.9	1.06
Buttermilk	30.0	1.15	6.4	1.60	28.1	1.02	40.4	1.43	19.6	1.00
Flavored milk drinks	7/	---	0	0	1.0	1.88	1.7	1.69	7/	---
Milk and cream mixtures	4.446	13.1	2.337	12.3	4.567	11.2	13.704	12.1	3.724	11.9
Light cream	.128	20.2	.250	18.9	.405	19.8	1.474	20.7	.082	19.0
Heavy cream	.920	35.2	.150	33.7	.856	35.6	2.190	36.1	.757	35.8
Sour cream	.249	18.6	6/	---	.439	16.0	1.857	18.8	.595	18.0
Eggnog	.491	8.1	.194	10.3	1.019	4.7	2.720	5.1	13/	---
Total	389.3	3.66	167.3	3.78	348.8	3.57	887.3	3.74	373.0	3.51
	<u>1962</u>		<u>1962</u>		<u>10/ 1962</u>		<u>1962</u>		<u>1962</u>	
Whole milk	332.9	3.78	149.5	3.76	312.2	3.65	810.8	3.62	318.1	3.46
Flavored whole milk	27.0	3.83	7.8	3.93	9.2	3.60	18.7	3.99	12.5	3.79
Plain skim milk	3.0	.37	3.4	1.22	6.3	1.66	6.4	.79	1.0	.32
Skim milk, solids added	8.3	1.52	3.1	1.55	12.5	1.89	16.1	1.18	8.0	1.59
Buttermilk	31.5	1.14	6.7	1.62	30.3	1.06	41.0	1.40	18.9	1.07
Flavored milk drinks	0	0	0	0	.6	2.25	7/	---	7/	---
Milk and cream mixtures	4.271	13.2	2.310	12.5	4.644	10.9	13.788	12.1	3.775	11.9
Light cream	.062	20.5	.267	18.6	.280	20.2	.977	21.2	.044	20.4
Heavy cream	.875	35.2	.158	35.7	.719	35.6	2.215	36.3	.737	34.9
Sour cream	.320	18.9	6/	---	.454	17.9	2.169	18.6	.724	17.7
Eggnog	.489	7.8	.226	9.5	1.021	5.0	2.413	5.1	13/	---
Total	408.7	3.69	173.5	3.77	378.2	3.53	914.6	3.73	363.8	3.48

Table 43.--Fluid milk products sold in marketing areas defined by Federal milk orders for markets where comparable data are available, 1961-62

Item	Texas Panhandle, Texas-Okla.		Northern Louisiana		New Orleans, La.		North Texas		Central West Texas	
	Daily average	Butterfat	Daily average	Butterfat	Daily average	Butterfat	Daily average	Butterfat	Daily average	Butterfat
	1,000 lb.	Percent	1,000 lb.	Percent	1,000 lb.	Percent	1,000 lb.	Percent	1,000 lb.	Percent
	<u>1961</u>		<u>1961</u>		<u>1961</u>		<u>1961</u>		<u>1961</u>	
Whole milk	225.8	3.50	254.4	3.86	592.4	3.88	1,198.3	3.46	355.1	3.45
Flavored whole milk	9.0	3.65	2.3	4.23	16.3	3.84	46.7	3.77	18.4	3.81
Plain skim milk	4.1	1.39	2.3	.60	17.5	1.03	15.3	1.18	7/	---
Skim milk, solids added	2.5	1.54	5.1	.96	14.6	1.28	18.4	.69	7.8	1.05
Buttermilk	12.5	1.40	23.5	1.35	9.3	1.69	73.5	1.08	22.2	1.08
Flavored milk drinks	.7	1.66	2.2	2.23	2.4	1.66	3.5	1.98	.8	3.30
Milk and cream mixtures	3.515	12.3	1.689	12.4	6.458	12.3	21.841	12.1	5.368	12.2
Light cream	.042	18.3	.768	18.5	2.682	19.3	2.496	19.7	.193	19.6
Heavy cream	.712	33.4	.788	33.2	.841	34.0	4.982	36.7	1.365	35.2
Sour cream	.405	18.9	.223	19.6	.483	18.6	2.893	22.8	.368	18.8
Eggnog	0	0	0	0	.982	7.4	1.837	5.9	.738	5.8
Total	<u>259.3</u>	<u>3.58</u>	<u>293.3</u>	<u>3.75</u>	<u>663.9</u>	<u>3.91</u>	<u>1,389.7</u>	<u>3.61</u>	<u>412.3</u>	<u>3.54</u>
	<u>1962</u>		<u>1962</u>		<u>1962</u>		<u>1962</u>		<u>1962</u>	
Whole milk	234.7	3.50	267.4	3.84	613.2	3.88	1,230.6	3.44	366.7	3.47
Flavored whole milk	9.4	3.54	2.6	4.17	17.2	3.80	60.0	3.56	19.9	3.49
Plain skim milk	4.1	1.24	3.5	1.36	19.9	.92	17.3	1.24	7/	---
Skim milk, solids added	5.2	1.68	5.6	1.14	17.7	1.61	22.3	.84	10.3	1.31
Buttermilk	12.9	1.45	23.7	1.30	8.9	1.52	75.3	1.03	22.8	1.06
Flavored milk drinks	3/	1.69	2.0	2.25	2.5	1.64	1.1	3.04	.3	3.09
Milk and cream mixtures	3.479	12.6	1.871	12.1	6.804	12.4	21.691	12.1	5.347	12.3
Light cream	.026	18.6	.490	18.5	2.284	19.2	2.002	19.6	.178	19.8
Heavy cream	.769	34.2	.814	35.6	.764	33.6	5.013	36.7	1.380	35.3
Sour cream	.522	18.0	.284	17.2	.492	18.6	3.372	22.5	.349	19.6
Eggnog	.359	7.1	0	0	1.204	6.1	1.264	9.5	.400	11.3
Total	<u>271.5</u>	<u>3.57</u>	<u>308.3</u>	<u>3.73</u>	<u>690.9</u>	<u>3.88</u>	<u>1,440.1</u>	<u>3.57</u>	<u>427.7</u>	<u>3.53</u>

UPDATA 1981

Table 43 --- Fluid milk products sold in marketing areas defined by Federal milk orders for markets where comparable data are available, 1961-62

Item	Austin-Waco Texas		San Antonio Texas		Corpus Christi, Texas		Great Basin, Utah-Nev.-Hyo.		Western Colorado	
	Daily average	Butterfat	Daily average	Butterfat	Daily average	Butterfat	Daily average	Butterfat	Daily average	Butterfat
	1,000 lb.	Percent	1,000 lb.	Percent	1,000 lb.	Percent	1,000 lb.	Percent	1,000 lb.	Percent
	<u>1961</u>		<u>1961</u>		<u>1961</u>		<u>1961</u>		<u>1961</u>	
Whole milk	375.6	3.49	431.2	3.44	336.0	3.52	529.5	3.47	49.9	3.62
Flavored										
whole milk	18.9	3.69	17.5	3.80	10.3	3.55	.3	3.62	.3	3.63
Plain skim										
milk	1.1	.65	7/	---	8.3	.76	27.8	1.19	1.6	.22
Skim milk,										
solids added	12.0	1.10	18.1	1.05	4.4	1.09	77.1	2.01	.1	2.99
Buttermilk	16.6	1.00	9.3	1.20	9.4	1.58	9.4	1.22	1.0	.92
Flavored										
milk drinks	.8	1.55	7/	---	7/	---	8.1	1.49	.3	1.24
Milk and cream										
mixtures	6.513	12.6	7.496	12.4	5.762	12.2	9.031	12.4	1.418	12.4
Light cream	.802	19.5	13/	---	13/	---	.514	19.8	.011	20.4
Heavy cream	1.314	35.3	.820	35.7	.621	35.9	4.521	34.9	.140	39.0
Sour cream	6/	---	.855	15.6	.460	20.1	1.153	21.2	.069	19.4
Eggnog	13/	---	1.134	7.0	.935	6.1	.774	6.0	.080	5.7
Total	433.6	3.59	486.4	3.55	376.2	3.59	668.2	3.53	54.9	3.80
	<u>1962</u>		<u>1962</u>		<u>1962</u>		<u>1962</u>		<u>1962</u>	
Whole milk	401.6	3.45	444.7	3.45	333.1	3.53	534.7	3.46	49.6	3.62
Flavored										
whole milk	25.1	3.53	21.8	3.54	11.0	3.56	12/	---	.3	3.78
Plain skim										
milk	.9	.82	7/	---	6.2	.78	28.4	1.29	1.4	.18
Skim milk,										
solids added	14.7	1.18	19.8	1.13	7.4	1.17	93.4	1.96	1.1	2.20
Buttermilk	17.3	1.06	9.1	1.15	9.6	1.75	10.2	1.35	.9	1.04
Flavored										
milk drinks	0	0	7/	---	7/	---	8.3	1.45	7/	---
Milk and cream										
mixtures	6.046	12.6	7.027	12.4	5.429	12.5	8.859	12.5	1.454	12.2
Light cream	.825	19.7	13/	---	13/	---	.436	18.9	13/	---
Heavy cream	1.301	35.1	.835	35.9	.593	36.0	4.393	35.4	.142	38.3
Sour cream	6/	---	.985	15.6	.645	19.9	1.254	21.4	.100	18.8
Eggnog	13/	---	1.242	6.0	1.002	5.8	.839	6.1	.084	6.1
Total	467.8	3.52	505.5	3.53	375.0	3.61	690.8	3.48	55.1	3.81

Table 43.--Fluid milk products sold in marketing areas defined by Federal milk orders for markets where comparable data are available, 1961-62

Item	Colorado Springs- Pueblo, Colo.		Central Arizona		Puget Sound, Wash.		Inland Empire, Wash.-Idaho	
	Daily average	Butterfat	Daily average	Butterfat	Daily average	Butterfat	Daily average	Butterfat
	1,000 lb.	Percent	1,000 lb.	Percent	1,000 lb.	Percent	1,000 lb.	Percent
	1961		1961		1961		10/1961	
Whole milk	180.6	3.39	757.1	3.53	1,168.0	3.52	205.0	3.59
Flavored								
whole milk	5.1	3.51	18.4	3.54	.2	3.87	0	0
Plain skim								
milk	4.3	.12	61.8	1.45	49.9	.55	22.0	.91
Skim milk,								
solids added	6.6	1.61	34.6	1.49	83.3	1.45	19.8	1.98
Buttermilk	3.8	1.59	21.6	1.21	27.5	1.23	4.5	1.09
Flavored								
milk drinks	.8	1.65	3.1	1.70	13.1	1.75	1.8	1.53
Milk and cream:								
mixtures	4,156	12.1	15,756	11.8	31,397	11.8	5,372	11.9
Light cream	.548	20.2	.388	20.1	2,775	20.7	.702	20.5
Heavy cream	.470	37.8	1,295	37.5	8,417	33.9	1,543	33.6
Sour cream	.556	19.2	2,783	19.5	7,101	18.3	.430	20.7
Eggnog	.292	4.2	1,881	5.1	1,063	8.5	.262	8.1
Total	207.2	3.57	918.7	3.50	1,392.8	3.71	261.4	3.62
	1962		1962		1962		10/1962	
Whole milk	193.2	3.40	793.7	3.51	1,206.1	3.52	188.8	3.58
Flavored								
whole milk	6.7	3.59	23.2	3.54	2.7	3.78	0	0
Plain skim								
milk	4.9	.66	60.1	1.47	51.5	.68	25.4	1.16
Skim milk,								
solids added	9.9	1.53	37.4	1.55	108.3	1.52	28.5	2.02
Buttermilk	3.6	1.65	20.3	1.15	27.2	1.21	4.2	1.11
Flavored								
milk drinks	.7	2.22	1.0	1.75	9.7	1.67	1.0	1.25
Milk and cream:								
mixtures	4,122	11.9	16,003	11.9	31,763	11.8	5,009	12.0
Light cream	.469	20.8	.295	20.2	2,451	20.6	.592	20.6
Heavy cream	.476	37.1	1,283	37.1	9,157	34.1	1,543	33.8
Sour cream	.539	19.4	3,233	19.0	7,700	18.0	.471	20.6
Eggnog	.203	5.4	1,926	5.2	1,130	8.2	.310	6.9
Total	224.9	3.53	958.4	3.50	1,457.7	3.70	255.8	3.54

1/ Includes whole milk equivalent of concentrated milk: 1961: .8 thousand pounds, 3.39 percent. 1962: .7 thousand pounds, 3.27 percent.

2/ Not reported or insignificant; assumed to be zero in computing total percentage. 3/ Less than 0.05 thousand pounds. 4/ Buttermilk includes small quantities of yogurt and cultured specialties, except in Boston, Springfield, and Worcester for which yogurt data were not available.

5/ Includes estimates of sales not currently reported for Boston, Springfield, and Worcester. 6/ Included with light cream.

7/ Included with fortified skim. 8/ Included with plain skim. 9/ Annual sales based on marketing area as defined after April 1, 1961,

Cincinnati; May 1, 1961, Fort Wayne. 10/ Annual sales based on marketing area as defined prior to March 1, 1962, Central Arkansas, and Inland Empire; June 1, 1962, Milwaukee; August 1, 1962, Fort Wayne. 11/ Sales represent the combined area of Ohio Valley and Louisville-Lexington as they were defined prior to the merger and area expansion of March 1, 1962.

12/ Included with plain whole milk. 13/ Included with mixtures.

END