



**AgEcon** SEARCH  
RESEARCH IN AGRICULTURAL & APPLIED ECONOMICS

*The World's Largest Open Access Agricultural & Applied Economics Digital Library*

**This document is discoverable and free to researchers across the globe due to the work of AgEcon Search.**

**Help ensure our sustainability.**

Give to AgEcon Search

AgEcon Search

<http://ageconsearch.umn.edu>

[aesearch@umn.edu](mailto:aesearch@umn.edu)

*Papers downloaded from **AgEcon Search** may be used for non-commercial purposes and personal study only. No other use, including posting to another Internet site, is permitted without permission from the copyright owner (not AgEcon Search), or as allowed under the provisions of Fair Use, U.S. Copyright Act, Title 17 U.S.C.*

ASD 330 (1963)

ANNUAL REPORT ON

USDA STATISTICAL BUREAU

TOBACCO STATISTICS 1962

DATA

1 OF 1

# START

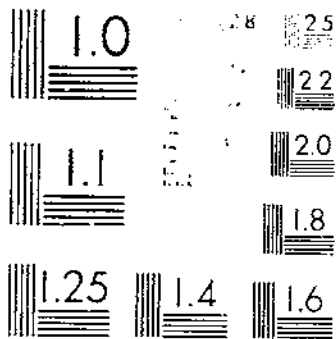

MERIDIAN MICROFILM INTERNATIONAL  
ANN ARBOR, MICHIGAN 48106

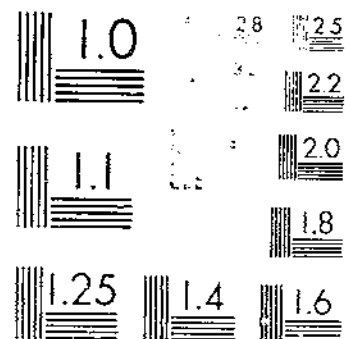

MERIDIAN MICROFILM INTERNATIONAL  
ANN ARBOR, MICHIGAN 48106

REFERENCE  
U.S. GOVERNMENT PRINTING OFFICE

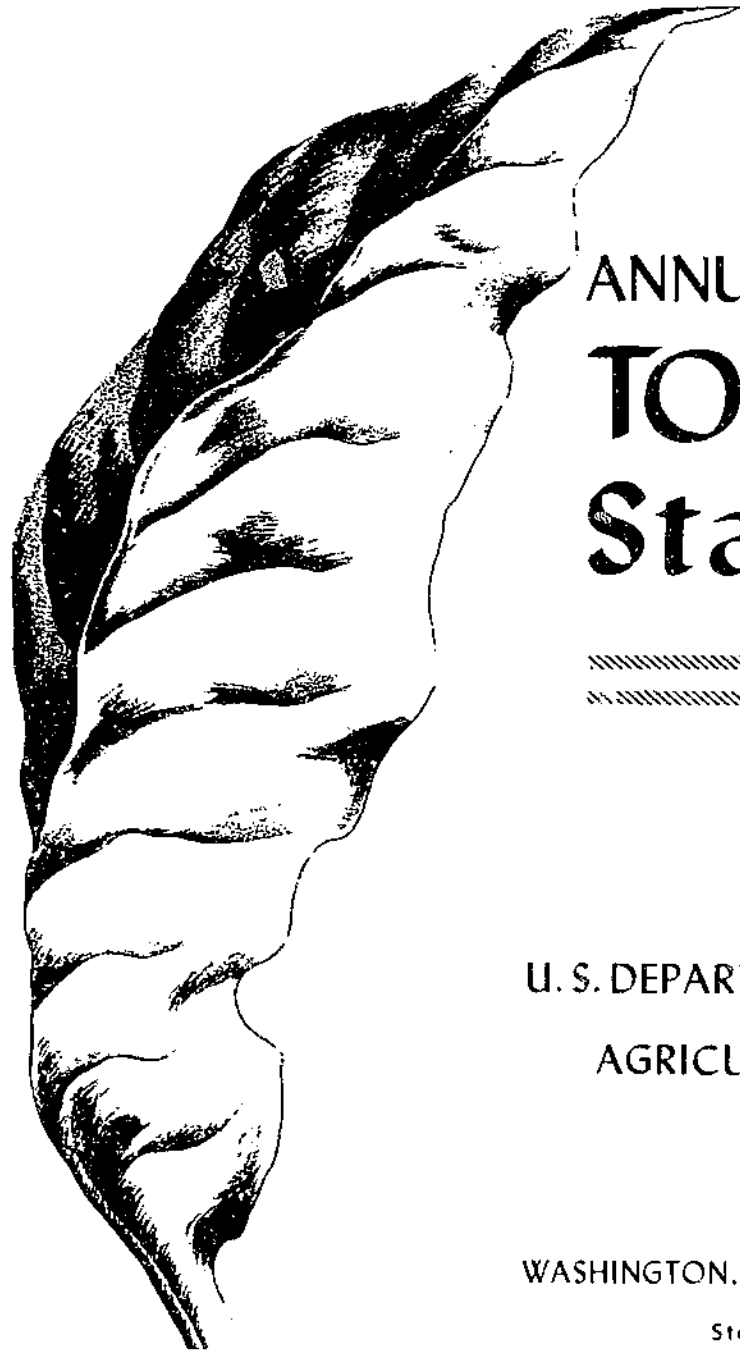

# ANNUAL REPORT ON TOBACCO Statistics

1962

U. S. DEPARTMENT OF AGRICULTURE  
AGRICULTURAL MARKETING  
SERVICE

WASHINGTON, D.C. APRIL 1963

Statistical Bulletin No. 330

# ANNUAL REPORT ON TOBACCO STATISTICS, 1962

Prepared by the  
Tobacco Division

This is the twenty-seventh in a series of annual reports on tobacco statistics authorized and requested by Congress on August 27, 1935. The report is a compilation of the most frequently used statistics relating to tobacco. Most of the data covers only the last five years; averages are included for earlier periods in some instances. Data covering longer periods may be found in the report for 1947.

STATISTICAL BULLETIN NO. 330  
UNITED STATES DEPARTMENT OF AGRICULTURE  
AGRICULTURAL MARKETING SERVICE  
Washington, D.C.                      April 1963

For sale to the general public at 14¢ per copy. U. S. Government Printing Office  
Washington, D. C. 20540

CONTENTS

Page

BRIEF HISTORY OF LEGAL AND CUSTOMS STATUS OF CIGARETTES AND TOBACCO

Imports of... 1
Domestic production... 2
Exports... 3
Land... 4

DETAILED DATA ON AVAILABLE, SUPPLY, AND USE VALUES

Value... 7
Value... 10
Value... 11
Value... 12
Value... 13

DETAILED DATA ON

Value... 14
Value... 15
Value... 16
Value... 17
Value... 18

DETAILED DATA ON

Value... 19
Value... 20
Value... 21
Value... 22
Value... 23
Value... 24
Value... 25

MANUFACTURE OF CIGARETTES AND TOBACCO AND REVENUE RECEIVED

Value... 26
Value... 27
Value... 28
Value... 29

Table 1--Change in cigarette consumption for domestic consumption, by calendar year.....	49
Table 2--Number of Federal tax on tobacco products in the United States.....	50
Table 3--Receipts from Federal taxes on tobacco products in the United States, by type of product, fiscal years.....	51
Table 4--Average annual cigarette price per pack, 1964-1978.....	51
Table 5--Average annual price paid for cigarettes and other tobacco products, by farmer, in the United States.....	51
Table 6--Average price for consumption per capita of cigars and pipes, in the United States, by calendar year.....	52
Table 7--Estimated consumer expenditures for tobacco products in the United States, by type of product, calendar year.....	52
Table 8--Receipts from State taxes on tobacco products in the United States.....	54
Table 9--Total receipts on cigarettes and other tobacco products in the United States.....	54
PART II--CIGARETTES AND TOBACCO	
Table 10--Wages for workers, gross earnings, and value added in the tobacco manufacturing industry, in the United States.....	56
PART III--TRADE	
Table 11--United States exports of tobacco products, by principal importing country, by type of year.....	57
Table 12--United States manufactured tobacco from the United States, quantity and value, by type, calendar year.....	61
Table 13--United States manufactured tobacco from the United States, to principal importing countries, calendar year.....	61
Table 14--United States exports of cigars, by principal importing country.....	62
Table 15--United States exports of cigarettes, by principal importing country.....	62
Table 16--United States imports of manufactured tobacco from principal countries, fiscal years.....	63
Table 17--United States imports of cigars from principal countries, fiscal years.....	64
Table 18--United States imports of cigarettes from principal countries, fiscal years.....	64
Table 19--United States imports of cigars and cigarettes from other countries, the United States, fiscal years.....	65
Table 20--United States imports of different kinds of tobacco and tobacco products imported into the United States, under the Tariff Act of 1930 and the General Trade Agreement.....	65
Table 21--Receipts from import duties on tobacco and tobacco products in the United States, fiscal years.....	66
Table 22--Import duties on cigars in selected foreign countries importing from the United States.....	66
Table 23--Import duties on manufactured tobacco, members of the European Common Market.....	69
Table 24--A new and production of tobacco in specified countries.....	70
Table 25--Production of fire-cured tobacco in specified countries.....	71
Table 26--United States and Western Hemisphere exports of fire-cured tobacco, by country of destination.....	71
Table 27--International trade in manufactured tobacco.....	72
APPENDIX	
Table 28--Production of cigars and tobacco.....	73
Table 29--United States markets and producing areas.....	74
Table 30--United States principal producing areas and principal marketing points.....	75
TABLE 31.....	76

# TOBACCO

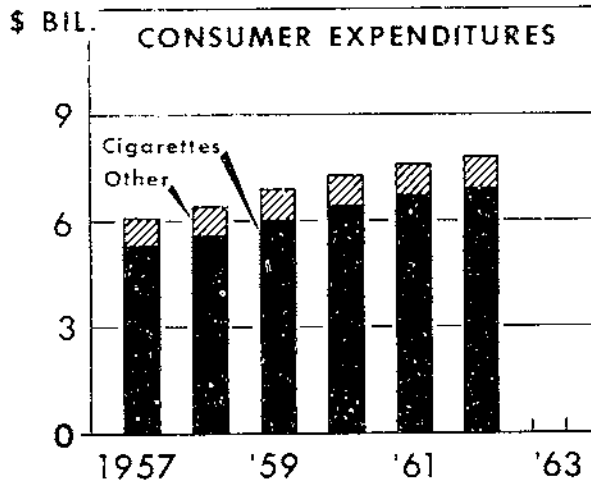
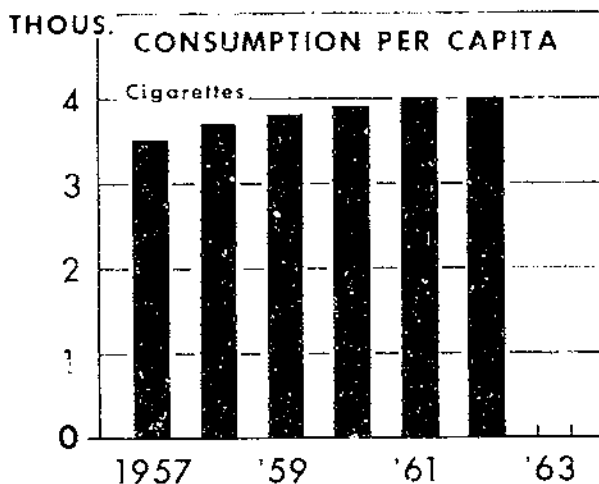
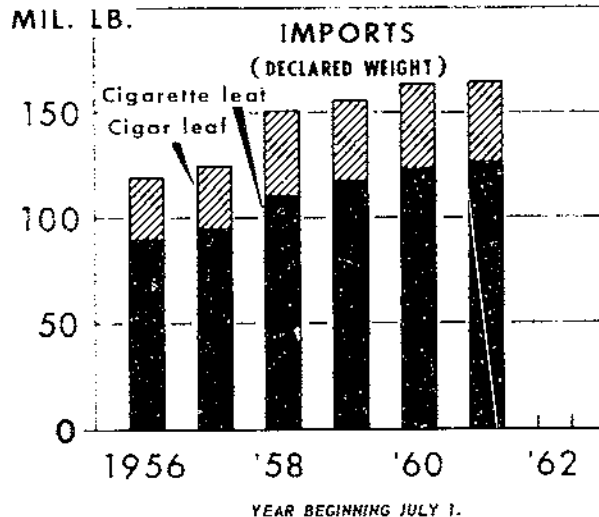
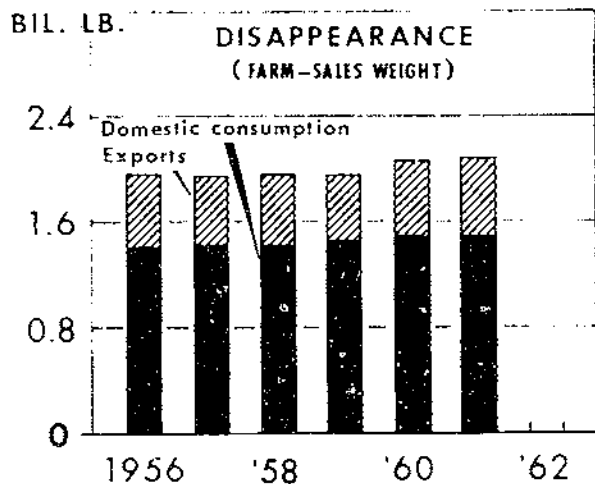
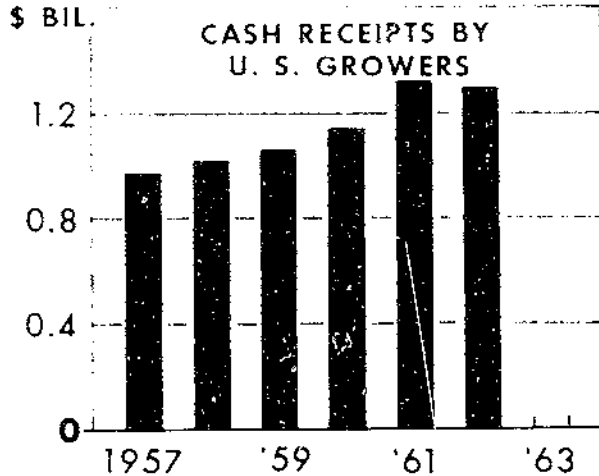
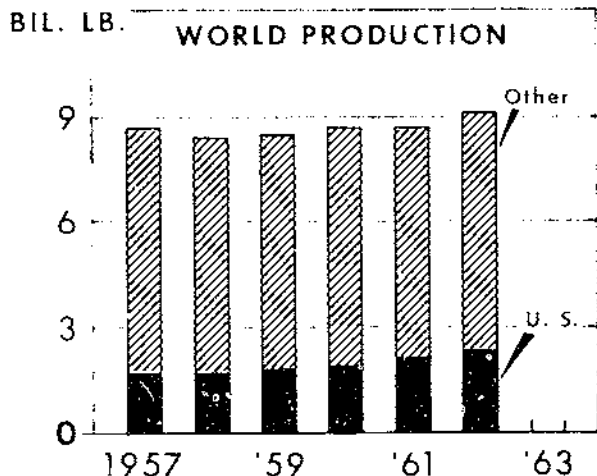

U. S. DEPARTMENT OF AGRICULTURE

NEG. AMS 216-63(2) AGRICULTURAL MARKETING SERVICE



# BRIEF RESUME OF U.S. TOBACCO FOR 1962

## Production

Tobacco production increased to a near-record level in 1962, exceeding 1961 production by about one-tenth. The overall United States and Puerto Rican production totaled around 2.3 billion pounds and was second in size only to the 1951 output (2.4 billion pounds). The overall yield per acre rose to a new record high of about 1,830 pounds per acre, surpassing last year's previous record by 5 percent, and the average for the 10 years, 1951-60, by about 26 percent. Yields per acre for both flue-cured and burley, the two most important kinds, rose substantially compared with the previous year. Harvested acreage was 1,254 thousand acres in 1962 (including Puerto Rico), an increase of 4.4 percent over the previous year. However, because of the sharply upward trend in yields in recent years, total acreage is well below the record level (1,986 thousand acres in 1946).

## 1962-63 Auction marketing season

Table A below shows sales and average prices for the 1962 crop, with comparisons for the 1961 crop, for those types sold at auction (Maryland markets do not open until April 23, 1963, for sale of the 1962 crop).

## Flue-cured

The largest flue-cured crop since 1956 was marketed in 1962. Although the average price declined from the previous year's level, the value of sales reached a record high. The average price was 60.1 cents per pound compared with 64.2 cents for the 1961 crop. The 1962 average price was the third highest, being just slightly under 1960. The decline in the average price reflected both a higher proportion of lower quality grades and a decline in grade prices. The average market price for about three-fourths of the grades was down compared with the previous year. The export demand was not as strong as during the previous season, particularly by the United Kingdom, our principal flue-cured export market. Net sales by producers were 1,400 million pounds, or 12 percent above the previous crop (1,249 million pounds). This was the fourth largest volume of sales on record, being exceeded in 1951, 1955, and 1956. Receipts under price support in 1962 totaled 237 million pounds, or 16.9 percent of net sales by growers (70.3 million pounds in 1961 and 5.6 percent). The larger crop, poorer average quality, and weaker export demand were contributing factors to the sharp increase in loan receipts over 1961.

TABLE A.--Net sales and receipts under Government loan program, 1962 and 1961 crops

Crop	1961 crop					1962 crop				
	Net sales	Value	Average price	Deliveries (green weight)	Percentage of net sales	Net sales	Value	Average price	Deliveries (green weight)	Percentage of net sales
.....	1,249	1,249	64.2	1,249	100	1,400	1,400	60.1	1,400	100
.....	1,000	1,000	60.0	1,000	80	1,200	1,200	60.0	1,200	86
.....	1,200	1,200	60.0	1,200	96	1,300	1,300	61.5	1,300	93
.....	1,300	1,300	61.5	1,300	104	1,400	1,400	63.0	1,400	112
.....	1,400	1,400	64.3	1,400	112	1,500	1,500	64.3	1,500	119
.....	1,500	1,500	66.7	1,500	120	1,600	1,600	68.0	1,600	128
.....	1,600	1,600	70.0	1,600	128	1,700	1,700	70.6	1,700	136
.....	1,700	1,700	73.5	1,700	136	1,800	1,800	75.0	1,800	145
.....	1,800	1,800	77.8	1,800	144	1,900	1,900	79.0	1,900	152
.....	1,900	1,900	82.7	1,900	152	2,000	2,000	85.0	2,000	160
.....	2,000	2,000	88.0	2,000	160	2,100	2,100	90.5	2,100	168
.....	2,100	2,100	93.8	2,100	168	2,200	2,200	95.2	2,200	176
.....	2,200	2,200	100.0	2,200	176	2,300	2,300	104.5	2,300	184

<sup>1</sup> 1961 crop figures subject to revision.

<sup>2</sup> 1962 crop figures not available at time of publication.

<sup>3</sup> Percentage of auction sales only.

<sup>4</sup> Includes type B sold on type A1 markets.

Source: Compiled from records of the Tobacco Division, AIC.

Indicated domestic usage of flue-cured tobacco did not increase during the previous marketing year, and manufacturers appear to have bought largely on a replacement basis. Domestic manufacturers' inventories of flue-cured as of January 1, 1963, were only slightly larger than a year earlier.

### Burley

The average price received for the 1962 burley crop declined to 58.5 cents per pound, about 8 cents under the record high received for the 1961 crop. However, net sales of 670 million pounds were a record, slightly exceeding the previous high volume of the 1954 crop (664 million pounds). Average prices for the medium and lower quality tobaccos were down considerably from the previous season, but a stronger tone was reflected for the better qualities. The price spread between the better and lower qualities was the greatest in a number of years. The 1962 crop contained a larger percentage of heavier bodied tobaccos than in recent years. The proportion of unripe qualities was higher than usual. The highest percentage of sales was placed under loan (9.5 percent) since the 1955 crop (15.6 percent).

### Fire-cured and dark air-cured

Sales of fire-cured and dark air-cured tobacco were somewhat larger than the volume marketed the previous year. Generally, the tone of the market demand in all areas was a little weaker than during the previous marketing season. Because of the trend away from the dark tobacco to the lighter cigarette types, the demand normally is not brisk. However, it was better than usual in the 1961 season.

A larger percentage of sales was placed under loan for each of the dark types, compared with the previous season. Except for type 21, Virginia fire-cured, the general quality of the crops was not considered as good as in 1961. The Kentucky-Tennessee fire-cured types contained a smaller proportion of qualities desired by export outlets.

### Carryover stocks of U.S. tobacco

Tobacco dealers and manufacturers report inventory stocks of leaf tobacco quarterly to the Tobacco Division, Agricultural Marketing Service, with the stocks segregated according to U.S. types. Stocks on hand as of the quarterly reporting date used as the beginning of the marketing year are referred to as carryover stocks. The carryover date is July 1 for flue-cured and shade-grown cigar wrapper, and October 1 for all other kinds.

Carryover stocks of domestic leaf at 3,754 million pounds were approximately the same as on hand a year earlier. As shown by Table B, stocks held under loan were considerably less than at the beginning of the previous year, but this was balanced by an increase in stocks held by manufacturers. Reduced loan stocks of flue-cured was the principal factor in the overall reduction. Burley loan holdings also showed a sizeable decrease. Loan receipts from the 1962 crop were rather substantial compared with the 1961 crop, and loan stocks are likely to be higher at the beginning of the next marketing year. Stocks held by manufacturers were 7 percent higher than at the beginning of the previous year, and the highest since 1957.

TABLE B.--Total carryover stocks, types 11-62, 1953-62

Marketing year	Carryover stocks			
	Domestic manufacturers	Under loan	Other	Total
	Million pounds			
1953.....	2,730.2	546.9	368.5	3,645.6
1954.....	2,731.8	417.4	343.7	3,492.9
1955.....	2,744.1	847.3	424.1	4,015.5
1956.....	2,819.7	947.9	481.2	4,248.8
1957.....	2,959.9	1,056.9	442.3	4,459.1
1958.....	2,735.4	999.7	470.3	4,205.4
1959.....	2,638.5	955.8	315.5	3,909.8
1960.....	2,724.4	775.0	398.1	3,907.5
1961.....	2,684.3	665.1	397.5	3,746.9
1962.....	2,885.4	488.1	380.1	3,753.6

Source: Tobacco Division, AMS.

### Leaf tobacco disappearance

Usage of leaf tobacco by U.S. manufacturers held near the level of the previous year, as indicated by the total of disappearance of the various types of tobacco. Consumption of domestic tobaccos was 1,493 million pounds (farm-sales-weight equivalent) compared with 1,490 million during the previous year. Usage of imported tobaccos, as indicated by import statistics at 171 million pounds (unstemmed equivalent), was the same as during the previous year.

Rather substantial increases had been posted in domestic consumption during the previous two marketing years. However, the rate of gain in cigarettes, which accounts for slightly over four-fifths of the overall leaf usage, was less than in recent years. The usage of leaf increased even less, percentage-wise, than cigarette output. This was probably the result of some further increase in the proportion of filter-tip brands, which require less tobacco, and the utilization of sheet tobacco. Also, there was a slight increase in the use of Oriental leaf.

TABLE C.--Approximate leaf tobacco utilization in the U.S., averages 1934-38 and 1949-53, annual 1954-55 to 1961-62<sup>1</sup>

Marketing year	U.S. grown tobacco <sup>1</sup>	Imported leaf <sup>2</sup>			Total utilization	Percent imported
		Cigar	Cigarette	Total		
	Mill. lb.		Mill. lb.		Mill. lb.	Percent
1934-38	887	23	45	68	955	7.1
1949-53	1,574	14	77	91	1,665	5.4
1954-55	1,574	14	87	101	1,675	6.0
1955-56	1,574	14	86	100	1,674	6.0
1956-57	1,574	14	89	103	1,677	6.2
1957-58	1,574	14	95	109	1,683	6.4
1958-59	1,574	14	111	125	1,699	7.4
1959-60	1,574	14	117	131	1,705	7.7
1960-61	1,574	14	114	128	1,702	7.5
1961-62	1,574	14	108	122	1,696	7.2

<sup>1</sup> Domestic leaf on farm-sales-weight basis; imported reported on unstemmed equivalent.

<sup>2</sup> Imports for consumption, fiscal year basis.

# LEAF TOBACCO DISAPPEARANCE IN U. S.

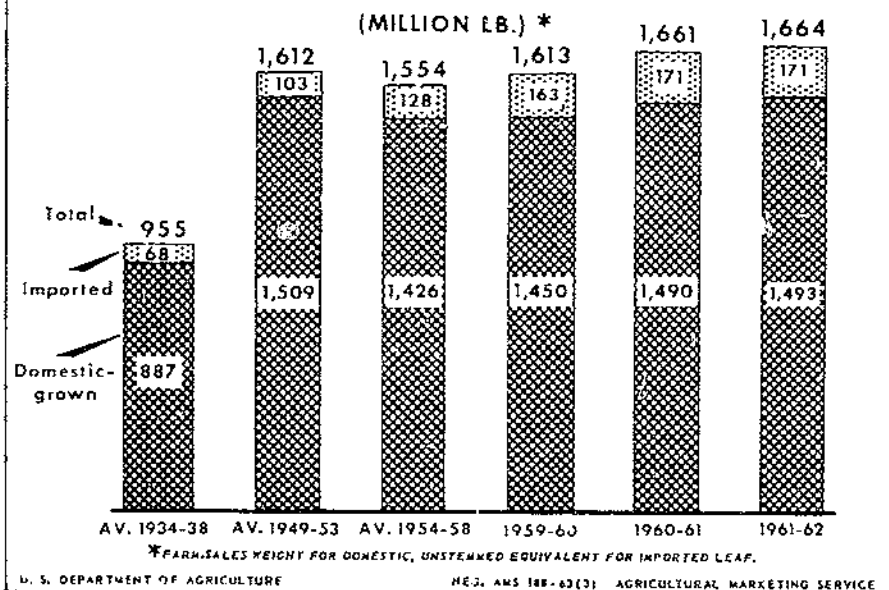

# DOMESTIC CONSUMPTION OF TOBACCO

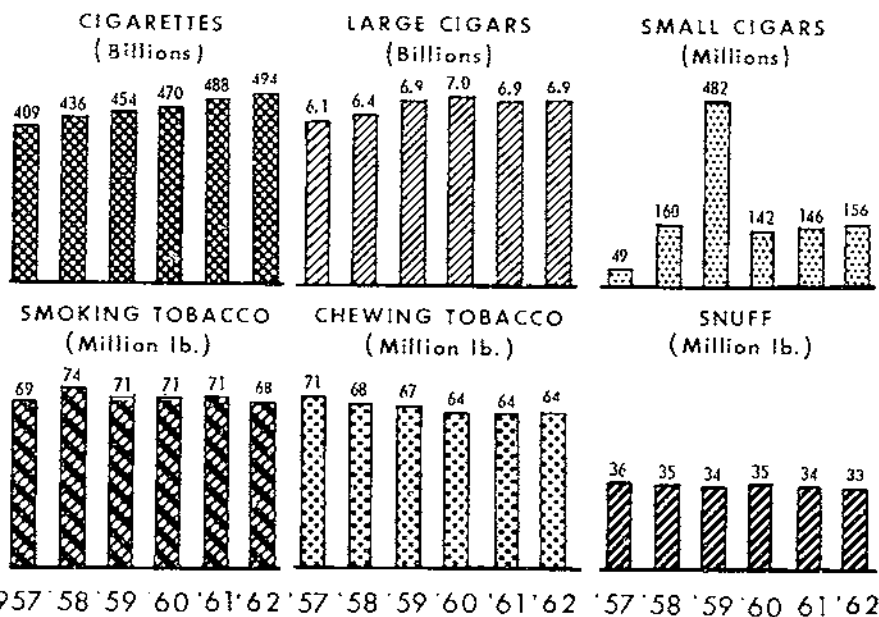

CHART 2

Imports of cigar leaf for consumption declined slightly to 43 million pounds (unstemmed equivalent) for the year ending June 1962 (47 million the previous year). Since the embargo on further imports of Cuban leaf, the usage of stocks on hand of this type has been at a declining rate, as manufacturers stretch out inventories. Cuban leaf represented just slightly over one-half of the imported tobacco usage during the year ending June 1962, compared with four-fifths five years ago. The usage of Cuban leaf has been declining even more rapidly in recent months. The quantity from the Philippines, the second most important source, also decreased, but the quantity from other countries doubled compared with the previous year (from 4.6 to 9.1 million pounds). Colombia and the Dominican Republic were the principal suppliers, but among the other countries were Indonesia, Brazil, and Paraguay.

Usage of Oriental cigarette leaf based on import statistics increased to 128 million pounds, compared with 124 million pounds the previous year. Most of the increase was from Turkey, which supplied 63 percent of the usings. Greece, the second most important source, supplied about one-fourth of the total.

### Tobacco products

Cigarette output of 535.5 billion was at a record level in 1962, but the increase was only 1.4 percent over 1961. This rate of gain was considerably below that experienced in recent years. The average increase for the five years, 1957-61, was 4.5 percent. Domestic consumption of 494.5 billion was also a new record, and represented an increase of 1.3 percent over the previous year. This rate of gain was less than the percentage increase in numbers of persons of smoking age, and the rate of per capita consumption declined to 3,958 compared with the record level of 3,985 in 1961. The publicity concerning cigarette smoking and health, perhaps, was a contributing factor to the lower per capita usage.

Taxable removals of cigars totaled 6,947 million during 1962, or just slightly ahead of the 6,937 level for 1961. The totals have varied only slightly for the past four years. The proportion of the cigars manufactured in Puerto Rican factories was 6.9 percent of the total (483 million) as against 5.1 percent in 1961. Imports from Cuba, which had been the leading supplier of imported cigars, were cut off following the embargo imposed in February 1962. The Philippines is now the leading supplier but overall imports of cigars amounted to only 0.3 percent (22 million in 1962) of total consumption.

TABLE D.--Percentage of large cigars removed tax-paid, by price classes, and total removals, 1957-62

Class	Calendar year					
	1957	1958	1959	1960	1961	1962
A(2 1/2¢ and less)	1.6	1.5	1.3	1.4	1.4	1.5
B(2 1/2¢ to 4.0¢)	3.6	3.2	4.0	4.5	4.8	5.1
C(4.1¢ to 6.0¢)	37.6	34.6	37.1	34.8	38.9	38.3
D(6.1¢ to 8.0¢)	14.3	14.8	17.4	16.7	14.9	14.0
E(8.1¢ to 15.0¢)	31.4	30.2	35.2	33.6	34.5	30.1
F(15.1¢ to 20.0¢)	3.4	3.4	3.1	3.5	2.0	3.0
G(over 20.0¢)	1.1	2.9	2.2	2.6	2.6	2.7
	Mil tons	Mil tons	Mil tons	Mil tons	Mil tons	Mil tons
Total removals...	6,145	6,627	6,895	6,945	6,937	6,947

Smoking tobacco output was 70.9 million pounds, a decrease of 3.3 million from 1961, and the second lowest level on record (lowest, 70.5 million in 1956). Imports of smoking tobacco, principally from the Netherlands, continued to trend upward, totaling 1.4 million pounds during the 1961-62 fiscal year compared with 1.1 million for the previous year.

Chewing tobacco manufactured in 1962 totaled 64.7 million pounds compared with 65.2 million in 1961. The decrease was in twist and scrap chewing. The output of snuff, at 33.2 million pounds, was also down slightly from the previous year's level (33.8 million).

Retail sales of tobacco products totaled an estimated \$7,780 million in 1962, compared with \$7,605 million in 1961. This represents slightly over 2 percent of consumer disposable incomes. Expenditures for cigarettes of \$6,846 million accounted for 88 percent of the total. Combined excise taxes by Federal, State, and local governments totaled about \$3.2 billion, or slightly over two-fifths of consumer expenditures.

### Leaf tobacco exports

Exports of leaf tobacco declined to 529.1 million pounds (farm-sales-weight) in 1962, compared with 562.7 million in 1961. Exports to the United Kingdom, which normally takes one-third of all exports, were down sharply.

The European Economic Community (Common Market) countries account for about one-fourth of our exports. The application of an ad valorem duty by the Common Market, versus a flat rate per pound perhaps is some disadvantage to U.S. exports. Currently, it appears that the Common Market external tariff will be 28 percent ad valorem (except for tobacco valued over 1.27 per pound), with a minimum of 13.2 cents per pound and a maximum of 17.2 cents. In other words, the flexible range applies to tobacco valued between 47.1 cents and 61.4 cents per pound. The duty for most imports from the U.S. will be at the maximum rate because of the higher price level of our leaf. For many of our competitors, the minimum duty will be applicable, or a difference of 4 cents per pound.

Our share of the free world exports of tobacco currently is about 30 percent of the total, compared with 38 percent in the 1950-54 period. World exports have increased about one-fourth compared with the average for the 1950-54 period, while U.S. exports are about the same, volumewise.

TABLE E.--Percentages of exports of unmanufactured tobacco, by specified groupings and total volume exported, calendar years, average 1935-39, annual 1959-62

Type	1935-39	1959	1960	1961	1962
	Per cent	Per cent	Per cent	Per cent	Per cent
Flue-cured.....	74.4	90.3	82.4	80.4	80.1
Burley.....	1.5	0.8	0.8	0.3	0.1
Maryland.....	1.3	3.1	1.3	2.3	2.3
Dark-fired.....	13.8	4.8	4.8	5.9	4.9
One-stemmer and Green River....	3	2	2	3	2
Cigar leaf.....	3	1.8	1.2	1.5	1.2
Miscellaneous....	6.8	2.5	2.3	2.3	2.9
Total exported:	Million pounds	Million pounds	Million pounds	Million pounds	Million pounds
Declared weight	420.8	465.6	446.1	422.7	408.9
Farm weight <sup>a</sup> equivalent...	456.8	519.6	500.6	467.2	459.1

TABLE 1.--Acreage, yield per acre, production, stocks, supply, total disappearance, exports, domestic use, average price per pound to growers, and crop value of different types of tobacco in the United States and Puerto Rico, by crop years, averages, 1934-38 to 1954-58, annual, 1955-62<sup>1</sup>

(Farm-sales-weight basis<sup>2</sup>)

TYPES 11-62, TOTAL U. S. AND PUERTO RICO

Crop year	Acreage	Yield per acre	Production	Stocks	Supply	Disappearance			Average price per pound to growers	Crop value
						Total	Exports	Domestic		
1934-38	1,544,760	854	1,322,477	2,242,230	4,004,707	4,353,701	467,001	886,700	20.5	269,811
1939-43	1,581,960	981	1,568,942	2,726,432	4,235,244	4,451,111	313,324	1,145,787	27.0	395,005
1944-48	1,821,840	1,155	2,098,541	3,608,937	4,767,328	1,961,648	548,457	1,412,991	44.1	925,289
1949-53	1,746,980	1,258	2,158,407	4,310,710	5,468,747	2,349,499	530,704	1,505,195	49.9	1,077,429
1954-58	1,734,540	1,494	2,581,111	4,097,355	6,128,466	1,982,124	556,681	1,425,448	54.5	1,099,495
1955-58	1,730,300	1,492	2,572,702	4,090,024	6,124,728	1,989,431	647,832	1,441,598	52.8	1,173,113
1959	1,788,700	1,548	2,709,401	4,169,398	6,368,699	1,959,539	556,719	1,402,880	53.5	1,176,127
1960	1,747,400	1,470	1,604,088	4,603,130	6,103,198	1,947,753	527,520	1,420,233	55.7	943,220
1961	1,701,200	1,600	1,761,870	4,155,435	5,917,305	1,954,491	535,816	1,419,665	59.5	1,047,958
1962	1,178,200	1,648	1,823,940	3,961,824	5,785,764	1,954,334	503,842	1,450,492	57.9	1,056,875
1963 <sup>2</sup>	1,168,300	1,687	1,970,955	3,831,430	5,802,385	2,057,875	567,614	1,447,451	60.5	1,192,843
1964 <sup>2</sup>	1,164,500	1,688	1,961,711	3,745,314	5,706,834	2,082,758	530,154	1,442,604	63.4	1,325,873
1965 <sup>2</sup>	1,164,500	1,688	1,961,711	3,745,314	5,706,834	2,082,758	530,154	1,442,604	63.4	1,325,873

TYPES 11-14, TOTAL FIRE-CURED

1934-38	861,760	854	741,000	846,901	1,587,911	704,339	366,057	148,283	22.9	167,881
1939-43	1,180,000	981	1,163,436	1,357,443	2,193,842	787,933	276,166	511,767	29.6	221,975
1944-48	1,381,840	1,155	1,603,905	2,251,904	2,903,869	1,134,047	466,751	687,436	45.0	542,025
1949-53	1,321,840	1,258	1,632,406	1,632,489	2,884,397	1,217,020	443,331	770,889	51.5	666,625
1954-58	1,342,060	1,409	1,855,205	2,209,884	3,645,090	1,196,159	466,206	729,753	54.1	675,201
1955-58	1,340,700	1,407	1,850,045	2,206,584	3,639,629	1,281,330	503,026	722,304	52.7	629,098
1959	1,340,700	1,625	1,622,338	2,248,299	3,881,837	1,169,525	465,070	754,665	51.5	732,598
1960	1,342,060	1,471	1,741,001	2,111,302	3,486,303	1,178,206	441,461	736,745	55.4	540,219
1961	1,340,700	1,691	1,081,031	2,308,077	3,399,132	1,175,759	442,682	736,877	58.2	628,750
1962	1,340,700	1,559	1,080,719	2,210,373	3,291,092	1,185,022	419,213	765,869	58.3	629,796
1963 <sup>2</sup>	1,340,700	1,708	1,260,135	2,106,070	3,396,705	1,266,599	474,630	791,929	60.4	755,943
1964 <sup>2</sup>	1,340,700	1,801	1,257,891	2,090,146	3,368,037	1,266,975	485,452	781,523	64.3	808,203
1965 <sup>2</sup>	1,340,700	1,916	1,400,046	2,031,062	3,481,108					

TYPES 21-23, TOTAL FIRE-CURED<sup>3</sup>

1934-38	135,280	811	108,149	194,180	303,119	121,692	69,762	51,935	10.2	11,226
1939-43	161,840	974	82,344	165,211	247,989	74,905	21,468	55,637	14.9	11,548
1944-48	221,840	1,174	82,900	141,283	211,873	81,705	43,872	57,833	28.1	22,349
1949-53	211,840	1,258	98,417	152,452	212,069	64,304	30,693	55,601	34.5	20,373
1954-58	222,060	1,409	98,354	137,520	194,874	64,801	29,387	51,414	37.3	21,714
1955-58	222,060	1,407	85,212	137,162	202,314	64,654	33,361	51,295	37.3	24,296
1959	222,060	1,601	75,964	137,666	202,226	62,604	30,268	52,336	36.6	25,825
1960	222,060	1,580	70,496	145,622	196,118	62,915	29,180	53,735	36.8	18,571
1961	222,060	1,701	63,272	133,263	176,475	54,693	24,947	59,746	37.8	16,370
1962	222,060	1,808	53,688	121,782	176,870	51,493	24,016	27,477	38.2	20,262
1963 <sup>2</sup>	222,060	1,849	45,644	123,377	168,821	55,079	27,211	27,868	42.5	19,324
1964 <sup>2</sup>	222,060	1,879	53,064	113,742	166,806	57,601	34,898	22,703	40.0	21,214
1965 <sup>2</sup>	222,060	1,984	53,634	109,205	162,638					

TYPE 21, VIRGINIA FIRE-CURED

1934-38	73,060	791	18,159	30,580	48,778	20,072	11,556	8,516	11.4	2,066
1939-43	101,840	981	14,876	31,464	46,340	13,692	5,344	8,346	16.2	2,185
1944-48	131,840	1,155	13,121	23,489	37,411	15,272	8,372	6,900	29.3	4,358
1949-53	131,840	1,258	11,989	25,188	41,177	11,251	5,125	6,126	36.0	4,324
1954-58	132,060	1,409	7,861	15,189	35,155	10,705	5,297	5,408	36.2	3,593
1955-58	132,060	1,407	10,510	26,615	37,125	12,701	6,000	6,701	31.3	3,290
1959	132,060	1,601	10,710	24,424	37,134	10,298	5,499	4,799	39.5	4,230
1960	132,060	1,607	8,990	24,836	33,822	9,589	5,362	4,227	38.7	3,324
1961	132,060	1,801	9,418	23,837	33,255	10,718	5,413	5,305	36.9	3,475
1962	132,060	1,801	10,032	23,537	32,969	10,393	5,396	4,997	37.6	3,772
1963 <sup>2</sup>	132,060	1,800	8,706	22,176	31,782	10,144	6,183	3,961	39.4	3,509
1964 <sup>2</sup>	132,060	1,900	7,750	20,938	30,688	10,834	5,347	5,488	38.8	3,783
1965 <sup>2</sup>	132,060	1,975	4,938	19,853	29,771					

See footnotes at end of table.



TABLE 1.--Acreage, yield per acre, production, stocks, supply, total disappearance, exports, domestic use, average price per pound to growers, and crop value of different types of tobacco in the United States and Puerto Rico, by crop years, averages, 1934-38 to 1954-58, annual, 1955-62<sup>1</sup>--Continued

(Farm-sales-weight basis)

TYPE 32, MARYLAND

Crop year	Acreage	Yield per acre	Production	Stocks	Supply	Disappearance			Average price per pound to growers	Crop value
						Total	Exports	Domestic		
	Acres	Pounds	1,000 pounds	1,000 pounds	1,000 pounds	1,000 pounds	1,000 pounds	1,000 pounds	Cents	1,000 dollars
1934-38	46,658	27.9	12,997	41,307	68,234	28,506	5,437	21,152	19.7	5,491
1939-43	42,242	29.1	12,294	43,241	73,476	28,357	3,241	26,116	37.2	13,483
1944-48	42,242	28.3	11,947	43,241	73,476	33,367	6,160	27,207	50.8	17,492
1949-53	42,242	28.3	11,947	43,241	73,476	33,367	7,649	25,718	48.9	19,911
1954-58	42,242	28.3	11,947	43,241	73,476	33,367	12,382	20,985	50.0	17,848
1959-62	42,242	28.3	11,947	43,241	73,476	33,367	12,382	20,985	50.8	15,997
1963	42,242	28.3	11,947	43,241	73,476	33,367	12,382	20,985	51.7	18,891
1964	42,242	28.3	11,947	43,241	73,476	33,367	12,382	20,985	44.9	17,278
1965	42,242	28.3	11,947	43,241	73,476	33,367	12,382	20,985	62.5	19,444
1966	42,242	28.3	11,947	43,241	73,476	33,367	12,382	20,985	61.6	19,219
1967	42,242	28.3	11,947	43,241	73,476	33,367	12,382	20,985	63.8	22,131
1968	42,242	28.3	11,947	43,241	73,476	33,367	12,382	20,985	62.7	21,885

TYPES 35-37, TOTAL DARK AIR-CURED

1934-38	42,242	28.7	12,124	43,241	73,476	33,367	11,727	21,640	9.4	3,155
1939-43	42,242	28.7	12,124	43,241	73,476	33,367	11,727	21,640	13.9	4,757
1944-48	42,242	28.7	12,124	43,241	73,476	33,367	11,727	21,640	21.1	13,438
1949-53	42,242	28.7	12,124	43,241	73,476	33,367	11,727	21,640	28.9	9,160
1954-58	42,242	28.7	12,124	43,241	73,476	33,367	11,727	21,640	34.7	9,561
1959-62	42,242	28.7	12,124	43,241	73,476	33,367	11,727	21,640	41.1	9,668
1963	42,242	28.7	12,124	43,241	73,476	33,367	11,727	21,640	34.1	11,577
1964	42,242	28.7	12,124	43,241	73,476	33,367	11,727	21,640	35.9	8,974
1965	42,242	28.7	12,124	43,241	73,476	33,367	11,727	21,640	38.2	6,875
1966	42,242	28.7	12,124	43,241	73,476	33,367	11,727	21,640	34.4	7,433
1967	42,242	28.7	12,124	43,241	73,476	33,367	11,727	21,640	37.5	7,503
1968	42,242	28.7	12,124	43,241	73,476	33,367	11,727	21,640	38.1	8,661

TYPES 35-36, TOTAL KENTUCKY AND TENNESSEE DARK AIR-CURED

1934-38	42,242	28.3	11,947	43,241	73,476	33,367	11,727	21,640	9.3	1,859
1939-43	42,242	28.3	11,947	43,241	73,476	33,367	11,727	21,640	13.4	4,283
1944-48	42,242	28.3	11,947	43,241	73,476	33,367	11,727	21,640	21.8	9,584
1949-53	42,242	28.3	11,947	43,241	73,476	33,367	11,727	21,640	28.4	7,957
1954-58	42,242	28.3	11,947	43,241	73,476	33,367	11,727	21,640	34.9	8,612
1959-62	42,242	28.3	11,947	43,241	73,476	33,367	11,727	21,640	41.8	8,844
1963	42,242	28.3	11,947	43,241	73,476	33,367	11,727	21,640	34.1	13,437
1964	42,242	28.3	11,947	43,241	73,476	33,367	11,727	21,640	36.1	7,163
1965	42,242	28.3	11,947	43,241	73,476	33,367	11,727	21,640	38.4	6,186
1966	42,242	28.3	11,947	43,241	73,476	33,367	11,727	21,640	34.5	6,682
1967	42,242	28.3	11,947	43,241	73,476	33,367	11,727	21,640	37.4	6,824
1968	42,242	28.3	11,947	43,241	73,476	33,367	11,727	21,640	37.8	7,788

TYPE 35, ONE SUCKER

1934-38	42,242	28.3	11,947	43,241	73,476	33,367	7,500	16,867	8.9	1,477
1939-43	42,242	28.3	11,947	43,241	73,476	33,367	7,500	16,867	13.1	2,329
1944-48	42,242	28.3	11,947	43,241	73,476	33,367	7,500	16,867	24.7	7,302
1949-53	42,242	28.3	11,947	43,241	73,476	33,367	7,500	16,867	24.9	5,361
1954-58	42,242	28.3	11,947	43,241	73,476	33,367	7,500	16,867	34.8	5,935
1959-62	42,242	28.3	11,947	43,241	73,476	33,367	7,500	16,867	33.1	5,996
1963	42,242	28.3	11,947	43,241	73,476	33,367	7,500	16,867	36.1	7,285
1964	42,242	28.3	11,947	43,241	73,476	33,367	7,500	16,867	36.9	5,118
1965	42,242	28.3	11,947	43,241	73,476	33,367	7,500	16,867	33.6	4,538
1966	42,242	28.3	11,947	43,241	73,476	33,367	7,500	16,867	42.7	4,878
1967	42,242	28.3	11,947	43,241	73,476	33,367	7,500	16,867	38.4	4,693
1968	42,242	28.3	11,947	43,241	73,476	33,367	7,500	16,867	33.1	5,326

See footnotes at end of table.

TABLE 1.--Acreage, yield per acre, production, stocks, supply, total disappearance, exports, domestic use, average price per pound to growers, and crop value of different types of tobacco in the United States and Puerto Rico, by crop years, averages 1934-38 to 1954-58, annual, 1955-62<sup>1</sup>--Continued

(Farm-sales-weight basis)

TYPE 36, GREEN RIVER

Crop year	Acreage	Yield per acre	Production	Stocks	Supply	Disappearance			Average price per pound to growers	Crop value
						Total	Exports	Domestic		
	<i>Acres</i>	<i>Pounds</i>	<i>1,000 pounds</i>	<i>1,000 pounds</i>	<i>1,000 pounds</i>	<i>1,000 pounds</i>	<i>1,000 pounds</i>	<i>1,000 pounds</i>	<i>Cents</i>	<i>1,000 dollars</i>
1934-38	18,800	841	15,698	29,312	45,010	18,039	3,992	14,047	9.7	1,468
1939-43	16,100	941	14,990	29,411	44,401	14,613	742	13,871	14.0	1,902
1944-48	13,560	1,102	14,899	27,646	42,545	13,690	2,420	11,270	24.8	3,676
1949-53	8,560	1,092	9,339	31,236	40,575	10,480	2,319	8,161	27.6	2,596
1954-58	6,080	1,331	8,260	27,529	35,799	9,381	1,967	7,414	33.0	2,677
1955	7,200	1,350	9,720	28,386	38,106	8,021	1,287	6,734	29.3	2,848
1956	6,800	1,545	10,506	30,085	40,591	12,779	2,285	10,494	30.0	3,152
1957	4,700	1,265	5,946	27,812	33,758	8,764	1,704	7,060	34.4	2,045
1958	4,100	1,095	4,490	24,994	29,484	8,674	1,310	7,364	36.7	1,648
1959	4,200	1,265	5,313	20,810	26,123	6,220	1,164	5,056	34.0	1,806
1960	4,300	1,400	6,020	19,903	25,923	6,642	737	5,905	35.4	2,131
1961 <sup>2</sup>	4,500	1,550	6,975	19,281	26,256	6,264	1,025	5,239	35.3	2,462
1962 <sup>2</sup>	4,700	1,550	7,285	19,992	27,277					

TYPE 37, VIRGINIA SUN-CURED

1934-38	3,280	809	2,650	2,777	5,369	2,577	--	2,577	11.5	300
1939-43	2,960	886	2,641	3,115	5,816	2,607	--	2,607	19.3	474
1944-48	3,020	953	2,897	3,295	6,192	2,806	--	2,806	30.0	854
1949-53	3,560	1,022	3,615	4,009	7,624	3,586	590	2,996	32.7	1,183
1954-58	3,120	1,043	2,938	4,666	7,604	2,695	571	2,124	32.8	950
1955	4,200	775	3,255	4,186	7,441	2,852	800	2,052	25.3	824
1956	3,100	1,030	3,193	4,589	7,782	2,458	641	1,817	35.7	1,140
1957	2,600	1,030	2,678	5,324	8,002	2,507	596	1,911	34.0	911
1958	1,600	1,170	1,872	5,495	7,367	2,421	285	2,136	36.8	689
1959	2,100	1,040	2,184	4,946	7,130	1,907	284	1,623	34.4	751
1960	1,800	995	1,791	5,223	7,014	1,978	325	1,653	37.9	679
1961 <sup>2</sup>	2,100	1,045	2,194	5,036	7,230	2,126	281	1,845	39.8	873
1962 <sup>2</sup>	2,300	1,050	2,415	5,104	7,519					

TYPES 41-62, TOTAL CONTINENTAL CIGAR TOBACCO (EXCLUDES PUERTO RICAN)<sup>4 7 8</sup>

1934-38	76,780	1,300	97,993	336,795	434,788	122,933	1,545	121,388	17.1	16,741
1939-43	94,600	1,370	129,831	297,133	426,964	129,917	1,287	128,630	24.1	30,285
1944-48	95,220	1,417	134,969	299,446	394,415	134,261	7,181	127,080	53.9	75,907
1949-53	85,460	1,482	126,543	259,570	426,115	127,310	7,300	120,010	52.2	65,454
1954-58	67,860	1,559	105,779	253,678	359,457	114,861	8,177	106,684	57.7	60,732
1955	74,500	1,502	111,872	271,260	383,132	128,860	8,056	120,804	52.2	58,389
1956	65,200	1,617	103,443	254,272	359,715	114,334	8,011	106,323	54.8	57,749
1957	61,600	1,505	92,803	245,381	338,184	108,568	9,842	98,726	62.1	57,595
1958	61,800	1,576	97,335	229,616	326,951	104,503	9,166	95,337	62.8	61,094
1959	67,800	1,585	107,496	222,448	329,944	100,230	6,061	94,169	62.2	66,876
1960	68,300	1,587	108,344	229,714	338,058	99,455	6,300	93,155	62.0	67,165
1961 <sup>2</sup>	65,600	1,648	108,204	238,603	346,807	98,952	7,714	91,238	61.5	66,507
1962 <sup>2</sup>	63,200	1,626	102,802	247,855	350,657					

TYPES 41-44, TOTAL CONTINENTAL CIGAR FILLER<sup>4</sup>

1934-38	38,680	1,266	48,948	159,904	208,852	54,378	772	53,606	10.4	5,148
1939-43	45,160	1,323	59,977	154,067	214,044	59,292	643	58,649	13.6	7,974
1944-48	39,840	1,431	57,223	132,581	189,804	59,923	2,021	57,902	28.6	16,209
1949-53	37,440	1,534	57,360	148,097	205,457	57,765	500	57,265	24.5	13,951
1954-58	33,240	1,588	52,809	129,082	181,891	54,496	199	54,297	24.6	13,079
1955	33,900	1,569	53,205	135,916	189,121	62,193	376	61,817	24.1	12,834
1956	32,900	1,665	54,768	126,928	181,696	53,225	150	53,075	23.8	13,017
1957	32,600	1,403	45,752	128,471	174,223	49,974	125	49,849	20.7	9,484
1958	33,000	1,621	53,505	124,249	177,754	56,348	290	56,058	27.8	14,886
1959	34,900	1,730	60,378	121,406	181,784	54,598	89	54,509	31.0	18,730
1960	35,300	1,680	59,300	127,186	186,486	53,991	114	53,877	28.0	16,611
1961 <sup>2</sup>	35,600	1,717	61,134	132,495	193,629	50,533	70	50,463	27.2	16,605
1962 <sup>2</sup>	35,300	1,694	59,795	143,096	202,891					

See footnotes at end of table.



TABLE 1.--Acreage, yield per acre, production, stocks, supply, total disappearance, exports, domestic use, average price per pound to growers, and crop value of different types of tobacco in the United States and Puerto Rico, by crop years, averages, 1934-38 to 1954-58, annual 1955-62<sup>1</sup>--Continued

(Farm-sales-weight basis)

TYPE 41, PENNSYLVANIA SEEDLEAF FILLER

Crop year	Acreage	Yield per acre	Production	Stocks	Supply	Disappearance			Average price per pound to growers	Crop value
						Total	Exports	Domestic		
	<i>Acres</i>	<i>Pounds</i>	<i>1,000 pounds</i>	<i>1,000 pounds</i>	<i>1,000 pounds</i>	<i>1,000 pounds</i>	<i>1,000 pounds</i>	<i>1,000 pounds</i>	<i>Cents</i>	<i>dollars</i>
1934-38	23,380	1,413	33,151	100,424	133,575	34,450	772	33,678	11.2	3,765
1939-43	33,080	1,411	46,812	110,076	156,888	44,958	643	44,315	14.3	6,631
1944-48	34,140	1,461	49,968	103,000	152,968	50,126	2,021	48,105	28.6	14,214
1949-53	31,420	1,544	48,481	119,909	168,390	48,534	500	48,034	24.9	11,961
1954-58	29,340	1,602	47,020	106,290	153,310	47,304	199	47,105	24.9	11,782
1955	29,500	1,550	45,725	112,989	158,714	55,030	376	54,654	24.5	11,203
1956	29,000	1,600	48,430	103,684	152,114	46,787	150	46,637	24.0	11,623
1957	29,000	1,420	41,180	105,327	146,507	42,764	125	42,639	20.5	8,442
1958	30,000	1,700	51,000	103,743	154,743	50,458	290	50,168	28.0	14,280
1959	31,000	1,725	53,475	104,285	157,760	48,035	89	47,946	31.5	16,845
1960	31,000	1,700	52,700	109,725	162,425	47,562	114	47,448	28.0	14,756
1961 <sup>2</sup>	31,000	1,725	53,475	114,863	168,338	45,396	70	45,326	27.0	14,438
1962 <sup>2</sup>	31,000	1,700	52,700	122,942	175,642					

TYPES 42-44, MIAMI VALLEY (OHIO) FILLER

1934-38	14,580	1,028	14,995	57,817	72,812	19,276	--	19,276	8.6	1,276
1939-43	11,940	1,113	13,025	43,027	56,052	13,695	--	13,695	11.0	1,321
1944-48	9,700	1,248	7,255	29,581	36,836	9,798	--	9,798	28.5	1,995
1949-53	6,320	1,476	8,379	28,188	37,067	9,231	--	9,231	22.3	1,991
1954-58	4,900	1,436	5,789	22,792	28,581	7,192	--	7,192	22.7	1,297
1955	4,400	1,700	7,480	22,927	30,407	7,163	--	7,163	21.8	1,631
1956	3,900	1,625	6,338	23,244	29,582	6,438	--	6,438	22.0	1,394
1957	3,600	1,270	4,572	23,144	27,716	7,210	--	7,210	22.8	1,042
1958	3,000	835	2,505	20,506	23,011	5,890	--	5,890	24.2	606
1959	3,900	1,770	6,903	17,121	24,024	6,563	--	6,563	27.3	1,885
1960	4,400	1,535	6,600	17,461	24,061	6,429	--	6,429	28.1	1,855
1961 <sup>2</sup>	4,600	1,665	7,665	17,632	25,291	5,137	--	5,137	28.3	1,100
1962 <sup>2</sup>	4,300	1,650	7,395	20,154	27,249					

TYPE 46, PUERTO RICAN FILLER<sup>5</sup>

1934-38	42,700	665	28,280	61,387	89,667	28,729	--	28,729	15.2	4,127
1939-43	33,180	774	25,600	55,037	80,637	26,177	--	26,177	24.7	5,869
1944-48	34,900	859	30,020	69,888	99,908	30,141	2,080	28,061	28.1	8,448
1949-53	35,980	822	29,600	48,216	77,816	30,395	612	29,784	28.0	8,395
1954-58	29,360	968	28,060	53,203	81,263	29,421	381	29,040	28.8	8,069
1955	35,100	845	30,900	59,278	89,278	31,676	100	31,576	25.2	7,560
1956	25,500	941	24,300	57,602	81,602	31,284	450	30,834	30.8	7,392
1957	25,800	1,035	26,700	50,318	77,018	27,388	105	27,283	27.5	7,342
1958	23,500	1,089	25,600	49,630	75,230	32,844	1,200	31,644	30.0	7,680
1959	25,600	1,078	27,100	42,386	69,986	26,228	480	25,748	32.2	8,887
1960	26,800	1,011	27,100	43,758	70,858	27,607	100	27,507	34.2	9,275
1961 <sup>2</sup>	27,000	1,131	28,400	43,251	73,651	32,088	70	31,918	37.2	11,309
1962 <sup>2</sup>	27,000	1,131	28,400	41,563	75,563					

TYPES 51-55, TOTAL CIGAR BINDER<sup>7</sup>

1934-38	29,200	1,465	40,757	165,058	205,815	59,381	773	58,608	12.5	5,084
1939-43	39,200	1,526	59,739	130,539	190,338	61,420	644	60,776	19.7	11,501
1944-48	42,800	1,521	65,034	112,759	177,793	62,082	4,610	57,472	43.3	28,492
1949-53	34,360	1,560	53,739	132,174	185,913	54,419	3,026	51,393	38.8	20,663
1954-58	21,580	1,689	36,034	106,128	142,162	43,855	3,115	40,740	37.4	13,470
1955	27,700	1,555	43,020	117,333	160,353	49,996	2,619	47,377	32.4	13,954
1956	19,000	1,763	33,513	110,357	143,870	45,490	3,349	42,141	38.2	12,808
1957	15,900	1,766	28,164	98,380	126,544	41,807	4,437	37,370	37.1	10,460
1958	15,900	1,719	27,279	84,737	112,016	31,283	3,574	27,709	38.4	10,483
1959	18,900	1,511	28,567	80,733	109,300	29,451	2,125	27,326	36.3	10,364
1960	18,400	1,511	27,735	79,849	107,584	27,592	2,745	24,847	32.9	9,133
1961 <sup>2</sup>	16,600	1,678	27,920	79,992	107,912	26,952	1,754	25,198	31.8	8,866
1962 <sup>2</sup>	14,700	1,670	24,598	80,960	105,558					

See footnotes at end of table.

TABLE 1.--Acreage, yield per acre, production, stocks, supply, total disappearance, exports domestic use, average price per pound to growers, and crop value of different types of tobacco in the United States and Puerto Rico, by crop years, averages 1934-38 to 1954-58<sup>1</sup> annual, 1955-62<sup>2</sup>--Continued

(Farm-gate-weight basis)

TYPE 51, CONNECTICUT VALLEY BROADLEAF

Crop year	Average	Yield per acre	Production	Stocks	Supply	Disappearance			Average price per pound to growers	Crop value
						Total	Exports	Domestic		
1934-38	1,554	1,554	11,303	11,303	11,303	11,303			11,303	1,554
1939-43	1,591	1,591	11,795	11,795	11,795	11,795			11,795	1,591
1944-48	1,589	1,589	14,011	14,011	14,011	14,011			14,011	1,589
1949-54	1,639	1,639	14,824	14,824	14,824	14,824			14,824	1,639
1955-58	1,721	1,721	8,554	8,554	8,554	8,554			8,554	1,721
1959	1,669	1,669	12,081	12,081	12,081	12,081			12,081	1,669
1960	1,788	1,788	7,525	7,525	7,525	7,525			7,525	1,788
1961	1,921	1,921	5,028	5,028	5,028	5,028			5,028	1,921
1962	1,401	1,401	3,022	3,022	3,022	3,022			3,022	1,401
1963	1,629	1,629	6,136	6,136	6,136	6,136			6,136	1,629
1964	1,714	1,714	4,634	4,634	4,634	4,634			4,634	1,714
1965	1,911	1,911	4,161	4,161	4,161	4,161			4,161	1,911
1966	1,794	1,794	2,727	2,727	2,727	2,727			2,727	1,794

TYPE 52, CONNECTICUT VALLEY HAVANA SEED

1934-38	1,554	1,554	11,303	11,303	11,303	11,303			11,303	1,554
1939-43	1,591	1,591	11,795	11,795	11,795	11,795			11,795	1,591
1944-48	1,641	1,641	12,411	12,411	12,411	12,411			12,411	1,641
1949-54	1,741	1,741	12,824	12,824	12,824	12,824			12,824	1,741
1955-58	1,921	1,921	8,554	8,554	8,554	8,554			8,554	1,921
1959	1,721	1,721	12,081	12,081	12,081	12,081			12,081	1,721
1960	1,921	1,921	7,525	7,525	7,525	7,525			7,525	1,921
1961	1,921	1,921	5,028	5,028	5,028	5,028			5,028	1,921
1962	1,401	1,401	3,022	3,022	3,022	3,022			3,022	1,401
1963	1,629	1,629	6,136	6,136	6,136	6,136			6,136	1,629
1964	1,714	1,714	4,634	4,634	4,634	4,634			4,634	1,714
1965	1,911	1,911	4,161	4,161	4,161	4,161			4,161	1,911
1966	1,794	1,794	2,727	2,727	2,727	2,727			2,727	1,794

TYPE 54, SOUTHERN WISCONSIN

1934-38	1,554	1,554	11,303	11,303	11,303	11,303			11,303	1,554
1939-43	1,591	1,591	11,795	11,795	11,795	11,795			11,795	1,591
1944-48	1,641	1,641	12,411	12,411	12,411	12,411			12,411	1,641
1949-54	1,741	1,741	12,824	12,824	12,824	12,824			12,824	1,741
1955-58	1,921	1,921	8,554	8,554	8,554	8,554			8,554	1,921
1959	1,721	1,721	12,081	12,081	12,081	12,081			12,081	1,721
1960	1,921	1,921	7,525	7,525	7,525	7,525			7,525	1,921
1961	1,921	1,921	5,028	5,028	5,028	5,028			5,028	1,921
1962	1,401	1,401	3,022	3,022	3,022	3,022			3,022	1,401
1963	1,629	1,629	6,136	6,136	6,136	6,136			6,136	1,629
1964	1,714	1,714	4,634	4,634	4,634	4,634			4,634	1,714
1965	1,911	1,911	4,161	4,161	4,161	4,161			4,161	1,911
1966	1,794	1,794	2,727	2,727	2,727	2,727			2,727	1,794

TYPE 55, NORTHERN WISCONSIN

1934-38	1,554	1,554	11,303	11,303	11,303	11,303			11,303	1,554
1939-43	1,591	1,591	11,795	11,795	11,795	11,795			11,795	1,591
1944-48	1,641	1,641	12,411	12,411	12,411	12,411			12,411	1,641
1949-54	1,741	1,741	12,824	12,824	12,824	12,824			12,824	1,741
1955-58	1,921	1,921	8,554	8,554	8,554	8,554			8,554	1,921
1959	1,721	1,721	12,081	12,081	12,081	12,081			12,081	1,721
1960	1,921	1,921	7,525	7,525	7,525	7,525			7,525	1,921
1961	1,921	1,921	5,028	5,028	5,028	5,028			5,028	1,921
1962	1,401	1,401	3,022	3,022	3,022	3,022			3,022	1,401
1963	1,629	1,629	6,136	6,136	6,136	6,136			6,136	1,629
1964	1,714	1,714	4,634	4,634	4,634	4,634			4,634	1,714
1965	1,911	1,911	4,161	4,161	4,161	4,161			4,161	1,911
1966	1,794	1,794	2,727	2,727	2,727	2,727			2,727	1,794

See footnotes at end of table.

TABLE 1.--Acreage, yield per acre, production, stocks, supply, total disappearance, exports, domestic use, average price per pound to growers, and crop value of different types of tobacco in the United States and Puerto Rico, by crop years, averages, 1934-38 to 1954-58, annual, 1955-62<sup>1</sup>--Continued

Form 1010-APR-62 Basis

TYPE 61-62, TOTAL CIGAR WRAPPER

Crop year	Acreage	Yield per acre	Production <sup>2</sup>	Stocks <sup>3</sup>	Supply <sup>4</sup>	Disappearance <sup>5</sup>			Average price per pound <sup>6</sup> to growers	Crop value
						Total	Exports	Domestic		
1934-38	1,170,000	10.5	12,285,000	1,000,000	13,285,000	12,285,000	0	0	10.5	12,285,000
1939-43	1,150,000	10.5	12,075,000	1,000,000	13,075,000	12,075,000	0	0	10.5	12,075,000
1944-48	1,150,000	10.5	12,075,000	1,000,000	13,075,000	12,075,000	0	0	10.5	12,075,000
1949-54	1,150,000	10.5	12,075,000	1,000,000	13,075,000	12,075,000	0	0	10.5	12,075,000
1955-62	1,150,000	10.5	12,075,000	1,000,000	13,075,000	12,075,000	0	0	10.5	12,075,000

TYPE 61, CONNECTICUT VALLEY SHADE-GROWN

Crop year	Acreage	Yield per acre	Production <sup>2</sup>	Stocks <sup>3</sup>	Supply <sup>4</sup>	Total disappearance <sup>5</sup>	Exports	Domestic	Average price per pound <sup>6</sup> to growers	Crop value
1934-38	1,170,000	10.5	12,285,000	1,000,000	13,285,000	12,285,000	0	0	10.5	12,285,000
1939-43	1,150,000	10.5	12,075,000	1,000,000	13,075,000	12,075,000	0	0	10.5	12,075,000
1944-48	1,150,000	10.5	12,075,000	1,000,000	13,075,000	12,075,000	0	0	10.5	12,075,000
1949-54	1,150,000	10.5	12,075,000	1,000,000	13,075,000	12,075,000	0	0	10.5	12,075,000
1955-62	1,150,000	10.5	12,075,000	1,000,000	13,075,000	12,075,000	0	0	10.5	12,075,000

TYPE 62, GEORGIA-FLORIDA SHADE-GROWN

Crop year	Acreage	Yield per acre	Production <sup>2</sup>	Stocks <sup>3</sup>	Supply <sup>4</sup>	Total disappearance <sup>5</sup>	Exports	Domestic	Average price per pound <sup>6</sup> to growers	Crop value
1934-38	1,170,000	10.5	12,285,000	1,000,000	13,285,000	12,285,000	0	0	10.5	12,285,000
1939-43	1,150,000	10.5	12,075,000	1,000,000	13,075,000	12,075,000	0	0	10.5	12,075,000
1944-48	1,150,000	10.5	12,075,000	1,000,000	13,075,000	12,075,000	0	0	10.5	12,075,000
1949-54	1,150,000	10.5	12,075,000	1,000,000	13,075,000	12,075,000	0	0	10.5	12,075,000
1955-62	1,150,000	10.5	12,075,000	1,000,000	13,075,000	12,075,000	0	0	10.5	12,075,000

<sup>1</sup> This table is on a crop-year basis for 12 months beginning as follows: Types 11-14 and 61-62, July 1; all other types, 1st April. These crop years begin before any of the new crop for the current year has entered stocks. Disappearance for any crop year is the sum of the stocks at the beginning of the year plus the current crop minus stocks remaining at the end of the crop year. Exports are on a farm-gates-weight basis. Domestic disappearance is total disappearance minus exports, and includes leaf used by manufacturers in the United States, losses or wastage, and difference which may result from errors in estimates and conversions of weights. <sup>2</sup> Preliminary. <sup>3</sup> Includes type 24 production through 1949; disappearance through 1950. <sup>4</sup> Includes type 48 production through 1939; disappearance through 1940. <sup>5</sup> Exports: Rican type 60 production is that which is planted in the fall of the crop year shown and harvested the following spring. Stocks consist of holdings in the United States and on the Island of Puerto Rico. Stocks on the Island estimated prior to 1940. <sup>6</sup> Less than a 2-year average. <sup>7</sup> Includes type 60 production from 1940 through 1949; disappearance through 1950. Includes type 61 production through 1953; disappearance through 1954.

Production and price statistics (except Puerto Rican) compiled from reports of the Agricultural Estimates Division, SRB (except Rican) from reports of the Bureau of Agricultural Economics of Puerto Rico; stocks from reports of the Tobacco Division, AMS; and exports from reports of the Bureau of the Census, U.S. Department of Commerce.

TABLE 2. -- Acreage, yield per acre, production, price per pound, and crop value of tobacco in the United States, by States and by classes and types within States, by years, 1955-62

TOTAL, IN THE UNITED STATES

CONNECTICUT, TYPE 61

Year	Acreage	Yield per acre	Production	Price per pound	Crop value	Year	Acreage	Yield per acre	Production	Price per pound	Crop value
	<i>Acres</i>	<i>Pounds</i>	<i>1,000 pounds</i>	<i>Cents</i>	<i>1,000 dollars</i>		<i>Acres</i>	<i>Pounds</i>	<i>1,000 pounds</i>	<i>Cents</i>	<i>1,000 dollars</i>
1955	1,473,648	1,406	2,192,852	54.2	1,165,643	1955	6,111	1,770	10,800	21.0	22,680
1956	1,473,648	1,596	2,175,596	53.7	1,168,841	1956	6,000	1,710	10,260	21.0	21,540
1957	1,421,800	1,486	1,667,500	56.1	935,992	1957	5,900	1,820	8,738	21.0	18,348
1958	1,377,900	1,611	1,736,418	59.9	1,040,366	1958	6,000	1,750	10,500	21.0	22,050
1959	1,187,770	1,558	1,796,415	58.3	1,048,043	1959	6,000	1,680	10,080	21.0	21,168
1960	1,141,400	1,703	1,946,177	60.9	1,183,802	1960	6,000	1,620	9,720	21.0	20,364
1961 <sup>1</sup>	1,174,900	1,755	2,060,992	63.8	1,314,789	1961 <sup>1</sup>	5,800	1,640	9,512	21.0	19,975
1962 <sup>1</sup>	1,227,000	1,803	2,261,243			1962 <sup>1</sup>	5,800	1,600	9,360	21.0	19,656

ALABAMA TOTAL, TYPE 14

FLORIDA, ALL TYPES

1955	600	1,380	834	47.4	310	1955	27,000	1,400	37,800	40.0	15,120
1956	2,400	1,167	671	48.8	313	1956	26,000	1,236	32,136	40.0	12,720
1957	2,400	1,170	371	54.5	198	1957	17,000	1,300	22,100	40.0	8,700
1958	2,260	1,485	386	57.5	222	1958	15,000	1,400	21,000	40.0	8,400
1959	2,400	1,290	567	55.9	314	1959	18,000	1,479	26,622	40.0	10,716
1960	2,400	1,530	704	53.8	379	1960	18,700	1,577	29,481	40.0	11,908
1961 <sup>1</sup>	2,400	1,535	721	59.3	428	1961 <sup>1</sup>	18,500	1,775	32,825	40.0	13,130
1962 <sup>1</sup>	500	1,720	860			1962 <sup>1</sup>	18,800	1,843	34,648	40.0	14,056

CONNECTICUT, ALL TYPES

FLORIDA, TYPE 14

1955	14,700	1,364	20,069	99.7	20,006	1955	21,100	1,410	29,751	40.0	11,640
1956	14,800	1,416	16,410	121.0	19,738	1956	17,000	1,420	24,140	40.0	9,200
1957	8,200	1,600	14,316	154.0	20,678	1957	11,400	1,410	16,110	40.0	4,560
1958	8,200	1,438	11,790	174.0	20,452	1958	11,100	1,485	16,485	40.0	4,440
1959	4,400	1,408	13,236	147.0	19,454	1959	13,900	1,435	19,830	40.0	7,560
1960	8,800	1,414	13,244	143.0	18,879	1960	14,800	1,490	21,852	40.0	8,720
1961 <sup>1</sup>	7,800	1,497	11,622	176.0	20,091	1961 <sup>1</sup>	14,000	1,870	26,180	40.0	10,440
1962 <sup>1</sup>	7,400	1,466	11,036			1962 <sup>1</sup>	14,800	1,960	29,008	40.0	11,600

CONNECTICUT BINDER, TYPES 51-52

FLORIDA, TYPE 62

1955	4,600	1,575	13,542	44.1	5,973	1955	3,800	1,380	5,322	40.0	1,512
1956	4,800	1,773	8,510	57.8	4,918	1956	4,000	1,280	5,120	40.0	1,520
1957	4,000	1,831	5,584	49.7	2,777	1957	4,100	1,400	5,740	40.0	1,640
1958	3,100	1,950	2,122	53.7	2,122	1958	3,900	1,250	4,875	40.0	1,550
1959	3,100	1,608	5,046	44.7	2,255	1959	4,400	1,380	6,118	40.0	1,752
1960	2,500	1,754	4,298	43.8	1,882	1960	4,900	1,400	6,860	40.0	1,960
1961 <sup>1</sup>	1,800	1,812	3,216	43.0	1,512	1961 <sup>1</sup>	4,500	1,540	6,930	40.0	2,280
1962 <sup>1</sup>	1,700	1,820	3,148			1962 <sup>1</sup>	4,000	1,410	5,640	40.0	1,680

CONNECTICUT, TYPE 51

GEORGIA, ALL TYPES

1955	7,600	1,570	11,937	45.0	5,369	1955	162,000	1,480	239,160	40.0	95,280
1956	6,300	1,750	7,525	59.0	4,440	1956	89,100	1,462	129,871	40.0	64,436
1957	2,800	1,870	5,096	50.0	2,548	1957	68,100	1,499	102,049	40.0	42,204
1958	2,300	1,800	4,140	56.0	1,944	1958	59,200	1,458	86,076	40.0	34,224
1959	2,800	1,620	4,536	45.0	2,041	1959	73,200	1,418	103,896	40.0	64,281
1960	2,100	1,750	3,675	44.0	1,599	1960	71,300	1,410	100,530	40.0	57,335
1961 <sup>1</sup>	1,700	1,800	3,060	43.3	1,325	1961 <sup>1</sup>	71,000	1,320	93,720	40.0	57,335
1962 <sup>1</sup>	1,500	1,800	2,700			1962 <sup>1</sup>	75,000	1,360	103,000	40.0	63,858

CONNECTICUT, TYPE 52

GEORGIA, TYPE 14

1955	1,000	1,610	1,610	37.5	604	1955	101,000	1,465	147,965	47.0	69,839
1956	900	1,970	985	48.5	478	1956	88,000	1,455	128,040	48.0	62,099
1957	2,250	1,976	488	47.0	229	1957	63,900	1,299	83,271	48.0	41,192
1958	2,170	2,060	390	51.0	178	1958	58,000	1,445	83,810	49.0	51,520
1959	300	1,700	510	47.0	214	1959	69,000	1,430	98,970	48.0	67,931
1960	2,150	1,900	665	42.5	283	1960	70,000	1,365	95,550	48.0	57,450
1961 <sup>1</sup>	2,200	1,900	456	41.0	187	1961 <sup>1</sup>	70,000	1,300	91,000	49.0	60,778
1962 <sup>1</sup>	2,200	1,950	448			1962 <sup>1</sup>	74,000	1,375	101,750	49.0	60,778

See footnotes at end of table.

TABLE 2.--Acreage, yield per acre, production, price per pound, and crop value of tobacco in the United States, by States and by classes and types within States, by years, 1955-62--Continued

GEORGIA, TYPE 62						KENTUCKY FIRE-CURED, TYPES 22-23					
Year	Average	Yield per acre	Production	Price per pound	Crop value	Year	Acreage	Yield per acre	Production	Price per pound	Crop value
	Acres	Pounds	1,000 pounds	Cents	1,000 dollars		Acres	Pounds	1,000 pounds	Cents	1,000 dollars
1955	1,090	1,420	1,420	125.0	2,627	1955	18,000	1,300	23,398	35.4	8,275
1956	1,100	1,410	1,331	180.0	2,396	1956	17,900	1,518	27,173	34.0	9,231
1957	1,100	1,250	1,375	190.0	2,612	1957	12,800	1,239	15,856	36.0	5,707
1958	1,200	1,200	1,464	185.0	2,708	1958	10,500	1,199	12,590	36.5	4,599
1959	1,200	1,430	1,210	195.0	3,346	1959	12,200	1,485	18,117	36.6	6,631
1960	1,300	1,530	1,989	200.0	3,978	1960	11,500	1,370	15,754	42.0	6,609
1961 <sup>1</sup>	1,300	1,570	1,884	190.0	3,580	1961 <sup>1</sup>	12,600	1,440	18,144	39.2	7,121
1962 <sup>2</sup>	1,300	1,380	1,794			1962 <sup>2</sup>	13,100	1,450	18,995		
INDIANA TOTAL, TYPE 31						KENTUCKY, TYPE 22					
1955	7,300	1,500	11,388	58.2	6,628	1955	8,700	1,380	12,006	37.9	4,550
1956	7,100	1,680	11,928	63.9	7,622	1956	8,700	1,590	13,833	35.0	4,842
1957	7,000	1,580	11,060	60.6	6,702	1957	6,700	1,365	9,146	36.5	3,338
1958	7,000	1,510	10,570	64.2	6,786	1958	5,500	1,180	6,490	36.0	2,336
1959	6,900	1,250	12,075	61.5	7,426	1959	6,100	1,490	9,089	36.7	3,336
1960	7,800	1,560	10,950	60.8	6,661	1960	5,800	1,360	7,888	42.3	3,337
1961 <sup>1</sup>	7,600	1,900	14,440	65.6	9,473	1961 <sup>1</sup>	6,300	1,410	8,883	39.4	3,500
1962 <sup>2</sup>	8,000	1,900	15,200			1962 <sup>2</sup>	6,500	1,450	9,425		
KANSAS TOTAL, TYPE 31						KENTUCKY, TYPE 23					
1955	100	1,150	115	50.0	58	1955	9,300	1,225	11,392	32.7	3,725
1956	50	1,060	53	52.0	28	1956	9,200	1,450	13,340	32.9	4,389
1957	--	--	--	--	--	1957	6,100	1,100	6,710	35.3	2,369
1958	--	--	--	--	--	1958	5,000	1,220	6,100	37.1	2,263
1959	--	--	--	--	--	1959	6,100	1,480	9,028	36.5	3,295
1960	--	--	--	--	--	1960	5,700	1,380	7,866	41.6	3,272
1961 <sup>1</sup>	--	--	--	--	--	1961 <sup>1</sup>	6,300	1,470	9,261	39.1	3,621
1962 <sup>2</sup>	--	--	--	--	--	1962 <sup>2</sup>	6,600	1,450	9,570		
KENTUCKY, ALL TYPES						KENTUCKY, TYPE 31					
1955	242,000	1,451	351,226	55.9	196,431	1955	207,000	1,470	304,290	59.4	180,748
1956	241,400	1,611	388,927	60.0	233,382	1956	207,000	1,620	335,340	64.2	215,288
1957	230,000	1,531	352,140	58.9	207,337	1957	205,000	1,560	319,800	61.2	195,718
1958	220,300	1,482	326,348	64.3	209,788	1958	199,000	1,510	300,490	66.6	200,126
1959	222,300	1,604	356,505	59.0	210,412	1959	199,000	1,620	322,380	61.5	198,264
1960	219,500	1,600	351,279	61.9	217,542	1960	197,000	1,625	320,125	64.1	205,200
1961 <sup>1</sup>	235,100	1,767	415,349	64.3	266,999	1961 <sup>1</sup>	211,000	1,800	379,800	66.7	253,327
1962 <sup>2</sup>	249,000	1,881	468,280			1962 <sup>2</sup>	224,000	1,925	431,200		

See footnotes at end of table.

TABLE 2.--Acreage, yield per acre, production, price per pound, and crop value of tobacco in the United States, by States and by classes and types within States, by years, 1955-62--Continued

KENTUCKY DARK AIR-CURED, TYPES 35-36						MASSACHUSETTS BINDER, TYPES 51-52					
Year	Acreage	Yield per acre	Production	Price per pound	Crop value	Year	Acreage	Yield per acre	Production	Price per pound	Crop value
	Acre	Pounds	1,000 Pounds	Cents	1,000 dollars		Acre	Pounds	1,000 Pounds	Cents	1,000 dollars
1955	17,774	1,682	29,892	41.5	12,300	1955	4,284	1,764	7,549	41.5	3,146
1956	17,774	1,681	29,874	41.4	12,280	1956	4,284	1,764	7,549	41.4	3,138
1957	17,774	1,681	29,874	41.3	12,260	1957	4,284	1,764	7,549	41.3	3,130
1958	17,774	1,681	29,874	41.2	12,240	1958	4,284	1,764	7,549	41.2	3,122
1959	17,774	1,682	29,892	41.1	12,220	1959	4,284	1,764	7,549	41.1	3,114
1960	17,774	1,681	29,874	41.0	12,200	1960	4,284	1,764	7,549	41.0	3,106
1961 <sup>1</sup>	17,774	1,681	29,874	40.9	12,180	1961 <sup>1</sup>	4,284	1,764	7,549	40.9	3,098
1962 <sup>1</sup>	17,774	1,681	29,874	40.8	12,160	1962 <sup>1</sup>	4,284	1,764	7,549	40.8	3,090
KENTUCKY, TYPE 35						MASSACHUSETTS, TYPE 51					
1955	17,774	1,681	29,874	41.5	12,300	1955	4,284	1,764	7,549	41.5	3,146
1956	17,774	1,681	29,874	41.4	12,280	1956	4,284	1,764	7,549	41.4	3,138
1957	17,774	1,681	29,874	41.3	12,260	1957	4,284	1,764	7,549	41.3	3,130
1958	17,774	1,681	29,874	41.2	12,240	1958	4,284	1,764	7,549	41.2	3,122
1959	17,774	1,682	29,892	41.1	12,220	1959	4,284	1,764	7,549	41.1	3,114
1960	17,774	1,681	29,874	41.0	12,200	1960	4,284	1,764	7,549	41.0	3,106
1961 <sup>1</sup>	17,774	1,681	29,874	40.9	12,180	1961 <sup>1</sup>	4,284	1,764	7,549	40.9	3,098
1962 <sup>1</sup>	17,774	1,681	29,874	40.8	12,160	1962 <sup>1</sup>	4,284	1,764	7,549	40.8	3,090
KENTUCKY, TYPE 36						MASSACHUSETTS, TYPE 52					
1955	17,774	1,682	29,892	41.5	12,300	1955	4,284	1,764	7,549	41.5	3,146
1956	17,774	1,681	29,874	41.4	12,280	1956	4,284	1,764	7,549	41.4	3,138
1957	17,774	1,681	29,874	41.3	12,260	1957	4,284	1,764	7,549	41.3	3,130
1958	17,774	1,681	29,874	41.2	12,240	1958	4,284	1,764	7,549	41.2	3,122
1959	17,774	1,682	29,892	41.1	12,220	1959	4,284	1,764	7,549	41.1	3,114
1960	17,774	1,681	29,874	41.0	12,200	1960	4,284	1,764	7,549	41.0	3,106
1961 <sup>1</sup>	17,774	1,681	29,874	40.9	12,180	1961 <sup>1</sup>	4,284	1,764	7,549	40.9	3,098
1962 <sup>1</sup>	17,774	1,681	29,874	40.8	12,160	1962 <sup>1</sup>	4,284	1,764	7,549	40.8	3,090
LOUISIANA TOTAL, TYPE 72						MASSACHUSETTS, TYPE 61					
1955	1,000	1,000	1,000	100	1,000	1955	1,000	1,000	1,000	100	1,000
1956	1,000	1,000	1,000	100	1,000	1956	1,000	1,000	1,000	100	1,000
1957	1,000	1,000	1,000	100	1,000	1957	1,000	1,000	1,000	100	1,000
1958	1,000	1,000	1,000	100	1,000	1958	1,000	1,000	1,000	100	1,000
1959	1,000	1,000	1,000	100	1,000	1959	1,000	1,000	1,000	100	1,000
1960	1,000	1,000	1,000	100	1,000	1960	1,000	1,000	1,000	100	1,000
1961 <sup>1</sup>	1,000	1,000	1,000	100	1,000	1961 <sup>1</sup>	1,000	1,000	1,000	100	1,000
1962 <sup>1</sup>	1,000	1,000	1,000	100	1,000	1962 <sup>1</sup>	1,000	1,000	1,000	100	1,000
MARYLAND TOTAL, TYPE 32						MINNESOTA TOTAL, TYPE 55					
1955	1,000	1,000	1,000	100	1,000	1955	1,000	1,000	1,000	100	1,000
1956	1,000	1,000	1,000	100	1,000	1956	1,000	1,000	1,000	100	1,000
1957	1,000	1,000	1,000	100	1,000	1957	1,000	1,000	1,000	100	1,000
1958	1,000	1,000	1,000	100	1,000	1958	1,000	1,000	1,000	100	1,000
1959	1,000	1,000	1,000	100	1,000	1959	1,000	1,000	1,000	100	1,000
1960	1,000	1,000	1,000	100	1,000	1960	1,000	1,000	1,000	100	1,000
1961 <sup>1</sup>	1,000	1,000	1,000	100	1,000	1961 <sup>1</sup>	1,000	1,000	1,000	100	1,000
1962 <sup>1</sup>	1,000	1,000	1,000	100	1,000	1962 <sup>1</sup>	1,000	1,000	1,000	100	1,000
MASSACHUSETTS, ALL TYPES						MISSOURI TOTAL, TYPE 31					
1955	1,000	1,610	16,787	74.5	12,300	1955	1,000	1,000	1,000	100	1,000
1956	1,000	1,700	17,327	82.4	12,280	1956	1,000	1,000	1,000	100	1,000
1957	1,000	1,796	17,900	129.0	12,260	1957	1,000	1,000	1,000	100	1,000
1958	1,000	1,550	15,875	164.8	12,240	1958	1,000	1,000	1,000	100	1,000
1959	1,000	1,572	15,187	124.4	12,220	1959	1,000	1,000	1,000	100	1,000
1960	1,000	1,639	16,393	122.3	12,200	1960	1,000	1,000	1,000	100	1,000
1961 <sup>1</sup>	1,000	1,561	15,370	169.3	12,180	1961 <sup>1</sup>	1,000	1,000	1,000	100	1,000
1962 <sup>1</sup>	1,000	1,664	16,642	169.3	12,160	1962 <sup>1</sup>	1,000	1,000	1,000	100	1,000

See footnotes at end of table.

TABLE 2.--Acreage, yield per acre, production, price per pound, and crop value of tobacco in the United States, by States and by classes and types within States, by years, 1955-62--Continued

NORTH CAROLINA, ALL TYPES

OHIO, ALL TYPES

Year	Acreage	Yield per acre	Production	Price per pound	Crop Value	Year	Acreage	Yield per acre	Production	Price per pound	Crop Value
		Pounds	Tons	Cents	1,000 Dollars		Acres	Pounds	Tons	Cents	1,000 Dollars
1955	12,770	2,574	21,852	22.5	21,400	1955	12,770	2,574	21,852	22.5	21,400
1956	12,770	2,574	21,852	22.5	21,400	1956	12,770	2,574	21,852	22.5	21,400
1957	12,770	2,574	21,852	22.5	21,400	1957	12,770	2,574	21,852	22.5	21,400
1958	12,770	2,574	21,852	22.5	21,400	1958	12,770	2,574	21,852	22.5	21,400
1959	12,770	2,574	21,852	22.5	21,400	1959	12,770	2,574	21,852	22.5	21,400
1960	12,770	2,574	21,852	22.5	21,400	1960	12,770	2,574	21,852	22.5	21,400
1961	12,770	2,574	21,852	22.5	21,400	1961	12,770	2,574	21,852	22.5	21,400
1962	12,770	2,574	21,852	22.5	21,400	1962	12,770	2,574	21,852	22.5	21,400

NORTH CAROLINA FLUE-CURED, TYPES 11-13

OHIO, TYPE 31

1955	12,770	2,574	21,852	22.5	21,400	1955	12,770	2,574	21,852	22.5	21,400
1956	12,770	2,574	21,852	22.5	21,400	1956	12,770	2,574	21,852	22.5	21,400
1957	12,770	2,574	21,852	22.5	21,400	1957	12,770	2,574	21,852	22.5	21,400
1958	12,770	2,574	21,852	22.5	21,400	1958	12,770	2,574	21,852	22.5	21,400
1959	12,770	2,574	21,852	22.5	21,400	1959	12,770	2,574	21,852	22.5	21,400
1960	12,770	2,574	21,852	22.5	21,400	1960	12,770	2,574	21,852	22.5	21,400
1961	12,770	2,574	21,852	22.5	21,400	1961	12,770	2,574	21,852	22.5	21,400
1962	12,770	2,574	21,852	22.5	21,400	1962	12,770	2,574	21,852	22.5	21,400

NORTH CAROLINA, TYPE 11

OHIO, TYPES 42-44

1955	12,770	2,574	21,852	22.5	21,400	1955	12,770	2,574	21,852	22.5	21,400
1956	12,770	2,574	21,852	22.5	21,400	1956	12,770	2,574	21,852	22.5	21,400
1957	12,770	2,574	21,852	22.5	21,400	1957	12,770	2,574	21,852	22.5	21,400
1958	12,770	2,574	21,852	22.5	21,400	1958	12,770	2,574	21,852	22.5	21,400
1959	12,770	2,574	21,852	22.5	21,400	1959	12,770	2,574	21,852	22.5	21,400
1960	12,770	2,574	21,852	22.5	21,400	1960	12,770	2,574	21,852	22.5	21,400
1961	12,770	2,574	21,852	22.5	21,400	1961	12,770	2,574	21,852	22.5	21,400
1962	12,770	2,574	21,852	22.5	21,400	1962	12,770	2,574	21,852	22.5	21,400

NORTH CAROLINA, TYPE 12

PENNSYLVANIA TOTAL, TYPE 41

1955	12,770	2,574	21,852	22.5	21,400	1955	12,770	2,574	21,852	22.5	21,400
1956	12,770	2,574	21,852	22.5	21,400	1956	12,770	2,574	21,852	22.5	21,400
1957	12,770	2,574	21,852	22.5	21,400	1957	12,770	2,574	21,852	22.5	21,400
1958	12,770	2,574	21,852	22.5	21,400	1958	12,770	2,574	21,852	22.5	21,400
1959	12,770	2,574	21,852	22.5	21,400	1959	12,770	2,574	21,852	22.5	21,400
1960	12,770	2,574	21,852	22.5	21,400	1960	12,770	2,574	21,852	22.5	21,400
1961	12,770	2,574	21,852	22.5	21,400	1961	12,770	2,574	21,852	22.5	21,400
1962	12,770	2,574	21,852	22.5	21,400	1962	12,770	2,574	21,852	22.5	21,400

NORTH CAROLINA, TYPE 13

SOUTH CAROLINA TOTAL, TYPE 13

1955	12,770	2,574	21,852	22.5	21,400	1955	12,770	2,574	21,852	22.5	21,400
1956	12,770	2,574	21,852	22.5	21,400	1956	12,770	2,574	21,852	22.5	21,400
1957	12,770	2,574	21,852	22.5	21,400	1957	12,770	2,574	21,852	22.5	21,400
1958	12,770	2,574	21,852	22.5	21,400	1958	12,770	2,574	21,852	22.5	21,400
1959	12,770	2,574	21,852	22.5	21,400	1959	12,770	2,574	21,852	22.5	21,400
1960	12,770	2,574	21,852	22.5	21,400	1960	12,770	2,574	21,852	22.5	21,400
1961	12,770	2,574	21,852	22.5	21,400	1961	12,770	2,574	21,852	22.5	21,400
1962	12,770	2,574	21,852	22.5	21,400	1962	12,770	2,574	21,852	22.5	21,400

NORTH CAROLINA, TYPE 31

1955	12,770	2,574	21,852	22.5	21,400	1955	12,770	2,574	21,852	22.5	21,400
1956	12,770	2,574	21,852	22.5	21,400	1956	12,770	2,574	21,852	22.5	21,400
1957	12,770	2,574	21,852	22.5	21,400	1957	12,770	2,574	21,852	22.5	21,400
1958	12,770	2,574	21,852	22.5	21,400	1958	12,770	2,574	21,852	22.5	21,400
1959	12,770	2,574	21,852	22.5	21,400	1959	12,770	2,574	21,852	22.5	21,400
1960	12,770	2,574	21,852	22.5	21,400	1960	12,770	2,574	21,852	22.5	21,400
1961	12,770	2,574	21,852	22.5	21,400	1961	12,770	2,574	21,852	22.5	21,400
1962	12,770	2,574	21,852	22.5	21,400	1962	12,770	2,574	21,852	22.5	21,400

TABLE 2.--Acreage, yield per acre, production, price per pound, and crop value of tobacco in the United States, by States and by classes and types within States, by years, 1955-62--Continued

TENNESSEE, ALL TYPES						VIRGINIA, ALL TYPES					
Year	Acreage	Yield per acre	Production	Price per pound	Crop value	Year	Acreage	Yield per acre	Production	Price per pound	Crop value
	Acres	Pounds	Tonnis	Cents	Dollars		Acres	Pounds	Tonnis	Cents	Dollars
1955	28,111	1,562	129,000	52.2	12,782	1955	122,778	1,327	101,965	52.4	34,918
1956	28,000	1,562	128,820	52.2	12,768	1956	122,778	1,327	101,965	52.4	34,918
1957	28,000	1,562	128,820	52.2	12,768	1957	122,778	1,327	101,965	52.4	34,918
1958	28,000	1,562	128,820	52.2	12,768	1958	122,778	1,327	101,965	52.4	34,918
1959	28,000	1,562	128,820	52.2	12,768	1959	122,778	1,327	101,965	52.4	34,918
1960	28,000	1,562	128,820	52.2	12,768	1960	122,778	1,327	101,965	52.4	34,918
1961 <sup>1</sup>	28,000	1,562	128,820	52.2	12,768	1961 <sup>1</sup>	122,778	1,327	101,965	52.4	34,918
1962 <sup>2</sup>	28,000	1,562	128,820	52.2	12,768	1962 <sup>2</sup>	122,778	1,327	101,965	52.4	34,918
TENNESSEE FIRE-CURED, TYPES 22-23						VIRGINIA, TYPE 11					
1955	21,201	1,594	51,206	47.7	10,131	1955	11,201	1,594	108,701	54.3	69,894
1956	21,201	1,594	51,206	47.7	10,131	1956	11,201	1,594	108,701	54.3	69,894
1957	21,201	1,594	51,206	47.7	10,131	1957	11,201	1,594	108,701	54.3	69,894
1958	21,201	1,594	51,206	47.7	10,131	1958	11,201	1,594	108,701	54.3	69,894
1959	21,201	1,594	51,206	47.7	10,131	1959	11,201	1,594	108,701	54.3	69,894
1960	21,201	1,594	51,206	47.7	10,131	1960	11,201	1,594	108,701	54.3	69,894
1961 <sup>1</sup>	21,201	1,594	51,206	47.7	10,131	1961 <sup>1</sup>	11,201	1,594	108,701	54.3	69,894
1962 <sup>2</sup>	21,201	1,594	51,206	47.7	10,131	1962 <sup>2</sup>	11,201	1,594	108,701	54.3	69,894
TENNESSEE, TYPE 22						VIRGINIA, TYPE 21					
1955	19,100	1,593	28,911	46.6	12,896	1955	1,200	1,595	10,911	51.4	3,290
1956	19,100	1,593	28,911	46.6	12,896	1956	1,200	1,595	10,911	51.4	3,290
1957	19,100	1,593	28,911	46.6	12,896	1957	1,200	1,595	10,911	51.4	3,290
1958	19,100	1,593	28,911	46.6	12,896	1958	1,200	1,595	10,911	51.4	3,290
1959	19,100	1,593	28,911	46.6	12,896	1959	1,200	1,595	10,911	51.4	3,290
1960	19,100	1,593	28,911	46.6	12,896	1960	1,200	1,595	10,911	51.4	3,290
1961 <sup>1</sup>	19,100	1,593	28,911	46.6	12,896	1961 <sup>1</sup>	1,200	1,595	10,911	51.4	3,290
1962 <sup>2</sup>	19,100	1,593	28,911	46.6	12,896	1962 <sup>2</sup>	1,200	1,595	10,911	51.4	3,290
TENNESSEE, TYPE 23						VIRGINIA, TYPE 31					
1955	2,100	1,115	2,306	51.2	77	1955	1,000	1,375	19,500	51.1	10,920
1956	2,100	1,115	2,306	51.2	77	1956	1,000	1,375	19,500	51.1	10,920
1957	2,100	1,115	2,306	51.2	77	1957	1,000	1,375	19,500	51.1	10,920
1958	2,100	1,115	2,306	51.2	77	1958	1,000	1,375	19,500	51.1	10,920
1959	2,100	1,115	2,306	51.2	77	1959	1,000	1,375	19,500	51.1	10,920
1960	2,100	1,115	2,306	51.2	77	1960	1,000	1,375	19,500	51.1	10,920
1961 <sup>1</sup>	2,100	1,115	2,306	51.2	77	1961 <sup>1</sup>	1,000	1,375	19,500	51.1	10,920
1962 <sup>2</sup>	2,100	1,115	2,306	51.2	77	1962 <sup>2</sup>	1,000	1,375	19,500	51.1	10,920
TENNESSEE, TYPE 31						VIRGINIA, TYPE 37					
1955	61,000	1,560	93,960	50.9	53,452	1955	4,200	775	3,255	25.1	824
1956	61,000	1,560	93,960	50.9	53,452	1956	4,200	775	3,255	25.1	824
1957	61,000	1,560	93,960	50.9	53,452	1957	4,200	775	3,255	25.1	824
1958	61,000	1,560	93,960	50.9	53,452	1958	4,200	775	3,255	25.1	824
1959	61,000	1,560	93,960	50.9	53,452	1959	4,200	775	3,255	25.1	824
1960	61,000	1,560	93,960	50.9	53,452	1960	4,200	775	3,255	25.1	824
1961 <sup>1</sup>	61,000	1,560	93,960	50.9	53,452	1961 <sup>1</sup>	4,200	775	3,255	25.1	824
1962 <sup>2</sup>	61,000	1,560	93,960	50.9	53,452	1962 <sup>2</sup>	4,200	775	3,255	25.1	824
TENNESSEE, TYPE 35						WEST VIRGINIA TOTAL, TYPE 31					
1955	3,000	1,425	4,275	51.0	1,400	1955	2,500	1,600	4,000	58.4	2,300
1956	3,000	1,425	4,275	51.0	1,400	1956	2,500	1,600	4,000	58.4	2,300
1957	3,000	1,425	4,275	51.0	1,400	1957	2,500	1,600	4,000	58.4	2,300
1958	3,000	1,425	4,275	51.0	1,400	1958	2,500	1,600	4,000	58.4	2,300
1959	3,000	1,425	4,275	51.0	1,400	1959	2,500	1,600	4,000	58.4	2,300
1960	3,000	1,425	4,275	51.0	1,400	1960	2,500	1,600	4,000	58.4	2,300
1961 <sup>1</sup>	3,000	1,425	4,275	51.0	1,400	1961 <sup>1</sup>	2,500	1,600	4,000	58.4	2,300
1962 <sup>2</sup>	3,000	1,425	4,275	51.0	1,400	1962 <sup>2</sup>	2,500	1,600	4,000	58.4	2,300

See footnotes at end of table.



TABLE 2.--Acreage, yield per acre, production, price per pound, and crop value of tobacco in the United States, by States and by classes and types within States, by years, 1955-62--Continued

WISCONSIN TOTAL, TYPES 54-55

WISCONSIN, TYPE 55

Year	Acreage	Yield per acre	Production	Price per pound	Crop value	Year	Acreage	Yield per acre	Production	Price per pound	Crop value
1955	14,100	1,273	17,969	24.1	4,309	1955	9,400	1,465	14,064	24.7	3,474
1956	12,700	1,315	16,805	29.3	4,889	1956	7,600	1,750	13,300	31.0	4,123
1957	11,800	1,339	15,824	32.6	5,157	1957	7,000	1,690	12,168	33.5	4,076
1958	11,000	1,381	15,191	35.0	5,344	1958	7,200	1,670	13,026	35.2	4,585
1959	10,000	1,449	14,490	33.7	4,818	1959	8,000	1,350	11,610	37.1	4,307
1960	10,000	1,431	14,310	29.5	4,168	1960	8,900	1,380	12,382	30.0	3,758
1961 <sup>1</sup>	10,000	1,440	14,400	29.7	4,268	1961 <sup>1</sup>	8,300	1,620	13,446	29.0	3,980
1962 <sup>1</sup>	11,100	1,400	15,540			1962 <sup>1</sup>	7,200	1,600	11,520		

WISCONSIN, TYPE 54

1955	4,700	1,430	6,721	22.9	1,535
1956	4,100	1,450	5,945	21.1	1,261
1957	3,400	1,350	4,590	31.1	1,381
1958	3,100	1,300	4,020	34.0	1,369
1959	2,800	1,395	3,906	29.3	1,111
1960	2,500	1,515	3,788	28.0	1,110
1961 <sup>1</sup>	2,600	1,470	3,818	28.5	1,088
1962 <sup>1</sup>	2,300	1,400	3,220		

<sup>1</sup> Preliminary. <sup>2</sup> Rounded to hundred acres for inclusion in United States total.

<sup>3</sup> From reports of the Agricultural Estimates Division, U.S.D.A.

TABLE 3.--Cash receipts from tobacco compared with total cash receipts from all farm commodities, by States, average 1955-59, annual 1960-62

(Calendar year basis)

State	Average 1955-59			1960			1961 <sup>1</sup>			1962 <sup>1</sup>		
	Cash receipts		Tobacco as percentage of total	Cash receipts		Tobacco as percentage of total	Cash receipts		Tobacco as percentage of total	Cash receipts		Tobacco as percentage of total
	Total	Tobacco		Total	Tobacco		Total	Tobacco		Total	Tobacco	
	Million dollars	Million dollars	Percent	Million dollars	Million dollars	Percent	Million dollars	Million dollars	Percent	Million dollars	Million dollars	Percent
North Carolina	959	44	4.7	1,008	523	49.1	1,123	590	49.6	1,116	545	48.8
Kentucky	577	1.3	0.2	559	198	35.4	636	272	42.8	621	254	40.9
South Carolina	547	89	16.3	349	91	26.0	380	100	26.3	389	108	27.8
Virginia	674	80	11.9	400	92	23.0	481	92	19.1	498	101	20.3
Tennessee	484	70	14.5	501	61	12.2	545	90	16.5	522	77	14.8
Georgia	445	61	13.7	757	77	10.2	771	84	10.9	757	85	11.2
Kentucky	100	11	11.0	149	19	12.8	142	18	13.0	143	20	14.0
Maryland	290	18	6.2	270	30	11.1	270	22	8.0	283	24	8.5
Florida	200	11	5.5	200	17	8.5	258	30	11.6	237	26	11.0
Pennsylvania	200	11	5.5	200	17	8.5	258	30	11.6	237	26	11.0
Washington	100	7	7.0	150	7	4.7	150	6	4.0	150	7	4.7
Wisconsin	1,099	6	0.5	1,302	7	0.5	1,137	6	0.5	1,143	6	0.5
Ohio	993	6	0.6	1,009	11	1.1	1,145	17	1.5	1,043	13	1.2
Indiana	1,041	8	0.8	1,119	7	0.6	1,119	10	0.9	1,208	7	0.6
West Virginia	110	1	0.9	109	1	0.9	100	7	7.0	99	7	7.0
Missouri	1,116	1	0.1	1,110	1	0.1	1,119	3	0.3	1,111	4	0.4
Alabama	271	1	0.4	279	1	0.4	271	1	0.4	271	1	0.4
Total	11,293	1,088	9.6	10,833	1,156	10.7	11,293	1,323	11.7	11,294	1,291	11.4
U.S. <sup>2</sup>	31,377	1,088	3.5	34,017	1,156	3.4	35,243	1,323	3.7	35,749	1,291	3.6

<sup>1</sup> Subject to revision.

<sup>2</sup> Average for 1955-59, \$271,000; 1960, \$379,000; 1961, \$428,000.

<sup>3</sup> Includes relatively small receipts from tobacco for States not separately listed. Detail may not add to total because of rounding.

Compiled from reports and records of the Economic and Statistical Analysis Division, ERS.

TABLE 4.--Number of allotments and acreages allotted, by States and kinds of tobacco for which marketing quotas were in effect, 1957-62

Kind of tobacco and State	1957		1958		1959		1960		1961		1962	
	Allotments	Acreage allotted	Allotments	Acreage allotted	Allotments	Acreage allotted	Allotments	Acreage allotted	Allotments	Acreage allotted	Allotments	Acreage allotted
<b>Flue-cured (1-14):</b>	Number	Acres	Number	Acres	Number	Acres	Number	Acres	Number	Acres	Number	Acres
Alabama.....	294	1,110	294	1,110	294	1,110	294	1,110	294	1,110	294	1,110
Florida.....	6,811	15,110	6,811	15,110	6,811	15,110	6,811	15,110	6,811	15,110	6,811	15,110
Georgia.....	1,311	11,110	1,311	11,110	1,311	11,110	1,311	11,110	1,311	11,110	1,311	11,110
North Carolina..	124,291	409,411	119,291	409,411	120,291	409,411	119,291	409,411	120,291	409,411	119,291	409,411
South Carolina..	27,811	81,110	27,811	81,110	27,811	81,110	27,811	81,110	27,811	81,110	27,811	81,110
Virginia.....	13,811	11,110	13,811	11,110	13,811	11,110	13,811	11,110	13,811	11,110	13,811	11,110
<b>Total.....</b>	<b>211,944</b>	<b>711,911</b>	<b>208,911</b>	<b>711,911</b>	<b>211,911</b>	<b>711,911</b>	<b>209,911</b>	<b>711,911</b>	<b>208,911</b>	<b>714,203</b>	<b>201,741</b>	<b>745,238</b>
<b>Barley (15-17):</b>	Number	Acres	Number	Acres	Number	Acres	Number	Acres	Number	Acres	Number	Acres
Alabama.....	41	31	41	31	41	31	41	31	41	31	41	31
Arkansas.....	52	52	52	52	52	52	52	52	52	52	52	52
Georgia.....	208	91	208	91	208	91	208	91	208	91	208	91
Illinois.....	11	11	11	11	11	11	11	11	11	11	11	11
Indiana.....	9,611	9,611	9,611	9,611	9,611	9,611	9,611	9,611	9,611	9,611	9,611	9,611
Kansas.....	102	102	102	102	102	102	102	102	102	102	102	102
Kentucky.....	144,740	144,740	144,740	144,740	144,740	144,740	144,740	144,740	144,740	144,740	144,740	144,740
Missouri.....	1,556	1,556	1,556	1,556	1,556	1,556	1,556	1,556	1,556	1,556	1,556	1,556
North Carolina..	17,911	17,911	17,911	17,911	17,911	17,911	17,911	17,911	17,911	17,911	17,911	17,911
Ohio.....	11,911	11,911	11,911	11,911	11,911	11,911	11,911	11,911	11,911	11,911	11,911	11,911
Pennsylvania....	2	2	2	2	2	2	2	2	2	2	2	2
South Carolina..	9	9	9	9	9	9	9	9	9	9	9	9
Tennessee.....	93,595	93,595	93,595	93,595	93,595	93,595	93,595	93,595	93,595	93,595	93,595	93,595
Texas.....	1	1	1	1	1	1	1	1	1	1	1	1
Virginia.....	17,334	17,334	17,334	17,334	17,334	17,334	17,334	17,334	17,334	17,334	17,334	17,334
West Virginia... Total.....	4,230 311,439	3,230 311,439	4,230 311,439	3,230 311,439	4,230 311,439	3,230 311,439	4,230 311,439	3,230 311,439	4,230 311,439	3,230 311,439	4,230 301,142	3,230 348,572
<b>Maryland (18):</b>	Number	Acres	Number	Acres	Number	Acres	Number	Acres	Number	Acres	Number	Acres
Delaware.....	1	1	1	1	--	--	1	1	1	1	1	(1)
Maryland.....	6,911	49,911	6,911	49,911	--	--	6,911	49,911	6,911	49,911	6,911	49,911
Virginia.....	91	91	91	91	--	--	91	91	91	91	91	31
<b>Total.....</b>	<b>6,911</b>	<b>49,911</b>	<b>6,911</b>	<b>49,911</b>	<b>--</b>	<b>--</b>	<b>6,911</b>	<b>49,911</b>	<b>6,911</b>	<b>49,911</b>	<b>6,911</b>	<b>49,911</b>

Fire-cured (1-23):												
Illinois.....	1	1	1	1	1	1	1	1	1	(1)	1	(1)
Kentucky.....	8,819	12,961	8,824	15,364	8,926	15,364	9,884	17,536	8,838	12,334	9,872	15,506
Tennessee.....	8,578	19,421	8,826	17,278	8,760	17,295	8,779	17,311	8,809	17,327	8,812	17,425
Virginia.....	7,349	8,746	7,344	7,082	7,349	9,098	7,453	8,114	7,319	9,131	7,315	9,126
Total.....	24,747	45,529	24,915	41,744	25,336	41,763	25,137	41,812	25,147	41,851	25,220	42,057
Dark air-cured (35-36):												
Indiana.....	111	51	112	46	119	46	117	46	117	46	118	43
Kentucky.....	14,441	14,932	19,508	13,446	19,590	13,452	19,570	13,465	19,619	14,469	19,645	13,519
Tennessee.....	4,748	2,518	4,783	2,264	4,803	2,265	4,810	2,267	4,807	2,248	4,805	2,279
Total.....	14,280	17,501	14,433	15,750	24,512	15,764	24,497	15,778	24,543	15,783	24,568	15,842
Va. sun-cured (37):												
Virginia.....	4,084	5,383	2,289	4,186	2,299	4,189	2,303	4,184	2,312	4,350	2,305	4,190
Cigar filler and binder (42-44 and 53-55):												
Illinois.....	3	7	3	7	3	7	3	7	3	7	3	5
Indiana.....	2	1	2	1	2	1	2	1	2	1	2	1
Iowa.....	1	3	1	8	1	8	1	8	1	8	1	7
Minnesota.....	117	234	117	239	116	241	114	243	119	255	119	198
New York.....	72	96	72	96	72	96	70	94	71	97	71	98
Ohio.....	1,419	4,911	1,446	5,086	1,472	5,311	1,518	5,444	1,545	5,622	1,574	4,668
Pennsylvania....	120	247	120	252	120	261	121	265	121	268	121	261
Wisconsin.....	6,444	17,394	6,563	18,064	6,551	18,622	6,578	19,036	6,601	19,082	6,593	15,824
Total.....	8,178	22,898	8,324	23,753	8,337	24,547	8,407	25,097	8,483	25,376	8,441	20,963
Cigar binder (51-52):												
Connecticut....	1,395	8,640	1,339	7,713	1,343	7,744	1,327	7,715	1,327	6,998	1,319	5,919
Massachusetts....	982	4,495	986	4,044	982	4,048	972	4,054	969	3,641	962	2,978
New Hampshire...	1	1	1	1	1	1	0	0	0	0	1	(1)
New York.....	1	1	1	(1)	1	(1)	1	(1)	1	(1)	1	4
Vermont.....	1	6	1	6	1	6	1	6	1	5		
Total.....	2,380	13,143	2,328	11,763	2,328	11,799	2,301	11,775	2,298	10,645	2,283	8,911
Grand total.....	582,699	1,171,482	579,964	1,169,982	572,648	1,119,760	577,288	1,171,029	573,070	1,190,280	572,462	1,235,510

<sup>1</sup> Less than 0.5 acres.

Detail of acreage may not add to totals because of rounding.

Compiled from records of the Tobacco Division, ASCS.

TABLE 5.--Marketing quota referendums, by kinds of tobacco<sup>1</sup>

Kind of tobacco and date of referendum	Crops covered	Percentage of votes cast-			Kind of tobacco and date of referendum	Crops covered	Percentage of votes cast-		
		For 3 years	For 1 year	Against quotas			For 3 years	For 1 year	Against quotas
Flue-cured (11-14):		Percent	Percent	Percent	Flue-cured (21-24): <sup>2</sup> --Cont.		Percent	Percent	Percent
Mar. 12, 1938	1938	--	86.2	13.8	Dec. 7, 1951	1952, 1953, and 1954	96.5	1.8	1.7
Dec. 10, 1938	1939	--	86.3	13.7	Dec. 14, 1954	1951, 1954, and 1957	95.6	1.8	2.6
Oct. 5, 1939	1940	--	86.2	13.8	Feb. 18, 1958	1958, 1959, and 1960	91.0	--	4.0
July 20, 1940	1941, 1942, and 1943	86.1	1.8	12.1	Feb. 24, 1961	1961, 1962, and 1963	98.0	--	2.0
July 24, 1943	1944, 1945, and 1946	87.6	3.1	9.3	Dark air-cured (35-36): <sup>3</sup>				
July 12, 1946	1947, 1948, and 1949	97.1	1.2	1.7	Nov. 23, 1940	1941, 1942, and 1943	84.2	2.2	13.6
July 23, 1949	1950, 1951, and 1952	97.7	.9	1.4	Oct. 20, 1945	1946, 1947, and 1948	96.1	1.5	2.4
July 19, 1952	1953, 1954, and 1955	97.3	1.0	1.7	Nov. 27, 1948	1949, 1950, and 1951	96.1	1.5	2.4
July 23, 1955	1956, 1957, and 1958	95.5	1.8	2.7	Dec. 7, 1951	1952, 1953, and 1954	97.4	1.5	1.1
Dec. 15, 1958	1959, 1960, and 1961	95.4	--	4.6	Dec. 14, 1954	1955, 1956, and 1957	95.9	1.2	2.9
Dec. 12, 1961	1962, 1963, and 1964	98.1	--	1.9	Feb. 18, 1958	1958, 1959, and 1960	96.6	--	3.4
					Feb. 24, 1961	1961, 1962, and 1963	98.7	--	1.3
Burley (31):					Virginia sun-cured (37):				
Apr. 9, 1938	1938	--	87.1	12.9	Dec. 15, 1949	1951, 1951, and 1952	85.1	6.4	8.5
Dec. 17, 1938	1939	--	89.4	10.6	Nov. 22, 1952	1953, 1954, and 1955	97.1	2.0	.9
Nov. 21, 1939	1940	--	83.3	16.7	Dec. 29, 1955	1956, 1957, and 1958	98.0	--	2.0
Nov. 23, 1940	1941, 1942, and 1943	76.5	3.1	20.4	Feb. 24, 1959	1959, 1960, and 1961	97.9	--	2.1
Oct. 23, 1943	1944, 1945, and 1946	92.8	2.1	5.1	Feb. 2, 1962	1962, 1963, and 1964	98.5	--	1.5
Oct. 25, 1946	1947, 1948, and 1949	95.9	1.7	2.4	Cigar filler (41):				
Nov. 26, 1949	1950, 1951, and 1952	96.3	1.5	4.2	Dec. 27, 1950	1951, 1952, and 1953	11.8	9.8	78.4
Nov. 22, 1952	1953, 1954, and 1955	97.2	1.2	1.7	Dec. 7, 1951	1952, 1953, and 1954	21.4	12.1	66.5
Apr. 28, 1955 <sup>2</sup>	1956	--	96.0	4.0	Oct. 29, 1952	1953, 1954, and 1955	26.3	12.1	61.6
Dec. 29, 1955	1956, 1957, and 1958	97.4	--	4.7	Oct. 29, 1953	1954, 1955, and 1956	17.4	7.0	75.6
Feb. 24, 1959	1959, 1960, and 1961	98.7	--	1.3	Dec. 17, 1954	1955, 1956, and 1957	8.4	3.8	87.8
Feb. 20, 1962	1962, 1963, and 1964	99.2	--	.8	Dec. 29, 1955	1956, 1957, and 1958	11.3	--	88.7
					Feb. 24, 1959	1959, 1960, and 1961	7.9	--	92.1
					Feb. 20, 1962	1962, 1963, and 1964	13.8	--	86.2
Maryland (32):					Cigar filler and binder (42-44 and 51-55):				
Dec. 20, 1950	1951, 1952, and 1953	18.1	19.1	62.8	Dec. 20, 1950	1951, 1952, and 1953	43.8	23.0	33.2
Dec. 7, 1951	1952, 1953, and 1954	14.5	13.1	71.4	Dec. 7, 1951	1952, 1953, and 1954	42.4	23.3	34.3
Oct. 29, 1952	1953, 1954, and 1955	64.5	9.6	25.9	Oct. 29, 1952	1953, 1954, and 1955	61.7	13.2	25.1
Oct. 29, 1953	1954, 1955, and 1956	51.3	12.8	35.9	Oct. 29, 1953	1954, 1955, and 1956	77.0	12.6	10.4
Dec. 17, 1954	1956, 1956, and 1957	43.9	11.4	48.9					
Dec. 29, 1955	1956, 1957, and 1958	81.0	--	19.0	Cigar filler and binder (42-44 and 53-55):				
Feb. 24, 1959	1959, 1960, and 1961	64.2	--	35.8	Feb. 13, 1957	1957, 1958, and 1959	94.1	--	5.9
Feb. 2, 1960	1960, 1961, and 1962	77.8	--	22.2	Feb. 11, 1960	1960, 1961, and 1962	95.4	--	4.6
Feb. 14, 1963	1963, 1964, and 1965	83.7	--	16.3	Feb. 26, 1963	1963, 1964, and 1965	89.6	--	10.4
Fire-cured and dark air-cured (21-24 and 35-36): <sup>3</sup>					Cigar binder (51-52):				
Mar. 12, 1938	1938	--	80.6	19.4	Feb. 13, 1957	1957, 1958, and 1959	98.0	--	2.0
Dec. 7, 1938	1939	--	60.4	39.6	Feb. 11, 1960	1960, 1961, and 1962	89.7	--	10.3
					Feb. 26, 1963	1963, 1964, and 1965	95.3	--	4.1
Fire-cured (21-24): <sup>3</sup>									
Nov. 23, 1940	1941, 1942, and 1943	86.3	2.1	11.6					
Oct. 20, 1945	1944, 1947, and 1948	90.8	2.8	6.4					
Nov. 27, 1948	1949, 1950, and 1951	94.7	2.5	2.8					

<sup>1</sup> A two-thirds majority of farmers voting is required to place marketing quotas in effect. Legislation approved in August 1955 required that voting be for a 3-year period only. <sup>2</sup> Redetermined quota for Burley for the 1955 crop. <sup>3</sup> Fire-cured (21-24) and dark air-cured (35-36): Referendums for both kinds combined for the crops of 1938 and 1939; quotas for the 1943 crop terminated August 14, 1943; and quotas were not in effect for the crops of 1944 and 1945.

TABLE 6.--Average percentage of weight remaining after handling, sweating, drying, and stemming, and factors used for adjusting stocks reported by dealers and manufacturers to a farm-sales-weight equivalent, by types of tobacco

AUCTION MARKET AREAS (Types 11-37)

Type	Type number	Yield realized from farm sales-weight to				Factors to multiply by to convert		
		Unstemmed			Stemmed	Stemmed stocks to unstemmed equivalent	Unstemmed stocks to farm-sales-weight equivalent <sup>2</sup>	
		Packed weight	to the end of					
			One year in storage	Two years in storage				
Flue-cured.....	11-14	percent 89.5	percent 89.2	percent 89.0	percent 68.2	Factor 1.282	Factor 1.12	
Virginia fire-cured.....	21	81.0	80.5	80.0	62.0	1.299	1.23	
Tenn. and Ky. fire-cured.....	22-23	96.8	93.0	91.5	69.5	1.316	1.04	
Burley.....	31	89.7	89.3	89.0	67.1	1.330	1.12	
Southern Maryland.....	32	97.2	96.0	94.1	69.0	1.351	1.02	
One Sucker.....	35	89.8	88.5	87.8	63.7	1.429	1.09	
Green River.....	36	88.7	87.3	86.0	63.7	1.316	1.13	
Virginia sun-cured.....	37	85.3	85.0	85.0	65.0	1.316	1.16	
<b>CIGAR LEAF (TYPES 41-62)</b>								
Pennsylvania Seedleaf.....	41	97.3	84.0	82.0	58.0	1.387	( <sup>3</sup> )	
Ohio.....	42-44	--	83.4	81.0	57.0	1.387	( <sup>3</sup> )	
Puerto Rican.....	46	86.4	83.6	82.0	64.5	1.275	1.17	
Connecticut Broadleaf.....	51	97.0	85.4	83.1	62.5	1.292	( <sup>3</sup> )	
Connecticut Havana Seed.....	52	97.0	85.0	83.1	62.5	1.299	( <sup>3</sup> )	
Southern Wisconsin.....	54	--	81.5	79.1	59.5	1.300	( <sup>3</sup> )	
Northern Wisconsin.....	55	93.7	82.4	80.6	59.0	1.333	( <sup>3</sup> )	
Connecticut Shade.....	61	91.1	86.3	84.4	67.5	1.224	( <sup>3</sup> )	
Ga. and Fla. Shade.....	62	89.1	84.5	82.3	67.0	1.205	( <sup>3</sup> )	
<b>MISCELLANEOUS DOMESTIC AND FOREIGN-GROWN (TYPES 31V-90)</b>								
Low-nicotine.....	31V	--	--	--	--	1.351	1.12	
Low-nicotine.....	70	--	--	--	--	1.282	1.12	
Miscellaneous Domestic.....	72-77	--	--	--	--	1.333	1.09	
Foreign-grown cigar leaf.....	81-88	--	--	--	--	1.205	( <sup>4</sup> )	
Foreign-grown cigarette and smoking tobacco.....	90	--	--	--	--	1.205	( <sup>4</sup> )	

<sup>1</sup> Basic information in this table is taken from U. S. Department of Agriculture Circular 435, Tobacco Shrinkages and Losses in Weight in Handling and Storage, issued in July 1937; revisions are incorporated reflecting changes since issuance of this Circular.

<sup>2</sup> Factors for converting unstemmed stocks to farm-sales weight are adjusted on the basis of an average loss on the reported weight and should not be taken as indicative of full shrinkage after handling, sweating, and storage.

<sup>3</sup> The general instructions for filing the tobacco stocks reports require dealers and manufacturers to indicate the weight basis on which stocks of unstemmed cigar leaf of the domestic types are reported, namely, farm-sales-weight, marked weight, or sweated weight. The stocks are converted to the farm-sales-weight equivalent on the basis of the amounts reported in these three categories.

<sup>4</sup> Foreign-grown stocks not converted to farm-sales weight equivalent.

TABLE 7. --Stocks of leaf tobacco, by types, as reported and on a farm-sales-weight equivalent basis, owned by dealers and manufacturers in the United States and Puerto Rico, by quarters, 1957-62

Quarter and year	TYPES 11-14--FLUE-CURED			TYPE 21--VIRGINIA FIRE-CURED			TYPE 22--TENNESSEE AND KENTUCKY FIRE-CURED		
	Unstemmed reported	Stemmed reported	Farm-sales-weight equivalent	Unstemmed reported	Stemmed reported	Farm-sales-weight equivalent	Unstemmed reported	Stemmed reported	Farm-sales-weight equivalent
Jan. 1:	1,000 lb.	1,000 lb.	1,000 lb.	1,000 lb.	1,000 lb.	1,000 lb.	1,000 lb.	1,000 lb.	1,000 lb.
1957.....	1,344,722	1,060,753	3,029,160	20,264	287	25,590	76,086	508	79,825
1958.....	1,273,107	963,630	2,809,499	22,046	139	27,561	80,564	531	84,514
1959.....	1,165,337	965,942	2,692,116	20,953	108	26,155	76,572	390	80,168
1960.....	1,005,395	1,024,405	2,596,924	19,621	219	24,682	68,352	1,191	72,716
1961.....	864,138	1,142,653	2,608,501	18,076	236	22,795	67,995	373	71,225
1962.....	727,276	1,259,317	2,622,726	17,614	287	22,124	57,217	215	59,800
Apr. 1:									
1957.....	1,233,345	966,326	2,768,836	23,009	242	28,921	108,955	385	113,840
1958.....	1,162,356	882,091	2,568,381	22,490	162	28,148	102,890	589	107,812
1959.....	1,073,927	873,524	2,457,039	21,230	194	26,638	91,526	621	96,037
1960.....	881,528	945,693	2,345,175	20,752	222	26,090	89,268	489	93,508
1961.....	792,385	1,028,322	2,363,977	19,108	382	24,309	84,652	318	88,473
1962.....	634,311	1,154,215	2,367,697	19,121	287	23,978	81,210	212	84,749
July 1:									
1957.....	1,113,033	880,812	2,511,302	22,259	194	27,914	99,983	524	104,700
1958.....	1,042,083	794,632	2,308,097	21,410	114	26,732	92,231	626	96,777
1959.....	964,400	787,166	2,210,373	20,165	240	25,391	85,782	593	90,024
1960.....	790,182	850,420	2,106,070	19,772	220	24,872	85,033	365	88,934
1961.....	695,022	913,557	2,090,146	17,920	401	22,867	77,779	244	81,224
1962.....	537,546	1,030,066	2,081,062	17,899	322	22,530	75,905	191	79,202
Oct. 1:									
1957.....	1,273,050	950,359	2,790,379	19,822	159	24,836	92,399	673	97,016
1958.....	1,169,446	904,615	2,608,661	19,093	100	23,837	85,558	374	89,492
1959.....	1,035,494	972,086	2,555,513	17,874	232	22,537	78,008	367	81,631
1960.....	916,897	1,004,193	2,468,785	17,618	205	22,176	78,724	389	82,405
1961.....	839,267	1,144,716	2,583,608	16,636	298	20,938	70,821	260	74,010
1962.....	753,088	1,214,216	2,586,879	15,698	341	19,853	69,080	230	72,158
	TYPE 23--KENTUCKY AND TENNESSEE FIRE-CURED			TYPES 21-23--TOTAL FIRE-CURED			TYPE 31--BURLEY		
Jan 1:									
1957.....	19,276	33	20,092	115,626	828	125,507	841,866	403,285	1,548,592
1958.....	19,897	77	20,798	122,507	747	132,873	727,934	469,310	1,516,999
1959.....	17,071	34	17,801	114,596	532	124,124	645,430	521,413	1,500,163
1960.....	14,597	12	15,198	102,570	1,422	112,596	532,599	585,984	1,469,393
1961.....	15,010	4	15,616	101,081	613	109,636	326,872	694,175	1,400,140
1962.....	12,875	26	13,425	87,706	528	95,349	319,924	709,669	1,415,438
Apr. 1:									
1957.....	29,059	134	30,404	161,023	761	173,165	689,035	520,246	1,553,087
1958.....	23,909	74	24,966	149,289	825	160,926	607,012	566,632	1,527,082
1959.....	19,811	28	20,655	132,567	853	143,330	505,745	618,193	1,487,987
1960.....	21,585	47	22,513	131,605	758	142,111	364,967	706,602	1,461,318
1961.....	21,304	31	22,199	125,064	731	134,981	187,674	801,845	1,404,623
1962.....	20,134	42	20,997	120,465	541	129,724	152,699	831,375	1,409,439
July 1:									
1957.....	26,343	60	27,479	148,585	778	160,093	639,092	472,160	1,424,930
1958.....	21,574	86	22,554	135,215	826	146,063	563,508	516,310	1,403,116
1959.....	18,731	26	19,516	124,678	859	134,931	460,848	561,389	1,353,024
1960.....	20,020	29	20,860	124,825	614	134,666	283,172	686,963	1,340,453
1961.....	20,050	81	20,963	115,749	726	125,054	173,587	727,201	1,277,656
1962.....	19,208	16	19,998	113,012	529	121,730	135,699	750,250	1,282,159
Oct. 1:									
1957.....	22,813	33	23,770	135,034	865	145,622	588,027	423,544	1,294,719
1958.....	19,089	16	19,874	123,740	490	133,203	522,457	462,388	1,276,514
1959.....	16,916	16	17,614	112,798	615	121,782	419,627	505,976	1,224,251
1960.....	18,060	10	18,796	114,402	604	123,377	226,748	629,344	1,191,429
1961.....	17,999	55	18,794	105,456	613	113,742	148,980	644,790	1,127,337
1962.....	16,522	8	17,194	101,300	579	109,205	113,211	670,886	1,137,419

TABLE 7.--Stocks of leaf tobacco, by types, as reported and on a farm-sales-weight equivalent basis, owned by dealers and manufacturers in the United States and Puerto Rico, by quarters, 1957-62--Continued

Quarter and year	TYPE 32--SOUTHERN MARYLAND			TYPE 35--ONE SUCKER			TYPE 36--GREEN RIVER		
	Unstemmed reported	Stemmed reported	Farm-sales-weight equivalent	Unstemmed reported	Stemmed reported	Farm-sales-weight equivalent	Unstemmed reported	Stemmed reported	Farm-sales-weight equivalent
Jan. 1:	1,000 lb.	1,000 lb.	1,000 lb.	1,000 lb.	1,000 lb.	1,000 lb.	1,000 lb.	1,000 lb.	1,000 lb.
1957.....	42,050	19,476	69,729	45,713	1,198	51,693	25,107	1,567	30,701
1958.....	36,774	23,108	69,353	46,743	1,430	53,177	23,691	1,374	28,814
1959.....	37,147	23,923	70,856	41,290	1,185	46,851	19,943	1,322	24,502
1960.....	30,338	24,112	64,171	37,677	1,411	43,265	18,417	1,008	22,311
1961.....	26,284	25,296	61,668	34,756	1,342	39,975	17,226	724	20,542
1962.....	28,338	22,994	60,591	33,906	1,236	38,882	16,650	951	20,229
Apr. 1:									
1957.....	35,429	17,854	60,741	52,008	1,950	59,727	27,174	1,762	33,327
1958.....	31,312	21,741	61,898	48,479	2,013	55,978	23,307	1,674	28,826
1959.....	31,591	20,375	60,300	42,473	1,834	49,152	20,209	1,458	25,005
1960.....	28,792	20,033	56,974	42,778	1,750	49,354	18,972	1,087	23,054
1961.....	22,552	21,770	53,002	39,759	1,653	45,912	18,276	973	22,098
1962.....	25,354	19,976	53,389	35,649	2,892	43,362	17,855	1,545	22,473
July 1:									
1957.....	52,293	19,038	79,573	48,524	1,813	55,715	25,599	1,666	31,404
1958.....	45,059	22,261	76,637	45,253	1,684	51,948	21,954	1,376	26,854
1959.....	44,911	22,785	77,208	39,741	1,741	46,030	18,823	1,263	23,148
1960.....	48,306	16,855	72,499	38,938	1,500	44,779	17,561	946	21,251
1961.....	48,156	18,297	74,332	36,326	1,465	41,877	17,375	857	20,908
1962.....	51,171	20,192	80,019	32,211	2,728	39,359	16,668	1,410	20,932
Oct. 1:									
1957.....	45,535	23,547	78,894	43,313	1,616	49,728	22,680	1,468	27,812
1958.....	42,238	27,041	80,345	41,600	1,411	47,541	20,441	1,275	24,994
1959.....	34,483	26,750	72,034	37,199	1,443	42,794	16,986	1,087	20,810
1960.....	33,781	26,453	70,909	35,809	1,294	41,047	16,606	765	19,903
1961.....	36,519	23,788	70,030	32,887	1,308	37,884	15,886	894	19,281
1962.....	44,336	22,464	76,179	29,072	2,284	35,246	15,534	1,640	19,992
TYPE 37--VIRGINIA SUN-CURED			TYPES 35-37--TOTAL DARK AIR-CURED			TYPE 41--PENNSYLVANIA SEEDLEAF			
Jan. 1:									
1957.....	4,011	232	5,007	74,831	2,997	87,401	77,980	5,531	92,503
1958.....	5,105	227	6,269	75,539	3,031	88,260	80,004	6,756	95,631
1959.....	4,767	186	5,814	66,000	2,693	77,167	72,975	8,617	91,721
1960.....	4,493	222	5,551	60,587	2,641	71,127	75,766	8,728	93,144
1961.....	4,341	121	5,220	56,323	2,187	65,737	82,088	7,815	97,573
1962.....	4,466	120	5,364	55,022	2,307	64,475	88,319	7,390	102,512
Apr. 1:									
1957.....	5,573	231	6,817	84,755	3,943	99,871	108,595	5,934	125,003
1958.....	5,328	230	6,532	77,114	3,917	91,336	106,401	6,949	125,322
1959.....	4,834	275	6,027	67,516	3,567	80,184	108,646	9,234	129,956
1960.....	5,298	216	6,475	67,048	3,053	78,883	112,199	8,705	130,487
1961.....	5,215	165	6,301	63,250	2,791	74,311	113,485	8,009	130,823
1962.....	5,089	148	6,129	58,593	4,585	71,964	125,365	7,735	141,537
July 1:									
1957.....	5,260	217	6,433	79,383	3,696	93,552	100,233	6,064	116,249
1958.....	4,935	327	6,223	72,142	3,387	85,025	96,699	7,341	115,431
1959.....	4,444	258	5,549	63,008	3,262	74,727	98,692	9,583	119,823
1960.....	5,008	150	6,038	61,507	2,596	72,068	104,830	8,593	122,585
1961.....	4,667	153	5,647	58,368	2,475	68,432	106,526	7,797	122,034
1962.....	4,467	138	5,393	53,346	4,276	65,684	122,183	7,843	138,383
Oct. 1:									
1957.....	4,368	169	5,324	70,361	3,253	82,864	89,678	6,314	105,327
1958.....	4,488	189	5,495	66,529	2,875	78,030	85,608	7,534	103,743
1959.....	3,959	232	4,946	58,144	2,762	68,550	84,948	9,023	104,285
1960.....	4,321	138	5,223	56,736	2,197	66,173	93,246	8,114	109,725
1961.....	4,166	133	5,036	52,939	2,335	62,201	98,927	8,304	114,863
1962.....	4,242	120	5,104	48,848	4,044	60,342	107,396	7,799	122,942

TABLE 7.--Stocks of leaf tobacco, by types, as reported and on a farm-sales-weight equivalent basis, owned by dealers and manufacturers, in the United States and Puerto Rico, by quarters, 1957-62--Continued

Quarter and year	TYPES 42-44--OHIO			TYPES 41-44--TOTAL CONTINENTAL -GROWN FILLER			TYPE 46--PUERTO RICAN--CONTINENTAL UNITED STATES		
	Unstemmed reported	Stemmed reported	Farm-sales-weight equivalent	Unstemmed reported	Stemmed reported	Farm-sales-weight equivalent	Unstemmed reported	Stemmed reported	Farm-sales-weight equivalent
Jan. 1:	1,000 lb.	1,000 lb.	1,000 lb.	1,000 lb.	1,000 lb.	1,000 lb.	1,000 lb.	1,000 lb.	1,000 lb.
1957.....	17,505	1,243	21,921	95,485	6,774	114,424	3,812	19,919	34,175
1958.....	17,038	1,078	21,128	97,042	7,834	116,759	2,906	16,243	27,631
1959.....	15,074	1,061	18,862	88,049	9,678	110,583	6,272	10,206	22,563
1960.....	12,287	1,371	15,892	88,053	10,099	109,036	6,397	9,967	22,353
1961.....	13,059	384	15,223	95,147	8,199	112,796	6,999	7,757	19,760
1962.....	14,193	384	16,346	102,512	7,774	118,658	3,670	7,257	15,120
Apr. 1:									
1957.....	21,521	1,100	26,274	130,116	7,034	151,277	3,079	18,540	31,259
1958.....	19,082	1,102	23,495	125,483	8,051	148,817	3,829	15,036	26,910
1959.....	16,043	1,121	20,062	124,689	10,355	150,018	5,875	9,752	21,422
1960.....	17,677	729	20,931	129,876	9,434	151,418	6,734	9,936	22,700
1961.....	18,798	330	21,374	132,283	8,339	152,197	6,328	7,533	18,642
1962.....	20,428	346	23,208	145,793	8,081	160,528	2,508	7,402	13,977
July 1:									
1957.....	20,128	1,122	24,720	120,361	7,186	140,969	2,818	17,146	28,874
1958.....	17,727	970	21,933	114,426	8,311	137,364	4,813	12,797	24,721
1959.....	15,006	1,140	18,577	113,698	10,723	138,400	4,353	8,515	17,796
1960.....	16,298	512	19,049	121,128	9,105	141,634	4,499	6,396	17,789
1961.....	17,503	383	20,018	124,029	8,180	142,052	4,346	6,920	15,410
1962.....	18,739	442	21,481	140,922	8,285	159,864	1,771	6,723	12,101
Oct. 1:									
1957.....	18,797	1,085	23,144	108,475	7,399	128,471	2,328	15,315	25,570
1958.....	16,710	1,036	20,506	102,318	8,570	124,249	6,105	11,070	23,656
1959.....	13,636	1,190	17,121	98,584	10,213	121,406	6,476	8,658	20,493
1960.....	15,102	352	17,461	108,348	8,466	127,186	7,107	7,692	19,789
1961.....	15,334	397	17,632	114,261	8,701	132,495	4,331	6,773	15,171
1962.....	17,519	460	20,154	124,915	8,259	143,096	2,558	6,342	12,453
	TYPE 46--PUERTO RICAN--PUERTO RICO			TYPE 46--PUERTO RICAN--CONTINENTAL UNITED STATES AND PUERTO RICO			TYPES 41-46--TOTAL CIGAR FILLER		
Jan. 1:									
1957.....	6,549	4,943	15,036	10,361	24,862	49,211	105,846	31,636	163,635
1958.....	10,154	2,846	16,126	13,060	19,089	43,757	110,102	26,923	160,516
1959.....	11,824	2,773	17,971	18,096	12,979	40,534	106,145	22,657	151,117
1960.....	9,128	3,726	16,238	15,525	13,693	38,591	103,578	23,792	147,627
1961.....	13,060	1,334	17,270	20,059	9,091	37,030	115,206	17,290	149,826
1962.....	17,806	1,060	22,415	21,476	8,317	37,535	123,988	16,091	156,393
April 1:									
1957.....	13,065	5,229	23,086	16,144	23,769	54,345	146,260	30,803	205,622
1958.....	22,800	2,499	30,404	26,629	17,535	57,314	152,112	25,586	206,131
1959.....	19,877	2,528	27,027	25,752	12,280	48,449	150,441	22,635	198,467
1960.....	19,373	2,326	26,137	26,107	12,262	48,837	155,983	21,696	200,255
1961.....	20,126	1,564	25,880	26,454	9,097	44,522	158,737	17,436	196,719
1962.....	25,965	846	31,641	28,473	8,248	45,618	174,266	16,329	210,363
July 1:									
1957.....	26,727	2,425	34,888	29,545	19,571	63,762	149,906	26,757	204,731
1958.....	30,562	1,513	38,014	35,375	14,310	62,735	149,801	22,621	200,099
1959.....	30,805	1,613	38,449	35,158	10,128	56,245	148,856	20,851	194,645
1960.....	29,557	2,173	37,824	34,056	10,569	55,613	155,184	19,674	197,247
1961.....	29,169	1,925	36,999	33,517	8,845	52,409	157,546	17,025	194,461
1962.....	32,559	799	39,286	34,330	7,522	51,387	175,252	15,807	211,251
Oct. 1:									
1957.....	16,725	3,471	24,748	19,053	18,786	50,318	127,528	26,185	178,789
1958.....	19,695	1,965	25,974	25,800	13,035	49,630	128,118	21,605	173,879
1959.....	15,294	2,681	21,893	21,770	11,339	42,386	120,354	21,552	163,792
1960.....	18,540	1,526	23,969	25,647	9,218	43,758	133,995	17,684	170,944
1961.....	22,114	1,479	28,080	26,445	8,252	43,251	140,706	16,953	175,746
1962.....	23,540	1,051	29,110	26,098	7,393	41,563	151,013	15,652	184,659



TABLE 7.--Stocks of leaf tobacco, by types, as reported and on a farm-sales weight equivalent basis, owned by dealers and manufacturers in the United States and Puerto Rico, by quarters, 1957-62--Continued

Quarter and year	TYPE 51--CONNECTICUT BROADLEAF			TYPE 52--CONNECTICUT HAVANA SEED			TYPE 53--NEW YORK AND PENNSYLVANIA HAVANA SEED		
	Unstemmed reported	Stemmed reported	Farm-sales-weight equivalent	Unstemmed reported	Stemmed reported	Farm-sales-weight equivalent	Unstemmed reported	Stemmed reported	Farm-sales-weight equivalent
Jan. 1:	1 000 lb.	1 000 lb.	1 000 lb.	1 000 lb.	1 000 lb.	1 000 lb.	1 000 lb.	1 000 lb.	1 000 lb.
1957.....	26,805	437	29,012	21,522	213	23,107	713	11	794
1958.....	22,131	648	24,346	18,435	211	20,019	--	--	--
1959.....	18,810	645	20,625	14,523	132	15,576	--	--	--
1960.....	18,647	583	20,370	13,612	1,465	16,446	--	--	--
1961.....	18,638	517	20,078	11,803	977	13,856	--	--	--
1962.....	18,076	448	19,401	11,663	223	12,551	--	--	--
Apr. 1:									
1957.....	28,637	465	30,992	22,125	255	23,803	1,072	35	1,221
1958.....	23,306	620	25,553	18,012	209	19,563	--	--	--
1959.....	20,138	816	22,464	15,455	297	16,791	--	--	--
1960.....	19,320	605	21,107	12,270	1,538	15,124	--	--	--
1961.....	19,180	547	20,682	11,253	881	13,017	--	--	--
1962.....	18,775	582	20,308	11,098	219	11,951	--	--	--
July 1:									
1957.....	25,636	350	27,653	19,799	242	21,320	--	--	--
1958.....	21,576	497	23,551	15,874	219	17,127	--	--	--
1959.....	19,005	627	21,004	15,165	299	16,331	--	--	--
1960.....	18,406	564	20,092	11,969	1,399	14,613	--	--	--
1961.....	18,529	427	19,844	11,841	257	12,662	--	--	--
1962.....	17,525	754	19,239	10,665	226	11,507	--	--	--
Oct. 1:									
1957.....	23,660	342	25,548	18,697	142	20,203	--	--	--
1958.....	20,540	469	22,203	14,928	171	15,908	--	--	--
1959.....	17,955	737	20,041	13,249	350	14,526	--	--	--
1960.....	18,941	522	20,400	10,620	1,137	12,823	--	--	--
1961.....	17,964	518	19,378	11,052	254	11,837	--	--	--
1962.....	17,339	603	18,843	10,178	273	10,954	--	--	--
	TYPE 54--SOUTHERN WISCONSIN			TYPE 55--NORTHERN WISCONSIN			TYPES 51-55--TOTAL CIGAR BINDER		
Jan. 1:									
1957.....	21,882	553	23,279	25,714	884	28,237	96,636	2,098	104,429
1958.....	17,667	347	19,024	23,942	725	26,402	82,175	1,931	89,791
1959.....	16,954	170	17,862	22,786	971	25,284	73,073	1,918	79,347
1960.....	17,996	144	18,910	20,597	687	22,589	70,852	2,879	78,315
1961.....	13,558	317	20,968	20,766	749	22,852	70,765	2,560	77,754
1962.....	19,926	740	21,512	22,608	526	24,474	71,813	1,937	77,938
Apr. 1:									
1957.....	25,547	448	26,652	34,674	1,001	37,448	112,055	2,204	120,116
1958.....	23,274	274	24,812	31,859	818	34,926	96,451	1,921	104,854
1959.....	23,905	261	25,214	30,355	729	32,893	89,853	2,103	97,362
1960.....	25,276	142	26,734	28,477	657	31,114	85,343	2,942	94,079
1961.....	21,512	361	23,080	27,823	768	30,001	79,768	2,557	86,780
1962.....	25,507	807	27,618	31,355	631	33,806	86,735	2,239	93,683
July 1:									
1957.....	22,205	510	24,311	32,620	725	35,937	100,260	1,827	106,921
1958.....	21,652	184	22,986	28,578	930	31,607	87,680	1,830	95,271
1959.....	22,044	218	23,220	26,380	585	28,518	82,594	1,729	89,073
1960.....	23,121	148	24,479	25,676	749	28,274	79,172	2,860	87,458
1961.....	23,450	626	25,477	26,394	678	28,390	80,214	1,988	86,373
1962.....	23,880	849	25,983	28,231	586	30,463	80,301	2,415	87,192
Oct. 1:									
1957.....	19,599	318	21,013	28,642	888	31,616	90,598	1,690	98,380
1958.....	18,953	229	20,021	24,122	912	26,605	78,543	1,781	84,737
1959.....	19,769	256	20,906	23,240	613	25,260	74,213	1,956	80,733
1960.....	20,884	199	22,200	22,374	667	24,426	72,819	2,525	79,849
1961.....	21,279	726	23,334	23,686	584	25,443	73,981	2,082	79,992
1962.....	21,596	652	23,342	25,918	625	27,821	75,031	2,153	80,960

TABLE 7.--Stocks of leaf tobacco, by types, as reported and on a farm-sales-weight equivalent basis, owned by dealers and manufacturers in the United States and Puerto Rico, by quarters, 1957-62--Continued

Quarter and year	TYPE 61--CONNECTICUT SHADE-GROWN			TYPE 62--GEORGIA AND FLORIDA SHADE-GROWN			TYPES 61-62--TOTAL CIGAR WRAPPER		
	Unstemmed reported	Stemmed reported	Farm-sales-weight equivalent	Unstemmed reported	Stemmed reported	Farm-sales-weight equivalent	Unstemmed reported	Stemmed reported	Farm-sales-weight equivalent
Jan. 1:	1,000 lb.	1,000 lb.	1,000 lb.	1,000 lb.	1,000 lb.	1,000 lb.	1,000 lb.	1,000 lb.	1,000 lb.
1957	11,999	152	15,178	7,822	196	9,156	21,871	342	22,452
1958	15,529	42	17,006	9,019	147	10,801	24,229	491	24,947
1959	14,790	831	17,872	8,244	548	9,371	23,024	1,870	24,943
1960	14,765	2,187	18,813	8,487	891	10,717	23,237	3,781	29,528
1961	16,241	2,283	20,558	8,742	776	10,838	24,983	3,054	31,196
1962	14,556	2,569	19,085	9,632	907	11,391	24,184	3,111	31,171
Apr. 1:									
1957	1,155	161	13,464	7,404	198	8,714	19,559	59	22,177
1958	13,358	659	15,298	7,687	190	9,299	21,045	1,049	24,597
1959	12,648	1,416	15,438	7,165	654	8,999	19,754	1,970	24,198
1960	12,443	2,177	16,742	7,415	807	8,519	19,898	3,212	26,251
1961	13,497	2,462	17,991	8,335	802	11,440	22,831	5,764	29,635
1962	12,017	2,374	16,261	9,277	771	11,300	21,794	3,147	28,364
July 1:									
1957	10,203	12	11,411	6,070	146	7,116	17,274	208	18,510
1958	11,282	500	13,383	6,086	196	7,477	17,948	891	20,630
1959	10,184	1,313	12,970	5,462	240	7,199	15,986	2,173	20,309
1960	10,788	2,191	15,087	5,585	892	7,592	16,873	3,283	22,679
1961	10,909	2,076	15,762	6,035	884	10,944	18,944	3,558	26,116
1962	10,097	2,109	14,775	7,955	740	7,714	18,012	2,819	23,799
Oct. 1:									
1957	10,133	120	11,205	8,746	88	8,814	18,869	208	21,020
1958	12,094	670	14,951	8,249	443	9,151	20,333	1,119	21,605
1959	11,747	1,889	15,419	7,242	715	8,378	19,484	2,604	24,697
1960	14,987	2,124	18,994	8,352	774	10,214	23,339	2,898	29,208
1961	13,509	2,568	18,151	9,373	807	11,483	22,882	3,375	29,634
1962	12,925	2,048	16,811	9,246	738	11,256	22,171	2,786	28,071
	TYPE 72--PERIQUE			TYPE 77--DOMESTIC AROMATIC			TYPES 70-77--TOTAL MISCELLANEOUS DOMESTIC <sup>1</sup>		
Jan. 1:									
1957	--	491	719	400	--	438	501	2,551	4,327
1958	--	436	651	389	--	424	2,102	1,995	5,194
1959	--	439	638	447	--	482	444	2,150	3,609
1960	--	333	484	399	--	435	401	2,205	3,643
1961	--	365	511	367	--	400	367	2,146	3,519
1962	--	623	615	329	--	459	329	2,040	3,310
Apr. 1:									
1957	--	519	783	417	--	455	1,236	2,376	4,802
1958	--	510	741	343	--	374	905	1,309	2,891
1959	--	494	718	419	--	457	477	2,384	3,987
1960	--	415	629	327	--	351	451	1,794	2,993
1961	--	668	791	251	--	279	256	2,176	3,441
1962	--	570	828	297	--	324	297	2,274	3,620
July 1:									
1957	--	511	742	311	--	339	2,461	2,456	6,253
1958	--	431	652	237	--	258	567	1,417	2,679
1959	--	415	603	193	--	210	195	2,212	3,428
1960	--	402	584	273	--	298	275	1,406	2,344
1961	--	693	716	177	--	193	177	2,098	3,242
1962	--	541	781	231	--	252	231	2,779	4,262
Oct. 1:									
1957	--	481	702	368	--	401	2,475	2,377	6,177
1958	--	474	689	380	--	414	600	1,671	3,082
1959	--	448	606	392	--	427	394	2,124	3,518
1960	--	334	485	344	--	375	430	1,785	3,064
1961	--	669	681	296	--	323	452	1,826	3,146
1962	--	494	718	130	--	142	130	3,264	4,883

<sup>1</sup> Includes Types 70 (low nicotine), 72, 73, and 77. Also includes Type 81-V (low nicotine). Although Type 73 is defined as all domestic types of tobacco not otherwise classified, the bulk of the stocks reported in this type consists of cuttings, clippings, and trimmings. This is the result, in most instances, of the inability of reporters to designate cuttings, clippings, and trimmings in the "50" group of the types to which they properly belong.

Compiled from quarterly Tobacco Stocks Reports, Tobacco Division, AMS. Consult the reports for further detailed information.

TABLE 8.--Stocks of foreign-grown cigar leaf, and cigarette and smoking tobacco, by types, as reported and on an unstemmed basis, owned by dealers and manufacturers in the United States, by quarters, 1957-62<sup>1</sup>

Quarter and year	TYPE 81--CUBA (HAVANA)			TYPE 82--SUMATRA AND JAVA			TYPE 83--PHILIPPINE ISLANDS (MANILA)		
	Unstemmed reported	Stemmed reported	Total on unstemmed basis	Unstemmed reported	Stemmed reported	Total on unstemmed basis	Unstemmed reported	Stemmed reported	Total on unstemmed basis
Jan. 1:	1 000 lb.	1 000 lb.	1 000 lb.	1 000 lb.	1 000 lb.	1 000 lb.	1 000 lb.	1 000 lb.	1 000 lb.
1957.....	6,356	7,127	14,944	83	13	99	209	5,252	6,538
1958.....	7,476	7,610	16,646	64	--	64	252	6,640	8,253
1959.....	10,651	8,306	20,660	28	--	28	4,915	6,611	12,881
1960.....	14,739	9,570	26,271	21	--	21	4,472	5,522	11,126
1961.....	28,855	11,056	42,177	770	78	864	2,929	7,228	11,639
1962.....	22,977	14,040	39,895	956	147	1,133	1,095	10,412	13,641
Apr. 1:									
1957.....	5,856	6,836	16,093	60	23	88	803	5,555	7,497
1958.....	9,858	8,377	19,976	40	--	40	117	6,093	7,459
1959.....	13,841	8,446	26,018	20	--	20	4,681	7,291	13,467
1960.....	20,900	12,406	35,849	10	25	40	8,664	3,347	12,697
1961.....	27,876	12,170	42,541	743	217	1,004	2,448	9,987	14,482
1962.....	22,387	13,201	38,287	1,457	139	1,624	585	12,272	15,373
July 1:									
1957.....	8,132	7,230	16,844	121	2	123	2,591	3,742	7,100
1958.....	8,743	7,898	18,263	128	3	132	242	6,056	7,539
1959.....	14,198	9,148	27,131	15	57	84	3,613	7,687	12,876
1960.....	19,663	11,497	34,517	94	26	125	5,400	5,930	12,546
1961.....	26,194	12,488	41,242	754	128	908	2,014	10,586	14,770
1962.....	19,309	12,307	34,113	1,340	211	1,594	531	12,439	15,520
Oct. 1:									
1957.....	8,151	7,773	17,437	89	--	89	20	6,833	8,254
1958.....	9,164	7,979	18,779	104	--	104	216	6,803	8,414
1959.....	17,560	9,797	29,151	23	--	23	5,432	3,197	9,284
1960.....	30,139	11,204	43,640	456	48	514	3,706	6,958	12,090
1961.....	24,199	12,843	39,887	908	165	1,107	2,046	9,949	14,035
1962.....	17,682	10,365	30,172	1,474	223	1,743	355	11,117	13,751
TYPE 84--BRAZIL <sup>2</sup>			TYPE 85--COLOMBIA <sup>2</sup>						
Jan. 1:									
1957.....									
Apr. 1:									
1957.....									
July 1:									
1957.....	1,135	474	1,706	6,330	1,796	8,494			
Oct. 1:									
1957.....	1,533	394	1,940	5,640	2,123	8,198			
TYPE 86--DOMINICAN REPUBLIC <sup>2</sup>			TYPE 87--PARAGUAY <sup>2</sup>						
Jan. 1:									
1957.....									
Apr. 1:									
1957.....									
July 1:									
1957.....	1,307	1,554	6,849	1,904	201	1,248			
Oct. 1:									
1957.....	6,268	1,777	6,377	1,356	224	1,626			

See footnotes at end of table.

TABLE 8.--Stocks of foreign-grown cigar leaf, and cigarette and smoking tobacco, by types, as reported and on an unstemmed basis, owned by dealers and manufacturers in the United States, by quarters, 1957-62--Continued

Quarter and year	TYPE 88--OTHER FOREIGN-GROWN CIGAR LEAF <sup>2</sup>			TYPES 81-88--TOTAL FOREIGN-GROWN CIGAR LEAF			TYPE 90--FOREIGN GROWN CIGARETTE AND SMOKING TOBACCO (TURKISH AND OTHER)		
	Unstemmed reported	Stemmed reported	Total on unstemmed basis	Unstemmed reported	Stemmed reported	Total on unstemmed basis	Unstemmed reported	Stemmed reported	Total on unstemmed basis
Jan. 1:	1 000 lb.	1 000 lb.	1 000 lb.	1 000 lb.	1 000 lb.	1 000 lb.	1 000 lb.	1 000 lb.	1 000 lb.
1957.....	27	--	27	6,675	12,392	21,608	169,593	--	169,593
1958.....	5	--	5	7,797	14,250	24,968	215,265	36	215,308
1959.....	14	5	20	15,608	14,922	33,589	206,592	138	206,758
1960.....	4,930	246	5,226	24,162	15,338	42,644	228,577	351	229,000
1961.....	8,451	1,484	10,239	41,005	19,846	64,919	209,669	1,122	211,021
1962.....	12,490	3,329	16,501	37,518	27,928	71,170	243,355	1,166	244,760
Apr. 1:									
1957.....	163	2	165	8,882	12,416	23,843	174,698	--	174,698
1958.....	5	--	5	10,020	14,490	27,480	227,826	30	227,862
1959.....	5,247	38	5,293	23,789	15,775	42,798	231,527	25	231,557
1960.....	4,304	163	4,500	33,878	15,941	53,086	232,377	349	232,798
1961.....	8,869	1,578	10,770	39,936	23,952	68,797	253,605	909	254,700
1962.....	14,757	3,816	19,355	39,279	29,428	74,639	292,360	1,282	293,905
July 1:									
1957.....	--	1	1	10,844	10,975	24,068	208,537	--	208,537
1958.....	1	13	17	9,114	13,970	25,948	236,558	267	236,880
1959.....	3,191	53	3,255	22,927	16,945	43,346	235,485	33	235,525
1960.....	3,332	937	4,661	39,689	18,390	61,849	241,137	257	241,447
1961.....	11,086	1,829	13,290	40,048	25,031	70,210	252,659	1,273	254,193
1962.....	3,929	236	4,213	36,546	29,213	71,747	300,391	1,030	301,632
Oct. 1:									
1957.....	--	--	--	8,180	14,606	25,780	190,228	15	190,246
1958.....	20	41	69	9,504	14,823	27,366	209,478	268	209,801
1959.....	5,320	98	5,438	28,321	13,092	44,096	208,649	293	209,002
1960.....	5,099	1,333	6,705	39,400	19,543	62,949	209,217	291	209,568
1961.....	11,081	2,419	13,996	38,434	25,386	69,025	220,665	1,331	222,269
1962.....	2,693	325	3,085	34,979	26,457	66,861	268,039	1,052	269,307

<sup>1</sup> Stocks of foreign-grown tobacco are not converted to farm-sales weight but are shown on an import-weight basis. However, for comparability, stemmed stocks have been converted to an unstemmed equivalent.

<sup>2</sup> Prior to July 1962, stocks from Brazil, Colombia, Dominican Republic, and Paraguay were not reported separately, but were included under Other Foreign-grown Cigar Leaf, Type 84 (beginning July 1962, Other Foreign-grown Cigar Leaf is designated as Type 88).

Compiled from quarterly Tobacco Stocks Reports, Tobacco Division, AMS.

TABLE 9.--Total stocks of leaf tobacco, as reported and on a farm-sales-weight equivalent basis for domestic types and unstemmed basis for foreign-grown tobacco, owned by dealers and manufacturers in the United States and Puerto Rico, by quarters, 1957-62, Types 11-90--Grand Total Stocks

Quarter and year	Unstemmed reported	Stemmed reported	Farm-sales-weight equivalent	Quarter and year	Unstemmed reported	Stemmed reported	Farm-sales-weight equivalent
Jan 1:				July 1:			
1957.....	2,820,282	1,536,358	5,348,313	1957.....	2,520,667	1,418,707	4,840,490
1958.....	2,677,892	1,505,452	5,140,218	1958.....	2,359,095	1,378,417	4,600,445
1959.....	2,453,395	1,557,667	4,965,789	1959.....	2,163,488	1,419,404	4,436,589
1960.....	2,182,291	1,686,210	4,844,968	1960.....	1,839,822	1,603,318	4,338,780
1961.....	1,836,693	1,910,947	4,784,117	1961.....	1,640,470	1,713,229	4,270,215
1962.....	1,719,513	2,047,479	4,843,323	1962.....	1,501,507	1,859,406	4,330,537
Apr. 1:				Oct. 1:			
1957.....	2,666,277	1,557,288	5,206,958	1957.....	2,549,905	1,446,649	4,912,870
1958.....	2,535,442	1,519,591	5,003,438	1958.....	2,370,986	1,438,676	4,699,225
1959.....	2,327,186	1,561,404	4,827,409	1959.....	2,111,961	1,549,810	4,567,968
1960.....	2,001,732	1,722,073	4,693,923	1960.....	1,827,764	1,707,517	4,476,255
1961.....	1,746,058	1,905,753	4,670,966	1961.....	1,680,281	1,867,195	4,536,730
1962.....	1,606,053	2,065,391	4,736,795	1962.....	1,612,146	1,963,553	4,604,765

Compiled from quarterly Tobacco Stock Reports, Tobacco Division, AMS.

TABLE 10. --Sales and average prices of tobaccos sold at auction in the United States, by types, States and markets, crops of 1957-61

TYPE 11(a)--OLD BELT FLUE-CURED

State and market	Producers' sales					Average price per 100 lb.				
	1957 crop	1958 crop	1959 crop	1960 crop	1961 crop	1957 crop	1958 crop	1959 crop	1960 crop	1961 crop
Virginia:	1,000 lb.	1,000 lb.	1,000 lb.	1,000 lb.	1,000 lb.	Dollars	Dollars	Dollars	Dollars	Dollars
Brookneal.....	3,686	4,417	4,560	3,878	4,869	49.76	57.34	53.91	57.81	63.09
Chase City....	2,779	2,850	3,323	3,072	2,889	46.18	58.51	50.85	55.62	60.81
Clarksville...	4,826	4,908	4,977	5,016	5,854	49.31	58.20	51.83	57.86	61.98
Danville.....	59,543	61,898	59,917	64,504	64,238	52.44	57.24	55.17	59.85	64.66
Kenbridge....	7,297	8,524	9,181	9,574	7,654	48.38	60.15	55.45	60.05	61.09
Lawrenceville.	2,033	2,174	2,028	2,113	2,854	46.58	57.11	51.17	58.93	61.81
Martinsville..	3,526	3,788	5,896	6,513	7,859	53.28	55.75	54.19	56.89	63.12
Petersburg....	5,582	5,268	6,151	6,472	5,793	50.95	60.57	56.78	61.58	62.01
Rocky Mount...	2,165	2,736	1,687	1,187	669	52.85	56.08	53.59	54.00	60.79
South Boston..	22,972	24,611	21,850	23,228	23,651	51.01	58.52	53.27	58.17	62.51
South Hill....	8,077	8,049	7,705	9,003	9,113	47.29	58.19	50.98	58.95	62.25
Other.....	8	1	( <sup>1</sup> )	1	( <sup>1</sup> )	13.54	12.68	15.08	28.80	15.38
Total.....	122,494	129,224	127,275	134,561	135,443	51.11	57.87	54.27	59.16	63.38
North Carolina:										
Burlington....	7,445	7,530	7,237	8,131	6,975	52.20	55.59	52.58	58.95	63.89
Greensboro....	5,587	5,401	6,018	6,107	6,818	54.61	55.60	51.58	58.56	62.71
Madison.....	6,134	5,960	5,734	6,680	7,457	54.62	56.31	50.99	58.09	62.74
Mebane.....	3,015	1,985	1,715	2,325	4,100	49.85	55.17	53.40	59.16	63.99
Mount Airy....	8,842	7,457	7,095	7,945	10,645	55.95	58.22	53.13	59.51	62.96
Reidsville....	7,263	7,797	7,207	7,514	8,954	53.01	55.23	52.34	57.34	63.70
Roxboro.....	4,974	6,626	6,107	6,865	7,684	49.33	57.65	52.83	60.79	64.37
Stoneville....	5,049	3,632	4,742	4,314	4,451	54.49	56.02	51.57	56.71	62.19
Winston-Salem.	43,821	52,223	53,790	52,534	54,129	55.59	58.37	53.51	58.96	63.19
Total.....	92,130	98,611	99,645	102,415	111,213	54.44	57.42	52.93	58.83	63.26
Total Type 11(a).	214,624	227,835	226,920	236,976	246,656	52.54	57.67	53.68	59.02	63.33

TYPE 11(b)--MIDDLE BELT FLUE-CURED

North Carolina:										
Aberdeen.....	3,092	4,481	4,108	5,428	6,733	53.92	54.55	57.59	58.94	63.59
Carthage.....	2,600	2,527	2,902	2,456	3,412	55.49	54.82	56.56	58.84	64.78
Durham.....	29,874	32,840	31,509	38,661	34,993	54.37	57.86	57.58	61.81	65.75
Ellerbe.....	1,510	1,115	1,354	1,650	1,487	54.63	53.84	55.98	58.50	61.51
Fuquay-Varina.	19,648	24,274	19,647	30,160	29,442	57.58	58.43	60.48	63.48	67.09
Henderson....	16,723	18,351	19,804	21,720	19,259	51.26	58.34	55.49	61.13	64.23
Louisburg....	5,431	5,513	5,973	9,274	8,722	49.92	58.09	56.48	60.87	64.12
Oxford.....	20,951	22,144	22,801	25,705	22,494	51.73	58.78	56.61	61.76	64.55
Sanford.....	4,497	5,753	6,732	9,400	9,987	56.54	56.53	59.91	62.08	65.85
Warrenton....	6,886	7,298	8,070	9,961	9,768	49.36	56.58	51.73	58.67	62.03
Total Type 11(b)	111,212	124,296	122,900	154,415	146,297	53.55	57.86	57.17	61.61	65.13

TYPE 12--EASTERN NORTH CAROLINA FLUE-CURED

North Carolina:										
Ahoskie.....	9,185	9,348	9,530	11,572	11,326	50.18	56.75	58.98	63.16	65.04
Clinton.....	9,670	10,949	11,608	13,593	13,696	55.28	56.24	60.12	61.66	66.08
Dunn.....	4,246	6,560	5,225	5,794	7,052	54.09	54.84	59.07	59.92	64.56
Farmville....	18,034	22,907	18,738	23,404	23,990	57.15	59.20	57.59	60.50	65.57
Goldboro....	9,548	12,815	10,766	13,318	12,931	56.91	57.23	58.58	60.73	65.20
Greenville....	39,761	50,950	44,055	57,623	52,469	53.24	57.92	57.62	60.41	64.83
Kinston.....	47,207	49,568	42,587	52,851	43,051	56.38	57.69	58.08	59.88	64.72
Hobersonville.	8,438	9,502	7,228	9,499	9,387	54.40	57.80	57.52	60.31	67.25
Rocky Mount..	46,216	53,900	51,212	62,259	56,628	52.41	57.34	59.11	61.73	65.17
Smithfield...	17,627	21,339	19,891	26,828	25,259	56.37	56.96	58.89	62.62	65.56
Tarboro.....	8,051	8,943	8,870	11,455	11,650	52.74	56.20	57.10	60.01	64.64
Wallace.....	11,529	12,225	11,907	13,824	10,466	56.66	58.99	61.41	62.20	65.98
Washington....	6,846	8,787	6,985	11,161	7,290	48.49	55.65	57.51	60.42	62.61
Wendell.....	6,253	7,313	6,028	6,706	8,310	50.36	56.51	57.15	60.40	64.99
Williamston...	5,361	6,956	6,741	9,342	10,659	50.45	55.58	58.26	60.21	65.65
Wilson.....	65,328	74,029	63,184	75,081	74,705	57.27	58.88	59.79	62.40	66.78
Windsor.....	4,059	4,682	3,823	5,670	7,187	49.00	56.64	56.09	61.90	64.71
Total Type 12...	317,359	370,773	328,378	409,980	386,056	54.79	57.71	58.69	61.24	65.46

See footnotes at end of table.

TABLE 10.--Sales and average prices of tobacco sold at auction in the United States, by types, States, and markets, crops of 1957-61--Continued

TYPE 13--SOUTH CAROLINA AND BORDER NORTH CAROLINA FLUE-CURED

State and market	Producers' sales					Average price per 100 lb.				
	1957 crop	1958 crop	1959 crop	1960 crop	1961 crop	1957 crop	1958 crop	1959 crop	1960 crop	1961 crop
<b>South Carolina:</b>	<i>1,000 lb.</i>	<i>1,000 lb.</i>	<i>1,000 lb.</i>	<i>1,000 lb.</i>	<i>1,000 lb.</i>	<i>Dollars</i>	<i>Dollars</i>	<i>Dollars</i>	<i>Dollars</i>	<i>Dollars</i>
Denway.....	5,014	5,245	6,094	6,385	6,983	60.40	61.48	63.40	63.21	66.83
Fairlington.....	4,920	5,153	6,211	6,326	6,678	56.54	56.89	59.66	59.27	63.63
Dillon.....	2,943	3,147	3,899	4,022	5,323	56.89	56.13	59.06	58.38	63.34
Hemingway.....	5,795	6,157	6,693	6,494	6,701	60.51	61.37	63.88	62.57	66.74
Kingstree.....	5,780	5,528	5,271	6,670	6,517	59.30	58.11	61.49	61.80	65.66
Lake City.....	22,964	22,514	23,449	25,896	27,851	60.71	61.09	64.68	63.49	67.01
Lamar.....	2,043	1,910	2,590	2,446	2,861	55.55	55.56	59.29	58.88	64.52
Loris.....	5,615	5,307	5,259	7,413	7,325	60.20	60.72	62.49	63.34	65.67
Mullins.....	34,703	36,781	38,713	42,155	44,135	60.25	60.47	63.56	61.70	66.78
Pamplico.....	6,402	5,876	6,000	6,106	6,622	61.79	62.13	65.56	63.83	67.39
Timmons ville.....	13,228	12,748	13,984	15,327	15,840	57.98	57.72	62.21	60.68	65.01
<b>Total.....</b>	<b>109,407</b>	<b>110,366</b>	<b>118,517</b>	<b>129,240</b>	<b>136,836</b>	<b>59.78</b>	<b>59.98</b>	<b>63.15</b>	<b>61.98</b>	<b>66.20</b>
<b>North Carolina:</b>										
Endicourn.....	8,028	8,213	9,567	10,935	10,143	60.24	60.76	63.63	63.12	66.16
Larkton.....	3,907	5,483	5,711	5,936	6,994	55.43	57.65	59.25	59.13	63.19
Fair Bluff.....	6,122	6,031	5,861	6,269	7,788	59.44	59.61	62.17	60.35	66.13
Fairmont.....	33,648	37,929	40,044	45,551	46,577	60.93	62.04	63.83	62.99	66.89
Fayetteville.....	3,968	4,311	5,941	5,655	7,811	53.58	54.10	57.78	57.52	62.92
Hamorton.....	21,609	25,974	28,980	33,717	35,631	59.13	59.00	61.53	61.83	65.65
Isabel City.....	5,500	7,668	7,407	8,632	9,397	60.63	61.62	63.12	63.22	66.05
Whiteville.....	26,948	29,860	28,571	33,880	32,135	59.51	60.44	62.16	62.57	65.31
<b>Total.....</b>	<b>112,999</b>	<b>125,469</b>	<b>132,082</b>	<b>150,575</b>	<b>156,476</b>	<b>59.63</b>	<b>60.34</b>	<b>62.37</b>	<b>62.19</b>	<b>65.78</b>
<b>Total Type 13.....</b>	<b>222,406</b>	<b>235,835</b>	<b>250,599</b>	<b>279,815</b>	<b>293,312</b>	<b>59.71</b>	<b>60.17</b>	<b>62.74</b>	<b>62.09</b>	<b>65.98</b>

TYPE 14--GEORGIA AND FLORIDA FLUE-CURED

<b>Georgia:</b>										
Adel.....	3,086	3,470	4,307	4,907	5,468	57.62	59.18	61.07	60.88	59.44
Alma.....	1,752	2,635	3,693	5,086	5,883	57.02	58.63	60.69	60.93	62.19
Baxley.....	3,349	4,442	4,120	5,889	5,240	56.61	59.29	57.95	57.00	59.58
Blackshear.....	6,397	8,127	8,894	10,491	11,159	57.85	59.81	61.31	58.93	61.23
Broxton.....	4,683	5,130	5,978	5,479	5,515	54.08	55.72	57.27	52.70	57.41
Brookhaven.....	7,559	8,096	10,196	13,846	13,829	58.92	59.37	60.16	59.67	60.33
Fitzgerald.....	2,166	2,294	3,228	4,068	5,188	54.99	56.54	55.61	57.15	55.89
Hahira.....	3,887	2,938	3,309	3,754	5,086	56.32	58.53	58.78	59.68	61.04
Hamlet.....	3,608	3,683	3,964	5,588	5,629	58.50	59.44	58.55	58.04	59.32
Hampton.....	4,646	4,825	6,193	5,317	5,641	52.95	55.62	55.21	50.64	57.39
McIntosh.....	7,400	8,703	9,290	10,289	10,656	58.37	58.60	60.44	60.39	58.53
Milledgeville.....	5,221	5,340	6,050	7,850	8,130	57.49	59.68	59.03	58.23	58.52
Oak Grove.....	734	697	1,029	582	465	58.12	59.98	57.04	53.65	59.83
Palmetto.....	3,566	3,769	4,002	4,786	4,829	57.22	56.83	59.14	57.83	58.45
Quitman.....	2,127	2,566	3,369	4,079	4,765	56.92	57.10	58.29	58.96	61.29
Statesboro.....	9,197	10,803	14,888	13,005	11,850	51.68	54.60	56.96	50.72	57.32
Swainsboro.....	969	1,901	3,816	2,188	2,931	50.33	52.70	52.36	46.10	54.74
Sylvester.....	1,536	1,536	2,289	1,840	2,360	56.78	58.30	57.18	57.77	56.38
Thomasville.....	1,929	2,297	3,178	3,651	4,618	56.89	55.92	57.34	58.80	59.67
Tifton.....	7,866	7,296	8,967	11,247	11,351	57.82	57.68	56.78	57.78	57.02
Wadsworth.....	3,764	3,973	5,938	6,995	7,806	56.83	57.16	60.60	57.94	60.69
Vidalia.....	6,409	7,866	10,177	10,894	9,925	53.09	54.62	55.18	51.16	56.46
Waycross.....	3,096	4,238	4,643	5,125	5,580	57.40	60.18	61.91	60.22	63.15
<b>Total.....</b>	<b>93,920</b>	<b>106,620</b>	<b>131,514</b>	<b>146,956</b>	<b>153,904</b>	<b>56.23</b>	<b>57.55</b>	<b>58.28</b>	<b>56.87</b>	<b>58.99</b>
<b>Florida:</b>										
High Springs.....	1,154	1,334	1,923	2,684	3,630	56.06	55.90	57.72	57.39	60.86
Jasper.....	3,134	3,413	3,641	4,263	4,694	58.70	59.55	61.23	59.93	61.93
Lake City.....	2,535	2,895	3,163	3,661	4,013	54.79	57.24	58.34	57.00	60.86
Live Oak.....	5,414	5,940	6,401	7,046	8,243	57.04	56.59	58.53	55.28	66.40
Madison.....	943	962	1,409	1,486	2,127	54.98	55.37	57.01	55.64	59.70
<b>Total.....</b>	<b>13,180</b>	<b>14,544</b>	<b>16,537</b>	<b>19,081</b>	<b>22,707</b>	<b>56.78</b>	<b>57.27</b>	<b>58.87</b>	<b>56.97</b>	<b>60.81</b>
<b>Total Type 14.....</b>	<b>107,100</b>	<b>121,164</b>	<b>148,051</b>	<b>166,037</b>	<b>176,611</b>	<b>56.30</b>	<b>57.44</b>	<b>58.34</b>	<b>56.88</b>	<b>59.22</b>

TABLE 10.--Sales and average prices of tobaccos sold at auction in the United States, by types, States, and markets, crops of 1957-61--Continued

TYPES 11-14--TOTAL FLUE-CURED, BY STATES

State and market	Producers' sales					Average price per 100 lb.				
	1957 crop	1958 crop	1959 crop	1960 crop	1961 crop	1957 crop	1958 crop	1959 crop	1960 crop	1961 crop
Florida.....	1,000,000	1,000,000	1,000,000	1,000,000	1,000,000	Dollars	Dollars	Dollars	Dollars	Dollars
Georgia.....	14,180	14,546	16,537	19,081	22,709	56.78	57.27	58.87	61.87	60.81
North Carolina.....	94,920	106,620	131,519	149,956	173,904	56.23	57.55	58.28	56.87	58.99
South Carolina.....	634,900	719,149	689,000	817,386	806,042	55.38	58.16	58.29	61.18	65.16
Virginia.....	104,000	119,864	118,517	129,241	136,836	59.58	59.98	63.15	61.98	66.20
Virginia.....	1,27,094	1,29,224	1,27,275	1,34,561	1,35,443	51.11	57.87	54.27	59.16	63.38
Total sales.....	971,014	1,079,903	1,076,853	1,267,225	1,368,932	55.44	58.24	58.36	60.47	64.24

TYPE 21--VIRGINIA FIRE-CURED

Virginia:										
Roanoke.....	1,000	1,813	1,714	1,550	1,000	37.37	37.18	36.32	39.60	40.40
Farmville.....	1,989	4,456	3,974	5,082	3,934	37.54	37.44	36.65	39.05	37.89
Waynesboro.....	1,917	4,366	4,383	5,011	4,309	40.22	36.21	39.08	39.71	39.01
Total sales.....	4,906	10,635	10,071	11,643	9,243	38.73	36.86	37.65	39.47	38.78

TYPE 22--EASTERN DISTRICT FIRE-CURED

Tennessee:										
Memphis.....	11,511	9,467	10,853	10,294	11,917	31.92	37.29	38.13	43.29	39.36
Cynthiana.....	13,430	10,761	11,848	9,345	11,505	38.45	38.47	39.14	44.51	40.77
Total.....	24,941	20,228	22,701	19,639	23,422	35.43	37.93	38.66	43.88	40.06
Kentucky:										
Sparksville.....	6,008	4,399	4,765	5,089	4,676	36.68	35.37	36.31	41.82	39.54
Total auction.....	11,749	8,798	9,526	10,178	9,352	35.70	32.47	38.12	43.41	39.94
Country sales.....	1,043	1,820	2,736	2,118	2,177	54.10	50.07	48.56	49.58	51.20
Total Type 22.....	13,792	10,618	12,262	12,296	11,529	36.81	38.34	39.01	43.29	40.70

TYPE 23--WESTERN DISTRICT FIRE-CURED

Kentucky:										
Mayfield.....	4,000	2,398	4,714	4,283	4,000	34.91	31.44	35.88	41.57	39.49
Murray.....	4,000	4,000	4,000	4,000	4,000	34.00	37.13	36.33	41.30	39.46
Total auction.....	8,000	6,398	8,714	8,283	8,000	34.75	34.28	36.13	41.43	39.50
Country sales.....	13	17	31	13	21	42.86	43.09	41.50	44.89	45.41
Total Type 23.....	8,013	6,415	8,745	8,296	8,021	34.75	36.88	37.11	41.47	39.51

TYPES 21-23--TOTAL FIRE-CURED BY STATES

Other States:										
Kentucky.....	26,156	11,774	17,514	14,886	17,648	35.61	36.31	36.20	41.60	39.55
Tennessee.....	24,941	20,989	22,701	19,639	23,422	35.43	37.93	38.66	43.88	40.06
Virginia.....	4,906	10,635	10,071	11,643	9,243	38.73	36.86	37.65	39.47	38.78
Total auction.....	56,003	43,398	50,286	46,168	50,313	35.17	37.23	37.52	43.15	40.41
Country sales.....	1,043	1,820	2,736	2,118	2,177	54.10	50.07	48.56	49.58	51.20
Total sales.....	57,046	45,218	53,022	48,286	52,490	35.18	37.27	37.61	43.15	40.60

TYPE 31--BURLEY

Kentucky:										
Bloomfield.....	1,000	1,000	1,000	1,000	1,000	61.08	66.81	61.20	64.91	65.13
Bowling Green.....	1,800	1,500	2,000	2,000	1,500	61.00	61.00	60.00	60.00	64.85
Carrollton.....	19,000	19,000	21,500	19,000	21,000	62.09	61.78	64.20	61.74	67.46
Covington.....	1,000	1,000	1,000	1,000	1,000	62.00	62.00	61.00	60.00	64.15
Cynthiana.....	11,000	11,000	11,000	11,000	11,000	61.00	61.00	61.00	61.00	60.00
Danville.....	11,128	8,000	10,000	9,000	11,000	62.00	61.00	61.00	61.25	67.14
Franklin.....	1,000	1,000	1,000	1,000	1,000	62.00	61.00	61.00	61.00	60.00
Glacgow.....	11,000	11,000	11,000	11,000	11,000	61.00	61.00	61.00	61.00	61.00
Greensburg.....	1,000	1,000	1,000	1,000	1,000	61.00	61.00	61.00	61.00	61.00

TABLE 10.--Sales and average prices of tobaccos sold at auction in the United States, by types, States, and markets, crops of 1957-61--Continued

TYPE 31--BURLEY--Continued

State and market	Producers' sales					Average price per 100 lb.				
	1957 crop	1958 crop	1959 crop	1960 crop	1961 crop	1957 crop	1958 crop	1959 crop	1960 crop	1961 crop
Kentucky--Cont'd:	1,000 lb.	1,000 lb.	1,000 lb.	1,000 lb.	1,000 lb.	Dollars	Dollars	Dollars	Dollars	Dollars
Harrodsburg. . .	8,482	7,087	8,564	7,611	9,881	61.18	67.22	61.43	65.54	67.04
Henderson. . . .	384	282	406	522	838	58.03	59.95	56.71	58.16	59.42
Hopkinsville. . .	5,913	5,679	6,352	6,875	7,323	59.69	64.21	56.92	59.81	62.70
Horse Cave. . . .	15,106	12,426	13,395	13,847	15,400	62.28	66.38	59.16	63.81	65.83
Lebanon. . . . .	9,334	7,759	7,813	8,525	10,568	62.17	66.87	62.32	65.89	67.20
Lexington. . . . .	61,302	61,107	66,825	64,099	77,670	61.03	67.47	62.64	65.01	67.31
London. . . . .	8,207	7,665	7,874	6,136	9,054	60.49	64.84	59.22	65.83	66.44
Louisville. . . . .	8,889	8,608	9,439	10,052	11,166	60.90	65.39	58.88	61.35	66.01
Mayfield. . . . .	756	742	1,021	878	1,291	57.69	58.95	51.92	56.42	61.79
Maysville. . . . .	31,081	28,752	29,674	28,975	29,756	59.85	66.87	63.98	64.77	66.91
Morehead. . . . .	2,570	3,460	4,957	5,541	6,222	56.80	64.55	60.50	64.50	66.04
Mt. Sterling. . .	10,976	10,478	10,785	11,171	13,067	60.01	66.99	63.11	66.02	67.85
Owensboro. . . . .	9,496	9,228	8,593	11,185	13,599	60.74	64.56	58.92	61.78	64.29
Paducah. . . . .	2,342	2,212	3,162	3,273	4,168	61.03	61.78	55.34	60.86	63.75
Paris. . . . .	7,869	7,145	6,787	6,191	9,070	61.73	67.64	62.43	64.56	67.40
Richmond. . . . .	8,287	7,529	8,922	9,266	11,663	60.17	67.24	60.56	65.63	67.51
Russellville. . .	2,802	2,899	3,323	3,433	4,197	61.44	65.22	56.20	61.34	63.97
Shelbyville. . . .	21,718	21,102	23,945	21,519	25,468	62.44	67.44	63.75	64.05	67.53
Somersett. . . . .	8,429	7,079	7,195	6,862	8,463	60.70	66.29	59.18	63.38	66.54
Springfield. . . .	8,639	7,192	8,526	8,059	9,452	61.58	67.14	62.63	65.05	67.50
Winchester. . . . .	8,733	7,815	9,470	9,040	10,227	59.84	66.32	61.50	65.49	66.93
Total. . . . .	329,925	306,394	330,353	325,226	386,653	61.14	66.59	61.58	64.15	66.66
Tennessee:										
Athens. . . . .	1,100	1,229	1,465	1,264	1,605	54.87	65.62	54.47	64.65	65.02
Carthage. . . . .	6,064	6,069	5,621	5,419	6,448	59.68	66.06	57.81	65.01	67.60
Clarksville. . . .	3,702	3,874	3,978	4,071	5,647	61.85	64.80	56.34	59.17	62.73
Columbia. . . . .	3,481	3,367	3,113	3,393	4,353	59.39	64.62	56.15	61.14	65.99
Fayetteville. . . .	2,861	2,796	2,981	2,806	3,673	57.15	62.88	56.16	61.85	64.35
Franklin. . . . .	4,458	4,820	4,199	3,975	5,257	60.29	64.41	56.65	62.89	65.65
Gallatin. . . . .	5,693	5,994	5,776	5,580	7,116	60.50	65.90	58.12	62.91	66.04
Greenville. . . . .	14,023	13,216	15,546	13,585	16,560	59.68	67.77	61.07	67.51	67.88
Hartsville. . . . .	5,578	6,109	5,910	5,456	7,153	60.16	66.87	57.97	65.30	66.53
Johnson City. . . .	6,562	6,238	6,651	6,629	7,047	59.36	65.99	61.69	67.08	67.41
Knoxville. . . . .	10,806	10,849	11,889	9,177	11,686	56.78	66.26	59.31	65.15	67.08
Morristown. . . . .	5,142	5,287	5,594	4,687	5,859	59.57	66.28	59.85	66.12	67.16
Mountain City. . . .	2,058	2,086	3,365	3,443	4,307	57.90	64.11	58.99	66.28	65.95
Mount Pleasant. . .	1,399	1,586	1,414	1,235	1,552	60.98	65.04	57.42	59.76	66.20
Newport. . . . .	3,669	3,690	4,326	3,900	5,823	59.84	65.73	57.07	67.18	66.93
New Tazewell. . . .	6,574	6,734	6,791	6,229	7,613	59.54	65.98	63.48	66.64	67.88
Rogersville. . . . .	4,656	5,041	5,593	4,934	6,159	59.71	66.85	60.49	67.60	68.34
Sparta. . . . .	5,356	4,539	4,493	3,449	5,134	55.54	62.38	49.61	63.03	64.90
Springfield. . . . .	2,650	2,433	2,606	2,464	3,319	62.65	64.59	57.38	61.71	64.48
Sweetwater. . . . .	3,463	3,741	3,185	3,016	3,746	54.60	64.96	54.87	64.28	64.92
Total. . . . .	98,195	98,698	104,296	94,772	120,057	59.07	65.81	58.66	65.03	66.51
Virginia:										
Abingdon. . . . .	13,044	12,052	12,918	11,675	12,569	57.30	64.55	58.14	63.79	65.48
Gate City. . . . .	4,735	4,409	5,025	4,745	6,107	57.33	64.49	57.41	66.04	66.31
Fennington Gap. . .	5,065	5,290	5,477	4,925	6,445	58.18	66.03	61.09	66.21	67.26
Total. . . . .	22,844	21,751	23,420	21,345	25,121	57.90	64.90	58.67	64.85	66.13
North Carolina:										
Asheville. . . . .	9,686	9,654	9,492	8,430	10,342	59.54	65.39	56.79	65.83	66.83
Boone. . . . .	2,890	2,868	3,424	3,772	4,715	57.07	63.65	57.20	65.38	65.63
West Jefferson. . . .	4,301	4,557	4,584	3,923	5,124	56.80	62.81	54.18	63.51	64.55
Total. . . . .	16,877	17,079	18,000	16,185	20,181	58.42	64.41	56.21	65.16	65.97
West Virginia:										
Huntington. . . . .	5,633	4,931	5,811	5,560	4,829	53.91	63.34	60.06	63.83	64.31
Indiana:										
Madison. . . . .	5,314	5,096	6,035	5,617	7,902	61.09	64.72	61.71	61.64	66.79
New Albany. . . . .	1,347	1,329	1,624	1,710	2,242	61.44	65.05	61.36	59.92	63.78
Total. . . . .	6,661	6,425	7,659	7,327	10,144	61.16	64.79	61.64	61.24	66.12
Ohio:										
Ripley. . . . .	8,630	7,477	8,744	8,905	9,045	58.35	65.11	63.18	63.66	65.34



TABLE 10. -- Sales and average prices of tobaccos sold at auction in the United States, by types, States, and markets, crops of 1957-61--Continued

TYPE 31--BURLEY--Continued

State and market	Producers' sales					Average price per 100 lb.				
	1957 crop	1958 crop	1959 crop	1960 crop	1961 crop	1957 crop	1958 crop	1959 crop	1960 crop	1961 crop
Missouri:	1,000 lb.	1,000 lb.	1,000 lb.	1,000 lb.	1,000 lb.	Dollars	Dollars	Dollars	Dollars	Dollars
Weston.....	4,224	3,194	4,198	4,447	4,634	55.51	63.82	58.79	63.35	63.58
Total Type 31....	488,043	465,949	502,481	483,767	580,664	60.28	66.16	60.64	64.32	66.51

TYPE 32--SOUTHERN MARYLAND

Maryland:										
All markets....	39,180	31,821	31,866	34,573	38,407	45.44	61.59	61.81	63.78	62.04

TYPE 35--ONE SUCKER

Kentucky:										
Franklin.....	3,889	3,103	3,767	3,218	3,672	37.28	38.78	34.52	38.11	39.22
Mayfield.....	1,188	991	1,501	1,477	1,618	31.51	35.25	32.68	36.07	34.65
Murray.....	355	347	500	337	548	30.52	34.80	32.50	35.73	33.81
Russellville...	6,161	5,095	5,804	5,201	5,561	37.85	40.01	35.28	39.15	40.50
Total.....	11,593	9,536	11,572	10,233	11,399	36.78	38.93	34.57	38.27	38.94
Tennessee:										
Springfield....	1,920	1,734	2,086	1,681	1,920	38.68	40.97	36.46	40.32	41.59
Westmoreland...	344	338	337	265	298	31.03	31.48	28.46	30.89	29.76
Total.....	2,264	2,072	2,423	1,946	2,218	37.52	39.42	35.35	39.04	40.00
Total Type 35....	13,857	11,608	13,995	12,179	13,617	36.90	39.01	34.71	38.39	39.11

TYPE 36--GREEN RIVER

Kentucky:										
Henderson.....	1,541	1,024	1,218	1,462	1,707	36.45	37.60	35.64	36.07	36.15
Madisonville...	1,382	1,016	1,367	1,313	1,599	33.84	37.28	34.99	35.74	35.68
Wrensboro.....	2,070	2,441	2,707	3,197	3,638	33.66	36.04	32.84	34.68	34.73
Total Type 36....	5,893	4,481	5,292	5,972	6,944	34.43	36.68	34.04	35.36	35.30

TYPE 37--VIRGINIA SUN-CURED

Virginia:										
Richmond.....	1,509	1,635	1,956	1,503	1,867	35.49	37.63	34.85	38.48	40.80
Fire-cured markets.....	1,149	1,231	1,456	1,272	1,317	32.13	30.70	30.76	34.45	33.95
Total Type 37....	2,668	2,866	3,412	2,775	3,184	34.03	36.78	34.38	37.86	39.81

TYPES 35-37--TOTAL DARK-AIR-CURED BY STATES

Kentucky.....	17,486	14,615	16,864	16,205	18,343	35.99	38.21	34.41	37.20	37.56
Tennessee.....	2,264	2,072	2,423	1,946	2,218	37.52	39.42	35.35	39.04	40.00
Virginia.....	2,668	2,866	3,412	2,775	3,184	34.03	36.78	34.38	37.86	39.81
Total.....	22,418	19,553	22,699	19,926	23,745	35.91	38.20	34.51	37.44	38.01

<sup>1</sup> Less than 500 pounds.

Compiled from Tobacco Market Reviews, Tobacco Division, AMS.

TABLE 11. --Hogshead dimensions and weights, by class or type of tobacco

Class or type of tobacco	Diameter	Length	Average weight	
			Net	Tare
Flue-cured.....	Inches 48	Inches 46	Pounds 950	Pounds 135
Burley.....	48	54	1,000	145
Virginia fire-cured.....	48	54	1,350	150
Kentucky and Tennessee fire-cured.....	48	54	1,500	190
Dark air-cured.....	48	54	1,250	175
Maryland.....	47	52	750	140

Note: These figures are weights and dimensions of hogsheads that are usually purchased by the trade in "knocked down" form and are assembled as used. Some manufacturers use the so-called patented or collapsible hogsheads, usually 47 by 54, the tare weight of which is 115 pounds.

TABLE 12.--Opening and closing dates of marketing seasons, warehouses, and buyers of tobaccos sold at auction in the United States, by types, States, and markets, 1960-61 and 1961-62

TYPE 11(a)--OLD BELT FLUE-CURED

State and market	1960-61 marketing season (1960 crop)					1961-62 marketing season (1961 crop)				
	Opening date	Closing date	Sales days <sup>1</sup>	Warehouses	Buyers	Opening date	Closing date	Sales days <sup>1</sup>	Warehouses	Buyers
Virginia:			Number	Number	Sets			Number	Number	Sets
Brockmead.....	Sept. 19	Nov. 18	44	3	1	Sept. 12	Nov. 17	49	3	1
Chase City.....	Sept. 19	Nov. 29	49	4	1	Sept. 12	Nov. 17	49	4	1
Clarksville.....	Sept. 19	Nov. 22	46	2	1	Sept. 12	Nov. 22	52	2	1
Danville.....	Sept. 19	Dec. 14	60	12	4	Sept. 12	Dec. 8	62	12	4
Kentridge.....	Sept. 19	Dec. 2	52	5	1	Sept. 12	Nov. 28	54	5	1
Lawrenceville.....	Sept. 19	Nov. 22	46	2	1	Sept. 12	Nov. 16	48	3	1
Martinville.....	Sept. 19	Nov. 22	46	3	1	Sept. 12	Nov. 17	49	3	1
Petersburg.....	Sept. 19	Nov. 23	47	3	1	Sept. 12	Nov. 22	52	3	1
Rocky Mount.....	Sept. 19	Nov. 18	44	2	1	Sept. 12	Nov. 8	42	1	1
South Boston.....	Sept. 19	Dec. 14	60	9	2	Sept. 12	Dec. 6	60	8	2
South Hill.....	Sept. 19	Dec. 2	52	6	1	Sept. 12	Nov. 22	52	5	1
Total.....	--	--	--	51	15	--	--	--	49	15
North Carolina:										
Hurlington.....	Sept. 19	Dec. 2	52	4	1	Sept. 12	Nov. 21	51	4	1
Greensboro.....	Sept. 19	Nov. 23	47	2	1	Sept. 12	Nov. 21	51	2	1
Madison.....	Sept. 19	Nov. 22	46	4	1	Sept. 12	Nov. 17	49	4	1
Mebane.....	Sept. 19	Nov. 23	47	2	1	Sept. 12	Nov. 17	49	2	1
Mt. Airy.....	Sept. 19	Nov. 29	49	4	1	Sept. 12	Nov. 21	51	3	1
Reidsville.....	Sept. 19	Dec. 9	57	5	1	Sept. 12	Nov. 30	56	4	1
Roxboro.....	Sept. 19	Nov. 23	47	5	1	Sept. 12	Nov. 17	49	6	1
Stoneville.....	Sept. 19	Nov. 22	46	5	1	Sept. 12	Nov. 17	49	5	1
Winston-Salem.....	Sept. 19	Dec. 14	60	8	4	Sept. 12	Dec. 6	60	8	4
Total.....	--	--	--	39	12	--	--	--	38	12
Total Type 11(a).....	--	--	--	90	27	--	--	--	87	27

TYPE 11(b)--MIDDLE BELT FLUE-CURED

North Carolina:										
Aberdeen.....	Sept. 6	Nov. 4	44	3	1	Aug. 31	Oct. 27	41	3	1
Carthage.....	Sept. 6	Nov. 3	43	2	1	Aug. 31	Oct. 24	38	2	1
Durham.....	Sept. 6	Nov. 18	53	5	3	Aug. 31	Nov. 15	54	5	3
Elberta.....	Sept. 6	Nov. 3	43	2	1	Aug. 31	Nov. 1	44	2	1
Fuquay-Varina.....	Sept. 6	Nov. 16	51	5	2	Aug. 31	Nov. 9	50	6	2
Henderson.....	Sept. 6	Nov. 18	53	7	2	Aug. 31	Nov. 3	46	7	2
Louisburg.....	Sept. 6	Nov. 16	51	3	1	Aug. 31	Nov. 3	46	3	1
McFarland.....	Sept. 6	Nov. 18	53	6	2	Aug. 31	Nov. 16	55	6	2
Sanford.....	Sept. 6	Nov. 9	47	7	1	Aug. 31	Nov. 3	46	8	1
Warrenton.....	Sept. 6	Nov. 18	53	6	1	Aug. 31	Nov. 10	51	6	1
Total Type 11(b).....	--	--	--	46	15	--	--	--	48	15

TYPE 12--EASTERN NORTH CAROLINA FLUE-CURED

North Carolina:										
Asheville.....	Aug. 23	Oct. 25	45	3	1	Aug. 22	Oct. 19	42	3	1
Clinton.....	Aug. 23	Oct. 27	47	3	1	Aug. 22	Oct. 17	40	3	1
Dunn.....	Aug. 23	Oct. 26	42	2	1	Aug. 22	Oct. 12	37	2	1
Farmville.....	Aug. 23	Oct. 28	48	7	2	Aug. 22	Oct. 25	46	7	2
Goldsboro.....	Aug. 23	Oct. 27	46	5	1	Aug. 22	Oct. 19	42	5	1
Greenville.....	Aug. 23	Oct. 31	49	10	5	Aug. 22	Oct. 27	48	10	5
Kinston.....	Aug. 23	Nov. 4	53	12	4	Aug. 22	Oct. 23	44	11	4
Robersonville.....	Aug. 23	Oct. 27	47	3	1	Aug. 22	Oct. 20	43	3	1
Rocky Mount.....	Aug. 23	Nov. 4	53	10	4	Aug. 22	Oct. 27	48	10	4
Smithfield.....	Aug. 23	Oct. 28	48	7	2	Aug. 22	Oct. 24	45	7	2
Tartan.....	Aug. 23	Oct. 29	45	6	1	Aug. 22	Oct. 20	43	6	1
Walla.....	Aug. 23	Oct. 26	46	3	1	Aug. 22	Oct. 12	37	3	1
Washington.....	Aug. 23	Nov. 1	50	3	1	Aug. 22	Oct. 23	44	3	1
Wendell.....	Aug. 23	Oct. 27	47	3	1	Aug. 22	Oct. 17	40	3	1
Williamston.....	Aug. 23	Oct. 29	45	4	1	Aug. 22	Oct. 20	43	3	1
Wilson.....	Aug. 23	Nov. 4	53	12	5	Aug. 22	Nov. 2	52	12	5
Windsor.....	Aug. 23	Oct. 25	45	2	1	Aug. 22	Oct. 18	41	3	1
Total Type 12.....	--	--	--	95	33	--	--	--	94	33

See footnotes at end of table.

TABLE 12.--Opening and closing dates of marketing seasons, warehouses, and buyers of tobaccos sold at auction in the United States, by types, States, and markets, 1960-61 and 1961-62--Continued

TYPE 13--SOUTH CAROLINA AND BORDER NORTH CAROLINA FLUE-CURED

State and market	1960-61 marketing season (1960 crop)					1961-62 marketing season (1961 crop)				
	Opening date	Closing date	Sales days <sup>1</sup>	Warehouses	Buyers	Opening date	Closing date	Sales days <sup>1</sup>	Warehouses	Buyers
South Carolina:			Number	Number	Sets			Number	Number	Sets
Conway.....	Aug. 11	Sept. 16	26	4	1	Aug. 3	Sept. 11	27	4	1
Darlington.....	Aug. 11	Sept. 21	29	4	1	Aug. 3	Sept. 8	26	4	1
Dillon.....	Aug. 11	Sept. 16	26	3	1	Aug. 3	Sept. 8	26	3	1
Hemingway.....	Aug. 11	Sept. 21	29	2	1	Aug. 3	Sept. 11	27	2	1
Kingsree.....	Aug. 11	Sept. 16	26	3	1	Aug. 3	Sept. 8	26	3	1
Lake City.....	Aug. 11	Sept. 30	36	4	4	Aug. 3	Sept. 20	34	9	4
Lamar.....	Aug. 11	Sept. 16	26	3	1	Aug. 3	Sept. 7	25	3	1
Loris.....	Aug. 11	Sept. 23	31	4	1	Aug. 3	Sept. 11	27	4	1
Mullins.....	Aug. 11	Oct. 14	46	10	4	Aug. 3	Sept. 27	39	10	4
Pamplico.....	Aug. 11	Sept. 16	26	4	1	Aug. 3	Sept. 8	26	4	1
Timmons ville.....	Aug. 11	Sept. 30	36	8	2	Aug. 3	Sept. 15	31	8	2
Total.....	--	--	--	54	18	--	--	--	54	18
North Carolina:										
Madbourn.....	Aug. 11	Sept. 30	36	3	1	Aug. 3	Sept. 18	32	3	1
Clarkton.....	Aug. 11	Sept. 20	28	3	1	Aug. 3	Sept. 8	26	3	1
Fair Bluff.....	Aug. 11	Sept. 23	31	4	1	Aug. 3	Sept. 13	29	4	1
Fairmont.....	Aug. 11	Oct. 14	46	9	4	Aug. 3	Sept. 28	40	9	4
Fayetteville.....	Aug. 11	Sept. 21	29	2	1	Aug. 3	Sept. 8	26	2	1
Lumberton.....	Aug. 11	Oct. 13	45	8	3	Aug. 3	Sept. 28	40	8	3
Tabor City.....	Aug. 11	Sept. 30	36	4	1	Aug. 3	Sept. 19	33	4	1
Whiteville.....	Aug. 11	Oct. 12	44	10	3	Aug. 3	Sept. 26	38	9	3
Total.....	--	--	--	43	15	--	--	--	42	15
Total Type 13.....	--	--	--	97	33	--	--	--	96	33

TYPE 14--GEORGIA AND FLORIDA FLUE-CURED

Georgia:										
Adel.....	July 28	Aug. 23	19	4	1	July 27	Aug. 21	18	4	1
Alma.....	July 28	Aug. 24	20	5	1	July 27	Aug. 22	19	5	1
Baxley.....	July 28	Aug. 31	25	6	1	July 27	Aug. 24	21	6	1
Blackshear.....	July 28	Aug. 26	22	6	2	July 27	Aug. 23	20	6	2
Claxton.....	July 28	Sept. 7	27	3	1	July 27	Aug. 25	22	3	1
Douglas.....	July 28	Aug. 31	25	4	2	July 27	Aug. 25	22	5	2
Fitzgerald.....	July 28	Aug. 19	17	3	1	July 27	Aug. 21	18	3	1
Hahira.....	July 28	Aug. 19	17	5	1	July 27	Aug. 17	16	5	1
Hazlehurst.....	July 28	Aug. 31	25	3	1	July 27	Aug. 23	20	4	1
Metter.....	July 28	Aug. 31	25	2	1	July 27	Aug. 25	22	2	1
Moultrie.....	July 28	Aug. 24	20	6	2	July 27	Aug. 23	20	6	2
Nashville.....	July 28	Aug. 24	20	5	2	July 27	Aug. 22	19	4	2
Pearson.....	July 28	Aug. 16	14	1	1	July 27	Aug. 15	14	1	1
Palham.....	July 28	Aug. 24	20	3	1	July 27	Aug. 18	17	4	1
Quitman.....	July 28	Aug. 23	19	5	1	July 27	Aug. 18	17	5	1
Statesboro.....	July 28	Sept. 2	27	12	2	July 27	Aug. 25	22	10	2
Swainsboro.....	July 28	Aug. 24	20	2	1	July 27	Aug. 22	19	2	1
Sylvester.....	July 28	Aug. 19	17	2	1	July 27	Aug. 18	17	2	1
Thomasville.....	July 28	Aug. 19	17	2	1	July 27	Aug. 18	17	2	1
Tifton.....	July 28	Aug. 31	25	8	2	July 27	Aug. 25	22	8	2
Valdosta.....	July 28	Aug. 23	19	3	2	July 27	Aug. 18	17	3	2
Vidalia.....	July 28	Sept. 2	27	6	2	July 27	Aug. 25	22	6	2
Waycross.....	July 28	Aug. 23	19	3	1	July 27	Aug. 18	17	4	1
Total.....	--	--	--	99	31	--	--	--	100	31
Florida:										
High Springs.....	July 28	Aug. 16	14	3	1	July 27	Aug. 16	15	3	1
Jasper.....	July 28	Aug. 17	15	5	1	July 27	Aug. 15	14	5	1
Lake City.....	July 28	Aug. 18	16	4	1	July 27	Aug. 16	15	4	1
Live Oak.....	July 28	Aug. 19	17	6	2	July 27	Aug. 17	16	6	2
Madison.....	July 28	Aug. 19	17	2	1	July 27	Aug. 16	15	2	1
Total.....	--	--	--	20	6	--	--	--	20	6
Total Type 14.....	--	--	--	119	37	--	--	--	120	37

See footnotes at end of table.

TABLE 12.--Opening and closing dates of marketing seasons, warehouses, and buyers of tobaccos sold at auction in the United States, by types, States, and markets, 1960-61 and 1961-62--Continued

TYPES 11-14--TOTAL FLUE-CURED

State and market	1960-61 marketing season (1960 crop)					1961-62 marketing season (1961 crop)				
	Opening date	Closing date	Sales days <sup>1</sup>	Ware-houses	Buyers	Opening date	Closing date	Sales days <sup>1</sup>	Ware-houses	Buyers
Florida.....	--	--	Number	Number	Sets	--	--	Number	Number	Sets
Georgia.....	--	--	--	20	6	--	--	--	20	6
North Carolina.....	--	--	--	99	31	--	--	--	100	31
South Carolina.....	--	--	--	223	75	--	--	--	222	75
Virginia.....	--	--	--	54	18	--	--	--	54	18
Virginia.....	--	--	--	51	15	--	--	--	49	15
Total.....	--	--	--	447	145	--	--	--	445	145

TYPE 21--VIRGINIA FIRE-CURED

Virginia:										
Blackstone.....	Nov. 28	Feb. 16	33	2	1	Nov. 28	Feb. 8	31	2	1
Farmville.....	Nov. 28	Feb. 16	34	3	1	Nov. 28	Feb. 15	32	3	1
Lynchburg.....	Nov. 28	Feb. 16	34	2	2	Nov. 28	Feb. 8	31	2	2
Total.....	--	--	--	7	4	--	--	--	7	4

TYPE 22--EASTERN DISTRICT FIRE-CURED

Tennessee:										
Clarksville <sup>2</sup> .....	Jan. 17	Mar. 8	35	9	2	Jan. 9	Feb. 23	37	9	2
Springfield <sup>2</sup> .....	Jan. 17	Mar. 8	34	9	2	Jan. 9	Mar. 2	34	9	2
Kentucky:										
Hopkinsville <sup>2</sup> .....	Jan. 17	Mar. 8	37	6	2	Jan. 9	Feb. 28	33	5	2
Total Type 22.....	--	--	--	24	6	--	--	--	23	6

TYPE 23--WESTERN DISTRICT FIRE-CURED

Kentucky:										
Mayfield <sup>2</sup> .....	Jan. 16	Mar. 3	28	4	1	Jan. 8	Feb. 23	25	4	1
Murray <sup>2</sup> .....	Jan. 16	Mar. 3	29	4	1	Jan. 8	Feb. 23	24	4	1
Total.....	--	--	--	8	2	--	--	--	8	2

TYPES 21-23--TOTAL FIRE-CURED

Kentucky.....	--	--	--	14	4	--	--	--	13	4
Tennessee.....	--	--	--	18	4	--	--	--	18	4
Virginia.....	--	--	--	7	4	--	--	--	7	4
Total.....	--	--	--	39	12	--	--	--	38	12

TYPE 31--BURLEY

Kentucky:										
Bloomfield.....	Nov. 28	Jan. 10	21	4	1	Nov. 27	Jan. 8	20	4	1
Bowling Green.....	Nov. 28	Jan. 20	27	7	<sup>3</sup> 1	Nov. 27	Jan. 12	24	7	<sup>3</sup> 1
Carrollton.....	Nov. 28	Jan. 26	36	9	2	Nov. 27	Jan. 24	29	9	2
Covington.....	Nov. 28	Jan. 24	33	2	1	Nov. 27	Jan. 12	24	2	1
Cynthiana.....	Nov. 28	Jan. 26	35	11	1	Nov. 27	Jan. 19	29	10	1
Danville.....	Nov. 28	Jan. 20	31	7	1	Nov. 27	Jan. 17	27	7	1
Franklin <sup>2</sup> .....	Nov. 28	Jan. 12	14	3	<sup>3</sup> 1	Nov. 27	Jan. 8	12	3	<sup>3</sup> 1
Glasgow.....	Nov. 28	Jan. 11	23	10	2	Nov. 27	Jan. 10	22	10	2
Greensburg.....	Nov. 28	Jan. 11	23	4	1	Nov. 27	Jan. 10	22	4	1
Harrodsburg.....	Nov. 28	Jan. 19	29	8	1	Nov. 27	Jan. 17	26	8	1
Henderson <sup>2</sup> .....	Nov. 29	Jan. 25	20	3	( <sup>4</sup> )	Nov. 28	Jan. 17	17	3	( <sup>4</sup> )
Hopkinsville <sup>2</sup> .....	Nov. 28	Jan. 20	27	14	1	Nov. 27	Jan. 17	26	13	1
Horse Cave.....	Nov. 28	Jan. 12	23	10	2	Nov. 27	Jan. 10	22	10	2
Lebanon.....	Nov. 28	Jan. 12	25	4	1	Nov. 27	Jan. 12	24	4	1
Lexington.....	Nov. 28	Feb. 14	38	29	5	Nov. 27	Feb. 8	34	32	5
London.....	Nov. 28	Jan. 10	22	5	1	Nov. 27	Jan. 11	23	5	1
Louisville.....	Nov. 28	Jan. 20	31	5	<sup>3</sup> 2	Nov. 27	Jan. 18	26	5	<sup>3</sup> 2
Mayfield <sup>2</sup> .....	Nov. 29	Jan. 11	10	2	<sup>3</sup> 1	Nov. 28	Jan. 10	9	2	<sup>3</sup> 1

See footnotes at end of table.

TABLE 12.--Opening and closing dates of marketing seasons, warehouses, and buyers of tobaccos sold at auction in the United States, by types, States, and markets, 1960-61 and 1961-62--Continued

TYPE 31--BURLEY--Continued

State and market	1960-61 marketing season (1960 crop)					1961-62 marketing season (1961 crop)				
	Opening date	Closing date	Sales days <sup>1</sup>	Warehouses	Buyers	Opening date	Closing date	Sales days <sup>1</sup>	Warehouses	Buyers
Kentucky--Continued			<i>Number</i>	<i>Number</i>	<i>Sets</i>			<i>Number</i>	<i>Number</i>	<i>Sets</i>
Maysville.....	Nov. 28	Jan. 27	37	18	3	Nov. 27	Jan. 18	29	18	3
Morehead.....	Nov. 28	Jan. 13	26	2	1	Nov. 27	Jan. 12	22	3	1
Mt. Sterling.....	Nov. 28	Jan. 13	26	4	1	Nov. 27	Jan. 15	25	4	1
Owensboro <sup>2</sup> .....	Nov. 28	Jan. 19	28	10	1	Nov. 27	Jan. 18	26	11	1
Paducah.....	Nov. 28	Jan. 11	15	6	( <sup>3</sup> )	Nov. 27	Jan. 10	14	6	( <sup>3</sup> )
Paris.....	Nov. 28	Jan. 24	32	10	1	Nov. 27	Jan. 18	28	10	1
Richmond.....	Nov. 28	Jan. 13	26	7	1	Nov. 27	Jan. 12	24	8	1
Russellville <sup>2</sup> .....	Nov. 29	Jan. 13	17	6	<sup>3</sup> 1	Nov. 28	Jan. 12	17	5	<sup>3</sup> 1
Shelbyville.....	Nov. 28	Jan. 24	34	9	2	Nov. 27	Jan. 19	30	9	2
Someraset.....	Nov. 28	Jan. 12	25	2	1	Nov. 27	Jan. 11	23	2	1
Springfield.....	Nov. 28	Jan. 11	23	7	1	Nov. 27	Jan. 10	22	7	1
Winchester.....	Nov. 28	Jan. 20	28	4	1	Nov. 27	Jan. 17	26	3	1
Total.....	--	--	--	222	39	--	--	--	224	39
Tennessee:										
Athens.....	Nov. 28	Jan. 6	13	1	<sup>3</sup> 1	Nov. 27	Jan. 10	13	1	<sup>3</sup> 1
Carthage.....	Nov. 28	Jan. 5	19	0	1	Nov. 27	Jan. 8	18	8	1
Clarksville <sup>2</sup> .....	Nov. 28	Jan. 12	21	9	1	Nov. 27	Jan. 10	20	9	1
Columbia.....	Nov. 28	Jan. 10	15	2	<sup>3</sup> 1	Nov. 27	Jan. 11	16	2	<sup>3</sup> 1
Fayetteville.....	Nov. 28	Jan. 4	17	2	1	Nov. 27	Jan. 10	19	2	1
Franklin.....	Nov. 28	Jan. 10	15	3	1	Nov. 27	Jan. 11	21	3	1
Callatin.....	Nov. 28	Jan. 4	18	6	1	Nov. 27	Jan. 8	20	6	1
Greeneville.....	Nov. 28	Jan. 13	26	18	2	Nov. 27	Jan. 17	26	19	2
Hartsville.....	Nov. 28	Jan. 4	18	6	1	Nov. 27	Jan. 8	20	5	1
Johnson City.....	Nov. 28	Jan. 12	24	8	1	Nov. 27	Jan. 12	24	8	1
Knoxville.....	Nov. 28	Jan. 11	24	9	2	Nov. 27	Jan. 16	24	11	2
Morristown.....	Nov. 28	Jan. 6	21	9	1	Nov. 27	Jan. 10	22	8	1
Mountain City.....	Nov. 28	Jan. 10	23	2	1	Nov. 27	Jan. 11	23	2	1
Mt. Pleasant.....	Nov. 30	Jan. 5	6	2	( <sup>3</sup> )	Nov. 28	Jan. 8	6	2	( <sup>3</sup> )
Newport.....	Nov. 28	Jan. 6	21	6	1	Nov. 27	Jan. 10	22	5	1
New Tazewell.....	Nov. 28	Jan. 10	22	8	1	Nov. 27	Jan. 12	24	8	1
Rogersville.....	Nov. 28	Jan. 6	22	5	1	Nov. 27	Jan. 10	23	5	1
Sparta.....	Nov. 28	Jan. 6	18	3	1	Nov. 27	Jan. 8	19	4	1
Springfield <sup>2</sup> .....	Nov. 28	Jan. 6	18	5	1	Nov. 27	Jan. 21	19	5	1
Sweetwater.....	Nov. 28	Jan. 9	17	1	( <sup>3</sup> )	Nov. 27	Jan. 9	17	1	( <sup>3</sup> )
Total.....	--	--	--	113	20	--	--	--	114	20
Other States:										
Virginia:										
Abingdon.....	Nov. 28	Jan. 19	29	11	2	Nov. 27	Jan. 12	24	11	2
Gate City.....	Nov. 28	Jan. 11	24	3	1	Nov. 27	Jan. 11	23	3	1
Pennington Gap.....	Nov. 28	Jan. 10	23	3	1	Nov. 27	Jan. 11	23	4	1
Total.....	--	--	--	17	4	--	--	--	18	4
North Carolina:										
Asheville.....	Nov. 28	Jan. 11	24	7	2	Nov. 27	Jan. 17	23	9	2
Roone.....	Nov. 28	Jan. 11	24	3	1	Nov. 27	Jan. 11	23	3	1
West Jefferson.....	Nov. 28	Jan. 12	25	2	1	Nov. 27	Jan. 11	23	2	1
Total.....	--	--	--	12	4	--	--	--	14	4
West Virginia:										
Huntington.....	Nov. 28	Jan. 20	31	4	1	Nov. 27	Jan. 18	28	4	1
Indiana:										
Madison.....	Nov. 28	Jan. 19	30	4	1	Nov. 27	Jan. 18	25	4	1
New Albany.....	Nov. 29	Jan. 17	14	1	( <sup>3</sup> )	Nov. 28	Jan. 11	14	1	( <sup>3</sup> )
Total.....	--	--	--	5	1	--	--	--	5	1
Ohio:										
Ripley.....	Nov. 28	Jan. 27	37	4	1	Nov. 27	Jan. 18	28	4	1
Missouri:										
Weston.....	Nov. 28	Jan. 27	36	2	1	Nov. 27	Jan. 26	32	2	1
Total other States.....	--	--	--	47	12	--	--	--	47	12
Total all States.....	--	--	--	379	71	--	--	--	385	71

See footnotes at end of table.

TABLE 12.--Opening and closing dates of marketing seasons, warehouses, and buyers of tobaccos sold at auction in the United States, by types, States, and markets, 1960-61 and 1961-62--Continued

TYPE 32--SOUTHERN MARYLAND<sup>5</sup>

State and market	1960-61 marketing season (1960 crop)					1961-62 marketing season (1961 crop)				
	Opening date	Closing date	Sales days <sup>1</sup>	Ware-houses	Buyers	Opening date	Closing date	Sales days <sup>1</sup>	Ware-houses	Buyers
Maryland:			Number	Number	Sets			Number	Number	Sets
Baltimore (ahead) <sup>2</sup> .....	Apr. 27	July 14	27	1	1	Apr. 26	July 13	24	1	1
Hughesville.....	Apr. 25	July 14	55	3	1	Apr. 24	July 13	58	3	1
La Plata.....	Apr. 25	July 14	55	1	1	Apr. 24	July 13	58	1	1
Upper Marlboro.....	Apr. 25	July 14	55	8	2	Apr. 24	July 13	58	8	2
Waldorf.....	Apr. 25	July 14	55	1	1	Apr. 24	July 13	58	1	1
Total.....	--	--	--	14	6	--	--	--	14	6

TYPE 35--ONE SUCKER

Kentucky:										
Franklin <sup>2</sup> .....	Dec. 9	Feb. 4	1	4	--	Dec. 12	Jan. 26	10	4	--
Mayfield <sup>2</sup> .....	Dec. 12	Feb. 14	1	4	--	Dec. 14	Jan. 26	10	4	--
Murray <sup>2</sup> .....	Dec. 13	Feb. 15	1	4	--	Dec. 15	Jan. 26	5	4	--
Russellville <sup>2</sup> .....	Dec. 9	Feb. 3	1	2	--	Dec. 11	Feb. 1	12	5	--
Total.....	--	--	--	19	--	--	--	--	17	--
Tennessee:										
Springfield <sup>2</sup> .....	Dec. 10	Jan. 28	1	6	--	Dec. 13	Jan. 13	6	6	--
Sewanee <sup>2</sup> .....	Dec. 14	Jan. 18	3	1	--	Dec. 13	Jan. 10	3	1	--
Total.....	--	--	--	7	--	--	--	--	7	--
Total Type 35.....	--	--	--	26	3	--	--	--	24	3

TYPE 36--GREEN RIVER

Kentucky:										
Henderson <sup>2</sup> .....	Dec. 1	Jan. 1	18	1	1	Dec. 1	Jan. 17	9	3	1
Madisonville.....	Dec. 1	Jan. 26	11	1	1	Dec. 14	Jan. 18	8	1	1
Wentzville <sup>2</sup> .....	Dec. 1	Jan. 19	18	9	1	Dec. 1	Jan. 18	14	10	1
Total Type 36.....	--	--	--	14	3	--	--	--	13	3

TYPE 37--VIRGINIA SUN-CURED

Virginia:										
Rhodes <sup>2</sup> .....	Dec. 1	Feb. 1	21	1	1	Dec. 1	Jan. 1	10	1	1

TYPES 35-37--TOTAL DARK AIR-CURED

Kentucky.....	--	--	--	19	3	--	--	--	17	3
Tennessee.....	--	--	--	7	--	--	--	--	7	--
Virginia.....	--	--	--	21	1	--	--	--	21	1
Total.....	--	--	--	47	4	--	--	--	45	4

<sup>1</sup> The number of days of sales were based on the number of days the market was open. Marketing seasons were usually supervised by the majority of markets.

<sup>2</sup> This market was one of the type of markets included in the survey of Type 35.

<sup>3</sup> Some buyers used for two or more days of the week. For example, Henderson, Ky., used for two days; Madisonville, Ky., for two days; and Wentzville, Ky., for two days. In addition, the number of buyers was based on the number of days the market was open. For example, Henderson, Ky., had two buyers for two days; Madisonville, Ky., had two buyers for two days; and Wentzville, Ky., had two buyers for two days.

<sup>4</sup> Some buyers used for two or more days of the week.

<sup>5</sup> Sales of Southern Maryland tobacco were reported in the survey of Type 32.

Compiled from data reported in the Survey of Tobacco Marketing, 1960-61 and 1961-62.

Table 13. -- Auction sales warehouse charges by types, States, and markets, season 1961-62

Type of tobacco, State, and market	Auction fee	Commission on gross sales	Minimum total charges per 100 pounds	Additional charges
<u>Flue-cured</u>				
Types 11-14: <sup>1</sup>				
Florida --	15 cents on all piles of 100 pounds or less and 25 cents on all piles over 100 pounds	Percent	Dollars	{ For weighing and handling, 10 cents per pile on all piles of 100 pounds or less and 10 cents for each additional 100 pounds
Georgia --				
North Carolina --				
South Carolina --				
All markets.....				
Type 11: Virginia--				
All markets.....	25 cents per pile	2-1/2	--	{ For weighing 10 cents per 100 pounds
<u>Burley</u>				
Type 31: Kentucky--				
Bloomfield.....	80 cents per 100 pounds	3-1/2	--	
Bowling Green.....	1.00 dollar " " "	3	--	
Carrollton.....	50-80 cents " " "	3-3-1/2	1.00	
Covington.....	35 " " " "	3-1/2	1.00	
Cynthiana.....	35 " " " "	3-1/2	1.00	
Danville.....	45 " " " "	3-1/2	--	
Franklin.....	50 " " " "	4	--	
Glasgow.....	70 " " " "	3-1/3	1.00	
Greensburg.....	75 " " " "	3-1/2	--	
Harrodsburg.....	35 " " " "	3-1/2	--	
Henderson.....	40 " " " "	4	--	
Hopkinsville.....	50 " " " "	4	--	{ 25 cents on piles less than 100 pounds (Hopkinsville)
Horse Cave.....	60 " " " "	3	1.00	
Lebanon.....	60 " " " "	3-1/2	--	
Lexington.....	35 " " " "	3-1/2	--	
London.....	50 " " " "	4	--	
Louisville.....	50-60 " " " "	4-1/2	1.00	
Mayfield.....	50 " " " "	4	--	{ 3 cents per 100 pounds for insurance (Mayfield)
Maysville.....	35 " " " "	3-1/2	.75	{ 25 cents on piles less than 100 pounds (Maysville)
Morehead.....	35 " " " "	3-1/2	.75	
Mount Sterling.....	35 " " " "	3-1/2	1.00	
Owensboro.....	40 " " " "	4	1.00	
Paducah.....	50 " " " "	4	--	{ 3 cents per 100 pounds for insurance (Paducah)
Paris.....	35 " " " "	3-1/2	.75	
Richmond.....	35 " " " "	3-1/2	--	
Russellville.....	50 " " " "	4	--	
Shelbyville.....	35 " " " "	3-1/2	--	
Somerset.....	75 " " " "	3-1/2	--	
Springfield.....	50 " " " "	3-1/2	--	
Winchester.....	35 " " " "	3-1/2	--	
<u>Tennessee--</u>				
Athens.....	50 " " " "	4	.50	
Carthage.....	50 " " " "	3-1/3	--	
Clarksville.....	50 " " " "	4	1.00	
Columbia.....	50 " " " "	3-1/2	--	
Fayetteville.....	50 " " " "	4	--	
Franklin.....	50 " " " "	4	.50	
Gallatin.....	50 " " " "	4-3/4	--	
Greeneville.....	50 " " " "	3-1-1/2	--	
Hartsville.....	50 " " " "	4	--	
Jackson City.....	50 " " " "	4	--	
Knoxville.....	50 " " " "	4	.50	
Kristown.....	50 " " " "	4	--	
Mountain City.....	50 " " " "	4	.50	
Mount Pleasant.....	50 " " " "	3-1/2	--	
Newport.....	50 " " " "	4	--	
New Casswell.....	25 cents to 1.00 per basket	4-3	--	
Sevierville.....	50 cents per 100 pounds	--	--	
Springfield.....	50 cents " " "	3-1-1/2	--	
Springfield.....	50 cents " " "	4	--	
Sweetwater.....	50 " " " "	4	.50	
<u>Virginia<sup>2</sup></u>				
Abingdon.....	25 cents per basket	--	--	{ For weighing, 10 cents per basket
Blacksburg.....				
Hamorton Gap.....				

<sup>1</sup> See footnote at end of table.



TABLE 13.--Auction sales warehouse charges by types, States, and markets, season 1961-62--Continued

Type of tobacco, State, and market	Auction fee	Commission on gross sales	Minimum total charges per 100 pounds	Additional charges
<u>Burley--Continued</u>				
North Carolina <sup>1</sup> --				
Ashville.....	15 cents per pile up to 100 pounds and 25 cents per pile over 100 pounds	Percent 3-1/2	Dollars --	For weighing, 10 cents per pile up to 100 pounds and 10 cents per 100 pounds over 100 pounds 25 cents on piles less than 100 pounds (Huntington)
Boone.....				
West Jefferson.....				
West Virginia--				
Huntington.....	25 cents per 100 pounds	3-1/2	.35	
Indiana--				
Madison.....	50 " " " "	4	--	
New Albany.....	60 " " " "	4	1.00	
Ohio--				
Ripley.....	25 " " " "	3-1/2	--	25 cents on piles less than 100 pounds (Ripley)
Missouri--				
Weston.....	45 " " " "	3-1/2	1.50	
<u>Maryland</u>				
Type 32:				
Maryland--				
All markets <sup>2</sup>	15 cents per basket	3	--	
<u>Fire-cured</u>				
Type 21: Virginia--				
All markets.....	25 cents per pile up to 200 pounds and 50 cents per pile over 200 pounds	3-1/2	--	For weighing, 25 cents per 100 pounds
Type 22:				
Kentucky.....	50 cents per 100 pounds	4-1/2	--	
Tennessee.....	50 " " " "	4-1/2	--	
Type 23: Kentucky--				
All markets.....	45 " " " "	4	--	
<u>Dark air-cured</u>				
Type 35:				
Kentucky--				
Franklin.....	60 cents per 100 pounds	4-1/2	--	
Russellville.....				
Muyfield.....				
Murray.....	45 " " " "	4-1/2	--	
Tennessee--				
Springfield.....	40 " " " "	4-1/2	--	
Westmoreland.....	40 " " " "	4-1/2	--	
Type 36:				
Kentucky--				
All markets.....	40 " " " "	4-1/2	--	
Type 37:				
Virginia--				
Richmond.....	15 cents per pile	3	--	For weighing, 15 cents per 100 pounds

<sup>1</sup> State law.

<sup>2</sup> On hoghead market at Baltimore, the selling commission is \$4 per hoghead.

TABLE 14.--Schedule of bid intervals in effect on tobacco auction markets, 1961-62

Type name	Type number	25-cent bids	50-cent bids	1-dollar bids
Flue-cured.....	11-14	Dollars Under 15	Dollars 15 to 25	Dollars Over 25
Fire-cured:				
Virginia.....	21	Under 15	15 to 25	Over 25
Eastern District.....	22	Under 20	20 to 40	Over 40
Western District.....	23	Under 20	Over 20	--
Burley.....	31	Under 15	15 to 30	Over 30
Maryland.....	32	Under 15	15 to 25	Over 25
Dark air-cured:				
One Sucker.....	35	Under 20	Over 20	--
Green River.....	36	Under 20	20 to 30	Over 30
Virginia sun-cured.....	37	Under 15	15 to 25	Over 25

<sup>1</sup> On Hopkinsville market, 25 cents up to \$20, and 10 cents over \$20.



TABLE 15.--Quantity of tobacco financed through loans by Commodity Credit Corporation, disposals, and balances, and as percentage of total crop, by kinds and year grown, 1954-61

Kind of tobacco and year grown	Net packed weight			Green weight	
	Quantity	Disposals <sup>1</sup>	Balance	Quantity	Percentage of total crop
<b>Flue-cured:</b>	<i>1,000 lb.</i>	<i>1,000 lb.</i>	<i>1,000 lb.</i>	<i>1,000 lb.</i>	<i>Percent</i>
1954.....	115,428	115,428	0	130,245	9.9
1955.....	264,983	223,822	41,161	298,867	20.2
1956.....	285,363	225,295	60,068	319,879	22.5
1957.....	94,573	60,871	33,702	107,807	11.1
1958.....	129,119	56,374	72,745	144,845	13.4
1959.....	48,489	26,748	21,741	55,296	5.1
1960.....	45,347	15,855	29,492	51,761	4.1
1961.....	62,301	6,013	56,288	70,317	5.6
1962 <sup>2</sup> .....	(208,588)	(60)	(208,528)	(237,032)	--
Total.....	1,045,603	730,406	315,197	1,179,017	--
<b>Burley:</b>					
1954.....	198,601	198,601	0	221,411	33.2
1955.....	65,421	65,421	0	73,054	15.5
1956.....	5,085	5,085	0	6,045	1.2
1957.....	14,708	8,992	5,716	16,639	3.4
1958.....	9,304	8,270	1,034	11,204	2.4
1959.....	11,631	5,268	6,363	13,216	2.6
1960.....	7,479	778	6,701	8,417	1.7
1961.....	8,995	2	8,993	10,272	1.8
1962 <sup>2</sup> .....	(30,942)	(0)	(30,942)	(34,874)	--
Total.....	321,224	292,417	28,807	360,258	--
<b>Maryland:<sup>3</sup></b>					
1956.....	3,265	3,265	0	3,335	9.1
1957.....	5,781	3,960	1,821	5,864	15.2
1958.....	1,042	530	512	1,074	3.5
1960.....	1,525	482	1,043	1,582	4.6
1961.....	3,602	0	3,602	3,667	9.5
Total.....	15,215	8,237	6,978	15,522	--
<b>Fire-cured and dark air-cured:</b>					
1954.....	12,552	11,918	634	14,222	14.8
1955.....	14,255	13,843	412	15,992	16.6
1956.....	24,591	12,370	12,221	27,075	25.9
1957.....	15,939	8,277	7,662	17,874	24.5
1958.....	6,008	2,813	3,195	7,215	11.8
1959.....	8,786	1,733	7,053	9,898	13.3
1960.....	5,219	471	4,748	5,766	8.8
1961.....	7,122	302	6,820	8,031	10.6
1962 <sup>2</sup> .....	(1,000)	(2)	(998)	(1,153)	--
Total.....	94,472	51,727	42,745	106,073	--
<b>Cigar leaf: (filler and binder)<sup>4</sup></b>					
1954.....	11,834	11,834	0	12,649	8.1
1955.....	19,501	17,874	1,627	20,190	14.2
1956.....	5,731	5,081	650	6,203	4.8
1957.....	4,927	3,636	1,311	5,285	4.4
1958.....	2,221	1,922	299	2,468	2.0
1959.....	4,280	2,705	1,575	4,523	3.3
1960.....	11,326	3,658	7,668	11,435	8.4
1961.....	3,174	818	8,356	9,241	6.7
1962 <sup>2</sup> .....	(1,340)	(0)	(1,340)	(1,340)	--
Total.....	64,014	47,528	21,486	71,994	--
<b>Total all kinds:</b>					
1954.....	138,415	137,781	634	178,527	16.6
1955.....	304,160	300,960	43,200	408,103	18.4
1956.....	324,145	211,096	72,939	362,537	16.5
1957.....	147,648	85,736	50,212	153,469	9.1
1958.....	147,604	69,909	77,785	166,806	9.5
1959.....	75,281	36,554	36,732	82,933	4.5
1960.....	71,444	21,244	49,652	78,961	4.0
1961.....	91,144	7,115	84,059	101,528	4.9
1962 <sup>2</sup> .....	(241,808)	(62)	(241,808)	(274,399)	--
Total.....	1,945,428	1,130,315	415,213	1,732,864	--

<sup>1</sup> Through December 31, 1962.

<sup>2</sup> Figures for 1962 are preliminary or incomplete and are not included in the totals.

<sup>3</sup> Price support was not in effect for 1954, 1955, and 1959 crops because growers disapproved marketing quotas.

<sup>4</sup> Excludes Puerto Rican filler, type 48. Percentages are calculated on total cigar-leaf production basis.

<sup>5</sup> Compiled from official reports of Commodity Credit Corporation operations and Tobacco Division, AICIS.

TABLE 16.--Parity price and applicable loan level per pound of tobacco, as of beginning of marketing year, by class or type of tobacco, 1952-62<sup>1</sup>

Beginning marketing year <sup>2</sup>	Flue-cured, types 11-14		Burley, type 31		Maryland, type 32		Fire-cured, types 21-24		Fire-cured, type 21		Fire-cured, types 22-23		Dark air-cured, types 35 and 36		Virginia sun-cured, type 37		Cigar filler, type 41	
	Parity	Loan level	Parity	Loan level	Parity	Loan level	Parity	Loan level	Parity	Loan level	Parity	Loan level	Parity	Loan level	Parity	Loan level	Parity	Loan level
1952.....	55.8	50.6	54.2	49.5	58.5	53.4	34.4	37.1	--	--	--	--	35.1	33.0	37.2	33.0	29.8	28.8
1953.....	52.2	47.9	51.2	46.6	55.4	50.4	34.1	35.1	--	--	--	--	29.9	31.1	35.2	31.1	28.8	( <sup>3</sup> )
1954.....	53.0	47.9	51.1	46.4	53.5	( <sup>3</sup> )	34.4	34.1	--	--	--	--	29.1	30.9	34.2	30.9	29.4	( <sup>3</sup> )
1955.....	53.3	48.3	50.8	46.2	53.1	( <sup>3</sup> )	35.0	34.0	--	--	--	--	29.7	30.8	33.4	30.8	29.2	( <sup>3</sup> )
1956.....	54.3	48.9	53.4	48.1	52.2	47.0	36.2	36.1	--	--	--	--	31.0	32.1	33.0	32.1	28.7	( <sup>3</sup> )
1957.....	56.5	50.8	57.4	51.7	53.3	48.0	38.3	38.3	--	--	--	--	33.2	34.5	35.5	34.5	28.7	( <sup>3</sup> )
1958.....	60.7	54.6	61.6	55.4	56.4	50.8	--	--	41.8	39.8	41.2	38.8	36.0	34.5	37.5	34.5	28.9	( <sup>3</sup> )
1959.....	61.7	55.5	63.6	57.2	56.4	( <sup>3</sup> )	--	--	41.9	38.8	41.6	38.8	36.8	34.5	38.0	34.5	28.9	( <sup>3</sup> )
1960.....	63.4	58.5	65.6	57.2	57.3	50.8	--	--	42.6	38.8	42.9	38.8	37.8	34.5	38.4	34.5	29.7	( <sup>3</sup> )
1961.....	64.5	58.5	68.6	57.2	60.2	50.8	--	--	43.6	38.8	45.5	38.8	40.3	34.5	39.7	34.5	30.4	( <sup>3</sup> )
1962.....	68.4	61.1	73.7	57.9	69.1	51.3	--	--	45.7	39.2	47.3	39.2	42.4	34.8	42.4	34.8	32.8	( <sup>3</sup> )
			Puerto Rican filler, type 40	Cigar filler and binder, types 42-55	Cigar filler and binder, types 42-44 and 53-55		Cigar binder, types 41-52		Cigar filler, types 42-44	Cigar binder						Cigar wrapper <sup>4</sup>		
			Parity	Loan level	Parity	Loan level	Parity	Loan level	Loan level	Loan level	Loan level	Loan level	Loan level	Loan level	Loan level	Loan level	Parity	Parity
			Cents	Cents	Cents	Cents	Cents	Cents	Cents	Cents	Cents	Cents	Cents	Cents	Cents	Cents	Cents	Cents
1952.....	36.8	33.1	43.5	( <sup>3</sup> )	--	--	--	--	( <sup>3</sup> )	--	--	--	--	--	--	--	270.0	229.0
1953.....	36.0	32.4	42.1	38.3	--	--	--	--	25.4	53.4	51.2	26.1	25.4	32.0	262.0	216.0		
1954.....	36.2	32.6	42.8	38.7	--	--	--	--	25.1	53.8	51.5	25.7	25.1	31.9	255.0	213.0		
1955.....	36.2	31.9	42.5	38.9	--	--	--	--	24.7	53.9	50.8	25.0	24.5	32.0	248.0	222.0		
1956.....	35.3	31.4	41.6	37.4	--	--	--	--	23.4	52.5	49.0	23.6	22.8	29.6	250.0	221.0		
1957.....	36.1	32.5	--	--	29.3	26.4	57.4	51.7	23.2	53.8	48.8	23.3	23.3	29.9	252.0	226.0		
1958.....	34.7	31.2	--	--	30.8	27.7	58.3	52.5	23.4	56.2	48.0	25.5	25.5	31.0	250.0	227.0		
1959.....	33.0	29.7	--	--	31.8	28.6	44.0	39.6	23.4	39.6	39.6	26.5	26.5	32.0	242.0	219.0		
1960.....	33.1	29.7	--	--	32.8	28.6	45.0	39.6	23.4	39.6	39.6	26.5	26.5	32.0	242.0	220.0		
1961.....	35.2	29.7	--	--	34.0	28.6	46.4	39.6	23.4	39.6	39.6	26.5	26.5	32.0	251.0	223.0		
1962.....	37.5	30.0	--	--	35.6	28.9	49.1	40.0	23.6	40.2	39.6	26.8	26.8	32.3	257.0	235.0		

<sup>1</sup> Legislation approved February 20, 1960, provided that price supports for the 1960 crop be the same as for 1959; and that for subsequent crops they be adjusted according to the percentage change between (1) the 1959 parity index and (2) the average of the parity indexes for the 3 calendar years just preceding the year for which the supports are being determined. The 1958-60 average of the parity index calculated to 100 percent of the 1959 parity index, so the supports for 1961 were the same as those for 1960; the 1959-61 average of the parity index calculated to 101 percent of the 1959 parity index, so the supports for 1962 were 1 percent above those for 1959. Prior to 1960, loan levels were based on 90 percent of the parity price as of the beginning of the marketing year, with the following exceptions: Fire-cured and dark air-cured classes were set at 75 and 66-2/3 percent respectively of the burley loan rate, but, beginning with the 1958 crop, were not to exceed the 1957 levels, unless 90 percent of their respective parities exceeded such levels; Puerto Rican was 88 percent of parity in 1955, and 89 percent in 1956; types comprising the filler and binder group are adjusted-type differentials based on the parity price for the group; and rates for all types (except Puerto Rican) for the 1952 to 1955 crops are minimum levels as announced in March, which were higher than 90 percent of parity as of the beginning of the marketing year (according to legislation, loan levels shall be the higher of the two).

<sup>2</sup> The marketing year begins as of July 1 for flue-cured and cigar wrapper, and as of October 1 for all other types.

<sup>3</sup> Announced "no support." Growers disapproved quotas.

<sup>4</sup> Mandatory loans not applicable.

TABLE 17.--Estimated utilization of flue-cured, burley, and Maryland tobaccos in cigarettes and other products, averages 1934-53, annual 1954-55 to 1961-62 (July-June basis)  
(Farm-sales-weight)

Year beginning July	Flue-cured			Burley <sup>1</sup>			Maryland <sup>1</sup>		
	Ciga- rettes	Other <sup>2</sup> products	Total domestic	Ciga- rettes	Other <sup>2</sup> products	Total domestic	Ciga- rettes	Other products	Total domestic
	<i>Mt. lb.</i>	<i>Mt. lb.</i>	<i>Mt. lb.</i>	<i>Mt. lb.</i>	<i>Mt. lb.</i>	<i>Mt. lb.</i>	<i>Mt. lb.</i>	<i>Mt. lb.</i>	<i>Mt. lb.</i>
1934-38.....	268	70	338	165	133	298	18	3	21
1939-43.....	445	67	512	243	175	418	23	3	26
1944-48.....	637	50	687	381	96	477	24	3	27
1949-53.....	731	42	773	424	77	501	24	4	28
1954.....	704	40	744	415	71	486	23	5	28
1955.....	690	38	728	421	63	484	21	5	26
1956.....	669	35	704	424	58	482	17	4	21
1957.....	698	34	732	419	59	478	18	7	25
1958.....	698	38	736	424	59	483	18	6	24
1959.....	628	38	666	441	58	499	15	5	20
1960.....	753	39	792	450	58	508	18	6	24
1961.....	743	39	782	467	58	525	14	6	20

<sup>1</sup> Marketing year domestic disappearance substituted for burley and Maryland. <sup>2</sup> Smoking and chewing tobacco and cigars; includes also exports of partially processed and shredded tobacco, classified as "bulk smoking."

TABLE 18.--Estimated leaf used by domestic manufacturers in cigarettes, by types of tobacco, averages 1934-53, annual 1954-55 to 1961-62 (July-June basis)  
(Farm-sales-weight, except imported leaf<sup>1</sup>)

Year beginning July	Flue-cured		Burley <sup>1</sup>		Maryland <sup>1</sup>		Turkish		Total leaf used	Production of cigarettes
	Quantity	Percent of total	Quantity	Percent of total	Quantity	Percent of total	Quantity	Percent of total		
	<i>Mt. lb.</i>	<i>Pct.</i>	<i>Mt. lb.</i>	<i>Pct.</i>	<i>Mt. lb.</i>	<i>Pct.</i>	<i>Mt. lb.</i>	<i>Pct.</i>	<i>Mt. lb.</i>	<i>Billions</i>
1934-38.....	268	56.0	165	33.3	19	3.6	45	9.1	496	159.1
1939-43.....	445	58.6	243	31.0	3	0.3	49	6.4	760	244.1
1944-48.....	637	59.9	381	34.7	24	2.2	60	5.2	1,099	360.6
1949-53.....	731	58.4	424	33.8	26	1.9	74	5.9	1,253	412.6
1954.....	704	57.5	415	33.0	23	1.7	81	6.2	1,224	407.8
1955.....	690	56.7	421	34.6	21	1.7	84	7.0	1,217	416.8
1956.....	669	55.8	424	35.4	17	1.4	89	7.4	1,199	431.9
1957.....	698	56.8	419	34.1	18	1.4	95	7.7	1,230	449.1
1958.....	698	57.8	424	34.9	14	1.4	111	8.9	1,251	479.8
1959.....	628	55.9	441	33.9	15	1.2	117	9.0	1,321	506.1
1960.....	753	56.0	450	33.4	14	1.3	114	9.2	1,345	518.0
1961.....	743	56.0	467	34.5	14	1.4	128	9.1	1,352	529.9

<sup>1</sup> Burley and Maryland marketing year substituted.

TABLE 19.--Estimated leaf used per 1000 cigarettes by domestic manufacturers, by types of tobacco, averages 1934-53, annual 1954-55 to 1961-62 (July-June basis)  
(Farm-sales-weight, except imported leaf)

Year beginning July	Domestic types:				Imported Turkish and other	Total	Cigarettes per pound of leaf
	Flue-cured	Burley	Maryland	Total domestic			
	<i>Pounds</i>	<i>Pounds</i>	<i>Pounds</i>	<i>Pounds</i>	<i>Pounds</i>	<i>Pounds</i>	<i>Number</i>
1934-38.....	1.69	1.04	.11	2.84	.28	3.12	321
1939-43.....	1.82	1.00	.09	2.91	.29	3.11	322
1944-48.....	1.76	1.06	.07	2.89	.16	3.05	328
1949-53.....	1.77	1.03	.07	2.86	.18	3.04	329
1954.....	1.73	1.01	.09	2.83	.17	3.00	333
1955.....	1.69	1.01	.09	2.79	.20	2.92	342
1956.....	1.64	.97	.10	2.71	.21	2.96	362
1957.....	1.55	.94	.04	2.53	.21	2.74	365
1958.....	1.46	.88	.04	2.38	.23	2.61	383
1959.....	1.44	.87	.03	2.34	.23	2.57	389
1960.....	1.46	.87	.03	2.36	.24	2.60	385
1961.....	1.40	.88	.03	2.31	.24	2.55	392

Source for tables on this page: estimates of Tobacco Division, AMS.

TABLE 20.--Cigars, cigarettes, chewing tobacco, smoking tobacco, and snuff manufactured and removed tax-paid and tax-free, in the United States, by calendar years, averages 1919-53, annual 1955-62

MANUFACTURED

Year	Cigars				Cigarettes		Chewing tobacco					Smoking tobacco	Snuff	Total chewing, smoking, and snuff tobacco
	Large			Small	Large	Small <sup>1</sup>	Plug	Twist	Fine-cut	Scrap	Total chewing			
	Domestic factories	Bonded warehouses	Total											
	Millions	Millions	Millions	Millions	Millions	Millions	Mt. lb.	Mt. lb.	Mt. lb.	Mt. lb.	Mt. lb.	Mt. lb.	Mt. lb.	Mt. lb.
1919-23 average.....	7,113.6	--	7,113.6	631.0	22.0	55,022.8	126.8	10.8	7.6	( <sup>2</sup> )	145.2	<sup>2</sup> 229.8	36.3	411.3
1924-28 average.....	6,490.3	30.6	6,520.9	449.0	13.7	91,113.5	107.4	9.1	6.5	( <sup>2</sup> )	123.0	<sup>2</sup> 242.0	39.2	404.2
1929-33 average.....	5,288.6	29.5	5,318.1	326.0	5.7	116,952.7	76.6	6.4	4.3	<sup>2</sup> 59.7	147.0	<sup>2</sup> 177.0	38.8	362.8
1934-38 average.....	4,940.3	56.6	4,996.9	186.3	19.8	154,098.4	59.1	5.9	4.5	44.5	114.0	193.5	37.1	344.6
1939-43 average.....	5,449.4	105.7	5,555.1	139.4	3.4	228,333.4	52.7	5.8	4.7	45.6	108.8	188.7	39.9	337.4
1944-48 average.....	5,444.8	120.7	5,565.5	96.5	22.4	352,459.0	53.2	6.0	3.8	46.2	109.2	125.4	41.0	275.6
1949-53 average.....	5,637.2	179.6	5,816.8	69.4	.9	410,867.3	39.8	5.0	2.8	38.8	86.5	100.1	39.7	226.2
1955.....	5,775.6	228.0	6,003.6	58.7	.2	412,308.7	36.5	4.5	3.0	36.0	80.0	80.0	39.2	199.2
1956.....	5,766.6	231.2	5,997.7	63.6	.6	424,246.2	33.0	4.3	2.9	35.5	75.7	71.5	37.7	184.9
1957.....	5,902.9	242.0	6,144.9	49.0	.4	442,327.4	31.6	4.0	2.8	34.0	72.4	70.5	36.1	179.1
1958.....	6,225.4	243.7	6,469.2	170.0	.4	470,067.5	29.6	3.8	2.9	33.0	69.3	76.0	34.8	180.1
1959.....	6,608.4	249.0	6,857.4	530.1	.2	489,864.8	28.5	3.6	3.0	33.0	68.1	73.2	34.3	175.7
1960.....	6,768.1	223.3	6,991.4	148.7	.1	506,944.2	26.4	3.4	3.1	32.0	64.9	73.8	34.6	173.3
1961.....	6,454.5	187.8	6,642.3	158.2	( <sup>3</sup> )	528,332.4	26.0	3.3	3.2	32.7	65.2	74.2	33.8	173.2
1962.....	6,597.7	85.5	6,683.2	164.0	( <sup>3</sup> )	535,495.7	26.0	2.9	3.3	32.5	64.7	70.9	33.2	168.8
REMOVED TAX-PAID														
1955.....	5,687.8	226.7	5,914.5	57.0	.2	382,060.4	35.6	3.0	2.9	36.0	77.5	77.7	39.0	194.2
1956.....	5,633.3	229.9	5,863.2	58.9	.6	393,152.9	32.7	3.2	2.9	35.4	74.2	69.9	37.6	181.7
1957.....	5,756.8	238.4	5,995.2	48.8	.4	409,435.9	31.1	2.9	2.8	33.9	70.8	68.7	36.1	175.6
1958.....	6,019.8	240.2	6,260.0	159.7	.4	436,354.1	29.1	2.9	2.9	33.1	68.0	74.0	34.8	176.8
1959.....	6,469.7	247.0	6,716.7	481.6	.2	453,680.8	28.1	2.8	3.0	32.8	66.7	71.2	33.6	171.7
1960.....	6,510.9	216.9	6,727.8	141.9	.1	470,135.5	26.0	2.8	3.1	31.9	63.8	71.3	34.7	169.8
1961.....	6,371.8	186.4	6,558.2	146.1	( <sup>3</sup> )	488,119.2	25.8	2.8	3.2	32.6	64.4	71.4	33.7	169.5
1962.....	6,355.1	86.9	6,442.0	155.8	( <sup>3</sup> )	494,462.9	25.3	2.6	3.3	32.6	63.8	68.3	33.1	165.2
REMOVED TAX-FREE														
1955.....	81.5	--	81.5	.8	( <sup>3</sup> )	30,273.7	.6	1.0	( <sup>3</sup> )	.1	1.7	2.3	( <sup>3</sup> )	4.0
1956.....	71.7	--	71.7	.6	( <sup>3</sup> )	31,032.5	.7	1.1	--	( <sup>3</sup> )	1.8	1.7	( <sup>3</sup> )	3.5
1957.....	78.9	--	78.9	.3	( <sup>3</sup> )	32,823.6	.5	1.0	--	( <sup>3</sup> )	1.6	1.7	( <sup>3</sup> )	3.4
1958.....	86.7	--	86.7	.3	( <sup>3</sup> )	33,665.3	.5	.9	( <sup>3</sup> )	( <sup>3</sup> )	1.4	2.0	( <sup>3</sup> )	3.4
1959.....	102.6	--	102.6	23.9	( <sup>3</sup> )	35,828.3	.4	.8	--	( <sup>3</sup> )	1.2	1.9	( <sup>3</sup> )	3.2
1960.....	105.1	--	105.1	16.8	( <sup>3</sup> )	36,997.7	.3	.5	--	( <sup>3</sup> )	.9	2.3	( <sup>3</sup> )	3.2
1961.....	117.6	--	117.6	6.8	--	39,549.7	.3	.5	--	( <sup>3</sup> )	.8	2.5	( <sup>3</sup> )	3.3
1962.....	126.0	--	126.0	7.1	--	41,069.9	.3	.3	--	.1	.7	2.6	( <sup>3</sup> )	3.3

<sup>1</sup> "King-size" cigarettes included in this category.

<sup>2</sup> Prior to 1931, scrap chewing included in smoking tobacco. (Quantities estimated for 1929 and 1930.)

<sup>3</sup> Less than 50,000.

Detail may not add to total because of rounding.

Compiled from annual and monthly reports of the Commissioner of Internal Revenue.

TABLE 21. --Large cigars removed tax-paid for domestic consumption, by calendar years, 1955-62

Classification and year	Class A	Class B	Class C	Class D	Class E	Class F	Class G	Total
Domestic manu- facture: <sup>1</sup>	Thousands	Thousands	Thousands	Thousands	Thousands	Thousands	Thousands	Thousands
1955.....	30,683	209,196	2,275,532	563,417	2,390,970	138,276	79,709	5,687,783
1956.....	32,303	202,143	2,248,569	577,152	2,343,155	148,952	81,072	5,633,346
1957.....	34,908	221,965	2,305,485	617,650	2,356,947	141,900	77,965	5,756,820
1958.....	32,542	236,761	2,211,353	1,069,481	2,247,550	147,987	74,078	6,019,752
1959.....	21,755	277,997	2,540,562	1,189,303	2,207,650	156,893	75,526	6,469,686
1960.....	17,132	315,075	2,627,878	1,151,030	2,140,926	181,573	77,280	6,510,894
1961.....	20,495	332,854	2,586,509	1,028,875	2,159,102	165,860	78,096	6,371,791
1962.....	20,679	344,616	2,543,492	958,068	2,233,782	135,224	119,235	6,355,096
Bonded warehouses: <sup>1</sup>								
1955.....	72	68	7,087	11,374	56,024	62,352	89,674	226,651
1956.....	--	59	5,772	10,096	58,776	64,616	90,579	229,898
1957.....	--	55	5,904	12,864	65,440	63,291	90,805	238,359
1958.....	--	56	8,383	10,518	65,780	65,752	89,717	240,206
1959.....	--	58	9,261	9,184	66,515	71,976	90,015	247,009
1960.....	--	57	8,667	9,352	56,155	59,539	83,086	216,856
1961.....	--	60	7,804	7,273	40,505	48,318	82,475	186,435
1962.....	--	87	1,549	1,708	17,416	20,424	45,691	86,875
Imported: Cuba:								
1955.....	4	( <sup>3</sup> )	1	2	296	341	16,079	16,723
1956.....	( <sup>3</sup> )	( <sup>3</sup> )	2	3	435	219	18,031	18,690
1957.....	( <sup>3</sup> )	1	1	1	625	501	20,024	21,153
1958.....	2	1	9	8	1,184	610	21,642	23,456
1959.....	--	--	3	44	837	662	21,929	23,475
1960.....	--	--	--	--	417	322	21,287	22,026
1961.....	--	--	2	--	460	346	11,872	12,680
1962.....	--	--	--	--	( <sup>3</sup> )	1	3	4
Imported: Other countries:								
1955.....	7	3	3,441	584	734	151	631	5,551
1956.....	3	( <sup>3</sup> )	2,628	349	1,089	159	293	4,521
1957.....	7	8	2,731	818	1,039	246	275	5,124
1958.....	4	3	3,007	775	1,315	397	454	5,955
1959.....	1	( <sup>3</sup> )	3,006	1,215	2,203	394	494	7,313
1960.....	26	14	3,849	725	1,967	242	538	7,361
1961.....	10	26	4,774	571	3,680	463	3,093	12,617
1962.....	131	52	10,521	962	4,682	553	5,338	22,229
Puerto Rican manufacture: <sup>2</sup>								
1955.....	--	--	1,550	1,354	81,141	180	31	84,256
1956.....	--	--	296	747	91,996	143	27	93,209
1957.....	--	2	153	153	123,271	118	22	123,719
1958.....	--	( <sup>3</sup> )	54	326	136,706	86	28	137,200
1959.....	--	5	793	542	146,123	82	40	147,585
1960.....	--	440	60,196	186	136,589	80	54	197,545
1961.....	--	592	98,146	626	188,599	62,654	3,195	353,812
1962.....	--	154	105,586	1,050	254,600	114,673	6,581	482,644
Total:								
1955.....	30,766	209,267	2,287,611	576,731	2,529,165	201,300	186,124	6,020,964
1956.....	32,306	202,202	2,257,267	588,347	2,495,451	214,089	190,002	5,979,664
1957.....	34,915	222,031	2,314,274	631,486	2,547,322	206,056	189,091	6,145,175
1958.....	32,548	236,821	2,222,806	1,081,108	2,452,535	214,832	185,919	6,426,569
1959.....	21,756	278,060	2,553,625	1,200,288	2,423,328	230,007	198,004	6,895,068
1960.....	17,158	315,586	2,700,590	1,161,293	2,336,054	241,756	182,245	6,954,682
1961.....	20,505	333,532	2,697,235	1,037,345	2,392,346	277,641	178,731	6,937,335
1962.....	20,800	344,909	2,661,148	961,788	2,510,480	270,875	176,848	6,946,848

<sup>1</sup> Tax-paid removals from domestic factories and bonded warehouses.

<sup>2</sup> Quantities represented by collections.

<sup>3</sup> Less than 500.

Compiled from reports and records of the Commissioner of Internal Revenue.

TABLE 22.--Rates of Federal tax on tobacco products in the United States

Product	Under Internal Revenue Act of - <sup>1</sup>			
	1926	1940	1942	1951
	Rate of tax per 1,000			
Cigars weighing more than 3 pounds per 1,000, if manufactured or imported to retail at -				
(A) Not more than 5 cents.....	Dollars 2.00	Dollars	Dollars	Dollars
(B) More than 5 and not more than 8 cents each.....	3.00	→	→	→
(C) More than 8 and not more than 15 cents each.....	5.00	→	→	(Classification changed)
(D) More than 15 and not more than 20 cents each.....	10.50	→	→	→
(E) More than 20 cents each.....	13.50	→	→	→
(A) Not more than 2-1/2 cents each.....			Dollars 2.50	→
(B) More than 2-1/2 and not more than 4 cents each.....			3.00	→
(C) More than 4 and not more than 6 cents each.....			4.00	→
(D) More than 6 and not more than 8 cents each.....			7.00	→
(E) More than 8 and not more than 15 cents each.....			10.00	→
(F) More than 15 and not more than 20 cents each.....			15.00	→
(G) More than 20 cents each.....			20.00	→
Weighing not more than 3 pounds per 1,000.....	.75	→	→	→
Cigarettes weighing more than 3 pounds per 1,000.....	<sup>2</sup> 7.20	<sup>2</sup> 7.80	<sup>2</sup> 8.40	→
Weighing not more than 3 pounds per 1,000.....	3.00	3.25	3.50	<sup>3</sup> 4.00
Manufactured tobacco and snuff.....	<sup>4</sup> .18	→	→	<sup>4</sup> .10
Cigarette papers (in books or sets of more than 25).....	<sup>5</sup> .005	→	→	→
Cigarette tubes.....	<sup>5</sup> .01	→	→	→

<sup>1</sup> Dates of acts (and when effective) are as follows: Feb. 26, 1926 (Mar. 29, 1926); June 25, 1940 (July 1, 1940); Oct. 21, 1942 (Nov. 1, 1942); and Oct. 20, 1951 (Nov. 1, 1951).

<sup>2</sup> Except that if more than 6-1/2 inches in length, they shall be taxable at the rate prescribed for cigarettes weighing not more than 3 pounds per 1,000, counting each 2-3/4 inches, or fraction thereof, of the length of each as one cigarette (Revenue Act of May 10, 1934).

<sup>3</sup> The Revenue Act of Oct. 20, 1951, increased the rate on small cigarettes to \$4.00 per 1,000 (8 cents per pack). The increase was scheduled to terminate on Apr. 1, 1954, and the rate revert to \$3.50 per 1,000 (7 cents per pack). Under subsequent acts, however, the rate increase has been extended to July 1, 1963.

<sup>4</sup> Rate per pound.

<sup>5</sup> Rate for each 50 or fraction thereof; except that if papers or tubes measure more than 6-1/2 inches in length, they shall be taxable at the rate prescribed, counting each 2-3/4 inches, or fraction thereof, of the length of each as one paper or tube (Revenue Act of May 10, 1934).

TABLE 23.--Receipts from Federal taxes on tobacco products in the United States, by type of product, fiscal years, 1957-58 - 1961-62<sup>1</sup>

Product	Federal tax receipts for year (July-June basis)				
	1957-58	1958-59	1959-60	1960-61	1961-62
	<i>1,000 dol.</i>	<i>1,000 dol.</i>	<i>1,000 dol.</i>	<i>1,000 lb.</i>	<i>1,000 lb.</i>
Cigars (large).....	47,208	50,696	<sup>2</sup> 50,022	<sup>2</sup> 49,485	<sup>2</sup> 49,601
Cigars (small).....	39	404	95	118	124
Cigarettes (large).....	8	4	3	3	1
Cigarettes (small).....	1,668,201	1,738,045	<sup>2</sup> 1,863,558	<sup>2</sup> 1,923,537	1,956,527
Chewing and smoking tobacco.....	14,394	13,663	} 17,128	17,280	16,696
Snuff.....	3,468	3,252			
Cigarette papers and tubes.....	700	749	691	693	735
Tobacco materials--Violations.....	4	1	6	1	1
Imported tobacco products, cigarette papers and tubes, and tobacco materials (Customs)	--	--	--	--	<sup>3</sup> 2,052
Total.....	1,734,021	1,806,815	1,931,504	1,991,117	2,025,736

<sup>1</sup> For rates of tax on tobacco products, see table 22. <sup>2</sup> Includes prepayments as follows: Cigars (large)--1959-60, \$172,000; 1960-61, \$108,000; and 1961-62, \$17,000. Cigarettes (small)--1959-60, \$1,000; and 1960-61, \$4,000. <sup>3</sup> Collected by Customs beginning October 1, 1961. Prior to October 1, 1961, Customs collections were included in the applicable classes of tobacco tax.

Detail may not add to total because of rounding.

Compiled from reports of the Internal Revenue Service.

TABLE 24.--Wholesale cigarette price revisions, 1940 to date<sup>1</sup>

Approximate date of change	Net price after discount of 2% for cash			Net price excluding Federal excise tax		
	Standard	King size	Filter tips	Standard	King size	Filter tips
	<i>Dollars</i>	<i>Dollars</i>	<i>Dollars</i>	<i>Dollars</i>	<i>Dollars</i>	<i>Dollars</i>
July 1, 1940.....	5.70	( <sup>2</sup> )	--	2.51	( <sup>2</sup> )	--
November 1, 1940.....	6.01	( <sup>2</sup> )	--	2.51	( <sup>2</sup> )	--
April 20, 1941.....	6.26	( <sup>2</sup> )	--	2.76	( <sup>2</sup> )	--
October 7, 1941.....	6.51	( <sup>2</sup> )	--	3.01	( <sup>2</sup> )	--
July 22, 1943.....	6.86	( <sup>2</sup> )	--	3.36	( <sup>2</sup> )	--
July 1, 1944.....	7.00	7.16	--	3.56	3.60	--
November 1, 1944.....	7.50	7.60	--	3.56	3.60	--
February 27, 1945.....	7.94	8.03-8.24	--	3.94	4.03-4.24	--
March 1, 1945.....	--	--	<sup>2</sup> 8.82	--	--	4.82
April 19, 1945.....	--	8.38	--	--	4.38	--
June 17, 1945.....	<sup>2</sup> 8.28	<sup>2</sup> 8.72	--	4.28	4.72	--

<sup>1</sup> Includes leading brands.

<sup>2</sup> List price before discount: standard \$8.45, king-size \$8.90, and filter tips \$9.00.

TABLE 25.--Average annual prices paid for cigarettes and smoking tobacco, by farmers in the United States, 1939-62

Year	Cigarettes (per package of 20)	King tobacco (per pound)	Year	Cigarettes (per package of 20)	Smoking tobacco (per pound)	Year	Cigarettes (per package of 20)	Smoking tobacco (per pound)
	<i>Cents</i>	<i>Dollars</i>		<i>Cents</i>	<i>Dollars</i>		<i>Cents</i>	<i>Dollars</i>
1939.....	14.0	.776	1948.....	18.0	1.06	1957.....	23.8	1.24
1940.....	15.0	.774	1949.....	19.0	1.06	1958.....	24.4	1.38
1941.....	15.0	.804	1950.....	19.8	1.08	1959.....	25.0	1.56
1942.....	15.8	.852	1951.....	20.3	1.14	1960.....	25.7	1.68
1943.....	16.0	.857	1952.....	21.4	1.14	1961.....	26.2	1.76
1944.....	16.0	.871	1953.....	22.2	1.14	1962.....	26.5	1.79
1945.....	17.2	.912	1954.....	22.2	1.16			
1946.....	17.3	.971	1955.....	22.7	1.16			
1947.....	18.3	.993	1956.....	23.2	1.16			

Compiled from Agricultural Prices, Crop Reporting Board, Statistical Reporting Service.

TABLE 26. --Consumption per capita of tobacco products in the United States (including overseas forces) for specified periods

Year	Per capita 15 years and over			Per male 18 years and over				Per person 15 years and over
	Cigarettes <sup>2</sup>		All tobacco products <sup>2</sup>	Large cigars and cigarillos <sup>2</sup>		Smoking tobacco <sup>2</sup>	Chewing tobacco <sup>2</sup>	Snuff <sup>2</sup>
	Number	Pounds	Pounds	Number	Pounds	Pounds	Pounds	Pounds
Average 1925-29.....	1,180	3.31	8.92	177.4	4.10	4.15	5.03	0.47
Average 1930-34.....	1,280	3.51	8.10	125.2	2.96	4.40	3.15	.42
Average 1935-39.....	1,642	4.44	8.51	120.9	2.89	4.39	2.48	.39
Average 1940-44.....	2,376	6.48	10.10	118.9	2.87	3.67	2.34	.40
1945.....	3,223	8.86	12.16	112.3	2.71	3.41	2.34	.41
1946.....	3,228	8.83	11.77	120.4	2.93	2.12	2.21	.37
1947.....	3,203	8.56	11.35	112.8	2.78	2.06	1.92	.36
1948.....	3,293	8.85	11.61	113.7	2.80	2.09	1.85	.37
1949.....	3,275	8.90	11.50	109.3	2.50	2.08	1.71	.37
1950.....	3,322	9.00	11.59	107.8	2.53	2.03	1.67	.36
1951.....	3,529	9.37	11.87	110.7	2.56	1.89	1.62	.35
1952.....	3,661	9.84	12.35	115.0	2.72	1.80	1.58	.34
1953.....	3,559	9.76	12.20	115.5	2.72	1.62	1.55	.34
1954.....	3,339	9.03	11.41	112.8	2.64	1.55	1.48	.33
1955.....	3,386	8.93	11.28	112.8	2.60	1.47	1.44	.33
1956.....	3,434	8.80	10.96	110.8	2.41	1.30	1.36	.32
1957.....	3,526	8.65	10.71	112.9	2.28	1.27	1.29	.30
1958.....	3,696	8.84	10.92	117.3	2.34	1.37	1.23	.29
1959.....	3,801	8.83	10.87	125.0	2.36	1.31	1.20	.27
1960.....	3,888	8.99	10.97	124.7	2.28	1.30	1.13	.28
1961.....	3,985	9.20	11.15	122.9	2.27	1.30	1.13	.27
1962 <sup>3</sup> .....	3,958	9.04	10.88	121.9	2.15	1.24	1.10	.26

<sup>1</sup> Includes Alaska and Hawaii for all years.

<sup>2</sup> The weight represents the unstemmed processing-weight equivalent of the tobacco.

<sup>3</sup> Preliminary estimate.

Compiled from the Tobacco Situation, Economic Research Service.

Note: This per capita consumption series has been substituted for that which appeared previously in these reports.

TABLE 27. --Estimated consumer expenditures for tobacco products in the United States, by type of product, calendar years, 1939-62

Year	Cigars (large and small)	Cigarettes (large and small)	Chewing and smoking tobacco and snuff	Total--all products
	Mil. dol.	Mil. dol.	Mil. dol.	Mil. dol.
1939.....	261	1,207	299	1,767
1940.....	265	1,316	302	1,883
1941.....	284	1,518	306	2,108
1942.....	305	1,773	303	2,381
1943.....	358	2,024	295	2,677
1944.....	402	2,025	290	2,717
1945.....	443	2,208	321	2,972
1946.....	542	2,656	280	3,478
1947.....	547	3,044	278	3,869
1948.....	548	3,319	288	4,155
1949.....	520	3,463	289	4,272
1950.....	514	3,626	292	4,432
1951.....	526	3,934	283	4,743
1952.....	545	4,326	282	5,153
1953.....	560	4,537	268	5,365
1954.....	552	4,406	260	5,218
1955.....	549	4,544	257	5,350
1956.....	553	4,443	242	5,638
1957.....	557	5,267	240	6,064
1958.....	581	5,564	255	6,400
1959.....	625	6,036	279	6,940
1960.....	647	6,379	292	7,318
1961.....	633	6,669	303	7,605
1962 <sup>1</sup> .....	640	6,840	300	7,780

<sup>1</sup> Preliminary indication; estimated by Economic Research Service.

Office of Business Economics, U.S. Department of Commerce.



TABLE 28. --Receipts from State taxes on tobacco products in the United States, by States, fiscal years, 1957-58--1961-62

State	Receipts for year (July-June basis)				
	1957-58	1958-59	1959-60	1960-61	1961-62 <sup>1</sup>
	1,000 dollars	1,000 dollars	1,000 dollars	1,000 dollars	1,000 dollars
Alabama <sup>3</sup> .....	11,239	9,087	18,474	18,659	15,781
Alaska.....	--	1,091	1,223	1,394	1,895
Arizona.....	2,823	3,114	3,495	3,735	3,952
Arkansas.....	7,450	8,157	8,823	9,399	9,959
California.....	--	--	63,860	65,485	63,206
Colorado.....	--	--	--	--	--
Connecticut.....	9,634	10,277	10,992	11,922	18,761
Delaware.....	1,704	1,862	2,007	2,210	3,386
Florida.....	6,865	7,917	9,252	9,888	10,387
Georgia.....	16,392	17,771	19,827	20,830	21,332
Hawaii.....	--	--	1,971	2,248	2,444
Idaho.....	2,271	2,340	3,248	3,260	3,220
Illinois.....	36,727	37,477	49,320	43,064	54,869
Indiana.....	14,870	15,652	16,646	17,237	17,703
Iowa.....	7,604	8,331	11,489	11,748	11,978
Kansas.....	7,935	8,479	8,756	9,118	9,498
Kentucky.....	8,685	9,729	9,693	8,605	8,810
Louisiana.....	23,400	24,728	26,743	27,470	27,943
Maine.....	5,903	6,188	6,551	6,859	8,065
Maryland.....	4 22	10,612	10,940	10,801	22,456
Massachusetts.....	30,040	36,622	39,168	41,115	42,465
Michigan.....	43,318	46,488	53,801	63,636	51,433
Minnesota.....	13,920	14,902	21,047	22,788	25,154
Mississippi.....	8,221	10,256	10,950	11,350	11,896
Missouri.....	10,370	10,494	10,888	13,160	21,910
Montana.....	5,510	5,735	5,870	6,139	6,208
Nebraska.....	4,967	5,634	5,962	6,417	6,476
Nevada.....	1,263	1,428	1,586	1,713	2,205
New Hampshire.....	3,436	3,842	4,100	4,373	4,637
New Jersey.....	35,488	37,954	40,817	47,710	59,173
New Mexico.....	3,888	4,267	4,630	4,790	7,043
New York <sup>5</sup> .....	63,948	68,893	119,188	128,703	125,219
North Carolina.....	--	--	--	--	--
North Dakota.....	3,208	3,391	3,543	3,672	3,706
Ohio.....	33,926	35,729	60,147	61,630	62,982
Oklahoma.....	12,013	12,932	13,839	14,752	20,258
Oregon.....	--	--	--	--	--
Pennsylvania <sup>6</sup> .....	58,029	61,850	63,495	79,162	91,262
Rhode Island.....	3,622	5,705	5,943	7,102	7,257
South Carolina.....	6,240	7,055	11,473	11,860	12,092
South Dakota.....	1,953	2,078	3,222	3,409	3,556
Tennessee.....	14,991	16,333	17,447	18,648	19,499
Texas <sup>3</sup> .....	47,565	51,325	85,850	91,940	95,170
Utah.....	2,008	2,164	2,295	2,395	2,439
Vermont.....	2,250	2,496	3,392	3,639	3,694
Virginia.....	--	--	--	14,103	14,796
Washington.....	13,766	14,520	18,132	19,196	21,411
West Virginia.....	8,948	9,159	9,511	9,569	11,613
Wisconsin.....	18,728	20,045	21,208	22,000	25,808
Wyoming.....	1,058	1,130	1,705	1,743	1,737
Total State.....	616,218	675,239	922,519	1,000,646	1,076,744
Total State and local governments.....	666,000	728,000	988,000	1,077,000	( <sup>7</sup> )
District of Columbia.....	2,124	2,499	2,692	3,081	3,379
Number of States using tax.....	42	44	46	47	47

<sup>1</sup> Does not include locally imposed and collected tax receipts, or locally imposed tax amounts collected by the State and returned to local governments. Totals for several of the States include related license taxes.

<sup>2</sup> Preliminary.

<sup>3</sup> Fiscal year for Alabama ending September 30, and for Texas ending August 31, (1961-62 data are for the 12-month period ending June 30, 1962, and will be revised to fiscal years in a later report).

<sup>4</sup> Advance collections from new cigarette tax, effective July 1, 1958.

<sup>5</sup> Fiscal year for New York ending March 31.

<sup>6</sup> Fiscal year for Pennsylvania ending May 31.

<sup>7</sup> Not available.

Compiled from reports of the Bureau of the Census, U.S. Department of Commerce; data for the District of Columbia from the Office of the Collector of Taxes.

TABLE 29.--State tax rates on cigarettes and other tobacco products in the United States, as of January 1, 1963

CIGARETTES<sup>1</sup>

State	Rate of tax per standard package of 20	Date of present rate	Year tax enacted	State	Rate of tax per standard package of 20	Date of present rate	Year tax enacted
	<i>Cents</i>				<i>Cents</i>		
Alabama.....	6	1959	1927	Nebraska.....	4	1957	1947
Alaska.....	8	1961	--	Nevada.....	7	1961	1947
Arizona.....	2	1933	1933	New Hampshire <sup>2</sup> .....	3.5	1951	1939
Arkansas.....	6	1951	1924	New Jersey.....	7	1961	1948
California.....	3	1959	1959	New Mexico.....	8	1961	1943
Colorado.....	--	--	--	New York.....	5	1959	1939
Connecticut.....	5	1961	1935	North Carolina.....	--	--	--
Delaware.....	5	1961	1949	North Dakota.....	6	1951	1925
Florida.....	5	1949	1943	Ohio.....	5	1959	1931
Georgia.....	5	1955	1923	Oklahoma.....	7	1961	1933
Hawaii <sup>2</sup> .....	3.9	(1959)	--	Oregon.....	--	--	--
Idaho.....	6	1961	1945	Pennsylvania.....	6	1959	1935
Illinois.....	4	1961	1941	Rhode Island.....	6	1960	1939
Indiana.....	3	1947	1947	South Carolina.....	5	1959	1923
Iowa.....	4	1959	1921	South Dakota.....	5	1959	1923
Kansas.....	4	1957	1927	Tennessee.....	5	1951	1925
Kentucky.....	2.5	1960	1936	Texas.....	8	1959	1931
Louisiana.....	8	1948	1926	Utah.....	4	1954	1923
Maine.....	6	1961	1941	Vermont.....	7	1959	1937
Maryland.....	6	1961	1958	Virginia.....	3	1960	1960
Massachusetts.....	6	1958	1939	Washington.....	7	1961	1935
Michigan.....	7	1962	1947	West Virginia.....	6	1961	1947
Minnesota.....	7	1961	1947	Wisconsin.....	6	1961	1939
Mississippi.....	8	1962	1930	Wyoming.....	4	1959	1951
Missouri.....	4	1961	1956	District of Columbia.....	2	1954	1949
Montana.....	8	1957	1947				

OTHER TOBACCO PRODUCTS

State	Product and rate of tax
Alabama.....	Cigars, retailing for-- (a) 3-1/3 cents each or less, \$1.50 per thousand. (b) More than 3-1/3 and not more than 5 cents each, \$3 per thousand. (c) More than 5 and not more than 8 cents each, \$4.50 per thousand. (d) More than 8 and not more than 10 cents each, \$7.50 per thousand. (e) More than 10 and not more than 20 cents each, \$15 per thousand. (f) More than 20 cents each, \$20.25 per thousand. Small cigars, 2 cents for each 10 or fraction thereof. Smoking tobacco: Rate of tax ranging from 2 cents per 1-1/8 ounces or less to 3 cents per ounce for over 4 ounces. Chewing tobacco: 3/4 cent per ounce or fraction thereof. Snuff: Rate of tax ranging from 1/2 cent per 5/8 ounces or less to 1 cent per ounce for over 6 ounces.
Arizona.....	Cigars, retailing for-- (a) 5 cents each or less, 1 cent for each 3 cigars. (b) More than 5 cents, 1 cent each. Small cigars, 2 cents for each 20 or fraction thereof. Smoking and chewing tobacco and snuff: 1 cent per ounce or major fraction thereof. Plug tobacco: 1/4 cent per ounce or fraction thereof.
Georgia.....	Cigars retailing for-- (a) 3-1/3 cents each or less, \$1.50 per thousand. (b) More than 3-1/3 and not more than 5 cents each, \$3 per thousand. (c) More than 5 and not more than 8 cents each, \$4 per thousand. (d) More than 8 and not more than 10 cents each, \$7.50 per thousand. (e) More than 10 and not more than 20 cents each, \$15 per thousand. (f) More than 20 cents each, \$20 per thousand. Small cigars, 2 mills each.

See footnotes at end of table.

TABLE 29.--State tax rates on cigarettes and other tobacco products in the United States, as of January 1, 1963--Continued

Other Tobacco Products--Continued

State	Product and rate of tax
Hawaii.....	All other products: 20 percent of wholesale price.
Louisiana.....	Cigars, retailing for-- (a) 5 cents each or less, \$3.20 per thousand. (b) More than 5 and not more than 8 cents each, \$4.80 per thousand. (c) More than 8 and not more than 15 cents each, \$8 per thousand. (d) More than 15 and not more than 20 cents each, \$32 per thousand. (e) More than 20 cents each, \$40 per thousand. Small cigars, \$1.20 per thousand. Smoking tobacco, retailing for-- (a) Not more than 3 cents per package, 1 cent. (b) More than 3 and not more than 10 cents per package, 2 cents. (c) More than 10 and not more than 13 cents per package, 3 cents. (d) More than 13 and not more than 15 cents per package, 4 cents. (e) More than 15 cents per package, 4 cents plus 1-1/3 cents for each 5 cents or fraction thereof of selling price in excess of 15 cents.
Minnesota.....	All other products: 10 percent of wholesale price.
Mississippi.....	Cigars, cheroots, and stogies, retailing for-- (a) 3-1/3 cents each or less, \$1.60 per thousand. (b) More than 3-1/3 and not more than 5 cents each, \$3.20 per thousand. (c) More than 5 and not more than 8 cents each, \$4.80 per thousand. (d) More than 8 and not more than 10 cents each, \$8 per thousand. (e) More than 10 and not more than 20 cents each, \$16 per thousand. (f) More than 20 cents each, \$22.40 per thousand. Smoking tobacco: 1 cent for each 5 cents or fraction thereof of retail price. Snuff and chewing tobacco: 1/2 cent for each 5 cents or fraction thereof of retail price.
New Hampshire.....	All other products: 15 percent of retail selling price.
North Dakota.....	Snuff: 2 cents per 1-1/4 ounces.
Oklahoma.....	Cigars, cheroots, stogies, etc., retailing for-- (a) 3-1/3 cents each or less, \$10 per thousand. (b) More than 3-1/3 cents each, \$20 per thousand. Small cigars, 3.5 mills each. Smoking tobacco: 25 percent of factory list price. Chewing tobacco: 20 percent of factory list price.
South Carolina.....	Cigars, cheroots, stogies, etc., retailing for-- (a) 5 cents each or less, \$1 per thousand. (b) More than 5 cents each, \$10 per thousand. Small cigars, 1 cent for each 10 or fraction thereof. Smoking tobacco: 1 cent for each 5 cents or fraction thereof of retail price. Snuff and chewing tobacco: 1 cent for each 3 ounces or fraction thereof.
Tennessee.....	Cigars, cheroots, stogies, etc., retailing for-- (a) 3-1/3 cents each or less, \$1 per thousand. (b) More than 3-1/3 and not more than 5 cents each, \$2 per thousand. (c) More than 5 and not more than 9 cents each, \$3 per thousand. (d) More than 9 and not more than 10 cents each, \$5 per thousand. (e) More than 10 and not more than 20 cents each, \$10.50 per thousand. (f) More than 20 cents each, \$13.50 per thousand. Small cigars, 1 cent for each 10 or fraction thereof. Manufactured tobacco and snuff: 5 percent of retail selling price.

See footnote at end of table.

TABLE 29.--State tax rates on cigarettes and other tobacco products in the United States, as of January 1, 1963--Continued

Other Tobacco Products--Continued

State	Product and rate of tax
Texas.....	Cigars, retailing for-- (a) 4-13 cents each or less, \$1 per thousand. (b) More than 13 cents each, \$2 per thousand. Small cigars, 1 cent for each 100 or fraction thereof. Smoking and chewing tobacco, 1 percent of retail selling price.
Vermont.....	All other products, 1 percent of wholesale price.
Virginia.....	Cigars, chewing, rolled, etc., retailing for-- (a) 4-13 cents each or less, \$1 per thousand. (b) More than 13 cents and not more than 15 cents each, \$1 per thousand. (c) More than 15 cents and not more than 20 cents each, \$2 per thousand. (d) More than 20 cents and not more than 25 cents each, \$3 per thousand. (e) More than 25 cents and not more than 30 cents each, \$4 per thousand. (f) More than 30 cents each, \$5 per thousand. Small cigars, 1 cent for each 100 or fraction thereof.
Washington.....	All other products, 1/2 percent of wholesale price.

<sup>1</sup> Some States impose varying tax rates for cigarettes of their quantities, sizes, weights, etc. (See titles and duty taxes on cigarettes.)

<sup>2</sup> Hawaii: 1/2 percent of wholesale price; New Hampshire: 1/2 percent of retail selling price. Tax per pack approximated.

Compiled from Reports of Proceedings of the Annual Meetings of the National Cigar Tax Association and Reports of State Tax Administrators; News, monthly publication of the Federation of Tax Administrators.

TABLE 30.--Production workers, weekly earnings and hours, in the tobacco manufacturing industry, in the United States, 1939 to 1961

Year	ALL TOBACCO			CIGARETTES			CIGARS		
	Production workers (annual average)	Average weekly earnings	Average weekly hours	Production workers (annual average)	Average weekly earnings	Average weekly hours	Production workers (annual average)	Average weekly earnings	Average weekly hours
	Thousands	Dollars	Hours	Thousands	Dollars	Hours	Thousands	Dollars	Hours
1939									
1940									
1941									
1942									
1943									
1944									
1945									
1946									
1947	41.1	45.2	42.1	41.4	45.2	42.1	41.3	45.2	42.1
1948	41.4	45.2	42.1	41.4	45.2	42.1	41.3	45.2	42.1
1949	41.4	45.2	42.1	41.4	45.2	42.1	41.3	45.2	42.1
1950	41.4	45.2	42.1	41.4	45.2	42.1	41.3	45.2	42.1
1951	41.4	45.2	42.1	41.4	45.2	42.1	41.3	45.2	42.1
1952	41.4	45.2	42.1	41.4	45.2	42.1	41.3	45.2	42.1
1953	41.4	45.2	42.1	41.4	45.2	42.1	41.3	45.2	42.1
1954	41.4	45.2	42.1	41.4	45.2	42.1	41.3	45.2	42.1
1955	41.4	45.2	42.1	41.4	45.2	42.1	41.3	45.2	42.1
1956	41.4	45.2	42.1	41.4	45.2	42.1	41.3	45.2	42.1
1957	41.4	45.2	42.1	41.4	45.2	42.1	41.3	45.2	42.1
1958	41.4	45.2	42.1	41.4	45.2	42.1	41.3	45.2	42.1
1959	41.4	45.2	42.1	41.4	45.2	42.1	41.3	45.2	42.1
1960	41.4	45.2	42.1	41.4	45.2	42.1	41.3	45.2	42.1
1961	41.4	45.2	42.1	41.4	45.2	42.1	41.3	45.2	42.1

<sup>1</sup> Data not available.

Compiled from "Employment and Earnings," Bureau of Economic Analysis, U.S. Department of Labor, New Series, based on 1967 Standard Industrial Classification System.



TABLE 31.--United States exports of tobacco to principal importing countries, by types, crop years, average 1950-51--1954-55, annual 1957-58--1961-62

Declared weight

FLUE-CURED, TYPES 11-14

Importing country	Exports for crop year <sup>1</sup>					
	Average 1950-51-- 1954-55	1957-58	1958-59	1959-60	1960-61	1961-62 <sup>2</sup>
	1,000 lb.	1,000 lb.	1,000 lb.	1,000 lb.	1,000 lb.	1,000 lb.
Mexico.....	960	1,245	7,523	3,807	2,167	2,622
Canada.....	1,191	330	3,000	3,800	1,313	1,024
Sweden.....	7,784	9,800	3,083	3,100	11,224	9,883
Norway.....	4,427	4,420	4,288	4,203	4,868	5,438
Denmark.....	8,022	11,158	12,083	10,902	11,473	10,920
United Kingdom.....	148,133	162,597	147,035	134,275	161,272	145,596
Ireland, Eire.....	18,078	8,739	12,342	11,505	13,549	12,508
Netherlands.....	26,081	22,140	13,493	16,658	23,245	16,943
Belgium.....	13,238	10,404	13,276	14,640	15,362	13,181
France.....	2,367	2,842	3,436	1,486	1,980	1,147
Germany.....	53,361	49,563	59,928	54,785	55,012	67,380
Australia.....	2,743	2,489	3,761	750	1,934	5,023
Switzerland.....	3,872	3,075	1,851	2,630	2,557	3,863
Finland.....	3,054	1,490	6,173	4,501	6,470	7,115
Spain.....	1,278	2,194	2,248	3,212	992	1,003
Portugal.....	2,950	2,705	2,854	3,831	4,273	2,756
Greece, Crete, and Cyprus.....	1,172	645	612	471	179	229
Italy.....	1,779	1,075	9,255	4,271	2,885	12,529
Israel.....	355	403	252	236	342	416
Jordan.....	352	440	527	707	595	812
India.....	3,334	3,726	2,683	499	2,043	0
Pakistan.....	1,707	69	342	1,220	1,644	3,295
Ceylon.....	1,054	910	717	842	719	488
Thailand (Siam).....	5,942	14,549	9,377	8,588	6,838	12,566
Vietnam.....	2,444	2,006	6,386	498	5,232	4,298
Laos.....			358	580	440	134
Malaya, Federation of.....	70	121	280	175	2,900	4,672
Singapore, Colony of.....			93	2,353	2,257	1,428
Indonesia, Republic of.....	10,752	6,088	1,634	1,588	2,115	750
Philippines, Republic of.....	16,956	811	4,414	4,435	1,125	3,659
Hong Kong.....	3,266	2,610	2,424	4,471	3,686	6,297
Taiwan (Formosa).....	1,303	668	3,313	3,066	2,260	2,048
Japan.....	6,042	4,735	13,966	12,728	17,145	24,955
Australia.....	22,496	31,650	27,893	20,272	17,831	17,147
New Zealand.....	6,196	6,506	7,152	4,327	6,362	4,124
Egypt.....	1,222	5,096	2,851	13,976	10,742	10,003
Nigeria.....	1,112	1,592	837	308	626	631
British East Africa and Mauritius.....	1,251	244	173	347	189	366
Other countries.....	5,234	6,798	5,838	5,992	9,221	6,529
Total.....	390,645	389,441	391,318	368,712	415,067	423,778

DARK VIRGINIA, TYPES 21 AND 37

Sweden.....	479	446	214	585	589	418
Norway.....	1,257	1,034	1,530	1,009	1,525	2,128
United Kingdom.....	304	736	1,119	1,475	1,327	630
Netherlands.....	217	270	211	83	166	225
Denmark.....	48	112	9	6	40	4
Germany.....	278	242	525	419	588	504
Australia.....	362	343	236	353	124	0
Switzerland.....	662	122	283	284	269	281
France.....	0	40	42	50	77	22
Australia.....	127	0	108	140	121	68
New Zealand.....	200	104	198	74	77	47
Other countries.....	608	301	198	104	188	249
Total.....	4,620	4,300	4,713	4,618	4,291	4,576

<sup>1</sup>For further details see end of table.

TABLE 31.--United States exports of tobacco to principal importing countries, by types, crop years, average 1950-51--1954-55, annual 1957-58--1961-62--Continued

Figures in millions of pounds

KENTUCKY AND TENNESSEE FIRE-CURED, TYPES 22 AND 23

Importing country	Exports for crop year					
	Average 1950-51-- 1954-55	1957-58	1958-59	1959-60	1960-61	1961-62
Sweden.....	1,084	987	1,070	1,066	1,080	968
Norway.....	133	124	127	127	109	121
Denmark.....	116	108	105	101	109	120
United Kingdom.....	1,113	1,171	1,109	1,058	1,021	105
France (incl. Sine).....	1,079	1,177	1,143	1,179	1,179	204
Netherlands.....	1,133	1,018	1,088	1,055	1,115	13,157
Belgium.....	1,007	1,007	1,076	1,000	1,075	1,058
Germany.....	1,076	1,071	1,111	1,077	1,100	1,075
Switzerland.....	1,007	1,007	1,004	1,017	1,000	1,052
Portugal.....	1,007	1,007	1,004	1,017	1,000	1,052
Italy.....	1,007	1,007	1,004	1,017	1,000	1,052
Indonesia, Republic of.....	1,007	1,007	1,004	1,017	1,000	1,052
Algeria.....	1,007	1,007	1,004	1,017	1,000	1,052
Spain.....	1,007	1,007	1,004	1,017	1,000	1,052
Maryland Islands and Sp. Africa n.e.s.....	1,007	1,007	1,004	1,017	1,000	1,052
Other countries.....	1,007	1,007	1,004	1,017	1,000	1,052
Total.....	10,776	10,776	10,871	10,078	10,306	26,235

BURLEY, TYPE 31

Mexico.....	1,412	1,178	1,074	1,827	2,586	4,140
Sweden.....	1,868	1,637	1,909	3,367	4,110	4,624
Norway.....	780	726	803	798	979	890
Denmark.....	1,006	567	1,036	1,451	1,133	1,467
United Kingdom.....	1,006	190	245	132	212	33
Netherlands.....	1,301	867	511	2,290	1,689	756
Belgium.....	1,731	529	256	212	363	1,212
France.....	1,862	1,862	1,862	550	391	416
Germany.....	1,538	7,057	7,898	4,383	8,132	9,453
Austria.....	538	37	61	138	105	650
Switzerland.....	707	335	380	393	767	440
Finland.....	1,006	256	869	690	1,729	1,922
Portugal.....	1,488	2,399	1,602	1,988	3,000	1,911
Italy.....	890	1,150	3,469	1,880	4,800	3,528
Philippines, Republic of.....	1,003	20	73	52	67	2,036
Argentina.....	200	200	1,389	1,503	33	289
Algeria.....	11	63	71	117	97	0
Tunisia.....	10	55	0	10	11	0
Egypt.....	900	1,020	330	1,750	2,188	1,776
Other countries.....	2,370	1,001	2,960	2,498	3,391	3,322
Total.....	27,019	28,001	30,322	31,680	35,873	31,769

MARYLAND, TYPE 32

Netherlands.....	1,077	718	1,077	559	1,370	91
Belgium.....	1,037	1,037	1,037	1,037	1,037	971
France.....	1,037	1,037	1,037	1,037	1,037	300
Germany.....	1,037	1,037	1,037	1,037	1,037	1,037
Switzerland.....	1,037	1,037	1,037	1,037	1,037	1,037
Spain.....	1,037	1,037	1,037	1,037	1,037	1,037
Portugal.....	1,037	1,037	1,037	1,037	1,037	1,037
Tunisia.....	1,037	1,037	1,037	1,037	1,037	1,037
Other countries.....	1,037	1,037	1,037	1,037	1,037	1,037
Total.....	11,037	11,037	11,037	11,037	11,037	11,037

See Footnotes at end of table.

TABLE 31.--United States exports of tobacco to principal importing countries, by types, crop years, average 1950-51--1954-55, annual 1957-58--1961-62--Continued

(Declared weight.)

ONE SUCKER, TYPE 35

Importing country	Exports for crop year <sup>1</sup>					
	Average 1950-51--1954-55	1957-58	1958-59	1959-60	1960-61	1961-62 <sup>2</sup>
Netherlands.....	1,000 lb. 42	1,000 lb. 12	1,000 lb. 0	1,000 lb. 0	1,000 lb. 0	1,000 lb. 11
Belgium.....	284	354	679	482	311	536
Germany.....	4	11	11	0	0	0
Finland.....	0	165	0	199	0	0
Denmark.....	0	44	534	0	0	0
Other countries.....	1,484	141	938	71	134	141
Total.....	1,804	741	2,151	752	445	688

GREEN RIVER, TYPE 36

United Kingdom.....	1,064	386	591	452	342	150
Island of Madeira.....	33	22	0	17	9	0
Belgium.....	134	137	58	210	5	278
Vietnam, Republic of.....	0	166	23	30	59	226
Other countries.....	871	543	255	107	46	74
Total.....	2,102	1,254	927	816	461	728

CIGAR FILLER, TYPES 41 and 46

Canada.....	34	71	14	78	95	61
France.....	0	93	108	121	94	66
Vietnam.....	158	0	1,174	307	0	0
Algeria.....	176	0	0	0	0	0
Other countries.....	190	41	34	2	2	3
Total.....	518	205	1,330	508	191	130

CIGAR BINDER, TYPES 51-55

Canada.....	87	39	12	22	11	1
Sweden.....	93	184	29	36	0	0
Denmark.....	161	227	26	78	135	49
Netherlands.....	333	260	41	49	34	5
Belgium.....	366	365	106	290	115	61
Germany, West.....	778	2,537	1,709	816	680	358
Germany, East.....	294	0	988	93	58	405
Austria.....	147	83	52	179	59	0
Spain.....	0	0	0	0	1,170	0
Canary Islands.....	0	16	67	84	103	584
Other countries.....	118	251	161	250	86	103
Total.....	2,377	3,962	3,191	1,897	2,451	1,566

CIGAR WRAPPER, TYPES 61-62

Canada.....	279	583	483	399	620	469
Brazil.....	99	23	134	64	2	12
Denmark.....	139	80	24	33	8	44
Netherlands.....	161	198	116	119	255	159
Belgium.....	355	135	97	29	36	58
Germany, West.....	2,687	3,199	3,097	1,660	1,438	2,484
Germany, East.....	0	0	251	507	106	1,103
Canary Islands.....	44	141	121	120	232	431
Other countries.....	179	50	411	504	375	499
Total.....	3,466	4,714	4,714	3,435	3,072	5,259

See Ex notes at end of table.

TABLE 31.--United States exports of tobacco to principal importing countries, by types, crop years, average 1950-51--1954-55, annual 1957-58--1961-62--Continued

(Declared weight)

TOTAL CIGAR LEAF, TYPES 41-62

Importing country	Exports for crop year <sup>1</sup>					
	Average 1950-51-1954-55	1957-58	1958-59	1959-60	1961-61	1961-62 <sup>2</sup>
	1,000 lb.	1,000 lb.	1,000 lb.	1,000 lb.	1,000 lb.	1,000 lb.
Canada.....	4.7	6.3	5.9	4.9	7.2	5.32
Brazil.....	1.1	1.3	1.3	.64	.2	.12
Sweden.....	111	241	35	69	21	71
Denmark.....	3.0	3.7	53	111	143	94
Netherlands.....	5.4	4.8	157	168	289	164
Belgium.....	681	506	2.3	319	156	126
France.....	19	125	212	336	196	66
Germany, West.....	2,889	5,735	4,806	2,476	2,118	2,841
Germany, East.....	39	36	1,234	661	164	1,508
Austria.....	2.3	83	129	216	114	35
Spain.....	0	0	0	0	1,171	0
Vietnam.....	1.14	0	1,176	316	6	35
Algeria.....	197	35	1	8	18	17
Canary Islands.....	65	147	182	264	335	1,015
Other countries.....	354	562	464	465	352	445
Total.....	6,355	8,881	9,255	5,840	5,714	6,955

BLACK FAT

British West Indies <sup>4</sup> .....	41	16	57	103	139	113
Netherlands Antilles.....	39	17	33	28	41	28
Canary Islands and Sp. Africa n.e.c.....	64	54	108	398	429	55
Cameroun.....	74	36	324	155	213	284
French West Africa.....	766	519	482	275	385	252
Ghana.....	1,166	1,318	1,355	1,381	1,273	910
Nigeria.....	2,015	2,354	2,396	2,350	2,046	2,097
Other countries.....	233	67	153	52	71	58
Total.....	4,359	4,922	4,768	4,652	4,534	3,797

PERIQUE, TYPE 72

Norway.....	14	22	31	31	35	31
United Kingdom.....	42	14	58	40	42	78
Australia.....	0	1	2	9	26	52
Other countries.....	11	63	28	46	53	52
Total.....	67	100	119	126	145	213

STEMS, TRIMMINGS, AND SCRAP

Sweden.....	7.4	213	355	1,251	2,097	768
Norway.....	28.7	7	31	0	0	67
Denmark.....	223	351	31	619	473	397
United Kingdom.....	9	1,023	2,662	3,427	4,037	4,265
Netherlands.....	207	145	142	145	268	655
Germany.....	1.0	651	597	8	1.3	64
Hong Kong.....	614	8	0	0	0	42
Morocco.....	791	629	0	0	190	300
Canary Islands and Sp. Africa n.e.c.....	47	337	1.8	34	142	11
Other countries.....	76.5	578	1,443	765	459	1,756
Total.....	1,775	4,572	5,588	6,248	7,679	8,469

<sup>1</sup> Based on July-June crop year for fine-cured and cigar wrapper, and October-September crop year for all other types.

<sup>2</sup> Subject to revision.

<sup>3</sup> Indochina in the average period.

<sup>4</sup> Includes Bahamas, Jamaica, Leeward and Windward Islands, and Trinidad and Tobago.

Foreign Agricultural Service. Compiled from publications of the Bureau of the Census, U. S. Department of Commerce.



TABLE 32.--Exports of unmanufactured tobacco from the United States, quantity and value, by types, calendar years, average 1935-39 and 1947-51, annual 1958-62

Type	Quantity--declared weight						
	1935-39 average	1947-51 average	1958	1959	1960	1961	1962 <sup>1</sup>
Flue-cured, types 11-14.....	512,889	388,678	397,955	373,723	408,715	402,769	375,398
Burley, type 1.....	10,635	32,865	28,782	31,881	33,567	36,576	40,120
Southern Maryland, type 4.....	7,390	7,349	12,122	14,411	11,412	11,417	10,929
Virginia Dark, types 21 and 27.....	3,069	6,066	5,617	4,877	5,121	4,640	4,648
Kentucky and Tennessee fire-cured, types 12 and 13.....	48,959	25,541	19,702	17,840	18,820	25,009	17,269
One-leaved, type 45.....	956	3,363	884	2,398	314	800	532
Green River, type 6.....	6,649	1,726	1,154	788	818	523	635
Cigar leaf.....	1,269	9,770	7,290	8,195	5,714	7,490	5,682
Black leaf.....	8,867	4,669	4,945	4,895	4,478	4,297	3,656
Perique.....	15	73	98	129	123	142	203
Stems, trimmings, and scrap.....	13,632	8,116	4,222	6,476	7,067	7,296	9,802
Total.....	620,797	486,452	481,771	465,613	496,149	500,960	468,874

Type	Value						
	1,000 dol.	1,000 dol.	1,000 dol.	1,000 dol.	1,000 dol.	1,000 dol.	1,000 dol.
Flue-cured, types 11-14.....	112,466	116,375	294,800	280,375	315,625	319,618	303,741
Burley, type 1.....	2,253	14,739	32,966	27,218	27,669	30,077	35,146
Southern Maryland, type 4.....	1,266	4,313	7,906	9,863	8,490	9,023	8,627
Virginia Dark, types 21 and 27.....	3,191	3,686	3,176	3,172	3,378	2,983	3,003
Kentucky and Tennessee fire-cured, types 12 and 13.....	3,074	9,844	8,636	8,192	9,035	12,572	9,239
One-leaved, type 45.....	82	1,272	373	881	138	396	278
Green River, type 6.....	609	295	295	449	409	292	332
Cigar leaf.....	525	10,965	11,402	11,099	9,942	11,239	8,313
Black leaf.....	1,629	2,604	3,971	4,131	3,810	3,711	3,246
Perique.....	52	62	69	139	129	136	227
Stems, trimmings, and scrap.....	466	647	669	701	646	849	1,238
Total.....	127,797	207,716	354,453	366,220	379,271	390,898	373,390

<sup>1</sup> Subject to revision.

Foreign Agricultural Service. Compiled from publications of the Bureau of the Census, U.S. Department of Commerce.

TABLE 33.--Exports of unmanufactured tobacco from the United States, to principal importing countries, calendar years, average 1935-39 and 1947-51, annual 1958-62

Country of destination	Total quantity--declared weight						
	1935-39 average	1947-51 average	1958	1959	1960	1961	1962 <sup>1</sup>
Canada.....	8,452	12,414	11,595	10,283	17,402	18,897	15,054
Hawaii.....	5,639	7,948	7,483	6,935	7,977	7,293	8,432
Denmark.....	6,893	11,136	12,139	15,011	12,391	14,083	13,753
United Kingdom.....	200,021	177,705	168,478	139,670	176,854	152,365	96,997
Ireland.....	7,135	17,652	14,655	10,034	13,187	13,766	21,628
Netherlands.....	17,770	24,064	22,878	24,860	40,140	30,030	28,090
Belgium.....	12,115	23,417	18,411	20,166	18,580	17,257	17,289
France.....	10,667	10,443	8,239	5,780	5,171	7,218	4,606
Germany.....	33,593	41,243	41,602	62,688	66,871	77,561	80,605
Austria.....	2,915	4,518	3,770	3,382	4,487	327	6,567
Switzerland.....	4,856	12,755	11,615	11,180	11,070	14,226	13,014
Portugal.....	9,360	9,641	7,073	6,445	8,665	6,525	7,564
Italy.....	735	7,034	7,301	10,402	5,372	11,653	18,158
India.....	2,153	3,372	3,273	2,779	552	2,022	2,381
Pakistan.....	0	0	0	0	1,555	1,873	2,053
Malayan States.....	5,394	4,811	1,247	11,799	4,608	13,581	7,700
Indonesia, Republic of.....	1,198	1,547	1,656	2,404	182	3,005	2,664
Philippines, Republic of.....	1,966	2,207	5,113	4,124	1,180	6,932	4
China.....	4,137	16,343	0	0	0	0	0
Hong Kong.....	1,676	2,583	2,848	4,606	3,847	6,482	5,886
Australia.....	11,894	20,283	26,360	20,351	26,042	11,789	22,030
New Zealand.....	2,792	2,346	3,446	7,301	4,783	6,043	4,692
Other countries.....	12,633	40,745	65,339	85,643	72,233	78,032	89,707
Total.....	620,797	486,452	481,771	465,613	496,149	500,960	468,874

<sup>1</sup> Subject to revision.

Foreign Agricultural Service. Compiled from publications of the Bureau of the Census, U.S. Department of Commerce.

TABLE 34.--United States exports of tobacco products, fiscal years, average 1950-51--1954-55, annual 1957-58--1961-62

Product	Exports for year (July-June basis)					
	Average 1950-51--1954-55	1957-58	1958-59	1959-60	1960-61	1961-62 <sup>1</sup>
Cigarettes.....	Billions 15,932	Billions 17,683	Billions 18,432	Billions 20,058	Billions 21,600	Billions 23,382
Cigars and cheroots.....	5	10	11	28	18	19
Chewing tobacco and snuff.....	1,000 lb. 1,681	1,000 lb. 1,348	1,000 lb. 1,168	1,000 lb. 970	1,000 lb. 677	1,000 lb. 514
Smoking tobacco:						
In packages.....	613	625	677	733	854	797
In bulk.....	3,411	6,949	6,647	8,084	8,127	8,471

<sup>1</sup> Subject to revision.

Foreign Agricultural Service. Compiled from publications of the Bureau of the Census, U. S. Department of Commerce.

TABLE 35.--United States exports of cigarettes, by countries, average 1950-51--1954-55, fiscal years 1957-58--1961-62

Country	Exports for year (July-June basis)					
	Average 1950-51--1954-55	1957-58	1958-59	1959-60	1960-61	1961-62 <sup>1</sup>
Canada.....	Billions 227	Billions 320	Billions 317	Billions 304	Billions 279	Billions 258
Mexico.....	200	63	81	111	98	117
Panama, Republic of, and Canal Zone.....	203	331	279	360	458	858
Cuba.....	30	437	450	290	1	0
Netherlands Antilles.....	64	515	875	863	845	1,026
Colombia.....	270	300	371	235	185	134
Venezuela.....	1,539	2,680	2,841	1,721	2	1
Spain.....	173	496	373	486	405	404
Portugal.....	89	235	267	390	412	405
Germany.....	160	156	168	192	744	1,248
Argentina.....	( <sup>2</sup> )	26	61	131	78	111
Ireland.....	118	140	197	237	192	205
Sweden.....	68	505	560	598	610	645
Norway.....	60	100	182	230	246	280
Denmark.....	771	618	612	641	697	300
United Kingdom.....	6	30	52	137	277	300
Netherlands.....	26	41	270	500	612	500
Belgium.....	340	280	682	931	1,327	1,111
France.....	74	1,217	1,300	1,208	1,498	1,503
Germany.....	10	307	403	516	567	578
Australia.....	81	140	83	130	94	6
Switzerland.....	500	30	316	325	506	471
Spain.....	171	1	1	514	535	605
Gibraltar.....	143	5	5	951	1,429	1,130
Italy.....	30	407	425	550	635	770
Yugoslavia.....	100	11	1	22	41	100
Kuwait.....	180	600	624	687	887	470
Saudi Arabia.....	20	20	166	200	111	70
Bahrain, State of.....	10	11	140	200	100	100
Malaya, Federation of.....	100	300	300	270	347	311
Singapore, Ceylon, and other countries.....	100	1,200	1,000	711	888	1,200
India.....	8	1	1	1	1	1
Philippines, Republic of.....	200	100	100	100	100	100
Hong Kong.....	200	1,000	1,000	1,000	1,000	1,000
Japan.....	10	10	21	42	603	60
Hawaii.....	1,000	1,000	1,000	1,000	1,000	1,000
Taiwan.....	1,000	1,000	1,000	1,000	1,000	1,000
Egypt.....	10	10	10	10	10	10
French West Africa.....	10	10	10	10	10	10
Liberia.....	10	10	100	100	200	100
Congo, Republic of.....	10	10	10	10	10	10
French Camellia.....	10	10	10	10	10	10
Other countries.....	1,100	1,700	1,700	2,400	3,174	4,334
Total.....	16,783	17,683	18,432	20,058	21,600	23,382

<sup>1</sup> Subject to revision. <sup>2</sup> If any, included in other.

Foreign Agricultural Service. Compiled from publications of the Bureau of the Census, U. S. Department of Commerce.

TABLE 36.--United States imports of unmanufactured tobacco for consumption, by countries, fiscal years, average 1950-51--1954-55, annual 1957-58--1960-62

Kind of tobacco and country from which imported	Imports for year (July-June basis) (Declared weight)					
	Average 1950-51--1954-55	1957-58	1958-59	1959-60	1960-61	1961-62 <sup>1</sup>
<b>Cigarette leaf:</b>						
Unstemmed:						
France.....	1,000	1,000	1,000	1,000	1,000	1,000
Malta, Gery, and Cyru.....	1,000	1,000	1,000	1,000	1,000	1,000
Italy.....	1,000	1,000	1,000	1,000	1,000	1,000
Yugoslavia.....	1,000	1,000	1,000	1,000	1,000	1,000
Spain.....	1,000	1,000	1,000	1,000	1,000	1,000
Bulgaria.....	1,000	1,000	1,000	1,000	1,000	1,000
Greece.....	1,000	1,000	1,000	1,000	1,000	1,000
Cyru.....	1,000	1,000	1,000	1,000	1,000	1,000
Lebanon.....	1,000	1,000	1,000	1,000	1,000	1,000
Other countries.....	1,000	1,000	1,000	1,000	1,000	1,000
Total.....	10,000	10,000	10,000	10,000	10,000	10,000
Stemmed:						
France.....	1,000	1,000	1,000	1,000	1,000	1,000
Italy.....	1,000	1,000	1,000	1,000	1,000	1,000
Other countries.....	1,000	1,000	1,000	1,000	1,000	1,000
Total.....	3,000	3,000	3,000	3,000	3,000	3,000
Total cigarette leaf.....	13,000	13,000	13,000	13,000	13,000	13,000
<b>Leaf:</b>						
Year wrap:						
France.....	1,000	1,000	1,000	1,000	1,000	1,000
Other countries.....	1,000	1,000	1,000	1,000	1,000	1,000
Total.....	2,000	2,000	2,000	2,000	2,000	2,000
Other:						
France.....	1,000	1,000	1,000	1,000	1,000	1,000
Other countries.....	1,000	1,000	1,000	1,000	1,000	1,000
Total.....	2,000	2,000	2,000	2,000	2,000	2,000
<b>Stem:</b>						
France.....	1,000	1,000	1,000	1,000	1,000	1,000
Other countries.....	1,000	1,000	1,000	1,000	1,000	1,000
Total.....	2,000	2,000	2,000	2,000	2,000	2,000
<b>Wrap:</b>						
France.....	1,000	1,000	1,000	1,000	1,000	1,000
Other countries.....	1,000	1,000	1,000	1,000	1,000	1,000
Total.....	2,000	2,000	2,000	2,000	2,000	2,000
<b>Other:</b>						
France.....	1,000	1,000	1,000	1,000	1,000	1,000
Other countries.....	1,000	1,000	1,000	1,000	1,000	1,000
Total.....	2,000	2,000	2,000	2,000	2,000	2,000
Total leaf.....	17,000	17,000	17,000	17,000	17,000	17,000
Total imports.....	30,000	30,000	30,000	30,000	30,000	30,000

<sup>1</sup> Data for 1961-62 revised. <sup>2</sup> Classified and reported by destination of rap. <sup>3</sup> Does not include imports in this classification from Turkey and Greece. <sup>4</sup> Does not include stems.

Foreign Agricultural Service, compiled from publications of the Bureau of the Census, U.S. Department of Commerce.

TABLE 37. --United States imports of tobacco products for consumption, by countries, fiscal years, average 1950-51--1954-55, annual 1957-58--1961-62

Product and country from which imported	Imports for year (July-June basis)					
	Average 1950-51--1954-55	1957-58	1958-59	1959-60	1960-61	1961-62 <sup>1</sup>
<b>Cigars and cheroots:</b>						
Cuba.....	1,029	1,058	1,043	1,036	1,000	1,011
Philippines, Republic of.....	49	80	90	107	128	216
Other countries.....	4	10	20	17	17	61
<b>Total.....</b>	<b>274</b>	<b>449</b>	<b>553</b>	<b>650</b>	<b>446</b>	<b>468</b>
<b>Cigarettes:</b>						
United Kingdom.....	4	14	8	7	8	11
Other countries.....	2	5	8	27	20	17
<b>Total.....</b>	<b>6</b>	<b>19</b>	<b>16</b>	<b>34</b>	<b>28</b>	<b>28</b>
<b>All other tobacco products:<sup>2</sup></b>						
United Kingdom.....	10	100	114	135	172	180
Italy.....	6	11	4	9	6	8
Netherlands.....	4	19	43	62	80	1,040
Other countries.....	14	25	42	50	78	127
<b>Total.....</b>	<b>34</b>	<b>155</b>	<b>204</b>	<b>306</b>	<b>336</b>	<b>1,359</b>

<sup>1</sup> Subject to revision.

<sup>2</sup> Includes snuff and snuff flour and manufactures of tobacco not specially provided for.

Foreign Agricultural Service. Compiled from publications of the Bureau of the Census, U. S. Department of Commerce.

TABLE 38. --Shipments of tobacco leaf and products from Puerto Rico to the United States, fiscal years, average 1950-51--1954-55, annual 1957-58--1961-62

Kind of leaf and products	Shipments for year (July-June basis)					
	Average 1950-51--1954-55	1957-58	1958-59	1959-60	1960-61	1961-62 <sup>1</sup>
<b>Leaf:</b>						
<b>Filler:</b>						
Unstemmed.....	1,000	1,827	1,728	1,365	1,927	219
Stemmed.....	1,000	1,168	1,077	9,082	3,778	4,560
<b>Total.....</b>	<b>2,000</b>	<b>2,995</b>	<b>2,805</b>	<b>10,447</b>	<b>5,705</b>	<b>4,779</b>
<b>Stems and strap.....</b>	<b>1,000</b>	<b>1,133</b>	<b>1,174</b>	<b>11,262</b>	<b>11,343</b>	<b>10,800</b>
<b>Cigars and cheroots.....</b>	<b>13,243</b>	<b>15,107</b>	<b>16,070</b>	<b>153,113</b>	<b>150,827</b>	<b>148,197</b>
<b>Other tobacco and manufactures.....</b>	<b>1,000</b>	<b>1,000</b>	<b>1,000</b>	<b>1,000</b>	<b>1,000</b>	<b>1,000</b>

<sup>1</sup> Subject to revision.

Foreign Agricultural Service. Compiled from official records of the Bureau of the Census, U. S. Department of Commerce.

TABLE 39.--Tariff rates on different kinds of tobaccos and tobacco products imported into the United States, under the Tariff Act of 1930 and subsequent Trade Agreements

FROM ALL COUNTRIES EXCEPT THE REPUBLIC OF THE PHILIPPINES AND CUBA<sup>1 2</sup>

Kinds of tobacco imported	Under the Tariff Act of 1930		Present rate per pound <sup>3</sup>
	Paragraph	Rate per pound	
Wrapper tobacco (whether or not mixed or packed with filler tobacco):			
Not stemmed.....	601	Dollars 2.275	Dollars 0.909
Stemmed.....	"	2.925	1.548
Filler tobacco (whether or not mixed or packed with wrapper tobacco):			
When mixed or packed with over 35% of wrapper tobacco:			
Not stemmed.....	"	2.275	.909
Stemmed.....	"	2.925	1.548
When not mixed and not packed with wrapper tobacco, or when mixed or packed with 35% or less of wrapper tobacco:			
Cigarette leaf:			
Not stemmed.....	"	.35	.1275
Stemmed.....	"	.50	.50
Other, including cigar leaf:			
Not stemmed.....	"	.35	.161
Stemmed.....	"	.50	.23
Scrap tobacco.....	603	.35	.161
Snuff and snuff flour.....	604	.25	.25
Tobacco stems, cut, ground, or pulverized.....	"	.55	.55
Tobacco stems, not cut, ground, or pulverized.....	1,287	Free	Free
Cigars and other cuts of all kinds.....	605	4.50 per lb., plus 25% ad valorem	1.91 per lb., plus 10-1/2% ad valorem
Cigarettes of all kinds.....	"	4.50 per lb., plus 25% ad valorem	1.06 per lb., plus 5% ad valorem
Leaves, manufactured or not manufactured, n.s.p.f.....	602	.55	.175

FROM CUBA<sup>2</sup>

Wrapper tobacco (whether or not mixed or packed with filler tobacco):			
Not stemmed.....	601	1.82	0.819
Stemmed.....	"	2.34	1.548
Filler tobacco (whether or not mixed or packed with wrapper tobacco):			
When mixed or packed with over 35% of wrapper tobacco:			
Not stemmed.....	"	1.82	.819
Stemmed.....	"	2.34	1.548
When not mixed and not packed with wrapper tobacco, or when mixed or packed with 35% or less of wrapper tobacco:			
Cigarette leaf:			
Not stemmed.....	"	.28	.126
Stemmed.....	"	.40	.18
Other, including cigar leaf:			
Not stemmed.....	"	.28	.126
Scrap tobacco.....	603	.28	.126
Snuff and snuff flour.....	604	.44	.275
Tobacco stems, cut, ground, or pulverized.....	"	.44	.55
Tobacco stems, not cut, ground, or pulverized.....	1,287	Free	Free
Cigars and other cuts of all kinds.....	605	3.60 per lb., plus 20% ad valorem	1.27 per lb., plus 8-1/2% ad valorem
Cigarettes of all kinds.....	"	3.60 per lb., plus 20% ad valorem	1.06 per lb., plus 5% ad valorem
Leaves, manufactured or not manufactured, n.s.p.f.....	602	.44	.175

<sup>1</sup> The Philippine Trade Agreement Revision Act of 1950, Public Law 190, 81st Congress, approved August 1, 1950, eliminated the absolute quotas of 200 million cigars and 1-1/2 million pounds of scrap and filler tobacco. For duty purposes, an amount equivalent to 80 percent of the former absolute quotas in each case may be admitted duty free during the calendar years 1950-51, with quantities in excess of 80 percent of the base figure dutiable at the Cuban rate.

<sup>2</sup> In early February 1962, the U.S. Government places an embargo against imports from Cuba, precluding any arrivals of Cuban tobacco after February 1. Quantities of Cuban leaf already in the United States on that date, however, will continue to be withdrawn from bond by manufacturers, as needed, and will be reflected in the statistics for duty-paid imports for consumption.

<sup>3</sup> Rates shown are those which were in effect as of November 1962. Rates for imports from countries or areas under Assembly limitation or control are those as listed under the Tariff Act of 1930, effective varying dates by countries from Sept. 1, 1951, to Jan. 1, 1952, under Section 5 of the Trade Agreement Extension Act of 1951.

Foreign Agricultural Service. Compiled from U. S. Tariff Commission, U. S. Department of Commerce, and U. S. Department of State publications.

TABLE 40.--Receipts from import duties on tobacco and tobacco products in the United States, fiscal years, 1956-57--1961-62<sup>1</sup>

Year (July-June basis)	Receipts from--			Total receipts	Drawback	Net receipts
	Leaf tobacco (Paragraph 601)	Scrap, etc. (Paragraph 603)	Tobacco products (Paragraphs 604 & 605)			
	<i>Dollars</i>	<i>Dollars</i>	<i>Dollars</i>	<i>Dollars</i>	<i>Dollars</i>	<i>Dollars</i>
1956-57.....	15,384,322	1,605,510	929,230	17,919,062	518,152	17,400,910
1957-58.....	15,403,335	1,765,764	964,766	18,133,845	688,840	17,445,005
1958-59.....	17,060,032	2,453,789	1,010,181	20,524,002	781,804	19,742,198
1959-60.....	17,283,894	2,645,325	821,985	20,751,204	719,350	20,032,454
1960-61.....	17,998,873	2,399,444	740,254	21,138,571	544,682	20,574,089
1961-62.....	18,346,953	2,842,130	834,975	22,014,064	689,993	21,324,071

<sup>1</sup> For details of tariff rates and items included in Paragraphs of Tariff Act, see table 39.

Foreign Agricultural Service. Compiled from data furnished by the Bureau of Customs, U. S. Treasury Department.

TABLE 41.--Import duties on tobacco in selected foreign countries importing from the United States, as of December 1962

UNITED KINGDOM

Description	Full rate of duty in--	
	Foreign unit	Approximate U.S. currency per pound <sup>1</sup>
Tobacco, unmanufactured:		
Containing 1 lb. or more of moisture in every 10 lb. weight thereof--		
Unstripped.....	£ 4 10s. 10-1/2d. per lb.	9.92
Stripped.....	£ 4 10s. 10-1/2d. per lb.	9.92
Containing less than 1 lb. of moisture in every 10 lb. weight thereof--		
Unstripped.....	£ 4 11s. 8-1/2d. per lb.	10.00
Stripped.....	£ 4 11s. 10-1/2d. per lb.	10.10

IRELAND (EIRE)

Tobacco, unmanufactured:		
Containing 1 lb. or more of moisture in every 10 lb. weight thereof--		
Unstripped or stemmed.....	£ 2 11s. 1-1/2d. per lb.	7.44
Stripped or stemmed.....	£ 2 11s. 2d. per lb.	7.44
Containing less than 1 lb. of moisture in every 10 lb. weight thereof--		
Unstripped or stemmed.....	£ 2 19s. 0-1/2d. per lb.	8.27
Stripped or stemmed.....	£ 2 19s. 1d. per lb.	8.27

SWEDEN,<sup>2</sup> NORWAY, and DENMARK

Manufactured tobacco.....	Free	--
---------------------------	------	----

AUSTRIA<sup>2</sup>

Manufactured tobacco, unstemmed.....	15 schillings per kilogram	0.26
--------------------------------------	----------------------------	------

See Exempter at end of table.

TABLE 41.--Import duties on tobacco in selected foreign countries importing from the United States, as of December 1962--Continued

SWITZERLAND

Description	Full rate of duty in--	
	Foreign unit	Approximate U.S. currency per pound <sup>1</sup>
Tobacco, unmanufactured:		
With guaranty as to use--		
For the manufacture of cigars:		
Kentucky--Dark Virginia--Bright Virginia <sup>4</sup> .....	30 francs per 100 kilos	0.03
For the manufacture of pipe tobacco.....	300 francs per 100 kilos	.31
For the manufacture of cigarettes and cigarette tobacco	675 francs per 100 kilos	.71
For the manufacture of roll and chewing tobacco, and snuff.....	160 francs per 100 kilos	.17

FINLAND

Unmanufactured tobacco.....	45 Finmarks per kilo	0.06
-----------------------------	----------------------	------

SPAIN

Unmanufactured tobacco.....	Free	--
-----------------------------	------	----

PORTUGAL

Leaf tobacco.....	51.35 paper escudos per kilo	0.81
-------------------	------------------------------	------

INDIA

Unmanufactured tobacco.....	15 rupees per lb.	3.15
-----------------------------	-------------------	------

THAILAND (SIAM)

Unmanufactured tobacco.....	25.0 Baht per kilo (or 37% ad valorem, whichever is higher)	0.57 or ad valorem rate
-----------------------------	---	-------------------------

PHILIPPINES, REPUBLIC OF

Leaf tobacco:		
Unstemmed:		
1. Wrapper.....	7.50 Pesos per kilo (legal weight)	1.70
2. Other.....	6.00 Pesos per kilo (legal weight) plus 75% ad valorem	1.36 plus 75% ad valorem
Stemmed:		
1. Wrapper.....	9.00 Pesos per kilo (legal weight)	2.04
2. Other.....	7.50 Pesos per kilo (legal weight) plus 75% ad valorem	1.70 plus 75% ad valorem

HONG KONG

Tobacco, unmanufactured:		
Containing 10 percent or more of moisture by weight--		<i>Dollars</i>
Unstripped.....	5.75 H. K. dol. per lb.	1.01
Stripped.....	5.90 H. K. dol. per lb.	1.03
Containing less than 10 percent of moisture by weight--		
Unstripped.....	5.78 H. K. dol. per lb.	1.01
Stripped.....	6.05 H. K. dol. per lb.	1.06

JAPAN

Unmanufactured tobacco.....	Free	--
-----------------------------	------	----

See footnotes at end of table.

TABLE 41.--Import duties on tobacco in selected foreign countries importing from the United States, as of November 1962--Continued

AUSTRALIA

Description	Full rate of duty in--	
	Foreign unit	Approximate U.S. currency per pound <sup>1</sup>
Unmanufactured tobacco:		
(A) Entered to be locally manufactured into cigarettes or tobacco (other than cigars or snuff), containing not less than such proportion by weight of Australian-grown tobacco leaf as the Minister may from time to time determine, being unmanufactured tobacco entered by a person who is licensed as a cigarette or tobacco manufacturer under the Excise Act 1901-1958 and who is the holder of a certificate issued by the Minister for the purposes of this sub-item, as prescribed by Departmental By-laws:		
(1) For use in the manufacture of tobacco (other than cigarettes or fine cut tobacco suitable for the manufacture of cigarettes) - to be paid at the time of removal to the factory:		<i>Dollars</i>
(a) Not stemmed.....	5s. 0d. per lb.	0.56
(b) Other.....	5s. 6d. per lb.	.61
(2) Other - to be paid at the time of removal to the factory:		
(a) Not stemmed.....	7s. 2d. per lb.	.80
(b) Other.....	7s. 8d. per lb.	.85
(B) Entered to be locally manufactured into cigarettes or tobacco (other than cigars or snuff), other:		
(1) For use in the manufacture of tobacco (other than cigarettes or fine cut tobacco suitable for the manufacture of cigarettes) - to be paid at the time of removal to the factory:		
(a) Not stemmed.....	6s. 6d. per lb.	.72
(b) Other.....	7s. 0d. per lb.	.78
(2) Other - to be paid at the time of removal to the factory:		
(a) Not stemmed.....	8s. 7d. per lb.	.95
(b) Other.....	9s. 1d. per lb.	1.01
(C) Entered to be locally manufactured into cigars - to be paid at the time of removal to the factory:		
(a) Not stemmed.....	2s. 6d. per lb.	.28
(b) Other.....	3s. 0d. per lb.	.33

NEW ZEALAND

Tobacco, unmanufactured, entered to be manufactured in New Zealand in any bonded tobacco factory licensed under the Tobacco Act, 1908, for manufacturing purposes only:		
Into tobacco, cigarettes, or snuff.....	3s. 4d. per lb.	0.47
Into cigars.....	Free	Free

EGYPT

Tobacco in leaves.....	400 piasters per net kilo	5.07
------------------------	---------------------------	------

FORMER BRITISH WEST AFRICA

Tobacco, unmanufactured:		
Gambia.....	2s. 9d. per lb.	0.39
Ghana (gained independence Mar. 6, 1957).....	11s. 3d. per lb.	1.57
Nigeria (gained independence Oct. 1, 1960):		
For cigarette manufacture.....	15s. 3d. per lb.	2.14
For other uses.....	15s. 0d. per lb.	2.10
Sierra Leone (gained independence Apr. 31, 1961).....	6s. 6d. per lb.	.91

See footnotes at end of table.



TABLE 41. --Import duties on tobacco in selected foreign countries importing from the United States, as of December 1962--Continued

<sup>1</sup> Conversions made at current official exchange rates. In addition to the rates of duty shown, certain of the countries impose surtaxes in the form of percentages of the duty, ad valorem, bill of entry tax, port dues, and varying additional duties.

<sup>2</sup> Government monopoly.

<sup>3</sup> Under Republic Act 698, as amended by Republic Act 1144, the importation of leaf tobacco (excepting cigar wrapper tobacco for cigars or chewing tobacco) is limited to the amount which, added to total Philippine production, will be sufficient to assure the output of a quantity of manufactured products not less than the output of the previous fiscal year. The rates shown are equivalent to 50% of the full rate; effective January 1, 1962, rates increase to 75% of the full rate.

Foreign Agricultural Service. Compiled from Board of Trade Journal, Trade Agreement publications, and from information by tariff specialists in the Bureau of Foreign and Domestic Commerce, U. S. Department of Commerce.

TABLE 41(a). --Import duties on unmanufactured tobacco, members of the European Common Market (European Economic Community), as of November 1, 1962<sup>1</sup>

Country and tariff item	Import duty rate								
	1957 base rate	Internal rate to member <sup>2</sup> countries	Ex. rate rate (to third countries)				Ultimate external rate <sup>4</sup>		
			Ad valorem	Example <sup>3</sup> (equiv. per lb.)	Minimum Maximum		Ad valorem	Minimum Maximum	
	(equiv. per lb.)	(rate per lb.)			(equiv. per lb.)	(equiv. per lb.)			
U.S. Dol.	U.S. Dol.	Percent	U.S. Dol.	U.S. Dol.	U.S. Dol.	Percent	U.S. Dol.	U.S. Dol.	
<b>Benelux:</b>									
Unmanufactured tobacco:									
Unstemmed:									
(a) Value of \$1.27 per lb. or over.	(new class)	6.0	0.000		0.100	15.0		0.318	
(b) Other.....	0.037	0.319	16.0	.112	0.066	.024	28.0	0.132	.172
Completely or partly stemmed.....	.052	.026	23.0	.230	.076	.094	28.0	.132	.172
<b>West Germany:</b>									
Unmanufactured tobacco:									
Unstemmed:									
(a) Value of \$1.27 per lb. or over.	(new class)	4.54	\$.143	.211		.238	15.0		.318
(b) Other.....	.194	.097	8.44	.302	.182	.195	28.0	.132	.172
Completely or partly stemmed.....	.421	.210	8.44	.394	.349	.362	28.0	.132	.172
<b>Italy:</b>									
Unmanufactured tobacco:									
Unstemmed:									
(a) Value of \$1.27 per lb. or over.	(new class)	4.5	.062		.039	.035	15.0		.318
(b) Other.....	--	--	8.44	.059	.039	.052	28.0	.132	.172
<b>France:</b>									
Unmanufactured tobacco:									
Unstemmed:									
(a) Value of \$1.27 per lb. or over.	(new class)	4.5	.062		.039	.035	15.0		.318
(b) Other.....	--	--	8.44	.059	.039	.052	28.0	.132	.172

<sup>1</sup> Values used in converting these rates to U. S. currency were: Benelux franc = \$0.02; German DM = \$0.25; and Italian lire = \$0.0016. If any currency values of the EC countries are changed in relation to the U. S. dollar, the duties in terms of these EC currencies would be adjusted by taking this into account.

<sup>2</sup> Internal rates to member countries and to associate member Greece became 50 percent of the base duties November 1, 1962.

<sup>3</sup> Examples are worked on values as follows: Benelux -- West Germany: Unmanufactured tobacco: Unstemmed (a), \$1.50 per lb.; unstemmed (b), \$0.70 per lb.; and completely or partly stemmed, \$1.00 per lb. Italy and France: Unmanufactured tobacco (a), \$1.50 per lb.; and unmanufactured tobacco (b), \$0.70 per lb.

Foreign Agricultural Service.

TABLE 42.--Acreage and production of tobacco in specified countries, calendar years, average 1950-54, annual 1959-62

Continent and country	Acreage harvested					Production				
	Average 1950-54	1959	1960	1961 <sup>1</sup>	1962 <sup>1</sup>	Average 1950-54	1959	1960	1961 <sup>1</sup>	1962 <sup>1</sup>
	1,000 acres	1,000 acres	1,000 acres	1,000 acres	1,000 acres	1,000 pounds	1,000 pounds	1,000 pounds	1,000 pounds	1,000 pounds
<b>North America:</b>										
Canada.....	109	128	136	138	131	147,552	169,904	214,167	209,721	193,396
Mexico.....	83	92	111	116	89	79,781	62,081	94,798	114,053	96,716
United States.....	1,690	1,153	1,142	1,174	1,227	2,184,036	1,796,415	1,944,175	2,060,992	2,261,243
Cuba.....	145	144	146	--	--	81,755	108,714	115,000	--	--
Dominican Republic.....	47	50	55	47	62	41,124	14,608	49,604	58,096	75,000
<b>South America:</b>										
Argentina.....	90	88	99	121	114	75,949	61,067	92,152	106,702	102,293
Brazil.....	365	390	431	453	493	268,919	277,812	323,873	337,700	273,509
Colombia.....	50	56	34	34	42	49,559	85,627	54,811	61,656	72,679
Paraguay.....	18	17	23	21	38	16,944	15,873	20,944	18,739	37,478
<b>Europe:</b>										
Belgium.....	5	3	4	3	3	10,052	6,739	5,302	5,897	5,860
France.....	71	65	63	55	55	119,009	114,540	110,570	76,112	90,698
Germany, West.....	26	17	16	10	10	57,227	42,240	23,077	19,199	20,400
Greece.....	232	253	326	253	322	128,308	175,934	143,550	164,435	203,068
Italy.....	131	140	131	114	101	160,146	199,060	153,824	53,351	88,184
Spain.....	43	42	44	53	48	57,713	47,929	65,989	76,025	66,147
Yugoslavia.....	84	121	96	74	89	51,707	131,125	68,232	37,037	77,161
<b>Asia:</b>										
Iran.....	55	45	30	62	63	31,465	23,369	14,330	27,340	20,950
Iraq.....	21	24	33	33	33	13,555	12,000	27,100	27,500	18,850
Lebanon.....	6	10	10	10	11	4,127	7,716	7,936	8,377	6,393
Syria.....	18	22	24	30	30	13,945	16,574	12,447	17,024	16,750
Turkey.....	343	418	465	347	390	215,796	282,475	297,841	219,358	214,949
Burma.....	129	100	100	102	118	102,258	85,120	87,360	89,600	100,800
China--Mainland.....	1,418	1,915	1,963	--	--	1,396,000	1,750,000	1,815,000	--	--
India.....	844	897	934	989	1,020	568,516	584,640	629,440	687,615	759,264
Pakistan.....	130	131	202	192	210	170,320	224,000	192,192	189,459	202,200
Vietnam, Laos, Cambodia.....	32	39	58	48	45	20,350	24,570	35,966	31,477	30,000
Indonesia.....	345	453	430	455	422	147,322	166,086	162,375	186,619	161,487
Japan.....	146	153	145	140	157	219,495	284,918	266,827	278,516	306,534
Korea, South.....	45	52	49	49	50	49,386	63,484	62,084	69,511	70,000
Philippines.....	109	225	237	225	248	54,407	114,020	141,094	132,254	145,504
Thailand.....	96	151	150	148	143	34,793	64,886	59,731	60,660	65,300
<b>Africa:</b>										
Algeria.....	79	59	54	50	40	48,068	36,457	33,444	3,746	--
Rhodesia and Nyasaland.....	298	392	335	332	358	145,952	231,579	257,016	263,424	270,351
Republic of South Africa.....	74	108	92	91	78	44,172	77,700	60,740	57,900	51,992
Estimated world total <sup>3</sup> .....	8,697	9,269	9,231	9,294	9,572	7,810,872	8,458,401	8,657,365	8,137,785	9,138,704

<sup>1</sup> Preliminary. <sup>2</sup> Less than a 5-year average. <sup>3</sup> Total includes data for countries not listed.

Foreign Agricultural Service, official estimates of foreign countries, reports from U. S. Foreign Service officers, results of office research, and other information.

TABLE 43.--Production of flue-cured tobacco in specified countries, calendar years, average 1950-54, annual 1959-62

Country and territory	Average 1950-54	1957	1958	1959	1961
<b>North America</b>					
United States	1,170,000	1,170,000	1,170,000	1,170,000	1,170,000
Mexico	1,291	1,291	1,291	1,291	1,291
United States	1,170,000	1,170,000	1,170,000	1,170,000	1,170,000
<b>Latin America</b>					
Argentina	24,250	24,250	24,250	24,250	24,250
Brazil	24,250	24,250	24,250	24,250	24,250
Colombia	24,250	24,250	24,250	24,250	24,250
<b>Europe</b>					
Germany, West	2,150	2,150	2,150	2,150	2,150
Italy	2,150	2,150	2,150	2,150	2,150
<b>Asia</b>					
India	1,400,000	1,400,000	1,400,000	1,400,000	1,400,000
Malaya	1,400,000	1,400,000	1,400,000	1,400,000	1,400,000
Philippines	1,400,000	1,400,000	1,400,000	1,400,000	1,400,000
Indonesia	1,400,000	1,400,000	1,400,000	1,400,000	1,400,000
Thailand	1,400,000	1,400,000	1,400,000	1,400,000	1,400,000
<b>Africa</b>					
Rhodesia and Southern Rhodesia	24,840	24,840	24,840	24,840	24,840
Republic of South Africa	24,840	24,840	24,840	24,840	24,840
<b>World</b>					
Australia	14,541	14,541	14,541	14,541	14,541
New Zealand	8,550	8,550	8,550	8,550	8,550
<b>Estimated world total</b>	3,427,880	3,427,880	3,427,880	3,427,880	3,427,880

<sup>1</sup> Preliminary. <sup>2</sup> Data in later years for countries not listed.

From Agricultural Service. Original estimates of foreign countries, reports from U. S. Foreign Service officers, results of office research, and other information.

TABLE 44.--Canadian and Southern and Northwestern Rhodesian exports of flue-cured tobacco by country of destination, average 1950-54, annual 1957-61

Country of destination	Average 1950-54	1957	1958	1959	1960	1961
<b>Canadian exports</b>						
United Kingdom	1,170,000	1,170,000	1,170,000	1,170,000	1,170,000	1,170,000
Australia	1,170,000	1,170,000	1,170,000	1,170,000	1,170,000	1,170,000
India	1,170,000	1,170,000	1,170,000	1,170,000	1,170,000	1,170,000
Malaya	1,170,000	1,170,000	1,170,000	1,170,000	1,170,000	1,170,000
Philippines	1,170,000	1,170,000	1,170,000	1,170,000	1,170,000	1,170,000
Indonesia	1,170,000	1,170,000	1,170,000	1,170,000	1,170,000	1,170,000
Thailand	1,170,000	1,170,000	1,170,000	1,170,000	1,170,000	1,170,000
Other	1,170,000	1,170,000	1,170,000	1,170,000	1,170,000	1,170,000
<b>Southern and Northwestern Rhodesian exports<sup>2</sup></b>						
United Kingdom	24,840	24,840	24,840	24,840	24,840	24,840
Australia	24,840	24,840	24,840	24,840	24,840	24,840
India	24,840	24,840	24,840	24,840	24,840	24,840
Malaya	24,840	24,840	24,840	24,840	24,840	24,840
Philippines	24,840	24,840	24,840	24,840	24,840	24,840
Indonesia	24,840	24,840	24,840	24,840	24,840	24,840
Thailand	24,840	24,840	24,840	24,840	24,840	24,840
Other	24,840	24,840	24,840	24,840	24,840	24,840

<sup>1</sup> If any, 1961-62 in other. <sup>2</sup> Southern Rhodesia only in average period.

From Agricultural Service. Average compiled for Canada from Trade of Canada and Dominion Bureau of Statistics; and for Southern Rhodesia from Annual Statement of the Trade of Southern Rhodesia. Current data from United Intelligence, published by the Commonwealth Economic Committee, London, England.



# BRIEF CLASSIFICATION OF LEAF TOBACCO

(Covering classes and types)

## CLASS 1, FLUE-CURED TYPES

- Type 11: Old Belt flue-cured; produced in the Piedmont sections of Virginia and North Carolina.  
Type 12: Eastern North Carolina flue-cured; produced in the coastal sections of North Carolina, north of the South River.  
Type 13: South Carolina flue-cured; produced in the coastal sections of South Carolina and the southeastern counties of North Carolina, south of the South River.  
Type 14: Georgia and Florida flue-cured; produced in southern Georgia and northern Florida.

## CLASS 2, FIRE-CURED TYPES

- Type 21: Virginia fire-cured; produced in the Piedmont and mountain sections of Virginia.  
Type 22: Tennessee-Kentucky fire-cured, eastern district, Clarksville, Springfield, and Hopkinsville; produced in a section east of the Tennessee River, in southern Kentucky and northern Tennessee.  
Type 23: Kentucky-Tennessee fire-cured, western district, Mayfield, and Murray; produced in a section between the Tennessee, Ohio, and Mississippi rivers in western Kentucky and northwestern Tennessee.

## CLASS 3, AIR-CURED TYPES

### LIGHT AIR-CURED (CLASS 3a)

- Type 31: Burley; produced in Kentucky, Tennessee, Ohio, Indiana, West Virginia, Virginia, North Carolina, and Missouri.  
Type 32: Southern Maryland; produced in five counties of southern Maryland--Prince Georges, Anne Arundel, Calvert, Charles, and St. Marys.

### DARK AIR-CURED (CLASS 3b)

- Type 35: One Sucker; produced in north-central Tennessee and south-central Kentucky.  
Type 36: Green River; produced in the northern part of Kentucky in the territory adjacent to Owensboro and Henderson.  
Type 37: Virginia sun-cured; produced in central Virginia, north of the James River.

## CLASS 4, CIGAR-FILLER TYPES

- Type 41: Pennsylvania Seedleaf; produced in Lancaster County, Pa., and the adjoining counties.  
Type 42-44: Ohio filler; produced in the Miami Valley section of Ohio and extending into Indiana.  
Type 46: Puerto Rican sun-grown, including primed (Deshojado) and stalk-cut (Mata); produced on the Island of Puerto Rico.

## CLASS 5, CIGAR-BINDER TYPES

- Type 51: Connecticut Broadleaf; produced in the Connecticut Valley sections of Connecticut and Massachusetts.  
Type 52: Connecticut Havana Seed; produced in the Connecticut and Housatonic Valley sections of Connecticut and Massachusetts.  
Type 53: New York and Pennsylvania Havana Seed; produced in the Big Flats and Onondaga sections of New York, and extending into Pennsylvania.  
Type 54: Southern Wisconsin; produced in Wisconsin, south and east of the Wisconsin River.  
Type 55: Northern Wisconsin; produced in Wisconsin, north and west of the Wisconsin River, and in eastern Minnesota.

## CLASS 6, CIGAR-WRAPPER TYPES

- Type 61: Connecticut Shade; produced in the Connecticut Valley sections of Connecticut and Massachusetts.  
Type 62: Georgia and Florida Shade; produced in southwestern Georgia and north-central Florida.

## MISCELLANEOUS TYPES OF DOMESTIC TOBACCO

- Type 72: Louisiana Perique.  
Type 73: All domestic types of tobacco not otherwise classified.  
Type 77: Domestic Aromatic.

## FOREIGN TYPES

- Type 81: Cuba.  
Type 82: Indonesia.  
Type 83: Philippine Islands.  
Type 84: Brazil.  
Type 85: Colombia.  
Type 86: Dominican Republic.  
Type 87: Paraguay.  
Type 88: All foreign-grown cigar-leaf not otherwise classified.  
Type 90: Foreign-grown cigarette and smoking tobacco (Turkish and other).

# TOBACCO

## AUCTION MARKETS AND PRODUCING AREAS

(CIGAR LEAF PRODUCING AREAS NOT SHOWN)

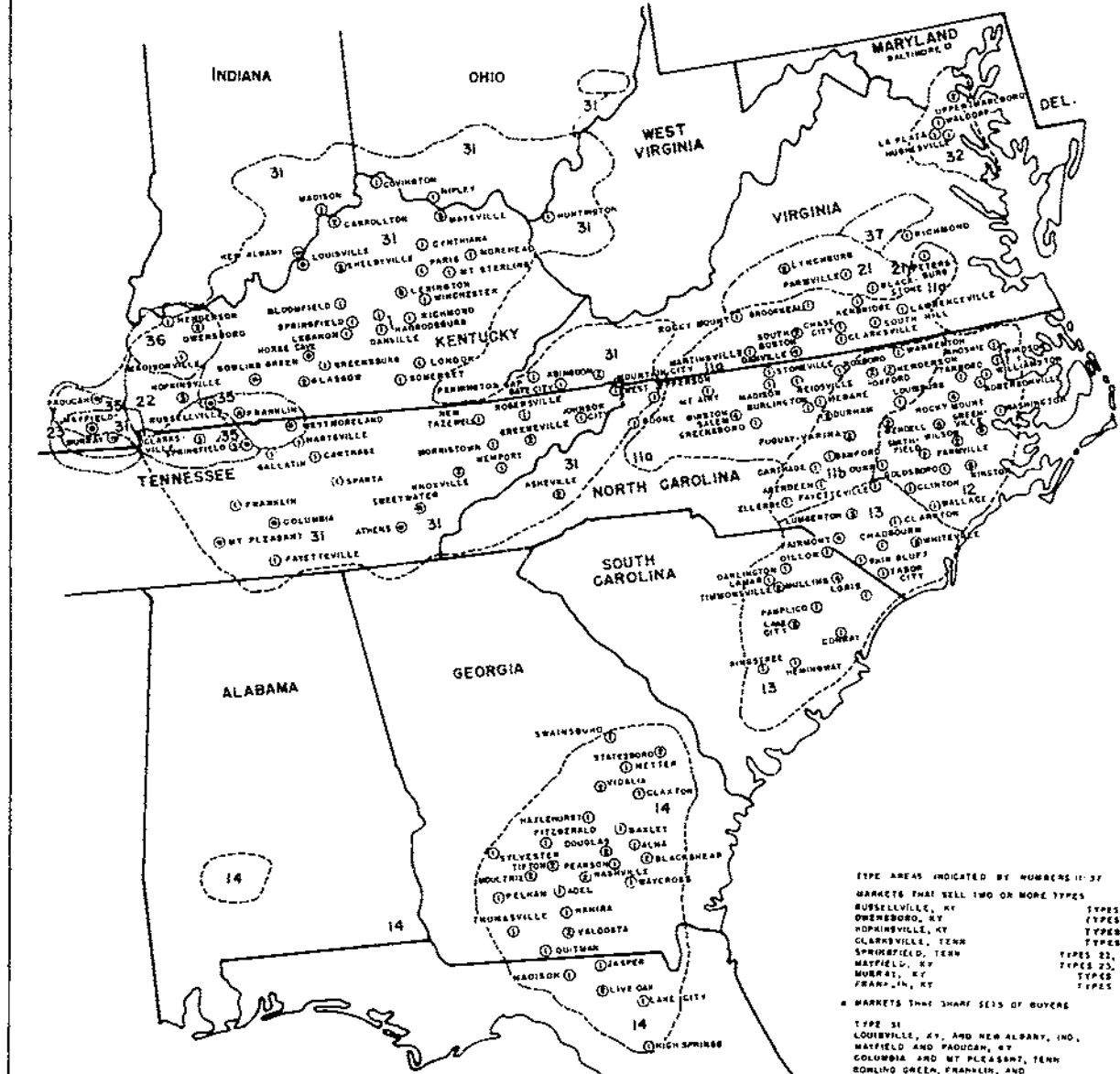

TYPE AREAS INDICATED BY NUMBERS 11-37

MARKETS THAT SELL TWO OR MORE TYPES

RUSSELLVILLE, KY	TYPES 31 AND 35
OWENSBORO, KY	TYPES 31 AND 36
HOPKINSVILLE, KY	TYPES 22 AND 31
CLARKSVILLE, TENN	TYPES 22 AND 31
SPRINGFIELD, TENN	TYPES 22, 31, AND 35
MAYFIELD, KY	TYPES 25, 31, AND 35
MURRAY, KY	TYPES 29 AND 35
FRANKLIN, KY	TYPES 31 AND 33

MARKETS THAT SELL SETS OF BUYERS

TYPE 31	
LOUISVILLE, KY, AND NEW ALBANY, IND.	2 SETS
MAYFIELD AND PADUCAH, KY	1 SET
COLUMBIA AND MT PLEASANT, TENN	1 SET
BOWLING GREEN, FRANKLIN, AND	
RUSSELLVILLE, KY (IN ADDITION TO	2 SETS
FULL SET AT BOWLING GREEN)	
ATHENS AND SWEETWATER, TENN	1 SET

TYPE 36

FRANKLIN, RUSSELLVILLE, MAYFIELD, AND MURRAY, KY AND SPRINGFIELD AND WESTMORELAND, TENN.

8 SETS

IN FIVE CURREN, A FEW MARKETS ARE INCLUDED IN ONE TYPE GROUPING ON THE BASIS OF OPENING DATE, BUT ARE LOCATED IN ANOTHER TYPE AREA

ALL MARKETS ARE OFFICIALLY INSPECTED

IDAHO (IS NOT AN AUCTION CENTER, IT IS A ROADHEAD MARKET)

SMALL NUMBERS WITHIN CIRCLES REPRESENT NUMBER OF SETS OF BUYERS.

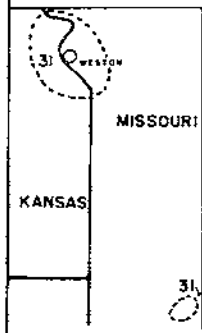

U.S. DEPARTMENT OF AGRICULTURE

NEG 8023-60 (8) AGRICULTURAL MARKETING SERVICE

# TOBACCO

## CIGAR-LEAF GROWING DISTRICTS

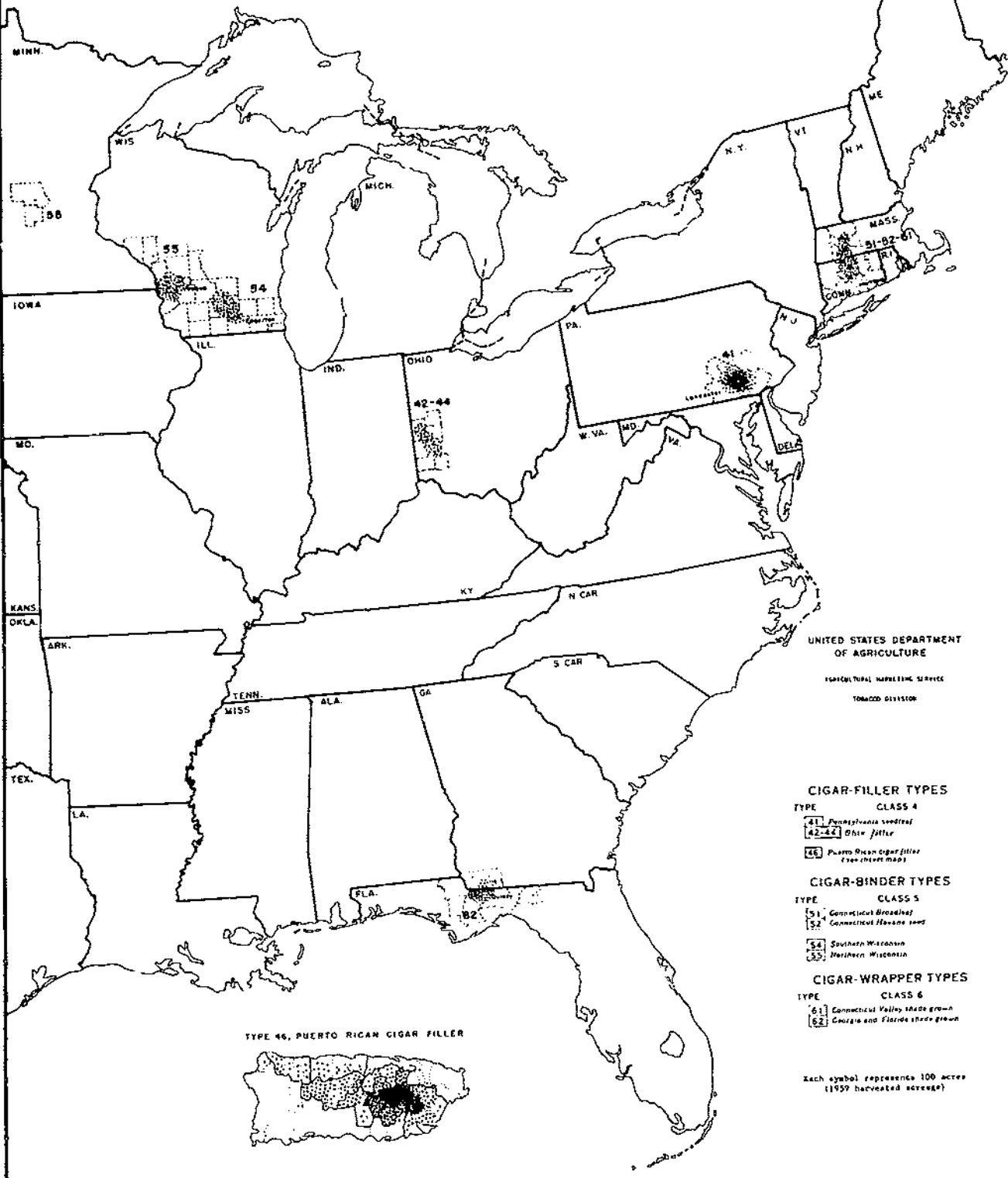

UNITED STATES DEPARTMENT OF AGRICULTURE  
 AGRICULTURAL MARKETING SERVICE  
 TOBACCO DIVISION

### CIGAR-FILLER TYPES

- CLASS 4
- 41 Connecticut Broadleaf
  - 42-44 Ohio filler
  - 46 Puerto Rican cigar filler (see chart map)

### CIGAR-BINDER TYPES

- CLASS 5
- 51 Connecticut Broadleaf
  - 52 Connecticut Havana seed
  - 54 Southern Wisconsin
  - 55 Northern Wisconsin

### CIGAR-WRAPPER TYPES

- CLASS 6
- 61 Connecticut Valley shade grown
  - 62 Georgia and Florida shade grown

Each symbol represents 100 acres (1959 harvested acreage)

# INDEX

	Page		Page
<b>Acreage:</b>		<b>Parity</b> .....	46
by class or type .....	9 - 15	<b>Per capita consumption of products</b> .....	52
foreign, total by countries .....	70	<b>Prices:</b>	
U. S., by States and by types within States .....	16 - 21	by class or type .....	9 - 15
<b>Allotments:</b>		by markets .....	33 - 37
number and acreage .....	22 - 23	by States and by types within States .....	16 - 21
<b>Auction, (See Markets)</b>		loan level .....	46
<b>Bids, schedule of intervals, on auction markets</b> .....	44	parity .....	46
<b>Buyers, sets of, by States and markets</b> ....	38 - 42	cigarettes, wholesale .....	51
<b>Charges, auction warehouse, by types, States, and markets</b> .....	43 - 44	paid by farmers for cigarettes .....	51
<b>Commodity Credit Corporation loans and disposals, by kinds</b> .....	45	<b>Production:</b>	
<b>Consumption, per capita, of products</b> .....	52	foreign, flue-cured by countries .....	71
<b>Crop value, U. S.:</b>		foreign, total by countries .....	70
by class or type .....	9 - 15	U. S. & Puerto Rico, by class or type .....	9 - 15
by States and by types within States ..	16 - 21	U. S., by States and by types within States .....	16 - 21
<b>Disappearance, crop year:</b>		workers .....	56
domestic, by class or type .....	9 - 15	<b>Products:</b>	
total, by class or type .....	9 - 15	consumer expenditures for .....	52
<b>Expenditures, consumer, for products</b> .....	52	per capita consumption of .....	52
<b>Exports:</b>		quantity manufactured .....	48
cigarettes, by countries .....	62	leaf used .....	47
export weight, by types and countries, crop year .....	57 - 60	<b>Receipts:</b>	
farm-sales-weight by class or type ..	9 - 15	cash, compared with all farm commodities .....	21
flue-cured, by selected foreign countries .....	71	from Federal taxes .....	51
quantity and value, by types .....	61	from import duties, leaf and products, ..	66
products .....	62	from State taxes .....	53
to principal importing countries, calendar year .....	72	<b>Referendums:</b>	
<b>Hogshead dimensions and weights</b> .....	37	marketing quota .....	24
<b>Hours in industry</b> .....	56	<b>Removals:</b>	
<b>Import duties, foreign countries</b> .....	66 - 69	all products, tax paid .....	48
<b>Imports:</b>		all products, tax free .....	48
leaf by countries .....	63	cigars, by classes .....	49
products, by countries .....	64	<b>Sales, producers', by types and markets</b> ....	33 - 37
<b>International trade in leaf</b> .....	72	<b>Shrinkage of leaf after handling, sweating, and drying</b> .....	25
<b>Leaf used:</b>		<b>Stocks:</b>	
in cigarettes and other products, by types of tobacco .....	47	farm-sales and reported weight, quarterly .....	26 - 30
per 1,000 cigarettes .....	47	farm-sales-weight basis, by class or type, crop year .....	9 - 15
<b>Loan levels</b> .....	46	foreign-grown, unstemmed basis and reported weight .....	31 - 32
<b>Manufacture:</b>		total, all types, quarterly .....	32
products made .....	48	<b>Supply, crop year, by class or type</b> .....	9 - 15
<b>Markets:</b>		<b>Tariff:</b>	
bids, schedule of intervals .....	44	foreign rates, selected countries .....	66 - 69
buyers, sets of .....	38 - 42	U. S. rates .....	65
charges, warehouse .....	43 - 44	U. S. receipts from .....	66
hogshead dimensions and weights .....	37	<b>Tax rates:</b>	
opening and closing dates .....	38 - 42	Federal .....	50
prices .....	33 - 37	State .....	54 - 56
sales, producers' .....	33 - 37	<b>Wages in industry</b> .....	56
warehouses .....	38 - 42	<b>Warehouses, by types, States and markets</b> .....	38 - 42
<b>Opening and closing dates of markets</b> .....	38 - 42	<b>Yield per acre:</b>	
		by class or type .....	9 - 15
		by States and by types within States ..	16 - 21



END