



AgEcon SEARCH
RESEARCH IN AGRICULTURAL & APPLIED ECONOMICS

The World's Largest Open Access Agricultural & Applied Economics Digital Library

This document is discoverable and free to researchers across the globe due to the work of AgEcon Search.

Help ensure our sustainability.

Give to AgEcon Search

AgEcon Search

<http://ageconsearch.umn.edu>

aesearch@umn.edu

*Papers downloaded from **AgEcon Search** may be used for non-commercial purposes and personal study only. No other use, including posting to another Internet site, is permitted without permission from the copyright owner (not AgEcon Search), or as allowed under the provisions of Fair Use, U.S. Copyright Act, Title 17 U.S.C.*

FSB 327 (1963)

USDA STATISTICAL BULLETINS

DAIRY AND POULTRY MARKET STATISTICS, 1962

UPDATE

10

START

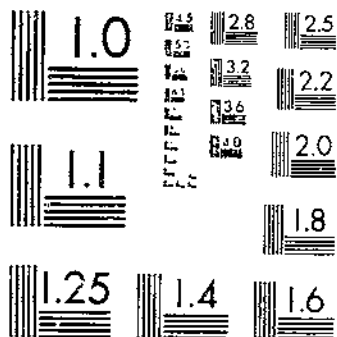

MICROCOPY RESOLUTION TEST CHART
NATIONAL BUREAU OF STANDARDS-1963-A

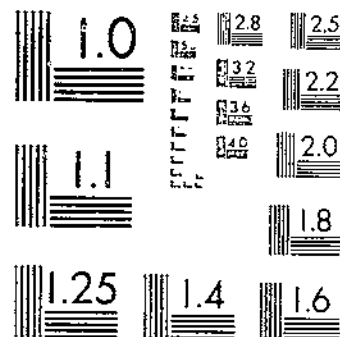

MICROCOPY RESOLUTION TEST CHART
NATIONAL BUREAU OF STANDARDS-1963-A

DO NOT REMOVE
REFERENCE
LOAN

DAIRY AND POULTRY MARKET STATISTICS

1962

Annual Summary
of Market Statistics
Collected and
Compiled by the
Dairy and Poultry
Market News Branch

STATISTICAL BULLETIN NO. 327

Agricultural Marketing Service
Washington, D.C. March 1963

UNITED STATES DEPARTMENT OF AGRICULTURE

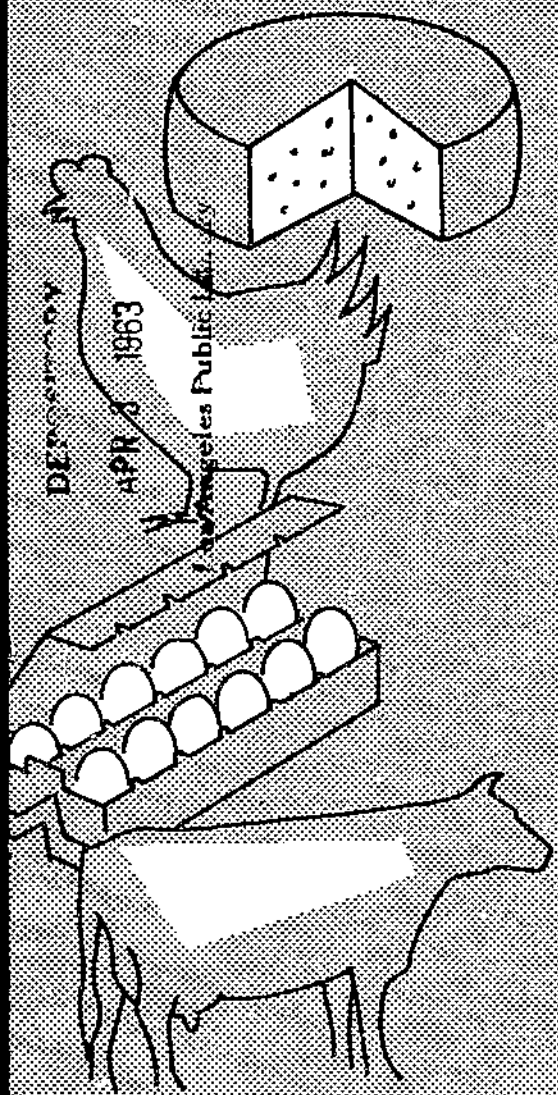

DEPOSITED BY
APR 3 1963
U.S. Government Printing Office

DAIRY AND POULTRY MARKET NEWS OFFICES

Branch Headquarters...Washington 25, D.C., Room 2721, South Agriculture Building
Eastern Area Headquarters...Washington 25, D.C., Room 2722, South Agriculture Building
Central Area Headquarters...Kansas City 6, Missouri, Room 201, 1021 McGee Street
Western Area Headquarters...Washington 25, D.C., Room 2721, South Agriculture Building
Branch Statistical Reports Office, Kansas City 6, Missouri, Room 203, 1021 McGee Street

FEDERAL-STATE FIELD OFFICES

Eastern Area

Asheville, North Carolina, 302 County Court House, P.O. Box 7033
Atlanta 23, Georgia, Room 243--50 Seventh Street, N.E.
Baltimore 2, Maryland, Room 325, Appraisers' Stores Building
Birmingham 3, Alabama, 1308 First Avenue North
Boston 10, Massachusetts, Room 704--408 Atlantic Avenue
Charleston 5, West Virginia, State Department of Agriculture
Columbia, South Carolina, State Farmers Market
Harrisonburg, Virginia, P.O. Box 147, 116 Reservoir Street
Hartford 15, Connecticut, State Office Building
Jackson 6, Mississippi, P.O. Box 4357--Fondren Station
Jacksonville 1, Florida, 430 W. Monroe Street, P.O. Box 779
New York 13, New York, Room 623--346 Broadway
Philadelphia 6, Pennsylvania, Room 603, Custom House, 2nd & Chestnut Streets
Pittsburgh 22, Pennsylvania, Room 503, Victory Building
Raleigh, North Carolina, Room 302, State Agriculture Building
Salisbury, Maryland, Room 11, U.S. Post Office Building, P.O. Box 988

Central Area

Austin 11, Texas, Texas Department of Agriculture, Capitol Station
Baton Rouge 4, Louisiana, Box 4184, Capitol Station
Chicago 5, Illinois, First Floor, 536 South Clark Street
Columbus 15, Ohio, Room 710, State Office Building
Denver 2, Colorado, Room 348, U.S. Custom House
Des Moines 9, Iowa, 419 Federal Office Building
Detroit 2, Michigan, Room 15, Boulevard Building, 7310 Woodward Avenue
Jefferson City, Missouri, Jefferson Building
Lincoln 3, Nebraska, Poultry Husbandry Building, University of Nebraska
Little Rock, Arkansas, Room 215B, 11th & Almont Streets, P.O. Box 391
Louisville, Kentucky, Kentucky Division of Markets, P.O. Box 1561
Madison 2, Wisconsin, Room 342-N, State Capitol Building
St. Louis 1, Missouri, Room 946, U.S. Custom House
St. Paul 1, Minnesota, Room 430, State Office Building
Springfield, Missouri, Room 246, U.S. Post Office, P.O. Box 71

Western Area

Fresno 21, California, Room 3075, 2550 Mariposa Street
Los Angeles 21, California, Room 298, Wholesale Terminal Building
Portland 5, Oregon, Room 310, U.S. Court House
San Francisco 11, California, Room 737, Appraisers' Stores Building
Seattle 4, Washington, Room 222, Federal Office Building

DAIRY AND POULTRY MARKET STATISTICS

1962

Annual Summary of Market Statistics Collected and Compiled by the Dairy and Poultry Market News Branch

PREFACE

An average price is computed by dividing the sum of the mid-points of price ranges reported during the period by the number of price ranges during the period.

A weighted average price is computed by dividing the total value of the sales during the period by the total number of units sold during the period.

An average price for a year is the mean of the twelve monthly averages.

A monthly average price is not computed when a price is not reported for five or more consecutive trading days.

A yearly average price is not computed when an average price is not reported for one or more months.

CONTENTS

	Table No.	Page No.
<u>BUTTER</u>		
Prices, by months:		
F.o.b. shipping points, Iowa-Minnesota-Wisconsin.....	7	16
Delivered warehouse or dock at San Francisco.....	8	16
Wholesale:		
Chicago.....	9	16
New York.....	9	16
Delivered to retailers:		
Boston.....	10	17
Fresno.....	10	17
Los Angeles.....	10	17
Philadelphia.....	10	17
Pittsburgh.....	10	17
Portland.....	10	17
San Francisco.....	10	17
Seattle.....	10	17
Movements:		
Into retail channels, by weeks:		
Chicago.....	6	15
Los Angeles.....	6	15
New York.....	6	15
San Francisco.....	6	15
Seattle.....	6	15
Cold storage holdings:		
Selected Storage Centers, by weeks.....	1	12
Selected Storage Centers, percent of total U.S. holdings, close of each month, by years.....	2	13
Total U.S. holdings in warehouses, close of each month.....	3	13
<u>CHEESE</u>		
Prices, by weeks:		
American:		
Sales on Wisconsin Cheese Exchange.....	12	19
Domestically made foreign type:		
Selling prices:		
Chicago.....	22	25
New York.....	23	26
San Francisco.....	24	27
Imported:		
Selling prices:		
Chicago.....	25	28
New York.....	26	29
San Francisco.....	27	31

CHEESE--Continued

	<u>Table No.</u>	<u>Page No.</u>
Prices, by months:		
American:		
F.o.b. assembling points, Wisconsin.....	11	18
Sales on Wisconsin Cheese Exchange.....	12	19
Wholesale prices:		
Chicago.....	13	20
New York.....	14	20
Philadelphia.....	15	21
Delivered to retailers:		
Boston.....	19	23
Los Angeles.....	20	24
San Francisco.....	21	24
Cold Storage holdings:		
Total U.S. holdings in warehouses, close of each month.....	3	13
Swiss:		
F.o.b. assembling points, Wisconsin.....	16	22
Wholesale:		
Chicago.....	17	22
New York.....	18	23
Philadelphia.....	15	21
Delivered to retailers:		
Los Angeles.....	20	24
San Francisco.....	21	24
Cold storage holdings:		
Total U.S. holdings in warehouses, close of each month.....	3	13
Cold storage holdings:		
Selected Storage Centers, by weeks.....	1	12
Selected Storage Centers, percent of total U.S. holdings close of each month, by years.....	2	13

CREAM

Prices, by weeks:		
Wholesale:		
Atlanta.....	28	33
Boston.....	28	33
New York.....	28	33
Philadelphia.....	28	33
Cold storage holdings:		
Total U.S. holdings in warehouses, close of each month.....	3	13

DRY WHOLE MILK

Prices, by weeks:		
Wholesale, New York.....	29	34

NONFAT DRY MILK

Prices, by weeks:		
Spray process:		
F.o.b. shipping points, Wisconsin.....	30	35
Wholesale:		
Atlanta.....	31	36
Chicago.....	31	36
Los Angeles.....	31	36
Midwestern areas (animal feed).....	33	38
New England area.....	31	36
New York.....	31	36
Philadelphia.....	31	36

NONFAT DRY MILK--Continued

	Table No.	Page No.
Prices, by weeks:--Continued		
Spray process:--Continued		
Wholesale:--Continued		
San Francisco.....	31	36
Seattle.....	31	36
Roller process:		
Wholesale:		
Chicago.....	32	37
New England area.....	32	37
New York.....	32	37
Philadelphia.....	32	37
<u>DRY WHEY</u>		
Prices, by weeks:		
Wholesale:		
Chicago.....	34	38
Eastern Areas.....	34	38
<u>DRY BUTTERMILK - (Animal feed)</u>		
Prices, by weeks:		
Wholesale:		
Midwestern areas.....	33	38
<u>EVAPORATED MILK</u>		
Prices, by weeks:		
Wholesale:		
Chicago.....	35	39
Eastern areas.....	35	39
San Francisco.....	35	39
Seattle.....	35	39
Cold storage holdings:		
Total U.S. holdings in warehouses, close of each month.....	3	13
<u>SHELL EGGS</u>		
Prices, by months:		
At farm:		
Iowa.....	40	46
Ohio-Indiana.....	41	46
Portland, Oregon.....	42	47
San Joaquin Valley, California.....	43	48
Wisconsin.....	44	49
Delivered plant:		
Arkansas.....	46	51
Mississippi.....	46	51
North and Central Georgia.....	46	51
North Carolina.....	46	51
Delivered processors:		
Iowa.....	48	53
Metropolitan Chicago.....	48	53
Iowa-Minnesota-Wisconsin.....	48	53
F.o.b. shipping points, Iowa-Minnesota-Wisconsin.....	45	50
Delivered:		
Baltimore.....	47	52
Chicago.....	49	54

SHELL EGGS--Continued

	Table No.	Page No.
Prices, by months:--Continued		
Delivered:--Continued		
Detroit.....	50	55
Major Ohio Cities.....	51	55
New England.....	47	52
St. Louis.....	52	56
Wholesale, New York.....	53	57
Delivered to retailers:		
Atlanta, Georgia.....	54	58
Arkansas.....	55	58
Birmingham, Alabama.....	54	58
Boston, Massachusetts.....	56	59
Detroit, Michigan.....	57	59
Fresno, California.....	58	60
Jackson, Mississippi.....	59	60
Jacksonville, Florida.....	60	61
Los Angeles, California.....	61	61
Major Ohio Cities.....	62	62
New York, New York.....	63	63
North Carolina.....	54	58
Philadelphia, Pennsylvania.....	64	63
Pittsburgh, Pennsylvania.....	65	64
Portland, Oregon.....	66	64
San Francisco, California.....	67	65
Seattle, Washington.....	66	64
At retail:		
In large retail stores and on milk routes, Los Angeles.....	68	65
Movements:		
Into retail channels, by weeks:		
Atlanta.....	37	41
Baltimore.....	37	41
Birmingham.....	37	41
Boston.....	37	41
Chicago.....	37	41
Detroit.....	37	41
Kansas City.....	37	41
Los Angeles.....	37	41
New Orleans.....	37	42
New York.....	37	42
Philadelphia.....	37	42
Pittsburgh.....	37	42
Portland-Vancouver area.....	37	42
St. Louis.....	37	42
San Francisco.....	37	42
Seattle.....	37	42
Commercial egg movements, by weeks:		
Receipts of farm eggs.....	36	40
Deliveries to processors.....	36	40
Westbound by truck into California:		
By months.....	38	45
By state of origin.....	39	45
Cold storage holdings:		
Selected Storage Centers, by weeks.....	1	12
Selected Storage Centers, percent of total U.S. holdings, close of each month by years.....	2	13
Total U.S. holdings in warehouses, close of each month.....	4	14

FROZEN EGGS

	Table No.	Page No.
Prices, by weeks:		
Wholesale:		
Chicago.....	69	66
New York-Philadelphia.....	70	67
San Francisco.....	71	68
Prices, by months:		
Delivered to bakers, hotels and restaurants, Pittsburgh.....	72	69
Cold storage holdings:		
Selected Storage Centers, by weeks.....	1	12
Selected Storage Centers, percent of total U.S. holdings close of each month.....	2	13
Total U.S. holdings in warehouses, close of each month.....	4	14

DRIED EGGS

Prices, by weeks:		
Wholesale, New York.....	73	70

LIVE POULTRY

Prices, by months:		
Young chickens:		
Broilers and fryers:		
At farm:		
Central California.....	83	82
Delmarva area.....	83	82
East Texas.....	83	82
Los Angeles area.....	83	82
New England area.....	83	82
Northeast Florida.....	83	82
Ohio-Indiana.....	83	82
Portland-Willamette Valley, Oregon.....	83	82
Seattle area.....	83	82
Virginia.....	83	82
West Virginia.....	83	82
Wisconsin.....	83	82
Delivered processing plant:		
Alabama.....	84	83
Missouri-Arkansas.....	84	83
Georgia.....	84	83
Mississippi.....	84	83
North Carolina.....	84	83
Delivered:		
Chicago.....	89	87
Detroit.....	89	87
St. Louis.....	89	87
Roasters:		
At farm:		
Central California.....	85	83
Indiana.....	85	83
Los Angeles area.....	85	83
Delivered:		
Chicago.....	89	87
Detroit.....	89	87
Hens:		
Light type:		
At farm:		
Alabama.....	86	84
Central California.....	86	84

LIVE POULTRY---Continued

	Table No.	Page No.
Prices, by months:--Continued		
Hens:--Continued		
Light type:--Continued		
At farm:--Continued		
Georgia.....	86	84
Indiana.....	86	84
Iowa.....	86	84
Los Angeles area.....	86	84
Mississippi.....	86	84
Missou.i-Arkansas.....	86	84
Northeast Florida.....	86	84
Ohio.....	86	84
Portland-Willamette Valley, Oregon.....	86	84
Virginia.....	86	84
Delivered processing plant:		
Alabama.....	88	86
Georgia.....	88	86
Los Angeles area.....	88	86
Mississippi.....	88	86
Northeast Florida.....	88	86
Seattle.....	88	86
Western Pennsylvania.....	88	86
Heavy type:		
At farm:		
Alabama.....	87	85
Central California.....	87	85
Georgia.....	87	85
Indiana.....	87	85
Mississippi.....	87	85
Missouri-Arkansas.....	87	85
New England area.....	87	85
Ohio.....	87	85
Portland-Willamette Valley, Oregon.....	87	85
Virginia.....	87	85
Delivered processing plant:		
Alabama.....	88	86
Georgia.....	88	86
Mississippi.....	88	86
Seattle.....	88	86
Western Pennsylvania.....	88	86
Delivered:		
Detroit.....	89	87
St. Louis.....	89	87
Wholesale, New York.....	90	88
Ducks:		
Delivered, Detroit.....	89	87
Slaughter, U.S., in plants under Federal inspection, by weeks:		
Average live weight, by classes.....	74	71
Total live weight, by classes.....	75	72
Total number of head, by classes.....	76	73
Total number of head, by geographical areas:		
Young chickens.....	77	74
Hens and cocks.....	78	75
Comparative live fryer data.....	82	81
<u>PROCESSED POULTRY</u>		
Prices, by weeks:		
Broilers and fryers, ice-packed, delivered to major consuming centers.....	91	89

PROCESSED POULTRY--Continued

	<u>Table No.</u>	<u>Page No.</u>
Prices, by months:		
Young chickens:		
Broilers and fryers:		
Received by processors, New England area.....	92	91
Delivered:		
Boston.....	93	92
Chicago.....	93	92
Cincinnati-Cleveland-Columbus.....	93	92
Detroit.....	93	92
Los Angeles area.....	93	92
New York.....	93	92
Philadelphia.....	94	93
St. Louis.....	93	92
San Francisco.....	93	92
Delivered to retailers:		
Atlanta.....	96	94
Birmingham.....	96	94
Fresno.....	96	94
Jacksonville.....	96	94
Los Angeles area.....	96	94
Pittsburgh.....	96	94
Portland.....	96	94
San Francisco.....	96	94
Seattle.....	96	94
Roasters:		
Delivered, Chicago.....	93	92
Wholesale, New York.....	95	93
Delivered to retailers:		
Boston.....	97	95
Los Angeles area.....	96	94
Pittsburgh.....	96	94
San Francisco.....	96	94
Hens:		
Delivered:		
Chicago.....	93	92
Cincinnati-Cleveland-Columbus.....	93	92
Detroit.....	93	92
Philadelphia.....	94	93
Wholesale, New York.....	95	93
Delivered to retailers:		
Atlanta.....	98	96
Birmingham.....	98	96
Boston.....	97	95
Fresno.....	98	96
Jacksonville.....	98	96
Los Angeles area.....	98	96
Pittsburgh.....	98	96
Portland.....	98	96
San Francisco.....	98	96
Seattle.....	98	96
Poultry parts:		
Delivered, New York.....	99	97
Delivered to retailers, Pittsburgh.....	100	97
Cold storage holdings:		
Selected Storage Centers, by weeks.....	1	12
Selected Storage Centers, percent of total U.S. holdings, close of each month by years.....	2	13
Total U.S. holdings in warehouses, close of each month.....	5	14

PROCESSED DUCKS

	Table No.	Page No.
Prices, by months:		
Wholesale, New York.....	101	98
Delivered to retailers:		
Boston.....	101	98
Los Angeles area.....	101	98
Philadelphia.....	101	98
Pittsburgh.....	101	98
San Francisco.....	101	98
Cold storage holdings:		
Total U.S. holdings in warehouses, close of each month.....	5	14

RABBITS

Prices, by months:		
Live, at ranch:		
Central California.....	102	98
Seattle.....	102	98
Processed, delivered to retailers:		
Los Angeles.....	102	98
San Francisco.....	102	98
Seattle.....	102	98

SQUABS

Prices, by months:		
Live:		
At ranch, Central California.....	103	99
Delivered, San Francisco.....	103	99
Processed:		
Sales by growers and first receivers, New York.....	103	99
Delivered to restaurants and institutions, Los Angeles.....	103	99

LIVE TURKEYS

Prices, by months:		
Light type - Fryer-roasters:		
At farm:		
Central States.....	104	99
Indiana.....	104	99
Minnesota.....	104	99
San Joaquin Valley, California.....	104	99
Virginia.....	104	99
Heavy type, young hens:		
At farm:		
Central States.....	105	100
Indiana.....	105	100
Iowa.....	105	100
Los Angeles area.....	105	100
Minnesota.....	105	100
San Joaquin Valley, California.....	105	100
Virginia.....	105	100
Heavy type, young toms:		
At farm:		
Central States.....	106	100
Indiana.....	106	100
Iowa.....	106	100
Los Angeles area.....	106	100
Minnesota.....	106	100
San Joaquin Valley, California.....	106	100
Virginia.....	106	100

LIVE TURKEYS--Continued

	<u>Table No.</u>	<u>Page No.</u>
Prices, by months:--Continued		
Yearlings:		
At farm:		
Central States.....	107	101
Minnesota.....	107	101
San Joaquin Valley, California.....	107	101
Slaughter, U.S., in plants under Federal inspection, by weeks:		
Average live weight.....	74	71
Total live weight.....	75	72
Total number of head.....	76	73
Total number of head by geographical areas:		
Light type--Fryer-roasters.....	79	77
Heavy type--hens and toms.....	80	78
Yearlings.....	81	79

PROCESSED TURKEYS

Prices, by months:		
F.o.b. shipping points, San Joaquin Valley, California.....	108	101
Wholesale, Chicago.....	109	102
Paid at seller's dock or warehouse:		
Los Angeles area.....	110	103
New York.....	111	104
Philadelphia.....	112	105
To retailers, not delivered, Boston.....	113	106
To retailers, delivered:		
Fresno.....	114	107
Los Angeles.....	114	107
Pittsburgh.....	115	107
San Francisco.....	116	108
Seattle.....	117	108
Delivered restaurants and institutions, Los Angeles area.....	118	109
Cold storage holdings:		
Selected Storage Centers, by weeks.....	1	12
Selected Storage Centers, percent of total holdings, close of each month, by years	2	13
Total U.S. holdings in warehouses, close of each month.....	5	14

LIST OF ILLUSTRATIONS

	<u>Chart No.</u>	<u>Page No.</u>
Weekly commercial egg movements - receipts from farmers as:		
(a) percentage of first week of year.....	1	43
(b) percentage of same week last year.....	1	43
Weekly commercial egg movements--deliveries to egg processors as a percentage of this week's farm receipts.....		
Live poultry: Number of hens slaughtered by processors under Federal inspection, by weeks, 1961 and 1962.....	2	44
Live turkeys: Number of young turkeys slaughtered by processors under Federal inspection, by weeks, 1961 and 1962.....	3	76
Live turkeys: Number of young turkeys slaughtered by processors under Federal inspection, by weeks, 1961 and 1962.....	4	80

APPENDIX A

	<u>Page No.</u>
Directory of Selected Storage Centers.....	110

APPENDIX B

Directory of States grouped according to areas reporting poultry slaughtered under Federal inspection...	111
--	-----

TABLE 1.--STORAGE: Holdings of dairy and poultry products in Selected Storage Centers, by weeks, 1962^{1 2}

Week ending		Butter	American cheese	Shell eggs	Frozen eggs	Processed turkeys	Processed other poultry
		Thousand pounds	Thousand pounds	Thousand pounds	Thousand pounds	Thousand pounds	Thousand pounds
1962							
January	2.....	174,769	268,394	22.4	42,369	170,982	85,738
	8.....	175,259	268,940	21.1	41,385	175,298	85,991
	15.....	179,130	264,200	16.5	39,384	175,639	83,771
	22.....	183,582	262,292	16.2	37,937	176,373	83,175
	29.....	184,929	259,808	18.6	35,997	176,785	80,495
February	5.....	188,640	256,853	21.3	33,649	171,294	80,996
	12.....	190,340	251,447	23.6	31,954	166,726	77,478
	19.....	193,454	249,025	20.4	30,179	161,689	73,805
	26.....	197,877	243,135	26.7	28,621	156,216	69,643
March	5.....	201,218	239,234	31.3	28,072	148,093	66,657
	12.....	204,742	236,990	30.4	28,996	145,538	62,959
	19.....	210,103	234,405	41.9	29,292	141,313	60,164
	26.....	220,526	231,056	38.1	30,784	136,116	57,755
April	2.....	233,095	230,277	34.0	33,112	132,565	57,494
	9.....	241,074	226,323	39.5	35,880	125,680	55,653
	16.....	248,031	224,372	35.6	38,120	117,794	53,475
	23.....	255,390	227,933	32.1	40,186	112,044	54,191
	30.....	260,285	229,684	29.6	42,132	109,358	53,438
May	7.....	266,660	234,287	52.3	44,862	105,226	52,518
	14.....	272,287	238,646	78.2	47,787	101,954	51,667
	21.....	278,049	240,976	114.2	51,086	98,553	49,271
	28.....	284,595	243,273	187.7	55,594	95,259	47,667
June	4.....	290,541	248,558	236.8	59,937	92,657	47,496
	11.....	296,490	253,387	306.5	67,395	90,919	45,897
	18.....	301,401	264,871	314.0	71,818	88,582	45,166
	25.....	306,240	270,930	313.2	77,345	86,000	44,548
July	2.....	307,367	279,447	313.0	82,807	84,940	45,558
	9.....	309,201	287,099	310.5	85,831	84,612	46,149
	16.....	312,705	293,522	298.2	88,418	84,388	45,067
	23.....	314,910	296,277	286.9	89,694	85,664	44,362
	30.....	310,466	299,605	272.3	91,257	87,678	45,276
August	6.....	310,256	302,659	255.0	92,142	89,643	46,633
	13.....	309,236	303,211	236.3	92,342	92,717	47,332
	20.....	307,069	304,763	225.4	92,078	98,053	47,733
	27.....	301,686	305,131	211.8	91,539	103,588	48,451
September	3.....	296,303	302,732	205.9	90,132	113,107	48,669
	10.....	290,512	301,594	204.2	88,764	119,556	49,632
	17.....	283,909	297,633	197.0	87,333	129,514	49,882
	24.....	276,063	297,388	190.4	85,364	141,088	50,304
October	1.....	268,406	292,524	191.5	82,431	150,241	50,856
	8.....	260,667	287,014	195.4	80,607	161,003	52,880
	15.....	254,369	282,830	192.9	76,721	177,982	55,598
	22.....	248,829	278,317	199.0	73,235	191,911	58,038
	29.....	241,314	272,152	203.9	70,092	200,201	58,484
November	5.....	235,171	268,868	210.1	67,677	208,790	60,528
	12.....	228,737	266,443	198.9	64,783	209,739	62,754
	19.....	224,691	263,365	181.9	62,089	177,396	63,914
	26.....	219,359	261,220	167.7	58,026	159,851	65,991
December	3.....	214,079	258,053	149.5	54,190	166,120	67,368
	10.....	207,477	259,905	137.0	50,705	170,328	68,274
	17.....	203,897	254,794	126.0	47,785	160,528	69,203
	24.....	199,531	254,090	113.3	45,362	138,556	70,794
	31.....	194,742	251,416	108.4	44,107	136,202	71,742

¹ See appendix A for directory of Selected Storage Centers.

² Holdings as of the mornings of given dates.

³ Revised.

TABLE 2.--STORAGE: Percent of total U. S. holdings of dairy and poultry products in Selected Storage Centers at the close of each month, by years 1961-1962 ¹

Year	Jan.	Feb.	Mar.	April	May	June	July	Aug.	Sept.	Oct.	Nov.	Dec.	Average per year
Butter													
1961...	(²)	(²)	(²)	77.2	76.4	77.8	76.5	77.1	78.3	76.9	78.8	77.7	(³)
1962...	78.3	76.9	76.9	75.6	74.7	71.6	66.2	64.9	63.4	61.8	62.1	61.1	69.5
American cheese													
1961...	(²)	(²)	(²)	71.1	70.2	67.5	65.4	63.7	62.1	62.3	63.5	63.9	(³)
1962...	63.6	62.9	62.6	58.9	59.4	61.7	62.1	62.8	64.0	64.1	64.7	65.4	62.7
Shell eggs													
1961...	(²)	(²)	(²)	62.9	71.6	79.8	83.2	80.3	83.3	82.2	82.1	57.4	(³)
1962...	69.7	78.2	60.7	56.0	69.7	76.0	78.4	82.4	84.4	88.0	92.3	92.6	77.4
Frozen eggs													
1961...	(²)	(²)	(²)	72.6	71.1	73.4	73.7	72.7	72.3	73.8	72.3	69.1	(³)
1962...	70.5	70.3	69.3	70.5	69.4	74.7	74.8	75.4	72.9	70.0	70.6	72.0	71.7
Processed turkeys													
1961...	(²)	(²)	(²)	64.9	66.6	64.3	63.1	62.5	59.5	57.2	59.7	65.0	(³)
1962...	69.1	70.1	69.5	69.9	70.7	70.1	71.6	70.9	64.4	60.5	62.8	67.0	68.1
Processed other poultry													
1961...	(²)	(²)	(²)	54.2	52.6	51.7	47.5	48.6	51.7	50.9	51.7	50.8	(³)
1962...	52.3	55.9	56.4	54.8	54.0	54.3	52.5	53.2	52.0	55.1	55.4	54.5	54.2

¹ See appendix A for directory of Selected Storage Centers.

² Series initiated April 1961.

³ Not computed on account of insufficient data.

TABLE 3.--STORAGE: Total U. S. holdings of dairy products at close of each month, 1962

Month and year	Butter (creamery)	Cheese		Fluid Cream		Evaporated and Condensed milk (case goods)
		American	Swiss	Not including plastic ¹	Plastic ²	
1962	Thousand pounds	Thousand pounds	Thousand pounds	Thousand pounds	Thousand pounds	Thousand pounds
January.....	238,977	405,945	16,156	6,167	1,127	13,584
February.....	259,950	382,751	16,045	5,597	882	8,704
March.....	303,061	367,823	15,723	5,218	597	1,793
April.....	345,419	390,829	15,291	6,785	336	1,598
May.....	386,891	416,216	14,518	9,944	820	2,827
June.....	429,407	452,936	12,416	12,855	1,436	6,186
July.....	468,988	483,820	13,511	11,243	2,168	8,584
August.....	456,383	481,846	12,138	10,209	1,607	14,221
September.....	423,494	457,107	11,631	8,684	1,308	13,757
October.....	384,200	421,394	10,210	7,770	855	12,597
November.....	344,750	398,632	9,004	6,173	523	7,878
December.....	318,663	384,246	7,640	6,059	377	6,797

¹ 40- percent butterfat.

² 75-85 percent butterfat.

TABLE 4. --STORAGE: Total U. S. holdings of eggs and egg products at close of each month, 1962

Month and year	Shell eggs	Frozen eggs				
		Whites	Yolks	Whole or mixed	Unclassified	Total
	<i>Thousand cases</i>	<i>Thousand pounds</i>	<i>Thousand pounds</i>	<i>Thousand pounds</i>	<i>Thousand pounds</i>	<i>Thousand pounds</i>
1962						
January.....	29	11,525	14,834	21,252	1,473	49,084
February.....	38	9,234	12,272	17,554	1,188	40,248
March.....	56	10,886	14,608	20,386	1,873	47,753
April.....	52	14,150	17,726	26,531	1,869	60,276
May.....	322	22,150	23,778	36,785	2,047	84,760
June.....	397	27,915	28,314	51,968	2,646	111,240
July.....	343	30,236	30,205	58,486	3,270	122,197
August.....	250	29,765	30,592	56,392	2,896	119,605
September.....	227	25,955	31,273	53,096	2,719	113,043
October.....	236	21,365	27,409	46,947	2,337	98,058
November.....	162	16,924	22,001	36,091	1,709	76,725
December.....	117	12,993	18,703	27,545	2,038	61,279

TABLE 5. --STORAGE: Total U. S. holdings of processed poultry at close of each month, 1962

Month and year	Broilers and fryers	Roasters	Hens	Turkeys	Ducks	Unclassified	Total
	<i>Thousand pounds</i>	<i>Thousand pounds</i>	<i>Thousand pounds</i>	<i>Thousand pounds</i>	<i>Thousand pounds</i>	<i>Thousand pounds</i>	<i>Thousand pounds</i>
1962							
January.....	27,715	18,390	61,287	250,953	6,345	40,640	405,330
February.....	18,583	12,269	53,951	218,566	5,025	31,475	339,869
March.....	16,635	9,665	45,711	190,781	3,343	26,657	292,792
April.....	20,681	8,800	39,656	155,719	3,506	24,626	252,988
May.....	19,284	7,863	33,312	131,922	4,813	22,810	220,004
June.....	17,532	8,614	29,462	121,246	6,286	21,978	205,118
July.....	18,042	8,860	25,887	123,007	8,064	25,934	209,794
August.....	21,186	9,188	27,284	159,572	10,179	23,726	251,135
September.....	20,539	9,121	29,051	233,179	10,392	28,668	330,950
October.....	21,215	9,318	36,232	339,630	11,662	29,909	447,966
November.....	24,325	11,308	43,807	264,663	9,376	32,787	386,266
December.....	29,290	12,594	48,368	203,288	7,649	33,748	334,937

TABLE 6. --BUTTER: Movements into retail channels in specified cities, by weeks, 1962¹

Week ending	Chicago	Los Angeles	New York	San Francisco	Seattle	Total	Percentage change with previous week
	Thousand pounds	Thousand pounds	Thousand pounds	Thousand pounds	Thousand pounds	Thousand pounds	
<u>1962</u>							
January 6.....	821	705	449	276	76	2,327	-21
13.....	724	903	750	336	109	2,822	+21
20.....	838	1,017	784	342	95	3,076	+9
27.....	866	1,037	895	326	129	3,253	+6
February 3.....	833	1,013	850	338	85	3,119	-4
10.....	945	944	727	375	72	3,063	-2
17.....	814	916	899	343	106	3,078	0
24.....	816	1,002	863	331	91	3,103	+1
March 3.....	838	1,028	889	328	67	3,150	+2
10.....	863	941	880	335	158	3,177	+1
17.....	766	1,036	957	324	85	3,168	0
24.....	785	938	933	326	120	3,102	-2
31.....	909	865	905	295	72	3,046	-2
April 7.....	870	981	936	324	69	3,180	+4
14.....	929	923	951	335	98	3,226	+1
21.....	910	1,212	950	309	102	3,483	+8
28.....	729	912	859	319	129	2,948	-14
May 5.....	741	884	832	301	127	2,885	-1
12.....	790	1,033	926	337	97	3,183	+7
19.....	792	1,057	860	300	89	3,098	-3
26.....	712	1,059	847	313	149	3,080	-1
June 2.....	703	926	879	297	132	2,937	-4
9.....	898	1,156	831	351	88	3,324	+12
16.....	730	985	935	306	118	3,074	-9
23.....	848	952	853	304	106	3,063	-1
30.....	² 811	939	599	328	120	² 2,797	² -4
July 7.....	715	979	596	271	113	2,674	-12
14.....	646	969	801	325	137	2,878	-10
21.....	750	885	772	336	169	2,912	+16
28.....	716	1,100	817	305	93	3,031	-5
August 4.....	842	950	811	341	87	3,031	+18
11.....	758	907	828	347	95	2,935	-10
18.....	781	914	859	331	115	3,000	+3
25.....	740	877	784	327	117	2,845	-5
September 1.....	812	936	872	362	97	3,079	+10
8.....	732	937	931	314	121	3,035	-10
15.....	800	926	932	363	122	3,143	+10
22.....	833	1,048	918	346	125	3,270	+4
29.....	763	944	909	333	107	3,056	-8
October 6.....	890	869	866	352	121	3,098	+17
13.....	788	996	874	336	136	3,130	-11
20.....	838	994	923	340	123	3,218	+6
27.....	785	1,046	858	357	202	3,248	-6
November 3.....	853	1,148	911	353	102	3,367	+9
10.....	801	1,057	983	369	92	3,302	-6
17.....	910	1,117	906	375	167	3,475	+14
24.....	902	1,286	879	405	134	3,606	-1
December 1.....	796	803	897	304	56	2,856	-12
8.....	835	1,047	911	375	84	3,252	+5
15.....	954	1,273	1,112	386	136	3,861	+14
22.....	1,108	1,391	1,188	459	176	4,322	+16
29.....	963	848	1,098	389	50	3,348	-13

¹ Reported by sample group of chain-store organizations, dairy companies, and wholesale distributors.

² Data from June 30 through December 29 revised.

TABLE 7.--BUTTER: Average prices received by Iowa, Minnesota and Wisconsin shippers, f. o. b. Shipping point, by months, 1962
(Bulk butter--cents per pound in fibre boxes)

Month and year	Grade AA	Grade A	Grade B	Month and year	Grade AA	Grade A	Grade B
<u>1962</u>				<u>1962</u>			
January.....	59.61	59.14	59.58	September.....	58.20	57.49	57.24
February.....	59.58	59.11	58.30	October.....	57.39	56.74	56.36
March.....	59.43	58.92	57.71	November.....	57.72	57.08	56.44
April.....	57.09	56.84	56.40	December.....	57.63	57.00	56.50
May.....	57.03	56.67	55.68	Average 1962.....	57.98	57.41	56.75
June ¹	57.02	56.40	55.24	Average 1961.....	59.82	59.43	58.66
July.....	57.38	56.63	55.56				
August.....	57.61	56.79	56.48				

¹Reported daily beginning June 4. Previously released each Tuesday and Friday.

TABLE 8.--BUTTER: Average prices paid delivered warehouse or dock at San Francisco, by months, 1962
(Bulk butter--cents per pound in fibre boxes)¹

Month and year	Grade AA and A	Month and year	Grade AA and A	Month and year	Grade AA and A
<u>1962</u>		<u>1962</u>		<u>1962</u>	
January.....	61.75	June.....	60.00	November.....	59.82
February.....	61.50	July.....	60.00	December.....	60.00
March.....	61.30	August.....	60.00	Average 1962.....	60.34
April.....	60.00	September.....	59.97	Average 1961.....	61.74
May.....	60.00	October.....	59.84		

¹Averages based upon prices reported each Friday covering current week.

TABLE 9.--BUTTER: Average wholesale prices in specified cities, by months, 1962
(Bulk butter--cents per pound in fibre boxes)

Month and year	Chicago			New York		
	Grade AA	Grade A	Grade B	Grade AA	Grade A	Grade B
<u>1962</u>						
January.....	60.461	60.466	59.375	61.21	61.05	60.38
February.....	60.460	60.466	59.072	61.19	61.00	60.24
March.....	60.466	60.466	58.540	60.96	60.87	59.27
April.....	57.941	57.957	57.393	58.62	58.60	58.32
May.....	57.941	57.966	56.213	58.56	58.55	57.50
June.....	57.943	57.940	55.710	58.57	58.45	56.88
July.....	57.963	57.961	55.908	58.90	58.76	57.17
August.....	57.969	57.966	57.309	59.21	58.97	58.25
September.....	58.227	58.278	58.159	59.95	59.57	59.39
October.....	57.961	57.965	57.536	58.86	58.68	58.44
November.....	58.086	57.991	57.818	59.32	58.99	58.88
December.....	58.055	57.980	57.960	59.06	58.88	58.76
Average 1962.....	58.623	58.617	57.583	59.53	59.36	58.62
Average 1961.....	60.474	60.466	59.218	61.33	61.24	60.37

TABLE 10.--BUTTER: Average prices delivered to retailers in specified cities, by months, 1962

(Cents per pound)¹

Month and year	1 pound prints, parchment wrapped					
	Grade AA		Grade AA and A		Grade A	
	Boston	Portland	San Francisco	Seattle	Boston	Pittsburgh
<u>1962</u>						
January.....	71.50	70.00	71.25	67.00	69.00	70.75
February.....	71.50	67.47	71.25	67.00	69.00	70.75
March.....	71.00	67.00	71.25	67.00	69.00	69.72
April.....	69.11	66.00	70.25	66.00	67.67	67.75
May.....	69.00	66.00	68.04	66.00	67.25	67.00
June.....	69.00	66.00	68.00	66.00	67.25	66.50
July.....	69.00	66.00	68.00	66.00	67.30	66.58
August.....	69.00	66.00	68.00	66.00	67.29	64.92
September.....	68.44	66.00	68.00	66.00	66.38	65.37
October.....	68.13	66.00	68.00	66.00	66.23	65.55
November.....	68.43	66.00	68.00	66.00	66.32	65.50
December.....	68.50	66.00	68.00	66.00	66.75	65.50
Average 1962.....	69.38	66.54	68.96	66.25	67.45	71.58
Average 1961.....	70.98	70.00	71.25	69.65	68.92	70.75

Month and year	1/4 pound prints, parchment or foil wrapped, in cartons							
	Grade AA			Grade AA and A		Grade A		
	Los Angeles	Philadelphia	Pittsburgh	Fresno	San Francisco	Los Angeles	Philadelphia	Pittsburgh
<u>1962</u>								
January.....	71.25	71.00	72.25	71.50	71.75	70.25	70.25	71.75
February.....	71.25	71.00	72.25	71.50	71.75	70.25	70.25	71.75
March.....	71.25	70.75	71.69	71.50	71.75	70.25	70.13	70.81
April.....	69.82	68.69	70.25	70.07	70.25	68.82	68.69	69.00
May.....	68.75	68.50	70.03	69.00	68.79	67.75	68.00	68.36
June.....	68.75	68.50	69.75	69.00	68.75	67.75	67.83	68.00
July.....	68.75	68.50	69.67	69.00	68.75	67.75	67.52	68.00
August.....	68.75	68.75	69.50	69.00	68.75	67.75	67.83	66.76
September.....	68.75	69.25	69.94	69.00	68.75	67.75	68.23	67.50
October.....	68.75	68.54	69.60	69.00	68.75	67.75	68.03	67.80
November.....	68.75	68.68	69.50	69.00	68.75	67.75	67.50	67.75
December.....	68.75	69.16	69.50	69.00	68.75	67.75	67.50	67.75
Average 1962.....	69.46	69.28	70.33	69.71	69.62	68.46	68.44	68.77
Average 1961.....	71.46	70.68	72.08	71.74	71.75	70.46	69.91	71.57

¹ Minimum sale - 30 pounds.

TABLE 11. --CHEESE, American: Average prices paid f. o. b. Wisconsin assembling points, by months, 1962
(Cents per pound)

Month and year	Wisconsin State Brand Cheddar								
	Car or truckload prices					L.c.l. prices			
	Cheddars	40 pound blocks	Single daisies	Long-horns	Midgets	Single daisies	Long-horns	Midgets	Square prints
<u>1962</u>									
January.....	37.38	37.54	38.18	38.60	39.62	40.50	40.63	42.62	43.08
February.....	37.38	37.50	37.93	38.54	39.52	40.43	40.82	42.62	42.88
March.....	(¹)	(¹)	37.29	(¹)	(¹)	39.56	(¹)	41.60	42.61
April.....	35.30	35.42	36.04	37.40	37.75	38.58	39.36	40.36	49.93
May.....	34.86	35.06	35.88	37.31	37.60	38.50	39.12	40.40	40.80
June.....	36.06	35.44	36.44	36.88	37.88	38.81	39.12	40.50	40.75
July.....	35.38	35.44	36.50	36.54	37.88	38.88	38.98	39.91	40.75
August.....	35.31	35.44	36.40	36.50	37.56	38.88	38.88	39.50	40.75
September.....	35.25	35.54	35.94	36.96	37.63	38.80	39.34	39.68	40.85
October.....	36.18	36.48	37.10	38.00	38.50	39.50	40.14	40.66	41.66
November.....	36.77	37.04	37.44	38.19	38.73	39.62	40.25	40.63	41.99
December.....	36.81	37.06	37.56	38.31	38.75	39.63	40.25	40.63	41.25
Average 1962....	(¹)	(¹)	36.89	(¹)	(¹)	39.30	(¹)	40.76	41.52
Average 1961....	37.22	37.56	38.70	38.83	39.79	40.89	41.15	42.47	42.62

¹ Not computed on account of insufficient price data.

TABLE 12. --CHEESE: Weighted average price of sales of cheddars on the Wisconsin Cheese Exchange, by weeks, and by months, 1962¹

(Cents per Pound)

(These prices do not include assembling charges or other permissible allowances.)

<u>1962</u>			<u>1962</u>		
Week ending			Week ending		
Jan.	5.....	35.250	July	6.....	33.000
	12.....	35.250		13.....	33.000
	19.....	35.250		20.....	33.000
	26.....	35.250		27.....	33.000
Feb.	2.....	35.250	Aug.	3.....	33.000
	9.....	35.250		10.....	33.000
	16.....	35.250		17.....	33.000
	23.....	35.250		24.....	33.000
Mar.	2.....	35.250		31.....	33.000
	9.....	35.250	Sept.	7.....	33.000
	16.....	35.250		14.....	33.000
	23.....	35.250		21.....	33.250
	30.....	33.250		28.....	34.000
April	6.....	33.250	Oct.	5.....	34.000
	13.....	33.250		12.....	34.000
	20.....	33.250		19.....	34.000
	27.....	33.250		26.....	34.000
May	4.....	33.250	Nov.	2.....	34.500
	11.....	33.000		9.....	34.500
	18.....	33.000		16.....	34.500
	25.....	33.000		23.....	34.500
June	1.....	33.000		30.....	34.500
	8.....	33.000	Dec.	7.....	34.500
	15.....	33.000		14.....	34.500
	22.....	33.000		21.....	34.500
	29.....	33.000		28.....	34.500

<u>1962</u>			<u>1962</u>	
Month and year			Month and year	
January.....	35.250	September.....	33.312	
February.....	35.250	October.....	34.000	
March.....	34.850	November.....	34.500	
April.....	33.250	December.....	34.500	
May.....	33.062			
June.....	33.000	Average 1962.....	33.914	
July.....	33.000			
August.....	33.000	Average 1961.....	34.875	

¹ These averages are calculated by a formula designed to serve the needs of Administrators of Federal milk marketing orders. They are averages of prices at which Cheddars sold on the Exchange, date listed, weighted by the number of cars sold. When there are no sales, the highest bid is used, if higher than the average computed for the previous week; if no sales or bids, the lowest offering price is used. When there are neither sales, bids nor offers, the average of the previous week is used by Milk Market Administrators as the prevailing price for the week.

TABLE 13.--CHEESE: Average wholesale prices at Chicago, by months, 1962¹

(Cents per pound)

Month and year	Cheddar				Brick	Muenster
	Single Daisies	Longhorn	5 pound Processed loaf	40 pound Blocks		
<u>1962</u>						
January.....	41.00	40.93	39.50	39.75	41.00	41.50
February.....	41.00	41.00	39.50	39.75	41.00	41.50
March.....	40.25	40.62	39.12	39.10	40.56	40.72
April.....	39.36	39.50	37.11	37.88	39.06	39.07
May.....	39.25	39.50	37.00	37.88	39.18	39.18
June.....	39.25	39.50	37.00	37.88	39.25	39.25
July.....	39.25	39.50	37.00	37.88	39.25	39.25
August.....	39.25	39.50	37.00	37.88	39.25	39.25
September.....	39.25	39.71	37.50	38.12	39.50	39.50
October.....	40.58	42.00	39.50	39.12	40.80	40.80
November.....	40.75	42.12	40.00	39.73	41.25	41.25
December.....	40.88	42.11	40.19	39.80	41.31	41.31
Average 1962.....	40.01	40.50	38.37	38.37	40.12	40.22
Average 1961.....	40.90	(²)	39.57	(²)	(²)	(²)

¹ Reported Monday and Wednesday only.

² Series not previously reported.

TABLE 14.--CHEESE, American: Average wholesale prices at New York, by months, 1962¹

(Cents per pound)

Month and year	Cheddar										Round Muenster
	Single Daisies			Midgets		Aged flats	40 pound blocks			5 pound Processed loaf	
	Fresh	Medium cured	Aged	Medium cured	Aged		Fresh	Medium cured	Aged		
<u>1962</u>											
January.....	43.00	45.50	50.50	(²)	52.89	51.50	42.19	43.89	50.61	41.00	41.67
February.....	43.00	45.50	50.50	(²)	52.43	51.14	42.00	44.00	50.64	40.86	41.50
March.....	41.93	45.50	50.50	47.50	52.50	51.00	42.00	44.00	50.75	40.41	40.38
April.....	40.94	45.50	50.50	47.50	52.50	51.00	40.83	44.00	50.75	39.75	39.75
May.....	40.75	45.50	50.50	47.50	52.50	50.97	40.50	44.12	50.75	39.70	39.75
June.....	40.56	44.50	50.50	47.56	52.50	50.75	40.28	44.12	50.72	38.83	39.62
July.....	40.56	44.94	50.50	46.62	51.62	50.38	40.25	43.56	49.94	38.66	39.81
August.....	40.65	44.03	49.83	45.25	51.64	50.00	40.12	42.67	49.47	38.69	38.53
September.....	40.82	43.75	50.50	44.50	52.75	49.86	40.14	42.50	50.25	38.93	39.36
October.....	41.75	45.05	50.50	44.50	52.75	49.75	41.00	43.25	50.25	39.92	40.25
November.....	42.25	45.50	50.50	44.86	52.75	49.75	42.00	43.25	50.25	40.50	40.50
December.....	42.25	45.50	50.50	45.00	52.75	49.75	42.00	43.25	50.25	40.50	40.50
Average 1962	41.54	45.06	50.44	(²)	52.46	50.49	41.11	43.55	50.39	39.81	40.14
Average 1961	42.44	(²)	50.62	(²)	(²)	(²)	(²)	(²)	(²)	40.67	(²)

¹ Reported Monday and Wednesday only.

² Not computed on account of insufficient price data.

TABLE 15.--CHEESE: Average wholesale prices at Philadelphia, Pa., by months, 1962

(Cents per pound)

Month and year	Cheddar							
	Single Daisies		5 pound Processed loaf	Longhorns	Midgets	10 pound Square prints		Flats
	Fresh	Aged		Fresh	Aged	Fresh	Aged	Aged
<u>1962</u>								
January.....	42.00	52.00	39.83	42.50	51.50	43.00	53.14	50.50
February.....	42.00	52.00	40.00	42.50	51.50	43.00	51.34	50.50
March.....	41.56	52.00	39.59	42.16	51.50	42.94	52.00	50.50
April.....	39.88	52.00	38.28	40.34	51.50	41.50	51.56	50.50
May.....	39.75	53.00	38.17	40.25	51.50	41.50	51.50	50.50
June.....	39.75	52.25	37.97	40.25	51.25	41.50	51.38	50.44
July.....	39.75	50.00	37.58	39.80	50.50	41.50	51.00	50.00
August.....	39.75	50.00	37.33	40.14	50.50	41.50	51.00	50.00
September.....	40.18	50.00	37.82	40.32	50.50	41.04	50.00	50.00
October.....	40.78	50.00	38.80	41.76	49.70	41.84	50.00	50.00
November.....	40.63	50.00	39.46	41.50	49.50	41.88	50.00	50.00
December.....	40.62	50.00	39.31	41.50	49.50	41.88	50.00	50.00
Average 1962.....	40.55	51.10	38.68	41.12	50.74	41.92	51.23	50.24
Average 1961.....	42.40	52.00	39.54	42.24	51.05	(¹)	52.16	50.28

Month and year	Domestic Swiss--Rindless cuts		
	Grade A	Grade B	Grade C
<u>1962</u>			
January.....	52.50	49.00	47.50
February.....	52.50	49.00	47.50
March.....	52.13	48.94	47.13
April.....	51.67	48.44	46.00
May.....	51.50	48.50	46.00
June.....	51.50	48.50	46.00
July.....	51.28	48.31	45.81
August.....	51.28	48.00	44.00
September.....	51.32	48.00	43.25
October.....	50.95	49.70	43.80
November.....	52.89	51.39	46.04
December.....	54.75	52.25	48.75
Average 1962.....	52.02	49.17	45.98
Average 1961.....	52.95	50.39	48.58

¹ Not reported.

TABLE 16. --CHEESE, Domestic Swiss: Average prices paid f. o. b. Wisconsin assembling points, by months, 1962

(Cents per pound)

Month and year	Blocks			Mindless cuts	
	Grade A	Grade B	Grade C	Grade A	Grade B
1962					
January.....	43.50	43.25	35.65	51.40	49.40
February.....	43.00	41.50	34.75	50.50	48.50
March.....	42.50	41.00	34.25	50.50	48.50
April.....	41.12	39.50	(¹)	49.25	47.25
May.....	41.50	39.50	35.50	49.50	47.50
June.....	41.25	39.00	35.00	49.50	47.25
July.....	41.00	38.50	34.50	49.50	46.50
August.....	41.00	38.50	34.50	49.50	46.50
September.....	41.00	38.50	34.50	49.50	46.50
October.....	41.20	38.70	35.20	49.60	46.60
November.....	42.87	40.00	36.25	51.12	48.12
December.....	43.50	40.50	36.50	51.50	49.00
Average 1962.....	41.95	39.87	(¹)	50.11	47.64
Average 1961.....	43.90	42.21	37.93	52.43	50.40

¹ Not computed on account of insufficient price data.

TABLE 17. --CHEESE, Domestic Swiss: Average wholesale prices at Chicago, by months, 1962

(Cents per pound)

Month and year	Wheels		Blocks (80-100 pounds)		
	Grade A	Grade B	Grade A	Grade B	Grade C
1962					
January.....	51.50	49.50	47.50	46.00	44.00
February.....	50.38	48.00	47.50	45.62	42.88
March.....	50.00	47.50	47.00	45.00	42.00
April.....	49.83	47.50	46.56	44.56	41.89
May.....	49.50	47.50	46.50	44.50	42.50
June.....	49.50	47.50	46.50	44.50	42.50
July.....	49.50	47.50	46.50	44.50	42.50
August.....	49.50	47.50	46.50	44.50	42.50
September.....	49.50	47.07	46.07	43.64	40.79
October.....	50.00	48.00	46.50	44.00	41.00
November.....	50.00	48.00	47.00	44.93	41.93
December.....	51.75	49.75	49.03	47.03	44.41
Average 1962.....	50.08	47.94	46.93	44.90	42.41

TABLE 18.--CHEESE, Domestic Swiss: Average wholesale prices at New York, by months, 1962

(Cents per pound)

Month and year	Wheels		Blocks			Rindless cuts		
	Grade A	Grade B	Grade A	Grade B	Grade C	Grade A	Grade B	Grade C
1962								
January.....	52.50	49.72	46.69	44.97	41.11	53.94	51.61	48.56
February.....	52.29	50.25	46.57	44.64	40.46	53.21	51.14	48.14
March.....	52.00	50.00	46.50	44.50	40.00	53.00	51.00	47.50
April.....	52.00	50.00	46.50	44.50	40.00	53.00	51.00	47.50
May.....	52.00	50.00	46.50	44.50	40.00	52.94	51.00	47.50
June.....	51.12	49.12	46.06	44.06	40.00	51.62	49.69	45.88
July.....	51.38	49.00	46.00	44.00	40.00	51.00	49.00	46.00
August.....	51.11	48.61	44.83	42.06	38.44	50.83	48.83	45.94
September.....	51.28	48.50	44.93	42.07	38.00	51.11	48.89	46.00
October.....	(¹)	(¹)	46.25	43.30	39.30	52.55	50.05	47.00
November.....	(¹)	(¹)	48.00	45.00	41.00	54.00	51.50	49.00
December.....	(¹)	(¹)	48.00	45.31	41.00	54.62	52.44	49.00
Average 1962.....	(¹)	(¹)	46.40	44.08	39.94	52.65	50.51	47.34

¹ Not computed on account of insufficient price data.

TABLE 19.--CHEESE, American: Average prices delivered to retailers at Boston, by months, 1962¹

(Cents per pound)

Month and year	Cheddar								
	10 pound Blocks		40 pound Blocks		Flats		Single Daises	Midgets	5 pound Processed loaf
	Fresh or medium cured	Aged	Fresh or medium cured	Aged	Fresh or medium cured	Aged	Fresh or medium cured	Aged	
1962									
January.....	46.58	54.50	44.75	50.50	44.62	52.25	43.05	56.00	45.12
February.....	46.38	55.25	44.75	51.75	44.75	52.28	43.25	56.00	45.12
March.....	46.44	57.50	44.31	52.62	45.16	52.62	42.62	55.88	44.91
April.....	46.48	57.30	42.90	52.62	44.48	52.12	41.15	55.35	44.28
May.....	45.97	57.00	43.28	52.38	43.66	51.38	41.16	54.75	44.19
June.....	45.75	57.00	43.34	51.88	43.62	51.38	41.25	54.75	44.38
July.....	45.75	57.00	43.25	51.12	43.62	50.62	41.25	54.75	44.38
August.....	45.75	57.00	43.25	51.12	43.62	50.62	41.25	54.75	44.38
September.....	45.75	56.25	43.25	51.75	43.62	50.88	41.00	54.75	43.38
October.....	46.20	56.25	44.38	51.13	43.98	51.88	41.78	54.95	42.65
November.....	46.25	56.25	44.25	51.12	44.13	51.62	42.00	55.00	42.75
December.....	46.53	57.81	44.50	52.91	44.41	51.72	42.00	55.00	43.50
Average 1962.....	46.15	56.59	43.85	51.74	44.14	51.59	41.81	54.23	44.09

¹ Reported on Monday only.

TABLE 20.--CHEESE: Average prices delivered to retailers at Los Angeles, by months, 1962¹

(Cents per pound)

Month and year	Cheddar			Monterey (whole milk) 10 pound square	Swiss, domestic, 80 pound blocks and wheels
	Single daisies	40 pound blocks	5 pound processed loaf		
<u>1962</u>					
January.....	45.00	43.38	45.63	44.00	48.38
February.....	45.00	43.38	45.63	44.00	48.38
March.....	45.00	43.38	45.63	44.00	48.38
April.....	44.51	42.75	44.82	43.18	48.38
May.....	43.50	41.50	43.13	41.50	48.38
June.....	43.50	41.50	43.13	41.50	48.38
July.....	43.50	41.50	43.13	41.50	48.38
August.....	43.50	41.50	43.13	41.50	48.38
September.....	43.50	41.50	43.13	41.50	48.38
October.....	44.49	42.14	43.13	42.30	48.38
November.....	43.28	41.92	43.58	42.18	49.28
December.....	43.13	41.88	46.36	43.13	49.38
Average 1962.....	43.99	42.19	43.98	42.52	48.54
Average 1961.....	44.67	43.08	45.38	44.21	47.65

¹ Minimum sale - one unit.

TABLE 21.--CHEESE: Average prices delivered to retailers at San Francisco, by months, 1962

(Cents per pound)¹

Month and year	Cheddar			Monterey Jack rindless blocks 10 pounds and up	Swiss, domestic, 80-pound blocks and wheels
	Single daisies	40-pound blocks	5-pound processed loaf		
<u>1962</u>					
January.....	44.75	43.75	46.12	42.65	48.75
February.....	44.75	43.75	46.12	42.88	47.50
March.....	44.75	43.75	46.12	42.88	47.50
April.....	43.37	42.25	44.75	42.50	46.87
May.....	43.00	41.75	44.38	42.12	45.00
June.....	43.00	41.75	44.38	42.12	45.00
July.....	43.00	41.75	44.38	42.12	45.00
August.....	43.00	41.75	44.38	42.12	45.00
September.....	43.00	41.75	44.38	42.12	45.00
October.....	43.25	41.94	44.38	42.37	45.00
November.....	43.50	42.12	44.38	42.62	48.00
December.....	43.50	42.12	44.38	42.62	48.00
Average 1962.....	43.57	42.36	44.84	42.42	46.38
Average 1961.....	44.75	43.75	45.66	(²)	(²)

¹ Minimum sale--one unit.

² Not reported previously.

TABLE 22.--CHEESE, Domestically made foreign type: Selling prices at Chicago, by weeks, 1962

(Dollars per pound not delivered)^{1 2}

Week ending	Blue	Gorgonzola	Parmesan	Provolone 10 pounds	Swiss Wheels	Edam 2 pounds	Baby Couda (7-oz. pkg.) ³
1962							
January 3	.54 1/2-.60	.58 -.63 1/2	.62-.76 1/2	.45-.55	.51-.52	.49 1/2-.65	3.40-3.80
10	.54 1/2-.60	.58 -.63 1/2	.62-.76 1/2	.45-.55	.51-.52	.49 1/2-.65	3.40-3.80
17	.56 -.60	.58 -.63 1/2	.62-.76 1/2	.45-.55	.51-.52	.49 1/2-.65	3.40-3.80
24	.56 -.60	.58 -.63 1/2	.62-.77 1/2	.45-.55	.48-.52	.49 1/2-.65	3.40-3.80
31	.58 -.60	.58 -.63 1/2	.62-.77 1/2	.45-.55	.48-.52	.49 1/2-.65	3.40-3.80
February 7	.58 -.60	.58 -.63 1/2	.62-.77 1/2	.45-.55	.48-.52	.49 1/2-.65	3.40-3.80
14	.56 -.60	.58 -.62	.62-.77 1/2	.45-.55	.48-.52	.49 1/2-.65	3.40-3.80
21	.56 -.60	.58 -.62	.62-.77 1/2	.45-.55	.48-.52	.49 1/2-.65	3.40-3.80
28	.56 -.60	.58 -.62	.62-.77 1/2	.45-.55	.48-.52	.49 1/2-.65	3.40-3.80
March 7	.56 -.60	.58 -.62	.62-.77 1/2	.45-.55	.48-.52	.49 1/2-.65	3.40-3.80
14	.55 -.60	.58 -.62	.62-.77 1/2	.44-.55	.48-.52	.48 1/2-.65	3.40-3.80
21	.55 -.60	.58 -.62	.62-.77 1/2	.44-.55	.48-.52	.48 1/2-.65	3.40-3.80
28	.55 -.60	.58 -.62	.62-.77 1/2	.44-.55	.48-.52	.48 1/2-.65	3.40-3.80
April 4	.55 -.60	.58 -.62	.62-.77 1/2	.44-.55	.48-.52	.48 1/2-.65	3.40-3.80
11	.55 -.60	.58 -.62	.62-.77 1/2	.44-.55	.48-.52	.48 1/2-.65	3.40-3.80
18	.55 -.60	.58 -.62	.62-.77 1/2	.44-.55	.48-.52	.48 1/2-.65	3.40-3.80
25	.52 -.59 1/2	.56 -.62	.62-.77 1/2	.44-.55	.48-.52	.48 1/2-.65	3.40-3.80
May 2	.52 -.59 1/2	.56 -.62	.62-.77 1/2	.44-.55	.48-.52	.48 1/2-.65	3.40-3.80
9	.52 -.57 1/2	.55 3/4-.62	.62-.74	.41-.55	.48-.52	.48 1/2-.63	3.35-3.80
16	.52 -.57 1/2	.55 3/4-.62	.62-.74	.41-.55	.48-.52	.48 1/2-.63	3.35-3.80
23	.52 -.57 1/2	.55 3/4-.62	.62-.74	.41-.55	.48-.52	.48 1/2-.63	3.35-3.80
29	.52 -.57 1/2	.55 3/4-.62	.62-.74	.41-.55	.48-.52	.48 1/2-.63	3.35-3.80
June 6	.52 -.57 1/2	.55 3/4-.62	.62-.74	.41-.55	.48-.52	.47 1/2-.63	3.35-3.80
13	.52 -.57 1/2	.55 3/4-.62	.62-.74	.41-.55	.48-.52	.47 1/2-.63	3.35-3.80
20	.52 -.57 1/2	.55 3/4-.62	.62-.74	.41-.55	.48-.52	.47 1/2-.63	3.35-3.80
27	.52 -.57 1/2	.55 3/4-.62	.62-.74	.41-.55	.48-.52	.47 1/2-.63	3.35-3.80
July 5	.52 -.57 1/2	.55 3/4-.62	.62-.74	.41-.55	.48-.52	.52 1/2-.63	3.35-3.80
11	.52 -.57 1/2	.55 3/4-.62	.62-.74	.41-.55	.48-.52	.52 1/2-.63	3.35-3.80
18	.52 -.57 1/2	.55 3/4-.62	.62-.74	.41-.55	.48-.52	.52 1/2-.63	3.35-3.80
25	.52 -.57 1/2	.55 3/4-.62	.62-.74	.41-.55	.48-.52	.52 1/2-.63	3.35-3.80
August 1	.52 -.57 1/2	.55 3/4-.62	.62-.74	.41-.55	.48-.52	.52 1/2-.63	3.35-3.80
8	.52 -.57 1/2	.55 3/4-.62	.62-.74	.41-.55	.48-.52	.52 1/2-.63	3.35-3.80
15	.52 -.57 1/2	.55 3/4-.62	.62-.74	.41-.55	.48-.52	.52 1/2-.63	3.35-3.80
22	.52 -.57 1/2	.55 3/4-.62	.62-.74	.41-.55	.48-.52	.52 1/2-.63	3.35-3.80
29	.52 -.57 1/2	.55 3/4-.62	.62-.74	.41-.55	.48-.52	.52 1/2-.63	3.35-3.80
September 5	.52 -.57 1/2	.55 3/4-.62	.62-.74	.41-.55	.48-.52	.52 1/2-.63	3.35-3.80
12	.52 -.57 1/2	.55 3/4-.62	.62-.74	.41-.52	.48-.52	.52 1/2-.63	3.35-3.80
19	.52 -.57 1/2	.55 3/4-.62	.62-.74	.41-.52	.48-.52	.52 1/2-.63	3.35-3.80
26	.52 -.57 1/2	.55 3/4-.62	.62-.74	.41-.52	.48-.52	.52 1/2-.63	3.35-3.80
October 3	.52 -.57 1/2	.55 3/4-.62	.62-.74	.41-.52	.48-.52	.52 1/2-.63	3.35-3.80
10	.52 -.57 1/2	.55 3/4-.62	.62-.74	.41-.52	.48-.52	.53 -.63	3.35-3.80
17	.52 -.57 1/2	.55 3/4-.62	.62-.74	.41-.52	.48-.52	.53 -.64	3.35-3.80
24	.52 -.57 1/2	.55 3/4-.62	.62-.74	.41-.52	.48-.52	.53 -.64	3.35-3.80
31	.52 -.57 1/2	.55 3/4-.62	.62-.74	.41-.52	.48-.52	.53 -.64	3.35-3.80
November 7	.53 -.59	.58 -.62	.62-.74	.41-.52	.48-.52	.53 -.64	3.35-3.80
14	.53 -.59	.58 -.62	.62-.74	.41-.52	.48-.52	.53 -.64	3.35-3.80
21	.53 -.59	.58 -.62	.62-.74	.41-.52	.48-.52	.53 -.64	3.35-3.80
28	.53 -.59	.58 -.62	.62-.74	.41-.52	.48-.52	.53 -.64	3.35-3.80
December 5	.53 -.59	.58 -.62	.62-.74	.41-.52	.48-.52	.53 -.64	3.35-3.80
12	.53 -.59	.58 -.62	.62-.74	.41-.52	.48-.52	.53 -.64	3.35-3.80
19	.53 -.59	.58 -.62	.62-.74	.41-.52	.48-.52	.53 -.64	3.35-3.80
26	.53 -.59	.58 -.62	.62-.74	.41-.52	.48-.52	.53 -.64	3.35-3.80

¹ Reported Wednesday only.

² Minimum sale - one unit.

³ Dollars per dozen.

TABLE 23.--CHEESE, Domestically made foreign type: Selling prices at New York, by weeks, 1962

(Dollars per pound not delivered)^{1 2}

Week ending		Blue	Gorgonzola	Parmesan	Provolone 10 pounds	Swiss Wheels	Edam 5 pounds	Baby Gouda (7 oz. pkg.) ³
1962								
January	3.....	.56-.64	.59-.66	.60-.71	.47-.54	.52-.53	.50-.68	6.50-7.70
	10.....	.56-.64	.59-.66	.60-.71	.47-.54	.52-.53	.50-.68	6.50-7.70
	17.....	.56-.64	.59-.66	.60-.71	.47-.54	.52-.53	.50-.68	6.50-7.70
	24.....	.56-.64	.59-.66	.60-.71	.47-.54	.52-.53	.50-.68	6.50-7.70
February	31.....	.56-.64	.59-.66	.60-.71	.47-.54	.52-.53	.50-.68	6.50-7.70
	7.....	.56-.64	.59-.66	.60-.71	.47-.54	.52-.53	.50-.68	6.50-7.70
	14.....	.56-.64	.59-.66	.60-.71	.47-.54	.52-.53	.50-.68	6.50-7.70
	21.....	.56-.64	.59-.66	.60-.71	.47-.54	.51-.53	.50-.68	6.50-7.70
March	28.....	.56-.64	.59-.66	.60-.71	.47-.54	.51-.53	.48-.68	6.50-7.70
	7.....	.56-.64	.59-.66	.60-.71	.47-.54	.51-.53	.48-.68	6.50-7.70
	14.....	.56-.64	.59-.66	.60-.71	.47-.54	.51-.53	.48-.68	6.50-7.70
April	21.....	.56-.64	.59-.66	.60-.71	.47-.54	.51-.53	.48-.68	6.50-7.70
	28.....	.56-.64	.59-.66	.60-.71	.47-.54	.51-.53	.48-.68	6.50-7.70
	4.....	.56-.64	.59-.66	.60-.71	.45-.54	.51-.53	.48-.68	6.50-7.70
May	11.....	.56-.64	.59-.66	.60-.71	.45-.54	.51-.53	.48-.68	6.50-7.70
	18.....	.56-.64	.59-.66	.60-.71	.45-.54	.51-.53	(⁴)	6.50-7.70
	25.....	.56-.64	.59-.66	.60-.71	.45-.54	.51-.53	.48-.68	6.50-7.70
June	2.....	.56-.64	.59-.66	.60-.71	.45-.52	.51-.53	.48-.68	6.50-7.70
	9.....	.56-.64	.59-.66	.60-.71	.45-.52	.51-.53	.48-.68	6.50-7.70
	16.....	.56-.64	.59-.66	.60-.71	.45-.52	.51-.53	.48-.68	6.50-7.70
	23.....	.56-.64	.59-.66	.60-.71	.45-.52	.51-.53	.48-.68	6.50-7.70
July	29.....	.55-.64	.59-.66	.60-.71	.45-.52	.51-.53	.48-.66	6.50-7.70
	6.....	.55-.64	.59-.66	.60-.71	.45-.52	.50-.52	.48-.68	6.50-7.70
	13.....	.55-.64	.59-.66	.60-.71	.42-.52	.50-.52	.48-.66	6.50-7.70
August	20.....	.55-.64	.59-.66	.60-.71	.42-.52	.50-.52	.48-.66	6.50-7.70
	27.....	.55-.64	.59-.66	.60-.71	.42-.52	.50-.52	.48-.66	6.50-7.70
	5.....	.55-.64	.59-.66	.60-.71	.42-.52	.50-.52	.48-.66	6.50-7.70
September	11.....	.55-.64	.59-.66	.60-.71	.42-.52	.50-.52	.48-.66	6.50-7.70
	18.....	.55-.64	.59-.66	.60-.71	.42-.52	.50-.53	.48-.66	6.50-7.70
	25.....	.55-.64	.59-.66	.60-.71	.42-.52	.50-.53	.48-.66	6.50-7.70
	1.....	.55-.64	.59-.66	.60-.71	.42-.52	.50-.53	.48-.66	6.50-7.70
October	8.....	.52-.64	.59-.66	.60-.71	.42-.52	.50-.53	.48-.66	6.50-7.70
	15.....	.52-.64	.59-.66	.60-.71	.42-.52	.50-.53	.48-.66	6.50-7.70
	22.....	.52-.64	.59-.66	.60-.71	.42-.52	.49-.53	.48-.66	6.50-7.70
	29.....	.52-.64	.59-.66	.60-.71	.44-.52	.49-.53	.48-.66	6.50-7.70
November	5.....	.52-.64	.59-.66	.60-.71	.44-.52	.49-.53	.48-.66	6.50-7.70
	12.....	.52-.64	.59-.66	.60-.71	.44-.52	.49-.53	.48-.66	6.50-7.70
	19.....	.52-.64	.59-.66	.60-.71	.44-.52	.50-.53	.48-.66	6.50-7.70
	26.....	.52-.64	.59-.66	.60-.71	.44-.52	.50-.53	.48-.66	6.50-7.70
December	3.....	.52-.64	.59-.66	.60-.71	.44-.52	(⁴)	.48-.66	6.50-7.70
	10.....	.55-.64	.59-.66	.60-.71	.44-.53	(⁴)	.48-.66	6.50-7.70
	17.....	.55-.64	.59-.66	.60-.71	.44-.53	(⁴)	.48-.66	6.50-7.70
	24.....	.55-.64	.59-.66	.60-.71	.43-.53	(⁴)	.48-.66	6.50-7.70
December	31.....	.55-.64	.59-.66	.60-.71	.43-.53	(⁴)	.48-.66	6.50-7.70
	7.....	.55-.64	.59-.66	.60-.71	.42 1/2-.53	(⁴)	.48-.66	6.50-7.70
	14.....	.55-.64	.59-.66	.60-.71	.42 1/2-.53	(⁴)	.48-.66	6.50-7.70
December	21.....	.55-.64	.59-.66	.60-.71	.42 1/2-.53	(⁴)	.48-.66	6.50-7.70
	28.....	.55-.64	.59-.66	.60-.71	.42 1/2-.53	(⁴)	.48-.66	6.50-7.70
	5.....	.55-.64	.59-.66	.60-.71	.42 1/2-.53	(⁴)	.48-.66	6.50-7.70
	12.....	.55-.64	.59-.66	.60-.71	.42 1/2-.53	(⁴)	.48-.66	6.50-7.70
December	19.....	.55-.64	.59-.66	.60-.71	.43-.53	(⁴)	.48-.67	6.50-7.70
	26.....	.55-.64	.59-.66	.60-.71	.43-.53	(⁴)	.48-.67	6.50-7.70

¹ Reported on Wednesday only.

² Minimum sale - one unit.

³ Dollars per two dozen.

⁴ Too few sales to report prices.

TABLE 24. --CHEESE, Domestically made foreign type: Selling prices at San Francisco, by weeks, 1962

(Dollars per pound delivered)^{1/} ^{2/}

Week ending		Blue	Gorgonzola	Parmesan	Provolone 10 pounds	Swiss wheels	Swiss cuts
<u>1962</u>							
January	3.....	.60-.70	.66 1/2-.70	.66-.69	.48-.57	.49 1/2-.58	.55 1/2-.58
	10.....	.60-.70	.66 1/2-.70	.66-.69	.48-.57	.49 1/2-.58	.55 1/2-.58
	17.....	.60-.70	.66 1/2-.70	.66-.69	.48-.57	.49 1/2-.58	.55 1/2-.58
	24.....	.60-.70	.66 1/2-.70	.66-.69	.48-.57	.49 1/2-.58	.55 1/2-.58
February	31.....	.60-.70	.66 1/2-.70	.66-.69	.48-.57	.49 1/2-.58	.55 1/2-.58
	7.....	.60-.70	.66 1/2-.70	.66-.69	.48-.57	.49 1/2-.58	.55 1/2-.58
	14.....	.60-.70	.66 1/2-.70	.66-.69	.48-.57	.49 1/2-.58	.55 1/2-.58
	21.....	.60-.70	.66 1/2-.70	.66-.69	.48-.57	.49 1/2-.58	.55 1/2-.58
March	28.....	.60-.70	.66 1/2-.70	.66-.69	.48-.57	.49 1/2-.58	.51 1/2-.58
	7.....	.60-.70	.66 1/2-.70	.66-.69	.48-.57	.49 1/2-.58	.51 1/2-.58
	14.....	.60-.70	.66 1/2-.70	.66-.69	.48-.57	.49 1/2-.58	.51 1/2-.58
	21.....	.60-.70	.66 1/2-.70	.66-.69	.48-.57	.49 1/2-.58	.51 1/2-.58
April	28.....	.60-.70	.66 1/2-.70	.66-.69	.48-.57	.49 1/2-.58	.51 1/2-.58
	4.....	.60-.70	.66 1/2-.70	.66-.69	.48-.57	.49 1/2-.58	.51 1/2-.58
	11.....	.60-.70	.66 1/2-.70	.66-.69	.48-.56 1/2	.49 1/2-.58	.51 1/2-.58
	18.....	.60-.70	.66 1/2-.70	.66-.69	.48-.56 1/2	.47 1/2-.58	.54 -.58
May	25.....	.60-.70	.66 1/2-.70	.66-.69	.46-.56 1/2	.47 1/2-.58	.54 -.58
	2.....	.58-.68	.66 1/2-.68	.66-.69	.46-.56 1/2	.47 1/2-.58	.54 -.58
	9.....	.58-.68	.66 1/2-.68	.66-.69	.46-.56 1/2	.47 1/2-.58	.54 -.58
	16.....	.58-.68	.66 1/2-.68	.66-.69	.46-.56 1/2	.47 1/2-.58	.54 -.58
June	23.....	.58-.68	.66 1/2-.68	.66-.69	.46-.56 1/2	.47 1/2-.58	.54 -.58
	29.....	.58-.68	.66 1/2-.68	.66-.69	.46-.56 1/2	.47 1/2-.58	.54 -.58
	6.....	.58-.68	.66 1/2-.68	.66-.69	.46-.56 1/2	.47 1/2-.58	.54 -.58
	13.....	.58-.68	.66 1/2-.68	.66-.69	.46-.56 1/2	.47 1/2-.58	.54 -.58
July	20.....	.58-.68	.66 1/2-.68	.66-.69	.46-.56 1/2	.47 1/2-.58	.54 -.58
	27.....	.58-.68	.66 1/2-.68	.66-.69	.46-.56 1/2	.47 1/2-.58	.54 -.58
	5.....	.58-.68	.66 1/2-.68	.66-.69	.46-.56 1/2	.47 1/2-.58	.54 -.58
	11.....	.58-.68	.66 1/2-.68	.66-.69	.46-.56 1/2	.47 1/2-.58	.54 -.58
August	18.....	.58-.68	.66 1/2-.68	.66-.69	.46-.56 1/2	.47 1/2-.58	.54 -.58
	25.....	.58-.68	.66 1/2-.68	.66-.69	.46-.56 1/2	.47 1/2-.58	.54 -.58
	1.....	.58-.68	.66 1/2-.68	.66-.69	.46-.56 1/2	.47 1/2-.58	.51 1/2-.58
	8.....	.58-.68	.66 1/2-.68	.66-.69	.46-.56 1/2	.47 1/2-.58	.51 1/2-.58
September	15.....	.58-.68	.66 1/2-.68	.66-.69	.46-.56 1/2	.47 1/2-.58	.51 1/2-.58
	22.....	.58-.68	.66 1/2-.68	.66-.69	.46-.56 1/2	.47 1/2-.58	.51 1/2-.58
	29.....	.58-.68	.66 1/2-.68	.66-.69	.46-.56 1/2	.47 1/2-.58	.51 1/2-.58
	5.....	.58-.68	.66 1/2-.68	.66-.69	.46-.56 1/2	.47 1/2-.58	.51 1/2-.58
October	12.....	.58-.68	.66 1/2-.68	.66-.69	.46-.56 1/2	.47 1/2-.58	.51 1/2-.58
	19.....	.58-.68	.66 1/2-.68	.66-.69	.46-.56 1/2	.47 1/2-.58	.51 1/2-.58
	26.....	.58-.68	.66 1/2-.68	.66-.69	.46-.56 1/2	.47 1/2-.58	.51 1/2-.58
	3.....	.58-.68	.66 1/2-.68	.66-.69	.46-.56 1/2	.47 1/2-.58	.51 1/2-.58
November	10.....	.58-.68	.66 1/2-.68	.66-.69	.46-.56 1/2	.47 1/2-.58	.51 1/2-.58
	17.....	.58-.68	.66 1/2-.68	.66-.69	.46-.56 1/2	.47 1/2-.58	.51 1/2-.58
	24.....	.58-.68	.66 1/2-.68	.66-.69	.46-.56 1/2	.47 1/2-.58	.51 1/2-.58
	31.....	.58-.68	.66 1/2-.68	.66-.69	.46-.56 1/2	.47 1/2-.58	.51 1/2-.58
December	7.....	.58-.68	.66 1/2-.68	.66-.69	.46-.56 1/2	.47 1/2-.58	.51 1/2-.58
	14.....	.58-.68	.66 1/2-.68	.66-.69	.46-.56 1/2	.47 1/2-.58	.51 1/2-.58
	21.....	.58-.68	.66 1/2-.68	.66-.69	.46-.56 1/2	.47 1/2-.58	.51 1/2-.58
	28.....	.58-.68	.66 1/2-.68	.66-.69	.46-.56 1/2	.47 1/2-.58	.51 1/2-.58
	5.....	.58-.68	.66 1/2-.68	.66-.69	.46-.56 1/2	.47 1/2-.58	.51 1/2-.58
	12.....	.58-.68	.68 -.69 1/2	.66-.69	.46-.57 1/2	.47 1/2-.58	.51 1/2-.58
	19.....	.58-.68	.68 -.69 1/2	.66-.69	.46-.57 1/2	.47 1/2-.58	.51 1/2-.58
	26.....	.58-.68	.68 -.69 1/2	.66-.69	.46-.57 1/2	.47 1/2-.58	.51 1/2-.58

^{1/} Reported on Wednesday only.

^{2/} Minimum sale - one unit.

TABLE 25.--CHEESE, Imported: Selling prices at Chicago, by weeks, 1962

(Dollars per pound not delivered) ²

Week ending	Roquefort	Bleu	Parmesan	Peco- rino Romano	Peco- rino Sardo	Sardo (Cow's milk)	Provo- lone	Swiss wheels	Edam 2 pounds ³	Baby Gouda (10-oz. pkg.)	
1962											
January	3..	1.12-1.27	.68-.77	.85-1.03	.85-.98	.79-.92	.52-.58	.85-.95	.81 1/2-.85	.59-.66	(4) 5 7.35
	10..	1.12-1.27	.68-.77	.85-1.03	.85-.97	.79-.92	.52-.58	.85-.95	.81 1/2-.85	.59-.66	
	17..	1.12-1.27	.68-.77	.85-1.03	.85-.97	.79-.92	.52-.58	.85-.95	.81 1/2-.85	.59-.66	
	24..	1.15-1.27	.68-.77	.89-1.03	.85-.97	.78-.92	.52-.58	.85-.95	.81 1/2-.85	.59-.67	
February	31..	1.15-1.27	.68-.77	.89-1.03	.85-.97	.78-.92	.52-.58	.85-.95	.81 1/2-.85	.59-.67	7.35
	7..	1.15-1.27	.68-.77	.89-1.03	.85-.97	.78-.92	.52-.58	.85-.95	.81 1/2-.85	.59-.67	7.35
	14..	1.15-1.27	.68-.77	.89-1.03	.85-.97	.78-.92	.52-.58	.85-.95	.81 1/2-.85	.59-.67	7.35
	21..	1.17-1.27	.68-.77	.89-1.03	.85-.97	.78-.92	.52-.58	.85-.95	.81 1/2-.85	.59-.67	7.35
	28..	1.17-1.27	.68-.77	.89-1.03	.85-.97	.78-.92	.52-.58	.85-.95	.81 1/2-.85	.59-.67	7.35
March	7..	1.17-1.27	.68-.77	.89-1.03	.85-.97	.78-.92	.52-.58	.85-.95	.81 1/2-.85	.59-.67	7.35
	14..	1.17-1.27	.68-.77	.89-1.03	.85-.97	.78-.92	.52-.58	.85-.95	.81 1/2-.85	.59-.67	7.35
	21..	1.17-1.27	.68-.77	.89-1.03	.85-.97	.78-.92	.52-.58	.85-.95	.81 1/2-.85	.59-.67	7.35
	28..	1.17-1.27	.68-.77	.89-1.03	.85-.97	.78-.92	.52-.58	.85-.95	.81 1/2-.85	.59-.67	7.35
April	4..	1.17-1.27	.68-.77	.89-1.03	.85-.97	.78-.92	.52-.58	.85-.95	.81 1/2-.85	.59-.67	7.35
	11..	1.17-1.27	.68-.77	.89-1.03	.85-.97	.78-.92	.52-.58	.85-.95	.81 1/2-.85	.59-.67	7.35
	18..	1.17-1.27	.68-.77	.89-1.03	.85-.97	.78-.92	.52-.58	.85-.95	.81 1/2-.85	.59-.67	7.35
	25..	1.17-1.27	.68-.76	.89-1.03	.85-.95	.78-.92	.52-.58	.85-.95	.81 1/2-.85	.59-.67	7.35
May	2..	1.17-1.27	.68-.76	.89-1.03	.85-.95	.78-.92	.52-.58	.85-.95	.81 1/2-.85	.59-.67	7.35
	9..	1.17-1.26	.68-.76	.89-1.03	.85-.95	.78-.92	.52-.58	.85-.95	.81 1/2-.84	.59-.67	7.35
	16..	1.17-1.26	.68-.76	.89-1.03	.85-.95	.78-.92	.52-.58	.85-.95	.81 1/2-.84	.59-.67	7.35
	23..	1.17-1.26	.68-.76	.89-1.03	.85-.95	.78-.92	.52-.58	.85-.95	.81 1/2-.84	.59-.67	7.35
	29..	1.17-1.26	.68-.76	.89-1.03	.85-.95	.78-.92	.52-.58	.85-.95	.81 1/2-.84	.59-.67	7.35
June	6..	1.17-1.26	.68-.76	.89-1.03	.85-.95	.78-.92	.52-.58	.85-.95	.81 1/2-.84	.59-.67	7.35
	13..	1.17-1.26	.68-.76	.89-1.03	.85-.95	.78-.92	.52-.58	.85-.95	.81 1/2-.84	.59-.67	7.35
	20..	1.17-1.26	.68-.76	.89-1.03	.85-.95	.78-.92	.52-.58	.85-.95	.81 1/2-.84	.59-.67	7.35
	27..	1.17-1.26	.68-.76	.89-1.03	.85-.95	.78-.92	.52-.58	.85-.95	.81 1/2-.84	.59-.67	7.35
July	5..	1.17-1.26	.68-.76	.89-1.03	.85-.95	.78-.92	.52-.58	.85-.95	.81 1/2-.84	.59-.67	7.35
	11..	1.17-1.26	.68-.76	.89-1.03	.85-.95	.78-.88	.52-.58	.85-.95	.81 1/2-.84	.70-.74	7.35
	18..	1.17-1.26	.68-.76	.89-1.03	.85-.95	.78-.88	.52-.58	.85-.95	.81 1/2-.84	.70-.74	7.35
	25..	1.17-1.26	.68-.76	.89-1.03	.85-.95	.78-.88	.52-.58	.85-.95	.81 1/2-.84	.70-.74	7.35
August	1..	1.17-1.26	.68-.76	.89-1.03	.80-.95	.78-.88	.52-.58	.85-.95	.81 1/2-.84	.70-.74	7.35
	8..	1.17-1.26	.68-.76	.89-1.03	.80-.95	.78-.88	.52-.58	.85-.95	.81 1/2-.84	.70-.74	7.35
	15..	1.17-1.26	.68-.76	.89-1.03	.80-.95	.78-.88	.52-.58	.85-.95	.81 1/2-.84	.70-.74	7.35
	22..	1.17-1.26	.68-.76	.89-1.03	.80-.95	.78-.88	.52-.58	.85-.95	.81 1/2-.84	.70-.74	7.35
	29..	1.17-1.26	.68-.76	.89-1.03	.80-.95	.78-.88	.52-.58	.85-.95	.81 1/2-.84	.70-.74	7.35
September	5..	1.17-1.26	.68-.76	.89-1.03	.80-.95	.62-.80	.52-.58	.85-.90	.81 1/2-.84	.70-.74	7.35
	12..	1.17-1.26	.68-.76	.89-1.03	.80-.95	.62-.80	.52-.58	.85-.90	.81 1/2-.84	.70-.74	7.35
	19..	1.17-1.26	.68-.76	.89-1.03	.80-.95	.62-.80	.52-.58	.85-.90	.81 1/2-.84	.70-.74	7.35
	26..	1.17-1.26	.68-.76	.89-1.03	.80-.95	.60-.80	.52-.58	.85-.90	.81 1/2-.84	.70-.74	7.35
October	3..	1.17-1.26	.68-.76	.89-1.03	.80-.95	.60-.80	.52-.58	.85-.90	.81 1/2-.84	.70-.74	7.35
	10..	1.17-1.26	.68-.76	.89-1.03	.80-.95	.60-.80	.52-.58	.85-.90	.81 1/2-.84	.70-.74	7.35
	17..	1.17-1.26	.68-.76	.89-1.03	.80-.95	.60-.80	.52-.58	.85-.90	.81 1/2-.84	.70-.74	7.35
	24..	1.17-1.26	.68-.76	.89-1.03	.80-.95	.60-.80	.52-.58	.85-.90	.81 1/2-.84	.70-.74	7.35
	31..	1.17-1.26	.68-.76	.89-1.03	.80-.95	.60-.80	.52-.58	.85-.90	.81 1/2-.84	.70-.74	7.35
November	7..	1.17-1.26	.68-.76	.89-1.03	.80-.95	.60-.80	.52-.58	.85-.90	.81 1/2-.84	.70-.74	7.35
	14..	1.17-1.26	.68-.76	.89-1.03	.80-.95	.60-.80	.52-.58	.85-.90	.81 1/2-.84	.70-.74	7.35
	21..	1.17-1.26	.68-.76	.89-1.03	.80-.95	.60-.80	.52-.58	.85-.90	.81 1/2-.84	.70-.74	7.35
	28..	1.17-1.26	.68-.76	.89-1.03	.80-.95	.60-.80	.52-.58	.85-.90	.81 1/2-.84	.70-.74	7.35
December	5..	1.17-1.26	.68-.76	.89-1.03	.80-.95	.60-.75	.52-.58	.85-.90	.81 1/2-.84	.70-.74	7.35
	12..	1.17-1.26	.68-.76	.89-1.03	.80-.95	.60-.75	.52-.58	.85-.90	.81 1/2-.84	.70-.74	7.35
	19..	1.17-1.26	.68-.76	.89-1.03	.80-.95	.60-.75	.52-.58	.85-.90	.81 1/2-.84	.70-.74	7.35
	26..	1.17-1.26	.68-.76	.89-1.03	.80-.95	.60-.75	.52-.58	.85-.90	.81 1/2-.84	.70-.74	7.35

¹ Reported on Wednesday only.

² Minimum sale - one unit.

³ Prices Jan. 3 - Jan. 27 include 2 and 4 lb.

⁴ Too few sales to report prices.

⁵ Dollars per dozen.

TABLE 26.--CHEESE, Imported: Selling prices at New York, by weeks, 1962

(Dollars per pound not delivered)^{1 2}

Week ending	Roquefort	Bleu	Gorgonzola	Parmesan	Genuine Pecorino Romano	Pecorino Sardo	Regianito (Argentina)
1962							
January 3	1.12-1.20	.68 -.74	.74-.78	.80-1.00	.88-1.03	.69-.87	.58-.62
10	1.12-1.20	.68 -.74	.74-.78	.79-1.00	.88-1.03	.69-.84	.58-.62
17	1.12-1.20	.68 -.74	.74-.78	.79-1.00	.88-1.03	.69-.84	.58-.62
24	1.14-1.20	.68 -.74	.74-.78	.85-1.00	.88-1.03	.69-.82	.57-.60
31	1.14-1.20	.68 -.74	.74-.78	.85-1.00	.88-1.03	.67-.82	.57-.60
February 7	1.15-1.20	.68 -.73	.74-.78	.85-1.00	.88-1.03	.67-.82	.57-.60
14	1.15-1.20	.68 -.73	.74-.78	.85-1.00	.88-1.03	.67-.82	.57-.60
21	1.15-1.20	.68 -.73	.74-.78	.85-1.00	.88-1.03	.67-.82	.57-.60
28	1.15-1.20	.68 -.73	.74-.78	.85-1.00	.88-1.03	.67-.82	.57-.60
March 7	1.15-1.20	.68 -.73	.74-.78	.85-1.00	.88-1.03	.67-.82	.57-.60
14	1.15-1.20	.68 -.73	.74-.78	.85-1.00	.86-.99	.67-.82	.57-.60
21	1.15-1.20	.68 -.73	.74-.78	.85-1.00	.86-.99	.67-.82	.57-.60
28	1.15-1.20	.68 -.73	.74-.78	.85-1.00	.86-.99	.67-.82	.57-.60
April 4	1.15-1.20	.68 -.73	.74-.78	.83-1.00	.86-.99	.66-.82	.57-.62
11	1.15-1.20	.68 -.73	.74-.78	.83-1.00	.86-.99	.62-.82	.57-.62
18	1.15-1.20	.68 -.73	.74-.78	.83-1.00	.88-.99	.66-.82	.57-.62
25	1.15-1.20	.68 -.73	.74-.78	.83-1.00	.88-.99	.65-.82	.57-.62
May 2	1.15-1.20	.68 -.73	.74-.78	.83-1.00	.88-.97	.65-.77	.57-.60
9	1.15-1.20	.67 1/2-.73	.74-.78	.83-1.00	.88-.97	.65-.77	.57-.60
16	1.15-1.20	.67 1/2-.73	.74-.78	.83-1.00	.88-.97	.65-.77	.57-.60
23	1.15-1.20	.67 1/2-.73	.74-.78	.83-1.00	.88-.99	.65-.78	.56-.60
29	1.15-1.20	.67 1/2-.73	.74-.78	.88-1.00	.88-.99	.65-.78	.58-.60
June 6	1.15-1.20	.67 1/2-.73	.74-.78	.88-1.00	.88-.99	.65-.78	.58-.60
13	1.15-1.20	.67 1/2-.73	.74-.78	.88-1.00	.88-.99	.65-.76	.53-.60
20	1.15-1.20	.67 1/2-.73	.74-.78	.88-1.00	.88-.99	.65-.76	.53-.60
27	1.15-1.20	.67 1/2-.73	.74-.78	.88-1.00	.88-.99	.64-.76	.58-.60
July 5	1.15-1.20	.67 1/2-.73	.74-.78	.88-1.00	.88-.99	.64-.76	.58-.60
11	1.15-1.20	.67 1/2-.73	.74-.78	.88-1.00	.88-.99	.64-.76	.58-.60
18	1.15-1.20	.67 1/2-.73	.74-.78	.76-1.00	.88-.99	.64-.78	.58-.60
25	1.15-1.20	.67 1/2-.73	.74-.78	.76-1.00	.88-.99	.60-.78	.58-.60
August 1	1.15-1.20	.67 -.71 1/2	.74-.78	.76-1.00	.88-.99	.60-.78	.58-.60
8	1.15-1.20	.66 1/2-.71 1/2	.74-.78	.76-1.00	.88-.99	.60-.78	.56-.60
15	1.15-1.20	.66 1/2-.71 1/2	.74-.78	.76-1.00	.88-.99	.60-.78	.56-.60
22	1.15-1.20	.66 1/2-.71 1/2	.74-.78	.76-1.00	.88-.99	.60-.78	.56-.60
29	1.15-1.20	.66 1/2-.71 1/2	.74-.78	.76-1.00	.85-.99	.60-.78	.56-.60
September 5	1.15-1.20	.66 1/2-.71 1/2	.74-.78	.76-1.00	.85-.99	.60-.78	.56-.60
12	1.15-1.20	.66 1/2-.71 1/2	.74-.78	.76-1.00	.85-.99	.60-.78	.55-.60
19	1.15-1.20	.66 1/2-.71 1/2	.74-.78	.76-1.00	.85-.99	.60-.78	.55-.60
26	1.15-1.20	.66 1/2-.71 1/2	.74-.78	.76-1.00	.85-.96	.59-.75	.52-.60
October 3	1.15-1.20	.66 1/2-.71 1/2	.74-.78	.76-1.00	.85-.96	.59-.75	.52-.60
10	1.15-1.20	.65 1/2-.71 1/2	.74-.78	.72-.99	.79-.95	.57-.75	.52-.60
17	1.15-1.20	.65 1/2-.71 1/2	.74-.78	.72-.99	.79-.95	.57-.75	.52-.60
24	1.15-1.20	.64 1/2-.71 1/2	.74-.78	.72-.99	.79-.95	.57-.75	.52-.60
31	1.15-1.20	.65 -.71 1/2	.74-.78	.72-.99	.79-.95	.57-.74	.52-.60
November 7	1.15-1.20	.65 -.71 1/2	.74-.79	.72-.97	.79-.95	.57-.74	.52-.60
14	1.15-1.20	.65 -.71 1/2	.74-.79	.72-.97	.79-.95	.57-.74	.52-.60
21	1.15-1.20	.65 -.71 1/2	.74-.83	.72-.97	.79-.95	.57-.74	.52-.60
28	1.15-1.20	.65 -.71 1/2	.74-.83	.72-.97	.79-.95	.57-.74	.52-.60
December 5	1.15-1.20	.65 -.71 1/2	.74-.83	.72-.97	.79-.95	.57-.74	.52-.60
12	1.15-1.20	.65 -.71 1/2	.72-.83	.72-.97	.79-.95	.57-.74	.52-.60
19	1.15-1.20	.65 -.71 1/2	.72-.83	.72-.97	.79-.95	.57-.74	.52-.60
26	1.15-1.20	.65 -.71 1/2	.74-.83	.72-.97	.79-.95	.57-.74	.52-.60

¹ Reported on Wednesday only.

² Minimum sale - one unit.

TABLE 26.--CHEESE, Imported: Selling Prices at New York, by Weeks, 1962--Continued

(Dollars per pound not delivered)^{1 2}

Week ending		Sardo	Provolone	Swiss	Edam 5 pounds	Edam 5 pounds	Baby Gouda ³	Samsø (Denmark)
1962								
January	3.....	.51-.58	.76-.95	.81-.85 1/2	.63-.67	.54-.61	11.60-14.00	.55
	10.....	.51-.58	.76-.95	.81-.85 1/2	.62-.67	.54-.61	11.60-14.00	.54-.55
	17.....	.51-.58	.76-.95	.81-.85 1/2	.62-.67	.54-.61	11.60-14.00	.54-.55
	24.....	.49-.58	.76-.95	.81-.85 1/2	.62-.67	.54-.61	11.60-14.00	.54-.55
February	31.....	.49-.58	.76-.95	.81-.85 1/2	.62-.67	.54-.61	11.60-14.00	.54-.55
	7.....	.49-.58	.76-.95	.81-.85 1/2	.58-.67	.54-.61	11.60-14.00	.54-.55
	14.....	.49-.58	.76-.95	.81-.85 1/2	.58-.67	.54-.61	11.60-14.00	.54-.55
	21.....	.49-.58	.76-.95	.81-.85 1/2	.58-.67	.54-.61	11.60-14.00	.54-.55
March	28.....	.49-.58	.76-.95	.81-.85 1/2	.58-.67	.54-.61	11.60-14.00	.54-.55
	7.....	.48-.58	.76-.95	.81-.85 1/2	.58-.67	.54-.61	11.60-14.00	.54-.55
	14.....	.47-.58	.76-.95	.81-.85 1/2	.58-.67	.54-.61	11.60-14.00	.54-.55
April	21.....	.47-.58	.76-.90	.81-.85 1/2	.58-.67	.54-.61	11.60-14.00	.54-.55
	28.....	.47-.58	.76-.95	.81-.85 1/2	.58-.67	.54-.61	11.60-14.00	.54-.55
	4.....	.47-.58	.76-.95	.81-.85 1/2	.58-.67	.54-.61	11.60-14.00	.54-.55
May	11.....	.47-.58	.76-.95	.81-.85 1/2	.58-.67	.54-.61	11.60-14.00	.54-.55
	18.....	.47-.58	.76-.95	.81-.85 1/2	.58-.67	.52-.61	11.60-14.00	.54-.55
	25.....	.48-.58	.76-.95	.81-.85 1/2	.58-.67	.52-.61	11.60-14.00	.54-.55
June	2.....	.48-.56	.76-.95	.81-.85 1/2	.58-.67	.52-.61	11.60-14.00	.54-.55
	9.....	.48-.56	.76-.95	.81-.85 1/2	.58-.67	.52-.61	11.60-14.00	.54-.55
	16.....	.48-.56	.76-.95	.81-.85 1/2	.58-.67	.52-.61	11.60-14.00	.54-.55
July	23.....	.48-.56	.76-.95	.81-.85 1/2	.58-.67	.52-.61	11.60-14.00	.54-.55
	29.....	.49-.56	.76-.90	.81-.85 1/2	.58-.67	.52-.61	11.60-14.00	.54-.55
	6.....	.49-.56	.76-.90	.81-.85 1/2	.58-.67	.52-.61	11.60-14.00	.54-.55
August	13.....	.47-.54	.76-.88	.81-.85 1/2	.58-.67	.52-.61	11.60-14.00	.54-.55
	20.....	.47-.54	.76-.88	.81-.85 1/2	.58-.67	.52-.61	11.60-14.00	.54-.55
	27.....	.46-.53	.76-.88	.81-.85 1/2	.58-.67	.52-.61	11.60-14.00	.54-.55
September	5.....	.46-.53	.76-.88	.81-.85 1/2	.58-.67	.52-.61	11.60-14.00	.54-.55
	11.....	.46-.53	.76-.88	.81-.85 1/2	.58-.67	.52-.61	11.60-14.00	.54-.55
	18.....	.46-.53	.76-.92	.81-.85 1/2	.58-.67	.52-.61	11.60-14.00	.54-.55
October	25.....	.46-.53	.76-.92	.81-.85 1/2	.58-.67	.52-.61	11.60-14.00	.54-.55
	1.....	.46-.53	.76-.93	.80-.85 1/2	.59-.67	.52-.61	11.60-14.00	.54-.55
	8.....	.46-.53	.76-.93	.80-.85 1/2	.59-.67	.52-.61	11.60-14.00	.54-.55
November	15.....	.46-.53	.76-.93	.80-.85 1/2	.59-.67	.52-.61	11.60-14.00	.54-.55
	22.....	.46-.53	.76-.93	.80-.85 1/2	.62-.67	.58-.61	11.60-14.00	.54-.55
	29.....	.46-.53	.76-.93	.80-.85	.62-.67	.58-.61	11.60-14.00	.54-.55
December	5.....	.46-.53	.76-.93	.80-.85	.62-.67	.58-.61	11.60-14.00	.54-.55
	12.....	.47-.53	.76-.93	.80-.85	.62-.67	.58-.61	11.60-14.00	.54-.55
	19.....	.47-.53	.76-.93	.80-.85	.62-.67	.58-.61	11.60-14.00	.54-.55
January	26.....	.48-.53	.75-.93	.80-.85	.62-.67	.58-.61	11.60-14.00	.54-.55
	3.....	.48-.53	.75-.93	.80-.85	.62-.67	.58-.61	11.60-14.00	.54-.55
	10.....	.48-.53	.75-.93	.80-.85	.62-.67	.58-.61	11.60-14.00	.54-.55
February	17.....	.48-.53	.75-.92	.80-.85	.62-.67	.58-.61	11.60-14.00	.54-.55
	24.....	.48-.53	.75-.92	.80-.85	.62-.67	.58-.61	11.60-14.00	.54-.55
	31.....	.48-.53	.75-.92	.80-.85	.62-.67	.58-.61	11.60-13.50	.54-.55
March	7.....	.48-.53	.75-.92	.80-.85	.62-.67	.58-.61	11.60-13.50	.54-.55
	14.....	.48-.53	.75-.92	.80-.85	.62-.67	.58-.61	12.10-13.50	.54-.55
	21.....	.48-.53	.75-.92	.80-.85	.62-.67	.58-.61	12.10-13.50	.54-.55
April	28.....	.48-.53	.75-.92	.80-.85	.62-.67	.58-.61	12.10-13.50	.54-.55
	5.....	.48-.53	.75-.92	.80-.85	.62-.67	.58-.61	12.10-13.50	.54-.55
	12.....	.48-.53	.75-.92	.80-.85	.62-.67	.58-.61	12.10-13.50	.54-.55
May	19.....	.48-.53	.75-.93	.80-.85	.62-.67	.58-.61	12.10-13.50	.54-.55
	26.....	.48-.53	.75-.93	.80-.85	.62-.67	.58-.61	12.10-13.50	.54-.55
	2.....	.48-.53	.75-.93	.80-.85	.62-.67	.58-.61	12.10-13.50	.54-.55

¹ Reported on Wednesday only.
² Minimum sale - one unit.
³ Dollars per two dozen.

TABLE 26.--CHEESE, Imported: Selling Prices at New York, by Weeks, 1962--Continued

(Dollars per pound not delivered)^{1 2}

Week ending		Sardo	Provolone	Swiss	Edam 5 pounds	Edam 5 pounds	Baby Gouda ³	Samsø (Denmark)
1962								
January	3.....	.51-.58	.76-.95	.81-.85 1/2	.63-.67	.54-.61	11.60-14.00	.55
	10.....	.51-.58	.76-.95	.81-.85 1/2	.62-.67	.54-.61	11.60-14.00	.54-.55
	17.....	.51-.58	.76-.95	.81-.85 1/2	.62-.67	.54-.61	11.60-14.00	.54-.55
	24.....	.49-.58	.76-.95	.81-.85 1/2	.62-.67	.54-.61	11.60-14.00	.54-.55
	31.....	.49-.58	.76-.95	.81-.85 1/2	.62-.67	.54-.61	11.60-14.00	.54-.55
February	7.....	.49-.58	.76-.95	.81-.85 1/2	.58-.67	.54-.61	11.60-14.00	.54-.55
	14.....	.49-.58	.76-.95	.81-.85 1/2	.58-.67	.54-.61	11.60-14.00	.54-.55
	21.....	.49-.58	.76-.95	.81-.85 1/2	.58-.67	.54-.61	11.60-14.00	.54-.55
	28.....	.49-.58	.76-.95	.81-.85 1/2	.58-.67	.54-.61	11.60-14.00	.54-.55
March	7.....	.48-.58	.76-.95	.81-.85 1/2	.58-.67	.54-.61	11.60-14.00	.54-.55
	14.....	.47-.58	.76-.95	.81-.85 1/2	.58-.67	.54-.61	11.60-14.00	.54-.55
	21.....	.47-.58	.76-.90	.81-.85 1/2	.58-.67	.54-.61	11.60-14.00	.54-.55
	28.....	.47-.58	.76-.95	.81-.85 1/2	.58-.67	.54-.61	11.60-14.00	.54-.55
April	4.....	.47-.58	.76-.95	.81-.85 1/2	.58-.67	.54-.61	11.60-14.00	.54-.55
	11.....	.47-.58	.76-.95	.81-.85 1/2	.58-.67	.54-.61	11.60-14.00	.54-.55
	18.....	.47-.58	.76-.95	.81-.85 1/2	.58-.67	.52-.61	11.60-14.00	.54-.55
	25.....	.48-.58	.76-.95	.81-.85 1/2	.58-.67	.52-.61	11.60-14.00	.54-.55
May	2.....	.48-.56	.76-.95	.81-.85 1/2	.58-.67	.52-.61	11.60-14.00	.54-.55
	9.....	.48-.56	.76-.95	.81-.85 1/2	.58-.67	.52-.61	11.60-14.00	.54-.55
	16.....	.48-.56	.76-.95	.81-.85 1/2	.58-.67	.52-.61	11.60-14.00	.54-.55
	23.....	.48-.56	.76-.95	.81-.85 1/2	.58-.67	.52-.61	11.60-14.00	.54-.55
	29.....	.49-.56	.76-.90	.81-.85 1/2	.58-.67	.52-.61	11.60-14.00	.54-.55
June	6.....	.49-.56	.76-.90	.81-.85 1/2	.58-.67	.52-.61	11.60-14.00	.54-.55
	13.....	.47-.54	.76-.88	.81-.85 1/2	.58-.67	.52-.61	11.60-14.00	.54-.55
	20.....	.47-.54	.76-.88	.81-.85 1/2	.58-.67	.52-.61	11.60-14.00	.54-.55
	27.....	.46-.53	.76-.88	.81-.85 1/2	.58-.67	.52-.61	11.60-14.00	.54-.55
July	5.....	.46-.53	.76-.88	.81-.85 1/2	.58-.67	.52-.61	11.60-14.00	.54-.55
	11.....	.46-.53	.76-.88	.81-.85 1/2	.58-.67	.52-.61	11.60-14.00	.54-.55
	18.....	.46-.53	.76-.92	.81-.85 1/2	.58-.67	.52-.61	11.60-14.00	.54-.55
	25.....	.46-.53	.76-.92	.81-.85 1/2	.58-.67	.52-.61	11.60-14.00	.54-.55
August	1.....	.46-.53	.76-.93	.80-.85 1/2	.59-.67	.52-.61	11.60-14.00	.54-.55
	8.....	.46-.53	.76-.93	.80-.85 1/2	.59-.67	.52-.61	11.60-14.00	.54-.55
	15.....	.46-.53	.76-.93	.80-.85 1/2	.59-.67	.52-.61	11.60-14.00	.54-.55
	22.....	.46-.53	.76-.93	.80-.85 1/2	.62-.67	.58-.61	11.60-14.00	.54-.55
	29.....	.46-.53	.76-.93	.80-.85	.62-.67	.58-.61	11.60-14.00	.54-.55
September	5.....	.46-.53	.76-.93	.80-.85	.62-.67	.58-.61	11.60-14.00	.54-.55
	12.....	.47-.53	.76-.93	.80-.85	.62-.67	.58-.61	11.60-14.00	.54-.55
	19.....	.47-.53	.76-.93	.80-.85	.62-.67	.58-.61	11.60-14.00	.54-.55
	26.....	.48-.53	.75-.93	.80-.85	.62-.67	.58-.61	11.60-14.00	.54-.55
October	3.....	.48-.53	.75-.93	.80-.85	.62-.67	.58-.61	11.60-14.00	.54-.55
	10.....	.48-.53	.75-.92	.80-.85	.62-.67	.58-.61	11.60-14.00	.54-.55
	17.....	.48-.53	.75-.92	.80-.85	.62-.67	.58-.61	11.60-14.00	.54-.55
	24.....	.48-.53	.75-.92	.80-.85	.62-.67	.58-.61	11.60-13.50	.54-.55
	31.....	.48-.53	.75-.92	.80-.85	.62-.67	.58-.61	11.60-13.50	.54-.55
November	7.....	.48-.53	.75-.92	.80-.85	.62-.67	.58-.61	12.10-13.50	.54-.55
	14.....	.48-.53	.75-.92	.80-.85	.62-.67	.58-.61	12.10-13.50	.54-.55
	21.....	.48-.53	.75-.92	.80-.85	.62-.67	.58-.61	12.10-13.50	.54-.55
	28.....	.48-.53	.75-.92	.80-.85	.62-.67	.58-.61	12.10-13.50	.54-.55
December	5.....	.48-.53	.75-.92	.80-.85	.62-.67	.58-.61	12.10-13.50	.54-.55
	12.....	.48-.53	.75-.92	.80-.85	.62-.67	.58-.61	12.10-13.50	.54-.55
	19.....	.48-.53	.75-.93	.80-.85	.62-.67	.58-.61	12.10-13.50	.54-.55
	26.....	.48-.53	.75-.93	.80-.85	.62-.67	.58-.61	12.10-13.50	.54-.55

¹ Reported on Wednesday only.

² Minimum sale - one unit.

³ Dollars per two dozen.

TABLE 27.--CHEESE, Imported: Selling prices at San Francisco, by weeks, 1962

(Dollars per pound delivered)^{1 2}

Week Ending	Roquefort	Bleu	Gorgonzola	Par-mesan	Reglanito (Argentina)	Genuine Pecorino Romano	Pecorino Sardo	Sardo
1962								
January 3	1.21 1/2-1.25	.70	.64-.67	.82-.95	.60-.63	1.00-1.13	.84-.92 1/2	.55-.62
10	1.21 1/2-1.25	.70	.64-.67	.82-.95	.60-.63	1.00-1.13	.84-.92 1/2	.55-.62
17	1.21 1/2-1.25	.70	.64-.67	.82-.95	.60-.63	1.00-1.13	.81-.92 1/2	.55-.62
24	1.21 1/2-1.25	.70	.64-.67	.82-.95	.60-.63	1.00-1.13	.81-.92 1/2	.55-.62
31	1.21 1/2-1.25	.70	.64-.67	.82-.95	.60-.63	1.00-1.13	.81-.92 1/2	.55-.62
February 7	1.21 1/2-1.25	.70	.64-.67	.82-.95	.61-.63	1.00-1.13	.79-.92 1/2	.55-.59
14	1.21 1/2-1.25	.70	.64-.67	.82-.95	.61-.63	1.00-1.13	.79-.92 1/2	.55-.59
21	1.21 1/2-1.25	.70	.64-.67	.82-.95	.61-.63	1.00-1.13	.79-.92 1/2	.55-.59
28	1.21 1/2-1.25	.70	.64-.67	.82-.95	.61-.63	1.00-1.13	.79-.92 1/2	.55-.59
March 7	1.21 1/2-1.25	.70	.64-.67	.82-.95	.61-.63	1.00-1.13	.79-.92 1/2	.55-.59
14	1.21 1/2-1.25	.70	.64-.67	.82-.95	.61-.63	1.00-1.13	.79-.92 1/2	.55-.59
21	1.21 1/2-1.25	.70	.64-.67	.83-.92	.61-.63	.85-1.13	.79-.92 1/2	.53-.59
28	1.21 1/2-1.25	.70	.64-.67	.83-.92	.61-.63	.85-1.13	.79-.92 1/2	.53-.59
April 4	1.21 1/2-1.25	.70	.64-.67	.83-.92	.61-.63	.85-1.13	.75-.92 1/2	.53-.59
11	1.21 1/2-1.25	.70	.64-.67	.83-.92	.61-.63	.85-1.13	.75-.92 1/2	.53-.59
18	1.21 1/2-1.25	.70	.64-.67	.83-.92	.61-.63	.85-1.13	.75-.92 1/2	.53-.59
25	1.21 1/2-1.25	.70	.64-.67	.83-.92	.61-.63	.85-1.13	.75-1.02 1/2	.53-.59
May 2	1.21 1/2-1.25	.70	.64-.67	.78-.92	.61-.63	.85-1.13	.75-1.02 1/2	.53-.59
9	1.21 1/2-1.25	.72 1/2-.79	.64-.67	.78-.92	.61-.63	.85-1.13	.75-1.02 1/2	.53-.59
16	1.21 1/2-1.25	.72 1/2-.79	.64-.67	.78-.92	.61-.63	.85-1.13	.75-1.02 1/2	.53-.59
23	1.21 1/2-1.25	.72 1/2-.79	.64-.67	.77-.92	.60-.63	.85-1.13	.75-1.02 1/2	.53-.57
29	1.21 1/2-1.25	.72 1/2-.79	.64-.67	.77-.92	.60-.63	.85-1.13	.75-1.02 1/2	.53-.57
June 6	1.21 1/2-1.25	.72 1/2-.79	.64-.67	.77-.92	.60-.63	.85-1.13	.75-1.02 1/2	.53-.57
13	1.21 1/2-1.25	.72 1/2-.79	.64-.67	.77-.92	.60-.63	.85-1.13	.75-1.02 1/2	.53-.57
20	1.21 1/2-1.25	.72 1/2-.79	.64-.67	.77-.92	.60-.63	.85-1.13	.68-1.02 1/2	.53-.57
27	1.21 1/2-1.25	.72 1/2-.79	.64-.67	.77-.92	.60-.63	.85-1.13	.68-1.02 1/2	.53-.57
July 5	1.21 1/2-1.25	.72 1/2-.79	.64-.67	.77-.92	.60-.63	.85-1.13	.68-1.02 1/2	.53-.57
11	1.21 1/2-1.25	.72 1/2-.79	.64-.67	.77-.92	.60-.63	.85-1.13	.68-1.02 1/2	.53-.57
18	1.21 1/2-1.25	.72 1/2-.79	.64-.67	.77-.92	.58-.60	.85-1.13	.68-1.02 1/2	.53-.57
25	1.21 1/2-1.25	.72 1/2-.79	.64-.67	.77-.92	.58-.60	.85-1.13	.68-1.02 1/2	.53-.57
August 1	1.21 1/2-1.25	.72 1/2-.79	.64-.67	.77-.92	.58-.60	.85-1.13	.68-1.02 1/2	.53-.57
8	1.21 1/2-1.25	.72 1/2-.79	.64-.67	.77-.92	.58-.60	.85-1.13	.68-1.02 1/2	.53-.57
15	1.21 1/2-1.25	.72 1/2-.79	.64-.67	.77-.92	.58-.60	.85-1.13	.68-1.02 1/2	.53-.57
22	1.21 1/2-1.25	.72 1/2-.79	.64-.67	.77-.92	.58-.60	.85-1.13	.68-1.02 1/2	.53-.57
29	1.21 1/2-1.25	.72 1/2-.79	.64-.67	.77-.92	.58-.60	.85-1.13	.68-1.02 1/2	.53-.57
September 5	1.21 1/2-1.25	.72 1/2-.79	.64-.67	.77-.92	.58-.60	.85-1.13	.68-1.02 1/2	.53-.57
12	1.21 1/2-1.25	.72 1/2-.79	.64-.67	.77-.92	.58-.60	.85-1.13	.68-1.02 1/2	.53-.57
19	1.21 1/2-1.25	.72 1/2-.79	.64-.67	.77-.92	.58-.60	.85-1.13	.68-1.02 1/2	.53-.57
26	1.21 1/2-1.25	.72 1/2-.79	.64-.67	.77-.92	.58-.60	.85-1.13	.67-1.02 1/2	.53-.57
October 3	1.21 1/2-1.25	.72 1/2-.79	.64-.67	.77-.92	.58-.60	.85-1.13	.67-1.02 1/2	.53-.57
10	1.21 1/2-1.25	.72 1/2-.79	.64-.67	.77-.92	.58-.60	.85-1.11 1/2	.67-1.02 1/2	.53-.57
17	1.21 1/2-1.25	.72 1/2-.79	.64-.67	.77-.92	.58-.60	.85-1.11 1/2	.67-1.02 1/2	.53-.57
24	1.21 1/2-1.25	.72 1/2-.79	.64-.67	.77-.92	.58-.60	.85-1.11 1/2	.67-1.02 1/2	.53-.57
31	1.21 1/2-1.25	.72 1/2-.79	.64-.67	.77-.92	.58-.60	.85-1.11 1/2	.67-1.02 1/2	.53-.57
November 3	1.21 1/2-1.25	.72 1/2-.79	.64-.67	.77-.92	.58-.60	.85-1.11 1/2	.67-1.02 1/2	.53-.57
14	1.21 1/2-1.25	.72 1/2-.79	.64-.67	.77-.92	.58-.60	.85-1.11 1/2	.67-1.02 1/2	.53-.57
21	1.21 1/2-1.25	.72 1/2-.79	.64-.67	.77-.92	.58-.60	.85-1.11 1/2	.66-1.02 1/2	.53-.57
28	1.21 1/2-1.25	.72 1/2-.79	.64-.67	.77-.92	.58-.60	.85-1.11 1/2	.66-1.02 1/2	.53-.57
December 5	1.21 1/2-1.25	.72 1/2-.79	.64-.67	.77-.92	.58-.60	.85-1.11 1/2	.66-.75 1/2	.53-.57
12	1.21 1/2-1.26	.72 1/2-.79 1/2	.64-.67	.77-.92	.58-.60	.85-1.00	.66-.75 1/2	.53-.57
19	1.21 1/2-1.26	.72 1/2-.79 1/2	.64-.67	.77-.92	.58-.60	.85-1.00	.66-.75 1/2	.53-.57
26	1.21 1/2-1.26	.72 1/2-.79 1/2	.64-.67	.77-.92	.58-.60	.85-1.00	.66-.75 1/2	.53-.57

¹ Reported on Wednesday only.

² Minimum sale - one unit.

TABLE 27.--CHEESE, Imported: Selling prices at San Francisco, by weeks, 1962--Continued

(Dollars per pound delivered)^{1 2}

Week ending	Provolone	Swiss wheels	Swiss cuts	Edam 2 pounds	Edam 4 pounds	Samsø (Denmark)	Gouda (10 oz. pkg.) Holland ³	
1962								
January	3....	.77-.81	.94	1.09-1.11 1/2	.61-.72 3/4	.66 1/4-.67 3/4	.56 1/2-.58	6.50
	10....	.77-.81	.94	1.09-1.11 1/2	.61-.72 3/4	.66 1/4-.67 3/4	.56 1/2-.58	6.50
	17....	.77-.81	.94	1.09-1.11 1/2	.61-.72 3/4	.66 1/4-.67 3/4	.56 1/2-.58	6.50
	24....	.77-.81	.94	1.09-1.11 1/2	.61-.72 3/4	.66 1/4-.67 3/4	.56 1/2-.58	6.50
February	31....	.77-.81	.94	1.09-1.11 1/2	.61-.72 3/4	.66 1/4-.67 3/4	.56 1/2-.58	6.50
	7....	.77-.81	.94	1.09-1.11 1/2	.61-.72 3/4	.66 1/4-.67 3/4	.56 1/2-.58	6.50
	14....	.77-.81	.94	1.09-1.11 1/2	.61-.72 3/4	.66 1/4-.67 3/4	.56 1/2-.58	6.50
	21....	.77-.81	.94	1.09-1.11 1/2	.61-.72 3/4	.66 1/4-.67 3/4	.56 1/2-.58	6.50
March	28....	.77-.81	.94	1.09-1.11 1/2	.61-.72 3/4	.66 1/4-.67 3/4	.56 1/2-.58	6.50
	7....	.77-.81	.94	1.09-1.11 1/2	.61-.72 3/4	.66 1/4-.67 3/4	.56 1/2-.58	6.50
	14....	.77-.81	.94	1.09-1.11 1/2	.61-.72 3/4	.66 1/4-.67 3/4	.56 1/2-.58	6.50
	21....	.77-.81	.94	1.09-1.11 1/2	.61-.72 3/4	.66 1/4-.67 3/4	.56 1/2-.58	6.50
April	28....	.78-.81	.94	1.09-1.11 1/2	.61-.72 3/4	.66 1/4-.69	.55 -.58	6.50-7.35
	4....	.77-.81	.94	1.09-1.11 1-2	.61-.72 3/4	.66 1/4-.69	.55 -.58	6.50-7.35
	11....	.77-.81	.94	1.09-1.11 1/2	.61-.72 3/4	.66 1/4-.69	.55 -.58	6.50-7.35
	18....	.77-.81	.94	1.09-1.11 1/2	.61-.72 3/4	.66 1/4-.69	.55 -.58	6.50-7.35
May	25....	.77-.81	.94	1.09-1.11 1/2	.61-.72 3/4	.66 1/4-.69	.55 -.58	6.50-7.35
	2....	.77-.81	.94	1.09-1.11 1/2	.61-.72 3/4	.66 1/4-.69	.55 -.58	6.50-7.35
	9....	.77-.81	.94	1.09-1.11 1/2	.61-.72 3/4	.66 1/4-.69	.55 -.58	6.50-7.35
	16....	.77-.81	.94	1.09-1.11 1/2	.61-.72 3/4	.66 1/4-.69	.55 -.58	6.50-7.35
June	23....	.77-.81	.94	1.09-1.11 1/2	.61-.72 3/4	.66 1/4-.69	.55 -.58	6.50-7.35
	29....	.77-.81	.94	1.09-1.11 1/2	.61-.72 3/4	.66 1/4-.69	.55 -.58	6.50-7.35
	6....	.77-.81	.94	1.09-1.11 1/2	.61-.72 3/4	.66 1/4-.69	.55 -.58	6.50-7.35
	13....	.77-.81	.94	1.09-1.11 1/2	.61-.72 3/4	.66 1/4-.69	.55 -.58	6.50-7.35
July	20....	.77-.81	.94	1.09-1.11 1/2	.61-.72 3/4	.66 1/4-.69	.55 -.58	6.50-7.35
	27....	.77-.81	.94	1.09-1.11 1/2	.61-.72 3/4	.66 1/4-.69	.55 -.58	6.50-7.35
	5....	.77-.81	.94	1.09-1.11 1/2	.61-.72 3/4	.66 1/4-.69	.55 -.58	6.50-7.35
	11....	.77-.81	.94	1.09-1.11 1/2	.61-.72 3/4	.66 1/4-.69	.55 -.58	6.50-7.35
August	18....	.77-.81	.94	1.09-1.11 1/2	.61-.72 3/4	.66 1/4-.69	.55 -.58	6.50-7.35
	25....	.77-.81	.94	1.09-1.11 1/2	.61-.72 3/4	.66 1/4-.69	.55 -.58	6.50-7.35
	1....	.77-.81	.94	1.09-1.11 1/2	.61-.72 3/4	.66 1/4-.69	.55 -.58	6.50-7.35
	8....	.77-.81	.94	1.09-1.11 1/2	.61-.72 3/4	.66 1/4-.69	.55 -.58	6.50-7.35
September	15....	.77-.81	.94	1.09-1.11 1/2	.61-.72 3/4	.66 1/4-.69	.55 -.58	6.50-7.35
	22....	.77-.81	.94	1.09-1.11 1/2	.61-.72 3/4	.66 1/4-.69	.55 -.58	6.50-7.35
	29....	.77-.81	.94	1.09-1.11 1/2	.61-.72 3/4	.66 1/4-.69	.55 -.58	6.50-7.35
	5....	.77-.81	.94	1.09-1.11 1/2	.60-.72 3/4	.66 1/4-.69	.55 -.58	6.50-7.35
October	12....	.77-.81	.94	1.09-1.11 1/2	.61-.72 3/4	.66 1/4-.69	.55 -.58	6.50-7.35
	19....	.77-.81	.94	1.09-1.11 1/2	.61-.72 3/4	.66 1/4-.69	.55 -.58	6.50-7.35
	26....	.77-.81	.94	1.09-1.11 1/2	.61-.72 3/4	.66 1/4-.69	.55 -.58	6.50-7.35
	3....	.77-.81	.94	1.09-1.11 1/2	.61-.72 3/4	.66 1/4-.69	.55 -.58	6.50-7.35
November	10....	.77-.81	.94	1.09-1.11 1/2	.61-.72 3/4	.66 1/4-.69	.55 -.58	6.30-7.35
	17....	.77-.81	.94	1.09-1.11 1/2	.61-.72 3/4	.66 1/4-.69	.55 -.58	6.30-7.35
	24....	.77-.81	.94	1.09-1.11 1/2	.61-.72 3/4	.66 1/4-.69	.55 -.58	6.30-7.35
	31....	.77-.81	.94	1.09-1.11 1/2	.61-.72 3/4	.66 1/4-.69	.55 -.58	6.30-7.35
December	7....	.77-.81	.94	1.09-1.11 1/2	.61-.72 3/4	.66 1/4-.69	.55 -.58	6.30-7.35
	14....	.77-.81	.94	1.09-1.11 1/2	.61-.72 3/4	.66 1/4-.69	.55 -.58	6.30-7.35
	21....	.77-.81	.94	1.09-1.11 1/2	.61-.72 3/4	.66 1/4-.69	.55 -.58	6.30-7.35
	28....	.77-.81	.94	1.09-1.11 1/2	.61-.72 3/4	.66 1/4-.69	.55 -.58	6.30-7.35
December	5....	.77-.81	.94	1.09-1.11 1/2	.61-.72 3/4	.66 1/4-.69	.55 -.58	6.30-7.35
	12....	.77-.81	.94	1.09-1.13 1/2	.61-.73 1/2	.66 1/4-.69	.55 -.58	6.30-7.35
	19....	.77-.81	.94	1.09-1.13 1/2	.61-.73 1/2	.66 1/4-.69	.55 -.58 1/2	6.30-7.35
	26....	.77-.81	.94	1.09-1.13 1/2	.61-.73 1/2	.66 1/4-.69	.55 -.58 1/2	6.30-7.35

¹ Reported on Wednesday only.

² Minimum sale - one unit.

³ Dollars per dozen.

TABLE 28.--CREAM: Wholesale selling prices, open market sales at specified cities, by weeks, 1962
(Per 40-quart can of 40-percent bottling quality cream)

Week ending	Atlanta	Boston		New York	Philadelphia ¹	
	L.c.l.	Trucklot	L.c.l.	Carlot and L.c.l.	Carlot ²	L.c.l. ³
	Dollars	Dollars	Dollars	Dollars	Dollars	Dollars
1962						
January 5.....	22.00-26.00	23.750-27.436	26.500-32.000	35.75	25.00-25.25	24.00-26.00
12.....	24.00-26.00	23.750-27.436	25.500-32.000	35.75	24.75-25.25	23.50-25.00
19.....	24.00-26.00	23.750-27.145	24.000-32.000	35.75	24.75-25.50	23.50-26.00
26.....	21.00-26.00	23.750-27.145	26.500-32.000	35.75	24.75-25.50	23.50-25.75
February 2.....	22.00-26.00	23.750-27.145	26.500-32.000	35.75	24.75-25.25	23.00-25.75
9.....	22.00-26.00	23.750-27.145	26.500-32.000	35.75	24.75-25.25	23.00-26.00
16.....	22.00-26.00	23.750-27.145	26.500-30.000	35.75	24.50-25.25	23.00-26.00
23.....	22.00-26.00	23.750-27.145	26.500-30.000	35.75	24.50-25.25	23.00-26.00
March 2.....	22.00-26.00	23.340-27.145	26.500-30.000	35.75	24.25-25.25	23.00-25.25
9.....	22.75-26.00	23.430-27.145	26.500-30.145	34.25	24.25-25.25	23.00-25.00
16.....	23.00-26.00	23.430-27.104	26.500-30.000	34.25	24.25-25.25	23.00-25.00
23.....	23.00-26.00	23.430-27.104	26.500-30.000	34.25	24.25-25.00	23.00-25.00
30.....	22.75-26.00	23.260-27.045	26.295-30.000	34.25	24.25-25.00	23.00-24.00
April 6.....	23.00-26.00	22.680-26.084	26.500-31.500	34.25	23.25-24.00	23.00-24.50
13.....	22.75-26.00	22.680-26.096	25.600-30.000	34.25	23.00-24.00	23.00-24.50
20.....	23.00-26.00	22.680-26.096	25.600-30.000	34.25	23.25-24.25	23.00-24.50
27.....	22.00-26.00	22.600-26.079	25.600-29.000	34.25	23.25-24.25	23.00-24.50
May 4.....	22.00-26.00	22.600-26.084	25.600-29.000	34.25	23.25-24.00	23.00-24.50
11.....	23.50-26.00	22.600-25.931	25.600-29.000	32.75	23.50-24.00	23.00-24.50
18.....	23.00-26.00	22.600-25.917	25.600-29.000	32.75	23.25-24.00	23.00-24.50
25.....	23.00-26.00	22.600-25.878	25.600-29.000	32.75	23.25-24.00	23.00-24.50
June 1.....	23.50-26.00	22.600-25.849	25.600-29.000	32.75	23.25-24.25	23.00-24.75
8.....	25.00-26.00	22.065-25.849	25.160-29.000	32.75	23.25-24.25	23.00-25.00
15.....	24.00-26.00	22.440-25.849	24.699-29.000	32.75	23.50-25.00	23.00-25.50
22.....	24.00-26.00	22.498-25.878	23.728-29.000	32.75	23.50-25.00	23.50-25.50
29.....	24.00-26.00	22.605-25.912	25.600-29.000	32.75	23.75-25.00	24.00-25.75
July 6.....	24.00-26.00	23.781-26.381	25.600-29.000	32.75	23.75-25.00	24.00-25.75
13.....	24.00-26.00	23.500-26.381	25.600-30.000	32.75	24.00-25.60	24.50-26.00
20.....	24.00-26.00	24.750-26.440	25.600-30.000	32.75	24.00-26.00	24.50-26.50
27.....	24.00-26.00	24.750-26.464	25.600-30.000	32.75	24.25-26.40	24.50-26.50
August 3.....	24.00-26.00	24.750-26.299	25.600-30.000	32.75-34.25	24.50-26.00	24.50-26.50
10.....	24.00-26.00	24.750-26.299	25.600-30.000	34.25	24.75-26.00	24.75-26.50
17.....	24.50-26.00	24.728-26.328	25.600-30.000	34.25	24.75-26.00	25.00-26.50
24.....	24.50-26.00	24.750-26.340	25.600-30.000	34.25	24.75-26.25	25.00-26.50
31.....	25.50-26.00	23.750-26.375	25.600-30.000	34.25	24.75-26.00	25.00-26.50
September 7.....	25.00-26.00	23.250-26.423	25.600-30.000	34.25	24.75-26.00	25.00-26.50
14.....	25.00-26.00	23.750-26.540	25.600-30.000	34.25	24.75-26.00	25.00-26.50
21.....	25.00-26.00	23.400-26.511	25.600-30.000	34.25	24.75-25.25	25.25-26.50
28.....	25.00-26.00	23.400-26.534	25.600-30.000	34.25	24.75-25.25	25.25-26.50
October 5.....	23.00-26.00	23.400-26.299	23.699-30.000	34.25	24.25-24.75	25.25-26.50
12.....	23.00-26.00	23.400-26.228	25.600-30.000	34.25	24.25-24.75	24.50-25.00
19.....	24.00-26.00	23.400-26.216	25.600-30.000	34.25	24.25-24.75	24.50-26.00
26.....	23.00-26.00	22.930-26.216	25.600-30.000	34.25	24.25-24.75	24.25-26.00
November 2.....	23.00-26.00	23.750-26.216	25.600-30.000	34.25	24.25-24.75	24.25-26.00
9.....	23.00-25.00	23.350-26.252	25.000-30.000	34.25	24.25-24.75	24.25-26.00
16.....	23.00-26.00	23.270-26.369	25.600-30.000	34.25	24.25-24.75	24.00-26.00
23.....	23.00-26.00	23.750-26.369	25.000-30.000	34.25	24.25-24.75	24.00-26.00
30.....	23.00-26.00	22.930-26.346	25.000-30.000	34.25	24.25-24.75	23.50-26.00
December 7.....	23.00-26.00	23.750-26.299	25.000-30.000	34.25	24.00-24.50	23.00-26.00
14.....	23.00-26.00	22.930-26.299	25.000-30.000	34.25	24.08-24.58	23.00-26.00
21.....	23.00-26.00	23.750-25.849	25.000-30.000	34.25	24.06-24.58	23.00-26.00
28.....	23.00-26.00	22.935-26.299	25.000-30.000	34.25	24.08-24.75	23.00-26.00

¹ Approved for Pennsylvania and New Jersey or USPH regardless of utilization.

² Minimum sale approximately 300 cans.

³ Minimum sale approximately 50 cans.

TABLE 29.--DRY WHOLE MILK: Wholesale prices at New York, by weeks, 1962

(Cents per pound in bags and drums)

Week ending	Spray process		Week ending	Spray process	
	26 percent butterfat	28-28 1/2 percent butterfat		26 percent butterfat	28-28 1/2 percent butterfat
	L.c.l.	L.c.l.		L.c.l.	L.c.l.
<u>1962</u>			<u>1962</u>		
January 5	34.75-36.85	36.25-38.35	July 6	32.75-35.10	34.50-36.75
12	34.75-36.85	36.25-38.35	13	32.75-35.10	34.50-36.75
19	34.75-36.85	36.25-38.35	20	32.75-35.10	34.50-36.75
26	34.75-36.85	36.25-38.35	27	32.75-35.10	34.50-36.75
February 2	34.75-36.85	36.25-38.35	August 3	32.75-35.10	34.50-36.75
9	34.75-36.85	36.25-38.35	10	32.75-35.10	34.50-36.60
16	33.75-36.85	36.25-38.35	17	33.00-35.10	34.50-36.60
23	33.75-36.85	36.25-38.25	24	33.00-35.10	34.50-36.60
March 2	33.75-36.85	35.75-38.35	31	33.50-35.10	35.20-36.60
9	33.75-36.85	35.75-38.35	September 7	33.50-35.10	35.20-36.60
16	33.75-36.85	35.75-38.35	14	33.55-35.10	35.20-36.60
23	33.75-36.85	35.75-38.35	21	33.55-35.10	35.25-36.60
30	33.75-36.65	33.75-38.35	28	33.50-35.10	35.20-36.60
April 6	33.50-36.85	35.25-38.35	October 5	33.50-35.10	35.20-36.60
13	33.50-35.10	35.25-36.60	12	33.50-35.10	35.20-36.60
20	33.25-35.10	35.25-36.60	19	33.50-35.10	35.20-36.60
27	33.25-35.10	35.20-36.60	26	33.50-35.10	35.20-36.60
May 4	32.75-35.10	34.75-36.60	November 2	33.50-35.10	35.20-36.60
11	32.50-35.10	33.75-36.60	9	33.50-35.10	35.20-36.60
18	32.50-35.10	33.75-36.60	16	33.50-35.10	35.20-36.60
25	32.50-35.10	34.50-36.60	23	33.50-35.10	35.20-36.60
June 1	32.50-35.10	34.50-36.60	30	33.50-35.10	35.20-36.60
8	32.50-35.10	34.00-36.60	December 7	33.50-35.10	35.20-36.60
15	32.50-35.10	34.00-36.60	14	33.50-35.10	35.20-36.60
22	32.75-35.10	34.50-36.75	21	33.50-35.10	35.20-36.60
29	32.75-35.10	34.50-36.75	28	33.50-35.10	35.20-36.60

TABLE 30.--NONFAT DRY MILK: Prices paid f.o.b. Wisconsin shipping points, by weeks, 1962

(Cents per pound in car and truck lots)

Week ending	Extra grade, spray process in bags		Week ending	Extra grade, spray process in bags	
	High heat	Low heat (including Grade A)		High heat	Low heat (including Grade A)
<u>1962</u>			<u>1962</u>		
January 4...	15.85-17.50	16.75-19.00	July 5...	13.25-15.50	14.75-17.00
12...	15.85-17.50	16.75-19.00	12...	13.25-15.50	14.75-17.00
18...	15.85-17.50	16.75-19.00	19...	13.25-15.50	14.75-17.00
25...	15.85-17.50	16.75-19.00	26...	13.25-15.50	14.75-17.00
February 1...	15.85-17.50	16.75-19.00	August 2...	13.25-15.50	14.75-17.00
8...	15.85-17.50	16.75-19.00	9...	13.25-15.50	14.75-17.00
15...	15.85-17.50	16.75-19.00	16...	13.25-15.50	14.75-17.00
22...	(¹)	(¹)	23...	13.25-15.50	14.75-17.00
March 1...	15.85-17.50	16.75-19.00	30...	13.50-15.50	14.75-17.00
8...	15.85-17.50	16.75-19.00	September 6...	13.50-15.50	14.75-17.00
15...	15.85-17.50	16.75-19.00	13...	13.50-15.50	14.75-17.00
22...	15.85-17.50	16.75-19.00	20...	13.50-15.50	14.75-17.00
29...	15.85-17.50	16.75-19.00	27...	13.50-15.50	14.75-17.00
April 5...	13.85-15.50	14.75-17.00	October 4...	13.50-15.50	14.75-17.00
12...	13.60-15.50	14.75-17.00	11...	13.50-15.50	14.75-17.00
19...	13.60-15.50	14.75-17.00	18...	13.50-15.50	14.75-17.00
26...	13.60-15.50	14.75-17.00	25...	13.50-15.50	14.75-17.00
May 3...	13.60-15.50	14.75-17.00	November 1...	13.50-15.50	14.75-17.00
10...	13.60-15.50	14.75-17.00	8...	14.40-15.50	14.75-17.00
17...	13.60-15.50	14.75-17.00	15...	14.40-15.50	14.75-17.00
24...	13.25-15.50	14.75-17.00	22...	14.40-15.50	14.75-17.00
31...	13.25-15.50	14.75-17.00	29...	14.40-15.50	14.75-17.00
June 7...	13.25-15.50	14.75-17.00	December 6...	14.40-15.50	14.75-17.00
14...	13.25-15.50	14.75-17.00	13...	14.40-15.50	14.75-17.00
21...	13.25-15.50	14.75-17.00	20...	14.40-15.50	14.75-17.00
28...	13.25-15.50	14.75-17.00	27...	14.40-15.50	14.75-17.00

¹ Not reported.

TABLE 32.--NONFAT DRY MILK (Roller process): Wholesale prices in specified cities, by weeks, 1962

(Cents per pound in car and truck lots)

Week ending	Extra grade, human food product, in bags			
	New England area	Chicago	New York	Philadelphia
<u>1962</u>				
January 5.....	14.50-14.75	14.25-17.10	14.25-15.00	14.00-14.40
12.....	(¹)	14.25-17.10	14.25-14.75	13.90-14.40
19.....	14.25-14.50	14.25-17.10	14.10-14.50	13.90-14.50
26.....	14.25-14.50	14.25-17.10	13.90-14.25	13.75-14.50
February 2.....	14.25-14.50	14.25-17.10	13.90-14.25	13.70-14.50
9.....	(¹)	14.25-17.10	13.75-14.25	13.70-14.50
16.....	14.00-14.50	14.25-17.10	13.75-14.00	13.60-14.15
23.....	(¹)	14.25-17.10	13.65-14.00	13.60-14.25
March 2.....	14.00-14.50	14.00-17.10	13.75-14.00	13.25-14.25
9.....	(¹)	13.50-17.10	13.75-14.00	13.25-14.25
16.....	(¹)	13.50-17.10	13.75-14.00	13.00-14.25
23.....	(¹)	13.50-17.10	13.60-14.00	13.00-14.25
30.....	(¹)	13.50-17.10	(¹)	(¹)
April 6.....	12.75-13.50	13.15-15.10	12.50-14.00	11.75-13.75
13.....	12.75-13.25	13.15-15.10	12.25-14.00	11.75-12.65
20.....	12.00-13.25	13.15-15.10	11.50-13.00	11.75-12.65
27.....	12.00-13.25	13.00-15.10	12.00-12.50	11.75-12.65
May 4.....	11.50-13.25	13.00-15.10	12.50-13.00	11.75-12.65
11.....	11.75-13.00	13.00-15.10	12.00-13.50	11.70-12.50
18.....	12.50-13.00	13.00-15.10	12.00-13.50	11.65-12.50
25.....	12.00-13.00	13.00-15.10	11.75-12.25	11.60-12.25
June 1.....	12.50-13.00	12.70-15.10	11.75-12.25	11.60-12.25
8.....	12.50-13.00	12.70-15.10	11.60-11.75	11.85-12.25
15.....	11.25-13.00	12.70-15.10	11.75-12.25	11.85-12.25
22.....	12.50-13.00	12.70-15.10	12.00-12.50	11.75-12.25
29.....	12.50-13.00	12.70-15.10	12.00-12.57	(¹)
July 6.....	12.50-13.00	12.70-15.10	12.50-13.00	12.25-12.50
13.....	(¹)	12.70-15.10	12.90-13.50	12.50-12.75
20.....	(¹)	12.70-15.10	13.00-13.25	12.25-12.75
27.....	(¹)	12.70-15.10	13.00-13.50	12.25-12.75
August 3.....	(¹)	13.00-15.10	13.00-13.50	12.25-13.75
10.....	13.00-13.50	13.00-15.10	13.00-13.50	12.50-13.75
17.....	(¹)	13.00-15.10	13.25-13.50	12.90-13.50
24.....	(¹)	13.00-15.10	(¹)	12.90-13.50
31.....	(¹)	13.00-15.10	13.25-13.60	12.90-13.50
September 7.....	(¹)	13.00-15.10	(¹)	(¹)
14.....	(¹)	13.00-15.10	13.75-14.00	(¹)
21.....	14.25-14.50	13.75-15.10	(¹)	13.50
28.....	14.25-14.50	13.75-15.10	13.25-14.00	(¹)
October 5.....	(¹)	13.75-15.10	13.75-14.50	(¹)
12.....	14.00-14.50	13.75-15.10	(¹)	13.00-13.50
19.....	14.00-14.50	13.75-15.10	13.75-14.50	13.00-14.25
26.....	(¹)	13.75-15.10	14.00-14.50	13.75-14.25
November 2.....	(¹)	13.75-15.10	14.00-14.50	13.75-14.25
9.....	13.75-14.50	13.75-15.10	14.00-14.50	13.80-14.25
16.....	14.50	13.75-15.10	14.00-14.50	(¹)
23.....	13.75-14.50	13.75-15.10	14.00-14.50	(¹)
30.....	13.75-14.75	13.75-15.60	14.00-14.50	(¹)
December 7.....	13.75-14.25	14.00-15.60	14.25-15.85	13.75-14.25
14.....	13.75-14.75	14.00-15.60	14.25-15.85	13.75-14.25
21.....	(¹)	14.00-15.60	14.25-15.85	14.00-14.65
28.....	(¹)	14.00-15.60	14.25-15.85	14.00-14.65

¹ Too few sales to report prices.

TABLE 33.--NONFAT DRY MILK AND DRY BUTTERMILK: Wholesale prices delivered in Midwestern areas, by weeks, 1962
(Cents per pound in 100-pound bags)¹

Week ending	Animal feed product		Week ending	Animal feed product	
	Nonfat dry milk	Dry buttermilk		Nonfat dry milk	Dry buttermilk
1962			1962		
January 5.....	12.50-13.50	11.50-12.00	July 6....	10.50-11.50	9.60-10.50
12.....	12.50-13.50	11.50-12.00	13....	10.50-11.50	9.60-10.50
19.....	12.50-13.50	11.50-12.00	20....	10.50-11.50	9.60-10.50
26.....	12.50-13.50	11.50-12.00	27....	10.50-11.50	9.60-10.50
February 2.....	12.50-13.50	11.50-12.00	August 3....	10.50-11.50	9.60-10.50
9.....	12.50-13.50	11.50-12.25	10....	10.50-11.50	9.60-10.50
16.....	12.50-13.50	11.50-12.25	17....	10.50-11.50	9.60-10.50
23.....	12.50-13.50	11.50-12.25	24....	10.50-11.50	9.60-10.50
March 2.....	12.50-13.50	11.50-12.00	31....	10.50-11.50	9.60-10.50
9.....	12.50-13.00	11.50-12.00	September 7....	10.75-11.50	10.00-10.75
16.....	12.50-13.00	11.50-12.00	14....	10.75-11.50	10.00-10.75
23.....	12.50-13.00	11.50-12.00	21....	11.25-12.25	10.00-10.75
30.....	12.50-13.00	11.50-12.00	28....	11.25-12.25	10.00-10.75
April 6.....	10.00-11.50	10.75-11.50	October 5....	11.25-12.25	10.00-10.75
13.....	10.00-11.50	10.75-11.50	12....	(²)	(²)
20.....	10.00-11.50	10.50-11.50	19....	(²)	(²)
27.....	10.00-10.80	9.50-10.75	November 1....	12.00-13.00	10.00-11.00
May 4.....	10.50-11.50	10.00-10.75	2....	12.00-13.00	11.00-11.75
11.....	(²)	(²)	9....	12.00-13.00	11.00-11.75
18.....	(²)	(²)	16....	12.00-13.00	11.00-11.75
25.....	10.50-11.50	9.60-10.50	23....	12.00-13.00	11.00-11.75
June 1.....	10.50-11.50	9.60-10.50	30....	12.00-13.00	11.00-11.75
8.....	10.50-11.50	9.60-10.50	December 7....	12.00-13.00	11.00-11.75
15.....	10.50-11.50	9.60-10.50	14....	12.00-13.25	11.00-11.75
22.....	10.50-11.50	9.60-10.50	21....	12.00-13.25	11.00-11.75
29.....	10.50-11.50	9.60-10.50	28....	12.00-13.25	11.00-11.75

¹ For delivery in Midwest areas as reported by Chicago dealers.

² Too few sales to report prices.

TABLE 34.--DRY WHEY: Wholesale selling prices in Eastern areas and at Chicago, by weeks, 1962
(Cents per pound in 100-pound bags)

Week ending	Chicago ¹	Eastern areas ²	Week ending	Chicago ¹	Eastern areas ²
1962			1962		
January 5.....	5.00-5.75	5.00-5.75	July 6.....	4.75-5.50	4.75-5.20
12.....	5.00-5.75	5.00-5.75	13.....	4.75-5.50	4.75-5.40
19.....	5.00-5.75	5.00-5.75	20.....	4.75-5.50	4.65-5.35
26.....	5.00-5.75	5.00-5.75	27.....	4.75-5.50	4.75-5.30
February 2.....	5.00-5.75	5.00-5.75	August 3.....	4.75-5.50	4.75-5.25
9.....	5.25-5.75	5.00-5.75	10.....	4.75-5.50	4.75-5.25
16.....	5.25-5.75	5.00-5.75	17.....	4.75-5.50	4.65-4.75
23.....	5.25-5.75	5.00-5.75	24.....	4.75-5.50	3.75-4.75
March 2.....	5.25-5.75	4.75-5.75	31.....	4.75-5.50	3.75-4.75
9.....	5.25-5.75	5.00-5.75	September 7.....	4.75-5.50	3.75-4.75
16.....	5.25-5.75	5.00-5.75	14.....	4.75-5.50	3.80-4.00
23.....	5.25-5.75	4.75-5.75	21.....	5.00-5.50	4.00-4.60
30.....	5.25-5.75	4.50-5.75	28.....	5.00-5.50	(³)
April 6.....	5.25-5.75	5.00-5.75	October 5.....	4.75-5.25	(³)
13.....	5.25-5.75	4.50-5.75	12.....	4.75-5.25	(³)
20.....	5.25-5.75	5.00-5.75	19.....	4.75-5.25	4.20-4.75
27.....	5.25-5.75	4.75-5.75	26.....	4.75-5.25	4.10-4.85
May 4.....	5.00-5.50	4.75-5.75	November 2.....	4.75-5.50	4.10-4.85
11.....	5.00-5.50	4.75-5.75	9.....	4.75-5.50	4.10-4.85
18.....	5.00-5.50	5.00-5.75	16.....	4.75-5.50	4.10-4.85
25.....	5.00-5.50	5.00-5.75	23.....	4.75-5.50	4.10-4.40
June 1.....	5.00-5.50	5.00-5.75	30.....	4.75-5.50	4.10-4.40
8.....	4.75-5.50	4.75-5.40	December 7.....	4.75-5.50	4.10-4.40
15.....	4.75-5.50	4.75-5.40	14.....	5.00-5.50	4.10-4.40
22.....	4.75-5.50	4.75-5.40	21.....	5.00-5.50	4.10-4.40
29.....	4.75-5.50	4.75-5.50	28.....	5.00-5.50	(³)

¹ For delivery in Midwest areas as reported by Chicago dealers.

² For delivery in Eastern areas as reported by New York, Boston, and Philadelphia dealers.

³ Too few sales to report prices.

TABLE 35.--EVAPORATED MILK: Wholesale prices at specified cities, by weeks, 1962

(Dollars per case of 48 - 14 1/2 oz cans)

Week ending	Carlots			
	Chicago	Eastern areas ¹	San Francisco	Seattle
<u>1962</u>				
January 5.....	6.45-6.85	5.75-6.85	5.90-6.85	6.70-6.85
12.....	6.45-6.85	5.75-6.85	5.90-6.85	6.70-6.85
19.....	6.45-6.85	5.68-6.85	5.90-6.85	6.70-6.85
26.....	6.45-6.85	5.68-6.85	5.90-6.85	6.70-6.85
February 2.....	6.45-6.85	5.70-6.85	5.90-6.85	6.70-6.85
9.....	6.45-6.85	5.65-6.85	5.90-6.85	6.70-6.85
16.....	6.45-6.85	5.65-6.85	5.90-6.85	6.70-6.85
23.....	6.45-6.85	5.68-6.85	5.90-6.85	6.70-6.85
March 2.....	6.45-6.85	5.70-6.85	5.90-6.85	6.70-6.85
9.....	6.45-6.85	5.70-6.85	5.90-6.85	6.70-6.85
16.....	6.45-6.85	5.70-6.85	5.85-6.85	6.70-6.85
23.....	6.45-6.85	5.70-6.85	5.85-6.85	6.70-6.85
30.....	6.45-6.85	5.65-6.85	5.85-6.85	6.70-6.85
April 6.....	6.45-6.85	5.60-6.85	5.85-6.85	6.70-6.85
13.....	6.45-6.85	5.50-6.85	5.85-6.85	6.70-6.85
20.....	6.45-6.85	5.50-6.85	5.85-6.85	6.70-6.85
27.....	6.45-6.85	5.50-6.85	5.85-6.85	6.70-6.85
May 4.....	6.40-6.50	5.45-6.50	5.90-6.50	6.35-6.50
11.....	6.40-6.50	5.45-6.50	5.80-6.50	6.35-6.50
18.....	6.40-6.50	5.45-6.50	5.80-6.50	6.35-6.50
25.....	6.35-6.50	5.40-6.50	5.80-6.50	6.35-6.50
June 1.....	6.35-6.50	5.40-6.50	5.80-6.50	6.35-6.50
8.....	6.35-6.50	5.40-6.50	5.80-6.50	6.00-6.50
15.....	6.35-6.50	5.40-6.50	5.80-6.50	6.00-6.50
22.....	6.35-6.50	5.40-6.50	5.80-6.50	6.00-6.50
29.....	6.35-6.50	5.40-6.50	5.80-6.50	6.00-6.50
July 6.....	6.35-6.50	5.40-6.50	5.80-6.50	6.00-6.50
13.....	6.35-6.50	5.42-6.50	5.80-6.50	6.00-6.50
20.....	6.35-6.50	5.40-6.50	5.80-6.50	6.00-6.50
27.....	6.35-6.50	5.40-6.50	5.80-6.50	6.00-6.50
August 3.....	6.35-6.50	5.40-6.50	5.80-6.50	6.00-6.50
10.....	6.35-6.50	5.40-6.50	5.80-6.50	6.00-6.50
17.....	6.35-6.50	5.40-6.50	5.80-6.50	6.00-6.50
24.....	5.80-6.50	5.40-6.50	5.80-6.50	6.00-6.50
31.....	5.85-6.50	5.40-6.50	5.80-6.50	6.00-6.50
September 7.....	5.85-6.50	5.40-6.50	5.80-6.50	6.00-6.50
14.....	5.85-6.50	5.40-6.50	5.80-6.50	6.00-6.50
21.....	5.85-6.50	5.40-6.50	5.80-6.50	6.00-6.50
28.....	5.85-6.50	5.40-6.50	5.80-6.50	6.00-6.50
October 5.....	5.85-6.50	5.40-6.50	5.80-6.50	6.00-6.50
12.....	5.85-6.50	5.40-6.50	5.80-6.50	6.00-6.50
19.....	5.85-6.50	5.40-6.50	5.80-6.50	6.00-6.50
26.....	5.85-6.50	5.40-6.50	5.80-6.50	6.00-6.50
November 2.....	5.85-6.50	5.45-6.50	5.80-6.50	6.00-6.50
9.....	5.85-6.50	5.45-6.50	5.80-6.50	6.00-6.50
16.....	5.85-6.50	5.45-6.50	5.80-6.50	6.00-6.50
23.....	5.85-6.50	5.45-6.50	5.80-6.50	6.00-6.50
30.....	5.85-6.75	5.45-6.75	5.80-6.50	6.00-6.50
December 7.....	5.85-6.75	5.40-6.75	5.60-6.50	6.00-6.50
14.....	5.85-6.75	5.40-6.75	5.60-6.50	6.00-6.50
21.....	5.85-6.50	5.45-6.50	5.75-6.50	6.00-6.50
28.....	5.85-6.50	5.45-6.50	5.75-6.50	6.00-6.50

¹ As reported by New York and Philadelphia dealers.

TABLE 36.--SHELL EGGS: Commercial egg movement, by weeks, 1962

Week ending	Receipts of farm eggs ¹				Deliveries to egg breakers ²					
	Number of cases ³	As a percentage of			Number of cases ³	As a percentage of				
		Previous week	First wk. of year	Same wk. last year		Previous week	First wk. of year	Same week last year	This week's farm receipts	
1962										
January	6	1,016,400	99	100	104	102,900	103	100	103	10
	13	1,082,800	100	107	102	116,600	113	113	107	10
	20	1,101,600	100	108	100	111,000	91	108	90	10
	27	1,099,100	98	108	98	107,300	94	104	85	10
February	3	1,103,700	101	109	100	106,600	98	104	81	9
	10	1,125,100	101	111	103	108,300	101	105	71	10
	17	1,131,200	102	111	103	115,000	108	112	72	10
	24	1,149,600	100	113	103	144,000	113	140	81	13
March	3	1,174,600	102	116	104	168,900	119	164	88	14
	10	1,151,900	100	113	99	165,800	110	161	87	14
	17	1,151,200	99	113	97	171,500	95	167	78	15
	24	1,194,600	103	118	101	201,400	117	196	94	17
	31	1,185,600	101	117	100	219,300	106	213	106	19
April	7	1,192,900	102	117	106	241,200	111	234	104	20
	14	1,209,500	103	119	107	255,400	101	248	100	21
	21	1,238,600	103	122	108	203,500	101	198	90	16
	28	1,231,300	96	121	105	293,600	112	285	107	24
May	5	1,231,900	103	121	108	322,700	112	314	103	26
	12	1,258,300	102	124	110	350,100	109	340	118	28
	19	1,249,800	100	123	109	373,200	105	363	119	30
	26	1,219,100	101	120	110	368,200	103	358	119	30
June	2	1,183,800	98	116	109	311,900	92	303	121	26
	9	1,210,600	99	119	108	346,400	104	337	115	29
	16	1,163,500	98	114	107	302,500	89	294	112	26
	23	1,184,800	99	117	108	316,000	100	307	113	27
	30	1,145,900	99	113	107	292,300	98	284	120	26
July	7	1,108,100	97	109	108	261,500	88	254	115	24
	14	1,132,400	101	111	108	270,800	102	263	119	24
	21	1,135,000	99	112	108	249,000	90	242	116	22
	28	1,102,700	98	108	106	218,000	92	212	111	20
August	4	1,092,500	100	107	108	200,000	92	194	105	18
	11	1,087,100	99	107	107	192,700	93	187	99	18
	18	1,105,400	99	109	108	184,700	96	179	92	17
	25	1,123,600	100	111	106	173,100	91	168	95	15
September	1	1,106,300	102	109	107	161,300	96	157	108	15
	8	1,103,400	97	109	106	134,600	84	131	91	12
	15	1,141,100	103	112	106	149,800	111	146	89	13
	22	1,126,600	99	111	105	124,200	87	121	87	11
	29	1,140,800	101	112	106	128,700	100	125	86	11
October	6	1,139,300	99	112	107	112,800	91	110	92	10
	13	1,124,300	101	111	106	116,900	103	114	95	10
	20	1,118,600	100	110	109	109,400	94	106	111	10
	27	1,124,200	100	111	105	112,000	101	109	97	10
November	3	1,141,700	99	112	105	111,000	99	108	83	10
	10	1,128,300	100	111	104	98,000	91	95	77	9
	17	1,157,000	101	114	102	97,200	95	94	73	8
	24	1,126,800	98	111	103	93,300	99	91	72	8
December	1	1,162,200	104	114	103	96,600	105	94	71	8
	8	1,176,200	100	116	103	93,800	97	91	74	8
	15	1,073,800	101	106	105	90,400	96	88	69	8
	22	1,117,300	100	109	104	86,900	96	84	79	8
	29	1,099,700	96	108	102	75,700	83	74	73	7

¹ Eggs purchased from farmers as reported by commercial egg handlers.

² Deliveries to egg breakers as reported by commercial egg handlers.

³ Number of cases reported by commercial egg handlers are on basis of matched plants reporting in both current week and previous week; and current week and same week last year.

TABLE 37.--SHELL EGGS: Movements into retail channels at specified cities, by weeks, 1962¹

(Cases-in thousands)

Week ending	Atlanta	Baltimore	Birmingham	Boston	Chicago	Detroit	Kansas City	Los Angeles
1962								
January 6.....	(2)	20.6	(2)	28.5	60.2	39.3	(2)	77.9
13.....	(2)	20.3	(2)	28.6	54.6	43.8	(2)	86.0
20.....	(2)	21.6	(2)	30.9	59.8	40.4	(2)	97.1
27.....	(2)	20.1	(2)	27.7	59.2	41.8	9.3	89.0
February 3.....	(2)	19.1	(2)	28.2	55.8	41.2	8.2	89.1
10.....	(2)	19.8	(2)	28.8	55.9	42.7	9.4	89.6
17.....	(2)	19.5	(2)	31.7	56.5	40.3	8.7	94.4
24.....	(2)	19.4	(2)	29.5	56.6	44.3	8.0	87.1
March 3.....	(2)	19.0	(2)	29.8	56.8	43.8	8.6	92.8
10.....	11.6	21.0	(2)	31.2	58.3	46.0	7.8	96.7
17.....	10.9	20.7	(2)	32.1	57.5	40.0	8.2	87.6
24.....	11.3	20.3	(2)	30.0	55.7	44.8	6.8	98.0
31.....	10.8	19.2	(2)	29.7	60.8	42.5	8.0	87.4
April 7.....	11.9	19.7	(2)	30.1	54.4	47.6	7.8	96.8
14.....	11.0	20.7	(2)	31.1	57.1	47.6	7.6	88.4
21.....	15.6	30.6	(2)	38.1	93.3	66.9	10.1	138.8
28.....	9.4	17.9	(2)	29.2	52.1	33.2	6.4	82.2
May 5.....	10.8	18.3	(2)	29.1	46.3	43.5	7.1	112.2
12.....	11.1	17.4	(2)	30.1	53.1	40.8	7.7	86.6
19.....	9.7	19.0	(2)	29.3	56.4	40.4	6.6	94.1
26.....	9.4	17.5	(2)	28.8	55.3	40.4	7.7	90.4
June 2.....	11.1	17.0	6.1	28.0	53.9	40.9	6.9	94.0
9.....	9.8	18.3	7.3	31.4	55.0	46.0	8.1	94.9
16.....	11.7	18.9	7.0	29.5	54.6	40.7	7.5	87.5
23.....	8.7	19.0	7.3	29.6	53.5	40.2	7.7	92.8
30.....	11.1	17.6	6.8	29.9	51.2	40.9	8.6	89.5
July 7.....	10.5	18.7	6.4	28.9	52.3	39.6	8.0	92.5
14.....	10.6	18.0	6.4	28.5	52.9	37.9	8.0	92.7
21.....	10.6	18.0	6.6	29.1	51.6	39.8	7.8	95.9
28.....	10.8	18.5	6.4	28.3	52.4	38.8	8.3	98.0
August 4.....	11.4	18.2	6.6	27.7	47.2	40.4	7.8	92.3
11.....	10.9	18.3	6.3	27.5	48.9	38.7	7.9	90.7
18.....	11.3	17.1	6.8	27.5	51.5	37.3	7.8	90.7
25.....	11.0	17.7	6.5	29.4	49.5	36.7	7.6	87.7
September 1.....	11.4	19.5	7.0	28.8	51.0	39.9	8.5	93.2
8.....	10.3	19.6	6.4	29.1	51.5	38.8	8.5	93.6
15.....	12.0	19.8	6.7	30.9	52.5	43.1	8.1	96.8
22.....	10.9	19.3	7.1	28.7	56.6	39.9	7.8	91.1
29.....	11.4	18.0	6.8	30.1	51.5	39.1	8.0	92.5
October 6.....	11.7	18.4	6.6	29.5	59.5	42.4	8.0	85.6
13.....	11.2	19.2	6.4	28.7	55.2	42.5	8.6	99.6
20.....	11.8	18.2	6.7	30.1	57.6	38.7	8.3	97.1
27.....	11.6	19.7	6.7	29.2	54.7	40.1	8.3	98.9
November 3.....	12.0	19.1	7.2	29.9	60.4	41.3	8.3	95.4
10.....	11.4	20.0	7.0	30.8	57.6	43.8	9.0	102.0
17.....	11.4	24.0	6.7	29.5	55.5	38.0	9.7	100.8
24.....	10.7	20.7	6.6	30.6	55.9	38.0	8.4	95.0
December 1.....	11.3	22.5	6.6	28.8	58.4	39.7	8.6	98.2
8.....	12.5	22.0	7.2	22.0	59.0	42.6	8.7	113.9
15.....	11.7	22.0	7.5	30.3	56.0	38.8	9.7	100.3
22.....	13.6	25.2	8.1	31.7	62.7	44.2	10.2	112.6
29.....	9.9	21.1	6.8	29.9	60.2	41.6	9.1	102.4

¹ This report compiled from data furnished by metropolitan area retail food chains, milk distributing companies, and wholesale and producer distributors that move 100 or more cases (30 dozen) per week.

² Series not reported prior to date of first entry.

³ Data from June 30 through December 29 revised.

TABLE 37.--SHELL EGGS: Movements into retail channels at specified cities, by weeks, 1962--Continued

(Cases - in thousands)

Week ending	New Orleans	New York	Phila- delphia	Pitts- burgh	Portland- Vancouver	St. Louis	San Francisco	Seattle
1962								
January 6.....	(2)	173.0	51.4	20.2	7.4	(2)	48.5	15.7
13.....	(2)	170.0	50.6	20.9	7.7	(2)	45.3	15.6
20.....	(2)	168.9	51.3	21.6	9.4	(2)	46.0	16.5
27.....	(2)	160.3	50.0	19.2	6.6	(2)	46.8	16.6
February 3.....	(2)	163.9	50.1	18.9	7.8	(2)	47.7	16.5
10.....	(2)	173.0	50.5	21.3	7.7	(2)	46.6	16.2
17.....	(2)	164.2	50.2	20.4	7.8	(2)	44.9	14.4
24.....	(2)	170.3	49.9	19.5	7.6	(2)	43.0	15.4
March 3.....	(2)	168.7	50.8	20.4	8.2	10.0	47.1	16.1
10.....	(2)	170.2	52.3	20.4	7.8	9.8	50.0	18.3
17.....	(2)	171.7	53.8	21.4	7.9	9.5	51.0	17.7
24.....	(2)	171.1	51.6	22.0	7.7	8.6	53.8	18.1
31.....	(2)	174.0	51.1	24.0	7.5	8.9	49.9	14.5
April 7.....	(2)	173.0	51.9	22.9	8.7	9.2	52.0	18.9
14.....	(2)	178.2	53.4	25.4	7.7	9.9	52.2	16.3
21.....	(2)	227.0	71.4	51.4	13.4	14.4	67.3	22.8
28.....	(2)	146.1	49.0	19.0	7.2	7.5	46.7	20.9
May 5.....	(2)	166.6	48.1	18.8	7.1	9.2	54.7	14.3
12.....	(2)	183.4	47.3	18.9	8.2	9.5	48.7	18.0
19.....	(2)	160.7	46.2	19.3	7.4	10.0	55.0	19.0
26.....	(2)	159.8	48.5	21.9	7.3	9.5	48.1	16.5
June 2.....	9.9	148.1	44.3	19.9	7.3	9.7	54.2	15.7
9.....	10.8	166.3	46.3	20.6	7.4	11.0	57.2	18.2
16.....	9.6	171.5	48.4	21.0	7.9	10.1	52.7	19.8
23.....	10.2	160.7	46.7	19.2	8.4	9.9	51.7	17.0
30.....	9.7	155.8	46.7	20.8	7.4	10.0	51.7	17.4
July 7.....	10.5	163.6	45.8	20.7	7.2	9.6	50.0	19.2
14.....	9.4	168.9	45.9	20.8	7.2	9.8	54.2	17.7
21.....	10.0	175.8	44.6	19.5	7.3	10.2	54.8	17.7
28.....	9.7	161.9	43.6	19.3	7.1	9.8	49.6	20.2
August 4.....	10.5	155.9	45.0	20.3	7.4	10.3	50.9	16.3
11.....	10.2	151.4	45.2	20.0	7.9	10.8	56.0	19.2
18.....	9.6	151.4	45.5	18.9	7.4	10.3	58.3	18.6
25.....	9.4	154.0	45.3	19.1	7.6	10.2	50.8	16.0
September 1.....	9.7	155.1	47.4	21.4	6.7	11.0	56.5	20.5
8.....	11.5	137.8	47.1	20.6	8.1	10.1	56.8	16.8
15.....	10.2	177.7	45.9	20.4	7.0	10.7	55.1	17.7
22.....	11.4	158.4	46.7	20.4	7.3	11.0	53.0	19.3
29.....	11.0	155.6	45.3	19.2	7.7	10.2	50.5	15.1
October 6.....	11.9	158.1	47.2	20.9	7.7	10.2	49.8	16.6
13.....	9.5	161.9	47.2	21.8	7.5	10.8	51.5	16.2
20.....	10.8	158.0	45.2	21.0	9.0	10.6	54.0	19.4
27.....	9.0	157.2	46.3	22.4	8.5	10.8	56.4	16.6
November 3.....	11.4	158.4	49.6	22.4	8.3	11.3	52.4	19.2
10.....	12.5	168.3	49.6	22.9	8.3	11.7	61.0	18.8
17.....	10.3	159.8	47.8	23.2	8.3	12.4	57.6	17.3
24.....	9.8	161.2	48.2	21.9	8.5	11.6	49.4	17.5
December 1.....	10.0	154.1	47.2	20.7	8.6	11.5	51.9	18.5
8.....	12.0	155.4	48.3	21.7	9.0	11.9	60.3	19.3
15.....	12.4	166.0	48.7	23.7	8.9	12.4	55.0	17.3
22.....	11.3	185.0	54.4	29.8	10.3	14.0	56.2	20.3
29.....	11.8	173.8	49.5	22.9	8.8	12.1	51.0	17.8

¹ This report compiled from data furnished by metropolitan area retail food chains, milk distributing companies, and wholesale and producer distributors that move 100 or more cases (30 dozen) per week.

² Series not reported prior to date of first entry.

Weekly Commercial Egg Movement

Receipts From Farmers* 1962

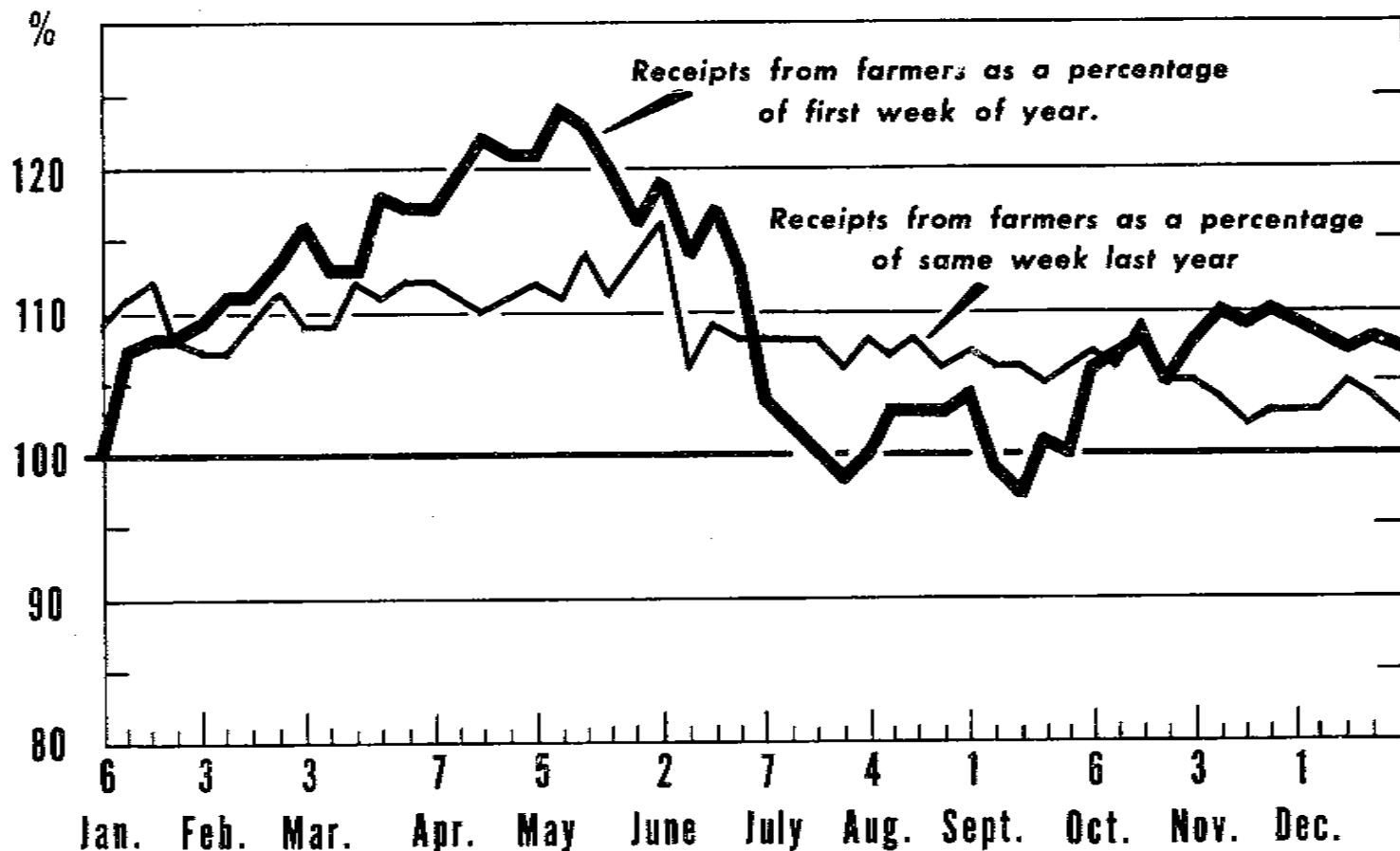

* EGGS PURCHASED FROM PRODUCERS AS REPORTED BY COMMERCIAL EGG HANDLERS-SEE TABLE 36.

U. S. DEPARTMENT OF AGRICULTURE

NEG. AMS 484-63 (2) AGRICULTURAL MARKETING SERVICE

CHART 1

Weekly Commercial Egg Movement

Deliveries to Egg Processors* 1961 and 1962

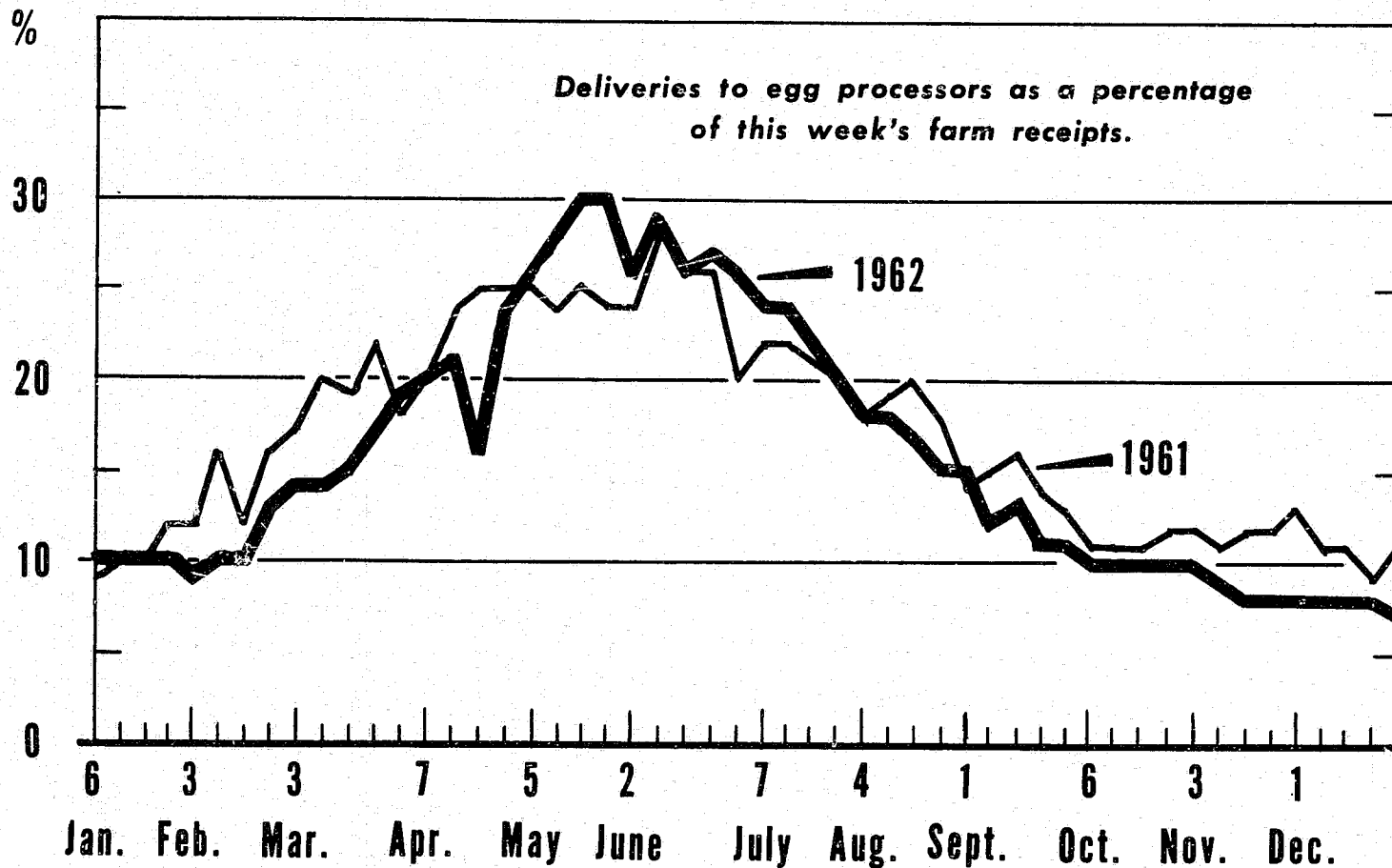

*DELIVERIES TO EGG PROCESSORS AS REPORTED BY COMMERCIAL EGG HANDLERS-SEE TABLE 36.

U. S. DEPARTMENT OF AGRICULTURE

NEG. AMS 485-63 (2) AGRICULTURAL MARKETING SERVICE

CHART 2

TABLE 38.--SHELL EGGS: Westbound passings by truck at California border stations, by months, 1962
(Cases--in thousands)¹

Month and year	Northern stations			Southern stations			Total Northern and Southern stations
	Commercial	Armed Services	Total	Commercial	Armed Services	Total	
1962							
January.....	9.7	10.2	19.9	32.7	20.1	52.8	72.7
February.....	12.9	12.2	25.1	26.0	23.3	49.3	74.4
March.....	5.9	3.0	8.9	9.9	12.6	22.5	31.4
April.....	2.5	7.7	10.2	6.5	13.3	19.8	30.0
May.....	2.7	.6	3.3	1.7	.6	2.3	5.6
June.....	2.8	2.2	5.0	2.1	.6	2.7	7.7
July.....	1.6	2.4	4.0	3.0	0	3.0	7.0
August.....	1.6	2.5	4.1	1.3	0	1.3	5.4
September.....	2.3	1.2	3.5	1.1	1.9	3.0	6.5
October.....	2.0	.6	2.6	.7	2.5	3.2	5.8
November.....	1.8	0	1.8	.7	0	.7	2.5
December.....	3.8	6.2	10.0	4.2	3.6	7.8	17.8
Total 1962.....	49.6	48.8	98.4	89.9	78.5	168.4	266.8
Total 1961.....	47.4	44.9	92.3	111.6	69.4	181.0	273.3

¹ Reported by Border Quarantine Stations, California Department of Agriculture.

TABLE 39.--SHELL EGGS: Westbound passings by truck at California border stations, by origin, 1962
(Cases--in thousands)¹

Origin	Northern stations			Southern stations			Total Northern and Southern stations
	Commercial	Armed Services	Total	Commercial	Armed Services	Total	
Arkansas.....	0	0	0	.8	.6	1.4	1.4
Colorado.....	2.0	0	2.0	1.8	3.8	5.6	7.6
Florida.....	0	.6	.6	0	0	0	.6
Illinois.....	.6	0	.6	2.3	0	2.3	2.9
Indiana.....	0	0	0	0	.6	.6	.6
Iowa.....	13.3	8.0	21.3	25.3	18.4	43.7	65.0
Kansas.....	.6	.7	1.3	7.8	2.0	9.8	11.1
Minnesota.....	14.3	27.7	42.0	27.1	36.8	63.9	105.9
Missouri.....	0	.7	.7	1.4	.6	2.0	2.7
Nebraska.....	2.3	.6	2.9	10.8	.7	11.5	14.4
Nevada.....	1.6	0	1.6	0	0	0	1.6
New York.....	.7	0	.7	0	0	0	.7
North Dakota.....	0	0	0	.7	.6	1.3	1.3
Ohio.....	0	.8	.8	.0	.0	0	.8
Oklahoma.....	0	0	0	1.2	0	1.2	1.2
Oregon.....	8.7	0	8.7	0	.6	.6	9.3
Pennsylvania.....	0	0	0	.5	.0	.5	.5
South Dakota.....	3.8	8.5	12.3	4.3	9.7	14.0	26.3
Texas.....	0	0	0	.5	0	.5	.5
Utah.....	0	0	0	1.0	.6	1.6	1.6
Washington.....	.3	0	.3	0	0	0	.3
Wisconsin.....	.6	0	.6	.6	0	.6	1.2
Unknown.....	.8	1.2	2.0	1.8	3.5	5.3	7.3
Canada.....	0	0	0	2.0	0	2.0	2.0
Total 1962.....	49.6	48.8	98.4	89.9	78.5	168.4	266.8
Total 1961.....	47.4	44.9	92.3	111.6	69.4	181.0	273.3

¹ Reported by Border Quarantine Stations, California Department of Agriculture.

TABLE 40.--SHELL EGGS: Average prices paid at farm in Iowa, by months, 1962

(Cents per dozen -- cases exchanged)¹

Month and year	Under quality and volume incentive programs		Other production				
	Grade A or better		Grade A or better, mixed colors			Grade B large, mixed colors	Grade C, dirties and checks
	Large	Medium	Large	Medium	Small		
<u>1962</u>							
January.....	(²)	(²)	30.25	25.45	20.08	23.82	16.95
February.....	(²)	(²)	28.95	25.84	(³)	24.45	18.39
March.....	(²)	(²)	26.64	23.32	(³)	22.45	17.59
April.....	(²)	(²)	26.12	21.10	(³)	21.17	17.12
May.....	(²)	(²)	22.95	19.11	(³)	18.75	16.04
June.....	24.32	17.22	⁴ 21.62	⁴ 17.14	(³)	17.19	15.54
July.....	26.28	20.42	23.19	17.67	(³)	17.79	14.62
August.....	32.25	25.18	28.35	21.48	⁴ 12.87	19.72	15.30
September.....	38.46	29.29	34.89	25.21	13.45	23.74	16.37
October.....	35.87	26.76	32.93	23.59	13.78	22.74	16.46
November.....	37.23	26.70	34.00	23.20	15.58	23.35	16.25
December.....	34.29	28.16	31.32	24.03	16.53	23.76	16.00
Average 1962....	(³)	(³)	(³)	(³)	(³)	21.58	16.39
Average 1961....	(²)	(²)	30.92	24.76	(³)	24.49	19.77

¹ Net prices paid producers for eggs on actual yield graded at packing plant.

² Not reported prior to June 1962.

³ Not computed on account of insufficient price data.

⁴ Prices June through December do not include eggs produced "under quality and volume incentive programs."

TABLE 41.--SHELL EGGS: Average prices paid at farm in Ohio-Indiana area, by months, 1962

(Cents per dozen--cases exchanged)¹

Month and year	Grade A white				Grade B large	Undergrade
	Jumbo	Large	Medium	Small		
<u>1962</u>						
January.....	36.20	33.66	28.84	20.99	24.59	14.82
February.....	34.56	32.39	29.56	21.99	25.86	15.33
March.....	30.74	28.75	25.33	19.82	22.14	14.50
April.....	30.71	28.74	23.20	16.48	20.14	13.81
May.....	26.44	24.50	19.81	14.59	18.75	13.39
June.....	26.69	24.19	17.05	12.83	16.55	12.62
July.....	31.26	27.64	20.48	13.98	19.64	12.02
August.....	36.15	32.80	25.54	14.24	20.85	12.20
September.....	41.50	38.79	29.42	15.68	25.68	12.87
October.....	38.02	36.11	27.52	17.03	26.50	13.00
November.....	39.68	37.23	27.08	19.43	26.95	15.15
December.....	36.92	34.28	27.81	21.17	26.53	14.39
Average 1962.....	34.07	31.59	25.14	17.35	22.85	13.68
Average 1961.....	36.30	34.06	27.53	20.03	25.34	(²)

¹ Net prices paid producers for eggs on actual yield graded at packing plant.

² Not previously reported.

TABLE 42.--SHELL EGGS: Average prices paid at ranch in Portland, Oregon area, by months, 1962

(Cents per dozen--cases exchanged)¹

Month and year	Grade AA				Grade A
	Extra large	Large	Medium	Small	Large
<u>1962</u>					
January.....	43.39	41.39	36.25	28.82	37.50
February.....	42.04	40.04	35.04	28.04	36.97
March.....	37.66	35.82	30.05	22.70	32.91
April.....	36.08	34.08	28.70	20.27	31.33
May.....	31.93	29.93	23.75	17.66	27.18
June.....	30.75	28.75	21.25	16.75	26.00
July.....	33.73	31.20	23.06	16.75	28.45
August.....	38.49	36.14	27.49	16.75	33.06
September.....	41.14	39.14	31.28	17.01	35.63
October.....	37.49	35.49	28.82	17.75	32.24
November.....	38.61	36.61	29.11	17.75	33.36
December.....	41.51	39.51	33.75	21.75	36.34
Average 1962.....	37.74	35.68	29.05	20.17	32.58
Average 1961.....	39.55	38.27	30.28	22.17	32.95

¹ Net prices paid producers for eggs on actual yield graded at packing plant in Portland.

TABLE 43.--SHELL EGGS: Average prices paid at ranch in San Joaquin Valley, California, by months, 1962

(Cents per dozen--cases exchanged)

Month and year	Uncandled minimum 85% A quality					
	Fresno area (Southern San Joaquin Valley)			Modesto area (Northern San Joaquin Valley)		
	Large	Medium	Small	Large	Medium	Small
<u>1962</u>						
January.....	35.23	31.23	24.50	34.16	30.32	23.50
February.....	34.82	30.29	22.61	33.99	28.79	20.29
March.....	28.64	23.72	17.09	28.95	22.95	12.84
April.....	25.26	19.21	14.69	25.93	18.90	11.43
May.....	21.50	14.27	9.32	22.50	14.91	8.95
June.....	22.21	13.50	8.50	23.21	14.50	9.00
July.....	25.83	14.98	9.07	26.58	16.11	8.82
August.....	27.02	19.76	10.15	(¹)	(¹)	(¹)
September.....	31.08	25.34	15.66	(¹)	(¹)	(¹)
October.....	28.30	22.96	18.98	(¹)	(¹)	(¹)
November.....	27.22	21.65	17.90	(¹)	(¹)	(¹)
December.....	29.50	25.94	19.50	(¹)	(¹)	(¹)
Average 1962.....	28.06	21.90	15.66	(³)	(³)	(³)
Average 1961.....	32.49	26.18	19.27	32.36	26.67	17.15

Month and year	Produced under AA quality and volume incentive programs					
	Fresno area (Southern San Joaquin Valley)			Modesto area (Northern San Joaquin Valley)		
	Large	Medium	Small	Large	Medium	Small
<u>1962</u>						
January.....	(²)	(²)	(²)	(²)	(²)	(²)
February.....	(²)	(²)	(²)	(²)	(²)	(²)
March.....	(²)	(²)	(²)	(²)	(²)	(²)
April.....	(²)	(²)	(²)	(²)	(²)	(²)
May.....	(²)	(²)	(²)	(²)	(²)	(²)
June.....	(²)	(²)	(²)	(²)	(²)	(²)
July.....	(²)	(²)	(²)	(²)	(²)	(²)
August.....	28.77	20.51	11.90	28.18	21.08	9.90
September.....	32.83	26.12	16.62	32.96	26.22	15.80
October.....	30.05	23.72	19.70	30.39	24.97	19.72
November.....	29.46	23.31	19.34	29.79	23.68	18.16
December.....	31.50	27.76	20.61	32.72	29.12	20.06
Average 1962.....	(³)	(³)	(³)	(³)	(³)	(³)
Average 1961.....	(²)	(²)	(²)	(²)	(²)	(²)

¹ Series discontinued August 1, 1962.

² Series initiated August 1, 1962.

³ Not computed on account of insufficient data.

TABLE 44.--SHELL EGGS: Average prices paid at farm in Wisconsin, by months, 1962

(Cents per dozen--cases exchanged)¹

Month and year	Grade A or better, mixed colors			Grade B large, mixed colors	Grade C, dirties and checks
	Large	Medium	Small		
1962					
January.....	33.75	29.96	15.62	21.62	18.18
February.....	31.14	28.75	16.00	22.32	17.18
March.....	28.72	25.72	15.75	20.28	17.56
April.....	28.30	24.11	(²)	19.61	16.56
May.....	24.16	20.61	(²)	17.55	15.25
June.....	24.72	19.81	(²)	16.25	12.84
July.....	26.22	20.94	(²)	17.22	13.16
August.....	32.22	25.38	(²)	19.16	15.06
September.....	39.71	30.38	13.57	22.14	15.71
October.....	35.72	25.75	13.38	22.06	17.44
November.....	37.11	25.21	13.71	23.57	16.89
December.....	34.69	27.31	14.25	23.69	17.75
Average 1962.....	31.37	25.32	(²)	20.43	16.13
Average 1961.....	33.66	27.60	(²)	24.22	20.58

¹ Net prices paid producers for eggs on actual yield graded at packing plant.

² Not computed on account of insufficient price data.

TABLE 45.--SHELL EGGS: Average prices received at Iowa, Minnesota, and Wisconsin shipping points, by months, 1962

(Cents per dozen)¹

Month and year	Minimum 70 % A quality ²						Minimum 70 % B quality
	Jumbo	Large			Medium		
		White	Mixed colors	Brown	White	Mixed colors	
<u>1962</u>							
January.....	39.77	36.41	35.16	36.11	34.60	34.07	32.21
February.....	37.36	33.55	33.29	35.38	32.32	33.35	32.29
March.....	34.77	31.56	30.90	33.34	29.70	28.20	27.64
April.....	34.89	31.71	30.68	30.71	(³)	26.57	28.18
May.....	30.35	26.99	26.73	(³)	(³)	(³)	25.57
June.....	29.70	27.27	26.46	(³)	(³)	(³)	25.66
July.....	32.61	29.22	28.50	32.07	23.86	24.56	24.99
August.....	38.10	35.31	35.14	36.69	(³)	28.19	28.06
September.....	44.80	41.89	40.59	(³)	(³)	32.91	32.93
October.....	41.71	38.34	37.73	(³)	29.54	29.08	33.34
November.....	42.71	39.50	38.71	(³)	28.33	28.62	32.49
December.....	41.23	36.87	36.47	(³)	30.71	30.45	34.04
Average 1962.....	37.33	34.05	33.36	(³)	(³)	(³)	29.78
Average 1961.....	(⁴)	36.30	35.16	36.21	(³)	29.97	32.59

Month and year	Consumer Grade A, cartoned						Consumer Grade A, loose	Consumer Grade B, cartoned
	Jumbo	Extra large	Large		Medium			
	White	White	White	Mixed colors	White	Mixed colors	Large white	Large
<u>1962</u>								
January.....	44.18	43.33	41.60	41.37	39.42	38.62	39.87	38.25
February.....	41.34	42.83	39.80	39.48	36.96	37.71	(³)	38.11
March.....	39.24	39.25	37.25	36.92	33.83	31.56	35.32	33.70
April.....	(³)	(³)	38.49	36.86	32.40	(³)	33.52	34.67
May.....	35.33	34.67	32.79	32.34	28.52	27.70	(³)	29.51
June.....	35.96	34.61	32.76	32.57	27.22	27.14	29.56	29.00
July.....	36.66	36.69	35.04	34.53	29.05	29.34	32.66	29.24
August.....	42.66	41.91	41.19	40.42	33.54	33.37	39.22	33.69
September.....	49.91	49.82	47.83	46.85	38.39	38.64	(³)	38.07
October.....	45.72	45.49	44.24	43.69	34.50	35.51	42.96	39.09
November.....	45.73	46.45	45.58	45.02	34.11	34.21	(³)	39.51
December.....	44.48	(³)	43.29	42.55	36.25	36.36	(³)	38.28
Average 1962.....	41.76	(³)	39.99	36.69	33.68	33.50	(³)	35.09
Average 1961.....	(⁴)	(⁴)	41.91	41.48	35.49	35.33	(³)	(⁴)

¹ Weighted according to volume and price reported.

² Truck lots, loose pack, cases included.

³ Not computed on account of insufficient price data.

⁴ Not reported.

TABLE 46.--SHELL EGGS: Average prices paid delivered plant in specified areas, by months, 1962
(Cents per dozen--cases exchanged)¹

Month and year	Arkansas				North and Central Georgia		
	Grade A			Grade B	Grade A, white		
	Large	Medium	Small	Large	Large	Medium	Small
<u>1962</u>							
January.....	36.27	32.04	25.89	31.50	34.70	31.92	26.86
February.....	34.13	31.42	25.51	30.37	33.48	31.78	27.64
March.....	29.39	26.64	21.45	25.25	30.58	26.61	21.78
April.....	27.81	24.50	19.31	24.07	29.10	25.45	18.90
May.....	26.82	22.95	19.11	22.84	27.31	22.33	17.96
June.....	26.35	21.88	17.65	22.32	27.28	19.70	15.58
July.....	28.60	23.45	17.62	22.64	29.46	23.60	15.65
August.....	33.13	27.60	17.80	25.13	35.22	28.23	17.60
September.....	40.10	33.34	20.13	29.47	41.47	32.67	19.80
October.....	37.74	30.70	20.46	28.87	38.60	29.48	21.33
November.....	39.68	30.60	23.78	31.33	39.75	29.57	23.93
December.....	37.32	32.13	24.63	31.58	37.09	30.92	26.32
Average 1962.....	33.11	28.10	21.12	27.11	33.67	27.09	21.11
Average 1961.....	(²)	(²)	(²)	(²)	(²)	(²)	(²)

Month and year	Mississippi			North Carolina		
	Grade A, white			Grade A, white		
	Large	Medium	Small	Large	Medium	Small
<u>1962</u>						
January.....	36.58	33.52	26.25	37.41	33.58	28.15
February.....	34.46	32.60	26.79	35.41	32.78	28.74
March.....	31.65	29.17	22.58	32.17	27.82	22.77
April.....	31.02	26.81	19.31	32.14	26.01	19.25
May.....	27.71	23.90	17.94	26.98	22.10	17.44
June.....	26.96	20.90	15.27	28.06	19.73	14.83
July.....	29.06	23.81	16.35	(²)	(²)	(²)
August.....	34.48	28.48	17.27	³ 38.80	³ 29.34	³ 17.68
September.....	41.46	33.23	21.18	44.55	34.04	20.09
October.....	39.04	30.70	21.46	39.54	29.46	22.11
November.....	40.33	29.75	23.29	42.24	31.22	24.17
December.....	37.56	32.31	25.42	39.69	31.35	26.76
Average 1962.....	34.19	28.77	21.09	(²)	(²)	(²)
Average 1961.....	36.21	30.74	22.98	38.33	30.49	23.66

¹ Net prices paid producers for eggs on actual yield graded at packing plant.

² Not computed on account of insufficient price data.

³ Prices August through December are "at farm" trading level.

TABLE 47.--SHELL EGGS: Average prices paid delivered plant in specified areas, by months, 1962
(Cents per dozen)

Month and year	Baltimore ¹			
	Minimum 70 percent A quality			
	Large		Medium	
	White	Mixed	White	Mixed
<u>1962</u>				
January.....	40.28	38.82	36.98	35.57
February.....	38.62	37.29	36.12	35.51
March.....	35.65	34.64	31.73	31.18
April.....	35.68	34.24	29.93	28.83
May.....	30.51	30.48	25.34	24.85
June.....	31.29	30.43	23.24	22.53
July.....	35.32	32.50	27.85	25.94
August.....	41.17	38.28	32.34	30.69
September.....	47.47	(³)	37.63	(³)
October.....	42.71	40.93	32.54	31.09
November.....	44.85	43.38	33.66	32.25
December.....	42.11	40.00	34.26	33.25
Average 1962.....	38.80	(³)	31.80	(³)

Month and year	New England ²				
	Minimum 90 percent Grade A, brown				
	Jumbo	Extra large	Large	Medium	Small
<u>1962</u>					
January.....	48.86	39.86	38.29	34.23	26.88
February.....	47.18	41.74	39.17	36.50	29.14
March.....	45.81	39.81	38.44	34.33	21.47
April.....	43.31	35.94	34.20	27.49	18.73
May.....	38.95	33.23	31.24	25.53	16.52
June.....	42.40	35.27	32.05	22.07	13.57
July.....	44.48	39.39	37.25	29.93	15.55
August.....	49.86	47.07	43.82	34.03	18.35
September.....	53.26	50.21	47.89	36.88	20.30
October.....	50.05	46.02	41.83	33.79	22.97
November.....	53.44	48.65	43.75	36.15	25.34
December.....	49.22	43.21	40.45	33.63	25.91
Average 1962.....	47.24	41.70	39.03	32.05	21.23

¹ Cases included.

² Cases exchanged.

³ Not computed on account of insufficient price data.

TABLE 48.--SHELL EGGS: Average prices paid for breaking stock, delivered plant, by months, 1962

(Dollars per case--cases exchanged)

Month and year	Iowa		Metropolitan Chicago		Iowa-Minnesota-Wisconsin ¹	
	Standards and farm run	Checks	Standards and farm run	Checks	Unclassified	Checks
<u>1962</u>						
January.....	(2)	(2)	8.47	(2)	8.37	7.72
February.....	(2)	(2)	8.65	(2)	8.53	7.93
March.....	(2)	(2)	8.51	(2)	8.14	7.49
April.....	(2)	(2)	8.32	7.81	7.90	7.28
May.....	7.52	6.79	7.82	6.99	7.54	6.78
June.....	6.95	6.13	7.28	6.23	7.03	6.15
July.....	6.90	(3)	7.13	6.04	6.93	5.99
August.....	(3)	(3)	7.41	6.56	7.29	6.39
September.....	(3)	(3)	7.91	6.87	7.64	(3)
October.....	(3)	(3)	8.28	7.25	7.67	7.13
November.....	(3)	(3)	7.88	7.38	(3)	6.90
December.....	(3)	(3)	7.99	7.76	(3)	7.39
Average 1962.....	(3)	(3)	7.89	(3)	(3)	(3)
Average 1961.....	(2)	(2)	(2)	(2)	9.04	8.32

¹ Prices paid at shipping point. Weighted according to volume and price reported.

² Not reported.

³ Not computed on account of insufficient price data.

TABLE 49.--SHELL EGGS: Average prices paid delivered Chicago, by months, 1962

(Cents per dozen--cases returned)¹

Month and year	Extras, minimum 80 percent A quality, loose					
	Jumbo white	Extra large white	Large white	Large mixed	Medium white	Small
1962						
January.....	42.48	39.50	37.82	36.57	34.87	(²)
February.....	39.30	36.54	34.98	33.86	32.86	(²)
March.....	37.41	34.54	32.82	32.00	30.02	(²)
April.....	37.20	34.28	32.56	31.46	28.31	(²)
May.....	33.17	30.21	28.68	28.03	24.76	(²)
June.....	33.04	30.23	28.66	27.92	23.53	(²)
July.....	34.64	31.78	30.23	28.84	25.30	17.13
August.....	41.06	37.97	36.46	35.02	29.75	17.59
September.....	48.33	45.20	43.55	42.51	34.45	18.87
October.....	44.39	41.51	39.85	38.60	29.75	19.66
November.....	46.07	43.06	41.44	39.93	30.07	20.70
December.....	43.47	40.62	38.63	37.69	32.29	21.81
Average 1962.....	40.05	37.12	35.47	34.37	29.66	(²)
Average 1961.....	41.94	(³)	37.83	36.68	31.96	(³)

Month and year	Extras, 60-79 percent A quality, loose						Other loose		
	Jumbo white	Extra large white	Large white	Large mixed	Medium		Small	Standards	Checks
					White	Mixed			
1962									
January.....	(²)	39.24	35.94	35.32	34.06	33.76	24.30	31.54	27.86
February.....	38.12	35.93	33.20	32.76	31.80	31.70	(²)	31.32	27.38
March.....	35.01	34.00	31.16	30.82	29.04	28.78	(²)	28.82	26.68
April.....	35.11	34.62	30.90	30.23	27.65	27.23	20.52	28.42	26.18
May.....	31.24	(²)	26.95	26.78	23.82	23.65	(²)	25.55	23.44
June.....	31.30	(²)	26.73	26.40	22.50	22.32	(²)	24.36	21.17
July.....	32.79	(²)	28.34	27.62	24.25	24.06	15.57	24.34	20.43
August.....	39.24	(²)	34.48	34.04	28.65	28.51	16.80	27.09	22.55
September.....	45.91	(²)	41.77	41.41	33.33	33.18	17.78	32.62	23.82
October.....	42.15	(²)	38.07	37.33	28.55	28.47	18.40	32.73	26.15
November.....	44.08	(²)	39.65	39.12	29.60	28.97	18.74	32.40	25.89
December.....	41.32	40.78	37.00	36.49	31.46	31.26	20.44	33.07	27.13
Average 1962...	(²)	(²)	33.68	33.19	28.73	28.49	(²)	29.36	24.89
Average 1961...	40.10	(²)	35.83	35.26	(³)	30.86	(²)	32.36	29.29

¹ Weighted according to volume and price reported.
² Not computed on account of insufficient price data.
³ Not reported.

TABLE 50.--SHELL EGGS: Average prices paid delivered Detroit, Michigan, by months, 1962

(Cents per dozen--cases included)

Month and year	U. S. and Consumer Grade A									Extras, Minimum 60 percent A quality ¹		Checks
	White					Brown				Large		
	Jumbo	Extra large	Large	Medium	Small	Extra large	Large	Medium	Small	White	Brown	
1962												
January.....	43.38	40.16	39.07	34.95	(²)	38.60	37.23	33.86	(²)	35.08	34.82	26.98
February.....	41.47	38.67	37.64	34.87	29.85	37.00	36.12	33.84	(²)	33.34	33.34	26.87
March.....	38.79	36.28	35.27	31.22	25.73	(²)	33.27	29.80	24.64	30.89	30.69	26.07
April.....	37.67	35.82	34.71	29.36	(²)	33.56	32.66	27.72	(²)	30.79	30.52	25.55
May.....	34.71	32.05	30.86	24.76	20.45	(²)	29.04	24.05	19.49	27.14	27.06	22.78
June.....	36.00	33.32	30.98	22.21	17.26	(²)	28.36	21.12	16.70	26.17	26.04	20.13
July.....	(²)	36.51	33.80	25.99	17.96	(²)	30.84	24.60	(²)	28.17	28.14	19.10
August.....	(²)	40.78	38.49	30.15	18.14	37.29	36.21	29.35	18.00	34.14	34.10	21.02
September.....	52.81	46.66	45.03	36.14	20.58	43.65	42.56	33.35	19.79	40.63	40.61	22.26
October.....	(²)	44.20	42.33	30.73	23.82	(²)	40.32	31.02	21.81	38.36	38.34	24.84
November.....	47.88	45.14	43.50	31.95	24.88	(²)	41.24	30.38	23.33	39.80	39.76	25.15
December.....	45.19	42.36	40.38	33.63	27.30	39.75	38.19	32.22	26.07	36.36	36.38	26.05
Average 1962..	42.34	39.33	37.67	30.50	(²)	(²)	34.60	29.28	(²)	33.41	33.32	23.90
Average 1961..	44.35	41.46	40.19	33.47	(²)	39.43	37.84	31.81	(²)	35.87	35.42	28.72

¹ Commercially graded.

² Not computed on account of insufficient price data.

TABLE 51.--SHELL EGGS: Average prices paid to Ohio country packing plants for eggs delivered to major Ohio cities, including deliveries to Detroit and Pittsburgh, by months, 1962

(Cents per dozen--cases included)^{1 2}

Month and year	Loose				Cartoned		
	U. S. Grade A			Grade B	U. S. Grade A		
	Large	Medium	Small	Large	Large	Medium	Small
1962							
January.....	40.95	36.70	31.29	37.79	45.62	41.38	35.07
February.....	39.08	36.54	32.78	37.09	44.08	41.49	37.52
March.....	35.72	31.67	26.87	32.87	40.90	37.01	32.55
April.....	35.91	30.16	24.51	32.58	40.89	34.90	29.36
May.....	30.86	26.12	21.80	28.60	36.45	31.49	27.98
June.....	31.49	23.70	18.14	27.53	36.58	28.48	24.54
July.....	35.72	27.79	19.38	29.24	40.06	32.60	24.71
August.....	41.49	32.34	21.02	33.30	45.13	36.96	25.53
September.....	47.65	37.53	23.45	38.71	51.52	42.24	27.85
October.....	42.84	33.55	26.14	36.37	47.80	38.51	30.16
November.....	45.70	34.57	27.75	40.42	49.63	39.05	32.11
December.....	42.60	35.05	30.04	38.89	47.07	40.04	34.65
Average 1962.....	39.17	32.14	25.26	34.45	43.81	37.01	30.17
Average 1961.....	41.27	34.21	27.75	36.62	45.67	38.96	32.62

¹ Minimum sale - 50 cases.

² Weighted according to volume and price reported.

TABLE 52.--SHELL EGGS: Average prices paid delivered St. Louis, Missouri, by months, 1962

(Cents per dozen--cases returned)

Month and year	Wholesale grades ¹			Consumer grades ²			
	Minimum 80 percent B quality (Standards)	Unclassified (farm run)	Dirties and checks	U.S. Grade A			U.S. Grade B
				Large	Medium	Small	Large
1962							
January.....	29.66	26.57	21.00	35.91	33.34	25.75	32.39
February.....	29.34	26.47	21.42	33.53	32.16	27.47	31.45
March.....	27.73	26.16	21.23	30.39	28.41	23.43	28.23
April.....	26.99	25.82	20.38	30.36	26.76	20.81	26.86
May.....	25.10	23.95	18.77	26.54	23.59	18.39	24.43
June.....	22.94	21.49	17.60	26.88	20.60	16.02	23.02
July.....	22.45	21.17	17.62	29.52	23.95	16.88	24.24
August.....	23.78	21.22	16.00	33.78	27.07	16.72	25.89
September.....	29.50	23.21	17.58	41.00	32.76	18.76	29.50
October.....	28.91	23.17	18.00	36.72	29.30	19.39	30.89
November.....	32.62	26.57	20.07	38.80	30.92	22.45	33.77
December.....	33.66	26.34	21.00	37.95	32.95	26.16	34.55
Average 1962...	27.72	24.34	19.22	33.45	28.48	21.02	28.77
Average 1961...	30.12	28.10	(³)	34.65	29.88	22.61	29.78

¹ Commercially graded.

² Returns based upon actual yields of U. S. Grades.

³ Not computed on account of insufficient price data.

TABLE 53.--SHELL EGGS: Average wholesale prices at New York, by months, 1962

(Cents per dozen)

Month and year	Minimum 70 percent A quality ¹									
	Large				Medium			Small		
	Minimum 47 pound net weight				40 pound average net weight			36 pound average net weight		
	White	Brown	Mixed colors	Range	White	Mixed colors	Range	White	Brown	Range
1962										
January.....	39.07	39.28	38.36	38.97	36.39	35.23	35.88	31.20	30.89	31.04
February.....	37.33	38.61	36.61	37.67	35.65	34.94	35.29	32.72	32.25	32.49
March.....	34.58	36.61	33.99	35.32	31.01	30.50	30.74	25.61	25.54	25.58
April.....	34.76	33.77	33.77	34.32	28.98	28.34	28.65	21.98	21.98	21.98
May.....	30.19	30.40	29.92	30.22	24.54	24.48	24.51	20.38	20.16	20.24
June.....	30.32	31.65	29.79	30.76	22.23	21.99	22.11	17.83	17.83	17.83
July.....	33.15	35.19	31.94	33.64	26.80	25.58	26.25	18.95	19.21	19.08
August.....	39.16	40.12	37.53	39.18	31.52	30.67	31.21	20.72	21.39	21.05
September.....	45.09	47.16	43.67	45.53	36.01	34.53	35.38	23.16	24.92	24.04
October.....	41.22	43.75	40.60	42.28	31.39	31.11	31.25	25.14	25.91	25.52
November.....	43.05	45.55	42.28	43.92	32.18	31.58	31.88	27.34	27.82	27.58
December.....	39.86	41.38	39.26	40.40	33.19	32.86	33.03	29.56	29.78	29.67
Average 1962..	37.32	38.62	36.48	37.68	30.82	30.15	30.52	24.55	24.81	24.68
Average 1961..	39.61	40.11	38.65	39.61	32.97	32.28	32.69	26.57	27.28	26.93

Month and year	Minimum 10 percent AA, 65 percent A quality ¹						Minimum 60 percent A quality ¹	Minimum 80 percent B quality ¹	Checks
	Large			Medium					
	Minimum 47 pound net weight			41 pound average net weight			Small		
	White	Brown	Range	White	Brown	Range	Mixed colors	Large	
1962									
January.....	41.80	40.65	41.61	37.00	36.94	36.96	30.23	36.08	31.78
February.....	39.86	39.67	39.94	36.14	36.47	36.31	31.17	35.28	31.60
March.....	36.68	37.76	36.92	31.73	32.36	32.04	25.10	32.57	30.22
April.....	36.83	34.38	36.08	29.93	29.90	29.92	21.78	31.99	29.07
May.....	31.22	31.02	31.22	25.34	26.20	25.77	20.16	28.14	26.34
June.....	32.08	32.28	32.25	23.23	23.68	23.43	17.83	27.39	23.98
July.....	37.12	36.98	37.15	27.67	29.05	28.49	18.64	28.12	23.14
August.....	43.04	43.30	43.27	32.94	33.04	32.99	19.59	32.26	25.23
September.....	48.66	48.63	48.68	37.63	38.00	37.82	21.60	36.62	28.58
October.....	43.45	44.40	43.89	32.68	34.15	33.43	23.50	36.96	27.40
November.....	46.59	46.70	46.63	34.95	36.10	35.55	26.24	36.41	31.45
December.....	43.72	42.83	43.36	34.67	35.19	34.94	28.36	37.47	31.89
Average 1962..	40.09	39.88	40.08	31.99	32.59	32.30	23.68	33.27	28.39
Average 1961..	42.75	41.64	42.50	33.87	34.06	33.91	(²)	35.63	(²)

¹ Commercially graded.

² Not available.

TABLE 54.--SHELL EGGS: Average prices paid delivered to retailers at specified cities or areas, by months, 1962

(Cents per dozen in cartons--cases included)¹

Month and year	Atlanta, Georgia			Birmingham, Alabama			North Carolina	
	Grade A, white			Grade A, white			Grade A, white	
	Large	Medium	Small	Large	Medium	Small	Large	Medium
<u>1962</u>								
January.....	47.00	42.75	36.00	46.21	41.73	35.15	47.07	43.17
February.....	46.75	43.74	37.13	44.58	39.73	36.39	45.05	42.21
March.....	42.74	39.25	33.40	39.99	36.77	30.61	43.33	39.36
April.....	42.11	35.90	29.88	39.37	33.10	27.25	41.71	35.29
May.....	38.86	33.72	26.38	35.91	29.57	25.35	38.25	33.31
June.....	38.88	30.67	23.90	35.39	27.32	21.23	37.51	28.98
July.....	39.00	32.69	25.05	38.45	31.35	23.39	42.69	34.24
August.....	44.07	37.97	26.17	43.53	36.38	25.85	48.39	38.87
September.....	50.42	41.68	28.74	49.72	40.50	27.28	54.13	43.64
October.....	49.34	40.20	30.48	48.43	38.87	29.87	48.58	39.78
November.....	49.34	39.85	32.71	48.68	38.31	31.91	51.17	40.97
December.....	47.80	41.42	35.26	46.25	39.71	35.11	49.01	41.64
Average 1962.....	44.69	38.32	30.42	46.96	36.11	29.12	45.57	38.46
Average 1961.....	47.00	40.71	33.16	45.55	38.59	31.38	(²)	(²)

¹ Minimum sale--one unit.

² Not reported.

TABLE 55.--SHELL EGGS: Average prices paid delivered to retailers in Arkansas, by months, 1962

(Cents per dozen--in cartons)^{1 2}

Month and year	Consumer grades				Month and year	Consumer grades			
	Grade A			Grade B		Grade A			Grade B
	Large	Medium	Small	Large		Large	Medium	Small	Large
<u>1962</u>					<u>1962</u>				
January.....	47.90	43.40	34.20	41.40	August.....	43.37	38.38	28.75	35.62
February.....	44.50	41.75	34.12	40.75	September.....	49.50	42.62	31.75	41.00
March.....	38.90	35.90	29.00	35.70	October.....	48.38	42.00	31.00	39.50
April.....	38.06	33.87	27.75	33.62	November.....	49.88	42.00	31.50	40.63
May.....	36.81	33.38	27.12	33.00	December.....	49.20	43.05	34.00	42.00
June.....	(³)	(³)	(³)	(³)	Average 1962..	(³)	(³)	(³)	(³)
July.....	38.10	33.80	26.20	32.00					

¹ Reported on Monday only.

² Minimum sale--one case.

³ Not computed on account of insufficient price data.

TABLE 56. --SHELL EGGS: Average prices paid delivered to retailers at Boston, Massachusetts, by months, 1962

(Cents per dozen--in cartons)^{1 2}

Month and year	Consumer Grade A including U.S. Grade A, brown				Month and year	Consumer Grade A including U.S. Grade A, brown			
	Extra Large	Large	Medium	Small		Extra Large	Large	Medium	Small
<u>1962</u>					<u>1962</u>				
January.....	51.47	49.69	44.97	37.64	September.....	60.69	58.38	47.50	31.00
February.....	52.72	50.00	47.50	39.28	October.....	56.81	52.50	43.88	33.50
March.....	51.47	50.14	46.33	31.97	November.....	59.42	54.61	47.33	36.00
April.....	47.56	46.00	40.25	29.25	December.....	54.38	51.19	44.25	36.25
May.....	45.50	43.56	38.19	27.28	Average 1962..	52.84	50.06	43.28	31.68
June.....	46.44	42.14	33.67	24.11	Average 1961..	54.50	51.95	45.15	33.44
July.....	50.00	48.00	40.59	25.62					
August.....	57.60	54.55	44.88	28.25					

¹ Reported on Wednesday and Friday only.

² Minimum sale-one unit.

TABLE 57. --SHELL EGGS: Average prices paid delivered to retailers at Detroit, Michigan, by months, 1962

(Cents per dozen--in cartons)¹

Month and year	Consumer Grade A, white					Consumer Grade A, brown
	Jumbo	Extra large	Large	Medium	Small	Large
<u>1962</u>						
January.....	54.27	48.59	45.70	40.39	31.80	44.98
February.....	51.05	46.21	44.16	41.29	34.71	43.55
March.....	48.23	44.36	41.77	38.43	31.77	40.45
April.....	46.57	43.62	41.26	36.10	29.93	39.43
May.....	43.55	39.95	37.59	32.70	26.22	36.48
June.....	44.71	40.52	37.69	29.70	22.90	35.55
July.....	(²)	44.12	39.40	32.71	22.29	38.17
August.....	(²)	47.72	44.59	37.13	24.37	43.07
September.....	(²)	54.34	51.58	42.13	26.21	50.55
October.....	(²)	52.39	49.47	40.52	28.02	48.72
November.....	56.85	52.25	49.88	38.70	29.58	48.88
December.....	54.66	49.39	47.24	39.21	30.87	46.08
Average 1962.....	(²)	46.96	44.19	37.42	28.22	42.99
Average 1961.....	52.63	49.56	46.94	40.22	32.33	45.61

¹ Minimum sale-one unit.

² Not computed on account of insufficient price data.

TABLE 58. --SHELL EGGS: Average prices paid delivered to retailers at Fresno, California, by months, 1962

(Cents per dozen--in cartons)¹

Month and year	Consumer grades					
	Extra large	Large		Medium		Small
	Grade AA & A	Grade AA	Grade A	Grade AA	Grade A	Grade AA
1962						
January.....	49.09	46.32	45.48	42.61	41.64	36.00
February.....	48.89	45.89	45.08	41.58	40.61	33.97
March.....	43.20	39.43	38.66	34.70	33.89	28.25
April.....	38.95	36.00	35.10	30.10	29.26	25.67
May.....	35.14	32.16	31.25	25.32	24.32	20.36
June.....	36.17	33.04	32.55	24.90	23.86	19.67
July.....	39.83	37.83	36.83	26.98	25.98	20.57
August.....	41.02	39.02	38.02	31.76	(²)	21.65
September.....	45.08	43.08	42.08	37.34	(²)	27.16
October.....	42.57	40.50	39.52	35.17	(²)	31.37
November.....	41.72	38.90	37.88	33.68	(²)	30.08
December.....	43.92	41.50	40.75	38.19	(²)	32.00
Average 1962.....	42.13	39.47	38.60	33.53	(²)	27.23
Average 1961.....	(²)	44.06	43.18	37.84	36.90	30.55

¹ Minimum sale-one unit.

² Not computed on account of insufficient price data.

TABLE 59. --SHELL EGGS: Average prices paid delivered to retailers at Jackson, Mississippi, by months, 1962

(Cents per dozen--in cartons)¹

Month and year	Consumer Grade A, white				Month and year	Extra large	Large	Medium	Small
	Extra large	Large	Medium	Small					
1962					1962				
January.....	49.71	47.00	42.96	38.13	September.....	54.10	50.74	42.42	31.00
February.....	48.83	45.88	43.20	40.26	October.....	53.12	49.76	41.09	32.23
March.....	45.70	43.03	38.84	34.07	November.....	53.85	50.69	39.61	34.25
April.....	44.88	42.45	36.94	30.71	December.....	51.48	47.25	41.29	37.05
May.....	41.86	39.04	33.59	29.54	Average 1962....	48.00	44.75	38.50	32.56
June.....	40.94	37.24	30.94	26.95	Average 1961....	50.17	46.86	40.61	35.31
July.....	43.39	39.85	33.98	27.83					
August.....	48.11	44.01	38.09	28.66					

¹ Minimum sale-one unit.

TABLE 60.--SHELL EGGS: Average prices paid delivered to retailers at Jacksonville, Florida, by months, 1962

(Cents per dozen)^{1 2}

Month and year	Consumer Grade A					
	Florida produced					
	Cartoned				Not cartoned	
	Extra large	Large	Medium	Small	Large	Medium
<u>1961</u>						
January.....	50.97	47.76	43.58	38.12	45.72	43.30
February.....	50.45	46.76	42.62	37.99	46.41	44.24
March.....	46.92	43.44	38.39	30.25	43.99	40.62
April.....	46.14	42.79	35.58	27.25	43.48	40.54
May.....	42.34	38.66	32.56	25.24	40.41	36.98
June.....	41.90	37.69	28.98	20.82	39.15	35.08
July.....	44.68	40.41	32.68	24.10	40.80	35.45
August.....	48.61	45.00	37.13	24.65	45.73	38.22
September.....	54.83	51.41	42.35	30.52	51.15	42.63
October.....	52.86	49.74	40.66	31.25	50.68	42.41
November.....	53.60	49.74	39.12	33.79	50.87	40.90
December.....	50.58	47.20	41.13	35.86	49.00	41.73
Average 1962.....	48.66	45.05	37.89	29.99	45.61	40.18
Average 1961.....	51.28	47.65	40.86	32.93	46.35	40.41

¹ Weighted according to volume and price reported.

² Minimum sale-one unit.

TABLE 61.--SHELL EGGS: Average prices paid delivered to retailers at Los Angeles, California, by months, 1962

(Cents per dozen--in cartons)¹

Month and year	Consumer grades							
	Extra large		Large		Medium		Small	
	Grade AA	Grade A	Grade AA	Grade A	Grade AA	Grade A	Grade AA	Grade A
<u>1962</u>								
January.....	54.64	52.14	47.14	43.64	44.14	40.64	40.00	36.50
February.....	55.47	52.97	47.97	44.47	45.18	41.68	37.76	34.61
March.....	51.20	48.73	43.23	40.20	39.95	36.95	31.68	28.70
April.....	46.90	44.90	39.07	36.07	33.57	31.07	26.76	24.17
May.....	43.00	41.00	35.50	32.50	29.00	26.50	24.00	21.50
June.....	43.00	41.00	35.50	32.50	29.00	26.50	24.00	21.50
July.....	44.76	42.76	37.26	34.26	30.05	27.55	23.95	21.50
August.....	49.35	47.50	41.85	38.85	34.57	32.07	24.48	22.37
September.....	55.16	52.76	46.76	43.76	39.53	37.03	28.53	26.03
October.....	52.57	50.07	44.07	41.07	37.70	35.20	30.61	28.11
November.....	51.00	48.50	42.50	39.50	35.20	32.70	30.50	28.50
December.....	52.33	49.83	43.83	40.83	39.22	36.72	33.25	30.78
Average 1962.....	49.95	47.68	42.06	38.97	36.43	33.72	29.63	27.02
Average 1961.....	53.02	50.29	44.94	41.59	38.98	35.83	31.97	28.72

¹ Minimum sale-one unit.

TABLE 62. ---SHELL EGGS: Average prices paid delivered to retailers at major Ohio cities, by months, 1962
(Cents per dozen)¹

Month and year	Consumer Grade A including U.S. Grade A						
	Not cartoned				Cartoned		
	Large	Medium	Small	Grade B large	Large	Medium	Small
<u>1962</u>							
January.....	47.95	42.16	36.18	43.16	50.95	45.16	(²)
February.....	46.08	42.75	36.31	43.03	49.08	45.75	(²)
March.....	41.45	37.61	32.59	37.91	44.45	40.61	(²)
April.....	41.33	36.36	29.60	36.67	44.24	39.26	(²)
May.....	37.25	32.55	26.41	33.59	39.84	35.05	28.67
June.....	36.83	29.83	23.64	31.95	39.67	32.95	26.38
July.....	41.31	33.98	25.50	34.14	44.07	36.88	28.31
August.....	46.28	37.70	26.37	36.43	49.11	40.61	29.20
September.....	51.58	42.39	27.08	44.00	54.45	45.37	30.08
October.....	48.61	40.07	28.39	42.61	51.41	42.77	31.18
November.....	50.90	40.30	31.60	44.20	53.58	42.88	34.35
December.....	48.06	40.67	34.28	44.03	51.06	43.25	36.53
Average 1962.....	44.80	38.03	29.83	39.31	47.66	40.88	(²)
Average 1961.....	47.92	40.67	32.73	(²)	42.39	43.84	(²)

¹ Minimum sale-one unit.

² Not computed on account of insufficient price data.

TABLE 63.--SHELL EGGS: Average prices paid delivered to retailers at New York, New York, by months, 1962
(Cents per dozen--in cartons)¹

Month and year	Consumer Grade A and U.S. Grade A					
	White			Brown		
	Extra large	Large	Medium	Extra large	Large	Medium
<u>1962</u>						
January.....	54.30	50.30	43.52	54.18	50.23	43.48
February.....	52.36	48.36	42.69	53.17	49.17	43.03
March.....	49.20	45.20	38.23	51.36	47.39	38.86
April.....	49.38	45.38	36.43	47.90	43.90	36.40
May.....	44.02	40.84	31.84	44.52	40.52	32.70
June.....	45.10	41.10	29.79	45.79	41.79	30.19
July.....	50.24	46.24	34.45	50.48	46.48	35.60
August.....	56.04	52.04	39.46	56.80	52.80	39.54
September.....	61.66	57.66	44.13	62.13	58.13	44.50
October.....	56.41	52.41	39.27	57.84	53.84	40.70
November.....	59.53	55.53	41.50	60.13	56.13	42.60
December.....	56.69	52.69	41.19	56.22	52.22	41.69
Average 1962.....	52.91	48.98	38.54	53.29	49.38	39.10

¹ Minimum sale--one unit.

TABLE 64.--SHELL EGGS: Average prices paid delivered to retailers at Philadelphia, Pennsylvania, by months, 1962
(Cents per dozen--in cartons)¹

Month and year	Consumer grades				
	Grade A and U.S. Grade A, white			Grade B and U.S. Grade B	
	Large	Medium	Small	Large	
				White	Brown
<u>1962</u>					
January.....	52.53	46.03	38.07	42.01	42.01
February.....	49.99	44.88	40.08	43.04	43.04
March.....	46.44	41.00	34.07	40.10	40.10
April.....	46.21	39.38	29.17	39.49	39.49
May.....	41.59	35.47	27.45	35.76	35.76
June.....	42.43	32.26	24.76	35.73	35.73
July.....	47.57	37.37	25.99	38.15	38.15
August.....	48.66	41.99	27.63	44.29	44.29
September.....	58.89	46.49	29.45	49.38	49.38
October.....	54.22	42.52	32.10	47.13	47.13
November.....	56.76	44.42	34.03	48.08	48.08
December.....	54.04	43.89	36.61	45.80	45.80
Average 1962.....	49.94	41.31	31.62	42.41	42.41
Average 1961.....	52.88	43.07	(²)	46.98	46.98

¹ Minimum sale--three cases.

² Not computed on account of insufficient price data.

TABLE 65.--SHELL EGGS: Average prices paid delivered to retailers at Pittsburgh, Pennsylvania, by months, 1962

(Cents per dozen--in cartons)¹

Month and year	Consumer and U. S. grades						
	Grade A						Grade B
	Jumbos	Extra large	Large		Medium		Large
	White	White	White	Brown	White	Brown	White
<u>1962</u>							
January.....	59.91	56.02	51.50	50.48	47.02	46.69	47.50
February.....	57.82	54.21	49.92	48.89	47.18	47.18	47.45
March.....	55.27	51.98	46.26	45.34	42.73	42.50	43.07
April.....	54.38	50.26	45.82	44.98	39.81	39.64	41.69
May.....	51.00	46.98	42.17	40.86	36.93	36.66	37.93
June.....	49.98	45.55	41.42	40.50	33.14	32.90	36.90
July.....	53.11	48.43	45.07	44.69	37.52	36.44	38.07
August.....	58.89	54.30	50.15	49.17	42.63	41.48	41.76
September.....	65.05	60.61	56.88	55.45	47.38	45.97	46.08
October.....	60.85	57.89	54.01	52.26	45.13	44.37	47.70
November.....	63.23	59.37	55.86	53.93	45.37	43.74	47.77
December.....	61.00	57.50	53.49	51.63	45.18	44.45	47.08
Average 1962.....	57.54	53.59	49.38	48.18	42.50	41.84	43.58
Average 1961.....	(²)	(²)	51.85	50.69	45.25	43.99	47.50

¹ Minimum sale--one case.

² Not computed on account of insufficient price data.

TABLE 66.--SHELL EGGS: Average prices delivered to retailers at Portland, Oregon and Seattle, Washington, by months, 1962

(Cents per dozen--in cartons)^{1 2}

Month and year	Portland					Seattle			
	Consumer grades								
	Grade AA				Grade A	Grade AA			Grade A
	Extra large	Large	Medium	Small	Large	Large	Medium	Small	Large
<u>1962</u>									
January.....	55.48	52.48	47.73	39.07	50.66	52.14	48.39	37.41	49.45
February.....	54.61	51.61	47.50	39.50	50.00	51.11	47.21	36.05	48.61
March.....	51.00	48.00	44.00	32.18	46.50	46.84	40.93	31.34	44.43
April.....	49.86	47.00	42.88	32.36	45.50	46.10	39.55	30.00	43.60
May.....	44.57	41.93	37.14	30.00	40.02	41.07	33.27	27.18	38.57
June.....	43.40	40.76	35.79	31.00	38.62	40.12	32.52	26.00	37.62
July.....	46.21	43.64	37.57	30.48	41.14	43.05	36.55	26.00	40.55
August.....	51.13	48.41	40.30	29.48	46.17	47.91	39.33	26.00	45.41
September.....	53.92	51.53	43.55	28.50	49.53	51.50	42.87	26.53	49.00
October.....	50.35	47.85	41.76	28.63	46.26	47.28	40.06	28.67	44.78
November.....	51.64	48.69	42.86	29.95	47.19	48.18	41.18	30.00	45.68
December.....	54.03	51.37	49.89	34.16	46.95	50.82	45.37	34.32	48.32
Average 1962.	50.52	47.77	42.25	32.28	45.96	47.18	40.60	29.96	44.67
Average 1961.	53.18	50.42	43.02	34.06	48.63	50.35	42.04	31.06	47.55

¹ Commercially graded at Portland.

² Minimum sale--one case.

TABLE 67.--SHELL EGGS: Average prices paid delivered to retailers at San Francisco, California, by months, 1962

(Cents per dozen--in cartons)¹

Month and year	Consumer grades						
	Grade AA			Grade A			
	Large	Medium	Small	Extra large	Large	Medium	Small
<u>1962</u>							
January.....	48.40	45.31	38.00	51.40	46.90	43.84	36.81
February.....	48.10	43.45	34.42	50.68	46.64	44.08	33.25
March.....	42.54	36.77	27.27	43.86	41.20	35.27	25.86
April.....	39.38	32.97	26.42	41.42	38.10	30.10	24.88
May.....	36.00	29.04	23.08	38.00	34.50	27.63	22.88
June.....	36.71	28.50	22.50	40.09	35.04	27.00	21.50
July.....	40.33	30.14	22.26	45.66	38.42	28.80	20.90
August.....	41.95	34.82	22.28	46.86	39.95	33.82	20.78
September.....	46.57	39.84	28.13	49.78	44.57	38.84	26.63
October.....	43.56	38.30	33.04	46.60	41.56	37.30	31.54
November.....	43.20	37.55	32.50	45.95	41.20	36.05	31.00
December.....	46.32	43.26	33.50	48.78	44.13	41.47	33.50
Average 1962.....	42.76	36.66	27.46	45.77	41.02	35.35	27.46
Average 1961.....	47.12	41.12	31.63	50.02	45.31	39.88	30.70

¹ Minimum sale--one unit.

TABLE 68.--SHELL EGGS: Average prices paid by consumers at Los Angeles, California, by months, 1962

(Cents per dozen--in cartons)

Month and year	Consumer grades							
	In large retail stores						On milk routes	
	Large		Medium		Small		Large	Medium
	Grade AA	Grade A	Grade AA	Grade A	Grade AA	Grade A	Grade AA	Grade AA
<u>1962</u>								
January.....	56.18	52.52	52.00	49.61	45.91	43.68	62.59	55.05
February.....	56.84	54.24	52.26	49.82	46.18	46.00	64.00	56.50
March.....	52.23	49.52	49.16	47.45	43.27	42.82	60.64	53.50
April.....	48.79	45.71	40.88	39.62	39.98	38.36	55.60	46.45
May.....	44.09	41.64	37.64	36.55	33.55	33.00	53.00	43.50
June.....	42.90	41.95	40.10	37.69	34.00	33.00	53.00	43.50
July.....	46.14	42.90	37.67	37.50	32.81	33.00	53.67	43.50
August.....	49.46	46.11	40.61	40.22	34.00	33.00	57.24	45.17
September.....	54.58	51.08	48.37	45.58	36.42	34.79	62.13	50.32
October.....	54.57	48.48	49.24	46.30	38.65	37.43	59.78	49.85
November.....	51.80	45.95	45.95	42.13	38.50	38.00	58.00	48.50
December.....	51.75	46.39	46.81	42.42	38.61	38.00	59.22	51.50
Average 1962.....	50.78	47.21	45.06	42.91	38.49	37.59	58.24	48.95
Average 1961.....	51.77	51.13	47.49	46.18	40.21	38.99	60.42	50.48

TABLE 69. -- FROZEN EGGS: Wholesale prices at Chicago, by weeks, 1962

(Cents per pound in 30 pound cans in car or truck lots)

Week ending	Whole ¹	Whites ¹	Yolks					
			Minimum 45 percent solids			Minimum 43 percent solids		
			Plain			Sugared	Salted	
			No. 2 color ²	No. 3 color ²	No. 4 color ²			
1962								
January	5	24 1/2-25 1/2	10 1/2-11 1/2	(3)	(3)	(3)	42 -43	41 1/2-42 1/2
	12	25 1/2-26	10 1/2-11 1/2	(3)	(3)	(3)	42 1/2-43	42 -42 1/2
	19	25 1/2-26	11 -12	(3)	(3)	(3)	43 1/2-44	43 -43 1/2
	26	26 -27	12 -13	(3)	(3)	(3)	45 -46	44 1/2-45 1/2
February	2	26 -27	12 -13	(3)	(3)	(3)	44 1/2-45 1/2	44 -45
	9	26 -27	12 1/2-13 1/2	(3)	(3)	(3)	44 1/2-45 1/2	44 -45
	16	26 -27	12 1/2-13 1/2	(3)	(3)	(3)	44 -45	43 1/2-44 1/2
	23	25 1/2-26 1/2	12 -13 1/2	(3)	(3)	(3)	42 1/2-44 1/2	42 -44
March	2	23 3/4-25 1/2	10 1/2-12	(3)	(3)	(3)	41 -42 1/2	40 1/2-42
	9	24 1/2-26	11 1/2-12	(3)	(3)	(3)	42 -43 1/2	41 3/4-43 1/2
	16	25 1/2-27	11 1/2-12	(3)	(3)	(3)	42 1/2-44	42 -43 1/2
	23	24 1/4-25	10 1/2-11 1/2	(3)	(3)	(3)	41 -42 1/2	40 1/2-42
	30	24 1/2-25	10 1/2-11 1/2	(3)	(3)	(3)	41 -42 1/2	40 1/2-42
April	6	24 -25	9 1/2-11	47	50	56	40 1/2-41	40 -41
	13	24 -25	9 1/2-10 1/2	47	50	56	41 -42	40 1/2-41 1/2
	20	24 -25	9 1/2-10 1/2	47	50	56	41 -42	40 1/2-41 1/2
	27	23 1/2-24 1/2	9 -10	47	49	55	40 1/2-42	40 -41 1/2
May	4	24 -25	9 -10	47	49	55	41 -42	40 1/2-41 1/2
	11	23 1/4-24	9 -10	48	51	55	41 -42	40 1/2-41 1/2
	18	23 1/4-24	9 1/2-10 1/2	45	51	55	41 1/2-42 1/2	41 -42
	25	23 1/4-24	9 1/2-10 1/2	47 1/2-48	49	53	41 1/2-42 1/2	41 -42
June	1	22 3/4-23 1/2	9 1/2-10 1/2	47 1/2-48	49	53	41 1/2-42 1/2	41 -42
	8	22 3/4-23 1/2	9 1/4-10 1/4	47 1/2-48	49	53	41 -42	40 1/2-41 1/2
	15	23 -24	9 1/4-10 1/4	47 1/2-48	49	53	40 1/2-41 1/2	40 -41
	22	22 -23	9 1/4-10 1/4	47 1/2-48	49	53	40 1/2-41 1/2	40 -41
	29	22 -23 1/2	9 1/4-10 1/4	47 1/2-48	49	53	40 1/2-41 1/2	40 -41
July	6	22 -23 1/2	9 1/4-10 1/4	47 -47 1/2	48 1/2-49 1/2	52 1/2-53 1/2	40 -41	39 1/2-40 1/2
	13	22 -23 1/2	9 1/4-10 1/4	47 -47 1/2	48 1/2-49 1/2	52 1/2-53 1/2	40 -41	39 1/2-40 1/2
	20	21 3/4-23 1/2	9 -10	47 -47 1/2	48 1/2-49 1/2	52 1/2-53 1/2	39 1/2-40 1/2	39 -40
	27	21 3/4-23 1/2	9 -10	47 -47 1/2	48 1/2-49 1/2	52 1/2-53 1/2	39 1/2-40 1/2	39 -40
August	3	22 -23 1/2	9 -10	47 -47 1/2	48 1/2-49 1/2	52 1/2-53 1/2	39 1/2-40 1/2	39 -40
	10	23 -24	9 1/2-10	(3)	(3)	(3)	41 1/2-42 1/2	41 -42
	17	23 -24	9 1/2-10	(3)	(3)	(3)	41 1/2-42 1/2	41 -42
	24	23 1/4-24	9 1/2-10	(3)	(3)	(3)	41 1/2-42 1/2	41 -42
	31	23 1/4-24	10 -11	(3)	(3)	(3)	41 1/2-42 1/2	41 -42
September	7	23 1/2-24	10 1/2-11	(3)	(3)	(3)	41 1/2-42 1/2	41 -42
	14	24 -24 1/2	11 -11 3/4	(3)	(3)	(3)	41 1/2-42 1/2	41 -42
	21	24 1/4-25	11 1/4-12	(3)	(3)	(3)	41 1/2-42 1/2	41 -42
	28	24 1/2-25 1/2	11 1/2-12	(3)	(3)	(3)	42 1/2-43 1/2	42 -43
October	5	24 1/2-25 1/2	11 1/2-12	(3)	(3)	(3)	42 1/2-43 1/2	42 -43
	12	24 1/2-25 1/2	11 1/2-12	(3)	(3)	(3)	42 1/2-43 1/2	42 -43
	19	24 1/2-25 1/2	11 1/2-12 1/2	(3)	(3)	(3)	41 1/2-42 1/2	41 -42
	26	24 1/2-25 1/2	11 1/2-12 1/2	(3)	(3)	(3)	41 -42	40 1/2-41 1/2
November	2	24 1/2-25 1/2	11 1/2-12 1/2	(3)	(3)	(3)	41 -42	40 1/2-41 1/2
	9	24 -25	11 1/2-12 1/2	(3)	(3)	(3)	41 -42	40 1/2-41 1/2
	16	24 -25	11 1/2-12 1/2	(3)	(3)	(3)	41 -42	40 1/2-41 1/2
	23	24 -26	11 1/2-12 1/2	(3)	(3)	(3)	41 -43	40 1/2-41 1/2
	30	24 -26	11 1/2-12 1/2	(3)	(3)	(3)	41 -43	40 1/2-41 1/2
December	7	24 -26	11 1/2-12 1/2	(3)	(3)	(3)	40 1/4-43	39 3/4-41 1/2
	14	24 -26	11 3/4-12 3/4	(3)	(3)	(3)	40 1/2-43	40 -41 1/2
	21	24 -26	11 3/4-12 3/4	(3)	(3)	(3)	40 1/2-43	40 -41 1/2
	28	26 -27	12 -12 3/4	(3)	(3)	(3)	40 1/2-43	40 -41 1/2

¹ Price range of current and spring packs.

² Color based on NEPA Acetone Dichromate test.

³ Too few sales to report prices.

TABLE 70.--FROZEN EGGS: Wholesale selling prices at New York and Philadelphia, by weeks, 1962

(Cents per pound in 30 lb. tin cans, in cartons)

Week ending	Whole eggs ¹	Blend	Whites	Yolks		
				Plain minimum 45 percent solids	Sugared minimum 43 percent solids	Salted minimum 43 percent solids
1962						
January	5..... 25 -30	30 1/2-37	11 -13	57 -64	43 -53	42 1/2-45
	12..... 25 1/4-32	30 1/2-37	11 1/4-12 1/2	55 -65	43 -53	42 -45
	19..... 26 -31 1/2	31 -36 1/2	11 3/4-12 1/2	55 -65	44 -51	43 1/2-45
	26..... 27 -32	31 1/2-37	12 -13	56 -65	45 -51	44 1/2-46
February	2..... 27 -32	32 -37 1/2	13 -14 1/2	55 -65	45 1/2-51	45 -46 1/2
	9..... 26 1/2-32	32 -38	13 -14 1/2	53 -65	44 1/2-51	44 1/2-46
	16..... 27 -31 1/2	32 -36 1/2	14 -15 1/2	53 -64	43 1/2-50	43 -45 1/2
	23..... 26 -31	31 -36 1/2	13 -14 1/2	53 -64	43 -49	42 1/2-44 1/2
March	2..... 25 -31	29 -35	12 -13 1/2	51 -64	41 1/2-48 1/2	41 1/2-44
	9..... 25 3/4-31	30 -35 1/2	12 1/2-13 1/2	51 -64	43 -48 1/2	42 1/2-44
	16..... 25 3/4-31	30 -35 1/2	12 1/2-13	51 -64	43 1/2-48	43 -44
	23..... 25 1/2-30	29 1/2-34 1/2	11 1/2-12 1/2	51 -62	42 -47	41 1/2-43 1/2
	30..... 25 1/2-30	30 -34	11 1/4-12 1/2	51 -62	42 -46 1/2	41 1/2-43 1/2
April	6..... 24 3/4-29	30 -34	10 3/4-12	50 -60	41 1/2-46	41 -42 1/2
	13..... 25 -29 1/2	30 -34	10 1/2-11 1/2	50 -61	42 -46	42 -43
	20..... 24 3/4-29 1/2	30 -34	10 1/2-11 1/4	50 -61	42 -46	42 -43
	27..... 24 1/2-29	29 1/2-34	9 3/4-11	48 1/2-59	41 3/4-46	41 1/2-43
May	4..... 24 1/2-28 1/2	29 1/2-34	9 3/4-11	48 1/2-59	42 -46	41 1/4-43
	11..... 24 3/4-29	30 -34 1/2	9 3/4-12	49 -59	42 -46	42 -43 1/2
	18..... 24 3/4-29	30 -34 1/2	10 -12	49 -59	42 1/2-46	42 -43 1/2
	25..... 24 1/2-28 1/2	30 -34 1/2	10 1/4-12	49 -59	42 -46	41 1/4-43 1/2
June	1..... 24 -28 1/2	29 -34 1/2	10 -12	48 1/2-59	42 -45 1/2	41 1/2-43
	8..... 23 3/4-28 1/2	29 -34 1/2	9 3/4-12	48 1/2-59	41 -45	41 -42 1/2
	15..... 23 3/4-28 1/2	29 1/2-34 1/2	10 -12	48 1/2-59	42 -45	41 1/2-42 1/2
	22..... 23 3/4-28 1/2	29 1/2-34 1/2	10 -12	48 1/2-59	41 1/2-45	41 1/2-43
	29..... 23 1/2-28 1/2	29 1/2-34 1/2	9 3/4-12	49 -59	41 1/2-45	41 -42 1/2
July	6..... 23 1/4-29	29 -34 1/2	9 3/4-12	49 -59	41 1/4-45	41 -42 1/2
	13..... 23 -28 1/2	29 -34 1/2	9 3/4-12	49 -59	41 -45	41 -42 1/2
	20..... 22 3/4-28 1/2	29 -34 1/2	9 3/4-12	49 -59	40 1/2-45	40 -42 1/2
	27..... 22 1/2-28 1/2	29 -34 1/2	9 3/4-12	49 -59	40 1/2-45	40 -41 1/2
August	3..... 23 -28 1/2	29 -34 1/2	9 1/2-12	48 -59	40 1/2-45	40 -42
	10..... 23 1/4-28 1/2	29 1/4-34 1/2	10 -12	48 -59	41 1/2-48	41 -43
	17..... 23 3/4-28 1/2	29 1/2-34 1/2	10 1/2-12	48 -60	42 -47	41 1/2-43
	24..... 24 -29	29 1/2-34 1/2	10 1/2-12	48 -60	42 -47	42 -43 1/2
	31..... 24 1/2-29	30 -34 1/2	11 -12	49 -60	42 1/2-47 1/2	42 -44
September	7..... 24 1/2-29	30 -34 1/2	11 1/4-12	49 -60	43 1/4-47 1/2	42 3/4-44
	14..... 24 1/2-29	30 -35	11 1/2-12 1/2	49 1/2-60	43 -47 1/2	42 1/2-44
	21..... 25 3/4-30	30 1/2-35 1/2	11 3/4-13	50 -60	43 -47 1/2	42 1/2-44
	28..... 25 -30	30 1/2-36	12 -13	50 -60	43 -47 1/2	42 1/2-44
October	5..... 25 -30	30 1/2-36	12 -13 1/2	50 -60	42 -47 1/2	42 -44
	12..... 25 1/2-30	31 -36	13 -14 1/2	51 -61	42 1/2-47 1/2	42 1/2-44
	19..... 25 -30	30 1/2-36	12 3/4-14 1/4	51 -61	42 -47 1/2	42 -44
	26..... 24 3/4-30	30 1/2-36	12 1/2-14	51 -61	41 1/2-47 1/2	41 1/2-44
November	2..... 24 3/4-30	30 1/2-36	12 1/2-14	51 -61	41 1/2-47 1/2	41 -44
	9..... 24 1/2-30	30 1/2-36	12 -14	51 -61	41 -47 1/2	41 -44
	16..... 24 1/4-30	30 1/2-36	12 -13 1/2	51 -61	41 -47 1/2	41 -44
	23..... 24 1/4-30	30 1/2-36	12 -13 1/2	51 -61	40 3/4-47 1/2	40 1/2-43 1/2
	30..... 24 1/2-30	30 1/2-36	12 -13 1/2	51 -61	40 3/4-47 1/2	40 1/2-43 1/2
December	7..... 24 3/4-29	30 1/2-36	12 1/2-13 1/2	51 -61	41 -47	41 -43 1/2
	14..... 25 -29	30 -36	13 -14 1/2	51 -61	41 -47	41 -43 1/2
	21..... 25 1/4-29	30 -36	13 -14 1/2	49 -61	41 -47	40 3/4-43 1/2
	28..... 26 1/4-30	31 -37	13 -14 1/2	49 -61	41 1/2-47	41 1/4-43 1/2

¹ Includes current and spring packs.

TABLE 71.--FROZEN EGGS: Wholesale prices at San Francisco, by weeks, 1962

(Cents per pound in sales of 1 to 100 - 30-lb. tin cans)

Week ending	Whole eggs		Blend	Whites		Yolks					
						Plain		Sugared		Salted	
<u>1962</u>											
January	5.....	30 -34	34-39	12	-17	62-66	51	-56	50	-56	
	12.....	30 -34	34-39	12	-17	62-66	51	-56	50	-56	
	19.....	30 -34	34-39	12	-17	62-66	51	-56	50	-56	
February	26.....	30 -34	34-39	12	-17	62-66	51	-56	50	-56	
	2.....	30 -34	34-39	12	1/2-17	62-66	51	-56	50	-55 1/2	
	9.....	30 -34	34-39	12	1/2-17	62-66	51	-56	50	-55 1/2	
March	16.....	30 -34	34-39	12	1/2-17	62-66	51	-56	50	-55 1/2	
	23.....	30 -34	34-39	12	1/2-17	62-66	51	-56	50	-55 1/2	
	2.....	30 -34	34-39	12	1/2-17	62-66	51	-56	50	-55 1/2	
April	9.....	30 -34	34-39	13	-17	62-66	51	-56	50	-55 1/2	
	16.....	30 -34	34-39	13	-17	62-66	51	-56	50	-55 1/2	
	23.....	30 -34	34-39	13	-17	62-66	51	-56	50	-55 1/2	
May	30.....	30 -34	34-39	13	-17	62-66	51	-56	50	-55 1/2	
	6.....	30 -34	34-39	13	-17	62-66	51	-56	50	-55 1/2	
	13.....	30 -34	34-39	13	-17	62-66	51	-56	50	-55 1/2	
June	20.....	30 -34	34-39	13	-17	62-66	51	-56	50	-55 1/2	
	27.....	27 -32	34-38	11	1/2-15 1/2	(¹)	43	1/2-48 1/2	43	-48 1/2	
	4.....	27 -32	34-38	11	1/2-15 1/2	(¹)	43	1/2-48 1/2	43	-48 1/2	
July	11.....	26 1/2-32	34-38	11	1/2-15 1/2	(¹)	43	1/2-48 1/2	42	3/4-48 1/2	
	18.....	26 1/2-32	34-38	11	1/2-15 1/2	(¹)	43	1/2-48 1/2	42	3/4-48 1/2	
	25.....	26 1/2-32	34-38	11	1/2-15 1/2	(¹)	43	1/2-48 1/2	42	3/4-48 1/2	
August	1.....	26 1/2-32	34-38	11	1/2-15 1/2	(¹)	43	1/2-48 1/2	42	3/4-48 1/2	
	8.....	26 1/2-32	34-38	11	1/2-15 1/2	(¹)	43	1/2-48 1/2	42	3/4-48 1/2	
	15.....	26 1/2-32	34-38	11	1/2-15 1/2	(¹)	43	1/2-48 1/2	42	3/4-48 1/2	
September	22.....	26 1/2-32	34-38	11	1/2-15 1/2	(¹)	43	1/2-48 1/2	42	3/4-48 1/2	
	29.....	26 1/2-32	34-38	11	1/2-15 1/2	(¹)	43	1/2-48 1/2	42	3/4-48 1/2	
	6.....	26 1/2-32	34-38	11	1/2-15 1/2	(¹)	43	1/2-48 1/2	42	3/4-48 1/2	
October	13.....	26 1/2-32	34-38	11	1/2-15 1/2	(¹)	43	1/2-48 1/2	42	3/4-48 1/2	
	20.....	26 1/2-32	34-38	11	1/2-15 1/2	(¹)	43	1/2-48 1/2	42	3/4-48 1/2	
	27.....	25 1/2-32	34-38	11	1/2-15 1/2	(¹)	43	1/2-48 1/2	42	3/4-48 1/2	
November	3.....	26 1/2-32	34-38	11	1/2-16 1/2	(¹)	43	1/2-48 1/2	42	3/4-48 1/2	
	10.....	26 1/2-32	34-38	11	1/2-16 1/2	(¹)	43	1/2-48 1/2	42	3/4-48 1/2	
	17.....	26 1/2-32	34-38	11	1/2-16 1/2	(¹)	43	1/2-48 1/2	42	3/4-48 1/2	
December	24.....	27 -32	34-38	12	-17	(¹)	43	1/2-48 1/2	42	3/4-48 1/2	
	31.....	27 -32	34-38	12	-17	(¹)	43	1/2-48 1/2	42	3/4-48 1/2	
	7.....	27 -32	34-38	12	-17	49-54	44	1/2-49 1/2	43	3/4-48 3/4	
January	14.....	27 -32	34-38	12	-17	49-54	44	1/2-49 1/2	43	3/4-48 3/4	
	21.....	27 -32	34-38	12	-17	49-54	44	1/2-49 1/2	43	3/4-48 3/4	
	28.....	27 -32	34-38	12	-17	49-54	44	1/2-49 1/2	43	3/4-48 3/4	
February	5.....	28 -33	34-38	12	-18	50-55	44	1/2-51	44	1/2-50 1/4	
	12.....	28 -33	34-38	12	-18	50-55	44	1/2-51	44	1/2-50 1/4	
	19.....	28 -33	34-38	12	-18	50-55	44	1/2-51	44	1/2-50 1/4	
March	26.....	28 -33	34-38	12	-18	50-55	44	1/2-51	44	1/2-50 1/4	
	2.....	28 -33	34-38	12	-18	50-55	44	1/2-51	44	1/2-50 1/4	
	9.....	28 -33	34-38	12	-18	50-55	44	1/2-51	44	1/2-50 1/4	
April	16.....	28 -33	34-38	12	-18	50-55	44	1/2-51	44	1/2-50 1/4	
	23.....	28 -33	34-38	12	-18	50-55	44	1/2-51	44	1/2-50 1/4	
	30.....	28 -33	34-38	12	-18	50-55	44	1/2-51	44	1/2-50 1/4	
May	7.....	28 -33	34-38	12	-18	50-55	44	1/2-51	44	1/2-50 1/4	
	14.....	28 -33	34-38	12	-18	50-55	44	1/2-51	44	1/2-50 1/4	
	21.....	28 -33	34-38	12	-18	50-55	44	1/2-51	44	1/2-50 1/4	
June	28.....	28 -33	34-38	12	-18	50-55	44	1/2-51	44	1/2-50 1/4	
	5.....	28 -33	34-38	12	-18	50-55	44	1/2-51	44	1/2-50 1/4	
	12.....	28 -33	34-38	12	-18	50-55	44	1/2-51	44	1/2-50 1/4	

¹ Too few sales to report prices.

TABLE 72.--FROZEN EGGS: Average prices delivered to bakers, hotels and restaurants at Pittsburgh, Pennsylvania, by months, 1962

(Cents per pound--in 30 pound cans)^{1 2}

Month and year	Whole	Whites	Yolks, sugared	Month and year	Whole	Whites	Yolks, sugared
<u>1962</u>				<u>1962</u>			
January.....	30.48	15.09	55.50	September	28.40	15.77	49.00
February.....	30.65	16.09	55.81	October	28.84	15.96	50.25
March.....	29.95	16.55	52.60	November	29.20	16.15	49.90
April.....	29.65	15.90	49.87	December	29.40	16.15	49.88
May.....	29.59	15.52	48.52	Average 1962	29.21	15.78	50.54
June.....	28.65	15.40	48.40	Average 1961	(³)	(³)	(³)
July.....	28.02	15.40	48.40				
August.....	27.65	15.40	48.40				

¹ Averages based on prices reported on Friday.

² Minimum sale 1-5 cans.

³ Not computed on account of insufficient price data.

TABLE 73.--DRIED EGGS: Wholesale prices at New York, by weeks, 1962

(Per pound in lots of 1 to 50 drums or barrels)

Week ending	Whole eggs (palatability 7)	Yolks	Albumen		
			Flake	Powdered	Spray
1962	Dollars	Dollars	Dollars	Dollars	Dollars
January 5.....	.96-1.10	1.12-1.23	1.03-1.08	1.07-1.10	1.00-1.12
12.....	1.02-1.10	1.16-1.24	1.03-1.08	1.07-1.10	1.02-1.12
19.....	1.02-1.12	1.16-1.26	1.03-1.06	1.06-1.09	1.02-1.10
26.....	1.04-1.16	1.18-1.29	1.03-1.06	1.06-1.09	1.03-1.10
February 2.....	1.07-1.16	1.20-1.29	1.09-1.12	1.12-1.16	1.08-1.16
9.....	1.07-1.16	1.21-1.29	1.10-1.12	1.12-1.16	1.09-1.16
16.....	1.09-1.16	1.20-1.25	1.12-1.17	1.15-1.19	1.12-1.21
23.....	1.05-1.16	1.16-1.23	1.08-1.19	1.11-1.21	1.08-1.23
March 2.....	1.05-1.13	1.15-1.20	1.08-1.16	1.11-1.18	1.08-1.20
9.....	1.08-1.16	1.18-1.24	1.08-1.16	1.11-1.18	1.08-1.20
16.....	1.08-1.16	1.18-1.24	1.08-1.16	1.11-1.18	1.08-1.20
23.....	1.08-1.14	1.18-1.24	1.08-1.14	1.11-1.17	1.08-1.18
30.....	1.00-1.11	1.12-1.21	1.08-1.11	1.10-1.14	1.08-1.15
April 6.....	.98-1.08	1.12-1.20	1.03-1.07	1.05-1.10	1.04-1.11
13.....	.98-1.08	1.12-1.20	1.00-1.04	1.03-1.07	.97-1.07
20.....	.98-1.08	1.10-1.18	1.00-1.04	1.03-1.07	.97-1.07
27.....	.98-1.08	1.10-1.18	1.00-1.04	1.03-1.07	.97-1.07
May 4.....	.95-1.08	1.08-1.18	.96-1.04	.96-1.07	.95-1.07
11.....	.98-1.08	1.10-1.18	.93-1.04	.96-1.07	.93-1.07
18.....	.98-1.08	1.12-1.20	.93-1.04	.96-1.07	.93-1.07
25.....	.98-1.08	1.12-1.20	.93-1.04	.96-1.07	.91-1.07
June 1.....	.98-1.08	1.12-1.20	.93-1.04	.96-1.07	.91-1.07
8.....	.98-1.08	1.10-1.18	.93-1.04	.96-1.07	.91-1.07
15.....	.98-1.08	1.08-1.18	.89-1.04	.92-1.07	.88-1.07
22.....	.98-1.08	1.08-1.18	.89-1.04	.92-1.07	.88-1.07
29.....	.98-1.08	1.08-1.18	.90-1.04	.93-1.07	.88-1.07
July 6.....	.98-1.08	1.08-1.18	.92-1.04	.95-1.07	.88-1.07
13.....	.98-1.08	1.08-1.18	.92-1.04	.95-1.07	.88-1.07
20.....	.95-1.08	1.08-1.18	.92-1.03	.95-1.06	.88-1.06
27.....	.95-1.08	1.08-1.18	.92-1.03	.95-1.06	.90-1.06
August 3.....	.95-1.08	1.08-1.18	.92-1.04	.95-1.07	.90-1.08
10.....	1.00-1.08	1.10-1.18	.97-1.06	.99-1.08	.93-1.08
17.....	1.00-1.08	1.08-1.19	.98-1.06	1.00-1.10	.93-1.08
24.....	.98-1.08	1.08-1.18	.98-1.06	1.00-1.09	.93-1.10
31.....	1.00-1.10	1.10-1.18	1.00-1.10	1.03-1.13	.97-1.14
September 7.....	1.00-1.10	1.10-1.19	1.02-1.10	1.05-1.13	1.00-1.15
14.....	1.00-1.15	1.12-1.20	1.04-1.14	1.07-1.17	1.02-1.19
21.....	1.00-1.15	1.12-1.20	1.06-1.15	1.09-1.18	1.03-1.19
28.....	1.00-1.17	1.12-1.20	1.08-1.17	1.11-1.20	1.05-1.21
October 5.....	1.00-1.17	1.12-1.20	1.10-1.18	1.13-1.21	1.07-1.22
12.....	1.02-1.18	1.10-1.20	1.13-1.20	1.16-1.23	1.09-1.23
19.....	1.00-1.18	1.10-1.20	1.15-1.20	1.18-1.23	1.11-1.23
26.....	1.00-1.18	1.10-1.20	1.10-1.20	1.14-1.23	1.09-1.23
November 2.....	1.00-1.17	1.08-1.18	1.14-1.22	1.17-1.25	1.11-1.26
9.....	1.02-1.17	1.10-1.20	1.14-1.22	1.17-1.25	1.11-1.26
16.....	1.00-1.14	1.10-1.20	1.10-1.22	1.14-1.24	1.11-1.26
23.....	1.00-1.12	1.10-1.17	1.10-1.22	1.13-1.25	1.08-1.26
30.....	1.00-1.12	1.06-1.17	1.10-1.22	1.13-1.25	1.08-1.26
December 7.....	1.00-1.10	1.06-1.15	1.10-1.20	1.13-1.23	1.08-1.24
14.....	1.00-1.10	1.06-1.15	1.10-1.20	1.13-1.23	1.08-1.24
21.....	1.00-1.11	1.06-1.16	1.10-1.22	1.13-1.25	1.08-1.26
28.....	1.00-1.11	1.06-1.16	1.10-1.22	1.13-1.26	1.08-1.26

TABLE 74.--SLAUGHTER: Live average weights of poultry slaughtered in plants under Federal inspection, by weeks, 1962

Week ending	Chickens		Turkeys			Other poultry	
	Young, all	Hens and cocks	Fryer-roasters 3-11 pounds	Young (hens & toms) 9-35 pounds	Yearlings 11-35 pounds	Ducks	Geese
	Pounds	Pounds	Pounds	Pounds	Pounds	Pounds	Pounds
1962							
January 3.....	3.52	4.60	8.68	23.8	22.1	6.01	(1)
10.....	3.49	4.57	8.87	24.8	20.5	5.94	(1)
17.....	3.44	4.68	8.91	24.3	17.4	6.05	(1)
24.....	3.39	4.66	8.53	24.2	19.6	6.03	(1)
31.....	3.36	4.59	8.49	22.6	19.9	6.10	(1)
February 7.....	3.39	4.64	9.19	22.9	17.3	6.13	(1)
14.....	3.43	4.76	8.49	18.5	16.7	6.13	(1)
21.....	3.41	4.95	8.65	20.4	20.0	6.13	(1)
28.....	3.39	5.04	8.70	20.0	20.5	6.41	(1)
March 7.....	3.38	5.25	8.72	17.2	20.1	6.25	(1)
14.....	3.45	5.10	8.60	14.8	19.6	6.11	(1)
21.....	3.43	5.34	8.85	17.1	18.4	6.38	(1)
28.....	3.48	5.18	8.91	18.1	19.5	6.08	(1)
April 4.....	² 3.46	5.21	8.86	18.7	21.5	6.59	(1)
11.....	3.49	² 5.27	8.69	15.3	21.2	6.38	(1)
18.....	3.47	5.44	8.86	14.7	21.6	6.65	(1)
25.....	3.43	5.18	8.81	18.6	20.3	6.51	(1)
May 2.....	3.43	5.00	8.62	17.5	19.1	6.62	(1)
9.....	3.40	5.14	8.72	16.4	20.2	6.60	(1)
16.....	3.38	5.22	8.72	16.5	19.8	6.55	(1)
23.....	3.35	4.96	8.57	16.2	19.9	6.30	(1)
30.....	3.35	4.92	8.56	16.2	19.8	6.53	(1)
June 6.....	3.37	4.94	8.46	16.6	19.4	6.57	(1)
13.....	3.41	4.86	8.61	17.2	19.6	6.51	(1)
20.....	3.37	4.89	8.46	17.0	19.0	6.47	(1)
27.....	3.35	4.95	8.59	16.4	17.7	6.37	(1)
July 4.....	3.34	4.87	9.00	16.9	18.9	6.28	(1)
11.....	3.35	4.87	8.56	16.8	18.3	6.31	(1)
18.....	3.30	4.78	8.72	16.6	17.8	6.37	(1)
25.....	3.32	4.80	8.69	16.0	16.7	6.25	(1)
August 1.....	3.34	4.73	8.32	16.0	16.6	6.33	(1)
8.....	3.34	4.65	8.86	15.8	15.5	6.24	(1)
15.....	3.35	4.77	8.46	16.1	15.8	6.34	(1)
22.....	3.35	4.82	8.49	16.7	14.2	6.34	12.58
29.....	3.34	4.73	8.42	17.2	14.8	6.15	6.57
September 5.....	3.33	4.78	9.31	17.5	16.7	6.30	6.77
12.....	3.38	4.84	7.95	18.1	17.8	6.38	7.69
19.....	3.39	4.81	8.47	18.4	18.3	6.35	7.96
26.....	3.46	4.87	8.58	18.4	15.3	6.39	8.06
October 3.....	3.49	4.78	8.64	19.0	15.0	6.50	7.57
10.....	3.54	4.60	8.99	19.5	14.0	6.47	7.32
17.....	3.48	4.69	8.68	19.6	19.9	6.51	8.01
24.....	3.45	4.78	8.71	20.3	18.2	6.38	7.87
31.....	3.50	4.67	9.12	20.4	15.6	6.42	9.67
November 7.....	3.49	4.73	9.02	20.7	22.0	6.40	12.18
14.....	3.51	4.76	9.16	20.4	17.8	6.47	² 12.33
21.....	3.55	² 4.83	8.96	20.5	17.1	6.31	13.08
28.....	3.60	4.62	8.90	23.0	20.0	6.34	13.17
December 5.....	3.52	4.60	8.73	22.8	19.2	6.33	12.90
12.....	3.42	4.72	8.72	22.2	19.9	6.19	13.13
19.....	3.46	5.00	8.99	21.2	19.7	6.02	12.07
26.....	3.50	4.63	8.60	21.3	17.9	5.85	(1)

¹ None reported.

² Revised.

TABLE 75.--SLAUGHTER: Live weight of poultry slaughtered in plants under Federal inspection, by weeks, 1962

Week ending	Chickens		Turkeys			Other poultry		Total ¹ poultry	
	Young, all	Hens and cocks	Fryer- roasters 3-11 pounds	Young (hens & toms) 9-35 pounds	Yearlings 11-35 pounds	Total	Ducks		Geese
1962	1,000 pounds	1,000 pounds	1,000 pounds	1,000 pounds	1,000 pounds	1,000 pounds	1,000 pounds	1,000 pounds	1,000 pounds
January 3.....	86,345	9,593	1,278	10,649	479	12,406	360	0	108,704
10.....	96,533	12,321	1,531	11,416	591	13,538	255	0	122,647
17.....	99,908	11,082	1,621	7,341	96	9,058	238	0	120,286
24.....	94,380	11,630	1,698	6,207	344	8,249	196	0	114,455
31.....	85,631	9,883	1,645	4,041	311	5,997	197	0	101,708
February 7.....	84,757	7,939	1,286	3,427	246	4,959	202	0	97,857
14.....	94,197	6,904	1,362	1,960	181	3,503	191	0	104,795
21.....	107,696	6,574	1,986	1,728	190	3,904	194	0	118,368
28.....	96,746	5,947	1,536	1,613	276	3,425	214	0	106,332
March 7.....	94,290	7,721	1,834	1,638	284	3,756	435	0	106,202
14.....	102,515	8,132	1,770	907	466	3,143	458	0	114,248
21.....	110,930	8,734	2,140	1,357	223	3,720	531	0	123,915
28.....	117,965	8,851	2,356	2,254	402	5,012	685	0	132,513
April 4.....	116,338	7,924	2,770	1,769	906	5,445	1,096	0	136,803
11.....	120,501	9,622	2,058	2,403	580	5,041	1,250	0	136,414
18.....	112,825	9,690	3,266	4,885	758	8,909	1,403	0	132,827
25.....	116,908	7,431	1,151	1,984	576	3,711	1,477	0	129,527
May 2.....	126,118	8,513	2,031	2,407	1,417	5,855	1,685	0	142,171
9.....	132,780	9,425	1,906	3,175	1,565	6,646	1,622	0	150,473
16.....	131,122	9,402	1,633	4,464	2,567	8,664	1,799	0	150,987
23.....	133,414	8,967	1,735	5,315	3,735	10,785	1,801	0	154,967
30.....	123,703	7,934	926	4,313	3,741	8,980	1,523	0	142,140
June 6.....	129,603	10,776	1,747	7,051	5,172	13,970	1,695	0	156,044
13.....	135,910	10,483	1,694	5,646	4,657	11,997	1,531	0	159,921
20.....	133,744	8,788	1,451	7,605	3,756	12,812	1,731	0	157,075
27.....	139,969	8,342	2,309	9,204	3,074	14,587	1,782	0	164,680
July 4.....	117,972	7,216	1,340	6,501	1,525	9,366	1,606	0	136,160
11.....	138,907	9,780	2,671	10,683	1,715	15,069	1,922	0	165,678
18.....	126,279	10,001	2,537	14,175	1,434	18,146	1,801	0	156,227
25.....	123,417	8,660	2,397	16,441	862	19,700	1,822	0	153,599
August 1.....	122,035	9,013	2,439	18,774	766	21,979	1,829	0	154,856
8.....	126,820	9,872	2,732	22,791	590	26,113	1,703	0	164,508
15.....	126,249	10,556	2,721	27,056	1,065	30,842	1,718	0	169,365
22.....	123,498	10,098	2,899	31,471	507	34,877	1,609	8	170,090
29.....	131,029	9,664	3,175	35,968	261	39,404	1,609	48	181,754
September 5.....	109,207	9,985	2,209	33,361	246	35,816	1,390	41	156,439
12.....	127,103	15,083	2,847	48,220	210	51,277	1,711	57	195,231
19.....	119,245	14,695	2,406	50,671	114	53,191	1,496	152	188,779
26.....	116,786	14,245	2,952	53,258	242	56,452	1,520	101	189,104
October 3.....	117,081	15,783	3,794	52,107	200	56,101	1,455	116	190,536
10.....	131,881	17,855	3,447	57,019	149	60,615	1,459	124	211,934
17.....	129,112	18,354	3,903	61,988	317	66,208	1,373	136	215,183
24.....	116,585	16,929	3,189	63,858	493	67,540	1,271	166	202,491
31.....	113,673	18,122	2,852	67,013	116	69,981	1,282	259	203,217
November 7.....	111,700	19,135	3,765	67,625	120	71,510	1,008	757	204,110
14.....	101,449	18,067	3,968	73,080	51	77,099	974	1,046	198,635
21.....	93,109	17,024	3,608	71,022	94	74,724	1,072	372	186,301
28.....	118,853	11,028	2,321	43,579	131	46,031	661	446	177,019
December 5.....	136,293	14,418	3,493	51,892	209	55,594	849	139	207,293
12.....	117,462	14,485	3,784	46,735	213	50,732	744	146	183,569
19.....	94,497	17,355	3,421	52,043	45	55,509	759	10	168,130
26.....	71,041	9,313	1,293	13,011	69	14,373	405	0	95,132
Grand total 1962	5,986,111	579,344	122,883	1,205,101	48,337	1,376,321	59,499	4,124	8,005,399
Grand total 1961	5,911,709	575,044	146,955	1,360,346	64,591	1,571,892	60,643	4,194	8,123,482

¹ Does not include miscellaneous poultry.

² Revised.

TABLE 76.--SLAUGHTER: Number of head of poultry slaughtered in plants under Federal inspection, by weeks, 1962

Week ending	Chickens		Turkeys			Other poultry	
	Young, all	Hens and cocks	Fryer-roasters 3-11 pounds	Young (hens & toms) 9-35 pounds	Yearlings 11-35 pounds	Ducks	Geese
<u>1962</u>	<i>1,000 head</i>	<i>1,000 head</i>	<i>1,000 head</i>	<i>1,000 head</i>	<i>1,000 head</i>	<i>1,000 head</i>	<i>1,000 head</i>
January 3.....	24,540	2,088	147	448	22	60	0
10.....	27,664	2,695	173	460	29	43	0
17.....	29,001	2,369	182	302	6	39	0
24.....	27,871	2,498	199	256	18	32	0
31.....	25,486	2,153	194	179	16	32	0
February 7.....	25,027	1,710	140	149	14	33	0
14.....	27,463	1,451	160	106	11	31	0
21.....	31,582	1,328	230	85	10	32	0
28.....	28,576	1,180	177	81	13	33	0
March 7.....	27,931	1,470	210	95	14	70	0
14.....	29,739	1,594	206	61	24	75	0
21.....	32,301	1,636	242	79	12	83	0
28.....	¹ 33,925	1,709	264	124	21	113	0
April 4.....	¹ 33,628	1,521	313	94	42	166	0
11.....	¹ 34,546	¹ 1,826	237	157	27	196	0
18.....	32,549	1,781	368	332	35	211	0
25.....	34,080	1,434	131	106	28	227	0
May 2.....	36,741	1,704	236	138	74	255	0
9.....	39,018	1,832	219	194	78	246	0
16.....	38,783	1,803	187	271	129	275	0
23.....	39,766	1,807	203	329	187	286	0
30.....	36,975	1,614	108	266	189	233	0
June 6.....	38,491	2,180	207	424	266	258	0
13.....	39,829	2,157	197	328	237	235	0
20.....	39,644	1,798	171	448	197	268	0
27.....	41,722	1,685	269	562	174	280	0
July 4.....	35,323	1,483	149	386	81	256	0
11.....	41,473	2,007	312	637	94	305	0
18.....	38,283	2,090	291	853	81	283	0
25.....	37,230	1,804	276	1,029	52	292	0
August 1.....	36,571	1,907	293	1,173	46	289	0
8.....	38,003	2,124	308	1,447	38	273	0
15.....	37,657	2,212	322	1,681	67	271	0
22.....	36,888	2,094	342	1,882	36	254	1
29.....	39,183	2,043	377	2,086	18	262	7
September 5.....	32,830	2,089	260	1,902	15	221	6
12.....	37,612	3,114	358	¹ 2,652	12	268	8
19.....	35,220	3,053	284	2,749	6	236	19
26.....	33,770	2,924	344	2,893	16	238	13
October 3.....	33,531	3,301	439	2,748	13	224	15
10.....	37,244	3,787	¹ 394	¹ 2,917	11	226	17
17.....	37,144	3,911	450	3,167	16	211	17
24.....	33,789	3,545	366	3,149	27	199	21
31.....	¹ 32,682	3,883	313	¹ 3,287	7	184	27
November 7.....	32,050	4,042	417	3,266	5	157	62
14.....	28,880	3,794	433	3,581	3	151	¹ 85
21.....	26,219	¹ 3,524	403	¹ 3,460	6	170	28
28.....	32,972	2,386	261	1,893	7	104	34
December 5.....	38,697	3,134	400	2,279	11	134	11
12.....	34,341	3,072	434	2,110	11	120	11
19.....	27,338	3,473	381	2,460	2	126	1
26.....	20,297	2,011	150	611	4	69	0
Grand total 1962.	1,752,105	119,830	14,127	62,372	2,558	9,335	383
Grand total 1961.	1,722,969	117,921	16,719	72,528	3,403	9,655	391

¹ Revised.

TABLE 77.--SLAUGHTER: Number of young chickens (broilers, fryers and capons) slaughtered under Federal inspection, by areas, by weeks, 1962¹

Week number	Area I	Area II	Area III	Area IV	Area V	Area VI	Total
	Thousand head	Thousand head	Thousand head	Thousand head	Thousand head	Thousand head	Thousand head
1962							
1 ²	5,870	888	390	767	11,653	4,972	24,540
2.....	7,377	1,005	352	855	12,629	5,386	27,664
3.....	7,686	1,031	365	716	13,612	5,591	29,001
4.....	7,275	954	289	654	13,197	5,502	27,871
5.....	6,082	972	425	738	12,005	5,264	25,486
6.....	5,948	1,011	333	647	11,695	5,393	25,027
7.....	6,719	1,076	326	702	12,958	5,682	27,463
8.....	7,300	1,122	412	846	15,409	6,493	31,582
9.....	6,957	955	382	614	14,174	5,494	28,576
10.....	5,646	1,115	418	850	13,842	6,060	27,931
11.....	6,522	1,115	375	884	14,467	6,376	29,739
12.....	7,151	1,079	442	773	15,818	7,038	32,301
13.....	7,542	1,215	432	787	³ 16,889	7,060	³ 33,925
14.....	7,691	1,186	471	765	³ 16,345	7,170	³ 33,628
15.....	7,991	1,328	414	859	³ 16,509	7,445	³ 34,546
16.....	7,415	1,285	435	828	15,584	7,002	32,549
17.....	7,164	1,253	371	841	17,251	7,200	34,080
18.....	8,658	1,376	383	936	18,014	7,374	36,741
19.....	8,693	1,462	448	969	19,367	8,079	39,018
20.....	8,131	1,480	426	923	19,564	8,259	38,783
21.....	7,978	1,566	495	1,040	20,058	8,629	39,766
22.....	7,490	1,382	405	958	18,584	8,156	36,975
23.....	8,874	1,498	406	1,053	17,887	8,773	38,491
24.....	8,312	1,492	427	1,022	20,016	8,560	39,829
25.....	7,740	1,586	439	1,012	20,018	8,849	39,644
26.....	8,086	1,628	474	1,116	21,037	9,381	41,722
27.....	7,632	1,427	398	846	17,341	7,679	35,323
28.....	9,448	1,533	397	959	20,431	8,705	41,473
29.....	8,133	1,434	406	900	19,202	8,208	38,283
30.....	8,016	1,409	512	1,005	18,116	8,172	37,230
31.....	7,611	1,376	488	992	18,168	7,936	36,571
32.....	8,266	1,200	428	956	18,799	8,354	38,003
33.....	8,240	1,292	428	962	18,298	8,437	37,657
34.....	7,851	1,267	430	924	18,493	7,923	36,888
35.....	7,800	1,299	469	1,032	19,887	8,696	39,183
36.....	6,635	1,154	336	760	16,869	7,076	32,830
37.....	8,287	1,290	395	916	18,365	8,359	37,612
38.....	7,586	1,214	381	884	17,049	8,106	35,220
39.....	7,367	1,187	437	861	16,269	7,649	33,770
40.....	6,924	1,205	422	833	16,369	7,778	33,531
41.....	7,927	1,319	435	899	18,634	8,030	37,244
42.....	7,964	1,198	414	841	19,043	7,657	37,144
43.....	7,122	1,194	474	897	17,089	7,013	33,789
44.....	7,045	1,209	354	814	16,525	³ 6,735	³ 32,682
45.....	7,051	1,093	367	864	15,690	6,985	32,050
46.....	6,607	1,099	326	693	13,861	6,294	28,880
47.....	5,612	955	390	642	12,546	6,074	26,219
48.....	6,812	1,014	325	735	17,591	6,495	32,972
49.....	9,056	1,242	345	906	19,512	7,636	38,697
50.....	8,259	1,151	335	874	16,823	6,899	34,341
51.....	6,447	1,040	365	758	12,428	6,300	27,338
52.....	4,680	728	228	580	9,581	4,500	20,297
Grand total 1962.....	386,676	63,589	20,847	44,488	861,621	374,884	1,752,105
Grand total 1961.....	390,828	80,930	23,012	48,576	820,567	359,056	1,722,969

¹ See Appendix B for listing of States within areas.

² Corresponds to week ending January 3, 1962.

³ Revised.

TABLE 78. --SLAUGHTER: Number of mature chickens (hens and cocks) slaughtered under Federal inspection, by areas, by weeks, 1962¹

Week number	Area I	Area II	Area III	Area IV	Area V	Area VI	Total
	Thousand head	Thousand head	Thousand head	Thousand head	Thousand head	Thousand head	Thousand head
1962							
1 ²	507	363	486	218	319	195	2,088
2.....	708	437	480	340	514	216	2,695
3.....	653	382	552	269	523	190	2,369
4.....	522	458	327	213	666	312	2,498
5.....	372	412	431	202	458	278	2,153
6.....	404	309	280	228	312	177	1,710
7.....	379	321	221	180	239	111	1,451
8.....	396	233	181	164	248	106	1,328
9.....	360	217	139	129	265	70	1,180
10.....	408	232	215	185	357	73	1,470
11.....	414	278	247	181	365	109	1,594
12.....	455	240	268	187	358	128	1,636
13.....	405	238	280	240	398	148	1,709
14.....	399	238	226	183	318	157	1,521
15.....	493	288	328	212	³ 347	158	³ 1,826
16.....	456	290	273	231	348	183	1,781
17.....	276	215	261	259	279	144	1,434
18.....	357	269	290	312	286	190	1,704
19.....	414	288	313	308	329	180	1,832
20.....	462	277	275	327	299	163	1,803
21.....	452	317	311	301	268	158	1,807
22.....	414	285	320	268	188	139	1,614
23.....	492	388	476	317	316	191	2,180
24.....	534	408	558	278	215	164	2,157
25.....	417	300	400	258	243	180	1,798
26.....	402	304	330	250	237	162	1,685
27.....	349	272	397	198	144	123	1,483
28.....	450	383	550	282	187	155	2,007
29.....	436	398	617	267	221	151	2,090
30.....	398	386	466	190	233	131	1,804
31.....	419	407	555	181	245	100	1,907
32.....	453	467	610	226	253	115	2,124
33.....	473	426	668	232	248	165	2,212
34.....	481	407	602	205	241	158	2,094
35.....	499	379	673	192	199	101	2,043
36.....	486	343	742	150	262	106	2,089
37.....	744	496	1,102	235	327	210	3,114
38.....	719	470	1,135	244	331	154	3,053
39.....	711	400	1,111	223	338	141	2,924
40.....	792	483	1,357	179	377	113	3,301
41.....	721	588	1,694	241	358	185	3,787
42.....	940	548	1,532	227	456	208	3,911
43.....	875	548	1,296	213	442	171	3,545
44.....	954	557	1,465	265	488	154	3,883
45.....	979	624	1,201	342	679	217	4,042
46.....	955	573	1,093	317	665	191	3,794
47.....	680	488	³ 1,106	318	703	229	³ 3,524
48.....	607	426	737	212	267	137	2,386
49.....	783	607	719	362	429	234	3,134
50.....	753	518	626	376	587	212	3,072
51.....	699	515	725	342	861	331	3,473
52.....	456	379	396	232	452	96	2,011
Grand total 1962.....	28,363	20,075	31,443	12,691	18,688	8,570	113,830
Grand total 1961.....	27,493	19,784	31,462	11,872	19,264	8,046	117,921

¹ See appendix B for listing of States within areas.

² Corresponds to week ending January 3, 1962.

³ Revised.

Live Poultry

Number of Hens Slaughtered by Processors Under Federal Inspection, by Weeks, 1961 and 1962

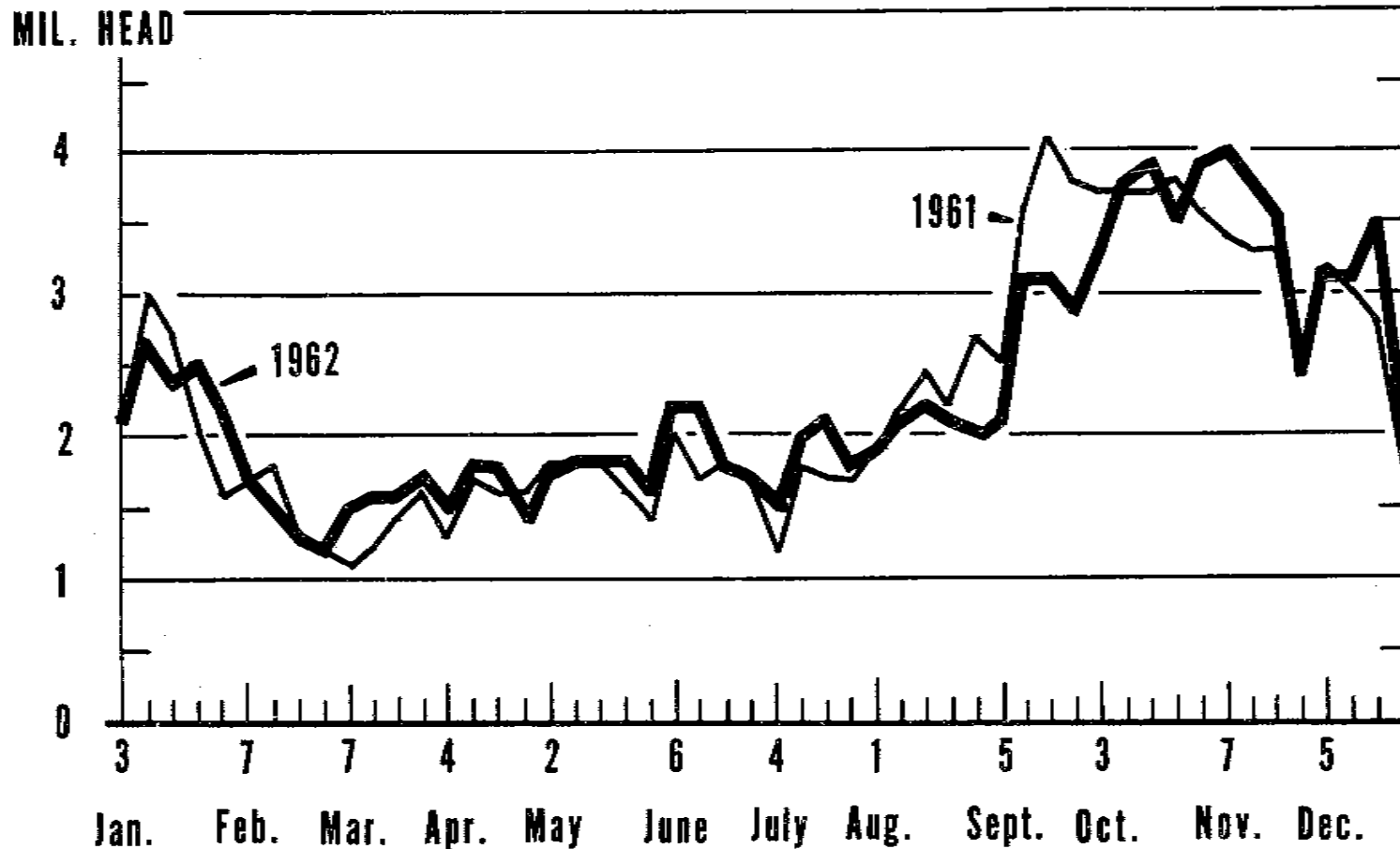

TABLE 79.--SLAUGHTER: Number of fryer-roaster turkeys slaughtered under Federal inspection by areas, by weeks, 1962¹

Week number	Area I	Area II	Area III	Area IV	Area V	Area VI	Total
	Thousand head	Thousand head	Thousand head	Thousand head	Thousand head	Thousand head	Thousand head
1962							
1 ²	6	48	76	11	1	5	147
2.....	1	44	124	4	0	0	173
3.....	2	54	116	0	0	10	182
4.....	4	64	131	0	0	0	199
5.....	7	54	131	0	0	2	194
6.....	5	41	81	7	(³)	6	140
7.....	(³)	15	122	16	0	7	160
8.....	7	74	127	21	0	1	230
9.....	7	50	95	15	0	10	177
10.....	7	82	99	11	(³)	11	210
11.....	5	68	83	29	0	21	206
12.....	29	81	106	19	2	5	242
13.....	14	101	119	11	0	19	264
14.....	16	108	148	22	0	19	313
15.....	23	73	124	13	0	4	237
16.....	56	127	158	18	0	9	368
17.....	16	39	50	19	0	7	131
18.....	23	85	105	23	0	0	236
19.....	25	92	85	13	0	4	219
20.....	27	61	73	19	0	7	187
21.....	59	45	59	33	0	7	203
22.....	41	25	19	19	0	4	108
23.....	47	46	85	13	0	16	207
24.....	68	55	53	9	0	12	197
25.....	85	27	35	1	0	23	171
26.....	100	65	71	16	0	17	269
27.....	45	57	27	13	0	7	149
28.....	67	48	153	12	0	32	312
29.....	72	60	126	22	0	11	291
30.....	68	86	106	6	0	10	276
31.....	77	105	70	15	0	26	293
32.....	81	84	120	13	0	10	308
33.....	112	89	95	14	0	12	322
34.....	92	115	104	10	0	21	342
35.....	112	108	86	34	0	37	377
36.....	112	51	64	20	0	13	260
37.....	161	83	50	37	0	27	358
38.....	84	74	85	17	0	24	284
39.....	98	71	142	5	3	25	344
40.....	131	80	207	10	1	10	439
41.....	95	73	182	21	0	23	⁴ 394
42.....	118	81	243	2	0	6	450
43.....	85	84	165	8	0	24	366
44.....	82	83	115	16	7	10	313
45.....	97	81	206	12	3	18	417
46.....	83	103	185	14	0	48	433
47.....	86	101	198	0	0	18	403
48.....	13	93	136	7	0	12	261
49.....	47	146	164	0	0	43	400
50.....	28	120	262	5	0	19	434
51.....	88	110	162	7	0	14	381
52.....	13	52	73	7	0	5	150
Grand total 1962.....	2,827	3,862	6,001	689	17	731	14,127
Grand total 1961.....	3,444	3,983	6,964	1,008	123	1,197	16,719

¹ See appendix B for listing of States within areas.

² Corresponds to week ending January 3, 1962

³ Less than 500 head.

⁴ Revised.

TABLE 80.--SLAUGHTER: Number of young turkeys (hens and toms) slaughtered under Federal inspection, by areas, by weeks, 1962¹

Week number	Area I	Area II	Area III	Area IV	Area V	Area VI	Total
	Thousand head	Thousand head	Thousand head	Thousand head	Thousand head	Thousand head	Thousand head
<u>1962</u>							
1 ²	31	57	73	184	34	69	448
2.....	33	30	42	250	48	57	460
3.....	17	23	25	170	32	35	302
4.....	13	22	26	151	24	20	256
5.....	9	8	27	103	14	18	179
6.....	7	4	28	94	8	8	149
7.....	7	3	30	45	18	3	106
8.....	7	4	15	36	8	15	85
9.....	8	21	4	29	16	3	81
10.....	5	13	18	31	21	7	95
11.....	10	6	15	20	3	7	61
12.....	3	19	20	19	11	7	79
13.....	15	10	7	68	11	13	124
14.....	5	2	14	47	19	7	94
15.....	19	15	16	76	19	12	157
16.....	51	34	10	183	43	11	332
17.....	6	2	10	56	32	0	106
18.....	15	1	11	72	32	7	138
19.....	17	4	10	115	37	11	194
20.....	21	13	20	158	37	22	271
21.....	33	14	69	167	31	15	329
22.....	43	1	61	121	30	10	266
23.....	26	15	72	261	32	18	424
24.....	12	11	35	223	32	15	328
25.....	19	15	84	267	34	29	448
26.....	23	24	143	290	44	38	562
27.....	26	23	99	190	34	14	386
28.....	9	59	223	265	37	44	637
29.....	31	75	287	361	48	51	853
30.....	28	105	376	410	39	71	1,029
31.....	26	178	420	415	33	101	1,173
32.....	44	205	564	489	43	102	1,447
33.....	45	218	710	499	50	159	1,681
34.....	69	219	819	535	60	180	1,882
35.....	89	283	848	598	94	174	2,086
36.....	40	291	792	518	57	204	1,902
37.....	74	435	³ 1,064	671	88	³ 320	³ 2,652
38.....	122	406	1,035	712	86	388	2,749
39.....	110	433	1,097	783	128	342	2,893
40.....	117	469	1,051	680	104	327	2,748
41.....	134	455	³ 1,122	724	111	371	³ 2,917
42.....	149	480	1,198	817	133	390	3,167
43.....	151	476	1,317	704	125	376	3,149
44.....	134	534	1,412	697	125	³ 385	³ 3,287
45.....	152	531	1,362	696	109	416	3,266
46.....	371	578	1,252	900	115	365	3,581
47.....	482	608	³ 961	973	94	342	³ 3,460
48.....	136	276	667	506	72	236	1,893
49.....	110	375	735	668	91	300	2,279
50.....	134	297	620	685	87	287	2,110
51.....	444	350	348	1,021	93	204	2,460
52.....	57	80	52	348	30	44	611
Grand total 1962.....	3,739	8,810	21,316	19,101	2,756	6,650	62,372
Grand total 1961.....	4,652	10,908	26,931	18,619	3,009	8,409	72,528

¹ See appendix B for listing of States within areas.

² Corresponds to week ending January 3, 1962.

³ Revised.

TABLE 81.--SLAUGHTER: Number of yearling turkeys slaughtered under Federal inspection, by areas, by weeks, 1962¹

Week number	Area I	Area II	Area III	Area IV	Area V	Area VI	Total
	Thousand head	Thousand head	Thousand head	Thousand head	Thousand head	Thousand head	Thousand head
1962							
1 ²	1	5	6	10	0	0	22
2.....	2	4	11	12	0	0	29
3.....	(3)	1	3	(3)	2	0	6
4.....	(3)	1	10	7	0	(3)	18
5.....	(3)	7	2	7	0	(3)	16
6.....	(3)	2	8	4	0	(3)	14
7.....	(3)	2	7	2	0	(3)	11
8.....	2	2	3	3	0	(3)	10
9.....	(3)	1	4	8	(3)	(3)	13
10.....	1	2	4	6	0	1	14
11.....	1	7	2	14	(3)	(3)	24
12.....	(3)	6	6	0	0	(3)	12
13.....	1	6	7	7	0	(3)	21
14.....	1	3	12	26	0	0	42
15.....	2	4	4	11	0	6	27
16.....	5	3	10	12	0	5	35
17.....	1	6	4	16	0	1	28
18.....	3	16	21	24	0	10	74
19.....	0	18	39	10	0	11	78
20.....	1	18	71	13	1	25	129
21.....	6	10	103	23	1	44	187
22.....	2	21	66	31	2	67	189
23.....	3	50	77	53	0	83	266
24.....	4	44	42	104	0	43	237
25.....	12	31	28	88	0	38	197
26.....	9	46	13	84	4	18	174
27.....	8	30	8	26	6	3	81
28.....	13	17	14	27	13	10	94
29.....	12	17	19	30	2	1	81
30.....	16	11	19	1	4	1	52
31.....	11	9	13	3	9	1	46
32.....	8	11	18	(3)	0	1	38
33.....	3	13	36	6	1	8	67
34.....	7	9	11	(3)	0	9	36
35.....	2	2	12	0	0	2	18
36.....	0	6	7	0	0	2	15
37.....	1	0	5	0	1	5	12
38.....	0	5	1	0	0	0	6
39.....	(3)	3	8	1	4	0	16
40.....	0	1	10	0	0	2	13
41.....	0	1	6	1	3	0	11
42.....	0	0	11	2	3	0	16
43.....	0	1	5	16	1	4	27
44.....	0	2	5	0	0	0	7
45.....	(3)	1	3	0	1	0	5
46.....	0	(3)	3	0	0	0	3
47.....	0	0	6	(3)	0	(3)	6
48.....	2	1	1	0	3	0	7
49.....	0	(3)	6	0	5	0	11
50.....	1	0	0	2	6	2	11
51.....	0	2	(3)	(3)	0	0	2
52.....	0	1	1	0	2	0	4
Grand total 1962.....	141	459	791	690	74	403	2,558
Grand total 1961.....	161	421	1,023	1,262	104	432	3,403

¹ See appendix B for listing of States within areas.

² Corresponds to week ending January 3, 1962.

³ Less than 500 head.

Live Turkeys

Number of Young Turkeys (Hens and Toms) Slaughtered by Processors Under Federal Inspection, by Weeks, 1961 and 1962

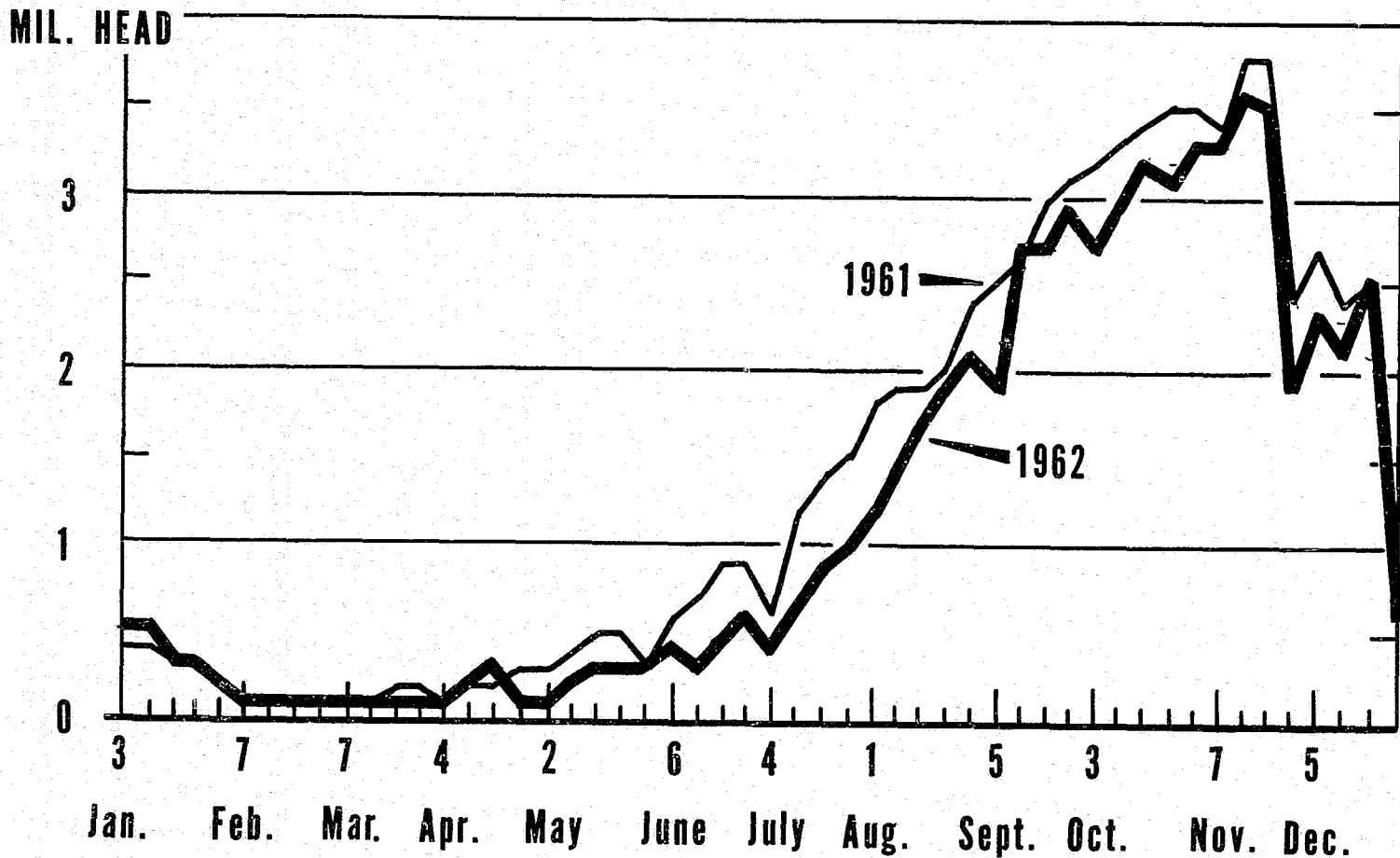

U. S. DEPARTMENT OF AGRICULTURE

NEG. AMS 487-63 (2) AGRICULTURAL MARKETING SERVICE

CHART 4

TABLE 82. --SLAUGHTER: Live fryer slaughter compared to chick placements, by weeks, 1962

Week number	Week ending	8 Major growing areas ¹				United States			
		Processors estimated slaughter	Change from previous week	Chick placements ²	Estimated slaughter to chick placements	Total slaughter ³	Change from previous week	Chick placements in 22 States ^{2 4}	U.S. slaughter is to 22 States' placements ^{2 3 4}
		Head 000	Percent	Head 000	Percent	Head 000	Percent	Head 000	Percent
1.....	January 3	18,565	+26	21,087	88	24,540	+25	28,069	87
2.....	10	20,236	+11	21,571	94	27,664	+13	28,911	96
3.....	17	21,141	+4	21,901	96	29,001	+5	29,584	98
4.....	24	21,924	+4	22,221	99	27,871	-4	29,953	93
5.....	31	20,090	-8	22,736	88	25,486	-9	30,626	83
6.....	February 7	19,041	-5	23,398	81	25,027	-2	31,298	80
7.....	14	20,710	+9	24,025	86	27,463	+10	32,047	86
8.....	21	24,450	+18	24,425	100	31,582	+15	32,546	97
9.....	28	22,038	-10	24,215	91	28,576	-10	32,375	88
10.....	March 7	21,760	-1	24,879	87	27,931	-2	33,241	84
11.....	14	22,794	+5	25,548	89	29,739	+6	34,067	87
12.....	21	24,788	+9	26,548	93	32,301	+9	35,249	92
13.....	28	26,448	+7	26,775	99	⁵ 33,925	+5	35,659	95
14.....	April 4	25,764	-3	26,827	96	⁵ 33,628	-1	35,865	93
15.....	11	26,054	+1	27,131	96	⁵ 34,546	+3	36,417	95
16.....	18	24,873	-5	27,347	91	32,549	-6	36,707	89
17.....	25	25,537	+3	28,030	91	34,080	+5	37,482	91
18.....	May 2	27,842	+9	28,916	96	36,741	+8	38,562	95
19.....	9	28,840	+4	30,173	96	39,018	+6	40,001	98
20.....	16	29,303	+2	30,965	95	38,783	-1	41,063	94
21.....	23	29,524	+2	31,670	93	39,766	+3	42,097	94
22.....	30	27,188	-8	31,928	85	36,975	-7	42,335	87
23.....	June 6	28,174	+4	32,212	87	38,491	+4	42,816	90
24.....	13	30,054	+7	32,097	94	39,829	+3	42,630	93
25.....	20	29,781	-1	32,094	93	39,644	0	43,012	92
26.....	27	31,096	+4	32,218	97	41,722	+5	43,116	97
27.....	July 4	25,602	-18	32,347	79	35,323	-15	43,338	82
28.....	11	30,724	+20	32,315	95	41,473	+17	43,257	96
29.....	18	28,913	-6	32,108	90	38,283	-8	42,870	89
30.....	25	28,315	-2	31,831	89	37,230	-3	42,397	88
31.....	August 1	27,254	-4	31,514	86	36,571	-2	41,811	87
32.....	8	28,277	+4	31,298	90	38,003	+4	41,552	91
33.....	15	27,970	-1	30,949	90	37,657	-1	41,057	92
34.....	22	27,487	-2	30,439	90	36,888	-2	40,500	91
35.....	29	29,127	+6	29,843	98	39,183	+6	39,727	99
36.....	September 5	24,575	-16	29,392	84	32,830	-16	39,068	84
37.....	12	28,162	+15	28,984	97	37,612	+15	38,501	98
38.....	19	26,406	-6	28,666	92	35,220	-6	37,972	93
39.....	26	25,317	-4	28,332	89	33,770	-4	37,481	90
40.....	October 3	24,539	-3	28,023	88	33,531	-1	37,062	90
41.....	10	28,430	+16	27,509	103	37,244	+11	36,459	102
42.....	17	28,887	+2	26,974	107	37,144	0	35,786	104
43.....	24	25,638	-11	26,791	96	33,789	-9	35,142	96
44.....	31	25,108	-2	26,536	95	32,717	-3	34,696	95
45.....	November 7	22,770	-9	26,371	86	32,050	-2	34,344	93
46.....	14	20,562	-10	25,981	79	28,880	-10	33,894	85
47.....	21	19,864	-3	25,777	77	26,219	-9	33,446	78
48.....	28	24,613	+24	25,704	96	32,972	+26	33,539	98
49.....	December 5	29,746	+21	25,602	116	38,697	+17	33,686	115
50.....	12	25,967	-13	25,636	101	34,341	-11	34,094	101
51.....	19	20,011	-23	25,456	78	27,338	-20	33,961	80
52.....	26	15,500	-22	25,752	61	20,297	-26	34,251	59

¹ Alabama, Arkansas, DelMarVa, North Florida, Georgia, Mississippi, North Carolina and Virginia.

² Three-week moving average of 8, 9 and 10 weeks earlier.

³ Slaughter in plants under Federal inspection.

⁴ Alabama, Arkansas, California, Connecticut, Delaware, Florida, Georgia, Illinois, Indiana, Louisiana, Maine, Maryland, Missouri, Mississippi, North Carolina, Oregon, Pennsylvania, South Carolina, Texas, Virginia, Washington and West Virginia.

⁵ Revised.

TABLE 83.--LIVE POULTRY: Average prices paid at farm for broilers and fryers in specified areas, by months, 1962 (Cents per pound)

Month and year	Central California ¹	Delmarva area	East Texas	Los Angeles area ^{1 2}	New England States ^{1 3}	Northeast Florida ¹
1962						
January.....	17.85	17.99	17.24	17.88	17.66	16.07
February.....	18.15	17.96	17.14	18.35	18.08	16.61
March.....	17.56	17.29	15.90	18.08	17.67	15.85
April.....	16.09	15.12	14.47	16.38	14.95	14.33
May.....	15.74	15.40	13.39	16.05	14.83	13.74
June.....	15.75	15.48	13.64	16.51	15.47	13.73
July.....	16.76	16.29	15.12	17.09	15.91	14.60
August.....	17.27	16.65	15.57	17.53	16.54	15.15
September.....	18.05	17.77	16.24	18.20	17.29	16.04
October.....	16.58	16.30	15.59	16.61	16.14	14.54
November.....	16.21	14.27	14.91	16.74	14.97	13.89
December.....	16.25	15.00	14.25	16.36	14.86	13.97
Average 1962.....	16.86	16.29	15.29	17.15	16.20	14.88
Average 1961.....	15.14	15.00	(⁵)	15.17	15.08	¹ 13.63

Month and year	Ohio-Indiana	Portland Willamette Valley, Oregon ¹	Seattle ¹	Virginia	West Virginia	Wisconsin
1962						
January.....	16.55	17.41	16.89	17.07	17.74	16.62
February.....	16.94	18.46	17.93	17.32	17.87	16.90
March.....	16.31	18.43	18.02	16.40	16.74	16.26
April.....	14.63	17.31	17.58	14.80	15.06	14.75
May.....	14.10	16.82	(⁴)	14.83	15.30	14.33
June.....	14.25	16.99	17.03	15.23	15.54	14.56
July.....	14.99	17.39	17.15	15.64	16.04	14.94
August.....	15.63	17.68	17.14	15.96	16.39	15.61
September.....	16.53	18.22	17.30	17.02	17.25	16.50
October.....	15.26	17.00	17.17	15.19	15.85	15.00
November.....	14.73	17.01	16.86	14.01	13.92	14.45
December.....	14.83	17.01	16.65	13.97	14.01	14.63
Average 1962.....	15.40	17.48	(⁴)	15.62	15.98	15.38
Average 1961.....	¹ 13.63	16.48	16.67	¹ 14.06	(⁶)	14.22

¹ Weighted according to volume and price reported.

² Includes Los Angeles, Ventura, Orange, San Bernardino and Riverside counties.

³ Does not include Maine.

⁴ Not computed on account of insufficient price data.

⁵ Not computed due to change in reporting procedure.

⁶ Not available.

TABLE 84.--LIVE POULTRY: Average prices paid delivered plant for broilers and fryers in specified areas, by months, 1962

(Cents per pound)

Month and year	Alabama	Missouri- Arkansas ¹	Georgia	Mississippi	North Carolina
<u>1962</u>					
January.....	16.51	² 16.06	16.78	16.68	16.72
February.....	16.70	² 16.50	17.13	16.83	17.01
March.....	16.05	² 15.79	16.46	16.20	16.40
April.....	14.53	² 14.78	14.98	14.70	14.86
May.....	14.19	² 14.06	14.58	14.27	14.39
June.....	14.17	13.92	14.33	14.03	14.61
July.....	15.08	15.14	15.15	14.92	15.32
August.....	15.69	15.36	15.74	15.65	15.76
September.....	16.50	16.17	16.24	16.47	16.70
October.....	15.10	14.89	15.13	15.14	15.16
November.....	14.41	14.39	14.44	14.35	14.26
December.....	14.76	14.42	14.81	14.78	14.32
Average 1962.....	15.31	(³)	15.48	15.34	15.46
Average 1961.....	13.14	(³)	13.37	13.21	13.41

¹ Prices January through June apply to Arkansas only.

² Arithmetic mean of weekly average prices paid at farm.

³ Not computed due to change in reporting procedure.

TABLE 85.--LIVE POULTRY: Average prices paid at farm for roasters in specified areas, by months, 1962

(Cents per pound)

Month and year	Central California ¹	Indiana		Los Angeles area ^{1 2}	
		Under 5 pounds	Over 5 pounds	4 1/2 lbs and up	
<u>1962</u>					
January.....	24.79	17.67	21.66	21.60	
February.....	24.09	18.12	25.59	22.00	
March.....	24.14	17.48	26.22	22.87	
April.....	24.12	16.01	22.07	23.00	
May.....	24.00	15.36	19.55	23.00	
June.....	24.07	15.29	19.27	23.00	
July.....	23.92	16.07	21.19	23.00	
August.....	24.00	16.86	22.75	23.00	
September.....	23.95	17.78	27.17	23.00	
October.....	24.02	16.23	25.32	23.00	
November.....	24.00	15.76	23.86	23.00	
December.....	23.72	15.54	21.34	23.00	
Average 1962.....	24.07	16.51	23.00	22.79	
Average 1961.....	24.81	(³)	19.36	(4)	

¹ Weighted according to volume and price reported.

² Includes Los Angeles, Ventura, Orange, San Bernardino and Riverside Counties.

³ Not reported.

⁴ Not computed on account of insufficient price data.

TABLE 86. --LIVE POULTRY: Average prices paid at farm for Light Type hens in specified areas, by months, 1962

(Cents per pound)

Month and year	Alabama	Central California ¹	Northeast Florida ¹	Georgia	Indiana	Iowa ²
<u>1962</u>						
January.....	6.78	5.63	6.84	6.99	7.14	6.00
February.....	7.44	5.96	(⁵)	7.12	7.58	6.00
March.....	(⁵)	6.26	7.91	6.99	8.14	6.00
April.....	(⁵)	6.42	8.14	6.86	8.81	6.00
May.....	(⁵)	5.50	(⁵)	7.33	8.89	6.00
June.....	(⁵)	4.98	6.88	6.90	8.00	6.00
July.....	(⁵)	4.72	(⁵)	6.82	7.93	5.95
August.....	6.89	4.94	(⁵)	6.90	7.70	6.00
September.....	(⁵)	5.67	(⁵)	7.18	7.93	6.00
October.....	7.22	6.11	(⁵)	7.38	8.10	6.00
November.....	7.35	6.46	7.56	7.41	7.38	7.53
December.....	7.23	5.98	7.11	6.93	7.30	8.00
Average 1962.....	(⁵)	5.74	(⁵)	7.07	7.91	6.29
Average 1961.....	(⁵)	6.86	(⁵)	(⁵)	8.45	6.75

Month and year	Los Angeles area ^{1 3}		Mississippi	Missouri-Arkansas ^{1 4}	Ohio	Portland and Willamette Valley, Oregon	Virginia
	Light type	Crosses					
<u>1962</u>							
January.....	5.61	7.16	7.42	7.01	6.93	5.75	7.32
February.....	5.92	7.31	(⁵)	7.13	7.47	5.77	7.61
March.....	5.98	7.12	(⁵)	(⁵)	7.57	5.99	7.33
April.....	5.87	6.91	(⁵)	8.42	8.08	5.61	7.55
May.....	5.45	6.37	(⁵)	8.45	8.61	5.03	7.66
June.....	5.07	5.84	(⁵)	(⁶)	7.52	4.86	7.12
July.....	4.70	5.70	(⁵)	6.25	7.15	4.44	6.68
August.....	4.91	5.90	7.50	6.24	7.40	4.13	6.64
September.....	5.25	6.20	(⁵)	6.99	8.06	4.78	6.88
October.....	5.34	6.29	(⁵)	8.30	7.85	4.93	6.91
November.....	5.06	6.01	(⁵)	8.34	7.55	5.00	6.63
December.....	4.67	5.67	(⁵)	8.19	7.36	5.26	6.72
Average 1962.....	5.32	6.37	(⁵)	(⁵)	7.63	5.15	7.09
Average 1961.....	(⁵)	(⁵)	8.43	⁴ 8.22	8.12	7.05	8.12

¹ Weighted according to volume and price reported.

² All types.

³ Includes Los Angeles, Ventura, Orange, San Bernardino and Riverside counties.

⁴ Prices prior to July 1, 1962 apply to Arkansas only.

⁵ Not computed on account of insufficient price data.

TABLE 87.--LIVE POULTRY: Average prices paid at farm for heavy type hens in specified areas by months, 1962

(Cents per pound)

Month and year	Alabama	Central California ¹	Georgia	Indiana	Mississippi	Missouri-Arkansas ^{1 2}
<u>1962</u>						
January.....	17.14	14.78	17.48	17.24	16.98	16.59
February.....	(⁴)	14.97	19.19	18.97	(⁴)	17.15
March.....	16.04	16.10	16.24	18.64	(⁴)	18.20
April.....	15.32	16.05	15.19	16.32	(⁴)	14.29
May.....	14.02	13.07	13.96	14.77	(⁴)	13.26
June.....	13.00	11.95	13.08	12.88	(⁴)	(⁵)
July.....	14.07	11.08	14.07	23.64	(⁴)	12.35
August.....	15.47	11.55	15.68	14.47	15.00	13.91
September.....	16.92	12.69	16.66	15.38	(⁴)	16.78
October.....	16.23	13.96	16.10	16.33	16.77	16.86
November.....	17.93	15.57	17.46	16.60	17.92	17.80
December.....	17.96	15.33	17.78	17.27	18.11	18.31
Average 1962.....	(⁴)	13.92	16.07	16.04	(⁴)	(⁴)
Average 1961.....	15.45	14.02	15.88	14.94	15.62	² 14.60

Month and year	New England States ³			Ohio	Portland and Willamette Valley, Oregon	Virginia
	Colored		White			
	Under 6 pounds	6-7 pounds	Over 7 pounds			
<u>1962</u>						
January.....	11.00	13.67	16.53	17.19	9.99	15.78
February.....	14.04	16.22	18.89	18.48	10.00	18.65
March.....	11.56	14.69	16.61	18.31	12.21	17.52
April.....	10.86	12.78	15.54	16.54	13.19	15.53
May.....	10.50	12.33	15.33	15.18	12.00	13.70
June.....	9.89	11.50	13.92	13.13	9.51	12.98
July.....	10.44	12.75	14.81	13.98	8.87	14.29
August.....	10.68	13.46	16.05	15.11	8.41	15.26
September.....	10.83	13.19	16.11	15.56	8.68	15.69
October.....	10.36	11.96	14.53	15.83	9.00	16.16
November.....	10.71	12.03	15.79	16.23	11.68	16.11
December.....	11.06	12.73	16.18	16.90	13.33	16.73
Average 1962.....	11.00	13.11	15.86	16.04	10.57	15.70
Average 1961.....	(⁴)	(⁴)	(⁴)	14.52	11.09	14.96

¹ Weighted according to volume and price reported.

² Prices prior to July 1, 1962, apply to Arkansas only.

³ Does not include Maine.

⁴ Not computed on account of insufficient price data.

⁵ Not reported during month of June.

TABLE 88.--LIVE POULTRY: Average prices paid for hens delivered processing plants in specified areas, by months, 1962

(Cents per pound)

Month and year	Light type							
	Alabama	Georgia	Los Angeles area ^{1 2}		Mississippi	Northeast Florida ²	Seattle ²	Western Pennsylvania ²
			Light type	Crosses				
<u>1962</u>								
January.....	7.59	8.06	7.55	9.44	8.04	8.00	7.48	6.60
February.....	8.04	7.92	7.93	9.95	8.25	(³)	7.36	7.60
March.....	8.44	7.92	7.90	9.91	(³)	8.80	7.36	7.78
April.....	7.95	7.91	7.80	9.85	(³)	8.65	7.26	7.47
May.....	7.53	8.80	7.35	9.36	(³)	8.77	7.00	7.17
June.....	(³)	7.93	6.92	8.51	(³)	7.68	6.67	6.43
July.....	(³)	(³)	6.12	7.70	9.00	(³)	6.47	6.45
August.....	7.83	7.66	6.49	7.99	(³)	(³)	6.37	6.59
September.....	(³)	8.10	6.95	8.35	8.75	9.43	6.46	7.15
October.....	8.57	8.61	7.12	8.49	(³)	8.92	6.50	7.60
November.....	8.83	8.45	6.67	8.07	(³)	8.07	6.50	(³)
December.....	8.70	7.99	6.06	7.35	(³)	(³)	6.50	8.29
Average 1962.....	(³)	(³)	7.07	8.75	(³)	(³)	6.83	(³)
Average 1961.....	9.75	(⁴)	7.61	9.46	² 9.25	(⁴)	8.81	8.11

Month and year	Heavy type				
	Alabama	Georgia	Mississippi	Seattle ²	Western Pennsylvania ²
<u>1962</u>					
January.....	18.08	18.43	18.54	11.94	18.50
February.....	20.12	20.18	19.13	(³)	21.66
March.....	17.49	17.20	18.61	13.42	20.90
April.....	16.32	15.97	16.28	13.48	16.23
May.....	15.05	14.94	(³)	12.90	16.09
June.....	14.15	14.07	(³)	11.49	16.43
July.....	15.14	15.10	(³)	11.13	14.85
August.....	16.55	16.60	6.44	11.90	16.56
September.....	18.09	17.63	18.08	12.04	16.42
October.....	17.37	17.19	17.30	12.00	16.94
November.....	18.82	18.49	19.54	12.51	17.10
December.....	19.03	18.89	19.75	13.58	(³)
Average 1962.....	17.18	17.06	(³)	(³)	(³)
Average 1961.....	16.95	(⁴)	² 16.74	13.72	17.38

¹ Includes Los Angeles, Ventura, Orange, San Bernardino and Riverside counties.

² Weighted according to volume and price reported.

³ Not computed on account of insufficient price data.

⁴ Not available.

TABLE 89.---LIVE POULTRY: Average prices paid delivered to specified cities, by months, 1962

(Cents per pound)

Month and year	Broilers and fryers				Roasters	
	Chicago		Detroit	St. Louis	Chicago	Detroit
	Special fed White Rocks	Barred Rocks	3-4 pounds	Commercially grown		Over 5 pounds
<u>1962</u>						
January.....	20.67	(¹)	21.07	18.15	23.96	23.80
February.....	21.28	(¹)	21.37	18.13	28.31	28.09
March.....	20.38	(¹)	21.01	17.82	29.45	28.43
April.....	19.06	(¹)	19.79	16.39	25.17	24.64
May.....	18.54	(¹)	19.16	15.56	22.06	22.37
June.....	18.44	19.08	19.06	15.50	21.73	21.46
July.....	19.10	19.62	19.39	16.52	23.83	23.12
August.....	19.73	19.90	20.47	17.56	25.81	25.50
September.....	21.14	20.88	21.04	18.29	29.32	30.25
October.....	19.41	19.05	19.56	18.90	27.64	28.50
November.....	18.58	(¹)	18.95	16.31	26.82	28.11
December.....	18.64	18.31	18.41	16.58	24.02	25.15
Average 1962.....	19.58	(¹)	19.94	16.98	25.68	25.78
Average 1961.....	(¹)	(¹)	18.69	15.24	22.03	21.84

Month and year	Hens					Ducklings
	Detroit		St. Louis			Detroit
	Heavy type	Light type	Heavy type	Light type		
Over 5 lbs.				Under 5 lbs.		
<u>1962</u>						
January.....	20.93	8.60	16.98	8.30	6.50	28.50
February.....	22.40	9.08	18.53	10.58	6.50	28.50
March.....	22.71	8.86	17.73	11.59	7.34	28.22
April.....	19.98	8.88	16.05	10.90	8.76	28.50
May.....	19.10	9.05	13.59	9.50	7.79	28.22
June.....	16.83	9.14	11.55	8.55	6.55	27.78
July.....	17.83	9.24	13.02	8.81	6.90	28.00
August.....	17.45	8.88	14.26	8.80	6.72	(¹)
September.....	19.14	8.92	15.66	9.55	7.63	28.00
October.....	18.49	8.91	16.50	9.80	7.80	28.22
November.....	18.90	8.77	16.60	9.50	7.36	28.11
December.....	19.88	8.71	17.83	9.66	6.78	27.79
Average 1962.....	19.47	8.92	15.69	9.63	7.22	(¹)
Average 1961.....	19.19	9.67	15.53	10.49	7.96	(¹)

¹ Not computed on account of insufficient price data.

TABLE 90.--LIVE POULTRY: Average wholesale prices paid at New York, by months, 1962

(Cents per pound)

Month and year	Heavy type hens	Pullets	Broilers and fryers	Month and year	Heavy type hens	Pullets	Broilers and fryers
	Over 6 pounds	5 pounds and up	3-4 pounds		Over 6 pounds	5 pounds and up	3-4 pounds
<u>1962</u>				<u>1962</u>			
January.....	23.46	38.25	27.23	September.....	22.56	33.46	26.62
February.....	24.90	43.94	29.21	October.....	22.35	(¹)	24.50
March.....	23.90	35.50	24.50	November.....	21.82	30.25	23.08
April.....	23.21	31.56	22.50	December.....	22.32	(¹)	22.58
May.....	21.58	26.80	19.11	Average 1962.....	22.68	(¹)	24.42
June.....	21.22	28.44	21.33	Average 1961.....	21.31	29.59	22.68
July.....	22.13	34.77	26.06				
August.....	22.65	(¹)	26.30				

¹ Not computed on account of insufficient price data.

TABLE 91. --PROCESSED POULTRY: Prices reported by Monday noon for truck and pool trucklots of ice packed ready-to-cook fryers for current week delivery to major consuming areas in designated areas, by weeks, 1962

(Cents per pound)

Week beginning		North Atlantic	South Atlantic	East North Central	West North Central
1962					
January	2.....	27.00-30.50	26.25-27.00	27.00-27.75	27.30-27.75
	8.....	26.50-31.00	26.25-27.00	27.00-27.75	27.30-28.25
	15.....	27.00-30.50	26.25-27.50	27.00-27.75	27.30-28.25
	22.....	28.75-33.50	27.92-28.75	28.50-29.25	28.50-29.75
February	29.....	30.00-34.00	29.25-29.75	30.00-30.50	29.50-31.00
	5.....	28.75-35.00	29.25-29.75	29.50-30.50	30.04-31.00
	12.....	28.00-32.50	27.75-28.50	28.25-29.25	28.50-29.50
	19.....	27.00-34.00	26.25-27.25	27.00-27.75	27.50-27.75
March	26.....	28.75-35.00	28.00-28.92	28.50-29.25	28.67-29.50
	5.....	28.75-36.00	27.75-28.75	28.50-29.25	28.67-29.50
	12.....	27.75-36.00	27.23-28.25	27.50-28.50	27.50-28.50
April	19.....	26.75-30.00	26.25-27.00	26.75-27.75	27.50-28.00
	26.....	27.00-31.00	26.50-27.25	26.75-28.00	27.30-28.00
	2.....	26.00-32.00	25.50-27.00	26.00-27.00	26.75-27.50
	9.....	25.33-31.00	25.00-26.25	25.50-26.50	26.00-27.00
May	16.....	24.50-30.00	25.00-25.75	25.00-26.50	25.50-26.75
	23.....	24.00-30.00	24.25-25.00	24.50-26.00	25.24-26.00
	30.....	24.00-29.00	23.50-24.71	24.00-25.00	24.37-25.50
	7.....	24.00-29.50	23.50-24.31	24.00-25.00	24.50-25.50
June	14.....	24.00-30.00	23.75-24.25	24.00-25.00	24.56-25.75
	21.....	24.50-30.00	24.00-25.75	24.50-25.75	25.50-26.25
	28.....	25.25-31.00	25.00-25.84	25.00-26.50	25.24-27.00
	4.....	25.25-31.00	25.17-25.75	25.25-26.50	25.93-27.00
July	11.....	24.50-31.00	23.25-25.00	24.00-25.25	24.55-25.50
	18.....	24.50-30.00	23.75-24.31	24.00-25.25	24.75-25.50
	25.....	24.50-29.50	23.75-24.50	24.00-25.25	24.50-25.50
	2.....	25.00-30.00	24.50-24.74	24.50-26.50	25.25-26.25
August	9.....	25.50-30.00	24.50-24.99	24.50-26.50	25.24-26.25
	16.....	26.25-31.00	25.00-25.68	25.25-26.75	25.92-27.00
	23.....	26.50-30.50	25.75-26.50	26.00-27.50	26.25-27.50
	30.....	26.50-30.50	25.25-27.00	25.75-27.50	26.61-27.50
September	6.....	26.25-30.00	25.11-26.50	26.00-27.50	26.61-27.50
	13.....	26.50-30.00	26.00-26.50	26.00-27.50	26.25-27.50
	20.....	26.25-30.00	25.50-26.50	26.00-27.25	26.61-27.50
	27.....	26.50-31.00	26.25-27.75	26.75-28.00	27.30-28.25
October	4.....	27.00-31.00	26.50-27.91	26.50-28.00	26.75-28.50
	10.....	27.75-32.00	27.00-28.50	27.50-28.75	27.48-29.00
	17.....	28.50-32.50	27.00-28.75	27.75-30.00	27.50-29.50
	24.....	27.25-31.50	27.33-27.75	27.50-28.75	27.98-29.00
November	1.....	26.00-31.00	25.75-26.50	25.75-27.50	26.50-27.50
	8.....	24.50-28.00	24.49-25.00	24.50-26.00	25.00-26.00
	15.....	25.00-29.00	24.49-25.00	24.50-25.75	25.24-26.00
	22.....	25.50-29.50	25.18-25.86	25.50-26.75	25.91-26.75
December	29.....	26.00-29.00	26.00-27.05	26.75-28.00	27.50-28.00
	5.....	26.50-30.00	26.25-27.05	26.25-28.00	27.50-28.00
	12.....	24.50-28.00	24.75-25.75	25.00-26.50	25.92-27.00
	19.....	22.00-28.00	23.81-24.31	22.75-25.00	24.50-25.25
December	26.....	22.00-26.00	22.44-23.00	22.50-24.00	22.50-23.75
	3.....	22.50-27.00	23.00-23.75	23.13-25.25	23.75-25.00
	10.....	25.00-28.00	25.18-25.75	25.50-26.75	25.50-27.00
	17.....	24.00-27.50	25.18-25.75	24.50-26.75	25.92-27.00
December	24.....	24.00-27.50	23.18-24.25	24.00-25.00	24.50-24.00
	31.....	25.25-29.00	25.00-25.86	25.50-26.75	25.50-27.00

TABLE 91. --PROCESSED POULTRY: Prices reported by Monday noon for truck and pool trucklots of ice packed ready-to-cook fryers for current week delivery to major consuming areas in designated areas, by weeks, 1962--Continued

(Cents per pound)--Cont.

Week beginning	Southwest and South Central	Mountain	Central California	Southern California	Northwest
1962					
January					
2.....	26.75-27.30	28.00-28.50	29.00-29.50	28.50-29.00	--
8.....	26.75-27.25	28.00-28.25	29.00-29.50	28.00-28.75	--
15.....	26.50-27.30	28.25	28.75-29.50	28.50-29.00	--
22.....	28.17-29.00	29.00-29.75	30.50-31.00	30.00-30.50	--
29.....	29.50-30.03	30.00-31.50	31.75-32.50	31.00-31.50	--
February					
5.....	28.85-30.03	--	31.00-31.75	30.50-31.25	--
12.....	28.16-29.00	29.25-29.50	30.50-31.00	29.50-30.00	--
19.....	26.80-27.73	28.25-28.75	29.00-30.00	28.50-29.00	--
26.....	28.00-28.75	29.00-29.50	30.00-30.75	29.50-30.00	--
March					
5.....	28.16-29.50	29.50-30.00	30.25-30.00	30.25-31.00	--
12.....	27.48-28.00	29.50-30.00	30.00-30.75	29.25-29.75	--
19.....	26.50-27.00	28.00-28.50	28.85-29.75	28.00-28.50	--
26.....	26.25-27.25	28.00-28.50	28.75-29.50	28.00-28.50	--
April					
2.....	25.43-26.50	27.25-27.75	28.25-29.25	27.50-28.00	--
9.....	25.43-26.00	26.75-27.00	27.25-28.50	26.50-27.00	--
16.....	25.00-25.75	26.75-27.00	27.50-28.25	26.50-27.00	28.25
23.....	24.25-25.24	26.25-27.00	26.75-28.00	26.00-26.50	--
30.....	24.00-25.25	26.25-26.50	27.00-28.00	26.00-26.50	--
May					
7.....	24.00-25.00	25.50-26.00	26.25-27.25	25.50-26.00	--
14.....	24.00-24.50	25.50-26.00	26.25-27.25	25.75-26.50	27.00
21.....	24.75-25.50	26.00-26.50	26.50-28.25	26.50-27.00	27.00
28.....	25.42-25.93	27.00-27.50	27.00-28.25	27.00-27.50	--
June					
4.....	24.74-25.93	26.00-26.50	27.25-27.75	26.25-26.75	--
11.....	24.00-24.50	25.25-25.50	26.00-27.25	25.25-26.25	--
18.....	23.25-24.75	24.75-26.25	25.50-26.25	24.50-24.75	--
25.....	24.00-24.75	25.25-26.25	26.00-26.75	25.50-26.00	--
July					
2.....	24.50-25.25	26.00-26.25	26.75-27.75	26.00-26.75	--
9.....	24.50-25.25	26.00-26.25	26.75-27.75	26.25-27.00	--
16.....	25.50-26.00	27.00-27.50	27.50-28.25	27.25-27.75	--
23.....	26.11-26.60	27.25-27.50	28.00-28.75	27.50-28.25	--
30.....	26.11-27.25	27.00-27.50	28.00-28.75	27.75-28.25	28.75
August					
6.....	26.11-27.25	27.25-28.25	28.00-28.75	27.25-28.00	--
13.....	26.11-27.25	27.25-27.50	28.00-28.75	27.50-28.00	--
20.....	26.00-27.00	27.25-27.50	28.00-28.75	27.50-27.75	--
27.....	26.80-27.50	28.00-28.40	28.50-29.75	28.50-29.00	--
September					
4.....	26.75-27.50	28.00-28.40	28.75-29.75	28.50-29.00	--
10.....	27.00-28.25	28.50-29.00	29.25-30.25	28.50-29.50	--
17.....	28.00-28.92	29.45-29.75	30.25-31.25	29.75-30.25	--
24.....	27.25-28.25	28.75-29.50	29.50-30.25	28.75-29.25	--
October					
1.....	26.00-27.00	27.25-27.75	28.25-28.75	27.00-28.00	--
8.....	24.50-25.50	26.00-26.50	26.75-28.00	26.00-26.75	--
15.....	24.25-25.75	25.85-26.00	26.50-28.00	26.00-26.50	--
22.....	25.42-26.37	26.68-27.00	27.50-28.25	27.00-27.75	--
29.....	26.80-27.54	28.00-28.50	29.00-29.75	28.50-29.00	--
November					
5.....	26.37-27.54	28.00-28.35	28.75-29.75	28.25-28.75	--
12.....	24.75-26.25	27.00-27.35	27.00-28.25	27.00-27.50	--
19.....	23.50-24.80	25.50-25.75	25.25-27.25	25.25-25.75	--
26.....	22.44-23.75	23.99-24.90	24.75-26.00	24.25-25.00	--
December					
3.....	23.50-25.42	25.25-26.00	26.25-27.00	25.75-26.50	--
10.....	25.42-26.25	26.50-27.00	27.50-28.50	27.25-27.75	--
17.....	25.42-26.50	26.50-26.75	27.50-28.25	26.75-27.50	--
24.....	24.05-24.80	25.25-25.50	26.50-27.50	25.75-26.50	--
31.....	25.42-26.17	26.25-26.75	26.75-28.00	26.75-27.50	--

TABLE 92.--PROCESSED POULTRY: Average prices received by New England processors, by months, 1962

(Cents per pound in truck and pool truck lots delivered destination)

Month and year	Broilers and fryers		
	U.S. Grade A		Plant grade A
	Northeast metro- politan areas	Other eastern met- ropolitan areas	Northeast metro- politan areas
<u>1962</u>			
January.....	30.49	31.07	29.56
February.....	32.13	33.03	30.47
March.....	31.47	32.17	29.74
April.....	28.47	29.06	26.69
May.....	27.67	28.39	26.78
June.....	28.28	29.33	27.67
July.....	29.17	29.83	28.51
August.....	28.97	29.58	28.76
September.....	30.36	30.88	30.00
October.....	28.24	28.92	27.94
November.....	26.72	27.33	25.93
December.....	26.32	27.00	25.89
Average 1962.....	29.02	29.72	28.16

TABLE 93.--PROCESSED POULTRY: Average prices paid delivered at specified cities, by months, 1962

(Cents per pound)

Month and year	Grade A, ready-to-cook, ice packed									
	Boston	Chicago						Cincinnati-Cleveland-Columbus		
	Broilers and fryers	Broilers and fryers	Hens		Roasters			Broilers and fryers	Hens	
	2-3 pounds	1 1/4-3 1/4 pounds	3-4 pounds	Over 4 pounds	4-4 1/2 pounds	4 1/2-5 pounds	5-6 pounds	1 1/2-3 pounds	Under 4 pounds	Over 4 pounds
1962										
January.....	30.38	27.95	20.90	31.16	34.38	34.38	37.45	30.89	18.86	33.33
February.....	30.83	28.79	21.17	33.34	41.36	41.36	43.69	30.81	19.92	35.82
March.....	29.88	27.78	21.72	32.36	43.30	43.30	45.70	28.06	19.57	32.63
April.....	27.00	25.82	21.57	29.31	35.10	36.92	40.50	26.29	19.02	29.95
May.....	27.15	24.78	21.62	27.57	(²)	(²)	36.96	25.55	19.52	27.81
June.....	28.14	24.82	20.00	26.46	(²)	(²)	(²)	25.45	18.87	27.20
July.....	28.66	25.88	20.42	26.61	(²)	(²)	(²)	26.36	18.20	27.64
August.....	28.78	26.65	20.50	28.27	(²)	(²)	(²)	27.22	18.99	29.52
September.....	30.32	27.93	(²)	30.13	(²)	(²)	(²)	28.21	20.12	30.80
October.....	27.90	25.80	21.29	29.64	(²)	(²)	(²)	26.19	19.27	30.42
November.....	26.10	24.94	21.60	31.26	(²)	(²)	42.02	25.91	19.54	31.05
December.....	26.10	25.05	21.75	31.68	(²)	(²)	42.58	25.85	19.10	32.88
Average 1962..	28.44	26.35	(²)	29.82	(²)	(²)	(²)	27.23	19.25	30.75
Average 1961..	26.61	24.50	(²)	28.96	(²)	(²)	(²)	25.06	20.69	30.38

Month and year	Grade A, ready-to-cook, ice packed							
	Detroit			Los Angeles ¹	New York	St. Louis	San Francisco	
	Broilers and fryers	Hens		Fryers	Broilers and fryers	Broilers and fryers	Fryers	
	1 1/2-3 1/2 pounds	Under 4 pounds	Over 4 pounds	All weights	1 3/4-3 1/2 pounds	1 1/2-3 1/4 pounds	Over 2 pounds	
1962								
January.....	28.34	19.30	29.67	29.35	29.70	27.77	30.07	
February.....	29.12	(²)	32.21	29.99	30.36	28.48	30.59	
March.....	28.17	18.50	30.62	29.10	29.40	27.49	29.84	
April.....	25.39	18.67	28.54	26.85	26.57	25.49	27.97	
May.....	25.17	18.61	27.19	26.35	26.54	24.72	27.24	
June.....	25.20	18.05	25.98	25.72	27.42	24.52	26.62	
July.....	26.25	18.00	27.27	27.22	28.31	25.67	27.85	
August.....	27.04	18.22	28.64	27.94	28.36	26.66	28.56	
September.....	28.39	18.79	30.29	29.23	29.85	27.66	30.16	
October.....	26.22	18.30	29.55	27.12	27.49	25.70	28.07	
November.....	25.32	19.00	31.14	26.72	25.68	24.90	27.19	
December.....	25.55	19.00	31.51	26.79	26.07	25.22	27.34	
Average 1962..	26.72	18.58	29.38	27.70	27.98	26.19	28.45	
Average 1961..	24.75	20.25	28.93	25.83	26.08	24.21	26.67	

¹ Includes Los Angeles, Ventura, Orange, San Bernardino and Riverside counties.
² Not computed on account of insufficient price data.

TABLE 94.--PROCESSED POULTRY: Average prices paid delivered warehouse at Philadelphia, by months, 1962

(Cents per pound)

Month and year	Grade A and U.S. Grade A, ready-to-cook, ice packed			Month and year	Grade A and U.S. Grade A, ready-to-cook, ice packed		
	Broilers and fryers 1 3/4 - 3 1/2 pounds	Hens			Broilers and fryers 1 3/4-3 1/2 pounds	Hens	
		4 1/2-5 pounds	5-6 pounds			4 1/2-5 pounds	5-6 pounds
<u>1962</u>				<u>1962</u>			
January.....	29.03	(¹)	(¹)	September.....	29.22	(¹)	29.38
February.....	29.36	(¹)	33.60	October.....	27.05	(¹)	27.88
March.....	28.94	(¹)	30.30	November.....	25.01	(¹)	29.08
April.....	25.71	(¹)	(¹)	December.....	25.41	27.00	29.32
May.....	26.63	25.86	27.81	Average 1962..	27.02	(¹)	(¹)
June.....	26.29	(¹)	(¹)	Average 1961..	25.29	(¹)	(¹)
July.....	27.11	26.40	29.02				
August.....	27.68	27.07	29.13				

¹ Not computed on account of insufficient price data.

TABLE 95.--PROCESSED POULTRY: Average wholesale prices at New York, by months, 1962

(Cents per pound)

Month and year	Ready-to-cook, ice packed									
	Roasters						Hens			
	3 1/2 pounds	4 pounds	4 1/2 pounds	5 pounds	5 1/2 pounds	6 pounds	3 1/2 pounds	4 pounds	4 1/2 pounds	5 pounds and up
<u>1962</u>										
January.....	30.84	32.89	33.91	35.00	37.14	38.36	22.32	25.36	28.00	31.05
February.....	31.60	37.11	42.14	43.92	44.92	45.92	25.78	29.22	31.31	33.64
March.....	30.50	34.49	41.70	43.97	44.98	46.16	23.59	26.68	28.86	30.68
April.....	(¹)	29.78	34.92	40.83	42.12	44.12	22.45	25.48	26.85	28.83
May.....	(¹)	28.17	31.50	36.18	38.54	40.54	21.64	24.48	25.48	27.48
June.....	(¹)	30.00	31.50	33.17	35.17	36.74	22.15	23.25	24.25	26.25
July.....	(¹)	32.31	33.72	35.71	37.71	39.07	22.40	24.50	26.46	28.46
August.....	(¹)	32.11	33.28	35.80	37.67	38.80	21.67	24.79	26.79	28.79
September.....	(¹)	33.63	35.34	37.37	39.37	42.61	22.60	26.13	27.87	29.87
October.....	(¹)	30.32	32.69	35.59	38.55	40.89	21.85	24.54	25.75	26.77
November.....	(¹)	29.66	35.50	40.24	42.68	45.79	20.54	23.74	25.89	28.95
December.....	(¹)	28.74	32.45	40.58	43.03	45.95	20.63	23.63	26.92	29.33
Average 1962....	(¹)	31.60	34.89	38.20	40.16	42.08	22.30	25.15	27.04	29.18
Average 1961....	26.99	29.11	32.32	36.11	38.44	39.67	22.31	24.94	26.57	(²)

¹ Not reported on account of insufficient price data.

² Not reported.

TABLE 96.--PROCESSED POULTRY: Average prices paid for young chickens delivered to retailers at specified cities, by months, 1962

(Cents per pound)

Month and year	Broilers and fryers, whole body								
	Atlanta	Birmingham	Fresno	Jacksonville	Los Angeles area ¹	Portland	Pittsburgh	San Francisco	Seattle
	All weights	All weights	All weights	1 3/4-3 pounds	All weights	All weights	1 3/4-3 pounds	Over 2 pounds	All weights
1962									
January.....	30.93	30.25	35.94	30.33	35.08	34.30	31.15	34.34	32.27
February.....	30.84	30.75	37.05	31.55	33.13	35.95	31.93	35.88	34.95
March.....	30.46	29.96	36.52	30.76	32.50	35.59	30.61	35.20	35.23
April.....	29.31	28.48	34.57	28.58	30.26	34.61	28.01	33.21	34.19
May.....	28.15	27.50	33.20	27.69	29.86	34.16	27.31	32.70	33.00
June.....	28.02	27.25	32.83	27.64	29.37	34.17	27.91	33.00	33.00
July.....	28.56	28.15	33.98	28.67	31.24	34.57	28.76	33.78	33.38
August.....	29.78	28.42	34.70	29.55	32.16	35.70	29.13	34.10	34.50
September.....	31.09	29.61	35.79	30.42	33.86	36.58	31.09	35.75	35.00
October.....	29.91	27.94	34.72	28.86	32.03	35.22	28.32	33.76	33.93
November.....	28.46	27.28	34.28	28.26	31.98	35.57	27.85	33.51	33.82
December.....	27.25	27.84	34.17	29.16	32.44	34.97	27.36	33.16	33.18
Average 1962.....	29.40	28.62	34.81	29.29	31.99	35.15	29.12	34.03	33.87
Average 1961.....	27.14	26.78	32.80	27.71	32.79	34.49	27.41	31.62	32.90

Month and year	Broilers and fryers		Roasters			
	Cut-up		Los Angeles area ¹	Pittsburgh		San Francisco
	Portland	Seattle	Over 4 pounds	3-4 pounds	4-6 pounds	Over 4 pounds
1962						
January.....	37.86	38.16	43.07	32.03	37.07	42.50
February.....	39.71	41.39	43.02	33.82	42.47	42.50
March.....	40.41	41.73	43.00	31.19	41.73	43.40
April.....	39.80	40.69	43.00	29.83	39.60	44.45
May.....	39.32	39.50	42.82	29.02	34.98	42.67
June.....	39.00	39.50	42.50	29.08	34.26	43.92
July.....	39.43	39.88	42.50	30.24	36.55	44.50
August.....	40.20	41.00	42.50	30.91	38.65	44.50
September.....	40.89	41.50	42.50	32.05	39.16	44.50
October.....	39.22	40.43	42.50	30.14	39.61	44.50
November.....	39.90	40.32	42.60	29.21	41.95	44.50
December.....	39.53	39.68	42.42	29.26	41.18	44.50
Average 1962.....	39.61	40.31	42.74	30.56	38.93	43.87
Average 1961.....	38.85	37.80	42.71	28.48	36.37	47.11

¹ Includes Los Angeles, Ventura, Orange, San Bernardino and Riverside counties.

TABLE 97.--PROCESSED POULTRY: Average prices to retailers at Boston, by months, 1962

(Cents per pound)¹

Month and year	Ready-to-cook, ice packed							
	Roasters					Hens		
	4 pounds	4 1/2 pounds	5 pounds	5 1/2 pounds	6 pounds	4 pounds and under	4 1/2 pounds	5 pounds and up
<u>1962</u>								
January.....	34.32	36.16	37.88	40.27	41.83	25.15	30.68	32.24
February.....	40.46	43.62	45.46	46.97	48.37	28.96	34.88	36.04
March.....	38.05	44.14	46.30	47.45	49.07	27.00	32.89	33.57
April.....	34.23	39.73	43.88	45.06	47.08	25.40	31.19	32.19
May.....	30.99	34.76	40.53	42.85	45.12	24.64	29.15	30.15
June.....	32.44	34.35	38.18	39.67	39.39	23.77	27.56	28.55
July.....	34.31	35.61	40.01	41.58	40.68	24.52	29.26	30.26
August.....	34.50	36.25	40.25	42.50	41.00	23.62	29.86	30.88
September.....	36.20	37.91	41.28	43.55	42.26	24.89	30.79	31.96
October.....	34.52	36.09	39.14	41.86	42.18	23.82	28.25	29.49
November.....	33.69	38.65	42.85	45.50	46.70	24.18	29.22	29.98
December.....	31.29	35.61	42.66	45.05	46.18	23.26	29.92	31.00
Average 1962.....	34.58	37.74	41.54	43.53	44.16	24.93	30.30	31.36
Average 1961.....	32.80	35.23	38.80	41.41	42.65	26.36	29.04	30.30

¹ Not delivered.

TABLE 98.--PROCESSED POULTRY: Average prices paid for hens delivered to retailers in specified cities, by months, 1962

(Cents per pound)

Month and year	Grade A, Ready-to-cook, fresh and frozen								
	Whole body								
	Atlanta	Birmingham	Fresno	Jacksonville		Los Angeles area ¹		Pittsburgh	
	Over 4 pounds	Over 4 pounds	Under 4 pounds	3-4 pounds	Over 4 pounds	Under 4 pounds	4-5 pounds	3-4 pounds	Over 4 pounds
<u>1962</u>									
January.....	33.77	31.78	24.23	17.80	36.23	19.90	25.11	20.70	33.86
February.....	35.45	34.75	25.05	17.90	37.39	20.72	25.95	21.47	36.32
March.....	33.52	33.28	24.45	18.71	37.91	20.47	25.77	21.27	35.57
April.....	31.42	32.25	24.33	19.00	36.57	20.04	25.36	20.76	33.81
May.....	29.19	30.11	23.84	18.72	36.00	19.50	24.82	21.00	33.00
June.....	28.12	29.33	23.43	18.29	33.31	18.43	23.90	21.60	32.38
July.....	28.92	29.78	22.24	18.37	32.26	18.00	23.45	21.62	31.95
August.....	30.93	30.94	21.50	18.38	33.09	18.22	23.00	21.15	31.33
September.....	31.59	32.13	21.50	18.72	34.76	18.51	23.13	22.00	32.70
October.....	32.96	32.78	24.73	19.30	35.02	19.00	23.50	23.04	33.51
November.....	33.75	33.64	25.02	18.83	35.82	18.81	23.50	(²)	33.54
December.....	34.42	33.89	24.25	18.50	36.74	18.07	22.78	23.24	33.97
Average 1962..	32.00	31.54	23.68	18.54	35.42	19.13	24.19	(²)	32.66
Average 1961..	27.14	32.77	25.04	19.74	36.07	21.14	25.01	22.52	33.18

Month and year	Grade A, Ready-to-cook, fresh and frozen							
	Whole body						Cut-up	
	Portland		San Francisco		Seattle		Portland	Seattle
	Light type	Heavy type	Under 4 pounds	Over 4 pounds	Light type	Heavy type	Light type	Light type
<u>1962</u>								
January.....	26.00	36.00	23.00	31.86	24.84	37.50	30.50	29.68
February.....	25.13	36.00	23.00	32.50	24.50	37.50	29.63	29.00
March.....	25.73	36.09	23.00	36.38	24.50	37.50	30.00	29.00
April.....	26.00	36.50	23.00	37.25	24.50	37.50	30.00	29.00
May.....	26.00	37.09	23.00	37.25	24.50	37.50	30.00	29.00
June.....	26.00	37.50	23.00	36.00	23.00	37.50	30.00	27.00
July.....	26.00	37.50	23.00	35.50	23.00	37.50	30.00	27.00
August.....	24.78	37.50	23.00	35.50	23.00	37.50	28.37	27.00
September.....	25.00	37.50	23.47	35.23	23.00	37.50	28.60	27.00
October.....	24.83	37.50	24.00	35.00	23.00	37.50	28.63	27.00
November.....	25.00	37.50	24.00	35.00	23.00	37.50	28.50	27.00
December.....	24.76	37.50	24.00	35.00	23.00	37.50	27.47	27.00
Average 1962..	25.44	37.02	23.28	35.20	23.65	37.50	29.31	27.89
Average 1961..	27.94	32.93	23.81	39.04	26.71	41.30	32.93	31.60

¹ Includes Los Angeles, Ventura, Orange, San Bernardino and Riverside Counties.

² Not computed on account of insufficient price data.

PS 327 (1963)

OSDA STATISTICAL BULLETINS

UPDATE

DAIRY AND POULTRY MARKET STATISTICS 1962

1012

TABLE 99.--PROCESSED POULTRY (PARTS): Average prices paid delivered New York, by months, 1962

(Cents per pound)^{1 2}

Month and year	Ready-to-cook, ice packed						
	Breast	Legs and thighs	Wings	Backs and necks	Gizzards	Hearts	Livers
<u>1962</u>							
January.....	42.00	38.28	20.89	5.77	20.72	20.72	55.44
February.....	45.75	39.50	22.31	6.13	21.63	21.63	55.94
March.....	45.00	37.94	22.33	6.28	21.56	21.56	55.50
April.....	41.88	32.88	20.12	5.50	20.13	20.13	49.94
May.....	40.60	32.60	20.20	5.50	19.40	19.20	46.70
June.....	42.00	33.87	19.37	6.00	17.75	17.75	44.37
July.....	42.89	35.56	19.11	5.72	17.33	17.17	42.11
August.....	42.72	38.00	18.72	5.78	17.67	17.28	45.00
September.....	44.12	41.62	19.69	5.88	18.56	18.56	45.62
October.....	41.39	38.50	19.56	5.39	19.11	18.94	49.11
November.....	39.19	27.00	19.31	5.19	18.62	18.62	48.44
December.....	38.14	36.00	19.29	4.57	18.93	19.07	50.36
Average 1962.....	42.22	36.81	20.08	5.64	19.28	19.22	49.04
Average 1961.....	40.04	34.40	19.03	5.10	19.03	18.22	47.39

¹ Less than truck lot quantities.

² Minimum unit: Giblets - 5 pounds; all others - 30 pounds.

TABLE 100.--PROCESSED POULTRY (PARTS): Average prices paid delivered to retailers at Pittsburgh, Pa., by months, 1962

(Cents per pound)¹

Month and year	Ready-to-cook, ice packed			
	Breasts	Legs and thighs	Wings	Necks and backs
<u>1962</u>				
January.....	50.43	45.09	22.57	7.00
February.....	49.71	44.43	23.08	6.87
March.....	47.98	42.48	23.84	7.00
April.....	45.14	38.88	23.06	7.00
May.....	44.70	37.98	22.82	7.00
June.....	45.27	38.60	22.50	6.88
July.....	45.86	40.49	22.50	6.71
August.....	46.70	41.74	22.50	6.61
September.....	48.53	44.36	22.76	6.61
October.....	45.01	42.36	22.76	6.85
November.....	43.80	40.18	23.12	6.75
December.....	43.58	39.95	22.89	6.50
Average 1962.....	46.39	41.38	22.87	6.82
Average 1961.....	44.77	40.78	22.73	7.63

¹ Minimum unit: 15 - 30 pounds.

TABLE 101.--PROCESSED POULTRY: DUCKS - Average prices paid at specified cities, by months, 1962

(Cents per pound)

Month and year	U.S. Grade A, ready-to-cook, frozen							
	Wholesale	Delivered to retailers						
	New York	Boston ¹		Los Angeles ²	Philadelphia		Pitts- burgh	San Francisco
	All weights	4-5 pounds	5-6 pounds	All weights	4-5 pounds	5-6 pounds	4-6 pounds	All weights
1962								
January.....	41.17	42.50	(³)	43.23	41.75	43.13	44.00	50.00
February.....	40.86	43.13	(³)	44.50	41.53	43.13	44.45	50.00
March.....	40.82	42.60	(³)	44.16	41.56	42.81	44.95	50.00
April.....	39.21	41.44	(³)	43.21	40.16	41.16	44.76	50.00
May.....	36.93	40.25	39.12	42.50	39.32	40.18	44.93	50.00
June.....	36.55	39.75	37.65	41.79	38.33	38.58	44.50	50.00
July.....	37.87	39.38	38.12	41.50	38.35	38.54	44.33	50.00
August.....	39.76	39.50	40.75	41.50	38.53	40.17	44.00	50.00
September.....	40.50	40.25	41.25	41.50	39.34	41.62	43.74	50.00
October.....	41.70	41.08	43.00	42.07	40.50	42.50	45.00	50.00
November.....	42.50	41.80	43.50	44.18	42.19	43.64	45.90	50.00
December.....	43.42	42.50	43.94	45.14	42.64	44.00	46.00	50.00
Average 1962.....	40.11	41.12	(³)	42.94	40.35	41.62	44.71	50.00
Average 1961.....	38.02	(³)	(³)	42.63	(³)	(³)	(⁴)	50.12

¹ Includes Los Angeles, Ventura, Orange, San Bernardino, and Riverside counties.

² Not delivered.

³ Not computed on account of insufficient price data.

⁴ Not reported.

TABLE 102.--RABBITS: Average prices paid in specified areas, by months, 1962

(Cents per pound)

Month and year	Live		Ready-to-cook, delivered to retailers			
	At ranch	Delivered plant	Los Angeles, California ¹		San Francisco, California	Seattle, Washington
	Central California	Seattle, Washington	Whole body	Cut-up	Whole body	Cut-up
1962						
January.....	27.50	23.64	52.50	57.50	59.50	61.59
February.....	27.50	24.00	52.87	57.68	59.50	62.00
March.....	27.50	24.00	53.50	58.00	60.00	62.00
April.....	27.50	24.00	52.86	57.71	60.00	62.00
May.....	27.00	24.00	52.50	57.00	60.75	62.00
June.....	27.10	24.00	52.14	56.88	59.90	62.00
July.....	27.50	24.00	52.00	56.50	60.00	62.00
August.....	27.50	24.00	52.00	56.50	60.00	62.00
September.....	27.50	24.00	52.00	56.50	60.00	62.00
October.....	27.50	24.00	51.61	56.50	60.00	62.00
November.....	27.50	24.00	51.50	56.50	60.00	62.00
December.....	26.50	24.00	51.94	56.50	60.00	62.00
Average 1962.....	27.34	23.97	52.29	56.98	59.97	61.97
Average 1961.....	26.75	23.75	55.22	58.54	58.38	61.41

¹ Includes Los Angeles, Ventura, Orange, San Bernardino and Riverside counties.

TABLE 103.--SQUABS: Average prices paid in specified areas, by months, 1962

(Dollars per pound)

Month and year	Live, 12 pounds and over per dozen		Processed, frozen, ready-to-cook, 11 pounds and up per dozen	
	At ranch	Delivered	Sales by growers and first receivers, to jobbers and hotel supply houses at New York	Delivered to restaurants and institutions in Los Angeles area ¹
	Central California	Metropolitan San Francisco		
<u>1962</u>				
January.....	.77	.97	1.15	1.00
February.....	.80	1.00	1.15	1.00
March.....	.75	.95	1.13	1.00
April.....	.68	.88	1.10	1.00
May.....	.63	.83	.99	1.00
June.....	.60	.80	.88	1.00
July.....	.60	.80	.85	1.00
August.....	.60	.80	.80	1.00
September.....	.64	.84	.82	1.00
October.....	.67	.87	.88	1.00
November.....	.70	.90	.93	1.00
December.....	.71	.91	.97	1.00
Average 1962.....	.68	.88	.97	1.00
Average 1961.....	.71	.86	1.02	1.00

¹ Includes Los Angeles, Ventura, Orange, San Bernardino and Riverside counties.

TABLE 104.--LIVE TURKEYS: Average prices paid at farm for Fryer-Roaster turkeys in specified areas, by months, 1962

(Cents per pound)

Month and year	Central States ¹	Indiana	Minnesota	San Joaquin Valley California ²	Virginia
<u>1962</u>					
January.....	(³)	(³)	(³)	(³)	(³)
February.....	20.31	(³)	20.13	(³)	(³)
March.....	21.62	(³)	21.50	(³)	(³)
April.....	21.25	(³)	21.19	21.00	23.63
May.....	20.20	(³)	20.10	21.00	20.88
June.....	20.12	(³)	20.63	21.00	20.34
July.....	21.47	(³)	21.59	21.00	22.07
August.....	20.83	(³)	20.60	21.00	22.03
September.....	22.83	(³)	22.66	23.00	23.43
October.....	24.29	(³)	24.28	24.46	25.60
November.....	23.28	24.87	(³)	(³)	24.56
December.....	(³)	23.97	(³)	(³)	23.88
Average 1962.....	(³)	(³)	(³)	(³)	(³)
Average 1961.....	(³)	(³)	(³)	(³)	(³)

¹ Includes Iowa, Minnesota, Missouri, Nebraska, Kansas, Illinois, North and South Dakota and Wisconsin.

² Weighted according to volume and price reported.

³ Not computed on account of insufficient price data.

TABLE 105.--LIVE TURKEYS: Average prices paid at farm for Heavy Type young hen turkeys in specified areas, by months, 1962

(Cents per pound)

Month and year	Central States ¹	Indiana	Iowa	Los Angeles Area ²	Minnesota	San Joaquin Valley California ³	Virginia
1962							
January.....	(4)	(4)	(4)	(4)	(4)	(4)	(4)
February.....	(4)	(4)	(4)	(4)	(4)	(4)	(4)
March.....	(4)	(4)	(4)	(4)	(4)	(4)	(4)
April.....	(4)	(4)	(4)	22.91	(4)	22.38	(4)
May.....	(4)	(4)	(4)	20.99	(4)	23.69	(4)
June.....	(4)	(4)	(4)	20.08	(4)	20.70	(4)
July.....	21.44	(4)	(4)	20.25	21.75	20.51	(4)
August.....	21.44	21.67	21.02	19.75	20.95	20.36	21.64
September.....	22.86	22.96	23.13	21.30	22.70	16.62	21.83
October.....	23.42	23.73	23.44	22.46	23.13	20.15	24.14
November.....	23.89	24.52	23.90	24.74	23.74	22.58	24.52
December.....	25.09	27.32	(4)	25.06	(4)	24.69	26.27
Average 1962.....	(4)	(4)	(4)	(4)	(4)	(4)	(4)
Average 1961.....	(4)	(4)	(4)	(4)	(4)	20.34	(4)

¹ Includes Iowa, Minnesota, Missouri, Nebraska, Illinois, Kansas, North and South Dakota and Wisconsin.

² Includes Los Angeles, Ventura, Orange, San Bernardino and Riverside counties.

³ Weighted according to volume and price reported.

⁴ Not computed on account of insufficient price data.

TABLE 106.--LIVE TURKEYS: Average prices paid at farm for Heavy Type young tom turkeys in specified areas, by months, 1962

(Cents per pound)

Month and year	Central States ¹	Indiana	Iowa	Los Angeles Area ²	Minnesota	San Joaquin Valley California ³	Virginia
1962							
January.....	(4)	(4)	(4)	(4)	(4)	(4)	(4)
February.....	(4)	(4)	(4)	(4)	(4)	(4)	(4)
March.....	(4)	(4)	(4)	(4)	(4)	(4)	(4)
April.....	(4)	(4)	(4)	(4)	(4)	19.19	(4)
May.....	(4)	(4)	(4)	17.79	(4)	18.34	(4)
June.....	(4)	(4)	(4)	(4)	(4)	17.69	(4)
July.....	(4)	(4)	(4)	17.57	(4)	18.31	19.50
August.....	19.08	19.72	18.99	17.44	18.64	18.05	19.58
September.....	20.09	20.36	20.28	18.64	19.67	18.96	20.69
October.....	20.37	20.94	20.48	19.96	20.23	20.24	21.69
November.....	20.96	21.16	20.78	21.21	20.83	21.03	22.67
December.....	21.69	21.61	(4)	20.83	(4)	20.70	(4)
Average 1962.....	(4)	(4)	(4)	(4)	(4)	(4)	(4)
Average 1961.....	(4)	(4)	(4)	(4)	(4)	(4)	(4)

¹ Includes Iowa, Minnesota, Missouri, Nebraska, Kansas, Illinois, North and South Dakota and Wisconsin.

² Includes Los Angeles, Ventura, Orange, San Bernardino and Riverside counties.

³ Weighted according to volume and price reported.

⁴ Not computed on account of insufficient price data.

TABLE 107.--LIVE TURKEYS: Average prices paid at farm for yearling turkeys in specified areas, by months, 1962

(Cents per pound)

Month and year	Central States ¹	Minnesota	San Joaquin Valley California ²	
	Hens and Toms	Hens and Toms	Hens	Toms
1962				
January.....	(³)	(³)	(³)	(³)
February.....	14.25	14.00	(³)	(³)
March.....	13.98	14.63	(³)	(³)
April.....	15.12	(³)	15.38	15.29
May.....	15.45	15.50	14.20	14.41
June.....	14.88	(³)	13.75	14.00
July.....	(³)	(³)	14.29	14.85
August.....	(³)	(³)	(³)	(³)
September.....	(³)	(³)	(³)	(³)
October.....	(³)	(³)	(³)	(³)
November.....	(³)	(³)	(³)	(³)
December.....	(³)	(³)	(³)	(³)
Average 1962.....	(³)	(³)	(³)	(³)
Average 1961.....	(³)	(³)	(³)	(³)

¹ Includes Iowa, Minnesota, Missouri, Nebraska, Kansas, Illinois, North and South Dakota and Wisconsin.

² Weighted according to volume and price reported.

³ Not computed on account of insufficient price data.

TABLE 108.--PROCESSED TURKEYS: Average carlot prices received at San Joaquin Valley, Calif., shipping points, by months, 1962

(Cents per pound)¹

Month and year	Grade A, ready-to-cook, frozen					
	Young hens	Young toms				Yearling hens
	All weights	14-22 pounds	22-24 pounds	24-26 pounds	26 pounds and up	14-20 pounds
1962						
January.....	29.69	27.00	27.00	29.06	29.06	(²)
February.....	30.75	28.62	28.62	30.88	30.88	(²)
March.....	31.90	28.75	29.85	31.00	32.65	(²)
April.....	32.62	29.81	30.62	32.25	33.50	28.00
May.....	32.06	29.03	29.97	32.03	33.19	26.58
June.....	31.77	28.80	29.55	31.88	33.15	25.60
July.....	32.12	29.34	30.44	32.56	33.12	26.62
August.....	31.62	28.58	29.83	32.50	33.00	26.75
September.....	33.41	30.38	31.25	33.31	33.88	(²)
October.....	34.75	31.97	31.97	33.81	34.62	(²)
November.....	36.65	32.90	32.90	34.25	33.05	(²)
December.....	36.19	32.38	32.38	33.81	34.88	(²)
Average 1962.....	32.79	29.80	30.04	32.28	33.08	(²)
Average 1961.....	34.08	30.32	30.32	32.88	32.88	(²)

¹ Prices reported on Friday only.

² Not computed on account of insufficient price data.

TABLE 109. --PROCESSED TURKEYS: Average wholesale prices paid at Chicago, by months, 1962

(Cents per pound)

Month and year	Grade A and U.S. Grade A, ready-to-cook, frozen				
	Fryer-roasters 4-8 pounds	Young hens			
		8-10 pounds	11-12 pounds	12-14 pounds	14-16 pounds
1962					
January.....	32.27	31.61	31.61	31.61	31.56
February.....	34.50	33.53	33.53	33.53	33.53
March.....	35.86	34.27	34.27	34.27	34.27
April.....	35.76	35.00	35.00	35.00	35.00
May.....	34.41	34.08	34.08	34.08	34.08
June.....	33.76	33.38	33.38	33.38	32.42
July.....	34.36	34.18	34.18	34.18	33.17
August.....	35.26	34.05	34.05	34.05	(¹)
September.....	37.03	35.74	35.74	35.74	(¹)
October.....	39.99	36.70	36.70	36.70	(¹)
November.....	39.70	37.29	37.29	37.29	37.11
December.....	38.99	37.57	37.62	37.62	37.62
Average 1962.....	35.99	34.78	34.78	34.78	(¹)
Average 1961.....	35.32	(¹)	(¹)	(¹)	(²)

Month and year	Grade A and U.S. Grade A, ready-to-cook, frozen									
	Young toms									
	8-14 pounds	14-16 pounds	16-18 pounds	18-20 pounds	20-22 pounds	22-24 pounds	24-26 pounds	26-28 pounds	28-30 pounds	Over 30 pounds
1962										
January.....	28.51	28.45	28.47	28.47	28.70	29.14	29.85	30.67	33.28	33.28
February.....	29.00	29.00	29.29	29.29	30.03	31.57	32.00	32.49	33.41	35.50
March.....	29.66	29.66	30.30	30.30	30.67	32.86	33.59	34.41	35.01	35.60
April.....	31.29	31.29	31.55	31.55	31.85	33.25	34.44	35.38	36.23	36.23
May.....	31.70	31.70	31.76	31.76	31.82	32.57	34.14	35.23	36.48	36.48
June.....	31.25	31.25	31.10	31.10	31.64	32.01	33.46	34.52	35.89	35.89
July.....	32.30	32.30	32.23	32.23	32.51	33.70	34.56	35.01	36.20	36.20
August.....	31.83	31.83	31.83	31.83	32.01	33.12	33.85	34.59	35.85	36.25
September.....	32.38	32.38	32.38	32.38	32.42	32.61	32.95	34.29	34.74	35.96
October.....	33.97	33.77	33.77	33.77	33.45	33.45	33.86	34.91	36.07	37.21
November.....	34.38	34.31	34.31	34.31	33.58	33.58	33.72	34.65	35.62	37.05
December.....	34.53	34.29	34.13	34.13	33.91	33.79	34.30	34.82	35.47	36.39
Average 1962....	31.73	31.69	31.76	31.76	31.87	32.64	33.39	34.25	35.35	36.00
Average 1961....	(²)	32.28	32.25	32.24	32.24	32.54	33.62	34.29	(²)	(²)

¹ Not computed on account of insufficient price data.

² Not reported.

TABLE 110.--PROCESSED TURKEYS: Average prices paid at seller's dock or warehouse in Los Angeles area, by months, 1962¹

(Cents per pound in car and less than car lots)

Month and year	Grade A and U.S. Grade A, ready-to-cook, frozen							Breasts
	Fryer-Roasters 4-8 pounds	Young hens, all weights	Young toms					
			20-22 pounds	22-24 pounds	24-26 pounds	26-28 pounds	28 pounds and up	
1962								
January.....	(²)	(²)	(²)	(²)	(²)	30.34	32.18	(²)
February.....	34.28	31.13	28.33	29.64	30.93	31.68	34.32	65.60
March.....	35.01	32.67	29.74	30.91	32.16	33.05	35.13	66.64
April.....	35.02	32.63	30.26	31.44	32.68	33.56	35.23	67.00
May.....	34.70	32.42	29.73	30.47	31.61	32.85	34.25	66.64
June.....	34.43	32.36	29.30	30.52	31.36	32.50	33.70	66.36
July.....	34.82	32.65	29.77	31.56	32.52	33.50	34.50	68.00
August.....	35.54	32.34	29.23	31.28	32.59	33.39	34.66	68.00
September.....	(²)	34.32	31.01	31.99	33.46	34.22	35.21	69.05
October.....	(²)	35.38	32.46	33.09	34.23	34.87	35.92	70.50
November.....	(²)	36.91	33.29	33.71	34.44	35.35	36.36	73.38
December.....	(²)	36.69	32.92	33.10	33.99	34.68	36.14	74.39
Average 1962.....	(²)	(²)	(²)	(²)	(²)	33.33	34.84	(²)

¹ Includes Los Angeles, Ventura, Orange, San Bernardino and Riverside counties.

² Not computed on account of insufficient price data.

TABLE 111.--PROCESSED TURKEYS: Average prices paid at seller's dock or warehouse at New York, by months, 1962

(Cents per pound)¹

Month and year	Grade A and U.S. Grade A, ready-to-cook, frozen				
	Fryer-roasters 4-8 pounds	Young hens			
		8-10 pounds	10-12 pounds	12-14 pounds	14-16 pounds
<u>1962</u>					
January.....	33.60	33.40	33.40	33.40	33.39
February.....	36.57	35.22	35.22	35.22	34.99
March.....	37.57	35.94	35.94	35.94	35.04
April.....	38.26	37.18	36.74	36.74	35.32
May.....	36.17	36.48	36.09	36.09	34.45
June.....	35.90	35.50	35.39	35.33	33.02
July.....	36.26	35.91	35.91	35.91	33.43
August.....	36.40	35.96	35.96	35.96	33.58
September.....	38.63	37.58	37.58	37.58	35.20
October.....	41.36	38.27	38.27	38.28	37.12
November.....	40.51	39.09	39.09	39.09	38.83
December.....	39.39	39.25	39.25	39.25	(²)
Average 1962....	37.55	36.65	36.57	36.57	(²)
Average 1961....	36.33	36.60	37.29	37.29	(²)

Month and year	Grade A and U.S. Grade A, ready-to-cook, frozen								
	Young toms								
	14-16 pounds	16-18 pounds	18-20 pounds	20-22 pounds	22-24 pounds	24-26 pounds	26-28 pounds	28-30 pounds	30 pounds and up
<u>1962</u>									
January.....	29.84	29.86	29.89	30.06	30.77	31.53	32.33	35.20	(²)
February.....	30.91	30.97	31.01	31.50	33.42	33.88	34.28	34.74	37.26
March.....	32.00	32.33	32.33	33.45	34.90	35.82	36.70	37.82	38.86
April.....	33.38	33.58	33.58	33.71	34.25	35.93	37.04	38.12	38.65
May.....	33.60	33.75	33.82	33.82	33.69	35.81	36.75	37.68	38.03
June.....	32.68	33.40	33.77	33.81	33.80	35.43	35.73	36.52	37.02
July.....	33.42	34.04	34.26	34.40	35.37	35.94	36.45	37.04	37.62
August.....	33.08	33.10	33.10	33.22	34.42	35.14	35.41	35.93	37.02
September.....	33.72	33.72	33.72	33.72	34.01	34.78	35.32	36.13	37.53
October.....	34.89	34.89	34.86	34.64	34.51	35.25	36.05	37.67	39.62
November.....	35.91	35.91	35.91	35.58	35.09	35.45	36.03	37.00	38.68
December.....	36.00	36.00	36.00	36.00	35.55	35.95	36.39	36.82	37.51
Average 1962....	33.29	33.46	33.47	33.59	34.08	35.03	35.65	36.71	(²)
Average 1961....	33.29	33.09	33.09	33.06	33.38	34.55	35.36	36.85	36.85

¹ Minimum sale-5 boxes.

² Not computed on account of insufficient price data.

TABLE 112.--PROCESSED TURKEYS: Average prices paid at warehouse or seller's dock, at Philadelphia, Pa., by months, 1962

(Cents per pound)¹

Month and year	Grade A, ready-to-cook, frozen										
	Young hens			Young toms							
	8-10 pounds	10-12 pounds	12-14 pounds	16-18 pounds	18-20 pounds	20-22 pounds	22-24 pounds	24-26 pounds	26-28 pounds	28-30 pounds	30 pounds and over
1962											
January.....	(²)	(²)	(²)	(²)	(²)	30.00	30.70	31.60	32.45	33.90	(²)
February.....	(²)	(²)	(²)	31.69	31.69	31.75	33.52	34.00	34.44	35.63	(²)
March.....	36.31	36.31	(²)	32.44	32.44	32.44	34.06	35.44	36.13	37.00	37.75
April.....	(²)	(²)	(²)	33.19	33.19	33.25	34.94	35.88	36.94	37.63	38.19
May.....	(²)	(²)	(²)	33.60	33.60	33.60	33.65	35.90	37.10	37.35	37.80
June.....	(²)	(²)	(²)	(²)	(²)	(²)	33.69	35.44	36.00	36.81	37.25
July.....	(²)	(²)	(²)	(²)	(²)	(²)	34.95	36.30	36.50	37.00	37.85
August.....	35.81	35.81	35.81	32.81	32.81	32.81	34.31	35.00	35.50	36.06	36.94
September.....	37.08	37.08	37.08	33.33	33.33	33.33	34.06	34.88	35.31	36.00	37.38
October.....	38.75	38.75	38.75	35.25	35.25	35.28	35.11	35.42	36.25	37.81	40.03
November.....	39.64	39.64	39.64	36.69	36.58	36.56	35.42	35.58	36.64	37.08	38.88
December.....	40.25	40.25	40.25	36.79	36.79	36.79	36.36	36.39	36.61	37.07	(²)
Average 1962....	(²)	(²)	(²)	(²)	(²)	(²)	34.23	35.15	35.82	36.61	(²)
Average 1961....	(²)	(²)	(²)	(²)	(²)	(²)	34.08	35.09	(²)	(²)	(³)

¹ Minimum sale-5 boxes.

² Not computed on account of insufficient price data.

³ Not reported.

TABLE 113. --PROCESSED TURKEYS: Average prices to retailers at Boston, by months, 1962

(Cents per pound - not delivered)

Month and year	Grade A and U.S. Grade A, ready-to-cook, fresh or frozen				
	Fryer-roasters 4-8 pounds	Young hens			
		8-10 pounds	10-12 pounds	12-14 pounds	14-16 pounds
<u>1962</u>					
January.....	(¹)	33.72	33.72	33.72	33.72
February.....	(¹)	35.59	35.59	35.59	35.59
March.....	38.11	36.42	36.42	36.42	36.42
April.....	38.00	37.12	37.12	37.12	36.50
May.....	36.44	36.28	36.28	36.28	36.28
June.....	35.64	35.69	35.69	35.72	(¹)
July.....	35.69	36.75	36.75	36.75	(¹)
August.....	36.14	36.53	36.53	36.53	(¹)
September.....	38.53	38.22	38.22	38.22	(¹)
October.....	42.06	39.31	39.31	39.31	(¹)
November.....	40.94	39.69	39.69	39.69	(¹)
December.....	39.93	39.89	39.89	39.89	(¹)
Average 1962.....	(¹)	37.10	37.10	37.10	(¹)
Average 1961.....	(¹)	(¹)	38.89	38.90	(¹)

Month and year	Grade A and U.S. Grade A, ready-to-cook, fresh or frozen							
	Young toms							
	14-16 pounds	16-18 pounds	18-20 pounds	20-22 pounds	22-24 pounds	24-26 pounds	26-28 pounds	28 pounds and over
<u>1962</u>								
January.....	30.42	30.42	30.61	30.58	31.03	32.25	32.94	35.67
February.....	31.75	31.75	31.91	32.12	33.69	34.09	34.50	36.78
March.....	33.06	33.06	33.06	33.08	34.72	35.64	36.50	38.11
April.....	33.75	33.75	33.75	33.75	35.44	36.56	37.44	38.81
May.....	34.14	34.14	34.14	34.67	34.56	36.42	37.19	38.36
June.....	34.15	34.06	34.11	34.58	35.06	36.17	36.14	37.58
July.....	34.83	34.86	34.89	35.11	35.83	36.61	37.00	38.11
August.....	34.22	34.22	34.22	34.22	35.03	35.81	35.94	37.06
September.....	34.53	34.59	34.62	34.59	35.00	35.88	36.09	37.56
October.....	35.75	35.72	35.72	35.66	35.69	36.72	37.28	39.62
November.....	36.75	36.47	36.47	36.28	36.19	36.25	36.86	39.28
December.....	37.29	37.29	37.29	36.82	36.86	36.61	36.79	38.68
Average 1962.....	34.22	34.19	34.23	34.29	34.92	35.75	36.22	37.97
Average 1961.....	(¹)	34.77	34.79	34.89	35.25	36.10	36.61	37.65

¹ Not computed on account of insufficient price data.

TABLE 114.--PROCESSED TURKEYS: Average prices delivered to retailers at specified cities, by months, 1962

(Cents per pound)

Month and year	Fresno			Los Angeles area ¹				
	Grade A and U.S. Grade A ready-to-cook, fresh and frozen			Grade A and U.S. Grade A ready-to-cook, fresh and frozen				
	Young hens all weights	Young toms		Fryer-roasters 4-8 lbs	Young hens all weights	Young toms		
		Under 24 lbs	Over 24 lbs			Under 22 lbs	22-26 lbs	Over 26 lbs
1962								
January.....	38.20	35.95	40.45	36.92	33.93	30.59	32.95	(³)
February.....	(²)	(²)	(²)	37.13	34.20	30.91	32.75	(³)
March.....	(²)	(²)	(²)	37.50	35.24	32.24	34.30	(³)
April.....	(²)	(²)	(²)	37.62	36.69	33.11	35.12	(³)
May.....	(²)	(²)	(²)	37.50	35.50	32.50	34.93	(³)
June.....	(²)	(²)	(²)	37.50	34.79	31.75	34.38	(³)
July.....	(²)	(²)	(²)	37.33	35.50	32.50	35.00	(³)
August.....	(²)	(²)	(²)	37.65	34.63	31.90	35.00	(³)
September.....	(²)	(²)	(²)	38.84	36.13	32.74	35.79	(³)
October.....	39.14	37.55	41.05	39.91	37.68	34.18	37.00	(³)
November.....	41.76	38.08	41.58	41.65	39.25	35.81	37.30	(³)
December.....	42.97	38.92	41.00	42.67	39.61	35.69	36.92	(³)
Average 1962.....	(³)	(³)	(³)	38.52	36.10	32.83	35.12	(³)
Average 1961.....	(³)	(³)	(³)	39.74	38.36	34.08	36.49	39.81

¹ Includes Los Angeles, Ventura, Orange, San Bernardino, and Riverside counties.

² Not computed on account of insufficient price data.

³ Not reported.

TABLE 115.--PROCESSED TURKEYS: Average prices paid delivered to retailers at Pittsburgh, Pa., by months, 1962

(Cents per pound)¹

Month and year	Grade A, ready-to-cook, frozen				
	Fryer-roasters 4-8 pounds (fresh)	Young hens 8-14 pounds	Young toms		
			16-18 pounds	18-20 pounds	20-24 pounds
1962					
January.....	(²)	37.30	34.10	34.10	33.90
February.....	38.35	37.00	34.62	34.62	34.38
March.....	39.73	37.50	35.50	35.50	35.97
April.....	39.24	38.50	35.69	35.69	37.19
May.....	38.73	38.60	37.00	37.00	38.35
June.....	36.86	38.81	37.25	37.25	38.50
July.....	36.99	39.10	37.95	37.95	39.20
August.....	37.50	39.69	37.81	37.81	38.94
September.....	38.62	40.37	38.87	38.44	39.44
October.....	41.23	43.00	39.10	39.55	39.60
November.....	43.11	41.78	38.81	38.81	38.81
December.....	43.33	(²)	(²)	(²)	(²)
Average 1962.....	(²)	(²)	(²)	(²)	(²)
Average 1961.....	(³)	41.15	37.97	37.97	38.39

¹ Minimum sale-one box.

² Not computed on account of insufficient price data.

³ Not reported.

TABLE 116.--PROCESSED TURKEYS: Average prices paid delivered to retailers at San Francisco, by months, 1962

(Cents per pound)

Month and year	Grade A and U.S. Grade A, ready-to-cook, frozen					
	Fryer-roasters 4-8 pounds	Young hens all weights	Young toms			
			14-22 pounds	22-24 pounds	24-26 pounds	26 pounds and over
<u>1962</u>						
January.....	36.64	37.00	34.16	34.16	36.50	36.50
February.....	36.00	37.00	34.00	34.00	36.50	36.50
March.....	36.59	37.40	34.66	34.66	36.96	36.96
April.....	39.00	39.13	36.76	36.76	39.38	39.38
May.....	39.00	38.80	36.82	36.82	39.50	39.50
June.....	39.00	37.76	36.57	36.57	40.36	30.36
July.....	39.00	37.00	35.50	35.50	40.50	40.50
August.....	39.00	37.00	34.85	34.85	40.50	40.50
September.....	40.21	37.26	34.89	38.26	38.26	41.29
October.....	41.50	38.63	36.18	38.50	38.50	42.00
November.....	41.58	40.45	36.82	38.50	38.50	42.00
December.....	43.18	41.50	37.00	38.50	38.50	40.82
Average 1962.....	39.22	38.24	35.68	36.42	38.66	39.69
Average 1961.....	42.10	41.62	(¹)	(¹)	(¹)	(¹)

¹ Not computed on account of insufficient price data.

TABLE 117.--PROCESSED TURKEYS: Average prices paid delivered to retailers at Seattle, by months, 1962

(Cents per pound)

Month and year	Grade A and U.S. Grade A, ready-to-cook, frozen		Month and year	Grade A and U.S. Grade A, ready-to-cook, frozen	
	Young hens all weights	Young toms all weights		Young hens all weights	Young toms all weights
<u>1962</u>			<u>1962</u>		
January.....	36.50	34.50	September.....	38.50	36.47
February.....	36.50	34.50	October.....	39.00	36.50
March.....	36.50	34.50	November.....	39.00	36.50
April.....	37.93	36.29	December.....	40.89	37.45
May.....	38.50	37.00	Average 1962..	38.24	36.26
June.....	38.50	37.00	Average 1961..	42.37	38.67
July.....	38.50	37.00			
August.....	38.50	37.00			

TABLE 118.--PROCESSED TURKEYS: Average prices paid delivered restaurants and institutions in Los Angeles area, by months, 1962¹

(Cents per pound)²

Month and year	Grade A and U.S. Grade A, ready-to-cook, frozen			
	Young toms ³		Breast roll (rib out - 60-40)	
	24-28 pounds	28 pounds and over	10-12 pounds	9 pounds & up
1962				
January.....	(4)	(4)	(4)	(4)
February.....	36.63	38.67	77.00	87.50
March.....	38.36	40.10	77.50	87.50
April.....	38.86	40.83	78.26	88.26
May.....	38.50	40.00	78.50	88.50
June.....	38.50	40.00	77.79	88.02
July.....	38.50	40.00	76.50	87.50
August.....	38.72	40.22	76.50	87.50
September.....	39.53	41.03	77.42	88.16
October.....	40.50	42.07	78.96	89.00
November.....	40.50	42.50	79.95	89.23
December.....	40.00	42.00	82.00	88.42
Average 1962.....	(4)	(4)	(4)	(4)

¹ Los Angeles, Ventura, Orange, San Bernardino and Riverside counties.

² Prices may be subject to total volume delivered.

³ Includes weight selections and giblets.

⁴ Not computed on account of insufficient price data.

APPENDIX A

DIRECTORY OF SELECTED STORAGE CENTERS

Cold storage data are collected from the following storage centers each Monday and published as Gold Storage Holdings - Selected Storage Centers.

BUTTER

Boston, Mass.
Buffalo, N. Y.
Chicago, Ill.
Detroit, Mich.
Dubuque, Iowa
Duluth, Minn.
Fort Wayne, Ind.
Green Bay, Wis.
Kansas City, Mo.
Los Angeles, Calif.
Madison, Wis.
Mankato, Minn.
Mason City, Iowa
Milwaukee, Wis.
Mpls. - St. Paul, Minn.
New York, N. Y.
Oakland, Calif.
Omaha, Nebr.
Philadelphia, Pa.
Portland, Oreg.
San Francisco, Calif.
Seattle, Wash.
Springfield, Mo.

CHEESE

Atlanta, Ga.
Boston, Mass.
Buffalo, N. Y.
Carthage, Mo.
Chicago, Ill.
Clintonville, Wis.
Detroit, Mich.
Fremont, Wis.
Green Bay, Wis.
Los Angeles, Calif.
Lowville, N. Y.
Marshfield, Wis.
Milwaukee, Wis.
Mpls. - St. Paul, Minn.
Monroe, Wis.
Mosinee, Wis.
Nashville, Tenn.
Neosho, Mo.
New Ulm, Minn.
New York, N. Y.
Oakland, Calif.
Philadelphia, Pa.
Plymouth, Wis.
Pocatello, Idaho
Portage, Wis.
San Francisco, Calif.
Sheboygan, Wis.
Springfield, Mass.
Springfield, Mo.
Syracuse, N. Y.
Tillamook, Oreg.

SHELL EGGS

Atlanta, Ga.
Boston, Mass.
Chicago, Ill.
Cleveland, Ohio
Dallas, Tex.
Denver, Colo.
Detroit, Mich.
Kansas City, Mo.
Los Angeles, Calif.
Mpls. - St. Paul, Minn.
Neosho, Mo.
New York, N. Y.
Oakland, Calif.
Omaha, Nebr.
Petaluma, Calif.
Philadelphia, Pa.
Pittsburgh, Pa.
Portland, Oreg.
St. Louis, Mo.
San Francisco, Calif.
Seattle, Wash.
Springfield, Mo.
York, Nebr.

FROZEN EGGS

Atlanta, Ga.
Boston, Mass.
Carthage, Mo.
Chicago, Ill.
Cleveland, Ohio
Dallas, Tex.
Denver, Colo.
Des Moines, Iowa
Detroit, Mich.
Dubuque, Iowa
Houston, Tex.
Kansas City, Mo.
Los Angeles, Calif.
Mpls. - St. Paul, Minn.
Nashville, Tenn.
Neosho, Mo.
New York, N. Y.
Oakland, Calif.
Omaha, Nebr.
Petaluma, Calif.
Philadelphia, Pa.
Pittsburgh, Pa.
Portland, Oreg.
St. Joseph, Mo.
St. Louis, Mo.
San Francisco, Calif.
Seattle, Wash.
Sioux City, Iowa
Springfield, Mo.
Wichita, Kans.
York, Nebr.

PROCESSED TURKEYS

Atlanta, Ga.
Baltimore, Md.
Boston, Mass.
Buffalo, N. Y.
Carthage, Mo.
Chicago, Ill.
Cleveland, Ohio
Dallas, Tex.
Denver, Colo.
Des Moines, Iowa
Detroit, Mich.
Dinuba, Calif.
Dubuque, Iowa
Duluth, Minn.
Fort Worth, Tex.
Fresno, Calif.
Harrisonburg, Va.
Houston, Tex.
Jacksonville, Fla.
Kansas City, Mo.
Los Angeles, Calif.
Mason City, Iowa
Mpls. - St. Paul, Minn.
Modesto, Calif.
New York, N. Y.
Oakland, Calif.
Omaha, Nebr.
Philadelphia, Pa.
Pittsburgh, Pa.
Portland, Oreg.

PROCESSED OTHER POULTRY

Atlanta, Ga.
Baltimore, Md.
Boston, Mass.
Buffalo, N. Y.
Chicago, Ill.
Cleveland, Ohio
Dallas, Tex.
Detroit, Mich.
Dinuba, Calif.
Dover, Del.
Duluth, Minn.
Fort Worth, Tex.
Fresno, Calif.
Gainesville, Ga.
Harrisonburg, Va.
Kansas City, Mo.
Los Angeles, Calif.
Mpls. - St. Paul, Minn.
New York, N. Y.
Oakland, Calif.
Omaha, Nebr.
Philadelphia, Pa.
Pittsburgh, Pa.
Portland, Oreg.
Sacramento, Calif.
St. Louis, Mo.
San Francisco, Calif.
Seattle, Wash.
Springfield, Mo.
Timberville, Va.

APPENDIX B

Directory of States grouped according to areas reporting poultry slaughtered under Federal inspection (see Tables 74-81)

<u>AREA I</u>	<u>AREA II</u>	<u>AREA III</u>	<u>AREA IV</u>	<u>AREA V</u>	<u>AREA VI</u>
Connecticut	Indiana	Colorado	Arizona	Alabama	Arkansas
Delaware	Kentucky	Iowa	Idaho	Georgia	Louisiana
Maine	Michigan	Minnesota	Nevada	North Carolina	New Mexico
Maryland	Ohio	Nebraska	Utah	Tennessee	Oklahoma
Massachusetts	Wisconsin	North Dakota	Wyoming	Florida	Texas
New Hampshire	<u>Illinois--All</u>	South Dakota	California	Mississippi	<u>Kansas--Counties of</u>
New Jersey	counties except	Kansas--All	Montana	South Carolina	Allen, Neosho, Labette,
New York	Madison, St.	counties except	Oregon		Bourbon, Crawford and
Pennsylvania	Clair, and Mon-	Allen, Neosho,	Washington		Cherokee
Rhode Island	roe	Labette, Bourbon,			<u>Missouri--Counties</u>
Vermont		Crawford and			generally south of the
Virginia		Cherokee			Missouri River
West Virginia					

END