



**AgEcon** SEARCH  
RESEARCH IN AGRICULTURAL & APPLIED ECONOMICS

*The World's Largest Open Access Agricultural & Applied Economics Digital Library*

**This document is discoverable and free to researchers across the globe due to the work of AgEcon Search.**

**Help ensure our sustainability.**

Give to AgEcon Search

AgEcon Search

<http://ageconsearch.umn.edu>

[aesearch@umn.edu](mailto:aesearch@umn.edu)

*Papers downloaded from **AgEcon Search** may be used for non-commercial purposes and personal study only. No other use, including posting to another Internet site, is permitted without permission from the copyright owner (not AgEcon Search), or as allowed under the provisions of Fair Use, U.S. Copyright Act, Title 17 U.S.C.*

SB 317 (1962)

USDA STATISTICAL BULLETINS

UP-DATA

BASIC STATISTICS OF THE NATIONAL INVENTORY OF SOILS AND WATER CONSERVATION

FIELD OF

# START

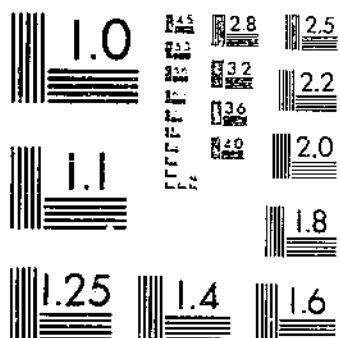

MICROCOPY RESOLUTION TEST CHART  
NATIONAL BUREAU OF STANDARDS-1963-A

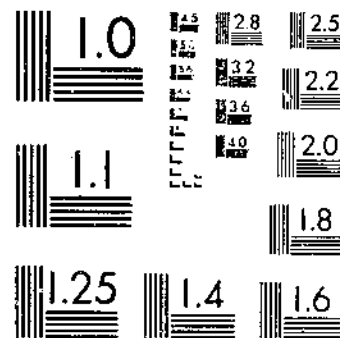

MICROCOPY RESOLUTION TEST CHART  
NATIONAL BUREAU OF STANDARDS-1963-A

R630.5  
253-13  
# 317

REFERENCE  
DO NOT LOAN

# BASIC STATISTICS

of the NATIONAL INVENTORY of

# SOIL and WATER CONSERVATION NEEDS

RECEIVED

AUG 23 1962

Los Angeles Public Library

© UPDATA 1981

Statistical Bulletin 317  
U.S. DEPARTMENT OF AGRICULTURE



**BASIC  
STATISTICS**

**of the NATIONAL INVENTORY of**

**SOIL and WATER  
CONSERVATION  
NEEDS**

**Prepared by the  
CONSERVATION NEEDS INVENTORY COMMITTEE  
of the U.S. DEPARTMENT OF AGRICULTURE**

Agricultural Stabilization and Conservation Service  
Agricultural Research Service  
Economic Research Service  
Federal Extension Service  
Farmers Home Administration  
Forest Service  
Soil Conservation Service  
Statistical Reporting Service

**U.S. DEPARTMENT OF AGRICULTURE  
Washington, D.C.**

**STATISTICAL BULLETIN 317  
August 1962**

## CONTENTS

	Page
INTRODUCTION . . . . .	1
Basic policies . . . . .	1
Basic economic framework . . . . .	2
SUMMARY OF FINDINGS . . . . .	2
Land capability and land use . . . . .	2
Changes in land use . . . . .	3
Conservation needs . . . . .	3
Small watershed project needs . . . . .	4
Part I. LAND CAPABILITY AND LAND USE . . . . .	6
The Inventory acreage . . . . .	6
Basic data on soil and land use . . . . .	6
Land-capability data . . . . .	7
The land-capability classification . . . . .	7
Data on present land use . . . . .	9
Expected changes in land use . . . . .	10
Part II. CONSERVATION NEEDS ON THE INVENTORY ACREAGE . . . . .	139
Cropland . . . . .	139
Pasture and range . . . . .	139
Forest and woodland . . . . .	140
Other land . . . . .	140
Part III. WATERSHED PROJECT NEEDS . . . . .	154
Watershed inventory procedures . . . . .	154

## LIST OF TABLES

Table 1. Land area and inventory acreage . . . . .	11
Table 2. Land capability and land use in 1958, and expected shifts in land use in 1975— United States summary . . . . .	12
Table 3. Land capability and land use in 1958, and expected shifts in land use in 1975— U. S. mainland summary . . . . .	19
Table 4. Land capability and land use in 1958, and expected shifts in land use in 1975— Northeast region summary . . . . .	26
Table 5. Land capability and land use in 1958, and expected shifts in land use in 1975— Lake States region summary . . . . .	32
Table 6. Land capability and land use in 1958, and expected shifts in land use in 1975— Corn Belt region summary . . . . .	38
Table 7. Land capability and land use in 1958, and expected shifts in land use in 1975— Northern Plains region summary . . . . .	44
Table 8. Land capability and land use in 1958, and expected shifts in land use in 1975— Appalachian region summary . . . . .	50
Table 9. Land capability and land use in 1958, and expected shifts in land use in 1975— Southeast region summary . . . . .	56
Table 10. Land capability and land use in 1958, and expected shifts in land use in 1975— Delta States region summary . . . . .	62
Table 11. Land capability and land use in 1958, and expected shifts in land use in 1975— Southern Plains region summary . . . . .	67
Table 12. Land capability and land use in 1958, and expected shifts in land use in 1975— Mountain region summary . . . . .	73
Table 13. Land capability and land use in 1958, and expected shifts in land use of 1975— Pacific region summary . . . . .	80
Table 14. Expected shifts in land use, 1958-1975—50 States, Puerto Rico, and Virgin Islands . . . . .	87
Table 15. Summary of land capability by land use in 1958 and expected land use in 1975— United States . . . . .	100
Table 16. Summary of land capability by land use in 1958 and expected land use in 1975— U. S. mainland . . . . .	101

	Page
Table 17. Summary of land capability by land use in 1958 and expected land use in 1975—Northeast region. . . . .	102
Table 18. Summary of land capability by land use in 1958 and expected land use in 1975—Lake States region . . . . .	103
Table 19. Summary of land capability by land use in 1958 and expected land use in 1975—Corn Belt region. . . . .	104
Table 20. Summary of land capability by land use in 1958 and expected land use in 1975—Northern Plains region . . . . .	105
Table 21. Summary of land capability by land use in 1958 and expected land use in 1975—Appalachian region . . . . .	106
Table 22. Summary of land capability by land use in 1958 and expected land use in 1975—Southeast region. . . . .	107
Table 23. Summary of land capability by land use in 1958 and expected land use in 1975—Delta States region . . . . .	108
Table 24. Summary of land capability by land use in 1958 and expected land use in 1975—Southern Plains region. . . . .	109
Table 25. Summary of land capability by land use in 1958 and expected land use in 1975—Mountain region . . . . .	110
Table 26. Summary of land capability by land use in 1958 and expected land use in 1975—Pacific region . . . . .	111
Table 27. Summary of land capability by land use in 1958 and expected land use in 1975—50 States, Puerto Rico, and Virgin Islands . . . . .	112
Table 28. Conservation needs on cropland. . . . .	141
Table 29. Conservation needs on irrigated cropland . . . . .	146
Table 30. Conservation needs on pasture and range. . . . .	149
Table 31. Conservation needs on forest and woodland . . . . .	151
Table 32. Conservation needs on other land. . . . .	152
Table 33. Watershed project needs by States and farm production regions. . . . .	156
Table 34. Watershed project needs by major drainage areas. . . . .	157
Table 35. Watershed project needs by water-resource regions . . . . .	161

# BASIC STATISTICS OF THE NATIONAL INVENTORY OF SOIL AND WATER CONSERVATION NEEDS

## INTRODUCTION

The National Inventory of Soil and Water Conservation Needs was conducted by the U. S. Department of Agriculture (USDA) cooperating with the land-grant colleges and other Federal, State, and local agencies. Its purpose, as stated in U. S. Department of Agriculture Secretary's Memorandum 1396, issued April 10, 1956, was to provide the Department and other land-use planning and conservation agencies with "reasonable estimates of the magnitude and urgency of the various conservation measures needed to maintain and improve the country's productive capacity for all the people." The Department and its cooperating agencies have "constant need and use for information that can be gained only through a national inventory of soil and water conservation needs."

This volume contains the basic statistics of the Inventory. It includes data about four major aspects of the Nation's agricultural land, as follows: (1) Land capability, by class and subclass; (2) land use, actual in 1958 and expected in 1975; (3) conservation treatment needed on land in each land use; and (4) small watershed projects needed.

The part of the Inventory dealing with land capability and land use (reported in Part I) and with conservation needs (Part II) is concerned specifically with all rural land outside of Federal ownership—privately owned land, Indian land, and land owned by States, counties, and municipalities. This information, with the timber resources review,<sup>1</sup> gives the Department basic information about all the land on which the USDA is authorized to carry on conservation and land use programs.

Since effective watershed treatment requires consideration of all land—whether private or public, rural or urban—draining to a stream, the watershed inventory (Part III) includes Federal land and all water areas as well as the non-Federal land covered in the rest of the Inventory.

Soil surveys of statistically selected sample areas in every county began in 1957 and were completed in 1960. Statistical laboratories processed the resulting data and expanded them to represent the entire acreage included in the Inventory. Ten States did their own processing, and the rest was done at Cornell University and Iowa State University. Conservation Needs Inventory Committees in each county and State then made their estimates according to procedures established by a national Inventory committee, made up of representatives of eight agencies of the Department of Agriculture.

Data on all items included in the Inventory are summarized for each of the 50 States, Puerto Rico, and the Virgin Islands, for each of 10 economic regions, and nationally for the 48 mainland States and for the 50 States.

### *Basic policies*

The Inventory was conducted according to the following policies established in Department Memorandum 1396:

"1. A National Inventory of Soil and Water Conservation Needs will be made and kept current by the Department of Agriculture. This Inventory will be developed for each county in the United States and for appropriate subdivisions of the Territories. The goal for initial completion will be three years. The Forest Service has recently completed an intensive survey of the Nation's timber resources. County estimates for forestry, insofar as is possible, will be developed from this timber survey and other available forest resource information.

"2. The Department agencies concerned with land use, soil and water conservation and the management of land resources which are to cooperate in this endeavor are: Agricultural Conservation Program Service,<sup>2</sup> Agricultural Research Service, Commodity Stabilization Service,<sup>2</sup> Federal Extension Service, Farmers Home Administration, Forest Service and Soil Conservation Service. Other agencies of the Department will be called upon where they can make a contribution. The Soil Conservation Service is hereby assigned responsibility for leadership.

"3. A Department Soil and Water Conservation Needs Committee, comprised of one representative from each of the agencies named in paragraph 2, will be established. This committee, under leadership of a chairman from the Soil Conservation Service, will aid in the development and review of proposed procedures, furnish guidance in the cooperative effort, and make periodic reviews of progress for the information of the participating agencies.

"4. A Soil and Water Conservation Needs Committee will be established in each State or Territory. Its membership will consist of representatives who work within the State or Territory for the Department agencies named in paragraph 2. The Soil Conservation Service representative will serve as chairman. The State Conservationist of the Soil Conservation Service will invite representation on the committee from the Land-Grant College, the State

<sup>1</sup>U.S. Forest Service, 1958. Timber resources for America's future. U.S. Department of Agriculture, Forest Resource Report No. 14. Washington, D.C. 713 pp., illus. A preliminary review draft of the report was released in October 1955.

<sup>2</sup>Reorganization of the Department in 1961 replaced these agencies as participants by the Agricultural Stabilization and Conservation Service, Economic Research Service, and Statistical Reporting Service.

Forester, and other appropriate State agencies and groups who may be able to provide assistance and useful data. The State or Territorial committee will develop a plan for making the Inventory, and will submit it to the Administrator of the Soil Conservation Service for review and consideration of the Department Committee and the Assistant Secretary, Federal-States Relations.

"5. Data will be developed separately for privately owned and publicly owned land. The Soil Conservation Service will be responsible for collecting basic physical data on soil and water on non-federally owned lands. The Forest Service will be responsible for the adequacy of the physical data on forestry on non-federally owned lands. The Forest Service and other land management agencies will be responsible for making the Inventory on lands under their jurisdiction.

"6. Cooperation of State and local agencies, organizations, and groups concerned with soil, water, forest, range and wildlife conservation, utilization, and management will be actively solicited in the development and review of the Inventory. The Department of Agriculture will also seek and encourage the cooperation of other Federal agencies, responsible for land management activities, in the development of data which can be utilized in the National Inventory of Soil and Water Conservation Needs."

### *Basic economic framework*

The national Conservation Needs Inventory Committee decided in 1956 on basic economic assumptions to guide State and county committees in their estimates. State committees, in turn, refined or added to these assumptions as they applied to each State. The national assumptions that form the economic framework of the Inventory were stated as follows in the Policy and Procedure for Development of National Inventory of Soil and Water Conservation Needs:

"1. There will be a population increase in the United States for the period 1953 to 1975 from 152 to 210 million. The projected increase in population and moderate rise in per capita consumption of farm products will increase requirements in 1975 to about 40 percent above 1953. Since production is in excess of utiliza-

tion, an increase in farm output of around 30 percent will meet projected requirements.

"2. Total acreage of crops, including cropland pasture, will be about 6 percent greater in 1975 than in the period 1951-53.

"3. With the expected cropland acreage and fuller adoption by farmers of available technical knowledge in crop production, it appears that market demands in 1975 can be met if certain adjustments are made. Significant shifts will be required in the crops grown. There will also be need for shifts in major land uses, including such changes as the clearing, draining, and irrigating of land for cropland and pasture, reforestation of less productive croplands, and loss of agricultural lands to nonagricultural uses.

"4. The projected increase of population and growth of the Nation's economy will expand the demand for timber products. The 1975 demand for wood products in total (industrial wood and fuel wood) may be as much as 30 percent above 1952 consumption. . . To meet these timber requirements, more intensive management of all available commercial forest land will be needed. It will be imperative that commercial forest lands presently nonstocked or poorly stocked be restored to productive conditions. The more critical problems will relate chiefly to increasing the growth of softwood sawtimber and the improvement of productivity of farm and other small forest-land ownerships.

"5. Demands for recreation facilities and for wildlife will increase more rapidly than the increase of population.

"6. To meet the water requirements of the increased population, which will be accompanied by expansion of industry, intensified agriculture, and other uses, there will be increased competition for available water supplies. This will result in an expansion of water-resource development.

"7. Land owners and operators will be expected to spend no more on conservation measures than will yield a reasonable return to their capital and labor.

"8. The public will provide expenditures for soil and water conservation measures in addition to expenditures by land owners and operators when deemed necessary in the public interest to prevent serious permanent damage to soil and water resources."

## SUMMARY OF FINDINGS

The non-Federal agricultural land covered by the National Inventory of Soil and Water Conservation Needs includes 76 percent of the total land area of the 48 mainland States and 87 percent of Hawaii but only 1 percent of Alaska (table 1). It amounts to 1,448 million acres in the U.S. mainland and 1,452 million acres in the total United States.

Privately owned land, including Indian land, amounts to 71 percent of the U. S. mainland, or 1,351 million acres. State and local government land amounts to 5 percent, or 97 million

acres. The latter includes State parks and wildlife refuges, school-grant land under lease or permit for farming and grazing, recreational and watershed areas, and other non-Federal public facilities.

### *Land capability and land use*

The land of the United States has a wide range of climatic and soil conditions and hence a wide range in its capability for agricultural use. As a basis for determining existing land use and

conservation needs, soil surveys were made of sample areas in all counties except a few in completely built-up metropolitan areas. The surveys total between 25 and 30 million acres and represent a true cross-section of the Nation's land resources and conditions.

The data on soils were used to classify the land into eight land-capability classes that show the intensity of soil problems. Under this system of classification, land in classes I through III is suitable for regular cultivation and a wide range of other uses; land in class IV is marginal for cultivation; and land in classes V through VIII is generally suitable for noncropland uses only. All classes except class I are divided into subclasses by four dominant problems that limit land capability. These problems are erosion, excess water, unfavorable soil conditions, and adverse climate. Class I has no special problems that limit its use.

The inventory data (tables 2-13 and 15-27) show that about a fifth of the total inventory acreage is in each of classes II, III, VI, and VII. The other fifth is divided among classes I, IV, V, and VIII.

Forty-four percent (637 million acres) of the inventory acreage is suitable for regular cultivation (classes I-III), 2 percent being in class I. Twelve percent (169 million acres) is marginal for cultivation (class IV). The other 44 percent (642 million acres) is generally unsuitable for cultivation (classes V-VIII).

Of the land suitable for regular cultivation, 60 percent (373 million acres) is being cultivated, and 37 percent (238 million acres) is being used for pasture or woodland. Of the land in class I, 76 percent (27-1/2 million acres) is being cultivated.

Of the land marginal for cultivation, 29 percent (49 million acres) is being cultivated.

Of the land generally unsuitable for cultivation, 4 percent (25 million acres) is being cultivated. Most of the rest is in pasture and woodland.

### *Changes in land use*

Survey data from the sample areas, expanded to the total inventory acreage and adjusted to take into account information from the 1954 Census of Agriculture, the timber resources review, and other sources showed the following acreages in each of the major agricultural uses (tables 2-13) in the 48 mainland States in 1958:

Cropland	447,399,000 acres	31 percent
Pasture and range	484,716,000 acres	33 percent
Forest and woodland	449,651,000 acres	31 percent
Other land	66,271,000 acres	5 percent

The Inventory committee in each county estimated changes in land use expected to take place by 1975. These estimates were based on knowledge of current local trends in land use in relation to soil and land-capability data for the county

and on certain uniform assumptions as to population growth and economic trends from 1953 to 1975.

A summation of these county-by-county estimates indicates that changes in land use in the 17-year period would affect large acreages but make only small net changes in the land devoted to each use.

Cropland acreage is expected to decline slightly. Although the committees estimated that 42 million acres of 1958 cropland would be converted to other uses by 1975, only about 31 million acres of new cropland is expected to come into cultivation from other uses. The result will be an expected net decline of only 11 million acres, or nearly 3 percent, in total cropland.

Most of the expected decline in cropland will occur east of the Mississippi River, with the largest decrease—about 13 percent—in the Northeast. Major increases in cropland acreage are expected in Florida, Iowa, Minnesota, South Dakota, and most of the West.

In contrast, the acreage of pasture and range is expected to show a net increase of about 3 percent, or 12-1/2 million acres. Most of the increase is expected to be in the Great Plains, the Mountain States, and in the South.

Forest and woodland acreage is expected to decrease about 2 percent or 10 million acres, mainly as a result of the conversion of noncommercial woodlands in the Southern Plains to pasture or cropland. A significant increase in forest and woodland acreage is expected in the Northeast.

The biggest net shift in land use will be in land going out of agriculture to urban and other nonfarm uses. A total of more than 20 million acres shifting to urban and built-up areas, Federal land, water, and other uses, will be only partially offset by about 5 million acres of Federal and other land coming into private agriculture. The net loss in private agricultural land will be slightly more than 15 million acres in the 17-year period.

### *Conservation needs*

While much has been done in solving soil and water conservation problems on the Nation's agricultural land, the Inventory shows that much remains to be done. Approximately two-thirds of all the privately owned cropland, grazing land, and woodland in the 48 mainland States still needs some kind of conservation treatment.

The Inventory Committee in each county estimated the acreage in each land use that was adequately treated and that needing treatment for each of several types of conservation problems. The problems for cropland and "other land" are primarily problems of conserving the soil resource. So the estimates of needs were based mainly on land-capability classes and subclasses.

The problems on pasture and range and on forest and woodland are problems of conserving the plant cover as well as the soil resource. So

the estimates of needs for these land uses were based on the actual conditions of the plant cover.

The acreage needing treatment in each land use takes into account the treatment needed for land expected to come into that use from other uses by 1975.

**Cropland.**—A summation of the county-by-county estimates shows that of the total cropland in the 48 mainland States, 62 percent (272 million acres) needs treatment while 38 percent (164 million acres) does not.

Of the cropland not needing treatment, 17 percent (28 million acres) is class I land, which has no conservation problems limiting its use; and 83 percent (136 million acres) is land already adequately treated.

Susceptibility to erosion is the most widespread dominant problem on cropland. Cropland with this dominant problem makes up 53 percent (234 million acres) of the total cropland and 60 percent (161 million acres) of the cropland needing treatment. Much of the land with erosion as the dominant problem has a secondary problem of excess water, unfavorable soil, or adverse climate. Sixty-nine percent needs treatment.

Excess water is the dominant problem on 22 percent (94 million acres) of the total cropland—also 22 percent (60 million acres) of the cropland needing treatment. Much of this wet cropland also has a secondary problem of erosion or unfavorable soil. Sixty-four percent of it needs treatment.

Unfavorable soil in the root zone is the dominant problem on 13 percent (55 million acres) of the total cropland—also 13 percent (36 million acres) of the cropland needing treatment. Much of this cropland with a root-zone problem has a secondary problem of erosion or excess water. Sixty-five percent of it needs treatment.

Adverse climate is the dominant problem on 6 percent (24 million acres) of the total cropland—5 percent (14 million acres) of the cropland needing treatment. Erosion is a secondary problem on most of this cropland. Fifty-eight percent of it needs treatment.

**Pasture and range.**—Nearly three-fourths (73 percent), or 364 million acres, of non-Federal pasture and range in the U. S. mainland needs conservation treatment and improvement (table 30). More than 280 million acres of this land is in the 17 Western States.

Of the land needing treatment, 20 percent (72 million acres) needs establishment of new cover, 30 percent (107 million acres) needs improvement of existing cover, and 50 percent (185 million acres) needs only improved water management or improved protection from overgrazing, fire, erosion, or encroaching brush and weeds.

In addition, undetermined acreages of chaparral, pinyon-juniper woodland, and grassy forested areas that were classified as forest and woodland in this Inventory and that are also grazed may need conservation practices for the improvement of the vegetation for grazing.

**Forest and woodland.**—More than half (55 percent), or 241 million acres, of the non-Federal forest and woodland of the U. S. mainland needs conservation treatment (table 31). In addition, still larger acreages (which overlap with the acreage needing treatment and with each other) need better protection from fire, insects and disease, and animals.

Of the forest and woodland needing treatment, 30 percent (69 million acres) needs establishment of timber stand, 65 percent (160 million acres) needs timber-stand improvement, and 5 percent (12 million acres) needs erosion control.

Fifty-seven percent (252 million acres) of all non-Federal forest and woodland, needs better protection from fire; 47 percent (207 million acres) from insects and disease; and 19 percent (82 million acres) from damage by browsing and grazing animals.

**Other land.**—Of the other land in agricultural use, 17 percent (10 million acres) needs conservation treatment of some kind (table 32).

### *Small watershed project needs*

The inventory of small watershed project needs covered soil and water problems and needs that could not feasibly be met by action of individual land owners or through large-scale works on major rivers. These are primarily problems of water management, both agricultural and non-agricultural, such as flood prevention, erosion control, drainage, irrigation, water supply, wildlife habitat, and recreational development.

These problems require project action that can be effected only through formal organizations that have legal status in the State. All land and water areas in the United States except Alaska are included in this part of the Inventory. With the exception of a few areas where there are no known problems of water management, watersheds were delineated to a size suitable for projects under the Watershed Protection and Flood Prevention Act and similar authorities—250,000 acres or less.

In the development of this part of the Inventory, other Federal and State agencies concerned with water resource development and use cooperated with the Department of Agriculture.

The Inventory committees delineated 12,711 individual small watersheds in the U. S. mainland, having a combined area of 1,922,592,000 acres. The committees determined that projects of various sorts, many of them multiple-purpose, are needed in 8,323 of these watersheds covering slightly more than 1 billion acres (table 33).

Reduction of floodwater and sediment damage is the most extensive problem occurring in these watersheds. It affects more than 125 million acres in nearly 1 million farms and ranches and an undetermined number of towns and cities. Project action is required to deal with the problem on nearly 63 million acres subject to floods in 6,343 watersheds.

Project action is needed to protect nearly 24 million acres of land in 4,651 watersheds from critical erosion damage.

Projects are needed in 3,931 watersheds to drain 45 million acres and in 2,611 watersheds to irrigate 15 million acres.

The need for recreational development was recognized in 1,955 watersheds and for other nonagricultural water supply in 823 watersheds. In view of developments that have increased interest in these project purposes since the In-

ventory was undertaken, these estimates are now considered to represent only a fraction of actual needs. Furthermore, many counties and several States did not inventory these needs. For these reasons, this part of the Inventory is considered incomplete and does not reflect the true magnitude of nonagricultural water management problems.



## Part I. LAND CAPABILITY AND LAND USE

County Conservation Needs Inventory Committees determined present (1958) land use by land-capability class and subclass and estimated changes in land use likely to occur by 1975. These data are summarized by States, by economic regions, and nationally in tables 1 through 27.

The basic data on land capability and land use were obtained from soil surveys of sample areas made by the Soil Conservation Service. The sample-area data were expanded to equal the inventory acreage of each county. Other basic information supplied by the Forest Service and other State and Federal agencies was used in making final estimates of the acreage in each land use.

### *The Inventory acreage*

The inventory acreages reported in these statistics are summations of county inventory acreages.

First, State committees determined a base figure for each county by subtracting the area of Federal land (except cropland) from the total land area as given in the 1954 Census of Agriculture. The Federal land acreages were obtained from the appropriate Federal agency.

Then, using data obtained in the soil survey adjusted as necessary, each county committee obtained its county inventory acreage by subtracting from the base figure the acreage of urban and built-up areas and of water areas smaller than 40 acres and streams less than 1/8 mile wide. (Larger water areas are excluded in all Census figures of land areas.) The base figures and resulting inventory acreages were later revised to agree with 1959 Census land area figures as they became available.

### *Basic data on soil and land use*

The basic data on soils and land use were obtained from soil surveys made by the Soil Conservation Service.

Randomized samples were selected in every county by the statistical laboratories at Cornell University and Iowa State University. The sample areas were located on county base maps with a scale of 1 inch equals 2 miles, or larger. The maps showed the boundaries and symbols of land-resource areas and soil conservation districts. Watershed boundaries were shown where known or were added later. If there was Federally owned land in a county, its boundaries were shown on the maps.

The standard size of sample areas was 100 acres in the 13 Northeastern States and 160 acres in the others. In sectionized country, quarter sections were designated as sample areas. No attention was paid to farm boundaries.

The basic sampling rate was 2 percent, the rate that would provide data of an acceptable degree of reliability in a county of 250,000 to 500,000 acres. As standard procedure, the statistical laboratories selected two separate

sets of sample areas in each county, each set making up about 2 percent of the county.

Calculation of the relative sampling error for a 2-percent sample made up of 160-acre units indicates that on the average the standard error for any item that covers 1 percent of a State of about 63,000 square miles will be plus or minus 5.1 percent. Following are calculated standard errors for items occupying different percentages of such a State and of the U. S. mainland:

<u>Extent of item</u> <u>(percent of area)</u>	<u>Standard</u> <u>error for</u> <u>State</u>	<u>Standard</u> <u>error for</u> <u>U. S. mainland</u>
1	5.1	0.9
5	2.3	0.4
10	1.6	0.3
25	1.1	0.2
50	0.8	0.15
75	0.5	0.1
100	0.0	0.0

The laboratories used the following procedure in selecting sample areas: the county, or land-resource area within the county, was divided into blocks, or "strata," which were then further divided into equal-sized sample areas. One sample area was selected at random from each block for each of the two sets of samples.

The laboratories outlined on each county map one set of samples in red and the other in blue. From this map sample area boundaries were transferred to the aerial photographs on which the mapping was to be done.

In counties larger than 250,000 acres, where one set of sample areas provided adequate data, only the set outlined in red was mapped. In smaller counties, the "blue" set was also used in order to maintain a satisfactory degree of reliability. No substitution or intermingling of the two sets was permitted.

All possible use was made of existing soil-survey information. For counties with recently completed surveys no additional field work was needed.

On sample areas not already mapped, soil surveys were made on the regular aerial photograph field sheets at the scale locally used. In partially mapped counties, surveys of sample areas were made according to the legend in use in the county. Insofar as possible, all new mapping was done according to legends that could be used in the standard soil survey.

In mapping the sample areas, urban and built-up areas were classified as to land use only.

Federal land identified on the sample-area map generally was not mapped. If mapped, it was measured separately. If the Federal land included cropland farmed under lease or permit and if a total acreage of Federal land could be obtained, that falling in sample areas was mapped. On Indian land, the Bureau of Indian Affairs assisted in getting survey information.

All existing soil maps of sample areas were field checked before use. The map was revised if the soil survey was not adequate or if the land use shown did not agree with present conditions on the ground or with the Inventory definitions.

Land use was mapped on all sample areas. The condition at the time of the mapping was shown; no attempt was made to predict the intent of the operator. Land use was designated as: Cropland, pasture and range, forest and woodland, and other land.

In measuring sample-area maps, each individual soil-mapping unit was measured separately so the data could be combined by land-capability units or other desired interpretive groupings.

The soil and land use data from the sample areas were then expanded by a statistical laboratory to give figures representing the total inventory acreage of each county.

### *Land-capability data*

The soil data from the sample areas were interpreted in terms of land capability according to standards in use locally by the Soil Conservation Service in the National Cooperative Soil Survey and in soil conservation district operations.

Expanded data on land capability were provided to county conservation needs inventory committees for use in estimating changes in land use and determining conservation needs.

Estimates of land use change were made by land-capability units, the grouping of soils that are essentially alike in potential for agricultural use, plant growth, and response to management.

Conservation needs for cropland were determined by land-capability subclass, a grouping of land-capability units having the same dominant problem limiting use and requiring conservation treatment. Land capability units were not summarized above the county level.

Land-capability classes are still broader groupings according to intensity of hazards or limitations in use. These classes aid in evaluating need for changes in land use and requirements for conservation treatment.

Land-capability data by class and subclass are summarized in tables 2 through 13 and tables 15 through 27.

### *The land-capability classification*

The land-capability classification<sup>3</sup> is one of a number of interpretive groupings of soils made primarily for agricultural purposes. As in all interpretive groupings the land-capability classification begins with the individual soil-mapping units. In this classification the arable soils are grouped according to their potentialities and

limitations for sustained production of the common cultivated crops that do not require specialized site conditioning or site treatment. Non-arable soils (soils not suitable for longtime sustained use for cultivated crops) are grouped according to their potentialities and limitations for the production of permanent vegetation and according to their risks of soil damage if mismanaged.

The land-capability classification provides three major categories: (1) Unit, (2) subclass, and (3) class. The land-capability unit is a grouping of soils that are adapted to the same kinds of common cultivated crops and pasture plants and that require similar systems of management for these crops.

The land-capability subclass is a grouping of land-capability units having similar kinds of limitations or hazards. Four kinds of limitations or hazards are recognized: (1) Erosion hazard, (2) excess water or wetness of soil, (3) unfavorable soil in the root zone, and (4) adverse climate.

The third and broadest category in the land-capability classification places all the soils in eight land-capability classes. The risks of soil damage or the limitations in use become progressively greater from class I to class VIII. Soils in the first four classes are capable under good management of producing adapted cultivated field crops, pasture or range plants, forest trees, or other adapted plants. Soils in classes V, VI, and VII are suited to the use of adapted native plants. Some soils in classes V and VI are also capable of producing specialized crops, such as certain fruits and ornamentals, and even field and vegetable crops under highly intensive management involving elaborate practices for soil and water conservation. Soils in class VIII do not return on-site benefits for inputs of management of crops, grasses, or trees.

Land-capability classes, subclasses, and units are defined in terms of specific soil properties and other conditions applicable to each survey area. Following are generalized definitions of the land-capability classes as used in the National Inventory of Soil and Water Conservation Needs.

### *Land-capability classes*

#### Land suited for regular cultivation and other uses

**CLASS I** - These soils have few or no conditions that limit their use. They can be safely cultivated without special conservation treatment.

Soils in this class are suited to a wide range of plants and may be used safely for cultivated crops, pasture, range, woodland, and wildlife. The soils are nearly level and erosion hazard (wind or water) is low. They are deep, generally well drained, and easily worked. They hold water well and are either fairly well supplied with plant nutrients or highly responsive to inputs of fertilizer.

<sup>3</sup>Klingebiel, A. A. and P. H. Montgomery, 1961. Land-capability classification. U. S. Dept. Agr., Agr. Hdbk. 210. Washington, D. C. 21 pp.

The soils in class I are not subject to damaging overflow. They are productive and suited for intensive cropping. The local climate is favorable for growing many of the common field crops. Soils in class I that are used for crops need ordinary management practices to maintain productivity—both soil fertility and soil structure.

**CLASS II** - These soils have some natural condition that limits the kinds of plants they can produce or that calls for some easily applied conservation practice when they are cultivated.

Soils in this class require careful soil management, including conservation practices, to prevent deterioration or to improve air and water relations when the soils are cultivated. The limitations are few and the practices are easy to apply. The soils may be used for cultivated crops, pasture, range, woodland, or for wildlife food and cover. The soils in this class provide the farm operator less latitude in the choice of either crops or management practices than soils in class I. They may also require special soil-conserving cropping systems, soil conservation practices, water-control devices, or tillage methods when used for cultivated crops.

**CLASS III** - These soils have more serious or numerous limitations than those in class II. They are more restricted in the crops they can produce or, when cultivated, call for conservation practices more difficult to install or keep working efficiently. They may be used for cultivated crops, pasture, woodland, range, or for wildlife food and cover.

Limitations of soils in class III restrict the amount of clean cultivation; timing of planting, tillage, and harvesting; choice of crops; or a combination of these items. The limitations may be natural ones—such as steep slope, sandy or shallow soil, or too little or too much water. Or the limitation may be erosion brought on by the way the land has been used.

Land suitable for occasional cultivation and for other uses

**CLASS IV** - These soils have very severe limitations that restrict the kinds of plants they can grow. When cultivated, they require very careful management, and conservation practices are more difficult to apply and maintain. In humid areas, they are suitable for occasional but not regular cultivation; in subhumid and semiarid areas, crops fail in low-rainfall years. Soils in class IV may be used for crops, pasture, woodland, range, or for wildlife food and cover.

Many sloping soils in class IV in humid regions are suited for occasional but not regular cultivation. In subhumid and semiarid regions soils in class IV may produce good yields of adapted cultivated crops during years of above average

rainfall; low yields during years of average rainfall; and failures during years of below average rainfall. During the low-rainfall years the land must be protected even though there can be little or no expectation of a marketable crop.

Land generally not suitable for cultivation but suitable for other uses

**CLASS V** - These soils have little or no erosion hazard but have some condition impractical to remove that limits their use largely to pasture, range, woodland, recreation, water supply, or wildlife food and cover.

Soils in this class have limitations that restrict the kind of plants that can be grown and that prevent normal tillage of cultivated crops. They are nearly level but some are wet, are frequently overflowed by streams, are stony, have climatic limitations, or have some combination of these limitations.

**CLASS VI** - These soils have severe limitations that make them generally unsuited for cultivation and restrict their use largely to pasture, range, woodland, recreation, water supply, or wildlife food and cover.

Physical conditions of soils placed in class VI are such that it is practical to apply range or pasture improvements, if needed, such as seeding, liming, fertilizing, and water control with contour furrows, drainage ditches, diversions, or water spreaders. Depending upon soil features and local climate the soils may be well or poorly suited to woodland.

Some soils in class VI can be safely used for the common crops provided unusually intensive management is used. Some of the soils in this class are also adapted to special crops such as sodded orchards, blueberries, etc., requiring soil conditions unlike those demanded by the common crops.

**CLASS VII** - These soils have very severe limitations that make them unsuited for cultivation and that restrict their use to pasture, range, woodland, recreation, water supply, or wildlife food and cover with careful management.

Soil restrictions are more severe than those in class VI because of one or more continuing limitations that cannot be corrected, that make them unsuited for common cultivated crops. Physical conditions of soils in class VII are such that it is impractical to apply such pasture or range improvements as seeding, liming, fertilizing, and water-control measures such as contour furrows, ditches, diversions, or water spreaders. Depending upon the soil characteristics and local climate, soils in this class may be well or poorly suited to woodland.

**CLASS VIII** - These soils and landforms have limitations that prevent their use for commercial plant production and that restrict their use to

recreation, water supply, or wildlife food and cover with careful protection.

Soils and landforms in class VIII cannot be expected to return significant on-site benefits from management for crops, grasses, or trees, although benefits from wildlife use, watershed protection, or recreation maybe possible. Badlands, rock outcrop, sandy beaches, river wash, mine tailings, and other nearly barren lands are included in class VIII.

#### Land-capability subclasses

Subclasses are groups of land-capability units within classes that have the same kinds of dominant limitations for agricultural use. Some soils are subject to erosion if they are not protected, while others are naturally wet and must be artificially drained if cultivated crops are to be grown. Some soils are shallow or droughty or have other soil deficiencies. Still others are in areas where climate limits their use. The four kinds of limitations recognized at the subclass level are: Risks of erosion, designated by the symbol "e"; wetness, drainage, or overflow "w"; root-zone limitations "s"; and climatic limitations "c." The class and subclass provide the map user information about both the degree and the kind of limitation. There are no subclasses in class I.

Subclass e, erosion, is made up of soils in which the susceptibility to erosion is the dominant problem or hazard in their use. Erosion susceptibility and past erosion damage are the major soil factors for placing soils in this subclass.

Subclass w, excess water, is made up of soils in which excess water is the dominant hazard or limitation in their use. Poor soil drainage, wetness, high water table, and overflow are the criteria for determining which soils belong in this subclass.

Subclass s, other unfavorable soil conditions in the root zone, is made up of soils in which the soil characteristics of the root zone are the dominant limitation in their use. These limitations are such factors as shallow soils, stoniness, low moisture-holding capacity, low fertility difficult to correct, and salinity or sodium.

Subclass c, climatic limitation, is made up of soils in which the climate (temperature and lack of moisture) is the major hazard or limitation in their use.

Limitations imposed by erosion, excess water, shallow soils, stones, low moisture-holding capacity, salinity or sodium can be modified or partially overcome and take precedence over climate in determining subclasses.

Where two kinds of limitation that can be modified or corrected are essentially equal, the subclasses have the following priority: e, w, and s. For example, in humid regions soils that have equal problems of erosion and excess water are placed in subclass e; soils having equal problems of excess water and root-zone limitation are placed in subclass w. In grouping soils of

subhumid and semiarid regions that have both an erosion hazard and a climatic limitation, subclass e takes precedence over subclass c, and in grouping soils with both root-zone limitations and climatic limitations, subclass s takes precedence over subclass c.

#### Data on present land use

Data on present land use are for conditions in 1958, the base date of the Inventory. They are based on expanded data from surveys of sample areas, adjusted as necessary to take into account information from other sources. The predominant use evident at the time of the survey was recorded without reference to previous history or to the operator's intentions. Land use was determined mainly by the kind of vegetation and the physical condition of the land. These criteria for determining land use differ in some respects from those used in other statistical studies of the U. S. Department of Agriculture and of other Federal and State agencies.

The State Conservation Needs Inventory committees provided each county committee with available statistical data on land use, including data from the 1954 Census of Agriculture and from the timber resources review published in 1958 by the Forest Service, which showed forest and woodland acreages as of 1954. More recent forest-survey information was available for some counties.

Each county committee considered both the expanded sample-area data provided by the Soil Conservation Service and the related statistical information provided by the State committee in arriving at the acreages it believed most accurately represented the 1958 land uses in the county. In the review of State summaries, the National committee had access to advance returns from the 1959 Census of Agriculture and required State committees to verify or explain significant differences from the Census.

#### Land use definitions

The following definitions of land use were used in the Inventory:

Cropland.—Land currently tilled, including cropland harvested, crop failure, summer fallow, idle cropland, cropland in cover crops or soil-improving crops not harvested or pastured, rotation pasture, and cropland being prepared for crops or newly seeded. Cropland also includes land in vegetables, fruits, and nuts including those grown on farms for home use. All tame hay (and also wild hay harvested east of the Mississippi) was included as cropland. Meadowland was considered as cropland when it had soil and water conditions capable of producing a hay crop in normal years, was used primarily for the production of hay harvested nearly every year, and was locally considered as cropland rather than as pasture or range. The hay could consist of either native or introduced species.

Irrigated cropland.—Cropland to which water is usually applied by artificial means.

The 1958 acreage includes only cropland which was irrigated in 1957. Irrigated cropland was recorded in the 17 Western States.

**Pasture and range.**—Land in grass or other long-term forage growth used primarily for grazing. Pasture and range includes grassland, nonforested pasture, wild hay harvested in the 17 Western States, and other grazing land with the exception of pasture in the crop rotation. It may contain shade trees or scattered timber trees with less than 10 percent canopy, but the principal plant cover is such as to identify its use primarily as permanent grazing land. Pasture (primarily of introduced grasses) was separated from range (or native grasses) in some States. This does not include extensive acreages in the following categories which are grazed: Chaparral, pinon-juniper woodlands of the West, and grassy forested areas with more than 10 percent tree canopy.

**Forest and woodland.**—(a) Land which has at least 10 percent canopy of forest trees of any size and capable of producing timber or other wood products or capable of exerting an influence on the water regime; (b) land from which the trees described in (a) have been removed to less than 10 percent canopy and which have not been developed for other uses; (c) afforested (planted) areas; and (d) chaparral areas.

**In farms or operated for production of forest products.**—Forest and woodland that is part of a farm, and all other forest and woodland that is producing or physically capable of producing usable crops of wood, is economically available now or prospectively, and is not withdrawn from timber utilization.

**Other forest and woodland.**—Forest and woodland not a part of a farm that is withdrawn from timber utilization by public agencies, corporations or private persons; is incapable of yielding usable wood products because of adverse site conditions; or is so physically inaccessible as to be unavailable economically in the foreseeable future. This includes forest land set aside for special uses other than timber production, such as State parks, monuments, natural areas, and game preserves.

**Other land.**—All agricultural land not classified as cropland, pasture and range, or forest and woodland.

**In farms.**—"Other land" within the boundaries of a farm, such as farmsteads, idle land and wildlife areas. "Idle land" includes land formerly used for crops or pasture, now abandoned and not yet put to some other use. A

"farm" is used here to mean a tract of land some part of which produces crops for more than the family's needs.

**Not in farms.**—"Other land" outside the boundaries of a farm, such as crossroad filling stations, rural nonfarm residences, country churches and school grounds, and rural nonfarm idle land.

**Urban and built-up areas.**—Land in cities, villages, and other built-up areas of more than 10 acres; industrial sites, railroad yards, cemeteries, airports, golf courses; the intensively used and built-up parts of shooting ranges and institutional and public administrative sites; and highways, public roads, railroads, and airports. The acreage of farmland inside city and village limits was included in the Inventory acreage.

**Water areas.**—Water areas smaller than 40 acres and streams and canals less than 1/8 mile wide. This acreage only is listed under "Water areas" in table 1; it was excluded from the Inventory acreage after the survey of the sample areas. (Larger water areas were already excluded from the total acreage.)

### *Expected changes in land use*

After the estimates of present land use had been approved by the State Conservation Needs Inventory Committee, each County Committee estimated the changes in land use expected to occur in the county by 1975.

These estimates were made by considering separately the acreage of each land-capability unit currently in each land use. The resulting land use estimates were summarized by land-capability class and subclass, but not by land-capability unit (tables 2-13). Estimates of expected acreages for 1975 included Federally owned land scheduled for transfer into private ownership.

The estimates of changes in land use took into consideration the physical capabilities of land; present land use and trends in land use; expected demands on the land for agricultural, forest, and other products and services as reflected in the economic framework; and the need for farming systems that are economically feasible to farm owners and operators. It was recognized that demands on the land for agricultural production and other purposes as well as size of farm unit and other factors might tend to keep some land in uses not now considered most desirable from the standpoint of the land's physical characteristics.

Table 1. Land area and inventory acreage

State and region	Total land area 1,000 acres	Non-Inventory acreage			Inventory acreage 1,000 acres
		Federal noncropland 1,000 acres	Urban and built-up 1,000 acres	Water area 1,000 acres	
Maine	19,848	107	371	62	19,308
New Hampshire	5,769	696	144	33	4,896
Vermont	5,937	248	100	27	5,562
Massachusetts	5,035	57	618	46	4,314
Rhode Island	677	8	99	9	561
Connecticut	3,135	2	323	32	2,778
New York	30,681	268	2,102	158	28,153
New Jersey	4,813	85	774	23	3,931
Pennsylvania	28,805	513	2,001	114	26,177
Delaware	1,266	24	71	9	1,162
Maryland	6,319	118	372	28	5,801
District of Columbia	39	-----	39	-----	-----
Northeast	112,324	2,126	7,014	541	102,643
Michigan	36,492	2,766	1,979	167	31,580
Wisconsin	35,011	1,677	1,548	222	31,564
Minnesota	51,206	3,021	1,767	290	46,128
Lake States	122,709	7,464	5,294	679	109,272
Ohio	26,222	166	2,462	56	23,538
Indiana	23,158	304	1,189	87	21,578
Illinois	35,795	351	2,399	154	32,891
Iowa	35,861	87	1,418	24	34,332
Missouri	44,248	1,502	1,584	228	40,934
Corn Belt	165,284	2,410	9,052	549	153,273
North Dakota	44,452	1,439	1,033	145	41,835
South Dakota	48,882	2,620	1,033	278	44,951
Nebraska	49,032	565	1,009	133	47,325
Kansas	52,511	273	1,950	463	49,825
Northern Plains	194,877	4,897	5,025	1,019	183,936
Virginia	25,496	2,052	787	63	22,594
West Virginia	15,411	936	433	68	13,974
North Carolina	31,403	1,883	800	139	28,581
Kentucky	25,512	832	732	110	23,838
Tennessee	26,728	1,219	1,176	139	24,194
Appalachian	124,550	6,922	3,928	519	113,181
South Carolina	19,374	1,037	777	89	17,471
Georgia	37,295	1,915	833	203	34,344
Florida	34,721	2,826	1,100	207	30,588
Alabama	32,679	909	1,017	137	30,616
Southeast	124,069	6,687	3,727	636	113,019
Mississippi	30,223	1,424	1,041	269	27,489
Arkansas	33,599	2,969	934	261	29,435
Louisiana	28,868	1,014	922	523	26,409
Delta States	92,690	5,407	2,897	1,053	83,333
Oklahoma	44,088	1,168	1,439	359	41,122
Texas	168,217	2,162	4,338	458	161,259
Southern Plains	212,305	3,330	5,777	817	202,381
Montana	93,271	27,361	801	167	64,942
Idaho	52,933	34,003	358	99	18,473
Wyoming	62,343	29,138	240	95	32,870
Colorado	66,486	22,995	972	52	42,467
New Mexico	77,767	27,584	569	79	49,535
Arizona	72,688	31,226	583	30	40,849
Utah	52,697	35,404	260	137	16,896
Nevada	70,264	60,140	220	18	9,886
Mountain	548,449	267,851	4,003	677	275,918
Washington	42,694	12,345	886	117	29,346
Oregon	61,599	31,601	665	110	29,223
California	100,206	45,115	2,392	187	52,512
Pacific	204,499	89,061	3,943	414	111,081
U. S. mainland	1,901,756	396,155	50,660	6,904	1,448,037
Alaska	365,482	364,169	44	NA	1,269
Hawaii	4,105	473	62	3	3,567
50 States	2,271,343	760,797	50,766	6,907	1,452,873
Puerto Rico	2,189	97	96	17	1,979
Virgin Islands	84	7	5	1	71

<sup>1</sup>The land areas as determined for the U.S. Census of 1960. Figures rounded to the nearest thousand acres and in accordance with U.S. totals.

Table 2. Land capability and land use in 1958, and expected shifts in land use in 1975--United States summary<sup>a</sup>

<sup>a</sup>Because of rounding, some totals may not equal the sum of the items listed and data may not check exactly with other summary tables.

Item	Cropland 1,000 acres	Pasture- range 1,000 acres	Forest- woodland 1,000 acres	Other land 1,000 acres	Total 1,000 acres
<b>II E</b>					
USE IN 1958	99438.4	22837.5	21363.4	6384.2	150023.8
USE IN 1975					
CROPLAND	94145.3	3591.1	1335.8	475.1	99500.0
PASTURE-RANGE	2328.6	18592.9	1149.4	352.3	22430.4
FOREST-WOODLAND	728.6	259.4	18341.9	419.7	19751.9
OTHER LAND	443.8	164.0	125.7	4830.5	5566.4
OUT OF INV.	1791.8	430.1	410.7	306.4	2539.2
URBAN-BUILT UP	1624.1	350.9	354.4	282.5	2611.5
INTO INVENTORY	152.0	7.1	2.0	1.6	163.2
<b>II W</b>					
USE IN 1958	55038.4	9226.1	15621.4	3472.5	86358.7
USE IN 1975					
CROPLAND	55262.0	2150.8	1383.6	252.0	59059.5
PASTURE-RANGE	897.4	6628.8	717.6	146.2	8390.5
FOREST-WOODLAND	200.5	114.3	13101.7	163.3	13580.7
OTHER LAND	240.1	72.0	74.3	2757.5	3143.4
OUT OF INV.	1438.7	260.0	343.8	153.6	2196.3
URBAN-BUILT UP	1262.7	193.3	257.8	136.3	1849.1
INTO INVENTORY	11.0	1.2		.1	12.4
<b>II S</b>					
USE IN 1958	20884.0	5003.4	6078.9	1139.8	33106.2
USE IN 1975					
CROPLAND	19359.1	723.3	323.0	95.0	20629.3
PASTURE-RANGE	558.8	4085.7	354.4	54.8	5055.1
FOREST-WOODLAND	214.5	64.6	5241.0	90.6	5611.8
OTHER LAND	105.9	30.1	31.1	892.1	1001.2
OUT OF INV.	645.4	99.6	129.5	66.6	941.3
URBAN-BUILT UP	582.9	79.1	115.5	61.8	839.3
INTO INVENTORY	129.6	1.4	1.4	1.7	134.0
<b>II C</b>					
USE IN 1958	14562.1	5783.5	362.1	282.6	20990.5
USE IN 1975					
CROPLAND	14274.4	789.2	29.0	10.1	15108.4
PASTURE-RANGE	164.7	4931.7	11.7	1.2	5110.8
FOREST-WOODLAND	46.5	7.5	318.4	1.2	373.6
OTHER LAND	12.5	37.9	.4	269.6	320.3
OUT OF INV.	64.4	17.5	2.6	.4	84.9
URBAN-BUILT UP	55.3	8.4	.3	.1	64.1
INTO INVENTORY	5.9	1.5		.1	7.5
<b>III E</b>					
USE IN 1958	95401.0	44918.0	31528.6	6339.5	178186.5
USE IN 1975					
CROPLAND	88073.3	4715.1	986.8	358.6	94314.4
PASTURE-RANGE	4799.5	39001.0	1865.3	511.1	46208.5
FOREST-WOODLAND	1052.2	520.6	28047.9	668.9	30291.3
OTHER LAND	410.5	204.5	158.6	4592.5	5367.2
OUT OF INV.	1101.4	479.1	467.4	208.6	2256.4
URBAN-BUILT UP	938.1	372.2	378.3	186.1	1874.9
INTO INVENTORY	181.2	31.2	2.5	1.7	216.6
<b>III W</b>					
USE IN 1958	27457.8	10584.0	30445.8	5345.8	73833.3
USE IN 1975					
CROPLAND	25095.8	1170.5	1354.0	404.2	28037.7
PASTURE-RANGE	1183.4	8756.5	1051.2	374.7	11367.5
FOREST-WOODLAND	367.9	278.9	27504.8	446.6	28601.1
OTHER LAND	238.8	134.8	89.8	3574.0	4037.2
OUT OF INV.	572.6	242.0	445.7	545.5	1805.9
URBAN-BUILT UP	477.3	183.9	301.3	138.6	1101.4
INTO INVENTORY	12.7	.5	2.2	.1	15.6

See note at end of table.

Table 2. Land capability and land use in 1958, and expected shifts in land use in 1975--United States summary<sup>a</sup>--Continued

[Because of rounding, some totals may not equal the sum of the items listed and data may not check exactly with other summary tables.]

Item	Cropland 1,000 acres	Pasture- range 1,000 acres	Forest- woodland 1,000 acres	Other land 1,000 acres	Total 1,000 acres
III S					
USE IN 1958	22321.0	8113.9	15806.9	2078.9	48321.0
USE IN 1975					
CROPLAND	20026.1	810.6	418.7	104.0	21510.6
PASTURE-RANGE	871.5	6863.5	478.3	83.1	8314.1
FOREST-WOODLAND	758.9	238.1	14500.2	257.5	15822.3
OTHER LAND	175.3	49.6	73.9	1483.3	1783.0
OUT OF INV.	453.3	149.4	339.0	151.6	1093.0
URBAN-BUILT UP	436.6	138.5	311.9	147.0	1034.4
INTO INVENTORY	151.0	17.8	67.4	1.2	237.3
III C					
USE IN 1958	7790.0	2985.9	128.7	89.4	10994.3
USE IN 1975					
CROPLAND	7523.8	470.5	3.0	4.9	8009.1
PASTURE-RANGE	228.5	2497.2	48.0	10.8	2785.5
FOREST-WOODLAND	2.8	1.5	76.3	.3	80.9
OTHER LAND	1.9	1.6		72.6	76.1
OUT OF INV.	34.0	15.3	1.1	.7	51.3
URBAN-BUILT UP	33.5	14.8	.8	.5	49.9
INTO INVENTORY	6.9	.9			7.8
IV E					
USE IN 1958	31988.5	33572.5	26498.6	4054.8	96115.2
USE IN 1975					
CROPLAND	25681.4	1453.7	254.5	149.6	27741.1
PASTURE-RANGE	4763.3	30993.4	1439.6	436.9	37656.3
FOREST-WOODLAND	899.5	623.6	24300.3	629.2	26460.4
OTHER LAND	241.5	185.9	141.3	2723.7	3293.5
OUT OF INV.	402.1	315.9	363.8	114.2	1197.1
URBAN-BUILT UP	341.2	260.6	291.6	97.3	990.6
INTO INVENTORY	202.2	23.2	7.2	1.1	233.7
IV H					
USE IN 1958	4996.3	4914.2	15637.8	2087.6	27635.6
USE IN 1975					
CROPLAND	4391.2	246.4	214.7	79.0	4933.8
PASTURE-RANGE	300.9	4289.2	249.9	74.4	4914.9
FOREST-WOODLAND	132.7	215.1	14952.7	183.4	15488.9
OTHER LAND	100.7	74.5	57.8	1681.1	1914.3
OUT OF INV.	70.4	88.9	162.6	70.3	392.0
URBAN-BUILT UP	52.7	68.0	107.6	56.1	285.0
INTO INVENTORY	2.3	.6	5.2	.3	8.3
IV S					
USE IN 1958	10139.0	13294.0	16119.3	1667.2	41219.2
USE IN 1975					
CROPLAND	8418.5	817.0	157.2	91.7	9561.6
PASTURE-RANGE	727.4	11675.7	373.8	76.1	12887.7
FOREST-WOODLAND	558.7	434.7	15094.3	193.2	16311.8
OTHER LAND	141.3	82.3	87.9	1225.9	1537.8
OUT OF INV.	293.6	283.8	406.3	80.1	1063.5
URBAN-BUILT UP	277.2	255.6	380.8	75.4	989.5
INTO INVENTORY	77.6	34.5	31.4	.5	144.1
IV C					
USE IN 1958	1869.6	2157.1	156.1	28.3	4211.1
USE IN 1975					
CROPLAND	1757.1	153.4	.5	3.3	1915.2
PASTURE-RANGE	100.9	1995.4	9.3	3.9	2112.2
FOREST-WOODLAND	1.5	.5	145.5		147.8
OTHER LAND	.8	1.2		21.1	23.2
OUT OF INV.	9.2	6.6	.7		16.5
URBAN-BUILT UP	8.8	5.8	.6		15.3
INTO INVENTORY	.8	2.5	.3		3.6

See note at end of table.



Table 2. Land capability and land use in 1958, and expected shifts in land use in 1975--United States summary<sup>a</sup>--Continued

<sup>a</sup>Because of rounding, some totals may not equal the sum of the items listed and data may not check exactly with other summary tables.

Item	Cropland	Pasture-range	Forest-woodland	Other land	Total
	1,000 acres	1,000 acres	1,000 acres	1,000 acres	1,000 acres
<b>V E</b>					
USE IN 1958	6.9	307.2	209.4	1.8	525.4
USE IN 1975					
CROPLAND	4.0				4.0
PASTURE-RANGE		306.2	.1		306.5
FOREST-WOODLAND	2.8		207.6	.1	210.5
OTHER LAND	.1		.3	1.6	2.0
OUT OF INV.		1.0	1.5		2.5
URBAN-BUILT UP INTO INVENTORY			.2		.2
<b>V W</b>					
USE IN 1958	1658.8	7564.8	27818.4	1680.3	38722.6
USE IN 1975					
CROPLAND	1224.8	191.9	193.5	29.6	1640.1
PASTURE-RANGE	317.9	6953.9	1008.9	66.1	8348.6
FOREST-WOODLAND	52.8	178.8	26182.8	120.8	26549.3
OTHER LAND	22.1	118.8	73.4	1425.3	1639.8
OUT OF INV.	41.2	121.1	360.1	38.6	561.4
URBAN-BUILT UP INTO INVENTORY	10.5	39.0	126.5	20.0	195.8
	.4	1.5	14.5	.2	16.7
<b>V S</b>					
USE IN 1958	82.1	991.3	739.7	146.1	1959.2
USE IN 1975					
CROPLAND	50.5	9.9	3.4		64.6
PASTURE-RANGE	17.9	925.0	83.1	4.3	1030.4
FOREST-WOODLAND	11.6	23.2	624.7	5.8	667.6
OTHER LAND	.8	7.4	5.3	132.9	146.5
OUT OF INV.	1.4	25.9	23.4	3.1	53.8
URBAN-BUILT UP INTO INVENTORY	1.4	23.1	21.0	3.0	48.5
	1.0	.4	2.3		3.7
<b>V C</b>					
USE IN 1958	25.3	1661.1	152.8	4.1	1843.4
USE IN 1975					
CROPLAND	21.6	39.1	.3		60.9
PASTURE-RANGE	3.8	1600.2			1604.1
FOREST-WOODLAND			147.5		148.5
OTHER LAND		20.1	1.7	4.1	25.9
OUT OF INV.		1.7	3.3		5.0
URBAN-BUILT UP INTO INVENTORY		1.5	.2		1.7
		.1	1.0		1.1
<b>VI E</b>					
USE IN 1958	13666.0	85343.0	45125.8	2904.6	147039.4
USE IN 1975					
CROPLAND	8568.9	654.7	83.9	16.3	9338.0
PASTURE-RANGE	4283.7	83144.1	2087.3	356.2	90334.7
FOREST-WOODLAND	540.2	755.2	42428.0	488.7	44321.0
OTHER LAND	146.5	285.0	111.9	1985.1	2536.0
OUT OF INV.	126.7	504.5	415.6	58.5	1105.3
URBAN-BUILT UP INTO INVENTORY	101.7	338.4	301.8	45.0	787.4
	14.1	464.2	109.5	7.5	595.4
<b>VI W</b>					
USE IN 1958	601.7	3211.5	2722.5	696.3	7231.9
USE IN 1975					
CROPLAND	453.8	68.7	11.0	2.1	535.6
PASTURE-RANGE	100.4	3028.7	32.6	10.9	3173.6
FOREST-WOODLAND	24.6	47.7	2638.5	32.6	2743.7
OTHER LAND	11.8	32.5	4.1	325.3	373.6
OUT OF INV.	11.1	34.2	36.3	325.5	407.3
URBAN-BUILT UP INTO INVENTORY	6.6	14.8	12.9	3.8	38.2
		1.4		.1	1.5

See note at end of table.

Table 2. Land capability and land use in 1958, and expected shifts in land use in 1975--United States summary<sup>a</sup>--Continued

<sup>a</sup>Because of rounding, some totals may not equal the sum of the items listed and data may not check exactly with other summary tables.

Item	Cropland	Pasture-range	Forest-woodland	Other land	Total
	1,000 acres	1,000 acres	1,000 acres	1,000 acres	1,000 acres
VI S					
USE IN 1958	3557.4	55897.8	37449.8	1312.7	98216.8
USE IN 1975					
CROPLAND	2487.8	337.9	62.6	8.8	2912.5
PASTURE-RANGE	825.7	54903.9	617.4	75.8	56811.5
FOREST-WOODLAND	155.3	382.7	36429.1	173.1	37211.7
OTHER LAND	45.1	98.4	50.0	841.1	1039.9
OUT OF INV.	44.0	175.0	289.9	214.5	723.3
URBAN-BUILT UP INTO INVENTORY	39.4	116.3	188.5	29.1	373.4
	15.2	388.9	71.8	5.5	481.6
VI C					
USE IN 1958	114.8	21836.4	3191.3	81.1	25223.2
USE IN 1975					
CROPLAND	83.5	255.8	8.5		355.9
PASTURE-RANGE	25.0	21430.1	259.4	27.4	22403.6
FOREST-WOODLAND		26.0	2871.7	.8	2989.1
OTHER LAND		8.2	.6	49.1	59.2
OUT OF INV.	6.2	116.4	50.9	3.7	177.2
URBAN-BUILT UP INTO INVENTORY	.2	103.4	8.5	3.7	116.0
	8.4	662.1	90.5	1.1	762.1
VII E					
USE IN 1958	3650.4	71908.7	83442.8	3530.2	162532.1
USE IN 1975					
CROPLAND	1615.4	98.5	26.1	29.6	1769.8
PASTURE-RANGE	1431.7	69945.9	1484.0	393.0	73534.0
FOREST-WOODLAND	474.8	1258.3	81185.3	910.3	84024.5
OTHER LAND	81.5	233.2	216.0	2129.9	2689.4
OUT OF INV.	47.3	371.8	531.6	66.9	1017.9
URBAN-BUILT UP INTO INVENTORY	31.8	239.1	332.4	47.1	650.3
		279.7	195.6	29.4	504.8
VII W					
USE IN 1958	140.4	436.5	5592.3	1012.1	7181.2
USE IN 1975					
CROPLAND	111.0	3.7	9.7	2.8	127.4
PASTURE-RANGE	9.4	389.7	23.1	5.8	428.4
FOREST-WOODLAND	8.7	16.0	5453.1	61.9	5539.9
OTHER LAND	5.9	18.4	34.9	886.7	944.3
OUT OF INV.	4.5	8.3	69.8	56.9	139.6
URBAN-BUILT UP INTO INVENTORY	2.9	5.4	22.1	51.0	81.7
			.1		.2
VII S					
USE IN 1958	1832.9	57461.1	53832.7	2000.7	115126.8
USE IN 1975					
CROPLAND	1142.1	64.4	112.3	7.1	1330.3
PASTURE-RANGE	310.7	56385.4	550.3	47.5	57591.2
FOREST-WOODLAND	277.1	517.4	52582.8	237.2	53832.6
OTHER LAND	58.5	291.1	137.8	1658.8	2154.3
OUT OF INV.	44.2	203.3	451.2	50.1	748.6
URBAN-BUILT UP INTO INVENTORY	39.4	96.2	315.3	45.1	495.8
	4.5	297.7	218.1	7.9	527.9
VII C					
USE IN 1958	12.1	8884.0	1359.4	1138.1	11393.6
USE IN 1975					
CROPLAND	11.3	48.4	.3	19.0	79.1
PASTURE-RANGE	.7	8607.4	24.2	2.8	9033.0
FOREST-WOODLAND		1.1	1291.2		1303.4
OTHER LAND		7.3	42.6	1088.3	1231.2
OUT OF INV.		219.8	1.2	28.0	249.0
URBAN-BUILT UP INTO INVENTORY		201.3	.9	28.0	230.2
		397.9	11.1	92.9	501.8

See note at end of table.

Table 2. Land capability and land use in 1958, and expected shifts in land use in 1975--United States summary<sup>a</sup>--Continued

<sup>a</sup>Because of rounding, some totals may not equal the sum of the items listed and data may not check exactly with other summary tables.

Item	Cropland	Pasture-range	Forest-woodland	Other land	Total
	1,000 acres	1,000 acres	1,000 acres	1,000 acres	1,000 acres
<b>VIII E</b>					
USE IN 1958	5.2	1150.2	1318.2	2385.2	4858.7
USE IN 1975					1.3
CROPLAND	1.3				1.3
PASTURE-RANGE	1.6	1133.6	.3	2.9	1144.9
FOREST-WOODLAND	.5	1.8	1303.8	.3	1311.2
OTHER LAND	1.4	9.8	7.7	2376.5	2402.6
OUT OF INV.	.4	5.0	6.4	5.7	17.5
URBAN-BUILT UP INTO INVENTORY	.4	1.1	2.8	4.4	8.7
		6.5	4.8	7.1	18.4
<b>VIII W</b>					
USE IN 1958	27.4	107.4	933.2	4199.3	5267.3
USE IN 1975					23.3
CROPLAND	18.0	1.6	.8	3.1	23.3
PASTURE-RANGE	2.2	88.7	.8	21.2	112.8
FOREST-WOODLAND	.8	1.6	869.5	40.1	913.1
OTHER LAND	6.0	13.8	33.5	3944.2	3997.7
OUT OF INV.	.6	1.6	28.7	190.9	222.1
URBAN-BUILT UP INTO INVENTORY	.2	.8	6.5	93.2	100.9
		.2	1.0	.5	1.7
<b>VIII S</b>					
USE IN 1958	33.7	1264.5	4262.4	10637.2	16197.8
USE IN 1975					61.4
CROPLAND	15.7	1.7	1.5	42.3	61.4
PASTURE-RANGE	5.3	1191.0	10.1	29.0	1266.2
FOREST-WOODLAND	5.4	17.2	4175.8	55.1	4296.2
OTHER LAND	2.2	40.8	25.7	10395.4	11036.2
OUT OF INV.	4.7	14.2	49.1	115.6	183.8
URBAN-BUILT UP INTO INVENTORY	.9	3.0	42.0	75.4	121.1
		31.0	43.0	572.5	646.5
<b>VIII C</b>					
USE IN 1958			4.0	914.6	918.6
USE IN 1975					4.0
CROPLAND					4.0
PASTURE-RANGE					4.0
FOREST-WOODLAND			4.0		4.0
OTHER LAND				883.0	934.3
OUT OF INV.				31.6	31.6
URBAN-BUILT UP INTO INVENTORY				14.6	14.6
				51.3	51.3
<b>I</b>					
USE IN 1958	27435.1	3940.1	3572.4	1247.2	36195.2
USE IN 1975					27961.0
CROPLAND	26125.5	998.3	590.3	110.3	27961.0
PASTURE-RANGE	372.8	2804.5	320.5	40.8	3541.1
FOREST-WOODLAND	67.0	27.0	2519.6	52.6	2666.9
OTHER LAND	88.5	12.4	17.9	983.1	1104.2
OUT OF INV.	781.2	97.5	124.7	60.8	1064.0
URBAN-BUILT UP INTO INVENTORY	649.7	63.4	88.2	53.8	854.7
	137.3	2.8	.6	2.1	142.7
<b>II</b>					
USE IN 1958	192922.6	42851.1	43426.0	11279.1	290478.5
USE IN 1975					194297.8
CROPLAND	183040.6	7055.0	3071.8	832.9	194297.8
PASTURE-RANGE	3949.3	34239.0	2232.7	554.3	40986.7
FOREST-WOODLAND	1189.7	446.1	37003.1	675.2	39318.0
OTHER LAND	802.6	304.1	231.5	8689.7	10031.2
OUT OF INV.	3940.8	807.4	886.6	527.3	6161.0
URBAN-BUILT UP INTO INVENTORY	3524.2	632.1	727.3	480.8	5364.3
	298.4	11.3	3.4	3.8	316.5

See note at end of table.

Table 2. Land capability and land use in 1958, and expected shifts in land use in 1975--United States summary<sup>a</sup>--Continued

Because of rounding, some totals may not equal the sum of the items listed and data may not check exactly with other summary tables.

Item	Cropland	Pasture-range	Forest-woodland	Other land	Total
	1,000 acres	1,000 acres	1,000 acres	1,000 acres	1,000 acres
III					
USE IN 1958	152970.0	66601.7	77910.1	13854.0	311335.4
USE IN 1975					
CROPLAND	140718.7	7166.7	2762.2	872.0	151871.6
PASTURE-RANGE	7082.4	57118.8	3442.7	980.3	68675.3
FOREST-WOODLAND	2181.8	1039.7	70128.9	1373.1	74795.5
OTHER LAND	825.5	391.2	321.9	9722.4	11264.1
OUT OF INV.	2161.5	885.9	1253.6	906.2	5206.9
URBAN-BUILT UP	1885.8	709.7	992.6	472.2	4060.9
INTO INVENTORY	351.7	50.8	72.1	3.0	477.3
IV					
USE IN 1958	48993.3	53937.6	58412.9	7837.8	169181.1
USE IN 1975					
CROPLAND	40248.6	2669.9	627.3	323.0	44151.9
PASTURE-RANGE	5892.6	48953.5	2073.0	591.7	57572.0
FOREST-WOODLAND	1592.7	1273.7	54492.8	1005.7	58409.0
OTHER LAND	484.8	343.7	286.6	5651.8	6768.8
OUT OF INV.	775.0	695.8	933.2	265.0	2669.3
URBAN-BUILT UP	679.9	590.5	780.5	228.6	2280.2
INTO INVENTORY	282.9	60.8	44.2	2.0	389.7
V					
USE IN 1958	1773.2	10524.6	28920.4	1832.3	43050.5
USE IN 1975					
CROPLAND	1300.7	241.0	197.1	29.7	1769.8
PASTURE-RANGE	339.5	9785.3	1092.1	70.4	11289.6
FOREST-WOODLAND	67.1	201.9	27162.4	126.7	27575.7
OTHER LAND	23.0	146.4	80.7	1564.0	1814.3
OUT OF INV.	42.7	149.7	388.4	41.7	622.5
URBAN-BUILT UP	12.0	63.6	147.9	23.2	246.4
INTO INVENTORY	1.4	2.0	17.9	.2	21.5
VI					
USE IN 1958	17939.9	166288.2	88489.7	4295.0	277712.1
USE IN 1975					
CROPLAND	11594.3	1317.0	165.9	27.4	13142.2
PASTURE-RANGE	5234.6	162806.8	2996.6	469.6	172724.0
FOREST-WOODLAND	719.9	1211.6	84367.9	694.9	87265.2
OTHER LAND	202.9	424.4	166.2	3200.3	4008.1
OUT OF INV.	188.1	830.1	792.9	602.3	2413.5
URBAN-BUILT UP	148.0	572.7	512.2	82.0	1314.8
INTO INVENTORY	37.9	1516.5	271.9	14.3	1840.6
VII					
USE IN 1958	5635.5	138690.3	144226.8	7681.6	296233.4
USE IN 1975					
CROPLAND	2880.1	214.9	148.3	58.6	3306.0
PASTURE-RANGE	1753.1	135328.4	2081.4	448.8	140587.2
FOREST-WOODLAND	760.8	1792.5	140512.4	1209.5	144700.0
OTHER LAND	146.1	549.9	431.2	5761.7	7019.1
OUT OF INV.	95.8	803.6	1053.8	202.3	2155.3
URBAN-BUILT UP	74.5	542.2	670.7	171.2	1457.7
INTO INVENTORY	4.5	975.3	424.8	130.0	1534.5
VIII					
USE IN 1958	66.3	2522.6	6517.7	18135.8	27242.0
USE IN 1975					
CROPLAND	35.0	3.4	2.3	45.4	86.1
PASTURE-RANGE	8.8	2413.5	11.2	53.1	2524.3
FOREST-WOODLAND	6.6	20.6	6353.1	95.5	6524.0
OTHER LAND	9.7	64.1	67.1	17598.6	18370.8
OUT OF INV.	5.6	21.0	84.4	343.6	454.9
URBAN-BUILT UP	1.5	5.0	51.4	187.2	245.2
INTO INVENTORY		37.7	48.8	631.4	718.0

See note at end of table.

Table 2. Land capability and land use in 1958, and expected shifts in land use in 1975--United States summary<sup>a</sup>--Continued

<sup>1</sup>Because of rounding, some totals may not equal the sum of the items listed and data may not check exactly with other summary tables.

Item	Cropland	Pasture-range	Forest-woodland	Other land	Total
	1,000 acres	1,000 acres	1,000 acres	1,000 acres	1,000 acres
<b>I - IV</b>					
USE IN 1958	422321.0	167330.3	183320.3	34218.1	807190.0
USE IN 1975					
CROPLAND	390133.8	17889.7	7051.2	2136.9	418281.8
PASTURE-RANGE	17296.9	143116.0	8069.5	2167.0	170774.4
FOREST-WOODLAND	5024.5	2784.7	164070.1	3106.6	175106.1
OTHER LAND	2200.7	1051.2	857.9	25007.9	29127.7
OUT OF INV.	7657.8	2486.7	3198.0	1760.1	15102.5
URBAN-BUILT UP	6740.0	1995.5	2588.5	1236.1	12559.8
INTO INVENTORY	1070.1	125.7	120.3	10.7	1326.6
<b>V - VII</b>					
USE IN 1958	25348.4	315502.8	261636.3	14508.5	616996.2
USE IN 1975					
CROPLAND	15775.0	1772.7	510.9	115.8	18217.7
PASTURE-RANGE	7327.6	307620.5	6170.2	989.0	324599.7
FOREST-WOODLAND	1547.7	3206.1	252042.3	2030.9	259541.3
OTHER LAND	372.1	1120.0	678.3	10526.6	12841.8
OUT OF INV.	326.7	1783.0	2235.2	846.0	5190.6
URBAN-BUILT UP	234.5	1178.5	1330.1	276.3	3019.2
INTO INVENTORY	43.7	2493.9	714.4	144.7	3396.7
<b>VIII</b>					
USE IN 1958	66.3	2522.6	6517.7	18135.8	27242.0
USE IN 1975					
CROPLAND	35.0	3.4	2.3	45.4	86.1
PASTURE-RANGE	8.8	2413.5	11.2	53.1	2524.3
FOREST-WOODLAND	6.6	20.6	6353.1	95.5	6524.0
OTHER LAND	9.7	64.1	67.1	17598.6	18370.8
OUT OF INV.	5.6	21.0	84.4	343.6	454.9
URBAN-BUILT UP	1.5	5.0	51.4	187.2	245.2
INTO INVENTORY		37.7	48.8	631.4	718.0
<b>UNCLS</b>					
USE IN 1958	2.0	8.7	1254.0	179.9	1444.9
USE IN 1975					
CROPLAND	1.6	.4	3.8	.9	6.6
PASTURE-RANGE	.3	7.4	13.7	4.5	26.1
FOREST-WOODLAND	.1	.9	1219.8	48.2	1269.0
OTHER LAND			1.3	122.1	123.4
OUT OF INV.			15.6	4.1	19.7
URBAN-BUILT UP			14.6	4.1	18.7
INTO INVENTORY					
<b>TOTAL</b>					
USE IN 1958	447737.2	485364.5	452729.0	67042.1	1452872.5
USE IN 1975					
CROPLAND	405945.3	19666.1	7568.3	2298.9	436592.6
PASTURE-RANGE	24633.3	453157.0	14264.0	3213.8	497924.1
FOREST-WOODLAND	6585.3	6014.4	423760.0	5281.3	442523.8
OTHER LAND	2582.8	2235.7	1604.5	53294.1	60503.9
OUT OF INV.	7990.0	4291.0	5533.0	2954.0	20767.2
URBAN-BUILT UP	6975.6	3178.6	3984.7	1703.8	15842.8
INTO INVENTORY	1113.7	2657.4	883.4	786.9	5441.0

<sup>a</sup>The total acreages of cropland, pasture and range, forest and woodland, and other land were compiled from computer tabulations by States.

Wild hay harvested from about 9 million acres of dry land generally was excluded from cropland and included in pasture and range; wild hay harvested from over 1 million acres of irrigated land in the West was included in cropland.

Table 3. Land capability and land use in 1958, and expected shifts in land use in 1975--U.S. mainland summary<sup>a</sup>

Because of rounding, some totals may not equal the sum of the items listed and data may not check exactly with other summary tables.

Item	Cropland 1,000 acres	Pasture- range 1,000 acres	Forest- woodland 1,000 acres	Other land 1,000 acres	Total 1,000 acres
<b>II E</b>					
USE IN 1958	99326.6	22824.0	21249.2	6381.5	149781.7
USE IN 1975					
CROPLAND	94036.8	3391.0	1318.2	474.1	99372.8
PASTURE-RANGE	2328.0	18580.2	1149.2	352.3	22416.9
FOREST-WOODLAND	728.6	259.4	18249.2	419.7	19659.1
OTHER LAND	443.8	164.0	125.5	4829.4	5565.1
OUT OF INV.	1789.2	429.3	407.3	305.9	2931.9
URBAN-BUILT UP	1622.1	350.1	354.2	282.5	2608.5
INTO INVENTORY	152.0	7.1	2.0	1.8	163.2
<b>II W</b>					
USE IN 1958	58038.4	9226.1	15616.7	3472.5	86354.0
USE IN 1975					
CROPLAND	55262.0	2150.8	1383.4	252.0	59059.3
PASTURE-RANGE	897.4	5628.8	717.6	146.2	8390.5
FOREST-WOODLAND	200.5	114.2	13097.3	163.3	13576.3
OTHER LAND	240.1	72.0	74.3	2757.5	3143.4
OUT OF INV.	1438.7	260.0	343.7	153.6	2196.2
URBAN-BUILT UP	1262.7	193.3	257.8	136.3	1849.1
INTO INVENTORY	11.0	1.2			12.4
<b>II S</b>					
USE IN 1958	20881.4	5003.1	6070.7	1139.8	33095.1
USE IN 1975					
CROPLAND	19356.5	723.3	322.0	95.0	20625.7
PASTURE-RANGE	558.8	4085.4	354.4	54.8	5054.8
FOREST-WOODLAND	214.5	64.6	5234.0	90.6	5604.8
OTHER LAND	105.9	30.1	31.0	832.1	1001.1
OUT OF INV.	645.4	99.6	129.4	66.6	941.2
URBAN-BUILT UP	582.9	79.1	115.5	61.8	839.3
INTO INVENTORY	129.6	1.4	1.4	1.7	134.0
<b>II C</b>					
USE IN 1958	14561.4	5783.5	220.7	280.8	20846.5
USE IN 1975					
CROPLAND	14273.7	789.2	23.0	10.1	15101.7
PASTURE-RANGE	164.7	4931.7	10.5	1.2	5109.6
FOREST-WOODLAND	46.3	7.5	186.4	1.2	241.6
OTHER LAND	12.5	37.9	.2	268.0	318.5
OUT OF INV.	64.4	17.5	.5	.3	82.7
URBAN-BUILT UP	55.3	8.4	.3	.1	64.1
INTO INVENTORY	5.9	1.5		.1	7.5
<b>III E</b>					
USE IN 1958	95350.3	44884.0	31389.8	6330.8	177954.4
USE IN 1975					
CROPLAND	88024.6	4715.0	975.8	358.5	94254.5
PASTURE-RANGE	4799.5	38967.7	1864.9	510.2	46173.9
FOREST-WOODLAND	1052.0	520.6	27923.3	663.8	30161.4
OTHER LAND	410.5	204.5	158.4	4590.3	5364.8
OUT OF INV.	1099.5	478.5	464.8	208.3	2251.1
URBAN-BUILT UP	936.5	371.6	377.9	186.1	1872.3
INTO INVENTORY	181.2	31.2	2.5	1.7	216.6
<b>III W</b>					
USE IN 1958	27447.7	10581.4	30362.9	5342.7	73734.7
USE IN 1975					
CROPLAND	25088.1	1170.5	1349.5	404.2	28025.5
PASTURE-RANGE	1182.0	8754.9	1046.1	373.8	11358.5
FOREST-WOODLAND	367.9	278.9	27434.4	446.6	28530.7
OTHER LAND	238.8	134.8	89.7	3571.8	4034.9
OUT OF INV.	571.6	241.0	442.8	545.5	1801.0
URBAN-BUILT UP	476.3	182.9	301.1	128.6	1099.2
INTO INVENTORY	12.7	.5	2.2	.1	15.6

See note at end of table.

Table 3. Land capability and land use in 1958, and expected shifts in land use in 1975--U.S. mainland summary<sup>a</sup>--Continued

<sup>a</sup>Because of rounding, some totals may not equal the sum of the items listed and data may not check exactly with other summary tables.

Item	Cropland	Pasture- range	Forest- woodland	Other land	Total
	1,000 acres	1,000 acres	1,000 acres	1,000 acres	1,000 acres
<b>III S</b>					
USE IN 1958	22311.8	8110.3	15705.2	2077.2	48204.8
USE IN 1975					
CROPLAND	20018.2	810.6	403.3	104.0	21487.3
PASTURE-RANGE	871.5	6860.0	477.2	83.1	8309.5
FOREST-WOODLAND	758.9	238.1	14420.6	257.5	15742.7
OTHER LAND	175.3	49.6	73.8	1482.7	1782.3
OUT OF INV.	452.0	149.2	393.4	150.5	1085.7
URBAN-BUILT UP	435.6	138.3	311.7	147.0	1033.0
INTO INVENTORY	151.0	17.8	67.4	1.2	237.3
<b>III C</b>					
USE IN 1958	7774.9	2971.7	115.0	87.6	10949.4
USE IN 1975					
CROPLAND	7508.7	470.3	1.8	4.9	7992.6
PASTURE-RANGE	228.5	2483.2	44.7	10.1	2767.5
FOREST-WOODLAND	2.8	1.5	67.2	.3	71.8
OTHER LAND	1.9	1.5		71.5	74.9
OUT OF INV.	34.0	15.3	1.1	.7	51.3
URBAN-BUILT UP	33.5	14.8	.8	.5	49.9
INTO INVENTORY	6.9	.9			7.8
<b>IV E</b>					
USE IN 1958	31929.9	33529.9	26375.0	4047.1	95882.6
USE IN 1975					
CROPLAND	25625.5	1453.7	253.0	149.5	27683.6
PASTURE-RANGE	4762.0	30951.8	1427.5	436.7	37601.1
FOREST-WOODLAND	897.5	623.6	24192.7	624.1	26347.7
OTHER LAND	241.5	185.9	141.2	2721.4	3291.1
OUT OF INV.	400.7	314.9	361.3	114.1	1192.1
URBAN-BUILT UP	339.8	259.6	291.5	97.3	988.1
INTO INVENTORY	202.2	23.2	7.2	1.1	233.7
<b>IV W</b>					
USE IN 1958	4995.4	4912.7	15541.0	2087.6	27536.4
USE IN 1975					
CROPLAND	4390.3	245.9	207.1	79.0	4924.8
PASTURE-RANGE	300.9	4288.1	243.2	74.4	4907.1
FOREST-WOODLAND	132.7	215.1	14870.6	183.4	15406.8
OTHER LAND	100.7	74.5	57.7	1681.1	1914.2
OUT OF INV.	70.4	88.9	162.3	70.3	391.7
URBAN-BUILT UP	52.7	68.0	107.6	56.1	285.0
INTO INVENTORY	2.3	.6	5.2	.3	8.3
<b>IV S</b>					
USE IN 1958	10114.9	13276.1	16052.1	1665.0	41107.8
USE IN 1975					
CROPLAND	8396.0	814.8	154.2	91.7	9533.9
PASTURE-RANGE	725.8	11660.0	371.3	76.0	12867.9
FOREST-WOODLAND	558.7	434.7	15036.1	193.0	16253.4
OTHER LAND	141.3	82.3	87.8	1224.4	1536.2
OUT OF INV.	293.5	283.8	402.9	79.7	1059.6
URBAN-BUILT UP	277.2	255.6	380.3	75.4	989.0
INTO INVENTORY	77.6	34.5	31.4	.5	144.1
<b>IV C</b>					
USE IN 1958	1869.6	2141.3	136.6	28.3	4175.8
USE IN 1975					
CROPLAND	1757.1	153.4	.3	3.3	1915.0
PASTURE-RANGE	100.9	1979.6	8.9	3.9	2096.0
FOREST-WOODLAND	1.5	.5	126.6		128.9
OTHER LAND	.8	1.2		21.1	23.2
OUT OF INV.	9.2	6.6	.7		16.5
URBAN-BUILT UP	8.8	5.8	.6		15.3
INTO INVENTORY	.8	2.5	.3		3.6

See note at end of table.

Table 3. Land capability and land use in 1958, and expected shifts in land use in 1975--U.S. mainland summary<sup>a</sup>--Continued

<sup>1</sup>Because of rounding, some totals may not equal the sum of the items listed and data may not check exactly with other summary tables.

Item	Cropland	Pasture-range	Forest-woodland	Other land	Total
	1,000 acres	1,000 acres	1,000 acres	1,000 acres	1,000 acres
V E					
USE IN 1958	6.9	307.2	209.4	1.8	525.4
USE IN 1975					
CROPLAND	4.0				4.0
PASTURE-RANGE		306.2	.1		306.5
FOREST-WOODLAND	2.8		207.6	.1	210.5
OTHER LAND	.1		.3	1.6	2.0
OUT OF INV.		1.0	1.5		2.5
URBAN-BUILT UP INTO INVENTORY			.2		.2
V W					
USE IN 1958	1658.8	7564.0	27818.4	1680.3	38721.8
USE IN 1975					
CROPLAND	1224.8	191.9	193.5	29.6	1640.1
PASTURE-RANGE	317.9	6953.1	1008.9	66.1	8347.8
FOREST-WOODLAND	52.8	178.8	26182.8	120.8	26549.3
OTHER LAND	22.1	118.8	73.4	1425.3	1639.8
OUT OF INV.	41.2	121.1	360.1	38.6	561.4
URBAN-BUILT UP INTO INVENTORY	10.5	39.0	126.5	20.0	195.8
	.4	1.5	14.5	.2	16.7
V S					
USE IN 1958	82.1	991.3	739.7	146.1	1959.2
USE IN 1975					
CROPLAND	50.5	9.9	3.4		64.6
PASTURE-RANGE	17.9	925.0	83.1	4.3	1030.4
FOREST-WOODLAND	11.6	23.2	624.7	5.8	667.6
OTHER LAND	.8	7.4	5.3	132.9	146.5
OUT OF INV.	1.4	25.9	23.4	3.1	53.8
URBAN-BUILT UP INTO INVENTORY	1.4	23.1	21.0	3.0	48.5
	1.0	.4	2.3		3.7
V C					
USE IN 1958	25.3	1661.1	152.8	4.1	1843.4
USE IN 1975					
CROPLAND	21.6	39.1	.3		60.9
PASTURE-RANGE	3.8	1600.2			1604.1
FOREST-WOODLAND			147.5		148.5
OTHER LAND		20.1	1.7	4.1	25.9
OUT OF INV.		1.7	3.3		5.0
URBAN-BUILT UP INTO INVENTORY		1.5	.2		1.7
		.1	1.0		1.1
VI E					
USE IN 1958	13640.9	85293.1	44988.9	2901.5	146624.6
USE IN 1975					
CROPLAND	8549.0	654.7	83.9	16.3	9318.1
PASTURE-RANGE	4281.6	83094.9	2077.5	356.0	90273.6
FOREST-WOODLAND	537.4	755.2	42302.8	488.7	44193.1
OTHER LAND	146.5	285.0	111.9	1982.2	2533.1
OUT OF INV.	126.3	503.8	413.6	58.5	1102.1
URBAN-BUILT UP INTO INVENTORY	101.3	327.7	300.0	45.0	784.4
	14.1	464.2	109.5	7.5	595.4
VI W					
USE IN 1958	597.3	3211.5	2660.4	666.9	7136.0
USE IN 1975					
CROPLAND	449.6	68.7	11.0	2.1	531.4
PASTURE-RANGE	100.3	3028.7	32.1	10.2	3172.3
FOREST-WOODLAND	24.5	47.7	2578.4	32.6	2683.5
OTHER LAND	11.8	32.5	4.1	296.6	344.9
OUT OF INV.	11.1	34.2	34.7	325.5	405.7
URBAN-BUILT UP INTO INVENTORY	6.6	14.8	12.5	3.8	38.2
		1.4		.1	1.5

See note at end of table.



Table 3. Land capability and land use in 1958, and expected shifts in land use in 1975--U.S. mainland summary<sup>a</sup>--Continued

<sup>b</sup>Because of rounding, some totals may not equal the sum of the items listed and data may not check exactly with other summary tables.

Item	Cropland	Pasture-range	Forest-woodland	Other land	Total
	1,000 acres	1,000 acres	1,000 acres	1,000 acres	1,000 acres
VI S					
USE IN 1958	3551.7	55785.4	37282.0	1255.0	97873.3
USE IN 1975					
CROPLAND	2482.3	335.3	58.4	8.8	2900.3
PASTURE-RANGE	825.7	54794.3	584.7	75.8	56669.2
FOREST-WOODLAND	155.1	382.7	36299.9	145.7	37055.0
OTHER LAND	45.1	98.4	49.9	810.8	1009.6
OUT OF INV.	44.0	174.8	288.2	214.5	721.5
URBAN-BUILT UP INTO INVENTORY	39.4	116.1	186.8	29.1	371.6
	15.2	388.9	71.8	5.5	481.6
VI C					
USE IN 1958	114.8	21771.0	3009.2	80.3	24974.9
USE IN 1975					
CROPLAND	83.5	255.8	7.3		354.7
PASTURE-RANGE	25.0	21364.7	250.9	27.4	22329.7
FOREST-WOODLAND		26.0	2699.3		2815.9
OTHER LAND		8.2	.6	49.1	59.2
OUT OF INV.	6.2	116.4	50.9	3.7	177.2
URBAN-BUILT UP INTO INVENTORY	.2	103.4	8.5	3.7	116.0
	8.4	662.1	90.5	1.1	762.1
VII E					
USE IN 1958	3649.7	71872.7	82924.7	3514.9	161962.0
USE IN 1975					
CROPLAND	1615.1	98.5	26.1	29.6	1769.5
PASTURE-RANGE	1431.6	69910.5	1480.0	392.9	73494.4
FOREST-WOODLAND	474.6	1258.3	80673.7	910.3	83512.7
OTHER LAND	81.5	233.2	216.0	2114.7	2674.2
OUT OF INV.	47.2	371.2	529.2	66.9	1014.8
URBAN-BUILT UP INTO INVENTORY	31.7	238.5	330.0	47.1	647.2
		279.7	195.6	29.4	504.8
VII W					
USE IN 1958	139.8	436.3	5334.9	928.4	6839.4
USE IN 1975					
CROPLAND	110.4	3.7	6.1	2.8	123.2
PASTURE-RANGE	9.4	389.5	20.0	5.1	424.5
FOREST-WOODLAND	8.7	16.0	5204.3	61.9	5291.1
OTHER LAND	5.9	18.4	34.9	801.7	861.3
OUT OF INV.	4.5	8.3	68.0	56.9	137.8
URBAN-BUILT UP INTO INVENTORY	2.9	5.4	22.1	51.0	81.7
			.1		.2
VII S					
USE IN 1958	1832.7	57260.0	53148.2	1936.5	114176.9
USE IN 1975					
CROPLAND	1141.9	63.7	110.2	7.1	1327.4
PASTURE-RANGE	310.7	56185.4	518.0	47.5	57358.9
FOREST-WOODLAND	277.1	517.4	51932.7	236.8	53182.1
OTHER LAND	58.5	291.1	137.8	1595.0	2090.5
OUT OF INV.	44.2	202.8	451.2	50.1	748.1
URBAN-BUILT UP INTO INVENTORY	39.4	95.7	315.3	45.1	495.3
	4.5	297.7	218.1	7.9	527.9
VII C					
USE IN 1958	12.1	8853.4	1279.1	1088.5	11233.0
USE IN 1975					
CROPLAND	11.3	48.4	.3	19.0	79.1
PASTURE-RANGE	.7	8576.8	24.2	2.8	9002.4
FOREST-WOODLAND		1.1	1251.2		1263.4
OTHER LAND		7.3	2.3	1038.7	1141.3
OUT OF INV.		219.8	1.2	28.0	249.0
URBAN-BUILT UP INTO INVENTORY		201.3	.9	28.0	230.2
		397.9	11.1	92.9	501.8

<sup>a</sup>See note at end of table.

Table 3. Land capability and land use in 1958, and expected shifts in land use in 1975--U.S. mainland summary<sup>a</sup>--Continued

<sup>a</sup>Because of rounding, some totals may not equal the sum of the items listed and data may not check exactly with other summary tables.

Item	Cropland 1,000 acres	Pasture- range 1,000 acres	Forest- woodland 1,000 acres	Other land 1,000 acres	Total 1,000 acres
<b>VIII E</b>					
USE IN 1958	5.2	1150.2	1313.6	2335.3	4804.3
USE IN 1975					
CROPLAND	1.3				1.3
PASTURE-RANGE	1.6	1133.6	.3	2.9	1144.9
FOREST-WOODLAND	.5	1.8	1299.2	.3	1306.6
OTHER LAND	1.4	9.8	7.7	2326.6	2352.7
OUT OF INV.	.4	5.0	6.4	5.7	17.5
URBAN-BUILT UP INTO INVENTORY	.4	1.1	2.8	4.4	8.7
		6.5	4.8	7.1	18.4
<b>VIII W</b>					
USE IN 1958	27.4	107.4	908.5	4197.3	5240.6
USE IN 1975					
CROPLAND	18.0	1.6	.8	3.1	23.3
PASTURE-RANGE	2.2	88.7	.8	21.2	112.8
FOREST-WOODLAND	.8	1.6	844.8	40.1	888.4
OTHER LAND	6.0	13.8	33.5	3943.5	3997.0
OUT OF INV.	.6	1.6	28.7	189.5	220.7
URBAN-BUILT UP INTO INVENTORY	.2	.8	6.5	91.8	99.5
		.2	1.0	.5	1.7
<b>VIII S</b>					
USE IN 1958	33.7	1260.2	4217.3	10250.7	15761.9
USE IN 1975					
CROPLAND	15.7	1.7	1.5	42.3	61.4
PASTURE-RANGE	5.3	1186.7	10.1	29.0	1261.9
FOREST-WOODLAND	5.4	17.2	4130.7	55.1	4251.1
OTHER LAND	2.2	40.8	25.7	10008.9	10649.7
OUT OF INV.	4.7	14.2	49.1	115.6	183.8
URBAN-BUILT UP INTO INVENTORY	.9	3.0	42.0	75.4	121.1
		31.0	43.0	572.5	646.5
<b>VIII C</b>					
USE IN 1958			4.0	914.6	918.6
USE IN 1975					
CROPLAND					
PASTURE-RANGE					
FOREST-WOODLAND			4.0		4.0
OTHER LAND				883.0	934.3
OUT OF INV.				31.6	31.6
URBAN-BUILT UP INTO INVENTORY				14.6	14.6
				51.3	51.3
<b>I</b>					
USE IN 1958	27417.5	3938.8	3570.4	1247.2	36174.3
USE IN 1975					
CROPLAND	26107.9	998.3	589.3	110.3	27942.4
PASTURE-RANGE	372.8	2803.2	320.5	40.8	3539.8
FOREST-WOODLAND	67.0	27.0	2518.6	52.6	2665.9
OTHER LAND	88.5	12.4	17.9	983.1	1104.2
OUT OF INV.	781.2	97.5	124.7	60.8	1064.0
URBAN-BUILT UP INTO INVENTORY	649.7	63.4	88.2	53.8	854.7
	137.3	2.8	.6	2.1	142.7
<b>II</b>					
USE IN 1958	192807.6	42837.2	43157.5	11274.6	290076.7
USE IN 1975					
CROPLAND	182928.8	7054.9	3047.0	831.9	194160.1
PASTURE-RANGE	3948.7	34226.0	2231.3	554.2	40971.7
FOREST-WOODLAND	1189.7	446.1	36767.0	675.2	39081.8
OTHER LAND	802.6	304.1	231.1	8686.9	10028.0
OUT OF INV.	3938.2	806.6	881.0	526.6	6151.4
URBAN-BUILT UP INTO INVENTORY	3522.2	631.3	727.1	480.8	5361.3
	298.4	11.3	3.4	3.8	316.5

See note at end of table.

Table 3. Land capability and land use in 1958, and expected shifts in land use in 1975--U.S. mainland summary<sup>a</sup>--Continued

[Because of rounding, some totals may not equal the sum of the items listed and data may not check exactly with other summary tables.]

Item	Cropland	Pasture- range	Forest- woodland	Other land	Total
	1,000 acres	1,000 acres	1,000 acres	1,000 acres	1,000 acres
III					
USE IN 1958	152884.9	66547.3	77573.1	13838.7	310843.6
USE IN 1975					
CROPLAND	140639.4	7166.4	2730.1	871.9	151759.6
PASTURE-RANGE	7081.0	57066.5	3432.9	977.8	68609.3
FOREST-WOODLAND	2181.6	1039.7	69845.3	1368.0	74506.6
OTHER LAND	825.5	391.1	321.5	9716.3	11257.5
OUT OF INV.	2157.4	884.1	1242.5	904.8	5188.6
URBAN-BUILT UP	1882.2	707.9	991.8	472.2	4054.8
INTO INVENTORY	351.7	50.8	72.1	3.0	477.3
IV					
USE IN 1958	48909.7	53859.8	58105.8	7827.9	166702.7
USE IN 1975					
CROPLAND	40169.3	2667.2	615.0	322.9	44057.5
PASTURE-RANGE	5889.7	48879.4	2051.3	591.4	57473.1
FOREST-WOODLAND	1592.7	1273.7	54226.0	1000.5	58137.0
OTHER LAND	484.8	343.7	286.3	5648.0	6764.8
OUT OF INV.	773.5	694.8	927.0	264.4	2660.1
URBAN-BUILT UP	678.5	589.5	779.9	228.6	2277.2
INTO INVENTORY	282.9	60.8	44.2	2.0	389.7
V					
USE IN 1958	1773.2	10523.8	28920.4	1832.3	43049.7
USE IN 1975					
CROPLAND	1300.7	241.0	197.1	29.7	1769.8
PASTURE-RANGE	339.5	9784.5	1092.1	70.4	11288.8
FOREST-WOODLAND	67.1	201.9	27162.4	126.7	27575.7
OTHER LAND	23.0	146.4	80.7	1564.0	1814.3
OUT OF INV.	42.7	149.7	388.4	41.7	622.5
URBAN-BUILT UP	12.0	63.6	147.9	23.2	246.4
INTO INVENTORY	1.4	2.0	17.9	.2	21.9
VI					
USE IN 1958	17904.8	166060.6	87940.7	4904.2	276809.7
USE IN 1975					
CROPLAND	11564.8	1314.4	160.5	27.4	13104.8
PASTURE-RANGE	5232.4	162282.6	2945.1	468.7	172445.3
FOREST-WOODLAND	716.9	1211.6	83861.1	666.7	86747.2
OTHER LAND	202.9	424.4	166.1	3138.5	3946.3
OUT OF INV.	187.7	829.2	787.7	602.3	2407.0
URBAN-BUILT UP	147.6	571.8	508.7	82.0	1310.0
INTO INVENTORY	37.9	1516.5	271.9	14.3	1840.6
VII					
USE IN 1958	5634.0	138422.3	142686.6	7468.9	294211.0
USE IN 1975					
CROPLAND	2879.0	214.2	142.6	58.6	3298.6
PASTURE-RANGE	1753.0	135062.2	2042.0	448.1	140280.7
FOREST-WOODLAND	760.6	1792.5	139061.8	1209.1	143248.9
OTHER LAND	146.1	549.9	390.9	5550.1	6767.2
OUT OF INV.	95.7	802.5	1049.5	202.3	2149.8
URBAN-BUILT UP	74.4	541.1	668.3	171.2	1454.1
INTO INVENTORY	4.5	975.3	424.8	130.0	1534.5
VIII					
USE IN 1958	66.3	2518.3	6443.3	17697.4	26725.1
USE IN 1975					
CROPLAND	35.0	3.4	2.3	45.4	86.1
PASTURE-RANGE	8.8	2409.2	11.2	53.1	2520.0
FOREST-WOODLAND	6.6	20.6	6278.7	95.5	6449.6
OTHER LAND	9.7	64.1	67.1	17161.6	17933.8
OUT OF INV.	3.6	21.0	84.4	342.2	453.5
URBAN-BUILT UP	1.5	5.0	51.4	185.8	243.8
INTO INVENTORY		37.7	48.8	631.4	718.0

See note at end of table.

Table 3. Land capability and land use in 1958, and expected shifts in land use in 1975--U.S. mainland summary<sup>a</sup>--Continued

[Because of rounding, some totals may not equal the sum of the items listed and data may not check exactly with other summary tables.]

Item	Cropland	Pasture- range	Forest- woodland	Other land	Total
	1,000 acres	1,000 acres	1,000 acres	1,000 acres	1,000 acres
<b>I - IV</b>					
USE IN 1958	422019.6	167183.0	182405.7	34188.6	805797.1
USE IN 1975					
CROPLAND	389845.7	17886.6	6981.0	2135.7	417919.1
PASTURE-RANGE	17292.0	142975.3	8036.6	2164.2	170593.2
FOREST-WOODLAND	5024.3	2784.7	163282.6	3096.3	174308.0
OTHER LAND	2200.7	1051.1	856.8	24995.3	29113.9
OUT OF INV.	7649.7	2483.1	3175.1	1757.5	15065.2
URBAN-BUILT UP INTO INVENTORY	6733.0 1070.1	1991.9 125.7	2586.9 120.3	1236.1 10.7	12547.6 1326.6
<b>V - VII</b>					
USE IN 1958	25312.0	315006.4	259547.1	14205.0	614070.6
USE IN 1975					
CROPLAND	15744.5	1769.5	499.8	115.8	18172.9
PASTURE-RANGE	7325.3	307129.4	6079.3	987.4	324013.9
FOREST-WOODLAND	1544.5	3206.1	250104.8	2002.3	257572.1
OTHER LAND	372.1	1120.0	637.9	10253.3	12528.1
OUT OF INV.	326.2	1781.0	2225.7	846.0	5178.6
URBAN-BUILT UP INTO INVENTORY	234.0 43.7	1176.5 2493.9	1324.2 714.4	276.3 144.7	3010.8 3396.7
<b>VIII</b>					
USE IN 1958	66.3	2518.3	6443.3	17697.4	26725.1
USE IN 1975					
CROPLAND	35.0	3.4	2.3	45.4	86.1
PASTURE-RANGE	8.8	2409.2	11.2	53.1	2520.0
FOREST-WOODLAND	6.6	20.6	6278.7	95.5	6449.6
OTHER LAND	9.7	64.1	67.1	17161.6	17933.8
OUT OF INV.	5.6	21.0	84.4	342.2	453.5
URBAN-BUILT UP INTO INVENTORY	1.5 37.7	5.0 2493.9	51.4 48.8	185.8 631.4	243.8 718.0
<b>UNCLS</b>					
USE IN 1958	2.0	8.7	1254.0	179.9	1444.9
USE IN 1975					
CROPLAND	1.6	.4	3.8	.9	6.6
PASTURE-RANGE	.3	7.4	13.7	4.5	26.1
FOREST-WOODLAND	.1	.9	1219.8	48.2	1269.0
OTHER LAND			1.3	122.1	123.4
OUT OF INV.			15.6	4.1	19.7
URBAN-BUILT UP INTO INVENTORY			14.6	4.1	18.7
<b>TOTAL</b>					
USE IN 1958	447399.4	484716.4	449650.7	66270.7	1448037.1
USE IN 1975					
CROPLAND	405626.7	19659.8	7487.0	2297.7	436185.1
PASTURE-RANGE	24626.1	452520.8	14140.2	3209.4	497152.8
FOREST-WOODLAND	6581.9	6014.4	420960.7	5242.4	439682.3
OTHER LAND	2582.8	2235.6	1563.1	52571.1	59739.4
OUT OF INV.	7981.4	4285.4	5500.6	2930.0	20716.6
URBAN-BUILT UP INTO INVENTORY	6968.1 1113.7	3173.0 2657.4	3977.2 883.4	1702.4 786.9	15820.9 5441.0

<sup>a</sup>The total acreages of cropland, pasture and range, forest and woodland, and other land were compiled from computer tabulations by States.

Wild hay harvested from about 9 million acres of dry land generally was excluded from cropland and included in pasture and range; wild hay harvested from over 1 million acres of irrigated land in the West was included in cropland.

Table 4. Land capability and land use in 1958, and expected shifts in land use in 1975--Northeast region summary\*

Because of rounding, some totals may not equal the sum of the items listed and data may not check exactly with other summary tables.

Item	Cropland	Pasture- range	Forest- woodland	Other land	Total
	1,000 acres	1,000 acres	1,000 acres	1,000 acres	1,000 acres
II E					
USE IN 1958	6483.5	1083.1	3291.3	1217.3	12075.2
USE IN 1975					
CROPLAND	5686.1	140.7	66.8	58.1	5951.7
PASTURE-RANGE	167.3	773.5	50.5	38.3	1029.6
FOREST-WOODLAND	113.0	64.2	2979.3	139.3	3295.8
OTHER LAND	123.8	37.9	43.2	849.8	1054.7
OUT OF INV.	393.5	66.5	151.3	132.2	743.7
URBAN-BUILT UP INTO INVENTORY	362.2	61.7	122.7	122.2	678.6
II W					
USE IN 1958	1833.6	446.6	1518.8	373.1	4172.2
USE IN 1975					
CROPLAND	1623.3	39.7	34.0	12.3	1709.3
PASTURE-RANGE	51.2	349.6	18.3	10.7	429.6
FOREST-WOODLAND	44.0	27.2	1406.4	42.3	1520.1
OTHER LAND	43.0	11.9	10.4	280.0	345.2
OUT OF INV.	72.2	18.3	49.6	27.9	168.4
URBAN-BUILT UP INTO INVENTORY	64.1	15.2	42.6	24.5	146.1
II S					
USE IN 1958	758.9	127.6	809.3	160.5	1856.0
USE IN 1975					
CROPLAND	634.5	12.8	24.4	5.6	677.3
PASTURE-RANGE	19.4	80.7	4.2	2.1	106.4
FOREST-WOODLAND	33.7	19.8	732.1	20.1	805.7
OTHER LAND	18.3	4.7	8.2	116.4	147.5
OUT OF INV.	52.6	9.3	40.3	15.9	118.2
URBAN-BUILT UP INTO INVENTORY	46.8	7.4	34.4	14.1	102.6
III E					
USE IN 1958	3946.0	1132.4	3202.0	1061.6	9342.1
USE IN 1975					
CROPLAND	3351.8	64.9	29.0	36.1	3481.9
PASTURE-RANGE	193.0	885.4	28.5	32.7	1139.6
FOREST-WOODLAND	138.6	100.7	3027.7	164.9	3431.7
OTHER LAND	98.3	41.7	30.2	754.4	924.5
OUT OF INV.	164.7	39.6	86.8	73.3	364.4
URBAN-BUILT UP INTO INVENTORY	145.6	34.1	73.4	64.6	317.8
III W					
USE IN 1958	2146.5	959.8	3063.8	760.4	6930.5
USE IN 1975					
CROPLAND	1718.9	52.3	20.4	15.6	1807.3
PASTURE-RANGE	121.5	732.3	10.9	19.4	884.1
FOREST-WOODLAND	140.6	95.6	2965.9	198.0	3400.3
OTHER LAND	94.6	53.2	11.4	508.5	667.7
OUT OF INV.	71.0	26.3	55.2	18.6	171.0
URBAN-BUILT UP INTO INVENTORY	59.9	19.7	41.4	13.5	134.6
III S					
USE IN 1958	607.4	133.3	1534.7	280.1	2955.7
USE IN 1975					
CROPLAND	478.8	11.2	29.7	4.3	524.0
PASTURE-RANGE	21.7	78.6	18.8	9.3	128.1
FOREST-WOODLAND	47.3	30.2	1788.2	43.8	1909.4
OTHER LAND	20.5	7.8	16.5	202.8	247.4
OUT OF INV.	39.4	5.7	81.5	20.3	147.2
URBAN-BUILT UP INTO INVENTORY	38.4	5.5	77.7	18.6	140.4

See note at end of table.

Table 4. Land capability and land use in 1958, and expected shifts in land use in 1975--Northeast region summary<sup>a</sup>--Continued

Because of rounding, some totals may not equal the sum of the items listed and data may not check exactly with other summary tables.

Item	Cropland 1,000 acres	Pasture- range 1,000 acres	Forest- woodland 1,000 acres	Other land 1,000 acres	Total 1,000 acres
IV E					
USE IN 1958	1735.4	886.3	2589.4	655.9	5866.9
USE IN 1975					
CROPLAND	1300.3	17.7	3.0	8.9	1329.8
PASTURE-RANGE	176.5	692.6	15.0	17.7	901.7
FOREST-WOODLAND	118.1	108.2	2502.9	136.7	2866.1
OTHER LAND	79.9	47.1	15.8	455.4	598.3
OUT OF INV.	60.7	20.3	53.0	36.9	171.1
URBAN-BUILT UP INTO INVENTORY	51.5	17.8	46.7	29.9	146.1
IV W					
USE IN 1958	742.5	505.1	1401.7	343.8	2993.0
USE IN 1975					
CROPLAND	563.7	34.5	3.4	3.1	604.7
PASTURE-RANGE	66.2	366.2	4.7	7.9	445.0
FOREST-WOODLAND	56.6	65.6	1365.4	62.0	1549.5
OTHER LAND	37.5	25.7	5.2	262.5	330.8
OUT OF INV.	18.5	13.0	22.7	8.4	62.6
URBAN-BUILT UP INTO INVENTORY	13.5	9.0	14.7	5.8	43.0
IV S					
USE IN 1958	252.5	240.3	1299.4	195.7	1987.8
USE IN 1975					
CROPLAND	171.0	5.6	3.4	1.5	181.3
PASTURE-RANGE	27.3	184.2	5.9	2.7	220.3
FOREST-WOODLAND	31.3	37.6	1261.4	41.9	1372.2
OTHER LAND	15.4	7.6	5.5	143.4	172.0
OUT OF INV.	7.7	5.0	23.2	5.9	41.7
URBAN-BUILT UP INTO INVENTORY	6.6	4.7	21.7	5.2	38.0
V W					
USE IN 1958	2.7	11.6	93.9	13.4	121.6
USE IN 1975					
CROPLAND	1.9	.2	.1		2.2
PASTURE-RANGE	.3	8.9	2.0	.3	11.5
FOREST-WOODLAND	.2	1.4	87.9	2.8	92.3
OTHER LAND	.3	.6	.3	9.2	10.4
OUT OF INV.	.1	.4	3.6	1.0	5.1
URBAN-BUILT UP		.2	1.5	.3	2.0
VI E					
USE IN 1958	522.3	425.4	2036.9	317.1	3301.6
USE IN 1975					
CROPLAND	316.6	2.9	5.4	.7	325.8
PASTURE-RANGE	91.4	324.2	6.1	6.6	428.2
FOREST-WOODLAND	58.7	66.2	1984.7	69.2	2180.7
OTHER LAND	42.8	24.9	12.2	231.7	312.1
OUT OF INV.	12.7	7.1	28.6	8.7	57.2
URBAN-BUILT UP INTO INVENTORY	10.5	6.2	24.9	7.0	48.5
	.1	.1	2.0	.3	2.5
VI W					
USE IN 1958	138.0	298.7	1813.6	192.7	2443.1
USE IN 1975					
CROPLAND	79.9	6.6	1.0	.1	87.7
PASTURE-RANGE	22.5	236.1	5.3	2.2	265.8
FOREST-WOODLAND	20.1	31.3	1778.6	30.7	1860.7
OTHER LAND	9.6	15.7	3.7	148.5	177.1
OUT OF INV.	6.0	9.2	25.1	11.5	51.8
URBAN-BUILT UP INTO INVENTORY	3.6	5.1	11.5	3.6	23.8

See note at end of table.

Table 4. Land capability and land use in 1958, and expected shifts in land use in 1975--Northeast region summary<sup>a</sup>--Continued

[Because of rounding, some totals may not equal the sum of the items listed and data may not check exactly with other summary tables.]

Item	Cropland	Pasture-range	Forest-woodland	Other land	Total
	1,000 acres	1,000 acres	1,000 acres	1,000 acres	1,000 acres
VI S					
USE IN 1958	256.8	899.0	19345.3	358.8	20859.7
USE IN 1975					
CROPLAND	149.9	25.7	15.5	1.9	193.2
PASTURE-RANGE	30.6	554.9	18.2	6.6	610.2
FOREST-WOODLAND	53.6	268.5	19181.0	93.6	19596.5
OTHER LAND	13.2	37.4	21.1	243.6	315.1
OUT OF INV.	9.4	12.5	109.5	13.2	144.7
URBAN-BUILT UP INTO INVENTORY	7.8	10.9	75.6	10.2	104.7
VII E					
USE IN 1958	126.9	261.8	4514.2	386.3	5291.3
USE IN 1975					
CROPLAND	59.6	.7	.9	.9	62.0
PASTURE-RANGE	23.4	180.3	3.6	3.0	210.8
FOREST-WOODLAND	29.3	61.0	4481.7	100.1	4689.6
OTHER LAND	13.3	17.2	10.6	272.0	324.2
OUT OF INV.	3.5	2.2	17.2	10.2	33.0
URBAN-BUILT UP INTO INVENTORY	2.5	1.6	12.3	7.8	24.2
			17.3	11.1	28.4
VII W					
USE IN 1958	38.3	52.7	1274.8	149.5	1515.1
USE IN 1975					
CROPLAND	25.6	.9	.9	.4	27.7
PASTURE-RANGE	2.4	52.1	.8	.3	35.8
FOREST-WOODLAND	4.1	13.8	1233.1	15.7	1266.9
OTHER LAND	3.5	4.3	18.1	130.4	156.3
OUT OF INV.	2.2	1.3	22.1	2.8	28.5
URBAN-BUILT UP INTO INVENTORY	.8	1.1	9.1	1.6	12.6
VII S					
USE IN 1958	113.0	332.4	15880.8	291.0	16617.2
USE IN 1975					
CROPLAND	48.1	2.2	.7	.1	51.1
PASTURE-RANGE	14.5	184.6	3.6	.5	203.1
FOREST-WOODLAND	32.5	126.1	15711.1	72.9	15942.6
OTHER LAND	11.4	15.3	24.1	203.4	254.4
OUT OF INV.	6.4	4.3	141.2	14.0	166.0
URBAN-BUILT UP INTO INVENTORY	5.8	3.4	126.0	11.2	146.5
VIII W					
USE IN 1958	9.0	17.3	202.4	755.9	984.7
USE IN 1975					
CROPLAND	7.8	.7	.3	.2	9.0
PASTURE-RANGE	.3	13.3	.3	1.1	15.0
FOREST-WOODLAND	.4	.7	190.1	15.1	206.3
OTHER LAND	.6	1.9	9.1	698.1	709.7
OUT OF INV.	.1	.6	2.5	41.6	44.8
URBAN-BUILT UP INTO INVENTORY			.8	30.4	31.2
VIII S					
USE IN 1958	4.7	46.0	1242.0	148.2	1440.9
USE IN 1975					
CROPLAND	1.5	1.1			2.7
PASTURE-RANGE	1.1	23.7	3.5	.6	28.9
FOREST-WOODLAND	.7	6.5	1223.9	15.8	1246.8
OTHER LAND	1.4	14.6	12.0	122.0	149.8
OUT OF INV.		.3	2.5	9.9	12.7
URBAN-BUILT UP INTO INVENTORY		.1	1.8	9.7	11.6

See note at end of table.

Table 4. Land capability and land use in 1958, and expected shifts in land use in 1975--Northeast region summary<sup>a</sup>--Continued

[Because of rounding, some totals may not equal the sum of the items listed and data may not check exactly with other summary tables.]

Item	Cropland	Pasture-range	Forest-woodland	Other land	Total
	1,000 acres	1,000 acres	1,000 acres	1,000 acres	1,000 acres
<b>I</b>					
USE IN 1958	1187.5	131.1	395.2	147.1	1860.9
USE IN 1975					
CROPLAND	1048.1	26.9	26.0	6.5	1107.5
PASTURE-RANGE	12.0	85.1	7.1	3.2	107.6
FOREST-WOODLAND	9.3	4.1	307.6	10.4	331.3
OTHER LAND	22.8	4.4	6.6	109.4	143.0
OUT OF INV.	95.2	10.6	48.1	17.3	171.1
URBAN-BUILT UP INTO INVENTORY	91.7	10.1	41.0	16.4	159.0
<b>II</b>					
USE IN 1958	9075.9	1657.3	5619.5	1750.8	18103.3
USE IN 1975					
CROPLAND	7944.0	193.4	125.4	76.0	8338.8
PASTURE-RANGE	237.5	1203.8	73.0	50.8	1565.2
FOREST-WOODLAND	190.7	111.3	5117.8	201.8	5621.7
OTHER LAND	185.1	54.7	61.9	1246.0	1547.5
OUT OF INV.	518.5	94.2	241.2	175.9	1029.8
URBAN-BUILT UP INTO INVENTORY	472.9	84.1	209.3	160.8	927.3
<b>III</b>					
USE IN 1958	6700.0	2225.6	8200.8	2102.3	19228.6
USE IN 1975					
CROPLAND	5549.3	128.4	79.0	56.2	5813.0
PASTURE-RANGE	335.8	1696.2	58.2	61.4	2151.7
FOREST-WOODLAND	326.4	226.1	7781.8	406.6	8741.0
OTHER LAND	213.3	103.0	57.9	1465.7	1840.0
OUT OF INV.	275.3	71.6	223.4	112.4	682.8
URBAN-BUILT UP INTO INVENTORY	244.1	59.3	192.6	96.8	592.9
<b>IV</b>					
USE IN 1958	2730.3	1631.5	5290.6	1195.5	10847.8
USE IN 1975					
CROPLAND	2034.8	57.7	9.7	13.4	2115.8
PASTURE-RANGE	270.0	1243.2	25.8	28.6	1567.6
FOREST-WOODLAND	206.1	211.5	5129.5	240.8	5787.8
OTHER LAND	132.9	80.4	26.5	861.2	1101.0
OUT OF INV.	86.7	38.4	98.8	51.2	275.2
URBAN-BUILT UP INTO INVENTORY	71.7	31.6	83.1	40.8	227.3
<b>V</b>					
USE IN 1958	2.7	11.6	93.9	13.4	121.6
USE IN 1975					
CROPLAND	1.9	.2	.1		2.2
PASTURE-RANGE	.3	8.9	2.0	.3	11.5
FOREST-WOODLAND	.2	1.4	87.9	2.8	92.3
OTHER LAND	.3	.6	.3	9.2	10.4
OUT OF INV.	.1	.4	3.6	1.0	5.1
URBAN-BUILT UP INTO INVENTORY		.2	1.5	.3	2.0
<b>VI</b>					
USE IN 1958	917.0	1623.1	23195.9	868.6	26604.7
USE IN 1975					
CROPLAND	546.8	35.2	22.0	2.8	607.0
PASTURE-RANGE	144.6	1115.3	29.5	15.4	1304.7
FOREST-WOODLAND	132.2	365.9	22944.3	193.4	23637.7
OTHER LAND	65.5	78.1	36.9	623.7	804.4
OUT OF INV.	28.2	29.1	163.2	33.4	253.8
URBAN-BUILT UP INTO INVENTORY	22.1	22.2	112.1	20.9	177.0
	.1	.1	2.0	.3	2.5

See note at end of table.



Table 4. Land capability and land use in 1958, and expected shifts in land use in 1975--Northeast region summary<sup>a</sup>--Continued

Because of rounding, some totals may not equal the sum of the items listed and data may not check exactly with other summary tables.

Item	Cropland	Pasture- range	Forest- woodland	Other land	Total
	1,000 acres	1,000 acres	1,000 acres	1,000 acres	1,000 acres
VII					
USE IN 1958	280.0	646.7	21669.7	826.8	23423.3
USE IN 1975					
CROPLAND	133.2	3.5	2.5	1.4	140.5
PASTURE-RANGE	40.3	397.6	8.0	3.8	449.7
FOREST-WOODLAND	65.8	201.1	21425.9	188.7	21898.8
OTHER LAND	28.4	36.9	52.6	605.7	734.9
OUT OF INV.	12.2	7.7	180.6	27.0	227.6
URBAN-BUILT UP INTO INVENTORY	9.3	6.1	147.3	20.6	183.1
			17.3	11.1	28.4
VIII					
USE IN 1958	13.9	63.5	1444.2	903.9	2425.6
USE IN 1975					
CROPLAND	9.4	1.8	.3	.2	11.7
PASTURE-RANGE	1.3	37.0	3.8	1.7	43.9
FOREST-WOODLAND	1.0	7.2	1414.0	30.8	1452.8
OTHER LAND	2.1	16.4	21.3	820.1	859.9
OUT OF INV.	.1	.9	5.0	51.5	57.7
URBAN-BUILT UP INTO INVENTORY		.1	2.7	40.0	42.8
I - IV					
USE IN 1958	19693.5	5645.6	19505.9	5195.4	50040.4
USE IN 1975					
CROPLAND	16576.2	406.2	240.1	152.0	17374.8
PASTURE-RANGE	855.3	4228.6	164.2	144.2	5392.1
FOREST-WOODLAND	732.1	553.3	18336.9	859.4	20481.7
OTHER LAND	553.9	242.5	153.0	3682.6	4631.9
OUT OF INV.	975.6	215.1	611.8	357.1	2159.6
URBAN-BUILT UP INTO INVENTORY	880.5	185.2	526.1	315.1	1906.8
V - VII					
USE IN 1958	1199.9	2281.6	44959.4	1709.1	50150.1
USE IN 1975					
CROPLAND	681.7	39.0	24.6	4.3	749.7
PASTURE-RANGE	185.1	1521.6	39.5	19.5	1765.6
FOREST-WOODLAND	198.3	568.4	44458.2	385.0	45629.1
OTHER LAND	94.3	115.6	89.9	1238.8	1550.1
OUT OF INV.	40.5	37.2	347.4	61.3	486.3
URBAN-BUILT UP INTO INVENTORY	31.5	28.4	260.8	41.6	362.4
	.1	.1	19.3	11.4	30.9
VIII					
USE IN 1958	13.9	63.5	1444.2	903.9	2425.6
USE IN 1975					
CROPLAND	9.4	1.8	.3	.2	11.7
PASTURE-RANGE	1.3	37.0	3.8	1.7	43.9
FOREST-WOODLAND	1.0	7.2	1414.0	30.8	1452.8
OTHER LAND	2.1	16.4	21.3	820.1	859.9
OUT OF INV.	.1	.9	5.0	51.5	57.7
URBAN-BUILT UP INTO INVENTORY		.1	2.7	40.0	42.8
UNCLS					
USE IN 1958	.1		3.5	23.7	27.4
USE IN 1975					
CROPLAND	.1			.2	.3
PASTURE-RANGE					
FOREST-WOODLAND			3.5	.2	3.7
OTHER LAND				23.2	23.2
OUT OF INV.			.1	.2	.2
URBAN-BUILT UP			.1	.2	.2

See note at end of table.

Table 4. Land capability and land use in 1958, and expected shifts in land use in 1975--Northeast region summary<sup>a</sup>--Continued

<sup>7</sup>Because of rounding, some totals may not equal the sum of the items listed and data may not check exactly with other summary tables.

Item	Cropland	Pasture-range	Forest-woodland	Other land	Total
	1,000 acres	1,000 acres	1,000 acres	1,000 acres	1,000 acres
TOTAL					
USE IN 1958	20907.3	7990.5	65913.3	7832.0	102643.2
USE IN 1975					
CROPLAND	17267.3	447.0	265.1	156.8	18136.5
PASTURE-RANGE	1041.6	5786.9	207.3	165.3	7201.3
FOREST-WOODLAND	931.7	1129.1	64212.5	1275.3	67567.7
OTHER LAND	650.0	374.5	264.0	5764.7	7064.5
OUT OF INV.	1016.3	253.1	964.5	470.2	2704.0
URBAN-BUILT UP	912.0	213.7	789.5	396.8	2312.2
INTO INVENTORY	.1	.1	19.3	11.4	30.9

<sup>a</sup>The total acreages of cropland, pasture and range, forest and woodland, and other land were compiled from computer tabulations by States.

Wild hay harvested from about 9 million acres of dry land generally was excluded from cropland and included in pasture and range; wild hay harvested from over 1 million acres of irrigated land in the West was included in cropland.

Table 5. Land capability and land use in 1958, and expected shifts in land use in 1975--Lake States region summary<sup>a</sup>

<sup>a</sup>Because of rounding, some totals may not equal the sum of the items listed and data may not check exactly with other summary tables.

Item	Cropland 1,000 acres	Pasture- range 1,000 acres	Forest- woodland 1,000 acres	Other land 1,000 acres	Total 1,000 acres
<b>II E</b>					
USE IN 1958	11187.2	876.3	3592.1	828.3	16483.9
USE IN 1975					
CROPLAND	10853.6	276.0	192.2	39.5	11361.3
PASTURE-RANGE	20.4	553.8	99.5	13.2	687.1
FOREST-WOODLAND	28.6	14.4	3250.2	14.4	3307.6
OTHER LAND	44.9	7.5	5.2	728.8	786.7
OUT OF INV.	239.9	24.7	44.8	32.3	341.5
URBAN-BUILT UP INTO INVENTORY	238.4	24.3	43.4	30.5	336.6
<b>II W</b>					
USE IN 1958	10863.6	1471.0	2773.5	729.7	15837.7
USE IN 1975					
CROPLAND	10499.3	483.7	148.7	67.9	11199.6
PASTURE-RANGE	30.7	918.9	64.3	18.4	1032.3
FOREST-WOODLAND	15.4	19.1	2500.9	24.5	2559.8
OTHER LAND	47.2	16.6	15.3	577.0	655.9
OUT OF INV.	270.9	32.7	44.3	41.9	389.9
URBAN-BUILT UP INTO INVENTORY	266.3	29.9	42.5	41.1	379.7
<b>II S</b>					
USE IN 1958	2500.8	212.9	1263.9	239.4	4217.0
USE IN 1975					
CROPLAND	2324.6	50.6	39.3	18.2	2432.5
PASTURE-RANGE	9.0	139.5	20.2	5.6	174.2
FOREST-WOODLAND	22.5	9.4	1183.6	18.1	1233.7
OTHER LAND	33.2	4.6	5.5	174.5	217.8
OUT OF INV.	111.6	8.9	15.0	23.1	158.6
URBAN-BUILT UP INTO INVENTORY	108.9	8.7	14.7	22.7	155.1
<b>III E</b>					
USE IN 1958	3407.7	569.4	2220.1	255.4	6452.6
USE IN 1975					
CROPLAND	3229.2	102.8	51.4	11.3	3394.6
PASTURE-RANGE	42.7	430.6	53.2	5.7	532.4
FOREST-WOODLAND	30.2	14.7	2071.6	10.0	2126.4
OTHER LAND	25.5	6.6	3.6	216.2	252.0
OUT OF INV.	79.8	14.6	40.3	12.4	147.0
URBAN-BUILT UP INTO INVENTORY	79.3	13.9	28.9	12.3	134.3
<b>III W</b>					
USE IN 1958	4844.9	1652.6	5814.1	1593.2	13904.7
USE IN 1975					
CROPLAND	4620.1	376.0	148.4	177.2	5321.5
PASTURE-RANGE	47.5	1169.8	66.8	33.9	1317.9
FOREST-WOODLAND	30.7	43.5	5512.3	56.3	5643.4
OTHER LAND	48.6	37.4	22.5	1275.0	1383.5
OUT OF INV.	98.1	26.0	63.4	50.9	238.3
URBAN-BUILT UP INTO INVENTORY	90.8	19.7	51.3	38.2	200.1
<b>III S</b>					
USE IN 1958	3639.6	436.6	3069.5	531.4	7677.1
USE IN 1975					
CROPLAND	3301.8	39.6	39.1	17.3	3397.8
PASTURE-RANGE	44.3	327.9	34.8	9.5	416.4
FOREST-WOODLAND	141.7	41.3	2940.5	54.5	3178.1
OTHER LAND	61.7	15.4	13.5	416.5	507.1
OUT OF INV.	90.1	12.4	41.5	33.6	177.7
URBAN-BUILT UP INTO INVENTORY	89.0	12.0	39.4	33.1	173.7

See note at end of table.

Table 5. Land capability and land use in 1958, and expected shifts in land use in 1975--Lake States region summary<sup>2</sup>--Continued

Because of rounding, some totals may not equal the sum of the items listed and data may not check exactly with other summary tables.

Item	Cropland	Pasture- range	Forest- woodland	Other land	Total
	1,000 acres	1,000 acres	1,000 acres	1,000 acres	1,000 acres
IV E					
USE IN 1958	1389.8	472.2	1376.5	88.2	3326.9
USE IN 1975					
CROPLAND	1242.3	31.4	9.9	1.5	1284.9
PASTURE-RANGE	77.3	407.4	36.9	2.0	523.5
FOREST-WOODLAND	27.9	20.3	1307.5	3.8	1359.6
OTHER LAND	16.1	3.9	2.7	76.6	99.4
OUT OF INV.	26.2	9.4	19.4	4.3	59.2
URBAN-BUILT UP INTO INVENTORY	25.1	8.5	15.7	3.9	53.2
IV W					
USE IN 1958	870.8	507.1	5174.8	1112.4	7665.0
USE IN 1975					
CROPLAND	760.6	30.2	30.3	27.2	848.3
PASTURE-RANGE	26.8	418.1	15.9	8.2	469.0
FOREST-WOODLAND	32.6	30.0	5055.7	54.1	5172.5
OTHER LAND	30.3	22.2	33.3	1003.5	1089.5
OUT OF INV.	20.4	6.6	39.5	19.1	85.7
URBAN-BUILT UP INTO INVENTORY	17.3	5.0	29.3	14.7	66.3
IV S					
USE IN 1958	2586.0	438.3	5915.1	647.8	9587.1
USE IN 1975					
CROPLAND	2068.2	33.0	30.1	14.8	2146.0
PASTURE-RANGE	58.4	293.7	21.0	6.6	379.6
FOREST-WOODLAND	297.1	75.9	5713.7	80.0	6166.8
OTHER LAND	76.3	19.2	42.1	510.3	647.8
OUT OF INV.	86.0	16.5	108.2	36.2	247.0
URBAN-BUILT UP INTO INVENTORY	84.4	16.2	99.2	35.1	234.9
			.2		.2
V W					
USE IN 1958	166.8	545.3	4082.5	732.3	5526.9
USE IN 1975					
CROPLAND	119.5	10.9	3.3	5.2	138.9
PASTURE-RANGE	19.8	449.0	7.1	10.4	486.3
FOREST-WOODLAND	10.3	38.4	4000.3	45.6	4094.5
OTHER LAND	14.5	38.7	31.4	660.8	745.5
OUT OF INV.	2.7	8.5	40.4	10.3	61.8
URBAN-BUILT UP INTO INVENTORY	1.9	4.0	12.0	4.1	21.8
V S					
USE IN 1958		1.4	8.7	.6	10.7
USE IN 1975					
CROPLAND		.1			.1
PASTURE-RANGE		1.3			1.3
FOREST-WOODLAND			8.7		8.7
OTHER LAND				.6	.6
OUT OF INV.					
URBAN-BUILT UP INTO INVENTORY					
VI E					
USE IN 1958	411.1	347.9	975.8	74.1	1808.9
USE IN 1975					
CROPLAND	279.0	3.5	1.3	.5	284.3
PASTURE-RANGE	86.9	298.3	28.5	1.4	415.1
FOREST-WOODLAND	27.7	33.5	927.6	4.9	993.7
OTHER LAND	9.9	6.2	3.9	63.9	83.9
OUT OF INV.	7.6	6.4	14.5	3.4	32.0
URBAN-BUILT UP INTO INVENTORY	7.6	5.9	14.0	3.4	31.0

<sup>2</sup>See note at end of table.

Table 5. Land capability and land use in 1958, and expected shifts in land use in 1975--Lake States region summary<sup>a</sup>--Continued

<sup>1</sup>Because of rounding, some totals may not equal the sum of the items listed and data may not check exactly with other summary tables.

Item	Cropland	Pasture-range	Forest-woodland	Other land	Total
	1,000 acres	1,000 acres	1,000 acres	1,000 acres	1,000 acres
VI W					
USE IN 1958	26.1	166.3	325.2	85.8	603.4
USE IN 1975					
CROPLAND	23.7	5.3	.6	.1	29.8
PASTURE-RANGE	2.0	155.3	2.4	.4	160.1
FOREST-WOODLAND	.3	2.8	321.5	.7	325.3
OTHER LAND		1.7	.2	84.3	86.3
OUT OF INV.	.1	1.1	.4	.2	1.8
URBAN-BUILT UP INTO INVENTORY	.1	.5	.4	.1	1.1
VI S					
USE IN 1958	306.4	202.6	1271.7	187.1	1967.8
USE IN 1975					
CROPLAND	203.3	4.9	1.3	4.5	213.9
PASTURE-RANGE	30.4	143.3	5.5	3.0	182.3
FOREST-WOODLAND	41.5	31.8	1238.3	22.0	1333.5
OTHER LAND	18.5	16.4	6.2	145.5	186.7
OUT OF INV.	12.8	6.4	20.3	12.1	51.6
URBAN-BUILT UP INTO INVENTORY	12.4	6.3	16.6	11.9	47.3
VII E					
USE IN 1958	118.3	349.0	1303.4	37.6	1808.2
USE IN 1975					
CROPLAND	70.5	.9	.1		71.5
PASTURE-RANGE	26.3	289.4	10.5	.9	327.1
FOREST-WOODLAND	14.4	46.9	1276.1	1.4	1338.7
OTHER LAND	4.5	8.0	9.4	34.8	56.8
OUT OF INV.	2.4	3.9	7.1	.6	14.1
URBAN-BUILT UP INTO INVENTORY	2.4	3.1	6.2	.6	12.5
VII W					
USE IN 1958	21.5	13.5	357.7	38.9	431.7
USE IN 1975					
CROPLAND	16.3	.1	1.3	1.0	18.8
PASTURE-RANGE	1.2	12.1	.1	.3	13.7
FOREST-WOODLAND	.6	.6	348.9	.9	351.0
OTHER LAND	1.4	.5	1.0	35.1	38.1
OUT OF INV.	1.9	.2	6.3	1.5	10.0
URBAN-BUILT UP INTO INVENTORY	1.9	.2	1.0	1.5	4.7
VII S					
USE IN 1958	484.5	376.2	6170.8	389.3	7420.8
USE IN 1975					
CROPLAND	315.7	11.0	3.9	.7	331.1
PASTURE-RANGE	28.2	262.2	10.3	1.0	301.6
FOREST-WOODLAND	93.6	71.3	6016.1	44.3	6286.4
OTHER LAND	29.1	22.6	44.6	333.5	429.9
OUT OF INV.	17.8	9.1	95.9	10.0	132.7
URBAN-BUILT UP INTO INVENTORY	17.3	8.8	64.4	9.8	100.3
			60.9		60.9
VIII E					
USE IN 1958	1.7	11.9	9.6		23.1
USE IN 1975					
CROPLAND	.5				.5
PASTURE-RANGE	.6	10.6	.3		11.4
FOREST-WOODLAND	.5	1.1	9.3		10.6
OTHER LAND	.1	.3			.4
OUT OF INV.					
URBAN-BUILT UP INTO INVENTORY					

<sup>a</sup>See note at end of table.

Table 5. Land capability and land use in 1958, and expected shifts in land use in 1975--Lake States region summary<sup>A</sup>--Continued

Because of rounding, some totals may not equal the sum of the items listed and data may not check exactly with other summary tables.

Item	Cropland	Pasture- range	Forest- woodland	Other land	Total
	1,000 acres	1,000 acres	1,000 acres	1,000 acres	1,000 acres
<b>VIII W</b>					
USE IN 1958	8.2	22.6	558.6	1306.9	1896.4
USE IN 1975					
CROPLAND	3.3	.2	.3	1.2	4.9
PASTURE-RANGE	.1	12.1	.1	.3	12.7
FOREST-WOODLAND	.3	.7	525.8	2.2	529.1
OTHER LAND	4.1	9.1	12.9	1254.7	1280.8
OUT OF INV.	.4	.4	19.6	48.5	68.9
URBAN-BUILT UP INTO INVENTORY	.1	.2	.9	3.6	4.9
<b>VIII S</b>					
USE IN 1958	2.1	15.6	73.7	109.3	200.7
USE IN 1975					
CROPLAND	1.0			.3	1.3
PASTURE-RANGE		12.5		.1	12.5
FOREST-WOODLAND	1.0	3.1	70.5	.3	74.9
OTHER LAND		.2	.6	108.7	109.3
OUT OF INV.	.1		2.6		2.7
URBAN-BUILT UP INTO INVENTORY	.1		2.6		2.7
<b>I</b>					
USE IN 1958	2050.0	121.8	136.6	111.0	2419.4
USE IN 1975					
CROPLAND	2015.2	49.6	23.3	8.2	2096.2
PASTURE-RANGE	.7	69.6	5.2	.6	76.1
FOREST-WOODLAND	.7	.1	105.6	1.8	108.2
OTHER LAND	3.2	.4	.4	98.9	102.9
OUT OF INV.	30.2	2.0	2.2	1.6	35.9
URBAN-BUILT UP INTO INVENTORY	30.1	2.0	2.2	1.5	35.8
<b>II</b>					
USE IN 1958	24551.6	2560.3	7629.4	1797.4	36538.6
USE IN 1975					
CROPLAND	23677.4	810.2	380.2	125.7	24993.5
PASTURE-RANGE	60.0	1612.3	184.1	37.1	1893.6
FOREST-WOODLAND	66.5	42.8	6934.9	56.9	7101.1
OTHER LAND	125.4	28.6	26.1	1480.3	1650.3
OUT OF INV.	622.5	66.4	104.2	97.2	890.1
URBAN-BUILT UP INTO INVENTORY	613.7	62.9	100.6	94.4	871.4
<b>III</b>					
USE IN 1958	11892.1	2658.5	11103.6	2380.2	28034.4
USE IN 1975					
CROPLAND	11151.1	518.4	238.9	205.7	12114.1
PASTURE-RANGE	134.5	1928.3	155.0	49.1	2266.8
FOREST-WOODLAND	202.6	99.6	10524.9	120.8	10947.9
OTHER LAND	135.8	59.5	39.6	1907.6	2142.7
OUT OF INV.	260.1	52.8	145.2	96.9	563.0
URBAN-BUILT UP INTO INVENTORY	259.1	45.7	119.6	83.7	508.1
<b>IV</b>					
USE IN 1958	4846.6	1417.6	12466.5	1848.3	20578.9
USE IN 1975					
CROPLAND	4071.0	94.4	70.5	43.4	4279.4
PASTURE-RANGE	162.4	1119.1	73.7	17.0	1372.2
FOREST-WOODLAND	357.6	126.3	12077.0	137.9	12699.0
OTHER LAND	122.9	45.4	78.1	1590.4	1836.8
OUT OF INV.	132.6	32.5	167.1	59.7	392.0
URBAN-BUILT UP INTO INVENTORY	126.7	29.8	144.1	53.7	354.4
			.2		.2

See note at end of table.

Table 5. Land capability and land use in 1958, and expected shifts in land use in 1975--Lake States region summary<sup>a</sup>--Continued

Because of rounding, some totals may not equal the sum of the items listed and data may not check exactly with other summary tables.

Item	Cropland	Pasture-range	Forest-woodland	Other land	Total
	1,000 acres	1,000 acres	1,000 acres	1,000 acres	1,000 acres
V					
USE IN 1958	166.8	546.7	4091.2	732.9	5537.6
USE IN 1975					
CROPLAND	119.5	11.0	3.3	5.2	139.0
PASTURE-RANGE	19.8	450.3	7.1	10.4	487.6
FOREST-WOODLAND	10.3	38.4	4009.0	45.6	4103.1
OTHER LAND	14.5	38.7	31.4	661.4	746.1
OUT OF INV.	2.7	8.5	40.4	10.3	61.8
URBAN-BUILT UP INTO INVENTORY	1.9	4.0	12.0	4.1	21.8
VI					
USE IN 1958	743.7	716.8	2572.8	346.9	4380.0
USE IN 1975					
CROPLAND	506.1	13.7	3.2	5.2	528.1
PASTURE-RANGE	119.3	596.9	36.5	4.8	757.4
FOREST-WOODLAND	69.5	68.1	2487.4	27.4	2652.5
OTHER LAND	28.3	24.4	10.3	293.6	356.6
OUT OF INV.	20.4	13.9	35.4	15.7	85.5
URBAN-BUILT UP INTO INVENTORY	20.0	12.7	31.1	15.4	79.3
VII					
USE IN 1958	624.2	738.7	7832.0	465.9	9660.7
USE IN 1975					
CROPLAND	402.6	12.0	5.3	1.7	421.4
PASTURE-RANGE	55.7	563.6	21.0	2.1	642.4
FOREST-WOODLAND	108.7	118.7	7641.1	46.6	7976.1
OTHER LAND	35.0	31.2	55.2	403.6	524.9
OUT OF INV.	22.2	13.3	109.4	12.1	156.9
URBAN-BUILT UP INTO INVENTORY	21.6	12.2	71.7	11.9	117.3
			60.9		60.9
VIII					
USE IN 1958	11.9	50.2	642.0	1416.1	2120.1
USE IN 1975					
CROPLAND	4.8	.2	.3	1.5	6.7
PASTURE-RANGE	.6	35.2	.4	.4	36.7
FOREST-WOODLAND	1.8	4.8	605.6	2.5	614.7
OTHER LAND	4.2	9.4	13.5	1363.3	1390.6
OUT OF INV.	.4	.4	22.2	48.5	71.5
URBAN-BUILT UP INTO INVENTORY	.2	.2	3.5	3.7	7.7
I - IV					
USE IN 1958	43340.3	6758.3	31335.9	6136.8	87571.3
USE IN 1975					
CROPLAND	40914.7	1472.8	712.8	382.9	43483.2
PASTURE-RANGE	357.6	4729.2	418.0	103.9	5608.6
FOREST-WOODLAND	627.4	268.8	29642.4	317.4	30856.1
OTHER LAND	387.3	133.9	144.1	5077.3	5742.7
OUT OF INV.	1053.3	153.8	418.6	255.4	1881.0
URBAN-BUILT UP INTO INVENTORY	1029.6	140.3	366.5	233.2	1769.5
			.2		.2
V - VII					
USE IN 1958	1534.8	2002.2	14495.8	1545.6	19578.3
USE IN 1975					
CROPLAND	1028.3	36.6	11.7	12.0	1088.4
PASTURE-RANGE	194.9	1610.8	64.5	17.3	1887.4
FOREST-WOODLAND	188.5	225.3	14137.5	119.6	14731.7
OTHER LAND	77.9	94.2	96.8	1358.6	1627.6
OUT OF INV.	45.2	35.5	185.2	38.0	304.1
URBAN-BUILT UP INTO INVENTORY	43.5	28.9	114.6	31.4	218.6
			60.9		60.9

See note at end of table.

Table 15. Land capability and land use in 1958, and expected shifts in land use in 1975--Lake States region summary<sup>a</sup>--Continued

<sup>b</sup>Because of rounding, some totals may not equal the sum of the items listed and data may not check exactly with other summary tables.

Item	Cropland	Pasture- range	Forest- woodland	Other land	Total
	1,000 acres	1,000 acres	1,000 acres	1,000 acres	1,000 acres
VIII					
USE IN 1958	11.9	50.2	642.0	1416.1	2120.1
USE IN 1975					
CROPLAND	4.8	.2	.3	1.5	6.7
PASTURE-RANGE	.6	35.2	.4	.4	36.7
FOREST-WOODLAND	1.8	4.8	605.6	2.5	614.7
OTHER LAND	4.2	9.4	13.5	1363.3	1390.6
OUT OF INV.	.4	.4	22.2	48.5	71.5
URBAN-BUILT UP INTO INVENTORY	.2	.2	3.5	3.7	7.7
UNCLS					
USE IN 1958					
USE IN 1975			.1	2.3	2.4
CROPLAND					
PASTURE-RANGE					
FOREST-WOODLAND			.1		.1
OTHER LAND				2.3	2.3
OUT OF INV.					
URBAN-BUILT UP					
TOTAL					
USE IN 1958	44887.0	8810.7	46473.7	9100.9	109272.1
USE IN 1975					
CROPLAND	41947.9	1509.4	724.8	396.3	44578.3
PASTURE-RANGE	553.1	6375.1	482.8	121.6	7532.7
FOREST-WOODLAND	817.7	498.8	44385.5	439.4	46202.6
OTHER LAND	469.4	237.6	254.5	7801.6	8763.1
OUT OF INV.	1098.9	189.7	626.0	341.9	2256.6
URBAN-BUILT UP INTO INVENTORY	1073.3	169.4	484.7	268.4	1995.7
			61.1		61.1

<sup>a</sup>The total acreages of cropland, pasture and range, forest and woodland, and other land were compiled from computer tabulations by States.

<sup>b</sup>Wild hay harvested from about 9 million acres of dry land generally was excluded from cropland and included in pasture and range; wild hay harvested from over 1 million acres of irrigated land in the West was included in cropland.



Table 6. Land capability and land use in 1958, and expected shifts in land use in 1975--Corn Belt region summary<sup>a</sup>

[Because of rounding, some totals may not equal the sum of the items listed and data may not check exactly with other summary tables.]

Item	Cropland	Pasture-range	Forest-woodland	Other land	Total
	1,000 acres	1,000 acres	1,000 acres	1,000 acres	1,000 acres
<b>II E</b>					
USE IN 1958	19948.3	2315.5	1196.1	1510.5	24970.6
USE IN 1975					
CROPLAND	19154.8	723.0	188.1	84.5	20150.7
PASTURE-RANGE	134.1	1477.3	77.1	42.0	1730.3
FOREST-WOODLAND	18.1	17.3	857.5	28.3	921.4
OTHER LAND	74.1	15.4	8.0	1307.5	1405.2
OUT OF INV.	567.4	82.5	65.6	48.3	763.7
URBAN-BUILT UP INTO INVENTORY	540.1	77.7	61.8	45.7	725.3
	.5	.1	.1		.6
<b>II W</b>					
USE IN 1958	30891.4	3324.5	2583.8	1438.1	38237.7
USE IN 1975					
CROPLAND	29890.7	1141.0	517.2	85.7	31634.5
PASTURE-RANGE	88.0	2041.4	109.6	30.1	2269.1
FOREST-WOODLAND	41.4	19.0	1825.1	34.5	1920.0
OTHER LAND	99.2	26.0	17.7	1229.9	1372.8
OUT OF INV.	772.1	96.8	114.1	58.0	1041.2
URBAN-BUILT UP INTO INVENTORY	695.9	74.2	86.8	50.8	907.6
<b>II S</b>					
USE IN 1958	1493.3	131.1	105.0	87.6	1817.0
USE IN 1975					
CROPLAND	1408.8	40.3	12.4	6.1	1467.3
PASTURE-RANGE	9.7	85.3	5.6	.1	100.8
FOREST-WOODLAND	2.3	.8	77.5	1.1	81.4
OTHER LAND	6.3	.7	3.6	76.5	87.1
OUT OF INV.	66.4	4.0	6.1	3.7	80.3
URBAN-BUILT UP INTO INVENTORY	64.2	3.8	5.7	3.7	77.3
<b>III E</b>					
USE IN 1958	16774.3	5145.7	2945.8	1528.1	26393.8
USE IN 1975					
CROPLAND	15798.2	1076.1	200.3	76.0	17150.5
PASTURE-RANGE	504.3	3799.6	236.6	65.0	4605.7
FOREST-WOODLAND	85.4	103.3	2411.9	95.3	2695.8
OTHER LAND	88.0	59.0	21.1	1253.6	1421.8
OUT OF INV.	298.4	107.6	76.0	38.3	520.4
URBAN-BUILT UP INTO INVENTORY	264.9	91.9	65.1	34.0	456.2
<b>III W</b>					
USE IN 1958	7426.1	902.1	1317.8	696.4	10342.3
USE IN 1975					
CROPLAND	7120.2	195.3	208.8	62.3	7586.7
PASTURE-RANGE	78.0	645.3	45.4	18.3	787.8
FOREST-WOODLAND	21.8	13.6	975.0	29.1	1039.8
OTHER LAND	43.8	17.3	6.4	542.9	610.5
OUT OF INV.	162.3	29.5	82.0	43.8	317.6
URBAN-BUILT UP INTO INVENTORY	140.1	27.8	65.5	41.7	275.0
<b>III S</b>					
USE IN 1958	1596.1	240.2	218.6	105.4	2160.4
USE IN 1975					
CROPLAND	1472.5	42.6	15.0	6.9	1537.2
PASTURE-RANGE	44.5	181.1	9.7	1.7	237.0
FOREST-WOODLAND	14.6	10.3	187.0	3.0	214.9
OTHER LAND	13.7	1.3	1.2	88.6	104.8
OUT OF INV.	50.9	4.6	5.7	5.1	66.4
URBAN-BUILT UP INTO INVENTORY	47.8	3.7	3.4	4.9	60.0

See note at end of table.

Table 6.- Land capability and land use in 1958, and expected shifts in land use in 1975--Corn Belt region summary<sup>a</sup>--Continued

[Because of rounding, some totals may not equal the sum of the items listed and data may not check exactly with other summary tables.]

Item	Cropland	Pasture-range	Forest-woodland	Other land	Total
	1,000 acres	1,000 acres	1,000 acres	1,000 acres	1,000 acres
IV E					
USE IN 1958	5423.1	2381.9	3329.4	902.8	13047.6
USE IN 1975					
CROPLAND	4457.3	279.4	55.0	23.1	4814.9
PASTURE-RANGE	705.1	2821.6	212.9	62.0	3801.7
FOREST-WOODLAND	102.6	170.3	2996.9	101.8	3372.0
OTHER LAND	55.9	49.6	14.3	687.7	807.6
OUT OF INV.	102.0	61.0	59.9	28.4	251.3
URBAN-BUILT UP INTO INVENTORY	85.6	47.5	44.9	24.7	202.6
		.1			.1
IV W					
USE IN 1958	198.5	51.4	42.2	25.1	317.1
USE IN 1975					
CROPLAND	181.6	7.3	15.6	1.2	205.6
PASTURE-RANGE	8.7	41.9	1.3	.6	52.4
FOREST-WOODLAND	2.0	.2	24.7	2.2	29.1
OTHER LAND	5.1	2.0	.2	21.1	28.4
OUT OF INV.	1.2	.1	.3	.1	1.7
URBAN-BUILT UP INTO INVENTORY	1.0	.1	.3	.1	1.5
IV S					
USE IN 1958	707.8	142.4	169.8	72.4	1092.2
USE IN 1975					
CROPLAND	621.1	7.7	6.8	.9	636.3
PASTURE-RANGE	29.1	122.3	3.9	.9	156.1
FOREST-WOODLAND	15.1	4.5	151.8	3.9	175.3
OTHER LAND	6.9	1.0	1.7	62.6	72.2
OUT OF INV.	35.8	6.7	5.4	3.9	51.8
URBAN-BUILT UP INTO INVENTORY	33.7	5.9	4.7	3.6	48.0
V W					
USE IN 1958	263.0	510.6	484.4	153.7	1412.0
USE IN 1975					
CROPLAND	240.7	70.7	27.7	15.2	354.2
PASTURE-RANGE	12.4	408.7	31.5	4.0	456.6
FOREST-WOODLAND	3.4	4.6	404.6	8.9	421.4
OTHER LAND	2.6	13.6	2.0	115.4	133.5
OUT OF INV.	3.9	13.1	18.7	10.4	46.2
URBAN-BUILT UP INTO INVENTORY	2.0	10.9	6.4	7.6	26.7
VI E					
USE IN 1958	2236.1	2536.6	3095.6	609.4	8477.9
USE IN 1975					
CROPLAND	1461.5	82.5	19.5	3.2	1566.3
PASTURE-RANGE	599.8	2162.6	124.1	30.2	2916.6
FOREST-WOODLAND	97.6	211.2	2878.5	97.1	3284.7
OTHER LAND	42.3	47.4	14.7	462.3	566.7
OUT OF INV.	34.8	92.7	59.0	16.6	143.3
URBAN-BUILT UP INTO INVENTORY	28.4	25.3	39.5	11.0	104.0
			.2		.2
VI W					
USE IN 1958	14.0	2.2	34.6	6.5	57.7
USE IN 1975					
CROPLAND	13.0	.2	1.0	.1	14.2
PASTURE-RANGE	.1	2.0	.1		2.1
FOREST-WOODLAND	.1		33.4	1.2	34.7
OTHER LAND	.5			5.5	6.0
OUT OF INV.	.4	.1	.1	.1	.7
URBAN-BUILT UP INTO INVENTORY	.4	.1	.1	.1	.7

See note at end of table.

Table 6. Land capability and land use in 1958, and expected shifts in land use in 1975--Corn Belt region summary<sup>a</sup>--Continued

<sup>b</sup>Because of rounding, some totals may not equal the sum of the items listed and data may not check exactly with other summary tables.

Item	Cropland	Pasture-range	Forest-woodland	Other land	Total
	1,000 acres	1,000 acres	1,000 acres	1,000 acres	1,000 acres
VI S					
USE IN 1958	150.5	114.1	145.1	24.5	434.0
USE IN 1975					
CROPLAND	109.6	3.5	9.2		122.4
PASTURE-RANGE	23.4	97.5	.7	.4	122.0
FOREST-WOODLAND	9.8	9.4	129.9	2.3	151.6
OTHER LAND	2.8	1.6	1.2	21.3	26.8
OUT OF INV.	4.9	2.1	3.7	.6	11.2
URBAN-BUILT UP INTO INVENTORY	3.9	1.4	2.1	.6	7.8
VII E					
USE IN 1958	960.0	1967.4	6129.9	642.6	9700.0
USE IN 1975					
CROPLAND	498.9	28.2	6.2	4.0	537.3
PASTURE-RANGE	324.0	1655.5	109.9	21.9	2111.2
FOREST-WOODLAND	89.6	203.1	5892.0	124.3	6309.4
OTHER LAND	32.0	51.5	17.3	474.1	574.9
OUT OF INV.	15.5	28.9	104.7	18.1	167.4
URBAN-BUILT UP INTO INVENTORY	12.8	23.5	67.5	11.3	115.0
			.1		.1
VII W					
USE IN 1958	9.8	.7	1.3	4.7	16.4
USE IN 1975					
CROPLAND	8.8				8.8
PASTURE-RANGE	.2	.6			.8
FOREST-WOODLAND	.6		1.3		1.9
OTHER LAND	.2			4.7	4.9
OUT OF INV.		.1			.1
URBAN-BUILT UP INTO INVENTORY		.1			.1
VII S					
USE IN 1958	548.8	562.4	5584.4	250.7	6946.3
USE IN 1975					
CROPLAND	319.0	17.0	23.9	1.5	361.4
PASTURE-RANGE	119.4	425.5	79.2	6.1	632.4
FOREST-WOODLAND	96.9	106.8	5400.1	40.6	5644.3
OTHER LAND	6.0	6.5	21.0	187.5	220.8
OUT OF INV.	7.5	6.7	60.2	13.2	87.4
URBAN-BUILT UP INTO INVENTORY	4.4	4.4	38.5	12.3	59.6
VII C					
USE IN 1958		.1		.1	.2
USE IN 1975					
CROPLAND					
PASTURE-RANGE		.1			.1
FOREST-WOODLAND					
OTHER LAND				.1	.1
OUT OF INV.					
URBAN-BUILT UP INTO INVENTORY					
VIII W					
USE IN 1958	5.4	10.3	11.3	55.4	82.3
USE IN 1975					
CROPLAND	4.7	.5	.1	1.2	6.4
PASTURE-RANGE	.4	8.5	.4	1.0	10.2
FOREST-WOODLAND	.1		9.2	.2	9.5
OTHER LAND	.2	1.1	.3	45.1	46.7
OUT OF INV.	.1	.2	1.3	7.9	9.5
URBAN-BUILT UP INTO INVENTORY	.1	.2	1.0	2.8	4.0

See note at end of table.

Table 6. Land capability and land use in 1958, and expected shifts in land use in 1975--Corn Belt region summary<sup>a</sup>--Continued

<sup>a</sup>Because of rounding, some totals may not equal the sum of the items listed and data may not check exactly with other summary tables.

Item	Cropland	Pasture-range	Forest-woodland	Other land	Total
	1,000 acres	1,000 acres	1,000 acres	1,000 acres	1,000 acres
VIII S					
USE IN 1958	19.0	17.0	50.6	24.8	111.5
USE IN 1975					
CROPLAND	11.5	.2	1.0	3.7	16.5
PASTURE-RANGE	.9	6.1	1.4	.1	10.4
FOREST-WOODLAND	2.4	1.2	40.9	.5	44.9
OTHER LAND	.2	.5	3.2	17.3	21.3
OUT OF INV.	3.9	7.0	4.1	3.2	18.3
URBAN-BUILT UP INTO INVENTORY	.1			.1	.2
I					
USE IN 1958	6061.7	578.4	622.5	393.2	7655.9
USE IN 1975					
CROPLAND	5893.0	216.5	182.0	26.8	6318.7
PASTURE-RANGE	22.3	336.6	33.7	4.4	397.2
FOREST-WOODLAND	6.4	4.1	384.2	20.6	415.6
OTHER LAND	9.3	2.4	2.1	331.0	344.8
OUT OF INV.	130.7	18.7	20.6	10.6	180.7
URBAN-BUILT UP INTO INVENTORY	91.7	10.1	8.1	8.5	118.4
	.6	.1	.5		1.2
II					
USE IN 1958	52333.1	5771.1	3885.0	3036.3	65025.3
USE IN 1975					
CROPLAND	50454.1	1904.2	717.4	176.5	53252.6
PASTURE-RANGE	231.9	3604.1	192.3	72.1	4100.4
FOREST-WOODLAND	61.8	37.2	2760.0	63.8	2922.9
OTHER LAND	179.4	42.2	29.5	2614.0	2865.0
OUT OF INV.	1406.0	183.5	185.8	110.0	1885.2
URBAN-BUILT UP INTO INVENTORY	1300.0	155.6	154.3	100.2	1710.2
	.5	.1	.1		.6
III					
USE IN 1958	25796.6	6287.9	4482.2	2329.8	38896.5
USE IN 1975					
CROPLAND	24390.8	1314.0	424.1	145.2	26274.2
PASTURE-RANGE	626.8	4627.0	291.6	84.9	5630.4
FOREST-WOODLAND	122.0	127.4	3573.9	127.4	3950.8
OTHER LAND	145.4	77.8	28.6	1885.2	2137.1
OUT OF INV.	511.7	141.9	163.8	87.1	904.4
URBAN-BUILT UP INTO INVENTORY	452.9	123.7	134.0	80.6	791.2
IV					
USE IN 1958	6329.4	3575.0	3551.4	1000.4	14456.9
USE IN 1975					
CROPLAND	5260.1	294.4	77.5	25.2	5657.0
PASTURE-RANGE	742.9	2985.7	218.2	63.5	4010.4
FOREST-WOODLAND	119.8	175.1	3173.7	107.9	3576.4
OTHER LAND	67.9	52.7	16.2	771.4	908.3
OUT OF INV.	138.9	67.8	65.7	32.5	304.9
URBAN-BUILT UP INTO INVENTORY	120.2	53.5	50.0	28.4	252.1
		.1			.1
V					
USE IN 1958	263.0	510.6	484.4	153.7	1412.0
USE IN 1975					
CROPLAND	240.7	70.7	27.7	15.2	354.2
PASTURE-RANGE	12.4	408.7	31.5	4.0	456.6
FOREST-WOODLAND	3.4	4.6	404.6	8.9	421.4
OTHER LAND	2.6	13.6	2.0	115.4	133.9
OUT OF INV.	3.9	13.1	18.7	10.4	46.2
URBAN-BUILT UP INTO INVENTORY	2.0	10.9	6.4	7.6	26.7

See note at end of table.

Table 6. Land capability and land use in 1958, and expected shifts in land use in 1975--Corn Belt region summary<sup>a</sup>--Continued

[Because of rounding, some totals may not equal the sum of the items listed and data may not check exactly with other summary tables.]

Item	Cropland	Pasture-range	Forest-woodland	Other land	Total
	1,000 acres	1,000 acres	1,000 acres	1,000 acres	1,000 acres
VI					
USE IN 1958	2400.8	2652.7	3275.3	641.0	8969.6
USE IN 1975					
CROPLAND	1584.1	86.2	29.7	3.3	1703.4
PASTURE-RANGE	623.3	2262.0	124.9	30.4	3040.7
FOREST-WOODLAND	107.7	220.8	3041.9	100.6	3471.0
OTHER LAND	45.4	49.1	15.9	489.2	599.7
OUT OF INV.	40.1	34.8	62.9	17.3	155.3
URBAN-BUILT UP INTO INVENTORY	32.5	26.6	41.6	11.8	112.6
			.2		.2
VII					
USE IN 1958	1518.8	2530.6	11715.6	898.4	16663.1
USE IN 1975					
CROPLAND	826.6	45.1	30.1	5.5	907.4
PASTURE-RANGE	443.7	2081.7	189.1	29.9	2744.6
FOREST-WOODLAND	187.3	309.9	11293.3	165.0	11955.6
OTHER LAND	38.2	57.9	38.2	666.4	800.8
OUT OF INV.	23.0	35.9	164.7	31.4	254.9
URBAN-BUILT UP INTO INVENTORY	17.4	27.9	106.1	23.6	174.8
			.1		.1
VIII					
USE IN 1958	24.4	27.3	61.9	80.2	193.8
USE IN 1975					
CROPLAND	16.2	.7	1.1	4.9	22.9
PASTURE-RANGE	1.3	16.6	1.8	1.1	20.6
FOREST-WOODLAND	2.5	1.2	50.1	.7	54.4
OTHER LAND	.4	1.6	3.5	62.4	68.0
OUT OF INV.	4.0	7.2	5.4	11.1	27.8
URBAN-BUILT UP INTO INVENTORY	.2	.2	1.0	2.8	4.2
I - IV					
USE IN 1958	90520.8	16213.2	12540.9	6759.7	126034.6
USE IN 1975					
CROPLAND	85997.9	3729.2	1401.0	373.3	91502.6
PASTURE-RANGE	1623.9	11553.3	735.8	224.9	14138.3
FOREST-WOODLAND	309.8	343.6	9891.8	319.9	10865.7
OTHER LAND	401.9	175.1	76.7	5601.4	6255.1
OUT OF INV.	2187.2	411.9	435.7	240.2	3275.0
URBAN-BUILT UP INTO INVENTORY	1964.8	343.0	346.3	217.8	2871.7
	1.1	.2	.6		1.9
V - VII					
USE IN 1958	4182.4	5694.1	15475.4	1692.9	27044.7
USE IN 1975					
CROPLAND	2651.4	202.1	87.5	24.0	2964.9
PASTURE-RANGE	1079.5	4752.3	345.7	64.4	6241.7
FOREST-WOODLAND	298.2	535.4	14739.7	274.2	15847.8
OTHER LAND	86.2	120.4	56.1	1271.1	1534.0
OUT OF INV.	67.1	83.8	246.4	55.1	456.2
URBAN-BUILT UP INTO INVENTORY	51.7	65.6	153.9	42.9	314.0
			.3		.3
VIII					
USE IN 1958	24.4	27.3	61.9	80.2	193.8
USE IN 1975					
CROPLAND	16.2	.7	1.1	4.9	22.9
PASTURE-RANGE	1.3	16.6	1.8	1.1	20.6
FOREST-WOODLAND	2.5	1.2	50.1	.7	54.4
OTHER LAND	.4	1.6	3.5	62.4	68.0
OUT OF INV.	4.0	7.2	5.4	11.1	27.8
URBAN-BUILT UP INTO INVENTORY	.2	.2	1.0	2.8	4.2

See note at end of table.

Table 6. Land capability and land use in 1958, and expected shifts in land use in 1975--Corn Belt region summary<sup>a</sup>--Continued

<sup>1</sup>Because of rounding, some totals may not equal the sum of the items listed and data may not check exactly with other summary tables.

Item	Cropland	Pasture- range	Forest- woodland	Other land	Total
	1,000 acres	1,000 acres	1,000 acres	1,000 acres	1,000 acres
TOTAL					
USE IN 1958	94727.5	21934.5	28078.2	8532.7	153273.0
USE IN 1975					
CROPLAND	88665.6	3932.0	1489.6	402.2	94490.3
PASTURE-RANGE	2704.6	16322.3	1083.2	290.6	20400.7
FOREST-WOODLAND	610.6	880.2	24681.7	594.9	26768.0
OTHER LAND	488.8	297.0	136.4	6934.8	7856.9
OUT OF INV.	2258.2	503.2	687.3	310.5	3759.1
URBAN-BUILT UP	2016.7	408.6	501.3	263.5	3190.1
INTO INVENTORY	1.1	.2	.9		2.2

<sup>a</sup>The total acreages of cropland, pasture and range, forest and woodland, and other land were compiled from computer tabulations by States.

Wild hay harvested from about 9 million acres of dry land generally was excluded from cropland and included in pasture and range; wild hay harvested from over 1 million acres of irrigated land in the West was included in cropland.

Table 7. Land capability and land use in 1958, and expected shifts in land use in 1975--Northern Plains region summary<sup>a</sup>

<sup>a</sup>Because of rounding, some totals may not equal the sum of the items listed and data may not check exactly with other summary tables.

Item	Cropland	Pasture- range	Forest- woodland	Other land	Total
	1,000 acres	1,000 acres	1,000 acres	1,000 acres	1,000 acres
II E					
USE IN 1958	20989.5	3223.0	289.3	446.1	24948.0
USE IN 1975					
CROPLAND	20651.7	532.0	14.8	22.4	21221.9
PASTURE-RANGE	147.9	2674.3	8.2	3.2	2834.0
FOREST-WOODLAND	78.2	8.2	265.2	1.1	352.9
OTHER LAND	17.1	.8	.1	416.8	434.9
OUT OF INV.	94.5	7.7	.8	2.6	105.6
URBAN-BUILT UP INTO INVENTORY	66.4 .6	6.1 .4	.5	1.4	74.4 1.1
II W					
USE IN 1958	2920.4	983.2	185.3	55.9	4144.8
USE IN 1975					
CROPLAND	2825.5	140.5	30.6	2.8	3000.0
PASTURE-RANGE	16.8	831.3	6.5	.8	855.4
FOREST-WOODLAND	7.3	2.6	144.8		154.9
OTHER LAND	5.1	.3	.4	50.8	56.7
OUT OF INV.	65.7	8.6	2.8	1.3	78.4
URBAN-BUILT UP INTO INVENTORY	30.6 .3	2.3 .3	.5	.5	33.9 .6
II S					
USE IN 1958	1791.0	517.3	16.7	29.1	2354.2
USE IN 1975					
CROPLAND	1751.1	107.0	.4	.9	1859.6
PASTURE-RANGE	8.6	399.9	.6	.2	409.2
FOREST-WOODLAND	3.4	1.2	15.0		19.5
OTHER LAND	1.4	2.4		27.5	31.3
OUT OF INV.	26.4	6.8	.8	.5	34.5
URBAN-BUILT UP INTO INVENTORY	9.7 .1	2.4 .2	.1	.3	12.6 .4
II C					
USE IN 1958	11049.6	1834.1	171.6	215.9	13271.3
USE IN 1975					
CROPLAND	10893.9	412.1	19.4	9.1	11334.7
PASTURE-RANGE	77.0	1410.9	1.4	1.2	1490.6
FOREST-WOODLAND	46.1	7.5	150.5	1.2	205.4
OTHER LAND	8.0	.4		204.4	212.8
OUT OF INV.	24.9	3.2	.2		28.1
URBAN-BUILT UP INTO INVENTORY	19.2 .1	3.1 .2	.2	.1	22.4 .4
III E					
USE IN 1958	29674.3	9725.3	331.4	561.3	40292.3
USE IN 1975					
CROPLAND	28595.8	1066.6	19.2	28.8	29711.5
PASTURE-RANGE	847.1	8598.7	25.2	12.5	9483.7
FOREST-WOODLAND	72.2	13.3	283.5	3.4	372.2
OTHER LAND	15.9	5.0	.1	513.6	534.6
OUT OF INV.	143.5	41.7	3.4	3.3	191.9
URBAN-BUILT UP INTO INVENTORY	97.0 1.4	20.2 .2	1.9	1.9	121.0 1.7
III W					
USE IN 1958	1939.3	2107.1	103.1	23.9	4173.4
USE IN 1975					
CROPLAND	1868.2	163.9	14.8	1.6	2048.7
PASTURE-RANGE	43.4	1922.3	7.6	.7	1984.1
FOREST-WOODLAND	3.2	.9	78.5	.1	82.9
OTHER LAND	.7	.2	.1	21.2	22.1
OUT OF INV.	23.6	9.7	2.2	.3	35.7
URBAN-BUILT UP INTO INVENTORY	8.1 .1	2.4 .1	.3	.1	10.9 .1

See note at end of table.

Table 7. Land capability and land use in 1958, and expected shifts in land use in 1975--Northern Plains region summary<sup>a</sup>--Continued

Because of rounding, some totals may not equal the sum of the items listed and data may not check exactly with other summary tables.

Item	Cropland 1,000 acres	Pasture- range 1,000 acres	Forest- woodland 1,000 acres	Other land 1,000 acres	Total 1,000 acres
III S					
USE IN 1958	4979.4	2347.9	35.9	65.1	7428.3
USE IN 1975					
CROPLAND	4745.9	209.1	.7	.9	4956.6
PASTURE-RANGE	204.5	2132.4	1.1	.4	2338.6
FOREST-WOODLAND	17.6	2.7	34.1	.2	54.5
OTHER LAND	3.0	1.4		61.9	66.2
OUT OF INV.	8.2	2.2	.1	1.7	12.2
URBAN-BUILT UP INTO INVENTORY	6.7	1.9		1.7	10.5
III C					
USE IN 1958	2022.8	388.7	5.3	20.1	2437.1
USE IN 1975					
CROPLAND	1997.8	97.0	1.1	2.3	2098.6
PASTURE-RANGE	19.8	291.0		.1	310.8
FOREST-WOODLAND	2.7	.4	4.3		7.3
OTHER LAND	.4			17.8	18.2
OUT OF INV.	2.1	.4			2.5
URBAN-BUILT UP INTO INVENTORY	2.0	.3			2.3
	.5				.5
IV E					
USE IN 1958	5927.1	4271.5	148.7	111.9	10459.4
USE IN 1975					
CROPLAND	4779.9	121.2	1.3	1.5	4903.9
PASTURE-RANGE	1094.9	4134.4	12.8	7.4	5249.5
FOREST-WOODLAND	16.1	4.2	132.4	.3	152.8
OTHER LAND	3.4	.9	.2	101.9	106.3
OUT OF INV.	32.7	11.0	2.1	.7	46.7
URBAN-BUILT UP INTO INVENTORY	24.6	4.6	.8	.7	30.8
	.1				.1
IV W					
USE IN 1958	831.2	821.4	27.7	15.8	1696.2
USE IN 1975					
CROPLAND	794.3	39.6	1.0	.2	835.1
PASTURE-RANGE	33.4	776.6	.1	.1	810.2
FOREST-WOODLAND	1.0	.6	24.4		26.0
OTHER LAND	1.2	1.1		15.3	17.7
OUT OF INV.	1.3	3.5	2.2		7.0
URBAN-BUILT UP INTO INVENTORY	.9	.5			1.5
IV S					
USE IN 1958	1244.1	3408.1	11.3	30.0	4693.6
USE IN 1975					
CROPLAND	1155.6	184.7	.1	.2	1340.5
PASTURE-RANGE	82.5	3214.1	.3	.1	3297.2
FOREST-WOODLAND	4.1	3.9	11.0	.5	19.5
OTHER LAND	.1	.1		29.2	29.3
OUT OF INV.	1.9	5.3			7.2
URBAN-BUILT UP INTO INVENTORY	1.7	3.1			4.9
		.2			.2
IV C					
USE IN 1958	18.4	2.4		.1	20.8
USE IN 1975					
CROPLAND	17.2				17.2
PASTURE-RANGE	1.2	2.4			3.6
FOREST-WOODLAND					
OTHER LAND				.1	.1
OUT OF INV.					
URBAN-BUILT UP INTO INVENTORY					

See note at end of table.



Table 7. Land capability and land use in 1958, and expected shifts in land use in 1975--Northern Plains region summary<sup>a</sup>--Continued

[Because of rounding, some totals may not equal the sum of the items listed and data may not check exactly with other summary tables.]

Item	Cropland	Pasture-range	Forest-woodland	Other land	Total
	1,000 acres	1,000 acres	1,000 acres	1,000 acres	1,000 acres
V W					
USE IN 1958	318.0	2062.6	95.0	12.2	2487.9
USE IN 1975					
CROPLAND	226.1	12.7	5.6		244.4
PASTURE-RANGE	83.4	2020.8	3.8	.5	2109.1
FOREST-WOODLAND	1.1	3.3	78.1		82.5
OTHER LAND	2.0	5.6	.1	11.7	19.3
OUT OF INV.	5.4	19.9	7.6		32.9
URBAN-BUILT UP INTO INVENTORY	.6	1.4	.1		2.1
		.5			.5
VI E					
USE IN 1958	4631.1	21798.7	567.1	201.3	27198.1
USE IN 1975					
CROPLAND	2890.5	45.8	.4	.3	2936.9
PASTURE-RANGE	1706.8	21664.3	43.7	17.4	23432.6
FOREST-WOODLAND	9.5	11.0	514.8	.3	535.5
OTHER LAND	9.6	4.6	.2	182.7	196.8
OUT OF INV.	14.9	73.3	8.0	.6	96.7
URBAN-BUILT UP INTO INVENTORY	7.1	17.5	2.6	.2	27.7
		.6			.6
VI W					
USE IN 1958	229.5	706.8	335.8	20.2	1292.3
USE IN 1975					
CROPLAND	157.1	13.3	7.9	.2	178.5
PASTURE-RANGE	63.0	680.6	22.5	1.5	767.6
FOREST-WOODLAND	4.0	5.1	298.4		307.6
OTHER LAND	1.0			18.2	19.2
OUT OF INV.	4.3	7.8	6.9	.2	19.4
URBAN-BUILT UP INTO INVENTORY	2.2	2.2	.7		5.1
VI S					
USE IN 1958	1042.4	7298.9	274.0	36.7	8651.8
USE IN 1975					
CROPLAND	743.0	44.2	.1		787.3
PASTURE-RANGE	293.0	7237.8	56.2	.9	7588.0
FOREST-WOODLAND	1.6	2.3	215.4		219.3
OTHER LAND	2.8	5.6		35.9	44.3
OUT OF INV.	2.0	9.1	2.1		13.1
URBAN-BUILT UP INTO INVENTORY	1.5	5.9	1.6		9.0
		.1			.1
VII E					
USE IN 1958	295.8	17022.8	476.2	45.5	17840.4
USE IN 1975					
CROPLAND	143.1	8.6	1.3		153.1
PASTURE-RANGE	149.0	16985.6	23.1	6.7	17158.8
FOREST-WOODLAND	6.9	9.4	439.7	.1	456.1
OTHER LAND	.8	1.8	.4	38.6	41.6
OUT OF INV.	1.8	17.3	11.6	.1	31.0
URBAN-BUILT UP INTO INVENTORY	.3	3.4	1.2		5.0
		.2			.2
VII W					
USE IN 1958	1.6	56.4	4.5	.7	63.3
USE IN 1975					
CROPLAND	1.5				1.5
PASTURE-RANGE	.1	56.2	.2		56.5
FOREST-WOODLAND			3.1		3.1
OTHER LAND				.7	.8
OUT OF INV.		.2	1.2		1.4
URBAN-BUILT UP INTO INVENTORY		.2			.2

See note at end of table.

Table 7. Land capability and land use in 1958, and expected shifts in land use in 1975--Northern Plains region summary<sup>a</sup>--Continued

<sup>a</sup>Because of rounding, some totals may not equal the sum of the items listed and data may not check exactly with other summary tables.

Item	Cropland	Pasture-range	Forest-woodland	Other land	Total
	1,000 acres	1,000 acres	1,000 acres	1,000 acres	1,000 acres
VII S.					
USE IN 1958	160.9	4822.4	415.4	11.7	5410.3
USE IN 1975					
CROPLAND	112.4	2.7		.1	115.1
PASTURE-RANGE	41.2	4806.4	5.6	.8	4854.2
FOREST-WOODLAND	1.7	3.6	406.9		412.2
OTHER LAND	5.5	.4	.3	10.7	17.1
OUT OF INV.		9.4	2.4		11.8
URBAN-BUILT UP INTO INVENTORY		2.0	1.0		3.0
		.2			.2
VIII E					
USE IN 1958	.1	14.2	1.8	79.3	95.4
USE IN 1975					
CROPLAND					
PASTURE-RANGE	.1	7.5			7.6
FOREST-WOODLAND			1.8		1.8
OTHER LAND		6.7		79.3	86.0
OUT OF INV.		.1			.1
URBAN-BUILT UP INTO INVENTORY					
VIII W					
USE IN 1958	.6	15.0	8.4	228.9	253.0
USE IN 1975					
CROPLAND	.1			.5	.6
PASTURE-RANGE	.5	14.2		11.4	25.9
FOREST-WOODLAND		.1	7.6		7.7
OTHER LAND		.8		217.1	217.8
OUT OF INV.			.9		.9
URBAN-BUILT UP INTO INVENTORY					
VIII S					
USE IN 1958		9.8	9.0	160.4	179.1
USE IN 1975					
CROPLAND					
PASTURE-RANGE		6.8	.5		7.2
FOREST-WOODLAND		3.0	8.5	11.4	22.9
OTHER LAND				148.8	150.1
OUT OF INV.				.1	.1
URBAN-BUILT UP INTO INVENTORY				.1	.1
				1.3	1.3
I					
USE IN 1958	3628.8	465.0	158.0	94.4	4546.1
USE IN 1975					
CROPLAND	3753.6	127.4	37.3	5.1	3923.8
PASTURE-RANGE	8.9	328.8	11.3	.6	349.7
FOREST-WOODLAND	3.4	1.7	104.9	.2	110.3
OTHER LAND	1.0		.1	86.3	87.5
OUT OF INV.	61.9	7.0	4.2	2.2	75.3
URBAN-BUILT UP INTO INVENTORY	23.1	1.1	.7	.6	25.5
	.5	.2			.7
II					
USE IN 1958	36750.5	6557.6	662.9	747.2	44718.1
USE IN 1975					
CROPLAND	36122.4	1191.7	65.4	35.4	37415.9
PASTURE-RANGE	250.0	5316.3	16.7	5.5	5589.4
FOREST-WOODLAND	134.9	19.7	575.6	2.4	732.5
OTHER LAND	31.6	3.9	.5	699.6	735.6
OUT OF INV.	211.6	26.2	4.5	4.4	246.7
URBAN-BUILT UP INTO INVENTORY	125.9	14.0	1.2	2.2	143.4
	1.0	1.0		.1	2.0

See note at end of table.

Table 7. Land capability and land use in 1958, and expected shifts in land use in 1975--Northern Plains region summary<sup>a</sup>--Continued

*[Because of rounding, some totals may not equal the sum of the items listed and data may not check exactly with other summary tables.]*

Item	Cropland	Pasture-range	Forest-woodland	Other land	Total
	1,000 acres	1,000 acres	1,000 acres	1,000 acres	1,000 acres
III					
USE IN 1958	38615.8	14568.9	475.8	670.7	54331.1
USE IN 1975					
CROPLAND	37208.0	1536.5	35.7	33.5	38815.6
PASTURE-RANGE	1114.8	12954.3	33.8	13.8	14117.2
FOREST-WOODLAND	95.8	17.3	400.4	3.5	517.0
OTHER LAND	19.8	6.7	.2	614.5	641.2
OUT OF INV.	177.5	54.0	5.6	5.2	242.2
URBAN-BUILT UP	113.9	24.9	2.2	3.8	144.9
INTO INVENTORY	1.9	.4		.1	2.3
IV					
USE IN 1958	8020.8	8503.4	187.9	157.6	16869.8
USE IN 1975					
CROPLAND	6747.0	345.4	2.5	1.8	7096.8
PASTURE-RANGE	1212.0	8127.4	13.3	7.6	9360.6
FOREST-WOODLAND	21.3	8.6	167.8	.7	198.3
OTHER LAND	4.7	2.1	.2	146.6	153.6
OUT OF INV.	35.8	19.9	4.3	.7	60.8
URBAN-BUILT UP	27.2	8.3	.8	.7	37.2
INTO INVENTORY	.1	.2			.3
V					
USE IN 1958	318.0	2062.6	95.0	12.2	2487.9
USE IN 1975					
CROPLAND	226.1	12.7	5.6		244.4
PASTURE-RANGE	83.4	2020.8	3.8	.5	2109.1
FOREST-WOODLAND	1.1	3.3	78.1		82.5
OTHER LAND	2.0	5.6	.1	11.7	19.3
OUT OF INV.	5.4	19.9	7.6		32.9
URBAN-BUILT UP	.6	1.4	.1		2.1
INTO INVENTORY		.5			.5
VI					
USE IN 1958	5903.0	29804.3	1176.9	258.1	37142.3
USE IN 1975					
CROPLAND	3790.7	103.2	8.4	.6	3902.9
PASTURE-RANGE	2062.8	29582.6	122.5	19.6	31788.2
FOREST-WOODLAND	15.2	18.3	1028.7	.4	1062.5
OTHER LAND	13.1	10.1	.2	236.7	260.2
OUT OF INV.	21.1	90.2	17.1	.8	129.2
URBAN-BUILT UP	10.8	25.6	5.0	.3	41.8
INTO INVENTORY		.7			.7
VII					
USE IN 1958	458.3	21901.6	896.0	58.0	23313.8
USE IN 1975					
CROPLAND	257.1	11.3	1.3	.1	269.8
PASTURE-RANGE	184.3	21848.3	28.9	7.5	22069.6
FOREST-WOODLAND	8.6	12.8	849.8	.1	871.4
OTHER LAND	6.3	2.3	.7	50.1	59.4
OUT OF INV.	1.8	26.8	15.2	.2	44.1
URBAN-BUILT UP	.3	5.6	2.2		8.0
INTO INVENTORY		.4			.4
VIII					
USE IN 1958	.7	39.0	19.2	468.5	527.5
USE IN 1975					
CROPLAND	.1			.5	.6
PASTURE-RANGE	.5	28.5	.5	11.4	40.7
FOREST-WOODLAND		3.1	17.9	11.4	32.4
OTHER LAND		7.5		445.1	453.7
OUT OF INV.		.1	.9	.1	1.1
URBAN-BUILT UP				.1	.1
INTO INVENTORY				1.3	1.3

See note at end of table.

Table 7. Land capability and land use in 1958, and expected shifts in land use in 1975--Northern Plains region summary<sup>a</sup>--Continued

<sup>b</sup>Because of rounding, some totals may not equal the sum of the items listed and data may not check exactly with other summary tables.

Item	Cropland	Pasture- range	Forest- woodland	Other land	Total
	1,000 acres	1,000 acres	1,000 acres	1,000 acres	1,000 acres
<b>I - IV</b>					
USE IN 1958	87216.0	30094.8	1484.4	1669.8	120465.2
USE IN 1975					
CROPLAND	83831.0	3201.0	140.8	75.8	87252.0
PASTURE-RANGE	2585.7	26726.7	75.2	27.6	29416.8
FOREST-WOODLAND	249.3	45.2	1173.9	6.8	1475.6
OTHER LAND	56.4	12.2	1.0	1507.7	1577.4
OUT OF INV.	486.5	107.3	18.6	12.6	625.0
URBAN-BUILT UP INTO INVENTORY	290.3 3.4	48.3 1.7	4.9	7.2 .2	350.9 5.3
<b>V - VII</b>					
USE IN 1958	6679.2	53768.3	2167.9	328.4	62944.0
USE IN 1975					
CROPLAND	4274.0	127.3	15.2	.7	4417.1
PASTURE-RANGE	2330.5	53451.8	155.2	27.6	55966.9
FOREST-WOODLAND	24.9	34.3	1956.5	.5	2016.4
OTHER LAND	21.4	17.7	1.0	298.5	338.9
OUT OF INV.	28.3	136.9	39.9	1.0	206.2
URBAN-BUILT UP INTO INVENTORY	11.7 1.6	32.5	7.3	.4	51.9 1.7
<b>VIII</b>					
USE IN 1958	.7	39.0	19.2	468.5	527.5
USE IN 1975					
CROPLAND	.1			.5	.6
PASTURE-RANGE	.5	28.5	.5	11.4	40.7
FOREST-WOODLAND		3.1	17.9	11.4	32.4
OTHER LAND		7.5		445.1	453.7
OUT OF INV.		.1	.9	.1	1.1
URBAN-BUILT UP INTO INVENTORY				.1 1.3	.1 1.3
<b>TOTAL</b>					
USE IN 1958	93896.0	83902.2	3671.7	2466.8	183936.6
USE IN 1975					
CROPLAND	88104.9	3328.3	156.1	76.9	91669.8
PASTURE-RANGE	4916.8	80206.8	230.8	66.6	85424.4
FOREST-WOODLAND	280.4	84.7	3223.2	18.7	3607.1
OTHER LAND	78.7	37.9	2.1	2290.5	2410.5
OUT OF INV.	514.9	244.3	59.4	13.7	832.3
URBAN-BUILT UP INTO INVENTORY	302.0 3.4	80.9	12.2	7.8 1.5	403.0 8.4

<sup>a</sup>The total acreages of cropland, pasture and range, forest and woodland, and other land were compiled from computer tabulations by States.

<sup>b</sup>Wild hay harvested from about 9 million acres of dry land generally was excluded from cropland and included in pasture and range; wild hay harvested from over 1 million acres of irrigated land in the West was included in cropland.

Table 8. Land capability and land use in 1958, and expected shifts in land use in 1975--Appalachian region summary<sup>a</sup>

Because of rounding, some totals may not equal the sum of the items listed and data may not check exactly with other summary tables.

Item	Cropland	Pasture-range	Forest-woodland	Other land	Total
	1,000 acres	1,000 acres	1,000 acres	1,000 acres	1,000 acres
<b>II E</b>					
USE IN 1958	8264.7	2093.9	4206.1	802.5	15367.2
USE IN 1975					
CROPLAND	7616.9	301.8	317.5	71.8	8308.2
PASTURE-RANGE	373.7	1688.4	208.8	59.8	2330.9
FOREST-WOODLAND	76.1	32.9	3597.9	43.8	3751.2
OTHER LAND	65.2	19.7	31.6	601.3	717.9
OUT OF INV.	132.5	51.0	50.5	25.6	259.7
URBAN-BUILT UP	115.5	45.4	43.0	23.0	226.8
INTO INVENTORY	.1	.1	.4	.1	.8
<b>II W</b>					
USE IN 1958	3225.8	734.4	2662.4	263.8	6886.3
USE IN 1975					
CROPLAND	3008.4	112.1	234.8	32.6	3388.0
PASTURE-RANGE	131.2	584.9	90.9	29.0	836.2
FOREST-WOODLAND	24.4	13.4	2300.5	16.6	2355.2
OTHER LAND	14.8	6.7	11.4	177.6	210.6
OUT OF INV.	47.0	17.0	24.5	8.0	96.4
URBAN-BUILT UP	26.2	10.7	15.2	6.2	58.4
INTO INVENTORY	.3	.1			.4
<b>II S</b>					
USE IN 1958	1151.3	143.7	773.4	106.9	2175.3
USE IN 1975					
CROPLAND	1077.6	18.1	51.7	9.8	1157.1
PASTURE-RANGE	36.2	118.2	18.4	11.1	183.8
FOREST-WOODLAND	15.3	3.6	692.7	8.2	719.5
OTHER LAND	8.0	.8	3.8	73.7	86.5
OUT OF INV.	14.3	3.1	6.8	4.1	28.3
URBAN-BUILT UP	9.2	1.2	4.5	2.2	17.1
INTO INVENTORY					
<b>III E</b>					
USE IN 1958	4759.8	2267.1	5706.3	781.3	13514.5
USE IN 1975					
CROPLAND	4078.7	201.1	175.9	42.4	4498.1
PASTURE-RANGE	416.2	1923.7	249.1	83.5	2672.6
FOREST-WOODLAND	120.5	63.1	5165.1	76.6	5425.4
OTHER LAND	53.1	23.6	43.0	558.5	678.0
OUT OF INV.	91.5	55.5	73.1	20.5	240.6
URBAN-BUILT UP	78.5	47.7	56.7	17.8	200.5
INTO INVENTORY			.1	.1	.2
<b>III W</b>					
USE IN 1958	2053.8	596.2	3929.9	287.0	6867.1
USE IN 1975					
CROPLAND	1777.9	45.2	178.6	18.6	2020.5
PASTURE-RANGE	165.3	515.2	107.3	23.4	811.5
FOREST-WOODLAND	60.6	16.0	3596.2	28.3	3701.1
OTHER LAND	13.9	3.7	8.1	208.8	234.5
OUT OF INV.	36.3	16.1	39.5	7.6	99.7
URBAN-BUILT UP	24.0	7.9	23.3	6.0	61.4
INTO INVENTORY					
<b>III S</b>					
USE IN 1958	502.0	119.7	779.1	72.0	1472.8
USE IN 1975					
CROPLAND	400.1	6.3	14.1	3.9	424.7
PASTURE-RANGE	32.7	100.3	6.2	3.5	142.9
FOREST-WOODLAND	54.0	7.6	740.7	8.8	811.1
OTHER LAND	4.0	.7	3.2	52.8	60.8
OUT OF INV.	11.0	5.0	14.8	3.0	33.7
URBAN-BUILT UP	9.8	4.8	10.7	2.4	27.4
INTO INVENTORY	.1				.1

See note at end of table.

Table 8. Land capability and land use in 1958, and expected shifts in land use in 1975--Appalachian region summary<sup>a</sup>--Continued

/Because of rounding, some totals may not equal the sum of the items listed and data may not check exactly with other summary tables./

Item	Cropland 1,000 acres	Pasture- range 1,000 acres	Forest- woodland 1,000 acres	Other land 1,000 acres	Total 1,000 acres
IV E					
USE IN 1958	2704.9	2356.8	5219.8	717.6	10998.8
USE IN 1975					
CROPLAND	2003.4	101.2	52.5	15.2	2172.2
PASTURE-RANGE	458.8	2061.5	198.1	80.1	2798.5
FOREST-WOODLAND	162.2	123.1	4864.1	99.4	5248.9
OTHER LAND	31.7	26.4	41.2	509.9	609.3
OUT OF INV.	48.5	44.6	64.0	13.0	170.2
URBAN-BUILT UP INTO INVENTORY	42.3	39.0	49.4	11.6	142.2
				.1	.1
IV W					
USE IN 1958	474.1	260.9	3522.3	162.4	4419.5
USE IN 1975					
CROPLAND	375.0	11.5	73.2	6.4	466.0
PASTURE-RANGE	64.8	233.5	36.2	12.7	347.0
FOREST-WOODLAND	22.2	8.0	3385.2	24.4	3439.6
OTHER LAND	6.2	2.1	9.0	116.6	133.9
OUT OF INV.	6.0	5.7	18.8	2.2	32.7
URBAN-BUILT UP INTO INVENTORY	2.4	1.2	8.6	1.1	13.4
IV S					
USE IN 1958	357.2	228.2	957.6	95.2	1638.1
USE IN 1975					
CROPLAND	237.3	16.6	7.1	.5	261.7
PASTURE-RANGE	44.8	194.2	19.0	5.1	263.0
FOREST-WOODLAND	60.5	10.4	913.9	11.0	995.4
OTHER LAND	4.8	1.2	4.9	75.6	86.5
OUT OF INV.	9.8	6.0	12.7	3.2	31.6
URBAN-BUILT UP INTO INVENTORY	8.9	5.4	11.6	3.0	29.1
V W					
USE IN 1958	35.0	43.0	458.9	7.4	544.3
USE IN 1975					
CROPLAND	21.4	.6	3.1	.1	25.2
PASTURE-RANGE	7.6	36.7	6.3	.5	51.2
FOREST-WOODLAND	3.1	4.4	445.4	1.4	454.3
OTHER LAND	.3	.2	.3	5.1	6.0
OUT OF INV.	2.5	1.1	3.8	.3	7.7
URBAN-BUILT UP INTO INVENTORY	1.3	.6	1.5	.1	3.5
		.1			.1
V S					
USE IN 1958	.1	7.2	14.0	2.5	23.7
USE IN 1975					
CROPLAND					
PASTURE-RANGE		6.5			6.5
FOREST-WOODLAND		.7	13.9	.5	15.1
OTHER LAND				2.0	2.1
OUT OF INV.			.1		.1
URBAN-BUILT UP INTO INVENTORY			.1		.1
VI E					
USE IN 1958	1355.8	2733.3	6501.1	710.8	11301.3
USE IN 1975					
CROPLAND	773.2	57.5	24.2	5.9	863.0
PASTURE-RANGE	405.1	2356.9	210.2	91.0	3063.1
FOREST-WOODLAND	140.0	248.0	6190.2	151.3	6729.5
OTHER LAND	20.3	34.7	17.2	452.1	524.4
OUT OF INV.	15.2	36.3	59.4	10.6	121.5
URBAN-BUILT UP INTO INVENTORY	12.2	30.6	40.6	8.2	91.5

See note at end of table.

Table 8. Land capability and land use in 1958, and expected shifts in land use in 1975--Appalachian region summary<sup>2</sup>--Continued

Because of rounding, some totals may not equal the sum of the items listed and data may not check exactly with other summary tables.

Item	Cropland	Pasture-range	Forest-woodland	Other land	Total
	1,000 acres	1,000 acres	1,000 acres	1,000 acres	1,000 acres
VI W					
USE IN 1958	.1	.7	4.5	.3	5.5
USE IN 1975					
CROPLAND			.1		.1
PASTURE-RANGE	.1	.6	.2		.8
FOREST-WOODLAND		.1	4.3		4.5
OTHER LAND				.2	.2
OUT OF INV.					
URBAN-BUILT UP INTO INVENTORY					
VI S					
USE IN 1958	220.2	685.5	1711.5	142.8	2759.9
USE IN 1975					
CROPLAND	137.3	23.2	5.9	.5	167.0
PASTURE-RANGE	60.4	611.0	17.8	9.0	698.1
FOREST-WOODLAND	16.5	40.7	1674.7	22.0	1753.7
OTHER LAND	2.9	4.6	5.2	108.5	121.3
OUT OF INV.	2.9	5.8	8.0	3.0	19.8
URBAN-BUILT UP INTO INVENTORY	2.4	5.2	5.6	2.4	15.5
VII E					
USE IN 1958	441.6	2294.6	19439.1	946.4	23121.5
USE IN 1975					
CROPLAND	173.3	6.1	9.0	.6	188.8
PASTURE-RANGE	116.9	1601.7	55.4	57.6	1831.5
FOREST-WOODLAND	134.3	626.1	19243.5	406.7	20410.7
OTHER LAND	14.3	50.6	60.9	476.0	601.6
OUT OF INV.	2.6	10.3	70.5	5.4	88.9
URBAN-BUILT UP INTO INVENTORY	2.1	7.4	43.2	4.8	57.4
VII W					
USE IN 1958	7.3	11.3	1045.0	8.3	1071.8
USE IN 1975					
CROPLAND	2.8		.2		3.0
PASTURE-RANGE	1.4	8.1	.5	.1	10.2
FOREST-WOODLAND	2.9	1.3	1032.3	2.8	1039.3
OTHER LAND			10.8	5.3	16.2
OUT OF INV.	.2	1.8	1.3		3.3
URBAN-BUILT UP INTO INVENTORY	.1	.9	.8		1.9
VII S					
USE IN 1958	111.6	803.8	6635.9	221.7	7772.9
USE IN 1975					
CROPLAND	53.9	4.2	1.1	3.1	62.5
PASTURE-RANGE	33.8	652.5	31.1	7.6	725.0
FOREST-WOODLAND	19.3	136.0	6561.4	42.1	6758.8
OTHER LAND	3.3	7.4	25.5	165.8	201.8
OUT OF INV.	1.1	3.8	16.8	3.0	24.9
URBAN-BUILT UP INTO INVENTORY	1.0	3.5	13.9	2.8	21.3
VIII E					
USE IN 1958		.2	1.8	.9	2.9
USE IN 1975					
CROPLAND					
PASTURE-RANGE					
FOREST-WOODLAND		.2	1.8	.3	2.4
OTHER LAND				.5	.5
OUT OF INV.					
URBAN-BUILT UP INTO INVENTORY					

See note at end of table.

Table 8. Land capability and land use in 1958, and expected shifts in land use in 1975--Appalachian region summary<sup>a</sup>--Continued

<sup>a</sup>Because of rounding, some totals may not equal the sum of the items listed and data may not check exactly with other summary tables.

Item	Cropland 1,000 acres	Pasture- range 1,000 acres	Forest- woodland 1,000 acres	Other land 1,000 acres	Total 1,000 acres
<b>VIII W</b>					
USE IN 1958	1.0	.3	25.5	493.6	520.3
USE IN 1975					
CROPLAND					
PASTURE-RANGE	.4	.1			.5
FOREST-WOODLAND			18.7	3.1	21.8
OTHER LAND	.5	.2	6.8	478.0	485.4
OUT OF INV.				12.5	12.6
URBAN-BUILT UP INTO INVENTORY				2.0	2.0
<b>VIII S</b>					
USE IN 1958	1.5	4.6	62.3	117.8	186.1
USE IN 1975					
CROPLAND	.3			.3	.6
PASTURE-RANGE	.2	3.2		2.3	5.6
FOREST-WOODLAND	.5	.7	57.2	10.0	68.3
OTHER LAND	.3	.7	4.7	98.8	104.7
OUT OF INV.			.3	6.4	6.7
URBAN-BUILT UP INTO INVENTORY			.3	3.8	4.1
<b>I</b>					
USE IN 1958	1694.2	268.9	338.4	75.7	2377.2
USE IN 1975					
CROPLAND	1600.6	75.2	79.2	15.6	1770.5
PASTURE-RANGE	31.8	178.4	19.6	6.5	236.2
FOREST-WOODLAND	3.1	2.3	226.0	3.5	235.0
OTHER LAND	8.4	2.4	2.7	46.4	60.0
OUT OF INV.	50.2	10.6	10.8	3.8	75.6
URBAN-BUILT UP INTO INVENTORY	28.9	5.2	5.4	2.9	42.3
<b>II</b>					
USE IN 1958	12641.7	2972.0	7642.0	1173.1	24428.9
USE IN 1975					
CROPLAND	11702.8	432.3	604.1	114.1	12853.5
PASTURE-RANGE	541.0	2391.5	318.2	99.9	3350.8
FOREST-WOODLAND	115.8	49.9	6591.2	68.7	6826.1
OTHER LAND	88.3	27.2	46.8	852.6	1015.0
OUT OF INV.	193.6	71.2	81.8	37.9	384.5
URBAN-BUILT UP INTO INVENTORY	150.7	57.5	62.8	31.4	302.4
	.4	.2	.4	.1	1.0
<b>III</b>					
USE IN 1958	7315.6	2983.2	10415.4	1140.3	21854.5
USE IN 1975					
CROPLAND	6256.7	252.7	368.7	64.9	6943.2
PASTURE-RANGE	614.1	2539.3	362.6	110.8	3626.9
FOREST-WOODLAND	234.9	86.8	9502.1	113.7	9937.6
OTHER LAND	70.9	27.9	54.3	820.0	973.3
OUT OF INV.	138.7	76.7	127.7	30.9	374.0
URBAN-BUILT UP INTO INVENTORY	112.3	60.4	90.6	26.0	289.3
	.1		.1	.1	.3
<b>IV</b>					
USE IN 1958	3536.1	2845.8	9699.7	975.1	17056.6
USE IN 1975					
CROPLAND	2615.9	129.1	132.9	22.0	2899.9
PASTURE-RANGE	568.4	2489.1	253.2	97.8	3408.7
FOREST-WOODLAND	244.9	141.3	9163.0	134.7	9683.9
OTHER LAND	42.8	29.6	55.1	702.3	829.8
OUT OF INV.	64.3	56.5	95.6	18.5	234.6
URBAN-BUILT UP INTO INVENTORY	53.6	45.7	69.6	15.5	184.6
				.1	.1

See note at end of table.



Table 8. Land capability and land use in 1958, and expected shifts in land use in 1975--Appalachian region summary<sup>a</sup>--Continued

<sup>a</sup>Because of rounding, some totals may not equal the sum of the items listed and data may not check exactly with other summary tables.

Item	Cropland 1,000 acres	Pasture- range 1,000 acres	Forest- woodland 1,000 acres	Other land 1,000 acres	Total 1,000 acres
V					
USE IN 1958	35.1	50.2	472.9	9.9	568.0
USE IN 1975					
CROPLAND	21.4	.6	3.1	.1	25.2
PASTURE-RANGE	7.6	43.2	6.3	.5	57.7
FOREST-WOODLAND	3.1	5.1	459.2	1.9	469.4
OTHER LAND	.3	.2	.3	7.1	8.1
OUT OF INV.	2.5	1.1	3.9	.3	7.8
URBAN-BUILT UP INTO INVENTORY	1.3	.6	1.6	.1	3.6
		.1			.1
VI					
USE IN 1958	1576.1	3419.3	8217.2	854.0	14066.8
USE IN 1975					
CROPLAND	912.6	80.8	30.2	6.4	1030.0
PASTURE-RANGE	465.5	2968.5	228.1	99.9	3762.1
FOREST-WOODLAND	156.5	288.6	7869.2	173.3	8487.6
OTHER LAND	23.3	39.3	22.4	560.7	645.8
OUT OF INV.	18.3	42.2	67.4	13.5	141.5
URBAN-BUILT UP INTO INVENTORY	14.6	35.7	46.1	10.6	106.8
VII					
USE IN 1958	560.4	3109.8	27120.0	1176.4	31966.3
USE IN 1975					
CROPLAND	230.0	10.3	10.2	3.8	254.4
PASTURE-RANGE	152.3	2262.2	87.0	65.2	2566.6
FOREST-WOODLAND	156.6	763.4	26837.1	451.7	28208.8
OTHER LAND	17.6	57.9	97.3	647.1	819.6
OUT OF INV.	3.9	15.9	88.7	8.6	116.9
URBAN-BUILT UP INTO INVENTORY	3.2	11.9	58.0	7.5	80.6
VIII					
USE IN 1958	2.5	5.1	89.6	612.3	709.3
USE IN 1975					
CROPLAND	.3			.3	.6
PASTURE-RANGE	.6	3.3		2.3	6.2
FOREST-WOODLAND	.5	.9	77.7	13.4	92.5
OTHER LAND	.8	.9	11.5	577.3	590.6
OUT OF INV.			.3	18.8	19.2
URBAN-BUILT UP INTO INVENTORY			.3	5.7	6.0
I - IV					
USE IN 1958	25187.5	9069.9	28095.2	3364.5	65717.3
USE IN 1975					
CROPLAND	22176.1	889.2	1185.0	216.4	24467.0
PASTURE-RANGE	1755.3	7598.2	953.6	315.0	10622.6
FOREST-WOODLAND	598.9	280.4	25482.3	320.5	26682.5
OTHER LAND	210.4	87.3	158.9	2421.5	2878.0
OUT OF INV.	447.0	214.8	315.7	91.2	1068.8
URBAN-BUILT UP INTO INVENTORY	345.6	168.8	228.4	76.0	818.8
	.5	.4	.5	.3	1.6
V - VII					
USE IN 1958	2171.5	6579.2	35810.0	2040.1	46601.0
USE IN 1975					
CROPLAND	1164.1	91.7	43.4	10.4	1309.5
PASTURE-RANGE	625.6	5274.1	321.3	165.6	6386.4
FOREST-WOODLAND	316.2	1057.1	35165.5	626.9	37165.7
OTHER LAND	41.1	97.4	120.0	1214.9	1473.4
OUT OF INV.	24.8	59.2	159.9	22.4	266.1
URBAN-BUILT UP INTO INVENTORY	19.1	48.2	105.6	18.3	191.1
		.1			.1

See note at end of table.

Table 8. Land capability and land use in 1958, and expected shifts in land use in 1975--Appalachian region summary<sup>A</sup>--Continued

<sup>/</sup>Because of rounding, some totals may not equal the sum of the items listed and data may not check exactly with other summary tables.

Item	Cropland 1,000 acres	Pasture- range 1,000 acres	Forest- woodland 1,000 acres	Other land 1,000 acres	Total 1,000 acres
VIII					
USE IN 1958	2.5	5.1	89.6	612.3	709.3
USE IN 1975					
CROPLAND	.3			.3	.6
PASTURE-RANGE	.6	3.3		2.3	6.2
FOREST-WOODLAND	.5	.9	77.7	13.4	92.5
OTHER LAND	.8	.9	11.5	577.3	590.6
OUT OF INV.			.3	18.8	19.2
URBAN-BUILT UP INTO INVENTORY			.3	5.7	6.0
UNCLS					
USE IN 1958	.4	2.9	19.5	130.7	153.7
USE IN 1975					
CROPLAND	.3		.5	.7	1.4
PASTURE-RANGE	.2	2.8		4.2	7.4
FOREST-WOODLAND		.1	18.7	47.1	66.0
OTHER LAND				75.9	75.9
OUT OF INV.			.3	2.7	3.0
URBAN-BUILT UP INTO INVENTORY			.1	2.7	2.8
TOTAL					
USE IN 1958	27361.8	15657.3	64014.5	6147.5	113181.1
USE IN 1975					
CROPLAND	23340.7	980.9	1228.8	227.8	25778.7
PASTURE-RANGE	2381.6	12878.4	1275.0	487.2	17022.5
FOREST-WOODLAND	915.5	1338.6	60744.2	1008.0	64006.8
OTHER LAND	252.1	185.6	290.5	4289.5	5017.9
OUT OF INV.	471.8	274.0	476.2	135.2	1357.1
URBAN-BUILT UP INTO INVENTORY	364.7	216.8	334.6	102.6	1018.7
	.5	.4	.5	.3	1.6

<sup>A</sup>The total acreages of cropland, pasture and range, forest and woodland, and other land were compiled from computer tabulations by States.

Wild hay harvested from about 9 million acres of dry land generally was excluded from cropland and included in pasture and range; wild hay harvested from over 1 million acres of irrigated land in the West was included in cropland.

Table 9. Land capability and land use in 1958, and expected shifts in land use in 1975--Southeast region summary<sup>a</sup>

<sup>a</sup>Because of rounding, some totals may not equal the sum of the items listed and data may not check exactly with other summary tables.

Item	Cropland 1,000 acres	Pasture- range 1,000 acres	Forest- woodland 1,000 acres	Other land 1,000 acres	Total 1,000 acres
II E					
USE IN 1958	6588.5	1733.9	3308.5	716.6	12347.6
USE IN 1975					
CROPLAND	5700.1	194.6	240.0	123.3	6258.0
PASTURE-RANGE	479.7	1417.3	209.3	113.0	2219.3
FOREST-WOODLAND	280.6	75.2	2783.5	144.0	3283.9
OTHER LAND	46.5	12.0	19.5	319.8	397.8
OUT OF INV.	81.5	34.8	56.2	16.6	189.1
URBAN-BUILT UP INTO INVENTORY	58.3	25.8	42.6	14.0	140.9
			.7		.7
II W					
USE IN 1958	1189.0	495.4	2329.5	196.6	4210.6
USE IN 1975					
CROPLAND	1002.9	27.2	115.9	22.2	1168.4
PASTURE-RANGE	110.1	439.0	142.0	37.3	728.4
FOREST-WOODLAND	50.5	17.0	2032.1	41.2	2141.0
OTHER LAND	4.2	2.6	9.3	89.0	104.8
OUT OF INV.	21.4	9.5	30.4	6.8	68.0
URBAN-BUILT UP INTO INVENTORY	12.5	2.5	17.8	4.3	37.1
II S					
USE IN 1958	1802.2	332.8	1512.9	163.6	3811.7
USE IN 1975					
CROPLAND	1544.1	43.9	68.7	13.5	1670.1
PASTURE-RANGE	109.7	254.7	70.3	17.0	451.8
FOREST-WOODLAND	118.3	23.2	1327.0	42.2	1511.8
OTHER LAND	9.1	2.0	5.9	87.0	104.1
OUT OF INV.	21.0	9.0	41.4	3.8	75.1
URBAN-BUILT UP INTO INVENTORY	20.3	8.9	41.0	3.6	73.7
			1.2		1.2
II C					
USE IN 1958	4.8	.2	1.0	.1	6.2
USE IN 1975					
CROPLAND	4.8				4.8
PASTURE-RANGE		.2			.2
FOREST-WOODLAND			1.0		1.0
OTHER LAND				.1	.1
OUT OF INV.					
URBAN-BUILT UP					
III E					
USE IN 1958	2708.6	1213.1	4745.0	732.4	9399.0
USE IN 1975					
CROPLAND	2023.2	80.8	99.7	71.0	2274.6
PASTURE-RANGE	302.8	1003.2	165.1	114.0	1585.2
FOREST-WOODLAND	305.5	91.3	4373.0	223.6	4994.1
OTHER LAND	35.9	15.4	27.9	305.8	384.8
OUT OF INV.	41.0	22.5	79.2	18.3	161.1
URBAN-BUILT UP INTO INVENTORY	33.4	16.7	67.2	14.9	132.1
			.7		.7
III W					
USE IN 1958	1037.0	1484.2	6427.6	1577.6	10526.6
USE IN 1975					
CROPLAND	791.8	73.1	92.3	106.3	1063.3
PASTURE-RANGE	132.4	1236.2	212.7	230.5	1812.1
FOREST-WOODLAND	68.8	83.9	6018.7	114.4	6288.0
OTHER LAND	9.0	11.4	22.6	708.8	751.7
OUT OF INV.	35.2	79.5	81.3	417.5	613.6
URBAN-BUILT UP INTO INVENTORY	27.6	63.0	55.5	33.4	179.5
			2.2		2.2

See note at end of table.

Table 9. Land capability and land use in 1958, and expected shifts in land use in 1975--Southeast region summary<sup>a</sup>--Continued

<sup>a</sup>Because of rounding, some totals may not equal the sum of the items listed and data may not check exactly with other summary tables.

Item	Cropland	Pasture- range	Forest- woodland	Other land	Total
	1,000 acres	1,000 acres	1,000 acres	1,000 acres	1,000 acres
<b>III S</b>					
USE IN 1958	2933.3	1206.7	6807.7	592.7	11540.4
USE IN 1975					
CROPLAND	2178.7	103.2	147.4	25.7	2455.0
PASTURE-RANGE	240.5	925.5	215.6	41.6	1423.1
FOREST-WOODLAND	411.1	122.2	6268.8	134.4	7001.5
OTHER LAND	25.5	12.1	22.6	323.1	383.2
OUT OF INV.	77.6	43.6	153.5	67.9	342.6
URBAN-BUILT UP INTO INVENTORY	76.6	42.7	150.5	67.6	337.2
			64.8		64.8
<b>IV E</b>					
USE IN 1958	1016.1	790.6	4945.5	501.9	7254.2
USE IN 1975					
CROPLAND	520.2	19.9	28.9	21.9	591.1
PASTURE-RANGE	171.8	632.0	110.2	67.2	981.2
FOREST-WOODLAND	286.1	112.2	4709.0	200.1	5307.3
OTHER LAND	21.6	12.6	24.8	199.8	258.6
OUT OF INV.	16.3	13.9	73.2	12.4	115.9
URBAN-BUILT UP INTO INVENTORY	13.1	10.7	60.8	8.9	93.5
<b>IV W</b>					
USE IN 1958	195.2	1774.0	3439.0	334.6	5743.0
USE IN 1975					
CROPLAND	127.8	63.5	28.8	33.1	253.2
PASTURE-RANGE	36.1	1546.6	105.9	32.2	1720.9
FOREST-WOODLAND	13.5	95.7	3237.7	39.4	3391.6
OTHER LAND	8.6	16.8	7.6	198.6	231.6
OUT OF INV.	9.0	51.5	59.1	31.5	151.0
URBAN-BUILT UP INTO INVENTORY	7.2	46.8	38.7	25.6	118.5
			5.2		5.2
<b>IV S</b>					
USE IN 1958	740.9	2957.8	4334.1	267.9	8300.9
USE IN 1975					
CROPLAND	460.0	118.0	55.8	16.8	650.7
PASTURE-RANGE	74.7	2369.5	172.0	9.4	2625.4
FOREST-WOODLAND	119.6	265.0	3932.2	40.3	4379.6
OTHER LAND	18.7	41.9	23.4	185.5	269.7
OUT OF INV.	67.9	163.3	151.0	15.8	398.0
URBAN-BUILT UP INTO INVENTORY	66.6	154.2	145.5	15.5	382.2
			22.4		22.4
<b>V E</b>					
USE IN 1958			.3		.3
USE IN 1975					
CROPLAND					
PASTURE-RANGE					
FOREST-WOODLAND			.3		.3
OTHER LAND					
OUT OF INV.					
URBAN-BUILT UP					
<b>V W</b>					
USE IN 1958	82.5	580.0	11388.8	573.8	12625.1
USE IN 1975					
CROPLAND	41.4	3.2	11.4	1.5	57.6
PASTURE-RANGE	12.4	451.9	130.1	18.9	613.3
FOREST-WOODLAND	25.7	103.4	11095.3	51.6	11290.4
OTHER LAND	.8	3.6	20.7	489.4	514.7
OUT OF INV.	2.4	17.8	131.2	12.5	163.9
URBAN-BUILT UP INTO INVENTORY	1.1	12.9	74.1	7.8	95.9
			14.5	.2	14.8

See note at end of table.

Table 9. Land capability and land use in 1958, and expected shifts in land use in 1975--Southeast region summary<sup>a</sup>--Continued

[<sup>a</sup>Because of rounding, some totals may not equal the sum of the items listed and data may not check exactly with other summary tables.]

Item	Cropland 1,000 acres	Pasture- range 1,000 acres	Forest- woodland 1,000 acres	Other land 1,000 acres	Total 1,000 acres
<b>V S</b>					
USE IN 1958	18.2	223.9	237.3	64.2	543.5
USE IN 1975					
CROPLAND	10.3	6.8	3.0		20.1
PASTURE-RANGE	3.7	167.9	13.1	1.0	185.7
FOREST-WOODLAND	2.4	18.8	194.7	3.0	221.1
OTHER LAND	.7	5.0	4.6	57.2	67.5
OUT OF INV.	1.1	25.5	21.8	3.0	51.4
URBAN-BUILT UP INTO INVENTORY	1.1	22.7	20.0	3.0	46.8
			2.2		2.2
<b>VI E</b>					
USE IN 1958	258.0	429.0	5454.0	241.7	6382.7
USE IN 1975					
CROPLAND	88.5	5.2	7.1	3.7	104.5
PASTURE-RANGE	53.7	336.4	46.2	27.6	463.9
FOREST-WOODLAND	103.4	74.3	5306.0	115.5	5599.2
OTHER LAND	7.8	6.5	16.6	90.4	121.4
OUT OF INV.	4.4	6.4	78.3	4.6	93.8
URBAN-BUILT UP INTO INVENTORY	3.4	4.5	66.5	3.2	77.9
			.1		.1
<b>VI W</b>					
USE IN 1958		.1	1.2	320.0	321.3
USE IN 1975					
CROPLAND					
PASTURE-RANGE					
FOREST-WOODLAND		.1	1.2		1.3
OTHER LAND				12.2	12.2
OUT OF INV.				307.8	307.8
URBAN-BUILT UP INTO INVENTORY					
<b>VI S</b>					
USE IN 1958	63.0	34.4	754.7	211.1	1063.3
USE IN 1975					
CROPLAND	31.9	1.6	14.3	.2	47.9
PASTURE-RANGE	10.9	27.2	7.2	2.2	47.5
FOREST-WOODLAND	14.2	3.7	705.7	3.4	727.8
OTHER LAND	2.7	1.0	3.1	29.9	36.6
OUT OF INV.	3.5	1.0	24.3	175.5	204.3
URBAN-BUILT UP INTO INVENTORY	3.5	.9	23.8	2.2	30.4
			.8		.8
<b>VI C</b>					
USE IN 1958	.1		.2		.3
USE IN 1975					
CROPLAND					
PASTURE-RANGE					
FOREST-WOODLAND			.2		.2
OTHER LAND					
OUT OF INV.					
URBAN-BUILT UP					
<b>VII E</b>					
USE IN 1958	108.2	252.4	8787.8	231.5	9379.9
USE IN 1975					
CROPLAND	29.3	1.8	2.3	.7	34.2
PASTURE-RANGE	15.0	151.6	29.4	15.9	211.6
FOREST-WOODLAND	57.7	88.0	8644.8	117.4	8907.8
OTHER LAND	3.6	6.8	24.3	93.4	128.0
OUT OF INV.	2.9	4.3	87.1	4.0	98.3
URBAN-BUILT UP INTO INVENTORY	1.4	2.5	58.1	3.0	64.9

See note at end of table.

Table 9. Land capability and land use in 1958, and expected shifts in land use in 1975--Southeast region summary<sup>a</sup>--Continued

<sup>a</sup>Because of rounding, some totals may not equal the sum of the items listed and data may not check exactly with other summary tables.

Item	Cropland	Pasture-range	Forest-woodland	Other land	Total
	1,000 acres	1,000 acres	1,000 acres	1,000 acres	1,000 acres
<b>VII W</b>					
USE IN 1958	1.3	94.7	2535.8	547.2	3179.0
USE IN 1975					
CROPLAND	.1		.6	1.0	1.8
PASTURE-RANGE	.5	92.8	7.4	4.4	105.2
FOREST-WOODLAND	.5	.3	2488.5	40.7	2529.9
OTHER LAND		.3	4.3	453.2	457.8
OUT OF INV.	.1	1.3	33.1	48.0	82.5
URBAN-BUILT UP INTO INVENTORY		1.2	9.7	47.0	58.0
<b>VII S</b>					
USE IN 1958	50.6	62.0	2599.0	107.6	2819.0
USE IN 1975					
CROPLAND	17.3	.8	2.3	1.1	21.5
PASTURE-RANGE	2.6	45.1	9.5	1.8	59.0
FOREST-WOODLAND	18.8	8.4	2540.1	36.6	2604.0
OTHER LAND	2.7	.8	9.7	61.8	75.1
OUT OF INV.	9.1	6.9	39.2	6.2	61.6
URBAN-BUILT UP INTO INVENTORY	9.0	6.7	38.7	6.1	60.5
<b>VII C</b>					
USE IN 1958		.1	.6		.7
USE IN 1975					
CROPLAND					
PASTURE-RANGE		.1			.1
FOREST-WOODLAND			.6		.7
OTHER LAND					
OUT OF INV.					
URBAN-BUILT UP					
<b>VIII W</b>					
USE IN 1958	.1	7.4	33.8	663.4	704.7
USE IN 1975					
CROPLAND	.1				.1
PASTURE-RANGE		6.2		1.3	7.5
FOREST-WOODLAND		.1	25.0	19.5	44.6
OTHER LAND	.1	.7	4.4	596.2	601.4
OUT OF INV.		.3	4.4	46.4	51.2
URBAN-BUILT UP INTO INVENTORY		.3	3.8	44.4	48.6
<b>VIII S</b>					
USE IN 1958	1.8	21.0	257.8	153.6	434.1
USE IN 1975					
CROPLAND		.4	.5		1.0
PASTURE-RANGE	.1	16.9	3.7	.1	20.8
FOREST-WOODLAND	.8	2.4	229.1	9.3	242.1
OTHER LAND	.2	.4	4.8	130.4	135.7
OUT OF INV.	.6	.9	19.8	13.8	35.1
URBAN-BUILT UP INTO INVENTORY	.6	.9	19.2	13.7	34.3
			.5		.5
<b>I</b>					
USE IN 1958	1585.0	236.4	399.7	102.0	2323.3
USE IN 1975					
CROPLAND	1451.6	46.8	59.1	16.7	1574.3
PASTURE-RANGE	62.9	173.9	43.6	14.8	295.1
FOREST-WOODLAND	31.8	8.8	286.3	11.9	338.7
OTHER LAND	7.9	1.3	2.5	56.9	68.8
OUT OF INV.	30.9	5.5	8.2	1.6	46.4
URBAN-BUILT UP INTO INVENTORY	27.4	3.5	6.1	1.5	38.5

See note at end of table.

Table 9. Land capability and land use in 1958, and expected shifts in land use in 1975--Southeast region summary<sup>a</sup>--Continued

[Because of rounding, some totals may not equal the sum of the items listed and data may not check exactly with other summary tables.]

Item	Cropland 1,000 acres	Pasture- range 1,000 acres	Forest- woodland 1,000 acres	Other land 1,000 acres	Total 1,000 acres
II					
USE IN 1958	9586.5	2562.3	7152.0	1076.9	20375.8
USE IN 1975					
CROPLAND	8251.8	265.7	424.6	159.1	9101.0
PASTURE-RANGE	699.4	2111.4	421.3	167.3	3399.5
FOREST-WOODLAND	449.3	115.5	6143.6	227.5	6937.9
OTHER LAND	60.0	16.4	34.7	495.8	606.9
OUT OF INV.	124.1	53.2	128.1	27.2	332.3
URBAN-BUILT UP INTO INVENTORY	91.1	37.3	101.5	22.0	251.6
			1.8		1.8
III					
USE IN 1958	6678.9	3904.1	17980.2	2902.8	31465.9
USE IN 1975					
CROPLAND	4993.6	257.2	339.4	202.9	5793.0
PASTURE-RANGE	675.7	3164.9	593.4	386.2	4820.3
FOREST-WOODLAND	785.4	297.5	16660.5	472.4	18283.5
OTHER LAND	70.2	38.9	73.1	1337.6	1519.9
OUT OF INV.	153.8	145.6	314.2	503.7	1117.1
URBAN-BUILT UP INTO INVENTORY	137.5	122.4	273.3	115.7	649.0
			67.7		67.7
IV					
USE IN 1958	1952.4	5522.4	12718.9	1104.5	21298.0
USE IN 1975					
CROPLAND	1108.1	201.5	113.4	71.8	1494.9
PASTURE-RANGE	282.6	4548.0	388.3	108.6	5327.4
FOREST-WOODLAND	419.2	472.8	11879.0	279.9	13078.5
OTHER LAND	49.0	71.3	55.5	583.9	759.9
OUT OF INV.	93.4	228.8	283.3	59.6	665.0
URBAN-BUILT UP INTO INVENTORY	86.9	211.6	245.4	50.1	594.1
			27.6		27.6
V					
USE IN 1958	100.7	803.9	11626.4	638.0	13169.0
USE IN 1975					
CROPLAND	51.7	10.0	14.4	1.5	77.7
PASTURE-RANGE	16.1	619.7	143.3	19.9	799.0
FOREST-WOODLAND	28.0	122.1	11290.4	54.6	11511.9
OTHER LAND	1.5	8.6	25.3	546.6	582.1
OUT OF INV.	3.5	43.3	153.1	15.5	215.3
URBAN-BUILT UP INTO INVENTORY	2.3	35.6	94.0	10.9	142.7
			16.8	.2	17.0
VI					
USE IN 1958	321.2	463.5	6210.1	772.9	7767.7
USE IN 1975					
CROPLAND	120.4	6.8	21.4	3.9	152.5
PASTURE-RANGE	64.6	363.6	53.4	29.8	511.5
FOREST-WOODLAND	117.6	78.3	6013.1	118.8	6328.5
OTHER LAND	10.5	7.5	19.7	132.5	170.1
OUT OF INV.	7.9	7.4	102.5	488.0	605.8
URBAN-BUILT UP INTO INVENTORY	6.9	5.5	90.3	5.4	108.3
			.9		.9
VII					
USE IN 1958	160.1	409.2	13923.1	886.3	15378.7
USE IN 1975					
CROPLAND	46.8	2.6	5.2	2.9	57.5
PASTURE-RANGE	18.1	289.4	46.3	22.1	376.0
FOREST-WOODLAND	77.0	96.6	13673.9	194.6	14042.2
OTHER LAND	6.3	7.8	38.3	608.2	660.6
OUT OF INV.	12.0	12.7	159.4	58.3	242.3
URBAN-BUILT UP INTO INVENTORY	10.5	10.5	106.3	56.2	183.3

See note at end of table.

Table 9. Land capability and land use in 1958, and expected shifts in land use in 1975--Southeast region summary<sup>a</sup>--Continued

<sup>1</sup>Because of rounding, some totals may not equal the sum of the items listed and data may not check exactly with other summary tables.

Item	Cropland 1,000 acres	Pasture- range 1,000 acres	Forest- woodland 1,000 acres	Other land 1,000 acres	Total 1,000 acres
<b>VIII</b>					
USE IN 1958	1.8	28.4	291.6	817.0	1138.9
USE IN 1975					
CROPLAND		.6	.5		1.2
PASTURE-RANGE	.1	23.1	3.7	1.4	28.2
FOREST-WOODLAND	.8	2.6	254.0	28.9	286.7
OTHER LAND	.3	1.1	9.2	726.6	737.1
OUT OF INV.	.6	1.2	24.3	60.1	86.1
URBAN-BUILT UP INTO INVENTORY	.6	1.2	23.0	58.0	82.8
			.5		.5
<b>I - IV</b>					
USE IN 1958	19800.8	12225.1	38250.9	5186.1	75462.9
USE IN 1975					
CROPLAND	15805.2	771.2	936.4	450.4	17963.1
PASTURE-RANGE	1720.7	9998.3	1446.7	676.8	13842.4
FOREST-WOODLAND	1685.6	894.7	34969.3	991.6	38638.3
OTHER LAND	187.3	127.9	165.6	2474.5	2955.2
OUT OF INV.	402.1	433.1	733.7	592.3	2161.0
URBAN-BUILT UP INTO INVENTORY	342.9	374.7	626.1	189.3	1533.1
			97.1		97.2
<b>V - VII</b>					
USE IN 1958	582.0	1676.4	31759.5	2297.1	36315.3
USE IN 1975					
CROPLAND	218.9	19.6	40.9	8.3	287.7
PASTURE-RANGE	98.8	1272.9	242.9	71.8	1686.3
FOREST-WOODLAND	222.7	297.0	30977.4	368.0	31882.7
OTHER LAND	18.3	23.9	83.3	1287.4	1412.9
OUT OF INV.	23.5	63.3	415.1	561.7	1063.4
URBAN-BUILT UP INTO INVENTORY	19.6	51.6	290.8	72.4	434.5
			17.6	.2	17.9
<b>VIII</b>					
USE IN 1958	1.8	28.4	291.6	817.0	1138.9
USE IN 1975					
CROPLAND		.6	.5		1.2
PASTURE-RANGE	.1	23.1	3.7	1.4	28.2
FOREST-WOODLAND	.8	2.6	254.0	28.9	286.7
OTHER LAND	.3	1.1	9.2	726.6	737.1
OUT OF INV.	.6	1.2	24.3	60.1	86.1
URBAN-BUILT UP INTO INVENTORY	.6	1.2	23.0	58.0	82.0
			.5		.5
<b>UNCLS</b>					
USE IN 1958			89.5	12.2	101.7
USE IN 1975					
CROPLAND					
PASTURE-RANGE					
FOREST-WOODLAND			79.5	.7	80.1
OTHER LAND				10.3	10.3
OUT OF INV.			10.0	1.2	11.2
URBAN-BUILT UP			10.0	1.1	11.1
<b>TOTAL</b>					
USE IN 1958	20384.7	13930.1	70391.5	8312.5	113018.7
USE IN 1975					
CROPLAND	16024.0	791.4	977.9	458.6	18252.0
PASTURE-RANGE	1819.7	11294.2	1693.3	749.8	15556.9
FOREST-WOODLAND	1909.1	1194.2	66280.1	1389.3	70888.0
OTHER LAND	205.9	152.7	257.9	4498.7	5115.7
OUT OF INV.	426.0	497.6	1182.9	1215.3	3321.7
URBAN-BUILT UP INTO INVENTORY	363.0	427.7	950.0	320.9	2061.4
			115.3	.3	115.5

<sup>a</sup>The total acreages of cropland, pasture and range, forest and woodland, and other land were compiled from computer tabulations by States.

Wild hay harvested from about 9 million acres of dry land generally was excluded from cropland and included in pasture and range; wild hay harvested from over 1 million acres of irrigated land in the West was included in cropland.



Table 10. Land capability and land use in 1958, and expected shifts in land use in 1975--Delta States region summary<sup>a</sup>

*[Because of rounding, some totals may not equal the sum of the items listed and data may not check exactly with other summary tables.]*

Item	Cropland	Pasture- range	Forest- woodland	Other land	Total
	1,000 acres	1,000 acres	1,000 acres	1,000 acres	1,000 acres
II E					
USE IN 1958	3116.0	1437.4	3686.6	288.2	8528.2
USE IN 1975					
CROPLAND	2543.6	101.5	130.7	18.3	2794.0
PASTURE-RANGE	386.1	1271.2	193.5	26.7	1877.5
FOREST-WOODLAND	122.1	43.1	3335.3	45.3	3545.9
OTHER LAND	37.8	2.8	12.8	192.1	245.5
OUT OF INV.	26.5	18.8	14.4	5.8	65.5
URBAN-BUILT UP	22.2	13.7	11.4	4.7	51.8
II W					
USE IN 1958	4600.1	877.3	2292.6	306.9	8077.1
USE IN 1975					
CROPLAND	4138.0	88.9	235.1	19.1	4481.0
PASTURE-RANGE	365.2	746.0	151.3	13.4	1275.8
FOREST-WOODLAND	15.7	13.8	1876.6	3.7	1909.8
OTHER LAND	16.6	3.4	5.0	265.8	290.7
OUT OF INV.	64.7	25.3	24.7	4.9	119.6
URBAN-BUILT UP	56.4	20.8	15.1	4.7	96.8
II S					
USE IN 1958	934.3	65.7	258.7	29.6	1288.3
USE IN 1975					
CROPLAND	886.5	11.8	37.8	2.4	938.3
PASTURE-RANGE	36.1	51.5	28.9	1.5	118.2
FOREST-WOODLAND	4.5	1.8	190.4	.7	197.6
OTHER LAND	2.2	.1	1.0	24.9	28.1
OUT OF INV.	4.9	.5	.6		6.1
URBAN-BUILT UP	4.7	.4	.4		5.6
III E					
USE IN 1958	2483.9	1834.6	6057.2	346.6	10724.4
USE IN 1975					
CROPLAND	1709.9	48.2	65.3	6.9	1830.4
PASTURE-RANGE	472.5	1640.2	221.7	35.2	2369.6
FOREST-WOODLAND	246.6	118.1	5726.8	62.9	6154.3
OTHER LAND	40.3	2.6	8.9	232.0	283.7
OUT OF INV.	13.4	25.4	31.7	11.3	81.8
URBAN-BUILT UP	8.7	13.1	26.1	10.6	58.5
III W					
USE IN 1958	4594.1	1270.9	7919.8	269.0	14053.8
USE IN 1975					
CROPLAND	4016.5	68.7	604.0	18.3	4707.6
PASTURE-RANGE	478.2	1157.1	483.2	46.8	2165.2
FOREST-WOODLAND	40.6	21.6	6724.2	20.4	6806.8
OTHER LAND	17.6	3.6	11.7	180.9	213.6
OUT OF INV.	41.3	19.9	96.8	2.6	160.6
URBAN-BUILT UP	26.2	16.7	44.2	1.7	88.7
III S					
USE IN 1958	922.0	228.5	1030.0	90.0	2270.6
USE IN 1975					
CROPLAND	824.9	7.9	81.3	5.7	920.0
PASTURE-RANGE	65.4	203.5	48.9	12.3	330.2
FOREST-WOODLAND	1.2	14.3	895.8	11.9	948.4
OTHER LAND	2.8	1.3	1.9	59.9	66.0
OUT OF INV.	4.2	1.5	4.8	.4	10.9
URBAN-BUILT UP	3.5	1.0	4.4	.2	9.0

<sup>a</sup>See note at end of table.

Table 10., Land capability and land use in 1958, and expected shifts in land use in 1975--Delta States region summary--Continued

Because of rounding, some totals may not equal the sum of the items listed and data may not check exactly with other summary tables.

Item	Cropland	Pasture- range	Forest- woodland	Other land	Total
	1,000 acres	1,000 acres	1,000 acres	1,000 acres	1,000 acres
<b>IV E</b>					
USE IN 1958	691.4	774.3	2422.7	188.8	4077.3
USE IN 1975					
CROPLAND	367.0	11.3	15.0	3.3	396.5
PASTURE-RANGE	194.6	692.3	122.1	39.1	1048.2
FOREST-WOODLAND	123.0	62.0	2277.0	57.0	2518.9
OTHER LAND	3.1	2.4	3.7	87.2	96.3
OUT OF INV.	3.8	6.3	4.9	2.2	17.3
URBAN-BUILT UP	2.5	4.3	3.7	2.0	12.4
<b>IV W</b>					
USE IN 1958	344.5	230.0	1056.3	31.5	1662.3
USE IN 1975					
CROPLAND	329.1	4.0	35.9	1.7	370.8
PASTURE-RANGE	12.9	215.2	20.0	3.5	251.6
FOREST-WOODLAND	1.6	8.9	991.9	1.1	1003.5
OTHER LAND	.3	1.0	.6	25.1	27.0
OUT OF INV.	.6	.8	8.0	.1	9.4
URBAN-BUILT UP	.3	.4	5.8		6.6
<b>IV S</b>					
USE IN 1958	167.2	266.4	1256.7	61.1	1751.5
USE IN 1975					
CROPLAND	85.7	3.0	11.9	1.3	102.0
PASTURE-RANGE	65.8	245.4	59.8	19.8	390.9
FOREST-WOODLAND	14.1	15.0	1173.8	14.8	1217.7
OTHER LAND	1.1	1.6	3.1	25.0	30.7
OUT OF INV.	.5	1.5	8.0	.3	10.1
URBAN-BUILT UP	.2	.6	6.3	.1	7.3
<b>V W</b>					
USE IN 1958	102.3	369.9	7510.6	42.3	8025.1
USE IN 1975					
CROPLAND	69.7	2.4	23.6	1.1	96.7
PASTURE-RANGE	23.3	349.8	152.5	2.0	527.6
FOREST-WOODLAND	8.8	15.7	7263.9	5.2	7293.6
OTHER LAND	.3	.9	11.1	33.4	45.8
OUT OF INV.	.2	1.1	59.7	.4	61.4
URBAN-BUILT UP		.2	18.0	.1	18.3
<b>V S</b>					
USE IN 1958	36.9	204.9	336.9	75.9	654.6
USE IN 1975					
CROPLAND	17.7		.2		17.8
PASTURE-RANGE	9.8	200.7	7.7	2.9	221.1
FOREST-WOODLAND	9.2	3.7	327.3	2.3	342.5
OTHER LAND	.1	.2	.7	70.6	71.5
OUT OF INV.	.2	.3	1.1	.1	1.7
URBAN-BUILT UP	.2	.3	.9		1.4
<b>VI E</b>					
USE IN 1958	236.1	312.9	2648.7	105.4	3302.9
USE IN 1975					
CROPLAND	81.7	1.5	2.4	.1	85.6
PASTURE-RANGE	70.0	277.3	59.4	18.3	425.1
FOREST-WOODLAND	81.6	30.0	2573.6	40.9	2726.2
OTHER LAND	1.5	2.3	6.7	44.2	54.6
OUT OF INV.	1.2	1.8	6.6	1.9	11.6
URBAN-BUILT UP	.6	.8	4.1	1.6	7.0

See note at end of table.

Table 10. Land capability and land use in 1958, and expected shifts in land use in 1975--Delta States region summary<sup>a</sup>--Continued

Because of rounding, some totals may not equal the sum of the items listed and data may not check exactly with other summary tables.

Item	Cropland	Pasture-range	Forest-woodland	Other land	Total
	1,000 acres	1,000 acres	1,000 acres	1,000 acres	1,000 acres
VI S					
USE IN 1958	37.9	36.4	363.5	14.4	452.1
USE IN 1975					
CROPLAND	13.3		.6		13.9
PASTURE-RANGE	11.8	33.1	7.4	.6	53.0
FOREST-WOODLAND	12.3	3.0	351.9	.5	367.7
OTHER LAND	.4	.1	.7	13.3	14.5
OUT OF INV.	.1	.1	2.9		3.1
URBAN-BUILT UP		.1	2.5		2.7
VII E					
USE IN 1958	227.4	489.1	7103.3	218.7	8038.6
USE IN 1975					
CROPLAND	78.2	5.3	.7	2.5	86.8
PASTURE-RANGE	56.1	339.7	80.7	18.3	494.8
FOREST-WOODLAND	91.1	137.8	6998.1	127.5	7354.5
OTHER LAND	.8	2.3	7.7	66.7	77.3
OUT OF INV.	1.1	3.2	16.3	3.6	24.2
URBAN-BUILT UP	.8	2.0	13.1	1.8	17.6
VII W					
USE IN 1958				63.7	63.7
USE IN 1975					
CROPLAND					
PASTURE-RANGE					
FOREST-WOODLAND				1.8	1.8
OTHER LAND				61.8	61.8
OUT OF INV.					
URBAN-BUILT UP					
VII S					
USE IN 1958	53.6	533.9	2886.6	141.5	3615.5
USE IN 1975					
CROPLAND	22.0	.2	.5	.1	22.8
PASTURE-RANGE	19.1	524.1	73.1	10.1	626.4
FOREST-WOODLAND	12.1	8.9	2797.4	.2	2818.5
OTHER LAND			6.8	130.4	137.2
OUT OF INV.	.4	.7	8.8	.7	10.6
URBAN-BUILT UP	.1		4.4	.6	5.0
VIII S					
USE IN 1958		.5		2366.7	2367.2
USE IN 1975					
CROPLAND					
PASTURE-RANGE					
FOREST-WOODLAND				4.8	4.8
OTHER LAND		.5		2360.4	2360.9
OUT OF INV.				1.5	1.5
URBAN-BUILT UP				1.5	1.5
I					
USE IN 1958	2169.3	392.2	587.6	72.1	3221.2
USE IN 1975					
CROPLAND	2010.6	47.3	65.0	4.5	2127.3
PASTURE-RANGE	117.5	335.4	55.1	2.4	510.4
FOREST-WOODLAND	11.5	5.2	461.8	1.3	480.0
OTHER LAND	10.5	.1	.7	63.2	74.7
OUT OF INV.	19.0	4.1	5.0	.8	28.8
URBAN-BUILT UP	17.9	2.8	4.5	.5	25.6

See note at end of table.

Table 10. Land capability and land use in 1958, and expected shifts in land use in 1975--Delta States region summary<sup>a</sup>--Continued

<sup>a</sup>Because of rounding, some totals may not equal the sum of the items listed and data may not check exactly with other summary tables.

Item	Cropland	Pasture- range	Forest- woodland	Other land	Total
	1,000 acres	1,000 acres	1,000 acres	1,000 acres	1,000 acres
II					
USE IN 1958	8650.4	2380.4	6237.8	624.7	17893.5
USE IN 1975					
CROPLAND	7568.0	202.3	403.4	39.9	8213.4
PASTURE-RANGE	787.7	2068.7	373.6	41.7	3271.5
FOREST-WOODLAND	142.3	58.6	5402.3	49.9	5653.1
OTHER LAND	56.5	6.4	18.8	482.7	564.4
OUT OF INV.	96.1	44.6	39.7	10.8	191.1
URBAN-BUILT UP	83.2	34.8	26.7	9.4	154.3
III					
USE IN 1958	8000.1	3334.0	15007.0	707.5	27048.7
USE IN 1975					
CROPLAND	6551.5	124.9	750.5	31.1	7457.9
PASTURE-RANGE	1015.9	3000.9	753.9	94.3	4864.9
FOREST-WOODLAND	313.2	154.3	13346.8	95.2	13909.5
OTHER LAND	60.6	7.5	22.6	472.8	563.2
OUT OF INV.	58.9	46.7	133.2	14.2	253.2
URBAN-BUILT UP	38.3	30.7	74.7	12.6	156.3
IV					
USE IN 1958	1203.1	1270.6	4735.9	281.4	7491.2
USE IN 1975					
CROPLAND	781.8	18.3	62.8	6.4	869.3
PASTURE-RANGE	273.4	1152.8	201.9	62.4	1690.7
FOREST-WOODLAND	138.7	85.9	4442.8	72.9	4740.2
OTHER LAND	4.5	5.0	7.3	137.2	154.0
OUT OF INV.	4.9	8.6	20.9	2.6	37.0
URBAN-BUILT UP	3.0	5.3	15.9	2.0	26.2
V					
USE IN 1958	139.2	574.8	7847.6	118.2	8679.8
USE IN 1975					
CROPLAND	87.3	2.4	23.7	1.2	114.6
PASTURE-RANGE	33.1	550.5	160.2	5.0	748.6
FOREST-WOODLAND	18.0	19.4	7591.2	7.5	7636.1
OTHER LAND	.4	1.1	11.8	104.1	117.3
OUT OF INV.	.4	1.4	60.8	.5	63.1
URBAN-BUILT UP	.2	.4	19.0	.2	19.8
VI					
USE IN 1958	274.0	349.2	3012.2	119.8	3755.0
USE IN 1975					
CROPLAND	94.9	1.5	2.9	.1	99.4
PASTURE-RANGE	81.8	310.5	66.8	18.8	478.1
FOREST-WOODLAND	94.0	33.0	2925.5	41.5	3093.9
OTHER LAND	1.9	2.4	7.3	57.4	69.0
OUT OF INV.	1.3	2.0	9.6	1.9	14.7
URBAN-BUILT UP	.6	.8	6.6	1.6	9.6
VII					
USE IN 1958	280.9	1023.0	9989.9	423.7	11717.8
USE IN 1975					
CROPLAND	100.3	5.5	1.2	2.5	109.6
PASTURE-RANGE	75.3	863.8	153.7	28.4	1121.3
FOREST-WOODLAND	103.2	146.7	9795.6	129.5	10174.9
OTHER LAND	.8	2.3	14.5	258.9	276.5
OUT OF INV.	1.4	3.9	25.1	4.2	34.8
URBAN-BUILT UP	.9	2.0	17.4	2.4	22.7

See note at end of table.

Table 10. Land capability and land use in 1958, and expected shifts in land use in 1975--Delta States region summary<sup>2</sup>--Continued

<sup>1</sup>Because of rounding, some totals may not equal the sum of the items listed and data may not check exactly with other summary tables.

Item	Cropland	Pasture-range	Forest-woodland	Other land	Total
	1,000 acres	1,000 acres	1,000 acres	1,000 acres	1,000 acres
<b>VIII</b>					
USE IN 1958		.5		2366.7	2367.2
USE IN 1975					
CROPLAND					
PASTURE-RANGE				4.8	4.8
FOREST-WOODLAND					
OTHER LAND		.5		2360.4	2360.9
OUT OF INV.				1.5	1.5
URBAN-BUILT UP				1.5	1.5
<b>I - IV</b>					
USE IN 1958	20023.1	7377.3	26568.3	1685.8	55654.5
USE IN 1975					
CROPLAND	16912.0	392.7	1281.7	81.6	18668.1
PASTURE-RANGE	2194.4	6557.9	1384.4	200.7	10337.5
FOREST-WOODLAND	605.6	303.9	23653.8	219.3	24782.6
OTHER LAND	132.1	19.0	.49.4	1155.8	1356.3
OUT OF INV.	178.9	103.8	199.0	28.4	510.0
URBAN-BUILT UP	142.4	73.6	121.8	24.5	362.4
<b>V - VII</b>					
USE IN 1958	694.0	1947.0	20849.7	661.7	24152.5
USE IN 1975					
CROPLAND	282.5	9.4	27.9	3.8	323.5
PASTURE-RANGE	190.2	1724.7	380.8	52.2	2347.8
FOREST-WOODLAND	215.1	199.1	20312.3	178.5	20905.0
OTHER LAND	3.1	5.7	33.5	420.6	462.9
OUT OF INV.	3.2	7.1	95.5	6.6	112.4
URBAN-BUILT UP	1.8	3.2	43.0	4.2	52.0
<b>VIII</b>					
USE IN 1958		.5		2366.7	2367.2
USE IN 1975					
CROPLAND					
PASTURE-RANGE				4.8	4.8
FOREST-WOODLAND					
OTHER LAND		.5		2360.4	2360.9
OUT OF INV.				1.5	1.5
URBAN-BUILT UP				1.5	1.5
<b>UNCLS</b>					
USE IN 1958	1.5	5.8	1141.4	10.2	1158.9
USE IN 1975					
CROPLAND	1.2	.4	3.3		4.9
PASTURE-RANGE	.1	4.6	13.7	.3	18.7
FOREST-WOODLAND	.1	.8	1118.0	.2	1119.1
OTHER LAND			1.3	9.6	10.9
OUT OF INV.			5.2		5.3
URBAN-BUILT UP			4.4	.1	4.6
<b>TOTAL</b>					
USE IN 1958	20718.5	9330.5	48559.4	4724.5	83333.0
USE IN 1975					
CROPLAND	17175.7	402.5	1312.8	85.4	18996.6
PASTURE-RANGE	2384.7	8287.2	1778.8	253.3	12704.0
FOREST-WOODLAND	820.9	503.8	45084.0	402.8	46811.4
OTHER LAND	135.2	25.2	84.2	3946.5	4191.1
OUT OF INV.	182.0	111.0	299.6	36.5	629.0
URBAN-BUILT UP	144.2	76.8	159.1	30.3	420.5

<sup>2</sup>The total acreages of cropland, pasture and range, forest and woodland, and other land were compiled from computer tabulations by States.

Wild hay harvested from about 9 million acres of dry land generally was excluded from cropland and included in pasture and range; wild hay harvested from over 1 million acres of irrigated land in the West was included in cropland.

Table 11. Land capability and land use in 1958, and expected shifts in land use in 1975--Southern Plains region summary<sup>a</sup>

*[Because of rounding, some totals may not equal the sum of the items listed and data may not check exactly with other summary tables.]*

Item	Cropland 1,000 acres	Pasture- range 1,000 acres	Forest- woodland 1,000 acres	Other land 1,000 acres	Total 1,000 acres
<b>II E</b>					
USE IN 1958	14011.0	8336.5	1315.5	297.0	23960.1
USE IN 1975					
CROPLAND	13316.5	664.3	92.9	35.8	14109.8
PASTURE-RANGE	569.8	7531.1	283.4	54.2	8438.5
FOREST-WOODLAND	5.6	2.8	926.0	3.5	937.7
OTHER LAND	14.6	57.3	1.3	200.6	273.7
OUT OF INV.	104.6	81.1	12.0	2.9	200.6
URBAN-BUILT UP	88.0	44.0	8.0	2.1	142.0
INTO INVENTORY	.3				.3
<b>II W</b>					
USE IN 1958	1120.1	586.4	1124.3	37.1	2868.0
USE IN 1975					
CROPLAND	997.7	46.8	40.2	4.4	1089.1
PASTURE-RANGE	99.2	510.4	123.5	6.0	739.0
FOREST-WOODLAND	.5	.6	912.1	.4	913.7
OTHER LAND	1.0	.7	3.1	25.8	30.6
OUT OF INV.	21.7	27.9	45.4	.7	95.7
URBAN-BUILT UP	11.8	14.2	29.4	.2	55.6
INTO INVENTORY					
<b>II S</b>					
USE IN 1958	4642.6	2624.7	935.7	67.0	8270.1
USE IN 1975					
CROPLAND	4248.2	230.9	50.5	3.4	4533.0
PASTURE-RANGE	307.2	2348.0	183.4	12.6	2851.2
FOREST-WOODLAND	7.9	4.5	688.1		700.5
OTHER LAND	6.0	8.2	1.7	50.7	66.6
OUT OF INV.	73.4	33.1	12.0	.3	118.8
URBAN-BUILT UP	58.8	23.1	9.4	.3	91.7
INTO INVENTORY					
<b>II C</b>					
USE IN 1958	2413.6	3613.4	40.1	52.4	6119.5
USE IN 1975					
CROPLAND	2320.6	347.4	1.9	1.0	2670.8
PASTURE-RANGE	54.4	3216.3	8.6		3279.4
FOREST-WOODLAND			29.3		29.3
OTHER LAND	4.1	37.1		51.2	92.3
OUT OF INV.	34.5	12.7	.2	.2	47.7
URBAN-BUILT UP	31.9	4.2			36.2
INTO INVENTORY					
<b>III E</b>					
USE IN 1958	15735.2	14457.6	4491.3	593.8	35277.9
USE IN 1975					
CROPLAND	13885.7	789.9	177.7	52.4	14905.8
PASTURE-RANGE	1738.8	13543.9	816.0	152.0	16254.6
FOREST-WOODLAND	35.6	11.7	3450.3	25.9	3523.4
OTHER LAND	16.8	34.1	13.3	359.6	424.0
OUT OF INV.	95.7	80.7	34.1	3.8	214.4
URBAN-BUILT UP	76.2	54.6	20.8	3.3	155.0
INTO INVENTORY		4.2			4.2
<b>III W</b>					
USE IN 1958	1250.1	628.9	1490.5	11.5	3381.0
USE IN 1975					
CROPLAND	1140.6	55.5	31.2	.1	1227.4
PASTURE-RANGE	87.4	558.6	93.1	.4	739.5
FOREST-WOODLAND	1.0	.8	1349.5		1351.3
OTHER LAND	.6	1.2	1.9	10.8	14.5
OUT OF INV.	20.5	12.8	14.8	.1	48.3
URBAN-BUILT UP	17.0	11.7	12.1	.1	41.0
INTO INVENTORY					

See note at end of table.

Table 11.. Land capability and land use in 1958, and expected shifts in land use in 1975--Southern Plains region summary<sup>A</sup>--Continued

[Because of rounding, some totals may not equal the sum of the items listed and data may not check exactly with other summary tables.]

Item	Cropland	Pasture-range	Forest-woodland	Other land	Total
	1,000 acres	1,000 acres	1,000 acres	1,000 acres	1,000 acres
III S					
USE IN 1958	733.1	620.3	985.9	23.5	2362.7
USE IN 1975					
CROPLAND	534.2	13.6	14.4		562.2
PASTURE-RANGE	109.5	594.0	105.5	2.9	811.7
FOREST-WOODLAND	41.0	7.2	850.0		698.2
OTHER LAND	2.0	.2	4.4	19.7	26.2
OUT OF INV.	9.0	2.5	11.6	.9	24.1
URBAN-BUILT UP INTO INVENTORY	8.5	2.0	10.6	.9	22.0
III C					
USE IN 1958	3784.4	1410.9	25.7	41.6	5262.6
USE IN 1975					
CROPLAND	3688.6	233.0		.9	3922.8
PASTURE-RANGE	68.6	1167.0	14.1	.2	1250.0
FOREST-WOODLAND	.1		11.6		11.7
OTHER LAND	.1	.4		40.4	40.9
OUT OF INV.	27.0	10.5			37.5
URBAN-BUILT UP INTO INVENTORY	27.0	10.2			37.2
		.3			.3
IV E					
USE IN 1958	5193.0	9514.1	3436.9	386.2	18530.3
USE IN 1975					
CROPLAND	3850.4	399.6	32.0	21.4	4303.5
PASTURE-RANGE	1260.6	9026.1	568.9	131.3	10987.0
FOREST-WOODLAND	47.4	15.9	2804.4	24.7	2892.4
OTHER LAND	10.8	28.2	5.6	205.2	250.8
OUT OF INV.	23.7	44.3	24.9	3.0	96.1
URBAN-BUILT UP INTO INVENTORY	16.2	31.2	14.7	2.5	64.5
IV W					
USE IN 1958	167.9	225.8	639.0	23.3	1056.0
USE IN 1975					
CROPLAND	150.1	7.5	2.6	4.9	165.1
PASTURE-RANGE	15.8	213.4	35.7	7.0	271.9
FOREST-WOODLAND	1.1	3.2	589.8		594.1
OTHER LAND	.1	.6	.8	3.9	5.5
OUT OF INV.	.8	1.1	10.1	8.0	19.9
URBAN-BUILT UP INTO INVENTORY	.6	.9	9.4	8.0	18.9
IV S					
USE IN 1958	195.7	251.4	25.2	7.2	479.4
USE IN 1975					
CROPLAND	112.4	.7			113.1
PASTURE-RANGE	82.3	250.2	4.4	6.5	343.4
FOREST-WOODLAND			20.4		20.4
OTHER LAND	.6			.6	1.1
OUT OF INV.	.5	.4	.4	.1	1.4
URBAN-BUILT UP INTO INVENTORY	.2	.1	.1	.1	.5
V E					
USE IN 1958	5.3	37.8	3.5	.3	47.1
USE IN 1975					
CROPLAND	3.2				3.2
PASTURE-RANGE		37.8	.1		38.0
FOREST-WOODLAND	2.2		3.4		5.6
OTHER LAND				.3	.3
OUT OF INV.					
URBAN-BUILT UP INTO INVENTORY					

See note at end of table.

Table 11. Land capability and land use in 1958, and expected shifts in land use in 1975--Southern Plains region summary<sup>a</sup>--Continued

(Because of rounding, some totals may not equal the sum of the items listed and data may not check exactly with other summary tables.)

Item	Cropland 1,000 acres	Pasture- range 1,000 acres	Forest- woodland 1,000 acres	Other land 1,000 acres	Total 1,000 acres
V W					
USE IN 1958	583.2	2831.6	3545.3	119.1	7079.1
USE IN 1975					
CROPLAND	409.2	60.7	118.7	6.5	591.2
PASTURE-RANGE	153.5	2666.7	664.3	22.6	3506.9
FOREST-WOODLAND	.2	5.2	2661.1	5.3	2671.7
OTHER LAND	1.1	51.2	7.3	83.8	143.4
OUT OF INV.	23.0	47.7	93.9	1.0	165.9
URBAN-BUILT UP INTO INVENTORY	3.6	6.3	11.8		21.8
V S					
USE IN 1958	17.0	487.6	122.0	.9	627.5
USE IN 1975					
CROPLAND	12.9	3.0			15.9
PASTURE-RANGE	4.2	482.3	61.9	.4	548.6
FOREST-WOODLAND			60.1		60.1
OTHER LAND		2.2		.5	2.7
OUT OF INV.	.1	.1			.2
URBAN-BUILT UP INTO INVENTORY	.1	.1			.2
V C					
USE IN 1958	16.6	1650.1	4.8	4.0	1675.6
USE IN 1975					
CROPLAND	12.9	39.1			52.0
PASTURE-RANGE	3.8	1590.9			1594.7
FOREST-WOODLAND			4.8		4.8
OTHER LAND		20.1		4.0	24.1
OUT OF INV.					
URBAN-BUILT UP INTO INVENTORY					
VI E					
USE IN 1958	866.8	17980.3	3631.7	221.4	22700.3
USE IN 1975					
CROPLAND	401.1	127.7	1.5	.8	531.0
PASTURE-RANGE	452.7	17695.1	648.0	66.2	18861.9
FOREST-WOODLAND	6.5	3.9	2953.6	7.6	2971.6
OTHER LAND	3.2	105.0	5.5	143.9	257.5
OUT OF INV.	3.3	48.8	23.1	3.0	78.0
URBAN-BUILT UP INTO INVENTORY	2.0	34.0	14.3	1.4	51.9
VI W					
USE IN 1958	59.6	528.8	2.5	12.6	603.5
USE IN 1975					
CROPLAND	54.2	13.7			68.0
PASTURE-RANGE	5.2	497.9		3.2	506.3
FOREST-WOODLAND			2.5		2.5
OTHER LAND		13.4		3.7	17.1
OUT OF INV.	.2	3.7		5.7	9.6
URBAN-BUILT UP INTO INVENTORY	.2	3.7			3.9
VI S					
USE IN 1958	57.1	7419.5	1250.8	47.0	8774.4
USE IN 1975					
CROPLAND	26.0	52.0			78.0
PASTURE-RANGE	29.2	7326.5	291.3	.6	7647.6
FOREST-WOODLAND	.5		957.0	.6	958.1
OTHER LAND	.6	11.7	1.1	38.1	51.4
OUT OF INV.	.8	29.4	1.3	7.8	39.3
URBAN-BUILT UP INTO INVENTORY	.8	19.7	1.1		21.6

See note at end of table.



Table 11. Land capability and land use in 1958, and expected shifts in land use in 1975--Southern Plains region summary<sup>a</sup>--Continued

<sup>a</sup>Because of rounding, some totals may not equal the sum of the items listed and data may not check exactly with other summary tables.

Item	Cropland 1,000 acres	Pasture- range 1,000 acres	Forest- woodland 1,000 acres	Other land 1,000 acres	Total 1,000 acres
<b>VI C</b>					
USE IN 1958	8.8	5147.3	30.0	13.8	5199.9
USE IN 1975					
CROPLAND	3.1	89.6			92.6
PASTURE-RANGE	5.6	5048.6	12.7		5067.0
FOREST-WOODLAND			16.8		16.8
OTHER LAND		4.2		13.8	18.0
OUT OF INV.	.1	4.9	.5		5.5
URBAN-BUILT UP INTO INVENTORY	.1	4.5	.5		5.1
<b>VII E</b>					
USE IN 1958	911.2	17051.7	7176.9	619.4	25759.0
USE IN 1975					
CROPLAND	268.9	26.9	3.8	20.7	320.3
PASTURE-RANGE	578.4	16802.6	676.7	236.6	18294.2
FOREST-WOODLAND	46.7	25.5	6423.6	32.8	6528.5
OTHER LAND	5.1	57.9	32.5	308.5	403.8
OUT OF INV.	12.3	138.9	40.3	20.8	212.3
URBAN-BUILT UP INTO INVENTORY	4.7	61.5	14.0	14.1	94.4
<b>VII W</b>					
USE IN 1958		39.8	2.0	62.0	103.8
USE IN 1975					
CROPLAND					
PASTURE-RANGE		33.8	.6		34.4
FOREST-WOODLAND			1.5		1.5
OTHER LAND		6.0		58.3	64.3
OUT OF INV.				3.7	3.7
URBAN-BUILT UP INTO INVENTORY					
<b>VII S</b>					
USE IN 1958	26.9	12652.6	2615.4	219.2	15514.0
USE IN 1975					
CROPLAND	13.2				13.2
PASTURE-RANGE	13.4	12382.8	160.6		12556.8
FOREST-WOODLAND	.3		2453.3	.1	2453.6
OTHER LAND		221.4	.1	218.9	440.4
OUT OF INV.	.1	48.3	1.5	.2	50.0
URBAN-BUILT UP INTO INVENTORY	.1	4.1	.9		5.0
<b>VII C</b>					
USE IN 1958	.3	2.6	4.3		7.2
USE IN 1975					
CROPLAND					
PASTURE-RANGE	.3	2.2			2.5
FOREST-WOODLAND			4.0		4.0
OTHER LAND		.4	.3		.7
OUT OF INV.					
URBAN-BUILT UP INTO INVENTORY					
<b>VIII S</b>					
USE IN 1958	.4	2.8	.7	21.8	25.7
USE IN 1975					
CROPLAND					
PASTURE-RANGE	.4	2.8			3.2
FOREST-WOODLAND			.7		.7
OTHER LAND				16.3	16.3
OUT OF INV.				5.5	5.5
URBAN-BUILT UP INTO INVENTORY				1.6	1.6

See note at end of table.

Table 11. Land capability and land use in 1958, and expected shifts in land use in 1975--Southern Plains region summary<sup>a</sup>--Continued

<sup>a</sup>Because of rounding, some totals may not equal the sum of the items listed and data may not check exactly with other summary tables.

Item	Cropland	Pasture- range	Forest- woodland	Other land	Total
	1,000 acres	1,000 acres	1,000 acres	1,000 acres	1,000 acres
I					
USE IN 1958	4451.2	1344.9	836.8	63.2	6696.1
USE IN 1975					
CROPLAND	4281.5	192.0	92.9	15.8	4582.0
PASTURE-RANGE	112.2	1125.3	142.2	6.5	1386.1
FOREST-WOODLAND	.3	.5	577.9	2.1	580.8
OTHER LAND	5.3	.7	2.0	37.8	45.7
OUT OF INV.	52.0	26.4	21.9	1.1	101.3
URBAN-BUILT UP INTO INVENTORY	33.8	16.2	16.7	1.0	67.6
II					
USE IN 1958	22187.3	15161.1	3415.6	453.6	41217.7
USE IN 1975					
CROPLAND	20883.0	1289.4	185.6	44.5	22402.8
PASTURE-RANGE	1030.7	13605.7	598.9	72.7	15308.0
FOREST-WOODLAND	14.0	7.9	2555.4	3.9	2581.2
OTHER LAND	25.6	103.3	6.1	328.3	463.2
OUT OF INV.	234.1	154.8	69.7	4.1	462.6
URBAN-BUILT UP INTO INVENTORY	190.5	85.7	46.8	2.5	325.5
	.3				.3
III					
USE IN 1958	21502.8	17117.6	6993.4	670.3	46284.2
USE IN 1975					
CROPLAND	19249.2	1091.9	223.2	53.6	20618.2
PASTURE-RANGE	2004.2	15863.5	1028.7	155.4	19056.0
FOREST-WOODLAND	77.7	19.7	5661.3	25.9	5784.7
OTHER LAND	19.6	35.9	19.6	430.5	505.6
OUT OF INV.	152.2	106.6	60.6	4.9	324.3
URBAN-BUILT UP INTO INVENTORY	128.7	78.5	43.6	4.4	255.3
	.3	4.2			4.5
IV					
USE IN 1958	5556.7	9991.2	4101.1	416.6	20065.6
USE IN 1975					
CROPLAND	4112.9	407.8	34.6	26.3	4581.6
PASTURE-RANGE	1358.7	9489.7	609.0	145.0	11602.4
FOREST-WOODLAND	48.5	19.0	3414.6	24.7	3506.8
OTHER LAND	11.5	28.8	7.5	209.6	257.4
OUT OF INV.	25.0	45.8	35.3	11.1	117.4
URBAN-BUILT UP INTO INVENTORY	17.0	32.2	24.1	10.6	83.9
V					
USE IN 1958	622.2	5007.3	3675.7	124.3	9429.3
USE IN 1975					
CROPLAND	434.2	102.9	118.7	6.5	662.3
PASTURE-RANGE	161.4	4777.7	726.3	22.9	5688.3
FOREST-WOODLAND	2.4	5.2	2729.4	5.3	2742.2
OTHER LAND	1.1	73.5	7.3	88.5	170.5
OUT OF INV.	23.2	47.9	93.9	1.0	166.0
URBAN-BUILT UP INTO INVENTORY	3.7	6.5	11.8		22.1
VI					
USE IN 1958	992.5	31075.9	4915.0	294.9	37278.1
USE IN 1975					
CROPLAND	484.3	283.0	1.5	.8	769.6
PASTURE-RANGE	492.8	30568.0	952.1	69.9	32082.8
FOREST-WOODLAND	7.0	3.9	3930.0	8.2	3949.0
OTHER LAND	3.8	134.3	6.6	199.4	344.1
OUT OF INV.	4.4	86.8	24.8	16.5	132.4
URBAN-BUILT UP INTO INVENTORY	3.1	61.8	15.9	1.4	82.5

See note at end of table.

Table 11. Land capability and land use in 1958, and expected shifts in land use in 1975--Southern Plains region summary<sup>a</sup>--Continued

[Because of rounding, some totals may not equal the sum of the items listed and data may not check exactly with other summary tables.]

Item	Cropland	Pasture-range	Forest-woodland	Other land	Total
	1,000 acres	1,000 acres	1,000 acres	1,000 acres	1,000 acres
<b>VII</b>					
USE IN 1958	938.4	29746.7	9798.5	900.6	41384.0
USE IN 1975					
CROPLAND	282.1	26.9	3.8	20.7	333.5
PASTURE-RANGE	592.1	29221.5	837.8	236.6	30887.8
FOREST-WOODLAND	46.9	25.5	8882.3	32.9	8987.5
OTHER LAND	5.1	285.7	32.8	585.7	909.2
OUT OF INV.	12.3	187.2	41.8	24.7	266.1
URBAN-BUILT UP INTO INVENTORY	4.8	65.6	14.9	14.1	99.5
<b>VIII</b>					
USE IN 1958	.4	2.8	.7	21.8	25.7
USE IN 1975					
CROPLAND					
PASTURE-RANGE	.4	2.8			3.2
FOREST-WOODLAND			.7		.7
OTHER LAND				16.3	16.3
OUT OF INV.				5.5	5.5
URBAN-BUILT UP INTO INVENTORY				1.6	1.6
<b>I - IV</b>					
USE IN 1958	53698.1	43614.9	15346.9	1603.8	114263.7
USE IN 1975					
CROPLAND	48526.6	2981.1	536.2	140.1	52184.7
PASTURE-RANGE	4505.8	40084.2	2378.8	379.7	47352.5
FOREST-WOODLAND	140.4	47.2	12209.3	56.6	12453.5
OTHER LAND	61.9	168.8	35.1	1006.2	1272.0
OUT OF INV.	463.3	333.6	187.5	21.3	1005.6
URBAN-BUILT UP INTO INVENTORY	370.0	212.5	131.3	18.6	732.3
	.6	4.2			4.8
<b>V - VII</b>					
USE IN 1958	2553.0	65829.7	18389.1	1319.6	88091.4
USE IN 1975					
CROPLAND	1200.6	412.8	124.0	28.0	1765.4
PASTURE-RANGE	1246.3	64567.1	2516.1	329.4	68659.0
FOREST-WOODLAND	56.3	34.6	15541.6	46.3	15678.8
OTHER LAND	10.0	493.4	46.8	873.7	1423.8
OUT OF INV.	39.8	321.8	160.6	42.2	564.5
URBAN-BUILT UP INTO INVENTORY	11.7	134.0	42.7	15.6	203.9
<b>VIII</b>					
USE IN 1958	.4	2.8	.7	21.8	25.7
USE IN 1975					
CROPLAND					
PASTURE-RANGE	.4	2.8			3.2
FOREST-WOODLAND			.7		.7
OTHER LAND				16.3	16.3
OUT OF INV.				5.5	5.5
URBAN-BUILT UP INTO INVENTORY				1.6	1.6
<b>TOTAL</b>					
USE IN 1958	56251.4	109447.4	33736.6	2945.2	202380.7
USE IN 1975					
CROPLAND	49727.2	3393.9	660.3	168.1	53950.1
PASTURE-RANGE	5752.4	104654.1	4894.8	709.1	116014.6
FOREST-WOODLAND	196.7	81.7	27751.6	102.9	28133.0
OTHER LAND	71.9	662.2	81.9	1896.3	2712.3
OUT OF INV.	503.2	655.4	348.1	68.9	1575.6
URBAN-BUILT UP INTO INVENTORY	381.7	346.4	173.9	35.6	937.7
	.6	4.2			4.8

<sup>a</sup>The total acreage of cropland, pasture and range, forest and woodland, and other land were compiled from computer tabulations by States.

Wild hay harvested from about 9 million acres of dry land generally was excluded from cropland and included in pasture and range; wild hay harvested from over 1 million acres of irrigated land in the West was included in cropland.

Table 12. Land capability and land use in 1958, and expected shifts in land use in 1975--Mountain region summary<sup>a</sup>

<sup>a</sup>Because of rounding, some totals may not equal the sum of the items listed and data may not check exactly with other summary tables.

Item	Cropland	Pasture-range	Forest-woodland	Other land	Total
	1,000 acres	1,000 acres	1,000 acres	1,000 acres	1,000 acres
<b>II E</b>					
USE IN 1958	4687.2	1176.9	72.5	101.5	6038.0
USE IN 1975					
CROPLAND	4571.9	330.9	16.0	7.9	5001.8
PASTURE-RANGE	41.3	837.5	4.6	1.9	891.4
FOREST-WOODLAND	3.6	.4	51.3		55.7
OTHER LAND	6.7	4.4	.2	89.5	102.6
OUT OF INV.	63.4	3.6	.5	1.9	69.5
URBAN-BUILT UP	54.8	2.5	.1	1.7	59.1
INTO INVENTORY	74.6	6.1	.4	1.7	82.8
<b>II W</b>					
USE IN 1958	321.5	73.2	13.1	14.2	422.0
USE IN 1975					
CROPLAND	311.4	17.6	3.1	.7	342.1
PASTURE-RANGE	.7	54.4	3.5		59.4
FOREST-WOODLAND			6.4		6.4
OTHER LAND	1.4	.1		13.2	14.8
OUT OF INV.	8.2	1.0		.3	9.4
URBAN-BUILT UP	7.6	.8		.3	8.6
INTO INVENTORY	9.3	.8		.1	10.3
<b>II S</b>					
USE IN 1958	2492.2	472.1	122.3	122.8	3209.4
USE IN 1975					
CROPLAND	2385.6	63.5	10.7	75.5	2581.9
PASTURE-RANGE	15.5	401.3	2.5	4.5	425.2
FOREST-WOODLAND	1.7		106.5		108.4
OTHER LAND	13.0	1.9	.4	81.3	98.3
OUT OF INV.	76.1	3.5	2.0	11.3	92.9
URBAN-BUILT UP	71.4	2.4	1.1	11.0	86.0
INTO INVENTORY	94.4	1.4		1.5	97.2
<b>II C</b>					
USE IN 1958	1027.8	331.7	3.8	12.0	1375.2
USE IN 1975					
CROPLAND	988.8	29.7	.3		1019.4
PASTURE-RANGE	33.3	300.3	.2		335.1
FOREST-WOODLAND	.2		3.2		3.5
OTHER LAND	.4	.4	.1	11.9	12.8
OUT OF INV.	5.0	1.5	.1	.1	6.8
URBAN-BUILT UP	4.2	1.0	.1	.1	5.4
INTO INVENTORY	.8	1.3			2.1
<b>III E</b>					
USE IN 1958	11283.5	7238.3	646.6	210.6	19378.8
USE IN 1975					
CROPLAND	10955.8	1044.3	73.7	9.9	12151.2
PASTURE-RANGE	234.4	6148.2	35.6	8.9	6448.9
FOREST-WOODLAND	6.5	1.8	533.2	1.0	542.8
OTHER LAND	12.7	8.9	.2	185.7	208.8
OUT OF INV.	73.2	35.1	3.8	5.0	117.0
URBAN-BUILT UP	61.7	28.6	3.7	4.6	98.7
INTO INVENTORY	67.7	21.6	.2	1.4	90.9
<b>III W</b>					
USE IN 1958	456.3	608.2	72.9	18.6	1155.9
USE IN 1975					
CROPLAND	425.6	59.2	9.2	.2	506.9
PASTURE-RANGE	21.5	538.8	4.1	.2	565.0
FOREST-WOODLAND		1.3	58.9		60.2
OTHER LAND	4.2	1.7	.2	18.0	24.3
OUT OF INV.	5.1	7.0	.4	.1	12.8
URBAN-BUILT UP	4.8	2.6	.4	.1	8.1
INTO INVENTORY	12.4	.5		.1	13.0

See note at end of table.

Table 12. Land capability and land use in 1958, and expected shifts in land use in 1975--Mountain region summary<sup>2</sup>--Continued

<sup>1</sup>Because of rounding, some totals may not equal the sum of the items listed and data may not check exactly with other summary tables.

Item	Cropland	Pasture-range	Forest-woodland	Other land	Total
	1,000 acres	1,000 acres	1,000 acres	1,000 acres	1,000 acres
III S					
USE IN 1958	3611.1	1649.7	349.8	124.3	5734.9
USE IN 1975					
CROPLAND	3457.2	157.2	21.7	29.5	3719.4
PASTURE-RANGE	79.5	1482.3	7.1	1.0	1579.5
FOREST-WOODLAND	3.1	.7	315.0	.3	319.0
OTHER LAND	30.4	1.8	4.2	87.3	124.7
OUT OF INV.	40.9	7.7	1.9	6.5	57.2
URBAN-BUILT UP	38.0	5.3	1.6	6.5	51.4
INTO INVENTORY	54.1	9.7		1.0	64.7
III C					
USE IN 1958	1938.4	1075.4	83.5	25.8	3123.0
USE IN 1975					
CROPLAND	1793.2	123.8	.7	1.7	1921.1
PASTURE-RANGE	140.1	945.0	30.6	9.8	1126.5
FOREST-WOODLAND		1.1	50.8	.3	52.3
OTHER LAND	1.3	1.1		13.2	15.6
OUT OF INV.	4.8	4.4	1.1	.7	11.2
URBAN-BUILT UP	4.4	4.3	.8	.5	10.3
INTO INVENTORY	1.6	.9			2.5
IV E					
USE IN 1958	5519.4	9031.8	567.3	133.2	15251.7
USE IN 1975					
CROPLAND	4969.6	356.2	20.9	6.4	5381.5
PASTURE-RANGE	499.0	8639.7	56.5	29.7	9242.1
FOREST-WOODLAND	2.8	.2	484.2	.3	491.3
OTHER LAND	9.4	7.0	.4	94.9	112.4
OUT OF INV.	38.6	28.7	5.5	2.0	74.9
URBAN-BUILT UP	34.9	24.2	4.8	2.0	65.8
INTO INVENTORY	28.6	17.4	3.7	.6	50.3
IV W					
USE IN 1958	380.1	246.4	75.8	9.5	711.7
USE IN 1975					
CROPLAND	345.2	13.5	5.1	.1	365.8
PASTURE-RANGE	23.1	226.2	6.1		256.0
FOREST-WOODLAND	.5	2.0	63.8		66.3
OTHER LAND	6.3	.7		9.3	16.4
OUT OF INV.	4.8	4.0	.8	.1	9.7
URBAN-BUILT UP	2.6	2.8	.2	.1	5.8
INTO INVENTORY	1.8	.6		.3	2.6
IV S					
USE IN 1958	2256.3	4001.9	526.4	103.7	6888.2
USE IN 1975					
CROPLAND	2002.2	228.9	13.8	23.0	2319.4
PASTURE-RANGE	213.7	3747.1	14.7	23.9	4021.2
FOREST-WOODLAND	5.2	6.3	493.9	.3	508.7
OTHER LAND	11.7	3.0	1.2	55.0	71.5
OUT OF INV.	23.2	16.6	2.8	1.4	44.0
URBAN-BUILT UP	18.1	9.6	2.3	1.4	31.4
INTO INVENTORY	51.5	21.5	3.1	.5	76.7
IV C					
USE IN 1958	1680.4	2089.6	129.4	26.2	3927.7
USE IN 1975					
CROPLAND	1569.7	151.3	.3	3.3	1725.5
PASTURE-RANGE	99.5	1930.9	8.9	3.9	2045.9
FOREST-WOODLAND	1.1	.5	119.4		121.3
OTHER LAND	.8	.9		21.0	22.8
OUT OF INV.	9.2	6.0	.7		15.9
URBAN-BUILT UP	8.8	5.8	.6		15.3
INTO INVENTORY	.8	2.5	.3		3.6

See note at end of table.

Table 12. Land capability and land use in 1958, and expected shifts in land use in 1975--Mountain region summary<sup>2</sup>--Continued

Because of rounding, some totals may not equal the sum of the items listed and data may not check exactly with other summary tables.

Item	Cropland	Pasture- range	Forest- woodland	Other land	Total
	1,000 acres	1,000 acres	1,000 acres	1,000 acres	1,000 acres
V E					
USE IN 1958		254.0			
USE IN 1975					254.0
CROPLAND					
PASTURE-RANGE		254.0			
FOREST-WOODLAND					254.0
OTHER LAND					
OUT OF INV.					
URBAN-BUILT UP INTO INVENTORY					
V W					
USE IN 1958	93.3	520.1	144.6	23.5	781.7
USE IN 1975					
CROPLAND	86.9	26.6			113.5
PASTURE-RANGE	5.2	488.5	10.8	6.9	512.7
FOREST-WOODLAND		.2	132.5		132.7
OTHER LAND	.2	2.1		14.1	16.3
OUT OF INV.	1.0	2.7	1.2	2.5	7.5
URBAN-BUILT UP INTO INVENTORY	.1	2.2	1.1		3.4
		.9			1.0
V S					
USE IN 1958	9.6	54.0	18.4	1.9	84.0
USE IN 1975					
CROPLAND	9.3		.2		10.4
PASTURE-RANGE	.2	54.0	.4		54.9
FOREST-WOODLAND			17.6		17.7
OTHER LAND				1.9	2.0
OUT OF INV.			.4		.4
URBAN-BUILT UP INTO INVENTORY	1.0	.4	.1		1.5
V C					
USE IN 1958	6.3	4.9	6.6		17.8
USE IN 1975					
CROPLAND	6.3				6.3
PASTURE-RANGE		4.9			5.0
FOREST-WOODLAND			3.5		4.5
OTHER LAND					
OUT OF INV.			3.1		3.1
URBAN-BUILT UP INTO INVENTORY		.1	1.0		1.1
VI E					
USE IN 1958	2613.1	30072.9	4496.0	199.3	37381.2
USE IN 1975					
CROPLAND	1838.2	174.3	11.0	1.1	2029.4
PASTURE-RANGE	746.0	29713.6	505.6	97.2	31311.9
FOREST-WOODLAND	2.4	24.3	3958.5		4005.3
OTHER LAND	5.5	25.4	3.7	98.3	139.7
OUT OF INV.	21.0	135.5	17.3	2.6	176.3
URBAN-BUILT UP INTO INVENTORY	19.2	104.3	9.0	2.5	135.1
	4.8	249.5	20.2	6.8	281.4
VI W					
USE IN 1958	84.8	1370.9	128.5	17.4	1601.4
USE IN 1975					
CROPLAND	77.1	27.7	.3	1.6	106.4
PASTURE-RANGE	7.4	1326.1	1.6	2.9	1339.4
FOREST-WOODLAND		8.3	124.3		132.7
OTHER LAND	.2	.8	.2	13.0	14.3
OUT OF INV.	.1	8.1	2.0		10.2
URBAN-BUILT UP INTO INVENTORY	.1	2.4			2.6
		1.4		.1	1.5

See note at end of table.

Table 12. Land capability and land use in 1958, and expected shifts in land use in 1975--Mountain region summary<sup>a</sup>--Continued

[Because of rounding, some totals may not equal the sum of the items listed and data may not check exactly with other summary tables.]

Item	Cropland	Pasture-range	Forest-woodland	Other land	Total
	1,000 acres	1,000 acres	1,000 acres	1,000 acres	1,000 acres
VI S					
USE IN 1958	1322.1	35075.8	7694.5	189.0	44281.2
USE IN 1975					
CROPLAND	993.8	158.4	.6	1.7	1165.9
PASTURE-RANGE	323.6	34825.0	85.4	52.5	35602.5
FOREST-WOODLAND	.4	15.4	7545.0	.5	7575.0
OTHER LAND	.4	10.9	3.3	133.7	153.9
OUT OF INV.	4.1	65.9	60.3	.5	130.8
URBAN-BUILT UP INTO INVENTORY	3.8	46.1	19.0	.4	69.5
	11.2	316.1	13.6	5.5	346.5
VI C					
USE IN 1958	93.7	16132.3	2759.8	62.7	19048.3
USE IN 1975					
CROPLAND	73.4	166.2	7.2		255.0
PASTURE-RANGE	19.4	15827.7	222.5	27.4	16721.1
FOREST-WOODLAND		26.0	2479.3		2595.9
OTHER LAND		4.0	.3	31.6	37.2
OUT OF INV.	.9	108.5	50.2	3.6	163.2
URBAN-BUILT UP INTO INVENTORY	.1	98.7	7.8	3.6	110.4
	8.4	624.6	90.5	1.1	724.6
VII E					
USE IN 1958	407.1	27462.4	12899.7	176.9	40946.3
USE IN 1975					
CROPLAND	263.6	15.6	1.5	.2	281.0
PASTURE-RANGE	140.7	27300.8	342.4	32.0	28022.6
FOREST-WOODLAND		24.4	12477.6		12554.1
OTHER LAND	.3	19.9	27.5	144.4	210.3
OUT OF INV.	2.6	101.4	50.7	.3	155.0
URBAN-BUILT UP INTO INVENTORY	2.2	85.7	27.9	.2	116.0
		206.6	52.1	18.1	276.9
VII W					
USE IN 1958	56.4	120.3	51.3	2.1	230.2
USE IN 1975					
CROPLAND	51.7	2.3	2.5	.4	57.0
PASTURE-RANGE	3.6	116.7	3.9		124.2
FOREST-WOODLAND			43.5		43.5
OTHER LAND	.8	.3	.2	1.2	2.6
OUT OF INV.	.1	1.0	1.2	.5	2.8
URBAN-BUILT UP INTO INVENTORY	.1	.5	1.1	.5	2.2
VII S					
USE IN 1958	273.5	34662.6	8818.5	202.6	43957.2
USE IN 1975					
CROPLAND	233.9	21.2	77.8	.4	334.8
PASTURE-RANGE	35.6	34503.5	104.5	17.4	34855.4
FOREST-WOODLAND	1.8	55.1	8561.5		8684.1
OTHER LAND	.5	2.4	4.8	184.3	196.3
OUT OF INV.	1.8	80.6	70.2	.4	152.6
URBAN-BUILT UP INTO INVENTORY	1.7	54.3	17.2	.2	73.3
	1.5	194.6	65.7	4.4	266.0
VII C					
USE IN 1958	11.2	6746.0	1119.3	237.1	8113.5
USE IN 1975					
CROPLAND	10.7	48.4	.3	19.0	78.5
PASTURE-RANGE	.4	6572.0	13.6	2.8	6936.0
FOREST-WOODLAND		1.0	1104.4		1116.5
OTHER LAND		.4		212.7	213.2
OUT OF INV.		124.2	1.1	2.6	127.9
URBAN-BUILT UP INTO INVENTORY		119.7	.8	2.6	123.1
		347.2	11.1		358.3

See note at end of table.

Table 12. Land capability and land use in 1958, and expected shifts in land use in 1975--Mountain region summary<sup>a</sup>--Continued

Because of rounding, some totals may not equal the sum of the items listed and data may not check exactly with other summary tables.

Item	Cropland	Pasture-range	Forest-woodland	Other land	Total
	1,000 acres	1,000 acres	1,000 acres	1,000 acres	1,000 acres
VIII E					
USE IN 1958	3.0	1082.0	992.9	1844.7	3922.7
USE IN 1975					
CROPLAND	.8				.8
PASTURE-RANGE	.9	1075.8		2.9	1086.2
FOREST-WOODLAND		.5	980.9		986.2
OTHER LAND	1.3	2.8	7.7	1837.6	1856.6
OUT OF INV.		2.7	4.3	4.3	11.4
URBAN-BUILT UP		.4	2.5	3.4	6.4
INTO INVENTORY		6.5	4.8	7.1	18.4
VIII W					
USE IN 1958	3.1	19.5	4.9	207.2	234.5
USE IN 1975					
CROPLAND	2.1	.1	.1		2.3
PASTURE-RANGE	.5	19.4		6.1	26.1
FOREST-WOODLAND			4.8		4.8
OTHER LAND	.5			196.2	196.7
OUT OF INV.				4.7	4.7
URBAN-BUILT UP					
INTO INVENTORY		.2			.2
VIII S					
USE IN 1958	3.3	777.1	326.1	4376.3	5482.9
USE IN 1975					
CROPLAND	.5			37.9	38.4
PASTURE-RANGE	2.6	755.0		25.8	811.9
FOREST-WOODLAND		.1	325.6	3.0	328.9
OTHER LAND	.1	22.0	.3	4260.1	4847.2
OUT OF INV.		.1	.2	49.4	49.7
URBAN-BUILT UP		.1		41.8	41.9
INTO INVENTORY		28.5	.3	564.7	593.5
VIII C					
USE IN 1958				148.5	148.5
USE IN 1975					
CROPLAND					
PASTURE-RANGE					
FOREST-WOODLAND					
OTHER LAND				137.2	137.2
OUT OF INV.				11.3	11.3
URBAN-BUILT UP				11.3	11.3
INTO INVENTORY					
I					
USE IN 1958	1855.4	232.3	40.8	85.5	2214.3
USE IN 1975					
CROPLAND	1752.2	98.6	7.6	5.9	1990.1
PASTURE-RANGE	2.9	132.2		1.5	139.0
FOREST-WOODLAND	.3		33.2		33.6
OTHER LAND	9.6	.3		67.9	79.8
OUT OF INV.	90.4	1.3		10.3	101.9
URBAN-BUILT UP	86.9	1.3		9.6	97.9
INTO INVENTORY	125.6	2.5		2.0	130.0
II					
USE IN 1958	8528.6	2054.1	211.6	250.4	11044.8
USE IN 1975					
CROPLAND	8257.8	443.9	30.3	34.4	8945.4
PASTURE-RANGE	90.9	1593.3	10.7	6.4	1711.3
FOREST-WOODLAND	5.6	.4	167.2		173.8
OTHER LAND	21.6	6.8	.6	196.0	228.4
OUT OF INV.	152.7	9.6	2.6	13.8	178.4
URBAN-BUILT UP	137.9	6.9	1.3	13.2	159.2
INTO INVENTORY	179.0	9.6	.4	3.3	192.3

See note at end of table.



Table 12. Land capability and land use in 1958, and expected shifts in land use in 1975--Mountain region summary<sup>a</sup>--Continued

Because of rounding, some totals may not equal the sum of the items listed and data may not check exactly with other summary tables.

Item	Cropland	Pasture- range	Forest- woodland	Other land	Total
	1,000 acres	1,000 acres	1,000 acres	1,000 acres	1,000 acres
III					
USE IN 1958	17289.4	10571.6	1152.6	379.3	29392.8
USE IN 1975					
CROPLAND	16631.6	1384.5	105.2	41.3	18298.4
PASTURE-RANGE	475.5	9114.1	77.4	20.0	9719.9
FOREST-WOODLAND	9.8	5.0	957.9	1.7	974.4
OTHER LAND	48.5	13.6	4.5	304.3	373.4
OUT OF INV.	123.9	54.5	7.3	12.3	197.8
URBAN-BUILT UP	109.0	40.8	6.6	11.6	168.2
INTO INVENTORY	135.7	32.9	.2	2.5	171.1
IV					
USE IN 1958	9836.1	15369.9	1299.0	274.6	26779.4
USE IN 1975					
CROPLAND	8886.9	749.8	40.1	32.6	9792.2
PASTURE-RANGE	835.3	14544.0	86.2	57.5	15565.2
FOREST-WOODLAND	9.6	9.0	1161.2	.5	1187.8
OTHER LAND	28.2	11.4	1.6	180.3	222.9
OUT OF INV.	75.8	55.4	9.6	3.5	144.6
URBAN-BUILT UP	64.5	42.3	7.7	3.5	118.1
INTO INVENTORY	82.7	42.0	7.2	1.5	133.3
V					
USE IN 1958	109.2	833.1	169.6	25.4	1137.3
USE IN 1975					
CROPLAND	102.4	26.6	.2		130.3
PASTURE-RANGE	5.4	801.5	11.1	6.9	826.6
FOREST-WOODLAND		.2	153.5		154.8
OTHER LAND	.2	2.2		16.0	18.4
OUT OF INV.	1.0	2.7	4.7	2.5	11.0
URBAN-BUILT UP		2.2	1.1		3.4
INTO INVENTORY	1.1	1.4	1.1		3.6
VI					
USE IN 1958	4113.3	82652.0	15078.7	468.4	102312.5
USE IN 1975					
CROPLAND	2982.5	526.5	19.1	4.3	3556.6
PASTURE-RANGE	1096.1	81692.5	814.9	180.0	84974.8
FOREST-WOODLAND	2.8	74.0	14107.5	.5	14309.8
OTHER LAND	6.1	41.2	7.4	276.8	345.0
OUT OF INV.	26.1	317.8	129.8	6.9	480.8
URBAN-BUILT UP	23.2	251.7	36.2	6.7	317.6
INTO INVENTORY	24.6	1191.5	124.4	13.5	1354.1
VII					
USE IN 1958	748.1	68991.4	22888.9	618.9	93247.2
USE IN 1975					
CROPLAND	560.1	87.5	82.1	20.0	750.9
PASTURE-RANGE	180.4	68493.2	464.3	52.3	69938.5
FOREST-WOODLAND	1.8	80.5	22187.0		22398.2
OTHER LAND	1.6	22.9	32.5	542.7	622.4
OUT OF INV.	4.4	307.2	123.1	3.8	438.5
URBAN-BUILT UP	3.9	260.3	47.1	3.5	314.6
INTO INVENTORY	1.5	748.4	128.9	22.4	901.1
VIII					
USE IN 1958	9.4	1878.8	1323.9	6576.5	9788.4
USE IN 1975					
CROPLAND	3.4	.1	.1	37.9	41.5
PASTURE-RANGE	4.0	1850.3		34.8	1924.5
FOREST-WOODLAND		.6	1311.2	3.0	1319.8
OTHER LAND	1.9	24.8	8.0	6431.2	7037.7
OUT OF INV.		2.9	4.5	69.7	77.3
URBAN-BUILT UP		.5	2.5	56.4	59.5
INTO INVENTORY		35.2	5.1	571.9	612.2

See note at end of table.

Table 12. Land capability and land use in 1958, and expected shifts in land use in 1975--Mountain region summary<sup>a</sup>--Continued

<sup>1</sup>Because of rounding, some totals may not equal the sum of the items listed and data may not check exactly with other summary tables.

Item	Cropland	Pasture-range	Forest-woodland	Other land	Total
	1,000 acres	1,000 acres	1,000 acres	1,000 acres	1,000 acres
I - IV					
USE IN 1958	37509.3	28227.8	2704.0	990.2	69431.1
USE IN 1975					
CROPLAND	35528.6	2676.8	183.3	114.2	39025.8
PASTURE-RANGE	1404.5	25383.8	174.6	35.4	27135.1
FOREST-WOODLAND	25.4	14.5	2319.7	2.3	2369.5
OTHER LAND	108.1	32.1	6.8	748.4	904.5
OUT OF INV.	442.7	120.6	19.6	40.0	623.1
URBAN-BUILT UP INTO INVENTORY	398.2	91.3	15.7	38.1	543.3
	522.9	87.0	7.9	9.1	626.7
V - VII					
USE IN 1958	4970.9	152476.6	38137.2	1112.7	196696.9
USE IN 1975					
CROPLAND	3644.8	640.2	101.4	24.3	4437.9
PASTURE-RANGE	1282.0	150987.2	1290.4	239.3	155739.8
FOREST-WOODLAND	4.6	154.8	36447.7	.5	36862.0
OTHER LAND	7.9	66.4	40.0	835.5	985.5
OUT OF INV.	31.6	628.0	257.5	13.3	930.3
URBAN-BUILT UP INTO INVENTORY	27.2	514.1	84.1	10.3	635.6
	27.1	1941.5	254.3	36.0	2258.7
VIII					
USE IN 1958	9.4	1878.8	1323.9	6576.5	9788.4
USE IN 1975					
CROPLAND	3.4	.1	.1	37.9	41.5
PASTURE-RANGE	4.0	1850.3		34.8	1924.5
FOREST-WOODLAND		.6	1311.2	3.0	1319.8
OTHER LAND	1.9	24.8	8.0	6431.2	7037.7
OUT OF INV.		2.9	4.5	69.7	77.3
URBAN-BUILT UP INTO INVENTORY		.5	2.5	56.4	59.5
		35.2	5.1	571.9	612.2
UNCLS					
USE IN 1958				.8	.8
USE IN 1975					
CROPLAND					
PASTURE-RANGE					
FOREST-WOODLAND					
OTHER LAND				.8	.8
OUT OF INV.					
URBAN-BUILT UP INTO INVENTORY					
TOTAL					
USE IN 1958	42489.4	182583.1	42165.1	3680.1	275917.7
USE IN 1975					
CROPLAND	39177.1	3317.1	284.8	176.5	43505.2
PASTURE-RANGE	2690.5	178221.3	1465.0	359.6	184799.2
FOREST-WOODLAND	30.0	169.9	40078.8	5.8	40551.3
OTHER LAND	117.7	123.4	54.8	8015.5	8928.6
OUT OF INV.	474.3	751.5	281.8	123.0	1630.3
URBAN-BUILT UP INTO INVENTORY	425.4	605.7	102.3	105.0	1238.4
	549.9	2063.6	267.2	617.0	3497.5

<sup>a</sup>The total acreages of cropland, pasture and range, forest and woodland, and other land were compiled from computer tabulations by States.

Wild hay harvested from about 9 million acres of dry land generally was excluded from cropland and included in pasture and range; wild hay harvested from over 1 million acres of irrigated land in the West was included in cropland.

Table 13. Land capability and land use in 1958, and expected shifts in land use in 1975--Pacific region summary<sup>a</sup>

*[Because of rounding, some totals may not equal the sum of the items listed and data may not check exactly with other summary tables.]*

Item	Cropland	Pasture-range	Forest-woodland	Other land	Total
	1,000 acres	1,000 acres	1,000 acres	1,000 acres	1,000 acres
<b>II E</b>					
USE IN 1958	4030.7	547.5	291.2	173.5	5062.9
USE IN 1975					
CROPLAND	3941.6	126.2	59.2	12.5	4215.4
PASTURE-RANGE	7.7	355.8	14.3		378.3
FOREST-WOODLAND	2.7	.9	203.0		207.0
OTHER LAND	13.1	6.2	3.6	123.2	146.1
OUT OF INV.	85.4	56.6	11.2	37.7	193.0
URBAN-BUILT UP	76.2	48.9	10.7	37.2	173.0
INTO INVENTORY	75.9	.4	.4		76.9
<b>II W</b>					
USE IN 1958	1072.9	234.1	133.4	57.1	1497.6
USE IN 1975					
CROPLAND	964.8	53.3	23.8	4.3	1047.3
PASTURE-RANGE	4.3	152.9	7.7	.5	165.3
FOREST-WOODLAND	1.3	1.6	92.4	.1	95.4
OTHER LAND	7.6	3.7	1.7	48.4	61.3
OUT OF INV.	94.8	22.9	7.9	3.8	129.2
URBAN-BUILT UP	91.3	22.7	7.9	3.7	125.3
INTO INVENTORY	1.1				1.1
<b>II S</b>					
USE IN 1958	3314.8	375.2	272.8	133.3	4096.1
USE IN 1975					
CROPLAND	3095.5	142.4	26.1	9.6	3308.6
PASTURE-RANGE	7.4	206.3	20.3	.1	234.0
FOREST-WOODLAND	4.9	.3	221.1	.2	226.7
OTHER LAND	8.4	4.7	.9	119.6	133.8
OUT OF INV.	198.7	21.4	4.4	3.9	228.4
URBAN-BUILT UP	188.9	20.8	4.2	3.9	217.6
INTO INVENTORY	35.2		.2	.2	35.6
<b>II C</b>					
USE IN 1958	65.6	4.1	4.2	.4	74.3
USE IN 1975					
CROPLAND	65.6		1.4		72.0
PASTURE-RANGE		4.0	.3		4.3
FOREST-WOODLAND			2.4		2.4
OTHER LAND			.1	.4	.5
OUT OF INV.		.1			.1
URBAN-BUILT UP		.1			.1
INTO INVENTORY	5.0				5.0
<b>III E</b>					
USE IN 1958	4577.0	1300.5	1044.1	257.7	7179.0
USE IN 1975					
CROPLAND	4396.3	240.3	83.6	23.7	4855.9
PASTURE-RANGE	47.7	994.2	33.9	.7	1081.6
FOREST-WOODLAND	10.9	2.6	880.2	.2	895.3
OTHER LAND	24.0	7.6	10.1	210.9	252.6
OUT OF INV.	98.3	55.8	36.4	22.1	212.5
URBAN-BUILT UP	91.2	50.8	34.1	22.1	198.2
INTO INVENTORY	112.1	5.2	1.5	.1	118.9
<b>III W</b>					
USE IN 1958	1699.6	371.4	223.4	105.1	2399.4
USE IN 1975					
CROPLAND	1608.3	81.3	41.8	4.0	1735.6
PASTURE-RANGE	6.8	269.3	15.0	.2	291.3
FOREST-WOODLAND	.6	1.7	154.7		156.9
OTHER LAND	5.8	5.1	4.8	96.9	112.5
OUT OF INV.	78.2	14.2	7.2	4.0	103.4
URBAN-BUILT UP	77.8	11.4	7.1	3.8	99.9
INTO INVENTORY	.3				.3

See note at end of table.

Table 13. Land capability and land use in 1958, and expected shifts in land use in 1975--Pacific region summary<sup>a</sup>--Continued

<sup>a</sup>Because of rounding, some totals may not equal the sum of the items listed and data may not check exactly with other summary tables.

Item	Cropland	Pasture- range	Forest- woodland	Other land	Total
	1,000 acres	1,000 acres	1,000 acres	1,000 acres	1,000 acres
III S					
USE IN 1958	2787.8	1127.4	494.0	192.7	4601.9
USE IN 1975					
CROPLAND	2624.1	219.9	39.9	9.8	2990.4
PASTURE-RANGE	29.2	534.4	29.5	.9	902.0
FOREST-WOODLAND	2.3	1.6	400.5	.6	407.6
OTHER LAND	11.7	7.6	6.3	170.1	195.9
OUT OF INV.	120.7	64.0	18.0	11.1	213.7
URBAN-BUILT UP	117.3	59.4	13.4	11.1	201.4
INTO INVENTORY	96.8	8.1	2.6	.2	107.7
III C					
USE IN 1958	29.3	96.7	.5	.1	126.7
USE IN 1975					
CROPLAND	29.1	16.5			50.1
PASTURE-RANGE		80.2			80.2
FOREST-WOODLAND			.5		.5
OTHER LAND	.1			.1	.2
OUT OF INV.	.1				.1
URBAN-BUILT UP	.1				.1
INTO INVENTORY	4.5				4.5
IV E					
USE IN 1958	2329.7	2050.4	2328.8	360.6	7069.5
USE IN 1975					
CROPLAND	2135.1	115.8	34.5	46.3	2505.3
PASTURE-RANGE	123.4	1844.2	94.1	.2	2067.7
FOREST-WOODLAND	13.3	7.2	2114.3		2138.4
OTHER LAND	9.6	7.8	31.5	302.8	352.1
OUT OF INV.	48.2	75.4	54.4	11.2	189.4
URBAN-BUILT UP	44.0	71.8	50.0	11.1	177.0
INTO INVENTORY	173.5	5.7	3.5	.4	183.1
IV W					
USE IN 1958	790.6	290.6	162.2	29.2	1272.6
USE IN 1975					
CROPLAND	762.9	34.3	11.2	1.1	810.2
PASTURE-RANGE	13.1	250.4	17.3	2.2	283.1
FOREST-WOODLAND	1.6	.9	132.0	.2	134.6
OTHER LAND	5.1	2.3	1.0	25.2	33.4
OUT OF INV.	7.8	2.6	.8	.8	12.0
URBAN-BUILT UP	6.9	1.3	.6	.7	9.5
INTO INVENTORY	.5				.5
IV S					
USE IN 1958	1607.2	1341.3	1556.5	184.0	4689.0
USE IN 1975					
CROPLAND	1482.5	216.6	25.2	32.7	1782.9
PASTURE-RANGE	47.2	1039.3	70.3	1.0	1170.8
FOREST-WOODLAND	11.7	16.1	1364.0	.3	1397.8
OTHER LAND	5.7	6.7	5.9	137.2	155.4
OUT OF INV.	60.2	62.5	91.2	12.9	226.8
URBAN-BUILT UP	56.8	55.8	88.6	11.4	212.7
INTO INVENTORY	26.1	12.8	5.7		44.6
IV C					
USE IN 1958	170.8	49.3	7.2		227.3
USE IN 1975					
CROPLAND	170.2	2.1			172.3
PASTURE-RANGE	.2	46.3			46.5
FOREST-WOODLAND	.4		7.2		7.6
OTHER LAND		.3			.3
OUT OF INV.		.6			.6
URBAN-BUILT UP					
INTO INVENTORY					

See note at end of table.

Table 13... Land capability and land use in 1958, and expected shifts in land use in 1975 -- Pacific region summary<sup>a</sup> -- Continued

[Because of rounding, some totals may not equal the sum of the items listed and data may not check exactly with other summary tables.]

Item	Cropland	Pasture-range	Forest-woodland	Other land	Total
	1,000 acres	1,000 acres	1,000 acres	1,000 acres	1,000 acres
<b>V E</b>					
USE IN 1958	1.6	15.4	205.6	1.5	224.0
USE IN 1975					
CROPLAND	.8				.8
PASTURE-RANGE		14.4			14.4
FOREST-WOODLAND	.6		203.9	.1	204.6
OTHER LAND	.1		.3	1.3	1.7
OUT OF INV.		1.0	1.5		2.5
URBAN-BUILT UP INTO INVENTORY			.2		.2
<b>V W</b>					
USE IN 1958	12.0	89.3	14.4	2.6	118.1
USE IN 1975					
CROPLAND	12.0	3.9			16.2
PASTURE-RANGE		72.1	.5		72.6
FOREST-WOODLAND		2.2	13.7		15.9
OTHER LAND		2.3	.2	2.4	4.9
OUT OF INV.		8.8		.2	9.0
URBAN-BUILT UP INTO INVENTORY	.3	.3			.3
<b>V S</b>					
USE IN 1958	.3	12.3	2.4	.1	15.2
USE IN 1975					
CROPLAND	.3				.3
PASTURE-RANGE		12.3			12.3
FOREST-WOODLAND			2.4		2.4
OTHER LAND				.1	.1
OUT OF INV.					
URBAN-BUILT UP INTO INVENTORY					
<b>V C</b>					
USE IN 1958	2.4	6.1	141.4	.1	150.0
USE IN 1975					
CROPLAND	2.4		.3		2.6
PASTURE-RANGE		4.4			4.4
FOREST-WOODLAND			139.2		139.2
OTHER LAND			1.7	.1	1.8
OUT OF INV.		1.7	.2		1.9
URBAN-BUILT UP INTO INVENTORY		1.5	.2		1.7
<b>VI E</b>					
USE IN 1958	510.5	8656.1	15582.0	221.1	24969.7
USE IN 1975					
CROPLAND	416.7	153.8	11.1		590.8
PASTURE-RANGE	69.2	8266.2	405.7	.1	8955.2
FOREST-WOODLAND	9.8	52.8	15015.3	1.9	15166.7
OTHER LAND	3.6	28.0	31.2	212.7	276.0
OUT OF INV.	11.2	155.5	118.8	6.5	291.7
URBAN-BUILT UP INTO INVENTORY	10.3	108.6	84.5	6.4	209.8
	9.2	214.0	87.0	.4	310.6
<b>VI W</b>					
USE IN 1958	45.2	137.0	14.5	11.0	207.8
USE IN 1975					
CROPLAND	44.6	1.9	.1		46.7
PASTURE-RANGE		130.1			130.2
FOREST-WOODLAND			14.2		14.2
OTHER LAND	.5	.9		11.0	12.5
OUT OF INV.		4.2	.2		4.4
URBAN-BUILT UP INTO INVENTORY		.8	.2		1.0

See note at end of table.

Table 13. Land capability and land use in 1958, and expected shifts in land use in 1975--Pacific region summary<sup>a</sup>--Continued

[Because of rounding, some totals may not equal the sum of the items listed and data may not check exactly with other summary tables.]

Item	Cropland	Pasture-range	Forest-woodland	Other land	Total
	1,000 acres	1,000 acres	1,000 acres	1,000 acres	1,000 acres
<b>VI S</b>					
USE IN 1958	95.3	4019.2	4470.9	43.6	8629.1
USE IN 1975					
CROPLAND	74.2	21.8	10.9		110.8
PASTURE-RANGE	12.4	3938.0	95.0		4118.0
FOREST-WOODLAND	4.7	7.9	4301.0	.8	4371.8
OTHER LAND	.8	9.1	8.0	41.0	59.0
OUT OF INV.	3.5	42.5	55.8	1.8	103.6
URBAN-BUILT UP INTO INVENTORY	3.3	19.6	38.9	1.4	63.1
	4.0	72.7	57.4		134.2
<b>VI C</b>					
USE IN 1958	12.2	491.4	219.2	3.8	726.4
USE IN 1975					
CROPLAND	7.0		.1		7.1
PASTURE-RANGE		488.4	15.7		541.6
FOREST-WOODLAND			203.0		203.0
OTHER LAND			.3	3.7	4.0
OUT OF INV.	5.2	3.0	.2	.1	8.5
URBAN-BUILT UP INTO INVENTORY		.2	.2	.1	.5
		37.5			37.5
<b>VII E</b>					
USE IN 1958	51.2	4721.5	15094.2	210.0	20076.8
USE IN 1975					
CROPLAND	29.7	4.6	.3		34.5
PASTURE-RANGE	7.8	4602.8	148.3		4831.8
FOREST-WOODLAND	4.6	36.1	14796.6		14963.3
OTHER LAND	6.8	17.2	25.4	206.2	255.7
OUT OF INV.	2.5	60.8	123.7	3.8	190.6
URBAN-BUILT UP INTO INVENTORY	2.5	47.8	86.5	3.5	140.2
		72.9	126.1	.2	199.2
<b>VII W</b>					
USE IN 1958	3.6	46.9	62.5	51.3	164.4
USE IN 1975					
CROPLAND	3.6	.4	.6		4.6
PASTURE-RANGE		37.1	6.5		43.7
FOREST-WOODLAND			52.1		52.2
OTHER LAND		7.0	.5	51.0	58.5
OUT OF INV.		2.4	2.8	.4	5.5
URBAN-BUILT UP INTO INVENTORY		1.2	.4	.4	2.0
			.1		.2
<b>VII S</b>					
USE IN 1958	9.3	2451.7	1541.4	101.2	4103.7
USE IN 1975					
CROPLAND	6.4	4.4			13.9
PASTURE-RANGE	2.9	2398.7	40.5	.2	2545.0
FOREST-WOODLAND	.1	1.2	1484.8		1577.6
OTHER LAND		14.3	.9	98.7	117.5
OUT OF INV.		33.0	15.0	2.4	50.5
URBAN-BUILT UP INTO INVENTORY	3.0	8.5	10.3	2.1	20.8
	3.0	102.9	91.5	3.5	200.8
<b>VII C</b>					
USE IN 1958	.6	2104.6	154.9	851.3	3111.4
USE IN 1975					
CROPLAND	.6				.6
PASTURE-RANGE		2002.4	10.6		2063.7
FOREST-WOODLAND		.1	142.2		142.2
OTHER LAND		6.5	2.0	825.9	927.3
OUT OF INV.		95.6	.1	25.4	121.1
URBAN-BUILT UP INTO INVENTORY		81.6	.1	25.4	107.1
		50.7		92.9	143.5

See note at end of table.

Table 13. Land capability and land use in 1958, and expected shifts in land use in 1975--Pacific region summary<sup>a</sup>--Continued

[Because of rounding, some totals may not equal the sum of the items listed and data may not check exactly with other summary tables.]

Item	Cropland	Pasture- range	Forest- woodland	Other land	Total
	1,000 acres	1,000 acres	1,000 acres	1,000 acres	1,000 acres
<b>VIII E</b>					
USE IN 1958	.4	41.9	307.5	410.4	760.2
USE IN 1975					
CROPLAND					39.7
PASTURE-RANGE		39.7			39.7
FOREST-WOODLAND			305.4		305.4
OTHER LAND				409.2	409.2
OUT OF INV.	.4	2.2	2.1	1.4	6.0
URBAN-BUILT UP INTO INVENTORY	.4	.7	.3	1.0	2.3
<b>VIII W</b>					
USE IN 1958		15.0	63.6	486.0	564.7
USE IN 1975					
CROPLAND					14.9
PASTURE-RANGE		14.9			14.9
FOREST-WOODLAND			63.6		63.6
OTHER LAND				458.1	458.1
OUT OF INV.		.1		27.9	28.1
URBAN-BUILT UP INTO INVENTORY		.1	1.0	8.6	9.8
				.5	1.5
<b>VIII S</b>					
USE IN 1958	.9	365.8	2195.1	2771.8	5333.7
USE IN 1975					
CROPLAND	.8			.1	.9
PASTURE-RANGE		357.8	1.0		361.4
FOREST-WOODLAND		.2	2174.3		2216.8
OTHER LAND		1.9	.1	2746.1	2754.4
OUT OF INV.	.1	5.9	19.6	25.8	51.5
URBAN-BUILT UP INTO INVENTORY	.1	1.9	18.1	3.1	23.1
		2.5	42.2	6.5	51.2
<b>VIII C</b>					
USE IN 1958			4.0	766.1	770.1
USE IN 1975					
CROPLAND					4.0
PASTURE-RANGE					4.0
FOREST-WOODLAND			4.0		4.0
OTHER LAND				745.8	749.8
OUT OF INV.				20.3	20.3
URBAN-BUILT UP INTO INVENTORY				3.3	3.3
				51.2	51.2
<b>I</b>					
USE IN 1958	2534.4	167.8	54.8	103.0	2859.9
USE IN 1975					
CROPLAND	2301.5	118.0	16.8	5.2	2452.0
PASTURE-RANGE	1.6	37.9	2.7	.3	42.4
FOREST-WOODLAND	.2	.2	31.1	.8	32.4
OTHER LAND	10.5	.4	.8	85.3	97.0
OUT OF INV.	220.7	11.3	3.7	11.5	247.0
URBAN-BUILT UP INTO INVENTORY	218.2	11.1	3.5	11.3	244.1
	10.6		.1	.1	10.8
<b>II</b>					
USE IN 1958	8504.0	1161.0	701.7	364.2	10730.7
USE IN 1975					
CROPLAND	8067.5	321.8	110.6	26.3	8643.2
PASTURE-RANGE	19.6	718.9	42.5	.7	782.0
FOREST-WOODLAND	8.8	2.8	519.0	.3	531.7
OTHER LAND	29.1	14.6	6.1	291.6	341.7
OUT OF INV.	379.0	102.9	23.4	45.3	550.7
URBAN-BUILT UP INTO INVENTORY	356.3	92.5	22.6	44.7	516.0
	117.2	.4	.7	.3	118.5

See note at end of table.

Table 13. Land capability and land use in 1958, and expected shifts in land use in 1975--Pacific region summary<sup>6</sup>--Continued

[Because of rounding, some totals may not equal the sum of the items listed and data may not check exactly with other summary tables.]

Item	Cropland 1,000 acres	Pasture- range 1,000 acres	Forest- woodland 1,000 acres	Other land 1,000 acres	Total 1,000 acres
III					
USE IN 1958	9093.6	2895.9	1762.1	555.5	14306.9
USE IN 1975					
CROPLAND	8657.6	557.9	165.4	37.5	9632.0
PASTURE-RANGE	83.7	2178.0	78.3	1.9	2355.2
FOREST-WOODLAND	13.8	6.0	1435.7	.8	1460.2
OTHER LAND	41.4	20.3	21.1	478.1	561.1
OUT OF INV.	297.3	133.7	61.5	37.2	529.8
URBAN-BUILT UP INTO INVENTORY	286.4 213.7	121.5 13.3	54.6 4.1	37.0 .3	499.6 231.4
IV					
USE IN 1958	4898.2	3731.6	4054.8	573.9	13258.5
USE IN 1975					
CROPLAND	4550.8	368.8	71.0	80.0	5270.6
PASTURE-RANGE	184.0	3180.4	181.7	3.4	3567.9
FOREST-WOODLAND	27.0	24.2	3617.4	.5	3678.3
OTHER LAND	20.4	17.0	38.3	465.1	541.1
OUT OF INV.	116.1	141.1	146.4	25.0	428.6
URBAN-BUILT UP INTO INVENTORY	107.7 200.1	129.2 18.5	139.2 9.2	23.3 .4	399.3 228.1
V					
USE IN 1958	16.3	123.0	363.7	4.3	507.2
USE IN 1975					
CROPLAND	15.5	3.9	.3		19.9
PASTURE-RANGE		103.2	.5		103.8
FOREST-WOODLAND	.6	2.2	359.1	.1	362.0
OTHER LAND	.1	2.3	2.2	4.0	8.6
OUT OF INV.		11.4	1.7	.2	13.3
URBAN-BUILT UP INTO INVENTORY	.3	1.8	.4		2.2 .3
VI					
USE IN 1958	663.2	13303.8	20286.6	279.6	34533.0
USE IN 1975					
CROPLAND	542.4	177.5	22.1		755.3
PASTURE-RANGE	81.6	12822.7	516.4	.1	13745.0
FOREST-WOODLAND	14.4	60.7	19533.5	2.6	19755.5
OTHER LAND	5.0	38.0	39.4	268.5	351.4
OUT OF INV.	19.9	205.0	175.0	8.3	408.0
URBAN-BUILT UP INTO INVENTORY	13.8 13.2	129.2 324.2	123.8 144.4	7.9 .5	274.5 482.2
VII					
USE IN 1958	64.8	9324.6	16852.9	1213.9	27456.1
USE IN 1975					
CROPLAND	40.2	9.5	.9		53.6
PASTURE-RANGE	10.8	9040.9	205.9	.2	9484.2
FOREST-WOODLAND	4.7	37.3	16475.8		16735.4
OTHER LAND	6.8	45.0	28.8	1181.7	1358.9
OUT OF INV.	2.5	191.9	141.5	32.0	367.7
URBAN-BUILT UP INTO INVENTORY	2.5 3.0	139.0 226.5	97.3 217.6	31.4 96.5	270.2 543.6
VIII					
USE IN 1958	1.3	422.7	2570.2	4434.4	7428.6
USE IN 1975					
CROPLAND	.8			.1	.9
PASTURE-RANGE		412.4	1.0		416.0
FOREST-WOODLAND		.2	2547.5		2590.8
OTHER LAND		1.9	.1	4358.9	4419.0
OUT OF INV.	.5	8.3	21.8	75.4	105.8
URBAN-BUILT UP INTO INVENTORY	.5 2.5	2.8 2.5	18.4 43.2	16.0 58.2	37.6 104.0

See note at end of table.



Table 13. Land capability and land use in 1958, and expected shifts in land use in 1975--Pacific region summary<sup>a</sup>--Continued

<sup>b</sup>Because of rounding, some totals may not equal the sum of the items listed and data may not check exactly with other summary tables.

Item	Cropland	Pasture- range	Forest- woodland	Other land	Total
	1,000 acres	1,000 acres	1,000 acres	1,000 acres	1,000 acres
<b>I - IV</b>					
USE IN 1958	25030.2	7956.1	6573.3	1596.5	41156.1
USE IN 1975					
CROPLAND	23577.4	1366.4	363.7	149.0	25997.8
PASTURE-RANGE	288.8	6115.1	305.3	6.0	6747.3
FOREST-WOODLAND	49.8	33.1	5603.2	2.5	5702.5
OTHER LAND	101.4	52.3	66.2	1319.9	1540.8
OUT OF INV.	1013.1	389.1	234.9	119.0	1756.1
URBAN-BUILT UP	968.7	354.2	219.8	116.3	1658.8
INTO INVENTORY	541.6	32.2	14.0	1.1	588.9
<b>V - VII</b>					
USE IN 1958	744.3	22751.3	37503.1	1497.8	62496.4
USE IN 1975					
CROPLAND	558.2	190.8	23.2		828.8
PASTURE-RANGE	92.4	21966.9	722.9	.3	23333.0
FOREST-WOODLAND	19.7	100.1	36368.4	2.8	36852.9
OTHER LAND	11.9	85.3	70.5	1454.2	1719.0
OUT OF INV.	22.2	408.2	318.2	40.4	789.1
URBAN-BUILT UP	16.2	270.0	221.4	39.2	546.8
INTO INVENTORY	16.5	550.6	362.0	97.1	1026.2
<b>VIII</b>					
USE IN 1958	1.3	422.7	2570.2	4434.4	7428.6
USE IN 1975					
CROPLAND	.8			.1	.9
PASTURE-RANGE		412.4	1.0		416.0
FOREST-WOODLAND		.2	2547.5		2590.8
OTHER LAND		1.9	.1	4358.9	4419.0
OUT OF INV.	.5	8.3	21.8	75.4	105.8
URBAN-BUILT UP	.5	2.8	18.4	16.0	37.6
INTO INVENTORY		2.5	43.2	58.2	104.0
<b>TOTAL</b>					
USE IN 1958	25775.8	31130.1	46646.7	7528.5	111081.0
USE IN 1975					
CROPLAND	24176.3	1557.3	386.8	149.1	26827.6
PASTURE-RANGE	381.1	28494.5	1029.2	6.3	30496.5
FOREST-WOODLAND	69.3	133.4	44519.1	5.3	45146.4
OTHER LAND	113.1	139.5	136.8	7133.0	7678.8
OUT OF INV.	1035.8	805.6	574.8	234.8	2650.9
URBAN-BUILT UP	985.1	627.0	459.6	171.5	2243.2
INTO INVENTORY	558.1	585.4	419.1	156.4	1719.0

<sup>a</sup>The total acreages of cropland, pasture and range, forest and woodland, and other land were compiled from computer tabulations by States.

<sup>b</sup>Wild hay harvested from about 9 million acres of dry land generally was excluded from cropland and included in pasture and range; wild hay harvested from over 1 million acres of irrigated land in the West was included in cropland.

Table 14. Expected shifts in land use, 1958-1975—50 States, Puerto Rico, and Virgin Islands

[Because of rounding, some totals may not equal the sum of the items listed and data may not check exactly with other summary tables.]

Alabama					
Item	Cropland	Pasture-range	Forest-woodland	Other land	Total
	1,000 acres	1,000 acres	1,000 acres	1,000 acres	1,000 acres
Use in 1958	5,862.8	3,075.4	20,098.6	1,579.7	30,616.4
Use in 1975					
Cropland	4,400.8	185.5	232.4	126.6	4,945.4
Pasture-range	727.2	2,571.3	523.5	251.9	4,073.9
Forest-woodland	546.8	224.9	19,023.9	467.1	20,262.8
Other land	91.2	36.0	70.3	702.9	900.5
Out of Inventory	96.7	57.7	248.4	31.1	433.9
Urban-built up	59.8	26.6	125.9	20.6	233.9
Alaska					
Use in 1958	23.2	1.7	1,097.8	146.2	1,268.8
Use in 1975					
Cropland	21.2		56.8	.2	78.3
Pasture-range	.2	1.7	23.2	4.4	29.3
Forest-woodland	.7		991.7		992.4
Other land			1.1	139.0	140.1
Out of Inventory	1.1		24.9	2.6	28.7
Urban-built up					
Arizona					
Use in 1958	1,557.5	27,010.4	9,185.5	3,095.5	40,849.0
Irrigated Cropland	1,474.4				1,474.4
Nonirrigated cropland	83.1				83.1
Use in 1975					
Cropland	1,390.6	126.8	87.4	135.8	1,846.1
Irrigated	1,313.4	126.8	87.1	135.8	1,765.6
Nonirrigated	77.2		.3		80.5
Pasture-range	26.8	26,633.0	801.4	2.8	28,545.0
Forest-woodland	.1	3.6	8,227.2		8,382.6
Other land	40.1	2.0	1.1	2,896.0	3,495.4
Out of Inventory	99.9	245.0	68.5	60.9	474.3
Urban-built up	98.5	228.5	15.2	57.2	399.5
Into Inventory	105.5	1,081.0	151.7	556.3	1,894.5
Arkansas					
Use in 1958	8,480.7	3,479.3	17,175.4	299.8	29,435.3
Use in 1975					
Cropland	7,403.5	101.4	662.6	1.2	8,168.8
Pasture-range	708.2	3,247.2	513.4	.2	4,469.0
Forest-woodland	302.5	98.4	15,874.1	.1	16,275.1
Other land	7.0	1.4	19.9	296.6	324.9
Out of Inventory	59.5	31.0	105.4	1.7	197.6
Urban-built up	28.8	6.3	32.6	.1	67.9

Table 14. Expected shifts in land use, 1958-1975—50 States, Puerto Rico, and Virgin Islands — Continued

[Because of rounding, some totals may not equal the sum of the items listed and data may not check exactly with other summary tables.]

California					
Item	Cropland	Pasture-range	Forest-woodland	Other land	Total
	1,000 acres	1,000 acres	1,000 acres	1,000 acres	1,000 acres
Use in 1958	12,249.4	13,544.8	20,444.9	6,272.6	52,511.6
Irrigated cropland	8,180.2				8,180.2
Nonirrigated cropland	4,069.2				4,069.2
Use in 1975					
Cropland	11,245.4	964.3	140.9	137.3	12,860.2
Irrigated	8,343.2	723.9	101.5	129.7	9,670.1
Nonirrigated	2,902.2	240.4	39.4	7.6	3,190.1
Pasture-range	135.3	11,886.4	810.7	1.7	12,931.2
Forest-woodland	7.6	4.6	19,103.2	.3	19,309.0
Other land	73.8	68.7	92.9	5,968.3	6,355.3
Out of Inventory	787.2	620.8	297.2	165.0	1,870.2
Urban-built up	769.2	540.5	225.4	137.7	1,672.8
Into Inventory	372.3	97.1	193.3	151.5	814.2
Colorado					
Use in 1958	12,617.0	21,548.0	7,788.0	514.2	42,467.1
Use in 1975					
Cropland	11,485.8	613.1	44.4	2.7	12,147.5
Irrigated	3,198.7	147.8	30.4	2.0	3,379.4
Nonirrigated	8,287.1	465.3	14.0	.6	8,768.1
Pasture-range	932.1	20,740.8	310.1	3.0	22,224.7
Forest-woodland	5.1	20.7	7,360.7	.1	7,436.3
Other land	36.7	50.9	32.3	506.0	631.0
Out of Inventory	157.4	122.6	40.4	2.4	322.7
Urban-built up	137.6	192.8	34.6	2.3	277.3
Into Inventory	1.5	239.1	49.8	5.1	295.5
Connecticut					
Use in 1958	358.0	194.1	1,965.0	260.7	2,777.8
Use in 1975					
Cropland	265.3	14.6	14.3	8.3	302.5
Pasture-range	11.4	132.9	13.5	4.6	162.4
Forest-woodland	10.4	15.8	1,852.0	37.1	1,915.3
Other land	20.0	9.8	11.1	176.5	217.4
Out of Inventory	50.8	21.0	74.1	34.3	180.2
Urban-built up	46.3	18.2	66.7	32.5	163.7
Delaware					
Use in 1958	574.5	30.3	408.2	149.2	1,162.2
Use in 1975					
Cropland	531.7	1.2	6.8	1.8	541.5
Pasture-range	4.6	21.2	1.9	.2	27.9
Forest-woodland	5.6	.7	383.5	.8	390.6
Other land	2.9	.4	1.6	125.0	129.9
Out of Inventory	29.7	6.7	14.4	21.4	72.2
Urban-built up	24.9	5.4	12.2	16.7	59.2

Table 14. Expected shifts in land use, 1958-1975—50 States, Puerto Rico, and Virgin Islands — Continued

[Because of rounding, some totals may not equal the sum of the items listed and data may not check exactly with other summary tables.]

Florida					
Item	Cropland	Pasture-range	Forest-woodland	Other land	Total
	1,000 acres	1,000 acres	1,000 acres	1,000 acres	1,000 acres
Use in 1958	2,944.1	7,425.0	16,445.3	3,773.0	30,587.4
Use in 1975					
Cropland	2,389.4	348.3	252.6	146.4	3,136.7
Pasture-range	173.2	6,014.9	556.9	224.3	6,969.3
Forest-woodland	170.9	598.2	15,003.0	168.9	16,056.2
Other land	26.6	82.3	88.2	2,156.2	2,353.6
Out of Inventory	184.1	381.3	544.7	1,077.2	2,187.2
Urban-built up	180.2	358.8	528.3	204.2	1,271.4
Into Inventory			115.3	.3	115.5
Georgia					
Use in 1958	7,037.4	2,489.2	22,757.2	2,060.0	34,343.8
Use in 1975					
Cropland	5,602.1	212.3	375.2	153.0	6,342.7
Pasture-range	618.1	1,963.0	495.9	239.9	3,316.8
Forest-woodland	702.9	250.2	21,577.2	596.4	23,126.7
Other land	46.9	24.0	53.6	985.3	1,109.8
Out of Inventory	67.4	39.7	255.9	84.7	447.7
Urban-built up	63.1	33.7	207.7	80.2	384.7
Hawaii					
Use in 1958	314.6	646.4	1,980.5	625.2	3,566.6
Irrigated cropland	131.4				131.4
Nonirrigated cropland	183.2				183.2
Use in 1975					
Cropland	297.4	6.3	24.5	1.0	329.2
Irrigated	120.2	1.7	6.0	.3	128.3
Nonirrigated	177.2	4.6	18.5	.7	200.9
Pasture-range	7.0	634.5	100.6		742.0
Forest-woodland	2.7		1,807.6	38.9	1,849.1
Other land		.1	40.3	584.0	624.4
Out of Inventory	7.5	5.6	7.5	1.4	21.9
Urban-built up	7.5	5.6	7.5	1.4	21.9
Idaho					
Use in 1958	5,699.9	7,765.3	4,601.4	405.9	18,472.5
Irrigated cropland	2,576.9				2,576.9
Nonirrigated cropland	3,123.0				3,123.0
Use in 1975					
Cropland	5,536.0	450.1	100.9	7.7	6,275.2
Irrigated	2,731.5	338.9	6.2	6.3	3,257.9
Nonirrigated	2,804.5	111.2	94.7	1.4	3,017.3
Pasture-range	74.4	7,239.5	37.2	11.4	7,420.3
Forest-woodland	8.8	35.0	4,409.3	3.0	4,503.2
Other land	7.7	15.6	8.9	372.7	418.5
Out of Inventory	73.1	25.1	45.1	11.1	154.4
Urban-built up	62.2	15.1	10.3	7.4	95.0
Into Inventory	180.5	57.9	47.2	13.6	299.1

Table 14. Expected shifts in land use, 1958-1975—50 States, Puerto Rico, and Virgin Islands -- Continued

[Because of rounding, some totals may not equal the sum of the items listed and data may not check exactly with other summary tables.]

Illinois					
Item	Cropland	Pasture-range	Forest-woodland	Other land	Total
	1,000 acres	1,000 acres	1,000 acres	1,000 acres	1,000 acres
Use in 1958	23,864.0	3,307.4	3,865.8	1,853.6	32,890.7
Use in 1975					
Cropland	22,690.0	563.2	260.8	127.1	23,641.1
Pasture-range	245.1	2,501.6	123.1	68.3	2,938.1
Forest-woodland	76.1	98.4	3,312.2	146.3	3,632.9
Other land	92.0	34.9	12.3	1,425.9	1,565.0
Out of Inventory	760.8	109.3	157.4	86.0	1,113.5
Urban-built up	662.4	80.5	85.6	67.7	896.2
Indiana					
Use in 1958	14,198.5	1,857.0	3,693.0	1,829.2	21,577.8
Use in 1975					
Cropland	13,278.1	264.5	281.4	93.5	13,918.5
Pasture-range	318.1	1,408.6	126.8	93.2	1,946.8
Forest-woodland	104.8	92.1	3,148.7	135.6	3,481.8
Other land	134.7	32.7	35.4	1,427.2	1,630.1
Out of Inventory	362.8	59.2	100.6	79.8	602.4
Urban-built up	328.4	46.6	63.5	59.5	497.9
Into Inventory	1.1	.1	.6		1.8
Iowa					
Use in 1958	26,149.8	5,147.1	2,014.3	1,020.9	34,332.1
Use in 1975					
Cropland	25,481.0	1,539.9	191.6	50.5	27,263.1
Pasture-range	434.0	3,483.1	129.7	6.6	4,053.5
Forest-woodland	48.0	42.9	1,672.9	4.8	1,768.8
Other land	60.0	57.7	8.5	957.7	1,083.9
Out of Inventory	126.8	23.6	11.5	1.4	163.2
Urban-built up	126.3	22.7	11.3	1.4	161.7
Into Inventory		.1	.3		.4
Kansas					
Use in 1958	29,476.9	18,403.1	1,392.9	552.5	49,825.3
Use in 1975					
Cropland	27,091.4	882.7	73.1	15.4	28,065.0
Pasture-range	2,066.8	17,354.7	185.4	20.8	19,628.8
Forest-woodland	23.0	25.8	1,092.6	14.7	1,156.2
Other land	20.7	6.6	1.5	493.9	522.3
Out of Inventory	274.9	133.2	40.2	8.1	456.4
Urban-built up	114.8	41.2	7.0	2.5	165.5
Into Inventory	2.4	1.1		.2	3.7

Table 14. Expected shifts in land use, 1958-1975--50 States, Puerto Rico, and Virgin Islands - Continued

[Because of rounding, some totals may not equal the sum of the items listed and data may not check exactly with other summary tables.]

Kentucky					
Item	Cropland	Pasture-range	Forest-woodland	Other land	Total
	1,000 acres	1,000 acres	1,000 acres	1,000 acres	1,000 acres
Use in 1958	6,814.1	4,584.5	10,875.9	1,563.2	23,837.7
Use in 1975					
Cropland	5,858.6	491.2	262.7	122.7	6,735.5
Pasture-range	701.3	3,805.2	423.8	267.5	5,198.0
Forest-woodland	97.6	171.6	10,104.1	459.3	10,832.5
Other land	39.2	32.6	28.2	683.9	783.9
Out of Inventory	117.4	84.1	57.2	29.8	288.5
Urban-built up	82.3	68.5	26.0	21.3	198.1
Into Inventory	.3	.3		.1	.7
Louisiana					
Use in 1958	5,054.8	2,716.6	15,459.1	3,178.5	26,409.0
Use in 1975					
Cropland	3,783.2	82.2	149.3	14.1	4,028.8
Pasture-range	917.4	2,406.1	567.6	37.9	3,929.0
Forest-woodland	169.4	159.0	14,605.3	87.0	15,020.7
Other land	97.4	7.1	20.9	3,016.2	3,141.6
Out of Inventory	87.4	61.3	116.1	23.3	288.0
Urban-built up	85.2	55.5	69.2	21.4	231.3
Maine					
Use in 1958	1,294.7	291.4	17,137.5	584.7	19,308.3
Use in 1975					
Cropland	1,061.4	19.6	36.0	9.0	1,126.0
Pasture-range	26.1	123.5	10.2	3.3	163.1
Forest-woodland	163.0	121.3	16,988.6	109.9	17,382.8
Other land	13.3	8.6	41.4	435.8	499.1
Out of Inventory	30.8	18.5	61.3	26.8	137.4
Urban-built up	18.0	12.2	26.4	12.4	69.0
Maryland					
Use in 1958	2,089.3	577.8	2,586.1	547.9	5,801.1
Use in 1975					
Cropland	1,814.3	25.6	28.0	4.4	1,872.3
Pasture-range	120.3	493.1	33.4	7.0	653.9
Forest-woodland	39.7	13.9	2,372.0	24.1	2,449.8
Other land	29.9	18.4	33.7	458.2	540.2
Out of Inventory	85.1	26.8	118.9	54.1	284.9
Urban-built up	83.6	25.9	116.2	52.8	278.5
Massachusetts					
Use in 1958	467.3	191.5	3,314.1	341.1	4,314.0
Use in 1975					
Cropland	372.0	14.1	20.3	5.6	412.0
Pasture-range	19.2	124.5	11.6	3.9	159.2
Forest-woodland	21.5	34.9	3,142.5	43.3	3,242.2
Other land	17.2	7.4	26.6	269.2	320.4
Out of Inventory	37.3	10.6	113.1	19.1	180.1
Urban-built up	36.8	10.5	111.3	18.9	177.5

Table 14. Expected shifts in land use, 1958-1975—50 States, Puerto Rico, and Virgin Islands -- Continued

[Because of rounding, some totals may not equal the sum of the items listed and data may not check exactly with other summary tables.]

Michigan					
Item	Cropland	Pasture-range	Forest-woodland	Other land	Total
	1,000 acres	1,000 acres	1,000 acres	1,000 acres	1,000 acres
Use in 1958	10,461.2	1,764.7	16,229.6	3,124.5	31,580.0
Use in 1975					
Cropland	9,132.4	262.5	227.3	158.8	9,781.0
Pasture-range	192.1	1,175.2	150.0	65.7	1,583.1
Forest-woodland	292.9	158.8	15,467.5	259.0	16,185.4
Other land	305.8	103.4	140.0	2,437.6	2,986.8
Out of Inventory	538.0	64.8	244.7	203.4	1,050.9
Urban-built up	524.1	62.5	215.4	192.8	994.7
Into Inventory			7.2		7.2
Minnesota					
Use in 1958	21,994.6	3,835.7	16,329.1	3,969.1	46,128.4
Use in 1975					
Cropland	21,479.9	820.6	293.2	187.5	22,781.2
Pasture-range	127.7	2,857.8	131.6	40.5	3,157.6
Forest-woodland	159.9	67.8	15,743.7	47.2	16,079.4
Other land	41.1	43.3	21.2	3,656.3	3,761.9
Out of Inventory	186.0	46.1	139.4	37.6	409.1
Urban-built up	182.9	41.4	73.6	28.3	326.2
Into Inventory			53.9		53.9
Mississippi					
Use in 1958	7,183.0	3,134.6	15,924.9	1,246.2	27,488.7
Use in 1975					
Cropland	6,009.0	218.9	500.9	70.1	6,799.0
Pasture-range	759.1	2,633.9	697.8	215.2	4,306.0
Forest-woodland	349.0	246.4	14,604.6	315.7	15,515.6
Other land	30.8	16.7	43.4	633.7	724.6
Out of Inventory	35.1	18.7	78.1	11.5	143.4
Urban-built up	30.2	15.0	67.3	8.8	121.3
Missouri					
Use in 1958	17,886.6	8,263.2	13,341.3	1,443.1	40,934.3
Use in 1975					
Cropland	15,906.5	1,173.1	559.5	60.9	17,699.9
Pasture-range	1,449.4	6,522.5	614.3	40.8	8,627.0
Forest-woodland	264.5	430.2	11,996.5	36.7	12,727.8
Other land	49.4	32.2	42.5	1,290.8	1,414.8
Out of Inventory	217.0	105.2	128.6	14.0	464.8
Urban-built up	126.7	63.8	69.9	10.9	271.4

Table 14. Expected shifts in land use, 1958-1975—50 States, Puerto Rico, and Virgin Islands — Continued

[Because of rounding, some totals may not equal the sum of the items listed and data may not check exactly with other summary tables.]

Montana					
Item	Cropland	Pasture-range	Forest-woodland	Other land	Total
	1,000 acres	1,000 acres	1,000 acres	1,000 acres	1,000 acres
Use in 1958	14,426.2	43,142.2	6,796.2	577.2	64,941.9
Use in 1975					
Cropland	13,599.2	1,444.0	36.4	5.0	15,093.9
Irrigated	1,655.0	257.9	20.5	1.6	1,936.5
Nonirrigated	11,944.2	1,186.1	15.9	3.4	13,157.5
Pasture-range	761.7	41,572.1	20.9	8.2	42,716.6
Forest-woodland	13.4	9.2	6,709.7	.1	6,744.6
Other land	9.5	35.5	4.0	561.8	613.9
Out of Inventory	42.5	81.4	25.3	2.2	151.3
Urban-built up	35.4	58.2	15.9	1.7	111.2
Into Inventory	9.4	353.8	12.3	3.0	378.5
Nebraska					
Use in 1958	20,957.7	24,578.0	1,025.1	764.6	47,325.5
Use in 1975					
Cropland	19,558.4	385.3	44.6	44.4	20,033.8
Irrigated	3,828.6	142.6	7.9	5.6	3,984.7
Nonirrigated	15,729.8	242.7	36.7	38.8	16,049.0
Pasture-range	1,188.0	24,132.7	19.3	27.9	25,369.0
Forest-woodland	36.8	17.8	950.8	.8	1,006.2
Other land	23.0	6.5	.6	688.1	718.2
Out of Inventory	151.4	35.8	9.9	3.4	200.5
Urban-built up	114.5	12.0	4.4	3.1	134.0
Into Inventory	1.0	1.1			2.1
Nevada					
Use in 1958	826.3	7,670.1	794.3	594.8	9,885.5
Use in 1975					
Cropland	809.8	77.9		1.2	1,037.9
Irrigated	807.8	77.9		1.2	1,035.9
Nonirrigated	2.0				2.0
Pasture-range	2.9	7,571.6	11.3		7,874.2
Forest-woodland		2.1	773.9		781.6
Other land	8.2	3.3	4.8	592.7	646.7
Out of Inventory	5.3	15.2	4.3	.9	25.7
Urban-built up	5.3	14.3	3.4	.8	23.8
Into Inventory	149.0	288.4	5.6	37.7	480.7
New Hampshire					
Use in 1958	359.9	85.6	4,278.2	172.0	4,895.7
Use in 1975					
Cropland	270.9	7.3	12.4	4.5	295.1
Pasture-range	14.8	38.5	1.0	2.2	56.5
Forest-woodland	30.9	29.4	4,225.7	50.8	4,336.8
Other land	25.5	5.8	4.1	99.9	135.3
Out of Inventory	17.8	4.5	35.1	14.7	72.1
Urban-built up	17.4	3.8	15.5	13.9	50.6



SB 317 (1962)

USDA STATISTICAL BULLETINS

UPDATA

BASIC STATISTICS OF THE NATIONAL INVENTORY OF SOILS AND WATER CONSERVATION

OF 1962

Table 14. Expected shifts in land use, 1958-1975—50 States, Puerto Rico, and Virgin Islands — Continued

[Because of rounding, some totals may not equal the sum of the items listed and data may not check exactly with other summary tables.]

New Jersey					
Item	Cropland	Pasture-range	Forest-woodland	Other land	Total
	1,000 acres	1,000 acres	1,000 acres	1,000 acres	1,000 acres
Use in 1958	1,005.8	202.2	2,148.0	575.1	3,931.2
Use in 1975					
Cropland	814.2	10.1	37.4	2.2	864.0
Pasture-range	25.5	158.2	1.0	.4	185.2
Forest-woodland	12.2	7.2	2,017.5	42.9	2,079.6
Other land	30.2	9.7	10.5	484.4	534.8
Out of Inventory	123.7	17.0	81.7	45.2	267.5
Urban-built up	121.6	15.3	67.8	41.3	246.5
New Mexico					
Use in 1958	2,649.6	37,637.0	8,121.6	1,126.8	49,534.9
Use in 1975					
Cropland	1,991.0	229.8	7.0	21.0	2,262.7
Irrigated	925.1	218.4	7.0	10.2	1,174.7
Nonirrigated	1,065.9	11.4		10.7	1,088.0
Pasture-range	627.8	37,234.5	142.8	324.6	38,329.7
Forest-woodland	.1	34.0	7,889.2	1.8	7,925.0
Other land	3.0	6.8	.2	747.8	757.9
Out of Inventory	27.7	131.8	82.3	31.7	273.5
Urban-built up	26.2	106.8	16.0	26.9	175.8
Into Inventory	13.9				13.9
New York					
Use in 1958	6,978.1	3,536.7	15,202.0	2,436.5	28,153.3
Use in 1975					
Cropland	5,607.7	189.8	55.1	55.8	5,908.4
Pasture-range	413.2	2,462.1	67.2	74.3	3,016.7
Forest-woodland	378.1	572.5	14,805.8	611.4	16,367.8
Other land	342.7	256.0	50.5	1,618.3	2,267.5
Out of Inventory	236.4	56.4	223.4	76.7	592.9
Urban-built up	227.4	50.9	215.0	67.5	560.9
North Carolina					
Use in 1958	7,657.8	1,556.5	18,055.7	1,310.6	28,580.6
Use in 1975					
Cropland	6,783.0	91.9	539.7	18.8	7,433.4
Pasture-range	340.6	1,284.6	232.0	27.1	1,884.2
Forest-woodland	361.4	138.6	17,053.2	103.3	17,656.6
Other land	79.6	17.8	102.7	1,131.5	1,331.6
Out of Inventory	93.2	23.7	128.1	30.0	274.9
Urban-built up	71.1	13.8	83.2	16.3	184.5

Table 14. Expected shifts in land use, 1958-1975—50 States, Puerto Rico, and Virgin Islands -- Continued

[Because of rounding, some totals may not equal the sum of the items listed and data may not check exactly with other summary tables.]

North Dakota					
Item	Cropland	Pasture-range	Forest-woodland	Other land	Total
	1,000 acres	1,000 acres	1,000 acres	1,000 acres	1,000 acres
Use in 1958	26,350.4	14,222.0	679.3	583.5	41,835.1
Use in 1975					
Cropland	25,027.3	796.4	35.6	9.5	25,868.9
Irrigated	115.6	5.5	1.5		122.6
Nonirrigated	24,911.7	791.0	34.1	9.5	25,746.4
Pasture-range	1,097.7	13,394.0	16.8	14.6	14,523.2
Forest-woodland	157.7	11.8	626.2	.6	796.4
Other land	29.6	15.4		558.6	603.5
Out of Inventory	37.9	4.1	.6		42.6
Urban-built up	37.8	3.7	.6		42.2
Ohio					
Use in 1958	12,628.6	3,359.8	5,163.8	2,385.9	23,538.1
Use in 1975					
Cropland	11,310.0	391.3	196.3	70.2	11,967.7
Pasture-range	258.0	2,406.5	89.3	81.7	2,835.3
Forest-woodland	117.2	216.6	4,551.4	271.5	5,156.7
Other land	152.7	139.5	37.7	1,833.2	2,163.1
Out of Inventory	790.8	205.9	289.2	129.3	1,415.2
Urban-built up	772.9	195.0	271.0	124.0	1,362.9
Oklahoma					
Use in 1958	14,730.2	15,290.1	9,390.9	1,710.9	41,122.1
Use in 1975					
Cropland	12,799.6	687.8	304.3	157.0	13,948.6
Irrigated	686.4	26.4	6.9	.7	720.4
Nonirrigated	12,113.2	661.4	297.4	156.2	13,228.2
Pasture-range	1,825.6	14,498.8	1,351.3	656.7	18,332.4
Forest-woodland	9.7	14.9	7,661.3	97.4	7,783.4
Other land	18.6	13.3	13.4	782.0	827.3
Out of Inventory	76.7	75.3	60.7	17.9	230.5
Urban-built up	41.4	34.2	18.0	6.4	100.0
Oregon					
Use in 1958	5,473.8	10,286.3	12,814.9	648.6	29,223.6
Irrigated cropland	1,589.7				1,589.7
Nonirrigated cropland	3,884.1				3,884.1
Use in 1975					
Cropland	5,232.1	263.6	123.5	7.6	5,676.8
Irrigated	1,768.1	104.5	39.1	1.5	1,956.1
Nonirrigated	3,463.9	159.1	84.4	6.2	3,720.8
Pasture-range	86.0	9,819.6	154.9	3.4	10,390.9
Forest-woodland	31.1	88.9	12,420.6	1.8	12,559.1
Other land	11.7	47.8	20.2	610.1	692.9
Out of Inventory	112.8	66.5	95.7	25.7	300.7
Urban-built up	94.9	29.1	69.4	5.1	198.5
Into Inventory	50.0	327.1	16.6	3.1	396.8

Table 14. Expected shifts in land use, 1958-1975--50 States, Puerto Rico, and Virgin Islands -- Continued

[Because of rounding, some totals may not equal the sum of the items listed and data may not check exactly with other summary tables.]

Pennsylvania					
Item	Cropland	Pasture-range	Forest-woodland	Other land	Total
	1,000 acres	1,000 acres	1,000 acres	1,000 acres	1,000 acres
Use in 1958	6,915.6	2,167.8	14,557.1	2,536.5	26,177.0
Use in 1975					
Cropland	5,835.4	55.6	40.4	64.0	5,995.5
Pasture-range	353.0	1,859.6	60.4	67.4	2,340.5
Forest-woodland	182.8	121.3	14,171.5	344.4	14,820.0
Other land	156.9	49.2	74.9	1,888.9	2,169.9
Out of Inventory	387.5	82.1	210.0	171.9	851.5
Urban-built up	320.2	63.3	144.3	134.5	662.3
Into Inventory	.1	.1	19.3	11.4	30.9
Rhode Island					
Use in 1958	52.7	21.0	423.4	63.3	560.4
Use in 1975					
Cropland	39.9	1.7	2.5	1.2	45.3
Pasture-range	4.0	13.8	3.6	2.0	23.4
Forest-woodland	.6	1.3	405.7	9.4	417.0
Other land	3.0	1.4	3.0	46.2	53.6
Out of Inventory	5.2	2.8	8.5	4.5	21.0
Urban-built up	4.9	2.1	5.1	4.3	16.4
South Carolina					
Use in 1958	4,540.4	940.5	11,090.4	899.8	17,471.1
Use in 1975					
Cropland	3,631.7	45.3	117.7	32.6	3,827.2
Pasture-range	301.2	745.0	117.0	33.7	1,196.9
Forest-woodland	488.5	120.9	10,676.0	156.9	11,442.3
Other land	41.2	10.4	45.8	654.3	751.8
Out of Inventory	77.8	18.9	133.9	22.3	252.9
Urban-built up	59.9	8.6	87.1	15.9	171.4
South Dakota					
Use in 1958	17,111.0	26,699.1	574.4	566.2	44,950.7
Use in 1975					
Cropland	16,427.8	1,263.9	2.8	7.6	17,702.1
Irrigated <sup>a</sup>	131.9	2.6			134.5
Nonirrigated <sup>a</sup>	1,135.6	134.7	.1	.8	1,271.2
Pasture-range	564.3	25,325.4	9.3	3.3	25,903.4
Forest-woodland	62.9	29.3	553.6	2.6	648.3
Other land	5.4	9.4		550.5	566.5
Out of Inventory	50.7	71.2	8.7	2.2	132.8
Urban-built up	34.9	24.0	.2	2.2	61.3
Into Inventory		1.2		1.3	2.5

<sup>a</sup>Data for counties where irrigation was of sufficient importance to make a separation of irrigated and nonirrigated.

Table 14. Expected shifts in land use, 1958-1975—50 States, Puerto Rico, and Virgin Islands — Continued

[Because of rounding, some totals may not equal the sum of the items listed and data may not check exactly with other summary tables.]

Tennessee					
Item	Cropland	Pasture-range	Forest-woodland	Other land	Total
	1,000 acres	1,000 acres	1,000 acres	1,000 acres	1,000 acres
Use in 1958	7,152.3	3,372.6	11,726.5	1,943.0	24,194.4
Use in 1975					
Cropland	6,137.1	212.1	209.9	58.8	6,617.9
Pasture-range	688.6	2,914.0	290.8	134.5	4,027.9
Forest-woodland	157.2	164.2	11,085.5	204.7	11,611.7
Other land	71.9	37.1	71.2	1,511.4	1,691.7
Out of Inventory	97.4	45.1	69.2	33.7	245.5
Urban-built up	65.2	33.1	54.5	27.9	180.7
Into Inventory				.2	.2
Texas					
Use in 1958	41,521.2	94,157.3	24,345.7	1,234.3	161,258.6
Use in 1975					
Cropland	36,927.6	2,706.1	356.0	11.1	40,001.5
Irrigated	9,134.6	886.8	35.9	2.2	10,059.9
Nonirrigated	27,793.0	1,819.3	320.1	8.9	29,941.6
Pasture-range	3,926.8	90,155.3	3,543.5	52.4	97,682.2
Forest-woodland	187.0	66.8	20,090.3	5.5	20,349.6
Other land	53.3	648.9	68.5	1,114.3	1,885.0
Out of Inventory	426.5	580.1	287.4	51.0	1,345.1
Urban-built up	340.3	312.2	155.9	29.2	837.7
Into Inventory	.6	4.2			4.8
Utah					
Use in 1958	2,219.0	9,171.8	3,292.3	2,213.3	16,896.4
Use in 1975					
Cropland	2,115.6	129.9	1.3	1.6	2,248.9
Nonirrigated	686.4	29.3			715.7
Irrigated rotation	1,056.2	86.4	1.1	1.6	1,145.2
Irrigation nonrotation	372.9	14.1	.2		387.3
Pasture-range	61.4	8,906.2	120.0	6.8	9,117.5
Forest-woodland		62.0	3,158.6		3,220.6
Other land	1.9	3.7	3.0	2,191.3	2,200.8
Out of Inventory	50.1	70.0	9.4	13.7	143.1
Urban-built up	49.2	43.7	4.4	8.6	105.9
Into Inventory	10.6	23.2		.8	34.5
Vermont					
Use in 1958	811.4	692.1	3,893.7	165.0	5,562.2
Use in 1975					
Cropland	654.5	107.4	11.9		773.9
Pasture-range	49.5	359.5	3.5		412.5
Forest-woodland	86.9	210.8	3,847.7	1.2	4,146.6
Other land	8.4	7.8	6.6	162.3	185.1
Out of Inventory	12.0	6.7	24.0	1.5	44.2
Urban-built up	10.9	6.1	9.0	1.5	27.6

Table 14. Expected shifts in land use, 1958-1975—50 States, Puerto Rico, and Virgin Islands — Continued

[Because of rounding, some totals may not equal the sum of the items listed and data may not check exactly with other summary tables.]

Virginia					
Item	Cropland	Pasture-range	Forest-woodland	Other land	Total
	1,000 acres	1,000 acres	1,000 acres	1,000 acres	1,000 acres
Use in 1958	4,216.5	3,570.9	13,891.2	915.6	22,594.2
Use in 1975					
Cropland	3,446.4	138.0	194.7	20.7	3,800.0
Pasture-range	427.7	3,017.2	268.6	38.3	3,752.0
Forest-woodland	195.3	304.2	13,231.8	94.6	13,826.3
Other land	25.1	23.6	43.8	734.3	826.9
Out of Inventory	122.0	87.9	152.3	27.7	389.8
Urban-built up	107.0	74.7	123.4	23.8	328.8
Into Inventory	.2	.1	.5		.8
Washington					
Use in 1958	8,052.6	7,299.0	13,386.9	607.3	29,345.8
Irrigated cropland	1,123.2				1,123.2
Nonirrigated cropland	6,929.4				6,929.4
Use in 1975					
Cropland	7,698.8	329.4	122.4	4.2	8,290.6
Irrigated	1,309.2	241.3	14.8	.3	1,699.8
Nonirrigated	6,389.7	88.0	107.7	3.8	6,590.7
Pasture-range	159.8	6,788.5	63.6	1.2	7,174.4
Forest-woodland	30.6	39.9	12,995.3	3.2	13,278.3
Other land	27.6	23.0	23.7	554.6	630.6
Out of Inventory	135.8	118.3	181.9	44.1	480.0
Urban-built up	121.0	57.4	164.8	28.7	371.9
Into Inventory	135.8	161.2	209.2	1.8	508.0
West Virginia					
Use in 1958	1,521.1	2,572.8	9,465.2	415.1	13,974.2
Use in 1975					
Cropland	1,115.6	47.7	21.8	6.8	1,191.9
Pasture-range	223.4	1,857.4	59.8	19.8	2,160.4
Forest-woodland	104.0	560.0	9,269.6	146.1	10,079.7
Other land	36.3	74.5	44.6	228.4	383.8
Out of Inventory	41.8	33.2	69.4	14.0	158.4
Urban-built up	39.1	26.7	47.5	13.3	126.6
Wisconsin					
Use in 1958	12,431.2	3,210.3	13,915.0	2,007.3	31,563.7
Use in 1975					
Cropland	11,335.6	426.3	204.3	50.0	12,016.1
Pasture-range	233.3	2,342.1	201.2	15.4	2,792.0
Forest-woodland	364.9	272.2	13,174.3	133.2	13,944.6
Other land	122.5	90.9	93.3	1,707.7	2,014.4
Out of Inventory	374.9	78.8	241.9	100.9	796.6
Urban-built up	366.3	65.5	195.7	47.3	674.8

Table 14. Expected shifts in land use, 1958-1975—50 States, Puerto Rico, and Virgin Islands — Continued

[Because of rounding, some totals may not equal the sum of the items listed and data may not check exactly with other summary tables.]

Wyoming					
Item	Cropland	Pasture-range	Forest-woodland	Other land	Total
	1,000 acres	1,000 acres	1,000 acres	1,000 acres	1,000 acres
Use in 1958	2,493.9	28,638.3	1,585.8	152.4	32,870.4
Use in 1975					
Cropland	2,259.1	245.5	7.4	1.5	2,513.5
Irrigated	1,275.9	109.9	6.4	1.2	1,393.4
Nonirrigated	983.2	139.6	.9	.3	1,120.0
Pasture-range	203.4	28,323.6	21.3	2.8	28,551.1
Forest-woodland	2.5	3.3	1,550.2	.8	1,557.4
Other land	10.6	5.6	.5	147.2	164.4
Out of Inventory	18.3	69.4	6.5	.1	85.3
Urban-built up	11.0	36.3	2.5	.1	49.9
Into Inventory	79.5	20.2	.6	.5	100.8
Puerto Rico					
Use in 1958	781.4	683.5	462.8	50.8	1,978.5
Use in 1975					
Cropland	609.8	64.5	9.4	.5	684.2
Pasture-range	130.0	572.5	60.8	2.5	765.8
Forest-woodland	26.2	34.6	384.5	4.0	453.9
Other land	3.6	2.3	2.9	42.9	51.6
Out of Inventory	11.8	9.7	5.2	.9	27.6
Urban-built up	11.1	8.8	5.0	.9	25.8
Into Inventory			4.5		4.5
Virgin Islands					
Use in 1958	6.5	19.5	40.9	4.2	71.2
Use in 1975					
Cropland	4.8	.4	.1		5.3
Pasture-range	1.4	16.5	3.4		21.3
Forest-woodland			31.7		32.1
Other land	.1		.5	4.0	4.6
Out of Inventory	.2	2.7	5.3	.2	8.4
Urban-built up	.2	2.0	2.4	.1	4.8
Into Inventory		.1	.4		.5

Table 15. Summary of land capability by land use in 1958 and expected land use in 1975--United States

[Because of rounding, some totals may not equal the sum of the items listed and data may not check exactly with other summary tables.]

Land capability	Cropland		Pasture and range		Forest and woodland		Other land		Total	
	1958	1975	1958	1975	1958	1975	1958	1975	1958	1975
I	27,435.1	27,961.0	3,940.1	3,541.1	3,572.4	2,666.9	1,247.2	1,104.2	36,195.2	35,273.2
II	192,922.6	194,297.8	42,851.1	40,986.7	43,426.0	39,318.0	11,279.1	10,031.2	290,478.5	284,633.7
E	99,438.4	99,500.0	22,837.5	22,430.4	21,363.4	19,751.9	6,384.2	5,566.4	150,023.8	147,248.7
W	58,038.4	59,059.5	9,226.1	8,390.5	15,621.4	13,580.7	3,472.5	3,143.4	86,358.7	84,174.1
S	20,884.0	20,629.3	5,003.4	5,055.1	6,078.9	5,611.8	1,139.8	1,001.2	33,106.2	32,297.4
C	14,562.1	15,108.4	5,783.5	5,110.8	362.1	373.6	282.6	320.3	20,990.5	20,913.1
III	152,970.0	151,871.6	66,601.7	68,675.3	77,910.1	74,795.5	13,854.0	11,264.1	311,335.4	306,606.5
E	95,401.0	94,314.4	44,918.0	46,208.5	31,528.6	30,291.3	6,339.5	5,367.2	178,186.5	176,181.4
W	27,457.8	28,037.7	10,584.0	11,367.5	30,445.8	28,601.1	5,345.8	4,037.2	73,833.3	72,043.5
S	22,321.0	21,510.6	8,113.9	8,314.1	15,806.9	15,822.3	2,078.9	1,783.0	48,321.0	47,430.0
C	7,790.0	6,009.1	2,985.9	2,785.5	128.7	80.9	89.4	76.1	10,994.3	10,951.6
IV	48,993.3	44,151.9	53,937.6	57,572.0	58,412.9	58,409.0	7,837.8	6,768.8	169,181.1	166,901.7
E	31,988.5	27,741.1	33,572.5	37,656.3	26,498.6	26,460.4	4,054.8	3,293.5	96,115.2	95,151.3
W	4,996.3	4,933.8	4,914.2	4,914.9	15,637.8	15,488.9	2,087.6	1,914.3	27,635.6	27,251.9
S	10,139.0	9,561.6	13,294.0	12,887.7	16,119.3	16,311.8	1,667.2	1,537.8	41,219.2	40,298.9
C	1,869.6	1,915.2	2,157.1	2,112.2	156.1	147.8	28.3	23.2	4,211.1	4,198.4
I-IV	422,321.0	418,282.3	167,330.3	170,775.1	183,320.3	175,189.1	34,218.1	29,168.3	807,190.0	793,414.8
V	1,773.2	1,769.8	10,524.6	11,289.6	28,920.4	27,575.7	1,832.3	1,814.3	43,050.5	42,449.4
E	6.9	4.0	307.2	306.5	209.4	210.5	1.8	2.0	525.4	523.0
W	1,658.8	1,640.1	7,564.8	8,348.6	27,818.4	26,549.3	1,680.3	1,639.8	38,722.6	38,177.8
S	82.1	64.6	991.3	1,030.4	739.7	667.6	146.1	146.5	1,959.2	1,909.1
C	25.3	60.9	1,661.1	1,604.1	152.8	148.5	4.1	25.9	1,843.4	1,839.4
VI	17,939.9	13,142.2	166,288.2	172,724.0	88,489.7	87,265.2	4,995.0	4,008.1	277,712.1	277,139.5
E	13,666.0	9,338.0	85,343.0	90,334.7	45,125.8	44,321.0	2,904.6	2,536.0	147,039.4	146,529.7
W	601.7	535.6	3,211.5	3,173.6	2,722.5	2,743.7	696.3	373.6	7,231.9	6,826.5
S	3,557.4	2,912.5	55,897.8	56,811.5	37,449.8	37,211.7	1,312.7	1,039.9	98,216.8	97,975.6
C	114.8	355.9	21,836.4	22,403.6	3,191.3	2,989.1	81.1	59.2	25,223.2	25,807.8
VII	5,635.5	3,306.0	138,690.3	140,587.2	144,226.8	144,700.0	7,681.6	7,019.1	296,233.4	295,612.3
E	3,650.4	1,769.8	71,908.7	73,534.0	83,442.8	84,024.5	3,530.2	2,689.4	162,532.1	162,017.7
W	140.4	127.4	436.5	428.4	5,592.3	5,539.9	1,012.1	944.3	7,181.2	7,040.0
S	1,832.9	1,330.3	57,461.1	57,591.2	53,832.7	53,832.6	2,000.7	2,154.3	115,126.8	114,908.4
C	12.1	79.1	8,884.0	9,033.0	1,359.4	1,303.4	1,138.1	1,231.2	11,393.5	11,646.7
V-VII	25,348.6	18,218.0	315,503.1	324,600.8	261,636.9	259,540.9	14,508.9	12,841.5	616,996.0	615,201.2
VIII	66.3	86.1	2,522.6	2,524.3	6,517.7	6,524.0	18,135.8	18,370.8	27,242.0	27,505.2
E	5.2	1.3	1,150.2	1,144.9	1,318.2	1,311.2	2,385.2	2,402.6	4,858.7	4,860.0
W	27.4	23.3	107.4	112.8	933.2	913.1	4,199.3	3,997.7	5,267.3	5,046.9
S	33.7	61.4	1,264.5	1,266.2	4,262.4	4,296.2	10,637.2	11,036.2	16,197.8	16,660.0
C					4.0	4.0	914.6	934.3	918.6	938.3
Un-classified	2.0	6.6	8.7	26.1	1,254.0	1,269.0	179.9	123.4	1,444.9	1,425.1
Total	447,737.2	436,592.6	485,364.5	497,924.1	452,729.0	442,523.8	67,042.1	60,503.9	1,452,872.5	1,437,544.4



Table 16. Summary of land capability by land use in 1958 and expected land use in 1975--U. S. mainland

[Because of rounding, some totals may not equal the sum of the items listed and data may not check exactly with other summary tables.]

Land capability	Cropland		Pasture and range		Forest and woodland		Other land		Total	
	1958	1975	1958	1975	1958	1975	1958	1975	1958	1975
I	27,417.5	27,942.4	3,938.8	3,539.8	3,570.4	2,665.9	1,247.2	1,104.2	36,174.3	35,252.3
II	192,807.6	194,160.1	42,837.2	40,971.7	43,157.5	39,081.8	11,274.6	10,028.0	290,076.7	284,241.6
E	99,326.6	99,372.8	22,824.0	22,416.9	21,249.2	19,659.1	6,381.5	5,565.1	149,781.7	147,013.9
W	58,038.4	59,059.3	9,226.1	8,390.5	15,616.7	13,576.3	3,472.5	3,143.4	86,354.0	84,169.5
S	20,881.4	20,625.7	5,003.1	5,054.8	6,070.7	5,604.8	1,139.8	1,001.1	33,095.1	32,286.4
C	14,561.4	15,101.7	5,783.5	5,109.6	220.7	241.6	280.8	318.5	20,846.5	20,771.4
III	152,884.9	151,759.6	66,547.3	68,609.3	77,573.1	74,506.6	13,838.7	11,257.5	310,843.6	306,133.0
E	95,350.3	94,254.5	44,884.0	46,173.9	31,389.8	30,161.4	6,330.8	5,364.8	177,954.4	175,954.6
W	27,447.7	28,025.5	10,581.4	11,358.5	30,362.9	28,530.7	5,342.7	4,034.9	73,734.7	71,949.6
S	22,311.8	21,487.3	8,110.3	8,309.5	15,705.2	15,742.7	2,077.2	1,782.3	48,204.8	47,321.8
C	7,774.9	7,992.6	2,971.7	2,767.5	115.0	71.8	87.6	74.9	10,949.4	10,906.8
IV	48,909.7	44,057.5	53,859.8	57,473.1	58,105.8	58,137.0	7,827.9	6,764.8	168,702.7	166,432.4
E	31,929.9	27,683.6	33,529.9	37,601.1	26,375.0	26,347.7	4,047.1	3,291.1	95,882.6	94,923.5
W	4,995.4	4,924.8	4,912.7	4,907.1	15,541.0	15,406.8	2,087.6	1,914.2	27,536.4	27,152.9
S	10,114.9	9,533.9	13,276.1	12,867.9	16,052.1	16,253.4	1,665.0	1,536.2	41,107.8	40,191.4
C	1,869.6	1,915.0	2,141.3	2,096.0	136.6	128.9	28.3	23.2	4,175.8	4,163.1
I-IV	422,019.7	417,919.6	167,183.1	170,593.9	182,406.8	174,391.3	34,188.4	29,154.5	805,797.3	792,059.3
V	1,773.2	1,769.8	10,523.8	11,288.8	28,920.4	27,575.7	1,832.3	1,814.3	43,049.7	42,448.6
E	6.9	4.0	307.2	306.5	209.4	210.5	1.8	2.0	525.4	523.0
W	1,658.8	1,640.1	7,564.0	8,347.8	27,818.4	26,549.3	1,680.3	1,639.8	38,721.8	38,177.0
S	82.1	64.6	991.3	1,030.4	739.7	667.6	146.1	146.5	1,959.2	1,909.1
C	25.3	60.9	1,661.1	1,604.1	152.8	148.5	4.1	25.9	1,843.4	1,839.4
VI	17,904.8	13,104.8	166,060.6	172,445.3	87,940.7	86,747.2	4,904.2	3,946.3	276,809.7	276,243.6
E	13,640.9	9,318.1	85,293.1	90,273.6	44,988.9	44,193.1	2,901.6	2,533.1	146,824.6	146,317.9
W	597.3	531.4	3,211.5	3,172.3	2,660.4	2,683.5	666.9	344.9	7,136.0	6,732.1
S	3,551.7	2,900.3	55,785.4	56,669.2	37,282.0	37,055.0	1,255.0	1,009.6	97,873.3	97,634.1
C	114.8	354.7	21,771.0	22,329.7	3,009.2	2,815.9	80.3	59.2	24,974.9	25,559.5
VII	5,634.0	3,298.6	138,422.3	140,280.7	142,686.6	143,248.9	7,468.9	6,767.2	294,211.0	293,595.4
E	3,649.7	1,769.5	71,872.7	73,494.4	82,924.7	83,512.7	3,514.9	2,674.2	161,962.0	161,450.8
W	139.8	123.2	436.3	424.5	5,334.9	5,291.1	928.4	861.3	6,839.4	6,700.1
S	1,832.7	1,327.4	57,260.0	57,358.9	53,148.2	53,182.1	1,936.5	2,090.5	114,176.9	113,958.9
C	12.1	79.1	8,853.4	9,002.4	1,279.1	1,263.4	1,088.5	1,141.3	11,233.0	11,486.2
V-VII	25,312.0	18,173.9	315,006.7	324,014.7	259,547.7	257,571.8	14,205.4	12,527.8	614,070.4	612,288.2
VIII	66.3	86.1	2,518.3	2,520.0	6,443.3	6,449.6	17,697.4	17,933.8	26,725.1	26,989.5
E	5.2	1.3	1,150.2	1,144.9	1,313.6	1,306.6	2,335.3	2,352.7	4,804.3	4,805.5
W	27.4	23.3	107.4	112.8	908.5	888.4	4,197.3	3,997.0	5,240.6	5,021.5
S	33.7	61.4	1,260.2	1,261.9	4,217.3	4,251.1	10,250.7	10,649.7	15,761.9	16,224.1
C	-----	-----	-----	-----	4.0	4.0	914.6	934.3	918.6	938.3
Un-classified	2.0	6.6	8.7	26.1	1,254.0	1,269.0	179.9	123.4	1,444.9	1,425.1
Total	447,399.4	436,185.1	484,716.4	457,152.8	449,650.7	439,682.3	66,270.7	59,739.4	1,448,037.1	1,432,759.6

Table 17. Summary of land capability by land use in 1958 and expected land use in 1975—Northeast region

[Because of rounding, some totals may not equal the sum of the items listed and data may not check exactly with other summary tables.]

Land capability	Cropland		Pasture and range		Forest and woodland		Other land		Total	
	1958	1975	1958	1975	1958	1975	1958	1975	1958	1975
I	1,187.5	1,107.5	131.1	107.6	395.2	331.3	147.1	143.0	1,860.9	1,689.4
II	9,075.9	8,338.8	1,657.3	1,565.2	5,619.5	5,621.7	1,750.8	1,547.5	18,103.3	17,073.2
E	6,483.5	5,951.7	1,083.1	1,029.6	3,291.3	3,295.8	1,217.3	1,054.7	12,075.2	11,331.8
W	1,833.6	1,709.3	446.6	429.6	1,518.8	1,520.1	373.1	345.2	4,172.2	4,004.2
S	758.9	677.3	127.6	106.4	809.3	805.7	160.5	147.5	1,856.0	1,736.9
III	6,700.0	5,813.0	2,225.6	2,151.7	8,200.8	8,741.0	2,102.3	1,840.0	19,228.6	18,545.7
E	3,946.0	3,481.9	1,132.4	1,139.6	3,202.0	3,431.7	1,061.6	924.5	9,342.1	8,977.7
W	2,146.5	1,807.3	959.8	884.1	3,063.8	3,400.3	760.4	667.7	6,930.5	6,759.4
S	607.4	524.0	133.3	128.1	1,934.7	1,909.4	280.1	247.4	2,955.7	2,808.9
IV	2,730.3	2,115.8	1,631.5	1,567.6	5,290.6	5,787.8	1,195.5	1,101.0	10,847.8	10,572.2
E	1,735.4	1,329.8	886.3	901.7	2,589.4	2,866.1	655.9	598.3	5,866.9	5,695.9
W	742.5	604.7	505.1	445.0	1,401.7	1,549.5	343.8	330.8	2,993.0	2,930.0
S	252.5	181.3	240.3	220.3	1,299.4	1,372.2	195.7	172.0	1,987.8	1,945.8
I-IV	19,693.7	17,375.1	5,645.5	5,392.0	19,506.1	20,481.8	5,195.7	4,631.5	50,040.6	47,880.4
V	2.7	2.2	11.6	11.5	93.9	92.3	13.4	10.4	121.6	116.4
W	2.7	2.2	11.6	11.5	93.9	92.3	13.4	10.4	121.6	116.4
VI	917.0	607.0	1,623.1	1,304.7	23,195.9	23,637.7	868.6	804.4	26,604.7	26,353.8
E	522.3	325.8	425.4	428.2	2,036.9	2,180.7	317.1	312.1	3,301.6	3,246.8
W	138.0	87.7	298.7	265.8	1,813.6	1,860.7	192.7	177.1	2,443.1	2,391.3
S	256.8	193.2	899.0	610.2	19,345.3	19,596.5	358.8	315.1	20,859.7	20,715.0
VII	280.0	140.5	646.7	449.7	21,669.7	21,898.8	826.8	734.9	23,423.3	23,223.9
E	128.9	62.0	261.8	210.8	4,514.2	4,689.6	386.3	324.2	5,291.3	5,286.6
W	38.3	27.7	52.7	35.8	1,274.8	1,266.9	149.5	156.3	1,515.1	1,486.7
S	113.0	51.1	332.4	203.1	15,880.8	15,942.6	291.0	254.4	16,617.2	16,451.2
V-VII	1,199.9	749.7	2,281.4	1,765.6	44,959.5	45,629.1	1,709.1	1,549.7	50,150.1	49,694.1
VIII	13.9	11.7	63.5	43.9	1,444.2	1,452.8	903.9	859.9	2,425.6	2,368.3
W	9.0	9.0	17.3	15.0	202.4	206.3	755.9	709.7	984.7	940.0
S	4.7	2.7	46.0	28.9	1,242.0	1,246.8	148.2	149.8	1,440.9	1,428.2
Un-classified	0.1	0.3	-----	-----	3.5	3.7	23.7	23.2	27.4	27.2
Total	20,907.3	18,136.5	7,990.5	7,201.3	65,913.3	67,567.7	7,832.0	7,064.5	102,643.2	99,970.0

Table 18. Summary of land capability by land use in 1958 and expected land use in 1975--Lake States region

[Because of rounding, some totals may not equal the sum of the items listed and data may not check exactly with other summary tables.]

Land capability	Cropland		Pasture and range		Forest and woodland		Other land		Total	
	1958	1975	1958	1975	1958	1975	1958	1975	1958	1975
I	2,050.0	2,096.2	121.8	76.1	136.6	108.2	111.0	102.9	2,419.4	2,383.4
II	24,551.6	24,993.5	2,560.3	1,893.6	7,629.4	7,101.1	1,797.4	1,660.3	36,538.6	35,648.5
E	11,187.2	11,361.3	876.3	687.1	3,592.1	3,307.6	828.3	786.7	16,483.9	16,142.7
W	10,863.6	11,199.6	1,471.0	1,032.3	2,773.5	2,559.8	729.7	655.9	15,837.7	15,447.6
S	2,500.8	2,432.5	212.9	174.2	1,263.9	1,233.7	239.4	217.8	4,217.0	4,058.2
III	11,892.1	12,114.1	2,658.5	2,266.8	11,103.6	10,947.9	2,380.2	2,142.7	28,034.4	27,471.5
E	3,407.7	3,394.6	569.4	532.4	2,220.1	2,126.4	255.4	252.0	6,452.6	6,305.4
W	4,844.9	5,321.5	1,652.6	1,317.9	5,814.1	5,643.4	1,593.2	1,383.5	13,904.7	13,666.3
S	3,639.6	3,397.8	436.6	416.4	3,069.5	3,178.1	531.4	507.1	7,677.1	7,499.2
IV	4,846.6	4,279.4	1,417.6	1,372.2	12,466.5	12,699.0	1,848.3	1,836.8	20,578.9	20,187.4
E	1,389.8	1,284.9	472.2	523.5	1,376.5	1,359.6	88.2	99.4	3,326.9	3,267.4
W	870.8	848.3	507.1	469.0	5,174.8	5,172.5	1,112.4	1,089.5	7,665.0	7,579.3
S	2,586.0	2,146.0	438.3	379.6	5,915.1	6,166.8	647.8	647.8	9,587.1	9,340.2
V-IV	43,340.3	43,483.2	6,758.2	5,608.7	31,336.1	30,856.2	6,136.9	5,742.7	87,571.3	85,690.8
V	166.8	139.0	546.7	487.6	4,091.2	4,103.1	732.9	746.1	5,537.6	5,475.8
W	166.8	138.9	545.3	486.3	4,082.5	4,094.5	732.3	745.5	5,526.9	5,465.2
S	-----	0.1	1.4	1.3	8.7	8.7	0.6	0.6	10.7	10.7
VI	743.7	528.1	716.8	757.4	2,572.8	2,652.5	346.9	356.6	4,380.0	4,294.6
E	411.1	284.3	347.9	415.1	975.8	993.7	74.1	83.9	1,808.9	1,777.0
W	26.1	29.8	166.3	160.1	325.2	325.3	85.8	86.3	603.4	601.5
S	306.4	213.9	202.6	182.3	1,271.7	1,333.5	187.1	186.7	1,967.8	1,916.4
VII	624.2	421.4	738.7	642.4	7,832.0	7,976.1	465.9	524.9	9,660.7	9,564.8
E	118.3	71.5	349.0	327.1	1,303.4	1,338.7	37.6	56.8	1,808.2	1,794.1
W	21.5	18.8	13.5	13.7	357.7	351.0	38.9	38.1	431.7	421.6
S	484.5	331.1	376.2	301.6	6,170.8	6,286.4	389.3	429.9	7,420.8	7,349.0
V-VII	1,534.7	1,088.5	2,002.2	1,887.4	14,496.0	14,731.7	1,545.7	1,627.6	19,578.3	19,335.2
VIII	11.9	6.7	50.2	36.7	642.0	614.7	1,416.1	1,390.6	2,120.1	2,048.7
E	1.7	0.5	11.9	11.4	9.6	10.8	-----	0.4	23.1	23.1
W	8.2	4.9	22.6	12.7	558.6	529.1	1,306.9	1,280.8	1,896.4	1,827.5
S	2.1	1.3	15.6	12.5	73.7	74.9	109.3	109.3	200.7	198.0
Un-classified	-----	-----	-----	-----	0.1	0.1	2.3	2.3	2.4	2.4
Total	44,887.0	44,578.3	8,810.7	7,532.7	46,473.7	46,202.6	9,100.9	8,763.1	109,272.1	107,076.7

Table 19. Summary of land capability by land use in 1958 and expected land use in 1975—Corn Belt region

[Because of rounding, some totals may not equal the sum of the items listed and data may not check exactly with other summary tables.]

Land capability	Cropland		Pasture and range		Forest and woodland		Other land		Total	
	1958	1975	1958	1975	1958	1975	1958	1975	1958	1975
I	6,061.7	6,318.7	578.4	397.2	622.5	415.6	393.2	344.8	7,655.9	7,476.3
II	52,333.1	53,252.6	5,771.1	4,100.4	3,885.0	2,922.9	3,036.3	2,865.0	65,025.3	63,140.9
E	19,948.3	20,150.7	2,315.5	1,730.3	1,196.1	921.4	1,510.5	1,405.2	24,970.6	24,207.6
W	30,891.4	31,634.5	3,324.5	2,269.1	2,583.8	1,920.0	1,438.1	1,372.8	38,237.7	37,196.4
S	1,493.3	1,467.3	131.1	100.8	105.0	81.4	87.6	87.1	1,817.0	1,736.6
III	25,796.6	26,274.2	6,287.9	5,630.4	4,482.2	3,950.8	2,329.8	2,137.1	38,896.5	37,992.5
E	16,774.3	17,150.5	5,145.7	4,605.7	2,945.8	2,695.8	1,528.1	1,421.8	26,393.8	25,873.8
W	7,426.1	7,586.7	902.1	787.8	1,317.8	1,039.8	696.4	610.5	10,342.3	10,024.8
S	1,596.1	1,537.2	240.2	237.0	218.6	214.9	105.4	104.8	2,160.4	2,093.9
IV	6,329.4	5,657.0	3,575.8	4,010.4	3,551.4	3,576.4	1,000.4	908.3	14,456.9	14,152.1
E	5,423.1	4,814.9	3,331.9	3,801.7	3,339.4	3,372.0	902.8	807.6	13,047.6	12,796.2
W	198.5	205.6	51.4	52.4	42.2	29.1	25.1	28.4	317.1	315.5
S	707.8	636.3	142.4	156.1	169.8	175.3	72.4	72.2	1,092.2	1,039.9
I-IV	90,520.8	91,502.5	16,213.2	14,138.4	12,541.1	10,865.7	6,759.7	6,255.2	126,034.6	122,761.8
V	263.0	354.2	510.6	456.6	484.4	421.4	153.7	133.5	1,412.0	1,365.7
W	263.0	354.2	510.6	456.6	484.4	421.4	153.7	133.5	1,412.0	1,365.7
VI	2,400.8	1,703.4	2,652.7	3,040.7	3,275.3	3,471.0	641.0	599.7	8,969.6	8,814.8
E	2,236.1	1,566.8	2,536.6	2,916.6	3,095.6	3,284.7	609.4	566.7	8,477.9	8,334.8
W	14.0	14.2	2.2	2.1	34.6	34.7	6.9	6.0	57.7	57.0
S	150.5	122.4	114.1	122.0	145.1	151.6	24.5	26.8	434.0	422.8
VII	1,513.8	907.4	2,530.6	2,744.6	11,715.6	11,955.6	898.4	800.8	16,663.1	16,408.4
E	960.0	537.3	1,967.4	2,111.2	6,129.9	6,309.4	642.6	574.9	9,700.0	9,532.8
W	9.8	8.8	0.7	0.8	1.3	1.9	4.7	4.9	16.4	16.4
S	548.8	361.4	562.4	632.4	5,584.4	5,644.3	250.7	220.8	6,946.3	6,858.9
C	-----	-----	0.1	0.1	-----	-----	0.1	0.1	0.2	0.2
V-VII	4,182.6	2,965.0	5,693.9	6,241.9	15,475.3	15,848.0	1,693.1	1,534.0	27,044.7	26,588.9
VIII	24.4	22.9	27.3	20.6	61.9	54.4	80.2	68.0	193.8	165.9
W	5.4	6.4	10.3	10.2	11.3	9.5	55.4	46.7	82.3	72.8
S	19.0	16.5	17.0	10.4	50.6	44.9	24.8	21.3	111.5	93.1
Total	94,727.5	94,490.3	21,934.5	20,400.7	28,078.2	26,768.0	8,532.7	7,856.9	153,273.0	149,515.9

Table 20. Summary of land capability by land use in 1958 and expected land use in 1975--Northern Plains region

[Because of rounding, some totals may not equal the sum of the items listed and data may not check exactly with other summary tables.]

Land capability	Cropland		Pasture and range		Forest and woodland		Other land		Total	
	1958	1975	1958	1975	1958	1975	1958	1975	1958	1975
I	3,828.8	3,923.8	465.0	349.7	158.0	110.3	94.4	87.5	4,546.1	4,471.3
II	36,750.5	37,415.9	6,557.6	5,589.4	662.9	732.5	747.2	735.6	44,718.1	44,473.4
E	20,989.5	21,221.9	3,223.0	2,834.0	289.3	352.9	446.1	434.9	24,948.0	24,843.7
W	2,920.4	3,000.0	983.2	855.4	185.3	154.9	55.9	56.7	4,144.8	4,067.0
S	1,791.0	1,859.6	517.3	409.2	16.7	19.5	29.1	31.3	2,354.2	2,319.6
C	11,049.6	11,334.7	1,834.1	1,490.6	171.6	205.4	215.9	212.8	13,271.3	13,243.5
III	38,615.8	38,815.6	14,568.9	14,117.2	475.8	517.0	670.7	641.2	54,331.1	54,091.0
E	29,674.3	29,711.5	9,725.3	9,483.7	331.4	372.2	561.3	534.6	40,292.3	40,102.0
W	1,939.3	2,048.7	2,107.1	1,984.1	103.1	82.9	23.9	22.1	4,175.4	4,137.8
S	4,979.4	4,956.6	2,347.9	2,338.6	35.9	54.5	65.1	66.2	7,428.3	7,415.9
C	2,022.8	2,098.6	388.7	310.8	5.3	7.3	20.1	18.2	2,437.1	2,434.9
IV	8,020.8	7,096.8	8,503.4	9,360.6	187.9	198.3	157.6	153.6	16,869.8	16,809.3
E	5,927.1	4,903.9	4,271.5	5,249.5	148.7	152.8	111.9	106.3	10,459.4	10,412.5
W	831.2	835.1	821.4	810.2	27.7	26.0	15.8	17.7	1,696.2	1,689.0
S	1,244.1	1,340.5	3,408.1	3,297.2	11.3	19.5	30.0	29.3	4,693.6	4,686.5
C	18.4	17.2	2.4	3.6	-----	-----	0.1	0.1	20.8	20.9
I-IV	87,215.9	87,252.1	30,094.9	29,416.9	1,484.6	1,558.1	1,669.9	1,617.9	120,465.1	119,845.0
V	318.0	244.4	2,062.6	2,109.1	95.0	82.5	12.2	19.3	2,487.9	2,455.3
W	318.0	244.4	2,062.6	2,109.1	95.0	82.5	12.2	19.3	2,487.9	2,455.3
VI	5,903.0	3,902.9	29,804.3	31,788.2	1,176.9	1,062.5	258.1	260.2	37,142.3	37,013.8
E	4,631.1	2,936.9	21,798.7	23,432.6	567.1	535.5	201.3	196.8	27,198.1	27,101.8
W	229.5	178.5	706.8	767.6	335.8	307.6	20.2	19.2	1,292.3	1,272.9
S	1,042.4	787.3	7,298.9	7,588.0	274.0	219.3	36.7	44.3	8,651.8	8,638.9
VII	458.3	269.8	21,901.6	22,069.6	896.0	871.4	58.0	59.4	23,313.8	23,270.2
E	295.8	153.1	17,022.8	17,158.8	476.2	456.1	45.5	41.6	17,840.4	17,809.6
W	1.6	1.5	56.4	56.5	4.5	3.1	0.7	0.8	63.3	61.9
S	160.9	115.1	4,822.4	4,854.2	415.4	412.2	11.7	17.1	5,410.3	5,398.6
V-VII	6,679.3	4,417.1	53,768.5	55,966.9	2,167.9	2,016.4	328.3	338.9	62,944.0	62,739.3
VIII	0.7	0.6	39.0	40.7	19.2	32.4	468.5	453.7	527.5	527.4
E	0.1	-----	14.2	7.6	1.8	1.8	79.3	86.0	95.4	95.4
W	0.6	0.6	15.0	25.9	8.4	7.7	228.9	217.8	253.0	252.0
S	-----	-----	9.8	7.2	9.0	22.9	160.4	150.1	179.1	180.2
Total	93,896.0	91,669.8	83,902.2	85,424.4	3,671.7	3,607.1	2,466.8	2,410.5	183,936.6	183,111.8

Table 21. Summary of land capability by land use in 1958 and expected land use in 1975—Appalachian region

[Because of rounding, some totals may not equal the sum of the items listed and data may not check exactly with other summary tables.]

Land capability	Cropland		Pasture and range		Forest and woodland		Other land		Total	
	1958	1975	1958	1975	1958	1975	1958	1975	1958	1975
I	1,694.2	1,770.5	268.9	236.2	338.4	235.0	75.7	60.0	2,377.2	2,301.7
II	12,641.7	12,853.5	2,972.0	3,350.8	7,642.0	6,826.1	1,173.1	1,015.0	24,428.9	24,045.4
E	8,264.7	8,308.2	2,093.9	2,330.9	4,206.1	3,751.2	802.5	717.9	15,367.2	15,108.2
W	3,225.8	3,388.0	734.4	836.2	2,662.4	2,355.2	263.8	210.6	6,886.3	6,790.0
S	1,151.3	1,157.1	143.7	183.8	773.4	719.5	106.9	86.5	2,175.3	2,146.9
III	7,315.6	6,943.2	2,983.2	3,626.9	10,415.4	9,937.6	1,140.3	973.3	21,854.5	21,481.0
E	4,759.8	4,498.1	2,267.1	2,672.6	5,706.3	5,425.4	781.3	678.0	13,514.5	13,274.1
W	2,053.8	2,020.5	596.2	811.5	3,929.9	3,701.1	287.0	234.5	6,867.1	6,767.6
S	502.0	424.7	119.7	142.9	779.1	811.1	72.0	60.8	1,472.8	1,439.5
IV	3,536.1	2,899.9	2,845.8	3,408.7	9,699.7	9,683.9	975.1	829.8	17,056.6	16,822.3
E	2,704.9	2,172.2	2,356.8	2,798.2	5,219.8	5,248.9	717.6	609.3	10,998.8	10,828.6
W	474.1	466.0	260.9	347.0	3,522.3	3,439.6	162.4	133.9	4,419.5	4,386.5
S	357.2	261.7	228.2	263.0	957.6	995.4	95.2	86.5	1,638.1	1,606.6
I-IV	25,187.6	24,467.1	9,069.9	10,622.6	28,095.5	26,682.6	3,361.2	2,878.1	65,717.2	64,650.4
V	35.1	25.2	50.2	57.7	472.9	469.4	9.9	8.1	568.0	560.4
W	35.0	25.2	43.0	51.2	458.9	454.3	7.4	6.0	544.3	536.7
S	0.1	-----	7.2	6.5	14.0	15.1	2.5	2.1	23.7	23.7
VI	1,576.1	1,030.0	3,419.3	3,762.1	8,217.2	8,487.6	854.0	645.8	14,066.8	13,925.5
E	1,355.8	863.0	2,733.3	3,063.1	6,501.1	6,729.5	710.8	524.4	11,301.3	11,180.0
W	0.1	0.1	0.7	0.8	4.5	4.5	0.3	0.2	5.5	5.6
S	220.2	167.0	685.5	698.1	1,711.5	1,753.7	142.8	121.3	2,759.9	2,740.1
VII	560.4	254.4	3,109.8	2,566.6	27,120.0	28,208.8	1,176.4	819.6	31,966.3	31,849.4
E	441.6	188.8	2,294.6	1,831.5	19,439.1	20,410.7	946.4	601.6	23,121.5	23,032.6
W	7.3	3.0	11.3	10.2	1,045.0	1,039.3	8.3	16.2	1,071.8	1,068.7
S	111.6	62.5	803.8	725.0	6,635.9	6,758.8	221.7	201.8	7,772.9	7,748.1
V-VII	2,171.6	1,309.6	6,579.3	6,386.4	35,810.1	37,165.8	2,040.3	1,473.5	46,601.1	46,335.3
VIII	2.5	0.6	5.1	6.2	89.6	92.5	612.3	590.6	709.3	689.9
E	-----	-----	0.2	-----	1.8	2.4	0.9	0.5	2.9	2.9
W	1.0	-----	0.3	0.5	25.5	21.8	493.6	485.4	520.3	507.7
S	1.5	0.6	4.6	5.6	62.3	68.3	117.8	104.7	186.1	179.2
Un-classified	0.4	1.4	2.9	7.4	19.5	66.0	130.7	75.9	153.7	150.7
Total	27,361.8	25,778.7	15,657.3	17,022.5	64,014.5	64,006.8	6,147.5	5,017.9	113,181.1	111,825.9

Table 22. Summary of land capability by land use in 1958 and expected land use in 1975—Southeast region

[Because of rounding, some totals may not equal the sum of the items listed and data may not check exactly with other summary tables.]

Land capability	Cropland		Pasture and range		Forest and woodland		Other land		Total	
	1958	1975	1958	1975	1958	1975	1958	1975	1958	1975
I	1,585.0	1,574.3	236.4	295.1	399.7	338.7	102.0	68.8	2,323.3	2,276.9
II	9,584.5	9,101.0	2,562.3	3,399.5	7,152.0	6,937.7	1,076.9	606.9	20,375.8	20,045.1
E	6,588.5	6,258.0	1,733.9	2,219.3	3,308.5	3,283.9	716.6	397.8	12,347.6	12,159.0
W	1,189.0	1,168.4	495.4	728.4	2,329.5	2,141.0	196.6	104.8	4,210.6	4,142.6
S	1,802.2	1,670.1	332.8	451.8	1,512.9	1,511.8	163.6	104.1	3,811.7	3,737.8
C	4.8	4.8	0.2	0.2	1.0	1.0	0.1	0.1	6.2	6.1
III	6,678.9	5,793.0	3,904.1	4,820.3	17,980.2	18,283.5	2,902.8	1,519.9	31,465.9	30,416.7
E	2,708.6	2,274.6	1,213.1	1,585.2	4,745.0	4,994.1	732.4	384.8	9,399.0	9,238.7
W	1,037.0	1,063.3	1,484.2	1,812.1	6,427.6	6,288.0	1,577.6	751.1	10,526.6	9,914.5
S	2,933.3	2,455.0	1,206.7	1,423.1	6,807.7	7,001.5	592.7	383.2	11,540.4	11,262.8
IV	1,952.4	1,494.9	5,522.4	5,327.4	12,718.9	13,078.5	1,104.5	759.9	21,298.0	20,660.7
E	1,016.1	591.1	790.6	981.2	4,945.0	5,307.3	501.9	258.6	7,254.2	7,138.2
W	195.2	253.2	1,774.0	1,720.9	3,439.0	3,391.6	334.6	231.6	5,743.0	5,597.3
S	740.9	650.7	2,957.8	2,625.4	4,334.1	4,379.6	267.9	269.7	8,300.9	7,925.4
I-IV	19,800.8	17,963.2	12,225.2	13,842.3	38,250.8	38,638.4	5,186.2	2,955.5	75,463.0	73,399.4
V	100.7	77.7	803.9	799.0	11,626.4	11,511.9	638.0	582.1	13,169.0	12,970.7
E	-----	-----	-----	-----	0.3	0.3	-----	-----	0.3	0.3
W	82.5	57.6	580.0	613.3	11,388.8	11,290.4	573.8	514.7	12,625.1	12,476.0
S	18.2	20.1	223.9	185.7	237.3	221.1	64.2	67.5	543.5	494.4
VI	321.2	152.5	463.5	511.5	6,210.1	6,328.5	772.9	170.1	7,767.7	7,162.6
E	258.0	104.5	429.0	463.9	5,454.0	5,599.2	241.7	121.4	6,382.7	6,289.0
W	-----	-----	0.1	-----	1.2	1.3	320.0	12.2	321.3	13.5
S	63.0	47.9	34.4	47.5	754.7	727.8	211.1	36.6	1,063.3	859.8
C	0.1	-----	-----	-----	0.2	0.2	-----	-----	0.3	0.2
VII	160.1	57.5	409.2	376.0	13,923.1	14,042.2	886.3	660.6	15,378.7	15,136.3
E	108.2	34.2	252.4	211.6	8,787.8	8,907.8	231.5	128.0	9,379.9	9,281.6
W	1.3	1.8	94.7	105.2	2,535.8	2,529.9	547.2	457.8	3,179.0	3,094.7
S	50.6	21.5	62.0	59.0	2,599.0	2,604.0	107.6	75.1	2,819.0	2,759.6
C	-----	-----	0.1	0.1	0.6	0.7	-----	-----	0.7	0.8
V-VII	582.0	287.7	1,676.6	1,686.5	31,759.6	31,882.6	2,297.2	1,412.8	36,315.4	35,269.0
VIII	1.8	1.2	28.4	28.2	291.6	286.7	817.0	737.1	1,138.9	1,053.2
W	0.1	0.1	7.4	7.5	33.8	44.6	663.4	601.4	704.7	653.6
S	1.8	1.0	21.0	20.8	257.8	242.1	153.6	135.7	434.1	399.6
Un-classified	-----	-----	-----	-----	89.5	80.1	12.2	10.3	101.7	90.4
Totals	20,384.7	18,252.0	13,930.1	15,556.9	70,391.5	70,888.0	8,312.5	5,115.7	113,018.7	109,812.6

Table 23. Summary of land capability by land use in 1958 and expected land use in 1975--Delta States region

[Because of rounding, some totals may not equal the sum of the items listed and data may not check exactly with other summary tables.]

Land capability	Cropland		Pasture and range		Forest and woodland		Other land		Total	
	1958	1975	1958	1975	1958	1975	1958	1975	1958	1975
I	2,169.3	2,127.3	392.2	510.4	587.6	480.0	72.1	74.7	3,221.2	3,192.4
II	8,650.4	8,213.4	2,380.4	3,271.5	6,237.8	5,653.1	624.7	564.4	17,893.5	17,702.4
E	3,116.0	2,794.0	1,437.4	1,877.5	3,686.6	3,545.9	288.2	245.5	8,528.2	8,462.9
W	4,600.1	4,481.0	877.3	1,275.8	2,292.6	1,909.8	306.9	290.7	8,077.1	7,957.3
S	934.3	938.3	65.7	118.2	258.7	197.6	29.6	28.1	1,288.3	1,282.2
III	8,000.1	7,457.9	3,334.0	4,864.9	15,007.0	13,909.5	707.5	563.2	27,048.7	26,795.5
E	2,483.9	1,830.4	1,834.6	2,369.6	6,057.2	6,154.3	348.6	283.7	10,724.4	10,638.0
W	4,594.1	4,707.6	1,270.9	2,165.2	7,919.8	6,806.8	269.0	213.6	14,053.8	13,893.2
S	922.0	920.0	228.5	330.2	1,030.0	948.4	90.0	66.0	2,270.6	2,264.6
IV	1,203.1	869.3	1,270.6	1,690.7	4,735.9	4,740.2	281.4	154.0	7,491.2	7,454.2
E	691.4	396.5	774.3	1,048.2	2,422.7	2,518.9	188.8	96.3	4,377.3	4,059.9
W	344.5	370.8	230.0	251.6	1,056.3	1,003.5	31.5	27.0	1,662.3	1,652.9
S	167.2	102.0	266.4	390.9	1,256.7	1,217.7	61.1	30.7	1,751.5	1,741.3
I-IV	20,022.9	18,667.9	7,377.2	10,337.5	26,568.3	24,782.8	1,685.7	1,356.3	55,654.6	55,144.5
V	139.2	114.6	574.8	748.6	7,847.6	7,636.1	118.2	117.3	8,679.8	8,616.6
W	102.3	96.7	369.9	527.6	7,510.6	7,293.6	42.3	45.8	8,025.1	7,963.7
S	36.9	17.8	204.9	221.1	336.9	342.5	75.9	71.5	654.6	652.9
VI	274.0	99.4	349.2	478.1	3,012.2	3,093.9	119.8	69.0	3,755.0	3,740.4
E	236.1	85.6	312.9	425.1	2,648.7	2,726.2	105.4	54.6	3,302.9	3,291.5
S	37.9	13.9	36.4	53.0	363.5	367.7	14.4	14.5	452.1	449.1
VII	280.9	109.6	1,023.0	1,121.3	9,989.9	10,174.9	423.7	276.5	11,717.8	11,682.3
E	227.4	86.8	489.1	494.8	7,103.3	7,354.5	218.7	77.3	8,038.6	8,013.4
W	-----	-----	-----	-----	-----	1.8	63.7	61.8	63.7	63.6
S	53.6	22.8	533.9	626.4	2,886.6	2,818.5	141.5	137.2	3,615.5	3,604.9
V-VII	694.1	323.6	1,947.0	2,348.0	20,849.7	20,904.9	661.7	462.8	24,152.6	24,039.3
VIII	-----	-----	0.5	-----	-----	4.8	2,366.7	2,360.9	2,367.2	2,365.7
S	-----	-----	0.5	-----	-----	4.8	2,366.7	2,360.9	2,367.2	2,365.7
Un-classified	1.5	4.9	5.8	18.7	1,141.4	1,119.1	10.2	10.9	1,158.9	1,153.6
Totals	20,718.5	18,996.5	9,330.5	12,704.0	48,559.4	46,811.4	4,724.5	4,191.1	83,333.0	82,703.1



Table 24. Summary of land capability by land use in 1958 and expected land use in 1975--Southern Plains region

[Because of rounding, some totals may not equal the sum of the items listed and data may not check exactly with other summary tables.]

Land capability	Cropland		Pasture and range		Forest and woodland		Other land		Total	
	1958	1975	1958	1975	1958	1975	1958	1975	1958	1975
I	4,451.2	4,582.0	1,344.9	1,386.1	836.8	580.8	63.2	45.7	6,696.1	6,594.6
II	22,187.3	22,402.8	15,161.1	15,308.0	3,415.6	2,581.2	453.6	463.2	41,217.7	40,755.2
E	14,011.0	14,109.8	8,336.5	8,438.5	1,315.5	937.7	297.0	273.7	23,960.1	23,759.7
W	1,120.1	1,089.1	586.4	739.0	1,124.3	913.7	37.1	30.6	2,868.0	2,772.4
S	4,642.6	4,533.0	2,624.7	2,851.2	935.7	700.5	67.0	66.6	8,270.1	8,151.3
C	2,413.6	2,670.8	3,613.4	3,279.4	40.1	29.3	52.4	92.3	6,119.5	6,071.8
III	21,502.8	20,618.2	17,117.6	19,056.0	6,993.4	5,784.7	670.3	505.6	46,284.2	45,964.5
E	15,735.2	14,905.8	14,457.6	16,254.6	4,491.3	3,523.4	593.8	424.0	35,277.9	35,107.8
W	1,250.1	1,227.4	628.9	739.5	1,490.5	1,351.3	11.5	14.5	3,381.0	3,332.7
S	733.1	562.2	620.3	811.7	985.9	878.2	23.5	26.2	2,362.7	2,298.3
C	3,784.4	3,922.8	1,410.9	1,250.0	25.7	11.7	41.6	40.9	5,262.6	5,225.4
IV	5,556.7	4,581.6	9,991.2	11,602.4	4,101.1	3,506.8	416.6	257.4	20,065.6	19,948.2
E	5,193.0	4,303.5	9,514.1	10,987.0	3,436.9	2,892.4	386.2	250.8	18,530.3	18,433.7
W	167.9	165.1	225.8	271.9	639.0	594.1	23.3	5.5	1,056.0	1,036.6
S	195.7	113.1	251.4	343.4	25.2	20.4	7.2	1.1	479.4	478.0
I-IV	53,698.0	52,184.6	43,614.8	47,352.5	15,346.9	12,453.5	1,603.7	1,272.0	114,263.6	113,262.5
V	622.2	662.3	5,007.3	5,688.3	3,675.7	2,742.2	124.3	170.5	9,429.3	9,263.3
E	5.3	3.2	37.8	38.0	3.5	5.6	0.3	0.3	47.1	47.1
W	583.2	591.2	2,831.6	3,506.9	3,545.3	2,671.7	119.1	143.4	7,079.1	6,913.2
S	17.0	15.9	487.6	548.6	122.0	60.1	.9	2.7	627.5	627.3
C	16.6	52.0	1,650.1	1,594.7	4.8	4.8	4.0	24.1	1,675.6	1,675.6
VI	992.5	769.6	31,075.9	32,082.8	4,915.0	3,949.0	294.9	344.1	37,278.1	37,145.5
E	866.8	531.0	17,980.3	18,861.9	3,631.7	2,971.6	221.4	257.5	22,700.3	22,622.0
W	59.6	68.0	528.8	506.3	2.5	2.5	12.6	17.1	603.5	593.9
S	57.1	78.0	7,419.5	7,647.6	1,250.8	958.1	47.0	51.4	8,774.4	8,735.1
C	8.8	92.6	5,147.3	5,067.0	30.0	16.8	13.8	18.0	5,199.9	5,194.4
VII	938.4	333.5	29,746.7	30,887.8	9,798.5	8,987.5	900.6	909.2	41,384.0	41,118.0
E	911.2	320.3	17,051.7	18,294.2	7,176.9	6,528.5	619.4	403.8	25,759.0	25,546.8
W	-----	-----	39.8	34.4	2.0	1.5	62.0	64.3	103.8	103.9
S	26.9	13.2	12,652.6	12,556.8	2,615.4	2,453.6	219.2	440.4	15,514.0	15,464.0
C	.3	-----	2.6	2.5	4.3	4.0	-----	.7	7.2	7.2
V-VII	2,553.1	1,765.4	65,829.9	68,658.9	18,389.2	15,678.7	1,319.8	1,423.8	88,091.4	87,526.8
VIII	.4	-----	2.8	3.2	.7	.7	21.8	16.3	25.7	20.2
S	.4	-----	2.8	3.2	.7	.7	21.8	16.3	25.7	20.2
Total	56,251.4	53,950.1	109,447.4	116,014.6	33,736.6	28,133.0	2,945.2	2,712.3	202,380.7	200,810.0

Table 25. Summary of land capability by land use in 1958 and expected land use in 1975--Mountain region

[Because of rounding, some totals may not equal the sum of the items listed and data may not check exactly with other summary tables.]

Land capability	Cropland		Pasture and range		Forest and woodland		Other land		Total	
	1958	1975	1958	1975	1958	1975	1958	1975	1958	1975
I	1,855.4	1,990.1	232.3	139.0	40.8	33.6	85.5	79.8	2,214.3	2,242.5
II	8,528.6	8,945.4	2,054.1	1,711.3	211.6	173.8	250.4	228.4	11,044.8	11,058.9
E	4,687.2	5,001.8	1,176.9	891.4	72.5	55.7	101.5	102.6	6,038.0	6,051.5
W	321.5	342.1	73.2	59.4	13.1	6.4	14.2	14.8	422.0	422.7
S	2,492.2	2,581.9	472.1	425.2	122.3	108.4	122.8	98.3	3,209.4	3,213.8
C	1,027.8	1,019.4	331.7	335.1	3.8	3.5	12.0	12.8	1,375.2	1,370.8
III	17,289.4	18,298.4	10,571.6	9,719.9	1,152.6	974.4	379.3	373.4	29,392.8	29,366.1
E	11,283.5	12,151.2	7,238.3	6,448.9	646.6	542.8	210.6	208.8	19,378.8	19,351.7
W	456.3	506.9	608.2	565.0	72.9	60.2	18.6	24.3	1,155.9	1,156.4
S	3,611.1	3,719.4	1,649.7	1,579.5	349.8	319.0	124.3	124.7	5,734.9	5,742.6
C	1,938.4	1,921.1	1,075.4	1,126.5	83.5	52.3	25.8	15.6	3,123.0	3,115.5
IV	9,836.1	9,792.2	15,369.9	15,565.2	1,299.0	1,187.8	274.6	222.9	26,779.4	26,768.1
E	5,519.4	5,381.5	9,031.8	9,242.1	567.3	491.3	133.2	112.4	15,251.7	15,227.3
W	380.1	365.8	246.4	256.0	75.8	66.3	9.5	16.4	711.7	704.5
S	2,256.3	2,319.4	4,001.9	4,021.2	526.4	508.7	103.7	71.5	6,888.2	6,920.8
C	1,680.4	1,725.5	2,089.6	2,045.9	129.4	121.3	28.2	22.8	3,927.7	3,915.5
I-IV	37,509.3	39,026.1	28,227.9	27,135.4	2,704.0	2,369.5	989.8	904.5	69,431.3	69,435.5
V	109.2	130.3	833.1	826.6	169.6	154.8	25.4	18.4	1,137.3	1,130.1
E	-----	-----	254.0	254.0	-----	-----	-----	-----	254.0	254.0
W	93.3	113.5	520.1	512.7	144.6	132.7	23.5	16.3	781.7	775.2
S	9.6	10.4	54.0	54.9	18.4	17.7	1.9	2.0	84.0	85.0
C	6.3	6.3	4.9	5.0	6.6	4.5	-----	-----	17.8	15.8
VI	4,113.3	3,556.6	82,652.0	84,974.8	15,078.7	14,309.0	468.4	345.0	102,312.5	103,185.4
E	2,613.1	2,029.4	30,072.9	31,311.9	4,496.0	4,005.3	199.3	139.7	37,381.2	37,486.3
W	84.8	106.4	1,370.9	1,339.4	128.5	132.7	17.4	14.3	1,601.4	1,592.8
S	1,322.1	1,165.9	35,075.8	35,602.5	7,694.5	7,575.0	189.0	153.9	44,281.2	44,497.3
C	93.7	255.0	16,132.3	16,721.1	2,759.8	2,595.9	62.7	37.2	19,048.3	19,609.2
VII	748.1	750.9	68,991.4	69,938.5	22,888.9	22,398.2	618.9	622.4	93,247.2	93,710.0
E	407.1	281.0	27,462.4	28,022.6	12,899.7	12,554.1	176.9	210.3	40,946.3	41,068.0
W	56.4	57.0	120.3	124.2	51.3	43.5	2.1	2.6	230.2	227.3
S	273.5	334.8	34,662.6	34,855.4	8,818.5	8,684.1	202.6	196.3	43,957.2	44,070.6
C	11.2	78.5	6,746.0	6,936.0	1,119.3	1,116.5	237.1	213.2	8,113.5	8,344.2
V-VII	4,970.6	4,437.8	152,476.5	155,739.9	38,137.2	36,862.0	1,112.7	985.8	196,697.0	198,025.5
VIII	9.4	41.5	1,878.8	1,924.5	1,323.9	1,319.8	6,576.5	7,037.7	9,788.4	10,323.5
E	3.0	0.8	1,082.0	1,086.2	992.9	986.2	1,844.7	1,856.6	3,922.7	3,929.8
W	3.1	2.3	19.5	26.1	4.9	4.8	207.2	196.7	234.5	229.9
S	3.3	38.4	777.1	811.9	326.1	328.9	4,376.3	4,847.2	5,482.9	6,026.4
C	-----	-----	-----	-----	-----	-----	148.5	137.2	148.5	137.2
Un-classified	-----	-----	-----	-----	-----	-----	0.8	0.8	0.8	0.8
Total	42,489.4	43,505.2	182,583.1	184,799.2	42,165.1	40,551.3	8,680.1	8,928.6	275,917.7	277,784.3

Table 26. Summary of land capability by land use in 1958 and expected land use in 1975--Pacific region

[Because of rounding, some totals may not equal the sum of the items listed and data may not check exactly with other summary tables.]

Land capability	Cropland		Pasture and range		Forest and woodland		Other land		Total	
	1958	1975	1958	1975	1958	1975	1958	1975	1958	1975
I	2,534.4	2,452.0	167.8	42.4	54.8	32.4	103.0	97.0	2,859.9	2,623.8
II	8,504.0	8,643.2	1,161.0	782.0	701.7	531.7	364.2	341.7	10,730.7	10,298.6
E	4,050.7	4,215.4	547.5	378.3	291.2	207.0	173.5	146.1	5,062.9	4,946.8
W	1,072.9	1,047.3	234.1	165.3	133.4	95.4	57.1	61.3	1,497.6	1,369.3
S	3,314.8	3,308.6	375.2	234.0	272.8	226.7	133.3	133.8	4,096.1	3,903.1
C	65.6	72.0	4.1	4.3	4.2	2.4	0.4	0.5	74.3	79.2
III	9,093.6	9,632.0	2,895.9	2,355.2	1,762.1	1,460.2	555.5	561.1	14,306.9	14,008.5
E	4,577.0	4,855.9	1,300.5	1,081.6	1,044.1	895.3	257.7	252.6	7,170.0	7,085.4
W	1,699.6	1,735.6	371.4	291.3	223.4	156.9	105.1	112.5	2,399.4	2,296.3
S	2,787.8	2,990.4	1,127.4	902.0	494.0	407.6	192.7	195.9	4,601.9	4,495.9
C	29.3	50.1	96.7	80.2	0.5	0.5	0.1	0.2	126.7	131.0
IV	4,898.2	5,270.6	3,731.6	3,567.9	4,054.8	3,678.3	573.9	541.1	13,258.5	13,057.9
E	2,329.7	2,505.3	2,050.4	2,067.7	2,328.8	2,138.4	360.6	352.1	7,069.5	7,063.5
W	790.6	810.2	290.6	283.1	162.2	134.6	29.2	33.4	1,272.6	1,261.3
S	1,607.2	1,782.9	1,341.3	1,170.8	1,556.5	1,397.8	184.0	155.4	4,689.0	4,506.9
C	170.8	172.3	49.3	46.5	7.2	7.6	-----	0.3	227.3	226.7
I-IV	25,030.2	25,997.8	7,956.3	6,747.5	6,573.4	5,702.6	1,596.6	1,540.8	41,156.0	39,988.8
V	16.3	19.9	123.0	103.8	363.7	362.0	4.3	8.6	507.2	494.3
E	1.6	0.8	15.4	14.5	205.6	204.6	1.5	1.7	224.0	221.6
W	12.0	16.2	89.3	72.6	14.4	15.9	2.6	4.9	118.1	109.6
S	0.3	0.3	12.3	12.3	2.4	2.4	0.1	0.1	15.2	15.1
C	2.4	2.6	6.1	4.4	141.4	139.2	0.1	1.8	150.0	148.0
VI	663.2	755.3	13,303.8	13,745.0	20,286.6	19,755.5	279.6	351.4	34,533.0	34,607.2
E	510.5	590.8	8,656.1	8,955.2	15,582.0	15,166.7	221.1	276.0	24,969.7	24,988.7
W	45.2	46.7	137.0	130.2	14.5	14.2	11.0	12.5	207.8	203.6
S	95.3	110.8	4,019.2	4,118.0	4,470.9	4,371.8	43.6	59.0	8,629.1	8,659.6
C	12.2	7.1	491.4	541.6	219.2	203.0	3.8	4.0	726.4	755.7
VII	64.8	53.6	9,324.6	9,484.2	16,852.9	16,735.4	1,213.9	1,358.9	27,456.1	27,632.1
E	51.2	34.5	4,721.5	4,831.8	15,094.2	14,963.3	210.0	255.7	20,076.8	20,085.3
W	3.6	4.6	46.9	43.7	62.5	52.2	51.3	58.5	164.4	159.0
S	9.3	13.9	2,451.7	2,545.0	1,541.4	1,577.6	101.2	117.5	4,103.7	4,254.0
C	0.6	0.6	2,104.6	2,063.7	154.9	142.2	851.3	927.3	3,111.4	3,133.8
V-VII	744.3	828.8	22,751.4	23,333.0	37,503.2	36,852.9	1,497.8	1,718.9	62,496.3	62,733.6
VIII	1.3	0.9	422.7	416.0	2,570.2	2,590.8	4,434.4	4,419.0	7,428.6	7,426.7
E	0.4	-----	41.9	39.7	307.5	305.4	410.4	409.2	760.2	754.3
W	-----	-----	15.0	14.9	63.6	64.6	486.0	458.5	564.7	538.0
S	0.9	0.9	365.8	361.4	2,195.1	2,216.8	2,771.8	2,754.4	5,333.7	5,333.5
C	-----	-----	-----	-----	4.0	4.0	766.1	797.1	770.1	801.1
Total	25,775.8	26,827.6	31,130.1	30,496.5	46,646.7	45,146.4	7,528.5	7,678.8	111,081.0	110,149.3

Table 27. Summary of land capability by land use in 1958 and expected land use in 1975--  
50 States, Puerto Rico, and Virgin Islands<sup>a</sup>

<sup>a</sup>Because of rounding, some totals may not equal the sum of the items listed  
and data may not check exactly with other summary tables.

Class	Cropland		Pasture-range		Forest-woodland		Other land		Total	
	1958	1975	1958	1975	1958	1975	1958	1975	1958	1975
	1,000 acres	1,000 acres	1,000 acres	1,000 acres	1,000 acres	1,000 acres	1,000 acres	1,000 acres	1,000 acres	1,000 acres
Alabama										
I	553.5	535.7	106.3	130.6	145.9	118.6	40.8	32.9	846.5	817.8
II	2431.1	2283.1	976.3	1271.8	1429.0	1321.7	306.9	173.5	5143.3	5050.1
III	2240.6	2115.5	760.1	989.9	1117.7	1047.1	268.3	154.7	4388.7	4307.2
IV	162.3	141.7	210.5	274.0	279.5	243.1	33.9	14.9	686.2	673.7
V	28.2	25.9	5.7	7.9	31.8	31.5	4.7	3.9	70.4	69.2
VI	1998.0	1872.1	854.1	1262.4	3660.9	3772.0	562.2	330.3	7075.2	6980.5
VII	1230.8	1052.3	488.2	681.9	1860.2	1943.2	333.2	181.6	3912.7	3862.2
VIII	311.3	267.3	252.5	371.9	1292.0	1234.4	143.9	88.0	1999.7	1961.6
UNCLS	455.9	293.0	113.1	208.6	508.7	594.4	85.1	60.7	1162.8	1156.7
IV	620.7	407.1	633.5	837.8	3084.4	3181.9	320.7	173.0	4659.3	4599.8
V	394.2	253.4	331.8	437.0	1459.3	1569.9	206.5	104.2	2391.8	2364.5
VI	74.4	60.3	238.1	307.9	1242.7	1192.6	58.5	25.5	1613.7	1586.3
UNCLS	152.1	93.4	63.6	92.9	382.4	419.4	55.7	43.3	653.8	649.0
I-IV	5603.3	4841.7	2570.2	3502.6	8320.2	8394.2	1230.6	709.7	17724.3	17448.2
V	14.1	7.0	87.0	100.2	2161.1	2136.7	33.6	20.1	2295.8	2264.0
VI	174.2	73.5	255.9	309.2	2665.3	2741.2	147.2	75.6	3242.6	3199.5
VII	135.0	57.1	228.6	270.1	2183.9	2249.8	123.2	54.1	2670.7	2631.1
VIII	39.2	16.4	27.3	39.1	481.4	491.4	24.0	21.5	571.9	568.4
VII	72.3	25.6	161.6	162.7	6861.1	6911.2	154.0	83.3	7249.0	7182.8
VIII	14.3	20.7	136.2	136.5	4960.5	4995.8	126.7	67.6	5220.7	5220.6
UNCLS	15.0	4.9	25.4	26.2	1900.6	1915.4	27.3	15.7	1968.3	1962.2
V-VII	260.6	106.1	504.5	572.1	11687.5	11789.1	334.8	179.0	12787.4	12646.3
VIII					2.2	.6	2.8	3.8	5.0	4.4
UNCLS					2.2	.6	2.8	3.8	5.0	4.4
VIII					2.2	.6	2.8	3.8	5.0	4.4
UNCLS					89.5	80.1	12.2	10.4	101.7	90.5
TOTAL	5863.9	4947.8	3074.7	4074.7	20999.4	20264.0	1580.4	902.9	30618.4	30189.4
Alaska										
II	13.6	36.6	.1	1.7	264.5	233.2	2.8	2.6	281.0	274.3
III	12.9	28.9	.1	.4	110.2	89.9	1.1	.7	124.3	119.9
IV		.2			4.7	4.4			4.4	4.6
V		1.0			8.1	6.9		.1	8.1	8.0
VI	.7	6.7		1.3	141.5	132.0	1.7	1.8	143.9	141.8
III	6.2	33.3	.3	9.4	257.0	212.4	7.2	3.7	270.7	258.8
IV	2.7	10.2	.2	1.5	79.0	68.8	2.7	1.5	84.6	82.0
V	2.8	3.2		0.0	73.2	60.8	1.0	.3	75.0	72.3
VI	2.7	17.9	.1	1.2	100.8	78.8	1.7	.8	105.3	98.7
VII				.7	4.0	4.0	1.8	1.1	5.8	5.8
IV	2.5	8.0	.8	5.8	193.3	173.4	2.4	2.0	199.0	193.2
V	.4	1.0	.3	2.5	64.0	58.5	1.5	1.3	66.2	63.9
VI	.5	2.5	.5	7.2	85.3	76.2	.9	.6	86.3	86.0
UNCLS	1.6	3.9		.1	44.0	36.7			46.5	43.3
I-IV	22.3	78.1	1.2	20.9	714.8	619.0	12.4	8.3	750.7	726.3
VI	.8	.3	.4	3.5	141.6	136.2	35.5	32.7	176.5	174.7
VII	.2	.1	.5	3.1	73.0	70.3	.9	.7	74.4	74.2
VIII	.4	.2		1.3	42.1	40.1	29.4	28.7	71.9	70.3
UNCLS	.2		.1	1.1	26.7	25.8	3.2	3.3	30.2	30.2
VII	.2		.3	3.6	211.7	207.5	86.4	85.6	298.6	296.7
VIII	.2		.1	1.2	90.1	89.2	2.7	2.6	93.1	93.0
UNCLS			.2	2.4	87.8	84.5	83.7	83.0	171.7	169.9
V-VII	1.0	.3	.7	9.1	353.5	343.7	119.9	118.3	475.1	471.4
VIII					30.0	30.0	13.8	13.8	43.8	43.8
UNCLS					17.0	17.0			17.0	17.0
VIII					13.0	13.0	13.8	13.8	26.8	26.8
VIII					30.0	30.0	13.8	13.8	43.8	43.8
TOTAL	23.3	78.4	1.9	30.0	1098.3	992.7	146.1	140.4	1269.6	1241.5

See note at end of table.

Table 27. Summary of land capability by land use in 1958 and expected land use in 1975--  
50 States, Puerto Rico, and Virgin Islands<sup>a</sup>--Continued

<sup>a</sup>Because of rounding, some totals may not equal the sum of the items listed  
and data may not check exactly with other summary tables.

Class	Cropland		Pasture-range		Forest-woodland		Other land		Total	
	1958	1975	1958	1975	1958	1975	1958	1975	1958	1975
	1,000 acres	1,000 acres	1,000 acres	1,000 acres	1,000 acres	1,000 acres	1,000 acres	1,000 acres	1,000 acres	1,000 acres
Arizona										
I	560.7	535.8					11.8	11.9	572.5	547.7
II E W S C	560.5 26.0	595.4 29.3		6.1 1.2			32.7 5.6	14.0 .8	593.2 31.6	615.5 31.3
	533.8 .4	565.5 .3		4.9			27.1	13.2	560.9 .4	583.5 .3
III E W S C	302.7 41.4	297.3 59.6	.2	10.3 2.6	.7		31.0 .8	29.5 .8	334.6 42.2	337.1 43.0
	243.4 17.7	238.4 19.1	.2	7.7	.7		29.7 .5	28.2 .5	273.1 19.1	274.3 19.6
IV E W S C	123.7 13.0	136.4 11.1	1.2	13.1 1.6	.4	.1	23.7 .3	1.2 .3	149.0 15.3	150.3 13.1
	90.3 20.0	106.0 18.9	1.0	10.1 1.4	.1 .3		23.3 .1	.8 .1	113.9 21.4	116.9 20.4
I-IV	1547.6	1564.9	1.4	29.5	1.1	.1	99.2	56.6	1649.3	1651.1
V E W S C			264.2 254.0	264.6 254.0	6.6	4.5			270.8 254.0	269.1 254.0
			5.3 4.5	5.6 5.0	8.6	4.5			5.3 11.5	5.6 9.5
VI E W S C	.4 .2	104.9 18.2	11939.5 1628.9	12964.1 2007.1	4187.6 1603.5	3633.1 1206.2	6.4	8.0	16133.9 3232.4	16710.1 3231.5
	.2	5.9 80.8	423.3 9878.5	420.8 10526.8	430.4 2153.9	425.2 2001.7	2.2 4.2	2.1 5.9	855.9 12036.8	854.0 12615.2
VII E W S C	6.9 .3	138.0 2.1	14704.1 2432.4	15165.1 2587.1	4945.7 1551.8	4703.5 1398.7	318.6 .1	297.7 .2	19980.3 3984.6	20324.3 3986.1
	8.6	88.6 46.5	7167.9 5103.8	7285.7 5212.3	2412.5 533.8	2318.1 986.7	84.4 234.1	35.0 212.5	9673.4 6321.7	9777.6 6558.0
V-VII	9.5	242.9	26507.8	28415.8	9142.9	8341.1	325.0	305.7	36385.0	37303.5
VIII E W S C		37.9	101.6	101.6	41.5 36.1	41.5 36.1	2671.6 503.4	3133.2 503.4	2814.7 539.5	3314.4 539.5
		37.9	101.6	101.6	5.4	5.4	2017.7 148.5	2490.6 137.2	2124.7 148.5	2635.7 137.2
VIII		37.9	101.6	101.6	41.5	41.5	2671.6	3133.2	2814.7	3314.4
TOTAL	1556.9	1645.7	27010.8	28545.1	9183.5	8332.7	3095.8	3495.5	40849.0	42269.0
Arkansas <sup>b</sup>										
I	1062.4	1084.6	254.2	282.2	272.5	218.0	21.3	21.5	1610.4	1606.3
II E W S	3213.4 1270.0	3124.0 1130.4	849.6 611.6	1047.9 730.2	2406.4 1122.9	2245.2 1124.2	76.0 43.7	81.8 46.5	6545.4 3048.2	6498.9 3031.3
	1935.4 8.0	1988.1 5.5	233.8 4.2	310.1 7.6	1262.7 20.8	1101.1 19.9	32.1 .2	35.1 .2	3464.0 33.2	3434.4 33.2
III E W S	3624.0 1416.2	3626.6 1083.0	1503.9 1160.2	1886.8 1436.0	5407.4 2272.3	4909.8 2298.7	115.4 88.2	124.5 91.1	10654.7 4936.9	10547.7 4908.0
	2158.9 48.9	2505.0 37.6	325.4 18.3	425.6 25.2	3053.6 81.5	2525.4 85.7	29.1 2.1	31.2 2.2	5567.0 150.8	5488.2 150.7
IV E W S	231.8 205.5	133.6 115.5	324.0 293.1	439.1 388.8	1310.6 1143.4	1285.9 1126.9	16.6 14.2	18.7 16.2	1883.0 1656.2	1877.3 1551.4
	10.2 16.1	5.3 8.8	14.0 16.9	18.9 30.4	84.9 82.3	83.4 75.6	1.4 1.0	1.4 1.1	110.5 116.3	110.0 115.9
I-IV	8131.6	7968.8	2931.7	3656.0	9396.9	8658.9	233.3	246.5	20693.5	20530.2
V W	96.6 96.6	88.0 88.0	124.8 124.8	203.8 203.8	2257.9 2257.9	2175.1 2175.1	10.2 10.2	13.8 13.8	2489.5 2489.5	2480.7 2480.7
	86.0 61.8	36.4 27.3	130.9 105.8	179.3 142.2	893.3 634.7	886.8 628.3	12.3 8.3	13.9 9.9	1122.5 810.6	1116.4 867.9
VI S	24.2	8.9	25.1	37.1	258.6	258.5	4.0	4.0	311.9	308.5
VII S	166.7 115.0	76.1 50.4	291.4 174.9	439.0 232.8	4627.2 1981.2	4554.2 1877.8	44.5 21.2	51.4 21.4	5129.8 2195.3	5111.7 2186.7
	49.7	21.4	115.5	197.2	2746.0	2676.4	23.5	30.0	2934.5	2925.0
V-VII	349.3	200.5	547.1	813.1	7778.4	7616.1	67.0	79.1	8741.8	8708.8
TOTAL	8480.9	8169.3	3478.8	4469.1	17175.3	16275.0	300.3	325.6	29435.3	29239.0

See notes at end of table.

Table 27. Summary of land capability by land use in 1958 and expected land use in 1975--  
50 States, Puerto Rico, and Virgin Islands<sup>a</sup>--Continued

<sup>b</sup>Because of rounding, some totals may not equal the sum of the items listed  
and data may not check exactly with other summary tables.

Class	Cropland		Pasture-range		Forest-woodland		Other land		Total	
	1958	1975	1958	1975	1958	1975	1958	1975	1958	1975
	1,000 acres	1,000 acres	1,000 acres	1,000 acres	1,000 acres	1,000 acres	1,000 acres	1,000 acres	1,000 acres	1,000 acres
California										
I	2056.9	1963.2	150.3	30.5	19.7	15.0	68.4	66.1	2295.3	2074.8
II	3679.9	3738.7	802.1	484.2	323.8	254.6	237.7	205.4	5043.5	4682.9
III	3887.5	4208.6	1623.3	1215.1	473.1	346.9	430.0	420.3	6415.9	6190.9
IV	2293.0	2631.4	2104.9	1955.0	973.5	749.9	457.0	413.9	5828.4	5750.2
I-IV	11917.3	12541.9	4682.6	3684.8	1790.1	1366.4	1193.1	1105.7	19583.1	18698.8
V	2.5	3.3	48.0	42.1	132.1	136.5	.3	2.5	189.9	184.4
VI	295.1	291.2	3404.4	3726.3	8071.4	7551.3	167.0	204.5	11937.9	11773.3
VII	33.7	24.0	5181.4	5233.5	8045.1	7840.7	1155.6	1270.0	14416.8	14388.2
V-VII	331.3	318.5	8633.8	9021.9	16255.6	15528.5	1329.9	1477.0	26544.6	26345.9
VIII	.4	.4	230.0	225.1	2399.7	2414.6	3757.5	3775.1	6387.6	6414.8
TOTAL	12249.0	12860.4	13546.4	12931.8	20445.4	19309.5	6274.5	6357.8	52515.3	51459.5
Colorado <sup>c</sup>										
I	205.8	200.4	15.4	10.7	.1	.1	6.5	6.2	227.8	217.4
II	1893.4	1922.3	212.4	138.6	2.0	1.7	22.9	24.8	2130.7	2087.4
III	3337.4	3506.8	1191.0	996.5	73.7	29.1	33.1	50.2	4635.2	4582.6
IV	4628.8	4517.9	2828.4	2928.2	285.9	231.7	42.4	58.0	7785.5	7735.8
I-IV	10065.4	10147.4	4247.2	4074.0	361.7	262.6	104.9	139.2	14779.2	14623.2
V	8.0	6.8	56.9	58.6	14.4	11.7	1.2	2.3	80.5	79.4
VI	2121.8	1681.4	9547.0	10174.9	1000.2	919.5	39.0	67.2	12708.0	12843.0
VII	419.9	311.3	7487.7	7709.4	5756.3	5592.7	32.3	70.9	13696.2	13684.3
V-VII	2549.7	1999.5	17091.6	17942.9	6770.9	6523.9	72.5	140.4	26484.7	26606.7
VIII	1.3	.1	210.1	208.6	856.2	650.9	337.3	351.4	1204.9	1211.0
VIII	1.3	.1	210.1	208.6	856.2	650.9	337.3	351.4	1204.9	1211.0
TOTAL	12616.4	12147.0	21548.9	22225.5	7788.8	7437.4	514.7	631.0	42468.8	42440.9

See notes at end of table.

Table 27. Summary of land capability by land use in 1958 and expected land use in 1975--  
50 States, Puerto Rico, and Virgin Islands<sup>A</sup>--Continued

[Because of rounding, some totals may not equal the sum of the items listed  
and data may not check exactly with other summary tables.]

Class	Cropland		Pasture-range		Forest-woodland		Other land		Total	
	1958	1975	1958	1975	1958	1975	1958	1975	1958	1975
	1,000 acres	1,000 acres	1,000 acres	1,000 acres	1,000 acres	1,000 acres	1,000 acres	1,000 acres	1,000 acres	1,000 acres
Connecticut										
I	20.0	17.0	2.2	1.1	9.7	9.0	7.4	6.6	39.3	33.7
II	212.3	176.3	53.9	38.1	134.5	120.3	83.6	64.6	484.3	399.3
E	99.7	83.6	23.7	14.8	60.2	56.0	45.3	30.5	228.9	184.9
W	79.2	68.1	22.7	18.3	40.5	38.2	22.0	17.2	164.4	141.8
S	33.4	24.6	7.5	5.0	33.8	26.1	16.3	16.9	91.0	72.6
III	69.1	57.9	20.8	17.2	107.6	96.0	42.0	36.0	239.5	207.1
E	37.0	33.4	10.3	8.8	28.8	28.6	14.6	11.2	90.7	82.0
W	7.3	5.7	2.2	2.0	4.7	4.4	1.6	1.6	15.8	13.7
S	24.8	18.8	8.3	6.4	74.1	63.0	25.8	23.2	133.0	111.4
IV	43.5	41.6	56.1	49.0	350.5	342.3	51.7	43.7	501.8	476.6
E	7.6	6.6	4.8	3.0	12.4	13.1	4.2	3.2	29.0	27.9
W	19.1	17.4	29.5	23.9	119.3	116.5	20.2	18.6	188.1	176.4
S	16.8	17.6	21.8	20.1	218.8	212.7	27.3	21.9	284.7	272.3
I-IV	344.9	292.6	133.0	105.4	602.3	567.6	184.7	150.9	1264.9	1116.7
V	2.5	2.0	11.1	11.1	77.7	76.2	12.1	9.7	103.4	99.0
W	2.5	2.0	11.1	11.1	77.7	75.2	12.1	9.7	103.4	99.0
VI	7.6	6.1	30.2	29.2	508.1	498.6	21.3	19.9	567.2	553.8
E	2.1	1.7	1.9	2.1	44.1	44.3	2.9	2.9	51.0	50.0
S	3.5	3.4	28.3	27.1	464.0	454.3	18.4	17.0	516.2	503.8
VII	1.6	.5	17.8	15.3	639.6	634.8	11.1	11.0	670.1	661.6
S	1.6	.5	17.8	15.3	639.6	634.8	11.1	11.0	670.1	661.6
V-VII	11.7	8.6	59.1	55.6	1225.4	1209.6	44.5	40.6	1340.7	1314.4
VIII	.8	1.1	1.7	1.6	137.1	138.2	31.7	26.3	171.3	167.2
W	.6	1.0	1.2	.7	66.2	66.4	29.4	25.6	97.4	93.7
S	.2	.1	.5	.9	70.9	71.8	2.3	.7	73.9	73.5
VIII	.8	1.1	1.7	1.6	137.1	138.2	31.7	26.3	171.3	167.2
TOTAL	357.4	302.5	193.8	162.6	1904.6	1915.4	260.9	217.8	2776.9	2598.3

Delaware

I	109.0	103.2	3.4	3.0	24.8	22.2	3.8	4.2	141.0	132.6
II	249.4	232.9	9.9	9.3	95.2	89.5	19.4	17.1	373.9	348.8
E	122.8	112.0	3.8	3.3	21.8	18.4	9.9	8.8	160.3	144.5
W	75.4	70.4	3.5	3.5	37.6	35.4	7.8	6.8	124.3	116.1
S	51.2	50.5	.6	.5	35.8	35.7	1.7	1.5	89.3	88.2
III	206.1	198.2	11.2	10.5	261.1	254.6	18.6	17.6	497.0	480.9
E	23.6	21.1	2.6	2.8	6.9	6.3	2.2	1.8	37.5	34.0
W	136.6	131.4	5.1	5.2	196.8	192.8	13.7	13.2	352.2	342.6
S	46.7	45.7	.5	.5	57.4	55.5	2.7	2.6	107.3	104.3
IV	2.9	2.5	.7	.6	6.6	5.9	1.4	1.2	11.6	10.2
E	2.9	2.5	.7	.6	6.6	5.9	1.4	1.2	11.6	10.2
I-IV	567.4	536.8	25.2	23.4	387.7	372.2	43.2	40.1	1023.5	972.5
VI	4.1	3.4	4.2	3.6	9.0	7.5	4.3	3.7	21.6	18.2
E	1.7	1.4	2.0	1.7	3.5	3.0	2.0	1.7	9.2	7.8
W	2.1	1.8	2.2	1.8	5.4	4.5	2.3	2.0	12.0	10.1
S	.3	.2	.1	.1	.1	.1	.1	.1	.4	.3
VII	2.9	1.2	.7	.6	9.4	9.1	1.4	1.3	14.4	12.2
W	2.9	1.2	.1	.1	8.5	8.5	1.4	1.3	13.7	11.5
S			.6	.5	.1	.1			.1	.1
V-VII	7.0	4.6	4.9	4.2	18.4	16.6	5.7	5.0	36.0	30.4
VIII	.2	.1	.1	.1	2.0	1.5	100.0	84.7	102.3	86.4
W					1.0	.7	93.6	80.5	94.6	81.2
S	.2	.1	.1	.1	1.0	.8	6.4	4.2	7.7	5.2
VIII	.2	.1	.1	.1	2.0	1.5	100.0	84.7	102.3	86.4
TOTAL	574.6	541.5	30.2	27.7	408.1	390.3	148.9	129.8	1161.8	1089.3

See note at end of table.

Table 27. Summary of land capability by land use in 1958 and expected land use in 1975--  
50 States, Puerto Rico, and Virgin Islands--Continued

[Because of rounding, some totals may not equal the sum of the items listed  
and data may not check exactly with other summary tables.]

Class	Cropland		Pasture-range		Forest-woodland		Other land		Total	
	1958	1975	1958	1975	1958	1975	1958	1975	1958	1975
	1,000 acres	1,000 acres	1,000 acres	1,000 acres	1,000 acres	1,000 acres	1,000 acres	1,000 acres	1,000 acres	1,000 acres
Florida										
I	98.5	89.5	26.0	36.6	77.5	67.5	2.2	7.4	194.2	191.0
II W S	522.4 262.7 259.7	531.2 265.2 276.0	299.3 117.7 172.6	309.0 129.3 179.7	997.1 203.4 797.7	913.4 198.6 724.9	52.4 16.3 36.1	41.5 11.1 30.4	1862.2 600.1 1262.1	1795.1 584.2 1210.0
III W S	1710.9 115.3 212.7 1382.9	1782.5 104.5 310.3 1367.7	1956.4 40.2 987.5 919.7	2067.7 60.7 1071.5 935.5	5510.3 236.1 1199.3 4095.9	5320.7 227.0 1180.0 3813.7	1516.5 17.2 1241.7 751.6	750.2 7.5 550.2 184.9	10694.1 411.8 3642.2 6640.1	9930.1 388.7 3130.0 4400.4
IV W S	539.9 76.5 16.5 448.6	655.1 11.7 154.2 489.9	4357.8 14.6 149.0 394.2	3872.6 15.6 1244.0 2475.2	4882.3 218.0 1434.8 3220.5	4445.7 212.9 1462.0 3176.0	421.3 2.3 252.8 165.1	394.2 4.0 192.7 106.5	10207.3 251.4 3251.5 6600.4	9724.6 245.9 3142.7 6335.5
I-IV	2861.7	3059.3	6630.5	6741.0	11468.2	11151.3	1992.4	1189.7	22952.8	21460.8
V W S	34.8 16.5 18.3	22.3 12.7 20.1	622.6 398.8 223.8	552.4 372.9 195.6	4027.7 3790.5 237.2	4012.3 3781.0 221.3	547.9 483.4 64.4	521.0 454.4 67.5	5232.9 4680.2 552.7	5124.0 4630.4 498.6
VI W S	26.7 2.7	23.4 1.6	17.3 10.1 7.1	17.8 9.5 8.3	223.1 49.1 1.2 272.8	286.0 48.7 1.3 236.0	508.3 8.8 320.0 187.3	28.3 7.7 12.2 15.4	875.4 62.7 42.3 491.4	365.5 61.8 13.5 291.5
VII W S	18.3 2.4	10.2 7.1	125.8 1.8 93.2 30.8	123.0 1.4 94.8 26.9	951.0 57.6 114.4 179.0	337.2 59.0 120.5 157.7	171.6 7.7 102.2 68.9	139.0 7.7 88.4 49.9	566.9 62.5 309.9 294.6	609.4 61.8 303.9 243.9
V-VII	79.8	75.9	765.7	690.2	4701.8	4635.5	1227.9	689.7	6775.2	6099.9
VIII W S	1.9 .1 1.8	1.1 .1 1.0	28.2 7.3 20.9	28.2 7.5 20.7	274.4 33.9 240.5	279.9 44.7 226.2	552.7 427.0 124.8	476.2 366.1 110.1	857.2 469.2 388.0	776.4 418.6 358.0
VIII	1.9	1.1	28.2	28.2	274.4	279.9	552.7	476.2	857.2	776.4
TOTAL	2943.4	3136.3	7424.4	6969.3	16444.4	16057.7	3773.0	2953.7	30585.2	29517.0

Georgia

I	472.1	487.1	84.3	100.6	125.8	112.7	50.5	25.7	732.7	726.1
II W S C	4168.4 2848.9 422.7 862.0 4.8	4071.1 2784.1 485.0 827.2 4.8	898.2 614.9 169.8 113.3 .2	1276.6 790.9 299.7 187.8 .2	2773.5 1238.3 1074.1 460.1 1.0	2690.7 1252.2 947.2 490.3 1.0	528.4 334.1 100.3 93.9 .1	246.8 158.8 43.0 44.9 .1	8368.5 5036.2 1766.9 1559.3 6.1	8287.2 4986.0 1744.9 1550.2 5.1
III W S	1721.3 925.4 213.2 572.7	1430.3 795.4 212.8 418.1	833.7 529.3 159.3 149.1	1130.4 659.8 247.0 223.6	5116.1 1690.4 1934.8 1290.9	5332.5 2001.1 1876.8 1454.6	605.4 304.3 122.4 178.7	268.2 129.4 58.9 79.9	8276.1 3659.4 2425.7 2191.4	8161.4 3589.7 2395.5 2176.2
IV W S	535.5 433.0 30.0 72.5	295.0 233.6 24.0 37.4	407.0 340.0 36.0 31.0	517.0 412.1 63.8 41.1	3476.7 2531.1 491.4 454.2	3693.7 2722.7 475.5 497.5	274.2 221.9 17.1 39.2	122.6 98.6 9.0 15.0	4693.4 3526.0 574.5 562.9	4628.3 3467.0 570.3 591.0
I-IV	6897.3	6283.5	2223.2	3026.6	11492.1	11829.6	1458.5	663.3	22071.1	21803.0
V W S	26.1 26.1	22.1 22.1	53.5 53.5	101.8 101.8	4509.2 4508.9	4440.4 4440.1	42.1 42.1	26.9 26.9	4630.9 4630.6	4591.2 4590.9
VI E C	77.4 77.3 .1	29.0 29.0	137.1 137.1	132.8 132.8	2322.8 2322.6	2376.8 2375.6	85.4 85.4	43.0 43.0	2622.7 2622.4 .3	2581.6 2581.4 .2
VII W S C	33.6 29.6 .1 3.9	8.1 6.9 1.1 1.1	72.4 66.9 5.3 5.1	55.5 42.1 8.7 4.6 5.1	4419.2 2583.3 1453.4 395.9 6.6	4467.3 2615.9 1450.5 400.2 7.7	447.9 59.1 383.3 3.5	354.0 27.1 323.6 3.3	4973.1 2718.9 1842.9 410.6 7.7	4885.9 2692.0 1783.9 409.2 8.8
V-VII	137.1	60.2	263.0	290.1	11251.2	11284.5	575.4	423.9	12226.7	12058.7
VIII S					14.1 14.1	14.5 14.5	22.9 22.9	19.6 19.6	37.0 37.0	34.1 34.1
VIII					14.1	14.5	22.9	19.6	37.0	34.1
TOTAL	7034.4	6343.7	2486.2	3316.7	22757.4	23128.6	2056.8	1106.8	34334.8	33695.8

See note at end of table.



Table 27. Summary of land capability by land use in 1958 and expected land use in 1975--  
50 States, Puerto Rico, and Virgin Islands--Continued

[Because of rounding, some totals may not equal the sum of the items listed  
and data may not check exactly with other summary tables.]

Class	Cropland		Pasture-range		Forest-woodland		Other land		Total	
	1958	1975	1958	1975	1958	1975	1958	1975	1958	1975
	1,000 acres	1,000 acres	1,000 acres	1,000 acres	1,000 acres	1,000 acres	1,000 acres	1,000 acres	1,000 acres	1,000 acres
Hawaii										
I	17.7	18.7	1.3	1.3	2.0	1.0			21.0	21.0
II	101.4	100.9	13.5	13.6	4.3	3.0	1.5	.6	121.1	118.1
III	78.7	78.8	54.2	56.8	80.3	76.5	8.1	3.1	221.3	215.2
IV	81.2	86.6	76.9	89.0	113.9	98.8	7.5	2.2	279.5	276.6
I-IV	279.0	285.0	146.3	160.7	200.5	179.3	17.1	5.9	642.9	630.9
V			.8	.8					.8	.8
VI	34.4	37.3	227.3	275.2	407.6	381.9	97.4	29.2	726.7	721.6
VII	1.3	7.4	467.7	503.0	1328.7	1243.6	126.3	166.2	1724.0	1720.4
V-VII	35.7	44.7	495.8	577.0	1736.3	1625.7	183.7	195.4	2451.5	2442.8
VIII			4.3	4.3	44.6	44.6	424.7	423.4	473.6	472.3
VIII			4.3	4.3	44.6	44.6	424.7	423.4	473.6	472.3
TOTAL	314.7	329.7	646.4	742.0	1931.4	1849.6	625.5	624.7	3568.0	3546.0
Idaho										
I	393.5	491.3	114.8	53.1		.1	29.5	27.2	537.8	571.7
II	1653.4	1763.1	477.4	398.4	28.5	16.8	78.8	81.1	2238.1	2259.4
III	2588.0	2812.4	974.1	873.5	594.5	511.1	83.2	86.6	4239.8	4283.6
IV	909.8	972.9	989.9	962.0	503.9	470.8	40.5	43.1	2444.1	2448.8
I-IV	5544.7	6039.7	2556.2	2287.0	1126.9	998.8	232.0	238.0	9459.8	9563.5
V	11.9	22.6	128.6	124.2	32.8	32.4	16.7	7.4	190.0	186.6
VI	131.3	199.0	2538.9	2472.3	1290.7	1300.9	20.1	34.4	3981.0	4007.4
VII	8.2	13.0	2269.0	2261.0	1950.0	1967.3	24.8	30.5	4252.0	4271.8
V-VII	151.4	235.4	4936.5	4857.5	3273.5	3300.6	61.6	72.3	8423.0	8465.8
VIII	3.8	.4	273.1	276.7	202.2	205.2	112.4	109.2	591.5	591.5
VIII	3.8	.4	273.1	276.7	202.2	205.2	112.4	109.2	591.5	591.5
TOTAL	5699.9	6275.5	7765.8	7421.2	4602.6	4504.6	406.0	419.5	18474.3	18620.8

See note at end of table.

Table 27. Summary of land capability by land use in 1958 and expected land use in 1975--  
50 States, Puerto Rico, and Virgin Islands--Continued

[Because of rounding, some totals may not equal the sum of the items listed  
and data may not check exactly with other summary tables.]

Class	Cropland		Pasture-range		Forest-woodland		Other land		Total	
	1958	1975	1958	1975	1958	1975	1958	1975	1958	1975
	1,000 acres	1,000 acres	1,000 acres	1,000 acres	1,000 acres	1,000 acres	1,000 acres	1,000 acres	1,000 acres	1,000 acres
<b>Illinois</b>										
I	922.6	940.6	103.6	87.6	150.7	132.0	158.2	126.7	1935.1	1286.9
II	16409.9	16305.0	1189.3	941.7	818.7	635.8	700.5	594.1	19118.4	18476.6
E	7035.3	6975.1	648.9	543.1	361.2	298.2	394.8	342.1	8440.2	8151.5
W	8927.0	8896.6	503.8	372.1	433.0	316.1	284.6	236.1	10148.4	9820.9
S	447.6	433.3	36.6	26.5	24.5	21.5	21.1	15.9	529.8	497.2
III	4464.7	4543.1	751.8	656.9	834.9	723.2	427.4	347.0	6478.8	6270.2
E	2199.6	2206.8	561.7	506.1	411.4	372.9	262.9	222.5	3435.6	3308.3
W	1819.6	1904.2	150.0	119.9	393.7	320.9	129.7	96.8	2493.0	2441.8
S	445.5	432.1	40.1	30.9	29.8	29.4	34.8	27.7	550.2	520.1
IV	1188.5	1106.5	438.6	443.6	414.0	432.7	173.9	148.0	2215.2	2130.8
E	875.0	817.4	387.0	398.2	357.0	365.5	152.3	129.1	1771.3	1710.2
W						2.2	3.0			3.0
S	313.5	289.0	51.8	45.4	57.0	65.0	18.6	16.2	440.9	417.6
I-IV	22985.7	22895.2	2483.5	2129.8	2218.3	1923.7	1466.0	1215.8	29147.5	28164.5
V	69.8	80.0	60.3	47.2	134.4	120.0	58.4	45.6	322.9	292.8
W	69.8	80.0	60.3	47.2	134.4	120.0	58.4	45.6	322.9	292.8
VI	526.1	441.2	366.1	380.0	403.1	438.1	130.5	125.5	1425.8	1384.8
E	472.6	392.3	346.1	361.4	346.3	381.4	118.3	113.7	1283.3	1248.8
W	14.2	14.3	2.3	2.2	34.7	34.6	6.8	6.0	58.0	57.3
S	39.3	34.6	17.7	16.4	22.1	21.9	5.4	5.8	84.5	78.7
VII	282.6	224.7	397.3	382.3	1102.7	1150.3	123.1	170.4	1882.7	1927.7
E	192.6	146.4	337.7	337.4	837.2	862.2	150.0	131.9	1517.5	1477.9
W	9.7	8.7	.6	.7	1.3	1.9	4.7	4.9	16.3	16.2
S	80.3	69.6	59.0	44.2	271.2	286.2	38.4	33.6	448.9	433.6
V-VII	878.5	745.9	823.7	809.5	1647.2	1708.4	382.0	341.5	3731.4	3605.3
VIII	.4	.3	.1	.1	1.8	1.0	10.9	6.0	13.2	7.4
W	.4	.3	.1	.1	1.8	1.0	10.9	6.0	13.2	7.4
VIII	.4	.3	.1	.1	1.8	1.0	10.9	6.0	13.2	7.4
TOTAL	23864.6	23641.4	3307.3	2939.4	3867.3	3633.1	1852.9	1563.3	32892.1	31777.2
<b>Indiana</b>										
I	490.2	486.4	26.9	20.4	20.0	12.8	39.2	36.3	576.3	555.9
II	10340.2	10404.6	801.2	681.9	1009.8	758.9	833.9	799.4	12985.1	12644.8
E	2329.3	2342.7	304.0	263.7	260.5	202.0	322.7	299.3	3218.5	3107.7
W	7682.9	7741.8	471.5	397.2	729.1	544.3	483.9	467.3	9367.4	9150.6
S	328.0	320.1	25.7	21.0	20.2	12.6	27.3	32.8	401.2	386.5
III	1900.6	1864.3	256.3	288.6	367.6	314.0	198.6	179.5	2723.1	2646.4
E	591.0	558.6	157.9	184.4	190.6	171.8	84.2	77.1	1023.7	991.9
W	375.0	399.9	75.0	74.3	149.1	119.8	88.4	69.9	1287.5	1264.1
S	334.6	305.8	23.4	29.7	27.9	22.4	26.0	32.5	411.9	390.4
IV	1031.5	873.6	279.0	405.3	379.3	380.3	233.3	195.4	1923.1	1854.6
E	680.7	536.3	246.9	366.9	292.8	310.8	177.4	140.6	1397.8	1354.6
W	116.4	131.5	8.3	7.4	33.0	17.4	18.3	18.5	176.0	174.8
S	234.4	205.8	23.8	31.0	53.5	52.1	37.6	36.3	349.3	325.2
I-IV	13762.5	13628.9	1363.4	1396.2	1776.7	1466.0	1305.0	1210.6	18207.6	17701.7
V	50.7	63.3	62.2	74.0	158.5	142.9	36.7	23.1	308.1	303.3
W	50.7	63.3	62.2	74.0	158.5	142.9	36.7	23.1	308.1	303.3
VI	220.2	127.2	209.8	256.1	363.8	414.8	144.7	117.6	938.5	915.7
E	197.8	111.4	203.7	245.3	359.5	409.6	141.9	115.0	902.9	881.5
S	22.4	15.8	6.1	10.6	4.3	5.2	2.8	2.6	35.6	34.2
VII	159.3	94.3	210.7	210.5	1381.8	1449.4	298.2	239.0	2050.0	1993.2
E	95.7	43.6	185.7	182.8	1292.9	1359.5	254.1	195.9	1828.4	1781.8
W	63.6	50.7	25.0	27.7	88.9	89.9	44.1	43.1	221.6	211.4
V-VII	430.2	284.8	482.7	540.6	1904.1	2007.1	479.6	379.7	3296.6	3212.2
VIII	5.1	6.0	10.2	10.1	9.5	8.4	44.5	40.5	69.3	65.0
W	5.1	6.0	10.2	10.1	9.5	8.4	44.4	40.5	69.2	65.0
VIII	5.1	6.0	10.2	10.1	9.5	8.4	44.5	40.5	69.3	65.0
TOTAL	14197.8	13919.7	1856.3	1946.9	3690.3	3481.5	1829.1	1630.8	21573.5	20978.9

See note at end of table.

Table 27. Summary of land capability by land use in 1958 and expected land use in 1975--50 States, Puerto Rico, and Virgin Islands--Continued

Because of rounding, some totals may not equal the sum of the items listed and data may not check exactly with other summary tables.

Class	Cropland		Pasture-range		Forest-woodland		Other land		Total	
	1958	1975	1958	1975	1958	1975	1958	1975	1958	1975
	1,000 acres	1,000 acres	1,000 acres	1,000 acres	1,000 acres	1,000 acres	1,000 acres	1,000 acres	1,000 acres	1,000 acres
Iowa										
I	2825.1	2969.8	221.6	112.8	105.8	60.4	114.5	106.7	3267.0	3249.7
II	13067.6	13868.1	1627.9	843.3	262.9	175.6	460.5	455.6	15418.9	15342.6
III	6483.2	6721.7	435.8	205.4	91.2	53.8	319.5	310.6	7329.7	7291.5
IV	6122.3	6664.0	1146.3	614.0	184.1	115.3	119.2	122.9	7552.1	7516.2
V	461.9	482.4	45.8	23.9	7.6	6.5	21.8	22.1	537.1	534.9
VI	7949.1	8447.2	1322.6	846.7	353.0	276.7	302.5	312.1	9927.2	9882.7
VII	6450.8	6836.4	979.1	608.2	256.4	196.5	228.8	240.6	7915.1	7881.7
VIII	1050.1	1165.1	280.9	191.8	82.4	63.1	42.9	40.5	1466.3	1460.5
IX	438.2	445.7	62.6	46.7	14.2	17.1	30.8	31.0	545.8	540.5
X	1397.7	1370.6	569.3	584.9	181.2	166.7	46.2	66.0	2186.4	2188.2
XI	1224.9	1206.8	508.3	322.3	144.0	144.0	36.5	49.8	1931.1	1928.4
XII	82.1	74.3	43.2	45.0	9.2	9.7	9.8	9.3	1183.3	1183.3
XIII	90.7	89.5	17.8	14.6	12.4	13.0	6.1	7.1	127.0	124.2
I-IV	25239.5	26655.7	3741.4	2387.7	904.9	679.4	923.7	940.4	30809.5	30663.2
V	130.5	196.8	383.1	331.2	187.6	154.6	28.5	40.4	729.7	723.0
VI	130.5	196.8	383.1	331.2	187.6	154.6	28.5	40.4	729.7	723.0
VII	512.5	299.9	479.8	664.2	238.3	241.2	24.7	37.4	1249.3	1242.7
VIII	475.4	278.2	434.9	637.7	230.8	228.0	21.9	33.3	1183.3	1177.2
IX	37.1	21.7	18.9	26.5	7.5	13.2	2.8	4.1	66.3	65.5
X	268.1	112.0	550.4	670.5	685.5	693.5	44.0	64.8	1548.0	1540.8
XI	246.4	99.8	525.1	641.2	655.0	664.1	38.4	57.8	1458.9	1462.9
XII	21.7	12.2	25.2	29.2	26.5	29.4	5.5	6.9	78.9	77.7
XIII	.1	.1	.1	.1	.1	.1	.1	.1	.2	.2
V-VII	911.1	608.7	1407.3	1665.9	1111.4	1089.3	97.2	142.6	3527.0	3506.5
TOTAL	26150.6	27264.4	5148.7	4053.6	2016.3	1768.7	1020.9	1083.0	34336.5	34169.7
Kansas										
I	1284.7	1336.5	313.8	251.6	133.6	90.8	29.0	-6.5	1761.1	1705.4
II	5651.3	5743.4	824.7	647.7	131.8	108.3	65.1	62.7	6672.9	6562.1
III	3386.9	3478.5	400.8	308.4	111.3	92.7	52.6	52.6	8823.6	8786.1
IV	869.4	896.7	176.1	146.4	99.1	76.6	16.6	14.2	1181.2	1133.9
V	591.3	606.0	172.4	128.9	9.9	8.5	10.1	11.2	783.7	754.6
VI	803.7	814.2	75.4	64.0	.5	.5	4.8	4.7	884.4	883.4
VII	16931.6	16982.5	5006.6	4831.7	198.0	168.3	246.1	239.5	22382.3	22222.0
VIII	15018.2	15063.8	4696.0	4539.6	147.9	128.7	234.5	228.5	20996.6	19960.6
IX	335.2	338.3	114.0	98.4	45.3	35.3	5.0	4.7	499.5	476.7
X	168.2	161.8	134.0	140.3	4.6	4.1	4.4	4.0	311.2	310.2
XI	1410.0	1418.6	62.6	53.4	.2	.2	2.2	2.3	1475.0	1474.5
XII	2597.6	2074.2	1567.9	2082.8	50.0	40.1	36.0	35.4	4251.5	4232.5
XIII	2513.0	1998.1	1359.3	1865.6	48.5	39.9	34.7	34.3	3955.5	3936.9
XIV	8.3	8.3	4.9	4.9	.1	.1	.1	.1	13.3	13.3
XV	57.9	50.6	201.3	208.7	1.5	1.2	1.1	.9	261.8	261.4
XVI	18.4	17.2	2.4	3.6	.1	.1	.1	.1	20.9	20.9
I-IV	26465.2	26136.6	7713.0	7813.8	513.4	407.5	376.2	364.1	35067.8	34722.0
V	4.6	7.9	7.2	8.8	11.4	4.9	.5	.5	23.7	22.1
VI	4.6	7.9	7.2	8.8	11.4	4.9	.5	.5	23.7	22.1
VII	2866.2	1845.7	8694.9	9756.8	563.6	447.0	117.6	111.4	12242.3	12160.4
VIII	2657.6	1703.9	8038.4	9030.4	250.3	224.2	105.6	99.8	11111.9	11046.6
IX	182.8	108.5	430.5	493.4	171.9	153.9	10.0	9.6	781.2	765.4
X	45.8	32.8	166.0	233.0	155.4	80.6	2.0	2.0	349.2	348.4
XI	140.5	76.9	1968.4	2030.1	293.1	270.9	16.3	17.2	2418.3	2395.1
XII	117.1	66.2	1421.1	1469.5	277.2	258.8	11.2	11.9	1826.6	1806.4
XIII	23.4	10.7	540.9	554.0	11.3	9.0	4.3	4.5	579.9	578.2
XIV	3011.3	1930.0	10670.5	11795.7	868.1	722.8	134.4	129.1	14684.3	14577.6
XV	.7	.1	21.3	19.0	12.2	26.0	41.0	29.5	75.2	74.6
XVI	.1	.1	5.1	5.0	.1	.1	.3	.3	5.5	5.3
XVII	.6	.1	6.4	6.7	3.1	3.0	40.7	29.2	10.1	9.8
XVIII	.7	.1	21.3	19.0	12.2	26.0	41.0	29.5	75.2	74.6
TOTAL	29477.2	28066.7	18404.8	19628.5	1393.7	1156.3	551.6	522.7	49827.3	49374.2

See note at end of table.

Table 27. Summary of land capability by land use in 1958 and expected land use in 1975--  
50 States, Puerto Rico, and Virgin Islands<sup>a</sup>--Continued

<sup>b</sup>Because of rounding, some totals may not equal the sum of the items listed  
and data may not check exactly with other summary tables.

Class	Cropland		Pasture-range		Forest-woodland		Other land		Total	
	1958	1975	1958	1975	1958	1975	1958	1975	1958	1975
	1,000 acres	1,000 acres	1,000 acres	1,000 acres	1,000 acres	1,000 acres	1,000 acres	1,000 acres	1,000 acres	1,000 acres
Kentucky <sup>d</sup>										
I	671.8	740.5	146.4	115.3	124.1	68.8	34.1	18.2	976.4	942.8
II	2941.1	3118.3	847.1	788.2	422.4	312.3	251.6	146.4	4462.2	4365.2
III	2103.5	2221.0	666.1	595.4	219.3	160.6	165.7	108.6	3154.6	3082.6
IV	640.6	700.0	143.1	143.4	162.6	120.8	36.9	23.6	1003.2	987.8
V	197.0	197.3	37.9	49.4	40.5	30.9	29.0	14.2	304.4	291.8
VI	1548.7	1606.2	736.1	864.7	689.4	535.9	201.4	110.9	3175.6	3117.7
VII	1114.4	1183.1	620.3	669.1	386.6	271.5	144.2	77.6	2245.5	2201.3
VIII	376.6	387.6	99.0	172.6	238.7	232.6	44.4	27.2	808.7	800.0
UNCLS	57.7	55.5	16.8	23.0	34.1	31.8	12.8	6.1	121.4	116.4
IV	795.3	709.2	698.0	901.6	570.1	490.4	157.2	90.7	2220.6	2191.9
V	679.9	618.6	600.2	781.5	484.6	413.1	139.1	78.0	1914.8	1891.2
VI	47.8	36.3	22.6	38.8	61.7	58.9	12.9	8.9	145.0	142.9
UNCLS	56.6	54.3	75.2	81.3	23.8	18.4	5.2	3.8	160.8	157.8
I-IV	5956.9	6174.2	2427.6	2669.8	1806.0	1407.4	644.3	366.2	10834.8	10617.6
VI	727.8	504.8	1544.2	1894.3	2106.5	2088.7	363.0	201.5	4741.5	4689.3
VII	648.7	432.1	1267.9	1604.7	1905.3	1888.6	325.5	177.2	4147.4	4102.6
VIII	79.0	72.6	276.1	289.2	200.5	199.6	37.2	24.1	592.8	585.5
VII	129.7	57.5	609.4	629.2	6922.5	7296.5	545.0	203.9	8206.9	8187.1
VIII	111.7	50.9	540.3	543.7	6319.9	6662.3	495.0	171.5	7446.9	7428.4
UNCLS	18.0	6.6	89.1	85.5	602.9	634.2	50.0	32.4	760.0	758.7
V-VIII	857.5	562.3	2153.6	2523.5	9029.3	9385.2	908.0	405.4	12948.4	12876.4
VIII	.4		1.4	1.4	23.7	20.7	3.8	7.3	29.3	29.4
UNCLS	.4		1.4	1.4	23.7	20.7	3.8	7.3	29.3	29.4
VIII	.4		1.4	1.4	23.7	20.7	3.8	7.3	29.3	29.4
UNCLS	.4	1.1	2.5	2.8	17.7	18.2	5.2	3.4	25.8	25.5
TOTAL	4815.2	6737.6	4585.1	5197.5	10876.7	10831.5	1561.3	782.3	23838.3	23548.9
Louisiana										
I	461.5	384.4	111.1	200.1	266.3	235.5	31.2	31.7	870.1	851.7
II	2893.6	2236.4	648.8	1066.9	2102.5	2029.5	314.2	312.3	5759.1	5645.1
III	622.9	418.9	253.1	404.3	1470.9	1501.3	85.2	80.4	2432.1	2401.9
IV	2067.9	1819.3	394.0	659.2	630.4	527.1	229.0	231.9	3321.3	3237.5
V	2.8	1.2	1.7	3.4	1.2	1.1		5.7	5.7	5.7
VI	1767.4	1270.9	849.1	1502.1	5864.1	5636.8	233.9	217.0	8714.5	8626.8
VII	401.5	166.1	287.4	380.7	2631.9	2744.5	109.2	91.6	3430.0	3382.9
VIII	1356.1	1098.8	350.9	1111.3	3117.6	2767.1	118.3	121.0	5142.9	5098.2
UNCLS	9.8	6.0	10.8	10.1	114.6	125.2	6.4	4.4	141.6	145.7
IV	126.2	131.1	221.2	217.0	922.0	917.3	26.1	18.4	1295.5	1283.8
V	5.3	7.7	27.0	25.3	279.2	281.5	8.6	2.8	320.1	317.1
UNCLS	120.9	123.4	194.2	191.7	642.8	635.8	17.5	15.8	979.4	966.7
I-IV	5048.7	4022.8	1830.2	2986.1	9154.9	8819.1	605.4	579.4	16639.2	16407.4
V	3.0	5.1	391.4	470.8	4903.9	4767.1	83.6	90.2	5381.9	5333.2
VI	3.0	5.1	225.5	304.9	4903.9	4767.1	21.8	28.4	5154.2	5105.5
VII	.5		7.2	4.6	358.6	361.0	1.4	.8	367.7	366.4
VIII	.5		7.2	4.6	358.6	361.0	1.4	.8	367.7	366.4
VII	2.4	.4	488.4	467.2	1041.7	1075.4	126.9	111.6	1659.4	1654.6
VIII	2.4	.4	72.3	41.1	1041.7	1075.4	10.3	5.6	1438.1	1422.5
UNCLS			416.1	426.1			116.6	106.0	532.7	532.1
V-VIII	5.9	5.5	887.0	942.6	6304.2	6203.5	211.9	292.6	7409.6	7354.2
VIII							2361.2	2359.8	2361.2	2359.8
VIII							2361.2	2359.8	2361.2	2359.8
VIII							2361.2	2359.8	2361.2	2359.8
TOTAL	5054.6	4028.3	2717.2	3928.7	15459.1	15022.6	3178.5	3141.8	26409.4	26121.4

See notes at end of table.

Table 27. Summary of land capability by land use in 1958 and expected land use in 1975--  
50 States, Puerto Rico, and Virgin Islands--Continued

Because of rounding, some totals may not equal the sum of the items listed  
and data may not check exactly with other summary tables.

Class	Cropland		Pasture-range		Forest-woodland		Other land		Total	
	1958	1975	1958	1975	1958	1975	1958	1975	1958	1975
	1,000 acres	1,000 acres	1,000 acres	1,000 acres	1,000 acres	1,000 acres	1,000 acres	1,000 acres	1,000 acres	1,000 acres
<b>Maine</b>										
I	19.5	19.4	2.0	1.2	14.9	13.0	3.4	4.1	39.8	37.7
II	796.2	757.5	103.0	65.6	1363.2	1424.0	190.5	157.1	2452.9	2404.2
W	351.0	342.1	29.0	17.3	447.4	465.3	37.8	67.7	915.2	892.4
E	250.8	240.7	53.4	33.9	616.8	639.4	69.4	63.4	990.4	977.4
S	194.4	174.7	20.6	14.4	299.0	319.3	33.3	26.0	547.3	534.4
III	279.0	242.9	59.8	39.0	857.2	897.2	62.0	55.8	1258.0	1234.9
W	143.7	132.6	29.7	19.6	222.6	233.3	25.2	24.8	421.2	410.3
E	21.7	13.9	8.0	7.3	46.1	53.6	2.5	2.1	78.3	76.3
S	113.6	96.4	22.1	12.1	588.5	610.3	34.3	28.9	758.5	747.7
IV	105.9	54.0	54.7	29.5	617.3	685.4	42.8	36.6	821.7	805.5
W	22.0	8.6	10.5	8.8	56.1	69.4	6.1	6.2	94.7	93.0
E	70.9	43.6	41.1	16.3	466.9	513.9	35.6	28.0	614.9	601.8
S	13.0	1.8	3.1	4.4	94.3	102.1	2.1	2.4	112.5	110.7
I-IV	1200.6	1073.8	219.5	135.3	2852.6	3019.6	299.7	253.6	4572.4	4482.3
VI	74.2	45.2	58.2	23.5	8907.5	8958.6	91.4	78.6	9131.3	9105.9
W	5.7	7.1	5.1	2.3	393.7	394.2	2.9	3.4	407.4	407.0
E	14.7	4.2	11.7	3.8	958.8	970.5	24.2	23.0	1009.5	1001.3
S	53.8	33.9	41.4	17.4	7553.0	7593.9	64.3	52.2	7714.5	7697.4
VII	19.6	7.5	13.0	4.7	5254.9	5260.8	68.8	71.0	5355.3	5344.0
W	.5				115.5	115.9			116.0	115.9
E	.8		.3		321.0	301.1	33.2	47.5	355.3	348.6
S	18.3	7.5	12.7	4.7	4818.4	4843.8	35.6	23.5	4885.0	4879.5
V-VII	93.8	52.7	71.2	28.2	14162.4	14219.4	160.2	149.6	14487.6	14449.9
VIII	.1	.1			122.3	143.9	124.3	96.7	246.7	240.7
W					11.4	21.3	76.3	60.3	87.8	81.7
E					110.9	122.6	48.0	36.4	158.9	159.0
S										
VIII	.1	.1			122.3	143.9	124.3	96.7	246.7	240.7
TOTAL	1294.5	1126.6	290.7	163.5	17137.3	17382.9	584.2	499.9	19306.7	19172.9
<b>Maryland</b>										
I	144.3	141.9	16.1	15.4	21.5	16.5	10.5	10.5	192.2	134.3
II	1050.6	978.5	176.3	202.4	462.8	408.7	112.1	109.5	1801.8	1699.1
W	705.2	648.4	128.3	145.2	211.7	188.9	70.3	67.7	1116.0	1050.2
E	304.2	289.0	44.5	54.8	221.6	194.3	34.0	34.6	604.3	572.7
S	41.2	41.1	3.0	2.4	29.5	25.5	7.8	7.2	81.5	76.2
III	649.6	570.7	161.5	138.1	905.5	672.4	103.9	103.0	1826.5	1735.2
W	358.8	306.5	131.0	108.3	297.4	257.2	37.5	36.8	605.1	749.5
E	248.2	224.1	29.7	38.0	570.3	561.1	35.6	33.8	883.8	857.6
S	42.6	40.1	6.6	1.0	81.8	74.5	12.4	12.4	137.6	128.0
IV	123.5	98.9	57.4	67.9	238.3	224.6	22.9	26.5	444.1	418.2
W	112.2	86.3	50.6	60.6	233.2	219.8	21.7	25.4	417.7	392.3
E	1.9	1.5	6.6	1.2	1.6	1.7	.3	.2	4.6	4.6
S	11.4	11.1	6.0	5.9	3.5	3.4	.9	.9	21.8	21.3
I-IV	1970.0	1790.0	411.3	473.8	1651.9	1523.5	251.4	249.5	4264.6	4036.8
VI	54.9	67.8	126.4	138.2	493.1	477.8	37.4	41.5	757.8	726.3
W	39.7	45.7	54.6	54.6	201.5	187.5	12.3	15.8	319.1	297.5
E	26.2	19.5	65.5	65.2	138.9	132.1	21.5	21.8	252.1	244.0
S	8.9	8.2	15.2	15.4	158.9	157.2	3.6	3.9	186.6	184.7
VII	24.0	14.2	37.9	38.8	416.8	412.7	24.5	24.9	303.2	490.6
W	18.8	11.5	30.9	32.7	214.9	211.2	9.3	12.4	273.9	267.8
E	2.4	1.0	5.7	4.7	91.4	62.9	8.2	6.2	107.7	104.6
S	2.8	1.7	1.3	1.4	110.5	103.6	7.0	6.3	121.6	118.0
V-VII	118.9	82.0	164.3	178.0	915.9	890.5	61.9	66.4	1261.0	1216.9
VIII	1.0	.9	2.1	2.2	37.8	35.6	234.5	224.4	275.4	263.1
W	.3	.2	1.6	1.9	29.9	4.1	219.4	209.1	225.2	215.3
E	.7	.7	.5	.3	29.9	31.5	19.1	15.3	50.2	47.8
S										
VIII	1.0	.9	2.1	2.2	37.8	35.6	234.5	224.4	275.4	263.1
TOTAL	2089.9	1672.9	577.7	654.0	2363.6	2449.6	547.8	540.3	5801.0	5516.8

See note at end of table.

Table 27. Summary of land capability by land use in 1958 and expected land use in 1975--  
50 States, Puerto Rico, and Virgin Islands--Continued

Because of rounding, some totals may not equal the sum of the items listed  
and data may not check exactly with other summary tables.

Class	Cropland		Pasture-range		Forest-woodland		Other land		Total	
	1958	1975	1958	1975	1958	1975	1958	1975	1958	1975
	1,000 acres	1,000 acres	1,000 acres	1,000 acres	1,000 acres	1,000 acres	1,000 acres	1,000 acres	1,000 acres	1,000 acres
Massachusetts										
I	53.2	47.0	4.9	5.3	44.6	38.6	11.3	11.9	114.0	102.8
II	180.6	166.8	32.0	32.4	177.7	150.8	44.4	42.9	434.7	392.9
III	82.6	69.9	16.0	16.4	302.8	276.8	72.7	66.1	474.1	429.2
IV	42.6	38.1	19.0	18.0	123.2	121.8	17.1	16.8	201.9	194.7
I-IV	359.0	321.8	71.9	72.1	648.3	588.0	145.5	137.7	1224.7	1119.6
V	68.5	63.2	43.3	34.0	515.6	517.3	41.0	27.5	668.4	642.0
VI	7.9	6.1	6.0	4.6	68.9	70.4	9.7	7.4	92.5	88.5
VII	39.7	27.6	76.4	52.7	2111.1	2100.3	77.0	76.3	2304.2	2256.9
VIII	2.2	1.8	4.5	3.2	229.3	228.3	28.6	29.0	279.8	276.3
V-VIII	108.2	90.8	119.7	86.7	2626.7	2617.6	118.0	103.8	2972.6	2898.9
IX	.2	.1	.5	.5	39.6	36.2	77.9	78.9	118.2	115.7
X	.1	.1	.4	.4	34.8	34.6	16.2	14.6	51.5	49.7
TOTAL	467.4	412.7	192.1	159.3	3314.6	3241.8	341.4	320.4	4311.5	4134.2
Michigan										
I	61.3	57.8	1.7	1.8	5.2	4.7	5.3	4.8	73.5	69.1
II	6148.7	5997.6	650.2	555.7	2942.6	2779.6	759.3	693.9	10500.8	10026.8
III	1214.0	1185.2	119.4	108.6	458.9	429.8	127.7	119.1	1920.0	1842.7
IV	3509.7	3458.8	402.0	336.3	1511.0	1386.2	444.3	403.8	5867.0	5585.1
V	1425.0	1353.6	128.8	110.8	972.7	963.6	187.3	171.0	2713.8	2599.0
VI	2918.4	2740.6	581.3	564.5	4141.8	4136.9	1065.5	982.9	8707.0	8424.9
VII	458.1	440.8	84.0	80.1	305.7	294.4	75.0	71.1	922.8	886.4
VIII	1118.1	1120.7	286.3	278.7	2271.7	2233.4	627.5	553.8	4303.8	4168.3
IX	1342.2	1179.1	210.8	205.7	1564.4	1629.1	363.0	358.3	3480.4	3372.2
X	1014.1	780.8	304.4	271.4	4535.6	4635.8	677.4	667.1	6531.5	6355.1
XI	112.9	90.4	36.7	41.3	80.3	83.9	24.6	26.1	254.5	241.7
XII	281.6	246.9	99.1	90.0	1858.8	1857.9	304.9	291.3	2544.4	2486.1
XIII	619.6	443.5	168.6	140.1	2596.5	2694.0	347.9	349.7	3732.6	3627.3
XIV	10142.5	9576.8	1537.6	1393.4	11625.2	11557.0	2507.5	2348.7	25812.8	24875.9
XV	5.9	2.0	5.3	3.3	105.6	109.6	2.2	4.1	119.0	119.0
XVI	181.9	125.2	134.1	119.3	836.1	874.4	187.3	182.0	1339.4	1300.9
XVII	63.4	43.8	41.9	44.7	69.6	75.8	35.3	36.7	210.2	201.0
XVIII	118.5	81.4	92.2	74.6	724.7	756.8	148.0	141.3	1083.4	1054.1
XIX	127.0	74.8	84.5	67.3	3396.8	3384.1	232.5	254.9	3840.8	3781.1
XX	10.3	5.4	14.4	16.4	81.4	88.1	9.8	13.0	125.9	122.9
XXI	20.3	18.0	6.7	7.1	164.6	162.9	28.5	27.7	220.1	215.7
XXII	96.4	51.4	63.4	43.8	3140.8	3133.1	194.2	214.2	3494.8	3442.5
XXIII	314.8	202.0	223.9	189.9	4338.5	4368.1	422.0	441.0	5299.2	5201.0
XXIV	4.2	2.1	2.6	1.4	264.7	260.1	193.8	197.0	465.3	460.6
XXV	4.2	2.1	2.6	1.4	264.7	260.1	193.8	197.0	465.3	460.6
XXVI	4.2	2.1	2.6	1.4	264.7	260.1	193.8	197.0	465.3	460.6
TOTAL	10461.5	9780.9	1764.1	1584.7	16228.4	16185.2	3123.3	2986.7	31577.3	30537.5

See note at end of table.

Table 27. Summary of land capability by land use in 1958 and expected land use in 1975--50 States, Puerto Rico, and Virgin Islands<sup>a</sup>--Continued

<sup>1</sup>Because of rounding, some totals may not equal the sum of the items listed and data may not check exactly with other summary tables.

Class	Cropland		Pasture-range		Forest-woodland		Other land		Total	
	1958	1975	1958	1975	1958	1975	1958	1975	1958	1975
	1,000 acres	1,000 acres	1,000 acres	1,000 acres	1,000 acres	1,000 acres	1,000 acres	1,000 acres	1,000 acres	1,000 acres
<b>Minnesota</b>										
I	1510.9	1551.0	38.9	35.5	93.2	71.8	86.3	78.2	1749.3	1734.5
IE	12862.7	13412.9	1247.4	847.6	2614.3	2411.5	637.9	574.5	17364.5	17246.3
EW	6349.2	6735.0	472.0	359.2	1765.9	1623.6	417.3	367.1	9204.4	9124.9
S	5868.0	6207.9	742.2	577.8	802.5	747.6	201.5	170.1	7614.2	7583.1
	445.5	450.3	35.2	30.6	45.9	40.1	19.1	17.3	545.7	538.3
III	5297.4	5671.5	1152.9	909.1	3340.3	3236.7	875.1	749.6	10645.7	10566.9
IE	1349.7	1381.4	254.5	210.7	890.0	844.2	105.7	99.4	2599.9	2555.7
EW	2491.7	2867.4	773.3	559.9	1816.9	1750.5	687.7	550.7	4755.6	4728.5
S	1456.0	1422.7	119.1	118.5	633.4	642.0	101.7	99.5	2310.2	2282.7
IV	1850.1	1749.1	534.8	542.3	4599.5	4631.8	924.4	904.6	7908.8	7827.8
IE	296.8	280.0	136.1	148.8	379.5	368.1	19.3	19.5	831.7	816.4
EW	454.1	465.5	277.3	266.1	2881.2	2878.1	772.5	738.3	4385.1	4368.0
S	1099.2	1003.6	121.4	127.4	1338.8	1385.6	132.6	126.8	2692.0	2643.4
I-IV	21521.1	22384.5	2996.0	2332.5	10647.5	10551.6	2523.7	2306.9	37688.1	37375.5
V	76.9	78.9	283.8	277.9	2529.8	2511.5	409.4	412.7	3299.9	3280.8
EW	76.9	78.8	282.4	276.6	2521.1	2502.6	408.8	412.1	3289.2	3270.1
S		.1	1.4	1.3	8.7	8.7	.6	.6	10.7	10.7
VI	167.1	139.6	290.0	295.6	641.0	646.3	106.4	107.6	1204.5	1189.1
IE	86.8	62.8	100.7	113.6	212.5	215.9	13.7	14.8	413.7	407.1
EW	24.4	28.8	161.5	154.8	282.1	282.4	81.5	81.8	549.5	547.8
S	55.9	48.0	27.8	27.2	146.4	148.0	11.2	11.0	241.3	234.2
VII	228.2	178.1	261.2	248.4	2479.9	2535.4	123.9	135.6	3093.2	3097.5
IE	26.0	15.5	141.0	128.3	508.6	522.4	16.6	20.6	686.2	686.8
EW	.8	.4	6.4	6.1	151.6	147.0	8.9	9.1	167.9	162.6
S	201.4	162.2	113.6	114.0	1819.3	1866.0	98.4	105.9	2232.9	2248.1
V-VII	472.2	396.6	835.0	821.9	5650.7	5693.0	539.7	555.9	7597.6	7567.4
VIII		.3	3.9	3.3	30.4	29.5	804.9	799.6	839.2	832.7
EW		.3	3.3	2.7	8.2	6.0	700.2	695.4	709.7	704.1
S		.3	.6	.6	24.2	23.5	104.7	104.2	129.5	128.6
VIII		.3	3.9	3.3	30.4	29.5	804.9	799.6	839.2	832.7
TOTAL	21993.3	22781.4	3834.9	3157.7	16328.4	16074.1	3968.3	3762.4	46124.9	45775.6
<b>Mississippi</b>										
I	645.3	658.2	26.8	28.1	48.3	26.7	19.7	22.1	740.1	735.1
IE	2744.4	2853.7	562.4	1156.5	1728.3	1378.9	234.3	170.3	5589.4	5559.4
EW	1224.1	1248.4	572.3	742.9	1092.2	920.2	159.4	118.5	3048.0	3030.0
S	596.8	673.8	250.1	306.7	399.6	282.4	45.7	24.0	1292.2	1286.5
	923.5	931.5	60.0	106.9	236.5	176.3	29.2	27.8	1249.2	1242.5
III	2609.1	2560.1	981.6	1474.9	3735.7	3364.0	355.4	222.7	7621.8	7621.7
IE	668.5	580.9	387.6	553.1	1152.9	1111.2	151.9	101.5	2358.9	2346.7
EW	1079.1	1102.3	394.8	628.4	1748.8	1514.8	121.6	61.9	3344.3	3307.4
S	863.5	878.9	199.2	293.4	834.0	738.0	81.9	59.3	1976.6	1967.6
IV	845.2	605.2	725.3	1034.5	2503.5	2536.3	238.3	116.1	4312.3	4292.1
IE	480.3	269.6	453.8	634.1	1000.2	1110.1	165.7	76.9	2100.0	2090.7
EW	213.5	242.3	21.8	39.8	328.8	284.1	12.6	9.8	676.7	676.0
S	151.4	93.3	249.7	360.6	1174.5	1142.1	60.0	29.4	1635.6	1625.4
I-IV	6844.0	6677.2	2616.1	3694.0	8015.8	7305.9	847.7	531.2	18323.6	18208.3
V	39.4	21.6	58.8	74.0	685.9	694.6	24.8	13.3	808.9	803.5
EW	2.6	3.6	19.5	18.6	349.1	352.0	10.5	3.6	382.1	377.8
S	36.8	18.0	38.9	55.4	336.8	342.6	14.3	9.7	426.8	425.7
VI	187.8	63.3	211.4	294.5	1760.0	1846.0	106.4	54.2	2265.6	2258.0
IE	173.6	58.2	200.2	278.9	1655.3	1737.0	96.1	43.9	2125.2	2118.0
S	14.2	5.1	11.2	15.6	104.7	109.0	10.3	10.3	140.4	140.0
VII	112.3	33.2	242.6	224.3	4321.3	4546.0	251.5	113.1	4927.7	4916.6
IE	108.4	31.7	240.3	221.2	4180.5	4401.5	186.4	50.2	4715.6	4704.6
EW							69.7	61.8	63.7	63.6
S	3.9	1.5	2.3	3.1	140.8	142.7	1.4	1.1	148.4	148.4
V-VII	339.5	118.1	512.8	592.6	6767.2	7086.6	382.7	180.6	8002.2	7978.1
VIII			.5			4.8	5.4	1.1	5.9	5.9
S			.5			4.8	5.4	1.1	5.9	5.9
VIII			.5			4.8	5.4	1.1	5.9	5.9
UNCLS	1.6	4.9	5.8	18.6	1141.8	1119.3	10.2	10.9	1159.4	1153.7
TOTAL	7185.1	6800.2	3135.2	4305.4	15924.8	15516.6	1246.0	723.8	27491.1	27346.0

See note at end of table.

Table 27. Summary of land capability by land use in 1958 and expected land use in 1975--  
50 States, Puerto Rico, and Virgin Islands<sup>a</sup>--Continued

*[Because of rounding, some totals may not equal the sum of the items listed  
and data may not check exactly with other summary tables.]*

Class	Cropland		Pasture-range		Forest-woodland		Other land		Total	
	1958	1975	1958	1975	1958	1975	1958	1975	1958	1975
	<u>1,000</u> <u>acres</u>	<u>1,000</u> <u>acres</u>	<u>1,000</u> <u>acres</u>	<u>1,000</u> <u>acres</u>	<u>1,000</u> <u>acres</u>	<u>1,000</u> <u>acres</u>	<u>1,000</u> <u>acres</u>	<u>1,000</u> <u>acres</u>	<u>1,000</u> <u>acres</u>	<u>1,000</u> <u>acres</u>
<b>Missouri</b>										
I	1533.4	1652.2	201.9	158.7	326.8	196.3	67.1	63.6	2129.2	2070.8
II	3588.6	3902.3	1018.3	821.2	645.8	445.4	210.6	199.9	5463.3	5368.8
III	1613.2	1742.0	528.5	423.6	190.1	132.6	137.1	127.4	2468.9	2425.8
IV	1912.6	2097.6	475.9	377.3	422.1	285.4	71.1	70.0	2881.7	2830.3
V	62.8	62.7	13.9	20.1	33.6	27.4	2.4	2.5	112.7	112.7
VI	8760.2	8980.0	2946.9	2887.0	1790.5	1496.2	561.1	544.0	10458.7	13907.2
VII	6038.7	6218.2	2672.0	2541.4	1370.0	1183.8	460.5	449.1	10541.2	10412.5
VIII	2364.8	2426.9	163.1	198.3	277.7	170.2	90.6	84.3	2896.2	2879.7
IX	356.7	334.9	111.8	127.3	142.8	142.2	10.0	10.6	621.3	615.0
X	2273.9	1966.0	1770.2	2065.3	2012.4	1975.8	295.6	288.8	6352.1	6295.9
XI	2204.8	1913.9	1721.5	2000.0	1965.9	1930.8	286.0	278.7	6178.2	6123.4
XII	69.1	52.1	48.7	65.3	46.5	45.0	9.6	10.1	173.9	172.5
XIII	16156.1	16500.5	5937.3	5932.2	4775.5	4113.7	1134.4	1096.3	28003.3	27642.7
XIV	.6	.5	.2	.9	.7	.7	.1	.1	1.5	1.5
XV	.6	.5	.2	.9	.7	.7	.1	.1	1.5	1.5
XVI	971.7	735.8	1224.1	1419.9	1479.9	1487.8	143.0	145.2	3818.7	3788.7
XVII	938.3	700.7	1170.8	1326.2	1413.0	1424.8	134.8	136.1	3656.9	3627.8
XVIII	33.4	35.1	53.3	53.7	66.9	63.0	8.2	9.1	161.8	160.9
XIX	743.6	447.0	1090.5	1265.2	7039.6	7082.2	143.9	152.5	9017.6	8946.9
XX	366.9	222.4	652.1	753.2	1879.2	1908.1	63.3	63.5	2961.5	2947.4
XXI	376.7	224.4	438.4	512.0	5160.4	5174.1	80.6	89.0	6056.1	5999.5
XXII	1715.9	1183.3	2314.6	2685.3	8520.4	8570.7	286.9	297.8	12837.8	12737.1
XXIII	15.0	16.4	10.0	10.6	47.2	45.0	21.5	21.3	93.7	93.3
XXIV	15.0	16.4	10.0	10.6	47.2	45.0	21.5	21.3	93.7	93.3
XXV	15.0	16.4	10.0	10.6	47.2	45.0	21.5	21.3	93.7	93.3
TOTAL	17887.0	17700.2	8261.9	8628.1	13343.1	12729.4	1442.8	1415.4	40934.8	40473.1
<b>Montana</b>										
I	285.2	304.7	75.4	59.1	38.1	31.5	20.3	20.5	419.0	415.8
II	2583.2	2731.7	1113.9	959.9	155.7	140.1	57.3	59.4	3910.1	3891.1
III	1993.2	2154.6	797.7	617.2	35.8	32.1	30.3	32.4	2856.3	2846.3
IV	33.6	35.4	17.4	15.2	1.3	1.1	3.6	3.6	55.9	55.3
V	482.3	487.7	129.9	123.4	117.5	106.0	22.8	22.5	752.5	744.6
VI	74.1	44.0	169.6	199.1	1.1	.9	.6	.9	245.4	244.9
VII	8483.8	9117.7	6817.7	6159.4	247.9	239.0	148.1	150.0	15797.5	15766.1
VIII	6404.0	6986.8	5312.3	4716.8	210.4	206.0	99.5	100.3	12026.2	12009.9
IX	106.3	119.2	291.2	273.9	20.1	16.4	7.0	8.2	525.2	517.7
X	1973.5	2011.7	1113.6	1069.7	117.4	116.6	41.6	41.5	3246.1	3238.5
XI	1981.5	1984.8	4037.0	4041.7	271.9	268.0	35.8	35.4	6326.2	6329.9
XII	808.6	766.0	1300.5	1328.1	83.6	80.9	11.7	12.6	2204.4	2208.0
XIII	26.3	27.0	100.1	84.7	32.2	33.3	1.0	1.1	159.6	157.0
XIV	1146.6	1169.2	2615.3	2597.9	156.1	154.2	23.1	21.7	3941.1	3943.0
XV	.9	.9	21.1	21.0	.0	.0	.0	.0	21.1	21.9
XVI	13333.7	14138.9	12044.0	11220.1	813.6	778.6	261.5	265.3	26452.8	25402.9
XVII	12.9	19.8	305.9	298.5	59.6	57.6	5.0	5.7	383.4	381.6
XVIII	12.4	19.2	299.0	291.2	53.3	51.7	4.2	4.9	368.9	367.0
XIX	.5	.6	6.9	7.3	6.3	5.9	.8	.8	14.5	14.6
XX	1042.9	912.2	24021.7	24323.4	2731.5	3713.7	82.3	90.5	28878.4	29039.8
XXI	1.1	.1	49.2	50.0	5.7	5.7	4.2	4.2	51.2	51.0
XXII	19.7	35.6	690.8	586.3	56.7	57.1	4.2	4.5	683.4	683.5
XXIII	1022.1	876.5	23371.7	23687.1	2672.1	3655.9	77.9	85.8	28143.8	28305.3
XXIV	36.9	22.3	6676.8	6802.2	2138.4	2141.2	10.4	10.6	8862.5	8976.3
XXV	3.7	2.3	3858.5	3934.2	1920.2	1923.0	8.5	8.4	5790.9	5867.9
XXVI	33.2	20.0	2818.2	2868.0	218.2	218.2	1.9	2.2	3071.6	3108.4
XXVII	1092.7	954.3	31004.4	31424.1	5929.5	5912.5	97.7	106.8	38124.3	38397.7
XXVIII	.3	.4	94.1	73.0	52.9	52.9	217.3	241.2	364.6	367.5
XXIX	.3	.1	5.5	6.6	.0	.0	49.7	49.5	50.2	50.2
XXX	.3	.3	93.6	72.4	52.9	52.9	167.6	191.7	314.4	317.3
XXXI	.3	.4	94.1	73.0	52.9	52.9	217.3	241.2	364.6	367.5
TOTAL	14426.7	15093.6	43142.5	42717.2	6796.0	6744.0	576.5	613.2	64941.7	65168.1

See note at end of table.



Table 27. Summary of land capability by land use in 1958 and expected land use in 1975--  
50 States, Puerto Rico, and Virgin Islands<sup>a</sup>--Continued

<sup>a</sup>Because of rounding, some totals may not equal the sum of the items listed  
and data may not check exactly with other summary tables.

Class	Cropland		Pasture-range		Forest-woodland		Other land		Total	
	1958	1975	1958	1975	1958	1975	1958	1975	1958	1975
	1,000 acres	1,000 acres	1,000 acres	1,000 acres	1,000 acres	1,000 acres	1,000 acres	1,000 acres	1,000 acres	1,000 acres
Nebraska										
I	1896.5	1925.3	107.0	69.4	18.3	13.0	41.7	38.3	2063.5	2046.0
II	8106.5	8231.5	1303.3	1140.8	125.5	116.5	262.8	263.1	9798.1	9731.9
E	5475.2	5500.8	558.2	506.0	46.5	49.8	170.8	157.1	6250.7	6213.7
W	713.8	771.8	564.6	499.8	65.2	51.5	21.8	20.7	1365.4	1343.8
S	215.0	213.5	1.3	1.0	.3	.5	.8	.8	217.4	215.8
C	1702.5	1745.4	179.2	134.0	13.5	14.7	69.4	64.5	1964.6	1958.6
III	7086.5	7008.1	2066.6	2121.6	127.7	121.2	225.5	201.9	9506.3	9452.8
E	6210.7	6116.7	1608.9	1679.7	84.6	91.2	203.6	183.8	8113.8	8071.4
W	470.0	488.5	403.7	391.2	38.6	26.3	14.5	12.9	926.8	918.9
S	154.1	154.4	26.4	24.0	.3	.4	1.5	1.4	182.3	180.2
C	245.7	248.5	27.6	26.7	4.2	3.3	5.9	3.8	283.4	282.3
IV	2562.3	2071.6	2020.0	2483.5	56.8	61.0	66.9	65.0	4706.0	4681.1
E	2493.6	1995.0	1872.5	2346.0	54.5	58.7	60.9	57.7	4431.5	4457.5
W	19.1	18.0	96.3	96.1	1.4	1.4	4.3	5.6	121.1	121.1
S	49.6	58.6	51.2	41.3	.9	.9	1.7	1.7	103.4	102.5
I-IV	19651.8	19236.5	5496.9	5815.3	328.3	311.7	596.9	548.3	26073.9	25911.8
V	18.0	9.8	499.7	509.1	24.6	22.9	1.5	1.6	543.8	543.4
W	18.0	9.8	499.7	509.1	24.6	22.9	1.5	1.6	543.8	543.4
VI	1124.2	701.7	6256.0	6657.4	390.0	385.7	64.5	66.5	7834.7	7811.3
E	893.5	491.9	4895.1	5279.6	144.0	145.1	48.5	49.2	5881.1	5965.8
W	66.7	70.1	277.2	274.6	158.2	153.7	10.3	9.9	512.4	508.3
S	164.0	139.7	1083.7	1103.2	87.8	86.9	5.7	7.4	1341.2	1337.2
VII	164.1	86.6	12314.8	12376.7	277.2	281.4	33.9	33.9	12790.0	12778.6
E	119.5	61.8	11572.8	11630.1	111.5	118.2	28.2	23.8	11832.8	11824.9
W	44.6	31.8	742.0	746.6	165.7	163.2	4.7	10.1	957.2	953.7
V-VII	1306.3	798.1	19070.5	19543.2	691.8	690.0	99.9	102.0	21168.5	21133.3
VIII			11.4	11.3	5.5	4.8	67.4	67.4	84.3	83.5
E			2.5	2.5			13.7	13.7	16.2	16.2
W			8.9	8.8	5.5	4.8	53.7	53.7	68.1	67.3
VIII			11.4	11.3	5.5	4.8	67.4	67.4	84.3	83.5
TOTAL	20958.1	20034.6	24578.8	25369.8	1025.6	1006.5	764.2	717.7	47326.7	47128.6
Nevada										
I	90.8	133.0	12.1	4.3	1.3	1.3	4.9	6.9	109.1	145.5
II	233.2	294.9	59.0	48.5	.8	.8	8.4	13.0	301.4	357.2
E	38.1	58.1	8.9	8.2	.1	.1	1.8	3.4	48.9	69.8
W	78.3	86.2	9.3	10.0	.1	.1	2.0	2.7	89.7	99.0
S	116.8	150.6	40.8	30.3	.6	.6	4.6	6.9	162.8	188.4
III	309.3	355.2	150.9	139.5	1.2	1.2	12.3	15.4	473.7	511.9
E	48.9	55.5	23.5	22.3			1.7	2.1	74.1	79.9
W	98.0	108.3	35.2	32.2	.5	.5	1.8	3.0	135.5	144.0
S	162.4	191.4	92.2	85.0	.7	.7	8.8	10.3	266.1	287.4
IV	149.0	172.2	200.8	203.2	.9	.9	7.7	9.6	358.4	385.9
E	21.1	25.3	18.7	16.8			.4	.6	40.2	42.7
W	31.3	33.5	11.8	11.1			1.4	1.9	44.5	46.5
S	96.6	113.4	170.3	175.3	.9	.9	5.9	7.1	273.7	296.7
I-IV	782.3	955.3	422.8	395.5	4.2	4.2	33.3	44.9	1242.6	1399.9
V	.7	.8							.7	.8
W	.7	.8							.7	.8
VI	24.5	61.5	2690.1	2769.6	29.5	22.8	28.4	36.3	2772.5	2890.2
E	1.3	11.5	1920.3	1933.7	27.0	20.3	6.7	10.3	1955.2	1975.8
W	7.1	8.6	34.7	33.2			2.9	3.0	44.7	44.8
S	16.1	41.4	735.2	802.7	2.5	2.5	18.8	23.0	772.6	869.6
VII	17.2	19.4	4283.1	4400.9	666.2	661.0	21.0	45.7	4988.2	5127.0
E	2.7	2.7	2604.8	2677.7	641.1	637.3	8.5	29.0	3257.1	3346.7
W	.7	.7	16.1	16.1	.4	.4	.3	.3	17.5	17.5
S	14.5	16.0	1662.2	1707.1	24.7	23.3	12.2	16.4	1713.6	1762.8
V-VII	43.1	81.7	6973.2	7170.5	695.7	683.8	49.4	82.0	7761.4	8018.0
VIII	.7	.7	274.6	308.9	94.4	93.5	511.2	519.0	880.9	922.1
E	.6	.6	33.0	39.7	75.4	74.6	48.3	100.8	207.7	216.6
W	.6	.6	236.0	267.1	19.0	18.8	35.4	392.8	23.7	23.8
S	.6	.6	236.0	267.1	19.0	18.8	386.5	392.8	644.5	678.7
VIII	.7	.7	274.6	308.9	94.4	93.5	511.2	519.0	880.9	922.1
UNCLS							.8	.8	.8	.8
TOTAL	826.1	1037.7	7670.6	7874.0	794.3	781.5	594.7	646.7	9885.7	10340.8

See note at end of table.

Table 27. Summary of land capability by land use in 1958 and expected land use in 1975--  
50 States, Puerto Rico, and Virgin Islands--Continued

Because of rounding, some totals may not equal the sum of the items listed  
and data may not check exactly with other summary tables.

Class	Cropland		Pasture-range		Forest-woodland		Other land		Total	
	1958	1975	1958	1975	1958	1975	1958	1975	1958	1975
	1,000 acres	1,000 acres	1,000 acres	1,000 acres	1,000 acres	1,000 acres	1,000 acres	1,000 acres	1,000 acres	1,000 acres
New Hampshire										
I	41.0	37.1	4.3	3.4	8.9	10.8	5.8	3.9	60.0	55.2
II	155.4	147.8	19.2	14.0	111.5	116.2	42.8	31.1	328.9	309.1
E	78.4	76.5	9.2	5.3	41.4	46.3	21.5	12.9	150.5	141.0
W	55.8	51.8	6.2	3.7	48.3	48.4	13.6	11.7	123.9	117.6
S	21.2	19.5	3.8	3.0	21.8	21.5	7.7	6.5	54.5	50.5
III	89.6	70.1	10.5	10.2	210.9	215.7	27.7	27.8	338.7	323.8
E	53.4	45.4	4.7	7.0	36.8	39.2	13.4	12.8	108.3	104.4
W	5.9	5.2	.2	.4	3.8	4.4	1.0	.7	10.9	10.7
S	30.3	19.5	5.6	2.8	170.3	172.1	13.3	14.3	219.5	208.7
IV	45.3	26.3	12.7	11.8	76.3	97.7	19.9	13.7	154.2	149.5
E	8.4	5.5	4.4	4.0	6.7	11.1	3.2	1.9	22.7	22.3
W	16.3	10.6	3.1	2.8	41.0	47.5	10.2	7.4	70.6	68.3
S	20.6	10.2	5.2	5.0	28.6	39.1	6.5	4.4	60.9	58.7
I-IV	331.3	281.3	46.7	39.4	407.6	440.4	96.2	76.5	881.8	837.6
VI	22.5	12.8	32.6	14.3	2231.2	2255.1	38.4	26.0	2324.7	2308.2
E	4.3	1.8	3.0	2.4	15.0	16.6	1.7	1.0	23.0	22.7
W	2.9	.7	1.4	1.4	70.2	73.7	12.9	8.3	87.8	85.1
S	15.3	10.3	27.8	10.5	2146.0	2164.6	24.8	15.0	2213.9	2200.4
VII	6.8	1.3	6.4	2.9	1635.2	1636.2	22.0	18.0	1670.4	1658.4
E	.1				100.7	99.1	15.7	13.7	116.5	112.8
W	6.7	1.3	6.4	2.9	1534.5	1537.1	6.3	4.3	1553.9	1545.6
S										
V-VII	29.3	14.1	39.0	17.2	3866.4	3891.3	60.4	44.0	3995.1	3966.6
VIII					5.0	5.3	15.2	14.8	20.2	20.1
E					2.8	3.6	2.8	1.9	5.6	5.5
W					2.2	1.7	12.4	12.9	14.6	14.6
S										
VIII					5.0	5.3	15.2	14.8	20.2	20.1
TOTAL	360.6	295.4	85.7	56.6	4279.0	4337.0	171.8	135.3	4897.1	4824.3
New Jersey										
I	69.7	63.4	3.9	2.7	46.5	31.3	6.1	8.0	126.2	105.4
II	440.5	396.7	47.2	40.2	269.1	237.8	72.9	62.1	829.7	736.8
E	205.2	171.9	19.7	16.0	87.9	76.4	31.0	26.1	343.8	290.4
W	98.5	92.5	15.0	13.6	68.1	64.4	21.1	16.6	202.7	187.1
S	136.8	132.3	12.5	10.6	113.1	97.0	20.8	19.4	283.2	259.3
III	379.1	319.3	73.7	71.3	701.9	685.0	144.7	134.8	1299.4	1210.4
E	176.8	139.1	24.4	23.6	69.0	67.4	51.0	43.2	321.2	278.3
W	137.4	119.4	44.8	38.9	402.0	393.3	68.4	61.3	652.6	620.9
S	64.9	60.8	4.5	3.8	230.9	222.3	25.3	24.3	325.6	311.2
IV	53.5	39.5	24.1	24.9	126.2	130.3	45.2	37.4	249.0	232.1
E	43.8	32.0	12.6	14.5	35.6	35.6	19.6	17.7	111.6	99.8
W	3.5	3.9	10.0	9.0	26.8	28.8	14.3	11.8	56.6	53.5
S	6.2	3.6	1.5	1.4	63.8	65.9	11.3	7.9	80.8	78.8
I-IV	942.8	818.9	148.9	139.1	1143.7	1084.4	268.9	242.3	2504.3	2284.7
VI	28.8	20.4	27.6	27.5	205.3	202.7	19.1	14.8	280.8	265.4
E	10.7	7.2	6.0	6.8	27.9	27.9	3.7	3.2	48.3	45.1
W	9.9	7.1	14.8	13.4	25.0	24.9	6.0	5.9	55.7	51.3
S	8.2	6.1	6.8	7.3	152.4	149.9	9.4	5.7	176.8	169.0
VII	29.0	19.5	24.4	18.4	681.5	674.3	39.8	38.8	774.7	751.0
E	3.8	1.8	2.0	1.6	2.2	2.0	2.4	2.2	30.4	28.6
W	7.4	6.1	11.6	10.3	285.0	282.2	13.2	12.3	231.2	230.9
S	17.8	11.6	10.8	6.5	454.3	449.1	24.2	24.3	507.1	491.5
V-VII	57.8	39.9	52.0	45.9	886.8	877.0	58.9	53.6	1055.5	1016.4
VIII	5.5	5.7	1.4	.4	115.7	115.8	227.2	218.8	349.8	340.7
E	5.4	5.7	1.1	.4	12.8	12.7	224.8	216.7	244.1	235.5
W	.1		.3		102.9	103.1	2.4	2.1	105.7	105.2
S										
VIII	5.5	5.7	1.4	.4	115.7	115.8	227.2	218.8	349.8	340.7
UNCLS		.2			2.4	2.5	20.5	20.0	22.9	22.7
TOTAL	1006.1	864.7	302.3	285.4	2148.6	2079.7	575.5	534.7	3932.5	3664.5

See note at end of table.

Table 27. Summary of land capability by land use in 1958 and expected land use in 1975--  
50 States, Puerto Rico, and Virgin Islands<sup>a</sup>--Continued

<sup>a</sup>Because of rounding, some totals may not equal the sum of the items listed  
and data may not check exactly with other summary tables.

Class	Cropland		Pasture-range		Forest-woodland		Other land		Total	
	1958	1975	1958	1975	1958	1975	1958	1975	1958	1975
	1,000 acres	1,000 acres	1,000 acres	1,000 acres	1,000 acres	1,000 acres	1,000 acres	1,000 acres	1,000 acres	1,000 acres
New Mexico										
I	150.3	153.4	3.5	2.6	1.1	.1	7.9	2.5	162.8	156.4
II	402.5	409.6	26.0	14.6	3.2	.7	20.4	8.5	452.1	433.4
C S S	179.9	182.1	7.3	6.1			4.3	2.0	190.6	190.2
	1.8	1.8					.1	.1	.0	1.9
	215.0	218.2	18.6	8.4	2.8	.6	16.0	6.4	252.4	234.3
III	1074.2	973.5	712.2	826.1	14.8	12.6	50.2	21.1	1851.4	1833.3
C S S	340.9	360.2	202.0	183.3	10.3	10.2	21.3	10.9	574.8	564.8
	13.1	13.0		2.0			.5	.5	15.5	15.4
	189.4	107.0	12.2	15.6	4.2	1.1	9.8	3.0	135.6	127.8
IV	511.1	435.9	2570.7	2712.7	165.5	155.7	76.0	16.1	3323.3	3322.4
C S S	268.5	213.4	1198.5	1290.9	71.5	62.1	42.0	11.0	1581.3	1577.4
	20.2	15.6	26.7	29.2	2.1	2.1	.4	.4	47.4	47.3
	71.4	73.9	594.2	616.0	4.2	4.4	22.8	3.4	697.9	697.9
I-IV	2138.1	1972.4	3312.4	3556.0	184.6	169.1	154.5	58.2	5789.6	5747.7
V	3.2	3.7	.5		.1	.1			3.8	3.8
VI	480.8	249.6	19626.5	20036.5	4147.3	4039.8	236.9	57.1	24491.5	24383.0
C S S	364.7	164.8	7980.9	8243.3	973.6	955.1	119.9	21.1	9438.4	9386.3
	7.3	6.8	378.3	380.6	5.0	3.0	6.9	2.5	392.7	392.9
	91.3	49.7	7143.7	7247.8	2868.8	2792.9	64.4	13.8	10162.2	10124.2
VII	27.5	26.5	14489.8	14596.7	3761.0	3687.4	159.4	112.3	18037.7	18532.9
C S S	24.6	18.8	7021.0	7035.4	1263.0	1233.3	116.0	85.5	8422.6	8376.0
	.9	8.8	30.3	28.3	1.6	1.2	1.2	.2	23.8	23.4
	4.4	8.7	7158.5	7154.1	2496.4	2452.5	42.0	26.3	9659.4	9671.7
V-VII	511.5	289.8	34316.8	34733.2	7908.4	7727.3	396.3	169.4	43133.0	42919.7
VIII	.3	.3	7.9	40.8	28.4	28.4	575.1	537.3	611.7	606.8
S			1.6	3.5			106.3	104.3	107.9	107.8
	.3	.3	6.3	12.3	4.0	4.0	104.7	94.0	115.3	110.6
VIII	.3	.3	7.9	40.8	28.4	28.4	575.1	537.3	611.7	606.8
TOTAL	2649.9	2262.5	37637.1	38330.0	8121.4	7924.8	1129.9	756.9	49534.3	49274.2
New York										
I	457.2	417.5	50.3	38.2	110.6	86.1	60.9	57.8	679.0	599.6
II	2844.0	2638.8	652.0	604.2	1194.7	1265.8	549.9	508.2	5240.6	5017.0
E W S	2038.5	1908.9	455.1	414.0	872.8	920.5	398.6	363.4	3765.0	3606.8
	618.3	571.8	142.0	140.8	163.5	187.3	106.7	105.3	1030.5	1005.2
	187.2	158.1	54.9	49.4	158.4	158.0	44.6	39.5	445.1	405.0
III	2463.0	2053.0	1055.2	965.3	2748.1	3216.3	806.9	701.2	7073.2	6935.8
E W S	1153.0	986.5	439.8	421.2	972.5	1137.1	298.7	268.5	2864.0	2813.3
	1178.9	950.4	560.9	476.0	1362.7	1675.7	423.0	366.4	3523.5	3468.5
	133.1	116.1	54.5	68.1	412.9	403.5	85.2	66.3	685.7	654.0
IV	933.8	656.1	709.1	645.6	1809.4	2092.5	460.3	458.8	3912.6	3853.0
E W S	546.9	375.0	406.6	370.5	1067.0	1245.2	239.0	232.7	2259.5	2223.4
	310.1	235.5	238.9	225.1	345.3	405.1	133.3	149.2	1027.6	1014.9
	76.8	45.6	63.6	50.0	397.1	442.2	88.0	76.9	625.5	614.7
I-IV	6698.0	5765.4	2466.6	2253.3	5862.8	6660.7	1878.0	1726.0	16905.4	16405.4
VI	210.0	115.9	745.1	567.9	4082.5	4339.1	281.4	275.6	5319.0	5298.5
E W S	108.8	49.1	162.0	131.7	414.4	498.6	76.0	78.3	761.2	757.7
	49.0	29.6	159.4	142.4	388.1	420.1	78.9	77.8	672.0	669.9
	52.2	37.2	423.7	293.8	3280.0	3420.4	126.9	119.5	3882.8	3870.9
VII	63.9	24.2	270.1	163.4	4698.9	4814.3	212.9	177.5	5245.2	5179.4
E W S	31.2	12.6	109.0	72.6	1925.2	1991.1	65.8	52.5	2731.2	2726.8
	3.0	.9	23.5	13.1	185.2	199.1	26.2	23.3	237.9	236.8
	29.1	10.7	137.6	77.7	2588.5	2624.1	120.9	101.7	2876.1	2814.2
V-VII	273.3	140.1	1015.2	731.3	8781.4	9153.4	494.3	453.1	10564.2	10477.9
VIII	5.7	2.5	55.2	34.4	556.8	553.0	61.7	85.2	679.4	675.1
S	2.3	2.1	13.0	11.8	62.0	62.2	31.5	31.1	108.8	108.2
	3.4	.4	42.2	22.6	494.8	490.8	30.2	53.1	570.6	566.9
VIII	5.7	2.5	55.2	34.4	556.8	553.0	61.7	85.2	679.4	675.1
UNCLS					1.1	1.2	2.7	2.6	3.8	3.8
TOTAL	6977.0	5908.0	3537.0	3019.0	15202.1	16368.3	2436.7	2266.9	28152.8	27562.2

See note at end of table.

Table 27. Summary of land capability by land use in 1958 and expected land use in 1975--  
50 States, Puerto Rico, and Virgin Islands<sup>a</sup>--Continued

<sup>a</sup>Because of rounding, some totals may not equal the sum of the items listed  
and data may not check exactly with other summary tables.

Class	Cropland		Pasture-range		Forest-woodland		Other land		Total	
	1958	1975	1958	1975	1958	1975	1958	1975	1958	1975
	1,000 acres	1,000 acres	1,000 acres	1,000 acres	1,000 acres	1,000 acres	1,000 acres	1,000 acres	1,000 acres	1,000 acres
North Carolina										
I	420.8	433.6	9.1	10.3	63.3	42.9	4.9	7.9	498.1	494.7
II	4082.6	4233.6	390.9	521.0	3275.9	2893.5	263.2	292.6	8012.6	7940.7
EW	2259.2	2273.5	241.2	318.3	1358.9	1192.8	156.8	184.6	4016.1	3969.2
S	1200.9	1328.3	136.8	186.7	1611.9	1418.9	82.7	80.8	3034.3	3014.7
	622.5	631.8	10.9	16.0	305.1	281.8	23.7	27.2	962.2	956.8
III	2116.1	2012.3	442.7	585.3	4617.5	4479.4	304.8	313.1	7481.1	7390.1
EW	1152.0	1059.0	249.7	333.1	1642.9	1572.5	161.5	184.1	3206.1	3148.7
S	685.8	721.1	179.2	227.7	2579.0	2483.0	115.4	101.8	3559.4	3533.6
	278.3	232.2	13.8	24.5	395.6	423.9	27.9	27.2	715.6	707.8
IV	853.4	670.4	321.1	413.0	5084.4	5109.0	251.9	249.5	6510.8	6441.9
EW	354.8	419.3	266.2	334.2	1865.0	1869.3	145.7	162.4	2831.5	2785.2
S	134.2	144.7	49.9	68.8	2724.2	2702.5	71.6	52.7	2979.9	2968.7
	164.6	106.4	5.0	10.0	495.2	537.2	34.6	34.4	699.4	688.0
I-IV	7472.9	7349.9	1163.8	1529.6	13041.1	12524.8	824.8	863.1	22502.6	22267.4
V	.1		7.3	6.5	13.2	14.1	2.5	2.0	23.1	22.6
S	.1		7.3	6.5	13.2	14.1	2.5	2.0	23.1	22.6
VI	95.2	49.0	170.0	172.0	1604.6	1631.6	47.2	50.0	1917.0	1902.6
E	95.2	49.0	170.0	172.0	1604.6	1631.6	47.2	50.0	1917.0	1902.6
VII	88.6	34.8	215.1	176.0	3380.5	3465.5	118.9	113.4	3803.1	3793.7
EW	86.1	34.7	213.4	175.0	2527.8	2619.4	115.2	102.0	2940.5	2931.1
S	2.2	.1	1.5	.4	74.2	736.5	2.2	9.8	746.8	746.8
	.3		1.5	.6	112.5	113.6	1.5	1.6	115.8	115.8
V-VII	183.9	83.8	392.4	354.5	4998.3	5115.2	166.6	165.4	5743.2	5718.9
VIII	.8		.6	.4	16.6	16.4	317.0	303.3	335.0	320.1
EW	.8		.6	.4	16.6	16.4	317.0	303.3	335.0	320.1
S	.7		.4	.4	10.3	9.7	236.8	225.9	247.0	237.0
	.1		.4	.4	4.9	4.8	80.2	75.9	85.6	80.7
VIII	.8		.6	.4	16.6	16.4	317.0	303.3	335.0	320.1
TOTAL	7657.6	7433.7	1556.8	1884.5	18056.0	17656.4	1310.4	1331.8	28580.8	28306.4
North Dakota										
I	25.7	25.7							25.7	25.7
II	14052.3	14079.9	1523.0	1386.3	299.2	357.4	207.1	224.5	16081.6	16048.1
EW	8181.3	8160.7	803.4	756.6	168.7	208.2	132.9	141.7	9286.3	9267.2
NC	770.5	750.8	19.1	24.2	8.2	12.9	9.5	13.2	807.3	801.1
S	5100.5	5168.4	700.5	605.5	122.3	136.3	64.7	69.6	5988.0	5979.8
III	10524.3	10448.7	4876.0	4888.5	113.7	167.0	115.5	117.8	15629.5	15622.0
EW	7067.3	7071.1	2588.2	2536.4	88.3	133.3	94.4	93.8	9838.2	9834.6
S	1021.8	1080.8	1410.8	1348.2	17.8	16.8	3.6	3.7	2454.0	2451.5
	2435.2	2295.8	877.0	1003.9	7.6	14.9	17.5	20.3	3337.3	3335.9
IV	551.6	482.6	525.3	587.4	45.7	52.9	8.9	7.6	1131.5	1130.5
EW	526.8	460.0	460.7	520.4	44.5	51.9	8.9	7.6	1040.9	1039.9
S	21.3	19.6	58.1	58.0	1.2	1.0		1	78.6	78.6
	3.5	3.0	8.5	9.0					12.0	12.0
I-IV	25153.9	25036.9	6924.3	6862.2	458.6	577.3	331.5	349.9	32868.3	32826.3
V	8.7	3.0	83.6	89.1	4.9	4.7	.1	.1	97.3	96.9
W	8.7	3.0	83.6	89.1	4.9	4.7	.1	.1	97.3	96.9
VI	1139.2	799.8	5026.2	5355.1	151.8	154.4	39.4	44.7	6356.6	6354.0
E	697.9	494.2	3521.9	3721.5	140.3	143.1	26.3	26.3	4386.4	4385.1
S	441.3	305.6	1504.3	1633.6	11.5	11.3	13.1	18.4	1970.2	1968.9
VII	49.3	29.1	2182.7	2208.4	62.1	58.1	4.6	5.3	2298.7	2298.9
EW	48.1	27.9	2143.8	2167.5	62.1	58.1	4.6	5.3	2258.6	2258.8
S	1.2	1.2	38.2	38.7					39.9	39.9
V-VII	1197.2	831.9	7292.5	7650.6	218.8	217.2	44.1	50.1	8752.6	8749.8
VIII		.5	6.7	10.6	1.8	1.8	207.9	203.5	216.4	216.4
EW		.5	6.7	10.6	1.8	1.8	65.1	71.8	73.6	73.6
S							130.9	119.8	130.9	130.9
							11.9	11.9	11.9	11.9
VIII		.5	6.7	10.6	1.8	1.8	207.9	203.5	216.4	216.4
TOTAL	26351.1	25869.3	14223.5	14523.4	679.2	796.3	583.5	603.5	41837.3	41792.5

See note at end of table.

Table 27. Summary of land capability by land use in 1958 and expected land use in 1975--  
50 States, Puerto Rico, and Virgin Islands<sup>a</sup>--Continued

<sup>a</sup>Because of rounding, some totals may not equal the sum of the items listed  
and data may not check exactly with other summary tables.

Class	Cropland		Pasture-range		Forest-woodland		Other land		Total	
	1958	1975	1958	1975	1958	1975	1958	1975	1958	1975
	1,000 acres	1,000 acres	1,000 acres	1,000 acres	1,000 acres	1,000 acres	1,000 acres	1,000 acres	1,000 acres	1,000 acres
Ohio										
I	291.9	269.8	24.0	18.1	19.3	14.4	15.1	11.7	350.3	314.0
II	8925.6	8773.9	1134.8	812.5	1147.5	907.2	831.8	816.5	12039.7	11310.1
III	2486.3	2369.1	398.9	294.7	293.7	234.8	337.4	326.1	3516.3	3224.7
IV	6246.4	6235.3	727.1	508.9	834.8	658.5	479.6	477.2	8287.9	7879.9
V	192.9	169.5	8.8	8.9	19.0	13.9	14.8	13.2	235.5	205.5
VI	2722.1	2441.8	1010.1	950.8	1135.3	1140.5	839.5	753.9	5707.0	5287.0
VII	1494.2	1332.2	778.3	745.6	717.4	771.3	491.7	433.0	3479.0	3282.1
VIII	1206.6	1091.1	232.9	203.3	414.3	366.9	344.4	317.9	2198.7	1978.5
IX	20.9	18.5	1.9	1.7	3.1	3.2	3.4	3.0	29.3	26.4
X	438.5	340.3	518.8	512.1	562.9	622.3	250.1	209.0	1770.3	1683.7
XI	438.1	340.0	518.7	512.0	562.7	622.2	249.8	208.8	1769.3	1683.0
XII	.4	.3	.1	.1	.2	.1	.3	.2	1.0	.7
I-IV	12378.1	11825.8	2687.7	2293.5	2865.0	2684.4	1936.5	1791.1	19867.3	18594.8
V	10.9	13.4	4.4	4.0	3.3	2.7	29.6	24.4	48.2	44.5
VI	10.9	13.4	4.4	4.0	3.3	2.7	29.6	24.4	48.2	44.5
VII	170.8	99.0	379.2	321.1	792.4	890.1	197.7	173.0	1540.1	1483.2
VIII	152.4	84.3	361.2	305.8	747.5	841.3	192.6	168.4	1453.7	1399.8
IX	18.4	14.7	18.0	15.3	44.9	48.8	5.1	4.6	86.4	83.4
X	64.2	28.9	282.0	216.9	1499.2	1580.7	218.3	174.0	2063.7	2000.5
XI	57.7	24.6	266.6	197.0	1461.6	1515.8	136.4	125.9	1922.3	1863.3
XII	6.5	4.3	15.4	19.9	37.6	64.9	81.9	48.1	141.4	137.2
V-VII	245.9	141.3	665.6	542.0	2294.9	2473.5	445.6	371.4	3652.0	3528.2
VIII	3.8		7.0		3.5		3.1		17.4	
IX	3.8		7.0		3.5		3.1		17.4	
X	3.8		7.0		3.5		3.1		17.4	
TOTAL	12627.8	11967.1	3360.3	2835.5	5163.4	5157.9	2385.2	2162.5	23536.7	22123.0
Oklahoma										
I	2524.4	2644.8	486.1	428.2	223.1	140.0	43.1	23.6	3276.7	3236.6
II	4253.4	4424.0	1613.6	1634.9	389.9	216.0	214.1	119.0	6471.0	6393.9
III	2917.8	3085.7	1261.3	1250.0	209.2	152.2	156.4	86.2	4604.7	4574.1
IV	292.6	306.9	93.3	104.8	101.3	52.4	27.8	18.8	515.6	480.9
V	865.1	853.7	251.9	273.7	19.4	11.4	29.8	15.7	1166.2	1150.5
VI	177.9	177.7	6.5	6.4			.1	.3	184.5	184.4
VII	5253.7	5165.7	2627.1	3229.2	1022.4	691.2	386.6	173.5	9289.8	9259.6
VIII	4407.2	4333.4	2437.9	3027.7	859.3	365.5	381.9	170.8	8086.3	8097.4
IX	80.0	106.1	100.0	105.0	149.4	117.6	.1	.2	329.5	328.7
X	87.8	51.7	17.0	20.3	9.6	4.0	2.1	.2	116.5	76.2
XI	678.7	674.5	72.2	76.2	4.1	4.1	2.5	2.5	757.5	757.3
XII	1972.2	1360.3	2219.3	3264.9	1045.0	773.0	332.3	155.4	5568.8	5553.6
XIII	1832.4	1283.9	2045.6	3007.3	965.5	707.4	325.5	155.2	5169.0	5153.8
XIV	139.8	76.4	153.9	223.8	79.5	65.6			99.3	99.4
I-IV	14003.7	13594.8	6946.1	8557.2	2680.4	1820.2	976.1	471.5	24606.3	24443.7
V	77.5	126.1	465.7	623.0	668.1	475.0	44.5	20.6	1255.8	1244.7
VI	3.5	1.3	10.0	10.0	3.4	5.6	.3	.3	17.2	17.2
VII	67.9	122.7	398.7	551.4	661.0	466.8	43.6	20.1	1172.0	1161.0
VIII	6.1	2.1	57.0	61.6	2.9	2.6	.6	.2	66.6	66.5
IX	308.3	100.7	5060.5	5707.1	2284.7	1886.3	137.0	75.2	7790.5	7769.3
X	296.8	100.1	4817.5	5443.1	2232.7	1843.2	132.9	72.3	7479.9	7458.7
XI	11.5	.6	242.2	263.2	52.0	43.1	4.1	2.9	309.8	309.8
XII	339.6	127.8	2815.9	3443.2	3757.7	3601.5	534.8	244.5	7448.0	7417.0
XIII	325.9	126.0	2594.4	3205.9	2419.3	2267.2	532.1	241.9	5871.7	5841.0
XIV	13.7	1.8	221.5	237.3	1328.4	1334.3	1.4	1.4	1574.9	1574.6
V-VII	725.4	354.6	8342.1	9773.3	6710.5	5962.8	716.3	340.3	16494.3	16431.0
VIII	.4		2.8	3.1	.7	.7	19.1	15.2	23.0	19.0
IX	.4		2.8	3.1	.7	.7	19.1	15.2	23.0	19.0
X	.4		2.8	3.1	.7	.7	19.1	15.2	23.0	19.0
TOTAL	14729.5	13949.4	15291.0	18533.6	9391.6	7783.7	1711.5	827.0	41123.6	40893.7

See note at end of table.

Table 27. Summary of land capability by land use in 1958 and expected land use in 1975--50 States, Puerto Rico, and Virgin Islands--Continued

Because of rounding, some totals may not equal the sum of the items listed and data may not check exactly with other summary tables.

Class	Cropland		Pasture-range		Forest-woodland		Other land		Total	
	1958	1975	1958	1975	1958	1975	1958	1975	1958	1975
	1,000 acres	1,000 acres	1,000 acres	1,000 acres	1,000 acres	1,000 acres	1,000 acres	1,000 acres	1,000 acres	1,000 acres
<b>Oregon</b>										
I	286.8	295.6	10.9	7.4	30.5	15.1	20.5	15.9	348.7	334.0
II	1942.5	1978.2	157.2	130.5	231.7	168.0	66.7	65.9	2398.1	2342.6
III	1077.2	1116.5	102.7	79.2	154.3	118.3	19.5	20.3	1353.7	1334.3
IV	351.8	352.6	20.1	14.2	30.0	19.8	20.6	19.1	422.5	407.7
V	463.5	454.1	30.3	31.1	47.4	29.9	26.6	26.5	567.8	541.6
C	50.0	55.0	4.1	4.0					54.1	59.0
III	2033.1	2174.4	727.7	627.0	499.8	418.3	50.9	57.3	3311.5	3277.0
IV	1295.3	1389.3	458.0	371.9	382.5	333.8	32.7	36.6	2168.2	2131.6
V	397.5	402.5	73.8	70.5	45.5	33.5	12.8	13.8	495.4	463.8
C	311.6	333.6	106.8	111.5	71.5	51.5			492.4	503.8
	28.7	49.0	89.1	73.1			.1	.2	117.9	122.3
IV	1058.1	1118.1	777.4	771.0	1050.7	1014.0	33.4	37.8	2959.6	2940.9
V	479.7	463.2	437.2	452.6	855.9	835.2	16.4	20.4	1789.2	1771.0
VI	404.8	403.2	64.7	67.6	19.6	14.1	7.7	7.2	496.8	492.1
C	202.6	241.1	268.9	244.2	175.2	164.7	9.3	10.2	656.0	660.2
	11.0	11.0	6.6	6.6					17.6	17.6
I-IV	5360.5	5566.3	1673.2	1535.9	1812.7	1615.4	171.5	176.9	9017.9	8894.5
V	11.7	15.4	42.4	31.3	5.1	4.9	2.4	4.3	61.6	55.9
C	11.7	15.4	26.9	16.8	3.4	3.4			18.4	17.4
			5.5	5.5	1.4	1.2	2.3	4.2	42.3	37.8
V	88.8	83.2	6388.3	6598.5	6366.4	6319.1	56.6	77.6	12902.1	13078.4
VI	60.8	57.0	4048.8	4189.7	5007.5	4996.9	44.1	64.8	9181.3	9290.5
C	13.2	23.4	23.4	23.2	5.4	5.2			30.6	30.3
V	11.7	17.9	1906.4	1948.1	1142.5	1117.6	9.9	10.2	3074.2	3093.8
		6.7	408.7	457.5	213.0	197.3	2.3	2.3	635.7	663.8
VII	13.6	12.1	2176.7	2219.0	4603.6	4594.8	21.5	54.2	6815.4	6880.1
VI	6.5	4.1	938.5	908.7	4165.3	4175.5	16.2	35.9	5126.5	5124.2
C	6.9	7.8	1238.2	1259.7	325.5	317.1	4.7	17.7	1575.3	1642.3
V-VII	114.1	110.7	8607.4	8848.8	10977.1	10918.2	80.5	136.1	19779.1	20014.4
VIII			6.2	6.2	24.8	24.8	395.5	378.1	426.5	409.1
VI					6.9	6.9	17.6	17.1	24.5	24.0
C							34.0	14.7	34.0	14.7
V			6.2	6.2	17.9	17.9	343.9	346.3	368.0	370.4
VIII			6.2	6.2	24.8	24.8	395.5	378.1	426.5	409.1
TOTAL	5474.6	5677.0	10286.8	10390.9	12814.6	12559.0	647.5	691.1	29223.5	29318.0

**Pennsylvania**

I	205.8	196.8	10.2	21.1	100.2	89.3	29.0	26.5	365.3	347.6
II	2836.2	2529.1	447.7	491.2	1671.1	1641.8	583.9	500.4	5638.9	5182.5
III	2590.6	2311.8	323.6	362.2	1405.7	1377.6	504.3	427.7	4824.2	4479.3
IV	211.9	189.2	122.2	125.2	222.1	221.7	74.7	67.1	630.5	603.2
C	34.1	28.1	1.9	3.8	4.9	4.5	4.9	5.8	84.2	80.0
III	2219.7	1981.5	704.7	757.0	1944.7	2032.6	784.5	656.8	5653.6	5427.9
IV	1767.9	1593.2	467.1	442.6	1466.1	1519.2	464.6	471.3	4205.7	4026.3
V	371.4	314.5	289.5	302.6	469.6	501.7	210.1	178.0	1340.6	1296.8
C	80.4	73.8	8.1	11.8	9.0	11.7	9.8	7.5	107.3	104.8
IV	1198.1	1005.1	542.0	610.2	1629.1	1712.7	488.9	423.4	3858.1	3751.4
VI	623.0	732.0	343.8	390.6	1078.1	1145.2	345.3	293.7	2680.9	2592.6
VI	158.9	169.0	98.5	104.4	221.7	238.6	100.4	88.9	615.9	602.9
C	79.8	73.1	110.0	113.2	328.3	328.9	43.2	40.8	561.3	556.0
I-IV	5459.8	5711.5	1724.7	1889.4	5345.1	5476.4	1886.3	1607.1	15415.9	14684.4
VI	379.7	245.9	316.5	310.9	390.9	392.8	303.0	282.7	4903.1	4822.3
VI	329.2	219.1	199.9	227.0	937.2	1008.3	216.3	205.3	1682.6	1659.7
C	18.2	9.9	20.8	19.2	119.3	117.8	28.7	19.8	184.0	166.7
V	35.3	16.9	95.8	84.7	287.4	283.7	58.0	57.6	3036.3	2995.9
VII	75.7	37.4	124.4	114.1	492.9	5018.9	34.1	281.3	5458.1	5451.7
VI	65.9	32.6	91.2	85.2	216.9	225.9	32.9	251.1	2622.9	2629.3
C	9.2	4.6	1.3	1.3	8.4	8.4	3.0	1.8	61.8	60.4
V	9.6		31.9	26.9	2702.7	2701.8	29.2	28.7	2773.4	2762.0
V-VII	453.4	283.3	440.9	445.0	8827.8	8981.7	677.1	564.0	10361.2	10274.0
VIII	.2	1.3	2.0	4.5	385.4	381.2	12.4	11.3	400.0	398.3
VI	.2	1.3	2.0	4.5	381.3	376.6	8.1	7.8	391.6	390.2
VIII	.2	1.3	2.0	4.5	385.4	381.2	12.4	11.3	400.0	398.3
TOTAL	6915.4	5996.1	2167.6	2338.9	14558.3	14839.3	2535.8	2182.4	26177.1	25356.7

See note at end of table.

Table 27. Summary of land capability by land use in 1958 and expected land use in 1975--  
50 States, Puerto Rico, and Virgin Islands--Continued

[Because of rounding, some totals may not equal the sum of the items listed  
and data may not check exactly with other summary tables.]

Class	Cropland		Pasture-range		Forest-woodland		Other land		Total	
	1958	1975	1958	1975	1958	1975	1958	1975	1958	1975
	1,000 acres	1,000 acres	1,000 acres	1,000 acres	1,000 acres	1,000 acres	1,000 acres	1,000 acres	1,000 acres	1,000 acres
Puerto Rico										
I	36.1	40.9	9.7	4.7	.3		.9	1.1	47.0	46.7
II	88.1	87.5	27.6	20.6	.5	.2	3.8	3.6	118.0	111.9
III	23.6	24.0	8.7	6.7	.1	.1	1.2	1.3	33.6	32.1
IV	62.1	63.1	18.9	13.9	.4	.1	2.6	2.3	84.0	79.4
V	.4	.4							.4	.4
VI	151.2	164.3	75.9	61.8	13.4	7.1	5.7	7.6	248.2	240.8
VII	69.1	74.9	32.2	25.7	7.6	4.1	4.7	5.4	114.6	119.1
VIII	28.3	37.1	24.4	16.8	5.0	2.2	1.0	1.7	48.7	41.8
IX	10.4	18.6	6.0	5.7	.3	.4	.3	.6	23.4	23.3
X	37.4	35.7	10.3	9.6	.3	.4	1.5	1.9	49.5	47.6
XI	146.6	151.3	101.5	100.3	14.2	6.3	6.4	7.2	268.7	265.1
XII	187.1	112.3	74.9	74.1	12.3	5.7	5.1	5.8	195.4	197.7
XIII	6.0	5.0		.7	.1	.1	.2	.2	6.3	6.0
XIV	11.0	10.6	1.1	1.4	.1	.1	.5	.5	12.7	12.5
XV	22.5	23.4	25.5	24.1	1.7	.5	.6	.9	50.3	48.9
I-IV	420.0	444.0	214.7	187.4	28.4	13.6	16.8	19.5	679.9	644.5
V	3.4	2.9	5.5	5.2	.1	3.9	1.5	1.5	14.5	13.5
VI	3.4	2.9	5.5	5.2	.1	3.9	1.5	1.5	14.5	13.5
VII	258.8	174.1	308.6	376.2	187.3	115.1	15.2	18.6	682.9	679.0
VIII	223.9	153.9	260.6	326.4	81.2	82.9	12.2	11.3	578.9	574.5
IX	34.9	20.2	48.0	49.8	18.1	32.2	3.0	2.3	104.0	104.5
X	97.8	62.9	153.4	195.6	328.6	319.8	12.4	12.3	592.2	590.6
XI	85.3	51.3	124.3	163.3	190.0	184.3	9.2	9.0	405.0	409.9
XII	4.9	8.6	2.7	2.2	2.8	3.1	2.8	2.8	25.3	25.7
XIII	7.6	3.0	25.7	26.1	117.8	123.4	2.8	2.5	153.9	155.0
V-VII	360.0	239.9	467.5	577.0	433.0	438.8	29.1	27.4	1289.6	1283.1
VIII	.6	.4	1.2	1.3	1.4	1.2	4.4	4.4	7.6	7.3
IX	.6	.4	1.2	1.3	1.4	1.2	4.4	4.4	7.6	7.3
X	.6	.4	1.2	1.3	1.4	1.2	4.4	4.4	7.6	7.3
TOTAL	780.6	684.3	683.4	765.7	462.8	453.6	50.3	51.3	1977.1	1934.9
Rhode Island										
I	9.6	9.3	.3	.9	1.6	1.7	3.8	2.7	15.3	14.6
II	34.4	28.9	10.0	11.6	30.4	28.9	19.4	17.2	94.2	86.6
III	26.5	22.9	6.6	7.0	17.7	17.2	12.6	11.4	63.4	58.5
IV	9.8	4.2	3.0	3.6	4.5	4.3	3.3	3.1	16.6	15.2
V	2.1	1.8	.4	1.0	8.2	7.4	3.5	2.7	14.2	12.9
VI	3.7	3.0	1.2	1.6	21.5	21.0	7.1	6.5	33.5	32.1
VII	1.4	1.0	.5	.9	2.1	1.8	3.3	3.1	7.3	6.8
VIII	2.3	2.0	.7	.7	19.4	19.2	3.8	3.4	26.2	25.3
IX	4.3	3.8	5.8	6.2	145.7	141.5	13.6	12.0	169.4	163.5
X	1.8	1.6	3.1	4.0	.1	.1	1.0	1.0	1.1	1.1
XI	2.5	2.2	2.7	2.2	48.4	46.4	4.8	4.0	58.1	56.0
I-IV	52.0	45.0	17.3	20.3	199.2	193.1	43.9	38.4	312.4	296.8
V	.2	.2	.4	.4	16.1	16.2	1.2	.8	17.9	17.6
VI	.2	.1	2.2	1.5	66.7	65.3	2.8	2.1	71.9	69.0
VII	.2	.1	2.2	1.5	66.6	65.2	2.3	1.9	71.3	68.7
VIII	.4	.1	1.4	.7	99.3	100.7	3.1	1.5	104.2	103.0
IX	.4	.1	1.4	.7	99.3	100.7	3.1	1.5	104.2	103.0
V-VII	.8	.4	4.0	2.6	182.1	182.2	7.1	4.4	194.0	189.6
VIII					42.0	41.8	12.0	10.8	54.0	52.6
IX					29.1	28.8	9.2	8.2	38.3	37.0
X					12.9	13.0	2.8	2.6	15.7	15.6
XI					42.0	41.8	12.0	10.8	54.0	52.6
TOTAL	52.8	45.4	21.3	22.9	423.3	417.1	63.0	53.6	560.4	539.0

See note at end of table.

Table 27. Summary of land capability by land use in 1958 and expected land use in 1975--  
50 States, Puerto Rico, and Virgin Islands<sup>a</sup>--Continued

<sup>b</sup>Because of rounding, some totals may not equal the sum of the items listed  
and data may not check exactly with other summary tables.

Class	Cropland		Pasture-range		Forest-woodland		Other land		Total	
	1958	1975	1958	1975	1958	1975	1958	1975	1958	1975
	1,000 acres	1,000 acres	1,000 acres	1,000 acres	1,000 acres	1,000 acres	1,000 acres	1,000 acres	1,000 acres	1,000 acres
South Carolina										
I	470.8	462.0	19.6	26.3	50.7	45.2	7.5	7.4	548.6	540.9
II	2462.9	2215.8	396.7	541.7	1951.6	2014.4	188.3	145.5	4999.5	4917.4
III	1248.9	966.0	260.0	360.7	3694.5	3849.5	218.3	170.9	5421.7	5346.7
IV	255.2	138.9	123.5	144.5	1274.8	1359.3	88.4	70.1	1741.9	1712.8
V	4437.8	3782.7	799.8	1072.8	6971.6	7268.4	502.5	393.9	12711.7	12317.8
VI	42.7	17.0	52.2	51.0	898.6	924.1	31.9	23.9	1025.4	1016.0
VII	35.2	12.7	49.0	34.8	2292.0	2327.4	112.5	84.6	2488.7	2459.5
VIII	103.6	46.0	141.3	124.3	4118.9	4174.2	159.0	121.6	4522.8	4466.1
IX			.1	.1	1.1	1.2	237.6	236.9	238.8	238.2
X			.1	.1	1.1	1.2	235.2	235.2	235.2	235.2
XI			.1	.1	1.1	1.2	2.4	1.7	3.6	3.0
TOTAL	4541.4	3828.7	941.2	1197.2	11091.6	11443.8	899.1	752.4	17473.3	17222.1
South Dakota <sup>c</sup>										
I	622.1	636.2	45.0	28.8	6.0	7.2	23.0	22.3	696.1	694.5
II	8941.0	9362.6	2907.5	2414.6	106.0	150.0	211.0	204.6	12165.5	12131.8
III	4075.0	4376.4	2620.3	2275.9	37.0	60.6	83.4	82.1	6815.7	6795.0
IV	2309.0	2469.5	4390.0	4206.4	34.9	44.0	46.3	46.1	6780.2	6766.0
V	15947.1	16844.7	9962.8	8925.7	183.9	261.8	363.7	355.1	26457.5	26387.3
VI	773.2	557.4	9829.0	10019.0	72.3	75.8	36.8	37.7	10711.3	10689.9
VII	104.4	77.4	5436.3	5456.8	263.9	260.9	3.4	3.5	5808.0	5798.6
VIII	1164.6	858.7	16737.7	16978.3	390.1	386.4	50.1	58.2	18342.5	18281.6
IX							151.9	153.0	151.9	153.0
X							44.2	44.2	44.2	44.2
XI							107.7	108.8	107.7	108.8
TOTAL	17111.7	17703.4	26700.5	25904.0	574.0	648.2	565.7	566.3	44951.9	44821.9

See notes at end of table.



Table 27. Summary of land capability by land use in 1958 and expected land use in 1975--  
50 States, Puerto Rico, and Virgin Islands<sup>a</sup>--Continued

<sup>b</sup>Because of rounding, some totals may not equal the sum of the items listed  
and data may not check exactly with other summary tables.

Class	Cropland		Pasture-range		Forest-woodland		Other land		Total	
	1958	1975	1958	1975	1958	1975	1958	1975	1958	1975
	1,000 acres	1,000 acres	1,000 acres	1,000 acres	1,000 acres	1,000 acres	1,000 acres	1,000 acres	1,000 acres	1,000 acres
Tennessee <sup>f</sup>										
I	300.0	301.0	53.5	50.4	27.0	20.6	16.0	14.7	396.5	386.7
II	3186.9	3125.3	894.9	1077.0	993.7	828.0	387.3	346.9	5462.8	5377.2
E	2272.0	2200.2	609.7	744.7	637.7	533.2	276.0	252.6	3795.0	3735.7
W	797.4	806.7	236.4	265.5	237.8	183.0	79.1	65.3	1344.5	1320.5
S	117.5	118.4	48.8	66.8	124.8	109.8	32.2	26.0	323.3	321.0
III	2077.8	1949.9	747.9	976.4	1754.8	1641.3	397.9	351.2	4978.4	4918.8
E	1290.8	1200.0	573.1	727.6	1419.0	1345.6	311.2	273.9	3594.1	3547.1
W	748.5	720.7	143.7	210.6	295.1	254.1	75.0	65.9	1262.3	1251.3
S	38.5	29.2	31.1	38.2	40.7	41.6	11.7	11.4	122.0	120.4
IV	1069.8	897.1	651.8	856.3	1835.2	1802.8	404.7	359.0	3961.5	3915.2
E	730.1	580.6	517.6	652.1	1032.8	1057.1	300.5	261.3	2581.0	2551.1
W	254.7	253.2	71.2	119.9	618.2	562.3	64.0	61.8	1008.1	997.2
S	85.0	63.3	63.0	84.3	184.2	183.4	40.2	35.9	372.4	366.9
I-IV	6634.5	6273.3	2348.1	2960.1	4610.7	4292.7	1205.9	1071.8	14799.2	14597.9
VI	413.3	283.7	615.0	670.7	2094.5	2194.4	353.9	304.1	3476.7	3452.9
E	315.2	212.1	396.3	445.5	1057.7	1137.6	263.7	220.1	2033.9	2015.3
S	98.1	71.6	218.7	225.2	1036.8	1056.8	90.2	84.0	1443.8	1437.6
VII	106.5	62.2	408.7	398.7	5022.2	5125.8	384.3	316.7	5921.7	5903.4
E	62.2	28.7	148.8	145.0	1793.0	1875.1	240.9	186.5	2244.9	2235.3
W	43.9	33.1	259.8	253.5	3214.5	3236.0	142.5	129.5	3660.7	3652.1
S										
V-VII	519.8	345.9	1023.7	1069.4	7116.7	7320.2	738.2	620.8	9398.4	9356.3
TOTAL	7154.3	6619.2	3371.8	4029.5	11727.4	11612.9	1944.1	1692.6	24197.6	23954.2
Texas										
I	1926.8	1937.3	859.0	958.2	613.8	441.3	20.1	22.1	3419.7	3358.9
II	17934.1	17979.6	13548.9	13673.2	3025.9	2365.7	240.8	345.2	34749.7	34363.7
E	11093.3	11024.3	7075.6	7188.1	1047.0	785.7	140.9	187.6	19185.8	19185.0
W	827.9	782.5	492.7	634.0	1022.7	861.1	9.5	15.8	2328.8	2292.0
S	3777.5	3679.5	2373.2	2577.7	915.9	689.5	37.6	53.3	7104.8	6998.0
C	2235.4	2493.3	3607.4	3272.8	40.3	29.4	52.8	29.3	5935.6	5867.8
III	16249.4	15452.9	14490.9	15826.3	5971.7	5094.5	283.5	332.1	36995.5	36705.8
E	11327.8	10572.6	12020.2	13227.1	3632.3	2958.9	211.7	253.2	27192.0	27011.0
W	1170.2	1121.2	529.0	634.6	1341.7	1233.9	11.1	14.5	3052.0	3004.2
S	642.3	510.7	603.4	791.3	976.0	893.9	21.5	26.0	2246.4	2221.9
C	3105.9	3248.4	1338.3	1173.3	21.7	7.8	39.2	38.4	4505.1	4467.9
IV	3584.7	3222.8	7772.9	8337.5	3057.3	2734.3	85.0	102.7	14499.9	14397.3
E	3360.5	3020.8	7469.7	7979.7	2472.2	2185.1	61.3	96.3	13363.7	13281.9
W	168.2	165.4	205.8	238.1	555.9	528.8	23.3	5.3	957.2	937.8
S	56.0	36.6	97.4	119.7	25.2	20.4	4.4	9.9	179.0	177.6
I-IV	39695.0	38592.6	36671.7	38795.2	12668.7	10635.8	629.4	802.1	89664.8	88825.7
V	545.2	536.1	4542.5	5066.5	3007.5	2267.5	80.2	150.0	8175.4	8020.1
E	1.9	1.9	27.9	28.0	.1	.1			29.9	29.9
W	515.6	468.4	2433.6	2956.4	2883.3	2205.0	75.9	123.4	5908.4	5753.2
S	11.0	13.8	430.9	487.4	119.3	57.7	.3	2.5	561.5	561.4
C	16.7	52.0	1650.1	1594.7	4.8	4.8	4.0	24.1	1675.6	1675.6
VI	684.2	669.1	26015.4	26376.1	2630.5	2062.3	157.6	268.9	29487.7	29376.4
E	570.2	430.6	13182.9	13419.6	1399.3	1128.2	88.4	185.4	15220.8	15163.8
W	59.6	69.1	528.0	505.4	2.5	2.5	12.6	17.1	602.7	593.1
S	45.6	77.6	7177.0	7384.2	1198.8	914.9	42.7	48.3	8454.1	8425.0
C	8.8	92.8	5147.5	5066.9	29.9	16.7	13.9	18.1	5200.1	5194.5
VII	598.5	206.0	26931.4	27445.6	6041.0	5386.2	366.3	664.7	33937.2	33702.5
E	585.0	194.6	14457.7	15089.0	4751.8	4261.5	87.8	182.1	19888.3	19707.2
W			39.8	34.4	2.1	2.1	60.5	62.8	102.4	98.7
S	13.2	11.4	12431.3	12319.7	1276.8	1115.2	218.0	439.1	13939.3	13882.4
C	.3		2.6	2.5	4.3	4.0		.7	7.2	7.2
VIII	1827.9	1411.2	57489.3	58888.2	11679.0	9716.0	604.1	1083.6	71600.3	71099.0
S										
VIII										
S										
TOTAL	41522.9	40003.8	94161.0	97683.4	24347.7	20351.8	1236.3	1886.9	161267.9	159925.9

See notes at end of table.

Table 27. Summary of land capability by land use in 1958 and expected land use in 1975--  
50 States, Puerto Rico, and Virgin Islands<sup>a</sup>--Continued

<sup>a</sup>Because of rounding, some totals may not equal the sum of the items listed  
and data may not check exactly with other summary tables.

Class	Cropland		Pasture-range		Forest-woodland		Other land		Total	
	1958	1975	1958	1975	1958	1975	1958	1975	1958	1975
	1,000 acres	1,000 acres	1,000 acres	1,000 acres	1,000 acres	1,000 acres	1,000 acres	1,000 acres	1,000 acres	1,000 acres
Utah										
I	60.1	61.5	2.6	1.2			3.6	3.5	66.3	66.2
II	767.6	760.9	70.9	65.4	11.7	8.5	20.7	18.5	870.9	853.3
III	504.8	499.5	29.2	27.9	11.7	8.5	19.2	11.6	578.9	547.5
IV	50.2	49.1	3.7	2.3			3.2	2.3	57.1	54.0
V	112.7	113.8	8.2	5.1			2.3	2.3	123.2	121.2
VI	99.9	98.5	29.8	30.1			2.0	2.0	131.7	130.6
VII	760.5	758.9	399.0	406.3	100.8	68.3	14.6	14.4	1274.9	1247.9
VIII	195.4	208.1	208.1	219.7	21.7	19.7	4.5	4.7	473.2	466.0
IX	48.9	46.4	4.0	3.3			1.6	1.5	52.6	51.5
X	238.5	248.3	38.1	33.3	2.4	2.4	6.9	6.6	305.9	290.5
XI	259.7	256.1	103.3	136.1	76.6	46.1	1.6	1.6	433.2	439.9
XII	375.7	379.8	236.3	224.4	24.8	19.5	4.9	5.3	641.7	629.0
XIII	59.4	72.3	121.6	102.7	10.2	10.1	2.7	2.8	193.9	187.9
XIV	69.3	69.9	2.7	2.6			2.9	2.8	75.8	75.8
XV	124.5	133.2	82.1	68.4	4.4	3.2	1.5	1.8	214.8	206.8
XVI	122.5	104.4	27.9	50.7	6.8	3.3	3.5	3.5	157.7	158.9
I-IV	1963.9	1961.1	708.8	697.3	137.3	96.3	43.8	41.7	2853.8	2796.4
V	23.3	23.4	.4	.3					23.7	23.7
VI	15.9	16.0	.4	.3					16.3	16.3
VII	1.1	1.3							1.1	1.1
VIII	6.3	6.3							6.3	6.3
IX	57.0	95.0	1790.8	1751.6	402.8	391.3	8.5	3.3	2259.1	2241.2
X	16.6	16.6	238.8	241.1	54.3	52.3	.1	.1	293.8	294.1
XI	30.3	28.2	31.3	29.5	17.1	15.1	.1	.1	64.9	60.8
XII	9.1	50.1	1229.0	1168.0	245.9	260.8	1.3	2.2	409.3	403.4
XIII	175.6	169.9	6631.1	6628.9	2735.8	2717.6	19.2	20.9	9561.7	9537.3
XIV	36.4	15.7	3288.1	3305.1	1492.1	1481.5	6.6	9.9	4893.7	4812.2
XV	1.7	3.0	18.7	17.0			9.4	10.2	20.3	20.1
XVI	130.2	131.8	2181.3	2173.4	1108.1	1106.4	3.1	3.7	3429.0	3421.8
XVII	7.3	19.4	1143.0	1133.4	135.6	129.7			1289.0	1283.2
V-VII	255.9	288.3	8422.3	8380.8	3138.6	3108.9	27.7	24.2	11844.5	11802.2
VIII	.3	.3	41.1	40.0	16.2	15.6	2142.3	2135.4	2199.9	2191.3
IX	.3	.3	41.1	40.0	16.2	15.6	789.1	786.3	846.4	841.9
X	.3	.3					1352.3	1348.2	1352.3	1348.2
XI	.3	.3	41.1	40.0	16.2	15.6	2142.3	2135.4	2199.9	2191.3
TOTAL	2220.1	2249.7	9172.2	9118.1	3292.1	3220.8	2213.8	2201.3	16898.2	16789.9
Vermont										
I	57.8	57.0	13.1	5.9	12.3	12.5	5.1	7.1	88.3	82.5
II	277.2	286.9	107.0	56.2	109.6	137.4	31.0	36.8	524.8	517.3
III	174.7	189.5	69.7	30.7	97.6	174.2	15.3	18.8	316.9	313.2
IV	60.1	61.0	18.1	12.8	21.2	23.3	5.2	5.7	104.6	102.8
V	42.4	36.4	19.2	12.7	31.2	39.9	10.5	12.3	103.3	101.3
VI	259.5	245.7	110.2	75.6	136.3	173.2	29.4	34.6	535.4	529.1
VII	190.8	184.8	74.4	50.6	104.6	127.0	22.4	25.1	392.2	387.5
VIII	35.6	30.9	16.5	10.8	3.6	6.4	3.1	4.3	58.8	58.4
IX	33.1	24.0	19.3	14.2	28.1	39.8	3.9	5.2	84.4	83.2
X	174.8	150.0	149.3	104.4	169.1	233.0	30.6	31.7	523.8	519.1
XI	57.5	41.0	58.8	44.2	71.9	99.0	12.8	14.0	201.0	198.2
XII	92.6	95.4	66.5	43.8	72.3	91.6	13.2	12.3	244.6	243.1
XIII	24.7	13.6	24.0	16.4	24.9	42.4	4.6	5.4	78.2	77.8
I-IV	769.3	739.6	379.6	242.1	427.3	556.1	96.1	110.2	1672.3	1648.0
V	25.5	27.3	237.3	132.9	2268.0	2353.6	28.8	32.8	2559.6	2546.6
VI	9.7	8.7	19.6	9.8	35.6	46.2	8.9	10.2	74.8	74.9
VII	15.8	18.6	220.7	123.1	2228.4	2307.4	19.9	22.6	2484.8	2471.7
VIII	16.1	7.2	74.4	37.5	1198.5	1236.8	32.0	34.1	1321.0	1315.6
IX	3.7	3.5	29.1	17.4	72.4	88.7	5.5	5.9	115.7	115.5
X	3.6	2.3	5.0	2.4	75.8	78.2	21.3	22.1	105.7	105.0
XI	3.8	1.4	40.3	17.7	1050.3	1069.9	5.2	6.1	1099.6	1095.1
V-VII	41.6	34.5	311.7	170.4	3466.5	3590.4	60.8	66.9	3880.6	3862.2
VIII					.2	.2	7.3	7.3	7.5	7.5
IX					.2	.2	7.3	7.3	7.5	7.5
X					.2	.2	7.3	7.3	7.5	7.5
UNCLS							.5	.5	.5	.5
TOTAL	810.9	774.1	691.3	412.5	3894.0	4146.7	164.7	184.9	5560.9	5518.2

See note at end of table.

Table 27. Summary of land capability by land use in 1958 and expected land use in 1975--  
50 States, Puerto Rico, and Virgin Islands<sup>a</sup>--Continued

<sup>a</sup>Because of rounding, some totals may not equal the sum of the items listed  
and data may not check exactly with other summary tables.

Class	Cropland		Pasture-range		Forest-woodland		Other land		Total	
	1958	1975	1958	1975	1958	1975	1958	1975	1958	1975
	1,000 acres	1,000 acres	1,000 acres	1,000 acres	1,000 acres	1,000 acres	1,000 acres	1,000 acres	1,000 acres	1,000 acres
Virginia										
I	187.6	197.3	29.8	28.5	107.2	87.1	11.1	9.6	335.7	322.5
II FWS	1953.4	1952.3	623.3	727.9	2729.3	2566.0	219.3	181.4	5525.3	5427.6
III	1318.6	1333.7	430.5	514.0	1819.7	1687.2	169.4	137.0	3738.2	3671.9
IV	453.3	437.8	161.7	177.4	618.4	593.9	36.8	32.7	1270.2	1241.8
V	181.5	180.8	31.1	36.5	291.2	284.9	13.1	11.7	516.9	513.9
VI	1181.8	1045.4	737.3	855.6	2877.5	2784.9	177.9	148.8	4974.5	4834.7
VII	375.8	352.1	152.1	183.4	736.4	779.3	119.5	104.3	3384.4	3312.9
VIII	181.3	158.8	67.0	150.7	734.6	694.1	40.9	30.8	1084.4	1034.4
IX	124.7	105.5	57.0	56.7	306.5	311.5	17.5	13.7	505.7	487.4
X	547.0	410.0	720.8	796.6	1519.6	1530.0	104.2	88.7	2891.6	2825.3
XI	479.7	357.3	558.4	628.1	1184.0	1196.9	82.2	71.2	2304.3	2253.1
XII	18.9	16.7	82.0	85.7	84.6	81.4	7.4	5.4	192.9	189.2
XIII	48.4	36.0	82.0	82.8	251.0	252.1	14.8	12.1	394.4	383.0
XIV	3869.8	3605.0	2111.2	2408.6	7233.6	6968.0	512.5	428.5	13727.1	13410.1
XV	34.8	25.2	42.7	51.0	459.2	455.0	7.1	5.7	543.8	536.9
XVI	34.8	25.2	42.7	51.0	458.7	454.3	7.1	5.7	543.1	536.2
XVII	201.7	119.3	597.7	592.4	1553.2	1614.7	47.1	42.8	2399.7	2369.2
XVIII	175.2	107.8	482.3	483.8	1176.6	1218.9	35.8	33.5	1870.2	1844.0
XIX	26.5	11.5	115.4	108.6	376.3	395.8	11.3	9.5	529.5	525.2
XX	109.1	51.7	817.0	696.2	4598.4	4737.5	56.1	69.0	5580.6	5554.4
XXI	55.4	25.4	352.9	300.9	1604.7	1674.3	23.2	24.3	2038.2	2026.4
XXII	4.8	2.6	10.9	9.4	288.1	288.0	5.0	5.5	308.8	305.5
XXIII	48.9	22.7	453.2	385.9	2705.6	2775.2	27.9	38.7	3238.6	3222.5
XXIV	345.6	196.2	1457.4	1339.6	6610.8	6807.2	110.3	117.5	8524.1	8460.5
XXV	.9	.5	1.1	3.2	46.1	51.7	290.6	279.2	338.7	334.6
XXVI	.2	.3	.8	.1	15.1	12.4	257.4	258.4	273.0	270.5
XXVII	.7	.5	.8	3.1	30.6	39.3	33.2	20.8	65.3	63.7
XXVIII	.9	.5	1.1	3.2	46.1	51.7	290.6	279.2	338.7	334.6
TOTAL	4216.3	3801.7	3569.7	3751.4	13890.5	13826.9	913.4	825.2	22589.9	22205.2

Virgin Islands

I			.1	.1	.1	.1			.2	.2
II	3.0	2.9	1.8	1.7	.9	.4			5.7	5.1
III	3.0	2.9	1.7	1.6	.7	.4		.1	5.4	5.0
IV			.1	.1	.2	.2			.3	.1
V	2.1	1.3	3.6	4.3	2.3	.8			8.0	6.5
VI	1.5	.8	2.2	2.3	1.3	.5		.1	2.1	3.3
VII		.1	1.3	2.0	.8	.3			3.6	3.1
VIII		.1	.1	.2	.2	.1			.3	.1
IX	.9	1.0	8.1	9.5	6.8	4.0			15.9	14.7
X	.7	.9	7.9	9.0	6.5	4.0	.1	.2	15.2	14.1
XI	.2	.1	.2	.5	.3	.3			.7	.6
XII	6.0	5.2	13.6	15.6	10.1	5.3	.1	.4	29.8	26.5
XIII			.2	.1	.6	.6			.9	.8
XIV			.2	.1	.6	.6	.1	.1	.9	.8
XV	.3	.1	3.6	3.5	19.3	9.4	.1	.2	14.3	13.2
XVI	.3	.1	2.6	2.5	7.5	6.9	.1	.1	10.5	9.6
XVII			1.0	1.0	2.8	2.5		.1	3.8	3.6
XVIII	.1		2.1	2.0	18.9	16.0	.2	.4	21.3	18.4
XIX			.3	.1	1.7	1.0			1.3	1.1
XX	.1		2.0	1.9	17.6	15.0	.2	.1	19.1	17.1
XXI	.4	.1	5.9	5.6	29.8	26.0	.4	.7	36.5	32.4
XXII					.9	.7			4.4	4.2
XXIII					.9	.7	3.5	3.5	4.4	4.2
XXIV					.9	.7	3.5	3.5	4.4	4.2
XXV					.9	.7	3.5	3.5	4.4	4.2
TOTAL	6.4	5.3	19.5	21.2	40.8	32.0	4.0	4.6	70.7	63.1

See note at end of table.

Table 27. Summary of land capability by land use in 1958 and expected land use in 1975--  
50 States, Puerto Rico, and Virgin Islands<sup>a</sup>--Continued

[Because of rounding, some totals may not equal the sum of the items listed  
and data may not check exactly with other summary tables.]

Class	Cropland		Pasture-range		Forest-woodland		Other land		Total	
	1958	1975	1958	1975	1958	1975	1958	1975	1958	1975
	1,000 acres	1,000 acres	1,000 acres	1,000 acres	1,000 acres	1,000 acres	1,000 acres	1,000 acres	1,000 acres	1,000 acres
Washington										
I	190.8	193.2	6.6	4.4	4.8	2.3	13.9	15.1	216.1	215.0
II	2882.3	2926.3	201.8	167.7	146.6	109.9	60.3	70.7	3291.0	3274.6
III	2273.4	2280.8	140.4	114.1	114.1	10.5	32.4	36.6	2460.6	2452.0
IV	177.3	191.4	31.8	25.4	79.7	55.7	9.4	11.7	298.2	284.2
V	415.9	427.0	29.6	27.9	48.3	41.5	18.1	21.9	511.9	518.1
VI	15.7	17.1		.3	4.2	2.4	.4	.5	20.3	20.3
VII	3173.7	3249.7	543.2	514.0	789.8	695.8	75.6	83.9	4582.3	4543.4
VIII	2486.4	2311.4	338.3	316.3	291.6	282.9	24.5	28.5	3146.3	3139.1
IX	131.8	182.6	38.7	34.6	139.5	98.7	14.6	16.0	311.7	311.2
X	354.9	574.6	158.6	156.0	358.1	313.7	36.5	39.4	1108.1	1083.7
XI	.6	1.1	7.6	7.1	7.1	.5			8.7	8.7
XII	1507.2	1521.7	849.4	842.0	2030.8	1914.7	83.8	89.7	4471.2	4368.1
XIII	1106.5	1134.0	545.2	560.4	544.8	633.8	22.9	28.0	2319.4	2356.4
XIV	37.6	35.3	59.2	63.5	105.2	101.5	10.7	12.1	276.7	272.6
XV	301.3	291.4	245.0	218.1	1269.6	1171.8	50.2	49.4	1866.7	1730.7
XVI	1.2	.8			7.2	7.6			8.4	8.4
I-IV	7754.0	7890.9	1601.0	1528.1	2972.0	2722.7	233.6	259.4	12560.6	12401.1
V	2.1	1.3	33.0	30.5	219.3	220.5	1.6	1.8	256.0	254.1
VI	1.6	.8	.5	.3	202.2	201.2	1.5	1.7	205.0	204.2
VII	.2	.2	20.7	18.2	10.3	12.3	.1	.1	31.3	31.0
VIII	.3	.3	11.8	11.8	2.4	2.1			14.3	14.2
IX					4.7	4.7			4.7	4.7
X	279.5	381.4	351.9	3421.1	5847.2	5885.6	56.3	69.4	9694.9	9757.3
XI	204.4	314.9	191.9	1816.6	3743.7	3778.6	26.6	35.1	5943.6	5943.2
XII	19.7	19.3	3.7	3.7	2.1	1.9	.1	.1	16.0	16.0
XIII	64.3	35.8	158.9	1594.5	2078.2	2106.1	29.6	34.1	3751.2	3784.5
XIV	.5	.4	7.4	6.3	3.2	3.0		.1	13.1	11.8
XV	17.5	17.7	1967.4	2011.8	4204.8	4300.3	35.9	34.8	6225.6	6364.6
XVI	16.4	16.5	1579.0	1617.9	3905.7	3940.9	21.9	21.0	5223.0	5296.5
XVII	.2	.2	.5	.5	3.4	3.4			4.1	4.1
XVIII	.9	1.0	387.9	393.4	295.7	325.0	14.0	11.8	698.5	762.2
V-VII	299.1	400.4	5512.3	5463.4	10271.3	10406.4	93.8	106.0	16176.3	16376.2
VIII	.9	.9	186.4	184.6	145.5	151.2	281.7	265.9	614.5	602.6
IX			5.0	5.0	30.8	28.0	4.8	6.4	42.6	40.6
X	.9	.9	181.4	179.6	94.9	101.4	31.6	30.6	51.4	51.4
XI	.9	.9	186.4	184.6	145.5	151.2	281.7	265.9	614.5	602.6
TOTAL	8054.0	8292.2	7299.7	7176.1	13388.8	13280.3	609.1	631.3	29351.6	29379.9
West Virginia										
I	114.9	99.3	29.0	31.4	15.8	15.2	9.2	8.8	168.9	154.7
II	479.2	426.3	217.1	238.5	221.2	226.5	51.2	46.5	968.7	937.8
III	311.9	280.3	147.7	159.3	170.9	175.7	35.3	32.0	665.8	647.3
IV	133.8	115.8	54.5	63.5	38.6	38.7	7.6	8.3	234.5	226.3
V	33.5	30.2	14.9	15.7	11.7	12.1	8.3	6.2	68.4	64.2
VI	392.0	330.5	318.5	345.3	476.5	497.2	57.7	49.6	1244.7	1222.6
VII	327.1	275.5	270.5	293.6	442.0	437.1	44.7	38.0	1084.3	1064.2
VIII	61.9	52.7	47.2	51.0	32.6	37.8	11.3	9.7	153.0	151.2
IX	3.0	2.3	.8	.7	1.9	2.3	1.7	1.9	7.4	7.2
X	270.9	213.8	454.3	441.4	691.2	751.4	55.3	41.9	1471.7	1448.5
XI	249.7	195.8	414.2	402.1	654.1	713.4	49.6	36.9	1367.6	1348.2
XII	18.7	15.9	35.0	34.4	33.2	33.5	5.7	4.9	92.6	89.7
XIII	2.5	2.1	5.1	4.9	3.9	4.5		.1	11.5	11.6
I-IV	1257.0	1069.9	1018.9	1056.6	1404.7	1490.3	173.4	146.8	3854.0	3763.6
V	137.7	73.3	492.0	432.1	858.5	957.3	43.9	47.2	1532.1	1509.9
VI	121.5	61.7	416.2	356.0	756.4	852.1	39.6	43.4	1333.7	1313.2
VII	16.2	11.6	75.3	75.5	3.8	3.9	4.3	3.8	19.4	19.3
VIII					98.3	101.3				
IX	125.8	48.7	1059.8	667.1	7196.2	7580.3	71.4	115.7	8453.2	8411.8
X	125.8	48.7	1059.8	667.1	7196.2	7580.3	71.4	115.7	8453.2	8411.8
V-VII	263.5	122.0	1551.8	1099.2	8054.7	8537.6	115.3	162.9	9985.3	9921.7
VIII	.2	.1	1.8	1.0	3.1	3.7	.1	.4	5.2	5.2
IX	.2	.1	1.8	1.0	3.1	3.7	.1	.4	5.2	5.2
X	.2	.1	1.8	1.0	3.1	3.7	.1	.4	5.2	5.2
UNCLS		.3	.4	4.7	1.9	47.9	125.3	72.4	127.6	125.3
TOTAL	1520.7	1192.3	2572.9	2161.5	9464.4	10079.5	414.1	382.5	13972.1	13815.8

See note at end of table.

Table 27. Summary of land capability by land use in 1958 and expected land use in 1975--  
50 States, Puerto Rico, and Virgin Islands<sup>a</sup>--Continued

<sup>b</sup>Because of rounding, some totals may not equal the sum of the items listed  
and data may not check exactly with other summary tables.

Class	Cropland		Pasture-range		Forest-woodland		Other land		Total	
	1958	1975	1958	1975	1958	1975	1958	1975	1958	1975
	1,000 acres	1,000 acres	1,000 acres	1,000 acres	1,000 acres	1,000 acres	1,000 acres	1,000 acres	1,000 acres	1,000 acres
Wisconsin										
I	477.9	487.8	60.6	40.3	37.9	31.7	19.2	20.2	595.6	580.0
IE	5540.5	5583.1	660.7	490.4	2072.5	1911.4	399.5	392.2	8673.2	8377.1
EW	3424.1	3420.8	285.0	219.2	1366.9	1254.5	283.0	281.2	5359.0	5175.7
S	1485.8	1533.2	327.1	238.4	460.3	426.5	83.3	81.4	2356.5	2279.5
	630.6	629.1	48.6	32.8	245.3	230.4	33.2	29.6	957.7	921.9
III	3675.7	3701.1	924.4	794.6	3521.2	3575.0	439.3	410.6	8660.6	8481.3
IE	1599.9	1572.4	530.3	222.0	1024.2	987.8	74.5	81.8	2929.1	2864.0
EW	1234.2	1333.2	586.9	480.0	1725.5	1879.5	297.4	278.7	3844.0	3771.4
S	841.6	795.5	107.0	92.6	871.5	907.7	67.4	50.1	1887.5	1845.9
IV	1982.2	1749.3	577.9	559.2	3331.3	3431.7	246.4	264.7	6137.8	6004.9
IE	980.0	913.8	299.1	334.2	916.8	907.6	44.0	53.3	2239.9	2208.9
EW	134.7	136.0	130.6	112.7	434.3	436.0	35.1	39.9	734.7	724.6
S	867.5	699.5	148.2	112.3	1980.2	2088.1	167.3	171.5	3163.2	3071.4
I-IV	11676.3	11521.3	2223.6	1884.5	9062.9	8949.8	1104.4	1087.7	24067.2	23443.3
V	83.9	57.6	257.5	206.0	1455.5	1482.4	321.1	329.1	2118.0	2075.1
W	83.9	57.6	257.5	206.0	1455.5	1482.4	321.1	329.1	2118.0	2075.1
VI	394.4	263.6	292.4	343.2	1096.2	1132.4	52.8	66.6	1835.8	1805.8
IE	260.8	177.9	205.1	257.2	693.6	702.4	24.6	32.0	1184.1	1169.5
EW	1.6	1.3	5.0	5.3	1.5	1.4	.4	.4	8.5	8.4
S	132.0	84.4	82.3	80.7	401.1	428.6	27.8	34.2	643.2	627.9
VII	268.9	168.2	392.3	327.0	1955.3	2056.5	109.3	134.7	2725.8	2686.4
IE	81.8	50.1	193.8	182.6	703.2	727.9	11.0	23.0	989.8	983.6
EW	3.3	3.3	5.5	5.5	41.3	41.1	1.3	1.3	43.4	43.2
S	186.8	117.8	198.0	143.9	1210.8	1287.5	97.0	110.4	1692.6	1659.6
V-VII	747.2	489.4	942.2	876.2	4507.0	4671.3	483.2	530.4	6679.6	6567.3
VIII	7.6	4.2	43.8	31.9	346.5	324.9	417.2	393.8	815.1	754.8
IE	1.7	.5	11.9	11.4	9.5	10.8	.4	.4	23.2	23.1
EW	3.8	2.7	16.9	8.6	287.4	262.7	412.7	388.3	720.8	662.3
S	2.1	1.0	15.0	11.9	49.5	51.4	4.5	5.1	71.1	69.4
VIII	7.6	4.2	43.8	31.9	346.5	324.9	417.2	393.8	815.1	754.8
UNCLS					.1	.1	2.3	2.3	2.4	2.4
TOTAL	12431.1	12014.9	3209.6	2792.6	13916.5	13946.1	2007.1	2014.2	31564.3	30767.8

See note at end of table.

Table 27. Summary of land capability by land use in 1958 and expected land use in 1975--  
50 States, Puerto Rico, and Virgin Islands<sup>a</sup>--Continued

[Because of rounding, some totals may not equal the sum of the items listed  
and data may not check exactly with other summary tables.]

Class	Cropland		Pasture-range		Forest-woodland		Other land		Total	
	1958	1975	1958	1975	1958	1975	1958	1975	1958	1975
	1,000 acres	1,000 acres	1,000 acres	1,000 acres	1,000 acres	1,000 acres	1,000 acres	1,000 acres	1,000 acres	1,000 acres
Wyoming										
I	108.8	110.3	8.5	8.2	.1	.1	.7	.7	118.1	119.3
II	434.9	467.4	94.1	80.3	9.9	5.3	9.5	9.2	548.4	562.2
EW	279.8	305.1	59.8	49.0		.9	5.8	5.7	345.4	360.7
W	17.7	22.4	11.4	11.2	8.4	3.1	3.4	4.4	37.9	37.1
S	79.6	81.0	1.9	.7	1.5	1.3	2.7	2.5	84.2	84.2
C	57.8	58.9	21.0	19.4			.6	.6	80.9	80.2
III	433.1	476.4	326.5	308.1	18.3	12.8	6.7	6.2	784.6	803.5
EW	187.6	205.6	64.2	57.3		.6	2.5	2.6	254.9	266.5
W	78.5	91.9	75.6	69.2	10.3	5.7	1.6	1.6	166.0	168.4
S	111.0	117.3	34.2	35.2	6.2	5.4	2.1	1.8	153.5	159.3
C	56.0	61.6	152.5	146.5	1.2	.7	.5	.5	210.2	209.3
IV	1156.4	1191.1	4506.6	4480.6	46.5	41.9	43.5	52.4	5753.0	5766.0
EW	621.6	656.8	3695.9	3634.9	34.6	30.0	24.8	27.7	4378.9	4379.4
W	.1	.1							.1	.1
S	236.0	201.1	120.2	163.6	7.5	7.5	8.4	14.6	372.1	386.8
C	298.7	333.1	690.5	652.1	4.4	4.4	10.3	10.1	1003.9	999.7
I-IV	2133.2	2245.2	4935.7	4877.2	74.8	60.1	60.4	68.5	7204.1	7251.0
V	49.5	53.3	77.0	80.6	55.2	48.6	2.7	2.8	185.4	185.3
W	42.1	45.2	44.0	47.0	56.0	48.4	2.2	2.3	144.3	142.9
S	7.4	8.1	33.0	33.6	.2	.2	.5	.5	41.1	42.4
VI	255.4	252.8	10498.4	10482.9	289.6	288.0	46.6	48.0	11090.0	11071.7
EW	179.4	172.9	8638.0	8628.9	209.6	209.2	31.4	32.3	9058.4	9042.9
W	19.0	24.2	154.1	146.9	43.2	43.1	1.8	1.9	218.1	216.1
S	56.6	55.7	1705.0	1705.8	36.8	35.7	13.4	13.8	1811.8	1811.0
C	.4	.4	1.3	1.3					1.7	1.7
VII	53.0	40.8	12251.3	12255.9	932.7	928.4	32.8	33.5	13269.8	13258.6
EW			21.8	22.0					22.6	22.8
S	53.0	40.8	12229.5	12233.9	931.9	927.6	32.8	33.5	13247.2	13235.8
V-VII	357.9	346.9	22826.7	22819.4	1278.5	1265.0	82.1	84.3	24545.2	24515.6
VIII	2.6	1.4	875.9	874.6	232.1	231.8	9.9	11.6	1120.5	1119.4
EW	.5	.4	782.3	780.5	208.3	208.0	7.0	8.1	958.1	957.0
W	1.9	.9	3.8	4.3	23.5	23.5	2.5	3.0	8.5	8.5
S	.2	.1	89.8	89.8			.4	.5	113.9	113.9
VIII	2.6	1.4	875.9	874.6	232.1	231.8	9.9	11.6	1120.5	1119.4
TOTAL	2493.7	2593.5	28638.3	28571.2	1585.4	1556.9	152.4	164.4	32869.8	32886.0

<sup>a</sup>The total acreages of cropland, pasture and range, forest and woodland, and other land were compiled from computer tabulations by States. Wild hay harvested from about 9 million acres of dry land generally was excluded from cropland and included in pasture and range; wild hay harvested from over 1 million acres of irrigated land in the West was included in cropland.

<sup>b</sup>A considerable part of the idle cropland in Arkansas and adjoining States is used to some extent for grazing. Idle cropland is occasionally cultivated in the regular cropping system.

<sup>c</sup>The acreage of cropland for Colorado includes much marginal and idle cropland in varying stages of reversion to grassland range.

<sup>d</sup>The total cropland acreage for Kentucky excludes 1,722,000 acres of grassland that are infrequently cultivated; this acreage is included in total pasture and range.

<sup>e</sup>Approximately 634,464 acres of county and secondary roads in South Dakota were included in urban and built-up areas. This acreage was deducted from pasture and range, where it was originally put, to make the figures comparable with figures for other States.

<sup>f</sup>The total cropland acreage for Tennessee excludes 996,000 acres of grassland that are infrequently cultivated; this acreage is included in total pasture and range.

## Part II. CONSERVATION NEEDS ON THE INVENTORY ACREAGE

Conservation needs for all land included in the Inventory were estimated in acres of each land use having conservation problems and in acres of each needing treatment and feasible to treat.

After arriving at final estimates of acreages in each land use in 1958 and changes expected to occur by 1975, local Conservation Needs Inventory Committees considered each land-capability unit and land use category separately and determined its conservation needs according to standards prescribed by the National and State Inventory committees.

For purposes of the Inventory, conservation needs were considered to be needs for "protection, use, maintenance, and improvement of the resources to best serve both private and public interest in providing adequate food, fiber, forest products, recreation, and wildlife resources now and in the future." Conservation needs were expressed in acres that require treatment in order to maintain production in line with national interest as interpreted from the economic framework set by the National and State Inventory committees. Consideration was given to regional and local conditions and to the needs of the people for family income. Areas plainly not feasible to treat within the economic framework were not included in the estimated needs, even though treatment might be desirable.

Since problems for cropland and "other land" are primarily problems of conserving soil, land-capability units were the basis for these estimates. The problems on pasture and range and on forest and woodland involve the conservation of plant cover as well as soil. The estimates for these land uses, therefore, were based on the actual condition of the plant cover in 1958 and were made with no direct reference to land-capability units.

Estimates of conservation needs for each land use took into account the acreage expected to come into that use by 1975 as well as the acreage already in that use and expected to stay there. For example, new pasture to be established on land now in cultivation would add to the need for establishment of plant cover on pasture land. Land to be brought into cultivation from pasture or woodland was classified along with present cropland according to its dominant conservation problem.

### *Cropland*

Conservation needs on cropland were estimated in acres having problems that limit use, crop adaptation, or plant growth, or that interfere with tillage, planting, or harvesting operations. Acreages in each category were determined from data on land capability, and the proportions of each already adequately treated and of each needing treatment and feasible to treat were determined by the local Inventory committees.

The land-capability units were grouped according to the dominant problems that determine

subclasses, with subgroups indicating secondary problems. Five conditions were recognized, alone or in combination, making a total of 17 possible conditions and combinations of conditions:

No problems that limit use.—Class I land, which has no conservation problems except those that are related to the restoration and maintenance of fertility and tilth and that can be solved by methods generally used in the community.

Dominant (or secondary) problem of erosion.—Land on which water or wind erosion has occurred or will likely occur under the expected use.

Dominant (or secondary) problem of excess water.—Land on which excess water caused by a high water table or by temporary flooding prevents or limits the use of conservation cropping systems and practices.

Dominant (or secondary) problem of unfavorable soil.—Land on which an unfavorable soil condition in the root zone, such as salinity, sodium, acidity, low fertility, stoniness, shallowness to rock, or low moisture-holding capacity, limits root development.

Dominant (or secondary) problem of adverse climate.—Land on which extremes in either precipitation or temperature or both are the major problem and limitation on use.

### *Pasture and range*

Conservation needs on pasture and range were estimated in acres needing treatment for problems related to the establishment and maintenance of plant cover. In some States estimates were developed separately for pasture and for range.

Acreages needing establishment of cover, improvement of cover, or protection of cover do not overlap, it being understood that establishment or improvement includes the necessary protection. Acreages for different kinds of protection, however, may overlap.

Establishment of vegetation.—The acreage expected to be converted from other uses into pasture and range, plus acreage in pasture and range in such poor condition in 1958 that it needed to be completely reestablished.

Improvement of plant cover.—The acreage on which the plant cover was inadequate in 1958 but which could be restored to satisfactory condition by improvement measures short of complete reestablishment.

Protection of plant cover.—The 1958 acreage needing protection from one or more of the following:

Overgrazing.—The acreage with inadequate plant cover that could be restored to satisfactory condition by the management of livestock or installation of supplemental water facilities.

Fire.—The acreage with serious fire hazards that could be protected by installation of fire-prevention measures.

**Erosion.**—The acreage of gullied or other seriously washed and windblown areas that needed control measures to prevent further deterioration.

**Rodents.**—The acreage with serious rodent damage that could be corrected by chemical, mechanical, or other measures.

**Encroachment of woody and noxious plants.**—The acreage on which encroachment of woody and noxious plants had destroyed or was threatening the grass cover and which could be protected by chemical or mechanical means. This acreage does not include any pasture on which woody and noxious plants would be eradicated in the establishment or reestablishment of pasture.

**Water Management:**

**Excess water.**—The 1958 acreage on which excess water prevented the establishment, maintenance, and use of desirable plant cover.

**Water conservation.**—The 1958 acreage on which desirable vegetation could be feasibly established or improved by water-conserving measures.

### *Forest and woodland*

Conservation needs on forest and woodland were estimated in acres needing the development and management of the forest and soil resources. The estimates were based on the acreage of forest and woodland expected by 1975, taking into account anticipated changes in land use.

Forest land withdrawn from timber utilization or incapable of yielding usable wood products because of adverse site conditions or so physically inaccessible as to be unavailable economically in the foreseeable future was not considered in estimating conservation needs except that needing conservation measures for watershed protection, for wildlife or recreation or for the protection of adjacent productive forest and woodland.

There are no overlaps between (1) the acreage needing establishment of timber stand, (2) the acreage needing improvement of timber stand, and (3) the acreage needing control of erosion. The sum of these three is listed under the column "Needing treatment." The acreages of the other problems may overlap these three and one another.

Estimates were made for the following problems:

**Establishment and reinforcement of timber stand.**—This acreage is made up of three components: (1) Land expected to shift to forest and woodland from other uses by 1975 except the acreage that needed trees to check erosion and the acreage of shelterbelts and windbreaks; (2) land classified as forest and woodland in 1958 less than 10 percent stocked or stocked with unsatisfactory species; (3) land in forest and woodland more than 10 percent stocked in 1958 but needing reinforcement. Ordinarily this did not include any acreage with a canopy of 40 percent or more. The estimated acreage includes only the number of acres which the reinforcement

planting would equal in complete establishment. For example, if a total area of 50,000 acres needed reinforcement but it was estimated that the planting needed to accomplish this would be equal to only 35,000 acres of full-scale establishment, the 35,000 acres was the area included in the estimate.

**Improvement of timber stand.**—The 1958 acreage of forest and woodland on which stand-improvement measures were feasible under good management. Estimates were limited to acreages expected to return the cost of improvement investment within 15 to 20 years.

**Protection of timber stand from:**

**Fire.**—The acreage of forest and woodland which in 1958 was not receiving protection adequate to meet the fire situation in the worst years and under critical conditions.

**Insects and disease.**—The acreage of forest and woodland in 1958 not effectively protected from insect and disease outbreaks.

**Animals, including rodents.**—The acreage of forest and woodland which in 1958 was not receiving adequate protection from animals, including rodents, and on which protection was feasible under good management. The estimate includes the need for protection from domestic animals.

**Erosion control.**—The acreage expected to be planted to trees to halt erosion, plus the acreage of forest and woodland on which erosion-control and water-disposal measures were needed to check gullies, control sheet erosion, stabilize dunes and blow-outs, contain slides, and control logging-road and skid-trail erosion.

**Establishment of shelterbelts and windbreaks.**—The acreage on which windbreaks and shelterbelts were needed and feasible to influence wind current and thus reduce soil blowing, control snowdrifting, conserve moisture, and protect buildings, fields, gardens, and feedlots.

**Improved naval stores methods.**—Forest and woodland expected to be operated for naval stores production in 1975 that will need to be operated under improved naval stores methods.

### *Other land*

Estimates of conservation needs for "other land" were made in the same way as for cropland, using the same definitions of problems. The estimates shown in table 32, however, do not show subgroupings by secondary problems. Such estimates were made by county Inventory committees and summarized for the States but were not included in the national report.

In estimating acreages needing treatment and feasible to treat it was recognized that "other land" is not subject to the problems that accompany tillage and that some of the acreage has such a low potential for productive use that treatment is not economically feasible, and that problems on "other land" affecting nearby cropland, pasture and range, or forest and woodland had already been considered in the estimates for those land uses.



Table 28. Conservation needs on cropland

[Because of rounding, some totals may not equal the sum of the items listed and data may not check exactly with individual State reports.]

State and region	Total	With problem	Needing treatment	Not needing treatment		
				Total	With no problem	Adequately treated
	1,000 acres	1,000 acres	1,000 acres	1,000 acres	1,000 acres	1,000 acres
Maine	1,126	1,107	731	395	19	376
New Hampshire	295	258	161	134	37	97
Vermont	774	717	466	308	57	251
Massachusetts	412	365	223	189	47	142
Rhode Island	45	36	25	20	9	11
Connecticut	302	286	173	129	16	113
New York	5,908	5,490	3,173	2,735	418	2,317
New Jersey	864	801	534	330	63	267
Pennsylvania	5,995	5,800	4,119	1,876	195	1,681
Delaware	542	438	272	270	104	166
Maryland	1,872	1,731	1,173	699	141	558
Northeast	18,137	17,028	11,048	7,089	1,109	5,980
Michigan	9,781	9,723	7,394	2,387	58	2,329
Wisconsin	12,016	11,528	7,353	4,663	488	4,175
Minnesota	22,781	21,230	15,144	7,637	1,551	6,086
Lake States	44,578	42,482	29,890	14,688	2,096	12,592
Ohio	11,968	11,684	8,049	3,919	284	3,635
Indiana	13,919	13,432	8,387	5,532	487	5,045
Illinois	23,641	22,701	12,700	10,941	940	10,001
Iowa	27,263	24,293	16,167	11,096	2,970	8,126
Missouri	17,700	16,048	11,334	6,366	1,652	4,714
Corn Belt	94,490	88,158	56,638	37,852	6,332	31,520
North Dakota	25,869	25,844	17,098	8,771	25	8,746
South Dakota	17,702	17,033	10,176	7,526	669	6,857
Nebraska	20,034	17,942	12,644	7,390	2,092	5,298
Kansas	28,065	26,736	19,404	8,661	1,329	7,332
Northern Plains	91,670	87,554	59,323	32,347	4,116	28,231
Virginia	3,800	3,603	2,361	1,439	197	1,242
West Virginia	1,192	1,092	642	550	100	450
North Carolina	7,433	7,000	5,163	2,270	433	1,837
Kentucky	6,735	5,996	4,125	2,610	739	1,871
Tennessee	6,618	6,317	4,184	2,434	301	2,133
Appalachian	25,779	24,008	16,475	9,304	1,771	7,533
South Carolina	3,827	3,365	2,082	1,745	462	1,283
Georgia	6,343	5,855	4,101	2,242	488	1,754
Florida	3,137	3,047	2,418	719	90	629
Alabama	4,945	4,409	2,844	2,101	536	1,565
Southeast	18,252	16,678	11,445	6,807	1,574	5,233
Mississippi	6,799	6,131	4,225	2,574	668	1,906
Arkansas	8,169	7,084	4,923	3,246	1,085	2,161
Louisiana	4,029	3,649	2,184	1,845	380	1,465
Delta States	18,997	16,864	11,332	7,665	2,133	5,532
Oklahoma	13,949	11,293	7,253	6,696	2,656	4,040
Texas	40,001	37,876	26,224	13,777	2,125	11,652
Southern Plains	53,950	49,169	33,477	20,473	4,781	15,692
Montana	15,094	14,789	7,663	7,431	305	7,126
Idaho	6,275	5,779	4,191	2,084	496	1,588
Wyoming	2,593	2,495	1,617	976	98	878
Colorado	12,147	11,944	8,280	3,867	203	3,664
New Mexico	2,263	2,097	1,353	910	166	744
Arizona	1,846	1,260	1,060	786	586	200
Utah	2,249	2,138	1,355	894	61	833
Nevada	1,038	905	635	403	133	270
Mountain	43,505	41,457	26,154	17,351	2,048	15,303
Washington	8,291	8,097	5,795	2,496	194	2,302
Oregon	5,677	5,381	3,470	2,207	296	1,911
California	12,860	10,895	6,795	6,065	1,965	4,100
Pacific	26,828	24,373	16,061	10,767	2,455	8,312
U. S. mainland	436,185	407,771	271,843	164,342	28,414	135,928
Alaska	78	78	49	29	0	29
Hawaii	329	311	188	141	18	123
50 States	436,592	408,160	272,080	164,512	28,432	136,080
Puerto Rico	684	643	402	282	41	241
Virgin Islands	5	5	1	4	(a)	4

See note at end of table.

Table 28. Conservation needs on cropland -- Continued

[Because of rounding, some totals may not equal the sum of the items listed and data may not check exactly with individual State reports.]

State and region	Dominant problem: erosion									
	Total	Needing treatment	No secondary problem		Secondary problem					
			Needing treatment		Excess water		Unfavorable soil		Adverse climate	
			Total	Needing treatment	Total	Needing treatment	Total	Needing treatment	Total	Needing treatment
1,000 acres	1,000 acres	1,000 acres	1,000 acres	1,000 acres	1,000 acres	1,000 acres	1,000 acres	1,000 acres	1,000 acres	
Maine	485	343	485	343	0	0	0	0	0	0
New Hampshire	129	77	127	75	(a)	(a)	2	1	0	0
Vermont	419	264	171	92	205	146	43	27	0	0
Massachusetts	132	78	132	78	(a)	(a)	0	0	0	0
Rhode Island	24	16	24	16	0	0	0	0	0	0
Connecticut	124	76	123	75	1	1	0	0	0	0
New York	3,256	1,835	1,666	888	1,424	849	166	98	0	0
New Jersey	353	246	211	145	10	6	132	95	0	0
Pennsylvania	4,919	3,587	2,389	1,769	1,233	913	1,297	905	0	0
Delaware	137	64	63	24	1	1	73	39	0	0
Maryland	1,082	730	550	358	38	27	494	344	0	0
Northeast	11,050	7,315	5,941	3,864	2,911	1,943	2,208	1,509	0	0
Michigan	1,740	1,295	1,635	1,212	(a)	-	105	83	0	0
Wisconsin	6,222	3,879	5,945	3,684	81	65	195	130	0	0
Minnesota	8,533	6,050	4,212	2,814	1,013	855	1,011	640	2,297	1,741
Lake States	16,494	11,224	11,793	7,710	1,095	920	1,310	853	2,297	1,741
Ohio	4,142	2,771	4,053	2,714	65	41	25	15	0	0
Indiana	3,591	2,349	3,373	2,222	4	3	215	124	0	0
Illinois	10,538	7,316	5,820	4,046	3,342	2,281	1,377	989	0	0
Iowa	15,142	10,837	14,380	10,290	586	414	175	132	0	0
Missouri	10,798	8,088	6,430	4,839	2,740	2,040	1,628	1,209	0	0
Corn Belt	44,211	31,361	34,056	24,111	6,737	4,779	3,419	2,469	0	0
North Dakota	16,184	10,628	14,303	9,357	727	437	1,154	834	0	0
South Dakota	6,538	4,516	5,284	3,611	62	54	415	326	777	525
Nebraska	14,365	10,831	10,639	8,328	2	1	3,723	2,503	0	0
Kansas	22,134	16,329	12,499	9,231	35	23	1,770	1,295	7,830	5,781
Northern Plains	59,221	42,304	42,725	30,527	827	515	7,062	4,957	8,606	6,305
Virginia	2,607	1,722	2,166	1,434	37	26	405	262	0	0
West Virginia	864	501	712	412	100	60	52	28	0	0
North Carolina	3,838	2,760	3,085	2,181	88	69	665	510	0	0
Kentucky	4,501	3,153	2,871	1,999	90	57	1,539	1,097	0	0
Tennessee	4,224	2,845	2,542	1,747	0	0	1,682	1,098	0	0
Appalachian	16,033	10,981	11,376	7,772	315	213	4,342	2,996	0	0
South Carolina	1,531	959	1,226	771	0	0	305	187	0	0
Georgia	3,853	2,739	3,348	2,384	13	9	491	345	0	0
Florida	374	231	338	207	2	2	33	22	0	0
Alabama	3,481	2,222	2,268	1,451	484	305	729	466	0	0
Southeast	9,239	6,150	7,180	4,813	499	317	1,560	1,021	0	0
Mississippi	2,188	1,561	1,328	935	21	12	839	615	0	0
Arkansas	2,410	1,540	2,003	1,254	(a)	(a)	406	286	0	0
Louisiana	592	348	522	305	47	30	23	13	0	0
Delta States	5,190	3,450	3,853	2,494	69	42	1,268	914	0	0
Oklahoma	8,857	5,670	5,160	3,274	98	77	2,008	1,221	1,591	1,097
Texas	25,944	18,266	8,411	5,966	23	16	10,154	7,274	7,356	5,010
Southern Plains	34,801	23,936	13,571	9,240	121	93	12,162	8,496	8,947	6,108
Montana	10,259	5,116	197	104	0	0	325	67	9,737	4,945
Idaho	3,637	2,608	1,375	1,043	13	16	1,279	911	962	698
Wyoming	1,341	924	685	462	21	9	333	228	309	224
Colorado	8,076	5,934	1,987	1,337	4	2	1,109	833	4,976	3,763
New Mexico	944	651	119	79	4	3	542	392	280	178
Arizona	130	118	70	66	(a)	(a)	49	46	10	6
Utah	799	502	84	62	46	39	166	121	502	279
Nevada	153	120	108	82	3	3	41	34	1	(a)
Mountain	25,338	16,032	4,625	3,236	91	72	3,844	2,632	16,778	10,093
Washington	6,267	4,568	4,363	3,081	86	43	1,171	897	647	547
Oregon	3,000	2,053	2,367	1,617	36	34	597	412	0	0
California	3,012	2,028	1,264	757	49	22	1,699	1,249	(a)	(a)
Pacific	12,279	8,649	7,994	5,455	171	89	3,467	2,558	647	547
U. S. mainland	233,865	161,402	143,114	99,223	12,835	8,982	40,642	28,404	37,276	24,794
Alaska	41	30	0	0	5	5	0	0	35	25
Hawaii	224	150	187	120	4	4	19	12	14	14
50 States	234,130	161,582	143,301	99,343	12,844	8,991	40,661	28,415	37,325	24,833
Puerto Rico	416	265	241	148	31	20	144	96	0	0
Virgin Islands	4	1	0	0	0	0	4	1	1	(a)

See note at end of table.

Table 28. Conservation needs on cropland -- Continued

[Because of rounding, some totals may not equal the sum of the items listed and data may not check exactly with individual State reports.]

State and region	Total	Needing treatment	Dominant problem: excess water							
			No secondary problem		Secondary problem					
			Total	Needing treatment	Erosion		Unfavorable soil		Adverse climate	
					Total	Needing treatment	Total	Needing treatment	Total	Needing treatment
1,000 acres	1,000 acres	1,000 acres	1,000 acres	1,000 acres	1,000 acres	1,000 acres	1,000 acres	1,000 acres	1,000 acres	
Maine	302	204	73	55	229	148	(a)	(a)	0	0
New Hampshire	68	46	16	10	52	36	0	0	0	0
Vermont	203	139	37	24	164	113	2	2	0	0
Massachusetts	126	78	79	49	47	29	0	0	0	0
Rhode Island	6	4	4	3	2	1	1	(a)	0	0
Connecticut	94	63	54	35	31	21	9	8	0	0
New York	1,841	1,137	1,351	827	447	288	43	22	0	0
New Jersey	234	144	116	78	5	5	112	62	0	0
Pennsylvania	682	431	293	153	385	275	4	3	0	0
Delaware	205	140	116	80	0	0	89	60	0	0
Maryland	537	382	23	13	373	266	141	104	0	0
Northeast	4,298	2,769	2,163	1,326	1,734	1,183	401	260	0	0
Michigan	4,847	3,788	2,572	2,067	0	0	2,274	1,721	0	0
Wisconsin	3,065	2,015	1,511	1,027	958	655	598	333	0	0
Minnesota	9,648	6,755	1,390	926	5,707	4,233	1,820	1,173	732	423
Lake States	17,560	12,558	5,473	4,020	6,663	4,889	4,692	3,227	732	423
Ohio	7,314	5,134	4,288	2,922	2,706	2,001	2,320	211	0	0
Indiana	8,942	5,134	7,821	4,770	243	162	878	574	0	0
Illinois	10,903	4,671	8,157	3,116	0	0	2,747	1,555	0	0
Iowa	8,099	4,659	7,423	4,191	526	388	150	80	0	0
Missouri	4,525	2,830	2,040	1,173	0	0	2,485	1,657	0	0
Corn Belt	39,784	22,800	29,729	16,173	3,475	2,551	6,580	4,077	0	0
North Dakota	1,889	1,183	385	229	1,290	809	214	144	0	0
South Dakota	1,568	774	1,333	684	21	10	203	70	12	10
Nebraska	1,360	667	831	375	119	53	410	238	0	0
Kansas	1,373	917	1,321	888	1	(a)	52	29	0	0
Northern Plains	6,190	3,541	3,869	2,176	1,431	873	879	481	11	10
Virginia	640	459	575	416	0	0	65	43	0	0
West Virginia	184	114	169	105	13	9	1	1	0	0
North Carolina	2,192	1,667	1,962	1,483	16	12	213	173	0	0
Kentucky	1,103	717	721	473	16	11	366	233	0	0
Tennessee	1,781	1,199	1,474	990	0	0	307	209	0	0
Appalachian	5,900	4,156	4,902	3,466	44	31	953	659	0	0
South Carolina	875	510	581	344	0	0	294	165	0	0
Georgia	714	484	488	342	15	10	212	132	0	0
Florida	477	429	0	0	0	0	477	429	0	0
Alabama	478	312	340	222	13	7	125	84	0	0
Southeast	2,544	1,735	1,409	908	28	17	1,107	810	0	0
Mississippi	2,019	1,378	1,133	754	56	46	829	578	0	0
Arkansas	4,588	3,321	2,465	1,742	13	8	2,109	1,572	0	0
Louisiana	3,052	1,832	1,029	656	61	46	1,962	1,130	0	0
Delta States	9,658	6,531	4,628	3,152	130	99	4,901	3,280	0	0
Oklahoma	561	403	476	347	5	4	81	52	0	0
Texas	2,751	2,065	964	587	7	3	1,780	1,475	-----	0
Southern Plains	3,313	2,468	1,440	934	12	7	1,861	1,527	0	0
Montana	238	157	62	38	96	64	80	54	(a)	(a)
Idaho	223	155	51	40	2	2	99	69	71	45
Wyoming	183	103	46	35	30	14	105	53	3	1
Colorado	376	273	180	119	31	28	164	125	1	1
New Mexico	40	17	4	1	12	6	18	6	6	3
Arizona	2	2	(a)	(a)	(a)	(a)	2	2	0	0
Utah	201	131	29	24	17	15	110	69	45	24
Nevada	238	193	144	131	14	11	81	51	(a)	(a)
Mountain	1,501	1,031	515	388	202	140	658	428	127	74
Washington	460	325	138	97	5	4	240	165	77	57
Oregon	1,180	766	286	172	263	193	578	375	54	26
California	2,025	1,228	537	316	186	119	1,302	793	0	0
Pacific	3,665	2,319	960	586	454	316	2,120	1,334	131	83
U. S. mainland	94,413	59,908	55,088	33,128	14,172	10,107	24,152	16,083	1,001	590
Alaska	8	7	(a)	(a)	(a)	(a)	0	0	8	7
Hawaii	22	10	15	4	3	3	3	3	0	0
50 States	94,443	59,925	55,103	33,132	14,175	10,110	24,155	16,086	1,009	597
Puerto Rico	117	72	1	(a)	2	1	109	71	5	0
Virgin Islands	0	0	0	0	0	0	0	0	0	0

See note at end of table.

Table 28. Conservation needs on cropland -- Continued

[Because of rounding, some totals may not equal the sum of the items listed and data may not check exactly with individual State reports.]

State and region	Dominant problem: unfavorable soil									
	Total	Needing treatment	No secondary problem		Secondary problem					
					Erosion		Excess water		Adverse climate	
			Total	Needing treatment	Total	Needing treatment	Total	Needing treatment	Total	Needing treatment
1,000 acres	1,000 acres	1,000 acres	1,000 acres	1,000 acres	1,000 acres	1,000 acres	1,000 acres	1,000 acres	1,000 acres	
Maine	320	184	47	2	263	175	10	8	0	0
New Hampshire	61	38	16	8	44	30	(a)	(a)	0	0
Vermont	94	62	0	0	89	58	5	4	0	0
Massachusetts	108	67	14	8	74	45	19	13	0	0
Rhode Island	6	4	3	2	3	2	(a)	(a)	0	0
Connecticut	67	34	53	24	14	10	0	0	0	0
New York	390	197	115	52	263	139	12	6	0	0
New Jersey	214	144	14	5	199	138	2	1	0	0
Pennsylvania	198	100	24	11	157	83	17	7	0	0
Delaware	96	68	(a)	(a)	96	68	0	0	0	0
Maryland	112	62	6	1	106	60	(a)	0	0	0
Northeast	1,666	960	292	114	1,309	808	65	39	0	0
Michigan	3,137	2,310	219	140	2,916	2,168	2	2	0	0
Wisconsin	2,242	1,459	596	293	1,625	1,154	21	13	0	0
Minnesota	3,047	2,339	(a)	0	3,046	2,336	2	2	0	0
Lake States	8,428	6,108	815	433	7,587	5,659	25	17	0	0
Ohio	228	144	130	73	82	62	15	8	0	0
Indiana	898	531	0	0	898	531	0	0	0	0
Illinois	1,259	713	0	0	893	570	367	144	0	0
Iowa	1,052	672	299	155	753	517	0	0	0	0
Missouri	725	416	214	116	511	300	0	0	0	0
Corn Belt	4,162	2,477	643	344	3,137	1,980	382	152	0	0
North Dakota	2,590	1,819	509	326	1,930	1,395	150	98	0	0
South Dakota	4,737	2,923	1,415	809	2,336	1,462	190	96	797	555
Nebraska	576	314	555	304	4	2	18	8	0	0
Kansas	829	550	734	484	37	28	27	22	31	16
Northern Plains	8,733	5,605	3,213	1,924	4,307	2,887	385	224	828	571
Virginia	355	181	205	91	134	80	16	10	0	0
West Virginia	45	27	42	25	3	2	0	0	0	0
North Carolina	971	735	0	0	968	734	3	2	0	0
Kentucky	392	255	161	100	176	119	54	35	0	0
Tennessee	313	141	83	0	169	104	60	37	0	0
Appalachian	2,075	1,339	492	216	1,450	1,038	134	84	0	0
South Carolina	959	614	2	1	958	613	0	0	0	0
Georgia	1,288	878	551	366	728	504	10	8	0	0
Florida	2,197	1,759	90	60	1,477	1,171	630	527	0	0
Alabama	450	309	85	53	356	252	9	4	0	0
Southeast	4,895	3,560	728	480	3,518	2,540	648	539	0	0
Mississippi	1,924	1,285	390	244	123	81	1,412	960	0	0
Arkansas	86	62	3	2	82	59	1	1	0	0
Louisiana	6	3	0	0	5	3	1	0	0	0
Delta States	2,016	1,351	393	247	209	143	1,414	961	0	0
Oklahoma	982	683	864	606	66	38	26	23	26	16
Texas	4,201	3,049	3,563	2,586	147	96	3	1	488	365
Southern Plains	5,183	3,732	4,427	3,192	213	134	29	24	514	381
Montana	4,200	2,330	54	37	4,121	2,284	24	7	1	1
Idaho	1,407	1,021	416	297	732	553	66	59	194	112
Wyoming	504	330	222	152	86	56	139	89	57	34
Colorado	985	654	562	333	187	140	205	160	32	21
New Mexico	485	296	209	126	188	114	74	50	13	5
Arizona	1,089	907	641	517	416	360	21	21	11	9
Utah	653	439	30	24	157	116	183	128	283	172
Nevada	514	322	215	135	92	62	206	124	1	1
Mountain	9,838	6,298	2,348	1,622	5,981	3,684	918	639	592	353
Washington	1,350	889	665	397	519	393	156	91	10	7
Oregon	1,080	628	548	261	320	214	189	147	23	6
California	5,694	3,487	4,364	2,484	705	492	625	512	0	0
Pacific	8,124	5,005	5,577	3,142	1,543	1,099	971	750	33	13
U.S. mainland	55,121	36,434	18,928	11,714	29,255	19,972	4,971	3,429	1,967	1,319
Alaska	23	12	0	0	13	12	0	0	10	0
Hawaii	47	17	40	13	5	2	0	0	2	1
50 States	55,190	36,463	18,969	11,727	29,273	19,987	4,971	3,429	1,978	1,320
Puerto Rico	51	29	9	6	29	15	13	8	0	0
Virgin Islands	1	(a)	0	0	1	(a)	0	0	0	0

See note at end of table.

Table 28. Conservation needs on cropland -- Continued

[Because of rounding, some totals may not equal the sum of the items listed and data may not check exactly with individual State reports.]

State and region	Dominant problem: adverse climate									
	Total	Needing treatment	No secondary problem		Secondary problem				Unfavorable soil	
			Total	Needing treatment	Erosion		Excess water		Total	Needing treatment
					Total	Needing treatment	Total	Needing treatment		
1,000 acres	1,000 acres	1,000 acres	1,000 acres	1,000 acres	1,000 acres	1,000 acres	1,000 acres	1,000 acres	1,000 acres	
Maine	0	0	0	0	0	0	0	0	0	0
New Hampshire	0	0	0	0	0	0	0	0	0	0
Vermont	0	0	0	0	0	0	0	0	0	0
Massachusetts	0	0	0	0	0	0	0	0	0	0
Rhode Island	0	0	0	0	0	0	0	0	0	0
Connecticut	0	0	0	0	0	0	0	0	0	0
New York	4	3	0	0	1	1	2	2	(a)	(a)
New Jersey	0	0	0	0	0	0	0	0	0	0
Pennsylvania	0	0	0	0	0	0	0	0	0	0
Delaware	0	0	0	0	0	0	0	0	0	0
Maryland	0	0	0	0	0	0	0	0	0	0
Northeast	4	3	0	0	1	1	2	2	0	0
Michigan	0	0	0	0	0	0	0	0	0	0
Wisconsin	0	0	0	0	0	0	0	0	0	0
Minnesota	0	0	0	0	0	0	0	0	0	0
Lake States	0	0	0	0	0	0	0	0	0	0
Ohio	0	0	0	0	0	0	0	0	0	0
Indiana	0	0	0	0	0	0	0	0	0	0
Illinois	0	0	0	0	0	0	0	0	0	0
Iowa	0	0	0	0	0	0	0	0	0	0
Missouri	0	0	0	0	0	0	0	0	0	0
Corn Belt	0	0	0	0	0	0	0	0	0	0
North Dakota	5,180	3,468	0	0	5,141	3,450	39	18	0	0
South Dakota	4,189	1,964	3,381	1,489	665	367	61	26	82	82
Nebraska	1,641	832	1,641	832	0	0	0	0	0	0
Kansas	2,400	1,608	0	0	2,400	1,608	0	0	0	0
Northern Plains	13,410	7,873	5,023	2,321	8,206	5,425	100	45	82	82
Virginia	0	0	0	0	0	0	0	0	0	0
West Virginia	0	0	0	0	0	0	0	0	0	0
North Carolina	0	0	0	0	0	0	0	0	0	0
Kentucky	0	0	0	0	0	0	0	0	0	0
Tennessee	0	0	0	0	0	0	0	0	0	0
Appalachian	0	0	0	0	0	0	0	0	0	0
South Carolina	0	0	0	0	0	0	0	0	0	0
Georgia	0	0	0	0	0	0	0	0	0	0
Florida	0	0	0	0	0	0	0	0	0	0
Alabama	0	0	0	0	0	0	0	0	0	0
Southeast	0	0	0	0	0	0	0	0	0	0
Mississippi	0	0	0	0	0	0	0	0	0	0
Arkansas	0	0	0	0	0	0	0	0	0	0
Louisiana	0	0	0	0	0	0	0	0	0	0
Delta States	0	0	0	0	0	0	0	0	0	0
Oklahoma	893	497	140	75	753	423	0	0	0	0
Texas	4,980	2,844	1,678	973	2,498	1,263	0	0	804	608
Southern Plains	5,873	3,341	1,818	1,047	3,251	1,686	0	0	804	608
Montana	92	60	0	0	91	60	0	0	1	0
Idaho	512	348	198	119	221	146	43	38	51	44
Wyoming	467	261	43	0	371	229	2	(a)	50	32
Colorado	2,506	1,418	373	193	2,132	1,226	0	0	0	0
New Mexico	628	389	10	5	617	383	0	0	1	1
Arizona	39	33	8	3	19	19	0	0	12	12
Utah	535	283	171	47	282	188	24	9	58	39
Nevada	0	0	0	0	0	0	0	0	0	0
Mountain	4,780	2,793	804	367	3,733	2,251	70	47	173	128
Washington	20	14	2	0	3	2	14	12	1	(a)
Oregon	122	23	101	7	13	10	7	6	0	0
California	164	52	64	3	100	49	0	0	0	0
Pacific	306	89	167	10	116	61	22	18	1	0
U.S. mainland	24,373	14,099	7,812	3,746	15,306	9,424	194	111	1,060	818
Alaska	7	0	7	0	0	0	0	0	0	0
Hawaii	18	12	2	2	15	10	0	0	0	0
50 States	24,397	14,111	7,821	3,748	15,322	9,434	194	111	1,060	818
Puerto Rico	59	36	2	1	23	17	5	3	28	15
Virgin Islands	(a)	(a)	0	0	(a)	(a)	0	0	0	0

\*Less than 500 acres.

Table 29. Conservation needs on irrigated cropland

[Because of rounding, some totals may not equal the sum of the items listed and data may not check exactly with individual State reports.]

State and region	Total		With problem	Needing treatment	Not needing treatment		
	1958	1975			Total	With no problem	Adequately treated
	1,000 acres	1,000 acres	1,000 acres	1,000 acres	1,000 acres	1,000 acres	1,000 acres
North Dakota	36	123	97	86	37	26	11
South Dakota	91	134	91	60	74	43	31
Nebraska	2,548	3,985	2,532	1,856	2,129	1,453	676
Kansas	783	1,509	1,398	910	599	111	488
Northern Plains	3,458	5,751	4,118	2,912	2,839	1,633	1,206
Oklahoma	335	720	454	292	428	266	162
Texas	8,435	10,060	8,929	6,932	3,128	1,131	1,997
Southern Plains	8,770	10,780	9,383	7,224	3,556	1,397	2,159
Montana	1,620	1,936	1,643	1,089	847	293	554
Idaho	2,577	3,258	2,766	2,042	1,216	492	724
Wyoming	1,402	1,473	1,375	859	614	98	516
Colorado	3,270	3,379	3,175	2,199	1,180	204	976
New Mexico	987	1,175	1,009	679	496	166	330
Arizona	1,477	1,766	1,180	1,001	765	586	179
Utah	1,436	1,532	1,471	940	592	61	531
Nevada	822	1,036	891	622	414	145	269
Mountain	13,591	15,555	13,510	9,431	6,124	2,045	4,079
Washington	1,123	1,700	1,544	991	709	156	553
Oregon	1,590	1,956	1,770	1,047	909	186	723
California	8,180	9,670	7,825	4,996	4,674	1,845	2,829
Pacific	10,893	13,326	11,139	7,034	6,292	2,187	4,105
17 States	36,712	45,412	38,150	25,601	18,811	7,262	11,549
Hawaii	131	128	116	65	63	12	51
18 States	36,843	45,540	38,266	26,666	18,874	7,274	11,600

State and region	Dominant problem: erosion									
	Total	Needing treatment	No secondary problem		Secondary problem				Adverse climate	
			Total	Needing treatment	Excess water		Unfavorable soil		Total	Needing treatment
1,000 acres	1,000 acres	1,000 acres	1,000 acres	Total	Needing treatment	Total	Needing treatment	Total	Needing treatment	
North Dakota	59	49	59	49	0	0	0	0	0	0
South Dakota	39	23	18	9	14	10	8	5	0	0
Nebraska	1,554	1,207	949	809	2	1	603	397	0	0
Kansas	866	637	229	146	0	0	4	2	632	489
Northern Plains	2,518	1,916	1,255	1,013	16	11	615	404	632	489
Oklahoma	287	186	130	85	0	0	75	51	82	50
Texas	6,357	4,802	2,368	1,827	8	7	3,981	2,968	0	0
Southern Plains	6,644	4,988	2,498	1,912	8	7	4,056	3,019	82	50
Montana	603	378	183	96	0	0	10	6	410	276
Idaho	1,250	903	501	354	13	11	606	442	130	96
Wyoming	650	422	460	290	10	9	171	122	9	1
Colorado	1,735	1,209	1,165	767	4	2	507	395	59	45
New Mexico	532	387	116	77	4	3	386	296	26	11
Arizona	114	108	70	66	(a)	(a)	44	41	(a)	(a)
Utah	443	297	76	55	46	39	147	106	174	98
Nevada	143	111	112	87	3	3	27	21	1	(a)
Mountain	5,470	3,815	2,683	1,792	80	67	1,898	1,429	809	527
Washington	917	606	445	297	56	21	402	274	14	14
Oregon	546	369	400	269	7	6	139	94	0	0
California	1,464	1,032	615	384	18	16	831	632	0	0
Pacific	2,927	2,007	1,460	950	81	43	1,372	1,000	14	14
17 States	17,559	12,726	7,896	5,667	185	128	7,941	5,852	1,537	1,080
Hawaii	87	47	75	40	1	1	11	6	0	0
18 States	17,646	12,773	7,971	5,707	186	129	7,952	5,858	1,537	1,080

Table 29. Conservation needs on irrigated cropland -- Continued

[Because of rounding, some totals may not equal the sum of the items listed and data may not check exactly with individual State reports.]

State and region	Dominant problem: excess water									
	Total	Needing treatment	No secondary problem		Secondary problem					
			Total	Needing treatment	Erosion		Unfavorable soil		Adverse climate	
					Total	Needing treatment	Total	Needing treatment	Total	Needing treatment
1,000 acres	1,000 acres	1,000 acres	1,000 acres	1,000 acres	1,000 acres	1,000 acres	1,000 acres	1,000 acres	1,000 acres	1,000 acres
North Dakota	(a)	(a)	0	0	0	0	(a)	(a)	0	0
South Dakota	4	1	0	0	0	0	4	1	0	0
Nebraska	382	234	232	137	37	21	113	76	0	0
Kansas	52	31	51	30	0	0	1	1	0	0
Northern Plains	438	266	283	167	37	21	118	78	0	0
Oklahoma	5	4	4	3	0	0	1	1	0	0
Texas	1,644	1,400	369	288	0	0	1,275	1,112	0	0
Southern Plains	1,649	1,404	373	291	0	0	1,276	1,113	0	0
Montana	157	114	47	33	37	29	73	52	(a)	(a)
Idaho	123	97	38	31	2	2	58	46	25	18
Wyoming	176	99	42	33	28	13	103	52	3	1
Colorado	317	240	146	98	31	28	139	113	1	1
New Mexico	35	13	4	1	10	4	16	6	5	2
Arizona	2	2	(a)	(a)	(a)	(a)	2	2	0	0
Utah	199	131	29	24	17	15	109	68	44	24
Nevada	222	177	128	117	14	11	80	49	(a)	(a)
Mountain	1,231	873	434	337	139	102	580	388	78	46
Washington	69	44	14	10	3	2	37	20	15	12
Oregon	470	294	124	74	99	82	193	112	54	26
California	1,684	1,004	438	254	167	104	1,079	646	0	0
Pacific	2,223	1,342	576	338	289	188	1,309	778	69	38
17 States	5,541	3,885	1,666	1,133	445	311	3,283	2,357	147	84
Hawaii	5	3	2	1	0	0	3	2	0	0
18 States	5,546	3,888	1,668	1,134	445	311	3,286	2,359	147	84

State and region	Dominant problem: unfavorable soil										
	Total	Needing treatment	No secondary problem		Secondary problem						
			Total	Needing treatment	Erosion		Excess water		Adverse climate		
					Total	Needing treatment	Total	Needing treatment	Total	Needing treatment	Total
1,000 acres	1,000 acres	1,000 acres	1,000 acres	1,000 acres	1,000 acres	1,000 acres	1,000 acres	1,000 acres	1,000 acres	1,000 acres	
North Dakota	1	1	1	1	0	0	0	0	0	0	0
South Dakota	48	36	(a)	(a)	12	7	36	29	0	0	0
Nebraska	334	183	323	176	(a)	0	11	7	0	0	0
Kansas	31	23	19	14	7	6	1	1	4	2	
Northern Plains	414	243	343	191	19	13	48	37	4	2	
Oklahoma	9	6	8	5	1	1	0	0	0	0	
Texas	928	730	867	687	59	42	2	1	0	0	
Southern Plains	937	736	875	692	60	43	2	1	0	0	
Montana	801	540	52	37	738	498	10	4	1	1	
Idaho	1,135	879	380	286	617	487	63	56	75	50	
Wyoming	458	304	221	151	72	49	139	89	26	15	
Colorado	917	603	552	323	154	115	198	154	13	11	
New Mexico	432	272	202	122	154	98	74	50	2	2	
Arizona	1,062	889	638	518	403	350	21	21	0	0	
Utah	598	399	30	24	141	104	183	127	244	144	
Nevada	526	335	241	157	90	60	194	117	1	1	
Mountain	5,929	4,221	2,316	1,618	2,369	1,761	882	618	362	224	
Washington	552	337	324	188	133	94	95	55	(a)	0	
Oregon	652	366	342	148	179	125	113	91	18	2	
California	4,673	2,960	3,733	2,217	491	334	449	409	0	0	
Pacific	5,877	3,663	4,399	2,553	803	553	657	555	18	2	
17 States	13,157	8,863	7,933	5,054	3,251	2,370	1,589	1,211	384	228	
Hawaii	20	6	15	4	5	2	0	0	0	0	
18 States	13,177	8,869	7,948	5,058	3,256	2,372	1,589	1,211	384	228	

Table 29. Conservation needs on irrigated cropland -- Continued

[Because of rounding, some totals may not equal the sum of the items listed and data may not check exactly with individual State reports.]

State and region	Dominant problem: adverse climate									
	Total	Needing treatment	No secondary problem		Secondary problem				Unfavorable soil	
			Total	Needing treatment	Erosion		Excess water		Total	Needing treatment
					Total	Needing treatment	Total	Needing treatment		
1,000 acres	1,000 acres	1,000 acres	1,000 acres	1,000 acres	1,000 acres	1,000 acres	1,000 acres	1,000 acres	1,000 acres	
North Dakota	36	36	0	0	36	36	0	0	0	0
South Dakota	0	0	0	0	0	0	0	0	0	0
Nebraska	262	233	262	233	0	0	0	0	0	0
Kansas	450	219	0	0	450	219	0	0	0	0
Northern Plains	748	488	262	233	486	255	0	0	0	0
Oklahoma	153	96	35	18	118	78	0	0	0	0
Texas	0	0	0	0	0	0	0	0	0	0
Southern Plains	153	96	35	18	118	78	0	0	0	0
Montana	83	57	0	0	83	57	0	0	0	0
Idaho	258	163	108	61	119	76	4	3	27	23
Wyoming	90	35	29	0	52	30	2	(a)	7	5
Colorado	207	148	184	131	23	17	0	0	0	0
New Mexico	10	6	9	5	0	0	0	0	1	1
Arizona	2	2	2	2	(a)	(a)	0	0	(a)	(a)
Utah	230	113	121	44	51	38	24	9	34	22
Nevada	0	0	0	0	0	0	0	0	0	0
Mountain	880	524	453	243	328	218	30	12	69	51
Washington	6	5	(a)	0	3	2	3	3	0	0
Oregon	102	18	88	6	7	6	7	6	0	0
California	4	0	4	0	0	0	0	0	0	0
Pacific	112	23	92	6	10	8	10	9	0	0
17 States	1,893	1,131	842	500	942	559	40	21	69	51
Hawaii	4	1	1	(a)	2	1	0	0	1	0
18 States	1,897	1,132	843	500	944	560	40	21	70	51

\*Less than 500 acres.



Table 30. Conservation needs on pasture and range

[Because of rounding, some totals may not equal the sum of the items listed and data may not check exactly with individual State reports.]

State and region	Total	Not needing treatment	Needing treatment	Establishment of plant cover	Improvement of plant cover	Needing protection only
	1,000 acres	1,000 acres	1,000 acres	1,000 acres	1,000 acres	1,000 acres
Maine	163	54	109	43	46	20
New Hampshire	56	9	47	11	20	16
Vermont	412	133	279	192	87	0
Massachusetts	159	51	108	53	41	14
Rhode Island	24	5	19	13	5	1
Connecticut	163	48	115	58	55	2
New York	3,017	1,225	1,792	966	631	195
New Jersey	185	40	145	68	76	1
Pennsylvania	2,340	776	1,564	581	875	108
Delaware	23	5	23	16	6	1
Maryland	654	158	496	210	207	78
Northeast	7,201	2,504	4,697	2,211	2,049	437
Michigan	1,583	432	1,151	560	478	113
Wisconsin	2,792	997	1,795	1,186	609	0
Minnesota	3,158	668	2,490	942	1,228	320
Lake States	7,533	2,097	5,436	2,688	2,315	433
Ohio	2,835	645	2,190	894	1,103	193
Indiana	1,947	418	1,529	800	410	319
Illinois	2,938	1,098	1,840	1,199	487	154
Iowa	4,054	1,216	2,838	860	1,313	665
Missouri	8,627	3,019	5,608	2,275	2,615	718
Corn Belt	20,401	6,396	14,005	6,028	5,928	2,049
North Dakota	14,523	5,775	8,748	1,173	2,771	4,804
South Dakota	25,904	9,428	16,476	1,013	2,676	12,787
Nebraska	25,369	14,760	10,609	1,878	1,841	6,890
Kansas	19,629	5,776	13,853	3,166	3,342	7,345
Northern Plains	85,425	35,739	49,686	7,230	10,630	31,826
Virginia	3,752	1,466	2,286	1,029	1,236	21
West Virginia	2,160	854	1,306	161	960	185
North Carolina	1,884	531	1,353	916	273	164
Kentucky	5,198	1,300	3,898	1,641	1,785	472
Tennessee	4,028	1,060	2,968	1,765	965	238
Appalachian	17,022	5,211	11,811	5,512	5,219	1,080
South Carolina	1,197	303	894	577	198	119
Georgia	3,317	861	2,456	1,290	772	394
Florida	6,969	1,754	5,215	1,582	2,711	922
Alabama	4,074	1,027	3,047	1,829	809	409
Southeast	15,557	3,945	11,612	5,278	4,490	1,844
Mississippi	4,306	1,033	3,273	1,629	1,403	241
Arkansas	4,469	1,230	3,239	1,603	1,341	295
Louisiana	3,930	1,097	2,833	1,346	880	607
Delta States	12,705	3,360	9,345	4,578	3,624	1,143
Oklahoma	18,333	5,890	12,443	3,958	3,818	4,667
Texas	97,682	11,580	86,102	19,692	18,615	47,795
Southern Plains	116,015	17,470	98,545	23,650	22,433	52,462
Montana	42,717	12,444	30,273	1,395	14,357	14,521
Idaho	7,420	1,343	6,077	1,574	1,914	2,589
Wyoming	28,571	9,536	19,035	702	5,536	12,797
Colorado	22,225	5,972	16,253	2,040	4,019	10,194
New Mexico	38,330	11,965	26,365	1,465	9,444	15,456
Arizona	28,545	3,456	25,089	1,202	4,701	19,186
Utah	9,117	1,690	7,427	1,158	2,827	3,442
Nevada	7,874	1,506	6,368	1,632	1,277	3,459
Mountain	184,799	47,912	136,887	11,168	44,075	81,644
Washington	7,174	2,106	5,068	685	1,754	2,629
Oregon	10,391	2,480	7,911	1,761	2,260	3,890
California	12,931	3,771	9,160	1,216	2,590	5,354
Pacific	30,496	8,357	22,139	3,662	6,604	11,873
U.S. mainland	497,154	132,991	364,163	72,005	107,367	184,791
Alaska	62	35	27	5	22	0
Hawaii	742	135	607	370	181	56
50 States	497,958	133,161	364,797	72,380	107,570	184,847
Puerto Rico	766	288	477	267	148	62
Virgin Islands	21	8	13	7	3	3

Table 30. Conservation needs on pasture and range — Continued

[Because of rounding, some totals may not equal the sum of the items listed and data may not check exactly with individual State reports.]

State and region	Protection of plant cover from—					Water management	
	Over-grazing	Fire	Erosion	Rodents	Encroachment of plants	Excess water	Water conservation
	1,000 acres	1,000 acres	1,000 acres	1,000 acres	1,000 acres	1,000 acres	1,000 acres
Maine	9	0	2	(a)	8	32	3
New Hampshire	11	0	3	0	6	3	3
Vermont	0	0	3	0	0	78	0
Massachusetts	12	3	5	1	5	20	11
Rhode Island	3	0	(a)	0	(a)	7	3
Connecticut	15	0	5	0	0	35	6
New York	70	2	31	2	160	323	72
New Jersey	0	0	19	0	0	22	(a)
Pennsylvania	48	0	11	0	60	384	0
Delaware	1	0	1	0	(a)	6	1
Maryland	54	0	79	2	10	78	80
Northeast	222	5	159	5	250	987	180
Michigan	32	0	11	0	52	156	0
Wisconsin	0	21	101	33	0	229	23
Minnesota	177	15	48	28	56	382	72
Lake States	209	36	160	61	109	767	95
Ohio	97	31	64	1	139	184	2
Indiana	297	12	173	0	136	70	0
Illinois	153	0	44	0	93	39	8
Iowa	581	0	305	10	310	0	0
Missouri	557	195	534	12	469	61	29
Corn Belt	1,685	238	1,119	24	1,148	351	39
North Dakota	4,515	1,429	287	37	289	116	0
South Dakota	12,052	7,447	926	95	391	160	1,112
Nebraska	6,830	241	324	80	344	81	1,027
Kansas	7,345	0	562	56	1,038	55	975
Northern Plains	30,742	9,117	2,099	269	2,062	413	3,114
Virginia	392	3	73	3	193	394	0
West Virginia	0	0	41	0	96	69	40
North Carolina	99	2	29	(a)	68	132	30
Kentucky	468	80	0	0	174	173	0
Tennessee	121	79	7	3	69	113	0
Appalachian	1,079	163	150	7	600	881	70
South Carolina	116	0	31	0	56	112	0
Georgia	284	123	149	17	135	298	437
Florida	694	2,657	82	26	174	2,366	1,058
Alabama	263	0	43	0	81	199	0
Southeast	1,358	2,780	306	43	445	2,975	1,495
Mississippi	183	665	625	311	131	378	293
Arkansas	296	402	56	5	912	371	146
Louisiana	475	105	31	332	77	1,449	0
Delta States	953	1,172	712	648	1,121	2,199	439
Oklahoma	4,666	2,891	528	34	108	281	104
Texas	44,968	16,283	3,586	1,497	28,584	1,196	4,516
Southern Plains	49,634	19,174	4,114	1,551	28,692	1,477	4,620
Montana	12,834	16,757	2,125	477	2,108	302	2,227
Idaho	2,196	3,342	1,017	895	982	180	395
Wyoming	11,762	1,048	729	128	2,684	71	4,361
Colorado	9,995	354	681	243	537	47	650
New Mexico	12,197	2,366	3,748	1,143	3,492	37	477
Arizona	12,184	4,022	9,640	1,285	6,888	0	4,039
Utah	3,406	816	1,359	1,071	1,124	39	285
Nevada	3,208	1,632	1,723	419	2,524	65	14
Mountain	67,782	30,338	21,022	5,661	20,339	741	12,448
Washington	2,097	892	90	95	156	86	12
Oregon	3,890	3,196	1,182	905	1,351	135	314
California	3,433	5,949	828	1,958	783	199	398
Pacific	9,416	10,037	2,100	2,958	2,290	419	724
U.S. mainland	163,080	73,060	31,989	11,226	57,056	11,213	23,223
Alaska	0	0	0	0	0	4	0
Hawaii	89	13	76	0	55	1	5
50 States	163,169	73,072	32,065	11,226	57,111	11,219	23,228
Puerto Rico	48	0	2	0	4	9	(a)
Virgin Islands	2	0	0	0	1	0	(a)

\*Less than 500 acres.

Table 31. Conservation needs on forest and woodland

[Because of rounding, some totals may not equal the sum of the items listed and data may not check exactly with individual State reports.]

State and region	Total	Not needing treatment	Needing treatment	Establishment and reinforcement of timber stand	Improvement of timber stand	Protection of timber stand from—			Erosion control	Establishment of shelter-belts and windbreaks	Improved naval stores methods
						Fire	Insects and disease	Animals including rodents			
	1,000 acres	1,000 acres	1,000 acres	1,000 acres	1,000 acres	1,000 acres	1,000 acres	1,000 acres	1,000 acres	1,000 acres	1,000 acres
Maine	17,383	9,880	7,503	1,167	6,283	17,383	9,041	285	53	4	0
New Hampshire	4,337	1,964	2,373	463	1,894	1,703	3,609	124	16	1	0
Vermont	4,146	2,913	1,233	274	957	13	4,147	1,288	2	0	0
Massachusetts	3,243	1,493	1,750	253	1,493	406	122	49	4	1	0
Rhode Island	417	167	250	85	161	30	399	20	4	(a)	0
Connecticut	1,915	1,116	799	111	684	0	38	31	4	0	0
New York	16,367	11,158	5,209	1,372	3,705	1,997	5,467	802	132	6	0
New Jersey	2,080	1,110	970	818	135	1,040	412	97	17	1	0
Pennsylvania	14,839	10,501	4,338	869	3,425	0	0	291	44	0	0
Delaware	391	127	264	11	253	(a)	391	16	(a)	(a)	0
Maryland	2,450	1,141	1,309	454	808	0	0	169	47	1	0
Northeast	67,568	41,570	25,998	5,877	19,798	22,572	23,626	3,172	323	14	0
Michigan	16,184	5,802	10,382	1,379	8,941	0	7,632	10,423	62	45	0
Wisconsin	13,945	5,525	8,420	5,121	3,248	10,458	0	4,712	51	51	0
Minnesota	16,075	8,069	8,006	5,170	2,797	2,707	14,689	1,908	39	257	0
Lake States	46,204	19,396	26,808	11,670	14,986	13,165	22,321	17,043	152	353	0
Ohio	5,158	2,101	3,057	604	2,375	4,300	5,158	1,699	79	12	0
Indiana	3,482	1,713	1,769	319	1,354	2,994	2,994	1,242	96	11	0
Illinois	3,633	1,045	2,588	860	1,573	1,362	468	1,578	155	44	0
Iowa	1,768	405	1,363	254	1,051	158	1,527	1,091	58	10	0
Missouri	12,728	1,799	10,929	3,180	7,132	6,676	12,527	8,637	617	20	0
Corn Belt	26,769	7,063	19,766	5,217	13,485	15,490	22,674	14,247	1,005	97	0
North Dakota	797	546	251	52	184	312	288	258	15	179	0
South Dakota	648	409	239	39	186	304	278	149	14	90	0
Nebraska	1,006	843	163	17	140	336	194	478	6	70	0
Kansas	1,156	833	323	187	123	0	118	97	13	43	0
Northern Plains	3,607	2,631	976	295	633	952	878	982	48	382	0
Virginia	13,826	8,017	5,809	380	4,852	13,826	9,204	1,270	77	0	0
West Virginia	10,080	5,040	5,040	566	4,372	8,013	0	1,828	102	1	0
North Carolina	17,656	8,108	9,548	2,816	6,639	6,918	12,451	336	93	25	0
Kentucky	10,832	2,537	8,295	2,004	5,687	10,833	5,390	2,088	604	0	0
Tennessee	11,612	5,615	5,997	1,181	4,630	1,799	0	2,000	186	0	0
Appalachian	64,006	29,317	34,689	7,447	26,180	41,389	27,045	7,522	1,062	26	0
South Carolina	11,442	5,974	5,468	2,258	3,120	4,420	4,610	410	90	11	0
Georgia	23,127	4,796	18,331	6,311	11,360	23,127	19,950	3,420	665	33	2,478
Florida	16,056	-----	17,568	7,017	10,501	16,016	16,016	4,772	50	16	1,472
Alabama	20,263	4,237	16,026	5,002	10,462	18,744	10,131	1,329	562	4	90
Southeast	70,888	31,507	57,392	20,588	35,443	62,307	50,707	9,931	1,362	54	4,040
Mississippi	15,515	1,419	14,096	2,255	11,181	15,301	12,538	6,358	660	0	142
Arkansas	16,275	6,681	9,594	1,405	8,179	16,275	16,275	1,569	10	0	0
Louisiana	15,021	5,869	9,152	2,379	6,762	6,816	6,431	3,192	11	0	0
Delta States	46,811	13,969	32,842	6,039	26,122	38,392	35,244	11,119	681	0	42
Oklahoma	7,783	4,879	2,904	1,039	1,792	6,900	0	305	73	15	0
Texas	20,350	12,244	8,106	2,233	5,825	4,357	10,422	2,843	48	2	0
Southern Plains	28,133	17,123	11,010	3,272	7,617	11,257	10,422	3,148	121	17	0
Montana	6,745	3,596	3,149	907	2,010	5,416	4,662	1,504	232	24	0
Idaho	4,503	1,628	2,875	669	1,911	2,908	3,119	1,194	295	22	0
Wyoming	1,557	786	771	97	579	1,426	814	738	95	6	0
Colorado	7,436	6,322	1,114	296	508	7,198	1,742	548	310	22	0
New Mexico	7,925	6,186	1,739	240	441	2,786	1,545	545	1,058	5	0
Arizona	8,382	5,786	2,596	40	270	1,842	1,559	1,510	2,286	(a)	0
Utah	3,221	2,221	1,000	45	249	2,205	363	735	706	1	0
Nevada	781	633	148	29	51	643	26	44	68	1	0
Mountain	40,550	27,158	13,392	2,323	6,019	24,424	13,830	6,818	5,050	81	0
Washington	13,278	8,999	4,279	1,130	2,991	9,072	0	989	157	6	0
Oregon	12,559	6,450	6,109	1,995	3,064	0	0	1,884	1,050	13	0
California	19,309	11,203	8,106	2,995	3,872	13,114	0	5,362	1,239	6	0
Pacific	45,146	26,654	18,494	6,120	9,927	22,186	0	8,235	2,446	25	0
U.S. mainland	439,582	199,885	241,309	68,848	160,210	252,135	206,747	82,217	12,250	1,059	4,182
Alaska <sup>c</sup>	-----	-----	-----	-----	-----	-----	-----	-----	-----	-----	-----
Hawaii	1,849	787	1,062	808	50	227	234	277	204	2	0
50 States	441,531	200,672	242,371	69,656	160,260	252,362	206,981	82,494	12,454	1,061	4,182
Puerto Rico	454	294	160	105	55	0	0	129	0	0	0
Virgin Islands	32	27	5	5	(a)	0	0	13	0	0	0

<sup>a</sup>Less than 500 acres.<sup>b</sup>Includes 1,512,000 acres reported as needing both establishment and reinforcement of timber stand and improvement of timber stand.<sup>c</sup>Acres of non-Federal forest and woodland in Alaska by 1975 will depend on State's selection of land granted under Statehood Act.

Table 32. Conservation needs on other land

[Because of rounding, some totals may not equal the sum of the items listed and data may not check exactly with individual State reports.]

State and region	Total	With problem	Needing treatment		Not needing treatment		
			Total	In farms	Total	With no problem	Adequately treated
			1,000 acres	1,000 acres	1,000 acres	1,000 acres	1,000 acres
Maine	499	495	58	27	441	4	437
New Hampshire	135	131	25	9	110	4	106
Vermont	185	178	28	13	157	7	150
Massachusetts	321	309	50	18	271	12	259
Rhode Island	54	51	19	9	35	3	32
Connecticut	217	210	41	18	176	7	169
New York	2,268	2,210	322	171	1,946	58	1,888
New Jersey	535	526	54	20	481	9	472
Pennsylvania	2,181	2,155	425	140	1,756	26	1,730
Delaware	130	126	28	23	102	4	98
Maryland	540	529	87	54	453	11	442
Northeast	7,065	6,920	1,137	502	5,928	145	5,783
Michigan	2,987	2,982	815	381	2,172	5	2,167
Wisconsin	2,014	1,962	492	303	1,522	52	1,470
Minnesota	3,789	3,685	51	38	3,738	104	3,634
Lake States	8,790	8,629	1,358	722	7,432	161	7,271
Ohio	2,163	2,151	431	271	1,732	12	1,720
Indiana	1,630	1,594	312	199	1,318	36	1,282
Illinois	1,565	1,438	307	217	1,258	127	1,131
Iowa	1,084	977	167	154	917	107	810
Missouri	1,415	1,351	342	283	1,073	64	1,009
Corn Belt	7,857	7,511	1,559	1,124	6,298	346	5,952
North Dakota	603	603	58	57	545	0	545
South Dakota	567	545	78	73	489	22	467
Nebraska	718	679	178	167	540	39	501
Kansas	522	496	145	123	377	26	351
Northern Plains	2,410	2,323	459	421	1,953	87	1,864
Virginia	827	818	185	122	642	9	633
West Virginia	384	364	85	39	299	20	279
North Carolina	1,331	1,323	380	196	931	8	943
Kentucky	784	766	183	113	601	18	583
Tennessee	1,692	1,677	485	322	1,207	15	1,192
Appalachian	5,018	4,947	1,318	792	3,700	70	3,630
South Carolina	752	744	251	162	501	8	493
Georgia	1,110	1,084	318	207	792	26	766
Florida	2,354	2,352	241	120	2,113	2	2,111
Alabama	900	867	308	233	592	32	560
Southeast	5,116	5,047	1,118	723	3,998	68	3,930
Mississippi	725	708	208	147	517	17	500
Arkansas	325	303	101	96	224	22	202
Louisiana	3,141	3,110	827	418	2,314	31	2,283
Delta States	4,191	4,121	1,136	662	3,055	70	2,985
Oklahoma	827	799	249	169	578	28	550
Texas	1,885	1,864	785	589	1,100	21	1,079
Southern Plains	2,712	2,663	1,034	758	1,678	49	1,629
Montana	614	593	85	62	529	21	508
Idaho	419	391	112	71	307	28	279
Wyoming	164	163	42	33	122	1	121
Colorado	631	625	57	48	574	6	568
New Mexico	758	756	66	44	692	2	690
Arizona	3,495	3,485	84	6	3,411	10	3,401
Utah	2,201	2,197	94	62	2,107	4	2,103
Nevada	647	640	55	21	592	7	585
Mountain	8,929	8,850	595	346	8,334	79	8,255
Washington	630	615	139	80	491	15	476
Oregon	693	677	117	76	576	16	560
California	6,355	6,289	344	199	6,011	66	5,945
Pacific	7,678	7,581	600	355	7,078	97	6,981
U. S. mainland	59,766	58,594	10,314	6,405	49,452	1,172	48,280
Alaska	162	162	9	0	153	0	153
Hawaii	625	625	35	13	590	0	590
50 States	60,553	59,381	10,358	6,418	50,195	1,172	49,023
Puerto Rico	52	51	17	13	37	1	36
Virgin Islands	5	5	(a)	(a)	5	0	5

See note at end of table.

Table 32. Conservation needs on other land -- Continued

[Because of rounding, some totals may not equal the sum of the items listed and data may not check exactly with individual State reports.]

State and region	Dominant problem							
	Erosion		Excess water		Unfavorable soil		Adverse climate	
	Total	Needing treatment	Total	Needing treatment	Total	Needing treatment	Total	Needing treatment
	1,000	1,000	1,000	1,000	1,000	1,000	1,000	1,000
	acres	acres	acres	acres	acres	acres	acres	acres
Maine	102	8	235	37	158	13	0	0
New Hampshire	29	6	45	8	58	11	0	0
Vermont	64	10	62	13	51	5	0	0
Massachusetts	27	6	126	18	156	27	0	0
Rhode Island	16	5	16	6	19	8	0	0
Connecticut	48	10	71	16	92	14	0	0
New York	961	164	780	98	458	56	10	4
New Jersey	96	10	332	28	98	15	0	0
Pennsylvania	1,648	374	358	33	148	18	0	0
Delaware	13	4	104	23	8	2	0	0
Maryland	177	48	305	28	48	11	0	0
Northeast	3,181	645	2,434	308	1,294	180	10	4
Michigan	263	69	1,479	343	1,241	402	0	0
Wisconsin	438	76	1,130	293	394	123	0	0
Minnesota	543	21	2,733	16	408	15	0	0
Lake States	1,244	166	5,342	652	2,043	540	0	0
Ohio	1,230	309	797	83	125	38	0	0
Indiana	827	166	619	117	148	29	0	0
Illinois	939	207	397	82	102	18	0	0
Iowa	693	106	213	47	72	14	0	0
Missouri	1,054	269	154	44	142	30	0	0
Corn Belt	4,743	1,057	2,180	373	589	129	0	0
North Dakota	358	33	124	11	53	10	70	4
South Dakota	167	37	82	7	206	21	88	13
Nebraska	475	151	93	12	46	2	65	13
Kansas	408	113	31	10	51	18	7	3
Northern Plains	1,408	334	330	40	356	51	230	33
Virginia	382	119	341	43	94	24	0	0
West Virginia	298	61	23	7	43	17	0	0
North Carolina	683	208	472	72	169	100	0	0
Kentucky	591	136	63	20	111	27	0	0
Tennessee	1,181	363	193	55	303	67	0	0
Appalachian	3,135	887	1,092	197	720	235	0	0
South Carolina	246	95	391	113	107	43	0	0
Georgia	459	168	462	98	162	52	0	0
Florida	25	10	1,673	110	653	121	0	0
Alabama	558	210	158	48	152	50	0	0
Southeast	1,288	483	2,684	369	1,074	266	0	0
Mississippi	395	123	165	33	147	52	0	0
Arkansas	185	61	80	28	38	12	0	0
Louisiana	182	63	397	119	2,532	645	0	0
Delta States	762	247	642	180	2,717	709	0	0
Oklahoma	726	222	49	18	22	7	3	1
Texas	878	271	255	103	557	391	174	20
Southern Plains	1,604	493	304	121	579	398	177	21
Montana	177	29	22	8	388	46	6	2
Idaho	162	48	39	13	168	44	21	7
Wyoming	75	19	9	2	63	16	17	6
Colorado	449	45	23	5	140	4	13	3
New Mexico	235	30	100	2	391	18	30	16
Arizona	511	3	0	0	1,565	81	1,409	0
Utah	818	61	5	3	1,367	29	7	1
Nevada	148	18	47	7	445	30	0	0
Mountain	2,575	253	245	40	4,527	268	1,503	35
Washington	179	46	46	17	389	75	2	0
Oregon	251	71	61	21	362	23	3	2
California	2,509	117	237	79	1,789	141	1,754	7
Pacific	2,939	234	344	117	2,540	239	1,759	19
U. S. mainland	22,879	4,799	15,597	2,397	16,439	3,015	3,679	103
Alaska	11	3	125	(a)	21	6	5	0
Hawaii	67	35	3	0	465	0	90	(a)
50 States	22,957	4,837	15,725	2,397	16,925	3,021	3,774	103
Puerto Rico	31	11	7	2	10	3	3	2
Virgin Islands	(a)	(a)	(a)	(a)	4	(a)	0	0

\*Less than 500 acres.

### Part III. WATERSHED PROJECT NEEDS

In addition to estimating needs for conservation that could be accomplished by private efforts or by individual cooperation with local, State, and Federal governments, the Conservation Needs Inventory surveyed the needs and opportunities for resource protection and development through voluntary group action in small watersheds.

The objectives of this phase of the Inventory were: (1) To determine the nature and extent of conservation and water development problems requiring group action in small watersheds, and (2) to determine needs for project-type action under the Watershed Protection and Flood Prevention Act (Public Law 566) or similar legislation. These estimates do not, however, preclude Federal or State assistance under other programs and authorities.

Problems in small watersheds were classified as follows: (1) Floodwater damage, including inundation or sediment damage on flood plains and associated erosion on contributing uplands; (2) agricultural water management, typified by drainage and irrigation; and (3) other rural water management problems, including stockwater, municipal and industrial water supply, fish and wildlife development, and recreational facilities.

#### *Watershed inventory procedures*

The watershed phase of the Conservation Needs Inventory was completed during the period 1958-61 for the 48 mainland States, Hawaii, Puerto Rico, and the Virgin Islands. Alaska is not covered in this part of the Inventory.

From base maps showing stream systems, State Inventory Committees subdivided each State or inventory area into watersheds of 250,000 acres or less, the statutory size limit for projects under Public Law 566. A total of 12,711 small watersheds or planning units were delineated in the U. S. mainland. Detailed mapping was not completed in parts of some States— notably Maine, Oklahoma, Oregon, and Texas— because of the clear absence of problems or infeasibility of project action.

For each delineated watershed, Conservation Needs Inventory committees estimated the total acreage of flood plain, the acreage of critical erosion areas that are primary sources of sediment, the acreage drained or needing drainage with group outlet facilities, and the acreage potentially irrigable on the basis of suitable soils and available water.

The committees then estimated the portions of these problem acreages that could not feasibly be protected, treated, or developed by individuals or groups without the assistance of organized soil conservation districts, watershed districts, drainage or irrigation districts, counties, or other local and State units of government authorized to sponsor watershed projects under Public Law 566. It does not follow, however, that project action would necessarily have to be taken under that authority.

Additional criteria for determining whether such assistance is needed were: that project measures would entail group action for installation and group benefits for justification and that they would not be clearly unjustified from an economic standpoint.

In many of the watersheds, Inventory committees found need for project action to deal with two or more of the problems under consideration. In these watersheds, multipurpose projects would logically result.

The committees estimated the acreages needing project action and the number of farms benefiting from project measures in each watershed for each major flood-prevention or water-management problem.

In addition to the usual State, regional, and national totals (table 33), watershed project needs were summarized by the 160 principal drainage basins and the 18 major drainage areas of the United States mainland and of Hawaii, Puerto Rico, and the Virgin Islands (map 1, table 34). Watersheds spanning State lines usually were reported as whole units by one State or the other.

Parallel statistical summaries (table 35) were also prepared according to the water resource regions (map 2) used recently by the Senate Select Committee on National Water Resources<sup>4</sup> in its appraisal of national and regional water resource development needs.

#### Definitions

Following are definitions of special terms used in the watershed project needs inventory:

Watershed.— Any drainage area of not more than 250,000 acres that would be a feasible unit for dealing with flood prevention and water-management problems.

Watershed project problems.— Water-management problems within the scope of the Watershed Protection and Flood Prevention Act<sup>5</sup> that cannot be solved by the individual actions of the people affected by them.

Acreage having problem.— The total acreage subject to the watershed project problem, even though it may have been solved already. For example, the acreage of land with flood-water damage problems includes all land naturally subject to flooding even though it may now have adequate protection. The estimates of acreages having each watershed project problem were provided by the Soil Conservation Service for non-Federal land and by the responsible agencies for Federal land.

Project action.— Cooperative action that can be effected only through formal organizations

<sup>4</sup>Report of the Senate Select Committee on National Water Resources, 87th Cong., 1st sess. Senate Report 29. 147 pp. 1961. Also 32 separate Committee Prints reporting special studies by or for the Committee.

<sup>5</sup>The kinds of problems that can be met through this Act are described in Small Watershed Projects Under the Watershed Protection and Flood Prevention Act, U. S. Department of Agriculture, PA 392. 14 pages, 1959.

having legal status in the State and with powers to negotiate contracts, levy taxes, make assessments or otherwise raise funds, and to disburse funds for the installation, operation, and maintenance of works of improvements. The principal benefits of project action are ordinarily off-site.

Acreege needing projects. — The acreage having the problem that cannot be adequately protected or treated by individuals without project action as defined above. This same acreage may also require assistance under other programs.

Farms benefiting. — The number of farms having some acreage with the problem that requires project action.

Floodwater damages. — Direct and indirect damages by floodwater to homes, industries, towns, agriculture, roads, bridges, recreational facilities, etc.

Sediment damages. — Damages due to deposition of sediment in stream and drainage channels or infertile outwash on flood plains, silting of reservoirs, swamping or impairment of drainage on flood plains, damage to water supplies, and similar effects of sediment deposits.

Flood-plain area. — Both main-stem and tributary flood plains in all watersheds.

Critical erosion area. — Critically eroding areas on uplands, such as gullies, logging roads, diversions, stream banks, etc., that are serious sediment sources and that can be controlled only through group action.

Drainage-problem area. — Areas of level or nearly level land that require adequate group outlets for removal of excess water not directly attributable to flooding. Includes areas presently drained.

Irrigable area. — Land that suffers from shortage of water during critical growing seasons and that is potentially irrigable on the basis of suitability of soil and availability of water. Includes areas presently irrigated.

Nonagricultural water management problems. — Inadequate supplies of water for domestic, livestock, industrial, recreational, or fish and wildlife purposes, or for sustaining low stream flows to reduce pollution or salt-water intrusion. These data are considered incomplete because some counties and States did not inventory these needs. Moreover, since the inventory began there have been changes in demand for water for these uses and in legislative authorities for watershed projects.

Water supply development. — Locally recognized needs for inclusion in multipurpose projects of storage and facilities for municipal or industrial water supply, stockwater development, or rural domestic supply to meet existing demands in 1958.

Recreation development. — Locally recognized needs for inclusion in multipurpose projects of additional storage and facilities for recreational purposes under conditions and legislative authorities in effect in 1958.

Table 33. Watershed project needs by States and farm production regions

[Because of rounding, some totals may not equal the sum of the items listed and data may not check exactly with individual State reports.]

State and region	Land and water area	Watersheds delineated	Watersheds needing projects		Reduction of floodwater and sediment damage			
			Number	Area	Flood-plain area	Area needing projects	Watersheds needing projects	Farms benefiting
	1,000 acres	Number	Number	1,000 acres	1,000 acres	1,000 acres	Number	Number
Maine	21,292	127	39	5,039	20	7	35	500
New Hampshire	5,827	70	30	2,370	91	20	29	528
Vermont	6,068	80	17	1,484	259	41	16	683
Massachusetts	5,302	45	25	3,118	85	49	23	1,646
Rhode Island	545	6	2	379	1	1	2	0
Connecticut	3,533	52	42	2,648	43	33	32	802
New York	30,241	201	128	18,226	531	351	115	12,641
New Jersey	5,002	39	32	4,360	309	59	26	1,569
Pennsylvania	28,310	314	51	2,941	1,182	33	51	1,431
Delaware	1,362	10	9	1,347	143	58	7	857
Maryland	6,962	55	44	5,751	436	186	36	4,329
Northeast	114,444	999	419	47,663	3,100	838	372	24,986
Michigan	36,766	187	99	20,985	911	300	78	6,173
Wisconsin	35,663	269	153	19,875	1,096	359	126	12,048
Minnesota	54,500	344	174	28,787	4,085	1,561	170	32,417
Lake States	126,929	800	426	69,647	6,092	2,220	374	50,638
Ohio	26,489	297	109	7,844	1,029	466	109	13,920
Indiana	23,293	182	163	21,201	2,315	1,803	158	31,353
Illinois	37,434	388	344	29,631	2,974	1,755	143	13,957
Iowa	35,677	206	201	34,888	4,906	1,722	199	32,210
Missouri	44,758	400	251	17,600	7,802	1,092	90	28,225
Corn Belt	167,651	1,473	1,068	111,164	19,026	6,838	699	119,665
North Dakota	44,223	355	78	12,861	949	474	61	2,944
South Dakota	48,914	299	98	14,656	652	340	75	3,188
Nebraska	50,066	247	187	27,166	2,200	1,316	180	16,447
Kansas	52,095	305	236	38,564	3,691	2,918	228	48,279
Northern Plains	195,298	1,206	599	93,247	7,492	5,048	544	70,858
Virginia	25,675	271	242	23,076	1,099	641	212	34,443
West Virginia	15,693	246	179	12,441	372	205	152	13,292
North Carolina	31,418	211	205	31,065	2,511	2,192	202	92,845
Kentucky	25,751	309	306	25,214	1,717	1,181	137	63,392
Tennessee	26,693	177	175	26,685	2,830	1,863	174	57,624
Appalachian	125,230	1,214	1,107	118,481	8,529	6,082	877	261,596
South Carolina	19,705	197	166	17,485	1,253	577	138	25,432
Georgia	37,862	314	297	37,284	4,900	3,948	292	66,471
Florida	37,973	228	162	26,788	12,477	5,204	161	19,290
Alabama	32,634	260	211	27,253	2,440	2,041	210	32,500
Southeast	128,174	999	836	108,810	21,070	11,770	801	144,597
Mississippi	29,694	305	276	25,920	5,320	4,059	274	58,287
Arkansas	33,067	231	139	18,985	12,050	4,788	139	30,024
Louisiana	29,730	196	143	20,968	11,778	3,452	131	20,371
Delta States	92,491	732	558	65,873	29,148	12,299	544	108,682
Oklahoma	44,268	261	246	34,841	2,822	2,557	242	32,400
Texas	171,315	561	477	68,219	5,569	3,222	415	45,063
Southern Plains	215,583	822	723	103,060	8,391	5,779	657	77,463
Montana	93,764	565	245	40,900	2,160	1,312	139	2,448
Idaho	52,051	152	111	16,489	712	300	92	3,738
Wyoming	62,172	368	228	39,295	2,913	681	162	3,292
Colorado	66,559	502	245	31,447	1,070	511	214	6,646
New Mexico	77,683	443	129	18,694	1,859	634	114	4,455
Arizona	74,878	248	86	14,069	1,792	864	17	5,534
Utah	55,886	169	147	14,845	2,064	610	117	8,252
Nevada	68,844	139	47	8,310	479	132	38	2,761
Mountain	551,837	2,586	1,238	184,049	13,049	5,044	893	37,126
Washington	42,955	430	145	17,892	1,599	663	131	8,250
Oregon	61,541	235	204	19,551	950	693	192	12,044
California	100,459	1,215	1,000	61,282	7,295	5,306	259	33,755
Pacific	204,955	1,880	1,349	98,725	9,844	6,662	582	54,049
U.S. mainland	1,922,592	12,711	8,323	1,000,719	125,741	62,580	6,343	949,660
Hawaii	4,025	70	35	1,611	13	11	21	470
Mainland and Hawaii	1,926,617	12,781	8,358	1,002,330	125,754	62,591	6,364	950,130
Puerto Rico	2,195	18	14	898	176	31	14	457
Virgin Islands	84	3	0	0	1	0	0	0
Watershed Inventory								
Total	1,928,896	12,802	8,372	1,003,228	125,931	62,622	6,378	950,587



Table 33. Watershed project needs by States and farm production regions -- Continued

[Because of rounding, some totals may not equal the sum of the items listed and data may not check exactly with individual State reports.]

State and region	Reduction of upland erosion damage				Water management through farm drainage			
	Critical erosion area	Area needing projects	Watersheds needing projects	Farms benefiting	Total drainage-problem area	Area needing projects	Watersheds needing projects	Farms benefiting
	1,000 acres	1,000 acres	Number	Number	1,000 acres	1,000 acres	Number	Number
Maine	740	8	31	803	294	21	31	1,027
New Hampshire	17	8	25	318	379	28	28	555
Vermont	36	4	11	201	646	18	6	297
Massachusetts	10	4	14	699	727	15	17	942
Rhode Island	0	0	0	0	96	0	0	0
Connecticut	5	5	6	207	648	7	8	104
New York	5	5	103	6,697	5,022	84	73	4,056
New Jersey	120	4	17	227	945	148	30	2,999
Pennsylvania	20	1	1	10	2,387	57	7	257
Delaware	6	0	0	0	554	390	8	3,936
Maryland	40	3	14	418	954	457	19	3,629
Northeast	999	42	222	9,580	12,652	1,225	227	17,802
Michigan	477	32	42	1,636	13,388	633	71	10,426
Wisconsin	103	103	61	4,606	4,539	307	82	7,037
Minnesota	108	20	101	3,463	10,965	2,786	156	36,193
Lake States	688	155	204	9,705	28,892	3,726	309	53,656
Ohio	149	6	75	2,208	7,560	880	105	15,168
Indiana	179	13	50	1,600	8,571	2,710	148	54,799
Illinois	392	55	46	557	6,406	2,070	102	15,686
Iowa	1,695	936	200	57,463	3,535	817	185	21,454
Missouri	2,178	552	79	5,391	4,322	369	28	14,409
Corn Belt	4,593	1,562	450	67,219	30,394	6,846	568	121,516
North Dakota	66	6	7	86	736	11	16	96
South Dakota	584	110	52	1,467	3,728	14	6	118
Nebraska	2,187	1,254	145	13,177	398	178	27	1,335
Kansas	52	3	3	327	802	481	77	5,751
Northern Plains	2,889	1,373	207	15,057	5,664	684	126	7,300
Virginia	173	73	196	21,324	2,255	596	158	19,882
West Virginia	173	56	138	7,297	172	24	42	1,051
North Carolina	207	80	184	72,864	9,792	3,942	170	62,420
Kentucky	520	254	131	39,001	1,046	538	129	28,493
Tennessee	1,237	649	164	42,537	1,085	496	149	18,646
Appalachian	2,310	1,112	813	183,023	14,350	5,596	648	130,492
South Carolina	338	158	126	29,506	6,849	787	131	20,830
Georgia	498	307	262	50,596	6,994	4,102	173	30,774
Florida	201	119	45	4,847	13,779	5,464	161	16,641
Alabama	145	84	149	8,563	6,494	567	170	14,632
Southeast	1,182	668	582	93,512	34,116	10,920	635	82,877
Mississippi	1,550	961	225	33,665	5,624	1,234	253	23,435
Arkansas	105	60	102	6,247	10,138	3,526	121	22,094
Louisiana	25	11	45	1,669	16,300	4,237	91	23,672
Delta States	1,680	1,032	372	41,581	32,062	8,997	465	69,201
Oklahoma	1,721	307	212	10,751	790	457	142	8,093
Texas	2,782	975	240	17,416	5,082	2,405	131	10,942
Southern Plains	4,503	1,282	452	28,167	5,872	2,862	273	19,035
Montana	6,440	1,693	110	2,925	780	378	89	2,333
Idaho	6,450	335	93	1,646	443	292	51	3,343
Wyoming	2,607	88	152	3,375	129	88	38	813
Colorado	5,921	1,308	204	7,027	411	137	48	1,074
New Mexico	1,626	179	28	1,636	43	3	3	91
Arizona	5,800	900	85	4,940	167	1	1	8
Utah	4,769	776	139	2,825	476	324	66	5,009
Nevada	3,359	2,813	33	409	123	82	17	446
Mountain	36,972	8,092	844	24,783	2,572	1,305	313	13,117
Washington	1,004	130	122	2,345	792	239	92	8,234
Oregon	3,768	616	176	9,880	916	590	127	9,213
California	14,930	7,340	207	20,010	4,186	2,547	148	16,756
Pacific	19,702	8,086	505	32,235	5,894	3,376	367	34,203
U. S. mainland	75,518	23,404	4,651	504,862	172,468	45,537	3,931	549,199
Hawaii	152	97	10	30	4	2	6	41
Mainland and Hawaii	75,670	23,501	4,661	504,892	172,472	45,539	3,937	549,240
Puerto Rico	80	4	1	524	178	15	13	347
Virgin Islands	1	0	0	0	0	0	0	0
Watershed Inventory								
Total	75,751	23,505	4,662	505,416	172,650	45,554	3,950	549,587

Table 33. Watershed project needs by States and farm production regions -- Continued

[Because of rounding, some totals may not equal the sum of the items listed and data may not check exactly with individual State reports.]

State and region	Water management through farm irrigation						
	Total potential irrigable area	Area needing projects	Watersheds needing projects	Farms benefiting	Watersheds needing projects for water supply	Area needing recreation projects	Watersheds needing recreation projects
	1,000 acres	1,000 acres	Number	Number	Number	1,000 acres	Number
Maine	42.8	10.0	1	80	---	---	---
New Hampshire	4.2	1.0	1	20	---	a1.0	a6
Vermont	86.7	0	0	0	4	---	---
Massachusetts	33.1	12.4	8	529	---	a.7	a13
Rhode Island	5.1	0	0	0	---	---	---
Connecticut	15.7	8.2	3	146	---	---	---
New York	305.0	130.7	65	4,249	58	8.5	112
New Jersey	333.2	83.4	21	1,677	23	82.2	26
Pennsylvania	24.0	0	0	0	a12	1.3	35
Delaware	148.6	11.2	4	114	---	.8	1
Maryland	113.9	34.3	10	2,084	---	a33.0	---
Northeast	1,112.3	291.2	113	8,899	a97	a127.5	a205
Michigan	192.2	30.0	13	1,525	---	79.0	21
Wisconsin	421.7	0	0	0	---	---	---
Minnesota	45.4	0	0	0	25	59.8	70
Lake States	659.3	30.0	13	1,525	a25	a138.8	a91
Ohio	68.8	18.9	13	421	30	18.1	56
Indiana	1,140.9	319.4	50	3,010	49	144.5	84
Illinois	267.6	16.8	4	115	a2	a22.6	a9
Iowa	549.4	0	0	0	---	7.3	74
Missouri	2,261.7	228.1	31	16,349	a15	16.9	82
Corn Belt	4,288.4	583.2	98	19,895	a96	a209.4	a305
North Dakota	92.5	12.4	12	180	---	a18.5	a13
South Dakota	700.8	33.8	27	398	a6	57.9	42
Nebraska	3,984.8	78.0	7	1,335	---	65.4	28
Kansas	1,388.8	77.4	51	1,357	84	23.0	59
Northern Plains	6,166.9	201.6	97	3,270	a90	a164.8	a142
Virginia	490.3	95.0	86	4,109	81	13.1	87
West Virginia	1.5	.1	7	53	a13	a11.9	a25
North Carolina	712.4	1.9	7	291	151	a37.6	a13
Kentucky	314.9	130.0	98	11,622	70	10.1	67
Tennessee	354.9	101.8	87	4,670	---	17.5	137
Appalachian	1,874.0	328.8	285	20,745	a315	a90.2	a329
South Carolina	896.5	281.9	119	15,923	62	14.3	65
Georgia	2,052.3	1,206.4	160	30,774	---	17.2	43
Florida	730.9	267.3	55	2,519	a1	a60.3	a4
Alabama	327.8	206.9	129	8,415	a8	22.3	49
Southeast	4,007.5	1,962.5	463	57,631	a71	a114.1	a161
Mississippi	1,884.2	436.9	169	8,881	a8	53.2	36
Arkansas	2,828.0	0	0	0	---	38.5	30
Louisiana	2,303.7	591.8	23	3,808	---	a64.8	a16
Delta States	7,015.9	1,028.7	192	12,689	a8	a156.5	a82
Oklahoma	555.5	257.8	120	5,062	47	38.0	51
Texas	10,056.2	85.1	36	911	45	15.9	56
Southern Plains	10,611.7	342.9	156	5,973	92	53.9	107
Montana	2,157.2	1,725.6	173	3,513	---	29.2	38
Idaho	3,420.2	719.2	73	3,502	---	---	---
Wyoming	1,534.2	786.9	124	3,800	a1	47.2	41
Colorado	3,379.0	579.1	133	4,021	a2	15.9	68
New Mexico	1,123.5	66.7	33	2,168	---	32.9	42
Arizona	1,764.4	615.6	84	5,288	a1	10.7	5
Utah	1,357.9	911.7	130	13,440	---	100.5	89
Nevada	1,036.5	250.6	30	953	---	166.7	42
Mountain	15,772.9	5,655.4	780	36,685	a4	a403.1	a325
Washington	3,036.0	211.1	57	4,459	---	264.4	41
Oregon	2,585.8	983.1	162	16,241	25	130.2	82
California	9,670.1	3,039.0	195	30,786	---	192.8	85
Pacific	15,291.9	4,233.2	414	51,486	a25	587.4	208
U.S. mainland	66,800.8	14,657.5	2,611	218,798	a823	a2,045.7	a1,955
Hawaii	128.3	28.6	14	701	11	0	0
Mainland and Hawaii	66,929.1	14,686.1	2,625	219,499	a834	a2,045.7	1,955
Puerto Rico	153.7	9.7	10	194	---	---	1
Virgin Islands	0.0	0.0	0	0	---	---	0
Watershed Inventory							
Total	67,082.8	14,695.8	2,635	219,693	a834	a2,045.7	a1,956

---Not inventoried.

\*Data incomplete because some counties (States) did not inventory.

Table 34. Watershed project needs by major drainage areas

[Because of rounding, some totals may not equal the sum of the items listed and data may not check exactly with individual State reports.]

Major drainage area	Land and water area	Watersheds delineated	Watersheds needing projects		Reduction of floodwater and sediment damage			
			Number	Area	Floodplain area	Area needing projects	Watersheds needing projects	Farms benefiting
	1,000 acres	Number	Number	1,000 acres	1,000 acres	1,000 acres	Number	Number
New England	47,987	386	169	18,982	442	180	145	6,207
Middle Atlantic	64,723	640	417	44,743	3,438	1,538	372	50,573
Gulf and South Atlantic	161,323	1,208	1,047	138,713	24,031	13,892	1,007	225,198
Tennessee Valley	25,771	191	175	24,324	1,696	1,204	174	52,228
Ohio Basin	104,761	1,145	831	77,904	6,553	4,138	604	138,026
Great Lakes-St. Lawrence	82,451	575	264	38,909	2,014	755	218	21,092
Upper Mississippi	119,545	911	670	83,250	9,764	3,389	474	68,094
Lower Mississippi	39,512	370	321	30,865	16,924	6,970	277	78,549
Eastern mainland	646,073	5,426	3,894	457,690	64,862	32,066	3,271	639,967
Arkansas-White-Red	169,450	994	688	101,149	18,192	9,943	645	104,736
Souris-Red	37,500	260	96	16,756	2,496	1,264	93	9,834
Rio Grande and Gulf	214,164	881	551	78,559	8,194	3,693	473	43,293
Missouri Basin	326,140	2,093	1,149	164,105	15,941	6,701	862	74,632
Columbia Basin	139,030	679	381	47,398	2,636	1,214	320	15,641
North Pacific	23,059	241	104	10,040	586	314	99	8,497
Great Basin	121,248	395	215	24,043	3,340	1,596	153	12,047
Central Valley	41,330	706	670	34,578	3,668	3,003	144	18,423
Colorado Basin	173,684	717	311	47,281	3,921	1,614	196	12,693
Central and South Pacific	30,914	319	264	19,120	1,905	1,172	87	9,897
Western mainland	1,276,519	7,285	4,429	543,029	60,879	30,514	3,072	309,693
U. S. mainland	1,922,592	12,711	8,323	1,000,719	125,741	62,580	6,343	949,660
Hawaii	4,025	70	35	1,611	13	11	21	470
Mainland and Hawaii	1,926,617	12,781	8,358	1,002,330	125,754	62,591	6,364	950,130
Puerto Rico	2,195	18	14	898	176	31	14	457
Virgin Islands	84	3	0	0	1	0	0	0
Watershed inventory total	1,928,896	12,802	8,372	1,003,228	125,931	62,622	6,378	950,587

Major drainage area	Reduction of upland erosion damage				Water management through farm drainage			
	Critical erosion area	Area needing projects	Watersheds needing projects	Farms benefiting	Total drainage-problem area	Area needing projects	Watersheds needing projects	Farms benefiting
	1,000 acres	1,000 acres	Number	Number	1,000 acres	1,000 acres	Number	Number
New England	784	27	99	3,427	3,155	106	95	3,308
Middle Atlantic	200	68	277	27,964	8,844	2,570	250	39,622
Gulf and South Atlantic	1,897	1,063	776	160,580	43,173	14,031	826	134,893
Tennessee Valley	671	298	157	32,855	989	312	138	15,386
Ohio Basin	1,305	440	437	57,944	15,603	4,059	450	98,545
Great Lakes-St. Lawrence	679	45	113	5,463	23,544	1,686	192	26,805
Upper Mississippi	1,832	680	308	32,107	17,104	3,787	363	59,179
Lower Mississippi	1,555	998	190	38,995	16,575	3,536	253	46,073
Eastern mainland	8,923	3,619	2,357	359,605	128,987	30,087	2,567	423,811
Arkansas-White-Red	3,807	810	439	23,212	14,616	5,306	364	40,883
Souris-Red	40	13	40	1,026	5,628	1,149	52	8,242
Rio Grande and Gulf	3,974	1,004	228	15,199	7,631	3,808	132	16,795
Missouri Basin	14,135	4,196	615	59,936	8,256	1,028	261	15,635
Columbia Basin	10,505	1,045	309	8,757	1,414	757	207	15,597
North Pacific	1,017	213	87	5,647	614	214	60	4,849
Great Basin	6,667	3,405	153	3,636	812	617	86	4,984
Central Valley	6,507	3,198	98	3,778	2,701	2,147	101	13,285
Colorado Basin	13,709	2,758	242	13,232	1,410	201	64	3,435
Central and South Pacific	6,234	3,143	83	11,104	399	223	37	1,683
Western mainland	66,595	19,785	2,294	145,527	43,481	15,450	1,364	125,388
U. S. mainland	75,518	23,404	3,651	504,862	172,468	45,537	3,931	549,199
Hawaii	152	97	10	30	4	2	6	41
Mainland and Hawaii	75,670	23,501	4,661	504,892	172,472	45,539	3,937	549,240
Puerto Rico	80	4	1	524	178	15	13	347
Virgin Islands	1	0	0	0	0	0	0	0
Watershed inventory total	75,751	23,505	4,662	505,416	172,650	45,554	3,950	549,587

Table 34. Watershed project needs by major drainage areas--Continued

[Because of rounding, some totals may not equal the sum of the items listed and data may not check exactly with individual state reports.]

Major drainage area	Water management through farm irrigation				Watersheds needing projects for water supply	Area needing recreation projects	Watersheds needing recreation projects
	Total potential irrigable area	Area needing projects	Watersheds needing projects	Farms benefiting			
	1,000 acres	1,000 acres	Number	Number	Number	1,000 acres	Number
New England	210.5	56.1	45	1,290	a30	a1.7	a30
Middle Atlantic	1,183.6	216.2	119	7,671	a126	a139.7	a185
Gulf and South Atlantic	4,922.1	2,032.6	500	67,189	a182	a143.5	a170
Tennessee Valley	234.2	70.2	85	5,372	a27	4.7	74
Ohio Basin	1,049.2	319.7	177	15,423	a172	a176.7	a257
Great Lakes-St. Lawrence	811.0	148.7	48	5,472	a33	a90.9	a104
Upper Mississippi	1,182.3	173.4	15	2,012	a19	a73.6	111
Lower Mississippi	3,924.4	556.3	140	18,767	a3	a116.8	a87
Eastern mainland	13,517.3	3,573.2	1,129	123,196	a592	a747.6	a1,018
Arkansas-White-Red	6,844.0	904.7	212	10,884	a98	a103.2	a152
Souris-Red	10.0	0.0	---	---	a10	a31.7	a26
Rio Grande and Gulf	11,105.5	150.2	47	2,351	a44	46.2	89
Missouri Basin	10,477.2	2,735.5	367	11,843	a53	a215.7	a257
Columbia Basin	8,294.8	1,728.0	256	15,569	a4	a81.8	a93
North Pacific	337.4	128.1	50	6,244	a21	245.8	39
Great Basin	2,667.0	1,226.7	156	10,240	---	315.2	109
Central Valley	7,571.2	2,425.0	129	19,680	---	163.0	57
Colorado Basin	4,906.9	1,286.3	212	8,755	a1	72.2	90
Central and South Pacific	1,069.5	499.8	53	10,036	---	23.3	25
Western mainland	53,283.5	11,084.3	1,482	95,602	a231	a1,298.1	a937
U.S. mainland	66,800.8	14,657.5	2,611	218,798	a823	a2,045.7	a1,955
Hawaii	128.3	28.6	14	701	11	---	---
Mainland and Hawaii	66,929.1	14,686.1	2,625	219,499	a834	a2,045.7	a1,955
Puerto Rico	153.7	9.7	10	194	---	---	a1
Virgin Islands	---	---	---	---	---	---	---
Watershed inventory total	67,082.8	14,695.8	2,635	219,693	a834	a2,045.7	a1,956

---Not inventoried.

\*Data incomplete because some counties (States) did not inventory these items.

Table 35. Watershed project needs by water resource regions

[Because of rounding, some totals may not equal the sum of the items listed and data may not check exactly with individual State reports.]

Water resource regions	Land and water area 1,000 acres	Watersheds delineated Number	Watersheds needing projects		Reduction of floodwater and sediment damage			
			Number	Area 1,000 acres	Flood-plain area 1,000 acres	Area needing projects 1,000 acres	Watersheds needing projects Number	Farms benefiting Number
New England	38,733	334	140	13,512	319	108	112	3,355
Delaware and Hudson	17,629	138	69	10,156	476	142	59	4,615
Chesapeake Bay	50,512	493	318	34,377	2,720	1,210	278	35,195
Southeast	167,879	1,269	1,107	144,353	24,396	14,150	1,065	238,813
Eastern Great Lakes	26,294	248	104	10,040	716	325	97	10,280
Western Great Lakes	56,157	327	160	28,869	1,298	430	121	10,812
Ohio	93,282	1,049	737	66,631	6,087	3,793	537	116,382
Cumberland	11,479	96	94	11,273	466	345	67	21,644
Tennessee	25,771	191	175	24,324	1,696	1,204	174	52,228
Upper Mississippi	119,545	911	670	83,250	9,764	3,389	474	68,094
Lower Mississippi	39,512	370	321	30,865	16,924	6,970	277	78,549
Lower Missouri	39,369	329	257	25,637	6,076	1,618	154	30,960
Lower Arkansas-White-Red	68,837	466	358	51,813	14,993	7,433	346	70,821
Eastern mainland	754,999	6,221	4,510	535,100	85,931	41,117	3,761	741,748
Upper Missouri	323,551	2,024	988	155,264	12,361	6,347	811	53,506
Upper Arkansas-White-Red	109,172	530	332	49,403	3,204	2,513	301	33,935
Western Gulf	127,373	524	416	63,917	6,424	2,999	370	39,195
Upper Rio Grande-Pecos	78,232	355	133	14,575	1,765	691	101	4,078
Colorado	163,425	666	291	43,490	3,297	1,225	182	9,142
Great Basin	121,248	395	215	24,043	3,340	1,596	153	12,047
Pacific Northwest	162,089	920	485	57,438	3,222	1,528	419	24,138
Central Pacific	65,219	926	845	47,787	4,462	3,434	198	22,969
South Pacific	17,284	150	108	9,702	1,735	1,130	47	8,902
Western mainland	1,167,593	6,490	3,813	465,619	39,810	21,463	2,582	207,912
U. S. mainland	1,922,592	12,711	8,323	1,000,719	125,741	62,580	6,343	949,660
Hawaii	4,025	70	35	1,611	13	11	21	470
Mainland and Hawaii	1,926,617	12,781	8,358	1,002,330	125,754	62,591	6,364	950,130
Puerto Rico	2,195	18	14	898	176	31	14	457
Virgin Islands	84	3	0	0	1	0	0	0
Watershed inventory total	1,928,896	12,802	8,372	1,003,228	125,931	62,622	6,378	950,587

Water resource regions	Reduction of upland erosion damage				Water management through farm drainage			
	Critical erosion area 1,000 acres	Area needing projects 1,000 acres	Watersheds needing projects Number	Farms benefiting Number	Total drainage-problem area 1,000 acres	Area needing projects 1,000 acres	Watersheds needing projects Number	Farms benefiting Number
New England	781	25	76	2,070	2,351	70	83	2,618
Delaware and Hudson	59	6	39	1,724	1,732	239	33	4,290
Chesapeake Bay	89	50	210	17,790	7,437	2,145	194	30,967
Southeast	1,952	1,077	827	170,657	43,652	14,253	861	139,948
Eastern Great Lakes	171	5	63	3,506	7,369	493	70	9,206
Western Great Lakes	508	40	50	1,957	16,175	1,193	122	17,599
Ohio	1,029	318	374	45,831	15,431	3,960	396	91,296
Cumberland	276	122	63	12,113	172	99	54	7,249
Tennessee	671	298	157	32,855	989	312	138	15,386
Upper Mississippi	1,832	680	308	32,107	17,104	3,787	363	59,179
Lower Mississippi	1,555	852	190	38,995	16,575	3,536	253	46,073
Lower Missouri	2,739	1,257	129	40,271	2,784	269	73	9,534
Lower Arkansas-White-Red	958	169	214	9,699	13,692	4,685	231	31,911
Eastern mainland	12,620	4,899	2,700	409,575	145,463	35,041	2,871	465,256
Upper Missouri	11,436	3,098	526	20,421	11,100	1,908	240	14,433
Upper Arkansas-White-Red	2,860	644	227	13,549	924	621	133	8,972
Western Gulf	1,985	803	204	14,101	7,506	3,732	123	16,535
Upper Rio Grande-Pecos	1,978	198	22	1,062	125	76	9	260
Colorado	12,561	2,410	227	8,934	411	99	59	1,522
Great Basin	6,667	3,405	153	3,636	812	617	86	4,984
Pacific Northwest	11,522	1,258	396	14,404	2,028	971	267	20,446
Central Pacific	10,123	4,589	147	8,428	3,035	2,361	132	14,823
South Pacific	3,766	2,100	49	10,752	1,064	111	11	1,968
Western mainland	62,898	18,505	1,951	95,287	27,005	10,496	1,060	83,943
U. S. mainland	75,518	23,404	4,651	504,862	172,468	45,537	3,931	549,199
Hawaii	152	97	10	30	4	2	6	41
Mainland and Hawaii	75,670	23,501	4,661	504,892	172,472	45,539	3,937	549,240
Puerto Rico	80	4	1	524	178	15	13	347
Virgin Islands	1	0	0	0	0	0	0	0
Watershed inventory total	75,751	23,505	4,662	505,416	172,650	45,554	3,950	549,587

See note at end of table.

Table 35. Watershed project needs by water resource regions -- Continued

[Because of rounding, some totals may not equal the sum of the items listed and data may not check exactly with individual State reports.]

Water resource regions	Water management through farm irrigation				Watersheds needing projects for water supply	Area needing recreation projects	Watersheds needing recreation projects
	Total potential irrigable area	Area needing projects	Watersheds needing projects	Farms benefiting			
	1,000 acres	1,000 acres	Number	Number	Number	1,000 acres	Number
New England	134.9	31.6	13	775	a2	a0.7	a14
Delaware and Hudson	435.4	104.5	45	2,115	a45	a50.4	a44
Chesapeake Bay	670.7	130.4	88	5,153	a83	a90.7	a151
Southeast	5,075.2	2,038.4	518	68,107	a208	a144.1	a181
Eastern Great Lakes	310.3	118.2	34	3,935	a31	8.6	68
Western Great Lakes	500.7	30.5	14	1,537	a2	a81.3	a34
Ohio	952.2	297.8	146	13,334	a163	a174.6	a214
Cumberland	97.0	21.9	31	2,089	a9	2.1	43
Tennessee	234.2	70.2	85	5,372	a27	4.7	74
Upper Mississippi	1,182.3	173.4	15	2,012	a19	73.6	111
Lower Mississippi	3,924.4	556.3	140	18,767	a3	a116.8	a87
Lower Missouri	1,224.7	104.8	20	4,187	a27	15.7	72
Lower Arkansas-White-Red	2,959.6	592.7	74	5,661	a54	a45.2	a75
Eastern mainland	17,701.6	4,270.7	1,223	133,044	a673	a808.5	a1,168
Upper Missouri	9,265.2	2,661.2	347	7,656	a36	a231.7	a211
Upper Arkansas-White-Red	4,751.4	312.0	138	5,223	a44	a58.0	a77
Western Gulf	8,197.9	67.0	34	842	a44	27.9	62
Upper Rio Grande-Pecos	2,037.9	83.2	13	1,509	----	18.3	27
Colorado	3,688.9	1,261.3	209	8,352	a1	72.2	90
Great Basin	2,667.0	1,226.7	156	10,240	----	315.2	109
Pacific Northwest	8,632.2	1,825.6	306	21,863	a25	a327.6	a129
Central Pacific	8,184.8	2,733.8	171	23,934	----	181.3	77
South Pacific	1,673.9	216.0	14	6,135	----	5.0	5
Western mainland	49,099.2	10,386.8	1,388	85,754	a150	a1,237.2	a787
U. S. mainland	66,800.8	14,657.5	2,611	218,798	a823	a2,045.7	a1,955
Hawaii	128.3	28.6	14	701	11	0.0	0
Mainland and Hawaii	66,929.1	14,686.1	2,625	219,499	a834	a2,045.7	a1,955
Puerto Rico	153.7	9.7	10	194	----	-----	a1
Virgin Islands	0.0	0.0	0	0	----	-----	-----
Watershed inventory total	67,082.8	14,695.8	2,635	219,693	a834	a2,045.7	a1,956

---Not inventoried.

\*Data incomplete because some counties (States) did not inventory.

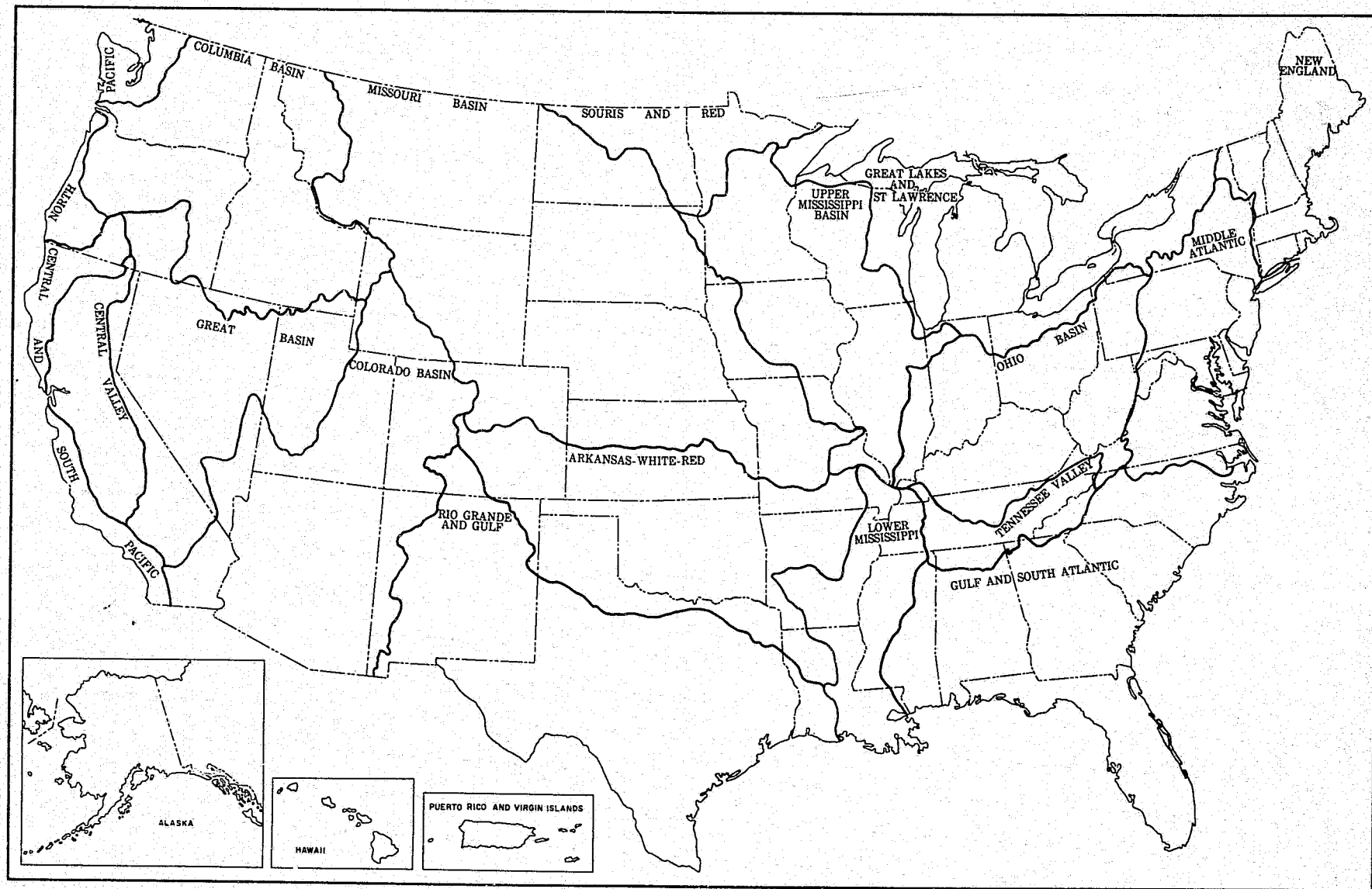

Map 1. Major drainage areas

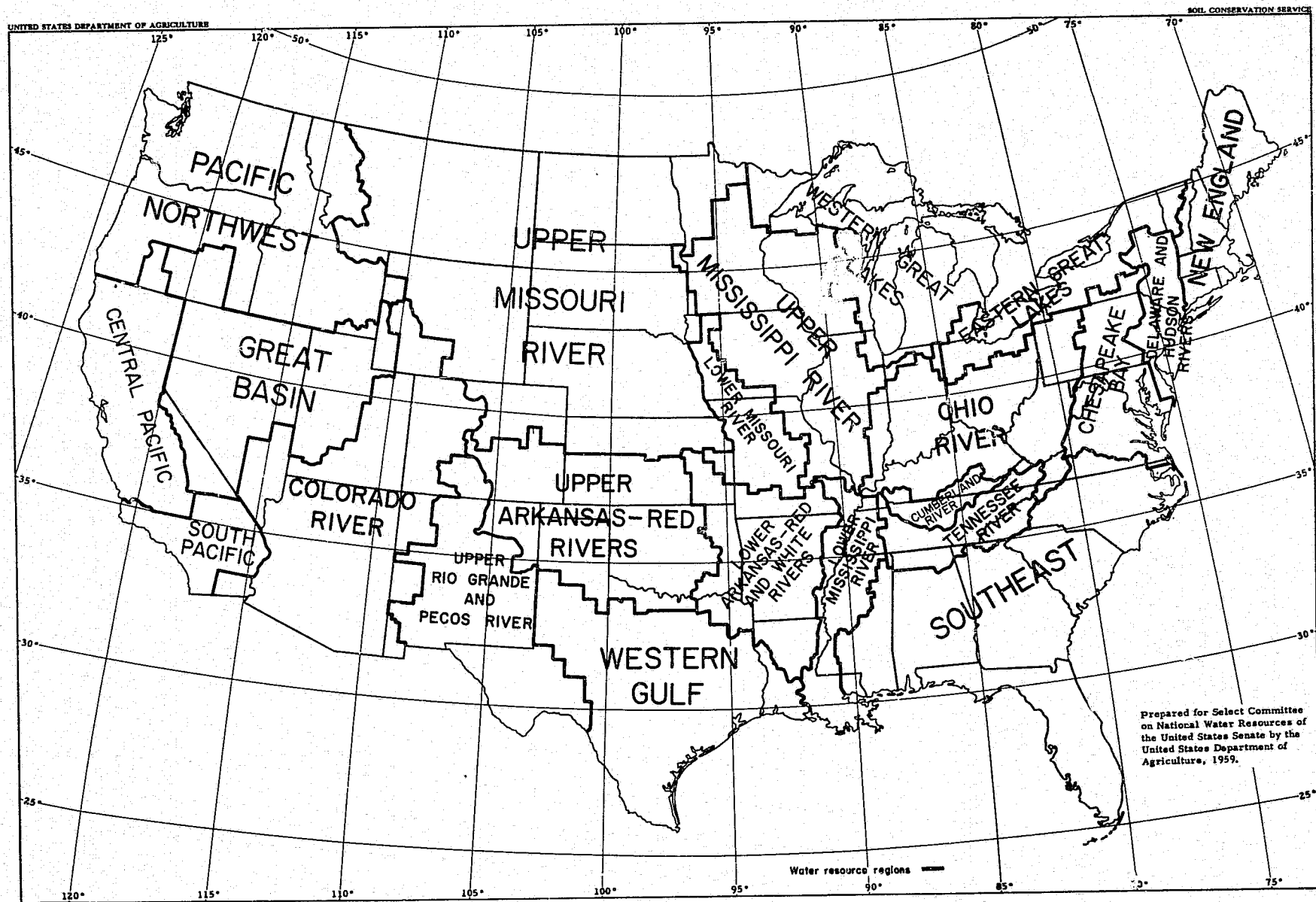

Map 2. Water resource regions for the Senate Select Committee on National Water Resources





Growth Through Agricultural Progress

d

1194449

END