



**AgEcon** SEARCH  
RESEARCH IN AGRICULTURAL & APPLIED ECONOMICS

*The World's Largest Open Access Agricultural & Applied Economics Digital Library*

**This document is discoverable and free to researchers across the globe due to the work of AgEcon Search.**

**Help ensure our sustainability.**

Give to AgEcon Search

AgEcon Search  
<http://ageconsearch.umn.edu>  
[aesearch@umn.edu](mailto:aesearch@umn.edu)

*Papers downloaded from **AgEcon Search** may be used for non-commercial purposes and personal study only. No other use, including posting to another Internet site, is permitted without permission from the copyright owner (not AgEcon Search), or as allowed under the provisions of Fair Use, U.S. Copyright Act, Title 17 U.S.C.*

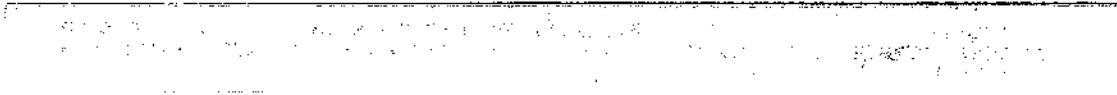

# START

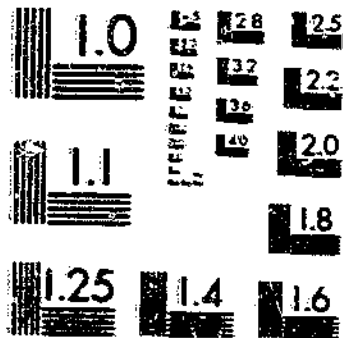

MICROCOPY RESOLUTION TEST CHART  
NATIONAL BUREAU OF STANDARDS 1963 A



MICROCOPY RESOLUTION TEST CHART  
NATIONAL BUREAU OF STANDARDS 1963 A

REFERENCE  
DO NOT LOAN

ROBERT  
310212  
#309

# WOOL and MOHAIR

Production and Value  
United States and  
by States  
1909-59

1909-59  
Economic Planning Library

Statistical Bulletin No. 309

UNITED STATES DEPARTMENT OF AGRICULTURE  
Statistical Reporting Service Crop Reporting Board  
Washington, D. C. APRIL 1962

## CONTENTS

	<u>Page</u>
Comments .....	3
Wool production and value, United States, 1909-59 .....	4
Wool production and value by regions and by States, 1909-59 .....	5
Mohair production and value, selected States 1909-59 .....	32

## WOOL AND MOHAIR

### Production and Value, United States and by States, 1909-59

This publication presents a record of the estimates of the Crop Reporting Board, Statistical Reporting Service, relating to wool and mohair production on farms and ranches for the years 1909-59.

The annual estimates of numbers shorn or clipped and weight per fleece or clip are based primarily on survey returns from sheep and goat producers. The estimates of average price per pound are based on prices reported by farm and ranch operators and wool buyers. Prices since 1955 also take into account data obtained in connection with the Wool Incentive Program.

For wool, the average prices for the years 1909 through 1942 relate to the calendar year. Average prices for 1943 through 1959 are for the marketing season April through March.

For mohair, the average prices for the years 1909 through 1956 relate to the calendar year. Average prices for 1957 through 1959 are for the marketing season April through March.

In the case of estimates for regions and the United States, the total production and total value are the sums of the State estimates; weight per fleece is derived by dividing the total production by the total number shorn; price per pound is derived by dividing the total value by the total pounds produced.

The Statistical Reporting Service issues a preliminary report on wool production in July of each year and a final report in February the following year on production and value. A report on mohair production and value is issued each February for the past year.

Table 2. —Shorn wool production and value and pulled wool production, United States, 1909-59

Year	Sheep Shorn 1/	Weight per fleece	Shorn wool pro- duction	Price per pound 2/	Value	Pulled wool pro- duction	Total shorn and pulled wool production
	1,000 head	Pounds	1,000 pounds	Cents	1,000 dollars	1,000 pounds	1,000 pounds
1909	44,758	6.9	310,179	22.2	68,811	41,000	351,179
1910	44,671	6.8	305,834	21.7	66,464	40,000	345,834
1911	43,621	6.9	301,552	19.6	57,759	41,000	342,552
1912	40,512	6.9	277,860	17.3	47,950	41,500	319,360
1913	38,529	6.9	265,288	16.7	44,412	43,500	308,788
1914	36,452	6.9	250,621	16.6	41,559	43,000	293,621
1915	34,758	6.9	241,175	22.1	53,223	43,000	284,175
1916	34,532	7.1	244,827	26.1	63,750	43,600	288,427
1917	32,971	7.2	236,914	41.6	98,453	43,000	279,914
1918	35,001	7.5	262,993	57.7	146,532	43,000	305,993
1919	36,617	7.3	270,691	49.5	133,571	43,300	313,991
1920	34,601	7.2	250,888	45.5	114,117	42,000	292,888
1921	33,080	7.3	241,723	17.3	41,882	42,500	284,223
1922	31,412	7.2	228,367	27.1	61,998	42,000	270,367
1923	30,953	7.4	230,168	39.4	90,667	42,500	272,668
1924	31,750	7.5	238,205	36.6	87,121	43,000	281,205
1925	33,564	7.5	251,203	39.5	99,930	43,000	304,203
1926	34,997	7.7	269,261	34.0	91,914	43,600	312,861
1927	37,424	7.7	289,464	30.3	87,660	43,100	332,564
1928	39,735	7.9	314,200	36.2	113,979	43,000	357,200
1929	40,011	7.8	312,735	30.2	94,056	43,800	356,535
1930	41,540	8.0	332,320	19.5	64,739	43,000	375,320
1931	42,030	8.2	344,850	13.0	44,835	43,000	387,850
1932	43,007	8.2	352,835	21.6	76,010	43,000	395,835
1933	43,009	8.3	357,150	28.6	101,965	43,000	400,150
1934	43,001	8.3	357,180	26.6	94,805	43,000	399,180
1935	44,001	8.3	365,200	21.9	80,000	43,000	408,200
1936	44,001	8.3	365,200	24.9	91,111	43,000	408,200
1937	44,001	8.3	365,200	26.9	98,215	43,000	408,200
1938	44,001	8.3	365,200	30.1	110,317	43,000	408,200
1939	44,001	8.3	365,200	28.3	103,663	43,000	408,200
1940	46,001	8.3	381,801	24.4	93,359	43,000	424,801
1941	47,001	8.3	390,101	25.5	98,374	43,000	433,101
1942	47,001	8.3	390,101	25.1	95,974	43,000	433,101
1943	47,001	8.3	390,101	21.1	80,294	43,000	433,101
1944	43,001	8.3	356,101	23.3	82,767	43,000	399,101
1945	40,001	8.3	332,101	21.9	72,424	43,000	375,101
1946	37,001	8.3	307,101	22.9	70,000	43,000	350,101
1947	36,001	8.3	298,101	22.3	66,000	43,000	341,101
1948	36,001	8.3	298,101	25.0	74,500	43,000	341,101
1949	36,001	8.3	298,101	29.7	88,500	43,000	341,101
1950	36,001	8.3	298,101	22.1	65,800	43,000	341,101
1951	37,001	8.3	307,101	27.1	83,900	43,000	350,101
1952	38,001	8.3	316,101	24.1	76,300	43,000	359,101
1953	37,001	8.3	307,101	21.9	67,500	43,000	350,101
1954	37,001	8.3	307,101	23.2	71,200	43,000	350,101
1955	38,001	8.3	316,101	23.7	74,900	43,000	359,101
1956	38,001	8.3	316,101	22.1	70,000	43,000	359,101
1957	38,001	8.3	316,101	23.4	73,900	43,000	359,101
1958	38,001	8.3	316,101	26.4	83,500	43,000	359,101
1959	38,001	8.3	316,101	23.2	73,300	43,000	359,101

1/ Includes shearing at commercial feeding yards. 2/ For the years 1909 to 1942 the average price was computed by weighting State average prices for all wool sold during the calendar year by production of shorn wool. For 1943 to 1959 the average price was computed by weighting State average prices for all wool sold during the marketing year, April through March, by production of shorn wool. The U. S. average prices weighted by sales were 1955, 42.0 cents per pound; 1956, 41.3 cents; 1957, 53.7 cents; 1958, 36.4 cents; 1959, 43.3 cents.

Table 2.—Wool production and value, by Regions and by States, 1909-57

Year	North Atlantic Region					East North Central Region				
	Wool per head	Wool per section	Price per pound	Value	Wool per head	Wool per section	Price per pound	Value		
	1,000 pounds	1,000 pounds	Cents	Dollars	1,000 pounds	1,000 pounds	Cents	Dollars		
1909	10.0	10.0	10.0	10.0	10.0	10.0	10.0	10.0		
1910	10.0	10.0	10.0	10.0	10.0	10.0	10.0	10.0		
1911	10.0	10.0	10.0	10.0	10.0	10.0	10.0	10.0		
1912	10.0	10.0	10.0	10.0	10.0	10.0	10.0	10.0		
1913	10.0	10.0	10.0	10.0	10.0	10.0	10.0	10.0		
1914	10.0	10.0	10.0	10.0	10.0	10.0	10.0	10.0		
1915	10.0	10.0	10.0	10.0	10.0	10.0	10.0	10.0		
1916	10.0	10.0	10.0	10.0	10.0	10.0	10.0	10.0		
1917	10.0	10.0	10.0	10.0	10.0	10.0	10.0	10.0		
1918	10.0	10.0	10.0	10.0	10.0	10.0	10.0	10.0		
1919	10.0	10.0	10.0	10.0	10.0	10.0	10.0	10.0		
1920	10.0	10.0	10.0	10.0	10.0	10.0	10.0	10.0		
1921	10.0	10.0	10.0	10.0	10.0	10.0	10.0	10.0		
1922	10.0	10.0	10.0	10.0	10.0	10.0	10.0	10.0		
1923	10.0	10.0	10.0	10.0	10.0	10.0	10.0	10.0		
1924	10.0	10.0	10.0	10.0	10.0	10.0	10.0	10.0		
1925	10.0	10.0	10.0	10.0	10.0	10.0	10.0	10.0		
1926	10.0	10.0	10.0	10.0	10.0	10.0	10.0	10.0		
1927	10.0	10.0	10.0	10.0	10.0	10.0	10.0	10.0		
1928	10.0	10.0	10.0	10.0	10.0	10.0	10.0	10.0		
1929	10.0	10.0	10.0	10.0	10.0	10.0	10.0	10.0		
1930	10.0	10.0	10.0	10.0	10.0	10.0	10.0	10.0		
1931	10.0	10.0	10.0	10.0	10.0	10.0	10.0	10.0		
1932	10.0	10.0	10.0	10.0	10.0	10.0	10.0	10.0		
1933	10.0	10.0	10.0	10.0	10.0	10.0	10.0	10.0		
1934	10.0	10.0	10.0	10.0	10.0	10.0	10.0	10.0		
1935	10.0	10.0	10.0	10.0	10.0	10.0	10.0	10.0		
1936	10.0	10.0	10.0	10.0	10.0	10.0	10.0	10.0		
1937	10.0	10.0	10.0	10.0	10.0	10.0	10.0	10.0		
1938	10.0	10.0	10.0	10.0	10.0	10.0	10.0	10.0		
1939	10.0	10.0	10.0	10.0	10.0	10.0	10.0	10.0		
1940	10.0	10.0	10.0	10.0	10.0	10.0	10.0	10.0		
1941	10.0	10.0	10.0	10.0	10.0	10.0	10.0	10.0		
1942	10.0	10.0	10.0	10.0	10.0	10.0	10.0	10.0		
1943	10.0	10.0	10.0	10.0	10.0	10.0	10.0	10.0		
1944	10.0	10.0	10.0	10.0	10.0	10.0	10.0	10.0		
1945	10.0	10.0	10.0	10.0	10.0	10.0	10.0	10.0		
1946	10.0	10.0	10.0	10.0	10.0	10.0	10.0	10.0		
1947	10.0	10.0	10.0	10.0	10.0	10.0	10.0	10.0		
1948	10.0	10.0	10.0	10.0	10.0	10.0	10.0	10.0		
1949	10.0	10.0	10.0	10.0	10.0	10.0	10.0	10.0		
1950	10.0	10.0	10.0	10.0	10.0	10.0	10.0	10.0		
1951	10.0	10.0	10.0	10.0	10.0	10.0	10.0	10.0		
1952	10.0	10.0	10.0	10.0	10.0	10.0	10.0	10.0		
1953	10.0	10.0	10.0	10.0	10.0	10.0	10.0	10.0		
1954	10.0	10.0	10.0	10.0	10.0	10.0	10.0	10.0		
1955	10.0	10.0	10.0	10.0	10.0	10.0	10.0	10.0		
1956	10.0	10.0	10.0	10.0	10.0	10.0	10.0	10.0		
1957	10.0	10.0	10.0	10.0	10.0	10.0	10.0	10.0		

U.S. GOVERNMENT PRINTING OFFICE: 1958



Table 2.—Wool production and value, by Regions and by States, 1909-59—Continued

Year	West North Central Region				South Atlantic Region				
	Wool Produced in Pounds	Wool Produced in Centners	Wool Produced in Metric Tons	Value in Dollars	Wool Produced in Pounds	Weight per Fleece in Pounds	Wool Produced in Centners	Price per Centner in Cents	Value in Dollars
1909	1,000	1,000	1,000	1,000	1,000	1,000	1,000	1,000	1,000
1910	1,000	1,000	1,000	1,000	1,000	1,000	1,000	1,000	1,000
1911	1,000	1,000	1,000	1,000	1,000	1,000	1,000	1,000	1,000
1912	1,000	1,000	1,000	1,000	1,000	1,000	1,000	1,000	1,000
1913	1,000	1,000	1,000	1,000	1,000	1,000	1,000	1,000	1,000
1914	1,000	1,000	1,000	1,000	1,000	1,000	1,000	1,000	1,000
1915	1,000	1,000	1,000	1,000	1,000	1,000	1,000	1,000	1,000
1916	1,000	1,000	1,000	1,000	1,000	1,000	1,000	1,000	1,000
1917	1,000	1,000	1,000	1,000	1,000	1,000	1,000	1,000	1,000
1918	1,000	1,000	1,000	1,000	1,000	1,000	1,000	1,000	1,000
1919	1,000	1,000	1,000	1,000	1,000	1,000	1,000	1,000	1,000
1920	1,000	1,000	1,000	1,000	1,000	1,000	1,000	1,000	1,000
1921	1,000	1,000	1,000	1,000	1,000	1,000	1,000	1,000	1,000
1922	1,000	1,000	1,000	1,000	1,000	1,000	1,000	1,000	1,000
1923	1,000	1,000	1,000	1,000	1,000	1,000	1,000	1,000	1,000
1924	1,000	1,000	1,000	1,000	1,000	1,000	1,000	1,000	1,000
1925	1,000	1,000	1,000	1,000	1,000	1,000	1,000	1,000	1,000
1926	1,000	1,000	1,000	1,000	1,000	1,000	1,000	1,000	1,000
1927	1,000	1,000	1,000	1,000	1,000	1,000	1,000	1,000	1,000
1928	1,000	1,000	1,000	1,000	1,000	1,000	1,000	1,000	1,000
1929	1,000	1,000	1,000	1,000	1,000	1,000	1,000	1,000	1,000
1930	1,000	1,000	1,000	1,000	1,000	1,000	1,000	1,000	1,000
1931	1,000	1,000	1,000	1,000	1,000	1,000	1,000	1,000	1,000
1932	1,000	1,000	1,000	1,000	1,000	1,000	1,000	1,000	1,000
1933	1,000	1,000	1,000	1,000	1,000	1,000	1,000	1,000	1,000
1934	1,000	1,000	1,000	1,000	1,000	1,000	1,000	1,000	1,000
1935	1,000	1,000	1,000	1,000	1,000	1,000	1,000	1,000	1,000
1936	1,000	1,000	1,000	1,000	1,000	1,000	1,000	1,000	1,000
1937	1,000	1,000	1,000	1,000	1,000	1,000	1,000	1,000	1,000
1938	1,000	1,000	1,000	1,000	1,000	1,000	1,000	1,000	1,000
1939	1,000	1,000	1,000	1,000	1,000	1,000	1,000	1,000	1,000
1940	1,000	1,000	1,000	1,000	1,000	1,000	1,000	1,000	1,000
1941	1,000	1,000	1,000	1,000	1,000	1,000	1,000	1,000	1,000
1942	1,000	1,000	1,000	1,000	1,000	1,000	1,000	1,000	1,000
1943	1,000	1,000	1,000	1,000	1,000	1,000	1,000	1,000	1,000
1944	1,000	1,000	1,000	1,000	1,000	1,000	1,000	1,000	1,000
1945	1,000	1,000	1,000	1,000	1,000	1,000	1,000	1,000	1,000
1946	1,000	1,000	1,000	1,000	1,000	1,000	1,000	1,000	1,000
1947	1,000	1,000	1,000	1,000	1,000	1,000	1,000	1,000	1,000
1948	1,000	1,000	1,000	1,000	1,000	1,000	1,000	1,000	1,000
1949	1,000	1,000	1,000	1,000	1,000	1,000	1,000	1,000	1,000
1950	1,000	1,000	1,000	1,000	1,000	1,000	1,000	1,000	1,000
1951	1,000	1,000	1,000	1,000	1,000	1,000	1,000	1,000	1,000
1952	1,000	1,000	1,000	1,000	1,000	1,000	1,000	1,000	1,000
1953	1,000	1,000	1,000	1,000	1,000	1,000	1,000	1,000	1,000
1954	1,000	1,000	1,000	1,000	1,000	1,000	1,000	1,000	1,000
1955	1,000	1,000	1,000	1,000	1,000	1,000	1,000	1,000	1,000
1956	1,000	1,000	1,000	1,000	1,000	1,000	1,000	1,000	1,000
1957	1,000	1,000	1,000	1,000	1,000	1,000	1,000	1,000	1,000
1958	1,000	1,000	1,000	1,000	1,000	1,000	1,000	1,000	1,000
1959	1,000	1,000	1,000	1,000	1,000	1,000	1,000	1,000	1,000

Source: U.S. Department of Agriculture, Bureau of Animal Industry, Wool Production and Value, 1960.



Table 2.—Wool production and value, by Regions and by States, 1909-53—Continued

Year	Wool				Wool				Value 1,000 dollars
	Sheep 1,000	Weight lb	Spun 1,000 yards	Wool 1,000 pounds	Sheep 1,000	Weight lb	Spun 1,000 yards	Wool 1,000 pounds	
1909	1,000	1,000	1,000	1,000	1,000	1,000	1,000	1,000	1,000
1910	1,000	1,000	1,000	1,000	1,000	1,000	1,000	1,000	1,000
1911	1,000	1,000	1,000	1,000	1,000	1,000	1,000	1,000	1,000
1912	1,000	1,000	1,000	1,000	1,000	1,000	1,000	1,000	1,000
1913	1,000	1,000	1,000	1,000	1,000	1,000	1,000	1,000	1,000
1914	1,000	1,000	1,000	1,000	1,000	1,000	1,000	1,000	1,000
1915	1,000	1,000	1,000	1,000	1,000	1,000	1,000	1,000	1,000
1916	1,000	1,000	1,000	1,000	1,000	1,000	1,000	1,000	1,000
1917	1,000	1,000	1,000	1,000	1,000	1,000	1,000	1,000	1,000
1918	1,000	1,000	1,000	1,000	1,000	1,000	1,000	1,000	1,000
1919	1,000	1,000	1,000	1,000	1,000	1,000	1,000	1,000	1,000
1920	1,000	1,000	1,000	1,000	1,000	1,000	1,000	1,000	1,000
1921	1,000	1,000	1,000	1,000	1,000	1,000	1,000	1,000	1,000
1922	1,000	1,000	1,000	1,000	1,000	1,000	1,000	1,000	1,000
1923	1,000	1,000	1,000	1,000	1,000	1,000	1,000	1,000	1,000
1924	1,000	1,000	1,000	1,000	1,000	1,000	1,000	1,000	1,000
1925	1,000	1,000	1,000	1,000	1,000	1,000	1,000	1,000	1,000
1926	1,000	1,000	1,000	1,000	1,000	1,000	1,000	1,000	1,000
1927	1,000	1,000	1,000	1,000	1,000	1,000	1,000	1,000	1,000
1928	1,000	1,000	1,000	1,000	1,000	1,000	1,000	1,000	1,000
1929	1,000	1,000	1,000	1,000	1,000	1,000	1,000	1,000	1,000
1930	1,000	1,000	1,000	1,000	1,000	1,000	1,000	1,000	1,000
1931	1,000	1,000	1,000	1,000	1,000	1,000	1,000	1,000	1,000
1932	1,000	1,000	1,000	1,000	1,000	1,000	1,000	1,000	1,000
1933	1,000	1,000	1,000	1,000	1,000	1,000	1,000	1,000	1,000
1934	1,000	1,000	1,000	1,000	1,000	1,000	1,000	1,000	1,000
1935	1,000	1,000	1,000	1,000	1,000	1,000	1,000	1,000	1,000
1936	1,000	1,000	1,000	1,000	1,000	1,000	1,000	1,000	1,000
1937	1,000	1,000	1,000	1,000	1,000	1,000	1,000	1,000	1,000
1938	1,000	1,000	1,000	1,000	1,000	1,000	1,000	1,000	1,000
1939	1,000	1,000	1,000	1,000	1,000	1,000	1,000	1,000	1,000
1940	1,000	1,000	1,000	1,000	1,000	1,000	1,000	1,000	1,000
1941	1,000	1,000	1,000	1,000	1,000	1,000	1,000	1,000	1,000
1942	1,000	1,000	1,000	1,000	1,000	1,000	1,000	1,000	1,000
1943	1,000	1,000	1,000	1,000	1,000	1,000	1,000	1,000	1,000
1944	1,000	1,000	1,000	1,000	1,000	1,000	1,000	1,000	1,000
1945	1,000	1,000	1,000	1,000	1,000	1,000	1,000	1,000	1,000
1946	1,000	1,000	1,000	1,000	1,000	1,000	1,000	1,000	1,000
1947	1,000	1,000	1,000	1,000	1,000	1,000	1,000	1,000	1,000
1948	1,000	1,000	1,000	1,000	1,000	1,000	1,000	1,000	1,000
1949	1,000	1,000	1,000	1,000	1,000	1,000	1,000	1,000	1,000
1950	1,000	1,000	1,000	1,000	1,000	1,000	1,000	1,000	1,000
1951	1,000	1,000	1,000	1,000	1,000	1,000	1,000	1,000	1,000
1952	1,000	1,000	1,000	1,000	1,000	1,000	1,000	1,000	1,000
1953	1,000	1,000	1,000	1,000	1,000	1,000	1,000	1,000	1,000

See footnotes page 11.



Table 2.--Wool production and value, by Regions and by States, 1907-57--Continued

Year	Abode Island				Value	Connecticut				Value
	Sheep born	Weight per fleece	Wool per ewe	Price per pound		Sheep born	Weight per fleece	Wool per ewe	Price per pound	
	1,000 Head	Pounds	1,000 Pounds	Cents	1,000 Bales	1,000 Head	Pounds	1,000 Pounds	Cents	1,000 Bales
1907	1000	1000	1000	1000	1000	1000	1000	1000	1000	1000
1908	1000	1000	1000	1000	1000	1000	1000	1000	1000	1000
1909	1000	1000	1000	1000	1000	1000	1000	1000	1000	1000
1910	1000	1000	1000	1000	1000	1000	1000	1000	1000	1000
1911	1000	1000	1000	1000	1000	1000	1000	1000	1000	1000
1912	1000	1000	1000	1000	1000	1000	1000	1000	1000	1000
1913	1000	1000	1000	1000	1000	1000	1000	1000	1000	1000
1914	1000	1000	1000	1000	1000	1000	1000	1000	1000	1000
1915	1000	1000	1000	1000	1000	1000	1000	1000	1000	1000
1916	1000	1000	1000	1000	1000	1000	1000	1000	1000	1000
1917	1000	1000	1000	1000	1000	1000	1000	1000	1000	1000
1918	1000	1000	1000	1000	1000	1000	1000	1000	1000	1000
1919	1000	1000	1000	1000	1000	1000	1000	1000	1000	1000
1920	1000	1000	1000	1000	1000	1000	1000	1000	1000	1000
1921	1000	1000	1000	1000	1000	1000	1000	1000	1000	1000
1922	1000	1000	1000	1000	1000	1000	1000	1000	1000	1000
1923	1000	1000	1000	1000	1000	1000	1000	1000	1000	1000
1924	1000	1000	1000	1000	1000	1000	1000	1000	1000	1000
1925	1000	1000	1000	1000	1000	1000	1000	1000	1000	1000
1926	1000	1000	1000	1000	1000	1000	1000	1000	1000	1000
1927	1000	1000	1000	1000	1000	1000	1000	1000	1000	1000
1928	1000	1000	1000	1000	1000	1000	1000	1000	1000	1000
1929	1000	1000	1000	1000	1000	1000	1000	1000	1000	1000
1930	1000	1000	1000	1000	1000	1000	1000	1000	1000	1000
1931	1000	1000	1000	1000	1000	1000	1000	1000	1000	1000
1932	1000	1000	1000	1000	1000	1000	1000	1000	1000	1000
1933	1000	1000	1000	1000	1000	1000	1000	1000	1000	1000
1934	1000	1000	1000	1000	1000	1000	1000	1000	1000	1000
1935	1000	1000	1000	1000	1000	1000	1000	1000	1000	1000
1936	1000	1000	1000	1000	1000	1000	1000	1000	1000	1000
1937	1000	1000	1000	1000	1000	1000	1000	1000	1000	1000
1938	1000	1000	1000	1000	1000	1000	1000	1000	1000	1000
1939	1000	1000	1000	1000	1000	1000	1000	1000	1000	1000
1940	1000	1000	1000	1000	1000	1000	1000	1000	1000	1000
1941	1000	1000	1000	1000	1000	1000	1000	1000	1000	1000
1942	1000	1000	1000	1000	1000	1000	1000	1000	1000	1000
1943	1000	1000	1000	1000	1000	1000	1000	1000	1000	1000
1944	1000	1000	1000	1000	1000	1000	1000	1000	1000	1000
1945	1000	1000	1000	1000	1000	1000	1000	1000	1000	1000
1946	1000	1000	1000	1000	1000	1000	1000	1000	1000	1000
1947	1000	1000	1000	1000	1000	1000	1000	1000	1000	1000
1948	1000	1000	1000	1000	1000	1000	1000	1000	1000	1000
1949	1000	1000	1000	1000	1000	1000	1000	1000	1000	1000
1950	1000	1000	1000	1000	1000	1000	1000	1000	1000	1000
1951	1000	1000	1000	1000	1000	1000	1000	1000	1000	1000
1952	1000	1000	1000	1000	1000	1000	1000	1000	1000	1000
1953	1000	1000	1000	1000	1000	1000	1000	1000	1000	1000
1954	1000	1000	1000	1000	1000	1000	1000	1000	1000	1000
1955	1000	1000	1000	1000	1000	1000	1000	1000	1000	1000
1956	1000	1000	1000	1000	1000	1000	1000	1000	1000	1000
1957	1000	1000	1000	1000	1000	1000	1000	1000	1000	1000

See footnotes page 12.

Table 2.—Wool production and value, by Regions and by States, 1909-10—Continued

Year	New York					New Jersey				
	Sheep No.	Weight lb.	Wool No. of Sections	Price per pound	Value	Sheep No.	Weight lb.	Wool No. of Sections	Price per pound	Value
	1,000	Pounds	1,000	Cents	1,000 dollars	1,000	Pounds	1,000	Cents	1,000 dollars
1909	100	100	100	100	100	100	100	100	100	100
1910	100	100	100	100	100	100	100	100	100	100
1911	100	100	100	100	100	100	100	100	100	100
1912	100	100	100	100	100	100	100	100	100	100
1913	100	100	100	100	100	100	100	100	100	100
1914	100	100	100	100	100	100	100	100	100	100
1915	100	100	100	100	100	100	100	100	100	100
1916	100	100	100	100	100	100	100	100	100	100
1917	100	100	100	100	100	100	100	100	100	100
1918	100	100	100	100	100	100	100	100	100	100
1919	100	100	100	100	100	100	100	100	100	100
1920	100	100	100	100	100	100	100	100	100	100

U. S. DEPARTMENT OF AGRICULTURE

Table 2.—Wool production and value, by Regions and by States, 1909-59—Continued

Year	Pennsylvania					Ohio				
	Sheep shorn 1/	Weight per fleece	Shorn wool pro- duction	Price per pound 2/	Value	Sheep shorn 1/	Weight per fleece	Shorn wool pro- duction	Price per pound 2/	Value
	1,000	Pounds	1,000 pounds	Cents	1,000 dollars	1,000 head	Pounds	1,000 pounds	Cents	1,000 dollars
1909	241	6.4	1,544	28	1,159	3,973	11	21,618	28	6,139
1910	245	6.4	1,568	28	1,183	4,017	11	21,918	28	6,153
1911	249	6.4	1,592	28	1,207	4,061	11	22,218	28	6,167
1912	253	6.4	1,616	28	1,231	4,105	11	22,518	28	6,181
1913	257	6.4	1,640	28	1,255	4,149	11	22,818	28	6,195
1914	261	6.4	1,664	28	1,279	4,193	11	23,118	28	6,209
1915	265	6.4	1,688	28	1,303	4,237	11	23,418	28	6,223
1916	269	6.4	1,712	28	1,327	4,281	11	23,718	28	6,237
1917	273	6.4	1,736	28	1,351	4,325	11	24,018	28	6,251
1918	277	6.4	1,760	28	1,375	4,369	11	24,318	28	6,265
1919	281	6.4	1,784	28	1,399	4,413	11	24,618	28	6,279
1920	285	6.4	1,808	28	1,423	4,457	11	24,918	28	6,293
1921	289	6.4	1,832	28	1,447	4,501	11	25,218	28	6,307
1922	293	6.4	1,856	28	1,471	4,545	11	25,518	28	6,321
1923	297	6.4	1,880	28	1,495	4,589	11	25,818	28	6,335
1924	301	6.4	1,904	28	1,519	4,633	11	26,118	28	6,349
1925	305	6.4	1,928	28	1,543	4,677	11	26,418	28	6,363
1926	309	6.4	1,952	28	1,567	4,721	11	26,718	28	6,377
1927	313	6.4	1,976	28	1,591	4,765	11	27,018	28	6,391
1928	317	6.4	2,000	28	1,615	4,809	11	27,318	28	6,405
1929	321	6.4	2,024	28	1,639	4,853	11	27,618	28	6,419
1930	325	6.4	2,048	28	1,663	4,897	11	27,918	28	6,433
1931	329	6.4	2,072	28	1,687	4,941	11	28,218	28	6,447
1932	333	6.4	2,096	28	1,711	4,985	11	28,518	28	6,461
1933	337	6.4	2,120	28	1,735	5,029	11	28,818	28	6,475
1934	341	6.4	2,144	28	1,759	5,073	11	29,118	28	6,489
1935	345	6.4	2,168	28	1,783	5,117	11	29,418	28	6,503
1936	349	6.4	2,192	28	1,807	5,161	11	29,718	28	6,517
1937	353	6.4	2,216	28	1,831	5,205	11	30,018	28	6,531
1938	357	6.4	2,240	28	1,855	5,249	11	30,318	28	6,545
1939	361	6.4	2,264	28	1,879	5,293	11	30,618	28	6,559
1940	365	6.4	2,288	28	1,903	5,337	11	30,918	28	6,573
1941	369	6.4	2,312	28	1,927	5,381	11	31,218	28	6,587
1942	373	6.4	2,336	28	1,951	5,425	11	31,518	28	6,601
1943	377	6.4	2,360	28	1,975	5,469	11	31,818	28	6,615
1944	381	6.4	2,384	28	2,000	5,513	11	32,118	28	6,629
1945	385	6.4	2,408	28	2,024	5,557	11	32,418	28	6,643
1946	389	6.4	2,432	28	2,048	5,601	11	32,718	28	6,657
1947	393	6.4	2,456	28	2,072	5,645	11	33,018	28	6,671
1948	397	6.4	2,480	28	2,096	5,689	11	33,318	28	6,685
1949	401	6.4	2,504	28	2,120	5,733	11	33,618	28	6,699
1950	405	6.4	2,528	28	2,144	5,777	11	33,918	28	6,713
1951	409	6.4	2,552	28	2,168	5,821	11	34,218	28	6,727
1952	413	6.4	2,576	28	2,192	5,865	11	34,518	28	6,741
1953	417	6.4	2,600	28	2,216	5,909	11	34,818	28	6,755
1954	421	6.4	2,624	28	2,240	5,953	11	35,118	28	6,769
1955	425	6.4	2,648	28	2,264	6,000	11	35,418	28	6,783
1956	429	6.4	2,672	28	2,288	6,047	11	35,718	28	6,797
1957	433	6.4	2,696	28	2,312	6,094	11	36,018	28	6,811
1958	437	6.4	2,720	28	2,336	6,141	11	36,318	28	6,825
1959	441	6.4	2,744	28	2,360	6,188	11	36,618	28	6,839

See footnotes page 21.

Table 2.—Wool production and value, by Regions and by States, 1924-25 (Continued)

Year	Indiana					Illinois				
	Wool shorn 1,000 head	Wight per Doe 100 lbs	Wool 1,000 pounds	Price per pound ¢	Value 1,000 pounds	Wool shorn 1,000 head	Wight per Doe 100 lbs	Wool 1,000 pounds	Price per pound ¢	Value 1,000 pounds
1924	1,000	100	1,000	100	1,000	1,000	100	1,000	100	1,000
1925	1,000	100	1,000	100	1,000	1,000	100	1,000	100	1,000
1926	1,000	100	1,000	100	1,000	1,000	100	1,000	100	1,000
1927	1,000	100	1,000	100	1,000	1,000	100	1,000	100	1,000
1928	1,000	100	1,000	100	1,000	1,000	100	1,000	100	1,000
1929	1,000	100	1,000	100	1,000	1,000	100	1,000	100	1,000
1930	1,000	100	1,000	100	1,000	1,000	100	1,000	100	1,000
1931	1,000	100	1,000	100	1,000	1,000	100	1,000	100	1,000
1932	1,000	100	1,000	100	1,000	1,000	100	1,000	100	1,000
1933	1,000	100	1,000	100	1,000	1,000	100	1,000	100	1,000
1934	1,000	100	1,000	100	1,000	1,000	100	1,000	100	1,000
1935	1,000	100	1,000	100	1,000	1,000	100	1,000	100	1,000
1936	1,000	100	1,000	100	1,000	1,000	100	1,000	100	1,000
1937	1,000	100	1,000	100	1,000	1,000	100	1,000	100	1,000
1938	1,000	100	1,000	100	1,000	1,000	100	1,000	100	1,000
1939	1,000	100	1,000	100	1,000	1,000	100	1,000	100	1,000
1940	1,000	100	1,000	100	1,000	1,000	100	1,000	100	1,000
1941	1,000	100	1,000	100	1,000	1,000	100	1,000	100	1,000
1942	1,000	100	1,000	100	1,000	1,000	100	1,000	100	1,000
1943	1,000	100	1,000	100	1,000	1,000	100	1,000	100	1,000
1944	1,000	100	1,000	100	1,000	1,000	100	1,000	100	1,000
1945	1,000	100	1,000	100	1,000	1,000	100	1,000	100	1,000
1946	1,000	100	1,000	100	1,000	1,000	100	1,000	100	1,000
1947	1,000	100	1,000	100	1,000	1,000	100	1,000	100	1,000
1948	1,000	100	1,000	100	1,000	1,000	100	1,000	100	1,000
1949	1,000	100	1,000	100	1,000	1,000	100	1,000	100	1,000
1950	1,000	100	1,000	100	1,000	1,000	100	1,000	100	1,000

U. S. GOVERNMENT PRINTING OFFICE



Table 2.—Wool production and value, by Regions and by States, 1909-59—Continued

Year	Michigan					Wisconsin				
	Sheep shorn 1/	Weight per fleece	Shorn wool pro- duction	Price per pound 2/	Value	Sheep shorn 1/	Weight per fleece	Shorn wool pro- duction	Price per pound 2/	Value
	1,000 head	Pounds	1,000 pounds	Cents	1,000 dollars	1,000 head	Pounds	1,000 pounds	Cents	1,000 dollars
1909	1,797	7.5	12,802	25	3,200	733	7.3	5,351	25	1,338
1910	1,731	7.5	12,982	23	2,946	675	7.0	4,725	22	1,040
1911	1,904	7.4	14,090	18	2,536	614	7.3	4,482	18	807
1912	1,713	7.4	12,676	21	2,662	565	7.0	3,955	20	791
1913	1,456	7.3	10,629	18	1,913	497	7.3	3,628	18	653
1914	1,209	7.3	8,826	22	1,942	437	7.1	3,103	20	621
1915	1,064	7.5	7,980	28	2,234	398	7.2	2,866	25	716
1916	1,010	7.7	7,777	34	2,644	370	7.6	2,812	30	844
1917	918	7.8	7,150	56	4,010	370	7.9	2,923	48	1,403
1918	972	7.8	7,582	65	4,926	395	7.6	3,002	64	1,921
1919	1,011	7.5	7,886	54	4,258	431	7.4	3,189	50	1,594
1920	900	7.8	7,020	48	3,370	400	7.4	2,960	41	1,214
1921	835	7.6	6,346	18	1,142	350	7.2	2,520	19	479
1922	802	7.8	6,256	33	2,064	312	7.3	2,270	27	615
1923	820	7.9	6,478	44	2,850	288	7.4	2,131	40	552
1924	860	8.0	6,880	39	2,614	285	7.4	2,109	37	780
1925	927	8.0	7,416	38	2,818	300	7.5	2,250	38	855
1926	951	8.0	7,600	34	2,584	350	7.5	2,475	34	842
1927	1,239	8.2	8,446	33	2,787	365	7.6	2,774	31	850
1928	1,070	8.2	8,774	44	3,861	375	7.7	2,888	40	1,213
1929	1,260	8.0	8,480	33	2,758	385	7.5	2,888	31	953
1930	1,150	8.0	8,400	20	1,680	430	7.5	3,225	22	710
1931	1,035	8.4	8,694	15	1,304	439	7.3	3,205	14	449
1932	1,050	8.2	8,610	9	775	425	7.4	3,145	10	314
1933	1,250	8.0	10,000	22	1,848	410	7.3	2,993	21	629
1934	1,040	8.1	8,424	24	2,022	400	7.4	2,960	23	681
1935	1,025	8.2	8,405	21	1,765	412	7.5	3,090	21	649
1936	1,005	7.9	7,940	30	2,382	407	7.5	3,052	28	855
1937	985	8.2	8,077	36	2,908	392	7.9	3,097	33	1,022
1938	942	7.8	7,348	18	1,323	386	7.6	2,934	18	528
1939	894	8.0	7,152	24	1,716	371	7.7	2,857	22	629
1940	903	8.1	7,314	32	2,340	371	7.7	2,857	29	829
1941	867	7.9	6,849	41	2,808	378	7.4	2,797	30	1,031
1942	806	8.0	6,448	44	2,897	422	7.4	3,102	41	1,272
1943	766	7.6	5,975	45	2,689	409	7.7	3,149	43	1,354
1944	675	7.8	5,265	45	2,369	360	7.6	2,736	49	1,341
1945	574	7.9	4,535	45	2,041	300	7.7	2,310	47	1,086
1946	483	8.1	3,912	46	1,800	271	7.9	2,141	47	1,006
1947	415	8.2	3,403	43	1,531	243	7.9	1,920	43	826
1948	403	8.1	3,264	46	1,511	216	7.8	1,685	43	725
1949	343	8.1	2,778	46	1,270	188	8.1	1,523	44	670
1950	336	8.1	2,722	57	1,557	188	8.0	1,504	59	887
1951	303	8.2	2,483	50	1,230	209	7.8	1,630	56	1,565
1952	353	8.2	2,895	52	1,505	235	7.6	1,794	55	987
1953	360	8.4	3,024	52	1,572	243	7.7	1,871	51	954
1954	331	8.3	2,747	51	1,401	235	8.0	1,888	50	944
1955	349	8.2	2,864	45	1,289	220	7.9	1,738	43	747
1956	335	8.4	2,816	46	1,295	211	7.9	1,667	46	767
1957	346	8.3	2,877	51	1,457	211	8.2	1,727	50	864
1958	351	8.1	2,828	34	962	216	7.8	1,674	35	586
1959	375	8.4	3,140	44	1,382	211	8.3	1,756	44	773

See footnotes page 31.

Table 2.--Wool production and value, by Regions and by States, 1909-99--Continued

Year	Minnesota					Iowa				
	Sheep shorn	Weight per fleece	Shorn wool pro- duction	Price per pound	Value	Sheep shorn	Weight per fleece	Shorn wool pro- duction	Price per pound	Value
	1,000 head	Pounds	1,000 pounds	Cents	1,000 dollars	1,000 head	Pounds	1,000 pounds	Cents	1,000 dollars
1909	466	7.2	3,357	83	279	725	7.5	5,438	77	419
1910	455	7.2	3,281	83	272	725	7.5	5,438	77	419
1911	455	7.2	3,281	83	272	725	7.5	5,438	77	419
1912	455	7.2	3,281	83	272	725	7.5	5,438	77	419
1913	455	7.2	3,281	83	272	725	7.5	5,438	77	419
1914	455	7.2	3,281	83	272	725	7.5	5,438	77	419
1915	455	7.2	3,281	83	272	725	7.5	5,438	77	419
1916	455	7.2	3,281	83	272	725	7.5	5,438	77	419
1917	455	7.2	3,281	83	272	725	7.5	5,438	77	419
1918	455	7.2	3,281	83	272	725	7.5	5,438	77	419
1919	455	7.2	3,281	83	272	725	7.5	5,438	77	419
1920	455	7.2	3,281	83	272	725	7.5	5,438	77	419
1921	455	7.2	3,281	83	272	725	7.5	5,438	77	419
1922	455	7.2	3,281	83	272	725	7.5	5,438	77	419
1923	455	7.2	3,281	83	272	725	7.5	5,438	77	419
1924	455	7.2	3,281	83	272	725	7.5	5,438	77	419
1925	455	7.2	3,281	83	272	725	7.5	5,438	77	419
1926	455	7.2	3,281	83	272	725	7.5	5,438	77	419
1927	455	7.2	3,281	83	272	725	7.5	5,438	77	419
1928	455	7.2	3,281	83	272	725	7.5	5,438	77	419
1929	455	7.2	3,281	83	272	725	7.5	5,438	77	419
1930	455	7.2	3,281	83	272	725	7.5	5,438	77	419
1931	455	7.2	3,281	83	272	725	7.5	5,438	77	419
1932	455	7.2	3,281	83	272	725	7.5	5,438	77	419
1933	455	7.2	3,281	83	272	725	7.5	5,438	77	419
1934	455	7.2	3,281	83	272	725	7.5	5,438	77	419
1935	455	7.2	3,281	83	272	725	7.5	5,438	77	419
1936	455	7.2	3,281	83	272	725	7.5	5,438	77	419
1937	455	7.2	3,281	83	272	725	7.5	5,438	77	419
1938	455	7.2	3,281	83	272	725	7.5	5,438	77	419
1939	455	7.2	3,281	83	272	725	7.5	5,438	77	419
1940	455	7.2	3,281	83	272	725	7.5	5,438	77	419
1941	455	7.2	3,281	83	272	725	7.5	5,438	77	419
1942	455	7.2	3,281	83	272	725	7.5	5,438	77	419
1943	455	7.2	3,281	83	272	725	7.5	5,438	77	419
1944	455	7.2	3,281	83	272	725	7.5	5,438	77	419
1945	455	7.2	3,281	83	272	725	7.5	5,438	77	419
1946	455	7.2	3,281	83	272	725	7.5	5,438	77	419
1947	455	7.2	3,281	83	272	725	7.5	5,438	77	419
1948	455	7.2	3,281	83	272	725	7.5	5,438	77	419
1949	455	7.2	3,281	83	272	725	7.5	5,438	77	419
1950	455	7.2	3,281	83	272	725	7.5	5,438	77	419
1951	455	7.2	3,281	83	272	725	7.5	5,438	77	419
1952	455	7.2	3,281	83	272	725	7.5	5,438	77	419
1953	455	7.2	3,281	83	272	725	7.5	5,438	77	419
1954	455	7.2	3,281	83	272	725	7.5	5,438	77	419
1955	455	7.2	3,281	83	272	725	7.5	5,438	77	419
1956	455	7.2	3,281	83	272	725	7.5	5,438	77	419
1957	455	7.2	3,281	83	272	725	7.5	5,438	77	419
1958	455	7.2	3,281	83	272	725	7.5	5,438	77	419
1959	455	7.2	3,281	83	272	725	7.5	5,438	77	419

See footnotes page 31.

Table 2.—Wool Production and Value, by Regions and by States, 1909-59—Continued

Year	Western				Mountain				Value 1,000 dollars
	Production in bales	Price per bale	Production in bales	Price per bale	Production in bales	Price per bale	Production in bales	Price per bale	
1909	1,200	1.00	1,000	1.00	1,000	1.00	1,000	1.00	1,000
1910	1,200	1.00	1,000	1.00	1,000	1.00	1,000	1.00	1,000
1911	1,200	1.00	1,000	1.00	1,000	1.00	1,000	1.00	1,000
1912	1,200	1.00	1,000	1.00	1,000	1.00	1,000	1.00	1,000
1913	1,200	1.00	1,000	1.00	1,000	1.00	1,000	1.00	1,000
1914	1,200	1.00	1,000	1.00	1,000	1.00	1,000	1.00	1,000
1915	1,200	1.00	1,000	1.00	1,000	1.00	1,000	1.00	1,000
1916	1,200	1.00	1,000	1.00	1,000	1.00	1,000	1.00	1,000
1917	1,200	1.00	1,000	1.00	1,000	1.00	1,000	1.00	1,000
1918	1,200	1.00	1,000	1.00	1,000	1.00	1,000	1.00	1,000
1919	1,200	1.00	1,000	1.00	1,000	1.00	1,000	1.00	1,000
1920	1,200	1.00	1,000	1.00	1,000	1.00	1,000	1.00	1,000
1921	1,200	1.00	1,000	1.00	1,000	1.00	1,000	1.00	1,000
1922	1,200	1.00	1,000	1.00	1,000	1.00	1,000	1.00	1,000
1923	1,200	1.00	1,000	1.00	1,000	1.00	1,000	1.00	1,000
1924	1,200	1.00	1,000	1.00	1,000	1.00	1,000	1.00	1,000
1925	1,200	1.00	1,000	1.00	1,000	1.00	1,000	1.00	1,000
1926	1,200	1.00	1,000	1.00	1,000	1.00	1,000	1.00	1,000
1927	1,200	1.00	1,000	1.00	1,000	1.00	1,000	1.00	1,000
1928	1,200	1.00	1,000	1.00	1,000	1.00	1,000	1.00	1,000
1929	1,200	1.00	1,000	1.00	1,000	1.00	1,000	1.00	1,000
1930	1,200	1.00	1,000	1.00	1,000	1.00	1,000	1.00	1,000
1931	1,200	1.00	1,000	1.00	1,000	1.00	1,000	1.00	1,000
1932	1,200	1.00	1,000	1.00	1,000	1.00	1,000	1.00	1,000
1933	1,200	1.00	1,000	1.00	1,000	1.00	1,000	1.00	1,000
1934	1,200	1.00	1,000	1.00	1,000	1.00	1,000	1.00	1,000
1935	1,200	1.00	1,000	1.00	1,000	1.00	1,000	1.00	1,000
1936	1,200	1.00	1,000	1.00	1,000	1.00	1,000	1.00	1,000
1937	1,200	1.00	1,000	1.00	1,000	1.00	1,000	1.00	1,000
1938	1,200	1.00	1,000	1.00	1,000	1.00	1,000	1.00	1,000
1939	1,200	1.00	1,000	1.00	1,000	1.00	1,000	1.00	1,000
1940	1,200	1.00	1,000	1.00	1,000	1.00	1,000	1.00	1,000
1941	1,200	1.00	1,000	1.00	1,000	1.00	1,000	1.00	1,000
1942	1,200	1.00	1,000	1.00	1,000	1.00	1,000	1.00	1,000
1943	1,200	1.00	1,000	1.00	1,000	1.00	1,000	1.00	1,000
1944	1,200	1.00	1,000	1.00	1,000	1.00	1,000	1.00	1,000
1945	1,200	1.00	1,000	1.00	1,000	1.00	1,000	1.00	1,000
1946	1,200	1.00	1,000	1.00	1,000	1.00	1,000	1.00	1,000
1947	1,200	1.00	1,000	1.00	1,000	1.00	1,000	1.00	1,000
1948	1,200	1.00	1,000	1.00	1,000	1.00	1,000	1.00	1,000
1949	1,200	1.00	1,000	1.00	1,000	1.00	1,000	1.00	1,000
1950	1,200	1.00	1,000	1.00	1,000	1.00	1,000	1.00	1,000
1951	1,200	1.00	1,000	1.00	1,000	1.00	1,000	1.00	1,000
1952	1,200	1.00	1,000	1.00	1,000	1.00	1,000	1.00	1,000
1953	1,200	1.00	1,000	1.00	1,000	1.00	1,000	1.00	1,000
1954	1,200	1.00	1,000	1.00	1,000	1.00	1,000	1.00	1,000
1955	1,200	1.00	1,000	1.00	1,000	1.00	1,000	1.00	1,000
1956	1,200	1.00	1,000	1.00	1,000	1.00	1,000	1.00	1,000
1957	1,200	1.00	1,000	1.00	1,000	1.00	1,000	1.00	1,000
1958	1,200	1.00	1,000	1.00	1,000	1.00	1,000	1.00	1,000
1959	1,200	1.00	1,000	1.00	1,000	1.00	1,000	1.00	1,000

See following page

Table 2.—Wool production and value, by Regions and by States, 1909-99.—Continued

Year	South Dakota					Nebraska				
	Sheep shorn ✓	Weight per fleece	Shorn wool pro- duction	Price per pound 2/	Value	Sheep shorn ✓	Weight per fleece	Shorn wool pro- duction	Price per pound 2/	Value
	1,000	1,000	1,000	100	1,000	1,000	Pounds	1,000	Cents	1,000
1909	1,000	1,000	1,000	100	1,000	1,000	Pounds	1,000	Cents	1,000
1910	1,000	1,000	1,000	100	1,000	1,000	Pounds	1,000	Cents	1,000
1911	1,000	1,000	1,000	100	1,000	1,000	Pounds	1,000	Cents	1,000
1912	1,000	1,000	1,000	100	1,000	1,000	Pounds	1,000	Cents	1,000
1913	1,000	1,000	1,000	100	1,000	1,000	Pounds	1,000	Cents	1,000
1914	1,000	1,000	1,000	100	1,000	1,000	Pounds	1,000	Cents	1,000
1915	1,000	1,000	1,000	100	1,000	1,000	Pounds	1,000	Cents	1,000
1916	1,000	1,000	1,000	100	1,000	1,000	Pounds	1,000	Cents	1,000
1917	1,000	1,000	1,000	100	1,000	1,000	Pounds	1,000	Cents	1,000
1918	1,000	1,000	1,000	100	1,000	1,000	Pounds	1,000	Cents	1,000
1919	1,000	1,000	1,000	100	1,000	1,000	Pounds	1,000	Cents	1,000
1920	1,000	1,000	1,000	100	1,000	1,000	Pounds	1,000	Cents	1,000
1921	1,000	1,000	1,000	100	1,000	1,000	Pounds	1,000	Cents	1,000
1922	1,000	1,000	1,000	100	1,000	1,000	Pounds	1,000	Cents	1,000
1923	1,000	1,000	1,000	100	1,000	1,000	Pounds	1,000	Cents	1,000
1924	1,000	1,000	1,000	100	1,000	1,000	Pounds	1,000	Cents	1,000
1925	1,000	1,000	1,000	100	1,000	1,000	Pounds	1,000	Cents	1,000
1926	1,000	1,000	1,000	100	1,000	1,000	Pounds	1,000	Cents	1,000
1927	1,000	1,000	1,000	100	1,000	1,000	Pounds	1,000	Cents	1,000
1928	1,000	1,000	1,000	100	1,000	1,000	Pounds	1,000	Cents	1,000
1929	1,000	1,000	1,000	100	1,000	1,000	Pounds	1,000	Cents	1,000
1930	1,000	1,000	1,000	100	1,000	1,000	Pounds	1,000	Cents	1,000
1931	1,000	1,000	1,000	100	1,000	1,000	Pounds	1,000	Cents	1,000
1932	1,000	1,000	1,000	100	1,000	1,000	Pounds	1,000	Cents	1,000
1933	1,000	1,000	1,000	100	1,000	1,000	Pounds	1,000	Cents	1,000
1934	1,000	1,000	1,000	100	1,000	1,000	Pounds	1,000	Cents	1,000
1935	1,000	1,000	1,000	100	1,000	1,000	Pounds	1,000	Cents	1,000
1936	1,000	1,000	1,000	100	1,000	1,000	Pounds	1,000	Cents	1,000
1937	1,000	1,000	1,000	100	1,000	1,000	Pounds	1,000	Cents	1,000
1938	1,000	1,000	1,000	100	1,000	1,000	Pounds	1,000	Cents	1,000
1939	1,000	1,000	1,000	100	1,000	1,000	Pounds	1,000	Cents	1,000
1940	1,000	1,000	1,000	100	1,000	1,000	Pounds	1,000	Cents	1,000
1941	1,000	1,000	1,000	100	1,000	1,000	Pounds	1,000	Cents	1,000
1942	1,000	1,000	1,000	100	1,000	1,000	Pounds	1,000	Cents	1,000
1943	1,000	1,000	1,000	100	1,000	1,000	Pounds	1,000	Cents	1,000
1944	1,000	1,000	1,000	100	1,000	1,000	Pounds	1,000	Cents	1,000
1945	1,000	1,000	1,000	100	1,000	1,000	Pounds	1,000	Cents	1,000
1946	1,000	1,000	1,000	100	1,000	1,000	Pounds	1,000	Cents	1,000
1947	1,000	1,000	1,000	100	1,000	1,000	Pounds	1,000	Cents	1,000
1948	1,000	1,000	1,000	100	1,000	1,000	Pounds	1,000	Cents	1,000
1949	1,000	1,000	1,000	100	1,000	1,000	Pounds	1,000	Cents	1,000
1950	1,000	1,000	1,000	100	1,000	1,000	Pounds	1,000	Cents	1,000

See footnotes on p. 21.

Table 2.--Wool production and value, by Region and by States, 1909-99--Continued

Year	Kansas					Delaware				
	Sheep owned	Weight per fleece	Shorn wool per section	Price per pound	Value	Sheep shorn	Weight per fleece	Shorn wool per section	Price per pound	Value
	1,000 head	Pounds	1,000 pounds	Cents	1,000 dollars	1,000 head	Pounds	1,000 pounds	Cents	1,000 dollars
1909	1,000					1,000				
1910										
1911										
1912										
1913										
1914										
1915										
1916										
1917										
1918										
1919										
1920										
1921										
1922										
1923										
1924										
1925										
1926										
1927										
1928										
1929										
1930										
1931										
1932										
1933										
1934										
1935										
1936										
1937										
1938										
1939										
1940										
1941										
1942										
1943										
1944										
1945										
1946										
1947										
1948										
1949										
1950										

See footnotes page 31.

Table 2.—Wool production and value, by Regions and by States, 1909-59—Continued

Year	Maryland					Virginia				
	Sheep 1/	Weight per fleece	Wool pro- duction	Price per pound	Value	Sheep 1/	Weight per fleece	Wool pro- duction	Price per pound	Value
	1,000 head	Pounds	1,000 pounds	Cents	1,000 dollars	1,000 head	Pounds	1,000 pounds	Cents	1,000 dollars
1909	122	5.3	648	28	183	122	4.5	552	27	325
1910	122	5.3	648	28	183	122	4.5	552	27	325
1911	122	5.3	648	28	183	122	4.5	552	27	325
1912	122	5.3	648	28	183	122	4.5	552	27	325
1913	122	5.3	648	28	183	122	4.5	552	27	325
1914	122	5.3	648	28	183	122	4.5	552	27	325
1915	122	5.3	648	28	183	122	4.5	552	27	325
1916	122	5.3	648	28	183	122	4.5	552	27	325
1917	122	5.3	648	28	183	122	4.5	552	27	325
1918	122	5.3	648	28	183	122	4.5	552	27	325
1919	122	5.3	648	28	183	122	4.5	552	27	325
1920	122	5.3	648	28	183	122	4.5	552	27	325
1921	122	5.3	648	28	183	122	4.5	552	27	325
1922	122	5.3	648	28	183	122	4.5	552	27	325
1923	122	5.3	648	28	183	122	4.5	552	27	325
1924	122	5.3	648	28	183	122	4.5	552	27	325
1925	122	5.3	648	28	183	122	4.5	552	27	325
1926	122	5.3	648	28	183	122	4.5	552	27	325
1927	122	5.3	648	28	183	122	4.5	552	27	325
1928	122	5.3	648	28	183	122	4.5	552	27	325
1929	122	5.3	648	28	183	122	4.5	552	27	325
1930	122	5.3	648	28	183	122	4.5	552	27	325
1931	122	5.3	648	28	183	122	4.5	552	27	325
1932	122	5.3	648	28	183	122	4.5	552	27	325
1933	122	5.3	648	28	183	122	4.5	552	27	325
1934	122	5.3	648	28	183	122	4.5	552	27	325
1935	122	5.3	648	28	183	122	4.5	552	27	325
1936	122	5.3	648	28	183	122	4.5	552	27	325
1937	122	5.3	648	28	183	122	4.5	552	27	325
1938	122	5.3	648	28	183	122	4.5	552	27	325
1939	122	5.3	648	28	183	122	4.5	552	27	325
1940	122	5.3	648	28	183	122	4.5	552	27	325
1941	122	5.3	648	28	183	122	4.5	552	27	325
1942	122	5.3	648	28	183	122	4.5	552	27	325
1943	122	5.3	648	28	183	122	4.5	552	27	325
1944	122	5.3	648	28	183	122	4.5	552	27	325
1945	122	5.3	648	28	183	122	4.5	552	27	325
1946	122	5.3	648	28	183	122	4.5	552	27	325
1947	122	5.3	648	28	183	122	4.5	552	27	325
1948	122	5.3	648	28	183	122	4.5	552	27	325
1949	122	5.3	648	28	183	122	4.5	552	27	325
1950	122	5.3	648	28	183	122	4.5	552	27	325
1951	122	5.3	648	28	183	122	4.5	552	27	325
1952	122	5.3	648	28	183	122	4.5	552	27	325
1953	122	5.3	648	28	183	122	4.5	552	27	325
1954	122	5.3	648	28	183	122	4.5	552	27	325
1955	122	5.3	648	28	183	122	4.5	552	27	325
1956	122	5.3	648	28	183	122	4.5	552	27	325
1957	122	5.3	648	28	183	122	4.5	552	27	325
1958	122	5.3	648	28	183	122	4.5	552	27	325
1959	122	5.3	648	28	183	122	4.5	552	27	325

See footnotes page 31.

Table 2.—Wool production and value, by Regions and by State, 1909-57—Continued

Year	West Virginia					North Carolina				
	Sheep head	Weight per fleece	Wool pro- duction	Price per pound	Value	Sheep head	Weight per fleece	Wool pro- duction	Price per pound	Value
	1,000	Pounds	1,000 pounds	Cents	1,000 dollars	1,000 head	Pounds	1,000 pounds	Cents	1,000 dollars
1909	588	4.9	2,734	28	766	154	3.6	554	27	150
1910	578	4.9	2,832	28	785	147	3.7	541	27	147
1911	571	4.9	2,798	28	780	150	3.7	555	28	151
1912	586	4.8	2,819	23	648	150	3.8	570	23	133
1913	586	4.9	2,877	28	800	150	3.9	585	19	114
1914	583	5.1	2,963	22	651	150	3.9	585	23	131
1915	586	5.0	2,930	27	789	150	3.9	585	23	131
1916	584	5.1	2,977	33	980	150	4.3	645	23	131
1917	574	5.1	2,931	33	965	150	3.6	540	23	131
1918	575	5.2	2,994	28	838	150	4.0	600	23	131
1919	574	5.3	3,043	27	821	150	4.2	630	23	131
1920	589	5.0	2,945	23	679	150	4.1	615	23	131
1921	589	4.9	2,974	23	685	150	4.1	615	23	131
1922	589	4.9	2,974	23	685	150	4.1	615	23	131
1923	584	5.2	3,031	24	727	150	4.4	660	23	131
1924	584	5.2	3,036	23	700	150	4.5	675	23	131
1925	584	5.2	3,036	23	700	150	4.5	675	23	131
1926	584	5.3	3,085	23	702	150	4.6	690	23	131
1927	584	5.3	3,083	23	700	150	4.6	690	23	131
1928	584	5.4	3,156	23	726	150	4.7	715	23	131
1929	584	5.3	3,086	23	709	150	4.8	720	23	131
1930	574	5.2	2,984	23	684	150	4.7	705	23	131
1931	574	5.3	3,021	22	665	150	4.8	720	23	131
1932	574	5.3	3,021	22	665	150	4.5	675	23	131
1933	574	5.2	2,981	22	646	150	4.5	675	23	131
1934	574	5.1	2,927	22	644	150	4.7	715	23	131
1935	574	5.1	2,922	22	644	150	4.7	715	23	131
1936	574	4.9	2,800	22	616	150	4.9	735	23	131
1937	574	5.3	3,037	22	668	150	5.0	750	23	131
1938	574	4.9	2,823	22	622	150	5.1	765	23	131
1939	574	5.2	2,989	22	658	150	5.0	750	23	131
1940	574	5.1	2,923	22	643	150	4.8	720	23	131
1941	574	5.1	2,922	22	642	150	4.9	735	23	131
1942	574	5.3	3,033	25	764	150	5.1	765	23	131
1943	574	5.2	2,994	25	748	150	5.2	780	23	131
1944	574	5.1	2,923	25	730	150	5.2	780	23	131
1945	574	5.1	2,923	25	730	150	5.1	765	23	131
1946	574	5.3	3,033	25	764	150	5.3	795	23	131
1947	574	5.3	3,033	25	764	150	5.3	795	23	131
1948	574	5.3	3,033	25	764	150	5.3	795	23	131
1949	574	5.3	3,033	25	764	150	5.3	795	23	131
1950	569	5.4	3,073	25	772	150	5.4	810	23	131
1951	569	5.3	3,013	25	753	150	5.3	795	23	131
1952	569	5.3	3,013	25	753	150	5.5	825	23	131
1953	569	5.3	3,013	25	753	150	5.7	855	23	131
1954	569	5.4	3,067	25	771	150	5.7	855	23	131
1955	569	5.2	2,952	25	743	150	5.7	855	23	131
1956	569	5.4	3,067	25	771	150	6.2	930	23	131
1957	569	5.6	3,181	25	792	150	6.0	900	23	131
1958	569	5.5	3,129	25	786	150	6.1	915	23	131
1959	569	5.5	3,129	25	786	150	6.2	930	23	131
1960	569	5.5	3,129	25	786	150	6.1	915	23	131

See footnotes page 31.

Table 2.—Wool production and value, by Regions and by States, 1909-59—Continued

Year	South Carolina					Georgia				
	Sheep shorn 1/	Weight per fleece	Stems pro- duction	Price per pound	Value	Sheep shorn 1/	Weight per fleece	Stems pro- duction	Price per pound	Value
	1,000 head	Pounds	1,000 pounds	Cents	1,000 dollars	1,000 head	Pounds	1,000 pounds	Cents	1,000 dollars
1909	28	3.1	67	22	19	155	2.7	46	27	120
1910	29	3.2	93	22	20	159	2.6	43	27	112
1911	30	3.4	102	15	15	159	2.9	46	29	98
1912	30	3.5	105	15	16	154	2.7	45	29	93
1913	26	3.7	96	15	14	150	2.9	45	29	99
1914	24	3.9	94	16	15	130	2.8	34	29	99
1915	21	4.0	84	15	15	122	2.6	37	22	70
1916	22	4.0	88	24	21	109	3.0	37	27	68
1917	23	4.0	80	26	23	97	2.9	29	37	68
1918	22	4.0	80	26	33	93	2.9	29	32	65
1919	21	3.4	71	27	33	97	2.9	24	28	93
1920	21	3.6	76	33	40	88	3.2	26	46	86
1921	16	3.5	58	24	12	60	3.1	19	18	33
1922	15	3.7	58	28	15	54	3.2	17	20	35
1923	13	3.8	54	33	16	48	3.3	15	30	38
1924	12	3.9	47	33	16	42	3.4	13	34	45
1925	12	4.0	46	31	15	41	3.2	13	31	41
1926	11	4.1	45	28	12	41	3.4	13	36	46
1927	12	4.2	50	28	14	35	3.6	12	31	55
1928	13	4.2	55	22	18	36	3.4	12	31	52
1929	12	4.3	52	22	17	34	3.4	11	36	52
1930	12	4.3	52	22	12	33	3.4	11	26	28
1931	12	4.3	52	16	8	32	3.4	10	17	19
1932	12	4.0	48	15	6	30	3.6	10	12	13
1933	12	4.0	48	17	6	30	3.6	10	13	12
1934	11	4.5	48	19	10	32	3.5	11	23	26
1935	11	5.1	48	22	13	29	3.7	10	22	28
1936	9	4.7	42	22	12	27	3.6	9	27	26
1937	7	4.6	34	23	11	24	3.7	9	20	27
1938	7	4.9	34	23	8	23	4.0	8	22	20
1939	7	5.0	35	22	9	20	4.2	8	23	19
1940	7	5.0	35	22	10	18	4.3	7	24	16
1941	6	5.0	32	22	10	17	4.1	7	17	16
1942	5	5.0	28	22	10	16	4.4	7	15	16
1943	5	5.0	28	22	10	16	4.3	6	15	16
1944	4	5.0	28	22	8	16	4.3	6	15	16
1945	4	5.0	28	22	8	16	4.3	6	15	16
1946	4	5.0	28	22	8	14	4.7	6	15	16
1947	3	5.2	16	24	6	12	4.7	6	12	16
1948	3	5.0	15	24	6	10	5.0	6	12	16
1949	3	5.2	15	24	6	8	5.3	6	12	16
1950	3	4.9	15	24	7	8	5.4	5	12	16
1951	3	5.3	16	24	14	9	5.3	5	12	16
1952	4	4.9	20	24	11	10	5.7	5	15	20
1953	4	5.4	22	24	11	12	5.3	5	15	20
1954	5	6.0	22	33	16	15	6.5	5	15	20
1955	6	6.3	22	33	19	19	5.9	11	22	28
1956	9	6.8	22	33	23	23	6.3	11	22	28
1957	11	7.2	22	33	44	22	7.9	11	22	28
1958	12	7.0	22	33	33	22	6.3	11	22	28
1959	11	6.8	22	33	33	22	6.7	11	22	28

See footnotes page 31.



Table 2.—Wool production and value, by Regions and by States, 1909-57—Continued

Year	Florida				Kentucky			
	Sheep head	Weight per fleece	Shorn wool production	Price per unit Value	Sheep head	Weight per fleece	Shorn wool production	Price per unit Value
	1,000	Pounds	1,000	Dollars	1,000	Pounds	1,000	Dollars
1909	6	1.1	66	2	6	1.1	66	2
1910	8	1.1	88	2	8	1.1	88	2
1911	8	1.0	80	2	8	1.1	88	2
1912	8	1.0	80	2	8	1.1	88	2
1913	8	1.1	88	2	8	1.1	88	2
1914	8	1.1	88	2	8	1.1	88	2
1915	8	1.1	88	2	8	1.1	88	2
1916	8	1.1	88	2	8	1.1	88	2
1917	8	1.1	88	2	8	1.1	88	2
1918	8	1.2	96	2	8	1.1	88	2
1919	8	1.2	96	2	8	1.1	88	2
1920	8	1.2	96	2	8	1.1	88	2
1921	8	1.2	96	2	8	1.1	88	2
1922	8	1.2	96	2	8	1.1	88	2
1923	8	1.2	96	2	8	1.1	88	2
1924	8	1.2	96	2	8	1.1	88	2
1925	8	1.2	96	2	8	1.1	88	2
1926	8	1.2	96	2	8	1.1	88	2
1927	8	1.2	96	2	8	1.1	88	2
1928	8	1.2	96	2	8	1.1	88	2
1929	8	1.2	96	2	8	1.1	88	2
1930	8	1.2	96	2	8	1.1	88	2
1931	8	1.2	96	2	8	1.1	88	2
1932	8	1.2	96	2	8	1.1	88	2
1933	8	1.2	96	2	8	1.1	88	2
1934	8	1.2	96	2	8	1.1	88	2
1935	8	1.2	96	2	8	1.1	88	2
1936	8	1.2	96	2	8	1.1	88	2
1937	8	1.2	96	2	8	1.1	88	2
1938	8	1.2	96	2	8	1.1	88	2
1939	8	1.2	96	2	8	1.1	88	2
1940	8	1.2	96	2	8	1.1	88	2
1941	8	1.2	96	2	8	1.1	88	2
1942	8	1.2	96	2	8	1.1	88	2
1943	8	1.2	96	2	8	1.1	88	2
1944	8	1.2	96	2	8	1.1	88	2
1945	8	1.2	96	2	8	1.1	88	2
1946	8	1.2	96	2	8	1.1	88	2
1947	8	1.2	96	2	8	1.1	88	2
1948	8	1.2	96	2	8	1.1	88	2
1949	8	1.2	96	2	8	1.1	88	2
1950	8	1.2	96	2	8	1.1	88	2
1951	8	1.2	96	2	8	1.1	88	2
1952	8	1.2	96	2	8	1.1	88	2
1953	8	1.2	96	2	8	1.1	88	2
1954	8	1.2	96	2	8	1.1	88	2
1955	8	1.2	96	2	8	1.1	88	2
1956	8	1.2	96	2	8	1.1	88	2
1957	8	1.2	96	2	8	1.1	88	2
1958	8	1.2	96	2	8	1.1	88	2
1959	8	1.2	96	2	8	1.1	88	2

See footnotes page 31.

Table 2.--Wool production and value, by Regions and by States, 1909-59--Continued

Year	Tennessee					Alabama				
	Sheep shorn 1/	Weight per fleece	Wool pro- duction	Price per pound 2/	Value	Sheep shorn 1/	Weight per fleece	Wool pro- duction	Price per pound 2/	Value
	1,000 head	Pounds	1,000 pounds	Cents	1,000 dollars	1,000 head	Pounds	1,000 pounds	Cents	1,000 dollars
1909	448	3.8	1,702	26	443	129	2.9	340	24	84
1910	434	4.2	1,823	27	492	98	3.0	294	26	76
1911	434	3.7	1,606	29	289	97	3.2	310	18	56
1912	424	4.0	1,694	26	337	93	3.0	279	18	50
1913	424	4.2	1,797	18	323	95	3.3	314	15	50
1914	388	4.2	1,630	15	293	93	3.3	303	14	49
1915	375	4.4	1,654	23	344	85	3.8	323	19	61
1916	323	4.4	1,421	28	412	82	3.5	287	21	66
1917	298	4.2	1,252	44	551	73	3.3	261	32	84
1918	315	4.6	1,454	68	832	73	3.5	252	48	126
1919	311	4.3	1,337	52	692	70	3.5	245	45	116
1920	311	4.3	1,421	39	555	67	3.5	234	39	91
1921	313	4.0	1,272	24	173	72	3.3	231	15	35
1922	300	4.0	1,200	24	268	64	3.4	218	22	48
1923	291	4.0	1,164	35	407	60	3.4	204	23	57
1924	271	4.1	1,116	38	429	58	3.4	170	35	57
1925	286	4.3	1,244	40	483	57	3.3	155	34	53
1926	280	4.3	1,116	38	420	55	3.5	172	30	52
1927	273	4.3	1,174	34	389	48	3.6	173	27	47
1928	314	4.1	1,287	43	553	50	3.5	175	34	66
1929	320	4.2	1,344	37	497	50	3.5	154	31	57
1930	333	4.3	1,432	22	315	47	3.4	160	20	32
1931	350	4.4	1,540	15	246	44	3.4	150	14	21
1932	370	4.2	1,554	11	171	41	3.6	148	9	13
1933	380	4.3	1,634	22	359	40	3.6	151	18	27
1934	360	4.4	1,584	23	396	45	3.7	166	19	32
1935	373	4.2	1,582	23	395	45	3.9	156	18	28
1936	393	4.1	1,622	29	457	38	3.8	144	24	35
1937	333	4.4	1,465	33	521	37	3.9	144	30	43
1938	338	4.6	1,555	21	327	36	3.8	144	22	32
1939	342	4.6	1,565	24	400	34	4.0	136	21	29
1940	373	4.5	1,685	31	516	33	4.0	132	24	32
1941	374	5.0	1,870	41	767	30	4.1	123	30	39
1942	374	5.0	1,870	45	842	30	4.1	131	46	52
1943	373	5.0	1,860	30	945	31	4.2	130	44	57
1944	337	5.0	1,685	45	758	29	4.1	119	40	50
1945	306	5.1	1,561	48	749	24	4.5	108	44	48
1946	304	5.1	1,550	49	760	24	4.7	113	43	49
1947	297	5.0	1,485	47	692	22	5.1	112	42	47
1948	282	5.0	1,410	45	691	18	4.7	85	42	36
1949	246	5.1	1,266	47	595	16	5.2	83	40	35
1950	231	5.2	1,201	55	661	15	5.9	88	42	37
1951	228	5.2	1,186	109	1,293	17	5.9	100	97	97
1952	235	5.4	1,269	32	660	21	6.6	139	53	74
1953	235	5.5	1,292	55	711	27	6.5	176	52	92
1954	253	5.4	1,366	34	738	40	6.0	246	53	127
1955	263	5.7	1,499	49	735	34	4.9	412	45	185
1956	266	5.7	1,516	46	697	31	5.2	422	44	186
1957	279	6.0	1,674	60	1,004	39	5.7	334	57	190
1958	282	5.8	1,636	40	654	46	5.7	228	38	87
1959	256	5.6	1,435	49	728	34	5.9	201	45	90

See footnotes page 31.

Table 2.—Wool production and value, by Regions and by States, 1909-59—Continued

Year	Mississippi					Arkansas				
	Sheep shorn 1/	Weight per fleece Pounds	Shorn wool pro- duction 1,000 Pounds	Price per pound Cents	Value 1,000 Dollars	Sheep shorn 1/	Weight per fleece Pounds	Shorn wool pro- duction 1,000 Pounds	Price per pound Cents	Value 1,000 Dollars
1909	154	3.1	477	24	114	98	1.7	155	24	37
1910	156	3.1	485	23	112	98	1.8	176	23	40
1911	170	3.5	598	16	96	98	2.0	196	17	35
1912	151	3.3	500	16	80	98	2.0	196	16	32
1913	154	3.8	584	15	87	98	2.2	220	15	33
1914	154	3.6	554	15	83	98	2.5	235	14	33
1915	133	3.4	452	15	68	98	2.5	235	13	30
1916	139	3.0	417	23	95	98	2.5	245	23	56
1917	137	3.3	452	24	107	98	2.5	245	24	60
1918	131	3.0	393	24	94	98	2.4	234	24	56
1919	122	3.4	415	24	100	98	2.6	255	24	62
1920	136	3.2	437	24	105	98	2.5	245	24	60
1921	123	3.1	381	24	91	98	2.3	223	24	55
1922	115	3.1	357	24	86	98	2.5	245	24	60
1923	106	3.2	339	24	81	98	2.6	255	24	62
1924	101	3.2	323	24	78	98	2.5	245	24	60
1925	95	3.2	304	24	73	98	2.7	260	24	62
1926	88	3.2	282	24	68	98	2.7	265	24	63
1927	88	3.2	282	24	68	98	2.7	265	24	63
1928	88	3.2	282	24	68	98	2.6	255	24	62
1929	83	3.3	274	23	63	98	2.5	245	23	58
1930	83	3.3	274	23	63	98	2.5	245	23	58
1931	83	3.3	274	23	63	98	2.5	245	23	58
1932	78	3.3	258	24	60	98	2.5	245	24	60
1933	73	3.3	240	24	57	98	2.5	245	24	60
1934	72	3.2	230	24	54	98	2.7	265	24	63
1935	68	3.3	224	24	51	98	2.6	255	24	62
1936	68	3.3	224	24	51	98	2.6	255	24	62
1937	63	3.3	208	24	47	98	2.7	265	24	63
1938	63	3.3	208	24	47	98	2.7	265	24	63
1939	57	3.4	194	24	46	98	2.9	285	24	68
1940	56	3.4	190	24	46	98	2.8	275	24	67
1941	57	3.4	194	24	46	98	2.8	275	24	67
1942	60	3.4	204	24	48	98	2.9	295	24	70
1943	60	3.4	204	24	48	98	2.9	295	24	70
1944	74	3.5	259	24	62	98	2.9	295	24	70
1945	73	3.5	256	24	61	98	2.5	245	24	62
1946	88	3.5	308	24	73	98	2.6	255	24	62
1947	88	3.8	334	24	77	98	2.9	295	24	69
1948	89	3.9	347	24	80	98	3.1	325	24	70
1949	87	4.1	357	24	85	98	3.1	325	24	70
1950	81	4.2	340	24	81	98	3.4	355	24	76
1951	88	4.2	369	24	86	98	3.3	345	24	75
1952	88	4.4	387	24	100	98	3.5	385	24	100
1953	74	4.5	333	24	80	98	3.3	345	24	100
1954	74	4.3	318	24	77	98	3.3	345	24	100
1955	72	4.5	324	24	77	98	3.8	405	24	111
1956	73	4.4	321	24	77	98	3.3	345	24	100
1957	81	4.3	348	24	82	98	3.7	385	24	113
1958	88	4.3	378	24	87	98	3.4	355	24	123
1959	88	4.2	369	24	85	98	3.6	385	24	130

See footnotes page 31.

Table 2.—Wool production and value, by Regions and by States, 1909-53—Continued

Year	Louisiana					Oklahoma				
	Sheep shorn 1/	Weight per fleece	Shorn wool pro- duction	Price per pound	Value	Sheep shorn 1/	Weight per fleece	Shorn wool pro- duction	Price per pound	Value
	1,000 head	Pounds	1,000 pounds	Cents 2/	1,000 dollars	1,000 head	Pounds	1,000 pounds	Cents 2/	1,000 dollars
1909	158	3.2	508	21	101	78	6.1	317	21	67
1910	155	3.2	496	22	107	88	6.6	343	18	62
1911	153	3.2	489	16	91	88	5.8	348	16	56
1912	153	3.2	489	16	103	53	6.5	344	16	53
1913	158	3.5	553	14	76	50	6.0	306	16	38
1914	158	3.7	585	15	91	50	6.9	336	16	38
1915	158	3.7	585	21	121	88	7.0	388	23	52
1916	158	3.7	585	21	131	88	6.5	372	23	102
1917	158	3.6	579	35	202	88	6.5	372	38	217
1918	158	3.7	585	35	202	88	6.8	668	47	310
1919	157	3.7	581	35	202	88	7.0	658	36	288
1920	158	3.5	553	28	155	88	7.2	631	33	212
1921	158	3.5	553	18	98	52	7.3	535	18	86
1922	158	3.5	553	15	88	57	7.3	528	23	119
1923	158	3.5	553	28	117	57	7.2	338	34	115
1924	153	3.2	489	28	133	50	7.4	385	34	131
1925	153	3.2	489	28	123	50	7.3	372	33	123
1926	153	3.2	489	27	127	50	7.6	416	28	115
1927	153	3.3	505	28	142	50	7.7	531	26	138
1928	155	3.2	496	33	162	50	7.5	698	34	235
1929	158	3.2	504	30	165	50	7.2	686	27	239
1930	158	3.2	504	30	165	50	7.2	686	27	239
1931	158	3.2	504	30	165	50	7.2	686	27	239
1932	158	3.2	504	30	165	50	7.2	686	27	239
1933	158	3.2	504	30	165	50	7.2	686	27	239
1934	158	3.2	504	30	165	50	7.2	686	27	239
1935	158	3.2	504	30	165	50	7.2	686	27	239
1936	158	3.2	504	30	165	50	7.2	686	27	239
1937	158	3.2	504	30	165	50	7.2	686	27	239
1938	158	3.2	504	30	165	50	7.2	686	27	239
1939	158	3.2	504	30	165	50	7.2	686	27	239
1940	158	3.2	504	30	165	50	7.2	686	27	239
1941	158	3.2	504	30	165	50	7.2	686	27	239
1942	158	3.2	504	30	165	50	7.2	686	27	239
1943	158	3.2	504	30	165	50	7.2	686	27	239
1944	158	3.2	504	30	165	50	7.2	686	27	239
1945	158	3.2	504	30	165	50	7.2	686	27	239
1946	158	3.2	504	30	165	50	7.2	686	27	239
1947	158	3.2	504	30	165	50	7.2	686	27	239
1948	158	3.2	504	30	165	50	7.2	686	27	239
1949	158	3.2	504	30	165	50	7.2	686	27	239
1950	158	3.2	504	30	165	50	7.2	686	27	239
1951	158	3.2	504	30	165	50	7.2	686	27	239
1952	158	3.2	504	30	165	50	7.2	686	27	239
1953	158	3.2	504	30	165	50	7.2	686	27	239

See footnotes page 31.

Table 2.—Wool production and value, by Regions and by States, 1907-59—Continued

Year	West					Mountain				
	Sheep shorn 1/	Weight per fleece	Shorn wool pro- duction	Price per pound	Value	Sheep shorn 1/	Weight per fleece	Shorn wool pro- duction	Price per pound	Value
	1,000 head	Pounds	1,000 pounds	Cents	1,000 dollars	1,000 head	Pounds	1,000 pounds	Cents	1,000 dollars
1907	11,000	1,000	11,000	100	1,100	11,000	1,000	11,000	100	1,100
1908	11,500	1,050	12,075	105	1,268	11,500	1,050	12,075	105	1,268
1909	12,000	1,100	13,200	110	1,440	12,000	1,100	13,200	110	1,440
1910	12,500	1,150	14,375	115	1,623	12,500	1,150	14,375	115	1,623
1911	13,000	1,200	15,600	120	1,812	13,000	1,200	15,600	120	1,812
1912	13,500	1,250	16,875	125	1,991	13,500	1,250	16,875	125	1,991
1913	14,000	1,300	18,200	130	2,170	14,000	1,300	18,200	130	2,170
1914	14,500	1,350	19,675	135	2,359	14,500	1,350	19,675	135	2,359
1915	15,000	1,400	21,000	140	2,540	15,000	1,400	21,000	140	2,540
1916	15,500	1,450	22,475	145	2,729	15,500	1,450	22,475	145	2,729
1917	16,000	1,500	24,000	150	2,910	16,000	1,500	24,000	150	2,910
1918	16,500	1,550	25,575	155	3,099	16,500	1,550	25,575	155	3,099
1919	17,000	1,600	27,200	160	3,280	17,000	1,600	27,200	160	3,280
1920	17,500	1,650	28,875	165	3,469	17,500	1,650	28,875	165	3,469
1921	18,000	1,700	30,600	170	3,650	18,000	1,700	30,600	170	3,650
1922	18,500	1,750	32,375	175	3,839	18,500	1,750	32,375	175	3,839
1923	19,000	1,800	34,200	180	4,020	19,000	1,800	34,200	180	4,020
1924	19,500	1,850	36,075	185	4,209	19,500	1,850	36,075	185	4,209
1925	20,000	1,900	38,000	190	4,390	20,000	1,900	38,000	190	4,390
1926	20,500	1,950	40,075	195	4,579	20,500	1,950	40,075	195	4,579
1927	21,000	2,000	42,000	200	4,760	21,000	2,000	42,000	200	4,760
1928	21,500	2,050	44,075	205	4,949	21,500	2,050	44,075	205	4,949
1929	22,000	2,100	46,200	210	5,130	22,000	2,100	46,200	210	5,130
1930	22,500	2,150	48,375	215	5,319	22,500	2,150	48,375	215	5,319
1931	23,000	2,200	50,600	220	5,500	23,000	2,200	50,600	220	5,500
1932	23,500	2,250	52,875	225	5,689	23,500	2,250	52,875	225	5,689
1933	24,000	2,300	55,200	230	5,870	24,000	2,300	55,200	230	5,870
1934	24,500	2,350	57,675	235	6,059	24,500	2,350	57,675	235	6,059
1935	25,000	2,400	60,000	240	6,240	25,000	2,400	60,000	240	6,240
1936	25,500	2,450	62,475	245	6,429	25,500	2,450	62,475	245	6,429
1937	26,000	2,500	65,000	250	6,610	26,000	2,500	65,000	250	6,610
1938	26,500	2,550	67,675	255	6,799	26,500	2,550	67,675	255	6,799
1939	27,000	2,600	70,400	260	6,980	27,000	2,600	70,400	260	6,980
1940	27,500	2,650	73,175	265	7,169	27,500	2,650	73,175	265	7,169
1941	28,000	2,700	76,000	270	7,350	28,000	2,700	76,000	270	7,350
1942	28,500	2,750	78,875	275	7,539	28,500	2,750	78,875	275	7,539
1943	29,000	2,800	81,800	280	7,720	29,000	2,800	81,800	280	7,720
1944	29,500	2,850	84,775	285	7,909	29,500	2,850	84,775	285	7,909
1945	30,000	2,900	87,800	290	8,090	30,000	2,900	87,800	290	8,090
1946	30,500	2,950	90,875	295	8,279	30,500	2,950	90,875	295	8,279
1947	31,000	3,000	94,000	300	8,460	31,000	3,000	94,000	300	8,460
1948	31,500	3,050	97,175	305	8,649	31,500	3,050	97,175	305	8,649
1949	32,000	3,100	100,400	310	8,830	32,000	3,100	100,400	310	8,830
1950	32,500	3,150	103,675	315	9,019	32,500	3,150	103,675	315	9,019
1951	33,000	3,200	107,000	320	9,200	33,000	3,200	107,000	320	9,200
1952	33,500	3,250	110,375	325	9,389	33,500	3,250	110,375	325	9,389
1953	34,000	3,300	113,800	330	9,570	34,000	3,300	113,800	330	9,570
1954	34,500	3,350	117,275	335	9,759	34,500	3,350	117,275	335	9,759
1955	35,000	3,400	120,800	340	9,940	35,000	3,400	120,800	340	9,940
1956	35,500	3,450	124,375	345	10,129	35,500	3,450	124,375	345	10,129
1957	36,000	3,500	128,000	350	10,310	36,000	3,500	128,000	350	10,310
1958	36,500	3,550	131,675	355	10,499	36,500	3,550	131,675	355	10,499
1959	37,000	3,600	135,400	360	10,680	37,000	3,600	135,400	360	10,680

See footnotes page 31.

Table 2.—Wool production and value, by Regions and by States, 1909-59—Continued

Year	Wool					Wool				
	Sheep shorn 1/	Weight per fleece	Shorn wool pro- duction	Price per pound 2/	Value	Sheep shorn 1/	Weight per fleece	Shorn wool pro- duction	Price per pound 2/	Value
	1,000 head	Pounds	1,000 pounds	Cents	dollars	1,000 head	Pounds	1,000 pounds	Cents	dollars
1909	1,000					1,000				
1910	1,000					1,000				
1911	1,000					1,000				
1912	1,000					1,000				
1913	1,000					1,000				
1914	1,000					1,000				
1915	1,000					1,000				
1916	1,000					1,000				
1917	1,000					1,000				
1918	1,000					1,000				
1919	1,000					1,000				
1920	1,000					1,000				
1921	1,000					1,000				
1922	1,000					1,000				
1923	1,000					1,000				
1924	1,000					1,000				
1925	1,000					1,000				
1926	1,000					1,000				
1927	1,000					1,000				
1928	1,000					1,000				
1929	1,000					1,000				
1930	1,000					1,000				
1931	1,000					1,000				
1932	1,000					1,000				
1933	1,000					1,000				
1934	1,000					1,000				
1935	1,000					1,000				
1936	1,000					1,000				
1937	1,000					1,000				
1938	1,000					1,000				
1939	1,000					1,000				
1940	1,000					1,000				
1941	1,000					1,000				
1942	1,000					1,000				
1943	1,000					1,000				
1944	1,000					1,000				
1945	1,000					1,000				
1946	1,000					1,000				
1947	1,000					1,000				
1948	1,000					1,000				
1949	1,000					1,000				
1950	1,000					1,000				
1951	1,000					1,000				
1952	1,000					1,000				
1953	1,000					1,000				
1954	1,000					1,000				
1955	1,000					1,000				
1956	1,000					1,000				
1957	1,000					1,000				
1958	1,000					1,000				
1959	1,000					1,000				

See footnotes page 31.

Table 2.--Wool production and value, by Regions and by States, 1909-59--Continued

Year	Colorado					New Mexico				
	Sheep shorn 1/	Weight per fleece	Shorn wool pro- duction	Price per pound 2/	Value	Sheep shorn 1/	Weight per fleece	Shorn wool pro- duction	Price per pound 2/	Value
	1,000 head	Pounds	1,000 pounds	Cents	1,000 dollars	1,000 head	Pounds	1,000 pounds	Cents	1,000 dollars
1909	1,235	6.0	7,410	19	1,400	3,080	7.7	23,812	20	5,000
1910	1,311	6.0	7,866	19	1,510	3,080	7.9	24,522	20	5,200
1911	1,390	6.0	8,340	19	1,590	3,080	8.2	25,300	20	5,400
1912	1,277	6.0	7,662	19	1,460	3,080	8.1	25,000	20	5,300
1913	1,255	6.0	7,530	19	1,440	3,080	8.1	25,000	20	5,300
1914	1,235	6.0	7,410	19	1,400	3,080	8.1	25,000	20	5,300
1915	1,270	6.0	7,620	19	1,450	3,080	8.1	25,000	20	5,300
1916	1,274	6.0	7,644	19	1,457	3,080	8.1	25,000	20	5,300
1917	1,172	6.0	7,032	19	1,330	3,080	8.1	25,000	20	5,300
1918	1,277	6.0	7,662	19	1,460	3,080	8.1	25,000	20	5,300
1919	1,115	6.0	6,690	19	1,230	3,080	8.1	25,000	20	5,300
1920	935	6.0	5,610	19	1,000	3,080	8.1	25,000	20	5,300
1921	945	6.0	5,670	19	1,110	3,080	8.1	25,000	20	5,300
1922	935	6.0	5,610	19	1,110	3,080	8.1	25,000	20	5,300
1923	945	6.0	5,670	19	1,110	3,080	8.1	25,000	20	5,300
1924	945	6.0	5,670	19	1,110	3,080	8.1	25,000	20	5,300
1925	945	6.0	5,670	19	1,110	3,080	8.1	25,000	20	5,300
1926	1,070	6.0	6,420	19	1,310	3,080	8.1	25,000	20	5,300
1927	1,225	6.0	7,350	19	1,420	3,080	8.1	25,000	20	5,300
1928	1,225	6.0	7,350	19	1,420	3,080	8.1	25,000	20	5,300
1929	1,270	6.0	7,620	19	1,450	3,080	8.1	25,000	20	5,300
1930	1,150	6.1	7,015	19	1,365	3,080	8.1	25,000	20	5,300
1931	1,135	6.1	6,922	19	1,310	3,080	8.1	25,000	20	5,300
1932	1,100	6.1	6,710	19	1,280	3,080	8.1	25,000	20	5,300
1933	1,099	6.3	6,927	19	1,327	3,080	8.1	25,000	20	5,300
1934	1,171	6.9	8,080	20	1,624	3,080	8.1	25,000	20	5,300
1935	1,127	6.1	6,874	17	1,193	3,080	8.1	25,000	20	5,300
1936	1,155	6.6	7,623	20	1,330	3,080	8.1	25,000	20	5,300
1937	1,115	6.3	7,015	17	1,230	3,080	8.1	25,000	20	5,300
1938	1,133	6.1	6,911	17	1,215	3,080	8.1	25,000	20	5,300
1939	1,135	6.2	7,030	22	1,540	3,080	8.1	25,000	20	5,300
1940	1,177	6.5	7,685	20	1,530	3,080	8.1	25,000	20	5,300
1941	1,134	6.3	7,152	19	1,370	3,080	8.1	25,000	20	5,300
1942	1,197	6.3	7,551	19	1,409	3,080	8.1	25,000	20	5,300
1943	1,105	6.1	6,740	19	1,309	3,080	8.1	25,000	20	5,300
1944	1,194	6.3	7,522	19	1,424	3,080	8.1	25,000	20	5,300
1945	1,181	6.7	7,963	19	1,504	3,080	8.1	25,000	20	5,300
1946	1,177	6.0	7,062	19	1,354	3,080	8.1	25,000	20	5,300
1947	1,224	6.1	7,488	19	1,437	3,080	8.1	25,000	20	5,300
1948	1,199	6.5	7,793	19	1,464	3,080	8.1	25,000	20	5,300
1949	1,187	6.5	7,725	19	1,482	3,080	8.1	25,000	20	5,300
1950	1,215	6.1	7,401	19	1,392	3,080	9.1	25,000	20	5,300
1951	1,200	6.5	7,800	19	1,470	3,080	9.1	25,000	20	5,300
1952	1,266	6.1	7,722	19	1,378	3,080	9.2	25,000	20	5,300
1953	1,286	6.0	7,716	19	1,332	3,080	9.2	25,000	20	5,300
1954	1,285	6.3	8,005	19	1,450	3,080	9.4	25,000	20	5,300
1955	1,229	6.7	8,273	19	1,604	3,080	9.3	25,000	20	5,300
1956	1,255	6.3	7,861	19	1,505	3,080	9.5	25,000	20	5,300
1957	1,255	6.2	7,771	19	1,497	3,080	9.2	25,000	20	5,300
1958	1,314	6.3	8,278	19	1,544	3,080	9.6	25,000	20	5,300
1959	1,457	6.3	9,179	19	1,737	3,080	9.0	25,000	20	5,300

See Footnotes page 31.

Table 2.--Wool production and value, by Regions and by States, 1909-55--Continued

Year	Arizona					Utah				
	Sheep shorn 1/ head	Weight per fleece Pounds	Shorn wool pro- duction pounds	Price per pound Cents	Value dollars	Sheep shorn 1/ head	Weight per fleece Pounds	Shorn wool pro- duction pounds	Price per pound Cents	Value dollars
1909	1,000	5.3	5,300	20	1,060	2,200	7.3	16,060	19	3,091
1910	1,010	6.6	6,666	20	1,333	2,256	7.3	16,542	19	3,143
1911	1,063	6.8	7,228	16	1,356	2,176	7.2	15,667	14	2,193
1912	1,109	6.8	7,541	14	1,056	2,153	7.0	15,071	15	2,251
1913	1,114	6.5	7,241	14	1,014	2,132	7.1	15,137	14	2,119
1914	1,157	6.4	7,405	15	1,111	2,016	7.4	14,918	15	2,238
1915	1,192	6.3	7,510	21	1,577	1,985	7.4	14,689	21	3,085
1916	1,224	6.4	7,834	24	1,880	2,122	7.6	16,127	24	3,870
1917	1,250	6.4	8,000	35	3,120	2,103	7.9	16,653	37	6,162
1918	1,190	6.2	7,376	57	4,205	2,251	7.8	17,558	54	9,481
1919	1,200	6.0	7,200	54	3,888	2,250	7.6	17,100	45	7,695
1920	1,215	6.3	7,654	49	3,750	2,100	7.7	16,170	52	8,408
1921	1,166	6.0	6,996	17	1,189	2,106	8.0	16,848	21	3,538
1922	1,105	6.5	7,182	30	2,155	2,052	7.7	15,800	29	4,582
1923	1,108	6.5	7,202	43	3,097	2,146	8.0	17,168	40	6,867
1924	1,040	6.2	6,448	38	2,450	2,155	8.3	17,970	38	6,829
1925	1,025	6.1	6,252	36	2,251	2,144	8.6	18,438	40	7,375
1926	1,030	6.1	6,283	25	1,571	2,208	9.1	20,093	34	6,832
1927	1,000	6.2	6,200	22	1,364	2,350	8.9	20,915	30	6,274
1928	980	6.1	5,978	28	1,674	2,450	9.3	23,064	32	7,350
1929	970	6.0	5,820	26	1,513	2,430	8.5	20,655	29	5,990
1930	940	6.0	5,640	16	902	2,600	9.4	24,440	19	4,644
1931	920	6.0	5,520	12	662	2,692	9.0	24,228	13	3,150
1932	870	6.0	5,220	8	418	2,355	8.0	18,840	7	1,319
1933	860	5.8	4,988	19	948	2,315	8.6	19,909	19	3,783
1934	830	6.0	4,980	19	946	2,370	8.8	20,856	20	4,171
1935	810	6.1	4,907	18	883	2,250	8.5	19,125	17	3,251
1936	756	6.0	4,536	24	1,092	2,280	8.7	19,816	25	4,959
1937	792	6.4	5,047	30	1,514	2,075	8.6	17,845	31	5,532
1938	781	6.4	5,035	18	906	2,096	8.9	18,654	19	3,544
1939	769	6.3	4,856	21	1,020	2,002	8.7	17,417	21	3,658
1940	633	6.9	4,371	26	1,136	1,990	9.3	18,507	27	4,997
1941	637	6.8	4,340	30	1,291	1,990	9.0	17,910	32	5,731
1942	635	6.9	4,362	35	1,527	2,009	9.0	18,081	38	6,871
1943	594	6.8	4,043	37	1,496	1,831	9.2	16,845	38	6,401
1944	554	7.3	4,056	36	1,460	1,729	8.6	14,869	41	6,096
1945	491	7.3	3,567	37	1,320	1,581	9.0	14,229	39	5,549
1946	443	7.2	3,187	37	1,179	1,502	9.3	13,969	39	5,448
1947	405	7.5	3,027	35	1,099	1,337	9.5	12,702	41	5,208
1948	363	7.3	2,638	41	1,082	1,322	9.3	12,295	49	6,025
1949	361	7.6	2,736	42	1,149	1,228	8.7	10,684	47	5,021
1950	382	7.6	2,886	60	1,732	1,180	9.4	11,092	58	6,433
1951	342	7.3	2,481	72	1,786	1,252	9.9	12,395	91	11,279
1952	350	7.4	2,590	50	1,295	1,313	9.6	12,605	56	7,059
1953	401	7.3	2,908	48	1,396	1,326	9.6	12,730	52	6,620
1954	452	7.1	3,228	48	1,549	1,300	9.8	12,740	53	6,752
1955	414	7.3	3,006	40	1,202	1,300	9.7	12,610	43	5,422
1956	424	7.1	3,024	40	1,210	1,287	9.9	12,741	42	5,351
1957	429	7.1	3,055	43	1,314	1,223	9.7	11,863	54	6,406
1958	409	7.4	3,021	32	967	1,211	9.7	11,747	37	4,346
1959	430	7.1	3,057	35	1,073	1,238	9.7	12,045	43	5,179

See footnotes page 31.



Table 2.—Wool production and value, by Regions and by States, 1909-59—Continued

Year	Nevada					Washington				
	Sheep shorn 1/ 1,000 head	Weight per fleece Pounds	Shorn wool pro- duction 1,000 pounds	Price per pound Cents	Value 1,000 dollars	Sheep shorn 1/ 1,000 head	Weight per fleece Pounds	Shorn wool pro- duction 1,000 pounds	Price per pound Cents	Value 1,000 dollars
1909	1,135	17.0	19,295	29	5,595	812	19.2	15,588	28	4,365
1910	1,147	17.1	19,514	29	5,659	815	19.2	15,648	28	4,385
1911	1,158	17.2	19,733	29	5,723	818	19.3	15,708	28	4,405
1912	1,170	17.3	20,151	29	5,844	821	19.4	15,768	28	4,425
1913	1,182	17.4	20,569	29	5,965	824	19.5	15,828	28	4,445
1914	1,194	17.5	20,987	29	6,086	827	19.6	15,888	28	4,465
1915	1,206	17.6	21,405	29	6,207	830	19.7	15,948	28	4,485
1916	1,218	17.7	21,823	29	6,328	833	19.8	16,008	28	4,505
1917	1,230	17.8	22,241	29	6,449	836	19.9	16,068	28	4,525
1918	1,242	17.9	22,659	29	6,570	839	20.0	16,128	28	4,545
1919	1,254	18.0	23,077	29	6,691	842	20.1	16,188	28	4,565
1920	1,266	18.1	23,495	29	6,812	845	20.2	16,248	28	4,585
1921	1,278	18.2	23,913	29	6,933	848	20.3	16,308	28	4,605
1922	1,290	18.3	24,331	29	7,054	851	20.4	16,368	28	4,625
1923	1,302	18.4	24,749	29	7,175	854	20.5	16,428	28	4,645
1924	1,314	18.5	25,167	29	7,296	857	20.6	16,488	28	4,665
1925	1,326	18.6	25,585	29	7,417	860	20.7	16,548	28	4,685
1926	1,338	18.7	26,003	29	7,538	863	20.8	16,608	28	4,705
1927	1,350	18.8	26,421	29	7,659	866	20.9	16,668	28	4,725
1928	1,362	18.9	26,839	29	7,780	869	21.0	16,728	28	4,745
1929	1,374	19.0	27,257	29	7,901	872	21.1	16,788	28	4,765
1930	1,386	19.1	27,675	29	8,022	875	21.2	16,848	28	4,785
1931	1,398	19.2	28,093	29	8,143	878	21.3	16,908	28	4,805
1932	1,410	19.3	28,511	29	8,264	881	21.4	16,968	28	4,825
1933	1,422	19.4	28,929	29	8,385	884	21.5	17,028	28	4,845
1934	1,434	19.5	29,347	29	8,506	887	21.6	17,088	28	4,865
1935	1,446	19.6	29,765	29	8,627	890	21.7	17,148	28	4,885
1936	1,458	19.7	30,183	29	8,748	893	21.8	17,208	28	4,905
1937	1,470	19.8	30,601	29	8,869	896	21.9	17,268	28	4,925
1938	1,482	19.9	31,019	29	8,990	899	22.0	17,328	28	4,945
1939	1,494	20.0	31,437	29	9,111	902	22.1	17,388	28	4,965
1940	1,506	20.1	31,855	29	9,232	905	22.2	17,448	28	4,985
1941	1,518	20.2	32,273	29	9,353	908	22.3	17,508	28	5,005
1942	1,530	20.3	32,691	29	9,474	911	22.4	17,568	28	5,025
1943	1,542	20.4	33,109	29	9,595	914	22.5	17,628	28	5,045
1944	1,554	20.5	33,527	29	9,716	917	22.6	17,688	28	5,065
1945	1,566	20.6	33,945	29	9,837	920	22.7	17,748	28	5,085
1946	1,578	20.7	34,363	29	9,958	923	22.8	17,808	28	5,105
1947	1,590	20.8	34,781	29	10,079	926	22.9	17,868	28	5,125
1948	1,602	20.9	35,199	29	10,200	929	23.0	17,928	28	5,145
1949	1,614	21.0	35,617	29	10,321	932	23.1	17,988	28	5,165
1950	1,626	21.1	36,035	29	10,442	935	23.2	18,048	28	5,185
1951	1,638	21.2	36,453	29	10,563	938	23.3	18,108	28	5,205
1952	1,650	21.3	36,871	29	10,684	941	23.4	18,168	28	5,225
1953	1,662	21.4	37,289	29	10,805	944	23.5	18,228	28	5,245
1954	1,674	21.5	37,707	29	10,926	947	23.6	18,288	28	5,265
1955	1,686	21.6	38,125	29	11,047	950	23.7	18,348	28	5,285
1956	1,698	21.7	38,543	29	11,168	953	23.8	18,408	28	5,305
1957	1,710	21.8	38,961	29	11,289	956	23.9	18,468	28	5,325
1958	1,722	21.9	39,379	29	11,410	959	24.0	18,528	28	5,345
1959	1,734	22.0	39,797	29	11,531	962	24.1	18,588	28	5,365

See footnotes page 31.

Table 2.—Wool production and value, by Regions and by States, 1909-99—Continued

Year	Oregon					California				
	Sheep shorn 1/	Weight per fleece	Shorn wool pro- duction	Price per pound	Value	Sheep shorn 1/	Weight per fleece	Shorn wool pro- duction	Price per pound	Value
	head	Pounds	pounds	Cents	Dollars	head	Pounds	pounds	Cents	Dollars
1909	1,000	8.9	1,000	21	4,411	1,000	5.5	1,000	19	2,070
1910	2,527	8.2	20,721	21	4,351	2,527	5.7	14,603	18	2,665
1911	2,475	8.6	21,285	15	3,193	2,502	5.6	14,011	12	1,661
1912	2,446	8.9	21,769	16	3,483	2,362	5.6	13,227	14	1,952
1913	2,344	8.8	20,627	16	3,300	2,142	5.8	12,424	15	1,964
1914	2,152	8.2	17,646	15	2,647	2,420	6.2	15,004	14	2,101
1915	1,937	8.1	15,690	22	3,452	2,156	6.1	13,152	18	2,357
1916	1,849	8.0	14,792	27	3,994	2,120	6.4	13,568	21	2,639
1917	1,834	8.0	14,672	40	5,869	2,132	7.0	14,924	39	5,820
1918	2,009	8.1	16,273	56	9,113	2,264	7.0	15,938	51	8,154
1919	2,065	8.5	17,552	49	8,600	2,585	6.7	17,320	42	7,274
1920	2,070	8.4	17,358	43	7,477	2,521	7.6	19,616	43	8,435
1921	1,966	8.6	16,908	14	2,367	2,475	7.5	18,562	15	2,764
1922	1,628	8.4	13,555	24	3,265	2,172	7.3	15,999	27	4,293
1923	1,700	8.7	14,790	30	5,620	2,314	7.4	17,124	39	6,678
1924	1,800	8.8	15,840	36	5,702	2,500	7.3	18,250	33	6,022
1925	1,927	8.8	16,958	39	6,414	2,932	7.4	21,572	41	8,845
1926	1,970	9.3	18,321	35	6,412	3,132	7.2	22,655	33	7,476
1927	2,060	8.8	18,138	29	5,257	3,162	7.3	23,133	28	6,477
1928	2,210	9.2	20,332	34	6,913	3,351	7.2	24,230	35	8,460
1929	2,271	8.6	19,531	30	5,859	3,336	7.4	24,735	28	6,926
1930	2,350	9.0	21,420	18	3,856	3,526	7.3	25,779	17	4,382
1931	2,500	8.8	22,000	14	3,080	3,422	7.2	24,695	13	3,392
1932	2,280	8.1	18,444	9	1,633	3,370	7.2	24,219	6	1,926
1933	2,210	8.5	18,785	20	3,757	3,120	7.7	24,032	17	4,025
1934	2,280	8.7	19,836	21	4,166	2,965	6.9	20,407	19	3,877
1935	2,139	8.7	18,609	18	3,350	3,243	7.5	24,280	18	4,372
1936	1,925	8.6	16,555	27	4,470	3,436	6.9	23,644	27	6,492
1937	1,843	8.6	15,850	32	5,072	3,350	6.7	22,577	31	6,999
1938	1,708	9.1	15,543	19	2,953	3,457	7.2	24,935	20	5,007
1939	1,667	8.9	14,836	22	3,264	3,470	7.1	24,558	23	5,648
1940	1,575	8.9	14,016	28	3,924	3,357	7.0	23,415	27	6,322
1941	1,528	9.2	14,058	34	4,760	3,357	7.3	24,615	35	8,615
1942	1,452	8.9	12,923	39	5,046	3,429	7.0	23,994	41	9,821
1943	1,277	8.2	10,471	40	4,168	3,616	6.6	23,775	42	9,336
1944	1,097	8.8	9,654	41	3,950	3,230	6.7	21,505	44	9,462
1945	954	8.7	8,300	40	3,320	2,993	6.8	20,402	43	8,775
1946	890	8.5	7,560	41	2,768	2,525	7.0	17,607	44	7,747
1947	705	8.8	6,204	42	2,606	2,266	6.6	15,013	43	6,496
1948	663	9.2	6,100	48	2,920	2,005	7.0	13,951	49	6,836
1949	635	8.2	5,207	47	2,447	1,995	7.2	14,302	50	7,151
1950	624	8.6	5,366	61	3,273	2,017	7.4	14,935	75	11,202
1951	611	9.3	5,682	107	6,080	2,036	7.5	15,589	78	12,159
1952	680	9.0	6,120	54	3,305	2,098	7.4	15,539	76	8,702
1953	693	8.7	6,029	55	3,316	2,202	7.1	15,525	59	9,160
1954	780	8.7	6,785	53	3,458	2,151	7.3	15,605	58	9,051
1955	764	8.8	6,723	46	3,093	2,716	7.0	19,027	47	8,896
1956	809	8.5	6,845	46	3,149	2,621	7.1	18,579	48	8,918
1957	821	8.4	6,932	58	4,021	2,626	7.0	18,403	56	10,306
1958	846	8.4	7,145	38	2,715	2,510	7.4	18,561	37	6,668
1959	903	8.4	7,542	47	3,545	2,664	7.1	19,014	43	8,176

1/ Includes shearing at commercial feeding yards. 2/ For the years 1909 to 1942 average price relates to the calendar year. 1943-59 average price is for the marketing season April through March. 3/ For Texas and California, weight per fleece is the amount of wool shorn per sheep and lamb during the year.

Table 3.--Wool production and value, Selected States, 1909-59

Year	7 States 1/					Texas				
	Goats clipped 2/	Average clip per goat	Production	Price per pound 3/	Value	Goats clipped 2/	Average clip per goat	Production	Price per pound 3/	Value
	1,000 head	Pounds	pounds	Cents	dollars	1,000 head	Pounds	pounds	Cents	1,000 dollars
1909	1,950	3.0	5,858	22.6	1,335	1,340	3.0	4,020	28	965
1910	1,920	3.1	5,920	26.5	1,568	1,320	3.1	4,092	28	1,146
1911	1,940	3.1	6,005	30.2	1,813	1,350	3.1	4,216	32	1,349
1912	1,983	3.2	6,429	29.5	1,858	1,420	3.3	4,686	31	1,453
1913	1,970	3.3	6,524	28.5	1,860	1,400	3.4	4,760	30	1,428
1914	1,970	3.3	6,554	26.7	1,750	1,400	3.4	4,760	28	1,333
1915	1,987	3.3	6,541	30.4	1,990	1,420	3.4	4,828	32	1,545
1916	2,052	3.5	7,113	44.9	3,193	1,500	3.6	5,400	47	2,538
1917	2,022	3.6	7,202	44.0	3,170	1,480	3.7	5,476	46	2,519
1918	2,157	3.6	7,704	58.4	4,500	1,620	3.7	5,954	61	3,656
1919	2,252	3.7	8,463	52.0	4,400	1,760	3.8	6,688	54	3,612
1920	2,367	3.6	8,566	24.1	2,067	1,834	3.7	6,786	25	1,696
1921	2,528	3.7	9,461	19.4	1,831	1,984	3.8	7,607	20	1,521
1922	2,254	3.8	8,549	43.1	3,706	1,750	3.9	6,838	45	3,077
1923	2,307	4.0	9,403	46.5	4,272	1,797	4.1	7,352	48	3,529
1924	2,548	3.9	9,986	65.4	6,534	2,008	4.0	7,996	69	5,517
1925	2,565	4.3	11,146	55.8	6,222	2,020	4.5	9,100	58	5,278
1926	3,124	4.1	12,803	60.7	7,775	2,550	4.2	10,700	63	6,741
1927	3,265	4.3	13,960	56.1	7,827	2,640	4.4	11,600	58	6,728
1928	3,716	4.3	15,956	70.1	11,190	3,070	4.4	13,500	74	9,990
1929	3,873	4.3	16,736	47.0	7,860	3,200	4.4	14,155	48	6,754
1930	4,241	4.1	17,583	33.5	5,887	3,518	4.2	14,800	35	5,180
1931	4,457	4.3	19,376	16.5	3,224	3,680	4.5	16,400	17	2,788
1932	4,201	4.0	16,935	9.0	1,520	3,421	4.1	14,000	9	1,268
1933	4,092	4.0	16,539	29.2	4,834	3,342	4.1	13,700	30	4,110
1934	3,916	4.1	16,182	18.8	3,047	3,200	4.2	13,500	19	2,565
1935	3,565	4.4	15,720	36.4	5,716	2,820	4.6	13,000	37	4,610
1936	3,715	4.3	16,124	53.7	8,663	2,980	4.5	13,400	56	7,504
1937	3,774	4.4	16,528	54.0	8,918	3,046	4.5	13,760	55	7,568
1938	3,918	4.3	16,827	34.8	5,863	3,219	4.4	14,040	36	5,054
1939	4,068	4.6	18,785	47.3	8,882	3,372	4.7	15,960	49	7,820
1940	4,297	4.9	21,144	49.7	10,504	3,599	5.1	18,250	51	9,308
1941	4,542	4.8	21,766	56.9	12,389	3,850	4.9	18,750	58	10,847
1942	4,322	4.8	20,676	49.3	10,203	3,674	4.9	17,856	50	8,928
1943	4,276	4.7	20,156	57.1	11,518	3,660	4.8	17,612	58	10,215
1944	4,109	5.0	20,425	60.1	12,295	3,570	5.1	18,200	61	11,102
1945	4,291	5.1	22,008	55.3	12,180	3,845	5.3	20,190	56	11,306
1946	3,939	4.9	19,282	61.1	11,783	3,580	5.0	17,880	62	11,066
1947	3,672	5.0	18,225	53.6	9,772	3,390	5.1	17,202	54	9,289
1948	3,164	5.1	15,972	45.4	7,251	2,946	5.2	15,184	46	6,585
1949	2,558	5.1	12,959	46.3	6,001	2,373	5.2	12,314	47	5,788
1950	2,530	5.2	13,245	76.0	10,062	2,350	5.4	12,643	77	9,735
1951	2,472	5.2	12,892	118.	15,187	2,294	5.4	12,280	119	14,613
1952	2,287	5.3	12,215	56.3	11,763	2,125	5.5	11,670	98	11,437
1953	2,337	5.5	12,757	87.7	11,187	2,167	5.6	12,160	89	10,822
1954	2,618	5.6	14,578	72.4	10,549	2,458	5.7	13,997	73	10,218
1955	2,984	5.7	16,926	82.2	13,913	2,831	5.8	16,401	83	13,613
1956	3,151	5.8	18,201	84.4	15,359	2,990	5.9	17,616	85	14,974
1957	3,231	5.9	19,053	83.7	15,953	3,062	6.0	18,432	84	15,483
1958	3,417	6.1	20,825	72.2	15,026	3,247	6.2	20,207	73	14,751
1959	3,755	6.4	24,151	96.5	23,301	3,586	6.6	23,512	97	22,807

See footnotes at end of table.

Table 3.--Wool production and value, Selected States, 1909-59--Continued

Year	Missouri					New Mexico				
	Goats clipped	Average clip per goat	Production	Price per pound	Value	Goats clipped	Average clip 2/3 per goat	Production	Price per pound	Value
	1,000 head	Pounds	1,000 pounds	Cents	1,000 dollars	1,000 head	Pounds	1,000 pounds	Cents	1,000 dollars
1909	36	2.6	101	18	18	165	2.6	470	21	99
1910	37	2.8	104	19	20	156	2.7	421	25	105
1911	36	2.6	94	21	20	148	2.7	400	28	112
1912	35	2.5	88	21	18	152	2.7	410	27	111
1913	33	2.4	79	22	17	164	2.7	443	28	115
1914	32	2.5	80	20	16	172	2.7	464	25	116
1915	31	2.4	74	21	16	176	2.7	475	28	133
1916	37	2.4	89	26	23	164	2.8	499	41	188
1917	44	2.4	106	37	39	148	3.0	444	46	178
1918	50	2.4	120	41	49	136	3.0	408	53	216
1919	56	2.5	140	40	56	124	3.2	397	47	187
1920	58	2.5	145	22	32	124	3.2	397	22	87
1921	60	2.5	150	17	26	128	3.3	422	18	76
1922	55	2.6	143	26	37	110	3.2	352	38	134
1923	53	2.8	148	39	58	110	3.4	374	40	157
1924	60	2.7	162	43	70	127	3.6	457	50	228
1925	62	2.8	171	36	62	120	3.7	444	52	231
1926	61	2.8	171	46	68	135	3.5	473	55	260
1927	63	2.8	176	46	70	165	3.7	611	50	306
1928	66	2.7	178	39	69	170	3.7	629	55	346
1929	66	2.5	165	37	61	186	3.9	717	45	301
1930	67	2.5	168	16	27	209	3.9	815	26	212
1931	68	2.5	170	14	24	236	4.0	933	17	159
1932	71	2.2	160	7	11	250	4.0	1,000	9	86
1933	68	2.3	202	11	22	245	4.2	1,020	35	357
1934	69	2.2	195	33	33	220	4.2	925	20	185
1935	108	2.4	259	17	44	225	4.1	920	13	304
1936	114	2.5	285	29	83	200	4.3	860	51	439
1937	115	2.3	265	51	135	190	4.7	892	54	482
1938	93	2.3	214	23	49	200	4.9	982	31	304
1939	90	2.2	198	28	55	201	5.0	1,005	40	402
1940	86	2.4	206	35	72	218	5.0	1,089	42	457
1941	86	2.4	192	42	81	226	5.0	1,130	53	599
1942	76	2.5	190	46	87	204	5.1	1,040	43	447
1943	75	2.4	180	45	81	187	4.9	916	54	495
1944	78	2.3	179	46	82	175	4.9	855	57	487
1945	75	2.3	172	40	69	132	5.1	675	52	351
1946	67	2.4	161	40	64	103	5.0	516	54	279
1947	67	2.4	161	38	61	72	5.1	368	53	195
1948	61	2.4	146	28	41	60	5.0	300	39	117
1949	56	2.3	129	25	32	50	4.8	240	39	94
1950	52	2.5	130	48	60	40	4.4	176	61	107
1951	59	2.8	165	92	122	36	4.3	155	98	152
1952	41	2.4	98	41	40	38	4.3	163	71	116
1953	45	2.7	122	57	70	39	4.2	165	64	106
1954	41	3.2	131	51	67	40	4.2	170	59	100
1955	39	2.6	101	57	58	40	4.2	169	58	98
1956	36	3.2	115	74	85	42	4.3	182	63	115
1957	38	3.5	133	88	117	45	4.3	194	73	142
1958	37	3.2	118	44	52	47	4.3	200	46	92
1959	37	3.6	133	94	125	46	4.4	204	84	171

See footnotes at end of table.

Table 3.—Wool production and value, Selected States, 1909-99--Continued

Year	Arizona					Utah				
	Goats clipped 2/	Average clip per goat	Production	Price per pound	Value	Goats clipped 2/	Average clip per goat	Production	Price per pound	Value
	1,000 head	cents	1,000 pounds	Cents	1,000 dollars	1,000 head	cents	1,000 pounds	Cents	1,000 dollars
1909	116	2.8	325	28	65	16	3.7	59	18	11
1910	116	2.9	336	28	77	17	3.7	63	21	13
1911	120	3.0	360	28	94	16	3.7	59	23	14
1912	124	3.0	372	28	97	15	3.7	56	23	13
1913	123	3.0	369	28	96	15	3.7	56	22	12
1914	123	3.0	369	28	91	15	3.9	58	23	12
1915	126	3.0	378	28	106	15	3.9	58	23	13
1916	127	3.2	406	28	175	16	4.1	66	33	22
1917	123	3.2	394	28	175	18	4.0	72	33	23
1918	126	3.2	403	28	232	19	4.0	76	32	32
1919	128	3.2	410	28	289	22	4.3	86	38	33
1920	125	3.2	399	28	297	21	4.4	92	39	37
1921	125	3.3	413	28	321	23	4.5	99	40	44
1922	126	3.4	428	28	355	23	4.4	101	40	46
1923	128	3.5	448	28	413	27	4.3	116	44	50
1924	125	3.7	463	28	466	30	4.3	129	44	55
1925	128	3.7	474	28	482	31	4.4	137	46	60
1926	125	3.6	450	28	473	31	4.2	130	45	54
1927	125	3.6	450	28	453	31	4.4	137	46	54
1928	128	3.9	500	28	500	31	4.4	137	46	54
1929	128	4.0	512	28	536	31	4.4	137	46	54
1930	125	4.0	500	28	500	31	4.4	137	46	54
1931	125	3.8	475	28	475	31	4.4	137	46	54
1932	127	3.8	483	28	483	31	4.4	137	46	54
1933	121	3.7	447	28	447	31	4.4	137	46	54
1934	123	3.7	455	28	455	31	4.4	137	46	54
1935	127	3.4	432	28	432	31	4.4	137	46	54
1936	127	3.4	432	28	432	31	4.4	137	46	54
1937	129	3.6	464	28	464	31	4.4	137	46	54
1938	123	3.6	444	28	444	31	4.4	137	46	54
1939	128	3.8	486	28	486	31	4.4	137	46	54
1940	128	3.8	486	28	486	31	4.4	137	46	54
1941	122	4.4	537	28	537	31	4.4	137	46	54
1942	120	4.7	564	28	564	31	4.4	137	46	54
1943	121	4.1	497	28	497	31	4.4	137	46	54
1944	121	4.5	545	28	545	31	4.4	137	46	54
1945	130	4.3	561	28	561	31	4.4	137	46	54
1946	125	4.0	500	28	500	31	4.4	137	46	54
1947	122	3.2	390	28	390	31	4.4	137	46	54
1948	121	3.1	375	28	375	31	4.4	137	46	54
1949	121	3.1	375	28	375	31	4.4	137	46	54
1950	120	2.9	348	28	348	31	4.4	137	46	54
1951	122	3.2	390	28	390	31	4.4	137	46	54
1952	125	3.1	388	28	388	31	4.4	137	46	54
1953	125	3.2	399	28	399	31	4.4	137	46	54
1954	125	3.0	375	28	375	31	4.4	137	46	54
1955	125	3.1	388	28	388	31	4.4	137	46	54
1956	125	3.1	388	28	388	31	4.4	137	46	54
1957	125	3.0	375	28	375	31	4.4	137	46	54
1958	123	3.2	393	28	393	31	4.4	137	46	54
1959	122	3.3	403	28	403	31	4.4	137	46	54

See footnotes at end of table.

Table 3.—Mohair production and value, Selected States, 1909-59—Continued

Year	Oregon					California				
	Costs	Average	Production	Price	Value	Costs	Average	Production	Price	Value
	clipped	clip per goat	1,000 pounds	per pound	1,000 dollars	clipped	clip per goat	1,000 pounds	per pound	1,000 dollars
1909	180	3.7	592	21	124	114	2.9	331	16	53
1910	164	3.5	574	25	144	110	3.0	330	19	63
1911	160	3.6	576	28	161	100	3.0	300	21	63
1912	152	3.7	562	27	152	85	3.0	255	21	54
1913	140	3.8	532	26	138	90	3.0	270	20	54
1914	132	3.8	502	25	126	95	3.1	294	19	56
1915	124	3.5	434	28	122	65	3.1	264	21	55
1916	116	3.5	406	43	175	75	3.1	232	31	72
1917	112	3.5	392	42	165	72	3.3	238	30	71
1918	112	3.5	392	56	220	72	3.3	238	46	95
1919	112	4.0	448	49	230	72	3.2	230	36	63
1920	113	4.0	452	22	99	72	3.2	230	17	39
1921	115	4.0	460	17	78	74	3.3	244	14	34
1922	105	4.1	431	41	177	59	3.5	207	34	70
1923	103	4.1	422	48	203	57	3.7	211	32	68
1924	101	4.1	414	64	265	57	3.8	217	42	91
1925	110	4.2	462	58	268	58	3.8	220	35	77
1926	115	4.2	483	58	280	56	3.7	207	38	79
1927	115	4.2	483	42	203	52	3.6	187	35	65
1928	125	4.2	525	55	269	45	3.6	158	45	71
1929	120	4.1	492	47	231	45	3.5	147	46	59
1930	120	4.0	480	31	149	46	3.5	146	23	32
1931	115	4.1	472	7	33	39	3.5	136	8	11
1932	115	4.0	460	6	30	37	3.5	130	7	10
1933	113	4.0	455	10	46	32	3.5	112	12	13
1934	113	4.0	450	16	72	31	3.6	112	15	17
1935	108	3.8	410	25	102	31	3.7	115	26	30
1936	116	3.8	440	40	176	30	3.6	108	45	49
1937	120	3.8	456	56	255	28	3.4	95	40	38
1938	123	4.1	504	25	126	27	3.6	97	25	24
1939	129	4.1	529	30	159	28	3.7	104	30	31
1940	120	4.3	516	38	196	26	3.7	96	35	34
1941	120	4.2	504	47	237	26	3.8	99	30	30
1942	110	4.0	440	46	202	26	3.8	99	42	42
1943	106	4.0	424	45	191	25	3.6	90	41	37
1944	85	3.8	323	44	142	23	3.6	83	42	35
1945	75	3.6	270	42	113	22	3.6	79	38	30
1946	54	3.5	189	44	83	20	3.6	72	40	29
1947	50	3.8	190	42	80	17	3.5	60	37	22
1948	36	4.1	148	29	43	13	3.5	46	30	14
1949	35	3.9	136	31	42	10	3.6	36	30	11
1950	45	3.6	162	51	83	9	3.7	33	60	20
1951	41	3.7	152	105	160	9	3.8	34	80	27
1952	35	3.7	130	70	91	9	3.7	33	65	21
1953	38	4.0	152	69	105	8	3.7	30	65	20
1954	26	4.4	114	64	73	6	3.7	30	58	17
1955	22	4.0	88	63	55	7	3.8	27	58	16
1956	24	4.1	98	70	69	7	3.9	27	60	16
1957	22	4.1	90	87	78	8	4.0	32	68	22
1958	21	4.0	84	48	40	8	4.0	32	58	19
1959	20	4.1	82	72	59	7	4.0	28	65	16

1/ Includes Texas, Missouri, New Mexico, Arizona, Utah, Oregon and California.

2/ Where goats are clipped twice a year the number clipped is the sum of goats and kids clipped in the spring and kids clipped in the fall. 3/ For the years 1909 to 1956 the average price was computed by weighting State average prices for all mohair sold during the calendar year by production of mohair. For 1957 to 1959 the average price was computed by weighting State average prices for all mohair sold during the marketing year, April through March, by production of mohair. The seven State average price weighted by sales was 1958, 72.3 cents; 1959, 56.4 cents.



Growth Through Agricultural Progress

**END**