



**AgEcon** SEARCH  
RESEARCH IN AGRICULTURAL & APPLIED ECONOMICS

*The World's Largest Open Access Agricultural & Applied Economics Digital Library*

**This document is discoverable and free to researchers across the globe due to the work of AgEcon Search.**

**Help ensure our sustainability.**

Give to AgEcon Search

AgEcon Search

<http://ageconsearch.umn.edu>

[aesearch@umn.edu](mailto:aesearch@umn.edu)

*Papers downloaded from **AgEcon Search** may be used for non-commercial purposes and personal study only. No other use, including posting to another Internet site, is permitted without permission from the copyright owner (not AgEcon Search), or as allowed under the provisions of Fair Use, U.S. Copyright Act, Title 17 U.S.C.*

SB 308 (1962)

USDA STATISTICAL BULLETINS

UPDATE

ANNUAL REPORT ON TOBACCO STATISTICS 1961

1 OF 1

# START

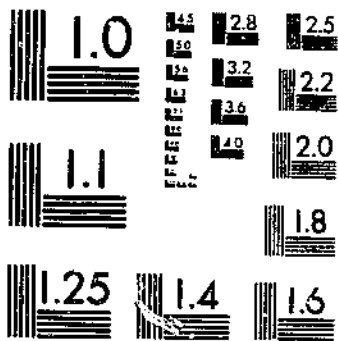

MICROCOPY RESOLUTION TEST CHART  
NATIONAL BUREAU OF STANDARDS-1963-A

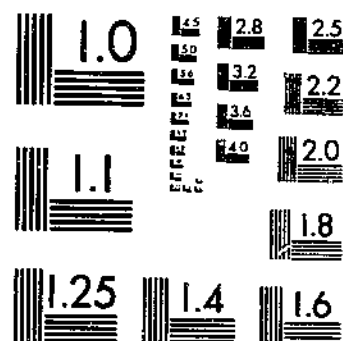

MICROCOPY RESOLUTION TEST CHART  
NATIONAL BUREAU OF STANDARDS-1963-A

© UPDATA 1981

R 630.5  
453-13  
#308

REFERENCE  
DO NOT LOAN

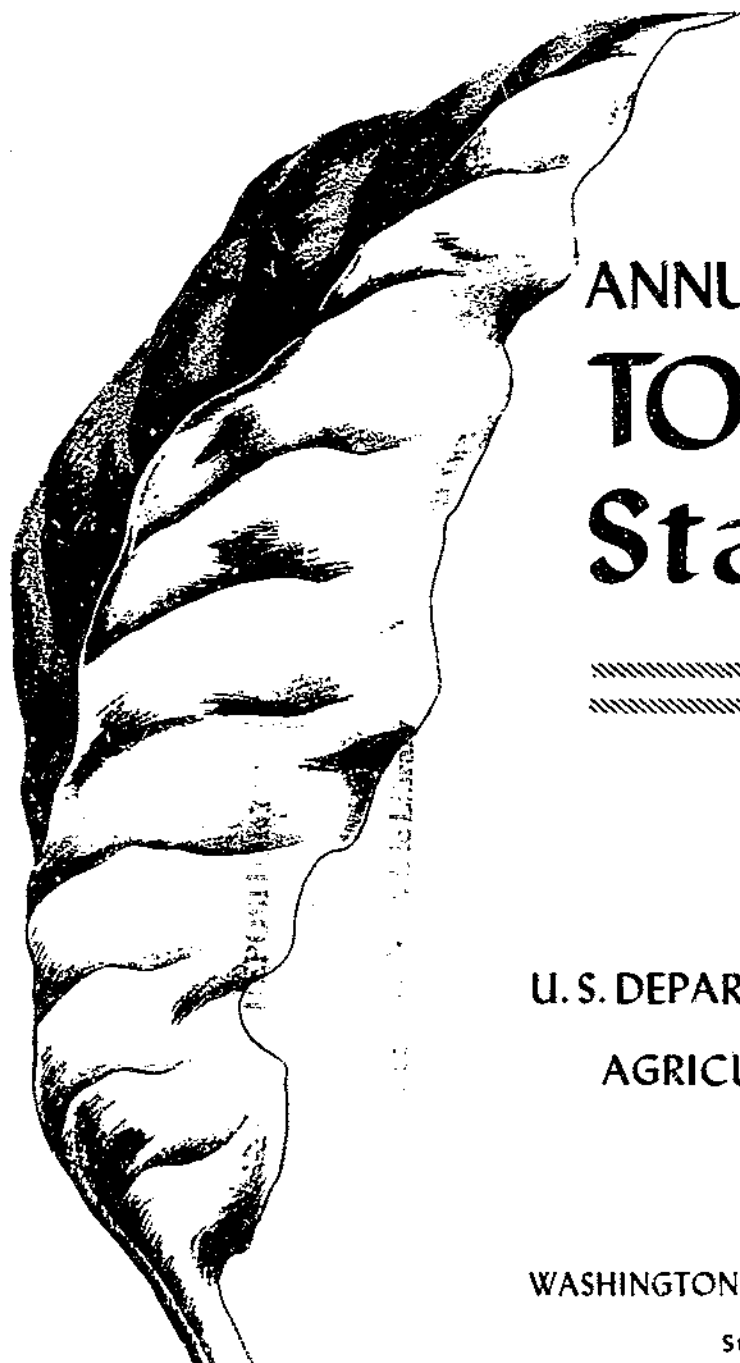

ANNUAL REPORT ON  
**TOBACCO**  
**Statistics**

=====**1961**=====

U. S. DEPARTMENT OF AGRICULTURE  
|||  
AGRICULTURAL MARKETING  
SERVICE

WASHINGTON, D.C. ===== APRIL 1962

Statistical Bulletin No. 308



# ANNUAL REPORT ON TOBACCO STATISTICS, 1961

Prepared by the  
Tobacco Division

This is the twenty-sixth in a series of annual reports on tobacco statistics authorized and requested by Congress on August 27, 1935. The report is a compilation of the most frequently used statistics relating to tobacco. Most of the data covers only the last five years; averages are included for earlier periods in some instances. Data covering longer periods may be found in the report for 1947.

STATISTICAL BULLETIN NO. 308  
UNITED STATES DEPARTMENT OF AGRICULTURE  
AGRICULTURAL MARKETING SERVICE  
Washington, D.C.                      April 1962



For sale by the Superintendent of Documents, U. S. Government Printing Office  
Washington 25, D. C. - Price 45 cents

# CONTENTS

	Page
<b>BRIEF RESUME FOR 1961 AND OTHER FACTORS RELATING TO U. S. TOBACCO INDUSTRY:</b>	
Production.....	5
1961-62 auction marketing season.....	5
Carryover stocks and leaf tobacco utilization.....	6
Tobacco products.....	8
Leaf tobacco exports.....	8
<b>LEAF PRODUCTION, DISAPPEARANCE, PRICE, AND CROP VALUE:</b>	
Table 1.--Acreage, yield per acre, production, stocks, supply, total disappearance, exports, domestic use, average price per pound to growers, and crop value of different types of tobacco in the United States and Puerto Rico, by crop years.....	9
Table 2.--Acreage, yield per acre, production, price per pound, and crop value of tobacco in the United States, by States and by classes and types within States, by years.....	16
Table 3.--Cash receipts from tobacco compared with total cash receipts from all farm commodities, selected States and United States, by calendar years.....	21
Table 4.--Number of allotments and acreages allotted, by States and kinds of tobacco for which marketing quotas were in effect.....	22
Table 5.--Marketing quota referendums, by kinds of tobacco.....	24
<b>STOCKS OF LEAF TOBACCO:</b>	
Table 6.--Average percentage of weight remaining after handling, sweating, drying, and stemming, and factors used for adjusting stocks reported by dealers and manufacturers to a farm-sales-weight equivalent, by types of tobacco.....	25
Table 7.--Stocks of leaf tobacco, by types, as reported and on a farm-sales-weight equivalent basis, owned by dealers and manufacturers in the United States and Puerto Rico, by quarters.....	26
Table 8.--Stocks of foreign-grown cigar leaf, and cigarette and smoking tobacco, by types, as reported and on an unstemmed basis, owned by dealers and manufacturers in the United States, by quarters.....	31
Table 9.--Total stocks of leaf tobacco, as reported and on a farm-sales-weight equivalent basis, for domestic types and unstemmed basis for foreign-grown tobacco, owned by dealers and manufacturers in the United States and Puerto Rico, by quarters.....	32
<b>AUCTION MARKETS AND RELATED DATA:</b>	
Table 10.--Sales and average prices of tobaccos sold at auction in the United States, by types, States, and markets.....	33
Table 11.--Hogshead dimensions and weights, by class or type of tobacco.....	37
Table 12.--Opening and closing dates of marketing seasons, warehouses, and buyers of tobaccos sold at auction in the United States, by types, States, and markets.....	38
Table 13.--Auction sales warehouse charges by types, States, and markets.....	43
Table 14.--Schedule of bid intervals in effect on tobacco auction markets, by types.....	44
Table 15.--Quantity of tobacco financed by Commodity Credit Corporation, disposition, and as percentage of total crop, by kinds of tobacco and year grown.....	45
Table 16.--Parity price and applicable loan level per pound of tobacco, as of beginning of marketing year, by class or type of tobacco.....	46
<b>MANUFACTURED PRODUCT, TAX RATES, CONSUMPTION, AND REVENUE DERIVED:</b>	
Table 17.--Estimated utilization of fine-cured, burley, and Maryland tobaccos in cigarettes and other products.....	47
Table 18.--Estimated leaf used by domestic manufacturers in cigarettes, by types of tobacco.....	47
Table 19.--Estimated leaf used per 1,000 cigarettes by domestic manufactures, by types of tobacco.....	47

MANUFACTURED PRODUCTS, TAX RATES, CONSUMPTION, AND REVENUE DERIVED--Continued

Table 20.--Cigars, cigarettes, chewing tobacco, smoking tobacco, and snuff manufactured and removed tax-paid and tax-free, in the United States, by calendar years.....	48
Table 21.--Large cigars removed tax-paid for domestic consumption, by calendar years.....	49
Table 22.--Rates of Federal tax on tobacco products in the United States.....	50
Table 23.--Receipts from Federal taxes on tobacco products in the United States, by type of product, fiscal years.....	51
Table 24.--Wholesale cigarette price revisions, 1940 to date.....	51
Table 25.--Average annual prices paid for cigarettes and smoking tobacco, by farmers in the United States....	51
Table 26.--Tobacco products: Consumption per capita, 15 years and over, in the United States, by calendar years.....	52
Table 27.--Estimated consumer expenditures for tobacco products in the United States, by type of product, calendar years.....	52
Table 28.--Receipts from State taxes on tobacco products in the United States.....	53
Table 29.--State tax rates on cigarettes and other tobacco products in the United States.....	54
TOBACCO INDUSTRY EMPLOYMENT AND EARNINGS:	
Table 30.--Production workers, gross earnings, and hours, in the tobacco manufacturing industry, in the United States.....	56
EXPORTS AND IMPORTS:	
Table 31.--United States exports of tobacco to principal importing countries, by types, crop years.....	57
Table 32.--Exports of unmanufactured tobacco from the United States, quantity and value, by types, calendar years.....	61
Table 33.--Exports of unmanufactured tobacco from the United States, to principal importing countries, calendar years.....	61
Table 34.--United States exports of tobacco products, fiscal years.....	62
Table 35.--United States exports of cigarettes, by countries, fiscal years.....	62
Table 36.--United States imports of unmanufactured tobacco for consumption, by countries, fiscal years.....	63
Table 37.--United States imports of tobacco products for consumption, by countries, fiscal years.....	64
Table 38.--Shipments of tobacco leaf and products from Puerto Rico to the United States, fiscal years.....	64
Table 39.--Tariff rates on different kinds of tobacco and tobacco products imported into the United States, under the Tariff Act of 1930 and subsequent Trade Agreements.....	65
Table 40.--Receipts from import duties on tobacco and tobacco products in the United States, fiscal years....	66
Table 41.--Import duty on tobacco in selected foreign countries importing from the United States.....	66
FOREIGN:	
Table 42.--Acreage and production of tobacco in specified countries.....	70
Table 43.--Production of flue-cured tobacco in specified countries.....	71
Table 44.--Canadian and Southern Rhodesian exports of flue-cured tobacco by country of destination.....	71
Table 45.--International trade in unmanufactured tobacco.....	72
APPENDIX:	
Brief classification on leaf tobacco.....	73
Map: Tobacco, auction markets and producing areas.....	74
Map: Tobacco, cigar-leaf producing areas and principal marketing points.....	75
INDEX.....	76



# TOBACCO

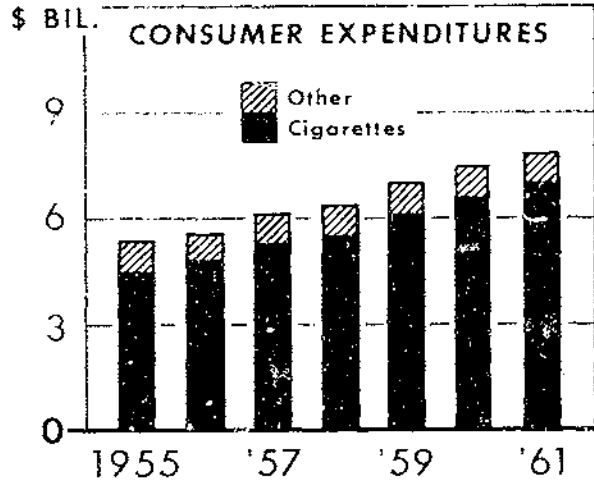
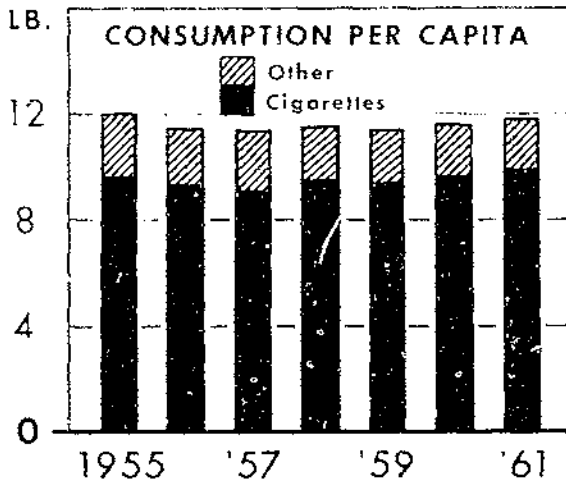
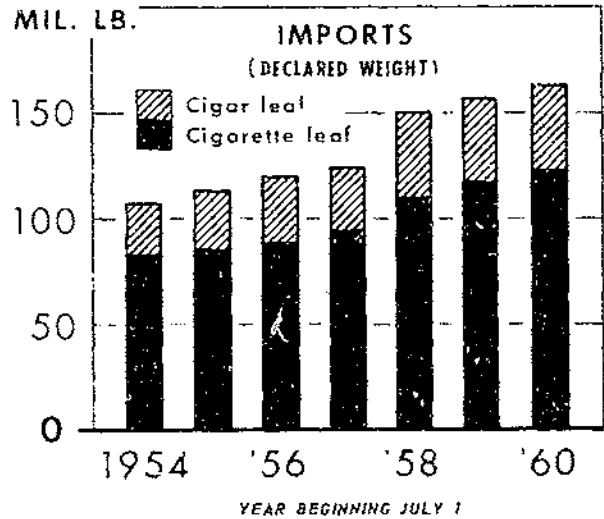
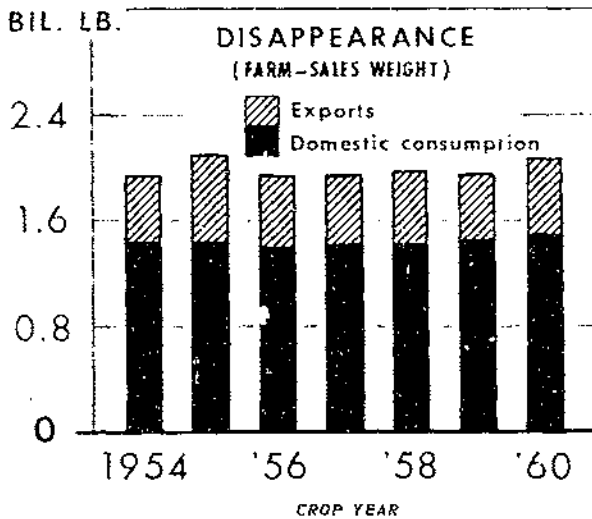
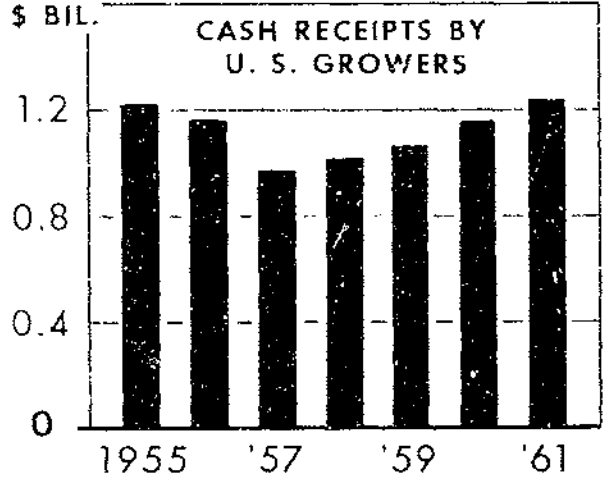
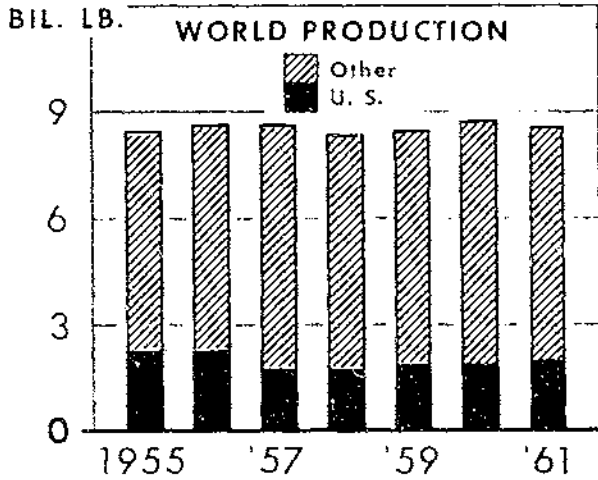

U. S. DEPARTMENT OF AGRICULTURE

NEG. 216-62(2) AGRICULTURAL MARKETING SERVICE

## BRIEF RESUME OF U.S. TOBACCO FOR 1961

### Production

An overall crop of approximately 2,051 million pounds was harvested by United States and Puerto Rican tobacco growers in 1961. Production has been trending upward since the sharp setback in 1957, but is still considerably below the peak of 2.4 billion pounds in 1951. The 1961 output was 4 percent above the 1960 crop (1,971 million pounds). The national yield per acre reached a new record high of about 1,708 pounds, increasing 21 pounds over 1960 and 176 pounds over the average of the 5 years 1955-59. A sharp increase in the burley tobacco yield was the most significant change from 1960, rising to about 1,810 pounds based on marketings (1,639 pounds in 1960). The overall harvested acreage in 1961 was 1,200 thousand acres, 2.8 percent higher than the previous year. However, the 1961 acreage was 34 percent below 1951, while production was only 13 percent lower because of the sharp rise in average yields per acre during the period.

### 1961-62 Auction marketing season

Table A below shows sales and average prices for the 1961 crop, with comparisons for the 1960 crop, for those types sold at auction (Maryland markets do not open until April 24, 1962, for sale of 1961 crop).

#### Five-cured

Five-cured tobacco marketings in 1961 averaged 64.2 cents per pound, up 3.7 cents over 1960 and a record high. The crop contained a slightly larger proportion of the quality grades compared with other recent crops, and prices averaged higher for a number of grades. The combined effect of both factors resulted in a record high average price. Net sales by producers were 1,249 million pounds or very close to the total for the previous crop (1,247 million). Receipts under price support totaled 70.3 million pounds or 5.6 percent of net sales by growers. While the percentage was slightly higher than for the previous two crops (4.2 in 1960 and 5.1 in 1959), it was considered to be a relatively low percentage of sales.

TABLE A. --Producers' sales and receipts under government loan programs, 1961 and 1960 crops

Type	1961 crop					1960 crop				
	Producers' sales	Value	Average price	Loan receipts		Producers' sales	Value	Average price	Loan receipts	
				Deliveries (green weight)	Percentage of net sales				Deliveries (green weight)	Percentage of net sales
	1,000 lb.	1,000 dol.	Cents	1,000 lb.	Percent	1,000 lb.	1,000 dol.	Cents	1,000 lb.	Percent
11 <sup>a</sup>	246,156	156,200	63.33	17,419	7.1	236,976	139,857	59.02	16,195	6.8
11 <sup>b</sup>	146,297	95,284	65.13	6,198	4.2	154,415	95,129	61.61	5,315	3.4
12	380,066	252,730	66.49	31,339	8.1	409,980	251,078	61.24	19,044	4.6
13	213,312	132,538	62.13	2,239	1.1	279,815	173,751	62.09	8,892	3.2
14	171,611	104,594	60.95	7,162	4.1	160,237	94,439	58.88	2,315	1.4
	1,057,236	636,366	60.24	70,317	5.6	1,247,223	794,253	60.47	51,761	4.2
21	1,766	3,787	21.45	959	9.8	8,815	1,494	16.84	336	3.8
22 <sup>a</sup>	36,472	13,075	35.85	3,039	11.3	27,207	11,942	43.89	2,162	7.9
23 <sup>a</sup>	11,076	4,227	38.17	1,481	13.7	9,230	3,827	41.47	1,047	11.3
	52,727	21,089	39.98	6,079	11.5	45,362	19,263	42.52	3,545	7.8
31 <sup>a</sup>	575,000	382,950	66.60	10,272	1.8	483,767	311,179	64.32	8,417	1.7
32 <sup>a</sup>						34,572	22,051	63.78	1,582	5.5
35	13,417	5,326	39.71	965	6.6	12,179	4,676	38.39	1,066	8.8
36	6,344	2,451	38.63	1,030	15.6	5,972	2,112	35.36	1,150	19.3
37	2,184	809	37.04	17	.8	1,775	672	37.86	5	.3
	22,745	8,146	35.81	1,961	8.6	19,926	7,460	37.44	2,221	11.1

<sup>1</sup> 1961 crop figures subject to revision.

<sup>a</sup> 1961 crop figures not available at time of publication.

Source: Compiled from records of the Tobacco Division, BSA.

Usage of flue-cured tobacco in cigarettes has been increasing more nearly in relation to gains in cigarette output. Domestic manufacturers entered the marketing season with slightly low inventories relatively to usings, and thus they bought strongly from the 1961 crops to maintain and increase stocks. The export demand was maintained at substantial levels from the 1961 crop. Export accounts for slightly over one-third of the market of flue-cured tobacco.

#### Burley

The 1961 burley tobacco crop also sold at a record high price, averaging 66.6 cents per pound. Net sales totaled 575 million pounds, up 91 million from the previous season, and the largest since 1954 (664 million). Despite the sharp increase in volume of sales, the demand was very strong, the spread in prices between the top and bottom quality grades being very narrow. Domestic cigarette manufacturers bought very heavily to maintain their stocks position. Only about 2 percent of net sales were placed under price support loans, about the same as during the previous year.

#### Fire-cured and dark air-cured

Sales of fire-cured and dark air-cured tobacco totaled 75.5 million pounds from the 1962 crop, up 10.3 million compared with the previous year. All types showed an increase in volume. The average prices for the fire-cured types fell below those of the previous year because of an increased proportion of lower qualities. The lower average quality more than offset generally higher prices by grades.

The market averages for the dark air-cured types ranged from about the same to 5 percent higher than in the previous year. The average for type 37 was substantially above the 1960 figure. Prices for most grades averaged higher in all three types of dark air-cured, but the quality was lower than in the previous year for types 35 and 36.

A larger proportion of each of the fire-cured types was placed under price support loans compared with the previous year, but a smaller percentage of the dark air-cured sales was pledged for loans.

#### Carryover stocks of U. S. tobacco

Tobacco dealers and manufacturers report inventory stocks of leaf tobacco quarterly to the Tobacco Division, Agricultural Marketing Service, with the stocks segregated according to U. S. types. Stocks on the quarterly reporting date used as the beginning of the marketing year are referred to as carryover stocks. The carryover date is July 1 for flue-cured and shade-grown cigar wrapper, and October 1 for all other kinds.

Carryover stocks of domestic tobaccos totaled 3,745 million pounds at the beginning of the 1961-62 marketing year--down 2 percent from the previous year and 15 percent below the peak level 5 years earlier. As shown in Table B, these stocks are segregated according to quantities held by domestic manufacturers, under loan, and by dealers. Stocks under price support loans declined again during the past year. This largely reflected a decrease in flue-cured loan holdings as of the beginning of the marketing year. However, most of the burley loan stocks have been sold since the beginning of the marketing year.

TABLE B.--Total carryover stocks, types 11-62, 1952-61

Marketing year	Carryover stocks			
	Domestic manufacturers	Under loan	Other	Total
	Million pounds			
1952.....	2,690.5	409.1	345.3	3,444.9
1953.....	2,736.2	546.9	368.5	3,651.6
1954.....	2,755.8	617.4	343.7	3,716.9
1955.....	2,744.6	867.3	424.1	4,036.0
1956.....	2,839.2	947.9	382.2	4,169.3
1957.....	2,959.9	1,026.9	422.3	4,409.1
1958.....	2,735.4	999.7	420.3	4,155.4
1959.....	2,638.5	955.8	367.5	3,961.8
1960.....	2,708.4	725.0	398.0	3,831.4
1961.....	2,689.3	665.5	390.5	3,745.2

Source: Tobacco Divisions, AMS.

#### Leaf tobacco utilization

Indicated consumption of U. S. grown leaf during the past market year totals 1,490 million pounds (farm-sales-weight), 2.8 percent above the prior year, but still considerably below the record disappearance in 1952-53. Imported tobacco usage reached a new high of 171 million pounds (unstemmed equivalent), surpassing the previous year by 4.3 percent. Imported tobaccos account for approximately one-third of the leaf used in cigars in the United States and slightly over nine percent of the leaf going into cigarettes. Of the overall leaf utilization, cigarettes accounted for an estimated 1,343 million pounds or slightly over four-fifths of the total. The remainder is about equally divided between cigars, and the smoking-chewing manufacturers. The usage of leaf has climbed during the past two years after having remained rather static for several years. The overall quantity used in cigarettes reached a record high, slightly exceeding the previous peak in 1952-53. However, the output of cigarettes during the 1960-61 year was 18.6 percent higher than in 1952-53.

TABLE C.--Approximate leaf tobacco utilization in the U. S. averages 1934-38, and 1949-53, annual 1953-54 to 1960-61<sup>1</sup>

Marketing year	U. S. grown tobacco	Imported leaf <sup>2</sup>			Total utilization	Percent imported
		Cigar	Cigarette	Total		
	<i>Mt. lb.</i>		<i>Mt. lb.</i>		<i>Mt. lb.</i>	<i>Percent</i>
1934-38	887	23	45	68	955	7.1
1949-53	1,509	28	75	103	1,612	6.4
1953-54	1,512	30	78	108	1,620	6.7
1954-55	1,443	30	82	112	1,555	7.2
1955-56	1,442	34	85	119	1,561	7.6
1956-57	1,403	36	89	125	1,528	8.2
1957-58	1,420	35	95	130	1,550	8.4
1958-59	1,420	47	110	157	1,577	10.0
1959-60	1,450	47	117	164	1,614	10.2
1960-61	1,490	48	123	171	1,661	10.3

<sup>1</sup> Domestic leaf on farm-sales-weight basis; imported converted to unstemmed equivalent.

<sup>2</sup> Imports for consumption, fiscal year basis.

# LEAF TOBACCO DISAPPEARANCE IN U. S.

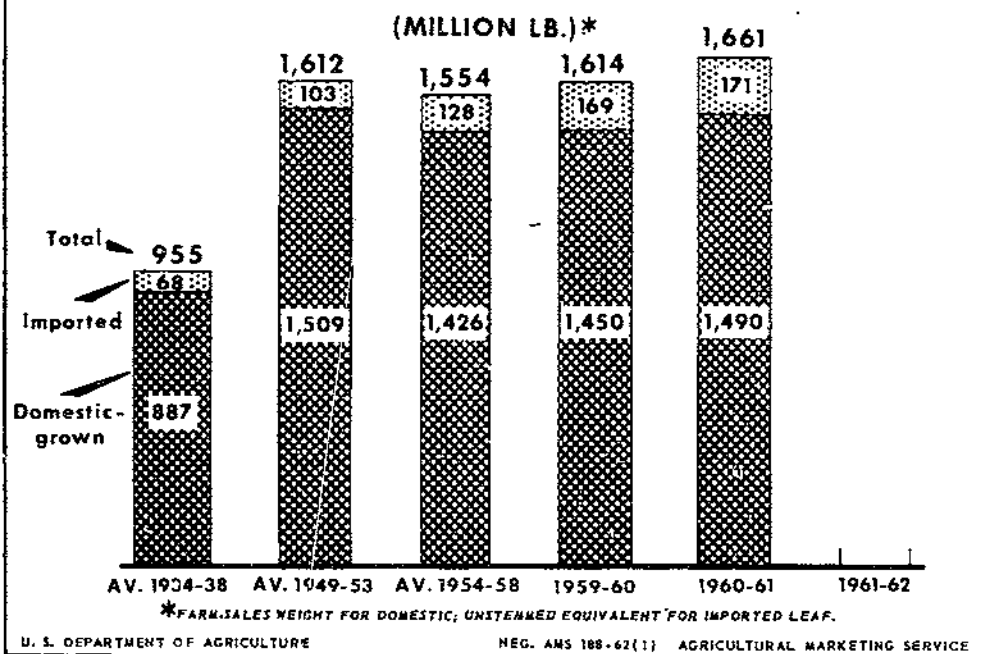

CHART 1

# DOMESTIC CONSUMPTION OF TOBACCO

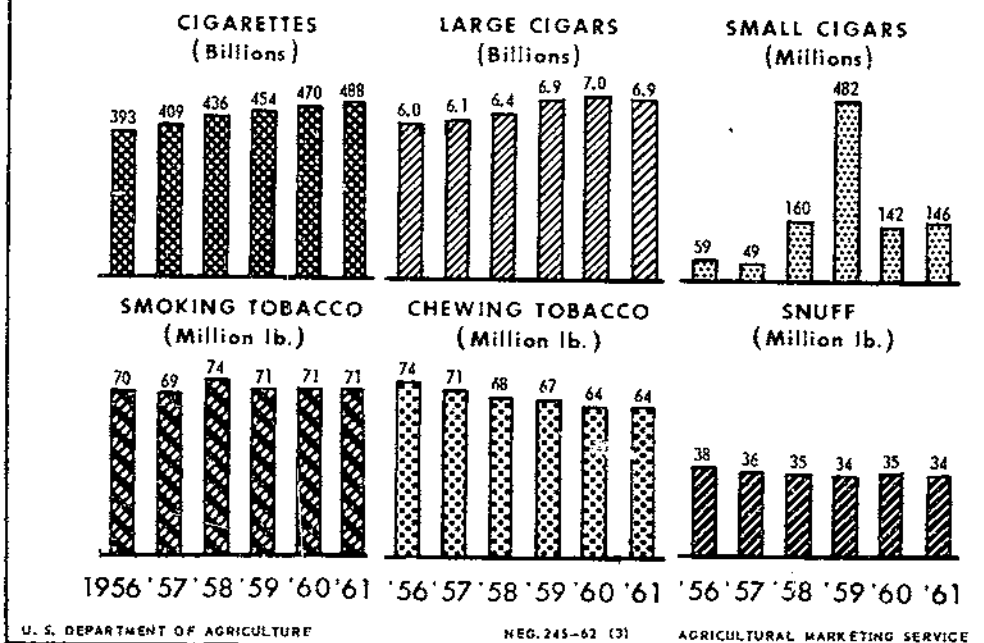

CHART 2

Cuba continued as our principal supplier of cigar leaf although its relative importance decreased to 58 percent of the total compared with 71 percent the previous year. The Philippine Republic increased in importance during the past year (30 percent of total), as well as Colombia (1.7 percent), and Dominican Republic (2.0 percent). Turkey and Greece are traditionally the principal suppliers of imported cigarette leaf (62 and 27 percent respectively in 1961).

Stocks of imported Cuban leaf held in the inventories of dealers and manufacturers at the time of the announcement of the embargo on imports in early February 1961 were sufficient for about 16 or 17 months' duration at the rate of usage during the past year. However, the rate of usage of Cuban leaf is expected to gradually decline as other kinds of tobacco are used in substitution and thus result in a stretch-out of present stocks. An acceleration in the upward trend in imports of cigar leaf from other countries is likely, as it appears that cigar manufacturers are developing other foreign sources of supplies of imported cigar leaf.

#### Tobacco products

The output of cigarettes rose to 528.3 billion in 1961, up 4.2 percent from 1960 and marked another record high. Domestic consumption as indicated by taxable removals reached 488.1 billion, up 3.8 percent from the previous year. The per capita consumption of cigarettes, based on population 15 years and over, was at the record level of 3,989 in 1961 or nearly 200 packs per capita. An estimated 61 million persons are regular cigarette smokers or about 48 percent of the population 15 years and older (July 1, 1961). In addition, 4 or 5 million more persons smoke cigarettes occasionally. The proportion of the population using cigarettes has been rising as the percentage of women smokers increase and this has been an important factor in per capita gains. However, part of the gain is thought to result from higher average daily rate of usage by smokers.

Taxable removals of cigars in 1961 was 6,936 million, a slight decline from the previous year (6,955 million in 1960). Cigar consumption had been trending upward in recent years and the dip in 1961 is thought to be only a temporary interruption in this trend. The repeal of state taxes on cigars in New York and Michigan as of July 1, 1961, had a retarding effect on removals during the first half of 1961 and this was an important factor in the decline for the year.

TABLE D.--Percentage of large cigars removed tax-paid, by price classes, and total removals, 1956-61

Class	Calendar year					
	1956	1957	1958	1959	1960	1961
	Per cent	Per cent	Per cent	Per cent	Per cent	Per cent
A(2½¢ and less)...	.5	.6	.5	.3	.3	.3
B(2.6¢ to 4.0¢)...	3.4	3.6	3.7	4.0	4.5	4.9
C(4.1¢ to 6.0¢)...	37.8	37.6	34.6	37.1	38.8	39.2
D(6.1¢ to 8.0¢)...	9.8	10.3	16.8	17.4	16.7	15.1
E(8.1¢ to 15.0¢)...	41.7	41.4	38.2	35.2	33.6	34.8
F(15.1¢ to 20.0¢)...	3.6	3.4	3.3	3.3	3.5	3.1
G(Over 20¢).....	3.2	3.1	2.9	2.7	2.6	2.6
	Mil. tons	Mil. tons	Mil. tons	Mil. tons	Mil. tons	Mil. tons
Total removals....	5,980	6,147	6,427	6,895	6,955	6,874

Smoking tobacco output in 1961 was about 74 million pounds or just slightly above the previous year. Imported smoking tobacco, mainly from the Netherlands, accounted for slightly over one million pounds of the total U.S. consumption, considerably above 1960.

Chewing tobacco as a whole held about even with the previous year--65.2 million pounds (64.9 million in 1960). Snuff output turned downward after fluctuating within a narrow range during the three previous years. The production of snuff was 33.8 million pounds in 1961 (34.6 million in 1960).

Consumers spent an estimated \$7.9 billion for tobacco products in 1961 or slightly over 2 percent of total disposable income. This represents an increase of \$392 million or 5.2 percent over 1960. Cigarettes account for 88 percent of the total. Expenditures for cigarettes increased 2 percent more than unit consumption largely because of higher average state taxation. A total of 16 states increased the tax on cigarettes in 1961.

#### Leaf tobacco exports

Exports of leaf tobacco were 562.5 million (farm-sales-weight) pounds in 1961, compared with 557.4 million in 1960. This level of exports for 1961 is about equal to the five year average for 1955-59. World consumption of tobacco is increasing, particularly cigarettes, which is helping the United States to hold its level of trade despite offsetting factors. U.S. tobacco exports are facing competition from expanding production in many foreign countries, plus increasing trade barriers. In addition, our prices are generally higher than our major competitors, such as the Rhodesian Federation and Canada.

Flue-cured tobacco exports, which normally make up about 80 percent of the total, were down slightly from the previous calendar year level. However, larger exports of burley and fire-cured tobacco more than balanced this decline. Exports of these kinds of tobacco were at the highest level in a number of years.

The United Kingdom has been our most important export customer since early colonial days, accounting for 30 percent of our shipments of tobacco in 1961. Other leading customers were Germany (15.5 percent), Netherlands (6.0 percent), Sweden (3.8 percent), Belgium (3.4 percent), Switzerland and Denmark (2.8 percent for each).

TABLE E.--Percentages of exports of unmanufactured tobacco, by specified groupings and total volume exported, calendar years, average 1935-39, annual 1958-61

Type	1935-39	1958	1959	1960	1961
	Per cent	Per cent	Per cent	Per cent	Per cent
Flue-cured.....	74.4	82.6	80.3	82.4	80.4
Dark-fired.....	13.8	5.0	4.8	4.8	5.9
Burley.....	2.5	6.0	6.8	6.8	7.3
Maryland.....	1.3	2.5	3.1	2.3	2.3
One sucker and Green River...	.9	.5	.7	.2	.3
Cigar leaf.....	.3	1.5	1.8	1.2	1.5
Miscellaneous....	6.8	1.9	2.5	2.3	2.3
Total exported:	Million pounds	Million pounds	Million pounds	Million pounds	Million pounds
Declared weight	420.8	481.8	465.6	496.1	500.8
Farm weight equivalent...	456.8	539.8	517.1	557.4	562.5

TABLE 1.--Acreage, yield per acre, production, stocks, supply, total disappearance, exports, domestic use, average price per pound to growers, and crop value of different types of tobacco in the United States and Puerto Rico, by crop years, averages, 1929-33 to 1949-53, annual, 1954-61<sup>2</sup>

(Farm-sales-weight basis)

TYPES 11-62, TOTAL U. S. AND PUERTO RICO

Crop year	Acreage	Yield per acre	Production	Stocks	Supply	Disappearance			Average price per pound to growers	Crop value
						Total	Exports	Domestic		
	Acres	Pounds	1,000 pounds	1,000 pounds	1,000 pounds	1,000 pounds	1,000 pounds	1,000 pounds	Cents	1,000 dollars
1929-33	1,880,820	768	1,449,568	1,997,027	3,446,595	1,319,583	544,434	775,149	12.6	185,157
1934-38	1,543,760	854	1,322,477	2,242,230	3,564,707	1,353,701	467,001	886,700	20.5	269,811
1939-43	1,543,080	981	1,508,942	2,726,302	4,235,244	1,459,111	313,324	1,145,787	27.0	395,005
1944-48	1,821,840	1,155	2,098,531	2,668,797	4,767,328	1,961,448	548,457	1,412,991	44.1	925,289
1949-53	1,716,980	1,256	2,158,507	3,310,210	5,468,717	2,039,899	530,704	1,509,195	49.9	1,077,429
1954	1,704,100	1,336	2,277,495	3,716,915	5,994,410	1,958,384	151,515	1,442,869	50.8	1,157,058
1955	1,530,300	1,452	2,222,702	4,036,026	6,258,728	2,089,430	647,832	1,441,598	52.8	1,173,113
1956	1,388,700	1,584	2,199,401	4,169,298	6,368,699	1,939,599	550,719	1,402,880	53.5	1,176,127
1957	1,147,400	1,476	1,694,088	4,409,100	6,103,188	1,947,753	527,520	1,420,233	55.7	943,220
1958	1,101,200	1,600	1,761,870	4,155,435	5,917,305	1,955,481	535,816	1,419,665	59.5	1,047,958
1959	1,178,200	1,548	1,823,940	3,961,824	5,785,764	1,954,319	503,842	1,450,477	57.9	1,056,875
1960 <sup>2</sup>	1,168,100	1,687	1,970,869	3,831,445	5,802,314	2,057,003	566,616	1,490,387	60.5	1,192,818
1961 <sup>2</sup>	1,200,500	1,708	2,050,534	3,745,311	5,795,845					

TYPES 11-14, TOTAL FLUE-CURED

1929-33	949,500	707	678,360	745,894	1,424,254	663,532	401,366	262,166	13.1	90,056
1934-38	863,160	856	741,006	844,905	1,585,911	704,339	366,057	338,282	22.9	167,821
1939-43	872,800	963	836,434	1,357,448	2,193,882	787,933	276,166	511,767	27.6	221,975
1944-48	1,065,960	1,132	1,203,965	1,259,904	2,463,869	1,134,087	446,751	687,336	45.0	542,025
1949-53	1,027,400	1,257	1,292,406	1,632,588	2,924,995	1,217,020	443,331	773,689	51.5	666,625
1954	1,042,200	1,261	1,314,408	1,915,142	3,229,550	1,172,966	428,793	744,173	52.7	692,430
1955	990,700	1,497	1,483,045	2,056,584	3,539,629	1,281,330	553,026	728,304	52.7	782,008
1956	875,300	1,625	1,422,538	2,258,299	3,680,837	1,169,535	465,070	704,465	51.5	732,598
1957	662,700	1,471	975,001	2,511,302	3,486,303	1,178,206	441,461	736,745	55.4	540,219
1958	629,400	1,691	1,081,035	1,308,097	3,389,132	1,178,759	442,682	736,077	58.2	628,750
1959	693,300	1,559	1,080,719	1,210,373	3,291,092	1,185,022	419,213	765,809	58.3	629,796
1960 <sup>2</sup>	691,800	1,808	1,250,635	1,106,070	3,356,705	1,265,559	474,630	791,929	60.4	755,943
1961 <sup>2</sup>	699,500	1,792	1,253,228	1,090,146	3,343,374					

TYPES 21-23, TOTAL FIRE-CURED<sup>3</sup>

1929-33	204,320	777	158,962	176,338	335,300	148,238	104,546	43,692	8.4	13,606
1934-38	135,180	811	108,939	194,180	303,119	121,697	69,762	51,935	10.2	11,226
1939-43	90,100	923	82,372	165,217	247,589	74,905	21,468	53,437	14.9	11,548
1944-48	72,800	1,073	78,590	143,283	221,873	81,705	43,872	37,833	28.7	22,349
1949-53	51,660	1,149	59,417	152,652	212,069	64,204	30,603	33,501	34.5	20,373
1954	52,000	1,197	62,223	134,015	196,238	59,136	29,180	29,956	37.8	23,506
1955	48,200	1,353	65,212	137,102	202,314	64,654	33,361	31,293	37.3	24,296
1956	47,000	1,501	70,566	137,660	208,226	62,604	30,268	32,336	36.6	25,825
1957	36,600	1,380	50,496	145,622	196,118	62,915	29,180	33,735	36.8	18,571
1958	31,100	1,391	43,272	123,203	176,475	54,693	24,947	29,746	37.8	16,370
1959	35,200	1,508	53,088	121,782	174,870	51,493	24,016	27,477	38.2	20,262
1960 <sup>2</sup>	33,200	1,369	45,444	123,377	168,821	55,079	27,211	27,868	42.5	19,326
1961 <sup>2</sup>	35,400	1,521	53,852	113,742	167,594					

TYPE 21, VIRGINIA FIRE-CURED

1929-33	31,720	708	22,543	34,880	57,423	23,374	16,161	7,213	9.0	1,987
1934-38	23,060	792	18,158	30,580	48,738	20,072	11,556	8,516	11.4	2,066
1939-43	16,860	883	14,876	31,464	46,340	13,692	5,346	8,346	16.2	2,185
1944-48	13,960	1,002	13,922	23,489	37,411	15,272	8,372	6,900	29.3	4,058
1949-53	10,040	1,195	11,989	25,188	37,177	11,251	5,125	6,126	36.0	4,324
1954	10,000	1,060	10,600	26,233	36,833	10,218	4,211	6,007	34.4	3,646
1955	9,100	1,155	10,510	26,615	37,125	12,701	6,000	6,701	31.3	3,290
1956	8,500	1,260	10,710	24,424	35,134	10,298	5,499	4,799	39.5	4,230
1957	6,900	1,245	8,590	24,836	33,426	9,589	5,362	4,227	38.7	3,324
1958	6,800	1,385	9,418	23,837	33,255	10,718	5,413	5,305	36.9	3,475
1959	7,600	1,320	10,032	22,537	32,569	10,393	5,396	4,997	37.6	3,772
1960 <sup>2</sup>	7,300	1,220	8,906	22,176	31,082	10,144	6,183	3,961	39.4	3,509
1961 <sup>2</sup>	7,500	1,350	10,125	20,938	31,063					

See footnotes at end of table.

TABLE 1.--Acreage, yield per acre, production, stocks, supply, total disappearance, exports, domestic use, average price per pound to growers, and crop value of different types of tobacco in the United States and Puerto Rico, by crop years, averages, 1929-33 to 1949-53, annual, 1954-61<sup>1</sup>--Continued

(Farm-sales-weight basis)

TYPES 22-23, TOTAL KENTUCKY AND TENNESSEE FIRE-CURED<sup>3</sup>

Crop year	Acreage	Yield per acre	Production	Stocks	Supply	Disappearance			Average price per pound to growers	Crop value
						Total	Exports	Domestic		
	<i>Acres</i>	<i>Pounds</i>	<i>1,000 pounds</i>	<i>1,000 pounds</i>	<i>1,000 pounds</i>	<i>1,000 pounds</i>	<i>1,000 pounds</i>	<i>1,000 pounds</i>	<i>Cents</i>	<i>1,000 dollars</i>
1929-33	172,600	789	136,419	141,458	277,877	124,864	88,386	36,478	8.4	11,619
1934-38	112,120	806	90,781	163,600	254,381	101,625	58,207	43,418	10.0	9,160
1939-43	73,240	932	67,496	133,753	201,249	61,213	16,122	45,091	14.6	9,363
1944-48	58,840	1,090	64,668	119,794	184,462	66,433	35,501	30,932	28.6	18,291
1949-53	41,620	1,138	47,428	127,465	174,893	52,953	25,478	27,475	34.1	16,049
1954	42,000	1,229	51,623	107,782	159,405	48,918	24,969	23,949	38.5	19,860
1955	39,100	1,399	54,702	110,487	165,189	51,953	27,361	24,592	38.4	21,006
1956	38,500	1,555	59,856	113,236	173,092	52,306	24,769	27,537	36.1	21,595
1957	29,700	1,411	41,906	120,786	162,692	53,326	23,818	29,508	36.4	15,247
1958	24,300	1,393	33,854	109,366	143,220	43,975	19,534	24,441	38.1	12,895
1959	27,600	1,563	43,056	99,245	142,301	41,100	18,620	22,480	38.3	16,490
1960 <sup>2</sup>	25,900	1,411	36,538	101,201	137,739	44,935	21,028	23,907	43.3	15,817
1961 <sup>2</sup>	27,900	1,567	43,727	92,804	136,531					

TYPE 22, KENTUCKY AND TENNESSEE FIRE-CURED (EASTERN DISTRICT)

1929-33	116,200	801	93,119	110,573	203,692	84,403			9.4	8,873
1934-38	76,720	819	62,562	125,898	188,460	71,726			10.8	6,846
1939-43	50,480	941	46,986	97,676	144,662	42,664			15.3	6,828
1944-48	40,500	1,107	45,156	87,794	132,952	48,057			29.5	13,234
1949-53	29,780	1,188	35,277	93,540	128,967	36,459			35.5	12,506
1954	29,700	1,239	37,386	86,279	123,665	38,896			40.8	15,254
1955	27,700	1,462	40,506	84,769	125,275	36,486			40.5	16,406
1956	27,300	1,600	43,680	88,789	132,475	35,459			37.3	16,306
1957	22,200	1,512	33,558	97,016	130,574	41,082			36.8	12,346
1958	18,300	1,442	26,394	89,492	115,886	34,255			38.4	10,138
1959	20,200	1,591	32,143	81,631	113,774	31,369			39.0	12,535
1960 <sup>2</sup>	19,000	1,426	27,094	82,405	109,499	35,489			43.9	11,903
1961 <sup>2</sup>	20,300	1,596	32,392	74,010	106,402					

TYPE 23, KENTUCKY AND TENNESSEE FIRE-CURED (WESTERN DISTRICT)

1929-33	48,000	756	36,686	27,940	64,626	34,635			5.2	2,312
1934-38	32,420	803	25,757	34,710	60,467	26,637			8.2	2,128
1939-43	22,420	912	20,216	35,583	55,799	18,137			13.1	2,508
1944-48	18,180	1,654	19,350	31,826	51,176	18,244			26.4	5,019
1949-53	11,820	1,017	11,981	33,731	45,712	16,415			29.9	3,538
1954	12,300	1,157	14,237	21,503	35,740	10,022			32.4	4,606
1955	11,400	1,245	14,196	25,718	39,914	15,467			32.4	4,600
1956	11,200	1,444	16,170	24,447	40,617	16,847			32.7	5,289
1957	7,500	1,113	8,348	23,770	32,118	12,244			34.8	2,901
1958	6,000	1,243	7,460	19,874	27,334	9,720			37.0	2,757
1959	7,400	1,475	10,913	17,614	28,527	9,731			36.2	3,955
1960 <sup>2</sup>	6,900	1,369	9,444	18,796	28,240	9,446			41.4	3,914
1961 <sup>2</sup>	7,600	1,491	11,335	18,794	30,129					

TYPE 31, BURLEY

1929-33	460,920	777	358,526	549,131	907,657	273,305	12,311	260,994	13.8	48,408
1934-38	347,240	819	283,611	700,874	984,485	310,867	12,502	298,365	22.2	61,190
1939-43	375,360	985	368,877	737,134	1,106,011	375,442	7,687	367,755	30.0	110,088
1944-48	470,080	1,224	573,869	821,329	1,395,198	509,250	32,794	476,456	43.5	248,631
1949-53	439,000	1,316	578,439	1,036,095	1,614,534	533,663	33,190	500,473	49.6	287,531
1954	420,900	1,586	667,572	1,198,201	1,865,773	519,082	33,408	485,674	49.8	332,669
1955	310,600	1,513	470,015	1,346,691	1,816,706	517,873	34,350	483,523	58.6	275,195
1956	309,800	1,635	506,395	1,298,833	1,805,228	510,509	28,224	482,285	63.6	322,095
1957	306,600	1,592	488,111	1,294,719	1,782,830	506,316	28,057	478,259	60.3	294,141
1958	297,100	1,567	465,528	1,276,514	1,742,042	517,791	34,779	483,012	66.1	307,745
1959	301,000	1,669	502,306	1,224,251	1,726,557	535,128	36,347	498,781	60.6	304,402
1960 <sup>2</sup>	295,700	1,639	484,713	1,191,429	1,676,142	548,805	41,327	507,478	64.3	311,500
1961 <sup>2</sup>	317,500	1,725	547,800	1,127,337	1,675,137					

See footnotes at end of table.

TABLE 1.--Acreage, yield per acre, production, stocks, supply, total disappearance, exports, domestic use, average price per pound to growers, and crop value of different types of tobacco in the United States and Puerto Rico, by crop years, averages, 1929-33 to 1949-53, annual, 1954-61<sup>1</sup>--Continued

(Farm-sales-weight basis)

TYPE 32, MARYLAND

Crop year	Acreage	Yield per acre	Production	Stocks	Supply	Disappearance			Average price per pound to growers	Crop value
						Total	Exports	Domestic		
	<i>Acres</i>	<i>Pounds</i>	<i>1,000 pounds</i>	<i>1,000 pounds</i>	<i>1,000 pounds</i>	<i>1,000 pounds</i>	<i>1,000 pounds</i>	<i>1,000 pounds</i>	<i>Cents</i>	<i>1,000 dollars</i>
1929-33	36,100	683	24,666	26,910	51,576	21,334	9,419	11,915	20.8	5,011
1934-38	36,680	749	27,527	41,307	68,834	26,566	5,407	21,159	19.7	5,491
1939-43	38,400	755	29,124	49,252	78,376	28,357	2,241	26,116	37.2	10,483
1944-48	44,820	769	35,117	49,258	84,375	33,367	6,160	27,207	50.8	17,492
1949-53	49,600	823	40,721	64,666	105,387	36,185	7,649	28,536	48.9	19,911
1954	50,000	875	43,750	76,675	120,425	36,110	8,191	27,919	40.3	17,631
1955	47,000	670	31,490	84,315	115,805	38,593	12,930	25,663	50.8	15,997
1956	43,500	840	36,540	77,212	113,752	34,858	13,505	21,353	51.7	18,891
1957	37,000	1,040	38,480	78,894	117,374	37,029	12,002	25,027	44.9	17,278
1958	34,000	915	31,110	80,345	111,455	39,421	15,282	24,139	62.5	19,444
1959	40,000	780	31,200	72,034	103,234	32,325	11,935	20,390	61.6	19,219
1960 <sup>2</sup>	37,500	925	34,688	70,909	105,597	35,567	12,014	23,553	63.8	22,131
1961 <sup>2</sup>	40,000	900	36,000	70,030	106,030					

TYPES 35-37, TOTAL DARK AIR-CURED

1929-33	64,500	802	51,979	70,809	122,788	50,394	14,223	36,171	6.7	3,539
1934-38	42,020	837	35,122	62,781	97,903	38,568	11,727	26,841	9.4	3,155
1939-43	38,640	958	36,704	65,081	101,785	36,379	4,476	31,903	13.9	4,757
1944-48	38,060	1,108	42,001	65,690	107,691	38,637	9,618	29,019	25.1	10,438
1949-53	27,880	1,127	31,381	76,422	107,803	31,121	7,999	23,122	28.9	9,140
1954	25,900	1,317	34,100	75,833	109,933	29,137	10,086	19,051	34.1	11,620
1955	24,200	1,284	31,068	80,796	111,864	26,444	6,009	20,435	31.1	9,668
1956	22,400	1,514	33,919	85,420	119,339	36,475	11,191	25,284	34.1	11,577
1957	17,100	1,316	22,497	82,864	105,361	27,331	6,873	20,458	35.9	8,074
1958	14,300	1,258	17,990	78,030	96,020	27,470	7,760	19,710	38.2	6,875
1959	15,300	1,407	21,531	68,550	90,081	23,908	5,790	18,118	34.5	7,433
1960 <sup>2</sup>	14,800	1,353	20,031	66,173	86,204	24,003	5,034	18,969	37.5	7,505
1961 <sup>2</sup>	15,600	1,453	22,671	62,201	84,872					

TYPE 35, ONE SUCKER

1929-33	29,120	802	23,406	31,339	54,745	21,115	8,265	12,850	6.5	1,596
1934-38	19,940	837	16,773	30,751	47,524	17,952	7,735	10,217	8.9	1,387
1939-43	19,580	983	19,073	32,496	51,569	19,160	3,734	15,426	13.1	2,380
1944-48	21,480	1,134	24,204	34,748	58,952	22,141	7,198	14,943	24.7	5,908
1949-53	15,760	1,172	18,427	43,176	59,603	17,055	5,091	11,964	28.9	5,361
1954	14,200	1,392	19,770	45,684	65,454	17,230	6,303	10,927	34.1	6,740
1955	12,800	1,414	16,093	48,224	66,317	15,571	3,922	11,649	33.1	5,996
1956	12,500	1,618	20,220	50,746	70,966	21,238	8,265	12,973	36.0	7,285
1957	9,800	1,416	13,873	49,728	63,601	16,060	4,573	11,487	36.9	5,118
1958	8,600	1,352	11,628	47,541	59,169	16,375	6,165	10,210	39.0	4,538
1959	9,000	1,559	14,034	42,794	56,828	15,781	4,342	11,439	34.7	4,876
1960 <sup>2</sup>	8,700	1,405	12,220	41,047	53,267	15,383	3,972	11,411	38.4	4,693
1961 <sup>2</sup>	9,000	1,531	13,775	37,884	51,659					

TYPE 36, GREEN RIVER

1929-33	31,200	814	25,775	34,583	60,358	25,653	5,958	19,695	6.8	1,697
1934-38	18,800	841	15,698	29,312	45,010	18,039	3,992	14,047	9.7	1,468
1939-43	16,100	941	14,990	29,411	44,401	14,613	742	13,871	14.0	1,902
1944-48	13,560	1,102	14,899	27,646	42,545	13,690	2,420	11,270	24.8	3,676
1949-53	8,560	1,092	9,339	31,236	40,575	10,480	2,319	8,161	27.6	2,596
1954	7,600	1,400	10,640	26,416	37,056	8,670	3,248	5,422	34.7	3,692
1955	7,200	1,350	9,720	28,386	38,106	8,021	1,287	6,734	29.3	2,848
1956	6,800	1,545	10,506	30,085	40,591	12,779	2,285	10,494	30.0	3,152
1957	4,700	1,265	5,946	27,812	33,758	8,764	1,704	7,060	34.4	2,045
1958	4,100	1,095	4,490	24,994	29,484	8,674	1,310	7,364	36.7	1,648
1959	4,200	1,265	5,313	20,810	26,123	6,220	1,164	5,056	34.0	1,806
1960 <sup>2</sup>	4,300	1,400	6,020	19,903	25,923	6,642	737	5,905	35.4	2,131
1961 <sup>2</sup>	4,500	1,475	6,638	19,281	25,919					

See footnotes at end of table.



TABLE 1. --Acreage, yield per acre, production, stocks, supply, total disappearance, exports, domestic use, average price per pound to growers, and crop value of different types of tobacco in the United States and Puerto Rico, by crop years, averages 1929-33 to 1949-53, annual, 1954-61<sup>1</sup>--Continued

(Farm-sales-weight basis.)

TYPE 37, VIRGINIA SUN-CURED

Crop year	Acreage	Yield per acre	Production	Stocks	Supply	Disappearance			Average price per pound to growers	Crop value
						Total	Exports	Domestic		
	Acres	Pounds	1,000 pounds	1,000 pounds	1,000 pounds	1,000 pounds	1,000 pounds	1,000 pounds	Cents	1,000 dollars
1929-33	4,180	662	2,728	4,887	7,635	3,627	--	3,627	8.3	246
1934-38	3,280	809	2,650	2,719	5,369	2,577	--	2,577	11.5	300
1939-43	2,960	886	2,641	3,175	5,816	2,607	--	2,607	19.3	474
1944-48	3,020	953	2,897	3,295	6,192	2,836	--	2,836	23.0	854
1949-53	3,560	1,022	3,015	4,009	7,024	3,584	590	2,996	32.7	1,183
1954	4,100	900	3,690	3,733	7,423	3,237	535	2,702	32.2	1,188
1955	4,200	775	3,255	4,186	7,441	2,852	800	2,052	25.3	824
1956	3,100	1,030	3,193	4,589	7,782	2,458	641	1,817	35.7	1,140
1957	2,600	1,030	2,678	5,324	8,002	2,507	596	1,911	34.0	911
1958	1,600	1,170	1,872	5,495	7,367	2,421	285	2,136	36.8	689
1959	2,100	1,040	2,184	4,946	7,130	1,907	284	1,623	34.4	751
1960 <sup>2</sup>	1,800	995	1,791	5,223	7,014	1,978	325	1,653	37.9	679
1961 <sup>2</sup>	2,100	1,075	2,258	5,036	7,294					

TYPES 41-62, TOTAL CONTINENTAL CIGAR TOBACCO (EXCLUDES PUERTO RICAN) <sup>4 7 8</sup>

1929-33	130,640	1,169	153,556	366,645	520,201	139,219	2,568	136,651	13.0	20,514
1934-38	76,780	1,300	97,993	336,795	434,738	122,333	1,545	121,388	17.1	16,741
1939-43	94,600	1,370	129,831	297,133	426,964	129,917	1,287	128,630	24.1	30,285
1944-48	95,270	1,417	134,969	259,446	394,415	134,261	7,181	127,080	55.9	75,907
1949-53	85,460	1,482	126,543	299,570	426,113	127,310	7,300	120,010	52.2	65,454
1954	76,200	1,595	121,442	267,860	389,302	118,042	5,807	112,235	56.7	68,832
1955	74,500	1,502	111,872	271,260	383,132	128,860	8,056	120,804	52.2	58,389
1956	65,200	1,617	105,443	254,272	359,715	114,334	8,011	106,323	54.8	57,749
1957	61,600	1,505	92,803	245,381	338,184	108,568	9,842	98,726	62.1	57,595
1958	61,800	1,576	97,335	229,616	326,951	104,503	9,166	95,337	62.8	61,094
1959	67,800	1,585	107,496	222,448	329,944	105,215	6,061	94,154	62.2	66,876
1960 <sup>2</sup>	68,300	1,586	108,258	229,729	337,987	99,383	6,300	93,083	62.0	67,140
1961 <sup>2</sup>	65,500	1,663	108,983	238,604	347,587					

TYPES 41-44, TOTAL CONTINENTAL CIGAR FILLER <sup>4</sup>

1929-33	65,340	1,035	68,383	160,031	228,414	63,258	1,284	61,974	7.5	5,325
1934-38	38,680	1,266	48,948	159,904	208,852	54,378	772	53,606	10.4	5,148
1939-43	45,160	1,323	59,977	154,067	214,044	59,432	643	58,649	13.6	7,974
1944-48	37,840	1,431	57,223	132,581	189,804	59,923	2,021	57,902	28.6	16,209
1949-53	37,440	1,534	57,360	148,997	209,457	57,765	500	57,265	24.5	13,951
1954	33,800	1,681	56,814	129,843	186,657	50,741	52	50,689	26.7	15,172
1955	33,900	1,569	53,205	135,916	189,121	62,193	376	61,817	24.1	12,834
1956	32,900	1,665	54,768	126,928	181,696	53,225	150	53,075	23.8	13,017
1957	32,600	1,403	45,752	128,471	174,223	49,974	125	49,849	20.7	9,484
1958	33,000	1,621	53,505	124,245	177,754	50,348	290	50,058	27.8	14,866
1959	34,900	1,730	60,378	121,406	181,784	54,598	89	54,509	31.0	18,730
1960 <sup>2</sup>	35,300	1,679	59,258	127,186	186,444	53,349	114	53,835	28.0	16,599
1961 <sup>2</sup>	35,600	1,735	61,755	132,495	194,250					

TYPE 41, PENNSYLVANIA SEEDLEAF FILLER

1929-33	37,040	1,136	42,641	101,954	144,595	41,013	1,284	39,729	7.1	3,195
1934-38	23,380	1,413	33,151	100,424	133,575	34,450	772	33,678	11.2	3,765
1939-43	33,080	1,411	46,812	110,076	156,888	44,958	643	44,315	14.3	6,631
1944-48	34,140	1,461	49,968	103,000	152,968	50,126	2,021	48,105	28.6	14,214
1949-53	31,420	1,544	48,481	119,909	168,390	48,534	500	48,034	24.9	11,961
1954	29,200	1,670	48,764	105,706	154,470	41,481	52	41,429	27.4	13,361
1955	29,500	1,550	45,725	112,989	158,714	55,030	376	54,654	24.5	11,203
1956	29,000	1,670	48,430	103,684	152,114	46,787	150	46,637	24.0	11,623
1957	29,000	1,420	41,180	105,327	146,507	42,764	125	42,639	20.5	8,442
1958	30,300	1,700	51,000	103,743	154,743	50,458	290	50,168	28.0	14,280
1959	31,000	1,725	53,475	104,285	157,760	48,035	89	47,946	31.5	16,845
1960 <sup>2</sup>	31,000	1,700	52,700	109,725	162,425	47,562	114	47,448	28.0	14,756
1961 <sup>2</sup>	31,000	1,725	53,475	114,863	168,338					

See footnotes at end of table.

TABLE 1. --Acreage, yield per acre, production, stocks, supply, total disappearance, exports, domestic use, average price per pound to growers, and crop value of different types of tobacco in the United States and Puerto Rico, by crop years, averages, 1929-33 to 1949-53, annual 1954-61<sup>1</sup>--Continued

(Farm-sales-weight basis)

TYPES 42-44, MIAMI VALLEY (OHIO) FILLER

Crop year	Acreage	Yield per acre	Production	Stocks	Supply	Disappearance			Average price per pound to growers	Crop value
						Total	Exports	Domestic		
	Acres	Pounds	1,000 pounds	1,000 pounds	1,000 pounds	1,000 pounds	1,000 pounds	1,000 pounds	Cents	1,000 dollars
1929-33	27,400	900	24,805	55,781	80,586	21,417	--	21,417	7.9	1,959
1934-38	14,580	1,028	14,995	57,817	72,812	19,276	--	19,276	8.6	1,276
1939-43	11,940	1,113	13,025	43,027	56,052	13,695	--	13,695	11.0	1,321
1944-48	5,700	1,248	7,255	23,581	36,836	9,798	--	9,798	28.5	1,995
1949-53	6,020	1,476	8,879	28,188	37,067	9,231	--	9,231	22.3	1,991
1954	4,600	1,750	8,050	24,137	32,187	9,260	--	9,260	22.5	1,811
1955	4,400	1,700	7,480	22,927	30,407	7,163	--	7,163	21.8	1,631
1956	3,900	1,625	6,338	23,244	29,582	6,438	--	6,438	22.0	1,394
1957	3,600	1,270	4,572	23,144	27,716	7,210	--	7,210	22.8	1,042
1958	3,000	835	2,505	20,506	23,011	5,890	--	5,890	24.2	606
1959	3,900	1,770	6,903	17,121	24,024	6,563	--	6,563	27.3	1,885
1960 <sup>2</sup>	4,300	1,525	6,558	17,461	24,019	6,387	--	6,387	28.1	1,843
1961 <sup>2</sup>	4,600	1,800	8,280	17,632	25,912					

TYPE 46, PUERTO RICAN FILLER<sup>5</sup>

1929-33	34,840	661	23,520	61,300	84,820	23,560	--	23,560	15.6	4,033
1934-38	42,700	665	28,280	61,387	89,667	28,729	--	28,729	15.2	4,127
1939-43	33,180	774	25,600	55,037	80,637	26,177	--	26,177	24.7	5,869
1944-48	34,900	859	30,020	69,888	99,908	30,141	6 2,080	28,061	28.1	8,448
1949-53	35,980	822	29,600	48,216	77,816	30,395	632	29,764	28.0	8,395
1954	36,900	921	34,000	49,189	83,189	23,911	50	23,861	30.5	10,370
1955	35,100	855	30,000	59,278	89,278	31,676	100	31,576	25.2	7,560
1956	25,500	941	24,000	57,602	81,602	31,284	450	30,834	30.8	7,392
1957	25,800	1,035	26,700	50,318	77,018	27,388	105	27,283	27.5	7,342
1958	23,500	1,089	25,600	49,630	75,230	32,844	1,200	31,644	30.0	7,680
1959	25,600	1,078	27,600	42,386	69,986	26,228	480	25,748	32.2	8,887
1960 <sup>2</sup>	26,800	1,011	27,100	43,758	70,858	27,607	100	27,507	34.2	9,275
1961 <sup>2</sup>	27,000	1,037	28,000	43,251	71,251					

TYPES 51-55, TOTAL CIGAR BINDER<sup>7</sup>

1929-33	56,280	1,350	75,658	191,244	266,902	67,147	1,284	65,863	12.0	9,530
1934-38	29,200	1,465	40,757	165,058	205,815	59,381	773	58,608	12.5	5,084
1939-43	39,200	1,526	59,799	130,539	190,338	61,420	644	60,776	19.7	11,501
1944-48	42,800	1,521	65,034	112,759	177,793	62,082	4,660	57,422	43.3	28,492
1949-53	34,360	1,566	53,739	132,174	185,913	54,419	3,026	51,393	38.8	20,663
1954	29,400	1,642	48,196	119,834	168,030	50,697	1,594	49,103	40.8	19,645
1955	27,700	1,555	43,020	117,333	160,353	49,996	2,619	47,377	32.4	13,954
1956	19,000	1,763	33,513	110,357	143,870	45,490	3,349	42,141	38.2	12,808
1957	15,900	1,766	28,164	98,380	126,544	41,807	4,437	37,370	37.1	10,460
1958	15,900	1,719	27,279	84,737	112,016	31,283	3,574	27,709	38.4	10,483
1959	18,900	1,511	28,567	80,733	109,300	29,436	2,125	27,311	36.3	10,364
1960 <sup>2</sup>	18,400	1,509	27,691	79,864	107,555	27,562	2,745	24,817	32.9	9,120
1961 <sup>2</sup>	16,600	1,674	27,858	79,993	107,851					

TYPE 51, CONNECTICUT VALLEY BROADLEAF

1929-33	10,220	1,518	15,539	35,169	50,708	14,400			18.3	2,840
1934-38	7,220	1,554	10,303	35,468	45,771	12,703			17.3	1,810
1939-43	7,420	1,591	11,795	25,405	37,200	13,207			26.2	3,050
1944-48	9,220	1,588	14,610	25,498	40,108	13,457			56.8	8,370
1949-53	9,100	1,638	14,889	28,961	43,850	13,845	874	12,971	52.9	7,871
1954	8,000	1,669	13,355	31,768	45,123	11,729	211	11,518	56.5	7,543
1955	7,700	1,569	12,082	33,394	45,476	14,630	417	14,213	44.9	5,425
1956	4,300	1,750	7,525	30,846	38,371	12,823	1,517	11,306	59.0	4,440
1957	2,800	1,820	5,096	25,548	30,644	8,441	745	7,696	50.0	2,548
1958	2,000	1,800	3,600	22,203	25,803	5,762	245	5,517	54.0	1,944
1959	2,800	1,620	4,536	20,041	24,577	4,997	226	4,771	45.0	2,041
1960 <sup>2</sup>	2,100	1,730	3,633	19,580	23,213	4,654	303	4,351	44.0	1,599
1961 <sup>2</sup>	1,700	1,660	2,822	18,559	21,381					

See footnotes at end of table.

TABLE 1.--Acreage, yield per acre, production, stocks, supply, total disappearance, exports, domestic use, average price per pound to growers, and crop value of different types of tobacco in the United States and Puerto Rico, by crop years, averages 1929-33 to 1949-53, annual, 1954-61<sup>2</sup>--Continued

(Farm-sales-weight basis)

TYPE 52, CONNECTICUT VALLEY HAVANA SEED

Crop year	Acreage	Yield per acre	Production	Stocks	Supply	Disappearance			Average price per pound to growers	Crop value
						Total	Exports	Domestic		
	<i>Acres</i>	<i>Pounds</i>	<i>1,000 pounds</i>	<i>1,000 pounds</i>	<i>1,000 pounds</i>	<i>1,000 pounds</i>	<i>1,000 pounds</i>	<i>1,000 pounds</i>	<i>Cents</i>	<i>1,000 dollars</i>
1929-33	10,780	1,508	16,252	37,479	53,731	15,600	--	--	16.8	2,875
1934-38	5,380	1,550	7,793	28,849	36,642	10,781	--	--	16.5	1,286
1939-43	7,580	1,708	12,953	26,306	39,259	12,957	--	--	26.8	3,405
1944-48	7,860	1,641	12,912	18,701	31,613	13,524	--	--	59.6	7,844
1949-53	7,200	1,748	12,557	24,741	37,298	11,660	1,640	10,020	45.6	5,661
1954	6,400	1,859	11,897	24,302	36,199	12,909	674	12,235	44.0	5,229
1955	5,700	1,742	9,929	23,290	33,219	11,598	1,509	10,089	35.0	3,474
1956	2,900	1,995	5,785	21,621	27,406	7,203	1,466	5,737	42.3	2,446
1957	1,500	2,093	3,244	20,203	23,447	7,539	1,199	6,340	44.9	1,455
1958	900	2,084	1,813	15,908	17,721	3,195	593	2,602	49.4	895
1959	1,700	1,865	3,170	14,526	17,696	4,038	714	3,324	41.2	1,305
1960 <sup>2</sup>	1,700	1,947	3,213	13,658	16,871	4,214	1,798	2,416	42.5	1,366
1961 <sup>2</sup>	1,200	1,960	2,431	12,657	15,088	--	--	--	--	--

TYPE 53, NEW YORK AND PENNSYLVANIA HAVANA SEED

1929-33	1,620	1,141	1,824	3,458	5,282	1,717	--	--	8.9	157
1934-38	740	1,402	1,039	2,265	3,304	1,095	--	--	10.0	108
1939-43	1,340	1,403	1,881	2,775	4,656	2,013	--	--	13.9	254
1944-48	1,100	1,410	1,552	2,533	4,085	1,638	--	--	30.2	470
1949-53	420	1,361	592	1,828	2,420	642	--	642	22.9	134
1954	--	--	--	1,456	1,456	670	--	670	--	--
1955	--	--	--	786	786	19	--	19	--	--
1956	--	--	--	767	767	767	--	767	--	--
1957	--	--	--	--	--	--	--	--	--	--
1958	--	--	--	--	--	--	--	--	--	--
1959	--	--	--	--	--	--	--	--	--	--
1960 <sup>2</sup>	--	--	--	--	--	--	--	--	--	--
1961 <sup>2</sup>	--	--	--	--	--	--	--	--	--	--

TYPE 54, SOUTHERN WISCONSIN

1929-33	19,980	1,277	25,578	68,298	93,876	20,593	--	--	7.8	2,106
1934-38	8,880	1,400	12,258	62,499	74,757	21,646	--	--	7.6	959
1939-43	11,160	1,442	16,136	37,820	53,956	16,567	--	--	13.5	2,054
1944-48	11,200	1,468	16,472	33,496	49,968	14,942	--	--	28.2	4,822
1949-53	7,040	1,474	10,344	37,623	47,967	12,207	320	11,887	23.1	2,396
1954	5,100	1,480	7,548	30,494	38,042	9,071	461	8,610	24.3	1,834
1955	4,500	1,490	6,705	28,971	35,676	10,318	353	9,965	22.9	1,535
1956	4,100	1,650	6,765	25,358	32,123	11,110	191	10,919	26.1	1,766
1957	4,400	1,740	7,656	21,013	28,669	8,648	400	8,248	31.1	2,381
1958	5,200	1,700	8,840	20,021	28,861	7,955	400	7,555	34.6	3,059
1959	5,800	1,595	9,251	20,906	30,157	7,957	300	7,657	29.3	2,711
1960 <sup>2</sup>	5,700	1,510	8,607	22,200	30,807	7,473	200	7,273	28.0	2,410
1961 <sup>2</sup>	5,400	1,650	8,910	13,334	32,244	--	--	--	--	--

TYPE 55, NORTHERN WISCONSIN

1929-33	13,680	1,210	16,464	46,841	63,305	14,838	--	--	8.3	1,551
1934-38	6,740	1,365	9,096	35,977	45,073	12,888	--	--	9.6	865
1939-43	10,860	1,491	16,174	37,351	53,525	15,945	--	--	16.4	2,612
1944-48	13,220	1,462	19,328	32,206	51,534	18,260	--	--	35.1	6,916
1949-53	10,600	1,444	15,358	38,972	54,330	16,036	193	15,843	30.2	4,601
1954	9,900	1,561	15,396	31,814	47,210	16,318	248	16,070	32.7	5,039
1955	9,800	1,464	14,304	30,892	45,196	13,431	340	13,091	24.6	3,520
1956	7,700	1,743	13,438	31,765	45,203	15,587	175	13,412	30.9	4,156
1957	7,200	1,690	12,168	31,616	43,784	17,179	2,093	15,086	33.5	4,076
1958	7,800	1,670	13,026	26,605	39,631	14,371	2,336	12,035	35.2	4,585
1959	8,600	1,350	11,610	25,260	36,870	12,444	685	11,559	37.1	4,307
1960 <sup>2</sup>	8,900	1,375	12,238	24,426	36,664	11,221	444	10,777	30.6	3,745
1961 <sup>2</sup>	8,300	1,650	13,695	25,443	39,138	--	--	--	--	--

See footnotes at end of table.

TABLE 1.--Acreage, yield per acre, production, stocks, supply, total disappearance, exports, domestic use, average price per pound to growers, and crop value of different types of tobacco in the United States and Puerto Rico, by crop years, averages, 1929-33 to 1949-53, annual, 1954-61<sup>1</sup>--Continued

(Farm-sales-weight basis)

TYPE 61-62, TOTAL CIGAR WRAPPER<sup>2</sup>

Crop year	Acreage	Yield per acre	Production	Stocks	Supply	Disappearance			Average price per pound to growers	Crop value
						Total	Exports	Domestic		
	Acres	Pounds	1,000 pounds	1,000 pounds	1,000 pounds	1,000 pounds	1,000 pounds	1,000 pounds	Cents	1,000 dollars
1929-33	9,020	1,039	9,515	15,369	24,884	8,814	--	8,814	58.9	5,649
1934-38	8,900	954	8,288	11,833	20,121	9,174	--	9,174	78.3	6,509
1939-43	10,240	982	10,055	12,527	22,582	9,205	--	9,205	108.7	10,810
1944-48	12,580	1,013	12,712	14,106	26,818	12,255	6 500	11,755	241.8	31,206
1949-53	13,660	1,133	15,443	19,299	34,742	15,126	3,773	11,353	199.6	30,840
1954	13,000	1,264	16,432	18,183	34,615	16,604	4,161	12,443	207.0	34,015
1955	12,900	1,213	15,647	18,011	33,658	16,671	5,061	11,610	202.0	31,601
1956	13,300	1,290	17,162	16,987	34,149	15,619	4,512	11,107	186.0	31,924
1957	13,100	1,442	18,887	18,530	37,417	16,787	5,280	11,507	199.0	37,651
1958	12,900	1,283	16,551	20,630	37,181	16,872	5,302	11,570	215.8	35,725
1959	14,000	1,325	18,551	20,309	38,860	16,181	3,847	12,334	204.0	37,782
1960 <sup>2</sup>	14,600	1,460	21,309	22,679	43,988	17,872	3,441	14,431	194.0	41,421
1961 <sup>2</sup>	13,300	1,456	19,370	26,116	45,486					

TYPE 61, CONNECTICUT VALLEY SHADE-GROWN

1929-33	6,240	1,024	6,475	10,908	17,383	5,651			66.8	4,258
1934-38	6,320	947	5,763	8,906	14,669	6,568			82.2	4,797
1939-43	6,660	972	6,510	8,657	15,167	6,142			119.4	7,542
1944-48	8,860	979	8,638	9,977	18,615	7,975			256.0	22,396
1949-53	8,620	1,108	9,512	12,517	22,029	9,650			206.0	19,589
1954	8,200	1,202	9,856	11,405	21,261	10,160			215.0	21,191
1955	8,000	1,106	8,845	11,101	19,946	9,394			215.0	19,017
1956	7,900	1,307	10,327	10,552	20,879	9,469			190.0	19,621
1957	7,900	1,490	11,772	11,410	23,182	10,099			205.0	24,133
1958	7,800	1,309	10,212	13,083	23,295	10,325	3,354	6,971	235.0	23,998
1959	8,200	1,307	10,717	12,970	23,687	8,600	2,485	6,115	210.0	22,506
1960 <sup>2</sup>	8,400	1,425	11,970	15,087	27,057	11,315	2,470	8,845	190.0	22,743
1961 <sup>2</sup>	7,600	1,389	10,556	15,742	26,298					

TYPE 62, GEORGIA-FLORIDA SHADE-GROWN

1929-33	2,740	1,060	2,977	4,461	7,438	3,100			42.4	1,368
1934-38	2,580	967	2,575	2,927	5,452	2,607			66.9	1,712
1939-43	3,580	991	3,545	3,870	7,415	3,062			91.6	3,268
1944-48	3,720	1,096	4,073	4,129	8,202	4,281			211.8	8,810
1949-53	5,040	1,172	5,931	6,782	12,713	5,476			190.0	11,251
1954	4,800	1,370	6,576	6,778	13,354	6,444			195.0	12,824
1955	4,900	1,388	6,802	6,910	13,712	7,277			185.0	12,584
1956	5,400	1,266	6,835	6,435	13,270	6,150			180.0	12,303
1957	5,200	1,368	7,115	7,120	14,235	6,688			190.0	13,518
1958	5,100	1,243	6,339	7,547	13,886	6,547	1,948	4,599	185.0	11,727
1959	5,800	1,351	7,834	7,339	15,173	7,581	1,362	6,219	195.0	15,276
1960 <sup>2</sup>	6,200	1,506	9,339	7,592	16,931	6,557	971	5,586	200.0	18,678
1961 <sup>2</sup>	5,700	1,546	8,814	10,374	19,188					

<sup>1</sup> This table is on a crop-year basis for 12 months beginning as follows: Types 11-14 and 61-62, July 1; all other types, October 1. These crop years begin before any of the new crop for the current year has entered stocks. Disappearance for any crop year is the sum of the stocks at the beginning of the year plus the current crop minus stocks remaining at the end of the crop year. Exports are on a farm-sales-weight basis. Domestic disappearance is total disappearance minus exports, and includes leaf used by manufacturers in the United States, losses or wastage, and differences which may result from errors in estimates and conversions of weights. <sup>2</sup> Preliminary. <sup>3</sup> Includes type 24 production through 1949; disappearance through 1951. <sup>4</sup> Includes type 45 production through 1939; disappearance through 1940. <sup>5</sup> Puerto Rican type 46 production is that which is planted in the fall of the crop year shown and harvested the following spring. Stocks consist of holdings in the United States and on the Island of Puerto Rico. Stocks on the Island estimated prior to 1936. <sup>6</sup> Less than a 5-year average. <sup>7</sup> Includes type 56 production from 1936 through 1948; disappearance through 1951. <sup>8</sup> Includes type 65 for 1929.

Production and price statistics (except Puerto Rican) compiled from reports of the Agricultural Estimates Division, SRS (Puerto Rican from reports of the Bureau of Agricultural Economics of Puerto Rico); stocks from reports of the Tobacco Division, AMS; and exports from reports of the Bureau of the Census, U. S. Department of Commerce.

**TABLE 2.--Acreage, yield per acre, production, price per pound, and crop value of tobacco in the United States, by States and by classes and types within States, by years, 1954-61**

**TOTAL, IN THE UNITED STATES**

**CONNECTICUT, TYPE 81**

Year	Acreage	Yield per acre	Production	Price per pound	Crop value	Year	Acreage	Yield per acre	Production	Price per pound	Crop value
	<i>Acres</i>	<i>Pounds</i>	<i>1,000 pounds</i>	<i>Cents</i>	<i>1,000 dollars</i>		<i>Acres</i>	<i>Pounds</i>	<i>1,000 pounds</i>	<i>Cents</i>	<i>1,000 dollars</i>
1954	1,667,500	1,346	2,243,735	51.1	1,146,830	1954	6,400	1,180	7,552	215.0	16,237
1955	1,495,400	1,466	2,192,852	53.2	1,165,643	1955	6,100	1,070	6,527	215.0	14,033
1956	1,363,500	1,596	2,175,556	53.7	1,168,841	1956	6,000	1,300	7,800	190.0	14,820
1957	1,121,800	1,486	1,667,544	56.1	935,992	1957	5,900	1,480	8,732	205.0	17,901
1958	1,077,900	1,611	1,736,438	59.9	1,040,386	1958	6,000	2,300	7,800	235.0	18,330
1959	1,152,700	1,558	1,796,415	58.3	1,048,043	1959	6,300	1,300	8,190	210.0	17,199
1960 <sup>1</sup>	1,141,600	1,703	1,944,089	60.9	1,183,777	1960 <sup>1</sup>	6,300	1,420	8,946	190.0	16,997
1961 <sup>1</sup>	1,173,800	1,723	2,022,831			1961 <sup>1</sup>	5,900	1,380	8,142		

**ALABAMA TOTAL, TYPE 14**

**FLORIDA, ALL TYPES**

1954	700	890	623	49.0	305	1954	25,300	1,302	32,941	75.9	24,990
1955	600	1,090	654	47.4	310	1955	25,000	1,405	35,133	67.2	23,613
1956	<sup>2</sup> 550	1,165	641	48.8	313	1956	22,000	1,236	27,186	75.1	20,423
1957	<sup>2</sup> 330	1,125	371	53.5	198	1957	15,500	1,363	21,130	92.9	19,632
1958	<sup>2</sup> 260	1,485	386	57.5	222	1958	15,000	1,424	21,359	86.4	18,464
1959	<sup>2</sup> 450	1,250	562	55.9	314	1959	18,500	1,379	25,508	92.2	23,525
1960 <sup>1</sup>	<sup>2</sup> 460	1,530	704	53.8	379	1960 <sup>1</sup>	18,700	1,570	29,361	92.9	27,290
1961 <sup>1</sup>	<sup>2</sup> 470	1,535	721			1961 <sup>1</sup>	18,500	1,775	32,830		

**CONNECTICUT, ALL TYPES**

**FLORIDA, TYPE 14**

1954	15,800	1,483	23,430	106.0	24,913	1954	21,500	1,290	27,735	53.5	14,838
1955	14,700	1,365	20,069	99.7	20,006	1955	21,100	1,410	29,751	45.9	13,656
1956	10,800	1,510	16,310	121.0	19,738	1956	17,700	1,225	21,682	48.5	10,516
1957	8,900	1,600	14,316	144.0	20,678	1957	11,400	1,350	15,390	56.7	8,726
1958	8,200	1,438	11,750	174.0	20,452	1958	11,100	1,485	16,484	57.3	9,445
1959	9,400	1,408	13,236	147.0	19,454	1959	13,900	1,395	19,390	59.8	11,595
1960 <sup>1</sup>	8,800	1,514	13,244	143.0	18,879	1960 <sup>1</sup>	13,800	1,595	22,011	57.2	12,590
1961 <sup>1</sup>	7,800	1,457	11,420			1961 <sup>1</sup>	14,000	1,850	25,900		

**CONNECTICUT BINDER, TYPES 51-52**

**FLORIDA, TYPE 62**

1954	9,400	1,689	15,878	54.6	8,676	1954	3,800	1,370	5,206	195.0	10,152
1955	8,600	1,575	13,542	44.1	5,973	1955	3,900	1,380	5,382	185.0	9,957
1956	4,800	1,773	8,510	57.8	4,918	1956	4,300	1,280	5,504	180.0	9,907
1957	3,050	1,831	5,584	49.7	2,777	1957	4,100	1,400	5,740	190.0	10,906
1958	2,170	1,820	3,950	53.7	2,122	1958	3,900	1,250	4,875	185.0	9,019
1959	3,100	1,628	5,046	44.7	2,255	1959	4,600	1,330	6,118	195.0	11,920
1960 <sup>1</sup>	2,450	1,754	4,298	43.8	1,882	1960 <sup>1</sup>	4,900	1,500	7,350	200.0	14,700
1961 <sup>1</sup>	1,940	1,690	3,278			1961 <sup>1</sup>	4,500	1,540	6,930		

**CONNECTICUT, TYPE 51**

**GEORGIA, ALL TYPES**

1954	7,900	1,670	13,193	56.5	7,454	1954	106,000	1,172	124,220	47.2	58,692
1955	7,600	1,570	11,932	45.0	5,369	1955	102,000	1,465	149,385	48.5	72,466
1956	4,300	1,750	7,525	59.0	4,440	1956	89,100	1,452	129,371	49.9	64,495
1957	2,800	1,820	5,096	50.0	2,548	1957	64,100	1,289	82,645	58.3	48,204
1958	2,000	1,800	3,600	54.0	1,944	1958	59,200	1,538	91,074	59.5	54,234
1959	2,800	1,620	4,536	45.0	2,041	1959	70,200	1,518	106,596	60.3	64,281
1960 <sup>1</sup>	2,100	1,730	3,633	44.0	1,599	1960 <sup>1</sup>	71,300	1,839	131,139	59.0	77,335
1961 <sup>1</sup>	1,700	1,660	2,822			1961 <sup>1</sup>	71,700	1,919	137,596		

**CONNECTICUT, TYPE 52**

**GEORGIA, TYPE 14**

1954	1,500	1,790	2,685	45.5	1,222	1954	105,000	1,170	122,850	45.6	56,020
1955	1,000	1,610	1,610	37.5	604	1955	101,000	1,465	147,965	47.2	69,839
1956	500	1,970	985	48.5	478	1956	88,000	1,455	128,040	48.5	62,099
1957	<sup>2</sup> 250	1,950	488	47.0	229	1957	63,000	1,290	81,270	56.1	45,592
1958	<sup>2</sup> 170	2,060	350	51.0	178	1958	58,000	1,545	89,610	57.5	51,526
1959	300	1,700	510	42.0	214	1959	69,000	1,520	104,880	58.1	60,935
1960 <sup>1</sup>	<sup>2</sup> 350	1,900	665	42.5	283	1960 <sup>1</sup>	70,000	1,845	129,150	56.8	73,357
1961 <sup>1</sup>	<sup>2</sup> 240	1,900	456			1961 <sup>1</sup>	70,500	1,925	135,712		

See footnotes at end of table.

TABLE 2.--Acreage, yield per acre, production, price per pound, and crop value of tobacco in the United States, by States and by classes and types within States, by years, 1954-61--Continued

GEORGIA, TYPE 62

KENTUCKY FIRE-CURED, TYPES 22-23

Year	Average	Yield per acre	Production	price per pound	Crop value	Year	Acreage	Yield per acre	Production	Price per pound	Crop value
	<i>Acres</i>	<i>Pounds</i>	<i>1,000 pounds</i>	<i>Cents</i>	<i>1,000 dollars</i>		<i>Acres</i>	<i>Pounds</i>	<i>1,000 pounds</i>	<i>Cents</i>	<i>1,000 dollars</i>
1954	1,000	1,370	1,370	195.0	2,672	1954	19,300	1,222	23,590	35.5	8,379
1955	1,000	1,420	1,420	185.0	2,627	1955	18,000	1,300	23,398	35.4	8,275
1956	1,100	1,210	1,331	180.0	2,396	1956	17,900	1,518	27,173	34.0	9,231
1957	1,100	1,250	1,375	190.0	2,612	1957	12,800	1,239	15,856	36.0	5,707
1958	1,200	1,200	1,464	185.0	2,708	1958	20,500	1,199	12,590	36.5	4,599
1959	1,200	1,430	1,716	195.0	3,346	1959	12,200	1,485	18,117	36.6	6,531
1960 <sup>1</sup>	1,300	1,530	1,989	200.0	3,978	1960 <sup>1</sup>	11,500	1,370	15,754	42.0	6,609
1961 <sup>1</sup>	1,200	1,570	1,884			1961 <sup>1</sup>	12,600	1,487	18,742		
<b>INDIANA TOTAL, TYPE 31</b>						<b>KENTUCKY, TYPE 22</b>					
1954	9,900	1,630	16,137	46.4	7,488	1954	9,300	1,300	12,090	38.3	4,630
1955	7,300	1,560	11,388	58.2	6,628	1955	8,700	1,380	12,006	37.9	4,550
1956	7,100	1,680	11,928	63.9	7,622	1956	8,700	1,590	13,833	35.0	4,842
1957	7,000	1,580	11,060	60.6	6,702	1957	6,700	1,365	9,146	36.5	3,338
1958	7,000	1,510	10,570	64.2	6,786	1958	5,500	1,180	6,490	36.0	2,336
1959	6,900	1,750	12,075	61.5	7,426	1959	6,100	1,490	9,089	36.7	3,336
1960 <sup>1</sup>	7,000	1,565	10,955	60.8	6,661	1960 <sup>1</sup>	5,800	1,360	7,888	42.3	3,337
1961 <sup>1</sup>	7,600	1,800	13,680			1961 <sup>1</sup>	6,300	1,475	9,292		
<b>KANSAS TOTAL, TYPE 31</b>						<b>KENTUCKY, TYPE 23</b>					
1954	100	1,150	115	45.0	52	1954	10,000	1,150	11,500	32.6	3,749
1955	100	1,150	115	50.0	58	1955	9,300	1,225	11,392	32.7	3,725
1956	50	1,060	53	52.0	28	1956	9,200	1,450	13,340	32.9	4,389
1957	--	--	--	--	--	1957	6,100	1,100	6,710	35.3	2,369
1958	--	--	--	--	--	1958	5,000	1,220	6,100	37.1	2,263
1959	--	--	--	--	--	1959	6,100	1,480	9,028	36.5	3,295
1960 <sup>1</sup>	--	--	--	--	--	1960 <sup>1</sup>	5,700	1,380	7,866	41.6	3,272
1961 <sup>1</sup>	--	--	--	--	--	1961 <sup>1</sup>	6,300	1,500	9,450		
<b>KENTUCKY, ALL TYPES</b>						<b>KENTUCKY, TYPE 31</b>					
1954	321,900	1,561	502,500	48.5	243,760	1954	284,000	1,595	452,980	50.0	226,490
1955	242,000	1,451	351,226	55.9	196,431	1955	207,000	1,470	304,290	59.4	180,748
1956	241,400	1,611	388,927	60.0	233,382	1956	207,000	1,620	335,340	64.2	215,288
1957	230,000	1,531	352,140	58.9	207,337	1957	205,000	1,560	319,800	61.2	195,718
1958	220,200	1,482	326,348	64.3	209,788	1958	199,000	1,510	300,490	66.6	200,126
1959	222,300	1,604	356,505	59.0	210,412	1959	199,000	1,620	322,380	61.5	198,264
1960 <sup>1</sup>	219,500	1,600	351,279	61.9	217,542	1960 <sup>1</sup>	197,000	1,625	320,125	64.1	205,200
1961 <sup>1</sup>	233,100	1,679	391,355			1961 <sup>1</sup>	209,000	1,700	355,300		

See footnotes at end of table.

TABLE 2.--Acreage, yield per acre, production, price per pound, and crop value of tobacco in the United States, by States and by classes and types within States, by years, 1954-61--Continued

KENTUCKY DARK AIR-CURED, TYPES 35-36						MASSACHUSETTS BINDER, TYPES 51-52					
Year	Acreage	Yield per acre	Production	Price per pound	Crop value	Year	Acreage	Yield per acre	Production	Price per pound	Crop value
	<i>Acres</i>	<i>Pounds</i>	<i>1,000 pounds</i>	<i>Cents</i>	<i>1,000 dollars</i>		<i>Acres</i>	<i>Pounds</i>	<i>1,000 pounds</i>	<i>Cents</i>	<i>1,000 dollars</i>
1954	18,600	1,394	25,930	34.3	8,891	1954	5,000	1,875	9,374	43.7	4,096
1955	17,000	1,385	23,538	31.5	7,408	1955	4,800	1,764	8,469	34.5	2,926
1956	16,500	1,601	26,414	33.6	8,863	1956	2,400	2,000	4,800	41.0	1,968
1957	12,200	1,351	16,484	35.9	5,912	1957	1,300	2,120	2,756	44.5	1,226
1958	10,700	1,240	13,268	38.2	5,063	1958	700	2,090	1,463	49.0	717
1959	11,100	1,442	16,008	34.5	5,517	1959	1,400	1,900	2,660	41.0	1,091
1960 <sup>1</sup>	11,000	1,400	15,400	37.2	5,733	1960 <sup>1</sup>	1,300	1,960	2,548	42.5	1,083
1961 <sup>1</sup>	11,500	1,505	17,313			1961 <sup>1</sup>	1,000	1,975	1,975		
KENTUCKY, TYPE 35						MASSACHUSETTS, TYPE 51					
1954	11,000	1,390	15,290	34.0	5,199	1954	100	1,620	162	55.0	89
1955	9,800	1,410	13,818	33.0	4,560	1955	100	1,500	150	37.0	56
1956	9,700	1,640	15,908	35.9	5,711	1956	--	--	--	--	--
1957	7,500	1,405	10,538	36.7	3,867	1957	--	--	--	--	--
1958	6,600	1,330	8,778	38.9	3,415	1958	--	--	--	--	--
1959	6,900	1,550	10,695	34.7	3,711	1959	--	--	--	--	--
1960 <sup>1</sup>	6,700	1,400	9,380	38.4	3,602	1960 <sup>1</sup>	--	--	--	--	--
1961 <sup>1</sup>	7,000	1,525	10,675			1961 <sup>1</sup>	--	--	--	--	--
KENTUCKY, TYPE 36						MASSACHUSETTS, TYPE 52					
1954	7,600	1,400	10,640	34.7	3,692	1954	4,900	1,880	9,212	43.5	4,007
1955	7,200	1,350	9,720	29.3	2,848	1955	4,700	1,770	8,319	34.5	2,870
1956	6,800	1,545	10,506	30.0	3,152	1956	2,400	2,000	4,800	41.0	1,968
1957	4,700	1,265	5,946	34.4	2,045	1957	1,300	2,120	2,756	44.5	1,226
1958	4,100	1,095	4,490	36.7	1,648	1958	700	2,090	1,463	49.0	717
1959	4,200	1,265	5,313	34.0	1,806	1959	1,400	1,900	2,660	41.0	1,091
1960 <sup>1</sup>	4,300	1,400	6,020	35.4	2,131	1960 <sup>1</sup>	1,300	1,960	2,548	42.5	1,083
1961 <sup>1</sup>	4,500	1,475	6,638			1961 <sup>1</sup>	1,000	1,975	1,975		
LOUISIANA TOTAL, TYPE 72						MASSACHUSETTS, TYPE 61					
1954	300	800	240	59.0	142	1954	1,800	1,280	2,304	215.0	4,954
1955	200	750	150	60.0	90	1955	1,900	1,220	2,318	215.0	4,984
1956	2 280	555	155	68.5	106	1956	1,900	1,330	2,527	190.0	4,801
1957	2 240	650	156	73.0	114	1957	2,000	1,520	3,040	205.0	6,232
1958	2 220	675	148	73.0	108	1958	1,800	1,340	2,412	235.0	5,668
1959	2 130	575	75	73.0	55	1959	1,900	1,330	2,527	210.0	5,307
1960 <sup>1</sup>	2 320	1,000	320	73.0	234	1960 <sup>1</sup>	2,100	1,440	3,024	190.0	5,746
1961 <sup>1</sup>	2 330	700	297			1961 <sup>1</sup>	1,700	1,420	2,414		
MARYLAND TOTAL, TYPE 32						MINNESOTA TOTAL, TYPE 55					
1954	50,000	875	43,750	40.3	17,631	1954	2 160	1,650	264	23.0	61
1955	47,000	670	31,490	50.8	15,997	1955	2 170	1,410	240	19.0	46
1956	43,500	840	36,540	51.7	18,891	1956	2 110	1,250	138	24.0	33
1957	37,000	1,040	38,480	44.9	17,278	1957	--	--	--	--	--
1958	34,000	915	31,110	62.5	19,444	1958	--	--	--	--	--
1959	40,000	780	31,200	61.6	19,219	1959	--	--	--	--	--
1960 <sup>1</sup>	37,500	925	34,688	63.8	22,131	1960 <sup>1</sup>	--	--	--	--	--
1961 <sup>1</sup>	40,000	900	36,000			1961 <sup>1</sup>	--	--	--	--	--
MASSACHUSETTS, ALL TYPES						MISSOURI TOTAL, TYPE 31					
1954	6,800	1,717	11,678	77.5	9,050	1954	4,300	1,325	5,698	50.7	2,889
1955	6,700	1,610	10,787	73.3	7,910	1955	3,200	1,200	3,840	51.6	1,981
1956	4,300	1,704	7,327	92.4	6,769	1956	3,000	1,310	3,930	57.4	2,256
1957	3,300	1,756	5,796	129.0	7,458	1957	2,900	1,565	4,538	55.6	2,523
1958	2,500	1,550	3,875	164.8	6,385	1958	2,600	1,225	3,185	63.8	2,032
1959	3,300	1,572	5,187	123.0	6,398	1959	3,000	1,560	4,680	58.7	2,747
1960 <sup>1</sup>	3,400	1,639	5,572	123.0	6,829	1960 <sup>1</sup>	2,900	1,625	4,712	63.1	2,973
1961 <sup>1</sup>	2,700	1,626	4,389			1961 <sup>1</sup>	3,100	1,550	4,805		

See footnotes at end of table.

TABLE 2.--Acreage, yield per acre, production, price per pound, and crop value of tobacco in the United States, by States and by classes and types within States, by years, 1954-61--Continued

NORTH CAROLINA, ALL TYPES						OHIO, ALL TYPES					
Year	Acreage	Yield per acre	Production	Price per pound	Crop value	Year	Acreage	Yield per acre	Production	Price per pound	Crop value
	<i>Acres</i>	<i>Pounds</i>	<i>1,000 pounds</i>	<i>Cents</i>	<i>1,000 dollars</i>		<i>Acres</i>	<i>Pounds</i>	<i>1,000 pounds</i>	<i>Cents</i>	<i>1,000 dollars</i>
1954	698,700	1,308	913,874	54.2	495,683	1954	17,200	1,677	28,840	42.4	12,227
1955	662,800	1,505	997,395	53.3	531,496	1955	13,700	1,591	21,802	46.1	10,052
1956	588,400	1,664	978,885	51.8	507,071	1956	13,200	1,622	21,404	51.6	11,036
1957	452,600	1,480	669,740	55.2	369,515	1957	13,000	1,469	19,095	49.2	9,393
1958	438,300	1,724	755,455	58.1	439,285	1958	11,800	1,264	14,913	58.1	8,659
1959	468,300	1,544	723,130	57.9	418,401	1959	13,100	1,668	21,853	51.8	11,318
1960 <sup>1</sup>	467,000	1,838	858,300	61.1	524,747	1960 <sup>1</sup>	13,400	1,573	21,072	52.6	11,088
1961 <sup>1</sup>	473,600	1,782	843,895			1961 <sup>1</sup>	14,600	1,629	23,780		
NORTH CAROLINA FLUE-CURED, TYPES 11-13						OHIO, TYPE 31					
1954	686,000	1,297	889,490	54.3	483,003	1954	12,600	1,650	20,790	50.1	10,416
1955	653,000	1,499	978,775	53.2	520,845	1955	9,300	1,540	14,322	58.8	8,421
1956	579,000	1,661	961,495	51.6	496,324	1956	9,300	1,620	15,066	64.0	9,642
1957	443,000	1,469	650,780	55.1	358,442	1957	9,400	1,545	14,523	57.5	8,351
1958	429,000	1,718	736,855	58.0	427,307	1958	8,800	1,410	12,408	64.9	8,053
1959	458,500	1,533	702,942	57.9	407,055	1959	9,200	1,625	14,950	63.1	9,433
1960 <sup>1</sup>	457,500	1,836	839,870	61.0	512,731	1960 <sup>1</sup>	9,100	1,595	14,514	63.7	9,245
1961 <sup>1</sup>	463,000	1,777	822,695			1961 <sup>1</sup>	10,000	1,550	15,500		
NORTH CAROLINA, TYPE 11						OHIO, TYPES 42-44					
1954	266,000	1,120	297,920	52.7	157,004	1954	4,600	1,750	8,050	22.5	1,811
1955	255,000	1,310	334,050	53.2	177,715	1955	4,400	1,700	7,480	21.8	1,631
1956	227,000	1,525	346,175	50.2	173,780	1956	3,900	1,625	6,338	22.0	1,394
1957	170,000	1,355	230,350	53.8	123,928	1957	3,600	1,270	4,572	22.8	1,042
1958	163,000	1,570	255,910	57.6	147,404	1958	3,000	835	2,505	24.2	606
1959	180,000	1,450	261,000	55.2	144,072	1959	3,900	1,770	6,903	27.3	1,885
1960 <sup>1</sup>	179,000	1,630	291,770	60.4	176,229	1960 <sup>1</sup>	4,300	1,525	6,558	28.1	1,843
1961 <sup>1</sup>	182,000	1,610	293,020			1961 <sup>1</sup>	4,600	1,800	8,280		
NORTH CAROLINA, TYPE 12						PENNSYLVANIA TOTAL, TYPE 41					
1954	334,000	1,430	477,620	55.3	264,124	1954	29,200	1,670	48,764	27.4	13,361
1955	317,000	1,625	515,125	53.0	273,016	1955	29,500	1,550	45,725	24.5	11,203
1956	282,000	1,760	496,320	51.8	257,094	1956	29,000	1,670	48,430	24.0	11,623
1957	218,000	1,535	334,630	54.8	183,377	1957	29,000	1,420	41,180	20.5	8,442
1958	213,000	1,825	388,725	57.7	224,294	1958	30,000	1,700	51,000	28.0	14,280
1959	223,000	1,550	345,650	58.7	202,897	1959	31,000	1,725	53,475	31.5	16,845
1960 <sup>1</sup>	223,000	1,980	441,540	61.2	270,222	1960 <sup>1</sup>	31,000	1,700	52,700	28.0	14,756
1961 <sup>1</sup>	225,000	1,875	421,875			1961 <sup>1</sup>	31,000	1,725	53,475		
NORTH CAROLINA, TYPE 13						SOUTH CAROLINA TOTAL, TYPE 13					
1954	86,000	1,325	113,950	54.3	61,875	1954	126,000	1,175	148,050	49.0	72,544
1955	81,000	1,600	129,600	54.1	70,114	1955	116,000	1,700	197,200	54.5	107,474
1956	70,000	1,700	119,000	55.0	65,450	1956	102,000	1,700	173,400	52.4	90,862
1957	55,000	1,560	85,800	59.6	51,137	1957	78,000	1,650	128,700	59.7	76,834
1958	53,000	1,740	92,220	60.3	55,609	1958	76,000	1,725	131,100	59.9	78,529
1959	55,500	1,735	96,292	62.4	60,086	1959	81,000	1,765	142,965	63.0	90,068
1960 <sup>1</sup>	55,500	1,920	106,560	62.2	66,280	1960 <sup>1</sup>	80,000	1,845	147,600	61.5	90,774
1961 <sup>1</sup>	56,000	1,925	107,800			1961 <sup>1</sup>	81,000	1,875	151,875		
NORTH CAROLINA, TYPE 31											
1954	12,700	1,920	24,384	52.0	12,680						
1955	9,800	1,900	18,620	57.2	10,651						
1956	9,400	1,850	17,390	61.8	10,747						
1957	9,600	1,975	18,960	58.4	11,073						
1958	9,300	2,000	18,600	64.4	11,978						
1959	9,800	2,060	20,188	56.2	11,346						
1960 <sup>1</sup>	9,500	1,940	18,430	65.2	12,016						
1961 <sup>1</sup>	10,600	2,000	21,200								

See footnotes at end of table.



TABLE 2.--Acreage, yield per acre, production, price per pound, and crop value of tobacco in the United States, by States and by classes and types within States, by years, 1954-61--Continued

TENNESSEE, ALL TYPES						VIRGINIA, ALL TYPES					
Year	Acreage	Yield per acre	Production	Price per pound	Crop value	Year	Acreage	Yield per acre	Production	Price per pound	Crop value
	<i>Acres</i>	<i>Pounds</i>	<i>1,000 pounds</i>	<i>Cents</i>	<i>1,000 dollars</i>		<i>Acres</i>	<i>Pounds</i>	<i>1,000 pounds</i>	<i>Cents</i>	<i>1,000 dollars</i>
1954	105,900	1,402	148,513	47.0	69,746	1954	131,200	1,269	166,458	50.5	83,994
1955	85,100	1,522	129,519	52.2	67,619	1955	122,700	1,320	161,965	52.4	84,918
1956	84,400	1,609	125,815	55.5	75,404	1956	110,000	1,556	171,151	52.9	90,474
1957	79,200	1,572	124,485	53.7	66,805	1957	86,900	1,503	130,610	51.0	66,652
1958	73,800	1,647	121,554	60.4	73,437	1958	83,600	1,647	137,678	57.2	78,708
1959	77,500	1,681	130,278	54.4	70,898	1959	90,800	1,588	144,191	53.6	77,241
1960 <sup>1</sup>	73,900	1,561	115,336	60.7	70,004	1960 <sup>1</sup>	89,300	1,596	142,550	58.7	83,639
1961 <sup>1</sup>	80,300	1,703	136,760			1961 <sup>1</sup>	91,600	1,675	153,433		
TENNESSEE FIRE-CURED, TYPES 22-23						VIRGINIA, TYPE 11					
1954	22,700	1,235	28,033	41.0	11,481	1954	103,000	1,220	125,660	52.3	65,720
1955	21,100	1,484	31,304	40.7	12,731	1955	99,000	1,300	128,700	54.3	69,884
1956	20,600	1,587	32,683	37.8	12,364	1956	83,000	1,560	137,280	52.8	72,484
1957	16,900	1,541	26,050	36.6	9,540	1957	67,000	1,470	98,490	51.2	50,427
1958	13,800	1,541	21,264	39.0	8,296	1958	65,000	1,640	106,600	57.9	61,721
1959	15,400	1,619	24,939	39.5	9,859	1959	70,500	1,560	109,980	54.4	59,829
1960 <sup>1</sup>	14,400	1,443	20,784	44.3	9,208	1960 <sup>1</sup>	70,000	1,590	111,300	59.4	66,112
1961 <sup>1</sup>	15,300	1,633	24,985			1961 <sup>1</sup>	70,500	1,650	116,325		
TENNESSEE, TYPE 22						VIRGINIA, TYPE 21					
1954	20,400	1,240	25,296	42.0	10,624	1954	10,000	1,060	10,600	34.4	3,646
1955	19,000	1,500	28,500	41.6	11,856	1955	9,100	1,155	10,510	31.3	3,290
1956	18,600	1,605	29,853	38.4	11,464	1956	8,500	1,260	10,710	39.5	4,230
1957	15,500	1,575	24,412	36.9	9,008	1957	6,900	1,245	8,590	38.7	3,324
1958	12,800	1,555	19,904	39.2	7,802	1958	6,800	1,385	9,418	36.9	3,475
1959	14,100	1,635	23,054	39.9	9,199	1959	7,600	1,320	10,032	37.6	3,772
1960 <sup>1</sup>	13,200	1,455	19,206	44.6	8,566	1960 <sup>1</sup>	7,300	1,220	8,905	39.4	3,509
1961 <sup>1</sup>	14,000	1,650	23,100			1961 <sup>1</sup>	7,500	1,350	10,125		
TENNESSEE, TYPE 23						VIRGINIA, TYPE 31					
1954	2,300	1,190	2,737	31.3	857	1954	14,100	1,880	26,508	50.7	13,440
1955	2,100	1,335	2,804	31.2	875	1955	10,400	1,875	19,500	56.0	10,920
1956	2,000	1,415	2,830	31.8	900	1956	10,400	1,920	19,968	63.2	12,620
1957	1,400	1,170	1,638	32.5	532	1957	10,400	2,005	20,852	57.5	11,990
1958	1,000	1,360	1,360	36.3	494	1958	10,200	1,940	19,788	64.8	12,823
1959	1,300	1,450	1,885	35.0	660	1959	10,600	2,075	21,995	58.6	12,889
1960 <sup>1</sup>	1,200	1,315	1,578	40.7	642	1960 <sup>1</sup>	10,200	2,015	20,553	64.9	13,339
1961 <sup>1</sup>	1,300	1,450	1,885			1961 <sup>1</sup>	11,500	2,150	24,725		
TENNESSEE, TYPE 31						VIRGINIA, TYPE 37					
1954	80,000	1,450	116,000	48.9	56,724	1954	4,100	900	3,690	32.2	1,188
1955	61,000	1,540	93,940	56.9	53,452	1955	4,200	775	3,255	25.3	824
1956	61,000	1,620	98,820	62.2	61,466	1956	3,100	1,030	3,193	35.7	1,140
1957	60,000	1,585	95,100	58.9	56,014	1957	2,600	1,030	2,678	34.0	911
1958	58,000	1,680	97,440	65.7	64,018	1958	1,600	1,170	1,872	36.8	689
1959	60,000	1,700	102,000	58.7	59,874	1959	2,100	1,040	2,184	34.4	751
1960 <sup>1</sup>	57,500	1,595	91,712	65.1	59,705	1960 <sup>1</sup>	1,800	995	1,791	37.9	679
1961 <sup>1</sup>	63,000	1,725	108,675			1961 <sup>1</sup>	2,100	1,075	2,258		
TENNESSEE, TYPE 35						WEST VIRGINIA TOTAL, TYPE 31					
1954	3,200	1,400	4,480	34.4	1,541	1954	3,200	1,550	4,960	50.2	2,490
1955	3,000	1,425	4,275	33.6	1,436	1955	2,500	1,600	4,000	58.4	2,336
1956	2,800	1,540	4,312	36.5	1,574	1956	2,500	1,560	3,900	62.2	2,426
1957	2,300	1,450	3,335	37.5	1,251	1957	2,300	1,425	3,278	54.0	1,770
1958	2,000	1,425	2,850	39.4	1,123	1958	2,200	1,385	3,047	63.3	1,929
1959	2,100	1,590	3,339	34.9	1,165	1959	2,500	1,615	4,038	60.0	2,423
1960 <sup>1</sup>	2,000	1,420	2,840	38.4	1,091	1960 <sup>1</sup>	2,500	1,485	3,712	63.6	2,361
1961 <sup>1</sup>	2,000	1,550	3,100			1961 <sup>1</sup>	2,700	1,450	3,915		

See footnotes at end of table.

TABLE 2.--Acreage, yield per acre, production, price per pound, and crop value of tobacco in the United States, by States and by classes and types within States, by years, 1954-61--Continued

WISCONSIN TOTAL, TYPES 54-55						WISCONSIN, TYPE 55					
Year	Acreage	Yield per acre	Production	Price per pound	Crop value	Year	Acreage	Yield per acre	Production	Price per pound	Crop value
	Acres	Pounds	1,000 pounds	Cents	1,000 dollars		Acres	Pounds	1,000 pounds	Cents	1,000 dollars
1954	14,800	1,532	22,680	30.0	6,812	1954	9,700	1,560	15,132	32.9	4,978
1955	14,100	1,473	20,769	24.1	5,009	1955	9,600	1,465	14,064	24.7	3,474
1956	11,700	1,715	20,065	29.3	5,889	1956	7,600	1,750	13,300	31.0	4,123
1957	11,600	1,709	19,824	32.6	6,457	1957	7,200	1,690	12,168	33.5	4,076
1958	13,000	1,682	21,866	35.0	7,644	1958	7,800	1,670	13,026	35.2	4,585
1959	14,400	1,449	20,861	33.7	7,018	1959	8,600	1,350	11,610	37.1	4,307
1960 <sup>1</sup>	14,600	1,428	20,845	29.5	6,155	1960 <sup>1</sup>	8,900	1,375	12,238	30.6	3,745
1961 <sup>1</sup>	13,700	1,650	22,605			1961 <sup>1</sup>	8,300	1,650	13,695		
WISCONSIN, TYPE 54											
1954	5,100	1,480	7,548	24.3	1,834						
1955	4,500	1,490	6,705	22.9	1,535						
1956	4,100	1,650	6,765	26.1	1,766						
1957	4,400	1,740	7,656	31.1	2,381						
1958	5,200	1,700	8,840	34.6	3,059						
1959	5,800	1,595	9,251	29.3	2,711						
1960 <sup>1</sup>	5,700	1,510	8,607	28.0	2,410						
1961 <sup>1</sup>	5,400	1,650	8,910								

<sup>1</sup> Preliminary. <sup>2</sup> Rounded to hundred acres for inclusion in United States total.

Compiled from reports of the Agricultural Estimates Division, SRS.

TABLE 3.--Cash receipts from tobacco compared with total cash receipts from all farm commodities, selected States and United States, average 1954-58, annual 1959-61

(Calendar year basis)

State	Average 1954-58			1959			1960			1961 <sup>1</sup>		
	Cash receipts		Tobacco as percentage of total	Cash receipts		Tobacco as percentage of total	Cash receipts		Tobacco as percentage of total	Cash receipts		Tobacco as percentage of total
	Total	Tobacco		Total	Tobacco		Total	Tobacco		Total	Tobacco	
	Million dollars	Million dollars	Percent	Million dollars	Million dollars	Percent	Million dollars	Million dollars	Percent	Million dollars	Million dollars	Percent
North Carolina	960	469	48.9	976	420	43.0	1,086	523	48.2	1,120	529	47.2
Kentucky	555	229	41.3	574	221	38.5	560	196	35.0	592	224	37.8
South Carolina	343	85	24.8	362	90	24.9	367	91	24.7	386	91	23.6
Virginia	456	81	17.8	455	78	17.3	470	82	17.4	495	103	20.8
Tennessee	475	74	15.6	523	72	13.8	511	69	13.6	506	66	13.0
Georgia	659	60	9.1	732	64	8.8	770	77	10.1	785	94	12.0
Connecticut	165	22	13.3	155	20	13.0	158	20	12.8	153	20	13.1
Maryland	246	18	7.3	263	19	7.3	278	20	7.1	275	23	8.4
Florida	647	21	3.2	808	23	2.9	761	26	3.5	856	28	3.3
Pennsylvania	752	11	1.5	771	14	1.9	799	17	2.1	787	15	1.9
Massachusetts	169	8	4.7	154	6	4.2	163	7	4.2	158	7	4.4
Wisconsin	1,039	6	.6	1,071	8	.7	1,109	7	.7	1,152	7	.6
Ohio	1,000	11	1.1	950	10	1.1	1,004	10	1.0	1,023	12	1.2
Indiana	1,070	7	.7	1,040	8	.7	1,130	6	.5	1,179	8	.7
West Virginia	112	2	1.8	109	2	2.2	108	2	1.9	104	2	1.9
Missouri	1,012	2	.2	1,106	2	.2	1,107	3	.3	1,147	3	.3
Alabama	448	( <sup>2</sup> )	.1	519	( <sup>2</sup> )	.1	533	( <sup>2</sup> )	.1	514	( <sup>2</sup> )	.1
Subtotal	10,108	1,108	11.0	10,568	1,060	10.0	10,914	1,157	10.6	11,232	1,234	11.0
U. S. <sup>3</sup>	30,660	1,108	3.6	33,452	1,060	3.2	34,014	1,157	3.4	34,754	1,234	3.6

<sup>1</sup> Subject to revision.

<sup>2</sup> Average for 1954-58, \$270,000; 1959, \$314,000; 1960, \$379,000; and 1961, \$435,000.

<sup>3</sup> Includes relatively small receipts from tobacco for States not separately listed. Detail may not add to total because of rounding.

reports and records of the Economic and Statistical Analysis Division, ERS.

TABLE 4.--Number of allotments and acreages allotted, by States and kinds of tobacco for which marketing quotas were in effect, 1956-61

Kind of tobacco and State	1956		1957		1958		1959		1960		1961	
	Allotments	Acreage allotted	Allotments	Acreage allotted	Allotments	Acreage allotted	Allotments	Acreage allotted	Allotments	Acreage allotted	Allotments	Acreage allotted
Flue-cured (11-14):	<i>Number</i>	<i>Acres</i>	<i>Number</i>	<i>Acres</i>	<i>Number</i>	<i>Acres</i>	<i>Number</i>	<i>Acres</i>	<i>Number</i>	<i>Acres</i>	<i>Number</i>	<i>Acres</i>
Alabama.....	288	556	292	500	294	501	279	503	263	503	248	510
Florida.....	6,614	18,859	6,821	15,112	6,969	15,142	7,023	15,168	6,949	15,189	6,878	15,215
Georgia.....	28,342	90,074	28,444	72,150	28,635	72,265	28,357	72,366	27,986	72,481	26,134	72,583
North Carolina..	124,809	586,026	124,090	469,311	121,779	469,852	120,915	470,344	119,996	470,775	120,032	471,331
South Carolina..	27,262	103,050	27,074	82,549	27,120	82,629	27,201	82,735	26,800	82,824	26,381	82,917
Virginia.....	23,850	89,010	23,874	71,291	23,774	71,382	23,556	71,442	23,337	71,541	23,064	71,648
Total.....	211,165	887,575	210,595	710,913	208,571	711,771	207,331	712,558	205,331	713,313	202,737	714,203
Burley (31):												
Alabama.....	34	29	35	30	36	30	37	30	41	31	42	33
Arkansas.....	73	52	75	53	75	53	75	53	76	53	76	57
Georgia.....	199	89	205	86	207	87	208	87	210	88	212	94
Illinois.....	12	5	13	6	12	6	12	6	12	6	12	6
Indiana.....	9,766	7,768	9,682	7,736	9,664	7,741	9,670	7,745	9,671	7,746	9,674	8,229
Kansas.....	65	96	52	91	53	92	52	92	53	93	54	100
Kentucky.....	146,769	200,236	146,616	200,275	146,765	200,406	146,899	200,578	145,905	200,689	144,535	213,058
Missouri.....	1,688	3,205	1,666	3,188	1,672	3,191	1,654	3,193	1,661	3,199	1,670	3,399
North Carolina..	17,797	10,113	17,794	10,121	17,863	10,150	17,956	10,175	18,022	10,200	18,119	10,864
Ohio.....	11,386	9,988	11,348	9,960	11,156	9,963	11,022	9,971	10,956	9,974	10,958	10,591
Pennsylvania....	3	2	2	2	2	2	2	2	2	2	2	2
South Carolina..	10	4	9	4	7	4	8	4	8	4	9	5
Tennessee.....	91,702	63,274	92,186	63,244	92,915	63,291	93,435	63,329	93,871	63,385	93,416	67,364
Texas.....	2	1	2	1	2	( <sup>1</sup> )	2	( <sup>1</sup> )	2	( <sup>1</sup> )	2	( <sup>1</sup> )
Virginia.....	17,039	10,974	17,192	10,980	17,226	11,000	17,245	11,019	17,275	11,041	17,267	11,746
West Virginia...	4,793	2,852	4,562	2,844	4,545	2,850	4,528	2,855	4,542	2,865	4,575	3,054
Total.....	301,338	308,688	301,439	308,621	302,200	308,865	302,805	309,140	302,307	309,376	300,623	328,601
Maryland (32):												
Delaware.....	1	1	1	1	1	( <sup>1</sup> )	--	--	1	( <sup>1</sup> )	1	( <sup>1</sup> )
Maryland.....	6,965	53,406	6,902	47,960	6,852	48,136	--	--	6,912	48,662	6,843	49,439
Virginia.....	90	39	91	33	91	33	--	--	92	33	93	34
Total.....	7,056	53,446	6,994	47,994	6,944	48,169	--	--	7,005	48,696	6,937	49,473
Fire-cured (21-23):												
Illinois.....	1	1	1	1	1	( <sup>1</sup> )	1	( <sup>1</sup> )	1	( <sup>1</sup> )	1	( <sup>1</sup> )
Kentucky.....	8,806	19,010	8,819	17,061	8,874	15,364	8,926	15,369	9,004	15,386	9,030	15,392
Tennessee.....	3,486	21,349	3,578	19,221	3,686	17,278	3,760	17,295	3,779	17,311	3,800	17,327
Virginia.....	7,332	9,753	7,349	8,746	7,344	9,082	7,349	9,098	7,353	9,114	7,316	9,131
Total.....	24,625	50,113	24,747	45,029	24,905	41,724	25,036	41,763	25,137	41,812	25,147	41,851

C UPDATE 1981

Dark air-cured (35-36):												
Indiana.....	120	64	111	51	112	46	119	46	117	46	117	46
Kentucky.....	19,512	17,683	19,421	14,932	19,508	13,440	19,590	13,452	19,570	13,465	19,619	14,469
Tennessee.....	4,713	2,980	4,748	2,518	4,783	2,264	4,803	2,265	4,810	2,267	4,807	2,268
Total.....	24,345	20,727	24,280	17,501	24,403	15,750	24,512	15,764	24,497	15,778	24,543	15,783
Va. sun-cured(37):												
Virginia.....	4,066	5,521	4,066	5,383	2,289	4,186	2,299	4,189	2,303	4,184	2,302	4,350
Cigar filler and binder (42-44 and 51-55):												
Connecticut....	1,511	9,910	--	--	--	--	--	--	--	--	--	--
Illinois.....	3	7	--	--	--	--	--	--	--	--	--	--
Indiana.....	1	1	--	--	--	--	--	--	--	--	--	--
Iowa.....	1	8	--	--	--	--	--	--	--	--	--	--
Massachusetts..	982	5,023	--	--	--	--	--	--	--	--	--	--
Minnesota.....	118	249	--	--	--	--	--	--	--	--	--	--
New Hampshire..	1	1	--	--	--	--	--	--	--	--	--	--
New York.....	73	189	--	--	--	--	--	--	--	--	--	--
Ohio.....	1,550	4,999	--	--	--	--	--	--	--	--	--	--
Pennsylvania...	131	275	--	--	--	--	--	--	--	--	--	--
Vermont.....	1	7	--	--	--	--	--	--	--	--	--	--
Wisconsin.....	6,344	17,735	--	--	--	--	--	--	--	--	--	--
Total.....	10,716	38,404	--	--	--	--	--	--	--	--	--	--
Cigar filler and binder (42-44 and 53-55):												
Illinois.....	--	--	3	7	3	7	3	7	3	7	3	7
Indiana.....	--	--	2	1	2	1	2	1	2	1	2	1
Iowa.....	--	--	1	8	1	8	1	8	1	8	1	8
Minnesota.....	--	--	117	234	117	239	116	240	114	243	119	255
New York.....	--	--	72	96	72	96	72	96	70	94	71	97
Ohio.....	--	--	1,419	4,911	1,446	5,086	1,472	5,311	1,518	5,449	1,565	5,657
Pennsylvania...	--	--	120	247	120	252	120	261	121	265	121	268
Wisconsin.....	--	--	6,444	17,394	6,563	18,064	6,551	18,622	6,578	19,030	6,601	19,082
Total.....	--	--	8,178	22,898	8,324	23,753	8,337	24,547	8,407	25,097	8,483	25,376
Cigar binder (51-52):												
Connecticut....	--	--	1,395	8,640	1,339	7,713	1,343	7,744	1,327	7,715	1,327	6,998
Massachusetts..	--	--	982	4,495	986	4,044	982	4,048	972	4,054	969	3,641
New Hampshire..	--	--	1	1	1	1	1	1	0	0	0	0
New York.....	--	--	1	1	1	( <sup>1</sup> )	1	( <sup>1</sup> )	1	( <sup>1</sup> )	1	( <sup>1</sup> )
Vermont.....	--	--	1	6	1	6	1	6	1	6	1	5
Total.....	--	--	2,380	13,143	2,328	11,763	2,328	11,799	2,301	11,775	2,298	10,645
Grand total.....	583,311	1,364,474	582,699	1,171,482	579,964	1,165,982	572,648	1,119,760	577,288	1,170,030	573,070	1,190,281

<sup>1</sup> Less than 0.5 acres.  
 Detail of acreage may not add to totals because of rounding.

TABLE 5.--Marketing quota referendums, by kinds of tobacco<sup>1</sup>

Kind of tobacco and date of referendum	Crops covered	Percentage of votes cast-			Kind of tobacco and date of referendum	Crops covered	Percentage of votes cast-		
		for 3 years	for 1 year	against quotas			for 3 years	for 1 year	against quotas
		Percent	Percent	Percent			Percent	Percent	Percent
Flue-cured (11-14):					Fire-cured (21-24): <sup>3</sup> --Cont.				
Mar. 12, 1938	1938	--	86.2	13.8	Dec. 7, 1951	1952, 1953, and 1954	96.5	1.8	1.7
Dec. 10, 1938	1939	--	56.8	43.2	Dec. 14, 1954	1955, 1956, and 1957	95.6	1.8	2.6
Oct. 5, 1939	1940	--	90.0	10.0	Feb. 18, 1958	1958, 1959, and 1960	96.0	--	4.0
July 20, 1940	1941, 1942, and 1943	86.1	1.8	12.1	Feb. 24, 1961	1961, 1962, and 1963	98.0	--	2.0
July 24, 1943	1944, 1945, and 1946	87.6	3.1	9.3	Dark air-cured (35-36): <sup>3</sup>				
July 12, 1946	1947, 1948, and 1949	97.1	1.2	1.7	Nov. 23, 1940	1941, 1942, and 1943	84.2	2.2	13.6
July 23, 1949	1950, 1951, and 1952	97.7	.9	1.4	Oct. 20, 1945	1946, 1947, and 1948	96.1	1.5	2.4
July 19, 1952	1953, 1954, and 1955	97.8	1.0	1.2	Nov. 27, 1948	1949, 1950, and 1951	96.1	1.5	2.4
July 23, 1955	1956, 1957, and 1958	95.5	1.8	2.7	Dec. 7, 1951	1952, 1953, and 1954	97.4	1.5	1.1
Dec. 15, 1958	1959, 1960, and 1961	95.4	--	4.6	Dec. 14, 1954	1955, 1956, and 1957	95.9	1.2	2.9
Dec. 12, 1961	1962, 1963, and 1964	98.1	--	1.9	Feb. 18, 1958	1958, 1959, and 1960	96.6	--	3.4
Burley (31):					Feb. 24, 1961	1961, 1962, and 1963	98.7	--	1.3
Apr. 9, 1938	1938	--	87.1	12.9	Virginia sun-cured (37):				
Dec. 17, 1938	1939	--	59.4	40.6	Dec. 15, 1949	1950, 1951, and 1952	85.1	6.4	8.5
Nov. 21, 1939	1940	--	83.3	16.7	Nov. 22, 1952	1953, 1954, and 1955	97.1	2.0	.9
Nov. 23, 1940	1941, 1942, and 1943	76.5	3.1	20.4	Dec. 29, 1955	1956, 1957, and 1958	98.0	--	2.0
Oct. 23, 1943	1944, 1945, and 1946	92.8	2.1	5.1	Feb. 24, 1959	1959, 1960, and 1961	97.9	--	2.1
Oct. 25, 1946	1947, 1948, and 1949	95.9	1.7	2.4	Feb. 20, 1962	1962, 1963, and 1964	98.5	--	1.5
Nov. 26, 1949	1950, 1951, and 1952	92.3	3.5	4.2	Cigar filler (41):				
Nov. 22, 1952	1953, 1954, and 1955	97.0	1.3	1.7	Dec. 20, 1950	1951, 1952, and 1953	11.8	9.8	78.4
Apr. 28, 1955 <sup>2</sup>	1955	--	96.0	4.0	Dec. 7, 1951	1952, 1953, and 1954	21.4	12.1	66.5
Dec. 29, 1955	1956, 1957, and 1958	95.3	--	4.7	Oct. 29, 1952	1953, 1954, and 1955	26.3	12.1	61.6
Feb. 24, 1959	1959, 1960, and 1961	98.7	--	1.3	Oct. 29, 1953	1954, 1955, and 1956	17.4	7.0	75.6
Feb. 20, 1962	1962, 1963, and 1964	99.2	--	.8	Dec. 17, 1954	1955, 1956, and 1957	8.4	3.8	87.8
Maryland (32):					Dec. 29, 1955	1956, 1957, and 1958	11.3	--	88.7
Dec. 20, 1950	1951, 1952, and 1953	18.1	19.1	62.8	Feb. 24, 1959	1959, 1960, and 1961	7.9	--	92.1
Dec. 7, 1951	1952, 1953, and 1954	15.5	13.1	71.4	Feb. 20, 1962	1962, 1963, and 1964	13.8	--	86.2
Oct. 29, 1952	1953, 1954, and 1955	64.5	9.6	25.9	Cigar filler and binder (42-44 and 51-55):				
Oct. 29, 1953	1954, 1955, and 1956	51.3	12.8	35.9	Dec. 20, 1950	1951, 1952, and 1953	43.8	23.0	33.2
Dec. 17, 1954	1955, 1956, and 1957	43.7	7.4	48.9	Dec. 7, 1951	1952, 1953, and 1954	42.4	23.3	34.3
Dec. 29, 1955	1956, 1957, and 1958	81.0	--	19.0	Oct. 29, 1952	1953, 1954, and 1955	61.7	13.2	25.1
Feb. 24, 1959	1959, 1960, and 1961	64.2	--	35.8	Oct. 29, 1953	1954, 1955, and 1956	77.0	12.6	10.4
Feb. 2, 1960	1960, 1961, and 1962	77.8	--	22.2	Cigar filler and binder (42-44 and 53-55):				
Fire-cured and dark air-cured (21-24 and 35-36): <sup>3</sup>					Feb. 13, 1957	1957, 1958, and 1959	94.1	--	5.9
Mar. 12, 1938	1938	--	80.6	19.4	Feb. 11, 1960	1960, 1961, and 1962	95.4	--	4.6
Dec. 7, 1938	1939	--	60.4	39.6	Cigar binder (51-52):				
Fire-cured (21-24): <sup>3</sup>					Feb. 13, 1957	1957, 1958, and 1959	98.0	--	2.0
Nov. 23, 1940	1941, 1942, and 1943	86.3	2.1	11.6	Feb. 11, 1960	1960, 1961, and 1962	89.7	--	10.3
Oct. 20, 1945	1946, 1947, and 1948	90.8	2.8	6.4					
Nov. 27, 1948	1949, 1950, and 1951	94.7	2.5	2.8					

<sup>1</sup> A two-thirds majority of farmers voting is required to place marketing quotas in effect. Legislation approved in August 1955 required that voting be for a 3-year period only. <sup>2</sup> Redetermined quota for Burley for the 1955 crop. <sup>3</sup> Fire-cured (21-24) and dark air-cured (35-36); Referendums for both kinds combined for the crops of 1938 and 1939; quotas for the 1943 crop terminated August 14, 1943; and quotas were not in effect for the crops of 1944 and 1945.

TABLE 6.--Average percentage of weight remaining after handling, sweating, drying, and stemming, and factors used for adjusting stocks reported by dealers and manufacturers to a farm-sales-weight equivalent, by types of tobacco

AUCTION MARKET AREAS (Types 11-37)

Type	Type number	Yield realized from farm sales-weight to				Factors to multiply by to convert	
		Unstemmed			Stemmed	Stemmed stocks to unstemmed equivalent	Unstemmed stocks to farm-sales-weight equivalent <sup>2</sup>
		Packed weight	to the end of				
			One year in storage	Two years in storage			
		<i>Percent</i>	<i>Percent</i>	<i>Percent</i>	<i>Percent</i>	<i>Factor</i>	<i>Factor</i>
Flue-cured.....	11-14	89.5	89.2	89.0	68.2	1.282	1.12
Virginia fire-cured.....	21	81.0	80.5	80.0	62.0	1.299	1.23
Tenn. and Ky. fire-cured.....	22-23	96.8	93.0	91.5	69.5	1.316	1.04
Burley.....	31	89.7	89.3	89.0	67.1	1.330	1.12
Southern Maryland.....	32	97.2	96.0	94.1	69.0	1.351	1.02
One Sucker.....	35	89.8	88.5	87.8	63.7	1.429	1.09
Green River.....	36	88.7	87.3	86.0	63.7	1.316	1.13
Virginia sun-cured.....	37	85.3	85.0	85.0	65.0	1.316	1.16
<b>CIGAR LEAF (TYPES 41-62)</b>							
Pennsylvania Seedleaf.....	41	97.3	84.0	82.0	58.0	1.387	(3)
Ohio.....	42-44	--	83.4	81.0	57.0	1.387	(3)
Puerto Rican.....	46	86.4	83.6	82.0	64.5	1.275	1.17
Connecticut Broadleaf.....	51	97.0	85.4	83.1	62.5	1.292	(3)
Connecticut Havana Seed.....	52	97.0	85.0	83.1	62.5	1.299	(3)
Southern Wisconsin.....	54	--	81.5	79.1	59.5	1.300	(3)
Northern Wisconsin.....	55	93.7	82.4	80.6	59.0	1.333	(3)
Connecticut Shade.....	61	91.1	86.3	84.4	67.5	1.224	(3)
Ga. and Fla. Shade.....	62	89.1	84.5	82.3	67.0	1.205	(3)
<b>MISCELLANEOUS DOMESTIC AND FOREIGN-GROWN (TYPES 31V-90)</b>							
Low-nicotine.....	31V					1.351	1.12
Low-nicotine.....	70					1.282	1.12
Miscellaneous Domestic.....	72-77	--	--	--	--	1.333	1.09
Foreign-grown cigar leaf.....	81-84	--	--	--	--	1.205	(4)
Foreign-grown cigarette and smoking tobacco.....	90	--	--	--	--	1.205	(4)

<sup>1</sup> Basic information in this table is taken from U. S. Department of Agriculture Circular 435, Tobacco Shrinkages and Losses in Weight in Handling and Storage, issued in July 1937; revisions are incorporated reflecting changes since issuance of this Circular.

<sup>2</sup> Factors for converting unstemmed stocks to farm-sales weight are adjusted on the basis of an average loss on the reported weight and should not be taken as indicative of full shrinkage after handling, sweating, and storage.

<sup>3</sup> The general instructions for filing the tobacco stocks reports require dealers and manufacturers to indicate the weight basis on which stocks of unstemmed cigar leaf of the domestic types are reported, namely, farm-sales-weight, marked weight, or sweated weight. The stocks are converted to the farm-sales-weight equivalent on the basis of the amounts reported in these three categories.

<sup>4</sup> Foreign-grown stocks not converted to farm-sales weight equivalent.

TABLE 7.--Stocks of leaf tobacco, by types, as reported and on a farm-sales-weight equivalent basis, owned by dealers and manufacturers in the United States and Puerto Rico, by quarters, 1956-61

Quarter and year	TYPES 11-14--FLUE-CURED			TYPE 21--VIRGINIA FIRE-CURED			TYPE 22--TENNESSEE AND KENTUCKY FIRE-CURED		
	Unstemmed reported	Stemmed reported	Farm-sales-weight equivalent	Unstemmed reported	Stemmed reported	Farm-sales-weight equivalent	Unstemmed reported	Stemmed reported	Farm-sales-weight equivalent
Jan. 1:	1,000 lb.	1,000 lb.	1,000 lb.	1,000 lb.	1,000 lb.	1,000 lb.	1,000 lb.	1,000 lb.	1,000 lb.
1956.....	1,216,952	1,008,664	2,811,266	21,214	170	26,579	73,832	584	77,585
1957.....	1,344,722	1,060,753	3,029,160	20,264	287	25,590	76,086	508	79,825
1958.....	1,273,107	963,630	2,809,499	22,046	139	27,561	80,564	531	84,514
1959.....	1,165,337	965,942	2,692,116	20,953	108	26,155	76,572	390	80,168
1960.....	1,005,395	1,024,405	2,596,924	19,621	219	24,682	68,352	1,191	72,716
1961.....	864,138	1,142,653	2,608,501	18,076	236	22,795	67,995	373	71,225
Apr. 1:									
1956.....	1,073,567	916,892	2,518,906	24,042	202	30,137	100,006	694	104,956
1957.....	1,233,345	966,326	2,768,836	23,009	242	28,921	108,955	385	113,840
1958.....	1,162,356	882,091	2,568,381	22,490	162	28,148	102,890	589	107,812
1959.....	1,073,927	873,524	2,457,039	21,230	194	26,638	91,526	621	96,037
1960.....	881,528	945,693	2,345,175	20,752	222	26,090	89,268	489	93,508
1961.....	792,385	1,028,322	2,363,977	19,108	382	24,309	84,652	318	88,473
July 1:									
1956.....	949,704	832,008	2,258,299	21,976	205	27,580	93,277	512	97,709
1957.....	1,113,033	880,812	2,511,302	22,259	194	27,914	99,983	524	104,700
1958.....	1,042,083	794,632	2,308,097	21,410	114	26,732	92,231	626	96,777
1959.....	964,400	787,166	2,210,373	20,165	240	25,391	85,782	593	90,024
1960.....	790,182	850,420	2,106,070	19,772	220	24,872	85,033	365	88,934
1961.....	695,022	913,557	2,090,146	17,920	401	22,867	77,779	244	81,224
Oct. 1:									
1956.....	1,166,709	945,592	2,664,433	19,487	162	24,424	84,594	593	88,789
1957.....	1,273,050	950,359	2,790,379	19,822	159	24,836	92,399	673	97,016
1958.....	1,169,446	904,615	2,608,661	19,093	100	23,837	85,558	374	89,492
1959.....	1,035,494	972,086	2,555,513	17,874	232	22,537	78,008	367	81,631
1960.....	916,897	1,004,193	2,468,785	17,618	205	22,176	78,724	389	82,405
1961.....	839,267	1,144,716	2,583,608	16,636	298	20,938	70,821	260	74,010
	TYPE 23--KENTUCKY AND TENNESSEE FIRE-CURED			TYPES 21-23--TOTAL FIRE-CURED			TYPE 31--BURLEY		
Jan. 1:									
1956.....	20,429	56	21,323	115,475	810	125,487	870,931	390,462	1,564,072
1957.....	19,276	35	20,092	115,626	828	125,507	841,866	403,285	1,548,592
1958.....	19,897	77	20,798	122,507	747	132,873	727,934	469,310	1,516,999
1959.....	17,071	34	17,801	114,596	532	124,124	545,430	521,413	1,500,163
1960.....	14,597	12	15,198	102,570	1,422	112,596	532,599	585,984	1,469,393
1961.....	15,010	4	15,616	101,081	613	109,636	326,872	694,175	1,400,140
Apr. 1:									
1956.....	28,994	48	30,219	153,042	944	165,312	759,355	472,058	1,562,114
1957.....	29,059	134	30,404	161,023	761	173,165	689,035	520,246	1,553,087
1958.....	23,909	74	24,966	149,289	825	160,926	607,012	566,632	1,527,082
1959.....	19,811	38	20,655	132,567	853	143,330	505,745	618,193	1,487,987
1960.....	21,585	47	22,513	131,605	758	142,111	364,967	706,602	1,461,318
1961.....	21,304	31	22,199	125,064	731	134,981	187,674	801,845	1,404,623
July 1:									
1956.....	26,394	96	27,581	141,647	813	152,870	698,302	431,872	1,433,154
1957.....	26,343	60	27,479	148,585	778	160,093	639,092	472,160	1,424,930
1958.....	21,574	86	22,554	135,215	826	146,063	563,508	516,310	1,403,116
1959.....	18,731	26	19,516	124,678	859	134,931	460,848	561,389	1,353,024
1960.....	20,020	29	20,860	124,825	614	134,666	283,172	686,963	1,340,453
1961.....	20,050	81	20,963	115,749	726	125,054	173,587	727,201	1,277,656
Oct. 1:									
1956.....	23,469	29	24,447	127,550	784	137,660	649,788	378,814	1,298,833
1957.....	22,813	33	23,770	135,034	865	145,622	588,027	423,544	1,294,719
1958.....	19,089	16	19,874	123,740	490	133,203	522,457	462,388	1,276,514
1959.....	16,316	16	17,614	112,798	615	121,782	419,627	505,976	1,224,251
1960.....	18,060	10	18,796	114,402	604	123,377	226,748	629,344	1,191,429
1961.....	17,999	55	18,794	105,456	613	113,742	148,980	644,790	1,127,337

TABLE 7.--Stocks of leaf tobacco, by types, as reported and on a farm-sales-weight equivalent basis, owned by dealers and manufacturers in the United States and Puerto Rico, by quarters, 1956-61--Continued

Quarter and year	TYPE 32--SOUTHERN MARYLAND			TYPE 35--ONE SUCKER			TYPE 36--GREEN RIVER		
	Unstemmed reported	Stemmed reported	Farm-sales-weight equivalent	Unstemmed reported	Stemmed reported	Farm-sales-weight equivalent	Unstemmed reported	Stemmed reported	Farm-sales-weight equivalent
Jan. 1:	1,000 lb.	1,000 lb.	1,000 lb.	1,000 lb.	1,000 lb.	1,000 lb.	1,000 lb.	1,000 lb.	1,000 lb.
1956.....	48,544	20,329	77,528	45,200	1,003	50,830	24,968	1,221	30,030
1957.....	42,050	19,476	69,729	45,713	1,198	51,693	25,107	1,567	30,701
1958.....	36,774	23,108	69,353	46,743	1,430	53,177	23,691	1,374	28,814
1959.....	37,147	23,923	70,856	41,290	1,185	46,851	19,943	1,322	24,502
1960.....	30,338	24,112	64,171	37,677	1,411	43,265	18,417	1,008	22,311
1961.....	26,284	25,296	61,668	34,756	1,342	39,975	17,226	724	20,542
Apr. 1:									
1956.....	42,835	18,041	68,552	51,532	1,640	58,725	27,701	1,672	33,788
1957.....	35,429	17,854	60,741	52,008	1,950	59,727	27,174	1,762	33,327
1958.....	31,312	21,741	61,898	48,479	2,013	55,978	23,307	1,674	28,826
1959.....	31,591	20,375	60,300	42,473	1,834	49,152	20,209	1,458	25,005
1960.....	28,792	20,033	56,974	42,778	1,750	49,354	18,972	1,087	23,054
1961.....	22,552	21,770	53,002	39,759	1,653	45,912	18,276	973	22,098
July 1:									
1956.....	54,090	15,251	76,188	48,521	1,183	54,730	25,471	1,593	31,151
1957.....	52,293	19,038	79,573	48,524	1,813	55,715	25,599	1,666	31,404
1958.....	45,059	22,261	76,637	45,253	1,684	51,948	21,954	1,376	26,854
1959.....	44,911	22,785	77,208	39,741	1,741	46,030	18,823	1,263	23,148
1960.....	48,306	16,855	72,499	38,938	1,500	44,779	17,561	946	21,251
1961.....	48,156	18,297	74,332	36,326	1,465	41,877	17,375	857	20,908
Oct. 1:									
1956.....	47,087	21,178	77,212	45,014	1,079	50,746	24,651	1,499	30,085
1957.....	45,535	23,547	78,894	43,313	1,616	49,728	22,680	1,468	27,812
1958.....	42,238	27,041	80,345	41,600	1,411	47,541	20,441	1,275	24,994
1959.....	34,483	26,750	72,034	37,199	1,443	42,794	16,986	1,087	20,810
1960.....	33,781	26,453	70,909	35,809	1,294	41,047	16,606	765	19,903
1961.....	36,519	23,788	70,030	32,887	1,308	37,881	15,886	894	19,281
	TYPE 37--VIRGINIA SUN-CURED			TYPES 35-37--TOTAL DARK AIR-CURED			TYPE 41--PENNSYLVANIA SEEDLEAF		
Jan. 1:									
1956.....	3,522	174	4,351	73,690	2,398	85,211	83,193	5,912	99,618
1957.....	4,011	232	5,007	74,831	2,997	87,401	77,980	5,531	92,503
1958.....	5,105	227	6,269	75,539	3,031	88,260	80,004	6,756	95,631
1959.....	4,767	186	5,814	66,000	2,693	77,167	72,975	6,617	91,721
1960.....	4,493	222	5,551	60,587	2,641	71,127	75,766	8,728	93,144
1961.....	4,341	121	5,220	56,323	2,187	65,737	82,088	7,815	97,573
Apr. 1:									
1956.....	4,514	257	5,628	83,747	3,569	98,141	110,479	5,380	127,376
1957.....	5,573	231	6,817	84,755	3,943	99,871	108,595	5,934	125,003
1958.....	5,328	230	6,532	77,114	3,917	91,336	106,401	6,949	125,322
1959.....	4,834	275	6,027	67,516	3,567	80,184	108,646	9,234	129,956
1960.....	5,298	216	6,475	67,048	3,053	78,883	112,199	8,705	130,487
1961.....	5,215	165	6,301	63,250	2,791	74,311	113,485	8,009	130,823
July 1:									
1956.....	4,146	250	5,191	78,138	3,026	91,072	99,740	4,946	115,128
1957.....	5,260	217	6,433	79,383	3,696	93,552	100,233	6,064	116,249
1958.....	4,935	327	6,223	72,142	3,387	85,025	96,699	7,341	115,431
1959.....	4,444	258	5,549	63,008	3,262	74,727	98,692	9,583	119,823
1960.....	5,008	150	6,038	61,507	2,596	72,068	104,830	8,593	122,585
1961.....	4,667	153	5,647	58,368	2,475	68,432	106,526	7,797	122,034
Oct. 1:									
1956.....	3,651	232	4,589	73,316	2,810	85,420	88,908	5,116	103,684
1957.....	4,368	169	5,324	70,361	3,253	82,864	89,678	6,314	105,327
1958.....	4,488	189	5,495	66,529	2,875	78,030	85,608	7,534	103,743
1959.....	3,959	232	4,946	58,144	2,762	68,550	84,948	9,023	104,285
1960.....	4,321	138	5,223	56,736	2,197	66,173	93,246	8,114	109,725
1961.....	4,166	133	5,036	52,939	2,335	62,201	98,927	8,304	114,863



TABLE 7.--Stocks of leaf tobacco, by types, as reported and on a farm-sales-weight equivalent basis, owned by dealers and manufacturers, in the United States and Puerto Rico, by quarters, 1956-61--Continued

Quarter and year	TYPES 42-44--OHIO			TYPES 41-44--TOTAL CONTINENTAL -GROWN FILLER			TYPE 46--PUERTO RICAN -- CONTINENTAL UNITED STATES		
	Unstemmed reported	Stemmed reported	Farm-sales-weight equivalent	Unstemmed reported	Stemmed reported	Farm-sales-weight equivalent	Unstemmed reported	Stemmed reported	Farm-sales-weight equivalent
Jan. 1:	1,000 lb.	1,000 lb.	1,000 lb.	1,000 lb.	1,000 lb.	1,000 lb.	1,000 lb.	1,000 lb.	1,000 lb.
1956.....	17,329	1,194	21,643	100,522	7,106	121,261	2,635	18,973	31,386
1957.....	17,505	1,243	21,921	95,485	6,774	114,424	3,812	19,919	34,175
1958.....	17,038	1,078	21,128	97,042	7,834	116,759	2,906	16,243	27,631
1959.....	15,074	1,061	18,862	88,049	9,678	110,583	6,272	10,206	22,563
1960.....	12,287	1,371	15,892	88,053	10,099	109,036	6,397	9,967	22,353
1961.....	13,059	384	15,223	95,147	8,199	112,796	6,999	7,757	19,760
Apr. 1:									
1956.....	22,163	1,235	26,980	132,642	6,615	154,356	2,594	20,608	33,777
1957.....	21,521	1,100	26,274	130,116	7,034	151,277	3,079	18,540	31,259
1958.....	19,082	1,102	23,495	125,483	8,051	148,817	3,829	15,036	26,910
1959.....	16,043	1,121	20,062	124,689	10,355	150,018	5,875	9,752	21,422
1960.....	17,677	729	20,931	129,876	9,434	151,418	6,734	9,936	22,700
1961.....	18,798	330	21,374	132,283	8,339	152,197	6,528	7,533	18,642
July 1:									
1956.....	20,706	1,162	25,219	120,446	6,108	140,347	2,543	18,510	30,587
1957.....	20,128	1,122	24,720	120,361	7,186	140,969	2,818	17,146	28,874
1958.....	17,727	970	21,933	114,426	8,311	137,364	4,813	12,797	24,721
1959.....	15,006	1,140	18,577	113,698	10,723	138,400	4,353	8,515	17,796
1960.....	16,298	512	19,049	121,128	9,105	141,634	4,499	8,396	17,789
1961.....	17,503	383	20,018	124,029	8,180	142,052	4,348	6,920	15,410
Oct. 1:									
1956.....	18,939	1,176	23,244	107,847	6,292	126,928	3,861	18,062	31,485
1957.....	18,797	1,085	23,144	108,475	7,399	128,471	2,328	15,315	25,570
1958.....	16,710	1,036	20,506	102,318	8,570	124,249	6,105	11,070	23,656
1959.....	13,636	1,190	17,121	98,584	10,213	121,406	6,476	8,658	20,493
1960.....	15,102	352	17,461	108,348	8,466	127,186	7,107	7,692	19,789
1961.....	15,334	397	17,632	114,261	8,701	132,495	4,331	6,773	15,171
	TYPE 46--PUERTO RICAN-- PUERTO RICO			TYPE 46--PUERTO RICAN-- CONTINENTAL UNITED STATES AND PUERTO RICO			TYPES 41-46--TOTAL CIGAR FILLER		
Jan. 1:									
1956.....	8,057	6,855	19,652	10,692	25,828	51,038	111,214	32,934	172,299
1957.....	6,549	4,943	15,036	10,361	24,862	49,211	105,846	31,636	163,635
1958.....	10,154	2,846	16,126	13,060	19,089	43,757	110,102	26,923	160,516
1959.....	11,824	2,773	17,971	18,096	12,979	40,534	106,145	22,657	151,117
1960.....	9,128	3,726	16,238	15,525	13,693	38,591	103,578	23,792	147,627
1961.....	13,060	1,334	17,270	20,059	9,091	37,030	115,206	17,290	149,826
April 1:									
1956.....	20,612	4,318	30,557	23,206	24,926	64,334	155,848	31,541	218,690
1957.....	13,065	5,229	23,086	16,144	23,769	54,345	146,260	30,803	205,622
1958.....	22,800	2,499	30,404	26,629	17,535	57,314	152,112	25,586	206,131
1959.....	19,877	2,528	27,027	25,752	12,280	48,449	150,441	22,635	198,467
1960.....	10,373	2,326	26,137	26,107	12,262	48,837	155,983	21,696	200,255
1961.....	20,126	1,564	25,880	26,454	9,097	44,522	158,737	17,436	196,719
July 1:									
1956.....	28,413	4,771	40,360	30,956	23,281	70,947	151,402	29,389	211,294
1957.....	26,727	2,425	34,888	39,545	19,571	63,762	149,906	26,757	204,731
1958.....	30,562	1,513	38,014	35,375	14,310	62,735	149,801	22,621	200,099
1959.....	30,805	1,613	38,449	35,158	10,128	56,245	148,856	20,851	194,645
1960.....	29,557	2,173	37,824	34,056	10,569	55,613	155,184	19,674	197,247
1961.....	29,169	1,925	36,999	33,517	8,845	52,409	157,546	17,025	194,461
Oct. 1:									
1956.....	14,315	6,280	26,117	18,196	24,342	57,602	126,043	30,634	184,530
1957.....	16,725	3,471	24,748	19,053	18,786	50,318	127,528	26,185	178,789
1958.....	19,695	1,965	25,974	25,800	13,035	49,630	128,118	21,605	173,879
1959.....	15,294	2,681	21,893	21,770	11,339	42,386	120,354	21,552	163,792
1960.....	18,540	1,526	23,969	25,647	9,218	43,758	133,995	17,684	170,944
1961.....	22,114	1,479	28,080	26,445	8,252	43,251	140,706	16,953	175,746

TABLE 7.--Stocks of leaf tobacco, by types, as reported and on a farm-sales-weight equivalent basis, owned by dealers and manufacturers in the United States and Puerto Rico, by quarters, 1956-61--Continued

Quarter and year	TYPE 51--CONNECTICUT BROADLEAF			TYPE 52--CONNECTICUT HAVANA SEED			TYPE 53--NEW YORK AND PENNSYLVANIA HAVANA SEED		
	Unstemmed reported	Stemmed reported	Farm-sales-weight equivalent	Unstemmed reported	Stemmed reported	Farm-sales-weight equivalent	Unstemmed reported	Stemmed reported	Farm-sales-weight equivalent
Jan. 1:	1,000 lb.	1,000 lb.	1,000 lb.	1,000 lb.	1,000 lb.	1,000 lb.	1,000 lb.	1,000 lb.	1,000 lb.
1956.....	30,279	424	32,368	22,354	144	23,893	882	38	999
1957.....	26,805	437	29,012	21,522	213	23,107	713	11	794
1958.....	22,131	648	24,346	18,435	211	20,019	--	--	--
1959.....	18,810	645	20,625	14,523	132	15,576	--	--	--
1960.....	18,647	583	20,370	13,612	1,465	16,446	--	--	--
1961.....	17,850	517	19,259	12,591	977	14,692	--	--	--
Apr. 1:									
1956.....	35,230	419	37,560	27,161	237	28,842	971	39	1,096
1957.....	28,637	465	30,992	22,125	255	23,803	1,072	35	1,221
1958.....	23,306	620	25,553	18,012	209	19,563	--	--	--
1959.....	20,138	816	22,464	15,455	297	16,791	--	--	--
1960.....	19,320	605	21,107	12,270	1,538	15,124	--	--	--
1961.....	18,392	547	19,863	12,041	881	13,844	--	--	--
July 1:									
1956.....	32,700	321	35,102	22,228	284	23,953	725	38	855
1957.....	25,636	350	27,653	19,799	242	21,320	--	--	--
1958.....	21,576	497	23,551	15,874	219	17,127	--	--	--
1959.....	19,005	627	21,004	15,165	299	16,331	--	--	--
1960.....	18,406	564	20,092	11,969	1,399	14,613	--	--	--
1961.....	17,741	427	19,025	12,629	257	13,482	--	--	--
Oct. 1:									
1956.....	28,542	432	30,846	20,219	137	21,621	655	22	767
1957.....	23,660	342	25,548	18,697	142	20,203	--	--	--
1958.....	20,540	469	22,203	14,928	171	15,908	--	--	--
1959.....	17,955	737	20,041	13,249	350	14,526	--	--	--
1960.....	18,153	522	19,580	11,408	1,137	13,658	--	--	--
1961.....	17,176	518	18,559	11,840	254	12,657	--	--	--
	TYPE 54--SOUTHERN WISCONSIN			TYPE 55--NORTHERN WISCONSIN			TYPES 51-55--TOTAL CIGAR BINDER		
Jan. 1:									
1956.....	23,735	1,244	26,113	26,090	1,172	29,035	103,340	3,022	112,408
1957.....	21,882	553	23,279	25,714	884	28,237	96,636	2,098	104,429
1958.....	17,667	347	19,024	23,942	725	26,402	82,175	1,931	89,791
1959.....	16,954	170	17,862	22,786	971	25,284	73,073	1,918	79,347
1960.....	17,996	144	18,910	20,597	687	22,589	70,852	2,879	78,315
1961.....	19,558	317	20,968	20,766	749	22,852	70,765	2,560	77,771
Apr. 1:									
1956.....	28,195	671	29,939	35,411	1,243	38,921	126,968	2,609	136,358
1957.....	25,547	448	26,652	34,674	1,001	37,448	112,055	2,204	120,116
1958.....	23,274	274	24,812	31,859	818	34,926	96,451	1,921	104,854
1959.....	23,905	261	25,214	30,355	729	32,893	89,853	2,103	97,362
1960.....	25,276	142	26,734	28,477	657	31,114	85,343	2,942	94,079
1961.....	21,512	361	23,080	27,823	768	30,001	79,768	2,557	86,788
July 1:									
1956.....	25,861	521	27,334	32,821	1,162	36,089	114,335	2,326	123,333
1957.....	22,205	510	24,011	32,620	725	35,937	100,260	1,827	108,921
1958.....	21,652	184	22,986	28,578	930	31,607	87,680	1,830	95,271
1959.....	22,044	218	23,220	26,380	585	28,518	82,594	1,729	89,073
1960.....	23,121	148	24,479	25,676	749	28,274	79,172	2,860	87,458
1961.....	23,450	626	25,477	26,394	678	28,390	80,214	1,988	86,374
Oct. 1:									
1956.....	23,793	635	25,358	29,062	893	31,765	102,271	2,119	110,357
1957.....	19,599	318	21,013	28,642	888	31,616	90,598	1,690	98,380
1958.....	18,953	229	20,021	24,122	912	26,605	78,543	1,781	84,737
1959.....	19,769	256	20,906	23,240	613	25,260	74,213	1,956	80,733
1960.....	20,884	199	22,200	22,374	667	24,426	72,819	2,525	79,864
1961.....	21,279	726	23,334	23,686	584	25,443	73,981	2,082	79,993

TABLE 7.--Stocks of leaf tobacco, by types, as reported and on a farm-sales-weight equivalent basis, owned by dealers and manufacturers in the United States and Puerto Rico, by quarters, 1956-61--Continued

Quarter and year	TYPE 61--CONNECTICUT SHADE-GROWN			TYPE 62--GEORGIA AND FLORIDA SHADE-GROWN			TYPES 61-62--TOTAL CIGAR WRAPPER		
	Unstemmed reported	Stemmed reported	Farm-sales-weight equivalent	Unstemmed reported	Stemmed reported	Farm-sales-weight equivalent	Unstemmed reported	Stemmed reported	Farm-sales-weight equivalent
Jan. 1:	1,000 lb.	1,000 lb.	1,000 lb.	1,000 lb.	1,000 lb.	1,000 lb.	1,000 lb.	1,000 lb.	1,000 lb.
1956.....	13,908	87	14,995	8,662	105	9,844	22,570	192	24,839
1957.....	13,999	152	15,178	7,872	190	9,154	21,871	342	24,332
1958.....	15,529	344	17,066	9,019	147	10,391	24,548	491	27,457
1959.....	14,790	831	17,072	8,233	548	9,871	23,023	1,379	26,943
1960.....	14,745	2,185	18,813	8,487	896	10,715	23,232	3,081	29,528
1961.....	16,241	2,283	20,558	8,742	776	10,838	24,983	3,059	31,396
Apr. 1:									
1956.....	11,497	113	12,682	7,378	50	8,479	18,875	163	21,161
1957.....	12,155	161	13,464	7,404	198	8,713	19,559	359	22,177
1958.....	13,358	659	15,298	7,687	390	9,299	21,045	1,049	24,597
1959.....	12,648	1,316	15,400	7,105	654	8,998	19,753	1,970	24,398
1960.....	12,443	2,375	16,732	7,415	837	9,519	19,858	3,212	26,251
1961.....	13,496	2,462	17,995	9,335	802	11,640	22,831	3,264	29,635
July 1:									
1956.....	9,368	113	10,552	5,568	64	6,435	14,936	177	16,987
1957.....	10,203	62	11,410	6,070	146	7,120	16,273	208	18,530
1958.....	11,282	500	13,083	6,086	396	7,547	17,368	896	20,630
1959.....	10,184	1,313	12,970	5,402	860	7,339	15,586	2,173	20,309
1960.....	10,788	2,391	15,087	5,585	892	7,592	16,373	3,283	22,679
1961.....	10,909	2,674	15,742	8,035	884	10,374	18,944	3,558	26,116
Oct. 1:									
1956.....	10,981	87	12,085	8,804	161	9,718	19,785	248	21,803
1957.....	10,133	120	11,205	8,736	88	9,815	18,869	208	21,020
1958.....	12,094	676	13,955	8,239	443	9,650	20,333	1,119	23,605
1959.....	11,742	1,889	15,319	7,742	715	9,378	19,484	2,604	24,697
1960.....	14,987	2,124	18,994	8,352	774	10,214	23,339	2,898	29,208
1961.....	13,509	2,568	18,151	9,373	807	11,483	22,882	3,375	29,634
	TYPE 72--PERIQUE			TYPE 77--DOMESTIC AROMATIC			TYPES 70-77--TOTAL MISCELLANEOUS DOMESTIC <sup>1</sup>		
Jan. 1:									
1956.....	--	496	720	460	--	501	732	2,766	4,823
1957.....	--	495	719	400	--	436	566	2,551	4,327
1958.....	20	436	655	389	--	424	2,104	1,995	5,194
1959.....	--	439	638	442	--	482	444	2,150	3,609
1960.....	--	333	484	399	--	435	401	2,205	3,643
1961.....	--	365	531	367	--	400	367	2,146	3,519
Apr. 1:									
1956.....	--	552	802	443	--	483	640	2,797	4,768
1957.....	--	539	783	417	--	455	1,236	2,376	4,802
1958.....	--	510	741	343	--	374	905	1,309	2,891
1959.....	--	494	718	419	--	457	477	2,384	3,987
1960.....	24	415	629	327	--	356	353	1,794	2,993
1961.....	--	548	796	256	--	279	256	2,176	3,441
July 1:									
1956.....	--	509	739	310	--	338	476	2,997	4,876
1957.....	--	511	742	311	--	339	2,461	2,456	6,253
1958.....	23	431	652	237	--	258	567	1,417	2,674
1959.....	--	415	603	193	--	210	195	2,212	3,426
1960.....	--	402	584	273	--	298	275	1,406	2,344
1961.....	--	493	716	177	--	193	177	2,098	3,242
Oct. 1:									
1956.....	--	515	748	328	--	358	468	2,541	4,204
1957.....	--	483	702	368	--	401	2,495	2,377	6,177
1958.....	--	474	689	380	--	414	600	1,671	3,084
1959.....	--	348	506	392	--	427	394	2,124	3,518
1960.....	13	324	485	344	--	375	430	1,785	3,064
1961.....	--	469	681	296	--	323	452	1,826	3,146

<sup>1</sup> Includes Types 70 (low nicotine), 72, 73, and 77. Also includes Type 31-V (low nicotine). Although Type 73 is defined as all domestic types of tobacco not otherwise classified, the bulk of the stocks reported in this type consists of cuttings, clippings, and trimmings. This is the result, in most instances, of the inability of reporters to designate cuttings, clippings, and trimmings in the "S" group of the types to which they properly belong.

Compiled from quarterly Tobacco Stocks Reports, Tobacco Division, AMS. Consult the reports for further detailed information.

TABLE 8.--Stocks of foreign-grown cigar leaf, and cigarette and smoking tobacco, by types, as reported and on an unstemmed basis, owned by dealers and manufacturers in the United States, by quarters, 1956-61<sup>1</sup>

Quarter and year	TYPE 81--CUBA (HAVANA)			TYPE 82--SUMATRA AND JAVA		
	Unstemmed reported	Stemmed reported	Total on unstemmed basis	Unstemmed reported	Stemmed reported	Total on unstemmed basis
Jan. 1:	1,000 lb.	1,000 lb.	1,000 lb.	1,000 lb.	1,000 lb.	1,000 lb.
1956.....	5,486	9,728	17,208	228	493	822
1957.....	6,356	7,127	14,944	83	13	99
1958.....	7,476	7,610	16,646	64	--	64
1959.....	10,651	8,306	20,660	28	--	28
1960.....	14,739	9,570	26,271	21	--	21
1961.....	28,855	11,056	42,177	770	78	864
Apr. 1:						
1956.....	7,021	8,567	17,344	157	--	157
1957.....	7,856	6,836	16,093	60	23	88
1958.....	9,858	8,397	19,976	40	--	40
1959.....	13,841	8,446	24,018	20	--	20
1960.....	20,900	12,406	35,849	10	25	40
1961.....	27,876	12,170	42,541	743	217	1,004
July 1:						
1956.....	7,407	7,387	16,308	111	6	118
1957.....	8,132	7,230	16,844	121	2	123
1958.....	8,743	7,898	18,260	128	3	132
1959.....	14,108	9,148	25,131	15	57	84
1960.....	30,663	11,497	44,517	94	26	125
1961.....	26,194	12,488	41,242	754	128	908
Oct. 1:						
1956.....	6,668	8,131	16,466	88	22	115
1957.....	8,071	7,773	17,437	89	--	89
1958.....	9,164	7,979	18,779	104	--	104
1959.....	17,546	9,797	29,351	23	--	23
1960.....	30,139	11,204	43,640	456	48	514
1961.....	24,399	12,853	39,887	908	165	1,107
	TYPE 83--PHILIPPINE ISLANDS (MANILA)			TYPE 84--OTHER FOREIGN-GROWN CIGAR LEAF		
Jan. 1:						
1956.....	42	965	1,205	--	--	--
1957.....	209	5,252	6,538	27	--	27
1958.....	252	6,640	8,253	5	--	5
1959.....	4,915	6,611	12,881	14	5	20
1960.....	4,472	5,522	11,126	4,930	246	5,226
1961.....	2,929	7,228	11,639	8,451	1,484	10,239
Apr. 1:						
1956.....	452	2,523	3,492	--	--	--
1957.....	803	5,555	7,497	163	2	165
1958.....	117	6,093	7,459	5	--	5
1959.....	4,681	7,291	13,467	5,247	38	5,293
1960.....	8,664	3,347	12,697	4,304	163	4,500
1961.....	2,448	9,987	14,482	8,869	1,578	10,770
July 1:						
1956.....	242	3,261	4,172	--	--	--
1957.....	2,591	3,742	7,100	--	1	1
1958.....	242	6,056	7,539	1	13	17
1959.....	3,613	7,687	12,876	5,191	53	5,255
1960.....	5,400	5,930	12,546	3,532	937	4,661
1961.....	2,014	10,586	14,770	11,086	1,829	13,290
Oct. 1:						
1956.....	161	4,280	5,318	--	--	--
1957.....	20	6,833	8,254	--	--	--
1958.....	216	6,803	8,414	20	41	69
1959.....	5,432	3,197	9,284	5,320	98	5,438
1960.....	3,706	6,958	12,090	5,099	1,333	6,705
1961.....	2,046	9,949	14,035	11,081	2,419	13,996

See footnotes at end of table.

TABLE 8.--Stocks of foreign-grown cigar leaf, and cigarette and smoking tobacco, by types, as reported and on an unstemmed basis, owned by dealers and manufacturers in the United States, by quarters, 1956-61--Continued

Quarter and year	TYPES 81-84--TOTAL FOREIGN-GROWN CIGAR LEAF			TYPE 90--FOREIGN GROWN CIGARETTE AND SMOKING TOBACCO (TURKISH AND OTHER)		
	Unstemmed reported	Stemmed reported	Total on unstemmed basis	Unstemmed reported	Stemmed reported	Total on unstemmed basis
Jan. 1:	1,000 lb.	1,000 lb.	1,000 lb.	1,000 lb.	1,000 lb.	1,000 lb.
1956.....	5,756	11,186	19,235	175,266	--	175,266
1957.....	6,675	12,392	21,608	169,593	--	169,593
1958.....	7,797	14,250	24,968	215,265	36	215,308
1959.....	15,608	14,922	33,589	206,592	138	206,758
1960.....	24,162	15,338	42,644	228,577	351	229,000
1961.....	41,005	19,846	64,919	209,669	1,122	211,021
Apr. 1:						
1956.....	7,630	11,090	20,993	212,675	--	212,675
1957.....	8,882	12,416	23,843	174,698	--	174,698
1958.....	10,020	14,490	27,480	227,826	30	227,862
1959.....	23,789	15,775	42,798	231,527	25	231,557
1960.....	33,878	15,941	53,086	232,377	349	232,798
1961.....	39,936	23,952	68,797	253,605	909	254,700
July 1:						
1956.....	7,760	10,654	20,598	195,476	--	195,476
1957.....	10,844	10,975	24,068	208,537	--	208,537
1958.....	9,114	13,970	25,948	236,558	267	236,880
1959.....	22,927	16,945	43,346	235,485	33	235,525
1960.....	39,689	18,390	61,849	241,137	257	241,447
1961.....	40,048	25,031	70,210	252,659	1,273	254,193
Oct. 1:						
1956.....	6,917	12,433	21,899	174,473	--	174,473
1957.....	8,180	14,606	25,780	190,228	15	190,246
1958.....	9,504	14,823	27,366	209,478	268	209,801
1959.....	28,321	13,092	44,096	208,649	293	209,002
1960.....	39,400	19,543	62,949	209,217	291	209,568
1961.....	38,434	25,386	69,025	220,665	1,331	222,269

<sup>1</sup> Stocks of foreign-grown tobacco are not converted to farm-sales weight but are shown on an import-weight basis. However, for comparability, stemmed stocks have been converted to an unstemmed equivalent.

Compiled from quarterly Tobacco Stocks Reports, Tobacco Division, AMS.

TABLE 9.--Total stocks of leaf tobacco, as reported and on a farm-sales-weight equivalent basis for domestic types and unstemmed basis for foreign-grown tobacco, owned by dealers and manufacturers in the United States and Puerto Rico, by quarters, 1956-61, Types 11-90--Grand Total Stocks

Quarter and year	Unstemmed reported	Stemmed reported	Farm-sales-weight equivalent	Quarter and year	Unstemmed reported	Stemmed reported	Farm-sales-weight equivalent
Jan. 1:	1,000 lb.	1,000 lb.	1,000 lb.	July 1:	1,000 lb.	1,000 lb.	1,000 lb.
1956.....	2,744,470	1,472,763	5,172,434	1956.....	2,406,266	1,328,513	4,584,147
1957.....	2,820,282	1,536,358	5,348,319	1957.....	2,520,667	1,418,707	4,840,490
1958.....	2,677,852	1,505,452	5,140,218	1958.....	2,359,095	1,378,417	4,600,445
1959.....	2,453,395	1,557,667	4,965,789	1959.....	2,163,488	1,419,404	4,436,589
1960.....	2,182,291	1,686,210	4,844,968	1960.....	1,839,822	1,603,318	4,338,780
1961.....	1,836,693	1,910,947	4,784,134	1961.....	1,640,470	1,713,229	4,270,216
Apr. 1:				Oct. 1:			
1956.....	2,635,182	1,459,704	5,027,670	1956.....	2,494,407	1,397,153	4,780,824
1957.....	2,666,277	1,557,288	5,206,958	1957.....	2,549,905	1,446,649	4,912,870
1958.....	2,535,442	1,519,591	5,003,438	1958.....	2,370,986	1,438,676	4,699,225
1959.....	2,327,186	1,561,404	4,827,409	1959.....	2,111,961	1,549,810	4,567,968
1960.....	2,001,732	1,722,073	4,693,923	1960.....	1,827,764	1,707,517	4,476,270
1961.....	1,746,058	1,905,753	4,670,974	1961.....	1,680,281	1,867,195	4,536,731

Compiled from quarterly Tobacco Stock Reports, Tobacco Division, AMS.

TABLE 10.--Sales and average prices of tobaccos sold at auction in the United States, by types, States and markets, crops of 1956-60

TYPE 11(a)--OLD BELT FLUE-CURED

State and market	Producers' sales					Average price per 100 lb.				
	1956 crop	1957 crop	1958 crop	1959 crop	1960 crop	1956 crop	1957 crop	1958 crop	1959 crop	1960 crop
Virginia:	1,000 lb.	1,000 lb.	1,000 lb.	1,000 lb.	1,000 lb.	Dollars	Dollars	Dollars	Dollars	Dollars
Brookneal.....	5,163	3,686	4,417	4,560	3,878	50.46	49.76	57.34	53.91	57.81
Chase City....	4,209	2,779	2,850	3,323	3,072	49.95	46.18	58.51	50.85	55.62
Clarksville...	7,751	4,826	4,908	4,977	5,016	50.00	49.31	58.20	51.83	57.86
Danville.....	75,456	59,543	61,898	59,917	64,504	53.04	52.44	57.24	55.17	59.85
Kenbridge.....	10,366	7,297	8,524	9,181	9,574	55.52	48.38	60.15	55.45	60.05
Lawrenceville..	3,695	2,033	2,174	2,028	2,113	51.58	46.58	57.11	51.17	58.93
Martinsville...	6,943	3,526	3,788	5,896	6,513	49.56	53.28	55.75	54.19	56.89
Petersburg....	9,307	5,582	5,268	6,151	6,472	54.98	50.95	60.57	56.78	61.58
Rocky Mount...	1,147	2,165	2,736	1,687	1,187	47.93	52.85	56.08	53.59	54.00
South Boston...	31,344	22,972	24,611	21,850	23,228	51.35	51.01	58.52	53.27	58.17
South Hill....	14,373	8,077	8,049	7,705	9,003	52.35	47.29	58.19	50.98	58.95
Other.....	2	8	1	(1)	1	15.50	13.54	12.68	15.08	28.80
Total.....	169,756	122,494	129,224	127,275	134,561	52.42	51.11	57.87	54.27	59.16
North Carolina:										
Burlington....	13,604	7,445	7,530	7,237	8,131	49.50	52.20	55.59	52.58	58.95
Greensboro....	9,314	5,587	5,401	6,018	6,107	45.30	54.61	55.60	51.58	58.56
Madison.....	9,084	6,134	5,960	5,734	6,680	46.43	54.62	56.31	50.99	58.09
Mebane.....	4,535	3,015	1,985	1,715	2,325	48.94	49.85	55.17	53.40	59.16
Mount Airy....	10,517	8,842	7,457	7,095	7,945	47.15	55.95	58.22	53.13	59.51
Reidsville....	12,815	7,263	7,797	7,207	7,514	47.59	53.01	55.23	52.34	57.34
Roxboro.....	8,678	4,974	6,626	6,107	6,865	50.07	49.33	57.65	52.83	60.79
Stoneville....	6,862	5,049	3,632	4,742	4,314	47.66	54.49	56.02	51.57	56.71
Winston-Salem.	61,883	43,821	52,223	53,790	52,534	47.10	55.59	58.37	53.51	58.96
Total.....	137,292	92,130	98,611	99,645	102,415	47.50	54.44	57.42	52.93	58.83
Total Type 11(a).	307,048	214,624	227,835	226,920	236,976	50.22	52.54	57.67	53.68	59.02

TYPE 11(b)--MIDDLE BELT FLUE-CURED

North Carolina:										
Aberdeen.....	5,137	3,092	4,481	4,108	5,428	48.51	53.92	54.55	57.59	58.94
Carthage.....	5,738	2,600	2,527	2,902	2,456	51.97	55.49	54.82	56.56	58.84
Durham.....	46,862	29,874	32,840	31,509	38,661	53.37	54.37	57.86	57.58	61.81
Ellerbe.....	4,200	1,510	1,115	1,354	1,650	47.74	54.63	53.84	55.98	58.50
Fuquay-Varina.	28,714	19,648	24,274	19,647	30,160	55.38	57.58	58.43	60.48	63.48
Henderson.....	22,006	16,723	18,351	19,804	21,720	50.52	51.26	58.34	55.49	61.13
Louisburg.....	9,801	5,431	5,513	5,973	9,274	50.70	49.92	58.09	56.48	60.87
Oxford.....	25,625	20,951	22,144	22,801	25,705	51.84	51.73	58.78	56.61	61.76
Sanford.....	7,592	4,497	5,753	6,732	9,400	52.59	56.54	56.53	59.91	62.08
Warrenton....	11,098	6,886	7,298	8,070	9,961	49.91	49.36	56.58	51.73	58.67
Total Type 11(b)	166,773	111,212	124,296	122,900	154,415	52.34	53.55	57.86	57.17	61.61

TYPE 12--EASTERN NORTH CAROLINA FLUE-CURED

North Carolina:										
Ahoskie.....	13,235	9,185	9,348	9,530	11,572	51.15	50.18	56.75	58.98	63.16
Clinton.....	12,172	9,670	10,949	11,608	13,593	53.11	55.28	56.24	60.12	61.66
Dunn.....	9,105	4,246	6,560	5,225	5,794	52.36	54.09	54.84	59.07	59.92
Farmville....	25,620	18,034	22,907	18,738	23,404	51.39	57.15	59.20	57.59	60.50
Goldsboro....	14,771	9,548	12,815	10,766	13,318	52.23	56.91	57.23	58.58	60.73
Greenville....	66,796	39,761	50,950	44,055	57,623	51.17	53.24	57.92	57.62	60.41
Kinston.....	69,619	47,207	49,568	42,587	52,851	51.51	56.38	57.69	58.08	59.88
Robersonville.	12,894	8,438	9,502	7,228	9,499	52.35	54.40	57.80	57.52	60.31
Rocky Mount...	69,547	46,216	53,900	51,212	62,259	51.60	52.41	57.34	59.11	61.73
Smithfield....	25,362	17,627	21,339	19,891	26,828	51.68	56.37	56.96	58.89	62.62
Tarboro.....	16,491	8,051	8,943	8,870	11,455	52.53	52.74	56.20	57.10	60.01
Wallace.....	15,279	11,529	12,225	11,907	13,824	54.35	56.66	58.99	61.41	62.20
Washington....	14,026	6,846	8,787	6,985	11,161	51.24	48.49	55.65	57.51	60.42
Wendell.....	13,079	6,253	7,313	6,028	6,706	51.90	50.36	56.51	57.15	60.40
Williamston...	9,638	5,361	6,956	6,741	9,342	50.33	50.45	55.58	58.26	60.21
Wilson.....	84,462	65,328	74,029	63,184	75,081	52.49	57.27	58.88	59.79	62.40
Windsor.....	5,720	4,059	4,682	3,823	5,670	49.90	49.00	56.64	56.09	61.90
Total Type 12...	477,816	317,359	370,773	328,378	409,980	51.83	54.79	57.71	58.69	61.24

TABLE 10. --Sales and average prices of tobaccos sold at auction in the United States, by types, States, and markets, crops of 1956-60--Continued

TYPE 13--SOUTH CAROLINA AND BORDER NORTH CAROLINA FLUE-CURED

State and market	Producers' sales					Average price per 100 lb.				
	1956 crop	1957 crop	1958 crop	1959 crop	1960 crop	1956 crop	1957 crop	1958 crop	1959 crop	1960 crop
South Carolina:	1,000 lb.	1,000 lb.	1,000 lb.	1,000 lb.	1,000 lb.	Dollars	Dollars	Dollars	Dollars	Dollars
Conway.....	5,901	3,014	5,245	6,094	6,385	52.40	60.40	61.48	63.40	63.21
Darlington.....	6,411	4,920	5,153	6,211	6,326	49.37	56.54	56.89	59.66	59.27
Dillon.....	4,127	2,943	3,147	3,899	4,022	50.56	56.89	56.13	59.06	58.38
Hemingway.....	7,090	5,795	6,157	6,693	6,494	53.16	60.51	61.37	63.88	62.57
Kingstree.....	6,650	5,780	5,528	5,271	6,670	50.82	59.30	58.11	61.49	61.80
Lake City.....	31,734	22,964	22,514	23,449	25,896	52.16	60.71	61.09	64.68	63.49
Lamar.....	3,747	2,043	1,910	2,590	2,446	48.39	55.55	55.56	59.29	58.88
Loris.....	7,079	5,615	5,307	5,259	7,413	54.59	60.20	60.72	62.49	63.34
Mullins.....	47,433	34,703	36,781	38,713	42,155	53.48	60.25	60.47	63.56	61.70
Pamlico.....	7,055	6,402	5,876	6,354	6,106	54.67	61.79	62.13	65.56	63.83
Timmonsville....	18,944	13,228	12,748	13,984	15,327	50.59	57.98	57.72	62.21	60.68
Total.....	146,171	109,407	110,366	118,517	129,240	52.36	59.78	59.98	63.15	61.98
North Carolina:										
Chadbourn.....	10,387	8,028	8,213	9,567	10,935	56.59	60.24	60.76	63.63	63.12
Clarkton.....	7,607	3,907	5,483	5,711	5,936	53.31	55.43	57.65	59.25	59.13
Fair Bluff.....	7,723	6,122	6,031	5,861	6,269	55.38	59.44	59.61	62.17	60.35
Fairmont.....	43,304	33,648	37,929	40,044	45,551	55.44	60.93	62.04	63.83	62.99
Fayetteville....	6,917	3,968	4,311	5,941	5,655	51.61	53.58	54.10	57.78	57.52
Lumberton.....	32,690	22,609	25,974	28,980	33,717	54.40	59.13	59.00	61.53	61.83
Tabor City.....	10,181	7,769	7,668	7,407	8,632	56.08	60.63	61.62	63.12	63.22
Whiteville.....	37,589	26,948	29,860	28,571	33,880	54.99	59.51	60.44	62.16	62.57
Total.....	156,398	112,999	125,469	132,082	150,575	54.96	59.63	60.34	62.37	62.19
Total Type 13....	302,569	222,406	235,835	250,599	279,815	53.70	59.71	60.17	62.74	62.09

TYPE 14--GEORGIA AND FLORIDA FLUE-CURED

Georgia:										
Adel.....	4,535	3,086	3,470	4,307	4,907	47.39	57.62	59.18	61.07	60.88
Alma.....	3,315	1,752	2,635	3,693	5,086	51.45	57.02	58.63	60.69	60.93
Baxley.....	5,232	3,349	4,442	4,120	5,889	51.24	56.61	59.29	57.95	57.00
Blackshear.....	11,325	6,397	8,122	8,894	10,491	51.47	57.85	59.81	61.31	58.93
Claxton.....	6,574	4,683	5,130	5,978	5,479	46.44	54.08	55.72	57.27	52.70
Douglas.....	12,397	7,599	8,096	10,196	13,846	53.40	58.92	59.37	60.16	59.67
Fitzgerald.....	4,271	2,166	2,294	3,228	4,068	44.98	54.99	56.54	55.61	57.15
Hahira.....	4,094	2,887	2,938	3,309	3,754	46.84	56.32	58.53	58.78	59.68
Haslehurst.....	5,440	3,608	3,683	3,964	5,588	53.61	58.50	59.44	58.55	58.04
Metter.....	6,782	4,646	4,825	6,193	5,317	45.61	52.95	55.62	55.21	50.64
Moultrie.....	10,639	7,473	8,703	9,290	10,289	50.33	58.37	58.60	60.44	60.39
Nashville.....	7,699	5,221	5,340	6,056	7,850	47.09	57.49	59.68	59.03	58.23
Pearson.....	1,037	734	697	1,029	582	42.25	58.12	59.98	57.04	53.65
Pelham.....	5,060	3,566	3,769	4,002	4,786	49.83	57.22	56.83	59.14	57.83
Quitman.....	3,753	2,127	2,566	3,369	4,079	45.39	56.92	57.10	58.29	58.96
Statesboro.....	14,824	9,197	10,803	14,888	13,005	43.98	51.68	54.60	56.96	50.72
Swainsboro.....	2,702	969	1,901	3,816	2,188	42.17	50.33	52.70	52.36	46.10
Sylvania.....	239	--	--	--	--	32.34	--	--	--	--
Sylvester.....	2,218	1,474	1,536	2,289	1,840	49.21	56.78	58.30	57.18	57.77
Thomasville....	2,417	1,929	2,297	3,178	3,651	46.84	56.89	55.92	57.34	58.80
Tifton.....	12,001	7,846	7,296	8,967	11,247	49.88	57.82	57.68	56.78	57.78
Valdosta.....	6,860	3,746	3,973	5,938	6,995	46.56	56.83	57.16	60.60	57.92
Vidalia.....	11,017	6,409	7,866	10,172	10,894	46.43	53.09	54.62	55.18	51.16
Waycross.....	5,056	3,096	4,238	4,643	5,125	51.65	57.40	60.18	61.91	60.22
Total.....	149,487	93,920	106,620	131,519	146,956	48.46	56.23	57.55	58.28	56.87
Florida:										
High Springs...	1,252	1,154	1,334	1,923	2,685	47.42	56.06	55.90	57.72	57.39
Jasper.....	3,366	3,134	3,413	3,641	4,263	48.90	58.76	59.55	61.23	59.93
Lake City.....	4,546	2,535	2,895	3,163	3,601	49.41	54.79	57.24	58.34	57.00
Live Oak.....	7,873	5,414	5,940	6,401	7,046	48.96	57.04	56.59	58.53	55.28
Madison.....	885	943	962	1,409	1,486	43.79	54.98	55.37	57.01	55.64
Total.....	17,922	13,180	14,544	16,537	19,081	48.70	56.78	57.27	58.87	56.97
Total Type 14....	167,409	107,100	121,164	148,056	166,037	48.49	56.30	57.44	58.34	56.88

**TABLE 10.--Sales and average prices of tobaccos sold at auction in the United States, by types, States, and markets, crops of 1956-60--Continued**

**TYPES 11-14--TOTAL FLUE-CURED, BY STATES**

State and market	Producers' sales					Average price per 100 lb.				
	1956 crop	1957 crop	1958 crop	1959 crop	1960 crop	1956 crop	1957 crop	1958 crop	1959 crop	1960 crop
	1,000 lb.	1,000 lb.	1,000 lb.	1,000 lb.	1,000 lb.	Dollars	Dollars	Dollars	Dollars	Dollars
Florida.....	17,922	13,180	14,544	16,537	19,081	48.70	56.78	57.27	58.87	56.97
Georgia.....	149,487	93,920	106,620	131,519	149,956	48.46	56.23	57.55	58.28	56.87
North Carolina...	938,279	633,700	719,149	683,005	817,385	51.81	55.38	58.16	58.29	61.18
South Carolina...	146,171	109,407	110,366	118,517	129,240	52.36	59.78	59.98	63.15	61.98
Virginia.....	169,756	122,494	129,224	127,275	134,561	52.42	51.11	57.87	54.27	59.16
Total sales....	1,421,615	972,701	1,079,903	1,076,853	1,247,223	51.55	55.44	58.24	58.36	60.47

**TYPE 21--VIRGINIA FIRE-CURED**

Virginia:										
Blackstone.....	2,348	1,677	1,812	1,713	1,552	38.41	37.37	37.18	36.32	39.60
Farmville.....	3,637	2,989	3,556	3,973	3,682	39.32	37.54	37.44	36.65	39.05
Lynchburg.....	4,721	3,915	4,046	4,353	3,631	40.08	40.22	36.21	39.08	39.71
Total Type 21....	10,706	8,581	9,414	10,039	8,865	39.46	38.73	36.86	37.65	39.42

**TYPE 22--EASTERN DISTRICT FIRE-CURED**

Tennessee:										
Clarksville....	15,532	11,511	9,342	10,852	10,095	35.60	31.92	37.29	38.13	43.29
Springfield....	15,216	13,330	10,761	11,848	9,325	37.01	38.45	38.49	39.14	44.51
Total.....	30,748	24,841	20,103	22,700	19,420	36.30	35.43	37.93	38.66	43.88
Kentucky:										
Hopkinsville...	10,499	6,908	4,399	6,765	5,669	35.02	36.68	35.37	36.31	41.82
Total auction..	41,247	31,749	24,502	29,465	25,089	35.97	35.70	37.47	38.12	43.41
Country sales....	3,140	2,043	1,820	2,736	2,118	56.56	54.10	50.07	48.56	49.58
Total Type 22....	44,387	33,792	26,322	32,201	27,207	37.43	36.81	38.34	39.01	43.89

**TYPE 23--WESTERN DISTRICT FIRE-CURED**

Kentucky:										
Mayfield.....	5,486	3,055	2,898	4,714	4,283	31.29	34.91	36.46	35.88	41.57
Murray.....	9,220	4,691	4,477	6,033	4,933	33.35	34.64	37.13	36.33	41.36
Total auction..	14,706	7,746	7,375	10,747	9,216	32.58	34.75	36.87	36.13	41.46
Country sales....	276	13	17	16	14	39.61	42.86	43.09	46.50	44.89
Total Type 23....	14,982	7,759	7,392	10,763	9,230	32.71	34.76	36.88	36.15	41.47

**TYPES 21-23--TOTAL FIRE-CURED BY STATES**

Auction sales:										
Kentucky.....	25,205	14,654	11,774	17,512	14,885	33.60	35.66	36.31	36.20	41.60
Tennessee.....	30,748	24,841	20,103	22,700	19,420	36.30	35.43	37.93	38.66	43.88
Virginia.....	10,706	8,581	9,414	10,039	8,865	39.46	38.73	36.86	37.65	39.42
Total auction..	66,659	48,076	41,291	50,251	43,170	35.78	36.09	37.23	37.60	42.18
Country sales....	3,416	2,056	1,837	2,752	2,132	55.19	54.02	50.00	48.55	49.55
Total sales.....	70,075	50,132	43,128	53,003	45,302	36.73	36.82	37.77	38.17	42.52

**TYPES 31--BURLEY**

Kentucky:										
Bloomfield.....	4,876	3,904	3,107	3,869	4,565	63.70	59.78	65.81	61.20	63.91
Bowling Green..	8,724	7,837	7,323	8,063	8,045	63.00	61.05	66.00	56.35	62.75
Carrollton.....	19,353	19,779	19,760	21,321	19,060	64.59	62.09	65.78	64.20	61.74
Covington.....	3,566	2,974	2,460	2,902	2,894	63.13	58.46	62.82	58.10	59.37
Cynthiana.....	12,829	12,827	13,403	12,454	11,888	65.16	61.24	67.19	63.58	63.85
Danville.....	10,740	10,128	8,764	10,065	9,592	64.61	62.62	67.36	63.01	65.25
Franklin.....	2,112	2,022	2,083	2,405	2,351	62.79	62.03	65.19	58.40	62.92
Glasgow.....	16,219	14,757	15,481	13,881	14,358	63.23	63.01	66.81	57.81	65.32
Greensburg.....	9,590	9,182	7,687	8,365	9,353	63.95	61.46	66.73	61.75	65.40



TABLE 10.--Sales and average prices of tobaccos sold at auction in the United States, by types, States, and markets, crops of 1956-60--Continued

TYPE 31--BURLEY--Continued

State and market	Producers' sales					Average price per 100 lb.				
	1956 crop	1957 crop	1958 crop	1959 crop	1960 crop	1956 crop	1957 crop	1958 crop	1959 crop	1960 crop
Kentucky--Cont'd:	1,000 lb.	1,000 lb.	1,000 lb.	1,000 lb.	1,000 lb.	Dollars	Dollars	Dollars	Dollars	Dollars
Harrrodsburg....	8,871	8,482	7,087	8,564	7,611	64.13	61.18	67.22	61.43	65.54
Henderson.....	494	384	282	406	522	59.50	58.03	59.95	56.71	58.16
Hopkinsville....	7,601	5,913	5,679	6,352	6,875	63.42	59.69	64.21	56.92	59.81
Horse Cave.....	15,638	15,106	12,426	13,395	13,847	63.73	62.28	66.38	59.16	63.81
Ipswich.....	9,436	9,334	7,759	7,813	8,525	64.38	62.17	66.87	62.32	65.89
Lexington.....	61,888	61,302	61,107	66,825	64,099	64.68	61.03	67.47	62.64	65.01
London.....	7,596	8,207	7,665	7,874	6,136	63.40	60.49	64.84	59.22	65.83
Louisville.....	10,145	8,889	8,608	9,439	10,052	63.67	60.90	65.39	58.88	61.35
Mayfield.....	1,540	756	742	1,021	878	59.92	57.69	58.95	51.92	56.42
Maysville.....	30,706	31,081	28,752	29,674	28,975	64.64	59.85	66.87	63.98	64.77
Morehead.....	--	2,570	3,460	4,957	5,541	--	56.80	64.55	60.50	64.50
Mt. Sterling....	11,431	10,976	10,478	10,785	11,171	64.58	60.01	66.99	63.11	66.02
Owensboro.....	12,156	9,496	9,228	8,593	11,135	63.77	60.74	64.56	58.92	61.78
Paducah.....	3,240	2,342	2,212	3,162	3,273	62.16	61.03	61.78	55.34	60.86
Paris.....	9,822	7,869	7,145	6,787	6,191	64.89	61.73	67.64	62.43	64.56
Richmond.....	8,594	8,287	7,529	8,922	9,266	64.35	60.17	67.24	60.56	65.63
Russellville....	2,954	2,802	2,899	3,323	3,493	62.83	61.44	65.22	56.20	61.34
Shelbyville....	22,951	21,918	21,102	23,945	21,519	64.91	62.44	67.44	63.75	64.05
Somerset.....	8,157	8,429	7,079	7,195	6,862	63.66	60.70	66.29	59.18	63.38
Springfield....	8,909	8,639	7,192	8,526	8,059	64.32	61.58	67.14	62.63	65.05
Winchester.....	8,993	8,733	7,895	9,470	9,040	64.29	59.84	66.32	61.50	65.49
Total.....	339,131	324,925	306,394	330,353	325,226	64.22	61.14	66.59	61.58	64.15
Tennessee:										
Athens.....	1,267	1,100	1,229	1,465	1,264	57.07	54.87	65.62	54.47	64.65
Carthage.....	6,753	6,064	6,069	5,621	5,419	63.62	59.66	66.06	57.81	65.01
Clarksville....	4,793	3,702	3,874	3,978	4,071	62.71	61.85	64.80	56.34	59.17
Columbia.....	3,676	3,481	3,367	3,113	3,393	60.91	59.39	64.62	56.15	61.14
Fayetteville...	3,133	2,861	2,796	2,981	2,806	59.59	57.15	62.88	56.16	61.85
Franklin.....	5,331	4,458	4,820	4,199	3,975	61.62	60.29	64.41	56.65	62.89
Gallatin.....	6,345	5,693	5,994	5,776	5,580	62.45	60.50	65.90	58.12	62.91
Greenville....	12,891	14,023	13,216	15,346	13,585	63.38	59.68	67.77	61.07	67.51
Hartsville....	5,728	5,578	6,109	5,910	5,456	62.67	60.16	66.87	57.97	65.30
Johnson City..	6,317	6,562	6,238	6,651	6,629	63.52	59.36	65.99	61.69	67.08
Knoxville.....	12,280	10,806	10,849	11,889	9,177	62.09	56.78	66.26	59.31	65.15
Morristown....	5,157	5,142	5,287	5,594	4,687	61.70	59.57	66.28	59.85	66.12
Mountain City..	2,146	2,058	2,086	3,365	3,443	62.67	57.90	64.11	58.99	66.28
Mount Pleasant.	1,642	1,299	1,586	1,414	1,235	61.40	60.98	65.04	57.42	59.76
Newport.....	3,412	3,669	3,690	4,326	3,960	60.52	59.84	65.73	57.07	67.18
New Tazewell...	6,279	6,574	6,734	6,791	6,229	63.10	59.54	65.98	63.48	66.64
Rogersville....	5,061	4,656	5,041	5,593	4,934	63.17	59.71	66.85	60.49	67.60
Sparta.....	5,009	5,356	4,539	4,493	3,449	60.88	55.54	62.38	49.61	63.03
Springfield....	2,942	2,650	2,433	2,606	2,464	62.44	62.05	64.59	57.38	61.71
Sweetwater....	3,005	2,463	2,741	3,185	3,016	58.28	54.60	64.96	54.87	64.28
Total.....	103,167	98,195	98,698	104,296	94,772	62.20	59.07	65.81	58.66	65.03
Virginia:										
Abingdon.....	12,018	13,044	12,052	12,918	11,675	63.65	57.30	64.55	58.14	63.79
Cate City.....	4,833	4,795	4,409	5,025	4,745	62.48	57.33	64.49	57.41	66.04
Flemington Gap.	4,540	5,065	5,290	5,477	4,925	63.21	58.18	66.03	61.09	66.21
Total.....	21,391	22,904	21,751	23,420	21,345	63.29	57.50	64.90	58.67	64.85
North Carolina:										
Asheville.....	9,267	9,686	9,654	9,492	8,490	62.33	59.54	65.39	56.79	65.83
Boone.....	2,559	2,890	2,868	3,924	3,772	61.62	57.07	63.65	57.20	65.38
West Jefferson.	3,803	4,301	4,557	4,584	3,923	60.82	56.80	62.81	54.18	63.51
Total.....	15,629	16,877	17,079	18,000	16,185	61.85	58.42	64.41	56.21	65.16
West Virginia:										
Huntington....	5,991	5,633	4,931	5,811	5,560	62.15	59.91	63.34	60.06	63.83
Indiana:										
Madison.....	5,952	5,314	5,096	6,035	5,617	63.84	61.09	64.72	61.71	61.64
New Albany....	1,513	1,347	1,329	1,624	1,710	64.23	61.44	65.05	61.36	59.92
Total.....	7,465	6,661	6,425	7,659	7,327	63.92	61.16	64.79	61.64	61.24
Ohio:										
Ripley.....	9,153	8,630	7,477	8,744	8,905	64.11	58.35	65.11	63.18	63.66

**TABLE 10.--Sales and average prices of tobaccos sold at auction in the United States, by types, States, and markets, crops of 1956-60--Continued**

**TYPE 31--BURLEY--Continued**

State and market	Producers' sales					Average price per 100 lb.				
	1956 crop	1957 crop	1958 crop	1959 crop	1960 crop	1956 crop	1957 crop	1958 crop	1959 crop	1960 crop
Missouri:	1,000 lb.	1,000 lb.	1,000 lb.	1,000 lb.	1,000 lb.	Dollars	Dollars	Dollars	Dollars	Dollars
Weston.....	3,833	4,224	3,194	4,198	4,447	57.41	55.51	63.82	58.79	63.35
Total Type 31...	505,760	468,049	465,949	502,481	483,767	63.61	60.28	66.16	60.64	64.32

**TYPE 32--SOUTHERN MARYLAND**

Maryland:										
All markets...	38,845	39,180	31,821	31,866	34,573	51.81	45.44	61.59	61.81	63.78

**TYPE 35--ONE SUCKER**

Kentucky:										
Franklin.....	5,142	3,889	3,103	3,767	3,218	36.11	37.28	38.78	34.52	38.11
Mayfield.....	2,461	1,188	991	1,501	1,477	31.69	31.51	35.25	32.68	36.07
Murray.....	918	355	347	500	337	31.38	30.52	34.80	32.50	35.73
Russellville..	8,376	6,161	5,095	5,804	5,201	37.47	37.85	40.01	35.28	39.15
Total.....	16,897	11,593	9,536	11,572	10,233	35.88	36.78	38.93	34.57	38.27
Tennessee:										
Springfield...	2,466	1,920	1,734	2,086	1,681	37.36	38.68	40.97	36.46	40.32
Westmoreland..	517	344	338	337	265	32.57	31.03	31.48	28.46	30.89
Total.....	2,983	2,264	2,072	2,423	1,946	36.58	37.52	39.42	35.35	39.04
Total Type 35...	19,880	13,857	11,608	13,995	12,179	35.98	36.90	39.01	34.71	38.39

**TYPE 36--GREEN RIVER**

Kentucky:										
Henderson.....	2,314	1,541	1,024	1,218	1,462	31.32	36.45	37.60	35.64	36.07
Madisonville..	2,794	1,382	1,014	1,367	1,313	30.49	33.84	37.28	34.99	35.74
Owensboro.....	5,339	2,970	2,441	2,707	3,197	29.16	33.66	36.04	32.84	34.88
Total Type 36...	10,447	5,893	4,479	5,292	5,972	29.99	34.43	36.68	34.04	35.36

**TYPE 37--VIRGINIA SUN-CURED**

Virginia:										
Richmond.....	1,940	1,509	1,635	1,956	1,503	36.87	35.49	37.63	34.85	38.48
Flue-cured....										
markets.....	1,215	1,159	231	256	272	33.77	32.13	30.70	30.76	34.45
Total Type 37...	3,155	2,668	1,866	2,212	1,775	35.68	34.03	36.78	34.38	37.86

**TYPES 35-37--TOTAL DARK-AIR-CURED BY STATES**

Kentucky.....	27,344	17,486	14,015	16,864	16,205	33.63	35.99	38.21	34.41	37.20
Tennessee.....	2,983	2,264	2,072	2,423	1,946	36.53	37.52	39.42	35.35	39.04
Virginia.....	3,155	2,668	1,866	2,212	1,775	35.68	34.03	36.78	34.38	37.86
Total.....	33,482	22,418	17,953	21,499	19,926	34.08	35.91	38.20	34.51	37.44

1/ Less than 500 pounds.

Compiled from Tobacco Market Reviews, Tobacco Division, AMS.

**TABLE 11.--Hogshead dimensions and weights, by class or type of tobacco**

Class or type of tobacco	Diameter	Length	Average weight	
			Net	Tare
Fire-cured.....	Inches 48	Inches 48	Pounds 950	Pounds 135
Burley.....	48	54	1,000	145
Virginia fire-cured.....	48	54	1,350	150
Kentucky and Tennessee fire-cured.....	48	54	1,500	190
Dark air-cured.....	48	54	1,250	175
Maryland.....	47	52	750	140

Note: These figures are weights and dimensions of hogsheads that are usually purchased by the trade in "knocked down" form and are assembled as used. Some manufacturers use the so-called patented or collapsible hogsheads, usually 47 by 54, the tare weight of which is 115 pounds.

TABLE 12.--Opening and closing dates of marketing seasons, warehouses, and buyers of tobaccos sold at auction in the United States, by types, States, and markets, 1959-60 and 1960-61

TYPE 11(a)--OLD BELT FLUE-CURED

State and market	1959-60 marketing season (1959 crop)					1960-61 marketing season (1960 crop)				
	Opening date	Closing date	Sales days <sup>1</sup>	Warehouses	Buyers	Opening date	Closing date	Sales days <sup>1</sup>	Warehouses	Buyers
<b>Virginia:</b>			<i>Number</i>	<i>Number</i>	<i>Sets</i>			<i>Number</i>	<i>Number</i>	<i>Sets</i>
Brookneal.....	Sept. 14	Nov. 20	49	3	1	Sept. 19	Nov. 18	44	3	1
Chase City.....	Sept. 14	Dec. 1	54	4	1	Sept. 19	Nov. 29	49	4	1
Clarksville.....	Sept. 14	Nov. 24	51	2	1	Sept. 19	Nov. 22	46	2	1
Danville.....	Sept. 14	Dec. 11	62	11	4	Sept. 19	Dec. 14	60	12	4
Kenbridge.....	Sept. 14	Dec. 1	54	5	1	Sept. 19	Dec. 2	52	5	1
Lawrenceville.....	Sept. 14	Nov. 17	46	2	1	Sept. 19	Nov. 22	46	2	1
Martinsville.....	Sept. 14	Nov. 20	49	3	1	Sept. 19	Nov. 22	46	3	1
Petersburg.....	Sept. 14	Nov. 24	51	3	1	Sept. 19	Nov. 23	47	3	1
Rocky Mount.....	Sept. 14	Nov. 13	44	2	1	Sept. 19	Nov. 18	44	2	1
South Boston.....	Sept. 14	Dec. 11	62	8	2	Sept. 19	Dec. 14	60	9	2
South Hill.....	Sept. 14	Nov. 25	52	6	1	Sept. 19	Dec. 2	52	6	1
<b>Total.....</b>	--	--	--	49	15	--	--	--	51	15
<b>North Carolina:</b>										
Burlington.....	Sept. 14	Nov. 25	52	4	1	Sept. 19	Dec. 2	52	4	1
Greensboro.....	Sept. 14	Nov. 20	49	2	1	Sept. 19	Nov. 23	47	2	1
Madison.....	Sept. 14	Nov. 20	49	4	1	Sept. 19	Nov. 22	46	4	1
Mebane.....	Sept. 14	Nov. 18	47	3	1	Sept. 19	Nov. 23	47	2	1
Mt. Airy.....	Sept. 14	Nov. 20	49	6	1	Sept. 19	Nov. 29	49	4	1
Reidsville.....	Sept. 14	Dec. 4	57	5	1	Sept. 19	Dec. 9	57	5	1
Roxboro.....	Sept. 14	Nov. 20	49	6	1	Sept. 19	Nov. 23	47	5	1
Stoneville.....	Sept. 14	Nov. 20	49	5	1	Sept. 19	Nov. 22	46	5	1
Winston-Salem.....	Sept. 14	Dec. 17	63	8	4	Sept. 19	Dec. 14	60	8	4
<b>Total.....</b>	--	--	--	43	12	--	--	--	39	12
<b>Total type 11(a).....</b>	--	--	--	92	27	--	--	--	90	27

TYPE 11(b)--MIDDLE BELT FLUE-CURED

<b>North Carolina:</b>										
Aberdeen.....	Aug. 31	Oct. 30	44	3	1	Sept. 6	Nov. 4	44	3	1
Carthage.....	Aug. 31	Oct. 23	39	2	1	Sept. 6	Nov. 3	43	2	1
Durham.....	Aug. 31	Nov. 13	53	7	3	Sept. 6	Nov. 18	53	5	3
Ellerbe.....	Aug. 31	Oct. 28	42	2	1	Sept. 6	Nov. 3	43	2	1
Faquier-Varina.....	Aug. 31	Nov. 6	49	5	2	Sept. 6	Nov. 16	51	5	2
Henderson.....	Aug. 31	Nov. 13	53	7	2	Sept. 6	Nov. 18	53	7	2
Louisburg.....	Aug. 31	Nov. 10	51	3	1	Sept. 6	Nov. 16	51	3	1
Oxford.....	Aug. 31	Nov. 17	55	6	2	Sept. 6	Nov. 18	53	6	2
Sanford.....	Aug. 31	Oct. 29	43	7	1	Sept. 6	Nov. 9	47	7	1
Warrenton.....	Aug. 31	Nov. 17	55	6	1	Sept. 6	Nov. 18	53	6	1
<b>Total type 11(b),,,.....</b>	--	--	--	48	15	--	--	--	46	15

TYPE 12--EASTERN NORTH CAROLINA FLUE-CURED

<b>North Carolina:</b>										
Ahoskie.....	Aug. 18	Oct. 27	50	3	1	Aug. 23	Oct. 25	45	3	1
Clinton.....	Aug. 18	Oct. 21	46	3	1	Aug. 23	Oct. 27	47	3	1
Dunn.....	Aug. 18	Oct. 16	43	2	1	Aug. 23	Oct. 20	42	2	1
Farmville.....	Aug. 18	Oct. 27	50	5	2	Aug. 23	Oct. 28	48	7	2
Goldsboro.....	Aug. 18	Oct. 22	47	5	1	Aug. 23	Oct. 26	46	5	1
Greenville.....	Aug. 18	Oct. 27	50	12	5	Aug. 23	Oct. 31	49	10	5
Kinston.....	Aug. 18	Oct. 27	50	12	5	Aug. 23	Nov. 4	53	12	4
Robersonville.....	Aug. 18	Oct. 20	45	3	1	Aug. 23	Oct. 27	47	3	1
Rocky Mount.....	Aug. 18	Nov. 5	57	10	4	Aug. 23	Nov. 4	53	10	4
Smithfield.....	Aug. 18	Oct. 28	51	6	2	Aug. 23	Oct. 28	48	7	2
Tarboro.....	Aug. 18	Oct. 22	47	6	1	Aug. 23	Oct. 25	45	6	1
Wallace.....	Aug. 18	Oct. 19	44	3	1	Aug. 23	Oct. 26	46	3	1
Washington.....	Aug. 18	Oct. 27	50	3	1	Aug. 23	Nov. 1	50	3	1
Wendell.....	Aug. 18	Oct. 20	45	5	2	Aug. 23	Oct. 27	47	3	1
Williamston.....	Aug. 18	Oct. 14	41	3	1	Aug. 23	Oct. 25	45	4	1
Wilson.....	Aug. 18	Nov. 5	57	12	5	Aug. 23	Nov. 4	53	12	5
Windsor.....	Aug. 18	Oct. 15	42	2	1	Aug. 23	Oct. 25	45	2	1
<b>Total type 12.....</b>	--	--	--	95	35	--	--	--	95	33

See footnotes at end of table.

TABLE 12.--Opening and closing dates of marketing seasons, warehouses, and buyers of tobaccos sold at auction in the United States, by types, States, and markets, 1959-60 and 1960-61--Continued

TYPES 13--SOUTH CAROLINA AND BORDER NORTH CAROLINA FLUE-CURED

State and market	1959-60 marketing season (1959 crop)					1960-61 marketing season (1960 crop)				
	Opening date	Closing date	Sales days <sup>1</sup>	Ware-houses	Buyers	Opening date	Closing date	Sales days <sup>1</sup>	Ware-houses	Buyers
South Carolina:			<i>Number</i>	<i>Number</i>	<i>Sets</i>			<i>Number</i>	<i>Number</i>	<i>Sets</i>
Conway.....	July 30	Sept. 10	30	4	1	Aug. 11	Sept. 16	26	4	1
Darlington.....	July 30	Sept. 10	30	4	1	Aug. 11	Sept. 21	29	4	1
Dillon.....	July 30	Sept. 10	30	3	1	Aug. 11	Sept. 16	26	3	1
Hemingway.....	July 30	Sept. 10	30	2	1	Aug. 11	Sept. 21	29	2	1
Kingstree.....	July 30	Sept. 9	29	4	1	Aug. 11	Sept. 16	26	3	1
Lake City.....	July 30	Sept. 17	35	8	4	Aug. 11	Sept. 30	36	9	4
Lamar.....	July 30	Sept. 4	27	3	1	Aug. 11	Sept. 16	26	3	1
Loris.....	July 30	Sept. 10	30	5	1	Aug. 11	Sept. 23	31	4	1
Mullins.....	July 30	Sept. 24	40	10	4	Aug. 11	Oct. 14	46	10	4
Pamplico.....	July 30	Sept. 10	30	5	1	Aug. 11	Sept. 16	26	4	1
Timmonsville.....	July 30	Sept. 16	34	10	2	Aug. 11	Sept. 30	36	8	2
Total.....	--	--	--	58	18	--	--	--	54	18
North Carolina:										
Chadbourn.....	July 30	Sept. 18	36	3	1	Aug. 11	Sept. 30	36	3	1
Clarkton.....	July 30	Sept. 11	31	2	1	Aug. 11	Sept. 20	28	3	1
Fair Bluff.....	July 30	Sept. 11	31	3	1	Aug. 11	Sept. 23	31	4	1
Fairmont.....	July 30	Oct. 1	45	10	4	Aug. 11	Oct. 14	46	9	4
Fayetteville.....	July 30	Sept. 11	31	2	1	Aug. 11	Sept. 21	29	2	1
Lumberton.....	July 30	Oct. 1	45	8	3	Aug. 11	Oct. 13	45	8	3
Tabor City.....	July 30	Sept. 17	35	3	1	Aug. 11	Sept. 30	36	4	1
Whiteville.....	July 30	Sept. 23	39	10	3	Aug. 11	Oct. 12	44	10	3
Total.....	--	--	--	41	15	--	--	--	43	15
Total Type 13.....	--	--	--	99	33	--	--	--	97	33

TYPE 14--GEORGIA AND FLORIDA FLUE-CURED

Georgia:										
Adel.....	July 23	Aug. 13	16	4	1	July 28	Aug. 23	19	4	1
Alma.....	July 23	Aug. 12	15	4	1	July 28	Aug. 24	20	5	1
Baxley.....	July 23	Aug. 14	17	6	1	July 28	Aug. 31	25	6	1
Blackshear.....	July 23	Aug. 14	17	6	2	July 28	Aug. 26	22	6	2
Claxton.....	July 23	Aug. 20	21	3	1	July 28	Sept. 2	27	3	1
Douglas.....	July 23	Aug. 19	20	6	2	July 28	Aug. 31	25	4	2
Fitzgerald.....	July 23	Aug. 13	16	3	1	July 28	Aug. 19	17	3	1
Hahira.....	July 23	Aug. 11	14	5	1	July 28	Aug. 19	17	5	1
Hazlehurst.....	July 23	Aug. 12	15	3	1	July 28	Aug. 31	25	3	1
Metter.....	July 23	Aug. 19	20	2	1	July 28	Aug. 31	25	2	1
Moultrie.....	July 23	Aug. 14	17	6	2	July 28	Aug. 24	20	6	2
Nashville.....	July 23	Aug. 13	16	5	2	July 28	Aug. 24	20	5	2
Pearson.....	July 23	Aug. 11	14	1	1	July 28	Aug. 16	14	1	1
Pelham.....	July 23	Aug. 12	15	5	1	July 28	Aug. 24	20	3	1
Quitman.....	July 23	Aug. 12	15	5	1	July 28	Aug. 23	19	5	1
Statesboro.....	July 23	Aug. 21	22	11	2	July 28	Sept. 2	27	12	2
Swainsboro.....	July 23	Aug. 14	17	2	1	July 28	Aug. 24	20	2	1
Sylvester.....	July 23	Aug. 13	16	2	1	July 28	Aug. 19	17	2	1
Thomasville.....	July 23	Aug. 12	15	2	1	July 28	Aug. 19	17	2	1
Tifton.....	July 23	Aug. 21	22	8	2	July 28	Aug. 31	25	8	2
Valdosta.....	July 23	Aug. 12	15	3	2	July 28	Aug. 23	19	3	2
Vidalia.....	July 23	Aug. 21	22	6	2	July 28	Sept. 2	27	6	2
Waycross.....	July 23	Aug. 12	15	3	1	July 28	Aug. 23	19	3	1
Total.....	--	--	--	101	31	--	--	--	99	31
Florida:										
High Springs.....	July 23	Aug. 7	12	2	1	July 28	Aug. 16	14	3	1
Jasper.....	July 23	Aug. 7	12	5	1	July 28	Aug. 17	15	5	1
Lake City.....	July 23	Aug. 7	12	4	1	July 28	Aug. 18	16	4	1
Live Oak.....	July 23	Aug. 11	14	6	2	July 28	Aug. 19	17	6	2
Madison.....	July 23	Aug. 11	14	2	1	July 28	Aug. 19	17	2	1
Total.....	--	--	--	19	6	--	--	--	20	6
Total Type 14.....	--	--	--	120	37	--	--	--	119	37

See footnotes at end of table.

TABLE 12.--Opening and closing dates of marketing seasons, warehouses, and buyers of tobaccos sold at auction in the United States, by types, States, and markets, 1959-60 and 1960-61--Continued

TYPES 11-14--TOTAL FLUE-CURED

State and market	1959-60 marketing season (1959 crop)					1960-61 marketing season (1960 crop)				
	Opening date	Closing date	Sales days <sup>1</sup>	Ware-houses	Buyers	Opening date	Closing date	Sales days <sup>1</sup>	Ware-houses	Buyers
Florida.....	--	--	--		6	--	--	--	20	6
Georgia.....	--	--	--	19	31	--	--	--	99	31
North Carolina.....	--	--	--	101	77	--	--	--	223	75
South Carolina.....	--	--	--	227	18	--	--	--	54	18
Virginia.....	--	--	--	58	15	--	--	--	51	15
Total.....	--	--	--	49	147	--	--	--	447	145

TYPE 21--VIRGINIA FIRE-CURED

Virginia:										
Blackstone.....	Nov. 30	Feb. 11	31	2	1	Nov. 28	Feb. 16	33	2	1
Farmville.....	Nov. 30	Feb. 11	33	3	1	Nov. 28	Feb. 16	34	3	1
Lynchburg.....	Nov. 30	Feb. 11	33	2	2	Nov. 28	Feb. 16	34	2	2
Total.....	--	--	--	7	4	--	--	--	7	4

TYPE 22--EASTERN DISTRICT FIRE-CURED

Tennessee:										
Clarksville <sup>2</sup> .....	Jan. 12	Feb. 26	31	9	2	Jan. 17	Mar. 8	35	9	2
Springfield <sup>2</sup> .....	Jan. 12	Feb. 29	34	9	2	Jan. 17	Mar. 8	34	9	2
Kentucky:										
Hopkinsville <sup>2</sup> .....	Jan. 12	Feb. 26	34	6	2	Jan. 17	Mar. 8	37	6	2
Total Type 22.....	--	--	--	24	6	--	--	--	24	6

TYPE 23--WESTERN DISTRICT FIRE-CURED

Kentucky:										
Mayfield <sup>2</sup> .....	Jan. 11	Feb. 24	25	4	1	Jan. 16	Mar. 3	28	4	1
Murray <sup>2</sup> .....	Jan. 11	Feb. 24	24	4	1	Jan. 16	Mar. 3	29	4	1
Total.....	--	--	--	8	2	--	--	--	8	2

TYPES 21-23--TOTAL FIRE-CURED

Kentucky.....	--	--	--	14	4	--	--	--	14	4
Tennessee.....	--	--	--	18	4	--	--	--	18	4
Virginia.....	--	--	--	7	4	--	--	--	7	4
Total.....	--	--	--	39	12	--	--	--	39	12

TYPE 31--BURLEY

Kentucky:										
Bloomfield.....	Nov. 23	Dec. 18	19	5	1	Nov. 28	Jan. 10	21	4	1
Bowling Green.....	Nov. 23	Jan. 14	25	7	<sup>3</sup> 1	Nov. 28	Jan. 20	27	7	<sup>3</sup> 1
Carrollton.....	Nov. 23	Jan. 14	29	9	2	Nov. 28	Jan. 26	36	9	2
Covington.....	Nov. 23	Jan. 12	26	2	1	Nov. 28	Jan. 24	33	2	1
Cynthiana.....	Nov. 23	Jan. 13	27	11	1	Nov. 28	Jan. 26	35	12	1
Danville.....	Nov. 23	Jan. 7	23	3	1	Nov. 28	Jan. 20	31	3	1
Franklin <sup>2</sup> .....	Nov. 23	Jan. 4	12	3	<sup>3</sup> 1	Nov. 28	Jan. 12	14	3	<sup>3</sup> 1
Glasgow.....	Nov. 23	Jan. 7	23	10	2	Nov. 28	Jan. 11	25	10	2
Greensburg.....	Nov. 23	Jan. 6	21	4	1	Nov. 28	Jan. 11	23	4	1
Harrodsburg.....	Nov. 23	Jan. 7	22	8	1	Nov. 28	Jan. 19	29	8	1
Henderson <sup>2</sup> .....	Nov. 24	Jan. 14	18	2	( <sup>4</sup> )	Nov. 29	Jan. 25	20	3	( <sup>4</sup> )
Hopkinsville <sup>2</sup> .....	Nov. 23	Jan. 14	25	12	1	Nov. 28	Jan. 20	27	14	1
Horse Cave.....	Nov. 23	Jan. 6	21	8	2	Nov. 28	Jan. 12	23	8	2
Labanon.....	Nov. 23	Jan. 6	22	4	1	Nov. 28	Jan. 12	25	4	1
Lexington.....	Nov. 23	Jan. 27	34	30	5	Nov. 28	Feb. 14	38	28	5
London.....	Nov. 23	Jan. 7	23	5	1	Nov. 28	Jan. 10	22	5	1
Louisville.....	Nov. 23	Jan. 8	24	5	<sup>3</sup> 2	Nov. 28	Jan. 20	31	5	<sup>3</sup> 2
Mayfield <sup>2</sup> .....	Nov. 24	Jan. 8	11	2	<sup>3</sup> 1	Nov. 29	Jan. 11	10	2	<sup>3</sup> 1

See footnotes at end of table.

TABLE 12.--Opening and closing dates of marketing seasons, warehouses, and buyers of tobaccos sold at auction in the United States, by types, States, and markets, 1959-60 and 1960-61--Continued

TYPE 31--BURLEY--Continued

State and market	1959-60 marketing season (1959- crop)					1960-61 marketing season (1960 crop)				
	Opening date	Closing date	Sales days <sup>1</sup>	Ware-houses	Buyers	Opening date	Closing date	Sales days <sup>1</sup>	Ware-houses	Buyers
<b>Kentucky--Continued</b>			<i>Number</i>	<i>Number</i>	<i>Sets</i>			<i>Number</i>	<i>Number</i>	<i>Sets</i>
Maysville.....	Nov. 23	Jan. 14	29	20	3	Nov. 28	Jan. 27	37	18	3
Morehead.....	Nov. 23	Jan. 6	21	2	1	Nov. 28	Jan. 13	26	2	1
Mt. Sterling.....	Nov. 23	Jan. 7	22	4	1	Nov. 28	Jan. 13	26	4	1
Owensboro <sup>2</sup> .....	Nov. 23	Jan. 21	31	10	1	Nov. 28	Jan. 19	28	10	1
Paducah.....	Nov. 23	Jan. 8	16	4	( <sup>3</sup> )	Nov. 28	Jan. 11	15	6	( <sup>3</sup> )
Paris.....	Nov. 23	Jan. 12	24	10	1	Nov. 28	Jan. 24	32	10	1
Richmond.....	Nov. 23	Jan. 7	23	6	1	Nov. 28	Jan. 13	26	7	1
Russellville <sup>2</sup> .....	Nov. 24	Jan. 8	17	6	<sup>3</sup> 1	Nov. 29	Jan. 13	17	6	<sup>3</sup> 1
Shelbyville.....	Nov. 23	Jan. 8	25	9	2	Nov. 28	Jan. 24	34	9	2
Somerset.....	Nov. 23	Jan. 7	24	2	1	Nov. 28	Jan. 12	25	2	1
Springfield.....	Nov. 23	Jan. 6	22	6	1	Nov. 28	Jan. 11	23	7	1
Winchester.....	Nov. 23	Jan. 8	25	4	1	Nov. 28	Jan. 20	28	4	1
<b>Total.....</b>	--	--	--	213	39	--	--	--	216	39
<b>Tennessee:</b>										
Athens.....	Nov. 23	Dec. 18	12	1	<sup>3</sup> 1	Nov. 28	Jan. 6	13	1	<sup>3</sup> 1
Carthage.....	Nov. 23	Jan. 5	21	8	1	Nov. 28	Jan. 5	19	8	1
Clarksville <sup>2</sup> .....	Nov. 23	Jan. 7	22	9	1	Nov. 28	Jan. 12	21	9	1
Columbia.....	Nov. 24	Jan. 8	14	2	<sup>3</sup> 1	Nov. 28	Jan. 10	15	2	<sup>3</sup> 1
Fayetteville.....	Nov. 23	Jan. 7	19	2	1	Nov. 28	Jan. 4	17	2	1
Franklin.....	Nov. 23	Jan. 8	18	3	1	Nov. 28	Jan. 10	15	3	1
Gallatin.....	Nov. 23	Dec. 18	19	6	1	Nov. 28	Jan. 4	18	6	1
Greeneville.....	Nov. 23	Jan. 13	27	18	2	Nov. 28	Jan. 13	26	18	2
Hartsville.....	Nov. 23	Jan. 4	20	6	1	Nov. 28	Jan. 4	18	6	1
Johnson City.....	Nov. 23	Jan. 11	24	8	1	Nov. 28	Jan. 12	24	8	1
Knoxville.....	Nov. 23	Jan. 12	24	10	2	Nov. 28	Jan. 11	24	9	2
Morristown.....	Nov. 23	Jan. 6	21	9	1	Nov. 28	Jan. 6	21	9	1
Mountain City.....	Nov. 23	Jan. 6	22	2	1	Nov. 28	Jan. 10	23	2	1
Mt. Pleasant.....	Nov. 23	Jan. 6	7	2	( <sup>3</sup> )	Nov. 30	Jan. 5	6	2	( <sup>3</sup> )
Newport.....	Nov. 23	Jan. 6	22	6	1	Nov. 28	Jan. 6	21	6	1
New Tazewell.....	Nov. 23	Jan. 7	22	8	1	Nov. 28	Jan. 10	22	8	1
Rogersville.....	Nov. 23	Jan. 6	23	5	1	Nov. 28	Jan. 6	22	5	1
Sparta.....	Nov. 23	Jan. 5	19	4	1	Nov. 28	Jan. 6	18	3	1
Springfield <sup>2</sup> .....	Nov. 23	Dec. 18	17	5	1	Nov. 28	Jan. 6	18	5	1
Sweetwater.....	Nov. 23	Jan. 6	18	1	( <sup>3</sup> )	Nov. 28	Jan. 9	17	1	( <sup>3</sup> )
<b>Total.....</b>	--	--	--	115	20	--	--	--	113	20
<b>Other States:</b>										
<b>Virginia:</b>										
Abingdon.....	Nov. 23	Jan. 12	26	11	2	Nov. 28	Jan. 19	29	11	2
Gate City.....	Nov. 23	Jan. 6	22	3	1	Nov. 28	Jan. 11	24	3	1
Pennington Gap.....	Nov. 23	Jan. 5	21	3	1	Nov. 28	Jan. 10	23	3	1
<b>Total.....</b>	--	--	--	17	4	--	--	--	17	4
<b>North Carolina:</b>										
Asheville.....	Nov. 23	Jan. 7	23	10	2	Nov. 28	Jan. 11	24	7	2
Boone.....	Nov. 23	Jan. 7	23	3	1	Nov. 28	Jan. 11	24	3	1
West Jefferson.....	Nov. 23	Jan. 7	23	2	1	Nov. 28	Jan. 12	25	2	1
<b>Total.....</b>	--	--	--	15	4	--	--	--	12	4
<b>West Virginia:</b>										
Huntington.....	Nov. 23	Jan. 14	28	4	1	Nov. 28	Jan. 20	31	4	1
<b>Indiana:</b>										
Madison.....	Nov. 23	Jan. 14	28	4	1	Nov. 28	Jan. 19	30	4	1
New Albany.....	Nov. 24	Jan. 8	12	1	( <sup>3</sup> )	Nov. 29	Jan. 17	14	1	( <sup>3</sup> )
<b>Total.....</b>	--	--	--	5	1	--	--	--	5	1
<b>Ohio:</b>										
Ripley.....	Nov. 23	Jan. 14	28	4	1	Nov. 28	Jan. 27	37	4	1
<b>Missouri:</b>										
Weston.....	Nov. 23	Jan. 22	31	2	1	Nov. 28	Jan. 27	36	2	1
<b>Total other States.....</b>	--	--	--	47	12	--	--	--	44	12
<b>Total all States.....</b>	--	--	--	375	71	--	--	--	373	71

See footnotes at end of table.

TABLE 12.--Opening and closing dates of marketing seasons, warehouses, and buyers of tobaccos sold at auction in the United States, by types, States, and markets, 1959-60 and 1960-61--Continued

TYPE 32--SOUTHERN MARYLAND<sup>5</sup>

State and market	1959-60 marketing season (1958 crop)					1960-61 marketing season (1960- crop)				
	Opening date	Closing date	Sales days <sup>1</sup>	Ware-houses	Buyers	Opening date	Closing date	Sales days <sup>1</sup>	Ware-houses	Buyers
Maryland:			Number	Number	Sets			Number	Number	Sets
Baltimore (Hogshead).....	Apr. 26	July 15	22	1	1	Apr. 26	July 14	27	1	1
Hughesville.....	Apr. 26	July 15	57	3	1	Apr. 25	July 14	55	3	1
La Plata.....	Apr. 26	July 15	57	1	1	Apr. 25	July 14	55	1	1
Upper Marlboro.....	Apr. 26	July 15	57	8	2	Apr. 25	July 14	55	8	2
Waldorf.....	Apr. 26	July 15	57	1	1	Apr. 25	July 14	55	1	1
Total.....	--	--	--	14	6	--	--	--	14	6

TYPE 35--ONE SUCKER

Kentucky:										
Franklin <sup>2</sup> .....	Dec. 8	Jan. 22	9	4	--	Dec. 9	Feb. 3	13	4	--
Mayfield <sup>2</sup> .....	Dec. 10	Jan. 15	5	4	--	Dec. 12	Feb. 14	6	4	--
Murray <sup>2</sup> .....	Dec. 11	Jan. 15	5	4	--	Dec. 13	Feb. 14	6	4	--
Russellville <sup>2</sup> .....	Dec. 7	Feb. 4	13	6	--	Dec. 8	Feb. 10	16	7	--
Total.....	--	--	--	18	--	--	--	--	19	--
Tennessee:										
Springfield <sup>2</sup> .....	Dec. 9	Jan. 16	7	6	--	Dec. 10	Jan. 28	9	6	--
Westmoreland.....	Dec. 9	Jan. 13	3	1	--	Dec. 14	Jan. 18	3	1	--
Total.....	--	--	--	7	--	--	--	--	7	--
Total Type 35.....	--	--	--	25	<sup>3</sup> 2	--	--	--	26	<sup>3</sup> 2

TYPE 36--GREEN RIVER

Kentucky:										
Henderson <sup>2</sup> .....	Dec. 9	Jan. 20	10	2	{ 1	Dec. 14	Jan. 25	10	3	{ 1
Madisonville.....	Dec. 10	Jan. 21	10	2		Dec. 13	Jan. 24	11	2	
Owensboro <sup>2</sup> .....	Dec. 8	Jan. 21	21	9	1	Dec. 12	Jan. 19	18	9	1
Total Type 36.....	--	--	--	13	2	--	--	--	14	2

TYPE 37--VIRGINIA SUN-CURED

Virginia:										
Richmond.....	Dec. 8	Jan. 22	20	1	1	Dec. 6	Feb. 2	21	1	1

TYPES 35-37--TOTAL DARK AIR-CURED

Kentucky.....	--	--	--	31	{ 3 4	--	--	--	33	{ 3 4
Tennessee.....	--	--	--	7		--	--	--	7	
Virginia.....	--	--	--	1	1	--	--	--	1	1
Total.....	--	--	--	39	5	--	--	--	41	5

<sup>1</sup> The number of days on which sales were held. The regular auction sales week is Monday through Friday and is generally observed on the majority of markets.

<sup>2</sup> This market sells more than one type of tobacco and is listed under each type sold.

<sup>3</sup> Same buyers used for two or more markets as follows: Type 31 - Bowling Green, Franklin, and Russellville, Ky., two sets (in addition to one full set at Bowling Green); Louisville, Ky., and New Albany, Ind., two sets; Mayfield and Paducah, Ky., one set; Athens and Sweetwater, Tenn., one set; Columbia and Mt. Pleasant, Tenn., one set; Type 35 - Franklin, Mayfield, Murray, and Russellville, Ky., and Springfield and Westmoreland, Tenn., two sets.

<sup>4</sup> Same buyers used as for dark air-cured (Type 36), at Henderson, Ky.

<sup>5</sup> Sales of Southern Maryland are in the year following production.

Compiled from Tobacco Market Reviews, Tobacco Division, AMS.

TABLE 13.--Auction sales warehouse charges by types, States, and markets, season 1960-61

Type of tobacco, State, and market	Auction fee	Commission on gross sales	Minimum total charges per 100 pounds	Additional charges
<u>Flue-cured</u>				
Types 11-14: <sup>1</sup>		<i>Percent</i>	<i>Dollars</i>	
Florida --	15 cents on all piles of 100 pounds or less and 25 cents on all piles over 100 pounds	2-1/2	--	{ For weighing and handling, 10 cents per pile on all piles of 100 pounds or less and 10 cents for each additional 100 pounds
Georgia --				
North Carolina --				
South Carolina --				
All markets.....				
Type 11: Virginia--	25 cents per pile	2-1/2	--	{ For weighing, 10 cents per 100 pounds
All markets.....				
<u>Fire-cured</u>				
Type 21: Virginia--	25 cents per pile up to 200 pounds and 50 cents per pile over 200 pounds	2-1/2	--	{ For weighing, 25 cents per 100 pounds
All markets.....				
Type 22:				
Kentucky.....	50 cents per 100 pounds	3-1/2	--	
Tennessee.....	50 " " " "	3-1/2	--	
Type 23: Kentucky--				
All markets.....	45 " " " "	4	--	
<u>Burley</u>				
Type 31: Kentucky--				
Bloomfield.....	60 cents per 100 pounds	3-1/2	--	
Bowling Green.....	1.00 " " " "	3	--	
Carrollton.....	50-80 " " " "	3-3-1/2	1.00	
Covington.....	35 " " " "	3-1/2	1.00	
Cynthiana.....	35 " " " "	3-1/2	1.00	
Danville.....	35 " " " "	3-1/2	1.00	
Franklin.....	50 " " " "	4	--	
Glasgow.....	50 " " " "	3-1/3	1.00	
Greensburg.....	75 " " " "	3-1/2	--	
Harrodsburg.....	35 " " " "	3-1/2	--	
Henderson.....	40 " " " "	4	--	
Hopkinsville.....	50 " " " "	4	--	
Horse Cave.....	60 " " " "	3	1.00	{ 25 cents on piles less than 100 pounds
Lebanon.....	60 " " " "	3-1/2	--	
Lexington.....	35 " " " "	3-1/2	--	
Londar.....	50 " " " "	4	--	
Louisville.....	35-45 " " " "	4	1.00	
Mayfield.....	50 " " " "	4	--	
Maysville.....	25 " " " "	3	.75	{ 3 cents per 100 pounds for insurance
Morehead.....	35 " " " "	3-1/2	--	{ 25 cents on piles less than 100 pounds
Mount Sterling.....	35 " " " "	3-1/2	1.00	
Owensboro.....	40 " " " "	4	1.00	
Paducah.....	50 " " " "	4	--	{ 3 cents per 100 pounds for insurance
Paris.....	35 " " " "	3-1/2	.75	
Richmond.....	35 " " " "	3-1/2	--	
Russellville.....	50 " " " "	4	--	
Shelbyville.....	35 " " " "	3-1/2	--	
Somerset.....	75 " " " "	3	--	
Springfield.....	50 " " " "	3-1/2	--	
Winchester.....	35 " " " "	3-1/2	--	
Tennessee--				
Athens.....	50 " " " "	4	.50	
Carthage.....	50 " " " "	3-1/3	--	
Clarksville.....	50 " " " "	4	1.00	
Columbia.....	50 " " " "	3-1/2	--	
Fayetteville.....	50 " " " "	3-1/2	--	
Franklin.....	50 " " " "	3-1/2	.50	
Callatin.....	50 " " " "	3-1/2	--	
Greeneville.....	50 " " " "	3-3-1/2	--	
Hartsville.....	50 " " " "	3-1/2	--	
Johnson City.....	50 " " " "	3	--	
Knoxville.....	50 " " " "	4	.50	
Morristown.....	50 " " " "	4	--	
Mountain City.....	50 " " " "	4	.50	
Mount Pleasant.....	50 " " " "	3-1/2	--	
Newport.....	50 " " " "	4	--	

See footnotes at end of table.



TABLE 13.--Auction sales warehouse charges by types, States, and markets, season 1960-61--Continued

Type of tobacco, State, and market	Auction fee	Commission on gross sales	Minimum total charges per 100 pounds	Additional Charges
<u>Burley--Continued</u>				
		<i>Percent</i>	<i>Dollars</i>	
New Tazewell.....	25 cents to 1.00 per basket	4-3	--	
Rogersville.....	60 cents per 100 pounds	3-1/2	--	
Sparta.....	1.00 " " " "	3-3-1/2	--	
Springfield.....	50 " " " "	4	--	
Sweetwater.....	50 " " " "	3	.50	
Virginia <sup>1</sup> --				
Abingdon.....	25 cents per basket	3	--	For weighing, 25 cents per basket
Gate City.....				
Pennington Gap.....				
North Carolina <sup>1</sup> --				
Ashville.....	15 cents per pile up to 100 pounds and 25 cents per pile over 100 pounds	3-1/2	--	For weighing, 10 cents per pile up to 100 pounds and 10 cents per 100 pounds over 100 pounds
Boone.....				
West Jefferson.....				
West Virginia--				
Huntington.....	25 cents per 100 pounds	3-1/2	.35	{25 cents on piles less than 100 pounds
Indiana--				
Madison.....	50 cents per 100 pounds	3-1/2	--	{25 cents on piles less than 100 pounds
New Albany.....	45 " " " "	4	1.00	
Ohio--				
Ripley.....	25 " " " "	3	--	
Missouri--				
Weston.....	45 " " " "	3-1/2	1.50	
<u>Maryland</u>				
Type 32:				
Maryland--	35 cents per basket	3	--	
All markets <sup>2</sup>				
<u>Dark air-cured</u>				
Type 35:				
Kentucky--				
Franklin.....	40 cents per 100 pounds	4-1/2	--	
Russellville.....				
Mayfield.....				
Murray.....	45 cents per 100 pounds	4	--	
Tennessee--				
Springfield.....	40 cents per 100 pounds	4-1/2	--	
Westmoreland.....				
Type 36:				
Kentucky--				
All markets.....	40 cents per 100 pounds	4-1/2	--	
Type 37:				
Virginia--				
Richmond.....	25 cents per pile	3	--	For weighing, 15 cents per 100 pounds

<sup>1</sup> State law.

<sup>2</sup> On hoghead market at Baltimore, the selling commission is \$5 per hoghead.

TABLE 14.--Schedule of bid intervals in effect on tobacco auction markets, by types, season 1960-61

Type name	Type number	25-cent bids	50-cent bids	1-dollar bids
Flue-cured.....	11-14	<i>Dollars</i> Under 15	<i>Dollars</i> 15 to 25	<i>Dollars</i> Over 25
Fire-cured:				
Virginia.....	21	Under 15	15 to 25	Over 25
Eastern District.....	<sup>1</sup> 22	Under 20	20 to 40	Over 40
Western District.....	23	Under 20	Over 20	--
Burley.....	31	Under 15	15 to 30	Over 30
Maryland.....	32	Under 15	15 to 25	Over 25
Dark air-cured:				
One Sucker.....	35	Under 20	Over 20	--
Green River.....	36	Under 20	20 to 30	Over 30
Virginia sun-cured.....	37	Under 15	15 to 25	Over 25

<sup>1</sup> On Hopkinsville market, 25 cents up to \$20, and 50 cents over \$20.

TABLE 15.--Quantity of tobacco financed through loans by Commodity Credit Corporation, disposals, and balances, and as percentage of total crop, by kinds and year grown, 1954-60

Kind of tobacco and year grown	Net packed weight			Green weight	
	Quantity	Disposals <sup>1</sup>	Balance	Quantity	Percentage of total crop
Flue-cured:	1,000 lb.	1,000 lb.	1,000 lb.	1,000 lb.	Percent
1954.....	115,428	115,428	0	130,245	9.9
1955.....	264,983	203,320	61,663	298,867	20.2
1956.....	285,363	187,054	98,309	319,879	22.5
1957.....	94,573	47,234	47,339	107,807	11.1
1958.....	129,119	50,463	78,656	144,845	13.4
1959.....	48,489	19,011	29,478	55,296	5.1
1960.....	45,347	10,336	35,011	51,761	4.1
1961.....	(61,879)	(0)	(61,879)	(70,317)	(5.6)
Total <sup>2</sup> .....	983,302	632,846	350,456	1,108,700	--
Burley:					
1954.....	198,601	198,601	0	221,411	33.2
1955.....	65,421	65,327	94	73,054	15.5
1956.....	5,085	4,725	360	6,045	1.2
1957.....	14,708	7,905	6,803	16,639	3.4
1958.....	9,304	8,243	1,061	11,204	2.4
1959.....	11,631	4,838	6,793	13,216	2.6
1960.....	7,479	533	6,946	8,417	1.7
Total.....	312,229	290,172	22,057	349,986	--
Maryland: <sup>3</sup>					
1956.....	3,265	3,265	0	3,335	9.1
1957.....	5,781	3,650	2,131	5,864	15.2
1958.....	1,042	530	512	1,074	3.5
1960.....	1,525	392	1,133	1,582	4.8
Total.....	11,613	7,837	3,776	11,855	--
Fire-cured and dark air-cured:					
1954.....	12,552	11,432	1,120	14,222	14.8
1955.....	14,255	13,285	970	15,992	16.6
1956.....	24,591	9,740	14,851	27,075	25.9
1957.....	15,939	7,651	8,288	17,874	24.5
1958.....	6,008	2,470	3,538	7,215	11.8
1959.....	8,786	1,523	7,263	9,898	13.3
1960.....	5,219	356	4,863	5,766	8.8
Total.....	87,350	46,457	40,893	98,042	--
Cigar leaf: (filler and binder) <sup>4</sup>					
1954.....	11,834	11,834	0	12,649	8.1
1955.....	19,501	14,234	5,267	20,190	14.2
1956.....	5,731	4,915	816	6,203	4.8
1957.....	4,947	3,061	1,886	5,285	4.4
1958.....	2,222	1,912	310	2,468	2.0
1959.....	4,280	2,089	2,191	4,523	3.3
1960.....	11,331	2,683	8,648	11,435	8.4
Total.....	59,846	40,728	19,118	62,753	--
Total all kinds:					
1954.....	338,415	337,295	1,120	378,527	16.6
1955.....	364,160	296,166	67,994	408,103	18.4
1956.....	324,035	209,699	114,336	362,537	16.5
1957.....	135,948	69,501	66,447	153,469	9.1
1958.....	147,695	63,618	84,077	166,806	9.5
1959.....	73,186	27,461	45,725	82,933	4.5
1960.....	70,901	14,300	56,601	78,961	4.0
Grand total <sup>2</sup> .....	1,454,340	1,018,040	436,300	1,631,336	--

<sup>1</sup> Through December 31, 1961.

<sup>2</sup> Total does not include quantity of 1961 crop of flue-cured tobacco.

<sup>3</sup> Price support not in effect for 1954, 1955, and 1959 crops because growers disapproved market quotas.

<sup>4</sup> Includes Puerto Rican filler, type 46. Percentages are calculated on total cigar-leaf production basis.

Compiled from official records of Commodity Credit Corporation operations and Tobacco Division, ASCS.

TABLE 16. --Parity price and applicable loan level per pound of tobacco, as of beginning of marketing year, by class or type of tobacco, 1951-61<sup>1</sup>

Beginning marketing year <sup>2</sup>	Flue-cured, types 11-14		Burley, type 31		Maryland, type 32		Fire-cured, types 21-24		Fire-cured, type 21		Fire-cured, types 22-23		Dark air-cured, types 35 and 36		Virginia sun-cured, type 37		Cigar filler, type 41	
	Parity	Loan level	Parity	Loan level	Parity	Loan level	Parity	Loan level	Parity	Loan level	Parity	Loan level	Parity	Loan level	Parity	Loan level	Parity	Loan level
1951.....	Cents 56.3	Cents 50.7	Cents 55.3	Cents 49.8	Cents 60.6	Cents (3) 33.6	Cents 37.4	---	---	---	---	Cents 29.6	Cents 33.2	Cents 37.5	Cents 33.2	Cents 31.3	Cents (3) 29.8	
1952.....	55.8	50.6	54.2	49.5	58.5	(3) 34.4	37.1	---	---	---	---	30.1	33.0	37.2	33.0	29.8	(3) 28.8	
1953.....	52.2	47.9	51.2	46.6	55.4	50.4	34.1	35.0	---	---	---	29.9	31.1	35.2	31.1	28.8	(3) 29.4	
1954.....	53.0	47.9	51.1	46.4	53.5	(3) 34.4	34.8	---	---	---	---	29.1	30.9	34.2	30.9	29.4	(3) 29.2	
1955.....	53.3	48.3	50.8	46.2	53.1	(3) 35.0	34.6	---	---	---	---	29.7	30.8	33.4	30.8	28.7	(3) 28.7	
1956.....	54.3	48.9	53.4	48.1	52.2	47.0	36.2	36.1	---	---	---	31.0	32.1	33.0	32.1	28.7	(3) 28.9	
1957.....	56.5	50.8	57.4	51.7	53.3	48.0	38.8	38.8	---	---	---	33.2	34.5	35.5	34.5	28.7	(3) 28.9	
1958.....	60.7	54.6	61.6	55.4	56.4	50.8	---	---	41.8	38.8	41.2	38.8	36.0	34.5	37.5	34.5	28.9	(3) 29.7
1959.....	61.7	55.5	63.6	57.2	56.4	(3) 50.8	---	---	41.9	38.8	41.6	38.8	36.8	34.5	38.0	34.5	29.7	(3) 30.4
1960.....	63.4	55.5	65.6	57.2	57.8	50.8	---	---	42.6	38.8	42.9	38.8	37.8	34.5	38.4	34.5	29.7	(3) 30.4
1961.....	64.5	55.5	68.6	57.2	60.2	50.8	---	---	43.6	38.8	45.5	38.8	40.3	34.5	39.7	34.5	30.4	(3) 30.4

	Puerto Rican filler, type 46		Cigar filler and binder, types 42-55		Cigar filler and binder, types 42-44 and 53-55		Cigar binder, types 51-52		Cigar filler, types 42-44	Cigar binder					Cigar wrapper <sup>4</sup>	
	Parity	Loan level	Parity	Loan level	Parity	Loan level	Parity	Loan level	Loan level	Type 51	Type 52	Type 53	Type 54	Type 55	Type 61	Type 62
										Loan level	Loan level	Loan level	Loan level	Loan level	Parity	Parity
1951.....	Cents 36.2	Cents 32.6	Cents 44.0	Cents 39.6	---	---	---	---	Cents 26.1	Cents 55.2	Cents 54.2	Cents 28.0	Cents 27.3	Cents 33.5	Cents 279.0	Cents 230.0
1952.....	36.3	33.1	43.5	(3)	---	---	---	---	(3) 25.4	(3) 53.4	(3) 51.2	(3) 26.1	(3) 25.4	(3) 32.0	270.0	229.0
1953.....	36.0	32.4	42.1	38.3	---	---	---	---	25.4	53.4	51.2	26.1	25.4	32.0	262.0	216.0
1954.....	36.2	32.6	42.8	38.7	---	---	---	---	25.1	53.8	51.5	25.7	25.1	31.9	255.0	219.0
1955.....	36.2	31.9	42.5	38.9	---	---	---	---	24.7	53.9	50.8	25.0	24.5	32.0	248.0	222.0
1956.....	35.3	31.4	41.6	37.4	---	---	---	---	23.4	52.5	49.0	23.6	22.8	29.6	250.0	221.0
1957.....	36.1	32.5	---	---	29.3	26.4	57.4	51.7	23.2	53.8	48.8	23.3	23.3	29.9	252.0	226.0
1958.....	34.7	31.2	---	---	30.8	27.7	58.3	52.5	23.4	56.2	48.0	25.5	25.5	31.0	250.0	227.0
1959.....	33.0	29.7	---	---	31.8	28.6	44.0	39.6	23.4	39.6	39.6	26.5	26.5	32.0	242.0	219.0
1960.....	33.1	29.7	---	---	32.8	28.6	45.0	39.6	23.4	39.6	39.6	26.5	26.5	32.0	242.0	220.0
1961.....	35.2	29.7	---	---	34.0	28.6	46.4	39.6	23.4	39.6	39.6	26.5	26.5	32.0	251.0	223.0

<sup>1</sup> Legislation approved February 20, 1960, provided that price supports for the 1960 crop be the same as for 1959; and that for subsequent crops they be adjusted according to the percentage change between (1) the 1959 parity index and (2) the average of the parity indexes for the 3 calendar years just preceding the year for which the supports are being determined. The 1958-60 average of the parity index calculated to 100 percent of the 1959 parity index, so the supports for 1961 were the same as those for 1960. Prior to 1960, loan levels were based on 90 percent of the parity price as of the beginning of the marketing year, with the following exceptions: Fire-cured and dark air-cured classes were set at 75 and 66-2/3 percent respectively of the Burley loan rate, but, beginning with the 1958 crop, were not to exceed the 1957 levels, unless 90 percent of their respective parities exceeded such levels; Puerto Rican was 88 percent of parity in 1955, and 89 percent in 1956; types comprising the filler and binder group are adjusted-type differentials based on the parity price for the group; and rates for all types (except Puerto Rican) for the 1952 to 1955 crops are minimum levels as announced in March, which were higher than 90 percent of parity as of the beginning of the marketing year (according to legislation, loan levels shall be the higher of the two).

<sup>2</sup> The marketing year begins as of July 1 for flue-cured and cigar wrapper, and as of October 1 for all other types.

<sup>3</sup> Announced "no support." Growers disapproved quotas.

<sup>4</sup> Mandatory loans not applicable.

TABLE 17.--Estimated utilization of flue-cured, burley, and Maryland tobaccos in cigarettes and other products, averages 1934-53, annual 1953-54 to 1960-61 (July-June basis)  
(Farm-sales-weight)

Year beginning July	Flue-cured			Burley <sup>1</sup>			Maryland <sup>1</sup>		
	Ciga- rettes	Other <sup>2</sup> products	Total domestic	Ciga- rettes	Other <sup>2</sup> products	Total domestic	Ciga- rettes	Other products	Total domestic
	<i>Mil. lb.</i>	<i>Mil. lb.</i>	<i>Mil. lb.</i>	<i>Mil. lb.</i>	<i>Mil. lb.</i>	<i>Mil. lb.</i>	<i>Mil. lb.</i>	<i>Mil. lb.</i>	<i>Mil. lb.</i>
1934-38.....	268	70	338	165	133	298	18	3	21
1939-43.....	445	67	512	243	125	368	23	3	26
1944-48.....	637	50	687	381	96	477	24	3	27
1949-53.....	731	42	773	424	77	501	24	4	28
1953.....	738	40	778	424	71	495	23	5	28
1954.....	704	40	744	415	71	486	23	5	28
1955.....	690	38	728	421	63	484	21	5	26
1956.....	669	35	704	424	58	482	17	4	21
1957.....	698	39	737	419	59	478	18	7	25
1958.....	698	38	736	424	59	483	18	6	24
1959.....	728	38	766	441	58	499	15	5	20
1960.....	753	39	792	450	58	508	17	6	23

<sup>1</sup> Marketing year domestic disappearance substituted for burley and Maryland. <sup>2</sup> Smoking and chewing tobacco and cigars; includes also exports of partially processed and shredded tobacco, classified as "bulk smoking."

TABLE 18.--Estimated leaf used by domestic manufacturers in cigarettes, by types of tobacco, averages 1934-53, annual 1953-54 to 1960-61 (July-June basis)

(Farm-sales-weight, except imported leaf)

Year beginning July	Flue-cured		Burley <sup>1</sup>		Maryland <sup>1</sup>		Turkish		Total leaf used	Production of cigarettes
	Quantity	Percent of total	Quantity	Percent of total	Quantity	Percent of total	Quantity	Percent of total		
	<i>Mil. lb.</i>	<i>Pct.</i>	<i>Mil. lb.</i>	<i>Pct.</i>	<i>Mil. lb.</i>	<i>Pct.</i>	<i>Mil. lb.</i>	<i>Pct.</i>	<i>Mil. lb.</i>	<i>Billions</i>
1934-38.....	268	54.0	165	33.3	18	3.6	45	9.1	496	159.1
1939-43.....	445	58.6	243	32.0	23	3.0	49	6.4	760	244.1
1944-48.....	637	57.9	381	34.7	24	2.2	57	5.2	1,099	360.6
1949-53.....	731	58.4	424	33.8	24	1.9	74	5.9	1,253	412.6
1953.....	738	58.4	424	33.6	23	1.8	78	6.2	1,263	413.6
1954.....	704	57.5	415	33.9	23	1.9	82	6.7	1,224	407.8
1955.....	690	56.7	421	34.6	21	1.7	85	7.0	1,217	416.8
1956.....	669	55.8	424	35.4	17	1.4	89	7.4	1,199	433.9
1957.....	698	56.8	419	34.1	18	1.4	95	7.7	1,230	449.1
1958.....	698	55.9	424	33.9	18	1.4	110	8.8	1,250	479.5
1959.....	728	55.9	441	33.9	15	1.2	117	9.0	1,301	506.1
1960.....	753	56.1	450	33.5	17	1.3	123	9.1	1,343	518.0

<sup>1</sup> Burley and Maryland marketing year substituted.

TABLE 19.--Estimated leaf used per 1000 cigarettes by domestic manufacturers, by types of tobacco, averages 1934-53, annual 1953-54 to 1960-61 (July-June basis)

(Farm-sales-weight, except imported leaf)

Year beginning July	Domestic types				Imported Turkish and other	Total	Cigarettes per pound of leaf
	Flue-cured	Burley	Maryland	Total domestic			
	<i>Pounds</i>	<i>Pounds</i>	<i>Pounds</i>	<i>Pounds</i>	<i>Pounds</i>	<i>Pounds</i>	<i>Number</i>
1934-38.....	1.69	1.04	.11	2.84	.28	3.12	321
1939-43.....	1.82	1.00	.09	2.91	.20	3.11	322
1944-48.....	1.76	1.06	.07	2.89	.16	3.05	328
1949-53.....	1.77	1.03	.06	2.86	.18	3.04	329
1953.....	1.78	1.02	.06	2.86	.19	3.05	328
1954.....	1.73	1.01	.06	2.80	.20	3.00	333
1955.....	1.66	1.01	.05	2.72	.20	2.92	342
1956.....	1.54	.97	.04	2.55	.21	2.76	362
1957.....	1.55	.94	.04	2.53	.21	2.74	365
1958.....	1.46	.88	.04	2.38	.23	2.61	383
1959.....	1.44	.87	.03	2.34	.23	2.57	389
1960.....	1.45	.87	.03	2.35	.24	2.59	386

TABLE 20.--Cigars, cigarettes, chewing tobacco, smoking tobacco, and snuff manufactured and removed tax-paid and tax-free, in the United States, by calendar years, averages 1919-53, annual 1954-61

MANUFACTURED

Year	Cigars				Cigarettes		Chewing tobacco					Smoking tobacco	Snuff	Total chewing, smoking, and snuff tobacco	
	Large			Small	Large	Small <sup>1</sup>	Plug	Twist	Fine-cut	Scrap	Total chewing				
	Domestic factories	Bonded warehouses	Total												
	Millions	Millions	Millions	Millions	Millions	Millions	Mil. lb.	Mil. lb.	Mil. lb.	Mil. lb.	Mil. lb.	Mil. lb.	Mil. lb.	Mil. lb.	
1919-23 average.....	7,113.6	--	7,113.6	631.0	22.0	55,022.8	126.8	10.8	7.6	(2)	145.2	<sup>2</sup> 229.8	36.3	411.3	
1924-28 average.....	6,490.3	30.6	6,520.9	449.0	13.7	91,113.5	107.4	9.1	6.5	(2)	123.0	<sup>2</sup> 242.0	39.2	404.2	
1929-33 average.....	5,288.6	29.5	5,318.1	326.0	5.7	116,952.7	76.6	6.4	4.3	<sup>2</sup> 59.7	147.0	<sup>2</sup> 177.0	38.8	362.8	
1934-38 average.....	4,940.3	56.6	4,996.9	186.3	19.8	154,098.4	59.1	5.9	4.5	44.5	114.0	193.5	37.1	344.6	
1939-43 average.....	5,449.4	105.7	5,555.1	139.4	3.4	228,333.4	52.7	5.8	4.7	45.6	108.8	188.7	39.9	337.4	
1944-48 average.....	5,444.8	120.7	5,565.5	96.5	22.4	352,459.0	53.2	6.0	3.8	46.2	109.2	125.4	41.0	275.6	
1949-53 average.....	5,637.2	179.6	5,816.8	69.4	.9	410,867.3	39.8	5.0	2.8	38.8	86.5	100.1	39.7	226.2	
1954.....	5,820.5	208.8	6,029.3	61.2	.4	401,848.4	36.9	4.9	2.9	36.6	81.3	83.7	38.5	203.5	
1955.....	5,775.6	228.0	6,003.6	58.7	.2	412,308.7	36.5	4.5	3.0	36.0	80.0	80.0	39.2	199.2	
1956.....	5,766.6	231.2	5,997.7	63.6	.6	424,246.2	33.0	4.3	2.9	35.5	75.7	71.5	37.7	184.9	
1957.....	5,902.9	242.0	6,144.9	49.0	.4	442,327.4	31.6	4.0	2.8	34.0	72.4	70.5	36.1	179.1	
1958.....	6,225.4	243.7	6,469.2	170.0	.4	470,067.5	29.6	3.8	2.9	33.0	69.3	76.0	34.8	180.1	
1959.....	6,608.4	249.0	6,857.4	530.1	.2	489,864.8	28.5	3.6	3.0	33.0	68.1	73.2	34.3	175.7	
1960.....	6,768.1	223.3	6,991.4	148.7	.1	506,944.2	26.4	3.4	3.1	32.0	64.9	73.8	34.6	173.3	
1961 (Preliminary)...	6,454.5	187.8	6,642.3	158.2	(3)	528,332.4	26.0	3.3	3.2	32.7	65.2	74.2	33.8	173.3	
REMOVED TAX-PAID															
1954.....	5,689.9	206.4	5,896.3	60.3	.3	368,725.0	36.2	3.7	2.9	36.5	79.3	81.2	38.6	199.1	
1955.....	5,687.8	226.7	5,914.5	57.0	.2	382,060.4	35.6	3.0	2.9	36.0	77.5	77.7	39.0	194.2	
1956.....	5,633.3	229.9	5,863.2	58.9	.6	393,152.9	32.7	3.2	2.9	35.4	74.2	69.9	37.6	181.7	
1957.....	5,756.8	238.4	5,995.2	48.8	.4	409,435.9	31.1	2.9	2.8	33.9	70.8	68.7	36.1	175.6	
1958.....	6,019.8	240.2	6,260.0	159.7	.4	436,354.1	29.1	2.9	2.9	33.1	68.0	74.0	34.8	176.8	
1959.....	6,469.7	247.0	6,716.7	481.6	.2	453,680.8	28.1	2.8	3.0	32.8	66.7	71.2	33.6	171.7	
1960.....	6,510.9	216.9	6,727.8	141.9	.1	470,135.5	26.0	2.8	3.1	31.9	63.8	71.3	34.7	169.8	
1961.....	6,371.8	186.4	6,558.2	146.4	(3)	488,119.1	25.8	2.8	3.2	32.6	64.4	71.4	33.7	169.5	
REMOVED TAX-FREE															
1954.....	89.4	--	89.4	2.6	(3)	33,114.9	1.0	1.2	--	.1	2.3	2.5	(3)	4.8	
1955.....	81.5	--	81.5	.8	(3)	30,273.7	.6	1.0	(3)	.1	1.7	2.3	(3)	4.0	
1956.....	71.7	--	71.7	.6	(3)	31,032.5	.7	1.1	--	(3)	1.8	1.7	(3)	3.5	
1957.....	78.9	--	78.9	.3	(3)	32,823.6	.5	1.0	--	(3)	1.6	1.7	(3)	3.4	
1958.....	86.7	--	86.7	.3	(3)	33,665.3	.5	.9	(3)	(3)	1.4	2.0	(3)	3.4	
1959.....	102.6	--	102.6	23.9	(3)	35,828.3	.4	.8	--	(3)	1.2	1.9	(3)	3.2	
1960.....	105.1	--	105.1	16.8	(3)	36,997.7	.3	.5	--	(3)	.9	2.3	(3)	3.2	
1961.....	117.6	--	117.6	6.8	--	39,549.7	.3	.5	--	(3)	.8	2.5	(3)	3.3	

<sup>1</sup> "King-size" cigarettes included in this category.

<sup>2</sup> Prior to 1931, scrap chewing included in smoking tobacco. (Quantities estimated for 1929 and 1930.)

<sup>3</sup> Less than 50,000.

Detail may not add to total because of rounding.

Compiled from annual and monthly reports of the Commissioner of Internal Revenue.

TABLE 21.--Large cigars removed tax-paid for domestic consumption, by calendar years, 1954-61

Classification and year	Class A	Class B	Class C	Class D	Class E	Class F	Class G	Total
Domestic manu- facture: <sup>1</sup>	Thousands	Thousands	Thousands	Thousands	Thousands	Thousands	Thousands	Thousands
1954.....	25,825	204,314	2,264,999	566,795	2,406,414	143,099	78,420	5,689,866
1955.....	30,683	209,196	2,275,532	563,417	2,390,970	138,276	79,709	5,687,783
1956.....	32,303	202,143	2,248,569	577,152	2,343,155	148,952	81,072	5,633,346
1957.....	34,908	221,965	2,305,485	617,650	2,356,947	141,900	77,965	5,756,820
1958.....	32,542	236,761	2,211,353	1,069,481	2,247,550	147,987	74,078	6,019,752
1959.....	21,755	277,997	2,540,562	1,189,303	2,207,650	156,893	75,526	6,469,686
1960.....	17,132	315,075	2,627,878	1,151,030	2,140,926	181,573	77,280	6,510,894
1961 (Preliminary)...	20,495	332,854	2,586,508	1,028,875	2,159,102	165,860	78,096	6,371,790
Bonded warehouse: <sup>1</sup>								
1954.....	189	69	6,188	11,375	46,050	55,882	86,644	206,397
1955.....	72	68	7,087	11,374	56,024	62,352	89,674	226,651
1956.....	--	59	5,772	10,096	58,776	64,616	90,579	229,898
1957.....	--	55	5,904	12,864	65,440	63,291	90,805	238,359
1958.....	--	56	8,383	10,518	65,780	65,752	89,717	240,206
1959.....	--	58	9,261	9,184	66,515	71,976	90,015	247,009
1960.....	--	57	8,667	9,352	56,155	59,539	83,086	216,856
1961.....	--	60	7,804	7,273	40,505	48,318	82,475	186,435
Imported: Cuba:								
1954.....	--	( <sup>3</sup> )	1	1	187	66	13,474	13,729
1955.....	4	( <sup>3</sup> )	1	2	296	341	16,079	16,723
1956.....	( <sup>3</sup> )	( <sup>3</sup> )	2	3	435	219	18,031	18,690
1957.....	( <sup>3</sup> )	1	1	1	625	501	20,024	21,153
1958.....	2	1	9	8	1,184	610	21,642	23,456
1959.....	--	--	3	44	837	662	21,929	23,475
1960.....	--	--	--	--	417	322	21,287	22,026
1961.....	--	--	2	--	460	346	11,872	12,680
Imported:								
Other countries:								
1954.....	6	15	2,692	611	400	132	234	4,090
1955.....	7	3	3,441	584	734	151	631	5,551
1956.....	3	( <sup>3</sup> )	2,628	349	1,089	159	293	4,521
1957.....	7	8	2,731	818	1,039	246	275	5,124
1958.....	4	3	3,007	775	1,315	397	454	5,955
1959.....	1	( <sup>3</sup> )	3,006	1,215	2,203	394	494	7,313
1960.....	26	14	3,849	725	1,967	242	538	7,361
1961.....	( <sup>3</sup> )	22	3,912	521	3,571	450	3,059	11,535
Puerto Rican manufacture: <sup>2</sup>								
1954.....	--	--	2,454	263	46,624	168	16	49,525
1955.....	--	--	1,550	1,354	81,141	180	31	84,256
1956.....	--	--	296	747	91,996	143	27	93,209
1957.....	--	2	153	153	123,271	118	22	123,719
1958.....	--	( <sup>3</sup> )	54	326	136,706	86	28	137,200
1959.....	--	5	793	542	146,123	82	40	147,585
1960.....	--	440	60,196	186	136,589	80	54	197,545
1961.....	--	592	98,146	626	188,599	62,654	3,195	353,812
Total:								
1954.....	26,020	204,398	2,276,334	579,045	2,499,675	199,347	178,788	5,963,607
1955.....	30,766	209,267	2,287,611	576,731	2,529,165	201,300	186,124	6,020,964
1956.....	32,306	202,202	2,257,267	588,347	2,495,451	214,089	190,002	5,979,664
1957.....	34,915	222,031	2,314,274	631,486	2,547,322	206,056	189,091	6,145,175
1958.....	32,548	236,821	2,222,806	1,081,108	2,452,535	214,832	185,919	6,426,569
1959.....	21,756	278,060	2,553,625	1,200,288	2,423,328	230,007	188,004	6,895,068
1960.....	17,158	315,586	2,700,590	1,161,293	2,336,054	241,756	182,245	6,954,682
1961.....	20,495	333,528	2,696,372	1,037,295	2,392,237	277,628	178,697	6,936,252

<sup>1</sup> Tax-paid removals from domestic factories and bonded warehouses.

<sup>2</sup> Quantities represented by collections.

<sup>3</sup> Less than 500,000.

Compiled from reports and records of the Commissioner of Internal Revenue.

TABLE 22.--Rates of Federal tax on tobacco products in the United States

Product	Under Internal Revenue Act of - <sup>1</sup>			
	1926	1940	1942	1951
	Rate of tax per 1,000			
Cigars weighing more than 3 pounds per 1,000, if manufactured or imported to retail at -				
(A) Not more than 5 cents.....	Dollars 2.00	Dollars	Dollars	Dollars
(B) More than 5 and not more than 8 cents each.....	3.00	→		
(C) More than 8 and not more than 15 cents each.....	5.00	→		(Classification changed)
(D) More than 15 and not more than 20 cents each.....	10.50	→		
(E) More than 20 cents each.....	13.50	→		
(A) Not more than 2-1/2 cents each.....			2.50	→
(B) More than 2-1/2 and not more than 4 cents each.....			3.00	→
(C) More than 4 and not more than 6 cents each.....			4.00	→
(D) More than 6 and not more than 8 cents each.....			7.00	→
(E) More than 8 and not more than 15 cents each.....			10.00	→
(F) More than 15 and not more than 20 cents each.....			15.00	→
(G) More than 20 cents each.....			20.00	→
Weighing not more than 3 pounds per 1,000.....	.75	→	→	→
Cigarettes weighing more than 3 pounds per 1,000.....	<sup>2</sup> 7.20	→	<sup>2</sup> 7.80	→
Weighing not more than 3 pounds per 1,000.....	3.00	→	3.25	→
Manufactured tobacco and snuff.....	<sup>4</sup> .18	→	→	<sup>4</sup> .10
Cigarette papers (in books or sets of more than 25).....	<sup>5</sup> .005	→	→	→
Cigarette tubes.....	<sup>5</sup> .01	→	→	→

<sup>1</sup> Dates of acts (and when effective) are as follows: Feb. 26, 1926 (Mar. 29, 1926); June 25, 1940 (July 1, 1940); Oct. 21, 1942 (Nov. 1, 1942); and Oct. 20, 1951 (Nov. 1, 1951).

<sup>2</sup> Except that if more than 6-1/2 inches in length, they shall be taxable at the rate prescribed for cigarettes weighing not more than 3 pounds per 1,000, counting each 2-3/4 inches, or fraction thereof, of the length of each as one cigarette (Revenue Act of May 10, 1934).

<sup>3</sup> The Revenue Act of Oct. 20, 1951, increased the rate on small cigarettes to \$4.00 per 1,000 (8 cents per pack). The increase was scheduled to terminate on Apr. 1, 1954, and the rate revert to \$3.50 per 1,000 (7 cents per pack). Under subsequent acts, however, the rate increase has been extended to July 1, 1962.

<sup>4</sup> Rate per pound.

<sup>5</sup> Rate for each 50 or fraction thereof; except that if papers or tubes measure more than 6-1/2 inches in length, they shall be taxable at the rate prescribed, counting each 2-3/4 inches, or fraction thereof, of the length of each as one paper or tube (Revenue Act of May 10, 1934).

**TABLE 23.--Receipts from Federal taxes on tobacco products in the United States, by type of product, fiscal years, 1956-57 - 1960-61<sup>1</sup>**

Product	Federal tax receipts for year (July-June basis)				
	1956-57	1957-58	1958-59	1959-60	1960-61
	<i>1,000 dol.</i>	<i>1,000 dol.</i>	<i>1,000 dol.</i>	<i>1,000 dol.</i>	<i>1,000 lb.</i>
Cigars (large).....	44,816	47,208	50,696	<sup>3</sup> 50,022	<sup>4</sup> 49,485
Cigars (small).....	43	39	404	95	118
Cigarettes (large).....	7	8	4	3	3
Cigarettes (small).....	1,610,901	1,668,201	1,738,045	<sup>3</sup> 1,863,558	<sup>4</sup> 1,923,537
Chewing and smoking tobacco.....	14,020	14,394	13,663		
Snuff.....	3,665	3,468	3,252	17,128	17,280
Cigarette papers and tubes.....	590	700	749	691	693
Other <sup>2</sup> .....	9	4	1	6	1
Total.....	1,674,050	1,734,021	1,806,815	1,931,504	1,991,117

<sup>1</sup> For rates of tax on tobacco products, see table 22. <sup>2</sup> Floor stocks taxes and leaf dealer penalties. <sup>3</sup> Includes prepayments of 172,000 dollars for cigars (large); and 1,000 dollars for cigarettes (small). <sup>4</sup> Includes prepayments of 108,000 dollars for cigars (large); and 4,000 dollars for cigarettes (small).

Detail may not add to total because of rounding.

Compiled from reports of the Commissioner of Internal Revenue.

**TABLE 24.--Wholesale cigarette price revisions, 1940 to date<sup>1</sup>**

Approximate date of change	Net price after discount of 2% for cash			Net price excluding Federal excise tax		
	Standard	King size	Filter tips	Standard	King size	Filter tips
	<i>Dollars</i>	<i>Dollars</i>	<i>Dollars</i>	<i>Dollars</i>	<i>Dollars</i>	<i>Dollars</i>
July 1, 1940.....	5.76	( <sup>2</sup> )	--	2.51	( <sup>2</sup> )	--
November 1, 1942.....	6.01	( <sup>2</sup> )	--	2.51	( <sup>2</sup> )	--
April 25, 1946.....	6.26	( <sup>2</sup> )	--	2.76	( <sup>2</sup> )	--
October 7, 1946.....	6.51	( <sup>2</sup> )	--	3.01	( <sup>2</sup> )	--
July 22, 1948.....	6.86	( <sup>2</sup> )	--	3.36	( <sup>2</sup> )	--
July 29, 1950.....	7.06	7.10	--	3.56	3.60	--
November 1, 1951.....	7.56	7.60	--	3.56	3.60	--
February 26, 1953.....	7.94	8.03-8.24	--	3.94	4.03-4.24	--
March 1953.....	--	--	<sup>2</sup> 8.82	--	--	4.82
April 15, 1955.....	--	8.38	--	--	4.38	--
June 17, 1957.....	<sup>2</sup> 8.28	<sup>2</sup> 8.72	--	4.28	4.72	--

<sup>1</sup> Includes leading brands.

<sup>2</sup> List price before discount: standard \$8.45, king-size \$8.90, and filter tips \$9.00.

**TABLE 25.--Average annual prices paid for cigarettes and smoking tobacco, by farmers in the United States, 1939-61**

Year	Cigarettes (per package of 20)	Smoking tobacco (packaged, per pound)	Year	Cigarettes (per package of 20)	Smoking tobacco (packaged, per pound)
	<i>Cents</i>	<i>Dollars</i>		<i>Cents</i>	<i>Dollars</i>
1939.....	14.6	.776	1951.....	20.3	1.14
1940.....	15.0	.774	1952.....	21.4	1.14
1941.....	15.6	.804	1953.....	22.2	1.14
1942.....	15.8	.852	1954.....	22.2	1.16
1943.....	16.7	.857	1955.....	22.7	1.16
1944.....	16.9	.871	1956.....	23.2	1.16
1945.....	17.2	.912	1957.....	23.8	1.24
1946.....	17.3	.971	1958.....	24.4	1.38
1947.....	18.3	.993	1959.....	25.0	1.56
1948.....	18.9	1.04	1960.....	25.7	1.68
1949.....	19.4	1.06	1961.....	26.2	1.76
1950.....	19.8	1.08			

Compiled from Agricultural Prices, Crop Reporting Board, Statistical Reporting Service.



TABLE 26.--Tobacco products: Consumption per capita, 15 years and over, in the United States and by overseas forces, for specified periods<sup>1</sup>

Year	Cigarettes	Large cigars and cigarillos	Cigarettes <sup>2</sup>	Large cigars and cigarillos <sup>2</sup>	Smoking, chewing, and snuff <sup>2</sup>	Total tobacco products <sup>2, 3</sup>
	Number	Number	Pounds	Pounds	Pounds	Pounds
Average 1920-24.....	747	98.4	2.26	2.14	4.22	8.65
Average 1925-29.....	1,180	83.0	3.40	1.92	3.68	9.02
Average 1930-34.....	1,280	58.3	3.62	1.38	3.20	8.21
Average 1935-39.....	1,642	56.0	4.65	1.34	2.72	8.71
Average 1940-44.....	2,376	55.2	6.84	1.33	2.28	10.46
1945.....	3,223	52.3	9.15	1.26	2.04	12.45
1946.....	3,228	56.0	9.23	1.36	1.58	12.17
1947.....	3,203	52.4	9.16	1.29	1.50	11.95
1948.....	3,293	53.0	9.35	1.30	1.46	12.11
1949.....	3,275	50.8	9.33	1.16	1.44	11.93
1950.....	3,322	50.1	9.37	1.18	1.41	11.96
1951.....	3,530	51.4	9.99	1.19	1.31	12.49
1952.....	3,664	53.4	10.42	1.26	1.25	12.93
1953.....	3,562	53.6	10.47	1.26	1.18	12.91
1954.....	3,344	52.3	9.74	1.22	1.16	12.12
1955.....	3,392	52.1	9.59	1.20	1.16	11.95
1956.....	3,441	51.2	9.31	1.11	1.06	11.48
1957.....	3,536	52.0	9.32	1.09	1.01	11.42
1958.....	3,707	53.7	9.53	1.09	1.00	11.63
1959.....	3,801	56.8	9.39	1.07	.95	11.43
1960.....	3,888	56.6	9.53	1.05	.93	11.51
1961 <sup>4</sup> .....	3,989	55.9	9.69	1.03	.92	11.64

<sup>1</sup> Includes Alaska and Hawaii for all years.

<sup>2</sup> Unstemmed processing-weight equivalent.

<sup>3</sup> Includes small cigars not shown separately.

<sup>4</sup> Preliminary estimate.

Compiled from the Tobacco Situation, Economic Research Service.

Note: This per capita consumption series has been substituted for that which appeared previously in these reports. The previous series reflected per capita consumption in the United States only, and this series includes overseas forces.

TABLE 27.--Estimated consumer expenditures for tobacco products in the United States, by type of product, calendar years, 1939-61

Year	Cigars (large and small)	Cigarettes (large and small)	Chewing and smoking tobacco and snuff	Total--all products
	Mill. dol.	Mill. dol.	Mill. dol.	Mill. dol.
1939.....	261	1,207	299	1,767
1940.....	265	1,316	302	1,883
1941.....	284	1,518	306	2,108
1942.....	305	1,773	303	2,381
1943.....	358	2,024	295	2,677
1944.....	402	2,025	290	2,717
1945.....	443	2,208	321	2,972
1946.....	542	2,656	280	3,478
1947.....	547	3,044	278	3,869
1948.....	548	3,319	288	4,155
1949.....	520	3,463	289	4,272
1950.....	514	3,626	292	4,432
1951.....	526	3,934	283	4,743
1952.....	545	4,326	282	5,153
1953.....	560	4,537	268	5,365
1954.....	552	4,406	260	5,218
1955.....	549	4,544	257	5,350
1956.....	553	4,843	242	5,638
1957.....	557	5,267	240	6,064
1958.....	581	5,564	255	6,400
1959.....	625	6,137	279	7,041
1960.....	645	6,560	288	7,493
1961 <sup>1</sup> .....	640	6,950	295	7,885

<sup>1</sup> Preliminary indication; estimated by Economic Research Service.

Office of Business Economics, U. S. Department of Commerce.

TABLE 28.--Receipts from State taxes on tobacco products in the United States, by States, fiscal years, 1956-57--1960-61<sup>1</sup>

State	Receipts for year (July-June basis)				
	1956-57	1957-58	1958-59	1959-60	1960-61 <sup>2</sup>
	1,000 dollars	1,000 dollars	1,000 dollars	1,000 dollars	1,000 dollars
Alabama <sup>3</sup> .....	10,716	11,239	9,087	18,474	18,274
Alaska.....	--	--	1,091	1,223	1,394
Arizona.....	2,561	2,823	3,114	3,465	3,735
Arkansas.....	7,298	7,450	8,157	8,823	9,399
California.....	--	--	--	63,860	65,485
Colorado.....	--	--	--	--	--
Connecticut.....	10,059	9,634	10,277	10,992	11,922
Delaware.....	1,613	1,704	1,862	2,007	2,210
Florida.....	6,183	6,885	7,917	9,252	9,888
Georgia.....	16,077	16,392	17,771	19,827	20,830
Hawaii.....	--	--	--	1,971	2,248
Idaho.....	2,199	2,271	2,340	3,248	3,260
Illinois.....	33,437	36,727	37,477	49,320	43,064
Indiana.....	14,426	14,870	15,652	16,646	17,237
Iowa.....	7,312	7,604	8,331	11,489	11,748
Kansas.....	6,111	7,935	8,479	8,756	9,118
Kentucky.....	8,640	8,685	9,729	9,693	8,605
Louisiana.....	22,323	23,400	24,728	26,743	27,470
Maine.....	5,759	5,903	6,188	6,551	6,859
Maryland.....	--	22	10,612	10,940	10,801
Massachusetts.....	28,394	30,040	36,622	39,168	41,115
Michigan.....	27,192	43,318	46,488	53,801	63,636
Minnesota.....	13,299	13,920	14,902	21,047	22,788
Mississippi.....	7,931	8,221	10,256	10,950	11,350
Missouri.....	9,591	10,370	10,494	10,888	13,160
Montana.....	3,132	5,510	5,735	5,870	6,139
Nebraska.....	3,929	4,967	5,634	5,962	6,417
Nevada.....	1,177	1,263	1,428	1,586	1,486
New Hampshire.....	3,216	3,436	3,842	4,100	4,373
New Jersey.....	33,416	35,488	37,954	40,817	47,710
New Mexico.....	3,574	3,888	4,267	4,630	4,790
New York <sup>5</sup> .....	61,532	63,948	68,893	119,188	128,703
North Carolina.....	--	--	--	--	--
North Dakota.....	2,997	3,208	3,391	3,543	3,672
Ohio.....	32,564	33,926	35,729	60,147	61,630
Oklahoma.....	11,387	12,013	12,932	13,839	14,752
Oregon.....	--	--	--	--	--
Pennsylvania <sup>6</sup> .....	45,031	58,029	61,850	63,495	65,968
Rhode Island.....	3,415	3,622	5,705	5,943	7,102
South Carolina.....	5,914	6,240	7,055	11,473	11,860
South Dakota.....	1,816	1,953	2,078	3,222	3,409
Tennessee.....	14,619	14,991	16,333	17,447	18,648
Texas <sup>3</sup> .....	45,283	47,565	51,325	85,850	91,450
Utah.....	1,961	2,008	2,164	2,295	2,395
Vermont.....	1,857	2,250	2,496	3,392	3,639
Virginia.....	--	--	--	--	14,103
Washington.....	13,153	13,766	14,520	18,132	19,196
West Virginia.....	9,431	8,948	9,159	9,511	9,569
Wisconsin.....	14,775	18,728	20,045	21,208	22,000
Wyoming.....	718	1,058	1,130	1,705	1,743
Total State.....	556,018	616,218	675,239	922,519	986,350
Total State and local governments.....	604,000	666,000	728,000	988,000	(7)
District of Columbia.....	2,061	2,124	2,499	2,692	3,081
Number of States using tax.....	42	42	44	46	47

<sup>1</sup> Does not include locally imposed and collected tax receipts, or locally imposed tax amounts collected by the State and returned to local governments. Totals for several of the States include related license taxes. <sup>2</sup> Preliminary.

<sup>3</sup> Fiscal year for Alabama ending September 30, and for Texas ending August 31, (1960-61 data are for the 12-month period ending June 30, 1961, and will be revised to fiscal years in a later report).

<sup>4</sup> Advance collections from new cigarette tax, effective July 1, 1958.

<sup>5</sup> Fiscal year for New York ending March 31. <sup>6</sup> Fiscal year for Pennsylvania ending May 31.

<sup>7</sup> Not available.

Compiled from reports of the Bureau of the Census, U. S. Department of Commerce; data for the District of Columbia from the Office of the Collector of Taxes.

TABLE 29.--State tax rates on cigarettes and other tobacco products in the United States, as of January 1, 1962

CIGARETTES <sup>1</sup>

State	Rate of tax per standard package of 20	Date of present rate	Year tax enacted	State	Rate of tax per standard package of 20	Date of present rate	Year tax enacted
	<i>Cents</i>				<i>Cents</i>		
Alabama.....	6	1959	1927	Nebraska.....	4	1957	1947
Alaska.....	8	1961	--	Nevada.....	7	1961	1947
Arizona.....	2	1933	1933	New Hampshire <sup>2</sup> .....	3.5	1951	1939
Arkansas.....	6	1951	1924	New Jersey.....	7	1961	1948
California.....	3	1959	1959	New Mexico.....	8	1961	1943
Colorado.....	--	--	--	New York.....	5	1959	1939
Connecticut.....	5	1961	1935	North Carolina.....	--	--	--
Delaware.....	5	1961	1949	North Dakota.....	6	1951	1925
Florida.....	5	1949	1943	Ohio.....	5	1959	1931
Georgia.....	5	1955	1923	Oklahoma.....	7	1961	1933
Hawaii <sup>2</sup> .....	3.9	(1959)	--	Oregon.....	--	--	--
Idaho.....	6	1961	1945	Pennsylvania.....	6	1959	1935
Illinois.....	4	1961	1941	Rhode Island.....	6	1960	1939
Indiana.....	3	1947	1947	South Carolina.....	5	1959	1923
Iowa.....	4	1959	1921	South Dakota.....	5	1959	1923
Kansas.....	4	1957	1927	Tennessee.....	5	1951	1925
Kentucky.....	2.5	1960	1936	Texas.....	8	1959	1931
Louisiana.....	8	1948	1926	Utah.....	4	1954	1923
Maine.....	6	1961	1941	Vermont.....	7	1959	1937
Maryland.....	6	1961	1958	Virginia.....	3	1960	1960
Massachusetts.....	6	1958	1939	Washington.....	7	1961	1935
Michigan.....	5	1961	1947	West Virginia.....	6	1961	1947
Minnesota.....	7	1961	1947	Wisconsin.....	6	1961	1939
Mississippi.....	6	1958	1930	Wyoming.....	4	1959	1951
Missouri.....	4	1961	1956	District of Columbia.	2	1954	1949
Montana.....	8	1957	1947				

OTHER TOBACCO PRODUCTS

State	Product and rate of tax
Alabama.....	<p>Cigars, retailing for--</p> <p>(a) 3-1/3 cents each or less, \$1.50 per thousand.</p> <p>(b) More than 3-1/3 and not more than 5 cents each, \$3 per thousand.</p> <p>(c) More than 5 and not more than 8 cents each, \$4.50 per thousand.</p> <p>(d) More than 8 and not more than 10 cents each, \$7.50 per thousand.</p> <p>(e) More than 10 and not more than 20 cents each, \$15 per thousand.</p> <p>(f) More than 20 cents each, \$20.25 per thousand.</p> <p>Small cigars, 2 cents for each 10 or fraction thereof.</p> <p>Smoking tobacco: Rate of tax ranging from 2 cents per 1-1/8 ounces or less to 3 cents per ounce for over 4 ounces.</p> <p>Chewing tobacco: 3/4 cent per ounce or fraction thereof.</p> <p>Snuff: Rate of tax ranging from 1/2 cent per 5/8 ounces or less to 1 cent per ounce for over 6 ounces.</p>
Arizona.....	<p>Cigars, retailing for--</p> <p>(a) 5 cents each or less, 1 cent for each 3 cigars.</p> <p>(b) More than 5 cents, 1 cent each.</p> <p>Small cigars, 2 cents for each 20 or fraction thereof.</p> <p>Smoking and chewing tobacco and snuff: 1 cent per ounce or major fraction thereof.</p> <p>Plug tobacco: 1/4 cent per ounce or fraction thereof.</p>
Georgia.....	<p>Cigars retailing for--</p> <p>(a) 3-1/3 cents each or less, \$1.50 per thousand.</p> <p>(b) More than 3-1/3 and not more than 5 cents each, \$3 per thousand.</p> <p>(c) More than 5 and not more than 8 cents each, \$4 per thousand.</p> <p>(d) More than 8 and not more than 10 cents each, \$7.50 per thousand.</p> <p>(e) More than 10 and not more than 20 cents each, \$15 per thousand.</p> <p>(f) More than 20 cents each, \$20 per thousand.</p> <p>Small cigars, 2 mills each.</p>

See footnotes at end of table.

TABLE 29.--State tax rates on cigarettes and other tobacco products in the United States, as of January 1, 1962--Continued

Other Tobacco Products--Continued

State	Product and rate of tax
Hawaii.....	All other products: 20 percent of wholesale price.
Louisiana.....	Cigars, retailing for-- (a) 5 cents each or less, \$3.20 per thousand. (b) More than 5 and not more than 8 cents each, \$4.80 per thousand. (c) More than 8 and not more than 15 cents each, \$8 per thousand. (d) More than 15 and not more than 20 cents each, \$32 per thousand. (e) More than 20 cents each, \$40 per thousand. Small cigars, \$1.20 per thousand. Smoking tobacco, retailing for-- (a) Not more than 3 cents per package, 1 cent. (b) More than 5 and not more than 10 cents per package, 2 cents. (c) More than 10 and not more than 13 cents per package, 3 cents. (d) More than 13 and not more than 15 cents per package, 4 cents. (e) More than 15 cents per package, 4 cents plus 1-1/3 cents for each 5 cents or fraction thereof of selling price in excess of 15 cents.
Minnesota.....	All other products: 10 percent of wholesale price.
Mississippi.....	Cigars, cheroots, and stogies, retailing for-- (a) 3-1/3 cents each or less, \$1.20 per thousand. (b) More than 3-1/3 and not more than 5 cents each, \$2.40 per thousand. (c) More than 5 and not more than 8 cents each, \$3.60 per thousand. (d) More than 8 and not more than 10 cents each, \$6 per thousand. (e) More than 10 and not more than 20 cents each, \$12 per thousand. (f) More than 20 cents each, \$16.80 per thousand. Smoking tobacco: 1 cent for each 5 cents or fraction thereof of retail price. Snuff and chewing tobacco: 1/2 cent for each 5 cents or fraction thereof of retail price.
New Hampshire.....	All other products: 15 percent of retail selling price.
North Dakota.....	Snuff: 2 cents per 1-1/4 ounces.
Oklahoma.....	Cigars, cheroots, stogies, etc., retailing for-- (a) 3-1/3 cents each or less, \$10 per thousand. (b) More than 3-1/3 cents each, \$20 per thousand. Small cigars, 3.5 mill. each. Smoking tobacco: 25 percent of factory list price. Chewing tobacco: 20 percent of factory list price.
South Carolina.....	Cigars, cheroots, stogies, etc., retailing for-- (a) 3-1/3 cents each or less, \$5 per thousand. (b) More than 3-1/3 cents each, \$16 per thousand. Small cigars, 2 cents for each 10 or fraction thereof. Smoking tobacco: 1 cent for each 5 cents or fraction thereof of retail price. Snuff and chewing tobacco: 1 cent for each 3 ounces or fraction thereof.
Tennessee.....	Cigars, cheroots, stogies, etc., retailing for-- (a) 3-1/3 cents each or less, \$1 per thousand. (b) More than 3-1/3 and not more than 5 cents each, \$2 per thousand. (c) More than 5 and not more than 9 cents each, \$3 per thousand. (d) More than 9 and not more than 10 cents each, \$5 per thousand. (e) More than 10 and not more than 20 cents each, \$10.50 per thousand. (f) More than 20 cents each, \$13.50 per thousand. Small cigars, 1 cent for each 10 or fraction thereof. Manufactured tobacco and snuff: 5 percent of retail selling price.

See footnotes at end of table.

TABLE 29.--State tax rates on cigarettes and other tobacco products in the United States, as of January 1, 1962--Continued

Other Tobacco Products--Continued

State	Product and rate of tax
Texas.....	Cigars, retailing for-- (a) 3-1/3 cents each or less, \$7.50 per thousand. (b) More than 3-1/3 cents each, \$15 per thousand. Small cigars, 1 cent for each 10 or fraction thereof. Smoking and chewing tobacco: 25 percent of factory list price.
Vermont.....	All other products: 20 percent of wholesale price
Virginia.....	Cigars, cheroots, stogies, etc., retailing for-- (a) 3-1/3 cents each or less, \$1 per thousand. (b) More than 3-1/3 and not more than 5 cents each, \$2 per thousand. (c) More than 5 and not more than 8 cents each, \$3 per thousand. (d) More than 8 and not more than 10 cents each, \$5 per thousand. (e) More than 10 and not more than 20 cents each, \$10 per thousand. (f) More than 20 cents each, \$13.50 per thousand. Small cigars, 1 cent for each 10 or fraction thereof.
Washington.....	All other products: 25 percent of wholesale price.

<sup>1</sup> Some States impose varying tax rates for cigarettes of other quantities, sizes, weights, etc. Some cities also levy taxes on cigarettes.

<sup>2</sup> Hawaii: 20 percent of wholesale price; New Hampshire: 15 percent of retail selling price. Tax per pack approximated.

Compiled from Reports of Proceedings of the Annual Meetings of the National Tobacco Tax Association and brought to date from Tax Administrators News, monthly publication of the Federation of Tax Administrators.

TABLE 30.--Production workers, weekly earnings and hours, in the tobacco manufacturing industry, in the United States, 1939 to 1960

Year	ALL TOBACCO			CIGARETTES			CIGARS		
	Production workers (annual average)	Average weekly earnings	Average weekly hours	Production workers (annual average)	Average weekly earnings	Average weekly hours	Production workers (annual average)	Average weekly earnings	Average weekly hours
	Thousands	Dollars	Number	Thousands	Dollars	Number	Thousands	Dollars	Number
1939	{ <sup>1</sup> }	{ <sup>1</sup> }	{ <sup>1</sup> }	{ <sup>1</sup> }	20.92	36.7	{ <sup>1</sup> }	14.02	34.2
1940					21.98	36.7		14.85	35.2
1941					24.15	37.8		16.15	36.2
1942					27.49	39.1		18.92	38.0
1943					29.05	40.4		23.65	40.5
1944					31.90	41.7		27.89	42.2
1945					34.07	41.6		29.28	40.9
1946					37.93	39.8		31.15	38.6
1947					42.20	39.4		31.99	37.2
1948					44.31	38.0		46.3	37.1
1949	46.08	37.1	42.5	36.1					
1950	49.96	38.4	39.2	36.4					
1951	53.93	38.8	38.7	37.1					
1952	56.12	38.7	39.1	37.0					
1953	58.60	38.3	38.6	37.2					
1954	63.08	38.7	38.0	36.3					
1955	67.09	39.7	36.4	36.7					
1956	70.45	39.8	32.9	37.0					
1957	73.10	39.3	31.5	37.1					
1958	77.57	40.4	28.9	37.4					
1959	80.40	40.2	27.7	37.5					
1960	83.3	38.6	26.0	37.4					

<sup>1</sup> Data not available.

Compiled from "Employment and Earnings," Bureau of Labor Statistics, U.S. Department of Labor. New series based on 1957 Standard Industrial Classification System.

TABLE 31.--United States exports of tobacco to principal importing countries, by types, crop years, average 1934-35--1938-39, annual 1956-57--1960-61

(Declared weight)

FLUE-CURED, TYPES 11-14

Importing country	Average 1934-35- 1938-39	Exports for year (July-June basis)				
		1956-57	1957-58	1958-59	1959-60	1960-61 <sup>1</sup>
	1,000 lb.	1,000 lb.	1,000 lb.	1,000 lb.	1,000 lb.	1,000 lb.
Mexico.....	4	1,633	1,745	2,533	3,807	2,167
El Salvador.....	35	501	483	335	397	420
Uruguay.....	186	3,613	330	2,577	3,823	1,313
Sweden.....	3,265	11,428	9,806	3,083	5,127	11,224
Norway.....	2,095	5,428	4,326	4,288	4,769	4,868
Denmark.....	2,237	10,702	11,158	12,083	10,963	11,473
United Kingdom.....	203,053	146,361	162,597	147,035	134,275	161,272
Ireland (Eire).....	6,108	9,872	8,739	12,342	11,505	13,549
Netherlands.....	6,772	22,426	22,140	13,493	16,658	23,245
Belgium.....	3,575	14,580	10,464	13,276	14,640	15,362
France.....	1,210	3,695	2,842	3,436	1,486	1,980
Germany <sup>2</sup> .....	4,012	52,677	49,563	59,928	54,785	55,012
Austria <sup>2</sup> .....	20	2,832	2,489	3,761	750	1,934
Switzerland.....	174	3,984	3,075	1,851	2,630	2,557
Finland.....	1,021	5,648	1,490	6,173	4,501	6,470
Spain.....	146	2,960	5,194	2,248	3,212	992
Portugal.....	768	2,969	2,765	2,854	3,831	4,273
Malta, Gozo, and Cyprus.....	278	1,142	615	612	471	179
Italy.....	98	4,611	1,075	9,255	4,271	2,885
Israel.....	0	240	403	252	236	342
India.....	2,690	2,313	3,726	2,683	499	2,043
Pakistan.....	0	4,478	69	342	1,220	1,644
Ceylon.....	874	985	910	717	842	719
Thailand (Siam).....	3,099	8,768	14,549	9,377	8,588	6,838
Vietnam.....				6,386	498	5,232
Cambodia.....	136	5,858	2,006	358	580	440
Indonesia, Republic of.....	1,810	17,193	6,088	1,614	1,588	2,115
Philippines, Republic of.....	623	440	811	4,414	4,435	1,125
Hong Kong.....	1,574	3,461	2,616	2,424	4,471	3,686
Taiwan (Formosa).....	--	2,928	668	3,313	3,066	2,260
Japan.....	5,540	7,028	4,735	12,966	12,728	17,145
Australia.....	18,233	27,903	31,650	27,893	20,272	17,831
New Zealand.....	2,449	5,763	6,506	7,152	4,327	6,362
Egypt.....	854	6,093	5,096	2,651	13,976	10,742
Nigeria.....	169	1,168	1,592	837	308	626
British East Africa and Mauritius.....	178	689	244	173	347	189
Other countries.....	4 45,579	9,217	6,876	6,403	8,830	14,553
Total.....	318,865	411,587	389,441	391,318	368,712	415,067

DARK VIRGINIA, TYPES 21 AND 37

Importing country	Average 1934-35- 1938-39	Exports for year (Oct.-Sept. basis)				
		1956-57	1957-58	1958-59	1959-60	1960-61 <sup>1</sup>
	1,000 lb.	1,000 lb.	1,000 lb.	1,000 lb.	1,000 lb.	1,000 lb.
Trinidad and Tobago.....	60	65	60	0	0	0
Sweden.....	1,030	323	446	214	585	589
Norway.....	2,024	1,532	1,634	1,530	1,069	1,525
United Kingdom.....	1,500	585	736	1,119	1,475	1,327
Netherlands.....	459	574	276	211	83	366
Belgium.....	419	184	112	9	6	40
Germany <sup>2</sup> .....	1,093	362	744	525	419	588
Austria <sup>2</sup> .....	92	761	243	236	353	124
Switzerland.....	121	110	172	283	284	269
Portugal.....	361	51	43	42	50	77
Australia.....	237	120	63	108	146	121
New Zealand.....	273	151	174	198	74	77
Other countries.....	1,834	173	141	158	74	188
Total.....	9,503	4,991	4,844	4,633	4,618	5,291

See footnotes at end of table.

TABLE 31.--United States exports of tobacco to principal importing countries, by types, crop years, average 1934-35--1938-39, annual 1956-57--1960-61--Continued

(Declared weight)

KENTUCKY AND TENNESSEE FIRE-CURED, TYPES 22 AND 23

Importing country	Exports for year (Oct.-Sept. basis)					
	Average 1934-35-1938-39	1956-57	1957-58	1958-59	1959-60	1960-61 <sup>1</sup>
	1,000 lb.	1,000 lb.	1,000 lb.	1,000 lb.	1,000 lb.	1,000 lb.
Sweden.....	2,339	1,023	948	500	564	1,086
Norway.....	543	178	203	126	427	169
Denmark.....	1,099	660	396	485	432	499
United Kingdom.....	2,746	303	152	209	168	145
Ireland (Eire).....	737	32	217	199	265	299
Netherlands.....	4,646	6,091	5,668	7,085	5,555	7,198
Belgium.....	4,867	1,178	1,443	1,096	866	1,275
France.....	18,320	2,522	3,851	1,326	2,469	3,124
Germany.....	3,366	548	652	646	651	621
Switzerland.....	2,113	1,391	1,494	1,404	1,512	1,564
Portugal.....	1,139	182	145	242	85	115
Italy.....	476	1,659	428	58	58	401
Indonesia, Republic of.....	79	440	563	110	59	168
Algeria.....	453	158	72	115	78	22
Egypt.....	266	1,294	665	609	948	165
French Africa <sup>3</sup> .....	642	301	485	190	157	105
Canary Islands and Sp. Africa n.e.s.....	564	376	542	934	453	302
Other countries.....	4 6,994	3,427	2,852	1,537	1,351	1,048
Total.....	51,389	21,763	20,776	16,871	16,098	18,306

BURLEY, TYPE 31

Mexico.....	99	1,921	2,178	3,094	2,827	2,586
Sweden.....	499	3,052	4,647	2,909	3,367	4,110
Norway.....	412	1,003	926	863	798	979
Denmark.....	854	786	562	1,436	1,455	1,133
United Kingdom.....	262	159	196	245	132	212
Netherlands.....	982	559	867	511	2,290	1,689
Belgium.....	2,454	717	529	256	212	363
France.....	214	506	549	1,862	554	391
Germany <sup>2</sup> .....	474	8,076	7,057	7,898	9,383	8,132
Austria <sup>2</sup> .....	17	68	37	61	138	105
Switzerland.....	46	778	335	380	393	767
Finland.....	72	620	256	869	690	1,729
Portugal.....	2,383	1,389	2,359	1,642	1,588	3,044
Italy.....	242	865	1,154	3,469	1,884	4,846
Philippines, Republic of.....	5	116	24	73	52	67
Australia.....	572	201	246	1,389	1,543	33
Algeria.....	62	163	63	71	117	97
Tunisia.....	150	0	55	0	12	11
Egypt.....	22	1,066	1,020	330	1,756	2,188
Other countries.....	1,079	2,562	1,401	2,964	2,498	3,391
Total.....	10,900	24,607	24,461	30,322	31,689	35,873

MARYLAND, TYPE 32

Netherlands.....	1,776	600	728	1,077	555	1,374
Belgium.....	395	517	342	1,037	2,628	929
France.....	657	590	375	419	12	292
Germany <sup>2</sup> .....	195	2,249	914	1,397	653	523
Switzerland.....	1,412	6,595	6,640	7,020	5,681	6,611
Spain.....	22	571	828	1,064	0	333
Portugal.....	0	969	530	1,810	1,283	1,042
Tunisia.....	330	420	574	44	289	0
Other countries.....	402	450	587	793	353	426
Total.....	5,189	12,961	11,518	14,666	11,454	11,530

See footnotes at end of table.

TABLE 31.--United States exports of tobacco to principal importing countries, by types, crop years, average 1934-35--1938-39, annual 1956-57--1960-61--Continued

(Declared weight)

ONE SUCKER, TYPE 35

Importing country	Exports for year (Oct.-Sept. basis)					
	Average 1934-35-1938-39	1956-57	1957-58	1958-59	1959-60	1960-61 <sup>1</sup>
	<i>1,000 lb.</i>	<i>1,000 lb.</i>	<i>1,000 lb.</i>	<i>1,000 lb.</i>	<i>1,000 lb.</i>	<i>1,000 lb.</i>
Netherlands.....	14	11	12	0	0	0
Belgium.....	609	907	354	679	482	331
Germany.....	13	6	11	11	0	0
Finland.....	0	293	165	0	199	0
Portugal.....	0	377	46	533	0	0
Other countries.....	250	<sup>4</sup> 2,807	143	928	71	134
Total.....	886	4,401	731	2,151	752	465

GREEN RIVER, TYPE 36

United Kingdom.....	1,952	484	386	591	452	342
Ireland (Eire).....	137	0	22	0	17	9
Netherlands.....	37	2	0	0	0	0
Belgium.....	740	151	137	58	210	5
Other countries.....	164	<sup>4</sup> 1,124	709	278	137	105
Total.....	3,030	1,761	1,254	927	816	461

TOTAL CIGAR LEAF, TYPES 41-62

Canada.....	77	451	693	509	499	726
Brazil.....	( <sup>5</sup> )	10	23	134	64	2
Sweden.....	0	91	241	35	69	21
Denmark.....	0	120	307	53	111	143
Netherlands.....	86	360	448	157	168	289
Belgium.....	114	918	506	203	319	151
France.....	142	14	125	212	334	107
Germany <sup>2</sup> .....	347	3,142	5,735	4,806	2,476	2,118
Austria <sup>2</sup> .....	2	160	83	129	216	119
Indochina.....	0	2	0	1,176	310	0
Algeria.....	1	518	35	10	4	18
Other countries.....		1,769	685	1,831	1,270	2,164
Total.....	<sup>6</sup> 1,380	7,555	8,881	9,255	5,840	5,858

CIGAR FILLER, TYPES 41 and 46

Canada.....		6	71	14	78	95
France.....		0	93	108	121	94
Indochina.....		0	0	1,174	307	0
Algeria.....		459	0	0	0	0
Other countries.....		71	41	34	2	2
Total.....	( <sup>7</sup> )	536	205	1,330	508	191

CIGAR BINDER, TYPES 51-55

Canada.....		37	39	12	22	11
Sweden.....		76	184	29	36	0
Denmark.....		61	227	26	78	135
Netherlands.....		224	260	41	49	34
Belgium.....		713	365	106	290	115
Germany <sup>2</sup> .....		443	2,537	1,709	816	680
Austria <sup>2</sup> .....		146	83	52	179	59
Other countries.....		<sup>4</sup> 1,290	267	<sup>4</sup> 1,216	427	<sup>4</sup> 1,417
Total.....	( <sup>7</sup> )	2,990	3,962	3,191	1,897	2,451

See footnotes at end of table.



TABLE 31.--United States exports of tobacco to principal importing countries, by types, crop years, average 1934-35--1938-39, annual 1956-57--1960-61--Continued

(Declared weight)

CIGAR WRAPPER, TYPES 61-62

Importing country	Exports for year (July-June basis)					
	Average 1934-35-1938-39	1956-57	1957-58	1958-59	1959-60	1960-61 <sup>1</sup>
	1,000 lb.	1,000 lb.	1,000 lb.	1,000 lb.	1,000 lb.	1,000 lb.
Canada.....		408	583	483	399	620
Brazil.....		10	23	134	64	2
Denmark.....		59	80	24	33	8
Netherlands.....		121	188	116	119	255
Belgium.....		197	135	97	29	36
Germany <sup>2</sup> .....		2,698	3,198	3,097	1,660	1,438
Other countries.....		536	507	783	1,131	713
Total.....	( <sup>7</sup> )	4,029	4,714	4,734	3,435	3,072

BLACK FAT

Importing country	Exports for year (Oct.-Sept. basis)					
	Average 1934-35-1938-39	1956-57	1957-58	1958-59	1959-60	1960-61 <sup>1</sup>
	1,000 lb.	1,000 lb.	1,000 lb.	1,000 lb.	1,000 lb.	1,000 lb.
British West Indies <sup>6</sup> .....	153	26	12	55	94	134
Netherlands Antilles.....	73	32	17	33	28	41
Canary Islands and Sp. Africa n.e.s.....	172	198	343	168	308	429
French Africa <sup>3</sup> .....	2,742	583	883	806	430	599
Gold Coast (Ghana).....	1,314	1,221	1,318	1,355	1,381	1,270
Nigeria.....	2,699	2,183	2,354	2,396	2,350	2,046
Other countries.....	1,821	122	65	155	61	75
Total.....	8,974	4,365	4,992	4,968	4,652	4,594

PERIQUE, TYPE 72

Norway.....	11	20	22	31	31	30
United Kingdom.....	89	34	14	58	40	42
Other countries.....	29	41	64	30	49	73
Total.....	129	95	100	119	120	145

STEMS, TRIMMINGS, AND SCRAP

Sweden.....	1,087	436	213	355	1,251	2,097
Norway.....	108	130	7	31	0	0
Denmark.....	191	141	351	310	619	473
Netherlands.....	23	11	145	102	145	268
Germany.....	1,426	351	651	597	8	103
Hong Kong.....	817	36	8	0	0	0
French Morocco.....	0	865	629	0	0	100
Tangier.....	0					
Canary Islands and Sp. Africa n.e.s.....	80	74	337	108	33	142
Other countries.....	<sup>4</sup> 15,765	1,869	1,661	<sup>4</sup> 4,085	<sup>4</sup> 4,192	<sup>4</sup> 4,496
Total.....	19,497	3,913	4,002	5,588	6,248	7,679

<sup>1</sup> Subject to revision.

<sup>2</sup> Austria included with Germany during May 1938--Sept. 1939.

<sup>3</sup> Includes Fr. Morocco, Cameroon, Fr. W. Africa, and Fr. Equatorial Africa.

<sup>4</sup> "Other countries" include exports as follows:

In the average period - flue-cured, 36,451,000 pounds to China; Kentucky and Tennessee fire-cured, 4,210,000 pounds to Spain; and stems, trimmings, and scrap, 14,688,000 pounds to China.

In 1956-57 - One Suaker, 2,659,000 pounds to Union of South Africa; Green River, 973,000 pounds to Union of South Africa; and cigar binder, 913,000 pounds to Spain.

In 1958-59 - cigar binder, 988,000 pounds to East Germany; and stems, trimmings, and scrap, 2,662,000 pounds to United Kingdom.

In 1959-60 - stems, trimmings, and scrap, 3,427,000 pounds to United Kingdom.

In 1960-61 - cigar binder, 1,170,000 pounds to Spain; and stems, trimmings, and scrap, 4,037,000 pounds to United Kingdom.

<sup>5</sup> Less than 500 pounds.

<sup>6</sup> October-September basis.

<sup>7</sup> Not reported separately.

<sup>8</sup> Includes Bahamas and Leeward and Windward Islands.

TABLE 32.--Exports of unmanufactured tobacco from the United States, quantity and value, by types, calendar years, average 1935-39 and 1947-51, annual 1957-61

Type	Quantity--declared weight						
	1935-39 average	1947-51 average	1957	1958	1959	1960 <sup>1</sup>	1961 <sup>1</sup>
Flue-cured, types 11-14.....	1,000 lb. 312,889	1,000 lb. 388,078	1,000 lb. 417,679	1,000 lb. 397,955	1,000 lb. 373,723	1,000 lb. 408,715	1,000 lb. 402,650
Burley, type 31.....	10,635	32,865	20,498	28,782	31,881	33,567	36,576
Southern Maryland, type 32.....	5,390	7,349	13,534	12,122	14,411	11,412	11,417
Virginia Dark, types 21 and 37.....	9,049	6,046	5,292	4,617	4,877	5,121	4,640
Kentucky and Tennessee fire-cured, types 22 and 23.....	48,959	24,591	21,996	19,702	17,840	18,820	25,009
One sucker, type 35.....	956	3,063	2,621	884	2,398	314	800
Green River, type 36.....	3,019	1,726	1,639	1,154	788	818	523
Cigar leaf.....	1,269	9,770	8,454	7,290	8,195	5,714	7,490
Black fat.....	8,867	4,669	4,476	4,945	4,895	4,478	4,297
Perique.....	132	79	95	98	129	123	142
Stems, trimmings, and scrap.....	19,632	8,116	4,670	4,222	6,476	7,067	7,296
Total.....	420,797	486,352	500,954	481,771	465,613	496,149	500,841
Value							
Flue-cured, types 11-14.....	1,000 dol. 112,466	1,000 dol. 214,995	1,000 dol. 304,341	1,000 dol. 294,800	1,000 dol. 280,375	1,000 dol. 315,625	1,000 dol. 319,514
Burley, type 31.....	2,253	14,739	15,650	22,966	27,218	27,669	30,077
Southern Maryland, type 32.....	1,236	4,313	8,625	7,906	9,863	8,490	9,023
Virginia Dark, types 21 and 37.....	2,101	3,080	3,380	3,176	3,172	3,378	2,983
Kentucky and Tennessee fire-cured, types 22 and 23.....	6,379	9,844	10,685	8,626	8,192	9,035	12,572
One sucker, type 35.....	82	1,272	941	373	881	138	396
Green River, type 36.....	609	595	636	495	449	409	292
Cigar leaf.....	524	10,565	10,425	11,402	11,099	9,942	11,239
Black fat.....	1,629	2,604	3,616	3,971	4,131	3,810	3,711
Perique.....	52	62	91	69	139	129	136
Stems, trimmings, and scrap.....	466	647	736	669	701	646	849
Total.....	127,797	262,716	359,126	354,453	346,220	379,271	390,794

<sup>1</sup> Subject to revision.

Foreign Agricultural Service. Compiled from publications of the Bureau of the Census, U. S. Department of Commerce.

TABLE 33.--Exports of unmanufactured tobacco from the United States, to principal importing countries, calendar years, average 1935-39 and 1947-51, annual 1957-61

Country of destination	Total quantity--declared weight						
	1935-39 average	1947-51 average	1957	1958	1959	1960 <sup>1</sup>	1961 <sup>1</sup>
Sweden.....	1,000 lb. 8,350	1,000 lb. 12,414	1,000 lb. 14,817	1,000 lb. 11,595	1,000 lb. 10,283	1,000 lb. 17,402	1,000 lb. 18,897
Norway.....	5,639	7,948	7,412	7,483	6,935	7,977	7,293
Denmark.....	4,893	11,124	13,341	12,139	15,011	12,391	14,083
United Kingdom.....	200,421	177,765	166,473	160,478	139,670	176,854	152,246
Ireland.....	7,135	17,652	9,848	13,455	10,034	13,187	13,766
Netherlands.....	17,790	33,354	31,651	22,878	24,860	40,140	30,030
Belgium.....	12,510	22,917	17,326	14,411	20,146	18,580	17,257
France.....	20,607	9,043	7,543	8,239	5,780	5,171	7,218
Germany.....	10,526	49,230	68,869	61,602	62,488	66,871	77,561
Austria.....	205	4,518	1,735	4,776	3,382	3,487	327
Switzerland.....	4,336	12,755	14,211	10,415	11,180	11,070	14,226
Portugal.....	4,760	8,681	5,847	7,070	6,435	8,665	6,525
Italy.....	755	7,036	5,643	7,201	10,402	5,372	11,653
India--Pakistan.....	2,923	8,070	5,511	3,238	2,779	2,107	3,895
Thailand (Siam).....	3,202	3,321	13,494	9,247	11,799	4,608	13,581
Indonesia, Republic of.....	2,238	6,547	11,519	1,656	2,404	182	3,005
Philippines, Republic of.....	1,366	7,576	76	5,013	4,124	1,180	6,932
China.....	49,127	14,349	0	0	0	0	0
Hong Kong.....	1,626	5,000	3,250	2,848	4,606	3,847	6,482
Australia.....	19,893	20,283	38,230	26,346	20,351	20,042	11,789
New Zealand.....	2,992	5,844	6,310	6,346	7,301	4,783	6,043
Other countries.....	39,483	40,925	57,848	65,335	85,643	72,233	78,032
Total.....	420,797	486,352	500,954	481,771	465,613	496,149	500,841

<sup>1</sup> Subject to revision.

Foreign Agricultural Service. Compiled from publications of the Bureau of the Census, U. S. Department of Commerce.

TABLE 34. --United States exports of tobacco products, fiscal years, average 1950-51--1954-55, annual 1956-57--1960-61

Product	Exports for year (July-June basis)					
	Average 1950-51-- 1954-55	1956-57	1957-58	1958-59	1959-60 <sup>1</sup>	1960-61 <sup>1</sup>
Cigarettes.....	Millions 15,932	Millions 16,119	Millions 17,683	Millions 18,432	Millions 20,058	Millions 21,593
Cigars and cheroots.....	5	8	10	11	28	18
Chewing tobacco and snuff.....	1,000 lb. 1,681	1,000 lb. 1,652	1,000 lb. 1,348	1,000 lb. 1,168	1,000 lb. 970	1,000 lb. 677
Smoking tobacco:						
In packages.....	613	653	625	677	733	854
In bulk.....	3,417	5,080	6,949	6,647	8,084	8,127

<sup>1</sup> Subject to revision.

Foreign Agricultural Service. Compiled from publications of the Bureau of the Census, U. S. Department of Commerce.

TABLE 35. --United States exports of cigarettes, by countries, average 1950-51--1954-55, fiscal years 1956-57--1960-61

Country	Exports for year (July-June basis)					
	Average 1950-51-- 1954-55	1956-57	1957-58	1958-59	1959-60 <sup>1</sup>	1960-61 <sup>1</sup>
Canada.....	Millions 447	Millions 325	Millions 320	Millions 310	Millions 304	Millions 279
Mexico.....	200	54	63	81	111	98
Panama, Republic of, and Canal Zone.....	703	509	391	279	360	458
Cuba.....	340	368	437	450	256	1
Netherlands Antilles.....	696	320	515	875	862	895
Colombia.....	286	126	269	371	235	285
Venezuela.....	1,532	2,099	2,686	2,241	1,221	2
Ecuador.....	173	356	494	373	486	405
Peru.....	88	177	234	249	390	412
Uruguay.....	150	168	154	168	192	746
Iceland.....	116	149	190	197	232	152
Sweden.....	682	709	595	550	558	695
Norway.....	66	176	163	182	200	244
Denmark.....	271	433	414	412	441	497
United Kingdom.....	35	42	40	51	139	177
Netherlands.....	294	432	401	470	599	612
Belgium-Luxembourg.....	839	568	799	954	931	1,020
France.....	730	986	1,217	1,366	1,298	1,498
Germany.....	399	576	392	463	514	568
Austria.....	81	99	132	83	135	94
Switzerland.....	553	280	206	314	314	596
Spain.....	172	304	3	10	514	533
Gibraltar.....	133	0	0	5	953	1,929
Italy.....	346	400	457	425	550	625
Yugoslavia.....	165	14	11	6	22	41
Kuwait.....	188	364	494	624	689	882
Saudi Arabia.....	100	133	196	144	209	111
Bahrain, State of.....	120	85	110	145	296	286
British Malaya <sup>2</sup> .....	674	717	1,029	999	1,008	1,235
Indonesia.....	36	3	4	7	1	0
Philippines, Republic of.....	773	108	63	28	18	20
Hong Kong.....	924	961	1,278	1,230	1,494	1,566
Japan.....	140	21	17	21	42	603
French Morocco.....	108	1,056	1,922	2,282	1,538	364
Tangier.....	1,710	977				
Egypt.....	103	18	28	36	51	55
French West Africa.....	75	58	51	26	38	38
Liberia.....	76	89	81	145	187	248
Congo, Republic of.....	132	31	25	22	20	70
French Somaliland.....	94	41	34	36	33	9
Other countries.....	1,182	1,787	1,768	1,802	2,617	3,251
Total.....	15,932	16,119	17,683	18,432	20,058	21,600

<sup>1</sup> Subject to revision. <sup>2</sup> Includes Singapore (Colony of) beginning Jan. 1, 1958.

Foreign Agricultural Service. Compiled from publications of the Bureau of the Census, U. S. Department of Commerce.

TABLE 36.--United States imports of unmanufactured tobacco for consumption, by countries, fiscal years, average 1950-51--1954-55, annual 1956-57--1960-61

Kind of tobacco and country from which imported	Imports for year (July-June basis) (Declared weight)					
	Average 1950-51--1954-55	1956-57	1957-58	1958-59	1959-60	1960-61 <sup>1</sup>
<b>Cigarette leaf:</b>						
<b>Unstemmed:</b>	1,000 pounds	1,000 pounds	1,000 pounds	1,000 pounds	1,000 pounds	1,000 pounds
France.....	33	170	886	791	144	217
Malta, Gozo, and Cyprus.....	268	489	908	1,201	1,166	945
Italy.....	1,190	1,522	1,937	1,657	1,787	1,910
Yugoslavia.....	1,344	3,916	3,492	4,144	5,137	6,095
Greece.....	14,077	20,828	25,471	30,813	32,144	33,523
Bulgaria.....	719	25	112	0	0	13
Turkey.....	54,772	60,792	59,334	68,832	73,343	76,993
Syria.....	3,490	1,302	1,234	805	814	793
Lebanon.....	64	238	285	576	1,345	1,708
Rhodesia.....	588	46	65	449	327	536
Other countries.....	1,595	136	864	1,155	456	485
<b>Total cigarette leaf.....</b>	<b>78,140</b>	<b>89,464</b>	<b>94,588</b>	<b>110,423</b>	<b>116,663</b>	<b>123,218</b>
<b>Cigar leaf:</b>						
<b>Cigar wrapper:</b>						
Cuba.....	407	624	511	548	552	596
Indonesia.....	625	110	95	50	14	2
Other countries.....	4	4	2	0	0	3
<b>Total.....</b>	<b>1,036</b>	<b>738</b>	<b>608</b>	<b>598</b>	<b>566</b>	<b>601</b>
<b>Cigar filler:</b>						
<b>Unstemmed:</b>						
Cuba.....	4,481	3,116	3,000	3,692	3,519	4,412
Philippines, Republic of.....	182	0	0	136	0	103
Other countries.....	18	8	125	35	203	902
<b>Total.....</b>	<b>4,681</b>	<b>3,124</b>	<b>3,125</b>	<b>3,863</b>	<b>3,722</b>	<b>5,417</b>
<b>Stemmed:</b>						
Cuba.....	10,023	8,734	8,522	9,437	8,224	5,951
Indonesia.....	1	1	5	0	0	0
Philippines, Republic of.....	562	349	231	365	512	0
Other countries.....	5	13	146	30	0	1
<b>Total.....</b>	<b>10,591</b>	<b>9,097</b>	<b>8,904</b>	<b>9,832</b>	<b>8,736</b>	<b>5,952</b>
<b>Scrap:</b>						
Cuba.....	7,927	11,311	12,081	16,182	15,591	12,680
Indonesia.....	4	0	13	10	30	188
Philippines, Republic of.....	1,116	6,160	5,033	9,102	8,343	12,210
Other countries.....	37	17	133	533	2,402	3,639
<b>Total.....</b>	<b>9,084</b>	<b>17,488</b>	<b>17,260</b>	<b>25,827</b>	<b>26,366</b>	<b>28,717</b>
<b>Total:</b>						
Cuba.....	22,838	23,785	24,114	29,859	27,886	23,639
Indonesia.....	630	111	113	69	44	190
Philippines, Republic of.....	1,860	6,509	5,264	9,603	8,855	12,313
Other countries.....	64	42	406	598	2,605	4,545
<b>Total cigar leaf.....</b>	<b>25,392</b>	<b>30,447</b>	<b>29,897</b>	<b>40,120</b>	<b>39,390</b>	<b>40,687</b>
<b>Total imports<sup>2/</sup>.....</b>	<b>103,532</b>	<b>119,911</b>	<b>124,485</b>	<b>150,543</b>	<b>156,053</b>	<b>163,905</b>

<sup>1</sup> Subject to revision.

<sup>2</sup> Does not include stems.

Foreign Agricultural Service. Compiled from publications of the Bureau of the Census, U. S. Department of Commerce.

**TABLE 37.--United States imports of tobacco products for consumption, by countries, fiscal years, average 1950-51--1954-55, annual 1956-57--1960-61**

Product and country from which imported	Imports for year (July-June basis)					
	Average 1950-51-- 1954-55	1956-57	1957-58	1958-59	1959-60	1960-61 <sup>1</sup>
<b>Cigars and cheroots:</b>	1,000 lb.	1,000 lb.	1,000 lb.	1,000 lb.	1,000 lb.	1,000 lb.
Cuba.....	225	337	358	443	326	311
Philippines, Republic of.....	49	104	80	90	107	128
Other countries.....	4	8	10	20	17	17
<b>Total.....</b>	<b>278</b>	<b>449</b>	<b>448</b>	<b>553</b>	<b>450</b>	<b>456</b>
<b>Cigarettes:</b>						
United Kingdom.....	5	5	14	8	7	8
Other countries.....	2	3	5	8	27	20
<b>Total.....</b>	<b>7</b>	<b>8</b>	<b>19</b>	<b>16</b>	<b>34</b>	<b>28</b>
<b>All other tobacco products:<sup>2</sup></b>						
United Kingdom.....	56	85	105	114	135	172
Italy.....	6	7	4	4	9	0
Netherlands.....	4	17	157	436	612	806
Other countries.....	14	10	25	40	50	78
<b>Total.....</b>	<b>80</b>	<b>119</b>	<b>291</b>	<b>594</b>	<b>805</b>	<b>1,056</b>

<sup>1</sup> Subject to revision.

<sup>2</sup> Includes snuff and snuff flour and manufactures of tobacco not specially provided for.

Foreign Agricultural Service. Compiled from publications of the Bureau of the Census, U. S. Department of Commerce.

**TABLE 38.--Shipments of tobacco leaf and products from Puerto Rico to the United States, fiscal years, average 1950-51--1954-55, annual 1956-57--1960-61**

Kind of leaf and products	Shipments for year (July-June basis)					
	Average 1950-51-- 1954-55	1956-57	1957-58	1958-59	1959-60	19-60 <sup>1</sup>
<b>Cigar leaf:</b>						
<b>Filler:</b>	1,000 lb.	1,000 lb.	1,000 lb.	1,000 lb.	1,000 lb.	1,000 lb.
Unstemmed.....	1,216	980	2,827	4,178	1,363	1,517
Stemmed.....	11,690	8,467	3,268	3,057	5,284	3,758
<b>Total.....</b>	<b>12,906</b>	<b>9,447</b>	<b>6,095</b>	<b>7,235</b>	<b>6,647</b>	<b>5,275</b>
Stems and scrap.....	5,554	8,453	7,738	8,873	15,262	17,393
<b>Cigars and cheroots.....</b>	<b>Thousands</b> 18,863	<b>Thousands</b> 99,490	<b>Thousands</b> 131,057	<b>Thousands</b> 141,476	<b>Thousands</b> 153,123	<b>Thousands</b> 250,007
<b>Other tobacco and manufactures.....</b>	<b>1,000 lb.</b> 13	<b>1,000 lb.</b> 21	<b>1,000 lb.</b> 22	<b>1,000 lb.</b> 21	<b>1,000 lb.</b> 27	<b>1,000 lb.</b> 26

<sup>1</sup> Subject to revision.

Foreign Agricultural Service. Compiled from official records of the Bureau of the Census, U. S. Department of Commerce.

TABLE 39.--Tariff rates on different kinds of tobaccos and tobacco products imported into the United States, under the Tariff Act of 1930 and subsequent Trade Agreements

FROM ALL COUNTRIES EXCEPT THE PHILIPPINE ISLANDS<sup>1</sup> AND CUBA

Kinds of tobacco imported	Under the Tariff Act of 1930		Present rate per pound <sup>2</sup>
	Paragraph	Rate per pound	
Wrapper tobacco, and filler tobacco when mixed or packed with more than 35 percentum of wrapper tobacco:			
Unstemmed.....	601	2.275	0.909
Stemmed.....	601	2.925	1.548
Cigar leaf (filler):			
Unstemmed.....	601	.35	.161
Stemmed.....	601	.50	.23
Cigarette leaf:			
Smoke-cured, having the flavor and aroma characteristic of smoke-cured Latakia leaf tobacco:			
Unstemmed.....	601	.35	.1275
Stemmed.....	601	.50	.50
Other:			
Unstemmed.....	601	.35	.1275
Stemmed.....	601	.50	.50
Scrap tobacco.....	603	.35	.161
Snuff and snuff flour.....	604	.55	.275
Tobacco stems, cut, ground, or pulverized.....	604	.55	.55
Tobacco stems, not cut, ground, or pulverized.....	1,787	Free	Free
Cigars and cheroots of all kinds.....	605	4.50 per lb., plus 25% ad valorem	1.91 per lb., plus 10-1/2% ad valorem
Cigarettes of all kinds.....	605	4.50 per lb., plus 25% ad valorem	1.06 per lb., plus 5% ad valorem
Tobacco, manufactured, n.s.p.f.....	603	.55	.175

FROM CUBA

Wrapper tobacco, and filler tobacco when mixed or packed with more than 35 percentum of wrapper tobacco:			
Unstemmed.....	601	1.82	0.819
Stemmed.....	601	2.34	1.548
Filler tobacco (except cigarette leaf tobacco) n.s.p.f.:			
Unstemmed.....	601	.28	.126
Stemmed.....	601	.40	.18
Scrap tobacco.....	603	.28	.126
Snuff and snuff flour.....	604	.44	.275
Tobacco stems, cut, ground, or pulverized.....	604	.44	.55
Tobacco stems, not cut, ground, or pulverized.....	1,787	Free	Free
Cigars and cheroots of all kinds.....	605	3.60 per lb., plus 20% ad valorem	1.27 per lb., plus 8-1/2% ad valorem
Cigarettes of all kinds.....	605	3.60 per lb., plus 20% ad valorem	1.06 per lb., plus 5% ad valorem
Tobacco, manufactured, n.s.p.f.....	603	.44	.175

<sup>1</sup> The Philippine Trade Agreement Revision Act of 1955, Public Law 196, 84th Congress, approved August 1, 1955, eliminates the absolute quotas of 200 million cigars and 6-1/2 million pounds of scrap and filler tobacco. For duty purposes, an amount equivalent to 80 percent of the former absolute quotas in each case may be admitted duty free during the calendar years 1962-64, with quantities in excess of 80 percent of the base figure dutiable at the Cuban rate.

<sup>2</sup> Rates shown are those which were in effect as of November 1961. Rates for imports from countries or areas under Communist domination or control are those as listed under the Tariff Act of 1930, effective varying dates by countries from Sept. 1, 1951, to Jan. 5, 1952, under Section 5 of the Trade Agreement Extension Act of 1951.

Foreign Agricultural Service. Compiled from U. S. Tariff Commission, U. S. Department of Commerce, and U. S. Department of State publications.

TABLE 40. --Receipts from import duties on tobacco and tobacco products in the United States, fiscal years, 1955-56--1960-61<sup>1</sup>

Year (July-June basis)	Receipts from--			Total receipts	Drawback	Net receipts
	Leaf tobacco (Paragraph 601)	Scrap, etc. (Paragraph 603)	Tobacco products (Paragraphs 604 & 605)			
	<i>Dollars</i>	<i>Dollars</i>	<i>Dollars</i>	<i>Dollars</i>	<i>Dollars</i>	<i>Dollars</i>
1955-56.....	15,883,493	1,524,688	695,960	18,104,141	615,408	17,488,733
1956-57.....	15,384,322	1,605,510	929,230	17,919,062	518,152	17,400,910
1957-58.....	15,403,335	1,765,744	964,766	18,133,845	688,840	17,445,005
1958-59.....	17,060,032	2,453,789	1,010,181	20,524,002	781,804	19,742,198
1959-60.....	17,283,894	2,645,925	821,985	20,751,804	719,350	20,032,454
1960-61.....	17,998,873	2,399,644	740,254	21,138,771	564,682	20,574,089

<sup>1</sup> For details of tariff rates and items included in Paragraphs of Tariff Act, see table 39.

Foreign Agricultural Service. Compiled from data furnished by the Bureau of Customs, U. S. Treasury Department.

TABLE 41. --Import duty on tobacco in selected foreign countries importing from the United States, as of November 1961

UNITED KINGDOM

Description	Full rate of duty in--	
	Foreign unit	Approximate U. S. currency per pound <sup>1</sup>
Tobacco, unmanufactured:		<i>Dollars</i>
Containing 10 lb. or more of moisture in every 100 lb. weight thereof--		
Unstripped.....	£ 3 4s. 6d. per lb.	9.03
Stripped.....	£ 3 4s. 6-1/2d. per lb.	9.04
Containing less than 10 lb. of moisture in every 100 lb. weight thereof--		
Unstripped.....	£ 3 5s. 6d. per lb.	9.17
Stripped.....	£ 3 5s. 6-1/2d. per lb.	9.18

IRELAND (EIRE)

Tobacco, unmanufactured:		
If stripped or stemmed--		
Containing 10 lb. or more of moisture in every 100 lb. weight thereof.....	£ 2 9s. 8d. per lb.	6.95
Containing less than 10 lb. of moisture in every 100 lb. weight thereof.....	£ 2 15s. 2d. per lb.	7.72
If unstripped or unstemmed--		
Containing 10 lb. or more of moisture in every 100 lb. weight thereof.....	£ 2 9s. 7-1/2d. per lb.	6.95
Containing less than 10 lb. of moisture in every 100 lb. weight thereof.....	£ 2 15s. 1-1/2d. per lb.	7.72

See footnote at end of table.

TABLE 41. --Import duty on tobacco in selected foreign countries importing from the United States, as of November 1961--Continued

BENELUX<sup>2</sup>

Description	Full rate of duty in--	
	Foreign unit	Approximate U. S. currency per pound <sup>1</sup>
Tobacco, raw or unmanufactured, or waste thereof:		Dollars
Leaf tobacco, not stemmed.....	413.00 francs per 100 kilos	0.04
Leaf tobacco, stemmed.....	578.20 francs per 100 kilos	.05
Tobacco stems and waste.....	413.00 francs per 100 kilos	.04

GERMANY, FEDERAL REPUBLIC OF

Unmanufactured tobacco, unstemmed.....	DM 180 per 100 kilos	0.19
--	----------------------	------

AUSTRIA<sup>3</sup>

Unmanufactured tobacco, unstemmed.....	15 schillings per kilogram	0.26
--	----------------------------	------

SWITZERLAND

Tobacco, unmanufactured; With guaranty as to use--		
For the manufacture of cigars:		
Kentucky--Dark Virginia--Bright Virginia <sup>4</sup> .....	30 francs per 100 kilos	0.03
For the manufacture of pipe tobacco.....	300 francs per 100 kilos	.31
For the manufacture of cigarettes and cigarette tobacco..	675 francs per 100 kilos	.71
For the manufacture of roll and chewing tobacco, and snuff.....	160 francs per 100 kilos	.17

FINLAND

Unmanufactured tobacco.....	45 Finmarks per kilo	0.06
-----------------------------	----------------------	------

PORTUGAL

Leaf tobacco.....	51.35 paper escudos per kilo	0.81
-------------------	------------------------------	------

INDIA

Unmanufactured tobacco.....	15 Rupees per lb.	3.15
-----------------------------	-------------------	------

THAILAND (SIAM)

Unmanufactured tobacco.....	25.0 Baht per kilo (or 37% ad valorem, whichever is higher)	0.57 or ad valorem rate
-----------------------------	--	----------------------------

PHILIPPINES, REPUBLIC OF<sup>5</sup>

Leaf tobacco:		
Unstemmed		
1. Wrapper.....	5.00 Pesos per kilo (legal weight)	1.14
2. Other.....	4.00 Pesos per kilo (legal weight) plus 50% ad valorem	0.90 plus 50% ad valorem
Stemmed:		
1. Wrapper.....	6.00 Pesos per kilo (legal weight)	1.36
2. Other.....	5.00 Pesos per kilo (legal weight) plus 50% ad valorem	1.14 plus 50% ad valorem

See footnotes at end of table.



TABLE 41.--Import duty on tobacco in selected foreign countries importing from the United States, as of November 1981--Continued

HONG KONG

Description	Full rate of duty in--	
	Foreign unit	Approximate U. S. currency per pound <sup>1</sup>
Tobacco, unmanufactured:		
Containing 10 percent or more of moisture by weight--		Dollars
Unstripped.....	5.75 H. K. dol. per lb.	1.01
Stripped.....	5.90 H. K. dol. per lb.	1.03
Containing less than 10 percent of moisture by weight--		
Unstripped.....	5.78 H. K. dol. per lb.	1.01
Stripped.....	6.05 H. K. dol. per lb.	1.06

AUSTRALIA

(1) Tobacco, unmanufactured, entered to be locally manufactured into tobacco other than fine-cut tobacco suitable for the manufacture of cigarettes - to be paid at the time of removal to the factory:		
Unstemmed.....	6s.6d. per lb.	0.72
Stemmed, or partly stemmed, or in strips.....	7s.0d. per lb.	.78
For the manufacture of tobacco containing not less than such proportion by weight of stemmed Australian-grown tobacco leaf (or its equivalent in terms of unstemmed tobacco leaf) to the total stemmed tobacco leaf (or its equivalent in terms of unstemmed tobacco leaf) used, as the Minister may from time to time determine having regard to the available supply of suitable Australian-grown tobacco leaf, as prescribed by Departmental by-laws:		
(a) Unstemmed.....	5s.0d. per lb.	.56
(b) Stemmed, or partly stemmed, etc.....	5s.6d. per lb.	.61
(2) Tobacco, unmanufactured, entered to be locally manufactured into cigarettes or into fine-cut tobacco suitable for the manufacture of cigarettes - to be paid at the time of removal to the factory:		
Unstemmed.....	8s.7d. per lb.	.95
Stemmed, or partly stemmed, or in strips.....	9s.1d. per lb.	1.01
For the manufacture of cigarettes containing not less than such proportion by weight of stemmed Australian-grown tobacco leaf (or its equivalent in terms of unstemmed tobacco leaf) to the total stemmed tobacco leaf (or its equivalent in terms of unstemmed tobacco leaf) used, as the Minister may from time to time determine having regard to the available supply of suitable Australian-grown tobacco leaf, as prescribed by Departmental by-laws:		
(a) Unstemmed.....	7s.2d. per lb.	.80
(b) Stemmed, or partly stemmed, etc.....	7s.8d. per lb.	.85
Tobacco, unmanufactured, entered to be locally manufactured into cigars - to be paid at the time of removal to the factory:		
Unstemmed.....	2s.6d. per lb.	.28
Stemmed, or partly stemmed, or in strips.....	3s.0d. per lb.	.33
Tobacco, unmanufactured, not elsewhere included.....	12s.0d. per lb.	1.33

NEW ZEALAND

Tobacco, unmanufactured, entered to be manufactured in New Zealand in any bonded tobacco factory licensed under the Tobacco Act, 1908, for manufacturing purposes only:		
Into tobacco, cigarettes, or snuff.....	3s. 9d. per lb.	0.52
Into cigars.....	Free	Free

See footnotes at end of table.

TABLE 41. --Import duty on tobacco in selected foreign countries importing from the United States, as of November 1961--Continued

EGYPT

Description	Full rate of duty in -	
	Foreign unit	Approximate U. S. currency per pound <sup>1</sup>
Tobacco in leaves.....	400 piasters per net kilo	5.07

BRITISH WEST AFRICA

Tobacco, unmanufactured:		
Gambia.....	2s.9d. per lb.	0.39
Ghana.....	9s.3d. per lb.	1.30
Nigeria:		
For cigarette manufacture.....	15s.3d. per lb.	2.14
For other uses.....	15s.0d. per lb.	2.10
Sierra Leone.....	9s.0d. per lb.	1.26

OTHER COUNTRIES

Country	Import duty	Other restrictions
France.....	Free	Government monopoly
Italy.....	Free	Government monopoly
Japan.....	Free	Government monopoly
Spain.....	Free	Government monopoly
Sweden.....	Free	Government monopoly
Norway.....	Free	None
Denmark.....	Free	None

<sup>1</sup>Conversions made at current official exchange rates. In addition to the rates of duty shown, certain of the countries impose surtaxes in the form of percentages of the duty, ad valorem, bill of entry tax, port dues, and varying additional duties.

<sup>2</sup> Belgium, Netherlands, and Luxembourg (Customs Union Tariff). Rates shown in terms of Belgian francs.

<sup>3</sup> Government monopoly.

<sup>4</sup> Duties for non-United States types of raw tobacco not shown.

<sup>5</sup> Under Republic Act 698, as amended by Republic Act 1194, the importation of leaf tobacco (excepting cigar wrapper tobacco for cigars or chewing tobacco) is limited to the amount which, added to total Philippine production, will be sufficient to assure the output of a quantity of manufactured products not less than the output of the previous fiscal year. The rates shown are equivalent to 50% of the full rate; effective January 1, 1962, rates increase to 75% of the full rate.

Foreign Agricultural Service. Compiled from Board of Trade Journal, Trade Agreement publications, and from information by tariff specialists in the Bureau of Foreign and Domestic Commerce, U. S. Department of Commerce.

TABLE 42.--Acreage and production of tobacco in specified countries, calendar years, average 1950-54, annual 1958-61

Continent and country	Acreage harvested					Production				
	Average 1950-54	1958	1959	1960 <sup>1</sup>	1961 <sup>1</sup>	Average 1950-54	1958	1959	1960 <sup>1</sup>	1961 <sup>1</sup>
	1,000 acres	1,000 acres	1,000 acres	1,000 acres	1,000 acres	1,000 pounds	1,000 pounds	1,000 pounds	1,000 pounds	1,000 pounds
<b>North America:</b>										
Canada.....	109	134	128	136	137	147,552	197,302	169,904	214,167	208,777
Mexico.....	88	9	92	111	115	79,781	81,350	62,081	94,798	112,470
United States.....	1,690	1,078	1,152	1,141	1,168	2,184,036	1,736,418	1,796,415	1,944,089	2,022,831
Cuba.....	145	149	144	146	137	81,755	116,384	108,714	115,000	104,000
Dominican Republic.....	47	60	50	55	53	41,124	38,612	14,608	49,604	45,000
<b>South America:</b>										
Argentina.....	90	74	88	99	122	75,949	54,675	61,067	92,152	103,175
Brazil.....	365	447	390	400	390	268,919	307,983	277,812	323,874	338,422
Colombia.....	50	56	56	36	37	49,559	83,865	85,627	54,804	56,548
Paraguay.....	18	11	17	22	29	16,944	9,920	15,873	21,000	28,000
<b>Europe:</b>										
Belgium.....	5	3	3	3	3	10,052	8,314	6,739	2,200	5,500
France.....	71	66	65	63	54	119,009	106,493	114,540	108,885	82,011
Germany, West.....	26	19	17	16	10	57,227	43,104	42,240	23,077	21,152
Greece.....	232	278	253	225	258	128,308	185,947	175,934	143,550	169,481
Italy.....	131	140	140	131	57	160,146	179,168	199,060	153,824	57,665
Spain.....	43	43	42	50	52	57,713	47,412	47,929	60,937	70,679
Yugoslavia.....	84	131	121	96	74	51,707	86,354	101,125	68,232	35,225
<b>Asia:</b>										
Iran.....	55	46	45	30	62	31,465	24,514	23,369	14,330	28,660
Iraq.....	21	19	24	24	24	13,555	11,947	12,000	12,100	12,100
Lebanon.....	6	10	10	10	10	4,127	6,623	7,716	7,936	8,378
Syria.....	18	17	22	24	27	13,945	14,539	16,574	12,447	13,668
Turkey.....	343	396	416	465	386	215,796	254,248	282,475	299,484	237,833
Burma.....	129	99	100	100	100	102,258	79,426	85,120	87,360	89,600
China--Mainland.....	<sup>2</sup> 1,418	1,890	1,915	1,963	1,970	<sup>2</sup> 1,396,000	1,693,000	1,750,000	1,815,000	1,835,000
India.....	849	872	897	914	968	568,516	531,309	584,640	629,413	658,514
Pakistan.....	180	199	201	203	198	170,320	218,000	224,000	192,192	189,459
Vietnam, Laos, Cambodia.....	32	46	39	47	44	20,350	33,500	24,570	26,152	26,000
Indonesia.....	345	411	453	430	399	145,322	147,135	166,086	162,375	140,000
Japan.....	146	167	153	145	140	219,495	305,621	284,918	266,827	277,085
Korea, South.....	45	52	52	54	54	49,386	61,510	63,484	66,600	66,600
Philippines.....	109	209	225	237	233	54,407	109,349	114,020	141,094	134,940
Thailand.....	96	152	151	148	148	34,793	57,805	64,836	59,409	61,222
<b>Africa:</b>										
Algeria.....	79	52	59	57	51	48,068	27,198	36,457	28,074	7,000
Rhodesia and Nyasaland.....	298	378	392	348	369	145,952	193,764	231,579	257,061	263,472
Republic of South Africa.....	74	102	108	89	94	44,172	68,557	77,700	59,900	53,740
Estimated world total <sup>3</sup> .....	8,697	4,155	9,268	9,163	9,161	7,810,872	8,261,606	8,458,401	8,658,177	8,621,436

<sup>1</sup> Preliminary. <sup>2</sup> Less than a 5-year average. <sup>3</sup> Total includes data for countries not listed.

Foreign Agricultural Service. Official estimates of foreign countries, reports from U. S. Foreign Service officers, results of office research, and other information.

UPDATA 1981

TABLE 43.--Production of flue-cured tobacco in specified countries, calendar years, average 1950-54, annual 1958-61

Continent and country	Average 1950-54	1958	1959	1960 <sup>1</sup>	1961 <sup>1</sup>
North America:	1,000 pounds	1,000 pounds	1,000 pounds	1,000 pounds	1,000 pounds
Canada.....	137,947	181,290	152,385	205,514	196,430
Mexico.....	4,949	3,527	2,498	1,731	2,205
United States.....	1,332,386	1,081,035	1,080,719	1,250,635	1,253,228
South America:					
Argentina.....	13,104	17,664	17,703	19,665	29,310
Brazil.....	47,622	102,238	90,944	112,067	129,564
Venezuela.....	6,217	6,391	10,192	10,494	15,000
Europe:					
Germany, West.....	7,065	3,977	3,622	2,655	2,998
Italy.....	23,555	31,570	26,160	24,151	10,913
Asia:					
China-Mainland.....	457,888	643,257	700,000	750,000	760,000
India.....	101,860	105,280	136,640	156,800	154,560
Pakistan.....	3,800	17,000	17,000	18,000	15,000
Indonesia.....	11,399	29,692	47,827	51,656	31,000
Japan.....	121,181	194,190	180,063	158,449	177,916
Korea, South.....	21,519	38,673	40,120	40,100	40,100
Taiwan.....	20,034	37,478	35,274	33,487	33,485
Thailand.....	17,873	15,918	21,236	19,285	21,100
Africa:					
Rhodesia and Nyasaland.....	116,993	156,016	195,229	222,409	236,778
Republic of South Africa.....	18,553	32,584	31,700	26,600	22,310
Oceania:					
Australia.....	6,011	11,567	13,970	19,069	29,867
New Zealand.....	4,582	4,564	5,517	6,976	6,030
Estimated world total <sup>2</sup> .....	2,541,650	2,879,905	2,972,373	3,313,954	3,334,765

<sup>1</sup> Preliminary. <sup>2</sup> Total includes data for countries not listed.

Foreign Agricultural Service. Official estimates of foreign countries, reports from U. S. Foreign Service officers, results of office research, and other information.

TABLE 44.--Canadian and Southern and Northwestern Rhodesian exports of flue-cured tobacco by country of destination, average 1950-54, annual 1956-60

Country of destination	(Dry weight basis)					
	Average 1950-54	1956	1957	1958	1959	1960
Canadian leaf:	1,000 pounds	1,000 pounds	1,000 pounds	1,000 pounds	1,000 pounds	1,000 pounds
United Kingdom.....	22,958	20,047	26,031	20,870	29,039	28,569
Australia.....	1,787	1,751	1,599	81	10	80
Trinidad.....	1,138	1,400	1,392	1,240	1,501	1,118
Jamaica.....	1,038	1,510	1,343	1,550	1,202	932
British Guiana.....	199	351	351	382	473	451
Netherlands.....	489	1,230	1,322	449	253	55
Belgium.....	413	174	383	144	168	337
Western Germany.....	98	1,461	2,442	2,209	2,591	1,176
Austria.....	( <sup>1</sup> )	--	--	--	1,110	--
United States.....	( <sup>1</sup> )	37	--	--	822	1,372
Other.....	562	595	879	809	684	383
Total.....	28,682	28,556	35,742	27,734	37,853	34,473
Southern and Northwestern Rhodesian leaf: <sup>2</sup>						
United Kingdom.....	54,533	75,979	66,392	64,013	80,667	88,616
Australia.....	7,355	8,496	8,897	10,826	11,934	11,857
Nigeria.....	1,711	923	1,463	1,051	908	262
Republic of South Africa.....	2,231	16,666	3,025	2,466	3,651	4,284
Hong Kong.....	165	1,302	1,675	1,824	3,626	2,006
Malaya and Singapore.....	207	849	830	664	2,479	4,164
Denmark.....	3,610	2,052	1,650	2,979	2,254	1,952
Netherlands.....	5,472	11,650	5,388	11,067	9,892	11,681
Congo, Republic of.....	1,199	2,052	2,078	620	2,045	449
Western Germany.....	1,930	3,463	8,457	11,186	16,024	18,812
Egypt.....	1,607	130	110	367	342	538
Sweden.....	882	1,038	457	240	684	--
Belgium.....	849	6,020	5,207	3,438	6,126	7,375
Norway.....	( <sup>1</sup> )	718	1,137	698	723	1,286
Ghana.....	( <sup>1</sup> )	--	--	131	950	487
Other.....	3,039	4,817	5,101	3,535	4,945	8,289
Total.....	84,850	136,155	111,867	115,105	147,250	162,058

<sup>1</sup> If any, included in other. <sup>2</sup> Southern Rhodesia only in average period.

Foreign Agricultural Service. Average compiled, for Canada, from Trade of Canada and Dominion Bureau of Statistics; and for Southern Rhodesia, from Annual Statement of the Trade of Southern Rhodesia. Current data from Tobacco Intelligence, published by Economic Committee, London, England.

TABLE 45.--International trade in unmanufactured tobacco, averages 1935-39, 1945-49, and 1950-54, annual 1958-60<sup>1</sup>

Country	Calendar year											
	Average 1935-39		Average 1945-49		Average 1950-54		1958		1959 <sup>2</sup>		1960 <sup>2</sup>	
	Exports	Imports	Exports	Imports	Exports	Imports	Exports	Imports	Exports	Imports	Exports	Imports
	1,000 pounds	1,000 pounds	1,000 pounds	1,000 pounds	1,000 pounds	1,000 pounds	1,000 pounds	1,000 pounds	1,000 pounds	1,000 pounds	1,000 pounds	1,000 pounds
North and Central America:												
United States.....	420,797	71,274	513,548	84,139	473,640	101,906	41,771	138,522	465,614	151,686	496,148	159,626
Canada.....	16,492	4,317	17,052	1,626	31,050	1,412	29,602	2,816	40,709	2,275	37,199	2,638
Cuba.....	27,712	--	32,643	--	36,642	--	57,290	--	58,120	--	61,247	--
Dominican Republic.....	13,652	--	38,524	<sup>3</sup> 122	29,763	86	25,364	607	26,980	600	28,200	550
South America:												
Colombia.....	6,472	<sup>3</sup> 138	6,261	350	9,315	239	9,961	22	10,840	16	14,013	2
Brazil.....	71,073	772	76,670	408	64,847	218	66,270	73	61,839	78	68,200	--
Paraguay.....	7,747	202	10,676	--	7,267	26	5,512	--	5,512	--	<sup>4</sup> 13,200	--
Uruguay.....	--	3,051	--	6,103	--	9,118	--	3,654	--	13,639	--	<sup>4</sup> 6,000
Argentina.....	180	16,878	4,042	18,322	973	3,121	3,770	46	2,073	229	<sup>4</sup> 4,100	<sup>4</sup> 3,500
Europe:												
Sweden.....	153	14,829	<sup>3</sup> 1,194	15,962	10	21,221	--	13,895	--	15,761	--	25,997
Norway.....	--	6,602	--	8,809	--	8,818	5 428	9,885	<sup>5</sup> 644	8,516	<sup>5</sup> 281	16,900
Denmark.....	<sup>3</sup> 490	20,706	<sup>3</sup> 695	18,893	595	23,974	86	24,772	439	28,486	315	27,132
United Kingdom.....	<sup>5</sup> 5,996	269,262	<sup>5</sup> 4,699	335,848	<sup>5</sup> 7,149	302,358	<sup>5</sup> 1,545	315,972	<sup>5</sup> 2,381	300,658	<sup>5</sup> 4,594	361,734
Ireland.....	<sup>5</sup> 6 394	<sup>3</sup> 12,292	--	16,090	--	17,044	--	12,996	--	11,113	--	15,993
Netherlands.....	<sup>5</sup> 3,249	67,349	<sup>5</sup> 3,208	46,721	<sup>5</sup> 8,352	69,370	<sup>5</sup> 6,105	76,899	<sup>5</sup> 3,395	74,743	<sup>5</sup> 3,677	105,032
Belgium.....	<sup>5</sup> 413	39,900	<sup>5</sup> 3 485	33,892	2,023	48,717	1,256	57,826	1,491	59,214	2,989	64,529
France.....	<sup>3</sup> 686	<sup>3</sup> 58,716	<sup>3</sup> 577	64,001	1,183	69,912	4,815	68,710	8,900	67,106	7,899	58,501
Germany <sup>7</sup> .....	<sup>3</sup> 19	<sup>3</sup> 204,644	--	<sup>3</sup> 26,460	676	114,993	2,386	171,404	1,309	178,075	787	192,848
Austria.....	<sup>3</sup> 1,424	16,954	--	<sup>3</sup> 13,542	1,470	19,899	1,136	22,134	903	13,852	828	16,450
Switzerland.....	--	15,795	--	20,424	3	24,458	--	28,249	--	28,074	--	30,309
Finland.....	--	<sup>3</sup> 7,754	--	6,707	--	10,407	--	10,567	--	11,874	--	13,497
Spain.....	--	30,979	--	38,746	--	48,844	8,978	<sup>9</sup> 64,686	1,600	<sup>9</sup> 52,502	--	42,782
Portugal.....	--	6,381	--	10,024	4	10,679	--	12,541	75	12,362	--	13,190
Italy.....	12,927	5,253	<sup>3</sup> 4,515	<sup>3</sup> 16,578	22,160	8,290	25,930	15,219	26,083	15,470	29,643	17,683
Yugoslavia.....	10,362	--	17,867	--	15,712	2,988	51,096	2,056	35,618	--	<sup>4</sup> 40,000	--
Greece.....	97,657	20	<sup>3</sup> 39,856	--	88,077	--	137,504	4	123,429	--	132,955	--
Asia:												
Turkey.....	75,490	152	105,371	--	132,971	12	123,648	--	147,251	--	127,682	--
India.....	43,500	4,791	61,615	11,262	84,405	4,354	106,016	2,963	83,054	2,764	89,746	700
Thailand (Siam).....	13	3,405	--	1,745	21	5,488	12,744	11,684	2,722	10,694	3,577	5,814
Cambodia, Laos, Vietnam.....	<sup>3</sup> 216	2,718	--	<sup>3</sup> 4,937	1	13,748	--	4,416	--	<sup>4</sup> 4,400	--	<sup>4</sup> 4,400
Indonesia.....	101,176	2,765	<sup>3</sup> 5,970	<sup>3</sup> 4,797	30,192	13,484	47,169	7,336	34,092	2,074	<sup>4</sup> 52,910	<sup>4</sup> 2,200
Philippines.....	37,357	1,075	<sup>3</sup> 7,817	<sup>3</sup> 277	19,281	22,374	31,176	5,392	17,265	3,806	<sup>4</sup> 27,700	<sup>4</sup> 800
Hong Kong.....	(8)	10,450	<sup>5</sup> 1,180	7,230	<sup>3</sup> 6,979	11,470	1,146	11,211	<sup>5</sup> 1,421	11,463	<sup>4</sup> 5 1,264	<sup>4</sup> 11,273
Japan.....	8,700	9,922	<sup>3</sup> 456	--	1,254	11,810	8,160	5,919	13,058	12,538	13,203	14,678
Africa:												
Algeria.....	24,979	7,482	14,637	6,517	27,716	9,856	17,280	17,868	10,397	17,730	<sup>4</sup> 24,308	<sup>4</sup> 15,491
Egypt.....	--	13,014	--	26,418	--	26,278	--	26,154	--	25,297	--	25,064
Federation of Rhodesia and Nyasaland.....	33,405	327	77,912	<sup>3</sup> 1,307	116,811	6,406	143,275	4	176,030	2	192,323	--
Oceania:												
Australia.....	114	23,153	79	25,892	1	31,388	186	42,826	17	37,482	73	31,144
New Zealand.....	113	3,027	--	5,738	--	6,290	--	7,431	--	7,543	--	6,502

<sup>1</sup> Unmanufactured tobacco comprises leaf, stems, trimmings, and scrap. <sup>2</sup> Preliminary. <sup>3</sup> Less than a 5-year average. <sup>4</sup> Estimated from data for less than one year, or from unofficial information. <sup>5</sup> Re-exports. <sup>6</sup> Includes manufactured tobacco. <sup>7</sup> All Germany 1935-46, Western Germany 1947 to date. <sup>8</sup> Data not available. <sup>9</sup> Includes Canary Islands.

Foreign Agricultural Service. Prepared or estimated from official statistics of foreign governments, reports of United States Agricultural Attaches, office research, and other information.

 C  
 UPDATA  
 1981

# BRIEF CLASSIFICATION OF LEAF TOBACCO

(Covering classes and types)

## CLASS 1, FLUE-CURED TYPES

- Type 11: Old Belt flue-cured; produced in the Piedmont sections of Virginia and North Carolina.  
Type 12: Eastern North Carolina flue-cured; produced in the coastal sections of North Carolina, north of the South River.  
Type 13: South Carolina flue-cured; produced in the coastal sections of South Carolina and the southeastern counties of North Carolina, south of the South River.  
Type 14: Georgia and Florida flue-cured; produced in southern Georgia and northern Florida.

## CLASS 2, FIRE-CURED TYPES

- Type 21: Virginia fire-cured; produced in the Piedmont and mountain sections of Virginia.  
Type 22: Tennessee-Kentucky fire-cured, eastern district, Clarksville, Springfield, and Hopkinsville; produced in a section east of the Tennessee River, in southern Kentucky and northern Tennessee.  
Type 23: Kentucky-Tennessee fire-cured, western district, Mayfield, and Murray; produced in a section between the Tennessee, Ohio, and Mississippi rivers in western Kentucky and northwestern Tennessee.

## CLASS 3, AIR-CURED TYPES

### LIGHT AIR-CURED (CLASS 3a)

- Type 31: Burley; produced in Kentucky, Tennessee, Ohio, Indiana, West Virginia, Virginia, North Carolina, and Missouri.  
Type 32: Southern Maryland; produced in five counties of southern Maryland--Prince Georges, Anne Arundel, Calvert, Charles, and St. Marys.

### DARK AIR-CURED (CLASS 3b)

- Type 35: One Sucker; produced in north-central Tennessee and south-central Kentucky.  
Type 36: Green River; produced in the northern part of Kentucky in the territory adjacent to Owensboro and Henderson.  
Type 37: Virginia sun-cured; produced in central Virginia, north of the James River.

## CLASS 4, CIGAR-FILLER TYPES

- Type 41: Pennsylvania Seedleaf; produced in Lancaster County, Pa., and the adjoining counties.  
Type 42-44: Ohio filler; produced in the Miami Valley section of Ohio and extending into Indiana.  
Type 46: Puerto Rican sun-grown, including primed (Deshojado) and stalk-cut (Mata); produced on the Island of Puerto Rico.

## CLASS 5, CIGAR-BINDER TYPES

- Type 51: Connecticut Broadleaf; produced in the Connecticut Valley sections of Connecticut and Massachusetts.  
Type 52: Connecticut Havana Seed; produced in the Connecticut and Housatonic Valley sections of Connecticut and Massachusetts.  
Type 53: New York and Pennsylvania Havana Seed; produced in the Big Flats and Onondaga sections of New York, and extending into Pennsylvania.  
Type 54: Southern Wisconsin; produced in Wisconsin, south and east of the Wisconsin River.  
Type 55: Northern Wisconsin; produced in Wisconsin, north and west of the Wisconsin River, and in eastern Minnesota.

## CLASS 6, CIGAR-WRAPPER TYPES

- Type 61: Connecticut Shade; produced in the Connecticut Valley sections of Connecticut and Massachusetts.  
Type 62: Georgia and Florida Shade; produced in southwestern Georgia and north-central Florida.

## MISCELLANEOUS TYPES OF DOMESTIC TOBACCO

- Type 72: Louisiana Perique.  
Type 73: All domestic types of tobacco not otherwise classified.  
Type 77: Domestic Aromatic.

## FOREIGN TYPES

- Type 81: Cuba (Havana).  
Type 82: Sumatra and Java.  
Type 83: Philippine Islands (Manila).  
Type 84: All foreign-grown cigar-leaf not otherwise classified.  
Type 90: Foreign-grown cigarette and smoking tobacco (Turkish and other).

# TOBACCO

## AUCTION MARKETS AND PRODUCING AREAS

(CIGAR LEAF PRODUCING AREAS NOT SHOWN)



TYPE AREAS INDICATED BY NUMBERS (1-57)

MARKETS THAT SELL TWO OR MORE TYPES:

RUSSELLVILLE, KY	TYPE 31 AND 35
OPENSBORO, KY	TYPE 31 AND 36
HOPKINSVILLE, KY	TYPE 23 AND 31
CLARKSVILLE, TENN	TYPE 22 AND 31
BOWLING GREEN, TENN	TYPE 29, 31, AND 35
MAYFIELD, KY	TYPE 23, 31, AND 35
MURRAY, KY	TYPE 23 AND 35
FRANKLIN, KY	TYPE 31 AND 35

MARKETS THAT SELL SETS OF BUYERS

TYPE 31	
LOUISVILLE, KY, AND NEW ALBANY, IND.	2 SETS
MAYFIELD AND PADUCAN, KY	1 SET
COLUMBIA AND MT PLEASANT, TENN	1 SET
BOWLING GREEN, FRANKLIN, AND	
RUSSELLVILLE, KY (IN ADDITION TO	
1 FIELD SET AT BOWLING GREEN)	2 SETS
ATHENS AND SWEETWATER, TENN	1 SET

TYPE 55

FRANKLIN, RUSSELLVILLE, MAYFIELD, AND	
MURRAY, KY, AND SPRINGFIELD AND	
WESTMORELAND, TENN.	2 SETS

IN BLUE-CURED, A FEW MARKETS ARE INCLUDED IN ONE TYPE GROUPING ON THE BASIS OF OPENING DATE, BUT ARE LOCATED IN ANOTHER TYPE AREA.

ALL MARKETS ARE OFFICIALLY INSPECTED (BALTIMORE IS NOT AN AUCTION CENTER, IT IS A HOGSHEAD MARKET)

SMALL NUMBERS WITHIN CIRCLES REPRESENT NUMBER OF SETS OF BUYERS.

# TOBACCO

## CIGAR-LEAF GROWING DISTRICTS

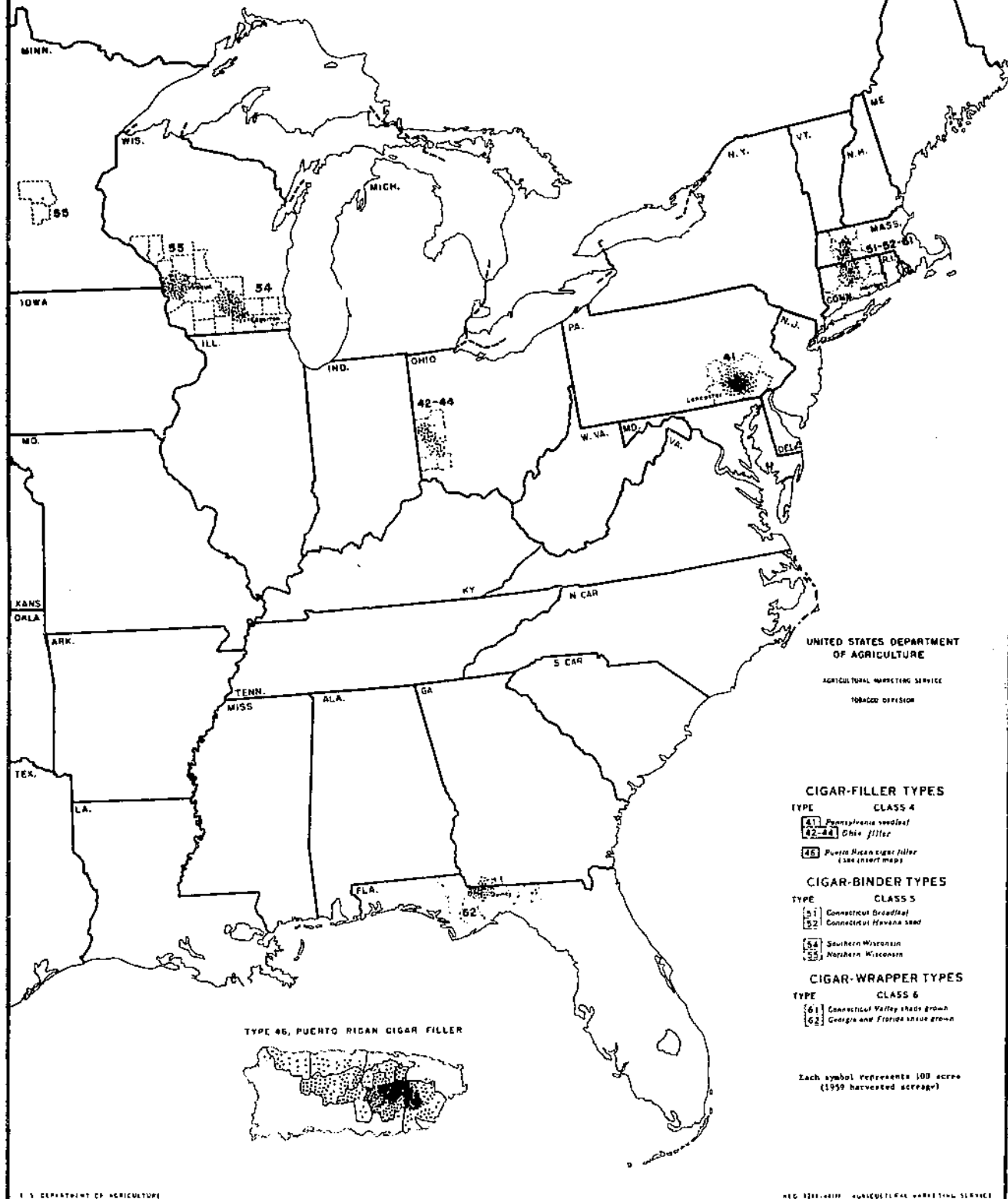

UNITED STATES DEPARTMENT OF AGRICULTURE  
 AGRICULTURAL MARKETING SERVICE  
 TOBACCO DIVISION

### CIGAR-FILLER TYPES

- CLASS 4
- 41 Pennsylvania seedleaf
  - 42-44 Ohio filler
  - 46 Puerto Rican cigar filler (see insert map)

### CIGAR-BINDER TYPES

- CLASS 5
- 51 Connecticut Broadleaf
  - 52 Connecticut Havana seed
  - 54 Southern Wisconsin
  - 55 Northern Wisconsin

### CIGAR-WRAPPER TYPES

- CLASS 6
- 61 Connecticut Valley shade grown
  - 62 Georgia and Florida shade grown

Each symbol represents 100 acres (1959 harvested acreage)

TYPE 46, PUERTO RICAN CIGAR FILLER





END