



**AgEcon** SEARCH  
RESEARCH IN AGRICULTURAL & APPLIED ECONOMICS

*The World's Largest Open Access Agricultural & Applied Economics Digital Library*

**This document is discoverable and free to researchers across the globe due to the work of AgEcon Search.**

**Help ensure our sustainability.**

Give to AgEcon Search

AgEcon Search

<http://ageconsearch.umn.edu>

[aesearch@umn.edu](mailto:aesearch@umn.edu)

*Papers downloaded from **AgEcon Search** may be used for non-commercial purposes and personal study only. No other use, including posting to another Internet site, is permitted without permission from the copyright owner (not AgEcon Search), or as allowed under the provisions of Fair Use, U.S. Copyright Act, Title 17 U.S.C.*

SB-307 (1962)

USDA STATISTICAL BULLETINS

UPDATE

FRESH FRUIT AND VEGETABLE PRICES 1961

HEFLIN, L. G.

101

# START

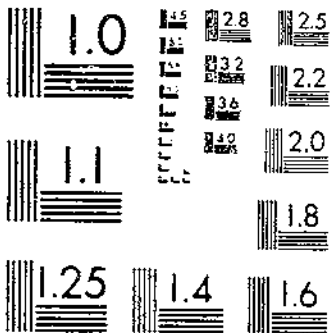

MICROCOPY RESOLUTION TEST CHART  
NATIONAL BUREAU OF STANDARDS-1975-A

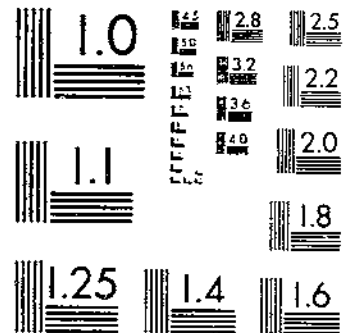

MICROCOPY RESOLUTION TEST CHART  
NATIONAL BUREAU OF STANDARDS-1975-A

RECEIVED  
# 307

REFERENCE  
STATISTICAL BULLETIN

# FRESH FRUIT and VEGETABLE PRICES • 1961



DEPOSITORY  
Los Angeles Public Library

WHOLESALE  
CHICAGO AND  
NEW YORK CITY

AUCTION  
CHICAGO AND  
NEW YORK CITY

F.O.B.  
LEADING  
SHIPPING POINTS

STATISTICAL BULLETIN No. 307

UNITED STATES DEPARTMENT OF AGRICULTURE  
Agricultural Marketing Service  
Fruit and Vegetable Division  
Washington, D. C. April 1962

CONTENTS

	<u>Page</u>
Introduction .....	3
Table 1.--Wholesale prices of specified fruits and vegetables at New York City and Chicago, each month by market, origin and description, 1961 .....	5
<u>Berries</u>	
Blackberries .....	5
Blueberries .....	5
Cranberries .....	5
Raspberries .....	5
Strawberries .....	5
<u>Citrus Fruits</u>	
Limes .....	6
<u>Other Fruits</u>	
Apples .....	6
Avocados .....	7
Cherries .....	8
Peaches .....	8
Pears .....	10
Prunes, Fresh .....	10
<u>Miscellaneous Melons</u>	
Cantaloups .....	11
Honeydew melons .....	11
Watermelons .....	11
<u>Vegetables</u>	
Artichokes, Globe type .....	12
Asparagus .....	12
Beans, Lima .....	12
Beans, Snap .....	12
Beets .....	13
Broccoli .....	13
Brussels Sprouts .....	13
Cabbage .....	14
Carrots .....	14
Cauliflower .....	15
Celery .....	15
Corn, Green .....	16
Cucumbers .....	16
Eggplant .....	16
Endive-Chicory .....	16
Escarole .....	17
Kale .....	17
Lettuce .....	17
Mushrooms .....	17
Onions, Dry .....	17
Peas, Green .....	18
Peppers, Green .....	18
Potatoes .....	19
Radishes .....	20
Rhubarb .....	20
Spinach .....	20
Sweetpotatoes .....	21
Tomatoes .....	21

Table 2.--Auction prices of specified citrus and deciduous fruits in New York City and Chicago, each month, by market, origin and description, 1961 .....

<u>Citrus Fruits</u>	
Grapefruit .....	23
Lemons .....	23
Oranges .....	23
<u>Deciduous Fruits</u>	
Apples .....	24
Apricots .....	24
Cherries .....	24
Grapes .....	25
Nectarines .....	25
Peaches .....	26
Pears .....	26

Table 2.--Continued

<u>Deciduous Fruits--Continued</u>	
Pineapples .....	27
Plums .....	27
Prunes, Fresh .....	28

Table 3.--Average prices of specified fruits and vegetables at leading shipping points, each month, by description of sale, 1961 .....

<u>Berries</u>	
Blueberries .....	29
Raspberries .....	29
Strawberries .....	29
<u>Citrus Fruits</u>	
Grapefruit .....	30
Lemons .....	31
Oranges .....	31
<u>Other Fruits</u>	
Apples .....	32
Apricots .....	34
Cherries .....	34
Grapes .....	34
Nectarines .....	35
Peaches .....	35
Pears .....	39
Plums .....	40
Prunes, Fresh .....	41

<u>Melons</u>	
Cantaloups .....	41
Honeydews .....	42
Miscellaneous melons .....	42
Watermelons .....	42

<u>Vegetables</u>	
Asparagus .....	45
Beans, Lima .....	45
Beans, Snap .....	46
Beets .....	47
Broccoli .....	47
Cabbage .....	47
Carrots .....	48
Cauliflower .....	49
Celery .....	49
Chinese Cabbage .....	50
Corn, Green .....	50
Cucumbers .....	51
Eggplant .....	51
Endive .....	52
Escarole .....	52
Lettuce .....	52
Okra .....	53
Onions, Dry .....	53
Onions, Green .....	54
Parsley .....	54
Peas, Field .....	55
Peppers, Green .....	55
Potatoes .....	56
Radishes .....	61
Spinach .....	61
Sweetpotatoes .....	61
Tomatoes .....	62

Table 4.--Computed wholesale values per carlot of domestic fresh fruits and vegetables, New York City and Chicago, by months, 1960-1961 .....

Table 5.--Index of wholesale prices of fresh fruits and vegetables at New York City and Chicago, by months, 1942-1961 .....

FRESH FRUIT AND VEGETABLE PRICES - 1961

<u>WHOLESALE</u>	<u>AUCTION</u>	<u>F.O.B.</u>
CHICAGO AND NEW YORK CITY	CHICAGO AND NEW YORK CITY	LEADING SHIPPING POINTS

Prepared by Leo G. Heflin, Fruit and Vegetable Division,  
Market News Branch, Agricultural Marketing Service

INTRODUCTION

The prices listed in this report represent sales in wholesale lots of fresh fruits and vegetables at New York City, Chicago and at important shipping points where market news field stations were located during 1961. The report also includes monthly average auction prices for important fresh fruits compiled by the Economic and Statistical Analysis Division, Economic Research Service, from information contained in the New York Daily Fruit Reporter and the Chicago Daily Fruit and Vegetable Reporter.

The wholesale prices for private sales at New York City and Chicago are simple averages of representative prices for each Tuesday in the month. The local market reporters estimate volume of sale at different price levels, taking into consideration quality, condition and other factors. These wholesale prices in most cases represent private sales in quantities of less than carload lots. They generally represent sales made by the first seller on the wholesale market. In a few instances, prices representing sales in carlots or sales at auction are reported, but these are indicated in the body of the report. PRICES ARE FOR STOCK OF GENERALLY GOOD MERCHANTABLE QUALITY AND CONDITION - UNLESS OTHERWISE STATED. Grades are shown where quoted by grade.

The prices reported for important shipping points or shipping areas are simple averages of the mid-points of the daily range throughout the year as reported by the local market news offices. They refer to sales in straight or mixed carloads or truckloads, unless otherwise noted. An average shipping point price for a month generally is shown only when there were quotations for six or more days during that month.

"Sales f.o.b." refer to transactions in which the buyer assumes responsibility for the commodity at shipping point. "Delivered sales, shipping point basis", refer to transactions in which the seller assumes responsibility for delivery to the market. Prices for the latter group of transactions are adjusted to a shipping point basis by making appropriate deductions for transportation and protective services.

A table of estimated value per carlot of fresh fruits and vegetables 1960 and 1961 by months, at New York City and Chicago, is included in this report. These estimates are intended to indicate a comparative trend rather than an absolute value per car. They do not include prices for produce sold in other sections of the country, nor do they include commodities sold on these markets but not included in this price summary.

Major changes were made in 1960 in the loadings per carlot in connection with the transportation reports, compiled for fruits and vegetables to reflect current loading practices. These higher loading factors were used in computing the estimated value per carlot and are reflected in higher values per carlot. A summary of these changes is provided on page 4 of the reports on "Fresh Fruit and Vegetable Unloads in Eastern and in Western Cities for the Calendar Year 1960." (AMS 427 and 428)

The estimated value per carlot is computed by multiplying the monthly prices at New York City and Chicago for various commodities shown in this report by the number of packages per carlot for respective commodities and weighting these computed carlot values by the monthly unloads adjusted to carlot equivalents.

The indices of Wholesale Value per Carlot were computed from the wholesale value information described in the preceding paragraphs. These have been recomputed on a new base of the 1957-59 average for the corresponding month equal to 100 as contrasted to the pre-war 1935-39 base used previously. This continues the same type of seasonal adjustment as for the old series.

Table 1--Wholesale prices of specified fruits and vegetables at New York City and Chicago, each month by market, origin, and description, 1961 1/

BERRIES

Market, Origin and description	Jan.	Feb.	Mar.	Apr.	May	June	July	Aug.	Sept.	Oct.	Nov.	Dec.
- - - Dollars Per Unit - - -												
<u>Blackberries</u>												
New York:												
N.C., per quart .....	-	-	-	-	-	.35	-	-	-	-	-	-
N.J., per pint .....	-	-	-	-	-	.25	.29	.29	.35	-	-	-
<u>Blueberries</u>												
New York:												
<u>Cultivated, pint---</u>												
Md., .....	-	-	-	-	-	.27	.20	-	-	-	-	-
Mich., .....	-	-	-	-	-	-	-	.29	.30fqc	-	-	-
N.C., .....	-	-	-	-	.40	.34	-	-	-	-	-	-
N.J., .....	-	-	-	-	-	.33	.25	.30	.40	-	-	-
Chicago:												
<u>Cultivated, pint---</u>												
Ill., .....	-	-	-	-	-	.45	.33	-	-	-	-	-
Mich., .....	-	-	-	-	-	-	.35	.26	.28	-	-	-
N.C., .....	-	-	-	-	-	.38	-	-	-	-	-	-
N.J., .....	-	-	-	-	-	.43	.31	-	-	-	-	-
<u>Cranberries</u>												
New York:												
<u>24-1-lb. film bags, carton---</u>												
Mass., Early varieties .....	-	-	-	-	-	-	-	-	4.50(c)	4.50	4.50	-
Late Howe .....	3.75	-	-	-	-	-	-	-	-	4.50	4.50	-
N.J., Early varieties .....	-	-	-	-	-	-	-	-	-	4.42	4.40	-
Late Champion .....	-	-	-	-	-	-	-	-	-	-	4.50	-
Late Howe .....	3.75	-	-	-	-	-	-	-	-	-	4.50	4.50
N.Y., L.I., Late Howe .....	3.75	-	-	-	-	-	-	-	-	-	-	-
Chicago:												
<u>24-1-lb. film bags, carton---</u>												
Mass., Early varieties .....	-	-	-	-	-	-	-	-	-	4.26	4.17	-
Late Howe .....	3.46	3.78cs	3.61cs	4.00cs	-	-	-	-	-	-	-	-
Wisc., Early varieties .....	-	-	-	-	-	-	-	-	-	4.24	-	-
Searle .....	-	-	-	-	-	-	-	-	-	4.22	4.18	4.44
<u>Raspberries</u>												
New York:												
Calif., Reds, 1/2-pint .....	-	-	-	-	-	.49	.45	.55	.48	.44	.55	-
N.J., Reds, pint .....	-	-	-	-	-	.75	.47	-	-	-	-	-
Chicago:												
Calif., Reds, 12, 1/2 pint tray	-	-	-	-	-	4.25	4.75	-	-	-	-	-
Ill., Reds, 18, 1/2 pint cups	-	-	-	-	-	4.83	5.25	-	-	-	-	-
Mich., Red., 12-pint crate ..	-	-	-	-	-	-	3.70	3.00	-	-	-	-
<u>Strawberries</u>												
New York:												
<u>Pint---</u>												
Calif., Various varieties ....	-	-	.50	.48	.35	.33	.38	.34	.37	.43	.62	1.15
Fla., Missionary and No. 90	.54	.46	.35	.38	-	-	-	-	-	-	-	.68
La., Various varieties ....	-	-	-	.38	.29	-	-	-	-	-	-	-
N.C., Various varieties ....	-	-	-	.48	.30	-	-	-	-	-	-	-
Texas, Various varieties ....	-	-	.42	.33	-	-	-	-	-	-	-	-
Mexico, No. 90 .....	-	-	-	-	-	-	-	-	-	-	-	.60
<u>Quart---</u>												
Md., Various varieties ....	-	-	-	-	.34	-	-	-	-	-	-	-
N.J., Various varieties ....	-	-	-	-	.42	.30	-	-	-	-	-	-
N.Y., L.I. Various varieties...	-	-	-	-	-	.31	-	-	-	-	-	-
Hudson Vly Var. varie	-	-	-	-	-	.35	-	-	-	-	-	-
Oswego Sect. Var varie	-	-	-	-	-	-	.45	-	-	-	-	-
Va., Various varieties ....	-	-	-	-	.37	-	-	-	-	-	-	-

1/ Prices shown are simple averages of representative prices for Tuesday of each week during the month.  
cs - Controlled atmosphere storage.  
fqc - Fair quality and condition.  
c - Fair color.



Table 1.--Continued

MARKETS--CONTINUED

Market, Origin and description	Jan.	Feb.	Mar.	Apr.	May	June	July	Aug.	Sept.	Oct.	Nov.	Dec.
- - - Dollars Per Unit - - -												
<u>Strawberries--Continued</u>												
<u>Chicago:</u>												
<u>Pint--</u>												
Calif., Various varieties .....	-	-	.44	.38	.29	.26	.26	.25	.26	.28	.35	-
Fla., Missionary and No. 90..	.62	.44	.31	-	-	-	-	-	-	-	-	.54+
La., Various varieties .....	-	-	.30	.34	.21	-	-	-	-	-	-	-
Texas, Various varieties .....	-	-	.34	-	-	-	-	-	-	-	-	-
Mexico, Various varieties .....	.73	-	-	-	-	-	-	-	-	-	.44	.51+
<u>Quart--</u>												
Ark., Various varieties .....	-	-	-	-	.31	-	-	-	-	-	-	-
Ill., Various varieties .....	-	-	-	-	-	.28	-	-	-	-	-	-
Ind., Various varieties .....	-	-	-	-	-	.28	-	-	-	-	-	-
Ky., Various varieties .....	-	-	-	-	.40	.27	-	-	-	-	-	-
Mich., Various varieties .....	-	-	-	-	-	.33	.34	-	-	-	-	-

CITRUS FRUITS 2/

Limes

<u>New York:</u>												
Fla., Persian, var. sizes, 10-lb. flat .....	2.75	2.02	2.38	4.08	5.00	3.88	1.28	2.14	1.47	1.16	1.88	2.44
<u>Chicago:</u>												
Calif., Persian, var. sizes, 10-lb. flat .....	3.50	-	-	-	4.83	-	-	-	-	-	-	-
Fla., Persian, var. sizes, 10-lb. flat .....	3.57	2.05	2.65	3.98	4.88	3.66	1.39	1.39	1.36	1.48	2.02	2.75

OTHER FRUITS

Apples 3/

<u>New York:</u>												
<u>Eastern box or bushel basket</u>												
<u>2 1/2-in. up unless stated--</u>												
N.J., Starb .....	-	-	-	-	-	-	3.33	-	-	-	-	-
Red Delicious .....	-	-	-	-	-	-	-	-	-	2.50c	-	-
Red Rome, ctn. tray pack 54-88s .....	-	-	-	-	-	-	-	-	-	3.12	-	-
N.Y., Cortland .....	2.47	2.52	-	-	-	-	-	-	1.88	1.70	1.58	1.85
Delicious .....	-	-	-	-	-	-	-	-	-	3.19	-	-
Early McIntosh .....	-	-	-	-	-	-	-	3.70	-	-	-	-
Golden Delicious, ctn. tray pack, 72-113s .....	-	-	-	-	-	-	-	-	-	4.25	-	-
Fall Pippins .....	-	-	-	-	-	-	-	2.62	1.75	-	-	-
Lodi .....	-	-	-	-	-	-	3.75	3.35	-	-	-	-
McIntosh .....	2.73	2.75	2.75	-	-	-	-	-	5.00	1.81	1.83	1.82
McIntosh, ctns cell pack, 100-120s controlled atmosphere .....	-	-	-	3.08	3.68	3.45	-	-	-	-	-	-
McIntosh, ctns cell pack, 80-120s .....	3.65	3.80	3.85	-	-	-	-	5.50	5.50	3.00	2.75	2.70
Miltons .....	-	-	-	-	-	-	-	2.75	2.50	-	-	-
Red Delicious .....	3.48	3.72	3.65	-	-	-	-	-	3.50	3.45	3.28	3.25
Red Delicious, ctns. coll pack 100-120s controlled atmosphere .....	-	-	-	4.25	4.38	-	-	-	-	-	-	-
Red Delicious, ctns. tray pack, 88-113s .....	-	-	-	-	-	-	-	-	-	4.25	4.06	4.50
R.I. Greening .....	-	-	-	-	-	-	-	-	2.50	2.06	2.06	-
Twenty-Ounce .....	-	-	-	-	-	-	-	2.33	-	-	-	-
Wealthy .....	-	-	-	-	-	-	-	2.00	2.50	-	-	-
William Reds .....	-	-	-	-	-	-	-	3.38	-	-	-	-
Wolf River .....	-	-	-	-	-	-	-	2.12	-	-	-	-

c - Fair color.

2/ For orange, grapefruit, and lemon prices see Table 2.

3/ For Western States see Table 2.

+ - Air receipts.

Table 1.--Continued

OTHER FRUITS--CONTINUED

Market, Origin and description	Jan.	Feb.	Mar.	Apr.	May	June	July	Aug.	Sept.	Oct.	Nov.	Dec.
-- - - Dollars Per Unit - - - -												
<u>Apples 3/--Continued</u>												
<u>New York: Cont'd</u>												
<u>Eastern box or bushel basket</u>												
<u>2 1/2-in. up unless stated--</u>												
Maine, McIntosh, ctns. cell pack, 96-120s .....	-	-	-	-	-	-	-	-	-	-	3.78	3.85
McIntosh, ctns. cell pack, 100-120s controlled atmosphere .....	4.06	4.25	-	-	-	-	-	-	-	-	-	-
Moss., Red Delicious, Extra Fancy & Fancy ctns. tray pack 80-100s, McIntosh, ctns. cell pack, 100-120s controlled atmosphere .....	-	4.90	4.98	5.21	6.89	-	-	-	-	-	-	6.00
McIntosh, ctns. cell pack, 100-120s .....	4.06	4.38	-	-	-	-	-	-	-	3.50	3.16	3.08
Pa., Red Delicious, tray pack, Extra Fancy 113-125s ...	5.50	5.50	-	-	-	-	-	-	-	-	-	-
Red Delicious, ctns. tray pack 88-113s .....	-	-	-	-	-	-	-	-	5.00	4.75	4.75	-
N.J., Red Delicious, ctns. tray pack 88-113s .....	-	-	-	-	-	-	-	-	5.50	5.00	-	-
Red Rome, U.S. Fancy ctns. tray pack, 54-88s .....	-	-	-	-	-	-	-	-	-	3.12	2.79	-
Vt., McIntosh, ctns. cell pack 100-120s controlled atmosphere .....	-	5.10	4.98	5.21	6.89	-	-	-	-	-	-	-
McIntosh, ctns. cell pack 100-120s .....	4.06	4.33	-	-	-	-	-	-	-	3.50	3.16	3.15
<u>Chicago:</u>												
<u>Bushel basket, 2 1/2-in. up, unless stated--</u>												
Ill., Delicious .....	-	-	-	-	-	-	-	-	4.79	-	-	-
Duchess, 2 1/2-in. up .....	-	-	-	-	-	-	4.00	2.83	-	-	-	-
Golden Delicious .....	-	-	-	-	-	-	-	-	3.37	3.10	-	-
Jonathan, 2 1/2-in. up .....	-	-	-	-	-	-	-	4.85	4.18	2.20	-	-
Lodi, 2 1/2-in. up, 1/2-bu. bkkt. .....	-	-	-	-	-	3.12	2.80	-	-	-	-	-
Red Delicious .....	-	-	-	-	-	-	-	-	3.88	3.27	-	-
Transparent, 2 1/2-in. up ..	-	-	-	-	-	-	4.50	-	-	-	-	-
Wealthy, 2 1/2-in. up .....	-	-	-	-	-	-	3.00	2.75	-	-	-	-
Williams Red .....	-	-	-	-	-	-	5.00	4.50	-	-	-	-
Willow Twig .....	-	-	-	-	4.66	4.60	4.75	-	-	-	-	-
Mich., Chenangos .....	-	-	-	-	-	-	-	4.32	3.18	-	-	-
Delicious .....	3.73	3.58	-	-	-	-	-	-	-	-	-	-
Duchess .....	-	-	-	-	-	-	-	2.58	2.50	-	-	-
Duchess, 2 1/2-in. up .....	-	-	-	-	-	-	-	2.00	2.00	-	-	-
Early McIntosh, .....	-	-	-	-	-	-	-	3.88	-	-	-	-
Golden Delicious .....	-	-	-	-	-	-	-	-	3.50	2.95	-	-
Jonathan .....	3.55	3.50	-	-	-	-	-	-	-	-	-	-
Jonathan, 2 1/2-in. up .....	-	-	-	-	-	-	-	-	2.88	2.27	2.12	-
Jonathan, 2 1/2-in. 12-3-lb. film bags .....	-	4.30cs	4.29cs	4.62cs	-	-	-	-	-	-	-	-
McIntosh .....	3.29	3.35	-	-	-	-	-	-	3.04	2.08	2.25	-
McIntosh, 2 1/2-in., 12-3-lb. film bags .....	-	4.25cs	4.28cs	4.54cs	-	-	-	-	-	-	-	-
Red Delicious .....	4.69	4.60	-	-	-	-	-	-	4.12	3.50	3.47	-
Transparent, 2 1/2-in. up ..	-	-	-	-	-	-	-	2.75	-	-	-	-
Wealthy .....	-	-	-	-	-	-	-	2.50	2.48	-	-	-
Wolf River .....	-	-	-	-	-	-	-	2.58	2.20	1.72	-	-
W. Va., N.W. Greening .....	-	-	-	-	-	-	-	3.89	-	-	-	-
Wis., Dudley, 2 1/2-in. up .....	-	-	-	-	-	-	-	2.56	2.25	-	-	-
McIntosh .....	-	-	-	-	-	-	-	4.00	3.25	2.83	3.50	-
Wolf River .....	-	-	-	-	-	-	-	2.62	-	-	-	-
<u>Avocados</u>												
<u>New York:</u>												
<u>Various varieties and sizes--</u>												
Calif., flat .....	3.75	3.46	4.09	4.19	4.50	4.85	4.56	4.65	4.58	4.12	-	3.22
Fla., flat .....	-	-	-	-	-	-	3.50	4.50	3.33	2.23	2.58	2.16

3/ - For Western States see Table 2.  
cs - Controlled atmosphere storage.

Table 1.--Continued

OTHER FRUITS--CONTINUED

Market, Origin and description	Jan.	Feb.	Mar.	Apr.	May	June	July	Aug.	Sept.	Oct.	Nov.	Dec.
- - - Dollars Per Unit - - -												
<u>Avocados--Continued</u>												
<u>Chicago:</u>												
<u>Various varieties and sizes--</u>												
Calif., flat .....	3.75	3.16	4.02	3.94	3.92	4.31	4.62	4.45	4.52	4.63	4.55	3.28
Fla., flat .....	-	-	-	-	-	-	-	-	3.75	2.18	2.55	2.10
<u>Cherries 3/</u>												
<u>New York:</u>												
<u>12-quart basket--</u>												
N.J., Red Sour .....	-	-	-	-	-	4.00	3.60	-	-	-	-	-
N.Y., Red Sour .....	-	-	-	-	-	5.75	3.42	-	-	-	-	-
Black Sweet .....	-	-	-	-	-	5.00	4.62	-	-	-	-	-
<u>Chicago:</u>												
<u>16-quart crate--</u>												
Mich., Red Sour .....	-	-	-	-	-	-	4.42	4.75	-	-	-	-
Black Sweet .....	-	-	-	-	-	-	6.67	-	-	-	-	-
<u>Peaches 3/</u>												
<u>New York:</u>												
<u>No Grade Mark--2-in. up</u>												
<u>1/2-bushel basket--</u>												
Ga., Cardinal .....	-	-	-	-	4.62	2.65	-	-	-	-	-	-
Coronet .....	-	-	-	-	3.25f	2.50	-	-	-	-	-	-
Dixired .....	-	-	-	-	-	2.68	-	-	-	-	-	-
Maygold .....	-	-	-	-	5.50	-	-	-	-	-	-	-
Redcap .....	-	-	-	-	4.25	2.65	-	-	-	-	-	-
S.C., Cardinal .....	-	-	-	-	4.25	2.70	-	-	-	-	-	-
Dixired .....	-	-	-	-	5.00	2.50	-	-	-	-	-	-
Hiland .....	-	-	-	-	3.75f	-	-	-	-	-	-	-
<u>3/8-bushel basket--</u>												
Ga., Cardinal .....	-	-	-	-	-	3.50	-	-	-	-	-	-
Coronet .....	-	-	-	-	-	3.12	-	-	-	-	-	-
Dixired .....	-	-	-	-	-	3.25	-	-	-	-	-	-
Hiland .....	-	-	-	-	-	2.25	-	-	-	-	-	-
Keystone .....	-	-	-	-	-	3.21	-	-	-	-	-	-
Redcap .....	-	-	-	-	-	2.50	-	-	-	-	-	-
S.C., Coronet .....	-	-	-	-	-	2.75	-	-	-	-	-	-
Hiland .....	-	-	-	-	-	2.50	-	-	-	-	-	-
Keystone .....	-	-	-	-	-	3.00	-	-	-	-	-	-
Redcap .....	-	-	-	-	-	2.50	-	-	-	-	-	-
<u>Mostly U.S. No. 1 or better</u>												
<u>2-in. up unless stated</u>												
<u>1/2-bushel basket--</u>												
Ala., Dixired .....	-	-	-	-	-	2.00	-	-	-	-	-	-
Ga., Dixired .....	-	-	-	-	-	2.50	-	-	-	-	-	-
S.C., Coronet .....	-	-	-	-	-	2.88	-	-	-	-	-	-
Dixired .....	-	-	-	-	-	1.88	-	-	-	-	-	-
<u>3/8-bushel basket--</u>												
Ga., Cardinal .....	-	-	-	-	-	3.69	-	-	-	-	-	-
Coronet .....	-	-	-	-	-	3.12	3.15	-	-	-	-	-
Dixired .....	-	-	-	-	-	3.62	-	-	-	-	-	-
Early Elberta .....	-	-	-	-	-	-	2.50	-	-	-	-	-
Elberta .....	-	-	-	-	-	-	2.92	3.00	-	-	-	-
Keystone .....	-	-	-	-	-	3.00	3.00	-	-	-	-	-
Redhaven .....	-	-	-	-	-	-	3.38	-	-	-	-	-
Southland .....	-	-	-	-	-	-	2.92	-	-	-	-	-
Sunhigh .....	-	-	-	-	-	-	3.00	-	-	-	-	-
Md., Elberta .....	-	-	-	-	-	-	-	2.66	-	-	-	-
Mich., Richhaven .....	-	-	-	-	-	-	-	4.25	5.00	-	-	-
Richhaven 2 1/2-in. up .....	-	-	-	-	-	-	-	4.75	-	-	-	-
N.C., Coronet .....	-	-	-	-	-	-	2.25	-	-	-	-	-
Keystone .....	-	-	-	-	-	-	2.75	-	-	-	-	-
Redhaven .....	-	-	-	-	-	-	2.62	-	-	-	-	-
Sunhigh .....	-	-	-	-	-	-	3.60	-	-	-	-	-

3/ - For Western States see Table 2.  
f - Fair quality.

Table 1.--Continued

OTHER FRUITS--CONTINUED

Market, Origin and description	Jan.	Feb.	Mar.	Apr.	May	June	July	Aug.	Sept.	Oct.	Nov.	Dec.
	Dollars Per Unit											
<b>New York:--Cont'd.</b>												
<u>Peaches 3/--Continued</u>												
Mostly U.S. No. 1 or better												
2-in. up unless stated												
3/4-bushel basket--												
N.J., Beauty Gem .....	-	-	-	-	-	-	2.75	-	-	-	-	-
Blake, 2 1/4-in. up .....	-	-	-	-	-	-	-	-	5.44	-	-	-
Bracketts, 2 1/4-in. up ..	-	-	-	-	-	-	-	-	5.08	-	-	-
Cherry Red .....	-	-	-	-	-	-	2.25	-	-	-	-	-
Collins .....	-	-	-	-	-	-	2.25	-	-	-	-	-
Dixired .....	-	-	-	-	-	-	2.68	-	-	-	-	-
Early East .....	-	-	-	-	-	-	2.25	-	-	-	-	-
J. H. Hale, 2 1/4-in. up .	-	-	-	-	-	-	-	-	5.50	-	-	-
Jerseyland .....	-	-	-	-	-	-	2.38	3.25	-	-	-	-
Newday, 2 1/4-in. up .....	-	-	-	-	-	-	-	3.62	-	-	-	-
Redbird .....	-	-	-	-	-	-	2.12	-	-	-	-	-
Redcrest, 2 1/4-in. up ...	-	-	-	-	-	-	-	-	5.38	-	-	-
Redhaven .....	-	-	-	-	-	-	3.12	4.42	-	-	-	-
Rio Oso Gem, 2 1/4-in up .	-	-	-	-	-	-	-	-	5.53	5.25	-	-
Southland, 2 1/4-in. up ..	-	-	-	-	-	-	-	3.38	-	-	-	-
Sunhigh, 2 1/4-in. up ....	-	-	-	-	-	-	-	4.20	5.00	-	-	-
Sunrise .....	-	-	-	-	-	-	2.44	-	-	-	-	-
Pa., Blakes .....	-	-	-	-	-	-	-	-	5.38	-	-	-
Dixired .....	-	-	-	-	-	-	-	4.25	-	-	-	-
Elberta, 2 1/4-in. up ....	-	-	-	-	-	-	-	-	2.88c	-	-	-
Jerseyland .....	-	-	-	-	-	-	-	-	-	-	-	-
Newday, 2 1/4-in. up .....	-	-	-	-	-	-	-	3.62	-	-	-	-
Redskin, 2 1/4-in. up ....	-	-	-	-	-	-	-	-	3.50	-	-	-
Sunhigh, 2 1/4-in. up ....	-	-	-	-	-	-	-	-	4.69	-	-	-
Triogen, 2 1/4-in. up ....	-	-	-	-	-	-	-	4.12	-	-	-	-
S.C., Blake .....	-	-	-	-	-	-	4.00	-	-	-	-	-
Coronet .....	-	-	-	-	-	3.25	-	-	-	-	-	-
Dixigen .....	-	-	-	-	-	-	2.56	-	-	-	-	-
Dixired .....	-	-	-	-	-	3.12	2.50	-	-	-	-	-
Elberta .....	-	-	-	-	-	-	2.75	3.12	-	-	-	-
Keystone .....	-	-	-	-	-	-	3.04	-	-	-	-	-
Redhaven .....	-	-	-	-	-	-	3.16	-	-	-	-	-
Redskin .....	-	-	-	-	-	-	3.32	-	-	-	-	-
Southland .....	-	-	-	-	-	-	3.18	3.50	-	-	-	-
Sullivan Elberta .....	-	-	-	-	-	-	-	3.12	-	-	-	-
Sunhigh .....	-	-	-	-	-	-	3.17	-	-	-	-	-
Triogen .....	-	-	-	-	-	-	2.62	-	-	-	-	-
<b>Chicago:</b>												
No Grade Mark--2-in. up												
1/2-bushel basket--												
Ala., Cardinal .....	-	-	-	-	-	2.50	-	-	-	-	-	-
Ga., Cardinal .....	-	-	-	-	4.75	-	-	-	-	-	-	-
Dixieland .....	-	-	-	-	-	2.98	-	-	-	-	-	-
Dixired .....	-	-	-	-	4.75	2.50	-	-	-	-	-	-
Hiland .....	-	-	-	-	-	2.25	-	-	-	-	-	-
Redcap .....	-	-	-	-	4.75	2.98	-	-	-	-	-	-
3/4-bushel basket--												
Ga., Coronet .....	-	-	-	-	-	3.50	-	-	-	-	-	-
Dixieland .....	-	-	-	-	-	3.50	-	-	-	-	-	-
Dixired .....	-	-	-	-	-	3.50	-	-	-	-	-	-
Redcap .....	-	-	-	-	-	3.50	-	-	-	-	-	-
Mostly U.S. No. 1 or better												
2-in. up unless stated												
1/2 bushel basket--												
Ala., Cardinal .....	-	-	-	-	-	2.12	-	-	-	-	-	-
Dixired .....	-	-	-	-	-	2.12	-	-	-	-	-	-
Redcap .....	-	-	-	-	-	2.12	-	-	-	-	-	-
Ga., Coronet .....	-	-	-	-	-	2.38	-	-	-	-	-	-
Ind., Fairhaven, 1/2-bushel carton	-	-	-	-	-	-	-	2.28	-	-	-	-

c - Fair color.  
3/ - For Western States see Table 2.

Table 1.--Continued

OTHER FRUITS--CONTINUED

Market, Origin and description	Jan.	Feb.	Mar.	Apr.	May	June	July	Aug.	Sept.	Oct.	Nov.	Dec.
- - - Dollars Per Unit - - -												
<u>Peaches--Continued 3/</u>												
<u>Chicago--Cont'd.</u>												
<u>Mostly U.S. No. 1 or better</u>												
<u>2-in. up unless stated</u>												
<u>3/4-bushel basket--</u>												
Ga., Coronet .....	-	-	-	-	-	3.18	-	-	-	-	-	-
Dixigem .....	-	-	-	-	-	-	2.62	-	-	-	-	-
Dixired .....	-	-	-	-	-	3.75	-	-	-	-	-	-
Elberta .....	-	-	-	-	-	-	3.00	-	-	-	-	-
Keystone .....	-	-	-	-	-	3.18	2.75	-	-	-	-	-
Redcap .....	-	-	-	-	-	3.75	-	-	-	-	-	-
Redhaven .....	-	-	-	-	-	-	2.75	3.00	-	-	-	-
Southland .....	-	-	-	-	-	-	2.71	-	-	-	-	-
Triogem .....	-	-	-	-	-	-	3.00	-	-	-	-	-
Ind., Redhaven .....	-	-	-	-	-	-	3.00	3.00	-	-	-	-
Pa., Elberta .....	-	-	-	-	-	-	-	3.00	2.95	-	-	-
S.C., Dixigem .....	-	-	-	-	-	-	2.88	-	-	-	-	-
Elberta .....	-	-	-	-	-	-	2.78	3.00	-	-	-	-
Keystone .....	-	-	-	-	-	-	2.75	-	-	-	-	-
Redhaven .....	-	-	-	-	-	-	3.50	-	-	-	-	-
Southland .....	-	-	-	-	-	-	3.00	-	-	-	-	-
Sunhigh .....	-	-	-	-	-	-	3.31	-	-	-	-	-
Triogem .....	-	-	-	-	-	-	3.25	-	-	-	-	-
<u>Bushel basket--</u>												
Mich., Elberta .....	-	-	-	-	-	-	-	2.62	3.09	3.00	-	-
Redhaven .....	-	-	-	-	-	-	-	3.79	-	-	-	-
Sunhaven .....	-	-	-	-	-	-	-	3.38	-	-	-	-
<u>Pears 3/</u>												
<u>New York:</u>												
<u>Bushel basket unless stated--</u>												
<u>N.Y. Hudson Valley</u>												
Clapp Favorite .....	-	-	-	-	-	-	-	3.06	3.84	3.62	-	-
Clapp Favorite East bx. 2 1/2-in. ....	-	-	-	-	-	-	-	3.75	-	-	-	-
Bartlett, bu. box. ....	-	-	-	-	-	-	-	-	3.75	-	-	-
Bartlett .....	-	-	-	-	-	-	-	-	-	3.80	3.50	-
Bosc, Eastern bx. ....	-	-	-	-	-	-	-	-	-	3.65	3.65	-
Bosc .....	-	-	-	-	-	-	-	-	-	3.75	3.65	-
<u>N.Y. West Section</u>												
Clapp Favorite .....	-	-	-	-	-	-	-	-	-	3.75	-	-
Bartlett .....	-	-	-	-	-	-	-	-	-	4.10	-	-
<u>1/2-bushel basket--</u>												
<u>N.Y. Hudson Valley</u>												
Clapp Favorite .....	-	-	-	-	-	-	-	1.85	-	-	-	-
Seckel .....	-	-	-	-	-	-	-	-	2.78	2.58	2.50	-
<u>N.Y. West Section</u>												
Seckel .....	-	-	-	-	-	-	-	-	-	3.03	2.83	-
<u>Chicago:</u>												
<u>Bushel basket--</u>												
Mich., Bartlett, 2-in. up ....	-	-	-	-	-	-	-	-	3.28	-	-	-
Bosc, 2-in. up .....	-	-	-	-	-	-	-	-	-	2.88	-	-
Seckel, 1/2 bushel bskt..	-	-	-	-	-	-	-	-	1.62	-	-	-
N.Y., Bartlett, 2-in. up ....	-	-	-	-	-	-	-	-	-	4.00	-	-
<u>Plums-Prunes, Fresh 3/</u>												
<u>New York:</u>												
<u>1/2-bushel basket unless stated--</u>												
Idaho, Italian type, U.S. No. 1 ..	-	-	-	-	-	-	-	4.75	3.55	4.33	-	-
N.Y., Hudson Vly., Italian type ..	-	-	-	-	-	-	-	-	2.42	-	-	-
Stanleys, Eastern box ..	-	-	-	-	-	-	-	-	4.00	-	-	-
Ore., Italian type .....	-	-	-	-	-	-	-	5.38	-	-	-	-
Wash., Italian type, Wash. No. 1 ..	-	-	-	-	-	-	-	4.31	4.35	-	-	-

3/ - For Western States see Table 2.

Table 1.--Continued

OTHER FRUITS--CONTINUED

Market, Origin and description	Jan.	Feb.	Mar.	Apr.	May	June	July	Aug.	Sept.	Oct.	Nov.	Dec.
- - - Dollars Per Unit - - -												
<u>Plums-Prunes, Fresh 3/--Continued</u>												
<u>Chicago:</u>												
<u>1/2-bushel basket--</u>												
Idaho, Italian type .....	-	-	-	-	-	-	-	-	3.25	3.92	-	-
Wash., Italian type, Wash. No. 1	-	-	-	-	-	-	-	4.46	-	-	-	-
<u>MELONS</u>												
<u>Cantaloups</u>												
<u>New York:</u>												
<u>Jumbo crate--</u>												
Ariz., 36-45s .....	-	-	-	-	-	8.25	8.50	-	-	-	-	-
Calif., 36-45s .....	-	-	-	-	13.38	8.62	8.56	6.78	8.31	8.40	7.12	-
Texas, 36s .....	-	-	-	-	12.38	9.50	-	-	-	-	-	-
Mex., 36-45s .....	-	16.75	15.50	12.44	12.80	10.50	-	-	-	-	7.83	-
<u>Chicago:</u>												
<u>Jumbo crate--</u>												
Ariz., 36-45s .....	-	-	-	-	-	7.78	7.38	-	-	-	-	-
Calif., 36-45s .....	-	-	-	-	12.50	7.94	7.75	6.45	7.12	7.00	6.17	-
Texas, 36-45s .....	-	-	-	-	-	8.25	-	-	-	-	-	-
Mex., 36-45s .....	-	13.00	12.25	11.38	10.50	8.38	-	-	-	-	-	-
<u>Honeydews</u>												
<u>New York:</u>												
Ariz., flats, 6-8s .....	-	-	-	-	-	-	-	3.12	-	-	-	-
Ariz., flats, 9-12s .....	-	-	-	-	-	4.25	4.72	4.88	-	-	4.50	-
Calif., flats, 9-12s .....	-	-	-	-	-	4.50	4.85	4.85	4.02	4.25	4.25	-
Texas, flats, 8-12s .....	-	-	-	-	-	4.52	4.50	-	-	-	-	-
Chile, flats, 8-12s .....	-	-	-	4.32	3.87	-	-	-	-	-	-	-
Mexico, jumbo flats, 8s .....	-	-	-	6.32	5.50	-	-	-	-	-	-	-
standard flats, 9-12s	-	-	-	-	5.25	4.55	-	-	-	-	-	-
<u>Chicago:</u>												
<u>Standard flats--9-12s--</u>												
Ariz., .....	-	-	-	-	-	4.31	-	-	-	-	-	-
Calif., .....	-	-	-	-	-	4.25	4.50	4.22	3.46	3.56	4.63	-
Texas .....	-	-	-	-	-	4.25	4.25	-	-	-	-	-
Chile, flats 8-12s .....	-	-	-	4.50	3.95	-	-	-	-	-	-	-
Mexico, flats various sizes ...	-	-	-	4.50	4.75	4.17	-	-	-	-	-	-
<u>Watermelons</u>												
<u>New York:</u>												
<u>L.C.L. sales, Charleston Grays,</u>												
<u>Per pound-- 24-lb. &amp; larger unless stated--</u>												
Del., .....	-	-	-	-	-	-	-	.0275	.0300	-	-	-
Del., 20-24-lb. ....	-	-	-	-	-	-	-	-	.0450	-	-	-
Fla., .....	-	-	-	.0750	.0435	.0415	.0438	-	-	-	-	-
Ga., .....	-	-	-	-	-	.0400	.0375	.0275	-	-	-	-
Md., .....	-	-	-	-	-	-	-	.0275	-	-	-	-
S.C., .....	-	-	-	-	-	-	.0362	.0275	-	-	-	-
Va., .....	-	-	-	-	-	-	-	.0275	-	-	-	-
Mex., Peacock, 14-18-lb. avg	-	-	-	.0850	-	-	-	-	-	-	-	-
<u>Chicago:</u>												
<u>Street sales, Charleston Grays,</u>												
<u>Per pound--24-30-lbs. unless stated--</u>												
Fla., .....	-	-	-	-	.0437	.0375	.0438	-	-	-	-	-
Ga., .....	-	-	-	-	-	-	.0350	-	-	-	-	-
Ind., .....	-	-	-	-	-	-	-	.0238	.0200	-	-	-
Mo., .....	-	-	-	-	-	-	.0350	.0240	.0250	-	-	-
Texas, .....	-	-	-	-	-	.0390	.0350	.0225	-	-	-	-
Texas, Black Diamond(Cannonball) 24-30-lb.	-	-	-	-	-	-	.0367	-	-	-	-	-
Mex., Peacock, 14-16-lb. avg	-	-	-	.0775	.0612	-	-	-	-	-	-	-

3/ - For Western States see Table 2.

Table 1.--Continued

VEGETABLES

Market, Origin and description	Jan.	Feb.	Mar.	Apr.	May	June	July	Aug.	Sept.	Oct.	Nov.	Dec.
- - - Dollars Per Unit - - -												
<u>Artichokes, Globe Type</u>												
<u>New York:</u>												
Calif., 7-in. box, var. sizes..	4.08	3.29	2.88	2.44	3.55	2.20	-	-	2.25	2.88	4.75	4.17fc
<u>Chicago:</u>												
Calif., 7-in. box, var. sizes..	1.75f	3.58	2.55	2.19	3.12	3.88	3.62	3.88	2.75	3.40	4.81	3.12f
<u>Asparagus</u>												
<u>New York:</u>												
<u>Pyramid Crate--</u>												
Calif., 12-bchs., extra select..	-	15.50	10.25	7.79	8.75	-	-	-	-	-	-	-
12-bchs., select .....	-	13.25	9.17	6.88	7.25	-	-	-	-	-	-	-
12-bchs., extra fancy..	-	11.50	-	-	-	-	-	-	-	-	-	-
loose, jumbo .....	-	-	8.25	7.44	8.38	-	-	-	-	-	-	-
loose, large .....	-	14.25	9.62	6.38	7.12	-	-	-	-	-	-	-
N.J., 12-bchs., large .....	-	-	-	7.00	5.12	4.12	-	-	-	-	-	-
12-bchs., medium .....	-	-	-	5.50	4.21	3.08	-	-	-	-	-	-
Pa., 12-bchs., jumbo .....	-	-	-	-	7.31	7.00	-	-	-	-	-	-
12-bchs., large .....	-	-	-	-	5.13	4.35	-	-	-	-	-	-
<u>Chicago:</u>												
<u>Pyramid Crate--</u>												
Calif., 12-bchs., select .....	-	10.50	8.50	6.25	-	-	-	-	-	-	-	-
12-bchs., extra fancy..	-	10.00	8.12	5.88	6.50	-	-	-	-	-	-	-
12-bchs., fancy .....	-	-	7.68	5.50	6.00	-	-	-	-	-	-	-
loose, large .....	-	-	9.52	6.06	6.50	-	-	-	-	-	-	-
Ill., (Nearby) apple box, 36-												
1-lb. bch. ....	-	-	-	-	4.75	5.00	-	-	-	-	-	-
(Joliet Dist.) crt. 12-												
1-lb. bch. ....	-	-	-	-	1.98	1.92	1.92	-	-	-	-	-
(Joliet Dist.) crt. 24-												
1-lb. bch. ....	-	-	-	-	3.71	3.50	3.00	-	-	-	-	-
(Ottawa Dist.) crt. 24-												
1-lb. bch. ....	-	-	-	-	4.25	5.25	-	-	-	-	-	-
(Springfield Dist.) crt.												
24-1-lb. bch. special..	-	-	-	-	6.00	-	-	-	-	-	-	-
N.J., loose, large .....	-	-	-	-	6.50	-	-	-	-	-	-	-
loose, medium .....	-	-	-	-	6.00	-	-	-	-	-	-	-
<u>Beans, Lima</u>												
<u>New York:</u>												
<u>Bushel Hamper--</u>												
Md., .....	-	-	-	-	-	-	-	-	-	3.50	3.50	-
N.J., .....	-	-	-	-	-	-	2.62	2.90	-	-	-	-
N.Y., L.I. ....	-	-	-	-	-	-	-	3.75	4.00	4.00	-	-
<u>Chicago:</u>												
Mich., 12-qt. basket .....	-	-	-	-	-	-	-	1.30	1.25	1.20	-	-
<u>Beans, Snap Green</u>												
<u>New York:</u>												
<u>Bushel Hamper--</u>												
Fla., Contender .....	5.75	5.58	5.25	4.00	-	-	-	-	-	-	-	3.25
Harvester .....	5.80	5.75	5.25	4.25	4.08	-	-	-	-	-	3.96	3.54
Valentine .....	5.12	6.32	-	4.00	4.29	-	-	-	-	4.75	4.00	3.33
Md., Valentine .....	-	-	-	-	-	2.92	3.45	-	-	3.25	-	-
N.J., Contender .....	-	-	-	-	-	-	2.83	-	-	-	-	-
Valentine .....	-	-	-	-	-	2.62	2.62	1.65	-	2.50	-	-
N.Y., L.I., Valentine.....	-	-	-	-	-	-	3.04	2.40	-	-	-	-
N.Y., (Other) Valentine .....	-	-	-	-	-	-	2.75	2.82	2.38	-	-	-
Harvesters .....	-	-	-	-	-	-	-	3.10	2.50	-	-	-
S.C., Valentine .....	-	-	-	-	4.38	-	-	-	-	-	-	-
Harvester .....	-	-	-	-	4.50	-	-	-	-	-	-	-
Va., Valentine .....	-	-	-	-	-	3.42	2.50	-	-	-	-	-
Harvester .....	-	-	-	-	-	-	-	-	-	3.50	-	-
<u>Chicago:</u>												
<u>Bushel Hamper--</u>												
Fla., Contender .....	4.69	4.50	3.68	-	-	-	-	-	-	-	-	-
Harvester .....	5.05	5.38	4.79	4.38	4.38	-	-	-	-	-	-	-

f - Fair quality.  
fc - Fair condition.

Table 1.--Continued

VEGETABLES--CONTINUED

Market, Origin and description	Jan.	Feb.	Mar.	Apr.	May	June	July	Aug.	Sept.	Oct.	Nov.	Dec.
- - - Dollars Per Unit - - -												
<u>Beans, Snap Green--Continued</u>												
<u>Chicago: Cont'd</u>												
<u>Bushel Hopper--</u>												
Fla., Valentine .....	5.44	5.06	4.88	4.50	4.38	-	-	-	-	3.75	3.94	3.81
Ill., Valentine .....	-	-	-	-	-	-	3.16	2.45	3.62	3.03	-	-
La., Valentine .....	-	-	-	-	3.99	4.38	-	-	-	2.75	2.75	-
Mich., Valentine .....	-	-	-	-	-	-	2.38	2.83	3.25	-	-	-
Miss., Valentine .....	-	-	-	-	4.25	4.60	-	-	-	2.85	-	-
N.J., Valentine .....	-	-	-	-	-	3.65	3.62	-	-	-	-	-
N.C., Valentine .....	-	-	-	-	-	3.40	-	-	-	4.00	-	-
S.C., Harvester .....	-	-	-	-	3.69	-	-	-	-	-	-	-
S.C., Valentine .....	-	-	-	-	-	4.88	-	-	-	-	-	-
Va., Valentine .....	-	-	-	-	-	3.45	-	-	-	-	-	-
<u>Beets</u>												
<u>New York:</u>												
<u>Bunched--</u>												
Ariz., 16-in. crt., 3 1/2-do. ....	-	-	-	-	-	-	-	-	-	-	-	3.75
16-in. crt., 3-do. ....	-	-	-	-	-	-	-	-	-	-	4.00	4.00
N.C., 1-3/5-bu. crt. 2 1/2-do. ....	-	-	-	-	2.38	2.25	-	-	-	-	-	-
N.W., bushel basket, topped ..	-	-	-	-	-	-	-	-	-	-	-	1.70
per bunch .....	-	-	-	-	.1250	.0900	.0519	.0505	.0600	.0620	.0788	-
S.C., 1-3/5-bu. crt. 2 1/2-do. ....	-	-	-	2.38	2.58	-	-	-	-	-	-	-
Texas, 1-3/4-bu. crt. 3-do. ....	3.50	3.09	2.88	3.00	3.25	-	-	-	-	-	-	-
2/3-W.G.A. crt. 3 1/2-do. ....	4.20	3.88	3.70	4.09	-	-	-	-	-	-	4.35	3.19
50-lb. sack, topped ....	2.58	2.54	2.39	2.12	2.78	3.59	-	-	-	-	-	-
<u>Chicago:</u>												
<u>Bunched--</u>												
Ill., crates, 12-18 bchs. ....	-	-	-	-	-	.78	.80	.85	-	-	-	-
crates, 18-bchs. ....	-	-	-	-	-	-	-	1.18	1.58	1.41	-	-
crates, 15-bchs. ....	-	-	-	-	-	-	-	-	-	1.40	1.20	-
Mich., crates, 18-bchs. ....	-	-	-	-	-	-	.95	1.08	-	-	-	-
N.J., crates, 18-bchs. ....	-	-	-	-	-	2.25	-	-	-	-	-	-
S.C., crates, 30-bchs. ....	-	-	-	-	3.08	3.00	-	-	-	-	-	-
Texas, crates, 36-bchs. ....	2.95	2.92	2.92	2.82	2.75	-	-	-	-	-	3.25	2.80
crates, 42-bchs. ....	-	3.53	3.49	3.62	-	-	-	-	-	-	-	-
<u>Broccoli</u>												
<u>New York:</u>												
Ariz., 1/2-crate, 14-bchs. ....	-	3.42	3.25	2.75	-	-	-	-	-	-	-	-
Calif., 1/2-crate, 14-bchs. ....	3.48	3.02	3.44	3.04	3.35	4.02	3.69	3.91	3.81	3.55	3.28	3.16
N.J., 4/5-bu. crt. 12-bchs. ....	-	-	-	-	-	3.28	2.35	-	-	1.75	1.75	-
Pa., 4/5-bu. crt. 12-bchs. ....	-	-	-	-	-	2.92	2.67	-	-	3.42	-	-
Texas, 1/2-crate, 14-bchs. ....	3.28	2.90	3.13	3.10	-	-	-	-	-	-	-	-
<u>Chicago:</u>												
Ariz., 1/2-crate, 14-bchs. ....	-	2.88	-	-	-	-	-	-	-	-	-	-
Calif., 1/2-crate, 14-bchs. ....	3.22	2.72	3.12	2.94	3.06	3.09	3.28	3.59	3.91	3.43	3.11	3.09
Texas, 1/2-crate, 14-bchs. ....	-	2.26	-	-	-	-	-	-	-	-	-	-
<u>Brussels Sprouts</u>												
<u>New York:</u>												
Calif., 25-lb. drum .....	5.25	-	-	-	-	-	-	-	-	-	4.42	4.00
Repsacks, per pint .....	.24	.24	.24	-	-	-	-	-	-	.19	.19	.19
N.Y., L.I., per quart .....	-	-	-	-	-	-	-	-	.12	.24	.25	.20fc
per pint .....	.22	-	-	-	-	-	-	-	.12	.16	.16	.13fc
(Catskill Sect.) per quart ..	-	-	-	-	-	-	-	-	.25	.23	-	-
<u>Chicago:</u>												
Calif., 25-lb. drum .....	5.33	4.42	-	-	-	-	-	-	4.06	4.38	4.36	4.55

fc - Fair condition.



Table 1.--Continued

VEGETABLES--CONTINUED

Market, Origin and description	Jan.	Feb.	Mar.	Apr.	May	June	July	Aug.	Sept.	Oct.	Nov.	Dec.
- - - Dollar Per Unit - - -												
<u>Cabbage</u>												
<b>New York:</b>												
<u>Danish Type--</u>												
N.J., 50-lb. sack .....	1.00	-	-	-	-	-	-	-	-	-	1.12	-
N.Y., 50-lb. sack .....	1.14	1.14	1.39	1.89	-	-	-	-	-	-	1.00	1.22
<u>Domestic Round Type--</u>												
<u>1-3/4-bushel crate, unless stated--</u>												
Ariz., cartons .....	2.97	-	-	-	-	-	-	-	-	-	-	-
Calif., cartons .....	2.88	2.30	-	-	-	-	-	-	-	-	-	-
Conn., Cantaloup crate .....	-	-	-	-	-	-	-	-	-	1.25	-	-
Dela., .....	-	-	-	-	-	1.88	-	-	-	-	-	-
Fla., .....	2.20	2.04	2.14	2.14	2.50	-	-	-	-	-	-	2.02
Ga., .....	-	-	-	2.00	2.10	-	-	-	-	-	-	-
N.C., .....	-	-	-	-	2.42	2.36	-	-	-	-	1.50	1.80
N.J., Cantaloup crate .....	-	-	-	-	-	-	1.38	1.12	1.22	1.15	1.22	1.00
1-3/5-bushel box .....	-	-	-	-	-	1.83	1.44	1.12	1.22	1.15	1.22	1.00
50-lb. sack .....	-	-	-	-	-	-	-	-	-	1.00	1.08	-
N.Y., L.I., Cantaloup crate .....	-	-	-	-	-	-	1.38	1.12	1.22	1.15	1.22	1.00
1-3/5-bushel box .....	-	-	-	-	-	-	1.44	1.12	1.22	1.15	1.22	1.00
50-lb. sack .....	-	-	-	-	-	-	-	-	-	.75	-	-
N.Y. (West.Sect.) 50-lb. sack ..	-	-	-	-	-	-	-	-	-	1.00	-	-
S.C., .....	-	-	-	-	2.25	-	-	-	-	-	-	-
Texas, .....	2.31	2.17	2.20	2.30	-	-	-	-	-	-	-	2.12
Va., .....	-	-	-	-	2.25	2.19	-	-	-	-	-	1.62
<b>Chicago:</b>												
<u>Danish Type--</u>												
Wis., 50-lb. sack .....	1.18	1.12	1.32	-	-	-	-	-	-	-	-	-
<u>Domestic Round Type--</u>												
<u>1-3/4-bushel crate, unless stated--</u>												
Ala., .....	-	-	-	-	2.02	-	-	-	-	-	-	-
Ariz., cartons .....	2.89	2.17	-	-	-	3.36	-	-	-	-	2.57	2.69
Calif., cartons .....	2.56	2.34	2.58	2.52	-	3.48	3.00	-	-	-	-	2.73
Fla., .....	2.25	2.25	2.18	2.08	1.75	-	-	-	-	-	-	-
Ga., .....	-	-	-	-	2.13	-	-	-	-	-	-	-
Ill., 1-3/5-bushel box .....	-	-	-	-	-	-	1.35	.87	1.26	.96	1.35	-
Cantaloup crate .....	-	-	-	-	-	-	1.53	1.11	1.75	1.31	1.86	1.25f
Ia., 50-lb. sack .....	-	-	-	-	1.62	-	-	-	-	-	-	-
Miss., .....	-	-	-	-	2.16	3.00	-	-	-	-	-	-
N.C., .....	-	-	-	-	2.38	-	-	-	-	-	2.12	1.90
N.J., 1-3/5-bushel box .....	-	-	-	-	-	3.30	2.15	-	-	-	-	-
S.C., .....	-	-	-	-	2.04	-	-	-	-	-	-	-
Tenn., .....	-	-	-	-	2.38	3.18	-	-	-	-	-	-
Texas, .....	2.12	2.00	2.18	2.11	1.75	-	-	-	-	-	2.38	2.01
50-lb. sack .....	-	-	1.82	1.65	1.50	-	-	-	-	-	-	-
Va., .....	-	-	-	-	2.38	-	-	-	-	-	-	-
Wis., Cantaloup crate .....	-	-	-	-	-	-	-	-	1.50	1.08	-	-
50-lb. sack .....	-	-	-	-	-	-	-	-	.88	.90	-	-
<u>Carrots</u>												
<b>New York:</b>												
<u>Bunched, crate-4-dozen--</u>												
Ariz., .....	-	-	-	-	-	-	-	-	-	-	-	5.67
Calif., .....	5.28	4.70	5.14	5.35	5.26	4.65	4.12	4.68	5.10	4.52	4.49	5.62
<u>Topped, washed-crate, 48-1-lb. film bags--</u>												
Ariz., mesh or paper bags, 48-1-lb. film .....	-	-	-	-	5.55	4.44	-	-	-	-	-	-
Calif., .....	5.68	6.28	5.72	6.06	6.14	4.88	5.21	4.46	5.01	4.51	4.81	5.01
Texas, mesh or paper bags, 48-1-lb. film .....	4.19	4.62	4.40	4.98	5.22	5.00	-	-	-	-	-	-
<u>Loose--50-lb. sack, unless stated--</u>												
Ariz., .....	-	-	4.25	5.08	-	3.75	2.66	-	-	-	-	-
Calif., .....	2.68	2.88	5.00	4.83	4.30	4.06	2.71	2.29	2.59	2.50	2.80	2.69
N.Y., L.I., bushel basket .....	1.18	-	-	-	-	-	-	-	-	-	-	-
Texas, .....	2.38	3.34	3.96	4.84	4.19	4.00	-	-	-	-	-	-

f - Fair quality.

Table 1.--Continued

VEGETABLES--CONTINUED

Market, Origin and description	Jan.	Feb.	Mar.	Apr.	May	June	July	Aug.	Sept.	Oct.	Nov.	Dec.
- - - Dollars Per Unit - - -												
<u>Carrots--Continued</u>												
<u>Chicago:</u>												
<u>Bunched, crate-4-dozen--</u>												
Calif., .....	4.17	3.94	4.85	5.04	4.97	4.50	4.52	4.31	4.42	4.45	4.88	5.08
<u>Topped, washed--crate, 48-1-lb. film bags unless stated--</u>												
<u>Ariz., mesh or paper bags, 48-1-lb. film .....</u>												
Calif., .....	5.03	5.40	5.28	5.15	5.39	4.44	4.89	4.34	4.20	4.24	4.75	4.39
Colo., .....	-	-	-	-	-	-	-	-	4.00	3.75	4.58	-
Mich., .....	-	-	-	-	-	-	-	-	3.06	3.05	3.62	-
<u>Texas, mesh or paper bags, 48-1-lb. film .....</u>												
Calif., .....	4.10	4.26	3.98	4.62	4.84	-	-	-	3.37	3.28	3.70	3.47
<u>Loose, 50-lb. sack, unless stated--</u>												
Calif., .....	2.39	3.65	-	-	-	3.94	2.80	1.95	1.99	1.85	2.70	2.38
Colo., .....	-	-	-	-	-	-	-	-	1.75	1.80	-	-
Mich., .....	-	-	-	-	-	-	-	-	1.45	1.45	-	-
Texas, .....	2.04	3.34	3.25	4.05	4.12	-	-	-	1.93	1.94	2.55	-
<u>Cauliflower</u>												
<u>New York:</u>												
<u>Calif., Cartons, film wrapped,</u>												
12s .....	3.78	3.00	3.39	4.46	4.12	3.00	3.00	2.75	-	3.25	3.38	3.50
N.J., 1 1/2 bushel crate, 8s .....	-	-	-	-	-	2.00	-	-	-	-	-	-
<u>N.Y., Cartons, 12s .....</u>												
Catskill crate, 12s .....	-	-	-	-	-	-	3.38	2.04	2.17	4.00	-	-
<u>N.Y.,L.I., Long Island type crt.,</u>												
1ks & smaller .....	-	-	-	-	-	-	-	-	-	-	-	1.62
<u>N.Y.,L.I., Long Island type crt.,</u>												
12s .....	-	-	-	-	-	-	-	-	-	2.88	2.72	1.75fc
Pa., 1-3/5 bushel crt., 10s ..	-	-	-	-	-	-	2.35	-	-	-	-	-
<u>Texas, Long Island type crt.,12s</u>												
3.64	3.32	2.90	-	-	-	-	-	-	-	-	-	3.62
<u>Chicago:</u>												
<u>Ariz., Cartons, film wrapped,</u>												
12s .....	3.11	-	-	-	-	-	-	-	-	-	-	-
<u>Calif., Cartons, film wrapped,</u>												
12s .....	3.03	2.82	2.98	3.78	3.54	3.16	3.81	3.36	3.65	3.49	3.36	3.34
<u>Colo., Cartons, film wrapped,</u>												
12s .....	-	-	-	-	-	-	-	-	2.74	-	-	-
<u>Long Island crt., 12s ...</u>												
Mich., .....	-	-	-	-	-	-	-	-	-	2.00	-	-
<u>Long Island crt., 12s ...</u>												
Mich., .....	-	-	-	-	-	-	-	-	-	2.11	2.10	-
<u>Cartons, film wrapped,</u>												
12s .....	-	-	-	-	-	-	-	-	3.25	-	-	-
<u>N.Y.,L.I. Long Island crt., 12s .</u>												
2.86	2.71	2.35	-	-	-	-	-	-	-	2.50	-	-
<u>Texas, Long Island type crt, 12s</u>												
2.86	2.71	2.35	-	-	-	-	-	-	-	-	-	3.20
<u>Celery</u>												
<u>New York:</u>												
<u>16-inch crate--</u>												
<u>Calif., Pascal type, 2-3-do. . .</u>												
4.46	4.64	3.86	3.95	4.93	4.85	5.08	4.64	4.98	4.04	5.12	4.51	-
<u>Fla., Pascal type, 2-4-do. . .</u>												
2.85	3.02	2.66	2.79	3.30	3.72	3.65	-	-	-	3.69	3.15	-
<u>N.J., Pascal type, 3-4-do. . .</u>												
-	-	-	-	-	-	2.38	-	-	-	-	-	-
<u>Golden Heart, 3-6-do. . .</u>												
-	-	-	-	-	-	3.00	-	-	-	-	-	-
<u>N.Y.,(Orange County) Pascal type,</u>												
<u>2-3-do. . . . .</u>												
-	-	-	-	-	-	2.29	1.89	2.50	2.00	-	-	-
<u>(West Section) Pascal type,</u>												
<u>2-3-do. . . . .</u>												
-	-	-	-	-	-	-	-	2.42	2.75	-	-	-
<u>Chicago:</u>												
<u>16-inch crate--</u>												
<u>Calif., Pascal type, 2-3-do. . .</u>												
3.90	4.01	3.36	3.61	4.41	4.46	4.56	4.27	4.34	3.92	4.68	3.88	-
<u>Fla., Pascal type, 2-4-do. . .</u>												
2.87	3.06	2.56	2.94	3.37	3.50	-	-	-	-	3.62	2.96	-
<u>Mich., Pascal type, 2-4-do. . .</u>												
-	-	-	-	-	-	-	3.13	2.20	2.10	2.15	-	-

fc- Fair condition.

Table 1.--Continued

VEGETABLES--CONTINUED

Market, Origin and description	Jan.	Feb.	Mar.	Apr.	May	June	July	Aug.	Sept.	Oct.	Nov.	Dec.
- - - Dollars Per Unit - - -												
<u>Corn, Green</u>												
<u>New York:</u>												
<u>5-dozen, crate--Yellow, unless stated--</u>												
Calif., .....	-	-	-	-	-	-	-	-	-	4.50	2.85	-
Fla., .....	4.81	4.88	4.65	4.75	3.85	3.82	4.62	-	-	3.54	3.06	3.16
N.C., .....	-	-	-	-	-	-	3.28	-	-	-	-	-
N.J., Crts., approx 50-55 ears -	-	-	-	-	-	-	2.25	1.84	1.50	-	-	-
N.Y., Crts., approx 50-55 ears -	-	-	-	-	-	-	1.25	1.79	1.34	1.75	-	-
Va., 4-5-dozen .....	-	-	-	-	-	-	4.00	-	-	-	-	-
<u>Chicago:</u>												
<u>5-dozen, crate--Yellow, unless stated--</u>												
Ala., .....	-	-	-	-	-	-	2.88	-	-	-	-	-
Calif., .....	-	-	-	-	-	-	3.86	2.00	-	3.65	-	-
Fla., .....	4.53	4.94	4.37	4.92	3.70	3.78	4.50	-	-	3.22	2.70	3.28
Ill., 5-dozen .....	-	-	-	-	-	-	1.25	.86	.85	-	-	-
Ill., 4-dozen .....	-	-	-	-	-	-	-	-	1.42	-	-	-
Ohio, .....	-	-	-	-	-	-	-	-	1.50	-	-	-
<u>Cucumbers</u>												
<u>New York:</u>												
<u>Bushel basket--</u>												
British West Indies .....	-	9.00	7.75	-	-	-	-	-	-	-	-	-
Del., .....	-	-	-	-	-	-	2.72	-	-	-	-	-
Fla., .....	8.35	8.89	7.88	4.82	4.65	7.50	-	-	-	3.00	3.78	3.72
Md., .....	-	-	-	-	-	-	2.50	-	-	-	-	-
N.C., .....	-	-	-	-	-	6.12	2.62	-	-	-	-	-
N.J., .....	-	-	-	-	-	5.50	2.56	2.34	-	-	-	-
N.Y., L.I. (West Section) .....	-	-	-	-	-	-	2.19	2.41	2.25	-	-	-
S.C., .....	-	-	-	-	-	-	-	3.00	3.38	-	-	-
Va., .....	-	-	-	-	5.75	6.62	2.50	-	4.62	2.75	-	-
<u>Chicago:</u>												
<u>Bushel basket--</u>												
Bahamas (Including Repacks) .	-	9.25	7.56	-	-	-	-	-	-	-	-	-
Fla., .....	8.52	9.06	7.56	5.06	4.90	7.25	-	-	-	3.28	3.65	3.71
Ill., .....	-	-	-	-	-	-	3.03	1.61	5.12	4.25	-	-
La., .....	-	-	-	-	-	-	-	-	-	3.18	-	-
Mich., .....	-	-	-	-	-	-	3.75	2.10	3.42	-	-	-
N.C., .....	-	-	-	-	-	5.50	3.55	-	-	-	-	-
S.C., .....	-	-	-	-	-	6.12	3.65	-	-	4.25	-	-
Va., .....	-	-	-	-	-	-	-	-	-	4.25	-	-
<u>Eggplant</u>												
<u>New York:</u>												
<u>Bushel basket--</u>												
Fla., .....	3.47	5.75	7.17	2.91	3.02	4.12	3.88	-	-	3.35	2.55	2.38
N.J., .....	-	-	-	-	-	-	3.25	2.04	1.44	2.38	-	-
<u>Chicago:</u>												
<u>Bushel basket--</u>												
Fla., .....	3.13	4.45	6.25	2.95	2.82	4.31	3.58	-	-	-	2.56	2.40
Ill., .....	-	-	-	-	-	-	-	1.75	1.25	1.58	-	-
La., .....	-	-	-	-	-	-	3.38	1.50	-	-	-	-
N.C., .....	-	-	-	-	-	-	3.62	2.50	-	-	-	-
<u>Endive-Chicory</u>												
<u>New York:</u>												
<u>1-1/9-bushel crate--</u>												
Calif., 2/3 W.G.A. Crts., 24-bos -	-	-	-	-	-	-	-	-	-	-	4.50	5.00
Fla., .....	2.35	1.74	2.22	2.25	3.33	4.75	-	-	-	-	2.16	2.58
N.J., .....	-	-	-	-	-	2.62	1.62	1.39	1.88	1.32	-	-
1-1/8-bushel ctn. ....	-	-	-	-	-	2.75	2.16	2.66	2.33	1.76	-	-

fqc - Fair quality and condition.

f - Fair quality.

Table 1.--Continued

VEGETABLES--CONTINUED

Market Origin and description	Jan.	Feb.	Mar.	Apr.	May	June	July	Aug.	Sept.	Oct.	Nov.	Dec.
- - - Dollars Per Unit - - -												
<b>New York:</b>												
<u>Escarole</u>												
<u>1-1/9-bushel crate--</u>												
Fla., .....	1.81	1.64	2.04	1.86	2.98	3.50	-	-	-	-	2.08	2.72
N.J., .....	-	-	-	-	-	2.47	1.75	1.39 <sup>fqc</sup>	1.62	1.32	-	-
N.J., 1-1/8-bu. carton .....	-	-	-	-	-	2.88	2.10	2.68	2.33	1.76	-	-
<b>Chicago:</b>												
Fla., 1-1/9 bushel crt. ...	1.95	1.75	2.11	1.82	2.59	-	-	-	-	-	1.94	2.74
Ill., Bushel basket .....	-	-	-	-	-	-	1.98	1.17	-	-	-	-
Ohio, 24-quart basket ....	-	-	-	-	-	1.60	1.19	.89	.91	.78	-	-
<b>New York:</b>												
<u>Kale</u>												
N.J., Cantaloup crate ....	-	-	-	-	.75	.92	.92	1.02	.95	1.02	.81	1.00
N.Y., L.I. Cantaloup crate ..	-	-	-	-	-	-	1.00	1.02	.95	1.02	.81	1.00
Pa., 1 1/2 bushel crate ....	-	-	-	-	-	1.62	-	-	-	-	-	-
Va., Bushel basket .....	1.25	1.45	1.17	1.38	1.50	-	-	-	-	-	-	-
Va., 1 1/2 bushel crate ....	-	-	-	-	-	-	-	-	-	-	-	1.38
<b>New York:</b>												
<u>Lettuce</u>												
<u>Iceberg type - 24 heads, carton, unless stated--</u>												
Ariz., .....	3.98	2.85	2.32	2.72	4.42	3.63	-	-	-	3.34	3.64	3.50
Calif., .....	3.95	2.66	2.25	2.90	4.25	3.42	3.62	3.20	4.64	3.30	2.75	3.65
N.J., Eastern Iceberg type crt., 24-heads ...	-	-	-	-	2.92	1.75	1.06 <sup>fqc</sup>	-	2.75	1.76	1.44	-
N.Y., (Orange County) Eastern Iceberg type crts 18-24s	-	-	-	-	-	-	.96 <sup>fqc</sup>	.82 <sup>fqc</sup>	1.65	-	-	-
<u>Big Boston type - 24 heads, Eastern crate--</u>												
Fla., .....	3.40	2.69	2.75	2.25	3.75	-	-	-	-	-	-	2.58
N.C., .....	-	-	-	-	4.00	-	-	-	-	-	-	-
N.J., .....	-	-	-	-	3.00	1.75	.65	-	-	1.91	2.42	-
N.Y., (Orange County) ....	-	-	-	-	-	-	.85	1.43	-	1.47	-	-
<u>Romaine type--</u>												
Ariz., Standard carton, 24s	-	-	-	-	-	-	-	-	-	-	-	2.62
Calif., Standard carton, 24s	-	-	-	-	2.95	-	-	-	-	-	-	-
Fla., 1-1/9 bushel crt. ...	2.06	1.75	1.96	1.50	1.85	-	-	-	-	-	-	2.33
N.C., 1-1/9 bushel crt. ...	-	-	-	-	2.00	-	-	-	-	-	-	-
N.J., Misc. crates .....	-	-	-	-	-	-	-	-	-	1.75	1.84	-
N.Y., Bushel basket .....	-	-	-	-	2.15	2.00	-	-	-	-	-	-
N.Y., (Orange County) Misc. crts. ....	-	-	-	-	-	-	.58	1.00	2.00	1.25	-	-
N.Y., (Orange County) 1-1/8 bushel carton ....	-	-	-	-	-	-	-	-	1.62	-	-	-
<b>Chicago:</b>												
<u>Iceberg type - 24 heads, standard carton--</u>												
Ariz., .....	3.38	2.19	2.20	2.40	3.32	2.75	-	-	-	2.84	3.36	3.32
Calif., .....	3.34	2.21	2.16	2.60	3.25	2.62	3.10	2.77	3.79	2.57	-	3.52
Colo., .....	-	-	-	-	-	-	-	2.28	3.32	-	-	-
Wisc., .....	-	-	-	-	-	-	2.00	1.95	2.95	-	-	-
Texas, .....	-	-	-	-	-	-	-	-	-	2.25	-	-
<b>New York:</b>												
<u>Mushrooms</u>												
<u>Extra Fancy and Special--</u>												
Pa., 4-quart basket .....	1.46	1.54	1.59	1.55	1.61	1.58	1.67	1.76	1.66	1.50	1.51	1.54
<b>Chicago:</b>												
Ill., Pound carton .....	.65	.65	.65	.65	.65	.65	.65	.66	.65	.65	.65	.65
<b>New York:</b>												
<u>Onions</u>												
<u>50-lb. sack--</u>												
Ariz., Yellow Granex, Medium	-	-	-	-	2.50	3.56	4.00	-	-	-	-	-
Calif., Stockton Yellows, large	-	-	-	-	-	3.38	3.40	-	-	-	-	-
Calif., Stockton Yellows, medium	-	-	-	-	-	-	3.65	-	-	-	-	-
Calif., Spanish type, large ..	-	-	-	-	-	-	-	3.94	3.15	-	-	-

fqc - Fair quality and condition.

Table 1.--Continued

VEGETABLES--CONTINUED

Market, Origin and description	Jan.	Feb.	Mar.	Apr.	May	June	July	Aug.	Sept.	Oct.	Nov.	Dec.
- - - Dollars Per Units - - -												
<u>Onions--Continued</u>												
<u>New York: Cont'd</u>												
<u>50-lb. sack--</u>												
Idaho, Yellows, lge. ....	2.85	3.35	3.02	3.25	-	-	-	3.88	3.25	3.67	3.88	4.48
Mich., Yellow Globe, med. ....	2.12	2.50	-	1.54	-	-	-	-	-	-	-	-
N.J., Yellow Globe, med. ....	-	-	-	-	-	-	2.82	2.60	-	-	-	-
N.Y., (Orange Co.) Yellow Globe, med. ....	1.22	1.66	.65	.67fqc	-	-	1.88	2.53	1.28	1.66	2.00	2.29
N.Y., (West.Sect.) Yellow Globe, med. ....	1.69	2.09	1.54	1.58	1.48	1.85	2.15	-	-	2.13	2.18	2.45
Texas, Yellow Granex, med. ....	-	-	-	2.72	2.37	3.52	3.92	-	-	-	-	-
Yellow Granex, lge. ....	-	-	-	2.54	1.97	-	-	-	-	-	-	-
Yellow Grano, med. ....	-	-	-	2.50	-	-	-	-	-	-	-	-
Yellow Grano, lge. ....	-	-	-	3.09	2.39	3.16	3.70	-	-	-	-	-
Yellow Bermuda, med. ....	-	-	-	-	2.39	3.35	-	-	-	-	-	-
Spanish Type, lge. ....	-	-	-	-	-	-	-	3.50	-	-	-	-
Wash., Yellow, lge. ....	-	-	-	-	-	-	3.37	3.57	3.15	-	-	-
<u>Chicago:</u>												
<u>50-lb. sack--</u>												
Ariz., Yellow Granex, med. ....	-	-	-	-	-	2.80	-	-	-	-	-	-
Calif., Yellow Semi-globe, (Stockton Yellows) med. ..	-	-	-	-	-	2.97	3.02	2.50	-	-	-	-
Yellow Semi-globe, (Stockton Yellows) lge. ..	-	-	-	-	-	2.73	2.66	2.88	-	-	-	-
Whites, med. ....	-	-	-	-	-	2.92	3.00	-	-	-	-	-
Colo., Spanish Type, lge. ....	2.44	2.82	2.75	3.20	-	-	-	3.30	2.86	3.15	3.52	3.95
Spanish Type, med. ....	-	-	-	-	-	-	-	2.66	-	-	-	-
Whites, med. ....	-	-	-	-	-	-	-	-	2.72	2.88	3.38	3.58
Idaho, Spanish Type, lge. ....	2.51	2.88	2.79	3.13	-	-	-	-	2.95	3.29	3.55	4.08
Yellow, med. ....	-	-	-	-	-	-	-	2.12	-	-	-	-
Midwestern, Yellow Globe, med. .	1.56	1.81	1.14	1.12	-	-	2.25	2.02	1.60	1.76	1.95	2.16
New Mexico, Whites, med. ....	-	-	-	-	-	2.92	3.17	-	-	-	-	-
N.Y., Yellow Globe, med. ....	-	-	-	-	-	-	-	-	1.85	-	-	-
N.J., Yellow Globe, med. ....	-	-	-	-	-	-	3.15	2.50	-	-	-	-
Texas, Yellow Grano, lge. ....	-	-	-	2.92	1.86	2.45	-	3.17	-	-	-	-
Yellow Grano, med. ....	-	-	-	-	-	-	-	2.55	-	-	-	-
Yellow Granex, med. ....	-	-	-	2.69	1.94	2.55	-	-	-	-	-	-
Yellow Granex, lge. ....	-	-	-	2.38	1.68	2.25	-	-	-	-	-	-
Whites, med. ....	-	-	-	2.81	2.40	2.80	-	3.42	-	-	-	-
Whites, lge. ....	-	-	-	2.70	2.16	3.12	-	3.65	-	-	-	-
<u>Peas, Green</u>												
<u>New York:</u>												
<u>Bushel Basket--</u>												
Ariz., .....	-	-	-	-	2.88	-	-	-	-	-	-	-
Calif., .....	-	-	4.00	3.76	3.80	4.88	4.75	-	-	6.12	6.22	6.75
Colo., .....	-	-	-	-	-	-	5.45	4.40	-	-	-	-
Idaho, .....	-	-	-	-	-	-	-	4.35	4.92	-	-	-
N.Y.,L.I. ....	-	-	-	-	-	3.88	3.25	-	-	-	-	-
Wash., .....	-	-	-	-	-	-	5.63	-	-	-	-	-
Mexico .....	6.28	3.62	4.29	4.25	-	-	-	-	-	-	-	-
<u>Chicago:</u>												
<u>Bushel Basket--</u>												
Calif., .....	-	-	-	3.63	3.46	4.31	-	-	5.85	6.31	5.75	-
Colo., .....	-	-	-	-	-	-	5.00	4.18	-	-	-	-
Idaho, .....	-	-	-	-	-	-	4.25	-	5.50	-	-	-
Wash., .....	-	-	-	-	-	-	6.00	6.00	-	-	-	-
Mexico, .....	5.81	3.58	5.19	5.25	-	-	-	-	-	-	-	-
<u>Peppers, Green</u>												
<u>New York:</u>												
<u>Bushel Basket, Calif. Wonder Type--</u>												
Calif.,30-lb. bu. cartons .....	-	-	-	-	-	-	-	-	3.00	3.27	3.95	-
16-in. crate, lge. ....	-	-	-	-	-	-	-	-	-	4.15	5.82	-
Fla., .....	3.93	3.25	4.67	5.62	4.80	4.44	4.75	-	-	-	3.66	2.50

fqc - Fair quality and condition.

Table 1.--Continued

VEGETABLES--CONTINUED

Market, Origin and description	Jan.	Feb.	Mar.	Apr.	May	June	July	Aug.	Sept.	Oct.	Nov.	Dec.
- - - Dollars Per Unit - - -												
<u>Peppers, Green--Continued</u>												
<u>New York: Cont'd</u>												
<u>Bushel Basket, Calif. Wonder Type--</u>												
La., .....	-	-	-	-	-	4.25	4.00fc	-	-	-	-	-
N.C., .....	-	-	-	-	-	-	4.65	-	-	-	-	-
N.J., .....	-	-	-	-	-	-	3.92	2.07	2.62	1.50	-	-
sml.-med. ....	-	-	-	-	-	-	-	-	-	1.35	-	-
S.C., .....	-	-	-	-	-	4.00	4.50	-	-	-	-	-
Texas, .....	3.25	-	-	-	-	4.00	-	-	-	-	3.33	2.32
<u>Chicago:</u>												
<u>Bushel Basket, Calif. Wonder Type--</u>												
<u>Calif., 16-in. crt. (approx. 38-lb.)</u>												
lge. ....	-	-	-	-	-	-	-	-	-	4.23	5.50	-
cartons (approx. 30-lb.)..	-	-	-	-	-	-	-	-	-	-	3.95	-
Fla., .....	4.18	3.74	4.96	7.31	4.60	3.88	4.25	-	-	-	-	2.96
Ill., .....	-	-	-	-	-	-	3.62	2.50	1.91	1.88	-	-
La., .....	-	-	-	-	-	3.88	4.00	-	-	-	-	-
Mich., .....	-	-	-	-	-	-	-	2.50	1.92	-	-	-
S.C., .....	-	-	-	-	-	-	4.50	-	-	-	-	-
Texas, .....	2.95	2.62	-	-	-	4.20	-	-	-	-	3.33	2.43
Mexico, (approx. 38-lb.) crates,												
lge. ....	5.58	5.25	-	-	-	-	-	-	-	-	-	-
<u>Potatoes</u>												
<u>New York:</u>												
<u>U.S. No. 1, Size A, 50-lb. sack,</u>												
<u>washed, unless stated--</u>												
Calif., Long White .....	-	-	-	3.00	2.51	2.32	2.48	2.37	-	-	-	-
Russet Burbank .....	-	-	-	-	-	-	-	3.00	-	-	-	-
Del., Cobblers, unwashed .....	-	-	-	-	-	-	-	1.05	1.01	.95	-	-
Fla., Round Reds .....	2.60	2.81	2.75	2.53	2.35	1.80	-	-	-	-	-	-
Sebago .....	-	-	-	2.45	1.88	2.00	-	-	-	-	-	-
Idaho, Russet Burbank 4/ .....	3.06	3.01	2.88	3.03	3.31	3.80	-	2.65	2.40	2.27	2.26	2.26
Ia.-Ore., Early Gem .....	-	-	-	-	-	-	-	2.41	-	-	-	-
Md., Katahdin, unwashed .....	-	-	-	-	-	-	.95	1.20	-	-	-	-
Maine, Katahdin type, unwdhd. 5/ ..	1.47	1.44	1.36	1.30	1.27	1.56	1.54	-	-	-	1.12	1.07
Russet Burbank 4/ .....	1.98	2.09	2.00	1.77	1.68	-	-	-	-	-	-	-
Nebr., Round Reds .....	-	-	-	-	-	-	-	-	-	-	-	2.25
N.C., Cobblers .....	-	-	-	-	-	1.50	1.60	-	-	-	-	-
N.J., Chippewa & Katahdin .....	-	-	-	-	-	-	-	1.10	1.02	.94	.91	.90
N.Y.-L.I., Cobblers, unwashed ..	-	-	-	-	-	-	.88	.97	1.00	.95	-	-
Chippewa & Katahdin,												
unwashed .....	1.24	1.20	1.12	1.11	1.00	-	-	-	1.05	.93	.94	.89
S.C., Sebago .....	-	-	-	-	-	1.84	-	-	-	-	-	-
Va., Cobblers, unwashed .....	-	-	-	-	-	1.45	1.12	.85	-	-	-	-
Wash., Russet Burbank .....	-	-	-	-	-	-	-	2.55	2.39	2.20	2.21	2.30
<u>Chicago:</u>												
<u>Carlot Sales--</u>												
<u>U.S. No. 1, Size A, 100-lb. sack, washed--</u>												
Ala., Round Reds .....	-	-	-	-	3.22	2.60	-	-	-	-	-	-
Ariz., Round Reds .....	-	-	-	-	3.88	3.62	3.85	-	-	-	-	-
Calif., Long White .....	-	-	-	-	3.38	3.48	3.42	3.40	-	-	-	-
Round Reds .....	-	-	-	-	-	3.60	-	-	-	-	-	-
Idaho, Russet Burbank .....	5.05	4.78	4.60	5.38	5.21	-	-	-	-	3.36	3.56	3.46
Minn.-N. Dak. (Red River Vly.)												
Round Reds .....	2.55	2.48	2.49	3.15	2.82	-	-	-	-	2.46	2.50	2.35
Minn., Round Reds .....	-	-	-	-	-	-	-	2.56	2.15	2.25	-	-
Nebr., Round Reds .....	-	-	-	-	-	-	-	2.62	-	-	-	-
Texas, Round Reds .....	-	-	-	-	-	-	3.50	2.85	-	-	-	-
Wash., Long White .....	-	-	-	-	-	-	-	3.28	-	-	-	-
Russet Burbank .....	-	-	-	-	-	-	-	4.03	3.64	3.22	3.48	-
Wis., Round Reds .....	-	-	-	-	-	-	-	-	2.08	-	-	-

fc - Fair condition.  
 h/ - 2-inch or 4-oz. minimum.  
 5/ - 2-1/4-inch minimum.

Table 1.--Continued

VEGETABLES--CONTINUED

Market, Origin and description	Jan.	Feb.	Mar.	Apr.	May	June	July	Aug.	Sept.	Oct.	Nov.	Dec.
- - - Dollar Per Unit - - -												
<u>Potatoes--Continued</u>												
<u>Chicago: Cont'd</u>												
<u>Street Sales--</u>												
<u>U.S. No. 1, Size A, 100-lb. sack,</u>												
<u>washed, unless stated--</u>												
Ala., Round Reds .....	-	-	-	-	3.50	3.08	3.15	3.00	-	-	-	-
Ariz., Round Reds .....	-	-	-	-	4.12	3.96	4.05	-	-	-	-	-
Calif., Long White .....	-	-	-	-	4.10	3.76	3.94	3.66	-	-	-	-
Calif., Round Reds .....	-	-	-	-	-	4.00	4.05	-	-	-	-	-
Colo., Russet Burbank.....	-	-	-	-	-	-	-	-	3.70	-	-	-
Fla., Round Reds, 50-lb. sacks	2.60	2.61	2.51	2.34	2.30	1.52	-	-	-	-	-	-
Idaho, Russet Burbank .....	5.51	5.25	4.95	5.65	5.88	6.25	-	-	-	3.82	3.99	3.82
Minn., Early Gem .....	-	-	-	-	-	-	-	2.80	-	-	-	-
Minn., Round Reds .....	-	-	-	-	-	-	-	2.70	2.65	-	-	-
Minn.-N.Dak. (Red River Vly.)												
Round Reds .....	2.99	2.91	2.86	3.38	3.40	-	-	-	2.43	2.81	2.86	2.82
Nabr., Round Reds .....	-	-	-	-	-	-	-	2.82	-	-	-	-
Texas, Round Reds .....	-	-	-	-	5.45	-	3.92	3.34	-	-	-	-
Texas, Long White .....	-	-	-	-	-	-	-	4.17	-	-	-	-
Wash., Russet Burbank .....	-	-	-	-	-	-	-	-	4.02	3.71	3.92	2.72
Wis., Russet Gem .....	-	-	-	-	-	-	-	2.59	2.32	2.28	-	-
Wis., Round Reds .....	-	-	-	-	-	-	-	2.52	2.36	2.23	-	-
Wis., Round White .....	2.85	2.91	2.74	2.98	2.83	-	-	-	-	2.18	2.10	2.12
Wis., Russet Burbank .....	4.00	3.94	3.94	4.20	4.41	-	-	-	-	2.49	2.88	-
<u>Radishes</u>												
<u>New York:</u>												
<u>Baskets--</u>												
Fla., Reds, 30s, 6-oz. film bags,												
topped .....	1.26	1.22	1.44	1.39	1.68	-	-	-	-	1.05	1.27	1.10
Fla., Reds, 30s, 8-oz. film bags,												
topped .....	1.24	1.16	1.29	1.34	1.60	1.32	-	-	-	1.05	1.23	1.10
N.Y.,L.I. Per bunch .....	-	-	-	-	-	.0475	.0456	.0395	-	-	-	-
N.J., Per bunch .....	-	-	-	-	.0380	.0425	.0456	.0395	.0525	.0475	.0433	-
S.C. bushel basket, 30-bchs..	-	-	-	1.25	1.00	-	-	-	-	-	-	-
<u>Chicago:</u>												
<u>Baskets--</u>												
Fla., Reds, 30s, 8-oz. film bags												
topped .....	1.39	1.05	1.22	1.30	1.66	.92	-	-	-	-	1.25	1.05
Ind., Reds, 30s, 8-oz. film bags												
topped .....	-	-	-	-	-	1.31	1.28	1.42	1.20	1.40	1.00	-
<u>Rhubarb</u>												
<u>New York:</u>												
N.Y.,L.I. Per bunch .....	-	-	-	-	-	.0625	.0462	-	-	-	-	-
Mich., Extra fancy, 5-lb. ctns.	-	.96	1.06	1.18	-	-	-	-	-	-	-	-
N.J., Per bunch .....	-	-	-	-	.0700	.0550	.0467	-	-	-	-	-
Wash., 20-lb. box, field grown.	-	-	-	3.00	3.00	-	-	-	-	-	-	-
<u>Chicago:</u>												
Ill., crates, 20-lb. ....	-	-	-	-	1.80	1.24	1.33	-	-	-	-	-
Ill., crates, 35-lb. ....	-	-	-	-	-	-	2.50	2.22	-	-	-	-
Mich., special longs, 5-lb. ctns	-	.90	.88	1.00	1.00	-	-	-	-	-	-	-
Wash., 20-lb. lug box, extra	-	-	-	-	2.83	-	-	-	-	-	-	-
Wash., fancy .....	-	-	-	-	-	-	-	-	-	-	-	-
<u>Spinach</u>												
<u>New York:</u>												
<u>Savoy Type, Bushel Basket--</u>												
<u>unless stated--</u>												
Colo., .....	-	-	-	-	-	-	3.00	3.50	3.32	3.10	-	-
N.J., .....	-	-	-	-	.71	.90	1.00	-	-	1.54	1.16	1.25
16-inch crate .....	-	-	-	-	-	-	1.08	-	-	-	-	-
N.Y.,L.I. ....	-	-	-	-	-	-	1.28	1.88	-	1.47	1.16	1.12
16-inch crate .....	-	-	-	-	-	-	1.08	1.18	-	-	-	-
N.Y. (Catskill Sect.) .....	-	-	-	-	-	-	-	3.42	-	-	-	-

Table 1.--Continued

VEGETABLES--CONTINUED

Market, Origin and description	Jan.	Feb.	Mar.	Apr.	May	June	July	Aug.	Sept.	Oct.	Nov.	Dec.
- - - Dollars Per Unit - - -												
<u>Spinach--Continued</u>												
<u>New York: Cont'd</u>												
<u>Savoy Type, Bushel Basket, unless stated--</u>												
N.Y., (Franklin Co.) 1-1/4-bu. crate .....	-	-	-	-	-	-	-	-	3.85	-	-	-
Texas, .....	2.53	2.04	1.84	-	-	-	-	-	-	-	-	1.98
Va., .....	-	-	1.50	2.60	-	-	-	-	-	1.75	1.49	1.45
<u>Chicago:</u>												
<u>Bushel Basket--</u>												
Calif., Flat type, 16-in. crt. ..	-	-	-	2.98	3.28	-	-	-	-	-	-	-
Colo., Savoy type .....	-	-	-	-	-	-	-	-	3.15	2.35	-	-
Ill., Flat & Semi-flat type ....	-	-	1.50	2.12	1.87	1.36	1.19	2.41	1.50f	2.45	1.75	1.72
Ind., Flat & Semi-flat type ....	-	-	-	-	-	1.11	1.17	2.25	-	1.75	-	-
Mo., Flat & Semi-flat type ....	-	-	-	-	-	-	-	-	-	1.35	1.38	-
Texas, Flat type .....	2.10	2.01	1.50	-	-	-	-	-	-	-	-	2.22
Semi-flat type .....	2.20	-	-	-	-	-	-	-	-	-	-	2.22
<u>Sweetpotatoes</u>												
<u>New York:</u>												
<u>Bushel Basket, unless stated--</u>												
Ga., Porto Rico type, uncured	-	-	-	-	-	-	-	7.00	-	-	-	-
La., Porto Rico type, 50-lb. crate .....	-	-	-	-	-	-	-	4.50	-	-	-	5.60
N.C., Porto Rico type, .....	4.71	5.14	5.06	5.38	5.75	6.14	7.56	5.67	4.00	4.35	4.80	4.88
N.J., Orange Jersey type .....	3.02	3.32	3.36	3.60	4.32	4.50	-	-	-	3.06	3.62	3.75
Porto Rico type, .....	-	-	-	-	-	5.25	-	-	3.50	3.58	4.12	4.00
Yellow Jersey type .....	2.79	3.26	3.25	3.42	-	-	-	-	-	3.65	3.75	3.83
Oklahoma type .....	3.66	-	-	-	-	5.62	6.75	-	-	4.00	4.25	4.34
Va., Nemagold .....	-	-	-	-	-	-	-	-	2.65	3.10	3.62	-
Porto Rico type, .....	3.00fqc	-	-	-	-	-	-	3.75	3.66	3.76	4.25	4.25
Oklahoma type .....	-	-	-	-	-	-	-	3.75	3.25	3.50	-	-
Golden type .....	-	-	-	-	-	-	-	4.44	2.85	2.95	-	-
Md., Nemagold .....	-	-	-	-	-	-	-	-	2.65	2.91	3.58	2.25
Texas, Porto Rico type, 50-lb. crate .....	-	-	-	-	-	-	-	-	-	-	-	5.38
<u>Chicago:</u>												
<u>50-lb. Crate, unless stated--</u>												
La., Porto Rico type, cured..	5.15	5.25	5.28	5.49	6.24	6.50	6.30	-	-	-	5.00	4.75
Porto Rico type, uncured ..	-	-	-	-	-	-	6.90	5.03	4.06	3.85	4.10	-
Texas, Porto Rico type, cured..	4.75	-	-	-	-	-	-	-	-	-	-	-
<u>Tomatoes</u>												
<u>New York:</u>												
<u>Auction Average--</u>												
<u>Green, Ripes and Turning--</u>												
Calif., 6x6 & lgr. lug box .....	-	-	-	-	-	-	4.65	3.60	-	3.84	3.00	-
6x6 & lgr. 40-lb. ctn. ..	-	-	-	-	-	-	-	-	-	4.28	4.70	-
Fla., 6x6 & lgr. 60-lb. crt. ..	3.84	5.51	7.62	7.60	5.75	6.20	-	-	-	-	-	2.90
6x6, 40-lb. ctn. ....	5.00	4.40	7.38	5.94	4.19	6.30	-	-	-	-	-	3.71
Pa., 6x6 & lgr. 40-lb. ctn. ..	-	-	-	-	-	-	-	3.02	3.24	-	-	-
S.C., 6x6 & lgr. 60-lb. crt. ..	-	-	-	-	-	3.20	4.35	-	-	-	-	-
Texas, 6x6 & lgr. lug box .....	-	-	-	-	2.45	8.13	-	-	-	-	-	-
Va., 6x6, 40-lb. ctn. ....	-	-	-	-	-	-	4.03	3.16	-	-	-	-
<u>Street Sales--</u>												
<u>Turning and Riper, unless stated--</u>												
Conn., 16-qt. hamper, med.-lge. .	-	-	-	-	-	-	-	-	4.00	-	-	-
Fla., 8-lb. flat carton, lge. ....	1.47	1.38	2.50	2.37	1.60	-	-	-	-	-	2.00	1.71
8-lb. flat carton, extra large .....	1.47	1.38	2.50	2.37	1.60	-	-	-	-	-	2.12	1.80
N.Y., L.I., 12-qt. bskt. med.-lge. .	-	-	-	-	-	-	-	-	1.62	-	-	-
N.J., 12-qt. bskt. Plum type....	-	-	-	-	-	-	-	-	-	1.37	-	-
12-qt. bskt. ripe, lge. ....	-	-	-	-	-	-	2.00	1.65	1.10	-	-	-
10-lb. bskt. greenhouse, large .....	-	-	-	-	-	3.12	2.31	-	-	-	-	-
Ohio, 8-lb. bskt. greenhouse, U.S. No. 1, 3-10-oz. ....	3.00	-	-	3.42	2.97	2.79	2.90	2.25	-	2.42	2.50	2.07
8-lb. bskt. lge. ....	-	-	-	-	-	-	-	-	-	2.75	2.88	2.75

fqc - Fair quality and condition.  
f - Fair quality.



Table 1.--Continued

VEGETABLES--CONTINUED

Market, Origin and description	Jan.	Feb.	Mar.	Apr.	May	June	July	Aug.	Sept.	Oct.	Nov.	Dec.
-- Dollars Per Unit --												
<u>Tomatoes--Continued</u>												
<u>Chicago:</u>												
<u>Green, Ripes and Turning--</u>												
Ark., 1/2-bu. bakt. combination grade .....	-	-	-	-	-	4.88	3.40	-	-	-	-	-
Calif., 6x6 & lgr. 30-lb. lug box 6/ .....	-	-	-	-	-	-	4.32	4.00	3.15	3.47	4.38	-
Calif., 6x6 & lgr. 20-lb. lug box 6/ .....	-	-	-	-	-	5.50	4.31	3.65	2.80	2.75	3.91	2.75f
Fla., 6x6 & lgr. 60-lb. crato 6/ .....	6.50	-	-	8.38	7.45	-	-	-	-	-	-	-
Fla., 6x6 & lgr. 40-lb. carton ..	-	-	-	-	-	-	-	-	-	-	-	6.00
Fla., 20-lb. carton, large ...	2.75	2.38	4.03	3.05	3.23	4.43	-	-	-	-	-	-
Fla., 8-lb. ctn. lge.-extra lge. ..	-	1.15	2.35	1.82	1.68	-	-	-	-	-	-	1.28
Ill., 10-lb. basket, ripe ....	-	-	-	-	-	-	1.75	1.14	.72	-	-	-
Mich., 10-lb. basket, ripe ....	-	-	-	-	-	-	-	-	.89	.96	-	-
Midwestern, 8-lb. basket, green-house, med.-lge. ....	1.96	1.25	-	2.88	2.32	2.18	2.32	-	-	1.75	2.22	1.78
Texas, 6x6 & lgr. lug box, U.S. No. 1 .....	-	-	-	-	3.08	4.30	-	-	-	-	-	-
Mexico, 6x6 & lgr. lug box .....	3.17	2.58	5.02	4.35	4.25	-	-	-	-	-	-	-

f - Fair quality.

6/ - 85% or more, U.S. No. 1.

Table 2.--Auction prices of specified citrus and deciduous fruits in New York City and Chicago, each month, by market, origin, and description, 1961. Weighted average, all grades and sizes 1/

CITRUS FRUITS

Market, Origin and description	Jan.	Feb.	Mar.	Apr.	May	June	July	Aug.	Sept.	Oct.	Nov.	Dec.
- - - Dollars Per Unit - - -												
<u>Grapefruit</u>												
<u>New York:</u>												
<u>Various varieties--</u>												
Calif., 1/2-box, carton .....	-	-	-	-	-	1.51	2.22	2.94	3.19	-	-	-
Fla., 1-3/5 bushel box ...	3.18	3.22	-	2.50	2.25	2.19	-	-	-	-	-	3.03
4/5-bushel box .....	2.57	2.07	1.95	1.96	1.91	1.87	2.38	2.85	4.48	2.53	2.06	2.29
<u>Chicago:</u>												
<u>Various varieties--</u>												
Calif., 1/2-box, carton .....	-	-	-	-	-	1.61	2.88	2.79	2.73	-	-	-
Fla., 1-3/5 bushel box ...	3.24	-	-	-	-	-	-	-	-	-	-	3.40
1/2-box, carton .....	-	-	-	-	-	-	-	-	-	2.85	2.30	2.54
4/5 bushel box .....	2.59	2.23	1.98	2.19	2.19	1.85	2.49	-	3.86	2.52	2.22	2.39
Texas, 1/2-box, carton .....	1.58	1.39	1.28	1.28	1.09	1.13	-	-	-	1.38	1.59	1.35
<u>Lemons</u>												
<u>New York:</u>												
Ariz., 1/2-box, carton .....	-	-	-	-	-	-	-	-	3.84	2.73	3.88	3.18
Calif., 1/2-box, carton .....	3.90	3.74	3.64	3.67	3.27	3.46	3.49	3.29	3.69	2.74	4.00	3.58
<u>Chicago:</u>												
Ariz., 1/2-box, carton .....	3.92	-	-	-	-	-	-	-	3.21	2.75	3.29	3.34
Calif., 1/2-box, carton .....	3.73	3.89	3.82	3.94	3.53	3.69	3.27	3.35	3.57	2.94	3.88	3.67
<u>Oranges</u>												
<u>New York:</u>												
Ariz., 1/2-box, carton .....	4.01	-	-	3.44	4.66	-	-	-	-	-	-	4.68
Calif., Navel, 1/2-box, carton	4.60	4.24	5.58	5.04	6.38	-	-	-	-	-	5.51	5.00
Valencia, 1/2-box, ctn.	-	-	-	3.87	4.49	3.47	3.69	4.14	4.05	3.65	3.85	3.32
Fla., Various varieties,												
1-3/5 bushel box ..	5.13	-	-	-	5.78	-	-	-	-	-	3.25	5.98
4/5 bushel box ....	3.16	3.27	3.22	2.97	3.34	3.39	4.98	-	3.36	2.48	2.54	2.95
Pineapple 1-3/5 bu. bx	-	4.20	-	-	-	-	-	-	-	-	-	-
4/5 bu. bx.	3.42	3.72	3.30	-	-	-	-	-	-	-	-	-
<u>Chicago:</u>												
Ariz., 1/2-box, carton .....	3.92	-	4.22	3.89	4.09	-	-	-	-	-	3.14	4.34
Calif., Navel, 1/2-box carton	4.39	4.15	5.06	4.48	-	-	-	-	-	-	5.38	4.88
Valencia, 1/2-box, ctn	-	-	3.00	4.39	4.03	3.48	3.72	3.92	3.92	3.67	3.85	3.54
Fla., Various varieties,												
1-3/5 bushel box ..	4.83	-	-	-	5.71	3.44	-	-	-	-	1.99	2.58
4/5-bushel box ....	2.87	2.89	2.79	2.80	3.24	3.12	2.87	-	-	2.50	2.21	2.60
Temple 4/5-bushel bx.	3.36	2.87	2.60	3.35	-	-	-	-	-	-	-	3.51
Texas, Various varieties,												
1/2-box, carton .....	2.02	2.16	2.39	2.39	2.54	2.58	-	-	-	-	-	-

1/ Compiled by Economic and Statistical Analysis Division, ERS.

Table 2.--Continued

DECIDUOUS FRUITS

Market, Origin and description	Jan.	Feb.	Mar.	Apr.	May	June	July	Aug.	Sept.	Oct.	Nov.	Dec.
- - - Dollars Per Unit - - -												
<u>Apples</u>												
<u>New York:</u>												
<u>Boxes, all grades and sizes--</u>												
Oreg., Delicious 2/ .....	-	4.70	4.51	3.90	-	-	-	-	-	6.12	-	6.84
Golden Delicious ....	-	4.31	4.18	-	-	-	-	-	-	-	-	4.80
Wash., Delicious 2/ .....	5.96	5.66	5.76	5.92	6.60	5.79	-	-	5.94	5.94	6.01	5.83
Golden Delicious ....	4.75	4.81	5.11	4.83	5.59	4.01	-	-	8.02	4.68	4.82	4.35
Jonathan .....	-	-	-	-	-	-	-	-	3.73	-	-	-
Rome Beauty .....	3.27	3.50	-	-	-	-	-	-	-	-	-	-
Winesap .....	-	3.75	5.40	5.44	5.46	5.29	5.67	6.28	-	-	-	-
Yellow Newtown .....	-	-	-	6.22	5.72	-	-	-	-	-	-	-
<u>Chicago:</u>												
<u>Boxes, all grades and sizes--</u>												
Oreg., Delicious 2/ .....	-	-	3.90	-	-	-	-	-	7.30	5.72	-	5.88
Golden Delicious ....	-	4.39	-	-	-	-	-	-	-	-	-	5.66
Wash., Delicious 2/ .....	5.31	5.04	5.17	5.52	5.63	5.40	-	-	6.32	5.74	5.53	5.33
Golden Delicious ....	4.66	6.08	4.64	4.80	6.21	4.50	-	-	7.32	6.19	5.55	4.79
Jonathan .....	2.19	2.04	-	-	-	-	-	-	4.52	3.95	3.72	4.66
Rome Beauty .....	3.90	3.98	3.91	3.91	5.27	-	-	-	-	-	3.89	4.27
Winesap .....	5.08	4.79	4.82	4.79	4.95	4.79	4.85	6.43	-	-	3.15	-
<u>Apricots</u>												
<u>New York:</u>												
Calif., Royal, per lug .....	-	-	-	-	-	3.52	-	-	-	-	-	-
Tilton, per lug .....	-	-	-	-	-	4.79	4.97	-	-	-	-	-
<u>Chicago:</u>												
Calif., Royal per lug .....	-	-	-	-	-	3.61	-	-	-	-	-	-
Tilton, per lug .....	-	-	-	-	-	4.79	5.04	-	-	-	-	-
<u>Cherries</u>												
<u>New York:</u>												
<u>15-pound lug--</u>												
Calif., Bing .....	-	-	-	-	7.44	6.66	-	-	-	-	-	-
Burbank .....	-	-	-	-	5.63	5.65	-	-	-	-	-	-
Chapman .....	-	-	-	-	5.48	-	-	-	-	-	-	-
Republican .....	-	-	-	-	-	7.30	-	-	-	-	-	-
Tartarian .....	-	-	-	-	5.62	3.85	-	-	-	-	-	-
Oreg., Bing .....	-	-	-	-	-	7.39	5.86	-	-	-	-	-
Lambert .....	-	-	-	-	-	-	4.92	-	-	-	-	-
Wash., Bing .....	-	-	-	-	-	8.21	6.25	6.74	-	-	-	-
Lambert .....	-	-	-	-	-	7.09	5.24	6.76	-	-	-	-
<u>Chicago:</u>												
<u>15-pound lug--</u>												
Calif., Bing .....	-	-	-	-	7.17	6.20	-	-	-	-	-	-
Burbank .....	-	-	-	-	4.98	-	-	-	-	-	-	-
Chapman .....	-	-	-	-	5.60	-	-	-	-	-	-	-
Lambert .....	-	-	-	-	-	5.93	-	-	-	-	-	-
Republican .....	-	-	-	-	-	5.49	-	-	-	-	-	-
Tartarian .....	-	-	-	-	5.53	-	-	-	-	-	-	-
Oreg., Bing .....	-	-	-	-	-	-	6.46	-	-	-	-	-
Lambert .....	-	-	-	-	-	-	5.63	-	-	-	-	-
Wash., Bing .....	-	-	-	-	-	8.31	5.72	-	-	-	-	-
Lambert .....	-	-	-	-	-	7.10	5.01	6.37	-	-	-	-

2/ Includes Red Strains.

Table 2--Continued

DECIDUOUS FRUITS--CONTINUED

Market, Origin and description	Jan.	Feb.	Mar.	Apr.	May	June	July	Aug.	Sept.	Oct.	Nov.	Dec.
- - - Dollars Per Unit - - -												
<u>Grapes</u>												
<u>New York:</u>												
<u>Table Stock--per lug--</u>												
Calif., Almeria .....	3.43	1.76	-	-	-	-	-	-	-	3.21	3.76	4.34
Black Rose .....	-	-	-	-	-	-	-	5.15	3.07	-	-	-
Calmeria .....	4.97	2.19	-	-	-	-	-	-	2.89	5.12	5.24	5.69
Cardinal .....	-	-	-	-	7.17	5.06	5.74	4.80	-	-	-	-
Cornichon .....	-	-	-	-	-	-	-	-	-	2.46	2.81	-
Crystal .....	-	-	-	-	-	-	-	1.84	-	-	-	-
Emperor .....	3.77	3.67	4.30	3.47	-	-	-	-	2.68	3.19	3.61	4.24
Khandahar .....	-	-	-	-	-	-	-	3.09	-	-	-	-
Malaga .....	-	-	-	-	-	-	-	-	2.65	3.05	3.47	3.40
Muscat .....	2.47	-	-	-	-	-	-	-	3.33	3.17	3.50	-
Olivette .....	-	-	-	-	-	-	-	-	3.66	3.37	2.70	2.80
Perlette .....	-	-	-	-	7.39	5.71	7.82	3.62	-	-	-	-
Queen .....	-	-	-	-	-	-	-	4.23	3.63	3.78	-	-
Red Malaga .....	-	-	-	-	-	-	4.64	4.13	3.65	-	-	-
Ribier .....	3.29	3.15	-	-	-	-	7.23	4.82	4.27	4.35	5.38	6.04
Thompson Seedless ...	-	-	-	-	-	5.52	6.55	4.41	4.15	4.08	5.01	-
Tokay .....	-	-	-	-	-	-	-	-	3.26	2.69	-	-
<u>Chicago:</u>												
<u>Table Stock--per lug--</u>												
Calif., Almeria .....	3.54	-	-	-	-	-	-	-	-	3.18	3.77	3.94
Black Beauty .....	-	-	-	-	-	2.98	-	-	-	-	-	-
Black Rose .....	-	-	-	-	-	-	-	-	3.55	-	-	-
Calmeria .....	6.98	-	-	-	-	-	-	-	-	4.48	4.29	5.28
Cardinal .....	-	-	-	-	8.50	5.15	4.81	4.11	-	-	-	-
Cornichon .....	-	-	-	-	-	-	-	-	-	2.79	2.62	-
Crystal .....	-	-	-	-	-	-	-	1.96	-	-	-	-
Delight .....	-	-	-	-	-	-	-	-	-	-	-	-
Emperor .....	3.44	3.48	4.90	5.00	-	-	-	-	-	3.61	3.62	4.31
Khandahar .....	-	-	-	-	-	-	-	3.42	2.68	-	-	-
Malaga .....	-	-	-	-	-	-	-	-	2.71	2.45	2.90	-
Muscat .....	-	-	-	-	-	-	-	-	2.97	3.53	3.42	-
Olivette .....	-	-	-	-	-	-	-	-	3.02	3.56	-	-
Perlette .....	-	-	-	-	7.89	5.59	7.66	3.12	-	-	-	-
Queen .....	-	-	-	-	-	-	-	4.93	4.30	-	-	-
Red Malaga .....	-	-	-	-	-	-	3.71	4.31	2.90	-	-	-
Ribier .....	3.59	-	-	-	-	-	8.20	4.91	4.23	4.04	4.81	5.93
Thompson Seedless ...	-	-	-	-	-	4.69	5.60	4.05	4.05	4.12	4.75	-
Tokay .....	-	-	-	-	-	-	-	-	3.03	1.95	-	-
<u>Nectarines</u>												
<u>New York:</u>												
<u>Per crate--</u>												
Calif., Early Sun Grand .....	-	-	-	-	-	-	5.69	-	-	-	-	-
Grand River .....	-	-	-	-	-	4.36	-	-	-	-	-	-
John River .....	-	-	-	-	-	3.30	-	-	-	-	-	-
Sun Grand .....	-	-	-	-	-	-	4.61	-	-	-	-	-
Sunrise .....	-	-	-	-	-	4.10	-	-	-	-	-	-
<u>Sanger lug--</u>												
Calif., Early LeGrand .....	-	-	-	-	-	-	2.69	3.19	-	-	-	-
Early Sun Grand .....	-	-	-	-	-	-	4.03	-	-	-	-	-
Grand River .....	-	-	-	-	-	2.04	-	-	-	-	-	-
LeGrand .....	-	-	-	-	-	-	3.18	2.72	-	-	-	-
Sun Grand .....	-	-	-	-	-	-	3.16	3.10	-	-	-	-
Sunrise .....	-	-	-	-	-	3.41	2.90	-	-	-	-	-
<u>Chicago:</u>												
<u>Per crate--</u>												
Calif., Early Sun Grand .....	-	-	-	-	-	4.63	4.73	-	-	-	-	-
Grand River .....	-	-	-	-	-	4.79	-	-	-	-	-	-
John River .....	-	-	-	-	-	2.87	-	-	-	-	-	-
Quetta .....	-	-	-	-	-	-	3.02	3.23	-	-	-	-

Table 2.--Continued

DECIDUOUS FRUITS--CONTINUED

Market, Origin and description	Jan.	Feb.	Mar.	Apr.	May	June	July	Aug.	Sept.	Oct.	Nov.	Dec.
-- - - Dollars Per Unit - - -												
<u>Nectarines--Continued</u>												
<u>Chicago: Cont'd</u>												
<u>Per crate--</u>												
Calif., Sun Grand .....	-	-	-	-	-	5.10	4.20	-	-	-	-	-
Calif., Sunrise .....	-	-	-	-	-	4.20	-	-	-	-	-	-
<u>Sanger lug--</u>												
Calif., Early LeGrand .....	-	-	-	-	-	-	2.72	-	-	-	-	-
Calif., Grand River .....	-	-	-	-	-	2.23	-	-	-	-	-	-
Calif., LeGrand .....	-	-	-	-	-	-	3.03	2.63	-	-	-	-
Calif., Late LeGrand .....	-	-	-	-	-	-	-	2.67	-	-	-	-
Calif., Quetta .....	-	-	-	-	-	-	-	1.66	-	-	-	-
Calif., Sun Grand .....	-	-	-	-	-	4.00	3.31	-	-	-	-	-
Calif., Sunrise .....	-	-	-	-	-	3.41	-	-	-	-	-	-
<u>Peaches</u>												
<u>New York:</u>												
<u>Per box--</u>												
Calif., Albright .....	-	-	-	-	-	-	-	2.88	-	-	-	-
Calif., Cling .....	-	-	-	-	-	-	-	3.06	2.38	2.54	-	-
Calif., Levi Cling .....	-	-	-	-	-	-	-	-	2.70	1.77	-	-
Calif., McDevitt .....	-	-	-	-	-	-	-	-	2.17	-	-	-
Calif., Percoca .....	-	-	-	-	-	-	1.59	-	-	-	-	-
Calif., Wiley .....	-	-	-	-	-	-	-	3.15	2.27	-	-	-
<u>Sanger lug--</u>												
Calif., Elberta .....	-	-	-	-	-	1.77	1.25	2.01	-	-	-	-
Calif., Hale .....	-	-	-	-	-	-	3.00	2.47	-	-	-	-
Calif., Merrill Gem .....	-	-	-	-	-	2.52	1.85	-	-	-	-	-
Calif., Rio Oso Gem .....	-	-	-	-	-	-	-	2.29	-	-	-	-
<u>Chicago:</u>												
<u>Per box--</u>												
Calif., Hale .....	-	-	-	-	-	-	-	1.90	-	-	-	-
<u>Sanger lug--</u>												
Calif., Blazing Gold .....	-	-	-	-	4.61	1.92	-	-	-	-	-	-
Calif., Cardinal .....	-	-	-	-	-	2.35	-	-	-	-	-	-
Calif., Gold Dust .....	-	-	-	-	-	1.77	-	-	-	-	-	-
Calif., Elberta .....	-	-	-	-	-	-	2.75	1.62	-	-	-	-
Calif., Hale .....	-	-	-	-	-	-	3.16	2.64	-	-	-	-
Calif., Merrill Gem .....	-	-	-	-	-	2.45	-	-	-	-	-	-
Calif., Redhaven .....	-	-	-	-	-	2.77	2.73	-	-	-	-	-
Calif., Robin .....	-	-	-	-	2.72	1.68	-	-	-	-	-	-
Calif., Rio Oso Gem .....	-	-	-	-	-	-	-	2.65	-	-	-	-
<u>Pears</u>												
<u>New York:</u>												
<u>All grades, per box--</u>												
Calif., Bartlett .....	-	-	-	-	-	-	6.23	6.47	6.00	5.83	5.44	-
Calif., Bosc .....	4.88	-	-	-	-	-	-	5.08	4.65	4.59	4.29	-
Calif., Comice .....	7.02	4.61	-	-	-	-	-	3.65	6.61	5.65	5.71	-
Calif., D'Anjou .....	3.31	-	-	-	-	-	-	-	5.32	4.89	4.26	-
Calif., Hardy .....	-	-	-	-	-	-	-	-	-	3.58	-	-
Calif., Winter Nelis .....	3.69	-	-	4.43	6.01	1.75	-	-	-	-	-	-
Oreg., Bartlett .....	-	-	-	-	-	-	-	5.28	5.50	5.34	5.42	4.24
Oreg., Bosc .....	5.62	5.12	5.25	5.65	6.67	-	-	-	4.91	5.43	5.63	5.18
Oreg., Comice .....	6.07	6.08	4.55	2.69	-	-	-	-	-	6.08	5.27	5.21
Oreg., D'Anjou .....	5.78	5.34	5.45	5.93	6.37	-	-	-	-	5.81	5.62	5.69
Oreg., Flemish Beauty .....	-	-	-	-	-	-	-	-	-	-	3.50	3.57
Oreg., Winter Nelis .....	-	-	-	-	5.08	2.37	-	-	-	-	-	-
Wash., Bartlett .....	-	-	-	-	-	-	-	4.35	4.58	3.98	2.24	-
Wash., Bosc .....	3.86	3.57	-	4.41	-	-	-	-	-	4.60	4.69	4.35
Wash., Comice .....	6.59	4.98	-	-	-	-	-	-	3.80	-	-	-
Wash., D'Anjou .....	5.29	4.64	4.78	5.44	7.18	-	-	-	-	6.31	5.38	5.52
Wash., Flemish Beauty .....	-	-	-	-	-	-	-	-	3.50	3.22	-	3.52

Table 2.--Continued

DECIDUOUS FRUITS--CONTINUED

Market, Origin and description	Jan.	Feb.	Mar.	Apr.	May	June	July	Aug.	Sept.	Oct.	Nov.	Dec.
-- - - Dollars Per Unit - - -												
<u>Pears--Continued</u>												
<u>Chicago:</u>												
<u>All grades, per box--</u>												
Calif., Bartlett .....	-	-	-	-	-	-	6.51	6.04	5.87	5.81	2.93	-
Bosc .....	5.87	-	-	-	-	-	-	-	-	5.27	4.38	4.03
Oreg., Bartlett .....	-	-	-	-	-	-	-	-	-	6.17	6.14	-
Bosc .....	4.08	3.71	5.37	-	-	-	-	-	-	6.04	5.94	5.34
D'Anjou .....	5.34	5.41	4.91	5.94	6.71	-	-	-	-	-	5.81	5.67
Wash., Bartlett .....	-	-	-	-	-	-	-	4.89	3.95	3.94	4.85	-
D'Anjou .....	4.42	4.87	5.39	5.65	7.89	-	-	-	-	6.14	5.53	4.06
Bosc .....	-	-	-	-	-	-	-	-	-	-	3.83	-
<u>Pineapples</u>												
<u>New York:</u>												
Puerto Rico, crate .....	4.56	5.10	5.33	5.41	6.12	6.21	7.14	6.59	10.96	7.83	7.55	6.00
<u>Plums</u>												
<u>New York:</u>												
<u>Per crate--</u>												
Calif., Beauty .....	-	-	-	-	5.02	3.91	-	-	-	-	-	-
Becky Smith .....	-	-	-	-	-	-	4.22	4.28	-	-	-	-
Burbank .....	-	-	-	-	-	-	3.54	-	-	-	-	-
Burmosa .....	-	-	-	-	5.86	3.94	-	-	-	-	-	-
Duarte .....	-	-	-	-	-	-	4.39	4.34	-	-	-	-
Eldorado .....	-	-	-	-	-	5.95	5.36	5.66	-	-	-	-
Formosa .....	-	-	-	-	-	3.09	3.61	-	-	-	-	-
Gaviota .....	-	-	-	-	-	-	3.33	3.40	-	-	-	-
Giant .....	-	-	-	-	-	-	-	3.61	3.41	-	-	-
Kelsey .....	-	-	-	-	-	-	6.15	6.39	5.72	-	-	-
Late Duarte .....	-	-	-	-	-	-	-	4.44	4.97	-	-	-
Late Santa Rosa .....	-	-	-	-	-	-	5.52	4.80	4.87	-	-	-
Late Tragedy .....	-	-	-	-	-	-	5.62	4.53	-	-	-	-
President .....	-	-	-	-	-	-	5.59	5.11	5.84	5.59	-	-
Santa Rosa .....	-	-	-	-	-	4.64	4.94	4.98	-	-	-	-
Sharkey .....	-	-	-	-	-	-	5.21	4.29	2.20	-	-	-
Star Rosa .....	-	-	-	-	-	6.87	-	-	-	-	-	-
Sugar .....	-	-	-	-	-	-	4.20	4.32	-	-	-	-
Tragedy .....	-	-	-	-	-	4.79	4.91	3.10	-	-	-	-
Wickson .....	-	-	-	-	-	7.09	5.91	5.06	-	-	-	-
<u>Chicago:</u>												
<u>Per crate--</u>												
Calif., Beauty .....	-	-	-	-	5.15	4.06	-	-	-	-	-	-
Becky Smith .....	-	-	-	-	-	-	4.58	-	-	-	-	-
Burbank .....	-	-	-	-	-	-	3.51	-	-	-	-	-
Duarte .....	-	-	-	-	-	-	3.85	4.45	-	-	-	-
Eldorado .....	-	-	-	-	-	5.25	5.24	5.97	-	-	-	-
Formosa .....	-	-	-	-	-	3.47	-	-	-	-	-	-
Gaviota .....	-	-	-	-	-	-	3.98	-	-	-	-	-
Giant .....	-	-	-	-	-	-	-	3.60	-	-	-	-
Kelsey .....	-	-	-	-	-	-	5.97	5.99	3.45	-	-	-
Late Duarte .....	-	-	-	-	-	-	-	4.98	4.89	3.55	-	-
Late Santa Rosa .....	-	-	-	-	-	-	5.76	4.88	5.87	-	-	-
Late Tragedy .....	-	-	-	-	-	-	5.90	4.96	-	-	-	-
President .....	-	-	-	-	-	-	6.11	5.26	6.11	6.21	-	-
Santa Rosa .....	-	-	-	-	-	4.58	5.01	5.19	-	-	-	-
Sharkey .....	-	-	-	-	-	-	-	4.33	-	-	-	-
Star Rosa .....	-	-	-	-	-	6.20	-	-	-	-	-	-
Sugar .....	-	-	-	-	-	-	3.52	-	-	-	-	-
Tragedy .....	-	-	-	-	-	4.81	5.21	5.17	-	-	-	-
Wickson .....	-	-	-	-	-	6.61	5.61	-	-	-	-	-

Table 2.--Continued

DECIDUOUS FRUITS--CONTINUED

Market, Origin and description	Jan.	Feb.	Mar.	Apr.	May	June	July	Aug.	Sept.	Oct.	Nov.	Dec.
- - - Dollars Per Unit - - -												
<u>Prunes, Fresh</u>												
<u>New York:</u>												
<u>1/2-bushel basket 3/</u>												
Idaho, Italian .....	-	-	-	-	-	-	-	4.18	3.24	3.85	-	-
Oregon, Italian .....	-	-	-	-	-	-	-	4.78	4.13	-	-	-
Wash., Italian .....	-	-	-	-	-	-	-	4.23	3.35	-	-	-
<u>Chicago:</u>												
<u>1/2-bushel basket 3/</u>												
Idaho, Italian .....	-	-	-	-	-	-	-	3.94	3.07	-	-	-
Oregon, Italian .....	-	-	-	-	-	-	-	4.60	-	-	-	-
Wash., Italian .....	-	-	-	-	-	-	-	3.88	2.75	-	-	-

3/ Includes Demaris and Weatherspoon Varieties.

Table 3.--Average prices of specified fruits and vegetables at leading shipping points, each month by description of sale, 1961.

(Shipping point prices in this table are simple averages of the mid-points of the daily range and are only for months during which market news stations were in operation in the specified districts.)

BERRIES

Shipping point and description of sale	Jan.	Feb.	Mar.	Apr.	May	June	July	Aug.	Sept.	Oct.	Nov.	Dec.
- - - Dollars Per Unit - - -												
<u>Blueberries</u>												
<u>Michigan:</u>												
<u>Benton Harbor</u>												
<u>Cash market growers' sales</u>												
<u>Cultivated, film wrapped,</u>												
<u>Various varieties--</u>												
12-pint crate .....	-	-	-	-	-	-	3.97	2.88	2.91	-	-	-
<u>Raspberries</u>												
<u>Michigan:</u>												
<u>Benton Harbor</u>												
<u>Cash market growers' sales--</u>												
Black, 12-pint flats .....	-	-	-	-	-	-	3.22	-	-	-	-	-
Black, 2 1/2-pint crate .....	-	-	-	-	-	-	5.56	-	-	-	-	-
Red, 12-pint flats .....	-	-	-	-	-	-	3.36	-	-	-	-	-
<u>Strawberries</u>												
<u>Arkansas:</u>												
<u>Auction sales, price to growers</u>												
<u>Bald Knob Area, 16-quart crate--</u>												
Tennessee Beauty, U.S. No. 1 ..	-	-	-	-	4.63	-	-	-	-	-	-	-
U.S. Combination .....	-	-	-	-	4.20	-	-	-	-	-	-	-
Blakemore, U.S. No. 1 .....	-	-	-	-	4.44	-	-	-	-	-	-	-
U.S. Combination .....	-	-	-	-	3.89	-	-	-	-	-	-	-
U.S. No. 2 .....	-	-	-	-	3.13	-	-	-	-	-	-	-
<u>Marshall Area, 16-quart crate--</u>												
Tennessee Beauty, U.S. No. 1 ..	-	-	-	-	4.57	-	-	-	-	-	-	-
U.S. Combination .....	-	-	-	-	3.76	-	-	-	-	-	-	-
Blakemore, U.S. No. 1 .....	-	-	-	-	4.40	-	-	-	-	-	-	-
U.S. Combination .....	-	-	-	-	3.68	-	-	-	-	-	-	-
<u>Northwest Area, 16-quart crate--</u>												
Blakemore, Ungraded .....	-	-	-	-	4.08	-	-	-	-	-	-	-
<u>California:</u>												
<u>California Districts</u>												
<u>Sales f.o.b. shipping point</u>												
<u>Various varieties, including precooling &amp; dry ice--</u>												
12-pint trays .....	-	-	-	3.42	2.54	2.52	2.48	-	-	-	-	-
<u>Delaware:</u>												
<u>Laurel Area</u>												
<u>Auction sales, price to growers--</u>												
Various varie. 16-qt. crt. ....	-	-	-	-	5.20	4.20	-	-	-	-	-	-
<u>Florida:</u>												
<u>Auction sales, price to growers--</u>												
<u>Plant City</u>												
Missionary & No. 90, per pint..	.44	.36	.21	.26	-	-	-	-	-	-	-	-
<u>Starke</u>												
No. 90, per pint .....	-	-	.22	.30	-	-	-	-	-	-	-	-
<u>Indiana:</u>												
<u>Floyd Knob District</u>												
<u>Sales f.o.b. shipping point</u>												
<u>16-quart crate--</u>												
Various varieties .....	-	-	-	-	-	4.45	-	-	-	-	-	-
<u>Louisiana:</u>												
<u>Hammond Area</u>												
<u>Sales f.o.b. cash track</u>												
<u>Various varieties--</u>												
12-pint flat .....	-	-	3.54	-	-	-	-	-	-	-	-	-
24-pint crate .....	-	-	7.03	7.12	4.81	-	-	-	-	-	-	-



Table 3.--Continued

BERRIES--CONTINUED

Shipping point and description of sale	Jan.	Feb.	Mar.	Apr.	May	June	July	Aug.	Sept.	Oct.	Nov.	Dec.
- - - Dollars Per Unit - - -												
<u>Strawberries--Continued</u>												
<u>Maryland:</u>												
<u>Eastern Shore</u>												
<u>Auction sales, price to growers</u>												
<u>Various varieties, 16-quart crate--</u>												
Salisbury Area .....	-	-	-	-	4.94	-	-	-	-	-	-	-
Pittsville Area .....	-	-	-	-	5.13	4.20	-	-	-	-	-	-
Princess Anne Area .....	-	-	-	-	4.76	3.67	-	-	-	-	-	-
<u>Michigan:</u>												
<u>Benton Harbor</u>												
<u>Cash market growers' sales</u>												
<u>16-quart crate--</u>												
Early Dawn .....	-	-	-	-	-	4.71	-	-	-	-	-	-
Empire .....	-	-	-	-	-	4.97	-	-	-	-	-	-
Paymaster .....	-	-	-	-	-	4.66	4.46	-	-	-	-	-
Pocahontas .....	-	-	-	-	-	4.78	-	-	-	-	-	-
Premier .....	-	-	-	-	-	4.43	-	-	-	-	-	-
Red Glow .....	-	-	-	-	-	5.54	-	-	-	-	-	-
Robinson .....	-	-	-	-	-	4.82	4.40	-	-	-	-	-
Sparkles .....	-	-	-	-	-	4.79	-	-	-	-	-	-
Surecrop .....	-	-	-	-	-	4.46	-	-	-	-	-	-
Tennessee Beauty .....	-	-	-	-	-	4.64	4.48	-	-	-	-	-
<u>Alpena District</u>												
Robinson .....	-	-	-	-	-	-	5.25	-	-	-	-	-
<u>New Jersey:</u>												
<u>South New Jersey Points</u>												
<u>Auction sales, price to growers</u>												
<u>Various varieties, 16-quart crate--</u>												
Cedarville Area .....	-	-	-	-	5.42	4.33	-	-	-	-	-	-
Hammonton Area .....	-	-	-	-	-	4.90	-	-	-	-	-	-
Vineland Area .....	-	-	-	-	-	4.78	-	-	-	-	-	-
<u>North Carolina:</u>												
<u>Auction sales, price to growers</u>												
<u>Chadbourn, Various varieties, mostly Albrittons--</u>												
24-pint crate .....	-	-	-	-	5.05	-	-	-	-	-	-	-
12-pint crate .....	-	-	-	-	2.78	-	-	-	-	-	-	-
<u>Wallace, Various varieties, mostly Albrittons--</u>												
24-pint crate .....	-	-	-	-	4.53	-	-	-	-	-	-	-
<u>Virginia:</u>												
<u>Eastern Shore</u>												
<u>Auction sales, price to growers</u>												
<u>Various varieties--</u>												
Exmore, 16-quart crate .....	-	-	-	-	5.43	-	-	-	-	-	-	-
Onley, 16-quart crate .....	-	-	-	-	5.62	-	-	-	-	-	-	-

CITRUS FRUITS

Grapefruit

<u>Texas:</u>												
<u>Weslaco-Lower Rio Grande Valley</u>												
<u>Sales f.o.b. shipping point</u>												
<u>Carton, mostly Ruby Red--</u>												
27s & larger .....	-	-	-	-	-	-	-	-	-	-	1.60	1.60
32s & larger .....	1.80	1.64	1.52	1.35	1.26	1.25	-	-	-	2.30	-	-
32s .....	-	-	-	-	-	-	-	-	-	-	1.47	1.44
36s .....	1.54	1.42	1.32	1.26	1.22	1.25	-	-	-	2.08	1.50	1.31
40s .....	1.37	1.32	1.24	1.20	1.22	1.25	-	-	-	1.87	1.41	1.24
48s .....	1.25	1.22	1.22	1.20	1.22	1.25	-	-	-	1.65	1.30	1.15
12.5-lb. film bags, 48s & 1gr.	2.50	2.43	2.34	2.26	2.22	-	-	-	-	3.20	2.68	2.35

Table 3.--Continued

CITRUS FRUITS--CONTINUED

Shipping point and description of sale	Jan.	Feb.	Mar.	Apr.	May	June	July	Aug.	Sept.	Oct.	Nov.	Dec.
-- - - Dollars Per Unit - - -												
<u>Lemons</u>												
<u>California:</u>												
<u>South &amp; Central Districts</u>												
<u>Sales f.o.b. shipping point</u>												
<u>Carton, Extra Choice--</u>												
95s .....	2.94	3.21	3.53	3.65	3.61	3.16	2.76	2.71	2.72	2.89	3.22	3.23
115s .....	3.20	3.33	3.53	3.65	3.61	3.16	2.76	2.71	2.72	2.89	3.22	3.23
140-165s .....	3.47	3.07	3.09	3.22	3.21	3.11	2.89	2.91	2.92	2.90	3.06	3.07
195-235s .....	3.40	2.83	2.65	2.53	2.53	2.90	3.02	2.85	2.76	2.37	2.38	2.41
<u>Choice--</u>												
95s .....	1.95	2.22	2.46	2.50	2.47	2.26	2.25	2.25	2.25	2.24	2.19	2.20
115s .....	2.20	2.35	2.46	2.50	2.47	2.26	2.25	2.25	2.25	2.24	2.19	2.20
140-165s .....	2.56	2.46	2.43	2.38	2.36	2.32	2.28	2.25	2.24	2.19	2.14	2.15
195-235s .....	2.50	2.34	2.21	2.25	2.25	2.38	2.32	2.25	2.23	1.99	1.90	1.88
<u>California:</u>												
<u>Central District</u>												
<u>Sales f.o.b. shipping point</u>												
<u>Navel, Carton--Extra Choice--</u>												
56s & larger .....	3.39	3.57	-	-	-	-	-	-	-	-	6.00	5.14
72s .....	3.45	3.71	-	-	-	-	-	-	-	-	5.40	4.17
88-113s .....	3.77	3.72	-	-	-	-	-	-	-	-	4.54	4.06
138-163s .....	3.57	3.68	-	-	-	-	-	-	-	-	3.87	3.67
180s .....	3.10	3.33	-	-	-	-	-	-	-	-	3.62	3.31
210s .....	-	2.78	-	-	-	-	-	-	-	-	-	2.70
<u>Choice--</u>												
56s & larger .....	2.90	3.04	-	-	-	-	-	-	-	-	5.34	4.19
72s .....	2.96	3.21	-	-	-	-	-	-	-	-	4.74	3.29
88-113s .....	3.30	3.29	-	-	-	-	-	-	-	-	3.89	3.12
138-163s .....	3.24	3.31	-	-	-	-	-	-	-	-	3.28	2.98
180s .....	2.90	2.96	-	-	-	-	-	-	-	-	-	2.70
210s .....	-	2.25	-	-	-	-	-	-	-	-	-	2.49
<u>Valencia, Carton--Extra Choice--</u>												
56s & larger .....	-	-	4.50	4.49	5.40	6.66	-	-	-	-	-	-
72s .....	-	-	4.50	4.49	5.40	6.66	-	-	-	-	-	-
88-113s .....	-	-	4.12	4.02	4.30	4.39	-	-	-	-	-	-
138-163s .....	-	-	3.41	3.38	3.00	2.50	-	-	-	-	-	-
180s .....	-	-	-	3.04	2.62	2.15	-	-	-	-	-	-
210s .....	-	-	-	2.38	2.37	-	-	-	-	-	-	-
<u>Valencia, Carton--Choice--</u>												
56s & larger .....	-	-	3.75	3.85	4.10	4.61	-	-	-	-	-	-
72s .....	-	-	3.75	3.85	4.10	4.61	-	-	-	-	-	-
88-113s .....	-	-	3.38	3.36	3.19	3.19	-	-	-	-	-	-
138-163s .....	-	-	2.75	2.75	2.33	2.19	-	-	-	-	-	-
180s .....	-	-	-	2.40	2.02	1.90	-	-	-	-	-	-
210s .....	-	-	-	1.75	1.91	1.75	-	-	-	-	-	-
<u>Southern District</u>												
<u>Sales f.o.b. shipping point</u>												
<u>Navel, Carton--Extra Choice--</u>												
56s & larger .....	3.39	3.91	4.94	5.15	-	-	-	-	-	-	6.00	5.14
72s .....	3.45	3.84	4.92	5.15	-	-	-	-	-	-	5.25	4.17
88-113s .....	3.77	3.72	4.42	4.41	-	-	-	-	-	-	4.18	4.06
138-163s .....	3.57	3.69	3.71	3.27	-	-	-	-	-	-	4.10	3.67
180s .....	3.10	3.34	3.39	2.91	-	-	-	-	-	-	3.62	3.31
210s .....	-	2.79	2.83	2.40	-	-	-	-	-	-	-	2.70
<u>Choice--</u>												
56s & larger .....	2.90	3.45	4.44	4.63	-	-	-	-	-	-	5.09	4.19
72s .....	2.96	3.38	4.42	4.63	-	-	-	-	-	-	4.34	3.29
88-113s .....	3.30	3.29	3.96	4.02	-	-	-	-	-	-	3.34	3.12
138-163s .....	3.24	3.33	3.33	2.65	-	-	-	-	-	-	3.34	2.98
180s .....	2.90	2.98	2.99	2.18	-	-	-	-	-	-	-	2.70
210s .....	-	2.35	2.39	1.91	-	-	-	-	-	-	-	2.49
<u>Valencia, Carton--Extra Choice--</u>												
56s & larger .....	-	-	4.50	4.49	5.40	6.66	5.49	5.98	6.09	5.83	5.15	-
72s .....	-	-	4.50	4.49	5.40	6.66	5.49	5.98	6.08	5.83	5.15	-
88-113s .....	-	-	4.12	4.02	4.30	4.39	3.55	4.18	4.09	3.83	3.76	-
138-163s .....	-	-	3.41	3.38	3.00	2.50	2.58	2.56	2.78	2.82	2.85	-
180s .....	-	-	-	3.04	2.62	2.15	-	-	2.23	2.35	2.70	-
210s .....	-	-	-	2.38	2.37	1.95	-	-	-	-	-	-

Table 3.--Continued

CITRUS FRUITS--CONTINUED

Shipping point and description of sale	Jan.	Feb.	Mar.	Apr.	May	June	July	Aug.	Sept.	Oct.	Nov.	Dec.
-- -- Dollars Per Unit -- --												
<u>Oranges--Continued</u>												
<u>California--</u>												
<u>Southern District</u>												
<u>Sales f.o.b. shipping point</u>												
<u>Valencia, Carton--Choice--</u>												
56s & larger .....	-	-	3.75	3.85	4.10	4.61	3.75	4.09	4.11	3.58	3.19	-
72s .....	-	-	3.75	3.85	4.10	4.61	3.75	4.09	4.11	3.58	3.19	-
88-113s .....	-	-	3.38	3.36	3.19	3.19	2.80	3.45	3.38	2.71	2.59	-
138-163s .....	-	-	2.75	2.75	2.33	2.19	2.12	2.18	2.32	2.15	2.15	-
180s .....	-	-	-	2.40	2.02	1.90	-	-	-	2.15	2.15	-
210s .....	-	-	-	1.75	1.91	1.75	-	-	-	-	-	-
<u>Texas:</u>												
<u>Weslaco-Lower Rio Grande Valley</u>												
<u>Sales f.o.b. shipping point</u>												
<u>Carton, mostly Hamlins--</u>												
100s & larger .....	2.24	-	-	-	-	-	-	-	-	2.44	2.19	2.08
100-108s .....	2.16	2.23	-	-	-	-	-	-	-	-	-	-
126s .....	1.93	2.09	-	-	-	-	-	-	-	2.26	1.93	1.80
12-5-lb. film bags, 126s .....	3.14	-	-	-	-	-	-	-	-	-	3.30	3.09
<u>Valencia, Carton--</u>												
126s & larger .....	-	2.47	2.43	2.36	2.41	-	-	-	-	-	-	-
12-5-lb. film bags, 126s .....	-	4.00	3.95	3.87	3.86	-	-	-	-	-	-	-

OTHER FRUITS

Apples

Michigan:

Benton Harbor

Cash market growers' sales

Bushel basket, U.S. No. 1

2-1/2-inch up, unless stated--

Chenango .....	-	-	-	-	-	-	-	2.42	-	-	-	-
Cortland .....	-	-	-	-	-	-	-	2.08	1.61	-	-	-
Delicious .....	-	-	-	-	-	-	-	-	2.50	-	-	-
Grimes Golden, 2-1/4-in. up ..	-	-	-	-	-	-	-	-	1.70	-	-	-
Golden Delicious .....	-	-	-	-	-	-	-	-	2.50	-	-	-
Graham Spy .....	-	-	-	-	-	-	-	2.85	-	-	-	-
Jonathan, 2-1/4-in. up .....	-	-	-	-	-	-	-	-	1.76	-	-	-
Maiden Blush, 2-1/4-in. up ..	-	-	-	-	-	-	-	1.94	-	-	-	-
McIntosh .....	-	-	-	-	-	-	-	2.15	1.58	-	-	-
McIntosh, 2-1/4-in. up .....	-	-	-	-	-	-	-	2.18	1.56	-	-	-
Red Delicious .....	-	-	-	-	-	-	-	-	3.26	-	-	-
Red Jonathan .....	-	-	-	-	-	-	-	-	2.12	-	-	-
Red Jonathan, 2-1/4-in. up ..	-	-	-	-	-	-	-	-	1.96	-	-	-
Red Stayman .....	-	-	-	-	-	-	-	-	2.20	-	-	-
Turley-Winesap .....	-	-	-	-	-	-	-	-	2.05	-	-	-
Twenty Ounce .....	-	-	-	-	-	-	-	2.33	1.93	-	-	-
Wealthy .....	-	-	-	-	-	-	-	1.98	1.70	-	-	-
Wealthy, 2-1/4-in. up .....	-	-	-	-	-	-	-	1.74	-	-	-	-

West Michigan Points

Sales f.o.b. shipping point

U.S. No. 1, 2-1/2-inch up, unless stated

Bushel basket and Eastern crate--

Grimes, 2-1/4-in. up .....	-	-	-	-	-	-	-	-	1.79	-	-	-
Jonathan, 2-1/4-in. up .....	-	-	-	-	-	-	-	-	2.08	2.03	2.13	-
McIntosh .....	-	-	-	-	-	-	-	2.19	1.80	-	-	-
McIntosh, 2-1/4-in. up .....	-	-	-	-	-	-	-	2.74	1.69	-	-	-
Red Delicious .....	-	-	-	-	-	-	-	-	3.61	3.62	-	-
Red Stayman .....	-	-	-	-	-	-	-	-	-	2.34	2.35	-
Red Rome .....	-	-	-	-	-	-	-	-	-	2.56	2.55	-
Wealthy .....	-	-	-	-	-	-	-	1.92	-	-	-	-

Table 3.--Continued

OTHER FRUITS--CONTINUED

Shipping point and description of sale	Jan.	Feb.	Mar.	Apr.	May	June	July	Aug.	Sept.	Oct.	Nov.	Dec.
- - - Dollars Per Unit - - -												
<u>Apples--Continued</u>												
<u>Michigan:</u>												
<u>Benton Harbor</u>												
<u>West Michigan Points</u>												
<u>Sales f.o.b. shipping point</u>												
<u>U.S. No. 1, 2-1/2-in. up, unless stated--</u>												
<u>Bushel Carton--</u>												
Jonathan, 2-1/4 in. up .....	-	-	-	-	-	-	-	-	-	1.75	-	-
<u>Carton, Tray Pack--</u>												
Delicious, 125s & lgr. ....	3.82	3.90	4.69	-	-	-	-	-	-	3.58	3.44	3.82
Golden Delicious, 125s & lgr. .	-	-	-	-	-	-	-	-	-	3.35	3.39	-
Jonathan, 125s & lgr. ....	-	-	-	-	-	-	-	-	-	2.50	2.61	2.58
Red Delicious, 125s & lgr. ....	4.66	4.55	5.38	-	-	-	-	-	-	3.95	3.94	4.12
Red Rome, 125s & lgr. ....	3.57	-	4.75	-	-	-	-	-	-	-	3.16	-
<u>New Jersey:</u>												
<u>South &amp; Central New Jersey Points</u>												
<u>Delivered sales shipping point basis and sales</u>												
<u>f.o.b. inspection and acceptance arrival</u>												
<u>Carton, Tray Pack, Combination Fancy &amp; Extra Fancy--</u>												
Red Delicious, 138s & lgr. ....	5.23	5.36	5.14	-	-	-	-	-	-	3.91	4.28	4.45
Red Rome, 138s & lgr. ....	-	3.33	3.36	-	-	-	-	-	-	-	-	2.95
Stayman, 138s & lgr. ....	3.56	-	-	-	-	-	-	-	-	3.04	-	3.07
<u>New York:</u>												
<u>Rochester, Western &amp; Central Points</u>												
<u>Sales f.o.b. shipping point and delivered</u>												
<u>sales shipping point basis</u>												
<u>U.S. No. 1, 2-1/4-in. up, 12-3-lb. film bags--</u>												
Cortland .....	2.54	-	-	-	-	-	-	-	-	1.88	1.89	1.89
Delicious .....	-	-	3.81	-	-	-	-	-	-	-	-	-
McIntosh .....	3.06	3.17	3.25	-	-	-	-	-	2.58	2.13	2.18	2.20
" controlled atmosphere storage	-	-	4.27	4.34	-	-	-	-	-	-	-	-
Northern Spy .....	4.25	-	-	-	-	-	-	-	-	-	-	-
Red Delicious .....	4.17	4.16	4.24	4.32	-	-	-	-	-	2.96	3.21	3.23
" controlled atmosphere storage	-	-	5.75	-	-	-	-	-	-	-	-	-
Red Rome .....	3.06	3.21	3.26	3.24	-	-	-	-	-	-	-	-
" controlled atmosphere storage	-	-	4.29	4.60	-	-	-	-	-	-	-	-
<u>8-5-lb. film bags--</u>												
Cortland .....	-	-	-	-	-	-	-	-	-	2.05	2.01	2.08
McIntosh .....	-	-	-	-	-	-	-	-	-	2.13	2.25	2.26
Wealthy .....	-	-	-	-	-	-	-	-	2.09	-	-	-
<u>10-4-lb. film bags--</u>												
Cortland .....	-	-	-	-	-	-	-	-	-	2.15	2.00	2.00
McIntosh .....	3.18	3.21	-	-	-	-	-	-	-	-	-	-
Red Rome .....	3.23	3.25	3.46	-	-	-	-	-	-	-	-	-
<u>Martinsburg, W. Va.:</u>												
<u>Appalachian District</u>												
<u>Sales f.o.b. shipping point</u>												
<u>U.S. Fancy, 2-1/2-in. up, unless stated--</u>												
<u>Bushel Basket--</u>												
Golden Delicious, U.S. No. 1...	-	2.81	2.68	-	-	-	-	-	-	-	-	-
Red York .....	2.88	-	-	-	-	-	-	-	-	-	-	-
<u>Carton, Tray Pack, Combination U.S. Fancy</u>												
<u>and Extra Fancy, 138s &amp; larger--</u>												
Delicious .....	4.67	-	-	-	-	-	-	-	-	-	-	-
Golden Delicious .....	3.52	4.28	4.22	-	-	-	-	-	4.41	4.33	4.39	4.36
Jonathan .....	-	-	-	-	-	-	-	-	-	3.32	-	-
Red Delicious .....	4.98	4.92	4.60	-	-	-	-	-	4.94	4.32	4.41	4.49
Red Rome .....	3.57	3.60	3.64	-	-	-	-	-	-	3.40	3.11	3.07
Red Stayman .....	3.55	3.51	3.44	-	-	-	-	-	-	3.25	3.19	3.12
Red York .....	3.25	3.24	3.25	-	-	-	-	-	-	3.20	3.14	3.17
Winesap .....	4.31	4.39	4.24	-	-	-	-	-	-	-	-	3.70

Table 3.--Continued

OTHER FRUITS--CONTINUED

Shipping point and description of sale	Jan.	Feb.	Mar.	Apr.	May	June	July	Aug.	Sept.	Oct.	Nov.	Dec.
- - - Dollars Per Unit - - -												
<u>Apples--Continued</u>												
<u>Washington:</u>												
<u>Yakima Valley</u>												
<u>Sales f.o.b. shipping point</u>												
<u>Carton, Tray Pack, Extra Fancy, 138s &amp; larger--</u>												
Delicious .....	4.36	4.26	4.28	4.51	-	-	-	-	-	4.62	4.48	4.24
Golden Delicious .....	5.24	5.23	5.25	-	-	-	-	-	-	5.56	5.27	5.11
Jonathan .....	-	-	-	-	-	-	-	-	4.32	-	-	-
Red Delicious .....	5.21	5.01	5.00	5.51	5.99	-	-	-	5.26	5.20	5.03	4.94
Winesap .....	4.25	4.20	4.17	4.23	4.50	4.25	-	-	-	4.00	4.11	4.03
<u>Apricots</u>												
<u>Washington:</u>												
<u>Yakima Valley</u>												
<u>Sales f.o.b. shipping point</u>												
<u>Wash. No. 1, 6 row &amp; larger, faced--</u>												
Moorpark, 14-lb. lug .....	-	-	-	-	-	-	1.49	-	-	-	-	-
28-lb. lug, loose .....	-	-	-	-	-	-	2.31	-	-	-	-	-
Rilands, 14-lb. lug .....	-	-	-	-	-	-	1.69	-	-	-	-	-
28-lb. lug, loose .....	-	-	-	-	-	-	2.71	-	-	-	-	-
<u>Cherries</u>												
<u>Washington:</u>												
<u>Yakima Valley</u>												
<u>Sales f.o.b. shipping point</u>												
<u>U.S. No. 1, Double row faced--</u>												
<u>Bing--</u>												
20-lb. lug, loose, 12 row & lgr. ....	-	-	-	-	-	6.42	5.96	-	-	-	-	-
12-lb. lug, 48/64 inch .....	-	-	-	-	-	3.00	2.78	-	-	-	-	-
14-lb. lug, 48/64 inch .....	-	-	-	-	-	3.25	-	-	-	-	-	-
<u>Lamberts--</u>												
20-lb. lug, loose, 12 row & lgr. ....	-	-	-	-	-	-	5.70	-	-	-	-	-
12-lb. lug, 48/64 inch .....	-	-	-	-	-	-	2.75	-	-	-	-	-
<u>Grapes</u>												
<u>California:</u>												
<u>Bakersfield &amp; Kern Co. Points</u>												
<u>Sales f.o.b. shipping point and sales to local buyers</u>												
<u>U. S. No. 1, 28-lb. lug--</u>												
Almeria .....	-	-	-	-	-	-	-	-	3.12	3.24	3.38	-
Cardinal .....	-	-	-	-	-	-	-	2.92	-	-	-	-
Emperor .....	3.01	-	-	-	-	-	-	-	2.23	2.32	2.58	-
Italiais .....	-	-	-	-	-	-	-	3.28	3.01	-	-	-
Khandahar .....	-	-	-	-	-	-	-	3.35	-	-	-	-
Lady Finger .....	-	-	-	-	-	-	-	-	3.14	-	-	-
Olivetta .....	-	-	-	-	-	-	-	-	3.07	-	-	-
Red Malaga .....	-	-	-	-	-	-	-	3.05	-	-	-	-
Rish Baba .....	-	-	-	-	-	-	-	3.53	-	-	-	-
Ribier .....	-	-	-	-	-	-	-	3.66	2.98	2.95	4.04	-
Thompson Seedless .....	-	-	-	-	-	-	-	2.79	3.04	3.33	-	-
<u>Coachella Valley, Indio</u>												
<u>Sales f.o.b. shipping point</u>												
Black Beauty, Seedless, 18-lb. lug ..	-	-	-	-	4.42	3.14	-	-	-	-	-	-
24-lb. display lug ..	-	-	-	-	5.50	3.84	-	-	-	-	-	-
Cardinal, 24-lb. display lug ..	-	-	-	-	7.94	4.21	3.73	-	-	-	-	-
Perlette, 18-lb. lug .....	-	-	-	-	4.94	3.30	-	-	-	-	-	-
24-lb. display lug ..	-	-	-	-	6.50	4.47	-	-	-	-	-	-
Ribiers, 24-lb. display lug ..	-	-	-	-	-	-	5.00	-	-	-	-	-
Thompson Seedless, 24-lb. display lug .....	-	-	-	-	-	4.24	4.43	-	-	-	-	-

Table 3.--Continued

OTHER FRUITS--CONTINUED

Shipping point and description of sale	Jan.	Feb.	Mar.	Apr.	May	June	July	Aug.	Sept.	Oct.	Nov.	Dec.
--	------	------	------	------	-----	------	------	------	-------	------	------	------

- - - Dollars Per Unit - - -

Grapes--Continued

California: (Cont'd)

Fresno, Central California Points

Sales f.o.b. shipping point

U.S. No. 1, 28-lb. lug--

Almeria .....	-	-	-	-	-	-	-	-	-	3.07	3.32	3.56
Calmeria .....	-	-	-	-	-	-	-	-	-	3.38	3.46	-
Cardinal .....	-	-	-	-	-	-	-	3.33	-	-	-	-
Emperor .....	2.32	2.10	2.54	-	-	-	-	-	-	2.40	2.44	2.82
Italians .....	-	-	-	-	-	-	-	3.36	2.64	-	-	-
Khandahar .....	-	-	-	-	-	-	-	3.56	2.90	-	-	-
Lady Finger .....	-	-	-	-	-	-	-	3.56	2.81	-	-	-
Olivette .....	-	-	-	-	-	-	-	-	2.98	-	-	-
Red Malaga .....	-	-	-	-	-	-	-	3.08	-	-	-	-
Ribier .....	-	-	-	-	-	-	-	3.79	2.75	2.73	3.94	-
Rish Baba .....	-	-	-	-	-	-	-	-	3.08	-	-	-
Thompson Seedless .....	-	-	-	-	-	-	-	3.01	2.68	2.88	-	-

Lodi District

Sales f.o.b. shipping point

U.S. No. 1, 28-lb. lug--

Tokay .....	-	-	-	-	-	-	-	2.75	2.04	1.85	-	-
-------------	---	---	---	---	---	---	---	------	------	------	---	---

Michigan:

Benton Harbor

Cash market growers' sales

Concord--

Fancy table, crt. 8-2-qt. bskt..	-	-	-	-	-	-	-	-	3.55	3.44	-	-
4-qt. bskt. ....	-	-	-	-	-	-	-	-	.56	.52	-	-
Mich., No. 2, 12-qt. bskt. ....	-	-	-	-	-	-	-	-	1.18	1.20	-	-

Nectarines

California:

Fresno, Central San Joaquin Valley

Sales f.o.b. shipping point

2-layer lug, cup pack--

Early LeGrand, 80-88s .....	-	-	-	-	-	-	1.95	-	-	-	-	-
70s & lgr. ....	-	-	-	-	-	-	2.21	-	-	-	-	-
Late LeGrande, 80-88s .....	-	-	-	-	-	-	-	2.34	-	-	-	-
70s & lgr. ....	-	-	-	-	-	-	-	2.34	-	-	-	-
Regular LeGrand, 80-88s .....	-	-	-	-	-	-	2.11	2.19	-	-	-	-
70s & lgr. ....	-	-	-	-	-	-	2.39	2.21	-	-	-	-
Early Sun Grand, 88-96s .....	-	-	-	-	-	2.18	-	-	-	-	-	-
80-84s .....	-	-	-	-	-	2.78	-	-	-	-	-	-
70s & lgr. ....	-	-	-	-	-	3.28	-	-	-	-	-	-
Regular Sun Grand, 88-96s .....	-	-	-	-	-	-	2.12	-	-	-	-	-
80-84s .....	-	-	-	-	-	-	2.61	-	-	-	-	-
70s & lgr. ....	-	-	-	-	-	-	3.10	-	-	-	-	-
Gold Kings, 80-88s .....	-	-	-	-	-	-	-	2.16	2.18	-	-	-
70s & lgr. ....	-	-	-	-	-	-	-	2.16	2.18	-	-	-
Red Grande, 80-88s .....	-	-	-	-	-	-	-	2.16	-	-	-	-
70s & lgr. ....	-	-	-	-	-	-	-	2.50	-	-	-	-
Sunrise, 88-96s .....	-	-	-	-	-	2.33	-	-	-	-	-	-
80-84s .....	-	-	-	-	-	2.80	-	-	-	-	-	-
70s & lgr. ....	-	-	-	-	-	3.16	-	-	-	-	-	-

Peaches

Alabama:

Chilton County Points

Sales f.o.b. shipping point

U.S. No. 1 or better, 2-in. up, unless stated

1/2-bushel basket--

Cardinal .....	-	-	-	-	-	1.94	-	-	-	-	-	-
Coronet .....	-	-	-	-	-	1.67	-	-	-	-	-	-
Dixired .....	-	-	-	-	-	1.79	-	-	-	-	-	-
Rodcap .....	-	-	-	-	-	1.73	-	-	-	-	-	-
Keystone .....	-	-	-	-	-	1.56	-	-	-	-	-	-

Table 3.--Continued

OTHER FRUITS--CONTINUED

Shipping point and description of sale	Jan.	Feb.	Mar.	Apr.	May	June	July	Aug.	Sept.	Oct.	Nov.	Dec.
- - - Dollars Per Unit - - -												
<u>Peaches--Continued</u>												
<u>Alabama: Cont'd</u>												
<u>Culliton County Points</u>												
<u>Sales f.o.b. shipping point</u>												
<u>U.S. No. 1 or better, 2-inch up, unless stated--</u>												
<u>3/4-bushel basket--</u>												
Cardinal .....	-	-	-	-	-	2.93	-	-	-	-	-	-
Coronet .....	-	-	-	-	-	2.52	-	-	-	-	-	-
Dixired .....	-	-	-	-	-	2.61	-	-	-	-	-	-
Elberta .....	-	-	-	-	-	-	2.25	-	-	-	-	-
Keystone .....	-	-	-	-	-	2.32	2.04	-	-	-	-	-
Redcap .....	-	-	-	-	-	2.72	-	-	-	-	-	-
Redhaven .....	-	-	-	-	-	2.35	-	-	-	-	-	-
Southland .....	-	-	-	-	-	-	2.10	-	-	-	-	-
Sullivan Elberta .....	-	-	-	-	-	-	2.17	-	-	-	-	-
<u>Bushel basket--</u>												
Elberta .....	-	-	-	-	-	-	2.67	-	-	-	-	-
Keystone .....	-	-	-	-	-	-	2.38	-	-	-	-	-
Southland .....	-	-	-	-	-	-	2.48	-	-	-	-	-
Sullivan Elberta .....	-	-	-	-	-	-	2.56	-	-	-	-	-
<u>Arkansas:</u>												
<u>Clarksville Area--</u>												
<u>Sales f.o.b. shipping point</u>												
<u>U. S. No. 1, 2-inch up, unless stated--</u>												
<u>Bushel baskets--</u>												
Redhaven .....	-	-	-	-	-	-	2.76	-	-	-	-	-
<u>Nashville Area--</u>												
<u>Sales f.o.b. shipping point</u>												
<u>U. S. No. 1, 2-inch up, unless stated--</u>												
<u>Bushel basket--</u>												
Dixigem .....	-	-	-	-	-	2.92	-	-	-	-	-	-
Elberta .....	-	-	-	-	-	-	2.72	-	-	-	-	-
Fair Beauty .....	-	-	-	-	-	2.90	2.48	-	-	-	-	-
Halehaven .....	-	-	-	-	-	-	2.52	-	-	-	-	-
Redhaven .....	-	-	-	-	-	2.88	-	-	-	-	-	-
Sunhigh .....	-	-	-	-	-	-	2.45	-	-	-	-	-
<u>California:</u>												
<u>Sales f.o.b. shipping point</u>												
<u>2-layer lug - cup pack, unless stated--</u>												
<u>Southern-San Joaquin Valley Points</u>												
Cardinal 70s & lgr ..	-	-	-	-	3.69	-	-	-	-	-	-	-
Coronet 70s & lgr ..	-	-	-	-	-	1.98	-	-	-	-	-	-
Gold Dust 70s & lgr ..	-	-	-	-	3.91	-	-	-	-	-	-	-
Merrill Gem 70s & lgr ..	-	-	-	-	3.69	2.84	-	-	-	-	-	-
Merrill Gemfree 70s & lgr ..	-	-	-	-	-	1.80	-	-	-	-	-	-
Redhaven 70s & lgr ..	-	-	-	-	-	2.15	-	-	-	-	-	-
Royal May 70s & lgr ..	-	-	-	-	-	2.25	-	-	-	-	-	-
<u>Central-San Joaquin Valley Points</u>												
Blazing Gold 88-96s .....	-	-	-	-	-	1.34	-	-	-	-	-	-
80-84s .....	-	-	-	-	-	1.66	-	-	-	-	-	-
70s & lgr ..	-	-	-	-	-	2.00	-	-	-	-	-	-
Cardinal 88-96s .....	-	-	-	-	-	1.36	-	-	-	-	-	-
80-84s .....	-	-	-	-	-	1.68	-	-	-	-	-	-
70s & lgr ..	-	-	-	-	-	2.04	-	-	-	-	-	-
Dixired 88-96s .....	-	-	-	-	-	1.29	-	-	-	-	-	-
80-84s .....	-	-	-	-	-	1.57	-	-	-	-	-	-
70s & lgr ..	-	-	-	-	-	1.89	-	-	-	-	-	-
Early Elberta 70s & lgr ..	-	-	-	-	-	1.84	1.84	-	-	-	-	-
Pch. box, wrapped, 70s& lgr	-	-	-	-	-	1.35	1.35	-	-	-	-	-
Elberta 70s & lgr ..	-	-	-	-	-	-	1.83	1.74	-	-	-	-
Pch. box, wrapped, 70s & lgr	-	-	-	-	-	-	1.29	1.19	-	-	-	-
Fay Elberta 70s & lgr ..	-	-	-	-	-	-	2.00	1.70	-	-	-	-
Pch. box, wrapped, 70s & lgr	-	-	-	-	-	-	1.30	1.20	-	-	-	-
Fiesta 70s & lgr ..	-	-	-	-	-	-	-	-	2.25	-	-	-
Forty-Niner 70s & lgr ..	-	-	-	-	-	-	2.46	2.12	-	-	-	-

Table 3.--Continued

OTHER FRUITS--CONTINUED

Shipping point and description of sale	Jan.	Feb.	Mar.	Apr.	May	June	July	Aug.	Sept.	Oct.	Nov.	Dec.
-- - - Dollars Per Unit - - -												
<u>Peaches--Continued</u>												
<u>California: Cont'd</u>												
<u>Sales f.o.b. shipping point</u>												
<u>2-layer lug, cup pack, unless stated</u>												
<u>Central-San Joaquin Valley Points--</u>												
Gold Dust, 88-96s .....	-	-	-	-	-	1.34	-	-	-	-	-	-
80-84s .....	-	-	-	-	-	1.66	-	-	-	-	-	-
70s & lgr. ....	-	-	-	-	-	2.00	-	-	-	-	-	-
Gold Hale, 70s & lgr. ....	-	-	-	-	-	-	2.61	-	-	-	-	-
J. H. Hale, 70s & lgr. ....	-	-	-	-	-	-	2.06	1.78	-	-	-	-
Kirkman Gem, 70s & lgr. ....	-	-	-	-	-	-	-	-	2.27	-	-	-
Morricle, 70s & lgr. ....	-	-	-	-	-	-	2.50	-	-	-	-	-
Merrill Gem, 88-96s .....	-	-	-	-	-	1.32	-	-	-	-	-	-
80-84s .....	-	-	-	-	-	1.52	-	-	-	-	-	-
70s & lgr. ....	-	-	-	-	-	1.87	-	-	-	-	-	-
Merrill Gemfree, 88-96s .....	-	-	-	-	-	1.33	-	-	-	-	-	-
80-84s .....	-	-	-	-	-	1.64	-	-	-	-	-	-
70s & lgr. ....	-	-	-	-	-	1.97	-	-	-	-	-	-
Pagoant, 70s & lgr. ....	-	-	-	-	-	-	-	-	2.25	-	-	-
Rod Globe, 70s & lgr. ....	-	-	-	-	-	2.50	2.51	-	-	-	-	-
Redhavan, 80s .....	-	-	-	-	-	1.64	-	-	-	-	-	-
70s & lgr. ....	-	-	-	-	-	1.94	-	-	-	-	-	-
Pch.box, wrpd. 70s & lgr. .	-	-	-	-	-	1.27	-	-	-	-	-	-
Rio Oso Gem, 70s & lgr. ....	-	-	-	-	-	-	-	2.00	2.22	-	-	-
Royal May, 88-96s .....	-	-	-	-	-	1.36	-	-	-	-	-	-
80-84s .....	-	-	-	-	-	1.68	-	-	-	-	-	-
70s & lgr. ....	-	-	-	-	-	2.00	-	-	-	-	-	-
Royal Pay, 70s & lgr. ....	-	-	-	-	-	-	-	2.34	-	-	-	-
Suncrest, 70s & lgr. ....	-	-	-	-	-	-	2.51	-	-	-	-	-
Springtime, 96s .....	-	-	-	-	2.81	-	-	-	-	-	-	-
88s & lgr. ....	-	-	-	-	3.31	-	-	-	-	-	-	-
<u>Colorado:</u>												
<u>Palisade District</u>												
<u>Sales f.o.b. shipping point and delivered sales</u>												
<u>shipping point basis</u>												
<u>U.S. No. 1--</u>												
Various varieties mostly Elberta,												
2-1/8-2-1/4-in. bu. bskt. ...	-	-	-	-	-	-	-	2.62	-	-	-	-
2-1/4-in. up, bu. bskt. ....	-	-	-	-	-	-	-	2.88	-	-	-	-
16-lb. box, wrpd, 72s & lgr.,	-	-	-	-	-	-	-	-	-	-	-	-
less than 15-20%, 72s .....	-	-	-	-	-	-	-	1.25	-	-	-	-
16-lb. box, wrpd, 72s & lgr.,	-	-	-	-	-	-	-	-	-	-	-	-
more than 15-20%, 72s .....	-	-	-	-	-	-	-	1.13	-	-	-	-
<u>Georgia:</u>												
<u>Macon and Georgia Points</u>												
<u>Sales f.o.b. shipping point</u>												
<u>U.S. No. 1 and U.S. Extra No. 1</u>												
<u>2-in. up, unless stated, 1/2-bushel basket--</u>												
Dixired .....	-	-	-	-	-	2.38	-	-	-	-	-	-
Redcap .....	-	-	-	-	-	2.38	-	-	-	-	-	-
<u>3/4-bushel basket--</u>												
Cardinal .....	-	-	-	-	-	2.77	-	-	-	-	-	-
Coronet .....	-	-	-	-	-	2.73	-	-	-	-	-	-
Dixigem .....	-	-	-	-	-	2.48	-	-	-	-	-	-
Dixired .....	-	-	-	-	-	2.61	-	-	-	-	-	-
Elberta .....	-	-	-	-	-	-	2.02	-	-	-	-	-
July Elberta .....	-	-	-	-	-	-	1.97	-	-	-	-	-
Jerseyland .....	-	-	-	-	-	3.14	-	-	-	-	-	-
Keystone .....	-	-	-	-	-	2.46	-	-	-	-	-	-
Pearson Hileys .....	-	-	-	-	-	2.12	-	-	-	-	-	-
Southlands .....	-	-	-	-	-	2.16	2.01	-	-	-	-	-
Sullivan Elberta .....	-	-	-	-	-	-	2.04	-	-	-	-	-
Sunhigh .....	-	-	-	-	-	-	2.25	-	-	-	-	-
<u>Bushel basket--</u>												
Elberta .....	-	-	-	-	-	-	2.45	-	-	-	-	-
Sullivan Elberta .....	-	-	-	-	-	-	2.50	-	-	-	-	-



Table 3.--Continued

OTHER FRUITS--CONTINUED

Shipping point and description of sale	Jan.	Feb.	Mar.	Apr.	May	June	July	Aug.	Sept.	Oct.	Nov.	Dec.
- - - Dollars Per Unit - - -												
<u>Peaches--Continued</u>												
<u>Michigan:</u>												
<u>West Michigan Points</u>												
<u>Sales f.o.b. shipping point</u>												
<u>U.S. No. 1, 2-in. up, Bushel basket--</u>												
Elberta .....	-	-	-	-	-	-	-	-	2.33	-	-	-
Redskin .....	-	-	-	-	-	-	-	-	3.20	-	-	-
<u>Cash market growers' sales--</u>												
<u>U.S. No. 1, 2-in. up, unless stated</u>												
<u>Bushel Basket--</u>												
Ambergem .....	-	-	-	-	-	-	-	-	2.59	-	-	-
Elberta .....	-	-	-	-	-	-	-	-	2.28	-	-	-
Fairhaven .....	-	-	-	-	-	-	-	2.37	-	-	-	-
Fairhaven, 2-1/4-in. up .....	-	-	-	-	-	-	-	2.60	-	-	-	-
Fertile Hales .....	-	-	-	-	-	-	-	-	2.39	-	-	-
Halehaven .....	-	-	-	-	-	-	-	2.39	2.42	-	-	-
J. H. Hales, 2-1/4-in. up .....	-	-	-	-	-	-	-	-	3.58	-	-	-
Kalehaven .....	-	-	-	-	-	-	-	-	2.67	-	-	-
Redhaven .....	-	-	-	-	-	-	-	3.41	-	-	-	-
Redhaven, 2-1/4-in. up .....	-	-	-	-	-	-	-	3.80	-	-	-	-
Redskin .....	-	-	-	-	-	-	-	-	3.14	-	-	-
Redskin, 2-1/4-in. up .....	-	-	-	-	-	-	-	-	3.84	-	-	-
Richhaven .....	-	-	-	-	-	-	-	2.76	-	-	-	-
Rio Oso Gem, 2-1/4-in. up .....	-	-	-	-	-	-	-	-	4.25	-	-	-
Sun Elberta .....	-	-	-	-	-	-	-	-	2.74	-	-	-
Sunhaven .....	-	-	-	-	-	-	-	3.60	-	-	-	-
<u>New Jersey:</u>												
<u>South and Central New Jersey Points</u>												
<u>Delivered sales shipping point and sales f.o.b</u>												
<u>inspection and acceptance arrival</u>												
<u>2-in. up, unless stated</u>												
<u>3/4-Bushel Basket--</u>												
Blakes .....	-	-	-	-	-	-	-	3.92	-	-	-	-
Blakes, 2-1/4-in. up .....	-	-	-	-	-	-	-	4.29	-	-	-	-
Bracketts .....	-	-	-	-	-	-	-	-	3.75	-	-	-
Bracketts, 2-1/4-in. up .....	-	-	-	-	-	-	-	-	4.10	-	-	-
Elberta .....	-	-	-	-	-	-	-	-	2.68	-	-	-
Goldencast, 2-1/4-in. up .....	-	-	-	-	-	-	-	3.22	-	-	-	-
J.B. Hales, 2-1/4-in. up .....	-	-	-	-	-	-	-	3.50	-	-	-	-
Jerseylands .....	-	-	-	-	-	-	2.77	-	-	-	-	-
Newday .....	-	-	-	-	-	-	-	3.15	-	-	-	-
Redcrest .....	-	-	-	-	-	-	-	3.73	-	-	-	-
Redcrest, 2-1/4-in. up .....	-	-	-	-	-	-	-	3.89	-	-	-	-
Rechaven .....	-	-	-	-	-	-	3.52	3.95	-	-	-	-
Redhaven, 2-1/4-in. up .....	-	-	-	-	-	-	-	4.46	-	-	-	-
Sunhigh .....	-	-	-	-	-	-	-	3.56	-	-	-	-
Sunhigh, 2-1/4-in. up .....	-	-	-	-	-	-	-	3.73	-	-	-	-
Triogem .....	-	-	-	-	-	-	-	3.35	-	-	-	-
Triogem, 2-1/4-in. up .....	-	-	-	-	-	-	-	3.67	-	-	-	-
<u>New York:</u>												
<u>Rochester, Western &amp; Central New York Points</u>												
<u>Sales f.o.b. shipping point and delivered sales</u>												
<u>shipping point basis</u>												
<u>U.S. No. 1--</u>												
Elberta, 2-in. up bu. bskt. ...	-	-	-	-	-	-	-	-	2.50	-	-	-
Elberta, 2-1/4-in. up 1/2-bu. bskt.	-	-	-	-	-	-	-	-	-	1.29	-	-
<u>South Carolina:</u>												
<u>Spartanburg</u>												
<u>Sales f.o.b. shipping point</u>												
<u>U.S. No. 1 or better, 2-in. up, unless stated</u>												
<u>3/4-Bushel Basket--</u>												
Beauty Gem .....	-	-	-	-	-	-	1.92	-	-	-	-	-
Blakes .....	-	-	-	-	-	-	-	2.49	-	-	-	-
Coronet .....	-	-	-	-	-	2.31	1.99	-	-	-	-	-
Dixired .....	-	-	-	-	-	1.96	-	-	-	-	-	-

Table 3.--Continued

OTHER FRUITS--CONTINUED

Shipping point and description of sale	Jan.	Feb.	Mar.	Apr.	May	June	July	Aug.	Sept.	Oct.	Nov.	Dec.
-- - - Dollars Per Unit - - -												
<u>Peaches--Continued</u>												
<u>South Carolina: Cont'd</u>												
<u>Spartanburg</u>												
<u>Sales f.o.b. shipping point</u>												
<u>U. S. No. 1 or better, 2-in. up, unless stated</u>												
<u>3/4-Bushel Basket--</u>												
Dixigen .....	-	-	-	-	-	2.19	1.97	-	-	-	-	-
Early Elberta .....	-	-	-	-	-	-	1.92	-	-	-	-	-
Elberta .....	-	-	-	-	-	-	1.97	2.10	-	-	-	-
Keystone .....	-	-	-	-	-	2.29	2.02	-	-	-	-	-
Redhaven .....	-	-	-	-	-	2.23	2.01	-	-	-	-	-
Redskin .....	-	-	-	-	-	-	2.34	-	-	-	-	-
Southland .....	-	-	-	-	-	2.16	2.02	-	-	-	-	-
Sullivan Elberta .....	-	-	-	-	-	-	1.97	-	-	-	-	-
Sunhigh .....	-	-	-	-	-	2.17	2.23	-	-	-	-	-
Triogen .....	-	-	-	-	-	-	2.06	-	-	-	-	-
<u>Bushel Basket--</u>												
Coronet .....	-	-	-	-	-	2.88	2.39	-	-	-	-	-
Dixired .....	-	-	-	-	-	2.34	-	-	-	-	-	-
Early Elberta .....	-	-	-	-	-	-	2.30	-	-	-	-	-
Elberta .....	-	-	-	-	-	-	2.35	2.55	-	-	-	-
Keystone .....	-	-	-	-	-	2.88	2.44	-	-	-	-	-
Redhaven .....	-	-	-	-	-	-	2.41	-	-	-	-	-
Southland .....	-	-	-	-	-	-	2.44	-	-	-	-	-
Sullivan Elberta .....	-	-	-	-	-	-	2.36	-	-	-	-	-
Triogen .....	-	-	-	-	-	-	2.50	-	-	-	-	-
<u>Washington:</u>												
<u>Yakima Valley</u>												
<u>Sales f.o.b. shipping point</u>												
<u>Wash. No. 1, wrapped--</u>												
Bales, lug, cup pack, 60s & lgr.	-	-	-	-	-	-	-	2.01	2.08	-	-	-
Bales, western lug, loose .....	-	-	-	-	-	-	-	1.84	-	-	-	-
Bales, Pch.box. wrpd. 72s & lgr.	-	-	-	-	-	-	-	1.25	-	-	-	-
<u>West Virginia:</u>												
<u>Martinsburg</u>												
<u>Appalachian District (Md., Pa., Va., W.Va.)</u>												
<u>Sales f.o.b. shipping point</u>												
<u>U.S. No. 1, 2-in. up, unless stated</u>												
<u>3/4-Bushel Basket--</u>												
Elberta .....	-	-	-	-	-	-	-	2.39	2.21	-	-	-
Elberta, 2-1/4-in. up .....	-	-	-	-	-	-	-	2.60	2.54	-	-	-
Halehaven .....	-	-	-	-	-	-	-	2.88	-	-	-	-
Halehaven, 2-1/4-in. up .....	-	-	-	-	-	-	-	2.95	-	-	-	-
Redhaven .....	-	-	-	-	-	-	-	3.28	-	-	-	-
Redskin .....	-	-	-	-	-	-	-	-	3.25	-	-	-
Southland .....	-	-	-	-	-	-	-	2.88	-	-	-	-
Southland, 2-1/4-in. up .....	-	-	-	-	-	-	-	3.06	-	-	-	-
Summercrest, 2-1/4-in. up .....	-	-	-	-	-	-	-	3.50	-	-	-	-
Sunhigh .....	-	-	-	-	-	-	-	3.21	-	-	-	-
Sunhigh, 2-1/4-in. up .....	-	-	-	-	-	-	-	3.48	-	-	-	-
Triogen .....	-	-	-	-	-	-	-	3.20	-	-	-	-
<u>Bushel Basket--</u>												
Elberta .....	-	-	-	-	-	-	-	2.78	-	-	-	-
<u>Pears</u>												
<u>Colorado:</u>												
<u>Palisade District</u>												
<u>Sales f.o.b. shipping point</u>												
Bartlett, U.S. Comb. 2-1/4-in.	-	-	-	-	-	-	-	3.38	-	-	-	-
up, bushel basket .....	-	-	-	-	-	-	-	-	-	-	-	-
Bartlett, U.S. Comb. 2-2-1/4-in.	-	-	-	-	-	-	-	2.67	-	-	-	-
bushel basket .....	-	-	-	-	-	-	-	-	-	-	-	-
Bartlett, U.S. Comb. 17-lb. ctn.	-	-	-	-	-	-	-	1.48	-	-	-	-
wrpd. 2-1/8-in. up .....	-	-	-	-	-	-	-	-	-	-	-	-
Bartlett, U.S. Comb. 14-lb. box,	-	-	-	-	-	-	-	1.29	-	-	-	-
wrpd. 2-1/8-in. up .....	-	-	-	-	-	-	-	-	-	-	-	-

Table 3.--Continued

OTHER FRUITS--CONTINUED

Shipping point and description of sale	Jan.	Feb.	Mar.	Apr.	May	June	July	Aug.	Sept.	Oct.	Nov.	Dec.
	- - - Dollars Per Unit - - -											
<u>Pears--Continued</u>												
<u>Colorado: Cont'd</u>												
<u>Palisade District</u>												
<u>Sales f.o.b. shipping point-- Bartlett--</u>												
U.S. Comb., 2 1/4-in. up, bu. ctn.	-	-	-	-	-	-	-	3.14	-	-	-	-
<u>Washington</u>												
<u>Yakima Valley</u>												
<u>Sales f.o.b. shipping point</u>												
<u>Boxes, wrapped--</u>												
Bartlett, U.S. No. 1, var. sizes	-	-	-	-	-	-	-	4.17	4.05	4.17	-	-
Bartlett, Extra Fancy, film liner, 165s & larger	-	-	-	-	-	-	-	-	-	4.64	4.76	-
Bartlett, Comb. Extra Fancy & Fancy 14-lb. lug	-	-	-	-	-	-	-	1.18	-	-	-	-
Bosc, U.S. No. 1, var. sizes	-	-	-	-	-	-	-	-	-	3.93	3.91	-
D'Anjou, U.S. No. 1, var. sizes Extra Fancy, film liner, 150s & larger	4.22	4.16	4.20	-	-	-	-	-	-	4.35	4.41	4.37
D'Anjou, Fancy, film liner, 150s & larger	3.75	3.57	3.62	-	-	-	-	-	-	-	-	-
<u>Plums</u>												
<u>California:</u>												
<u>Southern San Joaquin Valley Points</u>												
<u>Sales f.o.b. shipping point</u>												
<u>U.S. No. 1, 4-Basket Crate--</u>												
Beauty, 5x5	-	-	-	-	3.70	-	-	-	-	-	-	-
Beauty, 4x5	-	-	-	-	4.20	-	-	-	-	-	-	-
Santa Rosa, 4x5	-	-	-	-	-	3.59	-	-	-	-	-	-
Santa Rosa, 4x4	-	-	-	-	-	4.09	-	-	-	-	-	-
<u>Central San Joaquin Valley Points</u>												
<u>Sales f.o.b. shipping point</u>												
<u>U.S. No. 1, 4-Basket Crate--</u>												
Ace, 3x4x5	-	-	-	-	-	-	3.48	-	-	-	-	-
Beauty, 5x5	-	-	-	-	3.58	2.62	-	-	-	-	-	-
Beauty, 4x5	-	-	-	-	4.08	3.12	-	-	-	-	-	-
Becky Smith, 4x5	-	-	-	-	-	-	3.65	-	-	-	-	-
Burrosa, 4x5	-	-	-	-	4.12	3.12	-	-	-	-	-	-
Duarte, 4x5	-	-	-	-	4.38	3.62	-	-	-	-	-	-
Early Heart, 4x5	-	-	-	-	-	-	3.30	-	-	-	-	-
Eldorado, 4x5	-	-	-	-	-	3.54	3.45	-	-	-	-	-
Kelsey, 4x4	-	-	-	-	-	4.27	4.13	-	-	-	-	-
Laroda, 4x5	-	-	-	-	-	-	4.53	4.98	-	-	-	-
Late Duarte, 4x5	-	-	-	-	-	-	5.03	5.48	-	-	-	-
Mariposa, 3x4x5	-	-	-	-	-	-	3.77	-	-	-	-	-
Nubiana, 3x4x5	-	-	-	-	-	-	4.28	-	-	-	-	-
President, 4x5	-	-	-	-	-	-	4.60	-	-	-	-	-
Queen Anne, 3x4x5	-	-	-	-	-	-	-	3.46	-	-	-	-
3x4	-	-	-	-	-	-	-	3.96	-	-	-	-
4x4	-	-	-	-	-	-	4.16	3.99	-	-	-	-
4x4	-	-	-	-	-	-	4.66	4.49	-	-	-	-
4x4	-	-	-	-	-	-	3.50	-	-	-	-	-
4x4	-	-	-	-	-	-	4.00	-	-	-	-	-
4x4	-	-	-	-	-	-	3.58	-	-	-	-	-
4x4	-	-	-	-	-	-	4.12	-	-	-	-	-
4x4	-	-	-	-	-	-	4.50	-	-	-	-	-
4x4	-	-	-	-	-	-	4.00	3.91	-	-	-	-
4x4	-	-	-	-	-	-	4.50	4.41	-	-	-	-
4x4	-	-	-	-	-	-	3.85	-	-	-	-	-
4x4	-	-	-	-	-	-	4.31	-	-	-	-	-
4x4	-	-	-	-	-	-	4.78	-	-	-	-	-

Table 3.--Continued

OTHER FRUITS--CONTINUED

Shipping Point and description of sale	Jan.	Feb.	Mar.	Apr.	May	June	July	Aug.	Sept.	Oct.	Nov.	Dec.
- - - Dollars Per Unit - - -												
<u>Plums--Continued</u>												
<u>California: Cont'd</u>												
<u>Central San Joaquin Valley Points</u>												
<u>Sales f.o.b. shipping point</u>												
<u>U.S. No. 1, 4-Basket Crate--</u>												
Santa Rosa, 4x5 .....	-	-	-	-	-	3.41	3.95	-	-	-	-	-
4x4 .....	-	-	-	-	-	3.91	4.45	-	-	-	-	-
Tragedy, 5x6 .....	-	-	-	-	-	-	3.50	-	-	-	-	-
5x5 .....	-	-	-	-	-	-	4.00	-	-	-	-	-
<u>2-layer lugs, cup pack--</u>												
Ace, 88-96s .....	-	-	-	-	-	-	3.90	-	-	-	-	-
80-88s .....	-	-	-	-	-	-	3.69	-	-	-	-	-
70s & 1gr. ....	-	-	-	-	-	-	4.06	-	-	-	-	-
Laroda, 88-96s .....	-	-	-	-	-	-	3.12	-	-	-	-	-
80-88s .....	-	-	-	-	-	-	3.62	-	-	-	-	-
70s & 1gr. ....	-	-	-	-	-	-	4.12	-	-	-	-	-
Mariposa, 88-96s .....	-	-	-	-	-	-	3.12	-	-	-	-	-
80-88s .....	-	-	-	-	-	-	3.80	-	-	-	-	-
70s & 1gr. ....	-	-	-	-	-	-	4.25	-	-	-	-	-
Nubiana, 88-96s .....	-	-	-	-	-	-	3.04	-	-	-	-	-
80-88s .....	-	-	-	-	-	-	3.47	-	-	-	-	-
70s & 1gr. ....	-	-	-	-	-	-	4.05	-	-	-	-	-
Queen Anne, 88-96s .....	-	-	-	-	-	-	3.59	-	-	-	-	-
80-84s .....	-	-	-	-	-	-	3.83	-	-	-	-	-
70s & 1gr. ....	-	-	-	-	-	-	4.41	-	-	-	-	-
<u>Prunes, Fresh</u>												
<u>Idaho:</u>												
<u>Western Idaho and Malheur Co., Oregon</u>												
<u>Sales f.o.b. shipping point</u>												
<u>U.S. No. 1--</u>												
Italian type, 1/2-bu. bkt., ring faced.....	-	-	-	-	-	-	-	2.52	2.19	-	-	-
Italian type, 30-lb. ctn. loose.	-	-	-	-	-	-	-	-	2.10	-	-	-
<u>Washington:</u>												
<u>Yakima Valley</u>												
<u>Sales f.o.b. shipping point</u>												
<u>Italian type, Wash. No. 1--</u>												
1/2-bushel bkt. faced .....	-	-	-	-	-	-	-	2.85	-	-	-	-
12-lb. lug, loose .....	-	-	-	-	-	-	-	1.21	1.14	-	-	-
<u>MELONS</u>												
<u>Cantaloupe</u>												
<u>Arizona:</u>												
<u>Sales f.o.b. shipping point</u>												
<u>Top ice Extra, Vine Ripened, Jumbo Crate</u>												
<u>Phoenix and Central Arizona Points</u>												
27s .....	-	-	-	-	-	4.44	4.51	-	-	-	-	-
36s .....	-	-	-	-	-	5.31	5.01	-	-	-	-	-
45s .....	-	-	-	-	-	4.62	4.43	-	-	-	-	-
<u>Yuma District--</u>												
23s .....	-	-	-	-	-	3.75	-	-	-	-	-	-
27s .....	-	-	-	-	-	4.89	-	-	-	-	-	-
36s .....	-	-	-	-	-	-	5.68	-	-	-	-	-
45s .....	-	-	-	-	-	4.99	-	-	-	-	-	-
<u>California:</u>												
<u>Sales f.o.b. shipping point</u>												
<u>Top ice Extra, Vine Ripened</u>												
<u>Jumbo Crate, unless stated</u>												
<u>Blythe District--</u>												
27s .....	-	-	-	-	-	5.19	-	-	-	-	-	-
36s .....	-	-	-	-	-	-	5.89	-	-	-	-	-
45s .....	-	-	-	-	-	5.20	-	-	-	-	-	-

Table 3.--Continued

MELONS--CONTINUED

Shipping point and description of sale	Jan.	Feb.	Mar.	Apr.	May	June	July	Aug.	Sept.	Oct.	Nov.	Dec.
-- - - Dollars Per Unit - - -												
<u>Cantaloups--Continued</u>												
<u>California: Cont'd</u>												
<u>Sales f.o.b. shipping point</u>												
<u>Top ice Extra, Vine Ripened</u>												
<u>Jumbo Crate, unless stated</u>												
<u>El Centro, Imperial Valley--</u>												
23s .....	-	-	-	-	-	4.50	-	-	-	-	-	-
27s .....	-	-	-	-	7.95	4.96	-	-	-	-	-	-
36s .....	-	-	-	-	9.15	5.57	-	-	-	-	-	-
45s .....	-	-	-	-	8.15	-	-	-	-	-	-	-
<u>West Side District--</u>												
23s .....	-	-	-	-	-	-	3.20	2.57	3.06	-	-	-
27s .....	-	-	-	-	-	-	4.13	2.97	3.52	-	-	-
36s .....	-	-	-	-	-	-	4.76	3.50	4.06	-	-	-
45s .....	-	-	-	-	-	-	4.59	3.50	4.00	-	-	-
<u>Delano-Wheeler Ridge District--</u>												
27s .....	-	-	-	-	-	5.04	4.96	-	-	-	-	-
36s .....	-	-	-	-	-	5.69	5.46	-	-	-	-	-
45s .....	-	-	-	-	-	5.19	4.90	-	-	-	-	-
<u>Delaware:</u>												
<u>Laurel, Auction sales--</u>												
Loose, per melon .....	-	-	-	-	-	-	.09	.09	-	-	-	-
<u>Maryland:</u>												
<u>Salisbury, Auction sales--</u>												
Bushel basket .....	-	-	-	-	-	-	1.51	-	-	-	-	-
Loose, per melon .....	-	-	-	-	-	-	-	.09	-	-	-	-
<u>New Jersey:</u>												
<u>Auction sales, price to growers</u>												
<u>Glassboro--</u>												
Honeybest, flats 12s .....	-	-	-	-	-	-	-	1.05	-	-	-	-
Pride of Wisconsin, bu. bskt. & flats 12s .....	-	-	-	-	-	-	-	1.11	-	-	-	-
<u>Vineland--</u>												
Various var., flats 9-16s .....	-	-	-	-	-	-	-	1.31	-	-	-	-
<u>Texas:</u>												
<u>Lower Rio Grande Valley</u>												
<u>Sales f.o.b. shipping point</u>												
<u>Vine Ripe, Jumbo Crate--</u>												
23s .....	-	-	-	-	6.45	4.15	-	-	-	-	-	-
27s .....	-	-	-	-	7.70	5.10	-	-	-	-	-	-
36s .....	-	-	-	-	8.77	6.00	-	-	-	-	-	-
45s .....	-	-	-	-	7.98	-	-	-	-	-	-	-
<u>Honeydews</u>												
<u>California:</u>												
<u>Fresno, Central San Joaquin Valley Points</u>												
<u>Sales f.o.b. shipping point--</u>												
Jumbo crate, 6-8s .....	-	-	-	-	-	-	2.75	2.12	2.00	2.28	-	-
Standard flat crate, 9-12s .....	-	-	-	-	-	-	2.98	2.65	2.25	2.58	-	-
<u>Miscellaneous Melons</u>												
<u>California:</u>												
<u>Fresno, San Joaquin Valley Points</u>												
<u>Sales f.o.b. shipping point</u>												
<u>Flat crate, All sizes--</u>												
Casabas .....	-	-	-	-	-	-	3.25	2.99	2.66	2.70	-	-
Cranshaws .....	-	-	-	-	-	-	4.18	3.18	2.68	2.80	-	-
Persians .....	-	-	-	-	-	-	4.10	3.26	2.70	2.78	-	-
Santa Claus .....	-	-	-	-	-	-	-	3.09	2.69	2.70	-	-
<u>Watermelons</u>												
<u>Arizona:</u>												
<u>Phoenix and Central Arizona Points</u>												
<u>Sales f.o.b. shipping point, per ton--</u>												
Peacock, 18-22-lb. av. ....	-	-	-	-	-	52.33	43.50	-	-	-	-	-
12-16-lb. av. ....	-	-	-	-	-	45.94	32.32	-	-	-	-	-

Table 3.--Continued

MELONS--CONTINUED

Shipping point and description of sale	Jan.	Feb.	Mar.	Apr.	May	June	July	Aug.	Sept.	Oct.	Nov.	Dec.
--- Dollars Per Unit ---												
<u>Watermelons--Continued</u>												
<b>California:</b>												
<u>Sales f.o.b. shipping point, Per Ton</u>												
<u>Blayne District--</u>												
Peacock, 18-22-lb. av. ....	-	-	-	-	-	53.33	-	-	-	-	-	-
12-16-lb. av. ....	-	-	-	-	-	43.12	-	-	-	-	-	-
<u>El Centro-Imperial Valley--</u>												
Peacock, 16-20-lb. av. ....	-	-	-	-	70.00	55.88	-	-	-	-	-	-
<u>Fresno-San Joaquin Valley Points</u>												
<u>Kingsburg-Dinuba District</u>												
Klondike & Peacock, 16-20-lb. av. ....	-	-	-	-	-	-	53.42	23.39	-	-	-	-
<u>Wheeler Ridge Section, Bakersfield, Calif.--</u>												
Klondike & Peacock, 16-20-lb. av. ....	-	-	-	-	-	-	53.55	26.25	-	-	-	-
<u>Perris Valley Points (Riverside Co. Pts.) Calif.</u>												
<u>Hemet Section--</u>												
Klondike & Peacock, 18-20-lb. av. ....	-	-	-	-	-	-	-	26.85	25.00	-	-	-
Klondike & Peacock, 12-15-lb. av. ....	-	-	-	-	-	-	-	20.51	19.82	-	-	-
Stripes, 18-20-lb. av. ....	-	-	-	-	-	-	-	29.38	-	-	-	-
<u>Elsinore Section--</u>												
Klondike & Peacock, 18-20-lb. av. ....	-	-	-	-	-	-	-	26.85	25.00	-	-	-
Klondike & Peacock, 12-15-lb. av. ....	-	-	-	-	-	-	-	20.51	19.82	-	-	-
Stripes, 18-20-lb. av. ....	-	-	-	-	-	-	-	29.38	-	-	-	-
<b>Delaware:</b>												
<u>Laurel, Auction sales, Per Melon</u>												
<u>Charleston Gray--</u>												
12-15-lb. ....	-	-	-	-	-	-	.15	.09	.08	-	-	-
15-20-lb. ....	-	-	-	-	-	-	.26	.15	.17	-	-	-
20-25-lb. ....	-	-	-	-	-	-	.39	.24	.33	-	-	-
25-30-lb. ....	-	-	-	-	-	-	-	.36	.62	-	-	-
30-35-lb. ....	-	-	-	-	-	-	-	.58	.88	-	-	-
35-40-lb. ....	-	-	-	-	-	-	-	.70	1.03	-	-	-
40-lb. & up ....	-	-	-	-	-	-	-	.79	1.08	-	-	-
<u>Congoa--</u>												
15-20-lb. ....	-	-	-	-	-	-	-	.16	.15	-	-	-
20-25-lb. ....	-	-	-	-	-	-	-	.27	.24	-	-	-
25-30-lb. ....	-	-	-	-	-	-	-	.39	.33	-	-	-
30-35-lb. ....	-	-	-	-	-	-	-	.50	.41	-	-	-
35-40-lb. ....	-	-	-	-	-	-	-	.61	.56	-	-	-
40-lb. & up ....	-	-	-	-	-	-	-	.65	-	-	-	-
<u>Garrison--</u>												
15-20-lb. ....	-	-	-	-	-	-	-	.18	.15	-	-	-
20-25-lb. ....	-	-	-	-	-	-	-	.22	-	-	-	-
25-30-lb. ....	-	-	-	-	-	-	-	.34	-	-	-	-
30-35-lb. ....	-	-	-	-	-	-	-	.49	-	-	-	-
35-40-lb. ....	-	-	-	-	-	-	-	.71	-	-	-	-
<b>Florida:</b>												
<u>Progressing South Florida through North Florida Section</u>												
<u>Sales f.o.b. cash track and sales f.o.b. acceptance final and prices net to growers</u>												
<u>Charleston Gray--</u>												
<u>Cars, Per Cwt., U.S. No. 1--</u>												
All sizes ....	-	-	-	3.21	1.69	1.75	-	-	-	-	-	-
26-lb. & smlr. ....	-	-	-	-	-	1.51	1.62	-	-	-	-	-
28-lb. & lgr. ....	-	-	-	-	-	1.88	1.81	-	-	-	-	-
<u>Trucks, Per Cwt., U.S. No. 1--</u>												
All sizes ....	-	-	-	3.21	1.69	1.36	-	-	-	-	-	-
26-lb. & smlr. ....	-	-	-	-	-	1.57	1.68	-	-	-	-	-
28-lb. & lgr. ....	-	-	-	-	-	1.92	1.88	-	-	-	-	-
<u>Cars, Per Cwt., Uninspected--</u>												
All sizes ....	-	-	-	3.21	1.69	1.75	-	-	-	-	-	-
26-lb. smlr. ....	-	-	-	-	-	1.51	1.62	-	-	-	-	-
28-lb. & lgr. ....	-	-	-	-	-	1.88	1.81	-	-	-	-	-

Table 3.--Continued

MELONS--CONTINUED

Shipping point and description of sale	Jan.	Feb.	Mar.	Apr.	May	June	July	Aug.	Sept.	Oct.	Nov.	Dec.
- - - Dollars Per Unit - - -												
<u>Watermelons--Continued</u>												
<u>Florida: Cont'd</u>												
<u>Progressing South Florida through North Florida Section</u>												
<u>Sales f.o.b. cash track and sales f.o.b. acceptance final and prices net to growers</u>												
<u>Charleston Gray</u>												
<u>Trucks, Per Cwt., Uninspected--</u>												
All sizes .....	-	-	-	3.21	1.69	1.36	-	-	-	-	-	-
26-lb. & smlr. ....	-	-	-	-	-	1.57	1.68	-	-	-	-	-
28-lb. & lgr. ....	-	-	-	-	-	1.92	1.88	-	-	-	-	-
<u>Georgia:</u>												
<u>South Central Georgia Points</u>												
<u>Sales f.o.b. cash track and sales f.o.b. acceptance final and prices net to growers</u>												
<u>Charleston Gray</u>												
<u>Cars, Per Cwt., U.S. No. 1--</u>												
All sizes .....	-	-	-	-	-	2.36	-	-	-	-	-	-
26-lb. & smlr. ....	-	-	-	-	-	1.62	1.42	-	-	-	-	-
28-lb. & lgr. ....	-	-	-	-	-	1.95	1.65	-	-	-	-	-
<u>Trucks, Per Cwt., U.S. No. 1--</u>												
All sizes .....	-	-	-	-	-	1.97	-	-	-	-	-	-
26-lb. & smlr. ....	-	-	-	-	-	1.70	1.46	-	-	-	-	-
28-lb. & lgr. ....	-	-	-	-	-	2.01	1.67	-	-	-	-	-
<u>Cars, Per Cwt., Uninspected--</u>												
All sizes .....	-	-	-	-	-	2.36	-	-	-	-	-	-
26-lb. & smlr. ....	-	-	-	-	-	1.62	1.42	-	-	-	-	-
28-lb. & lgr. ....	-	-	-	-	-	1.95	1.65	-	-	-	-	-
<u>Trucks, Per Cwt., Uninspected--</u>												
All sizes .....	-	-	-	-	-	1.97	-	-	-	-	-	-
26-lb. & smlr. ....	-	-	-	-	-	1.70	1.46	-	-	-	-	-
28-lb. & lgr. ....	-	-	-	-	-	2.01	1.67	-	-	-	-	-
<u>Indiana:</u>												
<u>Southern Indiana Points</u>												
<u>Sales f.o.b. shipping point</u>												
<u>Charleston Gray, Truck sales, Cwt.--</u>												
21-30-lb. ....	-	-	-	-	-	-	-	1.25	-	-	-	-
24-30-lb. ....	-	-	-	-	-	-	-	1.14	-	-	-	-
<u>Maryland:</u>												
<u>Salisbury, Auction sales, Per Melon</u>												
<u>Charleston Gray--</u>												
12-15-lb. ....	-	-	-	-	-	-	.18	-	-	-	-	-
15-20-lb. ....	-	-	-	-	-	-	.30	.14	-	-	-	-
20-25-lb. ....	-	-	-	-	-	-	.41	.25	-	-	-	-
25-30-lb. ....	-	-	-	-	-	-	.56	.35	-	-	-	-
30-35-lb. ....	-	-	-	-	-	-	-	.59	-	-	-	-
30-lb. & up .....	-	-	-	-	-	-	-	.49	-	-	-	-
<u>Missouri:</u>												
<u>Kennett, South East Missouri Points</u>												
<u>Prices Paid Growers</u>												
<u>Charleston Gray, Trucks, Per Cwt.--</u>												
All sizes .....	-	-	-	-	-	-	-	.78	-	-	-	-
15-25-lb. ....	-	-	-	-	-	-	-	1.00	-	-	-	-
25-lb. & lgr. ....	-	-	-	-	-	-	-	1.25	-	-	-	-
<u>South Carolina:</u>												
<u>Allendale and Nearby Points</u>												
<u>Sales f.o.b. cash track</u>												
<u>U.S. No. 1, Per Cwt.</u>												
<u>Charleston Gray--</u>												
All sizes .....	-	-	-	-	-	-	1.50	-	-	-	-	-

Table 3.--Continued

MELONS--CONTINUED

Shipping point and description of sale	Jan.	Feb.	Mar.	Apr.	May	June	July	Aug.	Sept.	Oct.	Nov.	Dec.
-- - Dollars Per Unit - - -												
<u>Watermelons--Continued</u>												
<u>Virginia:</u>												
<u>Sales f.o.b. acceptance final and prices net to growers</u>												
<u>Charleston Gray, mostly uninspected</u>												
<u>Southeast Virginia Points</u>												
<u>Trucks, Per Cwt.--</u>												
20-lb. & smlr. ....	-	-	-	-	-	-	-	.52	-	-	-	-
22-25-lb. ....	-	-	-	-	-	-	-	.62	-	-	-	-
25-lb. & lgr. ....	-	-	-	-	-	-	-	.88	-	-	-	-
<u>Toano-Williamsburg Area--</u>												
18-26-lb. ....	-	-	-	-	-	-	-	1.00	-	-	-	-
27-lb. & lgr. ....	-	-	-	-	-	-	-	1.28	-	-	-	-

VEGETABLES

Asparagus

<u>California:</u>												
<u>El Centro-Imperial Valley</u>												
<u>Sales f.o.b. shipping point</u>												
<u>Pyramid Crate, Green</u>												
<u>Bunched, 12s--</u>												
Extra Select .....	-	-	10.42	-	-	-	-	-	-	-	-	-
Select .....	-	-	8.44	-	-	-	-	-	-	-	-	-
Extra Fancy .....	-	-	7.31	-	-	-	-	-	-	-	-	-
Fancy .....	-	-	6.06	-	-	-	-	-	-	-	-	-
<u>Green, Loose--</u>												
Large .....	-	-	6.99	-	-	-	-	-	-	-	-	-
Standard .....	-	-	6.38	-	-	-	-	-	-	-	-	-
Small .....	-	-	5.56	-	-	-	-	-	-	-	-	-
<u>Delta District</u>												
<u>Sales f.o.b. shipping point</u>												
<u>Pyramid crate, loose 9-inch cut</u>												
<u>Green--</u>												
Jumbo .....	-	-	5.71	4.50	-	-	-	-	-	-	-	-
Large .....	-	-	5.69	4.66	-	-	-	-	-	-	-	-
Standard .....	-	-	5.38	4.10	-	-	-	-	-	-	-	-
Small .....	-	-	5.09	3.76	-	-	-	-	-	-	-	-
<u>New Jersey:</u>												
<u>Swedesboro</u>												
<u>Auction sales, price to growers</u>												
<u>Pyramid Crate--</u>												
Large .....	-	-	-	-	5.24	4.21	-	-	-	-	-	-
Medium .....	-	-	-	-	4.48	2.76	-	-	-	-	-	-
<u>Washington:</u>												
<u>Yakima Valley</u>												
<u>Truck &amp; L.C.L. sales</u>												
<u>Pyramid Crate 30-lb., Wash. No. 1--</u>												
Bunched .....	-	-	-	4.87	4.72	4.65	-	-	-	-	-	-
Loose .....	-	-	-	4.72	4.58	4.50	-	-	-	-	-	-
Loose, Wash. No. 2 .....	-	-	-	2.98	2.84	2.70	-	-	-	-	-	-
<u>Beans, Lima</u>												
<u>Florida:</u>												
<u>Plant City</u>												
<u>Auction sales, price to growers</u>												
<u>Bushel Hampers--</u>												
Baby Lima .....	-	-	-	-	3.75	-	-	-	-	-	-	-
Butterbeans .....	-	-	-	-	2.70	-	-	-	-	-	-	-
Fordhook .....	-	-	-	-	3.11	-	-	-	-	-	-	-
<u>Maryland:</u>												
<u>Salisbury</u>												
<u>Auction sales, price to growers</u>												
Bushel hampers .....	-	-	-	-	-	2.55	-	-	-	-	-	-
<u>New Jersey:</u>												
<u>Auction sales, price to growers</u>												
<u>Cedarville</u>												
Bushel basket .....	-	-	-	-	-	-	-	2.26	-	-	-	-



Table 3.--Continued

VEGETABLES--CONTINUED

Shipping point and description of sale	Jan.	Feb.	Mar.	Apr.	May	June	July	Aug.	Sept.	Oct.	Nov.	Dec.
- - - Dollars Per Unit - - -												
<u>Beans, Snap</u>												
<b>Florida:</b>												
<u>Sales f.o.b. shipping point</u>												
<u>Bushel Hampers</u>												
<u>Dade County Section--</u>												
Poles .....	4.02	3.84	3.04	2.92	-	-	-	-	-	-	2.15	2.38
Wades .....	-	-	3.12	3.04	-	-	-	-	-	-	-	-
<u>Lake Okeechobee Section--</u>												
Harvesters .....	3.87	4.06	3.51	3.22	2.88	-	-	-	-	-	2.56	2.64
Tendergreen .....	-	-	-	2.82	2.51	-	-	-	-	-	2.39	-
Valentines .....	-	-	-	-	-	-	-	-	-	-	3.21	-
Wades .....	-	-	-	2.83	2.52	-	-	-	-	-	2.50	-
Wax .....	-	-	-	4.56	-	-	-	-	-	-	-	-
<u>McIntosh-La Crosse Lake Butler Section--</u>												
Extenders .....	-	-	-	2.90	2.80	-	-	-	-	-	-	-
Harvesters .....	-	-	-	3.06	2.95	-	-	-	-	-	-	-
Valentines .....	-	-	-	3.12	3.02	-	-	-	-	-	-	-
Wades .....	-	-	-	-	2.62	-	-	-	-	-	-	-
<u>Plant City</u>												
<u>Auction sales, price to growers</u>												
<u>Bushel Hampers--</u>												
Poles .....	-	-	-	3.95	4.14	-	-	-	-	-	-	-
Various Green varieties .....	-	-	-	2.21	2.10	-	-	-	-	-	-	-
<u>Pompano Beach Section</u>												
<u>Sales to local buyers</u>												
<u>Bushel Hampers--</u>												
Contenders .....	4.37	3.71	3.04	-	-	-	-	-	-	-	2.77	2.64
Harvesters .....	4.44	4.66	3.46	3.08	3.06	-	-	-	-	-	2.87	2.52
Poles .....	3.53	-	-	-	-	-	-	-	-	-	-	-
Valentine .....	4.62	-	-	-	-	-	-	-	-	-	-	-
Wades .....	-	-	-	2.47	-	-	-	-	-	-	-	-
Wax .....	-	5.45	-	-	-	-	-	-	-	-	-	-
<u>Sanford-Oviedo-Zellwood Section</u>												
<u>Bushel Hampers--</u>												
Harvesters .....	-	-	-	3.04	3.05	-	-	-	-	-	2.84	-
Wades .....	-	-	-	-	2.98	-	-	-	-	-	2.75	-
<b>Maryland:</b>												
<u>Salisbury</u>												
<u>Auction sales, price to growers</u>												
<u>Bushel Hampers--</u>												
Valentine .....	-	-	-	-	-	2.37	2.07	-	-	-	-	-
Plentiful .....	-	-	-	-	-	2.08	-	-	-	-	-	-
<b>New Jersey:</b>												
<u>Auction sales, price to growers</u>												
<u>Bushel Basket</u>												
<u>Cedarville--</u>												
Valentine .....	-	-	-	-	-	2.59	-	-	-	-	-	-
Round Green .....	-	-	-	-	-	-	-	-	2.17	-	-	-
Wax .....	-	-	-	-	-	3.01	2.55	-	-	-	-	-
Harvesters .....	-	-	-	-	-	-	2.32	-	-	-	-	-
<u>Vineland</u>												
Valentine .....	-	-	-	-	-	3.04	2.38	-	-	-	-	-
Contenders .....	-	-	-	-	-	-	2.38	-	-	-	-	-
<b>North Carolina:</b>												
<u>Auction sales, price to growers</u>												
<u>Bushel Hampers</u>												
<u>Wallace--</u>												
Tendergreen .....	-	-	-	-	-	2.10	-	-	-	-	-	-
Wades .....	-	-	-	-	-	2.10	-	-	-	-	-	-
<b>South Carolina:</b>												
<u>Auction sales, price to growers</u>												
<u>Bushel Hampers</u>												
<u>Charleston--</u>												
Pole .....	-	-	-	-	-	3.35	-	-	-	-	-	-
Wades .....	-	-	-	-	-	2.45	-	-	-	-	-	-

Table 3.--Continued

VEGETABLES--CONTINUED

Shipping point and description of sale	Jan.	Feb.	Mar.	Apr.	May	June	July	Aug.	Sept.	Oct.	Nov.	Dec.
- - - Dollars Per Unit - - -												
<u>Beets</u>												
<u>Florida:</u>												
<u>Sanford-Oviedo-Zellwood Section</u>												
<u>Sales f.o.b. shipping point--</u>												
Crates, 3-dozen .....	-	-	-	-	-	-	-	-	-	-	2.60	2.18
<u>New Jersey:</u>												
<u>Vineland</u>												
<u>Auction sales--</u>												
Various crates, 12-24s .....	-	-	-	-	-	1.42	-	-	-	-	-	-
<u>Broccoli</u>												
<u>Florida:</u>												
<u>Hillsborough-Manatee Co. Section</u>												
<u>Sales f.o.b. shipping point</u>												
<u>Bunched--</u>												
12s, 4/5-wirebound crate .....	-	2.09	-	-	-	-	-	-	-	-	-	-
14s, 4/5-wirebound crate .....	-	1.84	2.06	2.12	-	-	-	-	-	-	-	-
<u>Cabbage</u>												
<u>California:</u>												
<u>El Centro, Imperial Valley</u>												
<u>Sales f.o.b. shipping point</u>												
<u>Domestic Round Type--</u>												
Wirebound crate.....	-	-	-	-	-	-	-	-	-	-	-	2.24
Carton, 18-30s .....	1.14	1.04	1.21	-	-	-	-	-	-	-	-	1.20
<u>Florida:</u>												
<u>Sales f.o.b. shipping point</u>												
<u>Domestic Round Type, unless stated</u>												
<u>Hastings--</u>												
50-lb. sack .....	.92	.86	.88	.91	-	-	-	-	-	-	-	-
1-3/4-bushel crate .....	1.20	1.16	1.14	1.22	-	-	-	-	-	-	-	-
<u>Hillsborough-Manatee Co., Section--</u>												
50-lb. sack .....	.84	.85	-	-	-	-	-	-	-	-	-	-
1-3/4-bushel crate .....	1.10	1.15	1.12	-	-	-	-	-	-	-	-	-
<u>Lake Okeechobee Section--</u>												
50-lb. sack .....	.89	-	-	-	-	-	-	-	-	-	-	-
1-3/4-bushel crate .....	1.12	1.10	1.10	1.14	1.07	-	-	-	-	-	1.27	1.16
<u>Red Type--</u>												
1-3/4-bushel crate .....	2.16	1.49	1.39	1.38	3.10	-	-	-	-	-	-	2.64
<u>Savoy Type--</u>												
1-3/4-bushel crate .....	2.18	1.72	1.68	1.49	1.62	-	-	-	-	-	-	2.74
<u>Sanford-Oviedo-Zellwood Section--</u>												
50-lb. sack .....	.96	.89	.90	.93	.99	-	-	-	-	-	1.00	.97
1-3/4-bushel crate .....	1.22	1.19	1.15	1.20	1.23	2.02	-	-	-	-	1.17	1.20
<u>Sarasota Section--</u>												
1-3/4-bushel crate .....	1.16	1.22	-	-	-	-	-	-	-	-	-	-
<u>Red Type--</u>												
1-3/4-bushel crate .....	2.15	1.96	-	-	-	-	-	-	-	-	-	-
<u>New Jersey:</u>												
<u>New Jersey Points</u>												
<u>Delivered sales shipping point basis and sales</u>												
<u>f.o.b. inspection and acceptance arrival</u>												
<u>Domestic Round Type--</u>												
1-3/4-bushel crate .....	-	-	-	-	-	2.12	1.63	-	-	-	-	-
1-3/5-bushel crate .....	-	-	-	-	-	2.12	1.47	1.08	-	-	-	-
<u>Danish Type--</u>												
1-3/5-bushel crate .....	-	-	-	-	-	-	-	1.16	-	-	-	-
<u>New York:</u>												
<u>Long Island, Auction sales</u>												
<u>1-3/5-bushel crate</u>												
<u>Rivierhead--</u>												
Domestic Round Type & Danish ...	-	-	-	-	-	-	-	-	-	1.08	1.12	1.24
Red Type .....	-	-	-	-	-	-	-	-	-	1.17	1.06	1.37
<u>Southold--</u>												
Domestic Round Type & Danish ...	-	-	-	-	-	-	-	-	-	1.04	1.06	1.15
Red Type .....	-	-	-	-	-	-	-	-	-	.93	.95	1.01

Table 3.--Continued

VEGETABLES--CONTINUED

Shipping point and description of sale	Jan.	Feb.	Mar.	Apr.	May	June	July	Aug.	Sept.	Oct.	Nov.	Dec.
- - - Dollars Per Unit - - -												
<u>Cabbage--Continued</u>												
<u>New York: Cont'd</u>												
<u>Rochester, Western &amp; Central New York Points</u>												
<u>Sales f.o.b. shipping point and delivered sales</u>												
<u>shipping point basis</u>												
<u>50-Pounds sack--</u>												
Danish Type .....	.81	.80	1.00	-	-	-	-	-	.81	.84	.81	.90
Domestic Round Type .....	-	-	-	-	-	-	-	.81	-	-	-	-
<u>Pennsylvania:</u>												
<u>Eastern Points</u>												
<u>Delivered sales shipping point basis and</u>												
<u>sales f.o.b. inspection and acceptance arrival</u>												
<u>Danish Type--</u>												
50-lb. sack .....	-	-	-	-	-	-	-	1.19	1.05	-	-	-
1-3/5 bushel crate .....	-	-	-	-	-	-	-	1.17	1.04	-	-	-
<u>Domestic Round Type--</u>												
1-3/4-bushel crate .....	-	-	-	-	-	-	1.32	-	-	-	-	-
1-3/5 bushel crate .....	-	-	-	-	-	-	1.13	1.00	-	-	-	-
<u>Texas:</u>												
<u>Lower Rio Grande Valley Points</u>												
<u>Sales f.o.b. shipping point</u>												
<u>Domestic Round Type--</u>												
50-lb. sack .....	.88	.91	.99	1.02	-	-	-	-	-	-	.98	.87
1-3/4-bushel crate .....	1.16	1.16	1.24	1.29	-	-	-	-	-	-	1.24	1.13
cartons, 22-24s .....	1.16	1.19	1.05	-	-	-	-	-	-	-	-	-
<u>Virginia:</u>												
<u>Onley, Eastern Shore Virginia Points</u>												
<u>Delivered sales shipping point</u>												
<u>basis and sales f.o.b. inspection</u>												
<u>and acceptance arrival</u>												
Domestic Round Type, 1-3/4-bu.	-	-	-	-	1.58	2.25	1.61	-	-	-	-	-
crate.....	-	-	-	-	-	-	-	-	-	-	-	-
<u>Carrots</u>												
<u>Arizona:</u>												
<u>Phoenix and Central Arizona Points</u>												
<u>Sales f.o.b. shipping point</u>												
<u>Topped, washed--</u>												
48-1-lb. film bags, crate.....	-	-	-	-	4.24	3.34	-	-	-	-	-	-
48-1-lb. film bag, mesh & paper	-	-	-	-	3.93	2.93	-	-	-	-	-	-
bags .....	-	-	-	-	-	-	-	-	-	-	-	-
<u>Loose--</u>												
50-lb. sack large .....	-	-	-	-	3.28	2.51	-	-	-	-	-	-
<u>California:</u>												
<u>El Centro, Imperial Valley</u>												
<u>Sales f.o.b. shipping point</u>												
<u>Bunched--</u>												
4-dozen, 2/3-crate, med.-lge...	-	-	3.35	3.50	3.41	-	-	-	-	-	-	-
<u>Topped, washed--</u>												
48-1-lb. film bags, crate .....	-	-	4.19	4.10	4.10	-	-	-	-	-	-	-
<u>Loose--</u>												
50-lb. sack, large .....	-	-	-	3.22	3.11	-	-	-	-	-	-	-
<u>Salinas-Watsonville District</u>												
<u>Sales f.o.b. shipping point</u>												
<u>Topped, washed--</u>												
48-1-lb. film bags, crt. ....	3.62	-	-	-	-	3.20	3.22	3.00	2.89	2.82	3.12	2.92
48-1-lb. film bags, mesh bags..	-	-	-	-	-	3.05	3.07	2.85	2.74	2.64	2.95	2.78
<u>Loose--</u>												
50-lb. sack .....	-	-	-	-	-	2.55	1.56	1.22	1.12	1.12	1.98	1.50
<u>Michigan:</u>												
<u>Hendon Harbor</u>												
<u>Sales f.o.b. shipping point</u>												
<u>Topped, washed--</u>												
24-1-lb. film bags, master	-	-	-	-	-	-	1.82	1.62	-	-	-	-
container .....	-	-	-	-	-	-	3.75	2.95	2.67	2.63	2.70	-
48-1-lb. film bags, mesh bags..	-	-	-	-	-	-	-	-	-	-	-	-

Table 3.--Continued

VEGETABLES--CONTINUED

Shipping point and description of sale	Jan.	Feb.	Mar.	Apr.	May	June	July	Aug.	Sept.	Oct.	Nov.	Dec.
-- - - Dollars Per Unit - - -												
<u>Carrots--Continued</u>												
<u>New York:</u>												
<u>Rochester, Western &amp; Central New York Points</u>												
<u>Sales f.o.b. shipping point and delivered sales</u>												
<u>shipping point basis</u>												
<u>Topped, washed--</u>												
Coreless, 50-lb. sack, loose ...	1.57	1.55	-	-	-	-	-	-	-	1.38	-	-
<u>Texas:</u>												
<u>Lower Rio Grande Valley Points</u>												
<u>Sales f.o.b. shipping point</u>												
<u>Topped, washed--</u>												
48-1-lb. film bag, mesh & paper bags .....	3.21	3.40	3.38	3.70	3.61	-	-	-	-	-	-	2.78
<u>Loose--</u>												
50-lb. sack .....	-	2.19	2.51	3.61	-	-	-	-	-	-	-	1.84
<u>Cauliflower</u>												
<u>Arizona:</u>												
<u>Phoenix &amp; Central Arizona Points</u>												
<u>Sales f.o.b. shipping point--</u>												
W.G.A. crates, 22-24s .....	2.50	-	-	-	-	-	-	-	-	-	-	-
Flat ctn. film wrapped, 12s ....	2.33	-	2.22	-	-	-	-	-	-	-	-	-
Flat ctn. film wrapped, 16s ....	2.12	-	2.10	-	-	-	-	-	-	-	-	-
Long Island type crate, 12s ....	1.75	-	-	-	-	-	-	-	-	-	-	-
<u>California:</u>												
<u>Sales f.o.b. shipping point--</u>												
<u>Irvington-Alvares Section</u>												
Flat ctn. film wrapped, 12s ....	-	-	-	-	-	-	-	-	-	-	2.45	-
Flat ctn. film wrapped, 16s ....	-	-	-	-	-	-	-	-	-	-	2.44	-
<u>Salinas-Watsonville District</u>												
Flat ctn. film wrapped, 12s ....	-	-	-	-	-	-	-	-	-	-	2.59	2.35
Flat ctn. film wrapped, 14s ....	-	-	-	-	-	-	-	-	-	-	2.17	2.11
Flat ctn. film wrapped, 16s ....	-	-	-	-	-	-	-	-	-	-	2.17	2.11
<u>Florida:</u>												
<u>Sales f.o.b. shipping point</u>												
<u>Hillsborough-Manatee Co. Section Florida--</u>												
Catskill type crate, 12s .....	2.36	2.07	-	-	-	-	-	-	-	-	-	-
Catskill type crate, 14s .....	-	1.68	-	-	-	-	-	-	-	-	-	-
Catskill type crate, 16s .....	-	1.48	-	-	-	-	-	-	-	-	-	-
Catskill type crate, 18s .....	-	1.46	-	-	-	-	-	-	-	-	-	-
<u>Sanford-Oviedo-Zellwood Section--</u>												
Catskill type crate, 9s .....	1.98	1.75	-	-	-	-	-	-	-	-	-	-
Catskill type crate, 12s .....	2.33	2.01	-	-	-	-	-	-	-	-	-	-
Catskill type crate, 16s .....	1.75	1.71	-	-	-	-	-	-	-	-	-	-
Cartons, 12s .....	-	-	-	-	-	-	-	-	-	-	-	2.25
<u>New York:</u>												
<u>Long Island, Auction sales, price to growers</u>												
<u>Long Island crate, Various sizes--</u>												
Riverhead .....	-	-	-	-	-	-	-	-	-	2.39	2.48	1.35
Southold .....	-	-	-	-	-	-	-	-	-	2.46	2.54	1.52
<u>Celery</u>												
<u>California:</u>												
<u>Sales f.o.b. shipping point</u>												
<u>16-inch crate, Pascal Type--</u>												
<u>Chula Vista--</u>												
2-3-dozen .....	2.14	2.27	1.72	-	-	-	-	-	-	-	-	-
<u>Venice-Oxnard-Orange Co. District--</u>												
2-3-dozen .....	2.16	2.23	1.68	2.22	2.48	2.34	-	-	-	-	-	-
<u>Salinas-Watsonville District--</u>												
2-3-dozen .....	-	-	-	-	-	-	1.99	1.91	1.95	1.88	2.63	1.84
<u>Santa Maria District--</u>												
2-3-dozen .....	1.92	2.01	-	-	-	-	-	-	1.99	1.86	2.66	1.97
<u>Guadalupe District--</u>												
2-3-dozen .....	1.91	2.02	-	-	-	-	-	-	1.98	1.85	2.66	1.98
<u>Oceans District--</u>												
2-3-dozen .....	-	-	-	-	-	2.38	2.51	2.18	2.12	1.96	2.68	1.98

Table 3.--Continued

VEGETABLES--CONTINUED

Shipping point and description of sale	Jan.	Feb.	Mar.	Apr.	May	June	July	Aug.	Sept.	Oct.	Nov.	Dec.
- - - Dollars Per Unit - - -												
<u>Celery--Continued</u>												
<u>Florida:</u>												
<u>Sales f.o.b. shipping point</u>												
<u>16-inch crate</u>												
<u>Lake Okeechobee Section--</u>												
Golden Heart, 2-10-dozen .....	2.28	2.40	-	-	-	-	-	-	-	-	-	3.35
Pascal type, 2-10-dozen .....	1.86	2.14	1.89	2.06	2.12	-	-	-	-	-	2.75	2.12
<u>Sanford-Oviedo-Zellwood Section--</u>												
Pascal type, 2-6-dozen .....	1.78	2.09	1.88	2.06	2.12	2.68	-	-	-	-	2.73	2.12
<u>Sarasota Section</u>												
Pascal type, 2-6-dozen .....	1.88	2.12	1.88	2.07	-	-	-	-	-	-	-	-
<u>Michigan:</u>												
<u>West Michigan Points</u>												
<u>Sales f.o.b. shipping point</u>												
<u>16-inch crate--</u>												
Pascal type, 2-4-dozen .....	-	-	-	-	-	-	2.44	1.78	1.85	2.05	-	-
<u>New York:</u>												
<u>Rochester, Western &amp; Central New York Points</u>												
<u>Sales f.o.b. shipping point and delivered</u>												
<u>sales shipping point basis</u>												
<u>16-inch crate--</u>												
Pascal type, 2-6-dozen .....	-	-	-	-	-	-	-	-	1.56	1.96	-	-
<u>Chinese Cabbage</u>												
<u>Florida:</u>												
<u>Sales f.o.b. shipping point</u>												
<u>16-inch crate, wrapped--</u>												
Lake Okeechobee Section.....	1.25	1.25	1.28	1.36	1.44	-	-	-	-	-	1.63	1.28
Sanford-Oviedo-Zellwood Section.	1.25	1.25	1.38	1.41	1.83	-	-	-	-	-	1.50	1.29
<u>Corn, Green</u>												
<u>California:</u>												
<u>Stockton-San Joaquin Valley Points</u>												
<u>Sales f.o.b. shipping point</u>												
<u>U.S. No. 1--</u>												
Yellow, 5-dozen, crate .....	-	-	-	-	-	-	2.37	1.76	-	-	-	-
<u>Florida:</u>												
<u>Sales f.o.b. shipping point</u>												
<u>U.S. Fancy, Yellow, 5-dozen, crate--</u>												
Lake Okeechobee Section .....	3.31	3.44	3.37	3.59	2.48	-	-	-	-	-	1.88	2.06
Pompano Beach Section .....	3.31	3.50	3.45	-	-	-	-	-	-	-	-	-
Sanford-Oviedo-Zellwood Section.	-	-	-	-	1.97	2.35	-	-	-	-	-	-
<u>Maryland:</u>												
<u>Salisbury Area, Eastern Shore</u>												
<u>Auction sales--</u>												
Dozen, ears .....	-	-	-	-	-	-	.36	-	-	-	-	-
<u>New Jersey:</u>												
<u>New Jersey Points</u>												
<u>Delivered sales shipping point basis and</u>												
<u>sales f.o.b. inspection and acceptance arrival</u>												
Yellow, 4-1/2-5-dozen crate ....	-	-	-	-	-	-	2.00	-	-	-	-	-
<u>Pennsylvania:</u>												
<u>East Points (Wilkes-Barre-Berwick &amp; Buck Co. Area)</u>												
<u>Delivered sales shipping point basis and</u>												
<u>sales f.o.b. inspection and acceptance arrival</u>												
Yellow, 4 1/2-5-dozen crate ....	-	-	-	-	-	-	-	1.34	-	-	-	-
<u>Texas:</u>												
<u>Weslaco, Lower Rio Grande Valley</u>												
<u>Sales f.o.b. shipping point</u>												
<u>Yellow, clipped, 1/2-bu. sack,</u>												
5-6-dozen .....	-	-	-	2.14	1.69	-	-	-	-	-	-	-
White, bushel sack, 5-8-dozen ....	-	-	-	-	2.02	-	-	-	-	-	-	-
<u>Virginia:</u>												
<u>Onley Area, Eastern Shore</u>												
<u>Delivered sales shipping point basis and</u>												
<u>sales f.o.b. inspection and acceptance arrival</u>												
Yellow, 5-dozen, crate .....	-	-	-	-	-	-	2.42	-	-	-	-	-

Table 3.--Continued

VEGETABLES--CONTINUED

Shipping point and description of sale	Jan.	Feb.	Mar.	Apr.	May	June	July	Aug.	Sept.	Oct.	Nov.	Dec.
- - - Dollars Per Unit - - -												
<u>Cucumbers</u>												
<u>Florida:</u>												
<u>Ft. Myer-Immokalee Section</u>												
<u>Sales f.o.b. shipping point</u>												
<u>U.S. No. 1 or better--</u>												
Bushel basket, waxed .....	-	-	6.11	3.71	-	-	-	-	-	-	2.62	2.71
Bushel basket, small .....	-	-	5.00	3.07	-	-	-	-	-	-	-	-
Bushel basket, large .....	-	-	3.29	1.77	-	-	-	-	-	-	-	-
<u>Lake Okeechobee Section</u>												
<u>Sales f.o.b. shipping point</u>												
Bushel basket, U.S. Extra No. 1 ..	-	-	-	3.77	-	-	-	-	-	-	2.78	2.31
Bushel basket, small .....	-	-	-	3.32	-	-	-	-	-	-	-	-
<u>Pompano Beach Section</u>												
<u>Sales to local buyers</u>												
Bushel basket .....	6.36	6.71	5.89	3.55	3.64	-	-	-	-	-	2.77	2.65
Bahamas, bushel basket .....	7.81	8.32	6.69	-	-	-	-	-	-	-	-	-
<u>Sales f.o.b. shipping point, Packing Houses--</u>												
Bushel basket .....	-	-	-	-	-	-	-	-	-	-	-	3.19
<u>McIntosh &amp; Nearby Points</u>												
<u>Sales f.o.b. shipping point</u>												
<u>Waxed, Bushel Basket--</u>												
U.S. No. 1 .....	-	-	-	-	3.62	-	-	-	-	-	-	-
<u>Sanford-Oviedo-Zellwood Section</u>												
<u>Sales f.o.b. shipping point</u>												
<u>Waxed, 1-1/9 Bushel Crate--</u>												
U.S. No. 1 .....	-	-	-	-	3.99	-	-	-	-	-	3.38	-
<u>Wauchula Section</u>												
<u>Sales f.o.b. shipping point</u>												
Bushel basket, waxed .....	-	-	-	3.71	3.55	-	-	-	-	-	-	-
Bushel basket, small .....	-	-	-	3.07	2.91	-	-	-	-	-	-	-
Bushel basket, large .....	-	-	-	1.77	1.66	-	-	-	-	-	-	-
<u>Alachua City, Section</u>												
<u>Sales f.o.b. shipping point</u>												
Bushel basket, waxed .....	-	-	-	-	3.59	-	-	-	-	-	-	-
Bushel basket, small .....	-	-	-	-	2.93	-	-	-	-	-	-	-
Bushel basket, large .....	-	-	-	-	1.67	-	-	-	-	-	-	-
<u>Maryland:</u>												
<u>East Shore Points, Salisbury Area</u>												
<u>Auction sales, price to growers</u>												
Bushel basket .....	-	-	-	-	-	3.56	2.00	-	-	-	-	-
<u>New Jersey:</u>												
<u>New Jersey Points</u>												
<u>Delivered sales shipping point basis and sales f.o.b. inspection and acceptance arrival</u>												
Bushel basket, waxed .....	-	-	-	-	-	-	2.72	-	-	-	-	-
<u>North Carolina:</u>												
<u>Auction sales, price to growers</u>												
<u>Bushel Basket--</u>												
Faison .....	-	-	-	-	-	4.25	1.70	-	-	-	-	-
Wallace .....	-	-	-	-	-	2.53	-	-	-	-	-	-
<u>Virginia:</u>												
<u>Onley, Eastern Shore Points</u>												
<u>Delivered sales shipping point basis and sales f.o.b. inspection and acceptance arrival</u>												
Bushel basket .....	-	-	-	-	-	-	2.94	-	-	-	-	-
<u>Eggplant</u>												
<u>Florida:</u>												
<u>Plant City</u>												
<u>Auction sales, price to growers</u>												
Bushel hamper .....	-	-	-	-	2.72	-	-	-	-	-	-	-
<u>Pompano Beach Section</u>												
<u>Sales to local buyers</u>												
Bushel basket, wrapped .....	2.45	3.81	4.93	1.51	1.82	-	-	-	-	-	1.17	1.29
<u>Sanford-Oviedo-Zellwood Section</u>												
<u>Sales f.o.b. shipping point</u>												
Bushel basket .....	-	-	-	-	-	3.21	-	-	-	-	1.29	1.48

Table 3.--Continued

VEGETABLES--CONTINUED

Shipping point and description of sale	Jan.	Feb.	Mar.	Apr.	May	June	July	Aug.	Sept.	Oct.	Nov.	Dec.
- - - Dollars Per Unit - - -												
<u>Eggplant--Continued</u>												
<u>New Jersey:</u>												
<u>Auction sales, price to growers</u>												
<u>Bushel Basket--</u>												
Glassboro .....	-	-	-	-	-	-	-	1.18	-	-	-	-
Swedesboro.....	-	-	-	-	-	-	2.21	1.02	-	-	-	-
Vineland .....	-	-	-	-	-	-	2.61	1.72	1.31	1.61	-	-
<u>North Carolina:</u>												
<u>Auction sales, price to growers</u>												
<u>Bushel Basket--</u>												
Faison .....	-	-	-	-	-	-	2.52	-	-	-	-	-
<u>Florida:</u>												
<u>Sales f.o.b. shipping point</u>												
<u>1-1/9-Bushel Wirebound Crate--</u>												
Lake Okeechobee Section .....	1.52	.91	1.22	1.20	1.92	-	-	-	-	-	1.40	1.81
Sanford-Oviedo-Zellwood Sect..	1.56	1.00	1.28	1.31	2.40	-	-	-	-	-	1.55	1.84
<u>Escarole</u>												
<u>Florida:</u>												
<u>Sales f.o.b. shipping point</u>												
<u>1-1/9 Bushel Wirebound Crate--</u>												
Lake Okeechobee Section .....	.94	.88	1.09	.94	1.90	-	-	-	-	-	1.28	1.94
Sanford-Oviedo-Zellwood Sect..	1.02	.96	1.13	1.00	2.24	-	-	-	-	-	1.39	1.91
<u>Arizona:</u>												
<u>Sales f.o.b. shipping point</u>												
<u>Iceberg Type, Standard Carton, 24s--</u>												
Phoenix & Central Arizona Pts..	-	-	1.17	1.32	1.95	-	-	-	-	1.38	1.91	1.62
Wilcox & Eastern Arizona Pts..	-	-	-	-	2.42	1.71	-	-	2.52	1.50	1.80	-
Yuma District .....	1.74	1.08	1.02	-	-	-	-	-	-	-	1.53	1.50
<u>California:</u>												
<u>Sales f.o.b. shipping point</u>												
<u>Iceberg Type, Standard Carton--</u>												
Blythe, Palo Verde Vly. 24s...	-	-	1.06	-	-	-	-	-	-	-	1.85	1.49
El Centro, Imperial Vly. 24s...	1.64	1.02	.95	-	-	-	-	-	-	-	-	1.46
Salinas-Watsonville District, 24s .....	-	-	-	1.29	1.56	1.40	1.42	1.33	2.13	1.06	-	-
Salinas-Watsonville Dist. 30s.	-	-	-	-	1.39	1.07	1.11	1.12	1.51	.97	-	-
Stockton-N. San Joaquin Vly. 24s	-	-	-	-	-	-	-	-	2.25	1.37	1.84	-
Santa Maria District, 24s ....	-	-	-	-	1.92	1.36	1.40	1.22	1.89	1.05	-	-
Guadalupe District, 24s .....	-	-	-	-	1.92	1.36	1.40	1.22	1.89	1.05	-	-
Lompoc District, 24s .....	-	-	-	-	1.92	1.36	1.40	1.22	1.89	1.05	-	-
<u>Florida:</u>												
<u>Sales f.o.b. shipping point</u>												
<u>Lake Okeechobee Section--</u>												
Iceberg type, cartons 24s ....	2.52	1.88	1.62	1.50	-	-	-	-	-	-	-	2.41
Big Boston type, Eastern crts. 24s .....	2.35	2.18	1.84	1.56	-	-	-	-	-	-	2.24	2.20
Romaine type, 1-1/9-bu. crt... 1.18	1.06	1.15	1.11	-	-	-	-	-	-	-	1.87	1.54
<u>Sanford-Oviedo-Zellwood Section--</u>												
Iceberg type, crate 24s .....	1.94	1.50	1.24	1.55	-	-	-	-	-	-	-	1.97
Big Boston type, Eastern crate, 24s .....	2.00	-	1.95	1.54	3.32	-	-	-	-	-	3.06	2.06
Romaine type, 1-1/9-bu. crate.	-	-	1.12	1.06	1.83	-	-	-	-	-	2.15	1.74
<u>New Jersey:</u>												
<u>Delivered sales shipping point basis and sales f.o.b. inspection and acceptance arrival</u>												
<u>Iceberg Type--</u>												
South N.J. Pts., Eastern crts. 24s .....	-	-	-	-	-	1.98	-	-	-	-	-	-
South N.J. Pts., crts, 24s ...	-	-	-	-	-	1.96	-	-	-	-	-	-
North N.J. Pts., Eastern crts. 24s .....	-	-	-	-	-	1.34	-	-	-	-	-	-
North N.J. Pts., crts, 24s ....	-	-	-	-	-	1.40	-	-	-	-	-	-

Table 3.--Continued

VEGETABLES--CONTINUED

Shipping point and description of sale	Jan.	Feb.	Mar.	Apr.	May	June	July	Aug.	Sept.	Oct.	Nov.	Dec.
-- -- Dollars Per Unit -- --												
<u>Lettuce--Continued</u>												
<u>New Jersey: Cont'd</u>												
<u>Auction sales</u>												
<u>Vineland, New Jersey</u>												
Big Boston type, Eastern crate												
2½s .....	-	-	-	-	2.79	1.87	-	-	-	-	-	-
Romaine, bushel basket .....	-	-	-	-	1.74	1.76	-	-	-	-	-	-
<u>Texas:</u>												
<u>Lower Rio Grande Valley Points</u>												
<u>Sales f.o.b. shipping point</u>												
Iceberg type, std. ctn. 2½s ....	1.65	1.08	-	-	-	-	-	-	-	-	-	1.95
Iceberg type, std. ctn. 30s ....	1.32	1.09	-	-	-	-	-	-	-	-	-	-
<u>Wisconsin:</u>												
<u>Central Wisconsin Points</u>												
<u>Sales f.o.b. shipping point</u>												
Iceberg type, std. ctn. 2½s .....	-	-	-	-	-	-	1.85	1.63	2.46	-	-	-
<u>Okra</u>												
<u>Florida:</u>												
<u>Madison County Section</u>												
<u>Sales f.o.b. shipping point</u>												
Bushel hamper, small .....	-	-	-	10.50	-	-	-	-	-	-	4.32	6.69
<u>Plant City</u>												
<u>Auction sales, price to growers</u>												
Bushel hamper, extra large .....	-	-	-	-	3.68	-	-	-	-	-	-	-
Bushel hamper, large .....	-	-	-	-	5.88	-	-	-	-	-	-	-
Bushel hamper, small-medium ....	-	-	-	-	8.86	-	-	-	-	-	-	-
<u>Onions, Dry</u>												
<u>Arizona:</u>												
<u>Phoenix &amp; Central Arizona Points</u>												
<u>Sales f.o.b. shipping point</u>												
<u>U.S. No. 1, 50-pound sack--</u>												
Yellow Granex, med. ....	-	-	-	-	1.35	2.27	-	-	-	-	-	-
White Granex, med. ....	-	-	-	-	1.65	-	-	-	-	-	-	-
<u>California:</u>												
<u>El Centro-Imperial Valley</u>												
<u>Sales f.o.b. shipping point</u>												
<u>U.S. No. 1, 50-pound sack--</u>												
Yellow Granex, med. ....	-	-	-	1.50	1.31	-	-	-	-	-	-	-
Yellow Granex, lge. ....	-	-	-	1.65	1.31	-	-	-	-	-	-	-
Yellow Grand, med. ....	-	-	-	-	1.25	1.79	-	-	-	-	-	-
Yellow Grand, med. ....	-	-	-	-	1.22	1.73	-	-	-	-	-	-
White Granex, med. ....	-	-	-	1.75	1.50	1.80	-	-	-	-	-	-
White Granex, lge. ....	-	-	-	1.85	1.73	1.82	-	-	-	-	-	-
<u>Stockton District--</u>												
Stockton Yellow Globe, med. ....	-	-	-	-	-	2.02	2.01	-	-	-	-	-
Stockton Yellow Globe, lge. ....	-	-	-	-	-	1.81	1.59	-	-	-	-	-
<u>Colorado:</u>												
<u>Arkansas Valley Points</u>												
<u>Sales f.o.b. shipping point and delivered</u>												
<u>sales shipping point basis</u>												
<u>U.S. No. 1, 50-pound sack--</u>												
Spanish type, 1-3/4-3-in. ....	-	-	-	-	-	-	-	-	1.28	1.57	1.81	-
Spanish type, 3-inch min. ....	-	-	-	-	-	-	-	-	2.15	2.54	2.80	-
White Spanish, 1-3/4-3-in. ....	-	-	-	-	-	-	-	-	2.05	2.47	2.87	-
White Spanish, 3-inch min. ....	-	-	-	-	-	-	-	-	2.18	2.52	2.89	-
<u>Idaho-Oregon:</u>												
<u>Western Idaho-Mulheur County Oregon</u>												
<u>Sales f.o.b. shipping point</u>												
<u>U.S. No. 1, 50-pound sack--</u>												
Yellow Spanish, 2-3/4-in. ....	-	-	-	-	-	-	-	1.27	.98	-	-	-
Yellow Spanish, 3-inch min. ....	-	-	-	-	-	-	-	2.12	1.94	-	-	-
White Globe, med. ....	-	-	-	-	-	-	-	2.50	2.39	-	-	-
White Globe, lge. ....	-	-	-	-	-	-	-	2.50	2.61	-	-	-



Table 3.--Continued

VEGETABLES--CONTINUED

Shipping point and description of sa.e	Jan.	Feb.	Mar.	Apr.	May	June	July	Aug.	Sept.	Oct.	Nov.	Dec.
-- - - Dollars Per Unit - - -												
<u>Onions, Dry--Continued</u>												
<u>Michigan:</u>												
<u>West Michigan Points</u>												
<u>Benton Harbor</u>												
<u>Sales f.o.b. shipping point</u>												
<u>U. S. No. 1, 50-pound sack--</u>												
Yellow Globe, 70-80%, 2-in.& lgr.	1.36	1.64	.92	-	-	-	-	-	-	-	1.70	2.00
<u>New Jersey:</u>												
<u>New Jersey Points</u>												
<u>Delivered sales shipping point basis and sales f.o.b. inspection and acceptance arrival</u>												
<u>50-pound sack</u>												
Yellow Globe, med.-lge.	-	-	-	-	-	-	2.64	-	-	-	-	-
<u>New York:</u>												
<u>Rochester, Western &amp; Central New York Points</u>												
<u>Sales f.o.b. shipping point and delivered sales shipping point basis</u>												
Yellow Globe, 70-80%, 2-in.& lgr.	1.49	1.84	1.18	1.24	-	-	-	-	1.24	1.74	1.79	2.19
<u>Texas:</u>												
<u>Sales f.o.b. shipping point</u>												
<u>U.S. No. 1, 50-pound sack</u>												
<u>Lower Rio Grande Valley Points--</u>												
Granex, med.	-	-	2.05	1.66	1.45	-	-	-	-	-	-	-
Granex, lge.	-	-	2.38	1.71	-	-	-	-	-	-	-	-
Grano, med.	-	-	-	1.35	1.20	-	-	-	-	-	-	-
Grano, lge.	-	-	-	2.08	1.25	-	-	-	-	-	-	-
White, med.	-	-	2.32	2.08	1.85	-	-	-	-	-	-	-
<u>North Texas Points</u>												
<u>Sales f.o.b. shipping point and delivered sales shipping point basis</u>												
Yellow Bermuda, med.	-	-	-	-	-	2.50	-	-	-	-	-	-
Crystal White Wax, med.	-	-	-	-	-	2.34	-	-	-	-	-	-
White Granex, med.	-	-	-	-	-	2.36	-	-	-	-	-	-
<u>Winter Garden-Eagle Pass District</u>												
<u>Sales f.o.b. shipping point</u>												
Granex, med.	-	-	-	-	1.46	-	-	-	-	-	-	-
Grano, med.	-	-	-	-	1.25	-	-	-	-	-	-	-
Grano, lge.	-	-	-	-	1.19	-	-	-	-	-	-	-
White, med.	-	-	-	-	1.89	-	-	-	-	-	-	-
<u>Virginia:</u>												
<u>Eastern Shore</u>												
<u>Delivered sales shipping point basis and sales f.o.b. inspection and acceptance arrival</u>												
<u>85% U.S. No. 1 or better, 50-pound sack--</u>												
Yellows	-	-	-	-	-	-	2.65	-	-	-	-	-
<u>Washington:</u>												
<u>Walla-Walla District</u>												
<u>Sales f.o.b. shipping point</u>												
<u>50-pound sack--</u>												
Yellow, med.	-	-	-	-	-	2.23	2.12	-	-	-	-	-
Yellow, 3-in. & lgr.	-	-	-	-	-	2.04	1.94	-	-	-	-	-
<u>Onions, Green</u>												
<u>Florida:</u>												
<u>Sanford-Oviedo-Zellwood Section</u>												
<u>Sales f.o.b. shipping point</u>												
Dozen, bunches	1.00	.99	.82	.79	-	-	-	-	-	-	1.00	1.00
<u>New Jersey:</u>												
<u>South New Jersey Points</u>												
<u>Vineland Area, Auction sales</u>												
4/5-bu. crt., 3-doz. bnchs.	-	-	-	-	1.49	-	-	-	-	-	-	-
<u>Parsley</u>												
<u>Florida:</u>												
<u>Sales f.o.b. shipping point</u>												
<u>Lake Okechobee Section--</u>												
1-1/9-bu. crt. Curly	-	-	-	-	-	-	-	-	-	-	2.97	2.38

Table 3.--Continued

VEGETABLES--CONTINUED

Shipping point and description of sale	Jan.	Feb.	Mar.	Apr.	May	June	July	Aug.	Sept.	Oct.	Nov.	Dec.
- - - Dollars Per Unit - - -												
<u>Parsley--Continued</u>												
<u>Florida: Cont'd</u>												
<u>Sales f.o.b. shipping point</u>												
<u>Sanford-Oviedo-Zellwood Section--</u>												
Crates, 5s, Curly .....	2.24	1.99	1.77	1.75	2.09	2.95	-	-	-	-	2.91	2.38
<u>New Jersey:</u>												
<u>Vineland Area, Auction sales--</u>												
Bushel basket Plain & Curly ....	-	-	-	-	1.70	1.64	-	-	-	-	-	-
<u>Peas, Field</u>												
<u>Florida:</u>												
<u>Plant City</u>												
<u>Auction sales, price to growers</u>												
<u>Bushel Hampers--</u>												
Blackeye .....	-	-	-	3.18	2.66	-	-	-	-	-	-	-
Crowder Greenhull .....	-	-	-	4.13	2.83	-	-	-	-	-	-	-
Purplehull .....	-	-	-	-	3.07	-	-	-	-	-	-	-
<u>Dade County Section</u>												
<u>Sales f.o.b. shipping point</u>												
Blackeye, bu. hampers .....	-	-	-	3.72	-	-	-	-	-	-	2.00	-
Purplehull, bu. hampers .....	-	-	-	3.90	-	-	-	-	-	-	-	2.36
<u>Pompano Beach Section</u>												
<u>Sales to local buyers</u>												
Blackeye, bu. hampers .....	-	-	-	2.84	2.50	-	-	-	-	-	-	-
Purplehull, bu. hampers .....	-	-	-	3.28	2.62	-	-	-	-	-	-	-
<u>Peppers, Green</u>												
<u>California:</u>												
<u>Stockton-San Joaquin Valley</u>												
<u>Sales f.o.b. shipping point</u>												
<u>Carton (approx. 30-pounds)--</u>												
Calif. Wonder type .....	-	-	-	-	-	-	-	-	-	2.20	3.10	-
<u>Florida:</u>												
<u>Sales f.o.b. shipping point, unless stated</u>												
<u>Ft. Myers-Immokalee Section--</u>												
Calif. Wonder type, med.-lge., bushel basket .....	2.86	3.09	-	-	-	-	-	-	-	-	2.47	2.22
Calif. Wonder type, med.-lge., 1-1/9 bu. crt. ....	2.74	2.45	-	-	-	-	-	-	-	-	2.47	2.22
<u>Lake Okeechobee Section</u>												
<u>Bushel Basket--</u>												
Calif. Wonder type, med.-lge. ..	2.97	2.77	4.72	5.41	-	-	-	-	-	-	3.24	2.21
<u>Sanford-Oviedo-Zellwood Section</u>												
<u>1-1/9 Bushel Crate--</u>												
Calif. Wonder type, med.-lge. ..	-	-	-	-	3.38	2.86	-	-	-	-	3.21	2.20
<u>Plant City</u>												
<u>Auction sales, price to growers</u>												
<u>Bushel Hamper--</u>												
Calif. Wonder type, med.-lge. ..	-	-	-	4.78	2.99	-	-	-	-	-	-	-
<u>Pompano Beach Section</u>												
<u>Sales to local buyers</u>												
<u>Bushel Basket--</u>												
Calif. Wonder type, med.-lge. ..	2.40	2.12	4.21	4.91	3.78	-	-	-	-	-	2.74	1.98
World Beater type, med.-lge. ...	1.81	1.43	2.42	2.99	-	-	-	-	-	-	1.78	1.50
<u>Sales f.o.b. shipping point, Packing Houses--</u>												
Calif. Wonder type, Extra lge., bushel basket .....	-	-	-	-	-	-	-	-	-	-	-	2.42
<u>New Jersey:</u>												
<u>Auction sales, price to growers</u>												
<u>Calif. Wonder Type, Bushel Basket--</u>												
Glassboro .....	-	-	-	-	-	1.84	1.66	1.35	-	-	-	-
Swedesboro .....	-	-	-	-	-	2.50	1.60	1.31	.98	-	-	-
Vineland .....	-	-	-	-	-	2.38	1.60	1.42	-	-	-	-
Cedarville .....	-	-	-	-	-	-	-	1.53	-	-	-	-

Table 3.--Continued

VEGETABLES--CONTINUED

Shipping point and description of sale	Jan.	Feb.	Mar.	Apr.	May	June	July	Aug.	Sept.	Oct.	Nov.	Dec.
-- - - Dollars Per Unit - - -												
<u>Peppers, Green--Continued</u>												
<u>North Carolina:</u>												
<u>Auction sales, price to growers</u>												
<u>Bushel Basket</u>												
<u>Pelton--</u>												
Calif. Wonder type .....	-	-	-	-	-	4.19	2.37	-	-	-	-	-
Italian type .....	-	-	-	-	-	2.44	1.36	-	-	-	-	-
<u>Wallace--</u>												
Calif. Wonder type .....	-	-	-	-	-	-	2.57	-	-	-	-	-
<u>Texas:</u>												
<u>Lower Rio Grande Valley Points</u>												
<u>Sales f.o.b. shipping point</u>												
<u>Bushel Basket--</u>												
Calif. Wonder type, med.-lge...	-	-	-	-	-	-	-	-	-	-	2.23	1.68
<u>Potatoes</u>												
<u>Alabama:</u>												
<u>Foley &amp; Southern Alabama Points</u>												
<u>Sales f.o.b. shipping point and delivered sales shipping point basis</u>												
<u>100-pound sack, washed, U.S. No. 1, Size A--</u>												
Round Reds .....	-	-	-	-	2.36	2.10	-	-	-	-	-	-
Sebago .....	-	-	-	-	2.12	2.50	-	-	-	-	-	-
<u>U.S. No. 1, Size B--</u>												
Round Reds .....	-	-	-	-	1.69	-	-	-	-	-	-	-
<u>U.S. No. 2--</u>												
Round Reds .....	-	-	-	-	1.74	1.65	-	-	-	-	-	-
<u>Arizona:</u>												
<u>Phoenix &amp; Central Arizona Points</u>												
<u>Sales f.o.b. shipping point</u>												
<u>100-pound sack, washed</u>												
Round Reds, U.S. No. 1, Size A.	-	-	-	-	2.53	1.96	-	-	-	-	-	-
Round Reds, U.S. No. 2.....	-	-	-	-	1.95	1.52	-	-	-	-	-	-
Long Whites, U.S. No. 1, Size A.	-	-	-	-	2.07	2.25	-	-	-	-	-	-
<u>California:</u>												
<u>Kern County Points, Bakersfield</u>												
<u>Sales f.o.b. shipping point</u>												
<u>100-pound sack, washed</u>												
<u>Long Whites--</u>												
U.S. No. 1, Size A .....	-	-	-	2.59	1.74	1.57	1.87	-	-	-	-	-
U.S. No. 1, 1-7/8-in. min. ....	-	-	-	2.76	1.90	-	-	-	-	-	-	-
U.S. No. 1, Size B .....	-	-	-	1.44	1.06	1.07	-	-	-	-	-	-
U.S. No. 2 .....	-	-	-	1.96	1.33	.92	.95	-	-	-	-	-
<u>Round Reds--</u>												
U.S. No. 1, Size A .....	-	-	-	-	2.46	1.96	-	-	-	-	-	-
<u>Chino-Perris Valley District</u>												
<u>Sales f.o.b. shipping point</u>												
<u>100-pound sack, washed</u>												
<u>Long Whites--</u>												
U.S. No. 1, Size A .....	-	-	-	-	-	-	1.98	-	-	-	-	-
U.S. No. 1, Size B .....	-	-	-	-	-	-	1.09	-	-	-	-	-
U.S. No. 2 .....	-	-	-	-	-	-	1.06	-	-	-	-	-
<u>Russets--</u>												
U.S. No. 1, Size A .....	-	-	-	-	-	-	3.93	-	-	-	-	-
<u>Stockton-Delta District</u>												
<u>Sales f.o.b. shipping point and delivered sales shipping point basis</u>												
<u>100-pound sack, washed</u>												
<u>Long Whites--</u>												
U.S. No. 1, Size A .....	-	-	-	-	-	2.00	2.11	2.21	2.25	-	-	-
U.S. No. 2 .....	-	-	-	-	-	1.06	1.04	1.18	1.31	-	-	-

Table 3.--Continued

VEGETABLES--CONTINUED

Shipping point and description of sale	Jan.	Feb.	Mar.	Apr.	May	June	July	Aug.	Sept.	Oct.	Nov.	Dec.
- - - Dollars Per Unit - - -												
<u>Potatoes--Continued</u>												
<u>Colorado:</u>												
<u>Sales f.o.b. shipping point and delivered sales shipping point basis</u>												
<u>100-pound sack, U.S. No. 1, washed</u>												
<u>North District--</u>												
Early Gem, 2-in. or 4-oz. min.	-	-	-	-	-	-	-	2.60	-	-	-	-
Early Gem, 25-30%, or more, 10-oz. & larger	-	-	-	-	-	-	-	2.55	2.50	-	-	-
Early Gem, less than 25%, 10-oz. & larger	-	-	-	-	-	-	-	2.25	2.26	-	-	-
Early Gem, U.S. No. 2	-	-	-	-	-	-	-	1.23	1.21	-	-	-
Round Reds, U.S. No. 1, 2-in. min.	-	-	-	-	-	-	-	1.80	-	-	-	-
Round Reds, U.S. No. 1, 2 1/4-in. min.	-	-	-	-	-	-	-	1.84	1.87	1.66	-	-
Round Reds, U.S. No. 1, 2-3-in.	-	-	-	-	-	-	-	1.54	1.61	1.52	-	-
Round Reds, U.S. No. 1, 2-inch & up	-	-	-	-	-	-	-	1.63	1.70	1.51	-	-
Round Reds, U.S. No. 2	-	-	-	-	-	-	-	1.22	1.22	1.20	-	-
Russets, 4-oz. min. 25-30%, or more, 10-oz. & larger	-	-	-	-	-	-	-	-	2.53	-	-	-
Russets, 4-oz. min. less than 25%, 10-oz. & lgr.	-	-	-	-	-	-	-	-	2.21	-	-	-
Russets, 4-oz. min., U.S. No. 2	-	-	-	-	-	-	-	-	1.29	-	-	-
<u>San Luis Valley</u>												
<u>Red McClures, washed unless stated--</u>												
2-3-in.	-	-	-	-	-	-	-	-	-	-	-	-
2-1/8-3 in.	-	2.16	2.10	2.74	-	-	-	-	-	1.76	1.69	1.61
2-1/8-in. min.	-	-	-	-	-	-	-	-	-	-	-	-
2-1/8-in. min., unwashed	-	2.09	2.01	-	-	-	-	-	-	-	1.56	1.51
2-3/4-in. min.	-	2.84	2.34	3.09	-	-	-	-	-	2.02	1.91	1.84
2-1/8-in. & up	-	2.21	2.18	2.85	-	-	-	-	-	1.82	1.78	1.70
U.S. No. 2	-	1.74	1.70	2.21	-	-	-	-	-	1.32	1.25	1.17
<u>Russets--</u>												
15-20%, 10-oz. & lgr.	-	-	-	-	-	-	-	-	-	-	-	-
20-25%, 10-oz. & lgr.	-	-	-	-	-	-	-	-	-	-	-	-
20-30%, 10-oz. & lgr.	-	-	-	-	-	-	-	-	-	2.20	2.22	2.15
25-30%, 10-oz. & lgr.	-	-	-	-	-	-	-	-	-	-	-	-
30-35%, 10-oz. & lgr.	-	-	-	-	-	-	-	-	-	-	-	-
30-40%, 10-oz. & lgr.	-	-	-	-	-	-	-	-	-	-	-	-
25-35%, 10-oz. & lgr.	-	-	-	-	-	-	-	-	-	2.23	2.36	2.28
4-oz. min. 6-16 or 8-16-oz. wshd.	-	-	-	-	-	-	-	-	-	2.62	2.81	2.75
4-8-oz. or 4-10-oz., less than 25%, 10-oz. & lgr.	-	-	-	-	-	-	-	-	-	1.99	2.02	1.85
U.S. No. 2	-	-	-	-	-	-	-	-	-	1.39	1.33	1.22
<u>Connecticut:</u>												
<u>Rockville Area</u>												
<u>Sales f.o.b. shipping point and sales to local buyers</u>												
<u>U.S. No. 1, Size A, 2-in. min.--</u>												
Katahdin, unwashed, 100-lb. sack & 50-lb. sack, dwt.	2.02	1.95	1.80	1.89	-	-	-	-	-	-	-	1.31
<u>Delaware:</u>												
<u>Dover and Nearby Points</u>												
<u>Sales f.o.b. shipping point</u>												
<u>U.S. No. 1, Size A, unwashed--</u>												
Cobblers, 50-lb. sack, cwt.	-	-	-	-	-	-	-	1.61	-	-	-	-
Cobblers, 100-lb. sack	-	-	-	-	-	-	1.55	1.56	1.45	-	-	-
Chippewas, 50-lb. sack, cwt.	-	-	-	-	-	-	-	1.82	1.70	-	-	-
Chippewas, 100-lb. sack	-	-	-	-	-	-	-	1.73	1.59	-	-	-
Katahdin, 50-lb. sack, cwt.	-	-	-	-	-	-	-	1.82	1.70	-	-	-
Katahdin, 100-lb. sack	-	-	-	-	-	-	-	1.73	1.59	-	-	-
Pungos, 50-lb. sack, cwt.	-	-	-	-	-	-	-	1.82	1.70	-	-	-
Pungos, 100-lb. sack	-	-	-	-	-	-	-	1.73	1.59	-	-	-

Table 3.--Continued

VEGETABLES--CONTINUED

Shipping point and description of sale	Jan.	Feb.	Mar.	Apr.	May	June	July	Aug.	Sept.	Oct.	Nov.	Dec.
-- -- Dollars Per Unit -- --												
<u>Potatoes--Continued</u>												
<u>Florida:</u>												
<u>Sales f.o.b. shipping point</u>												
<u>Dade County Section</u>												
<u>Round Reds, 50-pound sack</u>												
U.S. No. 1, Size A .....	-	1.97	1.76	1.76	-	-	-	-	-	-	-	-
U.S. No. 1, Size B .....	-	2.22	1.78	1.48	-	-	-	-	-	-	-	-
<u>Ft. Myer-Immokalee Section</u>												
<u>50-pound sack, washed</u>												
<u>Round Reds--</u>												
U.S. No. 1, Size A .....	1.85	1.95	1.82	1.63	-	-	-	-	-	-	-	-
U.S. No. 1, Size B .....	2.25	2.24	1.81	1.53	-	-	-	-	-	-	-	-
<u>Sebagos--</u>												
U.S. No. 1, Size A .....	-	-	1.77	-	-	-	-	-	-	-	-	-
U.S. No. 1, Size B .....	-	-	1.23	-	-	-	-	-	-	-	-	-
<u>McIntosh-LaCrosse-Lake Butler Section--</u>												
<u>Round Reds--</u>												
U.S. No. 1, Size A, 50-lb. sack	-	-	-	-	1.67	-	-	-	-	-	-	-
U.S. No. 1, Size B, 50-lb. sack	-	-	-	-	1.48	-	-	-	-	-	-	-
<u>Hastings</u>												
<u>Sales f.o.b. acceptance final</u>												
<u>100-pound sack, washed--</u>												
Sebagos, U.S. No. 1, Size A ...	-	-	-	-	1.99	-	-	-	-	-	-	-
Sebagos, U.S. No. 1, Size B ...	-	-	-	-	1.15	-	-	-	-	-	-	-
Sebagos, U.S. No. 1, Size A, 50-lb. sack .....	-	-	-	-	1.05	-	-	-	-	-	-	-
Sebagos, U.S. No. 1, Size B, 50-lb. sack .....	-	-	-	-	.67	-	-	-	-	-	-	-
<u>Delivered sales shipping point basis</u>												
<u>100-pound sack, washed--</u>												
Round Reds, U.S. No. 1, Size A.	-	-	-	4.18	2.71	-	-	-	-	-	-	-
Round Reds, U.S. No. 1, Size A, 50-lb. sack .....	-	-	-	2.15	1.47	-	-	-	-	-	-	-
Round Reds, U.S. No. 1, Size B.	-	-	-	-	2.52	-	-	-	-	-	-	-
Round Reds, U.S. No. 1, Size B, 50-lb. sack .....	-	-	-	-	1.38	-	-	-	-	-	-	-
Sebagos, U.S. No. 1, Size A ...	-	-	-	2.87	2.06	-	-	-	-	-	-	-
Sebagos, U.S. No. 1, Size B ...	-	-	-	1.41	1.26	-	-	-	-	-	-	-
Sebagos, U.S. No. 1, Size A, 50-lb. sack .....	-	-	-	1.49	1.12	-	-	-	-	-	-	-
Sebagos, U.S. No. 1, Size B, 50-lb. sack .....	-	-	-	.82	.72	-	-	-	-	-	-	-
<u>Lake Okechobee Section</u>												
<u>Sales f.o.b. shipping point</u>												
<u>50-pound sack, washed</u>												
<u>Round Reds--</u>												
U.S. No. 1, Size A .....	2.03	1.98	-	2.21	1.62	-	-	-	-	-	-	1.83
U.S. No. 1, Size B.....	2.45	2.50	-	2.08	1.53	-	-	-	-	-	-	2.36
<u>Idaho:</u>												
<u>Idaho Falls, Twin Falls District</u>												
<u>Sales f.o.b. shipping point and delivered sales shipping point basis</u>												
<u>Russet Burbank, washed, 2-inch or 4-oz. min.</u>												
<u>U.S. No. 1, Size A, 100-lb. sack--</u>												
10-20%, 10-oz. & lgr. ....	3.33	3.07	2.83	-	-	-	-	-	1.86	1.88	1.88	1.73
20-30%, 10-oz. & lgr. ....	3.63	3.35	3.16	-	-	-	-	-	2.01	1.99	2.11	1.97
30-40%, 10-oz. & lgr. ....	3.70	3.45	3.24	-	-	-	-	-	2.03	2.06	2.21	2.08
U.S. No. 2, 3-oz. min. ....	2.05	1.90	2.09	-	-	-	-	-	-	-	-	-
U.S. No. 2, 6-oz. min. ....	2.15	2.00	1.97	-	-	-	-	-	1.12	1.25	1.20	.98
<u>Western Idaho and Malheur County, Oregon</u>												
<u>Sales f.o.b. shipping point and delivered sales shipping point basis</u>												
<u>100-pound sack, washed--</u>												
<u>Early Gem, 2-in. or 4-oz. min.</u>												
U.S. No. 1, Size A .....	-	-	-	-	-	-	-	2.05	-	-	-	-
Early Gem, U.S. No. 2 .....	-	-	-	-	-	-	-	.91	-	-	-	-

Table 3.-Continued

VEGETABLES--CONTINUED

Shipping point and description of sale	Jan.	Feb.	Mar.	Apr.	May	June	July	Aug.	Sept.	Oct.	Nov.	Dec.
- - - Dollars Per Unit - - -												
<u>Potatoes--Continued</u>												
<u>Idaho: Cont'd</u>												
<u>Western Idaho and Malheur County, Oregon</u>												
<u>Sales f.o.b. shipping point and delivered sales shipping point basis</u>												
<u>100-pound sack, washed--</u>												
Long Whites, 2-in. or 4-oz. min.												
U.S. No. 1, Size A .....	-	-	-	-	-	-	-	1.82	-	-	-	-
Round Reds, 1-7/8-in. min., U.S.												
No. 1, Size A .....	-	-	-	-	-	-	-	1.73	-	-	-	-
Russets, 2-in. or 4-oz. min. U.S.												
No. 1, Size A .....	-	-	-	-	-	-	-	2.32	2.38	-	-	-
Russets, 15-20%, 10-oz. & lgr..	-	-	-	-	-	-	-	2.45	-	-	-	-
Russets, U.S. No. 2, 4-oz. min.	-	-	-	-	-	-	-	1.03	-	-	-	-
Russets, U.S. No. 2, 6-oz. min.	-	-	-	-	-	-	-	1.07	1.19	-	-	-
<u>Maine:</u>												
<u>Aroostook County Points, Presque Isle</u>												
<u>Sales f.o.b. shipping point and delivered sales shipping point basis</u>												
<u>Various varieties, mostly Katahdin Type</u>												
<u>U.S. No. 1, Size A, 2 1/4-inch--</u>												
50-pound sack .....	.83	.80	.71	.69	.67	.74	-	-	-	-	.52	.46
<u>Maryland:</u>												
<u>Eastern Shore</u>												
<u>Sales f.o.b. shipping point and delivered sales shipping point basis and sales f.o.b. inspection and acceptance arrival</u>												
<u>U.S. No. 1, Size A, 100-pound sack, unwashed--</u>												
Cobblers .....	-	-	-	-	-	-	1.36	-	-	-	-	-
Katahdin .....	-	-	-	-	-	-	1.44	-	-	-	-	-
Pungos .....	-	-	-	-	-	-	1.50	-	-	-	-	-
<u>Massachusetts:</u>												
<u>Connecticut River Valley Points, South Deerfield</u>												
<u>Sales f.o.b. shipping point, U.S. No. 1, unwashed</u>												
<u>Various varieties, mostly Katahdin--</u>												
50-lb. sack .....	.98	.97	.91	.91	-	-	-	-	-	.72	.74	.68
<u>Michigan:</u>												
<u>Bay City Points, (Includes Montcalm-Kent Area and Lower Michigan Points)</u>												
<u>Delivered sales shipping point basis</u>												
<u>Cobblers--</u>												
U.S. No. 1, Size A, 50-lb. sack, unwashed .....	-	-	-	-	-	-	1.06	.83	.72	-	-	-
U.S. No. 1, Size A, 50-lb. sack, washed .....	-	-	-	-	-	-	-	.82	.80	-	-	-
<u>Various varieties, mostly Katahdin Type--</u>												
U.S. No. 1, Size A, 50-lb. sack, unwashed .....	1.19	1.18	1.17	-	-	-	-	-	.72	.72	.76	.72
U.S. No. 1, Size A, 50-lb. sack, washed .....	1.19	1.18	1.17	-	-	-	-	-	.72	.72	.78	.74
<u>Minnesota-North Dakota:</u>												
<u>East Grand Forks, (Red River Valley)</u>												
<u>Sales f.o.b. shipping point and delivered sales shipping point basis</u>												
<u>Round Reds, washed, 100-pound sack--</u>												
U.S. No. 1, Size A, 2-in. min..	1.78	1.70	1.65	2.11	-	-	-	-	1.59	1.71	1.67	1.55
U.S. No. 2.....	1.30	1.30	1.26	1.66	-	-	-	-	1.19	1.18	1.04	.98
<u>Cobblers--</u>												
U.S. No. 1, Size A, unwashed ..	-	-	-	-	-	-	-	-	-	1.28	1.06	-
<u>Anoka County-Osseo and Nearby Points</u>												
<u>Sales f.o.b. shipping point and delivered sales shipping point basis</u>												
<u>U.S. No. 1, Size A, washed, 100-pound sack--</u>												
Round Reds .....	-	-	-	-	-	-	-	-	1.33	1.40	-	-
Wassca .....	-	-	-	-	-	-	-	1.40	-	-	-	-
Norland .....	-	-	-	-	-	-	-	1.55	-	-	-	-
Early Gem .....	-	-	-	-	-	-	-	1.93	1.66	1.72	-	-
Chippewas .....	-	-	-	-	-	-	-	1.54	-	-	-	-
Russets .....	-	-	-	-	-	-	-	-	2.51	2.53	-	-

Table 3.--Continued

VEGETABLES--CONTINUED

Shipping point and description of sale	Jan.	Feb.	Mar.	Apr.	May	June	July	Aug.	Sept.	Oct.	Nov.	Dec.
- - - Dollars Per Unit - - -												
<u>Potatoes--Continued</u>												
<b>New Jersey:</b>												
<u>South &amp; Central New Jersey Points</u>												
<u>Delivered sales shipping point basis and sales f.o.b. inspection and acceptance arrival</u>												
<u>U.S. No. 1, Size A, unwashed--</u>												
Chippewas, 50-lb. sack .....	-	-	-	-	-	-	-	.83	.76	-	-	-
Katahdin, 50-lb. sack .....	-	-	-	-	-	-	-	.83	.76	.67	.76	.70
<b>New York:</b>												
<u>Riverhead &amp; Nearby Long Island Points</u>												
<u>Sales f.o.b. shipping point and delivered sales shipping point basis</u>												
<u>U.S. No. 1, Size A, unwashed, 50-pound sack--</u>												
Cobblers, 2-in. min. ....	-	-	-	-	-	-	-	.75	-	-	-	-
Chippewas & Katahdin, 2-in. min. 1.02	.99	.95	-	-	-	-	-	.80	.77	.69	.74	.70
Chippewas & Katahdin, 2-3/4-in. ...	-	-	-	-	-	-	-	-	.85	.79	.78	.72
<u>Rochester, Western &amp; Central New York Points</u>												
<u>Sales f.o.b. shipping point and delivered sales shipping point basis</u>												
<u>Various varieties, unwashed, U.S. No. 1, Size A--</u>												
50-lb. sack .....	1.16	1.12	1.01	.97	-	-	-	-	.91	.73	.69	.68
<b>North Carolina:</b>												
<u>Elizabeth City &amp; Eastern North Carolina Points 1/</u>												
<u>Sales f.o.b. shipping point and delivered sales shipping point basis</u>												
<u>U.S. No. 1, Size A, 100-pound sack--</u>												
Cobblers, washed .....	-	-	-	-	-	2.17	1.64	-	-	-	-	-
Cobblers, unwashed .....	-	-	-	-	-	2.13	1.66	-	-	-	-	-
Pungos, washed .....	-	-	-	-	-	2.49	1.82	-	-	-	-	-
Pungos, unwashed .....	-	-	-	-	-	2.49	1.78	-	-	-	-	-
Round Reds, washed .....	-	-	-	-	-	2.59	2.04	-	-	-	-	-
Sebagos, washed .....	-	-	-	-	-	-	2.10	-	-	-	-	-
Katahdin, washed .....	-	-	-	-	-	-	1.77	-	-	-	-	-
Katahdin, unwashed .....	-	-	-	-	-	-	1.64	-	-	-	-	-
<b>Oregon:</b>												
<u>Merrill, Oregon, Klamath Basin Area</u>												
<u>100-pound sack, washed</u>												
<u>Russet Burbank--</u>												
U.S. No. 1, Size A, 2-in. or 4-oz. -	-	-	-	-	-	-	-	-	-	-	2.31	2.26
U.S. No. 2, 6-oz. min. ....	-	-	-	-	-	-	-	-	-	-	1.51	1.41
<u>Portland, Central Area</u>												
<u>Sales f.o.b. shipping point</u>												
<u>100-pounds sack, washed</u>												
<u>Russet Burbank--</u>												
U.S. No. 1, Size A .....	3.96	3.71	3.46	3.70	-	-	-	-	-	2.01	2.26	2.18
U.S. No. 2. ....	2.38	2.29	2.19	2.34	-	-	-	-	-	1.31	1.43	1.32
<b>Pennsylvania:</b>												
<u>East Pennsylvania Points</u>												
<u>Sales f.o.b. shipping point and delivered sales shipping point basis</u>												
<u>U.S. No. 1, Size A, unwashed, Katahdin Type--</u>												
50-lb. sack .....	1.06	1.04	.97	-	-	-	-	-	-	.67	.74	.70
<u>Western Pennsylvania Points</u>												
<u>Delivered sales shipping point basis</u>												
<u>U.S. No. 1, Size A, unwashed--</u>												
<u>Round Whites, mostly Katahdin,</u>												
50-lb. sack .....	-	-	-	-	-	-	-	-	-	.73	.75	.72
<b>South Carolina:</b>												
<u>Charleston &amp; Nearby Points</u>												
<u>Sales f.o.b. shipping point</u>												
<u>Sebago, 100-pound sack--</u>												
U.S. No. 1, Size A .....	-	-	-	-	-	2.56	-	-	-	-	-	-
U.S. No. 1, Size B .....	-	-	-	-	-	1.24	-	-	-	-	-	-

1/ Office relocated in 1960. Formerly Washington, N. C.

Table 3.--Continued

VEGETABLES--CONTINUED

Shipping point and description of sale	Jan.	Feb.	Mar.	Apr.	May	June	July	Aug.	Sept.	Oct.	Nov.	Dec.
- - - Dollars Per Unit - - -												
<u>Potatoes--Continued</u>												
<u>Virginia:</u>												
<u>East Shore, Onley</u>												
<u>Sales f.o.b. shipping point and delivered</u>												
<u>sales shipping point basis and sales f.o.b.</u>												
<u>inspection and acceptance arrival</u>												
<u>U.S. No. 1, Size A--</u>												
Cobbler, 100-lb. sack, unwshd ...	-	-	-	-	-	2.20	1.51	-	-	-	-	-
Pungo, 100-lb. sack, unwshd ....	-	-	-	-	-	2.45	1.64	-	-	-	-	-
Estehdin, 100-lb. sack, unwshd...	-	-	-	-	-	-	1.47	-	-	-	-	-
<u>Washington:</u>												
<u>Yakima Valley, Columbia Basin</u>												
<u>Sales f.o.b. shipping point</u>												
<u>100-pound sack, unless stated:</u>												
<u>Round Red--</u>												
U.S. No. 1, 1-7/8 in. min. ....	-	-	-	-	-	-	1.98	1.75	-	-	-	-
U.S. No. 2 .....	-	-	-	-	-	-	1.49	1.43	-	-	-	-
<u>Long White--</u>												
U.S. No. 1, Size A, 2-in. or 4-oz. min. ....	-	-	-	-	-	-	2.10	1.68	-	-	-	-
U.S. No. 2 .....	-	-	-	-	-	-	1.35	1.22	-	-	-	-
<u>Russet Burbank--</u>												
U.S. No. 1, Size A, 2-in. or 4-oz. min. ....	3.69	3.27	3.00	-	-	-	-	2.19	1.96	1.74	2.13	2.01
U.S. No. 2, .....	2.50	-	-	-	-	-	-	1.15	1.11	1.27	1.46	1.35
U.S. No. 2, 50-lb. sack .....	1.28	1.05	.93	-	-	-	-	.58	.58	.66	.74	.70
<u>Early Gem--</u>												
U.S. No. 1, Size A, 2-in. or 4-oz. min. ....	-	-	-	-	-	-	2.19	-	-	-	-	-
U.S. No. 2 .....	-	-	-	-	-	-	1.50	-	-	-	-	-
<u>Yakima Valley, Ellensburg Area</u>												
<u>Sales f.o.b. shipping point</u>												
<u>100-pound sack, unless stated</u>												
<u>Russet Burbank--</u>												
U.S. No. 1, Size A, 2-in. or 4-oz. min. ....	3.81	3.30	3.40	3.90	-	-	-	-	-	1.77	2.25	2.15
U.S. No. 2, 50-lb. sack .....	1.29	1.04	1.00	1.02	-	-	-	-	-	.63	.75	.70
<u>Radishes</u>												
<u>Florida:</u>												
<u>Lake Okeechobee Section</u>												
<u>Sales f.o.b. shipping point</u>												
<u>Basket, Topped--</u>												
36, 6-oz. film bags .....	.90	.77	1.02	1.02	1.37	-	-	-	-	-	.83	.86
30, 8-oz. film bags .....	.90	.77	1.02	1.02	1.37	-	-	-	-	-	.83	.86
<u>Sanford-Oviedo-Zellwood Section</u>												
<u>Sales f.o.b. shipping point</u>												
<u>Basket, 30s, Topped--</u>												
8-oz. film bags .....	.92	.79	1.02	1.05	1.41	-	-	-	-	-	.88	.87
<u>Spinach</u>												
<u>Texas:</u>												
<u>Eagle Pass, Winter Garden District</u>												
<u>Sales f.o.b. shipping point</u>												
<u>Bushel Basket--</u>												
Savoy type .....	1.50	1.29	1.04	-	-	-	-	-	-	-	-	-
Savoy type, cutleaf for packaging .....	2.33	1.72	1.26	-	-	-	-	-	-	-	-	1.54
<u>Sweetpotatoes</u>												
<u>Louisiana:</u>												
<u>Southwest Louisiana Points</u>												
<u>Sales f.o.b. shipping point</u>												
<u>Porto Rico Type, 50-pound crate--</u>												
U.S. No. 1, cured .....	4.50	4.50	4.54	4.76	5.19	-	-	-	-	-	4.32	4.06
U.S. No. 1, uncured .....	-	-	-	-	-	-	-	4.02	3.24	3.11	3.34	-



Table 3.--Continued

VEGETABLES--CONTINUED

Shipping point and description of sale	Jan.	Feb.	Mar.	Apr.	May	June	July	Aug.	Sept.	Oct.	Nov.	Dec.
-- - - Dollars Per Unit - - -												
<u>Sweetpotatoes--Continued</u>												
<u>Louisiana: Cont'd</u>												
<u>Southwest Louisiana Points</u>												
<u>Sales f.o.b. shipping point</u>												
<u>Porto Rico Type, 50-pound crate--</u>												
U.S. No. 2, cured .....	-	2.79	2.75	2.70	-	-	-	-	-	2.75	2.70	-
U.S. No. 2, uncured .....	-	-	-	-	-	-	-	2.50	2.02	2.02	2.24	-
<u>Maryland:</u>												
<u>Eastern Shore</u>												
<u>Sales f.o.b. shipping point and delivered sales shipping point basis</u>												
Nemagold, uncured .....	-	-	-	-	-	-	-	-	-	2.79	-	-
Nemagold, cured .....	-	-	-	-	-	-	-	-	-	-	3.46	3.50
<u>New Jersey:</u>												
<u>South &amp; Central New Jersey Points</u>												
<u>Delivered sales shipping point basis</u>												
<u>U.S. No. 1 or better, washed, waxed &amp; cured--</u>												
<u>Bushel Basket--</u>												
Orange Jersey type .....	2.72	3.08	3.10	3.15	-	-	-	-	-	-	3.44	3.45
Yellow Jersey type .....	2.68	2.94	-	3.31	-	-	-	-	-	-	3.71	3.67
Yellow Jersey type (Swedesboro Section) .....	3.23	3.44	3.54	3.75	-	-	-	-	-	-	-	4.44
Virginians .....	-	3.48	3.59	3.87	-	-	-	-	-	-	-	-
<u>Virginia:</u>												
<u>Eastern Shore</u>												
<u>Sales f.o.b. shipping point and delivered sales shipping point basis</u>												
<u>U.S. No. 1, washed &amp; waxed</u>												
<u>Bushel Basket--</u>												
Nemagold, cured .....	-	-	-	-	-	-	-	-	-	-	3.46	3.42
Nemagold, uncured .....	-	-	-	-	-	-	-	2.82	2.72	-	-	-
Porto Rico type, cured .....	-	-	-	-	-	-	-	-	-	-	3.83	3.82
<u>Tomatoes</u>												
<u>California:</u>												
<u>Cutler-Orusi District</u>												
<u>Sales f.o.b. shipping point</u>												
<u>Pinks, unclassified</u>												
<u>Ace, 2-layer flats--</u>												
5x6 .....	-	-	-	-	-	3.86	2.82	-	-	-	-	-
6x6 .....	-	-	-	-	-	3.49	2.37	-	-	-	-	-
6x6 & 1gr. ....	-	-	-	-	-	3.58	2.64	-	-	-	-	-
6x7 .....	-	-	-	-	-	2.95	1.95	-	-	-	-	-
<u>Ace, 3-layer flats--</u>												
6x7 .....	-	-	-	-	-	3.87	2.75	-	-	-	-	-
7x7 .....	-	-	-	-	-	3.29	-	-	-	-	-	-
<u>Early Pak, 2-layer flats--</u>												
5x6 .....	-	-	-	-	-	3.86	2.82	-	-	-	-	-
6x6 .....	-	-	-	-	-	3.49	2.37	-	-	-	-	-
6x6 & 1gr. ....	-	-	-	-	-	3.58	2.64	-	-	-	-	-
6x7 .....	-	-	-	-	-	2.95	1.95	-	-	-	-	-
<u>Early Pak, 3-layer flats--</u>												
6x7 .....	-	-	-	-	-	3.87	2.75	-	-	-	-	-
7x7 .....	-	-	-	-	-	3.29	-	-	-	-	-	-
<u>Cherry Tomatoes--</u>												
12-qt. basket, crate .....	-	-	-	-	-	2.31	1.96	-	-	-	-	-
<u>Merced District</u>												
<u>Sales f.o.b. shipping point</u>												
<u>Green, unwrapped, loose and wrapped pack</u>												
<u>Per pound, U.S. No. 1--</u>												
6x6 & 1gr. ....	-	-	-	-	-	.11	.09	-	-	-	-	-
6x7 .....	-	-	-	-	-	.10	.09	-	-	-	-	-

Table 3.--Continued

VEGETABLES--CONTINUED

Shipping point and description of sale	Jan.	Feb.	Mar.	Apr.	May	June	July	Aug.	Sept.	Oct.	Nov.	Dec.
-- -- - Dollars Per Unit - - -												
<u>Tomatoes--Continued</u>												
<u>California: Cont'd</u>												
<u>Salinas, King City District</u>												
<u>Sales f.o.b. shipping point</u>												
<u>85% or more U.S. No. 1 Quality</u>												
<u>Green, wrapped, lugs--</u>												
6x6 & lgr. ....	-	-	-	-	-	-	-	2.35	2.35	2.45	-	-
6x7 .....	-	-	-	-	-	-	-	1.85	1.96	2.20	-	-
<u>Green, 40-lb. carton--</u>												
6x6 & lgr. ....	-	-	-	-	-	-	-	2.57	2.57	2.72	-	-
6x7 .....	-	-	-	-	-	-	-	2.06	2.21	2.45	-	-
<u>Green, unwrapped, 60-lb. crate--</u>												
6x6 & lgr. ....	-	-	-	-	-	-	-	3.62	3.69	3.75	-	-
6x7 .....	-	-	-	-	-	-	-	2.58	3.02	3.18	-	-
<u>Pinks, unclassified, 2-layer flats--</u>												
5x6 & lgr. ....	-	-	-	-	-	-	-	2.38	-	-	-	-
6x6 .....	-	-	-	-	-	-	-	2.08	-	-	-	-
6x7 .....	-	-	-	-	-	-	-	1.40	-	-	-	-
<u>Pinks, unclassified, 3-layer flats--</u>												
6x6 .....	-	-	-	-	-	-	-	3.09	-	-	-	-
6x7 .....	-	-	-	-	-	-	-	2.85	-	-	-	-
<u>Stockton, N. San Joaquin Valley</u>												
<u>85% or more U.S. No. 1 Quality</u>												
<u>Green, unwrapped, 60-lb. crate, loose--</u>												
6x6 & lgr. ....	-	-	-	-	-	-	-	-	-	4.35	-	-
<u>Green, unwrapped, loose, lug box--</u>												
6x6 & lgr. ....	-	-	-	-	-	-	-	-	2.83	3.23	-	-
6x7 .....	-	-	-	-	-	-	-	-	2.33	2.78	-	-
7x7 .....	-	-	-	-	-	-	-	-	-	2.56	-	-
<u>Green, loose, 40-lb. carton--</u>												
6x6 & lgr. ....	-	-	-	-	-	-	-	-	-	3.60	-	-
6x7 .....	-	-	-	-	-	-	-	-	-	3.12	-	-
7x7 .....	-	-	-	-	-	-	-	-	-	2.95	-	-
<u>Pinks, unclassified, 2-layer flats--</u>												
5x6 & lgr. ....	-	-	-	-	-	-	-	-	1.71	1.75	-	-
<u>Florida:</u>												
<u>Sales f.o.b. shipping point</u>												
<u>Dade County Section</u>												
<u>85% or more, U.S. No. 1 Quality</u>												
<u>Green, unwrapped, 60-lb. crate--</u>												
6x6 & lgr. ....	4.40	5.45	9.86	7.96	-	-	-	-	-	-	6.18	6.02
6x7 .....	3.74	4.33	6.44	4.12	-	-	-	-	-	-	3.55	3.48
7x7 .....	2.72	3.25	3.75	2.46	-	-	-	-	-	-	2.20	2.42
<u>40-lb. carton--</u>												
6x6 & lgr. ....	-	-	-	-	-	-	-	-	-	-	-	3.67
6x7 .....	-	-	-	-	-	-	-	-	-	-	-	2.34
7x7 .....	-	-	-	-	-	-	-	-	-	-	-	1.48
<u>Ft. Pierce Section</u>												
<u>Green, unwrapped, 60-lb. crate</u>												
<u>85% or more U.S. No. 1 Quality</u>												
6x6 & lgr. ....	-	-	-	8.00	4.92	-	-	-	-	-	7.51	-
6x7 .....	-	-	-	6.08	3.79	-	-	-	-	-	5.62	-
7x7 .....	-	-	-	4.01	2.88	-	-	-	-	-	4.14	-
<u>40-lb. carton--</u>												
6x6 & lgr. ....	-	-	-	5.43	3.14	-	-	-	-	-	4.81	4.16
6x7 .....	-	-	-	3.89	2.58	-	-	-	-	-	3.46	2.66
7x7 .....	-	-	-	2.48	2.00	-	-	-	-	-	2.47	1.54
<u>Ft. Myers-Immokalee Section</u>												
<u>85% or more U.S. No. 1 Quality</u>												
<u>Green, unwrapped, 60-lb. crate--</u>												
6x6 & lgr. ....	-	-	-	-	-	-	-	-	-	-	8.00	6.00
6x7 .....	-	-	-	-	-	-	-	-	-	-	6.67	3.70
7x7 .....	-	-	-	-	-	-	-	-	-	-	4.72	-

Table 3.--Continued

VEGETABLES--CONTINUED

Shipping point and description of sale	Jan.	Feb.	Mar.	Apr.	May	June	July	Aug.	Sept.	Oct.	Nov.	Dec.
- - - Dollars Per Unit - - -												
<u>Tomatoes--Continued</u>												
<u>Florida: Cont'd</u>												
<u>Sumter &amp; Marion County Section</u>												
<u>85% or more U.S. No. 1 Quality</u>												
<u>Green, unwrapped, 60-lb. crate--</u>												
6x6 & 1qr. ....	-	-	-	-	4.39	6.00	-	-	-	-	-	-
6x7 .....	-	-	-	-	2.82	3.45	-	-	-	-	-	-
<u>Pinks--</u>												
6x6 & 1qr. ....	-	-	-	-	4.60	-	-	-	-	-	-	-
<u>Florida West Coast</u>												
<u>Green, unwrapped, 60-lb. crate</u>												
<u>85% or more U.S. No. 1 Quality</u>												
6x6 & 1qr. ....	-	-	-	-	5.18	-	-	-	-	-	-	-
6x7 .....	-	-	-	-	3.90	-	-	-	-	-	-	-
7x7 .....	-	-	-	-	3.03	-	-	-	-	-	-	-
<u>Pompano Beach Section</u>												
<u>Sales to local buyers</u>												
<u>Turning and Riper</u>												
<u>85% or more U.S. No. 1 Quality</u>												
8-lb. flats, wrpd, without stems, med.-lge. ....	1.04	.88	1.65	1.18	1.02	-	-	-	-	-	-	1.36
8-lb. flats, wrpd, with stems, med.-lge. ....	1.20	.93	-	-	-	-	-	-	-	-	-	-
8-lb. flats, cup pack, without stems, med.-lge. ....	-	-	-	-	-	-	-	-	-	-	-	1.27
8-lb. flats, cup pack, with stems, med.-lge. ....	-	-	-	-	-	-	-	-	-	-	-	1.49
<u>Sales f.o.b. shipping point, packing houses--</u>												
8-lb. flats, wrpd, without stems, med.-lge. ....	-	-	-	-	-	-	-	-	-	-	-	1.27
8-lb. flats, cup pack, without stems, med.-lge. ....	-	-	-	-	-	-	-	-	-	-	-	1.23
8-lb. flats, cup pack, with stems, med.-lge. ....	-	-	-	-	-	-	-	-	-	-	-	1.10
<u>Michigan:</u>												
<u>Benton Harbor</u>												
<u>Cash Market Growers Sales</u>												
<u>Turning and Riper</u>												
Mich. No. 1, 8-qt. carton .....	-	-	-	-	-	-	-	1.21	.79	.73	-	-
Mich. No. 1 8-2-qt. basket .....	-	-	-	-	-	-	-	2.88	2.12	2.15	-	-
Mich. No. 2, 12-qt. basket .....	-	-	-	-	-	-	-	.80	.58	.54	-	-
Mich. Plum type, 16-qt. crate....	-	-	-	-	-	-	-	3.32	1.93	2.24	-	-
<u>New Jersey:</u>												
<u>Auction sales, price to growers</u>												
<u>Green and Turning</u>												
<u>Glassboro--</u>												
12-qt. basket, med.-lge. ....	-	-	-	-	-	-	-	1.22	-	-	-	-
12-qt. basket, sal.-med. ....	-	-	-	-	-	-	-	.93	-	-	-	-
<u>Swedesboro--</u>												
12-qt. basket, med.-lge. ....	-	-	-	-	-	-	-	2.01	1.78	-	-	-
12-qt. basket, sal.-med. ....	-	-	-	-	-	-	-	1.35	-	-	-	-
12-qt. bkst. Plum type .....	-	-	-	-	-	-	-	1.56	1.26	-	-	-
<u>2-layer flats (approx. 20-lb.)--</u>												
5x6 .....	-	-	-	-	-	-	-	1.65	2.05	-	-	-
4x5 .....	-	-	-	-	-	-	-	1.59	2.14	-	-	-
<u>New York:</u>												
<u>Rochester, Western &amp; Central New York Points</u>												
<u>Sales f.o.b. shipping point and delivered</u>												
<u>sales shipping point basis</u>												
<u>Green, waxed, 60-lb. crate, plus crates--</u>												
6x6 & 1qr. ....	-	-	-	-	-	-	-	-	3.84	-	-	-
6x7 .....	-	-	-	-	-	-	-	-	3.11	-	-	-

Table 3.--Continued

VEGETABLES--CONTINUED

Shipping point and description of sale	Jan.	Feb.	Mar.	Apr.	May	June	July	Aug.	Sept.	Oct.	Nov.	Dec.
- - - Dollars Per Unit - - -												
<u>Tomatoes--Continued</u>												
<b>Pennsylvania:</b>												
<u>Eastern Pennsylvania Points</u>												
<u>Delivered sales shipping point basis and sales f.o.b. inspection and acceptance arrival 85% or better U.S. No. 1 Quality</u>												
<u>York-Lancaster Area</u>												
<u>Green, unwrapped, 60-lb. crate--</u>												
6x6 & lgr. ....	-	-	-	-	-	-	-	4.04	-	-	-	-
6x7 .....	-	-	-	-	-	-	-	3.04	-	-	-	-
<u>Scranton-Wilkes Barre-Berwick Area</u>												
<u>Green, unwrapped, 60-lb. crate--</u>												
6x6 & lgr. ....	-	-	-	-	-	-	-	3.76	4.09	-	-	-
6x7 .....	-	-	-	-	-	-	-	3.18	3.95	-	-	-
<u>Green and Turning, 40-lb. carton--</u>												
6x6 & lgr. ....	-	-	-	-	-	-	-	2.58	2.56	-	-	-
6x7 .....	-	-	-	-	-	-	-	-	2.22	-	-	-
<u>Pinks--</u>												
10-lb. ctn, wrpd. 6x6 & lgr. ....	-	-	-	-	-	-	-	1.12	-	-	-	-
15-lb. ctn, Room ripened, 6x6 & larger .....	-	-	-	-	-	-	-	-	1.85	-	-	-
<b>South Carolina:</b>												
<u>Charleston County Points</u>												
<u>Sales f.o.b. shipping point 85% U.S. No. 1 or better Quality</u>												
<u>Green, unwrapped, 60-lb. crate--</u>												
5x6 .....	-	-	-	-	-	10.00	-	-	-	-	-	-
6x6 .....	-	-	-	-	-	9.00	-	-	-	-	-	-
6x7 .....	-	-	-	-	-	6.66	-	-	-	-	-	-
7x7 .....	-	-	-	-	-	4.53	-	-	-	-	-	-
<u>Beaufort, S. C.</u>												
<u>Sales f.o.b. shipping point 85% U.S. No. 1 or better Quality</u>												
<u>Green, unwrapped, 60-lb. crate--</u>												
5x6 .....	-	-	-	-	-	10.64	-	-	-	-	-	-
6x6 .....	-	-	-	-	-	9.39	-	-	-	-	-	-
6x7 .....	-	-	-	-	-	6.81	-	-	-	-	-	-
7x7 .....	-	-	-	-	-	4.86	-	-	-	-	-	-
<b>Texas:</b>												
<u>Lower Rio Grande Valley Points</u>												
<u>Sales f.o.b. shipping point 85% U.S. No. 1 or better Quality</u>												
<u>Green, unwrapped, 60-lb. crate--</u>												
6x6 & lgr. ....	-	-	-	-	3.92	7.17	-	-	-	-	-	-
6x7 .....	-	-	-	-	3.09	5.33	-	-	-	-	-	-
7x7 .....	-	-	-	-	2.81	3.81	-	-	-	-	-	-
<u>Green, wrapped, lugs--</u>												
6x6 & lgr. ....	-	-	-	-	2.66	-	-	-	-	-	-	-
<b>Virginia:</b>												
<u>Onley-Eastern Shore Points</u>												
<u>Sales f.o.b. shipping point and delivered sales shipping point basis</u>												
<u>Vine-ripe, Trellis Type--</u>												
25-lb. basket .....	-	-	-	-	-	-	3.38	-	-	-	-	-
<b>Mexico</b>												
<u>West Mexico District, Nogales, Arizona (Port of Entry)</u>												
<u>Sales f.o.b. shipping point, 85% or more U.S. No. 1 Quality</u>												
<u>Green, wrapped, lugs, price plus duty and crossing charges--</u>												
6x6 & lgr. ....	1.66	1.60	3.21	2.36	-	-	-	-	-	-	-	-
6x7 .....	2.14	1.97	2.61	2.04	-	-	-	-	-	-	-	-
7x7 .....	-	1.50	1.78	1.52	-	-	-	-	-	-	-	-

Table 3.--Continued

VEGETABLES--CONTINUED

Shipping point and description of sale	Jan.	Feb.	Mar.	Apr.	May	June	July	Aug.	Sept.	Oct.	Nov.	Dec.
- - - Dollars Per Unit - - -												
<u>Tomatoes--Continued</u>												
<u>Mexico:</u>												
<u>West Mexico District, Nogales, Arizona (Port of Entry)</u>												
<u>Sales f.o.b. shipping point, 85% or more U.S. No. 1 Quality</u>												
<u>Vine Ripe, 2-layer flats, duty and crossing charges paid</u>												
5x6 & lgr. ....	2.40	2.33	3.37	2.45	-	-	-	-	-	-	-	-
6x6 .....	2.23	2.24	3.13	2.44	-	-	-	-	-	-	-	-
6x7 .....	2.08	2.07	2.86	2.19	-	-	-	-	-	-	-	-
<u>Vine Ripe, 3-layer flats, duty and crossing charges paid</u>												
6x6 .....	2.65	2.57	3.92	3.49	-	-	-	-	-	-	-	-
6x7 .....	2.38	2.34	3.48	3.07	-	-	-	-	-	-	-	-
7x7 .....	1.93	1.94	2.92	2.53	-	-	-	-	-	-	-	-

Table 4.--Computed wholesale values <sup>1/</sup> per carlot of domestic fresh fruits and vegetables, New York City and Chicago, by months, 1960 and 1961  
(Values are based on stock of good merchantable quality and condition)

Year, market and commodity	Jan.	Feb.	Mar.	Apr.	May	June	July	Aug.	Sept.	Oct.	Nov.	Dec.	Year
- - - Dollars Per Unit - - -													
<u>1960 - New York City</u>													
Fruits	2719	2784	2640	3142	3393	3088	2775	2574	3505	3290	3423	3155	2994
Vegetables	2308	2216	2313	2558	2530	1902	1694	1537	1577	1711	2016	2047	2025
Fruits and Vegetables	2452	2417	2416	2718	2766	2414	2224	2039	2323	2250	2481	2432	2391
<u>1960 - Chicago</u>													
Fruits	2885	3007	3193	3443	3586	3142	2733	2443	3077	3511	3566	3523	3069
Vegetables	2255	1989	2204	2415	2256	2080	2068	1762	1689	1737	1942	2062	2039
Fruits and Vegetables	2426	2261	2460	2645	2527	2413	2334	2061	2178	2201	2316	2451	2437
<u>1961 - New York City</u>													
Fruits	3320	3137	3342	3284	2944	2860	2970	2915	3649	3078	3055	3514	3117
Vegetables	2102	2021	2126	2135	2169	2050	1862	1610	1691	1758	1936	1865	1946
Fruits and Vegetables	2487	2387	2497	2472	2434	2448	2407	2241	2570	2268	2306	2423	2407
<u>1961 - Chicago</u>													
Fruits	3249	3258	3430	3666	3177	2959	2911	2525	2952	3108	3090	3328	3034
Vegetables	1910	1848	2046	2156	2189	2085	1822	1518	1498	1674	1896	1938	1890
Fruits and Vegetables	2227	2208	2384	2496	2457	2425	2251	1960	2030	2076	2204	2298	2250

<sup>1/</sup> The monthly carlot values in this table were computed from representative average prices including both private sales and auction transactions, and average quantities per carload of each leading fruit and vegetable. For each commodity this average monthly carlot value was weighted by domestic carload, boat and available truck unloads in obtaining a monthly average carlot value for all commodities. Estimates of farmers' market truck receipts were not available for Chicago. Estimated values for the year were obtained by weighting the monthly figures shown in the table by the monthly unloads.

Fruits include: Apples, blueberries, cantaloups, cherries, cranberries, grapefruit, grapes, honeyball melons, honeydew melons, lemons, oranges, peaches, pears, plums and fresh prunes, strawberries and watermelons. Vegetables include: Asparagus, beets, snapbeans, broccoli, cabbage, carrots, cauliflower, celery, corn, cucumers, eggplant, escarole, kale, lettuce, onions, peas, peppers, potatoes, radishes, spinach, sweetpotatoes and tomatoes.

The ratio of the volume used each month to total domestic unloads varied generally from 85 to 95 percent. Some of the minor commodities were not used in the computations. Their inclusion would make little difference in the average value per car.

Table 5.--Index of wholesale value of fruit fruits and vegetables at New York City and Chicago, by months, 1942-61 1/

Corresponding month 1957-59 = 100

Market, commodity and year	Jan.	Feb.	Mar.	Apr.	May	June	July	Aug.	Sept.	Oct.	Nov.	Dec.	Year
<b>NEW YORK</b>													
<b>Fruits</b>													
1942	49	51	53	57	49	61	54	62	61	66	80	80	61
1943	57	66	71	71	76	97	90	114	93	99	95	84	86
1944	78	78	83	79	72	86	77	77	74	91	104	97	82
1945	90	89	86	86	76	68	65	80	84	92	98	105	83
1946	98	96	95	91	104	76	77	77	81	104	94	93	88
1947	79	91	87	84	83	81	67	78	79	88	85	76	80
1948	72	74	75	67	72	76	81	86	79	84	88	86	79
1949	90	95	96	97	85	84	78	70	63	84	82	81	81
1950	92	98	98	88	88	89	79	83	75	91	94	87	87
1951	87	98	88	77	71	76	78	90	85	94	90	88	84
1952	88	89	95	97	74	93	99	90	88	106	104	101	94
1953	103	106	105	101	84	89	92	92	87	99	109	97	95
1954	92	95	94	89	86	91	94	94	95	105	106	94	96
1955	93	96	89	101	94	110	101	91	78	91	98	93	95
1956	89	97	98	88	89	110	99	101	95	116	119	114	103
1957	111	108	94	96	93	111	120	107	95	102	98	96	105
1958	94	97	106	110	115	98	86	94	103	105	107	100	99
1959	95	95	100	94	92	91	95	99	103	93	95	104	96
1960	118	121	111	123	113	107	109	110	129	126	133	133	117
1961	144	136	140	128	98	99	117	124	134	118	119	148	122
<b>Vegetables</b>													
1942	60	59	56	63	57	58	55	70	58	64	73	77	62
1943	83	85	136	105	103	113	79	80	90	88	93	89	95
1944	87	79	77	82	85	88	82	77	88	81	83	85	82
1945	85	79	80	91	87	107	111	94	75	83	87	87	89
1946	79	81	88	91	81	91	81	82	80	73	84	74	82
1947	81	88	89	87	97	93	79	80	89	96	104	100	90
1948	98	99	93	103	109	98	95	82	83	79	88	83	92
1949	97	98	98	95	95	93	88	87	88	77	97	84	91
1950	80	77	74	86	84	87	78	66	67	75	86	87	79
1951	89	93	80	92	89	108	75	76	81	91	123	129	94
1952	114	103	106	124	106	113	127	109	103	100	118	118	112
1953	118	100	109	110	90	129	88	91	72	77	91	90	98
1954	87	84	80	85	93	85	92	86	82	82	163	93	87
1955	92	94	96	98	92	76	73	104	100	96	107	94	93
1956	109	94	100	95	111	137	118	92	84	98	108	102	105
1957	95	94	89	96	100	111	115	118	99	100	98	104	102
1958	109	109	118	110	106	97	92	85	80	90	97	91	98
1959	96	97	93	95	94	92	94	97	121	110	105	105	100
1960	128	124	123	131	131	117	113	114	112	114	123	113	122
1961	117	114	113	110	113	126	124	119	120	117	118	103	117
<b>Fruits and Vegetables</b>													
1942	56	57	56	62	56	57	54	65	60	68	81	79	62
1943	72	78	109	92	94	98	79	96	92	94	95	87	91
1944	84	78	80	82	81	80	78	77	80	90	93	91	82
1945	88	84	84	90	83	86	83	83	78	88	94	94	86
1946	87	88	90	90	87	80	78	78	80	92	90	83	84
1947	81	92	91	87	94	83	72	78	85	95	97	91	86
1948	88	89	87	91	96	84	85	83	81	85	91	85	87
1949	95	98	98	96	92	86	82	77	74	82	92	84	87
1950	86	86	83	87	85	86	78	75	69	85	91	88	83
1951	89	97	84	87	83	90	77	86	85	96	109	113	90
1952	104	98	103	113	95	101	111	97	94	105	113	111	104
1953	112	103	108	107	89	106	90	91	81	91	102	92	97
1954	89	89	85	86	91	90	94	94	91	98	138	93	92
1955	96	95	95	98	93	89	89	96	89	97	104	94	94
1956	102	96	99	92	104	122	107	97	89	110	115	106	104
1957	101	98	91	96	99	110	117	111	96	103	98	101	103
1958	104	105	114	110	106	97	89	91	92	95	102	94	99
1959	95	96	95	95	95	93	95	99	112	102	100	106	99
1960	125	124	119	129	125	112	111	112	120	118	127	123	120
1961	127	122	123	117	110	113	121	123	132	119	118	121	120

See footnote at end of table

Table 5.--Continued

Market, commodity and year	Jan.	Feb.	Mar.	Apr.	May	June	July	Aug.	Sept.	Oct.	Nov.	Dec.	Year
<b>CHICAGO</b>													
<b>Fruits</b>													
1942	48	49	51	52	38	45	47	54	57	62	74	71	53
1943	64	70	70	69	69	72	71	84	92	96	100	84	78
1944	75	78	79	78	65	66	58	64	67	88	92	76	70
1945	76	83	80	71	71	57	57	77	72	91	100	93	74
1946	94	102	90	89	70	55	64	69	73	93	90	77	75
1947	74	93	81	75	72	65	69	71	77	76	75	67	72
1948	65	70	71	79	59	57	64	77	76	81	85	79	70
1949	90	91	95	93	86	63	63	63	65	76	74	79	73
1950	88	99	90	88	78	65	72	86	85	85	86	86	80
1951	84	96	90	76	67	58	63	85	88	86	91	92	77
1952	98	99	93	85	81	72	73	79	87	98	97	98	84
1953	99	101	107	102	83	64	73	81	93	96	109	99	87
1954	97	89	95	94	76	56	80	89	101	103	103	95	86
1955	111	96	100	97	101	104	96	104	93	95	99	99	99
1956	95	99	96	97	101	101	97	109	96	105	108	107	102
1957	112	104	105	100	97	104	114	102	93	96	93	96	102
1958	92	95	100	103	102	103	87	95	99	104	101	97	97
1959	96	101	96	98	101	93	99	103	108	100	106	107	101
1960	119	125	124	120	104	87	88	95	112	127	137	134	107
1961	134	135	133	128	92	81	94	98	108	113	119	127	106
<b>Vegetables</b>													
1942	61	62	52	60	61	58	58	64	59	68	71	69	62
1943	74	94	91	102	93	94	99	80	81	77	80	78	85
1944	79	75	68	80	81	92	84	80	79	72	76	79	78
1945	77	75	74	92	94	97	102	93	72	82	80	79	85
1946	78	79	77	85	72	77	87	75	71	66	73	66	75
1947	77	80	73	82	93	86	91	100	85	87	99	100	88
1948	107	107	92	105	109	99	88	77	99	82	80	82	94
1949	101	109	94	92	91	82	81	90	90	74	85	82	89
1950	87	82	74	86	84	81	87	84	69	72	79	87	81
1951	85	93	82	88	91	98	89	86	93	89	116	120	94
1952	117	108	106	107	110	118	127	119	103	107	111	106	111
1953	105	102	90	89	89	99	92	91	85	77	86	76	91
1954	83	77	83	90	90	96	100	82	76	90	90	81	87
1955	88	88	86	104	96	87	76	79	91	84	81	87	88
1956	97	101	103	104	103	126	135	105	84	93	98	96	105
1957	94	95	89	97	99	106	113	115	100	100	103	116	102
1958	112	112	120	112	108	91	94	82	84	89	93	87	98
1959	94	93	91	91	93	104	93	103	116	111	104	97	99
1960	135	119	119	127	115	115	129	129	123	117	114	114	122
1961	114	111	110	113	111	116	114	111	109	113	112	107	113
<b>Fruits and Vegetables</b>													
1942	57	58	53	60	54	51	52	59	60	70	76	71	59
1943	72	86	85	92	86	82	85	80	86	83	92	84	84
1944	79	78	73	82	77	77	71	72	74	83	84	80	76
1945	79	81	78	87	87	76	77	84	74	92	91	85	82
1946	87	94	81	88	71	66	75	72	75	81	79	69	76
1947	78	86	78	81	88	73	78	85	84	85	91	88	82
1948	92	94	86	98	91	77	75	76	89	84	83	82	84
1949	99	103	94	92	89	73	73	75	76	73	82	81	82
1950	89	89	79	87	82	73	78	81	76	80	80	84	81
1951	84	95	85	84	83	77	75	85	91	88	108	109	87
1952	111	104	102	100	101	94	97	96	96	104	107	103	100
1953	103	102	93	94	88	81	83	88	90	86	96	85	90
1954	88	81	88	92	87	76	91	88	89	103	96	86	88
1955	93	92	92	101	100	95	87	97	93	93	89	92	94
1956	97	102	101	103	105	116	115	108	92	100	103	99	105
1957	99	97	93	98	100	104	114	107	96	100	100	109	102
1958	105	106	114	109	103	96	90	90	92	96	96	90	98
1959	95	96	94	94	97	100	96	103	112	104	104	101	100
1960	130	121	121	125	109	98	106	110	117	118	120	121	115
1961	119	118	117	118	106	99	102	105	109	112	115	113	110

1/ THE INDEX OF WHOLESALE VALUES presented in this table were computed from prices representing private and auction sales, weighted according to the unloads of each fruit and vegetable for that month. Index numbers for the year were obtained by weighting the monthly data by the unloads for the respective months.

The following fruits and vegetables are included: Apples, blueberries, cantaloups, cherries, cranberries, grapefruit, grapes, honeyball melons, honeydew melons, lemons, oranges, peaches, pears, plums and prunes, strawberries, watermelons, asparagus, snapbeans, beans, broccoli, cabbage, carrots, cauliflower, celery, green corn, cucumbers, eggplants, escarole, kale, lettuce, mushrooms, onions, peas, peppers, potatoes, radishes, spinach, sweetpotatoes and tomatoes.



**END**