



AgEcon SEARCH
RESEARCH IN AGRICULTURAL & APPLIED ECONOMICS

The World's Largest Open Access Agricultural & Applied Economics Digital Library

This document is discoverable and free to researchers across the globe due to the work of AgEcon Search.

Help ensure our sustainability.

Give to AgEcon Search

AgEcon Search
<http://ageconsearch.umn.edu>
aesearch@umn.edu

*Papers downloaded from **AgEcon Search** may be used for non-commercial purposes and personal study only. No other use, including posting to another Internet site, is permitted without permission from the copyright owner (not AgEcon Search), or as allowed under the provisions of Fair Use, U.S. Copyright Act, Title 17 U.S.C.*

SS-304 (1962)

USDA STATISTICAL BULLETIN

UPDATE

STOCKS OF GRAINS, OILSEEDS, AND HAY, FARM AND OFF-FARM, BY STATES, 1954-60

OF 1

START

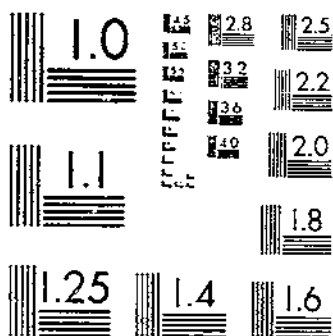

MICROCOPY RESOLUTION TEST CHART
NATIONAL BUREAU OF STANDARDS-1963-A

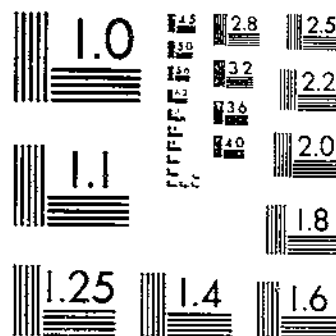

MICROCOPY RESOLUTION TEST CHART
NATIONAL BUREAU OF STANDARDS-1967-A

R 6315
2-3-62
304

REFERENCE
DO NOT LOAN

STOCKS OF GRAINS, OILSEEDS, AND HAY

Farm and Off-Farm Stocks



By States, 1954-60
Revised Estimates

DEPOSITORY
JAN 27 1962
Los Angeles Public Library

Statistical Bulletin No. 304

UNITED STATES DEPARTMENT OF AGRICULTURE
Statistical Reporting Service • Crop Reporting Board
Washington D.C. March 1962

INDEX

	United States	By States
	<u>Page</u>	<u>Page</u>
Barley	6	32
Corn	9	52
Flaxseed	8	48
Hay	8	76
Oats	5	24
Rye	7	40
Sorghum grain	10	60
Soybeans	11	68
Wheat (all)	4	12

STOCKS OF GRAINS, OILSEEDS AND HAY

Farm and Off-Farm Stocks, by States, 1954-60, Revised Estimates

Estimates of farm and off-farm stocks of corn, wheat, oats, barley, rye, flaxseed, soybeans, and sorghum grain and of farm stocks of hay have been revised in conformance with revised production estimates for the crop seasons 1954 through 1959. All stocks data are obtained on a position basis, without regard to ownership.

For the United States, stocks for each quarterly date are shown in chronological order for the farm and off-farm positions. Stocks located in off-farm storages are published under the classification of terminals, Commodity Credit Corporation and interior mills, elevators and warehouses. The category of interior mills, elevators and warehouses varies in coverage for the different commodities but covers all storages not otherwise designated for each grain or oilseed. Wheat stocks show a further separation of the amount stored at merchant mills for the period October 1, 1954 through July 1, 1957.

Terminal stocks for the period October 1, 1954 through July 1, 1960 are the commercial holdings located at 45 city points as enumerated and published weekly by the Grain Division, Agricultural Marketing Service, and relate to the week closest to the quarterly date. Beginning October 1, 1960, responsibility for reporting stocks of grain in the terminal areas was transferred to the Crop Reporting Board. At that time, the terminal category was discontinued and the storage facilities previously identified as terminals were combined with the interior mills, elevators and warehouses.

Stocks of grains owned by the Commodity Credit Corporation and stored in various positions are included in the data for the position. CCC owns additional quantities of grains held in its own bins or in storages under their control. These stocks are reported under the heading of Commodity Credit Corporation.

By States, stocks in farm and total off-farm positions are shown on a storage year basis. Wheat data by States for the period October 1, 1954 through July 1, 1957 show more detail than for other stored commodities due to the separation of stocks held at flour mills (merchant mills). Beginning with October 1, 1957, the merchant mill category was discontinued and combined with the interior mills, elevator and warehouse storage category.

The Bureau of the Census enumerates stocks of flaxseed and soybeans at processing plants and these data are incorporated with those for other positions into the combined off-farm stocks report. The Crop Reporting Board contacts these oilseed processors for data on stocks of grains not collected by the Bureau of the Census.

Quarterly and periodic estimates of farm stocks are made by the Crop Reporting Board in the form of percentages of production, that is, the quantities of each commodity on farms as a percent of the previous season's production. These percentages are converted to quantities by applying them to the appropriate estimated production.

The presentation of the stocks data is similar to the quarterly reports inasmuch as these tables are largely a reissue of the latest revised quarterly tables. When publication of stocks data for any commodity, by States, might disclose operations of an individual firm, an asterisk (*) is substituted in the table for the data. The sum of such undisclosed data and some other quantities not allocated by States is indicated at the bottom of each column as unallocated.

Table 1.--All wheat: Stocks by positions, United States, quarterly, 1949-60
(In thousand bushels)

Date	O F F f a r m s						Total 1/	Total all positions
	On farms	Terminals	Commodity Credit Corporation	Merchant mills	Int. mills elev. & w'hses.			
1949:								
October 1....	454,286	261,109	9,272	134,731	287,432	692,544	1,146,830	
1950:								
January 1....	318,302	219,038	7,805	117,739	237,424	582,006	900,308	
April 1.....	193,579	180,659	5,548	88,423	190,884	465,514	659,093	
July 1.....	65,861	168,497	4,900	55,934	129,522	358,853	424,714	
October 1....	482,276	260,104	4,734	137,422	320,831	723,091	1,205,367	
1951:								
January 1....	336,242	247,318	5,451	128,974	284,511	666,254	1,002,406	
April 1.....	217,127	193,663	3,156	101,052	200,642	498,513	715,640	
July 1.....	76,275	157,848	3,002	73,587	89,159	323,596	399,871	
October 1....	478,604	238,443	3,790	131,963	273,021	647,217	1,125,821	
1952:								
January 1....	335,838	199,947	2,538	113,567	202,001	518,053	853,891	
April 1.....	169,174	124,865	2,037	80,760	112,337	319,999	519,173	
July 1.....	63,387	93,924	1,144	39,568	57,955	192,591	255,978	
October 1....	516,171	313,561	4,321	150,243	356,477	834,602	1,350,773	
1953:								
January 1....	404,643	259,257	4,655	128,199	312,694	704,805	1,109,448	
April 1.....	276,928	217,258	4,351	101,591	247,706	571,006	841,934	
July 1.....	79,163	256,330	8,364	58,408	203,279	526,381	605,544	
October 1....	564,495	342,153	42,719	134,477	458,641	978,000	1,542,495	
1954:								
January 1....	425,043	316,765	44,674	123,467	424,292	909,198	1,334,241	
April 1.....	297,139	298,934	47,483	104,778	380,137	831,332	1,128,471	
July 1.....	103,162	310,715	110,704	63,829	345,096	830,344	933,506	
October 1....	437,907	422,772	126,228	158,981	546,307	1,254,288	1,692,195	
1955:								
January 1....	321,145	374,369	131,356	126,382	527,943	1,160,060	1,481,205	
April 1.....	211,358	351,913	122,509	101,475	461,579	1,037,476	1,248,834	
July 1.....	40,644	380,409	142,594	60,144	412,387	995,534	1,036,178	
October 1....	426,667	448,678	140,746	141,403	624,302	1,355,129	1,781,796	
1956:								
January 1....	319,244	403,181	141,056	126,878	577,101	1,248,216	1,567,460	
April 1.....	217,032	366,412	132,022	102,455	503,572	1,104,461	1,321,493	
July 1.....	67,318	332,323	125,429	64,741	443,676	966,169	1,033,487	
October 1....	419,828	467,254	134,362	142,155	636,296	1,380,077	1,799,905	
1957:								
January 1....	294,512	393,211	126,029	127,877	547,347	1,194,464	1,488,976	
April 1.....	166,748	360,702	102,380	108,918	490,036	1,022,036	1,188,784	
July 1.....	59,920	313,481	91,010	34,988	379,431	848,910	908,830	
October 1....	397,542	412,237	82,883	2	714,829	1,209,949	1,607,491	
1958:								
January 1....	294,550	350,652	72,516		657,075	1,090,253	1,384,803	
April 1.....	177,848	335,915	74,571		535,332	945,819	1,123,667	
July 1.....	51,193	304,782	78,270		447,128	830,180	881,373	
October 1....	643,550	472,590	83,731		940,838	1,497,159	2,140,709	
1959:								
January 1....	456,849	422,047	87,230		854,305	1,363,582	1,820,431	
April 1.....	283,447	419,579	77,029		761,126	1,257,734	1,541,181	
July 1.....	114,913	403,845	81,057		695,241	1,180,153	1,295,066	
October 1....	450,951	526,717	77,005		1,074,638	1,678,351	2,129,312	
1960:								
January 1....	328,554	485,656	70,932		989,552	1,546,140	1,874,694	
April 1.....	203,747	458,349	62,589		836,814	1,357,752	1,561,499	
July 1.....	95,935	411,975	63,451		742,156	1,217,583	1,313,518	

1/ Includes stocks in interior mills, elevators and warehouses, merchant mills, terminals, processing plants and Commodity Credit Corporation owned grain in transit, in bins and in other storages under CCC control.

2/ Merchant mill stocks included with interior mills, elevators and warehouses.

Table 2.--Oats: Stocks by positions, United States, quarterly, 1949-60
(In thousand bushels)

Date	On farms	Terminals	Off farms			Total 1/	Total all positions
			Commodity Credit Corporation	Int. mills elev. & whses.			
1949:							
October 1.....	981,300	26,706	---	49,394	76,100	1,057,400	
1950:							
January 1.....	769,638	19,029	---	37,449	56,478	826,116	
April 1.....	454,755	12,099	---	29,342	41,441	496,196	
July 1.....	179,919	11,268	---	16,333	27,601	207,520	
October 1.....	1,103,985	22,020	64	55,838	77,922	1,181,907	
1951:							
January 1.....	859,095	17,698	136	43,711	61,545	920,640	
April 1.....	532,973	13,828	167	31,325	45,320	578,293	
July 1.....	252,421	14,889	165	18,751	33,805	286,226	
October 1.....	1,074,586	33,213	203	49,167	82,583	1,157,569	
1952:							
January 1.....	822,106	26,931	206	40,604	67,741	889,847	
April 1.....	506,985	11,785	201	32,490	44,476	551,461	
July 1.....	239,818	16,038	178	21,167	37,383	277,201	
October 1.....	971,279	34,204	172	63,832	98,208	1,069,487	
1953:							
January 1.....	764,897	25,041	171	47,614	72,826	837,723	
April 1.....	443,258	12,734	171	36,807	49,712	492,970	
July 1.....	213,597	11,958	324	23,152	35,434	249,031	
October 1.....	938,266	27,122	924	58,791	86,837	1,025,103	
1954:							
January 1.....	744,687	18,295	260	44,471	63,026	807,713	
April 1.....	432,077	8,648	73	35,216	43,937	475,014	
July 1.....	196,373	4,872	714	24,682	30,268	226,641	
October 1.....	1,116,083	26,377	9,323	78,555	114,255	1,230,338	
1955:							
January 1.....	873,604	20,055	12,741	60,411	93,207	966,811	
April 1.....	525,246	17,886	1,393	48,526	67,805	593,051	
July 1.....	237,214	15,833	8,512	41,134	65,479	302,693	
October 1.....	1,188,409	37,581	13,857	87,136	138,574	1,326,983	
1956:							
January 1.....	938,149	26,575	5,708	68,836	101,119	1,039,268	
April 1.....	565,535	24,760	5,221	55,300	85,281	650,816	
July 1.....	271,331	27,585	6,697	40,580	74,862	346,193	
October 1.....	924,543	38,424	6,881	82,562	127,867	1,052,410	
1957:							
January 1.....	698,648	20,920	4,686	63,550	89,156	787,804	
April 1.....	412,943	14,994	2,551	47,736	65,281	478,224	
July 1.....	192,841	12,066	2,079	32,603	46,748	239,589	
October 1.....	1,046,066	25,420	2,277	76,084	103,781	1,149,847	
1958:							
January 1.....	845,712	15,031	271	63,497	78,799	924,511	
April 1.....	538,437	10,703	163	46,070	56,936	595,373	
July 1.....	273,355	8,185	4,101	38,176	50,462	323,817	
October 1.....	1,188,375	38,380	4,932	89,180	132,492	1,320,867	
1959:							
January 1.....	942,139	25,526	3,978	67,540	97,044	1,039,183	
April 1.....	581,898	20,103	3,598	55,687	79,388	661,286	
July 1.....	297,062	15,847	6,665	46,633	69,145	366,207	
October 1.....	884,243	30,744	3,188	77,849	111,781	996,024	
1960:							
January 1.....	690,331	17,796	1,692	56,308	75,796	766,127	
April 1.....	421,798	14,366	919	46,255	61,540	483,338	
July 1.....	227,006	7,608	1,112	31,585	40,305	267,311	

1/ Includes stocks in interior mills, elevators and warehouses, merchant mills, terminals, processing plants and Commodity Credit Corporation owned grain in transit, in bins and in other storages under CCC control.

Table 3.--Barley: Stocks by positions, United States, quarterly, 1949-60
(in thousand bushels)

Date	On farms	Terminals	O f f f a r m s			Total 1/	Total all positions
			Commodity Credit Corporation	Int. mills elev. & w'hses.			
1949:							
October 1.....	145,264	33,978	2,441	65,885	102,304	247,568	
1950:							
January 1.....	104,999	33,778	2,441	50,182	86,401	191,400	
April 1.....	68,854	28,072	2,441	34,045	64,558	133,412	
July 1.....	30,094	25,884	2,557	21,064	49,505	79,599	
October 1.....	185,751	33,429	3,613	84,616	121,658	307,409	
1951:							
January 1.....	139,943	32,625	3,618	68,079	104,322	244,265	
April 1.....	89,346	27,476	2,648	44,086	74,210	163,556	
July 1.....	40,244	24,285	2,771	26,269	53,325	93,569	
October 1.....	171,690	28,254	1,646	67,055	96,955	268,645	
1952:							
January 1.....	124,401	25,483	2,090	51,792	79,365	203,766	
April 1.....	77,980	19,160	990	33,862	54,012	131,992	
July 1.....	37,977	14,798	638	19,936	35,372	73,349	
October 1.....	132,176	20,085	738	68,297	89,120	221,296	
1953:							
January 1.....	98,584	13,415	513	51,645	65,573	164,157	
April 1.....	57,018	7,992	124	32,577	40,693	97,711	
July 1.....	25,366	6,949	91	18,825	25,865	51,231	
October 1.....	150,939	14,631	104	72,082	86,817	237,756	
1954:							
January 1.....	109,102	12,659	28	56,848	69,535	178,637	
April 1.....	75,867	8,923	26	39,601	48,550	124,417	
July 1.....	35,393	9,121	1,345	25,285	35,751	71,144	
October 1.....	229,381	23,495	3,732	101,892	129,119	358,500	
1955:							
January 1.....	167,186	27,517	6,057	84,435	118,009	285,195	
April 1.....	117,703	21,184	414	68,198	89,796	207,499	
July 1.....	44,153	23,525	1,487	61,385	86,397	130,550	
October 1.....	260,759	28,468	3,332	113,945	145,745	406,504	
1956:							
January 1.....	191,882	26,075	547	88,340	114,962	306,844	
April 1.....	116,645	21,747	291	66,295	88,333	204,978	
July 1.....	39,391	35,980	723	40,954	77,657	117,048	
October 1.....	228,133	51,447	1,983	110,446	163,876	392,009	
1957:							
January 1.....	161,958	40,122	2,034	87,868	130,024	291,982	
April 1.....	105,807	30,111	925	65,841	95,877	202,684	
July 1.....	42,285	31,252	4,082	49,841	85,175	127,460	
October 1.....	279,203	44,855	4,615	140,521	189,991	469,194	
1958:							
January 1.....	211,995	36,722	559	111,978	149,259	361,254	
April 1.....	151,128	25,956	251	87,022	113,229	264,357	
July 1.....	63,017	29,710	9,899	65,994	105,603	168,620	
October 1.....	313,968	44,333	11,787	133,943	190,063	504,031	
1959:							
January 1.....	230,976	47,061	9,381	108,312	164,754	395,730	
April 1.....	154,955	43,518	8,149	85,356	137,063	292,018	
July 1.....	65,847	33,756	19,690	76,237	129,683	195,530	
October 1.....	266,245	40,747	15,156	140,017	195,920	462,165	
1960:							
January 1.....	197,896	37,449	12,351	113,279	163,079	360,975	
April 1.....	120,284	32,436	11,509	80,934	124,879	245,163	
July 1.....	55,878	28,005	12,913	70,593	111,511	167,389	

1/ Includes stocks in interior mills, elevators and warehouses, merchant mills, terminals, processing plants and Commodity Credit Corporation owned grain in transit, in bins and in other storages under CCC control.

Table 4--Rye: Stocks by positions, United States, quarterly, 1949-60
(In thousand bushels)

Date	On farms	Off farms				Total 1/	Total all positions
		Terminals	Commodity Credit Corporation	Int. mills elev. & whses.			
1949:							
October 1....	8,249	5,435	---		3,965	9,400	17,649
1950:							
January 1....	4,566	9,338	---		3,302	12,640	17,206
April 1.....	3,237	7,321	---		2,535	9,856	13,093
July 1.....	1,957	5,900	---		1,664	7,564	9,521
October 1....	11,984	7,694	---		5,000	12,694	24,678
1951:							
January 1....	6,819	7,871	---		3,774	11,645	18,464
April 1.....	3,923	5,851	---		2,947	8,798	12,721
July 1.....	1,688	2,006	---		1,316	3,322	5,010
October 1....	10,473	6,183	---		3,893	10,076	20,549
1952:							
January 1....	6,531	6,344	---		2,858	9,202	15,733
April 1.....	3,478	5,321	---		1,930	7,251	10,729
July 1.....	1,611	1,278	---		1,048	2,326	3,937
October 1....	6,580	3,285	---		3,238	6,523	13,103
1953:							
January 1....	3,657	2,892	---		2,686	5,578	9,235
April 1.....	2,454	2,186	---		2,127	4,313	6,767
July 1.....	1,494	3,630	1		1,145	4,776	6,270
October 1....	10,955	6,240	---		3,961	10,201	21,156
1954:							
January 1....	6,828	11,028	---		3,851	14,879	21,707
April 1.....	5,582	9,811	12		3,327	13,150	18,732
July 1.....	3,655	8,445	153		2,735	11,333	14,988
October 1....	15,943	12,047	1,619		4,319	17,985	33,928
1955:							
January 1....	9,993	10,940	1,714		3,737	16,391	26,384
April 1.....	8,312	8,779	98		3,337	12,214	20,526
July 1.....	3,952	6,496	1,589		4,381	12,466	16,418
October 1....	19,880	8,932	1,687		8,288	18,907	38,787
1956:							
January 1....	13,740	8,369	29		6,454	14,852	28,592
April 1.....	10,979	4,296	22		8,314	12,632	23,611
July 1.....	2,354	9,503	50		4,758	14,311	16,665
October 1....	12,375	10,517	225		4,985	15,727	28,102
1957:							
January 1....	7,099	8,289	38		3,572	11,899	18,998
April 1.....	4,432	4,844	---		3,422	8,266	12,698
July 1.....	2,014	2,023	149		2,421	4,593	6,607
October 1....	16,489	7,684	25		6,399	14,108	30,597
1958:							
January 1....	10,249	4,489	9		5,375	9,873	20,122
April 1.....	8,212	2,337	6		4,948	7,291	15,503
July 1.....	2,573	4,019	388		2,881	7,288	9,861
October 1....	19,315	6,284	165		7,090	13,539	32,854
1959:							
January 1....	13,147	4,973	205		6,259	11,437	24,584
April 1.....	9,623	3,374	124		4,948	8,446	18,069
July 1.....	4,362	2,154	681		5,454	8,289	12,651
October 1....	13,224	8,702	574		6,406	15,682	28,906
1960:							
January 1....	7,266	7,792	290		4,673	12,755	20,021
April 1.....	5,122	4,859	281		3,641	8,781	13,903
July 1.....	1,865	4,284	529		3,821	8,634	10,499

1/ Includes stocks in interior mills, elevators and warehouses, merchant mills, terminals, processing plants and Commodity Credit Corporation owned grain in transit, in bins and in other storages under CCC control.

Table 5.--Flaxseed: Stocks by positions, United States, quarterly, 1949-60
(In thousand bushels)

Date	Off farms						Total all positions
	On farms	Terminals	Commodity Credit Corporation	Int. mills elev., w'hses. & proc. plants	Total 1/		
1949:							
October 1....	14,893	18,406	---	17,361	35,767		50,660
1950:							
January 1....	12,217	16,258	---	13,420	29,678		41,895
April 1.....	9,285	13,180	---	8,767	21,947		31,232
July 1.....	1,777	9,971	---	5,221	15,192		16,969
October 1....	22,102	12,036	---	9,866	21,902		44,004
1951:							
January 1....	10,492	15,026	---	13,019	28,045		38,537
April 1.....	7,269	11,774	---	7,624	19,398		26,667
July 1.....	1,646	5,432	---	5,209	10,641		12,287
October 1....	20,899	3,047	---	9,989	13,036		33,935
1952:							
January 1....	11,650	5,665	---	11,033	17,248		28,898
April 1.....	9,210	4,219	---	7,196	11,415		20,625
July 1.....	3,829	2,600	---	4,055	6,655		10,484
October 1....	12,912	6,647	---	12,306	18,953		31,865
1953:							
January 1....	9,429	6,788	---	10,647	17,435		26,864
April 1.....	7,167	4,542	---	7,804	12,346		19,513
July 1.....	1,939	4,210	---	4,824	9,034		10,973
October 1....	21,809	4,368	---	14,820	19,188		40,997
1954:							
January 1....	16,714	3,653	---	14,813	18,466		35,180
April 1.....	14,366	2,163	---	11,167	13,330		27,696
July 1.....	5,699	3,447	---	5,067	8,514		14,213
October 1....	25,171	3,721	34	9,823	13,578		38,749
1955:							
January 1....	15,805	4,039	28	11,646	15,713		31,518
April 1.....	13,919	2,574	---	7,465	10,039		23,958
July 1.....	3,008	3,164	---	5,023	8,187		11,195
October 1....	21,631	7,425	4	14,689	22,118		43,749
1956:							
January 1....	16,399	5,637	---	12,426	18,063		34,462
April 1.....	7,698	6,375	1	6,148	12,524		20,222
July 1.....	949	1,714	---	1,459	3,173		4,122
October 1....	27,249	2,049	---	14,484	16,533		43,782
1957:							
January 1....	21,119	2,381	---	15,989	18,370		39,489
April 1.....	16,626	1,169	---	12,781	13,950		30,576
July 1.....	2,483	9,211	---	7,687	16,898		19,381
October 1....	12,671	3,731	---	10,471	14,202		26,873
1958:							
January 1....	8,578	3,270	---	9,678	12,948		21,526
April 1.....	6,611	1,899	---	6,773	8,672		15,283
July 1.....	1,556	3,328	---	3,860	7,188		8,744
October 1....	19,867	3,209	---	14,076	17,285		37,152
1959:							
January 1....	14,864	1,512	---	13,536	15,048		29,912
April 1.....	12,728	773	---	10,213	10,986		23,714
July 1.....	3,020	5,506	20	6,069	11,595		14,615
October 1....	9,086	5,543	4	7,758	13,305		22,391
1960:							
January 1....	6,992	3,020	4	5,726	8,750		15,742
April 1.....	5,190	1,026	---	3,395	4,421		9,611
July 1.....	832	603	---	1,527	2,130		2,962

1/Includes stocks in interior mills, elevators and warehouses, merchant mills, terminals, processing plants and Commodity Credit Corporation owned grain in transit, in bins and in other storages under CCC control.

Table 6.--All hay: Stocks on farms, United States, January 1 and May 1, 1950-60
(In thousand tons)

Month	1950	1951	1952	1953	1954	1955	1956	1957	1958	1959	1960
January 1	67,676	70,657	74,000	69,470	71,415	74,487	76,031	73,058	85,795	88,540	77,959
May 1	14,599	15,232	15,136	15,013	15,641	15,290	16,536	17,557	26,198	25,541	17,101

Table 7.--Corn: Stocks by positions, United States, quarterly, 1950-60
(In thousand bushels)

Date	On farms	Off farms				Total ^{1/}	Total all positions
		Terminals	Commodity Credit Corporation	Int. mills elev. & w'hses.			
1950:							
January 1.....	2,283,352	51,688	248,154	100,609	400,451	2,683,803	
April 1.....	1,560,533	47,440	238,967	93,011	379,418	1,939,951	
July 1.....	1,017,191	42,874	234,153	85,548	362,575	1,379,766	
October 1.....	470,146	40,127	253,316	80,877	374,320	844,466	
1951:							
January 1.....	2,109,242	59,365	315,820	128,615	503,800	2,613,042	
April 1.....	1,325,084	71,453	333,992	121,465	526,910	1,851,994	
July 1.....	801,950	42,570	318,757	93,750	455,077	1,257,027	
October 1.....	313,138	32,785	314,941	78,654	426,380	739,518	
1952:							
January 1.....	1,900,496	51,954	304,712	108,534	465,200	2,365,696	
April 1.....	1,057,363	61,849	294,066	103,361	459,276	1,516,639	
July 1.....	602,098	32,526	264,964	72,416	369,906	972,004	
October 1.....	171,970	18,186	244,603	52,362	315,151	487,121	
1953:							
January 1.....	2,158,110	62,039	243,717	97,948	403,704	2,561,814	
April 1.....	1,454,712	37,288	233,894	73,742	344,924	1,799,636	
July 1.....	986,113	15,774	221,810	40,681	278,265	1,264,378	
October 1.....	329,972	9,365	384,400	45,400	439,165	769,137	
1954:							
January 1.....	2,148,016	43,106	394,060	100,591	537,757	2,685,773	
April 1.....	1,475,346	33,793	399,315	85,897	519,005	1,994,351	
July 1.....	989,888	15,945	336,110	64,936	416,991	1,406,879	
October 1.....	359,355	18,052	467,837	74,437	560,326	919,681	
1955:							
January 1.....	2,116,728	60,218	515,887	155,938	732,043	2,848,771	
April 1.....	1,442,267	56,199	512,770	138,249	707,218	2,149,485	
July 1.....	960,056	36,803	494,344	110,071	641,218	1,601,274	
October 1.....	313,761	31,926	559,724	129,412	721,062	1,034,823	
1956:							
January 1.....	2,206,858	71,529	582,790	212,994	867,313	3,074,171	
April 1.....	1,489,340	79,860	534,266	200,395	814,521	2,303,861	
July 1.....	986,587	78,045	512,331	162,637	753,013	1,739,600	
October 1.....	299,326	64,134	599,768	201,498	865,400	1,164,726	
1957:							
January 1.....	2,329,301	92,711	669,785	316,347	1,078,843	3,408,144	
April 1.....	1,615,335	124,300	526,469	321,714	972,483	2,587,818	
July 1.....	1,119,979	149,264	406,164	289,532	844,960	1,964,939	
October 1.....	418,871	115,856	572,821	311,356	1,000,033	1,418,904	
1958:							
January 1.....	2,450,429	104,264	642,774	396,120	1,143,158	3,593,587	
April 1.....	1,671,647	108,385	608,762	399,788	1,116,935	2,788,582	
July 1.....	1,026,560	103,975	578,243	382,289	1,064,507	2,091,067	
October 1.....	343,037	85,125	611,614	429,568	1,126,307	1,469,344	
1959:							
January 1.....	2,638,480	97,223	633,545	499,099	1,229,867	3,868,347	
April 1.....	1,780,805	106,482	578,374	490,984	1,175,840	2,956,645	
July 1.....	1,097,610	112,944	532,214	445,090	1,090,248	2,187,858	
October 1.....	325,012	98,184	564,817	536,118	1,199,119	1,524,131	
1960:							
January 1.....	2,981,490	134,632	569,796	657,623	1,362,051	4,343,541	
April 1.....	2,016,159	126,687	558,667	633,835	1,319,189	3,335,348	
July 1.....	1,293,369	104,808	539,418	584,476	1,228,702	2,522,071	
October 1.....	451,965	2/	599,043	735,958	1,335,001	1,786,966	

^{1/} Includes stocks in interior mills, elevators and warehouses, merchant mills, terminals, processing plants and Commodity Credit Corporation owned grain in transit, in bins and in other storages under CCC control. ^{2/} Terminal stocks combined with interior mills, elevators and warehouses.

Table 8.--Sorghum grain: Stocks by positions, United States, quarterly, 1950-60
(In thousand bushels)

Date	Off farms					Total <u>1/</u>	Total all positions
	On farms	Terminals	Commodity Credit Corporation	Ent. mills elev. & whses.			
1950:							
January 1....	60,555	18,567	---	49,033	67,600	128,155	
April 1.....	<u>2/</u>	23,546	36	47,233	70,815	<u>2/</u>	
July 1.....	<u>2/</u>	20,887	3,393	44,852	69,132	<u>2/</u>	
October 1....	4,952	12,124	2,580	40,039	54,743	59,705	
1951:							
January 1....	78,412	24,367	3,264	107,197	134,828	213,240	
April 1.....	<u>2/</u>	24,521	2,318	68,144	94,983	<u>2/</u>	
July 1.....	<u>2/</u>	19,839	956	38,814	59,609	<u>2/</u>	
October 1....	7,823	11,355	1,978	16,949	30,282	38,105	
1952:							
January 1....	53,385	35,279	398	60,785	96,462	149,847	
April 1.....	<u>2/</u>	24,281	608	24,437	49,326	<u>2/</u>	
July 1.....	<u>2/</u>	6,465	533	4,719	11,717	<u>2/</u>	
October 1....	5,882	2,635	148	1,349	4,132	10,014	
1953:							
January 1....	25,358	4,788	705	24,789	30,282	55,640	
April 1.....	<u>2/</u>	2,967	730	14,853	18,550	<u>2/</u>	
July 1.....	<u>2/</u>	1,517	26	6,031	7,574	<u>2/</u>	
October 1....	3,594	1,223	13	2,666	3,902	7,496	
1954:							
January 1....	38,559	8,141	9	34,765	42,915	81,474	
April 1.....	<u>2/</u>	7,301	1	30,226	37,528	<u>2/</u>	
July 1.....	<u>2/</u>	6,207	6,896	18,467	31,570	<u>2/</u>	
October 1....	3,418	5,233	2,261	11,348	18,842	22,260	
1955:							
January 1....	59,979	40,643	1,303	96,072	138,018	197,997	
April 1.....	<u>2/</u>	38,425	90	82,130	120,645	<u>2/</u>	
July 1.....	<u>2/</u>	35,538	402	57,183	93,123	<u>2/</u>	
October 1....	6,317	20,430	3,382	44,862	68,674	74,991	
1956:							
January 1....	71,938	38,331	4	116,301	154,636	226,574	
April 1.....	<u>2/</u>	33,941	---	92,630	126,571	<u>2/</u>	
July 1.....	14,138	23,957	12	79,709	103,678	117,816	
October 1....	5,574	23,755	6	52,062	75,823	81,397	
1957:							
January 1....	58,599	28,014	4	117,479	145,497	204,096	
April 1.....	26,866	22,150	4	89,779	111,933	138,799	
July 1.....	8,558	19,922	8	70,477	90,407	98,965	
October 1....	3,358	18,806	20	57,243	76,069	79,427	
1958:							
January 1....	206,166	80,903	15	230,243	311,161	517,327	
April 1.....	96,934	96,725	15	230,902	327,642	424,576	
July 1.....	28,105	88,661	3,747	222,372	314,780	342,885	
October 1....	13,445	84,777	3,096	208,113	295,586	309,431	
1959:							
January 1....	183,917	128,642	2,549	397,000	528,191	712,108	
April 1.....	97,447	126,116	2,530	382,376	511,022	608,469	
July 1.....	33,073	119,392	5,122	370,008	494,522	527,595	
October 1....	18,507	116,804	3,855	370,496	491,155	509,662	
1960:							
January 1....	186,490	152,679	3,864	526,609	683,152	869,642	
April 1.....	107,090	144,526	3,840	488,543	636,909	743,999	
July 1.....	44,204	141,433	9,392	441,127	591,952	636,156	
October 1....	22,724	<u>3/</u>	5,260	553,235	558,495	581,219	

1/ Includes stocks in interior mills, elevators and warehouses, merchant mills, terminals, processing plants and Commodity Credit Corporation owned grain in transit, in bins and in other storages under CCC control.

2/ Farm stocks not estimated.

3/ Terminal stocks combined with interior mills, elevators, and warehouses.

Table 9.--Soybeans: Stocks by positions, United States, quarterly, 1950-60
(In thousand bushels)

Date	On farms	Terminals	Off farms				Total 1/	Total all positions
			Commodity Credit Corporation	Processing plants	Int. mills elev. & whses.			
1950:								
January 1.....	61,959	16,133	---	66,508	35,203	117,844	179,803	
April 1.....	45,804	10,241	---	47,991	17,517	75,749	121,553	
July 1.....	7,190	6,190	---	28,478	4,359	39,027	46,217	
October 1.....	1,241	920	---	502	244	1,666	2,907	
1951:								
January 1.....	101,643	13,915	---	77,163	38,945	130,023	231,666	
April 1.....	48,048	12,513	---	63,137	19,594	95,244	143,292	
July 1.....	10,004	4,201	---	33,584	4,362	42,147	52,151	
October 1.....	2,677	670	---	552	262	1,484	4,161	
1952:								
January 1.....	104,544	9,760	---	61,852	44,399	116,011	220,555	
April 1.....	60,313	5,457	---	42,708	21,858	70,023	130,336	
July 1.....	5,889	3,809	---	30,838	4,640	39,287	45,176	
October 1.....	1,972	710	---	611	296	1,617	3,589	
1953:								
January 1.....	83,819	13,394	1,037	79,852	48,346	142,629	226,448	
April 1.....	59,749	9,048	815	49,613	27,926	87,402	147,151	
July 1.....	20,417	3,245	356	26,905	11,393	43,899	62,316	
October 1.....	5,752	1,098	240	1,023	2,021	4,382	10,134	
1954:								
January 1.....	81,580	13,196	286	58,531	36,675	108,688	190,268	
April 1.....	37,351	11,461	36	52,297	16,862	80,656	118,007	
July 1.....	3,645	3,917	---	24,598	3,454	31,969	35,614	
October 1.....	538	613	---	81	113	807	1,345	
1955:								
January 1.....	148,345	8,534	---	44,613	57,804	110,951	259,296	
April 1.....	113,263	3,914	---	17,549	40,623	62,086	175,349	
July 1.....	32,755	2,385	1,582	10,775	18,963	33,705	66,460	
October 1.....	3,931	2,628	1,416	217	1,757	6,018	9,949	
1956:								
January 1.....	116,614	20,988	3	81,784	55,394	158,169	274,783	
April 1.....	60,323	22,193	---	67,366	26,979	116,538	176,861	
July 1.....	7,197	11,033	---	36,651	9,383	57,072	64,269	
October 1.....	1,991	369	---	291	1,076	1,736	3,727	
1957:								
January 1.....	166,920	16,550	---	70,354	73,403	160,307	327,227	
April 1.....	114,608	9,716	---	44,232	46,815	100,793	215,401	
July 1.....	36,299	5,583	74	18,724	26,204	50,585	86,884	
October 1.....	3,615	3,539	---	1,493	1,245	6,274	9,889	
1958:								
January 1.....	190,111	23,993	---	78,863	89,243	192,099	382,210	
April 1.....	117,449	17,977	---	57,983	62,301	138,261	255,710	
July 1.....	26,909	10,839	---	36,194	33,778	80,811	107,720	
October 1.....	2,187	2,655	2,012	4,649	9,596	18,892	21,079	
1959:								
January 1.....	202,137	42,767	1,954	98,610	126,005	269,336	471,473	
April 1.....	125,884	26,839	1,895	73,993	95,956	190,683	324,567	
July 1.....	35,915	16,263	102	44,883	60,310	121,558	157,473	
October 1.....	17,072	7,277	873	4,217	32,645	45,012	62,084	
1960:								
January 1.....	196,648	40,512	327	104,623	110,215	255,677	452,325	
April 1.....	141,710	33,731	159	64,803	67,952	166,645	308,355	
July 1.....	41,758	17,591	407	43,050	33,107	94,155	135,913	
October 1.....	3,404	2/	843	5,381	13,590	19,814	23,218	

1/ Includes stocks in interior mills, elevators and warehouses, merchant mills, terminals, processing plants and Commodity Credit Corporation owned grain in transit, in bins and in other storages under CCC control.

2/ Terminal stocks combined with interior mills, elevators, and warehouses.

Table 10.--All wheat: Stocks by positions, by States, quarterly, October 1, 1954-59
(In thousand bushels)

State	1954					1955				
	On farms	Off farms			Total all positions	On farms	Off farms			Total all positions
		Merchant mills	Int. elev.	Int. whses.			Merchant mills	Int. elev.	Int. whses.	
N. Eng.	---	1	141	2,073	2,073	---	*	97	2,695	2,695
N.Y.	6,612	10,171	*	73,009	79,621	5,443	8,707	*	68,538	73,981
N.J.	740	*	214	2,280	3,020	591	*	201	1,226	1,817
Pa.	8,887	1,850	3,386	8,329	17,216	6,797	2,141	2,374	7,867	14,664
Ohio	21,141	*	13,411	30,366	51,507	16,052	*	13,807	30,904	46,956
Ind.	14,874	4,219	3,790	13,073	27,947	8,942	4,928	5,566	17,243	26,185
Ill.	14,328	6,808	11,847	44,393	58,721	12,482	6,341	13,788	47,202	59,684
Mich.	18,519	3,479	6,493	11,671	30,190	15,102	3,686	8,237	14,855	29,957
Wis.	1,455	*	1,543	29,880	31,335	988	*	1,512	24,653	25,641
Miss.	8,007	9,396	6,088	57,857	75,864	7,555	7,158	7,396	76,893	84,448
Iowa	918	*	*	13,524	14,442	956	2,350	2,111	14,822	15,778
Mo.	12,357	12,892	16,285	63,427	75,784	10,097	11,821	21,548	67,404	77,501
N. Dak.	56,707	2,721	28,455	36,218	92,925	79,815	2,758	33,194	40,621	120,436
S. Dak.	21,686	182	8,225	17,518	39,204	19,497	138	8,443	20,546	40,043
Nebr.	32,450	4,525	38,117	65,881	98,331	43,823	4,742	57,353	84,850	128,673
Kans.	72,245	24,539	131,510	253,240	325,485	43,651	26,603	157,009	291,060	334,711
Del.	149	28	69	97	246	109	17	134	151	260
Md.	845	773	210	7,909	8,754	854	735	173	7,043	7,897
Va.	2,618	1,364	1,211	28,818	31,436	2,254	1,358	1,410	28,369	30,623
W. Va.	759	69	41	110	869	598	*	*	*	*
N. C.	3,540	1,323	866	2,189	5,729	3,254	1,458	1,016	2,474	5,728
S. C.	679	279	800	1,087	1,766	928	286	702	1,101	2,029
Ge.	873	163	665	828	1,701	560	300	543	843	1,403
Fla.	---	---	---	---	---	---	---	7	7	7
Ky.	1,728	2,830	1,377	6,940	8,668	1,487	2,705	1,179	7,200	8,687
Tenn.	1,464	941	1,771	3,180	4,644	1,093	1,018	1,499	2,704	3,797
Ala.	158	*	*	1,773	1,931	181	*	324	1,883	2,064
Miss.	235	21	60	81	316	114	*	*	*	*
Ark.	612	1	731	732	1,344	360	---	527	527	887
La.	---	---	10	2,538	2,538	102	---	*	*	*
Okla.	14,862	7,607	47,884	109,132	123,994	4,832	7,456	44,659	101,593	106,425
Texas	4,263	*	54,212	122,756	127,019	2,865	12,900	77,113	121,631	124,496
Mont.	56,348	2,990	17,562	20,552	76,900	77,638	2,657	22,641	25,419	103,057
Idaho	14,902	2,064	17,181	19,245	34,147	13,906	2,315	18,807	21,122	35,028
Wyo.	1,473	*	*	1,246	2,719	2,080	*	975	1,300	3,380
Colo.	10,793	3,476	18,924	27,390	38,183	10,450	3,649	21,526	29,313	39,763
N. Mex.	146	728	2,900	3,628	3,774	673	643	2,936	3,579	4,252
Ariz.	88	121	83	204	292	304	347	225	572	876
Utah	3,226	3,086	1,272	6,078	9,304	3,367	3,366	1,344	7,493	10,860
Nev.	232	---	407	407	639	146	---	*	*	*
Wash.	14,402	4,601	62,612	94,670	109,072	15,633	4,234	56,188	97,686	113,319
Oreg.	8,645	2,713	18,300	53,205	61,850	7,446	2,725	17,700	68,712	76,158
Calif.	3,941	1,643	1,811	4,634	8,575	3,642	1,478	1,892	4,265	7,907
Unal-located*:	---	41,377	15,843	2,120	2,120	---	10,383	18,146	8,763	9,723
U. S.	437,907	158,981	546,307	1,254,288	1,692,195	426,667	141,403	624,302	1,355,129	1,781,796

See footnotes page 23.

Table 10--All wheat: Stocks by positions, by States, quarterly, October 1, 1954-59--Continued
(In thousand bushels)

State	1956				1957			
	On farms	Merchant mills	Int. elev. whaes	Total 1/	Total all positions	On farms	Off farms 1/	Total all positions
N. Eng.....	---	1	106	1,332	1,332	---	1,283	1,283
N.Y.....	4,709	9,892	*	59,900	64,609	3,557	49,187	52,744
N.J.....	609	*	184	1,476	2,085	566	468	1,036
Pa.....	6,030	2,170	2,764	8,171	14,201	5,179	6,859	12,038
Ohio.....	10,891	*	10,964	25,927	36,818	8,214	18,099	26,313
Ind.....	7,235	4,411	2,299	9,264	16,499	5,553	7,773	13,326
Ill.....	10,347	6,655	9,871	40,003	50,350	5,472	33,014	38,486
Mich.....	13,455	3,266	6,851	11,466	24,921	11,496	9,074	20,570
Wis.....	1,043	*	998	18,951	19,994	793	25,272	26,065
Minn.....	10,847	8,047	5,879	68,711	79,558	8,048	66,415	74,463
Iowa.....	518	*	1,440	12,084	12,602	647	7,883	8,530
Mo.....	7,594	11,399	15,861	59,935	67,529	6,046	48,917	54,963
N. Dak.....	87,930	3,134	37,266	47,799	135,729	91,805	44,018	135,823
S. Dak.....	11,907	190	10,687	20,307	32,214	27,225	20,216	47,441
Nebr.....	37,525	3,784	48,198	89,282	126,807	40,945	90,740	131,685
Kans.....	41,552	25,901	180,113	346,785	388,337	27,030	345,570	372,600
Del.....	96	23	150	173	269	77	122	199
Md.....	710	668	178	8,119	8,829	713	6,602	7,315
Va.....	2,533	1,474	1,103	24,711	27,244	1,183	15,621	16,804
W. Va.....	648	97	21	118	766	420	81	501
N. C.....	4,692	2,062	1,131	3,193	7,885	2,490	2,419	4,909
S. C.....	1,276	308	953	1,320	2,596	772	1,151	1,923
Ga.....	731	358	752	1,110	1,841	627	624	1,251
Fla.....	---	---	6	6	6	---	8	8
Ky.....	1,591	3,200	1,378	6,269	7,860	776	4,639	5,415
Tenn.....	1,037	1,589	2,064	3,909	4,946	802	3,600	4,402
Ala.....	276	*	296	*	*	468	*	*
Miss.....	202	*	13	*	*	383	*	*
Ark.....	410	---	344	844	1,254	815	993	1,808
La.....	166	---	*	*	*	126	*	*
Okla.....	11,775	7,446	56,967	121,650	133,425	7,744	97,410	105,154
Texas.....	4,486	11,742	77,463	118,762	123,248	3,704	108,037	111,741
Mont.....	78,285	2,935	20,750	25,906	104,191	64,538	23,283	87,821
Idaho.....	13,619	2,423	18,012	20,435	34,054	16,368	16,872	33,240
Wyo.....	2,418	*	*	1,506	3,924	3,056	1,970	5,026
Colo.....	10,062	3,957	22,054	30,541	40,603	20,452	30,863	51,315
N. Mex.....	221	674	3,177	3,851	4,072	375	4,542	4,917
Ariz.....	348	324	400	724	1,072	363	690	1,053
Utah.....	4,056	3,500	800	6,853	10,909	3,673	5,980	9,653
Nev.....	406	---	*	*	*	448	20	468
Wash.....	16,153	4,263	54,116	94,929	111,082	15,267	59,073	74,340
Oreg.....	8,450	3,133	20,077	69,468	77,918	7,769	37,732	45,501
Calif.....	2,989	1,674	1,970	4,839	7,828	1,555	3,427	4,982
Unal-located*	---	11,465	18,140	9,448	10,498	---	9,402	10,379
U. S. ...	419,828	142,165	636,296	1,380,077	1,799,905	397,542	1,209,949	1,607,491

See footnote page 23.

Table 10.--All wheat: Stocks by positions, by States, quarterly, October 1, 1954-59--Continued
(In thousand bushels)

State	1958			1959		
	On farms	Off farms 1/	Total all positions	On farms	Off farms 1/	Total all positions
N. Eng.....	---	866	866	---	955	955
N. Y.....	4,859	55,735	60,594	3,200	50,581	53,781
N. J.....	718	1,400	2,118	507	1,052	1,559
Pa.....	6,599	8,152	14,751	4,494	7,496	11,990
Ohio.....	13,355	24,722	38,077	6,503	24,299	30,802
Ind.....	9,018	8,574	17,592	5,379	9,014	14,393
Ill.....	10,672	33,912	44,584	6,474	27,829	34,303
Mich.....	17,811	13,268	31,079	13,522	11,996	25,518
Wis.....	1,244	33,768	35,012	1,030	34,842	35,872
Minn.....	15,460	82,471	97,931	9,346	81,034	90,380
Iowa.....	952	9,142	10,094	498	10,254	10,752
Mo.....	6,073	46,708	52,781	6,452	55,227	61,679
N. Dak.....	117,898	53,298	171,196	82,868	63,660	146,528
S. Dak.....	42,349	25,822	68,171	20,969	36,008	56,977
Nebr.....	64,688	112,398	177,086	42,286	137,822	180,108
Kans.....	112,989	432,007	544,996	63,523	500,731	564,254
Del.....	75	152	227	70	154	224
Md.....	691	8,016	8,707	736	8,719	9,455
Va.....	1,910	20,757	22,667	1,713	19,619	21,332
W. Va.....	449	109	558	288	95	383
N. C.....	2,445	2,605	5,050	3,418	3,187	6,605
S. C.....	766	1,230	2,004	1,142	1,487	2,629
Ge.....	643	762	1,405	804	1,060	1,864
Fla.....	---	7	7	---	7	7
Ky.....	554	5,244	5,798	906	4,092	4,998
Tenn.....	654	3,687	4,341	882	3,885	4,767
Ala.....	644	1,287	1,931	253	*	*
Miss.....	628	107	735	168	*	*
Ark.....	281	3,560	3,841	416	5,873	6,289
La.....	158	12,614	12,772	192	17,519	17,711
Okl.....	19,625	132,310	151,935	14,493	142,937	157,430
Texas.....	9,022	143,739	152,761	6,585	149,473	156,058
Mont.....	88,637	31,606	120,243	63,939	35,384	99,323
Idaho.....	14,400	19,156	33,556	14,639	21,734	36,373
Wyo.....	5,072	2,336	7,408	3,948	2,763	6,711
Colo.....	38,979	37,258	76,237	36,557	42,030	78,587
N. Mex.....	685	5,183	5,868	1,156	4,287	5,443
Ariz.....	586	1,128	1,714	395	1,640	2,035
Utah.....	3,092	6,376	9,468	2,726	7,565	10,291
Nev.....	528	19	547	567	14	581
Wash.....	15,391	67,076	82,467	16,129	92,828	108,957
Oreg.....	9,570	43,408	52,978	8,582	50,116	58,698
Calif.....	3,380	5,176	8,556	3,196	7,696	10,892
Unal-located *..	---	---	---	---	1,397	1,818
U. S.....	643,550	1,497,159	2,140,709	450,951	1,678,361	2,129,312

See footnote page 23.

Table 10.--All wheat: Stocks by positions, by States, quarterly, January 1, 1955-60—Continued
(In thousand bushels)

State	1955				Total all positions	1956				Total all positions
	On farms	Off farms Merchant mills	Int. mills elev., w'hses.	Total		On farms	Off farms Merchant mills	Int. mills elev., w'hses.	Total	
N.Eng.....	---	*	116	1,556	1,556	---	*	97	1,668	1,668
N.Y.....	5,012	9,932	*	64,223	69,235	4,519	11,079	*	73,888	78,407
N.J.....	505	*	165	1,910	2,415	405	*	140	1,128	1,533
Pa.....	5,410	1,430	1,622	5,850	11,260	4,310	1,450	2,587	6,014	10,324
Ohio.....	15,973	*	9,666	21,902	37,875	11,714	*	10,400	23,344	35,058
Ind.....	11,256	3,583	2,534	9,882	21,138	6,879	3,350	4,232	13,288	20,167
Ill.....	12,418	5,750	11,153	35,527	47,945	9,361	4,875	12,797	39,349	48,710
Mich.....	13,740	2,651	4,938	9,143	22,888	9,788	3,781	7,139	13,379	23,167
Wis.....	1,035	*	1,813	25,880	26,915	823	*	1,546	21,070	21,893
Minn.....	6,759	9,206	5,882	63,839	70,598	6,459	6,178	6,550	69,886	76,345
Iowa.....	534	*	1,500	11,891	12,425	573	*	1,962	13,236	13,809
Mo.....	8,650	11,488	17,417	55,998	64,648	5,770	9,760	21,079	58,505	64,275
N.Dak.....	49,100	2,758	25,888	38,140	87,240	67,788	2,775	23,380	30,538	98,326
S.Dak.....	17,891	153	7,650	18,652	36,543	17,026	173	7,380	19,855	36,881
Nebr.....	24,037	3,718	37,385	62,837	86,874	32,867	4,554	55,204	80,873	113,740
Kans.....	51,100	24,103	127,134	248,170	299,270	28,245	24,577	158,920	288,050	31,295
Del.....	61	19	56	75	136	45	15	97	112	157
Md.....	547	577	83	5,876	6,423	380	558	128	4,674	5,054
Va.....	1,769	891	975	26,359	28,128	1,326	910	1,116	27,411	28,737
W.Va.....	575	43	28	71	646	451	*	*	*	---
N.C.....	2,286	863	677	1,540	3,826	1,981	933	704	1,637	3,618
S.C.....	340	210	656	940	1,280	394	220	660	993	1,387
Ga.....	568	116	501	617	1,185	304	233	381	614	918
Fla.....	---	---	---	---	---	---	---	8	8	8
Ky.....	1,134	1,930	1,066	4,940	6,074	804	2,110	990	5,515	6,319
Tenn.....	651	708	1,316	2,355	3,006	581	887	1,422	2,395	2,976
Ala.....	48	*	169	1,479	1,527	86	*	271	846	932
Miss.....	196	*	*	59	255	57	*	*	*	*
Ark.....	340	1	729	730	1,070	225	---	499	499	724
Ia.....	---	---	1,951	3,639	3,639	51	---	*	*	*
Okla.....	7,785	5,385	47,592	101,464	109,249	1,329	6,451	44,837	96,883	98,212
Texas.....	1,640	*	80,829	117,649	119,289	573	11,220	75,104	113,375	113,948
Mont.....	41,432	2,701	13,379	16,155	57,587	64,516	2,823	16,619	19,554	84,070
Idaho.....	8,196	1,487	15,330	16,817	25,013	8,741	1,621	15,399	17,020	25,761
Wyo.....	1,031	*	*	886	1,917	1,872	*	*	1,220	3,092
Colo.....	7,629	2,632	18,188	25,387	33,016	7,439	3,497	19,127	26,825	34,264
N.Mex.....	108	691	2,705	3,396	3,504	301	583	2,239	2,822	3,123
Ariz.....	63	126	38	164	227	122	265	151	416	538
Utah.....	2,258	2,195	842	4,511	6,769	2,202	2,536	1,138	5,779	7,981
Nev.....	133	---	454	454	587	90	---	*	*	*
Wash.....	10,802	4,172	56,618	89,913	100,715	10,050	4,789	49,876	91,314	101,364
Oreg.....	6,025	2,362	17,300	53,109	59,134	6,132	2,396	15,376	65,428	71,560
Calif.....	2,108	1,386	1,130	3,147	5,255	2,665	1,316	1,693	3,674	6,339
Unal- located*	---	23,115	10,468	2,928	2,928	---	10,963	15,853	5,131	5,780
U. S.....	321,145	126,382	1,160,060	1,481,205	319,244	126,878	577,101	1,248,216	1,567,460	

See footnotes page 23.

Table 10--All wheat: Stocks by positions, by States, quarterly, January 1, 1955-60--Continued
(In thousand bushels)

State	1957				Total all positions	1958		
	On farms	Merchant mills	Off farms Int. milis: elev., whses:	Total 1/		On farms	Off farms 1/	Total all positions
N. Eng.....	---	*	96	1,646	1,646	---	712	712
N.Y.....	3,364	8,180	*	59,848	63,212	2,345	50,608	52,953
N.J.....	334	*	121	1,790	2,124	319	1,208	1,527
Pa.....	3,808	1,680	2,541	5,850	9,658	3,995	3,791	7,786
Ohio.....	7,390	*	6,238	18,095	25,485	5,055	14,966	20,021
Ind.....	3,436	4,027	1,611	6,911	10,347	3,593	5,293	8,886
ILL.....	4,869	5,379	6,786	26,228	31,097	3,648	22,419	26,067
Mich.....	7,822	3,370	5,375	9,596	17,418	7,760	8,340	16,100
Wis.....	888	*	1,183	15,304	16,192	715	23,577	24,292
Minn.....	7,920	6,404	4,391	60,163	68,083	6,470	59,149	65,619
Iowa.....	207	*	1,498	11,333	11,540	259	6,509	6,768
Mo.....	4,050	9,750	12,164	49,746	53,796	4,157	40,455	44,612
N. Dak.....	73,671	3,039	28,965	39,238	112,909	73,921	36,569	110,490
S. Dak.....	9,922	176	9,022	18,482	28,404	25,223	18,684	43,907
Nebr.....	28,467	5,628	62,870	85,798	114,265	31,496	89,506	121,002
Kans.....	27,224	25,026	173,593	330,084	357,308	16,018	325,118	341,136
Del.....	19	14	73	87	106	19	93	112
Md.....	473	591	140	5,339	5,812	340	4,258	4,598
Va.....	1,302	1,102	975	24,296	25,598	757	14,850	15,607
W. Va.....	400	68	17	85	485	255	*	*
N.C.....	2,815	1,119	735	1,854	4,669	1,452	1,481	2,933
S.C.....	371	281	548	868	1,259	246	910	1,156
Ge.....	302	263	717	980	1,282	353	428	781
Fla.....	---	---	9	9	9	---	7	7
Ky.....	933	2,080	1,167	4,535	5,468	310	4,045	4,355
Tenn.....	472	1,394	1,740	3,320	3,792	418	2,465	2,883
Ala.....	83	*	190	1,309	1,392	140	591	731
Miss.....	76	*	8	*	*	70	*	*
Ark.....	109	---	719	719	828	179	870	1,049
La.....	13	---	*	*	*	25	*	*
Okla.....	4,849	6,948	46,747	101,535	106,384	2,366	101,816	104,182
Texas.....	1,451	11,553	66,531	105,958	107,409	1,178	99,079	100,257
Mont.....	61,758	2,621	15,752	20,792	82,550	52,803	18,618	71,421
Idaho.....	10,014	1,761	11,259	13,020	23,034	14,156	10,953	25,109
Wyo.....	1,749	*	*	1,165	2,914	1,910	1,683	3,593
Colo.....	6,884	3,436	20,249	27,538	34,422	14,244	29,810	44,054
N. Mex.....	133	679	2,894	3,573	3,706	242	4,157	4,399
Ariz.....	87	160	295	455	542	113	326	439
Utah.....	3,005	2,545	750	5,262	8,267	2,755	3,947	6,702
Nev.....	90	---	*	*	*	256	14	270
Wash.....	6,581	4,243	33,192	69,829	76,410	8,724	44,979	53,703
Oreg.....	5,377	2,363	11,049	53,377	58,754	5,358	29,512	34,870
Calif.....	1,794	1,236	1,649	4,241	6,035	907	2,356	3,263
Unal- located*....	---	10,761	13,488	4,186	4,365	---	6,101	6,451
U. S.....	294,512	127,877	547,347	1,194,464	1,488,976	294,550	1,090,253	1,384,803

See footnotes page 23.

Table 10.--All wheat: Stocks by positions, by States, quarterly, January 1, 1955-60--Continued
(In thousand bushels)

State	1959			1960		
	On farms	Off farms 1/	Total all positions	On farms	Off farms 1/	Total all positions
N. Eng.....	---	866	866	---	1,265	1,265
N. Y.....	3,738	58,777	62,515	2,591	49,424	52,015
N. J.....	555	700	1,255	348	996	1,344
Pa.....	4,907	6,592	11,499	3,230	4,393	7,623
Ohio.....	6,677	16,441	23,118	3,406	17,399	20,805
Ind.....	5,739	5,468	11,207	2,531	6,144	8,675
Ill.....	5,870	23,340	29,210	4,316	20,765	25,081
Mich.....	13,254	11,406	24,660	8,540	7,779	16,319
Wis.....	1,075	31,223	32,298	820	27,346	28,166
Mich.....	10,391	76,883	87,274	6,008	73,485	79,493
Iowa.....	687	8,048	8,735	199	8,884	9,083
Mo.....	3,037	39,779	42,816	1,898	43,758	45,656
N. Dak.....	91,371	43,906	135,277	67,269	58,780	126,049
S. Dak.....	37,334	23,621	60,955	18,818	35,084	53,902
Nebr.....	51,070	110,675	161,745	37,512	137,866	175,378
Kans.....	68,388	416,259	484,647	42,349	494,381	536,730
Del.....	14	123	137	14	43	57
Md.....	432	4,995	5,427	504	6,154	6,658
Va.....	863	23,841	24,704	1,015	16,158	17,173
W. Va.....	351	129	480	242	76	318
N. C.....	1,510	1,977	3,487	2,089	2,027	4,116
S. C.....	284	1,010	1,294	450	975	1,425
Ge.....	225	573	798	217	933	1,150
Fla.....	---	3	3	---	3	3
Ky.....	369	3,512	3,881	370	2,774	3,144
Tenn.....	259	2,520	2,779	514	2,984	3,498
Ala.....	138	881	1,019	63	1,114	1,177
Miss.....	190	25	215	42	172	214
Ark.....	117	3,714	3,831	69	5,818	5,887
La.....	38	11,120	11,158	38	15,726	15,764
Okla.....	9,235	126,260	135,495	7,699	124,746	132,445
Texas.....	3,470	123,456	126,926	3,293	142,567	145,860
Mont.....	69,280	26,819	96,099	49,124	32,092	81,216
Idaho.....	11,859	14,160	26,019	12,916	17,377	30,293
Wyo.....	3,436	2,202	5,638	2,707	2,500	5,207
Colo.....	27,554	35,404	62,958	27,281	36,411	63,692
N. Mex.....	304	4,413	4,717	347	3,595	3,942
Ariz.....	195	893	1,088	197	1,205	1,402
Utah.....	1,988	4,716	6,704	2,003	6,289	8,292
Nev.....	302	28	330	151	16	167
Wash.....	11,193	54,257	65,450	9,985	82,950	92,935
Oreg.....	6,192	38,160	44,352	5,436	45,379	50,815
Calif.....	2,958	4,407	7,365	1,953	6,307	8,260
U. S.....	456,849	1,363,582	1,820,431	328,554	1,546,140	1,874,694

See footnote page 23.

Table 10.--All wheat: Stocks by positions, by States, quarterly, April 1, 1955-60--Continued
(In thousand bushels)

State	1955					1956				
	On farms	Off farms			Total all positions	On farms	Off farms			Total all positions
		Merchant mills	Int. mills elev.	w'hses			Merchant mills	Int. mills elev.	w'hses	
N.Eng.....	---	*	110	168	168	---	*	100	2,489	2,489
N.Y.....	3,946	5,779	*	45,422	49,368	3,184	4,694	*	46,177	49,361
N.J.....	320	*	135	1,665	1,985	233	*	220	914	1,147
Pa.....	2,705	860	1,763	5,340	8,045	2,321	940	1,647	3,927	6,248
Ohio.....	9,396	*	7,621	16,071	25,467	6,074	*	6,966	14,348	20,422
Ind.....	9,648	2,084	1,912	7,500	17,148	5,159	2,115	3,033	7,379	12,538
Ill.....	9,552	4,425	9,604	24,675	34,227	7,801	4,132	10,067	24,444	32,245
Mich.....	8,364	1,851	5,289	8,449	16,813	4,475	2,516	4,425	8,122	12,597
Wis.....	647	*	1,655	30,479	31,126	521	*	1,393	27,455	27,976
Minn.....	4,888	6,665	5,221	65,987	70,875	4,387	6,155	5,818	75,917	80,304
Iowa.....	320	1,648	439	9,982	10,302	306	1,961	1,134	12,314	12,620
Mo.....	7,002	9,142	16,384	49,950	56,952	3,846	8,387	20,096	54,386	58,232
N.Dak.....	34,578	2,678	20,337	27,256	61,834	50,295	2,520	13,198	19,092	69,387
S.Dak.....	12,741	174	6,364	17,239	29,980	12,357	189	6,424	17,153	29,510
Nebr.....	17,427	3,258	41,652	65,949	83,376	19,564	4,618	52,983	76,846	96,410
Kans.....	31,717	22,366	120,354	239,114	270,831	14,122	22,880	159,699	283,180	297,302
Del.....	35	21	31	52	87	27	13	34	47	74
Md.....	199	525	67	4,670	4,869	213	447	42	3,953	4,166
Va.....	708	744	839	25,203	25,911	630	683	699	24,999	25,629
W.Va.....	322	64	15	79	401	202	13	7	20	222
N.C.....	1,180	624	512	1,136	2,316	778	705	458	1,163	1,941
S.C.....	113	130	429	685	798	141	140	464	723	864
Ge.....	120	187	508	695	815	112	150	394	544	656
Fla.....	---	---	6	6	6	---	---	8	8	8
Ky.....	594	770	811	3,397	3,991	281	1,120	542	3,343	3,624
Tenn.....	264	538	888	1,698	1,962	205	794	1,022	1,896	2,101
Ala.....	26	*	33	1,182	1,208	30	*	130	447	477
Miss.....	188	*	27	*	*	14	*	*	*	*
Ark.....	102	*	635	*	*	90	---	397	397	487
La.....	---	---	*	3,958	3,958	17	---	*	*	*
Okla.....	2,831	5,505	32,45	79,685	82,516	725	5,299	34,634	82,713	83,438
Texas.....	656	10,853	73,666	111,813	112,469	287	9,467	65,592	99,001	99,288
Mont.....	26,517	2,223	8,676	10,920	37,437	52,488	2,516	14,249	16,877	69,365
Idaho.....	4,843	1,081	11,142	12,223	17,066	5,165	1,119	10,774	11,893	17,058
Wyo.....	58)	*	758	*	*	780	*	*	906	1,686
Colo.....	3,722	1,640	17,464	23,897	27,619	3,897	2,540	17,689	24,299	28,196
N.Mex.....	7	635	2,850	3,485	3,562	142	263	1,667	1,930	2,072
Ariz.....	21	78	11	89	110	61	117	118	235	296
Utah.....	968	1,708	382	3,142	4,110	1,295	2,051	698	4,124	5,419
Nev.....	100	*	*	*	*	56	---	*	*	*
Wash.....	7,921	3,852	45,071	78,286	86,209	8,375	4,806	40,941	81,239	89,614
Oreg.....	4,453	2,067	13,051	49,518	53,971	4,599	2,080	12,796	63,157	67,756
Calif.....	1,558	951	1,013	2,157	3,715	1,777	1,183	1,303	3,033	4,810
Unal-located *	---	6,329	11,319	4,252	5,231	---	5,842	11,711	3,371	3,458
U. S.....	211,358	101,475	461,579	1,037,476	1,248,834	217,032	102,455	503,572	1,104,461	1,321,493

See footnotes page 23.

Table 10.--All wheat: Stocks by positions, by States, quarterly, April 1, 1955-60--Continued
(In thousand bushels)

State	1957				1958			
	On farms	Off farms	Total	Total all positions	On farms	Off farms 1/	Total all positions	
	Merchant mills	Int. mills elev., w'hses.	Total 1/					
N. Eng.....	---	2	95	1,828	1,828	---	1,070	1,070
N.Y.....	1,634	4,891	*	36,325	37,959	1,132	36,947	38,079
N.J.....	145	*	127	475	620	166	292	458
Pa.....	1,904	1,140	1,242	4,033	5,937	1,628	2,577	4,205
Ohio.....	3,112	*	3,104	11,711	14,823	1,422	9,946	11,368
Ind.....	1,266	2,964	674	3,886	5,152	1,797	3,753	5,550
Ill.....	1,522	4,025	3,734	16,069	17,591	1,459	13,194	14,653
Mich.....	2,503	2,485	3,263	6,061	8,564	1,437	5,614	7,051
Wis.....	550	*	1,095	20,102	20,652	377	29,799	30,176
Minn.....	4,477	6,089	3,416	64,775	69,252	3,472	66,557	70,029
Iowa.....	130	928	711	8,153	8,283	129	5,253	5,382
Mo.....	1,519	8,668	8,409	39,909	41,428	1,512	30,843	32,355
N. Dak.....	55,847	2,915	20,801	28,236	84,083	53,652	25,917	79,569
S. Dak.....	7,607	196	8,180	15,241	22,848	16,816	24,430	41,246
Nebr.....	12,293	5,833	61,195	80,003	92,296	20,473	82,733	103,206
Kans.....	18,627	24,291	170,581	320,230	338,857	10,011	285,475	295,486
Del.....	14	12	75	87	101	10	67	77
Md.....	331	566	128	5,673	6,004	136	2,765	2,901
Va.....	651	785	384	23,665	24,316	355	13,912	14,267
W. Va.....	231	43	9	52	283	130	*	*
N. C.....	751	937	321	1,258	2,009	692	1,082	1,774
S. C.....	103	152	415	567	670	105	566	671
Ga.....	76	171	493	664	740	137	304	441
Fla.....	---	---	11	11	11	---	3	3
Ky.....	274	1,290	818	2,621	2,895	194	2,850	3,044
Tenn.....	283	1,005	1,385	2,761	3,044	192	1,875	2,067
Ala.....	37	*	75	765	802	70	427	497
Miss.....	20	*	2	*	*	52	*	*
Ark.....	68	---	*	*	*	49	1,526	1,575
La.....	---	---	*	*	*	---	*	*
Okla.....	2,078	5,940	36,628	78,703	80,781	860	83,359	84,219
Texas.....	924	10,331	52,615	87,681	88,605	842	89,595	90,437
Mont.....	33,054	2,215	11,271	15,921	48,975	33,526	13,948	47,474
Idaho.....	3,204	1,291	4,012	5,303	8,507	7,078	7,148	14,226
Wyo.....	1,286	*	*	1,093	2,379	1,528	1,399	2,927
Colo.....	4,590	2,203	19,228	24,718	29,308	8,765	24,891	33,656
N. Mex.....	66	605	2,184	2,789	2,855	88	3,312	3,400
Ariz.....	35	122	160	282	317	45	176	221
Utah.....	901	2,348	1,304	4,832	5,733	1,181	2,642	3,823
Nev.....	23	---	*	*	*	64	8	72
Wash.....	2,393	3,760	12,820	50,794	53,187	3,998	34,005	38,003
Oreg.....	1,792	2,184	5,923	46,768	48,560	2,009	27,411	29,420
Calif.....	427	1,360	899	3,196	3,623	259	1,586	1,845
Unal-located*	---	7,171	12,252	4,795	4,906	---	6,562	6,744
U. S.....	166,748	108,918	450,036	1,022,036	1,188,784	177,848	945,819	1,123,667

See footnotes page 23.

Table 10.---All wheat: Stocks by positions, by States, quarterly, April 1, 1955-60--Continued
(In thousand bushels)

State	1959			1960		
	On farms	Off farms 1/	Total all positions	On farms	Off farms 1/	Total all positions
N.Eng.....	---	421	421	---	221	221
N.Y.....	1,402	38,676	40,078	762	27,133	27,895
N.J.....	261	845	1,106	116	158	274
Pa.....	2,200	4,266	6,466	1,404	2,864	4,268
Ohio.....	2,226	10,680	12,906	929	8,518	9,447
Ind.....	2,050	3,375	5,425	633	2,884	3,517
Ill.....	3,202	15,009	18,211	863	9,182	10,045
Mich.....	3,935	7,451	11,386	1,068	5,838	6,906
Wis.....	548	33,851	34,399	572	30,519	31,091
Minn.....	6,843	79,891	86,734	4,673	76,848	81,521
Iowa.....	317	6,866	7,183	100	8,646	8,746
Mo.....	1,822	38,339	40,161	1,138	39,865	41,003
N.Dak.....	61,896	46,707	108,603	48,746	54,155	102,901
S.Dak.....	26,747	24,620	51,367	15,234	34,705	49,939
Nebr.....	38,586	111,437	150,023	30,692	141,671	172,363
Kans.....	41,628	391,676	433,304	21,174	458,851	480,025
Del.....	7	82	89	7	39	46
Md.....	173	4,287	4,460	155	4,353	4,508
Va.....	431	22,185	22,616	571	10,928	11,499
W.Va.....	225	65	290	138	21	159
N.C.....	575	1,329	1,904	854	1,365	2,219
S.C.....	99	525	624	138	613	751
Ga.....	80	434	514	109	442	551
Fla.....	---	6	6	---	6	6
Ky.....	129	1,986	2,115	144	1,469	1,613
Tenn.....	150	2,234	2,384	239	2,419	2,658
Ala.....	69	725	794	25	464	489
Miss.....	38	74	112	17	128	145
Ark.....	58	3,945	4,003	52	5,577	5,629
La.....	3	11,441	11,444	4	13,245	13,249
Okla.....	3,463	113,775	117,238	1,812	99,307	101,119
Texas.....	2,082	129,057	131,139	1,098	127,201	128,299
Mont.....	47,885	25,233	73,118	33,529	24,528	58,057
Idaho.....	4,235	9,200	13,435	6,028	12,450	18,478
Wyo.....	2,536	1,895	4,431	1,692	2,303	3,995
Colo.....	15,457	29,084	44,541	18,551	35,404	53,955
N.Mex.....	171	3,476	3,647	193	2,723	2,916
Ariz.....	78	438	516	118	1,000	1,118
Utah.....	828	3,691	4,519	835	4,100	4,935
Nev.....	38	17	55	30	6	36
Wash.....	5,597	41,641	47,238	4,608	63,938	68,546
Oreg.....	3,941	32,958	36,899	3,719	36,676	40,395
Calif.....	1,436	3,841	5,277	977	4,989	5,966
U. S.	283,447	1,257,734	1,541,181	203,747	1,357,752	1,561,499

See footnote page 23.

Table 10.--All wheat: Stocks by positions, by States, quarterly, July 1, 1955-60--Continued
(In thousand bushels)

State	1955					1956				
	On farms	Off farms		Total	Total all positions	On farms	Off farms		Total	Total all positions
		Merchant mills	Int. mills elev. wtss.				Merchant mills	Int. mills elev. wtss.		
N.Eng.....	---	*	120	1,328	1,328	---	2	96	3,192	3,192
N.Y.....	640	5,906	*	45,205	45,845	565	5,009	*	37,306	37,871
N.J.....	135	*	101	824	959	93	*	105	1,110	1,203
Pa.....	1,063	200	728	3,431	4,494	995	205	478	2,774	3,769
Ohio.....	1,174	*	4,713	10,304	11,478	651	*	738	2,878	3,529
Ind.....	402	1,179	2,505	8,898	9,300	516	740	820	2,950	3,466
Ill.....	2,149	779	6,027	17,482	19,631	520	1,399	3,780	9,546	10,066
Mich.....	896	818	2,656	5,675	6,571	559	634	914	1,682	2,241
Wis.....	275	*	1,593	24,021	24,296	247	*	1,172	17,916	18,163
Minn.....	780	3,239	5,363	64,546	65,326	670	4,015	5,761	64,139	64,809
Iowa.....	64	*	*	9,329	9,393	76	*	*	8,647	8,723
Mo.....	1,648	4,814	17,572	48,548	50,196	721	5,885	15,246	40,412	41,133
N.Dak.....	8,299	2,283	20,416	27,316	35,615	16,400	2,573	22,461	31,276	47,676
S.Dak.....	1,898	92	6,538	18,347	20,245	2,609	122	8,719	17,668	20,277
Nebr.....	1,502	2,133	44,463	73,435	74,937	6,260	3,598	55,511	79,280	85,540
Kans.....	4,405	15,165	111,215	248,313	252,718	2,568	15,599	140,893	254,306	256,874
Del.....	18	3	---	3	21	9	2	16	18	27
Md.....	75	126	18	4,459	4,534	95	301	16	6,695	6,790
Va.....	283	185	75	24,766	25,049	232	140	38	20,833	21,065
W.Va.....	138	5	6	11	149	110	30	10	40	150
N.C.....	258	78	200	278	536	283	166	140	306	589
S.C.....	57	*	*	185	242	42	---	15	74	116
Ga.....	55	36	256	292	347	48	98	*	132	180
Fla.....	---	---	4	4	4	---	---	3	3	3
Ky.....	108	590	*	2,498	2,606	80	440	*	786	866
Tenn.....	142	201	500	783	925	51	289	386	729	780
Ala.....	5	*	*	1,207	1,212	20	*	14	353	373
Miss.....	4	*	2	*	*	3	---	*	*	*
Ark.....	17	---	405	405	422	15	---	415	415	430
La.....	---	---	*	*	*	3	---	*	*	*
Okla.....	1,415	3,505	29,571	69,935	71,350	242	2,955	29,389	73,341	73,583
Texas.....	492	6,954	75,613	107,066	107,558	215	6,973	63,075	99,878	100,093
Mont.....	5,801	1,457	8,427	9,904	15,705	27,338	1,978	15,869	18,551	45,889
Idaho.....	931	951	7,557	8,508	9,439	993	875	8,182	9,057	10,050
Wyo.....	177	*	775	983	1,160	260	*	*	970	1,230
Colo.....	2,047	1,015	16,503	22,040	24,087	1,417	1,610	17,477	23,019	24,436
N.Mex.....	31	587	2,861	3,448	3,479	71	183	1,090	1,273	1,344
Ariz.....	4	11	*	14	18	12	1	15	16	28
Utah.....	323	974	221	2,008	2,331	388	1,365	478	3,036	3,424
Nev.....	33	---	*	*	*	18	---	*	*	*
Wash.....	1,800	2,817	27,603	67,499	69,299	1,396	2,115	33,130	70,642	72,038
Oreg.....	917	753	7,978	55,794	56,711	438	1,777	10,235	57,236	57,674
Calif.....	183	509	777	1,994	2,177	89	750	1,265	3,089	3,178
Unal-located*..	---	2,779	9,025	4,448	4,485	---	2,911	5,724	595	619
U. S.....	40,644	60,144	412,387	995,534	1,036,178	67,318	64,741	443,676	966,169	1,033,487

See footnote page 23.

Table 10.--All wheat: Stocks by positions, by States, quarterly, July 1, 1955-60--Continued
(In thousand bushels)

State	1957				1958			
	On farms	Merchant mills	Off farms: Int. elev. mills, whses.	Total 1/	Total all positions	On farms	Off farms 1/	Total all positions
N.Eng.....	---	2	89	439	439	---	829	829
N.Y.....	721	4,350	*	33,929	34,650	323	36,935	37,258
N.J.....	58	71	74	155	213	55	1,293	1,348
Pa.....	793	217	357	1,470	2,263	666	996	1,662
Ohio.....	1,167	*	525	2,505	3,672	474	3,529	4,003
Ind.....	362	1,353	143	1,612	1,974	163	1,802	1,965
Ill.....	609	1,217	1,643	4,536	5,145	182	5,379	5,561
Mich.....	939	922	756	1,749	2,688	431	1,982	2,413
Wis.....	268	*	1,417	24,198	24,466	143	27,766	27,909
Minn.....	1,119	4,052	2,797	56,863	57,982	1,026	65,456	66,482
Iowa.....	78	*	*	4,713	4,791	43	4,557	4,600
Mo.....	506	4,730	5,464	24,499	25,005	567	20,006	20,573
N.Dak.....	19,012	2,662	21,747	28,477	47,489	13,115	39,629	52,744
S.Dak.....	2,150	*	8,563	15,659	17,809	4,804	20,041	24,845
Nebr.....	7,117	3,486	60,468	75,774	82,891	7,087	74,254	81,341
Kans.....	6,448	19,970	156,665	298,312	304,760	2,002	260,949	262,951
Del.....	10	---	6	6	16	6	3	9
Md.....	95	---	317	2,630	2,725	34	2,734	2,768
Va.....	289	222	62	16,235	16,524	95	15,879	15,974
W.Va.....	107	33	3	36	143	74	4	78
N.C.....	188	225	136	361	549	242	294	536
S.C.....	41	6	*	19	60	53	*	*
Ga.....	25	6	10	16	41	49	*	*
Fla.....	---	---	2	2	2	---	2	2
Ky.....	55	290	314	677	732	97	1,141	1,238
Tenn.....	94	402	642	1,057	1,151	70	1,528	1,598
Ala.....	18	*	*	558	576	35	*	*
Miss.....	5	---	2	2	7	35	53	88
Ark.....	14	---	*	*	*	33	1,737	1,770
La.....	---	---	*	*	*	---	*	*
Okl.....	1,039	3,670	32,992	69,404	70,443	215	58,609	58,824
Texas.....	528	6,533	41,655	81,204	81,732	337	79,271	79,608
Mont.....	12,178	1,078	8,779	12,697	24,875	10,058	22,300	32,358
Idaho.....	801	309	762	1,071	1,872	2,433	3,438	5,871
Wyo.....	720	*	*	1,095	1,815	1,019	1,445	2,464
Colo.....	1,059	1,342	18,063	22,695	23,754	3,652	22,363	26,015
N.Mex.....	33	483	2,615	3,098	3,131	22	2,852	2,874
Ariz.....	17	17	1	18	35	23	---	23
Utah.....	526	1,037	225	1,681	2,207	459	1,554	2,013
Nev.....	5	---	3	3	8	6	7	13
Wash.....	299	974	3,568	25,407	25,706	363	19,046	19,409
Oreg.....	384	913	361	28,820	29,204	670	22,944	23,614
Calif.....	43	1,042	348	1,630	1,673	32	2,020	2,052
Unal-located*.....	---	3,374	7,857	3,598	3,612	---	5,553	5,690
U. S.	59,920	64,988	379,431	848,910	908,830	51,193	830,180	881,373

See footnote page 23.

Table 10.--All wheat: Stocks by positions, by States, quarterly, July 1, 1955-60--Continued
(In thousand bushels)

State	1959			1960		
	On farms	Off farms ^{1/}	Total all positions	On farms	Off farms ^{1/}	Total all positions
N.Eng.....	---	672	672	---	589	589
N.Y.....	467	32,875	33,342	229	20,776	21,005
N.J.....	98	453	551	36	245	281
Pa.....	1,015	3,341	4,356	562	852	1,414
Ohio.....	1,113	4,763	5,876	310	2,096	2,406
Ind.....	205	1,326	1,531	158	1,009	1,167
Ill.....	534	6,867	7,401	216	2,011	2,227
Mich.....	828	2,881	3,709	356	3,963	4,319
Wis.....	316	28,528	28,844	229	26,105	26,334
Minn.....	2,281	66,709	68,990	2,225	70,905	73,130
Iowa.....	53	5,931	5,984	33	7,429	7,462
Mo.....	607	34,415	35,022	380	32,493	32,873
N.Dak.....	26,527	57,292	83,819	20,473	58,849	79,322
S.Dak.....	12,816	30,782	43,598	8,961	38,432	47,393
Nebr.....	15,888	120,817	136,705	15,687	142,845	158,532
Kans.....	11,894	379,658	391,552	7,411	432,113	439,524
Del.....	3	3	6	4	3	7
Md.....	43	5,731	5,774	97	2,022	2,119
Va.....	216	17,338	17,554	190	7,872	8,062
W.Va.....	84	43	127	52	*	*
N.C.....	144	238	382	190	379	569
S.C.....	57	35	92	52	72	124
Ga.....	16	283	299	54	82	136
Fla.....	---	3	3	---	2	2
Ky.....	92	356	448	41	147	188
Tenn.....	55	1,451	1,506	55	2,643	2,698
Ala.....	23	244	267	13	*	*
Miss.....	19	78	97	8	*	*
Ark.....	23	4,420	4,443	17	4,546	4,563
La.....	3	11,602	11,605	0	11,452	11,452
Okla.....	1,154	98,900	100,054	906	89,057	89,963
Texas.....	694	114,942	115,636	549	105,719	106,268
Mont.....	21,395	30,581	51,976	17,154	29,522	46,676
Idaho.....	2,118	6,373	8,491	861	6,673	7,534
Wyo.....	1,472	2,211	3,683	846	2,574	3,420
Colo.....	9,409	28,088	37,497	14,186	30,841	45,027
N.Mex.....	38	3,447	3,485	39	2,051	2,090
Ariz.....	39	10	49	39	589	628
Utah.....	386	2,544	2,930	445	2,704	3,149
Nev.....	8	4	12	4	2	6
Wash.....	1,049	36,576	37,625	1,536	42,356	43,892
Oreg.....	1,689	32,324	34,013	1,287	29,945	31,232
Calif.....	42	5,018	5,060	44	5,322	5,366
Unal-located*.....	---	---	---	---	296	369
U. S.	114,913	1,180,153	1,295,066	95,935	1,217,583	1,313,518

* Unallocated and/or not published for designated States to avoid disclosing individual operations.
^{1/} Includes stocks at Interior Mills, Elevators and Warehouses, Merchant Mills, Terminals, Processing Plants and Commodity Credit Corporation owned grain in transit, in bins and in other storages under CCC control.

Table 11.--Oats: Stocks by positions, by States, quarterly, October 1, 1954-59
(In thousand bushels)

State	1954			1955			1956		
	On farms	Off farms 1/	Total all positions	On farms	Off farms 1/	Total all positions	On farms	Off farms 1/	Total all positions
N.Eng....:	2,984	451	3,435	2,548	*	*	3,825	1,154	4,979
N.Y.....:	22,741	4,283	27,024	25,579	6,057	31,636	23,815	7,993	31,808
N.J.....:	1,246	177	1,423	1,076	179	1,255	995	452	1,447
Pa.....:	27,732	1,596	29,328	27,588	2,314	29,902	25,066	1,171	26,237
Ohio.....:	40,659	4,799	45,458	49,765	6,343	56,108	35,507	7,380	42,887
Ind.....:	39,375	3,130	42,505	49,802	4,424	54,226	40,500	3,873	44,373
Ill.....:	93,734	9,387	103,121	127,734	17,929	145,663	97,702	12,578	110,280
Mich.....:	41,499	1,475	42,974	49,078	1,275	50,353	34,502	1,747	36,249
Wis.....:	115,935	3,330	119,265	123,745	4,183	127,928	115,195	5,014	120,209
Minn.....:	148,645	20,718	169,363	170,235	23,010	193,245	150,825	22,155	172,980
Iowa.....:	183,465	13,770	197,235	193,508	10,276	203,784	119,016	10,339	129,355
Mo.....:	38,306	3,121	41,427	39,252	4,845	44,097	30,076	4,162	34,238
N.Dak.....:	51,936	6,312	58,248	55,287	9,669	64,956	51,229	5,802	57,031
S.Dak.....:	93,772	9,106	102,878	90,837	12,952	103,789	50,641	9,401	60,042
Nebr.....:	51,121	3,347	54,468	43,786	2,723	46,509	17,032	1,730	18,762
Kans.....:	26,017	954	26,971	22,544	1,371	23,915	15,760	1,278	17,038
Del.....:	232	*	*	262	41	303	218	109	327
Md.....:	1,828	187	2,015	1,950	1,197	3,147	1,779	260	2,039
Va.....:	3,633	245	3,878	3,884	481	4,365	3,116	287	3,403
W.Va.....:	1,168	27	1,195	1,155	32	1,187	803	11	814
N.C.....:	9,173	716	9,889	8,804	773	9,577	11,808	1,570	13,378
S.C.....:	9,207	835	10,042	7,885	1,241	9,126	9,676	1,425	11,101
Ge.....:	9,068	4,900	13,968	6,108	3,240	9,348	7,445	4,377	11,822
Fla.....:	330	---	330	422	170	592	257	76	333
Ky.....:	2,044	111	2,155	1,827	113	1,940	1,716	128	1,844
Tenn.....:	3,568	1,933	5,501	3,627	2,714	6,341	4,415	2,171	6,586
Ala.....:	2,183	*	*	2,116	902	3,018	2,938	683	3,621
Miss.....:	6,980	1,510	8,490	6,616	1,764	8,380	6,905	1,987	8,892
Ark.....:	8,524	1,264	9,788	8,487	1,269	9,756	5,670	1,470	7,140
La.....:	1,815	138	1,953	1,795	*	*	1,706	1,700	3,406
Okla.....:	14,816	528	15,344	8,737	1,141	9,878	8,046	450	8,496
Texas.....:	25,399	4,866	30,265	14,818	3,714	18,532	10,736	3,115	13,851
Mont.....:	9,664	214	9,878	10,840	318	11,158	9,332	339	9,671
Idaho.....:	7,231	1,922	9,153	7,275	2,215	9,490	5,292	1,997	7,289
Wyo.....:	2,371	100	2,471	3,343	72	3,415	3,027	146	3,173
Colo.....:	2,817	544	3,361	2,930	519	3,449	2,832	334	3,166
N.Mex.....:	153	12	165	176	11	187	195	21	216
Ariz.....:	236	77	313	248	119	367	180	91	271
Utah.....:	1,188	262	1,450	1,174	138	1,312	1,353	171	1,524
Nev.....:	164	60	224	144	25	169	216	48	264
Wash.....:	5,494	1,692	7,186	4,579	2,494	7,073	4,869	3,215	8,084
Oreg.....:	6,464	3,459	9,923	5,829	3,286	9,115	6,562	3,814	10,376
Calif.....:	1,166	2,047	3,213	1,014	1,634	2,648	1,765	1,643	3,408
Unal-located*..:	---	650	3,065	---	1,401	5,744	---	---	---
U.S.....:	1,116,083	114,255	1,230,338	1,188,409	138,574	1,326,983	924,543	127,867	1,052,410

See footnote page 31.

Table 11.--Oats: Stocks by positions, by States, quarterly, October 1, 1954-59--Continued
(In thousand bushels)

State	1957			1958			1959		
	On farms	Off farms 1/	Total all positions	On farms	Off farms 1/	Total all positions	On farms	Off farms 1/	Total all positions
N. Eng.....	3,949	452	4,401	2,516	668	3,184	3,147	799	3,946
N. Y.....	32,072	5,784	37,856	30,545	5,177	35,722	30,036	5,891	35,927
N. J.....	714	140	854	741	193	934	785	169	954
Pa.....	23,948	909	24,857	25,439	1,472	26,911	26,316	1,159	27,475
Ohio.....	32,215	4,087	36,302	43,873	6,146	50,019	33,660	6,112	39,772
Ind.....	26,834	3,477	30,311	37,032	3,727	40,759	24,985	3,160	28,145
Ill.....	75,114	6,713	81,827	97,444	13,532	110,976	66,627	7,430	74,057
Mich.....	37,611	1,085	38,696	46,979	1,286	48,265	34,799	1,290	36,089
Wis.....	126,469	2,471	128,940	146,848	4,613	151,461	121,617	7,971	129,588
Minn.....	151,049	18,612	169,661	184,358	21,820	206,178	147,424	16,076	163,500
Iowa.....	172,038	8,467	180,505	182,103	13,354	195,457	144,564	11,294	155,858
Mo.....	27,064	4,354	31,418	17,660	4,228	21,888	13,394	3,738	17,132
N. Dak.....	62,530	4,399	66,929	78,010	5,741	83,751	49,950	6,419	56,369
S. Dak.....	97,297	5,713	103,010	115,855	8,622	124,477	53,664	9,115	62,779
Nebr.....	41,205	2,294	43,499	45,885	2,355	48,240	27,775	2,631	30,406
Kans.....	27,352	1,125	28,477	11,806	1,172	12,978	12,748	1,089	13,837
Del.....	141	36	177	173	30	203	145	36	181
Md.....	1,653	380	2,033	1,205	696	1,901	1,660	386	2,046
Va.....	2,354	243	2,597	2,317	266	2,583	2,766	265	3,031
W. Va.....	893	16	909	645	20	665	819	29	848
N. C.....	7,105	1,537	8,642	5,937	590	6,527	7,790	724	8,514
S. C.....	5,144	1,123	6,267	5,691	620	6,311	6,446	816	7,262
Ge.....	4,797	2,975	7,772	4,633	1,442	6,075	4,267	828	5,095
Fla.....	240	34	274	180	*	*	291	113	404
Ky.....	977	108	1,085	854	184	1,038	921	171	1,092
Tenn.....	2,200	1,783	3,983	1,855	2,407	4,262	2,306	1,390	3,696
Ala.....	1,040	623	1,663	1,062	771	1,833	1,916	849	2,765
Miss.....	5,299	2,016	7,315	2,019	2,125	4,144	3,200	1,372	4,572
Ark.....	3,100	1,464	4,564	2,030	1,205	3,235	2,102	663	2,765
La.....	870	576	1,446	572	*	*	1,024	611	1,635
Okla.....	10,088	1,659	11,747	17,385	966	18,351	11,079	730	11,809
Texas.....	19,855	3,859	23,714	32,424	8,568	41,292	13,777	4,735	18,512
Mont.....	10,529	315	10,844	11,582	347	11,929	8,393	217	8,610
Idaho.....	5,922	2,824	8,746	5,958	2,840	8,798	4,781	1,473	6,254
Wyo.....	4,113	112	4,225	4,225	150	4,375	3,467	59	3,526
Colo.....	5,069	461	5,530	4,646	469	5,115	3,560	289	3,849
N. Mex.....	274	19	293	218	82	300	261	31	292
Ariz.....	270	120	390	140	50	190	154	49	203
Utah.....	1,480	264	1,744	1,422	110	1,532	1,024	72	1,096
Nev.....	184	4	188	128	16	144	106	4	110
Wash.....	5,301	5,154	10,455	4,855	4,589	9,444	4,343	3,995	8,342
Oreg.....	7,736	3,606	11,342	6,566	6,180	12,746	4,520	5,425	9,945
Calif.....	1,971	2,388	4,359	2,559	2,205	4,764	1,634	2,102	3,736
Unal-located*..	---	---	---	---	1,158	1,910	---	---	---
U. S.	1,046,066	103,781	1,149,847	1,188,375	132,492	1,320,867	884,243	111,781	996,024

See footnote page 23.

Table 11.--Oats: Stocks by positions, by States, quarterly, January 1, 1955-60--Continued
(In thousand bushels)

State	1955			1956			1957		
	On farms	Off farms 1/	Total all positions	On farms	Off farms 1/	Total all positions	On farms	Off farms 1/	Total all positions
N. Eng.....	2,261	570	2,831	1,854	418	2,272	2,980	510	3,490
N. Y.....	16,797	4,293	21,090	18,107	6,497	24,604	16,901	5,326	22,227
N. J.....	871	244	1,115	832	173	1,005	733	315	1,048
Pa.....	20,315	742	21,057	20,612	931	21,543	17,982	716	18,698
Ohio.....	30,494	2,898	33,392	40,833	4,307	45,140	27,459	4,166	31,625
Ind.....	31,926	2,173	34,099	42,497	2,091	44,588	32,062	2,167	34,229
Ill.....	79,005	5,392	84,397	99,348	7,926	107,274	79,023	6,048	85,071
Mich.....	32,913	1,197	34,110	38,806	1,469	40,275	24,744	1,337	26,081
Wis.....	86,951	3,425	90,376	96,246	4,985	101,231	87,648	4,467	92,115
Minn.....	119,990	17,762	137,752	136,584	15,938	152,522	113,956	17,202	131,158
Iowa.....	151,755	9,566	161,321	162,547	8,272	170,819	95,831	7,837	103,668
Mo.....	29,624	1,590	31,214	32,115	3,315	35,430	23,827	2,931	26,758
N. Dak.....	42,947	7,381	50,328	42,697	6,865	49,562	37,345	5,171	42,516
S. Dak.....	78,682	9,807	88,489	73,065	10,296	83,361	44,137	5,869	50,006
Nebr.....	42,285	2,350	44,635	33,763	2,340	36,103	13,979	1,006	14,985
Kans.....	19,246	774	20,020	18,220	1,347	19,567	11,125	1,151	12,276
Del.....	128	48	176	144	43	187	111	74	185
Md.....	1,439	198	1,637	1,456	1,057	2,513	1,245	225	1,470
Va.....	2,653	200	2,853	2,774	263	3,037	2,166	177	2,343
W. Va.....	958	21	979	897	21	918	558	12	570
N. C.....	6,061	574	6,635	5,313	413	5,726	8,069	1,120	9,189
S. C.....	5,524	742	6,266	4,965	1,037	6,002	6,111	1,046	7,157
Ge.....	4,150	3,187	7,337	3,803	2,609	6,412	2,864	3,752	6,616
Fla.....	132	---	132	192	161	353	99	87	186
Ky.....	1,327	107	1,434	1,227	59	1,286	1,214	84	1,298
Tenn.....	1,856	637	2,493	1,985	1,603	3,588	2,916	1,320	4,236
Ala.....	1,092	446	1,538	1,270	494	1,764	1,175	422	1,597
Miss.....	3,630	1,017	4,647	4,692	1,507	6,199	4,604	1,100	5,704
Ark.....	4,567	754	5,321	5,001	1,117	6,118	3,150	727	3,877
La.....	653	666	1,319	1,122	268	1,390	869	1,027	1,896
Okla.....	10,458	677	11,135	5,864	1,105	6,969	3,634	400	4,034
Texas.....	13,820	3,777	17,597	10,193	2,645	12,748	4,502	2,233	6,735
Mont.....	7,847	270	8,117	9,322	252	9,574	6,929	311	7,240
Idaho.....	5,704	2,659	8,363	5,335	1,922	7,257	3,670	1,636	5,306
Wyo.....	1,976	50	2,026	2,556	89	2,645	2,335	56	2,391
Colo.....	2,359	438	2,797	2,500	438	2,938	2,342	288	2,630
N. Mex.....	109	62	171	136	35	171	60	28	88
Ariz.....	129	48	177	173	79	252	90	111	201
Utah.....	1,061	175	1,236	933	160	1,093	1,040	98	1,138
Nev.....	123	20	143	102	6	108	120	6	126
Wash.....	4,329	2,148	6,477	3,413	2,066	5,479	3,617	2,292	5,909
Oreg.....	4,908	2,969	7,877	4,013	3,709	7,722	4,922	3,420	8,342
Calif.....	549	1,153	1,702	732	791	1,523	504	885	1,389
U. S.	873,604	93,207	966,811	938,149	102,119	1,039,268	698,648	89,156	787,804

See footnote page 31.

Table 11.--Oats: Stocks by positions, by States, quarterly, January 1, 1955-60--Continued
(In thousand bushels)

State	1958			1959			1960		
	On farms	Off farms 1/	Total all positions	On farms	Off farms 1/	Total all positions	On farms	Off farms 1/	Total all positions
N.Eng.....	2,825	568	3,393	2,039	710	2,749	2,151	945	3,096
N.Y.....	23,784	4,464	28,248	20,917	6,707	27,624	20,821	6,063	26,884
N.J.....	526	147	673	539	148	687	643	142	785
Pa.....	17,105	710	17,815	19,523	1,072	20,595	19,890	885	20,775
Ohio.....	24,266	3,242	27,508	33,322	4,075	37,397	25,740	4,178	29,918
Ind.....	21,607	1,766	23,373	31,260	2,311	33,571	20,596	1,789	22,385
Ill.....	65,099	4,543	69,642	81,426	7,572	88,998	55,822	4,481	60,303
Mich.....	29,435	833	30,268	36,422	1,127	37,549	26,856	867	27,723
Wis.....	103,475	3,004	106,479	115,604	3,195	118,799	98,013	2,478	100,491
Minn.....	119,161	10,820	129,981	149,144	13,599	162,743	117,608	9,443	127,051
Iowa.....	148,084	8,489	156,573	146,999	8,065	155,064	120,157	8,336	128,493
Mo.....	21,651	4,923	26,574	12,404	2,715	15,119	10,914	2,693	13,607
N.Dak.....	50,505	2,637	53,142	61,348	5,042	66,390	36,763	4,113	40,876
S.Dak.....	86,241	3,358	89,599	98,782	8,420	107,202	44,995	5,949	50,944
Nebr.....	34,170	1,129	35,299	40,572	1,208	41,780	23,624	1,435	25,059
Kans.....	21,882	1,058	22,940	10,196	892	11,088	9,643	775	10,418
Del.....	77	29	106	116	31	147	108	38	146
Mi.....	1,016	302	1,318	860	713	1,573	1,107	195	1,302
Va.....	1,556	163	1,719	1,644	302	1,946	1,915	220	2,135
W.Va.....	647	14	661	469	23	492	631	13	644
N.C.....	4,646	1,228	5,874	3,333	346	3,679	5,528	478	6,006
S.C.....	2,572	803	3,375	2,736	505	3,241	4,071	423	4,494
Ge.....	1,919	1,836	3,755	2,495	1,242	3,737	1,707	650	2,357
Fla.....	90	64	154	72	61	133	90	111	201
Ky.....	852	118	970	509	122	631	663	122	785
Tenn.....	1,418	2,019	3,437	907	1,354	2,261	1,537	1,159	2,696
Ala.....	371	560	931	354	*	*	732	466	1,198
Miss.....	3,407	1,955	5,362	1,141	1,380	2,521	1,600	791	2,391
Ark.....	2,131	974	3,105	1,102	477	1,579	1,321	188	1,509
Ia.....	494	179	673	355	*	*	532	1,561	2,093
Okla.....	7,018	1,431	8,449	12,054	1,084	13,138	6,126	605	6,731
Texas.....	14,892	2,898	17,790	23,623	6,532	30,155	6,782	2,413	9,195
Mont.....	8,443	287	8,730	8,976	265	9,241	6,589	212	6,801
Idaho.....	4,315	2,292	6,567	4,350	2,367	6,717	3,347	1,517	4,864
Wyo.....	3,468	136	3,604	2,858	96	2,954	2,491	94	2,585
Colo.....	4,435	356	4,791	3,830	409	4,239	3,105	290	3,395
N.Mex.....	88	25	113	84	41	125	82	21	103
Ariz.....	162	73	235	84	26	110	92	54	146
Utah.....	1,318	133	1,451	1,183	113	1,296	815	56	871
Nev.....	138	14	152	96	15	111	79	2	81
Wash.....	4,241	4,255	8,496	2,927	4,100	7,027	3,474	3,754	7,228
Oreg.....	5,045	3,462	8,507	4,413	4,930	9,343	3,557	4,535	8,092
Calif.....	1,137	1,542	2,679	1,071	1,711	2,782	1,014	1,256	2,270
Unal-located*.....	---	---	---	---	1,041	2,650	---	---	---
U. S.	845,712	78,799	924,511	942,139	97,044	1,039,183	690,331	75,796	766,127

See footnote page 31.

Table 11.--Oats: Stocks by positions, by States, quarterly, April 1, 1955-60--Continued
(In thousand bushels)

State	1955			1956			1957		
	On farms	Off farms 1/	Total all positions	On farms	Off farms 1/	Total all positions	On farms	Off farms 1/	Total all positions
N. Eng.....	1,283	504	1,787	1,065	385	1,450	1,332	503	1,835
N. Y.....	8,269	3,295	11,564	9,485	4,072	13,557	8,707	4,039	12,746
N. J.....	510	218	728	387	264	651	353	206	559
Pa.....	11,609	623	12,232	11,733	1,096	12,829	9,536	619	10,155
Ohio.....	17,788	2,831	20,619	22,330	3,752	26,082	12,309	2,725	15,034
Ind.....	15,963	1,543	17,506	21,913	1,776	23,689	15,750	1,639	17,389
Ill.....	44,189	3,170	47,359	53,222	5,364	58,586	40,230	4,211	44,441
Mich.....	19,080	1,135	20,215	24,539	1,259	25,798	14,288	970	15,258
Wis.....	47,886	4,322	52,208	56,373	6,956	63,329	50,085	3,884	53,969
Minn.....	80,590	14,501	95,091	95,015	15,843	110,858	75,412	11,901	87,313
Iowa.....	99,660	6,576	106,236	103,204	6,849	110,053	63,372	4,486	67,858
Mo.....	14,812	1,266	16,078	15,803	3,016	18,819	11,718	2,019	13,737
N. Dak.....	29,963	3,605	33,568	30,107	4,121	34,228	27,290	3,403	30,693
S. Dak.....	57,126	3,680	60,806	54,305	9,437	63,742	33,451	4,256	37,707
Nebr.....	23,983	1,235	25,218	19,519	1,703	21,222	8,355	708	9,063
Kans.....	9,623	621	10,244	8,029	1,148	9,177	5,331	689	6,020
Del.....	79	72	151	87	41	128	54	47	101
Md.....	749	205	954	786	1,348	2,134	610	451	1,061
Va.....	1,211	275	1,486	999	153	1,152	1,004	131	1,135
W. Va.....	485	40	525	441	24	465	302	15	317
N. C.....	2,948	448	3,396	2,732	487	3,219	4,133	933	5,066
S. C.....	2,009	1,492	3,501	2,044	1,066	3,110	2,037	2,120	4,157
Ga.....	1,076	3,106	4,182	1,383	2,557	3,940	1,718	3,257	4,975
Fla.....	33	98	131	38	94	132	33	40	73
Ky.....	753	93	846	600	94	694	475	94	569
Tenn.....	999	385	1,384	821	703	1,524	1,583	*	*
Ala.....	437	185	622	423	474	897	490	880	1,370
Miss.....	3,071	1,110	4,181	2,406	1,758	4,164	2,302	657	2,959
Ark.....	1,827	1,307	3,134	2,122	1,381	3,503	1,102	203	1,305
La.....	236	125	361	748	360	1,108	403	*	*
Okla.....	3,050	535	3,585	2,394	475	2,869	1,817	528	2,345
Texas.....	6,350	2,325	8,675	3,368	1,694	5,062	2,424	1,509	3,933
Mont.....	5,369	189	5,558	5,962	229	6,191	3,888	337	4,225
Idaho.....	2,648	1,524	4,172	2,522	1,026	3,548	2,134	1,087	3,221
Wyo.....	1,358	66	1,424	1,573	87	1,660	1,384	82	1,466
Colo.....	1,441	302	1,743	1,601	329	1,930	1,503	267	1,790
N. Mex.....	55	27	82	70	44	114	42	32	74
Ariz.....	86	27	113	99	51	150	54	77	131
Utah.....	602	102	704	617	103	720	659	84	743
Nev.....	62	7	69	41	12	53	48	14	62
Wash.....	2,164	1,691	3,855	1,998	1,179	3,177	2,435	1,917	4,352
Oreg.....	3,471	2,208	5,679	2,293	1,766	4,059	2,695	2,614	5,309
Calif.....	343	736	1,079	338	705	1,043	95	662	757
Unal-located*.....	---	---	---	---	---	---	---	965	2,951
U. S.	525,246	67,805	593,051	565,535	85,281	650,816	412,943	65,281	478,224

See footnotes page 31.

Table 1L--Oats: Stocks by positions, by States, quarterly, April 1, 1955-60--Continued
(In thousand bushels)

State	1958			1959			1960		
	On farms	Off farms <u>1/</u>	Total all positions	On farms	Off farms <u>1/</u>	Total all positions	On farms	Off farms <u>1/</u>	Total all positions
N.Eng.....	1,913	512	2,425	863	600	1,463	1,224	1,264	2,488
N.Y.....	12,973	1,923	14,896	10,956	2,471	13,427	11,264	2,562	13,826
N.J.....	208	217	425	260	161	421	347	234	581
Pa.....	9,408	608	10,016	10,945	794	11,739	11,016	525	11,541
Ohio.....	11,715	2,364	14,079	18,327	2,788	21,115	13,365	3,071	16,436
Ind.....	10,455	1,160	11,615	15,871	1,677	17,548	10,129	1,384	11,513
Ill.....	32,049	3,226	35,275	40,046	4,900	44,946	30,612	4,128	34,740
Mich.....	16,762	795	17,557	22,170	1,090	23,260	16,265	784	17,049
Wis.....	63,235	2,582	65,817	71,862	4,294	76,156	55,741	4,568	60,309
Minn.....	82,238	8,579	90,817	97,358	14,480	111,838	76,197	9,998	86,195
Iowa.....	95,819	4,828	100,647	96,536	5,994	102,530	80,731	7,379	88,110
Mo.....	13,691	3,153	16,844	6,728	2,663	9,391	6,118	2,388	8,506
N.Dak.....	34,872	1,811	36,683	46,958	4,516	51,474	23,976	4,008	27,984
S.Dak.....	70,762	2,416	73,178	71,952	7,297	79,249	33,850	5,103	38,953
Nebr.....	23,618	861	24,479	25,599	722	26,321	15,962	1,251	17,213
Kans.....	13,334	696	14,030	4,293	668	4,961	5,720	527	6,247
Del.....	28	29	57	51	30	81	47	32	79
Md.....	520	1,035	1,555	344	555	899	509	257	766
Va.....	598	271	869	673	371	1,044	851	470	1,321
W.Va.....	346	14	360	277	12	289	321	14	335
N.C.....	2,050	481	2,531	1,667	316	1,983	3,015	361	3,376
S.C.....	1,083	289	1,372	1,204	356	1,560	2,149	190	2,339
Ga.....	853	1,614	2,467	713	1,021	1,734	683	364	1,047
Fla.....	30	74	104	30	120	150	22	*	*
Ky.....	302	130	432	378	94	472	332	120	452
Tenn.....	733	669	1,402	660	534	1,194	678	670	1,348
Ala.....	223	309	532	228	*	*	314	186	500
Miss.....	1,388	1,682	3,070	307	621	928	480	285	765
Ark.....	969	820	1,789	406	319	725	571	92	663
La.....	259	175	434	97	*	*	184	*	*
Okla.....	4,678	859	5,537	6,722	1,135	7,857	3,389	479	3,868
Texas.....	9,617	2,516	12,133	11,117	6,171	17,288	2,543	1,203	3,746
Mont.....	6,166	291	6,457	6,370	246	6,616	3,922	199	4,121
Idaho.....	2,707	1,827	4,534	1,986	1,608	3,594	2,072	1,017	3,089
Wyo.....	2,218	117	2,335	1,615	78	1,693	1,616	65	1,681
Colo.....	3,105	378	3,483	1,991	258	2,249	1,615	372	1,987
N.Mex.....	53	48	101	34	24	58	49	22	71
Ariz.....	108	33	141	42	119	161	62	46	108
Utah.....	852	118	970	639	70	709	419	57	476
Nev.....	46	8	54	32	13	45	26	9	35
Wash.....	2,892	3,912	6,804	1,285	3,617	4,902	1,613	1,996	3,609
Oreg.....	2,803	2,534	5,337	1,830	4,185	6,015	1,630	2,848	4,478
Calif.....	758	972	1,730	476	1,424	1,900	169	667	836
Unal-located*.....	---	---	---	---	976	1,301	---	345	551
U. S.	538,437	56,936	595,373	581,898	79,388	661,286	421,798	61,540	483,338

See footnotes page 31.

Table 11.--Oats: Stocks by positions, by States, quarterly, July 1, 1955-60 --Continued
(In thousand bushels)

State	1955			1956			1957		
	On farms	Off farms 1/	Total all positions	On farms	Off farms 1/	Total all positions	On farms	Off farms 1/	Total all positions
N. Eng.....	210	461	671	190	840	1,030	321	585	906
N.Y.....	3,359	1,768	5,127	4,311	4,438	8,749	3,585	2,192	5,777
N.J.....	210	177	387	187	410	597	183	156	339
Pa.....	5,159	415	5,574	6,025	662	6,687	3,814	472	4,286
Ohio.....	7,115	1,474	8,589	9,570	2,590	12,160	5,681	1,667	7,348
Ind.....	6,385	1,053	7,438	9,296	1,116	10,412	7,875	606	8,481
Ill.....	16,069	3,981	20,050	21,289	2,939	24,228	17,241	1,864	19,105
Mich.....	7,632	854	8,486	11,984	1,430	13,414	6,273	590	6,863
Wis.....	21,423	2,849	24,272	24,749	5,040	29,789	22,538	2,834	25,372
Minn.....	35,818	16,917	52,735	45,528	17,818	63,346	38,544	9,106	47,650
Iowa.....	40,770	4,361	45,131	46,442	3,513	49,955	26,276	2,920	29,196
Mo.....	9,194	765	9,959	9,176	1,637	10,813	6,250	609	6,859
N. Dak.....	16,979	7,651	24,630	19,159	5,841	25,000	15,321	3,207	18,528
S. Dak.....	31,257	8,513	39,770	32,583	9,671	42,254	18,119	3,760	21,879
Nebr.....	13,254	970	14,224	10,023	988	11,011	3,856	459	4,315
Kans.....	5,346	635	5,981	4,632	1,157	5,789	2,549	304	2,853
Del.....	26	29	55	19	91	110	17	28	45
Md.....	330	279	609	349	467	816	305	416	721
Va.....	577	385	962	444	268	712	370	94	464
W. Va.....	289	12	301	274	16	290	198	12	210
N. C.....	1,147	132	1,279	911	581	1,492	1,181	1,321	2,502
S. C.....	753	1,116	1,869	730	616	1,346	594	848	1,442
Ga.....	307	1,224	1,531	230	2,430	2,660	286	2,531	2,817
Fla.....	---	97	97	---	95	95	---	18	18
Ky.....	323	77	400	339	62	401	158	52	210
Tenn.....	500	936	1,436	479	1,308	1,787	500	*	*
Ala.....	218	484	702	231	885	1,116	196	55	251
Miss.....	558	62	620	361	1,416	1,777	614	45	659
Ark.....	457	103	560	606	669	1,275	472	33	505
La.....	109	450	559	150	405	555	155	*	*
Okla.....	1,743	340	2,083	1,316	140	1,456	779	1,193	1,972
Texas.....	2,615	3,082	5,697	1,459	2,152	3,611	1,212	3,153	4,365
Mont.....	1,982	127	2,109	3,794	168	3,962	2,192	233	2,425
Idaho.....	1,222	942	2,164	1,067	412	1,479	1,195	714	1,909
Wyo.....	519	38	557	852	56	908	778	35	813
Colo.....	819	191	1,010	820	260	1,080	874	171	1,045
N. Mex.....	11	11	22	20	5	25	9	17	26
Ariz.....	9	6	15	15	11	26	11	24	35
Utah.....	317	73	390	271	125	396	173	61	234
Nev.....	10	4	14	4	1	5	12	---	12
Wash.....	1,082	1,035	2,117	749	737	1,486	696	1,463	2,159
Oreg.....	1,077	889	1,966	669	866	1,535	1,406	1,746	3,152
Calif.....	34	511	545	28	530	558	32	463	495
Unal- located*.....	---	---	---	---	---	---	---	691	1,346
U. S.	237,214	65,479	302,693	271,331	74,862	346,193	192,841	46,748	239,589

See footnotes page 31.

Table 11.--Oats: Stocks by positions, by States, quarterly, July 1, 1955-60--Continued
(In thousand bushels)

State	1958			1959			1960		
	On farms	Off farms 1/	Total all positions	On farms	Off farms 1/	Total all positions	On farms	Off farms 1/	Total all positions
N.Eng.....	240	570	810	178	385	563	368	310	678
N.Y.....	5,766	1,407	7,173	5,312	1,643	6,955	6,826	1,014	7,840
N.J.....	129	134	263	135	123	258	133	133	266
Pa.....	4,276	688	4,964	5,324	630	5,954	4,896	409	5,305
Ohio.....	5,021	1,184	6,205	7,775	1,778	9,553	6,435	1,717	8,152
Ind.....	4,530	714	5,244	7,214	1,141	8,355	4,389	885	5,274
Ill.....	13,020	2,292	15,312	17,353	2,673	20,026	13,505	2,899	16,404
Mich.....	7,359	466	7,825	10,557	834	11,391	9,078	572	9,650
Wis.....	33,054	1,755	34,809	39,055	3,623	42,678	31,671	1,341	33,012
Minn.....	43,636	6,455	50,091	45,572	12,282	57,854	41,411	7,599	49,010
Iowa.....	45,732	4,269	50,001	46,074	5,734	51,808	43,182	4,375	47,557
Mo.....	7,960	1,743	9,703	4,415	1,788	6,203	3,969	1,270	5,239
N.Dak.....	19,240	5,199	24,439	28,023	8,492	36,515	13,586	3,642	17,228
S.Dak.....	39,803	7,178	46,981	41,464	9,533	50,997	21,466	5,036	26,502
Nebr.....	14,070	805	14,875	14,973	891	15,864	9,578	915	10,493
Kans.....	8,889	966	9,855	2,952	622	3,574	3,432	446	3,878
Del.....	10	29	39	30	35	65	14	17	31
Md.....	236	89	325	191	140	331	221	104	325
Va.....	279	278	557	224	86	310	340	135	475
W.Va.....	156	15	171	176	15	191	133	16	149
N.C.....	956	141	1,097	625	73	698	879	129	1,008
S.C.....	474	136	610	383	67	450	678	31	709
Ga.....	320	569	889	267	427	694	341	42	383
Fla.....	---	21	21	---	59	59	---	22	22
Ky.....	98	54	152	246	52	298	166	61	227
Tenn.....	171	322	493	247	308	555	294	444	738
Ala.....	99	612	711	76	67	143	174	109	283
Miss.....	379	1,328	1,707	44	107	151	160	70	230
Ark.....	387	666	1,053	203	194	397	180	56	236
La.....	118	188	306	46	50	96	92	130	222
Okla.....	2,193	354	2,547	3,245	432	3,677	1,694	210	1,904
Texas.....	4,654	2,487	7,141	6,948	5,516	12,464	1,272	928	2,200
Mont.....	3,415	242	3,657	3,282	182	3,464	2,510	144	2,654
Idaho.....	1,100	868	1,968	757	947	1,704	876	465	1,341
Wyo.....	1,129	76	1,205	787	36	823	774	39	813
Colo.....	1,647	195	1,842	868	164	1,032	828	213	1,041
N.Mex.....	18	25	43	13	11	24	16	6	22
Ariz.....	16	17	33	6	9	15	6	16	22
Utah.....	426	51	477	272	46	318	233	27	260
Nev.....	9	4	13	5	3	8	3	6	9
Wash.....	916	2,654	3,570	393	3,416	3,809	465	1,163	1,628
Oreg.....	1,121	2,258	3,379	1,292	3,247	4,539	704	2,694	3,398
Calif.....	303	958	1,261	60	1,284	1,344	28	465	493
U. S.	273,355	50,462	323,817	297,062	69,145	366,207	227,006	40,305	267,311

* Unallocated and/or not published for designated States to avoid disclosing individual operations.
1/ Includes stocks in Mills, Elevators and Warehouses, Merchant Mills, Terminals, processing plants and Commodity Credit Corporation owned grain in transit, in bins and in other storages under CCC control.

Table 12.--Barley: Stocks by positions, by States, quarterly, October 1, 1954-59
(In thousand bushels)

State	1954			1955			1956		
	On farms	Off farms <u>1/</u>	Total all positions	On farms	Off farms	Total all positions	On farms	Off farms	Total all positions
N.Eng.....	32	76	108	19	80	99	32	81	113
N.Y.....	1,645	1,406	3,051	1,809	1,167	2,976	1,610	6,549	8,159
N.J.....	523	*	*	429	172	601	428	259	687
Pa.....	5,979	270	6,249	6,436	349	6,785	6,070	815	6,885
Ohio.....	2,127	*	*	2,662	244	2,906	2,241	*	*
Ind.....	1,038	44	1,082	1,656	113	1,769	1,394	71	1,465
Ill.....	901	2,268	3,169	2,530	1,677	4,207	2,471	2,136	4,607
Mich.....	1,937	*	*	2,115	*	*	1,882	331	2,213
Wis.....	2,116	17,411	19,527	1,666	17,799	19,465	1,739	28,924	30,663
Minn.....	21,899	16,593	38,492	23,606	14,731	38,337	20,641	27,456	48,097
Iowa.....	520	*	*	502	*	*	389	*	*
Mo.....	5,324	*	*	7,714	1,142	8,856	6,268	1,447	7,715
N.Dak.....	51,817	9,964	61,781	65,358	12,609	77,967	58,463	14,115	72,578
S.Dak.....	8,109	1,826	9,935	8,646	920	9,566	6,189	946	7,135
Nebr.....	3,243	197	3,440	2,964	221	3,185	1,414	347	1,761
Kans.....	6,197	237	6,434	8,146	645	8,791	6,138	711	6,849
Del.....	222	10	232	262	17	279	313	55	368
Md.....	2,083	135	2,218	1,758	356	2,114	1,971	617	2,588
Va.....	2,651	76	2,727	2,965	193	3,158	2,876	146	3,022
W.Va.....	374	9	383	279	12	291	297	5	302
N.C.....	1,115	167	1,282	859	118	977	1,445	208	1,653
S.C.....	321	27	348	284	25	309	603	64	667
Ga.....	143	21	164	65	2	67	125	18	143
Fla.....	---	---	---	---	---	---	---	---	---
Ky.....	1,631	58	1,689	1,531	46	1,577	1,736	62	1,798
Tenn.....	740	91	831	604	178	782	728	283	1,011
Ala.....	---	*	*	---	*	*	---	119	119
Miss.....	231	*	*	449	27	476	384	18	402
Ark.....	369	*	*	504	*	*	443	283	726
La.....	---	3	3	---	325	325	---	55	65
Okla.....	3,021	182	3,203	1,605	343	1,948	2,098	204	2,302
Texas.....	1,693	411	2,104	995	600	1,595	928	638	1,566
Mont.....	29,728	2,503	32,231	37,370	5,580	42,950	28,537	5,222	33,759
Idaho.....	12,613	6,595	19,208	10,771	8,161	18,932	10,686	7,266	17,952
Wyo.....	2,528	116	2,644	3,234	141	3,375	2,700	129	2,829
Colo.....	5,371	2,077	7,448	6,055	1,945	8,000	5,343	2,312	7,655
N.Mex.....	411	18	429	416	35	451	235	23	258
Ariz.....	4,181	5,536	9,717	2,450	5,435	7,885	1,963	3,358	5,321
Utah.....	4,740	1,982	6,722	4,303	1,697	6,000	4,531	1,234	5,765
Nev.....	416	113	529	410	48	458	547	78	625
Wash.....	6,862	17,094	23,956	7,564	20,499	28,063	7,334	21,505	28,839
Oreg.....	7,605	10,294	17,899	8,228	13,215	21,443	9,619	15,133	24,752
Calif.....	26,925	29,461	56,386	31,540	33,381	64,921	25,322	19,845	45,167
Unal-located*..	---	1,848	12,879	---	1,497	4,618	---	798	3,428
U. S.	229,381	129,119	358,500	260,759	145,745	406,504	228,133	163,876	392,009

See footnotes page 39.

Table 12.--Barley: Stocks by positions, by States, quarterly, October 1, 1954-59--Continued
(In thousand bushels)

State	1957			1958			1959		
	On farms	Off farms 1/	Total all positions	On farms	Off farms 1/	Total all positions	On farms	Off farms 1/	Total all positions
N.Eng.....	29	276	305	24	119	143	27	31	58
N.Y.....	1,299	4,063	5,362	1,037	1,213	2,250	435	1,376	1,811
N.J.....	570	510	1,080	701	168	869	428	216	644
Pa.....	5,799	420	6,219	6,528	544	7,072	2,891	253	3,144
Ohio.....	1,780	221	2,001	1,909	196	2,105	1,207	188	1,395
Ind.....	1,201	92	1,293	1,215	82	1,297	830	81	911
Ill.....	1,872	1,398	3,270	1,414	2,009	3,423	786	2,370	3,156
Mich.....	1,774	281	2,055	2,408	282	2,690	1,879	*	*
Wis.....	1,176	18,353	19,529	1,393	19,379	20,772	1,353	20,195	21,548
Minn.....	16,994	23,005	39,999	24,768	24,496	49,264	24,441	30,290	54,731
Iowa.....	819	*	*	895	*	*	644	*	*
Mo.....	4,502	1,671	6,173	3,748	682	4,430	2,933	3,136	6,069
N.Dak.....	63,104	16,857	79,961	86,666	24,315	110,981	67,392	30,883	98,275
S.Dak.....	10,950	1,316	12,266	13,143	2,357	15,500	7,145	3,011	10,156
Nebr.....	6,224	308	6,532	5,435	505	5,940	4,908	790	5,698
Kans.....	11,201	1,614	12,815	12,833	2,535	14,768	13,653	3,368	17,021
Del.....	224	35	259	154	11	165	186	118	304
Md.....	1,765	661	2,426	1,749	517	2,266	1,546	267	1,813
Va.....	2,061	205	2,266	2,447	188	2,635	2,668	240	2,908
W.Va.....	304	7	311	292	5	297	214	5	219
N.C.....	1,107	197	1,304	971	145	1,116	1,252	199	1,451
S.C.....	605	60	665	528	59	587	564	27	591
Ge.....	114	54	168	126	15	141	157	19	176
Fla.....	---	*	*	---	---	---	---	---	---
Ky.....	1,164	680	1,844	968	98	1,066	828	54	882
Tenn.....	620	277	897	483	84	567	529	120	649
Ala.....	---	251	251	---	35	35	---	11	11
Miss.....	225	17	242	23	*	*	8	2	10
Ark.....	257	644	901	73	45	118	72	38	110
La.....	---	*	*	---	*	*	---	*	*
Okla.....	4,774	3,996	8,770	8,398	3,653	12,051	7,946	2,499	10,445
Texas.....	1,996	7,955	9,951	4,741	4,218	8,959	1,890	2,410	4,300
Mont.....	46,062	5,008	51,070	58,128	10,039	68,158	53,986	9,012	62,998
Idaho.....	11,801	7,774	19,575	13,088	8,126	21,214	10,092	6,156	16,248
Wyo.....	4,020	148	4,168	4,157	241	4,398	3,373	109	3,482
Colo.....	13,838	3,718	17,556	9,428	4,311	13,739	11,199	3,129	14,328
N.Mex.....	332	41	373	439	89	528	461	79	540
Ariz.....	1,399	3,866	5,265	1,276	2,682	3,958	2,232	2,152	4,384
Utah.....	5,985	1,766	7,751	6,097	1,031	7,128	5,682	1,681	7,363
Nev.....	554	50	604	470	105	575	396	49	445
Wash.....	9,067	39,014	48,081	5,849	34,807	40,656	7,030	31,501	38,531
Oreg.....	9,185	17,190	26,375	6,763	16,791	23,554	6,284	16,239	22,523
Calif.....	32,450	25,778	58,228	23,803	23,487	47,290	16,698	22,591	39,289
Unal-located*	---	214	1,033	---	408	1,326	---	1,025	3,548
U. S.....	279,203	189,991	469,194	313,968	190,063	504,031	266,245	195,920	462,165

See footnotes page 39.

Table 12.--Barley: Stocks by positions, by States, quarterly, January 1, 1955-60--Continued
(In thousand bushels)

State	1955			1956			1957		
	On farms	Off farms 1/	Total all positions	On farms	Off farms 1/	Total all positions	On farms	Off farms 1/	Total all positions
N.Eng.....	26	85	111	16	112	128	28	185	213
N.Y.....	946	3,964	4,910	1,206	2,022	3,228	995	7,745	8,740
N.J.....	361	298	659	365	1,738	2,103	340	263	603
Pa.....	4,323	236	4,559	4,532	505	5,037	3,933	554	4,487
Ohio.....	1,887	*	*	2,192	174	2,366	1,358	*	*
Ind.....	651	72	723	1,124	77	1,201	948	62	1,010
Ill.....	601	*	*	1,528	1,918	3,446	1,544	1,382	2,926
Mich.....	1,196	*	*	1,387	*	*	1,118	295	1,413
Wis.....	1,758	15,600	17,358	1,200	15,759	16,959	1,292	26,086	27,378
Minn.....	17,289	16,939	34,228	20,727	12,102	32,829	18,379	23,086	41,465
Iowa.....	374	*	*	363	*	*	292	*	*
Mo.....	2,761	799	3,560	4,320	*	*	4,257	1,414	5,671
N.Dak.....	41,050	8,970	50,020	52,287	8,929	61,216	44,971	10,184	55,155
S.Dak.....	6,577	2,226	8,803	6,807	471	7,278	4,843	696	5,539
Nebr.....	2,531	231	2,762	2,698	264	2,962	1,208	232	1,440
Kans.....	3,925	290	4,215	4,709	543	5,252	3,329	657	3,986
Del.....	157	3	160	129	1	130	157	17	174
Md.....	1,620	105	1,725	1,237	616	1,853	1,232	283	1,515
Va.....	1,491	57	1,548	2,004	114	2,118	1,933	60	1,993
W.Va.....	263	9	272	180	10	190	204	4	208
N.C.....	634	109	743	430	88	518	757	103	860
S.C.....	128	8	136	153	36	189	396	20	416
Ge.....	39	24	63	29	21	50	72	37	109
Fla.....	---	---	---	---	---	---	---	---	---
Ky.....	899	31	930	795	17	812	819	34	853
Tenn.....	331	89	420	294	167	461	391	147	538
Ala.....	---	*	*	---	*	*	---	15	15
Miss.....	126	*	*	262	31	293	128	34	162
Ark.....	170	*	*	185	*	*	190	237	427
La.....	---	22	22	---	163	163	---	51	51
Okla.....	1,813	229	2,042	909	309	1,218	1,010	129	1,139
Texas.....	627	440	1,067	414	522	936	580	326	906
Mont.....	24,351	2,941	27,292	29,653	3,862	33,515	23,781	4,466	28,247
Idaho.....	8,732	4,177	12,909	7,246	5,129	12,375	7,124	4,818	11,942
Wyo.....	1,970	66	2,036	2,279	90	2,369	2,025	77	2,102
Colo.....	4,382	1,484	5,866	4,230	1,787	6,017	3,908	*	*
N.Mex.....	299	8	307	200	23	223	112	19	131
Ariz.....	3,205	3,818	7,023	1,782	3,781	5,563	1,374	1,694	3,068
Utah.....	3,666	1,572	5,238	3,456	1,203	4,659	3,584	827	4,411
Nev.....	238	50	288	273	57	330	213	74	287
Wash.....	5,490	17,308	22,798	6,458	16,913	23,371	4,445	16,684	21,129
Oreg.....	4,290	9,340	13,630	5,903	8,758	14,661	7,054	12,572	19,626
Calif.....	16,009	22,771	38,780	17,920	24,340	42,260	11,634	12,013	23,647
Unal-located*:	---	3,638	7,992	---	2,310	8,565	---	2,442	8,000
U. S.....	167,186		285,195		114,962		161,958		291,982
		118,009		191,882		306,844		130,024	

See footnotes page 39.

Table 12.--Barley: Stocks by positions, by States, quarterly, January 1, 1955-60--Continued
(In thousand bushels)

State	1958			1959			1960		
	On farms	Off farms 1/	Total all positions	On farms	Off farms 1/	Total all positions	On farms	Off farms 1/	Total all positions
N.Eng.....	22	181	203	20	106	126	22	54	76
N.Y.....	841	4,463	5,304	670	1,900	2,570	244	1,826	2,070
N.J.....	309	*	*	428	192	620	315	152	467
Pa.....	4,142	599	4,741	4,608	333	4,941	1,752	174	1,926
Ohio.....	1,228	112	1,340	1,209	240	1,449	622	96	718
Ind.....	866	64	930	825	72	897	658	95	753
Ill.....	1,294	*	*	953	1,604	2,557	618	1,844	2,462
Mich.....	1,090	156	1,246	1,686	220	1,906	1,491	333	1,824
Wis.....	907	17,893	18,800	1,100	18,992	20,092	1,118	18,257	19,375
Minn.....	13,309	19,542	32,851	22,291	22,017	44,308	19,610	27,390	47,000
Iowa.....	696	*	*	589	*	*	515	*	*
Mo.....	2,922	2,072	4,994	2,363	1,932	4,295	1,736	2,311	4,047
N.Dak.....	52,330	10,353	62,683	72,405	19,646	92,051	53,914	27,708	81,622
S.Dak.....	9,490	800	10,290	11,891	1,694	13,585	5,835	2,969	8,804
Nebr.....	4,594	315	4,909	4,026	272	4,298	3,612	439	4,051
Kans.....	6,660	1,620	8,280	8,526	2,556	11,082	9,256	2,029	11,285
Del.....	87	12	99	106	12	118	87	71	158
Md.....	1,238	397	1,635	1,312	412	1,724	955	134	1,089
Va.....	1,435	54	1,489	2,006	75	2,081	1,867	188	2,055
W.Va.....	175	6	181	219	3	222	146	4	150
N.C.....	507	62	569	614	86	700	946	125	1,071
S.C.....	308	26	334	182	29	211	365	19	384
Ga.....	58	40	98	64	12	76	68	16	84
Fla.....	---	---	---	---	---	---	---	---	---
Ky.....	635	24	659	677	47	724	637	40	677
Tenn.....	303	165	468	242	72	314	306	77	383
Ala.....	---	29	29	---	34	34	---	*	*
Miss.....	68	5	73	14	*	*	5	6	11
Ark.....	139	681	820	44	40	84	46	37	83
La.....	---	*	*	---	*	*	---	*	*
Okla.....	2,791	2,645	5,436	5,705	3,389	9,094	4,399	1,248	5,647
Texas.....	1,468	4,048	5,516	2,756	3,238	5,994	630	1,624	2,254
Mont.....	37,853	3,614	41,467	41,443	8,610	50,053	38,198	8,659	46,857
Idaho.....	8,582	5,377	13,959	8,582	4,891	13,473	8,410	3,864	12,274
Wyo.....	3,315	138	3,453	3,535	122	3,657	2,648	128	2,776
Colo.....	11,471	2,828	14,299	7,242	2,832	10,074	9,358	2,215	11,573
N.Mex.....	200	64	264	263	67	330	230	37	267
Ariz.....	1,026	2,345	3,371	850	1,314	2,164	1,339	1,517	2,856
Utah.....	5,130	1,440	6,570	4,572	977	5,549	4,298	827	5,125
Nev.....	369	33	402	412	65	477	340	43	383
Wash.....	6,381	31,064	37,445	4,499	32,528	37,027	5,062	25,370	30,432
Oreg.....	6,123	14,375	20,498	4,774	14,360	19,134	5,106	13,912	19,018
Calif.....	21,633	19,666	41,299	7,273	18,651	25,924	11,132	16,757	27,889
Unal-located*.....	---	1,951	4,250	---	1,112	1,715	---	484	999
U. S.....	211,995	149,259	361,254	230,976	164,754	395,730	197,896	163,079	360,975

See footnotes page 39.

Table 12--Barley: Stocks by positions, by States, quarterly, April 1, 1955-60--Continued
(In thousand bushels)

State	1955			1956			1957		
	On farms	Off farms	Total all positions	On farms	Off farms	Total all positions	On farms	Off farms	Total all positions
R.Eng.....	13	73	86	8	70	78	14	94	108
N.Y.....	378	774	1,152	579	778	1,357	545	2,218	2,763
N.J.....	244	*	*	146	526	672	194	262	456
Pa.....	2,116	130	2,246	2,266	270	2,536	1,966	352	2,318
Ohio.....	961	*	*	783	137	920	509	140	649
Ind.....	366	42	408	651	45	696	558	968	1,526
Ill.....	462	935	1,397	1,054	1,342	2,396	978	935	1,913
Mich.....	769	*	*	832	253	1,085	546	*	*
Wis.....	977	11,273	12,250	490	8,264	8,754	795	20,606	21,401
Minn.....	13,255	11,426	24,681	12,955	12,247	25,202	15,834	17,226	33,060
Iowa.....	213	*	*	191	*	*	182	*	*
Mo.....	1,479	*	*	2,777	1,243	4,020	1,774	1,475	3,249
N.Dak.....	31,629	5,305	36,934	35,130	10,276	45,406	35,227	7,704	42,931
S.Dak.....	6,307	592	6,899	4,047	599	4,646	4,036	639	4,675
Nebr.....	1,661	165	1,826	1,672	263	1,935	866	209	1,075
Kans.....	2,375	295	2,670	3,055	405	3,460	1,769	505	2,274
Del.....	73	3	76	57	1	58	72	2	74
Md.....	826	540	1,366	684	533	1,217	739	578	1,317
Va.....	787	392	1,179	877	78	955	1,132	63	1,195
W.Va.....	140	11	151	107	5	112	133	6	139
N.C.....	365	80	445	248	86	334	528	85	613
S.C.....	58	11	69	68	10	78	207	15	222
Ga.....	13	16	29	13	6	19	23	16	39
Fla.....	---	---	---	---	---	---	---	---	---
Ky.....	466	15	481	471	13	484	360	23	383
Tenn.....	214	54	268	201	*	*	284	*	*
Ala.....	---	*	*	---	*	*	---	*	*
Miss.....	63	13	76	127	22	149	64	20	84
Ark.....	74	*	*	92	*	*	82	160	242
La.....	---	6	6	---	34	34	---	*	*
Okla.....	554	152	706	485	186	671	389	1,708	2,097
Texas.....	345	322	667	249	182	431	232	2,224	2,456
Mont.....	21,189	4,280	25,469	21,935	6,691	28,626	16,349	4,676	21,025
Idaho.....	4,463	3,575	8,038	3,917	2,741	6,658	3,223	3,137	6,360
Wyo.....	1,176	90	1,266	1,448	86	1,534	1,053	59	1,112
Colo.....	2,049	1,103	3,152	2,488	1,333	3,821	1,914	*	*
N.Mex.....	112	4	116	120	20	140	73	18	91
Ariz.....	1,533	3,421	4,954	780	2,080	2,860	785	765	1,550
Utah.....	2,022	709	2,731	1,891	649	2,540	1,758	522	2,280
Nev.....	119	33	152	68	20	88	122	22	144
Wash.....	3,431	15,904	19,335	2,398	13,554	15,952	3,778	12,371	16,149
Oreg.....	3,510	7,829	11,339	2,683	6,774	9,457	3,634	8,829	12,463
Calif.....	10,916	18,118	29,034	8,602	16,188	24,790	3,080	5,948	9,028
Unal-located*:	---	2,105	5,845	---	323	807	---	2,297	5,223
U. S.	117,703	89,796	207,499	116,645	88,333	204,978	105,807	96,877	202,684

See footnotes page 39.

Table 12--Barley: Stocks by positions, by States, quarterly, April 1, 1955-60--Continued
(In thousand bushels)

State	1 9 5 8			1 9 5 9			1 9 6 0		
	On farms	Off farms 1/	Total all positions	On farms	Off farms 1/	Total all positions	On farms	Off farms 1/	Total all positions
N.Eng.....	10	392	402	10	37	47	11	263	274
N.Y.....	592	1,117	1,709	367	970	1,337	122	682	804
N.J.....	135	98	233	238	124	362	131	151	282
Pa.....	1,905	780	2,685	2,400	300	2,700	1,051	107	1,158
Ohio.....	491	91	582	541	87	628	256	95	351
Ind.....	419	54	473	434	58	492	401	84	485
Ill.....	885	616	1,501	461	628	1,089	374	710	1,084
Mich.....	684	157	841	1,135	145	1,280	1,044	*	*
Wis.....	605	12,645	13,250	788	17,530	18,318	776	18,646	19,422
Minn.....	10,238	13,708	23,946	18,576	22,071	40,647	14,210	24,349	38,559
Iowa.....	563	*	*	448	360	808	386	*	*
Mo.....	1,343	1,723	3,066	1,059	1,753	2,812	1,017	1,276	2,293
N.Dak.....	36,169	8,898	45,067	55,949	16,713	72,662	38,189	23,593	61,782
S.Dak.....	7,300	778	8,078	9,857	1,516	11,373	5,359	2,744	8,103
Nebr.....	4,223	303	4,526	3,355	568	3,923	2,317	394	2,711
Kans.....	5,298	1,456	6,754	4,819	2,767	7,586	5,091	1,123	6,214
Del.....	36	10	46	49	7	56	44	39	83
Md.....	526	260	786	656	135	791	506	74	580
Va.....	626	310	936	843	84	927	1,023	58	1,081
W.Va.....	104	3	107	123	4	127	75	2	77
N.C.....	356	97	453	357	54	411	409	99	508
S.C.....	165	21	186	67	20	87	157	6	163
Ge.....	20	20	40	11	11	22	20	17	37
Fla.....	---	1	1	---	---	---	---	---	---
Ky.....	291	6	297	242	27	269	319	12	331
Tenn.....	202	89	291	115	53	168	141	67	208
Ala.....	---	*	*	---	2	2	---	1	1
Miss.....	36	4	40	3	1	4	1	1	2
Ark.....	54	577	631	20	18	38	23	31	54
La.....	---	*	*	---	3	3	---	*	*
Okl.....	1,836	618	2,454	2,535	2,455	4,990	2,128	1,071	3,199
Texas.....	705	1,896	2,601	1,323	2,594	3,917	252	948	1,200
Mont.....	32,836	3,612	36,448	27,987	7,060	35,047	21,391	6,235	27,626
Idaho.....	6,651	3,325	9,976	4,077	2,460	6,537	5,606	2,292	7,898
Wyo.....	2,486	137	2,623	1,399	93	1,492	1,487	106	1,593
Colo.....	9,650	2,389	12,039	3,689	1,518	5,207	4,295	1,913	6,208
N.Max.....	66	56	122	98	43	141	115	30	145
Ariz.....	466	1,262	1,728	425	532	957	893	965	1,858
Utah.....	3,506	1,040	4,546	1,871	563	2,434	2,113	657	2,770
Nev.....	62	38	100	88	98	186	113	31	144
Wash.....	5,709	25,750	31,459	2,250	28,326	30,576	3,093	15,880	18,973
Oreg.....	3,062	10,435	13,497	2,984	12,612	15,596	1,866	7,467	9,333
Calif.....	10,817	18,171	28,988	3,306	12,663	15,969	3,479	12,168	15,647
Unal-located*:	---	286	849	---	---	---	---	492	1,922
U. S.	151,128	113,229	264,357	154,955	137,063	292,018	120,284	124,879	245,163

See footnotes page 39.

Table 12.--Barley: Stocks by positions, by States, quarterly, July 1, 1955-60--Continued
(In thousand bushels)

State	1955			1956			1957		
	On farms	Off farms 1/	Total all positions	On farms	Off farms 1/	Total all positions	On farms	Off farms 1/	Total all positions
N.Eng.....	5	231	236	4	63	67	7	143	150
N.Y.....	170	926	1,096	217	4,106	4,323	213	3,908	4,121
N.J.....	72	*	*	55	48	103	97	82	179
Pa.....	920	159	1,079	906	166	1,072	855	199	1,054
Ohio.....	377	*	*	274	99	373	204	121	325
Ind.....	204	51	255	296	64	360	181	48	229
Ill.....	116	604	720	474	386	860	309	151	460
Mich.....	256	240	496	277	*	*	218	196	414
Wis.....	488	9,501	9,989	270	14,269	14,539	397	7,123	7,520
Minn.....	6,627	8,012	14,639	4,318	17,544	21,862	5,655	14,341	19,996
Iowa.....	133	*	*	86	*	*	49	*	*
Mo.....	789	974	1,763	926	1,090	2,016	591	*	*
N.Dak.....	14,132	9,072	23,204	12,255	9,438	21,693	14,990	13,184	28,174
S.Dak.....	2,433	833	3,266	1,840	573	2,413	2,018	1,019	3,037
Nebr.....	712	168	880	912	146	1,058	502	207	709
Kans.....	1,343	345	1,688	1,146	523	1,669	520	338	858
Del.....	24	3	27	19	1	20	30	55	85
Md.....	264	297	561	228	224	452	211	548	759
Va.....	290	209	499	292	15	307	472	30	502
W.Va.....	58	7	65	47	5	52	75	5	80
N.C.....	154	9	163	83	47	130	184	19	203
S.C.....	20	3	23	32	*	*	57	11	68
Ga.....	8	---	8	5	2	7	3	4	7
Fla.....	---	---	---	---	---	---	---	---	---
Ky.....	133	2	135	118	1	119	82	18	100
Tenn.....	68	125	193	70	322	392	98	393	491
Ala.....	---	*	*	---	*	*	---	314	314
Miss.....	21	2	23	37	4	41	32	1	33
Ark.....	17	*	*	25	*	*	25	20	45
La.....	---	*	*	---	*	*	---	*	*
Okl.....	252	42	294	121	61	182	155	2,484	2,639
Texas.....	141	225	366	83	714	797	46	7,021	7,067
Mont.....	6,958	5,892	12,850	8,124	4,835	12,959	7,134	5,631	12,765
Idaho.....	1,746	3,026	4,772	1,469	852	2,321	1,527	1,620	3,147
Wyo.....	529	41	570	678	68	746	594	46	640
Colo.....	919	751	1,670	995	*	*	558	*	*
N.Mex.....	22	2	24	40	8	48	17	3	20
Ariz.....	70	2,190	2,260	56	718	774	49	105	154
Utah.....	569	324	893	587	472	1,059	811	427	1,238
Nev.....	24	12	36	36	5	41	36	8	44
Wash.....	801	15,122	15,923	738	7,642	8,380	889	14,302	15,191
Oreg.....	1,560	7,049	8,609	894	4,779	5,673	1,710	7,274	8,984
Calif.....	728	19,469	20,197	358	6,432	6,790	684	1,454	2,138
Unal located*..	---	479	1,078	---	1,935	3,350	---	2,322	3,520
U. S.	44,153	86,397	130,550	39,391	77,657	117,048	42,285	85,175	127,460

See footnote page 39.

Table 12.--Barley: Stocks by positions, by States, quarterly, July 1, 1955-60--Continued
(In thousand bushels)

State	1958			1959			1960		
	On farms	Off farms 1/	Total all positions	On farms	Off farms 1/	Total all positions	On farms	Off farms 1/	Total all positions
N.Eng.....	4	176	180	4	65	69	4	35	39
N.Y.....	210	1,262	1,472	144	972	1,116	61	618	679
N.J.....	39	20	59	71	77	148	44	88	132
Pa.....	828	119	947	1,056	120	1,176	350	216	566
Ohio.....	215	60	275	318	79	397	128	109	237
Ind.....	251	46	297	260	60	320	215	79	294
Ill.....	340	465	805	184	*	*	112	573	685
Mich.....	254	*	*	413	180	593	328	196	524
Wis.....	319	7,348	7,667	312	10,642	10,954	289	13,429	13,718
Minn.....	4,300	11,917	16,217	8,050	18,684	26,734	8,526	21,599	30,125
Iowa.....	287	*	*	212	176	388	172	*	*
Mo.....	553	745	1,298	407	1,329	1,736	479	1,280	1,759
N.Dak.....	14,622	15,865	30,487	21,941	29,614	51,555	17,971	27,030	45,001
S.Dak.....	3,893	1,421	5,314	5,476	3,076	8,552	2,739	4,360	7,099
Nebr.....	2,000	508	2,508	2,147	784	2,931	1,908	410	2,318
Kans.....	2,876	1,571	4,447	2,410	2,840	5,250	2,777	1,430	4,207
Del.....	15	1	16	13	11	24	5	*	*
Md.....	155	312	467	156	97	253	225	213	438
Va.....	258	302	560	241	43	284	400	125	525
W.Va.....	29	3	32	36	2	38	31	*	*
N.C.....	94	64	158	99	8	107	102	48	150
S.C.....	55	*	*	24	*	*	42	2	44
Ga.....	9	*	*	1	*	*	2	---	2
Fla.....	---	---	---	---	---	---	---	---	---
Ky.....	132	3	135	169	22	191	85	9	94
Tenn.....	65	*	*	34	68	102	71	233	304
Ala.....	---	*	*	---	*	*	---	1	1
Miss.....	22	*	*	---	*	*	---	---	---
Ark.....	11	25	36	3	*	*	6	20	26
La.....	---	*	*	---	*	*	---	285	285
Okla.....	514	2,884	3,398	951	1,829	2,780	710	1,283	1,993
Texas.....	235	3,359	3,594	551	2,275	2,826	63	1,440	1,503
Mont.....	16,874	9,314	26,188	12,379	9,340	21,719	10,695	9,250	19,945
Idaho.....	3,862	1,655	5,517	1,824	1,093	2,917	2,056	840	2,896
Wyo.....	995	112	1,107	777	77	854	870	55	925
Colo.....	4,916	2,324	7,240	1,640	1,410	3,050	1,534	*	*
N.Mex.....	20	13	33	29	9	38	35	19	54
Ariz.....	186	324	510	170	49	219	179	702	881
Utah.....	1,026	562	1,588	901	423	1,324	728	203	931
Nev.....	37	57	94	59	27	86	57	23	80
Wash.....	1,007	20,439	21,446	562	23,887	24,449	844	10,394	11,238
Oreg.....	1,093	9,207	10,300	1,492	9,786	11,278	687	6,010	6,697
Calif.....	416	12,359	12,775	331	9,857	10,188	348	7,804	8,152
Unal-located*..	---	761	1,453	---	672	884	---	1,100	2,842
U. S.....	63,017	105,603	168,620	65,847	129,683	195,530	55,878	111,511	167,389

* Unallocated and/or not published for designated States to avoid disclosing individual operations.
1/ Includes stocks in Mills, Elevators and Warehouses, Merchant Mills, Terminals, processing plants and Commodity Credit Corporation owned grain in transit, in bins and in other storages under CCC control.

Table 13.--Rye: Stocks by positions, by States, quarterly, October 1, 1954-59
(In thousand bushels)

State	1954			1955			1956		
	On farms	Off farms 1/	Total all positions	On farms	Off farms 1/	Total all positions	On farms	Off farms 1/	Total all positions
N.Eng.....	---	*	*	---	10	10	---	*	*
N.Y.....	211	1,409	1,620	126	1,239	1,365	169	1,929	2,098
N.J.....	118	12	130	104	5	109	101	56	157
Pa.....	188	103	291	261	36	297	338	*	*
Ohio.....	576	73	648	354	171	525	242	32	274
Ind.....	1,265	94	1,359	928	67	985	630	75	705
Ill.....	979	8,844	9,823	991	4,417	5,408	620	3,597	4,217
Mich.....	552	81	633	310	42	352	436	45	481
Wis.....	399	256	655	434	1,297	1,731	373	911	1,284
Minn.....	862	2,359	3,221	1,208	2,784	3,992	792	3,867	4,659
Iowa.....	77	2	79	133	30	163	73	95	168
Mo.....	623	230	853	472	251	723	371	167	538
N.Dak.....	3,450	2,061	5,511	7,317	5,220	12,537	2,826	1,560	4,386
S.Dak.....	2,012	1,472	3,484	3,189	1,941	5,130	1,321	649	1,970
Nebr.....	860	132	992	1,091	273	1,363	870	281	1,151
Kans.....	460	26	486	393	141	534	387	131	518
Del.....	137	40	177	128	11	139	157	9	166
Md.....	162	17	179	192	17	209	194	503	697
Va.....	196	78	274	139	78	217	169	47	216
W.Va.....	24	*	*	---	2	2	---	---	---
N.C.....	164	19	183	211	19	230	237	18	255
S.C.....	120	5	125	107	8	115	101	*	*
Ga.....	64	7	71	83	12	95	123	9	132
Fla.....	---	---	---	---	---	---	---	*	*
Ky.....	263	267	530	100	194	294	238	227	465
Tenn.....	143	18	161	99	14	113	140	21	161
Ala.....	---	2	2	---	3	3	---	96	96
Miss.....	---	1	1	---	7	7	---	*	*
Ark.....	---	1	1	---	---	---	---	*	*
La.....	---	---	---	---	88	88	---	13	13
Okla.....	659	14	673	294	17	311	311	17	328
Texas.....	269	67	336	87	66	153	95	397	492
Mont.....	123	3	126	289	53	342	64	34	98
Idaho.....	70	2	72	66	11	77	69	18	87
Wyo.....	56	3	59	59	11	70	80	25	105
Colo.....	182	17	199	104	48	152	80	10	90
N.Mex.....	25	---	25	33	7	40	22	*	*
Ariz.....	---	---	---	---	---	---	---	---	---
Utah.....	29	---	29	44	---	44	23	---	23
Nev.....	---	---	---	---	---	---	---	---	---
Wash.....	366	205	571	279	206	485	436	414	850
Oreg.....	186	26	212	203	95	298	203	56	259
Calif.....	73	29	102	62	17	79	84	28	112
Unal-located*	---	11	35	---	---	---	---	390	851
U. S.	15,943	17,985	33,928	19,880	18,907	38,787	12,375	15,727	28,102

See footnotes page 47.

Table 13.--Rye: Stocks by positions, by States, quarterly, October 1, 1954-59-- Continued
(In thousand bushels)

State	1957			1958			1959		
	On farms	Off farms 1/2	Total all positions	On farms	Off farms 1/2	Total all positions	On farms	Off farms 1/2	Total all positions
N. Eng	---	25	25	---	4	4	---	2	2
N.Y.....	245	1,697	1,942	288	521	809	156	896	1,052
N.J.....	68	5	73	128	9	137	62	15	77
Pa.....	248	119	367	412	244	656	285	200	485
Ohio.....	236	15	251	421	57	478	250	68	318
Ind.....	490	57	547	564	56	620	508	92	600
Ill.....	506	3,784	4,290	260	2,790	3,050	383	2,822	3,205
Mich.....	359	78	437	465	96	561	511	89	600
Wis.....	209	345	554	277	496	773	333	768	1,101
Minn.....	594	1,848	2,442	644	1,965	2,609	376	3,096	3,472
Iowa.....	208	156	364	156	98	254	65	171	236
Mo.....	360	250	610	423	470	893	307	788	1,095
N.Dak.....	2,591	1,304	3,895	4,650	1,877	6,527	2,182	1,842	4,024
S.Dak.....	3,102	928	4,030	3,503	963	4,466	1,481	1,307	2,788
Nebr.....	1,544	284	1,828	1,772	302	2,074	1,264	426	1,690
Kans.....	1,408	274	1,682	1,617	262	1,879	965	362	1,327
Del.....	85	9	94	139	11	150	120	29	149
Md.....	109	99	208	116	24	140	211	26	237
Va.....	128	8	136	161	35	196	164	27	191
W.Va.....	---	---	---	---	---	---	---	---	---
N.C.....	137	16	153	129	29	158	208	30	238
S.C.....	94	*	*	87	13	100	144	*	*
Ga.....	91	4	95	135	5	140	195	11	206
Fla.....	---	*	*	---	*	*	---	*	*
Ky.....	123	390	513	100	229	329	117	303	420
Tenn.....	63	11	74	54	14	68	85	19	104
Ala.....	---	*	*	---	*	*	---	1	1
Miss.....	---	*	*	---	*	*	---	3	3
Ark.....	---	2	2	---	2	2	---	*	*
Ia.....	---	---	---	---	*	*	---	---	---
Okla.....	580	48	628	686	33	719	404	16	420
Texas.....	144	82	226	199	109	308	104	289	393
Mont.....	151	19	170	192	47	239	299	100	399
Idaho.....	97	18	115	75	43	118	137	32	169
Wyo.....	111	26	137	54	16	70	74	4	78
Colo.....	511	40	551	402	71	473	690	74	764
N.Mex.....	22	2	24	51	6	57	27	2	29
Ariz.....	---	---	---	---	---	---	---	---	---
Utah.....	40	3	43	27	3	30	17	3	20
Nev.....	---	---	---	---	---	---	---	---	---
Wash.....	1,470	1,845	3,315	811	2,108	2,919	786	1,675	2,461
Oreg.....	274	289	563	226	508	734	255	78	333
Calif.....	91	16	107	91	18	109	59	4	63
Unal-locateds.	---	12	106	---	5	5	---	12	156
U. S.....	16,489	14,108	30,597	19,315	13,539	32,854	13,224	15,682	28,906

See footnotes page 47.

Table 13.--Rye: Stocks by positions, by States, quarterly, January 1, 1955-60--Continued
(In thousand bushels)

State	1955			1956			1957		
	On farms	Off farms 1/	Total all positions	On farms	Off farms 1/	Total all positions	On farms	Off farms 1/	Total all positions
N.Eng.....	---	*	*	---	*	*	---	316	316
N.Y.....	61	963	1,024	35	1,477	1,512	49	774	823
N.J.....	40	5	45	27	3	30	28	43	71
Pa.....	66	362	428	121	35	156	155	246	401
Ohio.....	374	47	421	282	140	422	153	19	172
Ind.....	622	40	662	391	35	426	189	60	249
Ill.....	420	7,834	8,254	477	3,242	3,719	284	3,063	3,347
Mich.....	368	90	458	174	36	210	298	55	353
Wis.....	240	755	995	253	1,036	1,289	187	359	546
Minn.....	689	1,520	2,209	932	2,948	3,880	602	2,709	3,311
Iowa.....	56	4	60	88	22	110	42	122	164
Mo.....	159	192	351	210	93	403	168	172	340
N.Dak.....	3,203	1,979	5,182	5,995	3,516	9,511	2,298	1,155	3,453
S.Dak.....	1,729	1,593	3,322	2,739	1,190	3,929	1,001	369	1,370
Nebr.....	596	123	719	767	158	925	636	237	873
Kans.....	215	49	264	138	121	259	114	92	206
Del.....	23	8	31	6	*	*	26	4	30
Md.....	39	62	101	29	16	45	32	250	282
Va.....	53	12	65	51	14	65	46	16	62
W.Va.....	6	*	*	---	---	---	---	---	---
N.C.....	39	3	42	62	2	64	79	4	83
S.C.....	18	*	*	33	1	34	18	---	18
Ga.....	10	1	11	15	2	17	13	1	14
Fla.....	---	---	---	---	---	---	---	1	1
Ky.....	83	143	226	26	160	186	39	228	267
Tenn.....	23	11	34	24	10	34	35	20	55
Ala.....	---	1	1	---	*	*	---	27	27
Miss.....	---	1	1	---	*	*	---	*	*
Ark.....	---	---	---	---	---	---	---	*	*
La.....	---	249	249	---	211	211	---	540	540
Okla.....	259	15	274	103	5	108	62	3	65
Texas.....	102	65	167	37	17	54	27	407	434
Mont.....	68	3	71	238	47	285	32	38	70
Idaho.....	40	9	49	46	11	57	48	19	67
Wyo.....	37	2	39	44	6	50	50	*	*
Colo.....	102	19	121	73	12	85	49	12	61
N.Mex.....	9	*	*	13	1	14	11	*	*
Ariz.....	---	---	---	---	---	---	---	---	---
Utah.....	19	---	19	29	---	29	15	---	15
Nev.....	---	---	---	---	---	---	---	---	---
Wash.....	116	159	275	112	113	225	123	398	521
Oreg.....	83	51	134	148	46	194	160	114	274
Calif.....	26	13	39	22	12	34	30	9	39
Unal-located*:	---	8	41	---	14	20	---	17	78
U. S.	9,993	16,391	26,384	13,740	14,852	28,592	7,099	11,899	18,998

See footnotes page 47.

Table 13.---Rye: Stocks by positions, by States, quarterly, January 1, 1955-60--Continued
(In thousand bushels)

State	1958			1959			1960		
	On farms	Off farms 1/	Total all positions	On farms	Off farms 1/	Total all positions	On farms	Off farms 1/	Total all positions
N.Eng....	---	21	21	---	2	2	---	1	1
N.Y.....	82	*	*	108	782	890	73	884	957
N.J.....	35	3	38	47	3	50	42	1	43
Pa.....	126	80	206	297	158	455	190	121	311
Ohio....	110	15	125	225	95	320	106	74	180
Ind.....	181	36	217	192	56	248	218	38	256
Ill.....	146	2,569	2,715	139	1,842	1,981	170	2,444	2,614
Mich....	197	57	254	323	52	375	318	48	366
Wis.....	119	130	249	136	281	417	151	656	807
Minn....	464	940	1,404	480	1,532	2,012	268	3,016	3,284
Iowa....	132	6	138	83	45	128	44	121	165
Mo.....	126	214	340	225	404	629	77	543	620
N.Dak....	2,124	1,226	3,350	3,995	2,003	5,998	1,364	1,161	2,525
S.Dak....	2,553	803	3,356	2,885	996	3,881	1,146	996	2,142
Nebr....	1,081	333	1,414	1,191	118	1,309	948	249	1,197
Kans....	896	293	1,189	1,000	401	1,401	493	303	796
Del.....	10	2	12	14	4	18	9	6	15
Md.....	17	249	266	27	13	40	26	16	42
Va.....	27	6	33	27	22	49	66	10	76
W.Va....	---	---	---	---	---	---	---	---	---
N.C.....	28	1	29	44	11	55	53	9	62
S.C.....	10	*	*	11	2	13	41	*	*
Ge.....	23	*	*	22	*	*	27	*	*
Fla.....	---	*	*	---	---	---	---	---	---
Ky.....	25	382	407	26	323	349	31	484	515
Tenn....	17	19	36	14	11	25	24	11	35
Ala.....	---	---	---	---	*	*	---	*	*
Miss....	---	*	*	---	*	*	---	*	*
Ark.....	---	---	---	---	---	---	---	---	---
La.....	---	---	---	---	22	22	---	---	---
Okla....	299	34	333	391	17	408	150	5	155
Texas...	54	36	90	78	70	148	39	205	244
Mont....	104	21	125	144	51	195	192	30	222
Idaho...	62	16	78	60	35	95	98	21	119
Wyo.....	88	25	113	45	9	54	46	8	54
Colo....	234	46	280	228	43	271	330	32	362
N.Mex...	11	*	*	31	5	36	14	1	15
Ariz....	---	---	---	---	---	---	---	---	---
Utah....	29	*	*	20	4	24	12	3	15
Nev.....	---	---	---	---	---	---	---	---	---
Wash....	647	1,562	2,209	464	1,592	2,056	327	1,123	1,450
Oreg....	160	243	403	143	415	558	152	123	275
Calif...	32	12	44	32	15	47	21	2	23
Unal-located*	---	493	648	---	3	25	---	10	78
U. S. ...	10,249	9,873	20,122	13,147	11,497	24,584	7,266	12,755	20,021

See footnotes page 47.

Table 13.--Rye: Stocks by positions, by States, quarterly, April 1, 1955-60--Continued
(In thousand bushels)

State	1955			1956			1957		
	On farms	Off farms <u>1/</u>	Total all positions	On farms	Off farms <u>1/</u>	Total all positions	On farms	Off farms <u>1/</u>	Total all positions
N.Eng.....	---	*	*	---	4	4	---	159	159
N.Y.....	36	681	717	20	635	655	37	485	522
N.J.....	26	3	29	15	1	16	14	10	24
Pa.....	46	104	150	63	21	84	87	*	*
Ohio.....	288	38	326	203	144	347	89	6	95
Ind.....	377	24	401	289	31	320	88	18	106
Ill.....	320	6,115	6,435	294	2,033	2,327	168	1,727	1,895
Mich.....	310	86	396	124	40	164	153	41	194
Wis.....	186	467	653	176	430	606	132	287	419
Minn.....	646	1,959	2,605	776	1,850	2,626	475	1,831	2,306
Iowa.....	25	22	47	27	23	50	29	28	57
Mo.....	119	148	267	84	122	206	75	106	181
N.Dak.....	3,055	1,404	4,459	5,290	4,683	9,973	1,470	1,092	2,562
S.Dak.....	1,496	450	1,946	2,248	1,865	4,113	682	362	1,044
Nebr.....	499	106	605	597	83	680	335	145	480
Kans.....	156	40	196	97	93	190	91	46	137
Del.....	12	3	15	4	1	5	14	3	17
Md.....	29	29	53	13	130	143	11	646	657
Va.....	29	45	74	20	22	42	18	11	29
W.Va.....	4	1	5	---	---	---	---	---	---
N.C.....	30	2	32	42	4	46	29	5	34
S.C.....	7	*	*	13	1	14	7	---	7
Ga.....	5	*	*	7	1	8	8	---	8
Fla.....	---	---	---	---	---	---	---	---	---
Ky.....	60	120	180	10	145	155	13	123	136
Tenn.....	16	10	26	17	6	23	24	18	42
Ala.....	---	*	*	---	1	1	---	*	*
Miss.....	---	---	---	---	3	3	---	*	*
Ark.....	---	---	---	---	---	---	---	---	---
La.....	---	---	---	---	26	26	---	---	---
Okla.....	162	11	173	64	7	71	41	*	*
Texas.....	39	70	109	15	11	26	14	330	344
Mont.....	48	7	55	204	46	250	22	5	27
Idaho.....	15	2	17	16	13	29	17	18	35
Wyo.....	15	*	*	31	2	33	20	10	30
Colo.....	83	19	102	59	14	73	35	9	44
N.Mex.....	4	*	*	9	1	10	6	---	6
Ariz.....	---	---	---	---	---	---	---	---	---
Utah.....	6	---	6	10	---	10	7	---	7
Nev.....	---	---	---	---	---	---	---	---	---
Wash.....	83	185	268	60	114	174	94	406	500
Oreg.....	62	49	111	78	21	99	116	71	187
Calif.....	18	7	25	4	5	9	11	8	19
Unal-located*:	---	7	38	---	---	---	---	260	388
U. S.	8,312	12,214	20,526	10,979	12,632	23,611	4,432	8,266	12,698

See footnotes page 47.

Table 13.--Rye: Stocks by positions, by States, quarterly, April 1, 1955-60--Continued
(In thousand bushels)

State	1958			1959			1960		
	On farms	Off farms 1/	Total all positions	On farms	Off farms 1/	Total all positions	On farms	Off farms 1/	Total all positions
N.Eng.....	---	1	1	---	1	1	---	1	1
N.Y.....	69	*	*	58	383	441	24	475	499
N.J.....	8	1	9	34	1	35	7	1	8
Pa.....	51	36	87	142	112	254	83	96	179
Ohio.....	63	9	72	109	23	132	58	55	113
Ind.....	128	31	159	84	41	125	97	41	138
Ill.....	112	1,432	1,544	84	1,100	1,184	117	1,261	1,378
Mich.....	126	36	162	192	45	237	145	37	182
Wis.....	101	89	190	94	521	615	108	730	838
Minn.....	356	677	1,033	363	1,611	1,974	193	2,380	2,573
Iowa.....	91	46	137	49	5	54	31	49	80
Mo.....	72	126	198	171	78	249	63	470	533
N.Dak.....	1,827	1,277	3,104	3,274	1,485	4,759	1,036	996	2,032
S.Dak.....	2,160	753	2,913	2,267	953	3,220	953	970	1,923
Nebr.....	901	113	1,014	1,017	156	1,173	800	117	917
Kans.....	666	292	958	559	251	810	300	223	523
Del.....	6	2	8	9	3	12	2	4	6
Md.....	7	*	*	17	10	27	15	9	24
Va.....	11	1	12	14	12	26	16	22	38
W.Va.....	---	---	---	---	---	---	---	---	---
N.C.....	20	3	23	18	7	25	42	6	48
S.C.....	3	---	3	3	1	4	15	*	*
Ge.....	12	*	*	9	*	*	18	*	*
Fla.....	---	---	---	---	---	---	---	---	---
Ky.....	12	254	266	17	132	149	21	166	187
Tenn.....	11	11	22	6	9	15	10	13	23
Ala.....	---	*	*	---	---	---	---	*	*
Miss.....	---	*	*	---	*	*	---	*	*
Ark.....	---	---	---	---	---	---	---	---	---
La.....	---	---	---	---	*	*	---	---	---
Okla.....	243	43	286	222	4	226	75	4	79
Texas.....	22	51	73	31	93	114	21	32	53
Mont.....	88	23	111	119	51	170	160	14	174
Idaho.....	21	*	*	18	45	63	29	11	40
Wyo.....	50	7	57	36	23	59	45	7	52
Colo.....	209	39	248	192	39	231	292	23	315
N.Mex.....	8	1	9	20	3	23	5	*	*
Ariz.....	---	---	---	---	---	---	---	---	---
Utah.....	11	3	14	7	3	10	4	3	7
Nev.....	---	---	---	---	---	---	---	---	---
Wash.....	588	1,564	2,152	278	1,089	1,367	218	520	738
Oreg.....	146	173	319	97	141	238	111	38	149
Calif.....	13	9	22	13	15	28	8	2	10
Unal-located*..	---	188	297	---	10	19	---	5	43
U. S.....	8,212	7,291	15,503	9,623	8,446	18,069	5,122	8,781	13,903

See footnotes page 47.

Table 13.--Rye: Stocks by positions, by States, quarterly, July 1, 1955-60--Continued
(In thousand bushels)

State	1955			1956			1957		
	On farms	Off farms 1/	Total all positions	On farms	Off farms 1/	Total all positions	On farms	Off farms 1/	Total all positions
N. Eng.....	---	*	*	---	*	*	---	25	25
N.Y.....	18	448	466	8	2,402	2,410	15	452	467
N.J.....	12	1	13	7	*	*	3	3	6
Pa.....	23	90	113	39	*	*	39	43	82
Ohio.....	173	144	317	52	87	139	20	2	22
Ind.....	266	33	299	85	41	126	50	8	58
Ill.....	280	4,439	4,719	239	1,259	1,498	103	708	811
Mich.....	194	80	274	43	14	57	99	25	124
Wis.....	93	361	454	94	2,706	2,800	105	79	184
Minn.....	431	1,242	1,673	172	3,769	3,941	238	827	1,065
Iowa.....	7	25	32	9	57	66	11	36	47
Mo.....	27	138	165	42	106	148	44	66	110
N. Dak.....	986	3,165	4,151	441	2,098	2,539	565	952	1,517
S. Dak.....	903	1,400	2,303	613	669	1,282	320	296	616
Nebr.....	194	229	423	290	200	490	184	94	278
Kans.....	98	67	165	55	103	158	30	40	70
Del.....	1	5	6	1	*	*	3	4	7
Md.....	6	7	13	4	26	30	4	308	312
Va.....	4	8	12	4	*	*	11	10	21
W. Va.....	1	*	*	---	*	*	---	---	---
N. C.....	12	1	13	19	2	21	12	2	14
S. C.....	1	*	*	3	*	*	2	---	2
Ge.....	1	*	*	1	*	*	1	1	2
Fla.....	---	---	---	---	---	---	---	*	*
Ky.....	15	93	108	3	114	117	4	77	81
Tenn.....	10	*	*	7	3	10	16	8	24
Ala.....	---	*	*	---	*	*	---	*	*
Miss.....	---	*	*	---	*	*	---	*	*
Ark.....	---	---	---	---	---	---	---	---	---
La.....	---	73	73	---	313	313	---	---	---
Okla.....	76	7	83	24	2	26	16	*	*
Texas.....	16	91	107	6	87	93	3	51	54
Mont.....	15	17	32	24	22	46	7	7	14
Idaho.....	3	8	11	4	*	*	4	*	*
Wyo.....	6	8	14	7	*	*	5	*	*
Colo.....	17	25	42	18	10	28	18	5	23
N. Mex.....	2	*	*	5	*	*	2	---	2
Ariz.....	---	---	---	---	---	---	---	---	---
Utah.....	1	---	1	2	---	*	1	---	1
Nev.....	---	---	---	---	---	---	---	---	---
Wash.....	37	204	241	16	101	117	29	329	358
Oreg.....	17	38	55	17	15	32	44	83	127
Calif.....	6	5	11	---	*	*	6	7	13
Unal-located A...	---	14	29	---	105	178	---	45	70
U. S.....	3,952	12,466	16,418	2,354	14,311	16,665	2,014	4,593	6,607

See footnotes page 47.

Table 13.--Rye: Stocks by positions, by States, quarterly, July 1, 1955-60--Continued
(In thousand bushels)

State	1958			1959			1960		
	On farms	Off farms 1/	Total all positions	On farms	Off farms 1/	Total all positions	On farms	Off farms 1/	Total all positions
N.Eng.....	---	1	1	---	1	1	---	---	---
N.Y.....	29	*	*	22	218	240	12	434	446
N.J.....	3	---	3	12	---	12	4	---	4
Pa.....	25	27	52	81	67	148	51	84	135
Ohio.....	21	5	26	58	8	66	29	6	35
Ind.....	85	15	100	60	28	88	48	18	66
Ill.....	39	737	776	56	445	501	37	335	872
Mich.....	45	32	77	121	19	140	106	21	127
Wis.....	65	592	657	62	272	334	86	482	568
Miss.....	162	1,558	1,720	164	978	1,142	43	2,207	2,250
Iowa.....	30	13	43	16	10	26	10	106	116
Mo.....	45	64	109	99	154	253	28	392	420
N.Dak.....	212	851	1,063	1,244	2,263	3,507	245	953	1,198
S.Dak.....	432	346	778	1,082	1,463	2,545	193	1,856	2,049
Nebr.....	540	269	809	581	225	806	505	156	661
Kans.....	384	443	827	206	343	549	118	216	334
Del.....	2	2	4	5	1	6	1	2	3
Md.....	2	130	132	3	6	9	7	*	*
Va.....	3	55	58	7	6	13	12	4	16
W.Va.....	---	---	---	---	---	---	---	---	---
N.C.....	14	*	*	12	4	16	18	1	19
S.C.....	1	---	1	1	1	2	6	*	*
Ge.....	1	---	1	2	*	*	7	*	*
Fla.....	---	---	---	---	---	---	---	---	---
Ky.....	7	53	60	9	69	78	7	213	220
Tenn.....	6	3	9	1	6	7	5	*	*
Ala.....	---	*	*	---	*	*	---	*	*
Miss.....	---	---	---	---	*	*	---	---	---
Ark.....	---	---	---	---	---	---	---	---	---
La.....	---	---	---	---	---	---	---	*	*
Okla.....	122	16	138	127	4	131	37	---	37
Texas.....	9	50	59	12	71	83	8	23	31
Mont.....	27	26	53	44	142	186	40	51	91
Idaho.....	4	24	28	4	21	25	10	*	*
Wyo.....	13	13	26	30	31	61	20	4	24
Colo.....	92	143	235	72	67	139	78	14	92
N.Mex.....	4	1	5	10	3	13	2	---	2
Ariz.....	---	---	---	---	---	---	---	---	---
Utah.....	1	3	4	2	3	5	1	---	1
Nev.....	---	---	---	---	---	---	---	---	---
Wash.....	88	1,457	1,545	93	1,247	1,340	65	506	571
Oreg.....	59	264	323	63	96	159	26	25	51
Calif.....	1	9	10	1	13	14	---	2	2
Unal-located#...	---	86	129	---	4	6	---	23	58
U. S.....	2,573	7,288	9,861	4,362	8,289	12,651	1,865	8,634	10,499

* Unallocated and/or not published for designated States to avoid disclosing individual operations.
1/ Includes stocks in Mills, Elevators and Warehouses, Merchant Mills, Terminals, processing plants and Commodity Credit Corporation owned grain in transit, in bins and in other storages under CCC control.

Table 14--Flaxseed: Stocks by positions, by States, quarterly, October 1, 1954-59
(In thousand bushels)

State	1954			1955			1956		
	On farms	Off farms 1/	Total all positions	On farms	Off farms 1/	Total all positions	On farms	Off farms 1/	Total all positions
Wis.....	59	1,432	1,491	50	2,549	2,599	103	193	296
Minn.....	3,660	5,651	9,311	3,203	10,931	14,134	5,174	6,708	11,882
Iowa.....	97	80	177	63	43	106	74	95	169
N.Dak.....	17,640	3,985	21,625	15,438	5,554	20,992	18,655	7,309	25,964
S.Dak.....	3,083	1,072	4,155	2,313	906	3,219	2,675	1,435	4,110
Texas.....	18	2	20	3	---	3	3	---	3
Mont.....	528	62	590	470	122	592	369	40	409
Calif.....	83	346	429	87	775	862	195	524	719
Other States...	3	948	951	4	1,238	1,242	1	229	230
U. S.	25,171	13,578	38,749	21,631	22,118	43,749	27,249	16,533	43,782

Table 14--Flaxseed: Stocks by positions, by States, quarterly, October 1, 1954-59--Continued
(In thousand bushels)

State	1957			1958			1959		
	On farms	Off farms 1/	Total all positions	On farms	Off farms 1/	Total all positions	On farms	Off farms 1/	Total all positions
Wis.....	82	902	984	101	766	867	48	2,153	2,201
Minn.....	1,555	6,289	7,844	2,937	8,761	11,698	1,806	6,781	8,587
Iowa.....	78	60	138	142	72	214	74	15	89
N.Dak.....	8,686	4,383	13,069	12,627	5,209	17,836	5,571	2,441	8,012
S.Dak.....	1,916	1,455	3,371	3,740	1,511	5,251	1,441	618	2,059
Texas.....	3	2	5	10	21	31	14	1	15
Mont.....	220	48	268	219	56	275	98	14	112
Calif.....	130	586	716	90	852	942	34	1,068	1,102
Other States...	1	477	478	1	37	38	---	214	214
U. S.	12,671	14,202	26,873	19,867	17,285	37,152	9,086	13,305	22,391

See footnotes page 51.

Table 14.--Flaxseed: Stocks by positions, by States, quarterly, January 1, 1955-60--Continued
(In thousand bushels)

State	1955			1956			1957		
	On farms	Off farms 1/	Total all positions	On farms	Off farms 1/	Total all positions	On farms	Off farms 1/	Total all positions
Wis.....	33	224	257	31	270	301	69	134	203
Minn.....	2,857	8,754	11,611	2,482	9,049	11,531	3,582	6,745	10,327
Iowa.....	82	57	139	57	23	80	60	68	128
N.Dak.....	10,114	3,912	14,026	11,400	5,119	16,519	14,637	8,194	22,831
S.Dak.....	2,312	793	3,105	2,024	584	2,608	2,420	1,567	3,987
Texas.....	3	4	7	---	28	28	1	1	2
Mont.....	343	80	423	403	54	457	338	37	375
Calif.....	59	52	111	---	434	434	11	359	370
Other States...	2	1,837	1,839	2	2,502	2,504	1	1,265	1,266
U. S.	15,805	15,713	31,518	16,399	18,063	34,462	21,119	18,370	39,489

Table 14.--Flaxseed: Stocks by positions, by States, quarterly, January 1, 1955-60--Continued
(In thousand bushels)

State	1958			1959			1960		
	On farms	Off farms 1/	Total all positions	On farms	Off farms 1/	Total all positions	On farms	Off farms 1/	Total all positions
Wis.....	50	276	326	62	12	74	30	772	802
Minn.....	926	6,693	7,619	2,098	5,535	7,633	1,204	4,915	6,119
Iowa.....	65	100	165	117	57	174	52	8	60
N.Dak.....	5,646	3,589	9,235	8,936	6,105	15,041	4,355	1,523	5,878
S.Dak.....	1,671	1,027	2,698	3,408	1,556	4,964	1,236	330	1,566
Texas.....	1	---	1	2	46	48	2	---	2
Mont.....	206	30	236	192	24	216	87	10	97
Calif.....	13	449	462	49	1,030	1,079	26	325	351
Other States...	---	784	784	---	683	683	---	867	867
U. S.	8,578	12,948	21,526	14,864	15,048	29,912	6,992	8,750	15,742

See footnotes page 51.

Table 14--Flaxseed: Stocks by positions, by States, quarterly, April 1, 1955-60--Continued
(In thousand bushels)

State	1955			1956			1957		
	On farms	Off farms 1/	Total all positions	On farms	Off farms 1/	Total all positions	On farms	Off farms 1/	Total all positions
Wis.....	19	482	501	12	2,466	2,478	29	284	313
Minn.....	2,053	5,346	7,399	1,522	7,680	9,202	2,288	4,949	7,237
Iowa.....	74	45	119	50	5	55	50	48	98
N.Dak.....	9,408	3,097	12,505	4,988	1,290	6,278	12,054	7,021	19,075
S.Dak.....	2,134	766	2,900	983	322	1,305	2,038	1,323	3,361
Texas.....	---	---	---	---	226	226	---	1	1
Mont.....	231	51	282	141	35	176	166	20	186
Calif.....	---	37	37	---	117	117	---	154	154
Other States....	---	215	215	2	383	385	1	150	151
U. S.	13,919	10,039	23,958	7,698	12,524	20,222	16,626	13,950	30,576

Table 14.--Flaxseed: Stocks by positions, by States, quarterly, April 1, 1955-60--Continued
(In thousand bushels)

State	1958			1959			1960		
	On farms	Off farms 1/	Total all positions	On farms	Off farms 1/	Total all positions	On farms	Off farms 1/	Total all positions
Wis.....	18	198	216	29	204	233	14	135	149
Minn.....	666	4,601	5,267	1,748	2,595	4,343	903	2,559	3,462
Iowa.....	55	15	70	93	51	144	27	4	31
N.Dak.....	4,632	2,534	7,166	8,159	5,765	13,924	3,140	1,104	4,244
S.Dak.....	1,130	706	1,836	2,577	1,396	3,973	1,064	262	1,326
Texas.....	---	---	---	---	---	---	---	---	---
Mont.....	110	17	127	122	16	138	42	8	50
Calif.....	---	310	310	---	765	765	---	75	75
Other States....	---	291	291	---	194	194	---	274	274
U. S.	6,611	8,672	15,283	12,728	10,986	23,714	5,190	4,421	9,611

See footnotes page 51.

Table 14.--Flaxseed: Stocks by positions, by States, quarterly, July 1, 1955-60--Continued
(In thousand bushels)

State	1955			1956			1957		
	On farms	Off farms ^{1/}	Total all positions	On farms	Off farms ^{1/}	Total all positions	On farms	Off farms ^{1/}	Total all positions
Wis.....	2	1,007	1,009	4	312	316	10	2,640	2,650
Minn.....	312	3,296	3,608	80	1,619	1,699	199	9,103	9,302
Iowa.....	3	52	55	2	2	4	2	51	53
N.Dak.....	1,999	2,778	4,777	594	525	1,119	2,009	3,952	5,961
S.Dak.....	652	615	1,267	202	68	270	191	725	916
Texas.....	---	2	2	---	167	167	---	79	79
Mont.....	40	70	110	67	12	79	72	44	116
Calif.....	---	---	---	---	---	---	---	---	---
Other States...	---	367	367	---	468	468	---	304	304
U. S.	3,008	8,187	11,195	949	3,173	4,122	2,483	16,898	19,381

Table 14.--Flaxseed: Stocks by positions, by States, quarterly, July 1, 1955-60--Continued
(In thousand bushels)

State	1958			1959			1960		
	On farms	Off farms ^{1/}	Total all positions	On farms	Off farms ^{1/}	Total all positions	On farms	Off farms ^{1/}	Total all positions
Wis.....	4	646	650	12	1,920	1,932	5	84	89
Minn.....	171	3,809	3,980	350	4,815	5,165	100	794	894
Iowa.....	2	13	15	18	13	31	2	3	5
N.Dak.....	1,086	2,122	3,208	1,748	2,895	4,643	608	613	1,221
S.Dak.....	246	235	481	831	877	1,708	103	101	204
Texas.....	---	258	258	---	342	342	---	409	409
Mont.....	47	22	69	61	10	71	14	5	19
Calif.....	---	10	10	---	688	688	---	---	---
Other States...	---	73	73	---	35	35	---	121	121
U. S.	1,556	7,188	8,744	3,020	11,595	14,615	832	2,130	2,962

^{1/} Includes stocks in Interior Mills, Elevators and Warehouses, Merchant Mills, Terminals, processing plants and Commodity Credit Corporation owned grain in transit, in bins and in other storages under CCC control.

Table 15.--Corn: Stocks by positions, by States, quarterly, January 1, 1955-60
(In thousand bushels.)

State	1955			1956			1957		
	On farms	Off farms 1/	Total all positions	On farms	Off farms 1/	Total all positions	On farms	Off farms 1/	Total all positions
N.Eng.....	440	601	1,041	420	1,208	1,628	338	1,003	1,341
N.Y.....	9,270	10,886	20,156	9,112	11,532	20,644	10,198	15,868	26,066
N.J.....	5,862	565	6,427	2,979	980	3,959	7,223	992	8,215
Pa.....	43,160	4,331	47,491	39,051	3,370	42,431	46,600	2,893	49,493
Ohio.....	157,191	22,922	180,113	151,059	22,549	173,608	140,574	31,590	172,164
Ind.....	196,770	36,539	233,309	214,950	39,027	253,977	210,681	51,805	262,486
Ill.....	342,654	158,723	501,377	393,072	169,930	563,002	449,620	234,298	683,918
Mich.....	60,248	8,466	68,714	63,167	10,156	73,323	67,279	14,524	81,803
Wis.....	75,706	9,936	85,642	64,518	9,982	74,500	92,076	11,911	103,987
Minn.....	194,183	70,856	265,039	199,830	88,267	288,097	238,504	121,405	359,909
Iowa.....	474,814	229,571	704,385	419,336	295,771	715,107	428,057	342,855	770,912
Mo.....	56,850	22,269	79,119	110,464	23,288	133,752	125,966	33,748	159,714
N.Dak.....	6,398	1,612	8,010	8,206	1,936	10,142	8,625	2,509	11,134
S.Dak.....	81,225	39,901	121,126	53,492	44,825	98,317	75,001	54,502	129,503
Nebr.....	162,035	79,469	241,504	87,860	90,159	178,019	80,640	102,454	183,094
Kans.....	21,368	8,621	29,989	14,962	10,736	25,698	11,037	14,454	25,491
Del.....	3,884	1,435	5,319	4,024	770	4,794	6,785	1,318	8,103
Md.....	11,463	3,781	15,244	11,488	1,747	13,235	17,719	2,772	20,491
Va.....	17,436	1,237	18,673	19,225	1,237	20,462	24,952	1,140	26,092
W.Va.....	6,194	144	6,338	3,998	71	4,069	4,964	60	5,024
N.C.....	28,478	2,871	31,349	47,628	2,226	49,854	46,620	3,361	49,981
S.C.....	7,049	357	7,406	19,757	461	20,218	11,585	436	12,021
Ga.....	15,491	1,355	16,846	32,164	1,936	34,100	28,129	1,914	30,043
Fla.....	2,647	---	2,647	3,248	221	3,469	3,427	321	3,748
Ky.....	45,942	3,174	49,116	56,149	3,428	59,577	60,659	4,784	65,443
Tenn.....	22,022	3,334	25,356	37,986	3,327	41,313	32,358	4,212	36,570
Ala.....	14,889	789	15,678	40,032	1,077	41,109	28,642	1,192	29,834
Miss.....	18,080	114	18,194	33,441	320	33,761	26,370	449	26,819
Ark.....	3,888	94	3,982	13,419	270	13,689	9,942	319	10,261
Ia.....	7,015	807	7,822	11,716	1,499	13,215	7,650	3,373	11,023
Okla.....	1,260	280	1,540	3,290	597	3,887	1,439	354	1,793
Texas.....	13,975	1,795	15,770	23,513	3,728	27,241	9,988	2,587	12,575
Mont.....	80	37	117	142	34	176	72	36	108
Idaho.....	512	30	542	586	32	618	703	36	739
Wyo.....	162	49	211	405	52	457	407	36	443
Colo.....	4,730	1,732	6,462	5,385	983	6,368	6,169	1,392	7,561
N.Mex.....	289	18	307	489	27	516	324	51	375
Ariz.....	358	9	367	500	87	587	472	156	628
Utah.....	75	234	309	81	131	212	99	553	652
Nev.....	---	3	3	---	2	2	20	1	21
Wash.....	1,138	242	1,380	1,094	6,902	7,996	984	3,555	4,539
Oreg.....	558	115	673	845	5,619	6,464	718	2,169	2,887
Calif.....	939	1,178	2,117	3,765	6,813	10,578	5,605	5,455	11,060
Unal-located*.....	---	1,561	1,561	---	---	---	---	---	---
U. S.....	2,116,728	732,043	2,848,771	2,206,858	867,313	3,074,171	2,329,301	1,078,843	3,408,144

See footnotes page 59.

Table 15.--Corn: Stocks by positions, by States, quarterly, January 1, 1955-60--Continued
(In thousand bushels)

State	1958			1959			1960		
	On farms	Off farms 1/	Total all positions	On farms	Off farms 1/	Total all positions	On farms	Off farms 1/	Total all positions
N.Eng.....	326	1,449	1,775	379	2,175	2,554	325	1,147	1,472
N.Y.....	10,662	18,247	28,909	9,445	26,730	36,175	9,405	25,138	34,543
N.J.....	2,087	388	2,475	5,641	492	6,133	5,517	419	5,936
Pa.....	31,040	4,619	35,659	50,819	4,223	55,042	46,838	5,037	51,875
Ohio.....	117,184	38,366	155,550	131,312	37,136	168,448	144,952	48,979	193,931
Ind.....	204,260	55,285	259,545	208,156	73,165	281,321	230,452	80,349	310,801
Ill.....	419,329	252,613	671,942	443,692	282,227	725,919	505,015	314,530	819,545
Mich.....	60,258	16,159	76,417	71,555	18,443	89,998	80,580	17,886	98,466
Wis.....	93,431	11,865	105,296	74,182	12,893	87,080	115,403	15,138	130,541
Minn.....	243,210	111,619	354,829	233,143	111,675	344,818	261,406	119,224	380,630
Iowa.....	544,075	363,731	907,806	574,595	369,184	943,779	686,460	418,001	1,104,461
Mo.....	109,584	34,371	143,955	117,142	36,693	153,835	147,962	42,138	190,100
N.Dak.....	10,777	2,162	12,939	7,702	3,258	10,960	5,460	2,770	8,230
S.Dak.....	103,869	58,152	162,021	77,731	67,243	144,974	65,932	62,221	128,153
Nebr.....	199,642	124,924	324,566	243,025	133,107	376,132	302,160	145,198	447,358
Kans.....	23,879	18,315	42,194	44,868	14,167	59,035	47,956	20,137	68,093
Del.....	2,437	632	3,069	4,609	1,146	5,755	5,202	1,639	6,841
Md.....	6,658	1,429	8,087	14,210	964	15,174	13,505	2,580	16,085
Va.....	9,985	802	10,787	22,177	764	22,941	18,023	1,885	19,908
W.Va.....	2,800	62	2,862	3,944	33	3,977	3,427	23	3,450
N.C.....	32,441	2,997	35,438	41,863	3,757	45,620	44,286	5,315	49,601
S.C.....	13,137	741	13,878	15,552	1,059	16,611	12,978	1,643	14,621
Ga.....	28,093	2,450	30,543	34,798	4,145	38,943	30,200	4,881	35,081
Fla.....	3,622	168	3,790	3,725	197	3,922	3,656	213	3,869
Ky.....	43,070	4,904	47,974	51,426	6,006	57,432	53,964	6,115	60,079
Tenn.....	26,417	2,244	28,661	35,511	2,502	38,013	36,345	4,088	40,433
Ala.....	29,082	1,208	30,290	35,037	1,498	36,535	26,780	1,847	28,627
Miss.....	24,150	665	24,815	26,402	495	26,897	22,975	830	23,805
Ark.....	5,652	542	7,204	8,634	154	8,788	6,810	307	7,117
La.....	5,699	1,484	7,183	6,759	1,616	8,375	7,797	2,689	10,486
Okl.....	1,711	315	2,026	3,395	432	3,827	3,494	505	3,999
Texas.....	19,110	4,220	23,330	16,248	4,035	20,283	12,822	2,379	15,201
Mont.....	156	16	172	94	20	114	125	19	144
Idaho.....	1,398	61	1,459	1,228	344	1,572	1,473	256	1,729
Wyo.....	656	47	703	451	159	610	970	162	1,132
Colo.....	11,198	673	11,871	11,240	2,765	14,005	11,392	2,103	13,495
N.Mex.....	524	52	576	619	51	670	502	19	521
Ariz.....	342	67	409	288	82	370	192	27	219
Utah.....	90	346	436	61	124	185	207	226	433
Nev.....	30	---	30	25	2	27	---	2	2
Wash.....	836	352	1,188	1,260	663	1,923	2,937	693	3,630
Oreg.....	918	165	1,083	1,225	302	1,527	1,218	357	1,575
Calif.....	5,594	4,251	9,845	4,312	3,736	8,048	4,387	2,936	7,323
Unal-located*.....	---	---	---	---	---	---	---	---	---
U. S.	2,450,429	1,143,158	3,593,587	2,638,480	1,229,867	3,868,347	2,981,490	1,362,051	4,343,541

See footnotes page 59.

Table 15.--Corn: Stocks by positions, by States, quarterly, April 1, 1955-60--Continued
(In thousand bushels)

State	1955			1956			1957		
	On farms	Off farms 1/	Total all positions	On farms	Off farms 1/	Total all positions	On farms	Off farms 1/	Total all positions
H.Eng.....	242	444	586	222	637	859	142	1,432	1,574
N.Y.....	5,539	5,577	11,116	5,832	9,041	14,923	6,043	21,622	27,665
N.J.....	3,749	589	4,338	1,676	484	2,160	5,347	1,598	6,945
Pa.....	28,500	3,158	31,758	23,437	3,279	26,716	31,798	4,588	36,386
Ohio.....	109,818	19,938	129,756	102,804	15,735	119,539	92,377	33,343	125,720
Ind.....	132,043	35,313	167,356	142,405	31,761	174,166	148,046	44,062	192,108
Ill.....	250,401	143,845	394,246	258,682	162,682	431,364	334,333	185,303	520,636
Mich.....	42,827	9,259	52,086	39,287	9,578	48,865	42,890	13,811	56,701
Mis.....	50,790	11,338	62,128	35,655	9,505	45,161	62,938	11,760	74,698
Minn.....	134,250	76,852	211,102	159,358	72,587	231,945	176,729	97,497	274,226
Iowa.....	343,831	235,403	580,234	319,494	290,228	609,722	322,301	315,008	637,309
Mo.....	35,617	18,806	54,423	69,607	21,921	91,528	86,377	35,542	121,919
N.Dak.....	4,334	1,430	5,764	5,050	1,518	6,568	5,668	2,126	7,794
S.Dak.....	57,577	39,390	96,967	43,506	43,771	87,277	52,501	47,772	100,273
Nebr.....	107,395	76,418	183,813	59,210	87,948	147,158	55,025	103,800	158,825
Kans.....	14,893	7,953	22,846	9,725	9,470	19,195	7,658	17,230	24,888
Del.....	2,002	1,333	3,335	1,750	1,069	2,819	3,036	1,489	4,525
Md.....	6,656	2,146	8,802	5,273	3,124	8,397	8,731	2,486	11,217
Va.....	9,246	1,222	10,468	9,047	1,312	10,359	13,852	1,360	15,222
N.Va.....	3,432	102	3,534	2,148	80	2,228	2,584	82	2,666
N.C.....	17,185	2,778	19,963	27,504	2,524	30,028	28,574	2,970	31,544
S.C.....	3,625	280	3,905	12,074	396	12,470	6,336	420	6,756
Ga.....	8,139	1,016	9,155	20,564	1,149	21,713	16,878	1,254	18,132
Fla.....	1,588	133	1,721	1,694	259	1,953	1,399	218	1,617
Ky.....	26,953	2,669	29,622	33,074	2,848	35,922	37,707	5,484	43,191
Tenn.....	11,519	2,977	14,496	21,786	3,568	25,354	18,202	4,106	22,308
Ala.....	7,720	976	8,696	24,137	1,211	25,348	15,753	1,601	17,354
Miss.....	8,508	215	8,723	16,950	522	17,472	12,452	361	12,813
Ark.....	1,779	91	1,870	6,615	153	6,768	5,233	269	5,502
La.....	2,645	259	2,904	5,280	1,603	6,883	3,338	2,776	6,114
Okla.....	485	293	778	1,573	270	1,843	835	312	1,147
Texas.....	4,861	1,473	6,334	9,221	2,409	11,630	4,205	2,055	6,260
Mont.....	40	37	77	74	29	103	30	39	69
Idaho.....	214	43	257	335	52	387	426	33	459
Wyo.....	58	33	91	205	24	229	176	37	213
Colo.....	2,070	1,065	3,135	1,820	715	2,535	3,256	1,108	4,364
N.Mex.....	209	11	220	150	23	173	167	70	237
Ariz.....	170	14	184	300	57	357	262	131	393
Utah.....	34	108	142	18	124	142	21	351	372
Nev.....	---	1	1	---	1	1	8	1	9
Wash.....	607	257	864	907	7,611	8,518	703	1,036	1,739
Oreg.....	322	120	442	234	6,433	6,667	365	858	1,223
Calif.....	294	831	1,125	607	5,809	6,416	623	4,082	4,705
Unal-located*:	---	12	12	---	---	---	---	---	---
U. S.	1,442,267		2,149,485		814,521		1,615,335		2,587,818
		707,218		1,489,340		2,303,861		972,483	

See footnotes page 59.

Table 15--Corn: Stocks by positions, by States, quarterly, April 1, 1955-60--Continued
(In thousand bushels)

State	1958			1959			1960		
	On farms	Off farms 1/	Total all positions	On farms	Off farms 1/	Total all positions	On farms	Off farms 1/	Total all positions
N.Eng.....	185	1,530	1,715	180	2,154	2,334	194	1,121	1,315
N.Y.....	7,597	15,980	23,577	6,296	23,645	29,941	6,228	21,613	27,841
N.J.....	1,288	420	1,708	3,736	722	4,458	3,807	392	4,199
Pa.....	19,447	4,438	23,885	34,705	3,778	38,483	31,416	3,680	35,096
Ohio.....	78,123	34,967	113,090	88,141	35,878	124,019	96,635	43,245	139,880
Ind.....	134,513	60,334	194,847	135,166	69,336	204,502	138,903	74,174	213,077
Ill.....	287,973	254,069	542,042	284,418	275,471	559,889	354,166	306,204	660,370
Mich.....	39,204	15,442	54,646	45,535	16,062	61,597	53,065	17,150	70,215
Wis.....	61,213	12,579	73,792	44,678	14,617	59,295	76,936	14,598	91,534
Minn.....	165,036	110,218	275,254	162,658	110,114	272,772	182,376	126,994	309,370
Iowa.....	403,471	353,640	757,111	413,192	357,587	770,779	489,202	420,078	909,280
Mo.....	74,461	30,979	105,440	75,306	31,311	106,617	98,641	36,080	134,721
N.Dak.....	7,428	2,323	9,751	5,850	2,889	8,739	3,494	2,596	6,090
S.Dak.....	78,207	56,980	135,187	60,356	63,442	123,798	42,296	61,858	104,154
Nebr.....	151,377	117,086	268,463	190,554	122,122	312,676	225,825	141,120	366,945
Kans.....	17,005	16,343	33,348	28,372	12,589	40,961	33,424	15,729	49,153
Del.....	904	832	1,736	1,875	1,092	2,967	2,372	1,413	3,785
Md.....	3,214	2,122	5,336	9,000	991	9,991	6,977	2,578	9,555
Va.....	5,159	649	5,808	13,105	1,012	14,117	10,814	1,719	12,533
W.Va.....	1,697	32	1,729	2,413	53	2,466	1,795	46	1,841
N.C.....	18,458	2,714	21,172	27,909	3,899	31,808	27,488	3,614	31,102
S.C.....	7,298	473	7,771	9,963	887	10,850	8,523	925	9,448
Ge.....	15,127	1,444	16,571	22,144	3,307	25,451	16,262	2,376	18,638
Fla.....	1,594	142	1,736	1,902	203	2,105	1,785	170	1,955
Ky.....	21,535	4,900	26,435	31,390	6,228	37,618	32,682	4,940	37,622
Tenn.....	15,037	2,071	17,108	22,828	3,005	25,833	20,926	2,443	23,369
Ala.....	13,826	1,602	15,428	20,021	1,887	21,908	13,625	1,477	15,102
Miss.....	10,005	427	10,432	13,201	720	13,921	11,128	551	11,679
Ark.....	2,874	167	3,041	4,055	235	4,290	3,405	212	3,617
La.....	1,865	2,376	4,241	2,534	2,118	4,652	2,802	2,808	5,610
Okla.....	1,153	120	1,463	1,445	315	1,760	1,187	334	1,521
Texas.....	10,530	2,001	13,331	6,499	2,273	8,772	5,209	1,417	6,626
Mont.....	92	18	110	53	25	78	67	15	82
Idaho.....	1,034	38	1,072	463	320	783	699	249	948
Wyo.....	462	21	483	176	162	338	385	175	560
Colo.....	7,609	702	8,311	5,455	2,275	7,730	5,306	1,723	7,029
N.Mex.....	291	93	384	291	35	326	198	18	216
Ariz.....	256	57	313	173	48	221	116	44	160
Utah.....	52	417	469	40	93	133	56	201	257
Nev.....	12	1	13	8	6	14	---	2	2
Wash.....	654	1,147	1,801	630	488	1,118	1,519	578	2,097
Oreg.....	545	89	634	763	155	918	668	187	855
Calif.....	3,836	3,962	7,798	3,326	2,291	5,617	3,557	2,342	5,899
Unal-located*..	---	---	---	---	---	---	---	---	---
U. S.	1,671,647	1,116,935	2,788,582	1,780,805	1,175,840	2,956,645	2,016,159	1,319,189	3,335,348

See footnotes page 59.

Table 15.--Corn: Stocks by positions, by States, quarterly, July 1, 1955-60--Continued
(In thousand bushels)

State	1 9 5 5			1 9 5 6			1 9 5 7		
	On farms	Off farms 1/	Total all positions	On farms	Off farms 1/	Total all positions	On farms	Off farms 1/	Total all positions
N.Eng.....	110	387	497	96	864	960	60	2,036	2,096
N.Y.....	2,713	4,606	7,319	3,230	12,320	15,550	3,651	27,009	30,660
N.J.....	2,113	991	3,104	819	308	1,127	3,283	1,279	4,562
Pa.....	18,200	2,217	20,417	11,948	2,146	14,094	17,544	6,041	23,585
Ohio.....	64,599	14,272	78,871	65,039	18,046	83,085	64,262	32,359	96,621
Ind.....	90,618	29,775	120,393	91,354	33,918	125,272	105,340	32,921	138,261
Ill.....	162,541	132,772	295,313	199,024	135,758	334,782	242,103	151,797	393,900
Mich.....	23,132	7,859	33,991	26,191	10,840	37,031	28,594	12,773	41,367
Wis.....	29,708	7,537	37,245	18,676	10,241	28,917	44,290	12,279	56,569
Minn.....	100,687	70,370	171,057	121,410	70,953	192,369	141,383	71,851	213,234
Iowa.....	251,051	226,666	477,717	234,525	265,813	500,442	236,650	261,232	497,922
Mo.....	21,233	15,226	36,459	36,317	19,615	55,932	50,387	28,751	79,138
N.Dak.....	2,683	1,023	3,706	2,904	1,435	4,339	4,056	1,851	5,917
S.Dak.....	44,211	37,085	81,297	30,630	43,670	74,336	42,188	43,471	85,659
Nebr.....	77,249	69,523	146,772	44,805	83,423	128,308	43,640	100,032	143,672
Kans.....	9,713	6,227	15,940	5,735	9,833	15,568	4,280	27,316	31,596
Del.....	1,032	744	1,776	758	522	1,280	1,607	853	2,460
Md.....	3,328	2,222	5,550	1,789	2,308	4,097	4,366	4,469	8,835
Va.....	4,491	766	5,257	4,241	533	4,774	7,624	956	8,580
W.Va.....	2,260	101	2,361	1,134	82	1,216	1,496	49	1,545
N.C.....	9,820	1,319	11,139	14,087	1,499	15,586	17,295	1,945	19,240
S.C.....	1,712	94	1,806	5,762	249	6,011	2,534	337	2,871
Ge.....	3,151	699	3,850	8,964	724	9,688	6,137	666	6,803
Fla.....	235	182	417	494	106	600	629	136	765
Ky.....	12,251	1,674	13,925	14,614	4,320	18,934	18,034	4,976	23,010
Tenn.....	5,760	2,127	7,887	10,614	2,612	13,226	8,595	2,999	11,594
Ala.....	3,309	647	3,956	11,185	907	12,092	7,160	1,172	8,332
Miss.....	3,456	125	3,581	7,788	146	7,934	5,128	171	5,299
Ark.....	791	71	862	2,457	104	2,561	2,093	299	2,392
La.....	1,265	1,044	2,309	2,970	1,797	4,767	1,391	2,005	3,396
Okla.....	145	171	316	572	168	740	371	283	654
Texas.....	1,671	739	2,410	4,380	874	5,254	1,577	4,546	6,123
Mont.....	12	21	33	27	27	54	11	9	20
Idaho.....	85	60	145	130	49	179	213	25	238
Wyo.....	12	23	35	76	25	101	35	21	56
Colo.....	1,183	533	1,716	834	466	1,300	1,114	789	1,903
N.Mex.....	92	6	98	45	10	55	49	40	89
Ariz.....	90	20	110	200	14	214	210	60	270
Utah.....	8	230	238	10	155	165	10	133	143
Nev.....	---	1	1	---	---	---	3	---	3
Wash.....	228	301	529	274	6,652	6,926	70	264	334
Oreg.....	79	141	220	130	5,565	5,695	155	259	414
Calif.....	29	620	649	121	3,916	4,037	311	4,500	4,811
Unal-located*..	---	---	---	---	---	---	---	---	---
U. S.	960,056	641,218	1,601,274	986,587	753,013	1,739,600	1,119,979	844,960	1,964,939

See footnotes page 59.

Table 15.--Corn: Stocks by positions, by States, quarterly, July 1, 1955-60--Continued
(In thousand bushels)

State	1958			1959			1960		
	On farms	Off farms 1/2	Total all positions	On farms	Off farms 1/2	Total all positions	On farms	Off farms 1/2	Total all positions
N.Eng.....	67	2,080	2,147	72	2,131	2,203	78	1,115	1,193
N.Y.....	4,532	22,862	27,394	3,731	25,474	29,205	4,194	21,258	25,452
N.J.....	755	889	1,644	2,418	659	3,077	2,098	253	2,351
Pa.....	10,097	4,860	14,957	21,691	4,446	26,137	17,136	3,749	20,885
Ohio.....	39,061	35,703	74,764	43,171	34,189	77,360	52,710	39,220	91,930
Ind.....	79,711	58,220	137,931	75,693	69,195	144,888	85,236	68,747	153,983
Ill.....	171,773	239,038	410,811	176,339	247,998	424,337	222,993	281,572	504,565
Mich.....	21,054	16,403	37,457	25,237	17,087	42,294	29,480	15,217	44,697
Wis.....	33,292	11,812	45,104	22,760	15,693	38,453	43,963	11,687	55,650
Minn.....	107,128	100,757	207,885	108,438	98,190	206,628	121,584	113,205	234,789
Iowa.....	268,981	330,675	599,656	284,069	344,730	628,799	347,175	397,034	744,209
Mo.....	39,338	30,276	69,614	40,163	28,483	68,646	53,610	35,407	89,017
N.Dak.....	5,826	2,258	8,084	3,900	2,296	6,196	1,966	2,335	4,301
S.Dak.....	54,990	55,533	110,523	37,494	59,221	96,715	31,100	60,541	91,641
Nebr.....	109,694	113,554	223,248	140,844	103,707	244,551	184,477	135,750	320,227
Kans.....	9,407	14,142	23,549	15,836	9,689	25,525	18,165	15,146	33,311
Del.....	511	550	1,061	859	724	1,583	765	796	1,561
Md.....	1,492	2,949	4,441	3,316	952	4,268	2,701	819	3,520
Va.....	2,496	492	2,988	6,384	1,142	7,526	4,806	2,256	7,062
W.Va.....	764	50	814	1,413	52	1,465	870	49	919
N.C.....	11,746	1,894	13,640	15,423	3,051	18,474	12,981	2,443	15,424
S.C.....	3,128	385	3,513	3,888	459	4,347	3,293	398	3,691
Ge.....	5,943	886	6,829	10,123	2,362	12,485	5,808	1,431	7,239
Fla.....	797	171	968	1,030	190	1,220	510	131	641
Ky.....	10,169	4,741	14,910	16,029	5,365	21,394	16,721	4,349	21,070
Tenn.....	8,128	1,586	9,714	12,175	2,792	14,974	11,014	3,159	14,173
Ala.....	6,198	1,211	7,409	8,898	1,312	10,210	4,463	1,277	5,740
Miss.....	5,175	390	5,565	6,212	258	6,470	4,667	328	4,995
Ark.....	1,176	235	1,411	1,570	163	1,733	1,581	108	1,689
La.....	829	2,857	3,686	1,448	3,063	4,511	1,218	3,830	5,048
Okla.....	446	213	659	650	160	830	527	290	817
Texas.....	5,070	1,330	6,400	2,031	1,122	3,153	2,204	638	2,842
Mont.....	50	8	58	31	20	51	19	11	30
Idaho.....	730	40	770	175	259	434	151	161	312
Wyo.....	360	10	370	99	128	227	249	125	374
Colo.....	4,307	753	5,060	2,149	1,363	3,512	1,561	1,655	3,216
N.Mex.....	73	82	155	109	19	128	99	17	116
Ariz.....	171	28	199	115	17	132	58	16	74
Utah.....	7	347	354	8	255	263	16	187	203
Nev.....	3	1	4	2	1	3	---	1	1
Wash.....	254	1,152	1,406	220	405	625	658	507	1,165
Oreg.....	272	171	443	195	199	394	108	174	282
Calif.....	559	2,913	3,472	1,232	1,200	2,432	356	1,310	1,666
Unal-located.....	---	---	---	---	---	---	---	---	---
U. S.....	1,625,560	1,064,507	2,091,067	1,097,610	1,090,248	2,187,858	1,293,369	1,228,702	2,522,071

See footnotes page 59.

Table 15.--Corn: Stocks by positions, by States, quarterly, October 1, 1955-60--Continued
(In thousand bushels)

State	1955			1956			1957		
	On farms	Off farms 1/	Total all positions	On farms	Off farms 1/	Total all positions	On farms	Off farms 1/	Total all positions
N.Eng.....	52	416	468	42	751	799	26	1,795	1,821
N.Y.....	961	3,328	4,289	1,615	11,127	12,742	1,511	19,666	21,177
N.J.....	750	460	1,210	149	133	282	750	691	1,441
Pa.....	9,360	2,037	11,397	5,055	1,540	6,595	9,320	3,982	13,302
Ohio.....	18,303	14,813	33,116	10,490	20,958	31,448	15,062	30,242	45,304
Ind.....	19,418	29,593	49,011	10,748	45,107	55,855	21,353	50,060	71,413
Ill.....	32,948	131,320	154,268	19,902	161,920	181,822	46,115	234,223	280,338
Mich.....	7,259	9,532	16,791	7,703	10,824	18,527	9,251	15,164	24,415
Wis.....	11,500	7,368	18,868	5,094	9,713	14,807	17,483	11,692	29,175
Minn.....	33,562	88,094	121,656	48,060	98,691	146,751	91,310	80,350	171,660
Iowa.....	58,237	260,143	358,380	114,818	313,641	428,459	120,863	309,676	430,539
Mo.....	4,795	16,158	20,993	6,053	22,297	28,350	14,396	33,007	47,403
N.Dak.....	826	1,512	2,338	1,262	1,317	2,579	1,848	1,469	3,317
S.Dak.....	20,563	42,804	63,367	13,551	47,804	61,355	19,688	53,677	73,365
Nebr.....	33,914	65,045	118,959	18,145	91,458	109,603	18,025	114,465	132,490
Kans.....	2,752	7,916	10,668	1,995	10,842	12,837	1,577	24,515	26,092
Del.....	455	177	632	233	97	330	179	232	411
Md.....	1,664	1,511	3,175	753	905	1,658	1,669	1,385	3,054
Va.....	1,849	423	2,272	1,414	875	2,289	2,772	596	3,368
W.Va.....	1,088	30	1,118	597	36	633	884	15	899
N.C.....	2,455	93	2,548	4,360	144	4,504	4,888	711	5,599
S.C.....	554	31	585	2,570	19	2,489	815	*	*
Ge.....	919	20	939	3,691	85	3,776	2,046	41	2,087
Fla.....	176	7	183	141	7	148	350	1	351
Ky.....	4,594	1,130	5,724	5,000	2,378	7,378	6,558	3,029	9,587
Tenn.....	1,355	789	2,144	3,910	260	4,170	3,034	360	3,394
Ala.....	827	49	876	4,415	48	4,463	1,671	76	1,747
Miss.....	1,064	64	1,128	3,207	49	3,256	2,014	71	2,085
Ark.....	231	22	253	1,323	43	1,366	1,134	333	1,467
La.....	460	299	759	743	541	1,284	626	679	1,305
Okla.....	97	18	115	358	10	368	278	144	422
Texas.....	304	1,019	1,323	1,383	69	1,452	657	4,801	5,458
Mont.....	3	16	19	7	17	24	5	8	13
Idaho.....	43	38	81	65	19	84	106	28	134
Wyo.....	3	17	20	54	22	76	14	20	34
Colo.....	207	410	617	228	305	533	386	394	780
N.Mex.....	12	11	23	30	4	34	27	31	58
Ariz.....	67	16	83	100	8	108	105	*	*
Utah.....	3	92	95	3	191	194	3	106	109
Nev.....	---	1	1	---	---	---	---	---	---
Wash.....	76	2,189	2,265	101	4,446	4,547	28	142	170
Oreg.....	55	1,387	1,442	52	3,868	3,920	44	133	177
Calif.....	---	1,879	1,879	---	2,831	2,831	---	1,956	1,956
Unal-located*:	---	8,725	8,725	---	---	---	---	67	987
U. S.....	313,761	721,062	1,034,823	299,326	865,400	1,164,726	418,871	1,000,033	1,418,904

See footnotes page 59.

Table 15.--Corn: Stocks by positions, by States, quarterly, October 1, 1955-60--Continued
(In thousand bushels)

State	1958			1959			1960		
	On farms	Off farms 1/	Total all positions	On farms	Off farms 1/	Total all positions	On farms	Off farms 1/	Total all positions
N.Eng.....	37	2,252	2,289	39	1,566	1,605	49	2,084	2,133
N.Y.....	2,266	26,620	28,886	1,632	23,009	24,641	1,525	19,872	21,397
N.J.....	222	946	1,168	806	342	1,148	544	186	730
Pa.....	4,488	3,311	7,799	8,676	3,607	12,283	6,854	3,444	10,298
Ohio.....	8,952	31,743	40,695	9,893	31,608	41,501	12,079	37,421	49,500
Ind.....	12,455	79,096	91,551	10,813	70,369	81,182	14,206	78,233	92,439
Ill.....	22,735	254,479	277,214	22,753	283,446	306,199	39,352	305,784	345,136
Mich.....	7,986	15,922	23,908	9,757	16,048	25,805	10,809	16,695	27,504
Wis.....	16,109	12,575	28,684	8,430	12,021	20,451	21,982	13,553	35,535
Minn.....	57,907	105,759	163,666	43,375	112,432	155,807	57,752	125,234	182,986
Iowa.....	110,038	346,936	456,974	90,386	395,293	485,679	157,807	422,827	580,634
Mo.....	9,834	26,937	36,771	8,367	28,657	37,024	16,083	49,178	65,261
N.Dak.....	2,476	2,976	5,452	1,462	2,476	3,938	1,383	2,584	3,967
S.Dak.....	24,440	62,437	86,877	21,033	61,889	82,922	16,172	59,623	75,795
Nebr.....	37,296	127,357	164,653	55,233	131,181	186,414	66,793	169,640	236,433
Kans.....	3,256	12,832	16,088	3,959	11,992	15,951	5,086	15,426	20,512
Del.....	118	50	168	156	86	242	76	14	90
Md.....	402	423	825	1,658	736	2,394	675	1,954	2,629
Va.....	832	650	1,482	2,016	2,664	4,680	1,502	*	*
W.Va.....	424	29	453	765	17	782	435	21	456
N.C.....	2,797	193	2,990	3,672	217	3,889	3,818	*	*
S.C.....	1,043	43	1,086	1,336	30	1,366	1,162	25	1,187
Ge.....	1,891	181	2,072	2,531	127	2,658	1,742	86	1,828
Fla.....	507	34	541	198	20	218	85	15	100
Ky.....	4,187	3,138	7,325	4,007	3,060	7,067	4,560	3,190	7,750
Tenn.....	2,235	503	2,738	3,551	460	4,011	3,304	561	3,865
Ala.....	1,430	352	1,782	2,503	258	2,761	1,409	765	2,174
Miss.....	1,380	34	1,414	2,330	73	2,403	1,436	85	1,521
Ark.....	588	69	657	850	34	884	547	51	598
La.....	207	1,175	1,382	362	1,038	1,400	487	1,942	2,429
Okla.....	260	103	363	181	59	240	264	57	321
Texas.....	1,950	1,109	3,059	812	979	1,791	801	272	1,073
Mont.....	25	13	38	18	11	29	8	15	23
Idaho.....	350	165	515	112	251	363	76	146	222
Wyo.....	166	128	294	38	176	214	174	113	287
Colo.....	1,436	2,130	3,566	1,074	946	2,020	702	1,536	2,238
N.Mex.....	44	29	73	15	45	60	13	7	20
Ariz.....	85	4	89	58	16	74	38	10	48
Utah.....	4	168	172	2	123	125	3	125	128
Nev.....	---	1	1	---	1	1	---	2	2
Wash.....	36	849	885	47	142	189	101	211	312
Oreg.....	143	319	462	106	152	258	59	59	118
Calif.....	---	2,237	2,237	---	1,462	1,462	12	991	1,003
Unal-located*	---	---	---	---	---	---	---	964	6,284
U. S.	343,037	1,126,307	1,469,344	325,012	1,199,119	1,524,131	451,965	1,335,001	1,786,966

* Unallocated and/or not published for designated States to avoid disclosing individual operations.
1/ Includes stocks in Interior Mills, Elevators and Warehouses, Merchant Mills, Terminals, processing plants and Commodity Credit Corporation owned grain in transit, in bins, and in other storages under CCC control.

Table 16.--Sorghum grain: Stocks by positions, by States, quarterly, January 1, 1955-60
(In thousand bushels)

State	1955			1956			1957		
	On farms	Off farms 1/	Total all positions	On farms	Off farms 1/	Total all positions	On farms	Off farms 1/	Total all positions
N. Eng.....	---	---	---	---	---	---	---	---	---
N.Y.....	---	10	10	---	4	4	---	4	4
N.J.....	---	---	---	---	---	---	---	3	3
Pa.....	---	10	10	---	7	7	---	16	16
Ohio.....	---	7	7	---	*	*	---	5	5
Ind.....	33	8	41	43	3	46	80	17	97
Ill.....	---	*	*	---	14	14	113	30	143
Mich.....	---	---	---	---	---	---	---	---	---
Wis.....	---	---	---	---	---	---	---	---	---
Minn.....	---	*	*	---	---	---	---	7	7
Iowa.....	156	*	*	136	*	*	1,523	498	2,021
Mo.....	585	5,030	5,615	1,256	2,112	3,368	2,432	1,427	3,859
S. Dak.....	535	*	*	768	97	865	1,171	88	1,259
Nebr.....	7,290	3,525	10,815	4,514	3,000	7,514	6,721	1,062	7,783
Kans.....	22,240	25,852	48,092	15,626	25,211	40,837	9,512	12,760	22,272
Del.....	---	2	2	---	---	---	---	---	---
Md.....	---	9	9	---	6	6	---	3	3
Va.....	---	---	---	---	---	---	163	---	163
N.C.....	1,040	156	1,196	1,623	182	1,805	1,154	155	1,309
S.C.....	31	*	*	156	*	*	56	*	*
Ga.....	72	---	72	383	---	383	277	17	294
Fla.....	---	---	---	---	26	26	---	2	2
Ky.....	---	2	2	80	5	85	101	5	106
Tenn.....	102	45	147	398	128	526	480	162	642
Ala.....	118	*	*	244	*	*	334	*	*
Miss.....	34	2	36	152	40	192	140	8	148
Ark.....	105	29	134	641	146	787	626	137	763
La.....	25	*	*	82	2,348	2,430	29	*	*
Okla.....	2,063	3,350	5,413	7,204	4,001	11,205	1,646	2,883	4,529
Texas.....	18,988	90,425	109,413	29,662	106,718	136,380	26,082	113,003	139,085
Idaho.....	---	---	---	---	---	---	---	---	---
Wyo.....	---	7	7	---	4	4	---	7	7
Colo.....	2,037	1,079	3,116	2,772	2,266	5,038	1,793	1,591	3,384
N. Mex.....	1,484	1,923	3,407	2,295	2,908	5,203	1,041	2,724	3,765
Ariz.....	2,495	4,119	6,614	987	2,189	3,176	634	1,747	2,381
Utah.....	---	199	199	---	---	---	---	---	---
Nev.....	---	200	200	---	---	---	---	---	---
Wash.....	---	12	12	---	---	---	---	---	---
Oreg.....	---	*	*	---	15	15	---	9	9
Calif.....	546	1,620	2,166	2,916	2,675	5,591	2,491	2,623	5,114
Unal-located*	---	397	1,262	---	531	1,067	---	4,504	4,923
U.S.....	59,975	138,018	197,997	71,938	154,636	226,574	58,599	145,497	204,096

See footnotes page 67.

Table 16.--Sorghum grain: Stocks by positions, by States, quarterly, January 1, 1955-60--Continued
(In thousand bushels)

State	1958			1959			1960		
	On farms	Off farms 1/	Total all positions	On farms	Off farms 1/	Total all positions	On farms	Off farms 1/	Total all positions
N.Eng.....	---	5	5	---	1	1	---	10	10
N.Y.....	---	10	10	---	5	5	---	23	23
N.J.....	---	30	30	---	*	*	---	*	*
Pa.....	---	19	19	---	12	12	---	21	21
Ohio.....	---	37	37	---	10	10	---	42	42
Ind.....	620	50	670	770	128	898	582	81	663
Ill.....	627	338	965	684	1,333	2,017	406	1,054	1,460
Mich.....	---	---	---	---	---	---	---	*	*
Wis.....	---	---	---	---	2	2	---	18	18
Minn.....	---	10	10	---	14	14	---	*	*
Iowa.....	6,653	2,422	9,075	6,574	4,361	10,935	2,678	3,900	6,578
Mo.....	13,488	9,483	22,971	14,593	17,646	32,239	9,920	20,050	29,970
S.Dak.....	5,499	477	5,976	3,432	529	3,961	2,468	646	3,114
Nebr.....	47,949	11,964	59,913	44,270	33,713	77,983	40,711	51,660	92,371
Kans.....	61,196	50,836	112,032	55,121	75,589	130,710	55,121	117,131	172,252
Del.....	---	2	2	---	---	---	---	---	---
Md.....	---	1	1	---	3	3	---	32	32
Va.....	197	*	*	266	9	275	114	10	124
N.C.....	1,197	293	1,490	1,584	254	1,838	1,786	180	1,966
S.C.....	156	1	157	228	16	244	189	*	*
Ga.....	329	27	356	418	43	461	371	*	*
Fla.....	---	3	3	---	15	15	---	*	*
Ky.....	799	16	815	990	89	1,079	605	40	645
Tenn.....	1,043	104	1,147	1,131	130	1,261	692	649	1,341
Ala.....	429	47	476	350	29	379	311	31	342
Miss.....	774	290	1,064	648	405	1,053	194	516	710
Ark.....	1,759	469	2,228	1,255	2,398	3,653	454	3,044	3,498
La.....	50	*	*	125	*	*	92	*	*
Okla.....	5,810	7,838	13,648	6,711	8,375	15,086	8,009	12,682	20,691
Texas.....	41,493	202,991	244,484	32,686	318,191	350,877	48,988	394,191	443,179
Idaho.....	---	---	---	---	370	370	---	578	578
Wyo.....	---	6	6	---	3	3	---	7	7
Colo.....	10,004	2,168	12,172	5,727	4,006	9,733	7,248	4,066	11,314
N.Mex.....	1,894	3,322	5,216	2,856	4,843	7,699	1,995	6,473	8,468
Ariz.....	765	4,003	4,768	1,275	5,616	6,891	914	6,614	7,528
Utah.....	---	1,272	1,272	---	1,105	1,105	---	1,367	1,367
Nev.....	---	*	*	---	1,300	1,300	---	1,654	1,654
Wash.....	---	3	3	---	1,691	1,691	---	2,456	2,456
Oreg.....	---	14	14	---	10,893	10,893	---	10,821	10,821
Calif.....	3,435	8,031	11,466	2,223	29,192	31,415	2,642	35,903	38,545
Unal-located*	---	4,579	4,826	---	5,872	5,997	---	7,202	7,854
U.S.....	206,166	311,161	517,327	183,917	528,191	712,108	186,490	683,152	869,642

See footnotes page 67.

Table 16.--Sorghum grain: Stocks by positions, by States, quarterly, April 1, 1955-60--Continued
(In thousand bushels)

State	1955			1956			1957		
	On farms 2/	Off farms 1/	Total all positions 2/	On farms 2/	Off farms 1/	Total all positions 2/	On farms	Off farms 1/	Total all positions
N. Eng.....	---	---	---	---	---	---	---	---	---
N.Y.....		6			5			5	5
N.J.....	---	---	---	---	---	---	---	---	---
Pa.....		10			6			8	8
Ohio.....		*			*			*	*
Ind.....		5			13		40	12	52
Ill.....		26			*		67	18	85
Mich.....	---	---	---	---	---	---	---	---	---
Wis.....		4			4			4	4
Minn.....		4			*		---	5	5
Iowa.....		*			52		972	*	*
Mo.....		4,428			1,305		973	669	1,642
S. Dak.....		*			16		606	79	685
Nebr.....		3,068			538		3,236	1,025	4,261
Kans.....		21,987			14,353		5,610	8,135	13,745
Del.....	---	---	---	---	---	---	---	10	10
Md.....		3			3		---	3	3
Va.....	---	---	---	---	---	---	80	---	80
N.C.....		122			186		547	104	651
S.C.....		*			*		22	1	23
Ca.....	---	---	---	---	---	---	113	11	124
Fla.....		*			9		---	1	1
Ky.....		2			5		50	6	56
Tenn.....		33			63		221	*	*
Ala.....		41			124		170	*	*
Miss.....		14			22		70	15	85
Ark.....		22			154		261	88	349
La.....		17			2,411		14	*	*
Okla.....		2,418			3,211		823	3,035	7,858
Texas.....		82,181			96,652		10,557	84,850	25,407
Idaho.....	---	---	---	---	---	---	---	---	---
Wyo.....		7			5		---	5	5
Colo.....		600			1,799		845	1,052	1,897
N. Mex.....		1,251			2,187		643	1,747	2,390
Ariz.....		2,875			1,950		296	1,511	1,807
Utah.....		165			---		---	---	---
Nev.....		*			---		---	---	---
Wash.....		8			---		---	---	---
Oreg.....		9			25		---	7	7
Calif.....		934			1,439		650	1,979	2,629
Unal-located*		405			34		---	7,548	8,925
U. S.....		120,645			126,571		26,866	111,933	138,799

See footnotes page 67.

Table 16.--Sorghum grain: Stocks by positions, by States, quarterly, April 1, 1955-60--Continued
(In thousand bushels)

State	1958			1959			1960		
	On farms	Off farms 1/	Total all positions	On farms	Off farms 1/	Total all positions	On farms	Off farms 1/	Total all positions
N.Eng.....	---	2	2	---	2	2	---	---	---
N.Y.....	---	7	7	---	7	7	---	1	1
N.J.....	---	4	4	---	*	*	---	*	*
Pa.....	---	36	36	---	12	12	---	12	12
Ohio.....	---	11	11	---	5	5	---	43	43
Ind.....	277	15	292	293	98	391	197	49	246
Ill.....	334	71	405	376	1,157	1,533	144	858	1,002
Mich.....	---	---	---	---	---	---	---	*	*
Wis.....	---	4	4	---	6	6	---	4	4
Minn.....	---	12	12	---	11	11	---	*	*
Iowa.....	4,435	3,325	7,760	4,530	4,306	9,236	1,707	3,599	5,306
Mo.....	6,744	11,874	18,618	8,225	16,188	24,413	5,862	18,009	23,871
S.Dak.....	3,283	339	3,622	2,635	385	3,020	2,068	553	2,621
Nebr.....	27,841	14,525	42,366	30,531	36,382	66,913	27,757	53,916	81,673
Kans.....	26,773	59,753	86,526	28,873	75,868	104,741	34,450	103,044	137,494
Del.....	---	---	---	---	4	4	---	*	*
Md.....	---	3	3	---	---	---	---	---	---
Va.....	65	4	69	52	9	61	34	3	37
N.C.....	690	112	802	933	204	1,137	1,066	57	1,123
S.C.....	64	3	67	94	*	*	92	*	*
Ga.....	110	7	117	174	31	205	119	19	138
Fla.....	---	31	31	---	1	1	---	*	*
Ky.....	326	15	341	455	91	546	270	17	287
Tenn.....	426	*	*	529	120	649	327	503	830
Ala.....	162	*	*	179	24	203	114	*	*
Miss.....	322	206	528	162	220	382	55	547	602
Ark.....	377	337	714	399	2,803	3,202	100	3,018	3,118
La.....	10	*	*	40	*	*	19	*	*
Okla.....	2,988	7,413	10,401	3,452	6,645	10,097	4,842	12,794	17,636
Texas.....	13,424	203,384	216,808	8,800	301,858	310,658	20,627	365,659	386,286
Idaho.....	---	---	---	---	445	445	---	592	592
Wyo.....	---	6	6	---	3	3	---	5	5
Colo.....	6,396	2,153	8,549	3,735	3,164	6,899	4,181	3,832	8,013
N.Mex.....	592	3,202	3,794	926	3,855	4,781	798	5,547	6,345
Ariz.....	471	3,982	4,453	765	4,811	5,576	610	6,304	6,914
Utah.....	---	1,292	1,292	---	1,738	1,738	---	1,356	1,356
Nev.....	---	*	*	---	1,543	1,543	---	1,654	1,654
Wash.....	---	130	130	---	2,644	2,644	---	2,463	2,463
Oreg.....	---	12	12	---	10,105	10,105	---	10,860	10,860
Calif.....	824	11,143	11,967	889	30,748	31,637	1,651	34,784	36,435
Unal-located*..	---	4,229	4,827	---	5,529	5,663	---	6,797	7,022
U. S.	96,934	327,642	424,576	97,447	511,022	608,469	107,090	636,909	743,999

See footnotes page 67.

Table 16.--Sorghum grain: Stocks by positions, by States, quarterly, July 1, 1955-60--Continued
(In thousand bushels)

State	1955			1956			1957		
	On farms ^{2/}	Off farms ^{1/}	Total all positions ^{2/}	On farms	Off farms ^{1/}	Total all positions	On farms	Off farms ^{1/}	Total all positions
N.Eng.....	---	---	---	---	---	---	---	---	---
N.Y.....	*	---	---	---	6	6	---	---	5
N.J.....	---	---	---	---	---	---	---	---	---
Pa.....	8	---	---	---	9	9	---	5	5
Ohio.....	3	---	---	---	*	*	---	*	*
Ind.....	2	---	---	10	2	12	16	16	32
Ill.....	8	---	---	---	2	2	19	7	26
Mich.....	---	---	---	---	---	---	---	---	---
Wis.....	---	---	---	---	---	---	---	2	2
Minn.....	*	---	---	---	*	*	---	8	8
Iowa.....	*	---	---	32	*	*	389	81	470
Mo.....	3,000	---	---	201	193	394	540	582	1,122
S.Dak.....	*	---	---	130	*	*	272	111	383
Nebr.....	3,084	---	---	950	146	1,096	1,369	465	1,834
Kans.....	22,824	---	---	2,161	7,425	9,586	1,951	5,117	7,068
Del.....	---	---	---	---	*	*	---	---	---
Mi.....	1	---	---	---	2	2	---	1	1
Va.....	---	---	---	---	---	---	27	---	27
N.C.....	42	---	---	592	90	682	172	63	235
S.C.....	*	---	---	23	*	*	8	---	8
Ga.....	---	---	---	38	---	38	40	7	47
Fla.....	---	---	---	---	*	*	---	2	2
Ky.....	2	---	---	18	2	20	22	9	31
Tenn.....	*	---	---	75	*	*	96	*	*
Ala.....	*	---	---	76	*	*	79	10	89
Miss.....	5	---	---	8	4	12	5	3	8
Ark.....	17	---	---	78	60	138	35	64	99
La.....	100	---	---	24	*	*	---	*	*
Okl.....	760	---	---	1,379	1,071	2,450	360	2,170	2,530
Texas.....	60,260	---	---	6,674	89,063	95,737	2,484	73,897	76,381
Idaho.....	---	---	---	---	---	---	---	---	---
Wyo.....	2	---	---	---	2	2	---	5	5
Colo.....	362	---	---	891	593	1,484	359	664	1,023
N.Mex.....	925	---	---	255	1,493	1,748	122	1,019	1,141
Ariz.....	1,220	---	---	329	1,233	1,562	85	1,207	1,292
Utah.....	---	---	---	---	---	---	---	---	---
Nev.....	---	---	---	---	---	---	---	---	---
Wash.....	---	---	---	---	*	*	---	---	---
Oreg.....	2	---	---	---	16	16	---	21	21
Calif.....	289	---	---	194	587	781	108	819	927
Unal-located*	201	---	---	---	1,679	2,039	---	4,047	4,143
U.S.....	93,123	---	---	14,138	103,678	117,816	8,558	90,407	98,955

See footnotes page 67.

Table 16.--Sorghum grain: Stocks by positions, by States, quarterly, July 1, 1955-60--Continued
(In thousand bushels)

State	1958			1959			1960		
	On farms	Off farms 1/	Total all positions	On farms	Off farms 1/	Total all positions	On farms	Off farms 1/	Total all positions
N. Eng.....	---	3	3	---	6	6	---	4	4
N. Y.....	---	7	7	---	9	9	---	1	1
N. J.....	---	1	1	---	---	---	---	1	1
Pa.....	---	17	17	---	10	10	---	12	12
Ohio.....	---	*	*	---	9	9	---	15	15
Ind.....	106	14	120	169	14	183	108	*	*
Ill.....	94	*	*	160	828	988	75	889	964
Mich.....	---	---	---	---	---	---	---	---	---
Wis.....	---	1	1	---	1	1	---	*	*
Minn.....	---	*	*	---	6	6	---	*	*
Iowa.....	1,247	2,432	3,679	1,917	3,210	5,127	937	3,177	4,114
Mo.....	2,135	13,120	15,255	1,725	17,783	19,508	2,029	15,527	17,556
S. Dak.....	903	1,103	1,996	1,348	954	2,302	900	857	1,757
Nebr.....	9,280	18,743	28,023	12,212	41,462	53,674	17,271	59,647	76,918
Kans.....	7,649	57,045	64,694	7,218	70,357	77,575	13,780	87,646	101,426
Del.....	---	---	---	---	---	---	---	*	*
Md.....	---	2	2	---	*	*	---	---	---
Va.....	37	*	*	35	*	*	11	---	11
N. C.....	172	101	273	311	95	406	347	63	410
S. C.....	17	*	*	25	5	34	38	*	*
Ga.....	40	*	*	42	7	49	35	31	66
Fla.....	---	---	---	---	*	*	---	*	*
W. Va.....	163	8	171	158	31	189	65	5	70
Tenn.....	149	54	203	201	158	359	75	320	395
Ala.....	35	*	*	30	6	36	21	*	*
Miss.....	39	35	74	32	282	314	21	490	511
Ark.....	63	739	802	57	3,120	3,177	36	3,137	3,173
La.....	3	*	*	5	*	*	2	6,266	6,268
Okla.....	498	3,667	4,165	1,150	6,355	7,505	1,676	10,395	12,071
Texas.....	3,461	184,444	188,105	3,771	285,456	289,227	3,867	341,776	345,643
Idaho.....	---	*	*	---	466	466	---	502	502
Wyo.....	---	3	3	---	*	*	---	2	2
Colo.....	1,312	1,892	3,204	1,868	2,243	4,111	2,323	2,374	4,697
N. Mex.....	178	2,639	2,817	232	3,033	3,265	239	3,997	4,236
Ariz.....	177	3,710	3,887	255	4,789	5,044	183	5,662	5,845
Utah.....	---	*	*	---	1,783	1,783	---	1,392	1,392
Nev.....	---	*	*	---	1,654	1,654	---	1,654	1,654
Wash.....	---	*	*	---	2,509	2,509	---	1,944	1,944
Oreg.....	---	3,074	3,074	---	10,090	10,090	---	10,893	10,893
Calif.....	137	14,380	14,517	148	31,841	31,989	165	33,204	33,369
Unal-located*	---	6,956	7,191	---	5,950	5,990	---	69	236
U. S.	28,105	314,780	342,885	33,073	494,522	527,595	44,204	591,952	636,156

See footnotes page 67.

Table 16.--Sorghum grain: Stocks by positions, by States, quarterly, October 1, 1955-60--Continued
(in thousand bushels)

State	1955			1956			1957		
	On farms	Off farms 1/	Total all positions	On farms	Off farms 1/	Total all positions	On farms	Off farms 1/	Total all positions
N. Eng.....	---	---	---	---	---	---	---	---	---
N.Y.....	---	7	7	---	3	3	---	6	6
N.J.....	---	---	---	---	4	4	---	1	1
Pa.....	---	9	9	---	7	7	---	20	20
Ohio.....	---	2	2	---	7	7	---	6	6
Ind.....	---	2	2	2	---	2	3	---	3
Ill.....	---	3	3	---	47	47	5	*	*
Mich.....	---	---	---	---	---	---	---	---	---
Wis.....	---	---	---	---	---	---	---	---	---
Minn.....	---	*	*	---	*	*	---	7	7
Iowa.....	12	20	32	10	19	29	65	22	87
Mo.....	12	1,079	1,091	75	232	307	54	265	319
S.Dak.....	57	23	80	65	4	69	84	36	120
Nebr.....	510	2,400	2,910	436	282	718	436	98	534
Kans.....	2,845	17,658	20,503	1,496	3,784	5,280	854	2,210	3,064
Del.....	---	---	---	---	*	*	---	---	---
Md.....	---	---	---	---	*	*	---	2	2
Va.....	---	---	---	---	---	---	6	---	6
N.C.....	55	1	56	77	2	79	30	4	34
S.C.....	1	---	1	10	---	10	4	1	5
Ga.....	3	---	3	13	---	13	11	1	12
Fla.....	---	---	---	---	---	---	---	*	*
Ky.....	---	*	*	4	*	*	11	---	11
Tenn.....	6	20	26	22	49	71	10	50	60
Ala.....	6	*	*	17	95	112	6	---	6
Miss.....	2	---	2	4	2	6	2	*	*
Ark.....	5	---	5	47	*	*	---	15	15
La.....	---	8	8	---	*	*	---	*	*
Okla.....	322	2,532	2,854	613	1,076	1,689	206	1,348	1,554
Texas.....	2,034	38,245	40,279	2,225	63,674	65,899	1,242	64,366	65,608
Idaho.....	---	---	---	---	---	---	---	---	---
Wyo.....	---	---	---	---	2	2	---	2	2
Colo.....	104	877	981	173	484	657	231	374	605
N.Mex.....	232	406	638	153	808	961	77	1,002	1,079
Ariz.....	111	976	1,087	132	1,139	1,271	21	1,029	1,050
Utah.....	---	---	---	---	---	---	---	---	---
Nev.....	---	---	---	---	---	---	---	---	---
Wash.....	---	---	---	---	4	4	---	---	---
Oreg.....	---	24	24	---	33	33	---	6	6
Calif.....	---	1,001	1,001	---	836	836	---	926	926
Unal-located*..	---	3,381	3,387	---	3,230	3,281	---	4,272	4,279
U. S.	6,317	68,674	74,991	5,574	75,823	81,397	3,358	76,069	79,427

See footnotes page 67.

Table 16.--Sorghum grain: Stocks by positions, by States, quarterly, October 1, 1955-60--Continued
(In thousand bushels)

State	1958			1959			1960		
	On farms	Off farms 1/	Total all positions	On farms	Off farms 1/	Total all positions	On farms	Off farms 1/	Total all positions
N.Eng.....	---	---	---	---	---	---	---	5	5
N.Y.....	---	4	4	---	---	---	---	---	---
N.J.....	---	1	1	---	10	10	---	1	1
Pa.....	---	511	511	---	6	6	---	14	14
Ohio.....	---	14	14	---	*	*	---	6	6
Ind.....	13	---	13	31	---	31	9	42	51
Ill.....	42	1,286	1,328	46	*	*	12	*	*
Mich.....	---	---	---	---	---	---	---	---	---
Wis.....	---	4	4	---	---	---	---	1	1
Minn.....	---	6	6	---	*	*	---	*	*
Iowa.....	139	2,149	2,288	959	2,511	3,470	569	1,918	2,487
Mo.....	674	12,902	13,576	393	13,203	13,601	451	22,301	22,752
S.Dak.....	616	694	1,310	674	680	1,354	367	588	955
Nebr.....	5,800	20,041	25,841	10,686	46,194	56,880	11,720	51,869	63,589
Kans.....	2,550	46,750	49,300	3,281	67,803	71,084	5,512	69,235	74,747
Del.....	---	---	---	---	*	*	---	*	*
Md.....	---	---	---	---	---	---	---	---	---
Va.....	---	1	1	---	*	*	2	1	3
N.C.....	30	---	30	85	23	108	160	*	*
S.C.....	7	1	8	6	1	7	11	1	12
Ga.....	12	---	12	14	---	14	10	*	*
Fla.....	---	3	3	---	---	---	---	---	---
Ky.....	74	4	78	40	44	84	32	1	33
Tenn.....	64	67	131	100	625	725	44	292	336
Ala.....	7	---	7	7	---	7	6	*	*
Miss.....	13	1	14	16	454	470	7	518	525
Ark.....	21	2,308	2,329	14	3,028	3,042	14	4,298	4,312
La.....	---	4,362	4,362	---	*	*	---	*	*
Okla.....	332	3,371	3,703	479	6,248	6,727	652	13,443	14,095
Texas.....	2,441	168,401	170,842	1,257	284,116	285,373	2,578	328,769	331,347
Idaho.....	---	148	148	---	466	466	---	429	429
Wyo.....	---	3	3	---	2	2	---	4	4
Colo.....	492	1,436	1,928	311	2,084	2,395	418	2,098	2,516
N.Mex.....	89	1,720	1,809	77	2,300	2,377	120	3,368	3,488
Ariz.....	29	3,460	3,489	26	4,900	4,926	30	5,280	5,310
Utah.....	---	969	969	---	1,627	1,627	---	1,566	1,566
Nev.....	---	957	957	---	1,654	1,654	---	1,654	1,654
Wash.....	---	950	950	---	2,578	2,578	---	2,339	2,339
Oreg.....	---	3,016	3,016	---	10,029	10,029	---	10,133	10,133
Calif.....	---	20,446	20,446	---	31,843	31,843	---	32,260	32,260
Unal-located*..	---	---	---	---	8,726	8,772	---	6,061	6,249
U. S.	13,445	295,986	309,431	18,507	491,155	509,662	22,724	558,495	581,219

* Unallocated and/or not published for designated States to avoid disclosing individual operations.
1/ Includes stocks in Interior Mills, Elevators and Warehouses, Merchant Mills, Terminals, processing plants and Commodity Credit Corporation owned grain in transit, in bins and in other storages under CCC control.
2/ Not available.

Table 17.--Soybeans: Stocks by positions, by States, quarterly, January 1, 1955-60
(In thousand bushels)

State	1955			1956			1957		
	On farms	Off farms 1/2	Total all positions	On farms	Off farms 1/2	Total all positions	On farms	Off farms 1/2	Total all positions
N.Y.....	69	*	*	56	*	*	50	*	*
N.J.....	260	*	*	213	*	*	302	*	*
Pa.....	246	*	*	187	*	*	130	*	*
Ohio.....	13,464	10,155	23,619	9,353	14,885	24,238	13,114	14,684	27,798
Ind.....	20,010	9,650	29,660	15,782	13,871	29,653	21,077	10,919	31,996
Ill.....	38,302	36,324	74,626	29,863	49,668	79,531	45,049	56,201	101,250
Mich.....	1,564	*	*	1,366	*	*	2,163	*	*
Wis.....	554	*	*	585	*	*	817	*	*
Minn.....	22,323	12,191	34,514	17,134	14,786	31,920	26,795	14,758	41,553
Iowa.....	27,645	20,490	48,135	18,992	20,520	39,512	26,000	20,597	46,597
Mo.....	10,862	5,074	15,936	7,980	9,450	17,430	10,926	8,960	19,886
N. Dak....	375	*	*	641	*	*	1,174	*	*
S. Dak....	1,734	194	1,928	1,034	369	1,403	1,288	276	1,564
Nebr.....	2,385	*	*	756	*	*	705	*	*
Kans.....	754	689	1,443	670	1,363	2,033	815	818	1,633
Del.....	410	*	*	525	*	*	828	*	*
Mi.....	803	*	*	911	*	*	705	*	*
Va.....	804	*	*	1,286	*	*	2,039	*	*
N.C.....	1,277	533	1,810	1,520	747	2,267	2,325	2,321	4,646
S.C.....	439	*	*	1,361	*	*	1,336	*	*
Ga.....	107	*	*	147	*	*	212	*	*
Fla.....	28	*	*	68	*	*	69	*	*
Ky.....	751	*	*	917	*	*	1,141	*	*
Tenn.....	607	*	*	663	*	*	766	*	*
Ala.....	114	*	*	186	*	*	226	*	*
Miss.....	778	1,408	2,186	1,784	*	*	2,310	*	*
Ark.....	1,542	2,793	4,335	2,191	*	*	4,074	*	*
IA.....	112	*	*	355	*	*	410	*	*
Okla.....	21	*	*	85	*	*	30	*	*
Texas.....	5	*	*	3	*	*	44	*	*
Unal-located*	---	11,450	21,104	---	32,510	46,796	---	30,773	50,304
U. S.	148,345	110,951	259,296	116,614	158,169	274,783	166,920	160,307	327,227

See footnotes page 75.

Table 17.--Soybeans: Stocks by positions, by States, quarterly, January 1, 1955-60--Continued
(In thousand bushels)

State	1958			1959			1960		
	On farms	Off farms 1/	Total all positions	On farms	Off farms 1/	Total all positions	On farms	Off farms 1/	Total all positions
N.Y.....	43	*	*	43	*	*	32	*	*
N.J.....	171	*	*	272	*	*	287	*	*
Pa.....	92	*	*	89	*	*	153	*	*
Ohio.....	10,979	16,832	27,811	11,518	21,784	33,302	12,368	20,185	32,553
Ind.....	22,370	11,760	34,130	23,054	16,653	39,707	23,837	*	*
Ill.....	52,629	60,449	113,078	53,902	69,322	123,224	52,372	56,423	108,795
Mich.....	3,247	*	*	3,005	*	*	3,469	*	*
Wis.....	1,202	*	*	1,132	*	*	916	*	*
Minn.....	27,950	22,312	50,262	25,349	26,306	51,655	22,818	24,516	47,334
Iowa.....	37,401	31,753	69,154	37,345	42,142	79,487	32,017	43,679	75,696
Mo.....	9,240	8,208	17,448	14,412	15,893	30,305	15,481	*	*
N.Dak.....	1,544	*	*	1,434	*	*	1,526	*	*
S.Dak.....	1,473	424	1,897	1,489	503	1,992	792	838	1,630
Nebr.....	1,477	*	*	2,629	*	*	2,102	*	*
Kans.....	615	*	*	2,871	*	*	2,734	*	*
Del.....	664	*	*	667	*	*	724	*	*
Md.....	885	*	*	1,274	*	*	602	*	*
Va.....	1,542	*	*	1,574	*	*	1,551	*	*
N.C.....	2,520	1,358	3,878	2,363	3,467	5,830	1,785	4,240	6,025
S.C.....	1,776	*	*	2,376	*	*	2,596	*	*
Ga.....	271	*	*	318	*	*	324	*	*
Fla.....	94	*	*	160	*	*	146	*	*
Ky.....	1,115	*	*	741	*	*	1,548	*	*
Tenn.....	1,526	*	*	1,756	*	*	2,351	13,531	15,882
Ala.....	366	*	*	224	*	*	400	*	*
Miss.....	3,884	*	*	4,231	*	*	4,772	9,843	14,615
Ark.....	4,297	*	*	7,195	*	*	8,101	16,727	24,828
La.....	610	*	*	356	*	*	454	*	*
Okla.....	74	*	*	151	*	*	188	*	*
Texas.....	54	*	*	207	*	*	202	*	*
Unal-located*	---	39,003	64,552	---	73,266	105,971	---	65,695	124,967
U. S.....	190,111	192,099	382,210	202,137	269,336	471,473	196,648	255,677	452,325

See footnotes page 75.

Table 17.--Soybeans: Stocks by positions, by States, quarterly, April 1, 1955-60--Continued
(In thousand bushels)

State	1955			1956			1957		
	On farms	Off farms 1/	Total all positions	On farms	Off farms 1/	Total all positions	On farms	Off farms 1/	Total all positions
N.Y.....	30	*	*	24	*	*	21	*	*
N.J.....	169	*	*	129	*	*	185	*	*
Pa.....	81	*	*	79	*	*	78	*	*
Ohio.....	10,940	6,211	17,151	5,261	10,757	16,018	8,430	9,145	17,575
Ind.....	15,822	3,953	19,775	7,891	7,404	15,295	12,338	6,165	18,503
Ill.....	30,285	18,603	48,888	13,936	38,487	52,423	33,124	33,051	66,175
Mich.....	1,033	*	*	941	*	*	1,514	*	*
Wis.....	317	*	*	312	*	*	567	*	*
Minn.....	16,005	8,493	24,498	9,226	11,995	21,221	19,440	11,781	31,221
Iowa.....	22,003	13,547	35,550	9,496	16,694	26,190	19,500	14,106	33,606
Mo.....	7,683	2,578	10,261	3,950	6,115	10,105	8,012	4,986	12,998
N.Dak.....	292	*	*	423	*	*	759	*	*
S.Dak.....	1,359	234	1,603	782	132	914	953	230	1,183
Nebr.....	1,293	573	1,863	284	274	558	319	*	*
Kans.....	591	266	857	502	1,128	1,630	453	*	*
Del.....	319	*	*	178	*	*	432	*	*
Md.....	570	*	*	260	*	*	329	*	*
Va.....	517	*	*	603	*	*	874	*	*
N.C.....	639	184	823	1,064	*	*	1,073	1,374	2,447
S.C.....	341	*	*	567	*	*	698	*	*
Ge.....	86	*	*	122	*	*	168	*	*
Fla.....	24	*	*	55	*	*	51	*	*
Ky.....	429	*	*	507	*	*	732	*	*
Tenn.....	347	*	*	426	*	*	596	*	*
Ala.....	57	*	*	124	*	*	135	*	*
Miss.....	519	*	*	1,427	*	*	1,155	*	*
Ark.....	1,432	325	1,757	1,533	*	*	2,309	*	*
La.....	62	*	*	146	*	*	314	*	*
Okla.....	6	*	*	33	*	*	14	*	*
Texas.....	2	*	*	2	*	*	35	*	*
Unal-located*..	---	7,122	12,323	---	23,552	32,507	---	19,955	31,693
U. S.	113,263	62,086	175,349	60,323	116,538	176,861	114,608	100,793	215,401

See footnotes page 75.

Table 17.--Soybeans: Stocks by positions, by States, quarterly, April 1, 1955-60--Continued
(In thousand bushels)

State	1958			1959			1960		
	On farms	Off farms 1/	Total all positions	On farms	Off farms 1/	Total all positions	On farms	Off farms 1/	Total all positions
N.Y.....	18	*	*	18	*	*	14	*	*
N.J.....	143	*	*	102	*	*	194	*	*
Pa.....	58	*	*	28	*	*	76	*	*
Ohio.....	7,427	12,043	19,470	7,802	15,563	23,365	9,821	13,172	22,993
Ind.....	12,250	7,141	19,391	11,527	*	*	16,090	*	*
Ill.....	30,074	43,823	73,897	31,207	51,579	82,786	37,409	34,324	71,733
Mich.....	2,165	*	*	2,356	*	*	1,908	*	*
Wis.....	858	*	*	854	*	*	660	*	*
Minn.....	19,729	19,450	39,179	17,259	20,783	38,042	17,748	17,679	35,427
Iowa.....	26,715	25,278	51,993	29,399	36,960	66,359	26,367	29,500	55,867
Mo.....	6,652	5,582	12,234	8,869	11,421	20,290	10,487	*	*
N.Dak.....	976	*	*	1,147	*	*	1,272	*	*
S.Dak.....	982	215	1,197	1,042	381	1,423	602	431	1,033
Nebr.....	738	*	*	1,613	*	*	1,997	*	*
Kans.....	468	*	*	1,760	*	*	2,643	*	*
Del.....	383	*	*	204	*	*	242	*	*
Md.....	389	*	*	387	*	*	324	*	*
Va.....	514	*	*	363	*	*	835	*	*
N.C.....	1,008	940	1,948	1,280	2,737	4,017	1,034	3,572	4,606
S.C.....	1,225	*	*	1,254	*	*	2,235	*	*
Ga.....	146	*	*	118	*	*	162	*	*
Fla.....	75	*	*	57	*	*	46	*	*
Ky.....	408	*	*	351	*	*	753	*	*
Tenn.....	620	*	*	1,405	13,449	14,854	1,847	7,080	8,927
Ala.....	171	*	*	154	*	*	286	*	*
Miss.....	1,101	*	*	1,410	6,478	7,888	2,169	4,880	7,049
Ark.....	1,841	*	*	3,597	11,722	15,319	4,050	10,362	14,412
La.....	222	*	*	107	*	*	181	*	*
Okla.....	50	*	*	121	*	*	94	*	*
Texas.....	43	*	*	83	*	*	162	*	*
Unal-located*..	---	23,789	36,401	---	27,610	50,224	---	45,645	86,308
U. S.....	117,449	138,261	255,710	125,884	198,683	324,567	141,710	166,645	308,355

See footnotes page 75.

Table 17.--Soybeans: Stocks by positions, by States, quarterly, July 1, 1955-60--Continued
(In thousand bushels)

State	1955			1956			1957		
	On farms	Off farms 1/2	Total all positions	On farms	Off farms 1/2	Total all positions	On farms	Off farms 1/2	Total all positions
N.Y.....	10	*	*	8	*	*	8	*	*
N.J.....	26	*	*	26	*	*	34	*	*
Pa.....	25	*	*	20	*	*	16	*	*
Ohio.....	2,104	2,257	4,361	731	5,558	6,289	1,873	3,734	5,607
Ind.....	3,956	1,505	5,861	658	3,366	4,024	4,113	2,182	6,295
Ill.....	8,017	8,877	16,894	1,991	22,619	24,610	13,250	15,989	29,239
Mich.....	94	*	*	121	*	*	303	*	*
Wis.....	40	*	*	34	*	*	105	*	*
Minn.....	7,160	6,265	13,425	879	5,196	6,075	6,830	7,848	14,678
Iowa.....	7,899	9,595	17,494	1,357	8,440	9,797	5,500	10,133	15,633
Mo.....	1,854	795	2,649	332	2,691	3,023	1,457	2,084	3,541
N.Dak.....	52	*	*	27	*	*	161	*	*
S.Dak.....	395	183	578	112	33	145	155	94	249
Nebr.....	364	342	706	19	*	*	143	*	*
Kans.....	92	196	288	34	338	372	75	*	*
Del.....	15	*	*	21	*	*	108	*	*
Md.....	65	*	*	33	*	*	94	*	*
Va.....	57	*	*	100	*	*	175	*	*
N.C.....	49	38	87	152	110	262	313	411	724
S.C.....	20	*	*	57	*	*	76	*	*
Ga.....	4	*	*	12	*	*	31	*	*
Fla.....	3	*	*	7	*	*	6	*	*
Ky.....	32	575	607	48	*	*	234	*	*
Tenn.....	43	*	*	24	*	*	170	*	*
Ala.....	23	*	*	41	*	*	23	*	*
Miss.....	52	*	*	119	*	*	462	*	*
Ark.....	275	*	*	219	*	*	543	*	*
La.....	25	*	*	10	*	*	24	*	*
Okla.....	4	*	*	5	*	*	4	*	*
Texas.....	---	---	---	---	*	*	13	*	*
Unal-located*	---	2,677	3,510	---	8,721	9,672	---	8,110	10,918
U. S. ...	32,755	33,705	66,460	7,197	57,072	64,269	36,299	50,585	86,884

See footnotes page 75.

Table 17.--Soybeans: Stocks by positions, by States, quarterly, July 1, 1955-60--Continued
(In thousand bushels)

State	1958			1959			1960		
	On farms	Off farms 1/	Total all positions	On farms	Off farms 1/	Total all positions	On farms	Off farms 1/	Total all positions
N.Y.....	7	*	*	7	*	*	5	*	*
N.J.....	21	*	*	13	*	*	31	*	*
Pa.....	12	*	*	16	*	*	21	*	*
Ohio.....	1,292	6,462	7,754	1,858	7,456	9,314	2,182	5,544	7,726
Ind.....	2,397	4,650	7,247	3,337	*	*	4,767	3,742	8,509
Ill.....	4,386	24,802	29,188	5,674	33,384	39,058	11,223	20,579	31,802
Mich.....	216	*	*	543	*	*	318	*	*
Wis.....	69	*	*	102	*	*	183	*	*
Minn.....	6,028	10,190	16,218	8,630	14,025	22,655	6,338	9,379	15,717
Iowa.....	9,159	20,845	30,004	11,124	30,004	41,128	10,044	22,885	32,929
Mo.....	924	2,760	3,684	1,386	5,033	6,419	3,496	*	*
N.Dak.....	315	*	*	538	*	*	153	*	*
S.Dak.....	307	117	424	387	410	797	190	340	530
Nebr.....	185	*	*	597	*	*	456	*	*
Kans.....	49	*	*	139	*	*	273	*	*
Del.....	128	*	*	74	*	*	17	*	*
Md.....	71	*	*	91	*	*	46	*	*
Va.....	129	*	*	121	*	*	298	*	*
N.C.....	294	*	*	394	1,579	1,973	141	1,953	2,094
S.C.....	92	*	*	99	*	*	433	*	*
Ga.....	21	*	*	23	*	*	23	*	*
Fla.....	---	---	---	---	---	---	15	*	*
Ky.....	27	*	*	78	*	*	126	*	*
Tenn.....	24	*	*	141	8,322	8,463	84	4,760	4,844
Ala.....	24	*	*	26	*	*	57	*	*
Miss.....	259	*	*	201	*	*	434	979	1,413
Ark.....	460	*	*	240	3,287	3,527	270	2,874	3,144
La.....	---	*	*	36	*	*	91	*	*
Okla.....	5	*	*	10	*	*	23	*	*
Texas.....	8	*	*	28	*	*	20	*	*
Unal-located*	---	10,785	13,201	---	18,058	24,139	---	21,120	27,205
U. S.....	26,909	80,811	107,720	35,915	121,558	157,473	41,758	94,155	135,913

See footnotes page 75.

Table 17.--Soybeans: Stocks by positions, by States, quarterly, October 1, 1955-60--Continued
(In thousand bushels)

State	1955			1956			1957		
	On farms	Off farms 1/	Total all positions	On farms	Off farms 1/	Total all positions	On farms	Off farms 1/	Total all positions
N.Y.....	7	*	*	4	*	*	4	*	*
N.J.....	3	*	*	3	*	*	13	*	*
Pa.....	14	*	*	9	*	*	10	*	*
Ohio.....	421	271	692	292	*	*	156	166	322
Ind.....	465	105	568	219	58	277	771	396	1,167
Ill.....	891	703	1,594	498	284	782	662	2,088	2,750
Mich.....	---	*	*	---	*	*	43	*	*
Wis.....	10	*	*	10	*	*	26	*	*
Minn.....	421	2,042	2,463	220	302	522	788	397	1,185
Iowa.....	1,128	454	1,582	362	325	687	300	970	1,270
Mo.....	53	173	226	100	69	169	182	93	275
N.Dak.....	30	*	*	14	*	*	115	*	*
S.Dak.....	122	196	318	28	9	37	129	18	147
Nebr.....	162	38	200	---	*	*	17	*	*
Kans.....	10	2	12	17	10	27	30	*	*
Del.....	8	*	*	10	*	*	36	*	*
Md.....	39	*	*	16	*	*	47	*	*
Va.....	14	*	*	20	*	*	29	*	*
N.C.....	15	3	18	25	12	37	134	176	310
S.C.....	15	*	*	28	*	*	15	*	*
Ga.....	2	*	*	6	*	*	18	*	*
Fla.....	---	*	*	---	*	*	---	---	---
Ky.....	11	*	*	12	*	*	6	*	*
Tenn.....	14	*	*	9	*	*	9	*	*
Ala.....	3	*	*	21	*	*	---	*	*
Miss.....	10	*	*	24	*	*	12	*	*
Ark.....	55	94	149	44	*	*	54	*	*
La.....	6	*	*	---	*	*	---	*	*
Okla.....	2	*	*	---	---	---	2	*	*
Texas.....	---	*	*	---	*	*	7	*	*
Unal-located*....	---	1,939	2,127	---	667	1,189	---	1,970	2,463
U. S.	3,931	6,018	9,949	1,991	1,736	3,727	3,615	6,274	9,889

See footnotes page 75.

Table 17.--Soybeans: Stocks by positions, by States, quarterly, October 1, 1955-60--Continued
(In thousand bushels)

State	1958			1959			1960		
	On farms	Off farms 1/	Total all positions	On farms	Off farms 1/	Total all positions	On farms	Off farms 1/	Total all positions
N.Y.....	4	*	*	4	*	*	3	*	*
N.J.....	10	*	*	4	*	*	8	*	*
Pa.....	3	*	*	6	*	*	6	*	*
Ohio.....	65	*	*	372	760	1,132	182	137	319
Ind.....	213	409	622	910	1,144	2,054	179	363	542
Ill.....	376	1,166	1,542	2,128	10,119	12,247	873	2,781	3,654
Mich.....	27	*	*	256	*	*	29	*	*
Wis.....	43	*	*	74	*	*	46	*	*
Minn.....	822	2,422	3,244	4,315	10,270	14,585	338	963	1,301
Iowa.....	229	10,069	10,298	7,151	17,828	24,979	628	10,097	10,725
Mo.....	37	2,566	2,603	554	1,688	2,242	499	594	1,093
N.Dak.....	32	*	*	251	*	*	25	*	*
S.Dak.....	138	122	260	149	253	402	16	324	340
Nebr.....	---	*	*	418	*	*	35	*	*
Kans.....	12	*	*	93	*	*	46	*	*
Del.....	13	*	*	19	*	*	3	*	*
Md.....	18	*	*	23	*	*	19	*	*
Va.....	9	*	*	12	*	*	60	*	*
N.C.....	42	*	*	197	*	*	94	474	568
S.C.....	31	*	*	33	*	*	36	*	*
Ge.....	10	*	*	9	*	*	12	*	*
Fla.....	---	---	---	---	---	---	---	---	---
Ky.....	5	*	*	20	*	*	29	*	*
Tenn.....	10	*	*	7	278	285	42	*	*
Ala.....	---	*	*	---	---	---	14	*	*
Miss.....	---	*	*	---	*	*	65	3	68
Ark.....	31	*	*	48	33	81	54	6	60
La.....	---	*	*	---	*	*	45	*	*
Okla.....	2	*	*	5	*	*	8	*	*
Texas.....	5	*	*	14	*	*	10	*	*
Unal-located*..	---	2,138	2,510	---	2,639	4,077	---	4,072	4,548
U. S.	2,187	18,892	21,079	17,072	45,012	62,084	3,404	19,814	23,218

* Unallocated and/or not published for designated States to avoid disclosing individual operations.
1/ Includes stocks in Interior Mills, Elevators and Warehouses, Merchant Mills, Terminals, processing plants and Commodity Credit Corporation owned grain in transit, in bins and in other storages under CCC control.

Table 18.--All hay: Stocks on farms, by States, January 1 and May 1, 1955-60
(In thousand tons)

State	January 1						May 1					
	1955	1956	1957	1958	1959	1960	1955	1956	1957	1958	1959	1960
Maine...	435	481	421	411	384	373	84	149	115	97	93	86
N.H.....	224	233	185	188	185	192	46	51	29	36	46	42
Vt.....	820	803	714	760	789	718	157	156	97	104	155	125
Mass....	285	277	235	220	252	244	49	45	31	29	69	54
R.I.....	24	22	22	15	22	22	4	3	3	2	6	4
Conn....	246	238	207	188	241	218	43	35	26	25	68	54
N.Y.....	3,716	3,404	3,433	3,635	3,787	3,491	721	576	634	716	1,033	752
N.J.....	267	262	302	178	298	304	44	49	93	41	106	72
Pa.....	2,104	2,090	2,471	1,835	2,622	2,600	448	498	696	428	848	698
Ohio....	2,644	2,665	2,702	2,370	2,459	2,017	488	533	656	467	633	308
Ind.....	2,024	2,076	2,135	2,068	1,983	1,806	360	475	585	475	534	376
Ill.....	3,439	3,605	3,546	3,600	3,776	3,386	895	1,037	1,013	1,022	1,275	974
Mich....	2,521	2,187	2,540	2,267	2,082	2,407	585	464	823	767	528	837
Wis.....	5,949	5,764	6,050	6,536	5,843	6,769	1,409	1,754	1,740	2,091	1,636	1,521
Minn....	4,493	4,552	5,095	5,199	4,678	4,372	953	854	1,217	1,356	1,085	848
Iowa....	5,522	4,937	4,124	6,287	6,379	6,196	1,243	1,252	1,136	2,096	2,381	1,712
Mo.....	2,677	3,476	2,774	3,609	4,338	3,396	721	858	481	1,059	1,428	687
N.Dak...	3,378	3,308	3,498	3,540	3,096	2,495	965	653	874	1,122	862	365
S.Dak...	4,357	3,274	4,142	6,248	5,761	3,957	1,139	719	736	2,846	1,868	744
Nebr....	4,991	4,191	3,228	5,971	6,316	4,984	896	662	596	2,220	1,763	1,059
Kans....	2,208	2,207	1,362	3,276	3,687	2,580	442	345	219	1,293	1,229	565
Del.....	51	42	48	37	61	54	6	11	9	3	16	12
Md.....	346	489	522	408	646	520	52	90	114	54	218	151
Va.....	959	1,305	1,177	1,032	1,496	1,294	88	217	223	120	424	227
W.Va....	748	731	771	682	735	635	157	107	205	126	242	98
N.C.....	651	812	694	683	824	646	150	230	221	173	271	176
S.C.....	231	439	314	244	337	272	70	168	108	65	104	61
Ga.....	302	510	369	316	428	379	64	175	133	54	140	56
Fla.....	97	105	117	122	123	116	15	44	41	27	33	12
Ky.....	1,438	1,942	1,972	1,751	2,027	1,838	291	448	536	397	568	306
Tenn....	877	1,280	1,181	1,183	1,514	1,270	151	344	377	274	491	265
Ala....	330	617	420	305	522	409	75	217	151	62	138	61
Miss....	484	685	556	685	739	570	131	171	111	77	146	49
Ark.....	450	771	567	759	788	624	101	203	81	165	216	67
La.....	258	444	280	364	376	388	41	68	29	85	94	25
Okla....	901	1,362	663	1,357	1,482	1,212	129	272	123	446	401	168
Texas...	900	1,488	523	1,453	1,464	1,261	170	355	195	581	409	227
Mont....	2,950	2,657	2,587	3,080	3,072	2,776	526	489	431	854	608	478
Idaho...	1,970	1,837	2,179	2,305	2,185	2,151	225	267	553	682	507	442
Wyo.....	1,028	1,189	1,248	1,608	1,598	1,354	112	260	204	515	368	325
Colo....	1,544	1,625	1,635	2,193	2,175	1,945	209	348	276	750	583	333
N.Mex...	199	315	195	230	373	312	37	74	43	101	109	43
Ariz....	246	390	318	526	513	435	84	156	159	254	205	207
Utah....	834	923	888	1,137	1,084	883	147	177	236	428	334	214
Nev.....	264	297	465	433	525	519	69	69	143	200	144	156
Wash....	1,057	975	1,100	1,278	1,187	1,107	140	74	266	489	293	235
Oreg....	1,359	1,175	1,543	1,554	1,473	1,269	163	107	421	472	309	214
Calif...	1,689	1,574	1,540	1,669	1,815	1,193	195	229	368	452	524	210
U. S....	74,487	76,031	73,058	85,795	88,540	77,959	15,290	16,536	17,557	26,198	25,541	17,101

END