



AgEcon SEARCH
RESEARCH IN AGRICULTURAL & APPLIED ECONOMICS

The World's Largest Open Access Agricultural & Applied Economics Digital Library

This document is discoverable and free to researchers across the globe due to the work of AgEcon Search.

Help ensure our sustainability.

Give to AgEcon Search

AgEcon Search

<http://ageconsearch.umn.edu>

aesearch@umn.edu

*Papers downloaded from **AgEcon Search** may be used for non-commercial purposes and personal study only. No other use, including posting to another Internet site, is permitted without permission from the copyright owner (not AgEcon Search), or as allowed under the provisions of Fair Use, U.S. Copyright Act, Title 17 U.S.C.*

SB 295 (1961) USDA STATISTICAL BULLETINS UPDATES
PINE TREE NUTS BY STATES, 1954-59, REVISED ESTIMATES, PRODUCTION, USES, VALUES
HANDY, R. P. ET AL. 12 OF 12

START

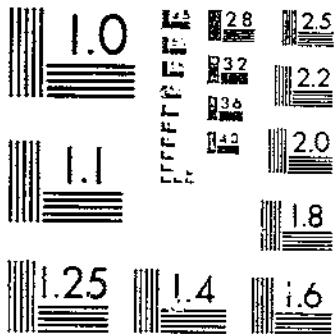

MICROCOPY RESOLUTION TEST CHART
NATIONAL BUREAU OF STANDARDS - 1963-A

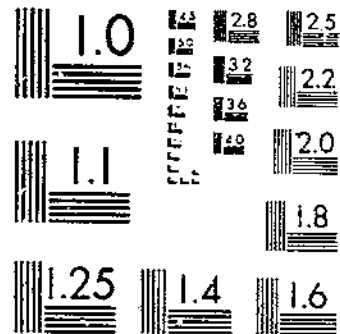

MICROCOPY RESOLUTION TEST CHART
NATIONAL BUREAU OF STANDARDS - 1963-A

RG 71.5
103-13

295

REFERENCE
DO NOT LOAN

TREE NUTS

BY STATES, 1954-59

Revised Estimates



- Production
- Use
- Value

ACT 1



Statistical Bulletin No. 295

UNITED STATES DEPARTMENT OF AGRICULTURE
 Statistical Reporting Service • Crop Reporting Board
 Washington D.C. September 1961

GROWERS' MARKETING SEASONS

Almonds : August 5 to November 15
Walnuts : September 15 to December 30
Filberts : October 1 to September 30
Pecans : September 30 to March 15
Tung Nuts: October 15 to May 31

C O N T E N T S

	Page
Comments	3
Tree Nuts: Production and value by kinds.....	4
Edible Tree Nuts: Combined production, farm disposition and value....	4
Almonds.....	4
Walnuts.....	5 - 6
Filberts.....	7 - 8
Pecans.....	8 - 14
Tung Nuts.....	15

TREE NUTS

By States, 1954-59 -- Revised Estimates
Production, Use, and Value

This publication presents statistics by States on production, farm disposition, price, value, and utilization of sales of almonds, filberts, pecans, English or Persian walnuts, and tung nuts for the crop years 1954 through 1959. These statistics are revised where necessary on the basis of the 1959 Census of Agriculture and check data not previously available.

For the benefit of those who are interested primarily in a short historical series of U. S. totals, tables are included which show U. S. statistics for 1949 through 1959. Available data by States for 1909-44 are shown in the Crop Reporting Board Bulletin entitled "Tree Nuts, Acreage, Production, Farm Disposition, Value, and Utilization of Sales, 1909-45" issued October 1947. The data for 1944-49 are shown in the Crop Reporting Board Bulletin entitled "Tree Nuts, Production, Farm Disposition, Value, and Utilization of Sales, 1944-51" issued in August 1952. Data for 1949-54 are shown in Statistical Bulletin No. 195 issued in October 1956.

Except where otherwise noted, the season average prices in this report are estimated average returns to growers for all uses and all methods of sale. The season average price shown for the United States is obtained by weighting State prices by quantities sold.

Value estimates in this report cover the marketing season or crop year, and should not be confused with cash receipts for a calendar year.

Production of almonds, filberts and walnuts in commercial quantities is confined to the Pacific Coast States while nearly all pecans come from 11 Southern and Southwestern States. Almond production is limited almost exclusively to California. More than 90 percent of the U. S. filberts are grown in Oregon and most of the balance are grown in Washington. Most of the English walnuts in the U. S. are grown in California and Oregon with California producing approximately 90 percent of the total.

Pecans are native to America, and more than half of the total crop comes from wild and seedling trees. Texas and Oklahoma are the leading States in the production of seedling pecans. Georgia is the principal producer of improved varieties.

Tung nuts are grown near the Gulf of Mexico in Louisiana, Mississippi, Alabama, Georgia, and Florida. These nuts are inedible and are grown only for the production of tung oil used mainly in paints and varnishes.

Prepared by R. P. Handy, George D. Harrell, and Earl L. Park, Fruit and Vegetable Statistics Branch, Agricultural Estimates Division. Primary data were provided by State Statisticians' offices.

Table 1. - Edible Tree Nuts ^{1/}: Production, farm disposition, and value, United States, 1949-59

Season	Production ^{2/}		Farm disposition		Value of --	
	Total	Having value	Home use	Sold	Production	Sales
	<u>Tons</u>	<u>Tons</u>	<u>Tons</u>	<u>Tons</u>	<u>1,000 dollars</u>	<u>1,000 dollars</u>
1949.....	205,045	204,535	6,230	198,305	71,148	68,866
1950.....	170,885	170,005	6,201	163,804	83,233	79,876
1951.....	205,208	204,918	6,925	197,993	86,589	83,783
1952.....	207,708	207,488	6,255	201,233	87,076	84,381
1953.....	209,785	209,685	7,015	202,670	79,250	76,851
1954.....	174,520	174,070	5,260	168,810	77,509	74,843
1955.....	197,060	196,760	4,840	191,920	127,003	123,858
1956.....	220,640	220,640	6,000	214,640	112,542	110,161
1957.....	187,410	187,210	5,195	182,015	84,742	82,181
1958.....	202,715	202,715	6,390	196,325	100,349	96,943
1959.....	228,100	228,100	5,595	222,505	119,671	116,251

^{1/} Almonds, filberts, pecans, and walnuts.

^{2/} Differences between production and production having value are quantities not harvested on account of economic conditions.

Table 2. - Almonds: Production, farm disposition, season average price per ton received by growers, and value, California, 1949-59

Season	Production ^{1/}	Farm disposition		Price ^{2/}	Value of --	
		Home use	Sold		Production	Sales
	<u>Tons</u>	<u>Tons</u>	<u>Tons</u>	<u>Dollars</u>	<u>1,000 dollars</u>	<u>1,000 dollars</u>
1949.....	43,300	200	43,100	330.00	14,289	14,223
1950.....	37,700	200	37,500	546.00	20,584	20,475
1951.....	42,700	200	42,500	472.00	20,154	20,060
1952.....	36,400	200	36,200	464.00	16,890	16,797
1953.....	38,600	200	38,400	476.00	18,374	18,278
1954.....	43,200	200	43,000	498.00	21,514	21,414
1955.....	38,300	200	38,100	861.00	32,976	32,804
1956.....	58,600	200	58,400	804.00	47,114	46,954
1957.....	37,500	200	37,300	505.00	18,938	18,836
1958.....	19,800	200	19,600	772.00	15,286	15,131
1959.....	82,800	200	82,600	466.00	38,585	38,492

^{1/} Production all utilized.

^{2/} Equivalent returns for bulk nuts at first delivery point.

Table 3. - Walnuts: Production, farm disposition, season average price per ton received by growers,

and value, California and Oregon, 1954-59 and United States, 1949-59

State and season	Production ^{1/}		Farm disposition		Price ^{2/}	Value of --	
	Total	Having value	Home use	Sold		Production	Sales
	Tons	Tons	Tons	Tons	Dollars	1,000 dollars	1,000 dollars
California:							
1954.....	67,000	67,000	400	66,600	360.00	24,120	23,976
1955.....	72,000	72,000	400	71,600	555.00	39,960	39,738
1956.....	69,000	69,000	400	68,600	442.00	30,498	30,321
1957.....	61,300	61,300	400	60,900	427.00	26,175	26,004
1958.....	82,200	82,200	400	81,800	377.00	30,989	30,839
1959.....	58,500	58,500	400	58,100	483.00	28,256	28,062
Oregon:							
1954.....	8,400	8,100	450	7,650	260.00	2,106	1,989
1955.....	5,400	5,100	400	4,700	470.00	2,397	2,209
1956.....	2,800	2,800	300	2,500	390.00	1,092	975
1957.....	5,300	5,300	400	4,900	400.00	2,120	1,960
1958.....	6,500	6,500	400	6,100	360.00	2,470	2,318
1959.....	4,200	4,200	300	3,900	450.00	1,890	1,755
United States:							
1949.....	88,100	87,800	900	86,900	351.00	30,785	30,529
1950.....	64,300	64,200	800	63,400	385.00	24,720	24,435
1951.....	77,400	77,400	900	76,500	429.00	33,146	32,800
1952.....	83,800	83,800	900	82,900	396.00	33,192	32,852
1953.....	59,200	59,200	750	58,450	412.00	24,370	24,074
1954.....	75,400	75,100	850	74,250	350.00	26,226	25,965
1955.....	77,400	77,100	800	76,300	550.00	42,357	41,947
1956.....	71,800	71,800	700	71,100	440.00	31,590	31,296
1957.....	66,600	66,600	800	65,800	425.00	28,295	27,964
1958.....	88,700	88,700	800	87,900	377.00	33,459	33,157
1959.....	62,700	62,700	700	62,000	481.00	30,146	29,817

^{1/} Differences between production and production having value are quantities not harvested on account of economic conditions.

^{2/} Equivalent returns for bulk nuts at first delivery point.

Table 4. - Walnuts: Utilization of sales (unshelled basis) and production of shelled meats,

California and Oregon, 1954-59, and United States, 1949-59

State and season	Total sales	Merchantable unshelled grades		Culls and blows		Orchard-run direct to shellers 1/	To oil mills	Local sales	Total shelled	Shelled meats produced
		Sold in shell	Shelled	Shelled	Not used					
	Tons	Tons	Tons	Tons	Tons	Tons	Tons	Tons	Tons	Pounds
California:										
1954.....	66,600	39,200	8,600	7,100	---	11,100	500	100	26,800	18,480,000
1955.....	71,600	35,410	15,640	8,920	---	10,730	800	100	35,290	27,431,000
1956.....	68,600	36,350	12,210	8,280	---	10,850	810	100	31,340	23,877,000
1957.....	60,900	26,490	19,650	5,760	---	7,350	1,550	100	32,760	25,274,000
1958.....	81,800	31,150	18,640	10,000	---	20,340	1,270	400	48,980	36,277,000
1959.....	58,100	28,500	---	2,000	---	25,500	2,000	100	27,500	21,510,000
Oregon:										
1954.....	7,650	1,670	830	820	10	4,000	70	250	5,650	3,632,000
1955.....	4,700	850	300	400	10	2,980	---	160	3,680	2,454,500
1956.....	2,500 2/	1,160	---	410	---	680	---	250	1,090	714,000
1957.....	4,900	1,800	450	700	50	3/ 1,650	---	250	2,650	1,900,000
1958.....	6,100	2,700	350	600	50	2,050	50	300	3,000	2,100,000
1959.....	3,900	1,950	150	240	10	1,250	---	300	1,640	1,160,000
United States:										
1949.....	4/ 87,050	45,480	15,030	2,220	100	10,050	13,770	400	27,300	20,983,000
1950.....	5/ 63,450	38,080	5,320	8,250	50	11,400	---	350	24,970	18,104,000
1951.....	4/ 76,600	47,700	8,900	9,100	100	10,400	---	400	28,400	20,648,000
1952.....	82,900	40,940	17,730	6,700	75	11,350	5,730	375	35,780	26,114,000
1953.....	58,450	33,440	8,110	7,090	50	9,460	---	300	24,660	17,400,000
1954.....	74,250	40,870	9,430	7,920	10	15,100	570	350	32,450	22,112,000
1955.....	76,300	36,260	15,940	9,320	10	13,710	800	260	38,970	29,885,500
1956.....	71,100 2/	37,510	12,210	8,690	---	11,530	810	350	32,430	24,591,000
1957.....	65,800	28,290	20,100	6,460	50	3/ 9,000	1,550	350	35,410	27,174,000
1958.....	87,900	33,850	18,990	10,600	50	22,390	1,320	700	51,980	38,377,000
1959.....	62,000	30,450	150	2,240	10	26,750	2,000	400	29,140	22,670,000

1/ In Oregon, includes some quantities shelled on the farm and sold.

2/ Includes some quantities shelled.

3/ Includes some quantities disposed of in the shell.

4/ Includes the following quantities of Washington walnuts shipped into Oregon which are not included in Oregon production or in the U. S. farm disposition as shown in Table 3: (tons) 1949, 150; 1950, 50; 1951, 100.

Table 5. - Filberts: Production, farm disposition, season average price per ton received by growers, and value, Oregon and Washington, 1954-59, and United States, 1949-59

State and season	Production 1/		Farm disposition		Price 2/	Value of --	
	Total	Having value	Home use	Sold		Production	Sales
	<u>Tons</u>	<u>Tons</u>	<u>Tons</u>	<u>Tons</u>	<u>Dollars</u>	<u>1,000 dollars</u>	<u>1,000 dollars</u>
<u>Oregon:</u>							
1954.....	8,000	7,850	250	7,600	320.00	2,512	2,432
1955.....	7,400	7,400	250	7,150	420.00	3,108	3,003
1956.....	2,900	2,900	100	2,800	510.00	1,479	1,428
1957.....	11,900	11,700	200	11,500	300.00	3,510	3,450
1958.....	7,100	7,100	150	6,950	380.00	2,698	2,641
1959.....	9,500	9,500	180	9,320	376.00	3,572	3,504
<u>Washington:</u>							
1954.....	620	620	90	530	322.00	200	171
1955.....	310	310	75	235	422.00	131	99
1956.....	140	140	30	110	513.00	72	56
1957.....	610	610	80	530	303.00	185	161
1958.....	440	440	90	350	380.00	167	133
1959.....	600	600	75	525	378.00	227	198
<u>United States:</u>							
1949.....	10,800	10,590	350	10,240	219.00	2,320	2,244
1950.....	6,570	5,790	340	5,450	350.00	2,028	1,908
1951.....	6,740	6,450	345	6,105	351.00	2,262	2,140
1952.....	11,790	11,570	375	11,195	298.00	3,452	3,337
1953.....	4,900	4,800	290	4,510	344.00	1,652	1,552
1954.....	8,620	8,470	340	8,130	320.00	2,712	2,603
1955.....	7,710	7,710	325	7,385	420.00	3,239	3,102
1956.....	3,040	3,040	130	2,910	510.00	1,551	1,484
1957.....	12,510	12,310	280	12,030	300.00	3,695	3,611
1958.....	7,540	7,540	240	7,300	380.00	2,865	2,774
1959.....	10,100	10,100	255	9,845	376.00	3,799	3,702

1/ Differences between production and production having value are quantities not harvested on account of economic conditions.

2/ Equivalent returns for bulk nuts at first delivery point.

Table 6. - Filberts: Utilization of sales (unshelled basis) and production of shelled meats, Oregon and Washington, 1954-59, and United States, 1949-59

State and season	Total sales	Merchantable unshelled grades		Culls and blows		Orchard-run shelled	Local sales	Total shelled	Shelled meats produced
		Sold in shell	Shelled	Shelled	Not used				
	Tons	Tons	Tons	Tons	Tons	Tons	Tons	Tons	Pounds
Oregon:									
1954.....	7,600	5,600	800	380	250	370	200	1,550	1,159,000
1955.....	7,150	5,435	175	395	145	750	250	1,320	885,000
1956.....	2,800	^{1/} 2,412	---	143	86	59	100	202	101,000
1957.....	11,500	7,210	2,430	660	225	675	300	3,765	2,915,000
1958.....	6,950	4,780	1,130	290	300	200	250	1,620	1,277,800
1959.....	9,320	5,500	1,180	690	140	1,560	250	3,430	2,703,500
Washington:									
1954.....	530	424	31	25	21	5	24	61	45,000
1955.....	235	186	4	16	3	16	10	36	22,600
1956.....	110	94	---	2	6	3	5	5	3,300
1957.....	530	354	104	18	---	4	50	126	97,100
1958.....	350	267	25	8	---	---	50	33	26,300
1959.....	525	330	66	25	---	24	80	115	90,800
United States:									
1949.....	10,240	5,550	3,060	400	450	530	250	3,990	3,045,000
1950.....	5,450	4,265	10	330	140	500	205	840	619,000
1951.....	6,105	5,135	20	350	140	230	230	600	426,000
1952.....	11,195	7,005	2,480	1,150	185	100	275	3,730	2,943,000
1953.....	4,510	3,470	55	265	275	215	230	535	358,000
1954.....	8,130	6,024	831	405	271	375	224	1,611	1,204,000
1955.....	7,385	5,621	179	411	148	766	260	1,356	907,600
1956.....	2,910	^{1/} 2,506	---	145	92	62	105	207	104,300
1957.....	12,030	7,564	2,534	678	225	679	350	3,891	3,012,100
1958.....	7,300	5,047	1,155	298	300	200	300	1,653	1,304,100
1959.....	9,845	5,830	1,246	715	140	1,584	330	3,545	2,794,300

^{1/} Includes some quantities shelled

Table 7. - Pecans: Quantity shelled commercially and quantity marketed in the shell, 11 principal producing States, 1954-59 (Unshelled basis)

Season	Quantity shelled commercially	Quantity marketed in shell	Total sales
	1,000 pounds	1,000 pounds	1,000 pounds
1954.....	74,220	12,640	86,860
1955.....	121,400	18,870	140,270
1956.....	140,800	23,660	164,460
1957.....	117,000	16,770	133,770
1958.....	135,025	28,025	163,050
1959.....	115,849	20,271	136,120

Table 8. - Pecans: Production, farm disposition, season average price per pound received by growers, and value, by States, 1954-59, United States, 1949-59

State, variety, and season	Production 1/ 1,000 pounds	Farm disposition		Price 2/ Cents	Value of --	
		Home use 1,000 pounds	Sold 1,000 pounds		Production 1,000 dollars	Sales 1,000 dollars
North Carolina						
<u>Improved varieties:</u>						
1954.....	860	460	400	30.0	258	120
1955.....	300	200	100	44.0	132	44
1956.....	2,200	600	1,600	20.0	440	320
1957.....	650	420	230	35.0	228	80
1958.....	2,700	500	2,200	27.0	729	594
1959.....	1,050	325	725	32.0	336	232
<u>Wild or seedling pecans:</u>						
1954.....	140	90	50	22.0	31	11
1955.....	50	40	10	33.0	16	3
1956.....	300	100	200	16.0	48	32
1957.....	250	55	195	25.0	62	49
1958.....	400	100	300	21.0	84	63
1959.....	200	75	125	26.0	52	32
<u>All pecans:</u>						
1954.....	1,000	550	450	29.1	289	131
1955.....	350	240	110	42.7	148	47
1956.....	2,500	700	1,800	19.6	488	352
1957.....	900	475	425	30.4	290	129
1958.....	3,100	600	2,500	26.3	813	657
1959.....	1,250	400	850	31.1	388	264
South Carolina						
<u>Improved varieties:</u>						
1954.....	2,300	290	2,010	31.0	713	623
1955.....	200	80	120	46.0	92	55
1956.....	7,900	800	7,100	19.5	1,540	1,384
1957.....	910	200	710	31.5	287	224
1958.....	7,400	700	6,700	30.0	2,220	2,010
1959.....	3,700	510	3,190	31.0	1,147	989
<u>Wild or seedling pecans:</u>						
1954.....	400	60	340	23.0	92	78
1955.....	100	20	80	35.0	35	28
1956.....	1,500	100	1,400	15.0	225	210
1957.....	190	50	140	22.0	42	31
1958.....	1,600	100	1,500	22.0	352	330
1959.....	900	70	830	26.0	234	216
<u>All pecans:</u>						
1954.....	2,700	350	2,350	29.8	805	701
1955.....	300	100	200	41.5	127	83
1956.....	9,400	900	8,500	18.8	1,765	1,594
1957.....	1,100	250	850	30.0	329	255
1958.....	9,000	800	8,200	28.5	2,572	2,340
1959.....	4,600	580	4,020	30.0	1,381	1,205

1/ Production all utilized.

2/ Prices for "all pecans" computed by weighting prices for improved and seedling pecans by quantities sold.

Table 8. - Pecans: Production, farm disposition, season average price per pound received by growers, and value, by States, 1954-59, United States, 1949-59--continued

State, variety, and season	Production 1/ 1,000 pounds	Farm disposition		Price 2/ Cents	Value of --	
		Home use 1,000 pounds	Sold 1,000 pounds		Production 1,000 dollars	Sales 1,000 dollars
Georgia						
<u>Improved varieties:</u>						
1954.....	16,400	900	15,500	32.0	5,248	4,960
1955.....	8,000	200	7,800	42.0	3,360	3,276
1956.....	51,000	1,500	49,500	18.0	9,180	8,910
1957.....	4,700	600	4,100	32.0	1,504	1,312
1958.....	37,700	1,800	35,900	30.0	11,310	10,770
1959.....	35,000	2,000	33,000	34.0	11,900	11,220
<u>Wild or seedling pecans:</u>						
1954.....	3,600	300	3,300	25.0	900	825
1955.....	2,000	100	1,900	32.0	640	608
1956.....	9,000	500	8,500	15.0	1,350	1,275
1957.....	2,800	300	2,500	23.5	658	588
1958.....	8,300	800	7,500	24.0	1,992	1,800
1959.....	8,000	400	7,600	29.5	2,360	2,242
<u>All pecans:</u>						
1954.....	20,000	1,200	18,800	30.8	6,148	5,785
1955.....	10,000	300	9,700	40.0	4,000	3,884
1956.....	60,000	2,000	58,000	17.6	10,530	10,185
1957.....	7,500	900	6,600	28.8	2,162	1,900
1958.....	46,000	2,600	43,400	29.0	13,302	12,570
1959.....	43,000	2,400	40,600	33.2	14,260	13,462
Florida						
<u>Improved varieties:</u>						
1954.....	1,500	275	1,225	34.0	510	416
1955.....	6,400	300	6,100	42.0	2,688	2,562
1956.....	2,200	300	1,900	18.0	396	342
1957.....	1,300	250	1,050	30.0	390	315
1958.....	1,600	270	1,330	28.0	448	372
1959.....	2,500	300	2,200	31.0	775	682
<u>Wild or seedling pecans:</u>						
1954.....	1,060	175	885	25.0	265	221
1955.....	4,500	300	4,200	32.0	1,440	1,344
1956.....	1,300	300	1,000	16.0	288	240
1957.....	1,100	230	870	22.0	242	191
1958.....	800	230	570	22.0	176	125
1959.....	2,000	250	1,750	27.0	540	472
<u>All pecans:</u>						
1954.....	2,560	450	2,110	30.2	775	637
1955.....	10,900	600	10,300	37.9	4,128	3,906
1956.....	4,000	600	3,400	17.1	684	582
1957.....	2,400	480	1,920	26.4	632	506
1958.....	2,400	500	1,900	26.2	624	497
1959.....	4,500	550	3,950	29.2	1,315	1,154

1/ Production all utilized.

2/ Prices for "all pecans" computed by weighting prices for improved and seedling pecans by quantities sold.

Table 8. - Pecans: Production, farm disposition, season average price per pound received by growers, and value, by States, 1954-59, United States, 1949-59--continued

State, variety, and season	Production 1/ 1,000 pounds	Farm disposition		Price 2/ Cents	Value of --	
		Home use	Sold		Production	Sales
		1,000 pounds	1,000 pounds		1,000 dollars	1,000 dollars
Alabama						
<u>Improved varieties:</u>						
1954.....	6,500	600	5,900	34.0	2,210	2,006
1955.....	6,800	600	6,200	43.0	2,924	2,666
1956.....	24,500	700	23,800	18.5	4,532	4,403
1957.....	3,300	300	3,000	30.0	990	900
1958.....	32,000	750	31,250	27.5	8,800	8,594
1959.....	12,200	380	11,820	31.5	3,843	3,723
<u>Wild or seedling pecans:</u>						
1954.....	1,500	200	1,300	25.5	382	332
1955.....	1,200	200	1,000	34.0	408	340
1956.....	6,000	300	5,700	16.0	960	912
1957.....	700	100	600	22.0	154	132
1958.....	4,000	150	3,850	25.0	1,000	962
1959.....	3,000	120	2,880	28.0	840	806
<u>All pecans:</u>						
1954.....	8,000	800	7,200	32.5	2,592	2,338
1955.....	8,000	800	7,200	41.8	3,332	3,006
1956.....	30,500	1,000	29,500	18.0	5,492	5,315
1957.....	4,000	400	3,600	28.7	1,144	1,032
1958.....	36,000	900	35,100	27.2	9,800	9,556
1959.....	15,200	500	14,700	30.8	4,683	4,529
Mississippi						
<u>Improved varieties:</u>						
1954.....	2,400	500	1,900	31.0	744	589
1955.....	4,500	720	3,780	38.0	1,710	1,436
1956.....	6,100	900	5,200	19.0	1,159	988
1957.....	3,400	720	2,680	29.5	1,003	791
1958.....	7,800	800	7,000	25.5	1,989	1,785
1959.....	2,200	500	1,700	36.0	792	612
<u>Wild or seedling pecans:</u>						
1954.....	2,600	300	2,300	23.0	598	529
1955.....	5,500	180	5,320	29.0	1,595	1,543
1956.....	6,000	200	5,800	16.5	990	957
1957.....	4,300	180	4,120	21.5	924	886
1958.....	7,200	200	7,000	25.5	1,836	1,785
1959.....	3,200	300	2,900	32.0	1,024	928
<u>All pecans:</u>						
1954.....	5,000	800	4,200	26.6	1,342	1,118
1955.....	10,000	900	9,100	32.7	3,305	2,979
1956.....	12,100	1,100	11,000	17.7	2,149	1,945
1957.....	7,700	900	6,800	24.7	1,927	1,677
1958.....	15,000	1,000	14,000	25.5	3,825	3,570
1959.....	5,400	800	4,600	33.5	1,816	1,540

1/ Production all utilized.

2/ Prices for "all pecans" computed by weighting prices for improved and seedling pecans by quantities sold.

Table 8. - Pecans: Production, farm disposition, season average price per pound received by growers, and value, by States, 1954-59, United States, 1949-59--continued

State, variety, and season	Production 1/ 1,000 pounds	Farm disposition		Price 2/ Cents	Value of --	
		Home use	Sold		Production	Sales
		1,000 pounds	1,000 pounds		1,000 dollars	1,000 dollars
Arkansas						
<u>Improved varieties:</u>						
1954.....	700	125	575	31.0	217	178
1955.....	1,800	200	1,600	39.0	702	624
1956.....	850	150	700	22.5	191	158
1957.....	1,500	275	1,225	28.0	420	343
1958.....	800	150	650	31.5	252	205
1959.....	800	150	650	38.0	304	247
<u>Wild or seedling pecans:</u>						
1954.....	1,850	375	1,475	23.0	426	339
1955.....	6,150	450	5,700	30.0	1,845	1,710
1956.....	2,950	450	2,500	19.5	575	488
1957.....	8,000	600	7,400	22.0	1,760	1,628
1958.....	1,550	400	1,150	29.5	457	339
1959.....	3,800	450	3,350	34.5	1,311	1,156
<u>All pecans:</u>						
1954.....	2,550	500	2,050	25.2	643	517
1955.....	7,950	650	7,300	32.0	2,547	2,334
1956.....	3,800	600	3,200	20.2	766	646
1957.....	9,500	875	8,625	22.9	2,180	1,971
1958.....	2,350	550	1,800	30.2	709	544
1959.....	4,600	600	4,000	35.1	1,615	1,403
Louisiana						
<u>Improved varieties:</u>						
1954.....	3,750	250	3,500	31.0	1,162	1,085
1955.....	2,000	200	1,800	35.0	700	630
1956.....	3,600	300	3,300	19.0	684	627
1957.....	2,200	300	1,900	28.5	627	542
1958.....	4,800	400	4,400	28.0	1,344	1,232
1959.....	2,000	300	1,700	35.0	700	595
<u>Wild or seedling pecans:</u>						
1954.....	6,750	500	6,250	23.0	1,552	1,438
1955.....	23,000	700	22,300	29.0	6,670	6,467
1956.....	10,400	500	9,900	18.0	1,872	1,702
1957.....	14,900	500	14,400	21.5	3,204	3,096
1958.....	8,700	600	8,100	27.0	2,349	2,187
1959.....	18,000	700	17,300	32.0	5,760	5,536
<u>All pecans:</u>						
1954.....	10,500	750	9,750	25.9	2,714	2,523
1955.....	25,000	900	24,100	29.4	7,370	7,097
1956.....	14,000	800	13,200	18.2	2,556	2,409
1957.....	17,100	800	16,300	22.3	3,831	3,638
1958.....	13,500	1,000	12,500	27.4	3,693	3,419
1959.....	20,000	1,000	19,000	32.3	6,460	6,131

1/ Production all utilized.

2/ Prices for "all pecans" computed by weighting prices for improved and seedling pecans by quantities sold.

Table 8. - Pecans: Production, farm disposition, season average price per pound received by growers, and value, by States, 1954-59, United States, 1949-59--continued

State, variety, and season	Production 1/ 1,000 pounds	Farm disposition		Price 2/ Cents	Value of --	
		Home use 1,000 pounds	Sold 1,000 pounds		Production 1,000 dollars	Sales 1,000 dollars
Oklahoma						
<u>Improved varieties:</u>						
1954.....	1,500	100	1,400	34.0	510	476
1955.....	3,300	300	3,000	38.5	1,270	1,155
1956.....	600	50	550	31.0	186	170
1957.....	2,200	200	2,000	30.5	671	610
1958.....	1,600	100	1,500	36.5	584	548
1959.....	500	50	450	44.6	220	198
<u>Wild or seedling pecans:</u>						
1954.....	13,000	400	12,600	26.5	3,445	3,339
1955.....	29,700	700	29,000	29.5	8,762	8,555
1956.....	6,500	350	6,150	18.5	1,202	1,138
1957.....	28,500	600	27,900	21.5	6,128	5,998
1958.....	13,900	400	13,500	27.5	3,822	3,712
1959.....	8,500	450	8,050	31.0	2,635	2,496
<u>All pecans:</u>						
1954.....	14,500	500	14,000	27.2	3,955	3,815
1955.....	33,000	1,000	32,000	30.3	10,032	9,710
1956.....	7,100	400	6,700	19.5	1,388	1,308
1957.....	30,700	800	29,900	22.1	6,799	6,608
1958.....	15,500	500	15,000	28.4	4,406	4,260
1959.....	9,000	500	8,500	31.7	2,855	2,694
Texas						
<u>Improved varieties:</u>						
1954.....	4,100	300	3,800	34.0	1,394	1,292
1955.....	5,700	200	5,500	42.0	2,394	2,310
1956.....	4,400	300	4,100	30.0	1,320	1,230
1957.....	8,600	400	8,200	32.0	2,752	2,624
1958.....	5,000	300	4,700	35.0	1,750	1,645
1959.....	4,800	300	4,500	40.0	1,920	1,800
<u>Wild or seedling pecans:</u>						
1954.....	19,900	1,500	18,400	25.5	5,074	4,692
1955.....	32,300	1,300	31,000	29.5	9,528	9,145
1956.....	23,100	1,500	21,600	18.5	4,274	3,996
1957.....	45,700	1,500	45,200	21.5	10,040	9,718
1958.....	21,000	1,500	19,500	27.0	5,670	5,265
1959.....	27,200	1,200	26,000	31.0	8,432	8,060
<u>All pecans:</u>						
1954.....	24,000	1,800	22,200	27.0	6,468	5,984
1955.....	38,000	1,500	36,500	31.4	11,922	11,455
1956.....	27,500	1,800	25,700	20.3	5,594	5,226
1957.....	55,300	1,900	53,400	23.1	12,792	12,342
1958.....	26,000	1,800	24,200	28.6	7,420	6,910
1959.....	32,000	1,500	30,500	32.3	10,352	9,860

1/ Production all utilized.

2/ Prices for "all" pecans computed by weighting prices for improved and seedling pecans by quantities sold.

Table 8. - Pecans: Production, farm disposition, season average price per pound received by growers, and value, by States, 1954-59, United States, 1949-59--continued

State, variety, and season	Production ^{1/} 1,000 pounds	Farm disposition		Price ^{2/} Cents	Value of --	
		Home use 1,000 pounds	Sold 1,000 pounds		Production 1,000 dollars	Sales 1,000 dollars
New Mexico						
<u>Improved varieties:</u>						
1954.....	3,790	40	3,750	35.0	1,326	1,312
1955.....	3,800	40	3,760	40.0	1,520	1,504
1956.....	3,500	40	3,460	25.0	875	865
1957.....	5,400	50	5,350	32.0	1,728	1,712
1958.....	4,500	50	4,450	35.0	1,575	1,558
1959.....	5,450	50	5,400	37.0	2,016	1,998
United States						
<u>Improved varieties:</u>						
1949.....	50,105	5,380	44,725	21.8	10,929	9,743
1950.....	62,788	5,762	57,026	31.8	19,996	18,159
1951.....	88,600	6,480	82,120	21.7	19,289	17,836
1952.....	79,570	5,580	73,990	25.2	20,023	18,628
1953.....	106,215	6,345	99,870	17.8	18,942	17,799
1954.....	43,800	3,840	39,960	32.7	14,292	13,057
1955.....	42,800	3,040	39,760	40.9	17,492	16,262
1956.....	106,850	5,640	101,210	19.2	20,503	19,397
1957.....	34,160	3,715	30,445	31.0	10,600	9,453
1958.....	105,900	5,820	100,080	29.3	31,001	29,313
1959.....	70,200	4,865	65,335	34.1	23,953	22,296
<u>Wild or seedling pecans:</u>						
1949.....	75,585	4,180	71,405	17.0	12,825	12,127
1950.....	61,842	3,960	57,882	25.7	15,905	14,899
1951.....	68,135	4,480	63,655	17.2	11,738	10,947
1952.....	71,866	3,980	67,886	18.8	13,519	12,767
1953.....	107,955	5,205	102,750	14.7	15,912	15,148
1954.....	50,800	3,900	46,900	25.2	12,765	11,804
1955.....	104,500	3,990	100,510	29.6	30,939	29,743
1956.....	67,550	4,300	63,250	17.4	11,784	11,030
1957.....	107,440	4,115	103,325	21.6	23,214	22,317
1958.....	67,450	4,480	62,970	26.3	17,738	16,568
1959.....	74,800	4,015	70,785	31.0	23,188	21,944
<u>All pecans:</u>						
1949.....	125,690	9,560	116,130	18.8	23,754	21,870
1950.....	124,630	9,722	114,908	28.8	35,901	33,058
1951.....	156,735	10,960	145,775	19.7	31,027	28,783
1952.....	151,436	9,560	141,876	22.1	33,542	31,395
1953.....	214,170	11,550	202,620	16.3	34,854	32,947
1954.....	94,600	7,740	86,860	28.6	27,057	24,861
1955.....	147,300	7,030	140,270	32.8	48,431	46,005
1956.....	174,400	9,940	164,460	18.5	32,287	30,427
1957.....	141,600	7,830	133,770	23.7	33,814	31,770
1958.....	173,350	10,300	163,050	28.1	48,739	45,881
1959.....	145,000	8,880	136,120	32.5	47,141	44,240

^{1/} Production all utilized.

^{2/} Prices for "all pecans" computed by weighting prices for improved and seedling pecans by quantities sold.

Table 9.- Tree Nuts: Production, season average price per ton received by growers, and value, by States, 1954-59, and U. S., 1949-59

State and season	Production ^{1/}	Price ^{1/}	Value of production
	Tons	Dollars	1,000 dollars
Florida:			
1954.....	21,600	61.00	1,318
1955.....	6,200	64.00	397
1956.....	16,500	58.00	957
1957.....	16,000	60.00	960
1958.....	35,000	58.00	2,030
1959.....	29,000	54.00	1,566
Georgia:			
1954.....	250	^{3/}	^{3/}
1955.....	^{2/}	---	---
1956.....	60	^{3/}	^{3/}
1957.....	100	^{3/}	^{3/}
1958.....	400	^{3/}	^{3/}
1959.....	200	^{3/}	^{3/}
Alabama:			
1954.....	2,800	^{3/} 60.00	^{3/} 183
1955.....	^{2/}	---	---
1956.....	1,100	^{3/} 58.00	^{3/} 67
1957.....	750	^{3/} 57.00	^{3/} 48
1958.....	3,800	^{3/} 56.00	^{3/} 235
1959.....	2,700	^{3/} 54.00	^{3/} 157
Mississippi:			
1954.....	21,500	58.00	1,247
1955.....	^{2/}	---	---
1956.....	66,800	52.00	3,474
1957.....	52,100	51.00	2,657
1958.....	84,800	52.00	4,410
1959.....	60,700	52.00	3,156
Louisiana:			
1954.....	4,900	58.00	284
1955.....	^{2/}	---	---
1956.....	19,000	54.00	1,026
1957.....	13,700	48.00	658
1958.....	22,700	50.00	1,135
1959.....	18,000	51.00	918
United States:			
1949.....	87,900	63.70	5,603
1950.....	36,500	111.00	4,034
1951.....	49,060	106.00	5,212
1952.....	132,100	79.80	10,542
1953.....	120,000	66.80	8,011
1954.....	51,050	59.40	3,032
1955.....	6,200	64.00	397
1956.....	103,460	53.40	5,524
1957.....	82,650	52.30	4,323
1958.....	146,700	53.20	7,810
1959.....	110,600	52.40	5,797

^{1/} Production and price in terms of air-dried nuts in the husk.

^{2/} Negligible.

^{3/} To avoid the possibility of disclosing individual mill operations, the prices and values for Georgia have been combined with Alabama.



Growth Through Agricultural Progress

END