



**AgEcon** SEARCH  
RESEARCH IN AGRICULTURAL & APPLIED ECONOMICS

*The World's Largest Open Access Agricultural & Applied Economics Digital Library*

**This document is discoverable and free to researchers across the globe due to the work of AgEcon Search.**

**Help ensure our sustainability.**

Give to AgEcon Search

AgEcon Search

<http://ageconsearch.umn.edu>

[aesearch@umn.edu](mailto:aesearch@umn.edu)

*Papers downloaded from **AgEcon Search** may be used for non-commercial purposes and personal study only. No other use, including posting to another Internet site, is permitted without permission from the copyright owner (not AgEcon Search), or as allowed under the provisions of Fair Use, U.S. Copyright Act, Title 17 U.S.C.*

SB 281 (1961)

USDA STATISTICAL BULLETINS

NEW EDITION

ANNUAL REPORT ON TOBACCO STATISTICS, 1960

OF 1

# START

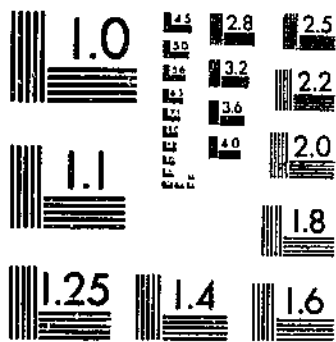

MICROCOPY RESOLUTION TEST CHART  
NATIONAL BUREAU OF STANDARDS-1963-A

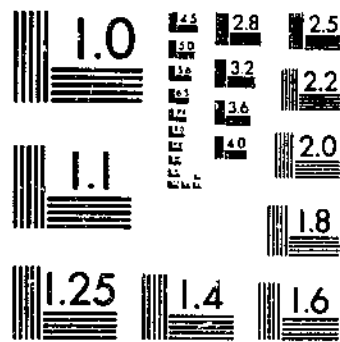

MICROCOPY RESOLUTION TEST CHART  
NATIONAL BUREAU OF STANDARDS-1963-A

# 281

REFERENCE  
DO NOT LOAN



# ANNUAL REPORT ON TOBACCO Statistics

1960

APR 12 1961

Los Angeles Public Library

U. S. DEPARTMENT OF AGRICULTURE  
AGRICULTURAL MARKETING  
SERVICE

WASHINGTON, D.C. APRIL 1961

Statistical Bulletin No. 281

# ANNUAL REPORT ON TOBACCO STATISTICS, 1960

Prepared by the  
Tobacco Division

This is the twenty-fifth in a series of annual reports on tobacco statistics authorized and requested by Congress on August 27, 1935. The report is a compilation of the most frequently used statistics relating to tobacco. Most of the data covers only the last five years; averages are included for earlier periods in some instances. Data covering longer periods may be found in the report for 1947.

STATISTICAL BULLETIN NO. 281  
UNITED STATES DEPARTMENT OF AGRICULTURE  
AGRICULTURAL MARKETING SERVICE  
Washington, D.C.                      April 1961



For sale by the Superintendent of Documents, U. S. Government Printing Office  
Washington 25, D. C. - Price 45 cents

# CONTENTS

	Page
<b>A BRIEF RESUME FOR 1960 AND OTHER FACTORS RELATING TO U. S. TOBACCO INDUSTRY:</b>	
Production.....	5
1960-61 auction marketing season.....	5
Carryover stocks and leaf tobacco utilization.....	6
Tobacco products.....	8
Leaf tobacco exports.....	8
<b>LEAF PRODUCTION, DISAPPEARANCE, PRICE, AND CROP VALUE:</b>	
Table 1.--Acreage, yield per acre, production, stocks, supply, total disappearance, exports, domestic use, average price per pound to growers, and crop value of different types of tobacco in the United States and Puerto Rico, by crop years.....	9
Table 2.--Acreage, yield per acre, production, price per pound, and crop value of tobacco in the United States, by States and by classes and types within States, by years.....	16
Table 3.--Cash receipts from tobacco compared with total cash receipts from all farm commodities, selected States and United States, by calendar years.....	21
Table 4.--Number of allotments and acreages allotted, by States and kinds of tobacco for which marketing quotas were in effect.....	22
Table 5.--Marketing quota referendums, by kinds of tobacco.....	24
<b>STOCKS OF LEAF TOBACCO:</b>	
Table 6.--Average percentage of weight remaining after handling, sweating, drying, and stemming, and factors used for adjusting stocks reported by dealers and manufacturers to a farm-sales-weight equivalent, by types of tobacco.....	25
Table 7.--Stocks of leaf tobacco, by types, as reported and on a farm-sales-weight equivalent basis, owned by dealers and manufacturers in the United States and Puerto Rico, by quarters.....	26
Table 8.--Stocks of foreign-grown cigar leaf, and cigarette and smoking tobacco, by types, as reported and on an unstemmed basis, owned by dealers and manufacturers in the United States, by quarters.....	31
Table 9.--Total stocks of leaf tobacco, as reported and on a farm-sales-weight equivalent basis, for domestic types and unstemmed basis for foreign-grown tobacco, owned by dealers and manufacturers in the United States and Puerto Rico, by quarters.....	32
<b>AUCTION MARKETS AND RELATED DATA:</b>	
Table 10.--Sales and average prices of tobaccos sold at auction in the United States, by types, States, and markets.....	33
Table 11.--Hogshead dimensions and weights, by class or type of tobacco.....	37
Table 12.--Opening and closing dates of marketing seasons, warehouses, and buyers of tobaccos sold at auction in the United States, by types, States, and markets.....	38
Table 13.--Auction sales warehouse charges by types, States, and markets.....	43
Table 14.--Schedule of bid intervals in effect on tobacco auction markets, by types.....	44
Table 15.--Quantity of tobacco financed by Commodity Credit Corporation, disposition, and as percentage of total crop, by kinds of tobacco and year grown.....	45
Table 16.--Parity price and applicable loan level per pound of tobacco, as of beginning of marketing year, by class or type of tobacco.....	46
<b>MANUFACTURED PRODUCTS, TAX RATES, CONSUMPTION, AND REVENUE DERIVED:</b>	
Table 17.--Estimated utilization of flue-cured, burley, and Maryland tobaccos in cigarettes and other products.....	47
Table 18.--Estimated leaf used by domestic manufacturers in cigarettes, by types of tobacco.....	47
Table 19.--Estimated leaf used per 1,000 cigarettes by domestic manufacturers, by types of tobacco.....	47

MANUFACTURED PRODUCTS, TAX RATES, CONSUMPTION, AND REVENUE DERIVED--Continued

Table 20.--Cigars, cigarettes, chewing tobacco, smoking tobacco, and snuff manufactured and removed tax-paid and tax-free, in the United States, by calendar years.....	48
Table 21.--Large cigars removed tax-paid for domestic consumption, by calendar years.....	49
Table 22.--Rates of Federal tax on tobacco products in the United States.....	50
Table 23.--Receipts from Federal taxes on tobacco products in the United States, by type of product, fiscal years.....	51
Table 24.--Wholesale cigarette price revisions, 1940 to date.....	51
Table 25.--Average annual prices paid for cigarettes and smoking tobacco, by farmers in the United States....	51
Table 26.--Tobacco products: Consumption per capita, 15 years and over, in the United States, by calendar years.....	52
Table 27.--Estimated consumer expenditures for tobacco products in the United States, by type of product, calendar years.....	52
Table 28.--State tax rates on cigarettes and other tobacco products in the United States.....	53
Table 29.--Receipts from State taxes on tobacco products in the United States.....	55
TOBACCO INDUSTRY EMPLOYMENT AND EARNINGS:	
Table 30.--Production workers, gross earnings, and hours, in the tobacco manufacturing industry, in the United States.....	56
EXPORTS AND IMPORTS:	
Table 31.--United States exports of tobacco to principal importing countries, by types, crop years.....	57
Table 32.--Exports of unmanufactured tobacco from the United States, quantity and value, by types, calendar years.....	61
Table 33.--Exports of unmanufactured tobacco from the United States, to principal importing countries, calendar years.....	61
Table 34.--United States exports of tobacco products, fiscal years.....	62
Table 35.--United States exports of cigarettes, by countries, fiscal years.....	62
Table 36.--United States imports of unmanufactured tobacco for consumption, by countries, fiscal years.....	63
Table 37.--United States imports of tobacco products for consumption, by countries, fiscal years.....	64
Table 38.--Shipments of tobacco leaf and products from Puerto Rico to the United States, fiscal years.....	64
Table 39.--Tariff rates on different kinds of tobacco and tobacco products imported into the United States, under the Tariff Act of 1930 and subsequent Trade Agreements.....	65
Table 40.--Receipts from import duties on tobacco and tobacco products in the United States, fiscal years....	66
Table 41.--Import duty on tobacco in selected foreign countries importing from the United States.....	66
FOREIGN:	
Table 42.--Acreage and production of tobacco in specified countries.....	70
Table 43.--Production of flue-cured tobacco in specified countries.....	71
Table 44.--Canadian and Southern Rhodesian exports of flue-cured tobacco by country of destination.....	71
Table 45.--International trade in unmanufactured tobacco.....	72
APPENDIX:	
Brief classification on leaf tobacco.....	73
Map: Tobacco, auction markets and producing areas.....	74
Map: Tobacco, cigar-leaf producing areas and principal marketing points.....	75
INDEX.....	76

# TOBACCO

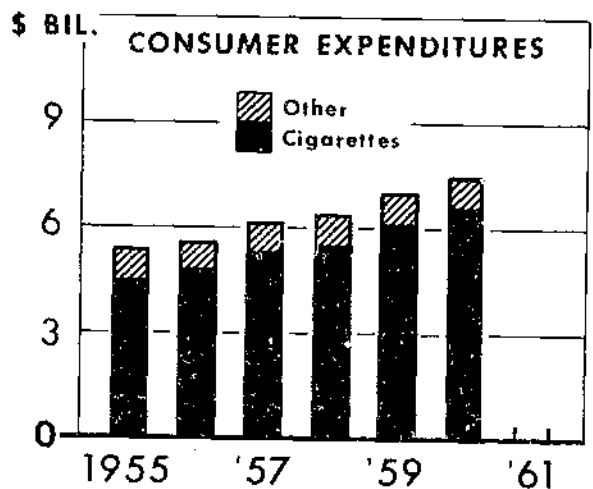
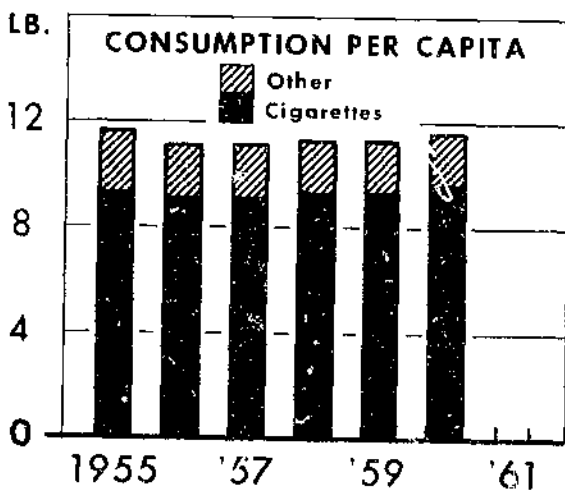
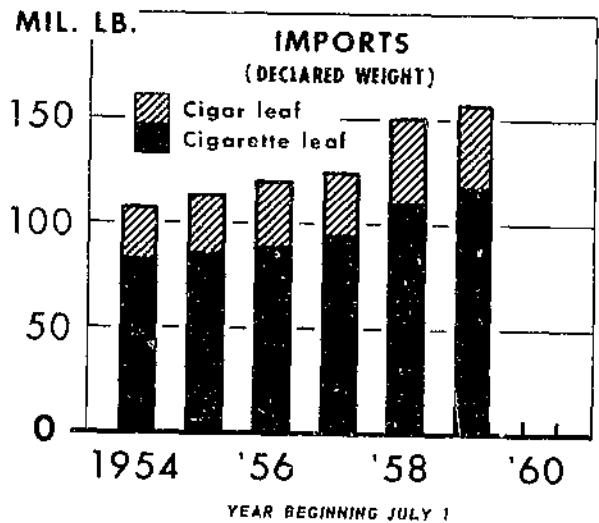
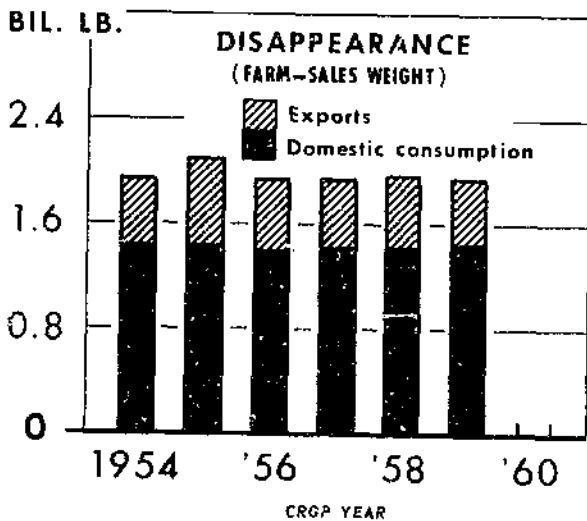
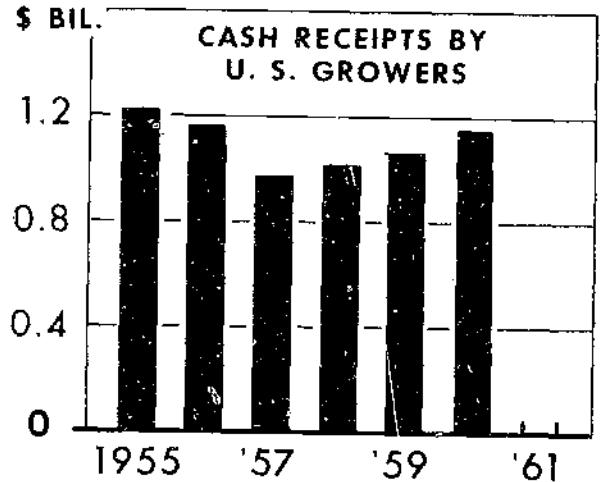
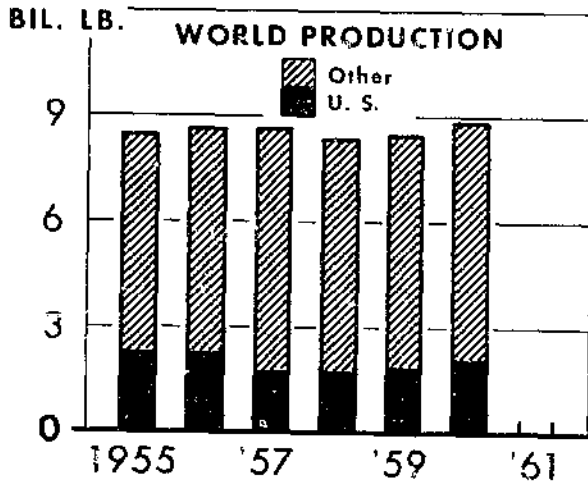

U. S. DEPARTMENT OF AGRICULTURE

NEG. 7622-61 (3) AGRICULTURAL MARKETING SERVICE



**BRIEF RESUME FOR 1960 AND OTHER FACTORS RELATING TO U. S. TOBACCO INDUSTRY**

**Production**

United States tobacco production (including Puerto Rico) totaled about 1,987 million pounds in 1960, 9 percent above 1959, and the largest crop since 1956. The record U. S. tobacco production was in 1951 (2,360 million pounds). The increased production in 1960 over the previous year resulted from record yields per acre, as harvested acreage was about the same both years. Yields per acre in the flue-cured area jumped 15.5 percent in 1960 compared with the previous year. This carried the overall U. S. average yield in 1960 to 1,700 pounds per acre, exceeding by 100 pounds the previous record level attained in 1958. Total U. S. harvested acres in 1960 was 1,169 thousand (1,178,000 in 1959). All major kinds of tobacco were produced under marketing quota and acreage allotments, except Pennsylvania and Puerto Rican filler types, and shade-grown wrapper. Allotted acreages were the same in 1960 as in 1959 for most growers of each kind of tobacco.

Estimated world tobacco production in 1960 was a record 8.8 billion pounds. Thus, U. S. production at slightly under 2 billion pounds made up about 22 percent of the world total. Production outside the U. S. has been increasing rather rapidly in recent years, whereas U. S. production has been curtailed through reduced acreage allotments because of excessive supplies. During the years 1950-54, U. S. tobacco production was 28 percent of the world total. Increased foreign production has been in the cigarette tobaccos, particularly flue-cured, burley, and Oriental. Some of this increased foreign production is giving the U. S. tobaccos sharp competition in the export market. Also, many countries who were formerly our export customers are now producing much of their own requirements.

1960-61 Auction marketing season

Table A below shows sales and average prices for the 1960 crop, with comparisons for the 1959 crop, for those types sold at auction (Maryland markets do not open until April 25, 1961, for sale of 1960 crop).

**Flue-cured**

A flue-cured crop of 1,250 million pounds was marketed in 1960, nearly 16 percent larger than the previous year, and the highest volume since 1956. Flue-cured is the principal kind grown in the U. S. (slightly over 60 percent in 1960), and is used primarily in cigarettes. Competition was relatively strong throughout the 1960 marketing season, both by domestic cigarette companies and export buyers, and growers received a record average price of 60.5 cents per pound. The 1959 price, the previous high, was 58.4 cents per pound. Despite the sharp increase in production over the previous year, receipts under price support loans totaled only 4 percent of the crop, the lowest since the present program was started in 1946. Overall carryover stocks of flue-cured leaf by domestic manufacturers were the lowest relative to consumption in several years. Thus, they were buying strongly to meet their flue-cured leaf requirements. About 35 to 40 percent of flue-cured production is normally exported, and the 1960 crop was generally considered of desirable export quality. With larger available volume, buying by exporters perhaps was the greatest in several years. Market prices, generally speaking, were fairly close to the 1959 averages for most grades.

**TABLE A.--Producers' sales and receipts under government loan programs, 1960 and 1959 crops**

Type	1960 crop					1959 crop				
	Producers sales	Value	Average price	Loan receipts		Producers sales	Value	Average price	Loan receipts	
				Deliveries (green weight)	Percentage of net sales				Deliveries (green weight)	Percentage of net sales
	1,000 lb.	1,000 dol.	Cents	1,000 lb.	Percent	1,000 lb.	1,000 dol.	Cents	1,000 lb.	Percent
11(a)	236,976	139,857	59.02	16,195	6.8	226,920	121,814	53.68	27,558	12.1
11(b)	154,415	95,129	61.61	5,315	3.4	122,900	70,266	57.17	7,166	5.8
12	409,980	251,078	61.24	19,044	4.6	328,378	192,737	58.69	7,495	2.3
13	27,815	173,751	62.09	8,892	3.2	250,599	157,221	62.74	11,319	4.5
14	166,037	94,439	56.88	2,315	1.4	148,056	86,378	58.34	1,758	1.2
	1,247,223	754,253	60.47	51,761	4.2	1,076,853	628,416	58.36	55,296	5.1
21	8,865	3,494	39.42	33	3.8	10,039	3,780	37.65	830	8.3
22 <sup>1</sup>	27,207	11,942	43.89	2,162	7.9	32,201	12,560	39.01	4,244	13.2
23 <sup>1</sup>	9,230	3,827	41.47	1,047	11.3	10,763	3,891	36.15	1,066	9.9
	45,302	19,263	42.52	3,544	7.8	53,003	20,231	38.17	6,140	11.6
31 <sup>1</sup>	481,022	310,500	64.55	8,400	1.7	502,481	304,690	60.64	13,216	2.6
32	--	--	--	--	--	31,766	19,625	61.78	--	--
35	12,179	4,676	38.39	1,057	8.8	13,995	4,858	34.71	2,993	21.4
36	5,972	2,112	35.36	1,150	19.3	5,292	1,801	34.04	741	14.0
37	1,775	672	37.86	4	.2	2,212	760	34.38	24	1.1
	19,926	7,460	37.44	2,221	11.1	21,499	7,419	34.51	3,758	17.5

<sup>1</sup> 1960 crop figures subject to revision.

Source: Compiled from records of the Tobacco Division, AMS.

## Burley

Burley tobacco producers received 64.3 cents per pound for the 1960 crop, second only to the record high for the 1958 crop (66.1 cents). Burley is the second most important domestic type (about 25 percent of the U. S. total in 1960) and is used largely in cigarettes, although significant quantities are used in smoking and chewing products. Sales totaled only 481 million pounds, down 21 million from the previous year, and considerably below domestic usage plus exports. Disappearance of burley leaf is likely to be 65 to 70 million pounds above the 1960 production. A rather large surplus of burley was built up during 1953 and 1954. Acreages were sharply reduced in 1955 and have been held at that level since then in an effort to reduce the surplus. A substantial reduction has been made in the surplus during the past several years and acreage allotments under the marketing quota program have been increased 6 percent for 1961, in comparison with 1960 and other recent years.

From a quality standpoint, the 1960 crop had a relatively high proportion of lower quality tobaccos. However, as in other recent years, the spread in prices between top and poorer quality grades was very narrow. Prices for the lower qualities were higher than for the 1959 crop and more in line with the price pattern for the 1958 crop.

Exports account for 6 to 7 percent of burley disappearance--an important factor in the market demand. The higher prices perhaps will tend to limit exports from the 1960 burley crop.

### Fire-cured and dark air-cured

Dark tobacco production currently accounts for about 3 1/2 percent of the U. S. total (2 1/2 percent fire-cured and about 1 percent dark air-cured). In the early 1900's, dark tobaccos made up over 30 percent of the total U. S. production. However, the trend in consumption for many years has been toward the milder, lighter tobaccos and away from fire-cured and dark air-cured kinds, both in the U. S. and abroad. Rather large surpluses of these types has been a chronic problem for growers for many years.

Generally speaking, the 1960 crop throughout the dark tobacco producing areas contained a higher than usual proportion of better quality grades. This heavier proportion of better qualities resulted in higher average prices for each of the types compared with 1959. Grade prices in most of the areas were near 1959 levels except type 36 where they were slightly lower. The proportion of the crop received under loan was the lowest in several years, again with the exception of type 36.

### Carryover stocks of U. S. tobacco

Tobacco dealers and manufacturers report inventory stocks of leaf tobacco quarterly to the Tobacco Division, Agricultural Marketing Service, with the stocks segregated according to U. S. types. Stocks on the quarterly reporting date used as the beginning of the marketing year are referred to as carryover stocks. The carryover date is July 1 for flue-cured and shade-grown cigar wrapper, and October 1 for all other kinds.

The overall carryover stocks of domestic tobaccos at the beginning of the 1960-61 marketing year showed a further decline, marking the third year that stocks have been reduced. As shown in table B, the 1960 carryover stocks of 3,831 million pounds were 578 million pounds below the peak level in 1957. These stocks are segregated according to quantities held by domestic manufacturers, under loan, and by dealers. Manufacturers' stocks were some larger than a year earlier largely because of substantial purchases of loan stocks. The overall stocks under price support loans showed a substantial reduction during the past year.

TABLE B.--Total carryover stocks, types 11-62, 1951-60

Marketing year	Carryover stocks			
	Domestic manufacturers	Under loan	Other	Total
	<i>Million pounds</i>			
1951.....	2,598.5	250.8	341.7	3,191.0
1952.....	2,690.5	409.1	345.3	3,444.9
1953.....	2,736.2	546.9	368.5	3,651.6
1954.....	2,755.8	617.4	343.7	3,716.9
1955.....	2,744.6	867.3	424.1	4,036.0
1956.....	2,839.2	947.9	382.2	4,169.3
1957.....	2,959.9	1,026.9	422.3	4,409.1
1958.....	2,735.4	999.7	420.3	4,155.4
1959.....	2,638.5	955.8	367.5	3,961.8
1960.....	2,708.4	725.0	398.0	3,831.4

Source: Tobacco Division, AMS.

### Leaf tobacco utilization

Utilization of domestic-grown leaf in tobacco products during the past marketing year increased to 1,450 million pounds, up 2 percent from the past year. Consumption of imported leaf at 164 million pounds (unstemmed equivalent) was up 4 percent. As illustrated by table C, foreign grown tobaccos have made up an increasing proportion of our total leaf utilization in recent years. Cuba has been our principal source of cigar leaf imports (70 percent in 1960), although Philippine leaf has increased sharply in recent years (23 percent in 1960). Imported cigarette leaf comes principally from Turkey and Greece (63 percent and 28 percent, respectively, in 1960).

TABLE C.--Approximate leaf tobacco utilization in the U. S., averages 1934-38 and 1949-53, annual 1952-53 to 1959-60<sup>1</sup>

Marketing year	U. S. grown tobacco	Imported leaf <sup>2</sup>			Total utilization	Percentage imported
		Cigar	Cigarette	Total		
	<i>Mil. lb</i>		<i>Mil. lb</i>		<i>Mil. lb</i>	<i>Percent</i>
1934-38	887	23	45	68	955	7.1
1949-53	1,509	28	75	103	1,612	6.4
1952-53	1,586	32	80	112	1,698	6.6
1953-54	1,512	30	78	108	1,620	6.7
1954-55	1,443	30	82	112	1,555	7.2
1955-56	1,442	34	85	119	1,561	7.6
1956-57	1,403	36	89	125	1,528	8.2
1957-58	1,420	35	95	130	1,550	8.4
1958-59	1,420	47	110	157	1,577	10.0
1959-60	1,450	47	117	164	1,614	10.2

<sup>1</sup> Domestic leaf on farm-sales-weight basis; imported converted to unstemmed equivalent.

<sup>2</sup> Imports for consumption, fiscal year basis.

The utilization of domestic-grown tobacco was the largest in 6 years, although considerably below the peak in 1952-53. Cigarettes are our most important product, accounting for about 80 percent of total tobacco consumption in the 1959-60 year. Domestic leaf usage in cigarettes had remained rather static in recent years, notwithstanding sustained increases in cigarette output. However, estimated use of domestic-grown leaf in cigarettes increased about 4 percent in 1959-60, while cigarette output gained 5.5 percent. This lag in leaf usage compared with cigarette gains is considerably less than in other recent years (see table 18, page 47). During the immediately preceding year, output of cigarettes increased 6.8 percent, while leaf usage increased less than 1 percent.

# ESTIMATED LEAF USED PER 1,000 CIGARETTES

Pounds-Farm Sales Weight

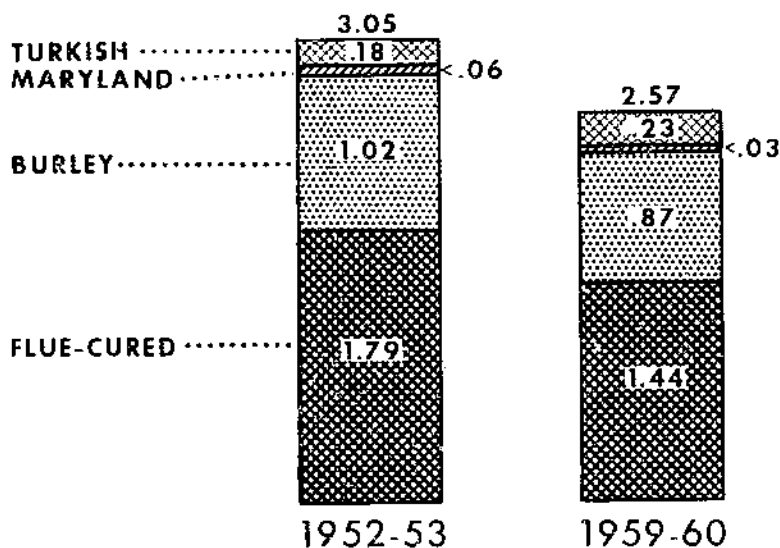

U. S. DEPARTMENT OF AGRICULTURE

NEG. 8435-61 (2)

AGRICULTURAL MARKETING SERVICE

CHART 1

# DOMESTIC CONSUMPTION OF TOBACCO

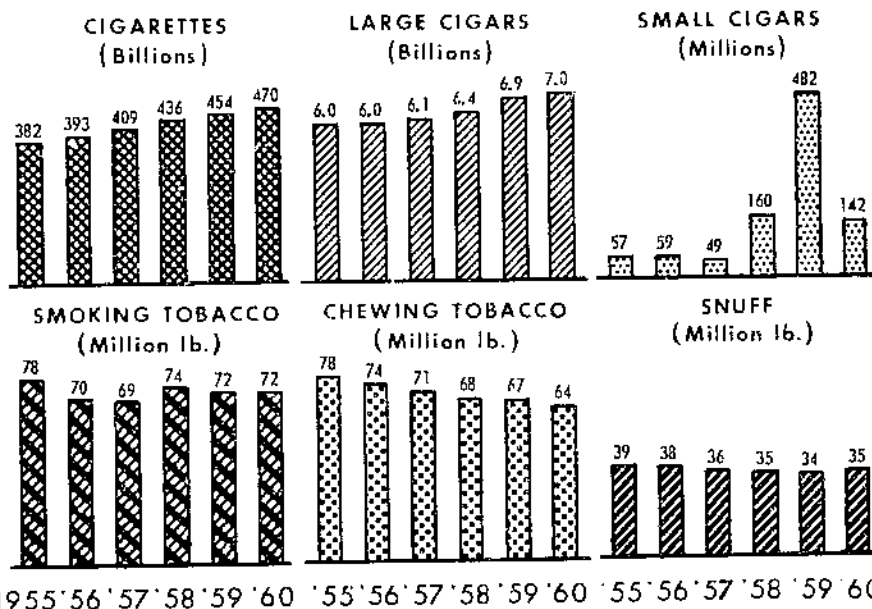

U. S. DEPARTMENT OF AGRICULTURE

NEG. 8448-61 (3)

AGRICULTURAL MARKETING SERVICE

CHART 2

Domestic leaf requirements have increased but are still well below the record quantities utilized in 1952-53. Cigarette output during the 1959-60 fiscal year was 16 percent above the 1952-53 level. Estimated domestic leaf usage was 5 percent less than 1952-53 leaf requirements. Accordingly, about 20 percent more cigarettes are produced currently from a pound of leaf than was the case in 1952-53. Filter tip cigarettes (which require less tobacco), reconstituted tobacco (allowing more complete utilization of the leaf and tobacco particles), and a higher proportion of imported Turkish leaf are perhaps the principal factors in the relative decline in the usage of flue-cured and burley tobacco.

The lower leaf requirements per unit of output are illustrated by chart 1. Compositions shown in the chart, with the exception of imported leaf, are on a farm-sales-weight basis. Usage of imported Oriental leaf since 1952 has increased from 0.18 to 0.23 pounds per 1,000 cigarettes, while that of domestic tobaccos has decreased. Although the percentage of Oriental has increased, the proportion used currently is about the same as that used in pre-World War II blends.

The number of cigars produced in the U.S., including Puerto Rico, has increased almost one-sixth in the past five years. However, the average weight and dimension of cigars has been decreasing. In addition the use of homogenized or reconstituted tobacco sheet has greatly reduced leaf requirements for binder purposes. The result of these two factors has been a slight reduction in total leaf requirements, notwithstanding the sharp increase in the number of cigars. The amount of domestic-grown leaf used in cigars has decreased more than the total, as the proportion of imported leaf has increased. It is estimated that imported cigar tobaccos now constitute about 30 percent of the leaf used in cigars, compared with 20 percent five years earlier.

The quantities of tobacco consumed in smoking and chewing tobacco and snuff has trended downward over the years. However, the drop during the past several years has been relatively small. Around one-tenth of the leaf tobacco used in the U.S. is for these products.

### Tobacco products

Consumption of cigarettes and cigars continued to climb in 1960. Tax-paid removals of cigarettes increased to 470 billion, surpassing last year's previous record high by 3.6 percent. Cigar consumption was near 7 billion, only 0.9 percent above 1959, but substantially above the 6 billion level of 4 years ago. This was the highest level of cigar consumption since the early 1920's. Smoking tobacco consumption was about the same as during the previous year, and snuff recovered about 3 percent from the previous year, but chewing tobacco usage continued on a downward trend (chart 2).

Per capita consumption of cigarettes in the U.S. (including armed forces overseas) climbed to the record level of 3,908, up 2.4 percent from 1959. The per capita rate has shown rather substantial increases during the past several years, averaging 2.9 percent annually since 1955. The per capita rate of cigarette usage is considerably higher in the U.S. than in any other country (Canada is second). However, consumption is increasing rapidly in many countries around the world.

The trend toward lower-priced cigars continued in 1960. As shown by table D, the proportion of cigars selling for 8 cents or more fell to 39.7 percent, compared with 41.2 percent in 1959, and nearly 50 percent just a few years earlier. The offsetting gains in 1960, compared with 1959, were in Class B and Class C cigars. Variations in prices and sizes of cigars makes it extremely difficult to determine statistically the relationship between price, income, and consumption of cigars. However, it is generally felt that the demand for cigars is elastic, as compared

with a relatively inelastic demand for cigarettes. The fact that increased cigar consumption has been in lower-priced lines seems to support the feeling that the demand for cigars is elastic. The higher level of unemployment late in 1960 probably was a limiting factor in cigar consumption gains during the year.

Expenditures for tobacco products in the U.S. climbed to a new high of about 7.5 billion dollars in 1960, for a 7 percent increase over 1959. Probably around one-half of this increase was accounted for by higher excise taxes on cigarettes and cigars in a number of States. Consumer expenditures for tobacco products has been a little more than 2 percent of total disposable income in recent years and this rate was maintained during 1960.

TABLE D.--Percentage of large cigars removed tax-paid, by price classes, and total removals, 1955-60

Class	Calendar year					
	1955	1956	1957	1958	1959	1960
	Per-cent	Per-cent	Per-cent	Per-cent	Per-cent	Per-cent
A(2¢ and less)...	.5	.5	.6	.5	.3	.3
B(2.6¢ to 4.0¢)...	3.5	3.4	3.6	3.7	4.0	4.5
C(4.1¢ to 6.0¢)...	38.0	37.8	37.6	34.6	37.1	38.8
D(6.1¢ to 8.0¢)...	9.6	9.8	10.3	16.8	17.4	16.7
E(8.1¢ to 15.0¢)...	42.0	41.7	41.4	38.2	35.2	33.6
F(15.1¢ to 20.0¢)...	3.3	3.6	3.4	3.3	3.3	3.5
G(Over 20¢).....	3.1	3.2	3.1	2.9	2.7	2.6
Total removals...	6,021	5,980	6,145	6,427	6,895	6,955

### Leaf Tobacco Exports

Exports of leaf tobacco during the past calendar year were 556 million pounds (farm-sales-weight), up 7 percent from the low 1959 level (519.6 million). Higher flue-cured exports accounted for most of the gain. The 1960 leaf exports were about equal to the average of the 5 previous years. The U.S. is the leading country in tobacco exports, currently accounting for about one-third of the free-world total, but its share of the world trade has been trending downward. Factors in this downward trend are (1) expanded production in competing countries, (2) higher prices of U.S. grown leaf, and (3) trade restrictions and barriers which limit or sometimes preclude importation of U.S. leaf. Flue-cured leaf is our most important export type, accounting for slightly over 82 percent of the total, as shown in table E.

TABLE E.--Percentages of exports of unmanufactured tobacco, by specified groupings and total volume exported, calendar years, average 1935-39, annual 1957 to 1960

Type	1935-39	1957	1958	1959	1960
	Per-cent	Per-cent	Per-cent	Per-cent	Per-cent
Flue-cured.....	74.4	83.4	82.6	80.3	82.4
Dark-fired.....	13.8	5.4	5.0	4.8	4.8
Burley.....	2.5	4.1	6.0	6.8	6.7
Maryland.....	1.3	2.7	2.5	3.1	2.3
One sucker and Green River.....	.9	.9	.5	.7	.3
Cigar leaf.....	.3	1.7	1.5	1.8	1.2
Miscellaneous.....	6.8	1.8	1.9	2.5	2.3
Total exported:	Million pounds	Million pounds	Million pounds	Million pounds	Million pounds
Declared weight..	420.8	501.0	481.8	465.6	495.2
Farm weight equivalent.....	456.8	559.7	539.8	519.6	556.3

TABLE 1.--Acreage, yield per acre, production, stocks, supply, total disappearance, exports, domestic use, average price per pound to growers, and crop value of different types of tobacco in the United States and Puerto Rico, by crop years, averages, 1929-33 to 1949-53, annual, 1953-60<sup>1</sup>

(Farm-sales-weight basis)

TYPES 11-62, TOTAL U. S. AND PUERTO RICO

Crop year	Acreage	Yield per acre	Production	Stocks	Supply	Disappearance			Average price per pound to growers	Crop value
						Total	Exports	Domestic		
	<i>Acres</i>	<i>Pounds</i>	<i>1,000 pounds</i>	<i>1,000 pounds</i>	<i>1,000 pounds</i>	<i>1,000 pounds</i>	<i>1,000 pounds</i>	<i>1,000 pounds</i>	<i>Cents</i>	<i>1,000 dollars</i>
1929-33	1,880,820	768	1,449,568	1,997,027	3,446,595	1,319,583	544,434	775,149	12.6	185,157
1934-38	1,543,760	854	1,322,477	2,242,230	3,564,707	1,353,701	467,001	886,700	20.5	269,811
1939-43	1,543,080	981	1,508,942	2,726,302	4,235,244	1,459,111	313,324	1,145,787	27.0	395,005
1944-48	1,821,840	1,155	2,098,531	2,668,797	4,767,328	1,961,448	548,457	1,412,991	44.1	925,289
1949-53	1,716,980	1,256	2,158,507	3,310,210	5,468,717	2,039,899	530,704	1,509,195	49.9	1,077,429
1953	1,673,100	1,251	2,093,162	3,651,571	5,744,733	2,027,818	515,339	1,512,479	51.9	1,086,478
1954	1,704,100	1,336	2,277,495	3,716,915	5,994,410	1,958,384	151,515	1,442,869	50.8	1,157,058
1955	1,530,300	1,452	2,222,702	4,036,026	6,258,728	2,089,430	647,832	1,441,598	52.8	1,173,113
1956	1,388,700	1,584	2,199,401	4,169,298	6,368,699	1,959,599	556,719	1,402,880	53.5	1,176,127
1957	1,147,400	1,476	1,694,088	4,409,100	6,103,188	1,947,753	527,520	1,420,233	55.7	943,220
1958	1,101,200	1,600	1,761,870	4,155,435	5,917,305	1,955,481	535,816	1,419,665	59.5	1,047,958
1959 <sup>2</sup>	1,177,500	1,549	1,823,596	3,961,824	5,785,420	1,953,975	503,842	1,450,133	57.9	1,055,142
1960 <sup>2</sup>	1,169,000	1,700	1,987,053	3,831,445	5,818,498					

TYPES 11-14, TOTAL FLUE-CURED

1929-33	949,500	707	678,360	745,894	1,424,254	663,532	401,366	262,166	13.1	90,056
1934-38	863,160	856	741,006	844,905	1,585,911	704,339	366,057	338,282	22.9	167,881
1939-43	872,800	963	836,434	1,357,448	2,193,882	787,933	276,166	511,767	27.6	221,975
1944-48	1,065,960	1,132	1,203,965	1,259,904	2,463,869	1,134,087	446,751	687,336	45.0	542,025
1949-53	1,027,400	1,257	1,292,406	1,632,589	2,924,995	1,217,020	443,331	773,689	51.5	666,625
1953	1,021,800	1,245	1,272,200	1,851,927	3,124,127	1,208,985	431,314	777,671	52.8	671,657
1954	1,042,200	1,261	1,314,408	1,915,142	3,229,550	1,172,966	428,793	744,173	52.7	692,430
1955	990,700	1,497	1,483,045	2,056,584	3,539,629	1,281,330	553,026	728,304	52.7	782,008
1956	875,300	1,625	1,422,538	2,258,299	3,680,837	1,169,535	465,070	704,465	51.5	732,598
1957	662,700	1,471	975,001	2,511,302	3,486,303	1,178,206	441,461	736,745	55.4	540,219
1958	639,400	1,691	1,081,035	2,308,097	3,389,132	1,176,759	442,682	736,077	58.2	628,750
1959 <sup>2</sup>	693,300	1,559	1,080,719	2,210,373	3,291,092	1,185,022	419,213	765,809	58.2	629,602
1960 <sup>2</sup>	694,300	1,800	1,249,805	2,106,070	3,355,875					

TYPES 21-23, TOTAL FIRE-CURED<sup>3</sup>

1929-33	204,320	777	158,962	176,338	335,300	148,238	104,546	43,692	8.4	13,606
1934-38	135,180	811	108,939	194,180	303,119	121,697	69,762	51,935	10.2	11,226
1939-43	90,100	923	82,372	165,217	247,589	74,905	21,468	53,437	14.9	11,548
1944-48	72,800	1,073	78,590	143,283	221,873	81,705	43,872	37,833	28.7	22,349
1949-53	51,660	1,149	59,417	152,652	212,069	64,204	30,603	33,601	34.5	20,373
1953	48,300	1,013	48,917	146,333	195,250	61,235	28,259	32,976	33.8	16,518
1954	52,000	1,197	62,223	134,015	196,238	59,136	29,180	29,956	37.8	23,506
1955	48,200	1,353	65,212	137,102	202,314	64,654	33,361	31,293	37.3	24,296
1956	47,000	1,501	70,566	137,660	208,226	62,604	30,268	32,336	36.6	25,825
1957	36,600	1,380	50,496	145,622	196,118	62,915	29,180	33,735	36.8	18,571
1958	31,100	1,391	43,272	133,203	176,475	54,693	24,947	29,746	37.8	16,370
1959 <sup>2</sup>	35,200	1,508	53,088	121,782	174,870	51,493	24,016	27,477	38.2	20,262
1960 <sup>2</sup>	33,300	1,454	48,402	123,377	171,779					

TYPE 21, VIRGINIA FIRE-CURED

1929-33	31,720	708	22,543	34,880	57,423	23,374	16,161	7,213	9.0	1,987
1934-38	23,060	792	18,158	30,980	48,738	20,072	11,556	8,516	11.4	2,066
1939-43	16,860	883	14,876	31,464	46,340	13,692	5,346	8,346	16.2	2,185
1944-48	13,960	1,002	13,922	23,489	37,411	15,277	8,372	6,900	29.3	4,058
1949-53	10,040	1,195	11,989	25,188	37,177	11,251	5,125	6,126	36.0	4,324
1953	9,900	930	9,207	28,699	37,906	11,673	4,770	6,903	35.6	3,278
1954	10,000	1,060	10,600	26,233	36,833	10,218	4,211	6,007	34.4	3,646
1955	9,100	1,155	10,510	26,615	37,125	12,701	6,000	6,701	31.3	3,290
1956	8,500	1,260	10,710	24,424	35,134	10,298	5,499	4,799	39.5	4,230
1957	6,900	1,245	8,590	24,836	33,426	9,589	5,362	4,227	38.7	3,324
1958	6,800	1,385	9,418	23,837	33,255	10,718	5,413	5,305	36.9	3,475
1959 <sup>2</sup>	7,600	1,320	10,032	22,537	32,569	10,393	5,396	4,997	37.6	3,772
1960 <sup>2</sup>	7,300	1,325	9,672	22,176	31,848					

See footnotes at end of table.

TABLE 1.--Acreage, yield per acre, production, stocks, supply, total disappearance, exports, domestic use, average price per pound to growers, and crop value of different types of tobacco in the United States and Puerto Rico, by crop years, averages, 1929-33 to 1949-53, annual, 1953-60<sup>1</sup>--Continued

(Farm-sales-weight basis)

TYPES 22-23, TOTAL KENTUCKY AND TENNESSEE FIRE-CURED<sup>2</sup>

Crop year	Acreage	Yield per acre	Production	Stocks	Supply	Disappearance			Average price per pound to growers	Crop value
						Total	Exports	Domestic		
	<i>Acres</i>	<i>Pounds</i>	<i>1,000 pounds</i>	<i>1,000 pounds</i>	<i>1,000 pounds</i>	<i>1,000 pounds</i>	<i>1,000 pounds</i>	<i>1,000 pounds</i>	<i>Cents</i>	<i>1,000 dollars</i>
1929-33	172,600	789	136,419	141,458	277,877	124,864	88,386	36,478	8.4	1,019
1934-38	112,120	806	90,781	163,600	254,381	101,625	58,207	43,418	10.0	9,160
1939-43	73,240	932	67,496	133,753	201,249	61,213	16,122	45,091	14.6	3,363
1944-48	58,840	1,090	64,668	119,794	184,462	66,433	35,501	30,932	28.6	18,291
1949-53	41,620	1,138	47,428	127,465	174,893	52,953	25,478	27,475	34.1	16,049
1953	38,400	1,034	39,710	117,634	157,344	49,562	23,489	26,073	33.3	13,240
1954	42,000	1,229	51,623	107,782	159,405	48,918	24,969	23,940	38.5	19,860
1955	39,100	1,399	54,702	110,487	165,189	51,953	27,361	24,592	38.4	21,006
1956	38,500	1,555	59,856	113,236	173,092	52,306	24,760	27,537	36.1	21,595
1957	29,700	1,411	41,906	120,786	162,692	53,326	23,818	29,508	36.4	15,247
1958	24,300	1,393	33,854	109,366	143,220	43,975	19,534	24,441	38.1	12,895
1959 <sup>2</sup>	27,600	1,560	43,056	99,245	142,301	41,100	18,620	22,480	38.3	16,490
1960 <sup>2</sup>	26,000	1,490	38,730	101,201	139,931					

TYPE 22, KENTUCKY AND TENNESSEE FIRE-CURED (EASTERN DISTRICT)

1929-33	116,200	801	93,119	110,573	203,692	84,403			7.4	8,873
1934-38	76,720	819	62,562	125,898	188,460	71,726			10.8	6,846
1939-43	50,480	941	46,986	97,676	144,662	42,664			15.3	6,828
1944-48	40,500	1,107	45,156	87,796	132,952	48,057			29.5	13,234
1949-53	29,780	1,188	35,427	93,540	128,967	36,459			35.5	12,506
1953	28,300	1,088	30,802	94,337	125,139	38,860			34.9	10,756
1954	29,700	1,259	37,386	86,279	123,665	38,896			40.8	15,254
1955	27,700	1,462	40,506	84,769	125,275	36,486			40.5	16,406
1956	27,300	1,600	43,686	88,789	132,475	35,459			37.3	16,306
1957	22,200	1,512	33,558	97,016	130,574	41,082			36.8	12,346
1958	18,300	1,442	26,394	89,492	115,886	34,255			38.4	10,138
1959 <sup>2</sup>	20,200	1,591	32,143	81,631	113,774	31,369			39.0	12,535
1960 <sup>2</sup>	19,100	1,546	29,528	82,405	111,933					

TYPE 23, KENTUCKY AND TENNESSEE FIRE-CURED (WESTERN DISTRICT)

1929-33	48,000	756	36,686	27,940	64,626	34,635			6.2	2,312
1934-38	32,420	803	25,757	34,710	60,467	26,637			8.2	2,128
1939-43	22,420	912	20,216	35,593	55,799	18,137			13.1	2,508
1944-48	18,180	1,054	19,350	31,826	51,176	18,244			26.4	5,019
1949-53	11,820	1,017	11,981	33,331	45,712	16,415			29.9	3,538
1953	10,100	882	8,908	23,297	32,205	10,702			27.0	2,484
1954	12,300	1,157	14,237	21,503	35,740	10,622			32.4	4,606
1955	11,400	1,245	14,196	25,718	39,914	12,467			32.4	4,600
1956	11,200	1,444	16,170	24,447	40,617	16,447			31.7	5,287
1957	7,500	1,113	8,348	23,770	32,118	12,244			34.8	2,901
1958	6,000	1,243	7,460	19,874	27,337	11,720			37.0	2,757
1959 <sup>2</sup>	7,400	1,475	10,913	17,614	28,527	11,731			36.2	3,955
1960 <sup>2</sup>	6,900	1,334	9,202	18,746	27,408					

TYPE 31, BURLEY

1929-33	460,920	777	358,426	549,131	907,657	273,305	12,311	260,994	13.8	48,408
1934-38	347,240	819	283,611	600,874	984,485	310,867	12,502	298,365	22.2	61,140
1939-43	375,360	985	368,877	737,134	1,106,011	375,442	1,687	367,755	30.0	110,888
1944-48	470,080	1,224	473,869	821,329	1,395,198	509,250	32,794	476,456	43.5	148,631
1949-53	439,000	1,316	578,439	1,036,095	1,614,534	533,663	33,190	500,473	49.6	287,531
1953	413,700	1,345	564,413	1,163,416	1,727,829	527,628	34,613	493,015	52.5	296,447
1954	420,900	1,586	667,572	1,148,201	1,865,773	519,082	33,408	485,674	44.8	332,667
1955	310,600	1,513	470,015	1,346,691	1,816,706	517,873	34,350	483,523	58.6	275,145
1956	309,800	1,635	506,395	1,298,833	1,805,228	510,509	28,224	482,285	63.6	322,045
1957	306,600	1,592	488,111	1,294,719	1,782,830	506,316	28,057	478,259	60.3	294,141
1958	297,100	1,567	465,528	1,276,914	1,742,042	517,791	34,779	483,012	66.1	307,745
1959 <sup>2</sup>	301,000	1,669	502,306	1,224,251	1,726,557	535,128	36,347	498,781	60.4	303,429
1960 <sup>2</sup>	296,000	1,674	495,647	1,191,429	1,687,076					

See footnotes at end of table.

**TABLE 1. --Acreage, yield per acre, production, stocks, supply, total disappearance, exports, domestic use, average price per pound to growers, and crop value of different types of tobacco in the United States and Puerto Rico, by crop years, averages, 1929-33 to 1949-53, annual, 1953-60<sup>1</sup>--Continued**

(Farm-sales-weight basis)

**TYPE 32, MARYLAND**

Crop year	Acreage	Yield per acre	Production	Stocks	Supply	Disappearance			Average price per pound to growers	Crop value
						Total	Exports	Domestic		
	<i>Acres</i>	<i>Pounds</i>	<i>1,000 pounds</i>	<i>1,000 pounds</i>	<i>1,000 pounds</i>	<i>1,000 pounds</i>	<i>1,000 pounds</i>	<i>1,000 pounds</i>	<i>Cents</i>	<i>1,000 dollars</i>
1929-33	36,100	683	24,666	26,910	51,576	21,334	9,419	11,915	20.8	5,011
1934-38	36,680	749	27,527	41,307	68,834	26,566	5,407	21,159	19.7	5,491
1939-43	38,400	755	29,124	49,252	78,376	28,357	2,241	26,116	37.2	10,483
1944-48	44,820	769	35,117	49,258	84,375	33,367	6,160	27,207	50.8	17,492
1949-53	49,600	823	40,721	64,666	105,387	36,185	7,649	28,536	48.9	19,911
1953	45,000	900	40,500	72,588	113,088	36,413	7,996	28,417	54.5	22,072
1954	50,000	875	43,750	76,675	120,425	36,110	8,191	27,919	40.3	17,631
1955	47,000	670	31,490	84,315	115,805	38,593	12,930	25,663	50.8	15,997
1956	43,500	840	36,540	77,212	113,752	34,858	13,505	21,353	51.7	18,891
1957	37,000	1,040	38,480	78,894	117,374	37,029	12,002	25,027	44.9	17,278
1958	34,000	915	31,110	80,345	111,455	39,421	15,282	24,139	62.5	19,444
1959 <sup>2</sup>	40,000	780	31,200	72,034	103,234	32,325	11,935	20,390	61.6	19,219
1960 <sup>2</sup>	37,500	875	32,812	70,909	103,721					

**TYPES 35-37, TOTAL DARK AIR-CURED**

1929-33	64,500	802	51,979	70,809	122,788	50,394	14,223	36,171	6.7	3,539
1934-38	42,020	837	35,122	62,781	97,903	38,568	11,727	26,841	9.4	3,155
1939-43	38,640	958	36,704	65,081	101,785	36,379	4,476	31,903	13.9	4,757
1944-48	38,060	1,108	42,001	65,690	107,691	38,637	9,618	29,019	25.1	10,438
1949-53	27,880	1,127	31,381	76,422	107,803	31,121	7,999	23,122	28.9	9,140
1953	26,000	1,022	26,566	79,144	105,710	29,877	7,136	22,741	25.9	6,884
1954	25,900	1,317	34,100	75,833	109,933	29,137	10,086	19,051	34.1	11,620
1955	24,200	1,284	31,068	80,796	111,864	26,444	6,009	20,435	31.1	9,668
1956	22,400	1,514	33,919	85,420	119,339	36,475	11,191	25,284	34.1	11,577
1957	17,100	1,316	22,497	82,864	105,361	27,331	6,873	20,458	35.9	8,074
1958	14,300	1,258	17,990	78,030	96,020	27,470	7,760	19,710	38.2	6,875
1959 <sup>2</sup>	15,300	1,407	21,531	68,550	90,081	23,908	5,790	18,118	34.5	7,433
1960 <sup>2</sup>	14,900	1,435	21,378	66,173	87,551					

**TYPE 35, ONE SUCKER**

1929-33	29,120	802	23,476	31,339	54,745	21,115	8,265	12,850	6.5	1,596
1934-38	19,940	837	16,773	30,751	47,524	17,952	7,735	10,217	8.9	1,387
1939-43	19,580	983	19,073	32,496	51,569	19,160	3,734	15,426	13.1	2,380
1944-48	21,480	1,134	24,204	34,748	58,952	22,141	7,198	14,943	24.7	5,908
1949-53	15,760	1,172	18,427	41,176	59,603	17,055	5,091	11,964	28.9	5,361
1953	14,800	1,106	16,368	46,060	62,428	16,744	4,173	12,571	26.2	4,295
1954	14,200	1,392	19,770	45,684	65,454	17,230	6,303	10,927	34.1	6,740
1955	12,800	1,414	18,093	48,224	66,317	15,571	3,922	11,649	33.1	5,996
1956	12,500	1,618	20,220	50,746	70,966	21,238	8,265	12,973	36.0	7,285
1957	9,800	1,416	13,873	49,728	63,601	16,060	4,573	11,487	36.9	5,118
1958	8,600	1,352	11,628	47,541	59,169	16,375	6,165	10,210	39.0	4,538
1959 <sup>2</sup>	9,000	1,559	14,034	42,794	56,828	15,781	4,342	11,439	34.7	4,876
1960 <sup>2</sup>	8,800	1,508	13,270	41,047	54,317					

**TYPE 36, GREEN RIVER**

1929-33	31,200	814	25,775	34,583	60,358	25,653	5,958	19,695	6.8	1,697
1934-38	18,800	841	15,698	29,312	45,010	18,039	3,992	14,047	9.7	1,468
1939-43	16,100	941	14,990	29,411	44,401	14,613	742	13,871	14.0	1,902
1944-48	13,560	1,102	14,899	27,646	42,545	13,690	2,420	11,270	24.8	3,676
1949-53	8,560	1,092	9,339	31,236	40,575	10,480	2,319	8,161	27.6	2,596
1953	7,500	970	7,275	29,099	36,374	9,958	2,436	7,522	22.8	1,659
1954	7,600	1,400	10,640	26,416	37,056	8,670	3,248	5,422	34.7	3,692
1955	7,200	1,350	9,720	28,386	38,106	8,021	1,287	6,734	29.3	2,848
1956	6,800	1,545	10,506	30,085	40,591	12,779	2,285	10,494	30.0	3,152
1957	4,700	1,265	5,946	27,812	33,756	8,764	1,704	7,060	34.4	2,045
1958	4,100	1,095	4,490	24,994	29,484	8,674	1,310	7,364	36.7	1,648
1959 <sup>2</sup>	4,200	1,265	5,313	20,810	26,123	6,220	1,164	5,056	34.0	1,806
1960 <sup>2</sup>	4,300	1,425	6,128	19,903	26,031					

See footnotes at end of table.

TABLE 1. --Acreage, yield per acre, production, stocks, supply, total disappearance, exports, domestic use, average price per pound to growers, and crop value of different types of tobacco in the United States and Puerto Rico, by crop years, averages, 1929-33 to 1949-53, annual, 1953-60<sup>1</sup> --Continued

(Farm-sales-weight basis)

TYPE 37, VIRGINIA SUN-CURED

Crop year	Acreage	Yield per acre	Production	Stocks	Supply	Disappearance			Average price per pound to growers	Crop value
						Total	Exports	Domestic		
	Acres	Pounds	1,000 pounds	1,000 pounds	1,000 pounds	1,000 pounds	1,000 pounds	1,000 pounds	Cents	1,000 dollars
1929-33	4,180	662	2,798	4,887	7,685	3,627	--	3,627	8.3	246
1934-38	3,280	809	2,650	2,719	5,369	2,577	--	2,577	11.5	300
1939-43	2,960	886	2,641	3,175	5,816	2,607	--	2,607	19.3	474
1944-48	3,020	953	2,897	3,295	6,192	2,806	--	2,806	30.0	854
1949-53	3,560	1,022	3,615	4,009	7,624	3,586	590	2,996	32.7	1,183
1953	3,700	790	2,923	3,985	6,908	3,175	527	2,648	31.8	930
1954	4,100	900	3,690	3,733	7,423	3,237	535	2,702	32.2	1,188
1955	4,200	775	3,255	4,186	7,441	2,852	800	2,052	25.3	824
1956	3,100	1,030	3,193	4,589	7,782	2,458	641	1,817	35.7	1,140
1957	2,600	1,030	2,678	5,324	8,002	2,507	596	1,911	34.0	911
1958	1,600	1,170	1,872	5,495	7,367	2,421	285	2,136	36.8	689
1959 <sup>2</sup>	2,100	1,040	2,184	4,946	7,130	1,907	284	1,623	34.4	751
1960 <sup>2</sup>	1,800	1,100	1,980	5,223	7,203					

TYPES 41-62, TOTAL CONTINENTAL CIGAR TOBACCO (EXCLUDES PUERTO RICAN)<sup>4 7 8</sup>

1929-33	130,640	1,169	153,556	366,645	520,201	139,219	2,568	136,651	13.0	20,504
1934-38	76,780	1,300	97,993	336,795	434,788	123,933	1,545	121,388	17.1	16,741
1939-43	94,600	1,370	129,831	297,133	426,964	129,917	1,287	128,630	24.1	30,285
1944-48	95,220	1,417	134,969	259,446	394,415	134,261	7,181	127,080	55.9	75,907
1949-53	85,460	1,482	126,543	299,570	426,113	127,310	7,300	120,010	52.2	65,454
1953	71,800	1,483	106,466	290,999	397,465	129,605	5,921	123,684	58.9	62,670
1954	76,200	1,595	121,442	267,860	389,302	118,042	5,807	112,235	56.7	68,832
1955	74,500	1,502	111,872	271,260	383,132	128,860	8,056	120,804	52.2	58,389
1956	65,200	1,617	105,443	254,272	359,715	114,334	8,011	106,323	54.8	57,749
1957	61,600	1,505	92,803	245,381	338,184	108,568	9,842	98,726	62.1	57,595
1958	61,800	1,576	97,335	229,616	326,951	104,503	9,166	95,337	62.8	61,094
1959 <sup>2</sup>	67,100	1,597	107,152	222,448	329,600	99,871	6,061	93,810	61.9	66,310
1960 <sup>2</sup>	68,000	1,648	112,009	229,729	341,738					

TYPES 41-44, TOTAL CONTINENTAL CIGAR FILLER<sup>4</sup>

1929-33	65,340	1,035	68,383	160,031	228,414	63,258	1,284	61,974	7.5	5,325
1934-38	38,680	1,266	48,948	159,904	208,852	54,378	772	53,606	10.4	5,148
1939-43	45,160	1,323	59,977	154,067	214,044	59,292	643	58,649	13.6	7,974
1944-48	39,840	1,431	57,223	132,581	169,804	59,923	2,021	57,902	28.6	16,209
1949-53	37,440	1,534	57,360	148,097	205,457	57,765	500	57,265	24.5	13,951
1953	30,900	1,468	44,764	146,473	191,237	61,394	152	61,242	26.2	11,718
1954	33,800	1,681	56,814	129,843	186,657	50,741	52	50,689	26.7	15,172
1955	33,900	1,569	53,205	135,916	189,121	62,193	376	61,817	24.1	12,834
1956	32,900	1,665	54,768	126,928	181,696	53,225	150	53,075	23.8	13,017
1957	32,600	1,403	45,752	128,471	174,223	49,974	125	49,849	20.7	9,484
1958	33,000	1,621	53,505	124,249	177,754	56,348	290	56,058	27.8	14,886
1959 <sup>2</sup>	34,900	1,729	60,339	121,406	181,745	54,559	89	54,470	31.0	18,719
1960 <sup>2</sup>	35,300	1,688	59,580	127,186	186,766					

TYPE 41, PENNSYLVANIA SEEDLEAF FILLER

1929-33	37,040	1,136	42,641	101,954	144,595	41,013	1,284	39,729	7.1	3,195
1934-38	23,380	1,413	33,151	100,424	133,575	34,450	772	33,678	11.2	3,765
1939-43	33,080	1,411	46,812	110,076	156,888	44,958	643	44,315	14.3	6,631
1944-48	34,140	1,461	49,968	103,000	152,968	50,126	2,021	48,105	28.6	14,214
1949-53	31,420	1,544	48,481	119,909	168,390	48,534	500	48,034	24.9	11,961
1953	25,800	1,480	38,184	119,149	157,333	51,627	152	51,475	27.5	10,501
1954	29,200	1,670	48,764	105,706	154,470	41,481	52	41,429	27.4	13,361
1955	29,500	1,550	45,725	112,989	158,714	55,030	376	54,654	24.5	11,203
1956	29,000	1,670	48,430	103,684	152,114	46,787	150	46,637	24.0	11,623
1957	29,000	1,420	41,180	105,327	146,507	42,764	125	42,639	20.5	8,442
1958	30,000	1,700	51,000	103,743	154,743	50,458	290	50,168	28.0	14,280
1959 <sup>2</sup>	31,000	1,725	53,475	104,285	157,760	48,035	89	47,946	31.5	16,845
1960 <sup>2</sup>	31,000	1,700	52,700	109,725	162,425					

See footnotes at end of table.



**TABLE 1.--Acreage, yield per acre, production, stocks, supply, total disappearance, exports, domestic use, average price per pound to growers, and crop value of different types of tobacco in the United States and Puerto Rico, by crop years, averages 1929-33 to 1949-53, annual, 1953-60<sup>1</sup> --Continued**

(Farm-sales-weight basis)

**TYPES 42-44, MIAMI VALLEY (OHIO) FILLER**

Crop year	Acreage	Yield per acre	Production	Stocks	Supply	Disappearance			Average price per pound to growers	Crop value
						Total	Exports	Domestic		
	<i>Acres</i>	<i>Pounds</i>	<i>1,000 pounds</i>	<i>1,000 pounds</i>	<i>1,000 pounds</i>	<i>1,000 pounds</i>	<i>1,000 pounds</i>	<i>1,000 pounds</i>	<i>Cents</i>	<i>1,000 dollars</i>
1929-33	27,400	900	24,805	55,781	80,586	21,417	--	21,417	7.9	1,959
1934-38	14,580	1,028	14,995	57,817	72,812	19,276	--	19,276	8.6	1,276
1939-43	11,940	1,113	13,025	43,027	56,052	13,695	--	13,695	11.0	1,321
1944-48	5,700	1,248	7,255	29,581	36,836	9,798	--	9,798	28.5	1,995
1949-53	6,020	1,476	8,879	28,188	37,067	9,231	--	9,231	22.3	1,991
1953	4,700	1,400	6,580	27,324	33,904	9,767	--	9,767	18.5	1,217
1954	4,600	1,750	8,050	24,137	32,187	9,260	--	9,260	22.5	1,811
1955	4,400	1,700	7,480	22,927	30,407	7,163	--	7,163	21.8	1,631
1956	3,900	1,625	6,338	23,244	29,582	6,438	--	6,438	22.0	1,394
1957	3,600	1,270	4,572	23,144	27,716	7,210	--	7,210	22.8	1,042
1958	3,000	835	2,505	20,506	23,011	5,890	--	5,890	24.2	606
1959 <sup>2</sup>	3,900	1,760	6,864	17,121	23,985	6,524	--	6,524	27.3	1,874
1960 <sup>2</sup>	4,300	1,600	6,880	17,461	24,341					

**TYPE 46, PUERTO RICAN FILLER<sup>7</sup>**

1929-33	34,840	661	23,520	61,300	84,820	23,560	--	23,560	15.6	4,033
1934-38	42,700	665	28,280	61,387	89,667	28,729	--	28,729	15.2	4,127
1939-43	33,180	774	25,600	55,037	80,637	26,177	--	26,177	24.7	5,869
1944-48	34,900	859	30,020	69,888	99,908	30,341	6 2,080	28,061	28.1	8,448
1949-53	35,980	822	29,600	48,216	77,816	30,395	632	29,764	28.0	8,395
1953	40,500	842	34,100	47,164	81,264	32,075	100	31,975	30.0	10,230
1954	36,900	921	34,000	49,189	83,189	23,911	50	23,861	30.5	10,370
1955	35,100	855	30,000	59,278	89,278	31,676	100	31,576	25.2	7,560
1956	25,500	941	24,000	57,602	81,602	31,284	450	30,834	30.8	7,392
1957	25,800	1,035	26,700	50,318	77,018	27,388	105	27,283	27.5	7,342
1958	23,500	1,089	25,600	49,630	75,230	32,844	1,200	31,644	30.0	7,680
1959 <sup>2</sup>	25,600	1,078	27,600	42,386	69,986	26,218	480	25,748	32.2	8,887
1960 <sup>2</sup>	25,000	1,080	27,000	43,758	70,758					

**TYPES 51-55, TOTAL CIGAR BINDER<sup>7</sup>**

1929-33	56,280	1,350	75,658	191,244	266,902	67,147	1,284	65,863	12.0	9,530
1934-38	29,200	1,465	40,757	165,058	205,815	59,381	773	58,608	12.5	5,084
1939-43	39,200	1,526	59,799	130,539	190,338	61,420	644	60,776	19.7	11,501
1944-48	42,800	1,521	65,034	112,759	177,793	62,082	4,660	57,422	43.3	28,492
1949-53	34,360	1,566	53,739	132,174	185,913	54,419	3,026	51,393	38.8	20,663
1953	29,000	1,618	46,911	125,235	172,146	52,312	2,080	50,232	44.9	21,079
1954	29,400	1,642	48,196	119,834	168,030	50,697	1,594	49,103	40.8	19,645
1955	27,700	1,555	43,020	117,333	160,353	49,996	2,619	47,377	32.4	13,954
1956	19,000	1,763	33,513	110,357	143,870	45,490	3,349	42,141	38.2	12,808
1957	15,900	1,766	28,164	98,380	126,544	41,807	4,437	37,370	37.1	10,460
1958	15,900	1,719	27,279	84,737	112,016	31,283	3,574	27,709	38.4	10,483
1959 <sup>2</sup>	18,400	1,550	28,528	80,733	109,261	29,397	2,125	27,272	36.3	10,347
1960 <sup>2</sup>	18,400	1,730	31,743	79,864	111,607					

**TYPE 51, CONNECTICUT VALLEY BROADLEAF**

1929-33	10,220	1,518	15,539	35,169	50,708	14,400			18.3	2,840
1934-38	7,220	1,554	10,303	35,468	45,771	12,703			17.3	1,810
1939-43	7,420	1,591	11,795	25,405	37,200	13,207			26.2	3,050
1944-48	9,220	1,588	14,610	25,498	40,108	13,457			56.8	8,370
1949-53	9,100	1,638	14,889	28,961	43,850	13,845	874	12,971	52.9	7,871
1953	8,400	1,750	14,703	30,510	45,213	13,445	677	12,768	58.4	8,592
1954	8,000	1,669	13,355	31,768	45,123	11,729	211	11,518	56.5	7,543
1955	7,700	1,569	12,082	33,394	45,476	14,630	417	14,213	44.9	5,425
1956	4,300	1,750	7,525	30,846	38,371	12,823	1,517	11,306	59.0	4,440
1957	2,800	1,820	5,096	25,548	30,644	8,441	745	7,696	50.0	2,548
1958	2,000	1,800	3,600	22,203	25,803	5,762	245	5,517	54.0	1,944
1959 <sup>2</sup>	2,800	1,600	4,480	20,041	24,521	4,941	226	4,715	44.0	2,016
1960 <sup>2</sup>	2,100	1,750	3,675	19,580	23,255					

See footnotes at end of table.

TABLE 1.--Acreage, yield per acre, production, stocks, supply, total disappearance, exports, domestic use, average price per pound to growers, and crop value of different types of tobacco in the United States and Puerto Rico, by crop years, averages 1929-33 to 1949-53, annual, 1953-60<sup>1</sup>--Continued

(Farm-sales-weight basis)

TYPE 52, CONNECTICUT VALLEY HAVANA SEED

Crop year	Acreage	Yield per acre	Production	Stocks	Supply	Disappearance			Average price per pound to growers	Crop value
						Total	Exports	Domestic		
	Acres	Pounds	1,000 pounds	1,000 pounds	1,000 pounds	1,000 pounds	1,000 pounds	1,000 pounds	Cents	1,000 dollars
1929-33	10,780	1,508	16,252	37,479	53,731	15,600			16.8	2,875
1934-38	5,380	1,550	7,793	28,849	36,642	10,781			16.5	1,286
1939-43	7,580	1,708	12,953	26,306	39,259	12,957			26.8	3,405
1944-48	7,860	1,641	12,912	18,701	31,613	13,524			59.6	7,844
1949-53	7,200	1,748	12,557	24,741	37,298	11,660	1,640	10,020	45.6	5,661
1953	6,200	1,945	12,060	24,189	36,249	11,947	1,075	10,872	54.9	6,616
1954	6,400	1,859	11,897	24,302	36,199	12,909	674	12,235	44.0	5,229
1955	5,700	1,742	9,929	23,290	33,219	11,598	1,509	10,089	35.0	3,474
1956	2,900	1,995	5,785	21,621	27,406	7,203	1,466	5,737	42.3	2,446
1957	1,500	2,093	3,244	20,203	23,447	7,539	1,199	6,340	44.9	1,455
1958	900	2,084	1,813	15,908	17,721	3,195	593	2,602	49.4	895
1959 <sup>2</sup>	1,700	1,865	3,170	14,526	17,696	4,038	714	3,324	41.2	1,305
1960 <sup>2</sup>	1,700	2,017	3,328	13,658	16,986					

TYPE 53, NEW YORK AND PENNSYLVANIA HAVANA SEED

1929-33	1,620	1,141	1,824	3,458	5,282	1,717			8.9	157
1934-38	740	1,402	1,039	2,265	3,304	1,095			10.0	108
1939-43	1,340	1,403	1,881	2,775	4,656	2,013			13.9	254
1944-48	1,100	1,410	1,552	2,533	4,085	1,638			30.2	470
1949-53	420	1,361	592	1,828	2,420	642	--	642	22.9	134
1953	100	1,250	125	1,841	1,966	510	--	510	23.0	29
1954	--	--	--	1,456	1,456	670	--	670	--	--
1955	--	--	--	786	786	19	--	19	--	--
1956	--	--	--	767	767	767	--	767	--	--
1957	--	--	--	--	--	--	--	--	--	--
1958	--	--	--	--	--	--	--	--	--	--
1959 <sup>2</sup>	--	--	--	--	--	--	--	--	--	--
1960 <sup>2</sup>	--	--	--	--	--	--	--	--	--	--

TYPE 54, SOUTHERN WISCONSIN

1929-33	19,980	1,277	25,578	68,298	93,876	20,593			7.8	2,106
1934-38	8,880	1,400	12,258	62,499	74,757	21,646			7.6	959
1939-43	11,160	1,442	16,136	37,820	53,956	16,567			13.5	2,054
1944-48	11,200	1,468	16,472	33,496	49,968	14,942			28.2	4,822
1949-53	7,040	1,474	10,344	37,623	47,967	12,207	320	11,887	23.1	2,396
1953	4,800	1,510	7,248	33,255	40,503	10,009	--	10,009	24.3	1,761
1954	5,100	1,480	7,548	30,494	38,042	9,071	461	8,610	24.3	1,834
1955	4,500	1,490	6,705	28,971	35,676	10,316	353	9,965	22.9	1,535
1956	4,100	1,630	6,765	25,358	32,123	11,110	191	10,919	26.1	1,766
1957	4,400	1,740	7,656	21,013	28,663	8,648	400	8,248	31.1	2,381
1958	5,200	1,700	8,840	20,021	28,861	7,955	400	7,555	34.6	3,059
1959 <sup>2</sup>	5,700	1,620	9,234	20,906	30,140	7,940	300	7,640	29.3	2,706
1960 <sup>2</sup>	5,700	1,725	9,832	23,200	32,032					

TYPE 55, NORTHERN WISCONSIN

1929-33	13,680	1,210	16,466	46,841	63,305	14,838			8.3	1,551
1934-38	6,740	1,365	9,096	35,977	45,073	12,898			9.6	885
1939-43	10,860	1,491	16,174	37,351	53,525	15,945			10.4	2,612
1944-48	13,220	1,462	17,328	32,206	51,534	18,464			35.1	6,910
1949-53	10,600	1,444	15,358	38,972	54,330	16,036	193	15,843	30.2	4,601
1953	9,500	1,345	13,775	35,440	49,215	16,401	328	16,073	31.9	4,081
1954	9,900	1,561	15,396	31,814	47,210	16,318	248	16,070	32.7	5,039
1955	9,800	1,464	14,304	30,892	45,196	13,431	340	13,091	24.6	3,520
1956	7,700	1,743	14,434	31,765	46,203	13,967	175	13,792	30.9	4,156
1957	7,200	1,090	12,168	31,616	43,784	17,179	2,093	15,086	33.5	4,076
1958	7,800	1,670	13,626	29,605	39,231	14,371	2,336	12,035	35.7	4,585
1959 <sup>2</sup>	8,200	1,420	11,644	29,269	40,914	13,408	485	11,923	37.1	4,320
1960 <sup>2</sup>	8,900	1,675	14,908	24,424	39,334					

See footnotes at end of table.

**TABLE 1. --Acreage, yield per acre, production, stocks, supply, total disappearance, exports, domestic use, average price per pound to growers, and crop value of different types of tobacco in the United States and Puerto Rico, by crop years, averages, 1929-33 to 1949-53, annual, 1953-60<sup>1</sup>--Continued**

(Farm-sales-weight basis)

**TYPE 61-62, TOTAL CIGAR WRAPPER<sup>a</sup>**

Crop year	Acreage	Yield per acre	Production	Stocks	Supply	Disappearance			Average price per pound to growers	Crop value
						Total	Exports	Domestic		
	Acres	Pounds	1,000 pounds	1,000 pounds	1,000 pounds	1,000 pounds	1,000 pounds	1,000 pounds	Cents	1,000 dollars
1929-33	9,020	1,039	9,515	15,369	24,884	8,814	--	8,814	58.9	5,649
1934-38	8,900	954	8,288	11,833	20,121	9,174	--	9,174	78.3	6,509
1939-43	10,240	982	10,055	12,527	22,582	9,205	--	9,205	108.7	10,810
1944-48	12,580	1,013	12,712	14,106	26,818	12,255	<sup>6</sup> 500	11,755	241.8	31,206
1949-53	13,660	1,133	15,443	19,299	34,742	15,126	3,773	11,353	199.6	30,840
1953	12,300	1,203	14,791	19,291	34,082	15,899	3,689	12,210	202.0	29,873
1954	13,000	1,264	16,432	18,183	34,615	16,604	4,161	12,443	207.0	34,015
1955	12,900	1,213	15,647	18,011	33,658	16,671	5,061	11,610	202.0	31,601
1956	13,300	1,290	17,162	16,987	34,149	15,619	4,512	11,107	186.0	31,924
1957	13,100	1,442	18,887	18,530	37,417	16,787	5,280	11,507	199.0	37,651
1958	12,900	1,283	16,551	20,630	37,181	16,872	5,302	11,570	215.8	35,725
1959 <sup>2</sup>	13,800	1,325	18,285	20,309	38,594	15,915	3,847	12,068	204.0	37,244
1960 <sup>2</sup>	14,300	1,447	20,686	22,679	43,365					

**TYPE 61, CONNECTICUT VALLEY SHADE-GROWN**

1929-33	6,240	1,024	6,475	10,908	17,383	5,651			66.8	4,258
1934-38	6,320	947	5,763	8,906	14,669	6,568			82.2	4,797
1939-43	6,660	972	6,510	8,657	15,167	6,142			119.4	7,542
1944-48	8,860	979	8,638	9,977	18,615	7,375			256.0	22,396
1949-53	8,620	1,108	9,512	12,517	22,029	9,650			206.0	19,589
1953	7,900	1,303	10,293	10,966	21,259	9,854			205.0	21,401
1954	8,200	1,202	9,856	11,405	21,261	10,160			215.0	21,191
1955	8,000	1,106	8,845	11,101	19,946	9,394			215.0	19,017
1956	7,900	1,307	10,327	10,552	20,879	9,469			190.0	19,621
1957	7,900	1,490	11,772	11,410	23,182	10,099			205.0	24,133
1958	7,800	1,309	10,212	13,083	23,295	10,325			235.0	23,998
1959 <sup>2</sup>	8,100	1,307	10,587	12,970	23,557	8,470			210.0	22,233
1960 <sup>2</sup>	8,300	1,405	11,660	15,087	26,747					

**TYPE 62, GEORGIA-FLORIDA SHADE-GROWN**

1929-33	2,740	1,060	2,977	4,461	7,438	3,100			42.4	1,368
1934-38	2,580	967	2,525	2,927	5,452	2,607			66.9	1,712
1939-43	3,580	991	3,545	3,870	7,415	3,062			91.6	3,268
1944-48	3,720	1,096	4,073	4,129	8,202	4,281			211.8	8,810
1949-53	5,040	1,172	5,931	6,782	12,713	5,476			190.0	11,251
1953	4,400	1,022	4,498	6,325	12,823	6,045			195.0	8,772
1954	4,800	1,370	6,576	6,778	13,354	6,444			195.0	12,824
1955	4,900	1,388	6,802	6,910	13,712	7,277			185.0	12,584
1956	5,400	1,266	6,835	6,435	13,270	6,150			180.0	12,303
1957	5,200	1,368	7,115	7,120	14,235	6,688			190.0	13,518
1958 <sup>2</sup>	5,100	1,243	6,339	7,547	13,886	6,547			185.0	11,727
1959 <sup>2</sup>	5,700	1,351	7,698	7,339	15,037	7,445			195.0	15,011
1960 <sup>2</sup>	6,000	1,504	9,026	7,592	16,618					

<sup>1</sup> This table is on a crop-year basis for 12 months beginning as follows: Types 11-14 and 61-62, July 1; all other types, October 1. These crop years begin before any of the new crop for the current year has entered stocks. Disappearance for any crop year is the sum of the stocks at the beginning of the year plus the current crop minus stocks remaining at the end of the crop year. Exports are on a farm-sales-weight basis. Domestic disappearance is total disappearance minus exports, and includes leaf used by manufacturers in the United States, losses or wastage, and differences which may result from errors in estimates and conversions of weights. <sup>2</sup> Preliminary. <sup>3</sup> Includes type 24 production through 1949; disappearance through 1951. <sup>4</sup> Includes type 45 production through 1939; disappearance through 1943. <sup>5</sup> Puerto Rican type 46 production is that which is planted in the fall of the crop year shown and harvested the following spring. Stocks consist of holdings in the United States and on the Island of Puerto Rico. <sup>6</sup> Less than a 5-year average. <sup>7</sup> Includes type 56 production from 1936 through 1943; disappearance through 1951. <sup>8</sup> Includes type 65 for 1929.

Production and price statistics (except Puerto Rican) compiled from reports of the Agricultural Estimates Division, AEC (Puerto Rican from reports of the Bureau of Agricultural Economics of Puerto Rico); stocks from reports of the Tobacco Division, AEC; and exports from reports of the Bureau of the Census, U. S. Department of Commerce.

TABLE 2. --Acreage, yield per acre, production, price per pound, and crop value of tobacco in the United States, by States and by classes and types within States, by years, 1953-60

TOTAL, IN THE UNITED STATES						CONNECTICUT, TYPE 81					
Year	Acreage	Yield per acre	Production	Price per pound	Crop value	Year	Acreage	Yield per acre	Production	Price per pound	Crop value
	<i>Acres</i>	<i>Pounds</i>	<i>1,000 pounds</i>	<i>Cents</i>	<i>1,000 dollars</i>		<i>Acres</i>	<i>Pounds</i>	<i>1,000 pounds</i>	<i>Cents</i>	<i>1,000 dollars</i>
1953	1,632,900	1,261	2,059,230	52.3	1,076,362	1953	6,200	1,290	7,998	205.0	16,396
1954	1,667,500	1,346	2,243,735	51.1	1,146,830	1954	6,400	1,180	7,552	215.0	16,237
1955	1,495,400	1,466	2,192,852	53.2	1,165,643	1955	6,100	1,070	6,527	215.0	14,033
1956	1,363,500	1,596	2,175,556	53.7	1,168,841	1956	6,000	1,300	7,800	190.0	14,820
1957	1,121,800	1,486	1,667,544	56.1	935,992	1957	5,900	1,480	8,732	205.0	17,901
1958	1,077,900	1,611	1,736,418	59.9	1,040,386	1958	6,000	1,300	7,800	235.0	18,330
1959 <sup>1</sup>	1,152,000	1,559	1,796,071	58.3	1,046,310	1959 <sup>1</sup>	6,200	1,300	8,060	210.0	16,926
1960 <sup>1</sup>	1,144,300	1,713	1,960,373			1960 <sup>1</sup>	6,300	1,400	8,820		
<b>ALABAMA TOTAL, TYPE 14</b>						<b>FLORIDA, ALL TYPES</b>					
1953	600	1,085	651	49.0	319	1953	24,500	1,067	26,132	70.4	18,406
1954	700	890	623	49.0	305	1954	25,300	1,202	32,941	75.9	24,990
1955	600	1,090	654	47.4	310	1955	25,000	1,405	35,133	67.2	23,613
1956	<sup>2</sup> 550	1,165	641	48.8	313	1956	22,000	1,236	27,186	75.1	20,423
1957	<sup>2</sup> 330	1,125	371	53.5	198	1957	15,500	1,363	21,130	92.9	19,632
1958	<sup>2</sup> 260	1,485	386	57.5	222	1958	15,000	1,424	21,359	86.4	18,464
1959 <sup>1</sup>	<sup>2</sup> 450	1,250	562	55.9	314	1959 <sup>1</sup>	18,400	1,382	25,420	91.1	23,159
1960 <sup>1</sup>	<sup>2</sup> 460	1,530	704			1960 <sup>1</sup>	18,500	1,571	29,061		
<b>CONNECTICUT, ALL TYPES</b>						<b>FLORIDA, TYPE 14</b>					
1953	16,000	1,589	25,418	104.0	26,514	1953	21,200	1,070	22,684	51.5	11,682
1954	15,800	1,483	23,430	106.0	24,913	1954	21,500	1,290	27,735	53.5	14,838
1955	14,700	1,365	20,069	99.7	20,006	1955	21,100	1,410	29,751	45.9	13,656
1956	10,800	1,510	16,310	121.0	19,738	1956	17,700	1,225	21,682	48.5	10,516
1957	8,900	1,600	14,316	144.0	20,678	1957	11,400	1,350	15,390	56.7	8,726
1958	8,200	1,438	11,750	174.0	20,452	1958	11,100	1,485	16,484	57.3	9,445
1959 <sup>1</sup>	9,300	1,403	13,050	147.0	19,156	1959 <sup>1</sup>	13,900	1,395	19,390	58.8	11,401
1960 <sup>1</sup>	8,800	1,505	13,171			1960 <sup>1</sup>	13,800	1,595	22,011		
<b>CONNECTICUT BINDER, TYPES 51-52</b>						<b>FLORIDA, TYPE 62</b>					
1953	9,800	1,778	17,420	58.1	10,118	1953	3,300	1,045	3,448	195.0	6,724
1954	9,400	1,689	15,878	54.6	8,676	1954	3,800	1,370	5,206	195.0	10,152
1955	8,600	1,575	13,542	44.1	5,973	1955	3,900	1,380	5,382	185.0	9,957
1956	4,800	1,773	8,510	57.8	4,918	1956	4,300	1,280	5,504	180.0	9,907
1957	3,050	1,831	5,584	49.7	2,777	1957	4,100	1,400	5,740	190.0	10,906
1958	2,170	1,820	3,950	53.7	2,122	1958	3,900	1,250	4,875	185.0	9,019
1959 <sup>1</sup>	3,100	1,610	4,990	44.7	2,230	1959 <sup>1</sup>	4,500	1,340	6,030	195.0	11,758
1960 <sup>1</sup>	2,450	1,776	4,351			1960 <sup>1</sup>	4,700	1,500	7,050		
<b>CONNECTICUT, TYPE 51</b>						<b>GEORGIA, ALL TYPES</b>					
1953	8,300	1,750	14,525	58.5	8,497	1953	104,100	1,267	131,860	52.6	69,415
1954	7,900	1,670	13,193	56.5	7,454	1954	106,000	1,172	124,220	47.2	58,692
1955	7,600	1,570	11,932	45.0	5,369	1955	102,000	1,465	149,385	48.5	72,466
1956	4,300	1,750	7,525	59.0	4,440	1956	89,100	1,452	129,371	49.9	64,495
1957	2,800	1,820	5,096	50.0	2,548	1957	64,100	1,289	82,645	58.3	48,204
1958	2,000	1,800	3,600	54.0	1,944	1958	59,200	1,538	91,074	59.5	54,234
1959 <sup>1</sup>	2,800	1,600	4,480	45.0	2,016	1959 <sup>1</sup>	70,200	1,518	106,548	60.2	64,188
1960 <sup>1</sup>	2,100	1,750	3,675			1960 <sup>1</sup>	71,300	1,839	131,126		
<b>CONNECTICUT, TYPE 52</b>						<b>GEORGIA, TYPE 14</b>					
1953	1,500	1,930	2,895	56.0	1,621	1953	103,000	1,270	130,810	51.5	67,367
1954	1,500	1,790	2,685	45.5	1,222	1954	105,000	1,170	122,850	45.6	56,020
1955	1,000	1,610	1,610	37.5	604	1955	101,000	1,465	147,965	47.2	69,839
1956	<sup>2</sup> 500	1,970	985	48.5	478	1956	88,000	1,455	128,040	48.5	62,099
1957	<sup>2</sup> 250	1,950	488	47.0	229	1957	63,000	1,290	81,270	56.1	45,592
1958	<sup>2</sup> 170	2,060	350	51.0	176	1958	58,000	1,545	89,610	57.5	51,526
1959 <sup>1</sup>	<sup>2</sup> 300	1,700	510	42.0	214	1959 <sup>1</sup>	69,000	1,520	104,880	58.1	60,935
1960 <sup>1</sup>	<sup>2</sup> 350	1,930	676			1960 <sup>1</sup>	70,000	1,845	129,150		

See footnotes at end of table.

TABLE 2.--Acreage, yield per acre, production, price per pound, and crop value of tobacco in the United States, by States and by classes and types within States, by years, 1953-60--Continued

GEORGIA, TYPE 62						KENTUCKY FIRE-CURED, TYPES 22-23					
Year	Acreage	Yield per acre	Production	Price per pound	Crop value	Year	Acreage	Yield per acre	Production	Price per pound	Crop value
	<i>Acres</i>	<i>Pounds</i>	<i>1,000 pounds</i>	<i>Cents</i>	<i>1,000 dollars</i>		<i>Acres</i>	<i>Pounds</i>	<i>1,000 pounds</i>	<i>Cents</i>	<i>1,000 dollars</i>
1953	1,100	955	1,050	195.0	2,048	1953	16,500	910	15,015	30.6	4,595
1954	1,000	1,370	1,370	195.0	2,672	1954	19,300	1,222	23,590	35.5	8,379
1955	1,000	1,420	1,420	185.0	2,627	1955	18,000	1,300	23,398	35.4	8,275
1956	1,100	1,210	1,331	180.0	2,396	1956	17,900	1,518	27,173	34.0	9,231
1957	1,100	1,250	1,375	190.0	2,612	1957	12,800	1,239	15,856	36.0	5,707
1958	1,200	1,220	1,464	185.0	2,708	1958	10,500	1,199	12,590	36.5	4,599
1959 <sup>1</sup>	1,200	1,390	1,668	195.0	3,253	1959 <sup>1</sup>	12,200	1,485	18,117	36.6	6,631
1960 <sup>1</sup>	1,300	1,520	1,976			1960 <sup>1</sup>	11,600	1,376	15,960		
INDIANA TOTAL, TYPE 31						KENTUCKY, TYPE 22					
1953	9,300	1,400	13,020	50.3	6,549	1953	8,500	910	7,735	32.3	2,498
1954	9,900	1,630	16,137	46.4	7,488	1954	9,300	1,300	12,090	38.3	4,630
1955	7,300	1,560	11,388	56.2	6,628	1955	8,700	1,360	12,006	37.9	4,550
1956	7,100	1,680	11,928	63.9	7,622	1956	8,700	1,590	13,833	35.0	4,842
1957	7,000	1,580	11,060	60.6	6,702	1957	6,700	1,365	9,146	36.5	3,338
1958	7,000	1,510	10,570	64.2	6,786	1958	5,500	1,180	6,490	36.0	2,336
1959 <sup>1</sup>	6,900	1,750	12,075	61.5	7,426	1959 <sup>1</sup>	6,100	1,490	9,089	36.7	3,336
1960 <sup>1</sup>	7,000	1,600	11,200			1960 <sup>1</sup>	5,900	1,425	8,408		
KANSAS TOTAL, TYPE 31						KENTUCKY, TYPE 23					
1953	100	1,100	110	36.0	40	1953	8,000	910	7,280	28.8	2,097
1954	100	1,150	115	45.0	52	1954	10,000	1,150	11,500	32.6	3,749
1955	100	1,150	115	50.0	58	1955	9,300	1,225	11,392	32.7	3,725
1956	<sup>2</sup> 50	1,060	53	52.0	28	1956	9,200	1,450	13,340	32.9	4,389
1957	--	--	--	--	--	1957	6,100	1,100	6,710	35.3	2,369
1958	--	--	--	--	--	1958	5,000	1,220	6,100	37.1	2,263
1959 <sup>1</sup>	--	--	--	--	--	1959 <sup>1</sup>	6,100	1,480	9,028	36.5	2,295
1960 <sup>1</sup>	--	--	--	--	--	1960 <sup>1</sup>	5,700	1,325	7,552		
KENTUCKY, ALL TYPES						KENTUCKY, TYPE 31					
1953	322,300	1,297	417,865	50.7	211,799	1953	287,000	1,335	383,145	52.8	202,301
1954	321,900	1,561	502,500	48.5	243,760	1954	284,000	1,595	452,980	50.0	226,490
1955	242,000	1,451	351,226	55.9	196,431	1955	207,000	1,470	304,290	59.4	180,748
1956	241,400	1,611	388,927	60.0	233,382	1956	207,000	1,620	335,340	64.2	215,288
1957	230,000	1,531	352,140	58.9	207,337	1957	205,000	1,560	319,800	61.2	195,718
1958	220,200	1,482	326,348	64.3	209,788	1958	199,000	1,510	300,490	66.6	200,126
1959 <sup>1</sup>	222,300	1,604	356,505	58.8	209,767	1959 <sup>1</sup>	199,000	1,620	322,380	61.3	197,619
1960 <sup>1</sup>	219,700	1,627	357,508			1960 <sup>1</sup>	197,000	1,650	325,050		

See footnotes at end of table.

TABLE 2. -- Acreage, yield per acre, production, price per pound, and crop value of tobacco in the United States, by States and by classes and types within States, by years, 1953-60--Continued

KENTUCKY DARK AIR-CURED, TYPES 35-36						MASSACHUSETTS BINDER, TYPES 51-52					
Year	Acreage	Yield per acre	Production	Price per pound	Crop value	Year	Acreage	Yield per acre	Production	Price per pound	Crop value
	<i>Acres</i>	<i>Pounds</i>	<i>1,000 pounds</i>	<i>Cents</i>	<i>1,000 dollars</i>		<i>Acres</i>	<i>Pounds</i>	<i>1,000 pounds</i>	<i>Cents</i>	<i>1,000 dollars</i>
1953	18,800	1,048	19,705	24.9	4,903	1953	4,800	1,946	9,343	54.5	5,090
1954	18,600	1,394	25,930	34.3	8,891	1954	5,000	1,875	9,374	43.7	4,096
1955	17,000	1,385	23,538	31.5	7,408	1955	4,800	1,764	8,469	34.5	2,926
1956	16,500	1,601	26,414	33.6	8,863	1956	2,400	2,000	4,800	41.0	1,968
1957	12,200	1,351	16,484	35.9	5,912	1957	1,300	2,120	2,756	44.5	1,226
1958	10,700	1,240	13,268	38.2	5,063	1958	700	2,090	1,463	49.0	717
1959 <sup>1</sup>	11,100	1,442	16,008	34.5	5,517	1959 <sup>1</sup>	1,400	1,900	2,660	41.0	1,091
1960 <sup>1</sup>	11,100	1,486	16,498			1960 <sup>1</sup>	1,300	2,040	2,652		
KENTUCKY, TYPE 35						MASSACHUSETTS, TYPE 51					
1953	11,300	1,100	12,430	26.1	3,244	1953	100	1,780	178	53.5	95
1954	11,000	1,390	15,290	34.0	5,199	1954	100	1,620	162	55.0	89
1955	9,800	1,410	13,818	33.0	4,560	1955	100	1,500	150	37.0	56
1956	9,700	1,640	15,908	35.9	5,711	1956	--	--	--	--	--
1957	7,500	1,405	10,538	36.7	3,867	1957	--	--	--	--	--
1958	6,600	1,330	8,778	38.9	3,415	1958	--	--	--	--	--
1959 <sup>1</sup>	6,900	1,550	10,695	34.7	3,711	1959 <sup>1</sup>	--	--	--	--	--
1960 <sup>1</sup>	6,800	1,525	10,370			1960 <sup>1</sup>	--	--	--	--	--
KENTUCKY, TYPE 36						MASSACHUSETTS, TYPE 52					
1953	7,500	970	7,275	22.8	1,659	1953	4,700	1,950	9,165	54.5	4,995
1954	7,600	1,400	10,640	34.7	3,692	1954	4,900	1,880	9,212	43.5	4,007
1955	7,200	1,350	9,720	29.3	2,848	1955	4,700	1,770	8,319	34.5	2,870
1956	6,800	1,545	10,506	30.0	3,152	1956	2,400	2,000	4,800	41.0	1,968
1957	4,700	1,265	5,946	34.4	2,045	1957	1,300	2,120	2,756	44.5	1,226
1958	4,100	1,095	4,490	36.7	1,648	1958	700	2,090	1,463	49.0	717
1959 <sup>1</sup>	4,200	1,265	5,313	34.0	1,806	1959 <sup>1</sup>	1,400	1,900	2,660	41.0	1,091
1960 <sup>1</sup>	4,300	1,425	6,128			1960 <sup>1</sup>	1,300	2,040	2,652		
LOUISIANA TOTAL, TYPE 72						MASSACHUSETTS, TYPE 61					
1953	300	560	168	68.0	114	1953	1,700	1,350	2,295	205.0	4,705
1954	300	800	240	59.0	142	1954	1,800	1,280	2,304	215.0	4,954
1955	200	750	150	60.0	90	1955	1,900	1,220	2,318	215.0	4,984
1956	2 280	555	155	68.5	106	1956	1,900	1,330	2,327	190.0	4,801
1957	2 240	650	156	73.0	114	1957	2,000	1,520	3,040	205.0	6,232
1958	2 220	675	148	73.0	108	1958	1,800	1,340	2,412	235.0	5,668
1959 <sup>1</sup>	2 130	575	75	73.0	55	1959 <sup>1</sup>	1,900	1,330	2,527	210.0	5,307
1960 <sup>1</sup>	2 320	1,000	320			1960 <sup>1</sup>	2,000	1,420	2,840		
MARYLAND TOTAL, TYPE 32						MINNESOTA TOTAL, TYPE 55					
1953	45,000	900	40,500	54.5	22,072	1953	200	1,100	220	23.0	51
1954	50,000	875	43,750	40.3	17,631	1954	2 160	1,650	264	23.0	61
1955	47,000	670	31,490	50.8	15,997	1955	2 170	1,410	240	19.0	46
1956	43,500	840	36,540	51.7	18,891	1956	2 110	1,250	138	24.0	33
1957	37,000	1,040	38,480	44.9	17,278	1957	--	--	--	--	--
1958	34,000	915	31,110	62.5	19,444	1958	--	--	--	--	--
1959 <sup>1</sup>	40,000	780	31,200	61.6	19,219	1959 <sup>1</sup>	--	--	--	--	--
1960 <sup>1</sup>	37,500	875	32,812			1960 <sup>1</sup>	--	--	--	--	--
MASSACHUSETTS, ALL TYPES						MISSOURI TOTAL, TYPE 31					
1953	6,500	1,790	11,638	84.2	9,795	1953	4,400	940	4,136	44.0	1,820
1954	6,800	1,717	11,678	77.5	9,050	1954	4,300	1,325	5,698	50.7	2,889
1955	6,700	1,610	10,787	73.3	7,910	1955	3,200	1,200	3,840	51.6	1,981
1956	4,300	1,704	7,327	92.4	6,769	1956	3,000	1,310	3,930	57.4	2,256
1957	3,300	1,756	5,796	129.0	7,458	1957	2,900	1,565	4,538	55.6	2,523
1958	2,500	1,550	3,875	164.8	6,385	1958	2,600	1,225	3,185	63.8	2,032
1959 <sup>1</sup>	3,300	1,572	5,187	123.0	6,398	1959 <sup>1</sup>	3,000	1,560	4,680	58.7	2,747
1960 <sup>1</sup>	3,300	1,664	5,492			1960 <sup>1</sup>	3,000	1,550	4,650		

See footnotes at end of table.

TABLE 2.--Acreage, yield per acre, production, price per pound, and crop value of tobacco in the United States, by States and by classes and types within States, by years, 1953-60--Continued

NEW YORK TOTAL, TYPE 53						NORTH CAROLINA, TYPE 31					
Year	Acreage	Yield per acre	Production	Price per pound	Crop value	Year	Acreage	Yield per acre	Production	Price per pound	Crop value
	<i>Acres</i>	<i>Pounds</i>	<i>1,000 pounds</i>	<i>Cents</i>	<i>1,000 dollars</i>		<i>Acres</i>	<i>Pounds</i>	<i>1,000 pounds</i>	<i>Cents</i>	<i>1,000 dollars</i>
1953	100	1,250	125	23.0		1953	11,400	1,800	20,520	53.7	11,019
1954	--	--	--	--	--	1954	12,700	1,920	24,384	52.0	12,680
1955	--	--	--	--	--	1955	9,800	1,900	18,620	57.2	10,651
1956	--	--	--	--	--	1956	9,400	1,850	17,390	61.8	10,747
1957	--	--	--	--	--	1957	9,600	1,975	18,960	58.4	11,073
1958	--	--	--	--	--	1958	9,300	2,000	18,600	64.4	11,978
1959 <sup>1</sup>	--	--	--	--	--	1959 <sup>1</sup>	9,800	2,060	20,188	56.6	11,426
1960 <sup>1</sup>	--	--	--	--	--	1960 <sup>1</sup>	9,600	2,050	19,680		
NORTH CAROLINA, ALL TYPES						OHIO, ALL TYPES					
1953	685,400	1,244	852,825	53.7	458,095	1953	17,500	1,400	24,500	43.8	10,733
1954	698,700	1,308	913,874	54.2	495,683	1954	17,200	1,677	28,840	42.4	12,227
1955	667,800	1,505	997,395	53.3	531,496	1955	13,700	1,591	21,802	46.1	10,052
1956	588,400	1,664	978,885	51.8	507,071	1956	13,200	1,622	21,404	51.6	11,036
1957	452,600	1,480	669,740	55.2	369,515	1957	13,000	1,469	19,095	49.2	9,393
1958	438,300	1,724	755,455	58.1	439,285	1958	11,800	1,264	14,913	58.1	8,659
1959 <sup>1</sup>	468,300	1,544	723,130	57.9	418,481	1959 <sup>1</sup>	13,100	1,665	21,814	51.8	11,307
1960 <sup>1</sup>	468,100	1,825	854,280			1960 <sup>1</sup>	13,400	1,634	21,895		
NORTH CAROLINA FLUE-CURED, TYPES 11-13						OHIO, TYPE 31					
1953	674,000	1,235	832,305	53.7	447,076	1953	12,800	1,400	17,920	53.1	9,516
1954	666,000	1,297	889,490	54.3	483,003	1954	12,600	1,650	20,790	50.1	10,416
1955	653,000	1,499	978,775	53.2	520,845	1955	9,300	1,540	14,322	58.8	8,421
1956	579,000	1,661	961,495	51.6	496,324	1956	9,300	1,620	15,066	64.0	9,642
1957	443,000	1,469	650,780	55.1	358,442	1957	9,400	1,545	14,523	57.5	8,351
1958	429,000	1,718	736,855	58.0	427,307	1958	8,800	1,410	12,408	64.9	8,053
1959 <sup>1</sup>	458,500	1,533	702,942	57.9	407,055	1959 <sup>1</sup>	9,200	1,625	14,950	63.1	9,433
1960 <sup>1</sup>	458,500	1,820	834,600			1960 <sup>1</sup>	9,100	1,650	15,015		
NORTH CAROLINA, TYPE 11						OHIO, TYPES 42-44					
1953	258,000	1,015	261,870	44.6	116,794	1953	4,700	1,400	6,580	18.5	1,217
1954	266,000	1,120	297,920	52.7	157,004	1954	4,600	1,750	8,050	22.5	1,811
1955	255,000	1,310	334,050	53.2	177,715	1955	4,400	1,700	7,480	21.8	1,631
1956	227,000	1,525	346,175	50.2	173,780	1956	3,900	1,625	6,338	22.0	1,394
1957	170,000	1,355	230,350	53.8	123,928	1957	3,600	1,270	4,572	22.8	1,042
1958	163,000	1,570	255,910	57.6	147,404	1958	3,000	835	2,505	24.2	606
1959 <sup>1</sup>	180,000	1,450	261,000	55.2	144,072	1959 <sup>1</sup>	3,900	1,760	6,864	27.3	1,874
1960 <sup>1</sup>	180,000	1,635	294,300			1960 <sup>1</sup>	4,300	1,600	6,880		
NORTH CAROLINA, TYPE 12						PENNSYLVANIA TOTAL, TYPE 41					
1953	331,000	1,360	450,160	57.9	260,643	1953	25,800	1,480	38,184	27.5	10,501
1954	334,000	1,430	477,620	55.3	264,124	1954	29,200	1,670	48,764	27.4	13,361
1955	317,000	1,625	515,125	53.0	273,016	1955	29,500	1,550	45,725	24.5	11,203
1956	282,000	1,760	496,320	51.8	257,094	1956	29,000	1,670	48,430	24.0	11,623
1957	218,000	1,535	334,630	54.8	183,377	1957	29,000	1,420	41,180	20.5	8,442
1958	213,000	1,825	388,725	57.7	224,294	1958	30,000	1,700	51,000	28.0	14,280
1959 <sup>1</sup>	223,000	1,550	345,650	58.7	202,897	1959 <sup>1</sup>	31,000	1,725	53,475	31.5	16,845
1960 <sup>1</sup>	223,000	1,950	434,850			1960 <sup>1</sup>	31,000	1,700	52,700		
NORTH CAROLINA, TYPE 13						SOUTH CAROLINA TOTAL, TYPE 13					
1953	85,000	1,415	120,275	57.9	69,639	1953	122,000	1,415	172,630	56.4	97,363
1954	86,000	1,325	113,950	54.3	61,875	1954	126,000	1,175	148,050	49.0	72,544
1955	81,000	1,600	129,600	54.1	70,114	1955	116,000	1,700	197,200	54.5	107,474
1956	70,000	1,700	119,000	55.0	65,450	1956	102,000	1,700	173,400	52.4	90,862
1957	59,000	1,560	85,800	59.6	51,137	1957	78,000	1,650	128,700	59.7	76,834
1958	53,000	1,740	92,220	60.3	55,609	1958	76,000	1,725	131,100	59.9	78,529
1959 <sup>1</sup>	55,500	1,735	96,292	62.4	60,086	1959 <sup>1</sup>	81,000	1,765	142,965	63.0	90,068
1960 <sup>1</sup>	55,500	1,900	109,450			1960 <sup>1</sup>	81,000	1,815	147,015		

See footnotes at end of table.

TABLE 2.--Acreage, yield per acre, production, price per pound, and crop value of tobacco in the United States, by States and by classes and types within States, by years, 1953-60--Continued

TENNESSEE, ALL TYPES						VIRGINIA, ALL TYPES					
Year	Acreage	Yield per acre	Production	Price per pound	Crop value	Year	Acreage	Yield per acre	Production	Price per pound	Crop value
	Acres	Pounds	1,000 pounds	Cents	1,000 dollars		Acres	Pounds	1,000 pounds	Cents	1,000 dollars
1953	103,400	1,250	129,253	48.1	62,220	1953	128,200	1,136	145,650	42.7	62,197
1954	105,900	1,402	148,513	47.0	69,746	1954	131,200	1,269	166,458	50.5	83,994
1955	85,100	1,522	128,519	52.2	67,619	1955	122,700	1,320	161,965	52.4	84,918
1956	84,400	1,609	135,815	55.5	75,404	1956	110,000	1,556	171,151	52.9	90,474
1957	79,200	1,572	124,485	53.7	66,805	1957	86,900	1,503	130,610	51.0	66,652
1958	73,800	1,647	121,554	60.4	73,437	1958	83,600	1,647	137,678	57.2	78,708
1959 <sup>1</sup>	77,500	1,681	130,278	54.1	70,490	1959 <sup>1</sup>	90,800	1,588	144,191	53.6	77,241
1960 <sup>1</sup>	73,900	1,631	120,545			1960 <sup>1</sup>	89,900	1,658	149,092		
TENNESSEE FIRE-CURED, TYPES 22-23						VIRGINIA, TYPE 11					
1953	21,900	1,128	24,695	35.0	8,645	1953	101,000	1,120	113,120	42.3	47,850
1954	22,700	1,235	28,033	41.0	11,481	1954	103,000	1,220	125,660	52.3	65,720
1955	21,100	1,484	31,304	40.7	12,731	1955	99,000	1,300	128,700	54.3	69,884
1956	20,600	1,587	32,683	37.8	12,364	1956	88,000	1,560	137,280	52.8	72,484
1957	16,900	1,541	26,050	36.6	9,540	1957	67,000	1,470	98,490	51.2	50,427
1958	13,800	1,541	21,264	39.0	8,296	1958	65,000	1,640	106,600	57.9	61,721
1959 <sup>1</sup>	15,400	1,619	24,939	39.5	9,859	1959 <sup>1</sup>	70,500	1,560	109,980	54.4	59,829
1960 <sup>1</sup>	14,400	1,581	22,770			1960 <sup>1</sup>	70,500	1,650	116,325		
TENNESSEE, TYPE 22						VIRGINIA, TYPE 21					
1953	19,800	1,165	23,067	35.8	8,258	1953	9,900	930	9,207	35.6	3,278
1954	20,400	1,240	25,296	42.0	10,624	1954	10,000	1,060	10,600	34.4	3,646
1955	19,000	1,500	28,500	41.6	11,856	1955	9,100	1,155	10,510	31.3	3,290
1956	18,600	1,605	29,853	38.4	11,464	1956	8,500	1,260	10,710	39.5	4,230
1957	15,500	1,575	24,412	36.9	9,008	1957	6,900	1,245	8,590	38.7	3,324
1958	12,800	1,555	19,904	39.2	7,802	1958	6,800	1,385	9,418	36.9	3,475
1959 <sup>1</sup>	14,100	1,635	23,054	39.9	9,199	1959 <sup>1</sup>	7,600	1,320	10,032	37.6	3,772
1960 <sup>1</sup>	13,200	1,600	21,120			1960 <sup>1</sup>	7,300	1,325	9,672		
TENNESSEE, TYPE 23						VIRGINIA, TYPE 31					
1953	2,100	775	1,628	23.8	387	1953	13,600	1,500	20,400	49.7	10,139
1954	2,300	1,190	2,737	31.3	857	1954	14,100	1,680	26,508	50.7	13,440
1955	2,100	1,335	2,804	31.2	875	1955	10,400	1,875	19,500	56.0	10,920
1956	2,000	1,415	2,830	31.8	900	1956	10,400	1,920	19,968	63.2	12,620
1957	1,400	1,170	1,638	32.5	532	1957	10,400	2,005	20,852	57.5	11,990
1958	1,000	1,360	1,360	36.3	494	1958	10,200	1,940	19,788	64.8	12,823
1959 <sup>1</sup>	1,300	1,450	1,885	35.0	660	1959 <sup>1</sup>	10,600	2,075	21,995	58.6	12,889
1960 <sup>1</sup>	1,200	1,375	1,650			1960 <sup>1</sup>	10,300	2,050	21,115		
TENNESSEE, TYPE 31						VIRGINIA, TYPE 37					
1953	78,000	1,290	100,620	52.2	52,524	1953	3,700	790	2,923	31.8	930
1954	80,000	1,450	116,000	48.9	56,724	1954	4,100	900	3,690	32.2	1,188
1955	61,000	1,540	93,940	56.9	53,452	1955	4,200	775	3,255	25.3	824
1956	61,000	1,620	98,820	62.2	61,466	1956	3,100	1,030	3,133	35.7	1,140
1957	60,000	1,585	95,100	58.9	56,014	1957	2,600	1,030	2,678	34.0	911
1958	58,000	1,680	97,440	65.7	64,018	1958	1,600	1,170	1,872	36.8	689
1959 <sup>1</sup>	60,000	1,700	102,000	58.3	59,466	1959 <sup>1</sup>	2,100	1,040	2,184	34.4	751
1960 <sup>1</sup>	57,500	1,650	94,875			1960 <sup>1</sup>	1,800	1,100	1,980		
TENNESSEE, TYPE 35						WEST VIRGINIA TOTAL, TYPE 31					
1953	3,500	1,123	3,938	26.7	1,051	1953	3,100	1,465	4,542	55.9	2,539
1954	3,200	1,400	4,480	34.4	1,541	1954	3,200	1,550	4,960	50.2	2,490
1955	3,000	1,425	4,275	33.6	1,436	1955	2,500	1,600	4,000	58.4	2,336
1956	2,800	1,540	4,312	36.5	1,574	1956	2,500	1,560	3,900	62.2	2,426
1957	2,300	1,490	3,335	37.5	1,251	1957	2,300	1,425	3,278	54.0	1,770
1958	2,000	1,425	2,850	39.4	1,123	1958	2,200	1,385	3,047	63.3	1,929
1959 <sup>1</sup>	2,100	1,590	3,339	34.9	1,165	1959 <sup>1</sup>	2,500	1,615	4,038	60.0	2,423
1960 <sup>1</sup>	2,000	1,450	2,900			1960 <sup>1</sup>	2,500	1,625	4,062		

See footnotes at end of table.



**TABLE 2. --Acreage, yield per acre, production, price per pound, and crop value of tobacco in the United States, by States and by classes and types within States, by years, 1953-60--Continued**

**WISCONSIN TOTAL, TYPES 54-55**

**WISCONSIN, TYPE 55**

Year	Acreage	Yield per acre	Production	Price per pound	Crop value	Year	Acreage	Yield per acre	Production	Price per pound	Crop value
	<i>Acres</i>	<i>Pounds</i>	<i>1,000 pounds</i>	<i>Cents</i>	<i>1,000 dollars</i>		<i>Acres</i>	<i>Pounds</i>	<i>1,000 pounds</i>	<i>Cents</i>	<i>1,000 dollars</i>
1953	14,100	1,404	19,803	29.2	5,791	1953	9,300	1,350	12,555	32.1	4,030
1954	14,800	1,532	22,680	30.0	6,812	1954	9,700	1,560	15,132	32.9	4,978
1955	14,100	1,473	20,769	24.1	5,009	1955	9,600	1,465	14,064	24.7	3,474
1956	11,700	1,715	20,065	29.3	5,889	1956	7,600	1,750	13,300	31.0	4,123
1957	11,600	1,709	19,824	32.6	6,457	1957	7,200	1,690	12,168	33.5	4,076
1958	13,000	1,682	21,866	35.0	7,644	1958	7,800	1,670	13,026	35.2	4,585
1959 <sup>1</sup>	13,900	1,502	20,878	33.7	7,026	1959 <sup>1</sup>	8,200	1,420	11,644	37.1	4,320
1960 <sup>1</sup>	14,600	1,695	24,740			1960 <sup>1</sup>	8,900	1,675	14,908		

**WISCONSIN, TYPE 54**

1953	4,800	1,510	7,248	24.3	1,761
1954	5,100	1,480	7,548	24.1	1,834
1955	4,500	1,490	6,705	22.1	1,535
1956	4,100	1,650	6,765	26.1	1,766
1957	4,400	1,740	7,656	31.1	2,381
1958	5,200	1,700	8,840	34.6	3,059
1959 <sup>1</sup>	5,700	1,620	9,234	29.3	2,706
1960 <sup>1</sup>	5,700	1,725	9,832		

<sup>1</sup> Preliminary. <sup>2</sup> Rounded to hundred acres for inclusion in United States total.

Compiled from reports of the Agricultural Estimates Division, AMS.

**TABLE 3. --Cash receipts from tobacco compared with total cash receipts from all farm commodities, selected States and United States, average 1953-57, annual 1958-60**

(Calendar year basis)

State	Average 1953-57			1958			1959			1960		
	Cash receipts		Tobacco as percentage of total	Cash receipts		Tobacco as percentage of total	Cash receipts		Tobacco as percentage of total	Cash receipts		Tobacco as percentage of total
	Total	Tobacco		Total	Tobacco		Total	Tobacco		Total	Tobacco	
	<i>Million dollars</i>	<i>Million dollars</i>	<i>Percent</i>	<i>Million dollars</i>	<i>Million dollars</i>	<i>Percent</i>	<i>Million dollars</i>	<i>Million dollars</i>	<i>Percent</i>	<i>Million dollars</i>	<i>Million dollars</i>	<i>Percent</i>
North Carolina	947	473	49.9	1,006	438	43.6	968	420	43.4	1,076	517	48.0
Kentucky	552	234	42.4	555	199	35.9	571	220	38.6	556	200	36.0
South Carolina	355	89	25.1	330	79	23.8	355	90	25.4	353	85	24.1
Virginia	454	79	17.4	467	78	16.6	444	79	17.7	458	85	18.6
Tennessee	473	73	15.4	498	73	14.7	520	72	13.8	501	62	12.4
Georgia	643	63	9.8	724	54	7.5	718	64	9.0	782	89	11.4
Connecticut	167	23	13.8	168	21	12.5	155	19	12.5	158	17	10.8
Maryland	248	19	7.7	260	18	6.8	262	18	6.9	280	20	7.1
Florida	613	21	3.4	701	19	2.7	806	23	2.8	764	19	2.5
Pennsylvania	750	11	1.5	785	9	1.1	774	14	1.9	788	17	2.2
Massachusetts	173	8	4.6	169	7	4.1	157	6	4.0	168	6	3.6
Wisconsin	1,025	6	.6	1,133	6	.6	1,072	8	.7	1,115	7	.6
Ohio	1,013	12	1.2	983	9	.9	940	10	1.1	1,004	11	1.1
Indiana	1,070	8	.7	1,111	6	.5	1,039	8	.8	1,099	7	.6
West Virginia	113	2	1.8	115	2	1.7	109	2	1.8	106	2	1.9
Missouri	1,006	2	.2	1,076	2	.2	1,140	2	.2	1,136	4	.4
Subtotal	9,602	1,123	11.7	10,081	1,020	10.1	10,030	1,057	10.5	10,344	1,148	11.1
U. S. <sup>1</sup>	30,205	1,123	3.7	33,490	1,020	3.1	33,146	1,057	3.2	33,746	1,148	3.4

<sup>1</sup> Other States with relatively small cash receipts from tobacco are Alabama and Louisiana. Detail may not add to total because of rounding.

Compiled from reports and records of the Agricultural Economics Division, AMS.

TABLE 4.--Number of allotments and acreages allotted, by States and kinds of tobacco for which marketing quotas were in effect, 1955-60

Kind of tobacco and State	1955		1956		1957		1958		1959		1960	
	Allotments	Acreage allotted	Allotments	Acreage allotted	Allotments	Acreage allotted	Allotments	Acreage allotted	Allotments	Acreage allotted	Allotments	Acreage allotted
Flue-cured (11-14):	<i>Number</i>	<i>Acres</i>	<i>Number</i>	<i>Acres</i>	<i>Number</i>	<i>Acres</i>	<i>Number</i>	<i>Acres</i>	<i>Number</i>	<i>Acres</i>	<i>Number</i>	<i>Acres</i>
Alabama.....	286	632	288	556	292	500	294	501	279	503	263	503
Florida.....	6,761	21,360	6,614	18,859	6,821	15,112	6,969	15,142	7,023	15,168	6,949	15,189
Georgia.....	28,695	102,094	28,342	90,074	28,444	72,150	28,635	72,265	28,357	72,366	27,986	72,481
North Carolina..	126,749	665,204	124,809	586,026	124,090	469,311	121,779	469,852	120,915	470,344	119,996	470,775
South Carolina..	26,510	116,835	27,262	103,050	27,074	82,549	27,120	82,629	27,201	82,735	26,800	82,824
Virginia.....	23,969	100,898	23,850	89,610	23,874	71,291	23,774	71,382	23,556	71,442	23,337	71,541
Total.....	212,970	1,007,023	211,165	887,575	210,595	710,913	208,571	711,771	207,331	712,558	205,331	713,313
Burley (31):												
Alabama.....	34	31	34	29	35	30	36	30	37	30	41	31
Arkansas.....	74	57	73	52	75	53	75	53	75	53	76	53
Georgia.....	209	98	199	89	205	86	207	87	208	87	210	88
Illinois.....	20	10	12	5	13	6	12	6	12	6	12	6
Indiana.....	9,848	7,825	9,766	7,768	9,682	7,736	9,664	7,741	9,670	7,745	9,671	7,746
Kansas.....	27	100	65	96	52	91	53	92	52	92	53	93
Kentucky.....	152,273	200,311	146,769	200,236	146,616	200,275	146,765	200,406	146,899	200,578	145,905	200,689
Missouri.....	1,723	3,232	1,688	3,205	1,666	3,188	1,672	3,191	1,654	3,193	1,661	3,199
North Carolina..	17,889	10,126	17,797	10,113	17,794	10,121	17,863	10,150	17,956	10,155	18,022	10,200
Ohio.....	11,499	10,057	11,386	9,988	11,348	9,960	11,156	9,963	11,022	9,971	10,956	9,974
Oklahoma.....	1	4	0	0	0	0	0	0	0	0	0	0
Pennsylvania...	3	2	3	2	2	2	2	2	2	2	2	2
South Carolina..	13	5	10	4	9	4	7	4	8	4	8	4
Tennessee.....	91,830	63,588	91,702	63,274	92,186	63,244	92,915	63,291	93,435	63,329	93,871	63,385
Texas.....	2	1	2	1	2	1	2	( <sup>1</sup> )	2	( <sup>1</sup> )	2	( <sup>1</sup> )
Virginia.....	17,075	10,989	17,039	10,974	17,192	10,980	17,226	11,000	17,245	11,019	17,275	11,041
West Virginia...	4,810	2,890	4,793	2,852	4,562	2,844	4,545	2,850	4,528	2,855	4,542	2,865
Total.....	307,377	309,326	301,338	308,688	301,439	308,621	302,200	308,865	302,805	309,140	302,307	309,376
Maryland (32):												
Delaware.....	--	--	1	1	1	1	1	( <sup>1</sup> )	--	--	1	( <sup>1</sup> )
Maryland.....	--	--	6,965	53,406	6,902	47,960	6,852	48,136	--	--	6,912	48,662
Virginia.....	--	--	90	39	91	33	91	33	--	--	92	33
Total.....	--	--	7,056	53,446	6,994	47,994	6,944	48,169	--	--	7,005	48,696
Fire-cured (21-23):												
Illinois.....	1	1	1	1	1	1	1	( <sup>1</sup> )	1	( <sup>1</sup> )	1	( <sup>1</sup> )
Kentucky.....	9,632	19,269	8,806	19,010	8,819	17,061	8,874	15,364	8,926	15,369	9,004	15,386
Tennessee.....	8,522	21,402	8,486	21,349	8,578	19,221	8,686	17,278	8,760	17,295	8,779	17,311
Virginia.....	7,405	9,832	7,332	9,753	7,349	8,746	7,344	9,082	7,349	9,098	7,353	9,114
Total.....	25,560	50,504	24,625	50,113	24,747	45,029	24,905	41,724	25,036	41,763	25,137	41,812

Dark air-cured (35-36):													
Indiana.....	142	74	120	64	111	51	112	46	119	46	117	46	
Kentucky.....	20,618	17,937	19,512	17,683	19,421	14,932	19,508	13,440	19,590	13,452	19,570	13,465	
Missouri.....	1	2	0	0	0	0	0	0	0	0	0	0	
Tennessee.....	4,718	2,992	4,713	2,980	4,748	2,518	4,783	2,264	4,803	2,265	4,810	2,267	
Total.....	25,479	21,005	24,345	20,727	24,280	17,501	24,403	15,750	24,512	15,764	24,497	15,778	
Va. sun-cured(37):													
Virginia.....	4,155	5,746	4,066	5,521	4,086	5,383	2,289	4,186	2,299	4,189	2,303	4,184	
Cigar filler and binder (42-44 and 51-55):													
Connecticut....	1,570	11,647	1,511	9,910	--	--	--	--	--	--	--	--	
Illinois.....	3	8	3	7	--	--	--	--	--	--	--	--	
Indiana.....	1	2	1	1	--	--	--	--	--	--	--	--	
Iowa.....	1	10	1	8	--	--	--	--	--	--	--	--	
Massachusetts..	1,014	5,981	982	5,023	--	--	--	--	--	--	--	--	
Minnesota.....	133	313	118	249	--	--	--	--	--	--	--	--	
New Hampshire..	1	6	1	1	--	--	--	--	--	--	--	--	
New York.....	154	284	73	189	--	--	--	--	--	--	--	--	
Ohio.....	1,905	6,382	1,550	4,999	--	--	--	--	--	--	--	--	
Pennsylvania...	189	425	131	275	--	--	--	--	--	--	--	--	
Vermont.....	1	8	1	7	--	--	--	--	--	--	--	--	
Wisconsin.....	7,078	21,522	6,344	17,735	--	--	--	--	--	--	--	--	
Total.....	12,050	46,588	10,716	38,404	--	--	--	--	--	--	--	--	
Cigar filler and binder (42-44 and 53-55):													
Illinois.....	--	--	--	--	3	7	3	7	3	7	3	7	
Indiana.....	--	--	--	--	2	1	2	1	2	1	2	1	
Iowa.....	--	--	--	--	1	8	1	8	1	8	1	8	
Minnesota.....	--	--	--	--	117	234	117	239	116	240	114	243	
New York.....	--	--	--	--	72	96	72	96	72	96	70	94	
Ohio.....	--	--	--	--	1,419	4,911	1,446	5,086	1,472	5,311	1,518	5,449	
Pennsylvania...	--	--	--	--	120	247	120	252	120	261	121	265	
Wisconsin.....	--	--	--	--	6,444	17,394	6,563	18,064	6,551	18,622	6,578	19,030	
Total.....	--	--	--	--	8,178	22,898	8,324	23,753	8,337	24,547	8,407	25,097	
Cigar binder (51-52):													
Connecticut....	--	--	--	--	1,395	8,640	1,339	7,713	1,343	7,744	1,327	7,715	
Massachusetts..	--	--	--	--	982	4,495	986	4,044	982	4,048	972	4,054	
New Hampshire..	--	--	--	--	1	1	1	1	1	1	0	0	
New York.....	--	--	--	--	1	1	1	( <sup>1</sup> )	1	( <sup>1</sup> )	1	( <sup>1</sup> )	
Vermont.....	--	--	--	--	1	6	1	6	1	6	1	6	
Total.....	--	--	--	--	2,380	13,143	2,328	11,763	2,328	11,799	2,301	11,775	
Grand total.....	587,591	1,440,192	583,311	1,364,474	582,699	1,171,482	579,964	1,165,982	572,648	1,119,760	577,288	1,170,030	

<sup>1</sup> Less than 0.5 acres.  
 Detail of acreage may not add to totals because of rounding.

TABLE 5.--Marketing quota referendums, by kinds of tobacco<sup>1</sup>

Kind of tobacco and date of referendum	Crops covered	Percentage of votes cast-			Kind of tobacco and date of referendum	Crops covered	Percentage of votes cast-		
		for 3 years	for 1 year	against quotas			for 3 years	for 1 year	against quotas
<b>Flue-cured (11-14):</b>		<i>Percent</i>	<i>Percent</i>	<i>Percent</i>	<b>Dark air-cured (35-36):<sup>3</sup></b>		<i>Percent</i>	<i>Percent</i>	<i>Percent</i>
Mar. 12, 1938	1938	--	86.2	13.8	Nov. 23, 1940	1941, 1942, and 1943	84.2	2.2	13.6
Dec. 10, 1938	1939	--	56.8	43.2	Oct. 20, 1945	1946, 1947, and 1948	96.1	1.5	2.4
Oct. 5, 1939	1940	--	90.0	10.0	Nov. 27, 1948	1949, 1950, and 1951	96.1	1.5	2.4
July 20, 1940	1941, 1942, and 1943	86.1	1.8	12.1	Dec. 7, 1951	1952, 1953, and 1954	97.4	1.5	1.1
July 24, 1943	1944, 1945, and 1946	87.6	3.1	9.3	Dec. 14, 1954	1955, 1956, and 1957	95.9	1.2	2.9
July 12, 1946	1947, 1948, and 1949	97.1	1.2	1.7	Feb. 18, 1958	1958, 1959, and 1960	96.5	--	3.5
July 23, 1949	1950, 1951, and 1952	97.7	.9	1.4	Feb. 24, 1961	1961, 1962, and 1963	98.7	--	1.3
July 19, 1952	1953, 1954, and 1955	97.8	1.0	1.2	<b>Virginia sun-cured (37):</b>				
July 23, 1955	1956, 1957, and 1958	95.5	1.8	2.7	Dec. 15, 1949	1950, 1951, and 1952	85.1	6.4	8.5
Dec. 15, 1958	1959, 1960, and 1961	95.4	--	4.6	Nov. 22, 1952	1953, 1954, and 1955	97.1	2.0	.9
					Dec. 29, 1955	1956, 1957, and 1958	98.0	--	2.0
					Feb. 24, 1959	1959, 1960, and 1961	97.7	--	2.3
<b>Burley (31):</b>					<b>Cigar filler (41):</b>				
Apr. 9, 1938	1938	--	87.1	12.9	Dec. 20, 1950	1951, 1952, and 1953	11.8	9.8	78.4
Dec. 17, 1938	1939	--	59.4	40.6	Dec. 7, 1951	1952, 1953, and 1954	21.4	12.1	66.5
Nov. 21, 1939	1940	--	83.3	16.7	Oct. 29, 1952	1953, 1954, and 1955	26.3	12.1	61.6
Nov. 23, 1940	1941, 1942, and 1943	76.5	3.1	20.4	Oct. 29, 1953	1954, 1955, and 1956	17.4	7.0	75.6
Oct. 23, 1943	1944, 1945, and 1946	92.8	2.1	5.1	Dec. 17, 1954	1955, 1956, and 1957	8.4	3.8	87.8
Oct. 25, 1946	1947, 1948, and 1949	95.9	1.7	2.4	Dec. 29, 1955	1956, 1957, and 1958	11.3	--	88.7
Nov. 26, 1949	1950, 1951, and 1952	92.3	3.5	4.2	Feb. 24, 1959	1959, 1960, and 1961	7.7	--	92.3
Nov. 22, 1952	1953, 1954, and 1955	97.0	1.3	1.7	<b>Cigar filler and binder (42-44 and 51-55):</b>				
Apr. 28, 1955 <sup>2</sup>	1955	--	96.0	4.0	Dec. 20, 1950	1951, 1952, and 1953	43.8	23.0	33.2
Dec. 29, 1955	1956, 1957, and 1958	95.3	--	4.7	Dec. 7, 1951	1952, 1953, and 1954	42.4	23.3	34.3
Feb. 24, 1959	1959, 1960, and 1961	98.7	--	1.3	Oct. 29, 1952	1953, 1954, and 1955	61.7	13.2	25.1
					Oct. 29, 1953	1954, 1955, and 1956	77.0	12.6	10.4
<b>Maryland (32):</b>					<b>Cigar filler and binder (42-44 and 53-55):</b>				
Dec. 20, 1950	1951, 1952, and 1953	18.1	19.1	62.8	Feb. 13, 1957	1957, 1958, and 1959	94.1	--	5.9
Dec. 7, 1951	1952, 1953, and 1954	15.5	13.1	71.4	Feb. 11, 1960	1960, 1961, and 1962	95.4	--	4.6
Oct. 29, 1952	1953, 1954, and 1955	64.5	9.6	25.9	<b>Cigar binder (51-52):</b>				
Oct. 29, 1953	1954, 1955, and 1956	51.3	12.8	35.9	Feb. 13, 1957	1957, 1958, and 1959	98.0	--	2.0
Dec. 17, 1954	1955, 1956, and 1957	43.7	7.4	48.9	Feb. 11, 1960	1960, 1961, and 1962	89.8	--	10.2
Dec. 29, 1955	1956, 1957, and 1958	81.0	--	19.0					
Feb. 24, 1959	1959, 1960, and 1961	64.1	--	35.9					
Feb. 2, 1960	1960, 1961, and 1962	77.8	--	22.2					
<b>Fire-cured and dark air-cured (21-24 and 35-36):<sup>3</sup></b>									
Mar. 12, 1938	1938	--	80.6	19.4					
Dec. 7, 1938	1939	--	60.4	39.6					
<b>Fire-cured (21-24):<sup>3</sup></b>									
Nov. 23, 1940	1941, 1942, and 1943	86.3	2.1	11.6					
Oct. 20, 1945	1946, 1947, and 1948	90.8	2.8	6.4					
Nov. 27, 1948	1949, 1950, and 1951	94.7	2.5	2.8					
Dec. 7, 1951	1952, 1953, and 1954	96.5	1.8	1.7					
Dec. 14, 1954	1955, 1956, and 1957	95.6	1.8	2.6					
Feb. 24, 1958	1958, 1959, and 1960	95.9	--	4.1					
Feb. 24, 1961	1961, 1962, and 1963	98.0	--	2.1					

<sup>1</sup> A two-thirds majority of farmers voting is required to place marketing quotas in effect. Legislation approved in August 1955 required that voting be for a 3-year period only. <sup>2</sup> Redetermined quota for Burley for the 1955 crop. <sup>3</sup> Fire-cured (21-24) and dark air-cured (35-36): Referendums for both kinds combined for the crops of 1938 and 1939; quotas for the 1943 crop terminated August 14, 1943; and quotas were not in effect for the crops of 1944 and 1945.

C UPDATA 1981

**TABLE 6.--Average percentage of weight remaining after handling, sweating, drying, and stemming, and factors used for adjusting stocks reported by dealers and manufacturers to a farm-sales-weight equivalent, by types of tobacco**

**AUCTION MARKET AREAS (Types 11-37)**

Type	Type number	Yield realized from farm sales-weight to				Factors to multiply by to convert		
		Packed weight	Unstemmed		Stemmed	Stemmed stocks to unstemmed equivalent	Unstemmed stocks to farm-sales-weight equivalent <sup>2</sup>	
			to the end of					
			One year in storage	Two years in storage				
		Percent	Percent	Percent	Percent	Factor	Factor	
Flue-cured-----	11-14		89.5	89.2	89.0	68.2	1.282	1.12
Virginia fire-cured.....	21		81.0	80.5	80.0	62.0	1.299	1.24
Tenn. and Ky. fire-cured.....	22-23		96.8	93.0	91.5	69.5	1.316	1.04
Burley.....	31		89.7	89.3	89.0	67.1	1.330	1.12
Southern Maryland.....	32		97.2	96.0	94.1	69.0	1.351	1.02
One Sucker.....	35		89.8	88.5	87.8	63.7	1.429	1.09
Green River.....	36		88.7	87.3	86.0	63.7	1.316	1.13
Virginia sun-cured.....	37		85.3	85.0	85.0	65.0	1.316	1.16
<b>CIGAR LEAF (TYPES 41-62)</b>								
Pennsylvania Seedleaf.....	41		97.3	84.0	82.0	58.0	1.387	( <sup>3</sup> )
Ohio.....	42-44		--	83.4	81.0	57.0	1.387	( <sup>3</sup> )
Puerto Rican.....	46		86.4	83.6	82.0	64.5	1.275	1.17
Connecticut Broadleaf.....	51		97.0	85.4	83.1	62.5	1.292	( <sup>3</sup> )
Connecticut Havana Seed.....	52		97.0	85.0	83.1	62.5	1.299	( <sup>3</sup> )
Southern Wisconsin.....	54		--	81.5	79.1	59.5	1.300	( <sup>3</sup> )
Northern Wisconsin.....	55		93.7	82.4	80.6	59.0	1.333	( <sup>3</sup> )
Connecticut Shade.....	61		91.1	86.3	84.4	67.5	1.224	( <sup>3</sup> )
Ga. and Fla. Shade.....	62		89.1	84.5	82.3	67.0	1.205	( <sup>3</sup> )
<b>MISCELLANEOUS DOMESTIC AND FOREIGN-GROWN (TYPES 31V-90)</b>								
Low-nicotine.....	31V						1.351	1.12
Low-nicotine.....	70						1.282	1.12
Miscellaneous Domestic.....	72-77	--	--	--	--	--	1.333	1.09
Foreign-grown cigar leaf.....	81-84	--	--	--	--	--	1.205	( <sup>4</sup> )
Foreign-grown cigarette and smoking tobacco.....	90	--	--	--	--	--	1.205	( <sup>4</sup> )

<sup>1</sup> Basic information in this table is taken from U. S. Department of Agriculture Circular 435, Tobacco Shrinkages and Losses in Weight in Handling and Storage, issued in July 1937; revisions are incorporated reflecting changes since issuance of this Circular.

<sup>2</sup> Factors for converting unstemmed stocks to farm-sales weight are adjusted on the basis of an average loss on the reported weight and should not be taken as indicative of full shrinkage after handling, sweating, and storage.

<sup>3</sup> The general instructions for filing the tobacco stocks reports require dealers and manufacturers to indicate the weight basis on which stocks of unstemmed cigar leaf of the domestic types are reported, namely, farm-sales-weight, marked weight, or sweated weight. The stocks are converted to the farm-sales-weight equivalent on the basis of the amounts reported in these three categories.

<sup>4</sup> Foreign-grown stocks not converted to farm-sales weight equivalent.

**TABLE 7. --Stocks of leaf tobacco, by types, as reported and on a farm-sales-weight equivalent basis, owned by dealers and manufacturers in the United States and Puerto Rico, by quarters, 1955-60**

Quarter and year	TYPES 11-14--FLUE-CURED			TYPE 21--VIRGINIA FIRE-CURED			TYPE 22--TENNESSEE AND KENTUCKY FIRE-CURED		
	Unstemmed reported	Stemmed reported	Farm-sales-weight equivalent	Unstemmed reported	Stemmed reported	Farm-sales-weight equivalent	Unstemmed reported	Stemmed reported	Farm-sales-weight equivalent
<b>Jan. 1:</b>	1,000 lb.	1,000 lb.	1,000 lb.	1,000 lb.	1,000 lb.	1,000 lb.	1,000 lb.	1,000 lb.	1,000 lb.
1955.....	1,038,637	968,221	2,553,484	22,437	210	28,160	72,633	462	76,171
1956.....	1,216,952	1,008,664	2,811,266	21,214	170	26,579	73,832	584	77,585
1957.....	1,344,722	1,060,753	3,029,160	20,264	287	25,590	76,086	508	79,825
1958.....	1,273,107	963,630	2,809,499	22,046	139	27,561	80,564	531	84,514
1959.....	1,165,337	965,942	2,692,116	20,953	108	26,155	76,572	390	80,168
1960.....	1,005,395	1,024,405	2,596,924	19,621	219	24,682	68,352	1,191	72,716
<b>Apr. 1:</b>									
1955.....	922,781	882,813	2,301,093	24,720	180	30,943	99,527	538	104,244
1956.....	1,073,567	916,892	2,518,906	24,042	202	30,137	100,006	694	104,956
1957.....	1,233,345	966,326	2,768,836	23,009	242	28,921	108,955	385	113,840
1958.....	1,162,356	882,091	2,568,381	22,490	162	28,148	102,890	589	107,812
1959.....	1,073,927	873,524	2,457,039	21,230	194	26,638	91,526	621	96,037
1960.....	881,528	945,693	2,345,175	20,752	222	26,090	89,268	489	93,508
<b>July 1:</b>									
1955.....	815,799	795,973	2,056,584	22,987	197	28,821	91,083	496	95,405
1956.....	949,704	832,008	2,258,299	21,976	205	27,580	93,277	512	97,709
1957.....	1,113,033	880,812	2,511,302	22,259	194	27,914	99,983	524	104,700
1958.....	1,042,083	794,632	2,308,097	21,410	114	26,732	92,231	626	96,777
1959.....	964,400	787,166	2,210,373	20,165	240	25,391	85,782	593	90,024
1960.....	790,182	850,420	2,106,070	19,772	220	24,872	85,033	365	88,934
<b>Oct. 1:</b>									
1955.....	1,110,838	902,947	2,540,626	21,264	154	26,615	80,819	524	84,769
1956.....	1,166,709	945,592	2,664,433	19,487	162	24,424	84,594	593	88,789
1957.....	1,273,050	950,359	2,790,379	19,822	159	24,836	92,399	673	97,016
1958.....	1,169,446	904,615	2,608,661	19,093	100	23,837	85,558	374	89,492
1959.....	1,035,494	972,086	2,555,513	17,874	232	22,537	78,008	367	81,631
1960.....	916,897	1,004,193	2,468,785	17,618	205	22,176	78,724	389	82,405
	<b>TYPE 23--KENTUCKY AND TENNESSEE FIRE-CURED</b>			<b>TYPES 21-23--TOTAL FIRE-CURED</b>			<b>TYPE 31--BURLEY</b>		
<b>Jan. 1:</b>									
1955.....	19,227	12	20,013	114,297	684	124,344	785,563	368,132	1,436,857
1956.....	20,429	56	21,323	115,475	810	125,487	870,931	390,462	1,564,072
1957.....	19,276	33	20,092	115,626	828	125,507	841,866	403,285	1,548,592
1958.....	19,897	77	20,798	122,507	747	132,873	727,934	469,310	1,516,999
1959.....	17,071	34	17,801	114,596	532	124,124	645,430	521,413	1,500,163
1960.....	14,597	12	15,198	102,570	1,422	112,596	532,599	585,984	1,469,393
<b>Apr. 1:</b>									
1955.....	28,763	15	29,934	153,010	733	165,121	827,932	451,718	1,610,787
1956.....	28,994	48	30,219	153,042	944	165,312	799,355	472,058	1,562,114
1957.....	29,059	134	30,404	161,023	761	173,165	689,035	520,246	1,553,087
1958.....	23,909	74	24,966	149,289	825	160,926	607,012	566,632	1,527,082
1959.....	19,811	38	20,655	132,567	853	143,330	505,745	618,193	1,487,987
1960.....	21,585	47	22,513	131,605	758	142,111	364,967	706,602	1,461,318
<b>July 1:</b>									
1955.....	27,030	40	28,166	141,100	733	152,392	754,559	414,807	1,472,759
1956.....	26,394	96	27,581	141,647	813	152,870	698,302	431,872	1,433,154
1957.....	26,343	60	27,479	148,585	778	160,093	639,092	472,160	1,424,930
1958.....	21,574	86	22,554	135,215	826	146,063	563,508	516,310	1,403,116
1959.....	18,731	26	19,516	124,678	859	134,931	460,848	561,389	1,353,024
1960.....	20,020	29	20,860	124,825	614	134,666	283,172	686,963	1,340,453
<b>Oct. 1:</b>									
1955.....	24,671	44	25,718	126,754	722	137,102	703,592	369,216	1,346,691
1956.....	23,469	29	24,447	127,550	784	137,660	649,788	378,814	1,298,833
1957.....	22,813	33	23,770	135,034	865	145,622	588,027	423,544	1,294,719
1958.....	19,089	16	19,874	123,740	490	133,203	522,457	462,388	1,276,514
1959.....	16,916	16	17,614	112,798	615	121,782	419,627	505,976	1,224,251
1960.....	18,060	10	18,796	114,402	604	123,377	226,748	629,344	1,191,429

TABLE 7. --Stocks of leaf tobacco, by types, as reported and on a farm-sales-weight equivalent basis, owned by dealers and manufacturers in the United States and Puerto Rico, by quarters, 1955-60--Continued

Quarter and year	TYPE 32--SOUTHERN MARYLAND			TYPE 35--ONE SUCKER			TYPE 36--GREEN RIVER		
	Unstemmed reported	Stemmed reported	Farm-sales-weight equivalent	Unstemmed reported	Stemmed reported	Farm-sales-weight equivalent	Unstemmed reported	Stemmed reported	Farm-sales-weight equivalent
Jan. 1:	1,000 lb.	1,000 lb.	1,000 lb.	1,000 lb.	1,000 lb.	1,000 lb.	1,000 lb.	1,000 lb.	1,000 lb.
1955.....	41,509	19,065	68,611	45,293	773	50,574	23,829	1,091	28,549
1956.....	48,544	20,329	77,528	45,200	1,003	50,830	24,968	1,221	30,030
1957.....	42,050	19,476	69,729	45,713	1,198	51,693	25,107	1,567	30,701
1958.....	36,774	23,108	69,353	46,743	1,430	53,177	23,691	1,374	28,814
1959.....	37,147	23,923	70,856	41,290	1,185	46,851	19,943	1,322	24,502
1960.....	30,338	24,112	64,171	37,677	1,411	43,265	18,417	1,008	22,311
Apr. 1:									
1955.....	36,274	16,847	60,215	50,012	885	55,892	26,464	1,342	31,934
1956.....	42,835	18,041	68,552	51,532	1,640	58,725	27,701	1,672	33,788
1957.....	35,429	17,854	60,741	52,008	1,950	59,727	27,174	1,762	33,327
1958.....	31,312	21,741	61,898	48,479	2,013	55,978	23,307	1,674	28,826
1959.....	31,591	20,375	60,300	42,473	1,834	49,152	20,209	1,458	25,005
1960.....	28,792	20,033	56,974	42,778	1,750	49,354	18,972	1,087	25,054
July 1:									
1955.....	49,318	17,069	73,826	46,081	765	51,420	24,929	1,189	29,938
1956.....	54,090	15,251	76,188	48,521	1,183	54,730	25,471	1,593	31,151
1957.....	52,293	19,038	79,573	48,524	1,813	55,715	25,599	1,666	31,404
1958.....	45,059	22,261	76,637	45,253	1,684	51,948	21,954	1,376	26,854
1959.....	44,911	22,785	77,208	39,741	1,741	46,030	18,823	1,263	23,148
1960.....	48,306	16,855	72,499	38,938	1,500	44,779	17,561	946	21,251
Oct. 1:									
1955.....	54,581	20,785	84,315	43,090	806	48,224	23,453	1,267	28,386
1956.....	47,087	21,178	77,212	45,014	1,079	50,746	24,651	1,499	30,085
1957.....	45,535	23,547	78,894	43,313	1,616	49,728	22,680	1,468	27,812
1958.....	42,238	27,041	80,345	41,600	1,411	47,541	20,441	1,275	24,994
1959.....	34,483	26,750	72,034	37,199	1,443	42,794	16,986	1,087	20,810
1960.....	33,781	26,453	70,909	35,809	1,294	41,047	16,606	765	19,903
	TYPE 37--VIRGINIA SUN-CURED			TYPES 35-37--TOTAL DARK AIR-CURED			TYPE 41--PENNSYLVANIA SEEDLEAF		
Jan. 1:									
1955.....	3,584	164	4,408	72,706	2,028	83,531	79,090	5,378	94,338
1956.....	3,522	174	4,351	73,690	2,398	85,211	83,193	5,912	99,618
1957.....	4,011	232	5,007	74,831	2,997	87,401	77,980	7,531	92,503
1958.....	5,105	227	6,269	75,539	3,031	88,260	80,004	6,756	95,631
1959.....	4,767	186	5,814	66,000	2,693	77,167	72,975	8,617	91,721
1960.....	4,493	222	5,551	60,587	2,641	71,127	75,766	8,728	93,144
Apr. 1:									
1955.....	4,424	207	5,447	80,900	2,434	93,273	114,902	5,607	131,267
1956.....	4,514	257	5,628	83,747	3,569	98,141	110,479	5,380	127,376
1957.....	5,573	231	6,817	84,755	3,943	99,871	108,595	5,934	125,003
1958.....	5,328	230	6,532	77,114	3,917	91,336	106,401	6,949	125,322
1959.....	4,834	275	6,027	67,516	3,567	80,184	108,646	9,234	129,956
1960.....	5,298	216	6,475	67,048	3,053	78,883	112,199	8,705	130,487
July 1:									
1955.....	3,949	183	4,860	74,959	2,137	86,218	109,193	5,453	124,929
1956.....	4,146	250	5,191	78,138	3,026	91,072	99,740	4,946	115,128
1957.....	5,260	217	6,433	79,383	3,696	93,552	100,233	6,064	116,249
1958.....	4,935	327	6,223	72,142	3,367	85,025	96,699	7,341	115,431
1959.....	4,444	258	5,549	63,008	3,262	76,727	98,692	9,583	119,823
1960.....	5,008	150	6,038	61,507	2,596	72,068	104,830	8,593	122,585
Oct. 1:									
1955.....	3,400	159	4,186	69,943	2,232	80,796	96,970	5,515	112,989
1956.....	3,651	232	4,589	73,316	2,810	85,420	88,908	5,116	103,684
1957.....	4,368	169	5,324	70,361	3,253	82,864	89,678	6,314	105,327
1958.....	4,488	189	5,495	66,529	2,875	78,030	85,608	7,534	103,743
1959.....	3,959	232	4,946	58,144	2,762	68,550	84,948	9,023	104,285
1960.....	4,321	138	5,223	56,736	2,197	66,173	93,246	8,114	109,725

**TABLE 7. --Stocks of leaf tobacco, by types, as reported and on a farm-sales-weight equivalent basis, owned by dealers and manufacturers, in the United States and Puerto Rico, by quarters, 1955-60--Continued**

Quarter and year	TYPES 42-44--OHIO			TYPES 41-44--TOTAL CONTINENTAL-GROWN FILLER			TYPE 46--PUERTO RICAN--CONTINENTAL UNITED STATES		
	Unstemmed reported	Stemmed reported	Farm-sales-weight equivalent	Unstemmed reported	Stemmed reported	Farm-sales-weight equivalent	Unstemmed reported	Stemmed reported	Farm-sales-weight equivalent
Jan. 1:	1,000 lb.	1,000 lb.	1,000 lb.	1,000 lb.	1,000 lb.	1,000 lb.	1,000 lb.	1,000 lb.	1,000 lb.
1955.....	17,621	1,246	22,251	96,711	6,624	116,589	1,899	17,811	28,791
1956.....	17,329	1,194	21,643	100,522	7,106	121,261	2,635	18,973	31,386
1957.....	17,505	1,243	21,921	95,485	6,774	114,424	3,812	19,919	34,175
1958.....	17,038	1,078	21,128	97,042	7,834	116,759	2,906	16,243	27,631
1959.....	15,074	1,061	18,862	88,049	9,678	110,583	6,272	10,206	22,563
1960.....	12,287	1,371	15,892	88,053	10,079	109,036	6,397	9,967	22,353
Apr. 1:									
1955.....	22,552	1,160	27,302	137,454	6,767	158,569	1,651	17,415	27,910
1956.....	22,163	1,235	26,980	132,642	6,615	154,356	2,594	20,508	33,777
1957.....	21,521	1,100	26,274	130,116	7,034	151,277	3,079	18,540	31,259
1958.....	19,082	1,102	23,495	125,483	8,051	148,817	3,829	15,036	26,910
1959.....	16,043	1,121	20,062	124,689	10,355	150,018	5,875	9,752	21,422
1960.....	17,677	729	20,931	129,876	9,434	151,418	6,734	9,936	22,700
July 1:									
1955.....	21,129	1,182	25,956	130,322	6,635	150,885	1,443	15,036	24,116
1956.....	20,706	1,162	25,219	120,446	6,108	140,347	2,543	18,510	30,587
1957.....	20,128	1,122	24,720	120,361	7,186	140,969	2,818	17,146	28,874
1958.....	17,727	970	21,933	114,426	8,311	137,364	4,813	12,797	24,721
1959.....	15,006	1,140	18,577	113,698	10,723	138,400	4,353	8,515	17,796
1960.....	16,298	512	19,049	121,128	9,105	141,634	4,499	8,396	17,789
Oct. 1:...									
1955.....	18,460	1,190	22,927	115,430	6,705	135,916	2,543	15,559	26,186
1956.....	18,939	1,176	23,244	107,847	6,292	126,928	3,881	18,062	31,485
1957.....	18,797	1,085	23,144	108,475	7,399	128,471	2,328	15,315	25,570
1958.....	16,710	1,036	20,506	102,318	8,570	124,249	6,105	11,070	23,656
1959.....	13,636	1,190	17,121	98,584	10,213	121,406	6,476	8,658	20,493
1960.....	15,102	352	17,461	108,348	8,466	127,186	7,107	7,692	19,789
	TYPE 46--PUERTO RICAN--PUERTO RICO			TYPE 46--PUERTO RICAN--CONTINENTAL UNITED STATES AND PUERTO RICO			TYPES 41-46--TOTAL CIGAR FILLER		
Jan. 1:									
1955.....	3,846	5,651	12,930	5,745	23,462	41,721	102,456	30,086	158,310
1956.....	8,057	6,855	19,652	10,692	25,828	51,038	111,214	32,934	172,299
1957.....	6,549	4,943	15,036	10,361	24,862	49,211	105,846	31,636	163,635
1958.....	10,154	2,846	16,126	13,060	19,089	43,757	110,102	26,923	160,516
1959.....	11,824	2,773	17,971	18,096	12,979	40,534	106,145	22,657	151,117
1960.....	9,128	3,726	16,238	15,525	13,693	38,591	103,578	23,792	147,627
Apr. 1:									
1955.....	17,063	4,516	26,701	18,714	21,931	54,611	156,168	28,698	213,180
1956.....	20,612	4,318	30,557	23,206	24,926	64,334	155,848	31,541	218,690
1957.....	13,065	5,229	23,086	16,144	23,769	54,345	146,260	30,803	205,622
1958.....	22,800	2,499	30,404	26,629	17,535	57,314	152,112	25,586	206,131
1959.....	19,877	2,528	27,027	25,752	12,280	48,449	150,441	22,635	198,467
1960.....	19,373	2,326	26,137	26,107	12,262	48,837	155,983	21,696	200,255
July 1:									
1955.....	32,953	4,553	45,347	34,396	19,589	69,465	164,718	26,224	220,350
1956.....	28,413	4,771	40,360	30,956	23,281	70,947	151,402	29,389	211,294
1957.....	26,727	2,425	34,888	29,545	19,571	63,762	149,906	26,757	204,731
1958.....	30,562	1,513	38,014	35,375	14,310	62,735	149,801	22,621	200,099
1959.....	30,805	1,613	38,449	35,158	10,128	56,245	148,856	20,851	194,645
1960.....	29,557	2,173	37,824	34,056	10,569	55,613	155,184	19,674	197,247
Oct. 1:									
1955.....	18,704	7,514	33,092	21,247	23,073	59,278	136,677	29,778	195,194
1956.....	14,315	6,280	26,117	18,196	24,342	57,602	126,043	30,634	184,530
1957.....	16,725	3,471	24,748	19,053	18,786	50,318	127,528	26,185	178,789
1958.....	19,695	1,965	25,974	25,800	13,035	49,630	128,118	21,605	173,879
1959.....	15,294	2,681	21,893	21,770	11,339	42,386	120,354	21,552	163,792
1960.....	18,540	1,526	23,969	25,647	9,218	43,758	133,995	17,684	170,944



**TABLE 7. --Stocks of leaf tobacco, by types, as reported and on a farm-sales-weight equivalent basis, owned by dealers and manufacturers in the United States and Puerto Rico, by quarters, 1955-60--Continued**

Quarter and year	TYPE 51--CONNECTICUT BROADLEAF			TYPE 52--CONNECTICUT HAVANA SEED			TYPE 53--NEW YORK AND PENNSYLVANIA HAVANA SEED		
	Unstemmed reported	Stemmed reported	Farm-sales-weight equivalent	Unstemmed reported	Stemmed reported	Farm-sales-weight equivalent	Unstemmed reported	Stemmed reported	Farm-sales-weight equivalent
Jan. 1:	1,000 lb.	1,000 lb.	1,000 lb.	1,000 lb.	1,000 lb.	1,000 lb.	1,000 lb.	1,000 lb.	1,000 lb.
1955.....	29,211	489	31,335	26,244	206	28,103	1,072	51	1,233
1956.....	30,279	424	32,368	22,354	144	23,893	882	38	999
1957.....	26,805	437	29,012	21,522	213	23,107	713	11	794
1958.....	22,131	648	24,346	18,435	211	20,019	--	--	--
1959.....	18,810	645	20,625	14,523	132	15,576	--	--	--
1960.....	18,647	583	20,370	13,612	1,465	16,446	--	--	--
Apr. 1:									
1955.....	33,946	504	36,327	27,454	237	29,428	1,846	9	2,062
1956.....	35,230	419	37,560	27,161	237	28,842	971	39	1,096
1957.....	28,637	465	30,992	22,125	255	23,803	1,072	35	1,221
1958.....	23,306	620	25,553	18,012	209	19,563	--	--	--
1959.....	20,138	816	22,464	15,455	297	16,791	--	--	--
1960.....	19,320	605	21,107	12,270	1,538	15,124	--	--	--
July 1:									
1955.....	33,441	455	35,730	24,819	276	26,689	1,362	28	1,568
1956.....	32,700	321	35,102	22,228	284	23,953	725	38	855
1957.....	25,636	350	27,653	19,799	242	21,320	--	--	--
1958.....	21,576	497	23,551	15,874	219	17,127	--	--	--
1959.....	19,005	627	21,004	15,165	299	16,331	--	--	--
1960.....	18,406	564	20,092	11,969	1,399	14,613	--	--	--
Oct. 1:									
1955.....	31,318	376	33,394	21,778	149	23,290	651	51	786
1956.....	28,542	432	30,846	20,219	137	21,621	655	22	767
1957.....	23,660	342	25,548	18,697	142	20,203	--	--	--
1958.....	20,540	469	22,203	14,928	171	15,908	--	--	--
1959.....	17,955	737	20,041	13,249	350	14,526	--	--	--
1960.....	18,153	522	19,580	11,408	1,137	13,658	--	--	--
	TYPE 54--SOUTHERN WISCONSIN			TYPE 55--NORTHERN WISCONSIN			TYPES 51-55--TOTAL CIGAR BINDER		
Jan. 1:									
1955.....	24,349	1,939	27,945	25,702	1,080	28,499	106,578	3,765	117,115
1956.....	23,735	1,244	26,113	26,090	1,172	29,035	103,340	3,022	112,408
1957.....	21,882	553	23,279	25,714	884	28,237	96,636	2,098	104,429
1958.....	17,667	347	19,024	23,942	725	26,402	82,175	1,931	89,791
1959.....	16,954	170	17,862	22,786	971	25,204	73,073	1,918	79,347
1960.....	17,996	144	18,910	20,597	687	22,589	70,852	2,879	78,315
Apr. 1:									
1955.....	29,611	1,985	33,479	37,026	1,031	39,936	129,883	3,766	141,232
1956.....	28,195	671	29,939	35,411	1,243	38,921	126,968	2,609	136,358
1957.....	25,547	448	26,652	34,674	1,001	37,448	112,055	2,204	120,116
1958.....	23,274	274	24,812	31,859	818	34,926	96,451	1,921	104,854
1959.....	23,905	261	25,214	30,355	729	32,893	89,853	2,103	97,362
1960.....	25,276	142	26,734	28,477	657	31,114	85,343	2,942	94,079
July 1:									
1955.....	27,081	2,047	30,932	32,252	825	35,020	118,955	3,631	129,939
1956.....	25,861	521	27,334	32,821	1,162	36,089	114,335	2,326	123,333
1957.....	22,205	510	24,011	32,620	725	35,937	100,260	1,827	108,921
1958.....	21,652	184	22,986	28,578	930	31,607	87,680	1,830	95,271
1959.....	22,044	218	23,220	26,380	585	28,518	82,594	1,729	89,073
1960.....	23,121	148	24,479	25,676	749	28,274	79,172	2,860	87,458
Oct. 1:									
1955.....	25,750	1,621	28,971	28,168	940	30,892	107,665	3,137	117,333
1956.....	23,793	635	25,358	29,062	893	31,765	102,271	2,119	110,357
1957.....	19,599	318	21,013	28,642	888	31,616	90,598	1,690	98,380
1958.....	18,953	229	20,021	24,122	912	26,605	78,543	1,781	84,737
1959.....	19,769	256	20,906	23,240	613	25,260	74,213	1,956	80,733
1960.....	20,884	199	22,200	22,374	667	24,426	72,819	2,525	79,864

TABLE 7. --Stocks of leaf tobacco, by types, as reported and on a farm-sales-weight equivalent basis, owned by dealers and manufacturers in the United States and Puerto Rico, by quarters, 1955-60--Continued

Quarter and year	TYPE 61--CONNECTICUT SHADE-GROWN			TYPE 62--GEORGIA AND FLORIDA SHADE-GROWN			TYPES 61-62--TOTAL CIGAR WRAPPER		
	Unstemmed reported	Stemmed reported	Farm-sales-weight equivalent	Unstemmed reported	Stemmed reported	Farm-sales-weight equivalent	Unstemmed reported	Stemmed reported	Farm-sales-weight equivalent
Jan. 1:	1,000 lb.	1,000 lb.	1,000 lb.	1,000 lb.	1,000 lb.	1,000 lb.	1,000 lb.	1,000 lb.	1,000 lb.
1955.....	14,668	115	15,994	8,578	60	9,775	23,246	175	25,769
1956.....	13,908	87	14,995	8,662	105	9,844	22,570	192	24,839
1957.....	13,999	152	15,178	7,872	190	9,154	21,871	342	24,332
1958.....	15,529	344	17,066	9,019	147	10,391	24,548	491	27,457
1959.....	14,790	831	17,072	8,233	548	9,871	23,023	1,379	26,943
1960.....	14,745	2,185	18,813	8,487	896	10,715	23,232	3,081	29,528
Apr. 1:									
1955.....	12,289	76	13,496	7,157	43	8,217	19,446	119	21,713
1956.....	11,497	113	12,682	7,378	50	8,479	18,875	163	21,161
1957.....	12,155	161	13,464	7,404	198	8,713	19,559	359	22,177
1958.....	13,358	659	15,298	7,687	390	9,299	21,045	1,049	24,597
1959.....	12,648	1,316	15,400	7,105	654	8,998	19,753	1,970	24,398
1960.....	12,443	2,375	16,732	7,415	837	9,519	19,858	3,212	26,251
July 1:									
1955.....	9,912	73	11,101	5,971	75	6,910	15,883	148	18,011
1956.....	9,368	113	10,552	5,568	64	6,435	14,936	177	16,987
1957.....	10,203	62	11,410	6,070	146	7,120	16,273	208	18,530
1958.....	11,282	500	13,083	6,086	396	7,547	17,368	896	20,630
1959.....	10,184	1,313	12,970	5,402	860	7,339	15,586	2,173	20,309
1960.....	10,788	2,391	15,087	5,585	892	7,592	16,373	3,283	22,679
Oct. 1:									
1955.....	11,220	123	12,394	8,764	42	9,608	19,984	165	22,002
1956.....	10,981	87	12,085	8,804	161	9,718	19,785	248	21,803
1957.....	10,133	120	11,205	8,736	88	9,815	18,869	208	21,020
1958.....	12,094	676	13,955	8,239	443	9,650	20,333	1,119	23,605
1959.....	11,742	1,889	15,319	7,742	715	9,378	19,484	2,604	24,697
1960.....	14,987	2,124	18,994	8,352	774	17,214	23,339	2,898	29,208
	TYPE 72--PERIQUE			TYPE 77--DOMESTIC AROMATIC			TYPES 70-77--TOTAL MISCELLANEOUS DOMESTIC <sup>1</sup>		
Jan. 1:									
1955.....	--	654	950	241	--	263	835	1,139	2,578
1956.....	--	496	720	460	--	501	732	1,266	4,823
1957.....	--	499	719	400	--	436	566	2,551	4,327
1958.....	20	436	655	389	--	424	2,104	1,995	5,194
1959.....	--	439	638	442	--	482	2,150	1,609	3,609
1960.....	--	333	484	399	--	435	401	2,205	3,643
Apr. 1:									
1955.....	--	578	839	218	--	238	784	1,056	2,401
1956.....	--	552	802	443	--	483	640	2,797	4,768
1957.....	--	539	783	411	--	455	1,236	2,376	4,802
1958.....	--	510	741	343	--	374	901	1,309	2,891
1959.....	--	494	718	419	--	457	477	2,384	3,987
1960.....	24	415	629	327	--	356	353	1,794	2,993
July 1:									
1955.....	--	534	776	172	--	187	483	1,489	2,920
1956.....	--	509	739	310	--	338	476	2,997	4,876
1957.....	--	511	742	311	--	339	2,461	2,496	6,253
1958.....	23	431	652	237	--	258	567	1,417	2,679
1959.....	--	415	603	193	--	210	170	2,212	3,428
1960.....	--	402	584	273	--	298	275	1,406	2,344
Oct. 1:									
1955.....	--	484	703	390	--	425	767	2,362	4,278
1956.....	--	515	743	328	--	368	468	2,541	4,204
1957.....	--	483	702	368	--	401	2,495	2,377	6,177
1958.....	--	474	689	380	--	414	600	1,671	3,084
1959.....	--	348	506	392	--	427	394	2,124	3,518
1960.....	13	324	485	344	--	375	430	1,785	3,064

<sup>1</sup> Includes Types 70 (low nicotine), 72, 73, and 77. Also includes Type 31-V (low nicotine). Although Type 71 is defined as all domestic types of tobacco not otherwise classified, the bulk of the stocks reported in this type consists of cuttings, clippings, and trimmings. This is the result, in most instances, of the inability of reporters to designate cuttings, clippings, and trimmings in the "S" group of the types to which they properly belong.

Compiled from quarterly Tobacco Stocks Reports, Tobacco Division, AMS. Consult the reports for further detailed information.

TABLE 8. --Stocks of foreign-grown cigar leaf, and cigarette and smoking tobacco, by types, as reported and on an unstemmed basis, owned by dealers and manufacturers in the United States, by quarters, 1955-60<sup>1</sup>

Quarter and year	TYPE 81--CUBA (HAVANA)			TYPE 82--SUMATRA AND JAVA		
	Unstemmed reported	Stemmed reported	Total on unstemmed basis	Unstemmed reported	Stemmed reported	Total on unstemmed basis
Jan. 1:						
1955.....	1,000 lb. 4,921	1,000 lb. 8,749	1,000 lb. 15,464	1,000 lb. 273	1,000 lb. 22	1,000 lb. 300
1956.....	5,486	9,728	17,208	228	493	822
1957.....	6,356	7,127	14,944	83	13	99
1958.....	7,476	7,610	16,646	64	--	64
1959.....	10,651	8,306	20,660	28	--	28
1960.....	14,739	9,570	26,271	21	--	21
Apr. 1:						
1955.....	5,178	9,840	17,035	221	97	338
1956.....	7,021	8,567	17,344	157	--	157
1957.....	7,856	6,836	16,093	60	23	88
1958.....	9,858	8,397	19,976	40	--	40
1959.....	13,841	8,446	24,018	20	--	20
1960.....	20,900	12,406	35,849	10	25	40
July 1:						
1955.....	5,500	9,445	16,881	263	16	282
1956.....	7,407	7,387	16,308	111	6	118
1957.....	8,132	7,230	16,844	121	2	123
1958.....	8,743	7,898	18,260	128	3	132
1959.....	14,108	9,148	25,131	15	57	84
1960.....	30,663	11,497	44,517	94	26	125
Oct. 1:						
1955.....	5,224	9,642	16,843	221	28	255
1956.....	6,668	8,131	16,466	88	22	115
1957.....	8,071	7,773	17,437	89	--	89
1958.....	9,164	7,979	18,779	104	--	104
1959.....	17,546	9,797	29,351	23	--	23
1960.....	30,139	11,204	43,640	456	48	514
	TYPE 83--PHILIPPINE ISLANDS (MANILA)			TYPE 84--OTHER FOREIGN-GROWN CIGAR LEAF		
Jan. 1:						
1955.....	--	1,255	1,512	2	--	2
1956.....	42	965	1,205	--	--	--
1957.....	209	5,252	6,538	27	--	27
1958.....	252	6,640	8,253	5	--	5
1959.....	4,915	6,611	12,881	14	5	20
1960.....	4,472	5,522	11,126	4,930	246	5,226
Apr. 1:						
1955.....	--	1,179	1,421	--	--	--
1956.....	452	2,523	3,492	--	--	--
1957.....	803	5,555	7,497	163	2	165
1958.....	117	6,093	7,459	5	--	5
1959.....	4,681	7,291	13,467	5,247	38	5,293
1960.....	8,664	3,347	12,697	4,304	163	4,500
July 1:						
1955.....	--	777	936	--	--	--
1956.....	242	3,261	4,172	--	--	--
1957.....	2,591	3,742	7,100	--	1	1
1958.....	242	6,056	7,539	1	13	17
1959.....	3,613	7,687	12,876	5,191	53	5,255
1960.....	5,400	5,930	12,546	3,532	937	4,661
Oct. 1:						
1955.....	--	713	859	166	--	166
1956.....	161	4,280	5,318	--	--	--
1957.....	20	6,833	8,254	--	--	--
1958.....	216	6,803	8,414	20	41	69
1959.....	5,432	3,197	9,284	5,320	98	5,438
1960.....	3,706	6,958	12,090	5,099	1,333	6,705

See footnotes at end of table.

**TABLE 8. --Stocks of foreign-grown cigar leaf, and cigarette and smoking tobacco, by types, as reported and on an unstemmed basis, owned by dealers and manufacturers in the United States, by quarters, 1955-60--Continued**

Quarter and year	TYPES 81-84--TOTAL FOREIGN-GROWN CIGAR LEAF			TYPE 90--FOREIGN GROWN CIGARETTE AND SMOKING TOBACCO (TURKISH AND OTHER)		
	Unstemmed reported	Stemmed reported	Total on unstemmed basis	Unstemmed reported	Stemmed reported	Total on unstemmed basis
<b>Jan. 1:</b>	<i>1,000 lb.</i>	<i>1,000 lb.</i>	<i>1,000 lb.</i>	<i>1,000 lb.</i>	<i>1,000 lb.</i>	<i>1,000 lb.</i>
1955.....	5,196	10,026	17,278	185,771	--	185,771
1956.....	5,756	11,186	19,235	175,266	--	175,266
1957.....	6,675	12,392	21,608	169,593	--	169,593
1958.....	7,797	14,250	24,968	215,265	36	215,308
1959.....	15,608	14,922	33,589	206,592	138	206,758
1960.....	24,162	15,338	42,644	228,577	351	229,000
<b>Apr. 1:</b>						
1955.....	5,399	11,116	18,794	190,807	--	190,807
1956.....	7,630	11,090	20,993	212,675	--	212,675
1957.....	8,882	12,416	23,843	174,698	--	174,698
1958.....	10,020	14,490	27,480	227,826	30	227,862
1959.....	23,789	15,775	42,798	231,577	25	231,557
1960.....	33,878	15,941	53,086	232,377	349	232,798
<b>July 1:</b>						
1955.....	5,763	10,238	18,099	172,519	--	172,519
1956.....	7,760	10,654	20,598	195,476	--	195,476
1957.....	10,844	10,975	24,068	208,537	--	208,537
1958.....	9,114	13,970	25,948	236,558	267	236,880
1959.....	22,927	16,945	43,346	235,485	33	235,525
1960.....	39,689	18,390	61,849	241,137	257	241,447
<b>Oct. 1:</b>						
1955.....	5,611	10,383	18,123	153,548	--	153,548
1956.....	6,917	12,433	21,899	174,473	--	174,473
1957.....	8,180	14,606	25,780	190,228	15	190,246
1958.....	9,504	14,823	27,366	209,478	268	209,801
1959.....	28,321	13,092	44,096	208,649	293	209,002
1960.....	39,400	19,543	62,949	209,217	291	209,568

<sup>1</sup> Stocks of foreign-grown tobacco are not converted to farm-sales weight but are shown on an import-weight basis. However, for comparability, stemmed stocks have been converted to an unstemmed equivalent.

Compiled from quarterly Tobacco Stocks Reports, Tobacco Division, AMS.

**TABLE 9. --Total stocks of leaf tobacco, as reported and on a farm-sales-weight equivalent basis for domestic types and unstemmed basis for foreign-grown tobacco, owned by dealers and manufacturers in the United States and Puerto Rico, by quarters, 1955-60, Types 11-90--Grand Total Stocks**

Quarter and year	Unstemmed reported	Stemmed reported	Farm-sales-weight equivalent	Quarter and year	Unstemmed reported	Stemmed reported	Farm-sales-weight equivalent
<b>Jan. 1:</b>	<i>1,000 lb.</i>	<i>1,000 lb.</i>	<i>1,000 lb.</i>	<b>July 1:</b>	<i>1,000 lb.</i>	<i>1,000 lb.</i>	<i>1,000 lb.</i>
1955.....	2,476,794	1,403,321	4,773,648	1955.....	2,314,256	1,272,449	4,403,617
1956.....	2,744,470	1,472,763	5,172,434	1956.....	2,406,266	1,328,513	4,584,147
1957.....	2,820,282	1,536,358	5,348,313	1957.....	2,520,667	1,418,707	4,840,490
1958.....	2,677,852	1,505,452	5,140,218	1958.....	2,359,095	1,378,417	4,600,445
1959.....	2,453,395	1,557,667	4,965,789	1959.....	2,163,488	1,419,404	4,436,589
1960.....	2,182,291	1,686,210	4,844,968	1960.....	1,839,822	1,603,318	4,338,780
<b>Apr. 1:</b>				<b>Oct. 1:</b>			
1955.....	2,523,384	1,399,300	4,818,616	1955.....	2,489,960	1,341,727	4,700,008
1956.....	2,635,182	1,459,704	5,027,670	1956.....	2,494,407	1,397,153	4,780,824
1957.....	2,666,277	1,557,288	5,206,958	1957.....	2,549,905	1,446,649	4,912,870
1958.....	2,535,442	1,519,591	5,003,438	1958.....	2,370,986	1,438,676	4,699,225
1959.....	2,327,186	1,561,404	4,827,409	1959.....	2,111,961	1,549,810	4,567,968
1960.....	2,001,732	1,722,073	4,693,923	1960.....	1,827,764	1,707,517	4,476,270

Compiled from quarterly Tobacco Stock Reports, Tobacco Division, AMS.

TABLE 10.--Sales and average prices of tobaccos sold at auction in the United States, by types, States and markets, crops of 1955-59

TYPE 11(a)--OLD BELT FLUE-CURED

State and market	Producers' sales					Average price per 100 lb.				
	1955 crop	1956 crop	1957 crop	1958 crop	1959 crop	1955 crop	1956 crop	1957 crop	1958 crop	1959 crop
Virginia:	1,000 lb.	1,000 lb.	1,000 lb.	1,000 lb.	1,000 lb.	Dollars	Dollars	Dollars	Dollars	Dollars
Brookneal.....	5,391	5,163	3,686	4,417	4,560	53.61	50.46	49.76	57.34	53.91
Chase City.....	3,454	4,209	2,779	2,850	3,323	49.64	49.95	46.18	58.51	50.85
Clarksville....	6,331	7,751	4,826	4,908	4,977	49.79	50.00	49.31	58.20	51.83
Danville.....	71,637	75,456	59,543	61,898	59,917	56.35	53.04	52.44	57.24	55.17
Kenbridge.....	8,072	10,366	7,297	8,524	9,181	52.36	55.52	48.38	60.15	55.45
Lawrenceville..	3,584	3,695	2,033	2,174	2,028	52.02	51.58	46.58	57.11	51.17
Martinsville...	5,094	6,943	3,526	3,788	5,896	54.08	49.56	53.28	55.75	54.19
Petersburg....	6,347	9,307	5,582	5,268	6,151	53.55	54.98	50.95	60.57	56.78
Rocky Mount....	1,953	1,147	2,165	2,736	1,687	54.10	47.93	52.85	56.08	53.59
South Boston...	26,976	31,344	22,972	24,611	21,850	54.65	51.35	51.01	58.52	53.27
South Hill.....	10,064	14,373	8,077	8,049	7,705	51.41	52.35	47.29	58.19	50.98
Other.....	1	2	8	1	( <sup>1</sup> )	8.99	15.50	13.54	12.68	15.08
Total.....	148,904	169,756	122,494	129,224	127,275	54.62	52.42	51.11	57.87	54.27
North Carolina:										
Burlington.....	11,223	13,604	7,445	7,530	7,237	54.01	49.50	52.20	55.59	52.58
Greensboro....	9,166	9,314	5,587	5,401	6,018	52.58	45.30	54.61	55.60	51.58
Madison.....	9,487	9,084	6,134	5,960	5,734	53.56	46.43	54.62	56.31	50.99
Mebane.....	3,621	4,535	3,015	1,985	1,715	51.87	48.94	49.85	55.17	53.40
Mount Airy....	13,138	10,517	8,842	7,457	7,095	54.50	47.15	55.95	58.22	53.13
Reidsville....	11,620	12,815	7,263	7,797	7,207	53.80	47.59	53.01	55.23	52.34
Roxboro.....	8,927	8,678	4,974	6,626	6,107	53.04	50.07	49.33	57.65	52.83
Stoneville....	7,876	6,862	5,049	3,632	4,742	54.56	47.66	54.49	56.02	51.57
Winston-Salem..	62,022	61,883	43,821	52,223	53,790	54.23	47.10	55.59	58.37	53.51
Total.....	137,080	137,292	92,130	98,611	99,645	53.92	47.50	54.44	57.42	52.93
Total Type 11(a).	285,984	307,048	214,624	227,835	226,920	54.29	50.22	52.54	57.67	53.68

TYPE 11(b)--MIDDLE BELT FLUE-CURED

North Carolina:										
Aberdeen.....	5,874	5,137	3,092	4,481	4,108	50.49	48.51	53.92	54.55	57.59
Carthage.....	5,532	5,738	2,600	2,527	2,902	52.49	51.97	55.49	54.82	56.56
Durham.....	39,710	46,862	29,874	32,840	31,509	53.56	53.37	54.37	57.86	57.58
Ellerbe.....	4,324	4,200	1,510	1,115	1,354	51.20	47.74	54.63	53.84	55.98
Fuquay-Varina..	27,007	28,714	19,648	24,274	19,647	54.28	55.38	57.58	58.43	60.48
Henderson.....	24,469	22,006	16,723	18,351	19,804	53.11	50.52	51.26	58.34	55.49
Louisburg.....	8,796	9,801	5,431	5,513	5,973	51.35	50.70	49.92	58.09	56.48
Oxford.....	22,767	25,625	20,951	22,144	22,801	52.70	51.84	51.73	58.78	56.61
Sanford.....	8,902	7,592	4,497	5,753	6,732	52.38	52.59	56.54	56.53	59.91
Warrenton.....	10,533	11,098	6,886	7,298	8,070	51.71	49.91	49.36	56.58	51.73
Total Type 11(b).	157,914	166,773	111,212	124,296	122,900	52.96	52.34	53.55	57.86	57.17

TYPE 12--EASTERN NORTH CAROLINA FLUE-CURED

North Carolina:										
Ahoskie.....	11,536	13,235	9,185	9,348	9,530	52.15	51.15	50.18	56.75	58.98
Clinton.....	11,380	12,172	9,670	10,949	11,608	51.85	53.11	55.28	56.24	60.12
Dunn.....	11,049	9,105	4,246	6,560	5,225	51.71	52.36	54.09	54.84	59.07
Farmville.....	29,312	25,620	18,034	22,907	18,738	52.94	51.39	57.15	59.20	57.59
Goldsville.....	14,861	14,771	9,548	12,815	10,766	53.02	52.23	56.91	57.23	58.58
Greenville....	73,645	66,796	39,761	50,950	44,055	52.69	51.17	53.24	57.92	57.62
Kinston.....	73,898	69,619	47,207	49,568	42,587	52.23	51.51	56.38	57.69	58.08
Robersonville..	11,818	12,894	8,438	9,502	7,228	52.66	52.35	54.40	57.80	57.52
Rocky Mount....	65,675	69,547	46,216	53,900	51,212	54.15	51.60	52.41	57.34	59.11
Smithfield....	27,687	25,362	17,627	21,339	19,891	52.86	51.68	56.37	56.96	58.89
Tarboro.....	13,583	16,491	8,051	8,943	8,870	53.30	52.53	52.74	56.20	57.10
Wallace.....	15,557	15,279	11,529	12,225	11,907	51.55	54.35	56.66	58.99	61.41
Washington....	14,420	14,026	8,846	8,787	6,985	52.79	51.24	48.49	55.65	57.51
Wendell.....	17,782	13,079	6,253	7,313	6,028	49.75	51.90	50.36	56.51	57.15
Williamston....	10,842	9,638	5,361	6,956	6,741	52.29	50.33	50.45	55.58	58.26
Wilson.....	87,480	84,462	65,328	74,029	63,184	54.44	52.49	57.27	58.88	59.79
Windsor.....	7,138	5,720	4,059	4,682	3,823	49.79	49.90	49.00	56.64	56.09
Total Type 12....	497,663	477,816	317,359	370,773	328,378	52.93	51.83	54.79	57.71	58.69

TABLE 10. --Sales and average prices of tobaccos sold at auction in the United States, by types, States, and markets, crops of 1955-59--Continued

TYPE 13--SOUTH CAROLINA AND BORDER NORTH CAROLINA FLUE-CURED

State and market	Producers' sales					Average price per 100 lb.				
	1955 crop	1956 crop	1957 crop	1958 crop	1959 crop	1955 crop	1956 crop	1957 crop	1958 crop	1959 crop
South Carolina:	1,000 lb.	1,000 lb.	1,000 lb.	1,000 lb.	1,000 lb.	Dollars	Dollars	Dollars	Dollars	Dollars
Conway.....	8,325	5,901	5,014	5,245	6,094	54.58	52.40	60.40	61.48	63.40
Darlington.....	9,663	6,411	4,920	5,153	6,211	52.84	49.37	56.54	56.89	59.66
Dillon.....	7,183	4,127	2,943	3,147	3,899	51.70	50.56	56.89	56.13	59.06
Hemingway.....	8,722	7,090	5,795	6,157	6,693	55.50	53.16	60.51	61.37	63.88
Kingstree.....	7,558	6,650	5,780	5,528	5,271	51.73	50.82	59.30	58.11	61.49
Lake City.....	36,669	31,734	22,964	22,514	23,449	54.98	52.16	60.71	61.09	64.68
Lamar.....	6,040	3,747	2,043	1,910	2,590	52.33	48.39	55.55	55.56	59.29
Loris.....	9,707	7,079	5,615	5,307	5,259	55.24	54.59	60.20	60.72	62.49
Mullins.....	51,172	47,433	34,703	36,781	38,713	55.47	53.48	60.25	60.47	63.56
Pamplico.....	8,991	7,055	6,402	5,876	6,354	56.13	54.67	61.79	62.13	65.56
Timmonsville...	20,707	18,944	13,228	12,748	13,984	53.62	50.59	57.98	57.72	62.21
Total.....	174,737	146,171	109,407	110,366	118,517	54.56	52.36	59.78	59.98	63.15
North Carolina:										
Chadbourn.....	9,936	10,387	8,028	8,213	9,567	54.32	56.59	60.24	60.76	63.63
Clarkton.....	9,942	7,607	3,907	5,483	5,711	50.82	53.31	55.43	57.65	59.25
Fair Bluff.....	8,841	7,723	6,122	6,031	5,861	54.02	55.38	59.44	59.61	62.17
Fairmont.....	46,105	43,304	33,648	37,929	40,644	54.99	55.44	60.93	62.04	63.83
Fayetteville...	8,659	6,917	3,968	4,311	5,941	51.21	51.61	53.58	54.10	57.78
Lumberton.....	36,925	32,690	22,609	25,974	28,980	54.07	54.40	59.13	59.00	61.53
Tabor City.....	10,319	10,181	7,769	7,643	7,407	55.46	56.08	60.63	61.62	63.12
Whiteville.....	37,705	37,589	26,948	29,860	28,571	54.21	54.99	59.51	60.44	62.16
Total.....	168,432	156,398	112,999	125,469	132,082	54.11	54.96	59.63	60.34	62.37
Total Type 13....	343,169	302,569	222,406	235,835	250,599	54.34	53.70	59.71	60.17	62.74

TYPE 14--GEORGIA AND FLORIDA FLUE-CURED

Georgia:										
Adel.....	5,478	4,535	3,086	3,470	4,307	48.52	47.39	57.62	59.18	61.07
Alma.....	3,276	3,315	1,752	2,635	3,653	48.12	51.45	57.02	58.63	60.69
Baxley.....	5,468	5,232	3,349	4,442	4,120	48.39	51.24	56.61	59.29	57.95
Blackshear....	11,550	11,325	6,397	8,122	8,894	51.56	51.47	57.85	59.81	61.31
Claxton.....	6,893	6,574	4,683	5,130	5,978	46.77	46.44	54.08	55.72	57.27
Douglas.....	12,783	12,397	7,559	8,096	10,196	48.62	53.40	58.92	59.37	60.16
Fitzgerald....	5,470	4,271	2,166	2,294	3,228	46.18	44.98	54.99	56.54	55.61
Mahira.....	5,036	4,094	2,887	2,938	3,309	48.65	46.84	56.32	58.53	58.78
Hazlehurst....	7,600	5,440	3,608	3,683	3,964	47.64	53.61	58.50	59.44	58.55
Metter.....	7,040	6,782	4,646	4,825	6,193	45.89	45.61	52.95	55.62	55.21
Moultrie.....	12,083	10,639	7,473	8,703	9,290	46.81	50.33	58.37	58.60	60.44
Nashville.....	9,834	7,699	5,221	5,340	6,056	47.85	47.09	57.49	59.68	59.03
Pearson.....	1,973	1,037	734	697	1,029	44.58	42.25	58.12	59.98	57.04
Pelham.....	6,293	5,060	3,566	3,769	4,002	46.99	49.83	57.22	56.83	59.14
Quitman.....	4,954	3,753	2,127	2,566	3,369	45.54	45.39	56.92	57.10	58.29
Statesboro....	14,352	14,824	9,197	10,803	14,888	46.79	43.98	51.68	54.60	56.96
Swainsboro....	3,665	2,702	969	1,901	3,816	42.24	42.17	50.33	52.70	52.36
Sylvania.....	--	239	--	--	--	--	32.34	--	--	--
Sylvester.....	3,104	2,218	1,474	1,536	2,289	43.10	49.21	56.78	58.30	57.18
Thomasville...	3,227	2,417	1,929	2,297	3,178	44.55	46.84	56.89	55.92	57.34
Tifton.....	12,860	12,001	7,846	7,296	8,967	47.59	49.88	57.82	57.68	56.78
Valdosta.....	7,971	6,860	3,746	3,973	5,938	44.04	46.56	56.83	57.16	60.60
Vidalia.....	12,377	11,017	6,409	7,866	10,172	44.73	46.43	53.09	54.62	55.18
Waycross.....	5,539	5,056	3,096	4,238	4,643	50.68	51.65	57.40	60.18	61.91
Total.....	166,826	149,487	93,920	106,620	131,519	47.12	48.46	56.23	57.55	58.28
Florida:										
High Springs...	2,448	1,252	1,154	1,334	1,923	45.03	47.42	56.06	55.90	57.72
Jasper.....	5,241	3,366	3,134	3,413	3,641	48.44	48.90	58.76	59.55	61.23
Lake City.....	5,864	4,546	2,535	2,895	3,163	45.48	49.41	54.79	57.24	58.34
Live Oak.....	10,985	7,873	5,414	5,940	6,401	45.71	48.96	57.04	56.59	58.53
Madison.....	2,428	885	943	962	1,409	43.48	43.79	54.98	55.37	57.01
Total.....	26,966	17,922	13,180	14,544	16,537	45.93	48.70	56.78	57.27	58.87
Total Type 14....	193,792	167,409	107,100	121,164	148,056	46.96	48.49	56.30	57.44	58.34

TABLE 10.--Sales and average prices of tobaccos sold at auction in the United States, by types, States, and markets, crops of 1955-59--Continued

TYPES 11-14--TOTAL FLUE-CURED, BY STATES

State and market	Producers' sales					Average price per 100 lb.				
	1955 crop	1956 crop	1957 crop	1958 crop	1959 crop	1955 crop	1956 crop	1957 crop	1958 crop	1959 crop
	<i>1,000 lb.</i>	<i>1,000 lb.</i>	<i>1,000 lb.</i>	<i>1,000 lb.</i>	<i>1,000 lb.</i>	<i>Dollars</i>	<i>Dollars</i>	<i>Dollars</i>	<i>Dollars</i>	<i>Dollars</i>
Florida.....	26,966	17,922	13,180	14,544	16,537	45.93	48.70	56.78	57.27	58.87
Georgia.....	166,826	149,487	93,920	106,620	131,519	47.12	48.46	56.23	57.55	58.28
North Carolina...	961,089	938,279	633,700	719,149	683,005	53.28	51.81	55.38	58.16	58.29
South Carolina....	174,737	146,171	109,407	110,366	118,517	54.56	52.36	59.78	59.98	63.15
Virginia.....	148,904	169,756	122,494	129,224	127,275	54.62	52.42	51.11	57.87	54.27
Total sales....	1,478,522	1,421,615	972,701	1,079,903	1,076,853	52.74	51.55	55.44	58.24	58.36

TYPE 21--VIRGINIA FIRE-CURED

Virginia:										
Blackstone.....	2,153	2,348	1,677	1,812	1,713	31.36	38.41	37.37	37.18	36.32
Farmville.....	3,737	3,637	2,989	3,556	3,973	29.11	39.72	37.54	37.44	36.65
Lynchburg.....	4,585	4,721	3,915	4,046	4,353	33.12	40.08	40.22	36.21	39.08
Total Type 21....	10,475	10,706	8,581	9,414	10,039	31.33	39.46	38.73	36.86	37.65

TYPE 22--EASTERN DISTRICT FIRE-CURED

Tennessee:										
Clarksville....	14,978	15,532	11,511	9,342	10,852	38.46	35.60	31.92	37.29	38.13
Springfield....	13,328	15,216	13,330	10,761	11,648	40.48	37.01	38.45	38.49	39.14
Total.....	28,306	30,748	24,841	20,103	22,700	39.41	36.30	35.43	37.93	38.66
Kentucky:										
Hopkinsville...	8,048	10,490	6,908	4,399	6,765	36.81	35.02	36.68	35.37	36.31
Total auction..	36,354	41,247	31,749	24,502	29,465	38.83	35.97	35.70	37.47	38.12
Country sales....	4,137	3,140	2,043	1,820	2,736	55.02	56.56	54.10	50.07	48.56
Total Type 22....	40,491	44,387	33,792	26,322	32,201	40.49	37.43	36.81	38.34	39.01

TYPE 23--WESTERN DISTRICT FIRE-CURED

Kentucky:										
Mayfield.....	4,364	5,486	3,055	2,898	4,714	30.47	31.29	34.91	36.46	35.88
Murray.....	8,423	9,220	4,691	4,477	6,033	32.71	33.35	34.64	37.13	36.33
Total auction..	12,787	14,706	7,746	7,375	10,747	31.95	32.58	34.75	36.87	36.13
Country sales....	399	276	13	17	16	39.15	39.61	42.86	43.09	46.50
Total Type 23....	13,186	14,982	7,759	7,392	10,763	32.17	32.71	34.76	36.88	36.15

TYPES 21-23--TOTAL FIRE-CURED BY STATES

Auction sales:										
Kentucky.....	20,835	25,205	14,654	11,774	17,512	33.83	33.60	35.66	36.31	36.20
Tennessee.....	28,306	30,748	24,841	20,103	22,700	39.41	36.30	35.43	37.93	38.66
Virginia.....	10,475	10,706	8,581	9,414	10,039	31.33	39.46	38.73	36.86	37.65
Total auction..	59,616	66,659	48,076	41,291	50,251	36.04	35.78	36.09	37.23	37.60
Country sales....	4,536	3,416	2,056	1,837	2,752	53.62	55.19	54.02	50.00	48.55
Total sales.....	64,152	70,075	50,132	43,128	53,003	37.28	36.73	36.82	37.77	38.17

TYPES 31--BURLEY

Kentucky:										
Bloomfield....	4,151	4,876	3,904	3,107	3,869	58.49	63.70	59.78	65.81	61.20
Bowling Green..	7,609	8,724	7,837	7,323	8,063	57.35	63.00	61.05	66.00	56.35
Carrollton....	18,747	19,353	19,779	19,760	21,321	59.86	64.59	62.09	65.78	64.20
Owington.....	4,147	3,566	2,974	2,460	2,902	55.55	63.13	58.46	62.82	58.10
Cathiana.....	11,827	12,829	12,827	13,403	12,454	60.02	65.16	61.24	67.19	63.58
Danville.....	9,807	10,740	10,128	8,764	10,065	60.23	64.61	62.62	67.36	63.01
Franklin.....	1,673	2,112	2,022	2,083	2,405	55.66	62.79	62.03	65.19	58.40
Glasgow.....	13,392	16,219	14,757	15,481	13,881	59.03	63.23	63.01	66.81	57.81
Greensburg....	8,117	9,590	9,182	7,687	8,365	60.36	63.95	61.44	66.73	61.75

TABLE 10.--Sales and average prices of tobaccos sold at auction in the United States, by types, States, and markets, crops of 1955-59--Continued

TYPE 31--BURLEY--Continued

State and market	Producers' sales					Average price per 100 lb.				
	1955 crop	1956 crop	1957 crop	1958 crop	1959 crop	1955 crop	1956 crop	1957 crop	1958 crop	1959 crop
Kentucky--Cont'd:	1,000 lb.	1,000 lb.	1,000 lb.	1,000 lb.	1,000 lb.	Dollars	Dollars	Dollars	Dollars	Dollars
Harrordsburg....	8,451	8,871	8,482	7,087	8,564	59.97	64.13	61.18	67.22	61.43
Henderson.....	551	494	384	282	406	51.17	59.50	58.03	59.95	56.71
Hopkinsville...	6,697	7,601	5,913	5,679	6,352	55.86	63.42	59.69	64.21	56.92
Horse Cave.....	13,129	15,638	15,106	12,426	13,395	58.69	63.73	62.28	66.38	59.16
Lebanon.....	8,406	9,436	9,334	7,759	7,813	60.14	64.38	62.17	66.87	62.32
Larlington.....	60,236	61,888	61,302	61,107	66,825	60.31	64.68	61.03	67.47	62.64
London.....	7,309	7,596	8,207	7,665	7,874	59.13	63.40	60.49	64.84	59.22
Louisville.....	8,534	10,145	8,889	8,608	9,439	56.99	63.67	60.90	65.39	58.88
Mayfield.....	1,101	1,540	756	742	1,021	54.19	59.92	57.69	58.95	51.92
Maysville.....	30,042	30,706	31,081	28,752	29,674	60.14	64.64	59.85	66.87	63.98
Morehead.....	--	--	2,570	3,460	4,957	--	--	56.80	64.55	60.50
Mt. Sterling...	10,301	11,431	10,976	10,478	10,785	60.19	64.58	60.01	66.99	63.11
Owensboro.....	9,759	12,156	9,496	9,228	8,593	56.64	63.77	60.74	64.56	58.92
Paducah.....	2,313	3,240	2,342	2,212	3,162	55.82	62.16	61.03	62.78	55.34
Paris.....	9,623	9,822	7,869	7,145	6,787	59.70	64.89	61.73	67.64	62.43
Richmond.....	7,259	8,594	8,287	7,529	8,922	60.07	64.35	60.17	67.24	60.56
Russellville...	2,218	2,954	2,802	2,899	3,323	55.51	62.83	61.44	65.22	56.20
Shelbyville....	19,702	22,951	21,918	21,102	23,945	61.07	64.91	62.44	67.44	63.75
Somerset.....	7,108	8,157	8,429	7,079	7,195	59.82	63.66	60.70	66.29	59.18
Springfield....	8,184	8,909	8,639	7,192	8,526	59.97	64.32	61.58	67.14	62.63
Winchester.....	8,308	8,993	8,733	7,895	9,470	59.47	64.29	59.84	66.32	61.50
Total.....	308,701	339,131	324,925	306,394	330,353	59.47	64.22	61.14	66.59	61.58
Tennessee:										
Athens.....	1,257	1,267	1,100	1,229	1,465	54.66	57.07	54.87	65.62	54.47
Carthage.....	5,597	6,753	6,064	6,069	5,621	58.83	63.62	59.68	66.06	57.81
Clarksville....	3,767	4,793	3,702	3,874	3,978	54.64	62.71	61.85	64.80	56.34
Columbia.....	3,174	3,676	3,481	3,367	3,113	55.74	60.91	59.39	64.62	56.15
Fayetteville...	3,054	3,133	2,861	2,796	2,981	54.42	59.59	57.15	62.88	56.16
Franklin.....	5,032	5,331	4,458	4,820	4,199	54.91	61.62	60.29	64.41	56.65
Gallatin.....	6,267	6,345	5,693	5,994	5,776	57.57	62.45	60.50	65.90	58.12
Greeneville....	13,962	12,891	14,023	13,216	15,346	58.49	63.38	59.68	67.77	61.07
Hartsville....	5,812	5,728	5,578	6,109	5,910	58.41	62.67	60.16	66.87	57.97
Johnson City...	6,407	6,317	6,562	6,238	6,651	58.36	63.52	59.36	65.99	61.69
Knoxville.....	12,022	12,280	10,806	10,849	11,889	57.87	62.09	56.78	66.26	59.31
Morristown....	4,620	5,157	5,142	5,287	5,594	55.81	61.70	59.57	66.28	59.85
Mount Pleasant.	1,882	2,146	2,058	2,086	3,365	55.73	62.67	57.90	64.11	58.99
Mount Pleasant.	1,430	1,642	1,299	1,586	1,414	56.07	61.40	60.98	65.04	57.42
Newport.....	3,692	3,412	3,669	3,690	4,326	55.83	60.52	59.84	65.73	57.07
New Tazewell...	6,547	6,279	6,574	6,734	6,791	58.01	63.10	59.54	65.98	63.48
Rogersville....	5,526	5,061	4,656	5,041	5,593	58.63	63.17	59.71	66.85	60.49
Sparta.....	4,750	5,009	5,356	4,539	4,493	54.56	60.88	55.54	62.38	49.61
Springfield....	2,790	2,942	2,650	2,433	2,606	54.87	62.44	62.05	64.59	57.38
Sweetwater....	2,718	3,005	2,463	2,741	3,185	55.81	58.28	54.60	64.96	54.87
Total.....	100,306	103,167	98,195	98,698	104,296	57.09	62.20	59.07	65.81	58.66
Virginia:										
Abingdon.....	10,735	12,018	13,044	12,052	12,918	55.91	63.65	57.30	64.55	58.14
Gate City.....	3,862	4,833	4,795	4,409	5,025	55.81	62.48	57.33	64.49	57.41
Pennington Gap.	4,222	4,540	5,065	5,290	5,477	56.65	63.21	58.18	66.03	61.09
Other Markets..	4	--	--	--	--	10.10	--	--	--	--
Total.....	18,823	21,391	22,904	21,751	23,420	56.05	63.29	57.50	64.90	58.67
North Carolina:										
Asheville.....	9,171	9,267	9,686	9,654	9,492	57.34	62.33	59.54	65.39	56.79
Boone.....	2,499	2,559	2,890	2,868	3,924	56.70	61.62	57.07	63.65	57.20
West Jefferson.	4,633	3,803	4,301	4,557	4,584	56.99	60.82	56.80	62.81	54.18
Total.....	16,303	15,629	16,877	17,079	18,000	57.15	61.85	58.42	64.41	56.21
West Virginia:										
Huntington....	5,981	5,991	5,633	4,931	5,811	58.40	62.15	53.91	63.34	60.06
Indiana:										
Madison.....	5,827	5,952	5,314	5,096	6,035	58.73	63.84	61.09	64.72	61.71
New Albany....	1,208	1,513	1,347	1,329	1,624	56.72	64.23	61.44	65.05	61.36
Total.....	7,035	7,465	6,661	6,425	7,659	58.38	63.92	61.16	64.79	61.64
Ohio:										
Ripley.....	8,641	9,153	8,630	7,477	8,744	58.59	64.11	58.35	65.11	63.18



TABLE 10.--Sales and average prices of tobaccos sold at auction in the United States, by types, States, and markets, crops of 1955-59--Continued

TYPE 31--BURLEY--Continued

State and market	Producers' sales					Average price per 100 lb.				
	1955 crop	1956 crop	1957 crop	1958 crop	1959 crop	1955 crop	1956 crop	1957 crop	1958 crop	1959 crop
Missouri:	1,000 lb.	1,000 lb.	1,000 lb.	1,000 lb.	1,000 lb.	Dollars	Dollars	Dollars	Dollars	Dollars
Weston.....	3,767	3,833	4,224	3,194	4,198	51.69	57.41	55.51	63.82	58.79
Total Type 31...	469,557	505,760	488,049	465,949	502,481	58.63	63.61	60.28	66.16	60.64

TYPE 32--SOUTHERN MARYLAND

Maryland:										
All markets...	31,663	38,845	39,180	31,821	31,766	50.74	51.81	45.44	61.59	61.78

TYPE 35--ONE SUCKER

Kentucky:										
Franklin.....	4,895	5,142	3,889	3,103	3,767	32.79	36.11	37.28	38.78	34.52
Mayfield.....	2,115	2,461	1,188	991	1,501	26.96	31.69	31.51	35.25	32.68
Murray.....	658	918	355	347	500	27.08	31.38	30.52	34.80	32.50
Russellville..	7,643	8,376	6,161	5,095	5,804	35.18	37.47	37.85	40.01	35.28
Total.....	15,311	16,897	11,593	9,536	11,572	32.93	35.88	36.78	38.93	34.57
Tennessee:										
Springfield...	2,165	2,466	1,920	1,734	2,086	36.15	37.36	38.68	40.97	36.46
Westmoreland..	548	517	344	338	337	24.61	32.57	31.03	31.48	28.46
Total.....	2,713	2,983	2,264	2,072	2,423	33.82	36.58	37.52	39.42	35.35
Total Type 35...	18,024	19,880	13,857	11,608	13,995	33.06	35.98	36.90	39.01	34.71

TYPE 36--GREEN RIVER

Kentucky:										
Henderson.....	2,505	2,314	1,541	1,024	1,218	30.38	31.32	36.45	37.60	35.64
Madisonville..	2,533	2,794	1,382	1,014	1,367	30.58	30.49	33.84	37.28	34.99
Owensboro.....	4,632	5,339	2,970	2,441	2,707	27.96	29.16	33.66	36.04	32.84
Total Type 36...	9,670	10,447	5,893	4,479	5,292	29.27	29.99	34.43	36.68	34.04

TYPE 37--VIRGINIA SUN-CURED

Virginia:										
Richmond.....	1,906	1,940	1,509	1,635	1,956	25.92	36.87	35.49	37.63	34.85
Flue-cured....										
markets.....	1,299	1,215	1,159	231	256	24.46	33.77	32.13	30.70	30.76
Total Type 37...	3,205	3,155	2,668	1,866	2,212	25.33	35.68	34.03	36.78	34.38

TYPES 35-37--TOTAL DARK-AIR-CURED BY STATES

Kentucky.....	24,981	27,344	17,486	14,015	16,864	31.51	33.63	35.99	38.21	34.41
Tennessee.....	2,713	2,983	2,264	2,072	2,423	33.82	36.53	37.52	39.42	35.35
Virginia.....	3,205	3,155	2,668	1,866	2,212	25.33	35.68	34.03	36.78	34.38
Total.....	30,899	33,482	22,418	17,953	21,499	31.08	34.08	35.91	38.20	34.51

1/ Less than 500 pounds.

Compiled from Tobacco Market Reviews, Tobacco Division, AMS.

TABLE 11.--Hogshead dimensions and weights, by class or type of tobacco

Class or type of tobacco	Diameter	Length	Average weight	
			Net	Tare
Fire-cured.....	<i>Inches</i> 48	<i>Inches</i> 48	<i>Pounds</i> 950	<i>Pounds</i> 135
Burley.....	48	54	1,000	145
Virginia fire-cured.....	48	54	1,350	150
Kentucky and Tennessee fire-cured.....	48	54	1,500	190
Dark air-cured.....	48	54	1,250	175
Maryland.....	47	52	750	140

Note: These figures are weights and dimensions of hogsheads that are usually purchased by the trade in "knocked down" form and are assembled as used. Some manufacturers use the so-called patented or collapsible hogsheads, usually 47 by 54, the tare weight of which is 115 pounds.

TABLE 12.--Opening and closing dates of marketing seasons, warehouses, and buyers of tobaccos sold at auction in the United States, by types, States, and markets, 1958-59 and 1959-60

TYPE 11(a)--OLD BELT FLUE-CURED

State and market	1958-59 marketing season (1958 crop)					1959-60 marketing season (1959 crop)				
	Opening date	Closing date	Sales days <sup>1</sup>	Ware-house <sup>2</sup>	Buyers	Opening date	Closing date	Sales days <sup>1</sup>	Ware-houses	Buyers
Virginia:			Number	Number	Sets			Number	Number	Sets
Brookneal.....	Sept. 15	Nov. 21	49	3	1	Sept. 14	Nov. 20	49	3	1
Chase City.....	Sept. 15	Dec. 2	54	4	1	Sept. 14	Dec. 1	54	4	1
Clarksville.....	Sept. 15	Nov. 25	51	3	1	Sept. 14	Nov. 24	51	2	1
Danville.....	Sept. 15	Dec. 17	64	11	4	Sept. 14	Dec. 11	62	11	4
Kenbridge.....	Sept. 15	Dec. 5	57	5	1	Sept. 14	Dec. 1	54	5	1
Lawrenceville.....	Sept. 15	Nov. 19	47	2	1	Sept. 14	Nov. 17	46	2	1
Martinsville.....	Sept. 15	Dec. 3	55	3	1	Sept. 14	Nov. 20	49	3	1
Petersburg.....	Sept. 15	Nov. 21	49	3	1	Sept. 14	Nov. 24	51	3	1
Rocky Mount.....	Sept. 15	Nov. 21	49	2	1	Sept. 14	Nov. 13	44	2	1
South Boston.....	Sept. 15	Dec. 9	59	9	2	Sept. 14	Dec. 11	62	8	2
South Hill.....	Sept. 15	Dec. 5	57	6	1	Sept. 14	Nov. 25	52	6	1
Total.....	--	--	--	51	15	--	--	--	49	15
North Carolina:										
Burlington.....	Sept. 15	Dec. 4	56	4	1	Sept. 14	Nov. 25	52	4	1
Greensboro.....	Sept. 15	Nov. 21	49	2	1	Sept. 14	Nov. 20	49	2	1
Madison.....	Sept. 15	Nov. 21	49	4	1	Sept. 14	Nov. 20	49	4	1
Mebane.....	Sept. 15	Nov. 21	49	3	1	Sept. 14	Nov. 18	47	3	1
Mt. Airy.....	Sept. 15	Nov. 24	50	8	1	Sept. 14	Nov. 20	49	6	1
Reidsville.....	Sept. 15	Dec. 12	62	5	1	Sept. 14	Dec. 4	57	5	1
Roxboro.....	Sept. 15	Nov. 26	52	6	1	Sept. 14	Nov. 20	49	6	1
Stoneville.....	Sept. 15	Nov. 21	49	6	1	Sept. 14	Nov. 20	49	5	1
Winston-Salem.....	Sept. 15	Dec. 12	62	9	4	Sept. 14	Dec. 17	63	8	4
Total.....	--	--	--	47	12	--	--	--	43	12
Total type 11(a).....	--	--	--	98	27	--	--	--	92	27

TYPE 11(b)--MIDDLE BELT FLUE-CURED

North Carolina:										
Aberdeen.....	Sept. 4	Nov. 6	46	3	1	Aug. 31	Oct. 30	44	3	1
Carthage.....	Sept. 4	Nov. 6	46	2	1	Aug. 31	Oct. 23	39	2	1
Durham.....	Sept. 4	Nov. 21	56	7	3	Aug. 31	Nov. 13	53	7	3
Ellerbe.....	Sept. 4	Oct. 31	42	2	1	Aug. 31	Oct. 28	42	2	1
Fuquay-Varina.....	Sept. 4	Nov. 18	53	5	2	Aug. 31	Nov. 6	49	5	2
Henderson.....	Sept. 4	Nov. 14	51	7	2	Aug. 31	Nov. 13	53	7	2
Louisburg.....	Sept. 4	Nov. 10	48	3	1	Aug. 31	Nov. 10	51	3	1
Oxford.....	Sept. 4	Nov. 21	56	7	2	Aug. 31	Nov. 17	55	6	2
Sanford.....	Sept. 4	Nov. 7	47	5	1	Aug. 31	Oct. 29	43	7	1
Warrenton.....	Sept. 4	Nov. 14	51	6	1	Aug. 31	Nov. 17	55	6	1
Total type 11(b).....	--	--	--	47	15	--	--	--	43	15

TYPE 12--EASTERN NORTH CAROLINA FLUE-CURED

North Carolina:										
Ahoskie.....	Aug. 21	Oct. 23	45	4	1	Aug. 18	Oct. 27	50	3	1
Clinton.....	Aug. 21	Oct. 23	45	3	1	Aug. 18	Oct. 21	46	3	1
Dunn.....	Aug. 21	Oct. 28	48	2	1	Aug. 18	Oct. 16	43	2	1
Farmville.....	Aug. 21	Oct. 31	51	5	2	Aug. 18	Oct. 27	50	5	2
Goldsboro.....	Aug. 21	Oct. 29	49	5	1	Aug. 18	Oct. 22	47	5	1
Greenville.....	Aug. 21	Nov. 5	54	13	5	Aug. 18	Oct. 27	50	12	5
Kinston.....	Aug. 21	Oct. 31	51	12	5	Aug. 18	Oct. 27	50	12	5
Robersonville.....	Aug. 21	Oct. 30	50	3	1	Aug. 18	Oct. 20	45	3	1
Rocky Mount.....	Aug. 21	Nov. 10	57	8	4	Aug. 18	Nov. 5	57	10	4
Smithfield.....	Aug. 21	Nov. 5	54	7	2	Aug. 18	Oct. 28	51	6	2
Tarboro.....	Aug. 21	Oct. 28	48	6	1	Aug. 18	Oct. 22	47	6	1
Wallace.....	Aug. 21	Oct. 21	43	3	1	Aug. 18	Oct. 19	44	3	1
Washington.....	Aug. 21	Oct. 31	51	3	1	Aug. 18	Oct. 27	50	3	1
Wendell.....	Aug. 21	Oct. 31	51	5	2	Aug. 18	Oct. 20	45	5	2
Williamston.....	Aug. 21	Oct. 23	45	4	1	Aug. 18	Oct. 14	41	3	1
Wilson.....	Aug. 21	Nov. 13	59	12	5	Aug. 18	Nov. 5	57	12	5
Windsor.....	Aug. 21	Oct. 23	45	2	1	Aug. 18	Oct. 15	42	2	1
Total type 12.....	--	--	--	97	35	--	--	--	95	35

See footnotes at end of table.

TABLE 12.--Opening and closing dates of marketing seasons, warehouses, and buyers of tobaccos sold at auction in the United States, by types, States, and markets, 1958-59 and 1959-60--Continued

TYPES 13--SOUTH CAROLINA AND BORDER NORTH CAROLINA FLUE-CURED

State and market	1958-59 marketing season (1958 crop)					1959-60 marketing season (1959 crop)				
	Opening date	Closing date	Sales days <sup>1</sup>	Ware-houses	Buyers	Opening date	Closing date	Sales days <sup>1</sup>	Ware-houses	Buyers
South Carolina:			<i>Number</i>	<i>Number</i>	<i>Sets</i>			<i>Number</i>	<i>Number</i>	<i>Sets</i>
Conway.....	Aug. 5	Sept. 12	28	4	1	July 30	Sept. 10	30	4	1
Darlington.....	Aug. 5	Sept. 11	27	4	1	July 30	Sept. 10	30	4	1
Dillon.....	Aug. 5	Sept. 12	28	3	1	July 30	Sept. 10	30	3	1
Hemingway.....	Aug. 5	Sept. 12	28	2	1	July 30	Sept. 10	30	2	1
Kingstree.....	Aug. 5	Sept. 11	27	4	1	July 30	Sept. 9	29	4	1
Lake City.....	Aug. 5	Sept. 19	33	9	4	July 30	Sept. 17	35	8	4
Lamar.....	Aug. 5	Sept. 11	27	3	1	July 30	Sept. 4	27	3	1
Loris.....	Aug. 5	Sept. 12	28	5	1	July 30	Sept. 10	30	5	1
Millins.....	Aug. 5	Sept. 30	40	12	4	July 30	Sept. 24	40	10	4
Pamplico.....	Aug. 5	Sept. 11	27	5	1	July 30	Sept. 10	30	5	1
Timmons ville.....	Aug. 5	Sept. 19	33	10	2	July 30	Sept. 16	34	10	2
Total.....	--	--	--	61	18	--	--	--	58	18
North Carolina:										
Chadbourn.....	Aug. 5	Sept. 19	33	3	1	July 30	Sept. 18	36	3	1
Clarkton.....	Aug. 5	Sept. 15	29	3	1	July 30	Sept. 11	31	2	1
Fair Bluff.....	Aug. 5	Sept. 12	28	3	1	July 30	Sept. 11	31	3	1
Fairmont.....	Aug. 5	Oct. 2	42	10	4	July 30	Oct. 1	45	10	4
Fayetteville.....	Aug. 5	Sept. 12	28	2	1	July 30	Sept. 11	31	2	1
Lumberton.....	Aug. 5	Oct. 2	42	8	3	July 30	Oct. 1	45	8	3
Tabor City.....	Aug. 5	Sept. 19	33	3	1	July 30	Sept. 17	35	3	1
Whiteville.....	Aug. 5	Sept. 26	38	11	3	July 30	Sept. 23	39	10	3
Total.....	--	--	--	43	15	--	--	--	41	15
Total Type 13.....	--	--	--	104	33	--	--	--	99	33

TYPE 14--GEORGIA AND FLORIDA FLUE-CURED

Georgia:										
Adel.....	July 29	Aug. 15	14	4	1	July 23	Aug. 13	16	4	1
Alma.....	July 29	Aug. 19	16	4	1	July 23	Aug. 12	15	4	1
Baxley.....	July 29	Aug. 20	17	5	1	July 23	Aug. 14	17	6	1
Blackshear.....	July 29	Aug. 19	16	6	2	July 23	Aug. 14	17	6	2
Claxton.....	July 29	Aug. 22	19	3	1	July 23	Aug. 20	21	3	1
Douglas.....	July 29	Aug. 19	16	6	2	July 23	Aug. 19	20	6	2
Fitzgerald.....	July 29	Aug. 18	15	2	1	July 23	Aug. 13	16	3	1
Hahira.....	July 29	Aug. 14	13	5	1	July 23	Aug. 11	14	5	1
Hazlehurst.....	July 29	Aug. 19	16	3	1	July 23	Aug. 12	15	3	1
Metter.....	July 29	Aug. 20	17	2	1	July 23	Aug. 19	20	2	1
Moultrie.....	July 29	Aug. 18	15	6	2	July 23	Aug. 14	17	6	2
Nashville.....	July 29	Aug. 15	14	5	2	July 23	Aug. 13	16	5	2
Pearson.....	July 29	Aug. 15	14	1	1	July 23	Aug. 11	14	1	1
Pelham.....	July 29	Aug. 19	16	4	1	July 23	Aug. 12	15	5	1
Quitman.....	July 29	Aug. 15	14	5	1	July 23	Aug. 12	15	5	1
Statesboro.....	July 29	Aug. 22	19	11	2	July 23	Aug. 21	22	11	2
Swainsboro.....	July 29	Aug. 15	14	2	1	July 23	Aug. 14	17	2	1
Sylvester.....	July 29	Aug. 15	14	2	1	July 23	Aug. 13	16	2	1
Thomasville.....	July 29	Aug. 15	14	2	1	July 23	Aug. 12	15	2	1
Tifton.....	July 29	Aug. 22	19	8	2	July 23	Aug. 21	22	8	2
Valdosta.....	July 29	Aug. 15	14	4	2	July 23	Aug. 12	15	3	2
Vidalia.....	July 29	Aug. 22	19	5	2	July 23	Aug. 21	22	6	2
Waycross.....	July 29	Aug. 15	14	3	1	July 23	Aug. 12	15	3	1
Total.....	--	--	--	98	31	--	--	--	101	31
Florida:										
High Springs.....	July 29	Aug. 13	12	1	1	July 23	Aug. 7	12	2	1
Jasper.....	July 29	Aug. 13	12	5	1	July 23	Aug. 7	12	5	1
Lake City.....	July 29	Aug. 13	12	4	1	July 23	Aug. 7	12	4	1
Live Oak.....	July 29	Aug. 15	14	6	2	July 23	Aug. 11	14	6	2
Madison.....	July 29	Aug. 13	12	1	1	July 23	Aug. 11	14	2	1
Total.....	--	--	--	17	6	--	--	--	19	6
Total Type 14.....	--	--	--	115	37	--	--	--	120	37

See footnotes at end of table.

TABLE 12.--Opening and closing dates of marketing seasons, warehouses, and buyers of tobaccos sold at auction in the United States, by types, States, and markets, 1958-59 and 1959-60--Continued

TYPES 11-14--TOTAL FLUE-CURED

State and market	1958-59 marketing season (1958 crop)					1959-60 marketing season (1959 crop)					
	Opening date	Closing date	Sales days <sup>1</sup>	Ware-houses	Buyers	Opening date	Closing date	Sales days <sup>1</sup>	Ware-houses	Buyers	
Florida.....	--	--	Number	Number	Sets	--	--	--	Number	Number	Sets
Georgia.....	--	--	--	17	6	--	--	--	19		6
North Carolina.....	--	--	--	98	31	--	--	--	101		31
South Carolina.....	--	--	--	234	77	--	--	--	227		77
Virginia.....	--	--	--	61	18	--	--	--	58		18
Virginia.....	--	--	--	51	15	--	--	--	49		15
Total.....	--	--	--	461	147	--	--	--	454		147

TYPE 21--VIRGINIA FIRE-CURED

Virginia:											
Blackstone.....	Dec. 1	Feb. 12	33	2	1	Nov. 30	Feb. 11	31	2	1	
Farmville.....	Dec. 1	Feb. 12	33	3	1	Nov. 30	Feb. 11	33	3	1	
Lynchburg.....	Dec. 1	Feb. 12	33	2	2	Nov. 30	Feb. 11	33	2	2	
Total.....	--	--	--	7	4	--	--	--	7	4	

TYPE 22--EASTERN DISTRICT FIRE-CURED

Tennessee:										
Clarksville <sup>2</sup> .....	Jan. 20	Mar. 4	30	9	2	Jan. 12	Feb. 26	31	9	2
Springfield <sup>2</sup> .....	Jan. 20	Mar. 9	33	9	2	Jan. 12	Feb. 29	34	9	2
Kentucky:										
Hopkinsville <sup>2</sup> .....	Jan. 20	Feb. 27	29	6	2	Jan. 12	Feb. 26	34	6	2
Total Type 22.....	--	--	--	24	6	--	--	--	24	6

TYPE 23--WESTERN DISTRICT FIRE-CURED

Kentucky:										
Mayfield <sup>2</sup> .....	Jan. 19	Feb. 27	25	4	1	Jan. 11	Feb. 24	25	4	1
Murray <sup>2</sup> .....	Jan. 19	Feb. 27	24	4	1	Jan. 11	Feb. 24	24	4	1
Total.....	--	--	--	8	2	--	--	--	8	2

TYPES 21-23--TOTAL FIRE-CURED

Kentucky.....	--	--	--	14	4	--	--	--	14	4
Tennessee.....	--	--	--	18	4	--	--	--	18	4
Virginia.....	--	--	--	7	4	--	--	--	7	4
Total.....	--	--	--	39	12	--	--	--	39	12

TYPE 31--BURLEY

Kentucky:										
Bloomfield.....	Nov. 24	Jan. 8	20	5	1	Nov. 23	Dec. 18	19	5	1
Bowling Green.....	Nov. 24	Jan. 16	25	6	<sup>3</sup> 1	Nov. 23	Jan. 14	25	7	<sup>3</sup> 1
Carrollton.....	Nov. 24	Jan. 29	35	9	2	Nov. 23	Jan. 14	29	9	2
Covington.....	Nov. 24	Jan. 16	29	2	1	Nov. 23	Jan. 12	26	2	1
Cynthiana.....	Nov. 24	Jan. 23	33	11	1	Nov. 23	Jan. 13	27	11	1
Danville.....	Nov. 24	Jan. 16	29	3	1	Nov. 23	Jan. 7	23	3	1
Franklin <sup>2</sup> .....	Nov. 24	Jan. 9	13	3	<sup>3</sup> 1	Nov. 23	Jan. 4	12	3	<sup>3</sup> 1
Glasgow.....	Nov. 24	Jan. 9	24	10	2	Nov. 23	Jan. 7	23	10	2
Greensburg.....	Nov. 24	Jan. 9	21	4	1	Nov. 23	Jan. 6	21	4	1
Harrodsburg.....	Nov. 24	Jan. 15	27	8	1	Nov. 23	Jan. 7	22	8	1
Henderson <sup>2</sup> .....	Nov. 25	Jan. 9	11	2	( <sup>4</sup> )	Nov. 24	Jan. 14	18	2	( <sup>4</sup> )
Hopkinsville <sup>2</sup> .....	Nov. 24	Jan. 15	23	12	1	Nov. 23	Jan. 14	25	12	1
Horse Cave.....	Nov. 24	Jan. 9	23	8	2	Nov. 23	Jan. 6	21	8	2
Lebanon.....	Nov. 24	Jan. 7	22	5	1	Nov. 23	Jan. 6	22	4	1
Lexington.....	Nov. 24	Feb. 6	39	32	5	Nov. 23	Jan. 27	34	30	5
London.....	Nov. 24	Jan. 9	25	5	1	Nov. 23	Jan. 7	23	5	1
Louisville.....	Nov. 24	Jan. 15	28	5	<sup>3</sup> 2	Nov. 23	Jan. 8	24	5	<sup>3</sup> 2
Mayfield <sup>2</sup> .....	Nov. 25	Jan. 9	10	2	<sup>3</sup> 1	Nov. 24	Jan. 8	11	2	<sup>3</sup> 1

See footnotes at end of table.

TABLE 12.--Opening and closing dates of marketing seasons, warehouses, and buyers of tobaccos sold at auction in the United States, by types, States, and markets, 1958-59 and 1959-60--Continued

TYPE 31--BURLEY--Continued

State and market	1958-59 marketing season (1958 crop)					1959-60 marketing season (1959- crop)				
	Opening date	Closing date	Sales days <sup>1</sup>	Ware-houses	Buyers	Opening date	Closing date	Sales days <sup>1</sup>	Ware-houses	Buyers
<b>Kentucky--Continued</b>			<i>Number</i>	<i>Number</i>	<i>Sets</i>			<i>Number</i>	<i>Number</i>	<i>Sets</i>
Maysville.....	Nov. 24	Jan. 27	35	18	3	Nov. 23	Jan. 14	29	20	3
Morehead.....	Nov. 24	Jan. 15	25	1	1	Nov. 23	Jan. 6	21	2	1
Mt. Sterling.....	Nov. 24	Jan. 14	27	4	1	Nov. 23	Jan. 7	22	4	1
Owensboro <sup>2</sup> .....	Nov. 24	Jan. 22	30	10	1	Nov. 23	Jan. 21	31	10	1
Paducah.....	Nov. 24	Jan. 9	14	4	( <sup>3</sup> )	Nov. 23	Jan. 8	16	4	( <sup>3</sup> )
Paris.....	Nov. 24	Jan. 23	34	10	1	Nov. 23	Jan. 12	24	10	1
Richmond.....	Nov. 24	Jan. 15	28	6	1	Nov. 23	Jan. 7	23	6	1
Russellville <sup>2</sup> .....	Nov. 25	Jan. 13	19	6	3	Nov. 24	Jan. 8	17	6	3
Shelbyville.....	Nov. 24	Jan. 23	35	9	2	Nov. 23	Jan. 8	25	9	2
Somerset.....	Nov. 24	Jan. 9	24	2	1	Nov. 23	Jan. 7	24	2	1
Springfield.....	Nov. 24	Jan. 8	22	6	1	Nov. 23	Jan. 6	22	6	1
Winchester.....	Nov. 24	Jan. 14	27	4	1	Nov. 23	Jan. 8	25	4	1
<b>Total.....</b>	--	--	--	212	39	--	--	--	213	39
<b>Tennessee:</b>										
Athens.....	Nov. 24	Jan. 7	14	1	3	Nov. 23	Dec. 18	12	1	3
Carthage.....	Nov. 24	Jan. 15	20	8	1	Nov. 23	Jan. 5	21	8	1
Clarksville <sup>2</sup> .....	Nov. 24	Jan. 9	21	9	1	Nov. 23	Jan. 7	22	9	1
Columbia.....	Nov. 24	Jan. 12	14	2	3	Nov. 24	Jan. 8	14	2	3
Fayetteville.....	Nov. 24	Jan. 6	18	2	1	Nov. 23	Jan. 7	19	2	1
Franklin.....	Nov. 24	Jan. 12	20	3	1	Nov. 23	Jan. 8	18	3	1
Gallatin.....	Nov. 24	Jan. 5	19	6	1	Nov. 23	Dec. 18	19	6	1
Greenville.....	Nov. 24	Jan. 15	28	18	2	Nov. 23	Jan. 13	27	18	2
Hartsville.....	Nov. 24	Jan. 6	19	6	1	Nov. 23	Jan. 4	20	6	1
Johnson City.....	Nov. 24	Jan. 14	27	7	1	Nov. 23	Jan. 11	24	8	1
Knoxville.....	Nov. 24	Jan. 14	27	6	2	Nov. 23	Jan. 12	24	10	2
Morristown.....	Nov. 24	Jan. 9	24	9	1	Nov. 23	Jan. 6	21	9	1
Mountain City.....	Nov. 24	Jan. 9	24	2	1	Nov. 23	Jan. 6	22	2	1
Mt. Pleasant.....	Nov. 25	Jan. 12	8	2	( <sup>3</sup> )	Nov. 23	Jan. 6	7	2	( <sup>3</sup> )
Newport.....	Nov. 24	Jan. 9	24	3	1	Nov. 23	Jan. 6	22	6	1
New Tazewell.....	Nov. 24	Jan. 15	26	8	1	Nov. 23	Jan. 7	22	8	1
Rogersville.....	Nov. 24	Jan. 9	25	5	1	Nov. 23	Jan. 6	23	5	1
Sparta.....	Nov. 24	Jan. 6	19	4	1	Nov. 23	Jan. 5	19	4	1
Springfield <sup>2</sup> .....	Nov. 24	Jan. 8	18	5	1	Nov. 23	Dec. 18	17	5	1
Sweetwater.....	Nov. 24	Jan. 8	18	1	( <sup>3</sup> )	Nov. 23	Jan. 6	18	1	( <sup>3</sup> )
<b>Total.....</b>	--	--	--	107	20	--	--	--	115	20
<b>Other States:</b>										
<b>Virginia:</b>										
Abingdon.....	Nov. 24	Jan. 15	28	11	2	Nov. 23	Jan. 12	26	11	2
Cate City.....	Nov. 24	Jan. 12	25	2	1	Nov. 23	Jan. 6	22	3	1
Pennington Gap.....	Nov. 24	Jan. 13	25	3	1	Nov. 23	Jan. 5	21	3	1
<b>Total.....</b>	--	--	--	16	4	--	--	--	17	4
<b>North Carolina:</b>										
Asheville.....	Nov. 24	Jan. 13	26	10	2	Nov. 23	Jan. 7	23	10	2
Boone.....	Nov. 24	Jan. 13	26	3	1	Nov. 23	Jan. 7	23	3	1
West Jefferson.....	Nov. 24	Jan. 15	28	2	1	Nov. 23	Jan. 7	23	2	1
<b>Total.....</b>	--	--	--	15	4	--	--	--	15	4
<b>West Virginia:</b>										
Huntington.....	Nov. 24	Jan. 16	30	4	1	Nov. 23	Jan. 14	28	4	1
<b>Indiana:</b>										
Madison.....	Nov. 24	Jan. 21	31	4	1	Nov. 23	Jan. 14	28	4	1
New Albany.....	Nov. 25	Jan. 14	15	1	( <sup>3</sup> )	Nov. 24	Jan. 8	12	1	( <sup>3</sup> )
<b>Total.....</b>	--	--	--	5	1	--	--	--	5	1
<b>Ohio:</b>										
Ripley.....	Nov. 24	Jan. 22	33	4	1	Nov. 23	Jan. 14	28	4	1
<b>Missouri:</b>										
Weston.....	Nov. 24	Jan. 23	33	2	1	Nov. 23	Jan. 22	31	2	1
<b>Total other States.....</b>	--	--	--	46	12	--	--	--	47	12
<b>Total all States.....</b>	--	--	--	365	71	--	--	--	375	71

See footnotes at end of table.

TABLE 12.--Opening and closing dates of marketing seasons, warehouses, and buyers of tobaccos sold at auction in the United States, by types, States, and markets, 1958-59 and 1959-60--Continued

TYPE 32--SOUTHERN MARYLAND<sup>5</sup>

State and market	1958-59 marketing season (1958 crop)					1959-60 marketing season (1959 crop)				
	Opening date	Closing date	Sales days <sup>1</sup>	Ware-houses	Buyers	Opening date	Closing date	Sales days <sup>1</sup>	Ware-houses	Buyers
Maryland:			Number	Number	Sets			Number	Number	Sets
Baltimore (Hogshead).....	Apr. 30	July 17	24	1	1	Apr. 26	July 15	22	1	1
Hughesville.....	Apr. 28	July 17	57	3	1	Apr. 26	July 15	57	3	1
La Plata.....	Apr. 28	July 17	57	1	1	Apr. 26	July 15	57	1	1
Upper Marlboro.....	Apr. 28	July 17	57	8	2	Apr. 26	July 15	57	8	2
Waldorf.....	Apr. 28	July 17	57	1	1	Apr. 26	July 15	57	1	1
Total.....	--	--	--	14	6	--	--	--	14	6

TYPE 35--ONE SUCKER

Kentucky:										
Franklin <sup>2</sup> .....	Dec. 9	Jan. 30	11	3	--	Dec. 8	Jan. 22	9	4	--
Mayfield <sup>2</sup> .....	Dec. 11	Jan. 23	6	4	--	Dec. 10	Jan. 15	5	4	--
Murray <sup>2</sup> .....	Dec. 12	Jan. 23	5	4	--	Dec. 11	Jan. 15	5	4	--
Russellville <sup>2</sup> .....	Dec. 8	Feb. 5	14	6	--	Dec. 7	Feb. 4	13	6	--
Total.....	--	--	--	17	--	--	--	--	18	--
Tennessee:										
Springfield <sup>2</sup> .....	Dec. 10	Jan. 24	8	6	--	Dec. 9	Jan. 16	7	6	--
Westmoreland.....	Dec. 10	Jan. 21	4	1	--	Dec. 9	Jan. 13	3	1	--
Total.....	--	--	--	7	--	--	--	--	7	--
Total Type 35.....	--	--	--	24	<sup>3</sup> 2	--	--	--	25	<sup>3</sup> 2

TYPE 36--GREEN RIVER

Kentucky:										
Henderson <sup>2</sup> .....	Dec. 4	Jan. 22	12	2	{ 1	Dec. 9	Jan. 20	10	2	1
Madisonville.....	Dec. 3	Jan. 21	13	2		Dec. 10	Jan. 21	10	2	1
Owensboro <sup>2</sup> .....	Dec. 11	Jan. 22	16	7	1	Dec. 8	Jan. 21	21	9	1
Total Type 36.....	--	--	--	11	2	--	--	--	13	3

TYPE 37--VIRGINIA SUN-CURED

Virginia:										
Richmond.....	Dec. 9	Jan. 30	20	1	1	Dec. 6	Jan. 22	20	1	1

TYPES 35-37--TOTAL DARK AIR-CURED

Kentucky.....	--	--	--	28	{ 3 4	--	--	--	31	{ 3 4
Tennessee.....	--	--	--	7		--	--	--	7	
Virginia.....	--	--	--	1	1	--	--	--	1	1
Total.....	--	--	--	36	5	--	--	--	39	5

<sup>1</sup> The number of days on which sales were held. The regular auction sales week is Monday through Friday and is generally observed on the majority of markets.

<sup>2</sup> This market sells more than one type of tobacco and is listed under each type sold.

<sup>3</sup> Same buyers used for two or more markets as follows: Type 31 - Bowling Green, Franklin, and Russellville, Ky., two sets (in addition to one full set at Bowling Green); Louisville, Ky., and New Albany, Ind., two sets; Mayfield and Paducah, Ky., one set; Athens and Sweetwater, Tenn., one set; Columbia and Mt. Pleasant, Tenn., one set; Type 35 - Franklin, Mayfield, Murray, and Russellville, Ky., and Springfield and Westmoreland, Tenn., two sets.

<sup>4</sup> Same buyers used as for dark air-cured (Type 36), at Henderson, Ky.

<sup>5</sup> Sales of Southern Maryland are in the year following production.

Compiled from Tobacco Market Reviews, Tobacco Division, AMS.

TABLE 13.--Auction sales warehouse charges by types, States, and markets, season 1959-60

Type of tobacco, State, and market	Auction fee	Commission on gross sales	Minimum total charges per 100 pounds	Additional charges
<u>Flue-cured</u>				
Types 11-14: <sup>1</sup>		<i>Percent</i>	<i>Dollars</i>	
Florida --	{ 15 cents on all piles of 100 pounds or less and 25 cents on all piles over 100 pounds	2-1/2	--	{ For weighing and handling, 10 cents per pile on all piles of 100 pounds or less and 10 cents for each additional 100 pounds
Georgia --				
North Carolina --				
South Carolina --				
All markets.....				
Type 11: Virginia--	25 cents per pile	2-1/2	--	{ For weighing, 10 cents per 100 pounds
All markets.....				
<u>Fire-cured</u>				
Type 21: Virginia--	{ 25 cents per pile up to 200 pounds and 50 cents per pile over 200 pounds	2-1/2	--	{ For weighing, 25 cents per 100 pounds
All markets.....				
Type 22:				
Kentucky.....	50 cents per 100 pounds	3-1/2	--	
Tennessee.....	50 " " " "	3-1/2	--	
Type 23: Kentucky--				
All markets.....	45 " " " "	4	--	
<u>Burley</u>				
Type 31: Kentucky--				
Bloomfield.....	60 cents per 100 pounds	3-1/2	--	
Bowling Green.....	1.00 " " " "	3	--	
Carrollton.....	50-80 " " " "	3-3-1/2	1.00	
Covington.....	35 " " " "	3-1/2	1.00	
Cynthiana.....	35 " " " "	3-1/2	1.00	
Danville.....	35 " " " "	3-1/2	.75	
Franklin.....	50 " " " "	4	--	
Glasgow.....	50 " " " "	3-1/3	1.00	
Greensburg.....	75 " " " "	3-1/2	--	
Harrodsburg.....	35 " " " "	3-1/2	--	
Henderson.....	40 " " " "	4	--	
Hopkinsville.....	50 " " " "	4	--	{ 25 cents on piles less than 100 pounds
Horse Cave.....	60 " " " "	3	1.00	
Lebanon.....	60 " " " "	3-1/2	--	
Lexington.....	35 " " " "	3-1/2	--	
London.....	50 " " " "	4	--	
Louisville.....	35-45 " " " "	4	1.00	
Mayfield.....	47 " " " "	4	--	{ 3 cents per 100 pounds for insurance
Maysville.....	25 " " " "	3	.75	
Morehead.....	35 " " " "	3-1/2	--	{ 25 cents on piles less than 100 pounds
Mount Sterling.....	35 " " " "	3-1/2	1.00	
Owensboro.....	40 " " " "	4	1.00	
Paducah.....	47 " " " "	4	--	{ 3 cents per 100 pounds for insurance
Paris.....	35 " " " "	3-1/2	.75	
Richmond.....	35 " " " "	3-1/2	--	
Russellville.....	50 " " " "	4	--	
Shelbyville.....	35 " " " "	3-1/2	--	
Somerset.....	75 " " " "	3	--	
Springfield.....	50 " " " "	3	--	
Winchester.....	35 " " " "	3-1/2	--	
Tennessee--				
Athens.....	50 " " " "	3	--	
Carthage.....	50 " " " "	3-1/3	--	
Clarksville.....	50 " " " "	4	1.00	
Columbia.....	50 " " " "	3	--	
Fayetteville.....	50 " " " "	3-1/2	--	
Franklin.....	50 " " " "	3-1/2	.50	
Callatin.....	50 " " " "	3-1/2	--	
Greeneville.....	50 " " " "	3-3-1/2	--	
Hartsville.....	50 " " " "	3-1/2	--	
Johnson City.....	50 " " " "	3	--	
Knoxville.....	50 " " " "	4	.50	
Morristown.....	50 " " " "	4	--	
Mountain City.....	50 " " " "	4	--	
Mount Pleasant.....	50 " " " "	3	--	
Newport.....	50 " " " "	4	--	

See footnotes at end of table.

TABLE 13.--Auction sales warehouse charges by types, States, and markets, season 1959-60--Continued

Type of tobacco, State, and market	Auction fee	Commission on gross sales	Minimum total charges per 100 pounds	Additional Charges
<u>Burley--Continued</u>				
		<i>Percent</i>	<i>Dollars</i>	
New Tazewell.....	25 cents per basket	4	--	
Rogersville.....	60 cents per 100 pounds	3-1/2	--	
Sparta.....	1.00 " " " "	3	--	
Springfield.....	50 " " " "	4	--	
Sweetwater.....	50 " " " "	3	--	
Virginia <sup>1</sup> --				
Abingdon.....	25 cents per basket	3	--	For weighing, 25 cents per basket
Gate City.....				
Pennington Gap.....				
North Carolina <sup>1</sup> --				
Ashville.....	15 cents per pile up to 100 pounds and 25 cents per pile over 100 pounds	3-1/2	--	{For weighing, 10 cents per pile up to 100 pounds and 10 cents per 100 pounds over 100 pounds
Boone.....				
West Jefferson.....				
West Virginia--				
Huntington.....	25 cents per 100 pounds	3	--	{25 cents on piles less than 100 pounds
Indiana--				
Madison.....	50 cents per 100 pounds	3-1/2	--	1.00
New Albany.....	45 " " " "	4	--	
Ohio--				
Ripley.....	25 " " " "	3	--	{25 cents on piles less than 100 pounds
Missouri--				
Weston.....	45 " " " "	3-1/2	1.50	
<u>Maryland</u>				
Type 32:				
Maryland--	25 cents per basket up to 100 pounds, and 35 cents per basket over 100 pounds	3	--	
All markets <sup>2</sup>				
<u>Dark air-cured</u>				
Type 35:				
Kentucky--				
Franklin.....	40 cents per 100 pounds	4-1/2	--	
Russellville.....				
Mayfield.....				
Murray.....				
Tennessee--				
Springfield.....	40 cents per 100 pounds	4-1/2	--	
Westmoreland.....				
Type 36:				
Kentucky--				
All markets.....	40 cents per 100 pounds	4-1/2	--	
Type 37:				
Virginia--				
Richmond.....	25 cents per pile	3	--	For weighing, 15 cents per 100 pounds

<sup>1</sup> State law.

<sup>2</sup> On hoghead market at Baltimore, the selling commission is \$5 per hoghead.

TABLE 14.--Schedule of bid intervals in effect on tobacco auction markets, by types, season 1959-60

Type (name)	Type No.	10-cent bids	25-cent bids	50-cent bids	1-dollar bids
Flue-cured.....	11-14	<i>Dollars</i>	<i>Dollars</i>	<i>Dollars</i>	<i>Dollars</i>
Fire-cured:		--	Under 15	15 to 25	Over 25
Virginia.....	21	Under 6	6 to 15	15 to 25	Over 25
Eastern District.....	<sup>1</sup> 22	--	Under 20	20 to 40	Over 40
Western District.....	23	--	Under 20	Over 20	--
Burley.....	31	--	Under 15	15 to 30	Over 30
Maryland.....	32	--	Under 15	15 to 25	Over 25
Dark air-cured:					
One Sucker.....	35	--	Under 20	Over 20	--
Green River.....	36	--	Under 20	20 to 30	Over 30
Virginia sun-cured.....	37	Under 6	6 to 15	15 to 25	Over 25

<sup>1</sup> On Hopkinsville market, 25 cents up to \$20, and 50 cents over \$20.



TABLE 15. --Quantity of tobacco financed by Commodity Credit Corporation, disposition and as percentage of total crop, by kinds of tobacco and year grown, 1955-59, and cumulative totals for prior years

Kind of tobacco and year grown	Financed through--			Total disposals <sup>1</sup> (net packed weight)	Balance to be sold or redeemed (net packed weight)	Total quantity financed	
	Purchases (net packed weight)	Loans (net packed weight)	Total (net packed weight)			Green weight	As percentage of total crop
<b>Flue-cured:</b>	1,000 lb.	1,000 lb.	1,000 lb.	1,000 lb.	1,000 lb.	1,000 lb.	Percent
1939-54.....	1,410,838	1,152,211	2,563,049	2,563,049	0	2,875,645	--
1955.....	--	264,983	264,983	126,910	138,073	298,867	20.2
1956.....	--	285,363	285,363	166,116	119,247	319,879	22.5
1957.....	--	94,573	94,573	36,964	57,609	107,807	11.1
1958.....	--	129,119	129,119	40,260	88,859	144,845	13.4
1959.....	--	48,489	48,489	6,502	41,987	55,296	5.1
(1960).....	--	(40,987)	(40,987)	(0)	(40,987)	(46,577)	--
<b>Total<sup>2</sup>.....</b>	<b>1,410,838</b>	<b>1,974,738</b>	<b>3,385,576</b>	<b>2,939,801</b>	<b>445,775</b>	<b>3,802,339</b>	<b>--</b>
<b>Burley:</b>							
1940-54.....	1,046	845,157	846,203	794,048	52,155	943,073	--
1955.....	--	65,421	65,421	63,482	1,939	73,054	15.5
1956.....	--	5,085	5,085	4,718	367	6,045	1.2
1957.....	--	14,708	14,708	6,688	8,020	16,639	3.4
1958.....	--	9,304	9,304	103	9,201	11,204	2.4
1959.....	--	11,631	11,631	3,306	8,325	13,216	2.6
<b>Total.....</b>	<b>1,046</b>	<b>951,306</b>	<b>952,352</b>	<b>872,345</b>	<b>80,007</b>	<b>1,063,231</b>	<b>--</b>
<b>Maryland:<sup>4</sup></b>							
1948-53.....	--	17,545	17,545	17,545	0	17,842	--
1956.....	--	3,265	3,265	3,265	0	3,335	9.1
1957.....	--	5,781	5,781	2,820	2,961	5,864	15.2
1958.....	--	1,042	1,042	366	676	1,074	3.5
<b>Total.....</b>	<b>--</b>	<b>27,633</b>	<b>27,633</b>	<b>23,996</b>	<b>3,637</b>	<b>28,115</b>	<b>--</b>
<b>Fire-cured and dark air-cured:</b>							
1931-54.....	36,569	364,464	401,033	396,470	4,563	( <sup>3</sup> )	--
1955.....	--	14,255	14,255	9,385	4,870	15,992	16.6
1956.....	--	24,591	24,591	5,316	19,275	27,075	25.9
1957.....	--	15,939	15,939	3,468	12,471	17,874	24.5
1958.....	--	6,008	6,008	749	5,259	7,215	11.8
1959.....	--	8,786	8,786	247	8,539	9,898	13.3
<b>Total.....</b>	<b>36,569</b>	<b>434,043</b>	<b>470,612</b>	<b>415,635</b>	<b>54,977</b>	<b>--</b>	<b>--</b>
<b>Cigar leaf: (filler and binder)<sup>5</sup></b>							
1938-54.....	--	93,477	93,477	92,070	1,407	( <sup>3</sup> )	--
1955.....	--	19,501	19,501	13,858	5,643	20,190	14.2
1956.....	--	5,866	5,866	4,214	1,652	6,203	4.8
1957.....	--	4,947	4,947	3,054	1,893	5,285	4.4
1958.....	--	2,224	2,224	1,901	323	2,468	2.0
1959.....	--	4,311	4,311	1,688	2,623	4,523	3.4
<b>Total.....</b>	<b>--</b>	<b>130,326</b>	<b>130,326</b>	<b>116,785</b>	<b>13,541</b>	<b>--</b>	<b>--</b>
<b>Total all kinds:</b>							
1931-54.....	1,448,453	2,472,854	3,921,307	3,863,182	58,125	( <sup>3</sup> )	--
1955.....	--	364,160	346,160	213,635	150,525	408,103	18.4
1956.....	--	324,170	324,170	183,629	140,541	362,537	16.5
1957.....	--	135,948	135,948	52,994	82,954	153,469	9.1
1958.....	--	147,697	147,697	43,379	104,318	166,806	9.5
1959.....	--	73,217	73,217	11,743	61,474	82,933	4.5
<b>Grand total<sup>2</sup>.....</b>	<b>1,448,453</b>	<b>3,518,046</b>	<b>4,966,499</b>	<b>4,368,562</b>	<b>597,937</b>	<b>--</b>	<b>--</b>

<sup>1</sup> Includes all disposals through November 30, 1960.

<sup>2</sup> Total does not include quantity of 1960 crop of flue-cured tobacco.

<sup>3</sup> Not available on a green-weight basis.

<sup>4</sup> Price support not in effect for 1951, 1952, 1954, 1955, and 1959 crops because growers disapproved market quotas.

<sup>5</sup> Includes Puerto Rican filler, type 46. Percentages are calculated on total cigar-leaf production basis.

Compiled from official records with respect to Commodity Credit Corporation operations and Tobacco Division, CSS.

TABLE 16. --Parity price and applicable loan level per pound of tobacco, as of beginning of marketing year, by class or type of tobacco, 1950-60<sup>1</sup>

Beginning marketing year <sup>2</sup>	Flue-cured, types 11-14		Burley, type 31		Maryland, type 32		Fire-cured, types 21-24		Fire-cured, type 21		Fire-cured, types 22-23		Dark air-cured, types 35 and 36		Virginia sun-cured, type 37		Cigar filler, type 41	
	Parity	Loan level	Parity	Loan level	Parity	Loan level	Parity	Loan level	Parity	Loan level	Parity	Loan level	Parity	Loan level	Parity	Loan level	Parity	Loan level
1950.....	Cents 50.0	Cents 45.0	Cents 50.8	Cents 45.7	Cents 56.5	Cents 48.6	Cents 30.3	Cents 34.3	--	--	--	--	Cents 27.2	Cents 30.5	Cents 34.2	Cents 30.5	Cents 29.3	Cents 25.2
1951.....	56.3	50.7	55.3	49.8	60.6	( <sup>3</sup> ) 33.6	37.4	--	--	--	--	--	29.6	33.2	37.5	33.2	31.3	( <sup>3</sup> )
1952.....	55.8	50.6	54.2	49.5	58.5	( <sup>3</sup> ) 34.4	37.1	--	--	--	--	--	30.1	33.0	37.2	33.0	29.8	( <sup>3</sup> )
1953.....	52.2	47.9	51.2	46.6	55.4	50.4	34.1	35.0	--	--	--	--	29.9	31.1	35.2	31.1	28.8	( <sup>3</sup> )
1954.....	53.0	47.9	51.1	46.4	53.5	( <sup>3</sup> ) 34.4	34.8	--	--	--	--	--	29.1	30.9	34.2	30.9	29.4	( <sup>3</sup> )
1955.....	53.3	48.3	50.8	46.2	53.1	( <sup>3</sup> ) 35.0	34.6	--	--	--	--	--	29.7	30.8	33.4	30.8	29.2	( <sup>3</sup> )
1956.....	54.3	48.9	53.4	48.1	52.2	47.0	36.2	36.1	--	--	--	--	31.0	32.1	33.0	32.1	28.7	( <sup>3</sup> )
1957.....	56.5	50.8	57.4	51.7	53.3	48.0	38.8	38.8	--	--	--	--	33.2	34.5	35.5	34.5	28.7	( <sup>3</sup> )
1958.....	60.7	54.6	61.6	55.4	56.4	50.8	--	--	41.8	38.8	41.2	38.8	36.0	34.5	37.5	34.5	28.9	( <sup>3</sup> )
1959.....	61.7	55.5	63.6	57.2	56.4	( <sup>3</sup> )	--	--	41.9	38.8	41.6	38.8	36.8	34.5	38.0	34.5	28.9	( <sup>3</sup> )
1960.....	63.4	55.5	65.6	57.2	57.8	50.8	--	--	42.6	38.8	42.9	38.8	37.8	34.5	38.4	34.5	29.7	( <sup>3</sup> )

	Puerto Rican filler, type 46		Cigar filler and binder, types 42-55 <sup>4</sup>		Cigar filler and binder, types 42-44 and 53-55		Cigar binder, types 51-52		Cigar filler, types 42-44	Cigar binder					Cigar wrapper <sup>5</sup>	
	Parity	Loan level	Parity	Loan level	Parity	Loan level	Parity	Loan level		Loan level	Type 51	Type 52	Type 53	Type 54	Type 55	Type 61
									Loan level		Loan level	Loan level	Loan level	Loan level	Parity	Parity
1950.....	--	Cents 29.0	Cents 38.8	Cents 33.4	Cents --	Cents --	Cents --	Cents --	Cents 23.6	Cents 49.0	Cents 49.5	Cents 25.5	Cents 24.1	Cents 30.0	Cents 260.0	Cents 208.0
1951.....	<sup>4</sup> 36.2	<sup>4</sup> 32.6	44.0	39.6	--	--	--	--	26.1	55.2	54.2	28.0	27.3	33.5	279.0	230.0
1952.....	36.8	33.1	43.5	( <sup>3</sup> )	--	--	--	--	( <sup>3</sup> )	( <sup>3</sup> )	( <sup>3</sup> )	( <sup>3</sup> )	( <sup>3</sup> )	( <sup>3</sup> )	270.0	229.0
1953.....	36.0	32.4	42.1	38.3	--	--	--	--	25.4	53.4	51.2	26.1	25.4	32.0	262.0	216.0
1954.....	36.2	32.6	42.8	38.7	--	--	--	--	25.1	53.8	51.5	25.7	25.1	31.9	255.0	219.0
1955.....	36.2	31.9	42.5	38.9	--	--	--	--	24.7	53.9	50.8	25.0	24.5	32.0	248.0	222.0
1956.....	35.3	31.4	41.6	37.4	--	--	--	--	23.4	52.5	49.0	23.6	22.8	29.6	250.0	221.0
1957.....	36.1	32.5	--	--	29.3	26.4	57.4	51.7	23.2	53.8	48.8	23.3	23.3	29.9	252.0	226.0
1958.....	34.7	31.2	--	--	30.8	27.7	58.3	52.5	23.4	56.2	48.0	25.5	25.5	31.0	250.0	227.0
1959.....	33.0	29.7	--	--	31.8	28.6	44.0	39.6	23.4	39.6	39.6	26.5	26.5	32.0	242.0	219.0
1960.....	33.1	29.7	--	--	32.8	28.6	45.0	39.6	23.4	39.6	39.6	26.5	26.5	32.0	242.0	220.0

<sup>1</sup> Legislation approved February 20, 1960, provided that price supports for the 1960 crop be the same as for 1959; and that for subsequent crops they be determined by adjusting the 1959 support level in accordance with the change between the 1959 parity index and the average of the parity indexes for the 3 calendar years just preceding the year for which the support level is being determined. Prior to 1960, loan levels were based on 90 percent of the parity price as of the beginning of the marketing year, with the following exceptions: Fire-cured and dark air-cured classes were set at 75 and 66-2/3 percent respectively of the Burley loan rate, but, beginning with the 1958 crop, were not to exceed the 1957 levels, unless 90 percent of their respective parities exceeded such levels; Maryland and the cigar filler and binder types were 86 percent of parity in 1950; Puerto Rican was 88 percent of parity in 1955, and 89 percent in 1956; types comprising the filler and binder group are adjusted-type differentials based on the parity price for the group; and rates for all types (except Puerto Rican) for the 1952 to 1955 crops are minimum levels as announced in March, which were higher than 90 percent of parity as of the beginning of the marketing year (according to legislation, loan levels shall be the higher of the two).

<sup>2</sup> The marketing year begins as of July 1 for flue-cured and cigar wrapper, and as of October 1 for all other types.

<sup>3</sup> Announced "no support." Growers disapproved quotas.

<sup>4</sup> Prior to 1951, type 46 was included with cigar filler and binder, types 42-55. <sup>5</sup> Mandatory loans not applicable.

UPDATA 1981

**TABLE 17.--Estimated utilization of flue-cured, burley, and Maryland tobaccos in cigarettes and other products, averages 1934-53, annual 1952-53 to 1959-60 (July-June basis)**

(Farm-sales-weight)

Year beginning July	Flue-cured			Burley <sup>1</sup>			Maryland <sup>1</sup>		
	Ciga- rettes	Other <sup>2</sup> products	Total domestic	Ciga- rettes	Other <sup>2</sup> products	Total domestic	Ciga- rettes	Other products	Total domestic
	Mil. lb.	Mil. lb.	Mil. lb.	Mil. lb.	Mil. lb.	Mil. lb.	Mil. lb.	Mil. lb.	Mil. lb.
1934-38.....	268	70	338	165	133	298	18	3	21
1939-43.....	445	67	512	243	125	368	23	3	26
1944-48.....	637	50	687	381	96	477	24	3	27
1949-53.....	731	42	773	424	77	501	24	4	28
1952.....	782	41	823	444	75	519	27	5	32
1953.....	738	40	778	424	71	495	23	5	28
1954.....	704	40	744	415	71	486	23	5	28
1955.....	690	38	728	421	63	484	21	5	26
1956.....	669	35	704	424	58	482	17	4	21
1957.....	698	39	737	419	59	478	18	7	25
1958.....	698	38	736	424	59	483	18	6	24
1959.....	728	38	766	441	58	499	15	5	20

<sup>1</sup> Marketing year domestic disappearance substituted for burley and Maryland. <sup>2</sup> Smoking and chewing tobacco and cigars; includes also exports of partially processed and shredded tobacco, classified as "bulk smoking." <sup>3</sup> Excludes 5 million pounds destroyed by fire.

**TABLE 18.--Estimated leaf used by domestic manufacturers in cigarettes, by types of tobacco, averages 1934-53, annual 1952-53 to 1959-60 (July-June basis)**

(Farm-sales-weight, except imported leaf)

Year beginning July	Flue-cured		Burley <sup>1</sup>		Maryland <sup>1</sup>		Turkish		Total leaf used	Production of cigarettes
	Quantity	Percent of total	Quantity	Percent of total	Quantity	Percent of total	Quantity	Percent of total		
	Mil. lb.	Pct.	Mil. lb.	Pct.	Mil. lb.	Pct.	Mil. lb.	Pct.	Mil. lb.	Billions
1934-38.....	268	54.0	165	33.3	18	3.6	45	9.1	496	159.1
1939-43.....	445	58.6	243	32.0	23	3.0	49	6.4	760	244.1
1944-48.....	637	57.9	381	34.7	24	2.2	57	5.2	1,099	360.6
1949-53.....	731	58.4	424	33.8	24	1.9	74	5.9	1,253	412.6
1952.....	782	58.7	444	33.3	27	2.0	80	6.0	1,333	436.6
1953.....	738	58.4	424	33.6	23	1.8	78	6.2	1,263	413.6
1954.....	704	57.5	415	33.9	23	1.9	82	6.7	1,224	407.8
1955.....	690	56.7	421	34.6	21	1.7	85	7.0	1,217	416.8
1956.....	669	55.8	424	35.4	17	1.4	89	7.4	1,199	433.9
1957.....	698	56.8	419	34.1	18	1.4	95	7.7	1,230	449.3
1958.....	698	55.9	424	33.9	18	1.4	110	8.8	1,250	479.5
1959.....	728	55.9	441	33.9	15	1.2	117	9.0	1,301	506.1

<sup>1</sup> Burley and Maryland marketing year substituted.

**TABLE 19.--Estimated leaf used per 1000 cigarettes by domestic manufacturers, by types of tobacco, averages 1934-53, annual 1952-53 to 1959-60 (July-June basis)**

(Farm-sales-weight, except imported leaf)

Year beginning July	Domestic types				Imported Turkish and other	Total	Cigarettes per pound of leaf
	Flue-cured	Burley	Maryland	Total domestic			
	Pounds	Pounds	Pounds	Pounds	Pounds	Pounds	Number
1934-38.....	1.69	1.04	.11	2.84	.28	3.12	321
1939-43.....	1.82	1.00	.09	2.91	.20	3.11	322
1944-48.....	1.76	1.06	.07	2.89	.16	3.05	328
1949-53.....	1.77	1.03	.06	2.86	.18	3.04	329
1952.....	1.79	1.02	.06	2.87	.18	3.05	328
1953.....	1.78	1.02	.06	2.86	.19	3.05	328
1954.....	1.73	1.01	.06	2.80	.20	3.00	333
1955.....	1.66	1.01	.05	2.72	.20	2.92	342
1956.....	1.54	.97	.04	2.55	.21	2.76	362
1957.....	1.55	.94	.04	2.53	.21	2.74	365
1958.....	1.46	.88	.04	2.38	.23	2.61	383
1959.....	1.44	.87	.03	2.34	.23	2.57	389

Source for tables on this page: estimates of Tobacco Division, AMS.

TABLE 20.--Cigars, cigarettes, chewing tobacco, smoking tobacco, and snuff manufactured and removed tax-paid and tax-free, in the United States, by calendar years, averages 1919-53, annual 1953-60

MANUFACTURED

Year	Cigars				Cigarettes		Chewing tobacco					Smoking tobacco	Snuff	Total chewing, smoking, and snuff tobacco
	Large			Small	Large	Small <sup>1</sup>	Plug	Twist	Fine-cut	Scrap	Total chewing			
	Domestic factories	Bonded warehouses	Total											
	Millions	Millions	Millions	Millions	Millions	Millions	Mil. lb.	Mil. lb.	Mil. lb.	Mil. lb.	Mil. lb.	Mil. lb.	Mil. lb.	Mil. lb.
1919-23 average.....	7,113.6	--	7,113.6	631.0	22.0	55,022.8	126.8	10.8	7.6	( <sup>2</sup> )	145.2	<sup>2</sup> 229.8	36.3	411.3
1924-28 average.....	6,490.3	30.6	6,520.9	449.0	13.7	91,113.5	107.4	9.1	6.5	( <sup>2</sup> )	123.0	<sup>2</sup> 242.0	39.2	404.2
1929-33 average.....	5,288.6	29.5	5,318.1	326.0	5.7	116,952.7	76.6	6.4	4.3	<sup>2</sup> 59.7	147.0	<sup>2</sup> 177.0	39.8	362.8
1934-38 average.....	4,940.3	56.6	4,996.9	186.3	19.8	154,098.4	59.1	5.9	4.5	44.5	114.0	193.5	37.1	344.6
1939-43 average.....	5,449.4	105.7	5,555.1	139.4	3.4	228,333.4	52.7	5.8	4.7	45.6	108.8	188.7	39.9	337.4
1944-48 average.....	5,444.8	120.7	5,565.5	96.5	22.4	352,459.0	53.2	6.0	3.8	46.2	109.2	125.4	41.0	275.6
1949-53 average.....	5,637.2	179.6	5,816.8	69.4	.9	410,867.3	39.8	5.0	2.8	38.8	86.5	100.1	39.7	226.2
1953.....	5,914.5	207.3	6,121.8	58.3	.5	423,069.8	38.1	4.7	2.9	38.1	83.8	86.6	39.1	209.5
1954.....	5,820.5	208.8	6,029.3	61.2	.4	401,848.4	36.9	4.9	2.9	36.6	81.3	83.7	38.5	203.5
1955.....	5,775.6	228.0	6,003.6	58.7	.2	412,308.7	36.5	4.5	3.0	36.0	80.0	80.0	39.2	199.2
1956.....	5,766.6	231.2	5,997.7	63.6	.6	424,246.2	33.0	4.3	2.9	35.5	75.7	71.5	37.7	184.9
1957.....	5,902.9	242.0	6,144.9	49.0	.4	442,327.4	31.6	4.0	2.8	34.0	72.4	70.5	36.1	179.1
1958.....	6,225.4	243.7	6,469.2	170.0	.4	470,067.5	29.6	3.8	2.9	33.0	69.3	76.0	34.8	180.1
1959.....	6,608.4	249.0	6,857.4	530.1	.2	489,864.8	28.5	3.6	3.0	33.0	68.1	73.2	34.3	175.7
1960 (Preliminary)...	6,827.6	223.3	7,050.9	148.7	.1	506,944.2	26.4	3.4	3.1	32.0	64.9	73.8	34.6	173.3

REMOVED TAX-PAID

1953.....	5,819.7	204.6	6,024.3	56.7	.5	386,825.1	37.3	3.8	2.8	38.1	82.0	84.3	38.9	205.2
1954.....	5,689.9	206.4	5,896.3	60.3	.3	368,725.0	36.2	3.7	2.9	36.5	79.3	81.2	38.6	199.1
1955.....	5,687.8	226.7	5,914.5	57.0	.2	382,060.4	35.6	3.0	2.9	36.0	77.5	77.7	39.0	194.2
1956.....	5,633.3	229.9	5,863.2	58.9	.6	393,152.9	32.7	3.2	2.9	35.4	74.2	69.9	37.6	181.7
1957.....	5,756.8	238.4	5,995.2	48.8	.4	409,435.9	31.1	2.9	2.8	33.9	70.8	68.7	36.1	175.6
1958.....	6,019.8	240.2	6,260.0	159.7	.4	436,354.1	29.1	2.9	2.9	33.1	68.0	74.0	34.8	176.8
1959.....	6,469.7	247.0	6,716.7	481.6	.2	453,680.8	28.1	2.8	3.0	32.8	66.7	71.2	33.6	171.7
1960.....	6,510.9	216.9	6,727.8	141.9	.1	470,135.5	26.0	2.8	3.1	31.9	63.8	71.3	34.7	169.8

REMOVED TAX-FREE

1953.....	89.9	--	89.9	.2	( <sup>3</sup> )	37,010.0	.9	.8	--	.1	1.8	2.4	( <sup>3</sup> )	4.2
1954.....	89.4	--	89.4	2.6	( <sup>3</sup> )	33,114.9	1.0	1.2	--	.1	2.3	2.5	( <sup>3</sup> )	4.8
1955.....	81.5	--	81.5	.8	( <sup>3</sup> )	30,273.7	.6	1.0	( <sup>3</sup> )	.1	1.7	2.3	( <sup>3</sup> )	4.0
1956.....	71.7	--	71.7	.6	( <sup>3</sup> )	31,032.5	.7	1.1	--	( <sup>3</sup> )	1.8	1.7	( <sup>3</sup> )	3.5
1957.....	78.9	--	78.9	.3	( <sup>3</sup> )	32,823.6	.5	1.0	--	( <sup>3</sup> )	1.6	1.7	( <sup>3</sup> )	3.4
1958.....	86.7	--	86.7	.3	( <sup>3</sup> )	33,665.3	.5	.9	( <sup>3</sup> )	( <sup>3</sup> )	1.4	2.0	( <sup>3</sup> )	3.4
1959.....	102.6	--	102.6	23.9	( <sup>3</sup> )	35,828.3	.4	.8	--	( <sup>3</sup> )	1.2	1.9	( <sup>3</sup> )	3.2
1960.....	105.1	--	105.1	16.8	( <sup>3</sup> )	36,997.6	.3	.5	--	.1	.9	2.3	( <sup>3</sup> )	3.2

<sup>1</sup> "King-size" cigarettes included in this category.

<sup>2</sup> Prior to 1931, scrap chewing included in smoking tobacco. (Quantities estimated for 1929 and 1930.)

<sup>3</sup> Less than 50,000.

Detail may not add to total because of rounding.

Compiled from annual and monthly reports of the Commissioner of Internal Revenue.

TABLE 21. --Large cigars removed tax-paid for domestic consumption, by calendar years, 1953-60

Classification and year	Class A	Class B	Class C	Class D	Class E	Class F	Class G	Total
Domestic manu- facture: <sup>1</sup>	Thousands	Thousands	Thousands	Thousands	Thousands	Thousands	Thousands	Thousands
1953.....	35,990	189,352	2,235,055	641,765	2,500,762	136,466	80,330	5,819,720
1954.....	25,825	204,314	2,264,999	566,795	2,406,414	143,099	78,420	5,689,866
1955.....	30,683	209,196	2,275,532	563,417	2,390,970	138,276	79,709	5,687,783
1956.....	32,303	202,143	2,248,569	577,152	2,343,155	148,952	81,072	5,633,346
1957.....	34,908	221,965	2,305,485	617,650	2,356,947	141,900	77,965	5,756,820
1958.....	32,542	236,761	2,211,353	1,069,481	2,247,550	147,987	74,078	6,019,752
1959.....	21,755	277,997	2,540,562	1,189,303	2,207,650	156,893	75,526	6,469,686
1960 (Preliminary)	17,129	315,075	2,627,876	1,151,029	2,140,921	181,572	77,280	6,510,882
Bonded ware- houses: <sup>1</sup>								
1953.....	100	74	5,367	10,329	45,356	56,964	86,457	204,647
1954.....	189	69	6,188	11,375	46,050	55,882	86,644	206,397
1955.....	72	68	7,087	11,374	56,024	62,352	89,674	226,651
1956.....	--	59	5,772	10,096	58,776	64,616	90,579	229,898
1957.....	--	55	5,904	12,864	65,440	63,291	90,805	238,359
1958.....	--	56	8,383	10,518	65,780	65,752	89,717	240,206
1959.....	--	58	9,261	9,184	66,515	71,976	90,015	247,009
1960.....	--	57	8,667	9,352	56,155	59,539	83,086	216,856
Imported: Cuba: <sup>2</sup>								
1953.....	1	( <sup>3</sup> )	14	7	58	56	13,742	13,878
1954.....	--	( <sup>3</sup> )	1	1	187	66	13,474	13,729
1955.....	4	( <sup>3</sup> )	1	2	296	341	16,079	16,723
1956.....	( <sup>3</sup> )	( <sup>3</sup> )	2	3	435	219	18,031	18,690
1957.....	( <sup>3</sup> )	1	1	1	625	501	20,024	21,153
1958.....	2	1	9	8	1,184	610	21,642	23,456
1959.....	--	--	3	44	837	662	21,929	23,475
1960.....	--	--	--	--	417	322	21,287	22,026
Imported: Other countries: <sup>2</sup>								
1953.....	2	1	970	641	269	119	130	2,132
1954.....	6	15	2,692	611	400	132	234	4,090
1955.....	7	3	3,441	584	734	151	631	5,551
1956.....	3	( <sup>3</sup> )	2,628	349	1,089	159	293	4,521
1957.....	7	8	2,731	818	1,039	246	275	5,124
1958.....	4	3	3,007	775	1,315	397	454	5,955
1959.....	1	( <sup>3</sup> )	3,006	1,215	2,203	394	494	7,313
1960.....	26	14	3,829	725	1,967	242	538	7,341
Puerto Rican manufacture: <sup>2</sup>								
1953.....	2	--	1,846	28	7,796	226	23	9,921
1954.....	--	--	2,454	263	46,624	168	16	49,525
1955.....	--	--	1,550	1,354	81,141	180	31	84,256
1956.....	--	--	296	747	91,996	143	27	93,209
1957.....	--	2	153	153	123,271	118	22	123,719
1958.....	--	( <sup>3</sup> )	54	326	136,706	86	28	137,200
1959.....	--	5	793	542	146,123	82	40	147,585
1960.....	--	440	60,196	186	136,589	80	54	197,545
Total:								
1953.....	36,095	189,427	2,243,252	652,770	2,554,241	193,831	180,682	6,050,298
1954.....	26,020	204,398	2,276,334	579,045	2,499,675	199,347	178,788	5,963,607
1955.....	30,766	209,267	2,287,611	576,731	2,529,165	201,300	186,124	6,020,964
1956.....	32,306	202,202	2,297,267	588,347	2,495,451	214,089	190,002	5,979,664
1957.....	34,915	222,031	2,314,274	631,486	2,547,322	206,056	189,091	6,145,175
1958.....	32,548	236,821	2,222,806	1,081,108	2,452,535	214,832	185,919	6,426,569
1959.....	21,756	278,060	2,553,625	1,200,288	2,423,328	230,007	188,004	6,895,068
1960.....	17,155	315,586	2,700,568	1,161,292	2,336,049	241,755	182,245	6,954,650

<sup>1</sup> Tax-paid removals from domestic factories and bonded warehouses.

<sup>2</sup> Quantities represented by collections.

<sup>3</sup> Less than 500,000.

Compiled from reports and records of the Commissioner of Internal Revenue.

TABLE 22.--Rates of Federal tax on tobacco products in the United States

Product	Under Internal Revenue Act of - <sup>1</sup>			
	1926	1940	1942	1951
	Rate of tax per 1,000			
Cigars weighing more than 3 pounds per 1,000, if manufactured or imported to retail at -				
(A) Not more than 5 cents.....	Dollars 2.00			
(B) More than 5 and not more than 8 cents each.....	3.00			
(C) More than 8 and not more than 15 cents each.....	5.00			
(D) More than 15 and not more than 20 cents each.....	10.50			
(E) More than 20 cents each.....	13.50			
				(Classification changed)
(A) Not more than 2-1/2 cents each.....			Dollars 2.50	
(B) More than 2-1/2 and not more than 4 cents each.....			3.00	
(C) More than 4 and not more than 6 cents each.....			4.00	
(D) More than 6 and not more than 8 cents each.....			7.00	
(E) More than 8 and not more than 15 cents each.....			10.00	
(F) More than 15 and not more than 20 cents each.....			15.00	
(G) More than 20 cents each.....			20.00	
Weighing not more than 3 pounds per 1,000.....	.75			
Cigarettes weighing more than 3 pounds per 1,000.....	<sup>2</sup> 7.20	<sup>2</sup> 7.80	<sup>2</sup> 8.40	
Weighing not more than 3 pounds per 1,000.....	3.00	3.25	3.50	<sup>3</sup> 4.00
Manufactured tobacco and snuff.....	<sup>4</sup> .18			<sup>4</sup> .10
Cigarette papers (in books or sets of more than 25).....	<sup>5</sup> .005			
Cigarette tubes.....	<sup>5</sup> .01			

<sup>1</sup> Dates of acts (and when effective) are as follows: Feb. 26, 1926 (Mar. 29, 1926); June 25, 1940 (July 1, 1940); Oct. 21, 1942 (Nov. 1, 1942); and Oct. 20, 1951 (Nov. 1, 1951).

<sup>2</sup> Except that if more than 6-1/2 inches in length, they shall be taxable at the rate prescribed for cigarettes weighing not more than 3 pounds per 1,000, counting each 2-3/4 inches, or fraction thereof, of the length of each as one cigarette (Revenue Act of May 10, 1934).

<sup>3</sup> The Revenue Act of Oct. 20, 1951, increased the rate on small cigarettes to \$4.00 per 1,000 (8 cents per pack). The increase was scheduled to terminate on Apr. 1, 1954, and the rate revert to \$3.50 per 1,000 (7 cents per pack). Under subsequent acts, however, the rate increase has been extended to July 1, 1961.

<sup>4</sup> Rate per pound.

<sup>5</sup> Rate for each 50 or fraction thereof; except that if papers or tubes measure more than 6-1/2 inches in length, they shall be taxable at the rate prescribed, counting each 2-3/4 inches, or fraction thereof, of the length of each as one paper or tube (Revenue Act of May 10, 1934).

TABLE 23. --Receipts from Federal taxes on tobacco products in the United States, by type of product, fiscal years, 1955-56 - 1959-60<sup>1</sup>

Product	Federal tax receipts for year (July-June basis)				
	1955-56	1956-57	1957-58	1958-59	1959-60
	<i>1,000 dol.</i>	<i>1,000 dol.</i>	<i>1,000 dol.</i>	<i>1,000 dol.</i>	<i>1,000 dol.</i>
Cigars (large).....	44,982	44,816	47,208	50,696	<sup>3</sup> 50,022
Cigars (small).....	58	43	39	404	95
Cigarettes (large).....	6	7	8	4	3
Cigarettes (small).....	1,549,038	1,610,901	1,668,201	1,738,045	<sup>3</sup> 1,863,558
Chewing and smoking tobacco.....	14,870	14,020	14,394	13,663	17,128
Snuff.....	3,822	3,665	3,468	3,252	
Cigarette papers and tubes.....	622	590	700	749	691
Other <sup>2</sup> .....	98	9	4	1	6
Total.....	1,613,497	1,674,050	1,734,021	1,806,815	1,931,504

<sup>1</sup> For rates of tax on tobacco products, see table 22.

<sup>3</sup> Includes prepayments of 172,000 dollars for cigars (large); and 1,000 dollars for cigarettes (small).

<sup>2</sup> Floor stocks taxes and leaf dealer penalties.

Detail may not add to total because of rounding.

Compiled from reports of the Commissioner of Internal Revenue.

TABLE 24. --Wholesale cigarette price revisions, 1940 to date<sup>1</sup>

Approximate date of change	Net price after discount of 2% for cash			Net price excluding Federal excise tax		
	Standard	King size	Filter tips	Standard	King size	Filter tips
	<i>Dollars</i>	<i>Dollars</i>	<i>Dollars</i>	<i>Dollars</i>	<i>Dollars</i>	<i>Dollars</i>
July 1, 1940.....	5.76	( <sup>2</sup> )	--	2.51	( <sup>2</sup> )	--
November 1, 1942.....	6.01	( <sup>2</sup> )	--	2.51	( <sup>2</sup> )	--
April 25, 1946.....	6.26	( <sup>2</sup> )	--	2.76	( <sup>2</sup> )	--
October 7, 1946.....	6.51	( <sup>2</sup> )	--	3.01	( <sup>2</sup> )	--
July 22, 1948.....	6.86	( <sup>2</sup> )	--	3.36	( <sup>2</sup> )	--
July 29, 1950.....	7.06	7.10	--	3.56	3.60	--
November 1, 1951.....	7.56	7.60	--	3.56	3.60	--
February 26, 1953.....	7.94	8.03-8.24	--	3.94	4.03-4.24	--
March 1953.....	--	--	<sup>2</sup> 8.82	--	--	4.82
April 15, 1955.....	--	8.38	--	--	4.38	--
June 17, 1957.....	<sup>2</sup> 8.28	<sup>2</sup> 8.72	--	4.28	4.72	--

<sup>1</sup> Includes leading brands.

<sup>2</sup> List price before discount: standard \$8.45, king-size \$8.90, and filter tips \$9.00.

TABLE 25. --Average annual prices paid for cigarettes and smoking tobacco, by farmers in the United States, 1939-60

Year	Cigarettes (per package of 20)	Smoking tobacco (packaged, per pound)	Year	Cigarettes (per package of 20)	Smoking tobacco (packaged, per pound)
	<i>Cents</i>	<i>Dollars</i>		<i>Cents</i>	<i>Dollars</i>
1939.....	14.6	.776	1950.....	19.8	1.08
1940.....	15.0	.774	1951.....	20.3	1.14
1941.....	15.6	.804	1952.....	21.4	1.14
1942.....	15.8	.852	1953.....	22.2	1.14
1943.....	16.7	.857	1954.....	22.2	1.16
1944.....	16.9	.871	1955.....	22.7	1.16
1945.....	17.2	.912	1956.....	23.2	1.16
1946.....	17.3	.971	1957.....	23.8	1.24
1947.....	18.3	.993	1958.....	24.4	1.38
1948.....	18.9	1.04	1959.....	25.0	1.56
1949.....	19.4	1.06	1960.....	25.7	1.68

Compiled from Agricultural Prices, Crop Reporting Board, AMS.

TABLE 28. --Tobacco products: Consumption per capita, 15 years and over, in the United States and by overseas forces, averages 1920-39, annual 1940-60<sup>2</sup>

(Unstemmed-processing weight for quantities shown under "Pounds")

Calendar year	Cigarettes	Large cigars and cigarillos	Cigarettes	Large cigars and cigarillos	Smoking, chewing, and snuff	Total tobacco products <sup>2</sup>
	Number	Number	Pounds	Pounds	Pounds	Pounds
Average 1920-24.....	747	98.4	2.26	2.14	4.22	8.65
Average 1925-29.....	1,180	83.0	3.40	1.92	3.68	9.02
Average 1930-34.....	1,280	58.3	3.62	1.38	3.20	8.21
Average 1935-39.....	1,642	56.0	4.65	1.34	2.72	8.71
1940.....	1,828	56.3	5.17	1.35	2.60	9.13
1941.....	2,072	58.9	5.97	1.41	2.41	9.80
1942.....	2,400	58.8	7.03	1.40	2.27	10.70
1943.....	2,750	52.6	8.00	1.28	2.18	11.46
1944.....	2,832	49.2	8.04	1.21	1.96	11.21
1945.....	3,223	52.3	9.15	1.26	2.04	12.45
1946.....	3,228	56.0	9.23	1.36	1.58	12.17
1947.....	3,203	52.4	9.16	1.29	1.50	11.95
1948.....	3,293	53.0	9.35	1.30	1.46	12.11
1949.....	3,275	50.8	9.33	1.16	1.44	11.93
1950.....	3,322	50.1	9.37	1.18	1.41	11.96
1951.....	3,530	51.4	9.99	1.19	1.31	12.49
1952.....	3,664	53.4	10.42	1.26	1.25	12.93
1953.....	3,562	53.6	10.47	1.26	1.18	12.91
1954.....	3,344	52.3	9.74	1.22	1.16	12.12
1955.....	3,392	52.1	9.59	1.20	1.16	11.95
1956.....	3,441	51.2	9.31	1.11	1.06	11.48
1957.....	3,536	52.0	9.32	1.09	1.01	11.42
1958.....	3,707	53.7	9.53	1.02	1.00	11.56
1959.....	3,815	57.0	9.42	1.04	.96	11.44
1960 (Preliminary).....	3,908	56.9	9.57	1.02	.93	11.52

<sup>1</sup> Includes Alaska and Hawaii.

<sup>2</sup> Includes small cigars not shown separately.

Compiled from reports of the Division of Agricultural Economics, AMS.

Note: This per capita consumption series is being substituted for that which has appeared previously in these reports. The previous series reflected per capita consumption in the United States only, and this series includes overseas forces.

TABLE 27. --Estimated consumer expenditures for tobacco products in the United States, by type of product, calendar years, 1939-60

Year	Cigars (large & small)	Cigarettes (large & small)	Chewing & smoking tobacco & snuff	Total--all products
	Mill. dol.	Mill. dol.	Mill. dol.	Mill. dol.
1939.....	261	1,207	299	1,767
1940.....	265	1,316	302	1,883
1941.....	284	1,518	306	2,108
1942.....	305	1,773	303	2,381
1943.....	358	2,024	295	2,677
1944.....	402	2,025	290	2,717
1945.....	443	2,208	321	2,972
1946.....	542	2,656	280	3,478
1947.....	547	3,044	278	3,869
1948.....	548	3,319	288	4,155
1949.....	520	3,463	289	4,272
1950.....	514	3,626	292	4,432
1951.....	526	3,934	283	4,743
1952.....	545	4,326	282	5,153
1953.....	560	4,537	268	5,365
1954.....	552	4,406	260	5,218
1955.....	549	4,544	257	5,350
1956.....	553	4,843	242	5,638
1957.....	557	5,267	240	6,064
1958.....	581	5,564	254	6,399
1959.....	625	6,132	277	7,034
1960 (Preliminary) <sup>1</sup> .....	650	6,600	275	7,525

<sup>1</sup> Estimated by the Tobacco Division, AMS.

Office of Business Economics, U. S. Department of Commerce.



TABLE 28. --State tax rates on cigarettes and other tobacco products in the United States, as of October 1, 1960.

CIGARETTES<sup>1</sup>

State	Rate of tax per standard package of 20	Year tax enacted	State	Rate of tax per standard package of 20	Year tax enacted
	Cents			Cents	
Alabama.....	6	1927	Montana.....	8	1947
Alaska.....	5	--	Nebraska.....	4	1947
Arizona.....	2	1933	Nevada.....	3	1947
Arkansas.....	6	1924	New Hampshire <sup>2</sup> .....	3.5	1939
California.....	3	1959	New Jersey.....	6	1948
Connecticut.....	3	1935	New Mexico.....	5	1943
Delaware.....	3	1949	New York.....	5	1939
Florida.....	5	1943	North Dakota.....	6	1925
Georgia.....	5	1923	Ohio.....	5	1931
Hawaii <sup>2</sup> .....	3.9	--	Oklahoma.....	5	1933
Idaho.....	5	1945	Pennsylvania.....	6	1935
Illinois.....	3	1941	Rhode Island.....	6	1939
Indiana.....	3	1947	South Carolina.....	5	1923
Iowa.....	4	1921	South Dakota.....	5	1923
Kansas.....	4	1927	Tennessee.....	5	1925
Kentucky.....	2.5	1936	Texas.....	8	1931
Louisiana.....	8	1926	Utah.....	4	1923
Maine.....	5	1941	Vermont.....	7	1937
Maryland.....	3	1958	Virginia.....	3	1960
Massachusetts.....	6	1939	Washington.....	6	1935
Michigan.....	6	1947	West Virginia.....	5	1947
Minnesota.....	5.5	1947	Wisconsin.....	5	1939
Mississippi.....	6	1930	Wyoming.....	4	1951
Missouri.....	2	1956	District of Columbia.....	2	1949

OTHER TOBACCO PRODUCTS

State	Product and rate of tax
Alabama.....	<p>Cigars, retailing for--</p> <p>(a) 3-1/3 cents each or less, \$1.50 per thousand.</p> <p>(b) More than 3-1/3 and not more than 5 cents each, \$3 per thousand.</p> <p>(c) More than 5 and not more than 8 cents each, \$4.50 per thousand.</p> <p>(d) More than 8 and not more than 10 cents each, \$7.50 per thousand.</p> <p>(e) More than 10 and not more than 20 cents each, \$15 per thousand.</p> <p>(f) More than 20 cents each, \$20.25 per thousand.</p> <p>Small cigars, 2 cents for each 10 or fraction thereof.</p> <p>Smoking tobacco: Rate of tax ranging from 2 cents per 1-1/8 ounces or less to 3 cents per ounce for over 4 ounces.</p> <p>Chewing tobacco: 3/4 cent per ounce or fraction thereof.</p> <p>Snuff: Rate of tax ranging from 1/2 cent per 5/8 ounces or less to 1 cent per ounce for over 6 ounces.</p>
Arizona.....	<p>Cigars, retailing for--</p> <p>(a) 5 cents each or less, 1 cent for each 3 cigars.</p> <p>(b) More than 5 cents, 1 cent each.</p> <p>Small cigars, 2 cents for each 20 or fraction thereof.</p> <p>Smoking and chewing tobacco and snuff: 1 cent per ounce or major fraction thereof.</p> <p>Plug tobacco: 1/4 cent per ounce or fraction thereof.</p>
Georgia.....	<p>Cigars retailing for--</p> <p>(a) 3-1/3 cents each or less, \$1.50 per thousand.</p> <p>(b) More than 3-1/3 and not more than 5 cents each, \$3 per thousand.</p> <p>(c) More than 5 and not more than 8 cents each, \$4 per thousand.</p> <p>(d) More than 8 and not more than 10 cents each, \$7.50 per thousand.</p> <p>(e) More than 10 and not more than 20 cents each, \$15 per thousand.</p> <p>(f) More than 20 cents each, \$20 per thousand.</p> <p>Small cigars, 2 mills each.</p>
Hawaii.....	All other products: 20 percent of wholesale price.
Louisiana.....	<p>Cigars, retailing for--</p> <p>(a) 5 cents each or less, \$3.20 per thousand.</p> <p>(b) More than 5 and not more than 8 cents each, \$4.80 per thousand.</p> <p>(c) More than 8 and not more than 15 cents each, \$8 per thousand.</p> <p>(d) More than 15 and not more than 20 cents each, \$32 per thousand.</p> <p>(e) More than 20 cents each, \$40 per thousand.</p> <p>Small cigars, \$1.20 per thousand.</p>

See footnote at end of table.

TABLE 28.--State tax rates on cigarettes and other tobacco products in the United States, as of October 1, 1960--Continued

Other Tobacco Products--Continued

State	Product and rate of tax
Louisiana (Cont'd).....	Smoking tobacco, retailing for-- (a) Not more than 3 cents per package, 1 cent. (b) More than 3 and not more than 10 cents per package, 2 cents. (c) More than 10 and not more than 13 cents per package, 3 cents. (d) More than 13 and not more than 15 cents per package, 4 cents. (e) More than 15 cents per package, 4 cents plus 1-1/3 cents for each 5 cents or fraction thereof of selling price in excess of 15 cents.
Michigan.....	All other products: 20 percent of wholesale price.
Minnesota.....	All other products: 20 percent of wholesale price.
Mississippi.....	Cigars, cheroots, and stogies, retailing for-- (a) 3-1/3 cents each or less, \$1.20 per thousand. (b) More than 3-1/3 and not more than 5 cents each, \$2.40 per thousand. (c) More than 5 and not more than 8 cents each, \$3.60 per thousand. (d) More than 8 and not more than 10 cents each, \$6 per thousand. (e) More than 10 and not more than 20 cents each, \$12 per thousand. (f) More than 20 cents each, \$16.80 per thousand. Smoking tobacco: 1 cent for each 5 cents or fraction thereof of retail price. Snuff and chewing tobacco: 1/2 cent for each 5 cents or fraction thereof of retail price.
New Hampshire.....	All other products: 15 percent of retail selling price.
New York.....	All other products: 15 percent of wholesale price.
North Dakota.....	Snuff: 2 cents per 1-1/4 ounces.
Oklahoma.....	Cigars, cheroots, stogies, etc., retailing for-- (a) 3-1/3 cents each or less, \$5 per thousand. (b) More than 3-1/3 cents each, \$10 per thousand. Small cigars, 1/4 cent each. Smoking and chewing tobacco: 20 percent of factory list price.
South Carolina.....	Cigars, cheroots, stogies, etc., retailing for-- (a) 3-1/3 cents each or less, \$5 per thousand. (b) More than 3-1/3 cents each, \$16 per thousand. Small cigars, 2 cents for each 10 or fraction thereof. Smoking tobacco: 1 cent for each 5 cents or fraction thereof of retail price. Snuff and chewing tobacco: 1 cent for each 3 ounces or fraction thereof.
Tennessee.....	Cigars, cheroots, stogies, etc., retailing for-- (a) 3-1/3 cents each or less, \$1 per thousand. (b) More than 3-1/3 and not more than 5 cents each, \$2 per thousand. (c) More than 5 and not more than 9 cents each, \$3 per thousand. (d) More than 9 and not more than 10 cents each, \$5 per thousand. (e) More than 10 and not more than 20 cents each, \$10.50 per thousand. (f) More than 20 cents each, \$13.50 per thousand. Small cigars, 1 cent for each 10 or fraction thereof. Manufactured tobacco and snuff: 5 percent of retail selling price.
Texas.....	Cigars, retailing for-- (a) 3-1/3 cents each or less, \$7.50 per thousand. (b) More than 3-1/3 cents each, \$15 per thousand. Small cigars, 1 cent for each 10 or fraction thereof. Smoking and chewing tobacco: 25 percent of factory list price.
Vermont.....	All other products: 20 percent of wholesale price.
Virginia.....	Cigars, cheroots, stogies, etc., retailing for-- (a) 3-1/3 cents each or less, \$1 per thousand. (b) More than 3-1/3 and not more than 5 cents each, \$2 per thousand. (c) More than 5 and not more than 8 cents each, \$3 per thousand. (d) More than 8 and not more than 10 cents each, \$5 per thousand. (e) More than 10 and not more than 20 cents each, \$10 per thousand. (f) More than 20 cents each, \$13.50 per thousand. Small cigars, 1 cent for each 10 or fraction thereof.
Washington.....	All other products: 25 percent of wholesale price.

<sup>1</sup> Some States impose varying tax rates for cigarettes of other quantities, sizes, weights, etc. Some cities also levy taxes on cigarettes. <sup>2</sup> Hawaii: 20 percent of wholesale price; New Hampshire: 15 percent of retail selling price. Tax per pack approximated.

Compiled from Reports of Proceedings of the Annual Meetings of the National Tobacco Tax Association and brought to date from Tax Administrators News, monthly publication of the Federation of Tax Administrators.

TABLE 29.--Receipts from State taxes on tobacco products in the United States, by States, fiscal years, 1955-56--1959-60<sup>1</sup>

State	Receipts for year (July-June basis)				
	1955-56	1956-57	1957-58	1958-59	1959-60 <sup>2</sup>
	1,000 dollars	1,000 dollars	1,000 dollars	1,000 dollars	1,000 dollars
Alabama <sup>3</sup> .....	10,167	10,716	11,239	9,087	16,663
Alaska.....	--	--	--	1,091	1,223
Arizona.....	2,331	2,561	2,823	3,114	3,495
Arkansas.....	6,866	7,298	7,450	8,157	8,823
California.....	--	--	--	--	63,860
Connecticut.....	10,133	10,059	9,634	10,277	10,992
Delaware.....	1,561	1,613	1,704	1,862	2,007
Florida.....	4,880	6,183	6,885	7,917	9,252
Georgia.....	14,962	16,077	16,392	17,771	19,827
Hawaii.....	--	--	--	--	1,971
Idaho.....	2,101	2,199	2,271	2,340	3,248
Illinois.....	32,904	33,437	36,727	37,477	49,320
Indiana.....	13,903	14,426	14,870	15,652	16,646
Iowa.....	7,119	7,312	7,604	8,331	11,489
Kansas.....	5,404	6,111	7,935	8,479	8,756
Kentucky.....	8,348	8,640	8,685	9,729	9,693
Louisiana.....	20,740	22,323	23,400	24,728	26,743
Maine.....	5,568	5,759	5,903	6,188	6,551
Maryland.....	--	--	22	10,612	10,940
Massachusetts.....	28,950	28,394	30,040	36,622	39,168
Michigan.....	26,699	27,192	43,318	46,488	53,801
Minnesota.....	12,724	13,299	13,920	14,902	21,047
Mississippi.....	7,583	7,931	8,221	10,256	10,950
Missouri.....	5,086	9,591	10,370	10,494	10,888
Montana.....	2,933	3,132	5,510	5,735	5,870
Nebraska.....	3,964	3,929	4,967	5,634	5,962
Nevada.....	1,179	1,177	1,263	1,428	1,586
New Hampshire.....	3,032	3,216	3,436	3,842	4,100
New Jersey.....	22,880	33,416	35,488	37,954	40,817
New Mexico.....	3,209	3,574	3,888	4,267	4,630
New York <sup>5</sup> .....	59,716	61,532	63,948	68,893	119,188
North Dakota.....	2,952	2,997	3,208	3,391	3,543
Ohio.....	24,661	32,564	33,926	35,729	60,147
Oklahoma.....	11,105	11,387	12,013	12,932	13,839
Pennsylvania <sup>6</sup> .....	43,598	45,031	58,029	61,850	63,495
Rhode Island.....	3,270	3,415	3,622	5,705	5,943
South Carolina.....	5,828	5,914	6,240	7,055	11,473
South Dakota.....	1,826	1,816	1,953	2,078	3,222
Tennessee.....	13,936	14,619	14,991	16,333	17,447
Texas <sup>3</sup> .....	43,930	45,283	47,565	51,325	83,900
Utah.....	1,884	1,961	2,008	2,164	2,295
Vermont.....	1,755	1,857	2,250	2,496	3,392
Washington.....	13,110	13,153	13,766	14,520	18,132
West Virginia.....	6,981	9,431	8,948	9,159	9,511
Wisconsin.....	14,271	14,775	18,728	20,045	21,208
Wyoming.....	695	718	1,058	1,130	1,705
Total State.....	514,764	556,018	616,218	675,239	918,758
Total State and local governments.....	556,000	604,000	666,000	728,000	(7)
District of Columbia.....	2,034	2,061	2,124	2,499	2,692
Number of States using tax.....	42	42	42	44	46

<sup>1</sup> Does not include locally imposed and collected tax receipts, or locally imposed tax amounts collected by the State and returned to local governments. Totals for several of the States include related license taxes.

<sup>2</sup> Preliminary.

<sup>3</sup> Fiscal year for Alabama ending September 30, and for Texas ending August 31, (1959-60 data are for the 12-month period ending June 30, 1960, and will be revised to fiscal years in a later report).

<sup>4</sup> Advance collections from new cigarette tax, effective July 1, 1958.

<sup>5</sup> Fiscal year for New York ending March 31.

<sup>6</sup> Fiscal year for Pennsylvania ending May 31.

<sup>7</sup> Not available.

Compiled from reports of the Bureau of the Census, U. S. Department of Commerce; data for the District of Columbia from the Office of the Collector of Taxes.

TABLE 30.---Production workers, gross earnings, and hours, in the tobacco manufacturing industry, in the United States, 1950 to 1959

CIGARETTES				CIGARS			
Year	Production workers (annual average)	Average weekly earnings	Average weekly hours	Year	Production workers (annual average)	Average weekly earnings	Average weekly hours
	<i>Thousands</i>	<i>Dollars</i>	<i>Number</i>		<i>Thousands</i>	<i>Dollars</i>	<i>Number</i>
1950	26.0	50.19	39.0	1950	39.1	35.76	36.9
1951	26.3	54.37	39.4	1951	38.6	39.10	37.6
1952	27.5	56.45	39.2	1952	39.0	40.13	37.5
1953	28.4	58.59	38.8	1953	38.5	42.71	37.8
1954	29.1	63.27	39.3	1954	37.9	42.32	36.8
1955	30.0	67.30	40.3	1955	36.3	43.90	37.2
1956	30.7	70.88	40.5	1956	32.8	47.63	37.5
1957	30.2	73.60	40.0	1957	30.9	49.63	37.6
1958	31.5	77.55	40.6	1958	27.4	51.79	37.8
1959	32.2	81.80	40.9	1959	25.4	53.02	37.6

TOBACCO AND SNUFF				TOBACCO STEMMING AND REDRYING			
Year	Production workers (annual average)	Average weekly earnings	Average weekly hours	Year	Production workers (annual average)	Average weekly earnings	Average weekly hours
	<i>Thousands</i>	<i>Dollars</i>	<i>Number</i>		<i>Thousands</i>	<i>Dollars</i>	<i>Number</i>
1950	8.5	42.79	37.7	1950	20.8	37.59	39.4
1951	8.0	45.99	37.7	1951	22.6	38.02	39.2
1952	7.3	47.74	37.3	1952	22.9	38.91	39.3
1953	6.8	50.90	37.7	1953	21.4	39.73	38.2
1954	6.7	52.73	37.4	1954	21.0	38.96	37.1
1955	6.3	54.17	37.1	1955	21.2	42.08	39.7
1956	5.9	57.13	37.1	1956	20.1	47.04	39.2
1957	5.5	60.75	37.5	1957	17.8	48.13	38.2
1958	5.4	62.79	37.6	1958	15.8	49.92	38.7
1959	5.5	66.82	38.4	1959	15.8	52.40	39.4

ALL TOBACCO

Year	Production workers (annual average)	Average weekly earnings	Average weekly hours
	<i>Thousands</i>	<i>Dollars</i>	<i>Number</i>
1950	94.0	40.77	38.1
1951	95.4	43.51	38.5
1952	96.7	44.93	38.4
1953	95.1	47.37	38.2
1954	94.7	49.01	37.7
1955	93.8	51.60	38.8
1956	89.5	56.02	38.9
1957	84.4	58.67	38.6
1958	80.1	62.56	39.1
1959	78.9	65.40	39.4

Compiled from "Employment and Earnings - Annual Supplement Issue," of the Bureau of Labor Statistics, U. D. Department of Labor.

TABLE 31.--United States exports of tobacco to principal importing countries, by types, crop years, average 1934-35--1938-39, annual 1955-56--1959-60

(Declared weight)

FLUE-CURED, TYPES 11-14

Importing country	Exports for year (July-June basis)					
	Average 1934-35-1938-39	1955-56	1956-57	1957-58	1958-59	1959-60 <sup>1</sup>
	1,000 lb.	1,000 lb.	1,000 lb.	1,000 lb.	1,000 lb.	1,000 lb.
Mexico.....	4	1,507	1,633	1,745	2,533	3,807
El Salvador.....	35	422	501	483	335	397
Uruguay.....	186	971	3,613	330	2,577	3,823
Sweden.....	3,265	6,085	11,428	9,806	3,083	5,127
Norway.....	2,095	5,574	5,428	4,326	4,288	4,769
Denmark.....	2,237	10,994	10,702	11,158	12,083	10,963
United Kingdom.....	203,053	202,146	146,361	162,597	147,035	134,275
Ireland (Eire).....	6,108	11,440	9,872	8,739	12,342	11,505
Netherlands.....	6,772	26,269	22,426	22,140	13,493	16,658
Belgium.....	3,575	18,920	14,580	10,464	13,276	14,640
France.....	1,230	2,461	3,695	2,842	3,436	1,486
Germany <sup>2</sup> .....	4,012	60,123	52,677	49,563	59,928	54,785
Austria <sup>2</sup> .....	20	6,635	2,832	2,439	3,761	750
Switzerland.....	174	3,173	3,984	3,075	1,851	2,630
Finland.....	1,021	5,764	5,648	1,490	6,173	4,501
Spain.....	146	4,172	2,960	5,194	2,248	3,212
Portugal.....	768	2,907	2,969	2,765	2,854	3,831
Malta, Cozo, and Cyprus.....	278	1,085	1,142	615	612	471
Italy.....	98	756	4,611	1,075	9,255	4,271
Israel.....	0	555	240	403	252	236
India.....	2,690	771	2,313	3,726	2,683	499
Pakistan.....	0	2,254	4,478	69	342	1,220
Ceylon.....	874	940	985	910	717	842
Thailand (Siam).....	3,099	9,454	8,768	14,549	9,377	8,588
Vietnam.....	136	5,689	5,858	2,006	6,386	498
Cambodia.....					358	580
Indonesia, Republic of.....	1,810	11,210	17,193	6,088	1,614	1,588
Philippines, Republic of.....	623	12,762	440	811	4,414	4,435
Hong Kong.....	1,574	3,086	3,461	2,616	2,424	4,471
Taiwan (Formosa).....	--	2,603	2,928	668	3,313	3,066
Japan.....	5,540	10,981	7,028	4,735	12,966	12,728
Australia.....	18,233	30,342	27,903	31,650	27,893	20,272
New Zealand.....	2,449	6,394	5,763	6,506	7,152	4,327
Egypt.....	854	7,256	6,093	5,096	2,851	13,976
Nigeria.....	169	1,518	1,168	1,592	837	308
British East Africa and Mauritius.....	178	1,008	689	244	173	347
Other countries.....	4 45,579	12,895	9,217	6,876	6,403	8,830
Total.....	318,865	491,122	411,587	389,441	391,318	368,712

DARK VIRGINIA, TYPES 21 AND 37

Importing country	Exports for year (Oct.-Sept. basis)					
	Average 1934-35-1938-39	1955-56	1956-57	1957-58	1958-59	1959-60 <sup>1</sup>
	1,000 lb.	1,000 lb.	1,000 lb.	1,000 lb.	1,000 lb.	1,000 lb.
Trinidad and Tobago.....	60	64	65	60	0	0
Sweden.....	1,030	836	323	446	214	589
Norway.....	2,024	1,799	1,532	1,634	1,530	1,069
United Kingdom.....	1,500	539	585	736	1,119	1,475
Netherlands.....	459	661	574	276	211	83
Belgium.....	419	61	184	112	9	6
Germany <sup>2</sup> .....	1,093	342	362	744	525	419
Austria <sup>2</sup> .....	92	327	761	243	236	353
Switzerland.....	121	375	110	172	283	284
Portugal.....	361	88	51	43	42	50
Australia.....	237	184	120	63	108	146
New Zealand.....	273	118	151	174	198	74
Other countries.....	1,834	134	173	141	158	74
Total.....	9,503	5,528	4,991	4,844	4,633	4,618

See footnotes at end of table.

TABLE 31.--United States exports of tobacco to principal importing countries, by types, crop years, average 1934-35--1938-39, annual 1955-56--1959-60--Continued

(Declared weight)

KENTUCKY AND TENNESSEE FIRE-CURED, TYPES 22 AND 23

Importing country	Exports for year (Oct.-Sept. basis)					
	Average 1934-35-1938-39	1955-56	1956-57	1957-58	1958-59	1959-60 <sup>1</sup>
	1,000 lb.	1,000 lb.	1,000 lb.	1,000 lb.	1,000 lb.	1,000 lb.
Sweden.....	2,339	1,421	1,023	948	500	564
Norway.....	543	196	178	203	126	427
Denmark.....	1,099	653	660	396	485	432
United Kingdom.....	2,746	350	303	152	209	168
Ireland (Eire).....	737	352	32	217	199	265
Netherlands.....	4,646	4,668	6,091	5,668	7,085	5,555
Belgium.....	4,867	1,180	1,178	1,443	1,096	866
France.....	18,320	3,542	2,522	3,851	1,326	2,469
Germany.....	3,366	545	548	652	646	651
Switzerland.....	2,113	2,888	1,391	1,494	1,404	1,512
Portugal.....	1,139	139	182	145	242	85
Italy.....	476	3,618	1,659	428	58	58
Indonesia, Republic of.....	79	575	440	563	110	59
Algeria.....	453	48	158	72	115	78
Egypt.....	266	158	1,294	665	609	948
French Africa <sup>3</sup> .....	642	381	301	485	190	157
Canary Islands and Sp. Africa n.e.s.....	564	909	376	542	934	453
Other countries.....	4 6,994	2,481	3,427	2,852	1,537	1,351
Total.....	51,389	24,104	21,763	20,776	16,871	16,098

BURLEY, TYPE 31

Mexico.....	99	1,685	1,921	2,178	3,094	2,827
Sweden.....	499	2,259	3,052	4,647	2,909	3,367
Norway.....	412	1,362	1,003	926	863	798
Denmark.....	854	650	786	562	1,436	1,455
United Kingdom.....	262	27	159	196	245	132
Netherlands.....	982	1,449	559	867	511	2,290
Belgium.....	2,454	3,028	717	529	256	212
France.....	214	364	506	549	1,862	554
Germany <sup>2</sup> .....	474	6,059	8,076	7,057	7,898	9,383
Austria <sup>2</sup> .....	17	614	68	37	61	138
Switzerland.....	46	618	778	335	380	393
Finland.....	72	1,236	620	256	869	690
Portugal.....	2,383	4,861	1,389	2,359	1,642	1,588
Italy.....	242	973	865	1,154	3,469	1,884
Philippines, Republic of.....	5	654	116	24	73	52
Australia.....	572	74	201	246	1,389	1,543
Algeria.....	62	61	163	63	71	117
Tunisia.....	150	503	0	55	0	12
Egypt.....	22	1,435	1,066	1,020	330	1,756
Other countries.....	1,079	2,036	2,562	1,401	2,964	2,498
Total.....	10,900	29,948	24,607	24,461	30,322	31,689

MARYLAND, TYPE 32

Netherlands.....	1,776	548	600	728	1,077	555
Belgium.....	395	669	517	342	1,037	2,628
France.....	657	1,777	590	375	419	12
Germany <sup>2</sup> .....	195	1,599	2,249	914	1,397	653
Switzerland.....	1,412	7,701	6,595	6,640	7,020	5,681
Spain.....	22	334	571	828	1,064	0
Portugal.....	0	0	969	530	1,810	1,283
Tunisia.....	330	275	420	574	44	289
Other countries.....	402	1,106	450	587	798	353
Total.....	5,189	12,409	12,961	11,518	14,666	11,454

See footnotes at end of table.

TABLE 31.--United States exports of tobacco to principal importing countries, by types, crop years, average 1934-35--1938-39, annual 1955-56--1959-60--Continued

(Declared weight)

ONE SUCKER, TYPE 35

Importing country	Exports for year (Oct.-Sept. basis)					
	Average 1934-35- 1938-39	1955-56	1956-57	1957-58	1958-59	1959-60 <sup>1</sup>
	1,000 lb.	1,000 lb.	1,000 lb.	1,000 lb.	1,000 lb.	1,000 lb.
Netherlands.....	14	0	11	12	0	0
Belgium.....	609	177	907	354	679	482
Germany.....	13	0	6	11	11	0
Finland.....	0	175	293	165	0	199
Portugal.....	0	0	377	46	533	0
Other countries.....	250	137	<sup>4</sup> 2,807	143	928	71
Total.....	886	489	4,401	731	2,151	752

GREEN RIVER, TYPE 36

United Kingdom.....*	1,952	447	484	386	591	452
Ireland (Eire).....	137	8	0	22	0	17
Netherlands.....	37	2	2	0	0	0
Belgium.....	740	256	151	137	58	210
Other countries.....	164	210	<sup>4</sup> 1,124	709	278	137
Total.....	3,030	923	1,761	1,254	927	816

TOTAL CIGAR LEAF, TYPES 41-62

Canada.....	77	547	451	693	509	499
Brazil.....	( <sup>5</sup> )	162	10	23	134	64
Sweden.....	0	152	91	241	35	69
Denmark.....	0	221	120	307	53	111
Netherlands.....	86	712	360	448	157	168
Belgium.....	114	529	918	506	203	319
France.....	142	0	14	125	212	334
Germany <sup>2</sup> .....	347	3,486	3,142	5,735	4,806	2,476
Austria <sup>2</sup> .....	2	283	160	83	129	216
Indochina.....	0	422	2	0	1,176	310
Algeria.....	1	3	518	35	10	4
Other countries.....		765	1,769	685	1,831	1,270
Total.....	<sup>6</sup> 1,380	7,282	7,555	8,881	9,255	5,840

CIGAR FILLER, TYPES 41 and 46

Canada.....		0	6	71	14	78
France.....		0	0	93	108	121
Indochina.....		404	0	0	1,174	307
Algeria.....		0	459	0	0	0
Other countries.....		21	71	41	34	2
Total.....	( <sup>7</sup> )	425	536	205	1,330	508

CIGAR BINDER, TYPES 51-55

Canada.....		152	37	39	12	22
Sweden.....		152	76	184	29	36
Denmark.....		107	61	227	26	78
Netherlands.....		331	224	260	41	49
Belgium.....		179	713	365	106	290
Germany <sup>2</sup> .....		928	443	2,537	1,709	816
Austria <sup>2</sup> .....		283	146	83	52	179
Other countries.....		206	<sup>4</sup> 1,290	267	<sup>4</sup> 1,216	427
Total.....	( <sup>7</sup> )	2,338	2,990	3,962	3,191	1,897

See footnotes at end of table.

TABLE 31.--United States exports of tobacco to principal importing countries, by types, crop years, average 1934-35--1938-39, annual 1955-56--1959-60--Continued

(Declared weight)

CIGAR WRAPPER, TYPES 61-62

Importing country	Exports for year (July-June basis)					
	Average 1934-35-1938-39	1955-56	1956-57	1957-58	1958-59	1959-60 <sup>1</sup>
Canada.....	1,000 lb.	1,000 lb. 395	1,000 lb. 408	1,000 lb. 583	1,000 lb. 483	1,000 lb. 399
Brazil.....		162	10	23	134	64
Denmark.....		114	59	80	24	33
Netherlands.....		376	121	188	116	119
Belgium.....		345	197	135	97	29
Germany <sup>2</sup> .....		2,556	2,698	3,198	3,097	1,660
Other countries.....		571	536	507	783	1,131
Total.....	(7)	4,519	4,029	4,714	4,734	3,435

BLACK FAT

Importing country	Exports for year (Oct.-Sept. basis)					
	Average 1934-35-1938-39	1955-56	1956-57	1957-58	1958-59	1959-60 <sup>1</sup>
British West Indies <sup>6</sup> .....	1,000 lb. 153	1,000 lb. 9	1,000 lb. 26	1,000 lb. 12	1,000 lb. 55	1,000 lb. 94
Netherlands Antilles.....	73	30	32	17	33	28
Canary Islands and Sp. Africa n.e.s.....	172	178	198	343	168	308
French Africa <sup>3</sup> .....	2,742	391	583	883	806	430
Gold Coast (Ghana).....	1,314	1,163	1,221	1,318	1,355	1,381
Nigeria.....	2,699	2,545	2,183	2,354	2,396	2,350
Other countries.....	1,821	174	122	65	155	61
Total.....	8,974	4,490	4,365	4,992	4,968	4,652

PERIQUE, TYPE 72

Norway.....	11	10	20	22	31	31
United Kingdom.....	89	50	34	14	58	40
Other countries.....	29	14	41	64	30	49
Total.....	129	74	95	100	119	120

STEMS, TRIMMINGS, AND SCRAP

Sweden.....	1,087	544	436	213	355	1,251
Norway.....	108	53	130	7	31	0
Denmark.....	191	173	141	351	310	619
Netherlands.....	23	137	11	145	102	145
Germany.....	1,426	290	351	651	597	8
Hong Kong.....	817	0	36	8	0	0
French Morocco.....	0	200	} 865	629	0	0
Tangier.....	0	794				
Canary Islands and Sp. Africa n.e.s.....	80	282	74	337	108	33
Other countries.....	<sup>4</sup> 15,765	1,313	1,869	1,661	<sup>4</sup> 4,085	<sup>4</sup> 4,192
Total.....	19,497	3,786	3,913	4,002	5,588	6,248

<sup>1</sup> Subject to revision.

<sup>2</sup> Austria included with Germany during May 1938--Sept. 1939.

<sup>3</sup> Includes Fr. Morocco, Cameroon, Fr. W. Africa, and Fr. Equatorial Africa.

<sup>4</sup> "Other countries" include exports as follows:

In the average period - flue-cured, 36,451,000 pounds to China; Kentucky and Tennessee fire-cured, 4,210,000 pounds to Spain; and stems, trimmings, and scrap, 14,688,000 pounds to China.

In 1956-57 - One Sucker, 2,659,000 pounds to Union of South Africa; Green River, 973,000 pounds to Union of South Africa; and cigar binder, 913,000 pounds to Spain.

In 1958-59 - cigar binder, 988,000 pounds to East Germany, and stems, trimmings, and scrap, 2,662,000 pounds to United Kingdom.

In 1959-60 - stems, trimmings, and scrap, 3,427,000 pounds to United Kingdom.

<sup>5</sup> Less than 500 pounds.

<sup>6</sup> October-September basis.

<sup>7</sup> Not reported separately.

<sup>8</sup> Includes Bahamas and Leeward and Windward Islands.

Foreign Agricultural Service. Compiled from publications of the Bureau of the Census, U. S. Department of Commerce.



TABLE 32.--Exports of unmanufactured tobacco from the United States, quantity and value, by types, calendar years, average 1935-39 and 1947-51, annual 1956-60

Type	Quantity--declared weight						
	1935-39 average	1947-51 average	1956	1957	1958	1959 <sup>1</sup>	1960 <sup>1</sup>
Flue-cured, types 11-14.....	1,000 lb. 312,889	1,000 lb. 388,078	1,000 lb. 420,439	1,000 lb. 417,679	1,000 lb. 397,955	1,000 lb. 373,723	1,000 lb. 407,835
Virginia Dark, types 21 and 37.....	9,049	6,046	4,400	5,292	4,617	4,877	5,121
Kentucky and Tennessee fire-cured, types 22 and 23.....	48,959	24,591	24,186	21,996	19,702	17,840	18,820
Burley, type 31.....	10,635	32,865	29,199	20,498	28,782	31,881	33,567
Southern Maryland, type 32.....	5,390	7,349	12,059	13,534	12,122	14,411	11,412
One Sucker, type 35.....	956	3,063	2,362	2,621	884	2,398	314
Green River, type 36.....	3,019	1,726	1,308	1,639	1,154	788	818
Cigar leaf.....	1,269	9,770	7,785	8,454	7,290	8,195	5,714
Black fat.....	8,867	4,669	4,636	4,476	4,945	4,895	4,478
Perique.....	132	79	70	95	98	129	123
Stems, trimmings, and scrap.....	19,632	8,116	3,914	4,670	4,222	6,476	6,964
Total.....	420,797	486,352	510,358	500,954	481,771	465,613	495,166
Value							
Flue-cured, types 11-14.....	1,000 dol. 112,466	1,000 dol. 214,995	1,000 dol. 279,822	1,000 dol. 304,341	1,000 dol. 294,800	1,000 dol. 280,375	1,000 dol. 314,838
Virginia Dark, types 21 and 37.....	2,101	3,080	2,720	3,380	3,176	3,172	3,378
Kentucky and Tennessee fire-cured, types 22 and 23.....	6,379	9,844	12,553	10,685	8,626	8,192	9,035
Burley, type 31.....	2,253	14,739	17,151	15,650	22,966	27,218	27,669
Southern Maryland, type 32.....	1,236	4,313	7,579	8,625	7,906	9,863	8,490
One Sucker, type 35.....	82	1,272	634	941	373	881	138
Green River, type 36.....	609	595	454	636	495	449	409
Cigar leaf.....	524	10,565	8,368	10,425	11,402	11,099	9,942
Black fat.....	1,629	2,604	3,680	3,616	3,971	4,131	3,910
Perique.....	52	62	68	91	69	139	129
Stems, trimmings, and scrap.....	466	647	512	736	669	701	605
Total.....	127,797	262,716	333,541	359,126	354,453	346,220	378,543

<sup>1</sup> Subject to revision.

Foreign Agricultural Service. Compiled from publications of the Bureau of the Census, U. S. Department of Commerce.

TABLE 33.--Exports of unmanufactured tobacco from the United States, to principal importing countries, calendar years, average 1935-39 and 1947-51, annual 1956-60

Country of destination	Total quantity--declared weight						
	1935-39 average	1947-51 average	1956	1957	1958	1959 <sup>1</sup>	1960 <sup>1</sup>
Sweden.....	1,000 lb. 8,350	1,000 lb. 12,414	1,000 lb. 14,357	1,000 lb. 14,817	1,000 lb. 11,595	1,000 lb. 10,283	1,000 lb. 17,402
Norway.....	5,639	7,948	8,524	7,412	7,483	6,935	7,977
Denmark.....	4,893	11,124	12,486	13,341	12,139	15,011	12,391
United Kingdom.....	200,421	177,765	156,365	166,473	160,478	139,670	175,974
Ireland.....	7,135	17,652	8,815	9,848	13,455	10,034	13,187
Netherlands.....	17,790	33,354	33,037	31,651	22,878	24,860	40,037
Belgium.....	12,510	22,917	21,834	17,326	14,411	20,146	18,580
France.....	20,607	9,043	6,378	7,543	8,239	5,780	5,171
Germany.....	10,526	49,230	69,948	68,869	81,602	62,488	66,871
Austria.....	205	4,518	8,972	1,735	4,776	3,382	3,487
Switzerland.....	4,336	12,755	13,796	14,211	10,415	11,180	11,070
Portugal.....	4,760	8,681	7,928	5,847	7,070	6,435	8,665
Italy.....	755	7,036	6,593	5,643	7,201	10,402	5,372
India--Pakistan.....	2,923	8,070	4,343	5,511	3,238	2,779	2,107
Thailand (Siam).....	3,202	3,321	8,793	13,494	9,247	11,799	4,608
Indonesia, Republic of.....	2,238	6,547	17,820	11,519	1,656	2,404	182
Philippines, Republic of.....	1,366	7,576	2,309	76	5,013	4,124	1,180
China.....	49,127	14,349	0	0	0	0	0
Hong Kong.....	1,626	5,000	3,732	3,250	2,848	4,606	3,847
Australia.....	19,893	20,283	23,224	38,230	26,346	20,351	20,042
New Zealand.....	2,992	5,844	7,104	6,310	6,346	7,301	4,783
Other countries.....	39,483	40,925	73,995	57,848	65,335	85,643	72,233
Total.....	420,797	486,352	510,358	500,954	481,771	465,613	495,166

<sup>1</sup> Subject to revision.

Foreign Agricultural Service. Compiled from publications of the Bureau of the Census, U. S. Department of Commerce.

TABLE 34.--United States exports of tobacco products, fiscal years, average 1934-35--1938-39, annual 1955-56--1959-60

Product	Exports for year (July-June basis)					
	Average 1934-35-- 1938-39 <sup>1</sup>	1955-56	1956-57	1957-58	1958-59 <sup>2</sup>	1959-60 <sup>2</sup>
	<i>Millions</i>	<i>Millions</i>	<i>Millions</i>	<i>Millions</i>	<i>Millions</i>	<i>Millions</i>
Cigarettes.....	6,373	15,293	16,119	17,683	18,432	20,058
Cigars and cheroots.....	17	8	8	10	11	28
	<i>1,000 lb.</i>	<i>1,000 lb.</i>	<i>1,000 lb.</i>	<i>1,000 lb.</i>	<i>1,000 lb.</i>	<i>1,000 lb.</i>
Chewing tobacco and snuff.....	2,040	1,644	1,652	1,348	1,168	970
Smoking tobacco.....	1,905	7,179	5,734	7,574	7,323	8,817

<sup>1</sup> Includes shipments to U. S. territories and possessions.

<sup>2</sup> Subject to revision.

Foreign Agricultural Service. Compiled from publications of the Bureau of the Census, U. S. Department of Commerce.

TABLE 35.--United States exports of cigarettes, by countries, average 1934-38, fiscal years 1955-56--1959-60

Country	Exports for year (July-June basis)					
	Average 1950-51-- 1954-55	1955-56	1956-57	1957-58	1958-59 <sup>1</sup>	1959-60 <sup>1</sup>
	<i>Millions</i>	<i>Millions</i>	<i>Millions</i>	<i>Millions</i>	<i>Millions</i>	<i>Millions</i>
Canada.....	447	351	325	320	310	304
Mexico.....	200	37	54	63	81	111
Panama, Republic of, and Canal Zone.....	703	599	509	391	279	360
Cuba.....	340	324	368	437	450	256
Netherlands Antilles.....	696	381	320	515	875	862
Colombia.....	286	278	126	269	371	235
Venezuela.....	1,532	1,819	2,099	2,686	2,241	1,221
Ecuador.....	173	337	356	494	373	486
Peru.....	88	129	177	234	249	390
Uruguay.....	150	150	168	154	168	192
Iceland.....	116	161	149	190	197	232
Sweden.....	682	732	709	595	550	558
Norway.....	66	157	176	163	182	200
Denmark.....	271	348	433	414	412	441
United Kingdom.....	35	28	42	40	51	139
Netherlands.....	294	449	432	401	470	599
Belgium-Luxembourg.....	839	397	568	799	954	931
France.....	730	902	986	1,217	1,366	1,298
Germany.....	399	501	576	392	463	514
Austria.....	81	67	99	132	83	135
Switzerland.....	553	421	280	206	314	314
Spain.....	172	575	304	3	10	514
Gibraltar.....	133	0	0	0	5	953
Italy.....	346	365	400	457	425	550
Yugoslavia.....	165	10	14	11	6	22
Kuwait.....	188	318	364	494	624	689
Saudi Arabia.....	100	123	133	196	144	209
Bahrein, State of.....	120	86	85	110	145	296
British Malaya <sup>2</sup> .....	674	604	717	1,029	999	1,008
Indonesia.....	36	2	3	4	7	1
Philippines, Republic of.....	773	152	108	63	28	18
Hong Kong.....	924	845	961	1,278	1,230	1,494
Japan.....	140	18	21	17	21	42
French Morocco.....	108	197	1,056	1,922	2,282	1,538
Tangier.....	1,710	885	977			
Egypt.....	103	107	18	28	36	51
French West Africa.....	75	27	58	51	26	38
Liberia.....	76	59	89	81	145	187
Belgian Congo.....	132	29	31	25	22	20
French Somaliland.....	94	60	41	34	36	33
Other countries.....	1,182	2,263	1,787	1,768	1,802	2,617
Total.....	15,932	15,293	16,119	17,683	18,432	20,058

<sup>1</sup> Subject to revision. <sup>2</sup> Includes Singapore (Colony of) beginning Jan. 1, 1958.

Foreign Agricultural Service. Compiled from publications of the Bureau of the Census, U. S. Department of Commerce.

TABLE 36.--United States imports of unmanufactured tobacco for consumption, by countries, fiscal years, average 1934-35--1938-39, annual 1955-56--1959-60

Kind of tobacco and country from which imported	Imports for year (July-June basis) (Declared weight)					
	Average 1934-35--1938-39	1955-56	1956-57	1957-58	1958-59 <sup>1</sup>	1959-60 <sup>1</sup>
<b>Cigarette leaf:</b>						
<b>Unstemmed:</b>	1,000 pounds	1,000 pounds	1,000 pounds	1,000 pounds	1,000 pounds	1,000 pounds
France.....	73	75	170	886	791	144
Malta, Gozo, and Cyprus.....	65	428	489	908	1,201	1,166
Italy.....	3,570	1,453	1,522	1,937	1,657	1,787
Yugoslavia.....	0	2,611	3,916	3,492	4,144	5,137
Greece.....	18,962	18,429	20,828	25,471	30,813	32,144
Bulgaria.....	892	37	25	112	0	0
Turkey.....	19,261	59,820	60,792	59,334	68,832	73,343
Syria.....	690	1,968	1,302	1,234	805	814
Lebanon.....	0	309	238	285	576	1,345
Rhodesia.....	27	10	46	65	449	327
Other countries.....	1,824	169	136	864	1,155	456
<b>Total cigarette leaf.....</b>	<b>45,364</b>	<b>85,309</b>	<b>89,464</b>	<b>94,588</b>	<b>110,423</b>	<b>116,663</b>
<b>Cigar leaf:</b>						
<b>Cigar wrapper:</b>						
Cuba.....	166	532	624	511	548	552
Indonesia.....	<sup>2</sup> 1,935	233	110	95	50	14
Other countries.....	( <sup>3</sup> )	2	4	2	0	0
<b>Total.....</b>	<b>2,101</b>	<b>767</b>	<b>738</b>	<b>608</b>	<b>598</b>	<b>566</b>
<b>Cigar filler:</b>						
<b>Unstemmed:</b>						
Cuba.....	3,916	4,004	3,116	3,000	3,692	3,519
Philippines, Republic of.....	( <sup>4</sup> )	474	0	0	136	0
Other countries.....	1	8	8	125	35	203
<b>Total.....</b>	<b>3,917</b>	<b>4,486</b>	<b>3,124</b>	<b>3,125</b>	<b>3,863</b>	<b>3,722</b>
<b>Stemmed:</b>						
Cuba.....	7,280	9,070	8,734	8,522	9,437	8,224
Indonesia.....	0	1	1	5	0	0
Philippines, Republic of.....	( <sup>4</sup> )	20	349	231	365	512
Other countries.....	0	3	13	146	30	0
<b>Total.....</b>	<b>7,280</b>	<b>9,094</b>	<b>9,097</b>	<b>8,904</b>	<b>9,832</b>	<b>8,736</b>
<b>Scrap:</b>						
Cuba.....	2,924	10,696	11,311	12,081	16,182	15,591
Indonesia.....	0	0	0	13	10	30
Philippines, Republic of.....	3,690	3,879	6,160	5,033	9,102	8,343
Other countries.....	0	59	17	133	533	2,402
<b>Total.....</b>	<b>6,614</b>	<b>14,634</b>	<b>17,488</b>	<b>17,260</b>	<b>25,827</b>	<b>26,366</b>
<b>Total:</b>						
Cuba.....	14,286	24,302	23,785	24,114	29,859	27,836
Indonesia.....	1,935	234	111	113	69	44
Philippines, Republic of.....	3,690	4,373	6,509	5,264	9,603	8,855
Other countries.....	1	72	42	406	598	2,605
<b>Total cigar leaf.....</b>	<b>19,912</b>	<b>28,981</b>	<b>30,447</b>	<b>29,897</b>	<b>40,120</b>	<b>39,390</b>
<b>Total imports<sup>5</sup>.....</b>	<b>65,276</b>	<b>114,290</b>	<b>119,911</b>	<b>124,485</b>	<b>150,543</b>	<b>156,053</b>

<sup>1</sup> Subject to revision.

<sup>2</sup> From Netherlands Indies or Netherlands.

<sup>3</sup> Less than 500 pounds.

<sup>4</sup> Included under Stems and scrap classification.

<sup>5</sup> Does not include stems not cut, ground, or pulverized.

Compiled from publications of the Bureau of the Census, U. S. Department of Commerce.

**TABLE 37.--United States imports of tobacco products for consumption, by countries, fiscal years, average 1934-35--1938-39, annual 1955-56--1959-60**

Product and country from which imported	Imports for year (July-June basis)					
	Average 1934-35--1938-39	1955-56	1956-57	1957-58	1958-59	1959-60 <sup>1</sup>
<b>Cigars and cheroots:</b>	1,000 lb.	1,000 lb.	1,000 lb.	1,000 lb.	1,000 lb.	1,000 lb.
Cuba.....	48	257	337	358	443	326
Philippines, Republic of.....	3,598	108	104	80	90	107
Other countries.....	--	6	8	10	20	17
<b>Total.....</b>	<b>3,646</b>	<b>371</b>	<b>449</b>	<b>448</b>	<b>553</b>	<b>450</b>
<b>Cigarettes:</b>						
United Kingdom.....	2	7	5	14	8	7
Other countries.....	17	2	3	5	8	27
<b>Total.....</b>	<b>19</b>	<b>9</b>	<b>8</b>	<b>19</b>	<b>16</b>	<b>34</b>
<b>All other tobacco products:<sup>2</sup></b>						
United Kingdom.....	43	77	85	105	114	135
Italy.....	24	2	7	4	4	9
Netherlands.....	--	14	17	157	436	612
Other countries.....	<sup>3</sup> 64	10	10	25	40	50
<b>Total.....</b>	<b>131</b>	<b>103</b>	<b>119</b>	<b>291</b>	<b>594</b>	<b>806</b>

<sup>1</sup> Subject to revision.

<sup>2</sup> Includes snuff and snuff flour and manufactures of tobacco not specially provided for.

<sup>3</sup> Bulk from China and Hong Kong.

Foreign Agricultural Service. Compiled from publications of the Bureau of the Census, U. S. Department of Commerce.

**TABLE 38.--Shipments of tobacco leaf and products from Puerto Rico to the United States, fiscal years, average 1934-35--1938-39, annual 1955-56--1959-60**

Kind of leaf and products	Shipments for year (July-June basis)					
	Average 1934-35--1938-39	1955-56	1956-57	1957-58	1958-59	1959-60 <sup>1</sup>
<b>Cigar leaf:</b>						
<b>Filler:</b>	1,000 lb.	1,000 lb.	1,000 lb.	1,000 lb.	1,000 lb.	1,000 lb.
Unstemmed.....	170	887	980	2,827	4,178	1,363
Stemmed.....	17,056	13,558	8,467	3,268	3,057	5,284
<b>Total.....</b>	<b>17,226</b>	<b>14,445</b>	<b>9,447</b>	<b>6,095</b>	<b>7,235</b>	<b>6,647</b>
<b>Stems and scrap.....</b>	<b>4,897</b>	<b>7,228</b>	<b>8,453</b>	<b>7,738</b>	<b>8,873</b>	<b>15,262</b>
<b>Cigars and cheroots.....</b>	<b>Thousands 35,651</b>	<b>Thousands 93,212</b>	<b>Thousands 99,490</b>	<b>Thousands 131,057</b>	<b>Thousands 141,476</b>	<b>Thousands 153,123</b>
<b>Other tobacco and manufactures.....</b>	<b>1,000 lb. 3</b>	<b>1,000 lb. 51</b>	<b>1,000 lb. 21</b>	<b>1,000 lb. 22</b>	<b>1,000 lb. 21</b>	<b>1,000 lb. 27</b>

<sup>1</sup> Subject to revision.

Foreign Agricultural Service. Compiled from official records of the Bureau of the Census, U. S. Department of Commerce.

TABLE 39.--Tariff rates on different kinds of tobaccos and tobacco products imported into the United States, under the Tariff Act of 1930 and subsequent Trade Agreements

FROM ALL COUNTRIES EXCEPT THE PHILIPPINE ISLANDS<sup>1</sup> AND CUBA

Kinds of tobacco imported	Under the Tariff Act of 1930		Present rate per pound <sup>2</sup>
	Paragraph	Rate per pound	
Wrapper tobacco, and filler tobacco when mixed or packed with more than 35 percentum of wrapper tobacco:			
Unstemmed.....	601	2.275	0.909
Stemmed.....	601	2.925	1.548
Cigar leaf (filler):			
Unstemmed.....	601	.35	.161
Stemmed.....	601	.50	.23
Cigarette leaf:			
Smoke-cured, having the flavor and aroma characteristic of smoke-cured Latakia leaf tobacco:			
Unstemmed.....	601	.35	.1275
Stemmed.....	601	.50	.50
Other:			
Unstemmed.....	601	.35	.1275
Stemmed.....	601	.50	.50
Scrap tobacco.....	603	.35	.161
Snuff and snuff flour.....	604	.55	.275
Tobacco stems, cut, ground, or pulverized.....	604	.55	.55
Tobacco stems, not cut, ground, or pulverized.....	1,787	Free	Free
Cigars and cheroots of all kinds.....	605	4.50 per lb., plus 25% ad valorem	1.91 per lb., plus 10-1/2% ad valorem
Cigarettes of all kinds.....	605	4.50 per lb., plus 25% ad valorem	1.06 per lb., plus 5% ad valorem
Tobacco, manufactured, n.s.p.f.....	603	.55	.175

FROM CUBA

Wrapper tobacco, and filler tobacco when mixed or packed with more than 35 percentum of wrapper tobacco:			
Unstemmed.....	601	1.82	0.819
Stemmed.....	601	2.34	1.548
Filler tobacco (except cigarette leaf tobacco) n.s.p.f.:			
Unstemmed.....	601	.28	.126
Stemmed.....	601	.40	.18
Scrap tobacco.....	603	.28	.126
Snuff and snuff flour.....	604	.44	.275
Tobacco stems, cut, ground, or pulverized.....	604	.44	.55
Tobacco stems, not cut, ground, or pulverized.....	1,787	Free	Free
Cigars and cheroots of all kinds.....	605	3.60 per lb., plus 20% ad valorem	1.27 per lb., plus 8-1/2% ad valorem
Cigarettes of all kinds.....	605	3.60 per lb., plus 20% ad valorem	1.06 per lb., plus 5% ad valorem
Tobacco, manufactured, n.s.p.f.....	603	.44	.175

<sup>1</sup> The Philippine Trade Agreement Revision Act of 1955, Public Law 196, 84th Congress, approved August 1, 1955, eliminates the absolute quotas of 200 million cigars and 6-1/2 million pounds of scrap and filler tobacco. For duty purposes, an amount equivalent to 90 percent of the former absolute quotas in each case may be admitted duty free during the calendar years 1959-61, with quantities in excess of 90 percent of the base figure dutiable at the Cuban rate.

<sup>2</sup> Rates shown are those which were in effect as of November 1960. Rates for imports from countries or areas under Communist domination or control are those as listed under the Tariff Act of 1930, effective varying dates by countries from Sept. 1, 1951, to Jan. 5, 1952, under Section 5 of the Trade Agreement Extension Act of 1951.

Foreign Agricultural Service. Compiled from U. S. Tariff Commission, U. S. Department of Commerce, and U. S. Department of State publications.

**TABLE 40.--Receipts from import duties on tobacco and tobacco products in the United States, fiscal years, 1953-54--1959-60<sup>1</sup>**

Year (July-June basis)	Receipts from--			Total receipts	Drawback	Net receipts
	Leaf tobacco (Paragraph 601)	Scrap, etc. (Paragraph 603)	Tobacco products (Paragraphs 604 & 605)			
	<i>Dollars</i>	<i>Dollars</i>	<i>Dollars</i>	<i>Dollars</i>	<i>Dollars</i>	<i>Dollars</i>
1954-55.....	15,805,025	1,315,046	661,670	17,781,741	570,804	17,210,937
1955-56.....	15,883,493	1,524,688	695,960	18,104,141	615,408	17,488,733
1956-57.....	15,384,322	1,605,510	929,230	17,919,062	518,152	17,400,910
1957-58.....	15,403,335	1,765,744	964,766	18,133,845	688,840	17,445,005
1958-59.....	17,060,032	2,453,789	1,010,181	20,524,002	781,804	19,742,198
1959-60.....	17,283,894	2,645,925	821,985	20,751,804	719,350	20,032,454

<sup>1</sup> For details of tariff rates and items included in Paragraphs of Tariff Act, see table 39.

Foreign Agricultural Service. Compiled from data furnished by the Bureau of Customs, U. S. Treasury Department.

**TABLE 41.--Import duty on tobacco in selected foreign countries importing from the United States, as of October 1960**

**UNITED KINGDOM**

Description	Full rate of duty in--	
	Foreign unit	Approximate U. S. currency per pound <sup>1</sup>
Tobacco, unmanufactured:		<i>Dollars</i>
Containing 10 lb. or more of moisture in every 100 lb. weight thereof--		
Unstripped.....	64s. 6d. per lb.	9.03
Stripped.....	64s. 6-1/2d. per lb.	9.04
Containing less than 10 lb. of moisture in every 100 lb. weight thereof--		
Unstripped.....	65s. 6d. per lb.	9.17
Stripped.....	65s. 6-1/2d. per lb.	9.18

**IRELAND (EIRE)**

Tobacco, unmanufactured:		
If stripped or stemmed--		
Containing 10 lb. or more of moisture in every 100 lb. weight thereof.....	£ 2 7s. 11d. per lb.	6.71
Containing less than 10 lb. of moisture in every 100 lb. weight thereof.....	£ 2 13s. 3d. per lb.	7.46
If unstripped or unstemmed--		
Containing 10 lb. or more of moisture in every 100 lb. weight thereof.....	£ 2 7s. 10-1/2d. per lb.	6.70
Containing less than 10 lb. of moisture in every 100 lb. weight thereof.....	£ 2 13s. 2 1/2d. per lb.	7.45

See footnote at end of table.

TABLE 41.--Import duty on tobacco in selected foreign countries importing from the United States, as of October 1960--Continued

BENELUX<sup>2</sup>

Description	Full rate of duty in--	
	Foreign unit	Approximate U. S. currency per pound <sup>1</sup>
Tobacco, raw or unmanufactured, or waste thereof:		Dollars
Leaf tobacco, not stemmed.....	413.00 francs per 100 kilos	0.04
Leaf tobacco, stemmed.....	578.20 francs per 100 kilos	.05
Tobacco stems and waste.....	413.00 francs per 100 kilos	.04

GERMANY, FEDERAL REPUBLIC OF

Unmanufactured tobacco, unstemmed.....	DM 180 per 100 kilos	0.19
--	----------------------	------

AUSTRIA<sup>3</sup>

Unmanufactured tobacco, unstemmed.....	15 schillings per kilogram	0.26
--	----------------------------	------

SWITZERLAND

Tobacco, unmanufactured:		
With guaranty as to use--		
For the manufacture of cigars:		
Kentucky--Dark Virginia--Bright Virginia <sup>4</sup> .....	30 francs per 100 kilos	0.03
For the manufacture of pipe tobacco.....	300 francs per 100 kilos	.32
For the manufacture of cigarettes and cigarette tobacco..	675 francs per 100 kilos	.71
For the manufacture of roll and chewing tobacco, and snuff.....	160 francs per 100 kilos	.17

FINLAND

Unmanufactured tobacco.....	45 Finnmarks per kilo	0.06
-----------------------------	-----------------------	------

PORTUGAL

Leaf tobacco.....	51.35 paper escudos per kilo	0.81
-------------------	------------------------------	------

INDIA

Unmanufactured tobacco.....	10 Rupees per lb.	2.11
-----------------------------	-------------------	------

THAILAND (SIAM)

Unmanufactured tobacco.....	25.0 Baht per kilo (or 37% ad valorem, whichever is higher)	0.54 or ad valorem rate
-----------------------------	---	-------------------------

PHILIPPINES, REPUBLIC OF<sup>5</sup>

Leaf tobacco:		
Unstemmed		
1. Wrapper.....	5.00 Pesos per kilo (legal weight)	1.14
2. Other.....	4.00 Pesos per kilo (legal weight) plus 50% ad valorem	0.90 plus 50% ad valorem
Stemmed:		
1. Wrapper.....	6.00 Pesos per kilo (legal weight)	1.36
2. Other.....	5.00 Pesos per kilo (legal weight) plus 50% ad valorem	1.14 plus 50% ad valorem

See footnotes at end of table.

TABLE 41.--Import duty on tobacco in selected foreign countries importing from the United States, as of October 1960--Continued

HONG KONG

Description	Full rate of duty in--	
	Foreign unit	Approximate U. S. currency per pound <sup>1</sup>
Tobacco, unmanufactured;		
Containing 10 percent or more of moisture by weight--		<i>Dollars</i>
Unstripped.....	5.75 H. K. dol. per lb.	1.01
Stripped.....	5.90 H. K. dol. per lb.	1.03
Containing less than 10 percent of moisture by weight--		
Unstripped.....	5.78 H. K. dol. per lb.	1.01
Stripped.....	6.05 H. K. dol. per lb.	1.06

AUSTRALIA

(1) Tobacco, unmanufactured, entered to be locally manufactured into tobacco other than fine-cut tobacco suitable for the manufacture of cigarettes - to be paid at the time of removal to the factory:		
Unstemmed.....	6s.6d. per lb.	0.72
Stemmed, or partly stemmed, or in strips.....	7s.0d. per lb.	.78
For the manufacture of tobacco containing not less than such proportion by weight of stemmed Australian-grown tobacco leaf (or its equivalent in terms of unstemmed tobacco leaf) to the total stemmed tobacco leaf (or its equivalent in terms of unstemmed tobacco leaf) used, as the Minister may from time to time determine having regard to the available supply of suitable Australian-grown tobacco leaf, as prescribed by Departmental by-laws:		
(a) Unstemmed.....	5s.0d. per lb.	.56
(b) Stemmed, or partly stemmed, etc.....	5s.6d. per lb.	.61
(2) Tobacco, unmanufactured, entered to be locally manufactured into cigarettes or into fine-cut tobacco suitable for the manufacture of cigarettes - to be paid at the time of removal to the factory:		
Unstemmed.....	8s.7d. per lb.	.95
Stemmed, or partly stemmed, or in strips.....	9s.1d. per lb.	1.01
For the manufacture of cigarettes containing not less than such proportion by weight of stemmed Australian-grown tobacco leaf (or its equivalent in terms of unstemmed tobacco leaf) to the total stemmed tobacco leaf (or its equivalent in terms of unstemmed tobacco leaf) used, as the Minister may from time to time determine having regard to the available supply of suitable Australian-grown tobacco leaf, as prescribed by Departmental by-laws:		
(a) Unstemmed.....	7s.2d. per lb.	.80
(b) Stemmed, or partly stemmed, etc.....	7s.8d. per lb.	.85
Tobacco, unmanufactured, entered to be locally manufactured into cigars - to be paid at the time of removal to the factory:		
Unstemmed.....	2s.6d. per lb.	.28
Stemmed, or partly stemmed, or in strips.....	3s.0d. per lb.	.33
Tobacco, unmanufactured, not elsewhere included.....	12s.0d. per lb.	1.33

NEW ZEALAND

Tobacco, unmanufactured, entered to be manufactured in New Zealand in any bonded tobacco factory licensed under the Tobacco Act, 1908, for manufacturing purposes only:		
Into tobacco, cigarettes, or snuff.....	3s.9d. per lb.	0.52
Into cigars.....	Free	Free

See footnotes at end of table.



TABLE 41.--Import duty on tobacco in selected foreign countries importing from the United States, as of October 1960--Continued

EGYPT

Description	Full rate of duty in -	
	Foreign unit	Approximate U. S. currency per pound <sup>1</sup>
Tobacco in leaves.....	400 piasters per net kilo	5.07

BRITISH WEST AFRICA

Tobacco, unmanufactured:		
Gambia.....	2s.9d. per lb.	0.39
Ghana.....	9s.3d. per lb.	1.30
Nigeria:		
For cigarette manufacture.....	15s.3d. per lb.	2.14
For other uses.....	15s.0d. per lb.	2.10
Sierra Leone.....	9s.0d. per lb.	1.26

OTHER COUNTRIES

Country	Import duty	Other restrictions
France.....	Free	Government monopoly
Italy.....	Free	Government monopoly
Japan.....	Free	Government monopoly
Spain.....	Free	Government monopoly
Sweden.....	Free	Government monopoly
Norway.....	Free	None
Denmark.....	Free	None

<sup>1</sup>Conversions made at current official exchange rates. In addition to the rates of duty shown, certain of the countries impose surtaxes in the form of percentages of the duty, ad valorem, bill of entry tax, port dues, and varying additional duties.

<sup>2</sup> Belgium, Netherlands, and Luxembourg (Customs Union Tariff). Rates shown in terms of Belgian francs.

<sup>3</sup> Government monopoly.

<sup>4</sup> Duties for non-United States types of raw tobacco not shown.

<sup>5</sup> Under Republic Act 698, as amended by Republic Act 1194, the importation of leaf tobacco (excepting cigar wrapper tobacco for cigars or chewing tobacco) is limited to the amount which, added to total Philippine production, will be sufficient to assure the output of a quantity of manufactured products not less than the output of the previous fiscal year. The rates shown are equivalent to 50% of the full rate; effective January 1, 1962, rates increase to 75% of the full rate.

Foreign Agricultural Service. Compiled from Board of Trade Journal, Trade Agreement publications, and from information by tariff specialists in the Bureau of Foreign and Domestic Commerce, U. S. Department of Commerce.

TABLE 42.--Acreage and production of tobacco in specified countries, calendar years, averages 1935-39 and 1950-54, annual 1957-60

Continent and country	Average 1935-39		Average 1950-54		1957		1958		1959 <sup>1</sup>		1960 <sup>1</sup>	
	Acreage	Production	Acreage	Production	Acreage	Production	Acreage	Production	Acreage	Production	Acreage	Production
	1,000 acres	1,000 pounds	1,000 acres	1,000 pounds	1,000 acres	1,000 pounds	1,000 acres	1,000 pounds	1,000 acres	1,000 pounds	1,000 acres	1,000 pounds
<b>North America:</b>												
Canada.....	69	76,556	109	147,552	136	164,865	134	197,302	129	170,255	134	197,237
Mexico.....	51	38,200	88	79,781	90	73,634	93	81,350	92	62,081	111	112,880
United States.....	1,647	1,460,054	1,690	2,184,036	1,122	1,667,544	1,078	1,736,418	1,152	1,796,071	1,144	1,960,373
Cuba.....	108	48,092	145	81,755	149	115,424	149	116,384	144	108,714	146	115,000
Dominican Republic.....	25	24,625	47	41,124	55	45,683	60	38,612	50	14,608	55	49,604
<b>South America:</b>												
Argentina.....	29	27,983	90	75,949	112	93,475	74	54,675	88	61,067	99	92,152
Brazil.....	250	202,703	397	268,919	442	316,426	447	307,983	449	277,812	481	324,076
Colombia.....	<sup>2</sup> 37	<sup>2</sup> 31,697	50	49,559	54	82,893	56	83,865	56	85,627	44	66,138
Paraguay.....	22	17,792	18	16,944	13	13,227	11	9,920	17	15,873	22	21,000
<b>Europe:</b>												
Belgium.....	6	16,431	5	10,052	3	6,559	3	8,314	3	6,839	3	2,200
France.....	44	72,995	71	119,009	68	140,695	66	106,493	63	112,851	63	103,616
Germany, West.....	33	74,355	26	57,227	21	47,197	19	43,104	17	42,240	17	16,700
Greece.....	226	132,819	232	128,308	301	242,182	278	185,947	253	175,934	234	138,471
Italy.....	77	95,511	131	160,146	126	171,121	140	179,168	140	199,060	133	189,728
Spain.....	16	17,322	43	57,713	49	58,025	43	47,412	42	47,929	49	57,320
Yugoslavia.....	39	37,410	84	51,707	140	139,595	131	86,354	121	101,125	94	66,645
<b>Asia:</b>												
Iran.....	35	28,329	55	31,465	55	31,526	46	26,014	45	24,471	43	23,369
Iraq.....	11	8,057	21	13,555	19	11,250	19	11,947	24	12,000	24	12,100
Lebanon.....	4	2,350	6	4,127	10	7,716	10	6,623	10	7,716	10	7,936
Syria.....	11	8,250	18	13,945	17	13,170	17	14,539	22	16,574	26	20,944
Turkey.....	194	128,505	343	215,796	428	264,552	396	254,248	416	264,552	542	302,250
Burma.....	108	78,400	129	102,258	138	107,780	99	79,426	100	85,120	100	85,120
China--Mainland.....	1,311	1,338,639	<sup>2</sup> 1,418	<sup>2</sup> 1,396,000	1,840	1,720,000	1,890	1,693,000	1,915	1,750,000	1,963	1,815,000
India.....	917	761,000	849	568,516	1,029	658,560	872	531,309	897	584,640	934	629,440
Pakistan.....	355	324,053	180	170,320	232	234,000	199	218,000	201	224,000	198	181,000
Vietnam, Laos, Cambodia	<sup>2</sup> 44	<sup>2</sup> 32,004	32	20,350	43	31,000	46	33,500	47	34,000	47	34,000
Indonesia.....	449	238,775	345	145,322	434	172,168	411	147,135	474	187,400	450	166,510
Japan.....	92	148,680	146	219,495	179	322,147	167	305,621	153	284,918	145	264,214
Korea, South.....	46	57,304	45	49,386	53	58,289	52	61,510	52	63,484	54	66,600
Philippines.....	176	82,292	109	54,407	199	105,137	209	109,349	225	114,020	277	139,734
Thailand.....	<sup>2</sup> 53	<sup>2</sup> 25,900	96	34,793	144	54,440	152	57,805	151	64,886	150	62,939
<b>Africa:</b>												
Algeria.....	56	38,667	79	48,068	51	32,547	52	27,198	59	33,284	57	31,526
Rhodesia and Nyasaland.	54	43,486	298	145,952	323	180,580	378	193,764	392	231,364	348	256,184
Union of South Africa..	47	24,372	74	44,172	83	55,770	102	68,557	108	77,700	89	57,719
Estimated world total <sup>3</sup> ...	7,570	6,618,235	8,729	7,811,216	9,485	8,664,117	9,155	8,261,606	9,376	8,498,273	9,583	8,832,010

<sup>1</sup> Preliminary. <sup>2</sup> Less than a 5-year average. <sup>3</sup> Total includes data for countries not listed.

Foreign Agricultural Service. Official estimates of foreign countries, reports from U. S. Foreign Service officers, results of office research, and other information.

TABLE 43.--Production of flue-cured tobacco in specified countries, calendar years, averages 1935-39 and 1950-54, annual 1957-60

Continent and country	Average 1935-39	Average 1950-54	1957	1958	1959 <sup>1</sup>	1960 <sup>1</sup>
North America:	1,000 lb.	1,000 lb.	1,000 lb.	1,000 lb.	1,000 lb.	1,000 lb.
Canada.....	54,616	137,947	151,743	181,290	152,736	191,062
Mexico.....	700	4,949	3,307	3,527	2,498	2,615
United States.....	863,619	1,332,386	975,001	1,081,035	1,080,719	1,249,805
South America:						
Argentina.....	599	13,104	24,339	17,664	17,703	19,665
Brazil.....	12,549	47,622	73,578	102,238	90,944	111,333
Venezuela.....	--	6,217	8,157	6,391	10,192	10,494
Europe:						
Germany, West.....	--	7,065	5,860	3,977	3,622	3,000
Italy.....	3,800	23,555	30,049	31,570	26,160	31,967
Asia:						
China-Mainland.....	235,000	457,888	615,000	643,257	700,000	750,000
India.....	26,900	101,860	130,000	105,280	136,640	138,880
Pakistan.....	--	3,800	10,500	17,000	17,000	23,000
Indonesia.....	4,800	11,399	29,980	29,692	66,000	52,910
Japan.....	74,340	121,181	204,922	194,190	180,063	157,020
Korea, South.....	21,839	21,519	35,132	38,673	40,120	40,100
Taiwan.....	3,751	20,034	41,303	37,478	35,274	30,864
Thailand.....	900	17,873	16,862	15,918	21,236	19,289
Africa:						
Rhodesia and Nyasaland.....	28,390	116,993	148,584	156,016	195,205	222,403
Union of South Africa.....	2,715	18,553	24,900	32,584	31,700	24,315
Oceania:						
Australia.....	5,276	6,011	9,661	11,567	13,970	20,326
New Zealand.....	1,367	4,582	4,400	4,564	5,517	6,950
Estimated world total <sup>2</sup> .....	1,348,619	2,541,613	2,707,993	2,879,905	2,993,000	3,273,162

<sup>1</sup> Preliminary. <sup>2</sup> Total includes data for countries not listed.

Foreign Agricultural Service. Official estimates of foreign countries, reports from U. S. Foreign Service officers, results of office research, and other information.

TABLE 44.--Canadian and Southern Rhodesian exports of flue-cured tobacco by country of destination: average, 1935-39, annual, 1955-59  
(Dry weight basis)

Country of destination	Average 1935-39 <sup>1</sup>	1955	1956	1957	1958	1959
Canadian leaf:	1,000 pounds	1,000 pounds	1,000 pounds	1,000 pounds	1,000 pounds	1,000 pounds
United Kingdom.....	11,745	37,776	20,047	26,031	20,870	29,039
Australia.....	(2)	3,000	1,751	1,599	81	10
Trinidad.....	(2)	1,245	1,400	1,392	1,240	1,501
Jamaica.....	(2)	1,321	1,510	1,343	1,550	1,202
Netherlands.....	(2)	502	1,230	1,322	449	253
Belgium.....	(2)	268	174	383	144	168
German Republic.....	(2)	826	1,461	2,442	2,209	2,591
Austria.....	(2)	--	--	--	--	1,110
United States.....	(2)	--	37	--	--	822
Other.....	94	597	946	1,230	1,191	1,157
Total.....	11,839	45,535	28,556	35,742	27,734	37,853
Southern Rhodesian leaf <sup>3</sup> :						
United Kingdom.....	14,262	55,881	75,979	66,392	64,013	80,667
Australia.....	34	11,078	8,496	8,897	10,826	11,934
Nigeria.....	(2)	1,626	923	1,463	1,051	908
Union of South Africa.....	2,431	9,733	16,666	3,025	2,466	3,651
Hong Kong.....	141	462	1,302	1,675	1,824	3,626
Malaya and Singapore.....	(2)	956	849	830	664	2,479
Denmark.....	(2)	1,586	2,052	1,650	2,979	2,254
Netherlands.....	(2)	5,385	11,650	5,388	11,067	9,892
Belgian Congo.....	(2)	925	2,052	2,078	620	2,045
Western Germany.....	124	3,601	3,463	8,457	11,186	16,024
Egypt.....	(2)	729	130	110	367	342
Sweden.....	(2)	895	1,038	457	240	684
Belgium.....	404	1,924	6,020	5,207	3,438	6,126
Norway.....	(2)	531	718	1,137	698	723
Ghana.....	(2)	--	--	--	131	950
Other.....	504	4,105	4,817	5,101	3,535	4,945
Total.....	17,473	99,417	136,155	111,867	115,105	147,250

<sup>1</sup> Fiscal year beginning April. <sup>2</sup> If any, included in other. <sup>3</sup> Includes North-Western Rhodesia beginning in 1956.

Foreign Agricultural Service. Compiled, for Canada, from Trade of Canada and Dominion Bureau of Statistics; and for Southern Rhodesia, from Annual Statement of the Trade of Southern Rhodesia.

TABLE 45.--International trade in unmanufactured tobacco, averages 1935-39, 1945-49, and 1950-54, annual 1957-59<sup>1</sup>

Country	Calendar year											
	Average 1935-39		Average 1945-49		Average 1950-54		1957		1958 <sup>2</sup>		1959 <sup>2</sup>	
	Exports	Imports	Exports	Imports	Exports	Imports	Exports	Imports	Exports	Imports	Exports	Imports
North and Central America:	1,000 pounds	1,000 pounds	1,000 pounds	1,000 pounds	1,000 pounds	1,000 pounds	1,000 pounds	1,000 pounds	1,000 pounds	1,000 pounds	1,000 pounds	1,000 pounds
United States.....	420,797	71,274	513,548	84,139	473,640	101,906	500,955	124,137	482,289	138,522	465,615	151,728
Canada.....	16,492	4,317	17,052	1,626	31,050	1,412	37,206	2,047	29,602	2,816	40,709	2,275
Cuba.....	27,712	--	32,649	--	36,642	--	55,453	--	58,880	--	58,417	--
Dominican Republic.....	13,652	--	38,524	<sup>3</sup> 122	29,763	86	26,087	545	25,364	607	26,980	<sup>4</sup> 450
South America:												
Colombia.....	6,472	<sup>3</sup> 138	6,261	350	9,315	239	12,663	--	9,961	22	10,840	16
Brazil.....	71,073	772	76,670	408	64,847	218	62,300	30	66,270	73	61,839	78
Paraguay.....	7,747	202	10,676	--	7,267	26	6,193	--	5,459	--	5,194	--
Uruguay.....	--	3,051	--	6,103	--	9,118	--	8,889	--	3,654	--	10,141
Argentina.....	180	16,878	4,042	18,322	973	3,121	7,420	200	3,770	46	2,073	229
Europe:												
Sweden.....	153	14,829	<sup>3</sup> 1,194	15,962	10	21,221	--	22,990	--	13,895	--	15,761
Norway.....	--	6,602	--	8,809	--	8,818	<sup>5</sup> 47	9,964	<sup>5</sup> 428	9,885	<sup>5</sup> 644	8,516
Denmark.....	<sup>3</sup> 490	20,706	<sup>3</sup> 695	18,893	595	23,974	78	25,224	85	24,772	438	28,481
United Kingdom.....	<sup>5</sup> 5,996	269,262	<sup>5</sup> 4,699	335,848	<sup>5</sup> 7,149	302,358	<sup>5</sup> 2,700	318,986	<sup>5</sup> 1,545	315,965	<sup>5</sup> 2,381	300,658
Ireland.....	<sup>5</sup> 6 394	<sup>3</sup> 12,292	--	16,090	--	17,044	--	10,725	--	12,985	--	11,113
Netherlands.....	<sup>5</sup> 3,249	67,349	<sup>5</sup> 3 2,080	46,721	<sup>5</sup> 8,352	69,370	<sup>5</sup> 6,779	72,196	<sup>5</sup> 6,105	76,899	<sup>5</sup> 3,395	74,743
Belgium.....	<sup>5</sup> 413	39,900	<sup>5</sup> 3 485	33,892	2,023	48,717	1,034	55,896	1,257	57,826	1,490	59,213
France.....	<sup>3</sup> 686	58,716	<sup>5</sup> 577	64,001	1,183	69,912	5,607	67,131	4,815	68,710	8,900	67,106
Germany <sup>7</sup> .....	<sup>3</sup> 19	<sup>3</sup> 204,644	--	<sup>3</sup> 26,460	676	114,993	1,591	168,681	2,386	171,404	1,309	178,075
Austria.....	<sup>3</sup> 1,424	<sup>3</sup> 16,954	--	<sup>3</sup> 13,542	1,470	19,899	1,534	27,362	1,136	22,134	903	18,852
Switzerland.....	--	15,795	--	20,424	3	24,458	--	26,892	--	28,241	--	28,076
Finland.....	--	<sup>3</sup> 7,754	--	6,707	--	10,407	--	10,979	--	10,567	--	11,874
Spain.....	--	30,979	--	38,746	--	48,844	1,185	46,733	8,978	64,686	1,598	52,500
Portugal.....	--	6,381	--	10,024	4	10,679	--	11,618	--	12,541	--	12,236
Italy.....	12,927	5,253	<sup>3</sup> 4,515	<sup>3</sup> 16,578	22,160	8,290	24,304	15,313	25,930	15,219	25,935	15,470
Yugoslavia.....	10,362	--	17,867	--	15,712	2,988	35,434	1,753	51,096	2,056	44,000	--
Greece.....	97,657	20	<sup>3</sup> 39,856	--	88,077	--	152,117	--	137,503	--	124,044	--
Turkey.....	75,490	152	105,371	--	132,971	12	195,040	--	123,648	--	147,060	--
Asia:												
India.....	43,500	4,791	61,615	11,262	84,405	4,354	80,227	3,230	106,016	2,963	83,054	2,764
Thailand (Siam).....	13	3,405	--	1,745	21	5,488	14,833	11,893	12,744	11,684	2,631	10,694
Cambodia, Laos, Vietnam.....	<sup>3</sup> 216	2,718	--	<sup>3</sup> 4,937	1	13,748	--	11,142	--	4,416	--	<sup>4</sup> 4,400
Indonesia.....	101,176	2,765	<sup>3</sup> 5,970	<sup>3</sup> 4,797	30,192	13,484	31,371	19,039	47,169	7,336	34,090	<sup>4</sup> 2,300
Philippines.....	37,357	1,075	<sup>3</sup> 7,817	<sup>3</sup> 277	19,281	22,374	23,752	58	31,176	5,392	16,996	4,446
Hong Kong.....	( <sup>8</sup> )	10,450	<sup>5</sup> 1,180	7,230	<sup>3</sup> 6,979	11,470	<sup>5</sup> 1,322	10,171	<sup>5</sup> 1,146	11,211	<sup>5</sup> 1,420	11,463
Japan.....	8,700	9,902	<sup>3</sup> 450	--	1,254	11,810	7,788	4,961	8,160	5,919	13,058	12,535
Africa:												
Algeria.....	24,979	7,482	14,637	6,517	27,716	9,856	9,537	16,117	17,280	17,868	14,000	<sup>4</sup> 17,800
Egypt.....	--	13,014	--	26,418	--	26,278	--	26,180	--	26,154	191	25,540
Federation of Rhodesia and Nyasaland.....	33,405	327	77,912	<sup>3</sup> 1,307	116,811	6,406	138,889	2	143,274	4	176,028	--
Oceania:												
Australia.....	114	23,153	79	25,892	1	31,388	351	45,474	186	42,826	17	37,482
New Zealand.....	113	3,027	--	5,738	--	6,290	--	6,147	--	7,406	--	7,543

<sup>1</sup> Unmanufactured tobacco comprises leaf, stems, trimmings, and scrap. <sup>2</sup> Preliminary. <sup>3</sup> Less than a 5-year average. <sup>4</sup> Estimated from data for less than one year, or from unofficial information. <sup>5</sup> Re-exports. <sup>6</sup> Includes manufactured tobacco. <sup>7</sup> All Germany 1935-46, Western Germany 1947 to date. <sup>8</sup> Data not available. <sup>9</sup> Includes Canary Islands.

Foreign Agricultural Service. Prepared or estimated from official statistics of foreign governments, reports of United States Agricultural Attaches, office research, and other information.

# BRIEF CLASSIFICATION OF LEAF TOBACCO

(Covering classes and types)

## CLASS 1, FLUE-CURED TYPES

- Type 11: Old Belt flue-cured; produced in the Piedmont sections of Virginia and North Carolina.  
Type 12: Eastern North Carolina flue-cured; produced in the coastal sections of North Carolina, north of the South River.  
Type 13: South Carolina flue-cured; produced in the coastal sections of South Carolina and the south-eastern counties of North Carolina, south of the South River.  
Type 14: Georgia and Florida flue-cured; produced in southern Georgia and northern Florida.

## CLASS 2, FIRE-CURED TYPES

- Type 21: Virginia fire-cured; produced in the Piedmont and mountain sections of Virginia.  
Type 22: Tennessee-Kentucky fire-cured, eastern district, Clarksville, Springfield, and Hopkinsville; produced in a section east of the Tennessee River, in southern Kentucky and northern Tennessee.  
Type 23: Kentucky-Tennessee fire-cured, western district, Mayfield, and Murray; produced in a section between the Tennessee, Ohio, and Mississippi rivers in western Kentucky and northwestern Tennessee.

## CLASS 3, AIR-CURED TYPES

### LIGHT AIR-CURED (CLASS 3a)

- Type 31: Burley; produced in Kentucky, Tennessee, Ohio, Indiana, West Virginia, Virginia, North Carolina, and Missouri.  
Type 32: Southern Maryland; produced in five counties of southern Maryland--Prince Georges, Anne Arundel, Calvert, Charles, and St. Marys.

### DARK AIR-CURED (CLASS 3b)

- Type 35: One Sucker; produced in north-central Tennessee and south-central Kentucky.  
Type 36: Green River; produced in the northern part of Kentucky in the territory adjacent to Owensboro and Henderson.  
Type 37: Virginia sun-cured; produced in central Virginia, north of the James River.

## CLASS 4, CIGAR-FILLER TYPES

- Type 41: Pennsylvania Seedleaf; produced in Lancaster County, Pa., and the adjoining counties.  
Type 42-44: Ohio filler; produced in the Miami Valley section of Ohio and extending into Indiana.  
Type 46: Puerto Rican sun-grown, including primed (Deshojado) and stalk-cut (Mata); produced on the Island of Puerto Rico.

## CLASS 5, CIGAR-BINDER TYPES

- Type 51: Connecticut Broadleaf; produced in the Connecticut Valley sections of Connecticut and Massachusetts.  
Type 52: Connecticut Havana Seed; produced in the Connecticut and Housatonic Valley sections of Connecticut and Massachusetts.  
Type 53: New York and Pennsylvania Havana Seed; produced in the Big Flats and Onondaga sections of New York, and extending into Pennsylvania.  
Type 54: Southern Wisconsin; produced in Wisconsin, south and east of the Wisconsin River.  
Type 55: Northern Wisconsin; produced in Wisconsin, north and west of the Wisconsin River, and in eastern Minnesota.

## CLASS 6, CIGAR-WRAPPER TYPES

- Type 61: Connecticut Shade; produced in the Connecticut Valley sections of Connecticut and Massachusetts.  
Type 62: Georgia and Florida Shade; produced in southwestern Georgia and north-central Florida.

## MISCELLANEOUS TYPES OF DOMESTIC TOBACCO

- Type 72: Louisiana Perique.  
Type 73: All domestic types of tobacco not otherwise classified.  
Type 77: Domestic Aromatic.

## FOREIGN TYPES

- Type 81: Cuba (Havana).  
Type 82: Sumatra and Java.  
Type 83: Philippine Islands (Manila).  
Type 84: All foreign-grown cigar-leaf not otherwise classified.  
Type 90: Foreign-grown cigarette and smoking tobacco (Turkish and other).

# TOBACCO

## AUCTION MARKETS AND PRODUCING AREAS, 1959-60

(CIGAR LEAF PRODUCING AREAS NOT SHOWN)

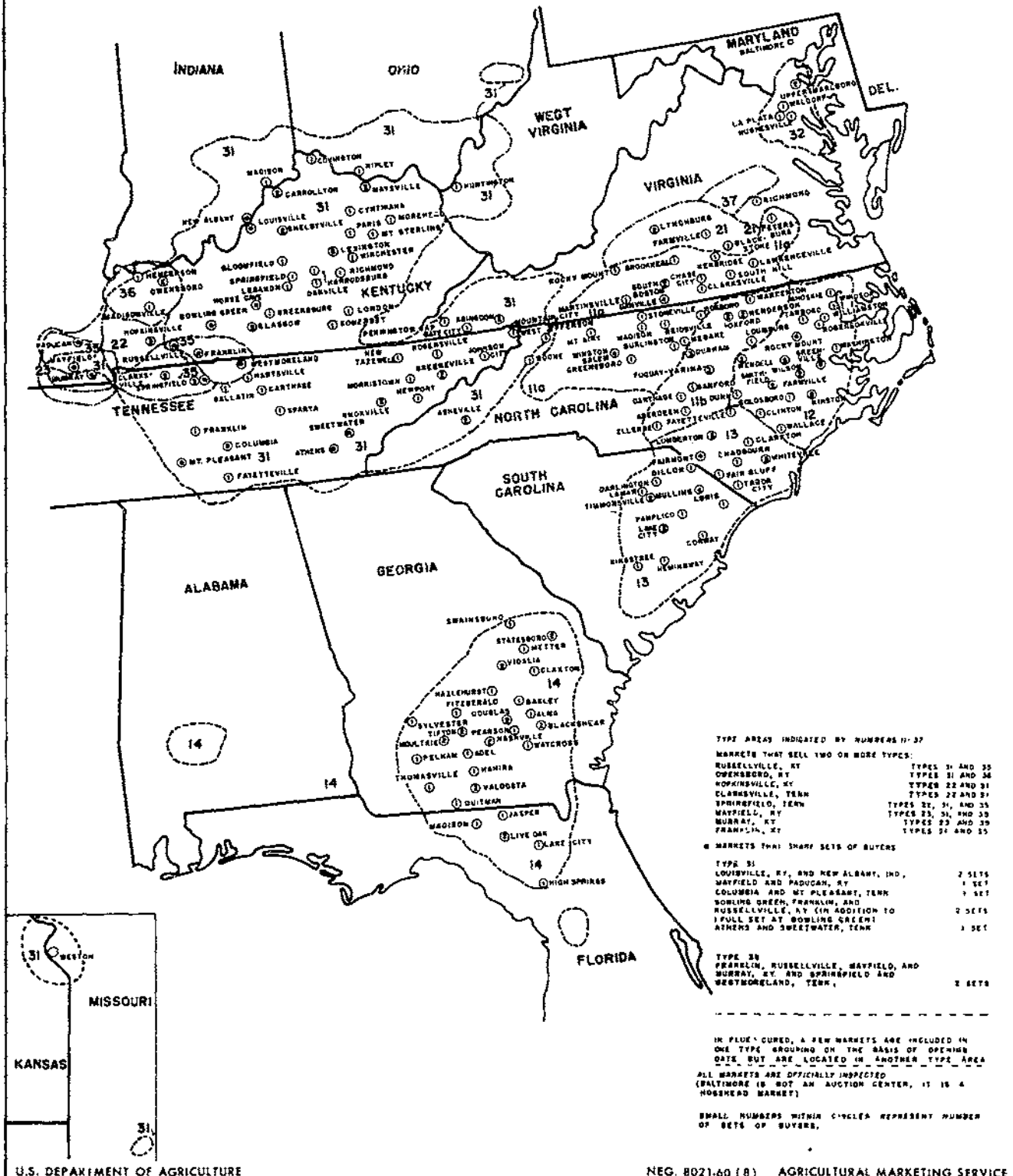

TYPE AREAS INDICATED BY NUMBERS 11-37

MARKETS THAT SELL TWO OR MORE TYPES:

RUSSELLVILLE, KY	TYPES 31 AND 35
OPENSBORO, KY	TYPES 31 AND 36
HOPKINSVILLE, KY	TYPES 22 AND 31
CLARKSVILLE, TENN	TYPES 22 AND 31
SPRINGFIELD, TENN	TYPES 21, 31, AND 35
MAYFIELD, KY	TYPES 23, 31, AND 35
MURRAY, KY	TYPES 23 AND 35
FRANKLIN, KY	TYPES 31 AND 35

MARKETS THAT SHARE SETS OF BUYERS

TYPE 31

LOUISVILLE, KY, AND NEW ALBANY, IND.	2 SETS
MAYFIELD AND PADUCAH, KY	1 SET
COLUMBIA AND MT. PLEASANT, TENN	1 SET
BOWLING GREEN, FRANKLIN, AND RUSSELLVILLE, KY (IN ADDITION TO 1 FULL SET AT BOWLING GREEN)	2 SETS
ATHENS AND SWEETWATER, TENN	1 SET

TYPE 35

FRANKLIN, RUSSELLVILLE, MAYFIELD, AND MURRAY, KY AND SPRINGFIELD AND WESTMORELAND, TENN.	2 SETS
--	--------

IN BLUE-CURED, A FEW MARKETS ARE INCLUDED IN  
ONE TYPE GROUPING ON THE BASIS OF OPENING  
DATE BUT ARE LOCATED IN ANOTHER TYPE AREA

ALL MARKETS ARE OFFICIALLY INSPECTED  
(BALTIMORE IS NOT AN AUCTION CENTER, IT IS A  
HOUSEHEAD MARKET)

SMALL NUMBERS WITHIN CIRCLES REPRESENT NUMBER  
OF SETS OF BUYERS.

# TOBACCO

## CIGAR-LEAF GROWING DISTRICTS OF THE UNITED STATES

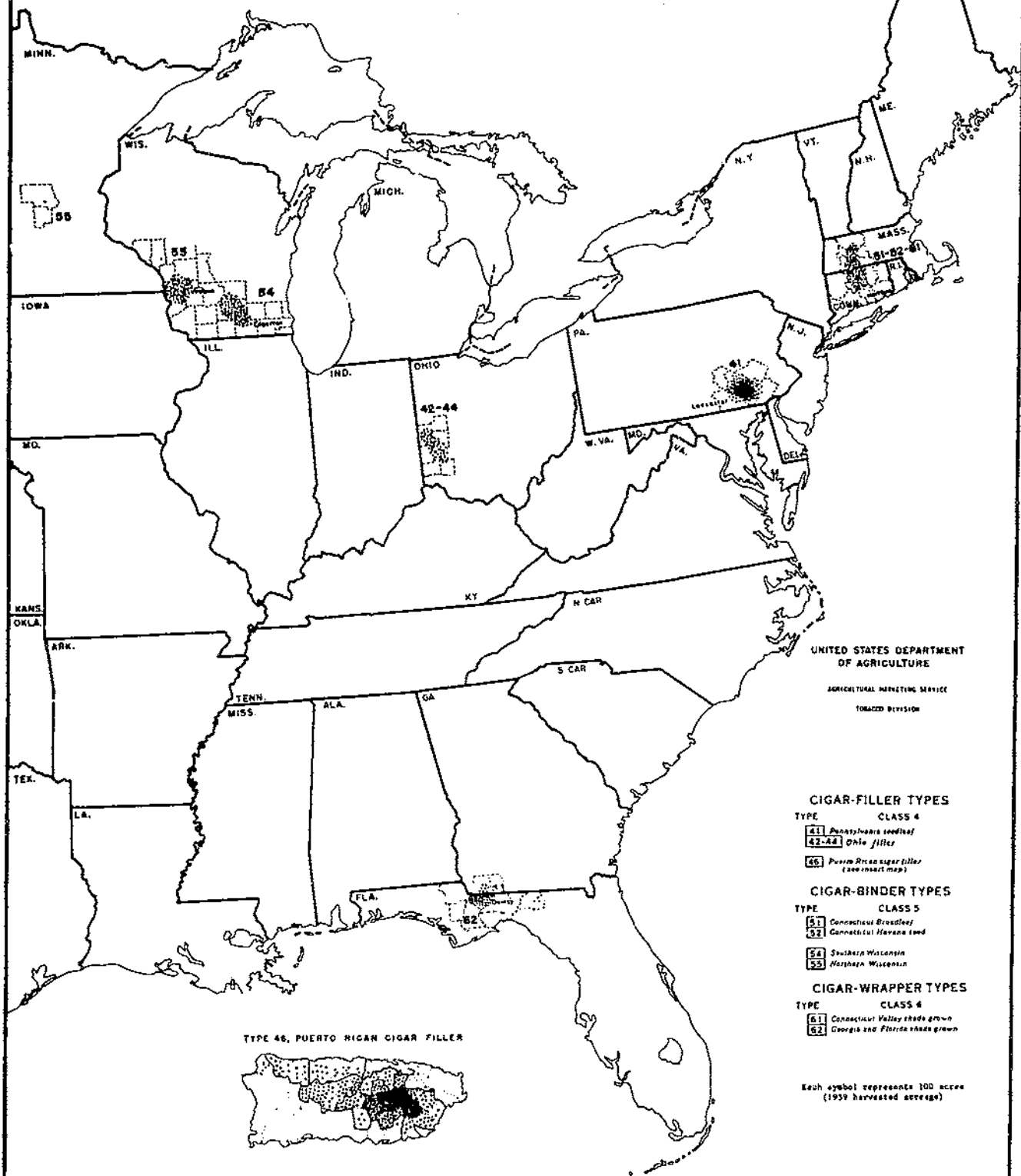

# INDEX

	Page		Page
<b>Acreage:</b>		<b>Parity</b> .....	46
by class or type .....	9 - 15	<b>Per capita consumption of</b>	
foreign, total by countries .....	70	products .....	52
U. S., by States and by types		<b>Prices:</b>	
within States .....	16 - 21	by class or type .....	9 - 15
<b>Allotments:</b>		by markets .....	33 - 37
number and acreage .....	22 - 23	by States and by types within	
<b>Auction, (See Markets)</b>		States .....	16 - 21
<b>Bids, schedule of intervals, on auction</b>		loan level .....	46
markets .....	44	parity .....	46
<b>Buyers, sets of, by States and markets</b> ....	38 - 42	cigarettes, wholesale .....	51
<b>Charges, auction warehouse, by types,</b>		paid by farmers for cigarettes .....	51
States, and markets .....	43 - 44	<b>Production:</b>	
<b>Commodity Credit Corporation purchases,</b>		foreign, flue-cured by countries .....	71
loans, and disposal, by kinds .....	45	foreign, total by countries .....	70
<b>Consumption, per capita, of products</b> .....	52	U. S. & Puerto Rico, by class or	
<b>Crop value, U. S.:</b>		type .....	9 - 15
by class or type .....	9 - 15	U. S., by States and by types within	
by States and by types within States ..	16 - 21	States .....	16 - 21
<b>Disappearance, crop year:</b>		workers .....	56
domestic, by class or type .....	9 - 15	<b>Products:</b>	
total, by class or type .....	9 - 15	consumer expenditures for .....	52
<b>Expenditures, consumer, for products</b> .....	52	per capita consumption of .....	52
<b>Exports:</b>		quantity manufactured .....	48
cigarettes, by countries .....	62	leaf used .....	47
export weight, by types and		<b>Receipts:</b>	
countries, crop year .....	57 - 60	cash, compared with all farm	
farm-sales-weight by class or type ..	9 - 15	commodities .....	21
flue-cured, by selected foreign		from Federal taxes .....	51
countries .....	71	from import duties, leaf and products..	66
quantity and value, by types .....	61	from State taxes .....	55
products .....	62	<b>Referendums:</b>	
to principal importing countries,		marketing quota .....	24
calendar year .....	72	<b>Removals:</b>	
<b>Hogshead dimensions and weights</b> .....	37	all products, tax paid .....	48
<b>Hours in industry</b> .....	56	all products, tax free .....	48
<b>Import duties, foreign countries</b> .....	66 - 69	cigars, by classes .....	49
<b>Imports:</b>		<b>Sales, producers', by types and markets</b> .....	33 - 37
leaf by countries .....	63	<b>Shrinkage of leaf after handling, sweating,</b>	
products, by countries .....	64	and drying .....	25
<b>International trade in leaf</b> .....	72	<b>Stocks:</b>	
<b>Leaf used:</b>		farm-sales and reported weight,	
in cigarettes and other products,		quarterly .....	26 - 30
by types of tobacco .....	47	farm-sales-weight basis, by class	
per 1,000 cigarettes .....	47	or type, crop year .....	9 - 15
<b>Loan levels</b> .....	46	foreign-grown, unstemmed basis	
<b>Manufacture:</b>		and reported weight .....	31 - 32
products made .....	48	total, all types, quarterly .....	32
<b>Markets:</b>		<b>Supply, crop year, by class or type</b> .....	9 - 15
bids, schedule of intervals .....	44	<b>Tariff:</b>	
buyers, sets of .....	38 - 42	foreign rates, selected countries .....	66 - 69
charges, warehouse .....	43 - 44	U. S. rates .....	65
hogshead dimensions and weights .....	37	U. S. receipts from .....	66
opening and closing dates .....	38 - 42	<b>Tax rates:</b>	
prices .....	33 - 37	Federal .....	50
sales, producers' .....	33 - 37	State .....	53 - 54
warehouses .....	38 - 42	<b>Wages in industry</b> .....	56
<b>Opening and closing dates of markets</b> .....	38 - 42	<b>Warehouses, by types, States and</b>	
		markets .....	38 - 42
		<b>Yield per acre:</b>	
		by class or type .....	9 - 15
		by States and by types within States .....	16 - 21



**END**